

Live Births

LIVE BIRTHS

- In 1995, Florida's resident live births dropped to 188,535, the lowest number for the past ten years. The number of resident live births increased slightly to 189,338 in 1996 and then the number climbed to 192,304 in 1997. In 1998 the number rose to 195,564 – an increase of 1.7 percent from 1997.
- The resident birth rate remained constant at 13.0 births per 1,000 population for 1998. The rate had steadily decreased since 1989 when it was 15.2 births per 1,000 population.
- Florida's resident birth rate continued to be lower than the U.S. rate (14.7, provisional).
- From 1997 to 1998, the percentage of resident births to both white mothers and nonwhite mothers aged 18 years and under decreased. However, the percentage of resident births for nonwhite mothers (13.6) was almost twice the percentage for white mothers (7.0).
- Of the resident live births to unwed mothers, 20.2 percent were to women 18 years and younger.
- Of the resident live births in 1998, 8.1 percent had a birthweight of less than 2,500 grams (5 lbs. 8.2 oz.) and 1.6 percent had a birthweight of less than 1,500 grams (3 lbs. 4.9 oz.).
- Birthweights of 4,000 grams (8 lbs. 13.1 oz.) and over accounted for 9.0 percent of the total resident live births.
- One out of every three resident live births (36.6%) was to an unwed mother. For nonwhites, almost two out of every three resident live births (62.3%) were to unwed mothers, and among white mothers, only one out of every four resident live births (27.9%) was to unwed mothers.
- Mothers of Hispanic or Haitian origin accounted for 22.9 percent of the total resident live births.
- Almost ninety percent (89.5%) of the resident live births to nonwhite mothers were to mothers of black race. Black mothers accounted for 22.7 percent of the total resident live births in Florida.
- Of the resident live births, 99.0 percent occurred in hospitals. Physicians were attendants in 88.1 percent of those hospital births.
- In 1998, 82.9 percent of all mothers received prenatal care in the first trimester.
- Of white mothers, 80.7 percent had 12 or more years of education, compared to 71.6 percent of nonwhite mothers.
- Of the mothers aged 15-19 years, 22.2 percent had one or more previous live births.
- Resident live births to mothers aged 18 years and under accounted for 8.8 percent of the total, while mothers aged 35 years and over comprised 13.3 percent of the total.

CHART B-1: RESIDENT LIVE BIRTHS AND RATES PER 1,000 POPULATION,
 BY RACE OF MOTHER, FLORIDA AND UNITED STATES TOTAL,
 CENSUS YEARS 1920-1980 AND 1988-1998

YEAR	NUMBER OF BIRTHS - FL			RATES - FL			RATE - U.S.
	TOTAL	WHITE	NON-WHITE	TOTAL	WHITE	NON-WHITE	TOTAL
1920 ¹	19,540	13,541	5,999	19.7	20.6	17.9	27.7
1930 ¹	26,991	18,596	8,395	18.3	17.9	19.3	21.3
1940	33,696	23,805	9,891	17.6	17.0	19.1	19.4
1950	64,370	45,699	18,671	22.8	20.7	30.5	24.1
1960	115,610	84,402	31,208	23.1	20.6	34.9	23.7
1970	115,113	86,945	28,166	16.7	15.0	26.1	18.4
1980	131,811	97,402	34,386	13.4	11.6	23.9	15.9
1988	183,998	138,001	45,934	14.8	13.1	24.9	16.0
1989	192,887	145,005	47,720	15.2	13.4	24.9	16.4
1990	199,146	149,743	49,265	15.1	13.4	24.3	16.7
1991	193,717	144,862	48,734	14.6	12.9	23.9	16.3
1992	191,530	143,136	48,297	14.2	12.6	23.2	15.9
1993	192,453	144,189	48,146	14.1	12.5	22.6	15.5
1994	190,546	143,147	47,278	13.7	12.2	21.6	15.2
1995	188,535	141,848	46,555	13.3	12.0	19.8	14.8
1996	189,338	142,391	46,848	13.1	11.8	19.5	14.7
1997	192,304	143,767	48,397	13.0	11.5	20.7	14.7 ²
1998	195,564	145,868	49,502	13.0	11.5	20.9	14.7 ³

¹ Only recorded data are available.

² Preliminary data.

³ Provisional data for January through November, 1998.

GRAPH B-1: RESIDENT LIVE BIRTH RATES, BY RACE OF MOTHER,
 FLORIDA AND UNITED STATES TOTAL, 1988-1998

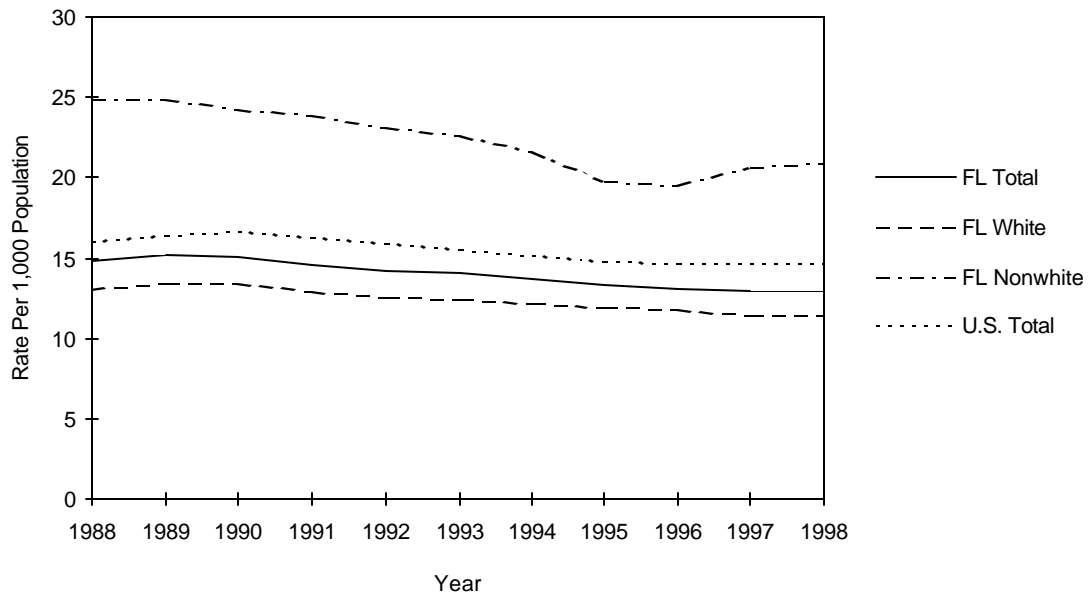

CHART B-2: RESIDENT LIVE BIRTHS TO MOTHERS 18 YEARS AND UNDER,
 BY SINGLE YEARS OF AGE, AND PERCENT OF TOTAL BIRTHS,
 BY RACE OF MOTHER, FLORIDA, 1970, 1975, 1980, 1985, 1990 AND 1994-1998

YEAR	AGE OF MOTHER							18 YEARS & UNDER	
	<13	13	14	15	16	17	18	NUMBER	PERCENT
TOTAL									
1970	26	107	503	1,463	3,107	4,887	6,808	16,901	14.7
1975	19	145	647	1,799	3,370	4,936	6,482	17,398	16.5
1980	21	98	509	1,537	2,913	4,429	6,299	15,806	12.0
1985	16	105	549	1,407	2,709	4,348	6,139	15,273	9.3
1990	31	138	591	1,661	3,148	5,193	7,544	18,306	9.2
1994	24	132	594	1,646	3,341	5,151	6,753	17,641	9.3
1995	20	128	588	1,583	3,236	5,166	6,971	17,692	9.4
1996	25	110	507	1,542	3,172	4,791	6,694	16,841	8.5
1997	20	102	480	1,428	3,013	5,005	6,891	16,939	8.8
1998	17	130	457	1,352	2,987	4,934	7,072	16,949	8.7
WHITE									
1970	3	19	155	524	1,553	3,004	4,463	9,721	11.2
1975	4	34	207	693	1,651	2,868	4,078	9,535	12.2
1980	5	24	128	581	1,370	2,434	3,887	8,429	8.7
1985	4	26	168	600	1,439	2,537	3,744	8,518	6.9
1990	8	37	201	693	1,571	2,976	4,636	10,122	6.8
1994	3	33	236	748	1,767	3,075	4,249	10,111	7.1
1995	9	32	230	801	1,801	3,124	4,451	10,448	7.4
1996	5	34	212	728	1,779	2,914	4,244	9,916	7.0
1997	4	41	201	689	1,704	3,037	4,323	9,999	7.0
1998	2	49	195	710	1,694	3,002	4,536	10,188	7.0
NONWHITE									
1970	23	88	348	939	1,554	1,883	2,345	7,180	25.5
1975	15	111	440	1,105	1,718	2,068	2,403	7,860	28.5
1980	16	74	380	956	1,543	1,994	2,412	7,375	21.4
1985	12	79	381	807	1,269	1,811	2,394	6,753	16.7
1990	23	101	390	967	1,574	2,212	2,905	8,172	16.6
1994	21	99	358	897	1,574	2,072	2,500	7,521	15.9
1995	11	96	358	782	1,431	2,038	2,519	7,235	15.5
1996	20	76	295	814	1,391	1,876	2,446	6,918	14.8
1997	16	61	279	737	1,308	1,967	2,563	6,931	14.3
1998	14	81	262	642	1,291	1,928	2,534	6,752	13.6

CHART B-3: PERCENT OF RESIDENT LIVE BIRTHS FOR SELECTED BIRTHWEIGHT GROUPS,
BY RACE OF MOTHER AND GENDER OF CHILD, FLORIDA, 1970, 1980 AND 1988-1998

YEAR	VERY LOW BIRTHWEIGHT: LESS THAN 1,500 GRAMS					LOW BIRTHWEIGHT: LESS THAN 2,500 GRAMS				
	TOTAL	WHITE		NONWHITE		TOTAL	WHITE		NONWHITE	
		MALE	FEMALE	MALE	FEMALE		MALE	FEMALE	MALE	FEMALE
1970	1.3	0.9	0.9	2.4	2.4	8.5	6.4	7.5	11.9	14.5
1980	1.3	1.0	0.9	2.4	2.4	7.5	5.6	6.4	11.2	12.8
1988	1.4	1.0	1.0	2.7	2.6	7.7	5.5	6.5	11.5	14.0
1989	1.5	1.0	1.0	2.7	3.0	7.7	5.4	6.6	11.6	13.9
1990	1.5	1.0	1.0	2.7	2.8	7.4	5.5	6.3	11.2	13.1
1991	1.4	1.1	1.0	2.6	2.6	7.4	5.4	6.4	10.9	13.2
1992	1.5	1.1	1.1	2.6	2.7	7.4	5.6	6.4	10.6	12.8
1993	1.4	1.0	1.1	2.6	2.5	7.5	5.7	6.6	10.7	12.7
1994	1.5	1.1	1.1	2.7	2.7	7.8	5.9	6.8	11.2	13.0
1995	1.5	1.1	1.0	2.7	2.7	7.7	5.9	6.9	10.3	13.0
1996	1.5	1.1	1.1	2.6	2.6	7.9	6.0	7.1	10.7	12.9
1997	1.5	1.2	1.2	2.6	2.6	8.0	6.2	7.3	10.7	13.0
1998	1.6	1.3	1.2	2.6	2.8	8.1	6.3	7.4	10.4	13.2

CHART B-4: RESIDENT LIVE BIRTHS TO UNWED MOTHERS AND PERCENT OF TOTAL LIVE BIRTHS, BY RACE OF MOTHER, FLORIDA AND UNITED STATES TOTAL, CENSUS YEARS 1920-1980 AND 1988-1998							
YEAR	NUMBER OF BIRTHS - FL			PERCENT - FL			PERCENT - U.S.
	TOTAL	WHITE	NON-WHITE	TOTAL	WHITE	NON-WHITE	TOTAL
1920 ¹	754	125	629	3.9	0.9	10.5	NA
1930 ¹	1,467	277	1,190	5.4	1.5	14.2	NA
1940	2,075	358	1,717	6.2	1.5	17.4	3.8
1950	5,134	805	4,329	8.0	1.8	23.2	4.0
1960	11,042	2,321	8,721	9.6	2.8	27.9	5.3
1970	17,264	5,676	11,588	15.0	6.5	41.1	10.7
1980	30,156	10,295	19,860	22.9	10.6	57.8	20.3
1988	52,960	24,340	28,612	28.8	17.6	62.3	25.7
1989	59,198	28,614	30,532	30.7	19.7	64.0	27.1
1990	63,126	31,276	31,802	31.7	20.9	64.6	28.0
1991	64,233	32,315	31,890	33.2	22.3	65.4	29.5
1992	65,415	33,880	31,509	34.2	23.7	65.2	30.1
1993	67,365	35,909	31,421	35.0	24.9	65.3	31.0
1994	68,084	37,395	30,641	35.7	26.1	64.8	32.6
1995	67,422	37,625	29,742	35.7	26.5	63.9	32.2
1996	68,082	38,567	29,546	36.0	27.0	63.1	32.4
1997	69,226	38,956	30,227	36.0	27.1	62.5	32.4
1998	71,602	40,701	30,842	36.6	27.9	62.3	NA

¹ Only recorded data are available.

GRAPH B-2: PERCENT OF RESIDENT LIVE BIRTHS TO UNWED MOTHERS, BY RACE OF MOTHER, FLORIDA AND UNITED STATES TOTAL, 1988-1998

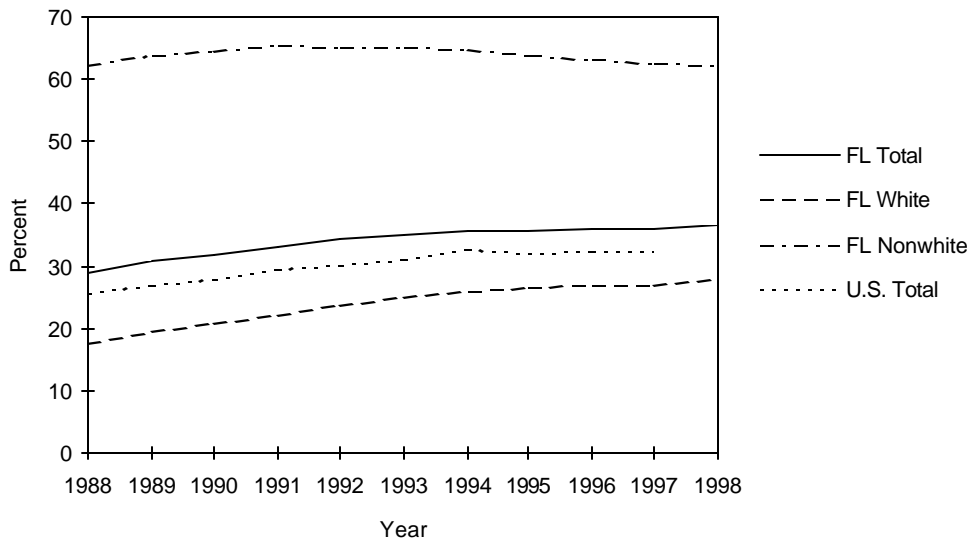

CHART B-5: RESIDENT LIVE BIRTHS TO UNWED MOTHERS AND PERCENT, BY AGE AND RACE OF MOTHER, FLORIDA, 1988 AND 1998				
NUMBER OF LIVE BIRTHS TO UNWED MOTHERS				
AGE OF MOTHER	WHITE		NONWHITE	
	1988	1998	1988	1998
TOTAL	24,340	40,701	28,612	30,842
10-14	176	229	501	356
15	437	639	1,010	640
16	959	1,422	1,509	1,272
17	1,557	2,354	2,119	1,871
18	1,992	3,282	2,202	2,404
19	2,184	3,572	2,331	2,856
20-24	8,232	13,827	9,753	11,316
25-29	5,171	7,851	5,358	5,679
30-34	2,525	4,538	2,740	2,760
35-44	1,092	2,954	1,078	1,675
45+	12	26	7	10
UNK	3	7	4	3
PERCENT OF TOTAL BIRTHS WHICH WERE TO UNWED MOTHERS				
AGE OF MOTHER	WHITE		NONWHITE	
	1988	1998	1988	1998
TOTAL	17.6	27.9	62.3	62.3
10-14	85.4	93.1	98.6	99.7
15	73.7	90.0	98.9	99.7
16	64.1	83.9	97.0	98.5
17	53.7	78.4	95.4	97.0
18	47.5	72.4	90.1	94.9
19	39.4	62.6	83.5	90.4
20-24	21.8	41.7	67.3	75.6
25-29	11.3	19.2	47.7	48.7
30-34	8.8	13.0	40.2	35.1
35-44	10.1	14.2	38.1	33.3
45+	25.5	17.0	31.8	25.6

TABLE B-1: RESIDENT AND RECORDED LIVE BIRTHS AND BIRTH RATES PER 1,000 POPULATION, BY RACE OF MOTHER, BY COUNTY, FLORIDA, 1998

	RESIDENT LIVE BIRTHS							RECORDED LIVE BIRTHS						
	NUMBER				RATES			NUMBER				RATES		
	TOTAL	WHITE	NON-WHITE	UNK	TOTAL	WHITE	NON-WHITE	TOTAL	WHITE	NON-WHITE	UNK	TOTAL	WHITE	NON-WHITE
FLORIDA	195,564	145,868	49,502	194	13.0	11.5	20.9	195,735	146,007	49,545	183	13.0	11.5	20.9
ALACHUA	2,427	1,579	847	1	11.4	9.5	18.1	5,318	3,995	1,323	0	25.1	24.2	28.3
BAKER	325	285	39	1	15.4	15.7	12.8	4	2	2	0	0.2	0.1	0.7
BAY	2,017	1,646	368	3	13.6	12.8	18.7	2,444	2,015	424	5	16.5	15.7	21.6
BRADFORD	308	252	56	0	12.1	12.6	10.4	3	1	2	0	0.1	0.0	0.4
BREVARD	4,811	4,087	722	2	10.3	9.7	16.1	4,650	3,955	692	3	9.9	9.4	15.4
BROWARD	20,647	13,310	7,329	8	14.1	11.4	24.6	19,477	12,075	7,396	6	13.3	10.3	24.8
CALHOUN	160	132	28	0	11.7	11.8	11.3	0	0	0	0	0.0	0.0	0.0
CHARLOTTE	1,041	960	79	2	7.7	7.5	11.4	1,074	989	84	1	8.0	7.8	12.1
CITRUS	808	752	56	0	7.1	6.9	16.6	739	693	46	0	6.5	6.3	13.6
CLAY	1,797	1,570	227	0	13.2	12.5	21.4	1,602	1,348	254	0	11.8	10.7	24.0
COLLIER	2,711	2,339	371	1	12.8	11.6	34.4	2,466	2,137	329	0	11.6	10.6	30.5
COLUMBIA	764	600	164	0	13.7	13.5	14.5	555	379	176	0	9.9	8.5	15.6
MIAMI-DADE	31,631	21,660	9,869	102	15.1	13.7	19.2	32,071	22,280	9,685	106	15.3	14.1	18.9
DESOTO	410	339	71	0	14.6	15.0	13.0	651	582	69	0	23.2	25.7	12.6
DIXIE	154	137	17	0	11.6	11.6	12.1	4	4	0	0	0.3	0.3	0.0
DUVAL	12,133	7,624	4,501	8	16.0	13.8	21.9	13,759	9,156	4,593	10	18.2	16.6	22.4
ESCAMBIA	3,917	2,587	1,329	1	13.2	11.4	18.7	5,384	3,909	1,474	1	18.1	17.2	20.8
FLAGLER	362	307	54	1	8.2	7.7	13.7	1	0	1	0	0.0	0.0	0.3
FRANKLIN	129	107	22	0	11.9	11.3	16.4	0	0	0	0	0.0	0.0	0.0
GADSDEN	695	228	467	0	13.6	11.0	15.5	15	7	8	0	0.3	0.3	0.3
GILCHRIST	169	163	6	0	12.7	13.5	5.1	1	1	0	0	0.1	0.1	0.0
GLADES	90	61	29	0	9.0	7.7	14.6	2	1	1	0	0.2	0.1	0.5
GULF	142	117	25	0	9.9	10.9	7.1	0	0	0	0	0.0	0.0	0.0
HAMILTON	167	96	71	0	11.7	11.4	12.2	6	3	3	0	0.4	0.4	0.5
HARDEE	445	433	12	0	19.5	21.1	5.2	3	2	1	0	0.1	0.1	0.4
HENDRY	663	526	137	0	21.8	21.0	25.4	1	0	1	0	0.0	0.0	0.2
HERNANDO	1,088	1,005	83	0	8.6	8.3	15.8	1,143	1,062	81	0	9.1	8.8	15.4
HIGHLANDS	844	670	174	0	10.5	9.2	22.3	849	653	196	0	10.5	9.0	25.2
HILLSBOROUGH	14,306	11,004	3,291	11	15.1	13.8	22.7	15,673	12,209	3,450	14	16.6	15.3	23.8
HOLMES	189	179	10	0	10.5	11.0	5.9	1	1	0	0	0.1	0.1	0.0
INDIAN RIVER	1,084	890	194	0	10.1	9.0	23.8	1,079	884	195	0	10.1	8.9	24.0
JACKSON	524	373	151	0	10.5	10.6	10.3	614	435	179	0	12.3	12.4	12.3
JEFFERSON	133	64	69	0	9.3	7.7	11.6	2	2	0	0	0.1	0.2	0.0
LAFAYETTE	75	65	10	0	10.7	11.2	8.1	0	0	0	0	0.0	0.0	0.0
LAKE	2,220	1,870	350	0	11.2	10.3	20.7	1,793	1,439	354	0	9.1	8.0	21.0
LEE	4,586	3,874	709	3	11.2	10.2	24.1	5,364	4,567	795	2	13.1	12.1	27.0
LEON	3,041	1,818	1,223	0	13.0	10.6	19.5	4,851	2,813	2,038	0	20.7	16.4	32.5
LEVY	404	332	72	0	12.4	11.5	18.8	4	4	0	0	0.1	0.1	0.0
LIBERTY	88	74	14	0	11.4	11.8	9.5	0	0	0	0	0.0	0.0	0.0
MADISON	215	109	106	0	11.1	9.5	13.4	0	0	0	0	0.0	0.0	0.0
MANATEE	2,860	2,391	469	0	11.5	10.5	22.5	2,366	1,961	405	0	9.5	8.6	19.4
MARION	2,734	2,216	518	0	11.2	10.4	16.9	2,347	1,921	426	0	9.6	9.0	13.9
MARTIN	1,115	911	202	2	9.3	8.1	25.3	1,381	1,179	201	1	11.5	10.5	25.2
MONROE	700	629	68	3	8.2	7.8	12.5	473	414	58	1	5.5	5.1	10.7
NASSAU	745	676	67	2	13.6	13.6	13.2	347	303	42	2	6.3	6.1	8.3
OKALOOSA	2,326	1,919	406	1	13.2	12.5	17.5	2,495	2,095	400	0	14.1	13.7	17.2
OKEECHOBEE	479	428	51	0	13.6	13.4	16.4	8	3	5	0	0.2	0.1	1.6
ORANGE	12,914	9,236	3,676	2	15.6	13.7	23.7	15,716	11,840	3,872	4	19.0	17.6	25.0
OSCEOLA	2,253	1,976	277	0	15.0	14.3	23.9	2,382	2,033	349	0	15.9	14.7	30.1
PALM BEACH	13,053	9,243	3,788	22	12.7	10.5	26.9	14,552	10,472	4,062	18	14.2	11.8	28.9
PASCO	3,412	3,249	159	4	10.6	10.4	16.9	1,442	1,343	98	1	4.5	4.3	10.4
PINELLAS	9,439	7,565	1,870	4	10.6	9.4	21.6	10,560	8,676	1,881	3	11.8	10.8	21.8
POLK	6,507	5,146	1,360	1	13.9	12.8	21.1	5,853	4,639	1,213	1	12.5	11.5	18.8
PUTNAM	894	650	244	0	12.5	11.1	18.5	497	327	170	0	6.9	5.6	12.9
ST JOHNS	1,188	1,043	144	1	10.7	10.2	17.2	748	627	121	0	6.8	6.1	14.4
ST LUCIE	2,250	1,575	675	0	12.2	10.2	22.5	2,153	1,486	667	0	11.7	9.6	22.3
SANTA ROSA	1,527	1,404	123	0	14.0	13.8	16.5	410	369	41	0	3.8	3.6	5.5
SARASOTA	2,603	2,315	288	0	8.2	7.7	18.7	3,045	2,687	358	0	9.6	8.9	23.2
SEMINOLE	4,247	3,568	676	3	12.2	11.5	18.8	3,468	2,842	625	1	10.0	9.1	17.4
SUMTER	414	339	75	0	8.5	8.6	8.3	1	1	0	0	0.0	0.0	0.0
SUWANNEE	456	386	70	0	13.5	13.2	15.4	5	4	1	0	0.1	0.1	0.2
TAYLOR	241	175	66	0	12.2	11.2	16.5	7	3	4	0	0.4	0.2	1.0
UNION	157	134	23	0	11.6	13.0	7.0	0	0	0	0	0.0	0.0	0.0
VOLUSIA	4,431	3,705	723	3	10.5	9.7	17.8	3,857	3,162	692	3	9.1	8.3	17.0
WAKULLA	256	217	39	0	12.7	12.6	13.8	0	0	0	0	0.0	0.0	0.0
WALTON	417	370	47	0	10.8	10.5	13.0	18	16	2	0	0.5	0.5	0.6
WASHINGTON	226	178	46	2	10.5	10.2	11.1	1	1	0	0	0.0	0.1	0.0

TABLE B-2: RESIDENT LIVE BIRTHS BY HISPANIC OR HAITIAN ORIGIN OF MOTHER, BY COUNTY, FLORIDA, 1998

	TOTAL	HISPANIC OR HAITIAN ORIGIN							NON-HISPANIC/ HAITIAN	UNK
		TOTAL HISPANIC/ HAITIAN	MEXICAN	PUERTO RICAN	CUBAN	CENTRAL/ SOUTH AMERICAN	OTHER/ UNK HISPANIC	HAITIAN		
FLORIDA	195,564	44,800	8,621	7,479	9,238	13,036	1,142	5,284	150,572	192
ALACHUA	2,427	114	21	34	16	31	6	6	2,312	1
BAKER	325	4	2	1	0	1	0	0	319	2
BAY	2,017	53	20	22	1	7	3	0	1,959	5
BRADFORD	308	6	4	0	0	1	1	0	302	0
BREVARD	4,811	279	46	138	33	49	6	7	4,530	2
BROWARD	20,647	5,314	379	791	755	1,920	155	1,314	15,329	4
CALHOUN	160	4	4	0	0	0	0	0	156	0
CHARLOTTE	1,041	67	12	19	2	12	5	17	970	4
CITRUS	808	21	6	4	4	1	5	1	787	0
CLAY	1,797	69	19	20	5	11	7	7	1,728	0
COLLIER	2,711	1,171	684	53	88	151	18	177	1,537	3
COLUMBIA	764	20	7	7	1	2	3	0	744	0
MIAMI-DADE	31,631	19,447	885	1,364	7,006	7,889	272	2,031	12,132	52
DESOTO	410	115	102	3	1	4	5	0	295	0
DIXIE	154	2	0	1	0	0	1	0	152	0
DUVAL	12,133	470	95	177	35	124	31	8	11,647	16
ESCAMBIA	3,917	102	40	20	3	13	24	2	3,814	1
FLAGLER	362	22	4	11	2	5	0	0	339	1
FRANKLIN	129	2	0	0	0	2	0	0	127	0
GADSDEN	695	91	64	0	2	25	0	0	603	1
GILCHRIST	169	3	0	1	0	1	1	0	166	0
GLADES	90	16	8	2	3	3	0	0	74	0
GULF	142	1	1	0	0	0	0	0	140	1
HAMILTON	167	13	12	0	0	0	1	0	154	0
HARDEE	445	247	224	2	0	5	15	1	196	2
HENDRY	663	278	238	17	8	11	3	1	385	0
HERNANDO	1,088	63	7	31	2	4	19	0	1,023	2
HIGHLANDS	844	178	110	40	8	7	8	5	666	0
HILLSBOROUGH	14,306	3,179	1,057	932	473	442	182	93	11,107	20
HOLMES	189	3	1	0	0	2	0	0	186	0
INDIAN RIVER	1,084	155	129	9	0	9	3	5	929	0
JACKSON	524	15	8	3	2	2	0	0	509	0
JEFFERSON	133	1	1	0	0	0	0	0	132	0
LAFAYETTE	75	7	6	0	1	0	0	0	68	0
LAKE	2,220	234	154	38	8	24	2	8	1,986	0
LEE	4,586	694	337	194	28	38	8	89	3,888	4
LEON	3,041	77	24	12	13	15	10	3	2,962	2
LEVY	404	16	8	4	3	1	0	0	388	0
LIBERTY	88	2	2	0	0	0	0	0	86	0
MADISON	215	5	4	1	0	0	0	0	210	0
MANATEE	2,860	601	469	39	2	57	10	24	2,259	0
MARION	2,734	217	58	104	13	38	4	0	2,516	1
MARTIN	1,115	189	122	25	3	26	2	11	925	1
MONROE	700	160	17	4	94	34	5	6	537	3
NASSAU	745	6	0	2	0	2	2	0	737	2
OKALOOSA	2,326	113	48	35	3	17	10	0	2,212	1
OKEECHOBEE	479	124	111	4	0	5	3	1	355	0
ORANGE	12,914	2,992	446	1,448	139	517	48	394	9,907	15
OSCEOLA	2,253	767	72	465	26	184	8	12	1,484	2
PALM BEACH	13,053	3,390	825	436	289	910	57	873	9,639	24
PASCO	3,412	301	146	77	18	32	27	1	3,107	4
PINELLAS	9,439	653	276	166	39	100	69	3	8,780	6
POLK	6,507	940	592	167	26	63	27	65	5,566	1
PUTNAM	894	85	62	15	0	6	1	1	809	0
ST JOHNS	1,188	41	8	17	6	6	4	0	1,145	2
ST LUCIE	2,250	382	174	43	11	41	5	108	1,868	0
SANTA ROSA	1,527	45	15	11	3	5	11	0	1,482	0
SARASOTA	2,603	228	137	32	12	44	3	0	2,375	0
SEMINOLE	4,247	510	60	283	35	98	25	9	3,734	3
SUMTER	414	46	41	4	1	0	0	0	368	0
SUWANNEE	456	26	17	2	4	1	2	0	430	0
TAYLOR	241	4	3	0	0	0	1	0	237	0
UNION	157	2	0	1	0	1	0	0	155	0
VOLUSIA	4,431	411	191	148	11	36	24	1	4,016	4
WAKULLA	256	0	0	0	0	0	0	0	256	0
WALTON	417	6	5	0	0	1	0	0	411	0
WASHINGTON	226	1	1	0	0	0	0	0	225	0

TABLE B-3: RESIDENT LIVE BIRTHS FOR INCORPORATED CITIES OF 2,400 OR MORE POPULATION, BY RACE OF MOTHER, BY COUNTY, FLORIDA, 1998

	TOTAL	WHITE	BLACK	AMERICAN				HAWAIIAN	FILIPINO	OTHER		UNK
				INDIAN	CHINESE	JAPANESE	ASIAN/ PAC ISL			OTHER ENTRIES		
FLORIDA	195,564	145,868	44,317	909	377	119	20	886	2,711	163	194	
ALACHUA	2,427	1,579	773	5	24	3	1	5	36	0	1	
ALACHUA	88	51	37	0	0	0	0	0	0	0	0	
GAINESVILLE	1,434	820	554	4	20	2	1	4	28	0	1	
HIGH SPRINGS	51	42	9	0	0	0	0	0	0	0	0	
NEWBERRY	0	0	0	0	0	0	0	0	0	0	0	
BALANCE OF COUNTY	854	666	173	1	4	1	0	1	8	0	0	
BAKER	325	285	36	1	0	0	0	1	1	0	1	
MACCLENNY	47	36	11	0	0	0	0	0	0	0	0	
BALANCE OF COUNTY	278	249	25	1	0	0	0	1	1	0	1	
BAY	2,017	1,646	290	19	2	0	0	10	42	5	3	
CALLAWAY	53	40	9	1	0	0	0	2	1	0	0	
LYNN HAVEN	149	122	18	3	0	0	0	1	4	1	0	
PANAMA CITY	1,074	805	230	7	2	0	0	5	20	3	2	
PANAMA CITY BEACH	213	198	3	5	0	0	0	1	5	1	0	
PARKER	15	11	4	0	0	0	0	0	0	0	0	
SPRINGFIELD	16	14	2	0	0	0	0	0	0	0	0	
BALANCE OF COUNTY	497	456	24	3	0	0	0	1	12	0	1	
BRADFORD	308	252	53	0	0	0	0	1	2	0	0	
STARKE	79	49	28	0	0	0	0	1	1	0	0	
BALANCE OF COUNTY	229	203	25	0	0	0	0	0	1	0	0	
BREVARD	4,811	4,087	624	20	12	0	0	18	41	7	2	
CAPE CANAVERAL	75	70	2	2	0	0	0	1	0	0	0	
COCOA	373	242	127	1	0	0	0	1	0	2	0	
COCOA BEACH	91	90	0	1	0	0	0	0	0	0	0	
INDIALANTIC	76	74	1	1	0	0	0	0	0	0	0	
INDIAN HARBOUR BEACH	53	53	0	0	0	0	0	0	0	0	0	
MELBOURNE	950	806	119	3	3	0	0	5	12	1	1	
MELBOURNE BEACH	38	37	0	0	0	0	0	0	1	0	0	
PALM BAY	890	757	119	2	0	0	0	0	10	2	0	
ROCKLEDGE	211	165	38	1	3	0	0	1	3	0	0	
SATELLITE BEACH	162	144	14	0	1	0	0	2	1	0	0	
TITUSVILLE	499	401	86	3	0	0	0	2	5	2	0	
WEST MELBOURNE	90	82	6	0	0	0	0	1	1	0	0	
BALANCE OF COUNTY	1,303	1,166	112	6	5	0	0	5	8	0	1	
BROWARD	20,647	13,310	6,755	58	53	15	1	61	382	4	8	
COCONUT CREEK	489	428	39	0	2	0	0	3	17	0	0	
COOPER CITY	285	258	12	1	0	1	0	1	12	0	0	
CORAL SPRINGS	1,333	1,094	188	3	6	1	0	3	37	1	0	
DANIA	191	107	83	0	0	0	0	0	1	0	0	
DAVIE	765	705	39	4	1	0	0	0	16	0	0	
DEERFIELD BEACH	522	355	151	1	1	1	0	3	8	2	0	
FORT LAUDERDALE	3,626	1,707	1,869	4	5	1	0	3	37	0	0	
HALLANDALE	271	154	111	1	0	0	0	0	5	0	0	
HOLLYWOOD	1,994	1,388	528	32	3	2	0	3	37	0	1	
LAUDERDALE LAKES	407	29	374	0	0	0	0	0	4	0	0	
LAUDERDALE-BY-THE-SEA	12	12	0	0	0	0	0	0	0	0	0	
LAUDERHILL	855	160	683	0	2	0	0	1	8	0	1	
LIGHTHOUSE POINT	103	100	2	0	1	0	0	0	0	0	0	
MARGATE	647	514	108	0	4	0	0	3	18	0	0	
MIRAMAR	1,034	455	541	1	0	1	0	13	23	0	0	
NORTH LAUDERDALE	477	289	174	2	1	1	0	1	9	0	0	
OAKLAND PARK	275	174	94	1	1	0	0	0	5	0	0	
PARKLAND	177	169	2	0	0	0	0	0	6	0	0	
PEMBROKE PARK	11	4	7	0	0	0	0	0	0	0	0	
PEMBROKE PINES	1,622	1,286	263	1	9	3	0	11	47	0	2	
PLANTATION	999	781	188	0	3	2	0	6	19	0	0	
POMPANO BEACH	1,695	968	698	3	2	0	0	3	18	1	2	

TABLE B-3 (Cont.): RESIDENT LIVE BIRTHS FOR INCORPORATED CITIES OF 2,400 OR MORE POPULATION, BY RACE OF MOTHER, BY COUNTY, FLORIDA, 1998

	TOTAL	WHITE	BLACK	AMERICAN				HAWAIIAN	OTHER		OTHER ENTRIES	UNK
				INDIAN	CHINESE	JAPANESE	ASIATIC		PAC ISL			
BROWARD (Cont.)												
SUNRISE	1,021	702	285	1	5	0	1	3	23	0	1	
TAMARAC	489	368	115	1	0	0	0	0	5	0	0	
WESTON	0	0	0	0	0	0	0	0	0	0	0	
WILTON MANOR	107	70	34	0	1	0	0	1	1	0	0	
BALANCE OF COUNTY	1,240	1,033	167	2	6	2	0	3	26	0	1	
CALHOUN												
BLOUNTSTOWN	51	29	22	0	0	0	0	0	0	0	0	
BALANCE OF COUNTY	109	103	5	0	0	0	0	1	0	0	0	
CHARLOTTE												
PUNTA GORDA	97	87	9	1	0	0	0	0	0	0	0	
BALANCE OF COUNTY	944	873	57	1	0	0	0	7	4	0	2	
CITRUS												
CRYSTAL RIVER	76	66	9	0	0	0	0	0	1	0	0	
INVERNESS	97	87	8	0	0	0	0	1	1	0	0	
BALANCE OF COUNTY	635	599	23	3	1	0	0	4	5	0	0	
CLAY												
GREEN COVE SPRINGS	59	47	12	0	0	0	0	0	0	0	0	
ORANGE PARK	330	261	43	3	1	5	1	4	12	0	0	
BALANCE OF COUNTY	1,408	1,262	107	6	0	1	0	16	15	1	0	
COLLIER												
NAPLES	155	123	29	0	0	0	0	0	1	1	1	
BALANCE OF COUNTY	2,556	2,216	295	25	0	0	0	4	14	2	0	
COLUMBIA												
LAKE CITY	292	182	100	3	1	0	0	3	3	0	0	
BALANCE OF COUNTY	472	418	49	2	0	0	0	0	3	0	0	
MIAMI-DADE												
AVENTURA	0	0	0	0	0	0	0	0	0	0	0	
BAL HARBOUR	17	16	0	0	0	0	0	0	1	0	0	
BAY HARBOR ISLANDS	42	42	0	0	0	0	0	0	0	0	0	
BISCAYNE PARK	9	8	1	0	0	0	0	0	0	0	0	
CORAL GABLES	279	270	7	0	0	0	0	0	2	0	0	
EL PORTAL	1	0	1	0	0	0	0	0	0	0	0	
FLORIDA CITY	36	24	12	0	0	0	0	0	0	0	0	
HIALEAH	2,497	2,379	96	3	4	0	0	3	10	0	2	
HIALEAH GARDENS	100	97	3	0	0	0	0	0	0	0	0	
HOMESTEAD	745	549	189	3	0	0	0	1	1	0	2	
KEY BISCAYNE	74	72	0	0	1	0	0	1	0	0	0	
MIAMI	13,277	7,109	5,918	119	22	5	0	23	68	2	11	
MIAMI BEACH	700	632	47	4	1	0	0	6	9	0	1	
MIAMI SHORES	77	53	18	1	0	0	0	3	2	0	0	
MIAMI SPRINGS	96	88	7	1	0	0	0	0	0	0	0	
NORTH BAY VILLAGE	41	36	1	0	0	0	0	1	3	0	0	
NORTH MIAMI	589	197	376	1	2	1	0	3	8	1	0	
NORTH MIAMI BEACH	870	432	410	1	6	0	0	6	15	0	0	
OPA-LOCKA	457	187	266	0	2	0	0	0	2	0	0	
PINECREST	0	0	0	0	0	0	0	0	0	0	0	
SOUTH MIAMI	43	29	13	0	0	0	0	0	1	0	0	
SURFSIDE	42	38	1	0	0	0	0	1	2	0	0	
SWEETWATER	0	0	0	0	0	0	0	0	0	0	0	
VIRGINIA GARDENS	7	7	0	0	0	0	0	0	0	0	0	
WEST MIAMI	2	2	0	0	0	0	0	0	0	0	0	
BALANCE OF COUNTY	11,630	9,393	1,928	11	23	8	0	32	143	6	86	
DESOTO												
ARCADIA	156	110	46	0	0	0	0	0	0	0	0	
BALANCE OF COUNTY	254	229	24	1	0	0	0	0	0	0	0	

TABLE B-3 (Cont.): RESIDENT LIVE BIRTHS FOR INCORPORATED CITIES OF 2,400 OR MORE POPULATION, BY RACE OF MOTHER, BY COUNTY, FLORIDA, 1998

	TOTAL	WHITE	BLACK	AMERICAN				OTHER		OTHER ENTRIES	UNK
				INDIAN	CHINESE	JAPANESE	HAWAIIAN	FILIPINO	PAC ISL		
DIXIE	154	137	17	0	0	0	0	0	0	0	0
DUVAL	12,133	7,624	4,044	32	16	13	3	152	226	15	8
ATLANTIC BEACH	402	318	68	2	0	1	0	8	5	0	0
BALDWIN	32	28	4	0	0	0	0	0	0	0	0
JACKSONVILLE	11,404	7,012	3,959	29	16	12	3	139	211	15	8
JACKSONVILLE BEACH	219	194	12	0	0	0	0	4	9	0	0
NEPTUNE BEACH	76	72	1	1	0	0	0	1	1	0	0
ESCAMBIA	3,917	2,587	1,169	36	6	8	0	44	64	2	1
CENTURY	36	9	26	0	0	0	0	1	0	0	0
PENSACOLA	1,082	570	471	6	2	0	0	5	28	0	0
BALANCE OF COUNTY	2,799	2,008	672	30	4	8	0	38	36	2	1
FLAGLER	362	307	49	0	0	0	0	1	4	0	1
FLAGLER BEACH	35	33	2	0	0	0	0	0	0	0	0
BALANCE OF COUNTY	327	274	47	0	0	0	0	1	4	0	1
FRANKLIN	129	107	21	0	0	0	0	1	0	0	0
APALACHICOLA	40	24	15	0	0	0	0	1	0	0	0
BALANCE OF COUNTY	89	83	6	0	0	0	0	0	0	0	0
GADSDEN	695	228	466	0	0	0	0	1	0	0	0
CHATTAHOOCHEE	37	10	26	0	0	0	0	1	0	0	0
GRETNA	0	0	0	0	0	0	0	0	0	0	0
HAVANA	37	20	17	0	0	0	0	0	0	0	0
QUINCY	174	38	136	0	0	0	0	0	0	0	0
BALANCE OF COUNTY	447	160	287	0	0	0	0	0	0	0	0
GILCHRIST	169	163	6	0	0	0	0	0	0	0	0
GLADES	90	61	19	10	0	0	0	0	0	0	0
GULF	142	117	22	1	0	0	0	0	2	0	0
PORT SAINT JOE	55	37	17	0	0	0	0	0	1	0	0
BALANCE OF COUNTY	87	80	5	1	0	0	0	0	1	0	0
HAMILTON	167	96	70	1	0	0	0	0	0	0	0
HARDEE	445	433	11	1	0	0	0	0	0	0	0
BOWLING GREEN	52	49	2	1	0	0	0	0	0	0	0
WAUCHULA	145	142	3	0	0	0	0	0	0	0	0
BALANCE OF COUNTY	248	242	6	0	0	0	0	0	0	0	0
HENDRY	663	526	114	21	0	1	0	1	0	0	0
CLEWISTON	196	115	76	3	0	1	0	1	0	0	0
LA BELLE	139	126	13	0	0	0	0	0	0	0	0
BALANCE OF COUNTY	328	285	25	18	0	0	0	0	0	0	0
HERNANDO	1,088	1,005	63	4	1	0	0	5	10	0	0
BROOKSVILLE	216	173	38	1	0	0	0	3	1	0	0
BALANCE OF COUNTY	872	832	25	3	1	0	0	2	9	0	0
HIGHLANDS	844	670	158	2	2	0	0	4	7	1	0
AVON PARK	173	104	67	0	0	0	0	1	1	0	0
SEBRING	215	169	41	0	0	0	0	1	3	1	0
BALANCE OF COUNTY	456	397	50	2	2	0	0	2	3	0	0
HILLSBOROUGH	14,306	11,004	2,858	51	28	7	2	74	260	11	11
PLANT CITY	629	532	89	3	0	0	0	1	4	0	0
TAMPA	7,890	5,323	2,305	27	21	5	0	39	157	6	7
TEMPLE TERRACE	191	122	58	0	0	0	0	0	10	1	0
BALANCE OF COUNTY	5,596	5,027	406	21	7	2	2	34	89	4	4
HOLMES	189	179	7	2	0	0	0	0	1	0	0
BONIFAY	48	42	5	0	0	0	0	0	1	0	0
BALANCE OF COUNTY	141	137	2	2	0	0	0	0	0	0	0

TABLE B-3 (Cont.): RESIDENT LIVE BIRTHS FOR INCORPORATED CITIES OF 2,400 OR MORE POPULATION,
BY RACE OF MOTHER, BY COUNTY, FLORIDA, 1998

	TOTAL	WHITE	BLACK	AMERICAN				OTHER		OTHER ENTRIES	UNK
				INDIAN	CHINESE	JAPANESE	HAWAIIAN	FILIPINO	ASIAN/ PAC ISL		
INDIAN RIVER	1,084	890	169	2	1	1	0	2	13	6	0
FELLSNERE	0	0	0	0	0	0	0	0	0	0	0
INDIAN RIVER SHORES	0	0	0	0	0	0	0	0	0	0	0
SEBASTIAN	130	124	4	0	0	0	0	0	1	1	0
VERO BEACH	272	221	37	2	0	1	0	2	7	2	0
BALANCE OF COUNTY	682	545	128	0	1	0	0	0	5	3	0
JACKSON	524	373	147	2	0	0	0	0	2	0	0
GRACEVILLE	35	29	5	1	0	0	0	0	0	0	0
MARIANNA	115	58	57	0	0	0	0	0	0	0	0
BALANCE OF COUNTY	374	286	85	1	0	0	0	0	2	0	0
JEFFERSON	133	64	69	0	0	0	0	0	0	0	0
MONTICELLO	43	12	31	0	0	0	0	0	0	0	0
BALANCE OF COUNTY	90	52	38	0	0	0	0	0	0	0	0
LAFAYETTE	75	65	8	2	0	0	0	0	0	0	0
LAKE	2,220	1,870	318	6	0	3	0	4	18	1	0
CLERMONT	221	189	23	0	0	1	0	1	6	1	0
EUSTIS	218	154	57	0	0	1	0	1	5	0	0
FRUITLAND PARK	54	51	3	0	0	0	0	0	0	0	0
GROVELAND	61	52	9	0	0	0	0	0	0	0	0
LADY LAKE	54	43	10	1	0	0	0	0	0	0	0
LEESBURG	291	173	113	2	0	1	0	0	2	0	0
MASCOTTE	0	0	0	0	0	0	0	0	0	0	0
MINNEOLA	0	0	0	0	0	0	0	0	0	0	0
MOUNT DORA	135	92	42	0	0	0	0	0	1	0	0
TAVARES	84	75	9	0	0	0	0	0	0	0	0
UMATILLA	59	52	5	1	0	0	0	0	1	0	0
BALANCE OF COUNTY	1,043	989	47	2	0	0	0	2	3	0	0
LEE	4,586	3,874	677	5	0	1	1	7	17	1	3
CAPE CORAL	987	945	30	2	0	0	0	2	7	1	0
FORT MYERS	937	438	495	0	0	1	0	2	1	0	0
FORT MYERS BEACH	0	0	0	0	0	0	0	0	0	0	0
SANIBEL	2	2	0	0	0	0	0	0	0	0	0
BALANCE OF COUNTY	2,660	2,489	152	3	0	0	1	3	9	0	3
LEON	3,041	1,818	1,146	2	17	0	0	6	48	4	0
TALLAHASSEE	2,147	1,120	960	1	14	0	0	4	44	4	0
BALANCE OF COUNTY	894	698	186	1	3	0	0	2	4	0	0
LEVY	404	332	68	1	0	1	0	0	2	0	0
WILLISTON	56	34	22	0	0	0	0	0	0	0	0
BALANCE OF COUNTY	348	298	46	1	0	1	0	0	2	0	0
LIBERTY	88	74	13	1	0	0	0	0	0	0	0
MADISON	215	109	104	0	0	0	0	0	1	1	0
MADISON	68	23	44	0	0	0	0	0	0	1	0
BALANCE OF COUNTY	147	86	60	0	0	0	0	0	1	0	0
MANATEE	2,860	2,391	412	2	1	3	0	11	19	21	0
BRADENTON	707	522	176	0	0	2	0	1	2	4	0
BRADENTON BEACH	8	8	0	0	0	0	0	0	0	0	0
HOLMES BEACH	19	19	0	0	0	0	0	0	0	0	0
LONGBOAT KEY	5	5	0	0	0	0	0	0	0	0	0
PAMETTO	181	163	16	0	0	0	0	0	1	1	0
BALANCE OF COUNTY	1,940	1,674	220	2	1	1	0	10	16	16	0
MARION	2,734	2,216	474	12	1	4	0	8	11	8	0
BELLEVIEW	0	0	0	0	0	0	0	0	0	0	0
OCALA	812	546	247	4	1	2	0	4	7	1	0
BALANCE OF COUNTY	1,922	1,670	227	8	0	2	0	4	4	7	0

TABLE B-3 (Cont.): RESIDENT LIVE BIRTHS FOR INCORPORATED CITIES OF 2,400 OR MORE POPULATION, BY RACE OF MOTHER, BY COUNTY, FLORIDA, 1998

	TOTAL	WHITE	BLACK	AMERICAN				OTHER		OTHER ENTRIES	UNK
				INDIAN	CHINESE	JAPANESE	HAWAIIAN	FILIPINO	PAC ISL		
MARTIN	1,115	911	127	67	1	1	0	2	4	0	2
PORT SAINT LUCIE	2	2	0	0	0	0	0	0	0	0	0
STUART	242	178	56	5	0	0	0	0	1	0	2
BALANCE OF COUNTY	871	731	71	62	1	1	0	2	3	0	0
MONROE	700	629	54	2	2	2	0	3	4	1	3
ISLAMORADA	0	0	0	0	0	0	0	0	0	0	0
KEY WEST	230	187	32	0	2	2	0	3	2	1	1
BALANCE OF COUNTY	470	442	22	2	0	0	0	0	2	0	2
NASSAU	745	676	58	2	0	0	0	0	5	2	2
FERNANDINA BEACH	150	133	14	1	0	0	0	0	1	1	0
HILLIARD	51	45	6	0	0	0	0	0	0	0	0
BALANCE OF COUNTY	544	498	38	1	0	0	0	0	4	1	2
OKALOOSA	2,326	1,919	284	23	2	6	2	47	42	0	1
CRESTVIEW	264	202	49	2	0	1	0	5	5	0	0
DESTIN	88	85	0	0	0	0	0	1	1	0	1
FORT WALTON BEACH	461	326	99	4	0	1	1	15	15	0	0
MARY ESTHER	101	85	11	1	0	2	0	2	0	0	0
NICEVILLE	174	155	9	2	0	0	0	3	5	0	0
VALPARAISO	36	28	4	1	0	0	0	0	3	0	0
BALANCE OF COUNTY	1,202	1,038	112	13	2	2	1	21	13	0	0
OKEECHOBEE	479	428	42	6	0	0	0	1	2	0	0
OKEECHOBEE	201	172	27	0	0	0	0	0	2	0	0
BALANCE OF COUNTY	278	256	15	6	0	0	0	1	0	0	0
ORANGE	12,914	9,236	3,153	31	45	10	3	72	341	21	2
APOPKA	661	495	154	2	3	0	0	1	6	0	0
BELLE ISLE	2	2	0	0	0	0	0	0	0	0	0
EATONVILLE	14	0	14	0	0	0	0	0	0	0	0
MAITLAND	112	88	20	1	0	0	0	0	3	0	0
OCOEE	433	385	25	1	2	0	0	4	12	4	0
ORLANDO	6,793	4,523	1,976	12	25	7	1	40	197	10	2
WINTER GARDEN	263	200	60	0	0	0	0	0	3	0	0
WINTER PARK	461	371	75	0	1	0	0	3	11	0	0
BALANCE OF COUNTY	4,175	3,172	829	15	14	3	2	24	109	7	0
OSCEOLA	2,253	1,976	186	4	5	0	0	24	57	1	0
KISSIMMEE	1,077	909	113	2	4	0	0	10	38	1	0
SAINT CLOUD	290	273	9	1	1	0	0	2	4	0	0
BALANCE OF COUNTY	886	794	64	1	0	0	0	12	15	0	0
PALM BEACH	13,053	9,243	3,306	189	32	7	0	42	194	18	22
BELLE GLADE	463	192	270	0	0	0	0	0	0	0	1
BOCA RATON	1,073	962	67	2	12	1	0	4	23	1	1
BOYNTON BEACH	971	623	315	3	2	0	0	7	18	2	1
DELRAY BEACH	771	408	334	1	1	0	0	3	22	2	0
GREENACRES CITY	148	121	20	4	0	0	0	0	3	0	0
HIGHLAND BEACH	11	11	0	0	0	0	0	0	0	0	0
JUNO BEACH	19	18	0	0	0	0	0	0	0	0	1
JUPITER	430	393	17	10	1	0	0	0	5	2	2
LAKE CLARK SHORES	0	0	0	0	0	0	0	0	0	0	0
LAKE PARK	155	68	81	0	0	0	0	0	5	0	1
LAKE WORTH	1,531	1,139	327	40	2	0	0	6	14	1	2
LANTANA	310	215	87	3	2	1	0	0	2	0	0
NORTH PALM BEACH	89	82	1	3	0	0	0	0	3	0	0
PAHOKEE	173	63	108	0	0	0	0	1	1	0	0
PALM BEACH	37	34	0	0	0	0	0	0	2	0	1
PALM BEACH GARDENS	518	482	18	1	3	0	0	3	10	1	0
PALM SPRINGS	94	84	8	0	0	0	0	0	1	1	0
RIVIERA BEACH	452	35	409	7	1	0	0	0	0	0	0

TABLE B-3 (Cont.): RESIDENT LIVE BIRTHS FOR INCORPORATED CITIES OF 2,400 OR MORE POPULATION,
BY RACE OF MOTHER, BY COUNTY, FLORIDA, 1998

	TOTAL	WHITE	BLACK	AMERICAN				OTHER		OTHER ENTRIES	UNK
				INDIAN	CHINESE	JAPANESE	HAWAIIAN	FILIPINO	PAC ISL		
PALM BEACH (Cont.)											
ROYAL PALM BEACH	246	209	33	0	0	0	0	3	1	0	0
SOUTH BAY	54	19	35	0	0	0	0	0	0	0	0
TEQUESTA	54	54	0	0	0	0	0	0	0	0	0
WELLINGTON	0	0	0	0	0	0	0	0	0	0	0
WEST PALM BEACH	2,921	1,745	1,012	112	2	0	0	6	35	4	5
BALANCE OF COUNTY	2,533	2,286	164	3	6	5	0	9	49	4	7
PASCO											
DADE CITY	156	127	28	0	0	0	0	0	1	0	0
NEW PORT RICHEY	653	626	9	1	1	0	0	6	10	0	0
PORT RICHEY	263	250	6	0	0	0	1	2	4	0	0
ZEPHYRHILLS	130	116	12	0	0	0	0	0	2	0	0
BALANCE OF COUNTY	2,210	2,130	46	4	3	1	0	5	15	2	4
PINELLAS											
BELLEAIR	36	36	0	0	0	0	0	0	0	0	0
BELLEAIR BLUFFS	5	5	0	0	0	0	0	0	0	0	0
CLEARWATER	1,763	1,435	271	0	5	1	0	12	36	3	0
DUNEDIN	245	236	5	1	0	1	0	1	1	0	0
GULFPORT	93	69	20	1	0	0	0	1	2	0	0
INDIAN ROCKS BEACH	30	30	0	0	0	0	0	0	0	0	0
KENNETH CITY	44	41	2	0	0	0	0	0	1	0	0
LARGO	1,019	913	68	3	3	0	1	10	17	3	1
MADEIRA BEACH	44	43	0	0	0	0	0	1	0	0	0
OLDSMAR	171	161	3	1	2	0	0	1	3	0	0
PINELLAS PARK	428	385	19	1	0	0	0	5	17	1	0
REDINGTON SHORES	8	8	0	0	0	0	0	0	0	0	0
SAFETY HARBOR	0	0	0	0	0	0	0	0	0	0	0
SAINT PETERSBURG	3,476	2,262	1,054	9	5	3	1	16	123	2	1
SAINT PETERSBURG BEACH	59	55	0	0	1	0	0	1	1	0	1
SEMINOLE	339	317	5	2	1	0	0	3	11	0	0
SOUTH PASADENA	5	5	0	0	0	0	0	0	0	0	0
TARPON SPRINGS	237	204	28	0	0	0	0	1	4	0	0
TREASURE ISLAND	35	35	0	0	0	0	0	0	0	0	0
BALANCE OF COUNTY	1,402	1,325	40	3	2	1	0	4	24	2	1
POLK											
AUBURNDALE	201	163	37	0	0	0	0	0	1	0	0
BARTOW	260	169	91	0	0	0	0	0	0	0	0
DUNDEE	30	24	6	0	0	0	0	0	0	0	0
FORT MEADE	87	62	25	0	0	0	0	0	0	0	0
FROSTPROOF	0	0	0	0	0	0	0	0	0	0	0
HAINES CITY	289	191	98	0	0	0	0	0	0	0	0
LAKE ALFRED	61	50	10	0	0	0	0	0	1	0	0
LAKE WALES	195	109	85	0	0	0	0	0	1	0	0
LAKELAND	1,387	967	387	3	3	2	0	4	21	0	0
MULBERRY	78	60	17	1	0	0	0	0	0	0	0
WINTER HAVEN	536	352	176	0	0	0	0	0	8	0	0
BALANCE OF COUNTY	3,383	2,999	345	6	0	0	1	12	19	0	1
PUTNAM											
PALATKA	267	112	155	0	0	0	0	0	0	0	0
BALANCE OF COUNTY	627	538	86	1	1	0	0	1	0	0	0
ST JOHNS											
SAINT AUGUSTINE	224	177	40	2	1	0	0	1	3	0	0
SAINT AUGUSTINE BEACH	10	10	0	0	0	0	0	0	0	0	0
BALANCE OF COUNTY	954	856	83	1	1	1	0	3	8	0	1
ST LUCIE											
FORT PIERCE	904	438	457	2	0	0	1	0	5	1	0
PORT SAINT LUCIE	895	809	64	2	2	0	0	4	13	1	0
BALANCE OF COUNTY	451	328	118	1	0	0	0	2	2	0	0

TABLE B-3 (Cont.): RESIDENT LIVE BIRTHS FOR INCORPORATED CITIES OF 2,400 OR MORE POPULATION,
BY RACE OF MOTHER, BY COUNTY, FLORIDA, 1998

	TOTAL	WHITE	BLACK	AMERICAN				OTHER		OTHER ENTRIES	UNK
				INDIAN	CHINESE	JAPANESE	HAWAIIAN	FILIPINO	PAC ISL		
SANTA ROSA	1,527	1,404	79	11	0	0	1	12	19	1	0
GULF BREEZE	40	39	1	0	0	0	0	0	0	0	0
MILTON	233	190	36	0	0	0	1	4	2	0	0
BALANCE OF COUNTY	1,254	1,175	42	11	0	0	0	8	17	1	0
SARASOTA	2,603	2,315	243	5	6	0	0	6	28	0	0
LONGBOAT KEY	3	3	0	0	0	0	0	0	0	0	0
NORTH PORT	180	171	7	0	0	0	0	0	2	0	0
SARASOTA	685	487	191	3	1	0	0	0	3	0	0
VENICE	55	52	2	0	0	0	0	1	0	0	0
BALANCE OF COUNTY	1,680	1,602	43	2	5	0	0	5	23	0	0
SEMINOLE	4,247	3,568	540	17	18	1	0	20	78	2	3
ALTAMONTE SPRINGS	621	497	94	5	2	1	0	6	15	1	0
CASSELBERRY	327	300	17	2	0	0	0	1	7	0	0
LAKE MARY	248	220	14	0	3	0	0	4	7	0	0
LONGWOOD	361	342	10	1	0	0	0	0	7	0	1
MAITLAND	9	9	0	0	0	0	0	0	0	0	0
OVIEDO	478	419	43	1	6	0	0	0	8	0	1
SANFORD	705	413	278	2	1	0	0	2	9	0	0
WINTER SPRINGS	309	283	18	4	2	0	0	0	2	0	0
BALANCE OF COUNTY	1,189	1,085	66	2	4	0	0	7	23	1	1
SUMTER	414	339	73	1	0	0	0	1	0	0	0
WILDWOOD	65	31	34	0	0	0	0	0	0	0	0
BALANCE OF COUNTY	349	308	39	1	0	0	0	1	0	0	0
SUWANNEE	456	386	66	1	1	0	0	2	0	0	0
LIVE OAK	143	95	47	0	0	0	0	1	0	0	0
BALANCE OF COUNTY	313	291	19	1	1	0	0	1	0	0	0
TAYLOR	241	175	60	3	0	0	0	3	0	0	0
PERRY	114	57	56	1	0	0	0	0	0	0	0
BALANCE OF COUNTY	127	118	4	2	0	0	0	3	0	0	0
UNION	157	134	23	0	0	0	0	0	0	0	0
VOLUSIA	4,431	3,705	648	5	6	1	0	17	44	2	3
DAYTONA BEACH	878	487	364	1	2	0	0	7	15	0	2
DAYTONA BEACH SHORES	7	7	0	0	0	0	0	0	0	0	0
DE BARY	116	111	3	0	0	0	0	0	2	0	0
DELAND	415	309	103	1	0	0	0	2	0	0	0
DELTONA	0	0	0	0	0	0	0	0	0	0	0
EDGEWATER	205	201	2	0	0	0	0	0	2	0	0
HOLLY HILL	179	158	17	0	0	0	0	1	2	1	0
LAKE HELEN	33	26	7	0	0	0	0	0	0	0	0
NEW SMYRNA BEACH	193	169	23	0	0	0	0	0	1	0	0
ORANGE CITY	119	113	4	1	0	0	0	0	1	0	0
ORMOND BEACH	371	343	19	1	0	0	0	3	5	0	0
PONCE INLET	0	0	0	0	0	0	0	0	0	0	0
PORT ORANGE	379	360	15	0	2	1	0	0	1	0	0
SOUTH DAYTONA	123	107	12	0	0	0	0	1	3	0	0
BALANCE OF COUNTY	1,413	1,314	79	1	2	0	0	3	12	1	1
WAKULLA	256	217	39	0	0	0	0	0	0	0	0
WALTON	417	370	39	5	0	0	0	1	2	0	0
DEFUNIAK SPRINGS	102	68	32	1	0	0	0	0	1	0	0
BALANCE OF COUNTY	315	302	7	4	0	0	0	1	1	0	0
WASHINGTON	226	178	39	4	0	1	0	0	2	0	2
CHIPLEY	70	46	20	1	0	1	0	0	2	0	0
BALANCE OF COUNTY	156	132	19	3	0	0	0	0	0	0	2

TABLE B-4: RESIDENT LIVE BIRTHS BY TYPE OF PLACE OF DELIVERY AND ATTENDANT, BY COUNTY, FLORIDA, 1998

	TOTAL	HOSPITAL			BIRTHING CENTER			OTHER NAMED PLACE	UNK
		PHYSICIAN	MIDWIFE	OTHER	PHYSICIAN	MIDWIFE	OTHER		
FLORIDA	195,564	170,572	22,461	660	36	843	30	934	28
ALACHUA	2,427	2,236	108	7	0	54	0	21	1
BAKER	325	264	54	6	0	0	0	1	0
BAY	2,017	1,599	406	3	0	0	0	7	2
BRADFORD	308	297	9	0	0	2	0	0	0
BREVARD	4,811	3,927	819	8	1	33	0	23	0
BROWARD	20,647	16,874	3,581	63	1	30	2	90	6
CALHOUN	160	105	51	2	0	2	0	0	0
CHARLOTTE	1,041	982	29	24	1	2	0	3	0
CITRUS	808	782	17	1	0	1	0	7	0
CLAY	1,797	1,633	138	18	0	3	0	5	0
COLLIER	2,711	2,564	92	20	0	1	0	34	0
COLUMBIA	764	694	43	0	0	6	0	21	0
MIAMI-DADE	31,631	29,820	1,613	35	1	84	5	68	5
DESOTO	410	366	40	3	0	0	0	1	0
DIXIE	154	147	4	0	0	0	0	3	0
DUVAL	12,133	11,102	943	39	0	2	0	46	1
ESCAMBIA	3,917	3,766	121	3	0	4	0	22	1
FLAGLER	362	354	7	0	0	0	0	1	0
FRANKLIN	129	94	35	0	0	0	0	0	0
GADSDEN	695	297	384	3	0	2	0	9	0
GILCHRIST	169	160	5	2	0	1	0	1	0
GLADES	90	75	12	1	0	0	0	2	0
GULF	142	120	21	1	0	0	0	0	0
HAMILTON	167	153	9	4	0	0	0	1	0
HARDEE	445	362	79	2	0	0	0	2	0
HENDRY	663	450	201	11	0	0	0	1	0
HERNANDO	1,088	769	310	6	0	1	0	2	0
HIGHLANDS	844	823	8	5	0	4	0	4	0
HILLSBOROUGH	14,306	13,008	1,143	63	0	16	0	75	1
HOLMES	189	172	16	1	0	0	0	0	0
INDIAN RIVER	1,084	693	378	1	0	6	0	6	0
JACKSON	524	398	123	2	0	0	0	1	0
JEFFERSON	133	58	70	1	0	1	0	3	0
LAFAYETTE	75	72	3	0	0	0	0	0	0
LAKE	2,220	1,856	337	11	0	4	0	12	0
LEE	4,586	2,911	1,584	61	0	3	3	22	2
LEON	3,041	1,863	1,118	2	0	26	0	32	0
LEVY	404	375	20	0	0	5	0	4	0
LIBERTY	88	61	26	0	0	1	0	0	0
MADISON	215	110	104	1	0	0	0	0	0
MANATEE	2,860	2,423	397	7	1	14	0	18	0
MARION	2,734	1,897	818	5	0	6	0	8	0
MARTIN	1,115	642	407	0	1	58	0	7	0
MONROE	700	549	68	2	19	54	3	5	0
NASSAU	745	605	137	3	0	0	0	0	0
OKALOOSA	2,326	2,103	184	20	0	4	0	14	1
OKEECHOBEE	479	440	19	3	0	15	0	2	0
ORANGE	12,914	12,428	262	54	1	110	9	49	1
OSCEOLA	2,253	2,166	48	22	1	8	1	6	1
PALM BEACH	13,053	10,942	1,971	17	0	18	0	104	1
PASCO	3,412	2,687	685	17	1	12	0	10	0
PINELLAS	9,439	7,738	1,592	17	0	48	0	40	4
POLK	6,507	6,057	362	18	4	31	3	32	0
PUTNAM	894	837	31	15	0	4	0	7	0
ST JOHNS	1,188	1,045	130	2	0	0	0	11	0
ST LUCIE	2,250	1,891	272	16	3	55	1	12	0
SANTA ROSA	1,527	1,471	45	4	0	1	0	6	0
SARASOTA	2,603	2,317	220	5	0	43	0	17	1
SEMINOLE	4,247	3,833	339	10	1	45	3	16	0
SUMTER	414	402	9	1	0	1	0	1	0
SUWANNEE	456	434	17	2	0	3	0	0	0
TAYLOR	241	168	73	0	0	0	0	0	0
UNION	157	156	1	0	0	0	0	0	0
VOLUSIA	4,431	4,222	155	5	0	12	0	37	0
WAKULLA	256	149	103	1	0	2	0	1	0
WALTON	417	398	10	3	0	5	0	1	0
WASHINGTON	226	180	45	1	0	0	0	0	0

TABLE B-5 (Cont.): RESIDENT LIVE BIRTHS TO NONWHITE MOTHERS BY BIRTHWEIGHT, BY COUNTY, FLORIDA, 1998

	TOTAL	BIRTHWEIGHT IN GRAMS									LESS THAN 1,500 GRAMS		LESS THAN 2,500 GRAMS		
		<500	500-999	1,000-1,499	1,500-1,999	2,000-2,499	2,500-2,999	3,000-3,499	3,500-3,999	4,000+	UNK	NUMBER	%	NUMBER	%
FLORIDA	49,502	163	553	603	1,083	3,430	11,337	19,345	10,362	2,612	14	1,319	2.7	5,832	11.8
ALACHUA	847	6	10	9	18	57	180	341	181	45	0	25	3.0	100	11.8
BAKER	39	0	2	1	1	1	10	15	7	2	0	3	7.7	5	12.8
BAY	368	1	2	7	7	21	105	137	75	13	0	10	2.7	38	10.3
BRADFORD	56	1	2	0	0	4	15	21	12	1	0	3	5.4	7	12.5
BREVARD	722	3	8	5	16	48	176	291	137	38	0	16	2.2	80	11.1
BROWARD	7,329	24	84	92	158	423	1,563	2,822	1,692	469	2	200	2.7	781	10.7
CALHOUN	28	0	0	0	0	6	8	10	3	1	0	0	0.0	6	21.4
CHARLOTTE	79	0	0	2	5	7	17	31	14	3	0	2	2.5	14	17.7
CITRUS	56	0	0	2	1	2	14	20	13	4	0	2	3.6	5	8.9
CLAY	227	1	2	1	4	20	53	85	52	9	0	4	1.8	28	12.3
COLLIER	371	0	1	5	3	21	77	155	82	27	0	6	1.6	30	8.1
COLUMBIA	164	4	1	4	1	14	35	69	28	8	0	9	5.5	24	14.6
MIAMI-DADE	9,869	21	108	134	223	642	2,162	3,834	2,132	610	3	263	2.7	1,128	11.4
DEASOTO	71	0	0	0	2	4	20	35	9	1	0	0	0.0	6	8.5
DIXIE	17	0	0	1	0	1	5	6	2	2	0	1	5.9	2	11.8
DUVAL	4,501	17	63	66	110	359	1,055	1,665	917	248	1	146	3.2	615	13.7
ESCAMBIA	1,329	7	12	9	21	121	300	525	265	68	1	28	2.1	170	12.8
FLAGLER	54	0	1	0	2	5	15	19	12	0	0	1	1.9	8	14.8
FRANKLIN	22	0	0	0	0	1	6	8	6	1	0	0	0.0	1	4.5
GADSDEN	467	4	10	6	15	31	130	177	80	14	0	20	4.3	66	14.1
GILCHRIST	6	1	0	0	0	1	2	1	1	0	0	1	16.7	2	33.3
GLADES	29	0	0	1	1	3	2	13	8	1	0	1	3.4	5	17.2
GULF	25	0	0	0	0	1	7	5	8	4	0	0	0.0	1	4.0
HAMILTON	71	0	3	0	5	5	23	24	8	3	0	3	4.2	13	18.3
HARDEE	12	0	0	0	0	0	2	7	3	0	0	0	0.0	0	0.0
HENDRY	137	0	3	2	3	12	27	56	27	7	0	5	3.6	20	14.6
HERNANDO	83	0	2	0	1	4	19	40	16	1	0	2	2.4	7	8.4
HIGHLANDS	174	0	1	3	1	11	51	60	36	11	0	4	2.3	16	9.2
HILLSBOROUGH	3,291	13	34	30	76	233	780	1,299	671	155	0	77	2.3	386	11.7
HOLMES	10	0	0	0	0	0	5	3	1	1	0	0	0.0	0	0.0
INDIAN RIVER	194	1	1	2	4	11	42	71	45	17	0	4	2.1	19	9.8
JACKSON	151	0	2	3	1	13	44	57	26	5	0	5	3.3	19	12.6
JEFFERSON	69	1	0	0	2	9	19	25	8	5	0	1	1.4	12	17.4
LAFAYETTE	10	0	0	0	0	0	4	5	1	0	0	0	0.0	0	0.0
LAKE	350	1	8	5	8	34	83	126	66	18	1	14	4.0	56	16.0
LEE	709	6	6	8	17	56	149	294	138	34	1	20	2.8	93	13.1
LEON	1,223	4	21	13	29	103	292	469	244	47	1	38	3.1	170	13.9
LEVY	72	1	1	0	0	6	24	25	15	0	0	2	2.8	8	11.1
LIBERTY	14	0	0	0	0	0	5	7	2	0	0	0	0.0	0	0.0
MADISON	106	1	0	1	3	11	20	40	23	6	1	2	1.9	16	15.1
MANATEE	469	1	6	7	15	23	119	199	84	15	0	14	3.0	52	11.1
MARION	518	0	3	12	11	32	134	191	111	24	0	15	2.9	58	11.2
MARTIN	202	2	3	0	3	5	51	85	45	8	0	5	2.5	13	6.4
MONROE	68	0	0	1	0	5	20	25	11	6	0	1	1.5	6	8.8
NASSAU	67	0	0	0	1	6	20	24	12	4	0	0	0.0	7	10.4
OKALOOSA	406	1	3	5	8	28	99	153	88	21	0	9	2.2	45	11.1
OKEECHOBEE	51	0	0	1	1	5	14	21	8	1	0	1	2.0	7	13.7
ORANGE	3,676	10	47	49	78	276	893	1,475	693	153	2	106	2.9	460	12.5
OSCEOLA	277	1	2	3	5	17	62	118	54	15	0	6	2.2	28	10.1
PALM BEACH	3,788	11	40	32	72	240	861	1,472	862	198	0	83	2.2	395	10.4
PASCO	159	2	1	4	2	13	26	73	28	10	0	7	4.4	22	13.8
PINELLAS	1,870	11	14	21	52	147	455	710	385	74	1	46	2.5	245	13.1
POLK	1,360	1	12	12	28	83	293	599	275	57	0	25	1.8	136	10.0
PUTNAM	244	0	0	2	3	16	46	105	59	13	0	2	0.8	21	8.6
ST JOHNS	144	0	2	3	2	17	33	55	26	6	0	5	3.5	24	16.7
ST LUCIE	675	1	10	10	13	39	161	286	127	28	0	21	3.1	73	10.8
SANTA ROSA	123	0	1	0	0	15	23	46	25	13	0	1	0.8	16	13.0
SARASOTA	288	1	2	2	5	25	69	127	47	10	0	5	1.7	35	12.2
SEMINOLE	676	0	9	12	16	50	151	271	138	29	0	21	3.1	87	12.9
SUMTER	75	0	0	0	3	14	15	25	16	2	0	0	0.0	17	22.7
SUWANNEE	70	1	2	1	0	8	15	25	15	3	0	4	5.7	12	17.1
TAYLOR	66	0	0	2	4	4	15	18	18	5	0	2	3.0	10	15.2
UNION	23	0	0	0	0	1	8	10	3	1	0	0	0.0	1	4.3
VOLUSIA	723	1	8	11	20	55	164	287	148	29	0	20	2.8	95	13.1
WAKULLA	39	1	0	1	0	2	16	15	4	0	0	2	5.1	4	10.3
WALTON	47	0	0	0	2	3	18	13	6	5	0	0	0.0	5	10.6
WASHINGTON	46	0	0	0	1	0	10	24	8	3	0	0	0.0	1	2.2

TABLE B-7: RESIDENT LIVE BIRTHS BY TRIMESTER PRENATAL CARE BEGAN, BY COUNTY, FLORIDA, 1998

	TRIMESTER PRENATAL CARE BEGAN						% CARE BEGAN BY TRIMESTER			
	TOTAL	1ST	2ND	3RD	NONE	UNK	1ST	2ND	3RD	NONE
FLORIDA	195,564	162,212	24,905	4,583	2,190	1,674	82.9	12.7	2.3	1.1
ALACHUA	2,427	1,948	382	58	24	15	80.3	15.7	2.4	1.0
BAKER	325	264	42	6	3	10	81.2	12.9	1.8	0.9
BAY	2,017	1,668	245	62	14	28	82.7	12.1	3.1	0.7
BRADFORD	308	250	51	4	1	2	81.2	16.6	1.3	0.3
BREVARD	4,811	4,166	505	74	51	15	86.6	10.5	1.5	1.1
BROWARD	20,647	17,241	2,356	642	301	107	83.5	11.4	3.1	1.5
CALHOUN	160	146	10	2	1	1	91.3	6.3	1.3	0.6
CHARLOTTE	1,041	784	196	45	10	6	75.3	18.8	4.3	1.0
CITRUS	808	648	125	23	11	1	80.2	15.5	2.8	1.4
CLAY	1,797	1,594	138	25	15	25	88.7	7.7	1.4	0.8
COLLIER	2,711	1,948	582	156	19	6	71.9	21.5	5.8	0.7
COLUMBIA	764	615	104	14	29	2	80.5	13.6	1.8	3.8
MIAMI-DADE	31,631	26,976	3,755	526	247	127	85.3	11.9	1.7	0.8
DESOTO	410	287	88	25	9	1	70.0	21.5	6.1	2.2
DIXIE	154	115	36	1	2	0	74.7	23.4	0.6	1.3
DUVAL	12,133	9,600	1,368	257	242	666	79.1	11.3	2.1	2.0
ESCAMBIA	3,917	3,242	521	68	37	49	82.8	13.3	1.7	0.9
FLAGLER	362	306	42	8	3	3	84.5	11.6	2.2	0.8
FRANKLIN	129	109	18	0	0	2	84.5	14.0	0.0	0.0
GADSDEN	695	596	75	9	9	6	85.8	10.8	1.3	1.3
GILCHRIST	169	135	28	4	1	1	79.9	16.6	2.4	0.6
GLADES	90	66	16	8	0	0	73.3	17.8	8.9	0.0
GULF	142	122	11	6	2	1	85.9	7.7	4.2	1.4
HAMILTON	167	138	17	6	5	1	82.6	10.2	3.6	3.0
HARDEE	445	300	119	23	3	0	67.4	26.7	5.2	0.7
HENDRY	663	462	157	34	7	3	69.7	23.7	5.1	1.1
HERNANDO	1,088	949	113	18	6	2	87.2	10.4	1.7	0.6
HIGHLANDS	844	639	169	24	4	8	75.7	20.0	2.8	0.5
HILLSBOROUGH	14,306	12,203	1,609	246	136	112	85.3	11.2	1.7	1.0
HOLMES	189	171	14	2	1	1	90.5	7.4	1.1	0.5
INDIAN RIVER	1,084	799	212	31	14	28	73.7	19.6	2.9	1.3
JACKSON	524	469	34	11	1	9	89.5	6.5	2.1	0.2
JEFFERSON	133	113	18	1	1	0	85.0	13.5	0.8	0.8
LAFAYETTE	75	61	14	0	0	0	81.3	18.7	0.0	0.0
LAKE	2,220	1,856	277	56	26	5	83.6	12.5	2.5	1.2
LEE	4,586	3,776	651	116	30	13	82.3	14.2	2.5	0.7
LEON	3,041	2,757	218	36	19	11	90.7	7.2	1.2	0.6
LEVY	404	321	71	10	2	0	79.5	17.6	2.5	0.5
LIBERTY	88	74	14	0	0	0	84.1	15.9	0.0	0.0
MADISON	215	180	24	7	2	2	83.7	11.2	3.3	0.9
MANATEE	2,860	2,293	456	87	24	0	80.2	15.9	3.0	0.8
MARION	2,734	2,108	505	87	22	12	77.1	18.5	3.2	0.8
MARTIN	1,115	852	207	45	11	0	76.4	18.6	4.0	1.0
MONROE	700	627	59	7	3	4	89.6	8.4	1.0	0.4
NASSAU	745	654	57	4	6	24	87.8	7.7	0.5	0.8
OKALOOSA	2,326	1,947	320	43	12	4	83.7	13.8	1.8	0.5
OKEECHOBEE	479	366	92	9	3	9	76.4	19.2	1.9	0.6
ORANGE	12,914	10,881	1,541	246	143	103	84.3	11.9	1.9	1.1
OSCEOLA	2,253	1,927	263	36	24	3	85.5	11.7	1.6	1.1
PALM BEACH	13,053	10,192	1,956	576	241	88	78.1	15.0	4.4	1.8
PASCO	3,412	2,973	374	35	22	8	87.1	11.0	1.0	0.6
PINELLAS	9,439	7,910	1,185	201	100	43	83.8	12.6	2.1	1.1
POLK	6,507	4,954	1,208	220	105	20	76.1	18.6	3.4	1.6
PUTNAM	894	686	164	26	13	5	76.7	18.3	2.9	1.5
ST JOHN'S	1,188	997	142	30	8	11	83.9	12.0	2.5	0.7
ST LUCIE	2,250	1,752	394	54	42	8	77.9	17.5	2.4	1.9
SANTA ROSA	1,527	1,374	128	15	5	5	90.0	8.4	1.0	0.3
SARASOTA	2,603	2,191	328	55	27	2	84.2	12.6	2.1	1.0
SEMINOLE	4,247	3,726	410	57	34	20	87.7	9.7	1.3	0.8
SUMTER	414	338	63	5	7	1	81.6	15.2	1.2	1.7
SUWANNEE	456	373	66	11	4	2	81.8	14.5	2.4	0.9
TAYLOR	241	213	21	6	1	0	88.4	8.7	2.5	0.4
UNION	157	132	21	3	1	0	84.1	13.4	1.9	0.6
VOLUSIA	4,431	3,869	428	66	40	28	87.3	9.7	1.5	0.9
WAKULLA	256	229	21	4	2	0	89.5	8.2	1.6	0.8
WALTON	417	360	46	9	2	0	86.3	11.0	2.2	0.5
WASHINGTON	226	194	25	2	0	5	85.8	11.1	0.9	0.0

TABLE B-7 (Cont.): RESIDENT LIVE BIRTHS TO WHITE MOTHERS BY TRIMESTER PRENATAL CARE BEGAN, BY COUNTY, FLORIDA, 1998

	TRIMESTER PRENATAL CARE BEGAN						% CARE BEGAN BY TRIMESTER			
	TOTAL	1ST	2ND	3RD	NONE	UNK	1ST	2ND	3RD	NONE
FLORIDA	145,868	126,095	15,254	2,585	1,094	840	86.4	10.5	1.8	0.7
ALACHUA	1,579	1,361	188	15	9	6	86.2	11.9	0.9	0.6
BAKER	285	238	33	5	1	8	83.5	11.6	1.8	0.4
BAY	1,646	1,389	180	49	7	21	84.4	10.9	3.0	0.4
BRADFORD	252	213	33	3	1	2	84.5	13.1	1.2	0.4
BREVARD	4,087	3,619	372	57	30	9	88.5	9.1	1.4	0.7
BROWARD	13,310	11,792	1,080	266	123	49	88.6	8.1	2.0	0.9
CALHOUN	132	123	5	2	1	1	93.2	3.8	1.5	0.8
CHARLOTTE	960	732	177	39	9	3	76.3	18.4	4.1	0.9
CITRUS	752	605	114	21	11	1	80.5	15.2	2.8	1.5
CLAY	1,570	1,412	109	19	9	21	89.9	6.9	1.2	0.6
COLLIER	2,339	1,745	469	106	14	5	74.6	20.1	4.5	0.6
COLUMBIA	600	489	80	8	22	1	81.5	13.3	1.3	3.7
MIAMI-DADE	21,660	19,331	1,949	241	101	38	89.2	9.0	1.1	0.5
DESOTO	339	237	71	22	8	1	69.9	20.9	6.5	2.4
DIXIE	137	104	31	1	1	0	75.9	22.6	0.7	0.7
DUVAL	7,624	6,571	626	92	71	264	86.2	8.2	1.2	0.9
ESCAMBIA	2,587	2,280	243	26	16	22	88.1	9.4	1.0	0.6
FLAGLER	307	270	28	5	2	2	87.9	9.1	1.6	0.7
FRANKLIN	107	91	14	0	0	2	85.0	13.1	0.0	0.0
GADSDEN	228	207	16	2	0	3	90.8	7.0	0.9	0.0
GILCHRIST	163	130	28	4	0	1	79.8	17.2	2.5	0.0
GLADES	61	44	11	6	0	0	72.1	18.0	9.8	0.0
GULF	117	103	7	4	2	1	88.0	6.0	3.4	1.7
HAMILTON	96	82	8	3	3	0	85.4	8.3	3.1	3.1
HARDEE	433	292	116	22	3	0	67.4	26.8	5.1	0.7
HENDRY	526	370	120	29	6	1	70.3	22.8	5.5	1.1
HERNANDO	1,005	887	99	13	4	2	88.3	9.9	1.3	0.4
HIGHLANDS	670	527	117	17	3	6	78.7	17.5	2.5	0.4
HILLSBOROUGH	11,004	9,658	1,028	167	78	73	87.8	9.3	1.5	0.7
HOLMES	179	161	14	2	1	1	89.9	7.8	1.1	0.6
INDIAN RIVER	890	682	159	19	11	19	76.6	17.9	2.1	1.2
JACKSON	373	346	21	4	0	2	92.8	5.6	1.1	0.0
JEFFERSON	64	58	6	0	0	0	90.6	9.4	0.0	0.0
LAFAYETTE	65	52	13	0	0	0	80.0	20.0	0.0	0.0
LAKE	1,870	1,604	206	42	13	5	85.8	11.0	2.2	0.7
LEE	3,874	3,292	466	87	22	7	85.0	12.0	2.2	0.6
LEON	1,818	1,723	75	10	3	7	94.8	4.1	0.6	0.2
LEVY	332	272	53	6	1	0	81.9	16.0	1.8	0.3
LIBERTY	74	63	11	0	0	0	85.1	14.9	0.0	0.0
MADISON	109	95	10	2	1	1	87.2	9.2	1.8	0.9
MANATEE	2,391	1,971	340	64	16	0	82.4	14.2	2.7	0.7
MARION	2,216	1,761	373	59	13	10	79.5	16.8	2.7	0.6
MARTIN	911	747	138	20	6	0	82.0	15.1	2.2	0.7
MONROE	629	567	50	7	3	2	90.1	7.9	1.1	0.5
NASSAU	676	601	50	2	3	20	88.9	7.4	0.3	0.4
OKALOOSA	1,919	1,648	231	31	6	3	85.9	12.0	1.6	0.3
OKEECHOBEE	428	326	83	8	2	9	76.2	19.4	1.9	0.5
ORANGE	9,236	8,120	862	136	66	52	87.9	9.3	1.5	0.7
OSCEOLA	1,976	1,696	228	30	19	3	85.8	11.5	1.5	1.0
PALM BEACH	9,243	7,855	977	261	110	40	85.0	10.6	2.8	1.2
PASCO	3,249	2,850	346	31	16	6	87.7	10.6	1.0	0.5
PINELLAS	7,565	6,532	797	149	59	28	86.3	10.5	2.0	0.8
POLK	5,146	4,080	831	150	67	18	79.3	16.1	2.9	1.3
PUTNAM	650	531	93	16	6	4	81.7	14.3	2.5	0.9
ST JOHNS	1,043	907	102	20	7	7	87.0	9.8	1.9	0.7
ST LUCIE	1,575	1,310	211	27	22	5	83.2	13.4	1.7	1.4
SANTA ROSA	1,404	1,270	113	11	5	5	90.5	8.0	0.8	0.4
SARASOTA	2,315	1,997	255	42	19	2	86.3	11.0	1.8	0.8
SEMINOLE	3,568	3,211	287	35	22	13	90.0	8.0	1.0	0.6
SUMTER	339	280	48	5	6	0	82.6	14.2	1.5	1.8
SUWANNEE	386	318	54	9	3	2	82.4	14.0	2.3	0.8
TAYLOR	175	160	11	3	1	0	91.4	6.3	1.7	0.6
UNION	134	116	14	3	1	0	86.6	10.4	2.2	0.7
VOLUSIA	3,705	3,308	306	41	28	22	89.3	8.3	1.1	0.8
WAKULLA	217	199	17	1	0	0	91.7	7.8	0.5	0.0
WALTON	370	326	37	6	1	0	88.1	10.0	1.6	0.3
WASHINGTON	178	158	14	2	0	4	88.8	7.9	1.1	0.0

TABLE B-7 (Cont.): RESIDENT LIVE BIRTHS TO NONWHITE MOTHERS BY TRIMESTER PRENATAL CARE BEGAN, BY COUNTY, FLORIDA, 1998

	TRIMESTER PRENATAL CARE BEGAN						% CARE BEGAN BY TRIMESTER			
	TOTAL	1ST	2ND	3RD	NONE	UNK	1ST	2ND	3RD	NONE
FLORIDA	49,502	36,028	9,632	1,994	1,090	758	72.8	19.5	4.0	2.2
ALACHUA	847	587	194	43	15	8	69.3	22.9	5.1	1.8
BAKER	39	26	9	1	2	1	66.7	23.1	2.6	5.1
BAY	368	277	65	12	7	7	75.3	17.7	3.3	1.9
BRADFORD	56	37	18	1	0	0	66.1	32.1	1.8	0.0
BREVARD	722	547	133	17	21	4	75.8	18.4	2.4	2.9
BROWARD	7,329	5,445	1,276	376	177	55	74.3	17.4	5.1	2.4
CALHOUN	28	23	5	0	0	0	82.1	17.9	0.0	0.0
CHARLOTTE	79	52	18	6	1	2	65.8	22.8	7.6	1.3
CITRUS	56	43	11	2	0	0	76.8	19.6	3.6	0.0
CLAY	227	182	29	6	6	4	80.2	12.8	2.6	2.6
COLLIER	371	203	113	50	5	0	54.7	30.5	13.5	1.3
COLUMBIA	164	126	24	6	7	1	76.8	14.6	3.7	4.3
MIAMI-DADE	9,869	7,586	1,793	284	144	62	76.9	18.2	2.9	1.5
DESOTO	71	50	17	3	1	0	70.4	23.9	4.2	1.4
DIXIE	17	11	5	0	1	0	64.7	29.4	0.0	5.9
DUVAL	4,501	3,025	742	165	171	398	67.2	16.5	3.7	3.8
ESCAMBIA	1,329	962	278	42	21	26	72.4	20.9	3.2	1.6
FLAGLER	54	35	14	3	1	1	64.8	25.9	5.6	1.9
FRANKLIN	22	18	4	0	0	0	81.8	18.2	0.0	0.0
GADSDEN	467	389	59	7	9	3	83.3	12.6	1.5	1.9
GILCHRIST	6	5	0	0	1	0	83.3	0.0	0.0	16.7
GLADES	29	22	5	2	0	0	75.9	17.2	6.9	0.0
GULF	25	19	4	2	0	0	76.0	16.0	8.0	0.0
HAMILTON	71	56	9	3	2	1	78.9	12.7	4.2	2.8
HARDEE	12	8	3	1	0	0	66.7	25.0	8.3	0.0
HENDRY	137	92	37	5	1	2	67.2	27.0	3.6	0.7
HERNANDO	83	62	14	5	2	0	74.7	16.9	6.0	2.4
HIGHLANDS	174	112	52	7	1	2	64.4	29.9	4.0	0.6
HILLSBOROUGH	3,291	2,540	579	79	57	36	77.2	17.6	2.4	1.7
HOLMES	10	10	0	0	0	0	100.0	0.0	0.0	0.0
INDIAN RIVER	194	117	53	12	3	9	60.3	27.3	6.2	1.5
JACKSON	151	123	13	7	1	7	81.5	8.6	4.6	0.7
JEFFERSON	69	55	12	1	1	0	79.7	17.4	1.4	1.4
LAFAYETTE	10	9	1	0	0	0	90.0	10.0	0.0	0.0
LAKE	350	252	71	14	13	0	72.0	20.3	4.0	3.7
LEE	709	484	184	29	8	4	68.3	26.0	4.1	1.1
LEON	1,223	1,034	143	26	16	4	84.5	11.7	2.1	1.3
LEVY	72	49	18	4	1	0	68.1	25.0	5.6	1.4
LIBERTY	14	11	3	0	0	0	78.6	21.4	0.0	0.0
MADISON	106	85	14	5	1	1	80.2	13.2	4.7	0.9
MANATEE	469	322	116	23	8	0	68.7	24.7	4.9	1.7
MARION	518	347	132	28	9	2	67.0	25.5	5.4	1.7
MARTIN	202	103	69	25	5	0	51.0	34.2	12.4	2.5
MONROE	68	59	9	0	0	0	86.8	13.2	0.0	0.0
NASSAU	67	52	7	2	3	3	77.6	10.4	3.0	4.5
OKALOOSA	406	298	89	12	6	1	73.4	21.9	3.0	1.5
OKEECHOBEE	51	40	9	1	1	0	78.4	17.6	2.0	2.0
ORANGE	3,676	2,761	679	110	77	49	75.1	18.5	3.0	2.1
OSCEOLA	277	231	35	6	5	0	83.4	12.6	2.2	1.8
PALM BEACH	3,788	2,333	979	314	130	32	61.6	25.8	8.3	3.4
PASCO	159	121	28	4	5	1	76.1	17.6	2.5	3.1
PINELLAS	1,870	1,378	388	52	41	11	73.7	20.7	2.8	2.2
POLK	1,360	873	377	70	38	2	64.2	27.7	5.1	2.8
PUTNAM	244	155	71	10	7	1	63.5	29.1	4.1	2.9
ST JOHN'S	144	90	40	10	1	3	62.5	27.8	6.9	0.7
ST LUCIE	675	442	183	27	20	3	65.5	27.1	4.0	3.0
SANTA ROSA	123	104	15	4	0	0	84.6	12.2	3.3	0.0
SARASOTA	288	194	73	13	8	0	67.4	25.3	4.5	2.8
SEMINOLE	676	514	123	22	12	5	76.0	18.2	3.3	1.8
SUMTER	75	58	15	0	1	1	77.3	20.0	0.0	1.3
SUWANNEE	70	55	12	2	1	0	78.6	17.1	2.9	1.4
TAYLOR	66	53	10	3	0	0	80.3	15.2	4.5	0.0
UNION	23	16	7	0	0	0	69.6	30.4	0.0	0.0
VOLUSIA	723	560	122	24	12	5	77.5	16.9	3.3	1.7
WAKULLA	39	30	4	3	2	0	76.9	10.3	7.7	5.1
WALTON	47	34	9	3	1	0	72.3	19.1	6.4	2.1
WASHINGTON	46	36	9	0	0	1	78.3	19.6	0.0	0.0

TABLE B-8: RESIDENT LIVE BIRTHS TO UNWED MOTHERS, BY AGE OF MOTHER, BY COUNTY, FLORIDA, 1998

	TOTAL	AGE OF MOTHER													UNK
		<13	13	14	15	16	17	18	19	20-24	25-29	30-34	35-44	45+	
FLORIDA	71,602	15	128	442	1,279	2,696	4,229	5,688	6,431	25,165	13,540	7,305	4,637	36	11
ALACHUA	887	0	3	4	18	33	50	76	93	351	160	62	37	0	0
BAKER	118	0	0	0	2	6	11	11	8	56	15	5	4	0	0
BAY	680	0	1	5	13	30	39	57	71	245	130	57	31	1	0
BRADFORD	111	0	0	2	4	3	6	13	14	37	16	10	6	0	0
BREVARD	1,460	0	1	5	17	58	96	130	136	510	290	121	95	1	0
BROWARD	6,927	2	15	31	107	234	344	459	521	2,248	1,445	897	619	5	0
CALHOUN	56	0	0	1	1	2	6	5	8	23	4	6	0	0	0
CHARLOTTE	361	0	0	1	4	17	17	33	35	115	69	43	26	1	0
CITRUS	281	0	0	1	4	11	17	25	37	95	47	22	22	0	0
CLAY	476	0	0	0	11	18	40	44	53	168	84	33	25	0	0
COLLIER	1,013	0	2	10	17	45	60	82	77	346	204	98	69	2	1
COLUMBIA	298	0	0	2	5	17	19	23	30	126	46	22	7	0	1
MIAMI-DADE	12,613	2	19	81	232	405	620	797	879	3,969	2,646	1,784	1,163	15	1
DESOTO	193	0	0	2	1	14	13	21	18	63	39	17	5	0	0
DIXIE	56	0	0	0	2	3	5	5	5	23	10	1	2	0	0
DUVAL	4,633	3	4	35	102	194	308	385	447	1,756	820	363	212	2	2
ESCAMBIA	1,551	1	2	16	34	72	76	143	177	583	246	123	77	0	1
FLAGLER	120	0	0	1	1	8	7	11	13	37	21	12	9	0	0
FRANKLIN	58	0	0	0	1	1	4	8	9	25	5	3	2	0	0
GADSDEN	436	1	3	2	9	16	35	39	48	184	66	22	11	0	0
GILCHRIST	54	0	0	0	1	2	5	4	11	21	5	2	3	0	0
GLADES	53	0	1	0	2	2	2	2	5	17	14	6	2	0	0
GULF	43	0	1	0	0	1	3	4	6	20	5	2	1	0	0
HAMILTON	85	0	0	0	1	4	6	5	14	32	17	5	1	0	0
HARDEE	178	0	0	2	2	8	12	14	17	69	28	16	10	0	0
HENDRY	301	0	2	2	7	18	15	27	38	116	44	25	7	0	0
HERNANDO	416	0	0	1	6	14	24	52	46	165	54	33	21	0	0
HIGHLANDS	332	0	3	5	5	12	26	33	31	117	62	16	22	0	0
HILLSBOROUGH	5,311	2	14	41	120	241	315	436	495	1,936	942	485	281	0	3
HOLMES	51	0	0	2	0	0	2	8	4	20	8	6	1	0	0
INDIAN RIVER	366	0	0	3	5	25	21	40	41	122	58	36	15	0	0
JACKSON	215	0	0	0	4	9	14	24	19	85	33	21	6	0	0
JEFFERSON	67	0	0	0	0	3	0	4	7	34	15	3	1	0	0
LAFAYETTE	23	0	1	0	1	2	1	1	4	8	4	1	0	0	0
LAKE	774	0	0	2	14	36	46	72	82	318	108	57	39	0	0
LEE	1,823	0	5	8	35	71	114	152	182	660	335	167	93	1	0
LEON	1,121	1	2	5	6	29	65	87	101	482	218	69	56	0	0
LEVY	149	0	1	0	2	8	10	13	13	54	31	15	2	0	0
LIBERTY	31	0	0	1	0	0	3	2	3	13	5	4	0	0	0
MADISON	108	0	0	0	3	3	7	4	15	43	20	8	5	0	0
MANATEE	1,168	0	2	10	22	44	73	107	107	440	208	109	46	0	0
MARION	1,067	0	2	10	22	46	80	104	98	359	196	97	53	0	0
MARTIN	382	0	2	0	13	20	27	33	30	137	63	36	21	0	0
MONROE	211	0	0	0	5	5	10	14	18	63	47	27	22	0	0
NASSAU	190	0	0	1	1	7	10	18	20	69	37	17	10	0	0
OKALOOSA	621	0	1	3	20	22	56	47	66	229	107	41	29	0	0
OKEECHOBEE	193	0	0	0	4	14	9	16	17	86	22	11	14	0	0
ORANGE	4,792	0	7	23	87	161	285	397	444	1,735	939	445	268	1	0
OSCEOLA	750	0	0	3	10	29	52	55	71	283	139	68	39	1	0
PALM BEACH	4,483	2	8	31	56	148	252	300	350	1,524	890	566	355	1	0
PASCO	1,125	0	1	3	21	32	78	105	118	388	210	107	61	1	0
PINELLAS	3,488	1	6	18	54	130	211	298	338	1,195	674	334	229	0	0
POLK	2,800	0	6	29	62	131	202	259	286	1,041	481	193	109	1	0
PUTNAM	439	0	0	6	9	18	41	45	48	148	88	17	19	0	0
ST JOHNS	316	0	0	0	7	19	21	39	29	108	45	22	24	0	2
ST LUCIE	900	0	2	3	16	30	50	69	92	324	159	91	64	0	0
SANTA ROSA	353	0	0	1	5	18	31	36	37	122	55	25	23	0	0
SARASOTA	827	0	1	12	15	40	53	72	73	274	153	78	55	1	0
SEMINOLE	1,172	0	2	8	19	34	52	103	120	427	226	114	66	1	0
SUMTER	180	0	0	3	1	7	11	23	15	62	33	19	6	0	0
SUWANNEE	150	0	1	0	6	6	14	17	12	56	22	7	8	1	0
TAYLOR	94	0	0	0	2	7	8	10	8	40	10	4	5	0	0
UNION	69	0	0	2	1	3	7	6	7	24	10	3	6	0	0
VOLUSIA	1,710	0	6	4	16	43	113	137	176	634	303	171	107	0	0
WAKULLA	86	0	0	1	1	1	7	13	14	29	13	6	1	0	0
WALTON	141	0	1	0	5	4	9	10	17	47	27	15	6	0	0
WASHINGTON	66	0	0	0	0	2	3	4	7	29	14	4	3	0	0

TABLE B-8 (Cont.): RESIDENT LIVE BIRTHS TO UNWED WHITE MOTHERS, BY AGE OF MOTHER, BY COUNTY, FLORIDA, 1998

	TOTAL	AGE OF MOTHER													
		<13	13	14	15	16	17	18	19	20-24	25-29	30-34	35-44	45+	UNK
FLORIDA	40,701	1	47	181	639	1,422	2,354	3,282	3,572	13,827	7,851	4,538	2,954	26	7
ALACHUA	320	0	0	0	2	6	20	31	40	126	55	27	13	0	0
BAKER	85	0	0	0	1	4	7	10	7	39	11	3	3	0	0
BAY	467	0	0	5	11	18	30	45	41	159	86	50	22	0	0
BRADFORD	76	0	0	0	2	2	2	12	11	26	10	9	2	0	0
BREVARD	1,031	0	1	2	12	40	72	89	88	342	211	95	78	1	0
BROWARD	2,868	0	2	7	36	77	133	188	193	870	647	413	299	3	0
CALHOUN	34	0	0	0	1	0	5	4	7	10	4	3	0	0	0
CHARLOTTE	322	0	0	1	4	17	15	32	30	99	60	40	23	1	0
CITRUS	253	0	0	1	2	10	16	23	35	81	44	19	22	0	0
CLAY	370	0	0	0	8	16	27	33	40	130	68	30	18	0	0
COLLIER	802	0	1	7	12	33	49	64	71	270	167	79	46	2	1
COLUMBIA	180	0	0	0	4	11	9	17	18	76	27	14	3	0	1
MIAMI-DADE	6,335	0	12	32	116	173	286	362	383	1,886	1,354	1,038	682	11	0
DESOTO	137	0	0	1	1	12	9	14	10	44	28	13	5	0	0
DIXIE	45	0	0	0	2	3	5	2	4	18	9	1	1	0	0
DUVAL	1,870	0	1	5	22	77	120	172	176	697	331	162	106	1	0
ESCAMBIA	678	0	0	8	13	26	27	65	83	243	117	53	42	0	1
FLAGLER	84	0	0	0	0	6	4	7	8	29	15	9	6	0	0
FRANKLIN	40	0	0	0	1	1	3	7	8	14	2	3	1	0	0
GADSDEN	75	0	0	0	4	3	5	8	8	24	18	4	1	0	0
GILCHRIST	50	0	0	0	0	2	5	4	11	21	4	1	2	0	0
GLADES	29	0	1	0	0	1	1	2	2	9	7	5	1	0	0
GULF	29	0	1	0	0	1	2	2	4	13	5	0	1	0	0
HAMILTON	32	0	0	0	1	2	1	1	1	12	10	4	0	0	0
HARDEE	168	0	0	2	2	7	12	12	16	64	27	16	10	0	0
HENDRY	198	0	1	2	6	13	11	20	24	69	31	18	3	0	0
HERNANDO	361	0	0	1	6	13	20	42	39	140	50	30	20	0	0
HIGHLANDS	208	0	3	3	3	10	17	21	19	70	34	8	20	0	0
HILLSBOROUGH	3,184	1	4	16	66	138	191	245	290	1,141	579	318	193	0	2
HOLMES	44	0	0	2	0	0	2	8	3	16	7	5	1	0	0
INDIAN RIVER	246	0	0	1	3	17	13	29	29	78	42	24	10	0	0
JACKSON	103	0	0	0	3	3	9	11	7	43	14	10	3	0	0
JEFFERSON	11	0	0	0	0	1	0	2	1	6	1	0	0	0	0
LAFAYETTE	17	0	1	0	1	1	1	1	2	6	3	1	0	0	0
LAKE	538	0	0	1	13	26	24	50	53	218	75	44	34	0	0
LEE	1,305	0	2	5	20	49	78	97	131	458	254	130	81	0	0
LEON	315	0	0	1	2	6	19	28	26	99	73	32	29	0	0
LEVY	102	0	0	0	0	5	9	9	9	36	21	11	2	0	0
LIBERTY	21	0	0	0	0	0	1	1	3	10	4	2	0	0	0
MADISON	25	0	0	0	1	0	3	0	4	10	1	3	3	0	0
MANATEE	837	0	2	5	14	26	54	69	78	311	150	88	40	0	0
MARION	721	0	0	8	12	24	52	69	67	244	135	71	39	0	0
MARTIN	241	0	1	0	7	16	17	20	20	82	38	23	17	0	0
MONROE	179	0	0	0	4	4	8	9	16	51	40	26	21	0	0
NASSAU	144	0	0	1	1	5	9	16	13	45	30	14	10	0	0
OKALOOSA	426	0	0	2	15	9	37	33	51	152	75	34	18	0	0
OKEECHOBEE	154	0	0	0	4	11	7	14	13	68	17	7	13	0	0
ORANGE	2,664	0	2	6	38	82	156	223	245	943	551	246	171	1	0
OSCEOLA	632	0	0	2	6	25	41	47	61	228	123	61	37	1	0
PALM BEACH	2,181	0	3	13	22	64	99	132	148	735	441	324	200	0	0
PASCO	1,041	0	1	3	21	29	69	97	111	357	194	101	57	1	0
PINELLAS	2,217	0	3	5	26	64	115	187	189	747	455	253	173	0	0
POLK	1,814	0	2	16	40	87	139	187	189	636	318	126	73	1	0
PUTNAM	257	0	0	2	6	9	24	29	29	90	45	8	15	0	0
ST JOHNS	222	0	0	0	5	8	13	23	21	79	34	20	17	0	2
ST LUCIE	447	0	0	2	4	14	16	35	50	146	82	56	42	0	0
SANTA ROSA	300	0	0	0	4	16	29	33	26	102	46	24	20	0	0
SARASOTA	629	0	0	6	8	30	39	55	46	204	123	66	51	1	0
SEMINOLE	801	0	1	3	6	20	41	68	80	301	151	80	49	1	0
SUMTER	117	0	0	1	0	2	7	15	9	43	19	16	5	0	0
SUWANNEE	100	0	0	0	1	4	13	12	12	34	15	3	5	1	0
TAYLOR	48	0	0	0	1	3	3	7	6	18	6	2	2	0	0
UNION	55	0	0	1	0	3	6	6	6	19	7	3	4	0	0
VOLUSIA	1,206	0	1	1	8	30	83	104	122	420	214	141	82	0	0
WAKULLA	61	0	0	1	1	1	6	11	12	20	5	3	1	0	0
WALTON	107	0	1	0	4	4	6	7	11	36	22	12	4	0	0
WASHINGTON	42	0	0	0	0	2	2	4	6	14	9	3	2	0	0

TABLE B-8 (Cont.): RESIDENT LIVE BIRTHS TO UNWED NONWHITE MOTHERS, BY AGE OF MOTHER, BY COUNTY, FLORIDA, 1998

	AGE OF MOTHER														
	TOTAL	<13	13	14	15	16	17	18	19	20-24	25-29	30-34	35-44	45+	UNK
FLORIDA	30,842	14	81	261	640	1,272	1,871	2,404	2,856	11,316	5,679	2,760	1,675	10	3
ALACHUA	567	0	3	4	16	27	30	45	53	225	105	35	24	0	0
BAKER	32	0	0	0	1	2	3	1	1	17	4	2	1	0	0
BAY	213	0	1	0	2	12	9	12	30	86	44	7	9	1	0
BRADFORD	35	0	0	2	2	1	4	1	3	11	6	1	4	0	0
BREVARD	428	0	0	3	5	18	24	41	48	168	79	25	17	0	0
BROWARD	4,058	2	13	24	71	157	211	271	328	1,378	798	483	320	2	0
CALHOUN	22	0	0	1	0	2	1	1	1	13	0	3	0	0	0
CHARLOTTE	39	0	0	0	0	0	2	1	5	16	9	3	3	0	0
CITRUS	28	0	0	0	2	1	1	2	2	14	3	3	0	0	0
CLAY	106	0	0	0	3	2	13	11	13	38	16	3	7	0	0
COLLIER	211	0	1	3	5	12	11	18	6	76	37	19	23	0	0
COLUMBIA	118	0	0	2	1	6	10	6	12	50	19	8	4	0	0
MIAMI-DADE	6,243	2	7	49	116	232	331	435	494	2,067	1,287	744	475	4	0
DESOTO	56	0	0	1	0	2	4	7	8	19	11	4	0	0	0
DIXIE	11	0	0	0	0	0	0	3	1	5	1	0	1	0	0
DUVAL	2,760	3	3	30	80	117	188	213	271	1,058	488	200	106	1	2
ESCAMBIA	873	1	2	8	21	46	49	78	94	340	129	70	35	0	0
FLAGLER	36	0	0	1	1	2	3	4	5	8	6	3	3	0	0
FRANKLIN	18	0	0	0	0	0	1	1	1	11	3	0	1	0	0
GADSDEN	361	1	3	2	5	13	30	31	40	160	48	18	10	0	0
GILCHRIST	4	0	0	0	1	0	0	0	0	0	1	1	1	0	0
GLADES	24	0	0	0	2	1	1	0	3	8	7	1	1	0	0
GULF	14	0	0	0	0	0	1	2	2	7	0	2	0	0	0
HAMILTON	53	0	0	0	0	2	5	4	13	20	7	1	1	0	0
HARDEE	10	0	0	0	0	1	0	2	1	5	1	0	0	0	0
HENDRY	103	0	1	0	1	5	4	7	14	47	13	7	4	0	0
HERNANDO	55	0	0	0	0	1	4	10	7	25	4	3	1	0	0
HIGHLANDS	124	0	0	2	2	2	9	12	12	47	28	8	2	0	0
HILLSBOROUGH	2,125	1	10	25	54	101	124	191	205	795	363	167	88	0	1
HOLMES	7	0	0	0	0	0	0	0	1	4	1	1	0	0	0
INDIAN RIVER	120	0	0	2	2	8	8	11	12	44	16	12	5	0	0
JACKSON	112	0	0	0	1	6	5	13	12	42	19	11	3	0	0
JEFFERSON	56	0	0	0	0	2	0	2	6	28	14	3	1	0	0
LAFAYETTE	6	0	0	0	0	1	0	0	2	2	1	0	0	0	0
LAKE	236	0	0	1	1	10	22	22	29	100	33	13	5	0	0
LEE	517	0	3	3	15	22	36	54	51	202	81	37	12	1	0
LEON	806	1	2	4	4	23	46	59	75	383	145	37	27	0	0
LEVY	47	0	1	0	2	3	1	4	4	18	10	4	0	0	0
LIBERTY	10	0	0	1	0	0	2	1	0	3	1	2	0	0	0
MADISON	83	0	0	0	2	3	4	4	11	33	19	5	2	0	0
MANATEE	331	0	0	5	8	18	19	38	29	129	58	21	6	0	0
MARION	346	0	2	2	10	22	28	35	31	115	61	26	14	0	0
MARTIN	140	0	1	0	6	4	10	13	10	54	25	13	4	0	0
MONROE	32	0	0	0	1	1	2	5	2	12	7	1	1	0	0
NASSAU	46	0	0	0	0	2	1	2	7	24	7	3	0	0	0
OKALOOSA	195	0	1	1	5	13	19	14	15	77	32	7	11	0	0
OKEECHOBEE	39	0	0	0	0	3	2	2	4	18	5	4	1	0	0
ORANGE	2,127	0	5	17	49	79	129	174	199	792	388	199	96	0	0
OSCEOLA	118	0	0	1	4	4	11	8	10	55	16	7	2	0	0
PALM BEACH	2,294	2	5	18	34	84	153	167	202	787	446	241	154	1	0
PASCO	83	0	0	0	0	3	9	8	6	31	16	6	4	0	0
PINELLAS	1,271	1	3	13	28	66	96	111	149	448	219	81	56	0	0
POLK	986	0	4	13	22	44	63	72	97	405	163	67	36	0	0
PUTNAM	182	0	0	4	3	9	17	16	19	58	43	9	4	0	0
ST JOHNS	94	0	0	0	2	11	8	16	8	29	11	2	7	0	0
ST LUCIE	453	0	2	1	12	16	34	34	42	178	77	35	22	0	0
SANTA ROSA	53	0	0	1	1	2	2	3	11	20	9	1	3	0	0
SARASOTA	198	0	1	6	7	10	14	17	27	70	30	12	4	0	0
SEMINOLE	370	0	1	5	13	14	11	35	40	126	75	33	17	0	0
SUMTER	63	0	0	2	1	5	4	8	6	19	14	3	1	0	0
SUWANNEE	50	0	1	0	5	2	1	5	0	22	7	4	3	0	0
TAYLOR	46	0	0	0	1	4	5	3	2	22	4	2	3	0	0
UNION	14	0	0	1	1	0	1	0	1	5	3	0	2	0	0
VOLUSIA	502	0	5	3	8	13	30	33	54	213	88	30	25	0	0
WAKULLA	25	0	0	0	0	0	1	2	2	9	8	3	0	0	0
WALTON	34	0	0	0	1	0	3	3	6	11	5	3	2	0	0
WASHINGTON	23	0	0	0	0	0	1	0	1	14	5	1	1	0	0

TABLE B-9: RESIDENT LIVE BIRTHS BY MONTH, BY COUNTY, FLORIDA, 1998

	TOTAL	JAN	FEB	MAR	APR	MAY	JUN	JUL	AUG	SEP	OCT	NOV	DEC
FLORIDA	195,564	16,001	15,045	15,766	15,454	15,747	15,690	17,043	17,136	16,952	16,893	16,235	17,602
ALACHUA	2,427	204	191	176	186	221	188	237	199	184	217	190	234
BAKER	325	14	27	23	27	29	22	37	38	19	33	32	24
BAY	2,017	165	178	165	170	146	165	159	166	194	163	160	186
BRADFORD	308	24	22	28	25	26	20	24	32	30	33	21	23
BREVARD	4,811	376	377	410	369	388	412	401	410	401	429	384	454
BROWARD	20,647	1,762	1,624	1,668	1,660	1,696	1,655	1,792	1,768	1,642	1,744	1,757	1,879
CALHOUN	160	18	10	9	13	9	5	19	11	15	13	20	18
CHARLOTTE	1,041	84	75	84	94	83	82	82	95	80	93	73	116
CITRUS	808	68	65	71	58	75	67	57	73	69	65	71	69
CLAY	1,797	150	156	155	137	146	136	162	167	143	162	124	159
COLLIER	2,711	221	229	248	182	219	198	240	214	256	222	222	260
COLUMBIA	764	57	58	54	66	59	58	81	61	71	63	67	69
MIAMI-DADE	31,631	2,639	2,366	2,539	2,499	2,502	2,570	2,787	2,764	2,754	2,729	2,699	2,783
DESOTO	410	40	27	25	26	34	36	32	41	34	28	47	40
DIXIE	154	11	11	11	16	10	12	11	15	13	15	20	9
DUVAL	12,133	970	909	967	985	980	964	1,044	1,102	1,132	1,065	977	1,038
ESCAMBIA	3,917	321	316	359	282	330	313	308	366	353	327	295	347
FLAGLER	362	25	16	24	41	31	39	39	21	31	33	26	36
FRANKLIN	129	5	9	9	16	7	9	7	8	19	18	12	10
GADSDEN	695	60	59	39	43	55	57	58	49	66	72	72	65
GILCHRIST	169	16	10	6	9	19	14	21	13	17	16	18	10
GLADES	90	10	7	1	12	6	8	11	11	8	6	5	5
GULF	142	13	16	13	9	5	12	18	8	6	9	13	20
HAMILTON	167	15	11	13	10	10	10	16	18	13	18	9	24
HARDEE	445	46	32	41	46	41	43	31	43	26	31	33	32
HENDRY	663	57	46	48	61	42	66	58	58	53	59	60	55
HERNANDO	1,088	93	86	73	96	86	78	92	102	87	91	89	115
HIGHLANDS	844	75	70	81	59	57	78	66	69	83	78	64	64
HILLSBOROUGH	14,306	1,206	1,031	1,140	1,119	1,182	1,138	1,301	1,244	1,255	1,219	1,158	1,313
HOLMES	189	12	16	20	10	17	10	13	19	22	20	16	14
INDIAN RIVER	1,084	92	97	101	80	90	78	83	102	85	90	96	90
JACKSON	524	40	27	50	55	37	27	62	47	46	50	34	49
JEFFERSON	133	6	12	7	13	8	8	12	16	14	14	10	13
LAFAYETTE	75	4	4	9	4	2	8	6	8	5	9	9	7
LAKE	2,220	168	159	169	184	187	185	190	197	204	175	196	206
LEE	4,586	402	368	362	347	345	391	393	374	421	392	387	404
LEON	3,041	234	261	240	206	281	249	262	265	275	239	250	279
LEVY	404	38	25	31	32	30	27	34	44	38	25	34	46
LIBERTY	88	9	7	5	10	6	5	9	2	7	11	10	7
MADISON	215	19	18	14	11	15	20	18	20	18	24	11	27
MANATEE	2,860	236	206	199	217	229	221	267	256	240	268	255	266
MARION	2,734	204	217	203	201	216	223	257	233	272	244	211	253
MARTIN	1,115	94	81	99	89	92	98	94	103	97	76	81	111
MONROE	700	59	50	52	53	62	68	52	61	66	58	56	63
NASSAU	745	46	70	59	61	58	63	74	54	63	71	55	71
OKALOOSA	2,326	165	170	188	209	196	217	225	238	193	191	154	180
OKEECHOBEE	479	30	34	44	40	32	44	46	44	40	45	43	37
ORANGE	12,914	1,073	930	1,037	1,025	1,020	1,051	1,079	1,151	1,141	1,102	1,100	1,205
OSCEOLA	2,253	184	186	172	192	174	187	217	188	197	178	188	190
PALM BEACH	13,053	1,079	993	1,057	1,047	1,055	1,052	1,114	1,175	1,083	1,168	1,075	1,155
PASCO	3,412	255	269	293	272	284	271	312	288	293	298	280	297
PINELLAS	9,439	758	727	802	775	745	716	816	855	751	871	792	831
POLK	6,507	516	552	504	484	510	540	556	590	558	538	534	625
PUTNAM	894	67	63	90	78	75	76	84	59	58	90	79	75
ST JOHNS	1,188	106	95	90	103	80	84	83	105	112	110	104	116
ST LUCIE	2,250	180	222	210	142	175	156	166	177	224	197	189	212
SANTA ROSA	1,527	110	113	139	122	116	120	120	146	137	128	128	148
SARASOTA	2,603	207	200	210	192	209	233	226	240	220	233	199	234
SEMINOLE	4,247	304	336	297	368	349	324	382	375	430	332	369	381
SUMTER	414	33	22	35	29	42	27	35	38	46	38	42	27
SUWANNEE	456	33	36	30	36	39	30	42	41	45	45	37	42
TAYLOR	241	22	21	13	22	28	20	23	16	24	18	21	13
UNION	157	14	15	7	8	9	10	13	10	21	16	19	15
VOLUSIA	4,431	396	330	376	361	359	322	417	356	369	398	379	368
WAKULLA	256	18	20	12	17	24	20	17	19	27	30	27	25
WALTON	417	27	39	38	27	40	29	36	38	38	35	27	43
WASHINGTON	226	16	20	22	16	17	25	17	20	18	15	20	20

TABLE B-10: RESIDENT LIVE BIRTHS BY EDUCATION OF MOTHER, BY COUNTY, FLORIDA, 1998

	YEARS OF EDUCATION COMPLETED										
	TOTAL	0	1-7	8	9	10	11	12	13-15	16+	UNK
FLORIDA	195,564	400	5,255	3,456	8,228	10,522	13,656	67,703	45,923	39,640	781
ALACHUA	2,427	0	9	34	69	117	152	644	668	731	3
BAKER	325	0	4	8	27	29	24	164	47	16	6
BAY	2,017	1	16	38	98	122	154	746	499	298	45
BRADFORD	308	1	3	7	24	23	23	137	61	29	0
BREVARD	4,811	0	32	60	159	220	298	1,445	1,464	1,125	8
BROWARD	20,647	15	357	245	595	816	1,165	6,870	5,160	5,318	106
CALHOUN	160	0	3	7	11	6	18	68	25	20	2
CHARLOTTE	1,041	0	2	8	31	51	60	449	292	142	6
CITRUS	808	0	5	10	28	61	64	326	199	114	1
CLAY	1,797	1	12	24	60	93	106	664	495	341	1
COLLIER	2,711	37	304	87	176	183	187	882	439	414	2
COLUMBIA	764	0	8	24	60	66	78	273	190	64	1
MIAMI-DADE	31,631	73	1,116	495	1,334	1,414	2,001	11,802	6,818	6,495	83
DESOTO	410	1	59	22	35	46	38	145	46	15	3
DIXIE	154	0	1	12	11	21	9	65	28	6	1
DUVAL	12,133	4	153	235	428	651	799	4,538	2,863	2,295	167
ESCAMBIA	3,917	0	18	54	115	222	361	1,372	1,068	682	25
FLAGLER	362	0	1	5	14	17	18	133	115	57	2
FRANKLIN	129	0	1	3	12	9	12	57	18	13	4
GADSDEN	695	2	47	19	44	51	96	278	118	38	2
GILCHRIST	169	0	1	4	16	12	27	57	39	13	0
GLADES	90	0	3	0	6	10	11	50	8	2	0
GULF	142	0	1	1	3	7	10	63	33	20	4
HAMILTON	167	1	4	5	15	19	15	63	34	11	0
HARDEE	445	5	88	19	61	33	22	143	55	19	0
HENDRY	663	9	102	30	75	52	58	229	73	35	0
HERNANDO	1,088	0	3	11	42	71	100	460	294	106	1
HIGHLANDS	844	3	65	29	41	65	78	336	145	81	1
HILLSBOROUGH	14,306	25	515	386	751	855	1,008	4,436	3,190	3,106	34
HOLMES	189	0	3	8	7	16	9	90	39	17	0
INDIAN RIVER	1,084	1	55	20	67	78	82	363	215	202	1
JACKSON	524	0	6	13	23	39	44	195	144	58	2
JEFFERSON	133	0	2	1	3	5	11	65	26	20	0
LAFAYETTE	75	0	3	5	7	4	3	33	10	10	0
LAKE	2,220	0	66	34	138	152	179	872	476	299	4
LEE	4,586	15	152	64	199	282	377	1,846	966	682	3
LEON	3,041	0	14	24	76	78	192	780	787	1,080	10
LEVY	404	0	6	9	26	33	29	171	99	31	0
LIBERTY	88	0	1	1	5	9	6	39	17	10	0
MADISON	215	0	1	3	17	17	15	94	55	13	0
MANATEE	2,860	8	220	91	163	212	249	917	563	437	0
MARION	2,734	3	42	52	156	198	210	1,044	713	316	0
MARTIN	1,115	30	85	20	50	55	68	304	257	245	1
MONROE	700	0	14	7	24	22	37	218	221	152	5
NASSAU	745	0	6	18	25	37	38	338	183	94	6
OKALOOSA	2,326	0	9	23	51	108	158	916	634	423	4
OKEECHOBEE	479	5	44	9	46	43	44	162	78	47	1
ORANGE	12,914	10	197	159	463	673	1,001	4,265	2,950	3,160	36
OSCEOLA	2,253	0	30	27	86	121	165	873	590	356	5
PALM BEACH	13,053	117	542	214	494	619	829	3,823	2,997	3,296	122
PASCO	3,412	5	41	59	151	259	290	1,256	849	494	8
PINELLAS	9,439	3	104	158	365	565	640	3,091	2,474	2,022	17
POLK	6,507	11	295	237	441	538	642	2,319	1,273	742	9
PUTNAM	894	4	50	31	72	82	114	348	127	66	0
ST JOHNS	1,188	0	1	16	43	63	66	363	274	357	5
ST LUCIE	2,250	8	122	45	122	158	192	820	548	235	0
SANTA ROSA	1,527	0	9	14	50	58	94	488	438	375	1
SARASOTA	2,603	0	40	44	95	121	150	979	611	560	3
SEMINOLE	4,247	0	27	41	103	162	220	1,222	1,140	1,328	4
SUMTER	414	0	13	21	25	36	55	183	62	19	0
SUWANNEE	456	1	9	15	44	27	38	179	92	51	0
TAYLOR	241	0	0	7	18	20	20	108	46	21	1
UNION	157	0	0	8	11	11	10	70	37	10	0
VOLUSIA	4,431	1	104	57	167	216	317	1,600	1,256	693	20
WAKULLA	256	0	0	4	15	13	18	106	67	33	0
WALTON	417	0	9	8	30	32	33	161	84	58	2
WASHINGTON	226	0	0	7	9	18	19	107	41	22	3

TABLE B-10 (Cont.): RESIDENT LIVE BIRTHS TO WHITE MOTHERS, BY EDUCATION OF MOTHER, BY COUNTY, FLORIDA, 1998

	TOTAL	YEARS OF EDUCATION COMPLETED									
		0	1-7	8	9	10	11	12	13-15	16+	UNK
FLORIDA	145,868	242	4,175	2,572	6,029	6,790	7,894	47,969	35,813	33,987	397
ALACHUA	1,579	0	5	12	24	42	46	356	474	619	1
BAKER	285	0	4	7	25	23	20	143	43	15	5
BAY	1,646	0	9	33	85	99	112	602	399	273	34
BRADFORD	252	1	2	5	20	18	14	114	50	28	0
BREVARD	4,087	0	27	52	131	156	198	1,198	1,281	1,038	6
BROWARD	13,310	7	208	135	308	378	451	4,070	3,458	4,236	59
CALHOUN	132	0	3	7	8	6	12	54	21	19	2
CHARLOTTE	960	0	1	7	29	49	58	421	261	130	4
CITRUS	752	0	5	10	26	55	59	305	189	102	1
CLAY	1,570	1	11	20	52	81	85	582	435	302	1
COLLIER	2,339	20	255	65	158	136	136	769	397	403	0
COLUMBIA	600	0	7	20	45	47	53	212	156	59	1
MIAMI-DADE	21,660	46	830	357	949	778	989	7,327	4,939	5,423	22
DESOTO	339	1	58	22	32	35	28	111	38	12	2
DIXIE	137	0	1	11	9	20	7	55	28	6	0
DUVAL	7,624	1	84	148	247	329	342	2,689	1,903	1,816	65
ESCAMBIA	2,587	0	6	39	74	144	171	823	728	587	15
FLAGLER	307	0	1	3	11	12	11	117	101	51	0
FRANKLIN	107	0	1	3	10	9	10	43	16	12	3
GADSDEN	228	2	43	14	27	7	10	62	43	20	0
GILCHRIST	163	0	1	4	15	12	26	56	37	12	0
GLADES	61	0	3	0	4	9	5	36	4	0	0
GULF	117	0	1	1	3	7	8	49	27	18	3
HAMILTON	96	1	4	4	10	12	3	31	22	9	0
HARDEE	433	4	88	19	58	33	20	138	54	19	0
HENDRY	526	9	100	25	64	35	44	170	49	30	0
HERNANDO	1,005	0	3	11	42	63	82	426	281	96	1
HIGHLANDS	670	3	61	27	37	46	53	254	120	68	1
HILLSBOROUGH	11,004	23	464	299	545	565	645	3,242	2,529	2,679	13
HOLMES	179	0	3	8	7	14	9	85	36	17	0
INDIAN RIVER	890	1	52	17	51	57	56	286	186	183	1
JACKSON	373	0	5	11	15	28	24	133	106	50	1
JEFFERSON	64	0	1	1	0	2	4	27	10	19	0
LAFAYETTE	65	0	3	5	6	4	3	27	9	8	0
LAKE	1,870	0	64	29	122	114	116	721	420	280	4
LEE	3,874	13	139	51	164	229	254	1,507	883	634	0
LEON	1,818	0	9	13	35	23	52	402	468	808	8
LEVY	332	0	4	7	22	28	21	133	91	26	0
LIBERTY	74	0	0	1	5	7	6	30	16	9	0
MADISON	109	0	1	2	10	5	4	52	24	11	0
MANATEE	2,391	8	207	78	136	159	172	751	488	392	0
MARION	2,216	3	38	40	128	155	148	838	589	277	0
MARTIN	911	6	53	18	46	42	39	238	236	233	0
MONROE	629	0	14	5	22	20	30	201	191	145	1
NASSAU	676	0	6	18	23	34	29	303	168	91	4
OKALOOSA	1,919	0	5	19	45	85	104	738	547	374	2
OKEECHOBEE	428	5	42	9	38	41	40	142	69	41	1
ORANGE	9,236	5	141	100	318	413	569	2,776	2,260	2,632	22
OSCEOLA	1,976	0	27	24	77	104	145	768	515	312	4
PALM BEACH	9,243	57	341	115	303	300	363	2,472	2,303	2,926	63
PASCO	3,249	5	41	57	147	242	269	1,207	813	464	4
PINELLAS	7,565	1	89	123	265	351	383	2,394	2,117	1,831	11
POLK	5,146	10	276	205	360	412	447	1,763	1,012	655	6
PUTNAM	650	4	44	26	51	52	72	245	99	57	0
ST JOHNS	1,043	0	1	13	31	49	47	303	254	342	3
ST LUCIE	1,575	3	92	30	73	74	98	576	437	192	0
SANTA ROSA	1,404	0	9	12	46	55	84	433	403	361	1
SARASOTA	2,315	0	37	34	84	88	111	862	568	528	3
SEMINOLE	3,568	0	22	29	78	110	147	991	991	1,199	1
SUMTER	339	0	10	19	22	25	39	155	51	18	0
SUWANNEE	386	1	8	13	37	21	30	148	82	46	0
TAYLOR	175	0	0	7	13	13	13	78	33	18	0
UNION	134	0	0	7	11	9	10	57	30	10	0
VOLUSIA	3,705	1	96	48	140	164	202	1,364	1,067	609	14
WAKULLA	217	0	0	4	15	12	13	86	55	32	0
WALTON	370	0	9	7	27	26	28	139	75	57	2
WASHINGTON	178	0	0	7	8	17	15	83	28	18	2

TABLE B-10 (Cont.): RESIDENT LIVE BIRTHS TO NONWHITE MOTHERS, BY EDUCATION OF MOTHER, BY COUNTY, FLORIDA, 1998

	YEARS OF EDUCATION COMPLETED										
	TOTAL	0	1-7	8	9	10	11	12	13-15	16+	UNK
FLORIDA	49,502	157	1,080	883	2,198	3,728	5,756	19,713	10,088	5,628	271
ALACHUA	847	0	4	22	45	75	106	288	194	112	1
BAKER	39	0	0	1	2	6	4	21	4	1	0
BAY	368	1	7	5	13	23	42	143	100	24	10
BRADFORD	56	0	1	2	4	5	9	23	11	1	0
BREVARD	722	0	5	8	28	64	100	247	183	87	0
BROWARD	7,329	8	149	110	287	437	714	2,800	1,700	1,082	42
CALHOUN	28	0	0	0	3	0	6	14	4	1	0
CHARLOTTE	79	0	1	1	2	2	2	28	31	12	0
CITRUS	56	0	0	0	2	6	5	21	10	12	0
CLAY	227	0	1	4	8	12	21	82	60	39	0
COLLIER	371	17	49	22	18	47	51	113	42	11	1
COLUMBIA	164	0	1	4	15	19	25	61	34	5	0
MIAMI-DADE	9,869	26	286	138	384	635	1,006	4,458	1,861	1,055	20
DESOTO	71	0	1	0	3	11	10	34	8	3	1
DIXIE	17	0	0	1	2	1	2	10	0	0	1
DUVAL	4,501	3	69	87	181	322	457	1,849	960	479	94
ESCAMBIA	1,329	0	12	15	41	78	190	549	340	95	9
FLAGLER	54	0	0	2	3	5	7	16	14	6	1
FRANKLIN	22	0	0	0	2	0	2	14	2	1	1
GADSDEN	467	0	4	5	17	44	86	216	75	18	2
GILCHRIST	6	0	0	0	1	0	1	1	2	1	0
GLADES	29	0	0	0	2	1	6	14	4	2	0
GULF	25	0	0	0	0	0	2	14	6	2	1
HAMILTON	71	0	0	1	5	7	12	32	12	2	0
HARDEE	12	1	0	0	3	0	2	5	1	0	0
HENDRY	137	0	2	5	11	17	14	59	24	5	0
HERNANDO	83	0	0	0	0	8	18	34	13	10	0
HIGHLANDS	174	0	4	2	4	19	25	82	25	13	0
HILLSBOROUGH	3,291	2	51	86	206	290	363	1,193	661	425	14
HOLMES	10	0	0	0	0	2	0	5	3	0	0
INDIAN RIVER	194	0	3	3	16	21	26	77	29	19	0
JACKSON	151	0	1	2	8	11	20	62	38	8	1
JEFFERSON	69	0	1	0	3	3	7	38	16	1	0
LAFAYETTE	10	0	0	0	1	0	0	6	1	2	0
LAKE	350	0	2	5	16	38	63	151	56	19	0
LEE	709	2	13	13	35	53	123	338	83	48	1
LEON	1,223	0	5	11	41	55	140	378	319	272	2
LEVY	72	0	2	2	4	5	8	38	8	5	0
LIBERTY	14	0	1	0	0	2	0	9	1	1	0
MADISON	106	0	0	1	7	12	11	42	31	2	0
MANATEE	469	0	13	13	27	53	77	166	75	45	0
MARION	518	0	4	12	28	43	62	206	124	39	0
MARTIN	202	24	32	2	4	12	29	66	21	12	0
MONROE	68	0	0	2	2	2	7	17	30	7	1
NASSAU	67	0	0	0	2	3	9	35	15	3	0
OKALOOSA	406	0	4	4	6	23	54	178	87	49	1
OKEECHOBEE	51	0	2	0	8	2	4	20	9	6	0
ORANGE	3,676	5	56	59	145	260	432	1,489	690	528	12
OSCEOLA	277	0	3	3	9	17	20	105	75	44	1
PALM BEACH	3,788	60	201	99	191	319	466	1,350	694	366	42
PASCO	159	0	0	2	4	17	21	49	36	30	0
PINELLAS	1,870	2	15	35	100	214	257	697	357	191	2
POLK	1,360	1	19	32	81	125	195	556	261	87	3
PUTNAM	244	0	6	5	21	30	42	103	28	9	0
ST JOHNS	144	0	0	3	12	14	19	60	20	15	1
ST LUCIE	675	5	30	15	49	84	94	244	111	43	0
SANTA ROSA	123	0	0	2	4	3	10	55	35	14	0
SARASOTA	288	0	3	10	11	33	39	117	43	32	0
SEMINOLE	676	0	5	12	25	52	73	231	149	128	1
SUMTER	75	0	3	2	3	11	16	28	11	1	0
SUWANNEE	70	0	1	2	7	6	8	31	10	5	0
TAYLOR	66	0	0	0	5	7	7	30	13	3	1
UNION	23	0	0	1	0	2	0	13	7	0	0
VOLUSIA	723	0	8	9	27	52	115	236	188	84	4
WAKULLA	39	0	0	0	0	1	5	20	12	1	0
WALTON	47	0	0	1	3	6	5	22	9	1	0
WASHINGTON	46	0	0	0	1	1	4	24	12	4	0

TABLE B-11: RESIDENT LIVE BIRTHS TO MOTHERS UNDER 15 YEARS OF AGE FOR SELECTED INDICATORS, BY COUNTY, FLORIDA, 1998

	TOTAL	UNWED	BIRTHWEIGHT		THIRD TRIMESTER OR NO PRENATAL CARE	ONE OR MORE PREVIOUS LIVE BIRTHS
			UNDER 1,500 GRAMS	UNDER 2,500 GRAMS		
FLORIDA	604	585	22	87	96	13
ALACHUA	7	7	1	2	1	0
BAKER	0	0	0	0	0	0
BAY	6	6	0	0	0	0
BRADFORD	2	2	0	0	0	0
BREVARD	6	6	0	0	0	0
BROWARD	50	48	2	8	13	0
CALHOUN	1	1	0	0	0	0
CHARLOTTE	1	1	0	1	0	0
CITRUS	1	1	0	0	0	0
CLAY	0	0	0	0	0	0
COLLIER	12	12	1	1	3	1
COLUMBIA	2	2	0	0	1	0
MIAMI-DADE	108	102	4	20	14	3
DESOTO	2	2	1	1	1	0
DIXIE	0	0	0	0	0	0
DUVAL	42	42	2	7	9	2
ESCAMBIA	19	19	0	2	1	0
FLAGLER	1	1	0	0	0	0
FRANKLIN	0	0	0	0	0	0
GADSDEN	6	6	2	2	0	0
GILCHRIST	0	0	0	0	0	0
GLADES	1	1	0	0	1	0
GULF	1	1	0	0	1	0
HAMILTON	0	0	0	0	0	0
HARDEE	2	2	0	0	0	0
HENDRY	5	4	0	0	0	0
HERNANDO	1	1	0	0	0	0
HIGHLANDS	8	8	0	0	1	0
HILLSBOROUGH	57	57	1	10	4	3
HOLMES	2	2	0	1	0	0
INDIAN RIVER	3	3	0	2	0	0
JACKSON	1	0	0	0	0	0
JEFFERSON	0	0	0	0	0	0
LAFAYETTE	1	1	0	0	0	0
LAKE	2	2	0	0	1	0
LEE	14	13	0	1	4	0
LEON	8	8	0	0	2	0
LEVY	1	1	0	0	0	0
LIBERTY	1	1	0	0	0	0
MADISON	0	0	0	0	0	0
MANATEE	13	12	0	0	3	1
MARION	12	12	0	1	1	0
MARTIN	2	2	1	1	1	0
MONROE	0	0	0	0	0	0
NASSAU	1	1	0	0	0	0
OKALOOSA	4	4	0	0	1	0
OKEECHOBEE	1	0	0	0	0	0
ORANGE	30	30	1	4	4	0
OSCEOLA	4	3	0	1	1	0
PALM BEACH	41	41	2	6	16	1
PASCO	5	4	0	2	1	0
PINELLAS	26	25	2	5	1	0
POLK	35	35	0	1	2	1
PUTNAM	6	6	0	0	0	0
SAINT JOHNS	0	0	0	0	0	0
SAINT LUCIE	6	5	1	1	2	0
SANTA ROSA	2	1	0	0	1	1
SARASOTA	13	13	0	2	1	0
SEMINOLE	10	10	0	2	0	0
SUMTER	3	3	0	0	0	0
SUWANNEE	1	1	0	0	0	0
TAYLOR	0	0	0	0	0	0
UNION	2	2	0	0	0	0
VOLUSIA	11	10	1	3	3	0
WAKULLA	1	1	0	0	0	0
WALTON	1	1	0	0	1	0
WASHINGTON	0	0	0	0	0	0

TABLE B-12: RESIDENT LIVE BIRTHS TO MOTHERS 15 THROUGH 19 YEARS OF AGE FOR SELECTED INDICATORS, AND AGE-SPECIFIC BIRTH RATES PER 1,000 FEMALES, BY COUNTY, FLORIDA, 1998

	UNWED		BIRTHWEIGHT				THIRD TRIMESTER OR NO PRENATAL CARE		ONE OR MORE PREVIOUS LIVE BIRTHS		AGE-SPECIFIC BIRTH RATE	POPULATION 15-19 FEMALES	
	TOTAL	NUMBER	%	UNDER 1,500 GRAMS		UNDER 2,500 GRAMS		NUMBER	%	NUMBER			%
				NUMBER	%	NUMBER	%						
FLORIDA	25,216	20,323	80.6	491	1.9	2,537	10.1	1,697	6.7	5,597	22.2	57.3	439,723
ALACHUA	307	270	87.9	9	2.9	29	9.4	17	5.5	66	21.5	29.5	10,421
BAKER	69	38	55.1	0	0.0	2	2.9	2	2.9	15	21.7	83.2	829
BAY	308	210	68.2	4	1.3	20	6.5	20	6.5	72	23.4	64.1	4,808
BRADFORD	58	40	69.0	1	1.7	4	6.9	1	1.7	12	20.7	77.2	751
BREVARD	562	437	77.8	17	3.0	59	10.5	29	5.2	78	13.9	41.1	13,659
BROWARD	1,896	1,665	87.8	44	2.3	209	11.0	210	11.1	402	21.2	50.8	37,324
CALHOUN	36	22	61.1	0	0.0	7	19.4	3	8.3	7	19.4	80.5	447
CHARLOTTE	140	106	75.7	3	2.1	15	10.7	12	8.6	18	12.9	46.5	3,012
CITRUS	137	94	68.6	2	1.5	11	8.0	10	7.3	31	22.6	54.7	2,506
CLAY	222	166	74.8	2	0.9	19	8.6	15	6.8	35	15.8	42.7	5,193
COLLIER	389	281	72.2	8	2.1	33	8.5	49	12.6	103	26.5	76.8	5,062
COLUMBIA	134	94	70.1	2	1.5	17	12.7	14	10.4	29	21.6	64.2	2,088
MIAMI-DADE	3,503	2,933	83.7	68	1.9	347	9.9	214	6.1	749	21.4	52.7	66,435
DESOTO	92	67	72.8	2	2.2	8	8.7	9	9.8	30	32.6	122.8	749
DIXIE	34	20	58.8	0	0.0	3	8.8	0	0.0	4	11.8	84.6	402
DUVAL	1,730	1,436	83.0	46	2.7	210	12.1	117	6.8	402	23.2	71.5	24,188
ESCAMBIA	643	502	78.1	6	0.9	59	9.2	24	3.7	141	21.9	60.8	10,572
FLAGLER	58	40	69.0	0	0.0	5	8.6	3	5.2	8	13.8	55.3	1,049
FRANKLIN	29	23	79.3	0	0.0	4	13.8	0	0.0	4	13.8	98.3	295
GADSDEN	171	147	86.0	5	2.9	20	11.7	4	2.3	36	21.1	93.1	1,837
GILCHRIST	32	23	71.9	0	0.0	1	3.1	3	9.4	4	12.5	75.8	422
GLADES	15	13	86.7	1	6.7	2	13.3	0	0.0	2	13.3	50.5	297
GULF	27	14	51.9	0	0.0	2	7.4	2	7.4	5	18.5	66.3	407
HAMILTON	35	30	85.7	1	2.9	6	17.1	6	17.1	8	22.9	72.2	485
HARDEE	85	53	62.4	0	0.0	7	8.2	8	9.4	21	24.7	111.0	766
HENDRY	144	105	72.9	0	0.0	9	6.3	13	9.0	41	28.5	133.0	1,083
HERNANDO	177	142	80.2	1	0.6	14	7.9	3	1.7	26	14.7	57.2	3,096
HIGHLANDS	154	107	69.5	6	3.9	11	7.1	11	7.1	36	23.4	83.9	1,836
HILLSBOROUGH	1,977	1,607	81.3	39	2.0	209	10.6	90	4.6	490	24.8	68.0	29,084
HOLMES	31	14	45.2	0	0.0	1	3.2	1	3.2	4	12.9	57.8	536
INDIAN RIVER	168	132	78.6	2	1.2	15	8.9	12	7.1	31	18.5	64.1	2,622
JACKSON	96	70	72.9	1	1.0	9	9.4	4	4.2	17	17.7	60.2	1,595
JEFFERSON	15	14	93.3	0	0.0	4	26.7	0	0.0	2	13.3	30.4	493
LAFAYETTE	12	9	75.0	0	0.0	0	0.0	0	0.0	1	8.3	62.2	193
LAKE	330	250	75.8	7	2.1	43	13.0	26	7.9	66	20.0	72.2	4,568
LEE	683	554	81.1	12	1.8	51	7.5	35	5.1	170	24.9	69.4	9,844
LEON	335	288	86.0	9	2.7	47	14.0	16	4.8	73	21.8	25.5	13,120
LEVY	62	46	74.2	0	0.0	8	12.9	6	9.7	15	24.2	63.6	975
LIBERTY	12	8	66.7	0	0.0	0	0.0	0	0.0	3	25.0	53.3	225
MADISON	37	32	86.5	2	5.4	9	24.3	1	2.7	7	18.9	58.5	633
MANATEE	424	353	83.3	9	2.1	45	10.6	27	6.4	119	28.1	72.4	5,856
MARION	473	350	74.0	7	1.5	49	10.4	31	6.6	96	20.3	70.5	6,709
MARTIN	146	123	84.2	0	0.0	7	4.8	13	8.9	25	17.1	54.0	2,702
MONROE	74	52	70.3	0	0.0	6	8.1	3	4.1	6	8.1	40.6	1,823
NASSAU	97	56	57.7	1	1.0	6	6.2	2	2.1	17	17.5	51.5	1,884
OKALOOSA	317	211	66.6	8	2.5	26	8.2	18	5.7	60	18.9	55.6	5,701
OKEECHOBEE	93	60	64.5	1	1.1	5	5.4	4	4.3	14	15.1	80.9	1,150
ORANGE	1,640	1,374	83.8	27	1.6	166	10.1	92	5.6	357	21.8	59.0	27,797
OSCEOLA	291	217	74.6	4	1.4	29	10.0	15	5.2	47	16.2	61.2	4,757
PALM BEACH	1,302	1,106	84.9	25	1.9	128	9.8	194	14.9	335	25.7	52.2	24,965
PASCO	474	354	74.7	11	2.3	47	9.9	11	2.3	94	19.8	63.9	7,417
PINELLAS	1,181	1,031	87.3	30	2.5	152	12.9	77	6.5	290	24.6	55.1	21,429
POLK	1,195	940	78.7	20	1.7	101	8.5	92	7.7	311	26.0	85.0	14,064
PUTNAM	210	161	76.7	2	1.0	13	6.2	17	8.1	54	25.7	90.3	2,326
SAINT JOHNS	150	115	76.7	3	2.0	19	12.7	12	8.0	27	18.0	45.3	3,312
SAINT LUCIE	321	257	80.1	8	2.5	27	8.4	23	7.2	80	24.9	62.6	5,128
SANTA ROSA	182	127	69.8	3	1.6	16	8.8	6	3.3	32	17.6	51.7	3,517
SARASOTA	298	253	84.9	5	1.7	31	10.4	13	4.4	63	21.1	47.0	6,346
SEMINOLE	411	328	79.8	11	2.7	38	9.2	22	5.4	86	20.9	36.8	11,176
SUMTER	71	57	80.3	0	0.0	11	15.5	1	1.4	10	14.1	54.3	1,308
SUWANNEE	91	55	60.4	7	7.7	16	17.6	6	6.6	16	17.6	75.8	1,200
TAYLOR	50	35	70.0	0	0.0	1	2.0	2	4.0	11	22.0	78.1	640
UNION	29	24	82.8	0	0.0	1	3.4	0	0.0	6	20.7	90.1	322
VOLUSIA	597	485	81.2	6	1.0	52	8.7	22	3.7	141	23.6	50.9	11,727
WAKULLA	48	36	75.0	1	2.1	6	12.5	1	2.1	11	22.9	68.9	697
WALTON	77	45	58.4	2	2.6	9	11.7	2	2.6	16	20.8	67.7	1,138
WASHINGTON	29	16	55.2	0	0.0	1	3.4	1	3.4	9	31.0	40.0	725

