

Deaths

DEATHS

- The International Classification of Diseases Tenth Revision (ICD-10) was used for coding the 1999 through 2007 underlying cause of death. Changes from the previously used ICD-9 to the ICD-10 revision can make year-to-year comparisons misleading. ICD-10 contains major changes, so a greater or fewer number of deaths are now assigned to certain causes than under ICD-9 rules. Causes which changed the most include Alzheimer's disease, syphilis, and pneumonia. See the Introduction section of this publication for further explanation and detailed comparability ratios.
- Through 1969 age-adjusted death rates (AADR) were calculated using the 1940 standard million population. For 1970 and forward, AADR calculations have used the projected 2000 standard million population.
- In 2007, Florida resident deaths decreased to 167,708. This is a 1.0 percent decrease from 2006.
- The overall resident death rate per 1,000 population decreased 2.2 percent from 9.2 in 2006 to 9.0 in 2007. Similar decreases were evident for White males (from 10.5 to 10.3), White females (from 9.5 to 9.3), Nonwhite males (from 6.2 to 6.1) and Nonwhite females (from 5.4 to 5.1).
- Of all resident deaths in 2007, 88.3 percent were to people of Non-Hispanic and Non-Haitian origin, 10.8 percent were to people of Hispanic origin, 0.7 percent were to people of Haitian origin, and 0.1 percent were to people whose ethnicity was unknown.
- In 2007, cremations outnumbered burials among Whites (56.8 percent to 29.5 percent). Among Blacks, burials outnumbered cremations 68.3 percent to 22.4 percent. For others, cremations outnumbered burials 51.1 percent to 35.4 percent.
- Heart disease was the leading cause of death in 2007, accounting for 25 percent of all deaths. The age-adjusted death rate for heart disease has steadily decreased since 1970 from 405.6 per 100,000 population to 160.7 per 100,000 population. Heart disease was the leading cause of death among individuals 75 years or older, accounting for 30.0 percent of deaths in this age group.
- Malignant neoplasm (cancer) was the second leading cause of death in 2007, accounting for almost 24 percent of all deaths. The age-adjusted death rate for cancer has steadily decreased since 1990 from 208.0 per 100,000 population to 160.8 per 100,000 population. Cancer was the leading cause of death for individuals aged 45-74 accounting for 34.5 percent of the total deaths in this age group.
- In 2007, the major external causes of death (unintentional injury, suicide, and homicide) accounted for 7.7 percent of all resident deaths.
- The age-adjusted death rate for unintentional injury increased from 45.0 per 100,000 population in 2006 to 45.3 per 100,000 population in 2007. Unintentional injury was the leading cause of death for individuals aged 1-44. This cause of death accounted for 35.3 percent of the deaths in this age group.
- The homicide death rate per 100,000 population increased for White males (from 6.1 in 2006 to 6.4 in 2007), Nonwhite males (from 28.3 in 2006 to 32.1 in 2007), and Nonwhite females (from 5.1 in 2006 to 5.2 in 2007). However, the White female per 100,000 population rate decreased from 2.5 in 2006 to 2.4 in 2007.
- The age-adjusted death rate for HIV has steadily declined from 11.4 per 100,000 population in 2000 to 8.2 per 100,000 population in 2007. There were 220 fewer HIV deaths in 2007 than in 2006, representing a 12.6 percent decrease. The 2007 HIV death rate for Nonwhite males was the highest in comparison to other race/sex groups. Nonwhite males experienced a 17.7 percent decrease in their HIV death rate per 100,000 population from 38.5 in 2006 to 31.7 in 2007. The HIV death rate per 100,000 population among White males declined by 15.3 percent from 7.2 in 2006 to 6.1 in 2007. Nonwhite females experienced a 13.2 percent decrease of their HIV death rate per 100,000 population from 24.3 in 2006 to 21.1 in 2007. The HIV death rate among White females remained unchanged from 2006 to 2007 at 1.5 per 100,000 population.

**CHART D-1: RESIDENT DEATHS AND RATES PER 1,000 POPULATION, BY RACE AND GENDER,
FLORIDA AND UNITED STATES TOTAL,
CENSUS YEARS 1920-1990 AND 1997-2007**

YEAR	TOTAL	WHITE	NONWHITE	WHITE		NONWHITE		
				MALE	FEMALE	MALE	FEMALE	
1920 ¹	12,674	7,528	5,146	4,233	3,295	2,760	2,386	
1930 ¹	18,215	11,032	7,183	6,502	4,530	4,038	3,145	
1940	21,458	13,741	7,717	8,407	5,334	4,376	3,341	
1950	26,525	19,443	7,082	11,768	7,675	4,025	3,057	
1960	47,937	38,837	9,100	23,857	14,980	5,185	3,915	
1970	74,779	63,898	10,874	37,916	25,924	6,279	4,560	
1980	104,479	92,601	11,854	52,714	39,877	6,783	5,068	
1990	133,294	118,304	14,950	63,814	54,490	8,383	6,566	
1997	153,830	136,900	16,696	70,755	66,141	8,826	7,868	
1998	157,160	139,940	17,009	71,652	68,283	8,878	8,131	
1999	162,122	144,303	17,649	73,163	71,139	9,193	8,454	
2000	162,839	144,774	17,740	73,883	70,886	9,191	8,546	
2001	167,181	148,714	18,425	75,732	72,978	9,371	9,054	
2002	167,702	148,945	18,694	75,845	73,093	9,564	9,128	
2003	168,459	149,523	18,892	76,601	72,913	9,695	9,196	
2004	168,364	149,215	19,086	76,237	72,967	9,909	9,172	
2005	170,300	150,102	20,103	77,370	72,726	10,467	9,634	
2006	169,365	148,994	20,345	77,068	71,916	10,503	9,839	
2007	167,708	147,305	20,386	76,295	70,997	10,765	9,619	
UNADJUSTED DEATH RATES PER 1,000 POPULATION								
FLORIDA								
YEAR	U.S. RATE	TOTAL	WHITE	NONWHITE	WHITE		NONWHITE	
					MALE	FEMALE	MALE	FEMALE
1920 ¹	13.0	12.8	11.4	15.3	12.4	10.3	16.2	14.5
1930 ¹	11.3	12.3	10.6	16.5	12.4	8.8	18.6	14.4
1940	10.8	11.2	9.8	14.9	12.1	7.6	17.2	12.7
1950	9.6	9.4	8.8	11.6	10.8	6.9	13.5	9.7
1960	9.5	9.6	9.5	10.2	11.8	7.2	11.8	8.6
1970	9.5	10.9	11.0	10.1	13.5	8.6	12.1	8.1
1980	8.8	10.6	11.0	7.3	12.9	9.0	8.9	5.9
1990	8.6	10.2	10.7	7.5	11.9	9.6	8.8	6.3
1997	8.7	10.2	11.5	5.4	12.2	10.8	5.9	5.0
1998	8.7	10.3	11.6	5.2	12.2	11.1	5.6	4.9
1999	8.8	10.3	11.8	5.2	12.2	11.3	5.5	4.8
2000	8.5	10.1	11.6	5.0	12.1	11.1	5.3	4.7
2001	8.5	10.2	11.6	5.1	12.1	11.2	5.3	4.9
2002	8.5	10.0	11.4	5.1	11.9	11.0	5.3	4.8
2003	8.4	9.8	10.6	6.1	11.1	10.2	6.5	5.7
2004	8.2	9.6	10.4	5.9	10.8	10.0	6.4	5.5
2005	8.3	9.5	10.3	5.8	10.8	9.8	6.3	5.4
2006	8.1 ²	9.2	10.0	5.8	10.5	9.5	6.2	5.4
2007	8.0 ³	9.0	9.8	5.6	10.3	9.3	6.1	5.1

1. Only recorded data are available.
2. Preliminary data.
3. Provisional data.

CHART D-2: RESIDENT AGE-ADJUSTED DEATH RATES PER 1,000 POPULATION, BY RACE, FLORIDA AND UNITED STATES TOTAL, CENSUS YEARS 1920-1990 AND 1997-2007

YEAR	FLORIDA			U.S. TOTAL
	TOTAL	WHITE	NONWHITE	
1920 ^{1,2}	14.6	12.7	18.6	14.2
1930 ^{1,2}	14.2	11.5	21.3	12.5
1940 ²	12.2	10.3	18.0	10.8
1950 ²	8.2	7.2	12.7	8.4
1960 ²	7.2	6.5	11.1	7.6
1970	11.2	10.6	14.8	12.2
1980	9.5	9.2	12.4	10.4
1990	8.5	8.2	11.7	9.4
1997	8.1	7.8	10.2	8.9
1998	8.1	7.8	10.1	8.8
1999	8.1	7.8	10.1	8.8
2000	8.0	7.7	9.6	8.7
2001	8.0	7.7	9.6	8.5
2002	7.7	7.4	9.2	8.5
2003	7.6	7.4	9.1	8.3
2004	7.3	7.0	8.6	8.0
2005	7.2	7.0	8.5	8.0
2006	7.0	6.8	8.2	7.8 ³
2007	6.8	6.6	7.8	NA

1. Only recorded data are available.
2. Age-Adjusted Death Rates (AADR) for 1920-1960 use the 1940 standard million population. AADRs for 1970-2007 use the 2000 estimated standard million population.
3. Preliminary data.

GRAPH D-1: RESIDENT AGE-ADJUSTED DEATH RATES PER 1,000 POPULATION, BY RACE, FLORIDA AND UNITED STATES TOTAL, 1997 - 2007

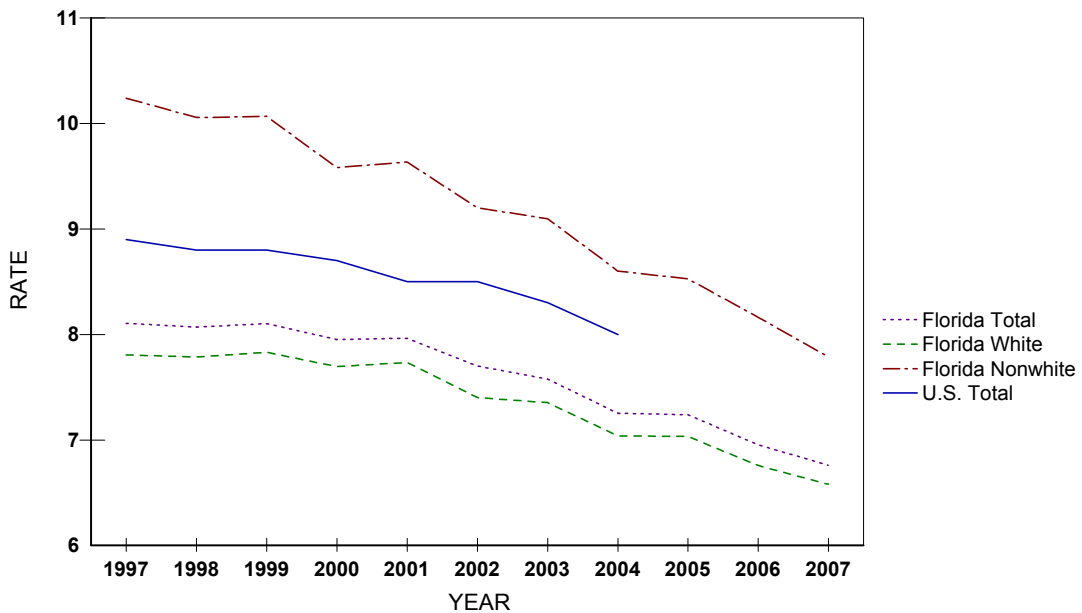
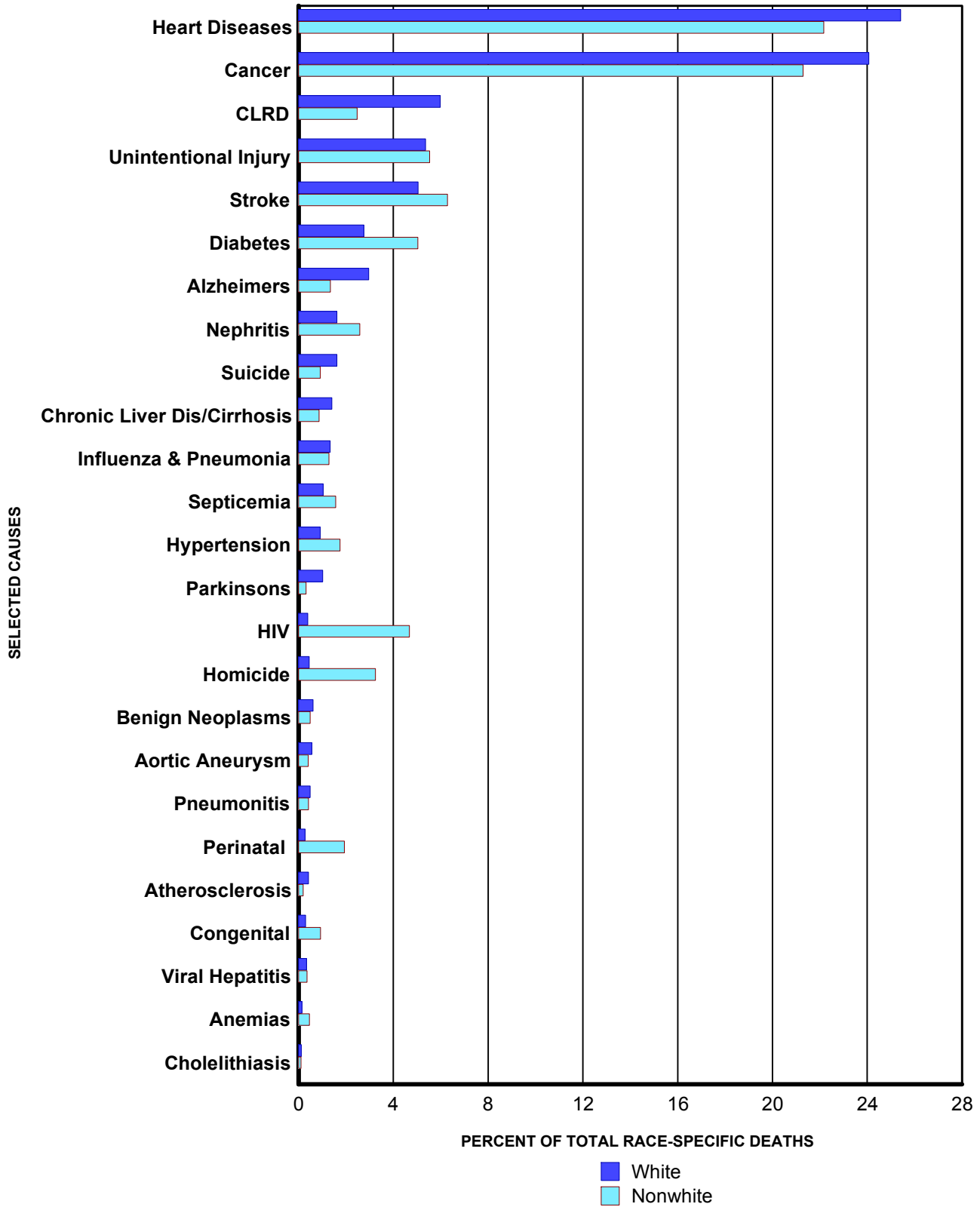

CHART D-3: RESIDENT DEATHS FOR SELECTED LEADING CAUSES AND OTHER SIGNIFICANT CAUSES AND RATES PER 100,000 POPULATION, BY RACE, FLORIDA, 1997* AND 2007

CAUSE OF DEATH	YEAR	RANK	NUMBER OF DEATHS			RATES			COMP RATIOS*
			TOTAL	WHITE	NON-WHITE	TOTAL	WHITE	NON-WHITE	
Heart Diseases ICD-10: I00-I09, I11, I13, I20-I51 ICD-9: 390-398, 402, 404-429	2007	1	41,956	37,435	4,518	224.0	248.0	124.1	0.9858
	1997	-	49,539	45,234	4,287	330.0	364.1	165.6	
Cancer ICD-10: C00-C97 ICD-9: 140-208	2007	2	39,790	35,448	4,341	212.4	234.9	119.3	1.0068
	1997	-	37,813	34,207	3,598	251.9	275.4	138.9	
CLRD ICD-10: J40-J47 ICD-9: 490-494,496	2007	3	9,317	8,812	504	49.7	58.4	13.8	1.0478
	1997	-	8,067	7,608	455	53.7	61.2	17.6	
Unintentional Injury ICD-10: V01-X59, Y85-Y86 ICD-9: E800-E869, E880-E949	2007	4	9,020	7,893	1,127	48.2	52.3	31.0	1.0305
	1997	-	5,407	4,591	803	36.0	37.0	31.0	
Stroke ICD-10: I60-I69 ICD-9: 430-434, 436-438	2007	5	8,715	7,433	1,282	46.5	49.3	35.2	1.0588
	1997	-	9,969	8,805	1,160	66.4	70.9	44.8	
Diabetes Mellitus ICD-10: E10-E14 ICD-9: 250	2007	6	5,092	4,065	1,026	27.2	26.9	28.2	1.0082
	1997	-	3,828	3,117	711	25.5	25.1	27.5	
Alzheimers Disease ICD-10: G30 ICD-9: 331.0	2007	7	4,632	4,359	273	24.7	28.9	7.5	1.5536
	1997	-	1,595	1,535	60	10.6	12.4	2.3	
Nephritis ICD-10: N00-N07, N17-N19, N25-N27 ICD-9: 580-589	2007	8	2,906	2,379	526	15.5	15.8	14.5	1.0367
	1997	-	991	826	165	6.6	6.6	6.4	
Suicide ICD-10: X60-X84, Y87.0 ICD-9: E950-E959	2007	9	2,570	2,384	186	13.7	15.8	5.1	0.9962
	1997	-	2,097	1,954	139	14.0	15.7	5.4	
Chronic Liver Dis/Cirrhosis ICD-10: K70, K73-K74 ICD-9: 571	2007	10	2,244	2,067	177	12.0	13.7	4.9	1.2320
	1997	-	1,937	1,752	185	12.9	14.1	7.1	
Influenza and Pneumonia ICD-10: J10-J18 ICD-9: 480-487	2007	11	2,221	1,959	262	11.9	13.0	7.2	0.6982
	1997	-	3,869	3,471	398	25.8	27.9	15.4	
Septicemia ICD-10: A40-A41 ICD-9: 038	2007	12	1,855	1,535	319	9.9	10.2	8.8	1.1949
	1997	-	857	707	150	5.7	5.7	5.8	
Hypertension ICD-10: I10, I12, I15 ICD-9: 401,403	2007	13	1,712	1,355	357	9.1	9.0	9.8	1.1192
	1997	-	1,005	805	200	6.7	6.5	7.7	
Parkinsons Disease ICD-10: G20-G21 ICD-9: 332	2007	14	1,570	1,506	64	8.4	10.0	1.8	1.0012
	1997	-	879	858	21	5.9	6.9	0.8	
HIV ICD-10: B20-B24 ICD-9: 042-044	2007	15	1,526	572	954	8.1	3.8	26.2	1.1448
	1997	-	1,879	787	1,091	12.5	6.3	42.1	
Homicide ICD-10: X85-Y09, Y87.1 ICD-9: E960-E969	2007	16	1,319	658	661	7.0	4.4	18.2	0.9983
	1997	-	1,108	618	486	7.4	5.0	18.8	
Benign Neoplasms ICD-10: D00-D48 ICD-9: 210-239	2007	17	1,006	907	99	5.4	6.0	2.7	1.6744
	1997	-	449	395	54	3.0	3.2	2.1	
Aortic Aneurysm & Dissection ICD-10: I71 ICD-9: 441	2007	18	914	830	84	4.9	5.5	2.3	1.0012
	1997	-	1,192	1,124	68	7.9	9.0	2.6	
Pneumonitis ICD-10: J69 ICD-9: 507	2007	19	812	726	86	4.3	4.8	2.4	1.1185
	1997	-	878	802	76	5.8	6.5	2.9	
Perinatal Period Conditions ICD-10: P00-P96 ICD-9: 760-779	2007	20	807	410	395	4.3	2.7	10.9	1.0658
	1997	-	661	349	312	4.4	2.8	12.0	
Atherosclerosis ICD-10: I70 ICD-9: 440	2007	21	651	612	39	3.5	4.1	1.1	0.9637
	1997	-	1,066	985	81	7.1	7.9	3.1	
Congenital Malformations ICD-10: Q00-Q99 ICD-9: 740-759	2007	22	622	432	190	3.3	2.9	5.2	0.8470
	1997	-	622	479	142	4.1	3.9	5.5	
Viral Hepatitis ICD-10: B15-B19 ICD-9: 070	2007	23	578	505	73	3.1	3.3	2.0	0.8343
	1997	-	313	280	33	2.1	2.3	1.3	
Anemias ICD-10: D50-D64 ICD-9: 280-285	2007	24	304	211	93	1.6	1.4	2.6	0.9559
	1997	-	300	247	53	2.0	2.0	2.0	
Cholelithiasis ICD-10: K80-K82 ICD-9: 574-575	2007	25	190	168	22	1.0	1.1	0.6	0.9567
	1997	-	172	159	13	1.1	1.3	0.5	

*Due to change from the 9th to the 10th revision of the International Classification of Diseases (ICD), 1997 categories have been adjusted to be comparable with 2007. National comparability ratios are presented above (and on pages xi-xiii) to adjust for discontinuities between ICD-9 and ICD-10 categorizations and coding.

GRAPH D-2: PERCENT DISTRIBUTION OF RESIDENT RACE-SPECIFIC DEATHS FOR SELECTED LEADING CAUSES, FLORIDA, 2007



* ICD-10 codes associated with each cause of death group are presented on pages (xvii-xix).

**CHART D-4: RESIDENT DEATHS FOR LEADING CAUSES
AND RATES PER 100,000 POPULATION, BY AGE GROUP, FLORIDA, 2007**

AGE	CAUSE OF DEATH	ICD-10 CODES	DEATHS	RATE
<1	Total		1,689	712.1
	Perinatal Period Conditions	(P00-P96)	799	336.9
	Congenital Malformations	(Q00-Q99)	341	143.8
	Unintentional Injury (Accidents)	(V01-X59,Y85-Y86)	114	48.1
	Sudden Infant Death Syndrome	(R95)	81	34.2
	Heart Diseases	(I00-I09,I11,I13,I20-I51)	32	13.5
1-4	Total		313	35.6
	Unintentional Injury (Accidents)	(V01-X59,Y85-Y86)	147	16.7
	Congenital Malformations	(Q00-Q99)	30	3.4
	Malignant Neoplasms (Cancer)	(C00-C97)	24	2.7
	Homicide	(X85-Y09,Y87.1)	22	2.5
	Perinatal Period Conditions	(P00-P96)	4	0.5
5-14	Total		349	15.0
	Unintentional Injury (Accidents)	(V01-X59,Y85-Y86)	130	5.6
	Malignant Neoplasms (Cancer)	(C00-C97)	46	2.0
	Congenital Malformations	(Q00-Q99)	23	1.0
	Homicide	(X85-Y09,Y87.1)	17	0.7
	Heart Diseases	(I00-I09,I11,I13,I20-I51)	16	0.7
15-24	Total		2,316	95.6
	Unintentional Injury (Accidents)	(V01-X59,Y85-Y86)	1,217	50.2
	Homicide	(X85-Y09,Y87.1)	376	15.5
	Suicide	(X60-X84,Y87.0)	225	9.3
	Malignant Neoplasms (Cancer)	(C00-C97)	84	3.5
	Heart Diseases	(I00-I09,I11,I13,I20-I51)	63	2.6
25-34	Total		2,912	127.6
	Unintentional Injury (Accidents)	(V01-X59,Y85-Y86)	1,167	51.2
	Homicide	(X85-Y09,Y87.1)	318	13.9
	Suicide	(X60-X84,Y87.0)	317	13.9
	Malignant Neoplasms (Cancer)	(C00-C97)	213	9.3
	Heart Diseases	(I00-I09,I11,I13,I20-I51)	167	7.3
35-44	Total		5,269	206.4
	Unintentional Injury (Accidents)	(V01-X59,Y85-Y86)	1,282	50.2
	Malignant Neoplasms (Cancer)	(C00-C97)	785	30.8
	Heart Diseases	(I00-I09,I11,I13,I20-I51)	676	26.5
	Human Immunodeficiency Virus (HIV)	(B20-B24)	461	18.1
	Suicide	(X60-X84,Y87.0)	439	17.2
45-54	Total		12,308	466.7
	Malignant Neoplasms (Cancer)	(C00-C97)	3,168	120.1
	Heart Diseases	(I00-I09,I11,I13,I20-I51)	2,212	83.9
	Unintentional Injury (Accidents)	(V01-X59,Y85-Y86)	1,506	57.1
	Suicide	(X60-X84,Y87.0)	611	23.2
	Chronic Liver Disease & Cirrhosis (CLDC)	(K70,K73-K74)	610	23.1
55-64	Total		18,632	855.2
	Malignant Neoplasms (Cancer)	(C00-C97)	6,819	313.0
	Heart Diseases	(I00-I09,I11,I13,I20-I51)	3,862	177.3
	Chronic Lower Respiratory Diseases (CLRD)	(J40-J47)	887	40.7
	Unintentional Injury (Accidents)	(V01-X59,Y85-Y86)	848	38.9
	Diabetes Mellitus	(E10-E14)	794	36.4
65-74	Total		26,683	1,693.8
	Malignant Neoplasms (Cancer)	(C00-C97)	9,896	628.2
	Heart Diseases	(I00-I09,I11,I13,I20-I51)	5,783	367.1
	Chronic Lower Respiratory Diseases (CLRD)	(J40-J47)	2,001	127.0
	Cerebrovascular Diseases (Stroke)	(I60-I69)	1,168	74.1
	Diabetes Mellitus	(E10-E14)	1,146	72.7
75-84	Total		46,682	3,973.8
	Heart Diseases	(I00-I09,I11,I13,I20-I51)	12,243	1,042.2
	Malignant Neoplasms (Cancer)	(C00-C97)	12,103	1,030.3
	Chronic Lower Respiratory Diseases (CLRD)	(J40-J47)	3,516	299.3
	Cerebrovascular Diseases (Stroke)	(I60-I69)	2,758	234.8
	Diabetes Mellitus	(E10-E14)	1,518	129.2
85+	Total		50,544	10,982.9
	Heart Diseases	(I00-I09,I11,I13,I20-I51)	16,896	3,671.4
	Malignant Neoplasms (Cancer)	(C00-C97)	6,648	1,444.6
	Cerebrovascular Diseases (Stroke)	(I60-I69)	3,510	762.7
	Alzheimers Disease	(G30)	2,891	628.2
	Chronic Lower Respiratory Diseases (CLRD)	(J40-J47)	2,588	562.4

CHART D-5: RESIDENT HEART DISEASE DEATHS AND RATES PER 100,000 POPULATION, BY RACE AND GENDER, FLORIDA, CENSUS YEARS 1950-1990 AND 1997-2007

YEAR	NUMBER OF DEATHS					RATES PER 100,000 POPULATION					
	TOTAL	WHITE		NONWHITE		AADR	TOTAL	WHITE		NONWHITE	
		MALE	FEMALE	MALE	FEMALE			MALE	FEMALE	MALE	FEMALE
1950	8,692	4,494	2,514	934	750	266.7	308.1	411.0	225.5	313.3	238.3
1960	17,106	9,665	5,229	1,221	991	245.8	342.2	478.2	250.9	278.1	218.1
1970	26,941	14,837	9,295	1,497	1,272	405.6	393.2	531.4	311.5	290.4	227.1
1980	38,773	20,560	14,999	1,659	1,547	351.5	394.0	509.9	344.2	241.1	203.0
1990	45,437	22,208	19,494	1,882	1,843	286.5	348.7	414.5	343.1	198.2	177.4
1997	49,539	23,249	21,984	2,048	2,239	253.1	330.0	383.0	346.1	164.8	166.3
1998	50,734	23,610	22,617	2,153	2,320	252.1	331.4	382.2	350.3	167.6	166.7
1999	51,124	23,305	23,138	2,212	2,451	247.2	326.1	369.1	351.1	165.8	170.0
2000	50,016	22,911	22,556	2,156	2,316	235.9	311.1	354.6	334.7	155.9	155.3
2001	50,329	22,971	22,370	2,327	2,653	231.4	306.7	348.9	325.8	163.1	172.6
2002	49,062	22,784	21,538	2,309	2,415	215.1	292.5	339.2	307.2	157.6	153.0
2003	48,129	22,392	21,088	2,256	2,388	208.0	280.4	325.6	293.8	150.6	148.1
2004	46,839	21,846	20,441	2,258	2,277	191.5	265.9	309.1	279.2	145.0	136.7
2005	45,992	21,515	19,837	2,314	2,304	186.2	255.2	300.5	267.3	139.7	129.4
2006	43,968	20,659	18,809	2,279	2,216	171.4	238.4	282.1	247.9	133.9	121.2
2007	41,956	19,757	17,677	2,307	2,211	160.7	224.0	266.4	230.3	131.4	117.4

Age-Adjusted Death Rates (AADR) for 1950 and 1960 use the 1940 standard million population.
 AADR for 1970-2007 use the 2000 estimated standard million population.
 ICD Revision Used: 1950 (ICD-6), 1960 (ICD-7), 1970 (ICD-8), 1980-1998 (ICD-9), and 1999-2007 (ICD-10)

GRAPH D-3: RESIDENT HEART DISEASE DEATH RATES PER 100,000 POPULATION, BY RACE AND GENDER, FLORIDA, 1997-2007

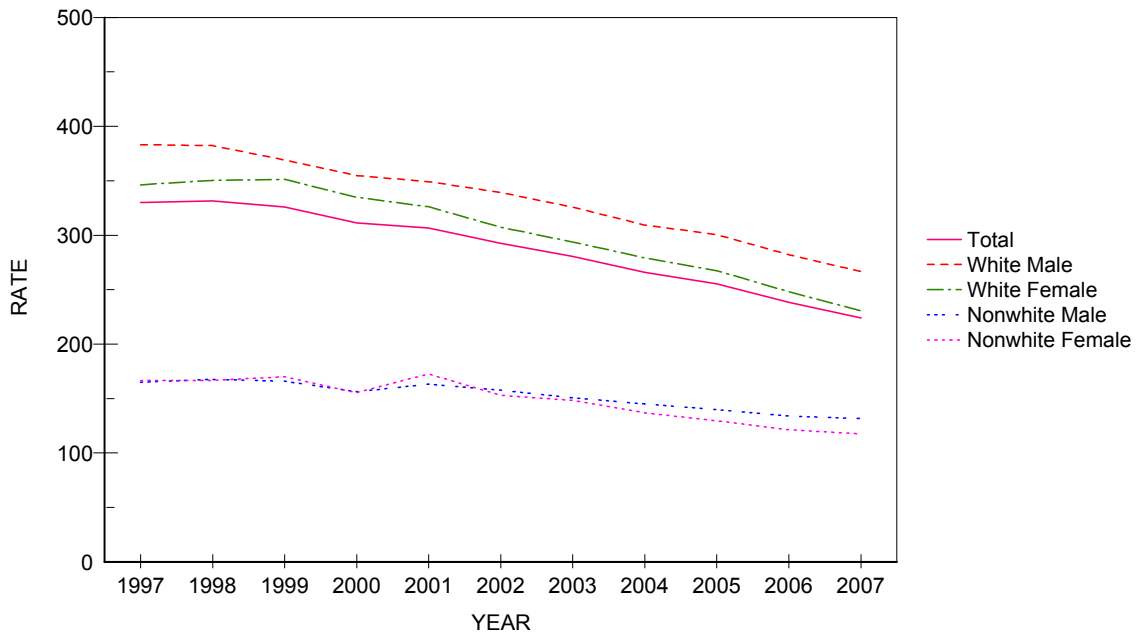

CHART D-6: RESIDENT MALIGNANT NEOPLASM (CANCER) DEATHS AND RATES PER 100,000 POPULATION, BY RACE AND GENDER, FLORIDA, CENSUS YEARS 1950-1990 AND 1997-2007

YEAR	NUMBER OF DEATHS					RATES PER 100,000 POPULATION					
	TOTAL	WHITE		NONWHITE		AADR	TOTAL	WHITE		NONWHITE	
		MALE	FEMALE	MALE	FEMALE			MALE	FEMALE	MALE	FEMALE
1950	3,661	1,634	1,438	292	297	115.3	129.8	149.4	129.0	98.0	94.4
1960	7,789	3,920	2,849	544	476	120.4	155.8	194.0	136.7	123.9	104.8
1970	13,716	7,081	5,130	913	583	192.4	200.2	253.6	171.9	177.1	104.1
1980	23,762	12,201	9,317	1,362	874	202.8	241.5	302.6	213.8	197.9	114.7
1990	33,541	16,588	13,786	1,852	1,308	208.0	257.4	309.6	242.6	195.1	125.9
1997	37,813	18,555	15,652	1,956	1,642	197.6	251.9	305.7	246.4	157.4	122.0
1998	37,783	18,251	15,913	1,993	1,621	192.9	246.8	295.4	246.5	155.1	116.5
1999	38,182	18,600	15,963	2,024	1,587	190.1	243.5	294.6	242.2	151.7	110.1
2000	38,622	18,815	16,023	1,987	1,723	187.8	240.3	291.2	237.7	143.7	115.5
2001	38,835	18,940	16,233	1,979	1,682	184.0	236.6	287.7	236.5	138.7	109.4
2002	38,928	18,925	16,221	1,961	1,811	177.0	232.1	281.8	231.3	133.8	114.7
2003	39,238	19,094	16,230	2,016	1,890	175.4	228.6	277.7	226.2	134.6	117.2
2004	39,502	19,104	16,355	2,110	1,919	172.2	224.3	270.3	223.4	135.5	115.2
2005	40,321	19,539	16,479	2,296	1,978	172.1	223.8	272.9	222.0	138.6	111.1
2006	40,081	19,536	16,322	2,198	2,018	165.2	217.4	266.8	215.1	129.1	110.3
2007	39,790	19,112	16,330	2,350	1,990	160.8	212.4	257.7	212.8	133.8	105.7

Age-Adjusted Death Rates (AADR) for 1950 and 1960 use the 1940 standard million population.
 AADR for 1970-2007 use the 2000 estimated standard million population.
 ICD Revision Used: 1950 (ICD-6), 1960 (ICD-7), 1970 (ICD-8), 1980-1998 (ICD-9), and 1999-2007 (ICD-10)

GRAPH D-4: RESIDENT MALIGNANT NEOPLASM (CANCER) DEATH RATES PER 100,000 POPULATION, BY RACE AND GENDER, FLORIDA, 1997-2007

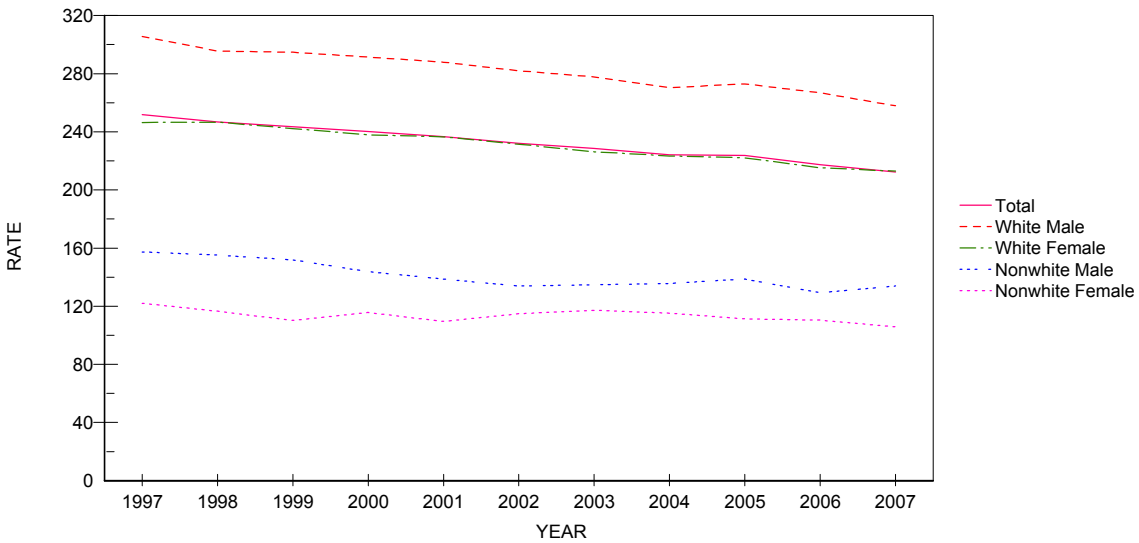

CHART D-7: RESIDENT CEREBROVASCULAR DISEASES (STROKE) DEATHS AND RATES PER 100,000 POPULATION BY RACE AND GENDER, FLORIDA, CENSUS YEARS 1950 -1990 AND 1997-2007

YEAR	NUMBER OF DEATHS					RATES PER 100,000 POPULATION					
	TOTAL	WHITE		NONWHITE		AADR		WHITE		NONWHITE	
		MALE	FEMALE	MALE	FEMALE	TOTAL	TOTAL	MALE	FEMALE	MALE	FEMALE
1950	3,021	1,067	993	492	469	92.2	107.1	97.6	89.1	165.0	149.0
1960	5,535	2,086	2,176	532	541	76.4	110.7	113.1	104.4	121.2	119.1
1970	8,541	3,497	3,814	574	645	138.0	124.7	125.3	127.8	111.3	115.1
1980	9,219	3,559	4,565	507	585	87.6	93.7	88.3	104.7	73.7	76.8
1990	8,442	3,124	4,324	435	558	53.7	64.8	58.3	76.1	45.8	53.7
1997	9,986	3,671	5,150	517	644	50.7	66.5	60.5	81.1	41.6	47.8
1998	10,035	3,645	5,206	517	664	49.7	65.5	59.0	80.6	40.2	47.7
1999	10,512	3,858	5,391	527	734	50.5	67.0	61.1	81.8	39.5	50.9
2000	10,381	3,865	5,317	511	681	48.6	64.6	59.8	78.9	37.0	45.7
2001	10,376	3,700	5,385	510	778	47.4	63.2	56.2	78.4	35.7	50.6
2002	10,243	3,646	5,275	541	778	44.6	61.1	54.3	75.2	36.9	49.3
2003	9,873	3,587	4,946	571	767	42.4	57.5	52.2	68.9	38.1	47.6
2004	9,661	3,456	4,941	572	689	39.3	54.9	48.9	67.5	36.7	41.4
2005	9,321	3,378	4,581	598	760	37.6	51.7	47.2	61.7	36.1	42.7
2006	8,864	3,170	4,319	574	800	34.5	48.1	43.3	56.9	33.7	43.7
2007	8,715	3,119	4,312	563	719	33.3	46.5	42.1	56.2	32.1	38.2

Age-Adjusted Death Rates (AADR) for 1950 and 1960 use the 1940 standard million population.
 AADR for 1970-2007 use the 2000 estimated standard million population.
 ICD Revision Used: 1950 (ICD-6), 1960 (ICD-7), 1970 (ICD-8), 1980-1998 (ICD-9), and 1999-2007 (ICD-10)

GRAPH D-5: RESIDENT CEREBROVASCULAR DISEASES (STROKE) DEATH RATES PER 100,000 POPULATION, BY RACE AND GENDER, FLORIDA, 1997-2007

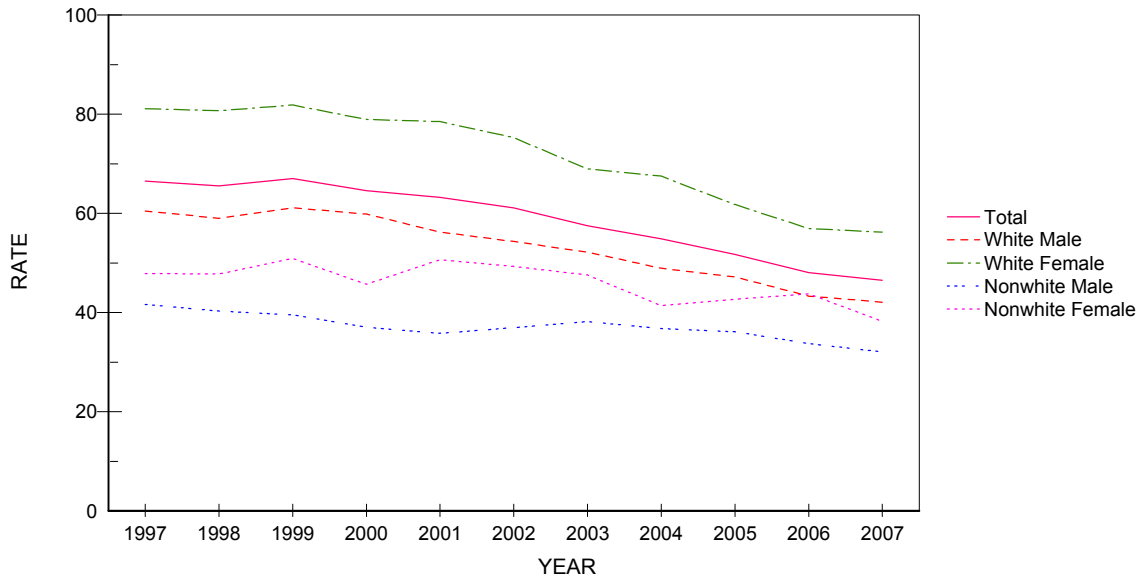

CHART D-8: RESIDENT CHRONIC LOWER RESPIRATORY DISEASE (CLRD) DEATHS AND RATES PER 100,000 POPULATION, BY RACE AND GENDER, FLORIDA, CENSUS YEARS 1950-1990 AND 1997-2007

YEAR	NUMBER OF DEATHS					RATES PER 100,000 POPULATION					
	TOTAL	WHITE		NONWHITE		AADR		WHITE		NONWHITE	
		MALE	FEMALE	MALE	FEMALE	TOTAL	TOTAL	MALE	FEMALE	MALE	FEMALE
1950	172	111	28	22	11	5.4	6.1	10.2	2.5	7.4	3.5
1960	718	491	131	53	43	11.1	14.4	24.3	6.3	12.1	9.4
1970	1,521	1,103	287	90	40	20.6	22.2	39.5	9.6	17.5	7.1
1980	3,320	2,138	980	164	38	27.4	33.7	53.0	22.5	23.8	5.0
1990	5,660	2,901	2,429	238	92	33.6	43.4	54.1	42.7	25.1	8.9
1997	8,067	3,674	3,933	276	179	40.0	53.7	60.5	61.9	22.2	13.3
1998	8,151	3,751	3,920	295	185	39.6	53.2	60.7	60.7	23.0	13.3
1999	9,146	4,180	4,461	322	180	43.4	58.3	66.2	67.7	24.1	12.5
2000	8,605	3,883	4,262	258	189	39.9	53.5	60.1	63.2	18.7	12.7
2001	8,916	3,988	4,425	280	220	40.5	54.3	60.6	64.5	19.6	14.3
2002	9,045	3,998	4,548	306	192	39.1	53.9	59.5	64.9	20.9	12.2
2003	9,030	4,020	4,533	285	187	38.5	52.6	58.5	63.2	19.0	11.6
2004	8,931	3,885	4,607	281	156	36.9	50.7	55.0	62.9	18.0	9.4
2005	9,454	4,206	4,713	320	209	38.3	52.5	58.7	63.5	19.3	11.7
2006	8,869	3,890	4,488	280	209	34.8	48.1	53.1	59.2	16.5	11.4
2007	9,317	4,161	4,651	281	223	35.8	49.7	56.1	60.6	16.0	11.8

Age-Adjusted Death Rates (AADR) for 1950 and 1960 use the 1940 standard million population.
 AADR for 1970-2007 use the 2000 estimated standard million population.
 ICD Revision Used: 1950 (ICD-6), 1960 (ICD-7), 1970 (ICD-8), 1980-1998 (ICD-9), and 1999-2007 (ICD-10)

GRAPH D-6: RESIDENT CHRONIC LOWER RESPIRATORY DISEASE (CLRD) DEATH RATES PER 100,000 POPULATION, BY RACE AND GENDER, FLORIDA, 1997-2007

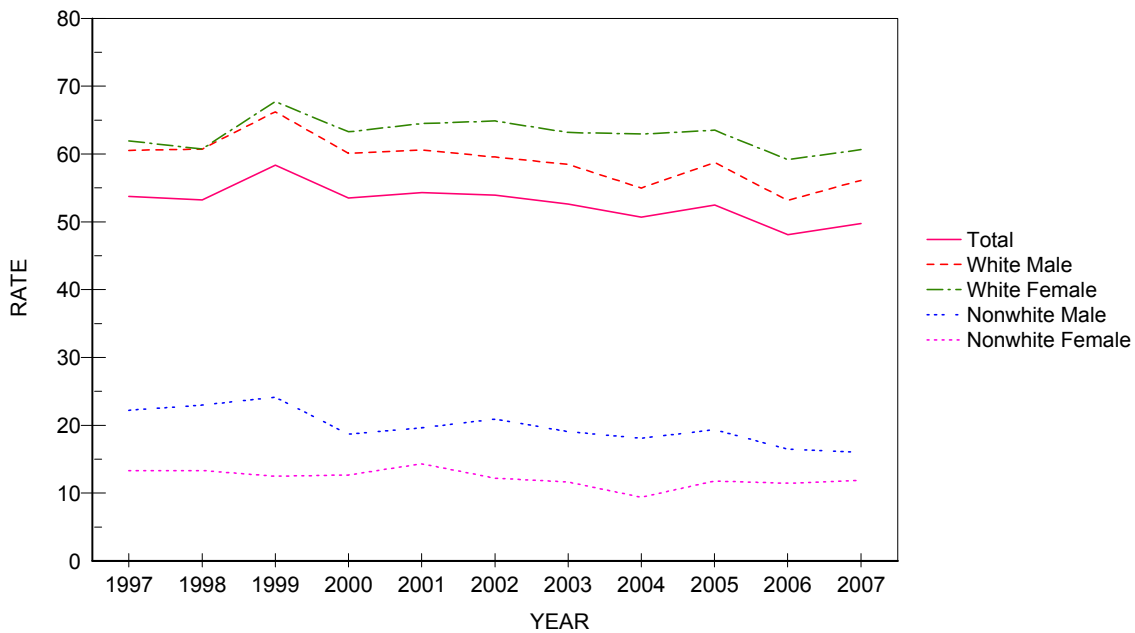

CHART D-9: RESIDENT UNINTENTIONAL INJURY (ACCIDENT) DEATHS AND RATES PER 100,000 POPULATION, BY RACE AND GENDER, FLORIDA, CENSUS YEARS 1950-1990 AND 1997-2007

YEAR	NUMBER OF DEATHS					RATES PER 100,000 POPULATION						
	TOTAL	WHITE		NONWHITE		AADR	TOTAL	WHITE		NONWHITE		
		MALE	FEMALE	MALE	FEMALE			MALE	FEMALE	MALE	FEMALE	
1950	1,902	958	428	391	125	NA	67.4	87.6	38.4	131.2	39.7	
1960	2,875	1,504	662	521	188	57.5	57.5	74.4	31.7	118.6	41.3	
1970	4,343	2,369	1,093	663	214	66.2	63.4	84.9	36.6	128.6	38.2	
1980	5,149	3,003	1,299	613	229	51.7	52.3	74.5	29.8	89.1	30.0	
1990	5,125	2,880	1,424	599	222	37.8	39.3	53.7	25.1	63.1	21.4	
1997	5,509	3,085	1,592	567	252	34.8	36.7	50.8	25.1	45.6	18.7	
1998	5,823	3,226	1,752	577	259	36.0	38.0	52.2	27.1	44.9	18.6	
1999	5,994	3,317	1,754	653	266	36.1	38.2	52.5	26.6	49.0	18.4	
2000	6,388	3,647	1,832	625	258	37.8	39.7	56.4	27.2	45.2	17.3	
2001	6,872	4,036	1,952	610	266	39.8	41.9	61.3	28.4	42.8	17.3	
2002	7,361	4,210	2,215	653	271	41.4	43.9	62.7	31.6	44.6	17.2	
2003	7,901	4,556	2,389	657	295	43.5	46.0	66.3	33.3	43.9	18.3	
2004	8,176	4,720	2,422	722	306	43.4	46.4	66.8	33.1	46.4	18.4	
2005	8,744	5,126	2,523	745	341	45.6	48.5	71.6	34.0	45.0	19.1	
2006	8,837	5,140	2,549	786	359	45.0	47.9	70.2	33.6	46.2	19.6	
2007	9,020	5,218	2,675	794	333	45.3	48.2	70.4	34.9	45.2	17.7	

Age-Adjusted Death Rates (AADR) for 1950 and 1960 use the 1940 standard million population.
 AADR for 1970-2007 use the 2000 estimated standard million population.
 ICD Revision Used: 1950 (ICD-6), 1960 (ICD-7), 1970 (ICD-8), 1980-1998 (ICD-9), and 1999-2007 (ICD-10)

GRAPH D-7: RESIDENT UNINTENTIONAL INJURY (ACCIDENT) DEATH RATES PER 100,000 POPULATION, BY RACE AND GENDER, FLORIDA, 1997-2007

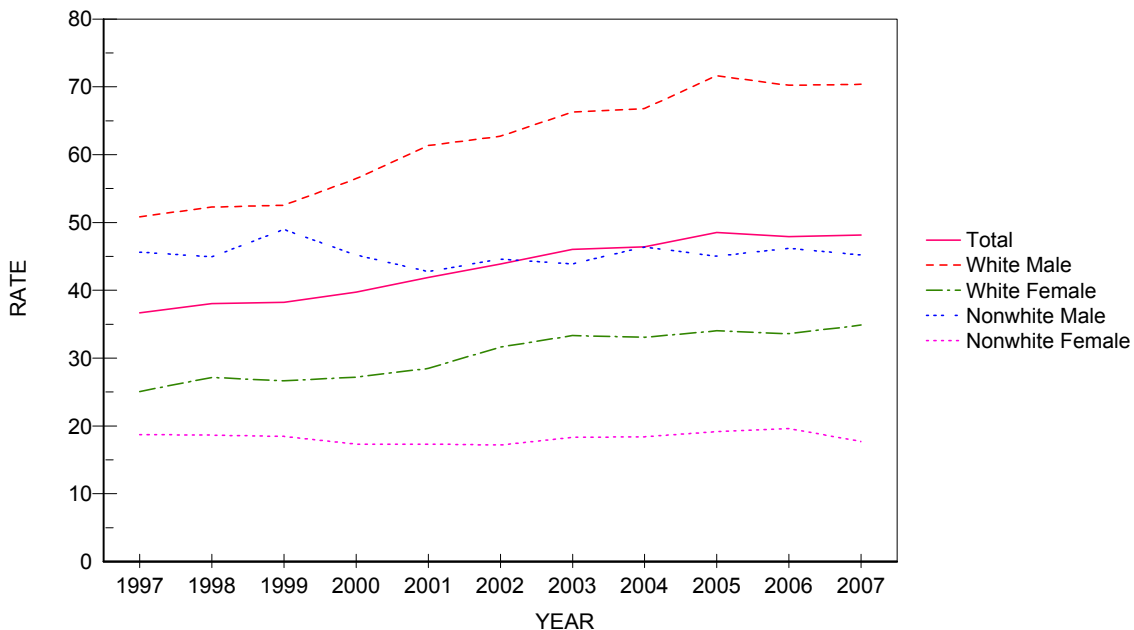

CHART D-10: RESIDENT HUMAN IMMUNODEFICIENCY VIRUS (HIV) DEATHS AND RATES PER 100,000 POPULATION, BY RACE AND GENDER, FLORIDA, CENSUS YEAR 1990 AND 1997-2007

YEAR	NUMBER OF DEATHS					RATES PER 100,000 POPULATION					
	TOTAL	WHITE		NONWHITE		AADR		WHITE		NONWHITE	
		MALE	FEMALE	MALE	FEMALE	TOTAL	TOTAL	MALE	FEMALE	MALE	FEMALE
1990	2,239	1,255	94	626	264	17.9	17.2	23.4	1.7	65.9	25.4
1997	1,879	679	108	692	399	12.8	12.5	11.2	1.7	55.7	29.6
1998	1,547	471	89	574	412	10.3	10.1	7.6	1.4	44.7	29.6
1999	1,651	578	106	582	383	10.7	10.5	9.2	1.6	43.6	26.6
2000	1,809	619	127	632	428	11.4	11.3	9.6	1.9	45.7	28.7
2001	1,658	534	104	608	410	10.3	10.1	8.1	1.5	42.6	26.7
2002	1,714	483	117	670	442	10.4	10.2	7.2	1.7	45.7	28.0
2003	1,742	574	97	641	426	10.3	10.1	8.3	1.4	42.8	26.4
2004	1,714	542	108	615	448	9.9	9.7	7.7	1.5	39.5	26.9
2005	1,706	532	136	617	419	9.6	9.5	7.4	1.8	37.3	23.5
2006	1,746	527	117	656	445	9.5	9.5	7.2	1.5	38.5	24.3
2007	1,526	456	116	556	398	8.2	8.1	6.1	1.5	31.7	21.1

Age-Adjusted Death Rates (AADR) for 1990-2007 use the 2000 estimated standard million population.
ICD Revision Used: 1980-1998 (ICD-9), and 1999-2007 (ICD-10)

GRAPH D-8: RESIDENT HUMAN IMMUNODEFICIENCY VIRUS (HIV) DEATH RATES PER 100,000 POPULATION, BY RACE AND GENDER, FLORIDA, 1997-2007

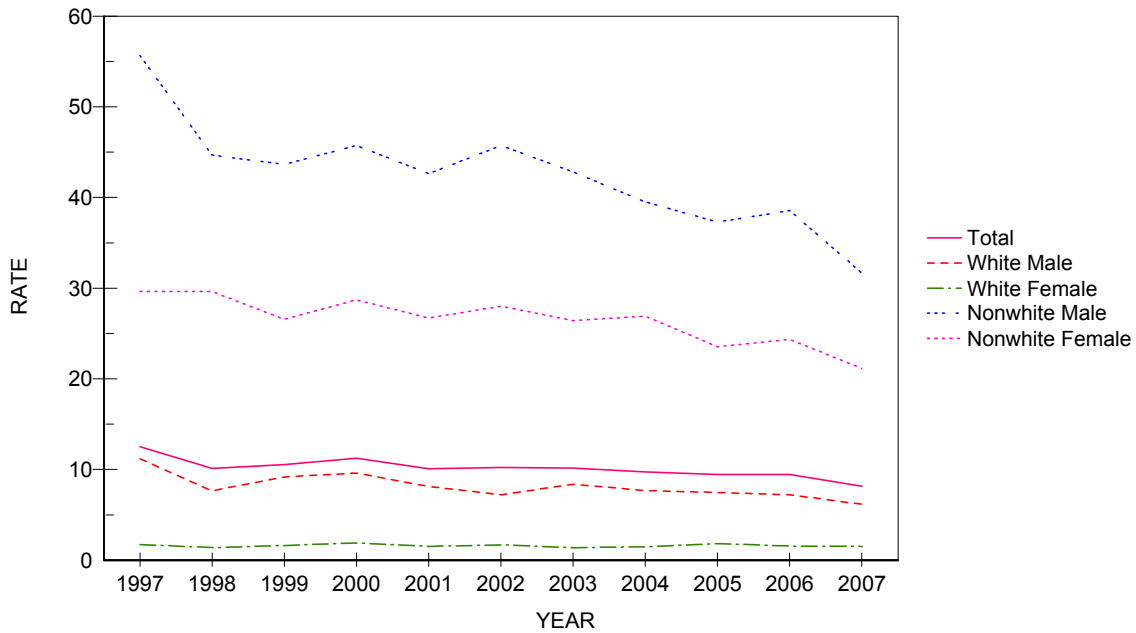

CHART D-11: RESIDENT INFLUENZA & PNEUMONIA DEATHS AND RATES PER 100,000 POPULATION, BY RACE AND GENDER, FLORIDA, CENSUS YEARS 1950-1990 AND 1997-2007

YEAR	NUMBER OF DEATHS					RATES PER 100,000 POPULATION					
	TOTAL	WHITE		NONWHITE		AADR		WHITE		NONWHITE	
		MALE	FEMALE	MALE	FEMALE	TOTAL	TOTAL	MALE	FEMALE	MALE	FEMALE
1950	770	249	196	164	161	23.2	27.3	22.8	17.6	55.0	51.2
1960	1,750	681	462	377	230	25.3	32.8	32.2	22.1	85.8	50.6
1970	2,361	1,048	786	342	182	37.0	34.5	37.5	26.3	66.3	32.5
1980	2,164	1,015	859	193	97	21.3	22.0	25.2	19.7	28.0	12.7
1990	3,476	1,566	1,569	189	150	22.7	26.7	29.2	27.6	19.9	14.4
1997	3,869	1,682	1,789	222	176	20.0	25.8	27.7	28.2	17.9	13.1
1998	4,080	1,790	1,924	192	173	20.4	26.6	29.0	29.8	14.9	12.4
1999	3,323	1,428	1,606	146	141	16.1	21.2	22.6	24.4	10.9	9.8
2000	3,336	1,426	1,600	153	150	15.7	20.8	22.1	23.7	11.1	10.1
2001	3,290	1,480	1,482	190	138	15.1	20.0	22.5	21.6	13.3	9.0
2002	3,271	1,445	1,503	164	158	14.3	19.5	21.5	21.4	11.2	10.0
2003	2,985	1,285	1,402	171	127	12.9	17.4	18.7	19.5	11.4	7.9
2004	3,025	1,328	1,403	150	144	12.3	17.2	18.8	19.2	9.6	8.6
2005	2,787	1,195	1,294	149	148	11.3	15.5	16.7	17.4	9.0	8.3
2006	2,424	1,102	1,056	126	140	9.5	13.1	15.0	13.9	7.4	7.7
2007	2,221	964	995	119	143	8.5	11.9	13.0	13.0	6.8	7.6

Age-Adjusted Death Rates (AADR) for 1950 and 1960 use the 1940 standard million population.
 AADR for 1970-2007 use the 2000 estimated standard million population.
 ICD Revision Used: 1950 (ICD-6), 1960 (ICD-7), 1970 (ICD-8), 1980-1998 (ICD-9), and 1999-2007 (ICD-10)

GRAPH D-9: RESIDENT INFLUENZA AND PNEUMONIA DEATH RATES PER 100,000 POPULATION, BY RACE AND GENDER, FLORIDA, 1997-2007

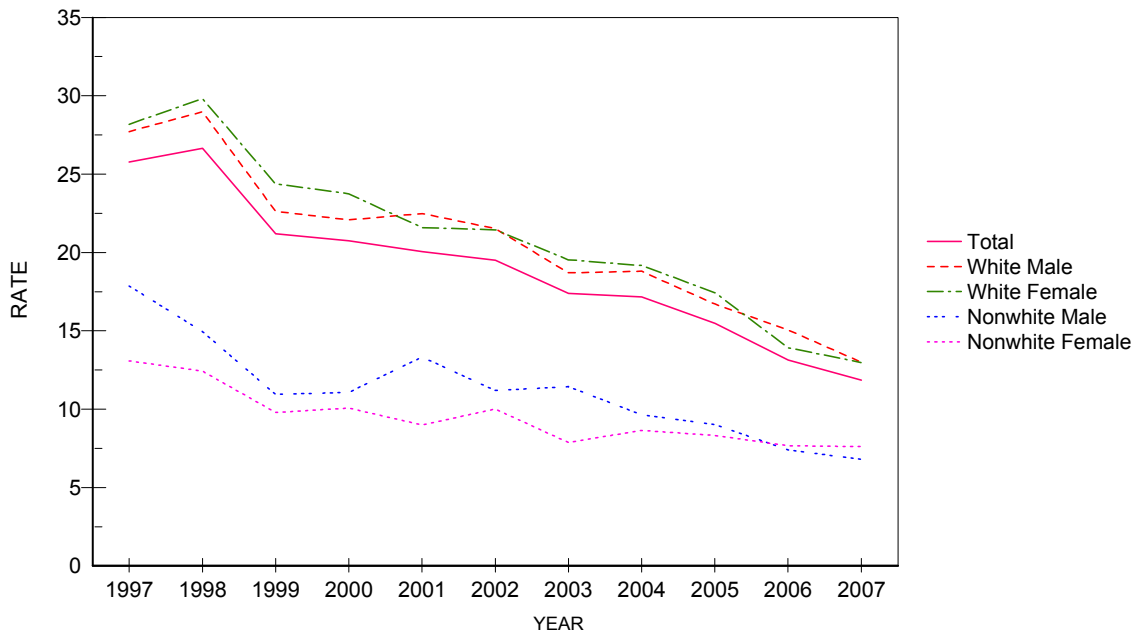

CHART D-12: RESIDENT DIABETES MELLITUS DEATHS AND RATES PER 100,000 POPULATION, BY RACE AND GENDER, FLORIDA, CENSUS YEARS 1950-1990 AND 1997-2007

YEAR	NUMBER OF DEATHS					RATES PER 100,000 POPULATION					
	TOTAL	WHITE		NONWHITE		AADR TOTAL	TOTAL	WHITE		NONWHITE	
		MALE	FEMALE	MALE	FEMALE			MALE	FEMALE	MALE	FEMALE
1950	370	114	164	25	67	11.5	13.1	10.4	14.7	8.4	21.3
1960	741	265	297	62	117	11.1	14.8	13.1	14.2	14.1	25.7
1970	1,265	503	486	92	183	18.3	18.5	18.0	16.3	17.8	32.7
1980	1,618	643	683	97	195	14.2	16.4	15.9	15.7	14.1	25.6
1990	2,952	1,235	1,199	178	338	18.4	22.7	23.0	21.1	18.7	32.5
1997	3,828	1,615	1,502	276	435	19.8	25.5	26.6	23.6	22.2	32.3
1998	4,018	1,745	1,508	292	472	20.4	26.2	28.2	23.4	22.7	33.9
1999	4,414	1,887	1,719	306	501	21.9	28.2	29.9	26.1	22.9	34.7
2000	4,463	1,995	1,658	319	484	21.5	27.8	30.9	24.6	23.1	32.4
2001	4,583	1,962	1,774	357	488	21.6	27.9	29.8	25.8	25.0	31.7
2002	4,574	1,991	1,729	335	519	20.7	27.3	29.6	24.7	22.9	32.9
2003	4,754	2,127	1,715	375	536	21.2	27.7	30.9	23.9	25.0	33.2
2004	4,790	2,145	1,699	402	543	20.7	27.2	30.4	23.2	25.8	32.6
2005	5,181	2,294	1,902	437	547	21.9	28.8	32.0	25.6	26.4	30.7
2006	5,137	2,335	1,806	444	551	20.9	27.9	31.9	23.8	26.1	30.1
2007	5,092	2,285	1,780	496	530	20.5	27.2	30.8	23.2	28.2	28.1

Age-Adjusted Death Rates (AADR) for 1950 and 1960 use the 1940 standard million population.
 AADR for 1970-2007 use the 2000 estimated standard million population.
 ICD Revision Used: 1950 (ICD-6), 1960 (ICD-7), 1970 (ICD-8), 1980-1998 (ICD-9), and 1999-2007 (ICD-10)

GRAPH D-10: RESIDENT DIABETES MELLITUS DEATH RATES PER 100,000 POPULATION, BY RACE AND GENDER, FLORIDA, 1997-2007

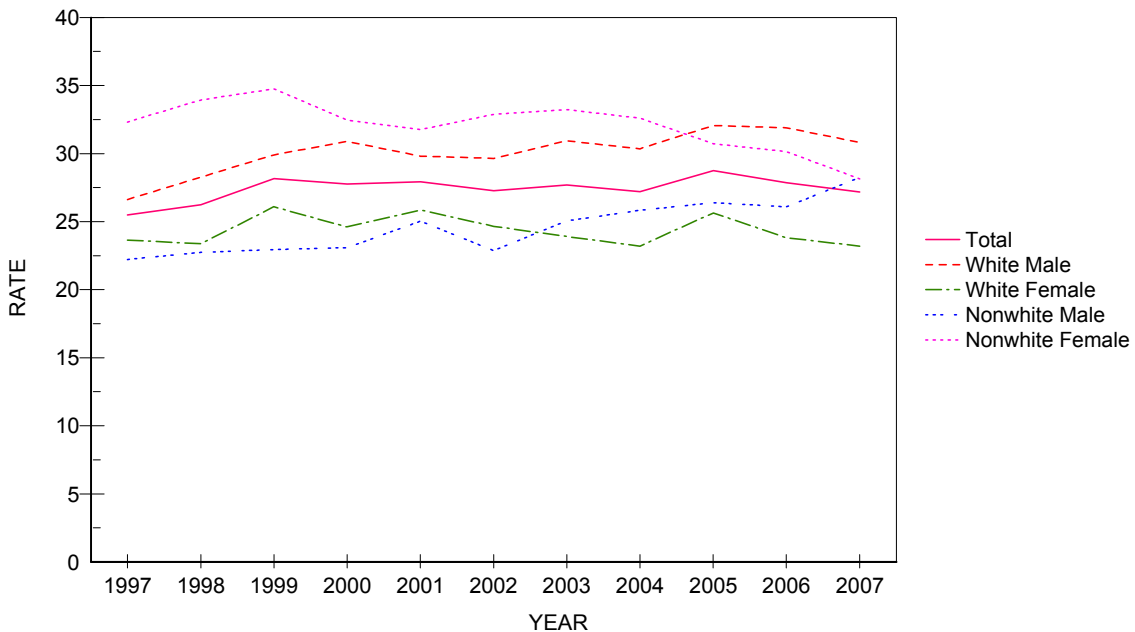

CHART D-13: RESIDENT SUICIDE DEATHS AND RATES PER 100,000 POPULATION, BY RACE AND GENDER, FLORIDA, CENSUS YEARS 1950-1990 AND 1997-2007

YEAR	NUMBER OF DEATHS					RATES PER 100,000 POPULATION					
	TOTAL	WHITE		NONWHITE		AADR TOTAL	TOTAL	WHITE		NONWHITE	
		MALE	FEMALE	MALE	FEMALE			MALE	FEMALE	MALE	FEMALE
1950	315	226	70	16	5	NA	11.2	20.7	6.3	5.4	1.0
1960	672	476	161	30	5	13.1	13.4	23.5	7.7	6.8	1.1
1970	1,028	643	338	28	17	16.4	15.0	23.0	11.3	5.4	3.0
1980	1,522	1,027	429	55	10	15.2	15.5	25.5	9.8	8.0	1.3
1990	2,073	1,554	395	101	23	15.3	15.9	29.0	7.0	10.6	2.2
1997	2,097	1,522	432	113	26	13.3	14.0	25.1	6.8	9.1	1.9
1998	2,156	1,533	482	107	32	13.4	14.1	24.8	7.5	8.3	2.3
1999	2,068	1,498	450	99	17	12.5	13.2	23.7	6.8	7.4	1.2
2000	2,136	1,556	419	136	21	12.6	13.3	24.1	6.2	9.8	1.4
2001	2,290	1,666	482	118	23	13.3	14.0	25.3	7.0	8.3	1.5
2002	2,332	1,710	494	103	24	13.2	13.9	25.5	7.0	7.0	1.5
2003	2,294	1,677	474	120	22	12.7	13.4	24.4	6.6	8.0	1.4
2004	2,382	1,686	560	104	30	12.9	13.5	23.9	7.6	6.7	1.8
2005	2,308	1,620	520	130	38	12.2	12.8	22.6	7.0	7.8	2.1
2006	2,410	1,746	515	115	34	12.3	13.1	23.8	6.8	6.8	1.9
2007	2,570	1,845	539	144	42	13.0	13.7	24.9	7.0	8.2	2.2

Age-Adjusted Death Rates (AADR) for 1950 and 1960 use the 1940 standard million population.
 AADR for 1970-2007 use the 2000 estimated standard million population.
 ICD Revision Used: 1950 (ICD-6), 1960 (ICD-7), 1970 (ICD-8), 1980-1998 (ICD-9), and 1999-2007 (ICD-10)

GRAPH D-11: RESIDENT SUICIDE DEATH RATES PER 100,000 POPULATION, BY RACE AND GENDER, FLORIDA, 1997-2007

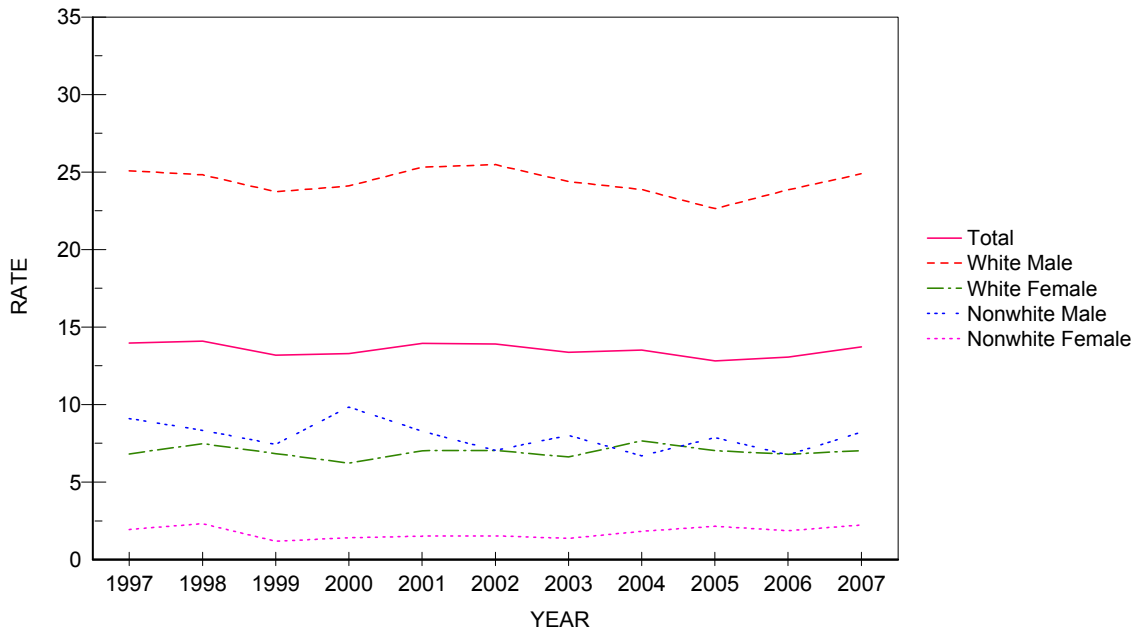

CHART D-14: RESIDENT CHRONIC LIVER DISEASE & CIRRHOSIS DEATHS AND RATES PER 100,000 POPULATION, BY RACE AND GENDER, FLORIDA, CENSUS YEARS 1950-1990 AND 1997-2007

YEAR	NUMBER OF DEATHS					RATES PER 100,000 POPULATION					
	TOTAL	WHITE		NONWHITE		AADR		WHITE		NONWHITE	
		MALE	FEMALE	MALE	FEMALE	TOTAL	TOTAL	MALE	FEMALE	MALE	FEMALE
1950	250	130	69	4	17	8.0	8.9	11.9	6.2	11.4	5.4
1960	579	324	187	37	31	10.2	11.6	16.0	9.0	8.4	6.8
1970	1,210	634	413	90	73	18.2	17.7	22.7	13.8	17.5	13.0
1980	1,817	964	589	128	134	17.3	18.5	23.9	13.5	18.6	17.6
1990	1,688	954	577	77	80	11.5	13.0	17.8	10.2	8.1	7.7
1997	1,937	1,116	636	117	68	11.4	12.9	18.4	10.0	9.4	5.1
1998	1,872	1,113	613	102	44	10.7	12.2	18.0	9.5	7.9	3.2
1999	1,991	1,209	582	133	67	11.1	12.7	19.1	8.8	10.0	4.6
2000	2,060	1,214	668	106	68	11.2	12.8	18.8	9.9	7.7	4.6
2001	2,002	1,185	641	108	68	10.6	12.2	18.0	9.3	7.6	4.4
2002	2,146	1,308	672	103	63	11.0	12.8	19.5	9.6	7.0	4.0
2003	2,238	1,359	690	120	68	11.1	13.0	19.8	9.6	8.0	4.2
2004	2,077	1,241	681	106	48	10.1	11.8	17.6	9.3	6.8	2.9
2005	2,134	1,269	706	100	59	10.0	11.8	17.7	9.5	6.0	3.3
2006	2,183	1,357	673	96	56	10.0	11.8	18.5	8.9	5.6	3.1
2007	2,244	1,332	734	111	66	10.0	12.0	18.0	9.6	6.3	3.5

Age-Adjusted Death Rates (AADR) for 1950 and 1960 use the 1940 standard million population.
 AADR for 1970-2007 use the 2000 estimated standard million population.
 ICD Revision Used: 1950 (ICD-6), 1960 (ICD-7), 1970 (ICD-8), 1980-1998 (ICD-9), and 1999-2007 (ICD-10)

GRAPH D-12: RESIDENT CHRONIC LIVER DISEASE & CIRRHOSIS DEATH RATES PER 100,000 POPULATION, BY RACE AND GENDER, FLORIDA, 1997-2007

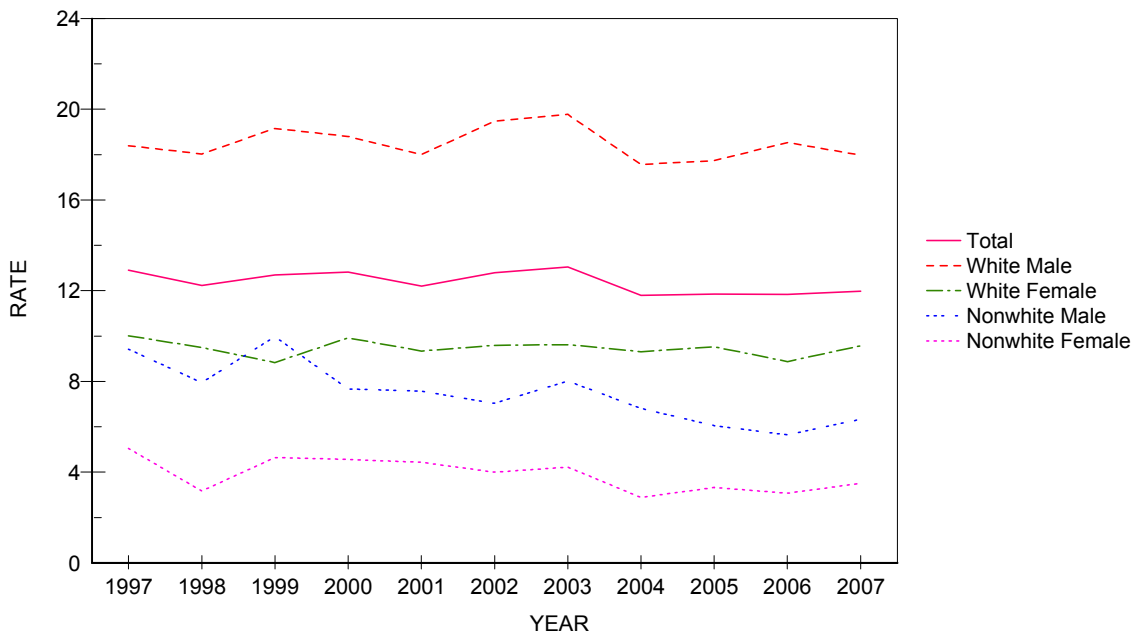
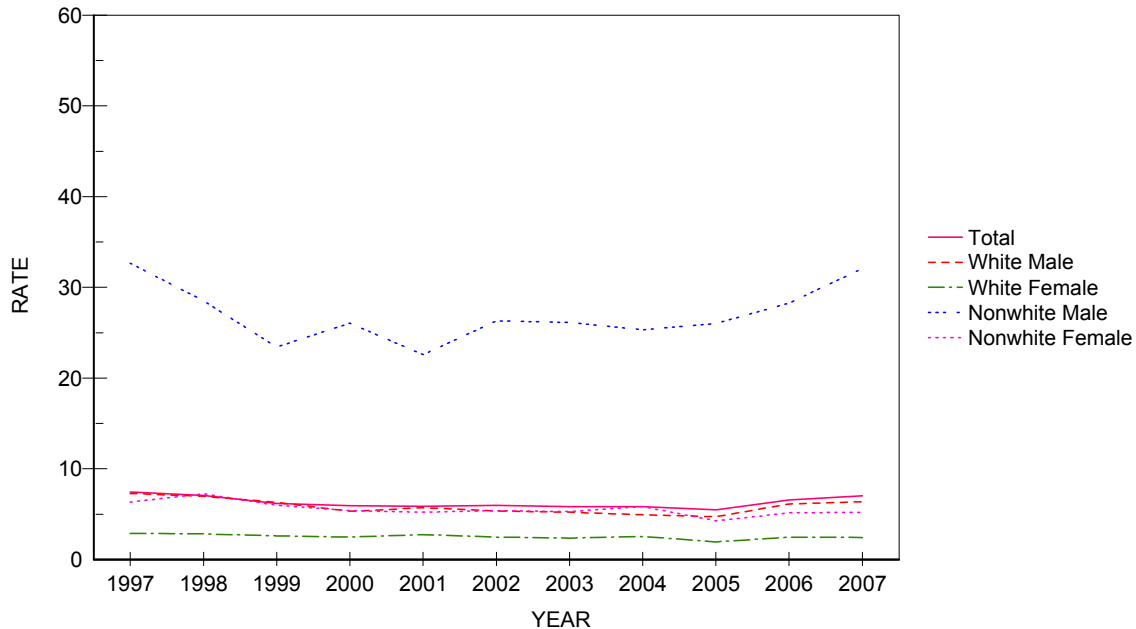

CHART D-15: RESIDENT HOMICIDE DEATHS AND RATES PER 100,000 POPULATION, BY RACE AND GENDER, FLORIDA, CENSUS YEARS 1950-1990 AND 1997-2007

YEAR	NUMBER OF DEATHS					RATES PER 100,000 POPULATION					
	TOTAL	WHITE		NONWHITE		AADR	TOTAL	WHITE		NONWHITE	
		MALE	FEMALE	MALE	FEMALE			MALE	FEMALE	MALE	FEMALE
1950	361	59	33	214	55	13.1	12.8	5.4	2.9	71.8	17.4
1960	452	97	52	234	69	10.1	9.0	4.7	2.4	53.3	15.1
1970	944	280	104	460	96	15.5	13.8	10.0	3.5	89.2	17.1
1980	1,520	659	199	539	122	16.2	15.4	16.3	4.6	78.3	16.0
1990	1,594	534	252	652	149	12.2	12.2	10.0	4.4	68.7	14.3
1997	1,120	442	183	406	85	7.7	7.5	7.3	2.9	32.7	6.3
1998	1,081	430	181	366	101	7.3	7.1	7.0	2.8	28.5	7.3
1999	969	398	172	312	86	6.4	6.2	6.3	2.6	23.4	6.0
2000	956	344	167	360	80	6.2	5.9	5.3	2.5	26.0	5.4
2001	964	374	188	322	80	6.0	5.9	5.7	2.7	22.6	5.2
2002	1,004	360	173	385	85	6.3	6.0	5.4	2.5	26.3	5.4
2003	1,004	357	169	391	85	6.1	5.8	5.2	2.4	26.1	5.3
2004	1,030	348	186	394	97	6.1	5.8	4.9	2.5	25.3	5.8
2005	988	338	143	431	76	5.8	5.5	4.7	1.9	26.0	4.3
2006	1,211	449	186	481	94	6.9	6.6	6.1	2.5	28.3	5.1
2007	1,319	473	185	563	98	7.4	7.0	6.4	2.4	32.1	5.2

Age-Adjusted Death Rates (AADR) for 1950 and 1960 use the 1940 standard million population.
 AADR for 1970-2007 use the 2000 estimated standard million population.
 ICD Revision Used: 1950 (ICD-6), 1960 (ICD-7), 1970 (ICD-8), 1980-1998 (ICD-9), and 1999-2007 (ICD-10)

GRAPH D-13: RESIDENT HOMICIDE DEATH RATES PER 100,000 POPULATION, BY RACE AND GENDER, FLORIDA, 1997-2007



GRAPH D-14: PERCENT DISTRIBUTION OF RESIDENT EXTERNAL CAUSES OF MORTALITY, BY RACE, FLORIDA, 2007

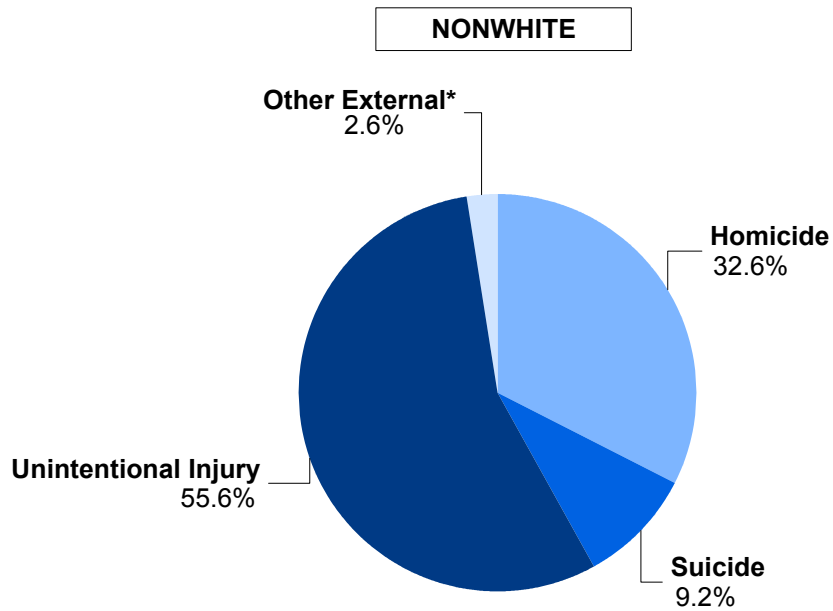
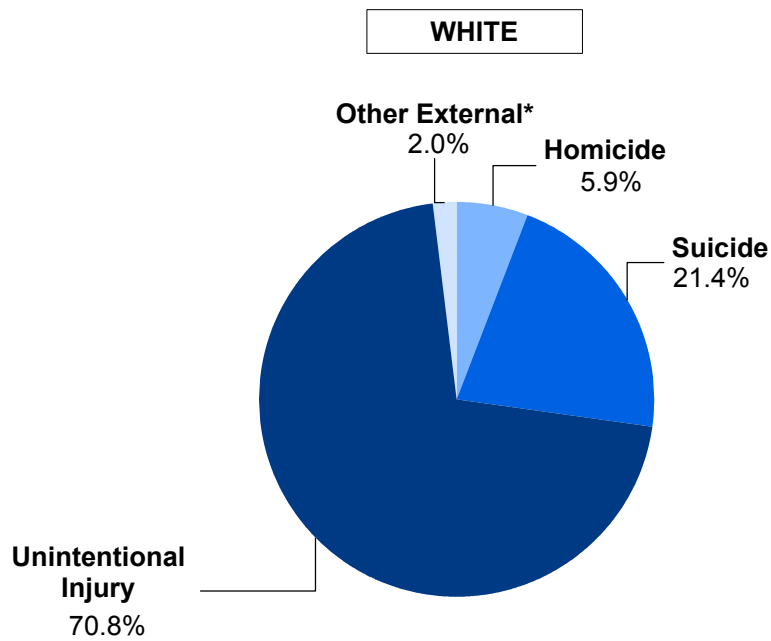

*Other External category includes Legal Intervention, Undetermined Injury, War Operations & Sequelae, and Medical & Surgical Care Complications.

**CHART D-16: RESIDENT MATERNAL DEATHS AND RATIOS
PER 100,000 LIVE BIRTHS, BY, RACE,
FLORIDA, CENSUS YEARS 1950-1990 AND 1997-2007**

YEAR	NUMBER OF DEATHS ¹			RATIOS ²		
	TOTAL	WHITE	NONWHITE	TOTAL	WHITE	NONWHITE
1950	83	34	49	128.9	74.4	262.4
1960	58	17	41	50.2	20.1	131.4
1970	35	21	14	30.4	24.2	49.7
1980	16	9	7	12.1	5.1	20.4
1990	22	9	13	11.0	6.0	26.4
1997	21	6	15	10.9	4.2	31.0
1998	18	9	9	9.2	6.2	18.2
1999	35	22	13	17.8	15.0	25.8
2000	26	15	11	12.7	10.0	20.5
2001	20	9	11	9.7	5.9	20.4
2002	20	10	10	9.7	6.6	18.8
2003	23	7	16	10.9	4.5	29.5
2004	35	14	21	16.1	8.7	36.5
2005	52	33	19	23.0	19.9	31.9
2006	35	14	20	14.8	8.0	31.9
2007	48	28	20	20.1	16.0	31.2

1. Maternal deaths are assigned to ICD6: 640-689 in 1950, ICD7: 640-689 in 1960, ICD8: 630-678 in 1970-1978, ICD9: 630-676 in 1979-1998, and ICD10: A34, O00-O95, O98-O99 in 1999 to present.

2. Numerator of ratio is based on deaths by race of decedent from 1950 to present and denominator of ratio is based on live births by race of infant from 1950 and 1960 and live births by race of mother from 1970 to present.

GRAPH D-15: RESIDENT MATERNAL DEATH RATIOS PER 100,000 LIVE BIRTHS, BY RACE, FLORIDA, CENSUS YEARS 1960-2000 AND 2004-2007

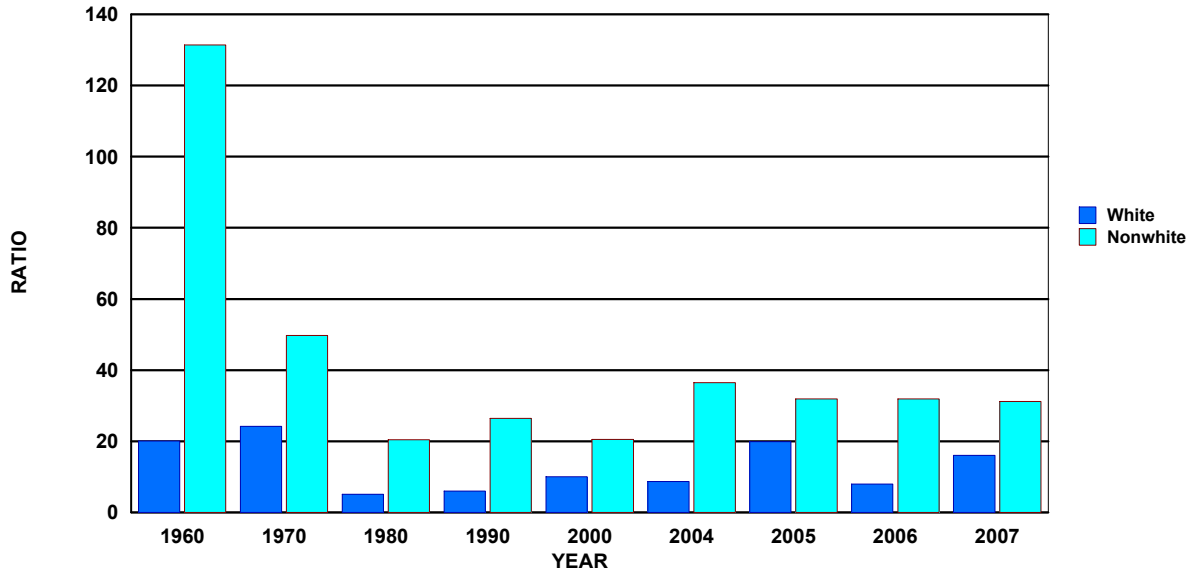

TABLE D-1: RESIDENT AND RECORDED DEATHS AND RATES PER 1,000 POPULATION,
BY RACE, BY COUNTY, FLORIDA, 2007

	RESIDENT DEATHS						RATES		
	NUMBERS						TOTAL	WHITE	NONWHITE
	TOTAL	WHITE	NONWHITE			UNK			
		TOTAL	BLACK	OTHER					
FLORIDA	167,708	147,305	20,386	18,279	2,107	17	9.0	9.8	5.6
ALACHUA	1,620	1,316	304	279	25	0	6.5	7.1	4.8
BAKER	228	217	11	9	2	0	8.9	9.9	2.9
BAY	1,463	1,318	145	120	25	0	8.7	9.2	5.7
BRADFORD	277	241	36	34	2	0	9.5	10.8	5.4
BREVARD	5,514	5,118	396	351	45	0	10.0	10.5	5.8
BROWARD	14,578	12,250	2,325	2,046	279	3	8.2	9.8	4.5
CALHOUN	164	148	16	16	0	0	11.3	12.6	5.7
CHARLOTTE	2,149	2,066	83	73	10	0	13.0	13.5	6.6
CITRUS	2,214	2,169	45	31	14	0	15.7	16.2	7.1
CLAY	1,334	1,238	96	77	19	0	7.2	7.6	4.1
COLLIER	2,581	2,492	88	69	19	1	7.7	8.0	3.4
COLUMBIA	716	615	101	95	6	0	10.9	11.6	8.1
MIAMI-DADE	17,949	14,360	3,587	3,391	196	2	7.3	7.7	6.0
DESOTO	254	223	31	28	3	0	7.5	7.7	6.2
DIXIE	194	182	12	10	2	0	12.3	12.8	7.7
DUVAL	7,108	5,080	2,028	1,898	130	0	7.9	8.8	6.3
ESCAMBIA	2,875	2,239	636	582	54	0	9.2	9.8	7.7
FLAGLER	929	826	103	87	16	0	9.9	10.1	8.0
FRANKLIN	103	91	12	12	0	0	8.4	8.9	5.9
GADSDEN	441	196	245	243	2	0	8.9	9.4	8.5
GILCHRIST	151	145	6	6	0	0	8.8	9.4	3.4
GLADES	108	93	15	12	3	0	9.7	10.0	8.1
GULF	162	138	24	24	0	0	9.6	10.5	6.5
HAMILTON	112	83	29	28	1	0	7.6	9.1	5.2
HARDEE	190	177	13	11	2	0	6.9	7.2	4.3
HENDRY	291	240	51	43	8	0	7.3	7.1	8.6
HERNANDO	2,339	2,261	78	67	11	0	14.3	14.8	7.6
HIGHLANDS	1,347	1,259	88	78	10	0	13.6	14.5	7.4
HILLSBOROUGH	8,836	7,543	1,291	1,157	134	2	7.4	8.0	5.1
HOLMES	222	211	11	10	1	0	11.4	12.0	5.9
INDIAN RIVER	1,648	1,555	93	89	4	0	11.7	12.4	6.3
JACKSON	535	406	129	123	6	0	10.6	11.3	8.9
JEFFERSON	145	91	54	53	1	0	10.0	9.9	10.1
LAFAYETTE	58	55	3	2	1	0	7.0	8.2	1.9
LAKE	3,122	2,925	196	167	29	1	10.8	11.4	6.3
LEE	5,813	5,510	303	269	34	0	9.4	9.8	5.0
LEON	1,511	1,079	432	415	17	0	5.5	6.2	4.4
LEVY	457	412	45	40	5	0	11.4	11.6	9.6
LIBERTY	51	46	5	4	1	0	6.6	7.7	2.8
MADISON	217	135	82	80	2	0	10.9	11.3	10.2
MANATEE	3,425	3,190	235	206	29	0	10.8	11.3	6.8
MARION	3,923	3,565	358	300	58	0	12.0	12.6	8.1
MARTIN	1,672	1,616	56	48	8	0	11.6	12.1	5.4
MONROE	658	621	37	34	3	0	8.4	8.5	6.4
NASSAU	566	521	45	42	3	0	8.1	8.1	7.7
OKALOOSA	1,427	1,313	114	88	26	0	7.2	7.9	3.8
OKEECHOBEE	402	380	22	18	4	0	10.3	10.9	5.3
ORANGE	6,526	5,154	1,370	1,172	198	2	5.9	6.4	4.5
OSCEOLA	1,580	1,404	176	132	44	0	5.9	6.2	4.4
PALM BEACH	13,394	12,112	1,281	1,180	101	1	10.3	11.6	5.1
PASCO	5,513	5,373	140	89	51	0	12.6	13.1	5.4
PINELLAS	10,948	10,138	808	682	126	2	11.6	12.6	5.9
POLK	5,599	4,942	657	598	59	0	9.6	10.2	6.6
PUTNAM	937	802	135	131	4	0	12.5	13.1	10.0
SAINT JOHNS	1,324	1,224	100	85	15	0	7.5	7.6	7.3
SAINT LUCIE	2,593	2,229	364	333	31	0	9.5	10.0	7.1
SANTA ROSA	1,110	1,061	49	29	20	0	7.8	8.1	4.2
SARASOTA	4,788	4,629	159	127	32	0	12.3	12.7	6.9
SEMINOLE	2,725	2,401	322	240	82	2	6.4	6.7	4.7
SUMTER	898	834	64	50	14	0	9.9	10.4	5.8
SUWANNEE	482	430	52	49	3	0	12.1	12.3	10.5
TAYLOR	228	196	32	28	4	0	10.0	11.0	6.5
UNION	171	122	49	49	0	0	10.8	10.1	12.9
VOLUSIA	5,728	5,299	429	375	54	0	11.3	11.8	7.1
WAKULLA	190	177	13	12	1	0	6.4	6.8	3.5
WALTON	459	435	24	17	7	0	8.0	8.4	4.5
WASHINGTON	269	239	30	28	2	0	11.3	12.0	7.5

TABLE D-1 (Cont.): RESIDENT AND RECORDED DEATHS AND RATES PER 1,000 POPULATION,
BY RACE, BY COUNTY, FLORIDA, 2007

	RECORDED DEATHS						RATES		
			NUMBERS						
	TOTAL	WHITE	TOTAL	BLACK	OTHER	UNK	TOTAL	WHITE	NONWHITE
FLORIDA	168,982	148,227	20,732	18,608	2,124	23	9.0	9.8	5.7
ALACHUA	2,903	2,401	502	446	56	0	11.7	13.0	7.9
BAKER	140	135	5	5	0	0	5.4	6.2	1.3
BAY	1,628	1,459	169	147	22	0	9.7	10.2	6.7
BRADFORD	204	183	21	21	0	0	7.0	8.2	3.1
BREVARD	5,421	5,026	395	347	48	0	9.8	10.4	5.8
BROWARD	14,145	11,773	2,370	2,098	272	2	8.0	9.4	4.5
CALHOUN	141	129	12	12	0	0	9.7	11.0	4.3
CHARLOTTE	2,186	2,090	96	84	12	0	13.2	13.7	7.6
CITRUS	2,153	2,114	39	31	8	0	15.3	15.7	6.1
CLAY	1,215	1,096	119	101	18	0	6.5	6.7	5.0
COLLIER	2,631	2,544	87	68	19	0	7.8	8.2	3.4
COLUMBIA	842	736	106	101	5	0	12.8	13.8	8.5
MIAMI-DADE	18,601	14,950	3,648	3,433	215	3	7.5	8.0	6.1
DESOTO	153	139	14	13	1	0	4.5	4.8	2.8
DIXIE	95	89	6	5	1	0	6.0	6.2	3.8
DUVAL	8,390	6,209	2,179	2,027	152	2	9.3	10.7	6.8
ESCAMBIA	3,447	2,766	681	613	68	0	11.1	12.1	8.2
FLAGLER	766	681	85	76	9	0	8.1	8.4	6.6
FRANKLIN	57	52	5	4	1	0	4.7	5.1	2.5
GADSDEN	192	103	89	88	1	0	3.9	4.9	3.1
GILCHRIST	123	117	6	4	2	0	7.2	7.6	3.4
GLADES	56	47	8	6	2	1	5.0	5.1	4.3
GULF	93	85	8	8	0	0	5.5	6.5	2.2
HAMILTON	56	41	15	15	0	0	3.8	4.5	2.7
HARDEE	117	107	10	8	2	0	4.2	4.4	3.3
HENDRY	209	173	36	34	2	0	5.2	5.1	6.0
HERNANDO	2,295	2,219	76	66	10	0	14.1	14.5	7.4
HIGHLANDS	1,203	1,127	76	68	8	0	12.2	12.9	6.4
HILLSBOROUGH	9,617	8,242	1,373	1,219	154	2	8.0	8.7	5.4
HOLMES	156	143	13	13	0	0	8.0	8.1	7.0
INDIAN RIVER	1,760	1,667	93	90	3	0	12.5	13.3	6.3
JACKSON	489	376	113	107	6	0	9.7	10.5	7.8
JEFFERSON	108	75	33	32	1	0	7.4	8.2	6.2
LAFAYETTE	40	38	2	2	0	0	4.8	5.7	1.3
LAKE	2,868	2,665	202	172	30	1	10.0	10.4	6.5
LEE	5,814	5,489	325	286	39	0	9.4	9.8	5.4
LEON	1,978	1,325	653	635	18	0	7.2	7.6	6.6
LEVY	351	315	36	33	3	0	8.7	8.9	7.6
LIBERTY	19	18	1	0	1	0	2.4	3.0	0.6
MADISON	179	118	61	58	3	0	9.0	9.9	7.6
MANATEE	3,328	3,123	205	182	23	0	10.5	11.0	5.9
MARION	3,662	3,331	331	280	51	0	11.2	11.8	7.5
MARTIN	1,711	1,644	67	60	7	0	11.9	12.3	6.4
MONROE	574	543	31	28	3	0	7.3	7.4	5.3
NASSAU	326	305	21	21	0	0	4.7	4.8	3.6
OKALOOSA	1,407	1,295	111	88	23	1	7.1	7.8	3.7
OKEECHOBEE	375	357	18	13	5	0	9.6	10.2	4.3
ORANGE	7,641	6,141	1,500	1,278	222	0	6.9	7.6	4.9
OSCEOLA	1,640	1,462	178	135	43	0	6.1	6.4	4.5
PALM BEACH	13,689	12,365	1,322	1,216	106	2	10.6	11.8	5.3
PASCO	5,053	4,940	113	71	42	0	11.6	12.1	4.3
PINELLAS	11,484	10,611	872	747	125	1	12.2	13.2	6.4
POLK	5,426	4,830	595	542	53	1	9.3	10.0	6.0
PUTNAM	756	653	103	98	5	0	10.1	10.7	7.6
SAINT JOHNS	968	886	82	76	6	0	5.5	5.5	6.0
SAINT LUCIE	2,194	1,874	320	293	27	0	8.0	8.4	6.2
SANTA ROSA	767	733	34	26	8	0	5.4	5.6	2.9
SARASOTA	4,898	4,730	167	132	35	1	12.6	12.9	7.3
SEMINOLE	2,291	2,007	280	217	63	4	5.4	5.6	4.1
SUMTER	937	893	42	27	15	2	10.3	11.2	3.8
SUWANNEE	296	259	37	35	2	0	7.4	7.4	7.5
TAYLOR	205	180	25	22	3	0	9.0	10.1	5.0
UNION	100	60	40	40	0	0	6.3	5.0	10.5
VOLUSIA	5,687	5,268	419	364	55	0	11.2	11.8	6.9
WAKULLA	105	99	6	5	1	0	3.5	3.8	1.6
WALTON	409	387	22	14	8	0	7.1	7.4	4.1
WASHINGTON	212	189	23	22	1	0	8.9	9.5	5.7

TABLE D-2: RESIDENT DEATHS BY RACE AND GENDER, BY COUNTY, FLORIDA, 2007

	TOTAL	WHITE			BLACK		OTHER		MALE		FEMALE	
		MALE	FEMALE	MALE	FEMALE	MALE	FEMALE	MALE	FEMALE	MALE	FEMALE	
FLORIDA	167,708	147,305	18,279	2,107	87,070	80,622	76,295	70,997	9,612	8,665	1,153	954
ALACHUA	1,620	1,316	279	25	821	799	654	662	154	125	13	12
BAKER	228	217	9	2	124	104	119	98	4	5	1	1
BAY	1,463	1,318	120	25	757	706	679	639	65	55	13	12
BRADFORD	277	241	34	2	154	123	135	106	17	17	2	0
BREVARD	5,514	5,118	351	45	2,829	2,684	2,619	2,498	189	162	21	24
BROWARD	14,578	12,250	2,046	279	7,240	7,337	6,050	6,199	1,039	1,007	149	130
CALHOUN	164	148	16	0	87	77	77	71	10	6	0	0
CHARLOTTE	2,149	2,066	73	10	1,148	1,001	1,097	969	42	31	9	1
CITRUS	2,214	2,169	31	14	1,215	999	1,193	976	15	16	7	7
CLAY	1,334	1,238	77	19	683	651	644	594	33	44	6	13
COLLIER	2,581	2,492	69	19	1,402	1,179	1,346	1,146	45	24	10	9
COLUMBIA	716	615	95	6	366	350	310	305	53	42	3	3
MIAMI-DADE	17,949	14,360	3,391	196	9,248	8,698	7,297	7,060	1,828	1,563	123	73
DESOTO	254	223	28	3	144	110	130	93	11	17	3	0
DIXIE	194	182	10	2	110	84	101	81	7	3	2	0
DUVAL	7,108	5,080	1,898	130	3,531	3,577	2,571	2,509	902	996	58	72
ESCAMBIA	2,875	2,239	582	54	1,431	1,444	1,112	1,127	290	292	29	25
FLAGLER	929	826	87	16	509	420	457	369	45	42	7	9
FRANKLIN	103	91	12	0	53	50	48	43	5	7	0	0
GADSDEN	441	196	243	2	240	201	117	79	121	122	2	0
GILCHRIST	151	145	6	0	90	61	88	57	2	4	0	0
GLADES	108	93	12	3	76	32	68	25	6	6	2	1
GULF	162	138	24	0	86	76	76	62	10	14	0	0
HAMILTON	112	83	28	1	66	46	50	33	16	12	0	1
HARDEE	190	177	11	2	93	97	87	90	5	6	1	1
HENDRY	291	240	43	8	165	126	134	106	25	18	6	2
HERNANDO	2,339	2,261	67	11	1,294	1,045	1,259	1,002	29	38	6	5
HIGHLANDS	1,347	1,259	78	10	716	631	677	582	34	44	5	5
HILLSBOROUGH	8,836	7,543	1,157	134	4,583	4,251	3,897	3,645	611	545	74	60
HOLMES	222	211	10	1	115	107	108	103	6	4	1	0
INDIAN RIVER	1,648	1,555	89	4	834	814	783	772	48	41	3	1
JACKSON	535	406	123	6	253	282	190	216	60	63	3	3
JEFFERSON	145	91	53	1	79	66	47	44	32	21	0	1
LAFAYETTE	58	55	2	1	25	33	24	31	1	1	0	1
LAKE	3,122	2,925	167	29	1,654	1,467	1,550	1,374	89	78	15	14
LEE	5,813	5,510	269	34	3,103	2,708	2,936	2,572	147	122	20	14
LEON	1,511	1,079	415	17	724	787	503	576	208	207	13	4
LEVY	457	412	40	5	250	207	223	189	25	15	2	3
LIBERTY	51	46	4	1	27	24	24	22	2	2	1	0
MADISON	217	135	80	2	115	102	70	65	44	36	1	1
MANATEE	3,425	3,190	206	29	1,821	1,604	1,676	1,514	126	80	19	10
MARION	3,923	3,565	300	58	2,132	1,791	1,944	1,621	158	142	30	28
MARTIN	1,672	1,616	48	8	873	799	848	768	21	27	4	4
MONROE	658	621	34	3	396	262	378	243	16	18	2	1
NASSAU	566	521	42	3	290	276	265	256	23	19	2	1
OKALOOSA	1,427	1,313	88	26	732	695	668	645	55	33	9	17
OKEECHOBEE	402	380	18	4	235	167	223	157	10	8	2	2
ORANGE	6,526	5,154	1,172	198	3,416	3,109	2,648	2,506	651	520	115	83
OSCEOLA	1,580	1,404	132	44	870	710	783	621	69	63	18	26
PALM BEACH	13,394	12,112	1,180	101	6,957	6,436	6,247	5,864	652	528	57	44
PASCO	5,513	5,373	89	51	2,949	2,564	2,867	2,506	53	36	29	22
PINELLAS	10,948	10,138	682	126	5,386	5,561	4,975	5,162	342	340	68	58
POLK	5,599	4,942	598	59	2,947	2,652	2,620	2,322	292	306	35	24
PUTNAM	937	802	131	4	519	418	445	357	71	60	3	1
SAINT JOHNS	1,324	1,224	85	15	704	620	649	575	45	40	10	5
SAINT LUCIE	2,593	2,229	333	31	1,359	1,234	1,165	1,064	182	151	12	19
SANTA ROSA	1,110	1,061	29	20	570	540	543	518	17	12	10	10
SARASOTA	4,788	4,629	127	32	2,468	2,320	2,371	2,258	77	50	20	12
SEMINOLE	2,725	2,401	240	82	1,377	1,348	1,191	1,210	137	103	47	35
SUMTER	898	834	50	14	525	373	487	347	29	21	9	5
SUWANNEE	482	430	49	3	260	222	227	203	31	18	2	1
TAYLOR	228	196	28	4	113	115	98	98	13	15	2	2
UNION	171	122	49	0	121	49	79	42	42	7	0	0
VOLUSIA	5,728	5,299	375	54	2,983	2,744	2,771	2,527	185	190	27	27
WAKULLA	190	177	12	1	110	80	105	72	5	7	0	1
WALTON	459	435	17	7	257	202	243	192	10	7	4	3
WASHINGTON	269	239	28	2	160	109	140	99	18	10	2	0

TABLE D-3: RESIDENT DEATHS BY RACE AND GENDER, FOR SINGLE YEARS OF AGE, FLORIDA, 2007

AGE YEARS	TOTAL	WHITE			BLACK		OTHER		MALE		FEMALE	
		MALE	FEMALE	MALE	FEMALE	MALE	FEMALE	MALE	FEMALE	MALE	FEMALE	
TOTAL	167,708	147,305	18,279	2,107	87,070	80,622	76,295	70,997	9,612	8,665	1,153	954
<1	1,689	906	689	92	949	739	522	384	371	317	54	38
1	153	93	48	12	80	73	45	48	27	21	8	4
2	74	45	22	7	47	27	29	16	14	8	4	3
3	51	33	18	0	31	20	20	13	11	7	0	0
4	35	23	12	0	17	18	10	13	7	5	0	0
5	32	23	8	1	18	14	12	11	5	3	1	0
6	27	16	10	1	12	15	8	8	4	6	0	1
7	23	16	6	1	11	12	7	9	4	2	0	1
8	23	12	10	1	13	10	6	6	6	4	1	0
9	37	26	10	1	22	15	17	9	5	5	0	1
10	32	21	8	3	17	15	12	9	4	4	1	2
11	29	15	11	3	17	12	10	5	5	6	2	1
12	32	19	12	1	19	13	9	10	9	3	1	0
13	49	32	17	0	26	23	16	16	10	7	0	0
14	65	38	25	2	38	27	25	13	13	12	0	2
15	86	56	28	2	55	31	35	21	18	10	2	0
16	121	77	40	4	84	37	48	29	32	8	4	0
17	160	113	39	8	115	45	79	34	31	8	5	3
18	212	153	54	5	161	51	114	39	44	10	3	2
19	250	182	66	2	189	61	135	47	52	14	2	0
20	283	210	67	6	211	72	157	53	52	15	2	4
21	297	217	71	9	234	63	172	45	55	16	7	2
22	315	231	76	8	253	62	184	47	63	13	6	2
23	280	201	69	10	215	65	152	49	56	13	7	3
24	312	227	80	5	237	75	168	59	65	15	4	1
25	315	224	81	10	231	84	169	55	57	24	5	5
26	285	204	76	5	205	80	147	57	54	22	4	1
27	254	184	60	10	185	69	131	53	46	14	8	2
28	291	205	75	11	211	80	156	49	48	27	7	4
29	287	200	73	14	192	95	133	67	49	24	10	4
30	271	186	76	9	184	87	129	57	49	27	6	3
31	269	195	60	13	187	82	136	59	41	19	10	3
32	276	206	65	5	197	79	152	54	41	24	4	1
33	331	249	72	10	222	109	171	78	45	27	6	4
34	333	228	95	10	211	122	147	81	55	40	9	1
35	388	258	112	18	264	124	174	84	75	37	15	3
36	401	299	89	13	256	145	197	102	50	39	9	4
37	426	306	109	11	272	154	202	104	63	46	7	4
38	411	310	92	9	277	134	212	98	58	34	7	2
39	433	301	126	6	272	161	199	102	69	57	4	2
40	501	391	100	10	316	185	257	134	55	45	4	6
41	579	426	136	17	360	219	278	148	72	64	10	7
42	611	469	125	17	386	225	303	166	69	56	14	3
43	723	545	154	24	448	275	346	199	89	65	13	11
44	796	602	176	18	515	281	401	201	102	74	12	6
45	901	685	202	14	571	330	447	238	116	86	8	6
46	966	742	212	12	584	382	452	290	123	89	9	3
47	1,063	803	240	20	660	403	514	289	133	107	13	7
48	1,098	860	213	25	697	401	557	303	126	87	14	11
49	1,219	940	261	18	771	448	621	319	140	121	10	8
50	1,296	996	268	31	820	476	644	352	156	112	20	11
51	1,350	1,052	273	24	854	496	675	377	162	111	16	8
52	1,437	1,131	282	24	896	541	724	407	163	119	9	15
53	1,463	1,148	286	29	908	555	728	420	161	125	19	10
54	1,515	1,212	284	19	958	556	788	423	159	125	11	8
55	1,540	1,225	299	16	997	543	825	400	161	138	11	5

TABLE D-3 (Cont.): RESIDENT DEATHS BY RACE AND GENDER, FOR SINGLE YEARS OF AGE, FLORIDA, 2007

AGE YEARS	TOTAL	WHITE			BLACK		OTHER		MALE		FEMALE	
		MALE	FEMALE	MALE	FEMALE	MALE	FEMALE	MALE	FEMALE	MALE	FEMALE	
56	1,575	1,291	257	26	993	582	818	473	159	98	15	11
57	1,665	1,363	278	23	1,076	588	887	476	172	106	17	6
58	1,807	1,467	303	37	1,121	686	912	555	182	121	27	10
59	1,875	1,564	280	31	1,152	723	975	589	163	117	14	17
60	2,110	1,753	328	29	1,296	813	1,074	678	203	125	19	10
61	1,736	1,440	262	34	1,079	657	898	542	157	105	24	10
62	1,975	1,668	281	26	1,165	810	1,000	668	149	132	16	10
63	2,065	1,764	270	31	1,230	835	1,061	703	151	119	18	13
64	2,284	1,986	270	28	1,386	897	1,212	773	160	110	14	14
65	2,201	1,870	290	41	1,276	925	1,084	786	171	119	21	20
66	2,298	1,950	314	34	1,388	909	1,188	762	181	132	19	15
67	2,311	1,983	296	32	1,364	947	1,186	797	157	139	21	11
68	2,482	2,135	306	41	1,440	1,041	1,232	902	187	119	21	20
69	2,538	2,166	329	43	1,528	1,010	1,312	854	192	137	24	19
70	2,771	2,391	337	43	1,615	1,156	1,393	998	194	143	28	15
71	2,823	2,425	353	45	1,639	1,184	1,415	1,010	201	152	23	22
72	3,013	2,598	365	50	1,710	1,303	1,488	1,110	199	166	23	27
73	2,938	2,551	339	47	1,656	1,282	1,443	1,108	188	151	24	23
74	3,308	2,929	334	45	1,846	1,461	1,642	1,286	181	153	23	22
75	3,632	3,208	363	61	2,039	1,593	1,817	1,391	192	171	30	31
76	3,888	3,488	355	44	2,188	1,700	1,991	1,497	176	179	21	23
77	4,173	3,771	361	41	2,266	1,906	2,073	1,697	176	185	17	24
78	4,320	3,945	338	37	2,317	2,001	2,144	1,799	153	185	20	17
79	4,651	4,263	339	48	2,437	2,213	2,235	2,027	176	163	25	23
80	4,957	4,530	373	53	2,620	2,337	2,416	2,114	180	193	24	29
81	5,066	4,660	351	54	2,568	2,497	2,395	2,264	150	201	23	31
82	5,261	4,849	371	40	2,618	2,643	2,437	2,412	161	210	19	21
83	5,324	4,951	332	41	2,589	2,735	2,426	2,525	140	192	23	18
84	5,410	5,038	341	31	2,633	2,777	2,464	2,574	153	188	16	15
85	5,603	5,245	303	55	2,604	2,999	2,459	2,786	120	183	25	30
86	5,545	5,210	310	25	2,510	3,035	2,379	2,831	120	190	11	14
87	5,163	4,831	303	29	2,300	2,863	2,178	2,653	106	197	16	13
88	4,721	4,438	261	21	2,036	2,684	1,938	2,499	90	171	7	14
89	4,639	4,399	221	19	1,911	2,728	1,835	2,564	70	151	6	13
90	4,186	3,967	194	25	1,652	2,534	1,579	2,388	65	129	8	17
91	3,791	3,565	199	27	1,417	2,374	1,354	2,211	54	145	9	18
92	3,451	3,226	196	28	1,261	2,190	1,193	2,033	57	139	11	17
93	2,991	2,811	161	19	1,032	1,959	973	1,838	51	110	8	11
94	2,512	2,395	103	14	841	1,671	812	1,583	25	78	4	10
95	2,082	1,954	114	14	646	1,436	610	1,344	30	84	6	8
96	1,596	1,507	80	9	443	1,153	421	1,086	16	64	6	3
97	1,226	1,161	53	12	334	891	321	839	12	41	1	11
98	1,010	963	40	7	253	757	240	723	9	31	4	3
99	696	644	49	3	145	550	133	510	11	38	1	2
100	498	471	26	1	105	393	99	372	5	21	1	0
101	339	306	32	1	65	274	57	249	7	25	1	0
102	185	166	17	2	41	144	36	130	5	12	0	2
103	118	108	10	0	15	103	14	94	1	9	0	0
104	86	78	6	2	24	62	24	54	0	6	0	2
105	60	55	4	1	5	55	4	51	1	3	0	1
106	27	20	7	0	4	23	2	18	2	5	0	0
107	12	9	3	0	1	11	1	8	0	3	0	0
108	3	2	1	0	1	2	1	1	0	1	0	0
109	2	2	0	0	2	0	2	0	0	0	0	0
110+	2	1	1	0	0	2	0	1	0	1	0	0
UNK	11	7	1	1	9	2	5	2	1	0	1	0

TABLE D-4: RESIDENT DEATHS BY AGE GROUP, BY COUNTY, FLORIDA, 2007

	TOTAL	<1	1-4	5-9	10-14	15-19	20-24	25-34	35-44	45-54	55-64	65-74	75-84	85+	UNK
FLORIDA	167,708	1,689	313	142	207	829	1,487	2,912	5,269	12,308	18,632	26,683	46,682	50,544	11
ALACHUA	1,620	25	1	1	2	14	12	25	50	128	216	239	419	488	0
BAKER	228	3	0	0	2	4	5	11	12	27	41	34	42	47	0
BAY	1,463	8	6	0	0	5	13	23	58	146	210	270	399	325	0
BRADFORD	277	5	0	0	0	1	1	5	8	25	42	56	69	65	0
BREVARD	5,514	38	8	7	2	25	32	85	146	374	583	967	1,638	1,607	2
BROWARD	14,578	130	32	13	23	58	145	288	481	1,100	1,493	1,943	3,711	5,159	2
CALHOUN	164	3	1	0	0	0	0	1	7	12	27	35	45	33	0
CHARLOTTE	2,149	7	2	0	0	5	15	21	35	93	200	353	697	721	0
CITRUS	2,214	6	2	0	0	3	16	11	39	105	237	410	717	668	0
CLAY	1,334	11	1	2	1	5	21	24	63	132	186	246	335	307	0
COLLIER	2,581	24	6	5	4	17	28	37	66	132	201	427	797	837	0
COLUMBIA	716	15	1	0	0	4	10	9	25	65	101	131	183	172	0
MIAMI-DADE	17,949	214	37	15	29	119	178	343	623	1,356	1,948	2,783	4,867	5,436	1
DESOTO	254	1	1	0	2	3	1	10	11	25	35	44	62	59	0
DIXIE	194	2	0	0	0	2	2	1	5	22	38	41	51	30	0
DUVAL	7,108	124	8	7	12	45	106	190	314	770	971	1,138	1,718	1,705	0
ESCAMBIA	2,875	31	8	4	1	7	28	50	101	276	387	478	798	705	1
FLAGLER	929	4	0	1	1	4	6	16	21	64	108	184	272	248	0
FRANKLIN	103	0	0	0	1	2	0	3	4	12	13	28	23	17	0
GADSDEN	441	10	1	1	0	2	4	5	22	48	68	81	93	106	0
GILCHRIST	151	1	0	0	0	0	3	1	7	18	16	35	39	31	0
GLADES	108	1	1	0	0	2	0	4	8	6	12	25	35	14	0
GULF	162	1	0	1	0	2	1	2	4	11	26	30	42	42	0
HAMILTON	112	4	0	0	0	1	0	2	5	10	21	20	23	26	0
HARDEE	190	7	0	0	0	1	4	3	6	15	21	31	58	44	0
HENDRY	291	9	3	1	1	4	7	12	14	35	42	49	65	49	0
HERNANDO	2,339	12	0	3	1	6	9	23	49	132	231	407	794	672	0
HIGHLANDS	1,347	6	2	0	0	4	11	8	23	64	120	235	448	426	0
HILLSBOROUGH	8,836	153	17	7	12	47	80	233	364	834	1,152	1,455	2,196	2,286	0
HOLMES	222	1	1	1	0	0	2	7	5	20	39	48	56	42	0
INDIAN RIVER	1,648	13	2	2	2	2	15	20	21	77	162	231	511	590	0
JACKSON	535	3	0	1	2	2	5	12	14	48	74	101	120	153	0
JEFFERSON	145	0	0	0	1	1	2	1	6	10	17	23	42	42	0
LAFAYETTE	58	0	0	0	0	0	1	1	2	2	9	11	13	19	0
LAKE	3,122	34	7	3	4	11	21	35	69	155	308	553	1,004	918	0
LEE	5,813	56	7	4	5	26	54	106	137	395	618	945	1,683	1,776	1
LEON	1,511	30	6	0	0	11	9	29	52	131	202	218	360	463	0
LEVY	457	2	1	1	0	1	6	6	9	29	73	100	126	103	0
LIBERTY	51	0	0	0	0	0	0	3	4	3	7	5	14	15	0
MADISON	217	0	1	0	3	1	0	6	10	18	32	39	46	61	0
MANATEE	3,425	36	4	4	1	12	32	48	103	203	349	521	990	1,122	0
MARION	3,923	30	6	0	5	17	27	34	98	210	415	697	1,322	1,062	0
MARTIN	1,672	11	4	0	1	5	9	16	45	76	130	238	536	601	0
MONROE	658	2	1	1	0	1	7	5	26	81	148	92	137	157	0
NASSAU	566	6	1	1	1	5	10	14	29	49	74	101	168	107	0
OKALOOSA	1,427	25	5	1	0	6	10	32	48	125	164	271	417	323	0
OKEECHOBEE	402	4	0	0	1	6	2	7	22	29	53	82	103	93	0
ORANGE	6,526	120	16	6	15	57	80	188	302	665	837	1,023	1,622	1,593	2
OSCEOLA	1,580	30	4	5	5	7	20	31	88	144	200	278	402	366	0
PALM BEACH	13,394	102	23	11	15	64	117	220	374	767	1,089	1,689	3,775	5,148	0
PASCO	5,513	33	13	3	7	25	44	74	154	384	623	911	1,645	1,597	0
PINELLAS	10,948	69	15	6	11	34	65	131	292	732	1,159	1,585	3,025	3,824	0
POLK	5,599	75	17	4	8	34	39	98	160	407	655	1,047	1,640	1,415	0
PUTNAM	937	5	2	1	1	9	12	22	26	80	143	177	252	207	0
SAINT JOHNS	1,324	10	0	4	3	8	10	23	33	106	163	205	382	377	0
SAINT LUCIE	2,593	24	7	5	2	12	17	42	92	167	280	452	747	746	0
SANTA ROSA	1,110	14	3	1	1	7	14	11	43	107	151	222	280	256	0
SARASOTA	4,788	8	6	1	5	17	28	42	95	250	371	654	1,430	1,881	0
SEMINOLE	2,725	28	7	0	5	18	24	51	80	222	313	443	761	771	2
SUMTER	898	2	1	2	1	3	4	10	17	23	98	253	289	195	0
SUWANNEE	482	7	1	0	0	8	4	9	10	42	61	90	118	132	0
TAYLOR	228	2	1	1	2	1	2	1	10	26	23	43	61	55	0
UNION	171	4	0	1	0	2	0	4	12	35	49	30	16	18	0
VOLUSIA	5,728	43	11	3	6	18	47	105	166	351	640	921	1,670	1,747	0
WAKULLA	190	1	1	0	0	1	4	2	11	22	33	41	45	29	0
WALTON	459	3	1	0	0	2	2	10	18	41	63	94	125	100	0
WASHINGTON	269	0	0	0	0	1	3	6	5	20	38	55	75	66	0

TABLE D-4 (Cont.): RESIDENT DEATHS FOR WHITE MALES BY AGE GROUP, BY COUNTY, FLORIDA, 2007

	TOTAL	<1	1-4	5-9	10-14	15-19	20-24	25-34	35-44	45-54	55-64	65-74	75-84	85+	UNK
FLORIDA	76,295	522	104	50	72	411	833	1,471	2,569	6,150	9,662	13,383	22,398	18,665	5
ALACHUA	654	3	1	1	0	3	6	12	21	57	95	112	184	159	0
BAKER	119	1	0	0	1	2	5	5	5	19	25	23	18	15	0
BAY	679	4	4	0	0	2	7	11	31	73	104	135	196	112	0
BRADFORD	135	3	0	0	0	1	0	2	4	16	21	33	35	20	0
BREVARD	2,619	14	2	3	1	13	18	52	69	213	322	515	774	622	1
BROWARD	6,050	20	7	5	6	26	58	113	201	488	780	854	1,614	1,877	1
CALHOUN	77	2	0	0	0	0	0	1	4	9	14	15	21	11	0
CHARLOTTE	1,097	3	1	0	0	5	11	14	22	60	115	201	386	279	0
CITRUS	1,193	3	0	0	0	1	10	9	19	66	142	252	413	278	0
CLAY	644	6	1	0	0	2	14	14	38	70	100	131	156	112	0
COLLIER	1,346	8	3	3	0	11	24	24	42	71	111	253	434	362	0
COLUMBIA	310	9	0	0	0	3	5	5	10	34	48	70	71	55	0
MIAMI-DADE	7,297	61	8	4	12	42	85	137	270	583	863	1,270	2,130	1,832	0
DESOTO	130	1	0	0	1	3	1	8	9	14	15	23	33	22	0
DIXIE	101	1	0	0	0	1	1	1	1	15	21	24	30	6	0
DUVAL	2,571	31	3	2	2	6	44	70	113	300	407	469	641	483	0
ESCAMBIA	1,112	6	3	1	1	3	11	19	37	113	183	208	318	208	1
FLAGLER	457	1	0	0	0	2	3	12	11	30	64	97	140	97	0
FRANKLIN	48	0	0	0	1	0	0	2	2	4	5	15	14	5	0
GADSDEN	117	3	1	0	0	2	3	2	6	12	21	19	27	21	0
GILCHRIST	88	1	0	0	0	0	3	1	3	10	11	22	26	11	0
GLADES	68	0	0	0	0	2	0	3	4	3	9	15	25	7	0
GULF	76	0	0	1	0	1	0	1	0	8	14	15	24	12	0
HAMILTON	50	1	0	0	0	1	0	1	3	4	11	7	14	8	0
HARDEE	87	2	0	0	0	0	4	1	3	8	10	16	29	14	0
HENDRY	134	4	0	1	0	2	5	7	5	18	25	24	30	13	0
HERNANDO	1,259	7	0	1	0	5	7	16	30	82	133	241	446	291	0
HIGHLANDS	677	1	0	0	0	2	8	4	10	28	69	134	237	184	0
HILLSBOROUGH	3,897	44	5	3	5	23	48	128	174	427	591	689	969	791	0
HOLMES	108	1	1	0	0	0	2	5	2	6	24	26	28	13	0
INDIAN RIVER	783	6	0	0	0	1	12	13	14	46	89	113	259	230	0
JACKSON	190	2	0	1	1	0	2	4	4	20	28	51	41	36	0
JEFFERSON	47	0	0	0	0	0	1	1	2	3	7	8	13	12	0
LAFAYETTE	24	0	0	0	0	0	1	0	1	1	4	4	7	6	0
LAKE	1,550	14	3	1	2	6	14	21	39	85	185	300	517	363	0
LEE	2,936	24	3	2	1	19	36	64	76	225	356	510	900	719	1
LEON	503	6	0	0	0	5	6	12	18	43	78	78	133	124	0
LEVY	223	1	1	0	0	1	4	1	4	16	45	53	63	34	0
LIBERTY	24	0	0	0	0	0	0	1	4	2	3	1	6	7	0
MADISON	70	0	0	0	1	0	0	1	2	7	17	12	17	13	0
MANATEE	1,676	13	1	1	0	6	20	26	54	109	184	279	536	447	0
MARION	1,944	14	3	0	3	12	14	20	49	116	233	389	687	404	0
MARTIN	848	4	1	0	0	2	4	8	27	47	84	127	297	247	0
MONROE	378	1	0	0	0	1	6	3	15	56	101	59	74	62	0
NASSAU	265	2	0	0	0	0	8	9	13	29	40	54	66	44	0
OKALOOSA	668	9	2	0	0	3	8	18	19	66	92	147	193	111	0
OKEECHOBEE	223	1	0	0	1	5	2	4	12	21	34	50	56	37	0
ORANGE	2,648	30	6	3	7	21	39	96	145	295	380	457	662	507	0
OSCEOLA	783	10	1	0	3	5	13	20	59	81	115	153	175	148	0
PALM BEACH	6,247	26	8	4	5	30	65	117	196	376	551	809	1,938	2,122	0
PASCO	2,867	13	5	2	3	17	28	47	99	251	376	488	900	638	0
PINELLAS	4,975	21	2	2	2	14	39	64	159	387	645	826	1,439	1,375	0
POLK	2,620	32	8	1	4	23	27	49	71	191	340	553	811	510	0
PUTNAM	445	3	1	0	1	3	6	8	10	44	83	90	130	66	0
SAINT JOHNS	649	3	0	1	3	6	4	12	19	59	89	106	200	147	0
SAINT LUCIE	1,165	9	2	2	0	8	12	18	42	84	131	213	359	285	0
SANTA ROSA	543	5	2	1	0	5	7	7	30	63	83	131	126	83	0
SARASOTA	2,371	4	3	0	1	15	16	33	49	146	194	350	755	805	0
SEMINOLE	1,191	6	2	0	1	11	14	30	47	134	158	206	326	255	1
SUMTER	487	1	1	2	1	1	4	6	8	11	59	150	172	71	0
SUWANNEE	227	2	1	0	0	5	2	4	6	17	36	55	55	44	0
TAYLOR	98	0	0	0	0	0	0	0	5	10	13	26	26	18	0
UNION	79	0	0	0	0	1	0	0	4	15	28	16	10	5	0
VOLUSIA	2,771	17	7	2	2	15	31	60	94	189	352	485	847	670	0
WAKULLA	105	1	0	0	0	1	1	1	4	13	21	25	24	14	0
WALTON	243	1	1	0	0	2	1	6	11	24	35	61	57	44	0
WASHINGTON	140	0	0	0	0	1	2	4	4	16	26	29	35	23	0

TABLE D-4 (Cont.): RESIDENT DEATHS FOR WHITE FEMALES BY AGE GROUP, BY COUNTY, FLORIDA, 2007

	TOTAL	<1	1-4	5-9	10-14	15-19	20-24	25-34	35-44	45-54	55-64	65-74	75-84	85+	UNK
FLORIDA	70,997	384	90	43	53	170	253	610	1,338	3,418	5,857	9,613	20,300	28,866	2
ALACHUA	662	3	0	0	2	3	1	9	8	31	70	86	189	260	0
BAKER	98	2	0	0	1	2	0	6	6	4	14	11	22	30	0
BAY	639	3	2	0	0	1	2	6	21	40	82	118	169	195	0
BRADFORD	106	0	0	0	0	0	1	1	2	6	14	17	29	36	0
BREVARD	2,498	8	6	1	1	6	9	22	55	111	210	387	775	907	0
BROWARD	6,199	19	8	2	1	13	32	53	103	267	376	694	1,660	2,970	1
CALHOUN	71	0	0	0	0	0	0	0	3	3	11	17	19	18	0
CHARLOTTE	969	3	0	0	0	0	3	6	13	29	78	128	283	426	0
CITRUS	976	1	1	0	0	2	4	2	17	35	92	148	291	383	0
CLAY	594	2	0	0	0	2	3	9	18	52	75	98	159	176	0
COLLIER	1,146	10	2	2	2	5	3	11	21	48	77	158	342	465	0
COLUMBIA	305	3	1	0	0	0	2	2	8	20	33	43	92	101	0
MIAMI-DADE	7,060	44	9	1	2	18	13	47	94	260	498	850	2,032	3,191	1
DESOTO	93	0	0	0	0	0	0	1	0	7	13	16	21	35	0
DIXIE	81	1	0	0	0	1	1	0	2	5	12	15	21	23	0
DUVAL	2,509	22	1	0	2	6	18	36	64	184	251	342	702	881	0
ESCAMBIA	1,127	7	1	2	0	0	3	10	33	77	107	157	349	381	0
FLAGLER	369	1	0	0	0	1	1	2	7	23	36	63	105	130	0
FRANKLIN	43	0	0	0	0	1	0	0	2	6	5	11	8	10	0
GADSDEN	79	1	0	0	0	0	0	0	0	6	10	12	21	29	0
GILCHRIST	57	0	0	0	0	0	0	0	2	8	4	12	12	19	0
GLADES	25	0	1	0	0	0	0	0	2	2	3	7	5	5	0
GULF	62	0	0	0	0	0	1	1	3	2	9	9	14	23	0
HAMILTON	33	0	0	0	0	0	0	0	0	5	4	6	7	11	0
HARDEE	90	5	0	0	0	1	0	1	3	7	9	12	24	28	0
HENDRY	106	3	3	0	1	2	1	2	5	11	9	15	26	28	0
HERNANDO	1,002	3	0	1	1	1	2	5	18	45	86	152	327	361	0
HIGHLANDS	582	2	0	0	0	1	1	3	7	27	42	81	191	227	0
HILLSBOROUGH	3,645	33	6	2	3	16	16	51	110	210	344	499	1,010	1,345	0
HOLMES	103	0	0	1	0	0	0	2	2	14	13	19	24	28	0
INDIAN RIVER	772	2	1	2	1	1	2	4	3	22	52	103	230	349	0
JACKSON	216	0	0	0	1	0	3	3	7	14	24	32	54	78	0
JEFFERSON	44	0	0	0	1	0	0	0	1	1	4	5	13	19	0
LAFAYETTE	31	0	0	0	0	0	0	0	1	1	4	7	6	12	0
LAKE	1,374	13	1	1	1	3	3	9	22	51	97	215	437	521	0
LEE	2,572	15	2	2	3	4	12	26	38	140	212	370	730	1,018	0
LEON	576	4	1	0	0	1	0	3	10	29	55	72	145	256	0
LEVY	189	1	0	1	0	0	0	4	3	9	24	37	50	60	0
LIBERTY	22	0	0	0	0	0	0	1	0	1	3	3	8	6	0
MADISON	65	0	0	0	0	0	0	0	2	1	4	13	16	29	0
MANATEE	1,514	12	3	2	0	2	6	11	33	58	132	193	406	656	0
MARION	1,621	8	1	0	1	4	6	8	28	58	141	231	546	589	0
MARTIN	768	3	0	0	0	2	2	6	15	27	35	101	227	350	0
MONROE	243	1	0	1	0	0	0	2	9	19	40	30	54	87	0
NASSAU	256	2	1	1	1	5	2	3	11	15	31	40	89	55	0
OKALOOSA	645	9	2	1	0	2	1	5	17	45	50	101	213	199	0
OKEECHOBEE	157	0	0	0	0	0	0	2	8	8	16	30	41	52	0
ORANGE	2,506	21	6	0	0	11	11	31	55	164	243	338	724	902	0
OSCEOLA	621	12	2	3	1	0	2	6	16	40	68	94	187	190	0
PALM BEACH	5,864	19	6	4	2	14	14	37	72	211	337	659	1,616	2,873	0
PASCO	2,506	13	4	1	3	6	12	22	48	117	233	395	716	936	0
PINELLAS	5,162	18	7	2	6	10	15	38	82	240	385	595	1,434	2,330	0
POLK	2,322	14	5	1	3	6	6	26	47	139	221	374	687	793	0
PUTNAM	357	1	0	1	0	2	4	9	7	23	39	60	93	118	0
SAINT JOHNS	575	4	0	3	0	1	3	6	10	32	61	85	157	213	0
SAINT LUCIE	1,064	2	1	2	2	2	4	8	28	46	91	165	313	400	0
SANTA ROSA	518	5	1	0	1	1	6	3	10	39	62	78	143	169	0
SARASOTA	2,258	3	1	0	4	1	9	5	34	84	161	276	634	1,046	0
SEMINOLE	1,210	7	2	0	2	4	1	10	22	52	114	174	357	465	0
SUMTER	347	0	0	0	0	0	0	2	3	8	28	89	102	115	0
SUWANNEE	203	2	0	0	0	1	1	3	3	18	24	28	48	75	0
TAYLOR	98	0	1	1	1	1	2	1	2	11	9	14	27	28	0
UNION	42	4	0	1	0	1	0	1	3	6	6	5	4	11	0
VOLUSIA	2,527	12	1	1	3	3	5	23	48	115	215	350	735	1,016	0
WAKULLA	72	0	0	0	0	0	2	1	6	7	10	15	18	13	0
WALTON	192	1	0	0	0	0	1	2	3	17	25	26	67	50	0
WASHINGTON	99	0	0	0	0	0	1	0	0	3	8	20	31	36	0

TABLE D-4 (Cont.): RESIDENT DEATHS FOR BLACK MALES BY AGE GROUP, BY COUNTY, FLORIDA, 2007

	TOTAL	<1	1-4	5-9	10-14	15-19	20-24	25-34	35-44	45-54	55-64	65-74	75-84	85+	UNK
FLORIDA	9,612	371	59	24	41	177	291	485	702	1,439	1,657	1,851	1,657	857	1
ALACHUA	154	11	0	0	0	7	3	3	12	21	26	28	20	23	0
BAKER	4	0	0	0	0	0	0	0	1	2	1	0	0	0	0
BAY	65	1	0	0	0	1	1	2	3	14	12	8	15	8	0
BRADFORD	17	0	0	0	0	0	0	1	2	1	5	4	3	1	0
BREVARD	189	8	0	1	0	5	4	5	11	29	29	32	43	22	0
BROWARD	1,039	41	12	3	10	11	38	70	89	173	171	185	163	73	0
CALHOUN	10	1	0	0	0	0	0	0	0	0	0	2	4	3	0
CHARLOTTE	42	0	1	0	0	0	1	1	0	2	7	11	15	4	0
CITRUS	15	1	0	0	0	0	1	0	1	3	0	2	5	2	0
CLAY	33	2	0	1	1	0	1	0	4	4	5	6	7	2	0
COLLIER	45	5	1	0	0	0	1	0	0	7	9	11	8	3	0
COLUMBIA	53	1	0	0	0	0	3	1	6	4	9	11	12	6	0
MIAMI-DADE	1,828	59	14	7	7	48	62	97	141	288	331	364	283	127	0
DESOTO	11	0	0	0	0	0	0	0	0	2	5	3	1	0	0
DIXIE	7	0	0	0	0	0	0	0	1	0	3	2	0	1	0
DUVAL	902	29	1	1	4	25	36	54	77	143	162	153	135	82	0
ESCAMBIA	290	6	3	0	0	2	9	13	16	52	55	52	49	33	0
FLAGLER	45	0	0	0	0	0	2	1	0	4	3	13	12	10	0
FRANKLIN	5	0	0	0	0	0	0	0	0	2	1	1	1	0	0
GADSDEN	121	4	0	0	0	0	1	3	10	14	24	30	20	15	0
GILCHRIST	2	0	0	0	0	0	0	0	0	0	0	1	1	0	0
GLADES	6	1	0	0	0	0	0	0	0	1	0	2	1	1	0
GULF	10	0	0	0	0	0	0	0	1	0	1	1	2	5	0
HAMILTON	16	2	0	0	0	0	0	1	0	0	5	4	0	4	0
HARDEE	5	0	0	0	0	0	0	0	0	0	0	2	3	0	0
HENDRY	25	1	0	0	0	0	1	1	1	2	5	7	5	2	0
HERNANDO	29	0	0	0	0	0	0	2	0	2	6	4	10	5	0
HIGHLANDS	34	1	1	0	0	0	1	1	3	3	3	7	9	5	0
HILLSBOROUGH	611	30	3	1	2	5	12	34	45	100	106	138	92	43	0
HOLMES	6	0	0	0	0	0	0	0	1	0	2	1	2	0	0
INDIAN RIVER	48	2	0	0	1	0	1	2	2	1	11	10	15	3	0
JACKSON	60	0	0	0	0	1	0	3	3	7	15	9	14	8	0
JEFFERSON	32	0	0	0	0	1	1	0	2	4	4	5	10	5	0
LAFAYETTE	1	0	0	0	0	0	0	0	0	0	1	0	0	0	0
LAKE	89	2	1	1	0	1	3	2	3	9	15	20	26	6	0
LEE	147	10	1	0	1	2	5	9	10	16	24	36	23	10	0
LEON	208	11	2	0	0	4	2	7	13	37	35	34	29	34	0
LEVY	25	0	0	0	0	0	1	0	0	4	1	7	8	4	0
LIBERTY	2	0	0	0	0	0	0	1	0	0	0	0	0	1	0
MADISON	44	0	1	0	2	1	0	1	5	4	7	9	8	6	0
MANATEE	126	4	0	1	1	2	5	8	7	20	22	29	23	4	0
MARION	158	6	0	0	0	1	6	4	8	19	18	30	47	19	0
MARTIN	21	4	2	0	0	1	1	0	1	0	4	2	3	3	0
MONROE	16	0	1	0	0	0	0	0	1	4	2	2	3	3	0
NASSAU	23	1	0	0	0	0	0	1	1	3	1	5	8	3	0
OKALOOSA	55	2	0	0	0	1	1	6	7	9	14	12	1	2	0
OKEECHOBEE	10	2	0	0	0	1	0	1	0	0	1	1	2	2	0
ORANGE	651	32	3	1	2	17	20	43	57	107	114	110	95	49	1
OSCEOLA	69	5	0	0	0	2	5	2	4	11	4	11	20	5	0
PALM BEACH	652	36	4	2	6	16	25	35	53	97	114	115	104	45	0
PASCO	53	1	2	0	1	1	3	4	3	6	6	10	9	7	0
PINELLAS	342	11	1	2	0	6	9	17	26	50	64	79	55	22	0
POLK	292	10	2	1	1	4	5	10	18	37	54	54	58	38	0
PUTNAM	71	1	0	0	0	3	2	1	6	7	13	15	14	9	0
SAINT JOHNS	45	2	0	0	0	1	3	1	3	9	5	6	11	4	0
SAINT LUCIE	182	4	0	1	0	2	1	8	8	22	36	42	38	20	0
SANTA ROSA	17	2	0	0	0	0	0	0	1	2	2	8	2	0	0
SARASOTA	77	0	0	1	0	1	2	4	6	11	8	14	16	14	0
SEMINOLE	137	9	1	0	1	0	7	7	4	17	20	34	23	14	0
SUMTER	29	0	0	0	0	2	0	1	4	1	6	5	8	2	0
SUWANNEE	31	2	0	0	0	2	0	1	1	5	1	6	7	6	0
TAYLOR	13	1	0	0	0	0	0	0	2	3	1	2	2	2	0
UNION	42	0	0	0	0	0	0	3	4	13	11	8	1	2	0
VOLUSIA	185	5	1	0	1	0	6	11	11	27	33	28	43	19	0
WAKULLA	5	0	1	0	0	0	0	0	0	1	1	0	2	0	0
WALTON	10	1	0	0	0	0	0	1	1	0	1	3	1	2	0
WASHINGTON	18	0	0	0	0	0	0	1	1	1	1	4	6	4	0

TABLE D-4 (Cont.): RESIDENT DEATHS FOR BLACK FEMALES BY AGE GROUP, BY COUNTY, FLORIDA, 2007

	TOTAL	<1	1-4	5-9	10-14	15-19	20-24	25-34	35-44	45-54	55-64	65-74	75-84	85+	UNK
FLORIDA	8,665	317	41	20	32	50	72	248	517	1,082	1,171	1,411	1,867	1,837	0
ALACHUA	125	6	0	0	0	1	0	1	9	15	18	11	21	43	0
BAKER	5	0	0	0	0	0	0	0	0	1	1	0	2	1	0
BAY	55	0	0	0	0	1	2	3	1	12	8	5	14	9	0
BRADFORD	17	2	0	0	0	0	0	1	0	2	2	1	2	7	0
BREVARD	162	8	0	2	0	1	0	5	7	16	18	25	31	49	0
BROWARD	1,007	40	4	3	5	7	9	37	69	145	131	164	207	186	0
CALHOUN	6	0	1	0	0	0	0	0	0	0	2	1	1	1	0
CHARLOTTE	31	1	0	0	0	0	0	0	0	2	0	9	10	9	0
CITRUS	16	0	0	0	0	0	1	0	1	0	3	5	1	5	0
CLAY	44	1	0	1	0	0	2	1	1	5	5	6	11	11	0
COLLIER	24	0	0	0	1	0	0	1	1	3	4	3	6	5	0
COLUMBIA	42	2	0	0	0	1	0	1	1	6	9	6	6	10	0
MIAMI-DADE	1,563	44	5	3	7	9	16	52	107	207	229	262	362	260	0
DESOTO	17	0	1	0	1	0	0	1	2	2	2	2	5	1	0
DIXIE	3	0	0	0	0	0	0	0	0	1	2	0	0	0	0
DUVAL	996	35	3	4	4	7	6	19	53	124	129	154	217	241	0
ESCAMBIA	292	9	1	1	0	2	3	4	11	33	31	50	71	76	0
FLAGLER	42	2	0	0	1	0	0	0	3	3	4	8	11	10	0
FRANKLIN	7	0	0	0	0	1	0	1	0	0	2	1	0	2	0
GADSDEN	122	2	0	1	0	0	0	0	6	15	13	19	25	41	0
GILCHRIST	4	0	0	0	0	0	0	0	2	0	1	0	0	1	0
GLADES	6	0	0	0	0	0	0	0	2	0	0	1	2	1	0
GULF	14	1	0	0	0	1	0	0	0	1	2	5	2	2	0
HAMILTON	12	1	0	0	0	0	0	0	1	1	1	3	2	3	0
HARDEE	6	0	0	0	0	0	0	0	0	0	2	1	2	1	0
HENDRY	18	1	0	0	0	0	0	0	2	2	1	3	3	6	0
HERNANDO	38	1	0	1	0	0	0	0	1	1	4	8	11	11	0
HIGHLANDS	44	2	1	0	0	0	1	0	2	5	6	10	9	8	0
HILLSBOROUGH	545	27	1	1	1	3	4	17	22	82	89	102	102	94	0
HOLMES	4	0	0	0	0	0	0	0	0	0	0	1	2	1	0
INDIAN RIVER	41	3	0	0	0	0	0	1	2	8	9	5	6	7	0
JACKSON	63	1	0	0	0	0	0	2	0	5	6	9	11	29	0
JEFFERSON	21	0	0	0	0	0	0	0	1	2	2	5	5	6	0
LAFAYETTE	1	0	0	0	0	0	0	0	0	0	0	0	0	1	0
LAKE	78	2	2	0	0	1	0	2	4	8	9	10	17	23	0
LEE	122	7	1	0	0	1	0	4	12	10	22	23	25	17	0
LEON	207	6	3	0	0	0	1	7	9	21	32	32	49	47	0
LEVY	15	0	0	0	0	0	1	1	1	0	2	1	5	4	0
LIBERTY	2	0	0	0	0	0	0	0	0	0	0	1	0	1	0
MADISON	36	0	0	0	0	0	0	3	0	6	4	5	5	13	0
MANATEE	80	5	0	0	0	0	0	1	5	12	10	17	19	11	0
MARION	142	1	2	0	1	0	1	0	9	14	18	25	31	40	0
MARTIN	27	0	0	0	1	0	1	1	2	2	7	6	6	1	0
MONROE	18	0	0	0	0	0	1	0	1	1	3	1	6	5	0
NASSAU	19	0	0	0	0	0	0	1	4	2	1	1	5	5	0
OKALOOSA	33	3	0	0	0	0	0	2	2	4	4	6	3	9	0
OKEECHOBEE	8	1	0	0	0	0	0	0	1	0	2	1	2	1	0
ORANGE	520	29	1	1	4	5	6	13	35	75	71	78	101	101	0
OSCEOLA	63	2	1	0	1	0	0	3	3	7	9	7	14	16	0
PALM BEACH	528	19	4	1	2	3	9	26	45	71	72	84	98	94	0
PASCO	36	2	0	0	0	0	1	1	2	7	2	6	8	7	0
PINELLAS	340	15	1	0	2	3	1	8	13	42	43	68	69	75	0
POLK	306	16	2	1	0	1	0	7	22	35	33	47	75	67	0
PUTNAM	60	0	1	0	0	0	0	3	3	6	7	11	15	14	0
SAINT JOHNS	40	1	0	0	0	0	0	2	0	5	6	4	9	13	0
SAINT LUCIE	151	8	3	0	0	0	0	8	13	14	18	24	28	35	0
SANTA ROSA	12	0	0	0	0	0	0	0	1	0	2	0	5	4	0
SARASOTA	50	1	1	0	0	0	0	0	4	6	4	6	16	12	0
SEMINOLE	103	3	1	0	1	2	2	3	3	12	12	7	36	21	0
SUMTER	21	1	0	0	0	0	0	0	1	2	2	4	5	6	0
SUWANNEE	18	1	0	0	0	0	0	0	0	1	0	1	8	7	0
TAYLOR	15	0	0	0	0	0	0	0	1	2	0	1	5	6	0
UNION	7	0	0	0	0	0	0	0	1	1	3	1	1	0	0
VOLUSIA	190	5	1	0	0	0	3	5	12	15	32	43	38	36	0
WAKULLA	7	0	0	0	0	0	1	0	1	1	1	0	1	2	0
WALTON	7	0	0	0	0	0	0	0	0	0	1	3	0	3	0
WASHINGTON	10	0	0	0	0	0	0	0	0	0	3	2	2	3	0

TABLE D-4 (Cont.): RESIDENT DEATHS FOR OTHER MALES BY AGE GROUP, BY COUNTY, FLORIDA, 2007

	TOTAL	<1	1-4	5-9	10-14	15-19	20-24	25-34	35-44	45-54	55-64	65-74	75-84	85+	UNK
FLORIDA	1,153	54	12	2	4	16	26	69	95	129	175	227	218	125	1
ALACHUA	13	1	0	0	0	0	2	0	0	2	3	1	2	2	0
BAKER	1	0	0	0	0	0	0	0	0	1	0	0	0	0	0
BAY	13	0	0	0	0	0	1	0	2	5	2	2	1	0	0
BRADFORD	2	0	0	0	0	0	0	0	0	0	0	1	0	1	0
BREVARD	21	0	0	0	0	0	1	1	2	3	2	3	5	3	1
BROWARD	149	4	1	0	1	1	7	9	14	16	23	22	30	21	0
CALHOUN	0	0	0	0	0	0	0	0	0	0	0	0	0	0	0
CHARLOTTE	9	0	0	0	0	0	0	0	0	0	0	4	2	3	0
CITRUS	7	1	1	0	0	0	0	0	0	0	0	3	2	0	0
CLAY	6	0	0	0	0	0	0	0	2	1	1	1	0	1	0
COLLIER	10	0	0	0	0	0	0	1	0	1	0	1	6	1	0
COLUMBIA	3	0	0	0	0	0	0	0	0	0	2	0	1	0	0
MIAMI-DADE	123	5	1	0	1	1	1	7	7	11	20	27	32	10	0
DESOTO	3	0	0	0	0	0	0	0	0	0	0	0	2	1	0
DIXIE	2	0	0	0	0	0	0	0	1	1	0	0	0	0	0
DUVAL	58	2	0	0	0	0	0	8	3	7	9	14	7	8	0
ESCAMBIA	29	2	0	0	0	0	1	3	3	1	6	5	7	1	0
FLAGLER	7	0	0	0	0	1	0	1	0	3	0	2	0	0	0
FRANKLIN	0	0	0	0	0	0	0	0	0	0	0	0	0	0	0
GADSDEN	2	0	0	0	0	0	0	0	0	1	0	1	0	0	0
GILCHRIST	0	0	0	0	0	0	0	0	0	0	0	0	0	0	0
GLADES	2	0	0	0	0	0	0	1	0	0	0	0	1	0	0
GULF	0	0	0	0	0	0	0	0	0	0	0	0	0	0	0
HAMILTON	0	0	0	0	0	0	0	0	0	0	0	0	0	0	0
HARDEE	1	0	0	0	0	0	0	1	0	0	0	0	0	0	0
HENDRY	6	0	0	0	0	0	0	2	1	1	1	0	1	0	0
HERNANDO	6	1	0	0	0	0	0	0	0	0	1	1	0	3	0
HIGHLANDS	5	0	0	0	0	1	0	0	1	0	0	1	1	1	0
HILLSBOROUGH	74	10	2	0	0	0	0	3	10	8	13	12	12	4	0
HOLMES	1	0	0	0	0	0	0	0	0	0	0	1	0	0	0
INDIAN RIVER	3	0	0	0	0	0	0	0	0	0	1	0	1	1	0
JACKSON	3	0	0	0	0	0	0	0	0	2	1	0	0	0	0
JEFFERSON	0	0	0	0	0	0	0	0	0	0	0	0	0	0	0
LAFAYETTE	0	0	0	0	0	0	0	0	0	0	0	0	0	0	0
LAKE	15	2	0	0	0	0	1	1	1	1	1	4	4	0	0
LEE	20	0	0	0	0	0	1	2	1	3	2	4	3	4	0
LEON	13	3	0	0	0	1	0	0	2	1	1	2	2	1	0
LEVY	2	0	0	0	0	0	0	0	1	0	1	0	0	0	0
LIBERTY	1	0	0	0	0	0	0	0	0	0	1	0	0	0	0
MADISON	1	0	0	0	0	0	0	0	1	0	0	0	0	0	0
MANATEE	19	1	0	0	0	2	1	2	1	4	1	2	4	1	0
MARION	30	1	0	0	0	0	0	1	3	3	4	9	8	1	0
MARTIN	4	0	0	0	0	0	1	1	0	0	0	1	1	0	0
MONROE	2	0	0	0	0	0	0	0	0	1	1	0	0	0	0
NASSAU	2	1	0	0	0	0	0	0	0	0	1	0	0	0	0
OKALOOSA	9	1	0	0	0	0	0	1	2	0	1	2	1	1	0
OKEECHOBEE	2	0	0	0	0	0	0	0	1	0	0	0	1	0	0
ORANGE	115	5	0	1	1	3	3	2	8	18	20	20	20	14	0
OSCEOLA	18	0	0	0	0	0	0	0	4	4	2	5	1	2	0
PALM BEACH	57	1	1	0	0	1	2	3	2	8	8	15	8	8	0
PASCO	29	4	1	0	0	1	0	0	1	1	3	6	6	6	0
PINELLAS	68	2	4	0	1	1	0	3	9	7	13	10	13	5	0
POLK	35	2	0	0	0	0	1	6	1	2	6	10	6	1	0
PUTNAM	3	0	0	0	0	1	0	1	0	0	1	0	0	0	0
SAINT JOHNS	10	0	0	0	0	0	0	2	1	1	2	2	2	0	0
SAINT LUCIE	12	0	0	0	0	0	0	0	0	1	2	3	4	2	0
SANTA ROSA	10	2	0	0	0	1	0	1	1	1	2	2	0	0	0
SARASOTA	20	0	1	0	0	0	1	0	1	1	2	7	3	4	0
SEMINOLE	47	1	0	0	0	1	0	1	3	3	7	11	11	9	0
SUMTER	9	0	0	0	0	0	0	1	1	1	2	3	0	1	0
SUWANNEE	2	0	0	0	0	0	1	1	0	0	0	0	0	0	0
TAYLOR	2	1	0	0	0	0	0	0	0	0	0	0	1	0	0
UNION	0	0	0	0	0	0	0	0	0	0	0	0	0	0	0
VOLUSIA	27	1	0	0	0	0	1	2	1	3	5	7	4	3	0
WAKULLA	0	0	0	0	0	0	0	0	0	0	0	0	0	0	0
WALTON	4	0	0	0	0	0	0	0	2	0	1	0	0	1	0
WASHINGTON	2	0	0	0	0	0	0	1	0	0	0	0	1	0	0

TABLE D-4 (Cont.): RESIDENT DEATHS FOR OTHER FEMALES BY AGE GROUP, BY COUNTY, FLORIDA, 2007

	TOTAL	<1	1-4	5-9	10-14	15-19	20-24	25-34	35-44	45-54	55-64	65-74	75-84	85+	UNK
FLORIDA	954	38	7	3	5	5	12	28	48	87	106	194	232	189	0
ALACHUA	12	1	0	0	0	0	0	0	0	2	4	1	3	1	0
BAKER	1	0	0	0	0	0	0	0	0	0	0	0	0	1	0
BAY	12	0	0	0	0	0	0	1	0	2	2	2	4	1	0
BRADFORD	0	0	0	0	0	0	0	0	0	0	0	0	0	0	0
BREVARD	24	0	0	0	0	0	0	0	2	2	2	5	9	4	0
BROWARD	130	6	0	0	0	0	1	5	5	11	12	23	36	31	0
CALHOUN	0	0	0	0	0	0	0	0	0	0	0	0	0	0	0
CHARLOTTE	1	0	0	0	0	0	0	0	0	0	0	0	1	0	0
CITRUS	7	0	0	0	0	0	0	0	1	1	0	0	5	0	0
CLAY	13	0	0	0	0	1	1	0	0	0	0	4	2	5	0
COLLIER	9	0	0	0	1	1	0	0	2	2	0	1	1	1	0
COLUMBIA	3	0	0	0	0	0	0	0	0	1	0	1	1	0	0
MIAMI-DADE	73	1	0	0	0	1	1	3	4	6	7	10	25	15	0
DESOTO	0	0	0	0	0	0	0	0	0	0	0	0	0	0	0
DIXIE	0	0	0	0	0	0	0	0	0	0	0	0	0	0	0
DUVAL	72	5	0	0	0	1	2	3	4	12	13	6	16	10	0
ESCAMBIA	25	1	0	0	0	0	1	1	1	0	5	6	4	6	0
FLAGLER	9	0	0	1	0	0	0	0	0	1	1	1	4	1	0
FRANKLIN	0	0	0	0	0	0	0	0	0	0	0	0	0	0	0
GADSDEN	0	0	0	0	0	0	0	0	0	0	0	0	0	0	0
GILCHRIST	0	0	0	0	0	0	0	0	0	0	0	0	0	0	0
GLADES	1	0	0	0	0	0	0	0	0	0	0	0	1	0	0
GULF	0	0	0	0	0	0	0	0	0	0	0	0	0	0	0
HAMILTON	1	0	0	0	0	0	0	0	1	0	0	0	0	0	0
HARDEE	1	0	0	0	0	0	0	0	0	0	0	0	0	1	0
HENDRY	2	0	0	0	0	0	0	0	0	1	1	0	0	0	0
HERNANDO	5	0	0	0	0	0	0	0	0	2	1	1	0	1	0
HIGHLANDS	5	0	0	0	0	0	0	0	0	1	0	2	1	1	0
HILLSBOROUGH	60	7	0	0	1	0	0	0	3	6	9	14	11	9	0
HOLMES	0	0	0	0	0	0	0	0	0	0	0	0	0	0	0
INDIAN RIVER	1	0	1	0	0	0	0	0	0	0	0	0	0	0	0
JACKSON	3	0	0	0	0	1	0	0	0	0	0	0	0	2	0
JEFFERSON	1	0	0	0	0	0	0	0	0	0	0	0	1	0	0
LAFAYETTE	1	0	0	0	0	0	0	1	0	0	0	0	0	0	0
LAKE	14	1	0	0	1	0	0	0	0	1	1	3	2	5	0
LEE	14	0	0	0	0	0	0	1	0	1	2	2	1	7	0
LEON	4	0	0	0	0	0	0	0	0	0	1	0	2	1	0
LEVY	3	0	0	0	0	0	0	0	0	0	0	2	0	1	0
LIBERTY	0	0	0	0	0	0	0	0	0	0	0	0	0	0	0
MADISON	1	0	0	0	0	0	0	1	0	0	0	0	0	0	0
MANATEE	10	1	0	0	0	0	0	0	3	0	0	1	2	3	0
MARION	28	0	0	0	0	0	0	1	1	0	1	13	3	9	0
MARTIN	4	0	1	0	0	0	0	0	0	0	0	1	2	0	0
MONROE	1	0	0	0	0	0	0	0	0	0	1	0	0	0	0
NASSAU	1	0	0	0	0	0	0	0	0	0	0	1	0	0	0
OKALOOSA	17	1	1	0	0	0	0	0	1	1	3	3	6	1	0
OKEECHOBEE	2	0	0	0	0	0	0	0	0	0	0	0	1	1	0
ORANGE	83	3	0	0	1	0	1	3	2	6	9	19	20	19	0
OSCEOLA	26	1	0	2	0	0	0	0	2	1	2	8	5	5	0
PALM BEACH	44	1	0	0	0	0	2	2	6	4	7	7	10	5	0
PASCO	22	0	1	0	0	0	0	0	1	2	3	6	6	3	0
PINELLAS	58	2	0	0	0	0	1	1	3	6	7	7	14	17	0
POLK	24	1	0	0	0	0	0	0	1	3	1	9	3	6	0
PUTNAM	1	0	0	0	0	0	0	0	0	0	0	1	0	0	0
SAINT JOHNS	5	0	0	0	0	0	0	0	0	0	0	2	3	0	0
SAINT LUCIE	19	1	1	0	0	0	0	0	1	0	2	5	5	4	0
SANTA ROSA	10	0	0	0	0	0	1	0	0	2	0	3	4	0	0
SARASOTA	12	0	0	0	0	0	0	0	1	2	2	1	6	0	0
SEMINOLE	35	2	1	0	0	0	0	0	1	3	2	11	8	7	0
SUMTER	5	0	0	0	0	0	0	0	0	0	1	2	2	0	0
SUWANNEE	1	0	0	0	0	0	0	0	0	1	0	0	0	0	0
TAYLOR	2	0	0	0	1	0	0	0	0	0	0	0	0	1	0
UNION	0	0	0	0	0	0	0	0	0	0	0	0	0	0	0
VOLUSIA	27	3	1	0	0	0	1	4	0	2	3	8	2	3	0
WAKULLA	1	0	0	0	0	0	0	0	0	0	0	1	0	0	0
WALTON	3	0	0	0	0	0	0	1	1	0	0	1	0	0	0
WASHINGTON	0	0	0	0	0	0	0	0	0	0	0	0	0	0	0

TABLE D-5: RESIDENT DEATHS BY HISPANIC OR HAITIAN ORIGIN, BY COUNTY, FLORIDA, 2007

	HISPANIC ORIGIN									
	TOTAL	TOTAL HISPANIC	MEXICAN	PUERTO RICAN	CUBAN	CENTRAL/ SOUTH AMERICAN	OTHER/ UNK HISPANIC	HAITIAN	NON-HISPANIC/ HAITIAN	UNK
FLORIDA	167,708	18,158	1,040	3,372	9,920	1,754	2,072	1,206	148,119	225
ALACHUA	1,620	50	6	22	9	5	8	1	1,568	1
BAKER	228	1	0	1	0	0	0	0	227	0
BAY	1,463	21	2	9	2	1	7	0	1,440	2
BRADFORD	277	0	0	0	0	0	0	0	276	1
BREVARD	5,514	154	11	68	34	18	23	9	5,343	8
BROWARD	14,578	1,396	45	322	459	227	343	265	12,898	19
CALHOUN	164	1	0	0	0	1	0	0	163	0
CHARLOTTE	2,149	42	3	14	17	3	5	9	2,094	4
CITRUS	2,214	36	0	26	6	1	3	0	2,176	2
CLAY	1,334	31	8	10	3	1	9	1	1,302	0
COLLIER	2,581	191	63	12	69	16	31	21	2,364	5
COLUMBIA	716	13	1	6	2	0	4	0	702	1
MIAMI-DADE	17,949	10,314	97	485	8,103	789	840	529	7,043	63
DESOTO	254	14	10	1	0	1	2	0	239	1
DIXIE	194	2	2	0	0	0	0	0	192	0
DUVAL	7,108	223	30	66	24	23	80	9	6,862	14
ESCAMBIA	2,875	43	10	11	2	5	15	0	2,830	2
FLAGLER	929	28	2	13	3	7	3	2	897	2
FRANKLIN	103	1	0	0	0	1	0	0	102	0
GADSDEN	441	12	7	0	2	2	1	0	429	0
GILCHRIST	151	1	0	0	1	0	0	0	150	0
GLADES	108	10	5	0	4	0	1	0	98	0
GULF	162	0	0	0	0	0	0	0	162	0
HAMILTON	112	4	3	0	0	1	0	0	108	0
HARDEE	190	36	31	2	1	1	1	0	154	0
HENDRY	291	61	31	8	19	0	3	0	230	0
HERNANDO	2,339	73	0	51	10	3	9	1	2,264	1
HIGHLANDS	1,347	65	10	38	7	4	6	2	1,278	2
HILLSBOROUGH	8,836	1,164	110	342	413	106	193	15	7,652	5
HOLMES	222	2	0	0	1	0	1	0	220	0
INDIAN RIVER	1,648	32	10	8	6	5	3	2	1,613	1
JACKSON	535	2	0	0	1	1	0	0	530	3
JEFFERSON	145	1	1	0	0	0	0	0	144	0
LAFAYETTE	58	1	0	1	0	0	0	0	57	0
LAKE	3,122	90	22	41	10	11	6	3	3,026	3
LEE	5,813	298	63	100	62	45	28	17	5,489	9
LEON	1,511	23	2	8	3	2	8	1	1,487	0
LEVY	457	14	5	5	2	1	1	0	443	0
LIBERTY	51	1	1	0	0	0	0	0	50	0
MADISON	217	4	1	0	1	2	0	0	213	0
MANATEE	3,425	101	42	24	8	9	18	5	3,318	1
MARION	3,923	150	13	92	18	14	13	2	3,767	4
MARTIN	1,672	32	5	10	4	4	9	2	1,634	4
MONROE	658	63	2	5	46	7	3	1	592	2
NASSAU	566	6	1	1	1	0	3	0	559	1
OKALOOSA	1,427	32	13	9	0	3	7	0	1,394	1
OKEECHOBEE	402	16	7	5	3	1	0	0	386	0
ORANGE	6,526	829	58	497	86	107	81	91	5,597	9
OSCEOLA	1,580	417	12	301	23	51	30	11	1,151	1
PALM BEACH	13,394	750	81	160	264	139	106	163	12,476	5
PASCO	5,513	148	29	61	18	20	20	1	5,363	1
PINELLAS	10,948	210	33	77	40	29	31	3	10,732	3
POLK	5,599	239	62	108	42	9	18	11	5,342	7
PUTNAM	937	18	5	9	1	1	2	0	919	0
SAINT JOHNS	1,324	24	3	12	2	5	2	0	1,299	1
SAINT LUCIE	2,593	112	15	43	13	15	26	21	2,458	2
SANTA ROSA	1,110	15	3	4	1	2	5	0	1,094	1
SARASOTA	4,788	70	18	10	22	9	11	2	4,715	1
SEMINOLE	2,725	199	4	128	21	24	22	4	2,519	3
SUMTER	898	15	7	6	1	0	1	0	882	1
SUWANNEE	482	12	7	1	1	1	2	0	470	0
TAYLOR	228	1	0	0	0	0	1	0	227	0
UNION	171	6	0	1	4	1	0	0	164	1
VOLUSIA	5,728	217	22	136	22	17	20	2	5,502	7
WAKULLA	190	1	0	0	1	0	0	0	189	0
WALTON	459	6	3	0	0	2	1	0	453	0
WASHINGTON	269	2	0	0	0	0	2	0	267	0

TABLE D-6: RESIDENT DEATHS FOR INCORPORATED CITIES OF 2,400 OR MORE POPULATION, BY RACE, BY COUNTY, FLORIDA, 2007

	TOTAL	WHITE	BLACK	AMER INDIAN	CHINESE	JAPANESE	HAWAIIAN	FILIPINO	OTHER ASIAN/ PAC ISL	MULTI - RACE & OTHER	UNK
FLORIDA	167,708	147,305	18,279	156	168	78	6	225	474	1,000	17
ALACHUA	1,620	1,316	279	2	4	0	0	3	6	10	0
ALACHUA	61	47	14	0	0	0	0	0	0	0	0
GAINESVILLE	758	601	145	0	2	0	0	3	3	4	0
HIGH SPRINGS	34	23	11	0	0	0	0	0	0	0	0
NEWBERRY	42	38	3	0	0	0	0	0	0	1	0
BALANCE OF COUNTY	725	607	106	2	2	0	0	0	3	5	0
BAKER	228	217	9	1	0	0	0	0	0	1	0
MACCLENNY	70	64	6	0	0	0	0	0	0	0	0
BALANCE OF COUNTY	158	153	3	1	0	0	0	0	0	1	0
BAY	1,463	1,318	120	6	0	2	0	5	4	8	0
CALLAWAY	34	24	7	0	0	1	0	2	0	0	0
CEDAR GROVE	9	8	1	0	0	0	0	0	0	0	0
LYNN HAVEN	128	114	11	0	0	1	0	0	1	1	0
PANAMA CITY	576	474	92	6	0	0	0	1	1	2	0
PANAMA CITY BEACH	137	135	1	0	0	0	0	1	0	0	0
PARKER	22	21	1	0	0	0	0	0	0	0	0
SPRINGFIELD	18	15	2	0	0	0	0	0	0	1	0
BALANCE OF COUNTY	539	527	5	0	0	0	0	1	2	4	0
BRADFORD	277	241	34	0	0	0	0	0	1	1	0
STARKE	89	69	18	0	0	0	0	0	1	1	0
BALANCE OF COUNTY	188	172	16	0	0	0	0	0	0	0	0
BREVARD	5,514	5,118	351	5	3	6	1	3	12	15	0
CAPE CANAVERAL	96	94	1	0	0	0	0	0	1	0	0
COCOA	237	172	62	0	0	0	0	0	2	1	0
COCOA BEACH	175	175	0	0	0	0	0	0	0	0	0
INDIALANTIC	48	47	0	0	0	0	0	0	0	1	0
INDIAN HARBOUR BEACH	72	71	1	0	0	0	0	0	0	0	0
MALABAR	20	20	0	0	0	0	0	0	0	0	0
MELBOURNE	1,028	947	73	2	1	0	0	1	3	1	0
MELBOURNE BEACH	46	46	0	0	0	0	0	0	0	0	0
PALM BAY	797	688	94	2	0	3	1	2	0	7	0
ROCKLEDGE	243	222	20	0	0	0	0	0	1	0	0
SATELLITE BEACH	104	103	0	0	1	0	0	0	0	0	0
TITUSVILLE	550	516	33	0	1	0	0	0	0	0	0
WEST MELBOURNE	197	192	4	0	0	0	0	0	1	0	0
BALANCE OF COUNTY	1,901	1,825	63	1	0	3	0	0	4	5	0
BROWARD	14,578	12,250	2,046	14	34	5	1	9	57	159	3
COCONUT CREEK	550	529	14	0	2	0	0	0	3	2	0
COOPER CITY	147	138	7	0	1	0	0	0	0	1	0
CORAL SPRINGS	522	459	40	0	4	1	1	2	6	9	0
DANIA BEACH	226	183	43	0	0	0	0	0	0	0	0
DAVIE	554	521	22	0	1	0	0	0	2	8	0
DEERFIELD BEACH	753	656	83	0	2	0	0	0	6	6	0
FORT LAUDERDALE	2,063	1,481	550	2	3	3	0	1	1	21	1
HALLANDALE	137	123	13	0	0	0	0	0	0	1	0
HOLLYWOOD	1,540	1,358	151	4	4	0	0	0	7	15	1
LAUDERDALE BY THE SEA	43	42	0	0	0	0	0	0	1	0	0
LAUDERDALE LAKES	236	130	101	0	0	0	0	0	1	4	0
LAUDERHILL	494	309	168	0	1	0	0	0	2	14	0
LIGHTHOUSE POINT	109	107	0	0	0	0	0	0	1	1	0
MARGATE	598	550	34	1	1	1	0	0	2	9	0
MIRAMAR	351	193	143	0	1	0	0	1	3	10	0
NORTH LAUDERDALE	161	116	37	0	0	0	0	1	1	6	0
OAKLAND PARK	200	177	19	1	0	0	0	1	0	2	0
PARKLAND	98	95	2	0	1	0	0	0	0	0	0
PEMBROKE PARK	38	33	5	0	0	0	0	0	0	0	0
PEMBROKE PINES	1,123	998	98	2	3	0	0	1	8	13	0
PLANTATION	590	515	61	0	2	0	0	0	3	9	0
POMPANO BEACH	1,278	1,058	208	2	1	0	0	1	1	7	0
SOUTHWEST RANCHES	33	29	4	0	0	0	0	0	0	0	0
SUNRISE	766	677	70	0	3	0	0	0	6	10	0
TAMARAC	957	895	52	0	2	0	0	1	2	5	0

TABLE D-6 (Cont.): RESIDENT DEATHS FOR INCORPORATED CITIES OF 2,400 OR MORE POPULATION, BY RACE, BY COUNTY, FLORIDA, 2007

	TOTAL	WHITE	BLACK	AMER INDIAN	CHINESE	JAPANESE	HAWAIIAN	FILIPINO	OTHER ASIAN/ PAC ISL	MULTI - RACE & OTHER	UNK
BROWARD (Cont.)											
WESTON	173	159	10	0	1	0	0	0	0	3	0
WILTON MANORS	111	110	1	0	0	0	0	0	0	0	0
BALANCE OF COUNTY	727	609	110	2	1	0	0	0	1	3	1
CALHOUN											
BLOUNTSTOWN	57	46	11	0	0	0	0	0	0	0	0
BALANCE OF COUNTY	107	102	5	0	0	0	0	0	0	0	0
CHARLOTTE											
PUNTA GORDA	266	261	4	0	0	0	0	0	1	0	0
BALANCE OF COUNTY	1,883	1,805	69	0	2	1	0	2	1	3	0
CITRUS											
CRYSTAL RIVER	82	73	8	1	0	0	0	0	0	0	0
INVERNESS	195	186	9	0	0	0	0	0	0	0	0
BALANCE OF COUNTY	1,937	1,910	14	1	2	1	0	4	3	2	0
CLAY											
GREEN COVE SPRINGS	73	57	16	0	0	0	0	0	0	0	0
ORANGE PARK	164	146	16	0	0	0	0	0	1	1	0
BALANCE OF COUNTY	1,097	1,035	45	2	1	1	0	5	4	4	0
COLLIER											
MARCO ISLAND	131	130	1	0	0	0	0	0	0	0	0
NAPLES	537	516	16	0	0	0	0	0	0	5	0
BALANCE OF COUNTY	1,913	1,846	52	2	0	0	0	0	2	10	1
COLUMBIA											
LAKE CITY	226	157	68	0	0	1	0	0	0	0	0
BALANCE OF COUNTY	490	458	27	0	2	0	0	0	1	2	0
MIAMI-DADE											
AVENTURA	382	377	1	0	1	0	0	0	1	2	0
BAL HARBOUR	43	43	0	0	0	0	0	0	0	0	0
BAY HARBOR ISLANDS	34	33	1	0	0	0	0	0	0	0	0
BISCAYNE PARK	15	12	3	0	0	0	0	0	0	0	0
CORAL GABLES	298	288	8	0	1	0	0	0	0	1	0
DORAL	38	34	2	0	0	0	0	1	0	1	0
EL PORTAL	13	8	5	0	0	0	0	0	0	0	0
FLORIDA CITY	61	28	32	0	1	0	0	0	0	0	0
HIALEAH	1,978	1,937	30	0	0	0	0	1	0	10	0
HIALEAH GARDENS	128	125	2	0	0	0	0	0	0	1	0
HOMESTEAD	409	357	46	0	1	0	0	0	0	5	0
KEY BISCAYNE	54	54	0	0	0	0	0	0	0	0	0
MIAMI	5,617	4,205	1,353	6	5	1	0	2	12	33	0
MIAMI BEACH	710	668	36	0	0	0	0	1	2	3	0
MIAMI GARDENS	409	110	295	0	0	0	0	0	1	3	0
MIAMI LAKES	159	145	14	0	0	0	0	0	0	0	0
MIAMI SHORES	50	40	8	0	0	0	0	1	0	1	0
MIAMI SPRINGS	138	134	3	0	0	0	0	0	0	1	0
NORTH BAY VILLAGE	41	36	5	0	0	0	0	0	0	0	0
NORTH MIAMI	418	285	119	1	2	0	0	2	3	6	0
NORTH MIAMI BEACH	449	337	99	0	4	0	0	1	2	6	0
OPA-LOCKA	162	72	90	0	0	0	0	0	0	0	0
PINECREST	51	49	1	0	1	0	0	0	0	0	0
PALMETTO BAY	21	20	1	0	0	0	0	0	0	0	0
SOUTH MIAMI	42	18	23	0	0	0	0	0	1	0	0
SUNNY ISLES BEACH	138	137	1	0	0	0	0	0	0	0	0
SURFSIDE	41	41	0	0	0	0	0	0	0	0	0
SWEETWATER	8	8	0	0	0	0	0	0	0	0	0
VIRGINIA GARDENS	7	7	0	0	0	0	0	0	0	0	0
WEST MIAMI	12	12	0	0	0	0	0	0	0	0	0
BALANCE OF COUNTY	6,023	4,740	1,213	5	17	3	0	3	9	31	2
DESOTO											
ARCADIA	69	53	15	0	0	0	0	0	0	1	0
BALANCE OF COUNTY	185	170	13	1	0	0	0	1	0	0	0
DIXIE											
	194	182	10	1	0	0	0	0	0	1	0

TABLE D-6 (Cont.): RESIDENT DEATHS FOR INCORPORATED CITIES OF 2,400 OR MORE POPULATION, BY RACE, BY COUNTY, FLORIDA, 2007

	TOTAL	WHITE	BLACK	AMER INDIAN	CHINESE	JAPANESE	HAWAIIAN	FILIPINO	OTHER ASIAN/ PAC ISL	MULTI - RACE & OTHER	UNK	
DIXIE (Cont.)												
DUVAL	7,108	5,080	1,898	8	2	4	0	39	30	47	0	
ATLANTIC BEACH	192	176	13	0	0	0	0	2	0	1	0	
BALDWIN	15	13	2	0	0	0	0	0	0	0	0	
JACKSONVILLE	6,673	4,676	1,872	7	2	4	0	37	30	45	0	
JACKSONVILLE BEACH	177	165	10	1	0	0	0	0	0	1	0	
NEPTUNE BEACH	51	50	1	0	0	0	0	0	0	0	0	
ESCAMBIA	2,875	2,239	582	11	0	3	0	8	9	23	0	
CENTURY	26	13	13	0	0	0	0	0	0	0	0	
PENSACOLA	739	501	220	3	0	1	0	4	3	7	0	
BALANCE OF COUNTY	2,110	1,725	349	8	0	2	0	4	6	16	0	
FLAGLER	929	826	87	1	2	0	0	4	2	7	0	
FLAGLER BEACH	67	67	0	0	0	0	0	0	0	0	0	
PALM COAST	687	599	72	1	2	0	0	4	2	7	0	
BALANCE OF COUNTY	175	160	15	0	0	0	0	0	0	0	0	
FRANKLIN	103	91	12	0	0	0	0	0	0	0	0	
APALACHICOLA	31	22	9	0	0	0	0	0	0	0	0	
BALANCE OF COUNTY	72	69	3	0	0	0	0	0	0	0	0	
GADSDEN	441	196	243	0	0	0	0	0	1	1	0	
CHATTAHOOCHEE	43	33	10	0	0	0	0	0	0	0	0	
GRETNA	15	1	14	0	0	0	0	0	0	0	0	
HAVANA	44	19	25	0	0	0	0	0	0	0	0	
QUINCY	77	24	53	0	0	0	0	0	0	0	0	
BALANCE OF COUNTY	262	119	141	0	0	0	0	0	1	1	0	
GILCHRIST	151	145	6	0	0	0	0	0	0	0	0	
GLADES	108	93	12	3	0	0	0	0	0	0	0	
GULF	162	138	24	0	0	0	0	0	0	0	0	
PORT ST JOE	53	32	21	0	0	0	0	0	0	0	0	
BALANCE OF COUNTY	109	106	3	0	0	0	0	0	0	0	0	
HAMILTON	112	83	28	0	0	0	0	0	0	1	0	
HARDEE	190	177	11	0	1	0	0	0	1	0	0	
BOWLING GREEN	23	20	3	0	0	0	0	0	0	0	0	
WAUCHULA	50	49	0	0	1	0	0	0	0	0	0	
BALANCE OF COUNTY	117	108	8	0	0	0	0	0	1	0	0	
HENDRY	291	240	43	6	0	0	0	0	0	2	0	
CLEWISTON	74	62	11	0	0	0	0	0	0	1	0	
LABELLE	19	18	1	0	0	0	0	0	0	0	0	
BALANCE OF COUNTY	198	160	31	6	0	0	0	0	0	1	0	
HERNANDO	2,339	2,261	67	2	0	0	0	0	2	7	0	
BROOKSVILLE	170	152	17	1	0	0	0	0	0	0	0	
BALANCE OF COUNTY	2,169	2,109	50	1	0	0	0	0	2	7	0	
HIGHLANDS	1,347	1,259	78	0	0	1	0	3	2	4	0	
AVON PARK	124	96	28	0	0	0	0	0	0	0	0	
SEBRING	232	215	15	0	0	0	0	0	1	1	0	
BALANCE OF COUNTY	991	948	35	0	0	1	0	3	1	3	0	
HILLSBOROUGH	8,836	7,543	1,157	8	8	4	0	9	40	65	2	
PLANT CITY	275	219	54	1	0	0	0	0	0	1	0	
TAMPA	3,381	2,560	768	3	4	1	0	4	18	22	1	
TEMPLE TERRACE	111	96	15	0	0	0	0	0	0	0	0	
BALANCE OF COUNTY	5,069	4,668	320	4	4	3	0	5	22	42	1	
HOLMES	222	211	10	0	0	0	0	1	0	0	0	
BONIFAY	54	47	7	0	0	0	0	0	0	0	0	
BALANCE OF COUNTY	168	164	3	0	0	0	0	1	0	0	0	
INDIAN RIVER	1,648	1,555	89	0	1	0	0	0	0	3	0	

TABLE D-6 (Cont.): RESIDENT DEATHS FOR INCORPORATED CITIES OF 2,400 OR MORE POPULATION, BY RACE, BY COUNTY, FLORIDA, 2007

	TOTAL	WHITE	BLACK	AMER INDIAN	CHINESE	JAPANESE	HAWAIIAN	FILIPINO	OTHER ASIAN/ PAC ISL	MULTI - RACE & OTHER	UNK
INDIAN RIVER (Cont.)											
FELLSMERE	9	7	2	0	0	0	0	0	0	0	0
INDIAN RIVER SHORES	5	5	0	0	0	0	0	0	0	0	0
SEBASTIAN	253	251	2	0	0	0	0	0	0	0	0
VERO BEACH	347	339	7	0	1	0	0	0	0	0	0
BALANCE OF COUNTY	1,034	953	78	0	0	0	0	0	0	3	0
JACKSON	535	406	123	2	0	0	0	0	1	3	0
GRACEVILLE	38	30	7	0	0	0	0	0	0	1	0
MARIANNA	90	61	28	0	0	0	0	0	1	0	0
BALANCE OF COUNTY	407	315	88	2	0	0	0	0	0	2	0
JEFFERSON	145	91	53	0	0	1	0	0	0	0	0
MONTICELLO	32	16	16	0	0	0	0	0	0	0	0
BALANCE OF COUNTY	113	75	37	0	0	1	0	0	0	0	0
LAFAYETTE	58	55	2	0	0	0	0	0	0	1	0
LAKE	3,122	2,925	167	1	1	2	0	0	3	22	1
CLERMONT	254	227	24	0	0	0	0	0	0	3	0
EUSTIS	225	205	16	1	0	0	0	0	1	2	0
FRUITLAND PARK	43	42	1	0	0	0	0	0	0	0	0
GROVELAND	42	33	8	0	0	0	0	0	0	1	0
LADY LAKE	241	234	2	0	0	0	0	0	0	5	0
LEESBURG	414	361	50	0	0	0	0	0	0	2	1
MASCOTTE	19	17	2	0	0	0	0	0	0	0	0
MINNEOLA	32	27	3	0	0	0	0	0	0	2	0
MOUNT DORA	188	168	19	0	0	0	0	0	0	1	0
TAVARES	163	160	3	0	0	0	0	0	0	0	0
UMATILLA	36	35	1	0	0	0	0	0	0	0	0
BALANCE OF COUNTY	1,465	1,416	38	0	1	2	0	0	2	6	0
LEE	5,813	5,510	269	4	2	0	1	5	4	18	0
BONITA SPRINGS	381	379	0	0	0	0	0	1	0	1	0
CAPE CORAL	1,199	1,167	26	0	1	0	0	0	1	4	0
FORT MYERS	751	600	147	0	0	0	0	0	0	4	0
FORT MYERS BEACH	106	104	0	0	0	0	0	2	0	0	0
SANIBEL	53	52	1	0	0	0	0	0	0	0	0
BALANCE OF COUNTY	3,323	3,208	95	4	1	0	1	2	3	9	0
LEON	1,511	1,079	415	1	2	0	0	0	4	10	0
TALLAHASSEE	1,000	680	309	1	1	0	0	0	3	6	0
BALANCE OF COUNTY	511	399	106	0	1	0	0	0	1	4	0
LEVY	457	412	40	1	0	0	0	0	2	2	0
WILLISTON	55	44	11	0	0	0	0	0	0	0	0
BALANCE OF COUNTY	402	368	29	1	0	0	0	0	2	2	0
LIBERTY	51	46	4	1	0	0	0	0	0	0	0
MADISON	217	135	80	0	0	0	0	0	0	2	0
MADISON	42	13	29	0	0	0	0	0	0	0	0
BALANCE OF COUNTY	175	122	51	0	0	0	0	0	0	2	0
MANATEE	3,425	3,190	206	2	3	0	0	1	5	18	0
BRADENTON	972	890	76	1	0	0	0	0	0	5	0
BRADENTON BEACH	7	7	0	0	0	0	0	0	0	0	0
HOLMES BEACH	32	32	0	0	0	0	0	0	0	0	0
LONGBOAT KEY	29	29	0	0	0	0	0	0	0	0	0
PALMETTO	122	99	23	0	0	0	0	0	0	0	0
BALANCE OF COUNTY	2,263	2,133	107	1	3	0	0	1	5	13	0
MARION	3,923	3,565	300	2	1	2	0	3	9	41	0
BELLEVIEW	76	74	1	0	0	0	0	0	0	1	0
OCALA	864	718	134	0	1	1	0	0	4	6	0
BALANCE OF COUNTY	2,983	2,773	165	2	0	1	0	3	5	34	0
MARTIN	1,672	1,616	48	0	1	1	0	0	1	5	0
STUART	395	374	19	0	1	0	0	0	1	0	0
BALANCE OF COUNTY	1,277	1,242	29	0	0	1	0	0	0	5	0

TABLE D-6 (Cont.): RESIDENT DEATHS FOR INCORPORATED CITIES OF 2,400 OR MORE POPULATION, BY RACE, BY COUNTY, FLORIDA, 2007

	TOTAL	WHITE	BLACK	AMER INDIAN	CHINESE	JAPANESE	HAWAIIAN	FILIPINO	OTHER ASIAN/ PAC ISL	MULTI- RACE & OTHER	UNK
MONROE	658	621	34	0	0	0	0	0	1	2	0
ISLAMORADA	24	24	0	0	0	0	0	0	0	0	0
KEY WEST	238	220	16	0	0	0	0	0	1	1	0
MARATHON	73	69	3	0	0	0	0	0	0	1	0
BALANCE OF COUNTY	323	308	15	0	0	0	0	0	0	0	0
NASSAU	566	521	42	1	0	0	0	0	0	2	0
FERNANDINA BEACH	110	95	13	1	0	0	0	0	0	1	0
HILLIARD	27	24	2	0	0	0	0	0	0	1	0
BALANCE OF COUNTY	429	402	27	0	0	0	0	0	0	0	0
OKALOOSA	1,427	1,313	88	2	0	5	0	6	4	9	0
CRESTVIEW	176	146	28	0	0	1	0	0	0	1	0
DESTIN	84	84	0	0	0	0	0	0	0	0	0
FORT WALTON BEACH	260	233	22	0	0	1	0	0	2	2	0
MARY ESTHER	26	25	1	0	0	0	0	0	0	0	0
NICEVILLE	104	95	3	2	0	0	0	3	0	1	0
VALPARAISO	30	30	0	0	0	0	0	0	0	0	0
BALANCE OF COUNTY	747	700	34	0	0	3	0	3	2	5	0
OKEECHOBEE	402	380	18	1	0	1	0	1	0	1	0
OKEECHOBEE	88	81	7	0	0	0	0	0	0	0	0
BALANCE OF COUNTY	314	299	11	1	0	1	0	1	0	1	0
ORANGE	6,526	5,154	1,172	4	19	9	0	23	59	84	2
APOPKA	264	214	44	0	1	0	0	1	0	3	1
BELLE ISLE	1	1	0	0	0	0	0	0	0	0	0
EATONVILLE	11	1	10	0	0	0	0	0	0	0	0
MAITLAND	101	86	13	0	0	0	0	0	1	1	0
OCOE	150	137	12	0	0	0	0	0	0	1	0
ORLANDO	2,158	1,569	531	1	8	3	0	5	22	19	0
WINTER GARDEN	211	156	49	0	0	0	0	1	1	4	0
WINTER PARK	405	361	40	0	3	0	0	0	0	1	0
BALANCE OF COUNTY	3,225	2,629	473	3	7	6	0	16	35	55	1
OSCEOLA	1,580	1,404	132	2	3	0	0	9	7	23	0
KISSIMMEE	471	400	59	0	2	0	0	3	3	4	0
ST CLOUD	256	243	6	1	0	0	0	1	2	3	0
BALANCE OF COUNTY	853	761	67	1	1	0	0	5	2	16	0
PALM BEACH	13,394	12,112	1,180	8	11	1	1	8	24	48	1
BELLE GLADE	167	55	111	0	0	0	0	0	0	1	0
BOCA RATON	1,122	1,100	13	0	2	0	0	0	4	3	0
BOYNTON BEACH	978	884	92	0	0	0	0	0	1	1	0
DELRAY BEACH	974	860	110	1	0	0	0	0	1	2	0
GREENACRES	181	166	11	0	0	0	0	0	3	1	0
HIGHLAND BEACH	38	37	0	0	1	0	0	0	0	0	0
HYPOLUXO	13	13	0	0	0	0	0	0	0	0	0
JUNO BEACH	75	75	0	0	0	0	0	0	0	0	0
JUPITER	474	462	6	0	1	0	0	0	1	4	0
LAKE CLARKE SHORES	9	8	1	0	0	0	0	0	0	0	0
LAKE PARK	70	48	20	0	1	0	0	0	0	1	0
LAKE WORTH	528	469	57	1	0	0	0	1	0	0	0
LANTANA	220	205	13	1	0	0	0	1	0	0	0
MANGONIA PARK	3	0	3	0	0	0	0	0	0	0	0
NORTH PALM BEACH	167	165	2	0	0	0	0	0	0	0	0
PAHOKEE	59	19	40	0	0	0	0	0	0	0	0
PALM BEACH	174	172	1	0	0	0	0	0	1	0	0
PALM BEACH GARDENS	477	472	3	0	1	0	0	0	0	1	0
PALM SPRINGS	76	69	5	0	0	0	0	0	2	0	0
RIVIERA BEACH	288	82	204	1	0	0	0	0	0	1	0
ROYAL PALM BEACH	180	156	20	0	0	0	0	1	2	1	0
SOUTH BAY	23	1	22	0	0	0	0	0	0	0	0
TEQUESTA	101	99	1	0	0	0	0	0	0	1	0
WELLINGTON	224	201	16	1	1	0	0	3	1	1	0
WEST PALM BEACH	1,348	1,049	287	0	0	0	1	0	4	7	0
BALANCE OF COUNTY	5,425	5,245	142	3	4	1	0	2	4	23	1
PASCO	5,513	5,373	89	5	2	5	0	9	6	24	0

TABLE D-6 (Cont.): RESIDENT DEATHS FOR INCORPORATED CITIES OF 2,400 OR MORE POPULATION, BY RACE, BY COUNTY, FLORIDA, 2007

	TOTAL	WHITE	BLACK	AMER INDIAN	CHINESE	JAPANESE	HAWAIIAN	FILIPINO	OTHER ASIAN/ PAC ISL	MULTI - RACE & OTHER	UNK
PASCO (Cont.)											
DADE CITY	116	95	21	0	0	0	0	0	0	0	0
NEW PORT RICHEY	464	457	4	0	0	1	0	0	0	2	0
PORT RICHEY	107	103	2	0	0	0	0	0	0	2	0
ZEPHYRHILLS	276	270	4	1	0	0	0	1	0	0	0
BALANCE OF COUNTY	4,550	4,448	58	4	2	4	0	8	6	20	0
PINELLAS	10,948	10,138	682	7	8	1	0	14	50	46	2
BELLEAIR	47	47	0	0	0	0	0	0	0	0	0
BELLEAIR BLUFFS	29	29	0	0	0	0	0	0	0	0	0
CLEARWATER	1,637	1,522	93	2	1	0	0	0	6	13	0
DUNEDIN	509	500	5	0	0	0	0	1	1	2	0
GULFPORT	171	162	5	0	0	0	0	0	0	3	1
INDIAN ROCKS BEACH	34	34	0	0	0	0	0	0	0	0	0
KENNETH CITY	41	40	0	0	0	1	0	0	0	0	0
LARGO	1,144	1,114	23	1	0	0	0	1	2	3	0
MADEIRA BEACH	52	52	0	0	0	0	0	0	0	0	0
OLDSMAR	108	105	3	0	0	0	0	0	0	0	0
PINELLAS PARK	522	502	6	0	0	0	0	1	10	3	0
REDINGTON SHORES	11	11	0	0	0	0	0	0	0	0	0
SAFETY HARBOR	153	144	8	0	1	0	0	0	0	0	0
SEMINOLE	441	438	0	0	0	0	0	1	2	0	0
SOUTH PASADENA	151	149	2	0	0	0	0	0	0	0	0
ST PETERSBURG	2,812	2,298	479	3	3	0	0	3	17	9	0
ST PETERSBURG BEACH	113	113	0	0	0	0	0	0	0	0	0
TARPON SPRINGS	306	281	15	0	2	0	0	0	2	6	0
TREASURE ISLAND	87	87	0	0	0	0	0	0	0	0	0
BALANCE OF COUNTY	2,580	2,510	43	1	1	0	0	7	10	7	1
POLK	5,599	4,942	598	7	2	1	2	6	14	27	0
AUBURNDALE	168	149	19	0	0	0	0	0	0	0	0
BARTOW	182	128	51	1	0	0	0	0	0	2	0
DUNDEE	28	21	7	0	0	0	0	0	0	0	0
EAGLE LAKE	18	18	0	0	0	0	0	0	0	0	0
FORT MEADE	54	43	11	0	0	0	0	0	0	0	0
FROSTPROOF	31	29	1	0	0	0	0	0	1	0	0
HAINES CITY	161	115	43	0	0	0	0	0	2	1	0
LAKE ALFRED	42	35	7	0	0	0	0	0	0	0	0
LAKE WALES	156	127	28	0	0	0	0	0	1	0	0
LAKELAND	1,285	1,093	182	1	0	0	1	1	3	4	0
MULBERRY	68	57	11	0	0	0	0	0	0	0	0
WINTER HAVEN	504	416	75	3	0	0	1	0	3	6	0
BALANCE OF COUNTY	2,902	2,711	163	2	2	1	0	5	4	14	0
PUTNAM	937	802	131	0	0	1	0	1	0	2	0
PALATKA	183	136	46	0	0	0	0	1	0	0	0
BALANCE OF COUNTY	754	666	85	0	0	1	0	0	0	2	0
SAINT JOHNS	1,324	1,224	85	1	0	1	0	2	5	6	0
ST AUGUSTINE	271	241	26	0	0	0	0	0	1	3	0
ST AUGUSTINE BEACH	12	11	0	0	0	0	0	0	0	1	0
BALANCE OF COUNTY	1,041	972	59	1	0	1	0	2	4	2	0
SAINT LUCIE	2,593	2,229	333	4	3	0	0	3	6	15	0
FORT PIERCE	482	345	133	1	0	0	0	1	0	2	0
PORT ST LUCIE	1,215	1,099	95	2	1	0	0	2	4	12	0
BALANCE OF COUNTY	896	785	105	1	2	0	0	0	2	1	0
SANTA ROSA	1,110	1,061	29	2	1	2	0	6	4	5	0
GULF BREEZE	62	62	0	0	0	0	0	0	0	0	0
MILTON	154	139	10	0	1	0	0	3	0	1	0
BALANCE OF COUNTY	894	860	19	2	0	2	0	3	4	4	0
SARASOTA	4,788	4,629	127	2	2	4	0	4	10	10	0
LONGBOAT KEY	33	32	0	0	0	0	0	0	1	0	0
NORTH PORT	391	377	13	0	0	0	0	0	0	1	0
SARASOTA	806	724	77	0	1	1	0	0	1	2	0
VENICE	465	460	0	0	0	1	0	0	2	2	0
BALANCE OF COUNTY	3,093	3,036	37	2	1	2	0	4	6	5	0

TABLE D-6 (Cont.): RESIDENT DEATHS FOR INCORPORATED CITIES OF 2,400 OR MORE POPULATION, BY RACE, BY COUNTY, FLORIDA, 2007

	TOTAL	WHITE	BLACK	AMER INDIAN	CHINESE	JAPANESE	HAWAIIAN	FILIPINO	OTHER ASIAN/ PAC ISL	MULTI- RACE & OTHER	UNK
SEMINOLE	2,725	2,401	240	1	5	5	0	11	23	37	2
ALTAMONTE SPRINGS	320	283	29	0	1	0	0	1	2	4	0
CASSELBERRY	240	214	10	0	1	1	0	2	1	10	1
LAKE MARY	125	119	3	0	0	0	0	0	2	1	0
LONGWOOD	245	229	8	0	1	0	0	0	5	2	0
MAITLAND	9	9	0	0	0	0	0	0	0	0	0
OVIEDO	145	122	13	0	0	2	0	0	4	4	0
SANFORD	385	273	105	0	1	0	0	1	3	2	0
WINTER SPRINGS	230	218	5	0	1	0	0	0	0	6	0
BALANCE OF COUNTY	1,026	934	67	1	0	2	0	7	6	8	1
SUMTER	898	834	50	3	0	0	0	1	2	8	0
BUSHNELL	43	40	2	0	0	0	0	0	0	1	0
WILDWOOD	79	64	14	0	0	0	0	0	0	1	0
BALANCE OF COUNTY	776	730	34	3	0	0	0	1	2	6	0
SUWANNEE	482	430	49	1	0	0	0	0	0	2	0
LIVE OAK	95	71	22	0	0	0	0	0	0	2	0
BALANCE OF COUNTY	387	359	27	1	0	0	0	0	0	0	0
TAYLOR	228	196	28	1	0	0	0	0	0	3	0
PERRY	92	61	28	0	0	0	0	0	0	3	0
BALANCE OF COUNTY	136	135	0	1	0	0	0	0	0	0	0
UNION	171	122	49	0	0	0	0	0	0	0	0
VOLUSIA	5,728	5,299	375	2	4	2	0	3	16	27	0
DAYTONA BEACH	878	702	169	0	1	0	0	1	1	4	0
DAYTONA BEACH SHORES	67	64	2	0	0	0	0	0	0	1	0
DEBARY	206	194	6	0	0	0	0	0	3	3	0
DELAND	467	421	42	0	0	1	0	0	2	1	0
DELTONA	611	553	46	0	1	1	0	0	3	7	0
EDGEWATER	267	259	6	1	0	0	0	0	1	0	0
HOLLY HILL	206	194	11	0	0	0	0	0	1	0	0
LAKE HELEN	27	26	1	0	0	0	0	0	0	0	0
NEW SMYRNA BEACH	359	338	20	0	0	0	0	0	1	0	0
ORANGE CITY	203	196	6	0	0	0	0	1	0	0	0
ORMOND BEACH	662	640	18	0	1	0	0	0	0	3	0
PIERSON	14	11	3	0	0	0	0	0	0	0	0
PONCE INLET	32	32	0	0	0	0	0	0	0	0	0
PORT ORANGE	709	703	4	0	0	0	0	0	0	2	0
SOUTH DAYTONA	123	113	5	1	0	0	0	1	2	1	0
BALANCE OF COUNTY	897	853	36	0	1	0	0	0	2	5	0
WAKULLA	190	177	12	0	1	0	0	0	0	0	0
WALTON	459	435	17	1	0	1	0	1	2	2	0
DEFUNIAK SPRINGS	61	50	11	0	0	0	0	0	0	0	0
BALANCE OF COUNTY	398	385	6	1	0	1	0	1	2	2	0
WASHINGTON	269	239	28	0	0	0	0	0	0	2	0
CHIPLEY	75	64	11	0	0	0	0	0	0	0	0
BALANCE OF COUNTY	194	175	17	0	0	0	0	0	0	2	0

TABLE D-7: RESIDENT DEATHS BY MONTH, BY COUNTY, FLORIDA, 2007

	TOTAL	JAN	FEB	MAR	APR	MAY	JUN	JUL	AUG	SEP	OCT	NOV	DEC
FLORIDA	167,708	14,834	14,195	15,193	14,296	14,248	13,227	13,595	13,635	12,893	13,740	13,434	14,418
ALACHUA	1,620	131	121	162	126	132	137	140	135	108	147	142	139
BAKER	228	17	16	13	27	23	26	23	17	12	23	9	22
BAY	1,463	149	124	114	124	133	112	115	105	114	127	129	117
BRADFORD	277	19	20	26	23	25	20	21	25	22	30	24	22
BREVARD	5,514	516	456	483	489	434	430	425	461	447	456	429	488
BROWARD	14,578	1,276	1,237	1,367	1,237	1,235	1,206	1,101	1,223	1,108	1,196	1,163	1,229
CALHOUN	164	10	18	15	25	12	11	10	18	6	12	15	12
CHARLOTTE	2,149	202	190	190	200	173	167	166	183	165	162	167	184
CITRUS	2,214	180	183	203	194	184	169	180	180	181	179	178	203
CLAY	1,334	117	118	122	112	112	103	114	93	106	113	100	124
COLLIER	2,581	241	237	230	179	228	208	222	194	164	221	208	249
COLUMBIA	716	57	68	66	60	49	59	48	59	57	67	64	62
MIAMI-DADE	17,949	1,530	1,481	1,654	1,502	1,481	1,455	1,481	1,482	1,432	1,488	1,437	1,526
DESOTO	254	19	21	24	21	24	14	19	26	18	18	21	29
DIXIE	194	15	22	19	11	21	14	16	16	16	9	21	14
DUVAL	7,108	637	619	597	612	548	593	579	572	604	557	594	596
ESCAMBIA	2,875	259	243	262	269	235	193	223	247	233	226	242	243
FLAGLER	929	94	79	64	67	78	70	83	81	79	73	86	75
FRANKLIN	103	14	11	12	10	12	5	9	7	3	14	2	4
GADSDEN	441	48	44	39	40	30	21	26	42	36	35	38	42
GILCHRIST	151	17	15	10	14	12	11	11	11	12	13	14	11
GLADES	108	7	9	10	11	9	3	5	9	11	15	8	11
GULF	162	15	19	16	9	12	17	13	11	15	10	13	12
HAMILTON	112	12	12	13	13	9	10	8	7	9	7	5	7
HARDEE	190	18	16	16	17	20	15	11	13	15	16	15	18
HENDRY	291	26	28	28	23	21	21	20	28	23	18	26	29
HERNANDO	2,339	210	182	225	202	213	180	186	182	183	183	191	202
HIGHLANDS	1,347	127	106	130	115	102	119	101	103	97	107	113	127
HILLSBOROUGH	8,836	778	739	822	780	759	693	731	649	668	718	709	790
HOLMES	222	26	17	16	22	18	17	14	20	20	16	21	15
INDIAN RIVER	1,648	143	141	163	141	133	128	146	136	126	136	123	132
JACKSON	535	41	40	45	54	53	37	38	40	53	45	55	34
JEFFERSON	145	16	19	10	9	9	10	7	15	13	10	13	14
LAFAYETTE	58	6	6	6	4	5	2	7	3	7	5	5	2
LAKE	3,122	283	280	294	250	257	219	283	252	227	244	256	277
LEE	5,813	515	508	518	499	539	461	473	432	444	487	462	475
LEON	1,511	141	120	142	107	145	108	126	132	98	121	123	148
LEVY	457	39	34	35	38	39	42	40	33	38	42	36	41
LIBERTY	51	6	2	0	4	6	6	4	3	2	6	8	4
MADISON	217	21	17	22	20	18	14	22	17	14	13	14	25
MANATEE	3,425	310	273	310	318	301	286	232	290	256	301	236	312
MARION	3,923	341	337	329	322	369	314	305	334	281	360	310	321
MARTIN	1,672	155	141	137	147	159	144	141	139	114	140	115	140
MONROE	658	60	40	64	57	68	54	66	48	45	47	48	61
NASSAU	566	40	53	54	47	44	37	55	53	35	37	59	52
OKALOOSA	1,427	134	129	139	118	103	104	113	126	111	121	122	107
OKEECHOBEE	402	41	27	31	34	42	35	29	33	32	35	36	27
ORANGE	6,526	587	552	556	529	577	528	557	525	480	531	521	583
OSCEOLA	1,580	112	132	140	144	135	129	126	132	137	135	133	125
PALM BEACH	13,394	1,185	1,137	1,194	1,091	1,118	947	1,189	1,176	1,031	1,134	1,034	1,158
PASCO	5,513	499	452	491	500	451	469	423	440	423	437	443	485
PINELLAS	10,948	985	962	1,052	991	975	886	866	837	830	848	827	889
POLK	5,599	501	471	524	435	463	450	430	466	432	459	461	507
PUTNAM	937	85	67	96	73	79	84	74	74	73	72	77	83
SAINT JOHNS	1,324	106	99	125	109	121	110	119	96	114	105	93	127
SAINT LUCIE	2,593	217	213	224	219	220	215	212	226	199	195	233	220
SANTA ROSA	1,110	109	79	95	105	100	89	82	83	96	86	86	100
SARASOTA	4,788	399	442	449	422	414	360	400	403	353	378	371	397
SEMINOLE	2,725	235	211	253	267	232	205	233	218	201	243	221	206
SUMTER	898	52	72	71	74	78	64	81	67	83	81	72	103
SUWANNEE	482	42	40	49	39	36	31	44	47	43	42	40	29
TAYLOR	228	16	31	23	19	13	17	20	19	14	21	19	16
UNION	171	9	15	13	18	18	9	12	11	15	16	20	15
VOLUSIA	5,728	533	499	494	448	510	455	448	456	431	460	492	502
WAKULLA	190	14	18	18	20	13	15	13	11	13	18	21	16
WALTON	459	49	32	37	51	34	29	33	33	31	45	38	47
WASHINGTON	269	26	22	17	25	16	23	34	21	22	19	19	25

TABLE D-8: RECORDED DEATHS BY DISPOSITION OF REMAINS AND PERCENT OF RECORDED DEATHS, BY COUNTY, FLORIDA, 2007

	NUMBER OF RECORDED DEATHS						PERCENT OF RECORDED DEATHS					
	TOTAL	BURIAL*	CREMATION	REMOVED FROM FL	OTHER	UNK	BURIAL*	CREMATION	REMOVED FROM FL	OTHER	UNK	
FLORIDA	168,982	57,184	89,463	21,065	1,254	16	33.8	52.9	12.5	0.7	0.0	
ALACHUA	2,903	1,222	1,409	254	18	0	42.1	48.5	8.7	0.6	0.0	
BAKER	140	85	45	10	0	0	60.7	32.1	7.1	0.0	0.0	
BAY	1,628	762	644	214	8	0	46.8	39.6	13.1	0.5	0.0	
BRADFORD	204	120	68	13	3	0	58.8	33.3	6.4	1.5	0.0	
BREVARD	5,421	1,339	3,428	615	37	2	24.7	63.2	11.3	0.7	0.0	
BROWARD	14,145	5,289	6,645	2,114	93	4	37.4	47.0	14.9	0.7	0.0	
CALHOUN	141	102	33	6	0	0	72.3	23.4	4.3	0.0	0.0	
CHARLOTTE	2,186	386	1,479	319	2	0	17.7	67.7	14.6	0.1	0.0	
CITRUS	2,153	498	1,448	194	13	0	23.1	67.3	9.0	0.6	0.0	
CLAY	1,215	480	582	141	12	0	39.5	47.9	11.6	1.0	0.0	
COLLIER	2,631	368	1,749	502	12	0	14.0	66.5	19.1	0.5	0.0	
COLUMBIA	842	421	351	63	7	0	50.0	41.7	7.5	0.8	0.0	
MIAMI-DADE	18,601	9,592	7,355	1,462	190	2	51.6	39.5	7.9	1.0	0.0	
DESOTO	153	69	65	17	2	0	45.1	42.5	11.1	1.3	0.0	
DIXIE	95	33	57	5	0	0	34.7	60.0	5.3	0.0	0.0	
DUVAL	8,390	3,884	3,440	903	162	1	46.3	41.0	10.8	1.9	0.0	
ESCAMBIA	3,447	1,934	872	629	12	0	56.1	25.3	18.2	0.3	0.0	
FLAGLER	766	157	491	117	1	0	20.5	64.1	15.3	0.1	0.0	
FRANKLIN	57	32	22	3	0	0	56.1	38.6	5.3	0.0	0.0	
GADSDEN	192	138	40	14	0	0	71.9	20.8	7.3	0.0	0.0	
GILCHRIST	123	56	60	7	0	0	45.5	48.8	5.7	0.0	0.0	
GLADES	56	19	33	3	1	0	33.9	58.9	5.4	1.8	0.0	
GULF	93	49	34	10	0	0	52.7	36.6	10.8	0.0	0.0	
HAMILTON	56	35	14	7	0	0	62.5	25.0	12.5	0.0	0.0	
HARDEE	117	73	31	13	0	0	62.4	26.5	11.1	0.0	0.0	
HENDRY	209	85	99	24	1	0	40.7	47.4	11.5	0.5	0.0	
HERNANDO	2,295	561	1,476	252	6	0	24.4	64.3	11.0	0.3	0.0	
HIGHLANDS	1,203	315	736	148	4	0	26.2	61.2	12.3	0.3	0.0	
HILLSBOROUGH	9,617	3,440	4,895	958	324	0	35.8	50.9	10.0	3.4	0.0	
HOLMES	156	101	42	13	0	0	64.7	26.9	8.3	0.0	0.0	
INDIAN RIVER	1,760	326	1,201	226	6	1	18.5	68.2	12.8	0.3	0.1	
JACKSON	489	357	96	33	3	0	73.0	19.6	6.7	0.6	0.0	
JEFFERSON	108	57	43	8	0	0	52.8	39.8	7.4	0.0	0.0	
LAFAYETTE	40	26	11	3	0	0	65.0	27.5	7.5	0.0	0.0	
LAKE	2,868	812	1,704	337	15	0	28.3	59.4	11.8	0.5	0.0	
LEE	5,814	1,064	3,851	885	14	0	18.3	66.2	15.2	0.2	0.0	
LEON	1,978	1,176	648	146	8	0	59.5	32.8	7.4	0.4	0.0	
LEVY	351	140	187	22	2	0	39.9	53.3	6.3	0.6	0.0	
LIBERTY	19	16	3	0	0	0	84.2	15.8	0.0	0.0	0.0	
MADISON	179	129	34	15	1	0	72.1	19.0	8.4	0.6	0.0	
MANATEE	3,328	640	2,233	438	17	0	19.2	67.1	13.2	0.5	0.0	
MARION	3,662	990	2,259	394	19	0	27.0	61.7	10.8	0.5	0.0	
MARTIN	1,711	319	1,160	220	12	0	18.6	67.8	12.9	0.7	0.0	
MONROE	574	89	436	44	5	0	15.5	76.0	7.7	0.9	0.0	
NASSAU	326	155	122	46	3	0	47.5	37.4	14.1	0.9	0.0	
OKALOOSA	1,407	551	636	215	5	0	39.2	45.2	15.3	0.4	0.0	
OKEECHOBEE	375	128	221	25	1	0	34.1	58.9	6.7	0.3	0.0	
ORANGE	7,641	2,670	3,981	941	47	2	34.9	52.1	12.3	0.6	0.0	
OSCEOLA	1,640	486	854	292	7	1	29.6	52.1	17.8	0.4	0.1	
PALM BEACH	13,689	4,388	6,449	2,815	36	1	32.1	47.1	20.6	0.3	0.0	
PASCO	5,053	1,121	3,246	673	13	0	22.2	64.2	13.3	0.3	0.0	
PINELLAS	11,484	2,538	7,695	1,221	30	0	22.1	67.0	10.6	0.3	0.0	
POLK	5,426	2,070	2,756	582	18	0	38.1	50.8	10.7	0.3	0.0	
PUTNAM	756	340	338	72	6	0	45.0	44.7	9.5	0.8	0.0	
SAINT JOHNS	968	273	574	116	5	0	28.2	59.3	12.0	0.5	0.0	
SAINT LUCIE	2,194	595	1,312	271	16	0	27.1	59.8	12.4	0.7	0.0	
SANTA ROSA	767	372	261	132	1	1	48.5	34.0	17.2	0.1	0.1	
SARASOTA	4,898	685	3,558	633	22	0	14.0	72.6	12.9	0.4	0.0	
SEMINOLE	2,291	722	1,283	277	9	0	31.5	56.0	12.1	0.4	0.0	
SUMTER	937	215	583	135	4	0	22.9	62.2	14.4	0.4	0.0	
SUWANNEE	296	144	129	18	5	0	48.6	43.6	6.1	1.7	0.0	
TAYLOR	205	134	56	12	3	0	65.4	27.3	5.9	1.5	0.0	
UNION	100	53	44	3	0	0	53.0	44.0	3.0	0.0	0.0	
VOLUSIA	5,687	1,428	3,556	691	11	1	25.1	62.5	12.2	0.2	0.0	
WAKULLA	105	43	56	6	0	0	41.0	53.3	5.7	0.0	0.0	
WALTON	409	155	181	71	2	0	37.9	44.3	17.4	0.5	0.0	
WASHINGTON	212	132	63	17	0	0	62.3	29.7	8.0	0.0	0.0	

*Includes entombment.

TABLE D-8 (Cont.): RECORDED DEATHS FOR WHITES BY DISPOSITION OF REMAINS AND PERCENT OF RECORDED DEATHS, BY COUNTY, FLORIDA, 2007

	NUMBER OF RECORDED DEATHS						PERCENT OF RECORDED DEATHS					
	TOTAL	BURIAL*	CREMATION	REMOVED FROM FL	OTHER	UNK	BURIAL*	CREMATION	REMOVED FROM FL	OTHER	UNK	
FLORIDA	148,227	43,725	84,213	19,244	1,031	14	29.5	56.8	13.0	0.7	0.0	
ALACHUA	2,401	850	1,310	223	18	0	35.4	54.6	9.3	0.7	0.0	
BAKER	135	81	45	9	0	0	60.0	33.3	6.7	0.0	0.0	
BAY	1,459	647	612	192	8	0	44.3	41.9	13.2	0.5	0.0	
BRADFORD	183	103	66	11	3	0	56.3	36.1	6.0	1.6	0.0	
BREVARD	5,026	1,089	3,323	576	36	2	21.7	66.1	11.5	0.7	0.0	
BROWARD	11,773	3,766	6,012	1,905	86	4	32.0	51.1	16.2	0.7	0.0	
CALHOUN	129	92	32	5	0	0	71.3	24.8	3.9	0.0	0.0	
CHARLOTTE	2,090	333	1,448	307	2	0	15.9	69.3	14.7	0.1	0.0	
CITRUS	2,114	476	1,432	193	13	0	22.5	67.7	9.1	0.6	0.0	
CLAY	1,096	409	551	124	12	0	37.3	50.3	11.3	1.1	0.0	
COLLIER	2,544	311	1,729	493	11	0	12.2	68.0	19.4	0.4	0.0	
COLUMBIA	736	338	338	53	7	0	45.9	45.9	7.2	1.0	0.0	
MIAMI-DADE	14,950	7,418	6,250	1,118	162	2	49.6	41.8	7.5	1.1	0.0	
DESOTO	139	59	62	16	2	0	42.4	44.6	11.5	1.4	0.0	
DIXIE	89	28	56	5	0	0	31.5	62.9	5.6	0.0	0.0	
DUVAL	6,209	2,452	2,923	721	112	1	39.5	47.1	11.6	1.8	0.0	
ESCAMBIA	2,766	1,405	812	538	11	0	50.8	29.4	19.5	0.4	0.0	
FLAGLER	681	122	452	106	1	0	17.9	66.4	15.6	0.1	0.0	
FRANKLIN	52	27	22	3	0	0	51.9	42.3	5.8	0.0	0.0	
GADSDEN	103	61	35	7	0	0	59.2	34.0	6.8	0.0	0.0	
GILCHRIST	117	51	60	6	0	0	43.6	51.3	5.1	0.0	0.0	
GLADES	47	12	32	3	0	0	25.5	68.1	6.4	0.0	0.0	
GULF	85	41	34	10	0	0	48.2	40.0	11.8	0.0	0.0	
HAMILTON	41	22	13	6	0	0	53.7	31.7	14.6	0.0	0.0	
HARDEE	107	65	31	11	0	0	60.7	29.0	10.3	0.0	0.0	
HENDRY	173	60	91	21	1	0	34.7	52.6	12.1	0.6	0.0	
HERNANDO	2,219	520	1,453	240	6	0	23.4	65.5	10.8	0.3	0.0	
HIGHLANDS	1,127	256	723	145	3	0	22.7	64.2	12.9	0.3	0.0	
HILLSBOROUGH	8,242	2,599	4,557	849	237	0	31.5	55.3	10.3	2.9	0.0	
HOLMES	143	91	41	11	0	0	63.6	28.7	7.7	0.0	0.0	
INDIAN RIVER	1,667	259	1,182	220	6	0	15.5	70.9	13.2	0.4	0.0	
JACKSON	376	251	94	28	3	0	66.8	25.0	7.4	0.8	0.0	
JEFFERSON	75	32	38	5	0	0	42.7	50.7	6.7	0.0	0.0	
LAFAYETTE	38	24	11	3	0	0	63.2	28.9	7.9	0.0	0.0	
LAKE	2,665	663	1,666	323	13	0	24.9	62.5	12.1	0.5	0.0	
LEE	5,489	901	3,726	855	7	0	16.4	67.9	15.6	0.1	0.0	
LEON	1,325	623	577	117	8	0	47.0	43.5	8.8	0.6	0.0	
LEVY	315	110	183	21	1	0	34.9	58.1	6.7	0.3	0.0	
LIBERTY	18	16	2	0	0	0	88.9	11.1	0.0	0.0	0.0	
MADISON	118	76	30	11	1	0	64.4	25.4	9.3	0.8	0.0	
MANATEE	3,123	495	2,188	424	16	0	15.9	70.1	13.6	0.5	0.0	
MARION	3,331	757	2,179	377	18	0	22.7	65.4	11.3	0.5	0.0	
MARTIN	1,644	279	1,140	216	9	0	17.0	69.3	13.1	0.5	0.0	
MONROE	543	72	428	38	5	0	13.3	78.8	7.0	0.9	0.0	
NASSAU	305	138	120	44	3	0	45.2	39.3	14.4	1.0	0.0	
OKALOOSA	1,295	487	606	197	5	0	37.6	46.8	15.2	0.4	0.0	
OKEECHOBEE	357	116	215	25	1	0	32.5	60.2	7.0	0.3	0.0	
ORANGE	6,141	1,778	3,543	784	34	2	29.0	57.7	12.8	0.6	0.0	
OSCEOLA	1,462	387	806	261	7	1	26.5	55.1	17.9	0.5	0.1	
PALM BEACH	12,365	3,445	6,175	2,712	33	0	27.9	49.9	21.9	0.3	0.0	
PASCO	4,940	1,068	3,202	657	13	0	21.6	64.8	13.3	0.3	0.0	
PINELLAS	10,611	2,049	7,378	1,155	29	0	19.3	69.5	10.9	0.3	0.0	
POLK	4,830	1,636	2,629	549	16	0	33.9	54.4	11.4	0.3	0.0	
PUTNAM	653	262	322	63	6	0	40.1	49.3	9.6	0.9	0.0	
SAINT JOHNS	886	218	558	106	4	0	24.6	63.0	12.0	0.5	0.0	
SAINT LUCIE	1,874	392	1,232	239	11	0	20.9	65.7	12.8	0.6	0.0	
SANTA ROSA	733	343	259	129	1	1	46.8	35.3	17.6	0.1	0.1	
SARASOTA	4,730	595	3,490	625	20	0	12.6	73.8	13.2	0.4	0.0	
SEMINOLE	2,007	548	1,198	254	7	0	27.3	59.7	12.7	0.3	0.0	
SUMTER	893	190	571	129	3	0	21.3	63.9	14.4	0.3	0.0	
SUWANNEE	259	114	124	16	5	0	44.0	47.9	6.2	1.9	0.0	
TAYLOR	180	111	54	12	3	0	61.7	30.0	6.7	1.7	0.0	
UNION	60	28	30	2	0	0	46.7	50.0	3.3	0.0	0.0	
VOLUSIA	5,268	1,185	3,419	653	10	1	22.5	64.9	12.4	0.2	0.0	
WAKULLA	99	39	55	5	0	0	39.4	55.6	5.1	0.0	0.0	
WALTON	387	142	176	67	2	0	36.7	45.5	17.3	0.5	0.0	
WASHINGTON	189	112	62	15	0	0	59.3	32.8	7.9	0.0	0.0	

*Includes entombment.

TABLE D-8 (Cont.): RECORDED DEATHS FOR BLACKS BY DISPOSITION OF REMAINS AND PERCENT OF RECORDED DEATHS, BY COUNTY, FLORIDA, 2007

	NUMBER OF RECORDED DEATHS						PERCENT OF RECORDED DEATHS					
	TOTAL	BURIAL*	CREMATION	REMOVED FROM FL	OTHER	UNK	BURIAL*	CREMATION	REMOVED FROM FL	OTHER	UNK	
FLORIDA	18,608	12,703	4,159	1,557	187	2	68.3	22.4	8.4	1.0	0.0	
ALACHUA	446	362	60	24	0	0	81.2	13.5	5.4	0.0	0.0	
BAKER	5	4	0	1	0	0	80.0	0.0	20.0	0.0	0.0	
BAY	147	106	23	18	0	0	72.1	15.6	12.2	0.0	0.0	
BRADFORD	21	17	2	2	0	0	81.0	9.5	9.5	0.0	0.0	
BREVARD	347	237	77	33	0	0	68.3	22.2	9.5	0.0	0.0	
BROWARD	2,098	1,411	497	183	7	0	67.3	23.7	8.7	0.3	0.0	
CALHOUN	12	10	1	1	0	0	83.3	8.3	8.3	0.0	0.0	
CHARLOTTE	84	50	22	12	0	0	59.5	26.2	14.3	0.0	0.0	
CITRUS	31	22	9	0	0	0	71.0	29.0	0.0	0.0	0.0	
CLAY	101	64	22	15	0	0	63.4	21.8	14.9	0.0	0.0	
COLLIER	68	47	13	7	1	0	69.1	19.1	10.3	1.5	0.0	
COLUMBIA	101	83	9	9	0	0	82.2	8.9	8.9	0.0	0.0	
MIAMI-DADE	3,433	2,084	1,006	318	25	0	60.7	29.3	9.3	0.7	0.0	
DESOTO	13	10	2	1	0	0	76.9	15.4	7.7	0.0	0.0	
DIXIE	5	4	1	0	0	0	80.0	20.0	0.0	0.0	0.0	
DUVAL	2,027	1,382	433	168	44	0	68.2	21.4	8.3	2.2	0.0	
ESCAMBIA	613	497	41	74	1	0	81.1	6.7	12.1	0.2	0.0	
FLAGLER	76	35	32	9	0	0	46.1	42.1	11.8	0.0	0.0	
FRANKLIN	4	4	0	0	0	0	100.0	0.0	0.0	0.0	0.0	
GADSDEN	88	76	5	7	0	0	86.4	5.7	8.0	0.0	0.0	
GILCHRIST	4	4	0	0	0	0	100.0	0.0	0.0	0.0	0.0	
GLADES	6	5	1	0	0	0	83.3	16.7	0.0	0.0	0.0	
GULF	8	8	0	0	0	0	100.0	0.0	0.0	0.0	0.0	
HAMILTON	15	13	1	1	0	0	86.7	6.7	6.7	0.0	0.0	
HARDEE	8	8	0	0	0	0	100.0	0.0	0.0	0.0	0.0	
HENDRY	34	24	7	3	0	0	70.6	20.6	8.8	0.0	0.0	
HERNANDO	66	40	17	9	0	0	60.6	25.8	13.6	0.0	0.0	
HIGHLANDS	68	54	11	3	0	0	79.4	16.2	4.4	0.0	0.0	
HILLSBOROUGH	1,219	797	252	94	76	0	65.4	20.7	7.7	6.2	0.0	
HOLMES	13	10	1	2	0	0	76.9	7.7	15.4	0.0	0.0	
INDIAN RIVER	90	67	16	6	0	1	74.4	17.8	6.7	0.0	1.1	
JACKSON	107	101	1	5	0	0	94.4	0.9	4.7	0.0	0.0	
JEFFERSON	32	25	4	3	0	0	78.1	12.5	9.4	0.0	0.0	
LAFAYETTE	2	2	0	0	0	0	100.0	0.0	0.0	0.0	0.0	
LAKE	172	140	26	5	1	0	81.4	15.1	2.9	0.6	0.0	
LEE	286	153	107	26	0	0	53.5	37.4	9.1	0.0	0.0	
LEON	635	545	63	27	0	0	85.8	9.9	4.3	0.0	0.0	
LEVY	33	29	3	0	1	0	87.9	9.1	0.0	3.0	0.0	
LIBERTY	0	0	0	0	0	0	----	----	----	----	----	
MADISON	58	53	4	1	0	0	91.4	6.9	1.7	0.0	0.0	
MANATEE	182	138	34	9	1	0	75.8	18.7	4.9	0.5	0.0	
MARION	280	211	55	13	1	0	75.4	19.6	4.6	0.4	0.0	
MARTIN	60	38	16	3	3	0	63.3	26.7	5.0	5.0	0.0	
MONROE	28	17	7	4	0	0	60.7	25.0	14.3	0.0	0.0	
NASSAU	21	17	2	2	0	0	81.0	9.5	9.5	0.0	0.0	
OKALOOSA	88	57	16	15	0	0	64.8	18.2	17.0	0.0	0.0	
OKEECHOBEE	13	9	4	0	0	0	69.2	30.8	0.0	0.0	0.0	
ORANGE	1,278	806	327	132	13	0	63.1	25.6	10.3	1.0	0.0	
OSCEOLA	135	81	29	25	0	0	60.0	21.5	18.5	0.0	0.0	
PALM BEACH	1,216	907	223	83	2	1	74.6	18.3	6.8	0.2	0.1	
PASCO	71	43	19	9	0	0	60.6	26.8	12.7	0.0	0.0	
PINELLAS	747	450	249	47	1	0	60.2	33.3	6.3	0.1	0.0	
POLK	542	414	96	31	1	0	76.4	17.7	5.7	0.2	0.0	
PUTNAM	98	76	14	8	0	0	77.6	14.3	8.2	0.0	0.0	
SAINT JOHNS	76	54	12	9	1	0	71.1	15.8	11.8	1.3	0.0	
SAINT LUCIE	293	192	69	27	5	0	65.5	23.5	9.2	1.7	0.0	
SANTA ROSA	26	23	0	3	0	0	88.5	0.0	11.5	0.0	0.0	
SARASOTA	132	85	39	7	1	0	64.4	29.5	5.3	0.8	0.0	
SEMINOLE	217	146	50	20	1	0	67.3	23.0	9.2	0.5	0.0	
SUMTER	27	20	5	2	0	0	74.1	18.5	7.4	0.0	0.0	
SUWANNEE	35	30	5	0	0	0	85.7	14.3	0.0	0.0	0.0	
TAYLOR	22	21	1	0	0	0	95.5	4.5	0.0	0.0	0.0	
UNION	40	25	14	1	0	0	62.5	35.0	2.5	0.0	0.0	
VOLUSIA	364	226	103	34	1	0	62.1	28.3	9.3	0.3	0.0	
WAKULLA	5	4	0	1	0	0	80.0	0.0	20.0	0.0	0.0	
WALTON	14	11	0	3	0	0	78.6	0.0	21.4	0.0	0.0	
WASHINGTON	22	19	1	2	0	0	86.4	4.5	9.1	0.0	0.0	

*Includes entombment.

TABLE D-8 (Cont.): RECORDED DEATHS FOR OTHERS BY DISPOSITION OF REMAINS AND PERCENT OF RECORDED DEATHS, BY COUNTY, FLORIDA, 2007

	NUMBER OF RECORDED DEATHS						PERCENT OF RECORDED DEATHS					
	TOTAL	BURIAL*	CREMATION	REMOVED FROM FL	OTHER	UNK	BURIAL*	CREMATION	REMOVED FROM FL	OTHER	UNK	
FLORIDA	2,124	751	1,086	263	24	0	35.4	51.1	12.4	1.1	0.0	
ALACHUA	56	10	39	7	0	0	17.9	69.6	12.5	0.0	0.0	
BAKER	0	0	0	0	0	0	----	----	----	----	----	
BAY	22	9	9	4	0	0	40.9	40.9	18.2	0.0	0.0	
BRADFORD	0	0	0	0	0	0	----	----	----	----	----	
BREVARD	48	13	28	6	1	0	27.1	58.3	12.5	2.1	0.0	
BROWARD	272	112	134	26	0	0	41.2	49.3	9.6	0.0	0.0	
CALHOUN	0	0	0	0	0	0	----	----	----	----	----	
CHARLOTTE	12	3	9	0	0	0	25.0	75.0	0.0	0.0	0.0	
CITRUS	8	0	7	1	0	0	0.0	87.5	12.5	0.0	0.0	
CLAY	18	7	9	2	0	0	38.9	50.0	11.1	0.0	0.0	
COLLIER	19	10	7	2	0	0	52.6	36.8	10.5	0.0	0.0	
COLUMBIA	5	0	4	1	0	0	0.0	80.0	20.0	0.0	0.0	
MIAMI-DADE	215	90	98	26	1	0	41.9	45.6	12.1	0.5	0.0	
DESOTO	1	0	1	0	0	0	0.0	100.0	0.0	0.0	0.0	
DIXIE	1	1	0	0	0	0	100.0	0.0	0.0	0.0	0.0	
DUVAL	152	50	84	14	4	0	32.9	55.3	9.2	2.6	0.0	
ESCAMBIA	68	32	19	17	0	0	47.1	27.9	25.0	0.0	0.0	
FLAGLER	9	0	7	2	0	0	0.0	77.8	22.2	0.0	0.0	
FRANKLIN	1	1	0	0	0	0	100.0	0.0	0.0	0.0	0.0	
GADSDEN	1	1	0	0	0	0	100.0	0.0	0.0	0.0	0.0	
GILCHRIST	2	1	0	1	0	0	50.0	0.0	50.0	0.0	0.0	
GLADES	2	2	0	0	0	0	100.0	0.0	0.0	0.0	0.0	
GULF	0	0	0	0	0	0	----	----	----	----	----	
HAMILTON	0	0	0	0	0	0	----	----	----	----	----	
HARDEE	2	0	0	2	0	0	0.0	0.0	100.0	0.0	0.0	
HENDRY	2	1	1	0	0	0	50.0	50.0	0.0	0.0	0.0	
HERNANDO	10	1	6	3	0	0	10.0	60.0	30.0	0.0	0.0	
HIGHLANDS	8	5	2	0	1	0	62.5	25.0	0.0	12.5	0.0	
HILLSBOROUGH	154	44	86	15	9	0	28.6	55.8	9.7	5.8	0.0	
HOLMES	0	0	0	0	0	0	----	----	----	----	----	
INDIAN RIVER	3	0	3	0	0	0	0.0	100.0	0.0	0.0	0.0	
JACKSON	6	5	1	0	0	0	83.3	16.7	0.0	0.0	0.0	
JEFFERSON	1	0	1	0	0	0	0.0	100.0	0.0	0.0	0.0	
LAFAYETTE	0	0	0	0	0	0	----	----	----	----	----	
LAKE	30	9	12	8	1	0	30.0	40.0	26.7	3.3	0.0	
LEE	39	10	18	4	7	0	25.6	46.2	10.3	17.9	0.0	
LEON	18	8	8	2	0	0	44.4	44.4	11.1	0.0	0.0	
LEVY	3	1	1	1	0	0	33.3	33.3	33.3	0.0	0.0	
LIBERTY	1	0	1	0	0	0	0.0	100.0	0.0	0.0	0.0	
MADISON	3	0	0	3	0	0	0.0	0.0	100.0	0.0	0.0	
MANATEE	23	7	11	5	0	0	30.4	47.8	21.7	0.0	0.0	
MARION	51	22	25	4	0	0	43.1	49.0	7.8	0.0	0.0	
MARTIN	7	2	4	1	0	0	28.6	57.1	14.3	0.0	0.0	
MONROE	3	0	1	2	0	0	0.0	33.3	66.7	0.0	0.0	
NASSAU	0	0	0	0	0	0	----	----	----	----	----	
OKALOOSA	23	6	14	3	0	0	26.1	60.9	13.0	0.0	0.0	
OKEECHOBEE	5	3	2	0	0	0	60.0	40.0	0.0	0.0	0.0	
ORANGE	222	86	111	25	0	0	38.7	50.0	11.3	0.0	0.0	
OSCEOLA	43	18	19	6	0	0	41.9	44.2	14.0	0.0	0.0	
PALM BEACH	106	35	51	20	0	0	33.0	48.1	18.9	0.0	0.0	
PASCO	42	10	25	7	0	0	23.8	59.5	16.7	0.0	0.0	
PINELLAS	125	39	67	19	0	0	31.2	53.6	15.2	0.0	0.0	
POLK	53	20	31	2	0	0	37.7	58.5	3.8	0.0	0.0	
PUTNAM	5	2	2	1	0	0	40.0	40.0	20.0	0.0	0.0	
SAINT JOHNS	6	1	4	1	0	0	16.7	66.7	16.7	0.0	0.0	
SAINT LUCIE	27	11	11	5	0	0	40.7	40.7	18.5	0.0	0.0	
SANTA ROSA	8	6	2	0	0	0	75.0	25.0	0.0	0.0	0.0	
SARASOTA	35	5	29	1	0	0	14.3	82.9	2.9	0.0	0.0	
SEMINOLE	63	26	34	3	0	0	41.3	54.0	4.8	0.0	0.0	
SUMTER	15	4	7	4	0	0	26.7	46.7	26.7	0.0	0.0	
SUWANNEE	2	0	0	2	0	0	0.0	0.0	100.0	0.0	0.0	
TAYLOR	3	2	1	0	0	0	66.7	33.3	0.0	0.0	0.0	
UNION	0	0	0	0	0	0	----	----	----	----	----	
VOLUSIA	55	17	34	4	0	0	30.9	61.8	7.3	0.0	0.0	
WAKULLA	1	0	1	0	0	0	0.0	100.0	0.0	0.0	0.0	
WALTON	8	2	5	1	0	0	25.0	62.5	12.5	0.0	0.0	
WASHINGTON	1	1	0	0	0	0	100.0	0.0	0.0	0.0	0.0	

*Includes entombment.

TABLE D-9: RESIDENT DEATHS FOR 113 CAUSE GROUPS*, BY RACE AND GENDER, FLORIDA, 2007

	TOTAL	WHITE	BLACK	OTHER	MALE	FEMALE
Total	167,708	147,305	18,279	2,107	87,070	80,622
Salmonella Infections	2	1	0	1	1	1
Shigellosis & Amebiasis	1	1	0	0	1	0
Certain Other Intestinal Infections	490	468	20	2	192	298
Tuberculosis	38	28	7	3	24	14
Respiratory Tuberculosis	28	22	3	3	16	12
Other Tuberculosis	10	6	4	0	8	2
Whooping Cough	0	0	0	0	0	0
Scarlet Fever & Erysipelas	0	0	0	0	0	0
Meningococcal Infection	3	2	1	0	2	1
Septicemia	1,855	1,535	293	26	899	956
Syphilis	6	3	3	0	5	1
Acute Poliomyelitis	0	0	0	0	0	0
Arthropod-Borne Viral Encephalitis	0	0	0	0	0	0
Measles	0	0	0	0	0	0
Viral Hepatitis	578	505	64	9	386	192
Human Immunodeficiency Virus (HIV)	1,526	572	938	16	1,012	514
Malaria	1	1	0	0	1	0
Other & Unspecified Infectious and Parasitic Diseases & Sequelae	331	274	50	7	183	148
Malignant Neoplasms (Cancer)	39,790	35,448	3,826	515	21,462	18,321
Lip, Oral Cavity, Pharynx	691	617	59	15	488	201
Esophagus	969	871	91	7	779	190
Stomach	762	605	139	18	431	331
Colon, Rectum and Anus	3,710	3,238	406	66	1,932	1,778
Liver & Intrahepatic Bile Ducts	1,185	1,031	122	32	831	354
Pancreas	2,373	2,133	212	28	1,239	1,133
Larynx	297	253	41	3	233	64
Trachea, Bronchus and Lung	11,650	10,648	880	121	6,489	5,158
Melanoma of Skin	693	682	10	1	478	215
Breast	2,637	2,231	380	26	38	2,599
Cervix Uteri	262	204	52	6	0	262
Corpus Uteri & Uterus, Part Unspecified	446	368	73	5	0	446
Ovary	980	909	65	6	2	978
Prostate	2,153	1,783	355	15	2,151	1
Kidney & Renal Pelvis	876	801	60	15	563	313
Bladder	1,111	1,036	70	5	787	324
Meninges, Brain, & Other Parts of Central Nervous System	842	776	52	14	464	378
Lymphoid, Hematopoietic and Related Tissue	3,762	3,358	340	64	2,097	1,665
Hodgkins Disease	75	62	11	2	39	36
Non-Hodgkins Lymphoma	1,441	1,335	88	18	779	662
Leukemia	1,496	1,333	132	31	859	637
Multiple Myeloma & Immunoprolifera Neoplasms	750	628	109	13	420	330
Other & Unspec--Lymphoid, Hematopoietic and Related Tissue	0	0	0	0	0	0
All Other & Unspecified Malignant Neoplasms	4,391	3,904	419	68	2,460	1,931
In Situ, Benign, Uncertain and Unknown Behavior Neoplasms	1,006	907	91	8	543	463
Anemias	304	211	86	7	136	168
Diabetes Mellitus	5,092	4,065	931	95	2,782	2,310
Nutritional Deficiencies	112	100	11	1	58	54
Malnutrition	101	89	11	1	53	48
Other Nutritional Deficiencies	11	11	0	0	5	6
Meningitis	29	22	7	0	18	11
Parkinsons Disease	1,570	1,506	55	9	956	614
Alzheimers Disease	4,632	4,359	253	20	1,507	3,125
Major Cardiovascular Diseases	54,542	48,183	5,750	606	27,625	26,914
Heart Diseases	41,956	37,435	4,068	450	22,065	19,890
Acute Rheumatic Fever & Chronic Rheumatic Heart Diseases	204	186	15	3	84	120
Hypertensive Heart Disease	2,340	1,860	446	34	1,153	1,187
Hypertensive Heart & Renal Disease	174	123	46	5	81	93
Ischemic Heart Diseases	29,917	27,034	2,578	303	16,132	13,784
Acute Myocardial Infarction	7,919	7,088	742	89	4,198	3,721
Other Acute Ischemic Heart Diseases	124	113	10	1	64	60
Other Forms of Chronic Ischemic Heart Disease	21,874	19,833	1,826	213	11,870	10,003
Atherosclerotic Cardiovascular Disease	4,470	4,059	363	47	2,449	2,020
All Other Chronic Ischemic Heart Disease	17,404	15,774	1,463	166	9,421	7,983
Other Heart Diseases	9,321	8,232	983	105	4,615	4,706
Acute & Subacute Endocarditis	73	55	16	2	40	33
Pericardium Diseases & Acute Myocarditis	60	47	13	0	36	24
Heart Failure	2,109	1,913	179	17	937	1,172
All Other Forms of Heart Disease	7,079	6,217	775	86	3,602	3,477

TABLE D-9 (Cont.): RESIDENT DEATHS FOR 113 CAUSE GROUPS*, BY RACE AND GENDER, FLORIDA, 2007

	TOTAL	WHITE	BLACK	OTHER	MALE	FEMALE
Essential Hypertension & Hypertensive Renal Disease	1,712	1,355	335	22	760	952
Cerebrovascular Diseases (Stroke)	8,715	7,433	1,164	118	3,682	5,031
Atherosclerosis	651	612	36	3	275	376
Other Diseases of Circulatory System	1,508	1,348	147	13	843	665
Aortic Aneurysm & Dissection	914	830	76	8	555	359
Other Diseases of Arteries, Arterioles and Capillaries	594	518	71	5	288	306
Other Circulatory System Disorders	265	216	46	3	137	128
Influenza & Pneumonia	2,221	1,959	237	25	1,083	1,138
Influenza	11	9	2	0	5	6
Pneumonia	2,210	1,950	235	25	1,078	1,132
Other Acute Lower Respiratory Infections	13	12	1	0	9	4
Acute Bronchitis & Bronchiolitis	12	11	1	0	8	4
Other & Unspecified Acute Lower Respiratory Infections	1	1	0	0	1	0
Chronic Lower Respiratory Diseases (CLRD)	9,317	8,812	452	52	4,442	4,875
Bronchitis, Chronic & Unspecified	40	37	2	1	21	19
Emphysema	904	849	50	5	453	451
Asthma	184	140	38	6	60	124
Other Chronic Lower Respiratory Diseases	8,189	7,786	362	40	3,908	4,281
Pneumoconiosis & Chemical Effects	45	44	1	0	45	0
Pneumonitis Due to Solids & Liquids	812	726	78	8	433	379
Other Respiratory System Diseases	1,738	1,577	138	23	944	793
Peptic Ulcer	183	164	19	0	82	101
Appendix Diseases	25	21	3	1	18	7
Hernia	89	72	16	1	55	34
Chronic Liver Disease & Cirrhosis (CLDC)	2,244	2,067	153	24	1,443	800
Alcoholic Liver Disease	1,067	990	65	12	747	320
Other Chronic Liver Disease & Cirrhosis	1,177	1,077	88	12	696	480
Cholelithiasis & Other Gallbladder Disorders	190	168	19	3	94	96
Nephritis, Nephrotic Syndrome & Nephrosis	2,906	2,379	478	48	1,590	1,316
Acute & Rapidly Progressive Nephritic/Nephrotic Syndrome	39	31	8	0	19	20
Chronic Glomerulonephritis/Nephritis/Nephropathy/Renal Sclerosis	187	149	35	3	111	76
Renal Failure	2,680	2,199	435	45	1,460	1,220
Other Kidney Disorders	0	0	0	0	0	0
Kidney Infections	17	17	0	0	5	12
Hyperplasia of Prostate	20	20	0	0	20	0
Female Pelvic Organs--Inflammatory Diseases	6	5	1	0	0	6
Pregnancy, Childbirth, and the Puerperium	50	29	18	3	0	50
Pregnancy with Abortive Outcome	3	0	2	1	0	3
Other Pregnancy, Childbirth, Puerperium Complications	47	29	16	2	0	47
Perinatal Period Conditions	807	410	347	48	459	347
Congenital Malformations	622	432	166	24	324	298
Symptoms, Signs, Abnormal Clinical/Lab Findings, NEC	4,764	4,331	364	63	1,970	2,792
All Other Diseases (Residual)	16,284	14,497	1,606	180	6,921	9,362
Unintentional Injury	9,020	7,893	954	173	6,012	3,008
Transport Accidents	3,518	2,938	479	101	2,557	961
Motor Vehicle Accidents	3,291	2,746	449	96	2,371	920
Other Land Transport Accidents	65	50	14	1	55	10
Water/Air/Space/Other & Unspecified Transport Accidents	162	142	16	4	131	31
NonTransport Accidents	5,502	4,955	475	72	3,455	2,047
Falls	1,708	1,623	76	9	941	767
Firearms Discharge	17	12	4	1	11	6
Drowning & Submersion	393	305	68	20	302	91
Smoke, Fire, Flames Exposure	134	104	25	5	86	48
Poisoning & Noxious Substance Exposure	2,410	2,217	171	22	1,584	826
Other & Unspecified Nontransport Accidents & Sequelae	840	694	131	15	531	309
Suicide	2,570	2,384	127	59	1,989	581
Firearms Discharge	1,279	1,193	61	25	1,095	184
Other & Unspecified Means & Sequelae	1,291	1,191	66	34	894	397
Homicide	1,319	658	623	38	1,036	283
Firearms Discharge	929	409	496	24	783	146
Other & Unspecified Means & Sequelae	390	249	127	14	253	137
Legal Intervention	23	14	8	1	23	0
Events of Undetermined Intent	129	106	19	4	84	45
Firearms Discharge	16	8	5	3	14	2
Other & Unspecified Event & Sequelae	113	98	14	1	70	43
War Operations & Sequelae	1	1	0	0	1	0
Medical & Surgical Care Complications	120	100	19	1	58	62

* ICD-10 codes associated with each cause of death group are presented on pages (xvii-xix).

TABLE D-9 (Cont.): RESIDENT DEATHS FOR 113 CAUSE GROUPS*, BY RACE AND GENDER, FLORIDA, 2007

	TOTAL	WHITE		BLACK		OTHER	
		MALE	FEMALE	MALE	FEMALE	MALE	FEMALE
Total	167,708	76,295	70,997	9,612	8,665	1,153	954
Salmonella Infections	2	0	1	0	0	1	0
Shigellosis & Amebiasis	1	1	0	0	0	0	0
Certain Other Intestinal Infections	490	184	284	8	12	0	2
Tuberculosis	38	17	11	6	1	1	2
Respiratory Tuberculosis	28	13	9	2	1	1	2
Other Tuberculosis	10	4	2	4	0	0	0
Whooping Cough	0	0	0	0	0	0	0
Scarlet Fever & Erysipelas	0	0	0	0	0	0	0
Meningococcal Infection	3	1	1	1	0	0	0
Septicemia	1,855	752	783	135	158	12	14
Syphilis	6	3	0	2	1	0	0
Acute Poliomyelitis	0	0	0	0	0	0	0
Arthropod-Borne Viral Encephalitis	0	0	0	0	0	0	0
Measles	0	0	0	0	0	0	0
Viral Hepatitis	578	338	167	45	19	3	6
Human Immunodeficiency Virus (HIV)	1,526	456	116	542	396	14	2
Malaria	1	1	0	0	0	0	0
Other & Unspecified Infectious and Parasitic Diseases & Sequelae	331	155	119	23	27	5	2
Malignant Neoplasms (Cancer)	39,790	19,112	16,330	2,084	1,741	266	249
Lip, Oral Cavity, Pharynx	691	438	177	40	19	10	5
Esophagus	969	708	163	65	26	6	1
Stomach	762	343	262	78	61	10	8
Colon, Rectum and Anus	3,710	1,678	1,560	221	185	33	33
Liver & Intrahepatic Bile Ducts	1,185	721	310	89	33	21	11
Pancreas	2,373	1,119	1,013	105	107	15	13
Larynx	297	193	60	38	3	2	1
Trachea, Bronchus and Lung	11,650	5,852	4,794	578	301	59	62
Melanoma of Skin	693	476	206	2	8	0	1
Breast	2,637	33	2,198	5	375	0	26
Cervix Uteri	262	0	204	0	52	0	6
Corpus Uteri & Uterus, Part Unspecified	446	0	368	0	73	0	5
Ovary	980	2	907	0	65	0	6
Prostate	2,153	1,781	1	355	0	15	0
Kidney & Renal Pelvis	876	518	283	35	25	10	5
Bladder	1,111	747	289	37	33	3	2
Meninges, Brain, & Other Parts of Central Nervous System	842	432	344	25	27	7	7
Lymphoid, Hematopoietic and Related Tissue	3,762	1,866	1,492	192	148	39	25
Hodgkins Disease	75	31	31	7	4	1	1
Non-Hodgkins Lymphoma	1,441	716	619	52	36	11	7
Leukemia	1,496	770	563	70	62	19	12
Multiple Myeloma & Immunoprolifera Neoplasms	750	349	279	63	46	8	5
Other & Unspec--Lymphoid, Hematopoietic and Related Tissue	0	0	0	0	0	0	0
All Other & Unspecified Malignant Neoplasms	4,391	2,205	1,699	219	200	36	32
In Situ, Benign, Uncertain and Unknown Behavior Neoplasms	1,006	494	413	47	44	2	6
Anemias	304	103	108	30	56	3	4
Diabetes Mellitus	5,092	2,285	1,780	444	487	52	43
Nutritional Deficiencies	112	51	49	6	5	1	0
Malnutrition	101	46	43	6	5	1	0
Other Nutritional Deficiencies	11	5	6	0	0	0	0
Meningitis	29	12	10	6	1	0	0
Parkinsons Disease	1,570	923	583	27	28	6	3
Alzheimers Disease	4,632	1,437	2,922	63	190	7	13
Major Cardiovascular Diseases	54,542	24,510	23,670	2,779	2,971	335	271
Heart Diseases	41,956	19,757	17,677	2,038	2,030	269	181
Acute Rheumatic Fever & Chronic Rheumatic Heart Diseases	204	77	109	7	8	0	3
Hypertensive Heart Disease	2,340	897	963	237	209	19	15
Hypertensive Heart & Renal Disease	174	63	60	16	30	2	3
Ischemic Heart Diseases	29,917	14,652	12,381	1,293	1,285	186	117
Acute Myocardial Infarction	7,919	3,792	3,296	350	392	56	33
Other Acute Ischemic Heart Diseases	124	57	56	6	4	1	0
Other Forms of Chronic Ischemic Heart Disease	21,874	10,803	9,029	937	889	129	84
Atherosclerotic Cardiovascular Disease	4,470	2,216	1,842	204	159	29	18
All Other Chronic Ischemic Heart Disease	17,404	8,587	7,187	733	730	100	66
Other Heart Diseases	9,321	4,068	4,164	485	498	62	43
Acute & Subacute Endocarditis	73	28	27	12	4	0	2
Pericardium Diseases & Acute Myocarditis	60	28	19	8	5	0	0
Heart Failure	2,109	840	1,073	87	92	10	7
All Other Forms of Heart Disease	7,079	3,172	3,045	378	397	52	34

TABLE D-9 (Cont.): RESIDENT DEATHS FOR 113 CAUSE GROUPS*, BY RACE AND GENDER, FLORIDA, 2007

	TOTAL	WHITE		BLACK		OTHER	
		MALE	FEMALE	MALE	FEMALE	MALE	FEMALE
Essential Hypertension & Hypertensive Renal Disease	1,712	608	747	139	196	13	9
Cerebrovascular Diseases (Stroke)	8,715	3,119	4,312	515	649	48	70
Atherosclerosis	651	264	348	10	26	1	2
Other Diseases of Circulatory System	1,508	762	586	77	70	4	9
Aortic Aneurysm & Dissection	914	508	322	43	33	4	4
Other Diseases of Arteries, Arterioles and Capillaries	594	254	264	34	37	0	5
Other Circulatory System Disorders	265	111	105	24	22	2	1
Influenza & Pneumonia	2,221	964	995	107	130	12	13
Influenza	11	5	4	0	2	0	0
Pneumonia	2,210	959	991	107	128	12	13
Other Acute Lower Respiratory Infections	13	8	4	1	0	0	0
Acute Bronchitis & Bronchiolitis	12	7	4	1	0	0	0
Other & Unspecified Acute Lower Respiratory Infections	1	1	0	0	0	0	0
Chronic Lower Respiratory Diseases (CLRD)	9,317	4,161	4,651	260	192	21	31
Bronchitis, Chronic & Unspecified	40	21	16	0	2	0	1
Emphysema	904	420	429	31	19	2	3
Asthma	184	41	99	16	22	3	3
Other Chronic Lower Respiratory Diseases	8,189	3,679	4,107	213	149	16	24
Pneumoconiosis & Chemical Effects	45	44	0	1	0	0	0
Pneumonitis Due to Solids & Liquids	812	387	339	43	35	3	5
Other Respiratory System Diseases	1,738	853	723	80	58	11	12
Peptic Ulcer	183	71	93	11	8	0	0
Appendix Diseases	25	14	7	3	0	1	0
Hernia	89	43	29	11	5	1	0
Chronic Liver Disease & Cirrhosis (CLDC)	2,244	1,332	734	95	58	16	8
Alcoholic Liver Disease	1,067	689	301	48	17	10	2
Other Chronic Liver Disease & Cirrhosis	1,177	643	433	47	41	6	6
Cholelithiasis & Other Gallbladder Disorders	190	86	82	5	14	3	0
Nephritis, Nephrotic Syndrome & Nephrosis	2,906	1,339	1,040	226	252	24	24
Acute & Rapidly Progressive Nephritic/Nephrotic Syndrome	39	14	17	5	3	0	0
Chronic Glomerulonephritis/Nephritis/Nephropathy/Renal Sclerosis	187	90	59	19	16	2	1
Renal Failure	2,680	1,235	964	202	233	22	23
Other Kidney Disorders	0	0	0	0	0	0	0
Kidney Infections	17	5	12	0	0	0	0
Hyperplasia of Prostate	20	20	0	0	0	0	0
Female Pelvic Organs--Inflammatory Diseases	6	0	5	0	1	0	0
Pregnancy, Childbirth, and the Puerperium	50	0	29	0	18	0	3
Pregnancy with Abortive Outcome	3	0	0	0	2	0	1
Other Pregnancy, Childbirth, Puerperium Complications	47	0	29	0	16	0	2
Perinatal Period Conditions	807	238	172	194	152	25	23
Congenital Malformations	622	231	201	80	86	13	11
Symptoms, Signs, Abnormal Clinical/Lab Findings, NEC	4,764	1,757	2,573	169	195	40	23
All Other Diseases (Residual)	16,284	6,133	8,363	705	901	82	98
Unintentional Injury	9,020	5,218	2,675	679	275	115	58
Transport Accidents	3,518	2,127	811	364	115	66	35
Motor Vehicle Accidents	3,291	1,968	778	340	109	63	33
Other Land Transport Accidents	65	43	7	12	2	0	1
Water/Air/Space/Other & Unspecified Transport Accidents	162	116	26	12	4	3	1
NonTransport Accidents	5,502	3,091	1,864	315	160	49	23
Falls	1,708	883	740	53	23	5	4
Firearms Discharge	17	8	4	3	1	0	1
Drowning & Submersion	393	230	75	56	12	16	4
Smoke, Fire, Flames Exposure	134	67	37	16	9	3	2
Poisoning & Noxious Substance Exposure	2,410	1,461	756	108	63	15	7
Other & Unspecified Nontransport Accidents & Sequelae	840	442	252	79	52	10	5
Suicide	2,570	1,845	539	102	25	42	17
Firearms Discharge	1,279	1,019	174	55	6	21	4
Other & Unspecified Means & Sequelae	1,291	826	365	47	19	21	13
Homicide	1,319	473	185	535	88	28	10
Firearms Discharge	929	314	95	451	45	18	6
Other & Unspecified Means & Sequelae	390	159	90	84	43	10	4
Legal Intervention	23	14	0	8	0	1	0
Events of Undetermined Intent	129	65	41	15	4	4	0
Firearms Discharge	16	6	2	5	0	3	0
Other & Unspecified Event & Sequelae	113	59	39	10	4	1	0
War Operations & Sequelae	1	1	0	0	0	0	0
Medical & Surgical Care Complications	120	47	53	10	9	1	0

* ICD-10 codes associated with each cause of death group are presented on pages (xvii-xix).

TABLE D-10: RESIDENT DEATHS FOR 358 CAUSE GROUPS*, BY AGE GROUP, FLORIDA, 2007

	AGE GROUPS														
	TOTAL	<1	1-4	5-9	10-14	15-19	20-24	25-34	35-44	45-54	55-64	65-74	75-84	85+	UNK
TOTAL	167,708	1,689	313	142	207	829	1,487	2,912	5,269	12,308	18,632	26,683	46,682	50,544	11
INFECTIOUS & PARASITIC DISEASES	4,831	38	8	2	11	11	35	192	549	949	681	594	991	769	1
Cholera	0	0	0	0	0	0	0	0	0	0	0	0	0	0	0
Typhoid Fever	0	0	0	0	0	0	0	0	0	0	0	0	0	0	0
Paratyphoid Fever & Oth Salmonella	2	1	0	0	0	0	0	0	0	0	0	0	1	0	0
Shigellosis	1	0	0	0	0	0	0	0	1	0	0	0	0	0	0
Other Bacterial Food-Borne Intox	0	0	0	0	0	0	0	0	0	0	0	0	0	0	0
Amebiasis	0	0	0	0	0	0	0	0	0	0	0	0	0	0	0
Intestinal Infections/Other Spec Org	482	0	0	0	0	0	0	2	2	3	18	68	207	182	0
Diarrhea/Gastroenteritis-Infect Org	8	0	0	0	0	0	0	0	1	0	0	2	3	2	0
Respiratory Tuberculosis	28	1	0	0	0	0	1	2	3	2	4	3	8	4	0
Other Tuberculosis	10	0	0	0	0	0	0	1	1	3	1	2	0	2	0
Plague	0	0	0	0	0	0	0	0	0	0	0	0	0	0	0
Brucellosis	0	0	0	0	0	0	0	0	0	0	0	0	0	0	0
Tetanus	1	0	0	0	0	0	0	0	0	0	0	1	0	0	0
Diphtheria	0	0	0	0	0	0	0	0	0	0	0	0	0	0	0
Whooping Cough	0	0	0	0	0	0	0	0	0	0	0	0	0	0	0
Scarlet Fever & Erysipelas	0	0	0	0	0	0	0	0	0	0	0	0	0	0	0
Meningococcal Infection	3	0	0	0	1	0	1	0	1	0	0	0	0	0	0
Septicemia	1,855	26	2	1	4	5	7	18	43	137	197	322	586	507	0
Other Zoonotic/Bacterial Diseases	100	1	1	0	0	1	0	1	1	10	10	19	27	29	0
Cardiovascular Syphilis	0	0	0	0	0	0	0	0	0	0	0	0	0	0	0
Neurosyphilis	1	0	0	0	0	0	0	0	0	0	0	0	1	0	0
Other & Unspecified Syphilis	5	2	0	0	0	0	0	0	0	0	0	1	2	0	0
Gonococcal Infection	2	0	0	0	1	0	0	0	0	0	1	0	0	0	0
Other Infections-Sex Transmiss	2	0	0	0	0	0	0	0	0	1	0	0	0	1	0
Lyme Disease	0	0	0	0	0	0	0	0	0	0	0	0	0	0	0
Typhus Fever	0	0	0	0	0	0	0	0	0	0	0	0	0	0	0
Spirochetes/Chlamydia/Rickettsia	2	0	0	0	0	0	0	0	0	0	1	0	1	0	0
Acute Poliomyelitis	0	0	0	0	0	0	0	0	0	0	0	0	0	0	0
Rabies	0	0	0	0	0	0	0	0	0	0	0	0	0	0	0
Viral Encephalitis -- Arthropod-Borne	0	0	0	0	0	0	0	0	0	0	0	0	0	0	0
Yellow Fever	0	0	0	0	0	0	0	0	0	0	0	0	0	0	0
Oth Arthropod-Borne Vir/Hemorr Fev	0	0	0	0	0	0	0	0	0	0	0	0	0	0	0
Herpes Viral (Herpes Simplex) Infect	9	1	0	0	0	0	0	0	1	0	0	0	5	2	0
Zoster (Herpes Zoster)	8	0	0	0	0	0	0	0	0	1	0	1	2	4	0
Smallpox	0	0	0	0	0	0	0	0	0	0	0	0	0	0	0
Measles	0	0	0	0	0	0	0	0	0	0	0	0	0	0	0
Rubella (German Measles)	0	0	0	0	0	0	0	0	0	0	0	0	0	0	0
Viral Hepatitis	578	0	0	0	0	0	4	3	21	220	174	73	70	13	0
HIV Disease-Infect/Parasitic Dis	443	0	0	0	0	1	10	56	137	164	55	18	2	0	0
HIV Disease-Malignant Neoplasms	112	0	0	0	0	0	1	4	38	34	25	6	3	1	0
HIV Disease-Oth Spec Diseases	161	0	0	0	0	0	1	19	40	55	29	11	4	1	1
HIV Disease-Other Conditions	285	0	0	0	0	2	1	37	68	105	55	14	2	1	0
Unspecified HIV Disease	525	1	0	0	1	1	7	47	178	193	75	15	7	0	0
All Other Viral Diseases	47	2	3	1	1	0	2	1	5	6	12	6	4	4	0
Mycoses	57	1	0	0	1	0	0	0	3	6	11	13	15	7	0
Malaria	1	0	0	0	0	0	0	0	0	0	0	0	0	1	0
Leishmaniasis	0	0	0	0	0	0	0	0	0	0	0	0	0	0	0
Trypanosomiasis	0	0	0	0	0	0	0	0	0	0	0	0	0	0	0
Pneumocystosis	9	0	0	0	0	0	0	0	3	2	2	0	2	0	0
Other Protozoal Diseases	3	0	0	0	2	0	0	0	0	0	1	0	0	0	0
Schistosomiasis (Bilharziasis)	0	0	0	0	0	0	0	0	0	0	0	0	0	0	0

TABLE D-10 (Cont.): RESIDENT DEATHS FOR 358 CAUSE GROUPS*, BY AGE GROUP, FLORIDA, 2007

	AGE GROUPS														
	TOTAL	<1	1-4	5-9	10-14	15-19	20-24	25-34	35-44	45-54	55-64	65-74	75-84	85+	UNK
INFECTIOUS & PARASITIC DISEASES (Cont.)															
Other & Unspecified Helminthiases	3	0	0	0	0	0	0	0	0	0	0	1	2	0	0
Sequelae of Tuberculosis	7	0	0	0	0	0	0	0	0	1	1	1	3	1	0
Sequelae of Poliomyelitis	21	0	0	0	0	0	0	0	0	0	3	4	10	4	0
All Other Infect/Parasit Dis & Seq	60	2	2	0	0	1	0	1	2	6	6	13	24	3	0
NEOPLASMS															
	40,796	5	26	22	30	35	56	226	799	3,207	6,911	10,069	12,449	6,961	0
Cancer: Lip	4	0	0	0	0	0	0	0	0	0	0	1	2	1	0
Cancer: Tongue	196	0	0	0	0	0	0	1	9	31	54	45	32	24	0
Cancer: Pharynx	298	0	0	0	0	1	0	0	7	36	73	90	67	24	0
Cancer: Oth--Lip/Oral/Pharynx	193	0	0	0	0	0	0	0	6	14	44	47	54	28	0
Cancer: Esophagus	969	0	0	0	0	0	0	3	15	110	209	273	250	109	0
Cancer: Stomach	762	0	0	0	0	1	0	6	22	69	118	178	221	147	0
Cancer: Small Intestine	66	0	0	0	0	0	0	0	2	2	14	11	24	13	0
Cancer: Colon	3,120	0	0	0	0	0	1	14	61	235	492	683	931	703	0
Cancer: Rectosigmoid/Rectum	548	0	0	0	0	1	0	3	16	68	121	117	129	93	0
Cancer: Anus & Anal Canal	42	0	0	0	0	0	1	0	2	6	11	7	11	4	0
Cancer: Liver	969	0	1	1	1	1	0	2	19	133	254	197	256	104	0
Cancer: Intrahepatic Bile Duct	216	0	0	0	0	0	1	1	7	8	27	50	84	38	0
Cancer: Gblad/Extrahepatic B Duct	214	0	0	0	0	0	0	1	0	12	23	49	72	57	0
Cancer: Pancreas	2,373	0	0	0	0	0	0	4	34	187	388	597	759	404	0
Cancer: Other Digestive Organs	90	0	0	0	0	0	1	0	3	9	12	20	27	18	0
Cancer: Nasal Cav/Mid Ear/Sinus	23	0	0	0	0	0	0	0	0	2	1	2	11	7	0
Cancer: Larynx	297	0	0	0	0	0	0	0	4	33	81	73	72	34	0
Cancer: Trachea/Bronchus/Lung	11,650	0	0	0	0	0	0	3	109	856	2,170	3,469	3,668	1,375	0
Cancer: Thymus/Heart/Med/Pleura	26	0	0	0	0	0	0	1	3	1	1	6	9	5	0
Cancer: Other Respir/Intrathoracic	2	0	0	0	0	0	0	0	0	1	0	0	0	1	0
Cancer: Bone & Articular Cartilage	81	0	0	0	3	3	6	6	2	10	6	14	17	14	0
Cancer: Melanoma of Skin	693	0	0	0	0	0	4	13	29	81	125	139	195	107	0
Cancer: Other Skin	219	0	0	0	0	0	0	0	5	17	41	43	52	61	0
Cancer: Mesothelioma	148	0	0	0	0	0	0	0	1	7	13	31	70	26	0
Cancer: Kaposi Sarcoma	3	0	0	0	0	0	0	1	0	0	1	1	0	0	0
Cancer: Other Meso & Soft Tissue	345	2	1	0	2	5	6	16	18	29	49	79	94	44	0
Cancer: Breast	2,637	0	0	0	0	0	2	32	113	344	553	582	590	421	0
Cancer: Vulva & Vagina	76	0	0	0	0	0	0	2	2	6	12	14	20	20	0
Cancer: Cervex Uteri	262	0	0	0	0	0	0	11	44	67	60	41	22	17	0
Cancer: Corpus Uteri/Uterus,Unsp	446	0	0	0	0	0	0	4	12	30	87	125	128	60	0
Cancer: Ovary	980	0	0	0	0	0	0	2	26	80	176	260	288	148	0
Cancer: Other Female Genital Org	24	0	0	0	0	0	0	0	2	3	2	8	8	1	0
Cancer: Placenta	0	0	0	0	0	0	0	0	0	0	0	0	0	0	0
Cancer: Prostate	2,153	0	0	0	0	0	0	0	4	23	159	429	823	715	0
Cancer: Testis	17	0	0	0	1	1	2	1	2	1	3	2	3	1	0
Cancer: Penis/Other Male Gen Org	19	0	0	0	0	0	0	0	0	3	6	3	4	3	0
Cancer: Kidney & Renal Pelvis	857	0	0	1	0	0	4	4	13	66	129	226	278	136	0
Cancer: Bladder	1,111	0	0	0	0	0	0	1	1	33	119	240	414	303	0
Cancer: Other Sites Urinary Tract	57	0	0	0	0	0	0	0	0	2	7	13	23	12	0
Cancer: Eye & Adnexa	12	0	1	0	0	0	0	0	1	0	1	5	4	0	0
Cancer: Brain	828	2	8	9	7	3	5	21	41	103	167	189	200	73	0
Cancer: Other Parts of CNS	14	0	0	1	1	0	0	1	0	4	2	2	1	2	0
Cancer: Thyroid/Oth Endo Glands	141	0	6	2	1	1	2	4	5	12	21	24	45	18	0
Cancer: Other & Unspecified Sites	2,847	0	2	1	1	2	3	12	53	199	498	665	883	528	0
Cancer: Hodgkins Disease	75	0	0	0	0	2	0	9	9	5	11	13	15	11	0
Cancer: Non-Hodgkins Lymphoma	1,441	0	1	2	1	0	4	13	31	94	186	291	501	317	0

TABLE D-10 (Cont.): RESIDENT DEATHS FOR 358 CAUSE GROUPS*, BY AGE GROUP, FLORIDA, 2007

	AGE GROUPS														
	TOTAL	<1	1-4	5-9	10-14	15-19	20-24	25-34	35-44	45-54	55-64	65-74	75-84	85+	UNK
NEOPLASMS (Cont.)															
Cancer: Oth Lymph/Hematopoietic	0	0	0	0	0	0	0	0	0	0	0	0	0	0	0
Cancer: Immunoproliferative Dis	28	0	0	0	0	0	0	0	0	0	3	3	16	6	0
Cancer: Mult Myeloma/Plasma Cell	722	0	0	0	0	0	0	0	10	49	111	192	246	114	0
Cancer: Leukemia, Lymphoid	417	0	1	2	2	4	5	6	9	22	30	82	140	114	0
Cancer: Leukemia, Myeloid	722	0	2	1	5	4	2	11	24	52	115	188	210	108	0
Cancer: Leukemia, Monocytic	9	0	0	0	0	0	0	0	0	0	0	3	3	3	0
Cancer: Leukemia/Other & Unspec	348	0	1	0	1	3	3	4	9	13	33	74	131	76	0
CarcInSitu: Breast/Genitourinary	2	0	0	0	0	0	0	0	0	0	0	0	1	1	0
CarcInSitu: Other/Unspecified	5	0	0	0	0	0	0	0	0	0	2	1	2	0	0
Benign Neoplasm: Female Gen Org	0	0	0	0	0	0	0	0	0	0	0	0	0	0	0
Benign Neoplasm: Eye/Brain/CNS	52	0	0	0	0	0	1	1	1	2	6	6	18	17	0
Benign Neoplasm: Oth/Unspec Site	28	0	0	0	1	2	2	3	1	2	6	4	4	3	0
Neoplasms: Unk Behav/Spec Site	857	0	2	2	1	1	1	8	12	29	68	152	308	273	0
Neoplasms: Unk Behav/Unspec Site	62	1	0	0	2	0	0	1	0	6	10	10	13	19	0
BLOOD/BLOODFORMING ORGAN DISEASES &	676	13	4	3	3	6	10	19	34	77	85	108	150	164	0
Anemia: Nutritional	9	0	0	0	0	0	0	0	0	0	2	2	2	3	0
Anemia: Hemolytic	71	2	0	0	2	3	5	11	11	19	4	3	8	3	0
Anemia: Aplastic	58	0	0	1	0	1	1	0	5	2	6	13	16	13	0
Anemia: Acute Posthemorrhagic	166	0	0	0	0	0	0	0	1	5	13	16	43	88	0
Coag Defects/Purpura/Hemorr	206	7	1	1	1	0	2	3	3	15	29	48	55	41	0
Other Blood/Blood-Form Organs	50	4	3	1	0	0	0	2	2	3	5	11	12	7	0
Certain Immune Mech Disorders	116	0	0	0	0	2	2	3	12	33	26	15	14	9	0
ENDOCRINE, NUTRITIONAL & METABOLIC DISEASES	7,023	22	6	9	2	12	21	99	192	598	1,044	1,444	2,013	1,560	1
Disorders of Thyroid Gland	153	0	0	0	0	0	0	2	4	7	12	13	29	86	0
Diabetes Mellitus	5,092	1	0	2	0	2	3	55	120	407	794	1,146	1,518	1,043	1
Disorders of Pituitary Gland	10	0	0	0	0	1	0	0	1	1	0	0	4	3	0
Disorders of Adrenal Glands	13	0	0	0	0	0	0	0	0	1	0	2	4	6	0
Diseases of Thymus	0	0	0	0	0	0	0	0	0	0	0	0	0	0	0
Other Endocrine Diseases	29	0	0	0	0	1	0	1	3	0	6	4	8	6	0
Nutritional Marasmus	2	0	0	0	0	0	0	0	0	0	0	0	0	2	0
Other & Unspecified Malnutrition	99	0	0	0	0	0	0	0	1	5	9	11	26	47	0
Other Nutritional Deficiencies	11	0	0	0	0	0	0	0	0	0	0	0	3	8	0
Obesity & Other Hyperalimentation	347	0	0	0	0	2	5	25	45	91	79	58	35	7	0
Cystic Fibrosis	30	2	0	1	2	4	9	6	4	1	0	1	0	0	0
Fluid/Electrolyte/Acid-Base Dep	299	5	1	0	0	0	1	5	4	10	24	32	90	127	0
Other Metabolic Disorders	938	14	5	6	0	2	3	5	10	75	120	177	296	225	0
MENTAL & BEHAVIORAL DISORDERS	6,713	0	1	0	2	4	14	39	97	259	239	393	1,735	3,930	0
Organic Dementia	5,734	0	0	0	0	0	0	0	3	6	37	292	1,630	3,766	0
Other Organic Mental Disorders	189	0	0	0	0	0	0	0	0	0	5	11	46	127	0
Ment/Behav Dis-Alcohol Use	551	0	0	0	0	0	0	18	59	205	166	65	35	3	0
Ment/Behav Dis-Psychoactive Sub	142	0	0	0	0	4	9	19	29	40	20	10	7	4	0
Schizophrenia/Schizotypal/Delus	24	0	0	0	0	0	1	0	1	4	2	5	3	8	0
Mood (Affective) Disorder	41	0	0	0	0	0	0	0	0	3	5	6	11	16	0
Neurotic/Stess-Related/Somatoform	5	0	0	0	0	0	0	1	0	0	1	1	0	2	0
Mental Retardation	13	0	0	0	1	0	3	1	3	0	2	2	0	1	0
Other Mental & Behav Disorder	14	0	1	0	1	0	1	0	2	1	1	1	3	3	0
NERVOUS SYSTEM DISEASES	8,771	19	20	11	21	26	34	62	81	217	401	780	2,858	4,241	0
Meningitis	29	5	1	1	2	0	0	3	3	6	0	3	4	1	0
Other Inflammatory Diseases	39	1	0	0	0	1	2	2	6	4	6	6	7	4	0

TABLE D-10 (Cont.): RESIDENT DEATHS FOR 358 CAUSE GROUPS*, BY AGE GROUP, FLORIDA, 2007

	AGE GROUPS														
	TOTAL	<1	1-4	5-9	10-14	15-19	20-24	25-34	35-44	45-54	55-64	65-74	75-84	85+	UNK
NERVOUS SYSTEM DISEASES (Cont.)															
Parkinsons Disease	1,570	0	0	0	0	0	0	0	0	3	24	168	761	614	0
Alzheimers Disease	4,632	0	0	0	0	0	0	0	0	1	49	218	1,473	2,891	0
Multiple Sclerosis	182	0	0	0	0	0	1	4	7	32	55	38	32	13	0
Epilepsy	88	1	0	1	2	4	7	11	9	18	12	11	4	8	0
Trans Cerebral Ischemic Attacks	11	0	0	0	0	0	0	0	0	0	1	0	4	6	0
Infantile Cerebral Palsy	80	0	2	4	12	9	8	9	9	7	9	6	3	2	0
Other Dis	2,140	12	17	5	5	12	16	33	47	146	245	330	570	702	0
EYE & ADNEXA DISEASES															
Eye & Adnexa	2	0	0	0	0	0	0	0	0	0	0	0	1	1	0
EAR & MASTOID PROCESS DISEASES															
Ear & Mastoid Process	3	0	0	0	0	0	0	1	2	0	0	0	0	0	0
CIRCULATORY SYSTEM DISEASES															
	54,807	42	6	11	11	28	58	218	898	2,829	4,889	7,596	16,256	21,963	2
Acute Rheumatic Fever	4	0	0	0	0	0	0	0	0	0	1	0	2	1	0
Rhuematic Mitral Valve Disease	93	0	0	0	0	0	0	0	6	7	12	14	30	24	0
Rhuematic Aortic Valve Disease	7	0	0	0	0	0	0	0	0	0	1	3	1	2	0
Disord of Both Mitral/Aortic Valves	52	0	0	0	0	0	0	0	2	1	5	5	17	22	0
Oth Chronic Rheumatic Heart Dis	48	0	0	0	0	0	0	0	2	3	5	6	15	17	0
Essential (Primary) Hypertension	968	0	0	0	0	1	1	3	11	45	69	139	271	428	0
Hypertensive Heart Disease	2,340	0	0	0	0	0	4	28	109	266	318	323	498	794	0
Hypertensive Renal Disease	744	0	0	0	0	1	2	5	18	37	56	124	212	289	0
Hypertensive Heart/Renal Dis	174	0	0	0	0	0	0	0	5	12	16	20	49	72	0
Acute Myocardial Infarction	7,919	0	0	0	0	2	2	19	93	417	841	1,270	2,398	2,877	0
Other Acute Ischem Heart Dis	124	0	0	0	0	1	1	1	1	8	15	20	38	39	0
Atherosclerotic Cardio Dis	4,470	0	0	0	0	0	0	8	88	311	550	647	1,136	1,728	2
Oth Chronic Ischemic Heart Dis	17,404	0	0	0	0	1	6	38	172	726	1,371	2,287	5,374	7,429	0
Pulmonary Embolism	354	1	0	0	0	0	2	7	12	36	38	68	121	69	0
Oth Pulm Heart/Circulation Dis	276	7	0	1	0	1	2	4	8	18	28	50	82	75	0
Acute & Subacute Endocarditis	73	0	0	0	0	0	0	1	8	16	7	10	22	9	0
Dis Pericardium/Acute Myocarditis	60	3	1	0	1	0	2	3	5	7	11	9	15	3	0
Nonrheumatic Mitral Valve Disorder	197	0	0	0	0	0	1	2	2	13	14	27	62	76	0
Nonrheumatic Aortic Valve Disorder	979	0	0	0	0	0	0	3	4	19	36	88	289	540	0
All Other Diseases of Endocardium	470	0	0	0	0	0	1	1	10	32	39	76	124	187	0
Cardiomyopathy	2,087	13	0	4	4	2	11	30	90	163	256	296	563	655	0
Cond Dis/Cardiac Dysrhythmias	1,860	2	0	1	3	9	3	5	22	84	142	255	573	761	0
Congestive Heart Failure	1,973	0	0	0	0	0	1	4	7	39	92	210	561	1,059	0
Other & Unspecified Heart Failure	136	2	0	0	0	1	2	1	1	7	6	16	35	65	0
Myocarditis/Myocardial Degen	54	3	3	0	2	2	1	6	8	5	4	1	7	12	0
Other Forms of Heart Disease	802	1	0	0	0	2	3	6	21	22	54	82	231	380	0
Subarachnoid Hemorrhage	355	0	0	1	0	1	2	13	26	60	64	61	80	47	0
Intracerebral/Oth Intracranial Hem	1,783	5	0	1	0	2	4	11	68	204	220	275	563	430	0
Cerebral Infarction	491	1	0	0	1	1	0	3	12	25	43	72	140	193	0
Stroke/Not Hemorrhage or Infarc	4,513	1	1	0	0	0	1	3	24	89	282	606	1,466	2,040	0
Other Cerebrovascular Disease	1,573	1	1	2	0	0	1	1	7	20	77	154	509	800	0
Atherosclerosis	651	0	0	0	0	0	0	0	3	11	22	65	195	355	0
Aortic Aneurysm & Dissection	914	0	0	0	0	0	0	4	22	53	102	185	329	219	0
Oth Dis Arteries/Arterioles/Cap	594	0	0	1	0	0	3	2	8	29	65	90	185	211	0
Phlebitis/Venous Embol/Thrombo	209	0	0	0	0	1	2	6	21	38	19	29	49	44	0
Other Circulatory Sys Disorders	56	2	0	0	0	0	0	0	2	6	8	13	14	11	0
RESPIRATORY SYSTEM DISEASES															
	14,146	44	15	4	9	4	20	36	118	461	1,232	2,681	5,030	4,492	0

TABLE D-10 (Cont.): RESIDENT DEATHS FOR 358 CAUSE GROUPS*, BY AGE GROUP, FLORIDA, 2007

	AGE GROUPS														
	TOTAL	<1	1-4	5-9	10-14	15-19	20-24	25-34	35-44	45-54	55-64	65-74	75-84	85+	UNK
RESPIRATORY SYSTEM DISEASES (Cont.)															
Acute Pharyngitis & Tonsillitis	0	0	0	0	0	0	0	0	0	0	0	0	0	0	0
Acute Laryngitis & Tracheitis	2	1	0	0	0	0	0	0	0	0	0	1	0	0	0
Other Acute Upper Respir Infect	3	1	0	0	0	0	0	1	0	0	0	0	0	1	0
Influenza	11	0	2	0	1	0	0	1	0	1	0	1	2	3	0
Viral Pneumonia, NEC	7	0	0	0	0	0	0	0	2	1	1	0	0	3	0
Bacterial Pneumonia	160	2	1	0	1	0	0	1	2	5	21	23	47	57	0
Pneumonia--Other Organisms	2,043	9	1	0	0	1	6	13	37	97	134	240	573	932	0
Acute Bronchitis & Bronchiolitis	12	1	0	0	0	0	0	0	0	1	4	1	0	5	0
Oth/Unspec Acute Lower Resp Infect	1	0	0	0	0	0	1	0	0	0	0	0	0	0	0
Other Upper Resp Tract Diseases	29	0	0	0	0	1	1	1	1	0	1	5	13	6	0
Bronchitis, Not Acute or Chronic	22	1	0	0	0	0	0	0	1	1	3	4	7	5	0
Chronic Bronchitis	18	1	1	0	0	0	0	0	0	2	0	1	5	8	0
Emphysema	904	1	0	0	0	0	0	0	2	23	95	234	334	215	0
Other Chronic Obs Pulmonary Dis	8,117	0	1	0	0	1	1	0	21	198	762	1,729	3,098	2,306	0
Asthma	184	0	2	3	3	1	3	6	15	35	26	20	43	27	0
Bronchiectasis	72	0	0	0	0	0	0	0	2	0	1	13	29	27	0
Pneumoconioses/Chemical Effects	45	0	0	0	0	0	0	0	0	0	3	8	21	13	0
Pneumonitis Due to Food & Vomit	812	1	0	0	1	0	4	4	8	19	35	76	230	434	0
Other Pneumonitis--Solids & Liquids	0	0	0	0	0	0	0	0	0	0	0	0	0	0	0
Oth Lung Diseases--External Agents	8	0	0	0	0	0	0	0	0	0	0	0	7	1	0
Supp/Necrotic Cond-Low Resp Tract	39	2	1	0	0	0	1	1	3	9	4	5	7	6	0
Pleural Effusion & Plaque	58	0	0	0	0	0	0	1	0	0	7	7	18	25	0
All Other Resp Sys Diseases	1,599	24	6	1	3	0	3	7	24	69	135	313	596	418	0
DIGESTIVE SYSTEM DISEASES															
	5,677	37	4	2	3	1	12	41	264	914	1,054	925	1,312	1,108	0
Oral Cavity/Sal Glands/Jaws Dis	25	0	0	0	0	0	0	0	2	3	3	2	7	8	0
Diseases of Esophagus	89	0	1	0	0	0	0	0	1	9	7	11	12	48	0
Gastric Ulcer	54	0	0	0	0	0	0	0	1	5	8	12	12	16	0
Duodenal Ulcer	76	0	0	0	0	0	0	1	1	9	13	4	22	26	0
Peptic Ulcer, Site Unspecified	52	0	0	0	0	0	0	0	1	4	6	10	12	19	0
Gastrojejunal Ulcer	1	0	0	0	0	0	0	0	0	0	0	0	1	0	0
Gastritis & Duodenitis	7	0	0	0	0	0	0	0	0	4	1	1	1	0	0
Dyspepsia/Oth Stom/Duodenum Dis	37	0	0	0	1	0	1	0	3	5	2	7	11	7	0
Diseases of Appendix	25	0	0	0	0	0	2	0	1	4	2	7	6	3	0
Hernia	89	1	0	0	0	0	0	0	4	6	13	10	24	31	0
Crohns Disease & Ulcerative Colitis	75	0	0	0	0	0	0	4	6	18	13	9	15	10	0
Vas Disord & Intest Obs w/o Hernia	776	2	1	1	0	0	0	1	9	20	61	121	272	288	0
Diverticular Disease of Intestine	179	0	0	0	0	0	0	1	1	2	18	33	65	59	0
Other Intestine & Peritoneum Dis	385	29	0	0	0	0	3	2	5	16	29	61	116	124	0
Diseases of Peritoneum	109	0	0	0	0	0	0	3	2	5	11	16	40	32	0
Alcoholic Liver Disease	1,067	0	0	0	0	0	0	5	112	352	362	152	75	9	0
Chronic Hepatitis, NEC	7	0	0	0	0	0	0	0	1	2	1	1	2	0	0
Fibrosis & Cirrhosis of Liver	1,170	1	0	0	0	1	0	6	54	256	272	244	247	89	0
Other Diseases of Liver	563	3	0	0	0	0	5	10	29	122	151	104	96	43	0
Cholelithiasis/Oth Gallbladder Dis	190	0	0	0	0	0	0	0	3	6	14	23	78	66	0
Pancreatitis	217	0	0	0	1	0	1	5	17	39	38	40	47	29	0
Oth Dis--Biliary Tract/Pancreas	94	1	0	0	0	0	0	1	4	2	5	11	37	33	0
All Other Digestive System Dis	390	0	2	1	1	0	0	2	7	25	24	46	114	168	0
SKIN AND SUBCUTANEOUS TISSUE DISEASES															
	223	0	0	0	0	2	0	4	6	17	29	37	59	69	0
Skin & Subcutaneous Tissue Infect	108	0	0	0	0	0	0	3	5	9	12	17	37	25	0
Other--Skin & Subcutan Diseases	115	0	0	0	0	2	0	1	1	8	17	20	22	44	0

TABLE D-10 (Cont.): RESIDENT DEATHS FOR 358 CAUSE GROUPS*, BY AGE GROUP, FLORIDA, 2007

	AGE GROUPS														
	TOTAL	<1	1-4	5-9	10-14	15-19	20-24	25-34	35-44	45-54	55-64	65-74	75-84	85+	UNK
MUSCULOSKELETAL & CONNECTIVE TISSUE	838	0	1	0	1	4	5	19	45	89	100	148	214	212	0
Rheumatoid Arthritis & Inflam	131	0	0	0	0	1	0	1	2	5	13	33	52	24	0
Systemic Lupus Erythematosus	103	0	0	0	1	2	3	5	18	20	29	12	9	4	0
Other Arthropat & Related Disord	292	0	0	0	0	1	2	8	18	41	34	53	67	68	0
Dorsopathies	76	0	0	0	0	0	0	4	1	5	6	10	28	22	0
Soft Tissue Disorders	73	0	1	0	0	0	0	0	5	8	10	18	19	12	0
Osteoporosis	67	0	0	0	0	0	0	0	0	0	1	2	13	51	0
Oth Ost/Chond/Muscskel/Tis Dis	96	0	0	0	0	0	0	1	1	10	7	20	26	31	0
GENITOURINARY SYSTEM DISEASES	3,777	13	0	0	0	2	7	23	54	156	331	571	1,216	1,404	0
Acute/Rapid Progress Nephritic Syn	1	0	0	0	0	0	0	0	0	0	1	0	0	0	0
Nephrotic Syndrome	38	1	0	0	0	0	0	1	0	1	4	10	14	7	0
Other Glomerular Diseases	181	0	0	0	0	1	0	1	3	5	14	32	66	59	0
Renal Tubulo-Interstitial Diseases	60	0	0	0	0	0	0	2	3	5	1	9	16	24	0
Renal Failure	2,680	9	0	0	0	1	5	18	37	122	264	423	883	918	0
Urolithiasis	20	0	0	0	0	0	0	1	2	2	5	5	2	3	0
Other Kidney Disorders	6	0	0	0	0	0	0	0	2	1	0	2	0	1	0
Urinary Tract Infect, Site Unspec	668	2	0	0	0	0	0	0	5	16	26	74	191	354	0
Other Diseases of Urinary System	58	1	0	0	0	0	0	0	0	3	6	9	23	16	0
Hyperplasia of Prostate	20	0	0	0	0	0	0	0	0	0	2	2	6	10	0
Oth Dis of Male Genital Organs	16	0	0	0	0	0	0	0	1	1	6	2	3	3	0
Disorders of Breast	6	0	0	0	0	0	0	0	0	0	1	1	1	3	0
Inflam Dis: Female Pelvic Organs	6	0	0	0	0	0	0	0	0	0	1	0	4	1	0
Noninflam Dis: Female Gen Tract	17	0	0	0	0	0	2	0	1	0	0	2	7	5	0
PREGNANCY, CHILDBIRTH & THE PUERPERIUM	50	0	0	0	0	2	10	19	15	0	1	0	2	1	0
Ectopic Pregnancy	2	0	0	0	0	0	0	1	1	0	0	0	0	0	0
Spontaneous Abortion	1	0	0	0	0	0	0	1	0	0	0	0	0	0	0
Medical Abortion	0	0	0	0	0	0	0	0	0	0	0	0	0	0	0
Other Abortion	0	0	0	0	0	0	0	0	0	0	0	0	0	0	0
Other Pregnancy: Abort Outcome	0	0	0	0	0	0	0	0	0	0	0	0	0	0	0
Eclampsia & Pre-Eclampsia	5	0	0	0	0	0	0	2	3	0	0	0	0	0	0
Hemorr-Preg/Birth/Placenta Previa	3	0	0	0	0	0	1	0	2	0	0	0	0	0	0
Obstetric Embolism	3	0	0	0	0	0	0	2	1	0	0	0	0	0	0
Other Comp--Puerperium Related	7	0	0	0	0	1	2	2	2	0	0	0	0	0	0
All Other Direct Obstetric Causes	15	0	0	0	0	0	5	5	3	0	1	0	0	1	0
Obstetric Death-Unspec Cause	2	0	0	0	0	0	0	2	0	0	0	0	0	0	0
Oth Deaths--Preg/Childbirth/Puer	2	0	0	0	0	0	0	1	1	0	0	0	0	0	0
Indirect Obstetric Deaths	10	0	0	0	0	1	2	3	2	0	0	0	2	0	0
PERINATAL PERIOD CONDITIONS	807	799	4	0	0	1	0	0	0	2	1	0	0	0	0
Mat Comp--Pregnancy/Labor/Del	231	231	0	0	0	0	0	0	0	0	0	0	0	0	0
Short Gest & LBW Disorders	248	244	4	0	0	0	0	0	0	0	0	0	0	0	0
Birth Trauma	4	2	0	0	0	1	0	0	0	1	0	0	0	0	0
Intrauterine Hypoxia/Birth Asphyxia	21	20	0	0	0	0	0	0	0	0	1	0	0	0	0
Respiratory Distress of Newborn	40	40	0	0	0	0	0	0	0	0	0	0	0	0	0
Other Respiratory Conditions	50	50	0	0	0	0	0	0	0	0	0	0	0	0	0
Infections-Perinatal Period	62	61	0	0	0	0	0	0	0	1	0	0	0	0	0
Other & Unspecified Conditions	151	151	0	0	0	0	0	0	0	0	0	0	0	0	0
CONGENITAL MALFORMATIONS	622	341	30	9	14	10	11	32	31	29	38	19	28	30	0
Anencephaly/Sim Malformations	17	17	0	0	0	0	0	0	0	0	0	0	0	0	0
Spina Bifida	4	0	1	0	1	0	1	0	1	0	0	0	0	0	0
Other Cong Malfs of Nervous Sys	52	27	8	3	3	1	2	2	4	2	0	0	0	0	0

TABLE D-10 (Cont.): RESIDENT DEATHS FOR 358 CAUSE GROUPS*, BY AGE GROUP, FLORIDA, 2007

	AGE GROUPS														
	TOTAL	<1	1-4	5-9	10-14	15-19	20-24	25-34	35-44	45-54	55-64	65-74	75-84	85+	UNK
CONGENITAL MALFORMATIONS (Cont.)															
Congenital Malformations of Heart	161	78	9	2	9	7	1	13	12	5	8	4	7	6	0
Other Cong Malfs of Circ Sys	52	23	1	0	0	1	0	2	4	2	4	3	4	8	0
Congenital Malfs of Respiratory Sys	18	18	0	0	0	0	0	0	0	0	0	0	0	0	0
Other Cong Malfs & Deformations	193	100	6	2	0	1	6	11	4	10	10	11	17	15	0
Downs Syndrome	43	5	1	2	0	0	0	2	6	9	16	1	0	1	0
All Other Chromosomal Abnorm	82	73	4	0	1	0	1	2	0	1	0	0	0	0	0
SYMPTOMS, SIGNS & ABNORMAL FINDINGS	4,764	175	12	1	6	18	20	60	83	164	223	407	1,118	2,475	2
Senility	2,091	0	0	0	0	0	0	0	0	3	38	113	512	1,425	0
Sudden Infant Death Syndrome	81	81	0	0	0	0	0	0	0	0	0	0	0	0	0
Other Unknown Mortality Causes	1,487	94	8	1	3	14	16	51	71	137	146	214	343	387	2
Other Symp/Signs/Abnor Lab Find	1,105	0	4	0	3	4	4	9	12	24	39	80	263	663	0
EXTERNAL CAUSES OF MORTALITY	13,182	141	176	68	94	663	1,174	1,822	2,001	2,340	1,373	911	1,250	1,164	5
Unint Inj: Railway	26	0	0	0	1	1	3	7	9	5	0	0	0	0	0
Unint Inj: MV Collision: Pedestrian	454	0	23	9	12	24	24	44	70	95	43	38	52	19	1
Unint Inj: MV Coll: Pedal Cyclist	110	0	0	4	1	5	11	12	22	23	22	5	5	0	0
Unint Inj: Motorcyclist No Train	576	0	0	1	2	27	101	128	119	107	61	26	2	2	0
Unint Inj: Motorcyclist Coll-Train	0	0	0	0	0	0	0	0	0	0	0	0	0	0	0
Unint Inj: MV Coll: Train	10	0	0	0	0	3	3	1	1	1	0	0	1	0	0
Unint Inj: MV Coll: with Non-MV	238	0	2	3	2	31	46	31	43	30	21	7	16	6	0
Unint Inj: Car/P-up/Van & Oth MV	1,117	7	12	11	18	137	130	170	138	140	108	83	107	56	0
Unint Inj: Heavy Veh/Bus & Oth MV	24	0	0	0	0	1	0	2	5	8	4	3	1	0	0
Unint Inj: MV Noncollision Accid	364	0	2	2	6	54	68	77	55	54	22	10	12	2	0
Unint Inj: Special-Use MV Accident	73	0	0	2	2	10	13	17	6	6	6	5	5	1	0
Unint Inj: MV Other & Unspec	325	0	2	5	3	23	48	53	33	54	36	24	33	11	0
Unint Inj: Streetcar	0	0	0	0	0	0	0	0	0	0	0	0	0	0	0
Unint Inj: Other Land Transport	39	0	0	0	2	0	2	6	4	9	4	8	2	2	0
Unint Inj: Water Transport	50	0	0	0	2	2	4	7	8	12	9	4	2	0	0
Unint Inj: Air & Space Transport	50	1	1	1	0	2	4	7	4	10	12	7	1	0	0
Unint Inj: Other Transp & Sequelae	62	0	0	1	0	2	6	8	9	19	8	5	2	2	0
Unint Inj: Fall-Same Level	793	2	1	0	1	2	1	3	15	31	39	92	241	365	0
Unint Inj: Fall-One Level to Another	135	0	0	0	0	2	4	14	13	20	21	17	26	18	0
Unint Inj: Fall-Unspecified	780	0	1	0	0	0	2	3	8	43	55	73	250	345	0
Unint Inj: Firearms Discharge	17	0	0	0	0	3	1	3	4	2	3	1	0	0	0
Unint Inj: Explosion	8	1	0	0	0	1	0	0	2	2	1	1	0	0	0
Unint Inj: Drowning & Submersion	393	6	71	10	8	27	39	20	39	56	40	29	29	19	0
Unint Inj: Inhal/Ingest--Obs Resp	252	6	6	1	0	0	0	4	8	23	31	32	53	88	0
Unint Inj: Other Breath Threats	129	82	10	2	3	0	6	6	6	5	1	5	3	0	0
Unint Inj: Electric Current Exposure	24	0	0	0	0	0	2	9	6	4	2	1	0	0	0
Unint Inj: Radiation Exposure	0	0	0	0	0	0	0	0	0	0	0	0	0	0	0
Unint Inj: Smoke/Fire/Flame Expos	134	2	3	1	1	0	6	6	14	24	25	23	22	7	0
Unint Inj: Heat/Hot Sub Contact	5	1	0	0	0	0	0	1	1	0	1	0	1	0	0
Unint Inj: Lightning	11	0	0	0	0	1	2	1	3	2	2	0	0	0	0
Unint Inj: Equake/Volc/Aval/Lslide	0	0	0	0	0	0	0	0	0	0	0	0	0	0	0
Unint Inj: Cataclysmic Storm/Flood	19	0	0	2	0	2	1	0	3	4	2	2	1	2	0
Unint Inj: Poison-Drugs/Biol Subs	2,302	2	4	1	3	80	222	490	572	650	213	40	17	8	0
Unint Inj: Poison-Oth Sol/Liq	76	0	0	0	0	2	6	12	14	17	15	6	4	0	0
Unint Inj: Poison-Oth Gases/Vapors	32	0	0	0	1	1	4	2	2	3	2	2	11	4	0
Unint Inj: Other Sequelae	392	4	9	2	4	3	12	23	46	47	39	53	71	79	0
Suicide: Drugs & Biol Subs	383	0	0	0	0	5	10	37	86	114	68	34	18	11	0
Suicide: Other Sol/Liq & Vapor	20	0	0	0	0	0	0	4	2	7	2	4	0	1	0

TABLE D-10 (Cont.): RESIDENT DEATHS FOR 358 CAUSE GROUPS*, BY AGE GROUP, FLORIDA, 2007

	AGE GROUPS														
	TOTAL	<1	1-4	5-9	10-14	15-19	20-24	25-34	35-44	45-54	55-64	65-74	75-84	85+	UNK
EXTERNAL CAUSES OF MORTALITY (Cont.)															
Suicide: Other Gases & Vapors	119	0	0	0	0	1	3	9	28	39	23	6	9	1	0
Suicide: Hang/Strangle/Suffocate	562	0	0	0	3	33	57	97	103	125	75	23	32	14	0
Suicide: Firearms Discharge	1,279	0	0	0	2	28	72	146	179	266	214	166	144	62	0
Suicide: Jump From High Place	45	0	0	0	0	0	3	7	11	10	5	3	2	4	0
Suicide: Other Unspec Sequelae	162	0	0	0	1	3	10	17	30	50	25	10	10	5	1
Homicide: Drugs/Biol/Noxious Subs	4	1	1	1	0	0	0	0	1	0	0	0	0	0	0
Homicide: Hang/Strangle/Suffocate	51	2	1	0	1	4	5	7	12	10	4	2	1	1	1
Homicide: Firearms Discharge	929	1	4	3	6	119	198	252	179	101	37	13	12	3	1
Homicide: Sharp Object	125	0	2	0	1	9	17	30	25	18	11	9	3	0	0
Homicide: Blunt Object	15	0	1	0	0	0	0	2	0	5	5	0	1	0	1
Homicide: Bodily Force	7	0	0	0	0	0	0	1	2	4	0	0	0	0	0
Homicide: Sex Assault-Body Force	0	0	0	0	0	0	0	0	0	0	0	0	0	0	0
Homicide: Neg/Aban/Oth Maltreat	7	3	1	1	1	1	0	0	0	0	0	0	0	0	0
Homicide: Other Sequelae	181	15	12	2	1	9	14	26	30	37	18	9	5	3	0
Undet Inj: Poison-Drugs/Biol Subs	64	0	3	0	0	0	4	9	14	17	13	3	0	1	0
Undet Inj: Poison-Oth Sol/Liq	0	0	0	0	0	0	0	0	0	0	0	0	0	0	0
Undet Inj: Poison-Other Gases/Vap	2	0	0	0	0	0	0	0	1	0	0	0	0	1	0
Undet Inj: Firearms Discharge	16	0	0	0	3	3	1	3	0	1	2	1	2	0	0
Undet Inj: Fall/Jump/Push	0	0	0	0	0	0	0	0	0	0	0	0	0	0	0
Undet Inj: Other Sequelae	47	2	0	1	1	1	3	2	4	14	7	5	4	3	0
Legal: Execution	0	0	0	0	0	0	0	0	0	0	0	0	0	0	0
Legal: Other Interven & Seque	23	0	0	0	0	1	6	3	6	5	2	0	0	0	0
War Operations & Sequelae	1	0	0	0	0	0	0	0	0	0	0	0	1	0	0
Med/Surg Care: Therapy-Drug/Med	13	0	0	0	0	0	0	1	0	0	1	2	7	2	0
Med/Surg Care: Misadventure	0	0	0	0	0	0	0	0	0	0	0	0	0	0	0
Med/Surg Care: Oth Complications	107	3	4	2	2	0	0	2	6	11	13	19	29	16	0

* ICD-10 codes associated with each cause of death group are presented on pages (xx-xxvi).

TABLE D-11: RESIDENT DEATHS FOR SELECTED CAUSES, BY AGE GROUPS, BY COUNTY, FLORIDA, 2007

	AGE GROUPS														
	TOTAL	<1	1-4	5-9	10-14	15-19	20-24	25-34	35-44	45-54	55-64	65-74	75-84	85+	UNK
FLORIDA	167,708	1,689	313	142	207	829	1,487	2,912	5,269	12,308	18,632	26,683	46,682	50,544	11
Heart Diseases	41,956	32	4	6	10	21	42	167	676	2,212	3,862	5,783	12,243	16,896	2
Cancer	39,790	4	24	20	26	32	52	213	785	3,168	6,819	9,896	12,103	6,648	0
Chronic Lower Resp Diseases	9,317	3	4	3	3	2	4	6	41	259	887	2,001	3,516	2,588	0
Unintentional Injury	9,020	114	147	58	72	446	771	1,167	1,282	1,506	848	602	970	1,036	1
Stroke	8,715	8	2	4	1	4	8	31	137	398	686	1,168	2,758	3,510	0
Diabetes Mellitus	5,092	1	0	2	0	2	3	55	120	407	794	1,146	1,518	1,043	1
Alzheimer's Disease	4,632	0	0	0	0	0	0	0	0	1	49	218	1,473	2,891	0
Nephritis	2,906	10	0	0	0	2	5	20	42	129	283	467	963	985	0
Suicide	2,570	0	0	0	6	70	155	317	439	611	412	246	215	98	1
Chronic Liver Disease/Cirrhosis	2,244	1	0	0	0	1	0	11	167	610	635	397	324	98	0
Influenza & Pneumonia	2,221	11	4	0	2	1	6	15	41	104	156	264	622	995	0
Septicemia	1,855	26	2	1	4	5	7	18	43	137	197	322	586	507	0
Hypertension	1,712	0	0	0	0	2	3	8	29	82	125	263	483	717	0
Parkinson's Disease	1,570	0	0	0	0	0	0	0	0	3	24	168	761	614	0
Human Immunodeficiency Virus	1,526	1	0	0	1	4	20	163	461	551	239	64	18	3	1
Homicide	1,319	22	22	7	10	142	234	318	249	175	75	33	22	7	3
Benign Neoplasms	1,006	1	2	2	4	3	4	13	14	39	92	173	346	313	0
Aortic Aneurysm & Dissection	914	0	0	0	0	0	0	4	22	53	102	185	329	219	0
Pneumonitis	812	1	0	0	1	0	4	4	8	19	35	76	230	434	0
Perinatal Period Conditions	807	799	4	0	0	1	0	0	0	2	1	0	0	0	0
Atherosclerosis	651	0	0	0	0	0	0	0	3	11	22	65	195	355	0
Congenital Malformations	622	341	30	9	14	10	11	32	31	29	38	19	28	30	0
Viral Hepatitis	578	0	0	0	0	0	4	3	21	220	174	73	70	13	0
Anemias	304	2	0	1	2	4	6	11	17	26	25	34	69	107	0
Cholelithiasis	190	0	0	0	0	0	0	0	3	6	14	23	78	66	0
All Other Natural Causes	25,106	307	61	26	45	72	134	316	607	1,502	2,000	2,967	6,719	10,348	2
All Other External Causes	273	5	7	3	6	5	14	20	31	48	38	30	43	23	0

	AGE GROUPS														
	TOTAL	<1	1-4	5-9	10-14	15-19	20-24	25-34	35-44	45-54	55-64	65-74	75-84	85+	UNK
ALACHUA	1,620	25	1	1	2	14	12	25	50	128	216	239	419	488	0
Heart Diseases	280	0	0	0	0	0	0	0	5	12	40	33	78	112	0
Cancer	409	0	0	1	0	0	1	2	7	40	82	79	118	79	0
Chronic Lower Resp Diseases	100	0	0	0	0	0	0	0	1	3	14	25	36	21	0
Unintentional Injury	124	1	1	0	1	9	9	10	12	19	11	7	20	24	0
Stroke	95	1	0	0	0	0	0	0	4	7	4	17	14	48	0
Diabetes Mellitus	55	0	0	0	0	1	0	0	0	6	7	12	16	13	0
Alzheimer's Disease	58	0	0	0	0	0	0	0	0	0	0	3	17	38	0
Nephritis	24	0	0	0	0	0	0	0	1	4	2	5	10	2	0
Suicide	31	0	0	0	0	0	1	5	4	7	6	7	1	0	0
Chronic Liver Disease/Cirrhosis	22	0	0	0	0	0	0	0	0	6	12	2	2	0	0
Influenza & Pneumonia	21	0	0	0	0	0	0	0	0	1	1	4	5	10	0
Septicemia	10	0	0	0	0	0	0	0	0	1	2	4	3	0	0
Hypertension	19	0	0	0	0	0	0	0	1	0	4	3	5	6	0
Parkinson's Disease	21	0	0	0	0	0	0	0	0	0	0	2	11	8	0
Human Immunodeficiency Virus	5	0	0	0	0	0	0	0	3	1	1	0	0	0	0
Homicide	10	2	0	0	0	0	0	1	3	3	1	0	0	0	0
Benign Neoplasms	8	0	0	0	0	0	0	0	0	0	1	0	4	3	0
Aortic Aneurysm & Dissection	9	0	0	0	0	0	0	0	1	2	0	3	2	1	0
Pneumonitis	8	0	0	0	0	0	0	1	0	1	1	0	1	4	0
Perinatal Period Conditions	12	12	0	0	0	0	0	0	0	0	0	0	0	0	0
Atherosclerosis	7	0	0	0	0	0	0	0	0	0	0	1	2	4	0
Congenital Malformations	11	5	0	0	0	2	1	0	0	1	0	0	0	2	0
Viral Hepatitis	5	0	0	0	0	0	0	0	0	2	1	0	2	0	0
Anemias	3	0	0	0	0	0	0	0	0	0	1	0	2	0	0
Cholelithiasis	3	0	0	0	0	0	0	0	0	0	1	1	0	1	0
All Other Natural Causes	267	4	0	0	1	2	0	6	8	12	23	30	69	112	0
All Other External Causes	3	0	0	0	0	0	0	0	0	0	1	1	1	0	0

* ICD-10 codes associated with each cause of death group are presented on pages (xvii-xix).

TABLE D-11 (Cont.): RESIDENT DEATHS FOR SELECTED CAUSES, BY AGE GROUPS, BY COUNTY, FLORIDA, 2007

	AGE GROUPS														
	TOTAL	<1	1-4	5-9	10-14	15-19	20-24	25-34	35-44	45-54	55-64	65-74	75-84	85+	UNK
BAKER	228	3	0	0	2	4	5	11	12	27	41	34	42	47	0
Heart Diseases	34	0	0	0	0	0	0	0	2	7	6	3	7	9	0
Cancer	54	0	0	0	1	0	0	0	3	7	13	10	12	8	0
Chronic Lower Resp Diseases	19	0	0	0	0	0	0	0	0	0	3	6	5	5	0
Unintentional Injury	23	0	0	0	1	2	3	4	2	5	3	2	1	0	0
Stroke	14	0	0	0	0	0	0	0	0	0	3	1	1	9	0
Diabetes Mellitus	4	0	0	0	0	0	0	1	0	0	2	0	1	0	0
Alzheimer's Disease	3	0	0	0	0	0	0	0	0	0	0	0	1	2	0
Nephritis	2	0	0	0	0	0	0	0	0	0	1	0	1	0	0
Suicide	6	0	0	0	0	1	2	1	1	0	1	0	0	0	0
Chronic Liver Disease/Cirrhosis	2	0	0	0	0	0	0	0	0	0	1	1	0	0	0
Influenza & Pneumonia	3	0	0	0	0	0	0	0	0	0	0	1	0	2	0
Septicemia	3	0	0	0	0	0	0	0	0	0	1	1	0	1	0
Hypertension	5	0	0	0	0	0	0	0	0	0	0	0	1	4	0
Parkinson's Disease	1	0	0	0	0	0	0	0	0	0	0	0	1	0	0
Human Immunodeficiency Virus	0	0	0	0	0	0	0	0	0	0	0	0	0	0	0
Homicide	3	0	0	0	0	1	0	1	0	0	1	0	0	0	0
Benign Neoplasms	0	0	0	0	0	0	0	0	0	0	0	0	0	0	0
Aortic Aneurysm & Dissection	0	0	0	0	0	0	0	0	0	0	0	0	0	0	0
Pneumonitis	1	0	0	0	0	0	0	0	0	0	0	1	0	0	0
Perinatal Period Conditions	1	1	0	0	0	0	0	0	0	0	0	0	0	0	0
Atherosclerosis	1	0	0	0	0	0	0	0	0	0	0	0	1	0	0
Congenital Malformations	1	0	0	0	0	0	0	0	0	0	0	0	1	0	0
Viral Hepatitis	1	0	0	0	0	0	0	0	0	1	0	0	0	0	0
Anemias	0	0	0	0	0	0	0	0	0	0	0	0	0	0	0
Cholelithiasis	0	0	0	0	0	0	0	0	0	0	0	0	0	0	0
All Other Natural Causes	42	2	0	0	0	0	0	1	4	6	6	7	9	7	0
All Other External Causes	5	0	0	0	0	0	0	3	0	1	0	1	0	0	0

	AGE GROUPS														
	TOTAL	<1	1-4	5-9	10-14	15-19	20-24	25-34	35-44	45-54	55-64	65-74	75-84	85+	UNK
BAY	1,463	8	6	0	0	5	13	23	58	146	210	270	399	325	0
Heart Diseases	336	0	0	0	0	0	0	1	8	26	39	50	111	101	0
Cancer	348	0	0	0	0	0	0	1	6	27	76	100	95	43	0
Chronic Lower Resp Diseases	113	0	0	0	0	0	0	0	0	2	17	28	41	25	0
Unintentional Injury	104	2	4	0	0	2	8	5	24	18	15	8	12	6	0
Stroke	56	0	0	0	0	0	0	0	2	6	2	6	24	16	0
Diabetes Mellitus	52	0	0	0	0	0	0	0	0	8	5	18	15	6	0
Alzheimer's Disease	61	0	0	0	0	0	0	0	0	0	0	6	17	38	0
Nephritis	25	0	0	0	0	0	0	0	1	1	4	0	12	7	0
Suicide	27	0	0	0	0	1	1	5	4	8	4	4	0	0	0
Chronic Liver Disease/Cirrhosis	24	0	0	0	0	0	0	0	3	4	11	3	3	0	0
Influenza & Pneumonia	19	0	0	0	0	0	0	0	1	2	0	0	2	14	0
Septicemia	13	0	0	0	0	0	0	0	0	2	3	2	4	2	0
Hypertension	28	0	0	0	0	0	0	0	0	0	0	6	5	17	0
Parkinson's Disease	8	0	0	0	0	0	0	0	0	0	0	1	5	2	0
Human Immunodeficiency Virus	6	0	0	0	0	0	0	3	2	1	0	0	0	0	0
Homicide	8	0	1	0	0	0	1	3	1	1	1	0	0	0	0
Benign Neoplasms	12	0	0	0	0	0	0	0	0	0	2	3	4	3	0
Aortic Aneurysm & Dissection	5	0	0	0	0	0	0	0	0	1	0	1	2	1	0
Pneumonitis	9	0	0	0	0	0	0	0	0	1	1	2	2	3	0
Perinatal Period Conditions	2	2	0	0	0	0	0	0	0	0	0	0	0	0	0
Atherosclerosis	2	0	0	0	0	0	0	0	0	0	0	0	1	1	0
Congenital Malformations	5	1	1	0	0	0	0	1	0	0	1	0	1	0	0
Viral Hepatitis	9	0	0	0	0	0	0	0	0	7	0	2	0	0	0
Anemias	4	0	0	0	0	0	0	0	0	2	0	0	2	0	0
Cholelithiasis	1	0	0	0	0	0	0	0	0	0	0	0	0	1	0
All Other Natural Causes	185	3	0	0	0	2	3	4	6	29	29	30	41	38	0
All Other External Causes	1	0	0	0	0	0	0	0	0	0	0	0	0	1	0

* ICD-10 codes associated with each cause of death group are presented on pages (xvii-xix).

TABLE D-11 (Cont.): RESIDENT DEATHS FOR SELECTED CAUSES, BY AGE GROUPS, BY COUNTY, FLORIDA, 2007

	AGE GROUPS														
	TOTAL	<1	1-4	5-9	10-14	15-19	20-24	25-34	35-44	45-54	55-64	65-74	75-84	85+	UNK
BRADFORD	277	5	0	0	0	1	1	5	8	25	42	56	69	65	0
Heart Diseases	54	0	0	0	0	0	0	1	0	4	7	6	17	19	0
Cancer	68	0	0	0	0	0	0	1	3	11	12	20	13	8	0
Chronic Lower Resp Diseases	22	0	0	0	0	0	0	0	0	1	3	6	10	2	0
Unintentional Injury	18	0	0	0	0	1	1	1	2	3	2	4	1	3	0
Stroke	10	0	0	0	0	0	0	0	0	1	1	2	2	4	0
Diabetes Mellitus	9	0	0	0	0	0	0	0	0	0	3	2	4	0	0
Alzheimer's Disease	5	0	0	0	0	0	0	0	0	0	0	0	1	4	0
Nephritis	3	0	0	0	0	0	0	0	0	0	1	1	0	1	0
Suicide	3	0	0	0	0	0	0	0	1	1	0	1	0	0	0
Chronic Liver Disease/Cirrhosis	4	0	0	0	0	0	0	0	0	0	2	1	1	0	0
Influenza & Pneumonia	7	0	0	0	0	0	0	0	0	0	0	2	1	4	0
Septicemia	4	0	0	0	0	0	0	0	0	0	1	1	0	2	0
Hypertension	3	0	0	0	0	0	0	0	0	1	0	2	0	0	0
Parkinson's Disease	2	0	0	0	0	0	0	0	0	0	0	0	2	0	0
Human Immunodeficiency Virus	2	0	0	0	0	0	0	0	1	1	0	0	0	0	0
Homicide	2	0	0	0	0	0	0	0	1	0	1	0	0	0	0
Benign Neoplasms	1	0	0	0	0	0	0	0	0	0	1	0	0	0	0
Aortic Aneurysm & Dissection	1	0	0	0	0	0	0	0	0	0	0	0	0	1	0
Pneumonitis	3	0	0	0	0	0	0	0	0	0	0	0	2	1	0
Perinatal Period Conditions	3	3	0	0	0	0	0	0	0	0	0	0	0	0	0
Atherosclerosis	0	0	0	0	0	0	0	0	0	0	0	0	0	0	0
Congenital Malformations	1	1	0	0	0	0	0	0	0	0	0	0	0	0	0
Viral Hepatitis	1	0	0	0	0	0	0	1	0	0	0	0	0	0	0
Anemias	1	0	0	0	0	0	0	0	0	0	0	0	1	0	0
Cholelithiasis	0	0	0	0	0	0	0	0	0	0	0	0	0	0	0
All Other Natural Causes	48	1	0	0	0	0	0	1	0	1	7	8	14	16	0
All Other External Causes	2	0	0	0	0	0	0	0	0	1	1	0	0	0	0

	AGE GROUPS														
	TOTAL	<1	1-4	5-9	10-14	15-19	20-24	25-34	35-44	45-54	55-64	65-74	75-84	85+	UNK
BREVARD	5,514	38	8	7	2	25	32	85	146	374	583	967	1,638	1,607	2
Heart Diseases	1,332	2	0	0	0	2	1	4	17	62	124	193	395	532	0
Cancer	1,437	0	0	2	0	1	1	3	18	101	228	390	459	234	0
Chronic Lower Resp Diseases	359	0	0	0	0	0	0	1	3	3	33	74	140	105	0
Unintentional Injury	269	3	6	3	1	12	14	45	38	51	25	18	30	23	0
Stroke	328	0	0	0	0	0	0	0	5	16	23	44	111	129	0
Diabetes Mellitus	137	0	0	0	0	0	0	1	0	10	20	28	47	31	0
Alzheimer's Disease	164	0	0	0	0	0	0	0	0	0	0	7	56	101	0
Nephritis	104	0	0	0	0	0	0	0	1	4	9	16	38	36	0
Suicide	97	0	0	0	0	4	6	10	18	21	18	7	7	5	1
Chronic Liver Disease/Cirrhosis	106	0	0	0	0	0	0	0	8	28	25	20	16	9	0
Influenza & Pneumonia	82	1	0	0	0	1	0	0	0	4	2	11	23	40	0
Septicemia	60	0	0	1	0	0	1	1	0	0	7	15	24	11	0
Hypertension	47	0	0	0	0	0	0	0	2	2	0	0	16	27	0
Parkinson's Disease	36	0	0	0	0	0	0	0	0	0	0	9	18	9	0
Human Immunodeficiency Virus	24	0	0	0	0	0	0	3	7	11	3	0	0	0	0
Homicide	35	0	0	0	0	4	6	9	8	6	2	0	0	0	0
Benign Neoplasms	45	0	0	0	0	0	0	0	0	1	4	12	15	13	0
Aortic Aneurysm & Dissection	28	0	0	0	0	0	0	0	0	0	2	7	15	4	0
Pneumonitis	27	0	0	0	0	0	0	0	2	0	0	3	4	18	0
Perinatal Period Conditions	17	17	0	0	0	0	0	0	0	0	0	0	0	0	0
Atherosclerosis	7	0	0	0	0	0	0	0	0	0	0	1	2	4	0
Congenital Malformations	13	7	2	0	0	0	0	1	1	1	1	0	0	0	0
Viral Hepatitis	21	0	0	0	0	0	0	0	0	7	5	5	3	1	0
Anemias	12	0	0	0	0	0	0	0	3	0	1	1	1	6	0
Cholelithiasis	5	0	0	0	0	0	0	0	0	0	0	0	3	2	0
All Other Natural Causes	714	7	0	1	1	1	2	7	13	45	51	104	214	267	1
All Other External Causes	8	1	0	0	0	0	1	0	2	1	0	2	1	0	0

* ICD-10 codes associated with each cause of death group are presented on pages (xvii-xix).

TABLE D-11 (Cont.): RESIDENT DEATHS FOR SELECTED CAUSES, BY AGE GROUPS, BY COUNTY, FLORIDA, 2007

	AGE GROUPS														
	TOTAL	<1	1-4	5-9	10-14	15-19	20-24	25-34	35-44	45-54	55-64	65-74	75-84	85+	UNK
BROWARD	14,578	130	32	13	23	58	145	288	481	1,100	1,493	1,943	3,711	5,159	2
Heart Diseases	3,889	3	0	1	0	1	1	11	58	193	305	445	1,010	1,861	0
Cancer	3,378	0	4	3	4	2	8	17	90	267	538	750	974	721	0
Chronic Lower Resp Diseases	698	0	0	0	0	0	0	1	5	19	59	126	234	254	0
Unintentional Injury	747	4	12	4	7	32	80	107	103	127	72	51	66	81	1
Stroke	827	0	0	0	0	0	1	4	10	38	48	83	262	381	0
Diabetes Mellitus	367	0	0	0	0	0	0	13	8	31	66	64	106	79	0
Alzheimer's Disease	302	0	0	0	0	0	0	0	0	0	1	8	92	201	0
Nephritis	290	1	0	0	0	0	0	3	3	13	28	39	78	125	0
Suicide	223	0	0	0	1	3	12	34	40	55	39	16	17	6	0
Chronic Liver Disease/Cirrhosis	185	0	0	0	0	0	0	1	18	55	51	26	29	5	0
Influenza & Pneumonia	154	0	1	0	0	0	0	1	4	6	10	13	46	73	0
Septicemia	178	2	0	0	1	0	0	1	4	14	19	26	50	61	0
Hypertension	130	0	0	0	0	0	0	2	4	6	10	17	34	57	0
Parkinson's Disease	172	0	0	0	0	0	0	0	0	0	0	12	86	74	0
Human Immunodeficiency Virus	236	0	0	0	0	0	3	24	67	98	35	9	0	0	0
Homicide	105	0	2	0	1	9	20	33	12	14	5	4	2	2	1
Benign Neoplasms	82	0	0	0	2	0	1	2	0	3	4	15	26	29	0
Aortic Aneurysm & Dissection	83	0	0	0	0	0	0	0	1	1	11	17	26	27	0
Pneumonitis	65	1	0	0	0	0	0	0	0	1	2	6	14	41	0
Perinatal Period Conditions	59	59	0	0	0	0	0	0	0	0	0	0	0	0	0
Atherosclerosis	87	0	0	0	0	0	0	0	0	2	4	4	25	52	0
Congenital Malformations	62	40	3	3	0	0	2	1	1	3	4	0	3	2	0
Viral Hepatitis	38	0	0	0	0	0	0	0	0	11	15	4	6	2	0
Anemias	31	0	0	0	1	1	1	2	2	5	4	5	4	6	0
Cholelithiasis	10	0	0	0	0	0	0	0	0	0	0	0	6	4	0
All Other Natural Causes	2,147	20	10	2	6	10	14	26	45	135	158	201	508	1,012	0
All Other External Causes	33	0	0	0	0	0	2	5	6	3	5	2	7	3	0

	AGE GROUPS														
	TOTAL	<1	1-4	5-9	10-14	15-19	20-24	25-34	35-44	45-54	55-64	65-74	75-84	85+	UNK
CALHOUN	164	3	1	0	0	0	0	1	7	12	27	35	45	33	0
Heart Diseases	43	1	0	0	0	0	0	0	0	3	4	7	13	15	0
Cancer	40	0	0	0	0	0	0	0	1	5	8	14	8	4	0
Chronic Lower Resp Diseases	19	0	0	0	0	0	0	0	0	0	5	2	8	4	0
Unintentional Injury	9	1	1	0	0	0	0	1	1	2	1	1	1	0	0
Stroke	5	0	0	0	0	0	0	0	0	0	1	3	1	0	0
Diabetes Mellitus	5	0	0	0	0	0	0	0	0	0	1	1	3	0	0
Alzheimer's Disease	7	0	0	0	0	0	0	0	0	0	1	0	3	3	0
Nephritis	4	0	0	0	0	0	0	0	0	0	0	1	1	2	0
Suicide	3	0	0	0	0	0	0	0	1	1	0	1	0	0	0
Chronic Liver Disease/Cirrhosis	3	0	0	0	0	0	0	0	1	0	2	0	0	0	0
Influenza & Pneumonia	1	0	0	0	0	0	0	0	0	0	0	0	0	1	0
Septicemia	2	0	0	0	0	0	0	0	0	0	0	0	2	0	0
Hypertension	3	0	0	0	0	0	0	0	0	0	1	0	0	2	0
Parkinson's Disease	1	0	0	0	0	0	0	0	0	0	0	0	1	0	0
Human Immunodeficiency Virus	0	0	0	0	0	0	0	0	0	0	0	0	0	0	0
Homicide	1	0	0	0	0	0	0	0	0	0	0	1	0	0	0
Benign Neoplasms	0	0	0	0	0	0	0	0	0	0	0	0	0	0	0
Aortic Aneurysm & Dissection	0	0	0	0	0	0	0	0	0	0	0	0	0	0	0
Pneumonitis	0	0	0	0	0	0	0	0	0	0	0	0	0	0	0
Perinatal Period Conditions	0	0	0	0	0	0	0	0	0	0	0	0	0	0	0
Atherosclerosis	0	0	0	0	0	0	0	0	0	0	0	0	0	0	0
Congenital Malformations	1	1	0	0	0	0	0	0	0	0	0	0	0	0	0
Viral Hepatitis	4	0	0	0	0	0	0	0	1	0	1	1	1	0	0
Anemias	0	0	0	0	0	0	0	0	0	0	0	0	0	0	0
Cholelithiasis	0	0	0	0	0	0	0	0	0	0	0	0	0	0	0
All Other Natural Causes	13	0	0	0	0	0	0	0	2	1	2	3	3	2	0
All Other External Causes	0	0	0	0	0	0	0	0	0	0	0	0	0	0	0

* ICD-10 codes associated with each cause of death group are presented on pages (xvii-xix).

TABLE D-11 (Cont.): RESIDENT DEATHS FOR SELECTED CAUSES, BY AGE GROUPS, BY COUNTY, FLORIDA, 2007

	TOTAL	AGE GROUPS													
		<1	1-4	5-9	10-14	15-19	20-24	25-34	35-44	45-54	55-64	65-74	75-84	85+	UNK
CHARLOTTE	2,149	7	2	0	0	5	15	21	35	93	200	353	697	721	0
Heart Diseases	535	1	0	0	0	1	0	0	1	20	33	68	179	232	0
Cancer	540	0	0	0	0	0	1	2	7	22	88	141	189	90	0
Chronic Lower Resp Diseases	134	0	1	0	0	0	0	0	1	4	10	21	64	33	0
Unintentional Injury	54	0	0	0	0	2	4	4	6	7	8	9	6	8	0
Stroke	78	0	0	0	0	0	0	0	1	0	3	7	31	36	0
Diabetes Mellitus	74	0	0	0	0	0	0	0	1	1	7	20	20	25	0
Alzheimer's Disease	78	0	0	0	0	0	0	0	0	0	1	3	23	51	0
Nephritis	38	0	0	0	0	0	0	0	0	0	2	9	10	17	0
Suicide	26	0	0	0	0	1	2	3	5	4	4	2	4	1	0
Chronic Liver Disease/Cirrhosis	20	0	0	0	0	0	0	0	0	7	8	3	1	1	0
Influenza & Pneumonia	46	0	0	0	0	0	0	0	1	3	3	6	15	18	0
Septicemia	17	0	0	0	0	0	0	1	0	0	2	2	8	4	0
Hypertension	33	0	0	0	0	0	0	0	0	1	2	4	9	17	0
Parkinson's Disease	21	0	0	0	0	0	0	0	0	0	1	0	13	7	0
Human Immunodeficiency Virus	3	0	0	0	0	0	0	0	0	1	0	2	0	0	0
Homicide	12	1	0	0	0	0	3	3	3	0	0	2	0	0	0
Benign Neoplasms	15	0	0	0	0	0	0	0	1	1	2	2	2	7	0
Aortic Aneurysm & Dissection	20	0	0	0	0	0	0	0	0	1	1	3	9	6	0
Pneumonitis	9	0	0	0	0	0	0	0	0	0	1	1	3	4	0
Perinatal Period Conditions	2	2	0	0	0	0	0	0	0	0	0	0	0	0	0
Atherosclerosis	39	0	0	0	0	0	0	0	0	1	2	3	14	19	0
Congenital Malformations	3	1	0	0	0	0	0	0	0	1	0	0	1	0	0
Viral Hepatitis	7	0	0	0	0	0	0	0	0	3	3	1	0	0	0
Anemias	6	0	0	0	0	0	0	0	0	0	0	1	1	4	0
Cholelithiasis	5	0	0	0	0	0	0	0	0	1	0	0	3	1	0
All Other Natural Causes	332	2	0	0	0	1	5	8	8	15	18	43	92	140	0
All Other External Causes	2	0	1	0	0	0	0	0	0	0	1	0	0	0	0

	TOTAL	AGE GROUPS													
		<1	1-4	5-9	10-14	15-19	20-24	25-34	35-44	45-54	55-64	65-74	75-84	85+	UNK
CITRUS	2,214	6	2	0	0	3	16	11	39	105	237	410	717	668	0
Heart Diseases	612	0	0	0	0	0	0	1	8	25	51	87	195	245	0
Cancer	574	0	1	0	0	0	1	0	5	20	103	160	176	108	0
Chronic Lower Resp Diseases	181	0	0	0	0	0	0	0	0	2	12	42	76	49	0
Unintentional Injury	75	0	1	0	0	2	10	5	11	12	8	7	14	5	0
Stroke	109	0	0	0	0	0	0	0	1	1	3	14	46	44	0
Diabetes Mellitus	62	0	0	0	0	0	0	0	1	2	12	13	25	9	0
Alzheimer's Disease	66	0	0	0	0	0	0	0	0	0	0	5	22	39	0
Nephritis	55	0	0	0	0	0	0	1	0	3	5	10	21	15	0
Suicide	29	0	0	0	0	0	0	0	5	9	4	7	3	1	0
Chronic Liver Disease/Cirrhosis	33	0	0	0	0	0	0	0	0	7	10	8	7	1	0
Influenza & Pneumonia	26	0	0	0	0	0	0	0	1	3	1	3	5	13	0
Septicemia	15	0	0	0	0	0	0	0	1	0	0	4	5	5	0
Hypertension	14	0	0	0	0	0	0	0	0	1	2	0	3	8	0
Parkinson's Disease	24	0	0	0	0	0	0	0	0	0	0	2	11	11	0
Human Immunodeficiency Virus	5	0	0	0	0	0	0	0	1	2	2	0	0	0	0
Homicide	4	0	0	0	0	1	1	1	1	0	0	0	0	0	0
Benign Neoplasms	12	0	0	0	0	0	0	0	0	1	1	3	4	3	0
Aortic Aneurysm & Dissection	12	0	0	0	0	0	0	0	0	2	1	2	3	4	0
Pneumonitis	7	0	0	0	0	0	0	0	0	1	0	1	2	3	0
Perinatal Period Conditions	4	4	0	0	0	0	0	0	0	0	0	0	0	0	0
Atherosclerosis	2	0	0	0	0	0	0	0	0	0	0	0	2	0	0
Congenital Malformations	1	0	0	0	0	0	0	0	0	0	0	0	0	1	0
Viral Hepatitis	4	0	0	0	0	0	0	0	0	3	1	0	0	0	0
Anemias	1	0	0	0	0	0	0	0	0	0	0	1	0	0	0
Cholelithiasis	0	0	0	0	0	0	0	0	0	0	0	0	0	0	0
All Other Natural Causes	285	2	0	0	0	0	4	3	4	9	21	41	97	104	0
All Other External Causes	2	0	0	0	0	0	0	0	0	2	0	0	0	0	0

* ICD-10 codes associated with each cause of death group are presented on pages (xvii-xix).

TABLE D-11 (Cont.): RESIDENT DEATHS FOR SELECTED CAUSES, BY AGE GROUPS, BY COUNTY, FLORIDA, 2007

	TOTAL	AGE GROUPS													
		<1	1-4	5-9	10-14	15-19	20-24	25-34	35-44	45-54	55-64	65-74	75-84	85+	UNK
CLAY	1,334	11	1	2	1	5	21	24	63	132	186	246	335	307	0
Heart Diseases	280	0	0	0	0	0	1	1	6	21	45	38	77	91	0
Cancer	338	0	0	0	0	0	0	0	9	45	73	85	87	39	0
Chronic Lower Resp Diseases	86	0	0	1	0	0	0	0	2	6	16	32	20	9	0
Unintentional Injury	88	0	1	1	0	2	12	10	19	21	4	5	5	8	0
Stroke	60	0	0	0	0	0	0	0	3	3	3	16	13	22	0
Diabetes Mellitus	38	0	0	0	0	0	0	1	0	3	6	7	15	6	0
Alzheimer's Disease	60	0	0	0	0	0	0	0	0	0	2	7	23	28	0
Nephritis	19	0	0	0	0	0	0	0	0	0	3	5	7	4	0
Suicide	22	0	0	0	0	1	2	5	6	3	4	0	1	0	0
Chronic Liver Disease/Cirrhosis	18	0	0	0	0	0	0	1	1	9	6	1	0	0	0
Influenza & Pneumonia	13	0	0	0	0	0	0	0	0	0	0	0	9	4	0
Septicemia	14	0	0	0	0	1	0	0	0	1	1	3	5	3	0
Hypertension	12	0	0	0	0	0	0	0	0	0	2	2	3	5	0
Parkinson's Disease	14	0	0	0	0	0	0	0	0	0	0	2	5	7	0
Human Immunodeficiency Virus	5	0	0	0	0	0	0	1	2	1	1	0	0	0	0
Homicide	10	0	0	0	0	1	4	3	1	0	1	0	0	0	0
Benign Neoplasms	4	0	0	0	0	0	0	0	0	0	1	0	1	2	0
Aortic Aneurysm & Dissection	9	0	0	0	0	0	0	0	1	2	0	2	4	0	0
Pneumonitis	6	0	0	0	0	0	0	0	0	0	0	1	0	5	0
Perinatal Period Conditions	4	4	0	0	0	0	0	0	0	0	0	0	0	0	0
Atherosclerosis	32	0	0	0	0	0	0	0	0	0	1	2	14	15	0
Congenital Malformations	4	4	0	0	0	0	0	0	0	0	0	0	0	0	0
Viral Hepatitis	11	0	0	0	0	0	0	0	1	6	1	1	2	0	0
Anemias	0	0	0	0	0	0	0	0	0	0	0	0	0	0	0
Cholelithiasis	2	0	0	0	0	0	0	0	0	0	1	0	0	1	0
All Other Natural Causes	182	3	0	0	1	0	2	2	11	11	15	35	44	58	0
All Other External Causes	3	0	0	0	0	0	0	0	1	0	0	2	0	0	0

	TOTAL	AGE GROUPS													
		<1	1-4	5-9	10-14	15-19	20-24	25-34	35-44	45-54	55-64	65-74	75-84	85+	UNK
COLLIER	2,581	24	6	5	4	17	28	37	66	132	201	427	797	837	0
Heart Diseases	617	0	0	0	0	0	1	3	10	23	37	80	185	278	0
Cancer	653	2	0	1	0	2	0	2	8	31	76	180	240	111	0
Chronic Lower Resp Diseases	132	0	0	0	1	0	0	0	0	2	4	26	49	50	0
Unintentional Injury	158	1	3	1	1	10	23	17	21	18	13	8	23	19	0
Stroke	148	0	0	0	0	0	0	1	0	6	9	19	58	55	0
Diabetes Mellitus	50	0	0	0	0	0	0	0	1	1	11	12	15	10	0
Alzheimer's Disease	97	0	0	0	0	0	0	0	0	0	0	5	22	70	0
Nephritis	44	0	0	0	0	0	0	0	1	1	1	6	14	21	0
Suicide	36	0	0	0	0	1	1	4	7	10	6	5	2	0	0
Chronic Liver Disease/Cirrhosis	42	0	0	0	0	0	0	0	5	11	7	9	9	1	0
Influenza & Pneumonia	31	0	0	0	0	0	0	0	0	0	3	4	9	15	0
Septicemia	22	1	0	0	0	0	0	0	1	1	4	6	4	5	0
Hypertension	13	0	0	0	0	0	0	0	0	0	0	2	5	6	0
Parkinson's Disease	32	0	0	0	0	0	0	0	0	0	0	1	20	11	0
Human Immunodeficiency Virus	10	0	0	0	0	0	0	3	0	4	1	2	0	0	0
Homicide	17	1	0	1	1	1	2	3	2	3	2	1	0	0	0
Benign Neoplasms	22	0	0	0	0	1	0	1	0	1	0	4	9	6	0
Aortic Aneurysm & Dissection	27	0	0	0	0	0	0	0	0	0	1	7	10	9	0
Pneumonitis	12	0	0	0	0	0	0	0	0	0	1	2	3	6	0
Perinatal Period Conditions	10	10	0	0	0	0	0	0	0	0	0	0	0	0	0
Atherosclerosis	8	0	0	0	0	0	0	0	0	0	0	1	3	4	0
Congenital Malformations	9	7	1	0	0	0	0	1	0	0	0	0	0	0	0
Viral Hepatitis	9	0	0	0	0	0	0	0	1	3	2	0	2	1	0
Anemias	5	0	0	0	0	0	1	0	0	0	1	0	1	2	0
Cholelithiasis	4	0	0	0	0	0	0	0	0	0	0	0	0	4	0
All Other Natural Causes	372	2	2	2	1	2	0	2	9	17	21	47	114	153	0
All Other External Causes	1	0	0	0	0	0	0	0	0	0	1	0	0	0	0

* ICD-10 codes associated with each cause of death group are presented on pages (xvii-xix).

TABLE D-11 (Cont.): RESIDENT DEATHS FOR SELECTED CAUSES, BY AGE GROUPS, BY COUNTY, FLORIDA, 2007

	AGE GROUPS														
	TOTAL	<1	1-4	5-9	10-14	15-19	20-24	25-34	35-44	45-54	55-64	65-74	75-84	85+	UNK
COLUMBIA	716	15	1	0	0	4	10	9	25	65	101	131	183	172	0
Heart Diseases	166	0	0	0	0	0	1	0	4	12	26	27	44	52	0
Cancer	170	0	0	0	0	0	0	2	5	17	35	38	52	21	0
Chronic Lower Resp Diseases	50	0	0	0	0	0	0	0	0	0	7	13	17	13	0
Unintentional Injury	51	0	0	0	0	2	7	5	3	9	6	4	10	5	0
Stroke	32	0	0	0	0	0	0	0	1	2	2	4	6	17	0
Diabetes Mellitus	37	0	0	0	0	0	0	1	2	4	4	15	8	3	0
Alzheimer's Disease	17	0	0	0	0	0	0	0	0	0	0	3	7	7	0
Nephritis	11	1	0	0	0	0	0	0	0	0	1	0	5	4	0
Suicide	8	0	0	0	0	0	0	1	1	2	2	1	1	0	0
Chronic Liver Disease/Cirrhosis	5	0	0	0	0	0	0	0	0	1	2	0	1	1	0
Influenza & Pneumonia	12	0	0	0	0	0	0	0	0	0	3	0	5	4	0
Septicemia	6	0	0	0	0	0	0	0	0	0	1	1	2	2	0
Hypertension	8	0	0	0	0	1	0	0	0	1	1	3	0	2	0
Parkinson's Disease	4	0	0	0	0	0	0	0	0	0	0	1	1	2	0
Human Immunodeficiency Virus	9	0	0	0	0	0	0	0	4	3	1	1	0	0	0
Homicide	3	0	0	0	0	0	1	0	0	1	1	0	0	0	0
Benign Neoplasms	2	0	0	0	0	0	0	0	0	0	0	0	1	1	0
Aortic Aneurysm & Dissection	3	0	0	0	0	0	0	0	0	1	0	1	1	0	0
Pneumonitis	2	0	0	0	0	0	0	0	0	0	0	0	1	1	0
Perinatal Period Conditions	6	6	0	0	0	0	0	0	0	0	0	0	0	0	0
Atherosclerosis	0	0	0	0	0	0	0	0	0	0	0	0	0	0	0
Congenital Malformations	4	4	0	0	0	0	0	0	0	0	0	0	0	0	0
Viral Hepatitis	1	0	0	0	0	0	0	0	0	0	1	0	0	0	0
Anemias	1	0	0	0	0	0	0	0	0	0	0	0	1	0	0
Cholelithiasis	1	0	0	0	0	0	0	0	0	0	0	0	1	0	0
All Other Natural Causes	105	4	1	0	0	1	1	0	5	12	8	18	18	37	0
All Other External Causes	2	0	0	0	0	0	0	0	0	0	0	1	1	0	0

	AGE GROUPS														
	TOTAL	<1	1-4	5-9	10-14	15-19	20-24	25-34	35-44	45-54	55-64	65-74	75-84	85+	UNK
MIAMI-DADE	17,949	214	37	15	29	119	178	343	623	1,356	1,948	2,783	4,867	5,436	1
Heart Diseases	5,205	5	0	1	1	4	4	24	84	253	464	721	1,536	2,107	1
Cancer	3,863	2	5	2	4	4	8	38	78	325	654	954	1,146	643	0
Chronic Lower Resp Diseases	743	1	0	1	0	0	0	1	6	26	53	127	265	263	0
Unintentional Injury	810	11	19	5	9	46	71	97	102	121	79	76	103	71	0
Stroke	916	0	0	0	0	0	0	2	13	45	100	119	266	371	0
Diabetes Mellitus	643	0	0	0	0	0	0	7	18	58	98	148	180	134	0
Alzheimer's Disease	469	0	0	0	0	0	0	0	0	0	4	22	149	294	0
Nephritis	392	1	0	0	0	0	0	3	9	23	36	69	137	114	0
Suicide	266	0	0	0	1	9	18	26	41	58	42	30	27	14	0
Chronic Liver Disease/Cirrhosis	196	1	0	0	0	0	0	1	11	35	48	42	43	15	0
Influenza & Pneumonia	252	0	0	0	0	0	0	3	5	11	18	26	67	122	0
Septicemia	228	1	0	0	0	1	3	2	8	13	19	43	74	64	0
Hypertension	175	0	0	0	0	1	1	0	5	14	17	33	49	55	0
Parkinson's Disease	134	0	0	0	0	0	0	0	0	0	3	12	62	57	0
Human Immunodeficiency Virus	397	1	0	0	1	1	8	37	100	154	68	17	9	1	0
Homicide	240	0	1	0	4	36	48	55	49	23	15	7	2	0	0
Benign Neoplasms	116	0	0	0	1	1	1	1	2	5	18	22	32	33	0
Aortic Aneurysm & Dissection	80	0	0	0	0	0	0	0	1	3	5	19	30	22	0
Pneumonitis	96	0	0	0	1	0	0	1	0	2	0	11	27	54	0
Perinatal Period Conditions	106	102	2	0	0	0	0	0	0	2	0	0	0	0	0
Atherosclerosis	50	0	0	0	0	0	0	0	0	2	0	5	18	25	0
Congenital Malformations	75	49	2	0	3	2	0	3	6	1	2	1	2	4	0
Viral Hepatitis	63	0	0	0	0	0	1	0	3	19	12	11	17	0	0
Anemias	36	0	0	1	0	1	3	2	0	6	1	5	6	11	0
Cholelithiasis	22	0	0	0	0	0	0	0	0	1	2	3	9	7	0
All Other Natural Causes	2,363	39	7	4	3	13	12	39	81	155	190	260	609	951	0
All Other External Causes	13	1	1	1	1	0	0	1	1	1	0	0	2	4	0

* ICD-10 codes associated with each cause of death group are presented on pages (xvii-xix).

TABLE D-11 (Cont.): RESIDENT DEATHS FOR SELECTED CAUSES, BY AGE GROUPS, BY COUNTY, FLORIDA, 2007

	TOTAL	AGE GROUPS													
		<1	1-4	5-9	10-14	15-19	20-24	25-34	35-44	45-54	55-64	65-74	75-84	85+	UNK
DESOTO	254	1	1	0	2	3	1	10	11	25	35	44	62	59	0
Heart Diseases	71	0	0	0	1	0	0	2	2	4	7	11	21	23	0
Cancer	48	0	0	0	1	0	0	0	0	4	9	16	11	7	0
Chronic Lower Resp Diseases	15	0	0	0	0	0	0	0	0	1	4	1	5	4	0
Unintentional Injury	18	0	1	0	0	3	0	4	2	2	2	0	2	2	0
Stroke	8	0	0	0	0	0	0	0	0	0	1	2	3	2	0
Diabetes Mellitus	13	0	0	0	0	0	0	0	1	3	2	3	4	0	0
Alzheimer's Disease	5	0	0	0	0	0	0	0	0	0	0	0	1	4	0
Nephritis	2	0	0	0	0	0	0	0	0	0	0	0	2	0	0
Suicide	7	0	0	0	0	0	1	1	0	1	0	3	1	0	0
Chronic Liver Disease/Cirrhosis	7	0	0	0	0	0	0	0	2	2	1	2	0	0	0
Influenza & Pneumonia	3	0	0	0	0	0	0	0	0	0	0	1	0	2	0
Septicemia	1	0	0	0	0	0	0	0	0	1	0	0	0	0	0
Hypertension	5	0	0	0	0	0	0	0	0	0	1	1	1	2	0
Parkinson's Disease	2	0	0	0	0	0	0	0	0	0	0	1	0	1	0
Human Immunodeficiency Virus	2	0	0	0	0	0	0	0	1	1	0	0	0	0	0
Homicide	2	0	0	0	0	0	0	0	2	0	0	0	0	0	0
Benign Neoplasms	0	0	0	0	0	0	0	0	0	0	0	0	0	0	0
Aortic Aneurysm & Dissection	1	0	0	0	0	0	0	0	0	0	0	1	0	0	0
Pneumonitis	3	0	0	0	0	0	0	0	0	0	0	0	2	1	0
Perinatal Period Conditions	0	0	0	0	0	0	0	0	0	0	0	0	0	0	0
Atherosclerosis	1	0	0	0	0	0	0	0	0	0	0	0	0	1	0
Congenital Malformations	2	1	0	0	0	0	0	0	0	1	0	0	0	0	0
Viral Hepatitis	0	0	0	0	0	0	0	0	0	0	0	0	0	0	0
Anemias	0	0	0	0	0	0	0	0	0	0	0	0	0	0	0
Cholelithiasis	0	0	0	0	0	0	0	0	0	0	0	0	0	0	0
All Other Natural Causes	38	0	0	0	0	0	0	3	1	5	8	2	9	10	0
All Other External Causes	0	0	0	0	0	0	0	0	0	0	0	0	0	0	0

	TOTAL	AGE GROUPS													
		<1	1-4	5-9	10-14	15-19	20-24	25-34	35-44	45-54	55-64	65-74	75-84	85+	UNK
DIXIE	194	2	0	0	0	2	2	1	5	22	38	41	51	30	0
Heart Diseases	52	0	0	0	0	0	0	0	0	4	7	9	19	13	0
Cancer	51	0	0	0	0	0	0	0	0	6	18	15	9	3	0
Chronic Lower Resp Diseases	9	0	0	0	0	0	0	0	0	0	3	1	3	2	0
Unintentional Injury	17	0	0	0	0	2	2	1	3	6	2	0	1	0	0
Stroke	9	0	0	0	0	0	0	0	0	0	0	1	5	3	0
Diabetes Mellitus	11	0	0	0	0	0	0	0	0	1	3	6	0	1	0
Alzheimer's Disease	3	0	0	0	0	0	0	0	0	0	0	0	2	1	0
Nephritis	4	0	0	0	0	0	0	0	0	0	0	1	1	2	0
Suicide	1	0	0	0	0	0	0	0	0	0	0	0	1	0	0
Chronic Liver Disease/Cirrhosis	2	0	0	0	0	0	0	0	0	1	0	1	0	0	0
Influenza & Pneumonia	3	0	0	0	0	0	0	0	0	0	1	1	1	0	0
Septicemia	0	0	0	0	0	0	0	0	0	0	0	0	0	0	0
Hypertension	1	0	0	0	0	0	0	0	0	0	0	1	0	0	0
Parkinson's Disease	0	0	0	0	0	0	0	0	0	0	0	0	0	0	0
Human Immunodeficiency Virus	1	0	0	0	0	0	0	0	1	0	0	0	0	0	0
Homicide	2	0	0	0	0	0	0	0	0	2	0	0	0	0	0
Benign Neoplasms	0	0	0	0	0	0	0	0	0	0	0	0	0	0	0
Aortic Aneurysm & Dissection	1	0	0	0	0	0	0	0	0	0	0	0	1	0	0
Pneumonitis	1	0	0	0	0	0	0	0	0	0	0	0	1	0	0
Perinatal Period Conditions	1	1	0	0	0	0	0	0	0	0	0	0	0	0	0
Atherosclerosis	0	0	0	0	0	0	0	0	0	0	0	0	0	0	0
Congenital Malformations	0	0	0	0	0	0	0	0	0	0	0	0	0	0	0
Viral Hepatitis	1	0	0	0	0	0	0	0	0	1	0	0	0	0	0
Anemias	0	0	0	0	0	0	0	0	0	0	0	0	0	0	0
Cholelithiasis	0	0	0	0	0	0	0	0	0	0	0	0	0	0	0
All Other Natural Causes	24	1	0	0	0	0	0	0	1	1	4	5	7	5	0
All Other External Causes	0	0	0	0	0	0	0	0	0	0	0	0	0	0	0

* ICD-10 codes associated with each cause of death group are presented on pages (xvii-xix).

TABLE D-11 (Cont.): RESIDENT DEATHS FOR SELECTED CAUSES, BY AGE GROUPS, BY COUNTY, FLORIDA, 2007

	TOTAL	AGE GROUPS													
		<1	1-4	5-9	10-14	15-19	20-24	25-34	35-44	45-54	55-64	65-74	75-84	85+	UNK
DUVAL	7,108	124	8	7	12	45	106	190	314	770	971	1,138	1,718	1,705	0
Heart Diseases	1,558	3	0	1	2	2	2	9	56	140	185	234	421	503	0
Cancer	1,570	0	0	1	3	0	3	13	35	183	328	379	426	199	0
Chronic Lower Resp Diseases	353	0	1	0	0	1	0	0	2	15	43	99	113	79	0
Unintentional Injury	425	2	4	4	1	12	47	64	60	83	40	32	34	42	0
Stroke	357	1	0	0	0	0	1	3	11	26	44	53	101	117	0
Diabetes Mellitus	270	1	0	0	0	0	0	4	6	35	55	55	70	44	0
Alzheimer's Disease	140	0	0	0	0	0	0	0	0	0	2	8	48	82	0
Nephritis	120	1	0	0	0	0	1	2	2	8	16	23	41	26	0
Suicide	109	0	0	0	0	1	10	19	18	31	12	8	9	1	0
Chronic Liver Disease/Cirrhosis	96	0	0	0	0	0	0	2	6	28	33	14	10	3	0
Influenza & Pneumonia	132	2	0	0	0	0	2	4	1	4	12	9	40	58	0
Septicemia	98	0	0	0	0	0	0	1	3	9	10	23	17	35	0
Hypertension	140	0	0	0	0	0	2	0	2	16	12	27	34	47	0
Parkinson's Disease	58	0	0	0	0	0	0	0	0	1	1	6	30	20	0
Human Immunodeficiency Virus	108	0	0	0	0	0	0	12	38	38	16	4	0	0	0
Homicide	141	2	0	0	1	24	28	33	25	18	5	2	3	0	0
Benign Neoplasms	41	0	0	0	0	0	0	1	0	5	4	6	12	13	0
Aortic Aneurysm & Dissection	33	0	0	0	0	0	0	0	2	2	4	7	10	8	0
Pneumonitis	40	0	0	0	0	0	0	0	0	4	4	2	15	15	0
Perinatal Period Conditions	61	60	0	0	0	1	0	0	0	0	0	0	0	0	0
Atherosclerosis	48	0	0	0	0	0	0	0	1	0	0	2	13	32	0
Congenital Malformations	28	18	0	0	1	1	1	0	0	2	1	1	2	1	0
Viral Hepatitis	41	0	0	0	0	0	1	0	2	15	18	1	4	0	0
Anemias	17	0	0	0	0	0	0	3	2	0	3	4	1	4	0
Cholelithiasis	7	0	0	0	0	0	0	0	1	0	1	1	0	4	0
All Other Natural Causes	1,103	34	3	1	3	3	7	19	40	104	119	136	262	372	0
All Other External Causes	14	0	0	0	1	0	1	1	1	3	3	2	2	0	0

	TOTAL	AGE GROUPS													
		<1	1-4	5-9	10-14	15-19	20-24	25-34	35-44	45-54	55-64	65-74	75-84	85+	UNK
ESCAMBIA	2,875	31	8	4	1	7	28	50	101	276	387	478	798	705	1
Heart Diseases	622	2	0	0	0	0	1	4	11	58	89	106	176	175	0
Cancer	652	0	0	0	1	1	3	7	12	55	132	169	192	80	0
Chronic Lower Resp Diseases	170	0	0	0	0	0	0	0	0	8	20	38	67	37	0
Unintentional Injury	162	7	6	1	0	2	12	19	26	29	14	11	14	21	0
Stroke	209	1	0	1	0	0	0	0	5	7	22	33	63	77	0
Diabetes Mellitus	120	0	0	0	0	0	0	1	2	12	20	27	40	18	0
Alzheimer's Disease	103	0	0	0	0	0	0	0	0	0	1	2	32	68	0
Nephritis	37	0	0	0	0	0	0	0	1	1	4	5	14	12	0
Suicide	40	0	0	0	0	1	1	6	9	10	4	1	7	1	0
Chronic Liver Disease/Cirrhosis	29	0	0	0	0	0	0	0	3	9	7	5	3	2	0
Influenza & Pneumonia	51	0	0	0	0	0	0	0	1	5	4	1	18	22	0
Septicemia	48	1	0	0	0	0	0	0	1	8	10	5	13	10	0
Hypertension	41	0	0	0	0	0	0	1	0	1	8	5	10	16	0
Parkinson's Disease	13	0	0	0	0	0	0	0	0	0	0	2	3	8	0
Human Immunodeficiency Virus	33	0	0	0	0	0	0	2	10	20	1	0	0	0	0
Homicide	27	1	0	1	0	1	5	5	8	3	2	0	0	0	1
Benign Neoplasms	18	0	0	0	0	0	0	0	0	4	0	1	7	6	0
Aortic Aneurysm & Dissection	17	0	0	0	0	0	0	0	0	1	2	5	5	4	0
Pneumonitis	12	0	0	0	0	0	1	0	0	1	1	3	3	3	0
Perinatal Period Conditions	11	11	0	0	0	0	0	0	0	0	0	0	0	0	0
Atherosclerosis	10	0	0	0	0	0	0	0	0	1	1	0	4	4	0
Congenital Malformations	6	3	1	1	0	0	1	0	0	0	0	0	0	0	0
Viral Hepatitis	13	0	0	0	0	0	0	0	1	7	3	1	0	1	0
Anemias	3	0	0	0	0	0	0	0	0	0	1	0	0	2	0
Cholelithiasis	4	0	0	0	0	0	0	0	0	0	0	1	2	1	0
All Other Natural Causes	422	5	1	0	0	2	4	5	10	36	41	57	124	137	0
All Other External Causes	2	0	0	0	0	0	0	0	1	0	0	0	1	0	0

* ICD-10 codes associated with each cause of death group are presented on pages (xvii-xix).

TABLE D-11 (Cont.): RESIDENT DEATHS FOR SELECTED CAUSES, BY AGE GROUPS, BY COUNTY, FLORIDA, 2007

	TOTAL	AGE GROUPS													
		<1	1-4	5-9	10-14	15-19	20-24	25-34	35-44	45-54	55-64	65-74	75-84	85+	UNK
FLAGLER	929	4	0	1	1	4	6	16	21	64	108	184	272	248	0
Heart Diseases	209	0	0	0	0	0	0	3	3	10	23	34	57	79	0
Cancer	240	0	0	0	0	0	0	1	2	21	41	69	72	34	0
Chronic Lower Resp Diseases	43	0	0	0	0	0	0	0	0	0	8	7	18	10	0
Unintentional Injury	37	0	0	1	0	2	2	5	5	4	5	3	8	2	0
Stroke	42	0	0	0	0	0	0	0	0	1	5	5	15	16	0
Diabetes Mellitus	38	0	0	0	0	0	0	0	2	1	4	12	8	11	0
Alzheimer's Disease	15	0	0	0	0	0	0	0	0	0	0	3	4	8	0
Nephritis	16	0	0	0	0	0	0	0	0	0	1	4	6	5	0
Suicide	20	0	0	0	0	0	0	3	4	5	1	4	2	1	0
Chronic Liver Disease/Cirrhosis	13	0	0	0	0	0	0	0	1	4	2	2	3	1	0
Influenza & Pneumonia	14	0	0	0	0	0	0	0	0	1	0	1	6	6	0
Septicemia	22	0	0	0	0	0	0	0	0	0	2	3	10	7	0
Hypertension	7	0	0	0	0	0	0	0	0	0	0	2	3	2	0
Parkinson's Disease	10	0	0	0	0	0	0	0	0	0	0	2	5	3	0
Human Immunodeficiency Virus	2	0	0	0	0	0	0	0	1	1	0	0	0	0	0
Homicide	5	0	0	0	0	1	2	0	2	0	0	0	0	0	0
Benign Neoplasms	7	0	0	0	0	0	0	0	0	0	0	1	4	2	0
Aortic Aneurysm & Dissection	10	0	0	0	0	0	0	0	0	0	0	3	5	2	0
Pneumonitis	5	0	0	0	0	0	0	0	0	0	0	0	5	0	0
Perinatal Period Conditions	2	2	0	0	0	0	0	0	0	0	0	0	0	0	0
Atherosclerosis	1	0	0	0	0	0	0	0	0	0	0	0	1	0	0
Congenital Malformations	3	0	0	0	1	1	0	0	0	0	0	1	0	0	0
Viral Hepatitis	4	0	0	0	0	0	0	0	0	2	2	0	0	0	0
Anemias	1	0	0	0	0	0	0	0	0	1	0	0	0	0	0
Cholelithiasis	0	0	0	0	0	0	0	0	0	0	0	0	0	0	0
All Other Natural Causes	161	2	0	0	0	0	1	4	1	13	14	28	39	59	0
All Other External Causes	2	0	0	0	0	0	1	0	0	0	0	0	1	0	0

	TOTAL	AGE GROUPS													
		<1	1-4	5-9	10-14	15-19	20-24	25-34	35-44	45-54	55-64	65-74	75-84	85+	UNK
FRANKLIN	103	0	0	0	1	2	0	3	4	12	13	28	23	17	0
Heart Diseases	26	0	0	0	0	0	0	0	0	1	4	5	11	5	0
Cancer	24	0	0	0	0	0	0	0	2	2	2	8	4	6	0
Chronic Lower Resp Diseases	8	0	0	0	0	0	0	0	0	0	0	6	2	0	0
Unintentional Injury	11	0	0	0	1	1	0	1	2	2	1	2	1	0	0
Stroke	2	0	0	0	0	0	0	0	0	0	0	1	0	1	0
Diabetes Mellitus	5	0	0	0	0	0	0	0	0	0	0	2	2	1	0
Alzheimer's Disease	0	0	0	0	0	0	0	0	0	0	0	0	0	0	0
Nephritis	2	0	0	0	0	0	0	0	0	0	0	1	0	1	0
Suicide	3	0	0	0	0	0	0	0	0	1	2	0	0	0	0
Chronic Liver Disease/Cirrhosis	0	0	0	0	0	0	0	0	0	0	0	0	0	0	0
Influenza & Pneumonia	1	0	0	0	0	0	0	1	0	0	0	0	0	0	0
Septicemia	0	0	0	0	0	0	0	0	0	0	0	0	0	0	0
Hypertension	2	0	0	0	0	0	0	0	0	0	0	0	2	0	0
Parkinson's Disease	2	0	0	0	0	0	0	0	0	0	1	1	0	0	0
Human Immunodeficiency Virus	1	0	0	0	0	1	0	0	0	0	0	0	0	0	0
Homicide	1	0	0	0	0	0	0	1	0	0	0	0	0	0	0
Benign Neoplasms	0	0	0	0	0	0	0	0	0	0	0	0	0	0	0
Aortic Aneurysm & Dissection	1	0	0	0	0	0	0	0	0	1	0	0	0	0	0
Pneumonitis	0	0	0	0	0	0	0	0	0	0	0	0	0	0	0
Perinatal Period Conditions	0	0	0	0	0	0	0	0	0	0	0	0	0	0	0
Atherosclerosis	0	0	0	0	0	0	0	0	0	0	0	0	0	0	0
Congenital Malformations	0	0	0	0	0	0	0	0	0	0	0	0	0	0	0
Viral Hepatitis	2	0	0	0	0	0	0	0	0	1	1	0	0	0	0
Anemias	0	0	0	0	0	0	0	0	0	0	0	0	0	0	0
Cholelithiasis	0	0	0	0	0	0	0	0	0	0	0	0	0	0	0
All Other Natural Causes	11	0	0	0	0	0	0	0	0	4	2	2	0	3	0
All Other External Causes	1	0	0	0	0	0	0	0	0	0	0	0	1	0	0

* ICD-10 codes associated with each cause of death group are presented on pages (xvii-xix).

TABLE D-11 (Cont.): RESIDENT DEATHS FOR SELECTED CAUSES, BY AGE GROUPS, BY COUNTY, FLORIDA, 2007

	TOTAL	AGE GROUPS													
		<1	1-4	5-9	10-14	15-19	20-24	25-34	35-44	45-54	55-64	65-74	75-84	85+	UNK
GADSDEN	441	10	1	1	0	2	4	5	22	48	68	81	93	106	0
Heart Diseases	90	0	0	0	0	0	0	1	2	12	13	19	21	22	0
Cancer	115	0	0	0	0	0	1	0	4	10	28	21	36	15	0
Chronic Lower Resp Diseases	13	0	0	0	0	0	0	0	0	0	3	3	4	3	0
Unintentional Injury	20	1	0	1	0	1	0	2	5	3	2	1	1	3	0
Stroke	24	0	0	0	0	1	0	0	1	3	1	4	7	7	0
Diabetes Mellitus	13	0	0	0	0	0	0	0	0	1	3	4	3	2	0
Alzheimer's Disease	12	0	0	0	0	0	0	0	0	0	0	0	2	10	0
Nephritis	7	0	0	0	0	0	0	0	0	0	0	3	4	0	0
Suicide	6	0	0	0	0	0	1	0	2	2	1	0	0	0	0
Chronic Liver Disease/Cirrhosis	11	0	0	0	0	0	0	0	0	3	3	5	0	0	0
Influenza & Pneumonia	10	0	0	0	0	0	0	0	0	1	1	2	1	5	0
Septicemia	5	1	0	0	0	0	0	0	0	0	1	1	0	2	0
Hypertension	8	0	0	0	0	0	0	0	0	1	0	2	1	4	0
Parkinson's Disease	0	0	0	0	0	0	0	0	0	0	0	0	0	0	0
Human Immunodeficiency Virus	6	0	0	0	0	0	0	0	4	1	0	1	0	0	0
Homicide	4	0	0	0	0	0	1	1	1	0	1	0	0	0	0
Benign Neoplasms	5	0	0	0	0	0	0	0	0	0	1	2	1	1	0
Aortic Aneurysm & Dissection	2	0	0	0	0	0	0	0	0	1	1	0	0	0	0
Pneumonitis	8	0	0	0	0	0	1	0	1	1	0	3	2	0	0
Perinatal Period Conditions	4	4	0	0	0	0	0	0	0	0	0	0	0	0	0
Atherosclerosis	1	0	0	0	0	0	0	0	0	0	0	0	0	1	0
Congenital Malformations	4	3	1	0	0	0	0	0	0	0	0	0	0	0	0
Viral Hepatitis	1	0	0	0	0	0	0	0	0	0	0	0	0	1	0
Anemias	1	0	0	0	0	0	0	0	0	1	0	0	0	0	0
Cholelithiasis	0	0	0	0	0	0	0	0	0	0	0	0	0	0	0
All Other Natural Causes	70	1	0	0	0	0	0	1	1	8	9	10	10	30	0
All Other External Causes	1	0	0	0	0	0	0	0	1	0	0	0	0	0	0

	TOTAL	AGE GROUPS													
		<1	1-4	5-9	10-14	15-19	20-24	25-34	35-44	45-54	55-64	65-74	75-84	85+	UNK
GILCHRIST	151	1	0	0	0	0	3	1	7	18	16	35	39	31	0
Heart Diseases	39	0	0	0	0	0	0	1	2	3	5	12	11	5	0
Cancer	36	0	0	0	0	0	0	0	2	8	5	10	8	3	0
Chronic Lower Resp Diseases	7	0	0	0	0	0	0	0	1	1	0	1	2	2	0
Unintentional Injury	12	0	0	0	0	0	3	0	2	1	0	2	2	2	0
Stroke	6	0	0	0	0	0	0	0	0	1	0	1	2	2	0
Diabetes Mellitus	8	0	0	0	0	0	0	0	0	1	1	4	1	1	0
Alzheimer's Disease	4	0	0	0	0	0	0	0	0	0	0	1	1	2	0
Nephritis	1	0	0	0	0	0	0	0	0	0	1	0	0	0	0
Suicide	3	0	0	0	0	0	0	0	0	0	1	2	0	0	0
Chronic Liver Disease/Cirrhosis	1	0	0	0	0	0	0	0	0	0	1	0	0	0	0
Influenza & Pneumonia	3	0	0	0	0	0	0	0	0	0	0	0	0	3	0
Septicemia	0	0	0	0	0	0	0	0	0	0	0	0	0	0	0
Hypertension	3	0	0	0	0	0	0	0	0	0	1	0	1	1	0
Parkinson's Disease	4	0	0	0	0	0	0	0	0	0	0	0	4	0	0
Human Immunodeficiency Virus	0	0	0	0	0	0	0	0	0	0	0	0	0	0	0
Homicide	0	0	0	0	0	0	0	0	0	0	0	0	0	0	0
Benign Neoplasms	1	0	0	0	0	0	0	0	0	0	0	1	0	0	0
Aortic Aneurysm & Dissection	0	0	0	0	0	0	0	0	0	0	0	0	0	0	0
Pneumonitis	0	0	0	0	0	0	0	0	0	0	0	0	0	0	0
Perinatal Period Conditions	0	0	0	0	0	0	0	0	0	0	0	0	0	0	0
Atherosclerosis	1	0	0	0	0	0	0	0	0	0	0	0	0	1	0
Congenital Malformations	1	1	0	0	0	0	0	0	0	0	0	0	0	0	0
Viral Hepatitis	0	0	0	0	0	0	0	0	0	0	0	0	0	0	0
Anemias	0	0	0	0	0	0	0	0	0	0	0	0	0	0	0
Cholelithiasis	0	0	0	0	0	0	0	0	0	0	0	0	0	0	0
All Other Natural Causes	20	0	0	0	0	0	0	0	0	2	1	1	7	9	0
All Other External Causes	1	0	0	0	0	0	0	0	0	1	0	0	0	0	0

* ICD-10 codes associated with each cause of death group are presented on pages (xvii-xix).

TABLE D-11 (Cont.): RESIDENT DEATHS FOR SELECTED CAUSES, BY AGE GROUPS, BY COUNTY, FLORIDA, 2007

	TOTAL	AGE GROUPS													
		<1	1-4	5-9	10-14	15-19	20-24	25-34	35-44	45-54	55-64	65-74	75-84	85+	UNK
GLADES	108	1	1	0	0	2	0	4	8	6	12	25	35	14	0
Heart Diseases	35	0	0	0	0	0	0	0	3	1	2	9	13	7	0
Cancer	20	0	0	0	0	0	0	0	0	2	4	8	4	2	0
Chronic Lower Resp Diseases	6	0	0	0	0	0	0	0	0	0	0	2	4	0	0
Unintentional Injury	10	0	1	0	0	2	0	2	2	1	0	0	2	0	0
Stroke	3	0	0	0	0	0	0	0	0	0	0	2	1	0	0
Diabetes Mellitus	2	0	0	0	0	0	0	0	0	0	0	1	1	0	0
Alzheimer's Disease	2	0	0	0	0	0	0	0	0	0	0	0	1	1	0
Nephritis	3	0	0	0	0	0	0	0	0	0	0	1	2	0	0
Suicide	3	0	0	0	0	0	0	0	0	0	0	1	1	1	0
Chronic Liver Disease/Cirrhosis	4	0	0	0	0	0	0	0	1	0	2	0	1	0	0
Influenza & Pneumonia	0	0	0	0	0	0	0	0	0	0	0	0	0	0	0
Septicemia	1	0	0	0	0	0	0	0	0	0	0	0	0	1	0
Hypertension	0	0	0	0	0	0	0	0	0	0	0	0	0	0	0
Parkinson's Disease	0	0	0	0	0	0	0	0	0	0	0	0	0	0	0
Human Immunodeficiency Virus	3	0	0	0	0	0	0	0	1	0	1	0	1	0	0
Homicide	1	0	0	0	0	0	0	0	1	0	0	0	0	0	0
Benign Neoplasms	2	0	0	0	0	0	0	0	0	0	0	0	1	1	0
Aortic Aneurysm & Dissection	1	0	0	0	0	0	0	1	0	0	0	0	0	0	0
Pneumonitis	0	0	0	0	0	0	0	0	0	0	0	0	0	0	0
Perinatal Period Conditions	1	1	0	0	0	0	0	0	0	0	0	0	0	0	0
Atherosclerosis	0	0	0	0	0	0	0	0	0	0	0	0	0	0	0
Congenital Malformations	0	0	0	0	0	0	0	0	0	0	0	0	0	0	0
Viral Hepatitis	2	0	0	0	0	0	0	0	0	1	0	1	0	0	0
Anemias	0	0	0	0	0	0	0	0	0	0	0	0	0	0	0
Cholelithiasis	0	0	0	0	0	0	0	0	0	0	0	0	0	0	0
All Other Natural Causes	9	0	0	0	0	0	0	1	0	1	3	0	3	1	0
All Other External Causes	0	0	0	0	0	0	0	0	0	0	0	0	0	0	0

	TOTAL	AGE GROUPS													
		<1	1-4	5-9	10-14	15-19	20-24	25-34	35-44	45-54	55-64	65-74	75-84	85+	UNK
GULF	162	1	0	1	0	2	1	2	4	11	26	30	42	42	0
Heart Diseases	30	0	0	0	0	0	0	0	0	0	3	7	5	15	0
Cancer	42	0	0	0	0	0	0	0	2	4	8	9	13	6	0
Chronic Lower Resp Diseases	15	0	0	0	0	0	0	0	0	0	3	4	4	4	0
Unintentional Injury	14	0	0	0	0	2	1	1	0	5	1	1	2	1	0
Stroke	6	0	0	0	0	0	0	0	0	0	2	1	3	0	0
Diabetes Mellitus	7	0	0	0	0	0	0	0	0	0	1	1	3	2	0
Alzheimer's Disease	2	0	0	0	0	0	0	0	0	0	0	0	0	2	0
Nephritis	3	0	0	0	0	0	0	0	0	0	0	0	3	0	0
Suicide	5	0	0	0	0	0	0	0	1	1	3	0	0	0	0
Chronic Liver Disease/Cirrhosis	1	0	0	0	0	0	0	0	0	0	0	0	1	0	0
Influenza & Pneumonia	3	0	0	0	0	0	0	0	0	0	1	0	0	2	0
Septicemia	2	0	0	0	0	0	0	0	0	0	0	1	1	0	0
Hypertension	3	0	0	0	0	0	0	0	0	0	0	0	1	2	0
Parkinson's Disease	0	0	0	0	0	0	0	0	0	0	0	0	0	0	0
Human Immunodeficiency Virus	0	0	0	0	0	0	0	0	0	0	0	0	0	0	0
Homicide	0	0	0	0	0	0	0	0	0	0	0	0	0	0	0
Benign Neoplasms	2	0	0	0	0	0	0	0	0	0	1	0	0	1	0
Aortic Aneurysm & Dissection	1	0	0	0	0	0	0	0	0	0	0	0	1	0	0
Pneumonitis	1	0	0	0	0	0	0	0	0	0	0	0	0	1	0
Perinatal Period Conditions	1	1	0	0	0	0	0	0	0	0	0	0	0	0	0
Atherosclerosis	0	0	0	0	0	0	0	0	0	0	0	0	0	0	0
Congenital Malformations	0	0	0	0	0	0	0	0	0	0	0	0	0	0	0
Viral Hepatitis	0	0	0	0	0	0	0	0	0	0	0	0	0	0	0
Anemias	0	0	0	0	0	0	0	0	0	0	0	0	0	0	0
Cholelithiasis	1	0	0	0	0	0	0	0	0	0	0	1	0	0	0
All Other Natural Causes	22	0	0	1	0	0	0	1	1	1	3	5	4	6	0
All Other External Causes	1	0	0	0	0	0	0	0	0	0	0	0	1	0	0

* ICD-10 codes associated with each cause of death group are presented on pages (xvii-xix).

TABLE D-11 (Cont.): RESIDENT DEATHS FOR SELECTED CAUSES, BY AGE GROUPS, BY COUNTY, FLORIDA, 2007

	AGE GROUPS														
	TOTAL	<1	1-4	5-9	10-14	15-19	20-24	25-34	35-44	45-54	55-64	65-74	75-84	85+	UNK
HAMILTON	112	4	0	0	0	1	0	2	5	10	21	20	23	26	0
Heart Diseases	27	0	0	0	0	0	0	0	1	2	7	4	4	9	0
Cancer	32	0	0	0	0	0	0	0	0	4	7	9	6	6	0
Chronic Lower Resp Diseases	9	0	0	0	0	0	0	0	0	0	2	3	3	1	0
Unintentional Injury	7	0	0	0	0	0	0	1	4	1	0	0	1	0	0
Stroke	4	0	0	0	0	0	0	0	0	0	0	0	2	2	0
Diabetes Mellitus	3	0	0	0	0	0	0	0	0	1	1	0	0	1	0
Alzheimer's Disease	3	0	0	0	0	0	0	0	0	0	0	0	2	1	0
Nephritis	2	0	0	0	0	0	0	0	0	0	0	1	0	1	0
Suicide	0	0	0	0	0	0	0	0	0	0	0	0	0	0	0
Chronic Liver Disease/Cirrhosis	2	0	0	0	0	0	0	0	0	0	1	1	0	0	0
Influenza & Pneumonia	5	0	0	0	0	0	0	0	0	0	0	1	1	3	0
Septicemia	2	0	0	0	0	0	0	0	0	0	0	0	2	0	0
Hypertension	2	0	0	0	0	0	0	0	0	0	2	0	0	0	0
Parkinson's Disease	0	0	0	0	0	0	0	0	0	0	0	0	0	0	0
Human Immunodeficiency Virus	1	0	0	0	0	0	0	1	0	0	0	0	0	0	0
Homicide	2	0	0	0	0	1	0	0	0	1	0	0	0	0	0
Benign Neoplasms	0	0	0	0	0	0	0	0	0	0	0	0	0	0	0
Aortic Aneurysm & Dissection	0	0	0	0	0	0	0	0	0	0	0	0	0	0	0
Pneumonitis	1	0	0	0	0	0	0	0	0	0	0	0	0	1	0
Perinatal Period Conditions	3	3	0	0	0	0	0	0	0	0	0	0	0	0	0
Atherosclerosis	0	0	0	0	0	0	0	0	0	0	0	0	0	0	0
Congenital Malformations	0	0	0	0	0	0	0	0	0	0	0	0	0	0	0
Viral Hepatitis	0	0	0	0	0	0	0	0	0	0	0	0	0	0	0
Anemias	0	0	0	0	0	0	0	0	0	0	0	0	0	0	0
Cholelithiasis	0	0	0	0	0	0	0	0	0	0	0	0	0	0	0
All Other Natural Causes	7	1	0	0	0	0	0	0	0	1	1	1	2	1	0
All Other External Causes	0	0	0	0	0	0	0	0	0	0	0	0	0	0	0

	AGE GROUPS														
	TOTAL	<1	1-4	5-9	10-14	15-19	20-24	25-34	35-44	45-54	55-64	65-74	75-84	85+	UNK
HARDEE	190	7	0	0	0	1	4	3	6	15	21	31	58	44	0
Heart Diseases	48	0	0	0	0	0	0	1	0	3	3	3	16	22	0
Cancer	34	0	0	0	0	0	0	0	0	2	8	10	11	3	0
Chronic Lower Resp Diseases	17	1	0	0	0	0	0	0	0	0	1	5	8	2	0
Unintentional Injury	12	0	0	0	0	1	2	0	4	2	1	1	1	0	0
Stroke	13	0	0	0	0	0	0	0	0	2	1	3	3	4	0
Diabetes Mellitus	5	0	0	0	0	0	0	0	0	0	3	0	2	0	0
Alzheimer's Disease	5	0	0	0	0	0	0	0	0	0	0	1	0	4	0
Nephritis	3	1	0	0	0	0	0	0	0	0	0	1	1	0	0
Suicide	2	0	0	0	0	0	0	0	0	0	0	1	1	0	0
Chronic Liver Disease/Cirrhosis	2	0	0	0	0	0	0	0	0	2	0	0	0	0	0
Influenza & Pneumonia	7	0	0	0	0	0	0	0	0	0	0	0	4	3	0
Septicemia	5	0	0	0	0	0	0	0	0	0	0	1	4	0	0
Hypertension	1	0	0	0	0	0	0	0	0	0	0	0	0	1	0
Parkinson's Disease	1	0	0	0	0	0	0	0	0	0	0	0	1	0	0
Human Immunodeficiency Virus	0	0	0	0	0	0	0	0	0	0	0	0	0	0	0
Homicide	5	0	0	0	0	0	2	2	0	0	0	0	1	0	0
Benign Neoplasms	3	0	0	0	0	0	0	0	0	0	1	1	0	1	0
Aortic Aneurysm & Dissection	0	0	0	0	0	0	0	0	0	0	0	0	0	0	0
Pneumonitis	0	0	0	0	0	0	0	0	0	0	0	0	0	0	0
Perinatal Period Conditions	4	4	0	0	0	0	0	0	0	0	0	0	0	0	0
Atherosclerosis	2	0	0	0	0	0	0	0	0	0	0	0	0	2	0
Congenital Malformations	1	1	0	0	0	0	0	0	0	0	0	0	0	0	0
Viral Hepatitis	0	0	0	0	0	0	0	0	0	0	0	0	0	0	0
Anemias	0	0	0	0	0	0	0	0	0	0	0	0	0	0	0
Cholelithiasis	0	0	0	0	0	0	0	0	0	0	0	0	0	0	0
All Other Natural Causes	20	0	0	0	0	0	0	0	2	4	3	4	5	2	0
All Other External Causes	0	0	0	0	0	0	0	0	0	0	0	0	0	0	0

* ICD-10 codes associated with each cause of death group are presented on pages (xvii-xix).

TABLE D-11 (Cont.): RESIDENT DEATHS FOR SELECTED CAUSES, BY AGE GROUPS, BY COUNTY, FLORIDA, 2007

	TOTAL	AGE GROUPS													
		<1	1-4	5-9	10-14	15-19	20-24	25-34	35-44	45-54	55-64	65-74	75-84	85+	UNK
HENDRY	291	9	3	1	1	4	7	12	14	35	42	49	65	49	0
Heart Diseases	78	0	0	0	1	0	0	1	0	5	13	13	26	19	0
Cancer	54	0	0	0	0	1	1	1	2	9	6	15	16	3	0
Chronic Lower Resp Diseases	8	0	0	0	0	0	0	0	0	3	0	1	3	1	0
Unintentional Injury	35	1	0	1	0	1	4	5	6	8	5	2	0	2	0
Stroke	15	0	0	0	0	0	0	0	0	0	5	1	3	6	0
Diabetes Mellitus	12	0	0	0	0	0	0	0	0	4	3	2	1	2	0
Alzheimer's Disease	2	0	0	0	0	0	0	0	0	0	0	0	1	1	0
Nephritis	11	0	0	0	0	0	0	0	0	1	2	1	4	3	0
Suicide	2	0	0	0	0	0	0	0	0	0	0	2	0	0	0
Chronic Liver Disease/Cirrhosis	6	0	0	0	0	0	0	0	1	1	2	2	0	0	0
Influenza & Pneumonia	5	0	0	0	0	0	0	0	0	0	0	2	2	1	0
Septicemia	6	0	0	0	0	0	0	0	1	0	1	1	2	1	0
Hypertension	4	0	0	0	0	0	0	0	0	0	0	0	1	3	0
Parkinson's Disease	0	0	0	0	0	0	0	0	0	0	0	0	0	0	0
Human Immunodeficiency Virus	3	0	0	0	0	0	0	1	1	1	0	0	0	0	0
Homicide	8	0	0	0	0	1	2	2	2	0	1	0	0	0	0
Benign Neoplasms	1	0	0	0	0	0	0	0	0	0	0	0	0	1	0
Aortic Aneurysm & Dissection	1	0	0	0	0	0	0	0	0	0	1	0	0	0	0
Pneumonitis	2	0	0	0	0	0	0	0	0	0	0	0	1	1	0
Perinatal Period Conditions	3	3	0	0	0	0	0	0	0	0	0	0	0	0	0
Atherosclerosis	0	0	0	0	0	0	0	0	0	0	0	0	0	0	0
Congenital Malformations	4	3	1	0	0	0	0	0	0	0	0	0	0	0	0
Viral Hepatitis	0	0	0	0	0	0	0	0	0	0	0	0	0	0	0
Anemias	1	0	0	0	0	0	0	0	0	0	0	0	0	1	0
Cholelithiasis	0	0	0	0	0	0	0	0	0	0	0	0	0	0	0
All Other Natural Causes	30	2	2	0	0	1	0	2	1	3	3	7	5	4	0
All Other External Causes	0	0	0	0	0	0	0	0	0	0	0	0	0	0	0

	TOTAL	AGE GROUPS													
		<1	1-4	5-9	10-14	15-19	20-24	25-34	35-44	45-54	55-64	65-74	75-84	85+	UNK
HERNANDO	2,339	12	0	3	1	6	9	23	49	132	231	407	794	672	0
Heart Diseases	567	0	0	0	0	0	0	0	10	20	41	84	203	209	0
Cancer	571	0	0	0	1	0	1	4	7	40	78	155	199	86	0
Chronic Lower Resp Diseases	186	0	0	0	0	0	0	0	0	7	17	49	71	42	0
Unintentional Injury	106	2	0	1	0	5	8	12	17	20	11	8	12	10	0
Stroke	124	0	0	0	0	0	0	0	0	1	10	18	50	45	0
Diabetes Mellitus	78	0	0	0	0	0	0	0	1	3	12	19	33	10	0
Alzheimer's Disease	85	0	0	0	0	0	0	0	0	0	1	5	30	49	0
Nephritis	32	0	0	0	0	0	0	0	0	0	4	5	8	15	0
Suicide	34	0	0	0	0	1	0	1	5	10	5	6	3	3	0
Chronic Liver Disease/Cirrhosis	32	0	0	0	0	0	0	0	1	7	10	6	7	1	0
Influenza & Pneumonia	21	0	0	0	0	0	0	0	0	3	1	3	7	7	0
Septicemia	16	0	0	0	0	0	0	1	0	1	3	3	5	3	0
Hypertension	31	0	0	0	0	0	0	0	1	2	7	5	10	6	0
Parkinson's Disease	21	0	0	0	0	0	0	0	0	0	0	3	14	4	0
Human Immunodeficiency Virus	9	0	0	0	0	0	0	0	2	2	5	0	0	0	0
Homicide	0	0	0	0	0	0	0	0	0	0	0	0	0	0	0
Benign Neoplasms	14	0	0	0	0	0	0	0	1	0	2	2	5	4	0
Aortic Aneurysm & Dissection	17	0	0	0	0	0	0	0	0	0	2	2	9	4	0
Pneumonitis	0	0	0	0	0	0	0	0	0	0	0	0	0	0	0
Perinatal Period Conditions	4	4	0	0	0	0	0	0	0	0	0	0	0	0	0
Atherosclerosis	3	0	0	0	0	0	0	0	0	0	2	0	0	1	0
Congenital Malformations	12	4	0	0	0	0	0	3	2	2	0	1	0	0	0
Viral Hepatitis	4	0	0	0	0	0	0	0	0	3	1	0	0	0	0
Anemias	1	0	0	0	0	0	0	0	0	0	0	0	1	0	0
Cholelithiasis	2	0	0	0	0	0	0	0	0	0	1	0	1	0	0
All Other Natural Causes	366	2	0	2	0	0	0	1	2	11	17	33	126	172	0
All Other External Causes	3	0	0	0	0	0	0	1	0	0	1	0	0	1	0

* ICD-10 codes associated with each cause of death group are presented on pages (xvii-xix).

TABLE D-11 (Cont.): RESIDENT DEATHS FOR SELECTED CAUSES, BY AGE GROUPS, BY COUNTY, FLORIDA, 2007

	TOTAL	AGE GROUPS													
		<1	1-4	5-9	10-14	15-19	20-24	25-34	35-44	45-54	55-64	65-74	75-84	85+	UNK
HIGHLANDS	1,347	6	2	0	0	4	11	8	23	64	120	235	448	426	0
Heart Diseases	369	0	0	0	0	0	2	1	3	15	19	48	124	157	0
Cancer	337	0	0	0	0	0	0	0	4	20	43	98	111	61	0
Chronic Lower Resp Diseases	103	1	0	0	0	0	0	0	0	2	9	18	38	35	0
Unintentional Injury	56	2	1	0	0	3	4	4	4	6	8	2	10	12	0
Stroke	80	0	0	0	0	0	1	0	0	0	5	10	35	29	0
Diabetes Mellitus	36	0	0	0	0	0	0	0	1	3	5	12	9	6	0
Alzheimer's Disease	14	0	0	0	0	0	0	0	0	0	0	0	6	8	0
Nephritis	27	0	0	0	0	0	0	0	0	0	0	5	10	12	0
Suicide	19	0	0	0	0	1	0	0	0	5	2	2	5	4	0
Chronic Liver Disease/Cirrhosis	16	0	0	0	0	0	0	0	1	0	4	5	6	0	0
Influenza & Pneumonia	33	0	0	0	0	0	1	0	2	1	5	5	12	7	0
Septicemia	21	0	1	0	0	0	0	0	1	2	1	2	5	9	0
Hypertension	8	0	0	0	0	0	0	0	0	0	0	1	0	7	0
Parkinson's Disease	13	0	0	0	0	0	0	0	0	0	0	2	7	4	0
Human Immunodeficiency Virus	8	0	0	0	0	0	2	0	3	2	1	0	0	0	0
Homicide	5	1	0	0	0	0	0	0	2	1	0	0	1	0	0
Benign Neoplasms	6	0	0	0	0	0	0	0	0	1	1	1	3	0	0
Aortic Aneurysm & Dissection	8	0	0	0	0	0	0	0	0	0	0	1	5	2	0
Pneumonitis	8	0	0	0	0	0	0	0	0	0	0	1	5	2	0
Perinatal Period Conditions	0	0	0	0	0	0	0	0	0	0	0	0	0	0	0
Atherosclerosis	7	0	0	0	0	0	0	0	0	0	0	1	1	5	0
Congenital Malformations	6	1	0	0	0	0	0	2	0	0	1	0	1	1	0
Viral Hepatitis	5	0	0	0	0	0	0	0	0	3	1	1	0	0	0
Anemias	2	0	0	0	0	0	0	0	0	0	0	0	0	2	0
Cholelithiasis	0	0	0	0	0	0	0	0	0	0	0	0	0	0	0
All Other Natural Causes	159	1	0	0	0	0	1	1	2	3	15	20	53	63	0
All Other External Causes	1	0	0	0	0	0	0	0	0	0	0	0	1	0	0

	TOTAL	AGE GROUPS													
		<1	1-4	5-9	10-14	15-19	20-24	25-34	35-44	45-54	55-64	65-74	75-84	85+	UNK
HILLSBOROUGH	8,836	153	17	7	12	47	80	233	364	834	1,152	1,455	2,196	2,286	0
Heart Diseases	2,144	2	0	0	0	0	0	13	52	178	275	341	545	738	0
Cancer	2,045	0	1	2	4	3	3	20	54	211	408	480	565	294	0
Chronic Lower Resp Diseases	490	0	0	0	0	1	0	0	2	10	46	129	174	128	0
Unintentional Injury	634	7	6	2	2	27	44	103	106	116	55	44	52	70	0
Stroke	431	1	1	0	0	0	2	1	6	23	33	60	124	180	0
Diabetes Mellitus	342	0	0	0	0	0	1	0	6	21	53	82	115	64	0
Alzheimer's Disease	295	0	0	0	0	0	0	0	0	0	3	14	93	185	0
Nephritis	131	0	0	0	0	0	1	0	4	7	19	20	43	37	0
Suicide	157	0	0	0	0	4	8	27	32	42	20	10	11	3	0
Chronic Liver Disease/Cirrhosis	129	0	0	0	0	0	0	0	11	43	30	29	7	9	0
Influenza & Pneumonia	72	0	1	0	1	0	0	1	0	4	8	11	22	24	0
Septicemia	76	0	1	0	0	0	0	2	0	7	11	19	14	22	0
Hypertension	101	0	0	0	0	0	0	0	3	2	6	19	29	42	0
Parkinson's Disease	66	0	0	0	0	0	0	0	0	1	1	10	32	22	0
Human Immunodeficiency Virus	90	0	0	0	0	0	1	13	25	30	17	3	0	1	0
Homicide	76	1	2	0	0	5	12	23	16	11	5	1	0	0	0
Benign Neoplasms	34	0	0	1	0	0	0	1	3	1	5	8	8	7	0
Aortic Aneurysm & Dissection	50	0	0	0	0	0	0	0	0	6	12	9	15	8	0
Pneumonitis	31	0	0	0	0	0	0	0	0	2	1	6	10	12	0
Perinatal Period Conditions	84	84	0	0	0	0	0	0	0	0	0	0	0	0	0
Atherosclerosis	12	0	0	0	0	0	0	0	0	0	0	1	3	8	0
Congenital Malformations	47	26	1	0	0	2	0	3	0	4	6	1	2	2	0
Viral Hepatitis	46	0	0	0	0	0	0	0	3	17	18	4	4	0	0
Anemias	22	1	0	0	0	0	0	0	1	3	1	1	7	8	0
Cholelithiasis	9	0	0	0	0	0	0	0	2	0	0	2	2	3	0
All Other Natural Causes	1,200	31	3	1	3	5	6	25	35	89	118	149	317	418	0
All Other External Causes	22	0	1	1	2	0	2	1	3	6	1	2	2	1	0

* ICD-10 codes associated with each cause of death group are presented on pages (xvii-xix).

TABLE D-11 (Cont.): RESIDENT DEATHS FOR SELECTED CAUSES, BY AGE GROUPS, BY COUNTY, FLORIDA, 2007

	AGE GROUPS														
	TOTAL	<1	1-4	5-9	10-14	15-19	20-24	25-34	35-44	45-54	55-64	65-74	75-84	85+	UNK
HOLMES	222	1	1	1	0	0	2	7	5	20	39	48	56	42	0
Heart Diseases	66	0	0	0	0	0	0	0	1	4	9	15	20	17	0
Cancer	52	0	0	0	0	0	0	1	1	5	16	13	11	5	0
Chronic Lower Resp Diseases	24	0	0	0	0	0	0	0	0	1	7	6	6	4	0
Unintentional Injury	16	0	0	0	0	0	2	5	3	3	1	1	0	1	0
Stroke	5	0	0	0	0	0	0	0	0	0	0	2	1	2	0
Diabetes Mellitus	6	0	0	0	0	0	0	0	0	0	3	2	0	1	0
Alzheimer's Disease	6	0	0	0	0	0	0	0	0	0	0	0	2	4	0
Nephritis	4	0	0	0	0	0	0	0	0	0	0	0	1	3	0
Suicide	2	0	0	0	0	0	0	0	0	2	0	0	0	0	0
Chronic Liver Disease/Cirrhosis	1	0	0	0	0	0	0	0	0	1	0	0	0	0	0
Influenza & Pneumonia	1	0	0	0	0	0	0	0	0	0	0	0	1	0	0
Septicemia	2	0	0	0	0	0	0	0	0	1	1	0	0	0	0
Hypertension	0	0	0	0	0	0	0	0	0	0	0	0	0	0	0
Parkinson's Disease	3	0	0	0	0	0	0	0	0	0	0	1	2	0	0
Human Immunodeficiency Virus	0	0	0	0	0	0	0	0	0	0	0	0	0	0	0
Homicide	2	0	0	1	0	0	0	1	0	0	0	0	0	0	0
Benign Neoplasms	2	0	0	0	0	0	0	0	0	0	0	0	2	0	0
Aortic Aneurysm & Dissection	0	0	0	0	0	0	0	0	0	0	0	0	0	0	0
Pneumonitis	0	0	0	0	0	0	0	0	0	0	0	0	0	0	0
Perinatal Period Conditions	0	0	0	0	0	0	0	0	0	0	0	0	0	0	0
Atherosclerosis	0	0	0	0	0	0	0	0	0	0	0	0	0	0	0
Congenital Malformations	0	0	0	0	0	0	0	0	0	0	0	0	0	0	0
Viral Hepatitis	0	0	0	0	0	0	0	0	0	0	0	0	0	0	0
Anemias	0	0	0	0	0	0	0	0	0	0	0	0	0	0	0
Cholelithiasis	2	0	0	0	0	0	0	0	0	0	0	0	0	2	0
All Other Natural Causes	28	1	1	0	0	0	0	0	0	3	2	8	10	3	0
All Other External Causes	0	0	0	0	0	0	0	0	0	0	0	0	0	0	0

	AGE GROUPS														
	TOTAL	<1	1-4	5-9	10-14	15-19	20-24	25-34	35-44	45-54	55-64	65-74	75-84	85+	UNK
INDIAN RIVER	1,648	13	2	2	2	2	15	20	21	77	162	231	511	590	0
Heart Diseases	359	0	0	0	0	0	1	1	3	6	26	34	100	188	0
Cancer	440	0	0	1	0	0	0	1	0	21	62	109	146	100	0
Chronic Lower Resp Diseases	89	0	0	0	0	0	0	0	0	2	8	15	31	33	0
Unintentional Injury	82	0	2	1	1	2	12	13	8	11	6	4	12	10	0
Stroke	145	1	0	0	0	0	0	0	1	4	10	6	47	76	0
Diabetes Mellitus	54	0	0	0	0	0	0	1	0	2	3	12	22	14	0
Alzheimer's Disease	64	0	0	0	0	0	0	0	0	0	0	1	29	34	0
Nephritis	21	0	0	0	0	0	0	0	0	1	0	4	9	7	0
Suicide	19	0	0	0	0	0	1	0	0	4	7	2	5	0	0
Chronic Liver Disease/Cirrhosis	38	0	0	0	0	0	0	1	3	11	8	6	8	1	0
Influenza & Pneumonia	15	0	0	0	0	0	0	0	0	0	1	1	3	10	0
Septicemia	6	0	0	0	0	0	0	0	1	1	0	0	1	3	0
Hypertension	28	0	0	0	0	0	0	0	0	0	1	1	5	21	0
Parkinson's Disease	25	0	0	0	0	0	0	0	0	0	0	1	16	8	0
Human Immunodeficiency Virus	4	0	0	0	0	0	0	0	2	1	0	1	0	0	0
Homicide	3	0	0	0	0	0	0	0	2	0	1	0	0	0	0
Benign Neoplasms	8	0	0	0	0	0	0	0	0	0	1	1	5	1	0
Aortic Aneurysm & Dissection	8	0	0	0	0	0	0	0	0	0	2	2	4	0	0
Pneumonitis	7	0	0	0	0	0	0	0	0	0	0	0	2	5	0
Perinatal Period Conditions	6	6	0	0	0	0	0	0	0	0	0	0	0	0	0
Atherosclerosis	1	0	0	0	0	0	0	0	0	0	0	0	1	0	0
Congenital Malformations	7	4	0	0	0	0	0	1	0	0	1	0	0	1	0
Viral Hepatitis	4	0	0	0	0	0	0	0	0	1	2	0	1	0	0
Anemias	1	0	0	0	0	0	0	0	0	0	0	0	1	0	0
Cholelithiasis	4	0	0	0	0	0	0	0	0	0	0	0	0	4	0
All Other Natural Causes	207	2	0	0	1	0	1	2	1	12	22	31	61	74	0
All Other External Causes	3	0	0	0	0	0	0	0	0	0	1	0	2	0	0

* ICD-10 codes associated with each cause of death group are presented on pages (xvii-xix).

TABLE D-11 (Cont.): RESIDENT DEATHS FOR SELECTED CAUSES, BY AGE GROUPS, BY COUNTY, FLORIDA, 2007

	TOTAL	AGE GROUPS													
		<1	1-4	5-9	10-14	15-19	20-24	25-34	35-44	45-54	55-64	65-74	75-84	85+	UNK
JACKSON	535	3	0	1	2	2	5	12	14	48	74	101	120	153	0
Heart Diseases	131	0	0	0	0	0	0	2	2	4	19	26	32	46	0
Cancer	121	0	0	0	1	0	0	1	3	16	15	38	30	17	0
Chronic Lower Resp Diseases	28	0	0	0	0	0	0	0	0	1	4	9	7	7	0
Unintentional Injury	26	0	0	1	1	1	4	3	2	2	6	2	1	3	0
Stroke	30	0	0	0	0	0	0	0	0	0	1	6	11	12	0
Diabetes Mellitus	14	0	0	0	0	0	0	0	0	0	3	3	4	4	0
Alzheimer's Disease	24	0	0	0	0	0	0	0	0	0	3	1	5	15	0
Nephritis	7	0	0	0	0	0	0	0	0	0	1	1	4	1	0
Suicide	10	0	0	0	0	0	1	0	1	4	1	1	0	2	0
Chronic Liver Disease/Cirrhosis	7	0	0	0	0	0	0	1	0	3	3	0	0	0	0
Influenza & Pneumonia	5	0	0	0	0	0	0	0	0	1	2	1	0	1	0
Septicemia	5	0	0	0	0	0	0	0	0	1	0	0	1	3	0
Hypertension	4	0	0	0	0	0	0	0	0	1	1	0	1	1	0
Parkinson's Disease	1	0	0	0	0	0	0	0	0	0	0	1	0	0	0
Human Immunodeficiency Virus	3	0	0	0	0	0	0	0	1	1	1	0	0	0	0
Homicide	9	0	0	0	0	0	0	1	2	5	1	0	0	0	0
Benign Neoplasms	2	0	0	0	0	0	0	0	0	0	1	0	1	0	0
Aortic Aneurysm & Dissection	4	0	0	0	0	0	0	0	0	0	0	1	3	0	0
Pneumonitis	12	0	0	0	0	0	0	0	0	0	1	0	2	9	0
Perinatal Period Conditions	2	2	0	0	0	0	0	0	0	0	0	0	0	0	0
Atherosclerosis	4	0	0	0	0	0	0	0	0	0	0	1	1	2	0
Congenital Malformations	1	1	0	0	0	0	0	0	0	0	0	0	0	0	0
Viral Hepatitis	0	0	0	0	0	0	0	0	0	0	0	0	0	0	0
Anemias	3	0	0	0	0	0	0	0	0	0	0	0	2	1	0
Cholelithiasis	0	0	0	0	0	0	0	0	0	0	0	0	0	0	0
All Other Natural Causes	80	0	0	0	0	1	0	4	2	9	11	10	14	29	0
All Other External Causes	2	0	0	0	0	0	0	0	1	0	0	0	1	0	0

	TOTAL	AGE GROUPS													
		<1	1-4	5-9	10-14	15-19	20-24	25-34	35-44	45-54	55-64	65-74	75-84	85+	UNK
JEFFERSON	145	0	0	0	1	1	2	1	6	10	17	23	42	42	0
Heart Diseases	26	0	0	0	0	0	0	0	0	0	1	5	6	14	0
Cancer	34	0	0	0	0	0	0	0	1	4	4	5	11	9	0
Chronic Lower Resp Diseases	10	0	0	0	0	0	0	0	0	1	2	1	6	0	0
Unintentional Injury	8	0	0	0	0	1	1	1	1	1	1	2	0	0	0
Stroke	11	0	0	0	0	0	0	0	1	1	1	1	5	2	0
Diabetes Mellitus	7	0	0	0	0	0	0	0	1	0	1	2	0	3	0
Alzheimer's Disease	7	0	0	0	0	0	0	0	0	0	0	0	0	7	0
Nephritis	2	0	0	0	0	0	0	0	0	0	1	0	1	0	0
Suicide	1	0	0	0	0	0	0	0	0	1	0	0	0	0	0
Chronic Liver Disease/Cirrhosis	3	0	0	0	0	0	0	0	0	0	3	0	0	0	0
Influenza & Pneumonia	5	0	0	0	0	0	0	0	0	0	1	2	1	1	0
Septicemia	3	0	0	0	0	0	0	0	0	0	0	1	1	1	0
Hypertension	3	0	0	0	0	0	0	0	0	0	0	1	0	2	0
Parkinson's Disease	1	0	0	0	0	0	0	0	0	0	0	0	1	0	0
Human Immunodeficiency Virus	2	0	0	0	0	0	0	0	1	1	0	0	0	0	0
Homicide	0	0	0	0	0	0	0	0	0	0	0	0	0	0	0
Benign Neoplasms	0	0	0	0	0	0	0	0	0	0	0	0	0	0	0
Aortic Aneurysm & Dissection	1	0	0	0	0	0	0	0	0	0	0	1	0	0	0
Pneumonitis	2	0	0	0	0	0	0	0	0	0	0	0	2	0	0
Perinatal Period Conditions	0	0	0	0	0	0	0	0	0	0	0	0	0	0	0
Atherosclerosis	0	0	0	0	0	0	0	0	0	0	0	0	0	0	0
Congenital Malformations	0	0	0	0	0	0	0	0	0	0	0	0	0	0	0
Viral Hepatitis	0	0	0	0	0	0	0	0	0	0	0	0	0	0	0
Anemias	0	0	0	0	0	0	0	0	0	0	0	0	0	0	0
Cholelithiasis	0	0	0	0	0	0	0	0	0	0	0	0	0	0	0
All Other Natural Causes	19	0	0	0	1	0	1	0	1	1	2	2	8	3	0
All Other External Causes	0	0	0	0	0	0	0	0	0	0	0	0	0	0	0

* ICD-10 codes associated with each cause of death group are presented on pages (xvii-xix).

TABLE D-11 (Cont.): RESIDENT DEATHS FOR SELECTED CAUSES, BY AGE GROUPS, BY COUNTY, FLORIDA, 2007

	AGE GROUPS														
	TOTAL	<1	1-4	5-9	10-14	15-19	20-24	25-34	35-44	45-54	55-64	65-74	75-84	85+	UNK
LAFAYETTE	58	0	0	0	0	0	1	1	2	2	9	11	13	19	0
Heart Diseases	10	0	0	0	0	0	0	0	0	1	2	0	4	3	0
Cancer	13	0	0	0	0	0	0	0	1	0	2	3	4	3	0
Chronic Lower Resp Diseases	5	0	0	0	0	0	0	0	0	0	1	1	1	2	0
Unintentional Injury	4	0	0	0	0	0	1	1	0	0	1	1	0	0	0
Stroke	5	0	0	0	0	0	0	0	0	0	1	2	1	1	0
Diabetes Mellitus	4	0	0	0	0	0	0	0	1	0	0	1	0	2	0
Alzheimer's Disease	0	0	0	0	0	0	0	0	0	0	0	0	0	0	0
Nephritis	3	0	0	0	0	0	0	0	0	0	0	1	2	0	0
Suicide	2	0	0	0	0	0	0	0	0	1	0	0	0	1	0
Chronic Liver Disease/Cirrhosis	2	0	0	0	0	0	0	0	0	0	1	0	0	1	0
Influenza & Pneumonia	0	0	0	0	0	0	0	0	0	0	0	0	0	0	0
Septicemia	1	0	0	0	0	0	0	0	0	0	0	1	0	0	0
Hypertension	1	0	0	0	0	0	0	0	0	0	0	0	0	1	0
Parkinson's Disease	0	0	0	0	0	0	0	0	0	0	0	0	0	0	0
Human Immunodeficiency Virus	0	0	0	0	0	0	0	0	0	0	0	0	0	0	0
Homicide	0	0	0	0	0	0	0	0	0	0	0	0	0	0	0
Benign Neoplasms	1	0	0	0	0	0	0	0	0	0	0	0	1	0	0
Aortic Aneurysm & Dissection	0	0	0	0	0	0	0	0	0	0	0	0	0	0	0
Pneumonitis	0	0	0	0	0	0	0	0	0	0	0	0	0	0	0
Perinatal Period Conditions	0	0	0	0	0	0	0	0	0	0	0	0	0	0	0
Atherosclerosis	0	0	0	0	0	0	0	0	0	0	0	0	0	0	0
Congenital Malformations	0	0	0	0	0	0	0	0	0	0	0	0	0	0	0
Viral Hepatitis	0	0	0	0	0	0	0	0	0	0	0	0	0	0	0
Anemias	0	0	0	0	0	0	0	0	0	0	0	0	0	0	0
Cholelithiasis	0	0	0	0	0	0	0	0	0	0	0	0	0	0	0
All Other Natural Causes	7	0	0	0	0	0	0	0	0	0	1	1	0	5	0
All Other External Causes	0	0	0	0	0	0	0	0	0	0	0	0	0	0	0

	AGE GROUPS														
	TOTAL	<1	1-4	5-9	10-14	15-19	20-24	25-34	35-44	45-54	55-64	65-74	75-84	85+	UNK
LAKE	3,122	34	7	3	4	11	21	35	69	155	308	553	1,004	918	0
Heart Diseases	731	0	0	0	0	0	0	3	9	28	71	116	226	278	0
Cancer	784	0	0	0	1	0	0	2	17	47	113	233	258	113	0
Chronic Lower Resp Diseases	178	0	0	1	0	0	0	0	1	4	20	34	74	44	0
Unintentional Injury	184	0	2	2	3	10	13	17	20	25	20	13	30	29	0
Stroke	188	0	0	0	0	0	0	0	1	5	12	26	74	70	0
Diabetes Mellitus	106	0	0	0	0	0	0	1	0	3	12	20	48	22	0
Alzheimer's Disease	135	0	0	0	0	0	0	0	0	0	1	1	47	86	0
Nephritis	42	0	0	0	0	0	0	1	2	0	2	10	19	8	0
Suicide	25	0	0	0	0	0	3	2	4	8	3	3	1	1	0
Chronic Liver Disease/Cirrhosis	31	0	0	0	0	0	0	0	1	6	8	8	8	0	0
Influenza & Pneumonia	48	0	0	0	0	0	0	0	0	1	3	6	18	20	0
Septicemia	30	0	0	0	0	0	0	0	0	2	2	5	12	9	0
Hypertension	27	0	0	0	0	0	0	0	0	2	1	5	6	13	0
Parkinson's Disease	22	0	0	0	0	0	0	0	0	0	1	1	11	9	0
Human Immunodeficiency Virus	6	0	0	0	0	0	1	0	3	1	0	0	1	0	0
Homicide	6	0	1	0	0	1	1	1	0	0	2	0	0	0	0
Benign Neoplasms	27	1	1	0	0	0	0	1	1	0	1	5	9	8	0
Aortic Aneurysm & Dissection	13	0	0	0	0	0	0	0	0	0	0	2	9	2	0
Pneumonitis	15	0	0	0	0	0	0	0	0	0	0	2	4	9	0
Perinatal Period Conditions	20	20	0	0	0	0	0	0	0	0	0	0	0	0	0
Atherosclerosis	17	0	0	0	0	0	0	0	0	0	0	4	3	10	0
Congenital Malformations	14	4	1	0	0	0	0	2	2	0	2	0	2	1	0
Viral Hepatitis	5	0	0	0	0	0	0	0	0	0	2	0	3	0	0
Anemias	4	0	0	0	0	0	0	0	0	0	0	1	1	2	0
Cholelithiasis	6	0	0	0	0	0	0	0	0	0	1	0	4	1	0
All Other Natural Causes	452	9	2	0	0	0	3	5	8	21	31	56	134	183	0
All Other External Causes	6	0	0	0	0	0	0	0	0	2	0	2	2	0	0

* ICD-10 codes associated with each cause of death group are presented on pages (xvii-xix).

TABLE D-11 (Cont.): RESIDENT DEATHS FOR SELECTED CAUSES, BY AGE GROUPS, BY COUNTY, FLORIDA, 2007

	TOTAL	AGE GROUPS													
		<1	1-4	5-9	10-14	15-19	20-24	25-34	35-44	45-54	55-64	65-74	75-84	85+	UNK
LEE	5,813	56	7	4	5	26	54	106	137	395	618	945	1,683	1,776	1
Heart Diseases	1,515	2	0	0	0	0	1	6	22	66	106	193	478	641	0
Cancer	1,446	0	0	0	1	3	2	9	19	117	250	368	452	225	0
Chronic Lower Resp Diseases	322	0	0	0	0	0	0	0	0	7	26	71	124	94	0
Unintentional Injury	388	1	5	3	2	17	27	45	38	55	32	28	69	66	0
Stroke	284	0	0	1	0	0	0	3	3	13	21	41	83	119	0
Diabetes Mellitus	192	0	0	0	0	0	0	1	4	16	22	42	63	44	0
Alzheimer's Disease	153	0	0	0	0	0	0	0	0	0	6	15	41	91	0
Nephritis	89	0	0	0	0	0	0	0	1	2	8	20	31	27	0
Suicide	99	0	0	0	0	3	5	15	10	23	22	6	7	8	0
Chronic Liver Disease/Cirrhosis	80	0	0	0	0	0	0	0	2	23	26	15	11	3	0
Influenza & Pneumonia	75	0	0	0	0	0	0	0	0	3	4	6	19	43	0
Septicemia	38	2	0	0	0	0	0	0	0	3	4	4	12	13	0
Hypertension	66	0	0	0	0	0	0	0	0	2	2	13	16	33	0
Parkinson's Disease	56	0	0	0	0	0	0	0	0	0	0	5	25	26	0
Human Immunodeficiency Virus	32	0	0	0	0	0	1	4	11	6	6	3	1	0	0
Homicide	45	0	1	0	0	2	13	6	13	4	2	1	2	0	1
Benign Neoplasms	35	0	1	0	0	0	1	0	0	1	1	7	11	13	0
Aortic Aneurysm & Dissection	38	0	0	0	0	0	0	0	1	2	3	9	13	10	0
Pneumonitis	21	0	0	0	0	0	0	1	1	1	2	2	4	10	0
Perinatal Period Conditions	27	27	0	0	0	0	0	0	0	0	0	0	0	0	0
Atherosclerosis	17	0	0	0	0	0	0	0	0	0	1	2	2	12	0
Congenital Malformations	29	19	0	0	0	0	0	1	1	0	5	1	2	0	0
Viral Hepatitis	11	0	0	0	0	0	0	0	0	4	4	3	0	0	0
Anemias	9	0	0	0	0	0	0	1	1	0	1	0	1	5	0
Cholelithiasis	8	0	0	0	0	0	0	0	0	0	2	0	4	2	0
All Other Natural Causes	733	5	0	0	2	1	3	14	9	47	61	90	211	290	0
All Other External Causes	5	0	0	0	0	0	1	0	1	0	1	0	1	1	0

	TOTAL	AGE GROUPS													
		<1	1-4	5-9	10-14	15-19	20-24	25-34	35-44	45-54	55-64	65-74	75-84	85+	UNK
LEON	1,511	30	6	0	0	11	9	29	52	131	202	218	360	463	0
Heart Diseases	361	0	0	0	0	1	0	2	5	32	44	47	92	138	0
Cancer	331	0	2	0	0	0	0	3	10	43	65	72	75	61	0
Chronic Lower Resp Diseases	47	0	0	0	0	0	0	0	0	0	4	11	19	13	0
Unintentional Injury	82	3	1	0	0	5	4	7	7	12	9	4	13	17	0
Stroke	87	0	0	0	0	0	0	0	3	5	13	9	29	28	0
Diabetes Mellitus	46	0	0	0	0	1	0	1	2	3	11	11	8	9	0
Alzheimer's Disease	30	0	0	0	0	0	0	0	0	0	1	2	10	17	0
Nephritis	16	0	0	0	0	0	0	0	0	0	2	2	8	4	0
Suicide	20	0	0	0	0	0	2	3	4	3	4	2	1	1	0
Chronic Liver Disease/Cirrhosis	18	0	0	0	0	0	0	0	1	6	6	4	1	0	0
Influenza & Pneumonia	34	1	1	0	0	0	0	0	0	1	1	8	10	12	0
Septicemia	16	0	0	0	0	0	0	0	1	2	3	2	4	4	0
Hypertension	16	0	0	0	0	0	0	0	1	1	1	2	3	8	0
Parkinson's Disease	18	0	0	0	0	0	0	0	0	0	2	2	7	7	0
Human Immunodeficiency Virus	16	0	0	0	0	0	0	3	4	6	1	2	0	0	0
Homicide	8	0	0	0	0	0	2	1	2	0	1	2	0	0	0
Benign Neoplasms	11	0	0	0	0	0	0	1	0	1	0	2	3	4	0
Aortic Aneurysm & Dissection	6	0	0	0	0	0	0	0	0	0	0	1	2	3	0
Pneumonitis	13	0	0	0	0	0	0	0	1	0	0	2	3	7	0
Perinatal Period Conditions	18	17	1	0	0	0	0	0	0	0	0	0	0	0	0
Atherosclerosis	3	0	0	0	0	0	0	0	0	1	0	0	1	1	0
Congenital Malformations	8	6	1	0	0	0	0	0	1	0	0	0	0	0	0
Viral Hepatitis	8	0	0	0	0	0	0	0	0	1	4	1	2	0	0
Anemias	1	0	0	0	0	0	0	0	0	0	0	0	1	0	0
Cholelithiasis	1	0	0	0	0	0	0	0	0	0	0	0	1	0	0
All Other Natural Causes	293	3	0	0	0	3	0	8	9	14	30	30	67	129	0
All Other External Causes	3	0	0	0	0	1	1	0	1	0	0	0	0	0	0

* ICD-10 codes associated with each cause of death group are presented on pages (xvii-xix).

TABLE D-11 (Cont.): RESIDENT DEATHS FOR SELECTED CAUSES, BY AGE GROUPS, BY COUNTY, FLORIDA, 2007

	TOTAL	AGE GROUPS													
		<1	1-4	5-9	10-14	15-19	20-24	25-34	35-44	45-54	55-64	65-74	75-84	85+	UNK
LEVY	457	2	1	1	0	1	6	6	9	29	73	100	126	103	0
Heart Diseases	102	0	0	0	0	0	0	1	0	8	15	18	33	27	0
Cancer	122	0	0	0	0	0	0	1	1	10	32	37	25	16	0
Chronic Lower Resp Diseases	21	0	0	0	0	0	0	0	0	0	3	5	10	3	0
Unintentional Injury	24	1	1	1	0	1	4	2	3	1	2	1	4	3	0
Stroke	27	0	0	0	0	0	0	0	0	1	3	5	11	7	0
Diabetes Mellitus	22	0	0	0	0	0	0	1	0	2	2	8	6	3	0
Alzheimer's Disease	13	0	0	0	0	0	0	0	0	0	0	0	4	9	0
Nephritis	7	0	0	0	0	0	0	0	0	0	1	1	1	4	0
Suicide	4	0	0	0	0	0	0	1	0	0	1	1	0	1	0
Chronic Liver Disease/Cirrhosis	7	0	0	0	0	0	0	0	1	1	3	1	1	0	0
Influenza & Pneumonia	3	0	0	0	0	0	0	0	1	0	0	1	0	1	0
Septicemia	3	0	0	0	0	0	0	0	0	0	1	0	2	0	0
Hypertension	7	0	0	0	0	0	0	0	0	0	0	4	2	1	0
Parkinson's Disease	4	0	0	0	0	0	0	0	0	0	0	0	3	1	0
Human Immunodeficiency Virus	3	0	0	0	0	0	0	0	0	0	2	1	0	0	0
Homicide	2	0	0	0	0	0	1	0	0	0	0	0	1	0	0
Benign Neoplasms	1	0	0	0	0	0	0	0	0	0	0	0	0	1	0
Aortic Aneurysm & Dissection	4	0	0	0	0	0	0	0	0	0	1	2	0	1	0
Pneumonitis	0	0	0	0	0	0	0	0	0	0	0	0	0	0	0
Perinatal Period Conditions	1	1	0	0	0	0	0	0	0	0	0	0	0	0	0
Atherosclerosis	1	0	0	0	0	0	0	0	0	0	0	0	0	1	0
Congenital Malformations	3	0	0	0	0	0	1	0	0	0	0	1	1	0	0
Viral Hepatitis	2	0	0	0	0	0	0	0	0	0	1	0	1	0	0
Anemias	0	0	0	0	0	0	0	0	0	0	0	0	0	0	0
Cholelithiasis	1	0	0	0	0	0	0	0	0	0	0	0	1	0	0
All Other Natural Causes	72	0	0	0	0	0	0	0	3	5	6	14	20	24	0
All Other External Causes	1	0	0	0	0	0	0	0	0	1	0	0	0	0	0

	TOTAL	AGE GROUPS													
		<1	1-4	5-9	10-14	15-19	20-24	25-34	35-44	45-54	55-64	65-74	75-84	85+	UNK
LIBERTY	51	0	0	0	0	0	0	3	4	3	7	5	14	15	0
Heart Diseases	8	0	0	0	0	0	0	0	0	1	1	1	0	5	0
Cancer	9	0	0	0	0	0	0	1	0	1	4	1	1	1	0
Chronic Lower Resp Diseases	6	0	0	0	0	0	0	0	0	0	2	2	2	0	0
Unintentional Injury	4	0	0	0	0	0	0	2	1	1	0	0	0	0	0
Stroke	4	0	0	0	0	0	0	0	0	0	0	0	2	2	0
Diabetes Mellitus	3	0	0	0	0	0	0	0	0	0	0	0	1	2	0
Alzheimer's Disease	3	0	0	0	0	0	0	0	0	0	0	0	0	3	0
Nephritis	3	0	0	0	0	0	0	0	0	0	0	0	3	0	0
Suicide	1	0	0	0	0	0	0	0	1	0	0	0	0	0	0
Chronic Liver Disease/Cirrhosis	1	0	0	0	0	0	0	0	1	0	0	0	0	0	0
Influenza & Pneumonia	0	0	0	0	0	0	0	0	0	0	0	0	0	0	0
Septicemia	0	0	0	0	0	0	0	0	0	0	0	0	0	0	0
Hypertension	1	0	0	0	0	0	0	0	0	0	0	0	1	0	0
Parkinson's Disease	0	0	0	0	0	0	0	0	0	0	0	0	0	0	0
Human Immunodeficiency Virus	0	0	0	0	0	0	0	0	0	0	0	0	0	0	0
Homicide	0	0	0	0	0	0	0	0	0	0	0	0	0	0	0
Benign Neoplasms	0	0	0	0	0	0	0	0	0	0	0	0	0	0	0
Aortic Aneurysm & Dissection	0	0	0	0	0	0	0	0	0	0	0	0	0	0	0
Pneumonitis	0	0	0	0	0	0	0	0	0	0	0	0	0	0	0
Perinatal Period Conditions	0	0	0	0	0	0	0	0	0	0	0	0	0	0	0
Atherosclerosis	0	0	0	0	0	0	0	0	0	0	0	0	0	0	0
Congenital Malformations	0	0	0	0	0	0	0	0	0	0	0	0	0	0	0
Viral Hepatitis	0	0	0	0	0	0	0	0	0	0	0	0	0	0	0
Anemias	1	0	0	0	0	0	0	0	0	0	0	1	0	0	0
Cholelithiasis	0	0	0	0	0	0	0	0	0	0	0	0	0	0	0
All Other Natural Causes	7	0	0	0	0	0	0	0	1	0	0	0	4	2	0
All Other External Causes	0	0	0	0	0	0	0	0	0	0	0	0	0	0	0

* ICD-10 codes associated with each cause of death group are presented on pages (xvii-xix).

TABLE D-11 (Cont.): RESIDENT DEATHS FOR SELECTED CAUSES, BY AGE GROUPS, BY COUNTY, FLORIDA, 2007

	TOTAL	AGE GROUPS													
		<1	1-4	5-9	10-14	15-19	20-24	25-34	35-44	45-54	55-64	65-74	75-84	85+	UNK
MADISON	217	0	1	0	3	1	0	6	10	18	32	39	46	61	0
Heart Diseases	55	0	0	0	0	0	0	0	2	2	9	7	15	20	0
Cancer	48	0	0	0	0	0	0	0	1	5	14	11	11	6	0
Chronic Lower Resp Diseases	12	0	0	0	0	0	0	0	0	2	0	3	3	4	0
Unintentional Injury	20	0	1	0	1	1	0	2	3	3	2	4	1	2	0
Stroke	10	0	0	0	0	0	0	0	0	1	0	2	3	4	0
Diabetes Mellitus	8	0	0	0	0	0	0	0	0	1	0	4	2	1	0
Alzheimer's Disease	4	0	0	0	0	0	0	0	0	0	0	0	1	3	0
Nephritis	7	0	0	0	0	0	0	0	0	0	1	1	1	4	0
Suicide	5	0	0	0	0	0	0	0	2	2	1	0	0	0	0
Chronic Liver Disease/Cirrhosis	2	0	0	0	0	0	0	0	0	0	0	2	0	0	0
Influenza & Pneumonia	4	0	0	0	0	0	0	0	0	0	0	0	1	3	0
Septicemia	2	0	0	0	0	0	0	0	0	1	0	0	0	1	0
Hypertension	3	0	0	0	0	0	0	1	0	0	0	0	1	1	0
Parkinson's Disease	0	0	0	0	0	0	0	0	0	0	0	0	0	0	0
Human Immunodeficiency Virus	2	0	0	0	0	0	0	1	1	0	0	0	0	0	0
Homicide	1	0	0	0	0	0	0	1	0	0	0	0	0	0	0
Benign Neoplasms	2	0	0	0	0	0	0	0	0	0	0	1	1	0	0
Aortic Aneurysm & Dissection	1	0	0	0	0	0	0	0	0	0	1	0	0	0	0
Pneumonitis	3	0	0	0	0	0	0	0	0	0	0	0	1	2	0
Perinatal Period Conditions	0	0	0	0	0	0	0	0	0	0	0	0	0	0	0
Atherosclerosis	0	0	0	0	0	0	0	0	0	0	0	0	0	0	0
Congenital Malformations	0	0	0	0	0	0	0	0	0	0	0	0	0	0	0
Viral Hepatitis	0	0	0	0	0	0	0	0	0	0	0	0	0	0	0
Anemias	1	0	0	0	1	0	0	0	0	0	0	0	0	0	0
Cholelithiasis	0	0	0	0	0	0	0	0	0	0	0	0	0	0	0
All Other Natural Causes	27	0	0	0	1	0	0	1	1	1	4	4	5	10	0
All Other External Causes	0	0	0	0	0	0	0	0	0	0	0	0	0	0	0

	TOTAL	AGE GROUPS													
		<1	1-4	5-9	10-14	15-19	20-24	25-34	35-44	45-54	55-64	65-74	75-84	85+	UNK
MANATEE	3,425	36	4	4	1	12	32	48	103	203	349	521	990	1,122	0
Heart Diseases	1,033	1	0	0	0	0	1	2	12	38	75	131	321	452	0
Cancer	823	0	1	1	0	0	0	5	18	56	127	194	261	160	0
Chronic Lower Resp Diseases	177	0	1	0	0	0	0	0	0	7	19	32	67	51	0
Unintentional Injury	143	2	1	0	0	2	13	24	30	24	8	7	13	19	0
Stroke	178	0	0	0	0	1	0	0	2	5	18	25	52	75	0
Diabetes Mellitus	75	0	0	1	0	0	0	1	2	6	10	17	21	17	0
Alzheimer's Disease	72	0	0	0	0	0	0	0	0	0	0	3	17	52	0
Nephritis	52	0	0	0	0	0	0	0	0	2	6	9	15	20	0
Suicide	47	0	0	0	0	3	7	3	8	5	9	5	6	1	0
Chronic Liver Disease/Cirrhosis	50	0	0	0	0	0	0	0	4	11	19	9	6	1	0
Influenza & Pneumonia	22	0	0	0	0	0	0	0	0	0	1	6	6	9	0
Septicemia	35	0	0	0	0	0	1	0	2	3	3	6	11	9	0
Hypertension	40	0	0	0	0	0	0	0	0	3	5	5	14	13	0
Parkinson's Disease	39	0	0	0	0	0	0	0	0	0	1	1	17	20	0
Human Immunodeficiency Virus	16	0	0	0	0	0	0	1	4	10	1	0	0	0	0
Homicide	23	0	0	1	0	3	5	4	4	1	3	2	0	0	0
Benign Neoplasms	24	0	0	0	0	0	0	0	1	0	2	3	7	11	0
Aortic Aneurysm & Dissection	19	0	0	0	0	0	0	1	0	0	4	1	10	3	0
Pneumonitis	30	0	0	0	0	0	0	0	0	0	0	2	7	21	0
Perinatal Period Conditions	22	21	0	0	0	0	0	0	0	0	1	0	0	0	0
Atherosclerosis	8	0	0	0	0	0	0	0	0	0	0	1	2	5	0
Congenital Malformations	15	8	1	1	0	0	0	2	1	0	0	0	1	1	0
Viral Hepatitis	4	0	0	0	0	0	0	0	1	1	0	1	1	0	0
Anemias	5	0	0	0	0	0	0	0	0	0	0	2	1	2	0
Cholelithiasis	6	0	0	0	0	0	0	0	0	0	0	0	3	3	0
All Other Natural Causes	461	4	0	0	0	2	4	4	14	30	36	59	131	177	0
All Other External Causes	6	0	0	0	1	1	1	1	0	1	1	0	0	0	0

* ICD-10 codes associated with each cause of death group are presented on pages (xvii-xix).

TABLE D-11 (Cont.): RESIDENT DEATHS FOR SELECTED CAUSES, BY AGE GROUPS, BY COUNTY, FLORIDA, 2007

	TOTAL	AGE GROUPS													
		<1	1-4	5-9	10-14	15-19	20-24	25-34	35-44	45-54	55-64	65-74	75-84	85+	UNK
MARION	3,923	30	6	0	5	17	27	34	98	210	415	697	1,322	1,062	0
Heart Diseases	1,106	0	0	0	0	1	3	1	14	48	83	141	400	415	0
Cancer	994	0	1	0	0	0	1	1	21	55	162	276	363	114	0
Chronic Lower Resp Diseases	265	0	0	0	0	0	1	0	0	7	22	56	110	69	0
Unintentional Injury	144	2	2	0	3	11	9	20	14	23	15	12	18	15	0
Stroke	195	1	0	0	0	0	0	0	1	8	14	27	85	59	0
Diabetes Mellitus	121	0	0	0	0	0	0	2	4	6	21	25	36	27	0
Alzheimer's Disease	106	0	0	0	0	0	0	0	0	0	1	9	41	55	0
Nephritis	50	0	0	0	0	0	0	0	4	2	2	10	17	15	0
Suicide	55	0	0	0	0	3	7	1	13	9	10	6	5	1	0
Chronic Liver Disease/Cirrhosis	68	0	0	0	0	0	0	0	5	14	20	12	12	5	0
Influenza & Pneumonia	48	0	0	0	0	0	0	0	3	3	2	9	13	18	0
Septicemia	28	0	0	0	1	0	0	0	1	1	3	7	11	4	0
Hypertension	61	0	0	0	0	0	0	0	1	0	3	11	18	28	0
Parkinson's Disease	38	0	0	0	0	0	0	0	0	0	0	6	18	14	0
Human Immunodeficiency Virus	9	0	0	0	0	0	0	1	3	3	0	1	1	0	0
Homicide	15	1	1	0	0	2	3	2	3	2	1	0	0	0	0
Benign Neoplasms	17	0	0	0	0	0	0	1	1	0	2	3	4	6	0
Aortic Aneurysm & Dissection	23	0	0	0	0	0	0	0	1	0	2	6	6	8	0
Pneumonitis	5	0	0	0	0	0	0	0	0	0	0	0	1	4	0
Perinatal Period Conditions	16	16	0	0	0	0	0	0	0	0	0	0	0	0	0
Atherosclerosis	12	0	0	0	0	0	0	0	1	0	1	1	4	5	0
Congenital Malformations	9	3	0	0	1	0	0	0	1	0	1	1	2	0	0
Viral Hepatitis	16	0	0	0	0	0	0	0	0	6	6	3	1	0	0
Anemias	5	0	0	0	0	0	0	0	0	0	0	1	2	2	0
Cholelithiasis	5	0	0	0	0	0	0	0	0	0	0	0	4	1	0
All Other Natural Causes	506	7	2	0	0	0	3	4	7	22	44	73	148	196	0
All Other External Causes	6	0	0	0	0	0	0	1	0	1	0	1	2	1	0

	TOTAL	AGE GROUPS													
		<1	1-4	5-9	10-14	15-19	20-24	25-34	35-44	45-54	55-64	65-74	75-84	85+	UNK
MARTIN	1,672	11	4	0	1	5	9	16	45	76	130	238	536	601	0
Heart Diseases	420	0	0	0	0	0	0	1	1	7	29	49	132	201	0
Cancer	412	0	1	0	0	0	0	0	6	26	43	92	161	83	0
Chronic Lower Resp Diseases	113	0	0	0	0	0	0	0	0	3	8	19	44	39	0
Unintentional Injury	81	2	1	0	0	2	5	9	16	11	6	2	13	14	0
Stroke	92	0	0	0	0	0	2	1	1	5	3	16	25	39	0
Diabetes Mellitus	33	0	0	0	0	0	0	0	2	0	3	7	7	14	0
Alzheimer's Disease	58	0	0	0	0	0	0	0	0	0	0	5	16	37	0
Nephritis	20	1	0	0	0	0	0	0	0	1	1	2	5	10	0
Suicide	24	0	0	0	1	1	1	2	5	4	2	1	5	2	0
Chronic Liver Disease/Cirrhosis	17	0	0	0	0	0	0	0	1	4	5	2	4	1	0
Influenza & Pneumonia	12	0	0	0	0	0	0	0	1	0	0	2	2	7	0
Septicemia	17	0	0	0	0	0	0	0	1	0	2	1	6	7	0
Hypertension	25	0	0	0	0	0	0	0	0	0	0	4	11	10	0
Parkinson's Disease	18	0	0	0	0	0	0	0	0	1	1	1	7	8	0
Human Immunodeficiency Virus	6	0	0	0	0	0	0	0	3	1	2	0	0	0	0
Homicide	7	1	0	0	0	1	1	1	2	0	1	0	0	0	0
Benign Neoplasms	16	0	0	0	0	0	0	0	0	1	1	1	11	2	0
Aortic Aneurysm & Dissection	10	0	0	0	0	0	0	0	1	1	1	0	3	4	0
Pneumonitis	4	0	0	0	0	0	0	0	0	0	0	0	0	4	0
Perinatal Period Conditions	4	4	0	0	0	0	0	0	0	0	0	0	0	0	0
Atherosclerosis	5	0	0	0	0	0	0	0	0	0	0	3	1	1	0
Congenital Malformations	5	0	0	0	0	1	0	1	1	0	1	0	0	1	0
Viral Hepatitis	5	0	0	0	0	0	0	0	0	1	3	0	1	0	0
Anemias	2	0	0	0	0	0	0	0	0	0	1	0	1	0	0
Cholelithiasis	3	0	0	0	0	0	0	0	0	0	0	1	1	1	0
All Other Natural Causes	260	3	1	0	0	0	0	1	4	10	16	30	79	116	0
All Other External Causes	3	0	1	0	0	0	0	0	0	0	1	0	1	0	0

* ICD-10 codes associated with each cause of death group are presented on pages (xvii-xix).

TABLE D-11 (Cont.): RESIDENT DEATHS FOR SELECTED CAUSES, BY AGE GROUPS, BY COUNTY, FLORIDA, 2007

	TOTAL	AGE GROUPS													
		<1	1-4	5-9	10-14	15-19	20-24	25-34	35-44	45-54	55-64	65-74	75-84	85+	UNK
MONROE	658	2	1	1	0	1	7	5	26	81	148	92	137	157	0
Heart Diseases	162	0	0	0	0	0	0	0	3	19	30	22	30	58	0
Cancer	161	0	0	0	0	0	0	0	4	12	52	33	38	22	0
Chronic Lower Resp Diseases	22	0	0	0	0	0	0	0	0	0	4	6	8	4	0
Unintentional Injury	51	0	0	1	0	1	5	4	8	16	4	3	4	5	0
Stroke	30	0	0	0	0	0	0	0	0	2	3	2	9	14	0
Diabetes Mellitus	15	0	0	0	0	0	0	0	0	1	3	0	4	7	0
Alzheimer's Disease	16	0	0	0	0	0	0	0	0	0	2	0	4	10	0
Nephritis	11	0	0	0	0	0	0	0	0	2	3	0	4	2	0
Suicide	17	0	0	0	0	0	1	0	3	3	3	3	4	0	0
Chronic Liver Disease/Cirrhosis	24	0	0	0	0	0	0	0	2	12	6	2	2	0	0
Influenza & Pneumonia	4	0	0	0	0	0	0	0	0	0	1	2	1	0	0
Septicemia	4	0	0	0	0	0	0	0	0	0	0	1	0	3	0
Hypertension	2	0	0	0	0	0	0	0	0	1	0	0	0	1	0
Parkinson's Disease	10	0	0	0	0	0	0	0	0	0	1	1	7	1	0
Human Immunodeficiency Virus	10	0	0	0	0	0	0	0	2	2	6	0	0	0	0
Homicide	2	0	0	0	0	0	0	0	0	1	1	0	0	0	0
Benign Neoplasms	5	0	0	0	0	0	0	0	0	0	0	1	0	4	0
Aortic Aneurysm & Dissection	6	0	0	0	0	0	0	0	1	1	1	0	1	2	0
Pneumonitis	0	0	0	0	0	0	0	0	0	0	0	0	0	0	0
Perinatal Period Conditions	2	2	0	0	0	0	0	0	0	0	0	0	0	0	0
Atherosclerosis	3	0	0	0	0	0	0	0	0	0	1	0	1	1	0
Congenital Malformations	0	0	0	0	0	0	0	0	0	0	0	0	0	0	0
Viral Hepatitis	6	0	0	0	0	0	0	0	0	3	2	1	0	0	0
Anemias	1	0	0	0	0	0	0	0	0	0	0	1	0	0	0
Cholelithiasis	1	0	0	0	0	0	0	0	0	0	0	0	0	1	0
All Other Natural Causes	93	0	1	0	0	0	1	1	3	6	25	14	20	22	0
All Other External Causes	0	0	0	0	0	0	0	0	0	0	0	0	0	0	0

	TOTAL	AGE GROUPS													
		<1	1-4	5-9	10-14	15-19	20-24	25-34	35-44	45-54	55-64	65-74	75-84	85+	UNK
NASSAU	566	6	1	1	1	5	10	14	29	49	74	101	168	107	0
Heart Diseases	124	0	0	0	0	0	0	0	3	11	14	26	42	28	0
Cancer	127	0	0	0	0	0	0	1	6	13	25	30	32	20	0
Chronic Lower Resp Diseases	50	0	0	0	0	0	0	0	0	2	12	12	17	7	0
Unintentional Injury	53	1	1	0	1	5	10	8	13	3	2	2	5	2	0
Stroke	28	0	0	0	0	0	0	0	1	1	3	5	7	11	0
Diabetes Mellitus	17	0	0	0	0	0	0	0	0	2	3	4	7	1	0
Alzheimer's Disease	22	0	0	0	0	0	0	0	0	0	1	1	9	11	0
Nephritis	14	0	0	0	0	0	0	0	0	0	0	0	7	7	0
Suicide	4	0	0	0	0	0	0	2	1	1	0	0	0	0	0
Chronic Liver Disease/Cirrhosis	3	0	0	0	0	0	0	0	0	1	1	0	1	0	0
Influenza & Pneumonia	5	0	0	0	0	0	0	0	0	0	1	1	2	1	0
Septicemia	10	0	0	0	0	0	0	0	0	2	0	3	4	1	0
Hypertension	7	0	0	0	0	0	0	0	0	0	1	2	3	1	0
Parkinson's Disease	3	0	0	0	0	0	0	0	0	0	0	1	2	0	0
Human Immunodeficiency Virus	3	0	0	0	0	0	0	1	0	1	1	0	0	0	0
Homicide	3	0	0	0	0	0	0	2	0	0	0	0	1	0	0
Benign Neoplasms	8	0	0	0	0	0	0	0	0	1	1	2	3	1	0
Aortic Aneurysm & Dissection	3	0	0	0	0	0	0	0	1	0	1	0	0	1	0
Pneumonitis	1	0	0	0	0	0	0	0	0	0	0	1	0	0	0
Perinatal Period Conditions	4	4	0	0	0	0	0	0	0	0	0	0	0	0	0
Atherosclerosis	0	0	0	0	0	0	0	0	0	0	0	0	0	0	0
Congenital Malformations	0	0	0	0	0	0	0	0	0	0	0	0	0	0	0
Viral Hepatitis	1	0	0	0	0	0	0	0	0	1	0	0	0	0	0
Anemias	4	0	0	0	0	0	0	0	0	1	0	0	0	3	0
Cholelithiasis	0	0	0	0	0	0	0	0	0	0	0	0	0	0	0
All Other Natural Causes	71	1	0	1	0	0	0	0	4	9	8	11	25	12	0
All Other External Causes	1	0	0	0	0	0	0	0	0	0	0	0	1	0	0

* ICD-10 codes associated with each cause of death group are presented on pages (xvii-xix).

TABLE D-11 (Cont.): RESIDENT DEATHS FOR SELECTED CAUSES, BY AGE GROUPS, BY COUNTY, FLORIDA, 2007

	TOTAL	AGE GROUPS													
		<1	1-4	5-9	10-14	15-19	20-24	25-34	35-44	45-54	55-64	65-74	75-84	85+	UNK
OKALOOSA	1,427	25	5	1	0	6	10	32	48	125	164	271	417	323	0
Heart Diseases	300	0	0	0	0	0	0	0	6	24	28	47	100	95	0
Cancer	349	0	0	1	0	2	1	0	8	30	61	97	106	43	0
Chronic Lower Resp Diseases	103	0	0	0	0	0	0	0	0	3	13	25	39	23	0
Unintentional Injury	105	5	4	0	0	3	9	15	14	21	9	4	11	10	0
Stroke	75	0	0	0	0	0	0	0	3	2	11	19	24	16	0
Diabetes Mellitus	46	0	0	0	0	0	0	0	1	5	9	8	11	12	0
Alzheimer's Disease	55	0	0	0	0	0	0	0	0	0	1	5	19	30	0
Nephritis	28	1	0	0	0	0	0	0	0	0	1	4	10	12	0
Suicide	33	0	0	0	0	0	0	9	3	8	6	6	1	0	0
Chronic Liver Disease/Cirrhosis	13	0	0	0	0	0	0	0	1	4	1	4	3	0	0
Influenza & Pneumonia	18	0	0	0	0	0	0	0	0	1	1	1	5	10	0
Septicemia	11	0	0	0	0	0	0	0	1	1	0	2	3	4	0
Hypertension	9	0	0	0	0	0	0	1	0	0	3	1	2	2	0
Parkinson's Disease	17	0	0	0	0	0	0	0	0	0	0	4	9	4	0
Human Immunodeficiency Virus	6	0	0	0	0	0	0	2	2	1	1	0	0	0	0
Homicide	6	0	1	0	0	1	0	1	2	0	0	1	0	0	0
Benign Neoplasms	6	0	0	0	0	0	0	0	0	0	0	1	2	3	0
Aortic Aneurysm & Dissection	10	0	0	0	0	0	0	0	0	2	0	3	5	0	0
Pneumonitis	13	0	0	0	0	0	0	0	0	0	2	2	4	5	0
Perinatal Period Conditions	12	12	0	0	0	0	0	0	0	0	0	0	0	0	0
Atherosclerosis	2	0	0	0	0	0	0	0	0	0	0	2	0	0	0
Congenital Malformations	8	3	0	0	0	0	0	1	0	1	1	0	2	0	0
Viral Hepatitis	1	0	0	0	0	0	0	0	0	1	0	0	0	0	0
Anemias	0	0	0	0	0	0	0	0	0	0	0	0	0	0	0
Cholelithiasis	3	0	0	0	0	0	0	0	0	1	1	0	1	0	0
All Other Natural Causes	196	4	0	0	0	0	0	3	7	20	15	34	59	54	0
All Other External Causes	2	0	0	0	0	0	0	0	0	0	0	1	1	0	0

	TOTAL	AGE GROUPS													
		<1	1-4	5-9	10-14	15-19	20-24	25-34	35-44	45-54	55-64	65-74	75-84	85+	UNK
OKEECHOBEE	402	4	0	0	1	6	2	7	22	29	53	82	103	93	0
Heart Diseases	104	1	0	0	0	0	0	1	2	2	11	21	23	43	0
Cancer	87	0	0	0	0	0	0	1	2	6	19	27	25	7	0
Chronic Lower Resp Diseases	41	0	0	0	0	0	0	0	0	1	4	10	17	9	0
Unintentional Injury	40	1	0	0	1	4	2	5	6	5	4	3	6	3	0
Stroke	12	0	0	0	0	1	0	0	1	1	3	3	2	1	0
Diabetes Mellitus	12	0	0	0	0	0	0	0	0	0	3	3	4	2	0
Alzheimer's Disease	8	0	0	0	0	0	0	0	0	0	0	0	3	5	0
Nephritis	1	0	0	0	0	0	0	0	0	0	0	0	1	0	0
Suicide	7	0	0	0	0	1	0	0	2	0	3	0	0	1	0
Chronic Liver Disease/Cirrhosis	10	0	0	0	0	0	0	0	1	6	1	2	0	0	0
Influenza & Pneumonia	8	0	0	0	0	0	0	0	0	1	0	2	1	4	0
Septicemia	2	0	0	0	0	0	0	0	0	0	0	0	2	0	0
Hypertension	2	0	0	0	0	0	0	0	0	0	0	1	1	0	0
Parkinson's Disease	1	0	0	0	0	0	0	0	0	0	0	0	1	0	0
Human Immunodeficiency Virus	2	0	0	0	0	0	0	0	2	0	0	0	0	0	0
Homicide	1	0	0	0	0	0	0	0	1	0	0	0	0	0	0
Benign Neoplasms	4	0	0	0	0	0	0	0	0	0	0	1	1	2	0
Aortic Aneurysm & Dissection	4	0	0	0	0	0	0	0	0	1	0	3	0	0	0
Pneumonitis	3	0	0	0	0	0	0	0	0	0	0	1	1	1	0
Perinatal Period Conditions	2	2	0	0	0	0	0	0	0	0	0	0	0	0	0
Atherosclerosis	1	0	0	0	0	0	0	0	0	0	0	0	0	1	0
Congenital Malformations	0	0	0	0	0	0	0	0	0	0	0	0	0	0	0
Viral Hepatitis	1	0	0	0	0	0	0	0	0	0	1	0	0	0	0
Anemias	1	0	0	0	0	0	0	0	1	0	0	0	0	0	0
Cholelithiasis	0	0	0	0	0	0	0	0	0	0	0	0	0	0	0
All Other Natural Causes	48	0	0	0	0	0	0	0	4	6	4	5	15	14	0
All Other External Causes	0	0	0	0	0	0	0	0	0	0	0	0	0	0	0

* ICD-10 codes associated with each cause of death group are presented on pages (xvii-xix).

TABLE D-11 (Cont.): RESIDENT DEATHS FOR SELECTED CAUSES, BY AGE GROUPS, BY COUNTY, FLORIDA, 2007

	TOTAL	AGE GROUPS													
		<1	1-4	5-9	10-14	15-19	20-24	25-34	35-44	45-54	55-64	65-74	75-84	85+	UNK
ORANGE	6,526	120	16	6	15	57	80	188	302	665	837	1,023	1,622	1,593	2
Heart Diseases	1,463	1	0	1	1	2	3	12	39	132	162	242	404	464	0
Cancer	1,555	0	1	1	0	2	2	17	50	184	302	363	412	221	0
Chronic Lower Resp Diseases	341	0	0	0	1	0	0	0	2	10	41	75	141	71	0
Unintentional Injury	373	5	5	2	6	24	30	75	54	63	30	18	27	34	0
Stroke	344	2	0	0	0	0	0	0	7	28	32	54	92	129	0
Diabetes Mellitus	193	0	0	0	0	0	0	3	7	16	33	36	59	39	0
Alzheimer's Disease	159	0	0	0	0	0	0	0	0	1	5	7	63	83	0
Nephritis	161	0	0	0	0	0	0	2	1	10	21	30	48	49	0
Suicide	125	0	0	0	0	8	12	24	19	25	19	6	9	3	0
Chronic Liver Disease/Cirrhosis	96	0	0	0	0	1	0	0	6	32	30	16	8	3	0
Influenza & Pneumonia	90	2	0	0	0	0	0	1	2	7	7	16	20	35	0
Septicemia	112	1	0	0	0	2	1	1	6	13	15	16	33	24	0
Hypertension	60	0	0	0	0	0	0	0	0	0	3	13	17	27	0
Parkinson's Disease	47	0	0	0	0	0	0	0	0	0	0	8	23	16	0
Human Immunodeficiency Virus	88	0	0	0	0	1	1	7	36	25	14	2	1	0	1
Homicide	105	3	1	1	0	10	21	27	21	14	1	2	2	2	0
Benign Neoplasms	37	0	0	0	0	0	0	2	1	0	5	5	16	8	0
Aortic Aneurysm & Dissection	39	0	0	0	0	0	0	0	6	4	5	5	10	9	0
Pneumonitis	28	0	0	0	0	0	0	0	0	1	2	1	9	15	0
Perinatal Period Conditions	58	58	0	0	0	0	0	0	0	0	0	0	0	0	0
Atherosclerosis	24	0	0	0	0	0	0	0	0	0	0	0	7	17	0
Congenital Malformations	40	24	2	0	1	0	2	2	4	1	1	0	0	3	0
Viral Hepatitis	18	0	0	0	0	0	0	0	2	3	6	2	3	2	0
Anemias	17	1	0	0	0	0	0	0	1	0	3	2	5	5	0
Cholelithiasis	5	0	0	0	0	0	0	0	0	0	0	2	2	1	0
All Other Natural Causes	931	21	7	1	6	7	7	15	33	92	98	102	210	331	1
All Other External Causes	17	2	0	0	0	0	1	0	5	4	2	0	1	2	0

	TOTAL	AGE GROUPS													
		<1	1-4	5-9	10-14	15-19	20-24	25-34	35-44	45-54	55-64	65-74	75-84	85+	UNK
OSCEOLA	1,580	30	4	5	5	7	20	31	88	144	200	278	402	366	0
Heart Diseases	351	0	0	0	0	0	1	3	8	25	42	46	113	113	0
Cancer	367	0	0	0	0	0	1	2	16	32	81	100	94	41	0
Chronic Lower Resp Diseases	92	0	0	0	0	0	0	0	1	5	12	22	32	20	0
Unintentional Injury	101	2	1	2	1	5	11	12	29	17	7	9	1	4	0
Stroke	94	0	0	0	0	0	0	0	4	8	5	18	28	31	0
Diabetes Mellitus	50	0	0	0	0	0	0	0	2	6	7	16	12	7	0
Alzheimer's Disease	42	0	0	0	0	0	0	0	0	0	0	4	10	28	0
Nephritis	36	0	0	0	0	0	0	0	2	0	7	10	6	11	0
Suicide	26	0	0	0	0	0	0	5	6	7	4	0	1	3	0
Chronic Liver Disease/Cirrhosis	33	0	0	0	0	0	0	1	0	11	10	4	6	1	0
Influenza & Pneumonia	36	0	1	0	0	0	0	0	0	2	0	7	9	17	0
Septicemia	16	1	0	0	1	0	0	0	1	3	1	4	4	1	0
Hypertension	10	0	0	0	0	0	0	0	0	0	0	0	1	9	0
Parkinson's Disease	12	0	0	0	0	0	0	0	0	0	0	4	8	0	0
Human Immunodeficiency Virus	13	0	0	0	0	0	0	1	6	6	0	0	0	0	0
Homicide	18	0	0	0	0	2	6	4	4	1	0	0	0	1	0
Benign Neoplasms	8	0	0	0	0	0	0	0	0	1	2	2	1	2	0
Aortic Aneurysm & Dissection	14	0	0	0	0	0	0	0	0	1	1	7	3	2	0
Pneumonitis	4	0	0	0	0	0	0	0	0	0	0	0	2	2	0
Perinatal Period Conditions	15	15	0	0	0	0	0	0	0	0	0	0	0	0	0
Atherosclerosis	1	0	0	0	0	0	0	0	0	0	0	0	0	1	0
Congenital Malformations	13	9	1	1	1	0	0	1	0	0	0	0	0	0	0
Viral Hepatitis	4	0	0	0	0	0	0	0	1	0	2	0	1	0	0
Anemias	2	0	0	0	0	0	0	0	0	0	0	0	2	0	0
Cholelithiasis	1	0	0	0	0	0	0	0	0	0	0	0	1	0	0
All Other Natural Causes	217	3	1	1	2	0	0	2	8	19	17	25	67	72	0
All Other External Causes	4	0	0	1	0	0	1	0	0	0	2	0	0	0	0

* ICD-10 codes associated with each cause of death group are presented on pages (xvii-xix).

TABLE D-11 (Cont.): RESIDENT DEATHS FOR SELECTED CAUSES, BY AGE GROUPS, BY COUNTY, FLORIDA, 2007

	AGE GROUPS														
	TOTAL	<1	1-4	5-9	10-14	15-19	20-24	25-34	35-44	45-54	55-64	65-74	75-84	85+	UNK
PALM BEACH	13,394	102	23	11	15	64	117	220	374	767	1,089	1,689	3,775	5,148	0
Heart Diseases	3,581	2	1	0	1	2	4	8	37	125	235	378	1,001	1,787	0
Cancer	3,191	0	0	2	2	1	4	15	47	213	408	661	1,103	735	0
Chronic Lower Resp Diseases	588	0	0	0	1	0	0	1	2	9	33	86	210	246	0
Unintentional Injury	697	4	16	4	6	38	69	85	105	102	62	36	76	94	0
Stroke	663	0	0	0	0	0	1	5	8	21	36	78	217	297	0
Diabetes Mellitus	289	0	0	0	0	0	0	1	9	21	41	49	88	80	0
Alzheimer's Disease	485	0	0	0	0	0	0	0	0	0	3	19	118	345	0
Nephritis	194	0	0	0	0	1	0	1	1	14	15	20	57	85	0
Suicide	193	0	0	0	1	9	6	25	31	45	34	17	16	9	0
Chronic Liver Disease/Cirrhosis	134	0	0	0	0	0	0	1	16	37	31	20	23	6	0
Influenza & Pneumonia	157	2	0	0	0	0	0	1	0	7	4	20	48	75	0
Septicemia	137	3	0	0	0	0	1	2	0	10	16	22	44	39	0
Hypertension	130	0	0	0	0	0	0	3	2	4	5	18	38	60	0
Parkinson's Disease	188	0	0	0	0	0	0	0	0	0	2	13	82	91	0
Human Immunodeficiency Virus	118	0	0	0	0	0	0	18	45	34	15	3	2	1	0
Homicide	108	2	3	2	1	11	18	26	21	21	1	2	0	0	0
Benign Neoplasms	91	0	0	0	0	0	0	1	1	2	7	10	36	34	0
Aortic Aneurysm & Dissection	51	0	0	0	0	0	0	0	0	4	3	10	20	14	0
Pneumonitis	85	0	0	0	0	0	1	0	0	1	2	5	20	56	0
Perinatal Period Conditions	44	44	0	0	0	0	0	0	0	0	0	0	0	0	0
Atherosclerosis	101	0	0	0	0	0	0	0	0	0	1	10	28	62	0
Congenital Malformations	34	23	0	1	1	0	0	1	0	1	2	3	0	2	0
Viral Hepatitis	35	0	0	0	0	0	1	0	1	9	9	8	6	1	0
Anemias	26	0	0	0	0	0	0	0	3	3	0	2	3	15	0
Cholelithiasis	10	0	0	0	0	0	0	0	0	2	0	1	6	1	0
All Other Natural Causes	2,034	21	1	2	2	2	12	25	42	76	118	194	528	1,011	0
All Other External Causes	30	1	2	0	0	0	0	1	3	6	6	4	5	2	0

	AGE GROUPS														
	TOTAL	<1	1-4	5-9	10-14	15-19	20-24	25-34	35-44	45-54	55-64	65-74	75-84	85+	UNK
PASCO	5,513	33	13	3	7	25	44	74	154	384	623	911	1,645	1,597	0
Heart Diseases	1,345	1	1	0	0	0	1	5	16	52	144	211	433	481	0
Cancer	1,334	0	1	0	1	3	1	5	25	102	215	344	413	224	0
Chronic Lower Resp Diseases	350	0	0	0	0	0	0	0	0	12	37	79	140	82	0
Unintentional Injury	344	4	5	2	5	19	25	45	48	62	30	20	40	39	0
Stroke	248	0	0	0	1	0	0	1	6	8	19	26	80	107	0
Diabetes Mellitus	176	0	0	0	0	0	1	0	2	20	27	51	49	26	0
Alzheimer's Disease	117	0	0	0	0	0	0	0	0	0	0	3	51	63	0
Nephritis	73	0	0	0	0	1	1	0	1	7	5	11	25	22	0
Suicide	85	0	0	0	0	1	5	4	16	26	14	8	9	2	0
Chronic Liver Disease/Cirrhosis	83	0	0	0	0	0	0	0	5	23	26	14	12	3	0
Influenza & Pneumonia	40	0	0	0	0	0	2	0	1	4	4	2	10	17	0
Septicemia	52	1	0	0	0	0	0	1	2	1	9	6	15	17	0
Hypertension	32	0	0	0	0	0	0	0	1	4	1	2	13	11	0
Parkinson's Disease	49	0	0	0	0	0	0	0	0	0	1	11	23	14	0
Human Immunodeficiency Virus	16	0	0	0	0	0	0	1	5	6	1	2	1	0	0
Homicide	23	1	2	0	0	0	3	6	5	4	0	1	1	0	0
Benign Neoplasms	26	0	0	0	0	0	0	0	0	1	2	3	12	8	0
Aortic Aneurysm & Dissection	27	0	0	0	0	0	0	0	0	2	3	3	13	6	0
Pneumonitis	26	0	0	0	0	0	0	1	1	0	3	2	5	14	0
Perinatal Period Conditions	15	15	0	0	0	0	0	0	0	0	0	0	0	0	0
Atherosclerosis	16	0	0	0	0	0	0	0	1	0	2	2	5	6	0
Congenital Malformations	18	8	2	0	0	0	1	1	1	1	2	1	0	1	0
Viral Hepatitis	18	0	0	0	0	0	0	0	1	7	6	2	1	1	0
Anemias	4	0	0	0	0	0	0	0	0	0	0	1	1	2	0
Cholelithiasis	5	0	0	0	0	0	0	0	0	0	0	1	4	0	0
All Other Natural Causes	985	3	2	1	0	1	4	4	17	40	71	104	288	450	0
All Other External Causes	6	0	0	0	0	0	0	0	0	2	1	1	1	1	0

* ICD-10 codes associated with each cause of death group are presented on pages (xvii-xix).

TABLE D-11 (Cont.): RESIDENT DEATHS FOR SELECTED CAUSES, BY AGE GROUPS, BY COUNTY, FLORIDA, 2007

	TOTAL	AGE GROUPS													
		<1	1-4	5-9	10-14	15-19	20-24	25-34	35-44	45-54	55-64	65-74	75-84	85+	UNK
PINELLAS	10,948	69	15	6	11	34	65	131	292	732	1,159	1,585	3,025	3,824	0
Heart Diseases	2,564	1	0	0	1	2	4	6	34	130	223	347	701	1,115	0
Cancer	2,456	0	2	0	0	1	2	6	38	182	425	577	784	439	0
Chronic Lower Resp Diseases	594	0	1	0	0	0	0	1	2	24	49	111	242	164	0
Unintentional Injury	569	11	4	3	5	19	31	61	72	103	69	33	62	96	0
Stroke	499	0	0	1	0	1	0	6	7	17	36	64	154	213	0
Diabetes Mellitus	318	0	0	0	0	0	1	2	13	22	54	65	95	66	0
Alzheimer's Disease	260	0	0	0	0	0	0	0	0	0	1	11	78	170	0
Nephritis	137	1	0	0	0	0	0	0	2	4	15	24	38	53	0
Suicide	149	0	0	0	1	4	14	13	33	39	21	11	11	2	0
Chronic Liver Disease/Cirrhosis	144	0	0	0	0	0	0	0	16	38	39	23	19	9	0
Influenza & Pneumonia	115	0	0	0	0	0	0	0	4	8	5	13	19	66	0
Septicemia	78	1	0	0	1	0	0	0	1	7	4	12	30	22	0
Hypertension	78	0	0	0	0	0	0	0	1	3	9	8	28	29	0
Parkinson's Disease	79	0	0	0	0	0	0	0	0	0	3	3	43	30	0
Human Immunodeficiency Virus	54	0	0	0	0	0	1	4	15	16	16	2	0	0	0
Homicide	56	0	3	0	0	6	6	15	8	10	5	2	1	0	0
Benign Neoplasms	61	0	0	0	0	0	0	0	0	3	5	5	24	24	0
Aortic Aneurysm & Dissection	58	0	0	0	0	0	0	0	1	2	10	5	20	20	0
Pneumonitis	61	0	0	0	0	0	1	0	1	1	4	2	20	32	0
Perinatal Period Conditions	33	33	0	0	0	0	0	0	0	0	0	0	0	0	0
Atherosclerosis	38	0	0	0	0	0	0	0	0	1	2	7	10	18	0
Congenital Malformations	28	15	3	0	0	0	0	0	0	4	0	3	2	1	0
Viral Hepatitis	45	0	0	0	0	0	0	1	0	24	12	5	1	2	0
Anemias	25	0	0	0	0	0	0	1	1	2	5	1	8	7	0
Cholelithiasis	17	0	0	0	0	0	0	0	0	0	2	4	3	8	0
All Other Natural Causes	2,419	7	2	2	2	1	4	13	43	90	142	245	631	1,237	0
All Other External Causes	13	0	0	0	1	0	1	2	0	2	3	2	1	1	0

	TOTAL	AGE GROUPS													
		<1	1-4	5-9	10-14	15-19	20-24	25-34	35-44	45-54	55-64	65-74	75-84	85+	UNK
POLK	5,599	75	17	4	8	34	39	98	160	407	655	1,047	1,640	1,415	0
Heart Diseases	1,511	2	2	0	0	0	1	5	25	79	132	267	476	522	0
Cancer	1,361	0	1	1	0	4	1	5	31	118	246	373	397	184	0
Chronic Lower Resp Diseases	369	0	0	0	0	0	1	0	3	11	35	101	145	73	0
Unintentional Injury	277	11	6	0	2	18	18	45	38	42	25	21	24	27	0
Stroke	305	0	1	1	0	0	0	2	7	16	29	49	99	101	0
Diabetes Mellitus	151	0	0	0	0	0	0	3	7	14	23	36	49	19	0
Alzheimer's Disease	60	0	0	0	0	0	0	0	0	0	1	1	18	40	0
Nephritis	94	1	0	0	0	0	0	1	0	5	14	12	40	21	0
Suicide	78	0	0	0	1	2	4	8	11	20	17	9	5	1	0
Chronic Liver Disease/Cirrhosis	72	0	0	0	0	0	0	0	4	16	25	18	8	1	0
Influenza & Pneumonia	123	1	0	0	0	0	0	0	4	4	13	15	43	43	0
Septicemia	75	2	0	0	0	0	0	0	1	4	8	11	32	17	0
Hypertension	46	0	0	0	0	0	0	0	1	3	2	2	16	22	0
Parkinson's Disease	40	0	0	0	0	0	0	0	0	0	1	8	18	13	0
Human Immunodeficiency Virus	34	0	0	0	0	1	0	7	10	12	2	2	0	0	0
Homicide	35	3	0	0	1	5	4	14	1	4	1	0	1	1	0
Benign Neoplasms	23	0	0	0	0	0	0	0	0	1	2	5	10	5	0
Aortic Aneurysm & Dissection	38	0	0	0	0	0	0	1	0	0	4	8	13	12	0
Pneumonitis	22	0	0	0	0	0	0	0	0	0	1	0	12	9	0
Perinatal Period Conditions	38	37	1	0	0	0	0	0	0	0	0	0	0	0	0
Atherosclerosis	17	0	0	0	0	0	0	0	0	1	0	2	7	7	0
Congenital Malformations	21	10	2	1	0	0	0	0	2	0	1	2	1	2	0
Viral Hepatitis	24	0	0	0	0	0	0	0	2	9	8	4	1	0	0
Anemias	9	0	0	0	0	0	0	1	0	0	2	0	1	5	0
Cholelithiasis	6	0	0	0	0	0	0	0	0	1	0	2	1	2	0
All Other Natural Causes	759	8	3	1	4	3	10	4	13	46	60	98	223	286	0
All Other External Causes	11	0	1	0	0	1	0	2	0	1	3	1	0	2	0

* ICD-10 codes associated with each cause of death group are presented on pages (xvii-xix).

TABLE D-11 (Cont.): RESIDENT DEATHS FOR SELECTED CAUSES, BY AGE GROUPS, BY COUNTY, FLORIDA, 2007

	AGE GROUPS														
	TOTAL	<1	1-4	5-9	10-14	15-19	20-24	25-34	35-44	45-54	55-64	65-74	75-84	85+	UNK
PUTNAM	937	5	2	1	1	9	12	22	26	80	143	177	252	207	0
Heart Diseases	193	0	0	0	0	0	0	1	2	15	15	27	66	67	0
Cancer	209	0	0	0	0	0	0	0	4	17	53	72	41	22	0
Chronic Lower Resp Diseases	73	0	0	0	0	0	1	0	1	4	13	13	29	12	0
Unintentional Injury	54	0	2	1	1	5	5	4	4	9	4	3	11	5	0
Stroke	48	0	0	0	0	0	0	0	2	4	7	3	16	16	0
Diabetes Mellitus	49	0	0	0	0	0	0	2	1	4	15	16	5	6	0
Alzheimer's Disease	16	0	0	0	0	0	0	0	0	0	1	0	6	9	0
Nephritis	16	0	0	0	0	0	0	1	0	1	3	2	4	5	0
Suicide	22	0	0	0	0	0	5	2	3	2	3	5	2	0	0
Chronic Liver Disease/Cirrhosis	13	0	0	0	0	0	0	0	0	1	9	1	2	0	0
Influenza & Pneumonia	11	0	0	0	0	0	0	1	0	1	2	2	3	2	0
Septicemia	14	0	0	0	0	0	0	0	0	0	1	4	5	4	0
Hypertension	15	0	0	0	0	0	0	0	2	0	1	1	5	6	0
Parkinson's Disease	5	0	0	0	0	0	0	0	0	0	0	0	2	3	0
Human Immunodeficiency Virus	4	0	0	0	0	0	0	0	2	1	1	0	0	0	0
Homicide	10	0	0	0	0	2	0	3	2	1	2	0	0	0	0
Benign Neoplasms	8	0	0	0	0	0	0	0	1	1	0	1	4	1	0
Aortic Aneurysm & Dissection	4	0	0	0	0	0	0	0	0	0	1	1	2	0	0
Pneumonitis	6	0	0	0	0	0	0	0	0	0	0	2	2	2	0
Perinatal Period Conditions	1	1	0	0	0	0	0	0	0	0	0	0	0	0	0
Atherosclerosis	5	0	0	0	0	0	0	0	0	1	0	0	4	0	0
Congenital Malformations	2	0	0	0	0	0	0	1	0	0	1	0	0	0	0
Viral Hepatitis	3	0	0	0	0	0	0	0	0	2	1	0	0	0	0
Anemias	1	0	0	0	0	0	0	0	0	0	0	0	0	1	0
Cholelithiasis	2	0	0	0	0	0	0	0	0	0	0	0	1	1	0
All Other Natural Causes	148	4	0	0	0	1	1	6	1	15	10	23	42	45	0
All Other External Causes	5	0	0	0	0	1	0	1	1	1	0	1	0	0	0

	AGE GROUPS														
	TOTAL	<1	1-4	5-9	10-14	15-19	20-24	25-34	35-44	45-54	55-64	65-74	75-84	85+	UNK
SAINT JOHNS	1,324	10	0	4	3	8	10	23	33	106	163	205	382	377	0
Heart Diseases	254	0	0	1	0	0	1	2	3	15	25	26	78	103	0
Cancer	355	0	0	1	0	0	1	2	3	24	66	94	107	57	0
Chronic Lower Resp Diseases	72	0	0	0	0	0	0	1	0	1	6	14	33	17	0
Unintentional Injury	71	0	0	2	1	5	4	8	11	18	7	3	8	4	0
Stroke	62	0	0	0	0	0	0	0	1	2	2	4	24	29	0
Diabetes Mellitus	29	0	0	0	0	0	0	0	0	1	5	6	7	10	0
Alzheimer's Disease	28	0	0	0	0	0	0	0	0	0	1	0	7	20	0
Nephritis	28	0	0	0	0	0	0	0	1	2	2	4	11	8	0
Suicide	30	0	0	0	0	1	1	4	6	9	5	2	2	0	0
Chronic Liver Disease/Cirrhosis	26	0	0	0	0	0	0	0	1	9	7	2	4	3	0
Influenza & Pneumonia	18	0	0	0	0	0	0	0	0	0	1	2	5	10	0
Septicemia	17	0	0	0	0	1	0	0	0	1	3	2	4	6	0
Hypertension	16	0	0	0	0	0	0	0	0	2	4	3	0	7	0
Parkinson's Disease	12	0	0	0	0	0	0	0	0	0	0	1	4	7	0
Human Immunodeficiency Virus	5	0	0	0	0	0	0	1	0	3	1	0	0	0	0
Homicide	5	0	0	0	0	1	0	1	0	1	0	2	0	0	0
Benign Neoplasms	10	0	0	0	0	0	0	0	0	0	2	1	6	1	0
Aortic Aneurysm & Dissection	7	0	0	0	0	0	0	0	1	0	0	1	3	2	0
Pneumonitis	6	0	0	0	0	0	0	0	0	0	1	1	1	3	0
Perinatal Period Conditions	6	6	0	0	0	0	0	0	0	0	0	0	0	0	0
Atherosclerosis	6	0	0	0	0	0	0	0	0	0	1	1	3	1	0
Congenital Malformations	7	1	0	0	1	0	1	1	0	2	0	0	1	0	0
Viral Hepatitis	4	0	0	0	0	0	0	0	0	2	0	2	0	0	0
Anemias	0	0	0	0	0	0	0	0	0	0	0	0	0	0	0
Cholelithiasis	2	0	0	0	0	0	0	0	0	0	0	0	1	1	0
All Other Natural Causes	246	3	0	0	1	0	2	3	6	14	23	34	73	87	0
All Other External Causes	2	0	0	0	0	0	0	0	0	0	1	0	0	1	0

* ICD-10 codes associated with each cause of death group are presented on pages (xvii-xix).

TABLE D-11 (Cont.): RESIDENT DEATHS FOR SELECTED CAUSES, BY AGE GROUPS, BY COUNTY, FLORIDA, 2007

	TOTAL	AGE GROUPS													
		<1	1-4	5-9	10-14	15-19	20-24	25-34	35-44	45-54	55-64	65-74	75-84	85+	UNK
SAINT LUCIE	2,593	24	7	5	2	12	17	42	92	167	280	452	747	746	0
Heart Diseases	668	0	0	0	1	0	0	3	12	28	68	95	208	253	0
Cancer	661	0	0	0	0	0	1	5	15	35	105	162	224	114	0
Chronic Lower Resp Diseases	169	0	0	0	0	0	0	0	1	3	17	43	57	48	0
Unintentional Injury	131	1	5	3	0	7	10	10	26	23	14	10	9	13	0
Stroke	125	0	0	0	0	0	0	0	2	10	9	22	34	48	0
Diabetes Mellitus	64	0	0	0	0	0	0	2	1	7	6	17	15	16	0
Alzheimer's Disease	117	0	0	0	0	0	0	0	0	0	1	2	48	66	0
Nephritis	40	0	0	0	0	0	0	1	0	3	2	9	14	11	0
Suicide	38	0	0	0	0	0	1	8	7	6	6	3	3	4	0
Chronic Liver Disease/Cirrhosis	39	0	0	0	0	0	0	1	4	14	7	6	6	1	0
Influenza & Pneumonia	16	1	0	0	0	0	0	0	0	1	1	3	4	6	0
Septicemia	23	2	0	0	0	0	0	1	0	1	1	3	9	6	0
Hypertension	32	0	0	0	0	0	0	0	0	1	0	11	9	11	0
Parkinson's Disease	26	0	0	0	0	0	0	0	0	0	1	2	17	6	0
Human Immunodeficiency Virus	27	0	0	0	0	0	1	2	8	8	4	3	1	0	0
Homicide	11	0	0	0	0	3	0	2	2	3	0	0	1	0	0
Benign Neoplasms	12	0	0	0	0	0	0	0	0	0	0	7	2	3	0
Aortic Aneurysm & Dissection	17	0	0	0	0	0	0	0	2	3	3	2	3	4	0
Pneumonitis	7	0	0	0	0	0	0	0	0	0	1	2	1	3	0
Perinatal Period Conditions	10	10	0	0	0	0	0	0	0	0	0	0	0	0	0
Atherosclerosis	5	0	0	0	0	0	0	0	0	0	0	1	2	2	0
Congenital Malformations	10	3	1	0	0	1	0	1	2	0	1	0	0	1	0
Viral Hepatitis	12	0	0	0	0	0	1	0	0	4	4	1	2	0	0
Anemias	4	0	0	0	0	0	0	1	1	0	0	0	0	2	0
Cholelithiasis	0	0	0	0	0	0	0	0	0	0	0	0	0	0	0
All Other Natural Causes	327	7	1	2	1	1	3	5	9	17	29	46	78	128	0
All Other External Causes	2	0	0	0	0	0	0	0	0	0	0	2	0	0	0

	TOTAL	AGE GROUPS													
		<1	1-4	5-9	10-14	15-19	20-24	25-34	35-44	45-54	55-64	65-74	75-84	85+	UNK
SANTA ROSA	1,110	14	3	1	1	7	14	11	43	107	151	222	280	256	0
Heart Diseases	238	0	0	0	0	0	0	0	6	23	31	46	66	66	0
Cancer	262	0	0	0	0	0	1	1	7	24	53	70	76	30	0
Chronic Lower Resp Diseases	89	0	0	0	0	0	0	0	0	1	19	26	26	17	0
Unintentional Injury	72	3	1	0	0	7	8	5	16	17	2	6	4	3	0
Stroke	55	0	0	0	0	0	0	0	0	3	6	7	19	20	0
Diabetes Mellitus	44	0	0	1	0	0	0	0	3	5	9	10	9	7	0
Alzheimer's Disease	32	0	0	0	0	0	0	0	0	0	0	3	9	20	0
Nephritis	14	0	0	0	0	0	0	0	1	0	1	2	3	7	0
Suicide	23	0	0	0	0	0	2	2	2	9	4	3	0	1	0
Chronic Liver Disease/Cirrhosis	12	0	0	0	0	0	0	0	1	1	4	2	4	0	0
Influenza & Pneumonia	18	0	0	0	0	0	0	0	1	2	3	1	3	8	0
Septicemia	16	0	0	0	0	0	0	0	2	1	4	2	3	4	0
Hypertension	11	0	0	0	0	0	0	0	0	0	1	0	4	6	0
Parkinson's Disease	7	0	0	0	0	0	0	0	0	0	0	1	3	3	0
Human Immunodeficiency Virus	2	0	0	0	0	0	0	0	0	1	1	0	0	0	0
Homicide	3	0	0	0	0	0	1	1	1	0	0	0	0	0	0
Benign Neoplasms	4	0	0	0	0	0	0	0	0	0	0	1	3	0	0
Aortic Aneurysm & Dissection	6	0	0	0	0	0	0	0	0	0	2	3	1	0	0
Pneumonitis	5	0	0	0	0	0	0	0	0	0	0	0	3	2	0
Perinatal Period Conditions	7	7	0	0	0	0	0	0	0	0	0	0	0	0	0
Atherosclerosis	1	0	0	0	0	0	0	0	0	0	1	0	0	0	0
Congenital Malformations	5	3	1	0	1	0	0	0	0	0	0	0	0	0	0
Viral Hepatitis	4	0	0	0	0	0	0	0	0	3	0	1	0	0	0
Anemias	1	0	0	0	0	0	0	0	0	0	0	1	0	0	0
Cholelithiasis	2	0	0	0	0	0	0	0	0	0	0	1	1	0	0
All Other Natural Causes	175	1	1	0	0	0	2	2	3	16	10	36	42	62	0
All Other External Causes	2	0	0	0	0	0	0	0	0	1	0	0	1	0	0

* ICD-10 codes associated with each cause of death group are presented on pages (xvii-xix).

TABLE D-11 (Cont.): RESIDENT DEATHS FOR SELECTED CAUSES, BY AGE GROUPS, BY COUNTY, FLORIDA, 2007

	AGE GROUPS														
	TOTAL	<1	1-4	5-9	10-14	15-19	20-24	25-34	35-44	45-54	55-64	65-74	75-84	85+	UNK
SARASOTA	4,788	8	6	1	5	17	28	42	95	250	371	654	1,430	1,881	0
Heart Diseases	1,163	0	0	0	0	0	0	2	18	32	76	124	324	587	0
Cancer	1,136	0	1	0	0	1	0	0	12	63	164	265	386	244	0
Chronic Lower Resp Diseases	278	0	0	0	0	0	0	0	1	5	6	56	115	95	0
Unintentional Injury	216	2	3	1	1	11	19	21	21	41	19	10	25	42	0
Stroke	267	0	0	0	0	0	0	0	4	6	9	23	79	146	0
Diabetes Mellitus	123	0	0	0	0	0	0	1	0	9	7	27	44	35	0
Alzheimer's Disease	148	0	0	0	0	0	0	0	0	0	2	3	41	102	0
Nephritis	77	0	0	0	0	0	0	0	0	1	6	10	24	36	0
Suicide	70	0	0	0	0	2	1	4	11	20	10	11	6	5	0
Chronic Liver Disease/Cirrhosis	51	0	0	0	0	0	0	0	3	17	11	9	9	2	0
Influenza & Pneumonia	71	0	0	0	0	0	0	0	1	1	5	3	21	40	0
Septicemia	46	0	0	0	0	0	0	1	1	1	4	10	16	13	0
Hypertension	28	0	0	0	0	0	0	0	0	0	2	4	9	13	0
Parkinson's Disease	62	0	0	0	0	0	0	0	0	0	1	6	29	26	0
Human Immunodeficiency Virus	12	0	0	0	0	0	0	2	3	6	1	0	0	0	0
Homicide	23	0	2	0	0	1	4	3	3	6	1	0	2	1	0
Benign Neoplasms	35	0	0	0	1	0	0	1	0	0	2	3	13	15	0
Aortic Aneurysm & Dissection	29	0	0	0	0	0	0	1	1	1	3	6	9	8	0
Pneumonitis	27	0	0	0	0	0	0	0	1	0	0	2	8	16	0
Perinatal Period Conditions	4	4	0	0	0	0	0	0	0	0	0	0	0	0	0
Atherosclerosis	19	0	0	0	0	0	0	0	0	0	0	1	6	12	0
Congenital Malformations	8	0	0	0	2	0	1	0	2	1	0	0	1	1	0
Viral Hepatitis	16	0	0	0	0	0	0	1	0	7	5	2	1	0	0
Anemias	6	0	0	0	0	0	0	0	0	0	0	0	5	1	0
Cholelithiasis	7	0	0	0	0	0	0	0	0	0	0	1	4	2	0
All Other Natural Causes	861	2	0	0	1	2	3	5	12	31	37	78	252	438	0
All Other External Causes	5	0	0	0	0	0	0	0	1	2	0	0	1	1	0

	AGE GROUPS														
	TOTAL	<1	1-4	5-9	10-14	15-19	20-24	25-34	35-44	45-54	55-64	65-74	75-84	85+	UNK
SEMINOLE	2,725	28	7	0	5	18	24	51	80	222	313	443	761	771	2
Heart Diseases	610	1	0	0	1	1	2	3	13	39	52	78	170	249	1
Cancer	756	0	1	0	0	1	1	7	12	67	148	190	217	112	0
Chronic Lower Resp Diseases	156	0	0	0	0	0	0	0	0	4	14	33	64	41	0
Unintentional Injury	121	1	2	0	1	12	13	21	23	15	8	3	11	11	0
Stroke	136	0	0	0	0	0	0	1	0	11	11	12	40	61	0
Diabetes Mellitus	77	0	0	0	0	0	0	0	0	9	14	17	20	16	1
Alzheimer's Disease	74	0	0	0	0	0	0	0	0	0	1	6	23	44	0
Nephritis	63	0	0	0	0	0	1	1	1	0	5	7	28	20	0
Suicide	47	0	0	0	0	0	2	6	10	14	6	5	4	0	0
Chronic Liver Disease/Cirrhosis	35	0	0	0	0	0	0	1	3	8	7	9	2	5	0
Influenza & Pneumonia	36	0	0	0	1	0	1	1	1	1	3	9	8	11	0
Septicemia	50	2	0	0	0	0	0	1	0	4	1	10	24	8	0
Hypertension	24	0	0	0	0	0	0	0	1	0	1	1	14	7	0
Parkinson's Disease	29	0	0	0	0	0	0	0	0	0	1	7	10	11	0
Human Immunodeficiency Virus	16	0	0	0	0	0	0	1	4	11	0	0	0	0	0
Homicide	22	1	0	0	0	1	3	6	3	4	4	0	0	0	0
Benign Neoplasms	15	0	0	0	0	0	0	0	0	0	0	2	9	4	0
Aortic Aneurysm & Dissection	10	0	0	0	0	0	0	0	0	2	4	0	4	0	0
Pneumonitis	12	0	0	0	0	0	0	0	0	0	0	1	5	6	0
Perinatal Period Conditions	14	14	0	0	0	0	0	0	0	0	0	0	0	0	0
Atherosclerosis	2	0	0	0	0	0	0	0	0	0	0	0	0	2	0
Congenital Malformations	9	4	2	0	0	0	0	0	0	2	0	0	0	1	0
Viral Hepatitis	5	0	0	0	0	0	0	0	0	4	0	1	0	0	0
Anemias	5	0	0	0	0	1	0	0	0	0	0	0	1	3	0
Cholelithiasis	5	0	0	0	0	0	0	0	0	0	1	0	3	1	0
All Other Natural Causes	390	5	2	0	2	1	1	2	8	26	31	51	103	158	0
All Other External Causes	6	0	0	0	0	1	0	0	1	1	1	1	1	0	0

* ICD-10 codes associated with each cause of death group are presented on pages (xvii-xix).

TABLE D-11 (Cont.): RESIDENT DEATHS FOR SELECTED CAUSES, BY AGE GROUPS, BY COUNTY, FLORIDA, 2007

	TOTAL	AGE GROUPS													
		<1	1-4	5-9	10-14	15-19	20-24	25-34	35-44	45-54	55-64	65-74	75-84	85+	UNK
SUMTER	898	2	1	2	1	3	4	10	17	23	98	253	289	195	0
Heart Diseases	237	0	0	0	0	0	0	0	5	5	21	43	74	89	0
Cancer	250	0	0	0	0	0	0	2	1	5	39	106	84	13	0
Chronic Lower Resp Diseases	46	0	0	0	0	0	0	0	0	1	5	18	17	5	0
Unintentional Injury	38	0	1	1	1	2	3	3	1	3	7	4	7	5	0
Stroke	51	0	0	0	0	0	0	0	1	2	2	11	20	15	0
Diabetes Mellitus	28	0	0	0	0	0	0	0	2	0	4	13	6	3	0
Alzheimer's Disease	30	0	0	0	0	0	0	0	0	0	0	4	11	15	0
Nephritis	11	0	0	0	0	0	0	0	0	0	1	4	5	1	0
Suicide	7	0	0	0	0	0	1	2	0	1	1	1	0	1	0
Chronic Liver Disease/Cirrhosis	12	0	0	0	0	0	0	0	1	1	5	4	1	0	0
Influenza & Pneumonia	11	0	0	0	0	0	0	0	0	0	3	0	6	2	0
Septicemia	11	1	0	0	0	0	0	0	0	1	1	1	6	1	0
Hypertension	8	0	0	0	0	0	0	0	0	0	0	3	3	2	0
Parkinson's Disease	7	0	0	0	0	0	0	0	0	0	0	2	2	3	0
Human Immunodeficiency Virus	4	0	0	0	0	0	0	1	0	0	2	1	0	0	0
Homicide	4	0	0	0	0	0	0	0	1	2	0	0	1	0	0
Benign Neoplasms	8	0	0	0	0	0	0	0	0	0	0	3	3	2	0
Aortic Aneurysm & Dissection	7	0	0	0	0	0	0	0	0	0	0	4	3	0	0
Pneumonitis	6	0	0	0	0	0	0	0	0	0	1	1	1	3	0
Perinatal Period Conditions	1	1	0	0	0	0	0	0	0	0	0	0	0	0	0
Atherosclerosis	2	0	0	0	0	0	0	0	0	0	0	1	1	0	0
Congenital Malformations	1	0	0	1	0	0	0	0	0	0	0	0	0	0	0
Viral Hepatitis	1	0	0	0	0	0	0	0	0	1	0	0	0	0	0
Anemias	3	0	0	0	0	0	0	0	0	0	0	0	1	2	0
Cholelithiasis	1	0	0	0	0	0	0	0	0	0	0	0	1	0	0
All Other Natural Causes	113	0	0	0	0	1	0	2	5	1	6	29	36	33	0
All Other External Causes	0	0	0	0	0	0	0	0	0	0	0	0	0	0	0

	TOTAL	AGE GROUPS													
		<1	1-4	5-9	10-14	15-19	20-24	25-34	35-44	45-54	55-64	65-74	75-84	85+	UNK
SUWANNEE	482	7	1	0	0	8	4	9	10	42	61	90	118	132	0
Heart Diseases	108	0	0	0	0	0	0	0	1	12	12	15	33	35	0
Cancer	99	0	0	0	0	0	0	0	1	10	22	28	24	14	0
Chronic Lower Resp Diseases	38	0	0	0	0	0	0	0	0	0	2	14	13	9	0
Unintentional Injury	32	0	1	0	0	5	3	4	6	4	1	0	3	5	0
Stroke	39	0	0	0	0	0	0	0	1	1	3	7	8	19	0
Diabetes Mellitus	23	0	0	0	0	0	0	1	0	3	5	7	5	2	0
Alzheimer's Disease	7	0	0	0	0	0	0	0	0	0	0	0	3	4	0
Nephritis	7	0	0	0	0	0	0	0	0	0	0	3	2	2	0
Suicide	9	0	0	0	0	1	0	1	0	2	3	0	1	1	0
Chronic Liver Disease/Cirrhosis	4	0	0	0	0	0	0	0	0	2	1	1	0	0	0
Influenza & Pneumonia	15	0	0	0	0	0	0	0	0	0	1	1	6	7	0
Septicemia	7	0	0	0	0	0	0	0	0	1	0	1	2	3	0
Hypertension	1	0	0	0	0	0	0	0	0	0	0	0	0	1	0
Parkinson's Disease	4	0	0	0	0	0	0	0	0	0	0	0	2	2	0
Human Immunodeficiency Virus	1	0	0	0	0	0	0	0	0	1	0	0	0	0	0
Homicide	3	0	0	0	0	1	1	1	0	0	0	0	0	0	0
Benign Neoplasms	1	0	0	0	0	0	0	0	0	0	0	1	0	0	0
Aortic Aneurysm & Dissection	5	0	0	0	0	0	0	0	0	0	0	2	2	1	0
Pneumonitis	1	0	0	0	0	0	0	0	0	0	0	0	0	1	0
Perinatal Period Conditions	3	3	0	0	0	0	0	0	0	0	0	0	0	0	0
Atherosclerosis	1	0	0	0	0	0	0	0	0	0	0	0	1	0	0
Congenital Malformations	4	3	0	0	0	0	0	1	0	0	0	0	0	0	0
Viral Hepatitis	2	0	0	0	0	0	0	0	0	0	1	1	0	0	0
Anemias	2	0	0	0	0	1	0	0	0	0	0	1	0	0	0
Cholelithiasis	0	0	0	0	0	0	0	0	0	0	0	0	0	0	0
All Other Natural Causes	66	1	0	0	0	0	0	1	1	6	10	8	13	26	0
All Other External Causes	0	0	0	0	0	0	0	0	0	0	0	0	0	0	0

* ICD-10 codes associated with each cause of death group are presented on pages (xvii-xix).

TABLE D-11 (Cont.): RESIDENT DEATHS FOR SELECTED CAUSES, BY AGE GROUPS, BY COUNTY, FLORIDA, 2007

	TOTAL	AGE GROUPS													
		<1	1-4	5-9	10-14	15-19	20-24	25-34	35-44	45-54	55-64	65-74	75-84	85+	UNK
TAYLOR	228	2	1	1	2	1	2	1	10	26	23	43	61	55	0
Heart Diseases	60	0	0	0	0	0	0	0	3	6	5	5	21	20	0
Cancer	56	0	0	0	0	0	0	0	4	4	6	23	8	11	0
Chronic Lower Resp Diseases	8	0	0	0	0	0	0	0	0	0	2	2	2	2	0
Unintentional Injury	19	0	1	1	2	1	2	1	0	4	3	1	0	3	0
Stroke	11	0	0	0	0	0	0	0	0	1	0	2	5	3	0
Diabetes Mellitus	9	0	0	0	0	0	0	0	0	3	0	3	3	0	0
Alzheimer's Disease	2	0	0	0	0	0	0	0	0	0	0	0	1	1	0
Nephritis	2	0	0	0	0	0	0	0	0	0	0	0	1	1	0
Suicide	2	0	0	0	0	0	0	0	1	0	1	0	0	0	0
Chronic Liver Disease/Cirrhosis	4	0	0	0	0	0	0	0	1	2	0	1	0	0	0
Influenza & Pneumonia	6	0	0	0	0	0	0	0	0	1	1	0	0	4	0
Septicemia	5	0	0	0	0	0	0	0	0	0	0	1	4	0	0
Hypertension	1	0	0	0	0	0	0	0	0	0	0	0	1	0	0
Parkinson's Disease	1	0	0	0	0	0	0	0	0	0	0	0	0	1	0
Human Immunodeficiency Virus	0	0	0	0	0	0	0	0	0	0	0	0	0	0	0
Homicide	1	0	0	0	0	0	0	0	0	1	0	0	0	0	0
Benign Neoplasms	2	0	0	0	0	0	0	0	0	0	0	0	2	0	0
Aortic Aneurysm & Dissection	0	0	0	0	0	0	0	0	0	0	0	0	0	0	0
Pneumonitis	0	0	0	0	0	0	0	0	0	0	0	0	0	0	0
Perinatal Period Conditions	0	0	0	0	0	0	0	0	0	0	0	0	0	0	0
Atherosclerosis	0	0	0	0	0	0	0	0	0	0	0	0	0	0	0
Congenital Malformations	2	1	0	0	0	0	0	0	0	0	1	0	0	0	0
Viral Hepatitis	0	0	0	0	0	0	0	0	0	0	0	0	0	0	0
Anemias	1	0	0	0	0	0	0	0	0	0	0	0	1	0	0
Cholelithiasis	1	0	0	0	0	0	0	0	0	0	0	0	1	0	0
All Other Natural Causes	34	1	0	0	0	0	0	0	1	3	4	5	11	9	0
All Other External Causes	1	0	0	0	0	0	0	0	0	1	0	0	0	0	0

	TOTAL	AGE GROUPS													
		<1	1-4	5-9	10-14	15-19	20-24	25-34	35-44	45-54	55-64	65-74	75-84	85+	UNK
UNION	171	4	0	1	0	2	0	4	12	35	49	30	16	18	0
Heart Diseases	27	0	0	0	0	0	0	1	1	2	7	9	3	4	0
Cancer	57	0	0	0	0	0	0	1	4	8	21	16	4	3	0
Chronic Lower Resp Diseases	5	0	0	0	0	0	0	0	0	0	3	0	1	1	0
Unintentional Injury	10	1	0	1	0	2	0	1	2	0	1	0	1	1	0
Stroke	8	0	0	0	0	0	0	0	1	1	3	1	2	0	0
Diabetes Mellitus	4	0	0	0	0	0	0	0	0	1	1	1	0	1	0
Alzheimer's Disease	3	0	0	0	0	0	0	0	0	0	0	0	1	2	0
Nephritis	2	0	0	0	0	0	0	0	0	0	1	0	0	1	0
Suicide	1	0	0	0	0	0	0	1	0	0	0	0	0	0	0
Chronic Liver Disease/Cirrhosis	4	0	0	0	0	0	0	0	0	2	2	0	0	0	0
Influenza & Pneumonia	3	0	0	0	0	0	0	0	1	1	0	1	0	0	0
Septicemia	1	0	0	0	0	0	0	0	0	0	0	0	0	1	0
Hypertension	1	0	0	0	0	0	0	0	0	0	0	1	0	0	0
Parkinson's Disease	0	0	0	0	0	0	0	0	0	0	0	0	0	0	0
Human Immunodeficiency Virus	12	0	0	0	0	0	0	0	2	9	1	0	0	0	0
Homicide	0	0	0	0	0	0	0	0	0	0	0	0	0	0	0
Benign Neoplasms	3	0	0	0	0	0	0	0	0	1	0	0	1	1	0
Aortic Aneurysm & Dissection	1	0	0	0	0	0	0	0	0	1	0	0	0	0	0
Pneumonitis	1	0	0	0	0	0	0	0	0	0	1	0	0	0	0
Perinatal Period Conditions	2	2	0	0	0	0	0	0	0	0	0	0	0	0	0
Atherosclerosis	0	0	0	0	0	0	0	0	0	0	0	0	0	0	0
Congenital Malformations	1	0	0	0	0	0	0	0	0	0	1	0	0	0	0
Viral Hepatitis	6	0	0	0	0	0	0	0	1	4	1	0	0	0	0
Anemias	1	0	0	0	0	0	0	0	0	1	0	0	0	0	0
Cholelithiasis	0	0	0	0	0	0	0	0	0	0	0	0	0	0	0
All Other Natural Causes	18	1	0	0	0	0	0	0	0	4	6	1	3	3	0
All Other External Causes	0	0	0	0	0	0	0	0	0	0	0	0	0	0	0

* ICD-10 codes associated with each cause of death group are presented on pages (xvii-xix).

TABLE D-11 (Cont.): RESIDENT DEATHS FOR SELECTED CAUSES, BY AGE GROUPS, BY COUNTY, FLORIDA, 2007

	TOTAL	AGE GROUPS													
		<1	1-4	5-9	10-14	15-19	20-24	25-34	35-44	45-54	55-64	65-74	75-84	85+	UNK
VOLUSIA	5,728	43	11	3	6	18	47	105	166	351	640	921	1,670	1,747	0
Heart Diseases	1,371	1	0	1	0	1	4	11	14	62	140	185	424	528	0
Cancer	1,332	0	1	0	1	0	1	4	24	91	228	345	398	239	0
Chronic Lower Resp Diseases	360	0	0	0	0	0	1	0	3	11	33	73	152	87	0
Unintentional Injury	257	6	5	1	3	11	25	39	34	43	30	15	22	23	0
Stroke	298	0	0	0	0	0	0	1	5	14	23	49	104	102	0
Diabetes Mellitus	156	0	0	0	0	0	0	3	4	6	21	30	53	39	0
Alzheimer's Disease	175	0	0	0	0	0	0	0	0	0	1	8	70	96	0
Nephritis	141	1	0	0	0	0	0	2	2	5	13	19	41	58	0
Suicide	85	0	0	0	0	2	6	16	16	15	11	7	6	6	0
Chronic Liver Disease/Cirrhosis	76	0	0	0	0	0	0	0	6	23	23	9	12	3	0
Influenza & Pneumonia	105	1	0	0	0	0	0	1	4	4	11	13	29	42	0
Septicemia	94	4	0	0	0	0	0	2	2	8	9	14	28	27	0
Hypertension	63	0	0	0	0	0	0	0	1	5	1	10	17	29	0
Parkinson's Disease	79	0	0	0	0	0	0	0	0	0	0	7	33	39	0
Human Immunodeficiency Virus	26	0	0	0	0	0	1	4	10	4	5	2	0	0	0
Homicide	23	1	0	0	1	2	2	8	5	1	3	0	0	0	0
Benign Neoplasms	39	0	0	1	0	1	1	0	1	2	6	11	4	12	0
Aortic Aneurysm & Dissection	30	0	0	0	0	0	0	0	0	2	4	6	14	4	0
Pneumonitis	23	0	0	0	0	0	0	0	0	0	2	1	6	14	0
Perinatal Period Conditions	13	13	0	0	0	0	0	0	0	0	0	0	0	0	0
Atherosclerosis	13	0	0	0	0	0	0	0	0	0	0	3	1	9	0
Congenital Malformations	16	8	0	0	1	0	0	0	3	0	1	2	0	1	0
Viral Hepatitis	20	0	0	0	0	0	0	0	0	8	7	1	3	1	0
Anemias	11	0	0	0	0	0	1	0	1	1	0	2	3	3	0
Cholelithiasis	9	0	0	0	0	0	0	0	0	0	1	1	2	5	0
All Other Natural Causes	905	8	5	0	0	1	4	14	30	43	66	107	248	379	0
All Other External Causes	8	0	0	0	0	0	1	0	1	3	1	1	0	1	0

	TOTAL	AGE GROUPS													
		<1	1-4	5-9	10-14	15-19	20-24	25-34	35-44	45-54	55-64	65-74	75-84	85+	UNK
WAKULLA	190	1	1	0	0	1	4	2	11	22	33	41	45	29	0
Heart Diseases	43	0	0	0	0	0	1	1	3	4	4	8	12	10	0
Cancer	48	0	0	0	0	0	0	0	2	3	13	17	10	3	0
Chronic Lower Resp Diseases	14	0	0	0	0	0	0	0	0	1	2	6	3	2	0
Unintentional Injury	10	0	0	0	0	1	0	1	3	4	0	1	0	0	0
Stroke	12	0	0	0	0	0	0	0	0	1	1	3	4	3	0
Diabetes Mellitus	2	0	0	0	0	0	0	0	0	0	2	0	0	0	0
Alzheimer's Disease	6	0	0	0	0	0	0	0	0	0	0	0	3	3	0
Nephritis	2	0	0	0	0	0	0	0	0	1	1	0	0	0	0
Suicide	2	0	0	0	0	0	0	0	0	2	0	0	0	0	0
Chronic Liver Disease/Cirrhosis	7	0	0	0	0	0	0	0	1	2	3	1	0	0	0
Influenza & Pneumonia	4	0	0	0	0	0	0	0	0	0	0	1	2	1	0
Septicemia	2	0	0	0	0	0	0	0	0	0	0	1	1	0	0
Hypertension	1	0	0	0	0	0	0	0	0	0	0	0	0	1	0
Parkinson's Disease	3	0	0	0	0	0	0	0	0	0	0	0	3	0	0
Human Immunodeficiency Virus	1	0	0	0	0	0	0	0	0	0	1	0	0	0	0
Homicide	4	0	1	0	0	0	1	0	1	1	0	0	0	0	0
Benign Neoplasms	0	0	0	0	0	0	0	0	0	0	0	0	0	0	0
Aortic Aneurysm & Dissection	0	0	0	0	0	0	0	0	0	0	0	0	0	0	0
Pneumonitis	2	0	0	0	0	0	0	0	0	1	0	0	0	1	0
Perinatal Period Conditions	0	0	0	0	0	0	0	0	0	0	0	0	0	0	0
Atherosclerosis	0	0	0	0	0	0	0	0	0	0	0	0	0	0	0
Congenital Malformations	0	0	0	0	0	0	0	0	0	0	0	0	0	0	0
Viral Hepatitis	1	0	0	0	0	0	0	0	0	1	0	0	0	0	0
Anemias	0	0	0	0	0	0	0	0	0	0	0	0	0	0	0
Cholelithiasis	0	0	0	0	0	0	0	0	0	0	0	0	0	0	0
All Other Natural Causes	26	1	0	0	0	0	2	0	1	1	6	3	7	5	0
All Other External Causes	0	0	0	0	0	0	0	0	0	0	0	0	0	0	0

* ICD-10 codes associated with each cause of death group are presented on pages (xvii-xix).

TABLE D-11 (Cont.): RESIDENT DEATHS FOR SELECTED CAUSES, BY AGE GROUPS, BY COUNTY, FLORIDA, 2007

	TOTAL	AGE GROUPS													
		<1	1-4	5-9	10-14	15-19	20-24	25-34	35-44	45-54	55-64	65-74	75-84	85+	UNK
WALTON	459	3	1	0	0	2	2	10	18	41	63	94	125	100	0
Heart Diseases	113	0	0	0	0	0	0	1	1	5	10	20	32	44	0
Cancer	113	0	0	0	0	0	0	0	2	14	24	34	29	10	0
Chronic Lower Resp Diseases	35	0	0	0	0	0	0	0	1	1	1	9	17	6	0
Unintentional Injury	41	0	1	0	0	2	1	5	6	8	6	4	4	4	0
Stroke	18	0	0	0	0	0	0	0	0	1	2	6	8	1	0
Diabetes Mellitus	17	0	0	0	0	0	0	0	1	0	3	5	4	4	0
Alzheimer's Disease	15	0	0	0	0	0	0	0	0	0	0	1	8	6	0
Nephritis	10	0	0	0	0	0	0	1	0	0	0	1	2	6	0
Suicide	11	0	0	0	0	0	1	3	4	2	0	1	0	0	0
Chronic Liver Disease/Cirrhosis	9	0	0	0	0	0	0	0	0	4	2	2	1	0	0
Influenza & Pneumonia	4	0	0	0	0	0	0	0	1	0	0	0	1	2	0
Septicemia	6	0	0	0	0	0	0	0	0	1	1	2	1	1	0
Hypertension	1	0	0	0	0	0	0	0	0	1	0	0	0	0	0
Parkinson's Disease	2	0	0	0	0	0	0	0	0	0	1	0	0	1	0
Human Immunodeficiency Virus	0	0	0	0	0	0	0	0	0	0	0	0	0	0	0
Homicide	1	0	0	0	0	0	0	0	0	1	0	0	0	0	0
Benign Neoplasms	1	0	0	0	0	0	0	0	0	0	0	1	0	0	0
Aortic Aneurysm & Dissection	0	0	0	0	0	0	0	0	0	0	0	0	0	0	0
Pneumonitis	2	0	0	0	0	0	0	0	0	0	0	0	1	1	0
Perinatal Period Conditions	2	2	0	0	0	0	0	0	0	0	0	0	0	0	0
Atherosclerosis	5	0	0	0	0	0	0	0	0	1	2	2	0	0	0
Congenital Malformations	0	0	0	0	0	0	0	0	0	0	0	0	0	0	0
Viral Hepatitis	3	0	0	0	0	0	0	0	0	1	1	1	0	0	0
Anemias	0	0	0	0	0	0	0	0	0	0	0	0	0	0	0
Cholelithiasis	1	0	0	0	0	0	0	0	0	0	0	0	1	0	0
All Other Natural Causes	49	1	0	0	0	0	0	0	2	1	10	5	16	14	0
All Other External Causes	0	0	0	0	0	0	0	0	0	0	0	0	0	0	0

	TOTAL	AGE GROUPS													
		<1	1-4	5-9	10-14	15-19	20-24	25-34	35-44	45-54	55-64	65-74	75-84	85+	UNK
WASHINGTON	269	0	0	0	0	1	3	6	5	20	38	55	75	66	0
Heart Diseases	74	0	0	0	0	0	0	1	1	2	6	13	23	28	0
Cancer	72	0	0	0	0	0	0	0	1	3	16	20	24	8	0
Chronic Lower Resp Diseases	18	0	0	0	0	0	0	0	0	0	3	7	7	1	0
Unintentional Injury	16	0	0	0	0	0	2	3	1	5	0	2	0	3	0
Stroke	10	0	0	0	0	0	0	0	0	0	2	2	1	5	0
Diabetes Mellitus	13	0	0	0	0	0	0	0	1	3	0	2	4	3	0
Alzheimer's Disease	3	0	0	0	0	0	0	0	0	0	0	0	0	3	0
Nephritis	6	0	0	0	0	0	0	0	0	0	2	2	0	2	0
Suicide	3	0	0	0	0	0	0	0	0	2	0	0	1	0	0
Chronic Liver Disease/Cirrhosis	0	0	0	0	0	0	0	0	0	0	0	0	0	0	0
Influenza & Pneumonia	1	0	0	0	0	0	0	0	0	0	0	0	1	0	0
Septicemia	5	0	0	0	0	0	0	0	0	2	1	0	1	1	0
Hypertension	4	0	0	0	0	0	0	0	0	1	1	0	1	1	0
Parkinson's Disease	1	0	0	0	0	0	0	0	0	0	0	1	0	0	0
Human Immunodeficiency Virus	1	0	0	0	0	0	0	1	0	0	0	0	0	0	0
Homicide	1	0	0	0	0	1	0	0	0	0	0	0	0	0	0
Benign Neoplasms	0	0	0	0	0	0	0	0	0	0	0	0	0	0	0
Aortic Aneurysm & Dissection	1	0	0	0	0	0	0	0	0	0	0	1	0	0	0
Pneumonitis	1	0	0	0	0	0	0	0	0	0	0	0	0	1	0
Perinatal Period Conditions	0	0	0	0	0	0	0	0	0	0	0	0	0	0	0
Atherosclerosis	0	0	0	0	0	0	0	0	0	0	0	0	0	0	0
Congenital Malformations	0	0	0	0	0	0	0	0	0	0	0	0	0	0	0
Viral Hepatitis	0	0	0	0	0	0	0	0	0	0	0	0	0	0	0
Anemias	0	0	0	0	0	0	0	0	0	0	0	0	0	0	0
Cholelithiasis	0	0	0	0	0	0	0	0	0	0	0	0	0	0	0
All Other Natural Causes	39	0	0	0	0	0	1	1	1	2	7	5	12	10	0
All Other External Causes	0	0	0	0	0	0	0	0	0	0	0	0	0	0	0

* ICD-10 codes associated with each cause of death group are presented on pages (xvii-xix).

TABLE D-12: RESIDENT DEATHS BY SELECTED CAUSES, BY COUNTY, FLORIDA, 2007

	ALL CAUSES	HEART DISEASE	CANCER	CLRD	UNINTENT			DIABETES	ALZHEIMERS	NEPHRITIS	SUICIDE
					INJURY	STROKE					
FLORIDA	167,708	41,956	39,790	9,317	9,020	8,715	5,092	4,632	2,906	2,570	
ALACHUA	1,620	280	409	100	124	95	55	58	24	31	
BAKER	228	34	54	19	23	14	4	3	2	6	
BAY	1,463	336	348	113	104	56	52	61	25	27	
BRADFORD	277	54	68	22	18	10	9	5	3	3	
BREVARD	5,514	1,332	1,437	359	269	328	137	164	104	97	
BROWARD	14,578	3,889	3,378	698	747	827	367	302	290	223	
CALHOUN	164	43	40	19	9	5	5	7	4	3	
CHARLOTTE	2,149	535	540	134	54	78	74	78	38	26	
CITRUS	2,214	612	574	181	75	109	62	66	55	29	
CLAY	1,334	280	338	86	88	60	38	60	19	22	
COLLIER	2,581	617	653	132	158	148	50	97	44	36	
COLUMBIA	716	166	170	50	51	32	37	17	11	8	
MIAMI-DADE	17,949	5,205	3,863	743	810	916	643	469	392	266	
DESOTO	254	71	48	15	18	8	13	5	2	7	
DIXIE	194	52	51	9	17	9	11	3	4	1	
DUVAL	7,108	1,558	1,570	353	425	357	270	140	120	109	
ESCAMBIA	2,875	622	652	170	162	209	120	103	37	40	
FLAGLER	929	209	240	43	37	42	38	15	16	20	
FRANKLIN	103	26	24	8	11	2	5	0	2	3	
GADSDEN	441	90	115	13	20	24	13	12	7	6	
GILCHRIST	151	39	36	7	12	6	8	4	1	3	
GLADES	108	35	20	6	10	3	2	2	3	3	
GULF	162	30	42	15	14	6	7	2	3	5	
HAMILTON	112	27	32	9	7	4	3	3	2	0	
HARDEE	190	48	34	17	12	13	5	5	3	2	
HENDRY	291	78	54	8	35	15	12	2	11	2	
HERNANDO	2,339	567	571	186	106	124	78	85	32	34	
HIGHLANDS	1,347	369	337	103	56	80	36	14	27	19	
HILLSBOROUGH	8,836	2,144	2,045	490	634	431	342	295	131	157	
HOLMES	222	66	52	24	16	5	6	6	4	2	
INDIAN RIVER	1,648	359	440	89	82	145	54	64	21	19	
JACKSON	535	131	121	28	26	30	14	24	7	10	
JEFFERSON	145	26	34	10	8	11	7	7	2	1	
LAFAYETTE	58	10	13	5	4	5	4	0	3	2	
LAKE	3,122	731	784	178	184	188	106	135	42	25	
LEE	5,813	1,515	1,446	322	388	284	192	153	89	99	
LEON	1,511	361	331	47	82	87	46	30	16	20	
LEVY	457	102	122	21	24	27	22	13	7	4	
LIBERTY	51	8	9	6	4	4	3	3	3	1	
MADISON	217	55	48	12	20	10	8	4	7	5	
MANATEE	3,425	1,033	823	177	143	178	75	72	52	47	
MARION	3,923	1,106	994	265	144	195	121	106	50	55	
MARTIN	1,672	420	412	113	81	92	33	58	20	24	
MONROE	658	162	161	22	51	30	15	16	11	17	
NASSAU	566	124	127	50	53	28	17	22	14	4	
OKALOOSA	1,427	300	349	103	105	75	46	55	28	33	
OKEECHOBEE	402	104	87	41	40	12	12	8	1	7	
ORANGE	6,526	1,463	1,555	341	373	344	193	159	161	125	
OSCEOLA	1,580	351	367	92	101	94	50	42	36	26	
PALM BEACH	13,394	3,581	3,191	588	697	663	289	485	194	193	
PASCO	5,513	1,345	1,334	350	344	248	176	117	73	85	
PINELLAS	10,948	2,564	2,456	594	569	499	318	260	137	149	
POLK	5,599	1,511	1,361	369	277	305	151	60	94	78	
PUTNAM	937	193	209	73	54	48	49	16	16	22	
SAINT JOHNS	1,324	254	355	72	71	62	29	28	28	30	
SAINT LUCIE	2,593	668	661	169	131	125	64	117	40	38	
SANTA ROSA	1,110	238	262	89	72	55	44	32	14	23	
SARASOTA	4,788	1,163	1,136	278	216	267	123	148	77	70	
SEMINOLE	2,725	610	756	156	121	136	77	74	63	47	
SUMTER	898	237	250	46	38	51	28	30	11	7	
SUWANNEE	482	108	99	38	32	39	23	7	7	9	
TAYLOR	228	60	56	8	19	11	9	2	2	2	
UNION	171	27	57	5	10	8	4	3	2	1	
VOLUSIA	5,728	1,371	1,332	360	257	298	156	175	141	85	
WAKULLA	190	43	48	14	10	12	2	6	2	2	
WALTON	459	113	113	35	41	18	17	15	10	11	
WASHINGTON	269	74	72	18	16	10	13	3	6	3	

TABLE D-12 (Cont.): RESIDENT DEATHS BY SELECTED CAUSES, BY COUNTY, FLORIDA, 2007

	CLDC*	FLU/ PNEUMONIA	SEPTI- CEMIA	HYPER- TENSION	PARKIN- SONS	HIV	HOMICIDE	BENIGN NEOPLASMS	PERINATAL	CON- GENITAL
FLORIDA	2,244	2,221	1,855	1,712	1,570	1,526	1,319	1,006	807	622
ALACHUA	22	21	10	19	21	5	10	8	12	11
BAKER	2	3	3	5	1	0	3	0	1	1
BAY	24	19	13	28	8	6	8	12	2	5
BRADFORD	4	7	4	3	2	2	2	1	3	1
BREVARD	106	82	60	47	36	24	35	45	17	13
BROWARD	185	154	178	130	172	236	105	82	59	62
CALHOUN	3	1	2	3	1	0	1	0	0	1
CHARLOTTE	20	46	17	33	21	3	12	15	2	3
CITRUS	33	26	15	14	24	5	4	12	4	1
CLAY	18	13	14	12	14	5	10	4	4	4
COLLIER	42	31	22	13	32	10	17	22	10	9
COLUMBIA	5	12	6	8	4	9	3	2	6	4
MIAMI-DADE	196	252	228	175	134	397	240	116	106	75
DESOTO	7	3	1	5	2	2	2	0	0	2
DIXIE	2	3	0	1	0	1	2	0	1	0
DUVAL	96	132	98	140	58	108	141	41	61	28
ESCAMBIA	29	51	48	41	13	33	27	18	11	6
FLAGLER	13	14	22	7	10	2	5	7	2	3
FRANKLIN	0	1	0	2	2	1	1	0	0	0
GADSDEN	11	10	5	8	0	6	4	5	4	4
GILCHRIST	1	3	0	3	4	0	0	1	0	1
GLADES	4	0	1	0	0	3	1	2	1	0
GULF	1	3	2	3	0	0	0	2	1	0
HAMILTON	2	5	2	2	0	1	2	0	3	0
HARDEE	2	7	5	1	1	0	5	3	4	1
HENDRY	6	5	6	4	0	3	8	1	3	4
HERNANDO	32	21	16	31	21	9	0	14	4	12
HIGHLANDS	16	33	21	8	13	8	5	6	0	6
HILLSBOROUGH	129	72	76	101	66	90	76	34	84	47
HOLMES	1	1	2	0	3	0	2	2	0	0
INDIAN RIVER	38	15	6	28	25	4	3	8	6	7
JACKSON	7	5	5	4	1	3	9	2	2	1
JEFFERSON	3	5	3	3	1	2	0	0	0	0
LAFAYETTE	2	0	1	1	0	0	0	1	0	0
LAKE	31	48	30	27	22	6	6	27	20	14
LEE	80	75	38	66	56	32	45	35	27	29
LEON	18	34	16	16	18	16	8	11	18	8
LEVY	7	3	3	7	4	3	2	1	1	3
LIBERTY	1	0	0	1	0	0	0	0	0	0
MADISON	2	4	2	3	0	2	1	2	0	0
MANATEE	50	22	35	40	39	16	23	24	22	15
MARION	68	48	28	61	38	9	15	17	16	9
MARTIN	17	12	17	25	18	6	7	16	4	5
MONROE	24	4	4	2	10	10	2	5	2	0
NASSAU	3	5	10	7	3	3	3	8	4	0
OKALOOSA	13	18	11	9	17	6	6	6	12	8
OKEECHOBEE	10	8	2	2	1	2	1	4	2	0
ORANGE	96	90	112	60	47	88	105	37	58	40
OSCEOLA	33	36	16	10	12	13	18	8	15	13
PALM BEACH	134	157	137	130	188	118	108	91	44	34
PASCO	83	40	52	32	49	16	23	26	15	18
PINELLAS	144	115	78	78	79	54	56	61	33	28
POLK	72	123	75	46	40	34	35	23	38	21
PUTNAM	13	11	14	15	5	4	10	8	1	2
SAINT JOHNS	26	18	17	16	12	5	5	10	6	7
SAINT LUCIE	39	16	23	32	26	27	11	12	10	10
SANTA ROSA	12	18	16	11	7	2	3	4	7	5
SARASOTA	51	71	46	28	62	12	23	35	4	8
SEMINOLE	35	36	50	24	29	16	22	15	14	9
SUMTER	12	11	11	8	7	4	4	8	1	1
SUWANNEE	4	15	7	1	4	1	3	1	3	4
TAYLOR	4	6	5	1	1	0	1	2	0	2
UNION	4	3	1	1	0	12	0	3	2	1
VOLUSIA	76	105	94	63	79	26	23	39	13	16
WAKULLA	7	4	2	1	3	1	4	0	0	0
WALTON	9	4	6	1	2	0	1	1	2	0
WASHINGTON	0	1	5	4	1	1	1	0	0	0

*CLDC=Chronic Liver Disease & Cirrhosis

TABLE D-12 (Cont.): RESIDENT DEATHS FOR WHITES BY SELECTED CAUSES, BY COUNTY, FLORIDA, 2007

	ALL CAUSES	HEART DISEASE	CANCER	CLRD	UNINTENT		DIABETES	ALZHEIMERS	NEPHRITIS	SUICIDE
					INJURY	STROKE				
FLORIDA	147,305	37,435	35,448	8,812	7,893	7,433	4,065	4,359	2,379	2,384
ALACHUA	1,316	242	335	91	98	72	39	56	15	29
BAKER	217	33	50	19	22	13	4	2	2	6
BAY	1,318	301	320	110	94	44	48	57	19	26
BRADFORD	241	49	60	21	18	7	7	2	1	3
BREVARD	5,118	1,246	1,336	352	247	293	117	157	97	93
BROWARD	12,250	3,371	2,867	652	596	667	264	280	221	198
CALHOUN	148	40	36	17	8	4	4	7	3	3
CHARLOTTE	2,066	518	513	133	52	75	66	75	36	24
CITRUS	2,169	593	567	181	73	108	58	66	53	28
CLAY	1,238	261	323	82	81	56	34	51	18	20
COLLIER	2,492	597	631	131	152	143	48	96	39	36
COLUMBIA	615	149	144	47	46	29	30	17	9	6
MIAMI-DADE	14,360	4,361	3,158	638	640	726	459	426	287	233
DESOTO	223	62	42	15	16	7	11	4	2	6
DIXIE	182	49	46	9	16	9	9	3	4	1
DUVAL	5,080	1,111	1,180	312	330	224	166	116	75	99
ESCAMBIA	2,239	467	520	152	133	148	85	96	25	35
FLAGLER	826	187	209	39	35	37	29	14	14	20
FRANKLIN	91	23	22	8	10	1	5	0	0	3
GADSDEN	196	35	61	8	10	6	4	8	4	5
GILCHRIST	145	38	36	7	10	6	7	4	1	3
GLADES	93	33	15	6	9	3	1	2	2	3
GULF	138	26	34	14	13	3	5	2	2	5
HAMILTON	83	19	22	8	5	3	2	3	2	0
HARDEE	177	45	30	16	12	12	5	5	2	2
HENDRY	240	65	49	7	28	12	9	2	9	2
HERNANDO	2,261	553	554	183	102	119	73	84	32	34
HIGHLANDS	1,259	350	310	100	52	76	31	14	23	18
HILLSBOROUGH	7,543	1,851	1,761	458	553	373	265	273	104	149
HOLMES	211	63	48	22	16	5	6	6	3	2
INDIAN RIVER	1,555	339	416	87	76	135	50	62	20	19
JACKSON	406	99	93	26	22	17	10	19	4	10
JEFFERSON	91	17	25	9	5	6	2	5	1	1
LAFAYETTE	55	10	13	5	3	5	4	0	3	2
LAKE	2,925	686	744	168	176	175	87	132	38	25
LEE	5,510	1,449	1,380	316	372	265	170	150	84	94
LEON	1,079	249	242	44	60	62	30	26	7	17
LEVY	412	96	110	19	19	24	18	12	7	4
LIBERTY	46	8	6	6	4	4	2	3	3	1
MADISON	135	34	26	11	10	5	5	4	2	4
MANATEE	3,190	970	764	171	128	167	66	69	50	44
MARION	3,565	1,025	906	257	126	174	97	94	41	51
MARTIN	1,616	415	397	109	78	87	32	58	19	23
MONROE	621	152	152	22	51	30	11	16	9	17
NASSAU	521	115	123	49	48	24	16	19	13	4
OKALOOSA	1,313	285	322	99	94	66	41	52	25	31
OKEECHOBEE	380	100	84	40	38	9	10	8	1	7
ORANGE	5,154	1,199	1,266	304	296	241	145	142	117	110
OSCEOLA	1,404	313	334	89	91	75	45	40	31	22
PALM BEACH	12,112	3,303	2,922	565	605	590	232	469	167	182
PASCO	5,373	1,312	1,318	345	330	241	163	114	69	84
PINELLAS	10,138	2,391	2,300	572	525	458	268	249	116	139
POLK	4,942	1,346	1,207	355	249	263	126	58	81	73
PUTNAM	802	167	181	63	48	38	42	15	11	20
SAINT JOHNS	1,224	243	331	68	69	54	25	27	22	28
SAINT LUCIE	2,229	585	576	159	118	101	50	103	31	35
SANTA ROSA	1,061	229	245	88	70	52	40	32	13	22
SARASOTA	4,629	1,133	1,099	272	206	261	112	147	74	69
SEMINOLE	2,401	539	679	146	109	116	61	68	55	41
SUMTER	834	215	240	45	33	47	24	29	10	6
SUWANNEE	430	96	93	36	30	31	17	7	7	8
TAYLOR	196	50	51	8	14	10	9	2	0	2
UNION	122	18	44	5	9	6	3	3	2	0
VOLUSIA	5,299	1,276	1,242	349	233	272	134	173	122	81
WAKULLA	177	41	46	13	10	11	2	6	2	2
WALTON	435	107	106	35	39	17	15	15	10	10
WASHINGTON	239	67	65	18	14	8	10	3	5	3

TABLE D-12 (Cont.): RESIDENT DEATHS FOR WHITES BY SELECTED CAUSES, BY COUNTY, FLORIDA, 2007

	CLDC*	FLU/ PNEUMONIA	SEPTI- CEMIA	HYPER- TENSION	PARKIN- SONS	HIV	HOMICIDE	BENIGN NEOPLASMS	PERINATAL	CON- GENITAL
FLORIDA	2,067	1,959	1,535	1,355	1,506	572	658	907	410	432
ALACHUA	20	17	8	14	20	0	5	7	3	5
BAKER	2	3	2	5	1	0	3	0	1	1
BAY	23	16	13	27	8	5	6	11	2	5
BRADFORD	4	7	2	1	2	2	1	1	1	1
BREVARD	101	77	54	44	35	10	21	41	10	12
BROWARD	171	135	146	98	159	93	40	71	16	29
CALHOUN	3	0	2	2	0	0	1	0	0	1
CHARLOTTE	20	46	17	30	21	1	12	15	2	2
CITRUS	33	26	14	14	24	4	3	12	2	1
CLAY	17	13	11	10	14	4	7	4	3	2
COLLIER	41	29	22	13	32	7	16	21	6	8
COLUMBIA	5	9	6	6	4	2	3	2	3	4
MIAMI-DADE	176	213	173	111	122	113	88	94	55	36
DESOTO	6	3	1	4	2	1	1	0	0	1
DIXIE	2	3	0	1	0	0	2	0	1	0
DUVAL	81	93	59	77	52	22	40	38	25	17
ESCAMBIA	25	43	37	31	11	7	13	16	4	2
FLAGLER	12	13	20	4	10	1	4	6	1	0
FRANKLIN	0	1	0	2	2	0	1	0	0	0
GADSDEN	5	6	1	1	0	2	1	5	3	1
GILCHRIST	1	3	0	3	4	0	0	1	0	1
GLADES	4	0	1	0	0	1	1	2	0	0
GULF	1	2	2	3	0	0	0	2	0	0
HAMILTON	2	4	2	2	0	0	2	0	1	0
HARDEE	2	6	4	1	1	0	4	3	4	1
HENDRY	6	3	6	3	0	1	6	1	2	4
HERNANDO	31	19	15	24	21	6	0	12	4	12
HIGHLANDS	16	32	20	7	13	3	5	6	0	5
HILLSBOROUGH	114	59	62	76	63	35	40	30	39	32
HOLMES	1	1	2	0	3	0	2	2	0	0
INDIAN RIVER	37	15	6	27	25	2	1	8	2	5
JACKSON	4	5	3	2	1	0	6	2	1	1
JEFFERSON	3	1	2	0	1	0	0	0	0	0
LAFAYETTE	2	0	1	1	0	0	0	1	0	0
LAKE	29	48	29	26	22	4	1	24	18	13
LEE	78	71	35	59	56	21	33	34	18	26
LEON	12	20	9	9	17	2	6	7	6	3
LEVY	7	3	2	7	4	3	2	0	1	2
LIBERTY	1	0	0	1	0	0	0	0	0	0
MADISON	2	3	1	1	0	0	0	2	0	0
MANATEE	49	22	30	37	39	11	12	22	15	12
MARION	65	43	25	50	37	8	10	13	10	8
MARTIN	17	12	17	25	18	3	3	16	3	4
MONROE	24	4	4	2	8	9	2	5	2	0
NASSAU	3	5	10	7	3	1	2	7	3	0
OKALOOSA	12	17	8	7	17	2	4	6	9	6
OKEECHOBEE	9	8	2	2	1	1	1	4	1	0
ORANGE	82	75	79	43	45	35	43	26	19	24
OSCEOLA	31	33	14	9	12	8	12	7	9	10
PALM BEACH	125	143	119	112	180	33	54	86	19	25
PASCO	81	39	49	29	49	12	20	26	11	15
PINELLAS	134	110	70	65	78	33	23	58	17	24
POLK	63	106	66	38	39	12	22	22	23	17
PUTNAM	11	11	13	9	4	2	4	8	1	1
SAINT JOHNS	25	17	14	14	12	1	3	10	4	7
SAINT LUCIE	36	11	18	31	23	6	6	10	5	6
SANTA ROSA	10	17	15	11	7	2	3	4	3	5
SARASOTA	47	66	45	24	60	3	18	34	3	8
SEMINOLE	31	35	41	20	26	11	14	13	6	6
SUMTER	11	10	11	8	7	3	1	8	0	1
SUWANNEE	4	13	7	1	4	0	1	1	1	3
TAYLOR	4	5	4	1	1	0	1	2	0	1
UNION	0	2	1	1	0	3	0	2	2	1
VOLUSIA	73	96	76	56	79	18	16	35	9	15
WAKULLA	7	2	1	1	3	1	3	0	0	0
WALTON	9	4	4	1	2	0	1	1	1	0
WASHINGTON	0	1	2	3	1	0	1	0	0	0

*CLDC=Chronic Liver Disease & Cirrhosis

TABLE D-12 (Cont.): RESIDENT DEATHS FOR BLACKS BY SELECTED CAUSES, BY COUNTY, FLORIDA, 2007

	ALL	HEART	CANCER	CLRD	UNINTENT	STROKE	DIABETES	ALZHEIMERS	NEPHRITIS	SUICIDE
	CAUSES	DISEASE			INJURY					
FLORIDA	18,279	4,068	3,826	452	954	1,164	931	253	478	127
ALACHUA	279	35	64	9	24	21	16	2	9	2
BAKER	9	1	4	0	0	1	0	1	0	0
BAY	120	29	22	3	7	10	3	4	3	0
BRADFORD	34	5	7	1	0	3	2	3	2	0
BREVARD	351	78	88	6	21	28	17	6	6	2
BROWARD	2,046	457	441	41	126	145	88	20	61	21
CALHOUN	16	3	4	2	1	1	1	0	1	0
CHARLOTTE	73	14	23	1	2	3	8	3	2	2
CITRUS	31	13	5	0	1	0	3	0	1	0
CLAY	77	16	13	3	5	1	4	7	0	2
COLLIER	69	18	17	0	3	4	2	1	3	0
COLUMBIA	95	16	24	3	5	3	7	0	2	2
MIAMI-DADE	3,391	799	660	98	157	180	172	43	99	29
DESOTO	28	6	6	0	2	1	2	1	0	1
DIXIE	10	3	4	0	0	0	2	0	0	0
DUVAL	1,898	424	354	37	88	125	98	24	42	6
ESCAMBIA	582	143	121	15	25	54	35	4	12	5
FLAGLER	87	19	24	4	1	5	9	1	2	0
FRANKLIN	12	3	2	0	1	1	0	0	2	0
GADSDEN	243	55	53	5	10	18	9	4	3	1
GILCHRIST	6	1	0	0	2	0	1	0	0	0
GLADES	12	2	4	0	1	0	0	0	1	0
GULF	24	4	8	1	1	3	2	0	1	0
HAMILTON	28	8	10	1	1	1	1	0	0	0
HARDEE	11	3	4	1	0	1	0	0	1	0
HENDRY	43	11	5	1	3	2	3	0	2	0
HERNANDO	67	11	13	3	3	5	5	1	0	0
HIGHLANDS	78	18	25	3	4	4	4	0	4	0
HILLSBOROUGH	1,157	261	247	31	67	53	71	20	25	7
HOLMES	10	2	4	2	0	0	0	0	1	0
INDIAN RIVER	89	18	23	2	5	10	4	2	1	0
JACKSON	123	31	27	2	3	13	3	5	3	0
JEFFERSON	53	8	9	1	3	5	5	2	1	0
LAFAYETTE	2	0	0	0	0	0	0	0	0	0
LAKE	167	38	36	9	6	11	17	2	3	0
LEE	269	56	59	6	14	19	19	3	4	1
LEON	415	109	85	3	20	25	15	4	9	2
LEVY	40	5	9	2	4	3	4	1	0	0
LIBERTY	4	0	2	0	0	0	1	0	0	0
MADISON	80	21	22	1	10	5	3	0	5	0
MANATEE	206	59	50	5	11	9	9	2	1	2
MARION	300	70	70	7	16	17	20	12	9	1
MARTIN	48	4	11	4	3	4	1	0	1	1
MONROE	34	8	8	0	0	0	4	0	2	0
NASSAU	42	9	3	1	5	4	1	3	1	0
OKALOOSA	88	9	21	3	8	9	5	3	3	1
OKEECHOBEE	18	2	2	1	2	3	2	0	0	0
ORANGE	1,172	220	243	33	61	86	41	15	37	10
OSCEOLA	132	30	27	3	5	14	2	2	2	3
PALM BEACH	1,180	260	242	22	78	68	51	14	27	9
PASCO	89	19	12	2	10	5	7	3	3	0
PINELLAS	682	149	138	16	36	34	44	10	18	3
POLK	598	148	140	11	22	42	22	2	13	4
PUTNAM	131	26	27	10	5	10	7	1	5	1
SAINT JOHNS	85	10	17	4	2	8	4	1	6	0
SAINT LUCIE	333	73	78	8	12	23	14	13	9	2
SANTA ROSA	29	7	7	1	0	2	3	0	1	0
SARASOTA	127	26	27	4	10	5	8	1	3	0
SEMINOLE	240	50	54	7	11	16	13	5	5	3
SUMTER	50	18	8	1	4	3	4	1	1	0
SUWANNEE	49	12	6	2	2	8	6	0	0	1
TAYLOR	28	9	5	0	4	1	0	0	2	0
UNION	49	9	13	0	1	2	1	0	0	1
VOLUSIA	375	83	75	10	16	23	22	1	17	2
WAKULLA	12	2	2	0	0	1	0	0	0	0
WALTON	17	5	5	0	1	1	1	0	0	0
WASHINGTON	28	6	7	0	2	2	3	0	1	0

TABLE D-12 (Cont.): RESIDENT DEATHS FOR BLACKS BY SELECTED CAUSES, BY COUNTY, FLORIDA, 2007

	CLDC*	FLU/ PNEUMONIA	SEPTI- CEMIA	HYPER- TENSION	PARKIN- SONS	HIV	HOMICIDE	BENIGN NEOPLASMS	PERINATAL	CON- GENITAL
FLORIDA	153	237	293	335	55	938	623	91	347	166
ALACHUA	2	4	2	5	1	5	5	1	8	5
BAKER	0	0	1	0	0	0	0	0	0	0
BAY	1	2	0	1	0	1	2	1	0	0
BRADFORD	0	0	2	2	0	0	1	0	2	0
BREVARD	4	5	6	3	1	12	12	3	7	1
BROWARD	11	18	26	29	10	142	57	10	40	29
CALHOUN	0	1	0	1	1	0	0	0	0	0
CHARLOTTE	0	0	0	2	0	1	0	0	0	1
CITRUS	0	0	1	0	0	1	1	0	1	0
CLAY	1	0	2	2	0	1	3	0	1	2
COLLIER	1	2	0	0	0	3	0	1	3	1
COLUMBIA	0	2	0	2	0	7	0	0	3	0
MIAMI-DADE	18	37	52	60	11	281	149	20	46	38
DESOTO	1	0	0	1	0	1	1	0	0	1
DIXIE	0	0	0	0	0	1	0	0	0	0
DUVAL	13	37	38	59	6	86	98	2	32	9
ESCAMBIA	4	8	11	9	2	26	13	2	7	4
FLAGLER	1	0	2	3	0	1	1	0	1	2
FRANKLIN	0	0	0	0	0	1	0	0	0	0
GADSDEN	5	4	4	7	0	4	3	0	1	3
GILCHRIST	0	0	0	0	0	0	0	0	0	0
GLADES	0	0	0	0	0	2	0	0	1	0
GULF	0	1	0	0	0	0	0	0	1	0
HAMILTON	0	1	0	0	0	1	0	0	2	0
HARDEE	0	0	1	0	0	0	0	0	0	0
HENDRY	0	2	0	1	0	2	2	0	1	0
HERNANDO	1	1	1	7	0	3	0	2	0	0
HIGHLANDS	0	1	1	1	0	4	0	0	0	1
HILLSBOROUGH	14	12	14	25	2	55	36	4	34	11
HOLMES	0	0	0	0	0	0	0	0	0	0
INDIAN RIVER	1	0	0	1	0	2	2	0	4	2
JACKSON	2	0	2	2	0	3	3	0	1	0
JEFFERSON	0	4	1	3	0	2	0	0	0	0
LAFAYETTE	0	0	0	0	0	0	0	0	0	0
LAKE	2	0	1	1	0	1	4	3	1	1
LEE	2	3	3	7	0	11	11	1	9	3
LEON	6	14	6	7	1	14	2	4	11	3
LEVY	0	0	1	0	0	0	0	1	0	1
LIBERTY	0	0	0	0	0	0	0	0	0	0
MADISON	0	1	1	2	0	2	0	0	0	0
MANATEE	1	0	5	3	0	5	10	2	6	2
MARION	2	4	2	8	0	1	5	4	5	1
MARTIN	0	0	0	0	0	3	3	0	1	1
MONROE	0	0	0	0	2	1	0	0	0	0
NASSAU	0	0	0	0	0	2	1	1	0	0
OKALOOSA	1	1	2	1	0	3	2	0	1	2
OKEECHOBEE	0	0	0	0	0	1	0	0	1	0
ORANGE	12	13	28	16	1	51	61	10	36	15
OSCEOLA	1	1	1	1	0	4	5	1	5	2
PALM BEACH	9	13	15	17	8	84	52	4	25	9
PASCO	2	1	2	3	0	4	3	0	1	1
PINELLAS	8	4	8	12	1	20	30	3	12	3
POLK	7	15	9	8	1	22	11	1	14	3
PUTNAM	2	0	1	6	1	2	6	0	0	1
SAINT JOHNS	1	0	3	2	0	4	2	0	2	0
SAINT LUCIE	3	5	5	1	3	21	5	2	4	3
SANTA ROSA	1	1	1	0	0	0	0	0	2	0
SARASOTA	2	3	1	3	1	9	4	1	1	0
SEMINOLE	4	1	7	4	2	5	8	2	7	2
SUMTER	1	1	0	0	0	1	1	0	1	0
SUWANNEE	0	2	0	0	0	1	0	0	2	1
TAYLOR	0	1	1	0	0	0	0	0	0	1
UNION	4	1	0	0	0	9	0	1	0	0
VOLUSIA	2	8	17	6	0	8	7	4	3	1
WAKULLA	0	2	1	0	0	0	1	0	0	0
WALTON	0	0	2	0	0	0	0	0	1	0
WASHINGTON	0	0	3	1	0	0	0	0	0	0

*CLDC=Chronic Liver Disease & Cirrhosis

TABLE D-12 (Cont.): RESIDENT DEATHS FOR OTHERS BY SELECTED CAUSES, BY COUNTY, FLORIDA, 2007

	ALL	HEART	CANCER	CLRD	UNINTENT	STROKE	DIABETES	ALZHEIMERS	NEPHRITIS	SUICIDE
	CAUSES	DISEASE			INJURY					
FLORIDA	2,107	450	515	52	173	118	95	20	48	59
ALACHUA	25	3	10	0	2	2	0	0	0	0
BAKER	2	0	0	0	1	0	0	0	0	0
BAY	25	6	6	0	3	2	1	0	3	1
BRADFORD	2	0	1	0	0	0	0	0	0	0
BREVARD	45	8	13	1	1	7	3	1	1	2
BROWARD	279	61	70	5	25	15	15	2	7	4
CALHOUN	0	0	0	0	0	0	0	0	0	0
CHARLOTTE	10	3	4	0	0	0	0	0	0	0
CITRUS	14	6	2	0	1	1	1	0	1	1
CLAY	19	3	2	1	2	3	0	2	1	0
COLLIER	19	2	5	1	3	1	0	0	2	0
COLUMBIA	6	1	2	0	0	0	0	0	0	0
MIAMI-DADE	196	45	45	6	13	10	12	0	6	4
DESOTO	3	3	0	0	0	0	0	0	0	0
DIXIE	2	0	1	0	1	0	0	0	0	0
DUVAL	130	23	36	4	7	8	6	0	3	4
ESCAMBIA	54	12	11	3	4	7	0	3	0	0
FLAGLER	16	3	7	0	1	0	0	0	0	0
FRANKLIN	0	0	0	0	0	0	0	0	0	0
GADSDEN	2	0	1	0	0	0	0	0	0	0
GILCHRIST	0	0	0	0	0	0	0	0	0	0
GLADES	3	0	1	0	0	0	1	0	0	0
GULF	0	0	0	0	0	0	0	0	0	0
HAMILTON	1	0	0	0	1	0	0	0	0	0
HARDEE	2	0	0	0	0	0	0	0	0	0
HENDRY	8	2	0	0	4	1	0	0	0	0
HERNANDO	11	3	4	0	1	0	0	0	0	0
HIGHLANDS	10	1	2	0	0	0	1	0	0	1
HILLSBOROUGH	134	31	37	1	14	5	6	2	2	1
HOLMES	1	1	0	0	0	0	0	0	0	0
INDIAN RIVER	4	2	1	0	1	0	0	0	0	0
JACKSON	6	1	1	0	1	0	1	0	0	0
JEFFERSON	1	1	0	0	0	0	0	0	0	0
LAFAYETTE	1	0	0	0	1	0	0	0	0	0
LAKE	29	7	3	1	2	2	2	1	1	0
LEE	34	10	7	0	2	0	3	0	1	4
LEON	17	3	4	0	2	0	1	0	0	1
LEVY	5	1	3	0	1	0	0	0	0	0
LIBERTY	1	0	1	0	0	0	0	0	0	0
MADISON	2	0	0	0	0	0	0	0	0	1
MANATEE	29	4	9	1	4	2	0	1	1	1
MARION	58	11	18	1	2	4	4	0	0	3
MARTIN	8	1	4	0	0	1	0	0	0	0
MONROE	3	2	1	0	0	0	0	0	0	0
NASSAU	3	0	1	0	0	0	0	0	0	0
OKALOOSA	26	6	6	1	3	0	0	0	0	1
OKEECHOBEE	4	2	1	0	0	0	0	0	0	0
ORANGE	198	43	46	4	16	17	7	2	7	5
OSCEOLA	44	8	6	0	5	5	3	0	3	1
PALM BEACH	101	18	27	1	14	5	6	2	0	2
PASCO	51	14	4	3	4	2	6	0	1	1
PINELLAS	126	23	18	6	8	7	6	1	3	7
POLK	59	17	14	3	6	0	3	0	0	1
PUTNAM	4	0	1	0	1	0	0	0	0	1
SAINT JOHNS	15	1	7	0	0	0	0	0	0	2
SAINT LUCIE	31	10	7	2	1	1	0	1	0	1
SANTA ROSA	20	2	10	0	2	1	1	0	0	1
SARASOTA	32	4	10	2	0	1	3	0	0	1
SEMINOLE	82	21	23	3	1	4	2	1	3	3
SUMTER	14	4	2	0	1	1	0	0	0	1
SUWANNEE	3	0	0	0	0	0	0	0	0	0
TAYLOR	4	1	0	0	1	0	0	0	0	0
UNION	0	0	0	0	0	0	0	0	0	0
VOLUSIA	54	12	15	1	8	3	0	1	2	2
WAKULLA	1	0	0	1	0	0	0	0	0	0
WALTON	7	1	2	0	1	0	1	0	0	1
WASHINGTON	2	1	0	0	0	0	0	0	0	0

TABLE D-12 (Cont.): RESIDENT DEATHS FOR OTHERS BY SELECTED CAUSES, BY COUNTY, FLORIDA, 2007

	CLDC*	FLU/ PNEUMONIA	SEPTI- CEMIA	HYPER- TENSION	PARKIN- SONS	HIV	HOMICIDE	BENIGN NEOPLASMS	PERINATAL	CON- GENITAL
FLORIDA	24	25	26	22	9	16	38	8	48	24
ALACHUA	0	0	0	0	0	0	0	0	1	1
BAKER	0	0	0	0	0	0	0	0	0	0
BAY	0	1	0	0	0	0	0	0	0	0
BRADFORD	0	0	0	0	0	0	0	0	0	0
BREVARD	1	0	0	0	0	2	2	1	0	0
BROWARD	3	1	5	3	3	1	8	1	3	4
CALHOUN	0	0	0	0	0	0	0	0	0	0
CHARLOTTE	0	0	0	1	0	1	0	0	0	0
CITRUS	0	0	0	0	0	0	0	0	1	0
CLAY	0	0	1	0	0	0	0	0	0	0
COLLIER	0	0	0	0	0	0	1	0	0	0
COLUMBIA	0	1	0	0	0	0	0	0	0	0
MIAMI-DADE	2	2	3	4	1	3	3	2	5	1
DESOTO	0	0	0	0	0	0	0	0	0	0
DIXIE	0	0	0	0	0	0	0	0	0	0
DUVAL	2	2	1	4	0	0	3	1	4	2
ESCAMBIA	0	0	0	1	0	0	1	0	0	0
FLAGLER	0	1	0	0	0	0	0	1	0	1
FRANKLIN	0	0	0	0	0	0	0	0	0	0
GADSDEN	1	0	0	0	0	0	0	0	0	0
GILCHRIST	0	0	0	0	0	0	0	0	0	0
GLADES	0	0	0	0	0	0	0	0	0	0
GULF	0	0	0	0	0	0	0	0	0	0
HAMILTON	0	0	0	0	0	0	0	0	0	0
HARDEE	0	1	0	0	0	0	1	0	0	0
HENDRY	0	0	0	0	0	0	0	0	0	0
HERNANDO	0	1	0	0	0	0	0	0	0	0
HIGHLANDS	0	0	0	0	0	1	0	0	0	0
HILLSBOROUGH	1	1	0	0	1	0	0	0	10	4
HOLMES	0	0	0	0	0	0	0	0	0	0
INDIAN RIVER	0	0	0	0	0	0	0	0	0	0
JACKSON	1	0	0	0	0	0	0	0	0	0
JEFFERSON	0	0	0	0	0	0	0	0	0	0
LAFAYETTE	0	0	0	0	0	0	0	0	0	0
LAKE	0	0	0	0	0	1	1	0	1	0
LEE	0	1	0	0	0	0	1	0	0	0
LEON	0	0	1	0	0	0	0	0	1	2
LEVY	0	0	0	0	0	0	0	0	0	0
LIBERTY	0	0	0	0	0	0	0	0	0	0
MADISON	0	0	0	0	0	0	1	0	0	0
MANATEE	0	0	0	0	0	0	1	0	1	1
MARION	1	1	1	3	1	0	0	0	1	0
MARTIN	0	0	0	0	0	0	1	0	0	0
MONROE	0	0	0	0	0	0	0	0	0	0
NASSAU	0	0	0	0	0	0	0	0	1	0
OKALOOSA	0	0	1	1	0	1	0	0	2	0
OKEECHOBEE	1	0	0	0	0	0	0	0	0	0
ORANGE	2	2	5	1	1	2	1	1	3	1
OSCEOLA	1	2	1	0	0	1	1	0	1	1
PALM BEACH	0	1	3	1	0	1	2	1	0	0
PASCO	0	0	1	0	0	0	0	0	3	2
PINELLAS	2	1	0	1	0	1	3	0	4	1
POLK	2	2	0	0	0	0	2	0	1	1
PUTNAM	0	0	0	0	0	0	0	0	0	0
SAINT JOHNS	0	1	0	0	0	0	0	0	0	0
SAINT LUCIE	0	0	0	0	0	0	0	0	1	1
SANTA ROSA	1	0	0	0	0	0	0	0	2	0
SARASOTA	2	2	0	1	1	0	1	0	0	0
SEMINOLE	0	0	2	0	1	0	0	0	1	1
SUMTER	0	0	0	0	0	0	2	0	0	0
SUWANNEE	0	0	0	0	0	0	2	0	0	0
TAYLOR	0	0	0	0	0	0	0	0	0	0
UNION	0	0	0	0	0	0	0	0	0	0
VOLUSIA	1	1	1	1	0	0	0	0	1	0
WAKULLA	0	0	0	0	0	0	0	0	0	0
WALTON	0	0	0	0	0	0	0	0	0	0
WASHINGTON	0	0	0	0	0	1	0	0	0	0

*CLDC=Chronic Liver Disease & Cirrhosis

TABLE D-13: RECORDED DEATHS BY TYPE OF PLACE OF DEATH, BY COUNTY, FLORIDA, 2007

	HOSPITAL									
	TOTAL	INPATIENT	ER/OUT-PATIENT	DEAD ON ARRIVAL	UNK STATUS	HOSPICE	NURSING HOME	DECEDENT'S HOME	OTHER SPECIFIED PLACE	UNK
FLORIDA	168,982	55,120	11,150	560	1	25,760	24,932	41,343	10,039	77
ALACHUA	2,903	1,676	140	2	0	317	293	361	114	0
BAKER	140	10	12	0	0	0	35	62	21	0
BAY	1,628	542	85	11	0	0	321	557	111	1
BRADFORD	204	32	37	0	0	0	58	60	16	1
BREVARD	5,421	1,528	335	3	0	714	810	1,689	339	3
BROWARD	14,145	5,821	923	69	1	1,553	1,345	3,431	989	13
CALHOUN	141	21	8	1	0	0	47	60	3	1
CHARLOTTE	2,186	693	115	2	0	253	466	542	115	0
CITRUS	2,153	399	109	9	0	579	404	535	118	0
CLAY	1,215	470	75	1	0	1	299	303	66	0
COLLIER	2,631	760	176	14	0	693	317	478	191	2
COLUMBIA	842	325	64	6	0	210	75	125	37	0
MIAMI-DADE	18,601	9,234	1,449	52	0	1,108	1,578	4,116	1,055	9
DESOTO	153	30	15	4	0	1	18	70	14	1
DIXIE	95	0	0	0	0	0	11	65	19	0
DUVAL	8,390	2,926	683	37	0	1,903	1,032	1,468	336	5
ESCAMBIA	3,447	1,177	240	3	0	615	537	740	134	1
FLAGLER	766	163	76	1	0	116	79	282	49	0
FRANKLIN	57	3	2	0	0	0	3	40	7	2
GADSDEN	192	5	0	0	0	0	28	138	19	2
GILCHRIST	123	0	0	0	0	2	58	47	16	0
GLADES	56	0	0	0	0	0	0	44	12	0
GULF	93	0	0	0	0	1	16	55	21	0
HAMILTON	56	1	5	1	0	0	16	26	6	1
HARDEE	117	12	11	2	0	0	23	56	13	0
HENDRY	209	55	18	1	0	0	45	63	27	0
HERNANDO	2,295	447	156	1	0	626	156	714	194	1
HIGHLANDS	1,203	302	95	5	0	1	280	461	59	0
HILLSBOROUGH	9,617	3,479	670	9	0	1,571	1,107	2,208	571	2
HOLMES	156	30	14	1	0	0	30	74	7	0
INDIAN RIVER	1,760	594	86	1	0	319	273	396	91	0
JACKSON	489	110	35	1	0	2	130	174	34	3
JEFFERSON	108	0	0	0	0	0	47	45	15	1
LAFAYETTE	40	1	0	0	0	0	19	17	3	0
LAKE	2,868	926	189	0	0	264	597	729	162	1
LEE	5,814	1,326	258	3	0	2,090	687	1,104	345	1
LEON	1,978	683	228	6	0	310	293	395	60	3
LEVY	351	18	16	0	0	142	31	121	23	0
LIBERTY	19	0	0	0	0	1	0	17	0	1
MADISON	179	34	22	0	0	3	42	53	25	0
MANATEE	3,328	915	131	62	0	711	524	734	251	0
MARION	3,662	866	243	6	0	1,092	454	875	125	1
MARTIN	1,711	412	82	1	0	433	310	395	78	0
MONROE	574	118	60	0	0	4	81	226	85	0
NASSAU	326	40	25	1	0	0	58	169	33	0
OKALOOSA	1,407	450	105	1	0	7	366	403	75	0
OKEECHOBEE	375	97	34	0	0	86	32	102	24	0
ORANGE	7,641	2,649	635	31	0	556	1,468	1,792	509	1
OSCEOLA	1,640	556	234	12	0	4	279	466	89	0
PALM BEACH	13,689	3,388	739	76	0	3,804	2,115	2,901	661	5
PASCO	5,053	848	287	4	0	1,562	580	1,407	365	0
PINELLAS	11,484	3,949	565	6	0	1,305	2,489	2,550	619	1
POLK	5,426	1,559	406	13	0	821	888	1,459	279	1
PUTNAM	756	140	107	3	0	204	66	185	50	1
SAINT JOHNS	968	288	50	3	0	0	215	330	82	0
SAINT LUCIE	2,194	622	167	0	0	161	369	711	162	2
SANTA ROSA	767	209	66	2	0	1	131	296	62	0
SARASOTA	4,898	1,448	161	78	0	673	977	1,276	285	0
SEMINOLE	2,291	608	159	2	0	3	455	853	210	1
SUMTER	937	189	66	0	0	337	93	197	53	2
SUWANNEE	296	18	20	5	0	2	107	118	26	0
TAYLOR	205	60	21	1	0	0	22	78	22	1
UNION	100	63	4	1	0	0	0	18	13	1
VOLUSIA	5,687	1,656	364	4	0	598	1,099	1,576	388	2
WAKULLA	105	0	0	0	0	0	20	69	14	2
WALTON	409	98	53	1	0	0	86	138	33	0
WASHINGTON	212	41	19	1	0	1	42	98	9	1