

Deaths

DEATHS

- In 2012, Florida resident deaths increased to 175,849. This is a 1.7 percent increase from 2011.
- The overall resident death rate per 1,000 population increased slightly from 9.1 in 2011 to 9.2 in 2012. The black female rate did not change between 2011 and 2012 at 5.5. The white female rate increased from 9.7 in 2011 to 9.8 in 2012. The white male rate also increased from 10.8 in 2011 to 10.9 in 2012. The black male rate increased from 6.3 in 2011 to 6.5 in 2012.
- Of all resident deaths in 2012, 87.1 percent were persons of non-Hispanic and non-Haitian origin, 11.6 percent were persons of Hispanic origin, 0.9 percent were persons of Haitian origin, and 0.4 percent were persons whose ethnicity was unknown.
- In 2012, cremations occurred more often than burials among whites (64.2 percent to 24.5 percent). Among blacks, burials occurred more often than cremations (60.0 percent to 30.4 percent). For other races, cremations occurred more often than burials (55.5 percent to 33.3 percent).
- Malignant neoplasm (cancer) was the leading cause of death in 2012, accounting for 41,696 deaths. The cancer age-adjusted death rate per 100,000 population decreased from 1990 to 2012 from 208.0 to 160.3. Cancer was the leading cause of death for individuals aged 45-84 accounting for 30.7 percent of the deaths in this age group.
- Heart disease was the second leading cause of death in 2012, accounting for 41,643 deaths. The heart disease age-adjusted death rate per 100,000 population decreased between 1990 and 2012 from 286.5 to 155.3. Heart disease was the leading cause of death among individuals 85 years or older, accounting for 30.0 percent of deaths in this age group.
- In 2012, the major external causes of death (unintentional injury, suicide, and homicide) accounted for 7.2 percent of all resident deaths.
- The unintentional injury age-adjusted death rate per 100,000 population decreased from 46.1 in 2005 to 39.7 in 2012. Unintentional injury was the leading cause of death for individuals aged 1-44. This cause of death accounted for 28.7 percent of the deaths in this age group.
- The white male and female homicide rates per 100,000 population were unchanged at 5.4 and 2.1, respectively, between 2011 and 2012. The black male rate increased from 29.6 in 2011 to 34.3 in 2012. The black female rate decreased from 5.3 in 2011 to 5.1 in 2012.
- There were 82 fewer resident HIV deaths in 2012 than in 2011, representing an 8.2 percent decrease. The HIV age-adjusted death rate per 100,000 population decreased from 5.1 in 2011 to 4.6 in 2012. From 2011 to 2012 the white male, white female and black male HIV rates decreased, while the black female HIV rate increased. The black female rate increased from 15.5 to 16.2. The white male rate decreased from 4.0 to 3.6. The white female decreased from 1.1 to 0.8. The black male rate decreased from 24.4 to 21.7.

**CHART D-1: RESIDENT DEATHS AND RATES PER 1,000 POPULATION, BY RACE AND GENDER,
FLORIDA AND UNITED STATES, CENSUS YEARS 1970-2000 AND 2002-2012**

YEAR	TOTAL	WHITE	BLACK	OTHER	WHITE		BLACK		OTHER	
					MALE	FEMALE	MALE	FEMALE	MALE	FEMALE
1970	72,214	61,518	10,627	62	36,393	25,067	6,101	4,491	45	17
1980	100,667	88,971	11,560	121	50,581	38,381	6,600	4,957	72	49
1990	133,294	118,304	14,644	306	63,814	54,490	8,189	6,454	194	112
2000	162,839	144,774	17,077	663	73,883	70,886	8,825	8,249	366	297
2002	167,702	148,945	17,833	861	75,845	73,093	9,117	8,714	447	414
2003	168,458	149,522	17,920	972	76,600	72,913	9,188	8,731	507	465
2004	168,364	149,215	18,059	1,027	76,237	72,967	9,400	8,654	509	518
2005	170,300	150,102	18,004	2,099	77,370	72,726	9,337	8,665	1,130	969
2006	169,365	148,994	18,314	2,031	77,068	71,916	9,448	8,863	1,055	976
2007	167,708	147,305	18,279	2,107	76,293	70,999	9,612	8,665	1,153	954
2008	170,473	149,966	18,286	2,179	77,736	72,207	9,607	8,672	1,161	1,015
2009	169,854	149,190	18,339	2,292	77,592	71,582	9,531	8,803	1,191	1,099
2010	172,509	151,589	18,251	2,473	78,668	72,901	9,402	8,842	1,329	1,144
2011	172,856	151,836	18,368	2,413	78,815	72,999	9,492	8,868	1,260	1,153
2012	175,849	154,043	18,871	2,757	79,589	74,450	9,846	9,024	1,412	1,345

UNADJUSTED DEATH RATES PER 1,000 POPULATION

YEAR	UNITED STATES			FLORIDA						
	TOTAL	WHITE	BLACK	TOTAL	WHITE	BLACK	WHITE		BLACK	
							MALE	FEMALE	MALE	FEMALE
1970	9.4	9.5	10.0	10.5	10.7	10.1	13.0	8.4	12.2	8.2
1980	8.8	8.9	8.7	10.2	10.6	8.5	12.5	8.8	10.2	6.9
1990	8.6	8.9	8.7	10.2	10.7	8.2	11.9	9.6	9.6	6.9
2000	8.5	9.0	7.8	10.1	11.0	6.9	11.4	10.5	7.4	6.4
2002	8.5	9.0	7.7	10.0	11.0	6.9	11.4	10.6	7.4	6.5
2003	8.4	8.9	7.6	9.9	10.9	6.8	11.3	10.4	7.2	6.3
2004	8.2	8.7	7.4	9.6	10.6	6.6	11.1	10.2	7.2	6.1
2005	8.3	8.8	7.5	9.5	10.5	6.4	11.0	10.0	6.9	5.9
2006	8.1	8.7	7.3	9.3	10.2	6.3	10.8	9.7	6.8	5.9
2007	8.0	8.6	7.2	9.1	10.0	6.2	10.6	9.5	6.7	5.6
2008	8.1	8.7	7.0	9.1	10.2	6.1	10.7	9.6	6.6	5.5
2009	7.9	8.5	6.9	9.1	10.1	6.0	10.7	9.5	6.5	5.6
2010	8.0	8.6	6.8	9.2	10.2	5.9	10.8	9.7	6.3	5.5
2011	8.1	8.7	6.8	9.1	10.2	5.9	10.8	9.7	6.3	5.5
2012	NA	NA	NA	9.2	10.3	6.0	10.9	9.8	6.5	5.5

1. Preliminary data.

CHART D-2: RESIDENT AGE-ADJUSTED DEATH RATES PER 1,000 POPULATION, BY RACE, FLORIDA AND UNITED STATES, CENSUS YEARS 1970-2000 AND 2002-2012

YEAR	FLORIDA			UNITED STATES		
	TOTAL	WHITE	BLACK	TOTAL	WHITE	BLACK
1970	10.8	10.3	15.0	12.2	11.9	15.2
1980	9.2	8.8	12.8	10.4	10.1	13.1
1990	8.5	8.2	12.5	9.4	9.1	12.5
2000	8.0	7.7	10.7	8.7	8.5	11.2
2002	7.7	7.5	10.4	8.5	8.3	10.8
2003	7.7	7.5	10.1	8.3	8.2	10.7
2004	7.4	7.3	9.6	8.0	7.9	10.3
2005	7.3	7.2	9.3	8.0	7.9	10.2
2006	7.1	7.0	8.9	7.8	7.6	9.8
2007	6.9	6.8	8.5	7.6	7.5	9.6
2008	6.8	6.7	8.2	7.6	7.5	9.3
2009	6.7	6.6	8.0	7.4	7.3	9.2
2010	6.9	6.8	7.9	7.5	7.4	9.0
2011	6.8	6.7	7.6	7.4 ²	7.4 ²	8.8 ²
2012	6.8	6.8	7.5	NA	NA	NA

1. AADRs for 1970-2012 use the 2000 estimated standard million population.
 2. Preliminary data.

GRAPH D-1: RESIDENT AGE-ADJUSTED DEATH RATES PER 1,000 POPULATION, BY RACE, FLORIDA AND UNITED STATES TOTAL, 2002 - 2012

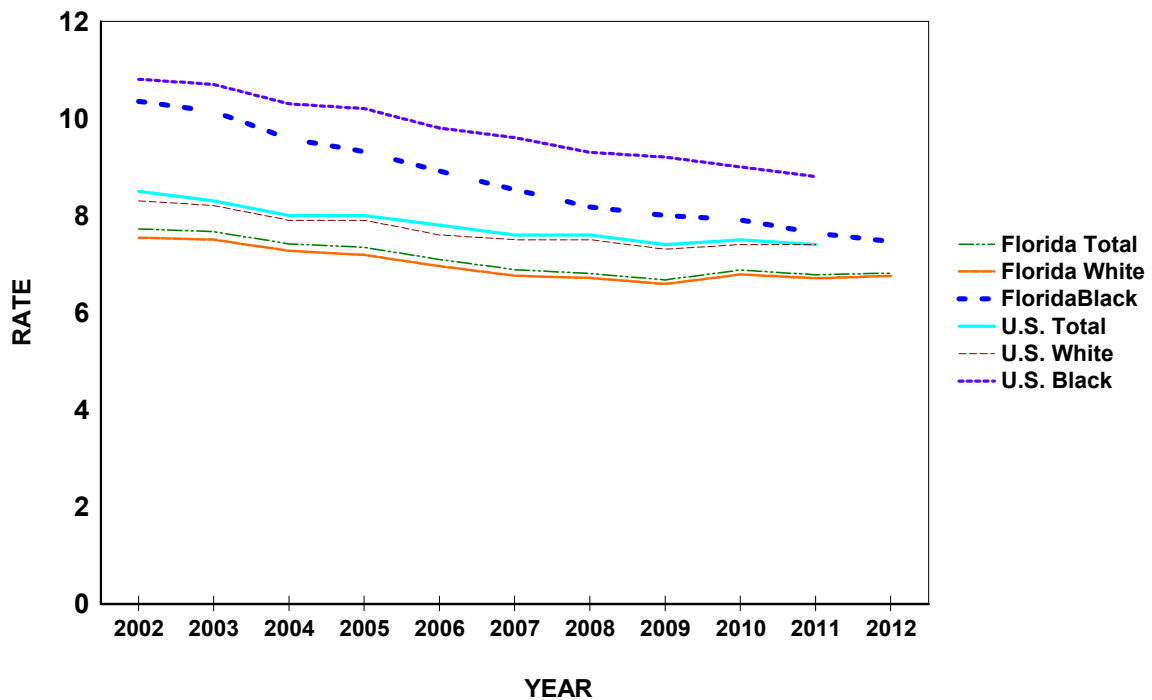
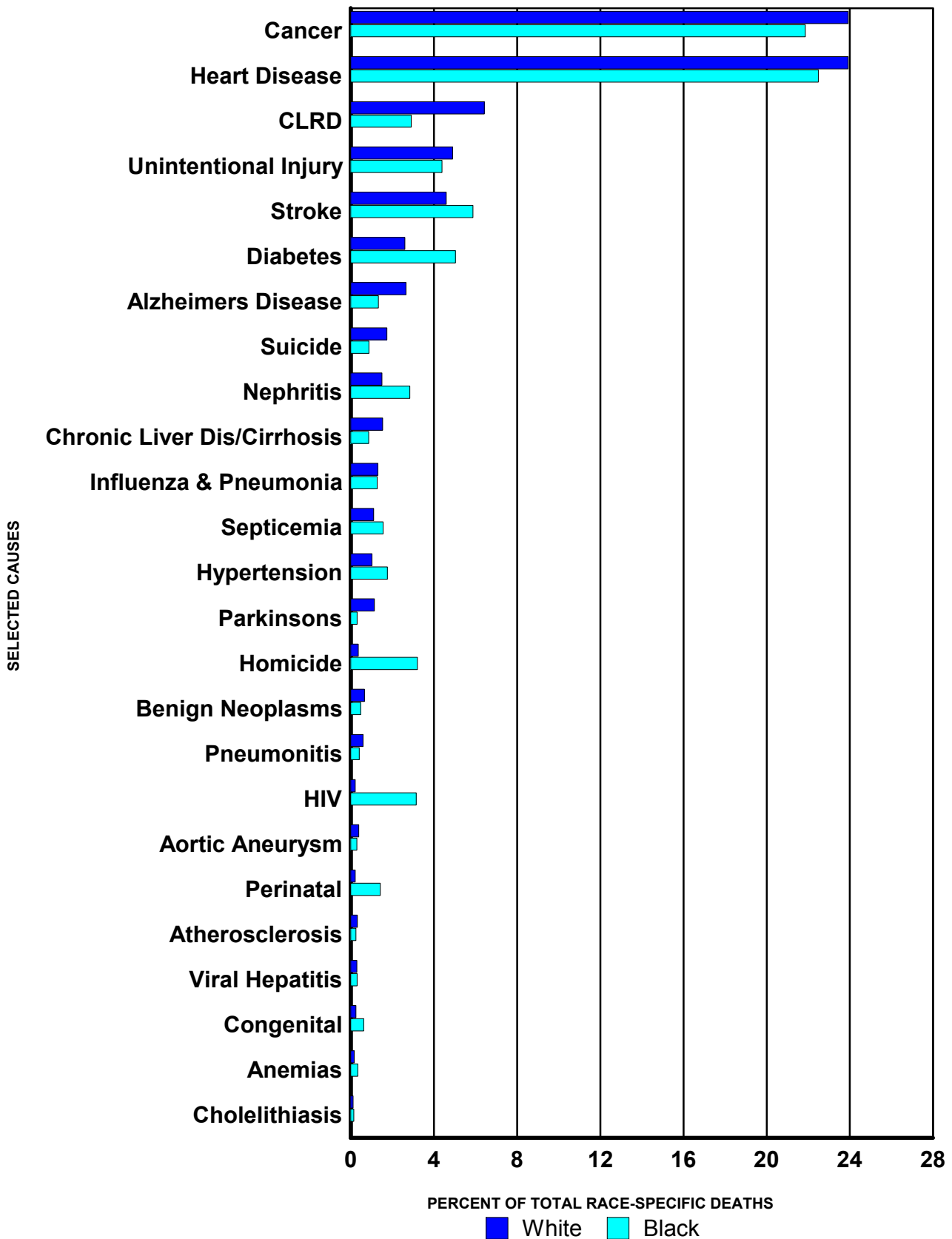

CHART D-3: RESIDENT DEATHS FOR SELECTED LEADING CAUSES AND OTHER SIGNIFICANT CAUSES AND RATES PER 100,000 POPULATION, BY RACE, FLORIDA, 2002 AND 2012

CAUSE OF DEATH	YEAR	RANK	NUMBER OF DEATHS			RATES			
			TOTAL	WHITE	BLACK	OTHER	TOTAL	WHITE	BLACK
Cancer ICD-10: C00-C97	2012	1	41,696	36,846	4,126	706	219.0	246.8	131.0
	2002	-	38,928	35,147	3,561	211	232.9	259.8	138.1
Heart Diseases ICD-10: I00-I09, I11, I13, I20-I51	2012	2	41,643	36,845	4,243	539	218.7	246.8	134.7
	2002	-	49,062	44,324	4,541	184	293.5	327.6	176.2
CLRD ICD-10: J40-J47	2012	3	10,525	9,886	550	86	55.3	66.2	17.5
	2002	-	9,045	8,546	471	27	54.1	63.2	18.3
Unintentional Injury ICD-10: V01-X59, Y85-Y86	2012	4	8,561	7,540	828	182	45.0	50.5	26.3
	2002	-	7,361	6,425	853	72	44.0	47.5	33.1
Stroke ICD-10: I60-I69	2012	5	8,372	7,080	1,108	181	44.0	47.4	35.2
	2002	-	10,243	8,921	1,249	70	61.3	65.9	48.5
Diabetes Mellitus ICD-10: E10-E14	2012	6	5,064	4,002	950	111	26.6	26.8	30.2
	2002	-	4,574	3,720	814	40	27.4	27.5	31.6
Alzheimers Disease ICD-10: G30	2012	7	4,379	4,091	250	38	23.0	27.4	7.9
	2002	-	4,046	3,825	210	9	24.2	28.3	8.1
Suicide ICD-10: X60-X84, Y87.0	2012	8	2,922	2,685	165	72	15.3	18.0	5.2
	2002	-	2,332	2,205	104	23	13.9	16.3	4.0
Nephritis ICD-10: N00-N07, N17-N19, N25-N27	2012	9	2,898	2,307	537	54	15.2	15.5	17.0
	2002	-	2,187	1,807	370	10	13.1	13.4	14.4
Chronic Liver Dis/Cirrhosis ICD-10: K70, K73-K74	2012	10	2,574	2,370	163	40	13.5	15.9	5.2
	2002	-	2,146	1,980	155	11	12.8	14.6	6.0
Influenza and Pneumonia ICD-10: J09-J18	2012	11	2,304	2,016	241	47	12.1	13.5	7.6
	2002	-	3,271	2,948	305	17	19.6	21.8	11.8
Septicemia ICD-10: A40-A41	2012	12	2,037	1,702	293	42	10.7	11.4	9.3
	2002	-	1,853	1,610	232	11	11.1	11.9	9.0
Hypertension ICD-10: I10, I12, I15	2012	13	1,944	1,573	332	39	10.2	10.5	10.5
	2002	-	1,445	1,131	306	8	8.6	8.4	11.9
Parkinsons Disease ICD-10: G20-G21	2012	14	1,824	1,744	58	21	9.6	11.7	1.8
	2002	-	1,280	1,243	32	5	7.7	9.2	1.2
Homicide ICD-10: X85-Y09, Y87.1	2012	15	1,195	561	604	29	6.3	3.8	19.2
	2002	-	1,004	533	455	15	6.0	3.9	17.7
Benign Neoplasms ICD-10: D00-D48	2012	16	1,117	1,008	91	18	5.9	6.8	2.9
	2002	-	1,009	910	94	5	6.0	6.7	3.6
Pneumonitis ICD-10: J69	2012	17	1,002	909	76	17	5.3	6.1	2.4
	2002	-	1,154	1,065	85	4	6.9	7.9	3.3
HIV ICD-10: B20-B24	2012	18	923	322	593	8	4.8	2.2	18.8
	2002	-	1,714	600	1,106	6	10.3	4.4	42.9
Aortic Aneurysm & Dissection ICD-10: I71	2012	19	652	586	56	10	3.4	3.9	1.8
	2002	-	1,102	1,027	72	3	6.6	7.6	2.8
Perinatal Period Conditions ICD-10: P00-P96	2012	20	648	337	267	43	3.4	2.3	8.5
	2002	-	797	426	360	11	4.8	3.1	14.0
Atherosclerosis ICD-10: I70	2012	21	541	485	48	8	2.8	3.2	1.5
	2002	-	1,009	944	64	1	6.0	7.0	2.5
Viral Hepatitis ICD-10: B15-B19	2012	22	523	457	58	8	2.7	3.1	1.8
	2002	-	476	415	46	15	2.8	3.1	1.8
Congenital Malformations ICD-10: Q00-Q99	2012	23	509	375	117	16	2.7	2.5	3.7
	2002	-	571	433	128	10	3.4	3.2	5.0
Anemias ICD-10: D50-D64	2012	24	338	267	64	6	1.8	1.8	2.0
	2002	-	280	210	68	2	1.7	1.6	2.6
Cholelithiasis ICD-10: K80-K82	2012	25	208	173	27	8	1.1	1.2	0.9
	2002	-	160	148	11	1	1.0	1.1	0.4

GRAPH D-2: PERCENT DISTRIBUTION OF RESIDENT RACE-SPECIFIC DEATHS FOR SELECTED LEADING CAUSES, FLORIDA, 2012



* ICD-10 codes associated with each cause of death group are presented on pages (xvii-xix).

**CHART D-4: RESIDENT DEATHS FOR LEADING CAUSES
AND RATES PER 100,000 POPULATION, BY AGE GROUP, FLORIDA, 2012**

AGE	CAUSE OF DEATH	ICD-10 CODES	DEATHS	RATE
<1	Total		1,285	614.7
	Perinatal Period Conditions	(P00-P96)	641	306.6
	Congenital Malformations	(Q00-Q99)	232	111.0
	Unintentional Injury	(V01-X59,Y85-Y86)	98	46.9
	Sudden Infant Death Syndrome	(R95)	54	25.8
	Heart Diseases	(I00-I09,I11,I13,I20-I51)	27	12.9
1-4	Total		242	27.9
	Unintentional Injury	(V01-X59,Y85-Y86)	94	10.8
	Congenital Malformations	(Q00-Q99)	28	3.2
	Malignant Neoplasms (Cancer)	(C00-C97)	19	2.2
	Homicide	(X85-Y09,Y87.1)	16	1.8
5-14	Total		278	12.5
	Unintentional Injury	(V01-X59,Y85-Y86)	81	3.6
	Malignant Neoplasms (Cancer)	(C00-C97)	48	2.2
	Suicide	(X60-X84,Y87.0)	13	0.6
	Congenital Malformations	(Q00-Q99)	13	0.6
	Heart Diseases	(I00-I09,I11,I13,I20-I51)	11	0.5
15-24	Total		1,669	67.9
	Unintentional Injury	(V01-X59,Y85-Y86)	671	27.3
	Homicide	(X85-Y09,Y87.1)	292	11.9
	Suicide	(X60-X84,Y87.0)	261	10.6
	Malignant Neoplasms (Cancer)	(C00-C97)	68	2.8
	Heart Diseases	(I00-I09,I11,I13,I20-I51)	44	1.8
25-34	Total		2,661	113.1
	Unintentional Injury	(V01-X59,Y85-Y86)	944	40.1
	Suicide	(X60-X84,Y87.0)	308	13.1
	Homicide	(X85-Y09,Y87.1)	297	12.6
	Malignant Neoplasms (Cancer)	(C00-C97)	233	9.9
	Heart Diseases	(I00-I09,I11,I13,I20-I51)	166	7.1
35-44	Total		4,245	179.3
	Unintentional Injury	(V01-X59,Y85-Y86)	824	34.8
	Malignant Neoplasms (Cancer)	(C00-C97)	740	31.3
	Heart Diseases	(I00-I09,I11,I13,I20-I51)	590	24.9
	Suicide	(X60-X84,Y87.0)	460	19.4
	Homicide	(X85-Y09,Y87.1)	198	8.4
45-54	Total		11,687	433.9
	Malignant Neoplasms (Cancer)	(C00-C97)	3,153	117.1
	Heart Diseases	(I00-I09,I11,I13,I20-I51)	2,082	77.3
	Unintentional Injury	(V01-X59,Y85-Y86)	1,369	50.8
	Suicide	(X60-X84,Y87.0)	649	24.1
	Chronic Liver Disease & Cirrhosis (CLDC)	(K70,K73-K74)	629	23.4
55-64	Total		21,537	880.0
	Malignant Neoplasms (Cancer)	(C00-C97)	7,450	304.4
	Heart Diseases	(I00-I09,I11,I13,I20-I51)	4,286	175.1
	Unintentional Injury	(V01-X59,Y85-Y86)	1,059	43.3
	Chronic Lower Respiratory Diseases (CLRD)	(J40-J47)	1,000	40.9
	Diabetes Mellitus	(E10-E14)	866	35.4
65-74	Total		29,808	1,621.8
	Malignant Neoplasms (Cancer)	(C00-C97)	10,856	590.7
	Heart Diseases	(I00-I09,I11,I13,I20-I51)	6,216	338.2
	Chronic Lower Respiratory Diseases (CLRD)	(J40-J47)	2,308	125.6
	Cerebrovascular Diseases (Stroke)	(I60-I69)	1,203	65.5
	Diabetes Mellitus	(E10-E14)	1,189	64.7
75-84	Total		44,297	3,960.4
	Malignant Neoplasms (Cancer)	(C00-C97)	11,533	1,031.1
	Heart Diseases	(I00-I09,I11,I13,I20-I51)	10,748	960.9
	Chronic Lower Respiratory Diseases (CLRD)	(J40-J47)	3,519	314.6
	Cerebrovascular Diseases (Stroke)	(I60-I69)	2,425	216.8
	Diabetes Mellitus	(E10-E14)	1,370	122.5
85+	Total		58,124	12,574.2
	Heart Diseases	(I00-I09,I11,I13,I20-I51)	17,457	3,776.5
	Malignant Neoplasms (Cancer)	(C00-C97)	7,590	1,642.0
	Cerebrovascular Diseases (Stroke)	(I60-I69)	3,521	761.7
	Chronic Lower Respiratory Diseases (CLRD)	(J40-J47)	3,319	718.0
	Alzheimers Disease	(G30)	2,888	624.8

CHART D-5: RESIDENT HEART DISEASE DEATHS AND RATES PER 100,000 POPULATION, BY RACE AND GENDER, FLORIDA, CENSUS YEARS 1970-2000 AND 2002-2012

YEAR	NUMBER OF DEATHS							RATES PER 100,000 POPULATION					
	TOTAL	WHITE		BLACK		OTHER		AADR	TOTAL	WHITE		BLACK	
		MALE	FEMALE	MALE	FEMALE	MALE	FEMALE			MALE	FEMALE	MALE	FEMALE
1970	26,941	14,837	9,295	1,483	1,269	14	3	405.6	393.2	531.4	311.5	295.7	232.6
1980	38,773	20,560	14,999	1,640	1,539	19	8	351.5	394.0	509.9	344.2	252.7	214.4
1990	45,437	22,208	19,494	1,833	1,826	49	17	286.5	348.7	414.5	343.1	214.4	195.1
2000	50,016	22,911	22,556	2,060	2,254	96	62	235.9	311.1	354.6	334.7	172.2	174.6
2002	49,062	22,784	21,538	2,201	2,339	108	76	217.0	293.5	343.7	312.1	177.8	174.6
2003	48,129	22,392	21,088	2,132	2,282	124	106	210.7	281.9	331.7	300.4	167.4	165.7
2004	46,839	21,846	20,441	2,131	2,179	127	98	196.5	268.0	316.9	285.7	162.3	153.5
2005	45,992	21,515	19,837	2,083	2,100	231	204	189.3	257.3	306.1	272.3	153.9	143.4
2006	43,968	20,659	18,809	2,041	2,011	238	205	175.3	241.1	289.3	254.3	146.2	133.3
2007	41,956	19,757	17,677	2,038	2,030	269	181	163.8	226.8	273.5	236.6	142.7	131.6
2008	41,931	19,802	17,622	2,069	1,958	272	195	158.0	225.0	273.3	234.9	142.5	124.9
2009	41,202	19,886	16,694	2,130	1,983	273	226	152.8	220.2	274.4	222.2	145.2	125.3
2010	41,241	19,899	16,728	2,109	1,937	304	237	158.3	219.1	273.5	221.9	142.2	121.1
2011	40,522	19,622	16,478	1,967	1,923	253	205	153.0	214.0	268.6	217.9	131.0	119.0
2012	41,643	19,941	16,902	2,160	2,083	293	246	155.3	218.7	272.0	222.4	142.3	127.6

AADRs for 1970-2012 use the 2000 estimated standard million population.
ICD Revision Used: 1970 (ICD-8), 1980-1998 (ICD-9), and 1999-2012 (ICD-10).

GRAPH D-3: RESIDENT HEART DISEASE DEATH RATES PER 100,000 POPULATION, BY RACE AND GENDER, FLORIDA, 2002-2012

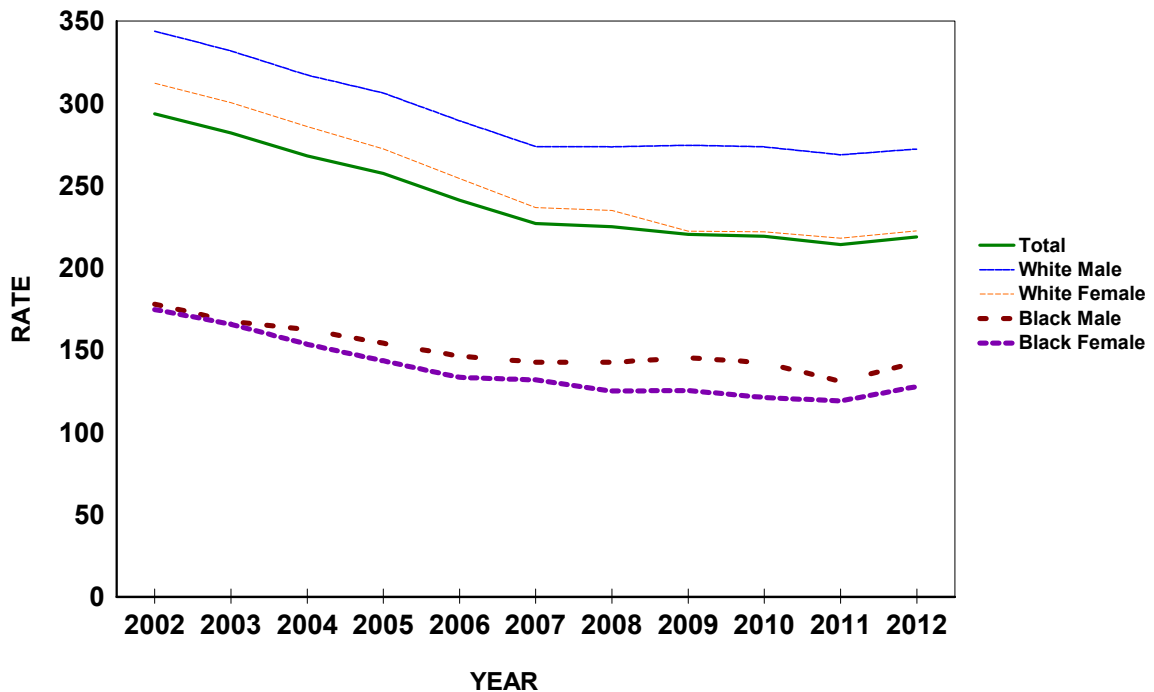
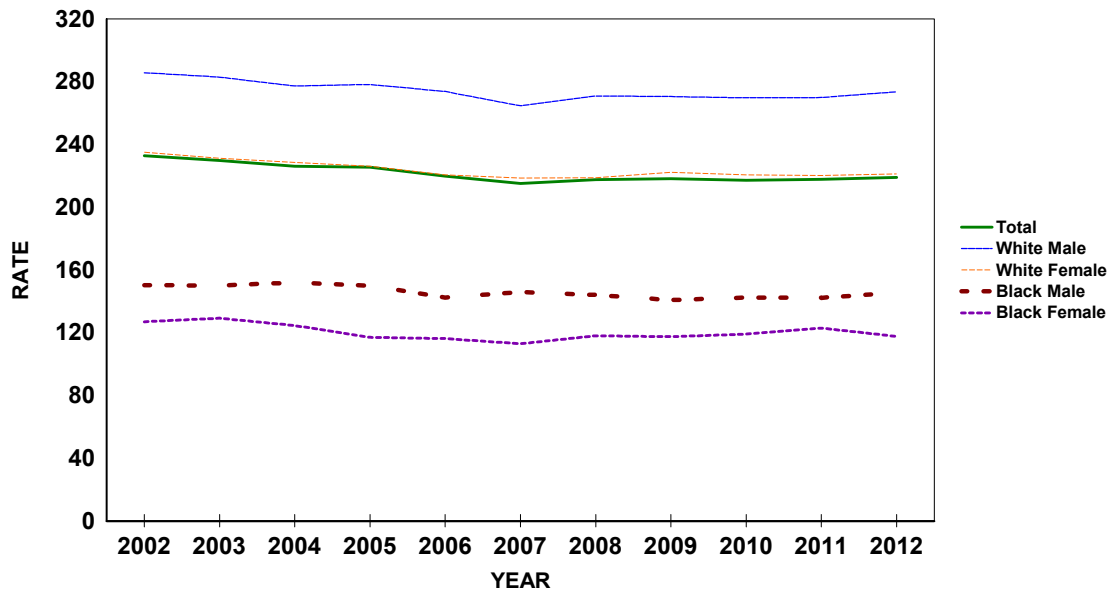

CHART D-6: RESIDENT MALIGNANT NEOPLASM (CANCER) DEATHS AND RATES PER 100,000 POPULATION, BY RACE AND GENDER, FLORIDA, CENSUS YEARS 1970-2000 AND 2002-2012

YEAR	NUMBER OF DEATHS								RATES PER 100,000 POPULATION					
	TOTAL	WHITE		BLACK		OTHER		AADR	TOTAL	WHITE		BLACK		
		MALE	FEMALE	MALE	FEMALE	MALE	FEMALE			MALE	FEMALE	MALE	FEMALE	
1970	13,709	7,081	5,123	909	581	4	2	192.3	200.1	253.6	171.7	181.2	106.5	
1980	23,762	12,201	9,317	1,347	862	15	12	202.8	241.5	302.6	213.8	207.5	120.1	
1990	33,541	16,588	13,786	1,805	1,279	47	29	208.0	257.4	309.6	242.6	211.2	136.7	
2000	38,622	18,815	16,023	1,906	1,638	81	85	187.8	240.3	291.2	237.7	159.3	126.9	
2002	38,928	18,925	16,221	1,861	1,700	100	111	178.4	232.9	285.5	235.0	150.3	126.9	
2003	39,238	19,094	16,230	1,910	1,778	106	112	177.5	229.8	282.8	231.2	150.0	129.1	
2004	39,502	19,104	16,355	1,994	1,768	116	151	176.2	226.0	277.1	228.6	151.9	124.5	
2005	40,321	19,539	16,479	2,029	1,714	267	264	174.7	225.6	278.0	226.2	149.9	117.0	
2006	40,081	19,536	16,322	1,987	1,753	211	265	168.6	219.8	273.5	220.6	142.4	116.2	
2007	39,790	19,110	16,332	2,084	1,741	266	249	163.8	215.1	264.6	218.6	145.9	112.9	
2008	40,549	19,610	16,418	2,091	1,850	263	309	164.0	217.6	270.7	218.8	144.0	118.0	
2009	40,817	19,592	16,695	2,066	1,859	293	304	162.9	218.1	270.3	222.2	140.8	117.4	
2010	40,883	19,611	16,630	2,112	1,906	326	285	161.2	217.2	269.5	220.6	142.4	119.1	
2011	41,221	19,704	16,643	2,134	1,988	331	338	159.9	217.7	269.7	220.1	142.1	123.0	
2012	41,696	20,041	16,805	2,207	1,919	336	370	160.3	219.0	273.4	221.1	145.4	117.5	

AADRs for 1970-2012 use the 2000 estimated standard million population.
 ICD Revision Used: 1970 (ICD-8), 1980-1998 (ICD-9), and 1999-2012 (ICD-10).

GRAPH D-4: RESIDENT MALIGNANT NEOPLASM (CANCER) DEATH RATES PER 100,000 POPULATION, BY RACE AND GENDER, FLORIDA, 2002-2012



**CHART D-7: RESIDENT CEREBROVASCULAR DISEASES (STROKE) DEATHS AND RATES
PER 100,000 POPULATION BY RACE AND GENDER, FLORIDA, CENSUS YEARS 1970-2000 AND 2002-2012**

YEAR	NUMBER OF DEATHS							RATES PER 100,000 POPULATION						
	TOTAL	WHITE		BLACK		OTHER		AADR TOTAL	TOTAL	WHITE		BLACK		
		MALE	FEMALE	MALE	FEMALE	MALE	FEMALE			MALE	FEMALE	MALE	FEMALE	
1970	8,541	3,497	3,814	570	642	4	3	138.0	124.7	125.3	127.8	113.6	117.7	
1980	9,192	3,546	4,552	505	581	2	3	87.3	93.4	87.9	104.4	77.8	81.0	
1990	8,416	3,115	4,309	428	542	6	15	53.5	64.6	58.1	75.8	50.1	57.9	
2000	10,381	3,865	5,317	487	657	24	24	48.6	64.6	59.8	78.9	40.7	50.9	
2002	10,243	3,646	5,275	509	740	32	38	45.0	61.3	55.0	76.4	41.1	55.2	
2003	9,873	3,587	4,946	527	711	44	56	42.9	57.8	53.1	70.5	41.4	51.6	
2004	9,661	3,456	4,941	541	650	31	39	40.4	55.3	50.1	69.1	41.2	45.8	
2005	9,321	3,378	4,581	538	679	60	81	38.2	52.1	48.1	62.9	39.8	46.4	
2006	8,864	3,170	4,319	503	728	71	72	35.3	48.6	44.4	58.4	36.0	48.2	
2007	8,715	3,119	4,312	515	649	48	70	33.9	47.1	43.2	57.7	36.1	42.1	
2008	8,472	3,067	4,186	506	592	60	58	31.9	45.5	42.3	55.8	34.8	37.8	
2009	8,385	3,018	4,154	459	609	64	79	30.9	44.8	41.6	55.3	31.3	38.5	
2010	8,324	2,961	4,123	470	605	64	95	32.0	44.2	40.7	54.7	31.7	37.8	
2011	8,327	2,999	4,082	489	595	68	85	31.5	44.0	41.1	54.0	32.6	36.8	
2012	8,372	2,905	4,175	491	617	78	103	31.2	44.0	39.6	54.9	32.4	37.8	

AADRs for 1970-2012 use the 2000 estimated standard million population.
ICD Revision Used: 1970 (ICD-8), 1980-1998 (ICD-9), and 1999-2012 (ICD-10).

**GRAPH D-5: RESIDENT CEREBROVASCULAR DISEASES (STROKE) DEATH RATES PER 100,000
POPULATION, BY RACE AND GENDER, FLORIDA, 2002-2012**

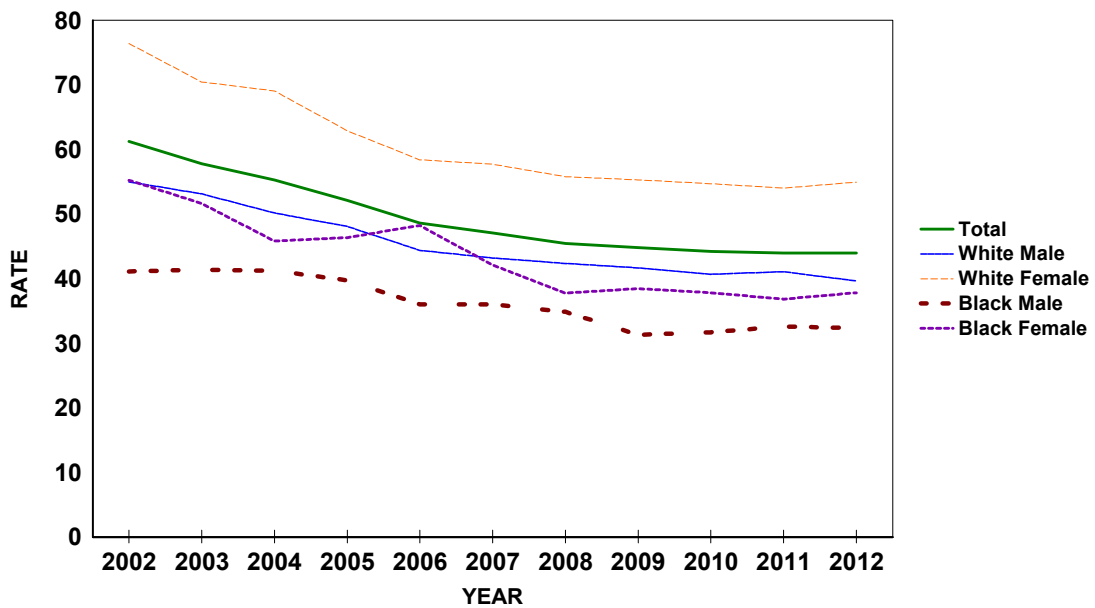

CHART D-8: RESIDENT CHRONIC LOWER RESPIRATORY DISEASE (CLRD) DEATHS AND RATES PER 100,000 POPULATION, BY RACE AND GENDER, FLORIDA, CENSUS YEARS 1970-2000 AND 2002-2012

YEAR	NUMBER OF DEATHS							RATES PER 100,000 POPULATION						
	TOTAL	WHITE		BLACK		OTHER		AADR	TOTAL	WHITE		BLACK		
		MALE	FEMALE	MALE	FEMALE	MALE	FEMALE			MALE	FEMALE	MALE	FEMALE	
1970	1,555	1,119	303	92	40	0	0	21.1	22.7	40.1	10.2	18.3	7.3	
1980	3,319	2,138	979	162	38	2	0	27.4	33.7	53.0	22.5	25.0	5.3	
1990	5,660	2,901	2,429	235	90	3	2	33.6	43.4	54.1	42.7	27.5	9.6	
2000	8,605	3,883	4,262	250	180	8	9	39.9	53.5	60.1	63.2	20.9	13.9	
2002	9,045	3,998	4,548	291	180	15	12	39.5	54.1	60.3	65.9	23.5	13.4	
2003	9,030	4,020	4,533	269	175	16	12	39.0	52.9	59.5	64.6	21.1	12.7	
2004	8,931	3,885	4,607	264	144	17	12	37.8	51.1	56.4	64.4	20.1	10.1	
2005	9,454	4,206	4,713	297	187	23	22	39.0	52.9	59.8	64.7	21.9	12.8	
2006	8,869	3,890	4,488	245	188	35	21	35.5	48.6	54.5	60.7	17.6	12.5	
2007	9,317	4,161	4,651	260	192	21	31	36.5	50.4	57.6	62.2	18.2	12.4	
2008	10,154	4,519	5,045	285	232	36	36	38.8	54.5	62.4	67.2	19.6	14.8	
2009	10,163	4,459	5,104	291	230	43	32	38.3	54.3	61.5	67.9	19.8	14.5	
2010	10,268	4,560	5,120	275	223	47	38	39.3	54.6	62.7	67.9	18.5	13.9	
2011	10,241	4,607	5,024	309	210	48	35	38.6	54.1	63.1	66.4	20.6	13.0	
2012	10,525	4,664	5,222	296	254	46	40	39.1	55.3	63.6	68.7	19.5	15.6	

AADRs for 1970-2012 use the 2000 estimated standard million population.
 ICD Revision Used: 1970 (ICD-8), 1980-1998 (ICD-9), and 1999-2012 (ICD-10).

GRAPH D-6: RESIDENT CHRONIC LOWER RESPIRATORY DISEASE (CLRD) DEATH RATES PER 100,000 POPULATION, BY RACE AND GENDER, FLORIDA, 2002-2012

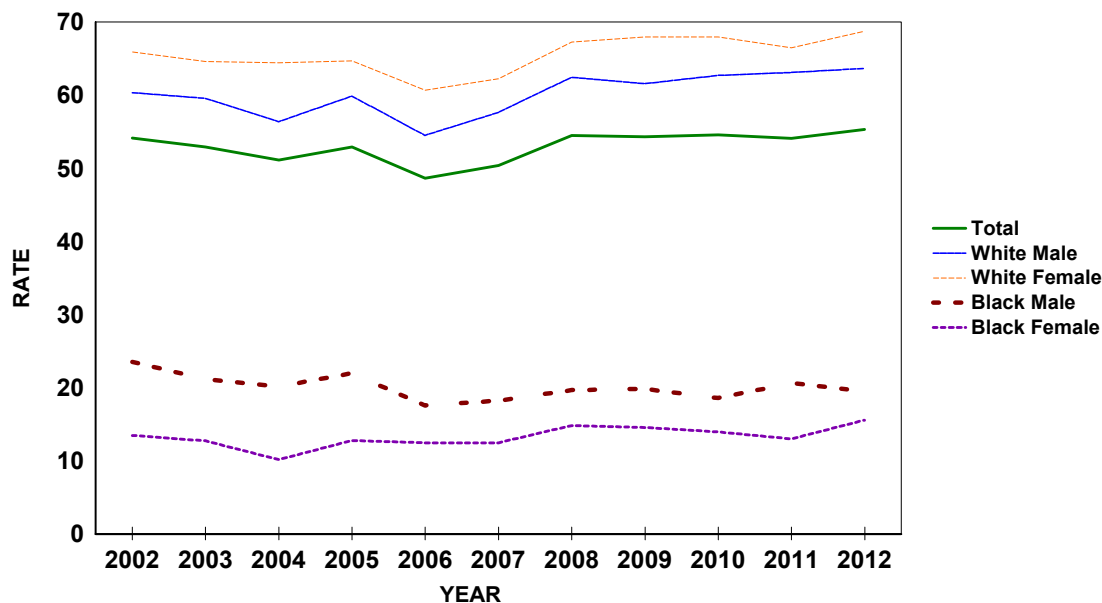

CHART D-9: RESIDENT UNINTENTIONAL INJURY (ACCIDENT) DEATHS AND RATES PER 100,000 POPULATION, BY RACE AND GENDER, FLORIDA, CENSUS YEARS 1970-2000 AND 2002-2012

YEAR	NUMBER OF DEATHS							RATES PER 100,000 POPULATION					
	TOTAL	WHITE		BLACK		OTHER		AADR		WHITE		BLACK	
		MALE	FEMALE	MALE	FEMALE	MALE	FEMALE	TOTAL	TOTAL	MALE	FEMALE	MALE	FEMALE
1970	4,254	2,327	1,060	650	203	8	2	64.8	62.1	83.3	35.5	129.6	37.2
1980	5,090	2,981	1,265	597	219	16	7	51.1	51.7	73.9	29.0	92.0	30.5
1990	5,001	2,822	1,375	566	204	24	10	36.9	38.4	52.7	24.2	66.2	21.8
2000	6,388	3,647	1,832	592	244	33	14	37.8	39.7	56.4	27.2	49.5	18.9
2002	7,361	4,210	2,215	609	243	44	28	41.6	44.0	63.5	32.1	49.2	18.1
2003	7,901	4,556	2,389	596	272	61	23	43.8	46.3	67.5	34.0	46.8	19.8
2004	8,176	4,720	2,422	664	265	58	41	43.9	46.8	68.5	33.9	50.6	18.7
2005	8,744	5,126	2,523	637	276	108	65	46.1	48.9	72.9	34.6	47.1	18.8
2006	8,837	5,140	2,549	670	300	116	59	45.6	48.5	72.0	34.5	48.0	19.9
2007	9,020	5,218	2,675	679	275	115	58	45.9	48.8	72.2	35.8	47.5	17.8
2008	8,918	5,190	2,650	598	296	118	56	44.6	47.9	71.6	35.3	41.2	18.9
2009	8,779	4,954	2,792	578	276	116	58	43.0	46.9	68.3	37.2	39.4	17.4
2010	8,644	4,837	2,814	540	264	111	67	41.8	45.9	66.5	37.3	36.4	16.5
2011	8,475	4,717	2,810	556	239	97	42	40.2	44.8	64.6	37.2	37.0	14.8
2012	8,561	4,608	2,930	584	244	116	66	39.7	45.0	62.9	38.6	38.5	14.9

AADRs for 1970-2012 use the 2000 estimated standard million population.
 ICD Revision Used: 1970 (ICD-8), 1980-1998 (ICD-9), and 1999-2012 (ICD-10).

GRAPH D-7: RESIDENT UNINTENTIONAL INJURY (ACCIDENT) DEATH RATES PER 100,000 POPULATION, BY RACE AND GENDER, FLORIDA, 2002-2012

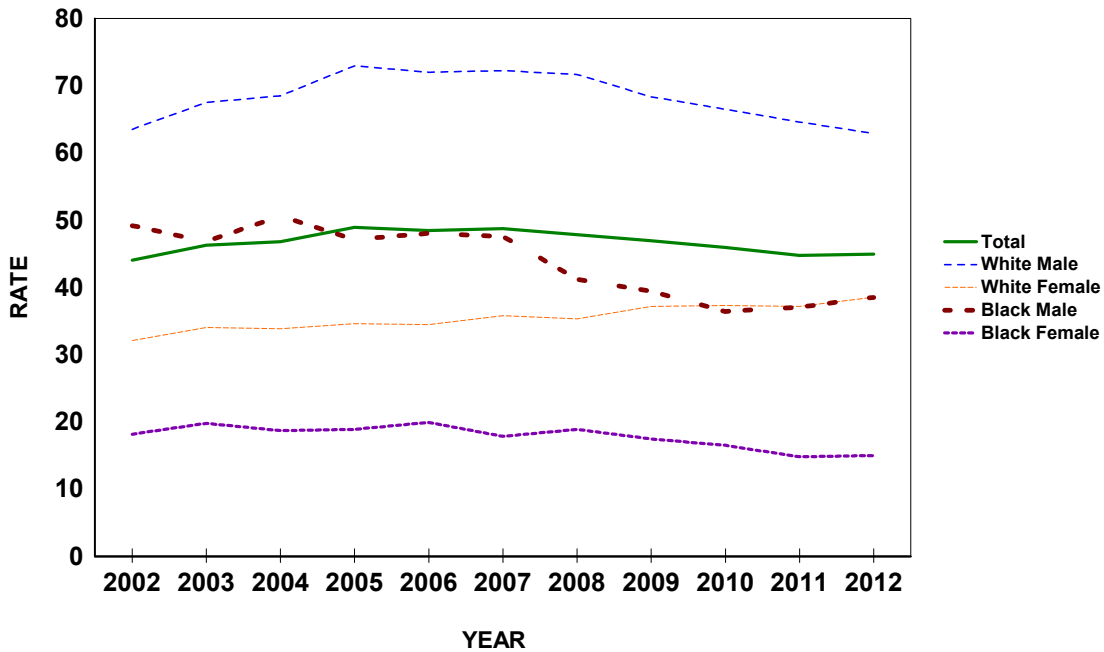

CHART D-10: RESIDENT HUMAN IMMUNODEFICIENCY VIRUS (HIV) DEATHS AND RATES PER 100,000 POPULATION, BY RACE AND GENDER, FLORIDA, CENSUS YEARS 1990 AND 2000 AND 2002-2012

YEAR	NUMBER OF DEATHS							RATES PER 100,000 POPULATION						
	TOTAL	WHITE		BLACK		OTHER		AADR TOTAL	TOTAL	WHITE		BLACK		
		MALE	FEMALE	MALE	FEMALE	MALE	FEMALE			MALE	FEMALE	MALE	FEMALE	
1990	2,239	1,255	94	621	264	5	0	17.9	17.2	23.4	1.7	72.6	28.2	
2000	1,809	619	127	632	428	0	0	11.4	11.3	9.6	1.9	52.8	33.2	
2002	1,714	483	117	666	440	4	2	10.4	10.3	7.3	1.7	53.8	32.8	
2003	1,742	574	97	636	425	5	1	10.3	10.2	8.5	1.4	49.9	30.9	
2004	1,714	542	108	610	444	5	4	10.0	9.8	7.9	1.5	46.5	31.3	
2005	1,706	532	136	590	407	27	12	9.7	9.5	7.6	1.9	43.6	27.8	
2006	1,746	527	117	640	437	16	8	9.6	9.6	7.4	1.6	45.9	29.0	
2007	1,526	456	116	542	396	14	2	8.3	8.2	6.3	1.6	37.9	25.7	
2008	1,412	420	102	547	324	14	2	7.5	7.6	5.8	1.4	37.7	20.7	
2009	1,232	375	98	445	300	10	4	6.5	6.6	5.2	1.3	30.3	19.0	
2010	1,066	322	83	397	249	9	6	5.4	5.7	4.4	1.1	26.8	15.6	
2011	1,005	290	82	367	251	9	5	5.1	5.3	4.0	1.1	24.4	15.5	
2012	923	264	58	329	264	4	4	4.6	4.8	3.6	0.8	21.7	16.2	

Age-Adjusted Death Rates (AADR) for 1990-2012 use the 2000 estimated standard million population.
ICD Revision Used: 1980-1998 (ICD-9), and 1999-2012 (ICD-10)

GRAPH D-8: RESIDENT HUMAN IMMUNODEFICIENCY VIRUS (HIV) DEATH RATES PER 100,000 POPULATION, BY RACE AND GENDER, FLORIDA, 2002-2012

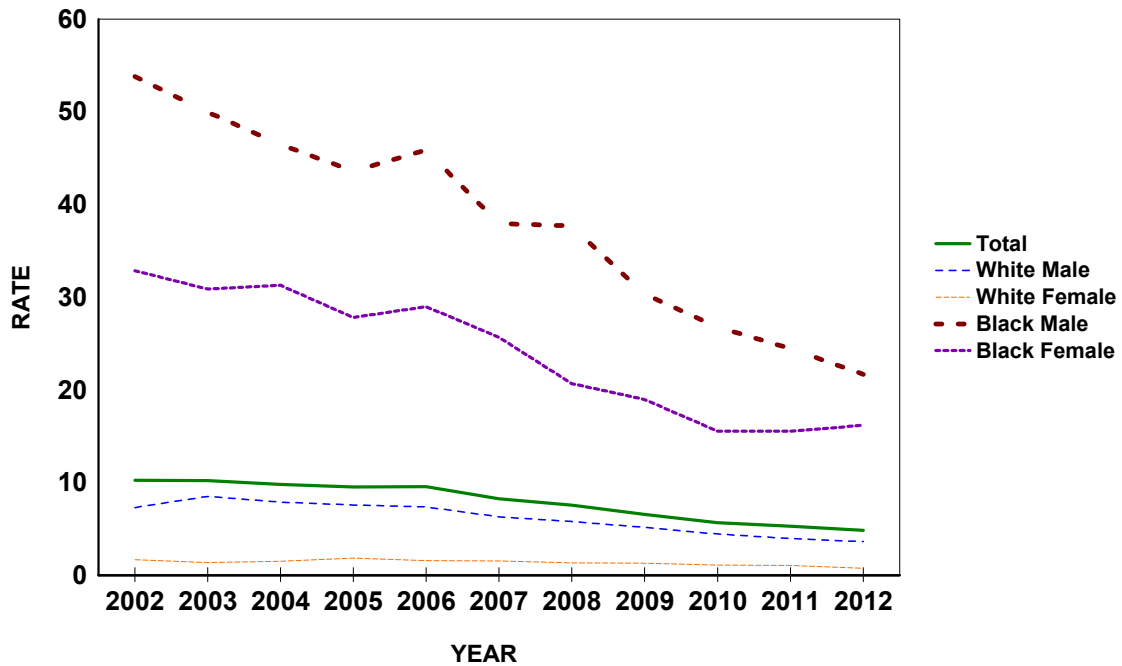

CHART D-11: RESIDENT INFLUENZA & PNEUMONIA DEATHS AND RATES PER 100,000 POPULATION, BY RACE AND GENDER, FLORIDA, CENSUS YEARS 1970-2000 AND 2002-2012

YEAR	NUMBER OF DEATHS							RATES PER 100,000 POPULATION						
	TOTAL	WHITE		BLACK		OTHER		AADR TOTAL	TOTAL	WHITE		BLACK		
		MALE	FEMALE	MALE	FEMALE	MALE	FEMALE			MALE	FEMALE	MALE	FEMALE	
1970	2,361	1,048	786	341	182	1	0	37.0	34.5	37.5	26.3	68.0	33.4	
1980	2,164	1,015	859	192	96	1	1	21.3	22.0	25.2	19.7	29.6	13.4	
1990	3,476	1,566	1,569	183	146	6	4	22.7	26.7	29.2	27.6	21.4	15.6	
2000	3,336	1,426	1,600	143	145	10	5	15.7	20.8	22.1	23.7	12.0	11.2	
2002	3,271	1,445	1,503	158	147	6	11	14.4	19.6	21.8	21.8	12.8	11.0	
2003	2,985	1,285	1,402	162	121	9	6	13.1	17.5	19.0	20.0	12.7	8.8	
2004	3,025	1,328	1,403	146	132	4	12	12.7	17.3	19.3	19.6	11.1	9.3	
2005	2,787	1,195	1,294	137	135	12	13	11.5	15.6	17.0	17.8	10.1	9.2	
2006	2,424	1,102	1,056	114	123	12	17	9.7	13.3	15.4	14.3	8.2	8.2	
2007	2,221	964	995	107	130	12	13	8.6	12.0	13.3	13.3	7.5	8.4	
2008	2,288	995	1,037	98	127	13	18	8.6	12.3	13.7	13.8	6.7	8.1	
2009	2,405	1,091	1,030	129	120	12	19	9.2	12.9	15.1	13.7	8.8	7.6	
2010	2,217	1,000	926	126	138	16	9	8.6	11.8	13.7	12.3	8.5	8.6	
2011	2,418	1,092	1,051	129	111	12	17	9.2	12.8	14.9	13.9	8.6	6.9	
2012	2,304	1,061	955	112	129	29	18	8.6	12.1	14.5	12.6	7.4	7.9	

AADRs for 1970-2012 use the 2000 estimated standard million population.
 ICD Revision Used: 1970 (ICD-8), 1980-1998 (ICD-9), and 1999-2012 (ICD-10).

GRAPH D-9: RESIDENT INFLUENZA AND PNEUMONIA DEATH RATES PER 100,000 POPULATION, BY RACE AND GENDER, FLORIDA, 2002-2012

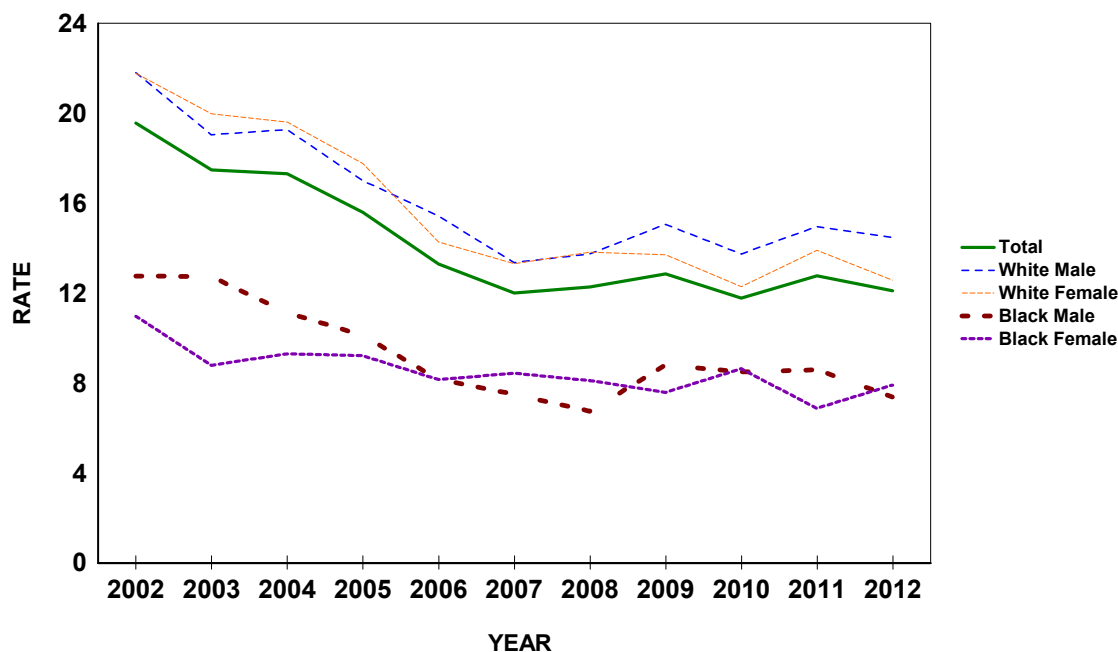

CHART D-12: RESIDENT DIABETES MELLITUS DEATHS AND RATES PER 100,000 POPULATION, BY RACE AND GENDER, FLORIDA, CENSUS YEARS 1970-2000 AND 2002-2012

YEAR	NUMBER OF DEATHS							RATES PER 100,000 POPULATION					
	TOTAL	WHITE		BLACK		OTHER		AADR TOTAL	TOTAL	WHITE		BLACK	
		MALE	FEMALE	MALE	FEMALE	MALE	FEMALE			MALE	FEMALE	MALE	FEMALE
1970	1,265	503	486	91	182	1	1	18.3	18.5	18.0	16.3	18.1	33.4
1980	1,618	643	683	96	194	1	1	14.2	16.4	15.9	15.7	14.8	27.0
1990	2,952	1,235	1,199	171	335	7	3	18.4	22.7	23.0	21.1	20.0	35.8
2000	4,463	1,995	1,658	300	477	19	7	21.5	27.8	30.9	24.6	25.1	36.9
2002	4,574	1,991	1,729	318	496	17	23	20.9	27.4	30.0	25.1	25.7	37.0
2003	4,754	2,127	1,715	364	511	11	25	21.4	27.8	31.5	24.4	28.6	37.1
2004	4,790	2,145	1,699	379	527	23	16	21.2	27.4	31.1	23.7	28.9	37.1
2005	5,181	2,294	1,902	388	510	49	37	22.2	29.0	32.6	26.1	28.7	34.8
2006	5,137	2,335	1,806	401	521	43	30	21.4	28.2	32.7	24.4	28.7	34.5
2007	5,092	2,285	1,780	444	487	52	43	20.9	27.5	31.6	23.8	31.1	31.6
2008	5,154	2,306	1,827	416	506	50	46	20.7	27.7	31.8	24.3	28.6	32.3
2009	4,899	2,297	1,635	414	469	44	37	19.5	26.2	31.7	21.8	28.2	29.6
2010	4,992	2,262	1,729	418	482	62	38	19.7	26.5	31.1	22.9	28.2	30.1
2011	5,044	2,233	1,725	442	528	55	53	19.6	26.6	30.6	22.8	29.4	32.7
2012	5,064	2,324	1,678	445	505	57	54	19.6	26.6	31.7	22.1	29.3	30.9

AADRs for 1970-2012 use the 2000 estimated standard million population.
 ICD Revision Used: 1970 (ICD-8), 1980-1998 (ICD-9), and 1999-2012 (ICD-10).

GRAPH D-10: RESIDENT DIABETES MELLITUS DEATH RATES PER 100,000 POPULATION, BY RACE AND GENDER, FLORIDA, 2002-2012

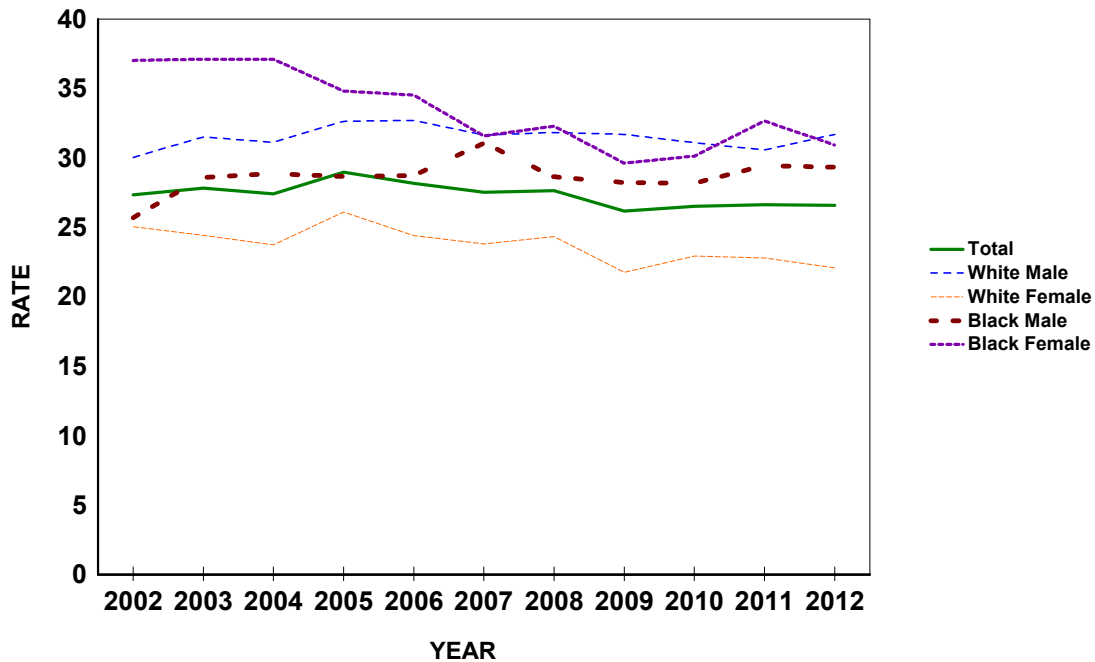

CHART D-13: RESIDENT SUICIDE DEATHS AND RATES PER 100,000 POPULATION, BY RACE AND GENDER, FLORIDA, CENSUS YEARS 1970-2000 AND 2002-2012

YEAR	NUMBER OF DEATHS							RATES PER 100,000 POPULATION						
	TOTAL	WHITE		BLACK		OTHER		AADR TOTAL	TOTAL	WHITE		BLACK		
		MALE	FEMALE	MALE	FEMALE	MALE	FEMALE			MALE	FEMALE	MALE	FEMALE	
1970	1,028	643	338	28	15	0	2	16.4	15.0	23.0	11.3	5.6	2.7	
1980	1,522	1,027	429	52	9	3	1	15.2	15.5	25.5	9.8	8.0	1.3	
1990	2,073	1,554	395	97	20	4	3	15.3	15.9	29.0	7.0	11.3	2.1	
2000	2,136	1,556	419	126	19	10	2	12.6	13.3	24.1	6.2	10.5	1.5	
2002	2,332	1,710	494	85	19	18	5	13.3	13.9	25.8	7.2	6.9	1.4	
2003	2,294	1,677	474	100	18	20	4	12.8	13.4	24.8	6.8	7.9	1.3	
2004	2,382	1,686	560	91	20	13	10	13.0	13.6	24.5	7.8	6.9	1.4	
2005	2,308	1,620	520	102	23	28	15	12.3	12.9	23.1	7.1	7.5	1.6	
2006	2,410	1,746	515	80	13	35	21	12.4	13.2	24.4	7.0	5.7	0.9	
2007	2,570	1,845	539	102	25	42	17	13.1	13.9	25.5	7.2	7.1	1.6	
2008	2,723	1,976	580	107	16	31	12	13.8	14.6	27.3	7.7	7.4	1.0	
2009	2,854	2,063	567	133	32	40	19	14.5	15.3	28.5	7.5	9.1	2.0	
2010	2,753	1,999	575	97	25	44	12	13.5	14.6	27.5	7.6	6.5	1.6	
2011	2,765	2,014	557	121	17	45	11	13.5	14.6	27.6	7.4	8.1	1.1	
2012	2,922	2,022	663	140	25	51	21	14.2	15.3	27.6	8.7	9.2	1.5	

AADRs for 1970-2012 use the 2000 estimated standard million population.
ICD Revision Used: 1970 (ICD-8), 1980-1998 (ICD-9), and 1999-2012 (ICD-10).

GRAPH D-11: RESIDENT SUICIDE DEATH RATES PER 100,000 POPULATION, BY RACE AND GENDER, FLORIDA, 2002-2012

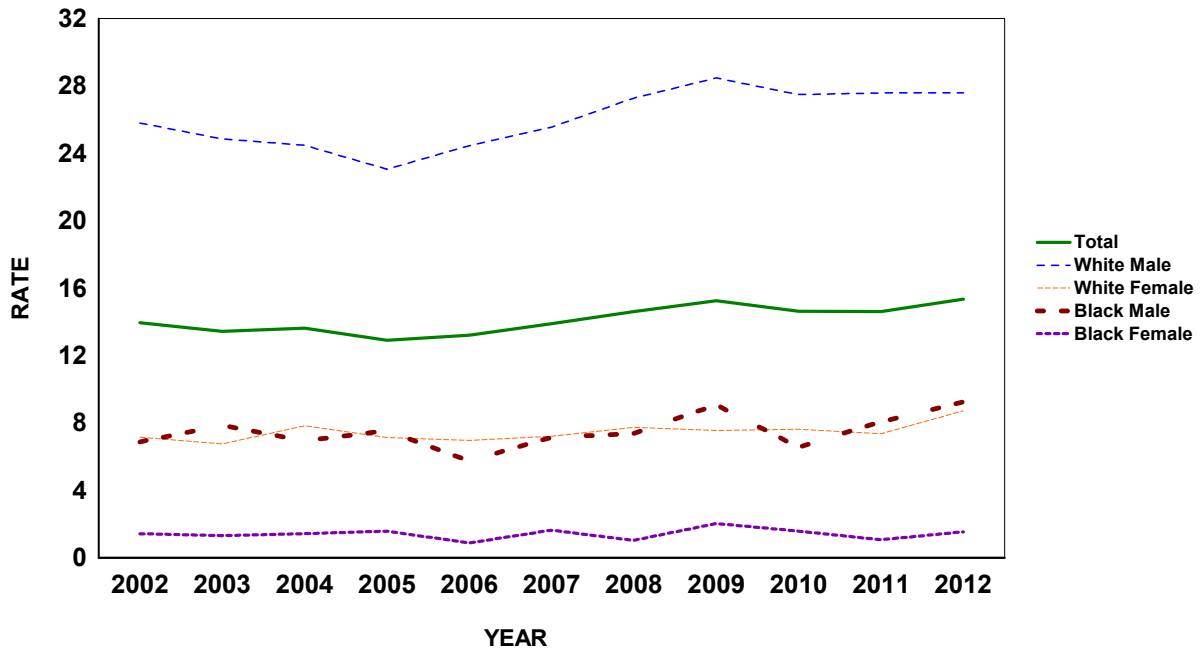

CHART D-14: RESIDENT CHRONIC LIVER DISEASE & CIRRHOSIS DEATHS AND RATES PER 100,000 POPULATION, BY RACE AND GENDER, FLORIDA, CENSUS YEARS 1970-2000 AND 2002-2012

YEAR	NUMBER OF DEATHS							RATES PER 100,000 POPULATION					
	TOTAL	WHITE		BLACK		OTHER		AADR TOTAL	TOTAL	WHITE		BLACK	
		MALE	FEMALE	MALE	FEMALE	MALE	FEMALE			MALE	FEMALE	MALE	FEMALE
1970	1,210	634	413	90	73	0	0	18.2	17.7	22.7	13.8	17.9	13.4
1980	1,817	964	589	127	131	1	3	17.3	18.5	23.9	13.5	19.6	18.3
1990	1,688	954	577	70	78	7	2	11.5	13.0	17.8	10.2	8.2	8.3
2000	2,060	1,214	668	102	61	4	7	11.2	12.8	18.8	9.9	8.5	4.7
2002	2,146	1,308	672	97	58	6	5	11.0	12.8	19.7	9.7	7.8	4.3
2003	2,238	1,359	690	113	63	7	5	11.2	13.1	20.1	9.8	8.9	4.6
2004	2,077	1,241	681	94	45	12	3	10.2	11.9	18.0	9.5	7.2	3.2
2005	2,134	1,269	706	85	56	15	3	10.1	11.9	18.1	9.7	6.3	3.8
2006	2,183	1,357	673	81	48	15	8	10.2	12.0	19.0	9.1	5.8	3.2
2007	2,244	1,332	734	95	58	16	8	10.2	12.1	18.4	9.8	6.7	3.8
2008	2,323	1,451	697	98	51	15	11	10.4	12.5	20.0	9.3	6.7	3.3
2009	2,361	1,408	757	100	53	23	19	10.4	12.6	19.4	10.1	6.8	3.3
2010	2,459	1,487	791	95	50	25	11	10.4	13.1	20.4	10.5	6.4	3.1
2011	2,572	1,523	834	95	71	28	18	10.8	13.6	20.8	11.0	6.3	4.4
2012	2,574	1,529	841	108	55	27	13	10.7	13.5	20.9	11.1	7.1	3.4

AADRs for 1970-2012 use the 2000 estimated standard million population.
ICD Revision Used: 1970 (ICD-8), 1980-1998 (ICD-9), and 1999-2012 (ICD-10).

GRAPH D-12: RESIDENT CHRONIC LIVER DISEASE & CIRRHOSIS DEATH RATES PER 100,000 POPULATION, BY RACE AND GENDER, FLORIDA, 2002-2012

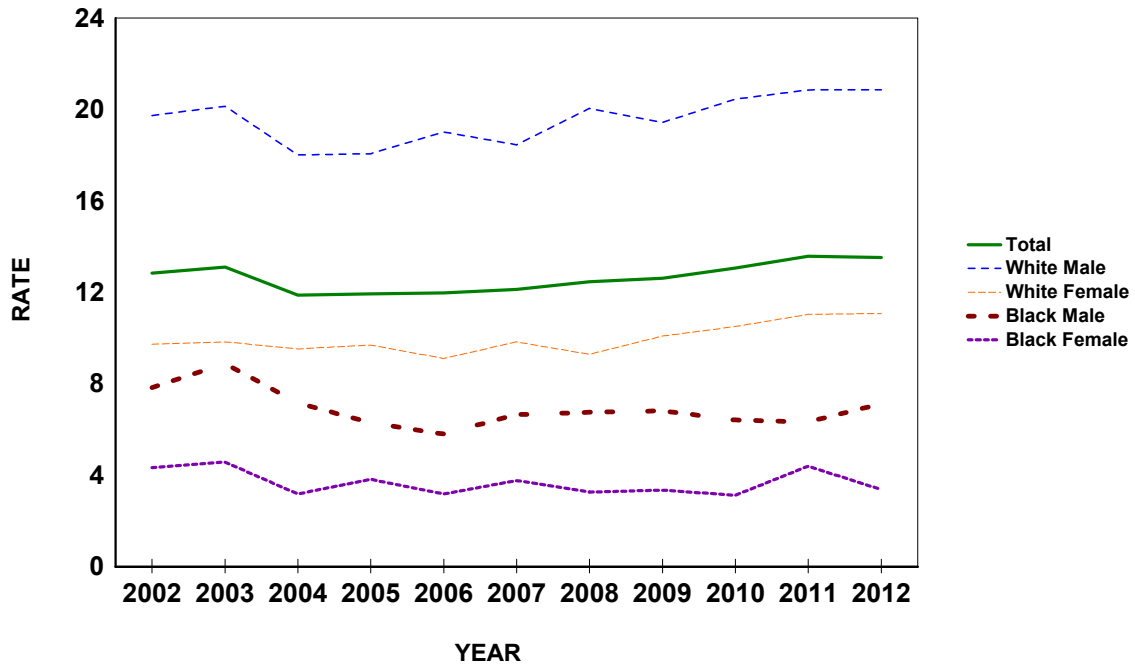
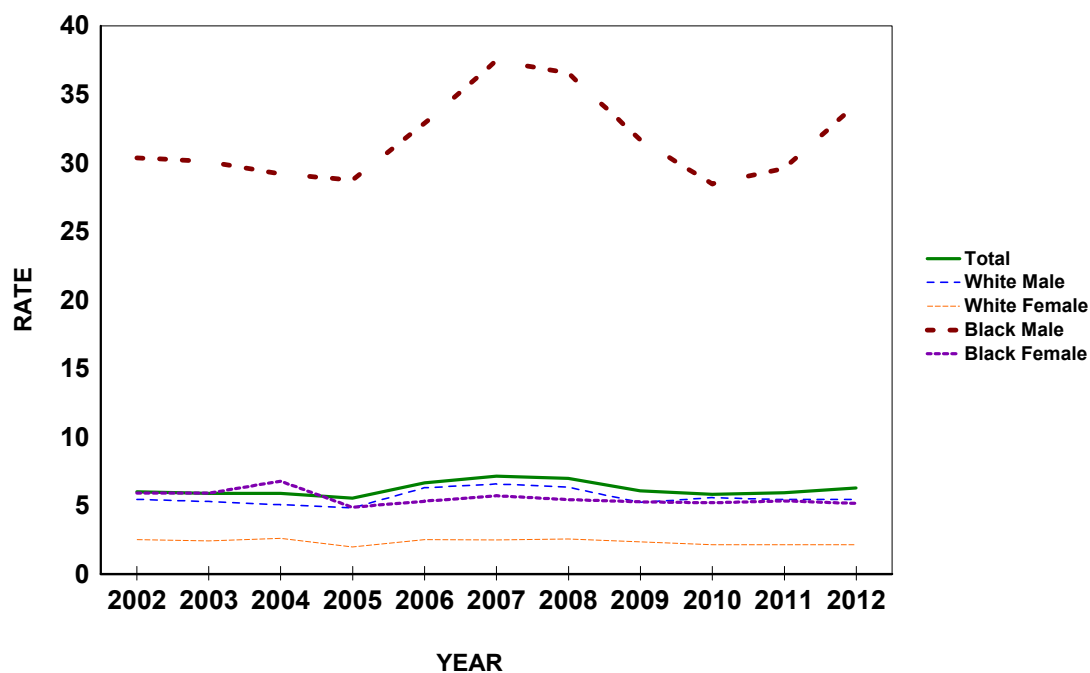

CHART D-15: RESIDENT HOMICIDE DEATHS AND RATES PER 100,000 POPULATION, BY RACE AND GENDER, FLORIDA, CENSUS YEARS 1970-2000 AND 2002-2012

YEAR	NUMBER OF DEATHS							RATES PER 100,000 POPULATION						
	TOTAL	WHITE		BLACK		OTHER		AADR TOTAL	TOTAL	WHITE		BLACK		
		MALE	FEMALE	MALE	FEMALE	MALE	FEMALE			MALE	FEMALE	MALE	FEMALE	
1970	929	272	104	452	96	1	0	15.2	13.6	9.7	3.5	90.1	17.6	
1980	1,504	648	199	531	119	3	3	16.0	15.3	16.1	4.6	81.8	16.6	
1990	1,579	525	252	639	143	7	6	12.1	12.1	9.8	4.4	74.8	15.3	
2000	956	344	167	356	77	4	3	6.2	5.9	5.3	2.5	29.8	6.0	
2002	1,004	360	173	376	79	9	6	6.3	6.0	5.4	2.5	30.4	5.9	
2003	1,004	357	169	383	81	8	4	6.1	5.9	5.3	2.4	30.1	5.9	
2004	1,030	348	186	383	96	11	1	6.1	5.9	5.0	2.6	29.2	6.8	
2005	988	338	143	389	71	42	5	5.8	5.5	4.8	2.0	28.7	4.8	
2006	1,211	449	186	459	80	22	14	6.9	6.6	6.3	2.5	32.9	5.3	
2007	1,319	473	185	535	88	28	10	7.5	7.1	6.5	2.5	37.5	5.7	
2008	1,301	458	192	531	85	27	8	7.4	7.0	6.3	2.6	36.6	5.4	
2009	1,135	377	176	465	83	17	15	6.4	6.1	5.2	2.3	31.7	5.2	
2010	1,096	404	161	422	83	14	10	6.1	5.8	5.6	2.1	28.5	5.2	
2011	1,124	396	162	444	86	23	8	6.3	5.9	5.4	2.1	29.6	5.3	
2012	1,195	399	162	520	84	16	13	6.6	6.3	5.4	2.1	34.3	5.1	

AADRs for 1970-2012 use the 2000 estimated standard million population.
ICD Revision Used: 1970 (ICD-8), 1980-1998 (ICD-9), and 1999-2012 (ICD-10).

GRAPH D-13: RESIDENT HOMICIDE DEATH RATES PER 100,000 POPULATION, BY RACE AND GENDER, FLORIDA, 2002-2012



GRAPH D-14: PERCENT DISTRIBUTION OF RESIDENT EXTERNAL CAUSES OF MORTALITY, BY RACE, FLORIDA, 2012

White

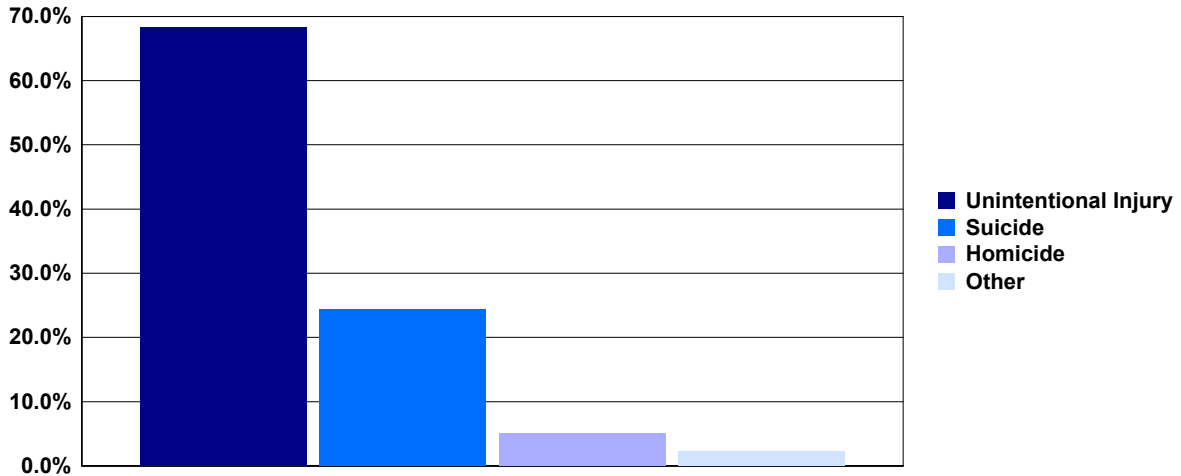

Black

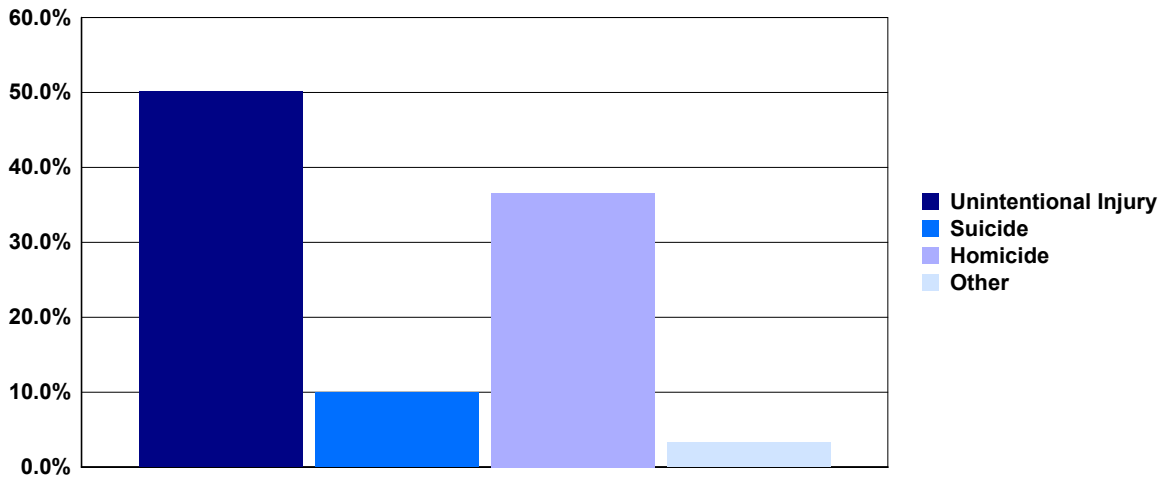

Percent Distribution of Deaths Due to External Causes, 2012			
	White	Black	Other
Unintentional Injury	68.0 %	50.0 %	62.0 %
Suicide	24.0 %	10.0 %	25.0 %
Homicide	5.0 %	37.0 %	10.0 %
Other External*	2.0 %	3.0 %	3.0 %

*Other External category includes Legal Intervention, Undetermined Injury, War Operations & Sequelae, and Medical & Surgical Care Complications.

**CHART D-16: RESIDENT MATERNAL DEATHS AND RATIOS
PER 100,000 LIVE BIRTHS, BY, RACE,
FLORIDA, CENSUS YEARS 1970-2000 AND 2002-2012**

YEAR	NUMBER OF DEATHS ¹				RATIOS ²		
	TOTAL	WHITE	BLACK	OTHER	TOTAL	WHITE	BLACK
1970	35	21	14	0	30.4	24.2	50.8
1980	16	9	6	1	12.1	9.2	18.1
1990	22	9	13	0	11.0	6.0	28.0
2000	26	15	11	0	12.7	10.0	23.3
2002	20	10	10	0	9.7	6.6	21.7
2003	23	7	15	1	10.8	4.4	31.8
2004	35	14	20	1	16.1	8.7	42.6
2005	52	33	14	5	23.0	19.9	29.2
2006	35	14	18	2	14.8	8.0	35.4
2007	48	28	17	3	20.1	16.0	33.0
2008	32	13	17	2	13.8	7.8	33.1
2009	58	38	20	0	26.2	23.9	39.6
2010	44	23	19	2	20.5	15.0	38.6
2011	47	20	25	2	22.0	13.2	51.2
2012	43	21	20	2	20.2	13.9	40.8

1. Maternal deaths are assigned to ICD6: 640-689 in 1950, ICD7: 640-689 in 1960, ICD8: 630-678 in 1970-1978, ICD9: 630-676 in 1979-1998, and ICD10: A34, O00-O95, O98-O99 in 1999 to present.

2. Numerator of ratio is based on deaths by race of decedent from 1950 to present and denominator of ratio is based on live births by race of infant from 1950 and 1960 and live births

**GRAPH D-15: RESIDENT MATERNAL DEATH RATIOS PER 100,000 LIVE BIRTHS, BY RACE,
FLORIDA, CENSUS YEARS 1970-2000 AND 2009-2012**

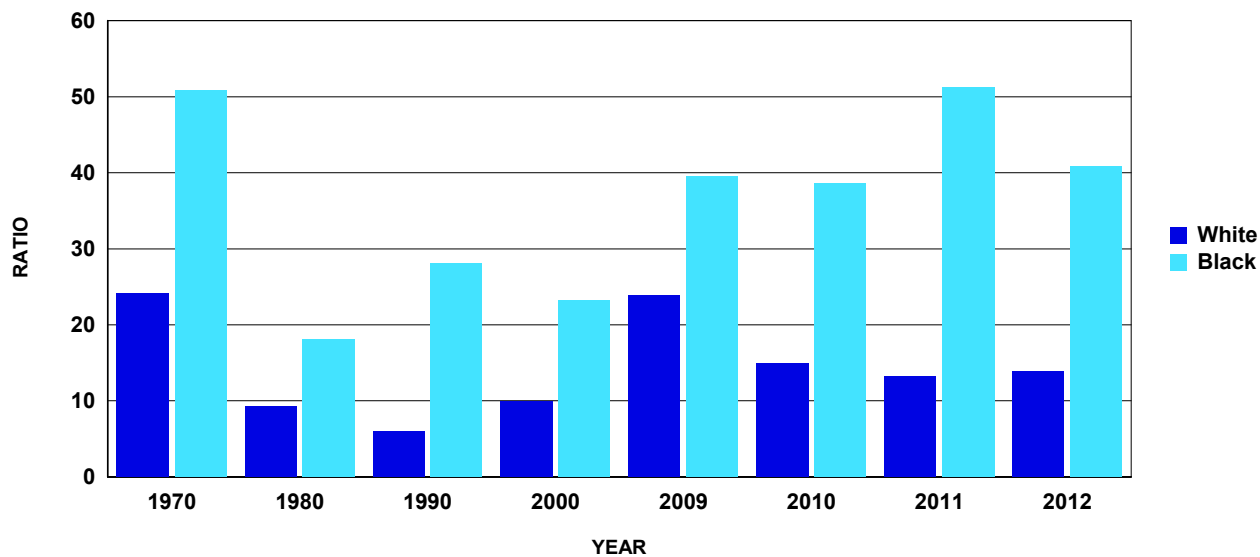

TABLE D-1: RESIDENT AND RECORDED DEATHS AND RATES PER 1,000 POPULATION,
BY RACE, BY COUNTY, FLORIDA, 2012

RESIDENT DEATHS

	NUMBERS					RATES		
	TOTAL	WHITE	BLACK	OTHER	UNK	TOTAL	WHITE	BLACK
FLORIDA	175,849	154,043	18,871	2,757	178	9.2	10.3	6.0
ALACHUA	1,703	1,374	308	20	1	6.9	7.8	6.1
BAKER	235	216	18	1	0	8.7	9.6	4.6
BAY	1,633	1,483	128	21	1	9.6	10.5	6.7
BRADFORD	278	241	36	1	0	9.7	10.9	6.1
BREVARD	6,260	5,733	437	83	7	11.4	12.4	7.5
BROWARD	14,299	11,607	2,230	440	22	8.1	10.0	4.6
CALHOUN	139	123	13	2	1	9.4	10.2	6.1
CHARLOTTE	2,239	2,150	68	21	0	13.9	14.7	6.9
CITRUS	2,342	2,289	35	18	0	16.6	17.3	8.0
CLAY	1,471	1,359	84	28	0	7.6	8.5	4.2
COLLIER	2,917	2,808	86	20	3	8.9	9.5	3.8
COLUMBIA	730	621	102	7	0	10.8	11.6	8.4
MIAMI-DADE	18,580	14,989	3,333	241	17	7.3	7.6	6.8
DESOTO	275	250	25	0	0	7.9	8.6	5.6
DIXIE	198	184	13	1	0	12.0	12.5	9.5
DUVAL	7,266	5,240	1,854	164	8	8.4	9.6	7.2
ESCAMBIA	3,086	2,401	600	85	0	10.3	11.5	8.5
FLAGLER	1,163	1,049	96	17	1	11.8	12.8	8.1
FRANKLIN	117	107	9	1	0	10.1	11.1	5.6
GADSDEN	446	219	224	3	0	9.0	10.4	8.3
GILCHRIST	198	189	7	2	0	11.6	12.0	7.4
GLADES	106	93	7	6	0	8.3	8.9	4.6
GULF	205	174	30	1	0	13.0	14.0	10.3
HAMILTON	140	101	37	2	0	9.5	10.7	7.5
HARDEE	195	188	7	0	0	7.1	7.7	3.4
HENDRY	242	204	31	7	0	6.3	6.5	5.8
HERNANDO	2,493	2,381	83	29	0	14.3	15.0	8.4
HIGHLANDS	1,463	1,371	79	11	2	14.8	16.1	7.9
HILLSBOROUGH	9,436	7,962	1,257	207	10	7.5	8.4	5.7
HOLMES	249	237	11	1	0	12.5	13.2	8.6
INDIAN RIVER	1,752	1,631	108	10	3	12.5	13.4	8.1
JACKSON	505	393	106	6	0	10.1	11.2	7.8
JEFFERSON	139	93	46	0	0	9.5	10.2	8.8
LAFAYETTE	72	68	3	0	1	8.4	9.5	2.3
LAKE	3,326	3,073	201	52	0	11.0	12.0	6.3
LEE	5,946	5,590	299	52	5	9.4	10.1	5.3
LEON	1,797	1,287	492	17	1	6.5	7.3	5.8
LEVY	498	469	24	5	0	12.2	13.1	5.9
LIBERTY	60	55	4	1	0	7.0	8.1	2.7
MADISON	219	141	76	2	0	11.3	12.3	10.1
MANATEE	3,368	3,133	209	24	2	10.2	11.0	6.8
MARION	4,427	4,047	305	70	5	13.2	14.5	7.0
MARTIN	1,703	1,640	50	13	0	11.6	12.3	5.9
MONROE	622	590	29	2	1	8.6	9.0	6.3
NASSAU	654	609	39	5	1	8.8	9.1	7.6
OKALOOSA	1,545	1,411	94	39	1	8.5	9.4	5.2
OKEECHOBEE	405	388	14	2	1	10.2	11.0	4.2
ORANGE	7,020	5,512	1,243	254	11	6.0	6.7	4.9
OSCEOLA	1,791	1,578	141	69	3	6.4	6.9	3.9
PALM BEACH	13,234	11,872	1,137	188	37	9.9	11.5	4.8
PASCO	5,527	5,344	113	66	4	11.7	12.6	4.6
PINELLAS	11,107	10,246	740	117	4	12.1	13.3	7.5
POLK	5,962	5,277	614	69	2	9.8	10.8	6.5
PUTNAM	890	771	107	10	2	12.1	13.0	8.7
SAINT JOHNS	1,582	1,492	67	22	1	8.0	8.4	5.7
SAINT LUCIE	2,761	2,395	332	32	2	9.7	11.1	6.0
SANTA ROSA	1,205	1,150	31	23	1	7.6	8.3	3.1
SARASOTA	5,005	4,856	123	18	8	13.0	13.8	6.4
SEMINOLE	2,989	2,645	274	70	0	7.0	7.6	5.4
SUMTER	1,288	1,223	59	6	0	12.8	13.8	6.1
SUWANNEE	542	496	42	3	1	12.2	13.2	7.7
TAYLOR	249	215	31	1	2	11.1	12.6	6.6
UNION	176	136	39	0	1	11.4	11.7	11.2
VOLUSIA	6,290	5,872	357	59	2	12.7	13.9	6.6
WAKULLA	239	218	19	1	1	7.7	8.5	4.1
WALTON	518	488	23	7	0	9.2	9.7	6.5
WASHINGTON	250	221	28	1	0	10.2	11.1	7.8

TABLE D-1 (Cont.): RESIDENT AND RECORDED DEATHS AND RATES PER 1,000 POPULATION,
BY RACE, BY COUNTY, FLORIDA, 2012

	RECORDED DEATHS					RATES		
	NUMBERS					RATES		
	TOTAL	WHITE	BLACK	OTHER	UNK	TOTAL	WHITE	BLACK
FLORIDA	178,731	156,550	19,279	2,832	70	9.4	10.5	6.1
ALACHUA	3,041	2,521	481	36	3	12.3	14.3	9.5
BAKER	159	139	17	3	0	5.9	6.2	4.4
BAY	1,834	1,646	162	26	0	10.8	11.7	8.4
BRADFORD	169	147	21	1	0	5.9	6.7	3.6
BREVARD	6,218	5,711	420	81	6	11.4	12.4	7.2
BROWARD	13,930	11,178	2,294	454	4	7.9	9.6	4.7
CALHOUN	115	102	10	2	1	7.8	8.5	4.7
CHARLOTTE	2,365	2,261	84	20	0	14.7	15.5	8.5
CITRUS	2,274	2,224	33	16	1	16.1	16.8	7.5
CLAY	1,443	1,254	157	31	1	7.5	7.8	7.8
COLLIER	3,051	2,952	77	22	0	9.3	10.0	3.4
COLUMBIA	860	749	102	8	1	12.7	14.0	8.4
MIAMI-DADE	19,332	15,674	3,399	254	5	7.6	8.0	6.9
DESOTO	197	181	16	0	0	5.7	6.2	3.6
DIXIE	84	80	3	1	0	5.1	5.4	2.2
DUVAL	8,285	6,200	1,906	173	6	9.6	11.4	7.4
ESCAMBIA	3,771	3,013	655	102	1	12.6	14.4	9.3
FLAGLER	976	881	78	16	1	9.9	10.8	6.6
FRANKLIN	77	66	8	1	2	6.6	6.8	5.0
GADSDEN	248	125	120	3	0	5.0	5.9	4.4
GILCHRIST	93	91	1	1	0	5.4	5.8	1.1
GLADES	46	43	0	3	0	3.6	4.1	0.0
GULF	136	120	15	1	0	8.6	9.7	5.2
HAMILTON	70	61	9	0	0	4.7	6.5	1.8
HARDEE	106	101	5	0	0	3.8	4.1	2.4
HENDRY	174	153	17	4	0	4.5	4.9	3.2
HERNANDO	2,476	2,380	73	23	0	14.2	15.0	7.4
HIGHLANDS	1,476	1,383	78	13	2	14.9	16.2	7.8
HILLSBOROUGH	10,214	8,634	1,355	218	7	8.2	9.1	6.2
HOLMES	204	186	16	2	0	10.2	10.4	12.5
INDIAN RIVER	1,815	1,713	91	11	0	13.0	14.0	6.8
JACKSON	458	360	92	5	1	9.1	10.3	6.8
JEFFERSON	103	76	27	0	0	7.0	8.4	5.2
LAFAYETTE	45	42	2	0	1	5.2	5.9	1.5
LAKE	2,841	2,605	188	48	0	9.4	10.2	5.9
LEE	5,943	5,601	294	48	0	9.4	10.1	5.2
LEON	2,351	1,653	674	22	2	8.5	9.4	7.9
LEVY	416	387	23	6	0	10.2	10.8	5.7
LIBERTY	20	20	0	0	0	2.3	3.0	0.0
MADISON	150	97	51	2	0	7.7	8.5	6.8
MANATEE	3,372	3,142	205	24	1	10.2	11.0	6.7
MARION	4,138	3,796	275	67	0	12.4	13.6	6.4
MARTIN	1,687	1,619	54	14	0	11.5	12.1	6.4
MONROE	531	509	20	2	0	7.3	7.8	4.3
NASSAU	417	392	23	2	0	5.6	5.8	4.5
OKALOOSA	1,522	1,392	93	37	0	8.3	9.2	5.2
OKEECHOBEE	342	326	12	3	1	8.6	9.3	3.6
ORANGE	7,834	6,248	1,296	282	8	6.7	7.6	5.1
OSCEOLA	1,727	1,525	137	64	1	6.1	6.7	3.8
PALM BEACH	13,870	12,483	1,186	198	3	10.4	12.1	5.0
PASCO	5,294	5,118	109	65	2	11.2	12.0	4.5
PINELLAS	11,850	10,916	800	133	1	12.9	14.2	8.1
POLK	5,689	5,091	542	55	1	9.3	10.4	5.7
PUTNAM	787	699	79	9	0	10.7	11.8	6.4
SAINT JOHNS	1,334	1,248	68	17	1	6.8	7.0	5.8
SAINT LUCIE	2,581	2,242	310	28	1	9.1	10.4	5.6
SANTA ROSA	812	771	30	11	0	5.1	5.6	3.0
SARASOTA	4,988	4,856	114	18	0	13.0	13.8	6.0
SEMINOLE	3,032	2,666	299	66	1	7.1	7.7	5.9
SUMTER	1,555	1,496	49	9	1	15.5	16.9	5.1
SUWANNEE	323	294	27	2	0	7.3	7.8	4.9
TAYLOR	181	156	24	0	1	8.0	9.1	5.1
UNION	149	101	47	0	1	9.6	8.7	13.5
VOLUSIA	6,370	5,939	369	62	0	12.8	14.0	6.8
WAKULLA	120	109	10	0	1	3.9	4.3	2.2
WALTON	460	429	24	7	0	8.2	8.5	6.8
WASHINGTON	200	177	23	0	0	8.2	8.9	6.4

TABLE D-2: RESIDENT DEATHS BY RACE AND GENDER, BY COUNTY, FLORIDA, 2012

	TOTAL	WHITE			BLACK		OTHER		MALE		FEMALE	
		MALE	FEMALE	MALE	FEMALE	MALE	FEMALE	MALE	FEMALE	MALE	FEMALE	
FLORIDA	175,849	154,043	18,871	2,757	90,958	84,886	79,589	74,450	9,846	9,024	1,412	1,345
ALACHUA	1,703	1,374	308	20	868	835	699	675	155	153	13	7
BAKER	235	216	18	1	121	114	107	109	13	5	1	0
BAY	1,633	1,483	128	21	885	747	802	680	69	59	13	8
BRADFORD	278	241	36	1	152	126	135	106	16	20	1	0
BREVARD	6,260	5,733	437	83	3,257	3,003	2,991	2,742	230	207	32	51
BROWARD	14,299	11,607	2,230	440	7,066	7,233	5,722	5,885	1,114	1,116	215	225
CALHOUN	139	123	13	2	72	67	63	60	6	7	2	0
CHARLOTTE	2,239	2,150	68	21	1,191	1,048	1,150	1,000	33	35	8	13
CITRUS	2,342	2,289	35	18	1,293	1,049	1,262	1,027	23	12	8	10
CLAY	1,471	1,359	84	28	747	724	686	673	47	37	14	14
COLLIER	2,917	2,808	86	20	1,596	1,321	1,540	1,268	44	42	10	10
COLUMBIA	730	621	102	7	422	308	363	258	55	47	4	3
MIAMI-DADE	18,580	14,989	3,333	241	9,434	9,146	7,538	7,451	1,760	1,573	128	113
DESOTO	275	250	25	0	165	110	150	100	15	10	0	0
DIXIE	198	184	13	1	106	92	100	84	6	7	0	1
DUVAL	7,266	5,240	1,854	164	3,714	3,552	2,651	2,589	965	889	95	69
ESCAMBIA	3,086	2,401	600	85	1,579	1,507	1,221	1,180	317	283	41	44
FLAGLER	1,163	1,049	96	17	599	564	538	511	50	46	11	6
FRANKLIN	117	107	9	1	65	52	59	48	5	4	1	0
GADSDEN	446	219	224	3	233	213	118	101	114	110	1	2
GILCHRIST	198	189	7	2	107	91	104	85	1	6	2	0
GLADES	106	93	7	6	64	42	56	37	4	3	4	2
GULF	205	174	30	1	108	97	96	78	11	19	1	0
HAMILTON	140	101	37	2	83	57	60	41	22	15	1	1
HARDEE	195	188	7	0	94	101	92	96	2	5	0	0
HENDRY	242	204	31	7	139	103	116	88	17	14	6	1
HERNANDO	2,493	2,381	83	29	1,346	1,147	1,287	1,094	44	39	15	14
HIGHLANDS	1,463	1,371	79	11	786	677	731	640	47	32	6	5
HILLSBOROUGH	9,436	7,962	1,257	207	4,847	4,589	4,068	3,894	670	587	103	104
HOLMES	249	237	11	1	125	124	117	120	8	3	0	1
INDIAN RIVER	1,752	1,631	108	10	915	836	847	784	62	45	4	6
JACKSON	505	393	106	6	239	266	193	200	41	65	5	1
JEFFERSON	139	93	46	0	61	78	40	53	21	25	0	0
LAFAYETTE	72	68	3	0	41	31	38	30	2	1	0	0
LAKE	3,326	3,073	201	52	1,758	1,568	1,636	1,437	96	105	26	26
LEE	5,946	5,590	299	52	3,210	2,735	3,010	2,579	164	135	31	21
LEON	1,797	1,287	492	17	907	890	650	637	252	240	5	12
LEVY	498	469	24	5	292	205	275	193	14	10	3	2
LIBERTY	60	55	4	1	31	29	29	26	1	3	1	0
MADISON	219	141	76	2	115	104	75	66	40	36	0	2
MANATEE	3,368	3,133	209	24	1,804	1,564	1,680	1,453	114	95	9	15
MARION	4,427	4,047	305	70	2,311	2,116	2,123	1,924	150	155	36	34
MARTIN	1,703	1,640	50	13	893	810	864	776	26	24	3	10
MONROE	622	590	29	2	398	224	378	212	18	11	1	1
NASSAU	654	609	39	5	353	301	332	277	16	23	4	1
OKALOOSA	1,545	1,411	94	39	772	773	709	702	48	46	14	25
OKEECHOBEE	405	388	14	2	215	190	205	183	9	5	0	2
ORANGE	7,020	5,512	1,243	254	3,583	3,437	2,755	2,757	691	552	129	125
OSCEOLA	1,791	1,578	141	69	921	870	812	766	65	76	41	28
PALM BEACH	13,234	11,872	1,137	188	6,843	6,390	6,140	5,731	585	552	96	92
PASCO	5,527	5,344	113	66	2,919	2,608	2,826	2,518	58	55	33	33
PINELLAS	11,107	10,246	740	117	5,464	5,643	5,017	5,229	377	363	68	49
POLK	5,962	5,277	614	69	3,126	2,836	2,773	2,504	321	293	31	38
PUTNAM	890	771	107	10	488	402	426	345	52	55	8	2
SAINT JOHNS	1,582	1,492	67	22	810	772	770	722	27	40	12	10
SAINT LUCIE	2,761	2,395	332	32	1,475	1,286	1,285	1,110	169	163	20	12
SANTA ROSA	1,205	1,150	31	23	629	576	600	550	19	12	9	14
SARASOTA	5,005	4,856	123	18	2,550	2,455	2,478	2,378	64	59	5	13
SEMINOLE	2,989	2,645	274	70	1,459	1,530	1,266	1,379	150	124	43	27
SUMTER	1,288	1,223	59	6	730	558	693	530	34	25	3	3
SUWANNEE	542	496	42	3	284	258	263	233	19	23	1	2
TAYLOR	249	215	31	1	129	120	114	101	13	18	0	1
UNION	176	136	39	0	139	37	103	33	35	4	0	0
VOLUSIA	6,290	5,872	357	59	3,229	3,061	3,008	2,864	191	166	30	29
WAKULLA	239	218	19	1	137	102	124	94	12	7	0	1
WALTON	518	488	23	7	280	238	267	221	9	14	4	3
WASHINGTON	250	221	28	1	129	121	114	107	15	13	0	1

TABLE D-3: RESIDENT DEATHS BY RACE AND GENDER, FOR SINGLE YEARS OF AGE, FLORIDA, 2012

AGE YEARS	TOTAL	WHITE			BLACK		OTHER		MALE		FEMALE	
		MALE	FEMALE	MALE	FEMALE	MALE	FEMALE	MALE	FEMALE	MALE	FEMALE	
TOTAL	175,849	154,043	18,871	2,757	90,958	84,886	79,589	74,450	9,846	9,024	1,412	1,345
<1	1,285	687	523	73	735	549	374	313	315	207	46	27
1	93	58	26	9	60	33	43	15	13	13	4	5
2	59	35	21	3	38	21	23	12	14	7	1	2
3	45	31	11	3	23	22	17	14	5	6	1	2
4	45	29	14	2	24	21	14	15	9	5	1	1
5	27	20	6	1	13	14	9	11	3	3	1	0
6	18	13	4	1	10	8	6	7	4	0	0	1
7	28	12	14	2	19	9	9	3	9	5	1	1
8	27	21	6	0	12	15	9	12	3	3	0	0
9	31	19	9	3	19	12	12	7	6	3	1	2
10	23	12	11	0	11	12	6	6	5	6	0	0
11	24	20	3	1	14	10	12	8	1	2	1	0
12	23	19	2	1	13	10	12	7	1	1	0	1
13	35	20	12	3	20	15	9	11	8	4	3	0
14	42	27	14	1	24	18	12	15	11	3	1	0
15	59	46	10	3	41	18	31	15	8	2	2	1
16	86	64	21	1	60	26	46	18	13	8	1	0
17	96	56	37	3	71	25	38	18	31	6	2	1
18	163	108	53	2	126	37	85	23	39	14	2	0
19	181	123	49	8	132	48	89	33	37	12	5	3
20	193	130	59	4	146	47	95	35	47	12	4	0
21	203	142	51	10	151	52	104	38	41	10	6	4
22	259	164	85	10	205	54	131	33	68	17	6	4
23	223	142	70	10	171	52	111	31	55	15	5	5
24	206	147	51	8	146	60	100	47	40	11	6	2
25	228	163	59	6	163	65	114	49	46	13	3	3
26	256	178	71	7	179	76	122	55	53	18	4	3
27	242	167	64	11	166	76	113	54	49	15	4	7
28	270	197	61	11	186	84	139	58	40	21	6	5
29	275	188	74	12	190	85	132	56	51	23	6	6
30	264	178	79	6	173	91	122	56	46	33	4	2
31	281	215	57	9	186	95	141	74	37	20	8	1
32	270	186	79	5	182	88	128	58	51	28	3	2
33	290	211	70	9	199	91	141	70	51	19	7	2
34	285	194	76	15	176	109	132	62	35	41	9	6
35	308	210	91	7	197	111	143	67	49	42	5	2
36	309	217	87	5	182	127	133	84	46	41	3	2
37	318	229	75	12	195	123	147	82	42	33	5	7
38	355	244	98	13	203	152	149	95	46	52	8	5
39	401	287	100	13	245	156	177	110	60	40	8	5
40	422	298	109	15	244	178	180	118	57	52	7	8
41	505	386	108	9	312	193	239	147	66	42	6	3
42	510	386	109	14	289	221	225	161	53	56	11	3
43	529	415	104	9	307	222	242	173	58	46	6	3
44	588	444	134	10	354	234	269	175	81	53	4	6
45	657	495	144	17	391	266	303	192	81	63	7	10
46	721	547	150	24	441	280	341	206	90	60	10	14
47	886	693	171	18	569	317	454	239	99	72	13	5
48	1,018	802	186	30	610	408	494	308	101	85	15	15
49	1,141	889	227	23	713	428	563	326	134	93	15	8
50	1,294	1,033	226	35	787	507	638	395	131	95	18	17
51	1,354	1,074	250	29	818	536	662	412	140	110	15	14
52	1,425	1,143	256	21	870	555	713	430	140	116	14	7
53	1,499	1,189	275	34	928	571	754	435	155	120	19	15
54	1,692	1,337	323	30	1,032	660	829	508	180	143	21	9
55	1,811	1,489	293	27	1,103	708	917	572	168	125	17	10

TABLE D-3 (Cont.): RESIDENT DEATHS BY RACE AND GENDER, FOR SINGLE YEARS OF AGE, FLORIDA, 2012

AGE YEARS	TOTAL					WHITE		BLACK		OTHER		
		WHITE	BLACK	OTHER	MALE	FEMALE	MALE	FEMALE	MALE	FEMALE		
56	1,879	1,555	286	35	1,148	731	956	599	172	114	19	16
57	1,909	1,548	330	30	1,180	729	969	579	195	135	15	15
58	2,057	1,673	338	46	1,266	791	1,048	625	193	145	25	21
59	2,054	1,682	321	45	1,276	778	1,035	647	202	119	34	11
60	2,128	1,715	369	43	1,332	796	1,113	602	196	173	22	21
61	2,170	1,761	357	50	1,339	831	1,103	658	206	151	28	22
62	2,328	1,927	351	47	1,462	866	1,211	716	224	127	24	23
63	2,526	2,112	355	57	1,590	935	1,346	765	211	144	31	26
64	2,675	2,287	343	44	1,628	1,047	1,410	877	192	151	26	18
65	2,867	2,436	381	46	1,743	1,124	1,491	945	224	157	26	20
66	2,465	2,106	309	49	1,453	1,012	1,245	861	178	131	29	20
67	2,626	2,232	353	39	1,538	1,088	1,305	927	209	144	23	16
68	2,900	2,492	349	54	1,675	1,225	1,454	1,038	189	160	28	26
69	3,194	2,785	350	57	1,879	1,315	1,655	1,130	196	154	26	31
70	2,973	2,596	325	50	1,707	1,266	1,489	1,107	191	134	25	25
71	3,016	2,602	360	47	1,764	1,252	1,536	1,066	200	160	24	23
72	3,088	2,662	371	53	1,783	1,305	1,549	1,113	202	169	30	23
73	3,181	2,770	365	44	1,832	1,349	1,600	1,170	205	160	25	19
74	3,498	3,082	353	60	2,006	1,492	1,785	1,297	184	169	35	25
75	3,403	2,970	357	73	1,914	1,489	1,668	1,302	207	150	37	36
76	3,714	3,272	366	74	2,080	1,634	1,845	1,427	194	172	41	33
77	3,867	3,402	399	63	2,097	1,770	1,861	1,541	207	192	27	36
78	3,904	3,471	373	55	2,150	1,754	1,930	1,541	188	185	28	27
79	4,267	3,792	407	62	2,341	1,926	2,105	1,687	205	202	26	36
80	4,569	4,122	375	65	2,459	2,110	2,233	1,889	191	184	32	33
81	4,727	4,299	367	55	2,464	2,263	2,266	2,033	166	201	28	27
82	5,084	4,631	380	67	2,626	2,458	2,420	2,211	176	204	27	40
83	5,269	4,837	367	59	2,635	2,634	2,449	2,388	154	213	29	30
84	5,493	5,050	369	70	2,690	2,803	2,503	2,547	148	221	36	34
85	5,558	5,137	349	69	2,602	2,956	2,428	2,709	145	204	28	41
86	5,535	5,129	346	55	2,567	2,968	2,397	2,732	141	205	25	30
87	5,575	5,186	319	64	2,527	3,048	2,365	2,821	125	194	33	31
88	5,582	5,243	277	56	2,415	3,167	2,293	2,950	93	184	23	33
89	5,336	4,999	280	53	2,234	3,102	2,106	2,893	102	178	23	30
90	5,116	4,807	264	40	2,069	3,047	1,982	2,825	75	189	10	30
91	4,733	4,435	246	48	1,886	2,846	1,801	2,633	65	181	19	29
92	4,082	3,860	185	35	1,603	2,479	1,531	2,329	54	131	16	19
93	3,421	3,208	182	30	1,253	2,168	1,193	2,015	50	132	10	20
94	3,108	2,935	150	22	1,113	1,995	1,062	1,873	43	107	8	14
95	2,414	2,273	108	32	791	1,623	748	1,525	31	77	12	20
96	2,046	1,924	107	13	627	1,419	594	1,330	28	79	5	8
97	1,680	1,570	92	17	439	1,241	413	1,157	21	71	5	12
98	1,263	1,177	73	12	349	914	329	848	15	58	5	7
99	923	871	45	5	214	709	201	670	11	34	1	4
100	618	575	39	3	133	485	123	452	8	31	1	2
101	386	351	29	5	74	312	69	282	4	25	1	4
102	276	246	25	5	53	223	51	195	2	23	0	5
103	197	179	16	2	37	160	36	143	1	15	0	2
104	116	105	9	0	20	96	18	87	0	9	0	0
105	70	57	12	1	6	64	5	52	1	11	0	1
106	42	33	9	0	2	40	2	31	0	9	0	0
107	19	14	5	0	1	18	0	14	1	4	0	0
108	11	10	0	1	0	11	0	10	0	0	0	1
109	11	7	4	0	1	10	1	6	0	4	0	0
110+	6	5	1	0	0	6	0	5	0	1	0	0
UNK	16	9	5	2	11	5	8	1	3	2	0	2

TABLE D-4: RESIDENT DEATHS BY AGE GROUP, BY COUNTY, FLORIDA, 2012

	TOTAL	<1	1-4	5-9	10-14	15-19	20-24	25-34	35-44	45-54	55-64	65-74	75-84	85+	UNK
FLORIDA	175,849	1,285	242	131	147	585	1,084	2,661	4,245	11,687	21,537	29,808	44,297	58,124	16
ALACHUA	1,703	20	7	2	3	3	11	31	40	114	234	291	413	534	0
BAKER	235	3	1	0	0	0	3	5	8	23	32	46	58	56	0
BAY	1,633	17	1	1	0	7	9	30	43	142	252	317	449	365	0
BRADFORD	278	4	2	0	0	0	0	6	10	24	48	58	63	63	0
BREVARD	6,260	33	11	5	3	17	39	83	117	427	759	1,087	1,647	2,031	1
BROWARD	14,299	111	14	10	10	40	82	257	375	1,009	1,745	2,178	3,217	5,250	1
CALHOUN	139	0	0	0	0	1	1	1	5	8	24	30	34	35	0
CHARLOTTE	2,239	3	1	0	0	3	3	18	33	97	232	425	596	828	0
CITRUS	2,342	3	0	0	1	2	9	31	35	133	255	459	661	752	1
CLAY	1,471	11	3	0	1	4	13	27	65	117	206	283	360	381	0
COLLIER	2,917	13	4	2	4	9	15	38	50	141	268	483	781	1,109	0
COLUMBIA	730	10	1	0	1	0	5	12	19	65	98	167	195	157	0
MIAMI-DADE	18,580	149	29	19	30	83	141	313	463	1,248	2,036	2,876	4,899	6,289	5
DESOTO	275	1	1	0	1	0	1	4	6	30	42	59	66	64	0
DIXIE	198	2	0	0	1	0	2	3	4	15	28	57	54	32	0
DUVAL	7,266	104	15	6	5	30	65	205	284	689	1,150	1,230	1,543	1,940	0
ESCAMBIA	3,086	31	6	3	6	8	23	72	82	252	459	586	750	808	0
FLAGLER	1,163	6	0	0	0	4	6	9	11	59	138	225	323	382	0
FRANKLIN	117	1	0	0	0	0	1	1	3	12	19	27	22	31	0
GADSDEN	446	5	1	2	0	3	5	7	22	37	62	94	98	110	0
GILCHRIST	198	2	0	0	0	1	2	3	1	18	33	33	54	51	0
GLADES	106	1	0	0	1	0	2	1	1	5	18	28	31	18	0
GULF	205	1	0	0	0	0	3	3	5	12	25	44	49	63	0
HAMILTON	140	1	3	0	0	1	2	4	6	10	26	29	34	24	0
HARDEE	195	2	0	0	0	1	1	5	9	14	31	41	39	52	0
HENDRY	242	3	2	0	1	2	3	5	13	20	30	58	52	53	0
HERNANDO	2,493	9	4	0	0	3	14	23	45	127	257	468	746	796	1
HIGHLANDS	1,463	11	4	2	2	4	3	12	28	59	119	259	441	519	0
HILLSBOROUGH	9,436	124	22	7	12	54	78	190	310	742	1,353	1,611	2,194	2,739	0
HOLMES	249	4	0	0	0	0	1	3	6	15	38	60	59	63	0
INDIAN RIVER	1,752	12	0	1	1	2	2	12	23	79	178	221	481	740	0
JACKSON	505	3	0	0	0	4	2	3	15	32	65	89	144	148	0
JEFFERSON	139	1	0	0	0	1	1	1	5	11	20	31	32	36	0
LAFAYETTE	72	0	0	0	0	0	1	3	2	7	8	14	17	20	0
LAKE	3,326	19	3	1	1	10	15	27	64	186	366	622	923	1,089	0
LEE	5,946	39	7	4	9	22	44	72	121	334	672	1,088	1,540	1,993	1
LEON	1,797	28	2	2	3	4	9	49	53	122	249	310	395	571	0
LEVY	498	2	0	1	3	4	4	7	15	28	83	110	129	112	0
LIBERTY	60	0	0	0	1	0	0	2	2	6	7	15	18	9	0
MADISON	219	2	0	1	0	0	2	2	7	13	31	42	51	68	0
MANATEE	3,368	23	7	1	2	13	17	65	78	187	424	574	779	1,198	0
MARION	4,427	20	8	0	4	10	25	49	77	240	460	870	1,288	1,376	0
MARTIN	1,703	8	0	1	1	3	6	10	21	90	142	237	482	702	0
MONROE	622	1	1	0	0	1	1	10	22	64	146	116	130	130	0
NASSAU	654	6	0	2	1	4	5	3	20	59	109	136	153	156	0
OKALOOSA	1,545	12	0	2	1	4	8	29	45	109	210	263	451	411	0
OKEECHOBEE	405	2	2	0	1	2	1	6	10	34	67	85	87	108	0
ORANGE	7,020	109	12	11	6	33	81	175	246	581	986	1,190	1,651	1,939	0
OSCEOLA	1,791	17	6	2	3	9	11	26	59	154	277	337	444	446	0
PALM BEACH	13,234	63	14	6	10	39	83	157	262	711	1,249	1,720	3,202	5,714	4
PASCO	5,527	20	9	3	1	13	27	69	110	375	656	1,017	1,477	1,750	0
PINELLAS	11,107	41	10	7	1	22	46	136	234	721	1,392	1,748	2,689	4,060	0
POLK	5,962	59	12	8	2	29	32	77	142	371	765	1,171	1,600	1,694	0
PUTNAM	890	4	1	0	0	3	6	11	21	72	132	195	228	217	0
SAINT JOHNS	1,582	3	2	2	0	9	7	18	40	96	207	274	392	532	0
SAINT LUCIE	2,761	15	5	4	4	6	11	26	69	180	335	473	754	878	1
SANTA ROSA	1,205	9	0	0	0	4	11	17	27	105	180	252	310	289	1
SARASOTA	5,005	13	3	2	1	10	16	40	71	236	461	699	1,288	2,165	0
SEMINOLE	2,989	30	1	3	1	16	27	51	77	185	386	480	707	1,025	0
SUMTER	1,288	0	0	2	1	1	1	6	13	43	119	328	425	349	0
SUWANNEE	542	3	2	3	1	2	1	4	8	31	72	116	122	177	0
TAYLOR	249	1	0	0	0	2	1	3	5	22	46	56	57	56	0
UNION	176	2	0	0	0	2	0	2	10	34	50	41	20	15	0
VOLUSIA	6,290	18	3	2	6	16	28	77	135	405	788	1,048	1,647	2,117	0
WAKULLA	239	0	0	0	0	2	2	5	12	29	38	62	53	36	0
WALTON	518	11	0	1	0	2	5	7	12	36	86	101	126	131	0
WASHINGTON	250	2	0	0	0	1	2	1	10	22	41	58	56	57	0

TABLE D-4 (Cont.): RESIDENT DEATHS FOR WHITE MALES BY AGE GROUP, BY COUNTY, FLORIDA, 2012

	TOTAL	<1	1-4	5-9	10-14	15-19	20-24	25-34	35-44	45-54	55-64	65-74	75-84	85+	UNK
FLORIDA	79,589	374	97	45	51	289	541	1,284	1,904	5,751	11,108	15,109	21,280	21,748	8
ALACHUA	699	4	1	0	1	1	5	18	15	59	113	141	176	165	0
BAKER	107	1	0	0	0	0	2	3	5	12	18	22	24	20	0
BAY	802	7	1	0	0	4	5	16	17	69	155	181	212	135	0
BRADFORD	135	2	2	0	0	0	0	2	7	10	27	33	26	26	0
BREVARD	2,991	9	5	2	0	5	25	41	67	229	421	564	833	790	0
BROWARD	5,722	17	3	1	1	17	35	90	132	447	840	1,017	1,320	1,801	1
CALHOUN	63	0	0	0	0	1	0	1	2	5	12	9	20	13	0
CHARLOTTE	1,150	1	0	0	0	2	2	12	16	52	141	258	321	345	0
CITRUS	1,262	2	0	0	1	0	8	18	21	85	158	252	389	327	1
CLAY	686	2	1	0	1	2	5	16	24	57	105	144	191	138	0
COLLIER	1,540	2	3	1	1	4	10	19	24	82	163	280	443	508	0
COLUMBIA	363	6	1	0	0	0	3	6	6	24	57	92	107	61	0
MIAMI-DADE	7,538	42	9	8	10	33	45	134	161	544	890	1,341	2,213	2,106	2
DESOTO	150	0	0	0	1	0	1	3	4	16	24	34	36	31	0
DIXIE	100	0	0	0	0	0	0	1	3	9	16	32	25	14	0
DUVAL	2,651	20	5	1	1	11	23	84	99	273	464	499	604	567	0
ESCAMBIA	1,221	9	0	1	1	3	13	37	43	117	195	242	290	270	0
FLAGLER	538	3	0	0	0	3	5	5	6	26	70	115	173	132	0
FRANKLIN	59	1	0	0	0	0	1	0	1	6	11	13	15	11	0
GADSDEN	118	0	0	1	0	1	1	2	4	10	18	29	31	21	0
GILCHRIST	104	0	0	0	0	0	1	1	0	10	23	20	32	17	0
GLADES	56	0	0	0	1	0	1	0	1	1	8	17	15	12	0
GULF	96	1	0	0	0	0	1	1	3	5	14	23	25	23	0
HAMILTON	60	1	2	0	0	0	1	1	3	4	8	15	18	7	0
HARDEE	92	0	0	0	0	1	1	1	6	6	15	23	17	22	0
HENDRY	116	2	2	0	0	1	1	5	5	11	14	31	27	17	0
HERNANDO	1,287	3	3	0	0	3	10	12	25	68	149	284	379	350	1
HIGHLANDS	731	3	2	2	1	1	2	9	10	28	62	154	256	201	0
HILLSBOROUGH	4,068	40	6	0	4	27	40	101	140	343	669	788	986	924	0
HOLMES	117	4	0	0	0	0	0	1	4	8	23	30	27	20	0
INDIAN RIVER	847	1	0	0	0	2	1	3	11	35	111	108	246	329	0
JACKSON	193	1	0	0	0	2	1	2	6	11	32	43	63	32	0
JEFFERSON	40	0	0	0	0	0	0	0	1	4	8	12	13	2	0
LAFAYETTE	38	0	0	0	0	0	1	1	1	4	4	7	12	8	0
LAKE	1,636	6	0	1	0	7	9	17	31	99	200	344	494	428	0
LEE	3,010	14	4	1	3	10	26	34	69	179	410	624	807	828	1
LEON	650	4	1	1	1	2	3	15	17	38	101	132	156	179	0
LEVY	275	0	0	0	2	1	3	4	9	18	44	58	88	48	0
LIBERTY	29	0	0	0	0	0	0	1	2	3	4	7	8	4	0
MADISON	75	1	0	0	0	0	1	1	3	5	11	20	19	14	0
MANATEE	1,680	14	3	1	2	6	7	30	48	94	255	307	417	496	0
MARION	2,123	5	1	0	2	7	16	23	40	111	260	425	654	579	0
MARTIN	864	2	0	0	1	3	3	7	12	54	92	130	251	309	0
MONROE	378	1	0	0	0	0	1	8	13	44	98	77	82	54	0
NASSAU	332	4	0	1	1	4	4	0	10	32	66	75	81	54	0
OKALOOSA	709	5	0	1	1	4	5	13	21	62	109	134	207	147	0
OKEECHOBEE	205	0	2	0	1	1	1	5	2	18	38	54	49	34	0
ORANGE	2,755	31	5	3	2	18	36	88	101	256	430	497	657	631	0
OSCEOLA	812	5	2	0	1	5	4	15	33	78	144	166	202	157	0
PALM BEACH	6,140	12	5	2	5	19	43	76	121	359	644	833	1,580	2,439	2
PASCO	2,826	11	7	2	0	10	18	43	62	225	385	551	796	716	0
PINELLAS	5,017	10	5	1	0	10	30	75	117	362	762	927	1,256	1,462	0
POLK	2,773	27	8	4	1	16	17	44	65	186	408	582	788	627	0
PUTNAM	426	1	1	0	0	1	2	5	12	37	76	101	122	68	0
SAINT JOHNS	770	2	1	2	0	8	4	13	22	52	125	158	178	205	0
SAINT LUCIE	1,285	5	2	1	2	3	3	12	29	104	161	249	364	350	0
SANTA ROSA	600	3	0	0	0	3	7	12	11	62	103	131	163	105	0
SARASOTA	2,478	3	2	1	0	5	12	22	34	130	271	387	699	912	0
SEMINOLE	1,266	9	0	2	0	5	15	27	38	90	180	242	299	359	0
SUMTER	693	0	0	0	1	0	0	2	7	23	58	197	254	151	0
SUWANNEE	263	0	1	2	0	1	0	0	5	19	40	68	64	63	0
TAYLOR	114	1	0	0	0	1	1	1	2	12	21	27	23	25	0
UNION	103	1	0	0	0	1	0	2	7	18	30	26	13	5	0
VOLUSIA	3,008	9	1	1	1	11	16	38	68	246	437	579	817	784	0
WAKULLA	124	0	0	0	0	1	0	2	8	19	22	38	26	8	0
WALTON	267	3	0	1	0	1	3	3	9	22	53	67	67	38	0
WASHINGTON	114	0	0	0	0	1	1	0	1	14	19	36	24	18	0

TABLE D-4 (Cont.): RESIDENT DEATHS FOR WHITE FEMALES BY AGE GROUP, BY COUNTY, FLORIDA, 2012

	TOTAL	<1	1-4	5-9	10-14	15-19	20-24	25-34	35-44	45-54	55-64	65-74	75-84	85+	UNK
FLORIDA	74,450	313	56	40	47	107	184	592	1,212	3,451	6,640	10,654	18,566	32,587	1
ALACHUA	675	6	3	2	1	1	2	4	11	28	62	85	169	301	0
BAKER	109	2	1	0	0	0	1	1	2	10	13	17	30	32	0
BAY	680	5	0	0	0	3	3	9	17	50	76	109	205	203	0
BRADFORD	106	1	0	0	0	0	0	3	3	6	17	16	29	31	0
BREVARD	2,742	14	2	0	0	5	7	25	27	146	257	420	709	1,130	0
BROWARD	5,885	22	1	5	2	6	8	49	74	235	462	670	1,372	2,979	0
CALHOUN	60	0	0	0	0	0	1	0	2	3	7	17	13	17	0
CHARLOTTE	1,000	1	0	0	0	0	1	1	16	39	82	155	253	452	0
CITRUS	1,027	0	0	0	0	1	1	12	10	43	89	199	259	413	0
CLAY	673	4	1	0	0	1	7	7	27	46	78	117	154	231	0
COLLIER	1,268	6	0	0	3	4	2	12	19	48	88	176	318	592	0
COLUMBIA	258	2	0	0	0	0	0	3	9	23	24	53	63	81	0
MIAMI-DADE	7,451	26	9	7	9	12	20	38	114	293	507	899	1,929	3,588	0
DESOTO	100	1	1	0	0	0	0	0	2	6	14	19	26	31	0
DIXIE	84	2	0	0	1	0	2	1	1	5	11	20	25	16	0
DUVAL	2,589	13	4	2	2	3	8	33	61	166	305	382	580	1,030	0
ESCAMBIA	1,180	5	2	0	0	2	3	10	21	71	119	205	315	427	0
FLAGLER	511	2	0	0	0	1	1	3	3	27	49	90	124	211	0
FRANKLIN	48	0	0	0	0	0	0	1	1	5	7	12	5	17	0
GADSDEN	101	1	0	0	0	1	0	0	2	4	10	14	25	44	0
GILCHRIST	85	2	0	0	0	0	1	1	1	7	9	13	18	33	0
GLADES	37	1	0	0	0	0	1	0	0	2	7	8	12	6	0
GULF	78	0	0	0	0	0	2	1	2	5	7	12	14	35	0
HAMILTON	41	0	0	0	0	0	1	1	3	1	7	5	9	14	0
HARDEE	96	2	0	0	0	0	0	4	3	8	16	17	19	27	0
HENDRY	88	1	0	0	0	0	0	0	3	3	14	19	21	27	0
HERNANDO	1,094	2	1	0	0	0	3	10	16	50	89	161	335	427	0
HIGHLANDS	640	5	2	0	0	2	1	3	11	20	44	83	160	309	0
HILLSBOROUGH	3,894	30	7	3	5	5	15	40	98	221	403	537	934	1,596	0
HOLMES	120	0	0	0	0	0	1	2	2	6	12	26	30	41	0
INDIAN RIVER	784	2	0	0	0	0	1	4	7	32	52	93	203	390	0
JACKSON	200	0	0	0	0	1	0	0	6	14	13	23	60	83	0
JEFFERSON	53	0	0	0	0	0	0	1	1	5	4	10	6	26	0
LAFAYETTE	30	0	0	0	0	0	0	1	1	2	3	7	5	11	0
LAKE	1,437	5	2	0	1	1	1	5	19	57	129	232	377	608	0
LEE	2,579	12	2	2	6	6	7	27	35	118	206	399	651	1,108	0
LEON	637	5	0	0	0	1	2	8	12	22	48	80	154	305	0
LEVY	193	1	0	1	1	2	0	2	4	7	31	48	37	59	0
LIBERTY	26	0	0	0	0	0	0	1	0	3	3	8	7	4	0
MADISON	66	0	0	0	0	0	1	0	1	1	5	10	17	31	0
MANATEE	1,453	5	2	0	0	3	3	19	16	61	119	229	324	672	0
MARION	1,924	2	1	0	1	0	5	16	26	97	155	372	529	720	0
MARTIN	776	3	0	0	0	0	3	2	6	29	45	97	210	381	0
MONROE	212	0	0	0	0	1	0	2	8	15	43	28	44	71	0
NASSAU	277	2	0	1	0	0	1	2	10	22	38	49	61	91	0
OKALOOSA	702	3	0	1	0	0	1	8	16	29	80	102	207	255	0
OKEECHOBEE	183	1	0	0	0	1	0	1	6	13	25	31	34	71	0
ORANGE	2,757	21	1	1	1	3	11	25	62	160	313	411	696	1,052	0
OSCEOLA	766	8	3	2	1	2	4	7	19	52	94	126	192	256	0
PALM BEACH	5,731	10	2	3	1	3	12	29	57	196	355	658	1,360	3,045	0
PASCO	2,518	6	2	1	1	3	2	19	42	127	244	430	643	998	0
PINELLAS	5,229	14	4	1	1	7	6	48	74	238	465	659	1,255	2,457	0
POLK	2,504	16	1	3	1	5	4	16	51	111	255	450	655	936	0
PUTNAM	345	2	0	0	0	2	0	2	5	24	40	68	77	125	0
SAINT JOHNS	722	1	1	0	0	1	3	3	12	42	66	97	190	306	0
SAINT LUCIE	1,110	2	0	1	1	1	1	9	22	37	111	154	308	463	0
SANTA ROSA	550	5	0	0	0	1	2	4	14	38	66	107	137	175	1
SARASOTA	2,378	8	0	1	1	5	3	12	31	85	162	285	561	1,224	0
SEMINOLE	1,379	8	0	1	1	4	9	16	20	64	146	174	339	597	0
SUMTER	530	0	0	1	0	0	1	0	6	14	49	116	154	189	0
SUWANNEE	233	2	0	0	1	1	0	3	3	7	22	39	50	105	0
TAYLOR	101	0	0	0	0	1	0	2	1	8	18	20	25	26	0
UNION	33	0	0	0	0	1	0	0	0	4	5	8	6	9	0
VOLUSIA	2,864	4	1	1	5	3	6	19	43	110	282	408	732	1,250	0
WAKULLA	94	0	0	0	0	0	0	2	4	8	14	23	20	23	0
WALTON	221	6	0	0	0	1	2	1	2	13	29	30	52	85	0
WASHINGTON	107	2	0	0	0	0	1	1	8	7	17	17	24	30	0

TABLE D-4 (Cont.): RESIDENT DEATHS FOR BLACK MALES BY AGE GROUP, BY COUNTY, FLORIDA, 2012

	TOTAL	<1	1-4	5-9	10-14	15-19	20-24	25-34	35-44	45-54	55-64	65-74	75-84	85+	UNK
FLORIDA	9,846	315	41	25	26	128	251	459	558	1,251	1,959	1,978	1,836	1,016	3
ALACHUA	155	6	1	0	0	1	4	3	7	11	36	34	34	18	0
BAKER	13	0	0	0	0	0	0	1	1	1	1	5	3	1	0
BAY	69	2	0	1	0	0	0	1	7	9	19	10	13	7	0
BRADFORD	16	0	0	0	0	0	0	0	0	2	4	5	5	0	0
BREWARD	230	7	0	2	1	4	5	7	11	25	39	53	46	29	1
BROWARD	1,114	33	4	3	3	11	25	65	76	147	207	220	205	115	0
CALHOUN	6	0	0	0	0	0	0	0	1	0	1	2	0	2	0
CHARLOTTE	33	0	1	0	0	1	0	1	1	5	1	5	6	12	0
CITRUS	23	0	0	0	0	0	0	1	4	3	5	4	3	3	0
CLAY	47	1	1	0	0	0	0	1	6	6	13	9	6	4	0
COLLIER	44	3	0	0	0	1	2	4	4	0	6	11	8	5	0
COLUMBIA	55	1	0	0	1	0	1	2	1	10	8	15	13	3	0
MIAMI-DADE	1,760	43	5	2	8	33	69	95	95	233	374	327	299	176	1
DESOTO	15	0	0	0	0	0	0	0	0	5	4	2	3	1	0
DIXIE	6	0	0	0	0	0	0	1	0	1	1	1	2	0	0
DUVAL	965	39	3	1	1	12	24	57	72	132	193	178	157	96	0
ESCAMBIA	317	11	2	0	2	2	2	18	7	32	79	71	66	25	0
FLAGLER	50	1	0	0	0	0	0	1	1	2	11	6	12	16	0
FRANKLIN	5	0	0	0	0	0	0	0	1	1	1	0	2	0	0
GADSDEN	114	0	1	0	0	1	4	4	11	17	20	26	13	17	0
GILCHRIST	1	0	0	0	0	0	0	0	0	0	0	0	1	0	0
GLADES	4	0	0	0	0	0	0	0	0	1	1	1	1	0	0
GULF	11	0	0	0	0	0	0	1	0	0	2	3	4	1	0
HAMILTON	22	0	1	0	0	0	0	2	0	2	7	5	4	1	0
HARDEE	2	0	0	0	0	0	0	0	0	0	0	1	1	0	0
HENDRY	17	0	0	0	1	0	0	0	3	3	0	4	3	3	0
HERNANDO	44	1	0	0	0	0	0	1	1	3	7	13	13	5	0
HIGHLANDS	47	3	0	0	1	1	0	0	4	5	6	13	13	1	0
HILLSBOROUGH	670	29	4	1	1	15	15	28	33	91	139	133	116	65	0
HOLMES	8	0	0	0	0	0	0	0	0	1	3	2	1	1	0
INDIAN RIVER	62	3	0	1	0	0	0	3	1	7	9	12	19	7	0
JACKSON	41	2	0	0	0	0	0	0	1	3	12	8	10	5	0
JEFFERSON	21	1	0	0	0	0	1	0	1	0	3	6	6	3	0
LAFAYETTE	2	0	0	0	0	0	0	0	0	1	1	0	0	0	0
LAKE	96	4	0	0	0	1	3	4	5	11	19	17	22	10	0
LEE	164	8	0	0	0	3	8	9	8	19	23	41	35	10	0
LEON	252	14	0	1	1	1	4	18	15	24	61	54	33	26	0
LEVY	14	0	0	0	0	0	1	0	1	1	5	1	3	2	0
LIBERTY	1	0	0	0	0	0	0	0	0	0	0	0	1	0	0
MADISON	40	1	0	1	0	0	0	1	1	5	10	8	9	4	0
MANATEE	114	3	2	0	0	3	5	11	8	19	21	19	15	8	0
MARION	150	5	4	0	0	2	1	6	5	18	18	35	41	15	0
MARTIN	26	0	0	1	0	0	0	1	0	4	3	5	7	5	0
MONROE	18	0	1	0	0	0	0	0	1	4	3	5	2	2	0
NASSAU	16	0	0	0	0	0	0	0	0	2	1	4	6	3	0
OKALOOSA	48	0	0	0	0	0	2	1	2	7	9	13	13	1	0
OKEECHOBEE	9	0	0	0	0	0	0	0	2	1	3	0	1	2	0
ORANGE	691	35	4	4	2	7	25	36	41	95	123	128	125	66	0
OSCEOLA	65	2	0	0	1	0	1	3	1	7	14	16	16	4	0
PALM BEACH	585	24	0	0	2	13	17	21	35	77	125	121	101	49	0
PASCO	58	1	0	0	0	0	3	4	5	8	7	12	12	6	0
PINELLAS	377	8	0	2	0	2	7	6	24	60	91	68	68	41	0
POLK	321	9	2	1	0	5	8	7	12	33	47	79	78	40	0
PUTNAM	52	0	0	0	0	0	1	3	3	7	8	12	12	6	0
SAINT JOHNS	27	0	0	0	0	0	0	0	1	1	7	6	9	3	0
SAINT LUCIE	169	1	1	2	1	1	3	1	6	14	29	35	47	27	1
SANTA ROSA	19	0	0	0	0	0	1	1	1	2	4	4	3	3	0
SARASOTA	64	1	1	0	0	0	1	5	1	12	16	13	9	5	0
SEMINOLE	150	9	1	0	0	5	1	4	12	15	32	38	17	16	0
SUMTER	34	0	0	1	0	1	0	3	0	4	6	7	8	4	0
SUWANNEE	19	1	1	1	0	0	0	1	0	3	4	3	2	3	0
TAYLOR	13	0	0	0	0	0	0	0	2	0	0	5	4	2	0
UNION	35	0	0	0	0	0	0	0	3	11	14	6	1	0	0
VOLUSIA	191	3	1	0	0	1	5	14	12	25	35	31	37	27	0
WAKULLA	12	0	0	0	0	1	2	1	0	1	1	1	3	2	0
WALTON	9	0	0	0	0	0	0	1	0	0	2	2	3	1	0
WASHINGTON	15	0	0	0	0	0	0	0	1	1	4	3	5	1	0

TABLE D-4 (Cont.): RESIDENT DEATHS FOR BLACK FEMALES BY AGE GROUP, BY COUNTY, FLORIDA, 2012

	TOTAL	<1	1-4	5-9	10-14	15-19	20-24	25-34	35-44	45-54	55-64	65-74	75-84	85+	UNK
FLORIDA	9,024	207	31	14	16	42	65	231	457	957	1,384	1,538	1,924	2,156	2
ALACHUA	153	4	1	0	1	0	0	5	6	15	22	26	28	45	0
BAKER	5	0	0	0	0	0	0	0	0	0	0	2	1	2	0
BAY	59	0	0	0	0	0	1	2	2	10	1	12	12	19	0
BRADFORD	20	1	0	0	0	0	0	0	0	6	0	4	3	6	0
BREVARD	207	1	2	1	2	2	1	7	12	19	27	36	35	62	0
BROWARD	1,116	30	4	0	3	5	8	36	71	135	167	198	219	240	0
CALHOUN	7	0	0	0	0	0	0	0	0	0	1	2	1	3	0
CHARLOTTE	35	0	0	0	0	0	0	1	0	1	6	2	14	11	0
CITRUS	12	1	0	0	0	0	0	0	0	0	3	2	4	2	0
CLAY	37	2	0	0	0	1	0	2	3	4	5	9	5	6	0
COLLIER	42	2	1	1	0	0	1	2	1	8	7	9	8	2	0
COLUMBIA	47	1	0	0	0	0	1	0	3	6	9	6	10	11	0
MIAMI-DADE	1,573	33	6	2	3	4	5	39	85	152	225	269	392	357	1
DESOTO	10	0	0	0	0	0	0	1	0	3	0	4	1	1	0
DIXIE	7	0	0	0	0	0	0	0	0	0	0	3	2	2	0
DUVAL	889	25	2	2	0	3	9	23	44	104	152	142	163	220	0
ESCAMBIA	283	4	2	1	2	1	3	4	10	25	48	46	63	74	0
FLAGLER	46	0	0	0	0	0	0	0	1	3	6	10	10	16	0
FRANKLIN	4	0	0	0	0	0	0	0	0	0	0	2	0	2	0
GADSDEN	110	4	0	1	0	0	0	1	5	6	14	23	29	27	0
GILCHRIST	6	0	0	0	0	0	0	1	0	1	1	0	2	1	0
GLADES	3	0	0	0	0	0	0	0	0	1	1	0	1	0	0
GULF	19	0	0	0	0	0	0	0	0	2	2	6	5	4	0
HAMILTON	15	0	0	0	0	1	0	0	0	3	4	3	2	2	0
HARDEE	5	0	0	0	0	0	0	0	0	0	0	0	2	3	0
HENDRY	14	0	0	0	0	0	1	0	1	2	0	4	0	6	0
HERNANDO	39	1	0	0	0	0	1	0	1	5	5	7	9	10	0
HIGHLANDS	32	0	0	0	0	0	0	0	3	5	6	5	9	4	0
HILLSBOROUGH	587	17	4	2	0	5	4	10	28	69	109	108	121	110	0
HOLMES	3	0	0	0	0	0	0	0	0	0	0	2	0	1	0
INDIAN RIVER	45	5	0	0	0	0	0	2	3	4	6	6	9	10	0
JACKSON	65	0	0	0	0	0	1	1	1	3	8	14	10	27	0
JEFFERSON	25	0	0	0	0	1	0	0	2	2	5	3	7	5	0
LAFAYETTE	1	0	0	0	0	0	0	0	0	0	0	0	0	1	0
LAKE	105	2	0	0	0	1	0	1	7	15	9	19	15	36	0
LEE	135	3	0	1	0	2	0	1	9	12	24	17	26	40	0
LEON	240	5	1	0	1	0	0	8	8	35	35	40	48	59	0
LEVY	10	1	0	0	0	0	0	0	0	1	2	2	1	3	0
LIBERTY	3	0	0	0	0	0	0	0	0	0	0	0	2	1	0
MADISON	36	0	0	0	0	0	0	0	2	2	4	3	6	19	0
MANATEE	95	1	0	0	0	1	2	4	6	8	23	13	18	19	0
MARION	155	4	0	0	1	1	1	2	5	10	20	27	38	46	0
MARTIN	24	3	0	0	0	0	0	0	1	2	1	5	7	5	0
MONROE	11	0	0	0	0	0	0	0	0	1	1	5	2	2	0
NASSAU	23	0	0	0	0	0	0	1	0	3	4	7	3	5	0
OKALOOSA	46	1	0	0	0	0	0	5	3	6	8	8	11	4	0
OKEECHOBEE	5	1	0	0	0	0	0	0	0	1	1	0	1	1	0
ORANGE	552	14	2	1	1	4	4	18	33	52	86	93	108	136	0
OSCEOLA	76	0	0	0	0	1	0	1	3	9	12	17	16	17	0
PALM BEACH	552	13	3	1	2	1	8	26	37	57	98	71	112	122	1
PASCO	55	0	0	0	0	0	0	0	1	6	9	13	10	16	0
PINELLAS	363	8	1	1	0	2	3	5	14	41	51	69	91	77	0
POLK	293	7	1	0	0	3	3	8	11	32	41	48	65	74	0
PUTNAM	55	1	0	0	0	0	3	1	0	4	5	12	14	15	0
SAINT JOHNS	40	0	0	0	0	0	0	0	4	1	7	10	6	12	0
SAINT LUCIE	163	6	1	0	0	0	3	3	11	22	28	31	29	29	0
SANTA ROSA	12	0	0	0	0	0	0	0	0	2	2	3	3	2	0
SARASOTA	59	0	0	0	0	0	0	1	4	7	9	9	10	19	0
SEMINOLE	124	3	0	0	0	2	1	3	5	13	17	13	32	35	0
SUMTER	25	0	0	0	0	0	0	1	0	0	5	6	9	4	0
SUWANNEE	23	0	0	0	0	0	0	0	0	2	5	5	5	6	0
TAYLOR	18	0	0	0	0	0	0	0	0	2	6	3	5	2	0
UNION	4	1	0	0	0	0	0	0	0	1	1	0	0	1	0
VOLUSIA	166	2	0	0	0	1	1	3	11	15	27	19	45	42	0
WAKULLA	7	0	0	0	0	0	0	0	0	1	1	0	3	2	0
WALTON	14	0	0	0	0	0	0	2	0	0	1	2	3	6	0
WASHINGTON	13	0	0	0	0	0	0	0	0	0	1	2	3	7	0

TABLE D-4 (Cont.): RESIDENT DEATHS FOR OTHER MALES BY AGE GROUP, BY COUNTY, FLORIDA, 2012

	TOTAL	<1	1-4	5-9	10-14	15-19	20-24	25-34	35-44	45-54	55-64	65-74	75-84	85+	UNK
FLORIDA	1,412	46	7	3	5	12	27	54	63	147	241	271	311	225	0
ALACHUA	13	0	1	0	0	0	0	0	1	1	1	2	4	3	0
BAKER	1	0	0	0	0	0	0	0	0	0	0	0	0	1	0
BAY	13	3	0	0	0	0	0	1	0	2	1	3	3	0	0
BRADFORD	1	0	0	0	0	0	0	1	0	0	0	0	0	0	0
BREVARD	32	2	0	0	0	0	1	2	0	4	5	6	5	7	0
BROWARD	215	6	1	0	0	1	1	12	9	22	35	38	52	38	0
CALHOUN	2	0	0	0	0	0	0	0	0	0	2	0	0	0	0
CHARLOTTE	8	0	0	0	0	0	0	3	0	0	0	1	1	3	0
CITRUS	8	0	0	0	0	0	0	0	0	1	0	1	4	2	0
CLAY	14	1	0	0	0	0	1	1	3	2	2	2	2	0	0
COLLIER	10	0	0	0	0	0	0	1	1	3	3	1	1	0	0
COLUMBIA	4	0	0	0	0	0	0	1	0	2	0	0	1	0	0
MIAMI-DADE	128	3	0	0	0	1	1	4	6	9	25	22	29	28	0
DESOTO	0	0	0	0	0	0	0	0	0	0	0	0	0	0	0
DIXIE	0	0	0	0	0	0	0	0	0	0	0	0	0	0	0
DUVAL	95	3	0	0	1	1	1	3	4	8	20	17	27	10	0
ESCAMBIA	41	2	0	0	1	0	2	2	1	4	9	12	6	2	0
FLAGLER	11	0	0	0	0	0	0	0	0	1	2	2	3	3	0
FRANKLIN	1	0	0	0	0	0	0	0	0	0	0	0	0	1	0
GADSDEN	1	0	0	0	0	0	0	0	0	0	0	1	0	0	0
GILCHRIST	2	0	0	0	0	1	0	0	0	0	0	0	1	0	0
GLADES	4	0	0	0	0	0	0	0	0	0	1	1	2	0	0
GULF	1	0	0	0	0	0	0	0	0	0	0	0	1	0	0
HAMILTON	1	0	0	0	0	0	0	0	0	0	0	1	0	0	0
HARDEE	0	0	0	0	0	0	0	0	0	0	0	0	0	0	0
HENDRY	6	0	0	0	0	1	1	0	1	1	2	0	0	0	0
HERNANDO	15	1	0	0	0	0	0	0	0	1	4	1	5	3	0
HIGHLANDS	6	0	0	0	0	0	0	0	0	1	1	1	1	2	0
HILLSBOROUGH	103	5	1	0	1	0	3	5	6	8	19	25	14	16	0
HOLMES	0	0	0	0	0	0	0	0	0	0	0	0	0	0	0
INDIAN RIVER	4	0	0	0	1	0	0	0	1	1	0	0	0	1	0
JACKSON	5	0	0	0	0	1	0	0	0	1	0	1	1	1	0
JEFFERSON	0	0	0	0	0	0	0	0	0	0	0	0	0	0	0
LAFAYETTE	0	0	0	0	0	0	0	0	0	0	0	0	0	0	0
LAKE	26	0	1	0	0	0	2	0	1	2	5	8	5	2	0
LEE	31	2	1	0	0	1	1	0	0	3	5	5	11	2	0
LEON	5	0	0	0	0	0	0	0	1	1	1	1	1	0	0
LEVY	3	0	0	0	0	0	0	1	1	0	0	1	0	0	0
LIBERTY	1	0	0	0	1	0	0	0	0	0	0	0	0	0	0
MADISON	0	0	0	0	0	0	0	0	0	0	0	0	0	0	0
MANATEE	9	0	0	0	0	0	0	1	0	1	3	2	1	1	0
MARION	36	2	0	0	0	0	2	1	1	2	5	4	12	7	0
MARTIN	3	0	0	0	0	0	0	0	1	0	0	0	2	0	0
MONROE	1	0	0	0	0	0	0	0	0	0	0	1	0	0	0
NASSAU	4	0	0	0	0	0	0	0	0	0	0	1	1	2	0
OKALOOSA	14	1	0	0	0	0	0	0	3	3	0	4	2	1	0
OKEECHOBEE	0	0	0	0	0	0	0	0	0	0	0	0	0	0	0
ORANGE	129	4	0	1	0	1	1	4	5	12	14	43	26	18	0
OSCEOLA	41	1	1	0	0	1	2	0	1	6	6	7	8	8	0
PALM BEACH	96	2	0	0	0	2	2	3	8	10	19	14	16	20	0
PASCO	33	2	0	0	0	0	3	1	0	2	4	5	8	8	0
PINELLAS	68	1	0	2	0	0	0	1	4	15	15	12	12	6	0
POLK	31	0	0	0	0	0	0	0	1	4	10	4	8	4	0
PUTNAM	8	0	0	0	0	0	0	0	0	0	2	2	3	1	0
SAINT JOHNS	12	0	0	0	0	0	0	1	0	0	1	2	5	3	0
SAINT LUCIE	20	1	1	0	0	1	0	1	1	1	6	1	3	4	0
SANTA ROSA	9	0	0	0	0	0	1	0	0	1	2	3	2	0	0
SARASOTA	5	1	0	0	0	0	0	0	1	1	0	1	1	0	0
SEMINOLE	43	1	0	0	0	0	1	1	1	2	7	6	12	12	0
SUMTER	3	0	0	0	0	0	0	0	0	2	0	1	0	0	0
SUWANNEE	1	0	0	0	0	0	1	0	0	0	0	0	0	0	0
TAYLOR	0	0	0	0	0	0	0	0	0	0	0	0	0	0	0
UNION	0	0	0	0	0	0	0	0	0	0	0	0	0	0	0
VOLUSIA	30	0	0	0	0	0	0	3	0	6	4	5	7	5	0
WAKULLA	0	0	0	0	0	0	0	0	0	0	0	0	0	0	0
WALTON	4	2	0	0	0	0	0	0	0	1	0	0	1	0	0
WASHINGTON	0	0	0	0	0	0	0	0	0	0	0	0	0	0	0

TABLE D-4 (Cont.): RESIDENT DEATHS FOR OTHER FEMALES BY AGE GROUP, BY COUNTY, FLORIDA, 2012

	TOTAL	<1	1-4	5-9	10-14	15-19	20-24	25-34	35-44	45-54	55-64	65-74	75-84	85+	UNK
FLORIDA	1,345	27	10	4	1	5	15	37	44	114	183	228	332	343	2
ALACHUA	7	0	0	0	0	0	0	1	0	0	0	2	2	2	0
BAKER	0	0	0	0	0	0	0	0	0	0	0	0	0	0	0
BAY	8	0	0	0	0	0	0	0	0	2	0	1	4	1	0
BRADFORD	0	0	0	0	0	0	0	0	0	0	0	0	0	0	0
BREVARD	51	0	2	0	0	0	0	1	0	4	9	8	15	12	0
BROWARD	225	3	1	1	1	0	4	5	10	21	31	32	46	70	0
CALHOUN	0	0	0	0	0	0	0	0	0	0	0	0	0	0	0
CHARLOTTE	13	1	0	0	0	0	0	0	0	0	2	4	1	5	0
CITRUS	10	0	0	0	0	1	0	0	0	1	0	1	2	5	0
CLAY	14	1	0	0	0	0	0	0	2	2	3	2	2	2	0
COLLIER	10	0	0	0	0	0	0	0	1	0	1	5	2	1	0
COLUMBIA	3	0	0	0	0	0	0	0	0	0	0	1	1	1	0
MIAMI-DADE	113	2	0	0	0	0	1	3	2	13	13	17	30	31	1
DESOTO	0	0	0	0	0	0	0	0	0	0	0	0	0	0	0
DIXIE	1	0	0	0	0	0	0	0	0	0	0	1	0	0	0
DUVAL	69	3	1	0	0	0	0	4	1	6	15	11	11	17	0
ESCAMBIA	44	0	0	1	0	0	0	1	0	3	9	10	10	10	0
FLAGLER	6	0	0	0	0	0	0	0	0	0	0	2	1	3	0
FRANKLIN	0	0	0	0	0	0	0	0	0	0	0	0	0	0	0
GADSDEN	2	0	0	0	0	0	0	0	0	0	0	1	0	1	0
GILCHRIST	0	0	0	0	0	0	0	0	0	0	0	0	0	0	0
GLADES	2	0	0	0	0	0	0	1	0	0	0	1	0	0	0
GULF	0	0	0	0	0	0	0	0	0	0	0	0	0	0	0
HAMILTON	1	0	0	0	0	0	0	0	0	0	0	0	1	0	0
HARDEE	0	0	0	0	0	0	0	0	0	0	0	0	0	0	0
HENDRY	1	0	0	0	0	0	0	0	0	0	0	0	1	0	0
HERNANDO	14	1	0	0	0	0	0	0	2	0	3	2	5	1	0
HIGHLANDS	5	0	0	0	0	0	0	0	0	0	0	2	1	2	0
HILLSBOROUGH	104	3	0	1	0	2	1	6	5	8	13	19	22	24	0
HOLMES	1	0	0	0	0	0	0	0	0	0	0	0	1	0	0
INDIAN RIVER	6	0	0	0	0	0	0	0	0	0	0	2	3	1	0
JACKSON	1	0	0	0	0	0	0	0	1	0	0	0	0	0	0
JEFFERSON	0	0	0	0	0	0	0	0	0	0	0	0	0	0	0
LAFAYETTE	0	0	0	0	0	0	0	0	0	0	0	0	0	0	0
LAKE	26	2	0	0	0	0	0	0	1	2	4	2	10	5	0
LEE	21	0	0	0	0	0	2	1	0	3	3	2	7	3	0
LEON	12	0	0	0	0	0	0	0	0	2	2	3	3	2	0
LEVY	2	0	0	0	0	0	0	0	0	1	1	0	0	0	0
LIBERTY	0	0	0	0	0	0	0	0	0	0	0	0	0	0	0
MADISON	2	0	0	0	0	0	0	0	0	0	1	1	0	0	0
MANATEE	15	0	0	0	0	0	0	0	0	4	3	3	4	1	0
MARION	34	1	2	0	0	0	0	1	0	2	1	7	11	9	0
MARTIN	10	0	0	0	0	0	0	0	1	1	1	0	5	2	0
MONROE	1	0	0	0	0	0	0	0	0	0	0	0	0	1	0
NASSAU	1	0	0	0	0	0	0	0	0	0	0	0	0	1	0
OKALOOSA	25	2	0	0	0	0	0	2	0	2	3	2	11	3	0
OKEECHOBEE	2	0	0	0	0	0	0	0	0	0	0	0	2	0	0
ORANGE	125	4	0	1	0	0	4	3	4	4	19	15	36	35	0
OSCEOLA	28	1	0	0	0	0	0	0	2	2	5	4	10	4	0
PALM BEACH	92	2	4	0	0	1	1	2	4	9	7	15	22	24	1
PASCO	33	0	0	0	0	0	1	2	0	6	5	5	8	6	0
PINELLAS	49	0	0	0	0	1	0	1	1	5	8	13	6	14	0
POLK	38	0	0	0	0	0	0	2	2	5	4	8	5	12	0
PUTNAM	2	0	0	0	0	0	0	0	0	0	1	0	0	1	0
SAINT JOHNS	10	0	0	0	0	0	0	1	1	0	1	1	4	2	0
SAINT LUCIE	12	0	0	0	0	0	1	0	0	1	0	3	3	4	0
SANTA ROSA	14	1	0	0	0	0	0	0	1	0	3	4	2	3	0
SARASOTA	13	0	0	0	0	0	0	0	0	1	2	2	5	3	0
SEMINOLE	27	0	0	0	0	0	0	0	1	1	4	7	8	6	0
SUMTER	3	0	0	0	0	0	0	0	0	0	1	1	0	1	0
SUWANNEE	2	0	0	0	0	0	0	0	0	0	1	0	1	0	0
TAYLOR	1	0	0	0	0	0	0	0	0	0	0	0	0	1	0
UNION	0	0	0	0	0	0	0	0	0	0	0	0	0	0	0
VOLUSIA	29	0	0	0	0	0	0	0	1	3	3	6	7	9	0
WAKULLA	1	0	0	0	0	0	0	0	0	0	0	0	1	0	0
WALTON	3	0	0	0	0	0	0	0	1	0	1	0	0	1	0
WASHINGTON	1	0	0	0	0	0	0	0	0	0	0	0	0	1	0

TABLE D-5: RESIDENT DEATHS BY HISPANIC OR HAITIAN ORIGIN, BY COUNTY, FLORIDA, 2012

	NUMBERS										RATE
	HISPANIC ORIGIN										
	TOTAL	TOTAL HISPANIC	MEXICAN	PUERTO RICAN	CUBAN	CENTRAL/ SOUTH AMERICAN	OTHER/ UNK HISPANIC	HAITIAN	NON-HISPANIC/ HAITIAN	UNK	TOTAL HISPANIC
FLORIDA	175,849	20,405	1,052	4,113	11,145	2,329	1,766	1,585	153,198	661	4.6
ALACHUA	1,703	47	3	19	12	5	8	1	1,655	0	2.1
BAKER	235	1	0	0	1	0	0	1	233	0	1.7
BAY	1,633	12	5	5	0	0	2	0	1,621	0	1.4
BRADFORD	278	1	1	0	0	0	0	0	276	1	0.9
BREVARD	6,260	195	16	93	37	28	21	7	6,041	17	4.2
BROWARD	14,299	1,576	40	357	546	411	222	400	12,250	73	3.4
CALHOUN	139	3	2	1	0	0	0	0	136	0	3.7
CHARLOTTE	2,239	37	3	14	10	5	5	11	2,189	2	3.7
CITRUS	2,342	49	6	25	13	0	5	0	2,288	5	7.4
CLAY	1,471	32	5	17	4	2	4	3	1,432	4	2.1
COLLIER	2,917	221	75	24	80	23	19	45	2,647	4	2.5
COLUMBIA	730	8	2	2	3	1	0	0	716	6	2.4
MIAMI-DADE	18,580	11,389	113	528	8,970	1,094	684	613	6,418	160	6.9
DESOTO	275	17	16	0	1	0	0	0	258	0	1.6
DIXIE	198	1	0	1	0	0	0	0	197	0	1.7
DUVAL	7,266	211	33	85	37	19	37	8	6,949	98	3.0
ESCAMBIA	3,086	31	11	8	2	4	6	0	3,040	15	2.0
FLAGLER	1,163	58	3	25	12	7	11	6	1,097	2	6.4
FRANKLIN	117	0	0	0	0	0	0	0	117	0	----
GADSDEN	446	10	7	0	1	2	0	0	435	1	2.0
GILCHRIST	198	2	1	1	0	0	0	0	196	0	2.2
GLADES	106	5	2	0	3	0	0	0	101	0	1.7
GULF	205	1	0	0	0	0	1	0	204	0	1.4
HAMILTON	140	4	3	1	0	0	0	0	136	0	2.8
HARDEE	195	29	25	3	0	0	1	0	166	0	2.4
HENDRY	242	55	23	5	21	2	4	0	185	2	2.8
HERNANDO	2,493	88	6	59	14	4	5	1	2,402	2	4.6
HIGHLANDS	1,463	75	13	37	14	3	8	5	1,382	1	4.2
HILLSBOROUGH	9,436	1,292	124	420	460	92	196	25	8,081	38	4.1
HOLMES	249	1	0	0	1	0	0	0	248	0	1.9
INDIAN RIVER	1,752	37	10	6	15	5	1	0	1,714	1	2.2
JACKSON	505	2	0	1	0	1	0	0	503	0	0.8
JEFFERSON	139	0	0	0	0	0	0	0	139	0	----
LAFAYETTE	72	2	1	1	0	0	0	0	69	1	1.9
LAKE	3,326	113	26	58	14	4	11	5	3,206	2	2.9
LEE	5,946	310	35	119	82	41	33	33	5,591	12	2.5
LEON	1,797	30	9	7	6	4	4	0	1,759	8	1.8
LEVY	498	11	2	3	2	2	2	0	487	0	3.4
LIBERTY	60	0	0	0	0	0	0	0	60	0	----
MADISON	219	4	0	0	4	0	0	0	212	3	4.1
MANATEE	3,368	117	53	28	11	15	10	10	3,238	3	2.3
MARION	4,427	175	13	108	19	14	21	2	4,242	8	4.6
MARTIN	1,703	35	9	12	4	4	6	2	1,663	3	1.9
MONROE	622	62	1	4	51	3	3	1	557	2	3.9
NASSAU	654	8	2	4	0	2	0	0	644	2	2.9
OKALOOSA	1,545	30	9	8	2	3	8	0	1,509	6	2.3
OKEECHOBEE	405	16	10	2	2	1	1	0	387	2	1.6
ORANGE	7,020	1,080	46	678	144	127	85	110	5,808	22	3.3
OSCEOLA	1,791	528	16	357	39	46	70	20	1,236	7	4.0
PALM BEACH	13,234	758	72	195	250	146	95	209	12,240	27	2.8
PASCO	5,527	203	27	90	33	26	27	5	5,302	17	3.5
PINELLAS	11,107	270	20	119	57	31	43	3	10,773	61	3.4
POLK	5,962	317	71	146	53	26	21	19	5,624	2	2.8
PUTNAM	890	19	3	13	0	1	2	0	869	2	2.8
SAINT JOHNS	1,582	30	2	8	3	6	11	0	1,550	2	2.7
SAINT LUCIE	2,761	147	21	68	23	22	13	25	2,587	2	3.0
SANTA ROSA	1,205	24	3	7	7	2	5	0	1,179	2	3.0
SARASOTA	5,005	76	13	22	15	19	7	3	4,923	3	2.3
SEMINOLE	2,989	258	8	143	35	44	28	7	2,718	6	3.3
SUMTER	1,288	17	4	9	3	1	0	0	1,268	3	2.7
SUWANNEE	542	10	2	3	2	1	2	0	531	1	2.4
TAYLOR	249	0	0	0	0	0	0	0	248	1	----
UNION	176	8	1	3	3	1	0	0	167	1	9.6
VOLUSIA	6,290	241	21	156	21	28	15	5	6,034	10	4.2
WAKULLA	239	4	1	1	2	0	0	0	235	0	3.6
WALTON	518	8	2	2	1	0	3	0	510	0	2.5
WASHINGTON	250	0	0	0	0	0	0	0	249	1	----

TABLE D-6: RESIDENT DEATHS FOR INCORPORATED CITIES OF 2,400 OR MORE POPULATION, BY RACE, BY COUNTY, FLORIDA, 2012

	TOTAL	WHITE	BLACK	AMER INDIAN	CHINESE	JAPANESE	HAWAIIAN	FILIPINO	OTHER ASIAN/ PAC ISL	MULTI - RACE & OTHER	UNK
FLORIDA	175,849	154,043	18,871	174	188	93	5	260	622	1,415	178
ALACHUA	1,703	1,374	308	2	1	0	0	1	6	10	1
ALACHUA	50	37	12	0	0	0	0	0	1	0	0
GAINESVILLE	744	556	178	2	1	0	0	0	1	5	1
HIGH SPRINGS	57	44	13	0	0	0	0	0	0	0	0
NEWBERRY	33	29	4	0	0	0	0	0	0	0	0
BALANCE OF COUNTY	819	708	101	0	0	0	0	1	4	5	0
BAKER	235	216	18	0	0	1	0	0	0	0	0
MACCLENNY	83	76	7	0	0	0	0	0	0	0	0
BALANCE OF COUNTY	152	140	11	0	0	1	0	0	0	0	0
BAY	1,633	1,483	128	3	1	2	0	2	3	10	1
CALLAWAY	18	15	3	0	0	0	0	0	0	0	0
LYNN HAVEN	131	118	9	0	0	1	0	0	1	2	0
PANAMA CITY	644	534	104	1	0	0	0	1	2	2	0
PANAMA CITY BEACH	179	177	0	0	0	1	0	0	0	1	0
PARKER	12	10	1	0	0	0	0	0	0	1	0
SPRINGFIELD	14	10	4	0	0	0	0	0	0	0	0
BALANCE OF COUNTY	635	619	7	2	1	0	0	1	0	4	1
BRADFORD	278	241	36	0	0	0	0	0	0	1	0
STARKE	86	64	22	0	0	0	0	0	0	0	0
BALANCE OF COUNTY	192	177	14	0	0	0	0	0	0	1	0
BREVARD	6,260	5,733	437	10	3	12	1	5	23	29	7
CAPE CANAVERAL	88	86	1	0	0	0	0	0	0	1	0
COCOA	284	216	63	1	0	1	0	0	1	2	0
COCOA BEACH	189	185	1	0	0	0	0	0	1	1	1
INDIALANTIC	81	79	1	0	0	0	0	0	1	0	0
INDIAN HARBOUR BEACH	93	92	0	0	0	0	0	0	1	0	0
MALABAR	30	26	2	1	1	0	0	0	0	0	0
MELBOURNE	1,142	1,046	79	2	0	4	0	1	5	2	3
MELBOURNE BEACH	54	53	0	1	0	0	0	0	0	0	0
PALM BAY	967	833	114	1	1	5	0	1	5	7	0
ROCKLEDGE	289	259	28	1	0	0	1	0	0	0	0
SATELLITE BEACH	119	115	2	1	0	1	0	0	0	0	0
TITUSVILLE	604	534	61	0	0	0	0	1	2	6	0
WEST MELBOURNE	216	206	7	0	0	0	0	0	1	0	2
BALANCE OF COUNTY	2,104	2,003	78	2	1	1	0	2	6	10	1
BROWARD	14,299	11,607	2,230	13	35	12	0	19	64	297	22
COCONUT CREEK	496	472	13	0	3	0	0	1	2	5	0
COOPER CITY	148	134	4	0	4	0	0	0	4	1	1
CORAL SPRINGS	610	519	64	1	2	1	0	1	6	16	0
DANIA BEACH	171	135	35	0	0	1	0	0	0	0	0
DAVIE	509	473	23	0	1	0	0	2	4	5	1
DEERFIELD BEACH	707	624	78	0	0	0	0	0	1	3	1
FORT LAUDERDALE	1,914	1,336	541	1	0	0	0	3	3	24	6
HALLANDALE	170	133	34	0	1	1	0	0	1	0	0
HOLLYWOOD	1,381	1,216	136	3	1	2	0	1	2	18	2
LAUDERDALE BY THE SEA	45	45	0	0	0	0	0	0	0	0	0
LAUDERDALE LAKES	220	85	112	0	0	0	0	0	1	22	0
LAUDERHILL	485	252	201	1	0	0	0	1	3	27	0
LIGHTHOUSE POINT	103	103	0	0	0	0	0	0	0	0	0
MARGATE	596	523	43	0	2	1	0	0	1	24	2
MIRAMAR	420	221	168	0	5	0	0	1	10	15	0
NORTH LAUDERDALE	171	89	59	0	0	0	0	1	2	19	1
OAKLAND PARK	222	191	26	1	0	0	0	0	0	4	0
PARKLAND	119	110	5	0	2	0	0	1	1	0	0
PEMBROKE PARK	28	25	3	0	0	0	0	0	0	0	0
PEMBROKE PINES	1,027	882	115	3	7	1	0	3	5	11	0
PLANTATION	653	570	62	0	2	0	0	0	3	16	0
POMPANO BEACH	1,268	1,051	204	0	0	1	0	0	2	8	2
SOUTHWEST RANCHES	42	41	1	0	0	0	0	0	0	0	0
SUNRISE	742	597	99	0	4	0	0	1	5	33	3
TAMARAC	846	755	58	0	0	1	0	2	3	27	0
WEST PARK	85	33	49	0	0	0	0	0	0	3	0

TABLE D-6 (Cont.): RESIDENT DEATHS FOR INCORPORATED CITIES OF 2,400 OR MORE POPULATION, BY RACE, BY COUNTY, FLORIDA, 2012

	TOTAL	WHITE	BLACK	AMER INDIAN	CHINESE	JAPANESE	HAWAIIAN	FILIPINO	OTHER ASIAN/ PAC ISL	MULTI - RACE & OTHER	UNK
BROWARD (Cont.)											
WESTON	177	161	8	0	0	1	0	1	3	3	0
WILTON MANORS	123	112	8	1	1	0	0	0	0	1	0
BALANCE OF COUNTY	821	719	81	2	0	2	0	0	2	12	3
CALHOUN	139	123	13	1	0	0	0	0	0	1	1
BLOUNTSTOWN	55	46	9	0	0	0	0	0	0	0	0
BALANCE OF COUNTY	84	77	4	1	0	0	0	0	0	1	1
CHARLOTTE	2,239	2,150	68	0	1	1	0	2	4	13	0
PUNTA GORDA	279	272	5	0	0	0	0	0	0	2	0
BALANCE OF COUNTY	1,960	1,878	63	0	1	1	0	2	4	11	0
CITRUS	2,342	2,289	35	1	0	2	0	4	3	8	0
CRYSTAL RIVER	83	76	7	0	0	0	0	0	0	0	0
INVERNESS	174	171	3	0	0	0	0	0	0	0	0
BALANCE OF COUNTY	2,085	2,042	25	1	0	2	0	4	3	8	0
CLAY	1,471	1,359	84	1	3	3	0	9	1	11	0
GREEN COVE SPRINGS	59	43	16	0	0	0	0	0	0	0	0
ORANGE PARK	205	180	22	0	0	1	0	0	0	2	0
BALANCE OF COUNTY	1,207	1,136	46	1	3	2	0	9	1	9	0
COLLIER	2,917	2,808	86	3	1	0	0	0	8	8	3
MARCO ISLAND	148	147	0	0	0	0	0	0	0	0	1
NAPLES	494	467	25	0	0	0	0	0	2	0	0
BALANCE OF COUNTY	2,275	2,194	61	3	1	0	0	0	6	8	2
COLUMBIA	730	621	102	0	0	0	0	1	0	6	0
LAKE CITY	208	159	47	0	0	0	0	0	0	2	0
BALANCE OF COUNTY	522	462	55	0	0	0	0	1	0	4	0
MIAMI-DADE	18,580	14,989	3,333	12	42	8	0	17	41	121	17
AVENTURA	400	386	11	1	1	0	0	0	0	1	0
BAL HARBOUR	32	32	0	0	0	0	0	0	0	0	0
BAY HARBOR ISLANDS	26	25	0	0	0	0	0	0	0	0	1
BISCAYNE PARK	7	6	0	0	0	0	0	1	0	0	0
CORAL GABLES	324	317	4	0	1	0	0	0	0	1	1
CUTLER BAY	118	102	13	0	0	0	0	0	2	1	0
DORAL	57	56	1	0	0	0	0	0	0	0	0
EL PORTAL	8	0	8	0	0	0	0	0	0	0	0
FLORIDA CITY	66	29	32	2	0	0	0	0	2	1	0
HIALEAH	2,148	2,081	49	0	3	1	0	2	3	7	2
HIALEAH GARDENS	119	118	1	0	0	0	0	0	0	0	0
HOMESTEAD	487	409	72	1	0	1	0	0	0	4	0
KEY BISCAYNE	54	53	0	0	0	0	0	0	0	1	0
MIAMI	6,348	4,857	1,414	4	11	3	0	2	9	45	3
MIAMI BEACH	631	608	16	0	2	0	0	0	1	1	3
MIAMI GARDENS	646	182	446	0	0	0	0	1	1	16	0
MIAMI LAKES	181	175	5	0	0	0	0	0	0	1	0
MIAMI SHORES	63	49	12	0	0	1	0	0	1	0	0
MIAMI SPRINGS	123	121	1	0	0	0	0	0	0	1	0
NORTH BAY VILLAGE	36	33	1	0	1	0	0	0	1	0	0
NORTH MIAMI	354	196	148	0	0	1	0	2	2	5	0
NORTH MIAMI BEACH	414	284	112	0	4	0	0	2	0	12	0
OPA-LOCKA	144	71	72	0	0	0	0	0	0	1	0
PINECREST	51	50	1	0	0	0	0	0	0	0	0
PALMETTO BAY	68	63	2	0	0	0	0	0	2	1	0
SOUTH MIAMI	39	25	13	0	0	0	0	0	1	0	0
SUNNY ISLES BEACH	119	119	0	0	0	0	0	0	0	0	0
SURFSIDE	41	41	0	0	0	0	0	0	0	0	0
SWEETWATER	2	2	0	0	0	0	0	0	0	0	0
VIRGINIA GARDENS	17	17	0	0	0	0	0	0	0	0	0
WEST MIAMI	14	14	0	0	0	0	0	0	0	0	0
BALANCE OF COUNTY	5,443	4,468	899	4	19	1	0	7	16	22	7
DESOTO	275	250	25	0	0	0	0	0	0	0	0
ARCADIA	77	64	13	0	0	0	0	0	0	0	0
BALANCE OF COUNTY	198	186	12	0	0	0	0	0	0	0	0

TABLE D-6 (Cont.): RESIDENT DEATHS FOR INCORPORATED CITIES OF 2,400 OR MORE POPULATION, BY RACE, BY COUNTY, FLORIDA, 2012

	TOTAL	WHITE	BLACK	AMER INDIAN	CHINESE	JAPANESE	HAWAIIAN	FILIPINO	OTHER ASIAN/ PAC ISL	MULTI - RACE & OTHER	UNK
DIXIE	198	184	13	0	0	0	0	0	0	1	0
DUVAL	7,266	5,240	1,854	4	5	6	0	51	43	55	8
ATLANTIC BEACH	202	174	22	0	0	1	0	3	0	1	1
BALDWIN	15	12	3	0	0	0	0	0	0	0	0
JACKSONVILLE	6,795	4,813	1,820	4	5	4	0	47	43	52	7
JACKSONVILLE BEACH	205	193	8	0	0	1	0	1	0	2	0
NEPTUNE BEACH	49	48	1	0	0	0	0	0	0	0	0
ESCAMBIA	3,086	2,401	600	21	2	3	1	12	12	34	0
CENTURY	28	18	9	1	0	0	0	0	0	0	0
PENSACOLA	732	475	240	3	0	0	0	1	4	9	0
BALANCE OF COUNTY	2,326	1,908	351	17	2	3	1	11	8	25	0
FLAGLER	1,163	1,049	96	3	0	0	0	3	2	9	1
BUNNELL	78	70	7	1	0	0	0	0	0	0	0
FLAGLER BEACH	77	77	0	0	0	0	0	0	0	0	0
PALM COAST	870	769	85	2	0	0	0	3	2	8	1
BALANCE OF COUNTY	138	133	4	0	0	0	0	0	0	1	0
FRANKLIN	117	107	9	1	0	0	0	0	0	0	0
APALACHICOLA	25	16	9	0	0	0	0	0	0	0	0
BALANCE OF COUNTY	92	91	0	1	0	0	0	0	0	0	0
GADSDEN	446	219	224	0	1	1	0	0	0	1	0
CHATTAHOOCHEE	35	23	12	0	0	0	0	0	0	0	0
GRETNA	14	2	12	0	0	0	0	0	0	0	0
HAVANA	40	13	27	0	0	0	0	0	0	0	0
QUINCY	103	38	64	0	1	0	0	0	0	0	0
BALANCE OF COUNTY	254	143	109	0	0	1	0	0	0	1	0
GILCHRIST	198	189	7	1	0	0	0	0	0	1	0
GLADES	106	93	7	6	0	0	0	0	0	0	0
GULF	205	174	30	0	0	0	0	1	0	0	0
PORT ST JOE	79	60	18	0	0	0	0	1	0	0	0
BALANCE OF COUNTY	126	114	12	0	0	0	0	0	0	0	0
HAMILTON	140	101	37	1	0	0	0	0	1	0	0
HARDEE	195	188	7	0	0	0	0	0	0	0	0
BOWLING GREEN	13	11	2	0	0	0	0	0	0	0	0
WAUCHULA	53	51	2	0	0	0	0	0	0	0	0
BALANCE OF COUNTY	129	126	3	0	0	0	0	0	0	0	0
HENDRY	242	204	31	5	0	0	0	0	1	1	0
CLEWISTON	74	57	16	0	0	0	0	0	0	1	0
LABELLE	22	21	0	0	0	0	0	0	1	0	0
BALANCE OF COUNTY	146	126	15	5	0	0	0	0	0	0	0
HERNANDO	2,493	2,381	83	4	2	0	0	2	9	12	0
BROOKSVILLE	202	177	23	0	0	0	0	0	0	2	0
BALANCE OF COUNTY	2,291	2,204	60	4	2	0	0	2	9	10	0
HIGHLANDS	1,463	1,371	79	1	0	1	0	3	0	6	2
AVON PARK	92	75	15	0	0	0	0	0	0	2	0
SEBRING	275	254	17	1	0	0	0	0	0	1	2
BALANCE OF COUNTY	1,096	1,042	47	0	0	1	0	3	0	3	0
HILLSBOROUGH	9,436	7,962	1,257	4	15	6	1	13	57	111	10
PLANT CITY	271	223	43	1	0	1	1	0	0	2	0
TAMPA	3,596	2,723	779	2	4	0	0	6	23	56	3
TEMPLE TERRACE	129	114	13	0	1	0	0	0	1	0	0
BALANCE OF COUNTY	5,440	4,902	422	1	10	5	0	7	33	53	7
HOLMES	249	237	11	1	0	0	0	0	0	0	0
BONIFAY	70	64	5	1	0	0	0	0	0	0	0
BALANCE OF COUNTY	179	173	6	0	0	0	0	0	0	0	0

TABLE D-6 (Cont.): RESIDENT DEATHS FOR INCORPORATED CITIES OF 2,400 OR MORE POPULATION, BY RACE, BY COUNTY, FLORIDA, 2012

	TOTAL	WHITE	BLACK	AMER INDIAN	CHINESE	JAPANESE	HAWAIIAN	FILIPINO	OTHER ASIAN/ PAC ISL	MULTI - RACE & OTHER	UNK
INDIAN RIVER	1,752	1,631	108	1	1	0	0	0	3	5	3
FELLSMERE	10	7	3	0	0	0	0	0	0	0	0
INDIAN RIVER SHORES	4	4	0	0	0	0	0	0	0	0	0
SEBASTIAN	268	263	4	0	0	0	0	0	0	1	0
VERO BEACH	341	310	25	0	1	0	0	0	0	3	2
BALANCE OF COUNTY	1,129	1,047	76	1	0	0	0	0	3	1	1
JACKSON	505	393	106	3	0	0	0	0	0	3	0
GRACEVILLE	28	24	3	1	0	0	0	0	0	0	0
MARIANNA	101	62	36	1	0	0	0	0	0	2	0
BALANCE OF COUNTY	376	307	67	1	0	0	0	0	0	1	0
JEFFERSON	139	93	46	0	0	0	0	0	0	0	0
MONTICELLO	33	23	10	0	0	0	0	0	0	0	0
BALANCE OF COUNTY	106	70	36	0	0	0	0	0	0	0	0
LAFAYETTE	72	68	3	0	0	0	0	0	0	0	1
LAKE	3,326	3,073	201	5	3	1	0	1	8	34	0
CLERMONT	278	246	26	1	1	0	0	0	1	3	0
EUSTIS	236	197	36	1	0	0	0	0	1	1	0
FRUITLAND PARK	49	45	3	0	0	0	0	0	0	1	0
GROVELAND	50	41	6	0	0	0	0	0	0	3	0
LADY LAKE	213	207	2	0	0	0	0	0	0	4	0
LEESBURG	433	381	45	0	2	0	0	1	1	3	0
MASCOTTE	21	19	0	0	0	0	0	0	0	2	0
MINNEOLA	38	30	3	0	0	0	0	0	1	4	0
MOUNT DORA	191	172	19	0	0	0	0	0	0	0	0
TAVARES	205	197	6	1	0	0	0	0	0	1	0
UMATILLA	34	32	1	0	0	0	0	0	0	1	0
BALANCE OF COUNTY	1,578	1,506	54	2	0	1	0	0	4	11	0
LEE	5,946	5,590	299	2	4	0	0	5	8	33	5
BONITA SPRINGS	372	372	0	0	0	0	0	0	0	0	0
CAPE CORAL	1,315	1,279	20	0	1	0	0	2	1	10	2
FORT MYERS	709	529	175	0	0	0	0	1	1	3	0
FORT MYERS BEACH	69	68	0	0	0	0	0	1	0	0	0
SANIBEL	55	54	0	0	0	0	0	0	0	0	1
BALANCE OF COUNTY	3,426	3,288	104	2	3	0	0	1	6	20	2
LEON	1,797	1,287	492	0	1	3	0	2	6	5	1
TALLAHASSEE	1,181	780	390	0	1	3	0	2	3	2	0
BALANCE OF COUNTY	616	507	102	0	0	0	0	0	3	3	1
LEVY	498	469	24	1	0	0	0	0	0	4	0
WILLISTON	44	35	9	0	0	0	0	0	0	0	0
BALANCE OF COUNTY	454	434	15	1	0	0	0	0	0	4	0
LIBERTY	60	55	4	1	0	0	0	0	0	0	0
MADISON	219	141	76	0	0	0	0	1	0	1	0
MADISON	46	22	24	0	0	0	0	0	0	0	0
BALANCE OF COUNTY	173	119	52	0	0	0	0	1	0	1	0
MANATEE	3,368	3,133	209	4	2	0	0	1	4	13	2
BRADENTON	827	731	91	0	0	0	0	0	1	3	1
BRADENTON BEACH	13	12	1	0	0	0	0	0	0	0	0
HOLMES BEACH	45	45	0	0	0	0	0	0	0	0	0
LONGBOAT KEY	25	25	0	0	0	0	0	0	0	0	0
PALMETTO	139	119	20	0	0	0	0	0	0	0	0
BALANCE OF COUNTY	2,319	2,201	97	4	2	0	0	1	3	10	1
MARION	4,427	4,047	305	6	1	4	0	4	12	43	5
BELLEVIEW	54	52	0	0	0	0	0	0	1	1	0
OCALA	869	709	146	1	0	1	0	0	3	8	1
BALANCE OF COUNTY	3,504	3,286	159	5	1	3	0	4	8	34	4
MARTIN	1,703	1,640	50	2	0	0	0	0	3	8	0
PORT SAINT LUCIE	1	1	0	0	0	0	0	0	0	0	0
STUART	409	392	15	0	0	0	0	0	0	2	0

TABLE D-6 (Cont.): RESIDENT DEATHS FOR INCORPORATED CITIES OF 2,400 OR MORE POPULATION, BY RACE, BY COUNTY, FLORIDA, 2012

	TOTAL	WHITE	BLACK	AMER INDIAN	CHINESE	JAPANESE	HAWAIIAN	FILIPINO	OTHER ASIAN/ PAC ISL	MULTI - RACE & OTHER	UNK
MARTIN (Cont.)											
BALANCE OF COUNTY	1,293	1,247	35	2	0	0	0	0	3	6	0
MONROE	622	590	29	0	0	1	0	0	0	1	1
ISLAMORADA	26	26	0	0	0	0	0	0	0	0	0
KEY WEST	210	189	21	0	0	0	0	0	0	0	0
MARATHON	67	64	2	0	0	1	0	0	0	0	0
BALANCE OF COUNTY	319	311	6	0	0	0	0	0	0	1	1
NASSAU	654	609	39	0	2	0	0	0	0	3	1
FERNANDINA BEACH	134	112	21	0	1	0	0	0	0	0	0
HILLIARD	35	30	3	0	0	0	0	0	0	2	0
BALANCE OF COUNTY	485	467	15	0	1	0	0	0	0	1	1
OKALOOSA	1,545	1,411	94	1	1	2	0	9	8	18	1
CRESTVIEW	165	134	25	0	0	0	0	2	2	2	0
DESTIN	114	112	0	0	0	0	0	1	1	0	0
FORT WALTON BEACH	287	248	32	1	0	1	0	1	0	4	0
MARY ESTHER	40	36	3	0	0	0	0	0	0	1	0
NICEVILLE	137	131	4	0	0	0	0	1	1	0	0
VALPARAISO	33	31	1	0	0	0	0	1	0	0	0
BALANCE OF COUNTY	769	719	29	0	1	1	0	3	4	11	1
OKEECHOBEE	405	388	14	1	0	0	0	0	0	1	1
OKEECHOBEE	76	68	8	0	0	0	0	0	0	0	0
BALANCE OF COUNTY	329	320	6	1	0	0	0	0	0	1	1
ORANGE	7,020	5,512	1,243	4	19	8	1	24	96	102	11
APOPKA	303	245	51	0	0	0	0	0	3	4	0
BELLE ISLE	10	10	0	0	0	0	0	0	0	0	0
EATONVILLE	8	0	8	0	0	0	0	0	0	0	0
MAITLAND	103	93	9	0	0	0	0	0	0	1	0
OCOEE	192	170	17	0	0	1	0	0	1	3	0
ORLANDO	2,206	1,594	532	3	9	4	0	7	25	28	4
WINDERMERE	43	35	3	0	0	0	0	0	2	3	0
WINTER GARDEN	229	199	18	0	0	0	0	0	5	7	0
WINTER PARK	338	310	23	0	0	1	0	0	1	1	2
BALANCE OF COUNTY	3,588	2,856	582	1	10	2	1	17	59	55	5
OSCEOLA	1,791	1,578	141	2	4	0	0	8	13	42	3
KISSIMMEE	508	430	51	0	3	0	0	3	3	16	2
ST CLOUD	318	299	12	0	1	0	0	0	1	4	1
BALANCE OF COUNTY	965	849	78	2	0	0	0	5	9	22	0
PALM BEACH	13,234	11,872	1,137	3	15	3	0	14	37	116	37
BELLE GLADE	113	37	76	0	0	0	0	0	0	0	0
BOCA RATON	1,089	1,054	19	0	0	1	0	0	3	6	6
BOYNTON BEACH	984	849	123	0	0	0	0	0	1	8	3
DELRAY BEACH	910	787	114	1	2	0	0	0	1	3	2
GREENACRES	156	141	13	0	0	0	0	0	1	1	0
HIGHLAND BEACH	58	58	0	0	0	0	0	0	0	0	0
HYPOLUXO	16	15	0	0	0	0	0	0	0	0	1
JUNO BEACH	74	74	0	0	0	0	0	0	0	0	0
JUPITER	468	453	11	0	0	0	0	1	2	1	0
LAKE CLARKE SHORES	8	8	0	0	0	0	0	0	0	0	0
LAKE PARK	84	55	24	0	0	0	0	0	2	3	0
LAKE WORTH	438	361	64	0	0	0	0	0	2	9	2
LANTANA	206	193	11	1	0	0	0	0	0	0	1
NORTH PALM BEACH	160	160	0	0	0	0	0	0	0	0	0
PAHOKEE	54	18	36	0	0	0	0	0	0	0	0
PALM BEACH	157	151	2	0	1	1	0	0	0	0	2
PALM BEACH GARDENS	463	451	7	0	1	0	0	0	1	2	1
PALM SPRINGS	78	75	2	0	0	0	0	0	1	0	0
RIVIERA BEACH	240	63	163	0	0	0	0	0	0	14	0
ROYAL PALM BEACH	202	169	25	0	1	0	0	1	1	5	0
SOUTH BAY	25	6	19	0	0	0	0	0	0	0	0
TEQUESTA	85	84	0	0	1	0	0	0	0	0	0
WELLINGTON	256	237	16	0	0	0	0	0	2	1	0
WEST PALM BEACH	1,190	858	288	1	2	0	0	2	3	33	3
BALANCE OF COUNTY	5,720	5,515	124	0	7	1	0	10	17	30	16

TABLE D-6 (Cont.): RESIDENT DEATHS FOR INCORPORATED CITIES OF 2,400 OR MORE POPULATION, BY RACE, BY COUNTY, FLORIDA, 2012

	TOTAL	WHITE	BLACK	AMER INDIAN	CHINESE	JAPANESE	HAWAIIAN	FILIPINO	OTHER ASIAN/ PAC ISL	MULTI - RACE & OTHER	UNK
PASCO	5,527	5,344	113	3	5	1	0	4	18	35	4
DADE CITY	123	109	12	0	0	0	0	0	1	1	0
NEW PORT RICHEY	384	373	7	0	0	0	0	0	1	3	0
PORT RICHEY	114	107	4	0	0	0	0	0	0	1	2
ZEPHYRHILLS	247	240	5	0	0	0	0	0	1	1	0
BALANCE OF COUNTY	4,659	4,515	85	3	5	1	0	4	15	29	2
PINELLAS	11,107	10,246	740	4	4	1	0	9	60	39	4
BELLEAIR	41	41	0	0	0	0	0	0	0	0	0
BELLEAIR BLUFFS	18	17	0	0	0	1	0	0	0	0	0
CLEARWATER	1,555	1,440	98	1	1	0	0	1	7	5	2
DUNEDIN	501	495	5	0	0	0	0	0	0	1	0
GULFPORT	129	125	4	0	0	0	0	0	0	0	0
INDIAN ROCKS BEACH	19	18	0	0	0	0	0	0	0	1	0
KENNETH CITY	51	50	0	0	0	0	0	0	1	0	0
LARGO	1,183	1,144	30	0	0	0	0	0	4	5	0
MADEIRA BEACH	53	52	0	0	0	0	0	0	0	1	0
OLDSMAR	99	96	2	0	0	0	0	0	0	1	0
PINELLAS PARK	539	508	15	0	0	0	0	2	13	1	0
REDINGTON SHORES	16	16	0	0	0	0	0	0	0	0	0
SAFETY HARBOR	164	157	7	0	0	0	0	0	0	0	0
SEMINOLE	411	408	2	0	0	0	0	0	1	0	0
SOUTH PASADENA	140	138	0	0	0	0	0	1	1	0	0
ST PETERSBURG	2,750	2,214	496	2	3	0	0	2	21	12	0
ST PETERSBURG BEACH	120	118	1	0	0	0	0	0	0	1	0
TARPON SPRINGS	239	220	16	0	0	0	0	1	1	1	0
TREASURE ISLAND	79	77	1	0	0	0	0	0	0	1	0
BALANCE OF COUNTY	3,000	2,912	63	1	0	0	0	2	11	9	2
POLK	5,962	5,277	614	7	5	1	1	7	15	33	2
AUBURNDALE	144	133	9	0	0	0	0	0	0	1	1
BARTOW	167	121	43	0	0	0	0	0	2	1	0
DUNDEE	14	10	4	0	0	0	0	0	0	0	0
EAGLE LAKE	15	15	0	0	0	0	0	0	0	0	0
FORT MEADE	61	49	12	0	0	0	0	0	0	0	0
FROSTPROOF	34	33	1	0	0	0	0	0	0	0	0
HAINES CITY	198	150	45	0	0	0	0	0	0	3	0
LAKE ALFRED	53	42	9	0	0	0	0	0	1	1	0
LAKE WALES	186	153	30	0	0	0	0	2	0	1	0
LAKELAND	1,362	1,162	183	0	3	1	0	1	3	9	0
MULBERRY	62	52	8	0	1	0	0	0	0	1	0
WINTER HAVEN	534	449	81	1	1	0	0	0	1	1	0
BALANCE OF COUNTY	3,132	2,908	189	6	0	0	1	4	8	15	1
PUTNAM	890	771	107	1	0	0	0	0	3	6	2
PALATKA	152	110	41	0	0	0	0	0	0	1	0
BALANCE OF COUNTY	738	661	66	1	0	0	0	0	3	5	2
SAINT JOHNS	1,582	1,492	67	4	3	1	0	2	2	10	1
ST AUGUSTINE	264	241	19	1	0	0	0	0	1	2	0
ST AUGUSTINE BEACH	9	9	0	0	0	0	0	0	0	0	0
BALANCE OF COUNTY	1,309	1,242	48	3	3	1	0	2	1	8	1
SAINT LUCIE	2,761	2,395	332	0	0	2	0	1	5	24	2
FORT PIERCE	474	311	160	0	0	0	0	0	0	3	0
PORT ST LUCIE	1,359	1,230	103	0	0	0	0	1	4	19	2
BALANCE OF COUNTY	928	854	69	0	0	2	0	0	1	2	0
SANTA ROSA	1,205	1,150	31	4	0	1	0	7	3	8	1
GULF BREEZE	85	82	0	0	0	0	0	1	0	2	0
MILTON	124	114	9	0	0	0	0	0	1	0	0
BALANCE OF COUNTY	996	954	22	4	0	1	0	6	2	6	1
SARASOTA	5,005	4,856	123	2	0	0	0	2	7	7	8
LONGBOAT KEY	49	48	0	0	0	0	0	1	0	0	0
NORTH PORT	424	405	13	0	0	0	0	1	1	2	2
SARASOTA	704	636	65	0	0	0	0	0	0	2	1
VENICE	489	487	0	1	0	0	0	0	0	0	1
BALANCE OF COUNTY	3,339	3,280	45	1	0	0	0	0	6	3	4

TABLE D-6 (Cont.): RESIDENT DEATHS FOR INCORPORATED CITIES OF 2,400 OR MORE POPULATION, BY RACE, BY COUNTY, FLORIDA, 2012

	TOTAL	WHITE	BLACK	AMER INDIAN	CHINESE	JAPANESE	HAWAIIAN	FILIPINO	OTHER ASIAN/ PAC ISL	MULTI - RACE & OTHER	UNK
SEMINOLE	2,989	2,645	274	2	5	2	0	6	20	35	0
ALTAMONTE SPRINGS	343	294	37	1	2	0	0	3	3	3	0
CASSELBERRY	210	194	11	0	0	1	0	0	1	3	0
LAKE MARY	177	163	7	0	0	0	0	0	2	5	0
LONGWOOD	329	316	6	0	1	0	0	0	3	3	0
MAITLAND	18	18	0	0	0	0	0	0	0	0	0
OVIEDO	210	186	18	0	0	0	0	0	3	3	0
SANFORD	411	286	116	0	0	1	0	0	2	6	0
WINTER SPRINGS	224	212	9	0	0	0	0	0	1	2	0
BALANCE OF COUNTY	1,067	976	70	1	2	0	0	3	5	10	0
SUMTER	1,288	1,223	59	0	1	1	0	2	1	1	0
BUSHNELL	45	41	4	0	0	0	0	0	0	0	0
WILDWOOD	86	63	22	0	0	0	0	0	1	0	0
BALANCE OF COUNTY	1,157	1,119	33	0	1	1	0	2	0	1	0
SUWANNEE	542	496	42	0	0	1	0	1	0	1	1
LIVE OAK	116	87	27	0	0	0	0	1	0	0	1
BALANCE OF COUNTY	426	409	15	0	0	1	0	0	0	1	0
TAYLOR	249	215	31	0	0	0	0	0	0	1	2
PERRY	97	69	28	0	0	0	0	0	0	0	0
BALANCE OF COUNTY	152	146	3	0	0	0	0	0	0	1	2
UNION	176	136	39	0	0	0	0	0	0	0	1
VOLUSIA	6,290	5,872	357	11	0	2	0	5	10	31	2
DAYTONA BEACH	948	756	180	2	0	0	0	2	2	6	0
DAYTONA BEACH SHORES	71	71	0	0	0	0	0	0	0	0	0
DEBARY	203	196	3	0	0	0	0	1	1	2	0
DELAND	502	458	41	1	0	0	0	0	0	2	0
DELTONA	664	621	31	3	0	0	0	0	1	8	0
EDGEWATER	292	291	1	0	0	0	0	0	0	0	0
HOLLY HILL	220	207	11	1	0	0	0	0	1	0	0
LAKE HELEN	29	25	4	0	0	0	0	0	0	0	0
NEW SMYRNA BEACH	348	328	19	0	0	0	0	0	0	1	0
ORANGE CITY	254	250	3	0	0	0	0	0	0	1	0
ORMOND BEACH	732	707	14	3	0	0	0	1	2	5	0
PIERSON	18	16	2	0	0	0	0	0	0	0	0
PONCE INLET	25	24	0	0	0	1	0	0	0	0	0
PORT ORANGE	810	796	9	1	0	1	0	0	0	3	0
SOUTH DAYTONA	158	149	6	0	0	0	0	1	0	2	0
BALANCE OF COUNTY	1,016	977	33	0	0	0	0	0	3	1	2
WAKULLA	239	218	19	1	0	0	0	0	0	0	1
WALTON	518	488	23	1	0	0	0	0	1	5	0
DEFUNIAK SPRINGS	94	76	16	1	0	0	0	0	0	1	0
BALANCE OF COUNTY	424	412	7	0	0	0	0	0	1	4	0
WASHINGTON	250	221	28	0	0	0	0	0	0	1	0
CHIPLEY	82	65	17	0	0	0	0	0	0	0	0
BALANCE OF COUNTY	168	156	11	0	0	0	0	0	0	1	0

TABLE D-7: RESIDENT DEATHS BY MONTH, BY COUNTY, FLORIDA, 2012

	TOTAL	JAN	FEB	MAR	APR	MAY	JUN	JUL	AUG	SEP	OCT	NOV	DEC
FLORIDA	175,849	15,598	14,358	15,065	14,430	14,656	14,084	14,421	14,259	13,974	14,534	14,674	15,796
ALACHUA	1,703	145	143	146	145	144	120	151	148	129	138	137	157
BAKER	235	18	21	20	18	17	18	16	27	17	16	24	23
BAY	1,633	146	130	148	123	120	137	114	148	119	155	150	143
BRADFORD	278	20	18	26	21	29	22	32	25	29	17	23	16
BREVARD	6,260	564	528	506	491	537	477	495	510	493	547	525	587
BROWARD	14,299	1,253	1,261	1,181	1,212	1,211	1,157	1,185	1,154	1,090	1,156	1,154	1,285
CALHOUN	139	11	11	10	12	10	19	11	8	10	7	10	20
CHARLOTTE	2,239	193	174	182	207	165	185	192	196	175	187	181	202
CITRUS	2,342	195	184	202	195	205	171	191	197	189	213	205	195
CLAY	1,471	130	120	132	126	126	117	115	126	124	129	107	119
COLLIER	2,917	271	256	274	244	243	224	227	232	243	193	256	254
COLUMBIA	730	64	65	71	55	49	56	52	56	62	66	63	71
MIAMI-DADE	18,580	1,595	1,476	1,622	1,501	1,519	1,542	1,502	1,523	1,540	1,562	1,587	1,611
DESOTO	275	30	19	21	20	18	28	24	28	22	17	21	27
DIXIE	198	17	11	12	16	12	19	21	20	20	11	27	12
DUVAL	7,266	648	574	651	553	606	600	600	586	543	605	630	670
ESCAMBIA	3,086	279	243	263	253	254	237	250	270	238	262	257	280
FLAGLER	1,163	107	75	102	86	90	91	98	89	120	88	111	106
FRANKLIN	117	10	6	8	15	10	12	7	13	11	7	5	13
GADSDEN	446	36	38	32	39	37	25	44	36	37	32	39	51
GILCHRIST	198	12	13	21	20	14	14	18	16	15	19	16	20
GLADES	106	7	7	13	7	9	8	9	8	14	10	5	9
GULF	205	10	20	16	18	12	14	22	22	14	19	17	21
HAMILTON	140	11	11	15	11	13	14	6	12	13	13	10	11
HARDEE	195	15	11	21	19	8	12	17	21	20	13	17	21
HENDRY	242	22	19	15	22	27	20	17	19	18	18	23	22
HERNANDO	2,493	224	187	206	223	226	198	207	214	200	194	188	226
HIGHLANDS	1,463	136	123	135	120	120	117	107	109	137	111	112	136
HILLSBOROUGH	9,436	805	730	834	762	810	766	792	789	735	781	777	855
HOLMES	249	27	24	17	14	18	20	16	27	16	19	28	23
INDIAN RIVER	1,752	152	131	139	147	146	151	166	154	140	137	141	148
JACKSON	505	41	40	47	45	37	39	33	48	39	36	52	48
JEFFERSON	139	10	10	12	8	14	7	16	9	13	12	15	13
LAFAYETTE	72	10	10	6	4	6	5	5	5	7	7	5	2
LAKE	3,326	271	289	267	253	256	238	295	268	263	281	316	329
LEE	5,946	553	501	514	492	484	482	463	469	487	486	485	530
LEON	1,797	152	144	139	143	148	145	140	154	156	161	162	153
LEVY	498	54	26	37	39	56	35	36	39	43	44	35	54
LIBERTY	60	5	3	9	6	5	1	3	5	6	3	5	9
MADISON	219	17	20	12	13	12	22	23	23	16	13	26	22
MANATEE	3,368	301	307	297	286	316	294	255	252	235	282	259	284
MARION	4,427	422	345	379	352	343	355	351	360	337	376	358	449
MARTIN	1,703	162	135	146	133	157	135	103	128	146	164	147	147
MONROE	622	42	37	69	56	55	61	57	43	48	51	43	60
NASSAU	654	67	45	54	51	49	69	49	57	50	58	54	51
OKALOOSA	1,545	120	115	121	124	148	106	127	127	150	132	123	152
OKEECHOBEE	405	41	35	32	32	32	45	28	31	32	29	33	35
ORANGE	7,020	606	532	584	559	592	598	604	571	555	570	593	656
OSCEOLA	1,791	154	142	131	150	166	146	145	146	137	152	146	176
PALM BEACH	13,234	1,172	1,143	1,136	1,078	1,097	1,118	1,063	1,046	1,088	1,067	1,120	1,106
PASCO	5,527	509	454	443	452	450	452	421	433	442	499	454	518
PINELLAS	11,107	1,018	906	913	914	964	858	972	887	834	899	887	1,055
POLK	5,962	522	492	523	496	479	468	534	496	477	449	504	522
PUTNAM	890	78	64	81	69	71	69	82	68	66	79	88	75
SAINT JOHNS	1,582	130	129	121	130	122	117	146	129	124	145	142	147
SAINT LUCIE	2,761	258	249	250	237	226	220	201	220	197	238	226	239
SANTA ROSA	1,205	119	91	120	105	104	95	98	88	93	102	87	103
SARASOTA	5,005	468	436	467	427	420	359	404	377	406	439	403	399
SEMINOLE	2,989	257	214	272	270	226	212	257	244	246	244	244	303
SUMTER	1,288	116	105	125	113	92	114	97	104	91	100	115	116
SUWANNEE	542	54	48	47	35	42	35	42	43	41	59	52	44
TAYLOR	249	17	27	11	27	23	21	20	19	21	21	25	17
UNION	176	14	12	11	19	9	10	10	19	17	23	12	20
VOLUSIA	6,290	563	523	553	522	559	482	530	494	486	492	533	553
WAKULLA	239	31	18	15	25	17	18	32	11	24	13	17	18
WALTON	518	55	48	43	47	44	39	44	40	44	42	40	32
WASHINGTON	250	23	28	30	17	24	14	24	18	19	20	15	18

TABLE D-8: RECORDED DEATHS BY DISPOSITION OF REMAINS AND PERCENT OF RECORDED DEATHS, BY COUNTY, FLORIDA, 2012

	NUMBER OF RECORDED DEATHS						PERCENT OF RECORDED DEATHS					
	TOTAL	BURIAL*	CREMATION	REMOVED			BURIAL*	CREMATION	REMOVED			
				FROM FL	OTHER	UNK			FROM FL	OTHER	UNK	
FLORIDA	178,731	50,853	107,982	17,630	2,230	36	28.5	60.4	9.9	1.2	0.0	
ALACHUA	3,041	1,074	1,724	205	37	1	35.3	56.7	6.7	1.2	0.0	
BAKER	159	87	59	13	0	0	54.7	37.1	8.2	0.0	0.0	
BAY	1,834	686	938	198	12	0	37.4	51.1	10.8	0.7	0.0	
BRADFORD	169	78	82	7	2	0	46.2	48.5	4.1	1.2	0.0	
BREVARD	6,218	1,224	4,366	523	104	1	19.7	70.2	8.4	1.7	0.0	
BROWARD	13,930	4,664	7,426	1,668	171	1	33.5	53.3	12.0	1.2	0.0	
CALHOUN	115	69	38	6	2	0	60.0	33.0	5.2	1.7	0.0	
CHARLOTTE	2,365	309	1,790	251	15	0	13.1	75.7	10.6	0.6	0.0	
CITRUS	2,274	418	1,651	169	35	1	18.4	72.6	7.4	1.5	0.0	
CLAY	1,443	508	762	152	21	0	35.2	52.8	10.5	1.5	0.0	
COLLIER	3,051	341	2,227	461	22	0	11.2	73.0	15.1	0.7	0.0	
COLUMBIA	860	360	442	47	11	0	41.9	51.4	5.5	1.3	0.0	
MIAMI-DADE	19,332	8,853	9,083	1,135	258	3	45.8	47.0	5.9	1.3	0.0	
DESOTO	197	57	121	17	2	0	28.9	61.4	8.6	1.0	0.0	
DIXIE	84	24	57	2	1	0	28.6	67.9	2.4	1.2	0.0	
DUVAL	8,285	3,207	3,912	748	415	3	38.7	47.2	9.0	5.0	0.0	
ESCAMBIA	3,771	1,688	1,558	495	26	4	44.8	41.3	13.1	0.7	0.1	
FLAGLER	976	153	699	114	9	1	15.7	71.6	11.7	0.9	0.1	
FRANKLIN	77	38	33	4	2	0	49.4	42.9	5.2	2.6	0.0	
GADSDEN	248	156	63	28	1	0	62.9	25.4	11.3	0.4	0.0	
GILCHRIST	93	31	56	6	0	0	33.3	60.2	6.5	0.0	0.0	
GLADES	46	10	34	2	0	0	21.7	73.9	4.3	0.0	0.0	
GULF	136	64	55	16	1	0	47.1	40.4	11.8	0.7	0.0	
HAMILTON	70	31	32	7	0	0	44.3	45.7	10.0	0.0	0.0	
HARDEE	106	58	37	11	0	0	54.7	34.9	10.4	0.0	0.0	
HENDRY	174	57	100	13	4	0	32.8	57.5	7.5	2.3	0.0	
HERNANDO	2,476	438	1,801	223	14	0	17.7	72.7	9.0	0.6	0.0	
HIGHLANDS	1,476	344	986	141	5	0	23.3	66.8	9.6	0.3	0.0	
HILLSBOROUGH	10,214	3,134	6,105	763	210	2	30.7	59.8	7.5	2.1	0.0	
HOLMES	204	110	41	51	2	0	53.9	20.1	25.0	1.0	0.0	
INDIAN RIVER	1,815	284	1,360	157	13	1	15.6	74.9	8.7	0.7	0.1	
JACKSON	458	292	94	69	3	0	63.8	20.5	15.1	0.7	0.0	
JEFFERSON	103	53	37	11	2	0	51.5	35.9	10.7	1.9	0.0	
LAFAYETTE	45	26	16	2	1	0	57.8	35.6	4.4	2.2	0.0	
LAKE	2,841	637	1,919	267	18	0	22.4	67.5	9.4	0.6	0.0	
LEE	5,943	868	4,377	665	32	1	14.6	73.6	11.2	0.5	0.0	
LEON	2,351	1,113	991	233	14	0	47.3	42.2	9.9	0.6	0.0	
LEVY	416	132	262	19	3	0	31.7	63.0	4.6	0.7	0.0	
LIBERTY	20	14	5	1	0	0	70.0	25.0	5.0	0.0	0.0	
MADISON	150	87	54	8	1	0	58.0	36.0	5.3	0.7	0.0	
MANATEE	3,372	541	2,480	321	30	0	16.0	73.5	9.5	0.9	0.0	
MARION	4,138	926	2,830	323	59	0	22.4	68.4	7.8	1.4	0.0	
MARTIN	1,687	244	1,271	161	11	0	14.5	75.3	9.5	0.7	0.0	
MONROE	531	65	419	39	7	1	12.2	78.9	7.3	1.3	0.2	
NASSAU	417	136	221	56	4	0	32.6	53.0	13.4	1.0	0.0	
OKALOOSA	1,522	489	865	155	13	0	32.1	56.8	10.2	0.9	0.0	
OKEECHOBEE	342	83	232	24	3	0	24.3	67.8	7.0	0.9	0.0	
ORANGE	7,834	2,276	4,653	784	112	9	29.1	59.4	10.0	1.4	0.1	
OSCEOLA	1,727	419	1,054	231	23	0	24.3	61.0	13.4	1.3	0.0	
PALM BEACH	13,870	4,095	7,127	2,577	69	2	29.5	51.4	18.6	0.5	0.0	
PASCO	5,294	970	3,847	460	17	0	18.3	72.7	8.7	0.3	0.0	
PINELLAS	11,850	2,136	8,552	967	195	0	18.0	72.2	8.2	1.6	0.0	
POLK	5,689	1,746	3,433	467	42	1	30.7	60.3	8.2	0.7	0.0	
PUTNAM	787	256	457	65	8	1	32.5	58.1	8.3	1.0	0.1	
SAINT JOHNS	1,334	292	935	97	9	1	21.9	70.1	7.3	0.7	0.1	
SAINT LUCIE	2,581	565	1,736	246	33	1	21.9	67.3	9.5	1.3	0.0	
SANTA ROSA	812	319	371	117	5	0	39.3	45.7	14.4	0.6	0.0	
SARASOTA	4,988	671	3,747	517	53	0	13.5	75.1	10.4	1.1	0.0	
SEMINOLE	3,032	837	1,902	272	21	0	27.6	62.7	9.0	0.7	0.0	
SUMTER	1,555	213	1,151	182	9	0	13.7	74.0	11.7	0.6	0.0	
SUWANNEE	323	117	189	16	1	0	36.2	58.5	5.0	0.3	0.0	
TAYLOR	181	110	62	8	0	1	60.8	34.3	4.4	0.0	0.6	
UNION	149	66	79	4	0	0	44.3	53.0	2.7	0.0	0.0	
VOLUSIA	6,370	1,218	4,601	519	32	0	19.1	72.2	8.1	0.5	0.0	
WAKULLA	120	52	64	3	1	0	43.3	53.3	2.5	0.8	0.0	
WALTON	460	141	256	62	1	0	30.7	55.7	13.5	0.2	0.0	
WASHINGTON	200	93	55	49	3	0	46.5	27.5	24.5	1.5	0.0	

*Includes entombment.

TABLE D-8 (Cont.): RECORDED DEATHS FOR WHITES BY DISPOSITION OF REMAINS AND PERCENT OF RECORDED DEATHS, BY COUNTY, FLORIDA, 2012

	NUMBER OF RECORDED DEATHS						PERCENT OF RECORDED DEATHS					
	TOTAL	BURIAL*	CREMATION	REMOVED			BURIAL*	CREMATION	REMOVED			
				FROM FL	OTHER	UNK			FROM FL	OTHER	UNK	
FLORIDA	156,550	38,342	100,529	15,725	1,934	20	24.5	64.2	10.0	1.2	0.0	
ALACHUA	2,521	721	1,589	175	36	0	28.6	63.0	6.9	1.4	0.0	
BAKER	139	73	54	12	0	0	52.5	38.8	8.6	0.0	0.0	
BAY	1,646	571	885	179	11	0	34.7	53.8	10.9	0.7	0.0	
BRADFORD	147	59	79	7	2	0	40.1	53.7	4.8	1.4	0.0	
BREVARD	5,711	980	4,157	479	94	1	17.2	72.8	8.4	1.6	0.0	
BROWARD	11,178	3,094	6,532	1,405	147	0	27.7	58.4	12.6	1.3	0.0	
CALHOUN	102	58	37	6	1	0	56.9	36.3	5.9	1.0	0.0	
CHARLOTTE	2,261	250	1,756	240	15	0	11.1	77.7	10.6	0.7	0.0	
CITRUS	2,224	396	1,626	167	34	1	17.8	73.1	7.5	1.5	0.0	
CLAY	1,254	412	706	117	19	0	32.9	56.3	9.3	1.5	0.0	
COLLIER	2,952	286	2,191	454	21	0	9.7	74.2	15.4	0.7	0.0	
COLUMBIA	749	286	412	41	10	0	38.2	55.0	5.5	1.3	0.0	
MIAMI-DADE	15,674	6,894	7,706	859	212	3	44.0	49.2	5.5	1.4	0.0	
DESOTO	181	47	115	17	2	0	26.0	63.5	9.4	1.1	0.0	
DIXIE	80	21	56	2	1	0	26.3	70.0	2.5	1.3	0.0	
DUVAL	6,200	1,985	3,342	555	317	1	32.0	53.9	9.0	5.1	0.0	
ESCAMBIA	3,013	1,201	1,383	402	23	4	39.9	45.9	13.3	0.8	0.1	
FLAGLER	881	118	651	104	8	0	13.4	73.9	11.8	0.9	0.0	
FRANKLIN	66	31	31	4	0	0	47.0	47.0	6.1	0.0	0.0	
GADSDEN	125	56	50	18	1	0	44.8	40.0	14.4	0.8	0.0	
GILCHRIST	91	29	56	6	0	0	31.9	61.5	6.6	0.0	0.0	
GLADES	43	7	34	2	0	0	16.3	79.1	4.7	0.0	0.0	
GULF	120	53	51	15	1	0	44.2	42.5	12.5	0.8	0.0	
HAMILTON	61	27	27	7	0	0	44.3	44.3	11.5	0.0	0.0	
HARDEE	101	53	37	11	0	0	52.5	36.6	10.9	0.0	0.0	
HENDRY	153	41	95	13	4	0	26.8	62.1	8.5	2.6	0.0	
HERNANDO	2,380	400	1,753	214	13	0	16.8	73.7	9.0	0.5	0.0	
HIGHLANDS	1,383	283	959	136	5	0	20.5	69.3	9.8	0.4	0.0	
HILLSBOROUGH	8,634	2,276	5,561	621	174	2	26.4	64.4	7.2	2.0	0.0	
HOLMES	186	101	39	44	2	0	54.3	21.0	23.7	1.1	0.0	
INDIAN RIVER	1,713	229	1,320	151	12	1	13.4	77.1	8.8	0.7	0.1	
JACKSON	360	218	83	59	0	0	60.6	23.1	16.4	0.0	0.0	
JEFFERSON	76	30	35	9	2	0	39.5	46.1	11.8	2.6	0.0	
LAFAYETTE	42	24	16	1	1	0	57.1	38.1	2.4	2.4	0.0	
LAKE	2,605	499	1,841	248	17	0	19.2	70.7	9.5	0.7	0.0	
LEE	5,601	696	4,224	648	32	1	12.4	75.4	11.6	0.6	0.0	
LEON	1,653	580	891	171	11	0	35.1	53.9	10.3	0.7	0.0	
LEVY	387	117	251	16	3	0	30.2	64.9	4.1	0.8	0.0	
LIBERTY	20	14	5	1	0	0	70.0	25.0	5.0	0.0	0.0	
MADISON	97	46	43	7	1	0	47.4	44.3	7.2	1.0	0.0	
MANATEE	3,142	415	2,396	303	28	0	13.2	76.3	9.6	0.9	0.0	
MARION	3,796	708	2,730	301	57	0	18.7	71.9	7.9	1.5	0.0	
MARTIN	1,619	209	1,241	159	10	0	12.9	76.7	9.8	0.6	0.0	
MONROE	509	54	409	38	7	1	10.6	80.4	7.5	1.4	0.2	
NASSAU	392	120	217	51	4	0	30.6	55.4	13.0	1.0	0.0	
OKALOOSA	1,392	442	806	131	13	0	31.8	57.9	9.4	0.9	0.0	
OKEECHOBEE	326	74	227	23	2	0	22.7	69.6	7.1	0.6	0.0	
ORANGE	6,248	1,480	4,055	621	91	1	23.7	64.9	9.9	1.5	0.0	
OSCEOLA	1,525	340	966	197	22	0	22.3	63.3	12.9	1.4	0.0	
PALM BEACH	12,483	3,266	6,673	2,477	66	1	26.2	53.5	19.8	0.5	0.0	
PASCO	5,118	908	3,754	439	17	0	17.7	73.3	8.6	0.3	0.0	
PINELLAS	10,916	1,722	8,110	905	179	0	15.8	74.3	8.3	1.6	0.0	
POLK	5,091	1,349	3,272	429	41	0	26.5	64.3	8.4	0.8	0.0	
PUTNAM	699	194	436	60	8	1	27.8	62.4	8.6	1.1	0.1	
SAINT JOHNS	1,248	242	903	94	9	0	19.4	72.4	7.5	0.7	0.0	
SAINT LUCIE	2,242	366	1,627	220	28	1	16.3	72.6	9.8	1.2	0.0	
SANTA ROSA	771	295	363	108	5	0	38.3	47.1	14.0	0.6	0.0	
SARASOTA	4,856	621	3,675	508	52	0	12.8	75.7	10.5	1.1	0.0	
SEMINOLE	2,666	632	1,770	246	18	0	23.7	66.4	9.2	0.7	0.0	
SUMTER	1,496	184	1,128	175	9	0	12.3	75.4	11.7	0.6	0.0	
SUWANNEE	294	93	185	15	1	0	31.6	62.9	5.1	0.3	0.0	
TAYLOR	156	89	58	8	0	1	57.1	37.2	5.1	0.0	0.6	
UNION	101	40	57	4	0	0	39.6	56.4	4.0	0.0	0.0	
VOLUSIA	5,939	989	4,428	491	31	0	16.7	74.6	8.3	0.5	0.0	
WAKULLA	109	43	62	3	1	0	39.4	56.9	2.8	0.9	0.0	
WALTON	429	125	248	55	1	0	29.1	57.8	12.8	0.2	0.0	
WASHINGTON	177	80	54	41	2	0	45.2	30.5	23.2	1.1	0.0	

*Includes entombment.

TABLE D-8 (Cont.): RECORDED DEATHS FOR BLACKS BY DISPOSITION OF REMAINS AND PERCENT OF RECORDED DEATHS, BY COUNTY, FLORIDA, 2012

	NUMBER OF RECORDED DEATHS						PERCENT OF RECORDED DEATHS					
	TOTAL	BURIAL*	CREMATION	REMOVED			BURIAL*	CREMATION	REMOVED			
				FROM FL	OTHER	UNK			FROM FL	OTHER	UNK	
FLORIDA	19,279	11,558	5,857	1,619	236	9	60.0	30.4	8.4	1.2	0.0	
ALACHUA	481	344	111	25	1	0	71.5	23.1	5.2	0.2	0.0	
BAKER	17	12	4	1	0	0	70.6	23.5	5.9	0.0	0.0	
BAY	162	107	36	18	1	0	66.0	22.2	11.1	0.6	0.0	
BRADFORD	21	18	3	0	0	0	85.7	14.3	0.0	0.0	0.0	
BREVARD	420	228	151	37	4	0	54.3	36.0	8.8	1.0	0.0	
BROWARD	2,294	1,388	681	207	17	1	60.5	29.7	9.0	0.7	0.0	
CALHOUN	10	10	0	0	0	0	100.0	0.0	0.0	0.0	0.0	
CHARLOTTE	84	51	24	9	0	0	60.7	28.6	10.7	0.0	0.0	
CITRUS	33	20	11	1	1	0	60.6	33.3	3.0	3.0	0.0	
CLAY	157	82	41	32	2	0	52.2	26.1	20.4	1.3	0.0	
COLLIER	77	47	24	6	0	0	61.0	31.2	7.8	0.0	0.0	
COLUMBIA	102	74	22	5	1	0	72.5	21.6	4.9	1.0	0.0	
MIAMI-DADE	3,399	1,864	1,243	249	43	0	54.8	36.6	7.3	1.3	0.0	
DESOTO	16	10	6	0	0	0	62.5	37.5	0.0	0.0	0.0	
DIXIE	3	3	0	0	0	0	100.0	0.0	0.0	0.0	0.0	
DUVAL	1,906	1,158	479	184	83	2	60.8	25.1	9.7	4.4	0.1	
ESCAMBIA	655	445	126	82	2	0	67.9	19.2	12.5	0.3	0.0	
FLAGLER	78	32	38	7	1	0	41.0	48.7	9.0	1.3	0.0	
FRANKLIN	8	7	1	0	0	0	87.5	12.5	0.0	0.0	0.0	
GADSDEN	120	99	12	9	0	0	82.5	10.0	7.5	0.0	0.0	
GILCHRIST	1	1	0	0	0	0	100.0	0.0	0.0	0.0	0.0	
GLADES	0	0	0	0	0	0	----	----	----	----	----	
GULF	15	11	3	1	0	0	73.3	20.0	6.7	0.0	0.0	
HAMILTON	9	4	5	0	0	0	44.4	55.6	0.0	0.0	0.0	
HARDEE	5	5	0	0	0	0	100.0	0.0	0.0	0.0	0.0	
HENDRY	17	13	4	0	0	0	76.5	23.5	0.0	0.0	0.0	
HERNANDO	73	33	32	7	1	0	45.2	43.8	9.6	1.4	0.0	
HIGHLANDS	78	52	22	4	0	0	66.7	28.2	5.1	0.0	0.0	
HILLSBOROUGH	1,355	784	423	120	28	0	57.9	31.2	8.9	2.1	0.0	
HOLMES	16	9	2	5	0	0	56.3	12.5	31.3	0.0	0.0	
INDIAN RIVER	91	53	33	4	1	0	58.2	36.3	4.4	1.1	0.0	
JACKSON	92	71	11	10	0	0	77.2	12.0	10.9	0.0	0.0	
JEFFERSON	27	23	2	2	0	0	85.2	7.4	7.4	0.0	0.0	
LAFAYETTE	2	2	0	0	0	0	100.0	0.0	0.0	0.0	0.0	
LAKE	188	120	53	14	1	0	63.8	28.2	7.4	0.5	0.0	
LEE	294	159	120	15	0	0	54.1	40.8	5.1	0.0	0.0	
LEON	674	523	88	60	3	0	77.6	13.1	8.9	0.4	0.0	
LEVY	23	15	7	1	0	0	65.2	30.4	4.3	0.0	0.0	
LIBERTY	0	0	0	0	0	0	----	----	----	----	----	
MADISON	51	41	9	1	0	0	80.4	17.6	2.0	0.0	0.0	
MANATEE	205	115	72	17	1	0	56.1	35.1	8.3	0.5	0.0	
MARION	275	191	64	19	1	0	69.5	23.3	6.9	0.4	0.0	
MARTIN	54	31	20	2	1	0	57.4	37.0	3.7	1.9	0.0	
MONROE	20	11	8	1	0	0	55.0	40.0	5.0	0.0	0.0	
NASSAU	23	14	4	5	0	0	60.9	17.4	21.7	0.0	0.0	
OKALOOSA	93	41	30	22	0	0	44.1	32.3	23.7	0.0	0.0	
OKEECHOBEE	12	7	5	0	0	0	58.3	41.7	0.0	0.0	0.0	
ORANGE	1,296	703	437	136	16	4	54.2	33.7	10.5	1.2	0.3	
OSCEOLA	137	65	47	24	1	0	47.4	34.3	17.5	0.7	0.0	
PALM BEACH	1,186	758	344	81	2	1	63.9	29.0	6.8	0.2	0.1	
PASCO	109	49	48	12	0	0	45.0	44.0	11.0	0.0	0.0	
PINELLAS	800	384	353	48	15	0	48.0	44.1	6.0	1.9	0.0	
POLK	542	375	138	29	0	0	69.2	25.5	5.4	0.0	0.0	
PUTNAM	79	58	17	4	0	0	73.4	21.5	5.1	0.0	0.0	
SAINT JOHNS	68	48	18	1	0	1	70.6	26.5	1.5	0.0	1.5	
SAINT LUCIE	310	195	88	22	5	0	62.9	28.4	7.1	1.6	0.0	
SANTA ROSA	30	19	5	6	0	0	63.3	16.7	20.0	0.0	0.0	
SARASOTA	114	48	58	7	1	0	42.1	50.9	6.1	0.9	0.0	
SEMINOLE	299	182	93	23	1	0	60.9	31.1	7.7	0.3	0.0	
SUMTER	49	29	13	7	0	0	59.2	26.5	14.3	0.0	0.0	
SUWANNEE	27	23	3	1	0	0	85.2	11.1	3.7	0.0	0.0	
TAYLOR	24	21	3	0	0	0	87.5	12.5	0.0	0.0	0.0	
UNION	47	25	22	0	0	0	53.2	46.8	0.0	0.0	0.0	
VOLUSIA	369	210	133	25	1	0	56.9	36.0	6.8	0.3	0.0	
WAKULLA	10	9	1	0	0	0	90.0	10.0	0.0	0.0	0.0	
WALTON	24	16	5	3	0	0	66.7	20.8	12.5	0.0	0.0	
WASHINGTON	23	13	1	8	1	0	56.5	4.3	34.8	4.3	0.0	

*Includes entombment.

TABLE D-8 (Cont.): RECORDED DEATHS FOR OTHERS BY DISPOSITION OF REMAINS AND PERCENT OF RECORDED DEATHS, BY COUNTY, FLORIDA, 2012

	NUMBER OF RECORDED DEATHS						PERCENT OF RECORDED DEATHS					
	TOTAL	BURIAL*	CREMATION	REMOVED			BURIAL*	CREMATION	REMOVED			
				FROM FL	OTHER	UNK			FROM FL	OTHER	UNK	
FLORIDA	2,832	942	1,571	284	33	2	33.3	55.5	10.0	1.2	0.1	
ALACHUA	36	8	23	5	0	0	22.2	63.9	13.9	0.0	0.0	
BAKER	3	2	1	0	0	0	66.7	33.3	0.0	0.0	0.0	
BAY	26	8	17	1	0	0	30.8	65.4	3.8	0.0	0.0	
BRADFORD	1	1	0	0	0	0	100.0	0.0	0.0	0.0	0.0	
BREVARD	81	15	57	7	2	0	18.5	70.4	8.6	2.5	0.0	
BROWARD	454	182	211	56	5	0	40.1	46.5	12.3	1.1	0.0	
CALHOUN	2	1	1	0	0	0	50.0	50.0	0.0	0.0	0.0	
CHARLOTTE	20	8	10	2	0	0	40.0	50.0	10.0	0.0	0.0	
CITRUS	16	2	13	1	0	0	12.5	81.3	6.3	0.0	0.0	
CLAY	31	14	14	3	0	0	45.2	45.2	9.7	0.0	0.0	
COLLIER	22	8	12	1	1	0	36.4	54.5	4.5	4.5	0.0	
COLUMBIA	8	0	7	1	0	0	0.0	87.5	12.5	0.0	0.0	
MIAMI-DADE	254	93	132	27	2	0	36.6	52.0	10.6	0.8	0.0	
DESOTO	0	0	0	0	0	0	----	----	----	----	----	
DIXIE	1	0	1	0	0	0	0.0	100.0	0.0	0.0	0.0	
DUVAL	173	64	87	9	13	0	37.0	50.3	5.2	7.5	0.0	
ESCAMBIA	102	42	49	11	0	0	41.2	48.0	10.8	0.0	0.0	
FLAGLER	16	3	10	3	0	0	18.8	62.5	18.8	0.0	0.0	
FRANKLIN	1	0	1	0	0	0	0.0	100.0	0.0	0.0	0.0	
GADSDEN	3	1	1	1	0	0	33.3	33.3	33.3	0.0	0.0	
GILCHRIST	1	1	0	0	0	0	100.0	0.0	0.0	0.0	0.0	
GLADES	3	3	0	0	0	0	100.0	0.0	0.0	0.0	0.0	
GULF	1	0	1	0	0	0	0.0	100.0	0.0	0.0	0.0	
HAMILTON	0	0	0	0	0	0	----	----	----	----	----	
HARDEE	0	0	0	0	0	0	----	----	----	----	----	
HENDRY	4	3	1	0	0	0	75.0	25.0	0.0	0.0	0.0	
HERNANDO	23	5	16	2	0	0	21.7	69.6	8.7	0.0	0.0	
HIGHLANDS	13	8	4	1	0	0	61.5	30.8	7.7	0.0	0.0	
HILLSBOROUGH	218	73	121	22	2	0	33.5	55.5	10.1	0.9	0.0	
HOLMES	2	0	0	2	0	0	0.0	0.0	100.0	0.0	0.0	
INDIAN RIVER	11	2	7	2	0	0	18.2	63.6	18.2	0.0	0.0	
JACKSON	5	3	0	0	2	0	60.0	0.0	0.0	40.0	0.0	
JEFFERSON	0	0	0	0	0	0	----	----	----	----	----	
LAFAYETTE	0	0	0	0	0	0	----	----	----	----	----	
LAKE	48	18	25	5	0	0	37.5	52.1	10.4	0.0	0.0	
LEE	48	13	33	2	0	0	27.1	68.8	4.2	0.0	0.0	
LEON	22	8	12	2	0	0	36.4	54.5	9.1	0.0	0.0	
LEVY	6	0	4	2	0	0	0.0	66.7	33.3	0.0	0.0	
LIBERTY	0	0	0	0	0	0	----	----	----	----	----	
MADISON	2	0	2	0	0	0	0.0	100.0	0.0	0.0	0.0	
MANATEE	24	11	11	1	1	0	45.8	45.8	4.2	4.2	0.0	
MARION	67	27	36	3	1	0	40.3	53.7	4.5	1.5	0.0	
MARTIN	14	4	10	0	0	0	28.6	71.4	0.0	0.0	0.0	
MONROE	2	0	2	0	0	0	0.0	100.0	0.0	0.0	0.0	
NASSAU	2	2	0	0	0	0	100.0	0.0	0.0	0.0	0.0	
OKALOOSA	37	6	29	2	0	0	16.2	78.4	5.4	0.0	0.0	
OKEECHOBEE	3	2	0	1	0	0	66.7	0.0	33.3	0.0	0.0	
ORANGE	282	92	160	27	1	2	32.6	56.7	9.6	0.4	0.7	
OSCEOLA	64	14	40	10	0	0	21.9	62.5	15.6	0.0	0.0	
PALM BEACH	198	71	107	19	1	0	35.9	54.0	9.6	0.5	0.0	
PASCO	65	13	43	9	0	0	20.0	66.2	13.8	0.0	0.0	
PINELLAS	133	30	89	14	0	0	22.6	66.9	10.5	0.0	0.0	
POLK	55	22	23	9	1	0	40.0	41.8	16.4	1.8	0.0	
PUTNAM	9	4	4	1	0	0	44.4	44.4	11.1	0.0	0.0	
SAINT JOHNS	17	1	14	2	0	0	5.9	82.4	11.8	0.0	0.0	
SAINT LUCIE	28	4	21	3	0	0	14.3	75.0	10.7	0.0	0.0	
SANTA ROSA	11	5	3	3	0	0	45.5	27.3	27.3	0.0	0.0	
SARASOTA	18	2	14	2	0	0	11.1	77.8	11.1	0.0	0.0	
SEMINOLE	66	23	39	3	1	0	34.8	59.1	4.5	1.5	0.0	
SUMTER	9	0	9	0	0	0	0.0	100.0	0.0	0.0	0.0	
SUWANNEE	2	1	1	0	0	0	50.0	50.0	0.0	0.0	0.0	
TAYLOR	0	0	0	0	0	0	----	----	----	----	----	
UNION	0	0	0	0	0	0	----	----	----	----	----	
VOLUSIA	62	19	40	3	0	0	30.6	64.5	4.8	0.0	0.0	
WAKULLA	0	0	0	0	0	0	----	----	----	----	----	
WALTON	7	0	3	4	0	0	0.0	42.9	57.1	0.0	0.0	
WASHINGTON	0	0	0	0	0	0	----	----	----	----	----	

*Includes entombment.

TABLE D-9: RESIDENT DEATHS FOR 113 CAUSE GROUPS*, BY RACE AND GENDER, FLORIDA, 2012

	TOTAL	WHITE	BLACK	OTHER	MALE	FEMALE
Total	175,849	154,043	18,871	2,757	90,958	84,886
Salmonella Infections	3	3	0	0	1	2
Shigellosis & Amebiasis	0	0	0	0	0	0
Certain Other Intestinal Infections	690	625	57	8	303	387
Tuberculosis	44	33	7	4	29	15
Respiratory Tuberculosis	35	26	5	4	25	10
Other Tuberculosis	9	7	2	0	4	5
Whooping Cough	1	1	0	0	1	0
Scarlet Fever & Erysipelas	0	0	0	0	0	0
Meningococcal Infection	5	4	0	1	3	2
Septicemia	2,037	1,702	293	42	1,032	1,005
Syphilis	4	3	1	0	3	1
Acute Poliomyelitis	0	0	0	0	0	0
Arthropod-Borne Viral Encephalitis	0	0	0	0	0	0
Measles	0	0	0	0	0	0
Viral Hepatitis	523	457	58	8	359	164
Human Immunodeficiency Virus (HIV)	923	322	593	8	597	326
Malaria	0	0	0	0	0	0
Other & Unspecified Infectious and Parasitic Diseases & Sequelae	320	261	49	10	184	136
Malignant Neoplasms (Cancer)	41,696	36,846	4,126	706	22,596	19,100
Lip, Oral Cavity, Pharynx	684	600	70	14	488	196
Esophagus	1,023	945	65	12	812	211
Stomach	730	587	119	23	413	317
Colon, Rectum and Anus	3,637	3,102	458	76	1,939	1,698
Liver & Intrahepatic Bile Ducts	1,537	1,324	163	49	1,067	470
Pancreas	2,810	2,482	272	56	1,493	1,317
Larynx	307	267	38	2	243	64
Trachea, Bronchus and Lung	11,873	10,817	901	152	6,696	5,177
Melanoma of Skin	773	760	9	4	523	250
Breast	2,841	2,402	391	48	23	2,818
Cervix Uteri	337	251	74	12	0	337
Corpus Uteri & Uterus, Part Unspecified	561	425	119	17	0	561
Ovary	984	870	87	27	0	984
Prostate	2,032	1,663	340	28	2,031	1
Kidney & Renal Pelvis	848	776	62	10	556	292
Bladder	1,225	1,140	74	11	928	297
Meninges, Brain, & Other Parts of Central Nervous System	1,070	973	85	10	605	465
Lymphoid, Hematopoietic and Related Tissue	4,011	3,544	387	75	2,326	1,685
Hodgkins Disease	72	62	7	2	41	31
Non-Hodgkins Lymphoma	1,464	1,329	106	27	847	617
Leukemia	1,595	1,426	135	32	958	637
Multiple Myeloma & Immunoprolifera Neoplasms	871	720	137	14	474	397
Other & Unspec--Lymphoid, Hematopoietic and Related Tissue	9	7	2	0	6	3
All Other & Unspecified Malignant Neoplasms	4,413	3,918	412	80	2,453	1,960
In Situ, Benign, Uncertain and Unknown Behavior Neoplasms	1,117	1,008	91	18	643	474
Anemias	338	267	64	6	148	190
Diabetes Mellitus	5,064	4,002	950	111	2,827	2,237
Nutritional Deficiencies	118	94	24	0	41	77
Malnutrition	102	81	21	0	36	66
Other Nutritional Deficiencies	16	13	3	0	5	11
Meningitis	25	15	9	1	17	8
Parkinsons Disease	1,824	1,744	58	21	1,138	686
Alzheimers Disease	4,379	4,091	250	38	1,379	3,000
Major Cardiovascular Diseases	53,802	47,118	5,883	782	27,729	26,071
Heart Diseases	41,643	36,845	4,243	539	22,403	19,238
Acute Rheumatic Fever & Chronic Rheumatic Heart Diseases	177	160	13	4	68	109
Hypertensive Heart Disease	2,601	2,092	461	45	1,350	1,251
Hypertensive Heart & Renal Disease	223	158	62	2	110	113
Ischemic Heart Diseases	27,927	24,986	2,576	356	15,635	12,291
Acute Myocardial Infarction	7,370	6,516	751	103	4,047	3,322
Other Acute Ischemic Heart Diseases	116	99	14	1	64	52
Other Forms of Chronic Ischemic Heart Disease	20,441	18,371	1,811	252	11,524	8,917
Atherosclerotic Cardiovascular Disease	4,234	3,789	383	59	2,347	1,887
All Other Chronic Ischemic Heart Disease	16,207	14,582	1,428	193	9,177	7,030
Other Heart Diseases	10,715	9,449	1,131	132	5,240	5,474
Acute & Subacute Endocarditis	83	72	10	1	50	33
Pericardium Diseases & Acute Myocarditis	49	38	11	0	20	29
Heart Failure	2,641	2,372	240	27	1,208	1,433
All Other Forms of Heart Disease	7,942	6,967	870	104	3,962	3,979
Essential Hypertension & Hypertensive Renal Disease	1,944	1,573	332	39	889	1,055

TABLE D-9 (Cont.): RESIDENT DEATHS FOR 113 CAUSE GROUPS*, BY RACE AND GENDER, FLORIDA, 2012

	TOTAL	WHITE	BLACK	OTHER	MALE	FEMALE
Cerebrovascular Diseases (Stroke)	8,372	7,080	1,108	181	3,477	4,895
Atherosclerosis	541	485	48	8	246	295
Other Diseases of Circulatory System	1,302	1,135	152	15	714	588
Aortic Aneurysm & Dissection	652	586	56	10	405	247
Other Diseases of Arteries, Arterioles and Capillaries	650	549	96	5	309	341
Other Circulatory System Disorders	256	206	46	4	132	124
Influenza & Pneumonia	2,304	2,016	241	47	1,202	1,102
Influenza	38	32	6	0	8	30
Pneumonia	2,266	1,984	235	47	1,194	1,072
Other Acute Lower Respiratory Infections	7	4	3	0	2	5
Acute Bronchitis & Bronchiolitis	6	4	2	0	1	5
Other & Unspecified Acute Lower Respiratory Infections	1	0	1	0	1	0
Chronic Lower Respiratory Diseases (CLRD)	10,525	9,886	550	86	5,008	5,517
Bronchitis, Chronic & Unspecified	52	49	3	0	26	26
Emphysema	547	508	34	5	280	267
Asthma	194	136	51	7	74	120
Other Chronic Lower Respiratory Diseases	9,732	9,193	462	74	4,628	5,104
Pneumoconiosis & Chemical Effects	27	26	1	0	26	1
Pneumonitis Due to Solids & Liquids	1,002	909	76	17	550	452
Other Respiratory System Diseases	2,032	1,811	187	34	1,042	990
Peptic Ulcer	168	154	14	0	96	72
Appendix Diseases	20	18	2	0	15	5
Hernia	117	104	13	0	54	63
Chronic Liver Disease & Cirrhosis (CLDC)	2,574	2,370	163	40	1,664	910
Alcoholic Liver Disease	1,218	1,135	68	14	858	360
Other Chronic Liver Disease & Cirrhosis	1,356	1,235	95	26	806	550
Cholelithiasis & Other Gallbladder Disorders	208	173	27	8	97	111
Nephritis, Nephrotic Syndrome & Nephrosis	2,898	2,307	537	54	1,619	1,279
Acute & Rapidly Progressive Nephritic/Nephrotic Syndrome	22	17	5	0	10	12
Chronic Glomerulonephritis/Nephritis/Nephropathy/Renal Sclerosis	16	15	1	0	5	11
Renal Failure	2,859	2,274	531	54	1,603	1,256
Other Kidney Disorders	1	1	0	0	1	0
Kidney Infections	17	15	2	0	7	10
Hyperplasia of Prostate	28	25	2	1	28	0
Female Pelvic Organs--Inflammatory Diseases	6	4	2	0	0	6
Pregnancy, Childbirth, and the Puerperium	61	30	28	3	0	61
Pregnancy with Abortive Outcome	0	0	0	0	0	0
Other Pregnancy, Childbirth, Puerperium Complications	61	30	28	3	0	61
Perinatal Period Conditions	648	337	267	43	386	261
Congenital Malformations	509	375	117	16	264	245
Symptoms, Signs, Abnormal Clinical/Lab Findings, NEC	5,235	4,647	414	61	2,146	3,089
All Other Diseases (Residual)	21,302	18,994	2,015	287	8,936	12,366
Unintentional Injury	8,561	7,540	828	182	5,316	3,243
Transport Accidents	2,591	2,117	390	80	1,880	711
Motor Vehicle Accidents	2,392	1,949	361	78	1,720	672
Other Land Transport Accidents	57	46	10	1	43	14
Water/Air/Space/Other & Unspecified Transport Accidents	142	122	19	1	117	25
Nontransport Accidents	5,970	5,423	438	102	3,436	2,532
Falls	2,422	2,304	87	26	1,233	1,189
Firearms Discharge	29	18	9	2	22	7
Drowning & Submersion	353	264	67	22	273	80
Smoke, Fire, Flames Exposure	102	77	23	0	53	49
Poisoning & Noxious Substance Exposure	2,100	1,943	130	27	1,277	821
Other & Unspecified Nontransport Accidents & Sequelae	964	817	122	25	578	386
Suicide	2,922	2,685	165	72	2,213	709
Firearms Discharge	1,532	1,410	90	32	1,275	257
Other & Unspecified Means & Sequelae	1,390	1,275	75	40	938	452
Homicide	1,195	561	604	29	936	259
Firearms Discharge	867	357	492	18	709	158
Other & Unspecified Means & Sequelae	328	204	112	11	227	101
Legal Intervention	12	9	3	0	11	1
Events of Undetermined Intent	142	116	19	6	94	48
Firearms Discharge	13	11	1	1	10	3
Other & Unspecified Event & Sequelae	129	105	18	5	84	45
War Operations & Sequelae	1	1	0	0	1	0
Medical & Surgical Care Complications	159	124	32	3	83	76

* ICD-10 codes associated with each cause of death group are presented on pages (xvii-xix).

TABLE D-9 (Cont.): RESIDENT DEATHS FOR 113 CAUSE GROUPS*, BY RACE AND GENDER, FLORIDA, 2012

	TOTAL	WHITE		BLACK		OTHER	
		MALE	FEMALE	MALE	FEMALE	MALE	FEMALE
Total	175,849	79,589	74,450	9,846	9,024	1,412	1,345
Salmonella Infections	3	1	2	0	0	0	0
Shigellosis & Amebiasis	0	0	0	0	0	0	0
Certain Other Intestinal Infections	690	267	358	32	25	4	4
Tuberculosis	44	21	12	6	1	2	2
Respiratory Tuberculosis	35	18	8	5	0	2	2
Other Tuberculosis	9	3	4	1	1	0	0
Whooping Cough	1	1	0	0	0	0	0
Scarlet Fever & Erysipelas	0	0	0	0	0	0	0
Meningococcal Infection	5	3	1	0	0	0	1
Septicemia	2,037	855	847	155	138	22	20
Syphilis	4	2	1	1	0	0	0
Acute Poliomyelitis	0	0	0	0	0	0	0
Arthropod-Borne Viral Encephalitis	0	0	0	0	0	0	0
Measles	0	0	0	0	0	0	0
Viral Hepatitis	523	317	140	36	22	6	2
Human Immunodeficiency Virus (HIV)	923	264	58	329	264	4	4
Malaria	0	0	0	0	0	0	0
Other & Unspecified Infectious and Parasitic Diseases & Sequelae	320	149	112	28	21	7	3
Malignant Neoplasms (Cancer)	41,696	20,041	16,805	2,207	1,919	336	370
Lip, Oral Cavity, Pharynx	684	426	174	54	16	8	6
Esophagus	1,023	755	190	45	20	11	1
Stomach	730	328	259	75	44	10	13
Colon, Rectum and Anus	3,637	1,640	1,462	259	199	39	37
Liver & Intrahepatic Bile Ducts	1,537	919	405	116	47	31	18
Pancreas	2,810	1,330	1,152	136	136	27	29
Larynx	307	209	58	33	5	1	1
Trachea, Bronchus and Lung	11,873	6,047	4,770	563	338	85	67
Melanoma of Skin	773	514	246	5	4	4	0
Breast	2,841	17	2,385	6	385	0	48
Cervix Uteri	337	0	251	0	74	0	12
Corpus Uteri & Uterus, Part Unspecified	561	0	425	0	119	0	17
Ovary	984	0	870	0	87	0	27
Prostate	2,032	1,662	1	340	0	28	0
Kidney & Renal Pelvis	848	506	270	44	18	6	4
Bladder	1,225	868	272	53	21	7	4
Meninges, Brain, & Other Parts of Central Nervous System	1,070	547	426	50	35	6	4
Lymphoid, Hematopoietic and Related Tissue	4,011	2,086	1,458	203	184	34	41
Hodgkins Disease	72	37	25	4	3	0	2
Non-Hodgkins Lymphoma	1,464	779	550	57	49	9	18
Leukemia	1,595	867	559	72	63	18	14
Multiple Myeloma & Immunoprolifera Neoplasms	871	399	321	68	69	7	7
Other & Unspec--Lymphoid, Hematopoietic and Related Tissue	9	4	3	2	0	0	0
All Other & Unspecified Malignant Neoplasms	4,413	2,187	1,731	225	187	39	41
In Situ, Benign, Uncertain and Unknown Behavior Neoplasms	1,117	596	412	40	51	7	11
Anemias	338	115	152	29	35	3	3
Diabetes Mellitus	5,064	2,324	1,678	445	505	57	54
Nutritional Deficiencies	118	30	64	11	13	0	0
Malnutrition	102	25	56	11	10	0	0
Other Nutritional Deficiencies	16	5	8	0	3	0	0
Meningitis	25	8	7	8	1	1	0
Parkinsons Disease	1,824	1,089	655	38	20	10	11
Alzheimers Disease	4,379	1,301	2,790	68	182	10	28
Major Cardiovascular Diseases	53,802	24,417	22,699	2,896	2,987	404	378
Heart Diseases	41,643	19,941	16,902	2,160	2,083	293	246
Acute Rheumatic Fever & Chronic Rheumatic Heart Diseases	177	61	99	5	8	2	2
Hypertensive Heart Disease	2,601	1,088	1,004	243	218	19	26
Hypertensive Heart & Renal Disease	223	76	82	32	30	1	1
Ischemic Heart Diseases	27,927	14,068	10,917	1,355	1,221	207	149
Acute Myocardial Infarction	7,370	3,617	2,898	374	377	56	47
Other Acute Ischemic Heart Diseases	116	54	45	9	5	0	1
Other Forms of Chronic Ischemic Heart Disease	20,441	10,397	7,974	972	839	151	101
Atherosclerotic Cardiovascular Disease	4,234	2,094	1,695	216	167	35	24
All Other Chronic Ischemic Heart Disease	16,207	8,303	6,279	756	672	116	77
Other Heart Diseases	10,715	4,648	4,800	525	606	64	68
Acute & Subacute Endocarditis	83	46	26	4	6	0	1
Pericardium Diseases & Acute Myocarditis	49	18	20	2	9	0	0
Heart Failure	2,641	1,104	1,268	89	151	13	14
All Other Forms of Heart Disease	7,942	3,480	3,486	430	440	51	53

TABLE D-9 (Cont.): RESIDENT DEATHS FOR 113 CAUSE GROUPS*, BY RACE AND GENDER, FLORIDA, 2012

	TOTAL	WHITE		BLACK		OTHER	
		MALE	FEMALE	MALE	FEMALE	MALE	FEMALE
Essential Hypertension & Hypertensive Renal Disease	1,944	719	854	151	181	19	20
Cerebrovascular Diseases (Stroke)	8,372	2,905	4,175	491	617	78	103
Atherosclerosis	541	221	264	21	27	4	4
Other Diseases of Circulatory System	1,302	631	504	73	79	10	5
Aortic Aneurysm & Dissection	652	365	221	33	23	7	3
Other Diseases of Arteries, Arterioles and Capillaries	650	266	283	40	56	3	2
Other Circulatory System Disorders	256	108	98	21	25	3	1
Influenza & Pneumonia	2,304	1,061	955	112	129	29	18
Influenza	38	6	26	2	4	0	0
Pneumonia	2,266	1,055	929	110	125	29	18
Other Acute Lower Respiratory Infections	7	1	3	1	2	0	0
Acute Bronchitis & Bronchiolitis	6	1	3	0	2	0	0
Other & Unspecified Acute Lower Respiratory Infections	1	0	0	1	0	0	0
Chronic Lower Respiratory Diseases (CLRD)	10,525	4,664	5,222	296	254	46	40
Bronchitis, Chronic & Unspecified	52	24	25	2	1	0	0
Emphysema	547	263	245	14	20	3	2
Asthma	194	41	95	29	22	4	3
Other Chronic Lower Respiratory Diseases	9,732	4,336	4,857	251	211	39	35
Pneumoconiosis & Chemical Effects	27	25	1	1	0	0	0
Pneumonitis Due to Solids & Liquids	1,002	504	405	40	36	6	11
Other Respiratory System Diseases	2,032	932	879	94	93	16	18
Peptic Ulcer	168	86	68	10	4	0	0
Appendix Diseases	20	14	4	1	1	0	0
Hernia	117	47	57	7	6	0	0
Chronic Liver Disease & Cirrhosis (CLDC)	2,574	1,529	841	108	55	27	13
Alcoholic Liver Disease	1,218	798	337	50	18	10	4
Other Chronic Liver Disease & Cirrhosis	1,356	731	504	58	37	17	9
Cholelithiasis & Other Gallbladder Disorders	208	86	87	7	20	4	4
Nephritis, Nephrotic Syndrome & Nephrosis	2,898	1,330	977	261	276	28	26
Acute & Rapidly Progressive Nephritic/Nephrotic Syndrome	22	8	9	2	3	0	0
Chronic Glomerulonephritis/Nephritis/Nephropathy/Renal Sclerosis	16	5	10	0	1	0	0
Renal Failure	2,859	1,316	958	259	272	28	26
Other Kidney Disorders	1	1	0	0	0	0	0
Kidney Infections	17	7	8	0	2	0	0
Hyperplasia of Prostate	28	25	0	2	0	1	0
Female Pelvic Organs--Inflammatory Diseases	6	0	4	0	2	0	0
Pregnancy, Childbirth, and the Puerperium	61	0	30	0	28	0	3
Pregnancy with Abortive Outcome	0	0	0	0	0	0	0
Other Pregnancy, Childbirth, Puerperium Complications	61	0	30	0	28	0	3
Perinatal Period Conditions	648	192	145	169	97	25	18
Congenital Malformations	509	195	180	64	53	5	11
Symptoms, Signs, Abnormal Clinical/Lab Findings, NEC	5,235	1,822	2,825	224	190	32	29
All Other Diseases (Residual)	21,302	7,979	11,015	824	1,191	129	158
Unintentional Injury	8,561	4,608	2,930	584	244	116	66
Transport Accidents	2,591	1,530	587	299	91	48	32
Motor Vehicle Accidents	2,392	1,396	553	274	87	47	31
Other Land Transport Accidents	57	33	13	9	1	1	0
Water/Air/Space/Other & Unspecified Transport Accidents	142	101	21	16	3	0	1
NonTransport Accidents	5,970	3,078	2,343	285	153	68	34
Falls	2,422	1,150	1,154	60	27	19	7
Firearms Discharge	29	12	6	8	1	2	0
Drowning & Submersion	353	202	62	57	10	14	8
Smoke, Fire, Flames Exposure	102	42	35	10	13	0	0
Poisoning & Noxious Substance Exposure	2,100	1,185	756	76	54	16	11
Other & Unspecified Nontransport Accidents & Sequelae	964	487	330	74	48	17	8
Suicide	2,922	2,022	663	140	25	51	21
Firearms Discharge	1,532	1,167	243	81	9	27	5
Other & Unspecified Means & Sequelae	1,390	855	420	59	16	24	16
Homicide	1,195	399	162	520	84	16	13
Firearms Discharge	867	263	94	435	57	11	7
Other & Unspecified Means & Sequelae	328	136	68	85	27	5	6
Legal Intervention	12	8	1	3	0	0	0
Events of Undetermined Intent	142	77	39	11	8	5	1
Firearms Discharge	13	8	3	1	0	1	0
Other & Unspecified Event & Sequelae	129	69	36	10	8	4	1
War Operations & Sequelae	1	1	0	0	0	0	0
Medical & Surgical Care Complications	159	66	58	17	15	0	3

* ICD-10 codes associated with each cause of death group are presented on pages (xvii-xix).

TABLE D-10: RESIDENT DEATHS FOR 358 CAUSE GROUPS*, BY AGE GROUP, FLORIDA, 2012

	AGE GROUPS														
	TOTAL	<1	1-4	5-9	10-14	15-19	20-24	25-34	35-44	45-54	55-64	65-74	75-84	85+	UNK
TOTAL	175,849	1,285	242	131	147	585	1,084	2,661	4,245	11,687	21,537	29,808	44,297	58,124	16
INFECTIOUS & PARASITIC DISEASES	4,550	51	9	2	3	8	24	127	251	642	865	686	892	990	0
Cholera	0	0	0	0	0	0	0	0	0	0	0	0	0	0	0
Typhoid Fever	0	0	0	0	0	0	0	0	0	0	0	0	0	0	0
Paratyphoid Fever & Oth Salmonella	3	1	0	0	0	0	0	1	0	0	0	0	1	0	0
Shigellosis	0	0	0	0	0	0	0	0	0	0	0	0	0	0	0
Other Bacterial Food-Borne Intox	0	0	0	0	0	0	0	0	0	0	0	0	0	0	0
Amebiasis	0	0	0	0	0	0	0	0	0	0	0	0	0	0	0
Intestinal Infections/Other Spec Org	511	1	2	0	0	0	0	2	3	11	31	64	178	219	0
Diarrhea/Gastroenteritis-Infect Org	179	25	1	0	0	1	0	3	2	7	10	18	38	74	0
Respiratory Tuberculosis	35	0	0	0	0	0	0	0	1	9	7	5	6	7	0
Other Tuberculosis	9	0	0	0	0	0	0	0	1	2	2	1	3	0	0
Plague	0	0	0	0	0	0	0	0	0	0	0	0	0	0	0
Brucellosis	0	0	0	0	0	0	0	0	0	0	0	0	0	0	0
Tetanus	0	0	0	0	0	0	0	0	0	0	0	0	0	0	0
Diphtheria	0	0	0	0	0	0	0	0	0	0	0	0	0	0	0
Whooping Cough	1	1	0	0	0	0	0	0	0	0	0	0	0	0	0
Scarlet Fever & Erysipelas	0	0	0	0	0	0	0	0	0	0	0	0	0	0	0
Meningococcal Infection	5	0	0	0	0	1	0	3	0	1	0	0	0	0	0
Septicemia	2,037	15	2	2	0	2	9	17	37	141	277	385	548	602	0
Other Zoonotic/Bacterial Diseases	120	1	1	0	0	0	0	5	3	10	17	16	38	29	0
Cardiovascular Syphilis	0	0	0	0	0	0	0	0	0	0	0	0	0	0	0
Neurosyphilis	2	0	0	0	0	0	0	0	0	0	0	1	0	1	0
Other & Unspecified Syphilis	2	0	0	0	0	0	0	0	0	0	0	1	0	1	0
Gonococcal Infection	0	0	0	0	0	0	0	0	0	0	0	0	0	0	0
Other Infections-Sex Transmiss	0	0	0	0	0	0	0	0	0	0	0	0	0	0	0
Lyme Disease	0	0	0	0	0	0	0	0	0	0	0	0	0	0	0
Typhus Fever	0	0	0	0	0	0	0	0	0	0	0	0	0	0	0
Spirochetes/Chlamydia/Rickettsia	0	0	0	0	0	0	0	0	0	0	0	0	0	0	0
Acute Poliomyelitis	0	0	0	0	0	0	0	0	0	0	0	0	0	0	0
Rabies	0	0	0	0	0	0	0	0	0	0	0	0	0	0	0
Viral Encephalitis -- Arthropod-Borne	0	0	0	0	0	0	0	0	0	0	0	0	0	0	0
Yellow Fever	0	0	0	0	0	0	0	0	0	0	0	0	0	0	0
Oth Arthropod-Borne Vir/Hemorr Fev	3	0	0	0	0	0	0	0	0	1	0	2	0	0	0
Herpes Viral (Herpes Simplex) Infect	14	0	1	0	0	0	0	0	0	1	2	6	3	1	0
Zoster (Herpes Zoster)	8	0	0	0	0	0	0	0	0	0	0	1	1	6	0
Smallpox	0	0	0	0	0	0	0	0	0	0	0	0	0	0	0
Measles	0	0	0	0	0	0	0	0	0	0	0	0	0	0	0
Rubella (German Measles)	0	0	0	0	0	0	0	0	0	0	0	0	0	0	0
Viral Hepatitis	523	0	0	0	0	0	0	6	9	123	266	73	26	20	0
HIV Disease-Infect/Parasitic Dis	267	0	0	0	0	2	6	30	54	89	53	30	2	1	0
HIV Disease-Malignant Neoplasms	76	0	0	0	0	0	1	9	15	29	17	3	2	0	0
HIV Disease-Oth Spec Diseases	124	0	0	0	1	0	4	8	27	41	29	9	3	2	0
HIV Disease-Other Conditions	163	0	0	0	0	0	0	10	25	58	50	14	4	2	0
Unspecified HIV Disease	293	0	0	0	0	0	3	30	65	108	65	17	5	0	0
All Other Viral Diseases	59	6	2	0	2	1	0	1	6	3	12	13	6	7	0
Mycoses	42	1	0	0	0	1	1	1	1	2	13	6	12	4	0
Malaria	0	0	0	0	0	0	0	0	0	0	0	0	0	0	0
Leishmaniasis	0	0	0	0	0	0	0	0	0	0	0	0	0	0	0
Trypanosomiasis	0	0	0	0	0	0	0	0	0	0	0	0	0	0	0
Pneumocystosis	10	0	0	0	0	0	0	0	1	2	0	5	2	0	0
Other Protozoal Diseases	0	0	0	0	0	0	0	0	0	0	0	0	0	0	0
Schistosomiasis (Bilharziasis)	0	0	0	0	0	0	0	0	0	0	0	0	0	0	0

TABLE D-10 (Cont.): RESIDENT DEATHS FOR 358 CAUSE GROUPS*, BY AGE GROUP, FLORIDA, 2012

	AGE GROUPS														
	TOTAL	<1	1-4	5-9	10-14	15-19	20-24	25-34	35-44	45-54	55-64	65-74	75-84	85+	UNK
INFECTIOUS & PARASITIC DISEASES (Cont.)															
Other & Unspecified Helminthiases	2	0	0	0	0	0	0	0	0	0	0	2	0	0	0
Sequelae of Tuberculosis	1	0	0	0	0	0	0	0	0	0	1	0	0	0	0
Sequelae of Poliomyelitis	3	0	0	0	0	0	0	0	0	0	0	1	2	0	0
All Other Infect/Parasit Dis & Seq	58	0	0	0	0	0	0	1	1	4	13	13	12	14	0
NEOPLASMS															
	42,813	7	26	32	20	26	45	239	759	3,191	7,556	11,068	11,879	7,963	2
Cancer: Lip	4	0	0	0	0	0	0	0	0	0	1	0	3	0	0
Cancer: Tongue	192	0	0	0	0	0	1	4	4	26	44	55	38	20	0
Cancer: Pharynx	247	0	0	0	0	0	0	2	2	26	62	67	65	23	0
Cancer: Oth--Lip/Oral/Pharynx	241	0	0	0	1	0	1	2	5	27	56	53	51	45	0
Cancer: Esophagus	1,023	0	0	0	0	0	0	0	16	90	239	292	251	135	0
Cancer: Stomach	730	0	0	0	1	0	1	8	31	75	115	187	179	133	0
Cancer: Small Intestine	86	0	0	0	0	0	0	1	3	9	19	24	19	11	0
Cancer: Colon	2,970	0	0	0	0	0	2	15	64	242	466	724	777	679	1
Cancer: Rectosigmoid/Rectum	612	0	0	0	0	0	2	2	20	65	138	137	143	105	0
Cancer: Anus & Anal Canal	55	0	0	0	0	0	0	1	3	11	11	10	14	5	0
Cancer: Liver	1,189	1	0	0	0	1	0	3	9	100	405	275	255	140	0
Cancer: Intrahepatic Bile Duct	348	0	0	0	0	0	0	3	4	29	74	100	79	59	0
Cancer: Gblad/Extrahepatic B Duct	210	0	0	0	0	0	0	0	2	19	25	55	68	41	0
Cancer: Pancreas	2,810	0	0	0	0	1	1	3	24	167	523	754	833	504	0
Cancer: Other Digestive Organs	89	0	0	0	0	0	0	0	1	2	15	20	23	28	0
Cancer: Nasal Cav/Mid Ear/Sinus	26	0	0	0	0	0	0	1	1	4	2	6	9	3	0
Cancer: Larynx	307	0	0	0	0	0	0	0	2	36	92	79	73	25	0
Cancer: Trachea/Bronchus/Lung	11,873	0	0	0	0	0	1	8	76	792	2,145	3,675	3,505	1,671	0
Cancer: Thymus/Heart/Med/Pleura	34	0	0	0	0	0	0	3	2	4	7	10	3	5	0
Cancer: Other Respir/Intrathoracic	5	0	1	0	0	0	0	0	0	0	1	1	0	2	0
Cancer: Bone & Articular Cartilage	76	0	0	0	3	5	2	5	6	9	10	11	17	8	0
Cancer: Melanoma of Skin	773	0	0	0	1	0	3	11	31	75	130	167	212	143	0
Cancer: Other Skin	248	0	0	0	0	0	0	1	4	20	37	49	66	71	0
Cancer: Mesothelioma	182	0	0	0	0	0	0	0	3	3	14	49	75	38	0
Cancer: Kaposi Sarcoma	8	0	0	0	0	0	0	2	0	0	1	0	3	2	0
Cancer: Other Meso & Soft Tissue	317	0	1	1	2	2	1	10	11	44	57	80	66	42	0
Cancer: Breast	2,841	0	0	0	0	0	1	27	130	369	606	617	592	499	0
Cancer: Vulva & Vagina	82	0	0	0	0	0	0	0	2	7	10	18	19	26	0
Cancer: Cervex Uteri	337	0	0	0	0	0	0	21	45	79	80	53	35	24	0
Cancer: Corpus Uteri/Uterus,Unsp	561	0	0	0	0	1	0	4	17	27	137	173	122	80	0
Cancer: Ovary	984	0	0	0	0	0	1	6	24	88	207	257	264	137	0
Cancer: Other Female Genital Org	31	0	0	0	0	0	0	0	0	1	8	11	6	5	0
Cancer: Placenta	1	0	0	0	0	0	0	0	1	0	0	0	0	0	0
Cancer: Prostate	2,032	0	0	0	0	0	0	1	0	28	159	426	723	695	0
Cancer: Testis	23	0	0	0	0	1	3	2	6	4	2	3	1	1	0
Cancer: Penis/Other Male Gen Org	20	0	0	0	0	0	0	0	0	1	3	6	7	3	0
Cancer: Kidney & Renal Pelvis	848	0	0	1	1	0	0	3	7	70	155	230	218	163	0
Cancer: Bladder	1,225	0	0	0	0	0	0	2	6	31	155	252	386	393	0
Cancer: Other Sites Urinary Tract	60	0	0	0	0	0	0	0	0	2	13	13	19	13	0
Cancer: Eye & Adnexa	12	0	0	0	0	0	0	0	1	2	2	4	3	0	0
Cancer: Brain	1,053	0	6	12	4	5	6	22	54	120	227	265	238	94	0
Cancer: Other Parts of CNS	17	0	0	1	0	1	0	2	1	1	1	4	2	4	0
Cancer: Thyroid/Oth Endo Glands	143	1	1	5	2	0	0	2	4	8	22	39	41	18	0
Cancer: Other & Unspecified Sites	2,760	0	3	2	1	3	3	14	36	224	483	646	744	600	1
Cancer: Hodgkins Disease	72	0	0	0	0	0	2	4	7	4	15	11	17	12	0
Cancer: Non-Hodgkins Lymphoma	1,464	0	0	1	0	2	5	16	23	83	200	338	461	335	0
Cancer: Oth Lymph/Hematopoietic	9	0	0	0	0	0	0	0	1	0	1	1	2	4	0

TABLE D-10 (Cont.): RESIDENT DEATHS FOR 358 CAUSE GROUPS*, BY AGE GROUP, FLORIDA, 2012

	TOTAL	AGE GROUPS													
		<1	1-4	5-9	10-14	15-19	20-24	25-34	35-44	45-54	55-64	65-74	75-84	85+	UNK
NEOPLASMS (Cont.)															
Cancer: Immunoproliferative Dis	23	0	0	0	0	0	0	0	0	0	1	6	8	8	0
Cancer: Mult Myeloma/Plasma Cell	848	0	0	0	0	0	0	1	8	44	104	238	288	165	0
Cancer: Leukemia, Lymphoid	445	0	3	3	3	0	3	5	6	19	35	92	137	139	0
Cancer: Leukemia, Myeloid	697	1	4	1	0	2	3	9	27	50	92	169	221	118	0
Cancer: Leukemia, Monocytic	6	1	0	0	0	0	0	0	1	0	2	2	0	0	0
Cancer: Leukemia/Other & Unspec	447	0	0	2	0	1	1	7	9	16	41	102	152	116	0
CarcInSitu: Breast/Genitourinary	1	0	0	0	0	0	0	0	0	0	0	1	0	0	0
CarcInSitu: Other/Unspecified	2	0	0	0	0	0	0	0	0	0	0	2	0	0	0
Benign Neoplasm: Female Gen Org	2	0	0	0	0	0	0	0	1	0	0	0	0	1	0
Benign Neoplasm: Eye/Brain/CNS	64	0	0	0	0	0	1	0	0	4	6	11	20	22	0
Benign Neoplasm: Oth/Unspec Site	36	1	0	0	0	0	0	1	3	3	7	6	9	6	0
Neoplasms: Unk Behav/Spec Site	950	2	7	3	1	1	1	5	13	28	77	178	305	329	0
Neoplasms: Unk Behav/Unspec Site	62	0	0	0	0	0	0	0	2	3	16	14	12	15	0
BLOOD/BLOODFORMING ORGAN DISEASES &	676	2	2	1	2	4	8	19	40	65	90	101	145	197	0
Anemia: Nutritional	14	0	0	0	0	0	0	0	1	0	2	1	3	7	0
Anemia: Hemolytic	62	0	0	0	1	2	2	11	12	12	3	8	4	7	0
Anemia: Aplastic	51	0	0	0	0	0	0	1	3	3	6	10	16	12	0
Anemia: Acute Posthemorrhagic	211	0	0	0	0	0	1	0	1	7	18	19	40	125	0
Coag Defects/Purpura/Hemorr	191	1	0	1	0	0	1	3	10	19	33	38	52	33	0
Other Blood/Blood-Form Organs	52	1	1	0	1	1	1	0	2	4	10	12	13	6	0
Certain Immune Mech Disorders	95	0	1	0	0	1	3	4	11	20	18	13	17	7	0
ENDOCRINE, NUTRITIONAL & METABOLIC DISEASES	7,185	10	12	4	7	13	26	78	211	574	1,222	1,564	1,820	1,644	0
Disorders of Thyroid Gland	151	0	0	0	0	0	0	1	3	8	13	15	30	81	0
Diabetes Mellitus	5,064	0	0	0	1	3	8	43	136	364	866	1,189	1,370	1,084	0
Disorders of Pituitary Gland	13	0	0	0	0	1	0	0	0	2	4	0	2	4	0
Disorders of Adrenal Glands	24	0	0	0	0	0	0	1	1	1	6	6	3	6	0
Diseases of Thymus	0	0	0	0	0	0	0	0	0	0	0	0	0	0	0
Other Endocrine Diseases	25	0	0	0	0	0	1	0	0	1	3	7	4	9	0
Nutritional Marasmus	1	0	0	0	0	0	0	0	0	0	0	1	0	0	0
Other & Unspecified Malnutrition	101	0	0	0	0	0	0	1	4	5	15	17	19	40	0
Other Nutritional Deficiencies	16	0	0	0	0	0	1	0	0	2	1	0	4	8	0
Obesity & Other Hyperalimentation	431	0	0	0	0	2	4	14	41	110	124	84	39	13	0
Cystic Fibrosis	42	0	2	2	3	6	9	9	7	3	1	0	0	0	0
Fluid/Electrolyte/Acid-Base Dep	339	3	1	0	0	0	2	4	8	19	31	44	81	146	0
Other Metabolic Disorders	978	7	9	2	3	1	1	5	11	59	158	201	268	253	0
MENTAL & BEHAVIORAL DISORDERS	10,624	0	0	1	1	1	8	33	66	220	319	598	2,589	6,787	1
Organic Dementia	9,762	0	0	0	0	0	0	0	1	5	68	476	2,521	6,691	0
Other Organic Mental Disorders	90	0	0	0	0	0	1	0	1	0	4	4	17	63	0
Ment/Behav Dis-Alcohol Use	546	0	0	0	0	0	0	12	34	165	211	90	27	7	0
Ment/Behav Dis-Psychoactive Sub	115	0	0	0	0	0	5	18	25	31	19	9	3	4	1
Schizophrenia/Schizotypal/Delus	25	0	0	0	0	1	1	0	0	2	8	6	3	4	0
Mood (Affective) Disorder	29	0	0	0	0	0	0	0	1	2	0	5	9	12	0
Neurotic/Stess-Related/Somatoform	4	0	0	0	0	0	0	0	0	1	0	1	1	1	0
Mental Retardation	28	0	0	1	0	0	1	2	3	11	5	3	2	0	0
Other Mental & Behav Disorder	25	0	0	0	1	0	0	1	1	3	4	4	6	5	0
NERVOUS SYSTEM DISEASES	9,667	13	10	13	12	30	41	66	89	236	512	1,002	2,729	4,914	0
Meningitis	25	1	0	0	0	1	1	4	0	5	2	4	7	0	0
Other Inflammatory Diseases	30	0	0	0	0	0	0	0	3	1	8	7	7	4	0
Parkinsons Disease	1,824	0	0	0	0	0	0	0	0	1	35	223	754	811	0

TABLE D-10 (Cont.): RESIDENT DEATHS FOR 358 CAUSE GROUPS*, BY AGE GROUP, FLORIDA, 2012

	AGE GROUPS														
	TOTAL	<1	1-4	5-9	10-14	15-19	20-24	25-34	35-44	45-54	55-64	65-74	75-84	85+	UNK
NERVOUS SYSTEM DISEASES (Cont.)															
Alzheimers Disease	4,379	0	0	0	0	0	0	0	0	7	38	237	1,209	2,888	0
Multiple Sclerosis	178	0	0	0	0	0	3	2	7	32	49	49	23	13	0
Epilepsy	130	0	1	2	0	6	11	17	17	16	19	15	15	11	0
Trans Cerebral Ischemic Attacks	13	0	0	0	0	0	0	0	0	0	0	1	4	8	0
Infantile Cerebral Palsy	95	0	1	7	6	11	12	16	6	9	13	10	3	1	0
Other Dis	2,993	12	8	4	6	12	14	27	56	165	348	456	707	1,178	0
EYE & ADNEXA DISEASES															
Eye & Adnexa	0	0	0	0	0	0	0	0	0	0	0	0	0	0	0
EAR & MASTOID PROCESS DISEASES															
Ear & Mastoid Process	1	0	0	0	0	0	0	0	0	0	0	0	0	1	0
CIRCULATORY SYSTEM DISEASES															
	54,058	36	20	6	8	17	48	231	755	2,639	5,419	8,050	14,216	22,609	4
Acute Rheumatic Fever	1	0	0	0	0	0	0	0	1	0	0	0	0	0	0
Rhuematic Mitral Valve Disease	75	0	0	0	0	0	0	1	0	6	8	17	28	15	0
Rhuematic Aortic Valve Disease	6	0	0	0	0	0	0	0	0	0	1	0	0	5	0
Disord of Both Mitral/Aortic Valves	53	0	0	0	0	0	0	0	1	2	1	10	19	20	0
Oth Chronic Rheumatic Heart Dis	42	0	0	0	0	0	0	1	2	4	2	3	17	13	0
Essential (Primary) Hypertension	1,270	0	0	0	0	0	2	3	17	72	135	179	267	595	0
Hypertensive Heart Disease	2,601	0	0	0	0	0	1	28	102	300	488	336	483	862	1
Hypertensive Renal Disease	674	0	0	0	0	0	0	6	7	40	65	86	188	281	1
Hypertensive Heart/Renal Dis	223	0	0	0	0	0	0	2	2	11	27	37	51	93	0
Acute Myocardial Infarction	7,370	1	0	0	0	0	2	14	84	384	887	1,283	1,994	2,721	0
Other Acute Ischem Heart Dis	116	0	0	0	0	0	0	0	3	2	20	13	31	47	0
Atherosclerotic Cardio Dis	4,234	0	0	0	0	0	1	12	69	308	552	626	937	1,728	1
Oth Chronic Ischemic Heart Dis	16,207	0	0	0	0	0	3	20	137	619	1,452	2,436	4,445	7,095	0
Pulmonary Embolism	390	0	0	0	1	1	3	9	22	40	53	82	95	84	0
Oth Pulm Heart/Circulation Dis	415	5	4	0	0	0	2	6	12	16	50	91	102	127	0
Acute & Subacute Endocarditis	83	0	0	0	0	0	3	6	9	11	17	16	11	10	0
Dis Pericardium/Acute Myocarditis	49	3	2	2	0	2	0	1	4	7	9	11	4	4	0
Nonrheumatic Mitral Valve Disorder	146	0	0	0	0	0	1	0	2	6	13	22	40	62	0
Nonrheumatic Aortic Valve Disorder	1,033	0	1	0	0	0	0	1	6	12	38	83	289	603	0
All Other Diseases of Endocardium	412	0	0	1	0	1	1	8	9	21	31	59	101	180	0
Cardiomyopathy	2,237	12	1	1	1	3	5	28	60	144	260	406	576	739	1
Cond Dis/Cardiac Dysrhythmias	2,083	0	2	0	2	2	3	15	28	97	176	297	554	907	0
Congestive Heart Failure	2,417	0	0	1	0	0	0	3	8	50	109	255	591	1,400	0
Other & Unspecified Heart Failure	224	1	0	0	0	0	0	1	3	7	15	36	50	111	0
Myocarditis/Myocardial Degen	50	2	0	0	0	2	4	0	9	5	5	2	4	17	0
Other Forms of Heart Disease	1,176	3	3	1	1	1	3	10	17	30	72	95	326	614	0
Subarachnoid Hemorrhage	339	0	2	0	0	1	6	11	24	66	69	61	60	39	0
Intracerebral/Oth Intracranial Hem	1,665	4	1	0	3	2	1	12	47	124	216	315	476	464	0
Cerebral Infarction	570	0	2	0	0	1	1	2	7	33	44	79	157	244	0
Stroke/Not Hemorrhage or Infarc	4,304	0	0	0	0	0	0	6	20	100	295	574	1,294	2,015	0
Other Cerebrovascular Disease	1,494	3	1	0	0	1	0	0	4	25	89	174	438	759	0
Atherosclerosis	541	0	0	0	0	0	0	0	1	8	33	57	162	280	0
Aortic Aneurysm & Dissection	652	0	0	0	0	0	2	7	13	39	70	142	204	175	0
Oth Dis Arteries/Arterioles/Cap	650	0	0	0	0	0	1	8	3	14	74	125	175	250	0
Phlebitis/Venous Embol/Thrombo	196	0	0	0	0	0	3	10	19	31	32	28	36	37	0
Other Circulatory Sys Disorders	60	2	1	0	0	0	0	0	3	5	11	14	11	13	0
RESPIRATORY SYSTEM DISEASES															
Acute Pharyngitis & Tonsillitis	0	0	0	0	0	0	0	0	0	0	0	0	0	0	0

TABLE D-10 (Cont.): RESIDENT DEATHS FOR 358 CAUSE GROUPS*, BY AGE GROUP, FLORIDA, 2012

	AGE GROUPS														
	TOTAL	<1	1-4	5-9	10-14	15-19	20-24	25-34	35-44	45-54	55-64	65-74	75-84	85+	UNK
RESPIRATORY SYSTEM DISEASES (Cont.)															
Acute Laryngitis & Tracheitis	3	0	0	0	0	0	0	0	0	1	0	0	1	1	0
Other Acute Upper Respir Infect	4	0	1	0	0	0	0	0	0	0	1	1	1	0	0
Influenza	38	0	2	2	4	1	0	2	1	6	4	2	5	9	0
Viral Pneumonia, NEC	1	0	0	0	0	0	0	0	0	1	0	0	0	0	0
Bacterial Pneumonia	122	1	0	0	0	1	0	2	5	4	16	19	40	34	0
Pneumonia--Other Organisms	2,143	3	1	1	1	1	3	12	25	79	174	294	557	992	0
Acute Bronchitis & Bronchiolitis	6	3	0	0	0	0	0	0	0	1	0	0	1	1	0
Oth/Unspec Acute Lower Resp Infect	1	0	0	0	0	0	0	0	0	0	0	0	1	0	0
Other Upper Resp Tract Diseases	25	0	1	1	0	1	0	1	1	2	2	2	4	10	0
Bronchitis, Not Acute or Chronic	29	1	2	0	0	0	0	0	0	2	2	4	8	10	0
Chronic Bronchitis	23	0	0	0	0	0	0	0	1	2	4	3	3	10	0
Emphysema	547	1	0	0	0	0	0	0	2	17	65	134	193	135	0
Other Chronic Obs Pulmonary Dis	9,669	0	0	0	0	1	0	3	18	242	893	2,132	3,271	3,109	0
Asthma	194	0	2	4	4	5	2	15	14	41	31	25	24	27	0
Bronchiectasis	63	0	0	0	0	0	0	0	0	0	5	10	20	28	0
Pneumoconioses/Chemical Effects	27	0	0	0	0	0	0	0	0	0	1	6	11	9	0
Pneumonitis Due to Food & Vomit	1,002	0	1	0	0	2	3	3	5	14	70	119	284	501	0
Other Pneumonitis--Solids & Liquids	0	0	0	0	0	0	0	0	0	0	0	0	0	0	0
Oth Lung Diseases--External Agents	5	0	0	0	0	0	0	0	0	1	1	0	3	0	0
Supp/Necrotic Cond-Low Resp Tract	35	0	0	0	1	0	0	2	2	2	1	10	8	9	0
Pleural Effusion & Plaque	73	0	0	0	0	0	0	0	0	1	2	11	21	38	0
All Other Resp Sys Diseases	1,887	24	1	5	0	1	7	11	20	57	192	394	639	536	0
DIGESTIVE SYSTEM DISEASES															
	6,247	5	3	1	3	1	11	64	240	955	1,445	1,146	1,211	1,161	1
Oral Cavity/Sal Glands/Jaws Dis	10	0	0	0	0	0	0	2	0	2	0	0	4	2	0
Diseases of Esophagus	100	1	1	0	0	0	0	0	3	4	10	19	26	36	0
Gastric Ulcer	52	0	0	0	0	0	0	0	2	7	11	3	11	18	0
Duodenal Ulcer	61	0	0	0	0	0	0	0	1	4	9	12	13	22	0
Peptic Ulcer, Site Unspecified	54	0	0	0	0	0	0	0	0	2	7	8	13	24	0
Gastrojejunal Ulcer	1	0	0	0	0	0	0	0	0	0	0	1	0	0	0
Gastritis & Duodenitis	14	1	0	0	0	0	0	0	1	0	3	4	2	3	0
Dyspepsia/Oth Stom/Duodenum Dis	44	0	0	0	0	0	0	0	1	7	2	7	11	16	0
Diseases of Appendix	20	0	0	0	1	0	0	0	1	1	1	6	3	7	0
Hernia	117	0	0	0	0	0	0	0	1	8	20	18	28	42	0
Crohns Disease & Ulcerative Colitis	89	0	0	0	0	0	0	4	4	7	15	14	25	20	0
Vas Disord & Intest Obs w/o Hernia	710	2	1	1	0	0	1	5	8	29	72	123	193	275	0
Diverticular Disease of Intestine	196	0	0	0	0	0	0	0	3	5	17	29	62	80	0
Other Intestine & Peritoneum Dis	235	0	0	0	0	0	0	1	4	12	25	36	62	95	0
Diseases of Peritoneum	101	0	0	0	0	0	1	0	5	7	13	18	31	26	0
Alcoholic Liver Disease	1,218	0	0	0	0	0	0	18	88	387	419	188	99	19	0
Chronic Hepatitis, NEC	6	0	0	0	0	0	0	0	0	0	4	2	0	0	0
Fibrosis & Cirrhosis of Liver	1,350	0	0	0	0	0	1	11	44	242	396	314	247	94	1
Other Diseases of Liver	873	1	1	0	1	1	7	9	46	154	287	198	119	49	0
Cholelithiasis/Oth Gallbladder Dis	208	0	0	0	0	0	0	1	1	15	19	31	65	76	0
Pancreatitis	239	0	0	0	0	0	1	12	20	37	53	35	48	33	0
Oth Dis--Biliary Tract/Pancreas	91	0	0	0	0	0	0	1	1	5	11	13	28	32	0
All Other Digestive System Dis	458	0	0	0	1	0	0	0	6	20	51	67	121	192	0
SKIN AND SUBCUTANEOUS TISSUE DISEASES															
	195	0	0	0	0	0	1	1	1	12	35	42	46	57	0
Skin & Subcutaneous Tissue Infect	88	0	0	0	0	0	0	1	1	8	22	13	17	26	0
Other--Skin & Subcutan Diseases	107	0	0	0	0	0	1	0	0	4	13	29	29	31	0
MUSCULOSKELETAL & CONNECTIVE TISSUE															
	747	0	0	0	3	5	4	17	36	75	120	160	165	162	0

TABLE D-10 (Cont.): RESIDENT DEATHS FOR 358 CAUSE GROUPS*, BY AGE GROUP, FLORIDA, 2012

	AGE GROUPS														
	TOTAL	<1	1-4	5-9	10-14	15-19	20-24	25-34	35-44	45-54	55-64	65-74	75-84	85+	UNK
MUSCULOSKELETAL & CONNECTIVE TISSUE															
Rheumatoid Arthritis & Inflam	125	0	0	0	0	0	0	0	2	6	19	38	41	19	0
Systemic Lupus Erythematosus	104	0	0	0	1	3	0	10	15	20	21	16	12	6	0
Other Arthropat & Related Disord	258	0	0	0	0	1	4	5	16	34	41	62	52	43	0
Dorsopathies	61	0	0	0	1	1	0	1	0	1	8	12	15	22	0
Soft Tissue Disorders	76	0	0	0	1	0	0	1	0	4	23	13	14	20	0
Osteoporosis	33	0	0	0	0	0	0	0	0	0	0	1	7	25	0
Oth Ost/Chond/Muscskel/Tis Dis	90	0	0	0	0	0	0	0	3	10	8	18	24	27	0
GENITOURINARY SYSTEM DISEASES															
	3,744	7	1	2	1	1	2	16	52	138	400	664	1,073	1,387	0
Acute/Rapid Progress Nephritic Syn	16	0	0	0	0	0	0	0	0	0	0	4	5	7	0
Nephrotic Syndrome	6	0	0	0	0	0	0	0	0	1	0	2	3	0	0
Other Glomerular Diseases	8	0	0	0	0	0	0	0	0	2	2	2	2	0	0
Renal Tubulo-Interstitial Diseases	44	1	0	0	0	0	0	0	1	0	6	6	14	16	0
Renal Failure	2,859	6	1	1	0	1	2	13	41	118	336	536	811	993	0
Urolithiasis	23	0	0	0	0	0	0	1	1	1	5	2	6	7	0
Other Kidney Disorders	9	0	0	0	0	0	0	0	0	0	1	4	4	0	0
Urinary Tract Infect, Site Unspec	590	0	0	0	1	0	0	0	6	8	34	71	178	292	0
Other Diseases of Urinary System	130	0	0	1	0	0	0	1	3	4	9	28	37	47	0
Hyperplasia of Prostate	28	0	0	0	0	0	0	0	0	0	1	2	6	19	0
Oth Dis of Male Genital Organs	16	0	0	0	0	0	0	0	0	4	3	4	3	2	0
Disorders of Breast	1	0	0	0	0	0	0	0	0	0	0	1	0	0	0
Inflam Dis: Female Pelvic Organs	6	0	0	0	0	0	0	1	0	0	1	1	1	2	0
Noninflam Dis: Female Gen Tract	8	0	0	0	0	0	0	0	0	0	2	1	3	2	0
PREGNANCY, CHILDBIRTH & THE PUERPERIUM															
	61	0	0	0	0	0	8	35	16	2	0	0	0	0	0
Ectopic Pregnancy	0	0	0	0	0	0	0	0	0	0	0	0	0	0	0
Spontaneous Abortion	0	0	0	0	0	0	0	0	0	0	0	0	0	0	0
Medical Abortion	0	0	0	0	0	0	0	0	0	0	0	0	0	0	0
Other Abortion	0	0	0	0	0	0	0	0	0	0	0	0	0	0	0
Other Pregnancy: Abort Outcome	0	0	0	0	0	0	0	0	0	0	0	0	0	0	0
Eclampsia & Pre-Eclampsia	3	0	0	0	0	0	0	0	3	0	0	0	0	0	0
Hemorr-Preg/Birth/Placenta Previa	2	0	0	0	0	0	0	1	1	0	0	0	0	0	0
Obstetric Embolism	2	0	0	0	0	0	0	0	2	0	0	0	0	0	0
Other Comp--Puerperium Related	5	0	0	0	0	0	1	3	1	0	0	0	0	0	0
All Other Direct Obstetric Causes	8	0	0	0	0	0	1	4	3	0	0	0	0	0	0
Obstetric Death-Unspec Cause	11	0	0	0	0	0	2	9	0	0	0	0	0	0	0
Oth Deaths--Preg/Childbirth/Puer	18	0	0	0	0	0	0	13	4	1	0	0	0	0	0
Indirect Obstetric Deaths	12	0	0	0	0	0	4	5	2	1	0	0	0	0	0
PERINATAL PERIOD CONDITIONS															
	648	641	2	1	0	1	0	0	0	0	0	0	1	0	2
Mat Comp--Pregnancy/Labor/Del	185	182	1	0	0	0	0	0	0	0	0	0	0	0	2
Short Gest & LBW Disorders	208	208	0	0	0	0	0	0	0	0	0	0	0	0	0
Birth Trauma	0	0	0	0	0	0	0	0	0	0	0	0	0	0	0
Intrauterine Hypoxia/Birth Asphyxia	14	14	0	0	0	0	0	0	0	0	0	0	0	0	0
Respiratory Distress of Newborn	30	29	0	0	0	0	0	0	0	0	0	0	1	0	0
Other Respiratory Conditions	34	33	0	0	0	1	0	0	0	0	0	0	0	0	0
Infections-Perinatal Period	46	46	0	0	0	0	0	0	0	0	0	0	0	0	0
Other & Unspecified Conditions	131	129	1	1	0	0	0	0	0	0	0	0	0	0	0
CONGENITAL MALFORMATIONS															
	509	232	28	10	3	12	9	33	20	34	61	21	32	14	0
Anencephaly/Sim Malformations	12	12	0	0	0	0	0	0	0	0	0	0	0	0	0
Spina Bifida	7	0	0	1	0	0	1	4	1	0	0	0	0	0	0
Other Cong Malfs of Nervous Sys	44	23	4	4	0	4	1	3	0	4	0	1	0	0	0

TABLE D-10 (Cont.): RESIDENT DEATHS FOR 358 CAUSE GROUPS*, BY AGE GROUP, FLORIDA, 2012

	AGE GROUPS														
	TOTAL	<1	1-4	5-9	10-14	15-19	20-24	25-34	35-44	45-54	55-64	65-74	75-84	85+	UNK
CONGENITAL MALFORMATIONS (Cont.)															
Congenital Malformations of Heart	145	53	16	1	2	4	1	15	9	10	12	6	14	2	0
Other Cong Malfs of Circ Sys	31	6	0	1	0	1	0	2	2	1	3	5	5	5	0
Congenital Malfs of Respiratory Sys	19	16	1	0	0	0	0	1	0	0	0	0	1	0	0
Other Cong Malfs & Deformations	138	71	4	2	0	2	4	6	5	7	13	6	11	7	0
Downs Syndrome	57	4	0	0	0	0	0	1	3	12	33	3	1	0	0
All Other Chromosomal Abnorm	56	47	3	1	1	1	2	1	0	0	0	0	0	0	0
SYMPTOMS, SIGNS & ABNORMAL FINDINGS	5,235	123	7	3	9	13	30	79	98	191	252	400	1,003	3,025	2
Senility	2,197	0	0	0	0	0	0	0	0	3	29	130	484	1,551	0
Sudden Infant Death Syndrome	54	54	0	0	0	0	0	0	0	0	0	0	0	0	0
Other Unknown Mortality Causes	949	66	7	1	6	9	24	66	80	150	146	113	120	160	1
Other Symp/Signs/Abnor Lab Find	2,035	3	0	2	3	4	6	13	18	38	77	157	399	1,314	1
EXTERNAL CAUSES OF MORTALITY	12,992	125	111	42	65	440	804	1,572	1,517	2,240	1,777	1,140	1,401	1,754	4
Unint Inj: Railway	18	0	0	0	0	1	2	2	2	4	5	2	0	0	0
Unint Inj: MV Collision: Pedestrian	214	0	4	4	5	7	17	23	26	39	31	16	30	12	0
Unint Inj: MV Coll: Pedal Cyclist	104	0	0	1	3	9	3	11	16	24	26	7	4	0	0
Unint Inj: Motorcyclist No Train	427	0	0	0	1	23	69	106	50	77	63	30	6	2	0
Unint Inj: Motorcyclist Coll-Train	0	0	0	0	0	0	0	0	0	0	0	0	0	0	0
Unint Inj: MV Coll: Train	6	0	0	0	0	0	0	1	2	0	1	2	0	0	0
Unint Inj: MV Coll: with Non-MV	126	0	0	0	1	12	20	31	18	11	11	8	11	3	0
Unint Inj: Car/P-up/Van & Oth MV	412	0	5	1	4	35	43	67	48	54	41	38	41	35	0
Unint Inj: Heavy Veh/Bus & Oth MV	10	0	0	1	0	2	0	0	2	5	0	0	0	0	0
Unint Inj: MV Noncollision Accid	100	1	1	0	2	11	17	23	15	11	9	3	5	2	0
Unint Inj: Special-Use MV Accident	40	0	0	1	5	2	4	6	4	4	5	4	1	4	0
Unint Inj: MV Other & Unspec	953	3	8	7	11	59	109	128	102	170	141	85	85	44	1
Unint Inj: Streetcar	0	0	0	0	0	0	0	0	0	0	0	0	0	0	0
Unint Inj: Other Land Transport	39	0	0	0	0	1	1	5	2	9	9	4	5	3	0
Unint Inj: Water Transport	29	0	0	0	0	1	3	7	5	4	7	2	0	0	0
Unint Inj: Air & Space Transport	28	0	0	0	1	0	1	3	5	8	3	2	5	0	0
Unint Inj: Other Transp & Sequelae	85	0	0	1	0	1	7	8	12	22	23	9	2	0	0
Unint Inj: Fall-Same Level	1,061	0	0	0	0	2	0	2	5	24	66	118	294	550	0
Unint Inj: Fall-One Level to Another	127	0	0	2	1	0	5	9	7	18	23	24	20	18	0
Unint Inj: Fall-Unspecified	1,234	0	0	0	0	0	0	5	10	42	59	130	365	623	0
Unint Inj: Firearms Discharge	29	1	1	0	0	2	4	4	3	8	3	2	1	0	0
Unint Inj: Explosion	9	0	0	0	0	0	0	2	1	4	1	1	0	0	0
Unint Inj: Drowning & Submersion	353	8	58	7	4	12	21	24	30	64	49	32	27	17	0
Unint Inj: Inhal/Ingest--Obs Resp	281	6	3	1	1	1	4	7	5	17	36	37	69	94	0
Unint Inj: Other Breath Threats	111	78	3	0	2	1	5	4	6	5	3	3	1	0	0
Unint Inj: Electric Current Exposure	26	0	0	0	0	2	1	6	6	5	4	1	1	0	0
Unint Inj: Radiation Exposure	0	0	0	0	0	0	0	0	0	0	0	0	0	0	0
Unint Inj: Smoke/Fire/Flame Expos	102	0	4	2	0	1	1	7	3	9	21	25	17	12	0
Unint Inj: Heat/Hot Sub Contact	1	0	0	0	0	0	0	0	0	0	0	0	0	1	0
Unint Inj: Lightning	3	0	0	0	1	1	0	0	0	1	0	0	0	0	0
Unint Inj: Earthquake/Volc/Aval/Lslide	0	0	0	0	0	0	0	0	0	0	0	0	0	0	0
Unint Inj: Cataclysmic Storm/Flood	3	0	0	0	0	0	1	1	0	0	0	1	0	0	0
Unint Inj: Poison-Drugs/Biol Subs	1,946	0	1	1	1	24	95	406	381	619	324	62	21	11	0
Unint Inj: Poison-Oth Sol/Liq	110	0	1	0	0	3	3	18	22	38	15	7	2	1	0
Unint Inj: Poison-Oth Gases/Vapors	44	0	0	1	1	1	1	4	5	6	8	4	6	7	0
Unint Inj: Other Sequelae	530	1	5	4	3	7	13	24	31	67	72	62	90	151	0
Suicide: Drugs & Biol Subs	440	0	0	0	0	3	11	26	84	122	115	45	21	13	0
Suicide: Other Sol/Liq & Vapor	21	0	0	0	0	0	0	0	4	9	4	4	0	0	0
Suicide: Other Gases & Vapors	68	0	0	0	0	3	1	6	12	14	18	5	4	5	0

TABLE D-10 (Cont.): RESIDENT DEATHS FOR 358 CAUSE GROUPS*, BY AGE GROUP, FLORIDA, 2012

	AGE GROUPS														
	TOTAL	<1	1-4	5-9	10-14	15-19	20-24	25-34	35-44	45-54	55-64	65-74	75-84	85+	UNK
EXTERNAL CAUSES OF MORTALITY (Cont.)															
Suicide: Hang/Strangle/Suffocate	626	0	0	0	11	37	50	105	122	143	85	42	18	13	0
Suicide: Firearms Discharge	1,532	0	0	0	2	52	82	146	186	301	296	213	163	89	2
Suicide: Jump From High Place	46	0	0	0	0	2	4	3	12	10	7	4	2	2	0
Suicide: Other Unspec Sequelae	189	0	0	0	0	4	12	22	40	50	34	9	12	6	0
Homicide: Drugs/Biol/Noxious Subs	7	2	0	1	0	0	0	2	0	0	1	1	0	0	0
Homicide: Hang/Strangle/Suffocate	43	0	1	1	0	1	7	10	5	7	3	3	4	1	0
Homicide: Firearms Discharge	867	2	0	2	4	101	156	228	149	127	63	20	11	3	1
Homicide: Sharp Object	101	0	0	1	0	4	13	32	23	9	12	6	1	0	0
Homicide: Blunt Object	3	0	0	0	0	0	0	1	1	1	0	0	0	0	0
Homicide: Bodily Force	4	0	0	0	0	0	0	1	0	1	0	0	0	2	0
Homicide: Sex Assault-Body Force	0	0	0	0	0	0	0	0	0	0	0	0	0	0	0
Homicide: Neg/Aban/Oth Maltreat	13	7	5	0	0	0	0	0	0	0	0	0	1	0	0
Homicide: Other Sequelae	157	11	10	2	0	2	8	23	20	30	28	14	5	4	0
Undet Inj: Poison-Drugs/Biol Subs	65	0	1	0	0	0	2	12	17	19	7	7	0	0	0
Undet Inj: Poison-Oth Sol/Liq	1	0	0	0	0	0	0	0	1	0	0	0	0	0	0
Undet Inj: Poison-Other Gases/Vap	5	0	0	0	0	0	0	0	3	2	0	0	0	0	0
Undet Inj: Firearms Discharge	13	0	0	0	0	2	2	3	2	1	1	2	0	0	0
Undet Inj: Fall/Jump/Push	1	0	0	0	0	0	1	0	0	0	0	0	0	0	0
Undet Inj: Other Sequelae	57	4	0	0	1	4	2	3	8	10	13	5	5	2	0
Legal: Execution	3	0	0	0	0	0	0	0	0	0	2	1	0	0	0
Legal: Other Interven & Seque	9	0	0	0	0	2	1	1	2	2	0	1	0	0	0
War Operations & Sequelae	1	0	0	0	0	0	0	0	0	0	0	0	0	1	0
Med/Surg Care: Therapy-Drug/Med	21	0	0	0	0	0	0	2	1	4	4	3	5	2	0
Med/Surg Care: Misadventure	4	0	0	0	0	0	0	1	0	1	1	1	0	0	0
Med/Surg Care: Oth Complications	134	1	0	1	0	2	2	1	1	8	24	33	40	21	0

* ICD-10 codes associated with each cause of death group are presented on pages (xx-xxvi).

TABLE D-11: RESIDENT DEATHS FOR SELECTED CAUSES, BY AGE GROUPS, BY COUNTY, FLORIDA, 2012

	AGE GROUPS														
	TOTAL	<1	1-4	5-9	10-14	15-19	20-24	25-34	35-44	45-54	55-64	65-74	75-84	85+	UNK
FLORIDA	175,849	1,285	242	131	147	585	1,084	2,661	4,245	11,687	21,537	29,808	44,297	58,124	16
Cancer	41,696	4	19	29	19	25	43	233	740	3,153	7,450	10,856	11,533	7,590	2
Heart Diseases	41,643	27	13	6	5	12	32	166	590	2,082	4,286	6,216	10,748	17,457	3
Chronic Lower Resp Diseases	10,525	2	4	4	4	6	2	18	35	304	1,000	2,308	3,519	3,319	0
Unintentional Injury	8,561	98	94	34	47	221	450	944	824	1,369	1,059	721	1,109	1,590	1
Stroke	8,372	7	6	0	3	5	8	31	102	348	713	1,203	2,425	3,521	0
Diabetes Mellitus	5,064	0	0	0	1	3	8	43	136	364	866	1,189	1,370	1,084	0
Alzheimer's Disease	4,379	0	0	0	0	0	0	0	0	7	38	237	1,209	2,888	0
Nephritis	2,898	6	1	1	0	1	2	13	41	121	339	548	825	1,000	0
Suicide	2,922	0	0	0	13	101	160	308	460	649	559	322	220	128	2
Chronic Liver Disease/Cirrhosis	2,574	0	0	0	0	0	1	29	132	629	819	504	346	113	1
Influenza & Pneumonia	2,304	4	3	3	5	3	3	16	31	90	194	315	602	1,035	0
Septicemia	2,037	15	2	2	0	2	9	17	37	141	277	385	548	602	0
Hypertension	1,944	0	0	0	0	0	2	9	24	112	200	265	455	876	1
Parkinson's Disease	1,824	0	0	0	0	0	0	0	0	1	35	223	754	811	0
Benign Neoplasms	1,117	3	7	3	1	1	2	6	19	38	106	212	346	373	0
Homicide	1,195	22	16	7	4	108	184	297	198	175	107	44	22	10	1
Human Immunodeficiency Virus	923	0	0	0	1	2	14	87	186	325	214	73	16	5	0
Pneumonitis	1,002	0	1	0	0	2	3	3	5	14	70	119	284	501	0
Perinatal Period Conditions	648	641	2	1	0	1	0	0	0	0	0	0	1	0	2
Aortic Aneurysm & Dissection	652	0	0	0	0	0	2	7	13	39	70	142	204	175	0
Atherosclerosis	541	0	0	0	0	0	0	0	1	8	33	57	162	280	0
Viral Hepatitis	523	0	0	0	0	0	0	6	9	123	266	73	26	20	0
Congenital Malformations	509	232	28	10	3	12	9	33	20	34	61	21	32	14	0
Anemias	338	0	0	0	1	2	3	12	17	22	29	38	63	151	0
Cholelithiasis	208	0	0	0	0	0	0	1	1	15	19	31	65	76	0
All Other Natural Causes	31,136	219	45	30	39	68	137	359	589	1,477	2,675	3,653	7,363	14,479	3
All Other External Causes	314	5	1	1	1	10	10	23	35	47	52	53	50	26	0

	AGE GROUPS														
	TOTAL	<1	1-4	5-9	10-14	15-19	20-24	25-34	35-44	45-54	55-64	65-74	75-84	85+	UNK
ALACHUA	1,703	20	7	2	3	3	11	31	40	114	234	291	413	534	0
Cancer	421	0	0	0	1	0	0	2	7	27	92	113	120	59	0
Heart Diseases	318	1	0	0	0	0	0	0	3	15	32	48	76	143	0
Chronic Lower Resp Diseases	88	0	0	0	0	0	0	0	1	2	7	17	34	27	0
Unintentional Injury	94	1	2	1	1	1	2	10	4	9	6	6	17	34	0
Stroke	96	1	1	0	0	0	0	1	0	2	15	11	24	41	0
Diabetes Mellitus	57	0	0	0	0	0	0	2	3	4	8	18	12	10	0
Alzheimer's Disease	38	0	0	0	0	0	0	0	0	0	0	2	12	24	0
Nephritis	25	0	0	0	0	0	0	0	1	1	1	6	8	8	0
Suicide	35	0	0	0	1	1	4	3	9	9	4	2	2	0	0
Chronic Liver Disease/Cirrhosis	24	0	0	0	0	0	0	1	0	7	9	4	1	2	0
Influenza & Pneumonia	16	0	0	0	0	0	0	0	1	2	0	5	3	5	0
Septicemia	8	0	0	0	0	0	0	0	0	0	3	1	1	3	0
Hypertension	31	0	0	0	0	0	0	0	0	1	2	4	8	16	0
Parkinson's Disease	20	0	0	0	0	0	0	0	0	0	1	0	8	11	0
Benign Neoplasms	12	0	0	0	0	0	0	0	0	2	0	1	4	5	0
Homicide	13	0	1	0	0	0	2	1	1	4	3	0	1	0	0
Human Immunodeficiency Virus	14	0	0	0	0	0	1	4	1	2	4	2	0	0	0
Pneumonitis	12	0	0	0	0	1	1	0	0	0	2	1	0	7	0
Perinatal Period Conditions	10	10	0	0	0	0	0	0	0	0	0	0	0	0	0
Aortic Aneurysm & Dissection	3	0	0	0	0	0	0	0	1	1	0	0	1	0	0
Atherosclerosis	1	0	0	0	0	0	0	0	0	0	0	0	0	1	0
Viral Hepatitis	8	0	0	0	0	0	0	0	0	1	4	1	2	0	0
Congenital Malformations	3	2	0	0	0	0	0	0	0	0	1	0	0	0	0
Anemias	2	0	0	0	0	0	0	0	0	0	1	0	0	1	0
Cholelithiasis	2	0	0	0	0	0	0	0	0	1	0	0	1	0	0
All Other Natural Causes	346	4	3	1	0	0	1	6	6	23	39	48	78	137	0
All Other External Causes	6	1	0	0	0	0	0	1	2	1	0	1	0	0	0

* ICD-10 codes associated with each cause of death group are presented on pages (xvii-xix).

TABLE D-11 (Cont.): RESIDENT DEATHS FOR SELECTED CAUSES, BY AGE GROUPS, BY COUNTY, FLORIDA, 2012

	TOTAL	AGE GROUPS													
		<1	1-4	5-9	10-14	15-19	20-24	25-34	35-44	45-54	55-64	65-74	75-84	85+	UNK
BAKER	235	3	1	0	0	0	3	5	8	23	32	46	58	56	0
Cancer	57	0	0	0	0	0	0	0	3	9	9	18	13	5	0
Heart Diseases	40	0	0	0	0	0	0	0	1	2	4	8	9	16	0
Chronic Lower Resp Diseases	16	0	0	0	0	0	0	1	0	1	4	3	4	3	0
Unintentional Injury	16	0	1	0	0	0	3	2	2	3	1	2	2	0	0
Stroke	15	0	0	0	0	0	0	0	1	0	2	2	7	3	0
Diabetes Mellitus	8	0	0	0	0	0	0	0	1	1	1	1	4	0	0
Alzheimer's Disease	4	0	0	0	0	0	0	0	0	0	1	1	1	1	0
Nephritis	5	0	0	0	0	0	0	0	0	0	1	2	1	1	0
Suicide	3	0	0	0	0	0	0	1	0	1	0	1	0	0	0
Chronic Liver Disease/Cirrhosis	2	0	0	0	0	0	0	0	0	0	0	2	0	0	0
Influenza & Pneumonia	6	0	0	0	0	0	0	0	0	0	0	1	1	4	0
Septicemia	3	0	0	0	0	0	0	0	0	0	2	0	0	1	0
Hypertension	4	0	0	0	0	0	0	0	0	0	0	0	2	2	0
Parkinson's Disease	0	0	0	0	0	0	0	0	0	0	0	0	0	0	0
Benign Neoplasms	1	0	0	0	0	0	0	0	0	0	0	0	0	1	0
Homicide	0	0	0	0	0	0	0	0	0	0	0	0	0	0	0
Human Immunodeficiency Virus	1	0	0	0	0	0	0	0	0	1	0	0	0	0	0
Pneumonitis	1	0	0	0	0	0	0	0	0	0	0	0	0	1	0
Perinatal Period Conditions	3	3	0	0	0	0	0	0	0	0	0	0	0	0	0
Aortic Aneurysm & Dissection	0	0	0	0	0	0	0	0	0	0	0	0	0	0	0
Atherosclerosis	1	0	0	0	0	0	0	0	0	0	0	0	1	0	0
Viral Hepatitis	2	0	0	0	0	0	0	0	0	0	2	0	0	0	0
Congenital Malformations	0	0	0	0	0	0	0	0	0	0	0	0	0	0	0
Anemias	1	0	0	0	0	0	0	0	0	0	0	0	1	0	0
Cholelithiasis	1	0	0	0	0	0	0	0	0	0	0	0	1	0	0
All Other Natural Causes	42	0	0	0	0	0	0	0	0	3	5	5	11	18	0
All Other External Causes	3	0	0	0	0	0	0	1	0	2	0	0	0	0	0

	TOTAL	AGE GROUPS													
		<1	1-4	5-9	10-14	15-19	20-24	25-34	35-44	45-54	55-64	65-74	75-84	85+	UNK
BAY	1,633	17	1	1	0	7	9	30	43	142	252	317	449	365	0
Cancer	381	1	0	0	0	0	0	4	6	32	89	107	109	33	0
Heart Diseases	376	1	0	0	0	0	0	1	5	20	48	68	110	123	0
Chronic Lower Resp Diseases	143	0	0	1	0	0	0	0	1	4	18	30	54	35	0
Unintentional Injury	80	3	1	0	0	3	5	13	9	16	7	3	10	10	0
Stroke	66	0	0	0	0	0	0	0	5	5	6	7	24	19	0
Diabetes Mellitus	62	0	0	0	0	0	0	0	0	4	11	22	14	11	0
Alzheimer's Disease	63	0	0	0	0	0	0	0	0	0	0	9	19	35	0
Nephritis	28	0	0	0	0	0	0	0	2	2	7	5	7	5	0
Suicide	37	0	0	0	0	3	3	3	4	10	7	3	1	3	0
Chronic Liver Disease/Cirrhosis	29	0	0	0	0	0	0	0	0	9	12	4	4	0	0
Influenza & Pneumonia	13	0	0	0	0	0	0	0	0	0	1	3	6	3	0
Septicemia	21	0	0	0	0	0	0	0	0	3	1	0	7	10	0
Hypertension	36	0	0	0	0	0	0	0	0	0	2	8	9	17	0
Parkinson's Disease	4	0	0	0	0	0	0	0	0	0	0	2	1	1	0
Benign Neoplasms	13	0	0	0	0	0	0	0	0	0	1	8	3	1	0
Homicide	12	0	0	0	0	0	0	2	4	1	1	2	2	0	0
Human Immunodeficiency Virus	6	0	0	0	0	0	0	2	2	0	1	0	1	0	0
Pneumonitis	6	0	0	0	0	0	0	0	0	0	0	1	2	3	0
Perinatal Period Conditions	9	9	0	0	0	0	0	0	0	0	0	0	0	0	0
Aortic Aneurysm & Dissection	10	0	0	0	0	0	0	0	0	0	3	2	3	2	0
Atherosclerosis	4	0	0	0	0	0	0	0	0	0	1	1	0	2	0
Viral Hepatitis	10	0	0	0	0	0	0	0	0	3	5	1	0	1	0
Congenital Malformations	6	1	0	0	0	0	0	0	0	2	2	1	0	0	0
Anemias	2	0	0	0	0	0	0	0	0	0	1	0	1	0	0
Cholelithiasis	0	0	0	0	0	0	0	0	0	0	0	0	0	0	0
All Other Natural Causes	214	2	0	0	0	1	1	5	5	30	27	30	62	51	0
All Other External Causes	2	0	0	0	0	0	0	0	0	1	1	0	0	0	0

* ICD-10 codes associated with each cause of death group are presented on pages (xvii-xix).

TABLE D-11 (Cont.): RESIDENT DEATHS FOR SELECTED CAUSES, BY AGE GROUPS, BY COUNTY, FLORIDA, 2012

	TOTAL	AGE GROUPS													
		<1	1-4	5-9	10-14	15-19	20-24	25-34	35-44	45-54	55-64	65-74	75-84	85+	UNK
BRADFORD	278	4	2	0	0	0	0	6	10	24	48	58	63	63	0
Cancer	61	0	1	0	0	0	0	1	2	2	20	15	10	10	0
Heart Diseases	56	0	0	0	0	0	0	0	1	2	2	13	17	21	0
Chronic Lower Resp Diseases	20	0	0	0	0	0	0	0	0	3	4	5	3	5	0
Unintentional Injury	12	0	1	0	0	0	0	1	3	1	3	0	2	1	0
Stroke	12	0	0	0	0	0	0	0	0	1	0	3	6	2	0
Diabetes Mellitus	15	0	0	0	0	0	0	0	0	1	5	2	5	2	0
Alzheimer's Disease	5	0	0	0	0	0	0	0	0	0	0	1	1	3	0
Nephritis	8	0	0	0	0	0	0	0	0	1	1	3	1	2	0
Suicide	7	0	0	0	0	0	0	0	1	4	1	0	0	1	0
Chronic Liver Disease/Cirrhosis	3	0	0	0	0	0	0	0	0	0	2	1	0	0	0
Influenza & Pneumonia	3	0	0	0	0	0	0	0	0	0	0	0	1	2	0
Septicemia	1	0	0	0	0	0	0	0	0	0	1	0	0	0	0
Hypertension	1	0	0	0	0	0	0	0	0	0	0	0	0	1	0
Parkinson's Disease	1	0	0	0	0	0	0	0	0	0	0	0	1	0	0
Benign Neoplasms	3	0	0	0	0	0	0	0	0	0	0	0	1	2	0
Homicide	0	0	0	0	0	0	0	0	0	0	0	0	0	0	0
Human Immunodeficiency Virus	3	0	0	0	0	0	0	0	0	3	0	0	0	0	0
Pneumonitis	2	0	0	0	0	0	0	0	0	0	0	0	0	2	0
Perinatal Period Conditions	1	1	0	0	0	0	0	0	0	0	0	0	0	0	0
Aortic Aneurysm & Dissection	1	0	0	0	0	0	0	0	0	0	0	1	0	0	0
Atherosclerosis	1	0	0	0	0	0	0	0	0	0	0	0	1	0	0
Viral Hepatitis	4	0	0	0	0	0	0	1	0	0	1	1	1	0	0
Congenital Malformations	2	1	0	0	0	0	0	1	0	0	0	0	0	0	0
Anemias	0	0	0	0	0	0	0	0	0	0	0	0	0	0	0
Cholelithiasis	0	0	0	0	0	0	0	0	0	0	0	0	0	0	0
All Other Natural Causes	50	2	0	0	0	0	0	0	2	5	7	12	13	9	0
All Other External Causes	6	0	0	0	0	0	0	2	1	1	1	1	0	0	0

	TOTAL	AGE GROUPS													
		<1	1-4	5-9	10-14	15-19	20-24	25-34	35-44	45-54	55-64	65-74	75-84	85+	UNK
BREVARD	6,260	33	11	5	3	17	39	83	117	427	759	1,087	1,647	2,031	1
Cancer	1,588	0	1	2	0	0	1	6	10	135	284	426	443	280	0
Heart Diseases	1,432	0	0	0	0	0	0	4	17	63	130	225	390	603	0
Chronic Lower Resp Diseases	367	0	0	0	0	0	0	0	1	11	30	74	133	118	0
Unintentional Injury	301	1	7	0	1	8	21	31	32	59	44	20	29	48	0
Stroke	277	0	0	0	0	0	0	1	2	15	20	40	89	110	0
Diabetes Mellitus	157	0	0	0	0	0	0	0	4	7	21	31	50	44	0
Alzheimer's Disease	219	0	0	0	0	0	0	0	0	0	1	10	59	149	0
Nephritis	115	0	0	0	0	0	0	1	0	8	5	26	34	41	0
Suicide	123	0	0	0	0	3	4	18	15	29	24	11	10	9	0
Chronic Liver Disease/Cirrhosis	129	0	0	0	0	0	0	0	5	31	44	26	20	3	0
Influenza & Pneumonia	100	0	0	0	0	1	0	0	0	2	11	13	28	45	0
Septicemia	59	0	0	1	0	0	0	1	1	5	8	11	12	20	0
Hypertension	75	0	0	0	0	0	0	0	0	3	9	9	16	38	0
Parkinson's Disease	81	0	0	0	0	0	0	0	0	0	1	11	31	38	0
Benign Neoplasms	35	0	0	0	0	0	0	0	0	0	4	6	12	13	0
Homicide	32	1	1	0	2	3	6	5	5	4	4	1	0	0	0
Human Immunodeficiency Virus	12	0	0	0	0	0	0	1	3	4	3	1	0	0	0
Pneumonitis	38	0	0	0	0	0	0	0	0	1	1	5	14	17	0
Perinatal Period Conditions	21	21	0	0	0	0	0	0	0	0	0	0	0	0	0
Aortic Aneurysm & Dissection	22	0	0	0	0	0	0	0	0	2	3	5	6	6	0
Atherosclerosis	8	0	0	0	0	0	0	0	0	0	0	1	1	6	0
Viral Hepatitis	12	0	0	0	0	0	0	1	0	2	9	0	0	0	0
Congenital Malformations	14	5	0	2	0	0	0	1	2	1	1	0	1	1	0
Anemias	16	0	0	0	0	0	0	1	1	1	2	2	3	6	0
Cholelithiasis	7	0	0	0	0	0	0	0	0	1	1	3	2	0	0
All Other Natural Causes	1,009	5	2	0	0	2	7	10	19	43	97	125	262	436	1
All Other External Causes	11	0	0	0	0	0	0	2	0	0	2	5	2	0	0

* ICD-10 codes associated with each cause of death group are presented on pages (xvii-xix).

TABLE D-11 (Cont.): RESIDENT DEATHS FOR SELECTED CAUSES, BY AGE GROUPS, BY COUNTY, FLORIDA, 2012

	AGE GROUPS														
	TOTAL	<1	1-4	5-9	10-14	15-19	20-24	25-34	35-44	45-54	55-64	65-74	75-84	85+	UNK
BROWARD	14,299	111	14	10	10	40	82	257	375	1,009	1,745	2,178	3,217	5,250	1
Cancer	3,405	1	1	2	3	4	5	37	77	292	589	817	870	707	0
Heart Diseases	3,561	2	1	0	0	2	1	16	46	196	350	447	819	1,680	1
Chronic Lower Resp Diseases	678	0	1	0	0	0	0	3	1	11	61	118	211	272	0
Unintentional Injury	657	10	7	4	3	11	28	77	74	118	91	57	78	99	0
Stroke	755	0	0	0	0	0	1	1	12	33	54	90	189	375	0
Diabetes Mellitus	327	0	0	0	1	0	2	2	12	21	65	78	80	66	0
Alzheimer's Disease	233	0	0	0	0	0	0	0	0	0	3	6	48	176	0
Nephritis	320	0	0	0	0	0	0	6	2	16	42	55	78	121	0
Suicide	237	0	0	0	1	7	11	31	36	50	50	24	11	16	0
Chronic Liver Disease/Cirrhosis	216	0	0	0	0	0	1	4	11	57	60	44	30	9	0
Influenza & Pneumonia	198	1	0	0	0	0	1	3	1	3	20	19	53	97	0
Septicemia	177	2	0	0	0	0	1	4	2	9	19	34	55	51	0
Hypertension	133	0	0	0	0	0	0	1	1	13	12	16	33	57	0
Parkinson's Disease	168	0	0	0	0	0	0	0	0	0	3	19	65	81	0
Benign Neoplasms	87	0	0	0	0	1	0	0	1	6	8	18	22	31	0
Homicide	94	2	3	1	0	9	13	22	16	15	6	5	2	0	0
Human Immunodeficiency Virus	139	0	0	0	0	0	0	13	32	35	44	9	4	2	0
Pneumonitis	64	0	0	0	0	0	1	0	0	2	8	6	21	26	0
Perinatal Period Conditions	52	52	0	0	0	0	0	0	0	0	0	0	0	0	0
Aortic Aneurysm & Dissection	64	0	0	0	0	0	0	0	3	3	6	20	15	17	0
Atherosclerosis	72	0	0	0	0	0	0	0	0	2	4	7	19	40	0
Viral Hepatitis	39	0	0	0	0	0	0	1	1	9	16	9	1	2	0
Congenital Malformations	40	23	1	2	0	1	0	2	0	0	9	0	2	0	0
Anemias	24	0	0	0	0	0	0	2	1	2	2	5	4	8	0
Cholelithiasis	13	0	0	0	0	0	0	0	1	0	1	5	2	4	0
All Other Natural Causes	2,517	18	0	1	2	5	15	31	43	110	217	267	499	1,309	0
All Other External Causes	29	0	0	0	0	0	2	1	2	6	5	3	6	4	0

	AGE GROUPS														
	TOTAL	<1	1-4	5-9	10-14	15-19	20-24	25-34	35-44	45-54	55-64	65-74	75-84	85+	UNK
CALHOUN	139	0	0	0	0	1	1	1	5	8	24	30	34	35	0
Cancer	25	0	0	0	0	0	0	0	1	1	6	7	7	3	0
Heart Diseases	41	0	0	0	0	0	0	0	2	3	7	9	7	13	0
Chronic Lower Resp Diseases	13	0	0	0	0	0	0	0	0	0	3	3	5	2	0
Unintentional Injury	8	0	0	0	0	1	0	1	2	2	1	0	0	1	0
Stroke	3	0	0	0	0	0	0	0	0	1	0	1	0	1	0
Diabetes Mellitus	6	0	0	0	0	0	0	0	0	0	0	2	2	2	0
Alzheimer's Disease	10	0	0	0	0	0	0	0	0	0	0	2	3	5	0
Nephritis	4	0	0	0	0	0	0	0	0	0	0	1	0	3	0
Suicide	3	0	0	0	0	0	0	0	0	0	2	0	1	0	0
Chronic Liver Disease/Cirrhosis	0	0	0	0	0	0	0	0	0	0	0	0	0	0	0
Influenza & Pneumonia	5	0	0	0	0	0	0	0	0	0	0	0	5	0	0
Septicemia	2	0	0	0	0	0	0	0	0	0	0	1	1	0	0
Hypertension	1	0	0	0	0	0	0	0	0	1	0	0	0	0	0
Parkinson's Disease	3	0	0	0	0	0	0	0	0	0	0	0	0	3	0
Benign Neoplasms	1	0	0	0	0	0	0	0	0	0	0	1	0	0	0
Homicide	0	0	0	0	0	0	0	0	0	0	0	0	0	0	0
Human Immunodeficiency Virus	0	0	0	0	0	0	0	0	0	0	0	0	0	0	0
Pneumonitis	2	0	0	0	0	0	0	0	0	0	0	0	0	2	0
Perinatal Period Conditions	0	0	0	0	0	0	0	0	0	0	0	0	0	0	0
Aortic Aneurysm & Dissection	0	0	0	0	0	0	0	0	0	0	0	0	0	0	0
Atherosclerosis	0	0	0	0	0	0	0	0	0	0	0	0	0	0	0
Viral Hepatitis	0	0	0	0	0	0	0	0	0	0	0	0	0	0	0
Congenital Malformations	1	0	0	0	0	0	1	0	0	0	0	0	0	0	0
Anemias	0	0	0	0	0	0	0	0	0	0	0	0	0	0	0
Cholelithiasis	0	0	0	0	0	0	0	0	0	0	0	0	0	0	0
All Other Natural Causes	11	0	0	0	0	0	0	0	0	0	5	3	3	0	0
All Other External Causes	0	0	0	0	0	0	0	0	0	0	0	0	0	0	0

* ICD-10 codes associated with each cause of death group are presented on pages (xvii-xix).

TABLE D-11 (Cont.): RESIDENT DEATHS FOR SELECTED CAUSES, BY AGE GROUPS, BY COUNTY, FLORIDA, 2012

	AGE GROUPS														
	TOTAL	<1	1-4	5-9	10-14	15-19	20-24	25-34	35-44	45-54	55-64	65-74	75-84	85+	UNK
CHARLOTTE	2,239	3	1	0	0	3	3	18	33	97	232	425	596	828	0
Cancer	522	0	0	0	0	0	0	1	7	25	70	155	150	114	0
Heart Diseases	553	0	0	0	0	0	1	1	6	20	50	83	149	243	0
Chronic Lower Resp Diseases	172	0	0	0	0	0	0	0	1	3	15	35	52	66	0
Unintentional Injury	58	0	1	0	0	0	0	4	2	7	11	8	12	13	0
Stroke	94	0	0	0	0	0	0	0	0	1	4	17	31	41	0
Diabetes Mellitus	67	0	0	0	0	0	0	0	2	3	7	28	17	10	0
Alzheimer's Disease	44	0	0	0	0	0	0	0	0	0	0	1	13	30	0
Nephritis	43	0	0	0	0	0	0	0	0	1	7	9	7	19	0
Suicide	35	0	0	0	0	2	2	6	5	3	3	9	5	0	0
Chronic Liver Disease/Cirrhosis	38	0	0	0	0	0	0	1	2	9	13	7	5	1	0
Influenza & Pneumonia	47	0	0	0	0	0	0	0	1	1	4	3	11	27	0
Septicemia	25	0	0	0	0	0	0	0	0	2	4	6	7	6	0
Hypertension	29	0	0	0	0	0	0	0	0	1	1	7	5	15	0
Parkinson's Disease	31	0	0	0	0	0	0	0	0	0	0	2	15	14	0
Benign Neoplasms	15	0	0	0	0	0	0	0	0	0	2	2	6	5	0
Homicide	3	0	0	0	0	0	0	0	0	1	0	1	1	0	0
Human Immunodeficiency Virus	1	0	0	0	0	0	0	0	0	0	1	0	0	0	0
Pneumonitis	13	0	0	0	0	0	0	0	0	0	0	4	4	5	0
Perinatal Period Conditions	1	1	0	0	0	0	0	0	0	0	0	0	0	0	0
Aortic Aneurysm & Dissection	8	0	0	0	0	0	0	1	0	0	1	0	3	3	0
Atherosclerosis	7	0	0	0	0	0	0	0	0	0	1	0	2	4	0
Viral Hepatitis	12	0	0	0	0	0	0	0	0	4	4	3	1	0	0
Congenital Malformations	1	0	0	0	0	0	0	0	0	0	1	0	0	0	0
Anemias	8	0	0	0	0	0	0	1	0	1	1	3	0	2	0
Cholelithiasis	0	0	0	0	0	0	0	0	0	0	0	0	0	0	0
All Other Natural Causes	409	2	0	0	0	1	0	3	7	15	31	41	99	210	0
All Other External Causes	3	0	0	0	0	0	0	0	0	0	1	1	1	0	0

	AGE GROUPS														
	TOTAL	<1	1-4	5-9	10-14	15-19	20-24	25-34	35-44	45-54	55-64	65-74	75-84	85+	UNK
CITRUS	2,342	3	0	0	1	2	9	31	35	133	255	459	661	752	1
Cancer	565	0	0	0	0	0	0	1	8	38	92	150	172	104	0
Heart Diseases	558	0	0	0	0	0	0	0	5	19	43	112	153	226	0
Chronic Lower Resp Diseases	219	0	0	0	0	0	0	1	1	6	23	52	71	65	0
Unintentional Injury	118	1	0	0	0	0	7	14	10	23	17	8	14	24	0
Stroke	230	0	0	0	0	0	0	1	0	4	7	31	76	111	0
Diabetes Mellitus	73	0	0	0	0	0	0	1	2	4	11	21	20	14	0
Alzheimer's Disease	33	0	0	0	0	0	0	0	0	0	0	2	9	22	0
Nephritis	22	0	0	0	0	0	0	0	0	2	3	3	8	6	0
Suicide	33	0	0	0	0	1	0	6	1	8	6	3	6	2	0
Chronic Liver Disease/Cirrhosis	40	0	0	0	0	0	0	0	1	6	14	10	6	2	1
Influenza & Pneumonia	11	0	0	0	0	0	0	0	0	2	0	0	4	5	0
Septicemia	14	0	0	0	0	0	0	0	0	2	0	8	3	1	0
Hypertension	38	0	0	0	0	0	0	0	0	2	4	7	13	12	0
Parkinson's Disease	23	0	0	0	0	0	0	0	0	0	0	1	13	9	0
Benign Neoplasms	15	0	0	0	0	0	0	0	1	1	1	4	3	5	0
Homicide	6	0	0	0	0	0	0	3	1	1	0	1	0	0	0
Human Immunodeficiency Virus	4	0	0	0	0	0	0	1	0	3	0	0	0	0	0
Pneumonitis	0	0	0	0	0	0	0	0	0	0	0	0	0	0	0
Perinatal Period Conditions	2	2	0	0	0	0	0	0	0	0	0	0	0	0	0
Aortic Aneurysm & Dissection	11	0	0	0	0	0	0	0	0	0	1	2	5	3	0
Atherosclerosis	0	0	0	0	0	0	0	0	0	0	0	0	0	0	0
Viral Hepatitis	6	0	0	0	0	0	0	0	0	1	4	0	1	0	0
Congenital Malformations	2	0	0	0	0	0	1	0	0	0	0	0	1	0	0
Anemias	4	0	0	0	0	0	0	0	0	0	0	0	1	3	0
Cholelithiasis	2	0	0	0	0	0	0	0	0	0	0	1	1	0	0
All Other Natural Causes	310	0	0	0	0	1	1	2	5	11	29	42	81	138	0
All Other External Causes	3	0	0	0	1	0	0	1	0	0	0	1	0	0	0

* ICD-10 codes associated with each cause of death group are presented on pages (xvii-xix).

TABLE D-11 (Cont.): RESIDENT DEATHS FOR SELECTED CAUSES, BY AGE GROUPS, BY COUNTY, FLORIDA, 2012

	TOTAL	AGE GROUPS													
		<1	1-4	5-9	10-14	15-19	20-24	25-34	35-44	45-54	55-64	65-74	75-84	85+	UNK
CLAY	1,471	11	3	0	1	4	13	27	65	117	206	283	360	381	0
Cancer	336	0	1	0	0	0	1	4	10	30	66	104	77	43	0
Heart Diseases	297	0	0	0	0	0	0	2	10	22	42	42	74	105	0
Chronic Lower Resp Diseases	122	0	0	0	0	0	0	0	0	4	13	33	48	24	0
Unintentional Injury	76	0	0	0	0	1	4	11	13	16	9	5	9	8	0
Stroke	53	0	0	0	0	0	0	0	4	1	6	11	12	19	0
Diabetes Mellitus	60	0	0	0	0	0	2	1	1	4	15	14	17	6	0
Alzheimer's Disease	37	0	0	0	0	0	0	0	0	0	0	4	12	21	0
Nephritis	26	0	0	0	0	0	0	0	2	0	2	9	7	6	0
Suicide	33	0	0	0	0	1	3	2	11	5	7	2	2	0	0
Chronic Liver Disease/Cirrhosis	22	0	0	0	0	0	0	0	2	10	4	4	1	1	0
Influenza & Pneumonia	19	0	0	0	0	0	0	0	0	2	2	4	5	6	0
Septicemia	14	0	0	0	0	0	1	0	0	3	1	4	1	4	0
Hypertension	14	0	0	0	0	0	0	1	0	1	3	3	1	5	0
Parkinson's Disease	15	0	0	0	0	0	0	0	0	0	0	4	6	5	0
Benign Neoplasms	17	0	0	0	0	0	0	0	1	0	4	1	7	4	0
Homicide	7	0	0	0	0	0	1	0	4	1	0	1	0	0	0
Human Immunodeficiency Virus	0	0	0	0	0	0	0	0	0	0	0	0	0	0	0
Pneumonitis	11	0	0	0	0	0	0	0	0	0	0	1	3	7	0
Perinatal Period Conditions	7	7	0	0	0	0	0	0	0	0	0	0	0	0	0
Aortic Aneurysm & Dissection	1	0	0	0	0	0	0	0	0	0	1	0	0	0	0
Atherosclerosis	39	0	0	0	0	0	0	0	0	0	1	2	17	19	0
Viral Hepatitis	8	0	0	0	0	0	0	0	0	3	3	2	0	0	0
Congenital Malformations	7	1	1	0	0	2	0	0	2	0	1	0	0	0	0
Anemias	3	0	0	0	0	0	0	1	0	0	0	0	2	0	0
Cholelithiasis	0	0	0	0	0	0	0	0	0	0	0	0	0	0	0
All Other Natural Causes	247	3	1	0	1	0	1	5	5	15	26	33	59	98	0
All Other External Causes	0	0	0	0	0	0	0	0	0	0	0	0	0	0	0

	TOTAL	AGE GROUPS													
		<1	1-4	5-9	10-14	15-19	20-24	25-34	35-44	45-54	55-64	65-74	75-84	85+	UNK
COLLIER	2,917	13	4	2	4	9	15	38	50	141	268	483	781	1,109	0
Cancer	779	1	0	0	0	1	0	2	12	46	118	209	237	153	0
Heart Diseases	673	0	0	0	0	0	0	2	5	11	38	84	182	351	0
Chronic Lower Resp Diseases	174	0	0	0	0	0	0	0	0	3	8	36	62	65	0
Unintentional Injury	166	0	0	0	3	3	6	12	10	22	10	9	26	65	0
Stroke	168	0	0	0	0	0	0	2	1	6	11	27	54	67	0
Diabetes Mellitus	59	0	0	0	0	0	0	1	1	2	11	15	17	12	0
Alzheimer's Disease	166	0	0	0	0	0	0	0	0	0	1	6	35	124	0
Nephritis	21	0	0	0	0	0	0	0	1	1	1	1	11	6	0
Suicide	46	0	0	0	0	3	4	5	7	10	9	2	0	6	0
Chronic Liver Disease/Cirrhosis	49	0	0	0	0	0	0	1	3	15	13	13	3	1	0
Influenza & Pneumonia	11	0	0	0	0	0	0	0	0	0	2	0	2	7	0
Septicemia	11	1	0	0	0	0	0	0	0	1	3	5	1	0	0
Hypertension	28	0	0	0	0	0	0	0	0	0	1	3	11	13	0
Parkinson's Disease	42	0	0	0	0	0	0	0	0	0	0	6	15	21	0
Benign Neoplasms	25	1	0	0	0	0	0	0	1	0	2	3	7	11	0
Homicide	8	0	0	0	0	1	2	2	2	1	0	0	0	0	0
Human Immunodeficiency Virus	3	0	0	0	0	0	1	0	0	0	1	1	0	0	0
Pneumonitis	13	0	1	0	0	0	0	0	0	0	0	1	3	8	0
Perinatal Period Conditions	4	4	0	0	0	0	0	0	0	0	0	0	0	0	0
Aortic Aneurysm & Dissection	10	0	0	0	0	0	0	0	0	0	1	4	2	3	0
Atherosclerosis	5	0	0	0	0	0	0	0	0	1	0	0	1	3	0
Viral Hepatitis	4	0	0	0	0	0	0	1	0	1	1	0	0	1	0
Congenital Malformations	11	3	2	1	1	0	0	2	1	0	0	1	0	0	0
Anemias	1	0	0	0	0	0	0	0	0	0	0	0	0	1	0
Cholelithiasis	7	0	0	0	0	0	0	0	0	2	1	0	1	3	0
All Other Natural Causes	427	3	1	1	0	1	2	8	6	19	36	56	108	186	0
All Other External Causes	6	0	0	0	0	0	0	0	0	0	0	1	3	2	0

* ICD-10 codes associated with each cause of death group are presented on pages (xvii-xix).

TABLE D-11 (Cont.): RESIDENT DEATHS FOR SELECTED CAUSES, BY AGE GROUPS, BY COUNTY, FLORIDA, 2012

	TOTAL	AGE GROUPS													
		<1	1-4	5-9	10-14	15-19	20-24	25-34	35-44	45-54	55-64	65-74	75-84	85+	UNK
COLUMBIA	730	10	1	0	1	0	5	12	19	65	98	167	195	157	0
Cancer	181	0	0	0	0	0	0	0	1	17	29	68	48	18	0
Heart Diseases	141	0	0	0	0	0	0	0	3	15	24	21	31	47	0
Chronic Lower Resp Diseases	55	0	0	0	0	0	0	0	1	2	3	10	27	12	0
Unintentional Injury	47	1	0	0	0	0	1	5	6	10	4	8	8	4	0
Stroke	37	0	0	0	0	0	0	0	1	4	5	5	15	7	0
Diabetes Mellitus	24	0	0	0	0	0	0	0	0	1	9	8	5	1	0
Alzheimer's Disease	7	0	0	0	0	0	0	0	0	0	0	1	2	4	0
Nephritis	16	0	0	0	0	0	0	0	1	0	1	4	6	4	0
Suicide	10	0	0	0	1	0	1	2	0	1	3	1	1	0	0
Chronic Liver Disease/Cirrhosis	14	0	0	0	0	0	0	0	1	4	3	2	2	2	0
Influenza & Pneumonia	8	0	0	0	0	0	0	0	1	0	0	4	1	2	0
Septicemia	9	0	0	0	0	0	0	0	0	1	0	3	3	2	0
Hypertension	6	0	0	0	0	0	0	0	0	0	0	2	1	3	0
Parkinson's Disease	6	0	0	0	0	0	0	0	0	0	1	1	2	2	0
Benign Neoplasms	8	0	0	0	0	0	0	0	0	0	1	6	1	0	0
Homicide	7	0	0	0	0	0	2	4	0	0	1	0	0	0	0
Human Immunodeficiency Virus	3	0	0	0	0	0	0	0	1	1	0	1	0	0	0
Pneumonitis	2	0	0	0	0	0	0	0	0	0	0	0	1	1	0
Perinatal Period Conditions	6	6	0	0	0	0	0	0	0	0	0	0	0	0	0
Aortic Aneurysm & Dissection	7	0	0	0	0	0	0	0	0	1	0	0	4	2	0
Atherosclerosis	1	0	0	0	0	0	0	0	0	0	0	0	0	1	0
Viral Hepatitis	0	0	0	0	0	0	0	0	0	0	0	0	0	0	0
Congenital Malformations	3	2	0	0	0	0	0	0	0	0	0	0	1	0	0
Anemias	1	0	0	0	0	0	0	0	0	0	0	0	0	1	0
Cholelithiasis	3	0	0	0	0	0	0	0	0	0	1	0	1	1	0
All Other Natural Causes	128	1	1	0	0	0	1	1	3	8	13	22	35	43	0
All Other External Causes	0	0	0	0	0	0	0	0	0	0	0	0	0	0	0

	TOTAL	AGE GROUPS													
		<1	1-4	5-9	10-14	15-19	20-24	25-34	35-44	45-54	55-64	65-74	75-84	85+	UNK
MIAMI-DADE	18,580	149	29	19	30	83	141	313	463	1,248	2,036	2,876	4,899	6,289	5
Cancer	4,124	0	3	5	3	3	6	28	100	333	688	982	1,171	800	2
Heart Diseases	4,857	1	3	1	0	0	3	20	53	255	467	689	1,383	1,982	0
Chronic Lower Resp Diseases	852	0	1	1	1	2	0	4	2	18	50	131	282	360	0
Unintentional Injury	632	5	2	4	6	27	48	80	45	93	63	60	107	92	0
Stroke	856	1	0	0	2	0	0	3	7	39	81	121	248	354	0
Diabetes Mellitus	640	0	0	0	0	0	0	3	22	46	82	148	177	162	0
Alzheimer's Disease	426	0	0	0	0	0	0	0	0	2	3	23	121	277	0
Nephritis	380	0	0	0	0	0	1	0	6	19	37	68	121	128	0
Suicide	222	0	0	0	2	11	13	24	23	44	34	41	17	12	1
Chronic Liver Disease/Cirrhosis	232	0	0	0	0	0	0	1	15	47	56	47	49	17	0
Influenza & Pneumonia	252	0	2	1	2	0	0	2	3	14	29	21	66	112	0
Septicemia	281	1	0	1	0	1	2	2	5	17	29	54	86	83	0
Hypertension	187	0	0	0	0	0	0	1	2	5	22	27	53	76	1
Parkinson's Disease	184	0	0	0	0	0	0	0	0	0	5	22	77	80	0
Benign Neoplasms	115	0	2	0	1	0	0	3	5	5	10	23	37	29	0
Homicide	233	2	2	1	2	27	50	60	36	27	20	3	1	1	1
Human Immunodeficiency Virus	218	0	0	0	1	1	3	18	34	85	52	21	2	1	0
Pneumonitis	151	0	0	0	0	1	0	0	0	1	4	14	37	94	0
Perinatal Period Conditions	70	68	1	0	0	0	0	0	0	0	0	0	1	0	0
Aortic Aneurysm & Dissection	72	0	0	0	0	0	0	0	3	4	4	11	30	20	0
Atherosclerosis	19	0	0	0	0	0	0	0	0	0	3	0	6	10	0
Viral Hepatitis	45	0	0	0	0	0	0	0	1	8	18	5	9	4	0
Congenital Malformations	62	35	4	0	0	1	1	2	4	2	5	2	3	3	0
Anemias	30	0	0	0	0	0	0	3	2	3	3	3	4	12	0
Cholelithiasis	20	0	0	0	0	0	0	1	0	3	1	2	6	7	0
All Other Natural Causes	3,401	36	9	5	10	8	14	58	94	176	263	355	802	1,571	0
All Other External Causes	19	0	0	0	0	1	0	0	1	2	7	3	3	2	0

* ICD-10 codes associated with each cause of death group are presented on pages (xvii-xix).

TABLE D-11 (Cont.): RESIDENT DEATHS FOR SELECTED CAUSES, BY AGE GROUPS, BY COUNTY, FLORIDA, 2012

	AGE GROUPS														
	TOTAL	<1	1-4	5-9	10-14	15-19	20-24	25-34	35-44	45-54	55-64	65-74	75-84	85+	UNK
DESOTO	275	1	1	0	1	0	1	4	6	30	42	59	66	64	0
Cancer	69	0	0	0	0	0	0	0	2	5	16	16	25	5	0
Heart Diseases	63	0	0	0	0	0	0	1	1	6	4	14	16	21	0
Chronic Lower Resp Diseases	21	0	0	0	0	0	0	0	0	2	3	4	7	5	0
Unintentional Injury	19	0	0	0	1	0	0	3	1	4	5	3	1	1	0
Stroke	14	0	0	0	0	0	0	0	0	0	1	4	3	6	0
Diabetes Mellitus	6	0	0	0	0	0	0	0	0	1	3	1	1	0	0
Alzheimer's Disease	4	0	0	0	0	0	0	0	0	0	0	1	0	3	0
Nephritis	5	0	0	0	0	0	0	0	0	0	0	2	0	3	0
Suicide	7	0	0	0	0	0	0	0	1	3	1	1	1	0	0
Chronic Liver Disease/Cirrhosis	7	0	0	0	0	0	0	0	0	3	1	1	1	1	0
Influenza & Pneumonia	6	0	0	0	0	0	0	0	0	0	0	2	1	3	0
Septicemia	5	0	0	0	0	0	0	0	0	0	1	1	0	3	0
Hypertension	4	0	0	0	0	0	0	0	0	0	0	1	1	2	0
Parkinson's Disease	1	0	0	0	0	0	0	0	0	0	0	0	1	0	0
Benign Neoplasms	2	0	0	0	0	0	0	0	0	0	1	1	0	0	0
Homicide	1	0	0	0	0	0	0	0	0	1	0	0	0	0	0
Human Immunodeficiency Virus	2	0	0	0	0	0	0	0	0	1	1	0	0	0	0
Pneumonitis	1	0	0	0	0	0	0	0	0	0	0	0	0	1	0
Perinatal Period Conditions	0	0	0	0	0	0	0	0	0	0	0	0	0	0	0
Aortic Aneurysm & Dissection	1	0	0	0	0	0	0	0	0	0	0	1	0	0	0
Atherosclerosis	0	0	0	0	0	0	0	0	0	0	0	0	0	0	0
Viral Hepatitis	2	0	0	0	0	0	0	0	0	0	1	0	1	0	0
Congenital Malformations	3	1	1	0	0	0	0	0	0	1	0	0	0	0	0
Anemias	0	0	0	0	0	0	0	0	0	0	0	0	0	0	0
Cholelithiasis	0	0	0	0	0	0	0	0	0	0	0	0	0	0	0
All Other Natural Causes	31	0	0	0	0	0	1	0	1	3	4	5	7	10	0
All Other External Causes	1	0	0	0	0	0	0	0	0	0	0	1	0	0	0

	AGE GROUPS														
	TOTAL	<1	1-4	5-9	10-14	15-19	20-24	25-34	35-44	45-54	55-64	65-74	75-84	85+	UNK
DIXIE	198	2	0	0	1	0	2	3	4	15	28	57	54	32	0
Cancer	56	0	0	0	0	0	0	0	1	4	10	27	10	4	0
Heart Diseases	49	1	0	0	0	0	0	1	1	4	5	10	13	14	0
Chronic Lower Resp Diseases	21	0	0	0	0	0	0	0	0	0	0	6	10	5	0
Unintentional Injury	18	0	0	0	1	0	1	2	1	2	4	3	1	3	0
Stroke	8	0	0	0	0	0	1	0	0	0	1	1	3	2	0
Diabetes Mellitus	7	0	0	0	0	0	0	0	0	1	0	2	3	1	0
Alzheimer's Disease	1	0	0	0	0	0	0	0	0	0	0	0	1	0	0
Nephritis	2	0	0	0	0	0	0	0	0	0	1	0	1	0	0
Suicide	3	0	0	0	0	0	0	0	0	1	2	0	0	0	0
Chronic Liver Disease/Cirrhosis	6	0	0	0	0	0	0	0	0	3	0	2	1	0	0
Influenza & Pneumonia	1	0	0	0	0	0	0	0	0	0	0	1	0	0	0
Septicemia	1	0	0	0	0	0	0	0	0	0	0	0	1	0	0
Hypertension	1	0	0	0	0	0	0	0	0	0	1	0	0	0	0
Parkinson's Disease	1	0	0	0	0	0	0	0	0	0	0	1	0	0	0
Benign Neoplasms	1	0	0	0	0	0	0	0	0	0	1	0	0	0	0
Homicide	0	0	0	0	0	0	0	0	0	0	0	0	0	0	0
Human Immunodeficiency Virus	0	0	0	0	0	0	0	0	0	0	0	0	0	0	0
Pneumonitis	0	0	0	0	0	0	0	0	0	0	0	0	0	0	0
Perinatal Period Conditions	1	1	0	0	0	0	0	0	0	0	0	0	0	0	0
Aortic Aneurysm & Dissection	0	0	0	0	0	0	0	0	0	0	0	0	0	0	0
Atherosclerosis	0	0	0	0	0	0	0	0	0	0	0	0	0	0	0
Viral Hepatitis	0	0	0	0	0	0	0	0	0	0	0	0	0	0	0
Congenital Malformations	0	0	0	0	0	0	0	0	0	0	0	0	0	0	0
Anemias	0	0	0	0	0	0	0	0	0	0	0	0	0	0	0
Cholelithiasis	1	0	0	0	0	0	0	0	0	0	1	0	0	0	0
All Other Natural Causes	19	0	0	0	0	0	0	0	1	0	1	4	10	3	0
All Other External Causes	1	0	0	0	0	0	0	0	0	0	1	0	0	0	0

* ICD-10 codes associated with each cause of death group are presented on pages (xvii-xix).

TABLE D-11 (Cont.): RESIDENT DEATHS FOR SELECTED CAUSES, BY AGE GROUPS, BY COUNTY, FLORIDA, 2012

	AGE GROUPS														
	TOTAL	<1	1-4	5-9	10-14	15-19	20-24	25-34	35-44	45-54	55-64	65-74	75-84	85+	UNK
DUVAL	7,266	104	15	6	5	30	65	205	284	689	1,150	1,230	1,543	1,940	0
Cancer	1,575	0	3	4	0	1	1	18	47	144	389	388	352	228	0
Heart Diseases	1,633	1	0	0	0	2	3	10	47	124	219	256	381	590	0
Chronic Lower Resp Diseases	477	0	0	0	1	0	0	1	3	32	57	120	133	130	0
Unintentional Injury	415	2	8	1	2	10	22	73	48	97	52	30	34	36	0
Stroke	305	1	0	0	0	0	0	3	9	24	42	55	70	101	0
Diabetes Mellitus	216	0	0	0	0	0	1	2	6	27	49	52	43	36	0
Alzheimer's Disease	133	0	0	0	0	0	0	0	0	0	0	11	48	74	0
Nephritis	152	0	0	0	0	0	0	0	2	8	21	48	38	35	0
Suicide	151	0	0	0	0	5	8	26	29	37	26	11	8	1	0
Chronic Liver Disease/Cirrhosis	103	0	0	0	0	0	0	2	8	30	37	12	11	3	0
Influenza & Pneumonia	115	0	1	0	0	0	0	1	3	6	7	23	38	36	0
Septicemia	98	1	0	0	0	0	0	2	4	10	25	13	25	18	0
Hypertension	106	0	0	0	0	0	1	0	4	12	15	11	21	42	0
Parkinson's Disease	72	0	0	0	0	0	0	0	0	1	2	8	28	33	0
Benign Neoplasms	36	0	0	0	0	0	0	0	0	2	4	8	13	9	0
Homicide	106	2	1	0	0	8	15	34	18	16	10	1	1	0	0
Human Immunodeficiency Virus	58	0	0	0	0	0	1	6	12	22	15	1	1	0	0
Pneumonitis	42	0	0	0	0	0	0	0	0	0	7	1	12	22	0
Perinatal Period Conditions	61	61	0	0	0	0	0	0	0	0	0	0	0	0	0
Aortic Aneurysm & Dissection	30	0	0	0	0	0	0	3	0	4	3	9	6	5	0
Atherosclerosis	64	0	0	0	0	0	0	0	1	1	4	9	17	32	0
Viral Hepatitis	39	0	0	0	0	0	0	0	1	11	20	5	0	2	0
Congenital Malformations	28	18	2	1	0	0	1	1	0	2	2	0	0	1	0
Anemias	12	0	0	0	0	0	1	0	3	1	2	2	2	1	0
Cholelithiasis	10	0	0	0	0	0	0	0	0	1	0	2	1	6	0
All Other Natural Causes	1,216	18	0	0	2	3	11	22	38	75	139	152	258	498	0
All Other External Causes	13	0	0	0	0	1	0	1	1	2	3	2	2	1	0

	AGE GROUPS														
	TOTAL	<1	1-4	5-9	10-14	15-19	20-24	25-34	35-44	45-54	55-64	65-74	75-84	85+	UNK
ESCAMBIA	3,086	31	6	3	6	8	23	72	82	252	459	586	750	808	0
Cancer	688	0	0	0	1	0	3	4	14	56	138	209	181	82	0
Heart Diseases	654	5	1	0	0	0	0	6	14	51	85	118	162	212	0
Chronic Lower Resp Diseases	158	0	1	0	0	0	0	1	1	7	26	42	47	33	0
Unintentional Injury	124	3	2	1	4	2	6	22	8	20	21	13	9	13	0
Stroke	165	1	1	0	0	1	0	2	2	10	9	27	49	63	0
Diabetes Mellitus	98	0	0	0	0	0	0	3	1	7	22	23	24	18	0
Alzheimer's Disease	95	0	0	0	0	0	0	0	0	0	0	5	20	70	0
Nephritis	69	0	0	0	0	0	0	0	1	1	11	16	19	21	0
Suicide	57	0	0	0	0	2	5	10	13	14	6	3	2	2	0
Chronic Liver Disease/Cirrhosis	33	0	0	0	0	0	0	0	4	13	8	2	5	1	0
Influenza & Pneumonia	34	0	0	0	0	0	0	0	0	4	3	5	6	16	0
Septicemia	35	1	0	0	0	0	0	0	0	1	7	9	9	8	0
Hypertension	41	0	0	0	0	0	0	1	0	2	8	10	8	12	0
Parkinson's Disease	20	0	0	0	0	0	0	0	0	0	0	4	13	3	0
Benign Neoplasms	19	0	0	0	0	0	0	1	0	0	2	3	8	5	0
Homicide	24	0	0	0	0	2	4	9	4	2	2	1	0	0	0
Human Immunodeficiency Virus	16	0	0	0	0	0	0	1	3	6	4	1	1	0	0
Pneumonitis	17	0	0	0	0	0	0	0	0	0	4	1	7	5	0
Perinatal Period Conditions	13	13	0	0	0	0	0	0	0	0	0	0	0	0	0
Aortic Aneurysm & Dissection	9	0	0	0	0	0	0	0	0	0	1	2	5	1	0
Atherosclerosis	1	0	0	0	0	0	0	0	0	0	0	0	0	1	0
Viral Hepatitis	9	0	0	0	0	0	0	0	0	1	5	2	1	0	0
Congenital Malformations	10	4	1	1	0	1	0	1	0	0	2	0	0	0	0
Anemias	11	0	0	0	0	0	0	0	3	1	3	1	0	3	0
Cholelithiasis	5	0	0	0	0	0	0	0	0	0	0	1	1	3	0
All Other Natural Causes	678	4	0	1	1	0	5	11	14	56	92	86	172	236	0
All Other External Causes	3	0	0	0	0	0	0	0	0	0	0	2	1	0	0

* ICD-10 codes associated with each cause of death group are presented on pages (xvii-xix).

TABLE D-11 (Cont.): RESIDENT DEATHS FOR SELECTED CAUSES, BY AGE GROUPS, BY COUNTY, FLORIDA, 2012

	AGE GROUPS														
	TOTAL	<1	1-4	5-9	10-14	15-19	20-24	25-34	35-44	45-54	55-64	65-74	75-84	85+	UNK
FLAGLER	1,163	6	0	0	0	4	6	9	11	59	138	225	323	382	0
Cancer	318	0	0	0	0	0	0	1	2	19	64	94	90	48	0
Heart Diseases	242	0	0	0	0	0	0	1	2	9	27	42	69	92	0
Chronic Lower Resp Diseases	65	0	0	0	0	0	0	0	0	1	4	13	24	23	0
Unintentional Injury	45	1	0	0	0	3	4	2	3	9	8	1	7	7	0
Stroke	46	0	0	0	0	0	0	0	0	1	5	6	17	17	0
Diabetes Mellitus	44	0	0	0	0	1	0	0	1	3	4	10	11	14	0
Alzheimer's Disease	32	0	0	0	0	0	0	0	0	0	0	5	5	22	0
Nephritis	19	0	0	0	0	0	0	0	0	1	1	3	6	8	0
Suicide	11	0	0	0	0	0	1	0	1	3	4	0	1	1	0
Chronic Liver Disease/Cirrhosis	15	0	0	0	0	0	0	1	0	1	3	6	3	1	0
Influenza & Pneumonia	17	0	0	0	0	0	0	0	0	1	0	2	7	7	0
Septicemia	16	0	0	0	0	0	0	1	0	0	3	4	5	3	0
Hypertension	23	0	0	0	0	0	0	0	0	0	2	3	2	16	0
Parkinson's Disease	14	0	0	0	0	0	0	0	0	0	0	5	5	4	0
Benign Neoplasms	8	0	0	0	0	0	0	0	0	0	0	3	1	4	0
Homicide	4	0	0	0	0	0	1	2	0	1	0	0	0	0	0
Human Immunodeficiency Virus	2	0	0	0	0	0	0	0	0	1	1	0	0	0	0
Pneumonitis	7	0	0	0	0	0	0	0	0	0	1	1	2	3	0
Perinatal Period Conditions	0	0	0	0	0	0	0	0	0	0	0	0	0	0	0
Aortic Aneurysm & Dissection	5	0	0	0	0	0	0	0	0	1	0	0	2	2	0
Atherosclerosis	0	0	0	0	0	0	0	0	0	0	0	0	0	0	0
Viral Hepatitis	3	0	0	0	0	0	0	0	0	1	2	0	0	0	0
Congenital Malformations	3	3	0	0	0	0	0	0	0	0	0	0	0	0	0
Anemias	4	0	0	0	0	0	0	0	0	0	0	1	1	2	0
Cholelithiasis	1	0	0	0	0	0	0	0	0	0	0	0	0	1	0
All Other Natural Causes	218	2	0	0	0	0	0	1	2	7	9	25	65	107	0
All Other External Causes	1	0	0	0	0	0	0	0	0	0	0	1	0	0	0

	AGE GROUPS														
	TOTAL	<1	1-4	5-9	10-14	15-19	20-24	25-34	35-44	45-54	55-64	65-74	75-84	85+	UNK
FRANKLIN	117	1	0	0	0	0	1	1	3	12	19	27	22	31	0
Cancer	30	0	0	0	0	0	0	1	1	3	8	10	6	1	0
Heart Diseases	21	0	0	0	0	0	0	0	1	2	2	1	4	11	0
Chronic Lower Resp Diseases	13	0	0	0	0	0	0	0	0	1	2	4	2	4	0
Unintentional Injury	5	0	0	0	0	0	0	0	0	1	1	1	1	1	0
Stroke	2	0	0	0	0	0	0	0	0	0	0	1	0	1	0
Diabetes Mellitus	4	0	0	0	0	0	0	0	0	0	0	2	2	0	0
Alzheimer's Disease	2	0	0	0	0	0	0	0	0	0	0	1	0	1	0
Nephritis	0	0	0	0	0	0	0	0	0	0	0	0	0	0	0
Suicide	2	0	0	0	0	0	0	0	0	1	1	0	0	0	0
Chronic Liver Disease/Cirrhosis	2	0	0	0	0	0	0	0	0	0	1	1	0	0	0
Influenza & Pneumonia	2	0	0	0	0	0	0	0	0	0	0	2	0	0	0
Septicemia	0	0	0	0	0	0	0	0	0	0	0	0	0	0	0
Hypertension	0	0	0	0	0	0	0	0	0	0	0	0	0	0	0
Parkinson's Disease	1	0	0	0	0	0	0	0	0	0	0	0	0	1	0
Benign Neoplasms	1	0	0	0	0	0	0	0	0	1	0	0	0	0	0
Homicide	1	0	0	0	0	0	0	0	0	0	0	1	0	0	0
Human Immunodeficiency Virus	0	0	0	0	0	0	0	0	0	0	0	0	0	0	0
Pneumonitis	3	0	0	0	0	0	0	0	0	0	0	0	1	2	0
Perinatal Period Conditions	1	1	0	0	0	0	0	0	0	0	0	0	0	0	0
Aortic Aneurysm & Dissection	0	0	0	0	0	0	0	0	0	0	0	0	0	0	0
Atherosclerosis	0	0	0	0	0	0	0	0	0	0	0	0	0	0	0
Viral Hepatitis	0	0	0	0	0	0	0	0	0	0	0	0	0	0	0
Congenital Malformations	0	0	0	0	0	0	0	0	0	0	0	0	0	0	0
Anemias	0	0	0	0	0	0	0	0	0	0	0	0	0	0	0
Cholelithiasis	0	0	0	0	0	0	0	0	0	0	0	0	0	0	0
All Other Natural Causes	27	0	0	0	0	0	1	0	1	3	4	3	6	9	0
All Other External Causes	0	0	0	0	0	0	0	0	0	0	0	0	0	0	0

* ICD-10 codes associated with each cause of death group are presented on pages (xvii-xix).

TABLE D-11 (Cont.): RESIDENT DEATHS FOR SELECTED CAUSES, BY AGE GROUPS, BY COUNTY, FLORIDA, 2012

	TOTAL	AGE GROUPS													
		<1	1-4	5-9	10-14	15-19	20-24	25-34	35-44	45-54	55-64	65-74	75-84	85+	UNK
GADSDEN	446	5	1	2	0	3	5	7	22	37	62	94	98	110	0
Cancer	95	0	0	0	0	1	0	1	1	9	22	28	20	13	0
Heart Diseases	88	1	0	0	0	0	0	1	1	6	11	18	26	24	0
Chronic Lower Resp Diseases	18	0	0	0	0	0	0	0	0	1	2	5	8	2	0
Unintentional Injury	25	1	1	1	0	2	2	2	4	4	0	1	3	4	0
Stroke	18	0	0	0	0	0	0	0	1	2	3	2	5	5	0
Diabetes Mellitus	14	0	0	0	0	0	0	0	0	0	3	6	3	2	0
Alzheimer's Disease	16	0	0	0	0	0	0	0	0	0	0	2	5	9	0
Nephritis	8	0	0	0	0	0	0	0	0	0	2	2	1	3	0
Suicide	7	0	0	0	0	0	0	0	0	2	2	3	0	0	0
Chronic Liver Disease/Cirrhosis	5	0	0	0	0	0	0	0	1	2	1	0	1	0	0
Influenza & Pneumonia	6	0	0	0	0	0	0	1	0	0	1	0	0	4	0
Septicemia	2	0	0	0	0	0	0	0	1	0	0	1	0	0	0
Hypertension	7	0	0	0	0	0	0	0	1	1	2	0	0	3	0
Parkinson's Disease	5	0	0	0	0	0	0	0	0	0	0	0	4	1	0
Benign Neoplasms	3	0	0	0	0	0	0	0	0	1	0	1	1	0	0
Homicide	6	0	0	0	0	0	1	0	3	1	1	0	0	0	0
Human Immunodeficiency Virus	7	0	0	0	0	0	1	0	2	2	2	0	0	0	0
Pneumonitis	7	0	0	0	0	0	0	0	0	0	0	3	2	2	0
Perinatal Period Conditions	2	2	0	0	0	0	0	0	0	0	0	0	0	0	0
Aortic Aneurysm & Dissection	2	0	0	0	0	0	0	0	0	0	0	2	0	0	0
Atherosclerosis	3	0	0	0	0	0	0	0	0	0	1	1	1	0	0
Viral Hepatitis	1	0	0	0	0	0	0	0	1	0	0	0	0	0	0
Congenital Malformations	1	0	0	0	0	0	0	0	0	0	1	0	0	0	0
Anemias	2	0	0	0	0	0	0	0	0	0	0	1	0	1	0
Cholelithiasis	0	0	0	0	0	0	0	0	0	0	0	0	0	0	0
All Other Natural Causes	97	1	0	1	0	0	1	2	6	6	8	17	18	37	0
All Other External Causes	1	0	0	0	0	0	0	0	0	0	0	1	0	0	0

	TOTAL	AGE GROUPS													
		<1	1-4	5-9	10-14	15-19	20-24	25-34	35-44	45-54	55-64	65-74	75-84	85+	UNK
GILCHRIST	198	2	0	0	0	1	2	3	1	18	33	33	54	51	0
Cancer	53	0	0	0	0	0	0	0	0	7	14	11	14	7	0
Heart Diseases	44	0	0	0	0	0	0	0	1	4	5	6	16	12	0
Chronic Lower Resp Diseases	9	0	0	0	0	0	0	0	0	0	2	2	2	3	0
Unintentional Injury	9	0	0	0	0	0	2	1	0	1	1	0	1	3	0
Stroke	4	0	0	0	0	0	0	0	0	0	0	1	1	2	0
Diabetes Mellitus	11	0	0	0	0	0	0	0	0	2	2	3	3	1	0
Alzheimer's Disease	1	0	0	0	0	0	0	0	0	0	0	0	0	1	0
Nephritis	0	0	0	0	0	0	0	0	0	0	0	0	0	0	0
Suicide	5	0	0	0	0	1	0	0	0	2	1	0	1	0	0
Chronic Liver Disease/Cirrhosis	1	0	0	0	0	0	0	0	0	0	0	1	0	0	0
Influenza & Pneumonia	4	0	0	0	0	0	0	0	0	1	1	1	0	1	0
Septicemia	4	0	0	0	0	0	0	0	0	0	1	0	3	0	0
Hypertension	6	0	0	0	0	0	0	0	0	0	0	2	1	3	0
Parkinson's Disease	3	0	0	0	0	0	0	0	0	0	0	1	1	1	0
Benign Neoplasms	0	0	0	0	0	0	0	0	0	0	0	0	0	0	0
Homicide	0	0	0	0	0	0	0	0	0	0	0	0	0	0	0
Human Immunodeficiency Virus	0	0	0	0	0	0	0	0	0	0	0	0	0	0	0
Pneumonitis	1	0	0	0	0	0	0	0	0	0	1	0	0	0	0
Perinatal Period Conditions	0	0	0	0	0	0	0	0	0	0	0	0	0	0	0
Aortic Aneurysm & Dissection	0	0	0	0	0	0	0	0	0	0	0	0	0	0	0
Atherosclerosis	0	0	0	0	0	0	0	0	0	0	0	0	0	0	0
Viral Hepatitis	1	0	0	0	0	0	0	0	0	0	0	1	0	0	0
Congenital Malformations	2	1	0	0	0	0	0	1	0	0	0	0	0	0	0
Anemias	1	0	0	0	0	0	0	0	0	0	0	0	0	1	0
Cholelithiasis	0	0	0	0	0	0	0	0	0	0	0	0	0	0	0
All Other Natural Causes	39	1	0	0	0	0	0	1	0	1	5	4	11	16	0
All Other External Causes	0	0	0	0	0	0	0	0	0	0	0	0	0	0	0

* ICD-10 codes associated with each cause of death group are presented on pages (xvii-xix).

TABLE D-11 (Cont.): RESIDENT DEATHS FOR SELECTED CAUSES, BY AGE GROUPS, BY COUNTY, FLORIDA, 2012

	AGE GROUPS														
	TOTAL	<1	1-4	5-9	10-14	15-19	20-24	25-34	35-44	45-54	55-64	65-74	75-84	85+	UNK
GLADES	106	1	0	0	1	0	2	1	1	5	18	28	31	18	0
Cancer	28	0	0	0	0	0	0	0	0	2	7	9	8	2	0
Heart Diseases	20	0	0	0	0	0	0	0	0	2	2	7	5	4	0
Chronic Lower Resp Diseases	9	0	0	0	0	0	0	0	0	0	2	1	3	3	0
Unintentional Injury	7	0	0	0	1	0	1	1	0	0	1	1	1	1	0
Stroke	10	0	0	0	0	0	0	0	0	1	2	2	3	2	0
Diabetes Mellitus	8	0	0	0	0	0	0	0	1	0	0	5	1	1	0
Alzheimer's Disease	0	0	0	0	0	0	0	0	0	0	0	0	0	0	0
Nephritis	3	0	0	0	0	0	0	0	0	0	0	0	1	2	0
Suicide	1	0	0	0	0	0	1	0	0	0	0	0	0	0	0
Chronic Liver Disease/Cirrhosis	1	0	0	0	0	0	0	0	0	0	0	0	1	0	0
Influenza & Pneumonia	2	0	0	0	0	0	0	0	0	0	0	0	1	1	0
Septicemia	2	0	0	0	0	0	0	0	0	0	0	1	1	0	0
Hypertension	5	0	0	0	0	0	0	0	0	0	1	1	2	1	0
Parkinson's Disease	1	0	0	0	0	0	0	0	0	0	0	0	1	0	0
Benign Neoplasms	0	0	0	0	0	0	0	0	0	0	0	0	0	0	0
Homicide	0	0	0	0	0	0	0	0	0	0	0	0	0	0	0
Human Immunodeficiency Virus	0	0	0	0	0	0	0	0	0	0	0	0	0	0	0
Pneumonitis	0	0	0	0	0	0	0	0	0	0	0	0	0	0	0
Perinatal Period Conditions	0	0	0	0	0	0	0	0	0	0	0	0	0	0	0
Aortic Aneurysm & Dissection	0	0	0	0	0	0	0	0	0	0	0	0	0	0	0
Atherosclerosis	0	0	0	0	0	0	0	0	0	0	0	0	0	0	0
Viral Hepatitis	0	0	0	0	0	0	0	0	0	0	0	0	0	0	0
Congenital Malformations	0	0	0	0	0	0	0	0	0	0	0	0	0	0	0
Anemias	0	0	0	0	0	0	0	0	0	0	0	0	0	0	0
Cholelithiasis	0	0	0	0	0	0	0	0	0	0	0	0	0	0	0
All Other Natural Causes	9	1	0	0	0	0	0	0	0	0	3	1	3	1	0
All Other External Causes	0	0	0	0	0	0	0	0	0	0	0	0	0	0	0

	AGE GROUPS														
	TOTAL	<1	1-4	5-9	10-14	15-19	20-24	25-34	35-44	45-54	55-64	65-74	75-84	85+	UNK
GULF	205	1	0	0	0	0	3	3	5	12	25	44	49	63	0
Cancer	41	0	0	0	0	0	1	0	0	2	10	15	6	7	0
Heart Diseases	45	0	0	0	0	0	0	0	1	4	2	5	14	19	0
Chronic Lower Resp Diseases	21	0	0	0	0	0	0	0	1	1	0	11	4	4	0
Unintentional Injury	16	0	0	0	0	0	2	2	1	0	2	3	1	5	0
Stroke	8	0	0	0	0	0	0	0	0	0	0	1	5	2	0
Diabetes Mellitus	6	0	0	0	0	0	0	0	0	0	1	3	1	1	0
Alzheimer's Disease	10	0	0	0	0	0	0	0	0	0	0	0	4	6	0
Nephritis	3	0	0	0	0	0	0	0	0	0	0	1	1	1	0
Suicide	2	0	0	0	0	0	0	0	0	1	1	0	0	0	0
Chronic Liver Disease/Cirrhosis	4	0	0	0	0	0	0	0	1	1	2	0	0	0	0
Influenza & Pneumonia	4	0	0	0	0	0	0	0	0	0	0	0	2	2	0
Septicemia	0	0	0	0	0	0	0	0	0	0	0	0	0	0	0
Hypertension	3	0	0	0	0	0	0	0	0	0	1	0	1	1	0
Parkinson's Disease	0	0	0	0	0	0	0	0	0	0	0	0	0	0	0
Benign Neoplasms	0	0	0	0	0	0	0	0	0	0	0	0	0	0	0
Homicide	1	0	0	0	0	0	0	1	0	0	0	0	0	0	0
Human Immunodeficiency Virus	0	0	0	0	0	0	0	0	0	0	0	0	0	0	0
Pneumonitis	2	0	0	0	0	0	0	0	0	0	0	0	0	2	0
Perinatal Period Conditions	1	1	0	0	0	0	0	0	0	0	0	0	0	0	0
Aortic Aneurysm & Dissection	1	0	0	0	0	0	0	0	0	0	0	0	0	1	0
Atherosclerosis	0	0	0	0	0	0	0	0	0	0	0	0	0	0	0
Viral Hepatitis	2	0	0	0	0	0	0	0	0	0	1	0	1	0	0
Congenital Malformations	1	0	0	0	0	0	0	0	0	0	1	0	0	0	0
Anemias	2	0	0	0	0	0	0	0	0	0	0	0	1	1	0
Cholelithiasis	0	0	0	0	0	0	0	0	0	0	0	0	0	0	0
All Other Natural Causes	32	0	0	0	0	0	0	0	1	3	4	5	8	11	0
All Other External Causes	0	0	0	0	0	0	0	0	0	0	0	0	0	0	0

* ICD-10 codes associated with each cause of death group are presented on pages (xvii-xix).

TABLE D-11 (Cont.): RESIDENT DEATHS FOR SELECTED CAUSES, BY AGE GROUPS, BY COUNTY, FLORIDA, 2012

	TOTAL	AGE GROUPS													
		<1	1-4	5-9	10-14	15-19	20-24	25-34	35-44	45-54	55-64	65-74	75-84	85+	UNK
HAMILTON	140	1	3	0	0	1	2	4	6	10	26	29	34	24	0
Cancer	39	0	0	0	0	0	1	1	0	6	11	9	9	2	0
Heart Diseases	27	0	0	0	0	0	0	0	2	1	4	2	11	7	0
Chronic Lower Resp Diseases	11	0	0	0	0	0	0	0	0	0	1	3	3	4	0
Unintentional Injury	11	0	3	0	0	1	1	1	1	0	1	2	0	1	0
Stroke	10	0	0	0	0	0	0	1	0	1	2	1	2	3	0
Diabetes Mellitus	5	0	0	0	0	0	0	0	0	1	1	2	0	1	0
Alzheimer's Disease	0	0	0	0	0	0	0	0	0	0	0	0	0	0	0
Nephritis	1	0	0	0	0	0	0	0	0	0	0	1	0	0	0
Suicide	4	0	0	0	0	0	0	0	1	0	0	1	2	0	0
Chronic Liver Disease/Cirrhosis	2	0	0	0	0	0	0	0	0	0	1	1	0	0	0
Influenza & Pneumonia	4	0	0	0	0	0	0	0	0	0	1	3	0	0	0
Septicemia	2	0	0	0	0	0	0	0	0	0	0	1	0	1	0
Hypertension	2	0	0	0	0	0	0	0	0	0	0	0	2	0	0
Parkinson's Disease	0	0	0	0	0	0	0	0	0	0	0	0	0	0	0
Benign Neoplasms	0	0	0	0	0	0	0	0	0	0	0	0	0	0	0
Homicide	1	0	0	0	0	0	0	1	0	0	0	0	0	0	0
Human Immunodeficiency Virus	1	0	0	0	0	0	0	0	0	1	0	0	0	0	0
Pneumonitis	0	0	0	0	0	0	0	0	0	0	0	0	0	0	0
Perinatal Period Conditions	0	0	0	0	0	0	0	0	0	0	0	0	0	0	0
Aortic Aneurysm & Dissection	0	0	0	0	0	0	0	0	0	0	0	0	0	0	0
Atherosclerosis	0	0	0	0	0	0	0	0	0	0	0	0	0	0	0
Viral Hepatitis	0	0	0	0	0	0	0	0	0	0	0	0	0	0	0
Congenital Malformations	1	1	0	0	0	0	0	0	0	0	0	0	0	0	0
Anemias	0	0	0	0	0	0	0	0	0	0	0	0	0	0	0
Cholelithiasis	0	0	0	0	0	0	0	0	0	0	0	0	0	0	0
All Other Natural Causes	19	0	0	0	0	0	0	0	2	0	4	3	5	5	0
All Other External Causes	0	0	0	0	0	0	0	0	0	0	0	0	0	0	0

	TOTAL	AGE GROUPS													
		<1	1-4	5-9	10-14	15-19	20-24	25-34	35-44	45-54	55-64	65-74	75-84	85+	UNK
HARDEE	195	2	0	0	0	1	1	5	9	14	31	41	39	52	0
Cancer	46	0	0	0	0	0	0	1	2	4	8	15	12	4	0
Heart Diseases	48	0	0	0	0	0	0	2	0	1	7	10	12	16	0
Chronic Lower Resp Diseases	11	0	0	0	0	0	0	0	0	0	2	2	3	4	0
Unintentional Injury	13	0	0	0	0	0	0	1	3	3	3	1	2	0	0
Stroke	8	0	0	0	0	1	0	0	0	1	0	2	1	3	0
Diabetes Mellitus	15	0	0	0	0	0	0	0	1	0	4	3	3	4	0
Alzheimer's Disease	1	0	0	0	0	0	0	0	0	1	0	0	0	0	0
Nephritis	5	0	0	0	0	0	0	0	0	0	0	1	0	4	0
Suicide	4	0	0	0	0	0	1	0	2	1	0	0	0	0	0
Chronic Liver Disease/Cirrhosis	5	0	0	0	0	0	0	0	0	1	2	1	0	1	0
Influenza & Pneumonia	2	0	0	0	0	0	0	0	0	0	0	1	1	0	0
Septicemia	1	0	0	0	0	0	0	0	0	1	0	0	0	0	0
Hypertension	5	0	0	0	0	0	0	0	0	0	0	0	1	4	0
Parkinson's Disease	1	0	0	0	0	0	0	0	0	0	0	0	0	1	0
Benign Neoplasms	0	0	0	0	0	0	0	0	0	0	0	0	0	0	0
Homicide	2	0	0	0	0	0	0	1	1	0	0	0	0	0	0
Human Immunodeficiency Virus	0	0	0	0	0	0	0	0	0	0	0	0	0	0	0
Pneumonitis	0	0	0	0	0	0	0	0	0	0	0	0	0	0	0
Perinatal Period Conditions	0	0	0	0	0	0	0	0	0	0	0	0	0	0	0
Aortic Aneurysm & Dissection	2	0	0	0	0	0	0	0	0	0	0	2	0	0	0
Atherosclerosis	0	0	0	0	0	0	0	0	0	0	0	0	0	0	0
Viral Hepatitis	0	0	0	0	0	0	0	0	0	0	0	0	0	0	0
Congenital Malformations	2	1	0	0	0	0	0	0	0	0	1	0	0	0	0
Anemias	0	0	0	0	0	0	0	0	0	0	0	0	0	0	0
Cholelithiasis	0	0	0	0	0	0	0	0	0	0	0	0	0	0	0
All Other Natural Causes	24	1	0	0	0	0	0	0	0	1	4	3	4	11	0
All Other External Causes	0	0	0	0	0	0	0	0	0	0	0	0	0	0	0

* ICD-10 codes associated with each cause of death group are presented on pages (xvii-xix).

TABLE D-11 (Cont.): RESIDENT DEATHS FOR SELECTED CAUSES, BY AGE GROUPS, BY COUNTY, FLORIDA, 2012

	TOTAL	AGE GROUPS													
		<1	1-4	5-9	10-14	15-19	20-24	25-34	35-44	45-54	55-64	65-74	75-84	85+	UNK
HENDRY	242	3	2	0	1	2	3	5	13	20	30	58	52	53	0
Cancer	43	0	0	0	0	1	0	2	1	5	10	13	8	3	0
Heart Diseases	59	1	0	0	0	0	0	0	3	2	7	11	14	21	0
Chronic Lower Resp Diseases	21	0	0	0	0	0	0	0	0	0	1	6	8	6	0
Unintentional Injury	21	0	2	0	1	1	1	3	1	4	0	1	3	4	0
Stroke	10	0	0	0	0	0	0	0	1	0	0	4	2	3	0
Diabetes Mellitus	10	0	0	0	0	0	0	0	0	1	1	4	4	0	0
Alzheimer's Disease	4	0	0	0	0	0	0	0	0	0	0	2	0	2	0
Nephritis	5	0	0	0	0	0	0	0	0	0	1	3	1	0	0
Suicide	2	0	0	0	0	0	0	0	0	0	1	0	0	1	0
Chronic Liver Disease/Cirrhosis	3	0	0	0	0	0	0	0	0	1	2	0	0	0	0
Influenza & Pneumonia	9	0	0	0	0	0	0	0	1	2	0	4	1	1	0
Septicemia	2	0	0	0	0	0	0	0	0	0	1	1	0	0	0
Hypertension	3	0	0	0	0	0	0	0	0	0	0	1	2	0	0
Parkinson's Disease	3	0	0	0	0	0	0	0	0	0	0	1	2	0	0
Benign Neoplasms	2	0	0	0	0	0	0	0	0	0	0	1	0	1	0
Homicide	3	0	0	0	0	0	0	0	2	1	0	0	0	0	0
Human Immunodeficiency Virus	0	0	0	0	0	0	0	0	0	0	0	0	0	0	0
Pneumonitis	0	0	0	0	0	0	0	0	0	0	0	0	0	0	0
Perinatal Period Conditions	1	1	0	0	0	0	0	0	0	0	0	0	0	0	0
Aortic Aneurysm & Dissection	0	0	0	0	0	0	0	0	0	0	0	0	0	0	0
Atherosclerosis	0	0	0	0	0	0	0	0	0	0	0	0	0	0	0
Viral Hepatitis	2	0	0	0	0	0	0	0	1	0	1	0	0	0	0
Congenital Malformations	2	1	0	0	0	0	0	0	0	0	1	0	0	0	0
Anemias	1	0	0	0	0	0	0	0	0	0	0	0	1	0	0
Cholelithiasis	0	0	0	0	0	0	0	0	0	0	0	0	0	0	0
All Other Natural Causes	36	0	0	0	0	0	2	0	3	4	4	6	6	11	0
All Other External Causes	0	0	0	0	0	0	0	0	0	0	0	0	0	0	0

	TOTAL	AGE GROUPS													
		<1	1-4	5-9	10-14	15-19	20-24	25-34	35-44	45-54	55-64	65-74	75-84	85+	UNK
HERNANDO	2,493	9	4	0	0	3	14	23	45	127	257	468	746	796	1
Cancer	532	0	0	0	0	0	0	2	9	27	74	154	178	88	0
Heart Diseases	546	1	0	0	0	0	0	3	6	23	53	93	155	212	0
Chronic Lower Resp Diseases	176	0	0	0	0	1	0	0	0	2	27	49	56	41	0
Unintentional Injury	148	2	3	0	0	1	9	9	10	18	12	11	29	44	0
Stroke	116	0	0	0	0	0	0	0	3	2	8	16	33	54	0
Diabetes Mellitus	87	0	0	0	0	0	1	0	3	5	15	24	25	14	0
Alzheimer's Disease	39	0	0	0	0	0	0	0	0	0	0	3	17	19	0
Nephritis	22	0	0	0	0	0	0	0	0	2	1	5	4	10	0
Suicide	31	0	0	0	0	0	1	3	3	8	7	5	4	0	0
Chronic Liver Disease/Cirrhosis	51	0	0	0	0	0	0	0	1	10	18	12	7	3	0
Influenza & Pneumonia	21	0	0	0	0	0	0	0	0	2	0	4	7	8	0
Septicemia	20	0	0	0	0	0	0	0	1	4	1	6	5	3	0
Hypertension	26	0	0	0	0	0	0	0	1	1	4	3	5	12	0
Parkinson's Disease	20	0	0	0	0	0	0	0	0	0	0	2	8	10	0
Benign Neoplasms	25	0	0	0	0	0	1	0	0	1	2	2	13	6	0
Homicide	4	1	0	0	0	0	0	0	2	0	1	0	0	0	0
Human Immunodeficiency Virus	4	0	0	0	0	0	0	0	0	2	2	0	0	0	0
Pneumonitis	14	0	0	0	0	0	0	0	0	0	1	3	4	6	0
Perinatal Period Conditions	3	3	0	0	0	0	0	0	0	0	0	0	0	0	0
Aortic Aneurysm & Dissection	10	0	0	0	0	0	0	0	0	0	0	1	6	3	0
Atherosclerosis	0	0	0	0	0	0	0	0	0	0	0	0	0	0	0
Viral Hepatitis	4	0	0	0	0	0	0	0	0	2	2	0	0	0	0
Congenital Malformations	4	1	1	0	0	0	0	1	0	0	0	0	1	0	0
Anemias	4	0	0	0	0	0	0	0	0	1	0	1	0	2	0
Cholelithiasis	7	0	0	0	0	0	0	0	0	2	0	2	2	1	0
All Other Natural Causes	575	1	0	0	0	1	1	5	6	15	29	71	186	259	1
All Other External Causes	4	0	0	0	0	0	1	0	0	0	0	1	1	1	0

* ICD-10 codes associated with each cause of death group are presented on pages (xvii-xix).

TABLE D-11 (Cont.): RESIDENT DEATHS FOR SELECTED CAUSES, BY AGE GROUPS, BY COUNTY, FLORIDA, 2012

	TOTAL	AGE GROUPS													
		<1	1-4	5-9	10-14	15-19	20-24	25-34	35-44	45-54	55-64	65-74	75-84	85+	UNK
HIGHLANDS	1,463	11	4	2	2	4	3	12	28	59	119	259	441	519	0
Cancer	370	0	0	0	0	1	0	0	5	24	41	96	126	77	0
Heart Diseases	379	0	0	0	1	0	0	1	5	7	17	45	122	181	0
Chronic Lower Resp Diseases	134	0	0	0	0	0	0	0	1	3	6	30	46	48	0
Unintentional Injury	63	1	1	2	1	2	1	4	8	7	8	6	10	12	0
Stroke	59	0	0	0	0	0	0	0	0	0	5	7	19	28	0
Diabetes Mellitus	84	0	0	0	0	0	0	1	1	3	12	15	22	30	0
Alzheimer's Disease	11	0	0	0	0	0	0	0	0	0	1	0	4	6	0
Nephritis	23	0	0	0	0	0	0	0	0	1	1	4	6	11	0
Suicide	18	0	0	0	0	1	1	3	3	3	1	1	4	1	0
Chronic Liver Disease/Cirrhosis	16	0	0	0	0	0	0	1	1	0	7	4	3	0	0
Influenza & Pneumonia	23	0	0	0	0	0	0	0	0	1	3	3	6	10	0
Septicemia	28	0	0	0	0	0	0	0	0	1	2	6	9	10	0
Hypertension	27	0	0	0	0	0	0	0	0	0	2	4	4	17	0
Parkinson's Disease	5	0	0	0	0	0	0	0	0	0	0	0	3	2	0
Benign Neoplasms	12	0	0	0	0	0	0	0	0	0	1	6	3	2	0
Homicide	5	1	0	0	0	0	1	0	2	0	0	0	1	0	0
Human Immunodeficiency Virus	5	0	0	0	0	0	0	0	1	1	2	1	0	0	0
Pneumonitis	4	0	0	0	0	0	0	0	0	0	0	1	1	2	0
Perinatal Period Conditions	5	5	0	0	0	0	0	0	0	0	0	0	0	0	0
Aortic Aneurysm & Dissection	7	0	0	0	0	0	0	0	0	0	1	1	3	2	0
Atherosclerosis	3	0	0	0	0	0	0	0	0	0	0	1	2	0	0
Viral Hepatitis	0	0	0	0	0	0	0	0	0	0	0	0	0	0	0
Congenital Malformations	4	2	2	0	0	0	0	0	0	0	0	0	0	0	0
Anemias	4	0	0	0	0	0	0	0	0	1	1	0	1	1	0
Cholelithiasis	1	0	0	0	0	0	0	0	0	0	0	0	0	1	0
All Other Natural Causes	167	2	1	0	0	0	0	1	1	5	8	27	44	78	0
All Other External Causes	6	0	0	0	0	0	0	1	0	2	0	1	2	0	0

	TOTAL	AGE GROUPS													
		<1	1-4	5-9	10-14	15-19	20-24	25-34	35-44	45-54	55-64	65-74	75-84	85+	UNK
HILLSBOROUGH	9,436	124	22	7	12	54	78	190	310	742	1,353	1,611	2,194	2,739	0
Cancer	2,190	0	3	2	0	1	2	9	47	192	436	601	556	341	0
Heart Diseases	2,194	0	1	1	0	1	5	11	57	159	319	353	493	794	0
Chronic Lower Resp Diseases	505	0	0	0	0	0	0	1	0	18	51	132	171	132	0
Unintentional Injury	602	8	5	2	4	20	39	89	73	82	82	41	50	107	0
Stroke	435	0	1	0	0	2	1	2	4	15	51	65	120	174	0
Diabetes Mellitus	269	0	0	0	0	0	1	1	10	29	43	56	75	54	0
Alzheimer's Disease	259	0	0	0	0	0	0	0	0	0	0	13	69	177	0
Nephritis	114	2	0	0	0	0	0	1	3	1	13	26	35	33	0
Suicide	162	0	0	0	1	11	7	16	30	38	30	9	11	9	0
Chronic Liver Disease/Cirrhosis	144	0	0	0	0	0	0	2	11	34	50	24	20	3	0
Influenza & Pneumonia	136	0	0	0	0	0	1	0	3	8	14	25	34	51	0
Septicemia	147	2	1	0	0	1	2	1	5	13	23	22	35	42	0
Hypertension	92	0	0	0	0	0	0	0	1	6	13	10	19	43	0
Parkinson's Disease	82	0	0	0	0	0	0	0	0	0	5	8	34	35	0
Benign Neoplasms	53	0	1	0	0	0	0	0	1	4	10	8	10	19	0
Homicide	72	4	2	0	0	5	10	16	12	10	9	2	2	0	0
Human Immunodeficiency Virus	57	0	0	0	0	1	1	8	16	19	10	2	0	0	0
Pneumonitis	52	0	0	0	0	0	0	0	0	2	4	11	19	16	0
Perinatal Period Conditions	67	67	0	0	0	0	0	0	0	0	0	0	0	0	0
Aortic Aneurysm & Dissection	39	0	0	0	0	0	0	0	0	3	6	9	11	10	0
Atherosclerosis	13	0	0	0	0	0	0	0	0	0	0	1	6	6	0
Viral Hepatitis	31	0	0	0	0	0	0	1	0	5	19	5	1	0	0
Congenital Malformations	39	21	2	0	0	1	0	5	1	1	4	2	1	1	0
Anemias	28	0	0	0	1	1	0	3	1	4	1	0	8	9	0
Cholelithiasis	12	0	0	0	0	0	0	0	0	1	1	1	5	4	0
All Other Natural Causes	1,618	20	6	1	6	5	9	23	33	94	156	181	406	678	0
All Other External Causes	24	0	0	1	0	5	0	1	2	4	3	4	3	1	0

* ICD-10 codes associated with each cause of death group are presented on pages (xvii-xix).

TABLE D-11 (Cont.): RESIDENT DEATHS FOR SELECTED CAUSES, BY AGE GROUPS, BY COUNTY, FLORIDA, 2012

	AGE GROUPS														
	TOTAL	<1	1-4	5-9	10-14	15-19	20-24	25-34	35-44	45-54	55-64	65-74	75-84	85+	UNK
HOLMES	249	4	0	0	0	0	1	3	6	15	38	60	59	63	0
Cancer	45	0	0	0	0	0	0	0	1	4	10	18	6	6	0
Heart Diseases	72	0	0	0	0	0	0	0	1	3	9	18	16	25	0
Chronic Lower Resp Diseases	24	0	0	0	0	0	0	0	0	2	4	6	9	3	0
Unintentional Injury	13	1	0	0	0	0	0	2	2	2	4	0	0	2	0
Stroke	14	0	0	0	0	0	0	0	1	0	1	1	6	5	0
Diabetes Mellitus	5	0	0	0	0	0	0	0	0	0	2	2	0	1	0
Alzheimer's Disease	4	0	0	0	0	0	0	0	0	0	0	0	0	4	0
Nephritis	8	0	0	0	0	0	0	0	0	0	1	4	3	0	0
Suicide	8	0	0	0	0	0	1	0	0	2	2	2	1	0	0
Chronic Liver Disease/Cirrhosis	2	0	0	0	0	0	0	0	0	0	1	1	0	0	0
Influenza & Pneumonia	5	0	0	0	0	0	0	0	0	0	0	0	2	3	0
Septicemia	1	0	0	0	0	0	0	0	0	0	0	1	0	0	0
Hypertension	5	0	0	0	0	0	0	0	0	0	0	2	0	3	0
Parkinson's Disease	1	0	0	0	0	0	0	0	0	0	0	0	0	1	0
Benign Neoplasms	1	0	0	0	0	0	0	0	0	0	0	0	1	0	0
Homicide	1	0	0	0	0	0	0	0	1	0	0	0	0	0	0
Human Immunodeficiency Virus	0	0	0	0	0	0	0	0	0	0	0	0	0	0	0
Pneumonitis	0	0	0	0	0	0	0	0	0	0	0	0	0	0	0
Perinatal Period Conditions	1	1	0	0	0	0	0	0	0	0	0	0	0	0	0
Aortic Aneurysm & Dissection	2	0	0	0	0	0	0	0	0	0	0	0	0	2	0
Atherosclerosis	0	0	0	0	0	0	0	0	0	0	0	0	0	0	0
Viral Hepatitis	0	0	0	0	0	0	0	0	0	0	0	0	0	0	0
Congenital Malformations	2	0	0	0	0	0	0	1	0	0	0	0	1	0	0
Anemias	1	0	0	0	0	0	0	0	0	0	0	0	1	0	0
Cholelithiasis	1	0	0	0	0	0	0	0	0	0	0	0	0	1	0
All Other Natural Causes	33	2	0	0	0	0	0	0	0	2	4	5	13	7	0
All Other External Causes	0	0	0	0	0	0	0	0	0	0	0	0	0	0	0

	AGE GROUPS														
	TOTAL	<1	1-4	5-9	10-14	15-19	20-24	25-34	35-44	45-54	55-64	65-74	75-84	85+	UNK
INDIAN RIVER	1,752	12	0	1	1	2	2	12	23	79	178	221	481	740	0
Cancer	453	0	0	1	1	1	0	0	5	18	68	91	154	114	0
Heart Diseases	401	0	0	0	0	0	0	2	5	12	32	49	106	195	0
Chronic Lower Resp Diseases	100	0	0	0	0	0	0	0	0	1	9	12	33	45	0
Unintentional Injury	67	1	0	0	0	1	2	4	2	11	9	4	14	19	0
Stroke	93	0	0	0	0	0	0	0	0	4	5	9	23	52	0
Diabetes Mellitus	27	0	0	0	0	0	0	1	0	1	8	5	6	6	0
Alzheimer's Disease	90	0	0	0	0	0	0	0	0	1	1	4	21	63	0
Nephritis	29	0	0	0	0	0	0	0	0	1	2	3	6	17	0
Suicide	27	0	0	0	0	0	0	2	5	5	9	3	1	2	0
Chronic Liver Disease/Cirrhosis	13	0	0	0	0	0	0	0	1	3	7	0	1	1	0
Influenza & Pneumonia	38	0	0	0	0	0	0	1	0	3	2	3	5	24	0
Septicemia	14	0	0	0	0	0	0	0	0	0	1	1	5	7	0
Hypertension	9	0	0	0	0	0	0	0	0	0	1	1	4	3	0
Parkinson's Disease	27	0	0	0	0	0	0	0	0	0	0	1	8	18	0
Benign Neoplasms	19	1	0	0	0	0	0	0	0	0	1	4	8	5	0
Homicide	4	0	0	0	0	0	0	1	1	0	0	1	1	0	0
Human Immunodeficiency Virus	2	0	0	0	0	0	0	0	0	2	0	0	0	0	0
Pneumonitis	12	0	0	0	0	0	0	0	0	0	0	1	6	5	0
Perinatal Period Conditions	6	6	0	0	0	0	0	0	0	0	0	0	0	0	0
Aortic Aneurysm & Dissection	8	0	0	0	0	0	0	0	0	0	0	1	2	5	0
Atherosclerosis	0	0	0	0	0	0	0	0	0	0	0	0	0	0	0
Viral Hepatitis	5	0	0	0	0	0	0	0	0	3	0	1	1	0	0
Congenital Malformations	2	1	0	0	0	0	0	0	0	1	0	0	0	0	0
Anemias	3	0	0	0	0	0	0	0	1	0	0	0	0	2	0
Cholelithiasis	1	0	0	0	0	0	0	0	0	0	0	0	0	1	0
All Other Natural Causes	300	3	0	0	0	0	0	1	3	13	23	27	75	155	0
All Other External Causes	2	0	0	0	0	0	0	0	0	0	0	0	1	1	0

* ICD-10 codes associated with each cause of death group are presented on pages (xvii-xix).

TABLE D-11 (Cont.): RESIDENT DEATHS FOR SELECTED CAUSES, BY AGE GROUPS, BY COUNTY, FLORIDA, 2012

	AGE GROUPS														
	TOTAL	<1	1-4	5-9	10-14	15-19	20-24	25-34	35-44	45-54	55-64	65-74	75-84	85+	UNK
JACKSON	505	3	0	0	0	4	2	3	15	32	65	89	144	148	0
Cancer	108	0	0	0	0	0	0	1	5	7	29	30	26	10	0
Heart Diseases	116	0	0	0	0	0	1	0	1	6	11	18	32	47	0
Chronic Lower Resp Diseases	29	0	0	0	0	0	0	0	0	1	3	7	9	9	0
Unintentional Injury	25	1	0	0	0	3	0	1	3	4	2	4	5	2	0
Stroke	26	0	0	0	0	0	0	0	0	0	6	4	7	9	0
Diabetes Mellitus	12	0	0	0	0	0	0	0	0	1	3	3	4	1	0
Alzheimer's Disease	38	0	0	0	0	0	0	0	0	0	0	3	14	21	0
Nephritis	12	0	0	0	0	0	0	0	0	1	0	1	4	6	0
Suicide	10	0	0	0	0	1	1	0	3	0	1	1	3	0	0
Chronic Liver Disease/Cirrhosis	7	0	0	0	0	0	0	0	1	1	1	2	1	1	0
Influenza & Pneumonia	5	0	0	0	0	0	0	0	0	0	0	1	3	1	0
Septicemia	8	0	0	0	0	0	0	0	0	1	0	2	3	2	0
Hypertension	4	0	0	0	0	0	0	0	0	1	1	0	2	0	0
Parkinson's Disease	9	0	0	0	0	0	0	0	0	0	0	1	6	2	0
Benign Neoplasms	1	0	0	0	0	0	0	0	0	0	0	0	1	0	0
Homicide	1	0	0	0	0	0	0	0	1	0	0	0	0	0	0
Human Immunodeficiency Virus	0	0	0	0	0	0	0	0	0	0	0	0	0	0	0
Pneumonitis	7	0	0	0	0	0	0	0	0	0	1	2	2	2	0
Perinatal Period Conditions	0	0	0	0	0	0	0	0	0	0	0	0	0	0	0
Aortic Aneurysm & Dissection	0	0	0	0	0	0	0	0	0	0	0	0	0	0	0
Atherosclerosis	4	0	0	0	0	0	0	0	0	0	0	1	1	2	0
Viral Hepatitis	2	0	0	0	0	0	0	0	0	2	0	0	0	0	0
Congenital Malformations	1	0	0	0	0	0	0	0	0	1	0	0	0	0	0
Anemias	2	0	0	0	0	0	0	0	0	1	0	0	0	1	0
Cholelithiasis	3	0	0	0	0	0	0	0	0	0	0	0	1	2	0
All Other Natural Causes	75	2	0	0	0	0	0	1	1	5	7	9	20	30	0
All Other External Causes	0	0	0	0	0	0	0	0	0	0	0	0	0	0	0

	AGE GROUPS														
	TOTAL	<1	1-4	5-9	10-14	15-19	20-24	25-34	35-44	45-54	55-64	65-74	75-84	85+	UNK
JEFFERSON	139	1	0	0	0	1	1	1	5	11	20	31	32	36	0
Cancer	34	0	0	0	0	0	0	1	0	6	8	8	9	2	0
Heart Diseases	24	0	0	0	0	0	0	0	1	0	2	7	7	7	0
Chronic Lower Resp Diseases	7	0	0	0	0	0	0	0	0	0	0	4	2	1	0
Unintentional Injury	7	0	0	0	0	1	1	0	0	2	1	0	2	0	0
Stroke	9	0	0	0	0	0	0	0	2	0	1	2	0	4	0
Diabetes Mellitus	2	0	0	0	0	0	0	0	0	0	0	0	1	1	0
Alzheimer's Disease	2	0	0	0	0	0	0	0	0	0	0	0	1	1	0
Nephritis	5	0	0	0	0	0	0	0	0	0	2	0	1	2	0
Suicide	2	0	0	0	0	0	0	0	0	1	0	1	0	0	0
Chronic Liver Disease/Cirrhosis	2	0	0	0	0	0	0	0	0	0	2	0	0	0	0
Influenza & Pneumonia	4	0	0	0	0	0	0	0	1	0	1	1	0	1	0
Septicemia	2	0	0	0	0	0	0	0	0	0	0	0	1	1	0
Hypertension	4	0	0	0	0	0	0	0	0	0	0	2	1	1	0
Parkinson's Disease	1	0	0	0	0	0	0	0	0	0	0	0	1	0	0
Benign Neoplasms	0	0	0	0	0	0	0	0	0	0	0	0	0	0	0
Homicide	0	0	0	0	0	0	0	0	0	0	0	0	0	0	0
Human Immunodeficiency Virus	0	0	0	0	0	0	0	0	0	0	0	0	0	0	0
Pneumonitis	2	0	0	0	0	0	0	0	0	0	0	1	0	1	0
Perinatal Period Conditions	1	1	0	0	0	0	0	0	0	0	0	0	0	0	0
Aortic Aneurysm & Dissection	0	0	0	0	0	0	0	0	0	0	0	0	0	0	0
Atherosclerosis	0	0	0	0	0	0	0	0	0	0	0	0	0	0	0
Viral Hepatitis	1	0	0	0	0	0	0	0	0	0	1	0	0	0	0
Congenital Malformations	0	0	0	0	0	0	0	0	0	0	0	0	0	0	0
Anemias	1	0	0	0	0	0	0	0	0	0	0	0	1	0	0
Cholelithiasis	0	0	0	0	0	0	0	0	0	0	0	0	0	0	0
All Other Natural Causes	29	0	0	0	0	0	0	0	1	2	2	5	5	14	0
All Other External Causes	0	0	0	0	0	0	0	0	0	0	0	0	0	0	0

* ICD-10 codes associated with each cause of death group are presented on pages (xvii-xix).

TABLE D-11 (Cont.): RESIDENT DEATHS FOR SELECTED CAUSES, BY AGE GROUPS, BY COUNTY, FLORIDA, 2012

	AGE GROUPS														
	TOTAL	<1	1-4	5-9	10-14	15-19	20-24	25-34	35-44	45-54	55-64	65-74	75-84	85+	UNK
LAFAYETTE	72	0	0	0	0	0	1	3	2	7	8	14	17	20	0
Cancer	17	0	0	0	0	0	0	0	2	2	0	5	5	3	0
Heart Diseases	16	0	0	0	0	0	0	0	0	2	2	1	5	6	0
Chronic Lower Resp Diseases	4	0	0	0	0	0	0	0	0	0	0	2	1	1	0
Unintentional Injury	4	0	0	0	0	0	1	1	0	0	1	0	0	1	0
Stroke	3	0	0	0	0	0	0	0	0	0	0	1	1	1	0
Diabetes Mellitus	5	0	0	0	0	0	0	0	0	0	2	2	0	1	0
Alzheimer's Disease	1	0	0	0	0	0	0	0	0	0	0	0	0	1	0
Nephritis	0	0	0	0	0	0	0	0	0	0	0	0	0	0	0
Suicide	1	0	0	0	0	0	0	1	0	0	0	0	0	0	0
Chronic Liver Disease/Cirrhosis	4	0	0	0	0	0	0	0	0	1	3	0	0	0	0
Influenza & Pneumonia	1	0	0	0	0	0	0	0	0	1	0	0	0	0	0
Septicemia	0	0	0	0	0	0	0	0	0	0	0	0	0	0	0
Hypertension	2	0	0	0	0	0	0	0	0	0	0	2	0	0	0
Parkinson's Disease	1	0	0	0	0	0	0	0	0	0	0	0	1	0	0
Benign Neoplasms	0	0	0	0	0	0	0	0	0	0	0	0	0	0	0
Homicide	1	0	0	0	0	0	0	1	0	0	0	0	0	0	0
Human Immunodeficiency Virus	1	0	0	0	0	0	0	0	0	1	0	0	0	0	0
Pneumonitis	0	0	0	0	0	0	0	0	0	0	0	0	0	0	0
Perinatal Period Conditions	0	0	0	0	0	0	0	0	0	0	0	0	0	0	0
Aortic Aneurysm & Dissection	0	0	0	0	0	0	0	0	0	0	0	0	0	0	0
Atherosclerosis	0	0	0	0	0	0	0	0	0	0	0	0	0	0	0
Viral Hepatitis	0	0	0	0	0	0	0	0	0	0	0	0	0	0	0
Congenital Malformations	0	0	0	0	0	0	0	0	0	0	0	0	0	0	0
Anemias	1	0	0	0	0	0	0	0	0	0	0	0	0	1	0
Cholelithiasis	0	0	0	0	0	0	0	0	0	0	0	0	0	0	0
All Other Natural Causes	10	0	0	0	0	0	0	0	0	0	0	1	4	5	0
All Other External Causes	0	0	0	0	0	0	0	0	0	0	0	0	0	0	0

	AGE GROUPS														
	TOTAL	<1	1-4	5-9	10-14	15-19	20-24	25-34	35-44	45-54	55-64	65-74	75-84	85+	UNK
LAKE	3,326	19	3	1	1	10	15	27	64	186	366	622	923	1,089	0
Cancer	818	0	0	0	1	0	1	3	11	50	124	235	239	154	0
Heart Diseases	731	0	0	0	0	0	0	2	7	36	66	124	224	272	0
Chronic Lower Resp Diseases	203	0	0	0	0	0	0	0	1	8	21	56	71	46	0
Unintentional Injury	209	4	2	0	0	3	6	13	12	20	27	18	39	65	0
Stroke	157	0	0	0	0	0	0	0	0	4	14	20	52	67	0
Diabetes Mellitus	101	0	0	0	0	1	0	1	6	6	16	33	21	17	0
Alzheimer's Disease	105	0	0	0	0	0	0	0	0	0	1	4	28	72	0
Nephritis	43	0	0	0	0	0	0	0	1	1	7	10	7	17	0
Suicide	50	0	0	0	0	2	4	5	5	10	8	6	6	4	0
Chronic Liver Disease/Cirrhosis	53	0	0	0	0	0	0	0	2	10	17	14	8	2	0
Influenza & Pneumonia	43	0	0	0	0	0	0	0	0	1	6	6	9	21	0
Septicemia	38	0	0	0	0	0	0	0	1	2	4	6	11	14	0
Hypertension	41	0	0	0	0	0	0	0	0	1	3	6	12	19	0
Parkinson's Disease	39	0	0	0	0	0	0	0	0	0	2	4	19	14	0
Benign Neoplasms	20	0	0	1	0	0	0	0	0	1	0	1	13	4	0
Homicide	12	0	0	0	0	1	2	2	2	4	1	0	0	0	0
Human Immunodeficiency Virus	10	0	0	0	0	0	1	0	5	3	0	1	0	0	0
Pneumonitis	13	0	0	0	0	0	0	0	0	0	2	1	3	7	0
Perinatal Period Conditions	10	10	0	0	0	0	0	0	0	0	0	0	0	0	0
Aortic Aneurysm & Dissection	14	0	0	0	0	0	0	0	0	1	1	3	5	4	0
Atherosclerosis	29	0	0	0	0	0	0	0	0	1	2	0	8	18	0
Viral Hepatitis	3	0	0	0	0	0	0	0	0	1	2	0	0	0	0
Congenital Malformations	13	3	0	0	0	0	0	0	2	1	1	3	2	1	0
Anemias	8	0	0	0	0	1	0	0	0	0	0	2	1	4	0
Cholelithiasis	8	0	0	0	0	0	0	0	0	0	0	1	6	1	0
All Other Natural Causes	553	2	1	0	0	2	1	1	9	25	40	67	139	266	0
All Other External Causes	2	0	0	0	0	0	0	0	0	0	1	1	0	0	0

* ICD-10 codes associated with each cause of death group are presented on pages (xvii-xix).

TABLE D-11 (Cont.): RESIDENT DEATHS FOR SELECTED CAUSES, BY AGE GROUPS, BY COUNTY, FLORIDA, 2012

	TOTAL	AGE GROUPS													
		<1	1-4	5-9	10-14	15-19	20-24	25-34	35-44	45-54	55-64	65-74	75-84	85+	UNK
LEE	5,946	39	7	4	9	22	44	72	121	334	672	1,088	1,540	1,993	1
Cancer	1,498	0	0	1	1	0	0	7	22	87	228	444	455	253	0
Heart Diseases	1,465	1	0	1	1	0	1	5	16	66	152	226	379	617	0
Chronic Lower Resp Diseases	362	0	0	0	0	0	0	3	0	6	29	83	122	119	0
Unintentional Injury	336	3	6	1	2	11	18	23	15	38	34	33	56	96	0
Stroke	229	0	0	0	1	0	1	0	5	15	24	29	68	86	0
Diabetes Mellitus	133	0	0	0	0	0	0	1	1	11	28	30	31	31	0
Alzheimer's Disease	113	0	0	0	0	0	0	0	0	1	4	6	31	71	0
Nephritis	73	0	0	0	0	1	0	1	2	4	8	14	18	25	0
Suicide	105	0	0	0	1	1	8	7	17	20	24	15	10	2	0
Chronic Liver Disease/Cirrhosis	92	0	0	0	0	0	0	1	8	18	25	25	8	7	0
Influenza & Pneumonia	55	1	0	0	1	0	0	0	0	3	3	9	13	25	0
Septicemia	58	1	0	0	0	0	0	1	0	4	6	12	16	18	0
Hypertension	66	0	0	0	0	0	0	1	0	0	5	6	15	39	0
Parkinson's Disease	65	0	0	0	0	0	0	0	0	0	1	4	36	24	0
Benign Neoplasms	32	0	1	0	0	0	0	0	3	1	1	5	10	11	0
Homicide	51	1	0	0	0	7	9	11	7	9	3	2	0	2	0
Human Immunodeficiency Virus	20	0	0	0	0	0	0	1	5	4	5	5	0	0	0
Pneumonitis	18	0	0	0	0	0	0	2	1	1	1	2	4	7	0
Perinatal Period Conditions	17	17	0	0	0	0	0	0	0	0	0	0	0	0	0
Aortic Aneurysm & Dissection	21	0	0	0	0	0	1	0	0	2	2	4	6	6	0
Atherosclerosis	27	0	0	0	0	0	0	0	0	1	2	1	10	13	0
Viral Hepatitis	10	0	0	0	0	0	0	0	0	0	8	1	0	1	0
Congenital Malformations	12	7	0	0	0	0	0	1	1	1	0	2	0	0	0
Anemias	7	0	0	0	0	0	0	0	0	0	1	2	1	3	0
Cholelithiasis	6	0	0	0	0	0	0	0	0	0	0	1	1	4	0
All Other Natural Causes	1,064	8	0	1	2	2	6	7	17	39	77	125	247	532	1
All Other External Causes	11	0	0	0	0	0	0	0	1	3	1	2	3	1	0

	TOTAL	AGE GROUPS													
		<1	1-4	5-9	10-14	15-19	20-24	25-34	35-44	45-54	55-64	65-74	75-84	85+	UNK
LEON	1,797	28	2	2	3	4	9	49	53	122	249	310	395	571	0
Cancer	394	0	0	1	0	0	0	2	8	28	82	118	95	60	0
Heart Diseases	381	0	0	0	0	0	0	2	9	23	39	61	88	159	0
Chronic Lower Resp Diseases	81	1	0	0	1	0	0	1	0	4	8	18	27	21	0
Unintentional Injury	92	3	0	1	1	1	3	11	12	8	12	8	15	17	0
Stroke	97	0	0	0	0	0	0	0	1	4	11	11	28	42	0
Diabetes Mellitus	48	0	0	0	0	0	0	1	2	4	10	11	15	5	0
Alzheimer's Disease	39	0	0	0	0	0	0	0	0	0	0	3	12	24	0
Nephritis	17	0	0	0	0	0	0	0	1	0	4	3	4	5	0
Suicide	45	0	0	0	1	2	1	10	6	8	10	2	1	4	0
Chronic Liver Disease/Cirrhosis	21	0	0	0	0	0	0	0	0	8	6	2	4	1	0
Influenza & Pneumonia	21	0	0	0	0	0	0	1	1	2	3	2	2	10	0
Septicemia	16	0	0	0	0	0	0	0	1	0	3	1	5	6	0
Hypertension	23	0	0	0	0	0	0	0	0	5	1	3	3	11	0
Parkinson's Disease	17	0	0	0	0	0	0	0	0	0	1	3	5	8	0
Benign Neoplasms	9	1	0	0	0	0	0	0	0	0	2	1	1	4	0
Homicide	19	0	0	0	0	0	4	8	3	1	2	1	0	0	0
Human Immunodeficiency Virus	21	0	0	0	0	0	0	2	3	7	5	4	0	0	0
Pneumonitis	36	0	0	0	0	0	0	0	0	2	2	1	7	24	0
Perinatal Period Conditions	18	18	0	0	0	0	0	0	0	0	0	0	0	0	0
Aortic Aneurysm & Dissection	6	0	0	0	0	0	0	0	0	1	2	2	1	0	0
Atherosclerosis	9	0	0	0	0	0	0	0	0	0	0	1	3	5	0
Viral Hepatitis	6	0	0	0	0	0	0	0	0	2	3	0	1	0	0
Congenital Malformations	8	2	1	0	0	0	0	1	0	0	3	0	1	0	0
Anemias	0	0	0	0	0	0	0	0	0	0	0	0	0	0	0
Cholelithiasis	2	0	0	0	0	0	0	0	0	0	2	0	0	0	0
All Other Natural Causes	366	3	1	0	0	1	1	8	6	14	37	54	76	165	0
All Other External Causes	5	0	0	0	0	0	0	2	0	1	1	0	1	0	0

* ICD-10 codes associated with each cause of death group are presented on pages (xvii-xix).

TABLE D-11 (Cont.): RESIDENT DEATHS FOR SELECTED CAUSES, BY AGE GROUPS, BY COUNTY, FLORIDA, 2012

	AGE GROUPS														
	TOTAL	<1	1-4	5-9	10-14	15-19	20-24	25-34	35-44	45-54	55-64	65-74	75-84	85+	UNK
LEVY	498	2	0	1	3	4	4	7	15	28	83	110	129	112	0
Cancer	145	0	0	0	0	0	0	1	2	6	32	44	43	17	0
Heart Diseases	108	0	0	0	0	0	0	0	2	4	18	26	27	31	0
Chronic Lower Resp Diseases	35	0	0	0	0	1	0	0	0	2	2	11	9	10	0
Unintentional Injury	40	0	0	1	2	2	3	3	6	3	5	6	6	3	0
Stroke	20	0	0	0	0	0	0	0	0	1	3	3	3	10	0
Diabetes Mellitus	21	0	0	0	0	0	0	0	0	1	4	6	7	3	0
Alzheimer's Disease	6	0	0	0	0	0	0	0	0	0	1	0	2	3	0
Nephritis	3	0	0	0	0	0	0	0	0	0	0	0	3	0	0
Suicide	9	0	0	0	0	0	1	2	1	2	1	1	0	1	0
Chronic Liver Disease/Cirrhosis	7	0	0	0	0	0	0	0	2	2	2	0	1	0	0
Influenza & Pneumonia	7	0	0	0	0	0	0	0	0	0	1	1	2	3	0
Septicemia	4	0	0	0	0	0	0	0	0	0	1	3	0	0	0
Hypertension	5	0	0	0	0	0	0	0	0	1	2	0	0	2	0
Parkinson's Disease	6	0	0	0	0	0	0	0	0	0	1	0	5	0	0
Benign Neoplasms	3	0	0	0	0	0	0	0	0	0	1	0	2	0	0
Homicide	2	0	0	0	0	0	0	0	0	2	0	0	0	0	0
Human Immunodeficiency Virus	0	0	0	0	0	0	0	0	0	0	0	0	0	0	0
Pneumonitis	3	0	0	0	0	0	0	0	0	0	0	0	2	1	0
Perinatal Period Conditions	2	2	0	0	0	0	0	0	0	0	0	0	0	0	0
Aortic Aneurysm & Dissection	1	0	0	0	0	0	0	0	0	0	0	1	0	0	0
Atherosclerosis	0	0	0	0	0	0	0	0	0	0	0	0	0	0	0
Viral Hepatitis	0	0	0	0	0	0	0	0	0	0	0	0	0	0	0
Congenital Malformations	2	0	0	0	0	1	0	0	0	1	0	0	0	0	0
Anemias	2	0	0	0	0	0	0	0	0	0	0	0	1	1	0
Cholelithiasis	1	0	0	0	0	0	0	0	0	0	0	0	1	0	0
All Other Natural Causes	65	0	0	0	1	0	0	1	1	3	9	8	15	27	0
All Other External Causes	1	0	0	0	0	0	0	0	1	0	0	0	0	0	0

	AGE GROUPS														
	TOTAL	<1	1-4	5-9	10-14	15-19	20-24	25-34	35-44	45-54	55-64	65-74	75-84	85+	UNK
LIBERTY	60	0	0	0	1	0	0	2	2	6	7	15	18	9	0
Cancer	17	0	0	0	0	0	0	0	0	3	3	6	5	0	0
Heart Diseases	15	0	0	0	1	0	0	0	1	1	3	3	2	4	0
Chronic Lower Resp Diseases	7	0	0	0	0	0	0	0	0	0	0	3	4	0	0
Unintentional Injury	3	0	0	0	0	0	0	1	0	1	0	0	0	1	0
Stroke	2	0	0	0	0	0	0	0	0	0	0	0	2	0	0
Diabetes Mellitus	3	0	0	0	0	0	0	0	0	0	1	0	1	1	0
Alzheimer's Disease	2	0	0	0	0	0	0	0	0	0	0	0	2	0	0
Nephritis	1	0	0	0	0	0	0	0	0	0	0	0	0	1	0
Suicide	1	0	0	0	0	0	0	0	0	0	0	0	1	0	0
Chronic Liver Disease/Cirrhosis	0	0	0	0	0	0	0	0	0	0	0	0	0	0	0
Influenza & Pneumonia	1	0	0	0	0	0	0	0	0	0	0	0	0	1	0
Septicemia	0	0	0	0	0	0	0	0	0	0	0	0	0	0	0
Hypertension	0	0	0	0	0	0	0	0	0	0	0	0	0	0	0
Parkinson's Disease	0	0	0	0	0	0	0	0	0	0	0	0	0	0	0
Benign Neoplasms	0	0	0	0	0	0	0	0	0	0	0	0	0	0	0
Homicide	0	0	0	0	0	0	0	0	0	0	0	0	0	0	0
Human Immunodeficiency Virus	0	0	0	0	0	0	0	0	0	0	0	0	0	0	0
Pneumonitis	1	0	0	0	0	0	0	0	0	0	0	1	0	0	0
Perinatal Period Conditions	0	0	0	0	0	0	0	0	0	0	0	0	0	0	0
Aortic Aneurysm & Dissection	0	0	0	0	0	0	0	0	0	0	0	0	0	0	0
Atherosclerosis	0	0	0	0	0	0	0	0	0	0	0	0	0	0	0
Viral Hepatitis	1	0	0	0	0	0	0	0	0	1	0	0	0	0	0
Congenital Malformations	1	0	0	0	0	0	0	1	0	0	0	0	0	0	0
Anemias	0	0	0	0	0	0	0	0	0	0	0	0	0	0	0
Cholelithiasis	0	0	0	0	0	0	0	0	0	0	0	0	0	0	0
All Other Natural Causes	4	0	0	0	0	0	0	0	0	0	0	2	1	1	0
All Other External Causes	1	0	0	0	0	0	0	0	1	0	0	0	0	0	0

* ICD-10 codes associated with each cause of death group are presented on pages (xvii-xix).

TABLE D-11 (Cont.): RESIDENT DEATHS FOR SELECTED CAUSES, BY AGE GROUPS, BY COUNTY, FLORIDA, 2012

	AGE GROUPS														
	TOTAL	<1	1-4	5-9	10-14	15-19	20-24	25-34	35-44	45-54	55-64	65-74	75-84	85+	UNK
MADISON	219	2	0	1	0	0	2	2	7	13	31	42	51	68	0
Cancer	37	0	0	0	0	0	1	0	1	3	7	13	11	1	0
Heart Diseases	66	0	0	0	0	0	0	1	2	5	8	10	16	24	0
Chronic Lower Resp Diseases	8	0	0	0	0	0	0	0	0	1	1	1	4	1	0
Unintentional Injury	12	0	0	1	0	0	0	1	0	1	7	1	0	1	0
Stroke	14	0	0	0	0	0	0	0	0	1	1	1	5	6	0
Diabetes Mellitus	8	0	0	0	0	0	0	0	1	0	0	3	1	3	0
Alzheimer's Disease	6	0	0	0	0	0	0	0	0	0	0	0	1	5	0
Nephritis	7	0	0	0	0	0	0	0	0	0	0	3	0	4	0
Suicide	3	0	0	0	0	0	1	0	0	0	1	0	1	0	0
Chronic Liver Disease/Cirrhosis	3	0	0	0	0	0	0	0	1	0	1	0	1	0	0
Influenza & Pneumonia	4	0	0	0	0	0	0	0	0	0	0	2	1	1	0
Septicemia	1	0	0	0	0	0	0	0	0	0	0	1	0	0	0
Hypertension	0	0	0	0	0	0	0	0	0	0	0	0	0	0	0
Parkinson's Disease	1	0	0	0	0	0	0	0	0	0	0	1	0	0	0
Benign Neoplasms	3	0	0	0	0	0	0	0	0	1	1	1	0	0	0
Homicide	0	0	0	0	0	0	0	0	0	0	0	0	0	0	0
Human Immunodeficiency Virus	0	0	0	0	0	0	0	0	0	0	0	0	0	0	0
Pneumonitis	4	0	0	0	0	0	0	0	0	0	0	1	1	2	0
Perinatal Period Conditions	2	2	0	0	0	0	0	0	0	0	0	0	0	0	0
Aortic Aneurysm & Dissection	1	0	0	0	0	0	0	0	0	0	0	0	0	1	0
Atherosclerosis	0	0	0	0	0	0	0	0	0	0	0	0	0	0	0
Viral Hepatitis	2	0	0	0	0	0	0	0	0	0	1	0	1	0	0
Congenital Malformations	0	0	0	0	0	0	0	0	0	0	0	0	0	0	0
Anemias	2	0	0	0	0	0	0	0	0	0	0	1	1	0	0
Cholelithiasis	0	0	0	0	0	0	0	0	0	0	0	0	0	0	0
All Other Natural Causes	34	0	0	0	0	0	0	0	2	1	3	3	6	19	0
All Other External Causes	1	0	0	0	0	0	0	0	0	0	0	0	1	0	0

	AGE GROUPS														
	TOTAL	<1	1-4	5-9	10-14	15-19	20-24	25-34	35-44	45-54	55-64	65-74	75-84	85+	UNK
MANATEE	3,368	23	7	1	2	13	17	65	78	187	424	574	779	1,198	0
Cancer	817	0	1	1	0	0	0	6	13	51	146	214	212	173	0
Heart Diseases	896	1	0	0	0	0	2	2	4	33	93	134	203	424	0
Chronic Lower Resp Diseases	197	0	0	0	0	0	0	0	3	9	20	40	55	70	0
Unintentional Injury	152	3	3	0	2	5	4	20	21	20	19	8	19	28	0
Stroke	178	1	0	0	0	0	0	2	0	8	19	29	46	73	0
Diabetes Mellitus	70	0	0	0	0	0	0	2	1	2	18	17	15	15	0
Alzheimer's Disease	62	0	0	0	0	0	0	0	0	0	1	1	19	41	0
Nephritis	60	0	0	0	0	0	0	0	4	1	9	13	14	19	0
Suicide	49	0	0	0	0	1	2	6	11	10	9	5	0	5	0
Chronic Liver Disease/Cirrhosis	32	0	0	0	0	0	0	1	4	9	13	3	2	0	0
Influenza & Pneumonia	17	0	0	0	0	0	0	0	2	0	0	2	5	8	0
Septicemia	35	1	0	0	0	0	1	0	0	3	8	9	3	10	0
Hypertension	35	0	0	0	0	0	0	0	0	4	4	4	5	18	0
Parkinson's Disease	32	0	0	0	0	0	0	0	0	0	0	5	12	15	0
Benign Neoplasms	33	0	0	0	0	0	0	1	1	1	4	8	12	6	0
Homicide	33	0	0	0	0	4	4	13	5	3	2	1	1	0	0
Human Immunodeficiency Virus	7	0	0	0	0	0	0	1	1	3	2	0	0	0	0
Pneumonitis	22	0	0	0	0	0	0	0	0	1	1	4	4	12	0
Perinatal Period Conditions	6	6	0	0	0	0	0	0	0	0	0	0	0	0	0
Aortic Aneurysm & Dissection	11	0	0	0	0	0	0	0	1	0	1	4	2	3	0
Atherosclerosis	9	0	0	0	0	0	0	0	0	1	1	0	3	4	0
Viral Hepatitis	5	0	0	0	0	0	0	0	0	1	2	0	0	2	0
Congenital Malformations	13	5	2	0	0	0	0	1	0	1	2	0	1	1	0
Anemias	6	0	0	0	0	0	1	0	0	0	0	0	2	3	0
Cholelithiasis	3	0	0	0	0	0	0	0	0	1	0	0	1	1	0
All Other Natural Causes	584	4	1	0	0	3	3	10	6	24	50	73	143	267	0
All Other External Causes	4	2	0	0	0	0	0	0	1	1	0	0	0	0	0

* ICD-10 codes associated with each cause of death group are presented on pages (xvii-xix).

TABLE D-11 (Cont.): RESIDENT DEATHS FOR SELECTED CAUSES, BY AGE GROUPS, BY COUNTY, FLORIDA, 2012

	AGE GROUPS														
	TOTAL	<1	1-4	5-9	10-14	15-19	20-24	25-34	35-44	45-54	55-64	65-74	75-84	85+	UNK
MARION	4,427	20	8	0	4	10	25	49	77	240	460	870	1,288	1,376	0
Cancer	1,082	0	0	0	0	1	0	3	16	74	143	310	349	186	0
Heart Diseases	1,083	2	1	0	0	0	1	6	11	42	95	187	321	417	0
Chronic Lower Resp Diseases	327	0	0	0	0	0	0	0	1	6	33	77	111	99	0
Unintentional Injury	296	5	4	0	2	3	15	23	13	30	25	29	56	91	0
Stroke	191	0	0	0	0	0	0	1	1	6	24	38	54	67	0
Diabetes Mellitus	125	0	0	0	0	0	0	0	2	6	26	26	40	25	0
Alzheimer's Disease	129	0	0	0	0	0	0	0	0	1	2	9	53	64	0
Nephritis	51	0	0	0	0	0	0	1	0	3	6	13	18	10	0
Suicide	67	0	0	0	1	3	2	6	12	13	10	11	6	3	0
Chronic Liver Disease/Cirrhosis	60	0	0	0	0	0	0	0	3	14	12	20	7	4	0
Influenza & Pneumonia	40	0	0	0	0	0	0	0	0	1	4	8	12	15	0
Septicemia	19	0	0	0	0	0	0	0	0	1	1	4	7	6	0
Hypertension	54	0	0	0	0	0	0	0	0	3	7	10	11	23	0
Parkinson's Disease	63	0	0	0	0	0	0	0	0	0	1	10	31	21	0
Benign Neoplasms	28	0	0	0	0	0	0	0	0	0	3	5	9	11	0
Homicide	24	0	2	0	0	1	3	1	1	8	2	2	3	1	0
Human Immunodeficiency Virus	9	0	0	0	0	0	0	1	4	2	2	0	0	0	0
Pneumonitis	20	0	0	0	0	0	0	0	0	0	1	3	4	12	0
Perinatal Period Conditions	7	7	0	0	0	0	0	0	0	0	0	0	0	0	0
Aortic Aneurysm & Dissection	21	0	0	0	0	0	0	1	0	2	4	2	7	5	0
Atherosclerosis	6	0	0	0	0	0	0	0	0	1	0	3	1	1	0
Viral Hepatitis	11	0	0	0	0	0	0	0	0	5	4	1	0	1	0
Congenital Malformations	10	3	1	0	0	0	0	0	0	1	4	1	0	0	0
Anemias	10	0	0	0	0	0	0	0	0	1	0	0	4	5	0
Cholelithiasis	6	0	0	0	0	0	0	0	0	0	0	1	3	2	0
All Other Natural Causes	679	3	0	0	1	1	4	6	11	20	50	97	180	306	0
All Other External Causes	9	0	0	0	0	1	0	0	2	0	1	3	1	1	0

	AGE GROUPS														
	TOTAL	<1	1-4	5-9	10-14	15-19	20-24	25-34	35-44	45-54	55-64	65-74	75-84	85+	UNK
MARTIN	1,703	8	0	1	1	3	6	10	21	90	142	237	482	702	0
Cancer	445	0	0	0	1	0	1	1	5	15	56	97	145	124	0
Heart Diseases	359	0	0	0	0	0	0	0	1	12	26	46	110	164	0
Chronic Lower Resp Diseases	136	0	0	0	0	0	0	1	0	3	6	18	45	63	0
Unintentional Injury	70	0	0	0	0	2	3	5	7	11	12	6	7	17	0
Stroke	76	0	0	0	0	0	0	0	0	1	3	10	27	35	0
Diabetes Mellitus	28	0	0	0	0	0	0	0	1	2	8	3	8	6	0
Alzheimer's Disease	60	0	0	0	0	0	0	0	0	0	0	2	17	41	0
Nephritis	19	0	0	0	0	0	0	0	0	1	1	4	8	5	0
Suicide	30	0	0	0	0	1	0	0	2	11	5	7	2	2	0
Chronic Liver Disease/Cirrhosis	27	0	0	0	0	0	0	0	0	9	6	9	2	1	0
Influenza & Pneumonia	12	0	0	0	0	0	0	0	0	0	1	0	4	7	0
Septicemia	4	0	0	0	0	0	0	0	0	1	0	0	1	2	0
Hypertension	13	0	0	0	0	0	0	0	1	0	0	2	3	7	0
Parkinson's Disease	20	0	0	0	0	0	0	0	0	0	0	2	10	8	0
Benign Neoplasms	14	0	0	0	0	0	0	0	0	0	1	3	7	3	0
Homicide	8	0	0	0	0	0	2	1	0	4	0	1	0	0	0
Human Immunodeficiency Virus	1	0	0	0	0	0	0	0	0	0	0	1	0	0	0
Pneumonitis	8	0	0	0	0	0	0	0	0	0	1	0	1	6	0
Perinatal Period Conditions	3	3	0	0	0	0	0	0	0	0	0	0	0	0	0
Aortic Aneurysm & Dissection	7	0	0	0	0	0	0	0	0	1	0	0	3	3	0
Atherosclerosis	3	0	0	0	0	0	0	0	0	0	0	0	0	3	0
Viral Hepatitis	5	0	0	0	0	0	0	0	1	2	2	0	0	0	0
Congenital Malformations	6	4	0	0	0	0	0	0	0	1	0	0	1	0	0
Anemias	1	0	0	0	0	0	0	0	0	0	1	0	0	0	0
Cholelithiasis	3	0	0	0	0	0	0	0	0	0	0	0	2	1	0
All Other Natural Causes	342	1	0	1	0	0	0	2	3	16	13	26	78	202	0
All Other External Causes	3	0	0	0	0	0	0	0	0	0	0	0	1	2	0

* ICD-10 codes associated with each cause of death group are presented on pages (xvii-xix).

TABLE D-11 (Cont.): RESIDENT DEATHS FOR SELECTED CAUSES, BY AGE GROUPS, BY COUNTY, FLORIDA, 2012

	AGE GROUPS														
	TOTAL	<1	1-4	5-9	10-14	15-19	20-24	25-34	35-44	45-54	55-64	65-74	75-84	85+	UNK
MONROE	622	1	1	0	0	1	1	10	22	64	146	116	130	130	0
Cancer	172	0	0	0	0	0	0	0	1	17	41	59	33	21	0
Heart Diseases	135	0	0	0	0	0	0	0	1	9	31	25	33	36	0
Chronic Lower Resp Diseases	28	0	0	0	0	0	0	0	0	1	7	5	11	4	0
Unintentional Injury	44	0	1	0	0	1	0	3	7	10	5	7	6	4	0
Stroke	16	0	0	0	0	0	0	0	0	1	0	1	7	7	0
Diabetes Mellitus	10	0	0	0	0	0	0	1	0	0	6	0	1	2	0
Alzheimer's Disease	18	0	0	0	0	0	0	0	0	0	1	0	8	9	0
Nephritis	6	0	0	0	0	0	0	0	0	0	1	1	2	2	0
Suicide	19	0	0	0	0	0	1	2	4	4	7	1	0	0	0
Chronic Liver Disease/Cirrhosis	22	0	0	0	0	0	0	0	1	6	14	1	0	0	0
Influenza & Pneumonia	6	0	0	0	0	0	0	0	0	0	1	0	2	3	0
Septicemia	7	0	0	0	0	0	0	0	0	1	1	1	2	2	0
Hypertension	3	0	0	0	0	0	0	0	0	1	0	0	1	1	0
Parkinson's Disease	7	0	0	0	0	0	0	0	0	0	0	1	2	4	0
Benign Neoplasms	5	0	0	0	0	0	0	0	0	0	0	1	3	1	0
Homicide	4	0	0	0	0	0	0	1	1	0	1	1	0	0	0
Human Immunodeficiency Virus	7	0	0	0	0	0	0	1	1	4	0	0	0	1	0
Pneumonitis	2	0	0	0	0	0	0	0	0	0	0	0	1	1	0
Perinatal Period Conditions	1	1	0	0	0	0	0	0	0	0	0	0	0	0	0
Aortic Aneurysm & Dissection	1	0	0	0	0	0	0	0	0	0	0	0	1	0	0
Atherosclerosis	2	0	0	0	0	0	0	0	0	0	0	1	1	0	0
Viral Hepatitis	3	0	0	0	0	0	0	0	0	1	2	0	0	0	0
Congenital Malformations	0	0	0	0	0	0	0	0	0	0	0	0	0	0	0
Anemias	2	0	0	0	0	0	0	0	0	0	0	0	0	2	0
Cholelithiasis	0	0	0	0	0	0	0	0	0	0	0	0	0	0	0
All Other Natural Causes	100	0	0	0	0	0	0	2	6	8	27	11	16	30	0
All Other External Causes	2	0	0	0	0	0	0	0	0	1	1	0	0	0	0

	AGE GROUPS														
	TOTAL	<1	1-4	5-9	10-14	15-19	20-24	25-34	35-44	45-54	55-64	65-74	75-84	85+	UNK
NASSAU	654	6	0	2	1	4	5	3	20	59	109	136	153	156	0
Cancer	174	0	0	0	0	0	0	0	3	12	45	56	36	22	0
Heart Diseases	131	0	0	0	0	0	0	1	1	15	15	26	37	36	0
Chronic Lower Resp Diseases	48	1	0	0	0	0	0	0	0	2	7	9	19	10	0
Unintentional Injury	39	1	0	0	0	3	2	2	4	8	8	4	1	6	0
Stroke	33	0	0	0	0	0	0	0	0	3	6	6	5	13	0
Diabetes Mellitus	10	0	0	0	0	0	0	0	1	0	5	0	2	2	0
Alzheimer's Disease	11	0	0	0	0	0	0	0	0	0	1	1	3	6	0
Nephritis	7	0	0	0	0	0	0	0	0	0	1	3	0	3	0
Suicide	17	0	0	0	1	1	2	0	4	5	1	0	3	0	0
Chronic Liver Disease/Cirrhosis	10	0	0	0	0	0	0	0	0	1	5	2	2	0	0
Influenza & Pneumonia	15	0	0	0	0	0	0	0	0	1	0	4	3	7	0
Septicemia	5	0	0	0	0	0	0	0	0	1	1	2	1	0	0
Hypertension	9	0	0	0	0	0	0	0	0	2	0	2	5	0	0
Parkinson's Disease	7	0	0	0	0	0	0	0	0	0	2	1	3	1	0
Benign Neoplasms	2	0	0	0	0	0	0	0	0	0	0	0	0	2	0
Homicide	1	0	0	0	0	0	0	0	0	1	0	0	0	0	0
Human Immunodeficiency Virus	1	0	0	0	0	0	0	0	1	0	0	0	0	0	0
Pneumonitis	5	0	0	0	0	0	1	0	0	0	0	0	1	3	0
Perinatal Period Conditions	3	3	0	0	0	0	0	0	0	0	0	0	0	0	0
Aortic Aneurysm & Dissection	3	0	0	0	0	0	0	0	0	0	1	1	1	0	0
Atherosclerosis	0	0	0	0	0	0	0	0	0	0	0	0	0	0	0
Viral Hepatitis	1	0	0	0	0	0	0	0	0	0	1	0	0	0	0
Congenital Malformations	3	1	0	1	0	0	0	0	1	0	0	0	0	0	0
Anemias	1	0	0	0	0	0	0	0	0	0	0	0	0	1	0
Cholelithiasis	0	0	0	0	0	0	0	0	0	0	0	0	0	0	0
All Other Natural Causes	115	0	0	1	0	0	0	0	4	7	10	18	31	44	0
All Other External Causes	3	0	0	0	0	0	0	0	1	1	0	1	0	0	0

* ICD-10 codes associated with each cause of death group are presented on pages (xvii-xix).

TABLE D-11 (Cont.): RESIDENT DEATHS FOR SELECTED CAUSES, BY AGE GROUPS, BY COUNTY, FLORIDA, 2012

	TOTAL	AGE GROUPS													
		<1	1-4	5-9	10-14	15-19	20-24	25-34	35-44	45-54	55-64	65-74	75-84	85+	UNK
OKALOOSA	1,545	12	0	2	1	4	8	29	45	109	210	263	451	411	0
Cancer	373	0	0	0	0	0	1	3	5	32	65	93	115	59	0
Heart Diseases	321	1	0	0	0	0	0	0	5	14	41	46	102	112	0
Chronic Lower Resp Diseases	118	0	0	0	0	0	0	0	1	3	11	25	47	31	0
Unintentional Injury	75	1	0	0	0	3	5	13	10	8	10	6	10	9	0
Stroke	65	0	0	0	0	0	0	0	2	1	8	13	23	18	0
Diabetes Mellitus	49	0	0	0	0	0	0	1	1	4	10	12	14	7	0
Alzheimer's Disease	59	0	0	0	0	0	0	0	0	0	0	2	17	40	0
Nephritis	52	0	0	0	0	0	0	0	0	2	8	7	18	17	0
Suicide	37	0	0	0	0	0	1	3	10	11	9	1	2	0	0
Chronic Liver Disease/Cirrhosis	18	0	0	0	0	0	0	0	1	7	6	2	2	0	0
Influenza & Pneumonia	25	0	0	0	0	0	0	0	1	0	0	4	10	10	0
Septicemia	13	0	0	0	0	0	0	0	0	2	1	3	4	3	0
Hypertension	16	0	0	0	0	0	0	0	1	1	1	5	3	5	0
Parkinson's Disease	11	0	0	0	0	0	0	0	0	0	0	2	4	5	0
Benign Neoplasms	11	0	0	0	0	0	0	0	1	0	1	4	3	2	0
Homicide	4	0	0	0	0	0	1	3	0	0	0	0	0	0	0
Human Immunodeficiency Virus	1	0	0	0	0	0	0	1	0	0	0	0	0	0	0
Pneumonitis	9	0	0	0	0	0	0	1	1	0	0	0	5	2	0
Perinatal Period Conditions	5	5	0	0	0	0	0	0	0	0	0	0	0	0	0
Aortic Aneurysm & Dissection	8	0	0	0	0	0	0	0	0	1	1	3	2	1	0
Atherosclerosis	2	0	0	0	0	0	0	0	0	0	0	0	2	0	0
Viral Hepatitis	8	0	0	0	0	0	0	0	0	1	5	2	0	0	0
Congenital Malformations	7	5	0	1	0	0	0	0	0	1	0	0	0	0	0
Anemias	1	0	0	0	0	0	0	0	0	0	0	1	0	0	0
Cholelithiasis	2	0	0	0	0	0	0	0	0	0	0	1	0	1	0
All Other Natural Causes	250	0	0	1	1	1	0	4	4	20	32	31	67	89	0
All Other External Causes	5	0	0	0	0	0	0	0	2	1	1	0	1	0	0

	TOTAL	AGE GROUPS													
		<1	1-4	5-9	10-14	15-19	20-24	25-34	35-44	45-54	55-64	65-74	75-84	85+	UNK
OKEECHOBEE	405	2	2	0	1	2	1	6	10	34	67	85	87	108	0
Cancer	103	0	1	0	0	0	0	3	0	11	20	30	20	18	0
Heart Diseases	113	0	0	0	0	0	0	0	4	5	20	15	28	41	0
Chronic Lower Resp Diseases	32	0	0	0	0	0	0	0	1	1	4	9	10	7	0
Unintentional Injury	19	0	1	0	1	0	0	1	3	4	4	3	1	1	0
Stroke	18	0	0	0	0	0	0	0	0	3	1	4	8	2	0
Diabetes Mellitus	17	0	0	0	0	0	0	0	0	1	3	4	3	6	0
Alzheimer's Disease	3	0	0	0	0	0	0	0	0	0	0	0	1	2	0
Nephritis	4	0	0	0	0	0	0	0	0	0	0	1	1	2	0
Suicide	7	0	0	0	0	1	0	1	2	1	0	1	0	1	0
Chronic Liver Disease/Cirrhosis	8	0	0	0	0	0	0	0	0	2	3	3	0	0	0
Influenza & Pneumonia	4	0	0	0	0	0	0	0	0	0	1	1	1	1	0
Septicemia	8	0	0	0	0	0	0	0	0	0	1	1	1	5	0
Hypertension	0	0	0	0	0	0	0	0	0	0	0	0	0	0	0
Parkinson's Disease	3	0	0	0	0	0	0	0	0	0	0	0	1	2	0
Benign Neoplasms	4	0	0	0	0	0	0	0	0	0	0	1	1	2	0
Homicide	0	0	0	0	0	0	0	0	0	0	0	0	0	0	0
Human Immunodeficiency Virus	0	0	0	0	0	0	0	0	0	0	0	0	0	0	0
Pneumonitis	2	0	0	0	0	0	0	0	0	0	0	0	1	1	0
Perinatal Period Conditions	1	1	0	0	0	0	0	0	0	0	0	0	0	0	0
Aortic Aneurysm & Dissection	3	0	0	0	0	0	0	0	0	0	1	1	0	1	0
Atherosclerosis	1	0	0	0	0	0	0	0	0	0	0	0	0	1	0
Viral Hepatitis	1	0	0	0	0	0	0	0	0	0	0	1	0	0	0
Congenital Malformations	2	0	0	0	0	1	0	0	0	1	0	0	0	0	0
Anemias	0	0	0	0	0	0	0	0	0	0	0	0	0	0	0
Cholelithiasis	0	0	0	0	0	0	0	0	0	0	0	0	0	0	0
All Other Natural Causes	52	1	0	0	0	0	1	1	0	5	9	10	10	15	0
All Other External Causes	0	0	0	0	0	0	0	0	0	0	0	0	0	0	0

* ICD-10 codes associated with each cause of death group are presented on pages (xvii-xix).

TABLE D-11 (Cont.): RESIDENT DEATHS FOR SELECTED CAUSES, BY AGE GROUPS, BY COUNTY, FLORIDA, 2012

	TOTAL	AGE GROUPS													
		<1	1-4	5-9	10-14	15-19	20-24	25-34	35-44	45-54	55-64	65-74	75-84	85+	UNK
ORANGE	7,020	109	12	11	6	33	81	175	246	581	986	1,190	1,651	1,939	0
Cancer	1,701	0	1	2	2	3	3	18	49	167	372	412	405	267	0
Heart Diseases	1,524	1	1	0	0	3	3	15	38	117	183	265	362	536	0
Chronic Lower Resp Diseases	359	0	0	0	1	0	1	0	1	8	38	67	135	108	0
Unintentional Injury	394	1	5	2	0	15	34	58	44	65	57	26	36	51	0
Stroke	334	0	0	0	0	0	1	3	6	12	33	45	100	134	0
Diabetes Mellitus	248	0	0	0	0	0	0	2	5	20	36	66	60	59	0
Alzheimer's Disease	187	0	0	0	0	0	0	0	0	0	2	17	63	105	0
Nephritis	113	1	0	1	0	0	0	1	3	5	19	22	30	31	0
Suicide	130	0	0	0	0	3	7	17	25	35	19	12	11	1	0
Chronic Liver Disease/Cirrhosis	88	0	0	0	0	0	0	2	3	26	30	14	10	3	0
Influenza & Pneumonia	120	0	0	0	1	0	0	1	2	4	7	20	37	48	0
Septicemia	120	1	1	0	0	0	1	0	3	6	15	19	44	30	0
Hypertension	81	0	0	0	0	0	0	1	0	3	9	12	20	36	0
Parkinson's Disease	68	0	0	0	0	0	0	0	0	0	2	11	26	29	0
Benign Neoplasms	38	0	1	0	0	0	0	1	0	0	4	9	12	11	0
Homicide	85	0	0	0	0	7	19	27	11	13	3	5	0	0	0
Human Immunodeficiency Virus	63	0	0	0	0	0	1	5	15	16	14	10	2	0	0
Pneumonitis	30	0	0	0	0	0	0	0	0	0	5	3	6	16	0
Perinatal Period Conditions	71	70	0	1	0	0	0	0	0	0	0	0	0	0	0
Aortic Aneurysm & Dissection	23	0	0	0	0	0	0	2	0	2	3	7	8	1	0
Atherosclerosis	24	0	0	0	0	0	0	0	0	0	0	0	2	22	0
Viral Hepatitis	16	0	0	0	0	0	0	0	0	5	7	2	1	1	0
Congenital Malformations	18	11	1	0	0	0	1	2	0	2	0	0	1	0	0
Anemias	17	0	0	0	0	0	1	0	0	0	2	3	2	9	0
Cholelithiasis	6	0	0	0	0	0	0	0	0	1	0	0	2	3	0
All Other Natural Causes	1,150	24	2	5	2	2	8	20	38	74	123	141	273	438	0
All Other External Causes	12	0	0	0	0	0	1	0	3	0	3	2	3	0	0

	TOTAL	AGE GROUPS													
		<1	1-4	5-9	10-14	15-19	20-24	25-34	35-44	45-54	55-64	65-74	75-84	85+	UNK
OSCEOLA	1,791	17	6	2	3	9	11	26	59	154	277	337	444	446	0
Cancer	437	0	1	1	0	3	0	2	22	44	94	120	98	52	0
Heart Diseases	461	1	0	0	0	0	0	1	8	35	67	72	121	156	0
Chronic Lower Resp Diseases	92	0	0	0	0	0	1	0	0	2	7	27	36	19	0
Unintentional Injury	94	0	2	0	0	1	4	13	9	20	17	7	5	16	0
Stroke	88	0	0	0	0	0	0	1	0	6	6	16	30	29	0
Diabetes Mellitus	46	0	0	0	0	0	0	0	1	3	9	11	11	11	0
Alzheimer's Disease	35	0	0	0	0	0	0	0	0	0	0	4	12	19	0
Nephritis	46	1	0	0	0	0	0	0	1	2	7	11	12	12	0
Suicide	30	0	0	0	1	0	3	1	4	10	3	4	2	2	0
Chronic Liver Disease/Cirrhosis	31	0	0	0	0	0	0	0	2	6	12	8	3	0	0
Influenza & Pneumonia	40	0	0	0	0	0	0	2	0	0	5	7	13	13	0
Septicemia	16	0	0	0	0	0	0	0	0	2	4	2	6	2	0
Hypertension	18	0	0	0	0	0	0	0	0	0	2	1	5	10	0
Parkinson's Disease	14	0	0	0	0	0	0	0	0	0	0	1	12	1	0
Benign Neoplasms	12	0	1	0	0	0	0	0	1	0	1	3	4	2	0
Homicide	10	0	0	0	0	2	0	3	1	3	1	0	0	0	0
Human Immunodeficiency Virus	5	0	0	0	0	0	0	0	1	3	1	0	0	0	0
Pneumonitis	8	0	0	0	0	0	0	0	0	1	0	0	3	4	0
Perinatal Period Conditions	8	8	0	0	0	0	0	0	0	0	0	0	0	0	0
Aortic Aneurysm & Dissection	7	0	0	0	0	0	0	0	0	1	3	0	2	1	0
Atherosclerosis	2	0	0	0	0	0	0	0	0	0	0	0	2	0	0
Viral Hepatitis	5	0	0	0	0	0	0	0	0	2	1	2	0	0	0
Congenital Malformations	5	4	0	1	0	0	0	0	0	0	0	0	0	0	0
Anemias	3	0	0	0	0	0	0	0	1	0	1	0	0	1	0
Cholelithiasis	2	0	0	0	0	0	0	0	0	0	1	0	1	0	0
All Other Natural Causes	271	3	2	0	2	3	3	2	7	14	35	41	65	94	0
All Other External Causes	5	0	0	0	0	0	0	1	1	0	0	0	1	2	0

* ICD-10 codes associated with each cause of death group are presented on pages (xvii-xix).

TABLE D-11 (Cont.): RESIDENT DEATHS FOR SELECTED CAUSES, BY AGE GROUPS, BY COUNTY, FLORIDA, 2012

	TOTAL	AGE GROUPS													
		<1	1-4	5-9	10-14	15-19	20-24	25-34	35-44	45-54	55-64	65-74	75-84	85+	UNK
PALM BEACH	13,234	63	14	6	10	39	83	157	262	711	1,249	1,720	3,202	5,714	4
Cancer	3,208	0	1	2	4	1	1	16	45	215	433	680	984	826	0
Heart Diseases	3,549	0	2	1	1	0	2	10	33	117	240	355	796	1,991	1
Chronic Lower Resp Diseases	629	0	0	0	0	1	0	1	3	14	37	93	195	285	0
Unintentional Injury	533	4	5	0	1	9	29	52	46	94	64	44	78	106	1
Stroke	701	2	1	0	0	0	1	2	12	24	50	96	176	337	0
Diabetes Mellitus	259	0	0	0	0	0	1	2	7	20	37	53	76	63	0
Alzheimer's Disease	354	0	0	0	0	0	0	0	0	0	4	10	74	266	0
Nephritis	221	0	0	0	0	0	1	0	2	6	22	15	75	100	0
Suicide	205	0	0	0	0	6	14	13	40	44	37	25	13	13	0
Chronic Liver Disease/Cirrhosis	168	0	0	0	0	0	0	3	4	37	52	28	29	15	0
Influenza & Pneumonia	149	0	0	0	0	0	0	1	3	7	6	12	24	96	0
Septicemia	158	1	0	0	0	0	1	1	3	8	17	19	38	70	0
Hypertension	106	0	0	0	0	0	0	0	3	6	13	12	20	52	0
Parkinson's Disease	192	0	0	0	0	0	0	0	0	0	3	16	65	108	0
Benign Neoplasms	104	0	0	1	0	0	0	0	1	2	7	16	32	45	0
Homicide	83	1	0	0	0	15	15	21	12	9	7	2	0	1	0
Human Immunodeficiency Virus	65	0	0	0	0	0	2	9	13	21	14	3	2	1	0
Pneumonitis	84	0	0	0	0	0	0	0	0	1	2	7	23	51	0
Perinatal Period Conditions	33	30	1	0	0	0	0	0	0	0	0	0	0	0	2
Aortic Aneurysm & Dissection	44	0	0	0	0	0	0	0	0	2	5	7	16	14	0
Atherosclerosis	46	0	0	0	0	0	0	0	0	0	1	2	11	32	0
Viral Hepatitis	32	0	0	0	0	0	0	0	0	4	22	3	1	2	0
Congenital Malformations	31	18	1	0	2	1	1	1	1	1	4	0	1	0	0
Anemias	22	0	0	0	0	0	0	0	1	2	2	1	3	13	0
Cholelithiasis	19	0	0	0	0	0	0	0	0	1	3	2	6	7	0
All Other Natural Causes	2,213	7	2	2	2	5	14	23	31	71	161	216	461	1,218	0
All Other External Causes	26	0	1	0	0	1	1	2	2	5	6	3	3	2	0

	TOTAL	AGE GROUPS													
		<1	1-4	5-9	10-14	15-19	20-24	25-34	35-44	45-54	55-64	65-74	75-84	85+	UNK
PASCO	5,527	20	9	3	1	13	27	69	110	375	656	1,017	1,477	1,750	0
Cancer	1,289	0	0	0	0	0	2	5	21	98	243	347	354	219	0
Heart Diseases	1,151	0	0	0	0	0	2	1	13	56	124	190	314	451	0
Chronic Lower Resp Diseases	427	0	0	0	0	0	0	0	2	18	37	125	153	92	0
Unintentional Injury	279	4	5	1	0	6	15	31	27	55	21	29	43	42	0
Stroke	248	0	0	0	0	0	0	1	1	10	18	37	93	88	0
Diabetes Mellitus	162	0	0	0	0	0	0	2	2	14	26	37	51	30	0
Alzheimer's Disease	118	0	0	0	0	0	0	0	0	0	1	6	32	79	0
Nephritis	73	0	0	0	0	0	0	0	1	6	10	12	19	25	0
Suicide	79	0	0	0	0	6	4	9	13	17	13	9	6	2	0
Chronic Liver Disease/Cirrhosis	93	0	0	0	0	0	0	0	7	25	26	18	13	4	0
Influenza & Pneumonia	46	1	0	0	0	0	0	1	0	1	7	10	13	13	0
Septicemia	48	0	0	0	0	0	0	3	0	6	8	7	13	11	0
Hypertension	48	0	0	0	0	0	0	0	0	1	3	5	15	24	0
Parkinson's Disease	37	0	0	0	0	0	0	0	0	0	1	7	11	18	0
Benign Neoplasms	28	0	0	0	0	0	0	0	0	3	2	3	11	9	0
Homicide	17	0	1	0	0	0	1	5	3	4	3	0	0	0	0
Human Immunodeficiency Virus	10	0	0	0	0	0	0	1	0	6	2	1	0	0	0
Pneumonitis	26	0	0	0	0	0	0	0	0	0	4	3	11	8	0
Perinatal Period Conditions	11	11	0	0	0	0	0	0	0	0	0	0	0	0	0
Aortic Aneurysm & Dissection	14	0	0	0	0	0	0	0	1	1	1	3	3	5	0
Atherosclerosis	29	0	0	0	0	0	0	0	0	0	3	7	12	7	0
Viral Hepatitis	16	0	0	0	0	0	0	0	1	6	7	1	1	0	0
Congenital Malformations	6	3	1	0	0	0	0	0	1	0	1	0	0	0	0
Anemias	10	0	0	0	0	0	0	0	0	0	0	2	2	6	0
Cholelithiasis	5	0	0	0	0	0	0	0	0	1	1	0	1	2	0
All Other Natural Causes	1,247	1	2	2	1	1	3	10	17	44	93	154	305	614	0
All Other External Causes	10	0	0	0	0	0	0	0	0	3	1	4	1	1	0

* ICD-10 codes associated with each cause of death group are presented on pages (xvii-xix).

TABLE D-11 (Cont.): RESIDENT DEATHS FOR SELECTED CAUSES, BY AGE GROUPS, BY COUNTY, FLORIDA, 2012

	TOTAL	AGE GROUPS													
		<1	1-4	5-9	10-14	15-19	20-24	25-34	35-44	45-54	55-64	65-74	75-84	85+	UNK
PINELLAS	11,107	41	10	7	1	22	46	136	234	721	1,392	1,748	2,689	4,060	0
Cancer	2,460	0	0	1	0	0	2	11	31	179	480	600	694	462	0
Heart Diseases	2,653	0	1	1	0	0	1	12	29	114	276	391	658	1,170	0
Chronic Lower Resp Diseases	651	0	0	0	0	0	0	0	1	20	73	154	217	186	0
Unintentional Injury	567	8	3	3	0	8	21	51	59	92	82	46	78	116	0
Stroke	456	0	2	0	0	0	1	0	6	21	25	62	135	204	0
Diabetes Mellitus	314	0	0	0	0	0	0	1	6	29	47	62	98	71	0
Alzheimer's Disease	270	0	0	0	0	0	0	0	0	0	1	7	67	195	0
Nephritis	141	0	0	0	0	0	0	0	2	6	17	21	40	55	0
Suicide	197	0	0	0	0	6	4	26	33	42	51	19	12	4	0
Chronic Liver Disease/Cirrhosis	184	0	0	0	0	0	0	1	7	51	64	31	24	6	0
Influenza & Pneumonia	148	0	0	0	0	0	1	0	3	1	14	16	36	77	0
Septicemia	99	0	0	0	0	0	0	0	3	8	21	17	21	29	0
Hypertension	105	0	0	0	0	0	1	2	2	7	8	14	20	51	0
Parkinson's Disease	82	0	0	0	0	0	0	0	0	0	0	10	28	44	0
Benign Neoplasms	56	0	0	0	0	0	0	0	0	1	5	9	14	27	0
Homicide	50	1	0	2	0	3	2	9	10	8	9	3	1	2	0
Human Immunodeficiency Virus	46	0	0	0	0	0	2	1	7	25	6	3	2	0	0
Pneumonitis	51	0	0	0	0	0	0	0	2	0	4	9	12	24	0
Perinatal Period Conditions	24	24	0	0	0	0	0	0	0	0	0	0	0	0	0
Aortic Aneurysm & Dissection	35	0	0	0	0	0	0	0	1	1	3	4	11	15	0
Atherosclerosis	20	0	0	0	0	0	0	0	0	0	2	5	6	7	0
Viral Hepatitis	40	0	0	0	0	0	0	1	0	9	22	6	0	2	0
Congenital Malformations	25	4	0	0	0	1	3	3	3	3	4	2	1	1	0
Anemias	14	0	0	0	0	0	0	1	2	1	1	1	2	6	0
Cholelithiasis	15	0	0	0	0	0	0	0	0	0	1	2	3	9	0
All Other Natural Causes	2,378	4	4	0	1	4	4	15	24	97	172	249	507	1,297	0
All Other External Causes	26	0	0	0	0	0	4	2	3	6	4	5	2	0	0

	TOTAL	AGE GROUPS													
		<1	1-4	5-9	10-14	15-19	20-24	25-34	35-44	45-54	55-64	65-74	75-84	85+	UNK
POLK	5,962	59	12	8	2	29	32	77	142	371	765	1,171	1,600	1,694	0
Cancer	1,400	0	1	1	0	1	4	5	27	103	272	399	379	208	0
Heart Diseases	1,438	1	0	0	0	1	1	5	20	59	149	256	401	545	0
Chronic Lower Resp Diseases	415	0	0	1	0	1	0	0	1	12	54	110	136	100	0
Unintentional Injury	295	7	5	2	1	13	11	33	34	47	26	36	35	45	0
Stroke	279	0	0	0	0	0	1	0	3	16	31	40	98	90	0
Diabetes Mellitus	190	0	0	0	0	1	0	2	8	19	29	46	51	34	0
Alzheimer's Disease	114	0	0	0	0	0	0	0	0	0	0	9	41	64	0
Nephritis	81	1	0	0	0	0	0	1	2	1	8	20	22	26	0
Suicide	65	0	0	0	1	2	4	7	11	13	13	3	6	5	0
Chronic Liver Disease/Cirrhosis	93	0	0	0	0	0	0	2	4	18	42	19	4	4	0
Influenza & Pneumonia	108	0	0	1	0	1	0	0	2	3	9	15	29	48	0
Septicemia	78	2	0	0	0	0	0	0	0	4	12	21	23	16	0
Hypertension	72	0	0	0	0	0	0	0	1	5	10	8	22	26	0
Parkinson's Disease	36	0	0	0	0	0	0	0	0	0	0	5	20	11	0
Benign Neoplasms	42	0	0	0	0	0	1	0	0	2	4	5	14	16	0
Homicide	42	5	2	0	0	4	6	9	8	0	3	4	1	0	0
Human Immunodeficiency Virus	27	0	0	0	0	0	0	3	5	13	4	2	0	0	0
Pneumonitis	40	0	0	0	0	0	0	0	0	1	2	3	15	19	0
Perinatal Period Conditions	21	20	0	0	0	1	0	0	0	0	0	0	0	0	0
Aortic Aneurysm & Dissection	23	0	0	0	0	0	0	0	1	1	3	5	9	4	0
Atherosclerosis	32	0	0	0	0	0	0	0	0	0	2	6	10	14	0
Viral Hepatitis	17	0	0	0	0	0	0	0	0	5	8	3	0	1	0
Congenital Malformations	28	13	1	0	0	0	0	2	0	2	3	2	4	1	0
Anemias	8	0	0	0	0	0	0	0	0	0	1	2	2	3	0
Cholelithiasis	7	0	0	0	0	0	0	0	0	0	0	2	3	2	0
All Other Natural Causes	1,005	8	3	3	0	4	3	8	15	46	79	150	274	412	0
All Other External Causes	6	2	0	0	0	0	1	0	0	1	1	0	1	0	0

* ICD-10 codes associated with each cause of death group are presented on pages (xvii-xix).

TABLE D-11 (Cont.): RESIDENT DEATHS FOR SELECTED CAUSES, BY AGE GROUPS, BY COUNTY, FLORIDA, 2012

	AGE GROUPS														
	TOTAL	<1	1-4	5-9	10-14	15-19	20-24	25-34	35-44	45-54	55-64	65-74	75-84	85+	UNK
PUTNAM	890	4	1	0	0	3	6	11	21	72	132	195	228	217	0
Cancer	237	0	0	0	0	0	0	1	2	20	40	69	73	32	0
Heart Diseases	185	0	0	0	0	0	0	1	7	7	22	36	49	63	0
Chronic Lower Resp Diseases	80	0	0	0	0	0	0	0	0	3	15	18	26	18	0
Unintentional Injury	46	0	0	0	0	3	3	1	5	13	8	6	2	5	0
Stroke	33	0	0	0	0	0	0	0	0	1	3	10	7	12	0
Diabetes Mellitus	40	0	0	0	0	0	0	0	1	0	14	10	10	5	0
Alzheimer's Disease	18	0	0	0	0	0	0	0	0	0	0	3	5	10	0
Nephritis	11	0	0	0	0	0	0	0	0	0	2	3	2	4	0
Suicide	11	0	0	0	0	0	0	2	1	3	1	2	1	1	0
Chronic Liver Disease/Cirrhosis	18	0	0	0	0	0	0	0	0	3	5	5	5	0	0
Influenza & Pneumonia	13	1	0	0	0	0	0	0	0	1	1	2	4	4	0
Septicemia	11	0	0	0	0	0	0	0	0	1	0	2	5	3	0
Hypertension	17	0	0	0	0	0	0	0	1	3	3	4	2	4	0
Parkinson's Disease	6	0	0	0	0	0	0	0	0	0	0	0	3	3	0
Benign Neoplasms	5	0	0	0	0	0	0	0	0	0	0	2	2	1	0
Homicide	6	0	0	0	0	0	0	3	0	1	2	0	0	0	0
Human Immunodeficiency Virus	3	0	0	0	0	0	0	1	0	1	1	0	0	0	0
Pneumonitis	4	0	0	0	0	0	0	0	0	0	0	1	3	0	0
Perinatal Period Conditions	1	1	0	0	0	0	0	0	0	0	0	0	0	0	0
Aortic Aneurysm & Dissection	3	0	0	0	0	0	1	0	0	1	0	1	0	0	0
Atherosclerosis	2	0	0	0	0	0	0	0	0	0	0	0	1	1	0
Viral Hepatitis	2	0	0	0	0	0	0	0	0	0	2	0	0	0	0
Congenital Malformations	2	1	1	0	0	0	0	0	0	0	0	0	0	0	0
Anemias	4	0	0	0	0	0	0	0	0	0	0	1	1	2	0
Cholelithiasis	0	0	0	0	0	0	0	0	0	0	0	0	0	0	0
All Other Natural Causes	131	1	0	0	0	0	2	2	3	14	13	20	27	49	0
All Other External Causes	1	0	0	0	0	0	0	0	1	0	0	0	0	0	0

	AGE GROUPS														
	TOTAL	<1	1-4	5-9	10-14	15-19	20-24	25-34	35-44	45-54	55-64	65-74	75-84	85+	UNK
SAINT JOHNS	1,582	3	2	2	0	9	7	18	40	96	207	274	392	532	0
Cancer	345	0	0	0	0	0	0	3	4	31	66	83	99	59	0
Heart Diseases	332	0	0	0	0	0	0	0	3	17	43	60	70	139	0
Chronic Lower Resp Diseases	131	0	0	0	0	0	0	0	0	2	11	27	48	43	0
Unintentional Injury	90	0	1	0	0	6	4	9	11	13	14	9	6	17	0
Stroke	68	0	0	0	0	0	0	0	2	0	3	13	24	26	0
Diabetes Mellitus	46	0	0	0	0	0	0	0	0	3	9	9	12	13	0
Alzheimer's Disease	27	0	0	0	0	0	0	0	0	0	0	2	8	17	0
Nephritis	24	0	0	0	0	0	0	0	0	0	1	6	12	5	0
Suicide	40	0	0	0	0	3	3	3	8	5	10	4	4	0	0
Chronic Liver Disease/Cirrhosis	23	0	0	0	0	0	0	0	1	7	11	1	3	0	0
Influenza & Pneumonia	21	0	0	0	0	0	0	0	1	0	5	3	5	7	0
Septicemia	33	0	0	0	0	0	0	0	0	2	4	8	5	14	0
Hypertension	17	0	0	0	0	0	0	0	0	1	0	2	4	10	0
Parkinson's Disease	18	0	0	0	0	0	0	0	0	0	1	3	6	8	0
Benign Neoplasms	6	0	0	0	0	0	0	0	1	1	1	0	2	1	0
Homicide	9	0	0	2	0	0	0	1	2	0	2	0	0	2	0
Human Immunodeficiency Virus	5	0	0	0	0	0	0	0	3	1	0	1	0	0	0
Pneumonitis	16	0	0	0	0	0	0	0	0	0	1	4	3	8	0
Perinatal Period Conditions	1	1	0	0	0	0	0	0	0	0	0	0	0	0	0
Aortic Aneurysm & Dissection	6	0	0	0	0	0	0	0	0	0	0	3	2	1	0
Atherosclerosis	4	0	0	0	0	0	0	0	0	0	1	0	2	1	0
Viral Hepatitis	3	0	0	0	0	0	0	0	0	1	2	0	0	0	0
Congenital Malformations	5	1	0	0	0	0	0	1	0	1	2	0	0	0	0
Anemias	3	0	0	0	0	0	0	0	0	0	0	0	0	3	0
Cholelithiasis	2	0	0	0	0	0	0	0	0	0	0	0	1	1	0
All Other Natural Causes	305	1	1	0	0	0	0	1	4	10	20	36	75	157	0
All Other External Causes	2	0	0	0	0	0	0	0	0	1	0	0	1	0	0

* ICD-10 codes associated with each cause of death group are presented on pages (xvii-xix).

TABLE D-11 (Cont.): RESIDENT DEATHS FOR SELECTED CAUSES, BY AGE GROUPS, BY COUNTY, FLORIDA, 2012

	TOTAL	AGE GROUPS													
		<1	1-4	5-9	10-14	15-19	20-24	25-34	35-44	45-54	55-64	65-74	75-84	85+	UNK
SAINT LUCIE	2,761	15	5	4	4	6	11	26	69	180	335	473	754	878	1
Cancer	691	0	0	1	0	0	1	3	10	55	109	165	204	143	0
Heart Diseases	637	1	1	1	0	0	0	1	11	22	72	89	194	244	1
Chronic Lower Resp Diseases	215	0	0	0	0	0	0	0	2	3	20	48	73	69	0
Unintentional Injury	116	4	2	1	1	1	4	7	13	19	18	12	21	13	0
Stroke	124	0	0	0	0	0	0	0	1	2	12	21	38	50	0
Diabetes Mellitus	84	0	0	0	0	0	0	2	1	6	13	26	26	10	0
Alzheimer's Disease	86	0	0	0	0	0	0	0	0	0	3	4	21	58	0
Nephritis	42	0	0	0	0	0	0	0	0	3	7	5	11	16	0
Suicide	48	0	0	0	1	2	3	2	5	13	11	7	4	0	0
Chronic Liver Disease/Cirrhosis	39	0	0	0	0	0	0	2	2	13	11	6	4	1	0
Influenza & Pneumonia	20	0	0	1	0	1	0	0	0	1	1	4	4	8	0
Septicemia	28	0	0	0	0	0	0	0	2	3	2	5	5	11	0
Hypertension	33	0	0	0	0	0	0	0	2	2	2	6	8	13	0
Parkinson's Disease	38	0	0	0	0	0	0	0	0	0	0	12	14	12	0
Benign Neoplasms	21	0	0	0	0	0	0	0	0	0	4	5	4	8	0
Homicide	11	0	0	0	0	1	2	0	4	3	1	0	0	0	0
Human Immunodeficiency Virus	13	0	0	0	0	0	0	2	2	5	3	1	0	0	0
Pneumonitis	9	0	0	0	0	0	0	0	0	0	0	1	4	4	0
Perinatal Period Conditions	8	8	0	0	0	0	0	0	0	0	0	0	0	0	0
Aortic Aneurysm & Dissection	12	0	0	0	0	0	0	0	1	0	1	2	4	4	0
Atherosclerosis	4	0	0	0	0	0	0	0	0	0	1	1	1	1	0
Viral Hepatitis	11	0	0	0	0	0	0	0	0	4	5	2	0	0	0
Congenital Malformations	5	1	1	0	0	0	0	1	0	0	0	1	1	0	0
Anemias	9	0	0	0	0	0	0	0	0	1	1	1	2	4	0
Cholelithiasis	5	0	0	0	0	0	0	0	0	0	3	0	1	1	0
All Other Natural Causes	447	1	1	0	2	0	1	5	13	24	33	49	110	208	0
All Other External Causes	5	0	0	0	0	1	0	1	0	1	2	0	0	0	0

	TOTAL	AGE GROUPS													
		<1	1-4	5-9	10-14	15-19	20-24	25-34	35-44	45-54	55-64	65-74	75-84	85+	UNK
SANTA ROSA	1,205	9	0	0	0	4	11	17	27	105	180	252	310	289	1
Cancer	321	0	0	0	0	0	1	0	6	39	68	77	90	40	0
Heart Diseases	258	2	0	0	0	0	1	1	6	13	39	62	62	72	0
Chronic Lower Resp Diseases	66	0	0	0	0	0	0	0	0	1	6	18	22	19	0
Unintentional Injury	46	0	0	0	0	3	7	11	2	6	5	4	4	4	0
Stroke	50	0	0	0	0	0	0	0	0	1	4	14	14	17	0
Diabetes Mellitus	30	0	0	0	0	0	0	0	1	3	9	4	9	4	0
Alzheimer's Disease	37	0	0	0	0	0	0	0	0	1	1	2	8	25	0
Nephritis	29	0	0	0	0	0	0	0	0	0	3	6	13	7	0
Suicide	33	0	0	0	0	1	2	2	3	10	7	3	4	0	1
Chronic Liver Disease/Cirrhosis	18	0	0	0	0	0	0	0	1	2	7	4	4	0	0
Influenza & Pneumonia	8	0	0	0	0	0	0	0	0	1	0	1	3	3	0
Septicemia	19	0	0	0	0	0	0	0	0	2	3	6	4	4	0
Hypertension	15	0	0	0	0	0	0	0	0	3	3	3	1	5	0
Parkinson's Disease	7	0	0	0	0	0	0	0	0	0	0	1	3	3	0
Benign Neoplasms	2	0	0	0	0	0	0	0	0	0	0	1	0	1	0
Homicide	2	0	0	0	0	0	0	1	0	1	0	0	0	0	0
Human Immunodeficiency Virus	0	0	0	0	0	0	0	0	0	0	0	0	0	0	0
Pneumonitis	9	0	0	0	0	0	0	0	0	0	0	1	4	4	0
Perinatal Period Conditions	3	3	0	0	0	0	0	0	0	0	0	0	0	0	0
Aortic Aneurysm & Dissection	5	0	0	0	0	0	0	0	0	1	0	2	2	0	0
Atherosclerosis	0	0	0	0	0	0	0	0	0	0	0	0	0	0	0
Viral Hepatitis	3	0	0	0	0	0	0	0	0	0	1	2	0	0	0
Congenital Malformations	4	3	0	0	0	0	0	0	0	1	0	0	0	0	0
Anemias	0	0	0	0	0	0	0	0	0	0	0	0	0	0	0
Cholelithiasis	1	0	0	0	0	0	0	0	0	0	0	0	1	0	0
All Other Natural Causes	233	1	0	0	0	0	0	1	6	20	24	41	61	79	0
All Other External Causes	6	0	0	0	0	0	0	1	2	0	0	0	1	2	0

* ICD-10 codes associated with each cause of death group are presented on pages (xvii-xix).

TABLE D-11 (Cont.): RESIDENT DEATHS FOR SELECTED CAUSES, BY AGE GROUPS, BY COUNTY, FLORIDA, 2012

	TOTAL	AGE GROUPS														UNK
		<1	1-4	5-9	10-14	15-19	20-24	25-34	35-44	45-54	55-64	65-74	75-84	85+		
SARASOTA	5,005	13	3	2	1	10	16	40	71	236	461	699	1,288	2,165	0	
Cancer	1,181	0	0	1	0	0	0	3	6	68	170	305	344	284	0	
Heart Diseases	1,167	0	0	0	0	3	0	3	6	35	88	118	292	622	0	
Chronic Lower Resp Diseases	276	0	1	0	0	0	0	0	2	6	15	53	106	93	0	
Unintentional Injury	214	1	2	0	1	4	9	19	20	33	28	15	27	55	0	
Stroke	274	0	0	0	0	0	0	0	3	5	10	17	79	160	0	
Diabetes Mellitus	90	0	0	0	0	0	0	0	2	7	9	24	23	25	0	
Alzheimer's Disease	151	0	0	0	0	0	0	0	0	0	2	9	36	104	0	
Nephritis	87	1	0	0	0	0	0	0	0	2	9	6	30	39	0	
Suicide	80	0	0	0	0	2	4	2	13	13	17	13	8	8	0	
Chronic Liver Disease/Cirrhosis	61	0	0	0	0	0	0	0	1	13	17	11	13	6	0	
Influenza & Pneumonia	89	0	0	0	0	0	0	0	0	3	3	7	26	50	0	
Septicemia	62	1	0	0	0	0	0	1	0	2	5	5	14	34	0	
Hypertension	43	0	0	0	0	0	0	0	0	2	3	4	8	26	0	
Parkinson's Disease	66	0	0	0	0	0	0	0	0	0	1	5	25	35	0	
Benign Neoplasms	30	0	0	0	0	0	0	0	0	0	0	5	9	16	0	
Homicide	16	1	0	0	0	0	0	3	2	6	1	0	3	0	0	
Human Immunodeficiency Virus	8	0	0	0	0	0	0	0	3	1	4	0	0	0	0	
Pneumonitis	39	0	0	0	0	0	0	0	1	0	3	7	10	18	0	
Perinatal Period Conditions	8	8	0	0	0	0	0	0	0	0	0	0	0	0	0	
Aortic Aneurysm & Dissection	22	0	0	0	0	0	0	0	0	1	1	3	9	8	0	
Atherosclerosis	17	0	0	0	0	0	0	0	0	0	1	3	4	9	0	
Viral Hepatitis	10	0	0	0	0	0	0	0	0	0	5	5	0	0	0	
Congenital Malformations	8	1	0	0	0	0	0	0	0	2	0	2	2	1	0	
Anemias	15	0	0	0	0	0	0	0	0	1	1	1	3	9	0	
Cholelithiasis	3	0	0	0	0	0	0	0	0	0	0	0	3	0	0	
All Other Natural Causes	982	0	0	1	0	1	3	9	10	36	65	81	213	563	0	
All Other External Causes	6	0	0	0	0	0	0	0	2	0	3	0	1	0	0	

	TOTAL	AGE GROUPS														UNK
		<1	1-4	5-9	10-14	15-19	20-24	25-34	35-44	45-54	55-64	65-74	75-84	85+		
SEMINOLE	2,989	30	1	3	1	16	27	51	77	185	386	480	707	1,025	0	
Cancer	727	1	0	1	0	1	1	2	7	53	140	183	193	145	0	
Heart Diseases	627	1	1	0	0	0	2	4	14	30	74	87	147	267	0	
Chronic Lower Resp Diseases	174	0	0	0	0	0	0	0	0	8	15	33	59	59	0	
Unintentional Injury	136	2	0	2	1	4	10	16	15	22	14	9	18	23	0	
Stroke	143	0	0	0	0	1	0	1	1	10	14	23	27	66	0	
Diabetes Mellitus	121	0	0	0	0	0	0	1	4	8	20	13	42	33	0	
Alzheimer's Disease	75	0	0	0	0	0	0	0	0	0	1	5	28	41	0	
Nephritis	37	0	0	0	0	0	0	0	0	2	2	7	10	16	0	
Suicide	54	0	0	0	0	1	8	8	12	9	10	3	3	0	0	
Chronic Liver Disease/Cirrhosis	38	0	0	0	0	0	0	2	5	8	10	8	2	3	0	
Influenza & Pneumonia	47	0	0	0	0	0	0	1	0	1	2	7	14	22	0	
Septicemia	40	0	0	0	0	0	0	0	2	3	8	10	10	7	0	
Hypertension	55	0	0	0	0	0	0	0	2	2	2	6	15	28	0	
Parkinson's Disease	33	0	0	0	0	0	0	0	0	0	0	9	7	17	0	
Benign Neoplasms	23	0	0	0	0	0	0	0	0	0	2	3	3	15	0	
Homicide	18	0	0	0	0	7	3	4	2	0	2	0	0	0	0	
Human Immunodeficiency Virus	8	0	0	0	0	0	0	0	3	3	1	1	0	0	0	
Pneumonitis	4	0	0	0	0	0	0	0	0	1	0	0	1	2	0	
Perinatal Period Conditions	15	15	0	0	0	0	0	0	0	0	0	0	0	0	0	
Aortic Aneurysm & Dissection	14	0	0	0	0	0	0	0	0	0	4	4	1	5	0	
Atherosclerosis	3	0	0	0	0	0	0	0	0	0	0	0	1	2	0	
Viral Hepatitis	8	0	0	0	0	0	0	0	0	2	4	2	0	0	0	
Congenital Malformations	10	6	0	0	0	1	0	1	0	0	0	0	2	0	0	
Anemias	8	0	0	0	0	0	0	0	1	0	1	0	0	6	0	
Cholelithiasis	3	0	0	0	0	0	0	0	0	0	0	1	1	1	0	
All Other Natural Causes	564	5	0	0	0	1	3	10	8	23	60	66	123	265	0	
All Other External Causes	4	0	0	0	0	0	0	1	1	0	0	0	0	2	0	

* ICD-10 codes associated with each cause of death group are presented on pages (xvii-xix).

TABLE D-11 (Cont.): RESIDENT DEATHS FOR SELECTED CAUSES, BY AGE GROUPS, BY COUNTY, FLORIDA, 2012

	AGE GROUPS														
	TOTAL	<1	1-4	5-9	10-14	15-19	20-24	25-34	35-44	45-54	55-64	65-74	75-84	85+	UNK
SUMTER	1,288	0	0	2	1	1	1	6	13	43	119	328	425	349	0
Cancer	365	0	0	0	0	0	0	1	4	11	48	125	129	47	0
Heart Diseases	302	0	0	0	0	0	0	0	2	10	22	70	96	102	0
Chronic Lower Resp Diseases	91	0	0	1	0	0	0	0	0	3	13	25	32	17	0
Unintentional Injury	71	0	0	1	0	1	0	3	2	7	4	10	9	34	0
Stroke	64	0	0	0	0	0	0	1	0	2	5	15	17	24	0
Diabetes Mellitus	37	0	0	0	0	0	0	0	0	0	3	12	14	8	0
Alzheimer's Disease	21	0	0	0	0	0	0	0	0	0	0	3	6	12	0
Nephritis	16	0	0	0	0	0	0	0	0	0	2	4	6	4	0
Suicide	10	0	0	0	0	0	1	0	1	1	1	5	1	0	0
Chronic Liver Disease/Cirrhosis	21	0	0	0	0	0	0	0	1	2	7	6	4	1	0
Influenza & Pneumonia	10	0	0	0	0	0	0	0	0	0	0	1	4	5	0
Septicemia	11	0	0	0	0	0	0	0	0	0	0	5	3	3	0
Hypertension	13	0	0	0	0	0	0	0	0	1	1	1	8	2	0
Parkinson's Disease	25	0	0	0	0	0	0	0	0	0	0	1	16	8	0
Benign Neoplasms	9	0	0	0	0	0	0	0	0	1	1	3	2	2	0
Homicide	1	0	0	0	0	0	0	0	0	0	1	0	0	0	0
Human Immunodeficiency Virus	3	0	0	0	0	0	0	1	1	1	0	0	0	0	0
Pneumonitis	11	0	0	0	0	0	0	0	0	0	1	3	3	4	0
Perinatal Period Conditions	0	0	0	0	0	0	0	0	0	0	0	0	0	0	0
Aortic Aneurysm & Dissection	4	0	0	0	0	0	0	0	0	0	0	1	2	1	0
Atherosclerosis	5	0	0	0	0	0	0	0	0	0	0	2	2	1	0
Viral Hepatitis	0	0	0	0	0	0	0	0	0	0	0	0	0	0	0
Congenital Malformations	1	0	0	0	0	0	0	0	0	0	0	0	0	1	0
Anemias	0	0	0	0	0	0	0	0	0	0	0	0	0	0	0
Cholelithiasis	2	0	0	0	0	0	0	0	0	0	0	0	1	1	0
All Other Natural Causes	194	0	0	0	1	0	0	0	2	4	10	35	70	72	0
All Other External Causes	1	0	0	0	0	0	0	0	0	0	0	1	0	0	0

	AGE GROUPS														
	TOTAL	<1	1-4	5-9	10-14	15-19	20-24	25-34	35-44	45-54	55-64	65-74	75-84	85+	UNK
SUWANNEE	542	3	2	3	1	2	1	4	8	31	72	116	122	177	0
Cancer	125	0	0	0	0	0	0	1	1	10	22	45	27	19	0
Heart Diseases	133	0	0	0	0	0	0	0	2	6	13	15	28	69	0
Chronic Lower Resp Diseases	46	0	0	0	0	0	0	0	0	2	10	17	8	9	0
Unintentional Injury	29	0	0	1	1	1	1	2	2	8	2	3	6	2	0
Stroke	22	0	0	0	0	0	0	0	0	0	3	4	9	6	0
Diabetes Mellitus	12	0	0	0	0	0	0	0	0	0	3	3	3	3	0
Alzheimer's Disease	4	0	0	0	0	0	0	0	0	0	0	1	1	2	0
Nephritis	9	0	0	0	0	0	0	0	0	1	0	2	2	4	0
Suicide	9	0	0	0	0	1	0	1	0	2	2	1	1	1	0
Chronic Liver Disease/Cirrhosis	9	0	0	0	0	0	0	0	1	0	4	3	1	0	0
Influenza & Pneumonia	8	0	0	0	0	0	0	0	0	0	2	0	2	4	0
Septicemia	4	0	0	0	0	0	0	0	0	1	0	1	1	1	0
Hypertension	6	0	0	0	0	0	0	0	0	0	1	1	0	4	0
Parkinson's Disease	5	0	0	0	0	0	0	0	0	0	0	1	2	2	0
Benign Neoplasms	3	0	0	1	0	0	0	0	0	0	1	1	0	0	0
Homicide	3	0	1	0	0	0	0	0	1	1	0	0	0	0	0
Human Immunodeficiency Virus	0	0	0	0	0	0	0	0	0	0	0	0	0	0	0
Pneumonitis	2	0	0	0	0	0	0	0	0	0	1	0	0	1	0
Perinatal Period Conditions	2	2	0	0	0	0	0	0	0	0	0	0	0	0	0
Aortic Aneurysm & Dissection	2	0	0	0	0	0	0	0	0	0	0	1	0	1	0
Atherosclerosis	3	0	0	0	0	0	0	0	0	0	1	0	0	2	0
Viral Hepatitis	0	0	0	0	0	0	0	0	0	0	0	0	0	0	0
Congenital Malformations	3	0	0	0	0	0	0	0	0	0	0	0	1	2	0
Anemias	1	0	0	0	0	0	0	0	0	0	0	1	0	0	0
Cholelithiasis	1	0	0	0	0	0	0	0	0	0	0	0	0	1	0
All Other Natural Causes	100	1	1	1	0	0	0	0	1	0	7	15	30	44	0
All Other External Causes	1	0	0	0	0	0	0	0	0	0	0	1	0	0	0

* ICD-10 codes associated with each cause of death group are presented on pages (xvii-xix).

TABLE D-11 (Cont.): RESIDENT DEATHS FOR SELECTED CAUSES, BY AGE GROUPS, BY COUNTY, FLORIDA, 2012

	TOTAL	AGE GROUPS													
		<1	1-4	5-9	10-14	15-19	20-24	25-34	35-44	45-54	55-64	65-74	75-84	85+	UNK
TAYLOR	249	1	0	0	0	2	1	3	5	22	46	56	57	56	0
Cancer	63	0	0	0	0	0	0	2	0	5	17	21	8	10	0
Heart Diseases	72	0	0	0	0	0	0	0	0	2	11	16	23	20	0
Chronic Lower Resp Diseases	15	0	0	0	0	0	0	0	0	2	2	5	2	4	0
Unintentional Injury	11	0	0	0	0	2	1	0	1	5	0	0	2	0	0
Stroke	12	0	0	0	0	0	0	0	0	0	0	5	2	5	0
Diabetes Mellitus	10	0	0	0	0	0	0	0	1	2	3	1	2	1	0
Alzheimer's Disease	4	0	0	0	0	0	0	0	0	0	0	0	0	4	0
Nephritis	3	0	0	0	0	0	0	0	0	0	1	0	1	1	0
Suicide	3	0	0	0	0	0	0	0	0	0	2	0	1	0	0
Chronic Liver Disease/Cirrhosis	4	0	0	0	0	0	0	0	0	1	1	1	1	0	0
Influenza & Pneumonia	1	0	0	0	0	0	0	0	0	0	0	0	0	1	0
Septicemia	1	0	0	0	0	0	0	0	0	0	0	0	0	1	0
Hypertension	5	0	0	0	0	0	0	0	0	1	1	0	1	2	0
Parkinson's Disease	0	0	0	0	0	0	0	0	0	0	0	0	0	0	0
Benign Neoplasms	2	0	0	0	0	0	0	0	0	0	1	0	1	0	0
Homicide	1	0	0	0	0	0	0	0	1	0	0	0	0	0	0
Human Immunodeficiency Virus	0	0	0	0	0	0	0	0	0	0	0	0	0	0	0
Pneumonitis	0	0	0	0	0	0	0	0	0	0	0	0	0	0	0
Perinatal Period Conditions	0	0	0	0	0	0	0	0	0	0	0	0	0	0	0
Aortic Aneurysm & Dissection	0	0	0	0	0	0	0	0	0	0	0	0	0	0	0
Atherosclerosis	0	0	0	0	0	0	0	0	0	0	0	0	0	0	0
Viral Hepatitis	1	0	0	0	0	0	0	0	0	1	0	0	0	0	0
Congenital Malformations	1	0	0	0	0	0	0	0	0	0	0	1	0	0	0
Anemias	0	0	0	0	0	0	0	0	0	0	0	0	0	0	0
Cholelithiasis	0	0	0	0	0	0	0	0	0	0	0	0	0	0	0
All Other Natural Causes	40	1	0	0	0	0	0	1	2	3	7	6	13	7	0
All Other External Causes	0	0	0	0	0	0	0	0	0	0	0	0	0	0	0

	TOTAL	AGE GROUPS													
		<1	1-4	5-9	10-14	15-19	20-24	25-34	35-44	45-54	55-64	65-74	75-84	85+	UNK
UNION	176	2	0	0	0	2	0	2	10	34	50	41	20	15	0
Cancer	65	0	0	0	0	0	0	0	3	16	22	13	6	5	0
Heart Diseases	34	0	0	0	0	0	0	0	1	5	7	13	4	4	0
Chronic Lower Resp Diseases	5	0	0	0	0	0	0	0	0	0	2	2	1	0	0
Unintentional Injury	5	0	0	0	0	0	0	0	0	0	1	0	3	1	0
Stroke	7	0	0	0	0	0	0	0	0	2	1	1	1	2	0
Diabetes Mellitus	3	0	0	0	0	0	0	1	0	0	1	0	0	1	0
Alzheimer's Disease	0	0	0	0	0	0	0	0	0	0	0	0	0	0	0
Nephritis	0	0	0	0	0	0	0	0	0	0	0	0	0	0	0
Suicide	2	0	0	0	0	0	0	0	1	0	0	1	0	0	0
Chronic Liver Disease/Cirrhosis	8	0	0	0	0	0	0	0	0	3	2	2	1	0	0
Influenza & Pneumonia	0	0	0	0	0	0	0	0	0	0	0	0	0	0	0
Septicemia	2	0	0	0	0	0	0	0	0	1	0	1	0	0	0
Hypertension	2	0	0	0	0	0	0	0	0	0	1	1	0	0	0
Parkinson's Disease	0	0	0	0	0	0	0	0	0	0	0	0	0	0	0
Benign Neoplasms	0	0	0	0	0	0	0	0	0	0	0	0	0	0	0
Homicide	1	0	0	0	0	0	0	0	0	0	0	1	0	0	0
Human Immunodeficiency Virus	5	0	0	0	0	0	0	0	2	1	2	0	0	0	0
Pneumonitis	0	0	0	0	0	0	0	0	0	0	0	0	0	0	0
Perinatal Period Conditions	2	2	0	0	0	0	0	0	0	0	0	0	0	0	0
Aortic Aneurysm & Dissection	2	0	0	0	0	0	0	0	0	0	1	1	0	0	0
Atherosclerosis	1	0	0	0	0	0	0	0	0	0	0	0	1	0	0
Viral Hepatitis	9	0	0	0	0	0	0	0	1	2	5	1	0	0	0
Congenital Malformations	0	0	0	0	0	0	0	0	0	0	0	0	0	0	0
Anemias	0	0	0	0	0	0	0	0	0	0	0	0	0	0	0
Cholelithiasis	0	0	0	0	0	0	0	0	0	0	0	0	0	0	0
All Other Natural Causes	21	0	0	0	0	2	0	0	2	4	4	4	3	2	0
All Other External Causes	2	0	0	0	0	0	0	1	0	0	1	0	0	0	0

* ICD-10 codes associated with each cause of death group are presented on pages (xvii-xix).

TABLE D-11 (Cont.): RESIDENT DEATHS FOR SELECTED CAUSES, BY AGE GROUPS, BY COUNTY, FLORIDA, 2012

	TOTAL	AGE GROUPS													
		<1	1-4	5-9	10-14	15-19	20-24	25-34	35-44	45-54	55-64	65-74	75-84	85+	UNK
VOLUSIA	6,290	18	3	2	6	16	28	77	135	405	788	1,048	1,647	2,117	0
Cancer	1,479	0	0	0	1	0	2	3	18	90	280	401	401	283	0
Heart Diseases	1,430	0	0	0	1	0	2	7	21	83	154	202	424	536	0
Chronic Lower Resp Diseases	430	0	0	0	0	0	0	0	1	9	43	100	135	142	0
Unintentional Injury	256	1	0	1	2	7	12	30	34	47	28	19	27	48	0
Stroke	308	0	0	0	0	0	0	2	2	11	23	32	96	142	0
Diabetes Mellitus	222	0	0	0	0	0	0	5	7	12	33	49	60	56	0
Alzheimer's Disease	209	0	0	0	0	0	0	0	0	0	1	8	57	143	0
Nephritis	102	0	1	0	0	0	0	1	0	5	15	19	27	34	0
Suicide	121	0	0	0	0	3	6	8	11	35	26	19	11	2	0
Chronic Liver Disease/Cirrhosis	88	0	0	0	0	0	0	1	2	28	26	17	12	2	0
Influenza & Pneumonia	84	0	0	0	1	0	0	1	1	4	8	16	20	33	0
Septicemia	79	0	0	0	0	0	0	0	2	2	14	14	26	21	0
Hypertension	78	0	0	0	0	0	0	1	1	6	7	7	19	37	0
Parkinson's Disease	73	0	0	0	0	0	0	0	0	0	1	8	34	30	0
Benign Neoplasms	37	0	1	0	0	0	0	0	1	1	3	5	11	15	0
Homicide	26	0	0	1	0	1	3	5	5	5	3	1	1	1	0
Human Immunodeficiency Virus	25	0	0	0	0	0	0	3	4	12	5	0	1	0	0
Pneumonitis	30	0	0	0	0	0	0	0	0	0	3	6	9	12	0
Perinatal Period Conditions	11	11	0	0	0	0	0	0	0	0	0	0	0	0	0
Aortic Aneurysm & Dissection	12	0	0	0	0	0	0	0	1	1	1	4	2	3	0
Atherosclerosis	12	0	0	0	0	0	0	0	0	0	1	0	2	9	0
Viral Hepatitis	37	0	0	0	0	0	0	0	1	9	24	2	1	0	0
Congenital Malformations	15	4	1	0	0	1	0	0	1	1	4	1	2	0	0
Anemias	12	0	0	0	0	0	0	0	0	0	0	0	1	11	0
Cholelithiasis	4	0	0	0	0	0	0	0	0	0	0	2	0	2	0
All Other Natural Causes	1,102	2	0	0	1	4	3	9	21	43	84	115	266	554	0
All Other External Causes	8	0	0	0	0	0	0	1	1	1	1	1	2	1	0

	TOTAL	AGE GROUPS													
		<1	1-4	5-9	10-14	15-19	20-24	25-34	35-44	45-54	55-64	65-74	75-84	85+	UNK
WAKULLA	239	0	0	0	0	2	2	5	12	29	38	62	53	36	0
Cancer	63	0	0	0	0	1	1	0	4	9	14	21	9	4	0
Heart Diseases	47	0	0	0	0	0	0	0	0	5	4	13	16	9	0
Chronic Lower Resp Diseases	23	0	0	0	0	0	0	0	0	0	3	8	10	2	0
Unintentional Injury	19	0	0	0	0	0	1	1	3	4	4	2	1	3	0
Stroke	8	0	0	0	0	0	0	0	0	1	0	1	2	4	0
Diabetes Mellitus	6	0	0	0	0	0	0	0	0	1	3	1	1	0	0
Alzheimer's Disease	2	0	0	0	0	0	0	0	0	0	0	0	2	0	0
Nephritis	2	0	0	0	0	0	0	0	1	0	0	1	0	0	0
Suicide	7	0	0	0	0	0	0	1	1	2	0	0	3	0	0
Chronic Liver Disease/Cirrhosis	2	0	0	0	0	0	0	0	0	0	1	1	0	0	0
Influenza & Pneumonia	0	0	0	0	0	0	0	0	0	0	0	0	0	0	0
Septicemia	3	0	0	0	0	0	0	0	1	0	0	2	0	0	0
Hypertension	1	0	0	0	0	0	0	0	0	0	1	0	0	0	0
Parkinson's Disease	2	0	0	0	0	0	0	0	0	0	0	0	1	1	0
Benign Neoplasms	2	0	0	0	0	0	0	0	0	0	0	1	1	0	0
Homicide	1	0	0	0	0	0	0	0	0	1	0	0	0	0	0
Human Immunodeficiency Virus	0	0	0	0	0	0	0	0	0	0	0	0	0	0	0
Pneumonitis	5	0	0	0	0	0	0	0	0	0	1	0	0	4	0
Perinatal Period Conditions	0	0	0	0	0	0	0	0	0	0	0	0	0	0	0
Aortic Aneurysm & Dissection	0	0	0	0	0	0	0	0	0	0	0	0	0	0	0
Atherosclerosis	0	0	0	0	0	0	0	0	0	0	0	0	0	0	0
Viral Hepatitis	2	0	0	0	0	0	0	0	0	1	0	1	0	0	0
Congenital Malformations	0	0	0	0	0	0	0	0	0	0	0	0	0	0	0
Anemias	1	0	0	0	0	0	0	0	0	0	0	0	1	0	0
Cholelithiasis	2	0	0	0	0	0	0	0	0	0	1	0	1	0	0
All Other Natural Causes	41	0	0	0	0	1	0	3	2	5	6	10	5	9	0
All Other External Causes	0	0	0	0	0	0	0	0	0	0	0	0	0	0	0

* ICD-10 codes associated with each cause of death group are presented on pages (xvii-xix).

TABLE D-11 (Cont.): RESIDENT DEATHS FOR SELECTED CAUSES, BY AGE GROUPS, BY COUNTY, FLORIDA, 2012

	TOTAL	AGE GROUPS													
		<1	1-4	5-9	10-14	15-19	20-24	25-34	35-44	45-54	55-64	65-74	75-84	85+	UNK
WALTON	518	11	0	1	0	2	5	7	12	36	86	101	126	131	0
Cancer	110	0	0	0	0	0	0	0	3	9	24	35	29	10	0
Heart Diseases	118	0	0	0	0	0	0	1	4	5	16	26	27	39	0
Chronic Lower Resp Diseases	43	0	0	0	0	0	0	0	3	4	12	14	10	0	0
Unintentional Injury	26	3	0	0	0	0	4	3	2	5	5	1	0	3	0
Stroke	19	0	0	0	0	0	0	0	0	1	5	1	4	8	0
Diabetes Mellitus	19	0	0	0	0	0	0	0	0	0	3	5	6	5	0
Alzheimer's Disease	17	0	0	0	0	0	0	0	0	0	0	1	6	10	0
Nephritis	12	0	0	0	0	0	0	0	0	1	2	3	2	4	0
Suicide	13	0	0	0	0	0	1	2	0	3	6	1	0	0	0
Chronic Liver Disease/Cirrhosis	6	0	0	0	0	0	0	0	0	0	4	2	0	0	0
Influenza & Pneumonia	8	0	0	0	0	0	0	0	0	0	2	0	2	4	0
Septicemia	2	0	0	0	0	0	0	0	0	1	1	0	0	0	0
Hypertension	3	0	0	0	0	0	0	0	0	0	0	0	1	2	0
Parkinson's Disease	5	0	0	0	0	0	0	0	0	0	0	0	3	2	0
Benign Neoplasms	1	0	0	0	0	0	0	0	0	0	0	0	1	0	0
Homicide	1	0	0	0	0	0	0	1	0	0	0	0	0	0	0
Human Immunodeficiency Virus	0	0	0	0	0	0	0	0	0	0	0	0	0	0	0
Pneumonitis	2	0	0	0	0	0	0	0	0	0	1	0	1	0	0
Perinatal Period Conditions	2	2	0	0	0	0	0	0	0	0	0	0	0	0	0
Aortic Aneurysm & Dissection	2	0	0	0	0	0	0	0	0	0	0	0	1	1	0
Atherosclerosis	3	0	0	0	0	0	0	0	0	0	0	1	2	0	0
Viral Hepatitis	3	0	0	0	0	0	0	0	0	1	2	0	0	0	0
Congenital Malformations	4	3	0	0	0	0	0	0	0	0	1	0	0	0	0
Anemias	2	0	0	0	0	0	0	0	0	0	0	0	2	0	0
Cholelithiasis	3	0	0	0	0	0	0	0	0	0	0	1	1	1	0
All Other Natural Causes	92	3	0	1	0	2	0	0	2	7	10	12	23	32	0
All Other External Causes	2	0	0	0	0	0	0	0	1	0	0	0	1	0	0

	TOTAL	AGE GROUPS													
		<1	1-4	5-9	10-14	15-19	20-24	25-34	35-44	45-54	55-64	65-74	75-84	85+	UNK
WASHINGTON	250	2	0	0	0	1	2	1	10	22	41	58	56	57	0
Cancer	60	0	0	0	0	0	0	0	1	7	16	16	12	8	0
Heart Diseases	59	0	0	0	0	0	0	0	1	6	10	14	12	16	0
Chronic Lower Resp Diseases	21	0	0	0	0	0	0	0	0	1	5	3	9	3	0
Unintentional Injury	15	0	0	0	0	1	1	1	3	1	2	2	2	2	0
Stroke	13	0	0	0	0	0	0	0	0	2	0	7	0	4	0
Diabetes Mellitus	11	0	0	0	0	0	0	0	2	0	3	1	3	2	0
Alzheimer's Disease	7	0	0	0	0	0	0	0	0	0	0	0	3	4	0
Nephritis	6	0	0	0	0	0	0	0	0	1	1	1	2	1	0
Suicide	6	0	0	0	0	0	1	0	1	1	0	1	1	1	0
Chronic Liver Disease/Cirrhosis	4	0	0	0	0	0	0	0	0	0	0	4	0	0	0
Influenza & Pneumonia	2	0	0	0	0	0	0	0	0	0	0	0	1	1	0
Septicemia	1	0	0	0	0	0	0	0	0	0	0	1	0	0	0
Hypertension	3	0	0	0	0	0	0	0	0	1	0	1	0	1	0
Parkinson's Disease	0	0	0	0	0	0	0	0	0	0	0	0	0	0	0
Benign Neoplasms	2	0	0	0	0	0	0	0	0	0	1	1	0	0	0
Homicide	0	0	0	0	0	0	0	0	0	0	0	0	0	0	0
Human Immunodeficiency Virus	0	0	0	0	0	0	0	0	0	0	0	0	0	0	0
Pneumonitis	3	0	0	0	0	0	0	0	0	0	0	0	1	2	0
Perinatal Period Conditions	2	2	0	0	0	0	0	0	0	0	0	0	0	0	0
Aortic Aneurysm & Dissection	0	0	0	0	0	0	0	0	0	0	0	0	0	0	0
Atherosclerosis	0	0	0	0	0	0	0	0	0	0	0	0	0	0	0
Viral Hepatitis	0	0	0	0	0	0	0	0	0	0	0	0	0	0	0
Congenital Malformations	3	0	0	0	0	0	0	0	0	2	0	0	1	0	0
Anemias	0	0	0	0	0	0	0	0	0	0	0	0	0	0	0
Cholelithiasis	0	0	0	0	0	0	0	0	0	0	0	0	0	0	0
All Other Natural Causes	32	0	0	0	0	0	0	0	2	0	3	6	9	12	0
All Other External Causes	0	0	0	0	0	0	0	0	0	0	0	0	0	0	0

* ICD-10 codes associated with each cause of death group are presented on pages (xvii-xix).

TABLE D-12: RESIDENT DEATHS BY SELECTED CAUSES, BY COUNTY, FLORIDA, 2012

	ALL CAUSES	CANCER	HEART DISEASE	CLRD	UNINTENT INJURY	STROKE	DIABETES	ALZ- HEIMERS	SUICIDE	NEPHRITIS
FLORIDA	175,849	41,696	41,643	10,525	8,561	8,372	5,064	4,379	2,922	2,898
ALACHUA	1,703	421	318	88	94	96	57	38	35	25
BAKER	235	57	40	16	16	15	8	4	3	5
BAY	1,633	381	376	143	80	66	62	63	37	28
BRADFORD	278	61	56	20	12	12	15	5	7	8
BREVARD	6,260	1,588	1,432	367	301	277	157	219	123	115
BROWARD	14,299	3,405	3,561	678	657	755	327	233	237	320
CALHOUN	139	25	41	13	8	3	6	10	3	4
CHARLOTTE	2,239	522	553	172	58	94	67	44	35	43
CITRUS	2,342	565	558	219	118	230	73	33	33	22
CLAY	1,471	336	297	122	76	53	60	37	33	26
COLLIER	2,917	779	673	174	166	168	59	166	46	21
COLUMBIA	730	181	141	55	47	37	24	7	10	16
MIAMI-DADE	18,580	4,124	4,857	852	632	856	640	426	222	380
DESOTO	275	69	63	21	19	14	6	4	7	5
DIXIE	198	56	49	21	18	8	7	1	3	2
DUVAL	7,266	1,575	1,633	477	415	305	216	133	151	152
ESCAMBIA	3,086	688	654	158	124	165	98	95	57	69
FLAGLER	1,163	318	242	65	45	46	44	32	11	19
FRANKLIN	117	30	21	13	5	2	4	2	2	0
GADSDEN	446	95	88	18	25	18	14	16	7	8
GILCHRIST	198	53	44	9	9	4	11	1	5	0
GLADES	106	28	20	9	7	10	8	0	1	3
GULF	205	41	45	21	16	8	6	10	2	3
HAMILTON	140	39	27	11	11	10	5	0	4	1
HARDEE	195	46	48	11	13	8	15	1	4	5
HENDRY	242	43	59	21	21	10	10	4	2	5
HERNANDO	2,493	532	546	176	148	116	87	39	31	22
HIGHLANDS	1,463	370	379	134	63	59	84	11	18	23
HILLSBOROUGH	9,436	2,190	2,194	505	602	435	269	259	162	114
HOLMES	249	45	72	24	13	14	5	4	8	8
INDIAN RIVER	1,752	453	401	100	67	93	27	90	27	29
JACKSON	505	108	116	29	25	26	12	38	10	12
JEFFERSON	139	34	24	7	7	9	2	2	2	5
LAFAYETTE	72	17	16	4	4	3	5	1	1	0
LAKE	3,326	818	731	203	209	157	101	105	50	43
LEE	5,946	1,498	1,465	362	336	229	133	113	105	73
LEON	1,797	394	381	81	92	97	48	39	45	17
LEVY	498	145	108	35	40	20	21	6	9	3
LIBERTY	60	17	15	7	3	2	3	2	1	1
MADISON	219	37	66	8	12	14	8	6	3	7
MANATEE	3,368	817	896	197	152	178	70	62	49	60
MARION	4,427	1,082	1,083	327	296	191	125	129	67	51
MARTIN	1,703	445	359	136	70	76	28	60	30	19
MONROE	622	172	135	28	44	16	10	18	19	6
NASSAU	654	174	131	48	39	33	10	11	17	7
OKALOOSA	1,545	373	321	118	75	65	49	59	37	52
OKEECHOBEE	405	103	113	32	19	18	17	3	7	4
ORANGE	7,020	1,701	1,524	359	394	334	248	187	130	113
OSCEOLA	1,791	437	461	92	94	88	46	35	30	46
PALM BEACH	13,234	3,208	3,549	629	533	701	259	354	205	221
PASCO	5,527	1,289	1,151	427	279	248	162	118	79	73
PINELLAS	11,107	2,460	2,653	651	567	456	314	270	197	141
POLK	5,962	1,400	1,438	415	295	279	190	114	65	81
PUTNAM	890	237	185	80	46	33	40	18	11	11
SAINT JOHNS	1,582	345	332	131	90	68	46	27	40	24
SAINT LUCIE	2,761	691	637	215	116	124	84	86	48	42
SANTA ROSA	1,205	321	258	66	46	50	30	37	33	29
SARASOTA	5,005	1,181	1,167	276	214	274	90	151	80	87
SEMINOLE	2,989	727	627	174	136	143	121	75	54	37
SUMTER	1,288	365	302	91	71	64	37	21	10	16
SUWANNEE	542	125	133	46	29	22	12	4	9	9
TAYLOR	249	63	72	15	11	12	10	4	3	3
UNION	176	65	34	5	5	7	3	0	2	0
VOLUSIA	6,290	1,479	1,430	430	256	308	222	209	121	102
WAKULLA	239	63	47	23	19	8	6	2	7	2
WALTON	518	110	118	43	26	19	19	17	13	12
WASHINGTON	250	60	59	21	15	13	11	7	6	6

TABLE D-12 (Cont.): RESIDENT DEATHS BY SELECTED CAUSES, BY COUNTY, FLORIDA, 2012

	CLDC*	FLU/ PNEUMONIA	SEPTI- CEMIA	HYPER- TENSION	PARKIN- SONS	HOMI- CIDE	BENIGN NEOPLASMS	PNEU- MONITIS	PERI- NATAL	CON- GENITAL
FLORIDA	2,574	2,304	2,037	1,944	1,824	1,195	1,117	1,002	648	509
ALACHUA	24	16	8	31	20	13	12	12	10	3
BAKER	2	6	3	4	0	0	1	1	3	0
BAY	29	13	21	36	4	12	13	6	9	6
BRADFORD	3	3	1	1	1	0	3	2	1	2
BREVARD	129	100	59	75	81	32	35	38	21	14
BROWARD	216	198	177	133	168	94	87	64	52	40
CALHOUN	0	5	2	1	3	0	1	2	0	1
CHARLOTTE	38	47	25	29	31	3	15	13	1	1
CITRUS	40	11	14	38	23	6	15	0	2	2
CLAY	22	19	14	14	15	7	17	11	7	7
COLLIER	49	11	11	28	42	8	25	13	4	11
COLUMBIA	14	8	9	6	6	7	8	2	6	3
MIAMI-DADE	232	252	281	187	184	233	115	151	70	62
DESOTO	7	6	5	4	1	1	2	1	0	3
DIXIE	6	1	1	1	1	0	1	0	1	0
DUVAL	103	115	98	106	72	106	36	42	61	28
ESCAMBIA	33	34	35	41	20	24	19	17	13	10
FLAGLER	15	17	16	23	14	4	8	7	0	3
FRANKLIN	2	2	0	0	1	1	1	3	1	0
GADSDEN	5	6	2	7	5	6	3	7	2	1
GILCHRIST	1	4	4	6	3	0	0	1	0	2
GLADES	1	2	2	5	1	0	0	0	0	0
GULF	4	4	0	3	0	1	0	2	1	1
HAMILTON	2	4	2	2	0	1	0	0	0	1
HARDEE	5	2	1	5	1	2	0	0	0	2
HENDRY	3	9	2	3	3	3	2	0	1	2
HERNANDO	51	21	20	26	20	4	25	14	3	4
HIGHLANDS	16	23	28	27	5	5	12	4	5	4
HILLSBOROUGH	144	136	147	92	82	72	53	52	67	39
HOLMES	2	5	1	5	1	1	1	0	1	2
INDIAN RIVER	13	38	14	9	27	4	19	12	6	2
JACKSON	7	5	8	4	9	1	1	7	0	1
JEFFERSON	2	4	2	4	1	0	0	2	1	0
LAFAYETTE	4	1	0	2	1	1	0	0	0	0
LAKE	53	43	38	41	39	12	20	13	10	13
LEE	92	55	58	66	65	51	32	18	17	12
LEON	21	21	16	23	17	19	9	36	18	8
LEVY	7	7	4	5	6	2	3	3	2	2
LIBERTY	0	1	0	0	0	0	0	1	0	1
MADISON	3	4	1	0	1	0	3	4	2	0
MANATEE	32	17	35	35	32	33	33	22	6	13
MARION	60	40	19	54	63	24	28	20	7	10
MARTIN	27	12	4	13	20	8	14	8	3	6
MONROE	22	6	7	3	7	4	5	2	1	0
NASSAU	10	15	5	9	7	1	2	5	3	3
OKALOOSA	18	25	13	16	11	4	11	9	5	7
OKEECHOBEE	8	4	8	0	3	0	4	2	1	2
ORANGE	88	120	120	81	68	85	38	30	71	18
OSCEOLA	31	40	16	18	14	10	12	8	8	5
PALM BEACH	168	149	158	106	192	83	104	84	33	31
PASCO	93	46	48	48	37	17	28	26	11	6
PINELLAS	184	148	99	105	82	50	56	51	24	25
POLK	93	108	78	72	36	42	42	40	21	28
PUTNAM	18	13	11	17	6	6	5	4	1	2
SAINT JOHNS	23	21	33	17	18	9	6	16	1	5
SAINT LUCIE	39	20	28	33	38	11	21	9	8	5
SANTA ROSA	18	8	19	15	7	2	2	9	3	4
SARASOTA	61	89	62	43	66	16	30	39	8	8
SEMINOLE	38	47	40	55	33	18	23	4	15	10
SUMTER	21	10	11	13	25	1	9	11	0	1
SUWANNEE	9	8	4	6	5	3	3	2	2	3
TAYLOR	4	1	1	5	0	1	2	0	0	1
UNION	8	0	2	2	0	1	0	0	2	0
VOLUSIA	88	84	79	78	73	26	37	30	11	15
WAKULLA	2	0	3	1	2	1	2	5	0	0
WALTON	6	8	2	3	5	1	1	2	2	4
WASHINGTON	4	2	1	3	0	0	2	3	2	3

*CLDC=Chronic Liver Disease & Cirrhosis

TABLE D-12 (Cont.): RESIDENT DEATHS FOR WHITES BY SELECTED CAUSES, BY COUNTY, FLORIDA, 2012

	ALL CAUSES	CANCER	HEART DISEASE	CLRD	UNINTENT INJURY	STROKE	DIABETES	ALZ- HEIMERS	SUICIDE	NEPHRITIS
FLORIDA	154,043	36,846	36,845	9,886	7,540	7,080	4,002	4,091	2,685	2,307
ALACHUA	1,374	330	267	81	80	76	39	30	32	17
BAKER	216	51	37	14	15	14	7	3	3	5
BAY	1,483	350	351	133	72	55	56	55	36	25
BRADFORD	241	48	49	18	11	9	13	5	7	7
BREVARD	5,733	1,465	1,315	348	271	244	136	208	117	99
BROWARD	11,607	2,747	2,982	625	530	591	211	210	205	227
CALHOUN	123	23	36	11	7	3	5	9	3	2
CHARLOTTE	2,150	501	535	171	53	90	63	43	33	42
CITRUS	2,289	550	545	215	118	229	70	33	32	21
CLAY	1,359	317	272	120	68	45	51	34	32	23
COLLIER	2,808	756	654	172	158	158	53	163	42	20
COLUMBIA	621	159	122	52	40	28	16	7	8	13
MIAMI-DADE	14,989	3,390	4,015	762	493	657	455	390	193	294
DESOTO	250	64	55	20	18	12	6	4	7	5
DIXIE	184	52	46	20	17	8	6	1	3	2
DUVAL	5,240	1,171	1,210	408	322	194	121	111	123	73
ESCAMBIA	2,401	542	492	138	99	118	54	84	51	42
FLAGLER	1,049	280	224	62	43	42	38	29	11	15
FRANKLIN	107	30	19	13	5	2	4	1	2	0
GADSDEN	219	49	40	11	15	5	3	13	4	2
GILCHRIST	189	51	42	9	9	4	10	1	4	0
GLADES	93	24	18	9	6	8	8	0	1	3
GULF	174	35	37	19	15	7	3	9	2	2
HAMILTON	101	28	21	10	7	5	4	0	4	0
HARDEE	188	43	46	10	13	8	15	1	4	5
HENDRY	204	36	50	20	18	9	9	3	2	5
HERNANDO	2,381	507	517	173	142	107	82	37	30	22
HIGHLANDS	1,371	342	367	128	55	48	75	10	18	21
HILLSBOROUGH	7,962	1,841	1,862	461	520	368	204	237	146	88
HOLMES	237	42	68	23	13	13	3	4	8	8
INDIAN RIVER	1,631	426	375	96	64	85	22	89	26	26
JACKSON	393	76	87	28	20	20	8	32	9	8
JEFFERSON	93	26	15	5	5	5	1	1	2	3
LAFAYETTE	68	17	15	4	4	3	4	1	1	0
LAKE	3,073	771	676	194	191	142	84	101	49	35
LEE	5,590	1,414	1,379	349	325	210	118	108	102	65
LEON	1,287	272	286	69	68	77	24	36	38	10
LEVY	469	136	105	35	39	19	18	6	8	2
LIBERTY	55	16	12	7	2	2	3	2	1	1
MADISON	141	28	39	7	6	10	3	5	3	4
MANATEE	3,133	773	836	188	134	165	63	62	44	51
MARION	4,047	1,008	986	307	274	172	112	121	59	42
MARTIN	1,640	434	342	135	69	72	27	59	30	18
MONROE	590	164	123	27	41	15	10	18	19	6
NASSAU	609	163	121	46	38	26	9	11	17	7
OKALOOSA	1,411	349	283	114	67	53	41	54	35	50
OKEECHOBEE	388	101	107	32	18	16	15	3	7	4
ORANGE	5,512	1,338	1,225	328	307	255	162	164	116	72
OSCEOLA	1,578	386	412	86	83	68	40	34	29	36
PALM BEACH	11,872	2,914	3,247	596	471	604	215	336	187	193
PASCO	5,344	1,251	1,126	414	269	238	150	118	75	65
PINELLAS	10,246	2,274	2,441	631	534	405	265	263	185	116
POLK	5,277	1,258	1,303	388	255	227	152	104	65	61
PUTNAM	771	210	157	76	44	25	29	16	11	10
SAINT JOHNS	1,492	326	312	126	85	61	44	26	40	20
SAINT LUCIE	2,395	611	548	198	103	97	69	78	43	33
SANTA ROSA	1,150	300	250	64	43	47	29	37	33	26
SARASOTA	4,856	1,148	1,130	272	206	267	86	148	77	87
SEMINOLE	2,645	642	560	159	125	122	98	71	49	34
SUMTER	1,223	348	292	86	68	61	36	20	9	13
SUWANNEE	496	115	126	45	25	18	10	4	8	9
TAYLOR	215	55	62	14	10	11	7	4	3	1
UNION	136	46	32	5	5	6	2	0	2	0
VOLUSIA	5,872	1,393	1,320	414	246	283	194	200	115	90
WAKULLA	218	59	39	21	16	8	6	1	7	2
WALTON	488	102	111	42	25	18	17	16	12	12
WASHINGTON	221	54	55	21	14	10	8	5	6	5

TABLE D-12 (Cont.): RESIDENT DEATHS FOR WHITES BY SELECTED CAUSES, BY COUNTY, FLORIDA, 2012

	CLDC*	FLU/ PNEUMONIA	SEPTI- CEMIA	HYPER- TENSION	PARKIN- SONS	HOMI- CIDE	BENIGN NEOPLASMS	PNEU- MONITIS	PERI- NATAL	CON- GENITAL
FLORIDA	2,370	2,016	1,702	1,573	1,744	561	1,008	909	337	375
ALACHUA	21	11	7	25	20	5	12	10	6	3
BAKER	2	5	3	4	0	0	1	1	3	0
BAY	28	12	19	34	4	8	13	6	7	5
BRADFORD	3	3	1	1	1	0	2	2	0	2
BREVARD	125	97	51	68	80	15	33	34	16	9
BROWARD	190	166	146	99	158	28	70	56	12	22
CALHOUN	0	5	2	1	3	0	1	1	0	1
CHARLOTTE	38	45	23	27	29	3	14	12	0	1
CITRUS	39	11	14	36	23	4	14	0	1	2
CLAY	19	17	14	13	15	5	17	11	3	5
COLLIER	47	10	11	25	42	8	23	12	2	9
COLUMBIA	13	6	7	5	6	4	8	2	5	2
MIAMI-DADE	195	210	210	131	160	81	93	136	34	44
DESOTO	7	6	5	3	1	1	2	1	0	2
DIXIE	6	0	1	1	1	0	1	0	1	0
DUVAL	86	88	59	65	63	26	28	33	17	14
ESCAMBIA	31	29	23	28	20	7	17	12	4	7
FLAGLER	15	14	15	18	13	3	6	6	0	2
FRANKLIN	2	2	0	0	0	0	0	2	1	0
GADSDEN	2	4	0	3	5	2	0	5	1	1
GILCHRIST	1	3	4	6	3	0	0	1	0	2
GLADES	0	2	1	4	1	0	0	0	0	0
GULF	4	3	0	2	0	0	0	2	1	1
HAMILTON	2	2	0	2	0	0	0	0	0	1
HARDEE	5	2	1	5	1	2	0	0	0	2
HENDRY	2	8	2	2	3	1	2	0	1	2
HERNANDO	49	21	19	24	20	3	24	13	1	4
HIGHLANDS	16	22	28	27	5	3	12	3	4	4
HILLSBOROUGH	134	111	113	67	79	42	48	45	40	29
HOLMES	2	5	1	5	1	1	1	0	1	2
INDIAN RIVER	11	37	13	8	26	3	18	12	0	2
JACKSON	4	5	6	4	9	1	1	5	0	1
JEFFERSON	1	3	1	2	1	0	0	0	0	0
LAFAYETTE	4	1	0	2	1	0	0	0	0	0
LAKE	49	42	36	36	39	6	19	12	5	10
LEE	90	53	53	58	62	30	31	17	9	10
LEON	17	9	11	18	17	5	9	32	7	3
LEVY	6	7	4	5	6	1	3	2	1	2
LIBERTY	0	1	0	0	0	0	0	1	0	1
MADISON	2	3	1	0	1	0	1	1	1	0
MANATEE	29	17	33	30	31	18	31	22	6	12
MARION	57	36	16	49	61	16	28	20	3	6
MARTIN	26	11	4	12	19	6	13	8	3	4
MONROE	22	5	7	2	7	4	4	2	1	0
NASSAU	10	13	4	7	6	1	2	4	3	3
OKALOOSA	16	23	13	15	11	2	9	7	4	4
OKEECHOBEE	7	4	8	0	3	0	4	2	1	2
ORANGE	76	93	93	61	60	39	32	24	37	11
OSCEOLA	28	35	11	16	13	8	11	8	5	4
PALM BEACH	159	136	139	80	191	35	96	82	13	17
PASCO	92	43	45	43	37	14	27	26	10	5
PINELLAS	174	135	86	88	80	31	55	49	15	20
POLK	87	99	66	56	33	25	35	37	11	26
PUTNAM	18	9	8	12	6	4	5	4	1	2
SAINT JOHNS	22	18	33	15	17	8	6	15	1	5
SAINT LUCIE	34	17	25	24	37	6	20	9	5	4
SANTA ROSA	17	8	18	15	7	2	2	9	3	3
SARASOTA	56	87	61	41	66	10	30	39	6	8
SEMINOLE	35	43	34	45	32	7	22	4	9	8
SUMTER	18	8	10	12	25	1	7	11	0	1
SUWANNEE	8	7	4	3	5	2	3	2	2	3
TAYLOR	4	0	1	5	0	0	2	0	0	1
UNION	8	0	1	2	0	1	0	0	1	0
VOLUSIA	86	77	70	69	71	20	35	28	9	12
WAKULLA	2	0	3	1	2	1	2	4	0	0
WALTON	6	7	2	3	5	0	1	2	1	4
WASHINGTON	4	0	1	3	0	0	2	3	2	2

*CLDC=Chronic Liver Disease & Cirrhosis

TABLE D-12 (Cont.): RESIDENT DEATHS FOR BLACKS BY SELECTED CAUSES, BY COUNTY, FLORIDA, 2012

	ALL CAUSES	CANCER	HEART DISEASE	CLRD	UNINTENT INJURY	STROKE	DIABETES	ALZ- HEIMERS	SUICIDE	NEPHRITIS
FLORIDA	18,871	4,126	4,243	550	828	1,108	950	250	165	537
ALACHUA	308	87	49	7	11	18	17	7	3	8
BAKER	18	5	3	2	1	1	1	1	0	0
BAY	128	26	21	9	3	10	5	8	1	3
BRADFORD	36	12	7	2	1	3	2	0	0	1
BREVARD	437	98	104	17	27	26	20	10	5	14
BROWARD	2,230	538	489	46	106	129	99	21	22	84
CALHOUN	13	1	5	1	1	0	1	1	0	2
CHARLOTTE	68	18	15	1	4	3	3	1	0	1
CITRUS	35	8	11	1	0	0	2	0	0	0
CLAY	84	14	18	0	5	7	9	3	1	1
COLLIER	86	20	16	2	4	8	6	2	2	1
COLUMBIA	102	20	19	3	7	8	8	0	1	3
MIAMI-DADE	3,333	675	795	87	127	180	171	33	25	78
DESOTO	25	5	8	1	1	2	0	0	0	0
DIXIE	13	3	3	1	1	0	1	0	0	0
DUVAL	1,854	368	391	63	75	98	93	19	26	72
ESCAMBIA	600	128	147	16	22	44	38	8	2	27
FLAGLER	96	32	16	2	1	4	5	3	0	2
FRANKLIN	9	0	2	0	0	0	0	1	0	0
GADSDEN	224	45	48	7	10	13	11	3	3	6
GILCHRIST	7	2	1	0	0	0	1	0	0	0
GLADES	7	2	1	0	0	1	0	0	0	0
GULF	30	6	8	2	1	1	3	1	0	1
HAMILTON	37	9	6	1	4	5	1	0	0	1
HARDEE	7	3	2	1	0	0	0	0	0	0
HENDRY	31	6	6	1	1	1	1	1	0	0
HERNANDO	83	20	23	1	2	7	3	1	0	0
HIGHLANDS	79	24	10	6	8	9	7	1	0	2
HILLSBOROUGH	1,257	288	292	35	65	64	55	17	11	24
HOLMES	11	3	3	1	0	1	2	0	0	0
INDIAN RIVER	108	23	24	4	3	8	5	0	0	2
JACKSON	106	30	29	1	4	6	4	5	1	4
JEFFERSON	46	8	9	2	2	4	1	1	0	2
LAFAYETTE	3	0	1	0	0	0	1	0	0	0
LAKE	201	36	45	7	12	14	14	3	1	7
LEE	299	68	74	12	6	16	13	4	1	7
LEON	492	115	95	12	23	18	23	3	5	7
LEVY	24	6	3	0	1	1	3	0	0	1
LIBERTY	4	1	2	0	1	0	0	0	0	0
MADISON	76	8	27	1	6	4	5	1	0	3
MANATEE	209	39	51	6	17	11	7	0	4	9
MARION	305	56	82	16	15	14	12	6	6	9
MARTIN	50	9	14	1	0	2	1	1	0	1
MONROE	29	7	11	1	2	1	0	0	0	0
NASSAU	39	10	10	1	0	6	1	0	0	0
OKALOOSA	94	15	27	1	6	11	8	4	0	2
OKEECHOBEE	14	2	6	0	0	1	1	0	0	0
ORANGE	1,243	284	253	26	70	62	75	22	7	36
OSCEOLA	141	35	36	5	7	12	4	0	0	10
PALM BEACH	1,137	257	251	26	45	85	37	15	16	23
PASCO	113	22	19	8	5	5	9	0	1	3
PINELLAS	740	157	182	18	26	45	42	6	8	24
POLK	614	124	125	23	36	45	36	9	0	20
PUTNAM	107	26	25	3	1	7	9	2	0	1
SAINT JOHNS	67	12	18	4	3	4	0	1	0	4
SAINT LUCIE	332	71	80	17	12	24	14	8	4	9
SANTA ROSA	31	10	4	1	3	2	1	0	0	2
SARASOTA	123	26	32	4	7	6	4	2	1	0
SEMINOLE	274	67	52	13	7	17	19	3	2	3
SUMTER	59	12	9	5	3	3	1	1	1	3
SUWANNEE	42	9	7	0	3	4	2	0	1	0
TAYLOR	31	7	8	1	1	1	3	0	0	2
UNION	39	18	2	0	0	1	1	0	0	0
VOLUSIA	357	72	94	13	8	21	24	7	3	11
WAKULLA	19	4	7	1	3	0	0	1	0	0
WALTON	23	7	6	1	0	1	2	1	1	0
WASHINGTON	28	6	3	0	1	3	3	2	0	1

TABLE D-12 (Cont.): RESIDENT DEATHS FOR BLACKS BY SELECTED CAUSES, BY COUNTY, FLORIDA, 2012

	CLDC*	FLU/ PNEUMONIA	SEPTI- CEMIA	HYPER- TENSION	PARKIN- SONS	HOMI- CIDE	BENIGN NEOPLASMS	PNEU- MONITIS	PERI- NATAL	CON- GENITAL
FLORIDA	163	241	293	332	58	604	91	76	267	117
ALACHUA	3	5	1	6	0	8	0	1	4	0
BAKER	0	1	0	0	0	0	0	0	0	0
BAY	1	1	2	2	0	4	0	0	1	1
BRADFORD	0	0	0	0	0	0	1	0	1	0
BREVARD	1	1	6	5	1	15	2	4	5	5
BROWARD	17	24	26	28	8	60	10	7	33	15
CALHOUN	0	0	0	0	0	0	0	1	0	0
CHARLOTTE	0	1	1	2	1	0	0	0	0	0
CITRUS	1	0	0	2	0	2	1	0	1	0
CLAY	2	2	0	0	0	1	0	0	2	1
COLLIER	1	1	0	2	0	0	2	1	2	2
COLUMBIA	0	2	2	1	0	3	0	0	1	1
MIAMI-DADE	36	36	65	51	19	149	20	14	33	18
DESOTO	0	0	0	1	0	0	0	0	0	1
DIXIE	0	1	0	0	0	0	0	0	0	0
DUVAL	15	26	35	39	7	79	7	8	40	12
ESCAMBIA	2	4	8	11	0	16	2	5	9	2
FLAGLER	0	3	1	5	1	1	2	0	0	1
FRANKLIN	0	0	0	0	0	1	1	1	0	0
GADSDEN	3	2	2	4	0	4	3	1	1	0
GILCHRIST	0	1	0	0	0	0	0	0	0	0
GLADES	0	0	1	1	0	0	0	0	0	0
GULF	0	1	0	1	0	1	0	0	0	0
HAMILTON	0	2	2	0	0	1	0	0	0	0
HARDEE	0	0	0	0	0	0	0	0	0	0
HENDRY	1	1	0	1	0	2	0	0	0	0
HERNANDO	2	0	1	1	0	1	1	1	2	0
HIGHLANDS	0	0	0	0	0	2	0	0	1	0
HILLSBOROUGH	8	22	27	23	2	29	4	4	21	9
HOLMES	0	0	0	0	0	0	0	0	0	0
INDIAN RIVER	2	1	1	1	1	1	1	0	6	0
JACKSON	2	0	2	0	0	0	0	2	0	0
JEFFERSON	1	1	1	2	0	0	0	2	1	0
LAFAYETTE	0	0	0	0	0	0	0	0	0	0
LAKE	2	1	1	3	0	5	0	1	3	2
LEE	2	2	5	8	1	20	1	1	6	2
LEON	4	12	5	5	0	14	0	4	11	5
LEVY	1	0	0	0	0	0	0	1	1	0
LIBERTY	0	0	0	0	0	0	0	0	0	0
MADISON	1	1	0	0	0	0	2	3	1	0
MANATEE	2	0	2	4	1	15	2	0	0	1
MARION	3	3	2	5	1	7	0	0	4	3
MARTIN	1	1	0	1	1	2	0	0	0	2
MONROE	0	1	0	1	0	0	1	0	0	0
NASSAU	0	2	1	2	1	0	0	0	0	0
OKALOOSA	2	2	0	1	0	2	1	0	0	1
OKEECHOBEE	1	0	0	0	0	0	0	0	0	0
ORANGE	7	19	23	16	6	43	5	5	29	6
OSCEOLA	1	2	4	1	0	1	0	0	1	1
PALM BEACH	7	11	19	25	1	47	8	2	17	13
PASCO	1	1	3	5	0	2	1	0	0	1
PINELLAS	8	11	11	15	1	16	1	1	8	4
POLK	5	8	12	14	2	17	7	2	10	2
PUTNAM	0	3	3	5	0	2	0	0	0	0
SAINT JOHNS	0	3	0	1	1	1	0	1	0	0
SAINT LUCIE	4	3	3	9	1	5	0	0	2	1
SANTA ROSA	0	0	0	0	0	0	0	0	0	0
SARASOTA	5	2	1	1	0	6	0	0	1	0
SEMINOLE	3	1	3	10	0	10	1	0	6	1
SUMTER	3	2	1	1	0	0	2	0	0	0
SUWANNEE	1	1	0	2	0	1	0	0	0	0
TAYLOR	0	1	0	0	0	1	0	0	0	0
UNION	0	0	1	0	0	0	0	0	1	0
VOLUSIA	1	7	9	8	1	6	2	2	2	3
WAKULLA	0	0	0	0	0	0	0	1	0	0
WALTON	0	0	0	0	0	1	0	0	0	0
WASHINGTON	0	2	0	0	0	0	0	0	0	1

*CLDC=Chronic Liver Disease & Cirrhosis

TABLE D-12 (Cont.): RESIDENT DEATHS FOR OTHERS BY SELECTED CAUSES, BY COUNTY, FLORIDA, 2012

	ALL CAUSES	CANCER	HEART DISEASE	CLRD	UNINTENT INJURY	STROKE	DIABETES	ALZ- HEIMERS	SUICIDE	NEPHRITIS
FLORIDA	2,757	706	539	86	182	181	111	38	72	54
ALACHUA	20	3	2	0	3	2	1	1	0	0
BAKER	1	1	0	0	0	0	0	0	0	0
BAY	21	5	4	1	5	1	1	0	0	0
BRADFORD	1	1	0	0	0	0	0	0	0	0
BREVARD	83	25	11	2	2	7	1	1	1	2
BROWARD	440	119	89	7	19	34	17	2	10	9
CALHOUN	2	1	0	1	0	0	0	0	0	0
CHARLOTTE	21	3	3	0	1	1	1	0	2	0
CITRUS	18	7	2	3	0	1	1	0	1	1
CLAY	28	5	7	2	3	1	0	0	0	2
COLLIER	20	3	3	0	4	2	0	1	2	0
COLUMBIA	7	2	0	0	0	1	0	0	1	0
MIAMI-DADE	241	56	45	3	12	19	14	3	4	8
DESOTO	0	0	0	0	0	0	0	0	0	0
DIXIE	1	1	0	0	0	0	0	0	0	0
DUVAL	164	34	32	6	16	13	2	3	2	7
ESCAMBIA	85	18	15	4	3	3	6	3	4	0
FLAGLER	17	6	2	1	1	0	1	0	0	2
FRANKLIN	1	0	0	0	0	0	0	0	0	0
GADSDEN	3	1	0	0	0	0	0	0	0	0
GILCHRIST	2	0	1	0	0	0	0	0	1	0
GLADES	6	2	1	0	1	1	0	0	0	0
GULF	1	0	0	0	0	0	0	0	0	0
HAMILTON	2	2	0	0	0	0	0	0	0	0
HARDEE	0	0	0	0	0	0	0	0	0	0
HENDRY	7	1	3	0	2	0	0	0	0	0
HERNANDO	29	5	6	2	4	2	2	1	1	0
HIGHLANDS	11	3	2	0	0	2	1	0	0	0
HILLSBOROUGH	207	58	39	9	17	2	10	5	5	2
HOLMES	1	0	1	0	0	0	0	0	0	0
INDIAN RIVER	10	4	2	0	0	0	0	1	1	1
JACKSON	6	2	0	0	1	0	0	1	0	0
JEFFERSON	0	0	0	0	0	0	0	0	0	0
LAFAYETTE	0	0	0	0	0	0	0	0	0	0
LAKE	52	11	10	2	6	1	3	1	0	1
LEE	52	16	11	1	5	3	2	1	2	1
LEON	17	6	0	0	1	2	1	0	2	0
LEVY	5	3	0	0	0	0	0	0	1	0
LIBERTY	1	0	1	0	0	0	0	0	0	0
MADISON	2	1	0	0	0	0	0	0	0	0
MANATEE	24	5	8	3	1	2	0	0	1	0
MARION	70	18	15	4	7	5	1	2	2	0
MARTIN	13	2	3	0	1	2	0	0	0	0
MONROE	2	1	0	0	1	0	0	0	0	0
NASSAU	5	1	0	1	1	1	0	0	0	0
OKALOOSA	39	8	11	3	2	1	0	1	2	0
OKEECHOBEE	2	0	0	0	0	1	1	0	0	0
ORANGE	254	78	44	5	15	17	11	1	7	5
OSCEOLA	69	16	12	1	4	8	2	1	1	0
PALM BEACH	188	37	50	7	17	12	7	3	2	5
PASCO	66	16	5	4	5	5	3	0	3	5
PINELLAS	117	29	30	2	7	6	7	1	4	1
POLK	69	18	10	4	4	7	2	1	0	0
PUTNAM	10	1	3	1	0	1	2	0	0	0
SAINT JOHNS	22	7	2	1	2	2	2	0	0	0
SAINT LUCIE	32	8	9	0	1	3	1	0	1	0
SANTA ROSA	23	11	4	1	0	1	0	0	0	1
SARASOTA	18	7	5	0	0	1	0	1	2	0
SEMINOLE	70	18	15	2	4	4	4	1	3	0
SUMTER	6	5	1	0	0	0	0	0	0	0
SUWANNEE	3	1	0	0	1	0	0	0	0	0
TAYLOR	1	0	1	0	0	0	0	0	0	0
UNION	0	0	0	0	0	0	0	0	0	0
VOLUSIA	59	13	16	3	2	4	4	2	3	1
WAKULLA	1	0	1	0	0	0	0	0	0	0
WALTON	7	1	1	0	1	0	0	0	0	0
WASHINGTON	1	0	1	0	0	0	0	0	0	0

TABLE D-12 (Cont.): RESIDENT DEATHS FOR OTHERS BY SELECTED CAUSES, BY COUNTY, FLORIDA, 2012

	CLDC*	FLU/ PNEUMONIA	SEPTI- CEMIA	HYPER- TENSION	PARKIN- SONS	HOMI- CIDE	BENIGN NEOPLASMS	PNEU- MONITIS	PERI- NATAL	CON- GENITAL
FLORIDA	40	47	42	39	21	29	18	17	43	16
ALACHUA	0	0	0	0	0	0	0	1	0	0
BAKER	0	0	0	0	0	0	0	0	0	0
BAY	0	0	0	0	0	0	0	0	1	0
BRADFORD	0	0	0	0	0	0	0	0	0	0
BREVARD	3	2	2	2	0	2	0	0	0	0
BROWARD	9	8	5	6	2	6	7	1	7	3
CALHOUN	0	0	0	0	0	0	0	0	0	0
CHARLOTTE	0	1	1	0	1	0	1	1	1	0
CITRUS	0	0	0	0	0	0	0	0	0	0
CLAY	1	0	0	1	0	1	0	0	2	1
COLLIER	1	0	0	1	0	0	0	0	0	0
COLUMBIA	1	0	0	0	0	0	0	0	0	0
MIAMI-DADE	1	6	6	5	5	3	2	1	3	0
DESOTO	0	0	0	0	0	0	0	0	0	0
DIXIE	0	0	0	0	0	0	0	0	0	0
DUVAL	2	1	4	2	2	1	1	1	3	2
ESCAMBIA	0	1	4	2	0	1	0	0	0	1
FLAGLER	0	0	0	0	0	0	0	1	0	0
FRANKLIN	0	0	0	0	1	0	0	0	0	0
GADSDEN	0	0	0	0	0	0	0	1	0	0
GILCHRIST	0	0	0	0	0	0	0	0	0	0
GLADES	1	0	0	0	0	0	0	0	0	0
GULF	0	0	0	0	0	0	0	0	0	0
HAMILTON	0	0	0	0	0	0	0	0	0	0
HARDEE	0	0	0	0	0	0	0	0	0	0
HENDRY	0	0	0	0	0	0	0	0	0	0
HERNANDO	0	0	0	1	0	0	0	0	0	0
HIGHLANDS	0	1	0	0	0	0	0	1	0	0
HILLSBOROUGH	2	3	7	2	0	1	1	3	6	1
HOLMES	0	0	0	0	0	0	0	0	0	0
INDIAN RIVER	0	0	0	0	0	0	0	0	0	0
JACKSON	1	0	0	0	0	0	0	0	0	0
JEFFERSON	0	0	0	0	0	0	0	0	0	0
LAFAYETTE	0	0	0	0	0	0	0	0	0	0
LAKE	2	0	1	2	0	1	1	0	2	1
LEE	0	0	0	0	2	1	0	0	2	0
LEON	0	0	0	0	0	0	0	0	0	0
LEVY	0	0	0	0	0	1	0	0	0	0
LIBERTY	0	0	0	0	0	0	0	0	0	0
MADISON	0	0	0	0	0	0	0	0	0	0
MANATEE	1	0	0	1	0	0	0	0	0	0
MARION	0	1	1	0	1	1	0	0	0	0
MARTIN	0	0	0	0	0	0	1	0	0	0
MONROE	0	0	0	0	0	0	0	0	0	0
NASSAU	0	0	0	0	0	0	0	1	0	0
OKALOOSA	0	0	0	0	0	0	1	2	1	2
OKEECHOBEE	0	0	0	0	0	0	0	0	0	0
ORANGE	5	8	4	4	2	3	1	1	5	1
OSCEOLA	2	3	1	1	1	1	1	0	2	0
PALM BEACH	1	2	0	1	0	1	0	0	3	1
PASCO	0	2	0	0	0	1	0	0	1	0
PINELLAS	2	2	2	2	1	3	0	1	1	1
POLK	1	1	0	2	1	0	0	1	0	0
PUTNAM	0	1	0	0	0	0	0	0	0	0
SAINT JOHNS	1	0	0	1	0	0	0	0	0	0
SAINT LUCIE	1	0	0	0	0	0	1	0	1	0
SANTA ROSA	1	0	1	0	0	0	0	0	0	1
SARASOTA	0	0	0	1	0	0	0	0	1	0
SEMINOLE	0	3	3	0	1	1	0	0	0	1
SUMTER	0	0	0	0	0	0	0	0	0	0
SUWANNEE	0	0	0	1	0	0	0	0	0	0
TAYLOR	0	0	0	0	0	0	0	0	0	0
UNION	0	0	0	0	0	0	0	0	0	0
VOLUSIA	1	0	0	1	1	0	0	0	0	0
WAKULLA	0	0	0	0	0	0	0	0	0	0
WALTON	0	1	0	0	0	0	0	0	1	0
WASHINGTON	0	0	0	0	0	0	0	0	0	0

*CLDC=Chronic Liver Disease & Cirrhosis

TABLE D-13: RECORDED DEATHS BY TYPE OF PLACE OF DEATH, BY COUNTY, FLORIDA, 2012

	HOSPITAL									
	TOTAL	INPATIENT	ER/OUT-PATIENT	DEAD ON ARRIVAL	UNK STATUS	HOSPICE	NURSING HOME	DECEDENT'S HOME	OTHER SPECIFIED PLACE	UNK
FLORIDA	178,731	50,155	11,161	319	337	36,679	21,774	45,797	12,468	41
ALACHUA	3,041	1,617	170	0	27	523	204	383	115	2
BAKER	159	4	17	0	1	0	48	71	18	0
BAY	1,834	561	101	9	2	186	275	569	130	1
BRADFORD	169	15	15	1	0	0	53	70	15	0
BREVARD	6,218	1,632	354	0	4	1,095	657	1,864	610	2
BROWARD	13,930	4,558	959	34	20	2,446	1,016	3,770	1,121	6
CALHOUN	115	26	12	0	0	0	34	38	5	0
CHARLOTTE	2,365	576	134	0	0	544	354	622	135	0
CITRUS	2,274	232	133	0	3	727	375	653	151	0
CLAY	1,443	484	116	9	18	84	257	394	79	2
COLLIER	3,051	670	189	6	2	989	346	566	283	0
COLUMBIA	860	237	58	5	1	285	88	157	29	0
MIAMI-DADE	19,332	8,320	1,347	35	50	1,787	1,456	4,982	1,349	6
DESOTO	197	30	21	0	0	55	13	62	16	0
DIXIE	84	0	0	0	0	1	10	63	10	0
DUVAL	8,285	2,577	585	21	21	2,167	875	1,675	364	0
ESCAMBIA	3,771	1,199	261	6	18	841	471	796	178	1
FLAGLER	976	161	78	0	2	245	100	322	68	0
FRANKLIN	77	3	7	0	0	1	18	31	17	0
GADSDEN	248	9	27	0	0	1	25	149	37	0
GILCHRIST	93	0	0	0	0	2	36	46	9	0
GLADES	46	0	0	0	0	0	0	36	10	0
GULF	136	6	6	0	0	0	43	66	15	0
HAMILTON	70	0	0	0	0	0	7	41	22	0
HARDEE	106	8	11	0	0	0	13	56	18	0
HENDRY	174	21	20	1	0	0	51	67	14	0
HERNANDO	2,476	437	146	1	9	800	160	697	226	0
HIGHLANDS	1,476	262	81	0	1	515	210	335	72	0
HILLSBOROUGH	10,214	3,530	660	5	29	1,747	996	2,539	707	1
HOLMES	204	31	20	0	0	1	34	106	12	0
INDIAN RIVER	1,815	570	106	1	1	441	195	387	114	0
JACKSON	458	109	30	0	0	2	135	159	23	0
JEFFERSON	103	2	0	0	0	0	49	41	11	0
LAFAYETTE	45	0	0	0	0	0	16	26	3	0
LAKE	2,841	674	201	1	1	591	368	796	208	1
LEE	5,943	1,144	295	7	2	2,254	624	1,199	418	0
LEON	2,351	861	194	3	26	384	286	458	139	0
LEVY	416	3	9	1	0	194	46	133	30	0
LIBERTY	20	0	0	0	0	0	0	20	0	0
MADISON	150	22	25	0	0	0	38	50	15	0
MANATEE	3,372	845	160	34	1	732	471	846	281	2
MARION	4,138	675	263	6	8	1,363	419	1,172	230	2
MARTIN	1,687	317	70	1	20	469	309	411	90	0
MONROE	531	108	75	12	0	1	59	215	61	0
NASSAU	417	58	13	0	0	2	91	214	39	0
OKALOOSA	1,522	465	119	0	5	2	355	469	107	0
OKEECHOBEE	342	73	31	0	1	85	39	96	17	0
ORANGE	7,834	2,763	602	14	4	703	1,070	2,091	585	2
OSCEOLA	1,727	535	221	5	1	2	287	582	94	0
PALM BEACH	13,870	2,590	757	52	13	4,764	1,557	3,197	937	3
PASCO	5,294	802	268	1	4	1,814	597	1,405	401	2
PINELLAS	11,850	3,519	606	5	20	2,350	2,028	2,563	757	2
POLK	5,689	1,701	267	5	3	762	928	1,672	351	0
PUTNAM	787	131	75	0	1	217	81	240	42	0
SAINT JOHNS	1,334	170	66	1	1	358	251	402	85	0
SAINT LUCIE	2,581	672	160	1	3	561	285	718	181	0
SANTA ROSA	812	152	71	0	0	3	164	340	82	0
SARASOTA	4,988	1,343	151	29	3	710	944	1,364	442	2
SEMINOLE	3,032	506	181	0	2	836	415	856	235	1
SUMTER	1,555	336	122	0	0	697	104	242	54	0
SUWANNEE	323	16	33	0	1	3	119	133	18	0
TAYLOR	181	28	24	0	0	0	22	90	16	1
UNION	149	98	5	0	1	0	0	34	11	0
VOLUSIA	6,370	1,530	360	5	7	1,334	1,052	1,589	491	2
WAKULLA	120	0	0	0	0	0	27	77	16	0
WALTON	460	94	55	1	0	3	85	191	31	0
WASHINGTON	200	37	18	1	0	0	33	93	18	0