

Florida Vital Statistics Annual Report 2012



State of Florida
Department of Health
Bureau of Vital Statistics



STATE OF FLORIDA

Department of Health



Rick Scott
Governor

John H. Armstrong, MD
Surgeon General and Secretary of Health

C. MEADE GRIGG
STATE REGISTRAR OF VITAL STATISTICS AND
DEPUTY SECRETARY FOR STATEWIDE SERVICES

KENNETH T. JONES
DEPUTY STATE REGISTRAR OF VITAL STATISTICS AND
CHIEF, BUREAU OF VITAL STATISTICS

PUBLIC HEALTH STATISTICS SECTION
POST OFFICE BOX 210
JACKSONVILLE, FLORIDA 32231-0042

TELEPHONE (904) 359-6900, extension 1052
FAX (904) 359-6948

Gary J. Sammet, BS	Operations Manager
Felipe Lorenzo-Luaces, MS	Research & Statistics Manager
Yasmin Serrano, MPH	Research Associate
Danny S. Irwin, BA	Research Assistant
Jo Ann Steele, MPH	Chief, Bureau of Community Health Assessment
Sheronika E. Denson, DrPH, MS.....	Planning Consultant
Karen M. Freeman, MPH, MS	Operations & Management Consultant Manager
Ronald G. Humphries, BS	Operations & Management Consultant Manager
Marie Bailey, MA, MSW.....	Health & Services Facilities Consultant

MAP OF FLORIDA



TABLE OF CONTENTS

Map of Florida.....	ii
Table of Contents.....	iii
Introduction.....	viii
Descriptions and ICD-10 Codes for 130 Selected Causes of Death shown in Table F-7.....	xi
Descriptions and ICD-10 Codes for 113 Selected Causes of Death shown in Graph D-2, Tables D-9, D-11, and D-12.....	xiv
Descriptions and ICD-10 Codes for 358 Selected Causes of Death shown in Table D-10.....	xvii
Rates and Formulae.....	xxiv
Sources of Additional Data.....	xxvi

POPULATION

Chart P-1	Years of Life Expectancy at Birth, by Race and Gender, for Florida Residents and United States Total, Census Years 1970-2000 and 2002-2012.....	3
Graph P-1	Years of Life Expectancy at Birth, Florida and United States, Census Years 1970-2000 and 2001-2012.....	3
Chart P-2	Natural Increase in Population, by Race, Florida, 2002-2012.....	4
Graph P-2	Percent Distribution of Race-Specific Population by Age Groups, Florida, 2012.....	4
Chart P-3	Resident Midyear Population Estimates, by Age, Race and Gender, Florida, 2012.....	5
Chart P-4	Resident Midyear Population Estimates, by Race and Gender, Florida, Census Years 1970-1990 and 1993-2012.....	6
Chart P-5	Resident Midyear Population Estimates, by Age Groups, Florida, Census Years 1970-1990 and 1993-2012.....	7
Table P-1	Resident Midyear Population Estimates, by Race and County, Florida, 2012.....	8

LIVE BIRTHS

Chart B-1	Resident Live Births and Rates per 1,000 Population, by Race, Florida and United States Total, Census Years 1970-2000 and 2002-2012.....	11
Graph B-1	Resident Live Birth Rates per 1,000 Population, by Race of Mother, Florida and United States Total, 2002-2012.....	11
Chart B-2	Resident Live Births to Mothers 18 Years and Under, by Single Years of Age, and Percent of Total Births, by Race of Mother, Florida, 1970, 1975, 1980, 1985, 1990, 1995, 2000, 2005 and 2008-2012.....	12
Chart B-3	Percent of Resident Live Births for Selected Birthweight Groups, by Race of Mother and Gender of Child, Florida, 1970, 1980, 1990, 2000, and 2002-2012.....	13
Chart B-4	Resident Live Births to Unwed Mothers and Percent of Total Live Births, by Race, Florida and United States Total, Census Years 1970-2000 and 2002-2012.....	14
Graph B-2	Percent of Resident Live Births to Unwed Mothers, by Race of Mother, Florida and United States Total, 2002-2012.....	14

TABLE OF CONTENTS (Cont.)

Chart B-5	Resident Live Births to Unwed Mothers and Percent by Age and Race of Mother, Florida, 2002 and 2012.....	15
Table B-1	Resident and Recorded Live Births and Birth Rates per 1,000 Population, by Race of Mother, by County, Florida, 2012.....	16
Table B-2	Resident Live Births by Hispanic or Haitian Origin of Mother, by County, Florida, 2012.....	18
Table B-3	Resident Live Births for Incorporated Cities of 2,400 or More Population, by Race of Mother, by County, Florida, 2012.....	19
Table B-4	Resident Live Births by Type of Place of Delivery and Attendant, by County, Florida, 2012..	26
Table B-5	Resident Live Births by Birthweight, by Race of Mother, by County, Florida, 2012.....	27
Table B-6	Resident Live Births by Age of Mother, by Race of Mother, by County, Florida, 2011.....	31
Table B-7	Resident Live Births by Trimester Prenatal Care Began, by Race of Mother, by County, Florida, 2012.....	35
Table B-8	Resident Live Births to Unwed Mothers, by Age of Mother, by Race of Mother, by County, Florida, 2012.....	39
Table B-9	Resident Live Births by Month, by County, Florida, 2012.....	43
Table B-10	Resident Live Births by Mother's Education, by Race of Mother, by County, Florida, 2012...	44
Table B-11	Resident Live Births to Mothers Under 15 Years of Age, for Selected Indicators, by County, Florida, 2012.....	48
Table B-12	Resident Live Births to Mothers 15 through 19 Years of Age, for Selected Indicators, and Age-Specific Birth Rates per 1,000 Females, by County, Florida, 2012	49

FETAL AND INFANT DEATHS

Chart F-1	Resident Fetal Deaths and Rates per 1,000 Live Births and Fetal Deaths, by Race, Florida and United States Total, Census Years 1970-2000 and 2002-2012.....	53
Graph F-1	Resident Fetal Death Rates per 1,000 Live Births and Fetal Deaths, by Race of Mother, Florida and United States Total, 2002-2012	53
Chart F-2	Resident Neonatal Deaths and Rates per 1,000 Live Births, by Race, Florida and United States Total, Census Years 1970-2000 and 2002-2012.....	54
Graph F-2	Resident Neonatal Death Rates per 1,000 Live Births, by Race, Florida and United States Total, 2002-2012.....	54
Chart F-3	Resident Infant Deaths and Rates per 1,000 Live Births, by Race, Florida and United States Total, Census Years 1970-2000 and 2002-2012	55
Graph F-3	Resident Infant Death Rates per 1,000 Live Births, by Race, Florida and United States Total, 2002-2012.....	55
Table F-1	Resident and Recorded Fetal Deaths (of 20 or More Weeks Gestation) and Rates per 1,000 Live Births and Fetal Deaths, by Race of Mother, by County, Florida, 2012.....	56
Table F-2	Resident Fetal Deaths by Hispanic or Haitian Origin of Mother, by County, Florida, 2012.....	58

TABLE OF CONTENTS (Cont.)

Table F-3	Resident Fetal Deaths by Age of Mother, by County, Florida, 2012.....	59
Table F-4	Resident and Recorded Neonatal Deaths (Under 28 Days) and Rates per 1,000 Live Births, by Race, by County, Florida, 2012.....	60
Table F-5	Resident and Recorded Infant Deaths (Under 1 Year) and Rates per 1,000 Live Births, by Race, by County, Florida, 2012.....	62
Table F-6	Resident Infant Deaths by Hispanic or Haitian Origin, by County, Florida, 2012.....	64
Table F-7	Resident Infant, Neonatal, and Post-Neonatal Deaths from Selected Causes, by Race, Florida, 2012.....	65

DEATHS

Chart D-1	Resident Deaths and Rates per 1,000 Population, by Race and Gender, Florida and United States Total, Census Years 1970-2000 and 2002-2012.....	73
Chart D-2	Resident Age-Adjusted Death Rates per 1,000 Population, by Race, Florida and United States Total, Census Years 1970-2000 and 2002-2012.....	74
Graph D-1	Resident Age-Adjusted Death Rates per 1,000 Population, by Race, Florida and United States Total, 2002-2012.....	74
Chart D-3	Resident Deaths for 25 Leading Causes Rates per 100,000 Population, by Race, Florida, 2002 and 2012	75
Graph D-2	Percent Distribution of Resident Race-Specific Deaths for 25 Leading Causes, Florida, 2012.....	76
Chart D-4	Resident Deaths for Leading Causes and Rates per 100,000 Population, by Age Group, Florida, 2012.....	77
Chart D-5	Resident Heart Disease Deaths and Rates per 100,000 Population, by Race and Gender, Florida, Census Years 1970-2000 and 2001-2012.....	78
Graph D-3	Resident Heart Disease Death Rates per 100,000 Population, by Race and Gender, Florida, 2002-2012.....	78
Chart D-6	Resident Malignant Neoplasm (Cancer) Deaths and Rates per 100,000 Population, by Race and Gender, Florida, Census Years 1970-2000 and 2002-2012.....	79
Graph D-4	Resident Malignant Neoplasm (Cancer) Death Rates per 100,000 Population, by Race and Gender, Florida, 2002-2012.....	79
Chart D-7	Resident Cerebrovascular (Stroke) Deaths and Rates per 100,000 Population, by Race and Gender, Florida, Census Years 1970-2000 and 2002-2012.....	80
Graph D-5	Resident Cerebrovascular (Stroke) Death Rates per 100,000 Population, by Race and Gender, Florida, 2002-2012.....	80
Chart D-8	Resident Chronic Lower Respiratory Disease (CLRD) Deaths and Rates per 100,000 Population, by Race and Gender, Florida, Census Years 1970-2000 and 2002-2012.....	81

TABLE OF CONTENTS (Cont.)

Graph D-6	Resident Chronic Lower Respiratory Disease (CLRD) Death Rates per 100,000 Population, by Race and Gender, Florida, 2002-2012	81
Chart D-9	Resident Unintentional Injury (Accident) Deaths and Rates per 100,000 Population, by Race and Gender, Florida, Census Years 1970-2000 and 2002-2012.....	82
Graph D-7	Resident Unintentional Injury (Accident) Death Rates per 100,000 Population, by Race and Gender, Florida, 2002-2012.....	82
Chart D-10	Resident Human Immunodeficiency Virus (HIV) Deaths and Rates per 100,000 Population, by Race and Gender, Florida, Census Years 1990 and 2000 and 2002-2012.....	83
Graph D-8	Resident Human Immunodeficiency Virus (HIV) Death Rates per 100,000 Population, by Race and Gender, Florida, 2002-2012.....	83
Chart D-11	Resident Influenza and Pneumonia Deaths and Rates per 100,000 Population, by Race and Gender, Florida, Census Years 1970-2000 and 2002-2012.....	84
Graph D-9	Resident Influenza and Pneumonia Death Rates per 100,000 Population, by Race and Gender, Florida, 2002-2012.....	84
Chart D-12	Resident Diabetes Mellitus Deaths and Rates per 100,000 Population, by Race and Gender, Florida, Census Years 1970-2000 and 2002-2012.....	85
Graph D-10	Resident Diabetes Mellitus Death Rates per 100,000 Population, by Race and Gender, Florida, 2002-2012.....	85
Chart D-13	Resident Suicide Deaths and Rates per 100,000 Population, by Race and Gender, Florida, Census Years 1970-2000 and 2002-2012.....	86
Graph D-11	Resident Suicide Death Rates per 100,000 Population, by Race and Gender, Florida, 2002-2012.....	86
Chart D-14	Resident Chronic Liver Disease and Cirrhosis Deaths and Rates per 100,000 Population, by Race and Gender, Florida, Census Years 1970-2000 and 2002-2012.....	87
Graph D-12	Resident Chronic Liver Disease and Cirrhosis Death Rates per 100,000 Population, by Race and Gender, Florida, 2002-2012.....	87
Chart D-15	Resident Homicide Deaths and Rates per 100,000 Population, by Race and Gender, Florida, Census Years 1970-2000 and 2002-2012.....	88
Graph D-13	Resident Homicide Death Rates per 100,000 Population, by Race and Gender, Florida, 2002-2012.....	88
Graph D-14	Percent Distribution of Resident External Causes of Mortality, by Race, Florida, 2012.....	89
Chart D-16	Resident Maternal Deaths and Ratios per 100,000 Live Births, by Race, Florida, Census Years 1970-2000 and 2002-2012.....	90
Graph D-15	Resident Maternal Death Ratios per 100,000 Live Births by Race, Florida, 1970-2000 and 2009-2012.....	90
Table D-1	Resident and Recorded Deaths and Rates per 1,000 Population, by Race, by County, Florida, 2012.....	91

TABLE OF CONTENTS (Cont.)

Table D-2	Resident Deaths by Race and Gender, by County, Florida 2012.....	93
Table D-3	Resident Deaths by Race and Gender, for Single Year of Age, Florida, 2012.....	94
Table D-4	Resident Deaths by Age Group, by Race and Gender, by County, Florida, 2012.....	96
Table D-5	Resident Deaths by Hispanic or Haitian Origin, by County, Florida, 2012.....	103
Table D-6	Resident Deaths for Incorporated Cities of 2,400 or More Population, by Race, by County, Florida, 2012.....	104
Table D-7	Resident Deaths by Month, by County, Florida, 2012.....	111
Table D-8	Recorded Deaths by Disposition of Remains and Percent of Recorded Deaths, by Race, by County, Florida, 2012.....	112
Table D-9	Resident Deaths for 113 Cause Groups, by Race and Gender, Florida, 2012.....	116
Table D-10	Resident Deaths for 358 Cause Groups, by Age Group, Florida, 2012.....	120
Table D-11	Resident Deaths for Selected Causes, by Age Group, by County, Florida, 2012.....	128
Table D-12	Resident Deaths by Selected Causes, by County, Florida, 2012.....	162
Table D-13	Recorded Deaths by Type of Place of Death, by County, Florida, 2012.....	170

MARRIAGES AND DISSOLUTIONS OF MARRIAGE

Chart M-1	Marriages and Dissolutions of Marriage, and Rates per 1,000 Population, Florida and United States, Census Years 1920-2000 and 2002-2012.....	173
Graph M-1	Marriages and Dissolutions of Marriage Rates per 1,000 Population, Florida and United States, 2002-2012.....	173
Table M-1	Marriages Performed by Month, By County of Issuance, Florida, 2012.....	174
Table M-2	Marriages by Race of Groom and Bride, Florida, 2012.....	175
Table M-3	Dissolutions of Marriage by Duration of Marriage in Years and Number of Minor Children Affected, Florida, 2012.....	175
Table M-4	Dissolutions of Marriage by Month, by County, Florida, 2012.....	176
Table M-5	Dissolutions of Marriage by Number of Minor Children Affected, by County, Florida, 2012.....	177

INTRODUCTION

This report summarizes data compiled from the original records/reports that were filed with the Bureau of Vital Statistics (VS) as required by law. These include records/reports of live births, deaths, fetal deaths, marriages, and dissolutions of marriage. Standard forms recommended by the US Public Health Conference on Records and Statistics are for the most part used for records of live birth, death, and fetal death.

Responsibility for filing birth records lies with the physician, midwife, or other attendant. Funeral directors, or other persons acting as such, are legally charged with filing death and fetal death (20 or more weeks of gestation) records. These documents are then submitted to local registrars who, in turn, forward them to VS. Marriage and dissolution records are received by VS directly from the various courts.

HISTORICAL BACKGROUND:

This marks the 94th year this annual publication has been produced which began in 1919. The earliest birth on file with the Bureau of Vital Statistics is from 1865. The earliest death on file with the Bureau of Vital Statistics is from 1877. Statewide collection of birth and death records first began in 1917 and the mandate to collect these data statewide was addressed again in 1927.

Having met all United States Bureau of the Census criteria, Florida became a nationally recognized death registration jurisdiction in 1919 and a nationally recognized birth registration jurisdiction in 1924. Marriage and dissolution records have been filed with the Bureau of Vital Statistics since June 1927.

COMPLETENESS AND QUALITY OF DATA:

Tabulation of data for this annual report was begun after allowing a reasonable time for receipt of late documents. A few records/reports are received after tabulation and thus are not included. These records/reports represent a very small fraction of the total, and their omission does not materially alter the facts presented. The quality of data presented in this Annual Report is directly related to the completeness, accuracy, and processing associated with the source documents, registration procedures, and statistical reporting systems.

AVAILABILITY OF DATA:

This publication can be accessed at <http://www.flpublichealth.com/VSBOOK/VSBOOK.aspx>. In addition to these published tables, charts, and graphs additional supplemental tables showing selected data in greater detail are also included on this website. Special statistical data files are available upon request on a fee-for-service basis.

RESIDENT AND RECORDED EVENTS:

Data on births and deaths are tabulated according to both the usual "place of residence" (events occurring to Florida residents regardless of the place of occurrence) and the "place of occurrence" (events occurring in Florida regardless of the usual place of residence). The former are referred to as "resident" events and the latter as "recorded" events. Prior to 1933 only recorded data are available.

Varying interpretations of the "usual place of residence" by Florida's many seasonal visitors and military families may influence the accuracy of resident tabulations to some extent, since the residence shown on the record is normally accepted without question. For births and fetal deaths, the mother's residence is always used.

Data on marriages are based on county of marriage record issuance. Data on dissolution of marriage records are by place of occurrence only; there is no interstate exchange of these records. However, Florida dissolutions of marriage are granted only to legal residents.

POPULATION:

The resident midyear July 1 population estimates for 2001-2012 used in this Annual Report were developed by the Department of Health, Division of Public Health Statistics and Performance Management in consultation with the Florida Legislature's Office of Economic and Demographic Research (s. 216.135, Florida Statutes). Following a census, it is customary to revise population projections for the intercensal years based on information from the latest census. Replacing the projected population data with actual estimates ensures accurate accounting of the racial, ethnic, gender, and age distribution of the population. Without these revisions, rates would appear to dramatically change between 2001 and 2012 for no reason other than incomparable population estimates.

RACE:

Since 1989, the National Center for Health Statistics (NCHS) has classified live births and fetal deaths according to the race of the mother only. As a result of this change and for purposes of comparability, vital statistics data in this report have been modified and are based on the race of the mother for all live birth and fetal death data. In examining trends for related indicators such as infant deaths, low birthweight, and unwed births, it is important to use the same race methodology throughout the time period being analyzed. As a result of the change in methodology from the use of the race of the child/fetus to the use of the race of the mother, some of the black and other race births or fetal deaths (based on the race of child/fetus) will now be classified as white births (based on the race of the mother). This change may result in a slight decrease in the white infant death rate and an increase in the black and other race infant death rate.

According to the U.S. Census Bureau, "Race and ethnic questions are among the most technically complex and publicly controversial questions asked in the decennial census." Over the past three decades, the Census Bureau's definitions and coding procedures have changed. The 1970 Census for Florida showed a population that was 84.3 percent white, 15.3 percent black, and 0.4 percent for all other races. The 1980 Census showed 84.0 percent white, 13.8 percent black, and 2.2 percent for all other races. This increase in the races other than white and black results mainly from changes in the Census Bureau's definitions. After 1980, the Census Bureau corrected its data and many persons, primarily white Hispanics who had been listed as "others", were reclassified to white. Revised 1980 data for Florida had 85.4 percent white, 13.8 percent black, and 0.8 percent for all other races.

Race entries usually are tabulated as stated on the birth, death, fetal death and marriage certificates. However, designations such as "Hispanic" are generally classified as "white." Designations such as "bi-racial," "black and other race," or "mixed" are classified as "other entries." The 2000 Census permitted multiple responses to be made for the question regarding race. When the Florida Bureau of Vital Statistics revised its birth certificate for the 2004 data year, its death certificate for the 2005 data year and its fetal death certificate for the 2006 data year, the new certificates also permitted multiple responses to be made for the race question. There are 15 race designations from which any number may be chosen. For tabulation purposes, frequency counts for each of the 15 designations indicate that only a single selection was made. When the single category "other" was selected and a black Hispanic designation was specified, the race was classified as "black." Otherwise, "other" with a Hispanic designation was classified as "white." When "white" and "black" are displayed in the data tables, they represent "only white race" and "only black race", respectively. When "other" is displayed in the data tables it represents "only a race other than white or black" or "multiple races."

UNKNOWN:

Data in this publication may include persons whose age, race, gender, or resident county/city may be unknown or not reported. As a result, the totals for these data may be greater than the sum of the components.

CAUSE OF DEATH:

The underlying cause of death is determined from death certificate medical information in accordance with procedures established by the World Health Organization (WHO) and NCHS. Standardized codes are assigned from the International Classification of Diseases (ICD). To keep abreast of changes in medical knowledge, the ICD is revised approximately every 10 to 15 years. Revisions and years used in Florida are:

<u>Revision</u>	<u>Years</u>	<u>Revision</u>	<u>Years</u>
Second	1917-1920	Seventh	1958-1967
Third	1921-1929	Eighth	1968-1978
Fourth	1930-1940	Ninth	1979-1998
Fifth	1941-1948	Tenth.....	1999-Present
Sixth	1949-1957		

Due to these revisions, some of which involve major changes, year-to-year comparisons of deaths by cause can be misleading, unless such comparisons span a period of years in which only one revision was used, or in which the changes from one revision to another were minor.

The Tenth Revision contains major modifications in many sections. Under the Tenth Revision, a disease category such as "pneumonia/influenza" may be redefined so that more or fewer deaths are included in that classification. To permit more accurate comparisons, NCHS coded a sample of 1996 US deaths by both the Ninth and Tenth Revision rules. The results were grouped by major causes and, for each of these; the number of Tenth Revision deaths was divided by the number of Ninth Revision deaths to produce a comparability ratio. For example, the comparability ratio for Malignant Neoplasm is 1.0068. This means the Tenth Revision coding of 10,000 death certificates will produce about 68 more malignant neoplasms than the Ninth Revision coding would. The comparability ratios for 113 selected causes of death and the 130 selected causes of infant death may be found in the National Vital Statistics Report, Vol. 49, No. 2, May 18, 2001 available at http://www.cdc.gov/nchs/data/nvsr/nvsr49/nvsr49_02.pdf.

AGE-ADJUSTED DEATH RATE (AADR):

The Age-Adjusted Death Rate (AADR) is a summary rate of deaths that facilitates the comparability of rates for areas or population subgroups with different age distributions. These rates are presented as per 1,000 or 100,000 population. The AADRs published in this report are the rates that would have been observed if the age-specific death rates for the given year had prevailed in a population whose age distribution was the same as that of the standard population. Through 1960 the population of the United States in 1940 was used as a standard for computation of the AADRs using the direct method. For 1970 and forward, the projected 2000 standard million population of the United States is used as a standard for computation of the AADRs using the direct method. The specified age intervals are under 1, 1-4, 5-14, 15-24, 25-34, 35-44, 45-54, 55-64, 65-74, 75-84, and 85 years or older for the years 1970 through 2012.

COMPUTATIONS AND FOOTNOTES:

The following procedures and symbols are used throughout this report:

- (1) All rates and ratios are rounded to the nearest tenth.
- (2) Undefined/anomalous rates/ratios (those with denominators of zero) are printed as "—."
- (3) For 1990 and forward, Age-Adjusted Death Rates (AADRs) are standardized using the direct method of standardization, to the US 2000 standard million population.
- (4) "NA" is an abbreviation for not available.

DESCRIPTIONS AND ICD-10 CODES FOR 130 SELECTED CAUSES OF DEATH SHOWN IN TABLE F-7

Table F-7 Cause of Infant Death Group	Cause of Infant Death Group Description (ICD-Codes)
Intestinal Infectious Disease	Certain intestinal infectious diseases (A00-A08)
Diarrhea & Gastroenteritis--Infectious Origin	Diarrhea and gastroenteritis of infectious origin (A09)
Tuberculosis	Tuberculosis (A16-A19)
Tetanus	Tetanus (A33,A35)
Diphtheria	Diphtheria (A36)
Whooping Cough	Whooping cough (A37)
Meningococcal Infection	Meningococcal infection (A39)
Septicemia	Septicemia (A40-A41)
Congenital Syphilis	Congenital syphilis (A50)
Gonococcal Infection	Gonococcal infection (A54)
Acute Poliomyelitis	Acute poliomyelitis (A80)
Varicella (Chicken Pox)	Varicella (chickenpox) (B01)
Measles	Measles (B05)
HIV Disease	Human immunodeficiency virus (HIV) disease (B20-B24)
Mumps	Mumps (B26)
Other & Unspec Viral Diseases	Other and unspecified viral diseases (A81-B00,B02-B04,B06-B19,B25,B27-B34)
Candidiasis	Candidiasis (B37)
Malaria	Malaria (B50-B54)
Pneumocystosis	Pneumocystosis (B59)
Other & Unspecified Infectious & Parasitic Diseases	All other and unspecified infectious and parasitic diseases (A20-A32,A38,A42-A49,A51-A53,A55-A79,B35-B36,B38-B49,B55-B58,B60-B99)
Hodgkins Disease & Non-Hodgkins Lymphomas	Hodgkin's disease and non-Hodgkin's lymphomas (C81-C85)
Leukemia	Leukemia (C91-C95)
Other & Unspecified Malignant Neoplasm	Other and unspecified malignant neoplasms (C00-C80,C88,C90,C96-C97)
In Situ/Benign/Malignant Neoplasms Uncert/Unk Behavior	In situ neoplasms, benign neoplasms and neoplasms of uncertain or unknown behavior (D00-D48)
Anemias	Anemias (D50-D64)
Blood, Blood-Forming, Hemorrhagic Diseases	Hemorrhagic conditions and other diseases of the blood and blood-forming organs (D65-D76)
Disorders Involving Immune Mechanism	Certain disorders involving immune mechanism (D80-D89)
Short Stature	Short Stature, not elsewhere classified (E34.3)
Nutritional Deficiencies	Nutritional deficiencies (E40-E64)
Cystic Fibrosis	Cystic fibrosis (E84)
Fluid/Electrolyte/Acid-Base/Volume Depletion Disorders	Volume depletion, disorders of fluid, electrolyte and acid-base balance (E86-E87)
Other Endocrine, Nutritional, Metabolic Diseases	All other endocrine, nutritional and metabolic diseases (E00-E32,E34.0-E34.2,E34.4-E34.9,E65-E83,E85,E88)
Meningitis	Meningitis (G00,G03)
Infantile Spinal Muscular Atrophy, Type 1 (Werdnig-Hoffman)	Infantile spinal muscular atrophy, type I (Werdnig-Hoffman) (G12.0)
Infantile Cerebral Palsy	Infantile cerebral palsy (G80)
Anoxic Brain Damage	Anoxic brain damage, not elsewhere classified (G93.1)
Other Nervous System Diseases	Other diseases of nervous system (G04,G06-G11,G12.1-G12.9,G20-G72,G81-G92,G93.0,G93.2-G93.9,G95-G98)
Ear & Mastoid Process Diseases	Diseases of the ear and mastoid process (H60-H93)
Pulmonary Heart/Circulation Diseases	Pulmonary heart disease and diseases of pulmonary circulation (I26-I28)
Pericarditis, Endocarditis, Myocarditis	Pericarditis, endocarditis and myocarditis (I30,I33,I40)
Cardiomyopathy	Cardiomyopathy (I42)
Cardiac Arrest	Cardiac arrest (I46)
Cerebrovascular Diseases	Cerebrovascular diseases (I60-I69)
Other Circulatory System Diseases	All other diseases of circulatory system (I00-I25,I31,I34-I38,I44-I45,I47-I51,I70-I99)
Acute Upper Respiratory Infections	Acute upper respiratory infections (J00-J06)
Influenza	Influenza (J09-J11)
Pneumonia	Pneumonia (J12-J18)
Acute Bronchitis & Acute Bronchiolitis	Acute bronchitis and acute bronchiolitis (J20-J21)
Bronchitis, Chronic & Unspecified	Bronchitis, chronic and unspecified (J40-J42)
Asthma	Asthma (J45-J46)
Pneumonitis Due to Solids & Liquids	Pneumonitis due to solids and liquids (J69)
Other & Unspecified Respiratory System Diseases	Other and unspecified diseases of respiratory system (J22,J30-J39,J43-J44,J47-J68,J70-J98,U04)
Gastritis, Duodenitis, Noninfective Enteritis/Colitis	Gastritis, duodenitis, and noninfective enteritis and colitis (K29,K50-K55)

DESCRIPTIONS AND ICD-10 CODES FOR 130 SELECTED CAUSES OF DEATH SHOWN IN TABLE F-7 (Cont.)

Table F-7 Cause of Infant Death Group	Cause of Infant Death Group Description (ICD-Codes)
Hernia Abdom Cavity & Intestinal Obstruct W/O Hernia	Hernia of abdominal cavity and intestinal obstruction without hernia (K40-K46,K56)
Other & Unspec Digestive System Disease	All other and unspecified diseases of digestive system (K00-K28,K30-K38,K57-K92)
Renal Failure & Other Kidney Disorders	Renal failure and other disorders of kidney (N17-N19,N25,N27)
Other & Unspec Genitourinary System Dis	Other and unspecified diseases of genitourinary system (N00-N15,N20-N23,N26,N28-N95)
Maternal Hypertensive Disorders	Newborn affected by maternal hypertensive disorders (P00.0)
Maternal Conditions Unrelated Present Pregnancy	Newborn affected by other maternal conditions which may be unrelated to present pregnancy (P00.1-P00.9)
Incompetent Cervix	Newborn affected by incompetent cervix (P01.0)
Premature Rupture of Membranes	Newborn affected by premature rupture of membranes (P01.1)
Multiple Pregnancy	Newborn affected by multiple pregnancy (P01.5)
Maternal Complications of Pregnancy	Newborn affected by other maternal complications of pregnancy (P01.2-P01.4,P01.6-P01.9)
Placenta Complications	Newborn affected by complications involving placenta (P02.0-P02.3)
Cord Complications	Newborn affected by complications involving cord (P02.4-P02.6)
Chorioamnionitis	Newborn affected by chorioamnionitis (P02.7)
Other & Unspecified Membrane Abnormalities	Newborn affected by other and unspecified abnormalities of membranes (P02.8-P02.9)
Other Complications of Labor & Delivery	Newborn affected by other complications of labor and delivery (P03)
Noxious Influences Via Placenta or Breast Milk	Newborn affected by noxious influences via placenta or breast milk (P04)
Slow Fetal Growth & Fetal Malnutrition	Slow fetal growth and fetal malnutrition (P05)
Extreme Low Birth Weight or Extreme Immaturity	Extremely low birth weight or extreme immaturity (P07.0,P07.2)
Other Low Birth Weight or Preterm	Other low birth weight or preterm (P07.1,P07.3)
Long Gestation & High Birth Weight	Disorders related to long gestation and high birth weight (P08)
Birth Trauma	Birth Trauma (P10-P15)
Intrauterine Hypoxia	Intrauterine hypoxia (P20)
Birth Asphyxia	Birth asphyxia (P21)
Respiratory Distress	Respiratory distress of newborn (P22)
Congenital Pneumonia	Congenital pneumonia (P23)
Neonatal Aspiration Syndromes	Neonatal aspiration syndromes (P24)
Interstitial Emphysema & Related Conditions	Interstitial emphysema and related conditions originating in the perinatal period (P25)
Pulmonary Hemorrhage	Pulmonary hemorrhage originating in the perinatal period (P26)
Chronic Respiratory Disease	Chronic respiratory disease originating in the perinatal period (P27)
Atelectasis	Atelectasis (P28.0-P28.1)
Other Respiratory Conditions	All other respiratory conditions originating in the perinatal period (P28.2-P28.9)
Bacterial Sepsis	Bacterial sepsis of newborn (P36)
Omphalitis With or Without Hemorrhage	Omphalitis of newborn with or without mild hemorrhage (P38)
All Other Infections	All other infections specific to the perinatal period (P35,P37,P39)
Neonatal Hemorrhage	Neonatal hemorrhage (P50-P52,P54)
Hemorrhagic Disease of Newborn	Hemorrhagic disease of newborn (P53)
Hemolytic Dis Due to Isoimmunization/Perinat Jaundice	Hemolytic disease of newborn due to isoimmunization and other perinatal jaundice (P55-P59)
Hematological Disorders	Hematological disorders (P60-P61)
Diabetes Mellitus, Maternal or Neonatal	Syndrome of infant of a diabetic mother and neonatal diabetes mellitus (P70.0-P70.2)
Necrotizing Enterocolitis	Necrotizing enterocolitis of newborn (P77)
Hydrops Fetalis Not Due To Hemolytic Dis	Hydrops fetalis not due to hemolytic disease (P83.2)
Other Perinatal Conditions	Other perinatal conditions (P29,P70.3-P70.9,P71-P76,P78-P81,P83.0-P83.1,P83.3-P83.9,P90-P96)
Anencephaly & Similar Anomalies	Anencephaly and similar malformations (Q00)
Congenital Hydrocephalus	Congenital hydrocephalus (Q03)
Spina Bifida	Spina Bifida (Q05)
Other Cong Malf Central Nervous System	Other congenital malformations of nervous system (Q01-Q02,Q04,Q06-Q07)
Congenital Malf of Heart	Congenital malformations of heart (Q20-Q24)
Other Congenital Malf of Circulatory Sys	Other congenital malformations of circulatory system (Q25-Q28)
Congenital Malf of Respiratory Sys	Congenital malformations of respiratory system (Q30-Q34)
Congenital Malf of Digestive Sys	Congenital malformations of digestive system (Q35-Q45)
Congenital Malf of Genitourinary Sys	Congenital malformations of genitourinary system (Q50-Q64)

DESCRIPTIONS AND ICD-10 CODES FOR 130 SELECTED CAUSES OF DEATH SHOWN IN TABLE F-7 (Cont.)

Table F-7 Cause of Infant Death Group	Cause of Infant Death Group Description (ICD-Codes)
Congenital Malf of Musculoskeletal Sys	Congenital malformations and deformation of musculoskeletal system, limbs and integument (Q65-Q85)
Downs Syndrome	Down's syndrome (Q90)
Edwards Syndrome	Edward's syndrome (Q91.0-Q91.3)
Patau Syndrome	Patau's syndrome (Q91.4-Q91.7)
Other Congenital Malf	Other congenital malformations and deformations (Q10-Q18,Q86-Q89)
Other Chromosomal Abnorm	Other chromosomal abnormalities (Q92-Q99)
Sudden Infant Death Syndrome	Sudden infant death syndrome (R95)
Symptoms, Signs, Abn Clinical/Lab Findings	Other symptoms, signs and abnormal clinical and laboratory findings, not elsewhere classified (R00-R53,R55-R94,R96-R99)
All Other Diseases	All other diseases (Residual) (F01-F99,H00-H57,L00-M99)
Unint Inj: Motor Vehicle	Motor vehicle accidents (V02-V04,V09.0,V09.2,V12-V14,V19.0-V19.2,V19.4-V19.6,V20-V79,V80.3-V80.5,V81.0-V81.1,V82.0-V82.1,V83-V86,V87.0-V87.8,V88.0-V88.8,V89.0,V89.2)
Unint Inj: Other & Unspecified Transport	Other and unspecified transport accidents (V01,V05-V06, V09.1,V09.3-V09.9,V10-V11,V15-V18,V19.3,V19.8-V19.9,V80.0-V80.2,V80.6-V80.9,V81.2-V81.9,V82.2-V82.9,V87.9,V88.9,V89.1,V89.3,V89.9,V90-V99)
Unint Inj: Falls	Falls (W00-W19)
Unint Inj: Firearms Discharge	Accidental discharge of firearms (W32-W34)
Unint Inj: Drowning & Submersion	Accidental drowning and submersion (W65-W74)
Unint Inj: Suffocation & Strangulation in Bed	Accidental suffocation and strangulation in bed (W75)
Unint Inj: Other Suffocation & Strangulation	Other accidental suffocation and strangulation (W76-W77,W81-W84)
Unint Inj: Inhale/Ingest--Respiratory Tract Obstruction	Accidental inhalation and ingestion of food or other objects causing obstruction of respiratory tract (W78-W80)
Unint Inj: Smoke, Fire, Flames Exposure	Accidents cause by exposure to smoke, fire and flames (X00-X09)
Unint Inj: Poisoning & Noxious Substance Exposure	Accidental poisoning and exposure to noxious substances (X40-X49)
Unint Inj: Other & Unspecified	Other and unspecified accidents (W20-W31,W35-W64,W85-W99,X10-X39,X50-X59)
Homicide: Hanging, Strangulation, Suffocation	Assault (homicide) by hanging, strangulation and suffocation (X91)
Homicide: Firearms Discharge	Assault (homicide) by discharge of firearms (X93-X95)
Homicide: Neglect, Abandonment, Maltreatment	Neglect, abandonment and other maltreatment syndromes (Y06-Y07)
Homicide: Other & Unspecified Means	Assault (homicide) by other and unspecified means (X85-X90,X92,X96-X99,Y00-Y05,Y08-Y09)
Medical & Surgical Care Complications	Complications of medical and surgical care & sequelae (Y40-Y84)
Other External Causes	Other external causes (Y10-Y36)

DESCRIPTIONS AND ICD-10 CODES FOR 113 SELECTED CAUSES OF DEATH SHOWN IN GRAPH D-2, TABLE D-9, TABLE D-11, AND TABLE D-12

Graph D-2/Tables D-9/D-11/D-12 Cause of Death Group	Cause of Death Group Description (ICD-Codes)
Salmonella Infections	Salmonella infections (A01-A02)
Shigellosis & Amebiasis	Shigellosis and amebiasis (A03,A06)
Certain Other Intestinal Infections	Certain other intestinal infections (A04,A07-A09)
Tuberculosis	Tuberculosis (A16-A19)
Respiratory Tuberculosis	Respiratory tuberculosis (A16)
Other Tuberculosis	Other tuberculosis (A17-A19)
Whooping Cough	Whooping cough (A37)
Scarlet Fever & Erysipelas	Scarlet fever and erysipelas (A38,A46)
Meningococcal Infection	Meningococcal infection (A39)
Septicemia	Septicemia (A40-A41)
Syphilis	Syphilis (A50-A53)
Acute Poliomyelitis	Acute poliomyelitis (A80)
Arthropod-Borne Viral Encephalitis	Arthropod-borne viral encephalitis (A83-A84,A85.2)
Measles	Measles (B05)
Viral Hepatitis	Viral hepatitis (B15-B19)
Human Immunodeficiency Virus (HIV)	Human immunodeficiency virus (HIV) disease (B20-B24)
Malaria	Malaria (B50-B54)
Other & Unspecified Infectious and Parasitic Diseases & Sequelae	Other and unspecified infectious and parasitic diseases and their sequelae (A00,A05,A20-A36,A42-A44,A48-A49,A54-A79,A81-A82,A85.0-A85.1,A85.8,A86-B04,B06-B09,B25-B49,B55-B99)
Malignant Neoplasms (Cancer)	Malignant neoplasms (C00-C97)
Lip, Oral Cavity, Pharynx	Malignant neoplasms of lip, oral cavity and pharynx (C00-C14)
Esophagus	Malignant neoplasm of esophagus (C15)
Stomach	Malignant neoplasm of stomach (C16)
Colon, Rectum and Anus	Malignant neoplasms of colon, rectum and anus (C18-C21)
Liver & Intrahepatic Bile Ducts	Malignant neoplasms of liver and intrahepatic bile ducts (C22)
Pancreas	Malignant neoplasm of pancreas (C25)
Larynx	Malignant neoplasm of larynx (C32)
Trachea, Bronchus and Lung	Malignant neoplasms of trachea, bronchus and lung (C33-C34)
Melanoma of Skin	Malignant melanoma of skin (C43)
Breast	Malignant neoplasm of breast (C50)
Cervix Uteri	Malignant neoplasm of cervix uteri (C53)
Corpus Uteri & Uterus, Part Unspecified	Malignant neoplasms of corpus uteri and uterus, part unspecified (C54-C55)
Ovary	Malignant neoplasm of ovary (C56)
Prostate	Malignant neoplasm of prostate (C61)
Kidney & Renal Pelvis	Malignant neoplasms of kidney and renal pelvis (C64-C65)
Bladder	Malignant neoplasm of bladder (C67)
Meninges, Brain, & Other Parts of Central Nervous System	Malignant neoplasms of meninges, brain and other parts of central nervous system (C70-C72)
Lymphoid, Hematopoietic and Related Tissue	Malignant neoplasms of lymphoid, hematopoietic and related tissue (C81-C96)
Hodgkins Disease	Hodgkin's disease (C81)
Non-Hodgkins Lymphoma	Non-Hodgkin's lymphoma (C82-C85)
Leukemia	Leukemia (C91-C95)
Multiple Myeloma & Immunoprolifera Neoplasms	Multiple myeloma and immunoproliferative neoplasms (C88,C90)
Other & Unspec--Lymphoid, Hematopoietic and Related Tissue	Other and unspecified malignant neoplasms of lymphoid, hematopoietic and related tissue (C96)
All Other & Unspecified Malignant Neoplasms	All other and unspecified malignant neoplasms (C17,C23-C24,C26-C31,C37-C41,C44-C49,C51-C52,C57-C60,C62-C63,C66,C68-C69,C73-C80,C97)
In Situ, Benign, Uncertain and Unknown Behavior Neoplasms	In situ neoplasms, benign neoplasms and neoplasms of uncertain or unknown behavior (D00-D48)
Anemias	Anemias (D50-D64)
Diabetes Mellitus	Diabetes mellitus (E10-E14)
Nutritional Deficiencies	Nutritional deficiencies (E40-E64)
Malnutrition	Malnutrition (E40-E46)
Other Nutritional Deficiencies	Other nutritional deficiencies (E50-E64)
Meningitis	Meningitis (G00,G03)
Parkinsons Disease	Parkinson's disease (G20-G21)
Alzheimers Disease	Alzheimer's disease (G30)

DESCRIPTIONS AND ICD-10 CODES FOR 113 SELECTED CAUSES OF DEATH SHOWN IN GRAPH D-2, TABLE D-9, TABLE D-11, AND TABLE D-12 (Cont.)

Graph D-2/Tables D-9/D-11/D-12 Cause of Death Group	Cause of Death Group Description (ICD-Codes)
Major Cardiovascular Diseases	Major cardiovascular diseases (I00-I78)
Heart Diseases	Diseases of heart (I00-I09,I11,I13,I20-I51)
Acute Rheumatic Fever & Chronic Rheumatic Heart Diseases	Acute rheumatic fever and chronic rheumatic heart diseases (I00-I09)
Hypertensive Heart Disease	Hypertensive heart disease (I11)
Hypertensive Heart & Renal Disease	Hypertensive heart and renal disease (I13)
Ischemic Heart Diseases	Ischemic heart diseases (I20-I25)
Acute Myocardial Infarction	Acute myocardial infarction (I21-I22)
Other Acute Ischemic Heart Diseases	Other acute ischemic heart diseases (I24)
Other Forms of Chronic Ischemic Heart Disease	Other forms of chronic ischemic heart disease (I20,I25)
Atherosclerotic Cardiovascular Disease	Atherosclerotic cardiovascular disease, so described (I25.0)
All Other Chronic Ischemic Heart Disease	All other forms of chronic ischemic heart disease (I20, I25.1-I25.9)
Other Heart Diseases	Other heart diseases (I26-I51)
Acute & Subacute Endocarditis	Acute and subacute endocarditis (I33)
Pericardium Diseases & Acute Myocarditis	Diseases of pericardium and acute myocarditis (I30-I31,I40)
Heart Failure	Heart failure (I50)
All Other Forms of Heart Disease	All other forms of heart disease (I26-I28,I34-I38,I42-I49,I51)
Essential Hypertension & Hypertensive Renal Disease	Essential hypertension and hypertensive renal disease (I10,I12,I15)
Cerebrovascular Diseases (Stroke)	Cerebrovascular diseases (I60-I69)
Atherosclerosis	Atherosclerosis (I70)
Other Diseases of Circulatory System	Other diseases of circulatory system (I71-I78)
Aortic Aneurysm & Dissection	Aortic aneurysm and dissection (I71)
Other Diseases of Arteries, Arterioles and Capillaries	Other diseases of arteries, arterioles and capillaries (I72-I78)
Other Circulatory System Disorders	Other disorders of circulatory system (I80-I99)
Influenza & Pneumonia	Influenza and pneumonia (J09-J18)
Influenza	Influenza (J09-J11)
Pneumonia	Pneumonia (J12-J18)
Other Acute Lower Respiratory Infections	Other acute lower respiratory infections (J20-J22,U04)
Acute Bronchitis & Bronchiolitis	Acute bronchitis and bronchiolitis (J20-J21)
Other and Unspecified Acute Lower Respiratory Infection	Unspecified acute lower respiratory infection (J22,U04)
Chronic Lower Respiratory Diseases (CLRD)	Chronic lower respiratory diseases (J40-J47)
Bronchitis, Chronic & Unspecified	Bronchitis, chronic and unspecified (J40-J42)
Emphysema	Emphysema (J43)
Asthma	Asthma (J45-J46)
Other Chronic Lower Respiratory Diseases	Other chronic lower respiratory diseases (J44,J47)
Pneumoconiosis & Chemical Effects	Pneumoconioses and chemical effects (J60-J66,J68)
Pneumonitis Due to Solids & Liquids	Pneumonitis due to solids and liquids (J69)
Other Respiratory System Diseases	Other diseases of respiratory system (J00-J06,J30-J39,J67,J70-J98)
Peptic Ulcer	Peptic ulcer (K25-K28)
Appendix Diseases	Diseases of appendix (K35-K38)
Hernia	Hernia (K40-K46)
Chronic Liver Disease & Cirrhosis (CLDC)	Chronic liver disease and cirrhosis (K70,K73-K74)
Alcoholic Liver Disease	Alcoholic liver disease (K70)
Other Chronic Liver Disease & Cirrhosis	Other chronic liver disease and cirrhosis (K73-K74)
Cholelithiasis & Other Gallbladder Disorders (Cholelithiasis)	Cholelithiasis and other disorders of gallbladder (K80-K82)
Nephritis, Nephrotic Syndrome & Nephrosis	Nephritis, nephrotic syndrome and nephrosis (N00-N07,N17-N19,N25-N27)
Acute & Rapidly Progressive Nephritic/Nephrotic Syndrome	Acute and rapidly progressive nephritic and nephritic syndrome (N00-N01,N04)
Chronic Glomerulonephritis/Nephritis/Nephropathy/Renal Sclerosis	Chronic glomerulonephritis, nephritis and nephropathy,not specified as acute or chronic, and renal sclerosis, unspecified (N02-N03,N05-N07,N26)
Renal Failure	Renal failure (N17-N19)
Other Kidney Disorders	Other disorders of kidney (N25,N27)
Kidney Infections	Infections of kidney (N10-N12,N13.6,N15.1)
Hyperplasia of Prostate	Hyperplasia of prostate (N40)
Female Pelvic Organs--Inflammatory Diseases	Inflammatory diseases of female pelvic organs (N70-N76)
Pregnancy, Childbirth, and the Puerperium	Pregnancy, childbirth and the puerperium (O00-O99)
Pregnancy with Abortive Outcome	Pregnancy with abortive outcome (O00-O07)

DESCRIPTIONS AND ICD-10 CODES FOR 113 SELECTED CAUSES OF DEATH SHOWN IN GRAPH D-2, TABLE D-9, TABLE D-11, AND TABLE D-12 (Cont.)

Graph D-2/Tables D-9/D-11/D-12 Cause of Death Group	Cause of Death Group Description (ICD-Codes)
Other Pregnancy, Childbirth, Puerperium Complications	Other complications of pregnancy, childbirth and the puerperium (O10-O99)
Perinatal Period Conditions	Certain conditions originating in the perinatal period (P00-P96)
Congenital Malformations/Deformations/Chromosomal Abnormalities	Congenital malformations, deformations and chromosomal abnormalities (Q00-Q99)
Symptoms, Signs, Abnormal Clinical/Lab Findings, NEC	Symptoms, signs and abnormal clinical and laboratory findings, not elsewhere classified (R00-R99)
All Other Diseases (Residual)	All other diseases (Residual)
Unintentional Injury (Accidents)	Accidents (unintentional injuries) (V01-X59,Y85-Y86)
Transport Accidents	Transport accidents (V01-V99,Y85)
Motor Vehicle Accidents	Motor vehicle accidents (V02-V04,V09.0,V09.2,V12-V14,V19.0-V19.2,V19.4-V19.6,V20-V79,V80.3-V80.5,V81.0-V81.1,V82.0-V82.1,V83-V86,V87.0-V87.8,V88.0-V88.8, V89.0,V89.2)
Other Land Transport Accidents	Other land transport accidents (V01,V05-V06,V09.1,V09.3-V09.9,V10-V11,V15-V18,V19.3,V19.8-V19.9,V80.0-V80.2,V80.6-V80.9,V81.2-V81.9,V82.2-V82.9,V87.9,V88.9,V89.1,V89.3,V89.9)
Water/Air/Space/Other & Unspecified Transport Accidents	Water, air and space, and other and unspecified transport accidents and their sequelae (V90-V99,Y85)
NonTransport Accidents	Nontransport accidents (W00-X59,Y86)
Falls	Falls (W00-W19)
Firearms Discharge	Accidental discharge of firearms (W32-W34)
Drowning & Submersion	Accidental drowning and submersion (W65-W74)
Smoke, Fire, Flames Exposure	Accidental exposure to smoke, fire and flames (X00-X09)
Poisoning & Noxious Substance Exposure	Accidental poisoning and exposure to noxious substances (X40-X49)
Other & Unspecified Nontransport Accidents & Sequelae	Other and unspecified nontransport accidents and their sequelae (W20-W31,W35-W64,W75-W99, X10-X39,X50-X59,Y86)
Suicide	Intentional self-harm (suicide) (X60-X84,Y87.0)
Firearms Discharge	Intentional self-harm (suicide) by discharge of firearms (X72-X74)
Other & Unspecified Means & Sequelae	Intentional self-harm (suicide) by other and unspecified means and their sequelae (X60-X71,X75-X84,Y87.0)
Homicide	Assault (homicide) (X85-Y09,Y87.1)
Firearms Discharge	Assault (homicide) by discharge of firearms (X93-X95)
Other & Unspecified Means & Sequelae	Assault (homicide) by other and unspecified means and their sequelae (X85-X92,X96-Y09,Y87.1)
Legal Intervention	Legal intervention (Y35,Y89.0)
Events of Undetermined Intent	Events of undetermined intent (Y10-Y34,Y87.2,Y89.9)
Firearms Discharge	Discharge of firearms, undetermined intent (Y22-Y24)
Other & Unspecified Event & Sequelae	Other and unspecified events of undetermined intent and their sequelae (Y10-Y21,Y25-Y34,Y87.2, Y89.9)
War Operations & Sequelae	Operations of war and their sequelae (Y36,Y89.1)
Medical & Surgical Care Complications	Complications of medical and surgical care (Y40-Y84,Y88)

DESCRIPTIONS AND ICD-10 CODES FOR 358 SELECTED CAUSES OF DEATH SHOWN IN TABLE D-10

Table D-10 Cause of Death Group	Cause of Death Group Description (ICD-Codes)
INFECTIOUS & PARASITIC DISEASES	Certain infectious and parasitic diseases (A00-B99)
Cholera	Cholera (A00)
Typhoid Fever	Typhoid fever (A01.0)
Paratyphoid Fever & Oth Salmonella	Paratyphoid fevers and other salmonella infections (A01.1-A01.4,A02)
Shigellosis	Shigellosis (A03)
Other Bacterial Food-Borne Intox	Other bacterial food-borne intoxications (A05)
Amebiasis	Amebiasis (A06)
Intestinal Infections/Other Spec Org	Intestinal infections due to other specified organisms (A04,A07-A08)
Diarrhea/Gastroenteritis-Infect Org	Diarrhea and gastroenteritis of infectious origin (A09)
Respiratory Tuberculosis	Respiratory tuberculosis (A16)
Other Tuberculosis	Other tuberculosis (A17-A19)
Plague	Plague (A20)
Brucellosis	Brucellosis (A23)
Tetanus	Tetanus (A33-A35)
Diphtheria	Diphtheria (A36)
Whooping Cough	Whooping cough (A37)
Scarlet Fever & Erysipelas	Scarlet fever and erysipelas (A38,A46)
Meningococcal Infection	Meningococcal infection (A39)
Septicemia	Septicemia (A40-A41)
Other Zoonotic/Bacterial Diseases	Other zoonotic and bacterial diseases (A21-A22,A24-A32,A42-A44,A48-A49)
Cardiovascular Syphilis	Cardiovascular syphilis (A52.0)
Neurosyphilis	Neurosyphilis (A52.1-A52.3)
Other & Unspecified Syphilis	Other and unspecified syphilis (A50-A51,A52.7-A52.9,A53)
Gonococcal Infection	Gonococcal infection (A54)
Other Infections-Sex Transmiss	Other infections with a predominately sexual mode of transmission (A55-A64)
Lyme Disease	Lyme disease (A69.2)
Typhus Fever	Typhus fever (A75)
Spirochetes/Chlamydia/Rickettsia	All other infections caused by spirochetes, chlamydia or rickettsia (A65-A68,A69.0-A69.1,A69.8-A69.9,A70-A74,A77-A79)
Acute Poliomyelitis	Acute poliomyelitis (A80)
Rabies	Rabies (A82)
Viral Encephalitis -- Arthropod-Borne	Arthropod-borne viral encephalitis (A83-A84,A85.2)
Yellow Fever	Yellow fever (A95)
Oth Arthropod-Borne Vir/Hemorr Fev	Other and unspecified arthropod-borne viral and hemorrhagic fevers (A90-A94,A96-A99)
Herpes Viral (Herpes Simplex) Infect	Herpesviral (herpes simplex) infections (B00)
Zoster (Herpes Zoster)	Zoster (herpes zoster) (B02)
Smallpox	Smallpox (B03)
Measles	Measles (B05)
Rubella (German Measles)	Rubella (German measles) (B06)
Viral Hepatitis	Viral hepatitis (B15-B19)
HIV Disease-Infect/Parasitic Dis	Human immunodeficiency virus (HIV) disease resulting in infectious and parasitic diseases (B20)
HIV Disease-Malignant Neoplasms	Human immunodeficiency virus (HIV) disease resulting in malignant neoplasms (B21)
HIV Disease-Oth Spec Diseases	Human immunodeficiency virus (HIV) disease resulting in other specified diseases (B22)
HIV Disease-Other Conditions	Human immunodeficiency virus (HIV) disease resulting in other conditions (B23)
Unspecified HIV Disease	Unspecified human immunodeficiency virus (HIV) disease (B24)
All Other Viral Diseases	All other and unspecified viral diseases (A81,A85.0-A85.1,A85.8, A86-A89,B01,B04,B07-B09,B25-B34)
Mycoses	Mycoses (B35-B49)
Malaria	Malaria (B50-B54)
Leishmaniasis	Leishmaniasis (B55)
Trypanosomiasis	Trypanosomiasis (B56-B57)
Pneumocystosis	Pneumocystosis (B59)
Other Protozoal Diseases	Other and unspecified protozoal diseases (B58,B60-B64)
Schistosomiasis (Bilharziasis)	Schistosomiasis (bilharziasis) (B65)
Other & Unspecified Helminthiasis	Other and unspecified helminthiasis (B66-B83)
Sequelae of Tuberculosis	Sequelae of tuberculosis (B90)
Sequelae of Poliomyelitis	Sequelae of poliomyelitis (B91)
All Other Infect/Parasit Dis & Seq	All other and unspecified infectious and parasitic diseases and their sequelae (B85-B89,B92-B99)

DESCRIPTIONS AND ICD-10 CODES FOR 358 SELECTED CAUSES OF DEATH SHOWN IN TABLE D-10 (Cont.)

Table D-10 Cause of Death Group	Cause of Death Group Description (ICD-Codes)
NEOPLASMS	Neoplasms (C00-D48)
Cancer: Lip	Malignant neoplasm of lip (C00)
Cancer: Tongue	Malignant neoplasm of tongue (C01-C02)
Cancer: Pharynx	Malignant neoplasm of pharynx (C10-C13,C14.0)
Cancer: Oth--Lip/Oral/Pharynx	Malignant neoplasm of other and unspecified sites within the lip, oral cavity and pharynx (C03-C09,C14.2-C14.8)
Cancer: Esophagus	Malignant neoplasm of esophagus (C15)
Cancer: Stomach	Malignant neoplasm of stomach (C16)
Cancer: Small Intestine	Malignant neoplasm of small intestine (C17)
Cancer: Colon	Malignant neoplasm of colon (C18)
Cancer: Rectosigmoid/Rectum	Malignant neoplasm of rectosigmoid junction and rectum (C19-C20)
Cancer: Anus & Anal Canal	Malignant neoplasm of anus and anus canal (C21)
Cancer: Liver	Malignant neoplasm of Liver (C22.0,C22.2-C22.9)
Cancer: Intrahepatic Bile Duct	Malignant neoplasm of intrahepatic bile duct carcinoma (C22.1)
Cancer: Gblad/Extrahepatic B Duct	Malignant neoplasm of gallbladder and extrahepatic bile ducts (C23-C24)
Cancer: Pancreas	Malignant neoplasm of pancreas (C25)
Cancer: Other Digestive Organs	Malignant neoplasm of other and ill-defined digestive organs (C26)
Cancer: Nasal Cav/Mid Ear/Sinus	Malignant neoplasm of nasal cavity, middle ear and accessory sinuses (C30-C31)
Cancer: Larynx	Malignant neoplasm of larynx (C32)
Cancer: Trachea/Bronchus/Lung	Malignant neoplasm of trachea, bronchus and lung (C33-C34)
Cancer: Thymus/Heart/Med/Pleura	Malignant neoplasm of thymus, heart, mediastinum and pleura (C37-C38)
Cancer: Other Respir/Intrathoracic	Malignant neoplasm of other and ill-defined sites in respiratory system and intrathoracic organs (C39)
Cancer: Bone & Articular Cartilage	Malignant neoplasms of bone and articular cartilage (C40-C41)
Cancer: Melanoma of Skin	Malignant melanoma of skin (C43)
Cancer: Other Skin	Other malignant neoplasms of skin (C44)
Cancer: Mesothelioma	Malignant neoplasm of mesothelioma (C45)
Cancer: Kaposi Sarcoma	Kaposi's sarcoma (C46)
Cancer: Other Meso & Soft Tissue	Malignant neoplasm of other mesothelial and soft tissue (C47-C49)
Cancer: Breast	Malignant neoplasm of breast (C50)
Cancer: Vulva & Vagina	Malignant neoplasm of vulva and vagina (C51-C52)
Cancer: Cervex Uteri	Malignant neoplasm of cervix uteri (C53)
Cancer: Corpus Uteri/Uterus,Unsp	Malignant neoplasm of corpus uteri and uterus, part unspecified (C54-C55)
Cancer: Ovary	Malignant neoplasm of ovary (C56)
Cancer: Other Female Genital Org	Malignant neoplasm of other and unspecified female genital organs (C57)
Cancer: Placenta	Malignant neoplasm of placenta (C58)
Cancer: Prostate	Malignant neoplasm of prostate (C61)
Cancer: Testis	Malignant neoplasm of testis (C62)
Cancer: Penis/Other Male Gen Org	Malignant neoplasm of penis and other and unspecified male genital organs (C60,C63)
Cancer: Kidney & Renal Pelvis	Malignant neoplasm of kidney and renal pelvis (C64-C65)
Cancer: Bladder	Malignant neoplasm of bladder (C67)
Cancer: Other Sites Urinary Tract	Malignant neoplasm of other and unspecified sites within the urinary tract (C66,C68)
Cancer: Eye & Adnexa	Malignant neoplasm of eye and adnexa (C69)
Cancer: Brain	Malignant neoplasm of brain (C71)
Cancer: Other Parts of CNS	Malignant neoplasm of other parts of central nervous system (C70,C72)
Cancer: Thyroid/Oth Endo Glands	Malignant neoplasms of thyroid and other endocrine glands (C73-C75)
Cancer: Other & Unspecified Sites	Other malignant neoplasms of other and unspecified sites (C76-C80,C97)
Cancer: Hodgkins Disease	Hodgkin's disease (C81)
Cancer: Non-Hodgkins Lymphoma	Non-Hodgkin's lymphoma (C82-C85)
Cancer: Oth Lymph/Hematopoietic	Malignant neoplasm of other unspecified lymphoid, hematopoietic and related tissue (C96)
Cancer: Immunoproliferative Dis	Malignant immunoproliferative diseases (C88)
Cancer: Mult Myeloma/Plasma Cell	Multiple myeloma and malignant plasma cell neoplasms (C90)
Cancer: Leukemia, Lymphoid	Lymphoid leukemia (C91)
Cancer: Leukemia, Myeloid	Myeloid leukemia (C92)
Cancer: Leukemia, Monocytic	Monocytic leukemia (C93)
Cancer: Leukemia/Other & Unspec	Other and unspecified leukemia (C94-C95)
CarcInSitu: Breast/Genitourinary	Carcinoma in situ of breast and genitourinary system (D05-D07)
CarcInSitu: Other/Unspecified	Carcinoma in situ of other and unspecified sites (D00-D04,D09)

DESCRIPTIONS AND ICD-10 CODES FOR 358 SELECTED CAUSES OF DEATH SHOWN IN TABLE D-10 (Cont.)

Table D-10 Cause of Death Group	Cause of Death Group Description (ICD-Codes)
Benign Neoplasm: Female Gen Org	Benign neoplasms of female genital organs (D25-D28)
Benign Neoplasm: Eye/Brain/CNS	Benign neoplasms of eye, brain and other parts of central nervous system (D31-D33)
Benign Neoplasm: Oth/Unspec Site	Benign neoplasms of other and unspecified sites (D10-D24,D29-D30,D34-D36)
Neoplasms: Unk Behav/Spec Site	Neoplasms of uncertain or unknown behavior of specified sites (D37-D47)
Neoplasms: Unk Behav/Unspec Site	Neoplasms of uncertain or unknown behavior of unspecified sites (D48)
BLOOD/BLOODFORMING ORGAN DISEASES & IMMUNE MECHANISM DISORDERS	Diseases of the blood and blood-forming organs and certain disorders involving the immune mechanism (D50-D89)
Anemia: Nutritional	Nutritional anemias (D50-D53)
Anemia: Hemolytic	Hemolytic anemias (D55-D59)
Anemia: Aplastic	Aplastic anemias (D60-D61)
Anemia: Acute Posthemorrhagic	Acute posthemorrhagic and other anemias (D62,D64)
Coag Defects/Purpura/Hemorr	Coagulation defects, purpura and other hemorrhagic conditions (D65-D69)
Other Blood/Blood-Form Organs	Other diseases of blood and blood-forming organs (D70-D76)
Certain Immune Mech Disorders	Certain disorders involving the immune mechanism (D80-D89)
ENDOCRINE, NUTRITIONAL & METABOLIC DISEASES	Endocrine, nutritional and metabolic diseases (E00-E88)
Disorders of Thyroid Gland	Disorders of thyroid gland (E00-E07)
Diabetes Mellitus	Diabetes mellitus (E10-E14)
Disorders of Pituitary Gland	Disorders of pituitary gland (E22-E23)
Disorders of Adrenal Glands	Disorders of adrenal glands (E24-E27)
Diseases of Thymus	Diseases of thymus (E32)
Other Endocrine Diseases	Other endocrine diseases (E15-E21,E28-E31,E34)
Nutritional Marasmus	Nutritional marasmus (E41)
Other & Unspecified Malnutrition	Other and unspecified malnutrition (E40,E42-E46)
Other Nutritional Deficiencies	Other nutritional deficiencies (E50-E64)
Obesity & Other Hyperalimentation	Obesity and other hyperalimentation (E65-E68)
Cystic Fibrosis	Cystic fibrosis (E84)
Fluid/Electrolyte/Acid-Base Dep	Volume depletion, disorders of fluid, electrolyte and acid-base balance (E86-E87)
Other Metabolic Disorders	Other metabolic disorders (E70-E83,E85,E88)
MENTAL & BEHAVIORAL DISORDERS	Mental and behavioral disorders (F01-F99)
Organic Dementia	Organic dementia (F01,F03)
Other Organic Mental Disorders	Other and unspecified organic mental disorders (F04-F09)
Ment/Behav Dis-Alcohol Use	Mental and behavioral disorders due to use of alcohol (F10)
Ment/Behav Dis-Psychoactive Sub	Mental and behavioral disorders due to other psychoactive substance use (F11-F19)
Schizophrenia/Schizotypal/Delus	Schizophrenia, schizotypal and delusional disorders (F20-F29)
Mood (Affective) Disorder	Mood (affective) disorders (F30-F39)
Neurotic/Stess-Related/Somatoform	Neurotic, stress-related and somatoform disorders (F40-F48)
Mental Retardation	Mental retardation (F70-F79)
Other Mental & Behav Disorder	Other and unspecified mental and behavioral disorders (F50-F69,F80-F99)
NERVOUS SYSTEM DISEASES	Diseases of the nervous system (G00-G98)
Meningitis	Meningitis (G00,G03)
Other Inflammatory Diseases	Other inflammatory diseases of central nervous system (G04-G09)
Parkinsons Disease	Parkinson's disease (G20-G21)
Alzheimers Disease	Alzheimer's disease (G30)
Multiple Sclerosis	Multiple sclerosis (G35)
Epilepsy	Epilepsy (G40-G41)
Trans Cerebral Ischemic Attacks	Transient cerebral ischemic attacks and related syndromes (G45)
Infantile Cerebral Palsy	Infantile cerebral palsy (G80)
Other Dis	All other diseases of nervous system (G10-G12,G23-G25,G31,G36-G37,G43-G44,G47-G72,G81-G98)
EYE & ADNEXA DISEASES	Diseases of the eye and adnexa (H00-H57)
Eye & Adnexa	Eye & adnexa diseases (H00-H57)
EAR & MASTOID PROCESS DISEASES	Diseases of the ear and mastoid process (H60-H93)
Ear & Mastoid Process	Ear & mastoid process diseases (H60-H93)
CIRCULATORY SYSTEM DISEASES	Diseases of the circulatory system (I00-I99)
Acute Rheumatic Fever	Acute rheumatic fever (I00-I02)
Rhuematic Mitral Valve Disease	Rheumatic mitral valve diseases (I05)
Rhuematic Aortic Valve Disease	Rheumatic aortic valve diseases (I06)
Disord of Both Mitral/Aortic Valves	Disorders of both mitral and aortic valves (I08.0)
Oth Chronic Rheumatic Heart Dis	Other chronic rheumatic heart diseases (I07,I08.1-I08.9,I09)

DESCRIPTIONS AND ICD-10 CODES FOR 358 SELECTED CAUSES OF DEATH SHOWN IN TABLE D-10 (Cont.)

Table D-10 Cause of Death Group	Cause of Death Group Description (ICD-Codes)
Essential (Primary) Hypertension	Essential (primary) hypertension (I10)
Hypertensive Heart Disease	Hypertensive heart disease (I11)
Hypertensive Renal Disease	Hypertensive renal disease and secondary hypertension (I12, I15)
Hypertensive Heart/Renal Dis	Hypertensive heart and renal disease (I13)
Acute Myocardial Infarction	Acute myocardial infarction (I21-I22)
Other Acute Ischem Heart Dis	Other acute ischemic heart diseases (I24)
Atherosclerotic Cardio Dis	Atherosclerotic cardiovascular disease, so described (I25.0)
Oth Chronic Ischemic Heart Dis	All other forms of chronic ischemic heart disease (I20, I25.1-I25.9)
Pulmonary Embolism	Pulmonary embolism (I26)
Oth Pulm Heart/Circulation Dis	Other pulmonary heart disease and diseases of pulmonary circulation (I27-I28)
Acute & Subacute Endocarditis	Acute and subacute endocarditis (I33)
Dis Pericardium/Acute Myocarditis	Diseases of pericardium and acute myocarditis (I30-I31, I40)
Nonrheumatic Mitral Valve Disorder	Nonrheumatic mitral valve disorders (I34)
Nonrheumatic Aortic Valve Disorder	Nonrheumatic aortic valve disorders (I35)
All Other Diseases of Endocardium	All other diseases of endocardium (I36-I38)
Cardiomyopathy	Cardiomyopathy (I42)
Cond Dis/Cardiac Dysrhythmias	Conduction disorders and cardiac dysrhythmias (I44-I49)
Congestive Heart Failure	Congestive heart failure (I50.0)
Other & Unspecified Heart Failure	Other and unspecified heart failure (I50.1-I50.9)
Myocarditis/Myocardial Degen	Myocarditis, unspecified and myocardial degeneration (I51.4-I51.5)
Other Forms of Heart Disease	All other and ill-defined forms of heart disease (I50.0-I51.3, I51.6-I51.9)
Subarachnoid Hemorrhage	Subarachnoid hemorrhage (I60)
Intracerebral/Oth Intracranial Hem	Intracerebral and other intracranial hemorrhage (I61-I62)
Cerebral Infarction	Cerebral infarction (I63)
Stroke/Not Hemorrhage or Infarc	Stroke, not specified as hemorrhage or infarction (I64)
Other Cerebrovascular Disease	Other cerebrovascular diseases and their sequelae (I67, I69)
Atherosclerosis	Atherosclerosis (I70)
Aortic Aneurysm & Dissection	Aortic aneurysm and dissection (I71)
Oth Dis Arteries/Arterioles/Cap	Other diseases of arteries, arterioles and capillaries (I72-I78)
Phlebitis/Venous Embol/Thrombo	Phlebitis, thrombophlebitis, venous embolism and thrombosis (I80-I82)
Other Circulatory Sys Disorders	All other and unspecified disorders of circulatory system (I83-I99)
RESPIRATORY SYSTEM DISEASES	Diseases of the respiratory system (J00-J98, U04)
Acute Pharyngitis & Tonsillitis	Acute pharyngitis and tonsillitis (J02-J03)
Acute Laryngitis & Tracheitis	Acute laryngitis and tracheitis (J04)
Other Acute Upper Respir Infect	Other and unspecified acute upper respiratory infections (J00-J01, J05-J06)
Influenza	Influenza (J09-J11)
Viral Pneumonia, NEC	Viral pneumonia, not elsewhere classified (J12)
Bacterial Pneumonia	Bacterial pneumonia (J13-J15)
Pneumonia--Other Organisms	Pneumonia due to other or unspecified organisms (J16, J18)
Acute Bronchitis & Bronchiolitis	Acute bronchitis and bronchiolitis (J20-J21)
Oth/Unspec Acute Lower Resp Infect	Other and unspecified acute lower respiratory infections (J22, U04)
Other Upper Resp Tract Diseases	Other diseases of upper respiratory tract (J30-J39)
Bronchitis, Not Acute or Chronic	Bronchitis, not specified as acute or chronic (J40)
Chronic Bronchitis	Chronic bronchitis (J41-J42)
Emphysema	Emphysema (J43)
Other Chronic Obs Pulmonary Dis	Other chronic obstructive pulmonary disease (J44)
Asthma	Asthma (J45-J46)
Bronchiectasis	Bronchiectasis (J47)
Pneumoconioses/Chemical Effects	Pneumoconioses and chemical effects (J60-J66, J68)
Pneumonitis Due to Food & Vomit	Pneumonitis due to food and vomit (J69.0)
Other Pneumonitis--Solids & Liquids	Other pneumonitis due to solids and liquids (J69.1-J69.8)
Oth Lung Diseases--External Agents	Other lung diseases due to external agents (J67, J70)
Supp/Necrotic Cond-Low Resp Tract	Suppurative and necrotic conditions of lower respiratory tract (J85-J86)
Pleural Effusion & Plaque	Pleural effusion and plaque (J90, J92)
All Other Resp Sys Diseases	All other diseases of respiratory system (J80-J84, J93-J98)
DIGESTIVE SYSTEM DISEASES	Diseases of the digestive system (K00-K92)
Oral Cavity/Sal Glands/Jaws Dis	Diseases of oral cavity, salivary glands and jaws (K00-K14)
Diseases of Esophagus	Diseases of esophagus (K20-K22)

DESCRIPTIONS AND ICD-10 CODES FOR 358 SELECTED CAUSES OF DEATH SHOWN IN TABLE D-10 (Cont.)

Table D-10 Cause of Death Group	Cause of Death Group Description (ICD-Codes)
Gastric Ulcer	Gastric ulcer (K25)
Duodenal Ulcer	Duodenal ulcer (K26)
Peptic Ulcer, Site Unspecified	Peptic ulcer, site unspecified (K27)
Gastrojejunal Ulcer	Gastrojejunal ulcer (K28)
Gastritis & Duodenitis	Gastritis and duodenitis (K29)
Dyspepsia/Oth Stom/Duodenum Dis	Dyspepsia and other diseases of stomach and duodenum (K30-K31)
Diseases of Appendix	Diseases of appendix (K35-K38)
Hernia	Hernia (K40-K46)
Crohns Disease & Ulcerative Colitis	Crohn's disease and ulcerative colitis (K50-K51)
Vas Disord & Intest Obs w/o Hernia	Vascular disorders and obstruction of intestine without hernia (K55-K56)
Diverticular Disease of Intestine	Diverticular disease of intestine (K57)
Other Intestine & Peritoneum Dis	Other diseases of intestines and peritoneum (K52,K58-K63)
Diseases of Peritoneum	Diseases of peritoneum (K65-K66)
Alcoholic Liver Disease	Alcoholic liver disease (K70)
Chronic Hepatitis, NEC	Chronic hepatitis, not elsewhere classified (K73)
Fibrosis & Cirrhosis of Liver	Fibrosis and cirrhosis of liver (K74)
Other Diseases of Liver	Other diseases of liver (K71-K72,K75-K76)
Cholelithiasis/Oth Gallbladder Dis	Cholelithiasis and other disorders of gallbladder (K80-K82)
Pancreatitis	Pancreatitis (K85,K86.0-K86.1)
Oth Dis--Biliary Tract/Pancreas	Other disorders of biliary tract and pancreas (K83,K86.2-K86.9)
All Other Digestive System Dis	All other diseases of digestive system (K90-K92)
SKIN AND SUBCUTANEOUS TISSUE DISEASES	Diseases of the skin and subcutaneous tissue (L00-L98)
Skin & Subcutaneous Tissue Infect	Infections of skin and subcutaneous tissue (L00-L08)
Other--Skin & Subcutan Diseases	Other and unspecified diseases of skin and subcutaneous tissue (L10-L98)
MUSCULOSKELETAL SYSTEM & CONNECTIVE TISSUE DISEASES	Diseases of the musculoskeletal system and connective tissue (M00-M99)
Rheumatoid Arthritis & Inflam	Rheumatoid arthritis and related inflammatory polyarthropathies (M05-M08)
Systemic Lupus Erythematosus	Systemic lupus erythematosus (M32)
Other Arthropat & Related Disord	Other arthropathies and related disorders (M00,M02,M10-M31,M33-M35)
Dorsopathies	Dorsopathies (M40-M54)
Soft Tissue Disorders	Soft tissue disorders (M60-M79)
Osteoporosis	Osteoporosis (M80-M81)
Oth Ost/Chond/Muscskel/Tis Dis	Other osteopathies, chondropathies and disorders of musculoskeletal system and connective tissue (M83-M99)
GENITOURINARY SYSTEM DISEASES	Diseases of the genitourinary system (N00-N98)
Acute/Rapid Progress Nephritic Syn	Acute and rapidly progressive nephritic syndrome (N00-N01)
Nephrotic Syndrome	Nephrotic syndrome (N04)
Other Glomerular Diseases	Other and unspecified glomerular diseases (N02-N03,N05-N07)
Renal Tubulo-Interstitial Diseases	Renal tubulo-interstitial diseases (N10-N15)
Renal Failure	Renal failure (N17-N19)
Urolithiasis	Urolithiasis (N20-N23)
Other Kidney Disorders	Other and unspecified disorders of kidney (N25-N27)
Urinary Tract Infect, Site Unspec	Urinary tract infection, site not specified (N39.0)
Other Diseases of Urinary System	Other diseases of urinary system (N28-N36,N39.1-N39.9)
Hyperplasia of Prostate	Hyperplasia of prostate (N40)
Oth Dis of Male Genital Organs	Other diseases of male genital organs (N41-N50)
Disorders of Breast	Disorders of breast (N60-N64)
Inflam Dis: Female Pelvic Organs	Inflammatory diseases of female pelvic organs (N70-N76)
Noninflam Dis: Female Gen Tract	Noninflammatory disorders of female genital tract (N80-N98)
PREGNANCY, CHILDBIRTH & THE PUERPERIUM	Pregnancy, childbirth and the puerperium (O00-O99)
Ectopic Pregnancy	Ectopic pregnancy (O00)
Spontaneous Abortion	Spontaneous abortion (O03)
Medical Abortion	Medical abortion (O04)
Other Abortion	Other abortion (O05)
Other Pregnancy: Abort Outcome	Other and unspecified pregnancy with abortive outcome (O01-O02,O06-O07)
Eclampsia & Pre-Eclampsia	Eclampsia and pre-eclampsia (O11,O13-O16)
Hemorr-Preg/Birth/Placenta Previa	Hemorrhage of pregnancy and childbirth and placenta previa (O20,O44-O46,O67,O72)
Obstetric Embolism	Obstetric embolism (O88)

DESCRIPTIONS AND ICD-10 CODES FOR 358 SELECTED CAUSES OF DEATH SHOWN IN TABLE D-10 (Cont.)

Table D-10 Cause of Death Group	Cause of Death Group Description (ICD-Codes)
Other Comp--Puerperium Related	Other complications predominately related to the puerperium (O85-O87,O89-O92)
All Other Direct Obstetric Causes	All other direct obstetric causes (O10,O12,O21-O43,O47-O66,O68-O71, O73-O75)
Obstetric Death-Unspec Cause	Obstetric death of unspecified cause (O95)
Oth Deaths--Preg/Childbirth/Puer	Other deaths related to pregnancy, childbirth and the puerperium (O96-O97)
Indirect Obstetric Deaths	Indirect obstetric deaths (O98-O99)
CERTAIN CONDITIONS ORIGINATING IN PERINATAL PERIOD	Certain conditions originating in the perinatal period (P00-P96)
Mat Comp--Pregnancy/Labor/Del	Newborn affected by maternal factors and by complications of pregnancy, labor and delivery (P00-P04)
Short Gest & LBW Disorders	Disorders related to short gestation and low birth weight, not elsewhere classified (P07)
Birth Trauma	Birth trauma (P10-P15)
Intrauterine Hypoxia/Birth Asphyxia	Intrauterine hypoxia and birth asphyxia (P20-P21)
Respiratory Distress of Newborn	Respiratory distress of newborn (P22)
Other Respiratory Conditions	Other respiratory conditions originating in the perinatal period (P23-P28)
Infections-Perinatal Period	Infections specific to the perinatal period (P35-P39)
Other & Unspecified Conditions	Other and unspecified conditions originating in the perinatal period (P05, P08, P29, P50-P96)
CONGENITAL MALFORMATION/DEFORMATION AND CHROMOSOMAL ABNORMALITIES	Congenital malformations, deformations and chromosomal abnormalities (Q00-Q99)
Anencephaly/Sim Malformations	Anencephaly and similar malformations (Q00)
Spina Bifida	Spina bifida (Q05)
Other Cong Malfs of Nervous Sys	All other congenital malformations of nervous system (Q01-Q04,Q06-Q07)
Congenital Malformations of Heart	Congenital malformations of heart (Q20-Q24)
Other Cong Malfs of Circ Sys	Other congenital malformations of circulatory system (Q25-Q28)
Congenital Malfs of Respiratory Sys	Congenital malformations of respiratory system (Q30-Q34)
Other Cong Malfs & Deformations	Other congenital malformations and deformations (Q10-Q18,Q35-Q89)
Downs Syndrome	Down's syndrome (Q90)
All Other Chromosomal Abnorm	All other chromosomal abnormalities, not elsewhere classified (Q91-Q99)
SYMPTOMS, SIGNS & ABNORMAL CLINIC/LAB FINDINGS, NEC	Symptoms, signs and abnormal clinical and laboratory findings, not elsewhere classified (R00-R99)
Senility	Senility (R54)
Sudden Infant Death Syndrome	Sudden infant death syndrome (R95)
Other Unknown Mortality Causes	Other ill-defined and unknown causes of mortality (R96-R99)
Other Symp/Signs/Abnor Lab Find	All other symptoms, signs and abnormal clinical and laboratory findings, not elsewhere classified (R00-R53,R55-R94)
EXTERNAL CAUSES OF MORTALITY	External causes of mortality (V01-Y89)
Unint Inj: Railway	Railway accidents (V05,V15,V80.6,V81.2-V81.9)
Unint Inj: MV Collision: Pedestrian	Pedestrian involved in collision with motor vehicle (V02-V04)
Unint Inj: MV Coll: Pedal Cyclist	Pedalcyclist involved in collision with motor vehicle (V12-V14,V19.0-V19.2,V19.4-V19.6)
Unint Inj: Motorcyclist No Train	Motorcyclist involved in any accident except collision with railway train (V20-V24,V26-V34,V36-V39)
Unint Inj: Motorcyclist Coll-Train	Motorcyclist involved in collision with railway train (V25,V35)
Unint Inj: MV Coll: Train	Other motor vehicle accident involving collision with railway train (V45,V55,V65,V75,V81.0-V81.1,V87.6,V88.6)
Unint Inj: MV Coll: with Non-MV	Occupant of motor vehicle involved in collision with other (non-motorized) road vehicle, streetcar, animal or pedestrian (V40-V41,V46-V47,V50-V51,V56-V57,V60-V61,V66-V67,V70-V71, V76-V77)
Unint Inj: Car/P-up/Van & Oth MV	Occupant of car, pickup truck or van involved in collision with other motor vehicle (V42-V44,V49,V52-V54,V59)
Unint Inj: Heavy Veh/Bus & Oth MV	Occupant of heavy transport vehicle or bus involved in collision with other motor vehicle (V62-V64,V69,V72-V74,V79)
Unint Inj: MV Noncollision Accid	Occupant of motor vehicle involved in non-collision accident (V48,V58,V68,V78)
Unint Inj: Special-Use MV Accident	Occupant of special-use motor vehicle involved in any accident (V83-V86)
Unint Inj: MV Other & Unspec	Other and unspecified motor vehicle accidents (V09.0,V09.2,V80.3-V80.5,V82.0-V82.1,V87.0-V87.5,V87.7-V87.8, V88.0-V88.5,V88.7-V88.8,V89.0,V89.2)
Unint Inj: Streetcar	Streetcar accidents (V82.2-V82.9)
Unint Inj: Other Land Transport	Other and unspecified land transport accidents (V01, V06, V09.1, V09.3, V09.9, V10-V11, V16-V18, V19.3, V19.8-V19.9, V80.0-V80.2, V80.7, V80.9, V87.9, V88.9, V89.1, V89.3, V89.9)
Unint Inj: Water Transport	Water transport accidents (V90-V94)
Unint Inj: Air & Space Transport	Air and space transport accidents (V95-V97)
Unint Inj: Other Transp & Sequelae	Other and unspecified transport accidents and their sequelae (V98-V99,Y85)
Unint Inj: Fall-Same Level	Fall on same level (W00-W09,W18)
Unint Inj: Fall-One Level to Another	Fall from one level to another (W10-W17)

DESCRIPTIONS AND ICD-10 CODES FOR 358 SELECTED CAUSES OF DEATH SHOWN IN TABLE D-10 (Cont.)

Table D-10 Cause of Death Group	Cause of Death Group Description (ICD-Codes)
Unint Inj: Fall-Unspecified	Unspecified fall (W19)
Unint Inj: Firearms Discharge	Accidental discharge of firearms (W32-W34)
Unint Inj: Explosion	Accidental explosion (W39-W40)
Unint Inj: Drowning & Submersion	Accidental drowning and submersion (W65-W74)
Unint Inj: Inhal/Ingest--Obs Resp	Accidental inhalation and ingestion of food or other objects causing obstruction of respiratory tract (W78-W80)
Unint Inj: Other Breath Threats	Other accidental and unspecified threats to breathing (W75-W77,W81-W84)
Unint Inj: Electric Current Exposure	Accidental exposure to electrical current (W85-W87)
Unint Inj: Radiation Exposure	Accidental exposure to radiation (W88-W91)
Unint Inj: Smoke/Fire/Flame Expos	Accidental exposure to smoke, fire and flames (X00-X09)
Unint Inj: Heat/Hot Sub Contact	Accidental contact with heat and hot substances (X10-X19)
Unint Inj: Lightning	Lightning (X33)
Unint Inj: Equake/Volc/Aval/Lslide	Earthquake, volcanic eruption, avalanche, landslide and other earth movements (X34-X36)
Unint Inj: Cataclysmic Storm/Flood	Cataclysmic storm and flood (X37-X38)
Unint Inj: Poison-Drugs/Biol Subs	Accidental poisoning by and exposure to drugs and other biological substances (X40-X44)
Unint Inj: Poison-Oth Sol/Liq	Accidental poisoning by and exposure to other and unspecified solid or liquid substances (X45-X46,X48-X49)
Unint Inj: Poison-Oth Gases/Vapors	Accidental poisoning by and exposure to other gases and vapors (X47)
Unint Inj: Other Sequelae	All other and unspecified accidents and their sequelae (W20-W31,W35-W38,W41-W64,W92-W99,X20-X32,X39,X50-X59,Y86)
Suicide: Drugs & Biol Subs	Intentional self-poisoning (suicide) by and exposure to drugs and other biological substances (X60-X64)
Suicide: Other Sol/Liq & Vapor	Intentional self-poisoning (suicide) by and exposure to other and unspecified solid or liquid substances and their vapors (X65-X66,X68-X69)
Suicide: Other Gases & Vapors	Intentional self-poisoning (suicide) by and exposure to other gases and vapors (X67)
Suicide: Hang/Strangle/Suffocate	Intentional self-harm (suicide) by hanging, strangulation and suffocation (X70)
Suicide: Firearms Discharge	Intentional self-harm (suicide) by discharge of firearms (X72-X74)
Suicide: Jump From High Place	Intentional self-harm (suicide) by jumping from a high place (X80)
Suicide: Other Unspec Sequelae	Intentional self-harm (suicide) by all other and unspecified means and their sequelae (X71,X75-X79,X81-X84,Y87.0)
Homicide: Drugs/Biol/Noxious Subs	Assault (homicide) by drugs, biological substances and other and unspecified noxious substances (X85-X90)
Homicide: Hang/Strangle/Suffocate	Assault (homicide) by hanging, strangulation and suffocation (X91)
Homicide: Firearms Discharge	Assault (homicide) by discharge of firearms (X93-X95)
Homicide: Sharp Object	Assault (homicide) by sharp object (X99)
Homicide: Blunt Object	Assault (homicide) by blunt object (Y00)
Homicide: Bodily Force	Assault (homicide) by bodily force (Y04)
Homicide: Sex Assault-Body Force	Sexual assault (homicide) by bodily force (Y05)
Homicide: Neg/Aban/Oth Maltreat	Neglect, abandonment and other maltreatment syndromes (Y06-Y07)
Homicide: Other Sequelae	Assault (homicide) by all other and unspecified means and their sequelae (X92,X96-X98, Y01-Y03,Y08-Y09,Y87.1)
Undet Inj: Poison-Drugs/Biol Subs	Poisoning by and exposure to drugs and biological substances, undetermined intent (Y10-Y14)
Undet Inj: Poison-Oth Sol/Liq	Poisoning by and exposure to other and unspecified solid or liquid substance undetermined intent (Y15-Y16,Y18-Y19)
Undet Inj: Poison-Other Gases/Vap	Poisoning by and exposure to other gases and vapors, undetermined intent (Y17)
Undet Inj: Firearms Discharge	Discharge of firearms, undetermined intent (Y22-Y24)
Undet Inj: Fall/Jump/Push	Falling, jumping or pushed from a high place, undetermined intent (Y30)
Undet Inj: Other Sequelae	All other and unspecified events of undetermined intent and their sequelae (Y20-Y21,Y25-Y29,Y31-Y34,Y87.2,Y89.9)
Legal: Execution	Legal execution (Y35.5)
Legal: Other Interven & Seque	Other legal intervention and their sequelae (Y35.0-Y35.4,Y35.6-Y35.7,Y89.0)
War Operations & Sequelae	Operations of war and their sequelae (Y36,Y89.1)
Med/Surg Care: Therapy-Drug/Med	Drugs, medicaments and biological substances causing adverse effects in therapeutic use and their sequelae (Y40-Y59,Y88.0)
Med/Surg Care: Misadventure	Misadventures to patients during medical and surgical care and their sequelae (Y60-Y69,Y88.1)
Med/Surg Care: Oth Complications	Other complications of medical and surgical care and their sequelae (Y70-Y84,Y88.2-Y88.3)

RATES AND FORMULAE

Age-adjusted death rate (AADR): Number of deaths occurring among a population adjusted to the projected 2000 standard million population of the United States using the direct method. An AADR is used to control for differences when comparing two or more populations or the same populations over time.

Sum of the products of age-specific death rates with standard population proportion

Age-specific rate: Number of events occurring to a specific age group per 1,000 or 100,000 population of the specified age group.

$$\frac{\text{Number of events to specific age group} \times 1,000 \text{ (or 100,000)}}{\text{Estimated midyear population of specific age group}}$$

Cause specific death rate: Number of deaths due to a specific cause per 100,000 population.

$$\frac{\text{Number of deaths from a specific cause} \times 100,000}{\text{Estimated midyear population}}$$

(Crude) birth rate: Number of live births per 1,000 population.

$$\frac{\text{Number of live births} \times 1,000}{\text{Estimated midyear population}}$$

(Crude) death rate: Number of deaths per 1,000 population.

$$\frac{\text{Number of deaths} \times 1,000}{\text{Estimated midyear population}}$$

(Crude) divorce rate: Number of divorces per 1,000 population.

$$\frac{\text{Number of divorces} \times 1,000}{\text{Estimated midyear population}}$$

(Crude) marriage rate: Number of marriages per 1,000 population.

$$\frac{\text{Number of marriages} \times 1,000}{\text{Estimated midyear population}}$$

Fetal death rate: Number of fetal deaths (20 weeks or more gestation) per 1,000 live births plus fetal deaths.

$$\frac{\text{Number of fetal deaths} \times 1,000}{\text{Number of live births} + \text{number of fetal deaths}}$$

Fertility rate: The total number of births in a year per 1,000 female population, aged 15-44 years.

$$\frac{\text{Number of live births} \times 1,000}{\text{Estimated midyear female population aged 15-44 years}}$$

Infant mortality rate: Deaths to individuals less than one year old per 1,000 live births.

$$\frac{\text{Number of infant deaths} \times 1,000}{\text{Number of live births}}$$

Maternal mortality rate: Number of deaths to women while pregnant or within 42 days of termination of pregnancy, irrespective of the duration and site of the pregnancy, from any cause related to or aggravated by the pregnancy or its management, but not from accidental or incidental causes (ICD-10: A34, O00-O95, O98-O99) per 100,000 live births.

$$\frac{\text{Number of maternal deaths} \times 100,000}{\text{Number of live births}}$$

Natural increase: The difference between the number of live births and the number of deaths.

$$\text{Number of live births} - \text{number of deaths}$$

Neonatal mortality rate: Deaths to individuals less than 28 days old per 1,000 live births.

$$\frac{\text{Number of deaths} < 28 \text{ days} \times 1,000}{\text{Number of live births}}$$

Percent live births to unwed mothers: Percent of unwed live births to the total number of live births.

$$\frac{\text{Number of live births to unwed mothers} \times 100}{\text{Number of live births}}$$

Percent low birth weight: Percent of live births weighing less than 2,500 grams to the total number of live births.

$$\frac{\text{Number of low weight live births} \times 100}{\text{Number of live births}}$$

Percent very low birth weight: Percent of live births weighing less than 1,500 grams to the total number of live births.

$$\frac{\text{Number of very low weight live births} \times 100}{\text{Number of live births}}$$

Perinatal mortality rate: Fetal deaths (20 weeks or more gestation) plus neonatal deaths (occurring in the first 27 days of life) per 1,000 live births plus fetal deaths.

$$\frac{\text{Number of fetal deaths} + \text{number of neonatal deaths} \times 1,000}{\text{Number of fetal deaths} + \text{number of live births}}$$

Post-neonatal mortality rate: Number of infant deaths of age 28 through 364 days per 1,000 live births.

$$\frac{\text{Number of infant deaths aged 28 through 364 days} \times 1,000}{\text{Number of live births}}$$

Note: Although totals may include persons whose age, race, gender, or resident county/city is unknown, the process of "imputation" (using an algorithm to assign a known value to an unknown value) is not used to assign age, race, gender, or resident county/city in calculating any rate, ratio, or percentage.

SOURCES OF ADDITIONAL DATA

INFORMATION:	AGENCY AND TELEPHONE NUMBER:
Florida health data	Department of Health Internet: http://www.doh.state.fl.us/planning_eval/phstats/intro.htm
Copies of vital records	Bureau of Vital Statistics (904) 359-6900, extension 9000 Internet: http://www.doh.state.fl.us/planning_eval/vital_statistics/index.html
Community health assessment data and Public health trend data (Historical data on most aspects of public health in Florida from 1961 to the present)	Division of Public Health Statistics & Performance Management, Bureau of Community Health Assessment (850) 245-4009 Internet: http://www.FloridaCHARTS.com
Morbidity statistics (All available on internet at http://doh.state.fl.us/atoz.html)	Epidemiology (850) 245-4401 Environmental Epidemiology (850) 245-4299 Tuberculosis and Refugee Health (850) 245-4350 Sexually Transmitted Diseases (850) 245-4303 HIV/AIDS Surveillance (850) 245-4330
Florida population estimates	Division of Public Health Statistics & Performance Management, Bureau of Community Health Assessment (850) 245-4009 In consultation with... Office of Economic and Demographic Research (850) 487-1402 Internet: http://edr.state.fl.us/
Florida patients and licensed health care facilities information	Agency for Health Care Administration (850) 922-5771 Internet: http://ahca.myflorida.com/SCHS/index.shtml
Florida motor vehicle/highway data	Department of Highway Safety and Motor Vehicles (850) 488-4300 Internet: http://www.hsmv.state.fl.us/
National vital statistics	National Center for Health Statistics (301) 458-4636 Internet: http://www.cdc.gov/nchs/
National morbidity statistics	Centers for Disease Control (404) 639-3311 Internet: http://www.cdc.gov/
National population census data	Bureau of the Census (301) 457-1214 Internet: http://www.census.gov/
National accident statistics	National Safety Council (708) 285-1121 Internet: http://www.nsc.org/

Population

POPULATION

- In 2012, Florida's population reached 19,042,458 residents, a 0.6 percent increase from the 2011 population of 18,934,175.
- Since 1970, Florida's population has more than doubled (178 percent). The population has risen by 46.2 percent since 1990 and 18.5 percent since 2000.
- In 2012, whites accounted for 78.4 percent of the population, and blacks accounted for 16.5 percent of the population. Additionally, Hispanics accounted for 23.2 percent of the population.
- A Florida Resident born in 2012 can expected to live 79.3 years. Since 1970, life expectancy at birth has increased by 8.2 years from 71.1 years.
- Compared to 2011, life expectancy increased for black males and black females. White male's life expectancy remained constant at 76.9 years. Life expectancy for white females, Hispanic males, and Hispanic females decreased in 2012. The largest decrease was among Hispanic females whose life expectancy decreased by 0.9 years.
- Women of all races and ethnicities are expected to live longer than men.
- The age distribution of Florida's population in 2012 is older than in 1970.
 - Persons under 15 accounted for 17.4 percent of Florida's population in 2012 and 25.6 percent of Florida's population in 1970
 - Persons 65 and older accounted for 18.0 percent of Florida's population in 2012 and 14.7 percent of Florida's population in 1970
 - Persons 75 and older accounted for 8.3 percent of Florida's population in 2012 and 5.1 percent of Florida's population in 1970
 - Persons 85 and older accounted for 2.5 percent of Florida's population in 2012 and 0.8 percent of Florida's population in 1970

CHART P-1: YEARS OF LIFE EXPECTANCY AT BIRTH, BY RACE, ETHNICITY, AND GENDER, FOR FLORIDA RESIDENTS AND UNITED STATES TOTAL, CENSUS YEARS 1970-2000 AND 2002-2012

YEAR	FLORIDA							UNITED STATES			
	TOTAL	WHITE ¹		BLACK ¹		HISPANIC ²		TOTAL	WHITE ¹	BLACK ¹	HISPANIC ²
		MALE	FEMALE	MALE	FEMALE	MALE	FEMALE				
1970	71.1	68.5	77.0	59.1	68.7	NA	NA	70.9	71.1	NA	NA
1980	74.3	71.2	79.4	63.2	72.8	NA	NA	73.7	74.4	68.0	NA
1990	76.3	73.5	81.1	64.4	73.8	NA	NA	75.4	76.1	69.1	NA
2000	77.8	75.5	81.5	69.6	75.7	NA	NA	76.8	77.3	71.8	NA
2002	78.1	75.7	81.5	70.0	75.9	NA	NA	76.9	77.4	72.1	NA
2003	78.2	75.6	81.6	70.3	76.1	NA	NA	77.1	77.6	72.3	NA
2004	78.7	76.4	81.9	71.1	76.9	79.4	84.8	77.5	77.9	72.8	NA
2005	78.0	75.5	81.5	70.7	76.8	77.5	84.2	77.6	78.0	73.0	NA
2006	78.5	75.9	82.0	71.4	77.3	78.4	84.7	77.8	78.3	73.4	80.3
2007	78.9	76.4	82.4	71.7	78.2	78.6	85.4	78.1	78.5	73.8	80.7
2008	79.1	76.5	82.5	72.5	78.9	79.3	85.3	78.2	78.5	74.3	80.8
2009	79.5	76.9	82.8	73.1	79.1	79.7	86.0	78.6	78.8	74.7	81.1
2010	79.1	76.6	82.2	73.6	79.1	80.5	86.0	78.7	79.0	75.1	81.2
2011	79.3	76.9	82.4	74.1	79.7	80.7	86.1	78.7 ³	79.0 ³	75.3 ³	81.4 ³
2012	79.3	76.9	82.2	74.3	80.2	80.1	85.2	NA	NA	NA	NA

1. Regardless of ethnicity.

2. Regardless of race

3. Preliminary data.

GRAPH P-1: YEARS OF LIFE EXPECTANCY AT BIRTH, FLORIDA AND UNITED STATES, CENSUS YEARS 1970-2000 AND 2002-2012

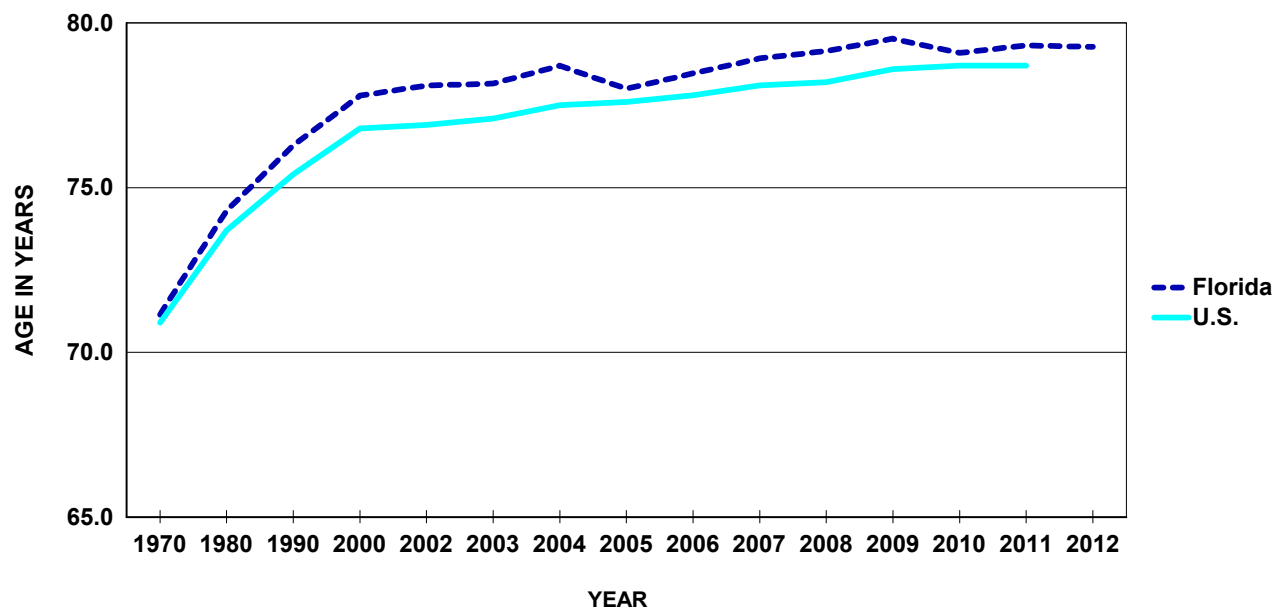

CHART P-2: NATURAL INCREASE* IN POPULATION, BY RACE, FLORIDA 2002-2012				
YEAR	TOTAL	WHITE	BLACK	OTHER
2002	37,878	3,182	28,290	6,087
2003	43,784	7,879	29,197	6,477
2004	49,681	10,917	28,939	9,452
2005	55,919	16,079	29,953	9,552
2006	67,801	25,153	32,494	9,858
2007	71,412	27,292	33,308	10,396
2008	60,944	17,521	33,076	9,870
2009	51,537	9,996	32,220	8,714
2010	42,010	1,891	30,938	8,243
2011	40,381	171	30,470	9,210
2012	37,105	-3,177	30,121	9,578

*Resident Live Births minus Resident Deaths.

GRAPH P-2: PERCENT DISTRIBUTION OF RACE-SPECIFIC POPULATION
BY AGE GROUPS, FLORIDA, 2012

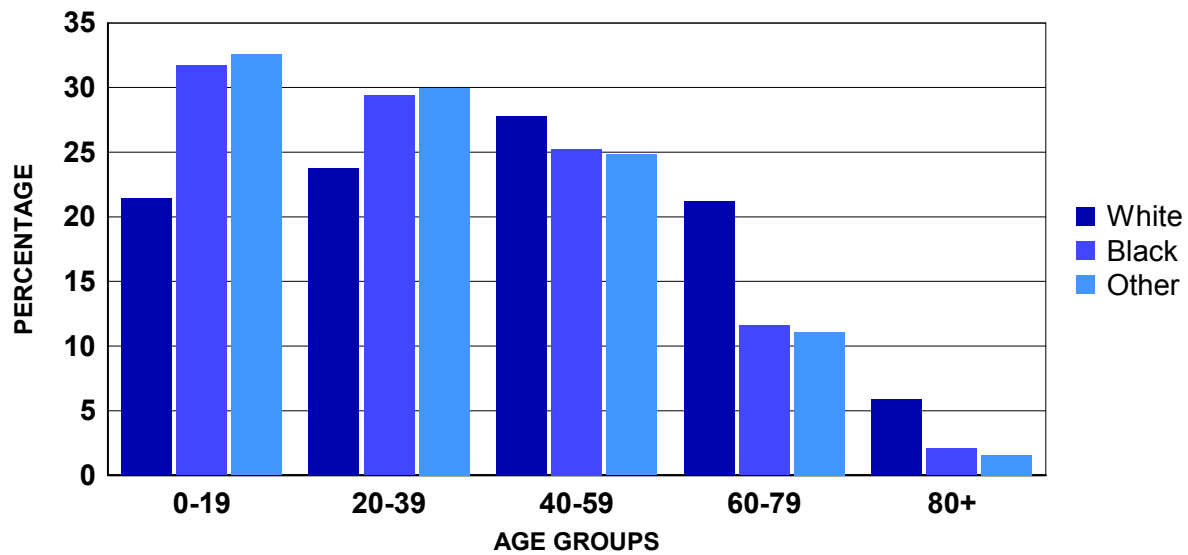

CHART P-3: RESIDENT MIDYEAR POPULATION ESTIMATES, BY AGE, RACE AND GENDER, FLORIDA, 2012

AGE GROUP	TOTAL	WHITE			BLACK			OTHER		
		TOTAL	MALE	FEMALE	TOTAL	MALE	FEMALE	TOTAL	MALE	FEMALE
TOTAL	19,042,458	14,930,936	7,331,419	7,599,517	3,150,349	1,517,653	1,632,696	961,173	460,322	500,851
<1 ¹	209,035	148,500	76,093	72,407	48,334	24,629	23,705	12,201	6,159	6,042
1-4 ²	868,895	603,731	308,221	295,510	194,093	98,988	95,105	71,071	36,237	34,834
5-9	1,095,035	771,585	394,557	377,028	242,966	123,131	119,835	80,484	40,293	40,191
10-14	1,130,994	806,002	413,109	392,893	248,230	125,694	122,536	76,762	38,384	38,378
15-19	1,201,681	863,987	443,644	420,343	265,307	134,558	130,749	72,387	36,702	35,685
20-24	1,257,586	918,427	473,237	445,190	264,711	132,818	131,893	74,448	37,629	36,819
25-29	1,205,487	896,135	459,751	436,384	237,306	116,139	121,167	72,046	35,273	36,773
30-34	1,147,236	859,360	436,053	423,307	216,832	103,892	112,940	71,044	33,703	37,341
35-39	1,150,875	873,866	440,798	433,068	206,665	97,538	109,127	70,344	33,144	37,200
40-44	1,216,231	944,219	474,368	469,851	205,333	97,427	107,906	66,679	30,983	35,696
45-49	1,327,834	1,055,563	527,174	528,389	209,958	99,823	110,135	62,313	28,946	33,367
50-54	1,365,360	1,101,862	542,037	559,825	205,062	96,611	108,451	58,436	26,609	31,827
55-59	1,272,719	1,046,447	502,766	543,681	175,175	81,304	93,871	51,097	22,970	28,127
60-64	1,174,797	996,453	470,870	525,583	136,846	62,613	74,233	41,498	18,428	23,070
65-69	1,022,869	891,924	418,867	473,057	100,827	45,250	55,577	30,118	13,520	16,598
70-74	815,081	719,377	336,399	382,978	74,505	32,284	42,221	21,199	9,560	11,639
75-79	621,686	555,146	254,936	300,210	52,726	22,052	30,674	13,814	5,937	7,877
80-84	496,808	452,346	198,066	254,280	35,612	13,486	22,126	8,850	3,565	5,285
85+	462,249	426,006	160,473	265,533	29,861	9,416	20,445	6,382	2,280	4,102

Source: The Florida Legislature, Office of Economic and Demographic Research, July 1 estimates or births and infant deaths from the Bureau of Vital Statistics.

1. The <1 age group is number of births minus infant deaths obtained when in-state births and infant deaths were finalized plus the number of out-of-state births minus infant deaths from the previous calendar year. When the estimate of individuals <1 in a county exceeds the 0-4 population estimate from the Office of Economic and Demographic Research for the county, then the county's total 0-4 population estimate is reallocated based on the proportion of individuals <1 in each race, ethnic, gender group in relation to the total number who are <1 in the county. A final adjustment may have been made to the <1 estimate to ensure that the sum of the <1, 1, 2, 3, and 4 age groups total to the county's 0-4 population estimate.

2. The 1-4 age group for each county is the Office of Economic and Demographic Research 0-4 age group estimate minus the <1 age group estimate described in the previous footnote. A final adjustment may have been made to the 1-4 estimate to ensure that the sum of the <1, 1, 2, 3, and 4 age groups total to the county's 0-4 population estimate.

**CHART P-4: RESIDENT MIDYEAR POPULATION ESTIMATES, BY RACE AND GENDER, FLORIDA,
CENSUS YEARS 1970-1990 AND 1993 - 2012**

YEAR	TOTAL	WHITE			BLACK			OTHER		
		TOTAL	MALE	FEMALE	TOTAL	MALE	FEMALE	TOTAL	MALE	FEMALE
1970	6,851,176	5,775,400	2,791,845	2,983,555	1,047,244	501,598	545,646	28,532	13,990	14,542
1980	9,840,317	8,389,968	4,031,868	4,358,100	1,366,808	649,110	717,698	83,541	39,070	44,471
1990	13,029,114	11,040,436	5,358,366	5,682,070	1,790,653	854,838	935,815	198,025	94,610	103,415
1993	13,803,101	11,566,432	5,628,837	5,937,595	1,988,175	953,489	1,034,686	248,494	118,137	130,357
1994	14,120,555	11,791,929	5,741,676	6,050,253	2,062,457	990,398	1,072,059	266,169	126,402	139,767
1995	14,405,514	11,995,367	5,846,164	6,149,203	2,124,830	1,020,988	1,103,842	285,317	135,304	150,013
1996	14,701,293	12,205,330	5,957,258	6,248,072	2,191,834	1,053,895	1,137,939	304,129	144,321	159,808
1997	15,011,697	12,422,254	6,070,358	6,351,896	2,265,376	1,089,602	1,175,774	324,067	153,464	170,603
1998	15,309,968	12,633,341	6,177,496	6,455,845	2,334,494	1,122,859	1,211,635	342,133	162,015	180,118
1999	15,679,606	12,903,840	6,313,637	6,590,203	2,412,203	1,160,236	1,251,967	363,563	173,549	190,014
2000	16,074,896	13,200,518	6,461,066	6,739,452	2,487,562	1,196,463	1,291,099	386,816	186,108	200,708
2001	16,384,860	13,308,708	6,517,402	6,791,306	2,506,652	1,203,991	1,302,661	569,500	274,650	294,850
2002	16,718,033	13,530,669	6,628,652	6,902,017	2,577,689	1,238,065	1,339,624	609,675	294,751	314,924
2003	17,074,368	13,771,781	6,751,592	7,020,189	2,650,445	1,273,337	1,377,108	652,142	313,870	338,272
2004	17,476,489	14,047,501	6,893,166	7,154,335	2,732,636	1,312,932	1,419,704	696,352	334,256	362,096
2005	17,876,663	14,314,124	7,027,973	7,286,151	2,818,056	1,353,355	1,464,701	744,483	357,294	387,189
2006	18,237,596	14,539,520	7,142,191	7,397,329	2,904,545	1,395,616	1,508,929	793,531	381,434	412,097
2007	18,500,958	14,695,237	7,223,143	7,472,094	2,970,749	1,428,525	1,542,224	834,972	400,760	434,212
2008	18,636,837	14,747,636	7,244,354	7,503,282	3,019,761	1,452,221	1,567,540	869,440	416,260	453,180
2009	18,711,844	14,762,048	7,248,318	7,513,730	3,049,814	1,466,943	1,582,871	899,982	431,386	468,596
2010	18,820,278	14,815,082	7,276,743	7,538,339	3,083,154	1,483,295	1,599,859	922,042	442,190	479,852
2011	18,934,175	14,866,474	7,305,024	7,561,450	3,117,755	1,501,281	1,616,474	949,946	454,730	495,216
2012	19,042,458	14,930,936	7,331,419	7,599,517	3,150,349	1,517,653	1,632,696	961,173	460,322	500,851

Source: The Florida Legislature, Office of Economic and Demographic Research

**CHART P-5: RESIDENT MIDYEAR POPULATION ESTIMATES, BY AGE GROUPS, FLORIDA,
CENSUS YEARS 1970-1990 AND 1993 - 2012**

YEAR	AGE GROUP											
	TOTAL	<1 ¹	1-4 ²	5-14	15-24	25-34	35-44	45-54	55-64	65-74	75-84	85+
1970	6,851,176	112,644	391,737	1,251,059	1,093,338	768,900	748,346	767,772	713,958	656,231	289,759	57,432
1980	9,840,317	129,893	448,565	1,310,351	1,630,632	1,438,555	1,051,361	994,915	1,131,187	1,067,585	517,689	119,584
1990	13,029,114	197,234	687,549	1,577,347	1,679,321	2,125,870	1,830,009	1,291,371	1,266,366	1,372,242	792,709	209,096
1993	13,803,101	190,799	755,015	1,763,752	1,664,800	2,129,966	2,021,357	1,490,623	1,247,843	1,433,272	856,301	249,373
1994	14,120,555	189,006	758,595	1,823,222	1,688,009	2,129,987	2,098,672	1,570,953	1,266,249	1,451,927	881,634	262,301
1995	14,405,514	187,132	748,894	1,876,511	1,709,090	2,125,881	2,176,563	1,650,994	1,286,878	1,463,428	906,789	273,354
1996	14,701,293	187,933	738,827	1,925,408	1,736,529	2,118,987	2,251,266	1,733,377	1,314,581	1,470,070	939,150	285,165
1997	15,011,697	190,946	733,187	1,968,856	1,782,923	2,103,482	2,321,998	1,817,926	1,365,920	1,465,328	964,172	296,959
1998	15,309,968	194,149	729,556	2,009,851	1,833,426	2,078,343	2,382,246	1,893,110	1,438,765	1,456,934	984,061	309,527
1999	15,679,606	195,521	737,786	2,057,884	1,893,078	2,071,054	2,445,284	1,995,809	1,508,272	1,445,428	1,006,711	322,779
2000	16,074,896	202,607	752,066	2,094,766	1,961,818	2,086,402	2,488,959	2,090,243	1,579,582	1,455,587	1,029,871	332,995
2001	16,384,860	204,733	787,332	2,110,339	2,040,630	2,083,035	2,478,306	2,163,930	1,665,444	1,463,755	1,048,642	338,714
2002	16,718,033	204,486	781,008	2,120,022	2,086,329	2,071,620	2,490,536	2,267,322	1,758,361	1,489,751	1,085,544	363,054
2003	17,074,368	211,257	808,356	2,171,906	2,140,399	2,120,794	2,541,604	2,304,679	1,790,311	1,517,846	1,103,047	364,169
2004	17,476,489	220,922	840,464	2,223,491	2,291,411	2,114,627	2,515,128	2,419,314	1,925,093	1,433,804	1,071,348	420,887
2005	17,876,663	226,176	848,666	2,271,019	2,323,896	2,169,191	2,559,269	2,488,666	1,976,581	1,460,734	1,142,811	409,654
2006	18,237,596	236,579	857,820	2,296,310	2,366,202	2,221,896	2,544,341	2,551,058	2,067,667	1,513,436	1,149,747	432,540
2007	18,500,958	237,193	871,978	2,313,360	2,401,336	2,259,101	2,525,432	2,601,729	2,142,955	1,546,842	1,150,763	450,269
2008	18,636,837	230,660	905,284	2,306,432	2,410,214	2,272,113	2,481,650	2,627,769	2,198,837	1,565,961	1,148,391	489,526
2009	18,711,844	220,233	923,983	2,294,240	2,415,671	2,281,287	2,433,459	2,652,212	2,253,825	1,584,274	1,141,403	511,257
2010	18,820,278	224,098	834,824	2,202,794	2,437,270	2,272,695	2,421,253	2,744,741	2,368,230	1,760,445	1,114,335	439,593
2011	18,934,175	223,227	837,104	2,213,728	2,442,802	2,306,898	2,395,451	2,726,097	2,413,585	1,803,948	1,119,075	452,260
2012	19,042,458	209,035	868,895	2,226,029	2,459,267	2,352,723	2,367,106	2,693,194	2,447,516	1,837,950	1,118,494	462,249

Source: The Florida Legislature, Office of Economic and Demographic Research, July 1 estimates or births and infant deaths from the Bureau of Vital Statistics.

1. The <1 age group is number of births minus infant deaths obtained when in-state births and infant deaths were finalized plus the number of out-of-state births minus infant deaths from the previous calendar year. When the estimate of individuals <1 in a county exceeds the 0-4 population estimate from the Office of Economic and Demographic Research for the county, then the county's total 0-4 population estimate is reallocated based on the proportion of individuals <1 in each race, ethnic, gender group in relation to the total number who are <1 in the county. A final adjustment may have been made to the <1 estimate to ensure that the sum of the <1, 1, 2, 3, and 4 age groups total to the county's 0-4 population estimate.

2. The 1-4 age group for each county is the Office of Economic and Demographic Research 0-4 age group estimate minus the <1 age group estimate described in the previous footnote. A final adjustment may have been made to the 1-4 estimate to ensure that the sum of the <1, 1, 2, 3, and 4 age groups total to the county's

TABLE P-1: RESIDENT MIDYEAR POPULATION ESTIMATES, BY RACE, ETHNICITY, AND COUNTY, FLORIDA, 2012

	TOTAL	RACE			ETHNICITY	
		WHITE	BLACK	OTHER	NON-HISPANIC	HISPANIC
FLORIDA	19,042,458	14,930,936	3,150,349	961,173	14,629,656	4,412,802
ALACHUA	248,070	176,334	50,476	21,260	225,900	22,170
BAKER	27,055	22,529	3,883	643	26,470	585
BAY	170,018	141,029	19,180	9,809	161,509	8,509
BRADFORD	28,641	22,045	5,880	716	27,550	1,091
BREVARD	547,669	461,296	58,112	28,261	500,912	46,757
BROWARD	1,754,756	1,160,570	488,581	105,605	1,293,087	461,669
CALHOUN	14,777	12,030	2,122	625	13,959	818
CHARLOTTE	161,110	146,224	9,877	5,009	151,221	9,889
CITRUS	141,454	132,377	4,376	4,701	134,797	6,657
CLAY	192,832	160,346	20,228	12,258	177,237	15,595
COLLIER	327,058	294,965	22,534	9,559	239,458	87,600
COLUMBIA	67,850	53,416	12,168	2,266	64,452	3,398
MIAMI-DADE	2,534,877	1,965,545	489,307	80,025	876,162	1,658,715
DESOTO	34,641	29,175	4,460	1,006	23,884	10,757
DIXIE	16,498	14,756	1,365	377	15,906	592
DUVAL	865,865	543,447	258,455	63,963	796,378	69,487
ESCAMBIA	300,265	209,002	70,361	20,902	284,505	15,760
FLAGLER	98,252	81,817	11,852	4,583	89,138	9,114
FRANKLIN	11,595	9,674	1,614	307	11,011	584
GADSDEN	49,434	21,101	27,151	1,182	44,371	5,063
GILCHRIST	17,066	15,741	945	380	16,144	922
GLADES	12,800	10,399	1,517	884	9,893	2,907
GULF	15,748	12,420	2,912	416	15,025	723
HAMILTON	14,762	9,423	4,921	418	13,352	1,410
HARDEE	27,576	24,484	2,075	1,017	15,479	12,097
HENDRY	38,537	31,492	5,360	1,685	19,078	19,459
HERNANDO	174,578	158,832	9,879	5,867	155,422	19,156
HIGHLANDS	98,967	85,295	9,978	3,694	81,067	17,900
HILLSBOROUGH	1,251,038	949,590	219,014	82,434	932,642	318,396
HOLMES	19,929	17,935	1,277	717	19,408	521
INDIAN RIVER	139,882	122,096	13,400	4,386	123,308	16,574
JACKSON	50,150	35,105	13,520	1,525	47,721	2,429
JEFFERSON	14,625	9,074	5,241	310	14,055	570
LAFAYETTE	8,619	7,167	1,291	161	7,551	1,068
LAKE	301,834	256,112	31,885	13,837	262,429	39,405
LEE	635,496	555,841	56,664	22,991	513,563	121,933
LEON	277,157	176,551	85,529	15,077	260,382	16,775
LEVY	40,917	35,695	4,041	1,181	37,674	3,243
LIBERTY	8,530	6,768	1,506	256	8,010	520
MADISON	19,374	11,448	7,530	396	18,396	978
MANATEE	329,566	285,966	30,767	12,833	278,255	51,311
MARION	334,523	279,070	43,287	12,166	296,829	37,694
MARTIN	147,335	133,475	8,462	5,398	128,448	18,887
MONROE	72,267	65,198	4,608	2,461	56,554	15,713
NASSAU	74,479	67,188	5,134	2,157	71,713	2,766
OKALOOSA	182,462	150,539	17,999	13,924	169,333	13,129
OKEECHOBEE	39,865	35,142	3,341	1,382	29,922	9,943
ORANGE	1,171,890	819,703	254,704	97,483	847,673	324,217
OSCEOLA	281,162	227,058	35,998	18,106	148,915	132,247
PALM BEACH	1,333,088	1,029,743	238,817	64,528	1,066,757	266,331
PASCO	471,490	425,090	24,326	22,074	413,682	57,808
PINELLAS	918,061	768,783	98,795	50,483	838,318	79,743
POLK	610,615	489,906	94,439	26,270	497,489	113,126
PUTNAM	73,829	59,361	12,321	2,147	66,932	6,897
SAINT JOHNS	197,363	177,240	11,747	8,376	186,065	11,298
SAINT LUCIE	283,954	216,167	55,482	12,305	235,707	48,247
SANTA ROSA	158,235	138,664	10,011	9,560	150,358	7,877
SARASOTA	383,620	352,705	19,087	11,828	351,269	32,351
SEMINOLE	426,881	347,165	50,989	28,727	349,781	77,100
SUMTER	100,402	88,661	9,659	2,082	94,113	6,289
SUWANNEE	44,475	37,673	5,480	1,322	40,263	4,212
TAYLOR	22,506	17,056	4,716	734	21,672	834
UNION	15,445	11,641	3,485	319	14,610	835
VOLUSIA	496,832	422,971	54,455	19,406	439,772	57,060
WAKULLA	31,094	25,512	4,621	961	29,968	1,126
WALTON	56,213	50,182	3,549	2,482	53,010	3,203
WASHINGTON	24,504	19,931	3,603	970	23,742	762

Live Births

LIVE BIRTHS

- Since 1970, Florida's resident live births have increased. The largest increase was between 1980 and 1990, when births increased from 131,811 to 199,146. Between 2000 and 2010, births increased from 204,030 to 214,519. Further analysis of this decade shows gains in the number of births until 2007, when the highest number (239,120) was reached. In 2012, the number of resident live births decreased for the fifth consecutive year to 212,954.
- In 2012, Florida experienced a birth rate of 11.2 births per 1,000 population. This is a decrease of 0.9 percent from the 2011 rate of 11.3.
- In 2012, the resident birth rate for whites was 10.1 births per 1,000 population and 15.6 births per 1,000 population for blacks.
- Both the number and percentage of resident births to mothers aged 18 and under decreased between 2011 and 2012. The number decreased from 9,757 to 8,885 and the percent from 4.6 to 4.2.
- Comparing the percentage of resident births to mothers of 18 years or younger by race, the percent for black mothers (6.3 percent) is 1.8 times higher than the percent for white mothers (3.6 percent).
- Between 2011 and 2012, the percent of resident live births with birthweights less than 2,500 grams (5 lbs. 8.2 oz.) decreased from 8.7 to 8.6. The percent of resident live births with birthweights less than 1,500 grams (3 lbs. 4.9 oz.) was unchanged from 2011 to 2012 at 1.6. The percent of resident live births with birthweights of 4,000 grams (8 lbs. 13.1 oz.) and heavier was 6.9 in 2012, an increase from 6.6 in 2011.
- About 12 out of every 25 resident live births (48.0 percent) were to unwed mothers. For blacks, about twelve out of every seventeen births (70.7 percent) were to unwed mothers. Among whites, about eight out of every nineteen births (42.1 percent) were to unwed mothers. Among other races, approximately five out of every seventeen live births (29.7 percent) were to unwed mothers.
- Of the live births to unwed mothers, 8.1 percent were to women 18 years old and younger.
- Mothers of Hispanic origin accounted for 27.1 percent of the resident live births.
- The majority of infants born during 2012 had a white mother (70.8 percent of Florida's total resident live births). Twenty-three percent had a black mother and the mother of 5.8 percent were of other race.
- Of the resident live births, 98.1 percent occurred in hospitals. Physicians attended 89.1 percent of the hospital births.

**CHART B-1: RESIDENT LIVE BIRTHS AND RATES PER 1,000 POPULATION, BY RACE,
FLORIDA AND UNITED STATES, CENSUS YEARS 1970-2000 AND 2002-2012**

YEAR	NUMBER OF BIRTHS -FL ¹				RATES - FL			RATES-U.S.		
	TOTAL	WHITE	BLACK	OTHER	TOTAL	WHITE	BLACK	TOTAL	WHITE	BLACK
1970	115,113	86,941	27,567	586	16.8	15.1	26.3	18.4	17.4	25.1
1980	131,810	97,401	33,127	1,259	13.4	11.6	24.2	15.9	14.9	22.5
1990	199,146	149,743	46,353	2,912	15.3	13.6	25.9	16.7	15.8	21.7
2000	204,030	150,115	47,271	6,351	12.7	11.4	19.0	14.4	13.9	17.0
2002	205,580	152,127	46,123	6,948	12.3	11.2	17.9	14.0	13.6	15.7
2003	212,243	157,402	47,117	7,449	12.4	11.4	17.8	14.1	13.7	15.7
2004	218,045	160,132	46,998	10,479	12.5	11.4	17.2	14.0	13.6	15.9
2005	226,219	166,181	47,957	11,651	12.7	11.6	17.0	14.0	13.6	16.1
2006	237,166	174,147	50,808	11,889	13.0	12.0	17.5	14.3	13.8	16.7
2007	239,120	174,597	51,587	12,503	12.9	11.9	17.4	14.3	13.8	16.7
2008	231,417	167,487	51,362	12,049	12.4	11.4	17.0	14.0	13.5	16.3
2009	221,391	159,186	50,559	11,006	11.8	10.8	16.6	13.5	13.0	15.8
2010	214,519	153,480	49,189	10,716	11.4	10.4	16.0	13.0	10.9	15.1
2011	213,237	152,007	48,838	11,623	11.3	10.2	15.7	12.7 ²	10.8 ²	14.7 ²
2012	212,954	150,866	48,992	12,335	11.2	10.1	15.6	NA	NA	NA

1. Data are based on the race of the mother.

2. Preliminary data.

**GRAPH B-1: RESIDENT LIVE BIRTH RATES PER 1,000 POPULATION, BY RACE OF
MOTHER, FLORIDA AND UNITED STATES, 2002-2012**

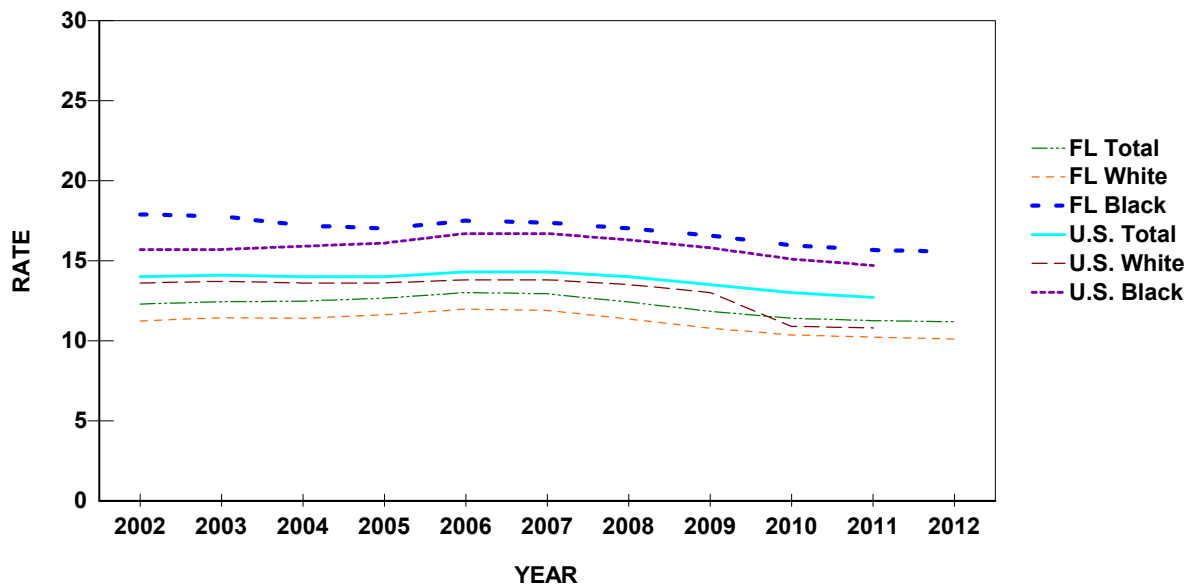

**CHART B-2: RESIDENT LIVE BIRTHS TO MOTHERS 18 YEARS AND UNDER,
BY SINGLE YEARS OF AGE, AND PERCENT OF TOTAL BIRTHS,
BY RACE OF MOTHER, FLORIDA, 1970, 1975, 1980, 1985, 1990, 1995, 2000, 2005, AND 2008-2012**

YEAR	AGE OF MOTHER							18 YEARS & UNDER	
	< 13	13	14	15	16	17	18	NUMBER	PERCENT
TOTAL									
1970	26	107	503	1,463	3,107	4,887	6,808	16,901	14.7
1975	20	145	647	1,798	3,369	4,936	6,482	17,397	16.5
1980	21	98	509	1,537	2,913	4,429	6,299	15,806	12.0
1985	16	105	549	1,407	2,709	4,348	6,139	15,273	9.3
1990	31	138	591	1,661	3,148	5,193	7,544	18,306	9.2
1995	20	128	588	1,583	3,236	5,166	6,971	17,692	9.4
2000	24	95	412	1,213	2,702	4,730	7,094	16,270	8.0
2005	15	59	341	1,036	2,428	4,126	6,797	14,802	6.5
2008	10	58	288	899	2,146	4,241	6,966	14,608	6.3
2009	6	42	214	803	1,895	3,610	6,355	12,925	5.8
2010	6	54	190	660	1,567	3,171	5,466	11,114	5.2
2011	2	34	158	552	1,422	2,749	4,840	9,757	4.6
2012	6	32	154	497	1,274	2,448	4,474	8,885	4.2
WHITE									
1970	3	19	155	524	1,553	3,004	4,463	9,721	11.2
1975	5	34	207	693	1,651	2,868	4,078	9,536	12.2
1980	5	24	128	581	1,370	2,434	3,887	8,429	8.7
1985	4	26	168	600	1,439	2,537	3,744	8,518	6.9
1990	8	37	201	693	1,571	2,976	4,636	10,122	6.8
1995	9	32	230	801	1,801	3,124	4,451	10,448	7.4
2000	6	43	167	625	1,512	2,863	4,463	9,679	6.4
2005	7	26	161	567	1,468	2,643	4,452	9,324	5.6
2008	4	24	135	478	1,263	2,638	4,452	8,994	5.4
2009	1	14	100	425	1,081	2,204	3,966	7,791	4.9
2010	4	24	103	346	915	1,930	3,363	6,685	4.4
2011	2	15	84	295	835	1,597	2,970	5,798	3.8
2012	3	14	78	261	763	1,516	2,815	5,450	3.6
BLACK									
1970	22	88	348	939	1,552	1,873	2,331	7,153	25.9
1975	15	111	439	1,101	1,711	2,057	2,387	7,821	29.4
1980	16	74	379	954	1,533	1,986	2,389	7,331	22.1
1985	12	78	379	799	1,259	1,796	2,368	6,691	17.3
1990	22	101	387	953	1,552	2,166	2,847	8,028	17.3
1995	10	96	353	761	1,399	1,973	2,446	7,038	16.7
2000	18	50	238	576	1,148	1,798	2,525	6,353	13.4
2005	8	33	169	426	884	1,354	2,121	4,995	10.4
2008	5	33	145	385	817	1,449	2,287	5,121	10.0
2009	5	24	104	352	757	1,296	2,196	4,734	9.4
2010	2	27	81	282	597	1,144	1,910	4,043	8.2
2011	0	17	65	233	530	1,046	1,703	3,594	7.4
2012	3	17	73	218	452	835	1,485	3,083	6.3
OTHER									
1970	1	0	0	0	2	9	14	26	4.4
1975	0	0	0	3	6	11	16	36	3.9
1980	0	0	1	2	10	8	23	44	3.5
1985	0	1	2	8	10	15	26	62	3.5
1990	1	0	3	14	22	46	58	144	4.9
1995	1	0	5	21	32	65	73	197	4.4
2000	0	2	6	12	37	64	103	224	3.5
2005	0	0	11	40	74	125	211	461	4.0
2008	1	1	8	35	65	144	211	465	3.9
2009	0	4	9	24	50	102	180	369	3.4
2010	0	3	4	26	48	76	169	326	3.0
2011	0	2	7	21	52	99	151	332	2.9
2012	0	1	3	15	54	91	155	319	2.6

**CHART B-3: PERCENT OF RESIDENT LIVE BIRTHS FOR SELECTED BIRTHWEIGHT GROUPS,
BY RACE OF MOTHER AND GENDER OF CHILD, FLORIDA, 1970, 1980, 1990, 2000, AND 2002-2012**

**VERY LOW BIRTHWEIGHT:
LESS THAN 1,500 GRAMS**

**LOW BIRTHWEIGHT:
LESS THAN 2,500 GRAMS**

YEAR	WHITE			BLACK		OTHER		TOTAL	WHITE			BLACK		OTHER	
	TOTAL	MALE	FEMALE	MALE	FEMALE	MALE	FEMALE		MALE	FEMALE		MALE	FEMALE	MALE	FEMALE
1970	1.3	0.9	0.9	2.4	2.4	8.5	10.4	8.5	6.4	7.5		12.0	14.6	1.6	1.8
1980	1.4	1.0	0.9	2.6	2.6	3.8	5.9	7.6	5.6	6.5		11.6	13.1	0.6	0.7
1990	1.5	1.0	1.0	2.8	2.9	7.3	7.2	7.4	5.5	6.3		11.5	13.4	0.9	1.1
2000	1.5	1.2	1.1	2.8	2.9	7.4	8.8	8.0	6.2	7.0		11.4	13.3	1.2	1.1
2002	1.6	1.2	1.2	3.1	3.1	8.3	8.3	8.4	6.6	7.7		11.4	14.1	1.2	1.2
2003	1.6	1.2	1.1	2.9	2.9	7.2	9.6	8.5	6.5	7.7		11.8	14.6	1.0	1.8
2004	1.6	1.1	1.2	3.0	3.2	8.0	9.7	8.6	6.6	7.9		11.9	14.3	1.3	1.4
2005	1.6	1.2	1.2	3.0	3.2	7.9	9.7	8.8	6.7	8.0		12.2	15.0	1.3	1.5
2006	1.6	1.2	1.2	3.0	3.2	7.7	9.6	8.7	6.8	8.0		11.9	15.0	1.2	1.3
2007	1.6	1.2	1.2	3.0	3.3	7.2	9.2	8.7	6.7	7.8		12.4	15.0	1.3	1.5
2008	1.7	1.2	1.3	2.9	3.1	8.0	9.0	8.8	6.8	8.0		12.3	14.8	1.3	1.6
2009	1.6	1.1	1.2	2.9	3.3	8.1	9.8	8.7	6.6	7.8		12.0	14.9	1.2	1.3
2010	1.6	1.3	1.2	2.8	3.2	8.2	9.6	8.7	6.6	7.7		12.5	14.9	1.4	1.2
2011	1.6	1.1	1.2	2.9	3.1	8.6	8.3	8.7	6.6	8.1		12.2	14.1	1.5	1.1
2012	1.6	1.2	1.2	2.8	2.9	7.7	9.0	8.6	6.8	7.7		11.7	14.0	1.2	1.3

CHART B-4: RESIDENT LIVE BIRTHS TO UNWED MOTHERS AND PERCENT OF TOTAL LIVE BIRTHS, BY RACE, FLORIDA AND UNITED STATES, CENSUS YEARS 1920-2000 AND 2002-2012

YEAR	NUMBER OF BIRTHS ¹				PERCENT - FL				PERCENT-U.S.		
	TOTAL	WHITE	BLACK	OTHER	TOTAL	WHITE	BLACK	OTHER	TOTAL	WHITE	BLACK
1970	17,264	5,679	11,554	27	15.0	6.5	41.9	4.6	10.7	5.7	37.6
1980	30,156	10,295	19,778	82	22.9	10.6	59.7	6.5	18.4	11.0	55.2
1990	63,126	31,276	31,360	442	31.7	20.9	67.7	15.2	28.0	20.4	66.5
2000	78,026	44,616	31,934	1,400	38.2	29.7	67.6	22.0	33.2	27.1	68.5
2002	80,833	48,400	30,873	1,453	39.3	31.8	66.9	20.9	34.0	28.5	68.2
2003	84,733	51,482	31,584	1,594	39.9	32.7	67.0	21.4	34.6	29.4	68.2
2004	89,976	55,381	31,799	2,670	41.3	34.6	67.7	25.5	35.8	30.5	68.8
2005	96,895	60,665	32,972	3,129	42.8	36.5	68.8	26.9	36.9	31.7	69.3
2006	105,770	67,305	35,133	3,208	44.6	38.6	69.1	27.0	38.5	33.3	70.2
2007	110,160	70,251	36,197	3,501	46.1	40.2	70.2	28.0	39.7	34.8	71.2
2008	108,484	68,583	36,227	3,412	46.9	40.9	70.5	28.3	40.6	35.7	71.8
2009	105,654	66,080	36,133	3,133	47.7	41.5	71.5	28.5	41.0	36.0	72.3
2010	101,810	63,796	34,658	2,867	47.5	41.6	70.5	26.8	40.8	35.9	72.1
2011	101,466	63,266	34,657	3,230	47.6	41.6	71.0	27.8	40.7 ²	NA	NA
2012	102,135	63,507	34,654	3,665	48.0	42.1	70.7	29.7	NA	NA	NA

1. Data are based on the race of the mother.

2. Preliminary data.

GRAPH B-2: PERCENT OF RESIDENT LIVE BIRTHS TO UNWED MOTHERS, BY RACE OF MOTHER, FLORIDA AND UNITED STATES, 2002-2012

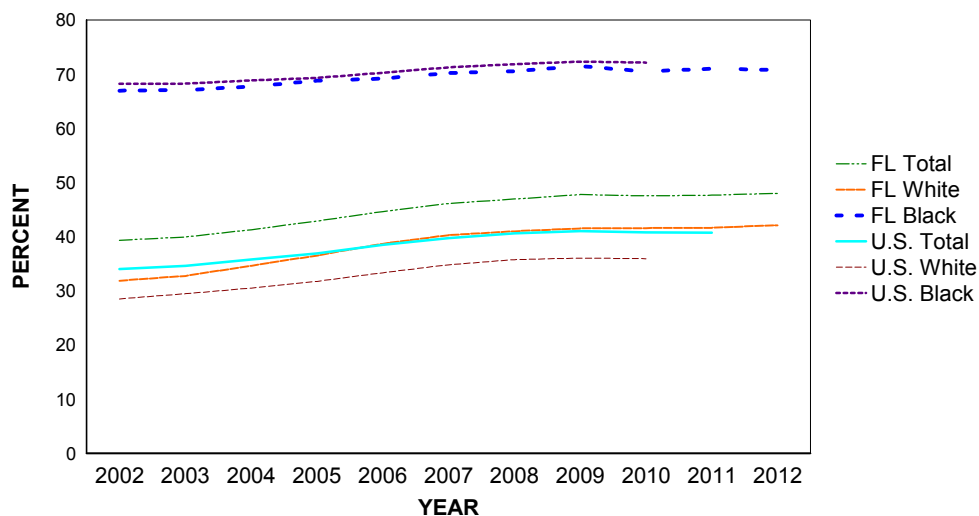

**CHART B-5: RESIDENT LIVE BIRTHS TO UNWED MOTHERS AND PERCENT
BY AGE AND RACE OF MOTHER, FLORIDA, 2002 AND 2012**

AGE OF MOTHER	WHITE				BLACK				OTHER			
	2002		2012		2002		2012		2002		2012	
	NUMBER	%	NUMBER	%	NUMBER	%	NUMBER	%	NUMBER	%	NUMBER	%
TOTAL	48,400	31.8	63,507	42.1	30,873	66.9	34,654	70.7	1,453	20.9	3,665	29.7
10-14	168	94.4	93	97.9	237	98.8	93	100.0	2	100.0	3	75.0
15	517	91.8	257	98.5	454	99.8	218	100.0	13	86.7	15	100.0
16	1,180	87.2	722	94.6	923	99.0	450	99.6	29	93.5	53	98.1
17	2,091	81.1	1,396	92.1	1,408	98.0	832	99.6	48	80.0	86	94.5
18	3,270	77.6	2,502	88.9	2,189	96.4	1,464	98.6	68	79.1	140	90.3
19	4,217	70.2	3,797	83.6	2,777	92.5	2,340	96.9	84	63.6	228	80.9
20-24	17,879	49.4	22,269	65.9	11,979	80.2	13,330	88.1	529	42.2	1,169	57.8
25-29	9,817	24.5	16,770	38.0	6,088	56.5	8,752	66.9	324	15.7	942	27.3
30-34	5,502	14.6	9,811	25.2	3,058	41.9	4,742	50.5	226	10.7	630	16.6
35-44	3,712	16.0	5,805	24.5	1,738	36.9	2,408	41.4	128	11.0	397	16.3
45+	39	17.1	83	27.3	18	30.0	23	29.1	0	0.0	2	6.1
UNK	8	33.3	2	28.6	4	57.1	2	100.0	2	33.3	0	0.0

% = Percent

**TABLE B-1: RESIDENT AND RECORDED LIVE BIRTHS AND BIRTH RATES PER 1,000 POPULATION,
BY RACE OF MOTHER, BY COUNTY, FLORIDA, 2012**

RESIDENT LIVE BIRTHS

	NUMBERS					RATES		
	TOTAL	WHITE	BLACK	OTHER	UNK	TOTAL	WHITE	BLACK
FLORIDA	212,954	150,866	48,992	12,335	761	11.2	10.1	15.6
ALACHUA	2,879	1,748	851	279	1	11.6	9.9	16.9
BAKER	341	294	44	3	0	12.6	13.0	11.3
BAY	2,300	1,766	328	162	44	13.5	12.5	17.1
BRADFORD	317	245	68	4	0	11.1	11.1	11.6
BREVARD	4,978	3,879	739	353	7	9.1	8.4	12.7
BROWARD	21,169	11,447	8,271	1,399	52	12.1	9.9	16.9
CALHOUN	148	130	14	4	0	10.0	10.8	6.6
CHARLOTTE	1,036	905	81	50	0	6.4	6.2	8.2
CITRUS	1,040	951	46	42	1	7.4	7.2	10.5
CLAY	2,077	1,697	237	136	7	10.8	10.6	11.7
COLLIER	3,148	2,691	393	63	1	9.6	9.1	17.4
COLUMBIA	773	601	156	15	1	11.4	11.3	12.8
MIAMI-DADE	30,479	22,046	7,542	757	134	12.0	11.2	15.4
DESOTO	366	312	54	0	0	10.6	10.7	12.1
DIXIE	161	151	6	4	0	9.8	10.2	4.4
DUVAL	12,456	6,787	4,528	1,093	48	14.4	12.5	17.5
ESCAMBIA	3,929	2,529	1,176	222	2	13.1	12.1	16.7
FLAGLER	802	641	106	49	6	8.2	7.8	8.9
FRANKLIN	109	99	5	3	2	9.4	10.2	3.1
GADSDEN	526	197	317	12	0	10.6	9.3	11.7
GILCHRIST	207	194	11	2	0	12.1	12.3	11.6
GLADES	69	57	8	4	0	5.4	5.5	5.3
GULF	118	106	7	3	2	7.5	8.5	2.4
HAMILTON	138	89	46	3	0	9.3	9.4	9.3
HARDEE	392	357	21	12	2	14.2	14.6	10.1
HENDRY	591	494	74	23	0	15.3	15.7	13.8
HERNANDO	1,387	1,211	114	58	4	7.9	7.6	11.5
HIGHLANDS	907	714	148	45	0	9.2	8.4	14.8
HILLSBOROUGH	16,404	11,775	3,590	1,012	27	13.1	12.4	16.4
HOLMES	191	174	10	7	0	9.6	9.7	7.8
INDIAN RIVER	1,247	768	232	37	210	8.9	6.3	17.3
JACKSON	501	334	142	25	0	10.0	9.5	10.5
JEFFERSON	139	79	57	3	0	9.5	8.7	10.9
LAFAYETTE	72	64	6	2	0	8.4	8.9	4.6
LAKE	3,052	2,426	445	178	3	10.1	9.5	14.0
LEE	6,401	5,177	906	311	7	10.1	9.3	16.0
LEON	3,007	1,593	1,208	203	3	10.8	9.0	14.1
LEVY	379	330	45	4	0	9.3	9.2	11.1
LIBERTY	66	62	4	0	0	7.7	9.2	2.7
MADISON	212	112	97	3	0	10.9	9.8	12.9
MANATEE	3,429	2,688	449	289	3	10.4	9.4	14.6
MARION	3,267	2,470	652	143	2	9.8	8.9	15.1
MARTIN	1,126	957	93	75	1	7.6	7.2	11.0
MONROE	709	604	82	20	3	9.8	9.3	17.8
NASSAU	753	678	57	18	0	10.1	10.1	11.1
OKALOOSA	2,600	2,078	283	232	7	14.2	13.8	15.7
OKEECHOBEE	524	458	31	35	0	13.1	13.0	9.3
ORANGE	15,729	9,978	4,223	1,516	12	13.4	12.2	16.6
OSCEOLA	3,825	3,157	435	231	2	13.6	13.9	12.1
PALM BEACH	13,936	9,108	4,028	789	11	10.5	8.8	16.9
PASCO	4,736	4,198	279	250	9	10.0	9.9	11.5
PINELLAS	8,446	6,304	1,472	616	54	9.2	8.2	14.9
POLK	7,257	5,462	1,434	350	11	11.9	11.1	15.2
PUTNAM	819	611	177	25	6	11.1	10.3	14.4
SAINT JOHNS	1,896	1,640	148	94	14	9.6	9.3	12.6
SAINT LUCIE	2,950	1,956	843	142	9	10.4	9.0	15.2
SANTA ROSA	1,859	1,679	81	95	4	11.7	12.1	8.1
SARASOTA	2,912	2,444	281	185	2	7.6	6.9	14.7
SEMINOLE	4,415	3,368	703	335	9	10.3	9.7	13.8
SUMTER	467	365	88	14	0	4.7	4.1	9.1
SUWANNEE	445	370	62	11	2	10.0	9.8	11.3
TAYLOR	221	168	47	6	0	9.8	9.8	10.0
UNION	179	149	24	5	1	11.6	12.8	6.9
VOLUSIA	4,706	3,668	775	233	30	9.5	8.7	14.2
WAKULLA	333	286	43	4	0	10.7	11.2	9.3
WALTON	666	599	38	25	4	11.8	11.9	10.7
WASHINGTON	229	187	30	12	0	9.3	9.4	8.3

**TABLE B-1 (Cont.): RESIDENT AND RECORDED LIVE BIRTHS AND BIRTH RATES PER 1,000 POPULATION,
BY RACE OF MOTHER, BY COUNTY, FLORIDA, 2012**

	RECORDED LIVE BIRTHS							
	NUMBERS					RATES		
	TOTAL	WHITE	BLACK	OTHER	UNK	TOTAL	WHITE	BLACK
FLORIDA	213,403	151,215	49,068	12,369	751	11.2	10.1	15.6
ALACHUA	5,639	4,066	1,229	338	6	22.7	23.1	24.3
BAKER	2	1	1	0	0	0.1	0.0	0.3
BAY	2,764	2,175	357	182	50	16.3	15.4	18.6
BRADFORD	3	2	1	0	0	0.1	0.1	0.2
BREVARD	4,909	3,843	709	351	6	9.0	8.3	12.2
BROWARD	23,009	12,289	9,274	1,408	38	13.1	10.6	19.0
CALHOUN	2	2	0	0	0	0.1	0.2	0.0
CHARLOTTE	1,190	1,020	112	58	0	7.4	7.0	11.3
CITRUS	917	837	43	37	0	6.5	6.3	9.8
CLAY	2,159	1,607	412	138	2	11.2	10.0	20.4
COLLIER	3,397	2,925	406	66	0	10.4	9.9	18.0
COLUMBIA	812	571	217	21	3	12.0	10.7	17.8
MIAMI-DADE	27,587	20,642	6,179	629	137	10.9	10.5	12.6
DESOTO	435	385	45	5	0	12.6	13.2	10.1
DIXIE	1	1	0	0	0	0.1	0.1	0.0
DUVAL	14,113	8,471	4,429	1,145	68	16.3	15.6	17.1
ESCAMBIA	5,473	3,913	1,268	288	4	18.2	18.7	18.0
FLAGLER	7	5	1	1	0	0.1	0.1	0.1
FRANKLIN	0	0	0	0	0	0.0	0.0	0.0
GADSDEN	5	4	1	0	0	0.1	0.2	0.0
GILCHRIST	2	2	0	0	0	0.1	0.1	0.0
GLADES	0	0	0	0	0	0.0	0.0	0.0
GULF	1	1	0	0	0	0.1	0.1	0.0
HAMILTON	0	0	0	0	0	0.0	0.0	0.0
HARDEE	1	1	0	0	0	0.0	0.0	0.0
HENDRY	0	0	0	0	0	0.0	0.0	0.0
HERNANDO	1,710	1,530	110	68	2	9.8	9.6	11.1
HIGHLANDS	1,197	971	165	59	2	12.1	11.4	16.5
HILLSBOROUGH	18,545	13,571	3,853	1,088	33	14.8	14.3	17.6
HOLMES	1	1	0	0	0	0.1	0.1	0.0
INDIAN RIVER	1,125	667	204	40	214	8.0	5.5	15.2
JACKSON	461	303	132	26	0	9.2	8.6	9.8
JEFFERSON	0	0	0	0	0	0.0	0.0	0.0
LAFAYETTE	0	0	0	0	0	0.0	0.0	0.0
LAKE	2,749	2,157	438	150	4	9.1	8.4	13.7
LEE	6,597	5,361	903	326	7	10.4	9.6	15.9
LEON	4,656	2,604	1,812	238	2	16.8	14.7	21.2
LEVY	3	3	0	0	0	0.1	0.1	0.0
LIBERTY	0	0	0	0	0	0.0	0.0	0.0
MADISON	1	1	0	0	0	0.1	0.1	0.0
MANATEE	2,829	2,170	375	284	0	8.6	7.6	12.2
MARION	2,523	1,887	525	111	0	7.5	6.8	12.1
MARTIN	1,687	1,422	161	101	3	11.5	10.7	19.0
MONROE	510	423	70	15	2	7.1	6.5	15.2
NASSAU	564	482	64	18	0	7.6	7.2	12.5
OKALOOSA	2,467	1,949	270	236	12	13.5	12.9	15.0
OKEECHOBEE	9	4	2	3	0	0.2	0.1	0.6
ORANGE	20,081	13,526	4,733	1,814	8	17.1	16.5	18.6
OSCEOLA	3,725	3,058	407	257	3	13.2	13.5	11.3
PALM BEACH	16,317	10,728	4,612	967	10	12.2	10.4	19.3
PASCO	1,715	1,496	117	100	2	3.6	3.5	4.8
PINELLAS	9,918	7,646	1,512	697	63	10.8	9.9	15.3
POLK	5,992	4,459	1,224	302	7	9.8	9.1	13.0
PUTNAM	468	319	131	13	5	6.3	5.4	10.6
SAINT JOHNS	1,196	985	152	57	2	6.1	5.6	12.9
SAINT LUCIE	2,175	1,369	695	108	3	7.7	6.3	12.5
SANTA ROSA	401	361	22	17	1	2.5	2.6	2.2
SARASOTA	3,197	2,695	332	168	2	8.3	7.6	17.4
SEMINOLE	3,077	2,293	575	191	18	7.2	6.6	11.3
SUMTER	1	0	0	1	0	0.0	0.0	0.0
SUWANNEE	5	3	2	0	0	0.1	0.1	0.4
TAYLOR	1	0	1	0	0	0.0	0.0	0.2
UNION	2	1	1	0	0	0.1	0.1	0.3
VOLUSIA	4,140	3,163	741	205	31	8.3	7.5	13.6
WAKULLA	2	2	0	0	0	0.1	0.1	0.0
WALTON	927	842	42	42	1	16.5	16.8	11.8
WASHINGTON	1	0	1	0	0	0.0	0.0	0.3

**TABLE B-2: RESIDENT LIVE BIRTHS BY HISPANIC OR HAITIAN ORIGIN OF MOTHER,
BY COUNTY, FLORIDA, 2012**

	NUMBERS									RATE
	HISPANIC ORIGIN									
	TOTAL	TOTAL	MEXICAN	PUERTO RICAN	CUBAN	OTHER/ UNK HISPANIC	HAITIAN	NON- HISPANIC/ HAITIAN	UNK	TOTAL HISPANIC
FLORIDA	212,954	57,798	12,396	11,817	11,497	22,088	8,080	145,542	1,534	13.1
ALACHUA	2,879	213	46	59	26	82	9	2,655	2	9.6
BAKER	341	1	0	0	0	1	0	340	0	1.7
BAY	2,300	150	66	54	7	23	3	2,138	9	17.6
BRADFORD	317	7	4	2	0	1	0	310	0	6.4
BREVARD	4,978	549	118	215	44	172	47	4,376	6	11.7
BROWARD	21,169	6,152	509	1,005	874	3,764	2,303	12,631	83	13.3
CALHOUN	148	4	3	0	0	1	0	144	0	4.9
CHARLOTTE	1,036	77	25	27	9	16	15	943	1	7.8
CITRUS	1,040	71	12	36	7	16	1	964	4	10.7
CLAY	2,077	188	55	64	17	52	16	1,868	5	12.1
COLLIER	3,148	1,459	781	76	212	390	306	1,379	4	16.7
COLUMBIA	773	40	16	6	6	12	0	733	0	11.8
MIAMI-DADE	30,479	18,076	904	1,044	7,575	8,553	1,879	9,412	1,112	10.9
DESOTO	366	150	138	4	0	8	1	214	1	13.9
DIXIE	161	2	1	1	0	0	0	159	0	3.4
DUVAL	12,456	1,129	261	339	118	411	100	11,204	23	16.2
ESCAMBIA	3,929	218	110	33	10	65	1	3,702	8	13.8
FLAGLER	802	102	15	40	16	31	2	690	8	11.2
FRANKLIN	109	6	1	0	0	5	0	103	0	10.3
GADSDEN	526	98	70	3	1	24	0	427	1	19.4
GILCHRIST	207	17	9	0	2	6	0	189	1	18.4
GLADES	69	17	8	3	1	5	0	52	0	5.8
GULF	118	3	1	1	0	1	0	114	1	4.1
HAMILTON	138	25	21	0	0	4	0	113	0	17.7
HARDEE	392	227	213	2	1	11	4	159	2	18.8
HENDRY	591	342	252	23	25	42	1	248	0	17.6
HERNANDO	1,387	175	17	99	20	39	1	1,208	3	9.1
HIGHLANDS	907	240	138	69	15	18	11	656	0	13.4
HILLSBOROUGH	16,404	4,750	1,553	1,402	765	1,030	157	11,476	21	14.9
HOLMES	191	4	3	0	0	1	0	187	0	7.7
INDIAN RIVER	1,247	248	174	19	8	47	18	981	0	15.0
JACKSON	501	19	11	4	1	3	0	480	2	7.8
JEFFERSON	139	1	1	0	0	0	0	137	1	1.8
LAFAYETTE	72	9	7	0	0	2	0	62	1	8.4
LAKE	3,052	552	229	198	22	103	12	2,487	1	14.0
LEE	6,401	1,901	661	377	250	613	235	4,255	10	15.6
LEON	3,007	148	39	24	24	61	12	2,842	5	8.8
LEVY	379	27	13	6	2	6	0	352	0	8.3
LIBERTY	66	1	1	0	0	0	0	65	0	1.9
MADISON	212	8	4	1	2	1	1	203	0	8.2
MANATEE	3,429	1,012	655	115	31	211	44	2,367	6	19.7
MARION	3,267	489	160	186	27	116	6	2,766	6	13.0
MARTIN	1,126	360	114	40	8	198	9	756	1	19.1
MONROE	709	218	32	17	93	76	28	458	5	13.9
NASSAU	753	32	13	6	2	11	0	721	0	11.6
OKALOOSA	2,600	272	120	53	4	95	0	2,323	5	20.7
OKEECHOBEE	524	188	162	8	4	14	0	335	1	18.9
ORANGE	15,729	4,700	698	2,251	241	1,510	763	10,252	14	14.5
OSCEOLA	3,825	1,990	143	1,259	76	512	72	1,762	1	15.0
PALM BEACH	13,936	4,180	915	549	490	2,226	1,615	8,114	27	15.7
PASCO	4,736	756	228	256	88	184	8	3,966	6	13.1
PINELLAS	8,446	1,064	465	300	82	217	22	7,305	55	13.3
POLK	7,257	1,820	1,066	468	67	219	147	5,276	14	16.1
PUTNAM	819	143	100	34	5	4	0	675	1	20.7
SAINT JOHNS	1,896	109	16	33	4	56	2	1,783	2	9.6
SAINT LUCIE	2,950	611	242	126	41	202	166	2,162	11	12.7
SANTA ROSA	1,859	107	46	23	8	30	0	1,751	1	13.6
SARASOTA	2,912	458	216	57	54	131	21	2,424	9	14.2
SEMINOLE	4,415	939	118	453	57	311	33	3,435	8	12.2
SUMTER	467	70	51	12	1	6	0	397	0	11.1
SUWANNEE	445	55	35	6	8	6	0	388	2	13.1
TAYLOR	221	4	3	0	1	0	0	217	0	4.8
UNION	179	4	1	2	0	1	0	174	1	4.8
VOLUSIA	4,706	722	251	316	44	111	8	3,936	40	12.7
WAKULLA	333	7	2	4	0	1	0	326	0	6.2
WALTON	666	75	49	6	0	20	0	589	2	23.4
WASHINGTON	229	4	4	0	0	0	1	223	1	5.2

**TABLE B-3: RESIDENT LIVE BIRTHS FOR INCORPORATED CITIES OF 2,400 OR MORE POPULATION,
BY RACE OF MOTHER, BY COUNTY, FLORIDA, 2012**

	TOTAL	WHITE	BLACK	AMER INDIAN	CHINESE	JAPANESE	HAWAIIAN	FILIPINO	OTHER ASIAN/ PAC ISL	MULTI - RACE & OTHER	UNK
FLORIDA	212,954	150,866	48,992	303	874	159	38	1,191	4,252	5,518	761
ALACHUA	2,879	1,748	851	3	52	3	0	19	118	84	1
ALACHUA	99	62	33	0	0	0	0	0	2	2	0
GAINESVILLE	1,884	1,012	643	2	49	3	0	16	98	61	0
HIGH SPRINGS	52	43	9	0	0	0	0	0	0	0	0
NEWBERRY	106	82	17	0	1	0	0	1	5	0	0
BALANCE OF COUNTY	738	549	149	1	2	0	0	2	13	21	1
BAKER	341	294	44	1	0	0	0	0	1	1	0
MACCLENNEY	68	62	5	0	0	0	0	0	1	0	0
BALANCE OF COUNTY	273	232	39	1	0	0	0	0	0	1	0
BAY	2,300	1,766	328	7	7	2	2	15	33	96	44
CALLAWAY	35	29	4	0	0	0	0	0	0	2	0
LYNN HAVEN	214	179	20	1	1	0	0	1	2	7	3
PANAMA CITY	1,204	832	263	2	4	0	2	7	18	51	25
PANAMA CITY BEACH	305	260	10	0	0	1	0	3	7	16	8
PARKER	7	5	2	0	0	0	0	0	0	0	0
SPRINGFIELD	6	3	3	0	0	0	0	0	0	0	0
BALANCE OF COUNTY	529	458	26	4	2	1	0	4	6	20	8
BRADFORD	317	245	68	1	0	0	0	2	0	1	0
STARKE	103	64	38	0	0	0	0	1	0	0	0
BALANCE OF COUNTY	214	181	30	1	0	0	0	1	0	1	0
BREVARD	4,978	3,879	739	6	26	3	1	39	86	192	7
CAPE CANAVERAL	64	55	3	0	0	0	0	1	1	4	0
COCOA	481	318	133	1	1	0	0	1	2	21	4
COCOA BEACH	54	51	0	0	0	0	0	0	0	3	0
INDIALANTIC	90	82	0	0	1	0	0	0	5	2	0
INDIAN HARBOUR BEACH	55	53	0	0	0	0	0	1	0	1	0
MALABAR	15	15	0	0	0	0	0	0	0	0	0
MELBOURNE	1,075	855	122	1	10	1	1	10	29	46	0
MELBOURNE BEACH	33	29	0	0	0	1	0	0	1	2	0
PALM BAY	1,152	862	220	2	2	0	0	7	14	45	0
ROCKLEDGE	336	241	69	0	1	1	0	6	6	12	0
SATELLITE BEACH	100	95	3	0	0	0	0	0	0	2	0
TITUSVILLE	494	357	94	0	4	0	0	3	10	25	1
WEST MELBOURNE	179	140	15	1	2	0	0	3	8	10	0
BALANCE OF COUNTY	850	726	80	1	5	0	0	7	10	19	2
BROWARD	21,169	11,447	8,271	48	121	19	1	93	578	539	52
COCONUT CREEK	561	378	133	0	4	1	0	3	25	16	1
COOPER CITY	257	211	14	0	6	0	0	2	12	11	1
CORAL SPRINGS	1,343	811	406	2	18	4	0	7	58	35	2
DANIA BEACH	205	113	84	1	1	1	0	0	4	1	0
DAVIE	889	722	95	0	11	2	0	4	21	30	4
DEERFIELD BEACH	595	348	219	0	1	0	0	3	12	12	0
FORT LAUDERDALE	2,801	1,290	1,426	1	5	2	0	9	30	35	3
HALLANDALE	395	275	114	0	1	1	0	1	2	1	0
HOLLYWOOD	2,019	1,374	517	22	7	3	0	6	50	36	4
LAUDERDALE BY THE SEA	19	17	2	0	0	0	0	0	0	0	0
LAUDERDALE LAKES	494	22	457	0	1	0	0	0	6	8	0
LAUDERHILL	918	103	782	0	2	1	0	1	10	16	3
LIGHTHOUSE POINT	59	58	0	0	0	0	0	1	0	0	0
MARGATE	569	301	224	1	4	0	0	3	20	14	2
MIRAMAR	1,580	677	746	1	15	1	0	10	62	62	6
NORTH LAUDERDALE	668	180	442	0	0	0	0	3	17	25	1
OAKLAND PARK	389	202	166	0	1	0	1	2	10	7	0
PARKLAND	172	128	15	0	2	1	0	3	10	13	0
PEMBROKE PARK	36	8	26	0	0	0	0	0	2	0	0
PEMBROKE PINES	1,572	996	392	13	12	0	0	10	69	77	3
PLANTATION	984	634	254	4	8	2	0	8	41	29	4
POMPANO BEACH	1,551	752	755	0	0	0	0	3	16	22	3
SOUTHWEST RANCHES	43	37	1	0	1	0	0	0	2	2	0
SUNRISE	1,128	582	461	1	6	0	0	8	30	38	2
TAMARAC	613	315	253	0	2	0	0	2	22	19	0
WEST PARK	131	36	92	0	0	0	0	0	1	2	0

**TABLE B-3 (Cont.): RESIDENT LIVE BIRTHS FOR INCORPORATED CITIES OF 2,400 OR MORE
POPULATION, BY RACE OF MOTHER, BY COUNTY, FLORIDA, 2012**

	TOTAL	WHITE	BLACK	AMER INDIAN	CHINESE	JAPANESE	HAWAIIAN	FILIPINO	OTHER ASIAN/ PAC ISL	MULTI - RACE & OTHER	UNK
BROWARD (Cont.)											
WESTON	488	409	21	1	10	0	0	3	28	15	1
WILTON MANORS	59	31	25	0	0	0	0	0	2	1	0
BALANCE OF COUNTY	631	437	149	1	3	0	0	1	16	12	12
CALHOUN											
BLOUNTSTOWN	46	33	12	0	0	0	0	0	0	1	0
BALANCE OF COUNTY	102	97	2	1	0	0	0	0	0	2	0
CHARLOTTE											
PUNTA GORDA	82	73	5	1	0	0	0	0	1	2	0
BALANCE OF COUNTY	954	832	76	3	3	1	0	7	14	18	0
CITRUS											
CRYSTAL RIVER	39	37	2	0	0	0	0	0	0	0	0
INVERNESS	140	122	11	0	1	0	0	1	2	3	0
BALANCE OF COUNTY	861	792	33	1	0	1	0	5	12	16	1
CLAY											
GREEN COVE SPRINGS	56	49	5	0	0	0	0	0	1	1	0
ORANGE PARK	305	219	56	0	1	1	0	8	5	14	1
BALANCE OF COUNTY	1,716	1,429	176	1	1	3	0	16	24	60	6
COLLIER											
MARCO ISLAND	4	4	0	0	0	0	0	0	0	0	0
NAPLES	341	290	37	0	0	1	0	2	6	5	0
BALANCE OF COUNTY	2,803	2,397	356	7	3	1	0	4	26	8	1
COLUMBIA											
LAKE CITY	348	224	116	0	0	0	0	3	1	4	0
BALANCE OF COUNTY	425	377	40	1	0	0	0	0	0	6	1
MIAMI-DADE											
AVENTURA	396	368	17	0	2	0	0	3	4	2	0
BAL HARBOUR	39	36	1	0	0	1	0	0	1	0	0
BAY HARBOR ISLANDS	59	57	1	0	0	0	0	0	0	1	0
BISCAYNE PARK	29	22	5	0	0	0	0	1	1	0	0
CORAL GABLES	162	153	3	0	1	1	0	0	3	0	1
CUTLER BAY	60	50	8	0	0	0	0	1	0	1	0
DORAL	286	272	3	0	0	0	0	0	7	4	0
EL PORTAL	11	7	2	0	0	0	0	0	1	1	0
FLORIDA CITY	87	64	23	0	0	0	0	0	0	0	0
HIALEAH	2,440	2,313	81	1	5	0	0	5	7	27	1
HIALEAH GARDENS	97	97	0	0	0	0	0	0	0	0	0
HOMESTEAD	999	762	223	0	1	1	0	0	3	5	4
KEY BISCAYNE	70	67	1	0	0	0	0	0	2	0	0
MIAMI	11,433	6,767	4,365	1	39	4	2	31	110	101	13
MIAMI BEACH	931	872	25	0	3	2	0	7	15	7	0
MIAMI GARDENS	1,032	305	702	0	0	0	0	1	11	13	0
MIAMI LAKES	247	219	22	0	0	0	0	1	1	4	0
MIAMI SHORES	77	49	21	0	1	0	0	3	2	1	0
MIAMI SPRINGS	72	67	2	0	1	0	0	1	0	1	0
NORTH BAY VILLAGE	73	66	3	0	0	0	0	1	0	1	2
NORTH MIAMI	600	186	396	1	2	0	0	3	5	6	1
NORTH MIAMI BEACH	574	297	250	0	6	0	0	4	8	8	1
OPA-LOCKA	285	102	180	0	0	0	0	0	0	3	0
PINECREST	5	5	0	0	0	0	0	0	0	0	0
PALMETTO BAY	21	19	1	0	0	0	0	0	0	1	0
SOUTH MIAMI	7	4	2	0	0	0	0	0	0	1	0
SUNNY ISLES BEACH	261	248	6	0	1	0	0	0	1	5	0
SURFSIDE	62	60	1	0	0	0	0	0	0	1	0
SWEETWATER	1	1	0	0	0	0	0	0	0	0	0
VIRGINIA GARDENS	13	13	0	0	0	0	0	0	0	0	0
WEST MIAMI	3	3	0	0	0	0	0	0	0	0	0
BALANCE OF COUNTY	10,047	8,495	1,198	3	47	11	1	32	62	87	111
DESOTO											
ARCADIA	177	141	36	0	0	0	0	0	0	0	0
BALANCE OF COUNTY	189	171	18	0	0	0	0	0	0	0	0

**TABLE B-3 (Cont.): RESIDENT LIVE BIRTHS FOR INCORPORATED CITIES OF 2,400 OR MORE
POPULATION, BY RACE OF MOTHER, BY COUNTY, FLORIDA, 2012**

	TOTAL	WHITE	BLACK	AMER INDIAN	CHINESE	JAPANESE	HAWAIIAN	FILIPINO	OTHER ASIAN/ PAC ISL	MULTI - RACE & OTHER	UNK
DIXIE	161	151	6	0	0	0	0	0	0	4	0
DUVAL	12,456	6,787	4,528	18	41	10	1	173	423	427	48
ATLANTIC BEACH	273	223	29	2	0	0	0	4	4	10	1
BALDWIN	27	23	4	0	0	0	0	0	0	0	0
JACKSONVILLE	11,854	6,260	4,487	15	41	10	1	168	415	410	47
JACKSONVILLE BEACH	246	227	8	1	0	0	0	1	3	6	0
NEPTUNE BEACH	56	54	0	0	0	0	0	0	1	1	0
ESCAMBIA	3,929	2,529	1,176	14	5	5	1	31	54	112	2
CENTURY	17	10	7	0	0	0	0	0	0	0	0
PENSACOLA	1,516	806	627	3	3	0	1	13	22	40	1
BALANCE OF COUNTY	2,396	1,713	542	11	2	5	0	18	32	72	1
FLAGLER	802	641	106	2	4	1	0	5	8	29	6
BUNNELL	48	34	9	0	0	0	0	0	0	3	2
FLAGLER BEACH	35	32	1	0	1	0	0	0	0	1	0
PALM COAST	619	491	87	2	3	1	0	4	7	21	3
BALANCE OF COUNTY	100	84	9	0	0	0	0	1	1	4	1
FRANKLIN	109	99	5	1	0	0	0	0	0	2	2
APALACHICOLA	34	26	5	0	0	0	0	0	0	1	2
BALANCE OF COUNTY	75	73	0	1	0	0	0	0	0	1	0
GADSDEN	526	197	317	0	0	0	0	0	2	10	0
CHATTAHOOCHEE	28	9	19	0	0	0	0	0	0	0	0
GRETNA	17	1	16	0	0	0	0	0	0	0	0
HAVANA	40	20	19	0	0	0	0	0	1	0	0
QUINCY	180	51	122	0	0	0	0	0	0	7	0
BALANCE OF COUNTY	261	116	141	0	0	0	0	0	1	3	0
GILCHRIST	207	194	11	0	0	0	0	1	0	1	0
GLADES	69	57	8	2	0	0	0	0	1	1	0
GULF	118	106	7	0	0	0	0	0	1	2	2
PORT ST JOE	30	24	5	0	0	0	0	0	0	0	1
BALANCE OF COUNTY	88	82	2	0	0	0	0	0	1	2	1
HAMILTON	138	89	46	0	0	0	0	0	1	2	0
HARDEE	392	357	21	0	0	0	0	1	1	10	2
BOWLING GREEN	54	48	5	0	0	0	0	0	0	1	0
WAUCHULA	133	111	12	0	0	0	0	1	0	7	2
BALANCE OF COUNTY	205	198	4	0	0	0	0	0	1	2	0
HENDRY	591	494	74	20	0	0	0	1	0	2	0
CLEWISTON	53	39	11	2	0	0	0	1	0	0	0
LABELLE	144	136	8	0	0	0	0	0	0	0	0
BALANCE OF COUNTY	394	319	55	18	0	0	0	0	0	2	0
HERNANDO	1,387	1,211	114	2	2	0	1	7	16	30	4
BROOKSVILLE	182	148	32	0	0	0	0	1	0	1	0
BALANCE OF COUNTY	1,205	1,063	82	2	2	0	1	6	16	29	4
HIGHLANDS	907	714	148	3	2	0	0	10	12	18	0
AVON PARK	180	118	52	0	0	0	0	2	2	6	0
SEBRING	331	257	55	0	1	0	0	3	7	8	0
BALANCE OF COUNTY	396	339	41	3	1	0	0	5	3	4	0
HILLSBOROUGH	16,404	11,775	3,590	15	81	13	3	80	507	313	27
PLANT CITY	357	308	35	1	1	0	0	0	5	7	0
TAMPA	9,177	5,966	2,627	7	48	6	2	42	306	156	17
TEMPLE TERRACE	92	56	22	0	3	0	0	0	7	3	1
BALANCE OF COUNTY	6,778	5,445	906	7	29	7	1	38	189	147	9
HOLMES	191	174	10	0	0	0	0	1	0	6	0
BONIFAY	50	38	9	0	0	0	0	1	0	2	0
BALANCE OF COUNTY	141	136	1	0	0	0	0	0	0	4	0

**TABLE B-3 (Cont.): RESIDENT LIVE BIRTHS FOR INCORPORATED CITIES OF 2,400 OR MORE
POPULATION, BY RACE OF MOTHER, BY COUNTY, FLORIDA, 2012**

	TOTAL	WHITE	BLACK	AMER INDIAN	CHINESE	JAPANESE	HAWAIIAN	FILIPINO	OTHER ASIAN/ PAC ISL	MULTI - RACE & OTHER	UNK
INDIAN RIVER	1,247	768	232	0	1	0	0	5	17	14	210
FELLSMERE	103	18	6	0	0	0	0	0	0	0	79
SEBASTIAN	146	123	12	0	0	0	0	1	2	0	8
VERO BEACH	265	186	46	0	0	0	0	1	4	5	23
BALANCE OF COUNTY	733	441	168	0	1	0	0	3	11	9	100
JACKSON	501	334	142	2	0	0	0	2	4	17	0
GRACEVILLE	19	11	8	0	0	0	0	0	0	0	0
MARIANNA	109	46	56	0	0	0	0	2	1	4	0
BALANCE OF COUNTY	373	277	78	2	0	0	0	0	3	13	0
JEFFERSON	139	79	57	0	0	0	0	0	1	2	0
MONTICELLO	57	23	34	0	0	0	0	0	0	0	0
BALANCE OF COUNTY	82	56	23	0	0	0	0	0	1	2	0
LAFAYETTE	72	64	6	0	0	0	0	0	2	0	0
LAKE	3,052	2,426	445	5	10	0	0	10	39	114	3
CLERMONT	639	492	77	1	5	0	0	1	14	49	0
EUSTIS	284	212	60	1	0	0	0	0	3	8	0
FRUITLAND PARK	76	62	9	0	0	0	0	0	3	2	0
GROVELAND	145	112	25	0	0	0	0	0	2	6	0
LADY LAKE	94	76	9	0	1	0	0	1	2	5	0
LEESBURG	456	302	135	0	1	0	0	1	4	13	0
MASCOTTE	82	71	7	0	0	0	0	0	0	3	1
MINNEOLA	135	110	13	0	0	0	0	0	1	11	0
MOUNT DORA	216	161	45	2	1	0	0	2	2	3	0
TAVARES	123	98	19	0	2	0	0	1	0	3	0
UMATILLA	61	57	2	0	0	0	0	1	0	1	0
BALANCE OF COUNTY	741	673	44	1	0	0	0	3	8	10	2
LEE	6,401	5,177	906	4	11	1	0	25	85	185	7
BONITA SPRINGS	189	184	2	0	0	0	0	0	1	2	0
CAPE CORAL	1,452	1,313	66	0	3	0	0	10	22	36	2
FORT MYERS	1,177	695	417	0	0	0	0	2	12	49	2
FORT MYERS BEACH	15	15	0	0	0	0	0	0	0	0	0
SANIBEL	9	9	0	0	0	0	0	0	0	0	0
BALANCE OF COUNTY	3,559	2,961	421	4	8	1	0	13	50	98	3
LEON	3,007	1,593	1,208	2	28	1	0	5	86	81	3
TALLAHASSEE	2,483	1,216	1,082	1	27	1	0	3	77	73	3
BALANCE OF COUNTY	524	377	126	1	1	0	0	2	9	8	0
LEVY	379	330	45	2	0	0	0	0	0	2	0
WILLISTON	46	32	14	0	0	0	0	0	0	0	0
BALANCE OF COUNTY	333	298	31	2	0	0	0	0	0	2	0
LIBERTY	66	62	4	0	0	0	0	0	0	0	0
MADISON	212	112	97	0	0	0	0	0	0	3	0
MADISON	75	14	61	0	0	0	0	0	0	0	0
BALANCE OF COUNTY	137	98	36	0	0	0	0	0	0	3	0
MANATEE	3,429	2,688	449	3	4	3	0	11	43	225	3
BRADENTON	1,214	898	194	1	1	3	0	2	16	98	1
BRADENTON BEACH	2	1	0	0	0	0	0	0	0	1	0
HOLMES BEACH	7	6	0	0	0	0	0	0	0	1	0
PALMETTO	180	141	29	0	0	0	0	1	1	7	1
BALANCE OF COUNTY	2,026	1,642	226	2	3	0	0	8	26	118	1
MARION	3,267	2,470	652	3	10	1	1	16	47	65	2
BELLEVUE	60	56	4	0	0	0	0	0	0	0	0
OCALA	1,064	676	329	0	5	0	0	8	18	27	1
BALANCE OF COUNTY	2,143	1,738	319	3	5	1	1	8	29	38	1
MARTIN	1,126	957	93	0	3	0	1	0	19	52	1
PORT SAINT LUCIE	5	4	1	0	0	0	0	0	0	0	0
STUART	326	267	43	0	2	0	0	0	6	8	0
BALANCE OF COUNTY	795	686	49	0	1	0	1	0	13	44	1

**TABLE B-3 (Cont.): RESIDENT LIVE BIRTHS FOR INCORPORATED CITIES OF 2,400 OR MORE
POPULATION, BY RACE OF MOTHER, BY COUNTY, FLORIDA, 2012**

	TOTAL	WHITE	BLACK	AMER INDIAN	CHINESE	JAPANESE	HAWAIIAN	FILIPINO	OTHER ASIAN/ PAC ISL	MULTI - RACE & OTHER	UNK
MONROE	709	604	82	0	2	0	0	4	8	6	3
ISLAMORADA	5	5	0	0	0	0	0	0	0	0	0
KEY WEST	346	272	60	0	1	0	0	2	6	2	3
MARATHON	22	20	2	0	0	0	0	0	0	0	0
BALANCE OF COUNTY	336	307	20	0	1	0	0	2	2	4	0
NASSAU	753	678	57	1	1	0	0	4	4	8	0
FERNANDINA BEACH	155	124	23	0	0	0	0	1	2	5	0
HILLIARD	59	54	4	0	0	0	0	0	1	0	0
BALANCE OF COUNTY	539	500	30	1	1	0	0	3	1	3	0
OKALOOSA	2,600	2,078	283	2	6	5	1	50	40	128	7
CRESTVIEW	551	415	90	0	2	0	0	6	5	30	3
DESTIN	168	152	5	0	1	0	0	3	2	5	0
FORT WALTON BEACH	433	311	65	1	0	2	0	17	10	26	1
MARY ESTHER	127	96	10	0	1	0	0	7	2	10	1
NICEVILLE	299	255	15	1	0	1	0	5	3	19	0
VALPARAISO	38	36	1	0	0	0	0	0	0	1	0
BALANCE OF COUNTY	984	813	97	0	2	2	1	12	18	37	2
OKEECHOBEE	524	458	31	16	0	0	0	3	3	13	0
OKEECHOBEE	370	322	29	6	0	0	0	2	2	9	0
BALANCE OF COUNTY	154	136	2	10	0	0	0	1	1	4	0
ORANGE	15,729	9,978	4,223	22	118	19	9	124	511	713	12
APOPKA	1,000	748	195	1	6	1	0	6	12	31	0
BELLE ISLE	36	31	3	0	1	0	0	0	1	0	0
EATONVILLE	8	2	6	0	0	0	0	0	0	0	0
MAITLAND	148	103	33	0	2	0	0	2	3	5	0
OCOOE	475	344	92	1	3	0	0	3	8	24	0
ORLANDO	11,842	7,010	3,620	16	88	14	9	86	406	584	9
WINDERMERE	319	250	18	1	5	3	0	5	26	11	0
WINTER GARDEN	603	464	88	1	6	0	0	5	16	23	0
WINTER PARK	522	423	64	1	1	0	0	6	11	16	0
BALANCE OF COUNTY	776	603	104	1	6	1	0	11	28	19	3
OSCEOLA	3,825	3,157	435	3	10	1	1	21	73	122	2
KISSIMMEE	2,018	1,628	258	1	4	0	0	8	36	82	1
ST CLOUD	506	449	34	0	2	1	0	2	8	10	0
BALANCE OF COUNTY	1,301	1,080	143	2	4	0	1	11	29	30	1
PALM BEACH	13,936	9,108	4,028	4	76	13	4	62	298	332	11
BELLE GLADE	320	145	174	0	0	0	0	0	0	0	1
BOCA RATON	1,297	1,047	140	0	14	4	1	6	41	42	2
BOYNTON BEACH	1,295	726	487	1	7	1	0	9	34	29	1
DELRAY BEACH	714	339	339	0	7	0	0	2	20	7	0
GREENACRES	384	284	74	0	6	1	0	3	6	9	1
HIGHLAND BEACH	2	2	0	0	0	0	0	0	0	0	0
HYPOLUXO	19	14	4	0	0	0	0	0	1	0	0
JUNO BEACH	12	11	0	0	0	0	0	0	1	0	0
JUPITER	647	600	19	1	2	0	0	2	11	12	0
LAKE CLARKE SHORES	4	4	0	0	0	0	0	0	0	0	0
LAKE PARK	155	43	104	0	0	0	0	1	3	4	0
LAKE WORTH	1,591	1,112	412	1	7	0	1	7	27	24	0
LANTANA	261	177	74	0	0	0	0	3	2	5	0
NORTH PALM BEACH	104	91	5	0	0	0	0	0	3	4	1
PAHOKEE	132	34	97	0	0	0	0	0	0	1	0
PALM BEACH	25	23	1	0	0	0	0	0	0	1	0
PALM BEACH GARDENS	582	461	61	0	7	3	0	2	20	28	0
PALM SPRINGS	170	140	26	0	0	0	0	0	1	3	0
RIVIERA BEACH	426	59	349	0	0	0	0	0	3	15	0
ROYAL PALM BEACH	386	266	85	0	2	0	0	6	14	13	0
SOUTH BAY	37	11	26	0	0	0	0	0	0	0	0
TEQUESTA	56	49	2	0	0	0	0	0	3	2	0
WELLINGTON	464	349	74	0	5	1	0	3	27	5	0
WEST PALM BEACH	3,371	1,995	1,212	0	10	1	1	12	53	86	1
BALANCE OF COUNTY	1,482	1,126	263	1	9	2	1	6	28	42	4
PASCO	4,736	4,198	279	5	12	5	2	32	100	94	9

**TABLE B-3 (Cont.): RESIDENT LIVE BIRTHS FOR INCORPORATED CITIES OF 2,400 OR MORE
POPULATION, BY RACE OF MOTHER, BY COUNTY, FLORIDA, 2012**

	TOTAL	WHITE	BLACK	AMER INDIAN	CHINESE	JAPANESE	HAWAIIAN	FILIPINO	OTHER ASIAN/ PAC ISL	MULTI - RACE & OTHER	UNK
PASCO (Cont.)											
DADE CITY	126	105	19	0	0	0	0	1	1	0	0
NEW PORT RICHEY	649	594	23	0	3	0	0	0	14	14	1
PORT RICHEY	314	282	10	0	0	0	0	4	5	12	1
ZEPHYRHILLS	162	143	11	0	0	0	0	3	2	3	0
BALANCE OF COUNTY	3,485	3,074	216	5	9	5	2	24	78	65	7
PINELLAS											
BELLEAIR	14	14	0	0	0	0	0	0	0	0	0
BELLEAIR BLUFFS	7	7	0	0	0	0	0	0	0	0	0
CLEARWATER	1,708	1,352	251	0	5	0	1	10	50	32	7
DUNEDIN	269	242	8	0	0	0	1	1	6	11	0
GULFPORT	63	47	8	0	0	0	0	1	1	3	3
INDIAN ROCKS BEACH	20	17	0	0	0	1	0	0	0	0	2
KENNETH CITY	48	34	8	0	0	0	0	0	4	1	1
LARGO	871	729	89	0	7	0	0	3	26	16	1
MADEIRA BEACH	12	10	0	0	0	0	0	0	1	0	1
OLDSMAR	144	116	11	0	1	0	0	0	12	3	1
PINELLAS PARK	488	387	33	0	2	0	0	11	38	15	2
REDINGTON SHORES	4	3	1	0	0	0	0	0	0	0	0
SAFETY HARBOR	106	95	4	0	1	0	0	2	1	3	0
SEMINOLE	351	322	7	0	2	0	0	4	7	6	3
SOUTH PASADENA	14	9	1	0	0	1	0	1	1	1	0
ST PETERSBURG	3,156	1,920	955	8	12	1	0	15	91	121	33
ST PETERSBURG BEACH	34	30	1	0	0	0	0	0	1	2	0
TARPON SPRINGS	226	174	40	1	1	0	0	2	3	5	0
TREASURE ISLAND	18	18	0	0	0	0	0	0	0	0	0
BALANCE OF COUNTY	893	778	55	0	2	2	0	11	27	18	0
POLK											
AUBURNDALE	227	184	34	2	1	0	0	0	2	4	0
BARTOW	240	162	69	1	1	0	0	0	3	4	0
DUNDEE	37	25	11	0	0	0	0	0	0	1	0
EAGLE LAKE	40	31	7	0	0	0	0	0	2	0	0
FORT MEADE	67	54	11	0	1	0	0	0	0	1	0
FROSTPROOF	50	46	3	0	0	0	0	0	1	0	0
HAINES CITY	365	267	69	1	1	0	0	0	4	21	2
LAKE ALFRED	54	39	13	0	1	0	0	0	0	1	0
LAKE WALES	249	165	79	0	0	0	0	3	0	2	0
LAKELAND	1,427	971	371	8	3	0	0	13	19	41	1
MULBERRY	89	76	9	0	1	0	0	0	1	2	0
WINTER HAVEN	837	527	274	1	2	0	0	3	9	20	1
BALANCE OF COUNTY	3,575	2,915	484	7	6	3	1	12	39	101	7
PUTNAM											
PALATKA	234	110	118	0	0	0	0	1	0	5	0
BALANCE OF COUNTY	585	501	59	1	1	1	1	1	3	11	6
SAINT JOHNS											
ST AUGUSTINE	575	467	79	1	1	0	0	2	10	12	3
ST AUGUSTINE BEACH	2	2	0	0	0	0	0	0	0	0	0
BALANCE OF COUNTY	1,319	1,171	69	1	7	0	0	6	24	30	11
SAINT LUCIE											
FORT PIERCE	942	474	444	1	1	0	0	3	2	14	3
PORT ST LUCIE	1,768	1,305	351	3	4	0	0	12	36	53	4
BALANCE OF COUNTY	240	177	48	1	1	0	0	1	3	7	2
SANTA ROSA											
GULF BREEZE	69	61	3	0	0	0	0	1	2	2	0
MILTON	217	190	15	1	1	0	0	0	0	9	1
BALANCE OF COUNTY	1,573	1,428	63	3	2	3	1	8	18	44	3
SARASOTA											
LONGBOAT KEY	2	0	0	0	0	1	0	0	1	0	0
NORTH PORT	196	177	9	0	1	0	0	2	1	6	0
SARASOTA	852	642	153	1	1	0	0	3	12	38	2
VENICE	83	72	3	0	1	0	0	0	0	7	0
BALANCE OF COUNTY	1,779	1,553	116	1	7	0	0	12	31	59	0

**TABLE B-3 (Cont.): RESIDENT LIVE BIRTHS FOR INCORPORATED CITIES OF 2,400 OR MORE
POPULATION, BY RACE OF MOTHER, BY COUNTY, FLORIDA, 2012**

	TOTAL	WHITE	BLACK	AMER INDIAN	CHINESE	JAPANESE	HAWAIIAN	FILIPINO	OTHER ASIAN/ PAC ISL	MULTI - RACE & OTHER	UNK
SEMINOLE	4,415	3,368	703	7	28	11	0	28	116	145	9
ALTAMONTE SPRINGS	684	490	137	2	2	0	0	6	17	29	1
CASSELBERRY	421	346	45	0	4	2	0	4	10	10	0
LAKE MARY	320	264	30	1	1	0	0	2	9	13	0
LONGWOOD	345	295	13	1	2	1	0	2	11	20	0
MAITLAND	46	40	5	0	1	0	0	0	0	0	0
OVIEDO	589	496	43	1	7	2	0	2	25	12	1
SANFORD	1,053	643	330	0	6	4	0	5	21	39	5
WINTER SPRINGS	366	309	34	0	0	2	0	2	10	9	0
BALANCE OF COUNTY	591	485	66	2	5	0	0	5	13	13	2
SUMTER	467	365	88	0	0	0	0	0	4	10	0
BUSHNELL	45	36	6	0	0	0	0	0	3	0	0
WILDWOOD	119	64	50	0	0	0	0	0	0	5	0
BALANCE OF COUNTY	303	265	32	0	0	0	0	0	1	5	0
SUWANNEE	445	370	62	1	0	0	0	2	7	1	2
LIVE OAK	111	66	38	0	0	0	0	0	4	1	2
BALANCE OF COUNTY	334	304	24	1	0	0	0	2	3	0	0
TAYLOR	221	168	47	0	0	0	0	0	4	2	0
PERRY	118	68	44	0	0	0	0	0	4	2	0
BALANCE OF COUNTY	103	100	3	0	0	0	0	0	0	0	0
UNION	179	149	24	1	0	0	0	0	0	4	1
VOLUSIA	4,706	3,668	775	8	16	1	1	20	63	124	30
DAYTONA BEACH	886	443	394	3	4	0	0	4	10	24	4
DAYTONA BEACH SHORES	7	5	0	0	0	0	0	1	1	0	0
DEBARY	155	136	10	0	0	0	0	2	3	3	1
DELAND	576	463	85	0	0	0	0	2	7	16	3
DELTONA	878	739	94	2	3	1	0	1	9	27	2
EDGEWATER	214	206	4	0	0	0	0	0	0	4	0
HOLLY HILL	154	109	36	0	0	0	0	1	2	6	0
LAKE HELEN	21	18	3	0	0	0	0	0	0	0	0
NEW SMYRNA BEACH	224	198	12	1	1	0	0	0	7	4	1
ORANGE CITY	155	130	16	1	1	0	0	1	0	6	0
ORMOND BEACH	354	297	31	0	2	0	0	2	11	8	3
PIERSON	27	25	0	0	0	0	0	0	0	0	2
PONCE INLET	6	5	0	0	0	0	0	0	0	1	0
PORT ORANGE	447	393	27	0	4	0	0	1	10	9	3
SOUTH DAYTONA	121	92	24	0	0	0	0	1	1	3	0
BALANCE OF COUNTY	481	409	39	1	1	0	1	4	2	13	11
WAKULLA	333	286	43	0	1	0	0	0	0	3	0
WALTON	666	599	38	3	0	0	0	4	7	11	4
DEFUNIAK SPRINGS	105	86	17	0	0	0	0	0	0	2	0
BALANCE OF COUNTY	561	513	21	3	0	0	0	4	7	9	4
WASHINGTON	229	187	30	2	0	1	0	1	1	7	0
CHIPLEY	55	37	14	0	0	0	0	0	1	3	0
BALANCE OF COUNTY	174	150	16	2	0	1	0	1	0	4	0

**TABLE B-4: RESIDENT LIVE BIRTHS BY TYPE OF PLACE OF DELIVERY AND ATTENDANT, BY COUNTY,
FLORIDA, 2012**

	TOTAL	HOSPITAL			BIRTHING CENTER			OTHER NAMED PLACE 2,189	UNK 260
		PHYSICIAN	MIDWIFE	OTHER/ UNKNOWN	PHYSICIAN	MIDWIFE	OTHER/ UNKNOWN		
FLORIDA	212,954	186,211	22,032	655	1	1,604	2		
ALACHUA	2,879	2,449	350	9	0	23	0	47	1
BAKER	341	288	49	1	0	2	0	0	1
BAY	2,300	2,084	195	0	0	0	0	15	6
BRADFORD	317	259	56	0	0	1	0	1	0
BREVARD	4,978	4,746	125	23	0	9	0	69	6
BROWARD	21,169	18,569	2,209	50	0	134	1	186	20
CALHOUN	148	130	10	0	0	0	0	7	1
CHARLOTTE	1,036	954	51	16	0	5	0	10	0
CITRUS	1,040	991	29	1	0	2	0	17	0
CLAY	2,077	1,764	276	5	0	11	0	16	5
COLLIER	3,148	3,051	31	3	1	40	0	21	1
COLUMBIA	773	619	115	8	0	3	0	27	1
MIAMI-DADE	30,479	29,386	633	21	0	225	0	198	16
DESOTO	366	351	10	1	0	1	0	2	1
DIXIE	161	143	16	0	0	0	0	2	0
DUVAL	12,456	11,386	832	59	0	69	0	89	21
ESCAMBIA	3,929	3,664	195	4	0	5	0	54	7
FLAGLER	802	722	68	3	0	1	0	7	1
FRANKLIN	109	90	17	1	0	0	0	1	0
GADSDEN	526	424	94	2	0	0	1	5	0
GILCHRIST	207	176	21	2	0	5	0	3	0
GLADES	69	59	9	0	0	1	0	0	0
GULF	118	111	6	0	0	0	0	0	1
HAMILTON	138	106	18	1	0	0	0	2	11
HARDEE	392	383	1	1	0	0	0	7	0
HENDRY	591	447	140	0	0	3	0	1	0
HERNANDO	1,387	1,002	351	11	0	8	0	15	0
HIGHLANDS	907	896	6	0	0	0	0	3	2
HILLSBOROUGH	16,404	14,550	1,503	50	0	130	0	151	20
HOLMES	191	155	4	1	0	0	0	30	1
INDIAN RIVER	1,247	1,019	195	0	0	0	0	32	1
JACKSON	501	394	22	0	0	2	0	76	7
JEFFERSON	139	103	33	0	0	1	0	1	1
LAFAYETTE	72	66	6	0	0	0	0	0	0
LAKE	3,052	2,845	139	16	0	28	0	21	3
LEE	6,401	4,608	1,639	28	0	88	0	28	10
LEON	3,007	2,388	529	7	0	41	0	40	2
LEVY	379	324	45	2	0	3	0	5	0
LIBERTY	66	57	8	0	0	0	0	1	0
MADISON	212	128	57	0	0	2	0	2	23
MANATEE	3,429	3,175	169	2	0	40	0	39	4
MARION	3,267	2,533	653	11	0	11	0	57	2
MARTIN	1,126	560	543	0	0	0	0	18	5
MONROE	709	607	71	11	0	5	0	12	3
NASSAU	753	657	82	0	0	5	0	7	2
OKALOOSA	2,600	2,472	68	4	0	21	0	32	3
OKEECHOBEE	524	373	146	0	0	0	0	2	3
ORANGE	15,729	13,955	1,327	126	0	164	0	149	8
OSCEOLA	3,825	3,423	323	22	0	18	0	34	5
PALM BEACH	13,936	11,111	2,662	19	0	26	0	109	9
PASCO	4,736	4,080	533	13	0	64	0	43	3
PINELLAS	8,446	6,523	1,687	25	0	130	0	76	5
POLK	7,257	6,172	944	19	0	46	0	68	8
PUTNAM	819	710	92	3	0	5	0	8	1
SAINT JOHNS	1,896	1,556	263	14	0	20	0	37	6
SAINT LUCIE	2,950	2,072	828	5	0	1	0	41	3
SANTA ROSA	1,859	1,745	87	2	0	4	0	17	4
SARASOTA	2,912	2,745	51	4	0	53	0	53	6
SEMINOLE	4,415	3,495	738	25	0	86	0	71	0
SUMTER	467	445	14	3	0	2	0	2	1
SUWANNEE	445	379	58	2	0	3	0	0	3
TAYLOR	221	194	23	1	0	1	0	2	0
UNION	179	151	24	2	0	0	0	2	0
VOLUSIA	4,706	4,089	476	9	0	50	0	76	6
WAKULLA	333	259	66	1	0	4	0	3	0
WALTON	666	649	0	6	0	2	0	9	0
WASHINGTON	229	189	10	0	0	0	0	30	0

TABLE B-5: RESIDENT LIVE BIRTHS BY BIRTHWEIGHT, BY COUNTY, FLORIDA, 2012

	BIRTHWEIGHT IN GRAMS											LESS THAN		LESS THAN	
												1500		2500	
												GRAMS		GRAMS	
	TOTAL	<500	500-999	1000-1499	1500-1999	2000-2499	2500-2999	3000-3499	3500-3999	4000+	UNK	NUMBER	%	NUMBER	%
FLORIDA	212,954	375	1,310	1,730	3,532	11,344	40,880	85,049	54,085	14,617	32	3,415	1.6	18,291	8.6
ALACHUA	2,879	8	31	25	50	145	519	1,119	782	200	0	64	2.2	259	9.0
BAKER	341	2	3	1	1	13	72	149	80	20	0	6	1.8	20	5.9
BAY	2,300	3	11	17	33	108	444	905	610	169	0	31	1.3	172	7.5
BRADFORD	317	2	3	10	7	25	71	112	75	12	0	15	4.7	47	14.8
BREVARD	4,978	10	27	36	79	244	938	1,960	1,330	352	2	73	1.5	396	8.0
BROWARD	21,169	24	184	182	342	1,221	4,267	8,758	4,914	1,274	3	390	1.8	1,953	9.2
CALHOUN	148	0	1	0	2	5	32	62	36	10	0	1	0.7	8	5.4
CHARLOTTE	1,036	1	2	10	20	60	215	421	256	51	0	13	1.3	93	9.0
CITRUS	1,040	0	3	5	14	45	203	398	289	82	1	8	0.8	67	6.4
CLAY	2,077	4	11	16	37	101	382	783	587	156	0	31	1.5	169	8.1
COLLIER	3,148	2	16	25	52	112	559	1,267	874	240	1	43	1.4	207	6.6
COLUMBIA	773	4	4	9	18	40	135	303	196	64	0	17	2.2	75	9.7
MIAMI-DADE	30,479	44	213	245	539	1,642	5,958	12,493	7,524	1,816	5	502	1.6	2,683	8.8
DESOTO	366	1	1	1	3	15	58	150	106	31	0	3	0.8	21	5.7
DIXIE	161	0	3	0	2	11	23	71	41	10	0	3	1.9	16	9.9
DUVAL	12,456	33	122	119	220	728	2,393	4,849	3,096	896	0	274	2.2	1,222	9.8
ESCAMBIA	3,929	7	19	26	82	268	810	1,567	895	255	0	52	1.3	402	10.2
FLAGLER	802	0	5	2	6	43	132	326	230	58	0	7	0.9	56	7.0
FRANKLIN	109	1	0	0	2	10	21	40	29	6	0	1	0.9	13	11.9
GADSDEN	526	2	7	4	13	30	138	200	103	29	0	13	2.5	56	10.6
GILCHRIST	207	1	0	2	1	10	36	77	60	20	0	3	1.4	14	6.8
GLADES	69	0	0	0	0	3	13	27	18	8	0	0	0.0	3	4.3
GULF	118	0	2	0	1	4	27	38	36	10	0	2	1.7	7	5.9
HAMILTON	138	0	0	1	3	6	35	65	20	8	0	1	0.7	10	7.2
HARDEE	392	1	0	2	3	27	83	160	95	21	0	3	0.8	33	8.4
HENDRY	591	1	2	3	5	27	108	247	163	35	0	6	1.0	38	6.4
HERNANDO	1,387	4	4	9	24	68	259	530	367	122	0	17	1.2	109	7.9
HIGHLANDS	907	2	5	11	15	48	193	357	208	68	0	18	2.0	81	8.9
HILLSBOROUGH	16,404	44	79	146	281	891	3,140	6,563	4,127	1,128	5	269	1.6	1,441	8.8
HOLMES	191	0	0	0	3	6	41	92	42	7	0	0	0.0	9	4.7
INDIAN RIVER	1,247	4	5	7	19	75	202	517	331	87	0	16	1.3	110	8.8
JACKSON	501	0	4	7	7	27	119	205	104	28	0	11	2.2	45	9.0
JEFFERSON	139	1	1	3	2	10	27	51	34	10	0	5	3.6	17	12.2
LAFAYETTE	72	0	0	0	2	5	14	34	15	2	0	0	0.0	7	9.7
LAKE	3,052	5	15	26	63	165	576	1,195	787	220	0	46	1.5	274	9.0
LEE	6,401	11	44	56	119	319	1,207	2,561	1,638	445	1	111	1.7	549	8.6
LEON	3,007	12	18	32	38	180	591	1,186	728	221	1	62	2.1	280	9.3
LEVY	379	2	1	1	1	14	78	153	99	30	0	4	1.1	19	5.0
LIBERTY	66	0	0	0	1	1	11	24	20	9	0	0	0.0	2	3.0
MADISON	212	2	0	2	4	14	46	86	43	15	0	4	1.9	22	10.4
MANATEE	3,429	7	22	21	43	166	625	1,312	957	276	0	50	1.5	259	7.6
MARION	3,267	1	19	24	57	157	645	1,307	835	222	0	44	1.3	258	7.9
MARTIN	1,126	0	7	9	12	54	199	469	300	76	0	16	1.4	82	7.3
MONROE	709	1	5	4	10	24	119	291	216	39	0	10	1.4	44	6.2
NASSAU	753	1	5	7	13	28	135	308	206	50	0	13	1.7	54	7.2
OKALOOSA	2,600	4	11	15	26	141	489	1,038	690	186	0	30	1.2	197	7.6
OKEECHOBEE	524	0	0	5	8	31	89	208	137	46	0	5	1.0	44	8.4
ORANGE	15,729	40	101	136	243	805	3,208	6,266	3,838	1,090	2	277	1.8	1,325	8.4
OSCEOLA	3,825	7	13	28	64	209	752	1,487	997	268	0	48	1.3	321	8.4
PALM BEACH	13,936	18	73	116	256	766	2,833	5,687	3,416	769	2	207	1.5	1,229	8.8
PASCO	4,736	5	15	34	73	262	869	1,857	1,270	351	0	54	1.1	389	8.2
PINELLAS	8,446	20	42	69	133	478	1,520	3,267	2,260	656	1	131	1.6	742	8.8
POLK	7,257	9	47	61	119	355	1,306	2,830	1,936	593	1	117	1.6	591	8.1
PUTNAM	819	1	4	3	12	57	156	343	187	54	2	8	1.0	77	9.4
SAINT JOHNS	1,896	0	6	15	21	82	322	690	566	193	1	21	1.1	124	6.5
SAINT LUCIE	2,950	2	28	22	70	178	554	1,112	789	195	0	52	1.8	300	10.2
SANTA ROSA	1,859	1	3	11	32	94	300	745	532	141	0	15	0.8	141	7.6
SARASOTA	2,912	5	9	17	45	118	481	1,147	830	260	0	31	1.1	194	6.7
SEMINOLE	4,415	9	23	32	68	208	760	1,758	1,199	358	0	64	1.4	340	7.7
SUMTER	467	0	0	7	5	21	92	208	95	39	0	7	1.5	33	7.1
SUWANNEE	445	2	0	1	3	25	88	174	127	25	0	3	0.7	31	7.0
TAYLOR	221	0	0	5	5	17	37	81	53	23	0	5	2.3	27	12.2
UNION	179	2	1	3	2	11	42	59	38	21	0	6	3.4	19	10.6
VOLUSIA	4,706	2	23	38	82	221	865	1,818	1,280	374	3	63	1.3	366	7.8
WAKULLA	333	0	3	0	4	19	66	117	96	27	1	3	0.9	26	7.8
WALTON	666	0	2	6	7	38	109	284	175	45	0	8	1.2	53	8.0
WASHINGTON	229	0	2	0	5	13	41	84	70	14	0	2	0.9	20	8.7

TABLE B-5 (Cont.): RESIDENT LIVE BIRTHS TO WHITE MOTHERS BY BIRTHWEIGHT, BY COUNTY, FLORIDA, 2012

	BIRTHWEIGHT IN GRAMS											LESS THAN		LESS THAN	
												1500		2500	
	TOTAL	<500	500-999	1000-1499	1500-1999	2000-2499	2500-2999	3000-3499	3500-3999	4000+	UNK	NUMBER	%	NUMBER	%
FLORIDA	150,866	187	628	1,020	2,144	6,939	25,684	60,123	42,241	11,887	13	1,835	1.2	10,918	7.2
ALACHUA	1,748	5	11	13	24	73	241	660	560	161	0	29	1.7	126	7.2
BAKER	294	2	2	1	1	11	58	125	75	19	0	5	1.7	17	5.8
BAY	1,766	3	6	11	22	74	307	697	505	141	0	20	1.1	116	6.6
BRADFORD	245	1	3	9	7	15	51	86	63	10	0	13	5.3	35	14.3
BREVARD	3,879	7	18	24	56	174	682	1,496	1,112	309	1	49	1.3	279	7.2
BROWARD	11,447	5	53	75	156	542	1,967	4,804	3,015	830	0	133	1.2	831	7.3
CALHOUN	130	0	1	0	2	3	25	54	35	10	0	1	0.8	6	4.6
CHARLOTTE	905	0	2	9	17	53	183	359	234	48	0	11	1.2	81	9.0
CITRUS	951	0	3	2	11	43	180	362	272	77	1	5	0.5	59	6.2
CLAY	1,697	2	9	13	33	78	284	636	499	143	0	24	1.4	135	8.0
COLLIER	2,691	1	15	19	43	90	443	1,091	780	209	0	35	1.3	168	6.2
COLUMBIA	601	3	1	8	8	28	100	227	167	59	0	12	2.0	48	8.0
MIAMI-DADE	22,046	21	104	143	333	1,004	3,847	9,167	5,955	1,471	1	268	1.2	1,605	7.3
DESOTO	312	0	1	0	1	10	46	127	98	29	0	1	0.3	12	3.8
DIXIE	151	0	3	0	2	11	23	64	38	10	0	3	2.0	16	10.6
DUVAL	6,787	9	36	41	99	330	1,075	2,552	2,013	632	0	86	1.3	515	7.6
ESCAMBIA	2,529	3	6	15	47	150	440	995	679	194	0	24	0.9	221	8.7
FLAGLER	641	0	4	2	4	29	91	263	202	46	0	6	0.9	39	6.1
FRANKLIN	99	1	0	0	2	8	21	37	24	6	0	1	1.0	11	11.1
GADSDEN	197	1	4	0	6	7	36	77	51	15	0	5	2.5	18	9.1
GILCHRIST	194	1	0	2	0	10	35	72	55	19	0	3	1.5	13	6.7
GLADES	57	0	0	0	0	3	9	24	14	7	0	0	0.0	3	5.3
GULF	106	0	2	0	1	3	25	33	34	8	0	2	1.9	6	5.7
HAMILTON	89	0	0	1	1	4	17	42	19	5	0	1	1.1	6	6.7
HARDEE	357	1	0	2	2	25	74	147	86	20	0	3	0.8	30	8.4
HENDRY	494	1	1	1	5	22	76	217	141	30	0	3	0.6	30	6.1
HERNANDO	1,211	2	2	8	22	62	216	454	330	115	0	12	1.0	96	7.9
HIGHLANDS	714	1	5	6	12	40	134	276	180	60	0	12	1.7	64	9.0
HILLSBOROUGH	11,775	29	49	97	167	547	1,995	4,708	3,245	933	5	175	1.5	889	7.5
HOLMES	174	0	0	0	3	6	36	81	41	7	0	0	0.0	9	5.2
INDIAN RIVER	768	0	1	3	9	40	106	314	227	68	0	4	0.5	53	6.9
JACKSON	334	0	0	2	5	15	71	139	78	24	0	2	0.6	22	6.6
JEFFERSON	79	0	0	2	2	4	12	27	23	9	0	2	2.5	8	10.1
LAFAYETTE	64	0	0	0	1	4	12	30	15	2	0	0	0.0	5	7.8
LAKE	2,426	0	8	19	43	119	431	933	677	196	0	27	1.1	189	7.8
LEE	5,177	6	26	34	91	216	905	2,099	1,402	398	0	66	1.3	373	7.2
LEON	1,593	4	7	13	13	63	233	609	488	163	0	24	1.5	100	6.3
LEVY	330	1	1	1	1	8	66	134	90	28	0	3	0.9	12	3.6
LIBERTY	62	0	0	0	1	1	10	22	20	8	0	0	0.0	2	3.2
MADISON	112	1	0	0	2	4	15	49	31	10	0	1	0.9	7	6.3
MANATEE	2,688	5	16	16	30	120	453	1,026	782	240	0	37	1.4	187	7.0
MARION	2,470	1	7	18	42	99	426	971	707	199	0	26	1.1	167	6.8
MARTIN	957	0	4	8	10	46	158	392	271	68	0	12	1.3	68	7.1
MONROE	604	0	3	4	7	18	92	255	189	36	0	7	1.2	32	5.3
NASSAU	678	0	5	6	11	21	117	276	195	47	0	11	1.6	43	6.3
OKALOOSA	2,078	4	5	10	16	106	353	829	594	161	0	19	0.9	141	6.8
OKEECHOBEE	458	0	0	4	6	27	78	178	127	38	0	4	0.9	37	8.1
ORANGE	9,978	17	48	71	123	423	1,769	3,981	2,735	811	0	136	1.4	682	6.8
OSCEOLA	3,157	7	6	26	48	169	602	1,208	848	243	0	39	1.2	256	8.1
PALM BEACH	9,108	9	26	52	127	402	1,612	3,761	2,516	603	0	87	1.0	616	6.8
PASCO	4,198	4	11	27	65	230	731	1,636	1,163	331	0	42	1.0	337	8.0
PINELLAS	6,304	10	23	47	87	312	976	2,418	1,880	551	0	80	1.3	479	7.6
POLK	5,462	3	31	38	75	260	896	2,114	1,555	490	0	72	1.3	407	7.5
PUTNAM	611	1	2	2	9	42	100	256	151	46	2	5	0.8	56	9.2
SAINT JOHNS	1,640	0	4	13	19	63	272	588	506	174	1	17	1.0	99	6.0
SAINT LUCIE	1,956	1	12	10	44	92	304	748	589	156	0	23	1.2	159	8.1
SANTA ROSA	1,679	1	3	11	28	82	262	673	492	127	0	15	0.9	125	7.4
SARASOTA	2,444	3	6	13	28	94	375	954	732	239	0	22	0.9	144	5.9
SEMINOLE	3,368	6	13	21	47	140	545	1,312	980	304	0	40	1.2	227	6.7
SUMTER	365	0	0	6	2	16	65	157	83	36	0	6	1.6	24	6.6
SUWANNEE	370	2	0	1	3	20	70	137	112	25	0	3	0.8	26	7.0
TAYLOR	168	0	0	4	2	12	23	65	43	19	0	4	2.4	18	10.7
UNION	149	1	1	1	2	8	31	51	34	20	0	3	2.0	13	8.7
VOLUSIA	3,668	1	14	30	48	150	625	1,416	1,070	312	2	45	1.2	243	6.6
WAKULLA	286	0	0	0	3	14	55	105	84	25	0	0	0.0	17	5.9
WALTON	599	0	2	5	4	33	90	253	168	44	0	7	1.2	44	7.3
WASHINGTON	187	0	2	0	3	11	25	74	60	12	0	2	1.1	16	8.6

TABLE B-5 (Cont.): RESIDENT LIVE BIRTHS TO BLACK MOTHERS BY BIRTHWEIGHT, BY COUNTY, FLORIDA, 2012

	BIRTHWEIGHT IN GRAMS											LESS THAN 1500 GRAMS		LESS THAN 2500 GRAMS	
	TOTAL	<500	500- 999	1000- 1499	1500- 1999	2000- 2499	2500- 2999	3000- 3499	3500- 3999	4000+	UNK	NUMBER	%	NUMBER	%
FLORIDA	48,992	162	620	623	1,189	3,685	12,299	19,484	8,893	2,034	3	1,405	2.9	6,279	12.8
ALACHUA	851	3	19	10	19	57	216	350	152	25	0	32	3.8	108	12.7
BAKER	44	0	1	0	0	2	14	22	5	0	0	1	2.3	3	6.8
BAY	328	0	5	5	7	30	97	121	51	12	0	10	3.0	47	14.3
BRADFORD	68	1	0	1	0	10	19	25	11	1	0	2	2.9	12	17.6
BREVARD	739	2	5	11	18	54	180	306	142	21	0	18	2.4	90	12.2
BROWARD	8,271	19	123	93	168	583	1,958	3,362	1,581	384	0	235	2.8	986	11.9
CALHOUN	14	0	0	0	0	2	5	6	1	0	0	0	0.0	2	14.3
CHARLOTTE	81	1	0	1	2	4	23	36	11	3	0	2	2.5	8	9.9
CITRUS	46	0	0	3	1	2	12	19	8	1	0	3	6.5	6	13.0
CLAY	237	2	2	2	3	15	69	87	46	11	0	6	2.5	24	10.1
COLLIER	393	1	1	6	7	19	99	153	80	27	0	8	2.0	34	8.7
COLUMBIA	156	1	3	1	10	10	32	66	28	5	0	5	3.2	25	16.0
MIAMI-DADE	7,542	20	102	97	191	580	1,924	2,957	1,372	299	0	219	2.9	990	13.1
DESOTO	54	1	0	1	2	5	12	23	8	2	0	2	3.7	9	16.7
DIXIE	6	0	0	0	0	0	0	4	2	0	0	0	0.0	0	0.0
DUVAL	4,528	21	83	65	103	327	1,097	1,802	826	204	0	169	3.7	599	13.2
ESCAMBIA	1,176	4	13	10	33	109	311	482	168	46	0	27	2.3	169	14.4
FLAGLER	106	0	0	0	2	9	28	43	16	8	0	0	0.0	11	10.4
FRANKLIN	5	0	0	0	0	1	0	3	1	0	0	0	0.0	1	20.0
GADSDEN	317	1	3	4	7	22	98	119	50	13	0	8	2.5	37	11.7
GILCHRIST	11	0	0	0	1	0	1	5	4	0	0	0	0.0	1	9.1
GLADES	8	0	0	0	0	0	3	1	4	0	0	0	0.0	0	0.0
GULF	7	0	0	0	0	1	1	2	2	1	0	0	0.0	1	14.3
HAMILTON	46	0	0	0	2	2	17	21	1	3	0	0	0.0	4	8.7
HARDEE	21	0	0	0	1	1	6	7	5	1	0	0	0.0	2	9.5
HENDRY	74	0	1	2	0	5	30	23	12	1	0	3	4.1	8	10.8
HERNANDO	114	2	2	1	2	3	32	50	19	3	0	5	4.4	10	8.8
HIGHLANDS	148	0	0	5	3	6	52	58	17	7	0	5	3.4	14	9.5
HILLSBOROUGH	3,590	11	29	43	99	282	895	1,447	633	151	0	83	2.3	464	12.9
HOLMES	10	0	0	0	0	0	4	5	1	0	0	0	0.0	0	0.0
INDIAN RIVER	232	4	4	3	10	23	55	96	33	4	0	11	4.7	44	19.0
JACKSON	142	0	4	4	2	11	45	51	22	3	0	8	5.6	21	14.8
JEFFERSON	57	1	1	1	0	6	14	24	9	1	0	3	5.3	9	15.8
LAFAYETTE	6	0	0	0	1	1	1	3	0	0	0	0	0.0	2	33.3
LAKE	445	3	7	6	16	31	114	177	78	13	0	16	3.6	63	14.2
LEE	906	5	17	21	25	81	229	337	159	32	0	43	4.7	149	16.4
LEON	1,208	7	9	15	23	112	310	484	203	44	1	31	2.6	166	13.7
LEVY	45	1	0	0	0	4	11	19	8	2	0	1	2.2	5	11.1
LIBERTY	4	0	0	0	0	0	1	2	0	1	0	0	0.0	0	0.0
MADISON	97	1	0	2	2	10	30	36	12	4	0	3	3.1	15	15.5
MANATEE	449	1	4	5	11	31	115	175	92	15	0	10	2.2	52	11.6
MARION	652	0	9	6	15	52	182	278	93	17	0	15	2.3	82	12.6
MARTIN	93	0	3	1	2	5	25	40	10	7	0	4	4.3	11	11.8
MONROE	82	1	2	0	1	6	23	28	20	1	0	3	3.7	10	12.2
NASSAU	57	0	0	1	2	6	13	25	8	2	0	1	1.8	9	15.8
OKALOOSA	283	0	5	4	7	22	76	113	49	7	0	9	3.2	38	13.4
ORKEECHOBEE	31	0	0	1	2	4	4	15	4	1	0	1	3.2	7	22.6
ORANGE	4,223	19	45	54	90	315	1,085	1,649	770	196	0	118	2.8	523	12.4
OSCEOLA	435	0	5	2	8	21	88	181	109	21	0	7	1.6	36	8.3
PALM BEACH	4,028	9	41	60	115	306	1,059	1,564	732	142	0	110	2.7	531	13.2
PASCO	279	0	2	3	5	13	72	116	56	12	0	5	1.8	23	8.2
PINELLAS	1,472	9	13	14	36	134	367	583	252	64	0	36	2.4	206	14.0
POLK	1,434	4	16	21	38	80	328	567	302	77	1	41	2.9	159	11.1
PUTNAM	177	0	2	1	3	12	51	72	29	7	0	3	1.7	18	10.2
SAINT JOHNS	148	0	1	2	2	13	32	54	33	11	0	3	2.0	18	12.2
SAINT LUCIE	843	1	15	11	22	77	221	314	156	26	0	27	3.2	126	14.9
SANTA ROSA	81	0	0	0	3	7	17	31	18	5	0	0	0.0	10	12.3
SARASOTA	281	2	3	3	12	20	65	109	55	12	0	8	2.8	40	14.2
SEMINOLE	703	2	9	8	15	55	145	304	139	26	0	19	2.7	89	12.7
SUMTER	88	0	0	1	3	5	24	44	8	3	0	1	1.1	9	10.2
SUWANNEE	62	0	0	0	0	5	17	33	7	0	0	0	0.0	5	8.1
TAYLOR	47	0	0	1	3	5	13	14	9	2	0	1	2.1	9	19.1
UNION	24	1	0	2	0	2	8	8	2	1	0	3	12.5	5	20.8
VOLUSIA	775	1	8	8	29	59	187	298	141	44	0	17	2.2	105	13.5
WAKULLA	43	0	3	0	1	5	10	11	10	2	1	3	7.0	9	20.9
WALTON	38	0	0	1	2	3	13	17	2	0	0	1	2.6	6	15.8
WASHINGTON	30	0	0	0	2	2	13	7	6	0	0	0	0.0	4	13.3

TABLE B-5 (Cont.): RESIDENT LIVE BIRTHS TO OTHER MOTHERS BY BIRTHWEIGHT, BY COUNTY, FLORIDA, 2012

	BIRTHWEIGHT IN GRAMS											LESS THAN 1500 GRAMS		LESS THAN 2500 GRAMS	
	TOTAL	<500	500- 999	1000- 1499	1500- 1999	2000- 2499	2500- 2999	3000- 3499	3500- 3999	4000+	UNK	NUMBER	%	NUMBER	%
FLORIDA	12,335	17	57	81	190	682	2,776	5,135	2,757	640	0	155	1.3	1,027	8.3
ALACHUA	279	0	1	2	7	15	61	109	70	14	0	3	1.1	25	9.0
BAKER	3	0	0	0	0	0	0	2	0	1	0	0	0.0	0	0.0
BAY	162	0	0	1	3	4	29	67	45	13	0	1	0.6	8	4.9
BRADFORD	4	0	0	0	0	0	1	1	1	1	0	0	0.0	0	0.0
BREVARD	353	0	4	1	5	16	75	155	76	21	0	5	1.4	26	7.4
BROWARD	1,399	0	8	14	16	91	334	569	309	58	0	22	1.6	129	9.2
CALHOUN	4	0	0	0	0	0	2	2	0	0	0	0	0.0	0	0.0
CHARLOTTE	50	0	0	0	1	3	9	26	11	0	0	0	0.0	4	8.0
CITRUS	42	0	0	0	2	0	11	17	9	3	0	0	0.0	2	4.8
CLAY	136	0	0	1	1	7	27	59	40	1	0	1	0.7	9	6.6
COLLIER	63	0	0	0	2	3	17	23	14	4	0	0	0.0	5	7.9
COLUMBIA	15	0	0	0	0	2	3	9	1	0	0	0	0.0	2	13.3
MIAMI-DADE	757	1	5	3	14	48	160	324	166	36	0	9	1.2	71	9.4
DESOTO	0	0	0	0	0	0	0	0	0	0	0	0	0.0	0	0.0
DIXIE	4	0	0	0	0	0	0	3	1	0	0	0	0.0	0	0.0
DUVAL	1,093	2	3	11	16	69	211	480	244	57	0	16	1.5	101	9.2
ESCAMBIA	222	0	0	1	2	9	59	89	47	15	0	1	0.5	12	5.4
FLAGLER	49	0	1	0	0	5	13	17	11	2	0	1	2.0	6	12.2
FRANKLIN	3	0	0	0	0	1	0	0	2	0	0	0	0.0	1	33.3
GADSDEN	12	0	0	0	0	1	4	4	2	1	0	0	0.0	1	8.3
GILCHRIST	2	0	0	0	0	0	0	0	1	1	0	0	0.0	0	0.0
GLADES	4	0	0	0	0	0	1	2	0	1	0	0	0.0	0	0.0
GULF	3	0	0	0	0	0	0	2	0	1	0	0	0.0	0	0.0
HAMILTON	3	0	0	0	0	0	1	2	0	0	0	0	0.0	0	0.0
HARDEE	12	0	0	0	0	1	3	4	4	0	0	0	0.0	1	8.3
HENDRY	23	0	0	0	0	0	2	7	10	4	0	0	0.0	0	0.0
HERNANDO	58	0	0	0	0	3	9	25	18	3	0	0	0.0	3	5.2
HIGHLANDS	45	1	0	0	0	2	7	23	11	1	0	1	2.2	3	6.7
HILLSBOROUGH	1,012	1	0	6	15	61	249	397	240	43	0	7	0.7	83	8.2
HOLMES	7	0	0	0	0	0	1	6	0	0	0	0	0.0	0	0.0
INDIAN RIVER	37	0	0	0	0	5	12	11	7	2	0	0	0.0	5	13.5
JACKSON	25	0	0	1	0	1	3	15	4	1	0	1	4.0	2	8.0
JEFFERSON	3	0	0	0	0	0	1	0	2	0	0	0	0.0	0	0.0
LAFAYETTE	2	0	0	0	0	0	1	1	0	0	0	0	0.0	0	0.0
LAKE	178	2	0	1	4	15	31	83	31	11	0	3	1.7	22	12.4
LEE	311	0	1	1	3	22	71	123	75	15	0	2	0.6	27	8.7
LEON	203	0	2	4	2	5	47	92	37	14	0	6	3.0	13	6.4
LEVY	4	0	0	0	0	2	1	0	1	0	0	0	0.0	2	50.0
LIBERTY	0	0	0	0	0	0	0	0	0	0	0	0	0.0	0	0.0
MADISON	3	0	0	0	0	0	1	1	0	1	0	0	0.0	0	0.0
MANATEE	289	1	2	0	2	15	57	109	83	20	0	3	1.0	20	6.9
MARION	143	0	3	0	0	6	37	56	35	6	0	3	2.1	9	6.3
MARTIN	75	0	0	0	0	3	15	37	19	1	0	0	0.0	3	4.0
MONROE	20	0	0	0	2	0	4	7	5	2	0	0	0.0	2	10.0
NASSAU	18	1	0	0	0	1	5	7	3	1	0	1	5.6	2	11.1
OKALOOSA	232	0	1	1	3	13	58	92	46	18	0	2	0.9	18	7.8
OKEECHOBEE	35	0	0	0	0	0	7	15	6	7	0	0	0.0	0	0.0
ORANGE	1,516	4	8	11	30	67	353	630	330	83	0	23	1.5	120	7.9
OSCEOLA	231	0	2	0	7	19	62	97	40	4	0	2	0.9	28	12.1
PALM BEACH	789	0	6	4	14	57	161	358	165	24	0	10	1.3	81	10.3
PASCO	250	1	2	4	3	16	65	103	48	8	0	7	2.8	26	10.4
PINELLAS	616	1	5	7	9	29	170	246	116	33	0	13	2.1	51	8.3
POLK	350	1	0	2	6	15	82	143	76	25	0	3	0.9	24	6.9
PUTNAM	25	0	0	0	0	3	4	11	6	1	0	0	0.0	3	12.0
SAINT JOHNS	94	0	0	0	0	4	17	43	25	5	0	0	0.0	4	4.3
SAINT LUCIE	142	0	1	1	4	7	28	47	41	13	0	2	1.4	13	9.2
SANTA ROSA	95	0	0	0	1	5	20	40	20	9	0	0	0.0	6	6.3
SARASOTA	185	0	0	1	5	4	40	84	42	9	0	1	0.5	10	5.4
SEMINOLE	335	1	1	3	6	13	68	140	76	27	0	5	1.5	24	7.2
SUMTER	14	0	0	0	0	0	3	7	4	0	0	0	0.0	0	0.0
SUWANNEE	11	0	0	0	0	0	1	4	6	0	0	0	0.0	0	0.0
TAYLOR	6	0	0	0	0	0	1	2	1	2	0	0	0.0	0	0.0
UNION	5	0	0	0	0	1	3	0	1	0	0	0	0.0	1	20.0
VOLUSIA	233	0	1	0	4	11	50	89	64	14	0	1	0.4	16	6.9
WAKULLA	4	0	0	0	0	0	1	1	2	0	0	0	0.0	0	0.0
WALTON	25	0	0	0	1	2	4	14	3	1	0	0	0.0	3	12.0
WASHINGTON	12	0	0	0	0	0	3	3	4	2	0	0	0.0	0	0.0

TABLE B-6: RESIDENT LIVE BIRTHS BY AGE OF MOTHER, BY COUNTY, FLORIDA, 2012

	TOTAL	<13	13	14	15	16	17	18	19	20-24	25-29	30-34	35-44	45+	UNK
FLORIDA	212,954	6	32	154	497	1,274	2,448	4,474	7,257	51,073	60,931	52,307	32,073	417	11
ALACHUA	2,879	0	0	1	4	13	21	51	102	665	839	782	397	4	0
BAKER	341	0	0	0	1	2	7	20	11	130	105	43	22	0	0
BAY	2,300	0	0	4	6	17	30	76	118	753	664	436	196	0	0
BRADFORD	317	0	0	1	0	4	6	13	12	107	94	61	19	0	0
BREVARD	4,978	0	0	4	13	25	48	101	142	1,253	1,489	1,242	650	11	0
BROWARD	21,169	1	4	12	41	106	163	289	503	4,022	5,836	5,986	4,151	55	0
CALHOUN	148	0	0	0	0	0	2	9	12	57	37	18	12	1	0
CHARLOTTE	1,036	0	0	1	3	5	10	27	50	309	301	212	117	1	0
CITRUS	1,040	0	0	0	1	11	24	37	58	340	294	186	89	0	0
CLAY	2,077	0	0	3	5	15	24	49	72	520	625	501	262	1	0
COLLIER	3,148	0	0	4	12	14	30	62	80	682	889	813	546	16	0
COLUMBIA	773	0	0	0	2	7	10	23	32	227	267	141	63	1	0
MIAMI-DADE	30,479	1	3	18	49	149	276	453	758	6,161	8,282	8,215	6,041	70	3
DESDOTO	366	0	0	0	0	5	6	17	22	121	91	76	28	0	0
DIXIE	161	0	0	0	0	0	3	6	12	72	46	17	4	1	0
DUVAL	12,456	1	1	7	25	74	138	268	458	3,269	3,792	2,891	1,514	17	1
ESCAMBIA	3,929	1	0	4	12	35	54	115	190	1,185	1,210	749	371	3	0
FLAGLER	802	0	0	0	5	4	12	24	29	217	210	196	105	0	0
FRANKLIN	109	0	0	0	0	2	0	5	7	41	23	18	13	0	0
GADSDEN	526	0	1	0	2	5	15	19	27	173	143	97	43	1	0
GILCHRIST	207	0	0	0	0	0	4	9	4	69	57	39	24	1	0
GLADES	69	0	0	0	1	0	1	1	3	30	17	11	5	0	0
GULF	118	0	0	0	1	0	2	3	5	38	41	14	14	0	0
HAMILTON	138	0	0	0	0	3	0	6	9	50	38	22	9	1	0
HARDEE	392	0	1	0	2	3	18	12	25	122	113	65	30	1	0
HENDRY	591	0	0	0	2	6	17	28	34	190	147	106	61	0	0
HERNANDO	1,387	0	0	0	2	6	12	29	54	432	414	280	158	0	0
HIGHLANDS	907	0	0	0	6	6	17	29	37	292	264	166	88	2	0
HILLSBOROUGH	16,404	1	5	7	53	109	232	402	633	3,979	4,564	4,042	2,357	20	0
HOLMES	191	0	0	0	2	2	4	7	11	74	54	28	9	0	0
INDIAN RIVER	1,247	0	0	2	7	14	18	33	48	302	388	262	171	2	0
JACKSON	501	0	0	0	2	3	8	21	27	186	137	85	32	0	0
JEFFERSON	139	0	0	0	0	0	2	2	8	45	37	26	19	0	0
LAFAYETTE	72	0	0	0	0	1	0	3	3	27	16	14	8	0	0
LAKE	3,052	0	0	3	12	20	48	71	128	847	870	638	404	11	0
LEE	6,401	0	1	3	16	45	80	159	255	1,590	1,902	1,476	858	16	0
LEON	3,007	0	1	2	8	11	29	36	92	736	918	767	401	5	1
LEVY	379	0	0	0	1	3	5	19	20	131	116	61	23	0	0
LIBERTY	66	0	0	0	2	0	3	6	5	19	21	8	2	0	0
MADISON	212	0	0	0	3	3	4	9	9	67	66	28	23	0	0
MANATEE	3,429	0	0	5	14	43	64	112	152	854	961	825	392	6	1
MARION	3,267	0	1	3	7	18	51	89	175	1,012	928	638	339	5	1
MARTIN	1,126	0	0	0	2	4	7	17	40	257	350	278	168	3	0
MONROE	709	0	0	0	0	2	5	17	13	165	206	178	123	0	0
NASSAU	753	0	0	0	0	4	10	21	29	215	225	173	74	2	0
OKALOOSA	2,600	0	0	0	5	7	31	43	93	754	848	551	265	2	1
OKEECHOBEE	524	0	0	0	2	6	6	17	27	188	133	101	43	1	0
ORANGE	15,729	0	1	13	35	92	155	332	508	3,522	4,451	4,070	2,512	38	0
OSCEOLA	3,825	0	1	0	11	22	55	90	151	1,090	1,095	782	522	6	0
PALM BEACH	13,936	1	4	10	29	67	124	251	370	2,742	3,787	3,739	2,767	44	1
PASCO	4,736	0	0	4	17	30	44	103	168	1,132	1,405	1,178	645	10	0
PINELLAS	8,446	0	3	11	18	49	111	171	311	1,979	2,434	2,123	1,218	17	1
POLK	7,257	0	2	9	18	79	127	189	313	2,158	2,161	1,457	738	6	0
PUTNAM	819	0	1	2	1	14	20	31	48	282	236	134	50	0	0
SAINT JOHN'S	1,896	0	0	0	3	2	7	28	57	326	511	602	351	9	0
SAINT LUCIE	2,950	0	0	2	4	18	41	70	112	785	867	629	420	2	0
SANTA ROSA	1,859	0	0	0	3	8	26	44	67	464	615	442	186	3	1
SARASOTA	2,912	0	0	3	3	13	34	45	91	623	818	808	468	6	0
SEMINOLE	4,415	0	1	5	8	15	37	61	113	891	1,286	1,299	695	4	0
SUMTER	467	0	0	0	3	4	8	20	33	166	127	73	33	0	0
SUWANNEE	445	0	1	1	2	5	9	11	24	164	129	64	34	1	0
TAYLOR	221	0	0	2	0	4	7	11	13	92	50	28	14	0	0
UNION	179	0	0	1	0	1	3	5	13	60	53	33	10	0	0
VOLUSIA	4,706	0	0	5	10	29	66	105	179	1,313	1,432	1,023	535	9	0
WAKULLA	333	0	0	0	0	2	3	11	10	86	107	78	36	0	0
WALTON	666	0	0	2	0	6	12	16	24	149	227	148	80	2	0
WASHINGTON	229	0	0	0	1	2	2	15	18	71	71	34	15	0	0

**TABLE B-6 (Cont.): RESIDENT LIVE BIRTHS TO WHITE MOTHERS, BY AGE OF MOTHER,
BY COUNTY, FLORIDA, 2012**

	TOTAL	<13	13	14	15	16	17	18	19	20-24	25-29	30-34	35-44	45+	UNK
FLORIDA	150,866	3	14	78	261	763	1,516	2,815	4,543	33,776	44,181	38,932	23,673	304	7
ALACHUA	1,748	0	0	1	0	5	7	18	44	328	530	527	286	2	0
BAKER	294	0	0	0	0	1	6	17	10	111	91	38	20	0	0
BAY	1,766	0	0	1	3	10	22	54	93	575	515	341	152	0	0
BRADFORD	245	0	0	0	0	2	3	8	7	80	79	53	13	0	0
BREVARD	3,879	0	0	2	10	19	34	75	93	925	1,193	1,014	504	10	0
BROWARD	11,447	0	0	5	8	39	63	99	197	1,839	3,144	3,536	2,480	37	0
CALHOUN	130	0	0	0	0	0	2	6	12	47	35	16	11	1	0
CHARLOTTE	905	0	0	1	2	3	10	24	47	264	268	186	99	1	0
CITRUS	951	0	0	0	0	11	24	33	54	318	271	160	80	0	0
CLAY	1,697	0	0	2	5	13	21	40	58	402	525	421	209	1	0
COLLIER	2,691	0	0	4	9	10	24	55	63	585	782	711	436	12	0
COLUMBIA	601	0	0	0	1	4	5	17	21	166	221	120	45	1	0
MIAMI-DADE	22,046	1	2	5	22	77	143	239	406	3,884	6,023	6,414	4,773	54	3
DESOTO	312	0	0	0	0	5	5	15	17	101	77	67	25	0	0
DIXIE	151	0	0	0	0	0	3	6	12	66	42	17	4	1	0
DUVAL	6,787	0	0	4	8	28	51	98	173	1,553	2,137	1,800	925	10	0
ESCAMBIA	2,529	0	0	2	2	18	27	64	114	672	826	533	268	3	0
FLAGLER	641	0	0	0	4	3	7	18	21	168	168	161	91	0	0
FRANKLIN	99	0	0	0	0	2	0	4	6	39	21	15	12	0	0
GADSDEN	197	0	0	0	1	3	2	4	9	49	70	44	15	0	0
GILCHRIST	194	0	0	0	0	0	4	8	3	64	54	37	24	0	0
GLADES	57	0	0	0	1	0	0	1	2	26	15	8	4	0	0
GULF	106	0	0	0	1	0	1	3	4	35	38	13	11	0	0
HAMILTON	89	0	0	0	0	3	0	3	7	29	24	15	8	0	0
HARDEE	357	0	1	0	2	3	18	12	19	113	101	57	30	1	0
HENDRY	494	0	0	0	2	5	15	24	25	156	128	88	51	0	0
HERNANDO	1,211	0	0	0	2	6	12	25	42	373	377	241	133	0	0
HIGHLANDS	714	0	0	0	5	4	13	20	31	232	221	122	65	1	0
HILLSBOROUGH	11,775	1	3	4	30	72	155	260	404	2,607	3,360	3,025	1,838	16	0
HOLMES	174	0	0	0	2	2	3	7	10	68	50	23	9	0	0
INDIAN RIVER	768	0	0	0	5	4	9	20	27	172	246	165	118	2	0
JACKSON	334	0	0	0	1	1	4	13	19	121	99	54	22	0	0
JEFFERSON	79	0	0	0	0	0	1	1	3	25	23	16	10	0	0
LAFAYETTE	64	0	0	0	0	1	0	3	3	21	14	14	8	0	0
LAKE	2,426	0	0	3	6	18	39	49	90	651	722	518	323	7	0
LEE	5,177	0	0	2	8	33	54	107	198	1,264	1,588	1,229	682	12	0
LEON	1,593	0	0	0	1	2	7	16	36	247	533	497	254	0	0
LEVY	330	0	0	0	0	3	1	18	16	110	106	55	21	0	0
LIBERTY	62	0	0	0	2	0	3	6	3	18	20	8	2	0	0
MADISON	112	0	0	0	0	2	2	5	5	28	35	19	16	0	0
MANATEE	2,688	0	0	3	12	36	47	85	109	638	766	674	312	5	1
MARION	2,470	0	0	3	5	11	43	60	127	743	701	499	274	3	1
MARTIN	957	0	0	0	2	2	5	15	32	209	304	239	146	3	0
MONROE	604	0	0	0	0	1	5	13	13	134	172	154	112	0	0
NASSAU	678	0	0	0	0	3	8	17	28	187	208	157	68	2	0
OKALOOSA	2,078	0	0	0	4	2	21	28	65	583	714	436	223	1	1
OKEECHOBEE	458	0	0	0	1	5	5	14	22	166	121	88	35	1	0
ORANGE	9,978	0	1	6	13	42	87	191	277	2,035	2,891	2,746	1,669	20	0
OSCEOLA	3,157	0	1	0	9	17	48	81	127	907	925	620	418	4	0
PALM BEACH	9,108	1	1	2	11	37	62	147	194	1,603	2,485	2,646	1,887	31	1
PASCO	4,198	0	0	4	16	27	39	89	148	1,027	1,267	1,018	554	9	0
PINELLAS	6,304	0	2	7	9	26	65	107	185	1,321	1,862	1,715	989	16	0
POLK	5,462	0	1	5	11	55	91	127	234	1,578	1,669	1,141	546	4	0
PUTNAM	611	0	0	0	1	10	14	23	33	207	182	101	40	0	0
SAINT JOHNS	1,640	0	0	0	2	1	5	19	47	259	446	536	317	8	0
SAINT LUCIE	1,956	0	0	1	4	8	20	41	65	476	617	440	282	2	0
SANTA ROSA	1,679	0	0	0	2	8	25	41	55	423	566	392	164	3	0
SARASOTA	2,444	0	0	1	1	8	24	35	71	507	713	678	400	6	0
SEMINOLE	3,368	0	1	1	5	10	19	37	75	628	995	1,040	554	3	0
SUMTER	365	0	0	0	2	4	5	17	25	125	100	62	25	0	0
SUWANNEE	370	0	1	1	2	4	9	8	16	135	110	56	27	1	0
TAYLOR	168	0	0	1	0	3	5	9	9	68	44	21	8	0	0
UNION	149	0	0	1	0	1	2	4	9	49	49	26	8	0	0
VOLUSIA	3,668	0	0	4	6	21	47	76	126	976	1,138	839	427	8	0
WAKULLA	286	0	0	0	0	2	3	11	10	70	98	64	28	0	0
WALTON	599	0	0	2	0	6	10	13	23	131	206	137	69	2	0
WASHINGTON	187	0	0	0	0	1	2	12	14	58	59	28	13	0	0

TABLE B-6 (Cont.): RESIDENT LIVE BIRTHS TO BLACK MOTHERS, BY AGE OF MOTHER,
BY COUNTY, FLORIDA, 2012

	TOTAL	<13	13	14	15	16	17	18	19	20-24	25-29	30-34	35-44	45+	UNK
FLORIDA	48,992	3	17	73	218	452	835	1,485	2,416	15,126	13,089	9,382	5,815	79	2
ALACHUA	851	0	0	0	3	7	13	30	55	316	226	141	58	2	0
BAKER	44	0	0	0	1	0	1	3	1	18	13	5	2	0	0
BAY	328	0	0	2	0	6	5	18	18	115	90	50	24	0	0
BRADFORD	68	0	0	1	0	2	3	5	5	27	14	7	4	0	0
BREVARD	739	0	0	2	2	5	10	22	38	249	191	141	78	1	0
BROWARD	8,271	1	4	7	33	64	97	179	290	2,031	2,284	1,951	1,321	9	0
CALHOUN	14	0	0	0	0	0	0	2	0	9	0	2	1	0	0
CHARLOTTE	81	0	0	0	1	2	0	3	1	31	18	16	9	0	0
CITRUS	46	0	0	0	1	0	0	3	3	11	11	13	4	0	0
CLAY	237	0	0	1	0	1	2	4	10	87	66	35	31	0	0
COLLIER	393	0	0	0	2	3	5	6	13	85	92	89	95	3	0
COLUMBIA	156	0	0	0	1	3	5	6	10	58	44	15	14	0	0
MIAMI-DADE	7,542	0	1	12	27	72	131	209	342	2,178	2,017	1,507	1,033	13	0
DESOTO	54	0	0	0	0	0	1	2	5	20	14	9	3	0	0
DIXIE	6	0	0	0	0	0	0	0	0	4	2	0	0	0	0
DUVAL	4,528	1	1	3	16	43	82	158	257	1,509	1,297	743	413	5	0
ESCAMBIA	1,176	1	0	2	10	15	23	46	69	463	317	160	70	0	0
FLAGLER	106	0	0	0	1	1	4	2	7	32	28	19	12	0	0
FRANKLIN	5	0	0	0	0	0	0	0	1	1	1	2	0	0	0
GADSDEN	317	0	1	0	1	2	12	15	18	120	71	51	26	0	0
GILCHRIST	11	0	0	0	0	0	0	1	1	5	2	1	0	1	0
GLADES	8	0	0	0	0	0	0	0	1	3	1	3	0	0	0
GULF	7	0	0	0	0	0	1	0	0	3	1	1	1	0	0
HAMILTON	46	0	0	0	0	0	0	3	2	20	13	6	1	1	0
HARDEE	21	0	0	0	0	0	0	0	2	5	8	6	0	0	0
HENDRY	74	0	0	0	0	1	2	2	6	30	15	11	7	0	0
HERNANDO	114	0	0	0	0	0	0	3	10	47	22	21	11	0	0
HIGHLANDS	148	0	0	0	1	2	3	9	5	48	31	34	15	0	0
HILLSBOROUGH	3,590	0	2	3	22	35	74	135	212	1,233	916	638	316	4	0
HOLMES	10	0	0	0	0	0	1	0	0	4	2	3	0	0	0
INDIAN RIVER	232	0	0	2	0	2	6	5	14	81	71	30	21	0	0
JACKSON	142	0	0	0	1	1	1	8	6	55	36	25	9	0	0
JEFFERSON	57	0	0	0	0	0	1	1	4	19	13	10	9	0	0
LAFAYETTE	6	0	0	0	0	0	0	0	0	4	2	0	0	0	0
LAKE	445	0	0	0	5	1	8	18	32	168	100	70	42	1	0
LEE	906	0	0	1	8	10	23	46	48	273	226	170	97	4	0
LEON	1,208	0	1	2	7	7	21	20	51	453	329	212	103	1	1
LEVY	45	0	0	0	1	0	4	0	4	20	10	4	2	0	0
LIBERTY	4	0	0	0	0	0	0	0	2	1	1	0	0	0	0
MADISON	97	0	0	0	3	1	2	4	4	38	29	9	7	0	0
MANATEE	449	0	0	2	2	6	11	21	33	157	121	69	26	1	0
MARION	652	0	1	0	2	7	8	26	40	238	187	98	45	0	0
MARTIN	93	0	0	0	0	0	0	2	5	34	26	13	13	0	0
MONROE	82	0	0	0	0	1	0	4	0	23	28	17	9	0	0
NASSAU	57	0	0	0	0	1	2	4	1	23	11	11	4	0	0
OKALOOSA	283	0	0	0	1	3	8	11	17	100	69	56	17	1	0
OKEECHOBEE	31	0	0	0	1	0	0	1	2	12	7	7	1	0	0
ORANGE	4,223	0	0	7	22	44	59	121	197	1,260	1,117	849	533	14	0
OSCEOLA	435	0	0	0	0	5	5	9	21	121	104	102	67	1	0
PALM BEACH	4,028	0	3	8	18	30	60	102	169	1,036	1,085	835	670	12	0
PASCO	279	0	0	0	0	2	2	7	12	68	80	68	40	0	0
PINELLAS	1,472	0	1	4	8	21	36	51	112	546	376	218	98	0	1
POLK	1,434	0	1	4	7	17	32	51	71	497	396	225	131	2	0
PUTNAM	177	0	1	2	0	3	4	7	13	66	48	25	8	0	0
SAINT JOHNS	148	0	0	0	1	1	2	8	7	53	39	23	13	1	0
SAINT LUCIE	843	0	0	1	0	9	21	23	43	281	214	149	102	0	0
SANTA ROSA	81	0	0	0	0	0	0	3	9	20	18	21	10	0	0
SARASOTA	281	0	0	2	2	3	9	9	18	93	60	66	19	0	0
SEMINOLE	703	0	0	3	3	4	15	22	30	205	198	148	74	1	0
SUMTER	88	0	0	0	1	0	2	3	8	37	23	7	7	0	0
SUWANNEE	62	0	0	0	0	1	0	2	8	27	14	6	4	0	0
TAYLOR	47	0	0	1	0	1	2	2	4	22	4	6	5	0	0
UNION	24	0	0	0	0	0	0	1	2	8	4	7	2	0	0
VOLUSIA	775	0	0	1	3	6	15	22	43	286	210	124	64	1	0
WAKULLA	43	0	0	0	0	0	0	0	0	15	8	12	8	0	0
WALTON	38	0	0	0	0	0	1	2	1	14	11	5	4	0	0
WASHINGTON	30	0	0	0	0	1	0	3	3	9	7	5	2	0	0

TABLE B-6 (Cont.): RESIDENT LIVE BIRTHS TO OTHER MOTHERS, BY AGE OF MOTHER,
BY COUNTY, FLORIDA, 2012

	TOTAL	<13	13	14	15	16	17	18	19	20-24	25-29	30-34	35-44	45+	UNK
FLORIDA	12,335	0	1	3	15	54	91	155	282	2,022	3,449	3,792	2,437	33	1
ALACHUA	279	0	0	0	1	1	1	3	3	20	83	114	53	0	0
BAKER	3	0	0	0	0	1	0	0	0	1	1	0	0	0	0
BAY	162	0	0	1	2	1	3	3	7	42	46	41	16	0	0
BRADFORD	4	0	0	0	0	0	0	0	0	0	1	1	2	0	0
BREVARD	353	0	0	0	1	1	4	4	11	78	102	86	66	0	0
BROWARD	1,399	0	0	0	0	3	3	10	15	147	396	484	332	9	0
CALHOUN	4	0	0	0	0	0	0	1	0	1	2	0	0	0	0
CHARLOTTE	50	0	0	0	0	0	0	0	2	14	15	10	9	0	0
CITRUS	42	0	0	0	0	0	0	1	1	11	12	12	5	0	0
CLAY	136	0	0	0	0	1	1	4	4	30	32	44	20	0	0
COLLIER	63	0	0	0	1	1	1	1	4	12	15	13	14	1	0
COLUMBIA	15	0	0	0	0	0	0	0	1	3	2	6	3	0	0
MIAMI-DADE	757	0	0	1	0	0	2	4	7	79	211	259	191	3	0
DESOTO	0	0	0	0	0	0	0	0	0	0	0	0	0	0	0
DIXIE	4	0	0	0	0	0	0	0	0	2	2	0	0	0	0
DUVAL	1,093	0	0	0	1	3	5	11	28	195	343	337	168	2	0
ESCAMBIA	222	0	0	0	0	2	4	5	7	49	66	56	33	0	0
FLAGLER	49	0	0	0	0	0	1	3	1	16	11	15	2	0	0
FRANKLIN	3	0	0	0	0	0	0	1	0	1	1	0	0	0	0
GADSDEN	12	0	0	0	0	0	1	0	0	4	2	2	2	1	0
GILCHRIST	2	0	0	0	0	0	0	0	0	0	1	1	0	0	0
GLADES	4	0	0	0	0	0	1	0	0	1	1	0	1	0	0
GULF	3	0	0	0	0	0	0	0	1	0	1	0	1	0	0
HAMILTON	3	0	0	0	0	0	0	0	0	1	1	1	0	0	0
HARDEE	12	0	0	0	0	0	0	0	2	4	4	2	0	0	0
HENDRY	23	0	0	0	0	0	0	2	3	4	4	7	3	0	0
HERNANDO	58	0	0	0	0	0	0	1	2	11	14	16	14	0	0
HIGHLANDS	45	0	0	0	0	0	1	0	1	12	12	10	8	1	0
HILLSBOROUGH	1,012	0	0	0	1	2	3	7	17	132	283	370	197	0	0
HOLMES	7	0	0	0	0	0	0	0	1	2	2	2	0	0	0
INDIAN RIVER	37	0	0	0	0	3	0	0	1	6	9	11	7	0	0
JACKSON	25	0	0	0	0	1	3	0	2	10	2	6	1	0	0
JEFFERSON	3	0	0	0	0	0	0	0	1	1	1	0	0	0	0
LAFAYETTE	2	0	0	0	0	0	0	0	0	2	0	0	0	0	0
LAKE	178	0	0	0	1	1	1	4	6	27	48	48	39	3	0
LEE	311	0	1	0	0	2	3	6	9	50	86	76	78	0	0
LEON	203	0	0	0	0	2	1	0	5	34	56	57	44	4	0
LEVY	4	0	0	0	0	0	0	1	0	1	0	2	0	0	0
LIBERTY	0	0	0	0	0	0	0	0	0	0	0	0	0	0	0
MADISON	3	0	0	0	0	0	0	0	0	1	2	0	0	0	0
MANATEE	289	0	0	0	0	1	6	6	10	59	73	82	52	0	0
MARION	143	0	0	0	0	0	0	3	8	31	38	41	20	2	0
MARTIN	75	0	0	0	0	2	2	0	3	14	20	25	9	0	0
MONROE	20	0	0	0	0	0	0	0	0	8	5	5	2	0	0
NASSAU	18	0	0	0	0	0	0	0	0	5	6	5	2	0	0
OKALOOSA	232	0	0	0	0	2	2	4	11	71	64	54	24	0	0
OKEECHOBEE	35	0	0	0	0	1	1	2	3	10	5	6	7	0	0
ORANGE	1,516	0	0	0	0	6	9	20	32	224	440	473	308	4	0
OSCEOLA	231	0	0	0	2	0	2	0	3	62	65	59	37	1	0
PALM BEACH	789	0	0	0	0	0	2	2	6	102	215	254	207	1	0
PASCO	250	0	0	0	1	1	3	7	8	35	55	89	51	0	0
PINELLAS	616	0	0	0	1	2	10	12	13	106	177	176	118	1	0
POLK	350	0	0	0	0	7	4	11	8	80	93	87	60	0	0
PUTNAM	25	0	0	0	0	1	2	1	2	9	4	4	2	0	0
SAINT JOHNS	94	0	0	0	0	0	0	1	3	13	23	35	19	0	0
SAINT LUCIE	142	0	0	0	0	1	0	5	4	28	32	38	34	0	0
SANTA ROSA	95	0	0	0	1	0	1	0	3	20	30	29	10	0	1
SARASOTA	185	0	0	0	0	2	1	1	2	23	45	63	48	0	0
SEMINOLE	335	0	0	1	0	1	2	2	8	57	90	109	65	0	0
SUMTER	14	0	0	0	0	0	1	0	0	4	4	4	1	0	0
SUWANNEE	11	0	0	0	0	0	0	1	0	2	4	1	3	0	0
TAYLOR	6	0	0	0	0	0	0	0	0	2	2	1	1	0	0
UNION	5	0	0	0	0	0	1	0	2	2	0	0	0	0	0
VOLUSIA	233	0	0	0	1	2	3	5	10	42	73	55	42	0	0
WAKULLA	4	0	0	0	0	0	0	0	0	1	1	2	0	0	0
WALTON	25	0	0	0	0	0	0	0	0	4	10	5	6	0	0
WASHINGTON	12	0	0	0	1	0	0	0	1	4	5	1	0	0	0

**TABLE B-7: RESIDENT LIVE BIRTHS BY TRIMESTER PRENATAL CARE BEGAN, BY
COUNTY, FLORIDA, 2012**

	TRIMESTER PRENATAL CARE BEGAN ¹						% CARE BEGAN BY TRIMESTER ²			
	TOTAL	1ST	2ND	3RD	NONE	UNK	1ST	2ND	3RD	NONE
FLORIDA	212,954	159,307	30,247	6,675	2,868	13,857	80.0	15.2	3.4	1.4
ALACHUA	2,879	2,117	460	156	31	115	76.6	16.6	5.6	1.1
BAKER	341	239	48	15	6	33	77.6	15.6	4.9	1.9
BAY	2,300	1,360	393	156	12	379	70.8	20.5	8.1	0.6
BRADFORD	317	230	61	10	0	16	76.4	20.3	3.3	0.0
BREVARD	4,978	3,816	709	148	54	251	80.7	15.0	3.1	1.1
BROWARD	21,169	15,349	2,976	696	368	1,780	79.2	15.3	3.6	1.9
CALHOUN	148	93	27	7	0	21	73.2	21.3	5.5	0.0
CHARLOTTE	1,036	735	187	45	11	58	75.2	19.1	4.6	1.1
CITRUS	1,040	719	210	57	7	47	72.4	21.1	5.7	0.7
CLAY	2,077	1,542	271	71	35	158	80.4	14.1	3.7	1.8
COLLIER	3,148	1,985	771	199	26	167	66.6	25.9	6.7	0.9
COLUMBIA	773	518	168	34	26	27	69.4	22.5	4.6	3.5
MIAMI-DADE	30,479	25,475	2,770	522	297	1,415	87.7	9.5	1.8	1.0
DESOTO	366	235	75	33	4	19	67.7	21.6	9.5	1.2
DIXIE	161	107	34	8	3	9	70.4	22.4	5.3	2.0
DUVAL	12,456	8,537	2,245	419	287	968	74.3	19.5	3.6	2.5
ESCAMBIA	3,929	2,725	594	132	27	451	78.3	17.1	3.8	0.8
FLAGLER	802	606	81	18	5	92	85.4	11.4	2.5	0.7
FRANKLIN	109	61	27	2	1	18	67.0	29.7	2.2	1.1
GADSDEN	526	324	87	18	6	91	74.5	20.0	4.1	1.4
GILCHRIST	207	155	31	12	3	6	77.1	15.4	6.0	1.5
GLADES	69	52	10	1	3	3	78.8	15.2	1.5	4.5
GULF	118	79	18	5	0	16	77.5	17.6	4.9	0.0
HAMILTON	138	88	29	7	5	9	68.2	22.5	5.4	3.9
HARDEE	392	231	111	30	8	12	60.8	29.2	7.9	2.1
HENDRY	591	416	120	24	7	24	73.4	21.2	4.2	1.2
HERNANDO	1,387	1,070	144	23	20	130	85.1	11.5	1.8	1.6
HIGHLANDS	907	571	264	34	10	28	65.0	30.0	3.9	1.1
HILLSBOROUGH	16,404	14,331	1,344	209	168	352	89.3	8.4	1.3	1.0
HOLMES	191	106	35	5	3	42	71.1	23.5	3.4	2.0
INDIAN RIVER	1,247	910	195	60	14	68	77.2	16.5	5.1	1.2
JACKSON	501	314	50	16	4	117	81.8	13.0	4.2	1.0
JEFFERSON	139	94	17	2	0	26	83.2	15.0	1.8	0.0
LAFAYETTE	72	58	13	0	0	1	81.7	18.3	0.0	0.0
LAKE	3,052	2,403	364	67	32	186	83.8	12.7	2.3	1.1
LEE	6,401	4,389	1,471	265	67	209	70.9	23.8	4.3	1.1
LEON	3,007	2,117	340	91	14	445	82.6	13.3	3.6	0.5
LEVY	379	283	57	18	6	15	77.7	15.7	4.9	1.6
LIBERTY	66	44	9	2	0	11	80.0	16.4	3.6	0.0
MADISON	212	139	23	4	1	45	83.2	13.8	2.4	0.6
MANATEE	3,429	2,334	738	190	32	135	70.9	22.4	5.8	1.0
MARION	3,267	2,043	812	180	29	203	66.7	26.5	5.9	0.9
MARTIN	1,126	755	258	51	17	45	69.8	23.9	4.7	1.6
MONROE	709	572	89	12	12	24	83.5	13.0	1.8	1.8
NASSAU	753	558	79	9	12	95	84.8	12.0	1.4	1.8
OKALOOSA	2,600	1,843	407	161	23	166	75.7	16.7	6.6	0.9
OKEECHOBEE	524	351	124	25	9	15	69.0	24.4	4.9	1.8
ORANGE	15,729	12,305	1,761	265	333	1,065	83.9	12.0	1.8	2.3
OSCEOLA	3,825	2,760	532	91	97	345	79.3	15.3	2.6	2.8
PALM BEACH	13,936	9,820	2,240	767	126	983	75.8	17.3	5.9	1.0
PASCO	4,736	3,730	612	107	58	229	82.8	13.6	2.4	1.3
PINELLAS	8,446	6,179	1,166	221	164	716	79.9	15.1	2.9	2.1
POLK	7,257	4,990	1,440	318	112	397	72.7	21.0	4.6	1.6
PUTNAM	819	550	141	43	8	77	74.1	19.0	5.8	1.1
SAINT JOHNS	1,896	1,461	213	40	14	168	84.5	12.3	2.3	0.8
SAINT LUCIE	2,950	2,095	591	101	77	86	73.1	20.6	3.5	2.7
SANTA ROSA	1,859	1,435	222	49	3	150	84.0	13.0	2.9	0.2
SARASOTA	2,912	2,109	484	105	29	185	77.3	17.7	3.9	1.1
SEMINOLE	4,415	3,615	449	95	38	218	86.1	10.7	2.3	0.9
SUMTER	467	365	64	7	4	27	83.0	14.5	1.6	0.9
SUWANNEE	445	317	83	30	5	10	72.9	19.1	6.9	1.1
TAYLOR	221	134	32	10	1	44	75.7	18.1	5.6	0.6
UNION	179	126	35	9	3	6	72.8	20.2	5.2	1.7
VOLUSIA	4,706	3,393	663	130	86	434	79.4	15.5	3.0	2.0
WAKULLA	333	238	35	11	1	48	83.5	12.3	3.9	0.4
WALTON	666	490	88	21	4	63	81.3	14.6	3.5	0.7
WASHINGTON	229	110	50	6	0	63	66.3	30.1	3.6	0.0

1. Starting in 2004, "trimester prenatal care began" is calculated as the time elapsed from the date of the last menstrual period to the date of the first prenatal care visit. Prior to 2004, these data were obtained by direct question that noted the trimester the mother began prenatal care. Consequently, these data are not comparable to data from prior years.

2. Births with unknown information as to when prenatal care began are excluded from the denominator.

**TABLE B-7 (Cont.): RESIDENT LIVE BIRTHS TO WHITE MOTHERS BY TRIMESTER
PRENATAL CARE BEGAN, BY COUNTY, FLORIDA, 2012**

	TRIMESTER PRENATAL CARE BEGAN ¹						% CARE BEGAN BY TRIMESTER ²			
	TOTAL	1ST	2ND	3RD	NONE	UNK	1ST	2ND	3RD	NONE
FLORIDA	150,866	116,546	19,442	4,317	1,630	8,931	82.1	13.7	3.0	1.1
ALACHUA	1,748	1,361	231	82	14	60	80.6	13.7	4.9	0.8
BAKER	294	204	42	13	6	29	77.0	15.8	4.9	2.3
BAY	1,766	1,076	278	119	7	286	72.7	18.8	8.0	0.5
BRADFORD	245	178	48	5	0	14	77.1	20.8	2.2	0.0
BREVARD	3,879	3,055	500	101	36	187	82.7	13.5	2.7	1.0
BROWARD	11,447	8,879	1,258	313	140	857	83.8	11.9	3.0	1.3
CALHOUN	130	81	23	7	0	19	73.0	20.7	6.3	0.0
CHARLOTTE	905	649	162	35	8	51	76.0	19.0	4.1	0.9
CITRUS	951	659	190	52	7	43	72.6	20.9	5.7	0.8
CLAY	1,697	1,278	225	48	26	120	81.0	14.3	3.0	1.6
COLLIER	2,691	1,739	633	164	18	137	68.1	24.8	6.4	0.7
COLUMBIA	601	408	126	24	24	19	70.1	21.6	4.1	4.1
MIAMI-DADE	22,046	19,038	1,679	350	132	847	89.8	7.9	1.7	0.6
DESOTO	312	200	65	27	3	17	67.8	22.0	9.2	1.0
DIXIE	151	103	30	8	3	7	71.5	20.8	5.6	2.1
DUVAL	6,787	4,980	997	196	128	486	79.0	15.8	3.1	2.0
ESCAMBIA	2,529	1,878	306	65	13	267	83.0	13.5	2.9	0.6
FLAGLER	641	492	62	9	4	74	86.8	10.9	1.6	0.7
FRANKLIN	99	58	23	1	1	16	69.9	27.7	1.2	1.2
GADSDEN	197	124	30	11	1	31	74.7	18.1	6.6	0.6
GILCHRIST	194	149	25	12	3	5	78.8	13.2	6.3	1.6
GLADES	57	47	7	0	1	2	85.5	12.7	0.0	1.8
GULF	106	69	17	4	0	16	76.7	18.9	4.4	0.0
HAMILTON	89	51	23	5	4	6	61.4	27.7	6.0	4.8
HARDEE	357	209	102	27	7	12	60.6	29.6	7.8	2.0
HENDRY	494	346	107	19	5	17	72.5	22.4	4.0	1.0
HERNANDO	1,211	943	122	20	16	110	85.6	11.1	1.8	1.5
HIGHLANDS	714	461	197	24	7	25	66.9	28.6	3.5	1.0
HILLSBOROUGH	11,775	10,348	922	154	116	235	89.7	8.0	1.3	1.0
HOLMES	174	96	29	5	3	41	72.2	21.8	3.8	2.3
INDIAN RIVER	768	586	93	33	8	48	81.4	12.9	4.6	1.1
JACKSON	334	201	31	9	2	91	82.7	12.8	3.7	0.8
JEFFERSON	79	58	7	2	0	12	86.6	10.4	3.0	0.0
LAFAYETTE	64	50	13	0	0	1	79.4	20.6	0.0	0.0
LAKE	2,426	1,948	262	52	21	143	85.3	11.5	2.3	0.9
LEE	5,177	3,621	1,144	196	54	162	72.2	22.8	3.9	1.1
LEON	1,593	1,234	122	42	3	192	88.1	8.7	3.0	0.2
LEVY	330	251	47	16	5	11	78.7	14.7	5.0	1.6
LIBERTY	62	42	7	2	0	11	82.4	13.7	3.9	0.0
MADISON	112	76	11	2	1	22	84.4	12.2	2.2	1.1
MANATEE	2,688	1,877	533	138	27	113	72.9	20.7	5.4	1.0
MARION	2,470	1,577	583	132	25	153	68.1	25.2	5.7	1.1
MARTIN	957	658	214	39	14	32	71.1	23.1	4.2	1.5
MONROE	604	497	74	9	7	17	84.7	12.6	1.5	1.2
NASSAU	678	511	66	6	11	84	86.0	11.1	1.0	1.9
OKALOOSA	2,078	1,500	314	114	16	134	77.2	16.2	5.9	0.8
OKEECHOBEE	458	311	109	22	7	9	69.3	24.3	4.9	1.6
ORANGE	9,978	8,077	1,000	147	148	606	86.2	10.7	1.6	1.6
OSCEOLA	3,157	2,315	413	67	84	278	80.4	14.3	2.3	2.9
PALM BEACH	9,108	6,643	1,346	447	68	604	78.1	15.8	5.3	0.8
PASCO	4,198	3,322	527	92	50	207	83.2	13.2	2.3	1.3
PINELLAS	6,304	4,829	749	148	102	476	82.9	12.9	2.5	1.8
POLK	5,462	3,866	1,016	224	76	280	74.6	19.6	4.3	1.5
PUTNAM	611	413	103	33	3	59	74.8	18.7	6.0	0.5
SAINT JOHNS	1,640	1,301	170	32	10	127	86.0	11.2	2.1	0.7
SAINT LUCIE	1,956	1,476	336	60	36	48	77.4	17.6	3.1	1.9
SANTA ROSA	1,679	1,305	194	42	3	135	84.5	12.6	2.7	0.2
SARASOTA	2,444	1,782	397	88	24	153	77.8	17.3	3.8	1.0
SEMINOLE	3,368	2,831	311	57	20	149	87.9	9.7	1.8	0.6
SUMTER	365	283	51	5	3	23	82.7	14.9	1.5	0.9
SUWANNEE	370	278	59	21	4	8	76.8	16.3	5.8	1.1
TAYLOR	168	104	19	9	1	35	78.2	14.3	6.8	0.8
UNION	149	110	26	7	2	4	75.9	17.9	4.8	1.4
VOLUSIA	3,668	2,713	488	94	59	314	80.9	14.5	2.8	1.8
WAKULLA	286	204	35	7	0	40	82.9	14.2	2.8	0.0
WALTON	599	444	76	18	3	58	82.1	14.0	3.3	0.6
WASHINGTON	187	89	37	5	0	56	67.9	28.2	3.8	0.0

1. Starting in 2004, "trimester prenatal care began" is calculated as the time elapsed from the date of the last menstrual period to the date of the first prenatal care visit. Prior to 2004, these data were obtained by direct question that noted the trimester the mother began prenatal care. Consequently, these data are not comparable to data from prior years.

2. Births with unknown information as to when prenatal care began are excluded from the denominator.

**TABLE B-7 (Cont.): RESIDENT LIVE BIRTHS TO BLACK MOTHERS BY TRIMESTER
PRENATAL CARE BEGAN, BY COUNTY, FLORIDA, 2012**

	TRIMESTER PRENATAL CARE BEGAN ¹						% CARE BEGAN BY TRIMESTER ²			
	TOTAL	1ST	2ND	3RD	NONE	UNK	1ST	2ND	3RD	NONE
FLORIDA	48,992	33,009	9,006	1,890	1,089	3,998	73.4	20.0	4.2	2.4
ALACHUA	851	545	189	58	15	44	67.5	23.4	7.2	1.9
BAKER	44	32	6	2	0	4	80.0	15.0	5.0	0.0
BAY	328	173	69	30	2	54	63.1	25.2	10.9	0.7
BRADFORD	68	48	13	5	0	2	72.7	19.7	7.6	0.0
BREVARD	739	504	144	31	17	43	72.4	20.7	4.5	2.4
BROWARD	8,271	5,360	1,543	338	210	820	71.9	20.7	4.5	2.8
CALHOUN	14	9	3	0	0	2	75.0	25.0	0.0	0.0
CHARLOTTE	81	58	12	5	1	5	76.3	15.8	6.6	1.3
CITRUS	46	29	10	4	0	3	67.4	23.3	9.3	0.0
CLAY	237	158	37	16	5	21	73.1	17.1	7.4	2.3
COLLIER	393	207	123	29	7	27	56.6	33.6	7.9	1.9
COLUMBIA	156	98	39	9	2	8	66.2	26.4	6.1	1.4
MIAMI-DADE	7,542	5,691	1,022	149	158	522	81.1	14.6	2.1	2.3
DESOTO	54	35	10	6	1	2	67.3	19.2	11.5	1.9
DIXIE	6	2	3	0	0	1	40.0	60.0	0.0	0.0
DUVAL	4,528	2,765	1,065	189	144	365	66.4	25.6	4.5	3.5
ESCAMBIA	1,176	691	248	59	13	165	68.3	24.5	5.8	1.3
FLAGLER	106	78	13	4	0	11	82.1	13.7	4.2	0.0
FRANKLIN	5	1	2	0	0	2	33.3	66.7	0.0	0.0
GADSDEN	317	192	57	7	3	58	74.1	22.0	2.7	1.2
GILCHRIST	11	5	5	0	0	1	50.0	50.0	0.0	0.0
GLADES	8	4	2	0	1	1	57.1	28.6	0.0	14.3
GULF	7	5	1	1	0	0	71.4	14.3	14.3	0.0
HAMILTON	46	35	6	1	1	3	81.4	14.0	2.3	2.3
HARDEE	21	11	8	1	1	0	52.4	38.1	4.8	4.8
HENDRY	74	52	11	4	2	5	75.4	15.9	5.8	2.9
HERNANDO	114	76	14	2	4	18	79.2	14.6	2.1	4.2
HIGHLANDS	148	81	54	7	3	3	55.9	37.2	4.8	2.1
HILLSBOROUGH	3,590	3,056	356	43	46	89	87.3	10.2	1.2	1.3
HOLMES	10	6	4	0	0	0	60.0	40.0	0.0	0.0
INDIAN RIVER	232	142	59	15	5	11	64.3	26.7	6.8	2.3
JACKSON	142	98	18	5	2	19	79.7	14.6	4.1	1.6
JEFFERSON	57	33	10	0	0	14	76.7	23.3	0.0	0.0
LAFAYETTE	6	6	0	0	0	0	100.0	0.0	0.0	0.0
LAKE	445	324	69	11	7	34	78.8	16.8	2.7	1.7
LEE	906	566	248	46	9	37	65.1	28.5	5.3	1.0
LEON	1,208	738	194	43	11	222	74.8	19.7	4.4	1.1
LEVY	45	29	10	2	1	3	69.0	23.8	4.8	2.4
LIBERTY	4	2	2	0	0	0	50.0	50.0	0.0	0.0
MADISON	97	61	12	2	0	22	81.3	16.0	2.7	0.0
MANATEE	449	268	131	31	4	15	61.8	30.2	7.1	0.9
MARION	652	359	207	39	3	44	59.0	34.0	6.4	0.5
MARTIN	93	50	23	7	2	11	61.0	28.0	8.5	2.4
MONROE	82	58	15	2	2	5	75.3	19.5	2.6	2.6
NASSAU	57	38	8	3	1	7	76.0	16.0	6.0	2.0
OKALOOSA	283	179	58	25	5	16	67.0	21.7	9.4	1.9
OKEECHOBEE	31	20	5	1	2	3	71.4	17.9	3.6	7.1
ORANGE	4,223	3,002	619	97	162	343	77.4	16.0	2.5	4.2
OSCEOLA	435	284	75	17	8	51	74.0	19.5	4.4	2.1
PALM BEACH	4,028	2,594	786	266	55	327	70.1	21.2	7.2	1.5
PASCO	279	210	48	9	2	10	78.1	17.8	3.3	0.7
PINELLAS	1,472	877	311	53	48	183	68.0	24.1	4.1	3.7
POLK	1,434	880	357	74	29	94	65.7	26.6	5.5	2.2
PUTNAM	177	122	32	8	5	10	73.1	19.2	4.8	3.0
SAINT JOHNS	148	81	32	5	4	26	66.4	26.2	4.1	3.3
SAINT LUCIE	843	519	215	37	40	32	64.0	26.5	4.6	4.9
SANTA ROSA	81	59	16	2	0	4	76.6	20.8	2.6	0.0
SARASOTA	281	193	55	13	5	15	72.6	20.7	4.9	1.9
SEMINOLE	703	501	109	30	17	46	76.3	16.6	4.6	2.6
SUMTER	88	71	10	2	1	4	84.5	11.9	2.4	1.2
SUWANNEE	62	33	20	6	1	2	55.0	33.3	10.0	1.7
TAYLOR	47	26	12	0	0	9	68.4	31.6	0.0	0.0
UNION	24	12	7	2	1	2	54.5	31.8	9.1	4.5
VOLUSIA	775	491	146	31	20	87	71.4	21.2	4.5	2.9
WAKULLA	43	31	0	4	1	7	86.1	0.0	11.1	2.8
WALTON	38	28	7	1	0	2	77.8	19.4	2.8	0.0
WASHINGTON	30	16	11	1	0	2	57.1	39.3	3.6	0.0

1. Starting in 2004, "trimester prenatal care began" is calculated as the time elapsed from the date of the last menstrual period to the date of the first prenatal care visit. Prior to 2004, these data were obtained by direct question that noted the trimester the mother began prenatal care. Consequently, these data are not comparable to data from prior years.

2. Births with unknown information as to when prenatal care began are excluded from the denominator.

**TABLE B-7 (Cont.): RESIDENT LIVE BIRTHS TO OTHER MOTHERS BY TRIMESTER
PRENATAL CARE BEGAN, BY COUNTY, FLORIDA, 2012**

	TRIMESTER PRENATAL CARE BEGAN ¹						% CARE BEGAN BY TRIMESTER ²			
	TOTAL	1ST	2ND	3RD	NONE	UNK	1ST	2ND	3RD	NONE
FLORIDA	12,335	9,230	1,692	440	141	832	80.2	14.7	3.8	1.2
ALACHUA	279	211	39	16	2	11	78.7	14.6	6.0	0.7
BAKER	3	3	0	0	0	0	100.0	0.0	0.0	0.0
BAY	162	85	35	5	3	34	66.4	27.3	3.9	2.3
BRADFORD	4	4	0	0	0	0	100.0	0.0	0.0	0.0
BREVARD	353	254	64	15	1	19	76.0	19.2	4.5	0.3
BROWARD	1,399	1,072	170	44	17	96	82.3	13.0	3.4	1.3
CALHOUN	4	3	1	0	0	0	75.0	25.0	0.0	0.0
CHARLOTTE	50	28	13	5	2	2	58.3	27.1	10.4	4.2
CITRUS	42	30	10	1	0	1	73.2	24.4	2.4	0.0
CLAY	136	103	8	7	4	14	84.4	6.6	5.7	3.3
COLLIER	63	39	15	6	1	2	63.9	24.6	9.8	1.6
COLUMBIA	15	12	2	1	0	0	80.0	13.3	6.7	0.0
MIAMI-DADE	757	628	65	21	6	37	87.2	9.0	2.9	0.8
DESOTO	0	0	0	0	0	0	0.0	0.0	0.0	0.0
DIXIE	4	2	1	0	0	1	66.7	33.3	0.0	0.0
DUVAL	1,093	759	177	33	14	110	77.2	18.0	3.4	1.4
ESCAMBIA	222	156	39	7	1	19	76.8	19.2	3.4	0.5
FLAGLER	49	32	6	5	1	5	72.7	13.6	11.4	2.3
FRANKLIN	3	2	0	1	0	0	66.7	0.0	33.3	0.0
GADSDEN	12	8	0	0	2	2	80.0	0.0	0.0	20.0
GILCHRIST	2	1	1	0	0	0	50.0	50.0	0.0	0.0
GLADES	4	1	1	1	1	0	25.0	25.0	25.0	25.0
GULF	3	3	0	0	0	0	100.0	0.0	0.0	0.0
HAMILTON	3	2	0	1	0	0	66.7	0.0	33.3	0.0
HARDEE	12	9	1	2	0	0	75.0	8.3	16.7	0.0
HENDRY	23	18	2	1	0	2	85.7	9.5	4.8	0.0
HERNANDO	58	49	6	1	0	2	87.5	10.7	1.8	0.0
HIGHLANDS	45	29	13	3	0	0	64.4	28.9	6.7	0.0
HILLSBOROUGH	1,012	911	62	12	6	21	91.9	6.3	1.2	0.6
HOLMES	7	4	2	0	0	1	66.7	33.3	0.0	0.0
INDIAN RIVER	37	28	6	1	1	1	77.8	16.7	2.8	2.8
JACKSON	25	15	1	2	0	7	83.3	5.6	11.1	0.0
JEFFERSON	3	3	0	0	0	0	100.0	0.0	0.0	0.0
LAFAYETTE	2	2	0	0	0	0	100.0	0.0	0.0	0.0
LAKE	178	129	33	4	4	8	75.9	19.4	2.4	2.4
LEE	311	200	77	23	4	7	65.8	25.3	7.6	1.3
LEON	203	143	24	6	0	30	82.7	13.9	3.5	0.0
LEVY	4	3	0	0	0	1	100.0	0.0	0.0	0.0
LIBERTY	0	0	0	0	0	0	0.0	0.0	0.0	0.0
MADISON	3	2	0	0	0	1	100.0	0.0	0.0	0.0
MANATEE	289	187	73	21	1	7	66.3	25.9	7.4	0.4
MARION	143	106	22	8	1	6	77.4	16.1	5.8	0.7
MARTIN	75	47	20	5	1	2	64.4	27.4	6.8	1.4
MONROE	20	15	0	1	3	1	78.9	0.0	5.3	15.8
NASSAU	18	9	5	0	0	4	64.3	35.7	0.0	0.0
OKALOOSA	232	158	35	21	2	16	73.1	16.2	9.7	0.9
OKEECHOBEE	35	20	10	2	0	3	62.5	31.3	6.3	0.0
ORANGE	1,516	1,222	141	21	23	109	86.9	10.0	1.5	1.6
OSCEOLA	231	159	44	7	5	16	74.0	20.5	3.3	2.3
PALM BEACH	789	578	108	54	2	47	77.9	14.6	7.3	0.3
PASCO	250	193	35	6	4	12	81.1	14.7	2.5	1.7
PINELLAS	616	446	94	17	13	46	78.2	16.5	3.0	2.3
POLK	350	238	65	19	7	21	72.3	19.8	5.8	2.1
PUTNAM	25	15	5	2	0	3	68.2	22.7	9.1	0.0
SAINT JOHNS	94	66	10	3	0	15	83.5	12.7	3.8	0.0
SAINT LUCIE	142	94	38	4	1	5	68.6	27.7	2.9	0.7
SANTA ROSA	95	69	12	3	0	11	82.1	14.3	3.6	0.0
SARASOTA	185	133	31	4	0	17	79.2	18.5	2.4	0.0
SEMINOLE	335	278	29	7	1	20	88.3	9.2	2.2	0.3
SUMTER	14	11	3	0	0	0	78.6	21.4	0.0	0.0
SUWANNEE	11	5	3	3	0	0	45.5	27.3	27.3	0.0
TAYLOR	6	4	1	1	0	0	66.7	16.7	16.7	0.0
UNION	5	4	1	0	0	0	80.0	20.0	0.0	0.0
VOLUSIA	233	167	26	5	7	28	81.5	12.7	2.4	3.4
WAKULLA	4	3	0	0	0	1	100.0	0.0	0.0	0.0
WALTON	25	15	5	2	0	3	68.2	22.7	9.1	0.0
WASHINGTON	12	5	2	0	0	5	71.4	28.6	0.0	0.0

1. Starting in 2004, "trimester prenatal care began" is calculated as the time elapsed from the date of the last menstrual period to the date of the first prenatal care visit. Prior to 2004, these data were obtained by direct question that noted the trimester the mother began prenatal care. Consequently, these data are not comparable to data from prior years.

2. Births with unknown information as to when prenatal care began are excluded from the denominator.

TABLE B-8: RESIDENT LIVE BIRTHS TO UNWED MOTHERS, BY AGE OF MOTHER, BY COUNTY, FLORIDA, 2012

	TOTAL	<13	13	14	15	16	17	18	19	20-24	25-29	30-34	35-44	45+	UNK
FLORIDA	102,135	6	32	151	493	1,230	2,320	4,122	6,378	36,857	26,544	15,242	8,647	108	5
ALACHUA	1,241	0	0	1	4	13	21	51	97	497	319	178	59	1	0
BAKER	170	0	0	0	1	2	7	16	9	76	39	14	6	0	0
BAY	1,107	0	0	4	6	17	28	71	102	463	245	124	47	0	0
BRADFORD	169	0	0	1	0	4	6	12	12	68	35	25	6	0	0
BREVARD	2,267	0	0	4	13	24	45	94	125	881	591	316	172	2	0
BROWARD	9,627	1	4	12	41	104	160	274	456	3,008	2,661	1,790	1,100	16	0
CALHOUN	73	0	0	0	0	0	2	7	8	33	15	4	4	0	0
CHARLOTTE	552	0	0	1	3	4	10	25	48	218	142	72	28	1	0
CITRUS	546	0	0	0	1	11	22	35	48	223	119	66	21	0	0
CLAY	796	0	0	3	5	13	23	45	57	311	189	107	43	0	0
COLLIER	1,437	0	0	4	11	13	26	57	73	470	376	247	156	4	0
COLUMBIA	404	0	0	0	2	7	8	20	27	147	132	42	18	1	0
MIAMI-DADE	15,299	1	3	17	49	144	260	423	672	4,712	4,215	2,777	1,996	29	1
DESOTO	215	0	0	0	0	5	5	14	18	86	47	29	11	0	0
DIXIE	86	0	0	0	0	0	3	5	7	47	22	1	1	0	0
DUVAL	6,060	1	1	7	25	71	134	255	398	2,362	1,616	817	371	1	1
ESCAMBIA	2,009	1	0	4	12	34	52	104	161	813	509	223	94	2	0
FLAGLER	383	0	0	0	5	4	12	24	26	153	86	45	28	0	0
FRANKLIN	59	0	0	0	0	2	0	3	5	25	15	4	5	0	0
GADSDEN	348	0	1	0	2	5	14	18	25	143	77	49	14	0	0
GILCHRIST	90	0	0	0	0	0	4	6	4	37	16	13	10	0	0
GLADES	45	0	0	0	1	0	1	1	3	22	8	5	4	0	0
GULF	66	0	0	0	1	0	2	3	4	30	17	5	4	0	0
HAMILTON	85	0	0	0	0	2	0	4	8	35	22	12	2	0	0
HARDEE	227	0	1	0	2	3	14	11	20	83	52	32	9	0	0
HENDRY	363	0	0	0	2	5	17	22	30	132	75	54	26	0	0
HERNANDO	695	0	0	0	2	5	10	27	51	297	173	71	59	0	0
HIGHLANDS	497	0	0	0	6	6	16	28	32	207	116	59	26	1	0
HILLSBOROUGH	8,031	1	5	7	53	108	221	373	559	2,991	2,008	1,083	618	4	0
HOLMES	88	0	0	0	2	2	3	6	10	38	17	7	3	0	0
INDIAN RIVER	641	0	0	2	7	14	18	29	39	232	169	82	48	1	0
JACKSON	271	0	0	0	2	3	8	21	21	117	55	33	11	0	0
JEFFERSON	82	0	0	0	0	0	2	2	8	34	20	9	7	0	0
LAFAYETTE	36	0	0	0	0	1	0	1	2	17	6	5	4	0	0
LAKE	1,406	0	0	3	12	18	46	67	108	579	339	160	72	2	0
LEE	3,247	0	1	3	15	44	75	150	228	1,132	866	469	259	5	0
LEON	1,403	0	1	2	8	11	29	35	83	585	353	207	88	0	1
LEVY	199	0	0	0	1	3	5	16	16	80	53	18	7	0	0
LIBERTY	34	0	0	0	2	0	3	3	5	10	9	1	1	0	0
MADISON	126	0	0	0	3	3	4	8	7	49	35	9	8	0	0
MANATEE	1,782	0	0	4	14	43	61	103	127	613	454	248	113	2	0
MARION	1,747	0	1	3	7	17	47	81	143	731	410	206	100	1	0
MARTIN	531	0	0	0	2	4	6	15	39	192	149	79	43	2	0
MONROE	317	0	0	0	0	2	4	16	12	104	82	61	36	0	0
NASSAU	301	0	0	0	0	4	9	16	27	134	65	30	16	0	0
OKALOOSA	874	0	0	0	5	6	29	37	62	342	221	117	54	0	1
OKEECHOBEE	313	0	0	0	2	6	5	16	21	141	66	45	11	0	0
ORANGE	7,261	0	1	13	35	87	145	298	453	2,671	1,860	1,085	604	9	0
OSCEOLA	1,933	0	1	0	11	22	50	85	135	782	449	259	137	2	0
PALM BEACH	6,402	1	4	9	29	64	120	233	343	2,062	1,725	1,066	739	7	0
PASCO	2,108	0	0	4	17	27	43	97	151	788	550	292	136	3	0
PINELLAS	4,275	0	3	11	18	49	110	164	286	1,527	1,157	634	311	4	1
POLK	3,859	0	2	9	17	76	118	170	269	1,537	949	479	232	1	0
PUTNAM	479	0	1	2	1	13	20	27	43	190	106	61	15	0	0
SAINT JOHNS	545	0	0	0	3	2	7	28	50	213	116	72	51	3	0
SAINT LUCIE	1,500	0	0	2	4	17	40	64	104	573	392	194	110	0	0
SANTA ROSA	621	0	0	0	3	7	23	38	56	221	143	91	39	0	0
SARASOTA	1,312	0	0	3	3	13	33	39	77	443	362	229	109	1	0
SEMINOLE	1,709	0	1	5	8	15	36	57	104	639	452	277	115	0	0
SUMTER	281	0	0	0	3	4	7	19	23	116	70	28	11	0	0
SUWANNEE	231	0	1	1	1	4	7	8	21	102	51	26	9	0	0
TAYLOR	136	0	0	2	0	4	6	9	13	62	22	10	8	0	0
UNION	81	0	0	1	0	1	3	4	6	34	15	12	5	0	0
VOLUSIA	2,520	0	0	5	10	28	59	100	158	989	682	325	161	3	0
WAKULLA	125	0	0	0	0	2	3	7	9	51	32	12	9	0	0
WALTON	293	0	0	2	0	6	11	12	19	108	79	34	22	0	0
WASHINGTON	114	0	0	0	1	2	2	13	15	46	25	6	4	0	0

TABLE B-8 (Cont.): RESIDENT LIVE BIRTHS TO UNWED WHITE MOTHERS, BY AGE OF MOTHER, BY COUNTY, FLORIDA, 2012

	TOTAL	<13	13	14	15	16	17	18	19	20-24	25-29	30-34	35-44	45+	UNK
FLORIDA	63,507	3	14	76	257	722	1,396	2,502	3,797	22,269	16,770	9,811	5,805	83	2
ALACHUA	546	0	0	1	0	5	7	18	39	209	154	80	32	1	0
BAKER	126	0	0	0	0	1	6	13	8	57	25	11	5	0	0
BAY	763	0	0	1	3	10	20	49	77	330	158	87	28	0	0
BRADFORD	108	0	0	0	0	2	3	7	7	42	24	19	4	0	0
BREVARD	1,598	0	0	2	10	18	31	68	79	625	423	222	119	1	0
BROWARD	4,111	0	0	5	8	37	60	87	168	1,223	1,145	824	542	12	0
CALHOUN	62	0	0	0	0	0	2	5	8	25	14	4	4	0	0
CHARLOTTE	473	0	0	1	2	3	10	22	45	180	124	61	24	1	0
CITRUS	495	0	0	0	0	11	22	31	45	208	102	57	19	0	0
CLAY	599	0	0	2	5	11	20	36	44	222	144	85	30	0	0
COLLIER	1,205	0	0	4	8	9	20	50	58	397	319	210	127	3	0
COLUMBIA	279	0	0	0	1	4	3	14	17	92	100	35	12	1	0
MIAMI-DADE	9,681	1	2	5	22	72	129	213	330	2,725	2,737	1,944	1,480	20	1
DESOTO	167	0	0	0	0	5	4	12	13	67	34	23	9	0	0
DIXIE	78	0	0	0	0	0	3	5	7	42	19	1	1	0	0
DUVAL	2,401	0	0	4	8	25	48	88	135	923	646	362	162	0	0
ESCAMBIA	946	0	0	2	2	17	25	53	89	365	236	109	46	2	0
FLAGLER	282	0	0	0	4	3	7	18	18	114	62	32	24	0	0
FRANKLIN	54	0	0	0	0	2	0	3	4	23	13	4	5	0	0
GADSDEN	93	0	0	0	1	3	2	3	8	33	25	16	2	0	0
GILCHRIST	83	0	0	0	0	0	4	5	3	34	15	12	10	0	0
GLADES	34	0	0	0	1	0	0	1	2	18	7	2	3	0	0
GULF	57	0	0	0	1	0	1	3	3	27	14	5	3	0	0
HAMILTON	43	0	0	0	0	2	0	1	6	14	9	10	1	0	0
HARDEE	204	0	1	0	2	3	14	11	15	76	44	29	9	0	0
HENDRY	279	0	0	0	2	4	15	18	21	98	60	39	22	0	0
HERNANDO	587	0	0	0	2	5	10	23	39	247	156	57	48	0	0
HIGHLANDS	359	0	0	0	5	4	12	19	26	151	90	34	17	1	0
HILLSBOROUGH	5,152	1	3	4	30	71	144	236	342	1,807	1,335	722	453	4	0
HOLMES	77	0	0	0	2	2	2	6	9	34	14	5	3	0	0
INDIAN RIVER	358	0	0	0	5	4	9	17	20	134	95	46	27	1	0
JACKSON	146	0	0	0	1	1	4	13	13	61	28	19	6	0	0
JEFFERSON	31	0	0	0	0	0	1	1	3	15	8	2	1	0	0
LAFAYETTE	30	0	0	0	0	1	0	1	2	12	5	5	4	0	0
LAKE	998	0	0	3	6	16	37	45	73	407	247	105	57	2	0
LEE	2,465	0	0	2	7	32	49	99	175	849	689	361	199	3	0
LEON	447	0	0	0	1	2	7	15	32	153	119	88	30	0	0
LEVY	157	0	0	0	0	3	1	15	13	60	44	15	6	0	0
LIBERTY	30	0	0	0	2	0	3	3	3	9	8	1	1	0	0
MADISON	41	0	0	0	0	2	2	4	4	14	9	4	2	0	0
MANATEE	1,269	0	0	2	12	36	45	76	86	428	311	185	87	1	0
MARION	1,193	0	0	3	5	10	39	53	99	494	271	140	78	1	0
MARTIN	427	0	0	0	2	2	4	13	32	154	121	63	34	2	0
MONROE	263	0	0	0	0	1	4	12	12	84	65	53	32	0	0
NASSAU	252	0	0	0	0	3	7	13	26	109	53	26	15	0	0
OKALOOSA	630	0	0	0	4	2	19	25	39	244	170	84	42	0	1
OKEECHOBEE	267	0	0	0	1	5	4	13	16	122	57	39	10	0	0
ORANGE	4,025	0	1	6	13	37	78	167	232	1,457	1,060	608	360	6	0
OSCEOLA	1,591	0	1	0	9	17	43	76	112	642	381	201	107	2	0
PALM BEACH	3,680	1	1	1	11	34	58	131	170	1,110	1,048	638	471	6	0
PASCO	1,881	0	0	4	16	24	38	83	132	707	498	261	115	3	0
PINELLAS	2,789	0	2	7	9	26	64	101	161	942	786	463	224	4	0
POLK	2,589	0	1	5	10	52	82	108	195	1,022	631	326	156	1	0
PUTNAM	316	0	0	0	1	9	14	19	28	126	69	39	11	0	0
SAINT JOHNS	414	0	0	0	2	1	5	19	40	156	87	58	44	2	0
SAINT LUCIE	847	0	0	1	4	7	19	36	58	307	229	122	64	0	0
SANTA ROSA	546	0	0	0	2	7	23	35	45	197	128	76	33	0	0
SARASOTA	1,009	0	0	1	1	8	23	29	58	340	298	158	92	1	0
SEMINOLE	1,113	0	1	1	5	10	18	33	66	420	291	188	80	0	0
SUMTER	204	0	0	0	2	4	4	16	16	82	50	22	8	0	0
SUWANNEE	179	0	1	1	1	3	7	5	13	80	40	20	8	0	0
TAYLOR	94	0	0	1	0	3	4	7	9	43	18	5	4	0	0
UNION	58	0	0	1	0	1	2	3	3	25	11	8	4	0	0
VOLUSIA	1,788	0	0	4	6	21	41	71	108	690	485	239	121	2	0
WAKULLA	103	0	0	0	0	2	3	7	9	38	27	10	7	0	0
WALTON	249	0	0	2	0	6	9	10	18	93	67	28	16	0	0
WASHINGTON	83	0	0	0	0	1	2	10	11	34	17	4	4	0	0

TABLE B-8 (Cont.): RESIDENT LIVE BIRTHS TO UNWED BLACK MOTHERS, BY AGE OF MOTHER, BY COUNTY, FLORIDA, 2012

	TOTAL	<13	13	14	15	16	17	18	19	20-24	25-29	30-34	35-44	45+	UNK
FLORIDA	34,654	3	17	73	218	450	832	1,464	2,340	13,330	8,752	4,742	2,408	23	2
ALACHUA	666	0	0	0	3	7	13	30	55	279	161	92	26	0	0
BAKER	41	0	0	0	1	0	1	3	1	18	13	3	1	0	0
BAY	257	0	0	2	0	6	5	18	18	95	67	30	16	0	0
BRADFORD	60	0	0	1	0	2	3	5	5	26	11	5	2	0	0
BREVARD	554	0	0	2	2	5	10	22	37	220	136	83	36	1	0
BROWARD	5,154	1	4	7	33	64	97	176	280	1,699	1,399	886	504	4	0
CALHOUN	10	0	0	0	0	0	0	2	0	8	0	0	0	0	0
CHARLOTTE	54	0	0	0	1	1	0	3	1	27	11	6	4	0	0
CITRUS	35	0	0	0	1	0	0	3	3	10	10	6	2	0	0
CLAY	150	0	0	1	0	1	2	4	10	69	41	13	9	0	0
COLLIER	203	0	0	0	2	3	5	6	12	66	48	34	26	1	0
COLUMBIA	122	0	0	0	1	3	5	6	10	53	31	7	6	0	0
MIAMI-DADE	5,396	0	1	12	27	72	130	206	334	1,936	1,408	788	473	9	0
DESOTO	48	0	0	0	0	0	1	2	5	19	13	6	2	0	0
DIXIE	6	0	0	0	0	0	0	0	0	4	2	0	0	0	0
DUVAL	3,360	1	1	3	16	43	81	156	242	1,326	898	412	181	0	0
ESCAMBIA	979	1	0	2	10	15	23	46	68	418	245	107	44	0	0
FLAGLER	70	0	0	0	1	1	4	2	7	23	18	10	4	0	0
FRANKLIN	3	0	0	0	0	0	0	0	1	1	1	0	0	0	0
GADSDEN	251	0	1	0	1	2	12	15	17	107	52	32	12	0	0
GILCHRIST	7	0	0	0	0	0	0	1	1	3	1	1	0	0	0
GLADES	8	0	0	0	0	0	0	0	1	3	1	3	0	0	0
GULF	6	0	0	0	0	0	1	0	0	3	1	0	1	0	0
HAMILTON	41	0	0	0	0	0	0	3	2	20	13	2	1	0	0
HARDEE	13	0	0	0	0	0	0	0	1	5	5	2	0	0	0
HENDRY	67	0	0	0	0	1	2	2	6	30	12	11	3	0	0
HERNANDO	85	0	0	0	0	0	0	3	10	42	13	10	7	0	0
HIGHLANDS	120	0	0	0	1	2	3	9	5	46	24	22	8	0	0
HILLSBOROUGH	2,677	0	2	3	22	35	74	133	205	1,112	622	328	141	0	0
HOLMES	7	0	0	0	0	0	1	0	0	3	2	1	0	0	0
INDIAN RIVER	174	0	0	2	0	2	6	5	14	71	50	13	11	0	0
JACKSON	111	0	0	0	1	1	1	8	6	50	26	13	5	0	0
JEFFERSON	48	0	0	0	0	0	1	1	4	18	11	7	6	0	0
LAFAYETTE	5	0	0	0	0	0	0	0	0	4	1	0	0	0	0
LAKE	342	0	0	0	5	1	8	18	31	153	72	42	12	0	0
LEE	658	0	0	1	8	10	23	45	45	245	147	88	44	2	0
LEON	909	0	1	2	7	7	21	20	50	411	224	115	50	0	1
LEVY	40	0	0	0	1	0	4	0	3	20	9	2	1	0	0
LIBERTY	4	0	0	0	0	0	0	0	2	1	1	0	0	0	0
MADISON	83	0	0	0	3	1	2	4	3	34	25	5	6	0	0
MANATEE	368	0	0	2	2	6	11	21	33	147	97	39	9	1	0
MARION	500	0	1	0	2	7	8	26	37	216	130	56	17	0	0
MARTIN	70	0	0	0	0	0	0	2	5	30	19	9	5	0	0
MONROE	48	0	0	0	0	1	0	4	0	18	15	6	4	0	0
NASSAU	41	0	0	0	0	1	2	3	1	20	9	4	1	0	0
OKALOOSA	172	0	0	0	1	2	8	9	14	73	36	22	7	0	0
OKEECHOBEE	25	0	0	0	1	0	0	1	2	11	6	4	0	0	0
ORANGE	2,831	0	0	7	22	44	58	117	192	1,092	698	404	195	2	0
OSCEOLA	261	0	0	0	0	5	5	9	20	102	56	41	23	0	0
PALM BEACH	2,525	0	3	8	18	30	60	100	166	895	624	383	237	1	0
PASCO	152	0	0	0	0	2	2	7	12	58	36	20	15	0	0
PINELLAS	1,235	0	1	4	8	21	36	51	112	508	300	134	59	0	1
POLK	1,108	0	1	4	7	17	32	51	66	456	286	125	63	0	0
PUTNAM	146	0	1	2	0	3	4	7	13	61	36	16	3	0	0
SAINT JOHNS	111	0	0	0	1	1	2	8	7	49	26	11	5	1	0
SAINT LUCIE	594	0	0	1	0	9	21	22	42	250	149	63	37	0	0
SANTA ROSA	50	0	0	0	0	0	0	3	9	14	10	10	4	0	0
SARASOTA	229	0	0	2	2	3	9	9	17	88	45	46	8	0	0
SEMINOLE	497	0	0	3	3	4	15	22	30	187	132	73	28	0	0
SUMTER	74	0	0	0	1	0	2	3	7	33	20	5	3	0	0
SUWANNEE	45	0	0	0	0	1	0	2	8	20	9	4	1	0	0
TAYLOR	41	0	0	1	0	1	2	2	4	19	4	4	4	0	0
UNION	18	0	0	0	0	0	0	1	2	6	4	4	1	0	0
VOLUSIA	611	0	0	1	3	6	15	22	42	265	160	66	30	1	0
WAKULLA	21	0	0	0	0	0	0	0	0	12	5	2	2	0	0
WALTON	31	0	0	0	0	0	1	2	1	12	8	4	3	0	0
WASHINGTON	25	0	0	0	0	1	0	3	3	9	7	2	0	0	0

**TABLE B-8 (Cont.): RESIDENT LIVE BIRTHS TO UNWED OTHER MOTHERS, BY AGE OF MOTHER, BY COUNTY,
FLORIDA, 2012**

	TOTAL	<13	13	14	15	16	17	18	19	20-24	25-29	30-34	35-44	45+	UNK
FLORIDA	3,665	0	1	2	15	53	86	140	228	1,169	942	630	397	2	0
ALACHUA	28	0	0	0	1	1	1	3	3	8	4	6	1	0	0
BAKER	3	0	0	0	0	1	0	0	0	1	1	0	0	0	0
BAY	64	0	0	1	2	1	3	3	7	25	13	6	3	0	0
BRADFORD	1	0	0	0	0	0	0	0	0	0	0	1	0	0	0
BREVARD	112	0	0	0	1	1	4	4	9	36	31	10	16	0	0
BROWARD	346	0	0	0	0	3	3	10	8	84	112	76	50	0	0
CALHOUN	1	0	0	0	0	0	0	0	0	0	1	0	0	0	0
CHARLOTTE	25	0	0	0	0	0	0	0	2	11	7	5	0	0	0
CITRUS	16	0	0	0	0	0	0	1	0	5	7	3	0	0	0
CLAY	46	0	0	0	0	1	1	4	3	20	4	9	4	0	0
COLLIER	29	0	0	0	1	1	1	1	3	7	9	3	3	0	0
COLUMBIA	3	0	0	0	0	0	0	0	0	2	1	0	0	0	0
MIAMI-DADE	179	0	0	0	0	0	1	4	5	39	59	38	33	0	0
DESOTO	0	0	0	0	0	0	0	0	0	0	0	0	0	0	0
DIXIE	2	0	0	0	0	0	0	0	0	1	1	0	0	0	0
DUVAL	279	0	0	0	1	3	5	10	21	105	64	42	27	1	0
ESCAMBIA	83	0	0	0	0	2	4	5	4	29	28	7	4	0	0
FLAGLER	26	0	0	0	0	0	1	3	1	15	4	2	0	0	0
FRANKLIN	2	0	0	0	0	0	0	0	0	1	1	0	0	0	0
GADSDEN	4	0	0	0	0	0	0	0	0	3	0	1	0	0	0
GILCHRIST	0	0	0	0	0	0	0	0	0	0	0	0	0	0	0
GLADES	3	0	0	0	0	0	1	0	0	1	0	0	1	0	0
GULF	2	0	0	0	0	0	0	0	1	0	1	0	0	0	0
HAMILTON	1	0	0	0	0	0	0	0	0	1	0	0	0	0	0
HARDEE	8	0	0	0	0	0	0	0	2	2	3	1	0	0	0
HENDRY	17	0	0	0	0	0	0	2	3	4	3	4	1	0	0
HERNANDO	23	0	0	0	0	0	0	1	2	8	4	4	4	0	0
HIGHLANDS	18	0	0	0	0	0	1	0	1	10	2	3	1	0	0
HILLSBOROUGH	194	0	0	0	1	2	3	4	12	69	49	30	24	0	0
HOLMES	4	0	0	0	0	0	0	0	1	1	1	1	0	0	0
INDIAN RIVER	16	0	0	0	0	3	0	0	1	5	4	1	2	0	0
JACKSON	14	0	0	0	0	1	3	0	2	6	1	1	0	0	0
JEFFERSON	3	0	0	0	0	0	0	0	1	1	1	0	0	0	0
LAFAYETTE	1	0	0	0	0	0	0	0	0	1	0	0	0	0	0
LAKE	64	0	0	0	1	1	1	4	4	18	20	12	3	0	0
LEE	120	0	1	0	0	2	3	6	8	35	29	20	16	0	0
LEON	46	0	0	0	0	2	1	0	1	20	10	4	8	0	0
LEVY	2	0	0	0	0	0	0	1	0	0	0	1	0	0	0
LIBERTY	0	0	0	0	0	0	0	0	0	0	0	0	0	0	0
MADISON	2	0	0	0	0	0	0	0	0	1	1	0	0	0	0
MANATEE	144	0	0	0	0	1	5	6	8	38	46	24	16	0	0
MARION	53	0	0	0	0	0	0	2	7	21	8	10	5	0	0
MARTIN	34	0	0	0	0	2	2	0	2	8	9	7	4	0	0
MONROE	6	0	0	0	0	0	0	0	0	2	2	2	0	0	0
NASSAU	8	0	0	0	0	0	0	0	0	5	3	0	0	0	0
OKALOOSA	72	0	0	0	0	2	2	3	9	25	15	11	5	0	0
OKEECHOBEE	21	0	0	0	0	1	1	2	3	8	3	2	1	0	0
ORANGE	401	0	0	0	0	6	9	14	27	121	101	73	49	1	0
OSCEOLA	80	0	0	0	2	0	2	0	3	38	11	17	7	0	0
PALM BEACH	194	0	0	0	0	0	2	2	6	57	51	45	31	0	0
PASCO	71	0	0	0	1	1	3	7	7	21	15	10	6	0	0
PINELLAS	230	0	0	0	1	2	10	11	12	74	65	33	22	0	0
POLK	156	0	0	0	0	7	4	11	8	57	30	27	12	0	0
PUTNAM	13	0	0	0	0	1	2	1	2	3	1	2	1	0	0
SAINT JOHNS	18	0	0	0	0	0	0	1	3	7	3	3	1	0	0
SAINT LUCIE	55	0	0	0	0	1	0	5	4	16	13	7	9	0	0
SANTA ROSA	24	0	0	0	1	0	0	0	2	10	5	5	1	0	0
SARASOTA	73	0	0	0	0	2	1	1	2	15	19	24	9	0	0
SEMINOLE	93	0	0	1	0	1	2	2	8	31	26	16	6	0	0
SUMTER	3	0	0	0	0	0	1	0	0	1	0	1	0	0	0
SUWANNEE	5	0	0	0	0	0	0	1	0	2	1	1	0	0	0
TAYLOR	1	0	0	0	0	0	0	0	0	0	0	1	0	0	0
UNION	4	0	0	0	0	0	1	0	1	2	0	0	0	0	0
VOLUSIA	102	0	0	0	1	1	2	5	8	25	34	17	9	0	0
WAKULLA	1	0	0	0	0	0	0	0	0	1	0	0	0	0	0
WALTON	10	0	0	0	0	0	0	0	0	3	4	1	2	0	0
WASHINGTON	6	0	0	0	1	0	0	0	1	3	1	0	0	0	0

TABLE B-9: RESIDENT LIVE BIRTHS BY MONTH, BY COUNTY, FLORIDA, 2012

	TOTAL	JAN	FEB	MAR	APR	MAY	JUN	JUL	AUG	SEP	OCT	NOV	DEC
FLORIDA	212,954	17,445	16,741	17,493	16,373	17,113	16,976	18,047	19,004	18,637	19,212	17,738	18,175
ALACHUA	2,879	232	231	234	262	210	253	253	258	252	223	214	257
BAKER	341	28	34	32	26	36	17	31	35	26	26	31	19
BAY	2,300	189	177	162	193	188	191	189	193	200	239	183	196
BRADFORD	317	30	19	30	16	23	27	24	29	33	32	32	22
BREVARD	4,978	384	398	410	360	429	387	425	443	454	463	409	416
BROWARD	21,169	1,790	1,621	1,704	1,569	1,756	1,746	1,795	1,825	1,874	1,957	1,734	1,798
CALHOUN	148	8	10	9	15	16	15	12	13	9	12	12	17
CHARLOTTE	1,036	87	82	75	76	79	86	111	110	82	89	78	81
CITRUS	1,040	92	89	76	70	85	84	79	77	100	101	91	96
CLAY	2,077	153	171	165	158	179	148	169	205	209	182	166	172
COLLIER	3,148	255	250	271	250	250	232	249	284	276	292	264	275
COLUMBIA	773	64	70	65	75	55	48	61	69	62	69	63	72
MIAMI-DADE	30,479	2,429	2,472	2,491	2,332	2,433	2,471	2,578	2,682	2,598	2,801	2,561	2,631
DESOTO	366	34	22	32	25	40	29	30	29	24	31	35	35
DIXIE	161	10	11	7	8	6	17	14	13	17	23	15	20
DUVAL	12,456	1,015	1,007	1,000	956	1,008	987	1,074	1,080	1,051	1,170	1,045	1,063
ESCAMBIA	3,929	354	297	346	290	328	309	326	332	322	335	315	375
FLAGLER	802	76	64	78	62	67	88	63	66	59	70	55	54
FRANKLIN	109	7	15	5	11	6	10	7	9	7	12	9	11
GADSDEN	526	43	40	42	48	50	41	51	42	38	38	45	48
GILCHRIST	207	21	12	18	11	17	10	20	22	27	12	13	24
GLADES	69	5	5	9	6	6	7	2	6	6	3	5	9
GULF	118	14	13	9	2	15	8	17	6	5	9	12	8
HAMILTON	138	13	15	12	16	9	7	13	18	10	11	9	5
HARDEE	392	33	27	35	39	31	25	29	30	33	46	28	36
HENDRY	591	42	43	52	42	55	49	39	59	48	64	61	37
HERNANDO	1,387	110	87	126	105	112	106	124	118	136	133	119	111
HIGHLANDS	907	58	89	76	62	77	60	80	99	70	92	70	74
HILLSBOROUGH	16,404	1,340	1,332	1,349	1,289	1,279	1,268	1,394	1,498	1,432	1,482	1,356	1,385
HOLMES	191	17	6	15	15	19	18	17	14	15	15	20	20
INDIAN RIVER	1,247	125	87	102	103	84	105	107	114	106	105	101	108
JACKSON	501	40	40	42	38	41	30	46	40	41	45	50	48
JEFFERSON	139	8	11	11	8	9	12	19	8	12	12	13	16
LAFAYETTE	72	4	9	1	4	7	4	6	11	7	6	7	6
LAKE	3,052	240	240	281	218	242	231	282	274	258	260	268	258
LEE	6,401	507	514	548	473	537	517	494	582	563	564	536	566
LEON	3,007	261	222	251	242	205	229	260	254	270	247	301	265
LEVY	379	36	31	40	21	35	27	29	30	38	31	27	34
LIBERTY	66	4	8	6	6	3	5	5	5	7	3	10	4
MADISON	212	13	14	21	15	17	24	17	19	20	14	22	16
MANATEE	3,429	300	263	322	249	267	262	302	309	285	294	292	284
MARION	3,267	261	260	256	274	263	284	255	273	317	286	268	270
MARTIN	1,126	103	67	73	100	79	84	100	125	96	112	98	89
MONROE	709	52	50	71	56	70	40	62	69	62	63	60	54
NASSAU	753	62	59	68	62	52	59	62	67	74	72	69	47
OKALOOSA	2,600	202	198	236	221	208	235	233	221	211	217	208	210
OKEECHOBEE	524	48	46	43	39	33	54	38	46	40	44	37	56
ORANGE	15,729	1,251	1,183	1,286	1,232	1,297	1,227	1,299	1,385	1,434	1,413	1,328	1,394
OSCEOLA	3,825	302	289	299	282	287	333	352	376	343	309	331	322
PALM BEACH	13,936	1,187	1,116	1,167	1,036	1,148	1,064	1,151	1,263	1,197	1,282	1,146	1,179
PASCO	4,736	415	346	405	341	344	390	421	453	414	398	397	412
PINELLAS	8,446	696	683	692	649	681	671	723	756	732	756	707	700
POLK	7,257	593	605	569	568	540	558	597	631	654	669	613	660
PUTNAM	819	69	59	70	70	65	76	73	62	86	63	69	57
SAINT JOHNS	1,896	139	131	149	147	165	154	179	183	174	184	139	152
SAINT LUCIE	2,950	279	230	234	240	240	249	253	236	248	253	247	241
SANTA ROSA	1,859	143	159	142	147	158	127	176	194	179	155	141	138
SARASOTA	2,912	246	244	242	205	237	242	273	242	250	275	229	227
SEMINOLE	4,415	320	324	358	365	359	373	369	411	410	371	380	375
SUMTER	467	42	35	28	44	30	34	34	50	50	47	33	40
SUWANNEE	445	36	35	32	38	29	46	29	33	49	37	38	43
TAYLOR	221	19	20	25	17	15	14	18	28	23	9	19	14
UNION	179	10	16	12	12	18	9	15	23	15	20	14	15
VOLUSIA	4,706	393	350	383	364	379	355	400	446	386	454	388	408
WAKULLA	333	36	28	20	28	30	24	25	34	27	22	36	23
WALTON	666	53	45	52	46	61	58	48	60	71	69	49	54
WASHINGTON	229	15	15	21	24	13	24	19	26	13	19	17	23

TABLE B-10: RESIDENT LIVE BIRTHS BY MOTHER'S EDUCATION*, BY COUNTY, FLORIDA, 2012

	TOTAL	HIGHEST LEVEL/DEGREE OF EDUCATION COMPLETED								UNK
		< 9TH GRADE	9TH-12TH NO DIPLOMA	HIGH SCHOOL DIPLOMA	SOME COLLEGE	ASSOCIATE DEGREE	BACHELOR DEGREE	MASTER DEGREE	DOCTORATE	
FLORIDA	212,954	7,380	25,029	65,908	40,699	20,456	35,399	13,146	3,636	1,301
ALACHUA	2,879	26	274	587	605	277	590	334	183	3
BAKER	341	9	55	125	84	29	29	8	1	1
BAY	2,300	61	335	709	592	184	262	86	17	54
BRADFORD	317	2	53	129	68	32	26	6	1	0
BREVARD	4,978	102	503	1,224	1,243	655	837	334	62	18
BROWARD	21,169	446	2,081	5,866	4,145	2,153	4,107	1,747	468	156
CALHOUN	148	4	21	56	31	18	15	1	1	1
CHARLOTTE	1,036	18	119	381	258	101	112	35	7	5
CITRUS	1,040	14	163	397	260	84	87	26	7	2
CLAY	2,077	19	199	613	527	235	329	123	14	18
COLLIER	3,148	364	354	1,073	461	248	446	163	33	6
COLUMBIA	773	25	134	272	203	62	56	19	2	0
MIAMI-DADE	30,479	1,187	2,649	10,561	4,396	3,359	5,304	2,254	668	101
DESOTO	366	66	94	129	38	21	13	4	0	1
DIXIE	161	4	35	70	34	10	7	1	0	0
DUVAL	12,456	365	1,503	3,730	2,757	1,029	2,062	696	228	86
ESCAMBIA	3,929	56	533	1,680	447	422	553	196	36	6
FLAGLER	802	8	82	208	227	110	120	33	7	7
FRANKLIN	109	7	14	41	26	5	7	5	0	4
GADSDEN	526	47	109	161	99	35	34	17	4	20
GILCHRIST	207	9	34	76	50	19	12	6	1	0
GLADES	69	4	11	31	7	11	4	0	0	1
GULF	118	4	8	41	39	7	13	5	0	1
HAMILTON	138	15	27	50	29	10	4	3	0	0
HARDEE	392	66	104	134	46	17	15	4	2	4
HENDRY	591	60	147	249	60	36	27	5	1	6
HERNANDO	1,387	11	163	511	332	183	135	34	7	11
HIGHLANDS	907	42	188	355	154	60	80	23	4	1
HILLSBOROUGH	16,404	412	2,212	5,476	2,836	1,071	2,879	1,110	323	85
HOLMES	191	13	35	66	34	17	17	7	2	0
INDIAN RIVER	1,247	45	182	462	241	102	157	42	13	3
JACKSON	501	11	79	177	111	58	45	19	0	1
JEFFERSON	139	3	27	38	38	11	13	8	0	1
LAFAYETTE	72	2	11	28	16	8	7	0	0	0
LAKE	3,052	79	414	1,011	680	280	420	130	24	14
LEE	6,401	319	859	2,460	945	671	820	217	42	68
LEON	3,007	39	277	502	701	286	709	318	128	47
LEVY	379	16	66	155	84	25	25	7	1	0
LIBERTY	66	2	14	21	13	8	7	0	0	1
MADISON	212	5	35	78	51	11	21	4	3	4
MANATEE	3,429	276	627	1,015	591	263	446	149	52	10
MARION	3,267	87	531	1,054	844	283	340	98	28	2
MARTIN	1,126	119	136	282	147	108	207	55	13	59
MONROE	709	26	53	222	149	77	127	42	5	8
NASSAU	753	18	72	215	200	85	114	38	8	3
OKALOOSA	2,600	38	198	779	740	262	420	132	26	5
OKEECHOBEE	524	37	118	196	88	33	32	12	2	6
ORANGE	15,729	419	1,755	4,503	2,915	1,480	3,082	1,195	280	100
OSCEOLA	3,825	93	398	1,410	757	456	551	136	21	3
PALM BEACH	13,936	1,128	1,649	3,500	2,481	1,262	2,630	934	319	33
PASCO	4,736	77	593	1,338	997	470	913	271	58	19
PINELLAS	8,446	167	951	2,373	1,782	736	1,547	561	197	132
POLK	7,257	439	1,314	2,376	1,498	541	777	248	46	18
PUTNAM	819	67	173	318	139	59	43	11	3	6
SAINT JOHNS	1,896	10	91	393	380	172	599	178	64	9
SAINT LUCIE	2,950	99	373	1,086	537	346	330	119	23	37
SANTA ROSA	1,859	17	158	618	293	255	383	99	30	6
SARASOTA	2,912	42	292	1,002	529	385	422	170	37	33
SEMINOLE	4,415	62	301	984	967	471	1,135	398	75	22
SUMTER	467	17	98	200	86	32	25	5	3	1
SUWANNEE	445	21	103	170	86	36	25	4	0	0
TAYLOR	221	2	36	102	46	19	9	5	1	1
UNION	179	5	23	75	47	16	11	2	0	0
VOLUSIA	4,706	95	641	1,353	1,160	550	632	199	39	37
WAKULLA	333	6	21	101	99	29	51	17	4	5
WALTON	666	20	80	219	127	58	122	29	9	2
WASHINGTON	229	6	40	89	45	12	20	9	2	6

* Starting in 2004, "mother's education" is measured according to the highest level/degree completed, instead of highest grade completed.

TABLE B-10 (Cont.): WHITE RESIDENT LIVE BIRTHS BY MOTHER'S EDUCATION*, BY COUNTY, FLORIDA, 2012

	TOTAL	HIGHEST LEVEL/DEGREE OF EDUCATION COMPLETED								
		< 9TH GRADE	9TH-12TH NO DIPLOMA	HIGH SCHOOL DIPLOMA	SOME COLLEGE	ASSOCIATE DEGREE	BACHELOR DEGREE	MASTER DEGREE	DOCTORATE	UNK
FLORIDA	150,866	6,091	15,730	43,271	28,193	15,420	28,361	10,282	2,759	759
ALACHUA	1,748	20	114	253	344	204	447	240	124	2
BAKER	294	9	48	100	72	26	29	8	1	1
BAY	1,766	42	234	538	454	152	226	71	14	35
BRADFORD	245	1	30	103	52	29	23	6	1	0
BREVARD	3,879	76	353	879	982	524	716	290	48	11
BROWARD	11,447	297	778	2,701	2,130	1,210	2,785	1,139	321	86
CALHOUN	130	4	16	49	26	18	14	1	1	1
CHARLOTTE	905	13	106	334	220	91	98	33	6	4
CITRUS	951	14	148	369	238	78	76	24	3	1
CLAY	1,697	17	165	501	423	191	270	107	9	14
COLLIER	2,691	347	285	861	393	204	413	154	30	4
COLUMBIA	601	22	92	206	163	54	46	16	2	0
MIAMI-DADE	22,046	1,007	1,516	6,738	3,087	2,622	4,489	1,949	567	71
DESOTO	312	64	84	100	33	16	11	4	0	0
DIXIE	151	4	32	68	31	8	7	1	0	0
DUVAL	6,787	240	604	1,730	1,442	624	1,470	468	169	40
ESCAMBIA	2,529	30	277	961	293	311	457	171	27	2
FLAGLER	641	8	57	164	186	92	99	26	7	2
FRANKLIN	99	5	12	38	24	5	6	5	0	4
GADSDEN	197	38	31	57	26	10	19	5	3	8
GILCHRIST	194	9	31	70	48	17	12	6	1	0
GLADES	57	4	10	23	5	10	4	0	0	1
GULF	106	4	7	38	33	7	11	5	0	1
HAMILTON	89	15	12	28	18	10	4	2	0	0
HARDEE	357	65	98	116	41	14	15	4	2	2
HENDRY	494	58	129	194	47	29	25	5	1	6
HERNANDO	1,211	7	141	448	296	162	115	25	7	10
HIGHLANDS	714	40	150	264	123	48	65	20	4	0
HILLSBOROUGH	11,775	371	1,550	3,678	1,977	818	2,254	847	232	48
HOLMES	174	11	32	60	31	15	16	7	2	0
INDIAN RIVER	768	5	75	261	163	83	131	37	12	1
JACKSON	334	8	53	112	68	38	38	17	0	0
JEFFERSON	79	3	13	20	18	9	13	3	0	0
LAFAYETTE	64	2	10	26	11	8	7	0	0	0
LAKE	2,426	68	323	782	535	228	360	104	17	9
LEE	5,177	290	658	1,839	779	591	730	202	35	53
LEON	1,593	24	85	218	289	174	492	209	91	11
LEVY	330	15	52	135	73	24	24	6	1	0
LIBERTY	62	2	12	20	12	8	7	0	0	1
MADISON	112	4	15	35	26	8	17	4	2	1
MANATEE	2,688	202	478	753	451	228	397	127	44	8
MARION	2,470	77	401	753	610	244	278	86	19	2
MARTIN	957	106	108	233	124	95	188	53	12	38
MONROE	604	20	38	181	129	71	115	40	5	5
NASSAU	678	18	64	189	181	77	106	33	7	3
OKALOOSA	2,078	32	149	604	572	221	363	109	23	5
OKEECHOBEE	458	35	99	169	79	29	30	9	2	6
ORANGE	9,978	321	898	2,620	1,755	991	2,315	850	178	50
OSCEOLA	3,157	88	337	1,163	623	380	436	110	17	3
PALM BEACH	9,108	937	859	1,904	1,529	846	2,073	702	242	16
PASCO	4,198	76	532	1,212	875	426	800	218	46	13
PINELLAS	6,304	140	621	1,641	1,290	601	1,311	480	164	56
POLK	5,462	396	956	1,684	1,140	410	645	188	34	9
PUTNAM	611	60	126	216	104	50	38	10	3	4
SAINT JOHNS	1,640	5	62	308	340	153	541	168	54	9
SAINT LUCIE	1,956	70	233	667	367	239	244	89	19	28
SANTA ROSA	1,679	17	145	551	258	224	359	92	27	6
SARASOTA	2,444	33	209	825	455	340	376	154	30	22
SEMINOLE	3,368	46	180	699	726	384	937	325	52	19
SUMTER	365	16	80	144	68	29	20	5	2	1
SUWANNEE	370	19	84	136	71	33	23	4	0	0
TAYLOR	168	1	29	73	33	18	8	4	1	1
UNION	149	5	19	58	39	16	10	2	0	0
VOLUSIA	3,668	79	464	1,025	921	456	526	154	27	16
WAKULLA	286	6	19	85	86	26	46	12	2	4
WALTON	599	17	71	192	115	53	115	29	6	1
WASHINGTON	187	6	30	68	39	10	20	8	2	4

* Starting in 2004, "mother's education" is measured according to the highest level/degree completed, instead of highest grade completed.

TABLE B-10 (Cont.): BLACK RESIDENT LIVE BIRTHS BY MOTHER'S EDUCATION*, BY COUNTY, FLORIDA, 2012

	TOTAL	HIGHEST LEVEL/DEGREE OF EDUCATION COMPLETED								
		< 9TH GRADE	9TH-12TH NO DIPLOMA	HIGH SCHOOL DIPLOMA	SOME COLLEGE	ASSOCIATE DEGREE	BACHELOR DEGREE	MASTER DEGREE	DOCTORATE	UNK
FLORIDA	48,992	850	8,301	19,498	10,387	3,906	3,874	1,518	313	345
ALACHUA	851	6	150	309	237	57	58	26	7	1
BAKER	44	0	6	24	11	3	0	0	0	0
BAY	328	7	64	118	92	16	12	8	0	11
BRADFORD	68	1	23	25	16	3	0	0	0	0
BREVARD	739	7	124	254	198	87	48	16	2	3
BROWARD	8,271	124	1,225	2,861	1,826	803	901	402	70	59
CALHOUN	14	0	5	4	4	0	1	0	0	0
CHARLOTTE	81	3	6	34	23	7	7	0	0	1
CITRUS	46	0	11	18	11	3	2	0	1	0
CLAY	237	1	25	75	74	26	24	10	1	1
COLLIER	393	16	59	192	60	40	20	5	0	1
COLUMBIA	156	2	40	61	36	8	6	3	0	0
MIAMI-DADE	7,542	158	1,105	3,646	1,209	646	530	185	48	15
DESOTO	54	2	10	29	5	5	2	0	0	1
DIXIE	6	0	1	2	2	1	0	0	0	0
DUVAL	4,528	68	829	1,714	1,115	312	310	123	24	33
ESCAMBIA	1,176	19	240	633	126	82	51	17	4	4
FLAGLER	106	0	20	29	25	13	10	7	0	2
FRANKLIN	5	0	1	2	1	0	1	0	0	0
GADSDEN	317	9	75	101	73	24	14	11	1	9
GILCHRIST	11	0	3	6	2	0	0	0	0	0
GLADES	8	0	0	6	2	0	0	0	0	0
GULF	7	0	1	1	4	0	1	0	0	0
HAMILTON	46	0	14	21	11	0	0	0	0	0
HARDEE	21	1	2	15	3	0	0	0	0	0
HENDRY	74	1	13	42	12	6	0	0	0	0
HERNANDO	114	1	16	48	23	12	8	5	0	1
HIGHLANDS	148	1	32	79	21	10	4	0	0	1
HILLSBOROUGH	3,590	25	617	1,592	723	189	305	96	24	19
HOLMES	10	1	3	4	2	0	0	0	0	0
INDIAN RIVER	232	0	41	113	46	15	13	2	0	2
JACKSON	142	1	19	59	39	17	4	2	0	1
JEFFERSON	57	0	13	18	19	2	0	4	0	1
LAFAYETTE	6	0	1	2	3	0	0	0	0	0
LAKE	445	8	77	170	109	31	30	16	1	3
LEE	906	14	157	514	109	57	43	3	2	7
LEON	1,208	11	181	261	381	106	160	60	17	31
LEVY	45	1	13	19	11	1	0	0	0	0
LIBERTY	4	0	2	1	1	0	0	0	0	0
MADISON	97	1	19	42	24	3	4	0	1	3
MANATEE	449	4	108	188	101	19	15	11	1	2
MARION	652	4	115	257	198	32	35	8	3	0
MARTIN	93	1	17	37	15	11	5	1	0	6
MONROE	82	4	14	36	16	4	6	1	0	1
NASSAU	57	0	8	18	14	8	5	4	0	0
OKALOOSA	283	3	35	104	82	24	22	13	0	0
OKEECHOBEE	31	0	8	16	4	1	0	2	0	0
ORANGE	4,223	70	765	1,540	916	337	372	158	30	35
OSCEOLA	435	3	42	180	90	45	59	15	1	0
PALM BEACH	4,028	172	749	1,420	834	353	342	112	35	11
PASCO	279	0	36	71	68	25	50	22	7	0
PINELLAS	1,472	18	278	562	365	82	81	29	6	51
POLK	1,434	31	309	586	296	97	67	39	5	4
PUTNAM	177	3	42	88	32	8	2	1	0	1
SAINT JOHNS	148	3	25	67	23	7	16	4	3	0
SAINT LUCIE	843	21	127	376	145	87	61	19	1	6
SANTA ROSA	81	0	7	31	16	16	7	2	2	0
SARASOTA	281	4	69	119	44	26	10	4	1	4
SEMINOLE	703	7	98	226	183	62	85	32	9	1
SUMTER	88	1	18	48	15	2	4	0	0	0
SUWANNEE	62	0	16	29	14	3	0	0	0	0
TAYLOR	47	1	7	25	12	1	0	1	0	0
UNION	24	0	4	14	5	0	1	0	0	0
VOLUSIA	775	10	146	265	186	65	55	34	4	10
WAKULLA	43	0	1	15	13	2	5	5	1	1
WALTON	38	1	6	18	9	3	0	0	1	0
WASHINGTON	30	0	8	17	2	1	0	0	0	2

* Starting in 2004, "mother's education" is measured according to the highest level/degree completed, instead of highest grade completed.

TABLE B-10 (Cont.): OTHER RESIDENT LIVE BIRTHS BY MOTHER'S EDUCATION*, BY COUNTY, FLORIDA, 2012

	TOTAL	HIGHEST LEVEL/DEGREE OF EDUCATION COMPLETED								
		< 9TH GRADE	9TH-12TH NO DIPLOMA	HIGH SCHOOL DIPLOMA	SOME COLLEGE	ASSOCIATE DEGREE	BACHELOR DEGREE	MASTER DEGREE	DOCTORATE	UNK
FLORIDA	12,335	373	896	2,960	2,010	1,095	3,044	1,311	546	100
ALACHUA	279	0	9	25	24	16	85	68	52	0
BAKER	3	0	1	1	1	0	0	0	0	0
BAY	162	6	28	43	36	13	21	6	3	6
BRADFORD	4	0	0	1	0	0	3	0	0	0
BREVARD	353	17	25	90	62	44	73	28	12	2
BROWARD	1,399	25	75	299	180	137	411	198	72	2
CALHOUN	4	0	0	3	1	0	0	0	0	0
CHARLOTTE	50	2	7	13	15	3	7	2	1	0
CITRUS	42	0	4	10	11	3	9	2	3	0
CLAY	136	1	9	37	27	17	35	6	4	0
COLLIER	63	1	10	20	8	4	13	4	3	0
COLUMBIA	15	1	2	4	4	0	4	0	0	0
MIAMI-DADE	757	22	24	151	89	82	235	107	47	0
DESOTO	0	0	0	0	0	0	0	0	0	0
DIXIE	4	0	2	0	1	1	0	0	0	0
DUVAL	1,093	56	70	270	191	90	273	101	35	7
ESCAMBIA	222	7	15	85	28	29	45	8	5	0
FLAGLER	49	0	5	13	15	4	11	0	0	1
FRANKLIN	3	1	0	1	1	0	0	0	0	0
GADSDEN	12	0	3	3	0	1	1	1	0	3
GILCHRIST	2	0	0	0	0	2	0	0	0	0
GLADES	4	0	1	2	0	1	0	0	0	0
GULF	3	0	0	0	2	0	1	0	0	0
HAMILTON	3	0	1	1	0	0	0	1	0	0
HARDEE	12	0	4	3	2	3	0	0	0	0
HENDRY	23	1	5	13	1	1	2	0	0	0
HERNANDO	58	3	6	13	12	8	12	4	0	0
HIGHLANDS	45	1	6	12	10	2	11	3	0	0
HILLSBOROUGH	1,012	14	43	203	133	63	313	165	65	13
HOLMES	7	1	0	2	1	2	1	0	0	0
INDIAN RIVER	37	0	4	20	5	1	5	2	0	0
JACKSON	25	2	7	6	4	3	3	0	0	0
JEFFERSON	3	0	1	0	1	0	0	1	0	0
LAFAYETTE	2	0	0	0	2	0	0	0	0	0
LAKE	178	3	13	58	36	21	30	10	6	1
LEE	311	15	43	105	57	23	46	12	5	5
LEON	203	4	11	23	31	6	56	49	20	3
LEVY	4	0	1	1	0	0	1	1	0	0
LIBERTY	0	0	0	0	0	0	0	0	0	0
MADISON	3	0	1	1	1	0	0	0	0	0
MANATEE	289	70	41	74	38	16	33	10	7	0
MARION	143	5	15	44	36	7	26	4	6	0
MARTIN	75	12	11	12	8	2	14	1	1	14
MONROE	20	2	1	5	4	2	5	1	0	0
NASSAU	18	0	0	8	5	0	3	1	1	0
OKALOOSA	232	3	14	69	84	16	34	9	3	0
OKEECHOBEE	35	2	11	11	5	3	2	1	0	0
ORANGE	1,516	28	92	340	244	152	393	187	72	8
OSCEOLA	231	2	19	67	42	31	56	11	3	0
PALM BEACH	789	18	40	175	117	63	213	120	42	1
PASCO	250	1	25	52	53	19	61	31	5	3
PINELLAS	616	9	49	160	112	50	141	50	26	19
POLK	350	12	47	104	60	34	64	21	7	1
PUTNAM	25	1	5	12	3	1	3	0	0	0
SAINT JOHNS	94	2	4	16	13	10	39	6	4	0
SAINT LUCIE	142	5	12	42	25	20	24	10	3	1
SANTA ROSA	95	0	6	33	18	15	17	5	1	0
SARASOTA	185	5	14	57	30	19	36	12	6	6
SEMINOLE	335	7	21	57	57	24	113	40	14	2
SUMTER	14	0	0	8	3	1	1	0	1	0
SUWANNEE	11	1	2	5	1	0	2	0	0	0
TAYLOR	6	0	0	4	1	0	1	0	0	0
UNION	5	0	0	2	3	0	0	0	0	0
VOLUSIA	233	4	26	58	49	26	49	11	8	2
WAKULLA	4	0	1	1	0	1	0	0	1	0
WALTON	25	1	2	8	3	2	7	0	2	0
WASHINGTON	12	0	2	4	4	1	0	1	0	0

* Starting in 2004, "mother's education" is measured according to the highest level/degree completed, instead of highest grade completed.

**TABLE B-11: RESIDENT LIVE BIRTHS TO MOTHERS UNDER 15 YEARS OF AGE FOR SELECTED INDICATORS,
BY COUNTY, FLORIDA, 2012**

	TOTAL	UNWED	BIRTHWEIGHT		THIRD TRIMESTER OR NO PRENATAL CARE*	ONE OR MORE PREVIOUS LIVE BIRTHS
			UNDER 1,500 GRAMS	UNDER 2,500 GRAMS		
FLORIDA	192	189	7	26	29	2
ALACHUA	1	1	0	0	0	0
BAKER	0	0	0	0	0	0
BAY	4	4	0	0	0	0
BRADFORD	1	1	0	0	0	0
BREVARD	4	4	0	0	3	0
BROWARD	17	17	2	2	1	0
CALHOUN	0	0	0	0	0	0
CHARLOTTE	1	1	0	0	0	0
CITRUS	0	0	0	0	0	0
CLAY	3	3	0	0	1	0
COLLIER	4	4	0	0	1	0
COLUMBIA	0	0	0	0	0	0
MIAMI-DADE	22	21	1	4	3	0
DESOTO	0	0	0	0	0	0
DIXIE	0	0	0	0	0	0
DUVAL	9	9	0	0	1	0
ESCAMBIA	5	5	0	1	0	0
FLAGLER	0	0	0	0	0	0
FRANKLIN	0	0	0	0	0	0
GADSDEN	1	1	0	0	0	0
GILCHRIST	0	0	0	0	0	0
GLADES	0	0	0	0	0	0
GULF	0	0	0	0	0	0
HAMILTON	0	0	0	0	0	0
HARDEE	1	1	0	0	0	0
HENDRY	0	0	0	0	0	0
HERNANDO	0	0	0	0	0	0
HIGHLANDS	0	0	0	0	0	0
HILLSBOROUGH	13	13	1	3	1	1
HOLMES	0	0	0	0	0	0
INDIAN RIVER	2	2	0	0	1	0
JACKSON	0	0	0	0	0	0
JEFFERSON	0	0	0	0	0	0
LAFAYETTE	0	0	0	0	0	0
LAKE	3	3	0	0	0	0
LEE	4	4	0	0	0	0
LEON	3	3	0	2	0	0
LEVY	0	0	0	0	0	0
LIBERTY	0	0	0	0	0	0
MADISON	0	0	0	0	0	0
MANATEE	5	4	0	0	0	1
MARION	4	4	0	0	0	0
MARTIN	0	0	0	0	0	0
MONROE	0	0	0	0	0	0
NASSAU	0	0	0	0	0	0
OKALOOSA	0	0	0	0	0	0
OKEECHOBEE	0	0	0	0	0	0
ORANGE	14	14	0	2	2	0
OSCEOLA	1	1	0	0	0	0
PALM BEACH	15	14	2	5	3	0
PASCO	4	4	0	1	2	0
PINELLAS	14	14	0	1	3	0
POLK	11	11	0	1	2	0
PUTNAM	3	3	1	2	2	0
SAINT JOHNS	0	0	0	0	0	0
SAINT LUCIE	2	2	0	0	1	0
SANTA ROSA	0	0	0	0	0	0
SARASOTA	3	3	0	1	1	0
SEMINOLE	6	6	0	1	0	0
SUMTER	0	0	0	0	0	0
SUWANNEE	2	2	0	0	0	0
TAYLOR	2	2	0	0	0	0
UNION	1	1	0	0	0	0
VOLUSIA	5	5	0	0	1	0
WAKULLA	0	0	0	0	0	0
WALTON	2	2	0	0	0	0
WASHINGTON	0	0	0	0	0	0

* Starting in 2004, "trimester prenatal care began" is calculated as the time elapsed from the date of the last menstrual period to the date of the first prenatal care visit. Prior to 2004, these data were obtained by direct question that noted the trimester the mother began prenatal care. Consequently, these data are not comparable to data from prior years.

**TABLE B-12: RESIDENT LIVE BIRTHS TO MOTHERS 15 THROUGH 19 YEARS OF AGE FOR SELECTED INDICATORS,
AND AGE-SPECIFIC BIRTH RATES PER 1,000 FEMALES, BY COUNTY, FLORIDA, 2012**

	BIRTHWEIGHT							THIRD		ONE OR MORE		AGE- SPECIFIC BIRTH RATE	POPUL- ATION 15-19 FEMALES
	UNWED		UNDER 1,500		UNDER 2,500		TRIMESTER OR NO PRENATAL		PREVIOUS LIVE BIRTHS				
	TOTAL	NUMBER	%	GRAMS NUMBER	%	GRAMS NUMBER	%	CARE NUMBER ¹	% ²	NUMBER	%		
FLORIDA	15,950	14,543	91.2	293	1.8	1,595	10.0	1,130	7.7	2,693	16.9	27.2	586,777
ALACHUA	191	186	97.4	4	2.1	21	11.0	25	13.9	43	22.5	15.1	12,684
BAKER	41	35	85.4	1	2.4	3	7.3	8	22.9	13	31.7	48.3	848
BAY	247	224	90.7	6	2.4	21	8.5	18	9.0	42	17.0	47.9	5,156
BRADFORD	35	34	97.1	1	2.9	3	8.6	4	11.4	4	11.4	49.4	708
BREVARD	329	301	91.5	4	1.2	27	8.2	23	7.3	51	15.5	21.2	15,506
BROWARD	1,102	1,035	93.9	22	2.0	106	9.6	90	9.2	186	16.9	20.3	54,175
CALHOUN	23	17	73.9	1	4.3	2	8.7	2	11.1	5	21.7	55.3	416
CHARLOTTE	95	90	94.7	1	1.1	10	10.5	8	9.1	14	14.7	28.6	3,324
CITRUS	131	117	89.3	1	0.8	8	6.1	7	5.5	15	11.5	40.9	3,203
CLAY	165	143	86.7	3	1.8	16	9.7	12	8.1	22	13.3	23.6	6,998
COLLIER	198	180	90.9	2	1.0	18	9.1	22	11.6	25	12.6	23.6	8,402
COLUMBIA	74	64	86.5	1	1.4	13	17.6	4	5.6	10	13.5	38.0	1,949
MIAMI-DADE	1,685	1,548	91.9	26	1.5	176	10.4	92	5.9	268	15.9	21.0	80,422
DESDOTO	50	42	84.0	1	2.0	4	8.0	7	14.9	9	18.0	51.5	970
DIXIE	21	15	71.4	2	9.5	3	14.3	3	15.8	3	14.3	52.4	401
DUVAL	963	883	91.7	30	3.1	119	12.4	96	11.0	158	16.4	34.0	28,363
ESCAMBIA	406	363	89.4	5	1.2	50	12.3	26	7.4	77	19.0	39.6	10,244
FLAGLER	74	71	95.9	2	2.7	8	10.8	4	6.6	12	16.2	27.8	2,661
FRANKLIN	14	10	71.4	0	0.0	4	28.6	1	7.7	2	14.3	56.5	248
GADSDEN	68	64	94.1	1	1.5	10	14.7	2	3.8	14	20.6	45.5	1,495
GILCHRIST	17	14	82.4	0	0.0	0	0.0	1	6.7	1	5.9	34.0	500
GLADES	6	6	100.0	0	0.0	0	0.0	1	20.0	1	16.7	20.1	298
GULF	11	10	90.9	0	0.0	1	9.1	0	0.0	1	9.1	31.7	347
HAMILTON	18	14	77.8	0	0.0	1	5.6	1	5.6	4	22.2	46.9	384
HARDEE	60	50	83.3	0	0.0	4	6.7	4	7.1	14	23.3	65.7	913
HENDRY	87	76	87.4	1	1.1	7	8.0	4	4.8	17	19.5	61.1	1,424
HERNANDO	103	95	92.2	1	1.0	11	10.7	6	6.4	10	9.7	21.6	4,759
HIGHLANDS	95	88	92.6	0	0.0	10	10.5	6	6.6	12	12.6	40.4	2,351
HILLSBOROUGH	1,429	1,314	92.0	23	1.6	158	11.1	59	4.2	286	20.0	33.2	43,055
HOLMES	26	23	88.5	0	0.0	2	7.7	2	9.5	3	11.5	47.0	553
INDIAN RIVER	120	107	89.2	0	0.0	14	11.7	11	9.5	20	16.7	33.4	3,590
JACKSON	61	55	90.2	1	1.6	3	4.9	2	3.6	7	11.5	44.8	1,362
JEFFERSON	12	12	100.0	0	0.0	2	16.7	0	0.0	2	16.7	33.9	354
LAFAYETTE	7	4	57.1	0	0.0	0	0.0	0	0.0	2	28.6	31.4	223
LAKE	279	251	90.0	6	2.2	27	9.7	11	4.3	47	16.8	34.0	8,216
LEE	555	512	92.3	19	3.4	66	11.9	36	6.7	91	16.4	32.2	17,229
LEON	176	166	94.3	9	5.1	28	15.9	7	5.0	26	14.8	11.7	14,981
LEVY	48	41	85.4	1	2.1	3	6.3	3	6.8	7	14.6	41.2	1,165
LIBERTY	16	13	81.3	0	0.0	1	6.3	1	7.1	1	6.3	78.0	205
MADISON	28	25	89.3	1	3.6	5	17.9	1	4.3	3	10.7	51.1	548
MANATEE	385	348	90.4	9	2.3	23	6.0	32	8.6	70	18.2	42.9	8,977
MARION	340	295	86.8	5	1.5	26	7.6	27	8.7	56	16.5	38.6	8,800
MARTIN	70	66	94.3	2	2.9	6	8.6	5	7.4	12	17.1	19.0	3,682
MONROE	37	34	91.9	1	2.7	3	8.1	4	11.1	3	8.1	25.3	1,464
NASSAU	64	56	87.5	0	0.0	9	14.1	5	9.6	13	20.3	28.6	2,234
OKALOOSA	179	139	77.7	4	2.2	14	7.8	19	11.5	27	15.1	32.6	5,483
OKEECHOBEE	58	50	86.2	1	1.7	4	6.9	5	8.9	15	25.9	46.9	1,237
ORANGE	1,122	1,018	90.7	22	2.0	124	11.1	98	9.6	215	19.2	25.9	43,368
OSCEOLA	329	303	92.1	4	1.2	28	8.5	21	7.3	49	14.9	31.9	10,305
PALM BEACH	841	789	93.8	16	1.9	77	9.2	76	10.0	157	18.7	22.1	38,113
PASCO	362	335	92.5	6	1.7	33	9.1	23	6.8	56	15.5	27.1	13,375
PINELLAS	660	627	95.0	6	0.9	60	9.1	42	7.2	115	17.4	27.9	23,644
POLK	726	650	89.5	10	1.4	71	9.8	48	7.0	116	16.0	37.8	19,206
PUTNAM	114	104	91.2	3	2.6	15	13.2	9	8.7	23	20.2	52.7	2,164
SAINT JOHNS	97	90	92.8	2	2.1	8	8.2	3	3.6	18	18.6	15.2	6,366
SAINT LUCIE	245	229	93.5	10	4.1	26	10.6	29	12.3	46	18.8	29.2	8,391
SANTA ROSA	148	127	85.8	0	0.0	12	8.1	5	3.6	15	10.1	29.2	5,066
SARASOTA	186	165	88.7	1	0.5	15	8.1	15	8.5	24	12.9	21.5	8,667
SEMINOLE	234	220	94.0	1	0.4	22	9.4	10	4.5	38	16.2	15.8	14,829
SUMTER	68	56	82.4	2	2.9	2	2.9	2	3.2	15	22.1	57.4	1,185
SUWANNEE	51	41	80.4	0	0.0	4	7.8	2	3.9	6	11.8	40.7	1,254
TAYLOR	35	32	91.4	0	0.0	5	14.3	1	3.4	4	11.4	59.8	585
UNION	22	14	63.6	0	0.0	3	13.6	3	13.6	3	13.6	57.3	384
VOLUSIA	389	355	91.3	9	2.3	30	7.7	30	8.5	48	12.3	27.1	14,378
WAKULLA	26	21	80.8	0	0.0	2	7.7	0	0.0	3	11.5	29.0	896
WALTON	58	48	82.8	2	3.4	3	5.2	5	9.6	9	15.5	41.3	1,404
WASHINGTON	38	33	86.8	1	2.6	5	13.2	1	3.1	9	23.7	55.1	690

1. Starting in 2004, "trimester prenatal care began" is calculated as the time elapsed from the date of the last menstrual period to the date of the first prenatal care visit. Prior to 2004, these data were obtained by direct question that noted the trimester the mother began prenatal care. Consequently, these data are not comparable to data from prior years.

2. Births with unknown information as to when prenatal care began are excluded from the denominator.

Fetal and Infant Deaths

FETAL DEATHS AND INFANT DEATHS

- The number of resident fetal deaths (stillbirths occurring at 20 or more weeks of gestation) decreased slightly from 1,558 in 2011 to 1,530 in 2012. The rate also decreased slightly from 7.3 per 1,000 live births and fetal deaths to 7.1 per 1,000 live births and fetal deaths in 2012.
- Between 2011 and 2012, resident fetal deaths decreased slightly among whites from 832 to 822, decreased slightly among blacks from 641 to 626 and increased by one for other races from 76 to 77.
- Of all resident fetal deaths in 2012, 68.2 percent were to mothers of non-Hispanic and non-Haitian origin, 23.3 percent were to mothers of Hispanic origin, 6.2 percent were to mothers of Haitian origin and 2.2 percent were to mothers whose ethnicity was unknown.
- Between 2011 and 2012, the neonatal death rate decreased slightly from 4.3 per 1,000 live births to 3.9 per 1,000 live births. The 2012 rate represents less than half the rate of 1980 (9.7 per 1,000 live births).
- Between 2011 and 2012, the black neonatal death rate decreased from 8.2 per 1,000 live births to 6.6 per 1,000 live births. The black neonatal death rate (6.6 per 1,000 live births) is twice the white rate (3.0 per 1,000 live births).
- Florida's 2012 infant mortality rate is 6.0 per 1,000 live births. This is a record low for the state rate. From 2000 to 2008, the resident infant mortality rate only slightly fluctuated between a low of 7.0 per 1,000 live births to a high of 7.5 per 1,000 live births. The 2012 resident infant mortality rate has dropped more than 33.3 percent since 1990 and is currently less than half the rate of 1980.
- The resident infant mortality rate decreased slightly from 6.4 per 1,000 live births in 2011 to 6.0 per 1,000 live births in 2012. The white infant mortality rate remained unchanged with 4.6 per 1,000 live births in 2011 and 4.6 per 1,000 live births in 2012. The black infant mortality rate slightly decreased from 12.0 per 1,000 live births in 2011 to 10.7 per 1,000 live births in 2012.
- In 2012, resident infant deaths among non-Hispanic and non-Haitian origin accounted for 71.1 percent of all resident infant deaths. Among other ethnic groups, infants of Hispanic origin represented 22.7 percent, infants of Haitian origin represented 4.4 percent and 1.7 percent occurred to infants whose ethnicity was unknown.
- Among all resident infant deaths during 2012, 64.2 percent were neonatal deaths (occurring before infants were 28 days old). Furthermore, 39.4 percent of infant deaths occurred to infants who were less than one day old.
- The top four leading causes of resident infant deaths in 2012 were: 1) Perinatal Period Conditions (641 deaths), 2) Congenital Malformations (232 deaths), 3) Unintentional Injuries (Accidents) (98 deaths), and 4) Sudden Infant Death Syndrome (SIDS) (54 deaths). These causes accounted for 79.8 percent of all resident infant deaths.

CHART F-1: RESIDENT FETAL DEATHS AND RATES PER 1,000 LIVE BIRTHS AND FETAL DEATHS, BY RACE, FLORIDA AND UNITED STATES, CENSUS YEARS 1970-2000 AND 2002-2012

YEAR	NUMBER OF FETAL DEATHS - FL				RATES PER 1,000 - FL			RATES - U.S.		
	TOTAL	WHITE	BLACK	OTHER	TOTAL	WHITE	BLACK	TOTAL	WHITE	BLACK
1970	1,708	1,034	608	7	14.6	11.8	21.6	14.0	12.3	23.2
1980	1,356	848	476	15	10.2	8.6	14.2	9.1	8.1	14.7
1990	1,811	1,071	695	25	9.0	7.1	14.8	7.5	6.4	13.3
2000	1,675	954	667	37	8.1	6.3	13.9	6.6	5.6	12.4
2002	1,591	920	616	41	7.7	6.0	13.2	6.4	5.5	11.9
2003	1,604	912	643	35	7.5	5.8	13.5	6.3	5.3	12.1
2004	1,701	966	680	43	7.7	6.0	14.3	6.3	5.4	11.6
2005	1,650	938	649	39	7.2	5.6	13.4	6.2	5.3	11.4
2006	1,756	1,020	650	83	7.3	5.8	12.6	NA	NA	NA
2007	1,840	1,042	720	72	7.6	5.9	13.8	NA	NA	NA
2008	1,688	951	681	44	7.2	5.6	13.1	NA	NA	NA
2009	1,569	904	592	63	7.0	5.6	11.6	NA	NA	NA
2010	1,551	822	645	79	7.2	5.3	12.9	NA	NA	NA
2011	1,558	832	641	76	7.3	5.4	13.0	NA	NA	NA
2012	1,530	822	626	77	7.1	5.4	12.6	NA	NA	NA

1. Data based on the race of the mother.

GRAPH F-1: RESIDENT FETAL DEATH RATES PER 1,000 LIVE BIRTHS AND FETAL DEATHS, BY RACE OF MOTHER, FLORIDA, AND UNITED STATES TOTAL, 2002-2012

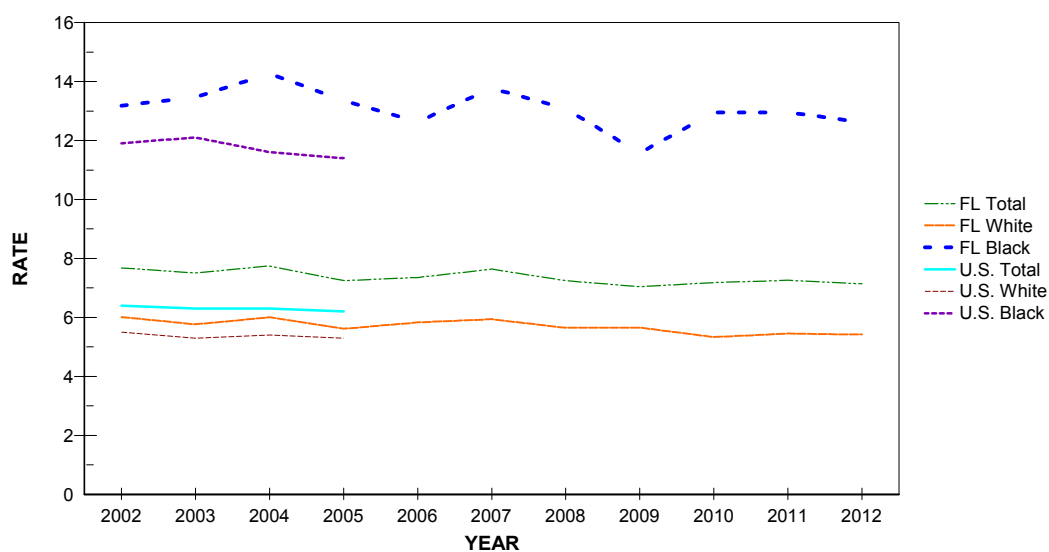

**CHART F-2: RESIDENT NEONATAL DEATHS AND RATES PER 1,000 LIVE BIRTHS,
BY RACE, FLORIDA AND UNITED STATES,
CENSUS YEARS 1970-2000 AND 2002-2012**

YEAR	NUMBER OF NEONATAL DEATHS - FL				RATES - FL ¹			RATE - U.S.		
	TOTAL	WHITE	BLACK	OTHER	TOTAL	WHITE	BLACK	TOTAL	WHITE	BLACK
1970	1,847	1,198	636	11	16.0	13.8	23.1	15.1	13.8	22.8
1980	1,282	791	487	3	9.7	8.1	14.7	8.5	7.4	14.6
1990	1,227	742	476	8	6.2	5.0	10.3	5.9	4.8	11.6
2000	925	526	384	13	4.5	3.5	8.1	4.6	3.8	9.4
2002	1,032	596	419	17	5.0	3.9	9.1	4.7	3.9	9.5
2003	1,025	584	420	18	4.8	3.7	8.9	4.6	3.9	9.4
2004	989	563	401	24	4.5	3.5	8.5	4.5	3.8	9.1
2005	1,024	544	422	57	4.5	3.3	8.8	4.5	3.8	9.1
2006	1,122	630	436	54	4.7	3.6	8.6	4.5	3.7	8.8
2007	1,062	573	422	65	4.4	3.3	8.2	4.4	3.7	8.7
2008	1,061	592	402	65	4.6	3.5	7.8	4.3	3.6	8.2
2009	996	513	438	42	4.5	3.2	8.7	4.2	3.5	8.2
2010	929	497	385	46	4.3	3.2	7.8	4.1	3.5	7.5
2011	915	465	401	46	4.3	3.1	8.2	4.0 ²	3.5 ²	7.5 ²
2012	826	457	321	47	3.9	3.0	6.6	NA	NA	NA

1. Rates based on neonatal deaths by race of decedent, Live births based on race of mother.

2. Preliminary data.

**GRAPH F-2: RESIDENT NEONATAL DEATH RATES PER 1,000 LIVE BIRTHS, BY RACE,
FLORIDA AND UNITED STATES, 2002-2012**

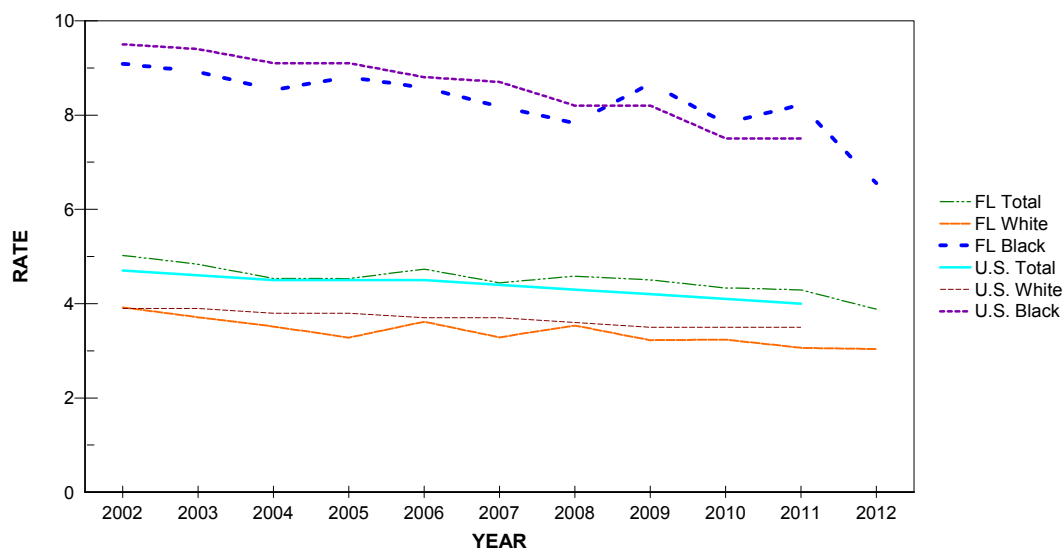

CHART F-3: RESIDENT INFANT DEATHS AND RATES PER 1,000 LIVE BIRTHS, BY RACE, FLORIDA AND UNITED STATES, CENSUS YEARS 1970-2000 AND 2002-2012

YEAR	NUMBER OF INFANT ¹ DEATHS - FL				RATES - FL			RATE - U.S.		
	TOTAL	WHITE	BLACK	OTHER	TOTAL	WHITE	BLACK	TOTAL	WHITE	BLACK
1970	2,469	1,538	918	11	21.4	17.7	33.3	20.0	17.8	32.7
1980	1,918	1,137	774	6	14.6	11.7	23.4	12.6	10.9	22.1
1990	1,912	1,123	775	12	9.6	7.5	16.7	9.2	7.6	18.0
2000	1,423	810	594	17	7.0	5.4	12.6	6.9	5.7	14.1
2002	1,548	892	629	27	7.5	5.9	13.6	7.0	5.8	14.4
2003	1,584	907	647	27	7.5	5.8	13.7	6.9	5.7	14.0
2004	1,536	876	621	38	7.0	5.5	13.2	6.8	5.7	13.8
2005	1,626	882	652	91	7.2	5.3	13.6	6.9	5.7	13.7
2006	1,713	974	653	84	7.2	5.6	12.9	6.7	5.6	13.3
2007	1,689	906	689	92	7.1	5.2	13.4	6.8	5.6	13.2
2008	1,667	914	661	90	7.2	5.5	12.9	6.6	5.5	12.7
2009	1,525	780	667	75	6.9	4.9	13.2	6.4	5.3	12.6
2010	1,400	750	580	69	6.5	4.9	11.8	6.2	5.2	11.6
2011	1,372	698	584	86	6.4	4.6	12.0	6.1 ²	5.1 ²	11.4 ²
2012	1,285	687	523	73	6.0	4.6	10.7	NA	NA	NA

1. Infant deaths based on race of the decedent. Live births based on race of mother.

2. Preliminary data.

GRAPH F-3: RESIDENT INFANT DEATH RATES PER 1,000 LIVE BIRTHS, BY RACE, FLORIDA AND UNITED STATES, 2002-2012

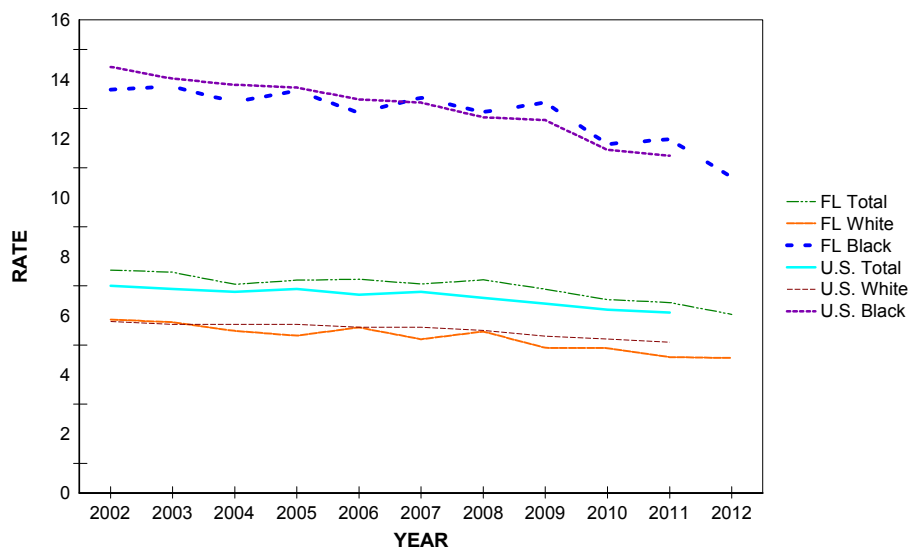

**TABLE F-1: RESIDENT AND RECORDED FETAL DEATHS (OF 20 OR MORE WEEKS GESTATION) AND
RATES PER 1,000 LIVE BIRTHS AND FETAL DEATHS, BY RACE OF MOTHER, BY COUNTY, FLORIDA, 2012**

RESIDENT FETAL DEATHS

	NUMBERS					RATES		
	TOTAL	WHITE	BLACK	OTHER	UNK	TOTAL	WHITE	BLACK
FLORIDA	1530	822	626	77	5	7.1	5.4	12.6
ALACHUA	23	6	17	0	0	7.9	3.4	19.6
BAKER	5	3	1	1	0	14.5	10.1	22.2
BAY	18	17	1	0	0	7.8	9.5	3.0
BRADFORD	0	0	0	0	0	0.0	0.0	0.0
BREVARD	45	33	11	1	0	9.0	8.4	14.7
BROWARD	181	66	100	13	2	8.5	5.7	11.9
CALHOUN	0	0	0	0	0	0.0	0.0	0.0
CHARLOTTE	5	3	2	0	0	4.8	3.3	24.1
CITRUS	7	6	0	1	0	6.7	6.3	0.0
CLAY	7	6	1	0	0	3.4	3.5	4.2
COLLIER	24	15	8	0	1	7.6	5.5	20.0
COLUMBIA	11	4	7	0	0	14.0	6.6	42.9
MIAMI-DADE	215	113	94	8	0	7.0	5.1	12.3
DESOTO	3	3	0	0	0	8.1	9.5	0.0
DIXIE	1	1	0	0	0	6.2	6.6	0.0
DUVAL	98	39	52	7	0	7.8	5.7	11.4
ESCAMBIA	20	8	12	0	0	5.1	3.2	10.1
FLAGLER	6	3	3	0	0	7.4	4.7	27.5
FRANKLIN	0	0	0	0	0	0.0	0.0	0.0
GADSDEN	3	0	3	0	0	5.7	0.0	9.4
GILCHRIST	2	2	0	0	0	9.6	10.2	0.0
GLADES	0	0	0	0	0	0.0	0.0	0.0
GULF	0	0	0	0	0	0.0	0.0	0.0
HAMILTON	0	0	0	0	0	0.0	0.0	0.0
HARDEE	2	2	0	0	0	5.1	5.6	0.0
HENDRY	1	0	0	1	0	1.7	0.0	0.0
HERNANDO	8	7	1	0	0	5.7	5.7	8.7
HIGHLANDS	4	3	0	1	0	4.4	4.2	0.0
HILLSBOROUGH	116	60	49	6	1	7.0	5.1	13.5
HOLMES	3	3	0	0	0	15.5	16.9	0.0
INDIAN RIVER	7	5	1	1	0	5.6	6.5	4.3
JACKSON	2	1	1	0	0	4.0	3.0	7.0
JEFFERSON	1	1	0	0	0	7.1	12.5	0.0
LAFAYETTE	0	0	0	0	0	0.0	0.0	0.0
LAKE	20	15	5	0	0	6.5	6.1	11.1
LEE	47	28	16	3	0	7.3	5.4	17.4
LEON	29	6	19	4	0	9.6	3.8	15.5
LEVY	6	4	2	0	0	15.6	12.0	42.6
LIBERTY	0	0	0	0	0	0.0	0.0	0.0
MADISON	1	0	1	0	0	4.7	0.0	10.2
MANATEE	30	20	8	2	0	8.7	7.4	17.5
MARION	27	16	10	1	0	8.2	6.4	15.1
MARTIN	3	1	2	0	0	2.7	1.0	21.1
MONROE	3	2	1	0	0	4.2	3.3	12.0
NASSAU	4	3	1	0	0	5.3	4.4	17.2
OKALOOSA	17	14	2	1	0	6.5	6.7	7.0
OKEECHOBEE	1	1	0	0	0	1.9	2.2	0.0
ORANGE	116	57	52	7	0	7.3	5.7	12.2
OSCEOLA	28	22	5	1	0	7.3	6.9	11.4
PALM BEACH	91	39	44	8	0	6.5	4.3	10.8
PASCO	28	26	2	0	0	5.9	6.2	7.1
PINELLAS	53	29	19	5	0	6.2	4.6	12.7
POLK	59	32	27	0	0	8.1	5.8	18.5
PUTNAM	2	1	1	0	0	2.4	1.6	5.6
SAINT JOHNS	7	5	0	2	0	3.7	3.0	0.0
SAINT LUCIE	29	14	15	0	0	9.7	7.1	17.5
SANTA ROSA	7	7	0	0	0	3.8	4.2	0.0
SARASOTA	12	10	2	0	0	4.1	4.1	7.1
SEMINOLE	26	15	10	1	0	5.9	4.4	14.0
SUMTER	3	1	2	0	0	6.4	2.7	22.2
SUWANNEE	10	4	6	0	0	22.0	10.7	88.2
TAYLOR	0	0	0	0	0	0.0	0.0	0.0
UNION	2	2	0	0	0	11.0	13.2	0.0
VOLUSIA	43	34	7	2	0	9.1	9.2	9.0
WAKULLA	0	0	0	0	0	0.0	0.0	0.0
WALTON	5	3	2	0	0	7.5	5.0	50.0
WASHINGTON	1	1	0	0	0	4.3	5.3	0.0

TABLE F-1 (Cont.): RESIDENT AND RECORDED FETAL DEATHS (OF 20 OR MORE WEEKS GESTATION) AND RATES PER 1,000 LIVE BIRTHS AND FETAL DEATHS, BY RACE OF MOTHER, BY COUNTY, FLORIDA, 2012

	RECORDED FETAL DEATHS					RATES		
	NUMBERS					RATES		
	TOTAL	WHITE	BLACK	OTHER	UNK	TOTAL	WHITE	BLACK
FLORIDA	1577	847	644	81	5	7.3	5.6	13.0
ALACHUA	40	20	20	0	0	7.0	4.9	16.0
BAKER	0	0	0	0	0	0.0	0.0	0.0
BAY	18	17	1	0	0	6.5	7.8	2.8
BRADFORD	0	0	0	0	0	0.0	0.0	0.0
BREVARD	37	29	7	1	0	7.5	7.5	9.8
BROWARD	218	82	117	16	3	9.4	6.6	12.5
CALHOUN	0	0	0	0	0	0.0	0.0	----
CHARLOTTE	6	4	2	0	0	5.0	3.9	17.5
CITRUS	5	4	0	1	0	5.4	4.8	0.0
CLAY	9	6	2	1	0	4.2	3.7	4.8
COLLIER	26	17	8	0	1	7.6	5.8	19.3
COLUMBIA	18	6	12	0	0	21.7	10.4	52.4
MIAMI-DADE	204	113	84	7	0	7.3	5.4	13.4
DESOTO	4	4	0	0	0	9.1	10.3	0.0
DIXIE	0	0	0	0	0	0.0	0.0	----
DUVAL	110	48	54	8	0	7.7	5.6	12.0
ESCAMBIA	37	23	12	2	0	6.7	5.8	9.4
FLAGLER	0	0	0	0	0	0.0	0.0	0.0
FRANKLIN	0	0	0	0	0	----	----	----
GADSDEN	0	0	0	0	0	0.0	0.0	0.0
GILCHRIST	0	0	0	0	0	0.0	0.0	----
GLADES	0	0	0	0	0	----	----	----
GULF	0	0	0	0	0	0.0	0.0	----
HAMILTON	0	0	0	0	0	----	----	----
HARDEE	0	0	0	0	0	0.0	0.0	----
HENDRY	0	0	0	0	0	----	----	----
HERNANDO	11	10	1	0	0	6.4	6.5	9.0
HIGHLANDS	4	4	0	0	0	3.3	4.1	0.0
HILLSBOROUGH	132	71	53	7	1	7.1	5.2	13.6
HOLMES	0	0	0	0	0	0.0	0.0	----
INDIAN RIVER	6	4	1	1	0	5.3	6.0	4.9
JACKSON	2	1	1	0	0	4.3	3.3	7.5
JEFFERSON	1	1	0	0	0	1,000.0	1,000.0	----
LAFAYETTE	0	0	0	0	0	----	----	----
LAKE	16	9	7	0	0	5.8	4.2	15.7
LEE	47	27	16	4	0	7.1	5.0	17.4
LEON	34	7	23	4	0	7.2	2.7	12.5
LEVY	0	0	0	0	0	0.0	0.0	----
LIBERTY	0	0	0	0	0	----	----	----
MADISON	0	0	0	0	0	0.0	0.0	----
MANATEE	21	16	4	1	0	7.4	7.3	10.6
MARION	22	11	10	1	0	8.6	5.8	18.7
MARTIN	6	4	2	0	0	3.5	2.8	12.3
MONROE	2	2	0	0	0	3.9	4.7	0.0
NASSAU	2	1	1	0	0	3.5	2.1	15.4
OKALOOSA	16	13	2	1	0	6.4	6.6	7.4
OKEECHOBEE	0	0	0	0	0	0.0	0.0	0.0
ORANGE	168	93	64	11	0	8.3	6.8	13.3
OSCEOLA	20	15	5	0	0	5.3	4.9	12.1
PALM BEACH	112	46	59	7	0	6.8	4.3	12.6
PASCO	11	11	0	0	0	6.4	7.3	0.0
PINELLAS	63	37	21	5	0	6.3	4.8	13.7
POLK	44	21	23	0	0	7.3	4.7	18.4
PUTNAM	1	0	1	0	0	2.1	0.0	7.6
SAINT JOHNS	4	3	0	1	0	3.3	3.0	0.0
SAINT LUCIE	16	8	8	0	0	7.3	5.8	11.4
SANTA ROSA	1	1	0	0	0	2.5	2.8	0.0
SARASOTA	22	14	7	1	0	6.8	5.2	20.6
SEMINOLE	16	9	6	1	0	5.2	3.9	10.3
SUMTER	0	0	0	0	0	0.0	----	----
SUWANNEE	2	1	1	0	0	285.7	250.0	333.3
TAYLOR	0	0	0	0	0	0.0	----	0.0
UNION	0	0	0	0	0	0.0	0.0	0.0
VOLUSIA	39	32	7	0	0	9.3	10.0	9.4
WAKULLA	0	0	0	0	0	0.0	0.0	----
WALTON	4	2	2	0	0	4.3	2.4	45.5
WASHINGTON	0	0	0	0	0	0.0	----	0.0

TABLE F-2: RESIDENT FETAL DEATHS BY HISPANIC OR HAITIAN ORIGIN OF MOTHER, BY COUNTY, FLORIDA, 2012

	NUMBERS										RATE
	HISPANIC ORIGIN										TOTAL HISPANIC
	TOTAL	TOTAL HISPANIC	MEXICAN	PUERTO RICAN	CUBAN	CENTRAL/ SOUTH AMERICAN	OTHER/ UNK HISPANIC	HAITIAN	NON- HISPANIC/ HAITIAN	UNK	
FLORIDA	1,530	357	75	85	60	76	61	95	1,044	34	6.1
ALACHUA	23	3	0	1	0	1	1	0	20	0	13.9
BAKER	5	0	0	0	0	0	0	0	5	0	----
BAY	18	7	3	4	0	0	0	0	11	0	44.6
BRADFORD	0	0	0	0	0	0	0	0	0	0	----
BREVARD	45	5	2	2	0	1	0	0	40	0	9.0
BROWARD	181	40	5	5	5	15	10	29	106	6	6.5
CALHOUN	0	0	0	0	0	0	0	0	0	0	----
CHARLOTTE	5	2	1	0	0	0	1	0	3	0	25.3
CITRUS	7	1	0	1	0	0	0	0	6	0	13.9
CLAY	7	3	0	3	0	0	0	0	4	0	15.7
COLLIER	24	5	2	1	0	0	2	8	10	1	3.4
COLUMBIA	11	0	0	0	0	0	0	0	11	0	----
MIAMI-DADE	215	102	2	11	41	26	22	17	75	21	5.6
DESOTO	3	0	0	0	0	0	0	0	3	0	----
DIXIE	1	0	0	0	0	0	0	0	1	0	----
DUVAL	98	10	1	3	3	3	0	1	87	0	8.8
ESCAMBIA	20	3	2	0	1	0	0	0	17	0	13.6
FLAGLER	6	2	0	2	0	0	0	0	4	0	19.2
FRANKLIN	0	0	0	0	0	0	0	0	0	0	----
GADSDEN	3	0	0	0	0	0	0	0	3	0	----
GILCHRIST	2	1	0	1	0	0	0	0	1	0	55.6
GLADES	0	0	0	0	0	0	0	0	0	0	----
GULF	0	0	0	0	0	0	0	0	0	0	----
HAMILTON	0	0	0	0	0	0	0	0	0	0	----
HARDEE	2	1	1	0	0	0	0	0	1	0	4.4
HENDRY	1	0	0	0	0	0	0	0	1	0	----
HERNANDO	8	0	0	0	0	0	0	1	7	0	----
HIGHLANDS	4	2	2	0	0	0	0	0	2	0	8.3
HILLSBOROUGH	116	28	15	8	1	2	2	4	83	1	5.9
HOLMES	3	0	0	0	0	0	0	0	3	0	----
INDIAN RIVER	7	3	1	2	0	0	0	0	4	0	12.0
JACKSON	2	0	0	0	0	0	0	0	2	0	----
JEFFERSON	1	0	0	0	0	0	0	0	1	0	----
LAFAYETTE	0	0	0	0	0	0	0	0	0	0	----
LAKE	20	4	2	1	0	1	0	0	16	0	7.2
LEE	47	13	3	4	3	2	1	5	29	0	6.8
LEON	29	0	0	0	0	0	0	0	29	0	----
LEVY	6	0	0	0	0	0	0	0	6	0	----
LIBERTY	0	0	0	0	0	0	0	0	0	0	----
MADISON	1	0	0	0	0	0	0	0	1	0	----
MANATEE	30	4	3	0	0	0	1	0	26	0	3.9
MARION	27	2	0	2	0	0	0	0	25	0	4.1
MARTIN	3	0	0	0	0	0	0	0	3	0	----
MONROE	3	1	0	0	1	0	0	0	2	0	4.6
NASSAU	4	1	1	0	0	0	0	0	3	0	30.3
OKALOOSA	17	0	0	0	0	0	0	0	17	0	----
OKEECHOBEE	1	0	0	0	0	0	0	0	1	0	----
ORANGE	116	35	7	14	3	6	5	10	71	0	7.4
OSCEOLA	28	16	1	7	0	4	4	0	11	1	8.0
PALM BEACH	91	26	5	5	0	12	4	16	48	1	6.2
PASCO	28	2	1	1	0	0	0	0	26	0	2.6
PINELLAS	53	4	2	1	0	1	0	0	49	0	3.7
POLK	59	13	6	2	0	1	4	1	43	2	7.1
PUTNAM	2	0	0	0	0	0	0	0	2	0	----
SAINT JOHNS	7	1	0	0	0	0	1	0	6	0	9.1
SAINT LUCIE	29	5	2	0	1	0	2	1	23	0	8.1
SANTA ROSA	7	0	0	0	0	0	0	0	7	0	----
SARASOTA	12	2	1	0	1	0	0	0	10	0	4.3
SEMINOLE	26	2	1	0	0	1	0	2	22	0	2.1
SUMTER	3	0	0	0	0	0	0	0	3	0	----
SUWANNEE	10	0	0	0	0	0	0	0	10	0	----
TAYLOR	0	0	0	0	0	0	0	0	0	0	----
UNION	2	0	0	0	0	0	0	0	2	0	----
VOLUSIA	43	8	3	4	0	0	1	0	35	0	11.0
WAKULLA	0	0	0	0	0	0	0	0	0	0	----
WALTON	5	0	0	0	0	0	0	0	5	0	----
WASHINGTON	1	0	0	0	0	0	0	0	1	0	----

TABLE F-3: RESIDENT FETAL DEATHS BY AGE OF MOTHER, BY COUNTY, FLORIDA, 2012

	TOTAL	AGE OF MOTHER													UNK
		<13	13	14	15	16	17	18	19	20-24	25-29	30-34	35-44	45+	
FLORIDA	1,530	0	0	3	6	12	17	28	63	377	365	327	313	1	18
ALACHUA	23	0	0	0	0	0	0	0	1	3	7	2	10	0	0
BAKER	5	0	0	0	0	0	0	0	0	0	0	3	2	0	0
BAY	18	0	0	0	0	3	0	1	0	4	4	4	1	0	1
BRADFORD	0	0	0	0	0	0	0	0	0	0	0	0	0	0	0
BREVARD	45	0	0	0	0	0	1	0	1	9	16	8	10	0	0
BROWARD	181	0	0	1	0	0	0	2	7	39	38	46	41	0	7
CALHOUN	0	0	0	0	0	0	0	0	0	0	0	0	0	0	0
CHARLOTTE	5	0	0	0	0	0	0	0	0	2	0	1	1	0	1
CITRUS	7	0	0	0	0	0	0	1	0	4	2	0	0	0	0
CLAY	7	0	0	0	0	0	0	1	0	1	1	2	2	0	0
COLLIER	24	0	0	0	0	0	0	1	0	3	6	4	10	0	0
COLUMBIA	11	0	0	0	1	0	0	0	0	3	2	4	1	0	0
MIAMI-DADE	215	0	0	0	2	1	2	1	6	45	46	57	50	0	5
DESOTO	3	0	0	0	0	0	0	0	0	1	1	1	0	0	0
DIXIE	1	0	0	0	0	0	0	0	0	0	1	0	0	0	0
DUVAL	98	0	0	0	0	0	1	0	6	31	22	21	16	0	1
ESCAMBIA	20	0	0	0	0	1	1	0	3	7	4	2	2	0	0
FLAGLER	6	0	0	0	0	0	0	0	0	2	2	1	1	0	0
FRANKLIN	0	0	0	0	0	0	0	0	0	0	0	0	0	0	0
GADSDEN	3	0	0	0	0	0	0	0	0	1	1	1	0	0	0
GILCHRIST	2	0	0	0	0	0	0	0	0	0	1	1	0	0	0
GLADES	0	0	0	0	0	0	0	0	0	0	0	0	0	0	0
GULF	0	0	0	0	0	0	0	0	0	0	0	0	0	0	0
HAMILTON	0	0	0	0	0	0	0	0	0	0	0	0	0	0	0
HARDEE	2	0	0	0	0	0	0	0	0	2	0	0	0	0	0
HENDRY	1	0	0	0	0	0	0	0	0	0	0	1	0	0	0
HERNANDO	8	0	0	0	0	0	1	0	1	1	3	1	1	0	0
HIGHLANDS	4	0	0	0	0	0	1	0	0	1	2	0	0	0	0
HILLSBOROUGH	116	0	0	0	0	1	0	2	4	30	33	26	20	0	0
HOLMES	3	0	0	0	0	0	0	0	1	0	1	0	1	0	0
INDIAN RIVER	7	0	0	0	0	0	0	0	0	2	1	2	2	0	0
JACKSON	2	0	0	0	0	0	0	0	0	1	0	0	1	0	0
JEFFERSON	1	0	0	0	0	0	0	0	0	0	1	0	0	0	0
LAFAYETTE	0	0	0	0	0	0	0	0	0	0	0	0	0	0	0
LAKE	20	0	0	0	0	0	0	0	0	7	3	6	4	0	0
LEE	47	0	0	0	0	0	0	0	1	16	10	5	15	0	0
LEON	29	0	0	1	0	0	1	1	2	7	6	5	6	0	0
LEVY	6	0	0	0	0	0	0	0	1	1	1	1	2	0	0
LIBERTY	0	0	0	0	0	0	0	0	0	0	0	0	0	0	0
MADISON	1	0	0	0	0	0	0	0	0	1	0	0	0	0	0
MANATEE	30	0	0	0	0	0	1	1	0	10	6	6	6	0	0
MARION	27	0	0	0	0	0	0	2	3	8	6	3	5	0	0
MARTIN	3	0	0	0	0	0	0	0	0	0	0	1	2	0	0
MONROE	3	0	0	0	0	0	0	0	0	0	1	0	2	0	0
NASSAU	4	0	0	0	0	0	0	0	1	0	2	0	1	0	0
OKALOOSA	17	0	0	0	0	0	0	1	0	6	6	2	2	0	0
OKEECHOBEE	1	0	0	0	0	0	0	0	0	1	0	0	0	0	0
ORANGE	116	0	0	1	1	0	1	4	5	35	24	30	14	0	1
OSCEOLA	28	0	0	0	0	2	3	1	0	5	6	6	5	0	0
PALM BEACH	91	0	0	0	0	2	0	2	5	22	22	14	24	0	0
PASCO	28	0	0	0	0	0	0	2	0	5	9	6	6	0	0
PINELLAS	53	0	0	0	0	1	3	2	3	10	13	13	8	0	0
POLK	59	0	0	0	0	0	0	2	4	17	17	12	7	0	0
PUTNAM	2	0	0	0	0	0	0	0	1	0	1	0	0	0	0
SAINT JOHNS	7	0	0	0	0	0	0	0	0	0	4	0	3	0	0
SAINT LUCIE	29	0	0	0	1	0	0	0	0	6	3	9	10	0	0
SANTA ROSA	7	0	0	0	0	0	0	0	0	3	4	0	0	0	0
SARASOTA	12	0	0	0	0	0	0	0	1	2	2	3	3	0	1
SEMINOLE	26	0	0	0	0	0	0	0	1	6	6	5	8	0	0
SUMTER	3	0	0	0	0	1	0	0	0	1	0	0	1	0	0
SUWANNEE	10	0	0	0	0	0	0	0	2	3	1	4	0	0	0
TAYLOR	0	0	0	0	0	0	0	0	0	0	0	0	0	0	0
UNION	2	0	0	0	0	0	0	0	0	0	1	0	1	0	0
VOLUSIA	43	0	0	0	1	0	1	1	3	13	9	8	6	1	0
WAKULLA	0	0	0	0	0	0	0	0	0	0	0	0	0	0	0
WALTON	5	0	0	0	0	0	0	0	0	0	5	0	0	0	0
WASHINGTON	1	0	0	0	0	0	0	0	0	0	1	0	0	0	0

**TABLE F-4: RESIDENT AND RECORDED NEONATAL DEATHS (UNDER 28 DAYS) AND
RATES PER 1,000 LIVE BIRTHS, BY RACE, BY COUNTY, FLORIDA, 2012**

	RESIDENT NEONATAL DEATHS					RATES*		
	NUMBERS							
	TOTAL	WHITE	BLACK	OTHER	UNK	TOTAL	WHITE	BLACK
FLORIDA	826	457	321	47	1	3.9	3.0	6.6
ALACHUA	14	8	6	0	0	4.9	4.6	7.1
BAKER	3	3	0	0	0	8.8	10.2	0.0
BAY	11	9	1	1	0	4.8	5.1	3.0
BRADFORD	2	1	1	0	0	6.3	4.1	14.7
BREVARD	26	20	6	0	0	5.2	5.2	8.1
BROWARD	65	20	36	9	0	3.1	1.7	4.4
CALHOUN	0	0	0	0	0	0.0	0.0	0.0
CHARLOTTE	2	1	0	1	0	1.9	1.1	0.0
CITRUS	2	1	1	0	0	1.9	1.1	21.7
CLAY	8	4	2	2	0	3.9	2.4	8.4
COLLIER	10	5	5	0	0	3.2	1.9	12.7
COLUMBIA	7	6	1	0	0	9.1	10.0	6.4
MIAMI-DADE	95	49	44	2	0	3.1	2.2	5.8
DESOTO	1	1	0	0	0	2.7	3.2	0.0
DIXIE	2	2	0	0	0	12.4	13.2	0.0
DUVAL	70	22	44	3	1	5.6	3.2	9.7
ESCAMBIA	18	8	10	0	0	4.6	3.2	8.5
FLAGLER	2	2	0	0	0	2.5	3.1	0.0
FRANKLIN	1	1	0	0	0	9.2	10.1	0.0
GADSDEN	2	1	1	0	0	3.8	5.1	3.2
GILCHRIST	1	1	0	0	0	4.8	5.2	0.0
GLADES	0	0	0	0	0	0.0	0.0	0.0
GULF	1	1	0	0	0	8.5	9.4	0.0
HAMILTON	1	1	0	0	0	7.2	11.2	0.0
HARDEE	1	1	0	0	0	2.6	2.8	0.0
HENDRY	2	2	0	0	0	3.4	4.0	0.0
HERNANDO	3	1	2	0	0	2.2	0.8	17.5
HIGHLANDS	7	6	1	0	0	7.7	8.4	6.8
HILLSBOROUGH	84	51	26	7	0	5.1	4.3	7.2
HOLMES	2	2	0	0	0	10.5	11.5	0.0
INDIAN RIVER	7	1	6	0	0	5.6	1.3	25.9
JACKSON	1	1	0	0	0	2.0	3.0	0.0
JEFFERSON	1	0	1	0	0	7.2	0.0	17.5
LAFAYETTE	0	0	0	0	0	0.0	0.0	0.0
LAKE	11	4	5	2	0	3.6	1.6	11.2
LEE	22	14	6	2	0	3.4	2.7	6.6
LEON	18	7	11	0	0	6.0	4.4	9.1
LEVY	2	1	1	0	0	5.3	3.0	22.2
LIBERTY	0	0	0	0	0	0.0	0.0	0.0
MADISON	2	1	1	0	0	9.4	8.9	10.3
MANATEE	10	10	0	0	0	2.9	3.7	0.0
MARION	9	3	6	0	0	2.8	1.2	9.2
MARTIN	5	4	1	0	0	4.4	4.2	10.8
MONROE	1	1	0	0	0	1.4	1.7	0.0
NASSAU	4	4	0	0	0	5.3	5.9	0.0
OKALOOSA	9	6	1	2	0	3.5	2.9	3.5
OKEECHOBEE	1	1	0	0	0	1.9	2.2	0.0
ORANGE	80	41	32	7	0	5.1	4.1	7.6
OSCEOLA	12	8	2	2	0	3.1	2.5	4.6
PALM BEACH	40	16	22	2	0	2.9	1.8	5.5
PASCO	11	10	0	1	0	2.3	2.4	0.0
PINELLAS	28	16	11	1	0	3.3	2.5	7.5
POLK	32	22	10	0	0	4.4	4.0	7.0
PUTNAM	2	2	0	0	0	2.4	3.3	0.0
SAINT JOHNS	2	2	0	0	0	1.1	1.2	0.0
SAINT LUCIE	11	6	4	1	0	3.7	3.1	4.7
SANTA ROSA	5	5	0	0	0	2.7	3.0	0.0
SARASOTA	10	8	1	1	0	3.4	3.3	3.6
SEMINOLE	20	12	8	0	0	4.5	3.6	11.4
SUMTER	0	0	0	0	0	0.0	0.0	0.0
SUWANNEE	2	2	0	0	0	4.5	5.4	0.0
TAYLOR	0	0	0	0	0	0.0	0.0	0.0
UNION	2	1	1	0	0	11.2	6.7	41.7
VOLUSIA	15	11	4	0	0	3.2	3.0	5.2
WAKULLA	0	0	0	0	0	0.0	0.0	0.0
WALTON	5	4	0	1	0	7.5	6.7	0.0
WASHINGTON	1	1	0	0	0	4.4	5.3	0.0

*Rates based on neonatal deaths by race of decedent, live births by race of mother.

**TABLE F-4 (Cont.): RESIDENT AND RECORDED NEONATAL DEATHS (UNDER 28 DAYS) AND
RATES PER 1,000 LIVE BIRTHS, BY RACE, BY COUNTY, FLORIDA, 2012**

RECORDED NEONATAL DEATHS

	NUMBERS					RATES*		
	TOTAL	WHITE	BLACK	OTHER	UNK	TOTAL	WHITE	BLACK
FLORIDA	856	471	336	48	1	4.0	3.1	6.8
ALACHUA	45	29	16	0	0	8.0	7.1	13.0
BAKER	0	0	0	0	0	0.0	0.0	0.0
BAY	9	7	1	1	0	3.3	3.2	2.8
BRADFORD	0	0	0	0	0	0.0	0.0	0.0
BREVARD	13	12	0	1	0	2.6	3.1	0.0
BROWARD	80	26	45	9	0	3.5	2.1	4.9
CALHOUN	0	0	0	0	0	0.0	0.0	----
CHARLOTTE	3	1	1	1	0	2.5	1.0	8.9
CITRUS	0	0	0	0	0	0.0	0.0	0.0
CLAY	4	1	1	2	0	1.9	0.6	2.4
COLLIER	3	1	2	0	0	0.9	0.3	4.9
COLUMBIA	6	5	1	0	0	7.4	8.8	4.6
MIAMI-DADE	100	56	42	2	0	3.6	2.7	6.8
DESOTO	0	0	0	0	0	0.0	0.0	0.0
DIXIE	0	0	0	0	0	0.0	0.0	----
DUVAL	89	38	47	3	1	6.3	4.5	10.6
ESCAMBIA	34	20	13	1	0	6.2	5.1	10.3
FLAGLER	0	0	0	0	0	0.0	0.0	0.0
FRANKLIN	0	0	0	0	0	----	----	----
GADSDEN	0	0	0	0	0	0.0	0.0	0.0
GILCHRIST	0	0	0	0	0	0.0	0.0	----
GLADES	0	0	0	0	0	----	----	----
GULF	0	0	0	0	0	0.0	0.0	----
HAMILTON	0	0	0	0	0	----	----	----
HARDEE	0	0	0	0	0	0.0	0.0	----
HENDRY	0	0	0	0	0	----	----	----
HERNANDO	1	1	0	0	0	0.6	0.7	0.0
HIGHLANDS	1	1	0	0	0	0.8	1.0	0.0
HILLSBOROUGH	114	75	31	8	0	6.1	5.5	8.0
HOLMES	0	0	0	0	0	0.0	0.0	----
INDIAN RIVER	3	0	3	0	0	2.7	0.0	14.7
JACKSON	1	1	0	0	0	2.2	3.3	0.0
JEFFERSON	0	0	0	0	0	----	----	----
LAFAYETTE	0	0	0	0	0	----	----	----
LAKE	4	1	3	0	0	1.5	0.5	6.8
LEE	23	15	6	2	0	3.5	2.8	6.6
LEON	22	8	14	0	0	4.7	3.1	7.7
LEVY	0	0	0	0	0	0.0	0.0	----
LIBERTY	0	0	0	0	0	----	----	----
MADISON	1	0	1	0	0	1,000.0	0.0	----
MANATEE	3	3	0	0	0	1.1	1.4	0.0
MARION	1	0	1	0	0	0.4	0.0	1.9
MARTIN	0	0	0	0	0	0.0	0.0	0.0
MONROE	1	1	0	0	0	2.0	2.4	0.0
NASSAU	1	1	0	0	0	1.8	2.1	0.0
OKALOOSA	8	6	0	2	0	3.2	3.1	0.0
OKEECHOBEE	0	0	0	0	0	0.0	0.0	0.0
ORANGE	141	80	51	10	0	7.0	5.9	10.8
OSCEOLA	7	3	3	1	0	1.9	1.0	7.4
PALM BEACH	56	22	32	2	0	3.4	2.1	6.9
PASCO	1	0	1	0	0	0.6	0.0	8.5
PINELLAS	40	25	14	1	0	4.0	3.3	9.3
POLK	14	10	3	1	0	2.3	2.2	2.5
PUTNAM	0	0	0	0	0	0.0	0.0	0.0
SAINT JOHNS	0	0	0	0	0	0.0	0.0	0.0
SAINT LUCIE	4	2	1	1	0	1.8	1.5	1.4
SANTA ROSA	1	1	0	0	0	2.5	2.8	0.0
SARASOTA	8	8	0	0	0	2.5	3.0	0.0
SEMINOLE	4	3	1	0	0	1.3	1.3	1.7
SUMTER	0	0	0	0	0	0.0	----	----
SUWANNEE	0	0	0	0	0	0.0	0.0	0.0
TAYLOR	0	0	0	0	0	0.0	----	0.0
UNION	0	0	0	0	0	0.0	0.0	0.0
VOLUSIA	6	4	2	0	0	1.4	1.3	2.7
WAKULLA	0	0	0	0	0	0.0	0.0	----
WALTON	4	4	0	0	0	4.3	4.8	0.0
WASHINGTON	0	0	0	0	0	0.0	----	0.0

*Rates based on neonatal deaths by race of decedent, live births by race of mother.

**TABLE F-5: RESIDENT AND RECORDED INFANT DEATHS (UNDER 1 YEAR) AND
RATES PER 1,000 LIVE BIRTHS, BY RACE, BY COUNTY, FLORIDA, 2012**

	RESIDENT INFANT DEATHS					RATES*		
	NUMBERS							
	TOTAL	WHITE	BLACK	OTHER	UNK	TOTAL	WHITE	BLACK
FLORIDA	1285	687	523	73	2	6.0	4.6	10.7
ALACHUA	20	10	10	0	0	6.9	5.7	11.8
BAKER	3	3	0	0	0	8.8	10.2	0.0
BAY	17	12	2	3	0	7.4	6.8	6.1
BRADFORD	4	3	1	0	0	12.6	12.2	14.7
BREVARD	33	23	8	2	0	6.6	5.9	10.8
BROWARD	111	39	63	9	0	5.2	3.4	7.6
CALHOUN	0	0	0	0	0	0.0	0.0	0.0
CHARLOTTE	3	2	0	1	0	2.9	2.2	0.0
CITRUS	3	2	1	0	0	2.9	2.1	21.7
CLAY	11	6	3	2	0	5.3	3.5	12.7
COLLIER	13	8	5	0	0	4.1	3.0	12.7
COLUMBIA	10	8	2	0	0	12.9	13.3	12.8
MIAMI-DADE	149	68	76	5	0	4.9	3.1	10.1
DESOTO	1	1	0	0	0	2.7	3.2	0.0
DIXIE	2	2	0	0	0	12.4	13.2	0.0
DUVAL	104	33	64	6	1	8.3	4.9	14.1
ESCAMBIA	31	14	15	2	0	7.9	5.5	12.8
FLAGLER	6	5	1	0	0	7.5	7.8	9.4
FRANKLIN	1	1	0	0	0	9.2	10.1	0.0
GADSDEN	5	1	4	0	0	9.5	5.1	12.6
GILCHRIST	2	2	0	0	0	9.7	10.3	0.0
GLADES	1	1	0	0	0	14.5	17.5	0.0
GULF	1	1	0	0	0	8.5	9.4	0.0
HAMILTON	1	1	0	0	0	7.2	11.2	0.0
HARDEE	2	2	0	0	0	5.1	5.6	0.0
HENDRY	3	3	0	0	0	5.1	6.1	0.0
HERNANDO	9	5	2	2	0	6.5	4.1	17.5
HIGHLANDS	11	8	3	0	0	12.1	11.2	20.3
HILLSBOROUGH	124	70	46	8	0	7.6	5.9	12.8
HOLMES	4	4	0	0	0	20.9	23.0	0.0
INDIAN RIVER	12	3	9	0	0	9.6	3.9	38.8
JACKSON	3	1	2	0	0	6.0	3.0	14.1
JEFFERSON	1	0	1	0	0	7.2	0.0	17.5
LAFAYETTE	0	0	0	0	0	0.0	0.0	0.0
LAKE	19	11	6	2	0	6.2	4.5	13.5
LEE	39	26	11	2	0	6.1	5.0	12.1
LEON	28	9	19	0	0	9.3	5.6	15.7
LEVY	2	1	1	0	0	5.3	3.0	22.2
LIBERTY	0	0	0	0	0	0.0	0.0	0.0
MADISON	2	1	1	0	0	9.4	8.9	10.3
MANATEE	23	19	4	0	0	6.7	7.1	8.9
MARION	20	7	9	3	1	6.1	2.8	13.8
MARTIN	8	5	3	0	0	7.1	5.2	32.3
MONROE	1	1	0	0	0	1.4	1.7	0.0
NASSAU	6	6	0	0	0	8.0	8.8	0.0
OKALOOSA	12	8	1	3	0	4.6	3.8	3.5
OKEECHOBEE	2	1	1	0	0	3.8	2.2	32.3
ORANGE	109	52	49	8	0	6.9	5.2	11.6
OSCEOLA	17	13	2	2	0	4.4	4.1	4.6
PALM BEACH	63	22	37	4	0	4.5	2.4	9.2
PASCO	20	17	1	2	0	4.2	4.0	3.6
PINELLAS	41	24	16	1	0	4.9	3.8	10.9
POLK	59	43	16	0	0	8.1	7.9	11.2
PUTNAM	4	3	1	0	0	4.9	4.9	5.6
SAINT JOHNS	3	3	0	0	0	1.6	1.8	0.0
SAINT LUCIE	15	7	7	1	0	5.1	3.6	8.3
SANTA ROSA	9	8	0	1	0	4.8	4.8	0.0
SARASOTA	13	11	1	1	0	4.5	4.5	3.6
SEMINOLE	30	17	12	1	0	6.8	5.0	17.1
SUMTER	0	0	0	0	0	0.0	0.0	0.0
SUWANNEE	3	2	1	0	0	6.7	5.4	16.1
TAYLOR	1	1	0	0	0	4.5	6.0	0.0
UNION	2	1	1	0	0	11.2	6.7	41.7
VOLUSIA	18	13	5	0	0	3.8	3.5	6.5
WAKULLA	0	0	0	0	0	0.0	0.0	0.0
WALTON	11	9	0	2	0	16.5	15.0	0.0
WASHINGTON	2	2	0	0	0	8.7	10.7	0.0

*Rates based on infant deaths by race of decedent, live births by race of mother.

**TABLE F-5 (Cont.): RESIDENT AND RECORDED INFANT DEATHS (UNDER 1 YEAR) AND
RATES PER 1,000 LIVE BIRTHS, BY RACE, BY COUNTY, FLORIDA, 2012**

	RECORDED INFANT DEATHS					RATES*		
	NUMBERS							
	TOTAL	WHITE	BLACK	OTHER	UNK	TOTAL	WHITE	BLACK
FLORIDA	1319	702	540	75	2	6.2	4.6	11.0
ALACHUA	59	34	23	1	1	10.5	8.4	18.7
BAKER	0	0	0	0	0	0.0	0.0	0.0
BAY	14	9	2	3	0	5.1	4.1	5.6
BRADFORD	2	2	0	0	0	666.7	1,000.0	0.0
BREVARD	17	15	1	1	0	3.5	3.9	1.4
BROWARD	119	39	70	10	0	5.2	3.2	7.5
CALHOUN	0	0	0	0	0	0.0	0.0	----
CHARLOTTE	4	2	1	1	0	3.4	2.0	8.9
CITRUS	1	1	0	0	0	1.1	1.2	0.0
CLAY	9	5	2	2	0	4.2	3.1	4.9
COLLIER	4	2	2	0	0	1.2	0.7	4.9
COLUMBIA	8	6	2	0	0	9.9	10.5	9.2
MIAMI-DADE	169	85	80	4	0	6.1	4.1	12.9
DESOTO	0	0	0	0	0	0.0	0.0	0.0
DIXIE	0	0	0	0	0	0.0	0.0	----
DUVAL	127	53	67	6	1	9.0	6.3	15.1
ESCAMBIA	49	28	18	3	0	9.0	7.2	14.2
FLAGLER	2	1	1	0	0	285.7	200.0	1,000.0
FRANKLIN	0	0	0	0	0	----	----	----
GADSDEN	2	0	2	0	0	400.0	0.0	2,000.0
GILCHRIST	0	0	0	0	0	0.0	0.0	----
GLADES	0	0	0	0	0	----	----	----
GULF	0	0	0	0	0	0.0	0.0	----
HAMILTON	0	0	0	0	0	----	----	----
HARDEE	0	0	0	0	0	0.0	0.0	----
HENDRY	0	0	0	0	0	----	----	----
HERNANDO	4	2	0	2	0	2.3	1.3	0.0
HIGHLANDS	6	4	2	0	0	5.0	4.1	12.1
HILLSBOROUGH	166	98	59	9	0	9.0	7.2	15.3
HOLMES	2	2	0	0	0	2,000.0	2,000.0	----
INDIAN RIVER	6	2	4	0	0	5.3	3.0	19.6
JACKSON	3	1	2	0	0	6.5	3.3	15.2
JEFFERSON	0	0	0	0	0	----	----	----
LAFAYETTE	0	0	0	0	0	----	----	----
LAKE	9	6	3	0	0	3.3	2.8	6.8
LEE	39	28	9	2	0	5.9	5.2	10.0
LEON	32	8	23	1	0	6.9	3.1	12.7
LEVY	0	0	0	0	0	0.0	0.0	----
LIBERTY	0	0	0	0	0	----	----	----
MADISON	1	0	1	0	0	1,000.0	0.0	----
MANATEE	12	8	4	0	0	4.2	3.7	10.7
MARION	8	4	2	2	0	3.2	2.1	3.8
MARTIN	2	0	2	0	0	1.2	0.0	12.4
MONROE	1	1	0	0	0	2.0	2.4	0.0
NASSAU	1	1	0	0	0	1.8	2.1	0.0
OKALOOSA	12	9	0	3	0	4.9	4.6	0.0
OKEECHOBEE	0	0	0	0	0	0.0	0.0	0.0
ORANGE	191	102	74	15	0	9.5	7.5	15.6
OSCEOLA	11	7	3	1	0	3.0	2.3	7.4
PALM BEACH	77	27	46	4	0	4.7	2.5	10.0
PASCO	6	4	1	1	0	3.5	2.7	8.5
PINELLAS	66	46	19	1	0	6.7	6.0	12.6
POLK	26	22	3	1	0	4.3	4.9	2.5
PUTNAM	2	1	1	0	0	4.3	3.1	7.6
SAINT JOHNS	0	0	0	0	0	0.0	0.0	0.0
SAINT LUCIE	9	4	4	1	0	4.1	2.9	5.8
SANTA ROSA	3	3	0	0	0	7.5	8.3	0.0
SARASOTA	10	10	0	0	0	3.1	3.7	0.0
SEMINOLE	7	4	3	0	0	2.3	1.7	5.2
SUMTER	1	0	0	1	0	1,000.0	----	----
SUWANNEE	1	0	1	0	0	200.0	0.0	500.0
TAYLOR	1	1	0	0	0	1,000.0	----	0.0
UNION	0	0	0	0	0	0.0	0.0	0.0
VOLUSIA	10	7	3	0	0	2.4	2.2	4.0
WAKULLA	0	0	0	0	0	0.0	0.0	----
WALTON	8	8	0	0	0	8.6	9.5	0.0
WASHINGTON	0	0	0	0	0	0.0	----	0.0

*Rates based on infant deaths by race of decedent, live births by race of mother.

TABLE F-6: RESIDENT INFANT DEATHS AND RATE BY HISPANIC OR HAITIAN ORIGIN, BY COUNTY, FLORIDA, 2012

	NUMBERS										RATE
	HISPANIC ORIGIN										TOTAL HISPANIC
	TOTAL	TOTAL HISPANIC	MEXICAN	PUERTO RICAN	CUBAN	CENTRAL/ SOUTH AMERICAN	OTHER/ UNK HISPANIC	HAITIAN	NON- HISPANIC/ HAITIAN	UNK	
FLORIDA	1,285	292	64	79	41	49	59	57	914	22	5.1
ALACHUA	20	2	0	1	0	0	1	0	18	0	9.4
BAKER	3	0	0	0	0	0	0	0	3	0	----
BAY	17	3	1	2	0	0	0	0	14	0	20.0
BRADFORD	4	0	0	0	0	0	0	0	4	0	----
BREVARD	33	6	0	1	0	3	2	0	27	0	10.9
BROWARD	111	28	2	5	6	8	7	13	70	0	4.6
CALHOUN	0	0	0	0	0	0	0	0	0	0	----
CHARLOTTE	3	0	0	0	0	0	0	1	2	0	----
CITRUS	3	1	0	1	0	0	0	0	2	0	14.1
CLAY	11	1	0	1	0	0	0	0	9	1	5.3
COLLIER	13	5	1	0	1	0	3	2	6	0	3.4
COLUMBIA	10	0	0	0	0	0	0	0	10	0	----
MIAMI-DADE	149	57	1	8	21	14	13	16	70	6	3.2
DESOTO	1	1	1	0	0	0	0	0	0	0	6.7
DIXIE	2	0	0	0	0	0	0	0	2	0	----
DUVAL	104	8	3	2	0	0	3	0	93	3	7.1
ESCAMBIA	31	1	1	0	0	0	0	0	30	0	4.6
FLAGLER	6	1	0	0	0	1	0	0	5	0	9.8
FRANKLIN	1	0	0	0	0	0	0	0	1	0	----
GADSDEN	5	0	0	0	0	0	0	0	5	0	----
GILCHRIST	2	0	0	0	0	0	0	0	2	0	----
GLADES	1	0	0	0	0	0	0	0	1	0	----
GULF	1	0	0	0	0	0	0	0	1	0	----
HAMILTON	1	1	1	0	0	0	0	0	0	0	40.0
HARDEE	2	0	0	0	0	0	0	0	2	0	----
HENDRY	3	3	2	0	1	0	0	0	0	0	8.8
HERNANDO	9	0	0	0	0	0	0	0	9	0	----
HIGHLANDS	11	2	1	0	0	0	1	1	8	0	8.3
HILLSBOROUGH	124	49	13	15	7	8	6	1	72	2	10.3
HOLMES	4	0	0	0	0	0	0	0	4	0	----
INDIAN RIVER	12	0	0	0	0	0	0	0	12	0	----
JACKSON	3	0	0	0	0	0	0	0	3	0	----
JEFFERSON	1	0	0	0	0	0	0	0	1	0	----
LAFAYETTE	0	0	0	0	0	0	0	0	0	0	----
LAKE	19	2	2	0	0	0	0	0	17	0	3.6
LEE	39	13	4	6	1	0	2	2	24	0	6.8
LEON	28	2	1	1	0	0	0	0	26	0	13.5
LEVY	2	0	0	0	0	0	0	0	2	0	----
LIBERTY	0	0	0	0	0	0	0	0	0	0	----
MADISON	2	1	0	0	1	0	0	0	1	0	125.0
MANATEE	23	9	5	2	0	1	1	0	14	0	8.9
MARION	20	3	0	2	0	0	1	0	16	1	6.1
MARTIN	8	2	1	0	0	0	1	0	6	0	5.6
MONROE	1	0	0	0	0	0	0	0	1	0	----
NASSAU	6	0	0	0	0	0	0	0	6	0	----
OKALOOSA	12	2	1	0	0	0	1	0	10	0	7.4
OKEECHOBEE	2	1	1	0	0	0	0	0	1	0	5.3
ORANGE	109	24	3	9	1	5	6	7	77	1	5.1
OSCEOLA	17	12	1	4	0	4	3	0	5	0	6.0
PALM BEACH	63	9	4	1	1	0	3	13	39	2	2.2
PASCO	20	5	1	1	1	0	2	0	14	1	6.6
PINELLAS	41	4	1	0	0	1	2	0	36	1	3.8
POLK	59	16	8	7	0	1	0	1	40	2	8.8
PUTNAM	4	0	0	0	0	0	0	0	3	1	----
SAINT JOHNS	3	0	0	0	0	0	0	0	3	0	----
SAINT LUCIE	15	2	2	0	0	0	0	0	13	0	3.3
SANTA ROSA	9	0	0	0	0	0	0	0	9	0	----
SARASOTA	13	4	1	2	0	1	0	0	9	0	8.7
SEMINOLE	30	6	0	4	0	1	1	0	23	1	6.4
SUMTER	0	0	0	0	0	0	0	0	0	0	----
SUWANNEE	3	0	0	0	0	0	0	0	3	0	----
TAYLOR	1	0	0	0	0	0	0	0	1	0	----
UNION	2	0	0	0	0	0	0	0	2	0	----
VOLUSIA	18	4	1	2	0	1	0	0	14	0	5.5
WAKULLA	0	0	0	0	0	0	0	0	0	0	----
WALTON	11	1	0	1	0	0	0	0	10	0	13.3
WASHINGTON	2	0	0	0	0	0	0	0	2	0	----

**TABLE F-7: RESIDENT INFANT, NEONATAL AND POST-NEONATAL DEATHS FROM SELECTED CAUSES*
BY RACE, FLORIDA, 2012**

	TOTAL NEONATAL			POST NEO- NATAL	WHITE NEONATAL			POST NEO- NATAL
	<1		1-27		<1		1-27	
	INFANT	DAY	DAYS		INFANT	DAY	DAYS	
TOTAL	1,285	507	319	459	687	268	189	230
Intestinal Infectious Disease	2	0	1	1	2	0	1	1
Diarrhea & Gastroenteritis--Infectious Origin	25	0	0	25	11	0	0	11
Tuberculosis	0	0	0	0	0	0	0	0
Tetanus	0	0	0	0	0	0	0	0
Diphtheria	0	0	0	0	0	0	0	0
Whooping Cough	1	0	0	1	1	0	0	1
Meningococcal Infection	0	0	0	0	0	0	0	0
Septicemia	15	0	0	15	6	0	0	6
Congenital Syphilis	0	0	0	0	0	0	0	0
Gonococcal Infection	0	0	0	0	0	0	0	0
Acute Poliomyelitis	0	0	0	0	0	0	0	0
Varicella (Chicken Pox)	0	0	0	0	0	0	0	0
Measles	0	0	0	0	0	0	0	0
HIV Disease	0	0	0	0	0	0	0	0
Mumps	0	0	0	0	0	0	0	0
Other & Unspec Viral Diseases	6	0	0	6	1	0	0	1
Candidiasis	1	0	0	1	0	0	0	0
Malaria	0	0	0	0	0	0	0	0
Pneumocystosis	0	0	0	0	0	0	0	0
Other & Unspecified Infectious & Parasitic Diseases	1	0	0	1	1	0	0	1
Hodgkins Disease & Non-Hodgkins Lymphomas	0	0	0	0	0	0	0	0
Leukemia	2	0	0	2	2	0	0	2
Other & Unspecified Malignant Neoplasm	2	1	1	0	1	0	1	0
In Situ/Benign/Malignant Neoplasms Uncert/Unk Behavior	3	0	1	2	2	0	0	2
Anemias	0	0	0	0	0	0	0	0
Blood, Blood-Forming, Hemorrhagic Diseases	2	0	2	0	2	0	2	0
Disorders Involving Immune Mechanism	0	0	0	0	0	0	0	0
Short Stature	0	0	0	0	0	0	0	0
Nutritional Deficiencies	0	0	0	0	0	0	0	0
Cystic Fibrosis	0	0	0	0	0	0	0	0
Fluid/Electrolyte/Acid-Base/Volume Depletion Disorders	3	0	2	1	2	0	1	1
Other Endocrine, Nutritional, Metabolic Diseases	7	1	4	2	4	0	2	2
Meningitis	1	0	0	1	1	0	0	1
Infantile Spinal Muscular Atrophy, Type 1 (Werdnig-Hoffman)	0	0	0	0	0	0	0	0
Infantile Cerebral Palsy	0	0	0	0	0	0	0	0
Anoxic Brain Damage	3	0	0	3	0	0	0	0
Other Nervous System Diseases	9	0	2	7	3	0	1	2
Ear & Mastoid Process Diseases	0	0	0	0	0	0	0	0
Pulmonary Heart/Circulation Diseases	5	0	1	4	3	0	1	2
Pericarditis, Endocarditis, Myocarditis	1	0	0	1	0	0	0	0
Cardiomyopathy	12	1	2	9	8	1	1	6
Cardiac Arrest	0	0	0	0	0	0	0	0
Cerebrovascular Diseases	7	0	1	6	3	0	1	2
Other Circulatory System Diseases	11	0	2	9	7	0	1	6
Acute Upper Respiratory Infections	0	0	0	0	0	0	0	0
Influenza	0	0	0	0	0	0	0	0
Pneumonia	4	0	0	4	3	0	0	3

TABLE F-7 (Cont.): RESIDENT INFANT, NEONATAL AND POST-NEONATAL DEATHS FROM SELECTED CAUSES*, BY RACE, FLORIDA, 2012

	TOTAL NEONATAL			POST NEO- NATAL	WHITE NEONATAL			POST NEO- NATAL
	<1		1-27		<1		1-27	
	INFANT	DAY	DAYS		INFANT	DAY	DAYS	
Acute Bronchitis & Acute Bronchiolitis	3	0	0	3	1	0	0	1
Bronchitis, Chronic & Unspecified	1	0	0	1	0	0	0	0
Asthma	0	0	0	0	0	0	0	0
Pneumonitis Due to Solids & Liquids	0	0	0	0	0	0	0	0
Other & Unspecified Respiratory System Diseases	25	0	0	25	15	0	0	15
Gastritis, Duodenitis, Noninfective Enteritis/Colitis	2	0	1	1	1	0	1	0
Hernia Abdom Cavity & Intestinal Obstruct W/O Hernia	1	0	1	0	1	0	1	0
Other & Unspec Digestive System Disease	2	0	0	2	1	0	0	1
Renal Failure & Other Kidney Disorders	6	0	5	1	4	0	3	1
Other & Unspec Genitourinary System Dis	1	1	0	0	1	1	0	0
PERINATAL PERIOD CONDITIONS	641	425	196	20	333	219	106	8
Maternal Hypertensive Disorders	1	1	0	0	1	1	0	0
Maternal Conditions Unrelated Present Pregnancy	6	6	0	0	3	3	0	0
Incompetent Cervix	31	30	1	0	15	14	1	0
Premature Rupture of Membranes	61	57	4	0	31	30	1	0
Multiple Pregnancy	11	9	2	0	7	5	2	0
Maternal Complications of Pregnancy	10	10	0	0	5	5	0	0
Placenta Complications	25	20	5	0	17	14	3	0
Cord Complications	2	1	1	0	1	0	1	0
Chorioamnionitis	29	27	2	0	17	16	1	0
Other & Unspecified Membrane Abnormalities	0	0	0	0	0	0	0	0
Other Complications of Labor & Delivery	5	3	2	0	2	0	2	0
Noxious Influences Via Placenta or Breast Milk	1	1	0	0	1	1	0	0
Slow Fetal Growth & Fetal Malnutrition	1	0	0	1	1	0	0	1
Extreme Low Birth Weight or Extreme Immaturity	143	125	14	4	64	55	9	0
Other Low Birth Weight or Preterm	65	62	1	2	41	38	1	2
Long Gestation & High Birth Weight	0	0	0	0	0	0	0	0
Birth Trauma	0	0	0	0	0	0	0	0
Intrauterine Hypoxia	8	2	6	0	4	0	4	0
Birth Asphyxia	6	1	4	1	3	0	3	0
Respiratory Distress	29	7	22	0	12	4	8	0
Congenital Pneumonia	2	0	2	0	2	0	2	0
Neonatal Aspiration Syndromes	3	0	2	1	3	0	2	1
Interstitial Emphysema & Related Conditions	2	0	2	0	1	0	1	0
Pulmonary Hemorrhage	7	0	6	1	3	0	2	1
Chronic Respiratory Disease	4	0	0	4	2	0	0	2
Atelectasis	13	8	4	1	5	4	1	0
Other Respiratory Conditions	2	2	0	0	1	1	0	0
Bacterial Sepsis	36	7	29	0	17	3	14	0
Omphalitis With or Without Hemorrhage	0	0	0	0	0	0	0	0
All Other Infections	10	2	8	0	7	1	6	0
Neonatal Hemorrhage	30	7	23	0	17	4	13	0
Hemorrhagic Disease of Newborn	0	0	0	0	0	0	0	0
Hemolytic Dis Due to Isoimmunization/Perinat Jaundice	0	0	0	0	0	0	0	0
Hematological Disorders	6	1	5	0	3	0	3	0
Diabetes Mellitus, Maternal or Neonatal	0	0	0	0	0	0	0	0
Necrotizing Enterocolitis	20	0	17	3	9	0	9	0
Hydrops Fetalis Not Due To Hemolytic Dis	5	4	1	0	3	3	0	0

TABLE F-7 (Cont.): RESIDENT INFANT, NEONATAL AND POST-NEONATAL DEATHS FROM SELECTED CAUSES*, BY RACE, FLORIDA, 2012

	TOTAL NEONATAL			POST NEO- NATAL	WHITE NEONATAL			POST NEO- NATAL
	<1		1-27		<1		1-27	
	INFANT	DAY	DAYS		INFANT	DAY	DAYS	
Other Perinatal Conditions	67	32	33	2	35	17	17	1
CONGENITAL / CHROMOSOMAL ANOMALIES	232	75	73	84	143	46	52	45
Anencephaly & Similar Anomalies	12	7	3	2	10	6	3	1
Congenital Hydrocephalus	4	0	1	3	4	0	1	3
Spina Bifida	0	0	0	0	0	0	0	0
Other Cong Malf Nervous System	19	7	6	6	10	3	4	3
Congenital Malf of Heart	53	7	18	28	34	4	15	15
Other Congenital Malf of Circulatory Sys	6	0	2	4	4	0	2	2
Congenital Malf of Respiratory Sys	16	9	4	3	10	5	3	2
Congenital Anomalies of Digestive Sys	3	0	0	3	0	0	0	0
Congenital Malf of Genitourinary Sys	23	16	6	1	13	9	3	1
Congenital Malf of Musculoskeletal Sys	23	6	8	9	17	3	7	7
Downs Syndrome	4	1	1	2	2	1	0	1
Edwards Syndrome	25	5	9	11	10	3	3	4
Patau Syndrome	14	3	8	3	8	3	4	1
Other Congenital Malf	22	13	4	5	14	8	4	2
Other Chromosomal Abnorm	8	1	3	4	7	1	3	3
Sudden Infant Death Syndrome	54	0	4	50	25	0	2	23
Symptoms, Signs, Abn Clinical/Lab Findings	69	1	9	59	26	0	3	23
All Other Diseases	0	0	0	0	0	0	0	0
Unint Inj: Motor Vehicle	4	1	1	2	3	1	0	2
Unint Inj: Other & Unspecified Transport	0	0	0	0	0	0	0	0
Unint Inj: Falls	0	0	0	0	0	0	0	0
Unint Inj: Firearms Discharge	1	0	0	1	0	0	0	0
Unint Inj: Drowning & Submersion	8	0	0	8	5	0	0	5
Unint Inj: Suffocation & Strangulation in Bed	37	0	4	33	23	0	3	20
Unint Inj: Other Suffocation & Strangulation	41	0	3	38	22	0	3	19
Unint Inj: Inhale/Ingest--Respiratory Tract Obstruction	6	0	0	6	5	0	0	5
Unint Inj: Smoke, Fire, Flames Exposure	0	0	0	0	0	0	0	0
Unint Inj: Poisoning & Noxious Substance Exposure	0	0	0	0	0	0	0	0
Unint Inj: Other & Unspecified	1	0	0	1	0	0	0	0
Homicide: Hanging, Strangulation, Suffocation	0	0	0	0	0	0	0	0
Homicide: Firearms Discharge	2	1	0	1	0	0	0	0
Homicide: Neglect, Abandonment, Maltreatment	7	0	0	7	4	0	0	4
Homicide: Other & Unspecified Means	13	0	3	10	8	0	3	5
Medical & Surgical Care Complications	1	0	0	1	1	0	0	1
Other External Causes	4	0	0	4	2	0	0	2

* ICD-10 codes associated with each cause of death group are presented on pages (xiv-xvi).

**TABLE F-7 (Cont.): RESIDENT INFANT, NEONATAL AND POST-NEONATAL DEATHS FROM SELECTED CAUSES*,
BY RACE, FLORIDA, 2012**

	BLACK				POST NEO- NATAL	OTHER			POST NEO- NATAL
	NEONATAL			INFANT		NEONATAL			
	<1 INFANT	1-27 DAY	1-27 DAYS			<1 INFANT	1-27 DAY	1-27 DAYS	
TOTAL	523	206	115	202	73	32	15	26	
Intestinal Infectious Disease	0	0	0	0	0	0	0	0	
Diarrhea & Gastroenteritis--Infectious Origin	12	0	0	12	2	0	0	2	
Tuberculosis	0	0	0	0	0	0	0	0	
Tetanus	0	0	0	0	0	0	0	0	
Diphtheria	0	0	0	0	0	0	0	0	
Whooping Cough	0	0	0	0	0	0	0	0	
Meningococcal Infection	0	0	0	0	0	0	0	0	
Septicemia	9	0	0	9	0	0	0	0	
Congenital Syphilis	0	0	0	0	0	0	0	0	
Gonococcal Infection	0	0	0	0	0	0	0	0	
Acute Poliomyelitis	0	0	0	0	0	0	0	0	
Varicella (Chicken Pox)	0	0	0	0	0	0	0	0	
Measles	0	0	0	0	0	0	0	0	
HIV Disease	0	0	0	0	0	0	0	0	
Mumps	0	0	0	0	0	0	0	0	
Other & Unspec Viral Diseases	4	0	0	4	1	0	0	1	
Candidiasis	1	0	0	1	0	0	0	0	
Malaria	0	0	0	0	0	0	0	0	
Pneumocystosis	0	0	0	0	0	0	0	0	
Other & Unspecified Infectious & Parasitic Diseases	0	0	0	0	0	0	0	0	
Hodgkins Disease & Non-Hodgkins Lymphomas	0	0	0	0	0	0	0	0	
Leukemia	0	0	0	0	0	0	0	0	
Other & Unspecified Malignant Neoplasm	1	1	0	0	0	0	0	0	
In Situ/Benign/Malignant Neoplasms Uncert/Unk Behavior	1	0	1	0	0	0	0	0	
Anemias	0	0	0	0	0	0	0	0	
Blood, Blood-Forming, Hemorrhagic Diseases	0	0	0	0	0	0	0	0	
Disorders Involving Immune Mechanism	0	0	0	0	0	0	0	0	
Short Stature	0	0	0	0	0	0	0	0	
Nutritional Deficiencies	0	0	0	0	0	0	0	0	
Cystic Fibrosis	0	0	0	0	0	0	0	0	
Fluid/Electrolyte/Acid-Base/Volume Depletion Disorders	1	0	1	0	0	0	0	0	
Other Endocrine, Nutritional, Metabolic Diseases	3	1	2	0	0	0	0	0	
Meningitis	0	0	0	0	0	0	0	0	
Infantile Spinal Muscular Atrophy, Type 1 (Werdnig-Hoffman)	0	0	0	0	0	0	0	0	
Infantile Cerebral Palsy	0	0	0	0	0	0	0	0	
Anoxic Brain Damage	3	0	0	3	0	0	0	0	
Other Nervous System Diseases	5	0	1	4	1	0	0	1	
Ear & Mastoid Process Diseases	0	0	0	0	0	0	0	0	
Pulmonary Heart/Circulation Diseases	2	0	0	2	0	0	0	0	
Pericarditis, Endocarditis, Myocarditis	1	0	0	1	0	0	0	0	
Cardiomyopathy	3	0	1	2	1	0	0	1	
Cardiac Arrest	0	0	0	0	0	0	0	0	
Cerebrovascular Diseases	3	0	0	3	1	0	0	1	
Other Circulatory System Diseases	3	0	1	2	1	0	0	1	
Acute Upper Respiratory Infections	0	0	0	0	0	0	0	0	
Influenza	0	0	0	0	0	0	0	0	
Pneumonia	1	0	0	1	0	0	0	0	

**TABLE F-7 (Cont.): RESIDENT INFANT, NEONATAL AND POST-NEONATAL DEATHS FROM SELECTED CAUSES*,
BY RACE, FLORIDA, 2012**

	BLACK NEONATAL			POST NEO- NATAL	OTHER NEONATAL			POST NEO- NATAL
	INFANT	<1 DAY	1-27 DAYS		INFANT	<1 DAY	1-27 DAYS	
Acute Bronchitis & Acute Bronchiolitis	2	0	0	2	0	0	0	0
Bronchitis, Chronic & Unspecified	1	0	0	1	0	0	0	0
Asthma	0	0	0	0	0	0	0	0
Pneumonitis Due to Solids & Liquids	0	0	0	0	0	0	0	0
Other & Unspecified Respiratory System Diseases	10	0	0	10	0	0	0	0
Gastritis, Duodenitis, Noninfective Enteritis/Colitis	1	0	0	1	0	0	0	0
Hernia Abdom Cavity & Intestinal Obstruct W/O Hernia	0	0	0	0	0	0	0	0
Other & Unspec Digestive System Disease	1	0	0	1	0	0	0	0
Renal Failure & Other Kidney Disorders	2	0	2	0	0	0	0	0
Other & Unspec Genitourinary System Dis	0	0	0	0	0	0	0	0
PERINATAL PERIOD CONDITIONS	265	178	77	10	42	27	13	2
Maternal Hypertensive Disorders	0	0	0	0	0	0	0	0
Maternal Conditions Unrelated Present Pregnancy	2	2	0	0	1	1	0	0
Incompetent Cervix	15	15	0	0	1	1	0	0
Premature Rupture of Membranes	23	20	3	0	7	7	0	0
Multiple Pregnancy	3	3	0	0	1	1	0	0
Maternal Complications of Pregnancy	5	5	0	0	0	0	0	0
Placenta Complications	7	6	1	0	1	0	1	0
Cord Complications	1	1	0	0	0	0	0	0
Chorioamnionitis	12	11	1	0	0	0	0	0
Other & Unspecified Membrane Abnormalities	0	0	0	0	0	0	0	0
Other Complications of Labor & Delivery	2	2	0	0	1	1	0	0
Noxious Influences Via Placenta or Breast Milk	0	0	0	0	0	0	0	0
Slow Fetal Growth & Fetal Malnutrition	0	0	0	0	0	0	0	0
Extreme Low Birth Weight or Extreme Immaturity	72	63	5	4	7	7	0	0
Other Low Birth Weight or Preterm	20	20	0	0	3	3	0	0
Long Gestation & High Birth Weight	0	0	0	0	0	0	0	0
Birth Trauma	0	0	0	0	0	0	0	0
Intrauterine Hypoxia	4	2	2	0	0	0	0	0
Birth Asphyxia	3	1	1	1	0	0	0	0
Respiratory Distress	14	3	11	0	3	0	3	0
Congenital Pneumonia	0	0	0	0	0	0	0	0
Neonatal Aspiration Syndromes	0	0	0	0	0	0	0	0
Interstitial Emphysema & Related Conditions	1	0	1	0	0	0	0	0
Pulmonary Hemorrhage	3	0	3	0	1	0	1	0
Chronic Respiratory Disease	1	0	0	1	1	0	0	1
Atelectasis	5	3	1	1	3	1	2	0
Other Respiratory Conditions	1	1	0	0	0	0	0	0
Bacterial Sepsis	15	2	13	0	4	2	2	0
Omphalitis With or Without Hemorrhage	0	0	0	0	0	0	0	0
All Other Infections	2	0	2	0	1	1	0	0
Neonatal Hemorrhage	12	3	9	0	1	0	1	0
Hemorrhagic Disease of Newborn	0	0	0	0	0	0	0	0
Hemolytic Dis Due to Isoimmunization/Perinat Jaundice	0	0	0	0	0	0	0	0
Hematological Disorders	3	1	2	0	0	0	0	0
Diabetes Mellitus, Maternal or Neonatal	0	0	0	0	0	0	0	0
Necrotizing Enterocolitis	9	0	7	2	2	0	1	1
Hydrops Fetalis Not Due To Hemolytic Dis	1	1	0	0	1	0	1	0

**TABLE F-7 (Cont.): RESIDENT INFANT, NEONATAL AND POST-NEONATAL DEATHS FROM SELECTED CAUSES*,
BY RACE, FLORIDA, 2012**

	BLACK NEONATAL			POST NEO- NATAL	OTHER NEONATAL			POST NEO- NATAL
	<1		1-27		<1		1-27	
	INFANT	DAY	DAYS		INFANT	DAY	DAYS	
Other Perinatal Conditions	29	13	15	1	3	2	1	0
CONGENITAL / CHROMOSOMAL ANOMALIES	78	24	20	34	10	5	1	4
Anencephaly & Similar Anomalies	2	1	0	1	0	0	0	0
Congenital Hydrocephalus	0	0	0	0	0	0	0	0
Spina Bifida	0	0	0	0	0	0	0	0
Other Cong Malf Nervous System	7	4	2	1	1	0	0	1
Congenital Malf of Heart	19	3	3	13	0	0	0	0
Other Congenital Malf of Circulatory Sys	1	0	0	1	1	0	0	1
Congenital Malf of Respiratory Sys	4	2	1	1	2	2	0	0
Congenital Anomalies of Digestive Sys	3	0	0	3	0	0	0	0
Congenital Malf of Genitourinary Sys	9	6	3	0	1	1	0	0
Congenital Malf of Musculoskeletal Sys	4	2	1	1	2	1	0	1
Downs Syndrome	2	0	1	1	0	0	0	0
Edwards Syndrome	12	1	5	6	3	1	1	1
Patau Syndrome	6	0	4	2	0	0	0	0
Other Congenital Malf	8	5	0	3	0	0	0	0
Other Chromosomal Abnorm	1	0	0	1	0	0	0	0
Sudden Infant Death Syndrome	27	0	1	26	2	0	1	1
Symptoms, Signs, Abn Clinical/Lab Findings	41	1	6	34	2	0	0	2
All Other Diseases	0	0	0	0	0	0	0	0
Unint Inj: Motor Vehicle	1	0	1	0	0	0	0	0
Unint Inj: Other & Unspecified Transport	0	0	0	0	0	0	0	0
Unint Inj: Falls	0	0	0	0	0	0	0	0
Unint Inj: Firearms Discharge	1	0	0	1	0	0	0	0
Unint Inj: Drowning & Submersion	1	0	0	1	2	0	0	2
Unint Inj: Suffocation & Strangulation in Bed	10	0	1	9	4	0	0	4
Unint Inj: Other Suffocation & Strangulation	17	0	0	17	2	0	0	2
Unint Inj: Inhale/Ingest--Respiratory Tract Obstruction	0	0	0	0	1	0	0	1
Unint Inj: Smoke, Fire, Flames Exposure	0	0	0	0	0	0	0	0
Unint Inj: Poisoning & Noxious Substance Exposure	0	0	0	0	0	0	0	0
Unint Inj: Other & Unspecified	0	0	0	0	1	0	0	1
Homicide: Hanging, Strangulation, Suffocation	0	0	0	0	0	0	0	0
Homicide: Firearms Discharge	2	1	0	1	0	0	0	0
Homicide: Neglect, Abandonment, Maltreatment	3	0	0	3	0	0	0	0
Homicide: Other & Unspecified Means	5	0	0	5	0	0	0	0
Medical & Surgical Care Complications	0	0	0	0	0	0	0	0
Other External Causes	2	0	0	2	0	0	0	0

* ICD-10 codes associated with each cause of death group are presented on pages (xiv-xvi).

Deaths

DEATHS

- In 2012, Florida resident deaths increased to 175,849. This is a 1.7 percent increase from 2011.
- The overall resident death rate per 1,000 population increased slightly from 9.1 in 2011 to 9.2 in 2012. The black female rate did not change between 2011 and 2012 at 5.5. The white female rate increased from 9.7 in 2011 to 9.8 in 2012. The white male rate also increased from 10.8 in 2011 to 10.9 in 2012. The black male rate increased from 6.3 in 2011 to 6.5 in 2012.
- Of all resident deaths in 2012, 87.1 percent were persons of non-Hispanic and non-Haitian origin, 11.6 percent were persons of Hispanic origin, 0.9 percent were persons of Haitian origin, and 0.4 percent were persons whose ethnicity was unknown.
- In 2012, cremations occurred more often than burials among whites (64.2 percent to 24.5 percent). Among blacks, burials occurred more often than cremations (60.0 percent to 30.4 percent). For other races, cremations occurred more often than burials (55.5 percent to 33.3 percent).
- Malignant neoplasm (cancer) was the leading cause of death in 2012, accounting for 41,696 deaths. The cancer age-adjusted death rate per 100,000 population decreased from 1990 to 2012 from 208.0 to 160.3. Cancer was the leading cause of death for individuals aged 45-84 accounting for 30.7 percent of the deaths in this age group.
- Heart disease was the second leading cause of death in 2012, accounting for 41,643 deaths. The heart disease age-adjusted death rate per 100,000 population decreased between 1990 and 2012 from 286.5 to 155.3. Heart disease was the leading cause of death among individuals 85 years or older, accounting for 30.0 percent of deaths in this age group.
- In 2012, the major external causes of death (unintentional injury, suicide, and homicide) accounted for 7.2 percent of all resident deaths.
- The unintentional injury age-adjusted death rate per 100,000 population decreased from 46.1 in 2005 to 39.7 in 2012. Unintentional injury was the leading cause of death for individuals aged 1-44. This cause of death accounted for 28.7 percent of the deaths in this age group.
- The white male and female homicide rates per 100,000 population were unchanged at 5.4 and 2.1, respectively, between 2011 and 2012. The black male rate increased from 29.6 in 2011 to 34.3 in 2012. The black female rate decreased from 5.3 in 2011 to 5.1 in 2012.
- There were 82 fewer resident HIV deaths in 2012 than in 2011, representing an 8.2 percent decrease. The HIV age-adjusted death rate per 100,000 population decreased from 5.1 in 2011 to 4.6 in 2012. From 2011 to 2012 the white male, white female and black male HIV rates decreased, while the black female HIV rate increased. The black female rate increased from 15.5 to 16.2. The white male rate decreased from 4.0 to 3.6. The white female decreased from 1.1 to 0.8. The black male rate decreased from 24.4 to 21.7.

**CHART D-1: RESIDENT DEATHS AND RATES PER 1,000 POPULATION, BY RACE AND GENDER,
FLORIDA AND UNITED STATES, CENSUS YEARS 1970-2000 AND 2002-2012**

YEAR	TOTAL	WHITE	BLACK	OTHER	WHITE		BLACK		OTHER	
					MALE	FEMALE	MALE	FEMALE	MALE	FEMALE
1970	72,214	61,518	10,627	62	36,393	25,067	6,101	4,491	45	17
1980	100,667	88,971	11,560	121	50,581	38,381	6,600	4,957	72	49
1990	133,294	118,304	14,644	306	63,814	54,490	8,189	6,454	194	112
2000	162,839	144,774	17,077	663	73,883	70,886	8,825	8,249	366	297
2002	167,702	148,945	17,833	861	75,845	73,093	9,117	8,714	447	414
2003	168,458	149,522	17,920	972	76,600	72,913	9,188	8,731	507	465
2004	168,364	149,215	18,059	1,027	76,237	72,967	9,400	8,654	509	518
2005	170,300	150,102	18,004	2,099	77,370	72,726	9,337	8,665	1,130	969
2006	169,365	148,994	18,314	2,031	77,068	71,916	9,448	8,863	1,055	976
2007	167,708	147,305	18,279	2,107	76,293	70,999	9,612	8,665	1,153	954
2008	170,473	149,966	18,286	2,179	77,736	72,207	9,607	8,672	1,161	1,015
2009	169,854	149,190	18,339	2,292	77,592	71,582	9,531	8,803	1,191	1,099
2010	172,509	151,589	18,251	2,473	78,668	72,901	9,402	8,842	1,329	1,144
2011	172,856	151,836	18,368	2,413	78,815	72,999	9,492	8,868	1,260	1,153
2012	175,849	154,043	18,871	2,757	79,589	74,450	9,846	9,024	1,412	1,345

UNADJUSTED DEATH RATES PER 1,000 POPULATION										
YEAR	UNITED STATES			FLORIDA						
	TOTAL	WHITE	BLACK	TOTAL	WHITE	BLACK	WHITE		BLACK	
							MALE	FEMALE	MALE	FEMALE
1970	9.4	9.5	10.0	10.5	10.7	10.1	13.0	8.4	12.2	8.2
1980	8.8	8.9	8.7	10.2	10.6	8.5	12.5	8.8	10.2	6.9
1990	8.6	8.9	8.7	10.2	10.7	8.2	11.9	9.6	9.6	6.9
2000	8.5	9.0	7.8	10.1	11.0	6.9	11.4	10.5	7.4	6.4
2002	8.5	9.0	7.7	10.0	11.0	6.9	11.4	10.6	7.4	6.5
2003	8.4	8.9	7.6	9.9	10.9	6.8	11.3	10.4	7.2	6.3
2004	8.2	8.7	7.4	9.6	10.6	6.6	11.1	10.2	7.2	6.1
2005	8.3	8.8	7.5	9.5	10.5	6.4	11.0	10.0	6.9	5.9
2006	8.1	8.7	7.3	9.3	10.2	6.3	10.8	9.7	6.8	5.9
2007	8.0	8.6	7.2	9.1	10.0	6.2	10.6	9.5	6.7	5.6
2008	8.1	8.7	7.0	9.1	10.2	6.1	10.7	9.6	6.6	5.5
2009	7.9	8.5	6.9	9.1	10.1	6.0	10.7	9.5	6.5	5.6
2010	8.0	8.6	6.8	9.2	10.2	5.9	10.8	9.7	6.3	5.5
2011	8.1	8.7	6.8	9.1	10.2	5.9	10.8	9.7	6.3	5.5
2012	NA	NA	NA	9.2	10.3	6.0	10.9	9.8	6.5	5.5

1. Preliminary data.

**CHART D-2: RESIDENT AGE-ADJUSTED DEATH RATES PER 1,000
POPULATION, BY RACE, FLORIDA AND UNITED STATES, CENSUS
YEARS 1970-2000 AND 2002-2012**

YEAR	FLORIDA			UNITED STATES		
	TOTAL	WHITE	BLACK	TOTAL	WHITE	BLACK
1970	10.8	10.3	15.0	12.2	11.9	15.2
1980	9.2	8.8	12.8	10.4	10.1	13.1
1990	8.5	8.2	12.5	9.4	9.1	12.5
2000	8.0	7.7	10.7	8.7	8.5	11.2
2002	7.7	7.5	10.4	8.5	8.3	10.8
2003	7.7	7.5	10.1	8.3	8.2	10.7
2004	7.4	7.3	9.6	8.0	7.9	10.3
2005	7.3	7.2	9.3	8.0	7.9	10.2
2006	7.1	7.0	8.9	7.8	7.6	9.8
2007	6.9	6.8	8.5	7.6	7.5	9.6
2008	6.8	6.7	8.2	7.6	7.5	9.3
2009	6.7	6.6	8.0	7.4	7.3	9.2
2010	6.9	6.8	7.9	7.5	7.4	9.0
2011	6.8	6.7	7.6	7.4 ²	7.4 ²	8.8 ²
2012	6.8	6.8	7.5	NA	NA	NA

1. AADRs for 1970-2012 use the 2000 estimated standard million population.

2. Preliminary data.

**GRAPH D-1: RESIDENT AGE-ADJUSTED DEATH RATES PER 1,000 POPULATION, BY RACE,
FLORIDA AND UNITED STATES TOTAL, 2002 - 2012**

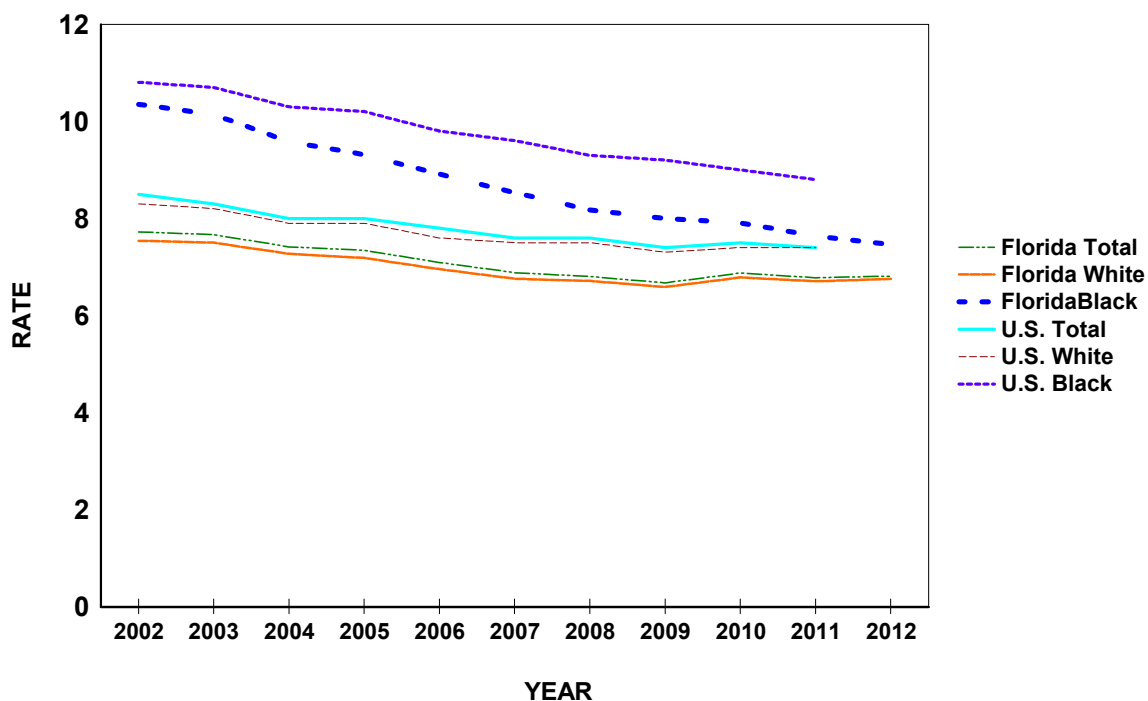

**CHART D-3: RESIDENT DEATHS FOR SELECTED LEADING CAUSES AND OTHER SIGNIFICANT CAUSES AND
RATES PER 100,000 POPULATION, BY RACE, FLORIDA, 2002 AND 2012**

CAUSE OF DEATH	YEAR	RANK	NUMBER OF DEATHS				RATES		
			TOTAL	WHITE	BLACK	OTHER	TOTAL	WHITE	BLACK
Cancer ICD-10: C00-C97	2012	1	41,696	36,846	4,126	706	219.0	246.8	131.0
	2002	-	38,928	35,147	3,561	211	232.9	259.8	138.1
Heart Diseases ICD-10: I00-I09, I11, I13, I20-I51	2012	2	41,643	36,845	4,243	539	218.7	246.8	134.7
	2002	-	49,062	44,324	4,541	184	293.5	327.6	176.2
CLRD ICD-10: J40-J47	2012	3	10,525	9,886	550	86	55.3	66.2	17.5
	2002	-	9,045	8,546	471	27	54.1	63.2	18.3
Unintentional Injury ICD-10: V01-X59, Y85-Y86	2012	4	8,561	7,540	828	182	45.0	50.5	26.3
	2002	-	7,361	6,425	853	72	44.0	47.5	33.1
Stroke ICD-10: I60-I69	2012	5	8,372	7,080	1,108	181	44.0	47.4	35.2
	2002	-	10,243	8,921	1,249	70	61.3	65.9	48.5
Diabetes Mellitus ICD-10: E10-E14	2012	6	5,064	4,002	950	111	26.6	26.8	30.2
	2002	-	4,574	3,720	814	40	27.4	27.5	31.6
Alzheimers Disease ICD-10: G30	2012	7	4,379	4,091	250	38	23.0	27.4	7.9
	2002	-	4,046	3,825	210	9	24.2	28.3	8.1
Suicide ICD-10: X60-X84, Y87.0	2012	8	2,922	2,685	165	72	15.3	18.0	5.2
	2002	-	2,332	2,205	104	23	13.9	16.3	4.0
Nephritis ICD-10: N00-N07, N17-N19, N25-N27	2012	9	2,898	2,307	537	54	15.2	15.5	17.0
	2002	-	2,187	1,807	370	10	13.1	13.4	14.4
Chronic Liver Dis/Cirrhosis ICD-10: K70, K73-K74	2012	10	2,574	2,370	163	40	13.5	15.9	5.2
	2002	-	2,146	1,980	155	11	12.8	14.6	6.0
Influenza and Pneumonia ICD-10: J09-J18	2012	11	2,304	2,016	241	47	12.1	13.5	7.6
	2002	-	3,271	2,948	305	17	19.6	21.8	11.8
Septicemia ICD-10: A40-A41	2012	12	2,037	1,702	293	42	10.7	11.4	9.3
	2002	-	1,853	1,610	232	11	11.1	11.9	9.0
Hypertension ICD-10: I10, I12, I15	2012	13	1,944	1,573	332	39	10.2	10.5	10.5
	2002	-	1,445	1,131	306	8	8.6	8.4	11.9
Parkinsons Disease ICD-10: G20-G21	2012	14	1,824	1,744	58	21	9.6	11.7	1.8
	2002	-	1,280	1,243	32	5	7.7	9.2	1.2
Homicide ICD-10: X85-Y09, Y87.1	2012	15	1,195	561	604	29	6.3	3.8	19.2
	2002	-	1,004	533	455	15	6.0	3.9	17.7
Benign Neoplasms ICD-10: D00-D48	2012	16	1,117	1,008	91	18	5.9	6.8	2.9
	2002	-	1,009	910	94	5	6.0	6.7	3.6
Pneumonitis ICD-10: J69	2012	17	1,002	909	76	17	5.3	6.1	2.4
	2002	-	1,154	1,065	85	4	6.9	7.9	3.3
HIV ICD-10: B20-B24	2012	18	923	322	593	8	4.8	2.2	18.8
	2002	-	1,714	600	1,106	6	10.3	4.4	42.9
Aortic Aneurysm & Dissection ICD-10: I71	2012	19	652	586	56	10	3.4	3.9	1.8
	2002	-	1,102	1,027	72	3	6.6	7.6	2.8
Perinatal Period Conditions ICD-10: P00-P96	2012	20	648	337	267	43	3.4	2.3	8.5
	2002	-	797	426	360	11	4.8	3.1	14.0
Atherosclerosis ICD-10: I70	2012	21	541	485	48	8	2.8	3.2	1.5
	2002	-	1,009	944	64	1	6.0	7.0	2.5
Viral Hepatitis ICD-10: B15-B19	2012	22	523	457	58	8	2.7	3.1	1.8
	2002	-	476	415	46	15	2.8	3.1	1.8
Congenital Malformations ICD-10: Q00-Q99	2012	23	509	375	117	16	2.7	2.5	3.7
	2002	-	571	433	128	10	3.4	3.2	5.0
Anemias ICD-10: D50-D64	2012	24	338	267	64	6	1.8	1.8	2.0
	2002	-	280	210	68	2	1.7	1.6	2.6
Cholelithiasis ICD-10: K80-K82	2012	25	208	173	27	8	1.1	1.2	0.9
	2002	-	160	148	11	1	1.0	1.1	0.4

GRAPH D-2: PERCENT DISTRIBUTION OF RESIDENT RACE-SPECIFIC DEATHS
FOR SELECTED LEADING CAUSES, FLORIDA, 2012

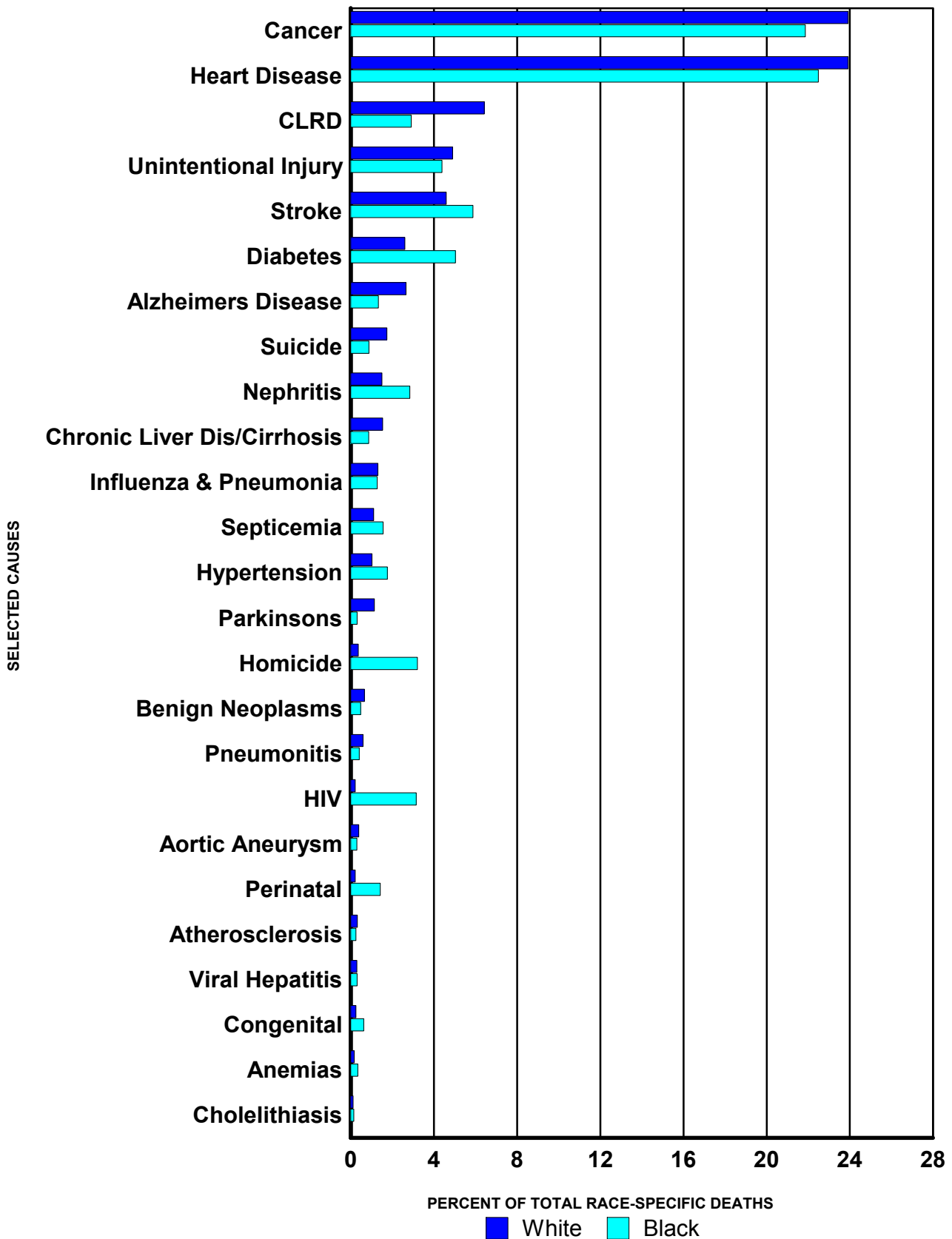

* ICD-10 codes associated with each cause of death group are presented on pages (xvii-xix).

**CHART D-4: RESIDENT DEATHS FOR LEADING CAUSES
AND RATES PER 100,000 POPULATION, BY AGE GROUP, FLORIDA, 2012**

AGE	CAUSE OF DEATH	ICD-10 CODES	DEATHS	RATE
<1	Total		1,285	614.7
	Perinatal Period Conditions	(P00-P96)	641	306.6
	Congenital Malformations	(Q00-Q99)	232	111.0
	Unintentional Injury	(V01-X59,Y85-Y86)	98	46.9
	Sudden Infant Death Syndrome	(R95)	54	25.8
	Heart Diseases	(I00-I09,I11,I13,I20-I51)	27	12.9
1-4	Total		242	27.9
	Unintentional Injury	(V01-X59,Y85-Y86)	94	10.8
	Congenital Malformations	(Q00-Q99)	28	3.2
	Malignant Neoplasms (Cancer)	(C00-C97)	19	2.2
	Homicide	(X85-Y09,Y87.1)	16	1.8
	Heart Diseases	(I00-I09,I11,I13,I20-I51)	13	1.5
5-14	Total		278	12.5
	Unintentional Injury	(V01-X59,Y85-Y86)	81	3.6
	Malignant Neoplasms (Cancer)	(C00-C97)	48	2.2
	Suicide	(X60-X84,Y87.0)	13	0.6
	Congenital Malformations	(Q00-Q99)	13	0.6
	Heart Diseases	(I00-I09,I11,I13,I20-I51)	11	0.5
15-24	Total		1,669	67.9
	Unintentional Injury	(V01-X59,Y85-Y86)	671	27.3
	Homicide	(X85-Y09,Y87.1)	292	11.9
	Suicide	(X60-X84,Y87.0)	261	10.6
	Malignant Neoplasms (Cancer)	(C00-C97)	68	2.8
	Heart Diseases	(I00-I09,I11,I13,I20-I51)	44	1.8
25-34	Total		2,661	113.1
	Unintentional Injury	(V01-X59,Y85-Y86)	944	40.1
	Suicide	(X60-X84,Y87.0)	308	13.1
	Homicide	(X85-Y09,Y87.1)	297	12.6
	Malignant Neoplasms (Cancer)	(C00-C97)	233	9.9
	Heart Diseases	(I00-I09,I11,I13,I20-I51)	166	7.1
35-44	Total		4,245	179.3
	Unintentional Injury	(V01-X59,Y85-Y86)	824	34.8
	Malignant Neoplasms (Cancer)	(C00-C97)	740	31.3
	Heart Diseases	(I00-I09,I11,I13,I20-I51)	590	24.9
	Suicide	(X60-X84,Y87.0)	460	19.4
	Homicide	(X85-Y09,Y87.1)	198	8.4
45-54	Total		11,687	433.9
	Malignant Neoplasms (Cancer)	(C00-C97)	3,153	117.1
	Heart Diseases	(I00-I09,I11,I13,I20-I51)	2,082	77.3
	Unintentional Injury	(V01-X59,Y85-Y86)	1,369	50.8
	Suicide	(X60-X84,Y87.0)	649	24.1
	Chronic Liver Disease & Cirrhosis (CLDC)	(K70,K73-K74)	629	23.4
55-64	Total		21,537	880.0
	Malignant Neoplasms (Cancer)	(C00-C97)	7,450	304.4
	Heart Diseases	(I00-I09,I11,I13,I20-I51)	4,286	175.1
	Unintentional Injury	(V01-X59,Y85-Y86)	1,059	43.3
	Chronic Lower Respiratory Diseases (CLRD)	(J40-J47)	1,000	40.9
	Diabetes Mellitus	(E10-E14)	866	35.4
65-74	Total		29,808	1,621.8
	Malignant Neoplasms (Cancer)	(C00-C97)	10,856	590.7
	Heart Diseases	(I00-I09,I11,I13,I20-I51)	6,216	338.2
	Chronic Lower Respiratory Diseases (CLRD)	(J40-J47)	2,308	125.6
	Cerebrovascular Diseases (Stroke)	(I60-I69)	1,203	65.5
	Diabetes Mellitus	(E10-E14)	1,189	64.7
75-84	Total		44,297	3,960.4
	Malignant Neoplasms (Cancer)	(C00-C97)	11,533	1,031.1
	Heart Diseases	(I00-I09,I11,I13,I20-I51)	10,748	960.9
	Chronic Lower Respiratory Diseases (CLRD)	(J40-J47)	3,519	314.6
	Cerebrovascular Diseases (Stroke)	(I60-I69)	2,425	216.8
	Diabetes Mellitus	(E10-E14)	1,370	122.5
85+	Total		58,124	12,574.2
	Heart Diseases	(I00-I09,I11,I13,I20-I51)	17,457	3,776.5
	Malignant Neoplasms (Cancer)	(C00-C97)	7,590	1,642.0
	Cerebrovascular Diseases (Stroke)	(I60-I69)	3,521	761.7
	Chronic Lower Respiratory Diseases (CLRD)	(J40-J47)	3,319	718.0
	Alzheimers Disease	(G30)	2,888	624.8

**CHART D-5: RESIDENT HEART DISEASE DEATHS AND RATES PER 100,000 POPULATION,
BY RACE AND GENDER, FLORIDA, CENSUS YEARS 1970-2000 AND 2002-2012**

YEAR	NUMBER OF DEATHS							RATES PER 100,000 POPULATION					
	TOTAL	WHITE		BLACK		OTHER		AADR	TOTAL	WHITE		BLACK	
		MALE	FEMALE	MALE	FEMALE	MALE	FEMALE			MALE	FEMALE	MALE	FEMALE
1970	26,941	14,837	9,295	1,483	1,269	14	3	405.6	393.2	531.4	311.5	295.7	232.6
1980	38,773	20,560	14,999	1,640	1,539	19	8	351.5	394.0	509.9	344.2	252.7	214.4
1990	45,437	22,208	19,494	1,833	1,826	49	17	286.5	348.7	414.5	343.1	214.4	195.1
2000	50,016	22,911	22,556	2,060	2,254	96	62	235.9	311.1	354.6	334.7	172.2	174.6
2002	49,062	22,784	21,538	2,201	2,339	108	76	217.0	293.5	343.7	312.1	177.8	174.6
2003	48,129	22,392	21,088	2,132	2,282	124	106	210.7	281.9	331.7	300.4	167.4	165.7
2004	46,839	21,846	20,441	2,131	2,179	127	98	196.5	268.0	316.9	285.7	162.3	153.5
2005	45,992	21,515	19,837	2,083	2,100	231	204	189.3	257.3	306.1	272.3	153.9	143.4
2006	43,968	20,659	18,809	2,041	2,011	238	205	175.3	241.1	289.3	254.3	146.2	133.3
2007	41,956	19,757	17,677	2,038	2,030	269	181	163.8	226.8	273.5	236.6	142.7	131.6
2008	41,931	19,802	17,622	2,069	1,958	272	195	158.0	225.0	273.3	234.9	142.5	124.9
2009	41,202	19,886	16,694	2,130	1,983	273	226	152.8	220.2	274.4	222.2	145.2	125.3
2010	41,241	19,899	16,728	2,109	1,937	304	237	158.3	219.1	273.5	221.9	142.2	121.1
2011	40,522	19,622	16,478	1,967	1,923	253	205	153.0	214.0	268.6	217.9	131.0	119.0
2012	41,643	19,941	16,902	2,160	2,083	293	246	155.3	218.7	272.0	222.4	142.3	127.6

AADRs for 1970-2012 use the 2000 estimated standard million population.
ICD Revision Used: 1970 (ICD-8), 1980-1998 (ICD-9), and 1999-2012 (ICD-10).

**GRAPH D-3: RESIDENT HEART DISEASE DEATH RATES PER 100,000 POPULATION,
BY RACE AND GENDER, FLORIDA, 2002-2012**

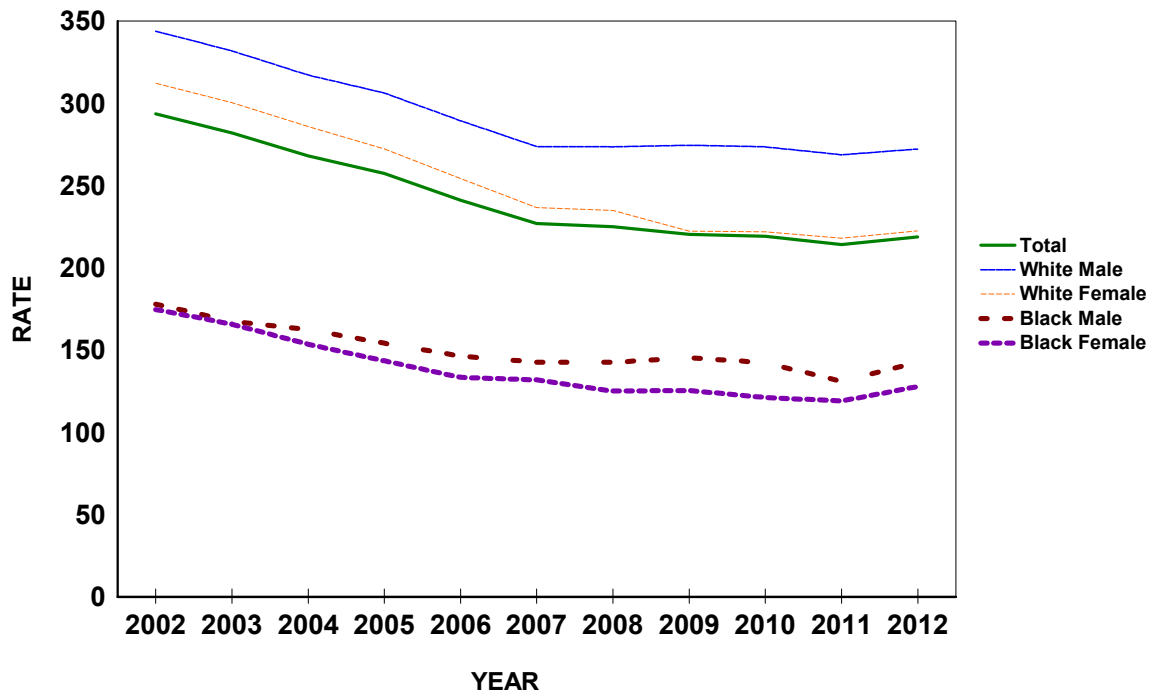
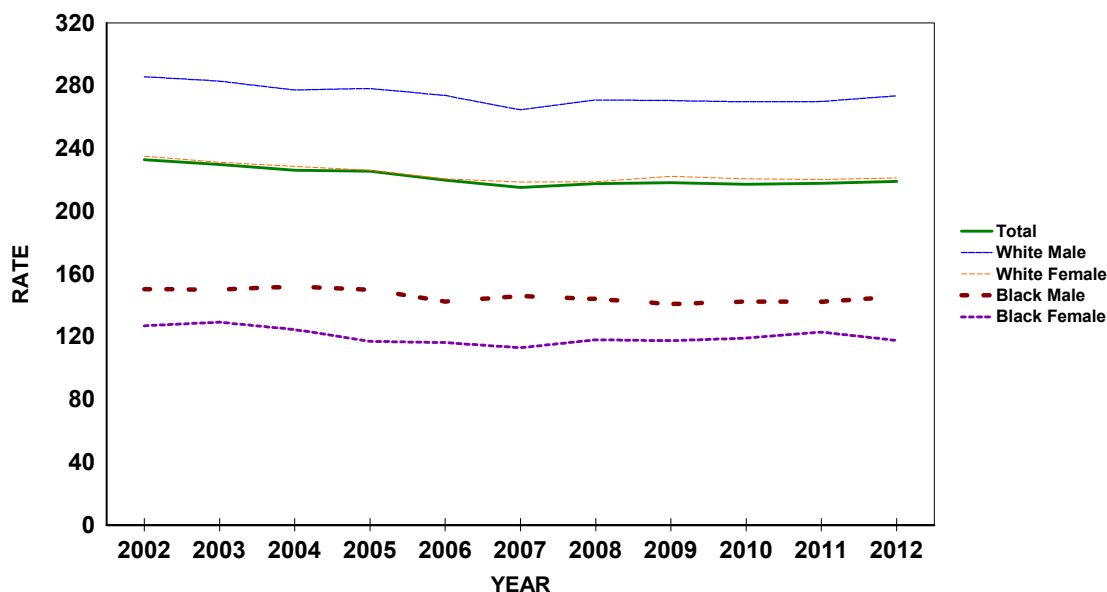

**CHART D-6: RESIDENT MALIGNANT NEOPLASM (CANCER) DEATHS AND RATES PER 100,000
POPULATION, BY RACE AND GENDER, FLORIDA, CENSUS YEARS 1970-2000 AND 2002-2012**

YEAR	NUMBER OF DEATHS							RATES PER 100,000 POPULATION						
	TOTAL	WHITE		BLACK		OTHER		AADR	TOTAL	WHITE		BLACK		
		MALE	FEMALE	MALE	FEMALE	MALE	FEMALE			MALE	FEMALE	MALE	FEMALE	
1970	13,709	7,081	5,123	909	581	4	2	192.3	200.1	253.6	171.7	181.2	106.5	
1980	23,762	12,201	9,317	1,347	862	15	12	202.8	241.5	302.6	213.8	207.5	120.1	
1990	33,541	16,588	13,786	1,805	1,279	47	29	208.0	257.4	309.6	242.6	211.2	136.7	
2000	38,622	18,815	16,023	1,906	1,638	81	85	187.8	240.3	291.2	237.7	159.3	126.9	
2002	38,928	18,925	16,221	1,861	1,700	100	111	178.4	232.9	285.5	235.0	150.3	126.9	
2003	39,238	19,094	16,230	1,910	1,778	106	112	177.5	229.8	282.8	231.2	150.0	129.1	
2004	39,502	19,104	16,355	1,994	1,768	116	151	176.2	226.0	277.1	228.6	151.9	124.5	
2005	40,321	19,539	16,479	2,029	1,714	267	264	174.7	225.6	278.0	226.2	149.9	117.0	
2006	40,081	19,536	16,322	1,987	1,753	211	265	168.6	219.8	273.5	220.6	142.4	116.2	
2007	39,790	19,110	16,332	2,084	1,741	266	249	163.8	215.1	264.6	218.6	145.9	112.9	
2008	40,549	19,610	16,418	2,091	1,850	263	309	164.0	217.6	270.7	218.8	144.0	118.0	
2009	40,817	19,592	16,695	2,066	1,859	293	304	162.9	218.1	270.3	222.2	140.8	117.4	
2010	40,883	19,611	16,630	2,112	1,906	326	285	161.2	217.2	269.5	220.6	142.4	119.1	
2011	41,221	19,704	16,643	2,134	1,988	331	338	159.9	217.7	269.7	220.1	142.1	123.0	
2012	41,696	20,041	16,805	2,207	1,919	336	370	160.3	219.0	273.4	221.1	145.4	117.5	

AADRs for 1970-2012 use the 2000 estimated standard million population.
ICD Revision Used: 1970 (ICD-8), 1980-1998 (ICD-9), and 1999-2012 (ICD-10).

**GRAPH D-4: RESIDENT MALIGNANT NEOPLASM (CANCER) DEATH RATES PER 100,000
POPULATION, BY RACE AND GENDER, FLORIDA, 2002-2012**



**CHART D-7: RESIDENT CEREBROVASCULAR DISEASES (STROKE) DEATHS AND RATES
PER 100,000 POPULATION BY RACE AND GENDER, FLORIDA, CENSUS YEARS 1970-2000 AND 2002-2012**

YEAR	NUMBER OF DEATHS							RATES PER 100,000 POPULATION					
	TOTAL	WHITE		BLACK		OTHER		AADR	TOTAL	WHITE		BLACK	
		MALE	FEMALE	MALE	FEMALE	MALE	FEMALE			MALE	FEMALE	MALE	FEMALE
1970	8,541	3,497	3,814	570	642	4	3	138.0	124.7	125.3	127.8	113.6	117.7
1980	9,192	3,546	4,552	505	581	2	3	87.3	93.4	87.9	104.4	77.8	81.0
1990	8,416	3,115	4,309	428	542	6	15	53.5	64.6	58.1	75.8	50.1	57.9
2000	10,381	3,865	5,317	487	657	24	24	48.6	64.6	59.8	78.9	40.7	50.9
2002	10,243	3,646	5,275	509	740	32	38	45.0	61.3	55.0	76.4	41.1	55.2
2003	9,873	3,587	4,946	527	711	44	56	42.9	57.8	53.1	70.5	41.4	51.6
2004	9,661	3,456	4,941	541	650	31	39	40.4	55.3	50.1	69.1	41.2	45.8
2005	9,321	3,378	4,581	538	679	60	81	38.2	52.1	48.1	62.9	39.8	46.4
2006	8,864	3,170	4,319	503	728	71	72	35.3	48.6	44.4	58.4	36.0	48.2
2007	8,715	3,119	4,312	515	649	48	70	33.9	47.1	43.2	57.7	36.1	42.1
2008	8,472	3,067	4,186	506	592	60	58	31.9	45.5	42.3	55.8	34.8	37.8
2009	8,385	3,018	4,154	459	609	64	79	30.9	44.8	41.6	55.3	31.3	38.5
2010	8,324	2,961	4,123	470	605	64	95	32.0	44.2	40.7	54.7	31.7	37.8
2011	8,327	2,999	4,082	489	595	68	85	31.5	44.0	41.1	54.0	32.6	36.8
2012	8,372	2,905	4,175	491	617	78	103	31.2	44.0	39.6	54.9	32.4	37.8

AADRs for 1970-2012 use the 2000 estimated standard million population.
ICD Revision Used: 1970 (ICD-8), 1980-1998 (ICD-9), and 1999-2012 (ICD-10).

**GRAPH D-5: RESIDENT CEREBROVASCULAR DISEASES (STROKE) DEATH RATES PER 100,000
POPULATION, BY RACE AND GENDER, FLORIDA, 2002-2012**

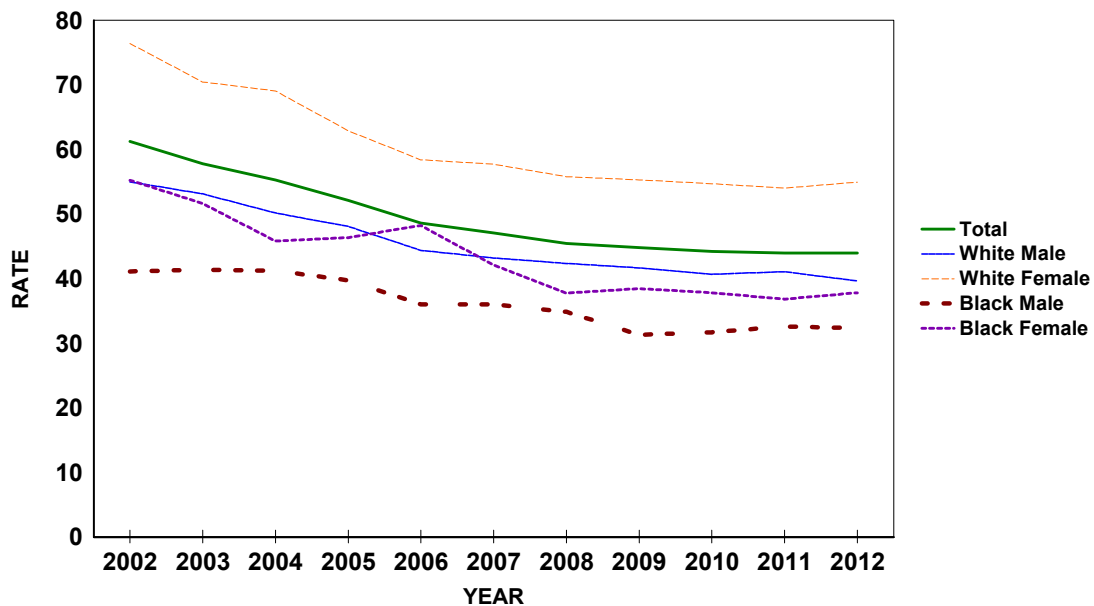

CHART D-8: RESIDENT CHRONIC LOWER RESPIRATORY DISEASE (CLRD) DEATHS AND RATES PER 100,000 POPULATION, BY RACE AND GENDER, FLORIDA, CENSUS YEARS 1970-2000 AND 2002-2012

YEAR	NUMBER OF DEATHS							RATES PER 100,000 POPULATION					
	TOTAL	WHITE		BLACK		OTHER		AADR	TOTAL	WHITE		BLACK	
		MALE	FEMALE	MALE	FEMALE	MALE	FEMALE			MALE	FEMALE	MALE	FEMALE
1970	1,555	1,119	303	92	40	0	0	21.1	22.7	40.1	10.2	18.3	7.3
1980	3,319	2,138	979	162	38	2	0	27.4	33.7	53.0	22.5	25.0	5.3
1990	5,660	2,901	2,429	235	90	3	2	33.6	43.4	54.1	42.7	27.5	9.6
2000	8,605	3,883	4,262	250	180	8	9	39.9	53.5	60.1	63.2	20.9	13.9
2002	9,045	3,998	4,548	291	180	15	12	39.5	54.1	60.3	65.9	23.5	13.4
2003	9,030	4,020	4,533	269	175	16	12	39.0	52.9	59.5	64.6	21.1	12.7
2004	8,931	3,885	4,607	264	144	17	12	37.8	51.1	56.4	64.4	20.1	10.1
2005	9,454	4,206	4,713	297	187	23	22	39.0	52.9	59.8	64.7	21.9	12.8
2006	8,869	3,890	4,488	245	188	35	21	35.5	48.6	54.5	60.7	17.6	12.5
2007	9,317	4,161	4,651	260	192	21	31	36.5	50.4	57.6	62.2	18.2	12.4
2008	10,154	4,519	5,045	285	232	36	36	38.8	54.5	62.4	67.2	19.6	14.8
2009	10,163	4,459	5,104	291	230	43	32	38.3	54.3	61.5	67.9	19.8	14.5
2010	10,268	4,560	5,120	275	223	47	38	39.3	54.6	62.7	67.9	18.5	13.9
2011	10,241	4,607	5,024	309	210	48	35	38.6	54.1	63.1	66.4	20.6	13.0
2012	10,525	4,664	5,222	296	254	46	40	39.1	55.3	63.6	68.7	19.5	15.6

AADRs for 1970-2012 use the 2000 estimated standard million population.
ICD Revision Used: 1970 (ICD-8), 1980-1998 (ICD-9), and 1999-2012 (ICD-10).

GRAPH D-6: RESIDENT CHRONIC LOWER RESPIRATORY DISEASE (CLRD) DEATH RATES PER 100,000 POPULATION, BY RACE AND GENDER, FLORIDA, 2002-2012

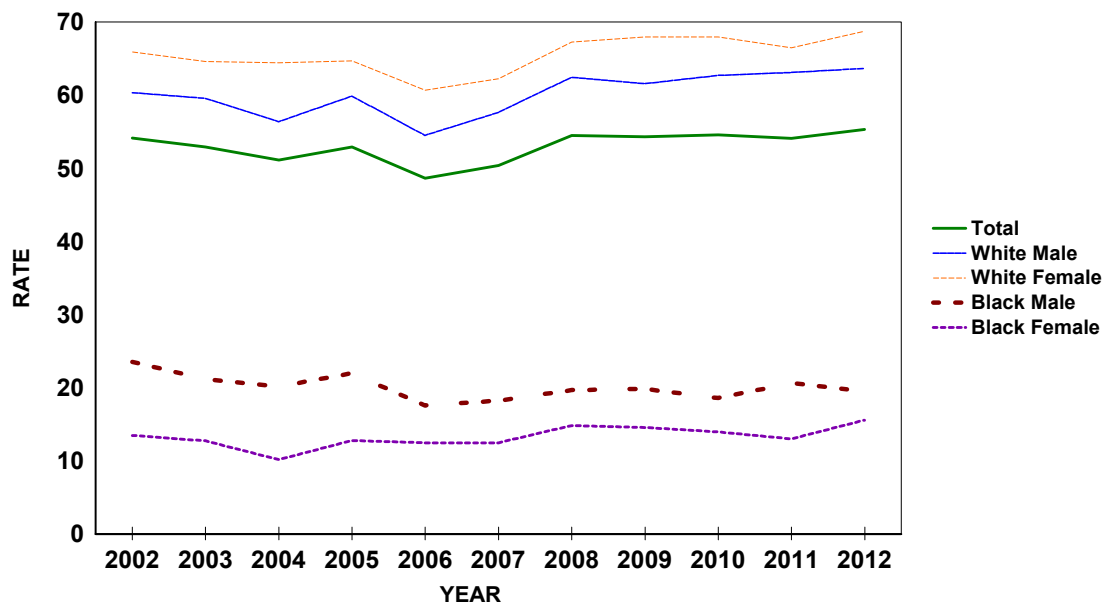

CHART D-9: RESIDENT UNINTENTIONAL INJURY (ACCIDENT) DEATHS AND RATES PER 100,000 POPULATION, BY RACE AND GENDER, FLORIDA, CENSUS YEARS 1970-2000 AND 2002-2012

YEAR	NUMBER OF DEATHS							RATES PER 100,000 POPULATION					
	TOTAL	WHITE		BLACK		OTHER		AADR	TOTAL	WHITE		BLACK	
		MALE	FEMALE	MALE	FEMALE	MALE	FEMALE			MALE	FEMALE	MALE	FEMALE
1970	4,254	2,327	1,060	650	203	8	2	64.8	62.1	83.3	35.5	129.6	37.2
1980	5,090	2,981	1,265	597	219	16	7	51.1	51.7	73.9	29.0	92.0	30.5
1990	5,001	2,822	1,375	566	204	24	10	36.9	38.4	52.7	24.2	66.2	21.8
2000	6,388	3,647	1,832	592	244	33	14	37.8	39.7	56.4	27.2	49.5	18.9
2002	7,361	4,210	2,215	609	243	44	28	41.6	44.0	63.5	32.1	49.2	18.1
2003	7,901	4,556	2,389	596	272	61	23	43.8	46.3	67.5	34.0	46.8	19.8
2004	8,176	4,720	2,422	664	265	58	41	43.9	46.8	68.5	33.9	50.6	18.7
2005	8,744	5,126	2,523	637	276	108	65	46.1	48.9	72.9	34.6	47.1	18.8
2006	8,837	5,140	2,549	670	300	116	59	45.6	48.5	72.0	34.5	48.0	19.9
2007	9,020	5,218	2,675	679	275	115	58	45.9	48.8	72.2	35.8	47.5	17.8
2008	8,918	5,190	2,650	598	296	118	56	44.6	47.9	71.6	35.3	41.2	18.9
2009	8,779	4,954	2,792	578	276	116	58	43.0	46.9	68.3	37.2	39.4	17.4
2010	8,644	4,837	2,814	540	264	111	67	41.8	45.9	66.5	37.3	36.4	16.5
2011	8,475	4,717	2,810	556	239	97	42	40.2	44.8	64.6	37.2	37.0	14.8
2012	8,561	4,608	2,930	584	244	116	66	39.7	45.0	62.9	38.6	38.5	14.9

AADRs for 1970-2012 use the 2000 estimated standard million population.
ICD Revision Used: 1970 (ICD-8), 1980-1998 (ICD-9), and 1999-2012 (ICD-10).

GRAPH D-7: RESIDENT UNINTENTIONAL INJURY (ACCIDENT) DEATH RATES PER 100,000 POPULATION, BY RACE AND GENDER, FLORIDA, 2002-2012

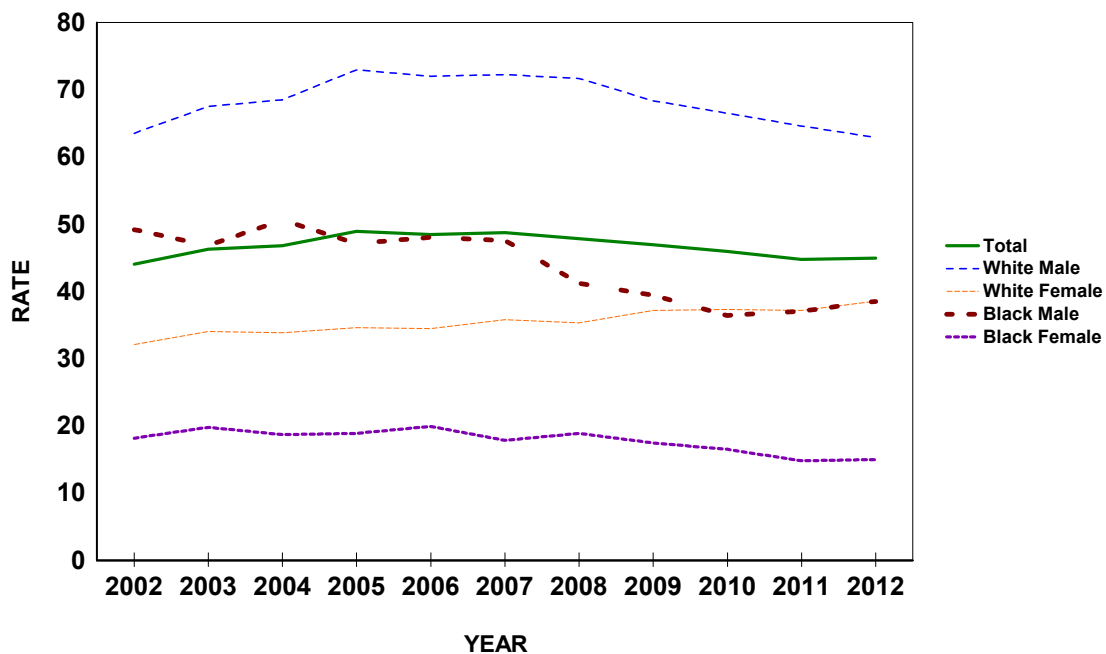

CHART D-10: RESIDENT HUMAN IMMUNODEFICIENCY VIRUS (HIV) DEATHS AND RATES PER 100,000 POPULATION, BY RACE AND GENDER, FLORIDA, CENSUS YEARS 1990 AND 2000 AND 2002-2012

YEAR	NUMBER OF DEATHS							RATES PER 100,000 POPULATION					
	TOTAL	WHITE		BLACK		OTHER		AADR	TOTAL	WHITE		BLACK	
		MALE	FEMALE	MALE	FEMALE	MALE	FEMALE			MALE	FEMALE	MALE	FEMALE
1990	2,239	1,255	94	621	264	5	0	17.9	17.2	23.4	1.7	72.6	28.2
2000	1,809	619	127	632	428	0	0	11.4	11.3	9.6	1.9	52.8	33.2
2002	1,714	483	117	666	440	4	2	10.4	10.3	7.3	1.7	53.8	32.8
2003	1,742	574	97	636	425	5	1	10.3	10.2	8.5	1.4	49.9	30.9
2004	1,714	542	108	610	444	5	4	10.0	9.8	7.9	1.5	46.5	31.3
2005	1,706	532	136	590	407	27	12	9.7	9.5	7.6	1.9	43.6	27.8
2006	1,746	527	117	640	437	16	8	9.6	9.6	7.4	1.6	45.9	29.0
2007	1,526	456	116	542	396	14	2	8.3	8.2	6.3	1.6	37.9	25.7
2008	1,412	420	102	547	324	14	2	7.5	7.6	5.8	1.4	37.7	20.7
2009	1,232	375	98	445	300	10	4	6.5	6.6	5.2	1.3	30.3	19.0
2010	1,066	322	83	397	249	9	6	5.4	5.7	4.4	1.1	26.8	15.6
2011	1,005	290	82	367	251	9	5	5.1	5.3	4.0	1.1	24.4	15.5
2012	923	264	58	329	264	4	4	4.6	4.8	3.6	0.8	21.7	16.2

Age-Adjusted Death Rates (AADR) for 1990-2012 use the 2000 estimated standard million population.
ICD Revision Used: 1980-1998 (ICD-9), and 1999-2012 (ICD-10)

GRAPH D-8: RESIDENT HUMAN IMMUNODEFICIENCY VIRUS (HIV) DEATH RATES PER 100,000 POPULATION, BY RACE AND GENDER, FLORIDA, 2002-2012

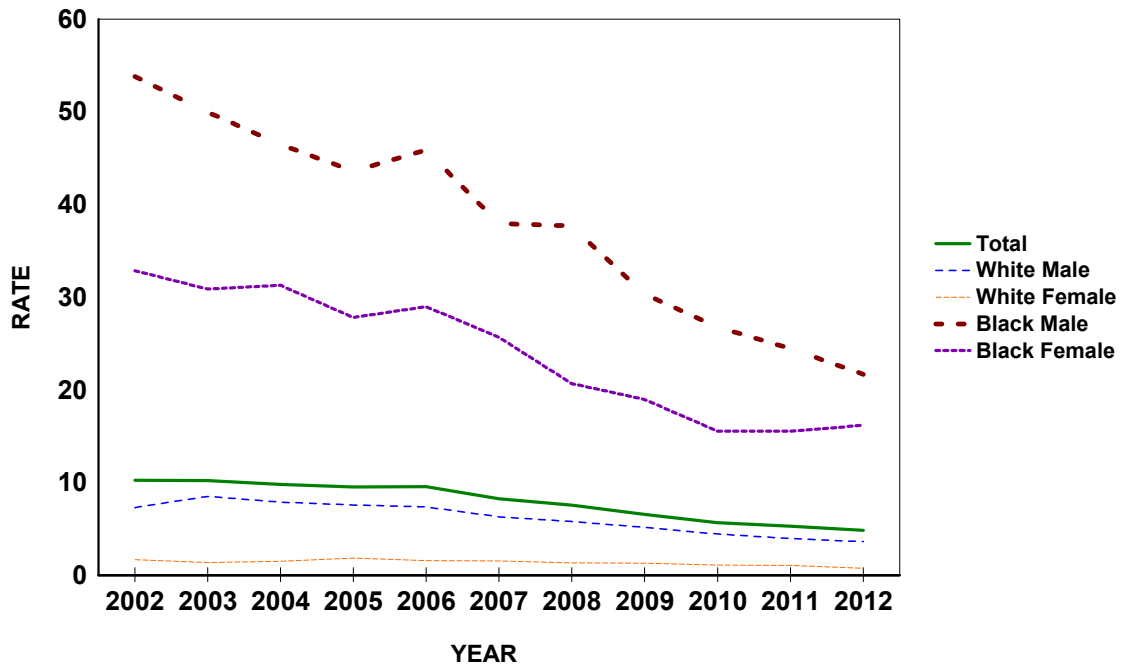

CHART D-11: RESIDENT INFLUENZA & PNEUMONIA DEATHS AND RATES PER 100,000 POPULATION, BY RACE AND GENDER, FLORIDA, CENSUS YEARS 1970-2000 AND 2002-2012

YEAR	NUMBER OF DEATHS							RATES PER 100,000 POPULATION					
	TOTAL	WHITE		BLACK		OTHER		AADR	TOTAL	WHITE		BLACK	
		MALE	FEMALE	MALE	FEMALE	MALE	FEMALE			MALE	FEMALE	MALE	FEMALE
1970	2,361	1,048	786	341	182	1	0	37.0	34.5	37.5	26.3	68.0	33.4
1980	2,164	1,015	859	192	96	1	1	21.3	22.0	25.2	19.7	29.6	13.4
1990	3,476	1,566	1,569	183	146	6	4	22.7	26.7	29.2	27.6	21.4	15.6
2000	3,336	1,426	1,600	143	145	10	5	15.7	20.8	22.1	23.7	12.0	11.2
2002	3,271	1,445	1,503	158	147	6	11	14.4	19.6	21.8	21.8	12.8	11.0
2003	2,985	1,285	1,402	162	121	9	6	13.1	17.5	19.0	20.0	12.7	8.8
2004	3,025	1,328	1,403	146	132	4	12	12.7	17.3	19.3	19.6	11.1	9.3
2005	2,787	1,195	1,294	137	135	12	13	11.5	15.6	17.0	17.8	10.1	9.2
2006	2,424	1,102	1,056	114	123	12	17	9.7	13.3	15.4	14.3	8.2	8.2
2007	2,221	964	995	107	130	12	13	8.6	12.0	13.3	13.3	7.5	8.4
2008	2,288	995	1,037	98	127	13	18	8.6	12.3	13.7	13.8	6.7	8.1
2009	2,405	1,091	1,030	129	120	12	19	9.2	12.9	15.1	13.7	8.8	7.6
2010	2,217	1,000	926	126	138	16	9	8.6	11.8	13.7	12.3	8.5	8.6
2011	2,418	1,092	1,051	129	111	12	17	9.2	12.8	14.9	13.9	8.6	6.9
2012	2,304	1,061	955	112	129	29	18	8.6	12.1	14.5	12.6	7.4	7.9

AADRs for 1970-2012 use the 2000 estimated standard million population.
ICD Revision Used: 1970 (ICD-8), 1980-1998 (ICD-9), and 1999-2012 (ICD-10).

GRAPH D-9: RESIDENT INFLUENZA AND PNEUMONIA DEATH RATES PER 100,000 POPULATION, BY RACE AND GENDER, FLORIDA, 2002-2012

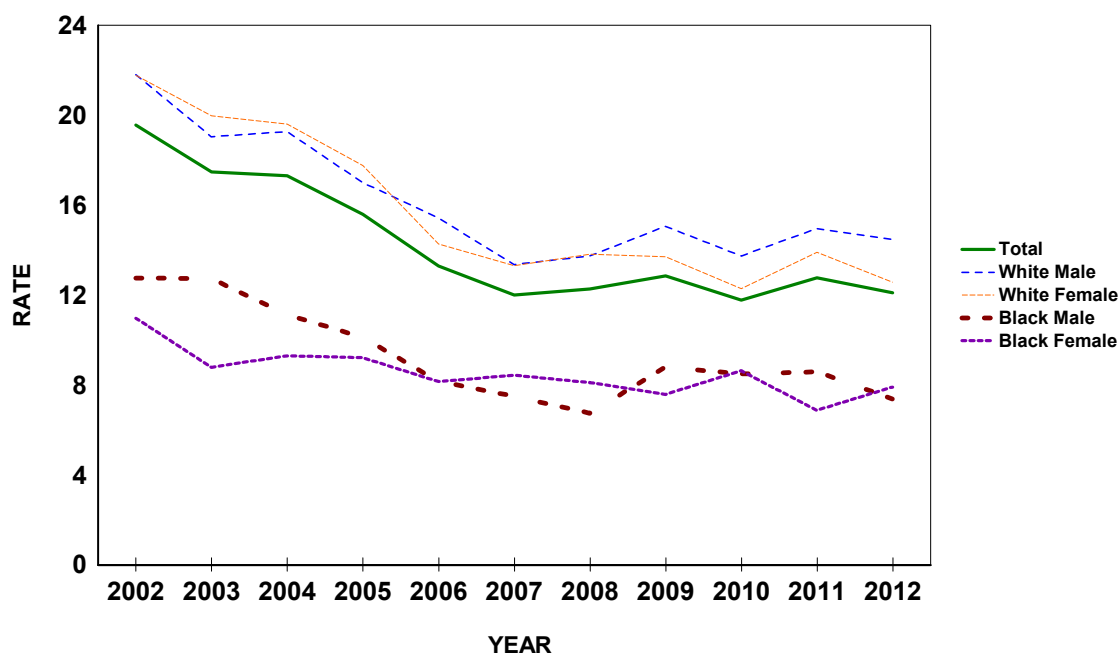
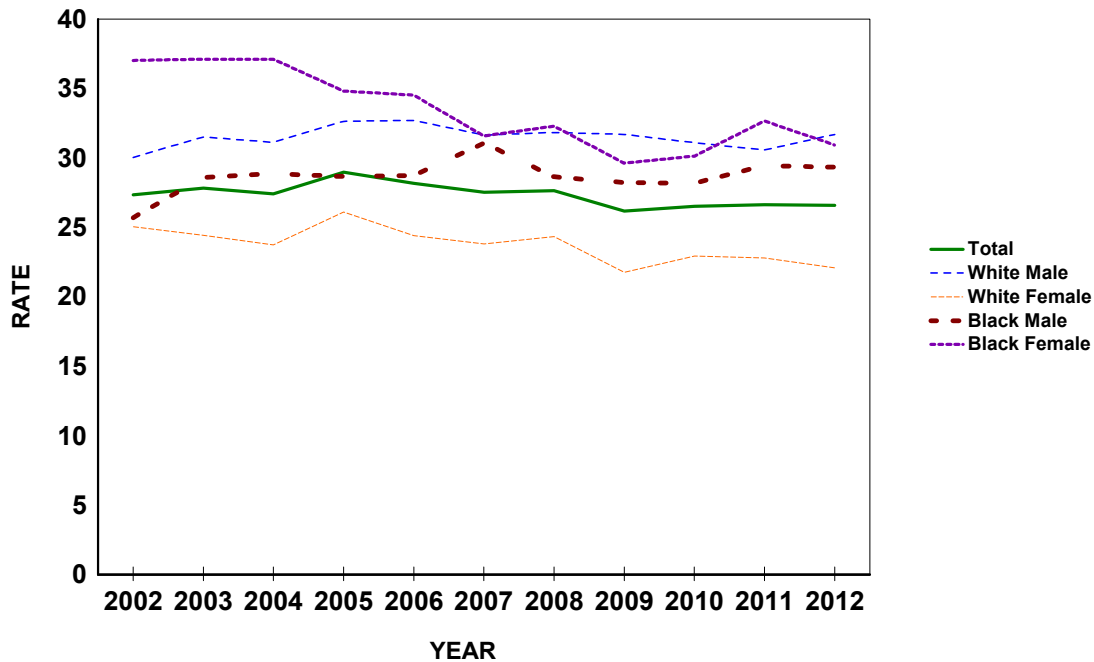

CHART D-12: RESIDENT DIABETES MELLITUS DEATHS AND RATES PER 100,000 POPULATION, BY RACE AND GENDER, FLORIDA, CENSUS YEARS 1970-2000 AND 2002-2012

YEAR	NUMBER OF DEATHS							RATES PER 100,000 POPULATION					
	TOTAL	WHITE		BLACK		OTHER		AADR	TOTAL	WHITE		BLACK	
		MALE	FEMALE	MALE	FEMALE	MALE	FEMALE			MALE	FEMALE	MALE	FEMALE
1970	1,265	503	486	91	182	1	1	18.3	18.5	18.0	16.3	18.1	33.4
1980	1,618	643	683	96	194	1	1	14.2	16.4	15.9	15.7	14.8	27.0
1990	2,952	1,235	1,199	171	335	7	3	18.4	22.7	23.0	21.1	20.0	35.8
2000	4,463	1,995	1,658	300	477	19	7	21.5	27.8	30.9	24.6	25.1	36.9
2002	4,574	1,991	1,729	318	496	17	23	20.9	27.4	30.0	25.1	25.7	37.0
2003	4,754	2,127	1,715	364	511	11	25	21.4	27.8	31.5	24.4	28.6	37.1
2004	4,790	2,145	1,699	379	527	23	16	21.2	27.4	31.1	23.7	28.9	37.1
2005	5,181	2,294	1,902	388	510	49	37	22.2	29.0	32.6	26.1	28.7	34.8
2006	5,137	2,335	1,806	401	521	43	30	21.4	28.2	32.7	24.4	28.7	34.5
2007	5,092	2,285	1,780	444	487	52	43	20.9	27.5	31.6	23.8	31.1	31.6
2008	5,154	2,306	1,827	416	506	50	46	20.7	27.7	31.8	24.3	28.6	32.3
2009	4,899	2,297	1,635	414	469	44	37	19.5	26.2	31.7	21.8	28.2	29.6
2010	4,992	2,262	1,729	418	482	62	38	19.7	26.5	31.1	22.9	28.2	30.1
2011	5,044	2,233	1,725	442	528	55	53	19.6	26.6	30.6	22.8	29.4	32.7
2012	5,064	2,324	1,678	445	505	57	54	19.6	26.6	31.7	22.1	29.3	30.9

AADRs for 1970-2012 use the 2000 estimated standard million population.
ICD Revision Used: 1970 (ICD-8), 1980-1998 (ICD-9), and 1999-2012 (ICD-10).

GRAPH D-10: RESIDENT DIABETES MELLITUS DEATH RATES PER 100,000 POPULATION, BY RACE AND GENDER, FLORIDA, 2002-2012



**CHART D-13: RESIDENT SUICIDE DEATHS AND RATES PER 100,000 POPULATION,
BY RACE AND GENDER, FLORIDA, CENSUS YEARS 1970-2000 AND 2002-2012**

YEAR	NUMBER OF DEATHS							RATES PER 100,000 POPULATION					
	TOTAL	WHITE		BLACK		OTHER		AADR TOTAL	TOTAL	WHITE		BLACK	
		MALE	FEMALE	MALE	FEMALE	MALE	FEMALE			MALE	FEMALE	MALE	FEMALE
1970	1,028	643	338	28	15	0	2	16.4	15.0	23.0	11.3	5.6	2.7
1980	1,522	1,027	429	52	9	3	1	15.2	15.5	25.5	9.8	8.0	1.3
1990	2,073	1,554	395	97	20	4	3	15.3	15.9	29.0	7.0	11.3	2.1
2000	2,136	1,556	419	126	19	10	2	12.6	13.3	24.1	6.2	10.5	1.5
2002	2,332	1,710	494	85	19	18	5	13.3	13.9	25.8	7.2	6.9	1.4
2003	2,294	1,677	474	100	18	20	4	12.8	13.4	24.8	6.8	7.9	1.3
2004	2,382	1,686	560	91	20	13	10	13.0	13.6	24.5	7.8	6.9	1.4
2005	2,308	1,620	520	102	23	28	15	12.3	12.9	23.1	7.1	7.5	1.6
2006	2,410	1,746	515	80	13	35	21	12.4	13.2	24.4	7.0	5.7	0.9
2007	2,570	1,845	539	102	25	42	17	13.1	13.9	25.5	7.2	7.1	1.6
2008	2,723	1,976	580	107	16	31	12	13.8	14.6	27.3	7.7	7.4	1.0
2009	2,854	2,063	567	133	32	40	19	14.5	15.3	28.5	7.5	9.1	2.0
2010	2,753	1,999	575	97	25	44	12	13.5	14.6	27.5	7.6	6.5	1.6
2011	2,765	2,014	557	121	17	45	11	13.5	14.6	27.6	7.4	8.1	1.1
2012	2,922	2,022	663	140	25	51	21	14.2	15.3	27.6	8.7	9.2	1.5

AADRs for 1970-2012 use the 2000 estimated standard million population.
ICD Revision Used: 1970 (ICD-8), 1980-1998 (ICD-9), and 1999-2012 (ICD-10).

**GRAPH D-11: RESIDENT SUICIDE DEATH RATES PER 100,000 POPULATION, BY RACE AND GENDER,
FLORIDA, 2002-2012**

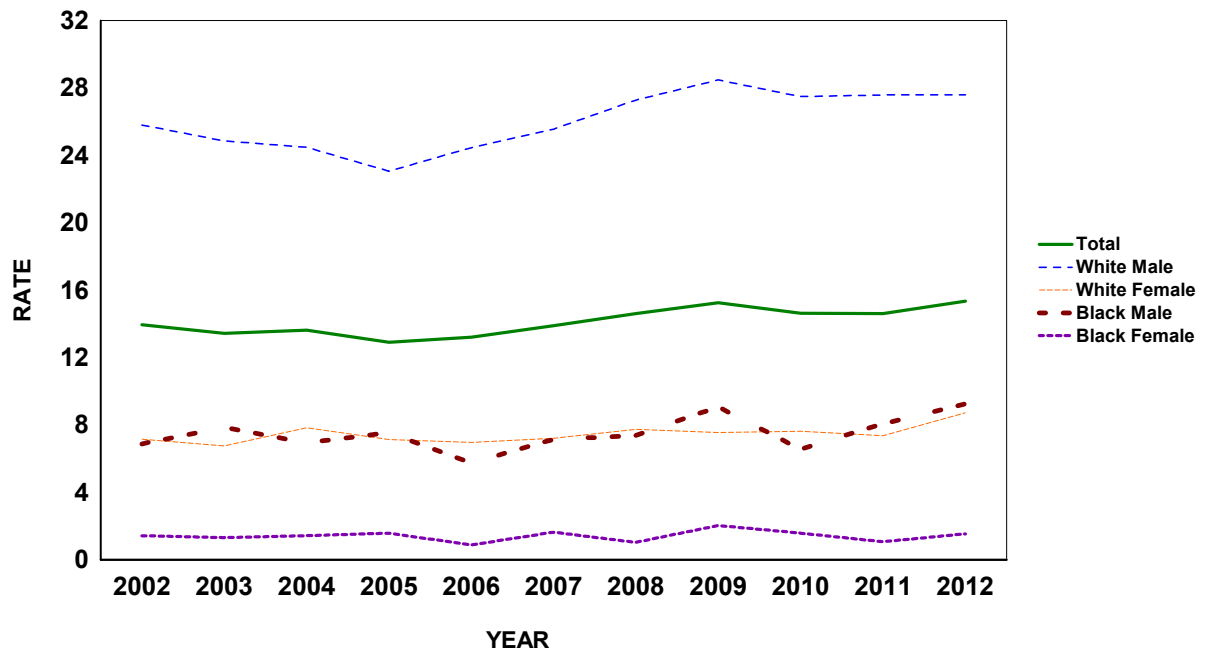
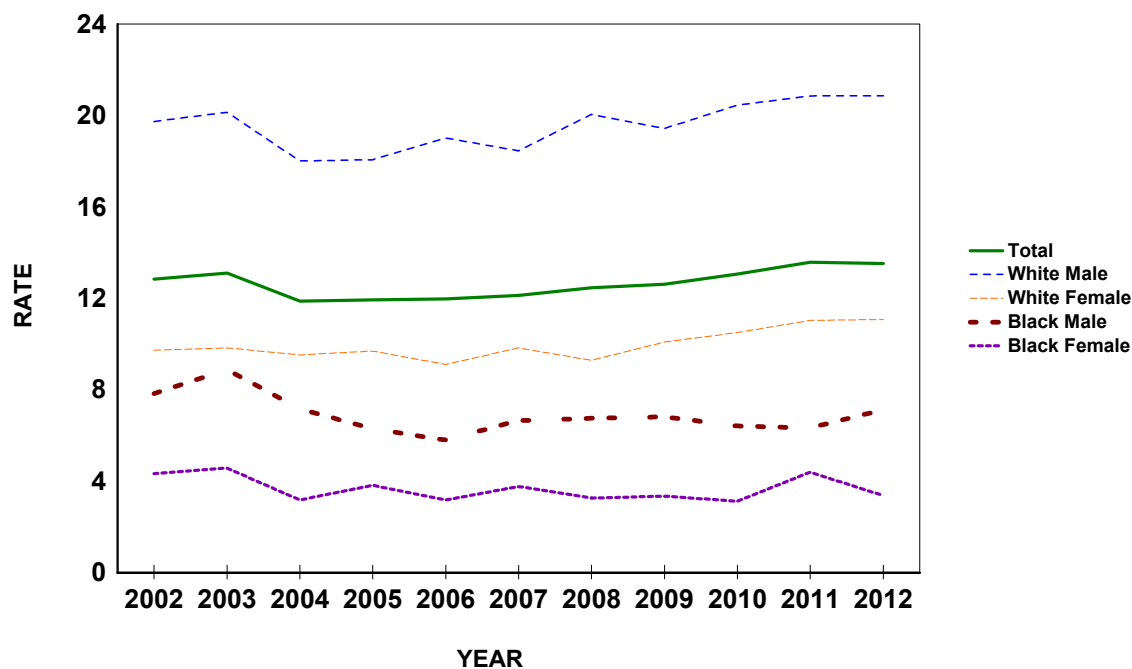

CHART D-14: RESIDENT CHRONIC LIVER DISEASE & CIRRHOSIS DEATHS AND RATES PER 100,000 POPULATION, BY RACE AND GENDER, FLORIDA, CENSUS YEARS 1970-2000 AND 2002-2012

YEAR	NUMBER OF DEATHS							RATES PER 100,000 POPULATION						
	TOTAL	WHITE		BLACK		OTHER		AADR	TOTAL	WHITE		BLACK		
		MALE	FEMALE	MALE	FEMALE	MALE	FEMALE			MALE	FEMALE	MALE	FEMALE	
1970	1,210	634	413	90	73	0	0	18.2	17.7	22.7	13.8	17.9	13.4	
1980	1,817	964	589	127	131	1	3	17.3	18.5	23.9	13.5	19.6	18.3	
1990	1,688	954	577	70	78	7	2	11.5	13.0	17.8	10.2	8.2	8.3	
2000	2,060	1,214	668	102	61	4	7	11.2	12.8	18.8	9.9	8.5	4.7	
2002	2,146	1,308	672	97	58	6	5	11.0	12.8	19.7	9.7	7.8	4.3	
2003	2,238	1,359	690	113	63	7	5	11.2	13.1	20.1	9.8	8.9	4.6	
2004	2,077	1,241	681	94	45	12	3	10.2	11.9	18.0	9.5	7.2	3.2	
2005	2,134	1,269	706	85	56	15	3	10.1	11.9	18.1	9.7	6.3	3.8	
2006	2,183	1,357	673	81	48	15	8	10.2	12.0	19.0	9.1	5.8	3.2	
2007	2,244	1,332	734	95	58	16	8	10.2	12.1	18.4	9.8	6.7	3.8	
2008	2,323	1,451	697	98	51	15	11	10.4	12.5	20.0	9.3	6.7	3.3	
2009	2,361	1,408	757	100	53	23	19	10.4	12.6	19.4	10.1	6.8	3.3	
2010	2,459	1,487	791	95	50	25	11	10.4	13.1	20.4	10.5	6.4	3.1	
2011	2,572	1,523	834	95	71	28	18	10.8	13.6	20.8	11.0	6.3	4.4	
2012	2,574	1,529	841	108	55	27	13	10.7	13.5	20.9	11.1	7.1	3.4	

AADRs for 1970-2012 use the 2000 estimated standard million population.
ICD Revision Used: 1970 (ICD-8), 1980-1998 (ICD-9), and 1999-2012 (ICD-10).

GRAPH D-12: RESIDENT CHRONIC LIVER DISEASE & CIRRHOSIS DEATH RATES PER 100,000 POPULATION, BY RACE AND GENDER, FLORIDA, 2002-2012

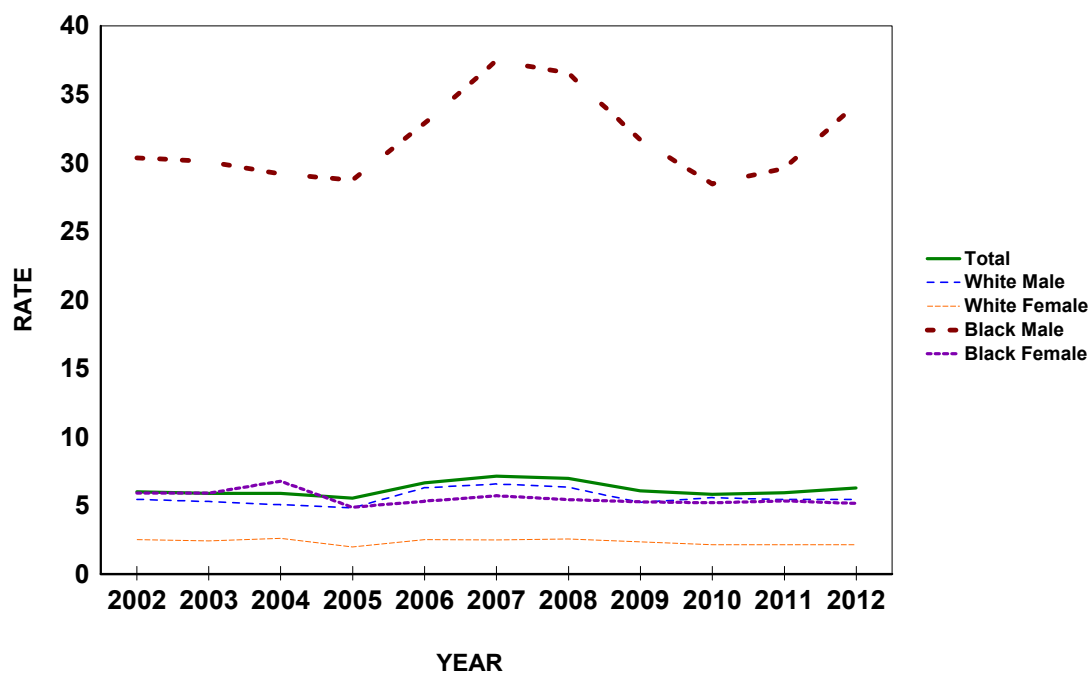

**CHART D-15: RESIDENT HOMICIDE DEATHS AND RATES PER 100,000 POPULATION,
BY RACE AND GENDER, FLORIDA, CENSUS YEARS 1970-2000 AND 2002-2012**

YEAR	NUMBER OF DEATHS							RATES PER 100,000 POPULATION					
	TOTAL	WHITE		BLACK		OTHER		AADR	TOTAL	WHITE		BLACK	
		MALE	FEMALE	MALE	FEMALE	MALE	FEMALE			MALE	FEMALE	MALE	FEMALE
1970	929	272	104	452	96	1	0	15.2	13.6	9.7	3.5	90.1	17.6
1980	1,504	648	199	531	119	3	3	16.0	15.3	16.1	4.6	81.8	16.6
1990	1,579	525	252	639	143	7	6	12.1	12.1	9.8	4.4	74.8	15.3
2000	956	344	167	356	77	4	3	6.2	5.9	5.3	2.5	29.8	6.0
2002	1,004	360	173	376	79	9	6	6.3	6.0	5.4	2.5	30.4	5.9
2003	1,004	357	169	383	81	8	4	6.1	5.9	5.3	2.4	30.1	5.9
2004	1,030	348	186	383	96	11	1	6.1	5.9	5.0	2.6	29.2	6.8
2005	988	338	143	389	71	42	5	5.8	5.5	4.8	2.0	28.7	4.8
2006	1,211	449	186	459	80	22	14	6.9	6.6	6.3	2.5	32.9	5.3
2007	1,319	473	185	535	88	28	10	7.5	7.1	6.5	2.5	37.5	5.7
2008	1,301	458	192	531	85	27	8	7.4	7.0	6.3	2.6	36.6	5.4
2009	1,135	377	176	465	83	17	15	6.4	6.1	5.2	2.3	31.7	5.2
2010	1,096	404	161	422	83	14	10	6.1	5.8	5.6	2.1	28.5	5.2
2011	1,124	396	162	444	86	23	8	6.3	5.9	5.4	2.1	29.6	5.3
2012	1,195	399	162	520	84	16	13	6.6	6.3	5.4	2.1	34.3	5.1

AADRs for 1970-2012 use the 2000 estimated standard million population.
ICD Revision Used: 1970 (ICD-8), 1980-1998 (ICD-9), and 1999-2012 (ICD-10).

**GRAPH D-13: RESIDENT HOMICIDE DEATH RATES PER 100,000 POPULATION, BY RACE AND GENDER,
FLORIDA, 2002-2012**



GRAPH D-14: PERCENT DISTRIBUTION OF RESIDENT EXTERNAL CAUSES OF MORTALITY,
BY RACE, FLORIDA, 2012

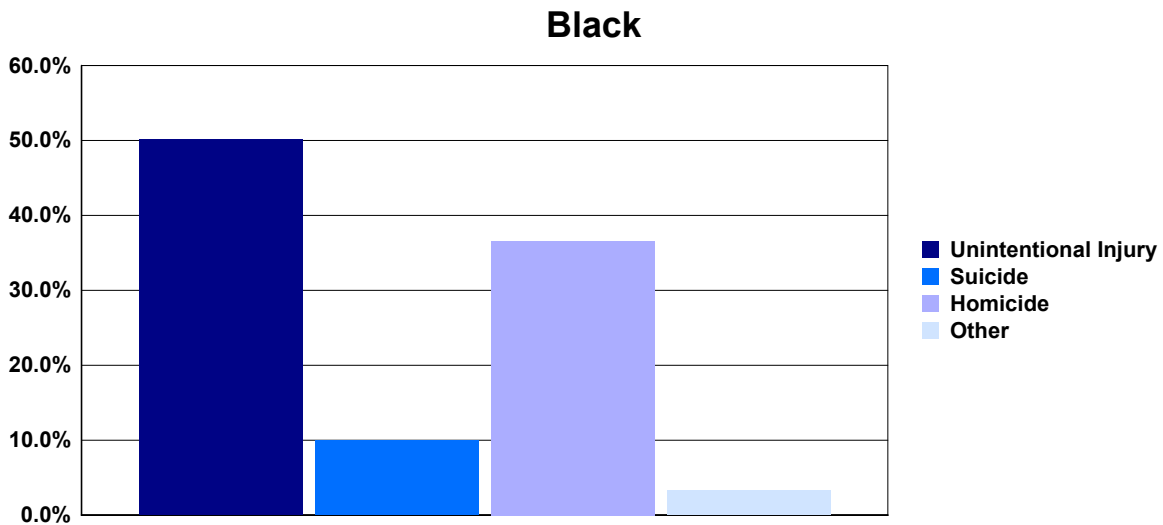
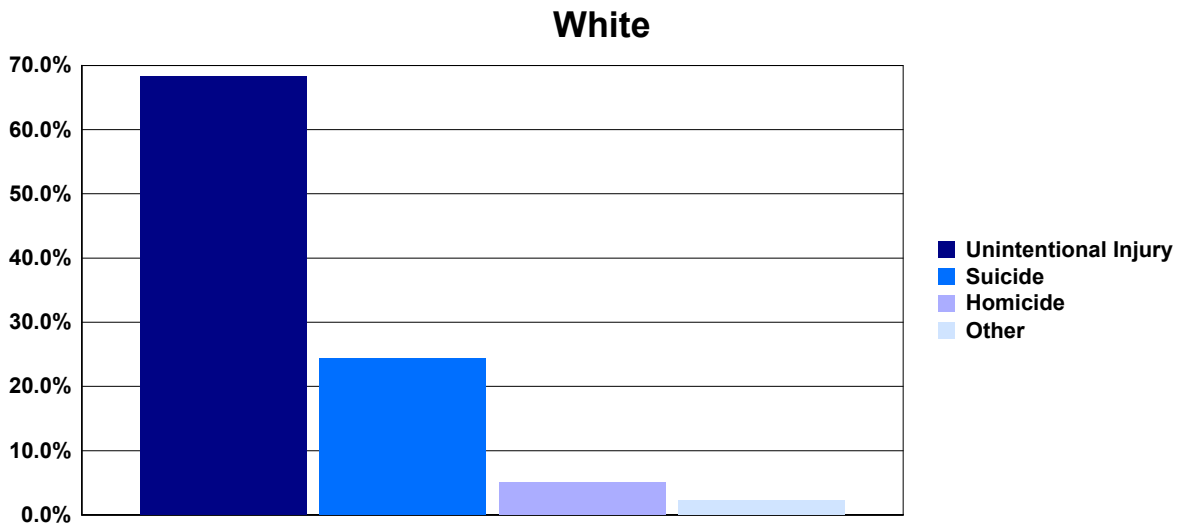

Percent Distribution of Deaths Due to External Causes, 2012			
	White	Black	Other
Unintentional Injury	68.0 %	50.0 %	62.0 %
Suicide	24.0 %	10.0 %	25.0 %
Homicide	5.0 %	37.0 %	10.0 %
Other External*	2.0 %	3.0 %	3.0 %

*Other External category includes Legal Intervention, Undetermined Injury, War Operations & Sequelae, and Medical & Surgical Care Complications.

**CHART D-16: RESIDENT MATERNAL DEATHS AND RATIOS
PER 100,000 LIVE BIRTHS, BY, RACE,
FLORIDA, CENSUS YEARS 1970-2000 AND 2002-2012**

YEAR	NUMBER OF DEATHS ¹				RATIOS ²		
	TOTAL	WHITE	BLACK	OTHER	TOTAL	WHITE	BLACK
1970	35	21	14	0	30.4	24.2	50.8
1980	16	9	6	1	12.1	9.2	18.1
1990	22	9	13	0	11.0	6.0	28.0
2000	26	15	11	0	12.7	10.0	23.3
2002	20	10	10	0	9.7	6.6	21.7
2003	23	7	15	1	10.8	4.4	31.8
2004	35	14	20	1	16.1	8.7	42.6
2005	52	33	14	5	23.0	19.9	29.2
2006	35	14	18	2	14.8	8.0	35.4
2007	48	28	17	3	20.1	16.0	33.0
2008	32	13	17	2	13.8	7.8	33.1
2009	58	38	20	0	26.2	23.9	39.6
2010	44	23	19	2	20.5	15.0	38.6
2011	47	20	25	2	22.0	13.2	51.2
2012	43	21	20	2	20.2	13.9	40.8

1. Maternal deaths are assigned to ICD6: 640-689 in 1950, ICD7: 640-689 in 1960, ICD8: 630-678 in 1970-1978, ICD9: 630-676 in 1979-1998, and ICD10: A34, O00-O95, O98-O99 in 1999 to present.

2. Numerator of ratio is based on deaths by race of decedent from 1950 to present and denominator of ratio is based on live births by race of infant from 1950 and 1960 and live births

**GRAPH D-15: RESIDENT MATERNAL DEATH RATIOS PER 100,000 LIVE BIRTHS, BY RACE,
FLORIDA, CENSUS YEARS 1970-2000 AND 2009-2012**

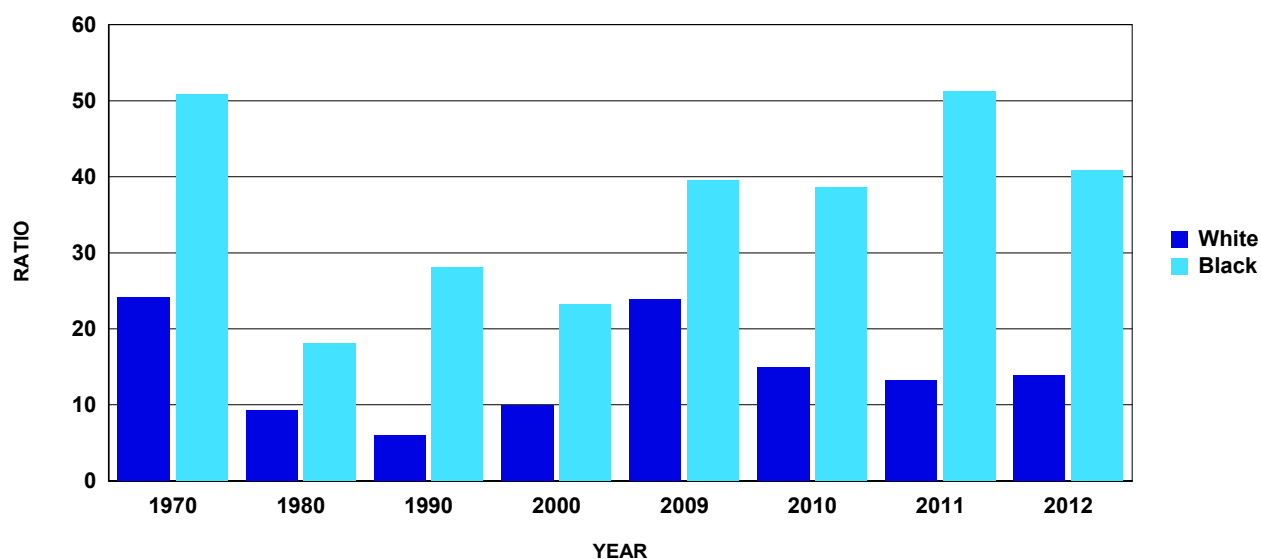

**TABLE D-1: RESIDENT AND RECORDED DEATHS AND RATES PER 1,000 POPULATION,
BY RACE, BY COUNTY, FLORIDA, 2012**

RESIDENT DEATHS

	NUMBERS					RATES		
	TOTAL	WHITE	BLACK	OTHER	UNK	TOTAL	WHITE	BLACK
FLORIDA	175,849	154,043	18,871	2,757	178	9.2	10.3	6.0
ALACHUA	1,703	1,374	308	20	1	6.9	7.8	6.1
BAKER	235	216	18	1	0	8.7	9.6	4.6
BAY	1,633	1,483	128	21	1	9.6	10.5	6.7
BRADFORD	278	241	36	1	0	9.7	10.9	6.1
BREVARD	6,260	5,733	437	83	7	11.4	12.4	7.5
BROWARD	14,299	11,607	2,230	440	22	8.1	10.0	4.6
CALHOUN	139	123	13	2	1	9.4	10.2	6.1
CHARLOTTE	2,239	2,150	68	21	0	13.9	14.7	6.9
CITRUS	2,342	2,289	35	18	0	16.6	17.3	8.0
CLAY	1,471	1,359	84	28	0	7.6	8.5	4.2
COLLIER	2,917	2,808	86	20	3	8.9	9.5	3.8
COLUMBIA	730	621	102	7	0	10.8	11.6	8.4
MIAMI-DADE	18,580	14,989	3,333	241	17	7.3	7.6	6.8
DESOTO	275	250	25	0	0	7.9	8.6	5.6
DIXIE	198	184	13	1	0	12.0	12.5	9.5
DUVAL	7,266	5,240	1,854	164	8	8.4	9.6	7.2
ESCAMBIA	3,086	2,401	600	85	0	10.3	11.5	8.5
FLAGLER	1,163	1,049	96	17	1	11.8	12.8	8.1
FRANKLIN	117	107	9	1	0	10.1	11.1	5.6
GADSDEN	446	219	224	3	0	9.0	10.4	8.3
GILCHRIST	198	189	7	2	0	11.6	12.0	7.4
GLADES	106	93	7	6	0	8.3	8.9	4.6
GULF	205	174	30	1	0	13.0	14.0	10.3
HAMILTON	140	101	37	2	0	9.5	10.7	7.5
HARDEE	195	188	7	0	0	7.1	7.7	3.4
HENDRY	242	204	31	7	0	6.3	6.5	5.8
HERNANDO	2,493	2,381	83	29	0	14.3	15.0	8.4
HIGHLANDS	1,463	1,371	79	11	2	14.8	16.1	7.9
HILLSBOROUGH	9,436	7,962	1,257	207	10	7.5	8.4	5.7
HOLMES	249	237	11	1	0	12.5	13.2	8.6
INDIAN RIVER	1,752	1,631	108	10	3	12.5	13.4	8.1
JACKSON	505	393	106	6	0	10.1	11.2	7.8
JEFFERSON	139	93	46	0	0	9.5	10.2	8.8
LAFAYETTE	72	68	3	0	1	8.4	9.5	2.3
LAKE	3,326	3,073	201	52	0	11.0	12.0	6.3
LEE	5,946	5,590	299	52	5	9.4	10.1	5.3
LEON	1,797	1,287	492	17	1	6.5	7.3	5.8
LEVY	498	469	24	5	0	12.2	13.1	5.9
LIBERTY	60	55	4	1	0	7.0	8.1	2.7
MADISON	219	141	76	2	0	11.3	12.3	10.1
MANATEE	3,368	3,133	209	24	2	10.2	11.0	6.8
MARION	4,427	4,047	305	70	5	13.2	14.5	7.0
MARTIN	1,703	1,640	50	13	0	11.6	12.3	5.9
MONROE	622	590	29	2	1	8.6	9.0	6.3
NASSAU	654	609	39	5	1	8.8	9.1	7.6
OKALOOSA	1,545	1,411	94	39	1	8.5	9.4	5.2
OKEECHOBEE	405	388	14	2	1	10.2	11.0	4.2
ORANGE	7,020	5,512	1,243	254	11	6.0	6.7	4.9
OSCEOLA	1,791	1,578	141	69	3	6.4	6.9	3.9
PALM BEACH	13,234	11,872	1,137	188	37	9.9	11.5	4.8
PASCO	5,527	5,344	113	66	4	11.7	12.6	4.6
PINELLAS	11,107	10,246	740	117	4	12.1	13.3	7.5
POLK	5,962	5,277	614	69	2	9.8	10.8	6.5
PUTNAM	890	771	107	10	2	12.1	13.0	8.7
SAINT JOHNS	1,582	1,492	67	22	1	8.0	8.4	5.7
SAINT LUCIE	2,761	2,395	332	32	2	9.7	11.1	6.0
SANTA ROSA	1,205	1,150	31	23	1	7.6	8.3	3.1
SARASOTA	5,005	4,856	123	18	8	13.0	13.8	6.4
SEMINOLE	2,989	2,645	274	70	0	7.0	7.6	5.4
SUMTER	1,288	1,223	59	6	0	12.8	13.8	6.1
SUWANNEE	542	496	42	3	1	12.2	13.2	7.7
TAYLOR	249	215	31	1	2	11.1	12.6	6.6
UNION	176	136	39	0	1	11.4	11.7	11.2
VOLUSIA	6,290	5,872	357	59	2	12.7	13.9	6.6
WAKULLA	239	218	19	1	1	7.7	8.5	4.1
WALTON	518	488	23	7	0	9.2	9.7	6.5
WASHINGTON	250	221	28	1	0	10.2	11.1	7.8

**TABLE D-1 (Cont.): RESIDENT AND RECORDED DEATHS AND RATES PER 1,000 POPULATION,
BY RACE, BY COUNTY, FLORIDA, 2012**

	RECORDED DEATHS							
	NUMBERS					RATES		
	TOTAL	WHITE	BLACK	OTHER	UNK	TOTAL	WHITE	BLACK
FLORIDA	178,731	156,550	19,279	2,832	70	9.4	10.5	6.1
ALACHUA	3,041	2,521	481	36	3	12.3	14.3	9.5
BAKER	159	139	17	3	0	5.9	6.2	4.4
BAY	1,834	1,646	162	26	0	10.8	11.7	8.4
BRADFORD	169	147	21	1	0	5.9	6.7	3.6
BREVARD	6,218	5,711	420	81	6	11.4	12.4	7.2
BROWARD	13,930	11,178	2,294	454	4	7.9	9.6	4.7
CALHOUN	115	102	10	2	1	7.8	8.5	4.7
CHARLOTTE	2,365	2,261	84	20	0	14.7	15.5	8.5
CITRUS	2,274	2,224	33	16	1	16.1	16.8	7.5
CLAY	1,443	1,254	157	31	1	7.5	7.8	7.8
COLLIER	3,051	2,952	77	22	0	9.3	10.0	3.4
COLUMBIA	860	749	102	8	1	12.7	14.0	8.4
MIAMI-DADE	19,332	15,674	3,399	254	5	7.6	8.0	6.9
DESOTO	197	181	16	0	0	5.7	6.2	3.6
DIXIE	84	80	3	1	0	5.1	5.4	2.2
DUVAL	8,285	6,200	1,906	173	6	9.6	11.4	7.4
ESCAMBIA	3,771	3,013	655	102	1	12.6	14.4	9.3
FLAGLER	976	881	78	16	1	9.9	10.8	6.6
FRANKLIN	77	66	8	1	2	6.6	6.8	5.0
GADSDEN	248	125	120	3	0	5.0	5.9	4.4
GILCHRIST	93	91	1	1	0	5.4	5.8	1.1
GLADES	46	43	0	3	0	3.6	4.1	0.0
GULF	136	120	15	1	0	8.6	9.7	5.2
HAMILTON	70	61	9	0	0	4.7	6.5	1.8
HARDEE	106	101	5	0	0	3.8	4.1	2.4
HENDRY	174	153	17	4	0	4.5	4.9	3.2
HERNANDO	2,476	2,380	73	23	0	14.2	15.0	7.4
HIGHLANDS	1,476	1,383	78	13	2	14.9	16.2	7.8
HILLSBOROUGH	10,214	8,634	1,355	218	7	8.2	9.1	6.2
HOLMES	204	186	16	2	0	10.2	10.4	12.5
INDIAN RIVER	1,815	1,713	91	11	0	13.0	14.0	6.8
JACKSON	458	360	92	5	1	9.1	10.3	6.8
JEFFERSON	103	76	27	0	0	7.0	8.4	5.2
LAFAYETTE	45	42	2	0	1	5.2	5.9	1.5
LAKE	2,841	2,605	188	48	0	9.4	10.2	5.9
LEE	5,943	5,601	294	48	0	9.4	10.1	5.2
LEON	2,351	1,653	674	22	2	8.5	9.4	7.9
LEVY	416	387	23	6	0	10.2	10.8	5.7
LIBERTY	20	20	0	0	0	2.3	3.0	0.0
MADISON	150	97	51	2	0	7.7	8.5	6.8
MANATEE	3,372	3,142	205	24	1	10.2	11.0	6.7
MARION	4,138	3,796	275	67	0	12.4	13.6	6.4
MARTIN	1,687	1,619	54	14	0	11.5	12.1	6.4
MONROE	531	509	20	2	0	7.3	7.8	4.3
NASSAU	417	392	23	2	0	5.6	5.8	4.5
OKALOOSA	1,522	1,392	93	37	0	8.3	9.2	5.2
OKEECHOBEE	342	326	12	3	1	8.6	9.3	3.6
ORANGE	7,834	6,248	1,296	282	8	6.7	7.6	5.1
OSCEOLA	1,727	1,525	137	64	1	6.1	6.7	3.8
PALM BEACH	13,870	12,483	1,186	198	3	10.4	12.1	5.0
PASCO	5,294	5,118	109	65	2	11.2	12.0	4.5
PINELLAS	11,850	10,916	800	133	1	12.9	14.2	8.1
POLK	5,689	5,091	542	55	1	9.3	10.4	5.7
PUTNAM	787	699	79	9	0	10.7	11.8	6.4
SAINT JOHNS	1,334	1,248	68	17	1	6.8	7.0	5.8
SAINT LUCIE	2,581	2,242	310	28	1	9.1	10.4	5.6
SANTA ROSA	812	771	30	11	0	5.1	5.6	3.0
SARASOTA	4,988	4,856	114	18	0	13.0	13.8	6.0
SEMINOLE	3,032	2,666	299	66	1	7.1	7.7	5.9
SUMTER	1,555	1,496	49	9	1	15.5	16.9	5.1
SUWANNEE	323	294	27	2	0	7.3	7.8	4.9
TAYLOR	181	156	24	0	1	8.0	9.1	5.1
UNION	149	101	47	0	1	9.6	8.7	13.5
VOLUSIA	6,370	5,939	369	62	0	12.8	14.0	6.8
WAKULLA	120	109	10	0	1	3.9	4.3	2.2
WALTON	460	429	24	7	0	8.2	8.5	6.8
WASHINGTON	200	177	23	0	0	8.2	8.9	6.4

TABLE D-2: RESIDENT DEATHS BY RACE AND GENDER, BY COUNTY, FLORIDA, 2012

	TOTAL	WHITE	BLACK	OTHER	MALE	FEMALE	WHITE		BLACK		OTHER	
							MALE	FEMALE	MALE	FEMALE	MALE	FEMALE
FLORIDA	175,849	154,043	18,871	2,757	90,958	84,886	79,589	74,450	9,846	9,024	1,412	1,345
ALACHUA	1,703	1,374	308	20	868	835	699	675	155	153	13	7
BAKER	235	216	18	1	121	114	107	109	13	5	1	0
BAY	1,633	1,483	128	21	885	747	802	680	69	59	13	8
BRADFORD	278	241	36	1	152	126	135	106	16	20	1	0
BREVARD	6,260	5,733	437	83	3,257	3,003	2,991	2,742	230	207	32	51
BROWARD	14,299	11,607	2,230	440	7,066	7,233	5,722	5,885	1,114	1,116	215	225
CALHOUN	139	123	13	2	72	67	63	60	6	7	2	0
CHARLOTTE	2,239	2,150	68	21	1,191	1,048	1,150	1,000	33	35	8	13
CITRUS	2,342	2,289	35	18	1,293	1,049	1,262	1,027	23	12	8	10
CLAY	1,471	1,359	84	28	747	724	686	673	47	37	14	14
COLLIER	2,917	2,808	86	20	1,596	1,321	1,540	1,268	44	42	10	10
COLUMBIA	730	621	102	7	422	308	363	258	55	47	4	3
MIAMI-DADE	18,580	14,989	3,333	241	9,434	9,146	7,538	7,451	1,760	1,573	128	113
DESOTO	275	250	25	0	165	110	150	100	15	10	0	0
DIXIE	198	184	13	1	106	92	100	84	6	7	0	1
DUVAL	7,266	5,240	1,854	164	3,714	3,552	2,651	2,589	965	889	95	69
ESCAMBIA	3,086	2,401	600	85	1,579	1,507	1,221	1,180	317	283	41	44
FLAGLER	1,163	1,049	96	17	599	564	538	511	50	46	11	6
FRANKLIN	117	107	9	1	65	52	59	48	5	4	1	0
GADSDEN	446	219	224	3	233	213	118	101	114	110	1	2
GILCHRIST	198	189	7	2	107	91	104	85	1	6	2	0
GLADES	106	93	7	6	64	42	56	37	4	3	4	2
GULF	205	174	30	1	108	97	96	78	11	19	1	0
HAMILTON	140	101	37	2	83	57	60	41	22	15	1	1
HARDEE	195	188	7	0	94	101	92	96	2	5	0	0
HENDRY	242	204	31	7	139	103	116	88	17	14	6	1
HERNANDO	2,493	2,381	83	29	1,346	1,147	1,287	1,094	44	39	15	14
HIGHLANDS	1,463	1,371	79	11	786	677	731	640	47	32	6	5
HILLSBOROUGH	9,436	7,962	1,257	207	4,847	4,589	4,068	3,894	670	587	103	104
HOLMES	249	237	11	1	125	124	117	120	8	3	0	1
INDIAN RIVER	1,752	1,631	108	10	915	836	847	784	62	45	4	6
JACKSON	505	393	106	6	239	266	193	200	41	65	5	1
JEFFERSON	139	93	46	0	61	78	40	53	21	25	0	0
LAFAYETTE	72	68	3	0	41	31	38	30	2	1	0	0
LAKE	3,326	3,073	201	52	1,758	1,568	1,636	1,437	96	105	26	26
LEE	5,946	5,590	299	52	3,210	2,735	3,010	2,579	164	135	31	21
LEON	1,797	1,287	492	17	907	890	650	637	252	240	5	12
LEVY	498	469	24	5	292	205	275	193	14	10	3	2
LIBERTY	60	55	4	1	31	29	29	26	1	3	1	0
MADISON	219	141	76	2	115	104	75	66	40	36	0	2
MANATEE	3,368	3,133	209	24	1,804	1,564	1,680	1,453	114	95	9	15
MARION	4,427	4,047	305	70	2,311	2,116	2,123	1,924	150	155	36	34
MARTIN	1,703	1,640	50	13	893	810	864	776	26	24	3	10
MONROE	622	590	29	2	398	224	378	212	18	11	1	1
NASSAU	654	609	39	5	353	301	332	277	16	23	4	1
OKALOOSA	1,545	1,411	94	39	772	773	709	702	48	46	14	25
OKEECHOBEE	405	388	14	2	215	190	205	183	9	5	0	2
ORANGE	7,020	5,512	1,243	254	3,583	3,437	2,755	2,757	691	552	129	125
OSCEOLA	1,791	1,578	141	69	921	870	812	766	65	76	41	28
PALM BEACH	13,234	11,872	1,137	188	6,843	6,390	6,140	5,731	585	552	96	92
PASCO	5,527	5,344	113	66	2,919	2,608	2,826	2,518	58	55	33	33
PINELLAS	11,107	10,246	740	117	5,464	5,643	5,017	5,229	377	363	68	49
POLK	5,962	5,277	614	69	3,126	2,836	2,773	2,504	321	293	31	38
PUTNAM	890	771	107	10	488	402	426	345	52	55	8	2
SAINT JOHNS	1,582	1,492	67	22	810	772	770	722	27	40	12	10
SAINT LUCIE	2,761	2,395	332	32	1,475	1,286	1,285	1,110	169	163	20	12
SANTA ROSA	1,205	1,150	31	23	629	576	600	550	19	12	9	14
SARASOTA	5,005	4,856	123	18	2,550	2,455	2,478	2,378	64	59	5	13
SEMINOLE	2,989	2,645	274	70	1,459	1,530	1,266	1,379	150	124	43	27
SUMTER	1,288	1,223	59	6	730	558	693	530	34	25	3	3
SUWANNEE	542	496	42	3	284	258	263	233	19	23	1	2
TAYLOR	249	215	31	1	129	120	114	101	13	18	0	1
UNION	176	136	39	0	139	37	103	33	35	4	0	0
VOLUSIA	6,290	5,872	357	59	3,229	3,061	3,008	2,864	191	166	30	29
WAKULLA	239	218	19	1	137	102	124	94	12	7	0	1
WALTON	518	488	23	7	280	238	267	221	9	14	4	3
WASHINGTON	250	221	28	1	129	121	114	107	15	13	0	1

TABLE D-3: RESIDENT DEATHS BY RACE AND GENDER, FOR SINGLE YEARS OF AGE, FLORIDA, 2012

AGE YEARS	TOTAL	WHITE	BLACK	OTHER	MALE	FEMALE	WHITE		BLACK		OTHER	
							MALE	FEMALE	MALE	FEMALE	MALE	FEMALE
TOTAL	175,849	154,043	18,871	2,757	90,958	84,886	79,589	74,450	9,846	9,024	1,412	1,345
<1	1,285	687	523	73	735	549	374	313	315	207	46	27
1	93	58	26	9	60	33	43	15	13	13	4	5
2	59	35	21	3	38	21	23	12	14	7	1	2
3	45	31	11	3	23	22	17	14	5	6	1	2
4	45	29	14	2	24	21	14	15	9	5	1	1
5	27	20	6	1	13	14	9	11	3	3	1	0
6	18	13	4	1	10	8	6	7	4	0	0	1
7	28	12	14	2	19	9	9	3	9	5	1	1
8	27	21	6	0	12	15	9	12	3	3	0	0
9	31	19	9	3	19	12	12	7	6	3	1	2
10	23	12	11	0	11	12	6	6	5	6	0	0
11	24	20	3	1	14	10	12	8	1	2	1	0
12	23	19	2	1	13	10	12	7	1	1	0	1
13	35	20	12	3	20	15	9	11	8	4	3	0
14	42	27	14	1	24	18	12	15	11	3	1	0
15	59	46	10	3	41	18	31	15	8	2	2	1
16	86	64	21	1	60	26	46	18	13	8	1	0
17	96	56	37	3	71	25	38	18	31	6	2	1
18	163	108	53	2	126	37	85	23	39	14	2	0
19	181	123	49	8	132	48	89	33	37	12	5	3
20	193	130	59	4	146	47	95	35	47	12	4	0
21	203	142	51	10	151	52	104	38	41	10	6	4
22	259	164	85	10	205	54	131	33	68	17	6	4
23	223	142	70	10	171	52	111	31	55	15	5	5
24	206	147	51	8	146	60	100	47	40	11	6	2
25	228	163	59	6	163	65	114	49	46	13	3	3
26	256	178	71	7	179	76	122	55	53	18	4	3
27	242	167	64	11	166	76	113	54	49	15	4	7
28	270	197	61	11	186	84	139	58	40	21	6	5
29	275	188	74	12	190	85	132	56	51	23	6	6
30	264	178	79	6	173	91	122	56	46	33	4	2
31	281	215	57	9	186	95	141	74	37	20	8	1
32	270	186	79	5	182	88	128	58	51	28	3	2
33	290	211	70	9	199	91	141	70	51	19	7	2
34	285	194	76	15	176	109	132	62	35	41	9	6
35	308	210	91	7	197	111	143	67	49	42	5	2
36	309	217	87	5	182	127	133	84	46	41	3	2
37	318	229	75	12	195	123	147	82	42	33	5	7
38	355	244	98	13	203	152	149	95	46	52	8	5
39	401	287	100	13	245	156	177	110	60	40	8	5
40	422	298	109	15	244	178	180	118	57	52	7	8
41	505	386	108	9	312	193	239	147	66	42	6	3
42	510	386	109	14	289	221	225	161	53	56	11	3
43	529	415	104	9	307	222	242	173	58	46	6	3
44	588	444	134	10	354	234	269	175	81	53	4	6
45	657	495	144	17	391	266	303	192	81	63	7	10
46	721	547	150	24	441	280	341	206	90	60	10	14
47	886	693	171	18	569	317	454	239	99	72	13	5
48	1,018	802	186	30	610	408	494	308	101	85	15	15
49	1,141	889	227	23	713	428	563	326	134	93	15	8
50	1,294	1,033	226	35	787	507	638	395	131	95	18	17
51	1,354	1,074	250	29	818	536	662	412	140	110	15	14
52	1,425	1,143	256	21	870	555	713	430	140	116	14	7
53	1,499	1,189	275	34	928	571	754	435	155	120	19	15
54	1,692	1,337	323	30	1,032	660	829	508	180	143	21	9
55	1,811	1,489	293	27	1,103	708	917	572	168	125	17	10

TABLE D-3 (Cont.): RESIDENT DEATHS BY RACE AND GENDER, FOR SINGLE YEARS OF AGE, FLORIDA, 2012

AGE YEARS	TOTAL	WHITE	BLACK	OTHER	MALE	FEMALE	WHITE		BLACK		OTHER	
							MALE	FEMALE	MALE	FEMALE	MALE	FEMALE
56	1,879	1,555	286	35	1,148	731	956	599	172	114	19	16
57	1,909	1,548	330	30	1,180	729	969	579	195	135	15	15
58	2,057	1,673	338	46	1,266	791	1,048	625	193	145	25	21
59	2,054	1,682	321	45	1,276	778	1,035	647	202	119	34	11
60	2,128	1,715	369	43	1,332	796	1,113	602	196	173	22	21
61	2,170	1,761	357	50	1,339	831	1,103	658	206	151	28	22
62	2,328	1,927	351	47	1,462	866	1,211	716	224	127	24	23
63	2,526	2,112	355	57	1,590	935	1,346	765	211	144	31	26
64	2,675	2,287	343	44	1,628	1,047	1,410	877	192	151	26	18
65	2,867	2,436	381	46	1,743	1,124	1,491	945	224	157	26	20
66	2,465	2,106	309	49	1,453	1,012	1,245	861	178	131	29	20
67	2,626	2,232	353	39	1,538	1,088	1,305	927	209	144	23	16
68	2,900	2,492	349	54	1,675	1,225	1,454	1,038	189	160	28	26
69	3,194	2,785	350	57	1,879	1,315	1,655	1,130	196	154	26	31
70	2,973	2,596	325	50	1,707	1,266	1,489	1,107	191	134	25	25
71	3,016	2,602	360	47	1,764	1,252	1,536	1,066	200	160	24	23
72	3,088	2,662	371	53	1,783	1,305	1,549	1,113	202	169	30	23
73	3,181	2,770	365	44	1,832	1,349	1,600	1,170	205	160	25	19
74	3,498	3,082	353	60	2,006	1,492	1,785	1,297	184	169	35	25
75	3,403	2,970	357	73	1,914	1,489	1,668	1,302	207	150	37	36
76	3,714	3,272	366	74	2,080	1,634	1,845	1,427	194	172	41	33
77	3,867	3,402	399	63	2,097	1,770	1,861	1,541	207	192	27	36
78	3,904	3,471	373	55	2,150	1,754	1,930	1,541	188	185	28	27
79	4,267	3,792	407	62	2,341	1,926	2,105	1,687	205	202	26	36
80	4,569	4,122	375	65	2,459	2,110	2,233	1,889	191	184	32	33
81	4,727	4,299	367	55	2,464	2,263	2,266	2,033	166	201	28	27
82	5,084	4,631	380	67	2,626	2,458	2,420	2,211	176	204	27	40
83	5,269	4,837	367	59	2,635	2,634	2,449	2,388	154	213	29	30
84	5,493	5,050	369	70	2,690	2,803	2,503	2,547	148	221	36	34
85	5,558	5,137	349	69	2,602	2,956	2,428	2,709	145	204	28	41
86	5,535	5,129	346	55	2,567	2,968	2,397	2,732	141	205	25	30
87	5,575	5,186	319	64	2,527	3,048	2,365	2,821	125	194	33	31
88	5,582	5,243	277	56	2,415	3,167	2,293	2,950	93	184	23	33
89	5,336	4,999	280	53	2,234	3,102	2,106	2,893	102	178	23	30
90	5,116	4,807	264	40	2,069	3,047	1,982	2,825	75	189	10	30
91	4,733	4,435	246	48	1,886	2,846	1,801	2,633	65	181	19	29
92	4,082	3,860	185	35	1,603	2,479	1,531	2,329	54	131	16	19
93	3,421	3,208	182	30	1,253	2,168	1,193	2,015	50	132	10	20
94	3,108	2,935	150	22	1,113	1,995	1,062	1,873	43	107	8	14
95	2,414	2,273	108	32	791	1,623	748	1,525	31	77	12	20
96	2,046	1,924	107	13	627	1,419	594	1,330	28	79	5	8
97	1,680	1,570	92	17	439	1,241	413	1,157	21	71	5	12
98	1,263	1,177	73	12	349	914	329	848	15	58	5	7
99	923	871	45	5	214	709	201	670	11	34	1	4
100	618	575	39	3	133	485	123	452	8	31	1	2
101	386	351	29	5	74	312	69	282	4	25	1	4
102	276	246	25	5	53	223	51	195	2	23	0	5
103	197	179	16	2	37	160	36	143	1	15	0	2
104	116	105	9	0	20	96	18	87	0	9	0	0
105	70	57	12	1	6	64	5	52	1	11	0	1
106	42	33	9	0	2	40	2	31	0	9	0	0
107	19	14	5	0	1	18	0	14	1	4	0	0
108	11	10	0	1	0	11	0	10	0	0	0	1
109	11	7	4	0	1	10	1	6	0	4	0	0
110+	6	5	1	0	0	6	0	5	0	1	0	0
UNK	16	9	5	2	11	5	8	1	3	2	0	2

TABLE D-4: RESIDENT DEATHS BY AGE GROUP, BY COUNTY, FLORIDA, 2012

	TOTAL	<1	1-4	5-9	10-14	15-19	20-24	25-34	35-44	45-54	55-64	65-74	75-84	85+	UNK
FLORIDA	175,849	1,285	242	131	147	585	1,084	2,661	4,245	11,687	21,537	29,808	44,297	58,124	16
ALACHUA	1,703	20	7	2	3	3	11	31	40	114	234	291	413	534	0
BAKER	235	3	1	0	0	0	3	5	8	23	32	46	58	56	0
BAY	1,633	17	1	1	0	7	9	30	43	142	252	317	449	365	0
BRADFORD	278	4	2	0	0	0	0	6	10	24	48	58	63	63	0
BREVARD	6,260	33	11	5	3	17	39	83	117	427	759	1,087	1,647	2,031	1
BROWARD	14,299	111	14	10	10	40	82	257	375	1,009	1,745	2,178	3,217	5,250	1
CALHOUN	139	0	0	0	0	1	1	1	5	8	24	30	34	35	0
CHARLOTTE	2,239	3	1	0	0	3	3	18	33	97	232	425	596	828	0
CITRUS	2,342	3	0	0	1	2	9	31	35	133	255	459	661	752	1
CLAY	1,471	11	3	0	1	4	13	27	65	117	206	283	360	381	0
COLLIER	2,917	13	4	2	4	9	15	38	50	141	268	483	781	1,109	0
COLUMBIA	730	10	1	0	1	0	5	12	19	65	98	167	195	157	0
MIAMI-DADE	18,580	149	29	19	30	83	141	313	463	1,248	2,036	2,876	4,899	6,289	5
DESOTO	275	1	1	0	1	0	1	4	6	30	42	59	66	64	0
DIXIE	198	2	0	0	1	0	2	3	4	15	28	57	54	32	0
DUVAL	7,266	104	15	6	5	30	65	205	284	689	1,150	1,230	1,543	1,940	0
ESCAMBIA	3,086	31	6	3	6	8	23	72	82	252	459	586	750	808	0
FLAGLER	1,163	6	0	0	0	4	6	9	11	59	138	225	323	382	0
FRANKLIN	117	1	0	0	0	0	1	1	3	12	19	27	22	31	0
GADSDEN	446	5	1	2	0	3	5	7	22	37	62	94	98	110	0
GILCHRIST	198	2	0	0	0	1	2	3	1	18	33	33	54	51	0
GLADES	106	1	0	0	1	0	2	1	1	5	18	28	31	18	0
GULF	205	1	0	0	0	0	3	3	5	12	25	44	49	63	0
HAMILTON	140	1	3	0	0	1	2	4	6	10	26	29	34	24	0
HARDEE	195	2	0	0	0	1	1	5	9	14	31	41	39	52	0
HENDRY	242	3	2	0	1	2	3	5	13	20	30	58	52	53	0
HERNANDO	2,493	9	4	0	0	3	14	23	45	127	257	468	746	796	1
HIGHLANDS	1,463	11	4	2	2	4	3	12	28	59	119	259	441	519	0
HILLSBOROUGH	9,436	124	22	7	12	54	78	190	310	742	1,353	1,611	2,194	2,739	0
HOLMES	249	4	0	0	0	0	1	3	6	15	38	60	59	63	0
INDIAN RIVER	1,752	12	0	1	1	2	2	12	23	79	178	221	481	740	0
JACKSON	505	3	0	0	0	4	2	3	15	32	65	89	144	148	0
JEFFERSON	139	1	0	0	0	1	1	1	5	11	20	31	32	36	0
LAFAYETTE	72	0	0	0	0	0	1	3	2	7	8	14	17	20	0
LAKE	3,326	19	3	1	1	10	15	27	64	186	366	622	923	1,089	0
LEE	5,946	39	7	4	9	22	44	72	121	334	672	1,088	1,540	1,993	1
LEON	1,797	28	2	2	3	4	9	49	53	122	249	310	395	571	0
LEVY	498	2	0	1	3	4	4	7	15	28	83	110	129	112	0
LIBERTY	60	0	0	0	1	0	0	2	2	6	7	15	18	9	0
MADISON	219	2	0	1	0	0	2	2	7	13	31	42	51	68	0
MANATEE	3,368	23	7	1	2	13	17	65	78	187	424	574	779	1,198	0
MARION	4,427	20	8	0	4	10	25	49	77	240	460	870	1,288	1,376	0
MARTIN	1,703	8	0	1	1	3	6	10	21	90	142	237	482	702	0
MONROE	622	1	1	0	0	1	1	10	22	64	146	116	130	130	0
NASSAU	654	6	0	2	1	4	5	3	20	59	109	136	153	156	0
OKALOOSA	1,545	12	0	2	1	4	8	29	45	109	210	263	451	411	0
OKEECHOBEE	405	2	2	0	1	2	1	6	10	34	67	85	87	108	0
ORANGE	7,020	109	12	11	6	33	81	175	246	581	986	1,190	1,651	1,939	0
OSCEOLA	1,791	17	6	2	3	9	11	26	59	154	277	337	444	446	0
PALM BEACH	13,234	63	14	6	10	39	83	157	262	711	1,249	1,720	3,202	5,714	4
PASCO	5,527	20	9	3	1	13	27	69	110	375	656	1,017	1,477	1,750	0
PINELLAS	11,107	41	10	7	1	22	46	136	234	721	1,392	1,748	2,689	4,060	0
POLK	5,962	59	12	8	2	29	32	77	142	371	765	1,171	1,600	1,694	0
PUTNAM	890	4	1	0	0	3	6	11	21	72	132	195	228	217	0
SAINT JOHNS	1,582	3	2	2	0	9	7	18	40	96	207	274	392	532	0
SAINT LUCIE	2,761	15	5	4	4	6	11	26	69	180	335	473	754	878	1
SANTA ROSA	1,205	9	0	0	0	4	11	17	27	105	180	252	310	289	1
SARASOTA	5,005	13	3	2	1	10	16	40	71	236	461	699	1,288	2,165	0
SEMINOLE	2,989	30	1	3	1	16	27	51	77	185	386	480	707	1,025	0
SUMTER	1,288	0	0	2	1	1	1	6	13	43	119	328	425	349	0
SUWANNEE	542	3	2	3	1	2	1	4	8	31	72	116	122	177	0
TAYLOR	249	1	0	0	0	2	1	3	5	22	46	56	57	56	0
UNION	176	2	0	0	0	2	0	2	10	34	50	41	20	15	0
VOLUSIA	6,290	18	3	2	6	16	28	77	135	405	788	1,048	1,647	2,117	0
WAKULLA	239	0	0	0	0	2	2	5	12	29	38	62	53	36	0
WALTON	518	11	0	1	0	2	5	7	12	36	86	101	126	131	0
WASHINGTON	250	2	0	0	0	1	2	1	10	22	41	58	56	57	0

TABLE D-4 (Cont.): RESIDENT DEATHS FOR WHITE MALES BY AGE GROUP, BY COUNTY, FLORIDA, 2012

	TOTAL	<1	1-4	5-9	10-14	15-19	20-24	25-34	35-44	45-54	55-64	65-74	75-84	85+	UNK
FLORIDA	79,589	374	97	45	51	289	541	1,284	1,904	5,751	11,108	15,109	21,280	21,748	8
ALACHUA	699	4	1	0	1	1	5	18	15	59	113	141	176	165	0
BAKER	107	1	0	0	0	0	2	3	5	12	18	22	24	20	0
BAY	802	7	1	0	0	4	5	16	17	69	155	181	212	135	0
BRADFORD	135	2	2	0	0	0	0	2	7	10	27	33	26	26	0
BREVARD	2,991	9	5	2	0	5	25	41	67	229	421	564	833	790	0
BROWARD	5,722	17	3	1	1	17	35	90	132	447	840	1,017	1,320	1,801	1
CALHOUN	63	0	0	0	0	1	0	1	2	5	12	9	20	13	0
CHARLOTTE	1,150	1	0	0	0	2	2	12	16	52	141	258	321	345	0
CITRUS	1,262	2	0	0	1	0	8	18	21	85	158	252	389	327	1
CLAY	686	2	1	0	1	2	5	16	24	57	105	144	191	138	0
COLLIER	1,540	2	3	1	1	4	10	19	24	82	163	280	443	508	0
COLUMBIA	363	6	1	0	0	0	3	6	6	24	57	92	107	61	0
MIAMI-DADE	7,538	42	9	8	10	33	45	134	161	544	890	1,341	2,213	2,106	2
DESOTO	150	0	0	0	1	0	1	3	4	16	24	34	36	31	0
DIXIE	100	0	0	0	0	0	0	1	3	9	16	32	25	14	0
DUVAL	2,651	20	5	1	1	11	23	84	99	273	464	499	604	567	0
ESCAMBIA	1,221	9	0	1	1	3	13	37	43	117	195	242	290	270	0
FLAGLER	538	3	0	0	0	3	5	5	6	26	70	115	173	132	0
FRANKLIN	59	1	0	0	0	0	1	0	1	6	11	13	15	11	0
GADSDEN	118	0	0	1	0	1	1	2	4	10	18	29	31	21	0
GILCHRIST	104	0	0	0	0	0	1	1	0	10	23	20	32	17	0
GLADES	56	0	0	0	1	0	1	0	1	1	8	17	15	12	0
GULF	96	1	0	0	0	0	1	1	3	5	14	23	25	23	0
HAMILTON	60	1	2	0	0	0	1	1	3	4	8	15	18	7	0
HARDEE	92	0	0	0	0	1	1	1	6	6	15	23	17	22	0
HENDRY	116	2	2	0	0	1	1	5	5	11	14	31	27	17	0
HERNANDO	1,287	3	3	0	0	3	10	12	25	68	149	284	379	350	1
HIGHLANDS	731	3	2	2	1	1	2	9	10	28	62	154	256	201	0
HILLSBOROUGH	4,068	40	6	0	4	27	40	101	140	343	669	788	986	924	0
HOLMES	117	4	0	0	0	0	0	1	4	8	23	30	27	20	0
INDIAN RIVER	847	1	0	0	0	2	1	3	11	35	111	108	246	329	0
JACKSON	193	1	0	0	0	2	1	2	6	11	32	43	63	32	0
JEFFERSON	40	0	0	0	0	0	0	0	1	4	8	12	13	2	0
LAFAYETTE	38	0	0	0	0	0	1	1	1	4	4	7	12	8	0
LAKE	1,636	6	0	1	0	7	9	17	31	99	200	344	494	428	0
LEE	3,010	14	4	1	3	10	26	34	69	179	410	624	807	828	1
LEON	650	4	1	1	1	2	3	15	17	38	101	132	156	179	0
LEVY	275	0	0	0	2	1	3	4	9	18	44	58	88	48	0
LIBERTY	29	0	0	0	0	0	0	1	2	3	4	7	8	4	0
MADISON	75	1	0	0	0	0	1	1	3	5	11	20	19	14	0
MANATEE	1,680	14	3	1	2	6	7	30	48	94	255	307	417	496	0
MARION	2,123	5	1	0	2	7	16	23	40	111	260	425	654	579	0
MARTIN	864	2	0	0	1	3	3	7	12	54	92	130	251	309	0
MONROE	378	1	0	0	0	0	1	8	13	44	98	77	82	54	0
NASSAU	332	4	0	1	1	4	4	0	10	32	66	75	81	54	0
OKALOOSA	709	5	0	1	1	4	5	13	21	62	109	134	207	147	0
OKEECHOBEE	205	0	2	0	1	1	1	5	2	18	38	54	49	34	0
ORANGE	2,755	31	5	3	2	18	36	88	101	256	430	497	657	631	0
OSCEOLA	812	5	2	0	1	5	4	15	33	78	144	166	202	157	0
PALM BEACH	6,140	12	5	2	5	19	43	76	121	359	644	833	1,580	2,439	2
PASCO	2,826	11	7	2	0	10	18	43	62	225	385	551	796	716	0
PINELLAS	5,017	10	5	1	0	10	30	75	117	362	762	927	1,256	1,462	0
POLK	2,773	27	8	4	1	16	17	44	65	186	408	582	788	627	0
PUTNAM	426	1	1	0	0	1	2	5	12	37	76	101	122	68	0
SAINT JOHNS	770	2	1	2	0	8	4	13	22	52	125	158	178	205	0
SAINT LUCIE	1,285	5	2	1	2	3	3	12	29	104	161	249	364	350	0
SANTA ROSA	600	3	0	0	0	3	7	12	11	62	103	131	163	105	0
SARASOTA	2,478	3	2	1	0	5	12	22	34	130	271	387	699	912	0
SEMINOLE	1,266	9	0	2	0	5	15	27	38	90	180	242	299	359	0
SUMTER	693	0	0	0	1	0	0	2	7	23	58	197	254	151	0
SUWANNEE	263	0	1	2	0	1	0	0	5	19	40	68	64	63	0
TAYLOR	114	1	0	0	0	1	1	1	2	12	21	27	23	25	0
UNION	103	1	0	0	0	1	0	2	7	18	30	26	13	5	0
VOLUSIA	3,008	9	1	1	1	11	16	38	68	246	437	579	817	784	0
WAKULLA	124	0	0	0	0	1	0	2	8	19	22	38	26	8	0
WALTON	267	3	0	1	0	1	3	3	9	22	53	67	67	38	0
WASHINGTON	114	0	0	0	0	1	1	0	1	14	19	36	24	18	0

TABLE D-4 (Cont.): RESIDENT DEATHS FOR WHITE FEMALES BY AGE GROUP, BY COUNTY, FLORIDA, 2012

	TOTAL	<1	1-4	5-9	10-14	15-19	20-24	25-34	35-44	45-54	55-64	65-74	75-84	85+	UNK
FLORIDA	74,450	313	56	40	47	107	184	592	1,212	3,451	6,640	10,654	18,566	32,587	1
ALACHUA	675	6	3	2	1	1	2	4	11	28	62	85	169	301	0
BAKER	109	2	1	0	0	0	1	1	2	10	13	17	30	32	0
BAY	680	5	0	0	0	3	3	9	17	50	76	109	205	203	0
BRADFORD	106	1	0	0	0	0	0	3	3	6	17	16	29	31	0
BREVARD	2,742	14	2	0	0	5	7	25	27	146	257	420	709	1,130	0
BROWARD	5,885	22	1	5	2	6	8	49	74	235	462	670	1,372	2,979	0
CALHOUN	60	0	0	0	0	0	1	0	2	3	7	17	13	17	0
CHARLOTTE	1,000	1	0	0	0	0	1	1	16	39	82	155	253	452	0
CITRUS	1,027	0	0	0	0	1	1	12	10	43	89	199	259	413	0
CLAY	673	4	1	0	0	1	7	7	27	46	78	117	154	231	0
COLLIER	1,268	6	0	0	3	4	2	12	19	48	88	176	318	592	0
COLUMBIA	258	2	0	0	0	0	0	3	9	23	24	53	63	81	0
MIAMI-DADE	7,451	26	9	7	9	12	20	38	114	293	507	899	1,929	3,588	0
DESOTO	100	1	1	0	0	0	0	0	2	6	14	19	26	31	0
DIXIE	84	2	0	0	1	0	2	1	1	5	11	20	25	16	0
DUVAL	2,589	13	4	2	2	3	8	33	61	166	305	382	580	1,030	0
ESCAMBIA	1,180	5	2	0	0	2	3	10	21	71	119	205	315	427	0
FLAGLER	511	2	0	0	0	1	1	3	3	27	49	90	124	211	0
FRANKLIN	48	0	0	0	0	0	0	1	1	5	7	12	5	17	0
GADSDEN	101	1	0	0	0	1	0	0	2	4	10	14	25	44	0
GILCHRIST	85	2	0	0	0	0	1	1	1	7	9	13	18	33	0
GLADES	37	1	0	0	0	0	1	0	0	2	7	8	12	6	0
GULF	78	0	0	0	0	0	2	1	2	5	7	12	14	35	0
HAMILTON	41	0	0	0	0	0	1	1	3	1	7	5	9	14	0
HARDEE	96	2	0	0	0	0	0	4	3	8	16	17	19	27	0
HENDRY	88	1	0	0	0	0	0	0	3	3	14	19	21	27	0
HERNANDO	1,094	2	1	0	0	0	3	10	16	50	89	161	335	427	0
HIGHLANDS	640	5	2	0	0	2	1	3	11	20	44	83	160	309	0
HILLSBOROUGH	3,894	30	7	3	5	5	15	40	98	221	403	537	934	1,596	0
HOLMES	120	0	0	0	0	0	1	2	2	6	12	26	30	41	0
INDIAN RIVER	784	2	0	0	0	0	1	4	7	32	52	93	203	390	0
JACKSON	200	0	0	0	0	1	0	0	6	14	13	23	60	83	0
JEFFERSON	53	0	0	0	0	0	0	1	1	5	4	10	6	26	0
LAFAYETTE	30	0	0	0	0	0	0	1	1	2	3	7	5	11	0
LAKE	1,437	5	2	0	1	1	1	5	19	57	129	232	377	608	0
LEE	2,579	12	2	2	6	6	7	27	35	118	206	399	651	1,108	0
LEON	637	5	0	0	0	1	2	8	12	22	48	80	154	305	0
LEVY	193	1	0	1	1	2	0	2	4	7	31	48	37	59	0
LIBERTY	26	0	0	0	0	0	0	1	0	3	3	8	7	4	0
MADISON	66	0	0	0	0	0	1	0	1	1	5	10	17	31	0
MANATEE	1,453	5	2	0	0	3	3	19	16	61	119	229	324	672	0
MARION	1,924	2	1	0	1	0	5	16	26	97	155	372	529	720	0
MARTIN	776	3	0	0	0	0	3	2	6	29	45	97	210	381	0
MONROE	212	0	0	0	0	1	0	2	8	15	43	28	44	71	0
NASSAU	277	2	0	1	0	0	1	2	10	22	38	49	61	91	0
OKALOOSA	702	3	0	1	0	0	1	8	16	29	80	102	207	255	0
OKEECHOBEE	183	1	0	0	0	1	0	1	6	13	25	31	34	71	0
ORANGE	2,757	21	1	1	1	3	11	25	62	160	313	411	696	1,052	0
OSCEOLA	766	8	3	2	1	2	4	7	19	52	94	126	192	256	0
PALM BEACH	5,731	10	2	3	1	3	12	29	57	196	355	658	1,360	3,045	0
PASCO	2,518	6	2	1	1	3	2	19	42	127	244	430	643	998	0
PINELLAS	5,229	14	4	1	1	7	6	48	74	238	465	659	1,255	2,457	0
POLK	2,504	16	1	3	1	5	4	16	51	111	255	450	655	936	0
PUTNAM	345	2	0	0	0	2	0	2	5	24	40	68	77	125	0
SAINT JOHNS	722	1	1	0	0	1	3	3	12	42	66	97	190	306	0
SAINT LUCIE	1,110	2	0	1	1	1	1	9	22	37	111	154	308	463	0
SANTA ROSA	550	5	0	0	0	1	2	4	14	38	66	107	137	175	1
SARASOTA	2,378	8	0	1	1	5	3	12	31	85	162	285	561	1,224	0
SEMINOLE	1,379	8	0	1	1	4	9	16	20	64	146	174	339	597	0
SUMTER	530	0	0	1	0	0	1	0	6	14	49	116	154	189	0
SUWANNEE	233	2	0	0	1	1	0	3	3	7	22	39	50	105	0
TAYLOR	101	0	0	0	0	1	0	2	1	8	18	20	25	26	0
UNION	33	0	0	0	0	1	0	0	0	4	5	8	6	9	0
VOLUSIA	2,864	4	1	1	5	3	6	19	43	110	282	408	732	1,250	0
WAKULLA	94	0	0	0	0	0	0	2	4	8	14	23	20	23	0
WALTON	221	6	0	0	0	1	2	1	2	13	29	30	52	85	0
WASHINGTON	107	2	0	0	0	0	1	1	8	7	17	17	24	30	0

TABLE D-4 (Cont.): RESIDENT DEATHS FOR BLACK MALES BY AGE GROUP, BY COUNTY, FLORIDA, 2012

	TOTAL	<1	1-4	5-9	10-14	15-19	20-24	25-34	35-44	45-54	55-64	65-74	75-84	85+	UNK
FLORIDA	9,846	315	41	25	26	128	251	459	558	1,251	1,959	1,978	1,836	1,016	3
ALACHUA	155	6	1	0	0	1	4	3	7	11	36	34	34	18	0
BAKER	13	0	0	0	0	0	0	1	1	1	1	5	3	1	0
BAY	69	2	0	1	0	0	0	1	7	9	19	10	13	7	0
BRADFORD	16	0	0	0	0	0	0	0	0	2	4	5	5	0	0
BREVARD	230	7	0	2	1	4	5	7	11	25	39	53	46	29	1
BROWARD	1,114	33	4	3	3	11	25	65	76	147	207	220	205	115	0
CALHOUN	6	0	0	0	0	0	0	0	1	0	1	2	0	2	0
CHARLOTTE	33	0	1	0	0	1	0	1	1	5	1	5	6	12	0
CITRUS	23	0	0	0	0	0	0	1	4	3	5	4	3	3	0
CLAY	47	1	1	0	0	0	0	1	6	6	13	9	6	4	0
COLLIER	44	3	0	0	0	1	2	4	4	0	6	11	8	5	0
COLUMBIA	55	1	0	0	1	0	1	2	1	10	8	15	13	3	0
MIAMI-DADE	1,760	43	5	2	8	33	69	95	95	233	374	327	299	176	1
DESOTO	15	0	0	0	0	0	0	0	0	5	4	2	3	1	0
DIXIE	6	0	0	0	0	0	0	1	0	1	1	1	2	0	0
DUVAL	965	39	3	1	1	12	24	57	72	132	193	178	157	96	0
ESCAMBIA	317	11	2	0	2	2	2	18	7	32	79	71	66	25	0
FLAGLER	50	1	0	0	0	0	0	1	1	2	11	6	12	16	0
FRANKLIN	5	0	0	0	0	0	0	0	1	1	1	0	2	0	0
GADSDEN	114	0	1	0	0	1	4	4	11	17	20	26	13	17	0
GILCHRIST	1	0	0	0	0	0	0	0	0	0	0	0	1	0	0
GLADES	4	0	0	0	0	0	0	0	0	1	1	1	1	0	0
GULF	11	0	0	0	0	0	0	1	0	0	2	3	4	1	0
HAMILTON	22	0	1	0	0	0	0	2	0	2	7	5	4	1	0
HARDEE	2	0	0	0	0	0	0	0	0	0	0	1	1	0	0
HENDRY	17	0	0	0	1	0	0	0	3	3	0	4	3	3	0
HERNANDO	44	1	0	0	0	0	0	1	1	3	7	13	13	5	0
HIGHLANDS	47	3	0	0	1	1	0	0	4	5	6	13	13	1	0
HILLSBOROUGH	670	29	4	1	1	15	15	28	33	91	139	133	116	65	0
HOLMES	8	0	0	0	0	0	0	0	0	1	3	2	1	1	0
INDIAN RIVER	62	3	0	1	0	0	0	3	1	7	9	12	19	7	0
JACKSON	41	2	0	0	0	0	0	0	1	3	12	8	10	5	0
JEFFERSON	21	1	0	0	0	0	1	0	1	0	3	6	6	3	0
LAFAYETTE	2	0	0	0	0	0	0	0	0	1	1	0	0	0	0
LAKE	96	4	0	0	0	1	3	4	5	11	19	17	22	10	0
LEE	164	8	0	0	0	3	8	9	8	19	23	41	35	10	0
LEON	252	14	0	1	1	1	4	18	15	24	61	54	33	26	0
LEVY	14	0	0	0	0	0	1	0	1	1	5	1	3	2	0
LIBERTY	1	0	0	0	0	0	0	0	0	0	0	0	1	0	0
MADISON	40	1	0	1	0	0	0	1	1	5	10	8	9	4	0
MANATEE	114	3	2	0	0	3	5	11	8	19	21	19	15	8	0
MARION	150	5	4	0	0	2	1	6	5	18	18	35	41	15	0
MARTIN	26	0	0	1	0	0	0	1	0	4	3	5	7	5	0
MONROE	18	0	1	0	0	0	0	0	1	4	3	5	2	2	0
NASSAU	16	0	0	0	0	0	0	0	0	2	1	4	6	3	0
OKALOOSA	48	0	0	0	0	0	2	1	2	7	9	13	13	1	0
OKEECHOBEE	9	0	0	0	0	0	0	0	2	1	3	0	1	2	0
ORANGE	691	35	4	4	2	7	25	36	41	95	123	128	125	66	0
OSCEOLA	65	2	0	0	1	0	1	3	1	7	14	16	16	4	0
PALM BEACH	585	24	0	0	2	13	17	21	35	77	125	121	101	49	0
PASCO	58	1	0	0	0	0	3	4	5	8	7	12	12	6	0
PINELLAS	377	8	0	2	0	2	7	6	24	60	91	68	68	41	0
POLK	321	9	2	1	0	5	8	7	12	33	47	79	78	40	0
PUTNAM	52	0	0	0	0	0	1	3	3	7	8	12	12	6	0
SAINT JOHNS	27	0	0	0	0	0	0	0	1	1	7	6	9	3	0
SAINT LUCIE	169	1	1	2	1	1	3	1	6	14	29	35	47	27	1
SANTA ROSA	19	0	0	0	0	0	1	1	1	2	4	4	3	3	0
SARASOTA	64	1	1	0	0	0	1	5	1	12	16	13	9	5	0
SEMINOLE	150	9	1	0	0	5	1	4	12	15	32	38	17	16	0
SUMTER	34	0	0	1	0	1	0	3	0	4	6	7	8	4	0
SUWANNEE	19	1	1	1	0	0	0	1	0	3	4	3	2	3	0
TAYLOR	13	0	0	0	0	0	0	0	2	0	0	5	4	2	0
UNION	35	0	0	0	0	0	0	0	3	11	14	6	1	0	0
VOLUSIA	191	3	1	0	0	1	5	14	12	25	35	31	37	27	0
WAKULLA	12	0	0	0	0	1	2	1	0	1	1	1	3	2	0
WALTON	9	0	0	0	0	0	0	1	0	0	2	2	3	1	0
WASHINGTON	15	0	0	0	0	0	0	0	1	1	4	3	5	1	0

TABLE D-4 (Cont.): RESIDENT DEATHS FOR BLACK FEMALES BY AGE GROUP, BY COUNTY, FLORIDA, 2012

	TOTAL	<1	1-4	5-9	10-14	15-19	20-24	25-34	35-44	45-54	55-64	65-74	75-84	85+	UNK
FLORIDA	9,024	207	31	14	16	42	65	231	457	957	1,384	1,538	1,924	2,156	2
ALACHUA	153	4	1	0	1	0	0	5	6	15	22	26	28	45	0
BAKER	5	0	0	0	0	0	0	0	0	0	0	2	1	2	0
BAY	59	0	0	0	0	0	1	2	2	10	1	12	12	19	0
BRADFORD	20	1	0	0	0	0	0	0	0	6	0	4	3	6	0
BREVARD	207	1	2	1	2	2	1	7	12	19	27	36	35	62	0
BROWARD	1,116	30	4	0	3	5	8	36	71	135	167	198	219	240	0
CALHOUN	7	0	0	0	0	0	0	0	0	0	1	2	1	3	0
CHARLOTTE	35	0	0	0	0	0	0	1	0	1	6	2	14	11	0
CITRUS	12	1	0	0	0	0	0	0	0	0	3	2	4	2	0
CLAY	37	2	0	0	0	1	0	2	3	4	5	9	5	6	0
COLLIER	42	2	1	1	0	0	1	2	1	8	7	9	8	2	0
COLUMBIA	47	1	0	0	0	0	1	0	3	6	9	6	10	11	0
MIAMI-DADE	1,573	33	6	2	3	4	5	39	85	152	225	269	392	357	1
DESOTO	10	0	0	0	0	0	0	1	0	3	0	4	1	1	0
DIXIE	7	0	0	0	0	0	0	0	0	0	0	3	2	2	0
DUVAL	889	25	2	2	0	3	9	23	44	104	152	142	163	220	0
ESCAMBIA	283	4	2	1	2	1	3	4	10	25	48	46	63	74	0
FLAGLER	46	0	0	0	0	0	0	0	1	3	6	10	10	16	0
FRANKLIN	4	0	0	0	0	0	0	0	0	0	0	2	0	2	0
GADSDEN	110	4	0	1	0	0	0	1	5	6	14	23	29	27	0
GILCHRIST	6	0	0	0	0	0	0	1	0	1	1	0	2	1	0
GLADES	3	0	0	0	0	0	0	0	0	1	1	0	1	0	0
GULF	19	0	0	0	0	0	0	0	0	2	2	6	5	4	0
HAMILTON	15	0	0	0	0	1	0	0	0	3	4	3	2	2	0
HARDEE	5	0	0	0	0	0	0	0	0	0	0	0	2	3	0
HENDRY	14	0	0	0	0	0	1	0	1	2	0	4	0	6	0
HERNANDO	39	1	0	0	0	0	1	0	1	5	5	7	9	10	0
HIGHLANDS	32	0	0	0	0	0	0	0	3	5	6	5	9	4	0
HILLSBOROUGH	587	17	4	2	0	5	4	10	28	69	109	108	121	110	0
HOLMES	3	0	0	0	0	0	0	0	0	0	0	2	0	1	0
INDIAN RIVER	45	5	0	0	0	0	0	2	3	4	6	6	9	10	0
JACKSON	65	0	0	0	0	0	1	1	1	3	8	14	10	27	0
JEFFERSON	25	0	0	0	0	1	0	0	2	2	5	3	7	5	0
LAFAYETTE	1	0	0	0	0	0	0	0	0	0	0	0	0	1	0
LAKE	105	2	0	0	0	1	0	1	7	15	9	19	15	36	0
LEE	135	3	0	1	0	2	0	1	9	12	24	17	26	40	0
LEON	240	5	1	0	1	0	0	8	8	35	35	40	48	59	0
LEVY	10	1	0	0	0	0	0	0	0	1	2	2	1	3	0
LIBERTY	3	0	0	0	0	0	0	0	0	0	0	0	2	1	0
MADISON	36	0	0	0	0	0	0	0	2	2	4	3	6	19	0
MANATEE	95	1	0	0	0	1	2	4	6	8	23	13	18	19	0
MARION	155	4	0	0	1	1	1	2	5	10	20	27	38	46	0
MARTIN	24	3	0	0	0	0	0	0	1	2	1	5	7	5	0
MONROE	11	0	0	0	0	0	0	0	0	1	1	5	2	2	0
NASSAU	23	0	0	0	0	0	0	1	0	3	4	7	3	5	0
OKALOOSA	46	1	0	0	0	0	0	5	3	6	8	8	11	4	0
OKEECHOBEE	5	1	0	0	0	0	0	0	0	1	1	0	1	1	0
ORANGE	552	14	2	1	1	4	4	18	33	52	86	93	108	136	0
OSCEOLA	76	0	0	0	0	1	0	1	3	9	12	17	16	17	0
PALM BEACH	552	13	3	1	2	1	8	26	37	57	98	71	112	122	1
PASCO	55	0	0	0	0	0	0	0	1	6	9	13	10	16	0
PINELLAS	363	8	1	1	0	2	3	5	14	41	51	69	91	77	0
POLK	293	7	1	0	0	3	3	8	11	32	41	48	65	74	0
PUTNAM	55	1	0	0	0	0	3	1	0	4	5	12	14	15	0
SAINT JOHNS	40	0	0	0	0	0	0	0	4	1	7	10	6	12	0
SAINT LUCIE	163	6	1	0	0	0	3	3	11	22	28	31	29	29	0
SANTA ROSA	12	0	0	0	0	0	0	0	0	2	2	3	3	2	0
SARASOTA	59	0	0	0	0	0	0	1	4	7	9	9	10	19	0
SEMINOLE	124	3	0	0	0	2	1	3	5	13	17	13	32	35	0
SUMTER	25	0	0	0	0	0	0	1	0	0	5	6	9	4	0
SUWANNEE	23	0	0	0	0	0	0	0	0	2	5	5	5	6	0
TAYLOR	18	0	0	0	0	0	0	0	0	2	6	3	5	2	0
UNION	4	1	0	0	0	0	0	0	0	1	1	0	0	1	0
VOLUSIA	166	2	0	0	0	1	1	3	11	15	27	19	45	42	0
WAKULLA	7	0	0	0	0	0	0	0	0	1	1	0	3	2	0
WALTON	14	0	0	0	0	0	0	2	0	0	1	2	3	6	0
WASHINGTON	13	0	0	0	0	0	0	0	0	0	1	2	3	7	0

TABLE D-4 (Cont.): RESIDENT DEATHS FOR OTHER MALES BY AGE GROUP, BY COUNTY, FLORIDA, 2012

	TOTAL	<1	1-4	5-9	10-14	15-19	20-24	25-34	35-44	45-54	55-64	65-74	75-84	85+	UNK
FLORIDA	1,412	46	7	3	5	12	27	54	63	147	241	271	311	225	0
ALACHUA	13	0	1	0	0	0	0	0	1	1	1	2	4	3	0
BAKER	1	0	0	0	0	0	0	0	0	0	0	0	0	1	0
BAY	13	3	0	0	0	0	0	1	0	2	1	3	3	0	0
BRADFORD	1	0	0	0	0	0	0	1	0	0	0	0	0	0	0
BREVARD	32	2	0	0	0	0	1	2	0	4	5	6	5	7	0
BROWARD	215	6	1	0	0	1	1	12	9	22	35	38	52	38	0
CALHOUN	2	0	0	0	0	0	0	0	0	0	2	0	0	0	0
CHARLOTTE	8	0	0	0	0	0	0	3	0	0	0	1	1	3	0
CITRUS	8	0	0	0	0	0	0	0	0	1	0	1	4	2	0
CLAY	14	1	0	0	0	0	1	1	3	2	2	2	2	0	0
COLLIER	10	0	0	0	0	0	0	1	1	3	3	1	1	0	0
COLUMBIA	4	0	0	0	0	0	0	1	0	2	0	0	1	0	0
MIAMI-DADE	128	3	0	0	0	1	1	4	6	9	25	22	29	28	0
DESOTO	0	0	0	0	0	0	0	0	0	0	0	0	0	0	0
DIXIE	0	0	0	0	0	0	0	0	0	0	0	0	0	0	0
DUVAL	95	3	0	0	1	1	1	3	4	8	20	17	27	10	0
ESCAMBIA	41	2	0	0	1	0	2	2	1	4	9	12	6	2	0
FLAGLER	11	0	0	0	0	0	0	0	0	1	2	2	3	3	0
FRANKLIN	1	0	0	0	0	0	0	0	0	0	0	0	0	1	0
GADSDEN	1	0	0	0	0	0	0	0	0	0	0	1	0	0	0
GILCHRIST	2	0	0	0	0	1	0	0	0	0	0	0	1	0	0
GLADES	4	0	0	0	0	0	0	0	0	0	1	1	2	0	0
GULF	1	0	0	0	0	0	0	0	0	0	0	0	1	0	0
HAMILTON	1	0	0	0	0	0	0	0	0	0	0	1	0	0	0
HARDEE	0	0	0	0	0	0	0	0	0	0	0	0	0	0	0
HENDRY	6	0	0	0	0	1	1	0	1	1	2	0	0	0	0
HERNANDO	15	1	0	0	0	0	0	0	0	1	4	1	5	3	0
HIGHLANDS	6	0	0	0	0	0	0	0	0	1	1	1	1	2	0
HILLSBOROUGH	103	5	1	0	1	0	3	5	6	8	19	25	14	16	0
HOLMES	0	0	0	0	0	0	0	0	0	0	0	0	0	0	0
INDIAN RIVER	4	0	0	0	1	0	0	0	1	1	0	0	0	1	0
JACKSON	5	0	0	0	0	1	0	0	0	1	0	1	1	1	0
JEFFERSON	0	0	0	0	0	0	0	0	0	0	0	0	0	0	0
LAFAYETTE	0	0	0	0	0	0	0	0	0	0	0	0	0	0	0
LAKE	26	0	1	0	0	0	2	0	1	2	5	8	5	2	0
LEE	31	2	1	0	0	1	1	0	0	3	5	5	11	2	0
LEON	5	0	0	0	0	0	0	0	1	1	1	1	1	0	0
LEVY	3	0	0	0	0	0	0	1	1	0	0	1	0	0	0
LIBERTY	1	0	0	0	1	0	0	0	0	0	0	0	0	0	0
MADISON	0	0	0	0	0	0	0	0	0	0	0	0	0	0	0
MANATEE	9	0	0	0	0	0	0	1	0	1	3	2	1	1	0
MARION	36	2	0	0	0	0	2	1	1	2	5	4	12	7	0
MARTIN	3	0	0	0	0	0	0	0	1	0	0	0	2	0	0
MONROE	1	0	0	0	0	0	0	0	0	0	0	1	0	0	0
NASSAU	4	0	0	0	0	0	0	0	0	0	0	1	1	2	0
OKALOOSA	14	1	0	0	0	0	0	0	3	3	0	4	2	1	0
OKEECHOBEE	0	0	0	0	0	0	0	0	0	0	0	0	0	0	0
ORANGE	129	4	0	1	0	1	1	4	5	12	14	43	26	18	0
OSCEOLA	41	1	1	0	0	1	2	0	1	6	6	7	8	8	0
PALM BEACH	96	2	0	0	0	2	2	3	8	10	19	14	16	20	0
PASCO	33	2	0	0	0	0	3	1	0	2	4	5	8	8	0
PINELLAS	68	1	0	2	0	0	0	1	4	15	15	12	12	6	0
POLK	31	0	0	0	0	0	0	0	1	4	10	4	8	4	0
PUTNAM	8	0	0	0	0	0	0	0	0	0	2	2	3	1	0
SAINT JOHNS	12	0	0	0	0	0	0	1	0	0	1	2	5	3	0
SAINT LUCIE	20	1	1	0	0	1	0	1	1	1	6	1	3	4	0
SANTA ROSA	9	0	0	0	0	0	1	0	0	1	2	3	2	0	0
SARASOTA	5	1	0	0	0	0	0	0	1	1	0	1	1	0	0
SEMINOLE	43	1	0	0	0	0	1	1	1	2	7	6	12	12	0
SUMTER	3	0	0	0	0	0	0	0	0	2	0	1	0	0	0
SUWANNEE	1	0	0	0	0	0	1	0	0	0	0	0	0	0	0
TAYLOR	0	0	0	0	0	0	0	0	0	0	0	0	0	0	0
UNION	0	0	0	0	0	0	0	0	0	0	0	0	0	0	0
VOLUSIA	30	0	0	0	0	0	0	3	0	6	4	5	7	5	0
WAKULLA	0	0	0	0	0	0	0	0	0	0	0	0	0	0	0
WALTON	4	2	0	0	0	0	0	0	0	1	0	0	1	0	0
WASHINGTON	0	0	0	0	0	0	0	0	0	0	0	0	0	0	0

TABLE D-4 (Cont.): RESIDENT DEATHS FOR OTHER FEMALES BY AGE GROUP, BY COUNTY, FLORIDA, 2012

	TOTAL	<1	1-4	5-9	10-14	15-19	20-24	25-34	35-44	45-54	55-64	65-74	75-84	85+	UNK
FLORIDA	1,345	27	10	4	1	5	15	37	44	114	183	228	332	343	2
ALACHUA	7	0	0	0	0	0	0	1	0	0	0	2	2	2	0
BAKER	0	0	0	0	0	0	0	0	0	0	0	0	0	0	0
BAY	8	0	0	0	0	0	0	0	0	2	0	1	4	1	0
BRADFORD	0	0	0	0	0	0	0	0	0	0	0	0	0	0	0
BREVARD	51	0	2	0	0	0	0	1	0	4	9	8	15	12	0
BROWARD	225	3	1	1	1	0	4	5	10	21	31	32	46	70	0
CALHOUN	0	0	0	0	0	0	0	0	0	0	0	0	0	0	0
CHARLOTTE	13	1	0	0	0	0	0	0	0	0	2	4	1	5	0
CITRUS	10	0	0	0	0	1	0	0	0	1	0	1	2	5	0
CLAY	14	1	0	0	0	0	0	0	2	2	3	2	2	2	0
COLLIER	10	0	0	0	0	0	0	0	1	0	1	5	2	1	0
COLUMBIA	3	0	0	0	0	0	0	0	0	0	0	1	1	1	0
MIAMI-DADE	113	2	0	0	0	0	1	3	2	13	13	17	30	31	1
DESOTO	0	0	0	0	0	0	0	0	0	0	0	0	0	0	0
DIXIE	1	0	0	0	0	0	0	0	0	0	0	1	0	0	0
DUVAL	69	3	1	0	0	0	0	4	1	6	15	11	11	17	0
ESCAMBIA	44	0	0	1	0	0	0	1	0	3	9	10	10	10	0
FLAGLER	6	0	0	0	0	0	0	0	0	0	0	2	1	3	0
FRANKLIN	0	0	0	0	0	0	0	0	0	0	0	0	0	0	0
GADSDEN	2	0	0	0	0	0	0	0	0	0	0	1	0	1	0
GILCHRIST	0	0	0	0	0	0	0	0	0	0	0	0	0	0	0
GLADES	2	0	0	0	0	0	0	1	0	0	0	1	0	0	0
GULF	0	0	0	0	0	0	0	0	0	0	0	0	0	0	0
HAMILTON	1	0	0	0	0	0	0	0	0	0	0	0	1	0	0
HARDEE	0	0	0	0	0	0	0	0	0	0	0	0	0	0	0
HENDRY	1	0	0	0	0	0	0	0	0	0	0	0	1	0	0
HERNANDO	14	1	0	0	0	0	0	0	2	0	3	2	5	1	0
HIGHLANDS	5	0	0	0	0	0	0	0	0	0	0	2	1	2	0
HILLSBOROUGH	104	3	0	1	0	2	1	6	5	8	13	19	22	24	0
HOLMES	1	0	0	0	0	0	0	0	0	0	0	0	1	0	0
INDIAN RIVER	6	0	0	0	0	0	0	0	0	0	0	2	3	1	0
JACKSON	1	0	0	0	0	0	0	0	1	0	0	0	0	0	0
JEFFERSON	0	0	0	0	0	0	0	0	0	0	0	0	0	0	0
LAFAYETTE	0	0	0	0	0	0	0	0	0	0	0	0	0	0	0
LAKE	26	2	0	0	0	0	0	0	1	2	4	2	10	5	0
LEE	21	0	0	0	0	0	2	1	0	3	3	2	7	3	0
LEON	12	0	0	0	0	0	0	0	0	2	2	3	3	2	0
LEVY	2	0	0	0	0	0	0	0	0	1	1	0	0	0	0
LIBERTY	0	0	0	0	0	0	0	0	0	0	0	0	0	0	0
MADISON	2	0	0	0	0	0	0	0	0	0	1	1	0	0	0
MANATEE	15	0	0	0	0	0	0	0	0	4	3	3	4	1	0
MARION	34	1	2	0	0	0	0	1	0	2	1	7	11	9	0
MARTIN	10	0	0	0	0	0	0	0	1	1	1	0	5	2	0
MONROE	1	0	0	0	0	0	0	0	0	0	0	0	0	1	0
NASSAU	1	0	0	0	0	0	0	0	0	0	0	0	0	1	0
OKALOOSA	25	2	0	0	0	0	0	2	0	2	3	2	11	3	0
OKEECHOBEE	2	0	0	0	0	0	0	0	0	0	0	0	2	0	0
ORANGE	125	4	0	1	0	0	4	3	4	4	19	15	36	35	0
OSCEOLA	28	1	0	0	0	0	0	0	2	2	5	4	10	4	0
PALM BEACH	92	2	4	0	0	1	1	2	4	9	7	15	22	24	1
PASCO	33	0	0	0	0	0	1	2	0	6	5	5	8	6	0
PINELLAS	49	0	0	0	0	1	0	1	1	5	8	13	6	14	0
POLK	38	0	0	0	0	0	0	2	2	5	4	8	5	12	0
PUTNAM	2	0	0	0	0	0	0	0	0	0	1	0	0	1	0
SAINT JOHNS	10	0	0	0	0	0	0	1	1	0	1	1	4	2	0
SAINT LUCIE	12	0	0	0	0	0	1	0	0	1	0	3	3	4	0
SANTA ROSA	14	1	0	0	0	0	0	0	1	0	3	4	2	3	0
SARASOTA	13	0	0	0	0	0	0	0	0	1	2	2	5	3	0
SEMINOLE	27	0	0	0	0	0	0	0	1	1	4	7	8	6	0
SUMTER	3	0	0	0	0	0	0	0	0	0	1	1	0	1	0
SUWANNEE	2	0	0	0	0	0	0	0	0	0	1	0	1	0	0
TAYLOR	1	0	0	0	0	0	0	0	0	0	0	0	0	1	0
UNION	0	0	0	0	0	0	0	0	0	0	0	0	0	0	0
VOLUSIA	29	0	0	0	0	0	0	0	1	3	3	6	7	9	0
WAKULLA	1	0	0	0	0	0	0	0	0	0	0	0	1	0	0
WALTON	3	0	0	0	0	0	0	0	1	0	1	0	0	1	0
WASHINGTON	1	0	0	0	0	0	0	0	0	0	0	0	0	1	0

TABLE D-5: RESIDENT DEATHS BY HISPANIC OR HAITIAN ORIGIN, BY COUNTY, FLORIDA, 2012

	NUMBERS										RATE
	HISPANIC ORIGIN										
	TOTAL	TOTAL HISPANIC	MEXICAN	PUERTO RICAN	CUBAN	CENTRAL/ SOUTH AMERICAN	OTHER/ UNK HISPANIC	HAITIAN	NON- HISPANIC/ HAITIAN	UNK	TOTAL HISPANIC
FLORIDA	175,849	20,405	1,052	4,113	11,145	2,329	1,766	1,585	153,198	661	4.6
ALACHUA	1,703	47	3	19	12	5	8	1	1,655	0	2.1
BAKER	235	1	0	0	1	0	0	1	233	0	1.7
BAY	1,633	12	5	5	0	0	2	0	1,621	0	1.4
BRADFORD	278	1	1	0	0	0	0	0	276	1	0.9
BREVARD	6,260	195	16	93	37	28	21	7	6,041	17	4.2
BROWARD	14,299	1,576	40	357	546	411	222	400	12,250	73	3.4
CALHOUN	139	3	2	1	0	0	0	0	136	0	3.7
CHARLOTTE	2,239	37	3	14	10	5	5	11	2,189	2	3.7
CITRUS	2,342	49	6	25	13	0	5	0	2,288	5	7.4
CLAY	1,471	32	5	17	4	2	4	3	1,432	4	2.1
COLLIER	2,917	221	75	24	80	23	19	45	2,647	4	2.5
COLUMBIA	730	8	2	2	3	1	0	0	716	6	2.4
MIAMI-DADE	18,580	11,389	113	528	8,970	1,094	684	613	6,418	160	6.9
DESOTO	275	17	16	0	1	0	0	0	258	0	1.6
DIXIE	198	1	0	1	0	0	0	0	197	0	1.7
DUVAL	7,266	211	33	85	37	19	37	8	6,949	98	3.0
ESCAMBIA	3,086	31	11	8	2	4	6	0	3,040	15	2.0
FLAGLER	1,163	58	3	25	12	7	11	6	1,097	2	6.4
FRANKLIN	117	0	0	0	0	0	0	0	117	0	----
GADSDEN	446	10	7	0	1	2	0	0	435	1	2.0
GILCHRIST	198	2	1	1	0	0	0	0	196	0	2.2
GLADES	106	5	2	0	3	0	0	0	101	0	1.7
GULF	205	1	0	0	0	0	1	0	204	0	1.4
HAMILTON	140	4	3	1	0	0	0	0	136	0	2.8
HARDEE	195	29	25	3	0	0	1	0	166	0	2.4
HENDRY	242	55	23	5	21	2	4	0	185	2	2.8
HERNANDO	2,493	88	6	59	14	4	5	1	2,402	2	4.6
HIGHLANDS	1,463	75	13	37	14	3	8	5	1,382	1	4.2
HILLSBOROUGH	9,436	1,292	124	420	460	92	196	25	8,081	38	4.1
HOLMES	249	1	0	0	1	0	0	0	248	0	1.9
INDIAN RIVER	1,752	37	10	6	15	5	1	0	1,714	1	2.2
JACKSON	505	2	0	1	0	1	0	0	503	0	0.8
JEFFERSON	139	0	0	0	0	0	0	0	139	0	----
LAFAYETTE	72	2	1	1	0	0	0	0	69	1	1.9
LAKE	3,326	113	26	58	14	4	11	5	3,206	2	2.9
LEE	5,946	310	35	119	82	41	33	33	5,591	12	2.5
LEON	1,797	30	9	7	6	4	4	0	1,759	8	1.8
LEVY	498	11	2	3	2	2	2	0	487	0	3.4
LIBERTY	60	0	0	0	0	0	0	0	60	0	----
MADISON	219	4	0	0	4	0	0	0	212	3	4.1
MANATEE	3,368	117	53	28	11	15	10	10	3,238	3	2.3
MARION	4,427	175	13	108	19	14	21	2	4,242	8	4.6
MARTIN	1,703	35	9	12	4	4	6	2	1,663	3	1.9
MONROE	622	62	1	4	51	3	3	1	557	2	3.9
NASSAU	654	8	2	4	0	2	0	0	644	2	2.9
OKALOOSA	1,545	30	9	8	2	3	8	0	1,509	6	2.3
OKEECHOBEE	405	16	10	2	2	1	1	0	387	2	1.6
ORANGE	7,020	1,080	46	678	144	127	85	110	5,808	22	3.3
OSCEOLA	1,791	528	16	357	39	46	70	20	1,236	7	4.0
PALM BEACH	13,234	758	72	195	250	146	95	209	12,240	27	2.8
PASCO	5,527	203	27	90	33	26	27	5	5,302	17	3.5
PINELLAS	11,107	270	20	119	57	31	43	3	10,773	61	3.4
POLK	5,962	317	71	146	53	26	21	19	5,624	2	2.8
PUTNAM	890	19	3	13	0	1	2	0	869	2	2.8
SAINT JOHNS	1,582	30	2	8	3	6	11	0	1,550	2	2.7
SAINT LUCIE	2,761	147	21	68	23	22	13	25	2,587	2	3.0
SANTA ROSA	1,205	24	3	7	7	2	5	0	1,179	2	3.0
SARASOTA	5,005	76	13	22	15	19	7	3	4,923	3	2.3
SEMINOLE	2,989	258	8	143	35	44	28	7	2,718	6	3.3
SUMTER	1,288	17	4	9	3	1	0	0	1,268	3	2.7
SUWANNEE	542	10	2	3	2	1	2	0	531	1	2.4
TAYLOR	249	0	0	0	0	0	0	0	248	1	----
UNION	176	8	1	3	3	1	0	0	167	1	9.6
VOLUSIA	6,290	241	21	156	21	28	15	5	6,034	10	4.2
WAKULLA	239	4	1	1	2	0	0	0	235	0	3.6
WALTON	518	8	2	2	1	0	3	0	510	0	2.5
WASHINGTON	250	0	0	0	0	0	0	0	249	1	----

TABLE D-6: RESIDENT DEATHS FOR INCORPORATED CITIES OF 2,400 OR MORE POPULATION, BY RACE, BY COUNTY, FLORIDA, 2012

	TOTAL	WHITE	BLACK	AMER INDIAN	CHINESE	JAPANESE	HAWAIIAN	FILIPINO	OTHER ASIAN/ PAC ISL	MULTI - RACE & OTHER	UNK
FLORIDA	175,849	154,043	18,871	174	188	93	5	260	622	1,415	178
ALACHUA	1,703	1,374	308	2	1	0	0	1	6	10	1
ALACHUA	50	37	12	0	0	0	0	0	1	0	0
GAINESVILLE	744	556	178	2	1	0	0	0	1	5	1
HIGH SPRINGS	57	44	13	0	0	0	0	0	0	0	0
NEWBERRY	33	29	4	0	0	0	0	0	0	0	0
BALANCE OF COUNTY	819	708	101	0	0	0	0	1	4	5	0
BAKER	235	216	18	0	0	1	0	0	0	0	0
MACCLENNEY	83	76	7	0	0	0	0	0	0	0	0
BALANCE OF COUNTY	152	140	11	0	0	1	0	0	0	0	0
BAY	1,633	1,483	128	3	1	2	0	2	3	10	1
CALLAWAY	18	15	3	0	0	0	0	0	0	0	0
LYNN HAVEN	131	118	9	0	0	1	0	0	1	2	0
PANAMA CITY	644	534	104	1	0	0	0	1	2	2	0
PANAMA CITY BEACH	179	177	0	0	0	1	0	0	0	1	0
PARKER	12	10	1	0	0	0	0	0	0	1	0
SPRINGFIELD	14	10	4	0	0	0	0	0	0	0	0
BALANCE OF COUNTY	635	619	7	2	1	0	0	1	0	4	1
BRADFORD	278	241	36	0	0	0	0	0	0	1	0
STARKE	86	64	22	0	0	0	0	0	0	0	0
BALANCE OF COUNTY	192	177	14	0	0	0	0	0	0	1	0
BREVARD	6,260	5,733	437	10	3	12	1	5	23	29	7
CAPE CANAVERAL	88	86	1	0	0	0	0	0	0	1	0
COCOA	284	216	63	1	0	1	0	0	1	2	0
COCOA BEACH	189	185	1	0	0	0	0	0	1	1	1
INDIALANTIC	81	79	1	0	0	0	0	0	1	0	0
INDIAN HARBOUR BEACH	93	92	0	0	0	0	0	0	1	0	0
MALABAR	30	26	2	1	1	0	0	0	0	0	0
MELBOURNE	1,142	1,046	79	2	0	4	0	1	5	2	3
MELBOURNE BEACH	54	53	0	1	0	0	0	0	0	0	0
PALM BAY	967	833	114	1	1	5	0	1	5	7	0
ROCKLEDGE	289	259	28	1	0	0	1	0	0	0	0
SATELLITE BEACH	119	115	2	1	0	1	0	0	0	0	0
TITUSVILLE	604	534	61	0	0	0	0	1	2	6	0
WEST MELBOURNE	216	206	7	0	0	0	0	0	1	0	2
BALANCE OF COUNTY	2,104	2,003	78	2	1	1	0	2	6	10	1
BROWARD	14,299	11,607	2,230	13	35	12	0	19	64	297	22
COCONUT CREEK	496	472	13	0	3	0	0	1	2	5	0
COOPER CITY	148	134	4	0	4	0	0	0	4	1	1
CORAL SPRINGS	610	519	64	1	2	1	0	1	6	16	0
DANIA BEACH	171	135	35	0	0	1	0	0	0	0	0
DAVIE	509	473	23	0	1	0	0	2	4	5	1
DEERFIELD BEACH	707	624	78	0	0	0	0	0	1	3	1
FORT LAUDERDALE	1,914	1,336	541	1	0	0	0	3	3	24	6
HALLANDALE	170	133	34	0	1	1	0	0	1	0	0
HOLLYWOOD	1,381	1,216	136	3	1	2	0	1	2	18	2
LAUDERDALE BY THE SEA	45	45	0	0	0	0	0	0	0	0	0
LAUDERDALE LAKES	220	85	112	0	0	0	0	0	1	22	0
LAUDERHILL	485	252	201	1	0	0	0	1	3	27	0
LIGHTHOUSE POINT	103	103	0	0	0	0	0	0	0	0	0
MARGATE	596	523	43	0	2	1	0	0	1	24	2
MIRAMAR	420	221	168	0	5	0	0	1	10	15	0
NORTH LAUDERDALE	171	89	59	0	0	0	0	1	2	19	1
OAKLAND PARK	222	191	26	1	0	0	0	0	0	4	0
PARKLAND	119	110	5	0	2	0	0	1	1	0	0
PEMBROKE PARK	28	25	3	0	0	0	0	0	0	0	0
PEMBROKE PINES	1,027	882	115	3	7	1	0	3	5	11	0
PLANTATION	653	570	62	0	2	0	0	0	3	16	0
POMPANO BEACH	1,268	1,051	204	0	0	1	0	0	2	8	2
SOUTHWEST RANCHES	42	41	1	0	0	0	0	0	0	0	0
SUNRISE	742	597	99	0	4	0	0	1	5	33	3
TAMARAC	846	755	58	0	0	1	0	2	3	27	0
WEST PARK	85	33	49	0	0	0	0	0	0	3	0

**TABLE D-6 (Cont.): RESIDENT DEATHS FOR INCORPORATED CITIES OF 2,400 OR MORE POPULATION, BY RACE,
BY COUNTY, FLORIDA, 2012**

	TOTAL	WHITE	BLACK	AMER INDIAN	CHINESE	JAPANESE	HAWAIIAN	FILIPINO	OTHER ASIAN/ PAC ISL	MULTI - RACE & OTHER	UNK
BROWARD (Cont.)											
WESTON	177	161	8	0	0	1	0	1	3	3	0
WILTON MANORS	123	112	8	1	1	0	0	0	0	1	0
BALANCE OF COUNTY	821	719	81	2	0	2	0	0	2	12	3
CALHOUN	139	123	13	1	0	0	0	0	0	1	1
BLOUNTSTOWN	55	46	9	0	0	0	0	0	0	0	0
BALANCE OF COUNTY	84	77	4	1	0	0	0	0	0	1	1
CHARLOTTE	2,239	2,150	68	0	1	1	0	2	4	13	0
PUNTA GORDA	279	272	5	0	0	0	0	0	0	2	0
BALANCE OF COUNTY	1,960	1,878	63	0	1	1	0	2	4	11	0
CITRUS	2,342	2,289	35	1	0	2	0	4	3	8	0
CRYSTAL RIVER	83	76	7	0	0	0	0	0	0	0	0
INVERNESS	174	171	3	0	0	0	0	0	0	0	0
BALANCE OF COUNTY	2,085	2,042	25	1	0	2	0	4	3	8	0
CLAY	1,471	1,359	84	1	3	3	0	9	1	11	0
GREEN COVE SPRINGS	59	43	16	0	0	0	0	0	0	0	0
ORANGE PARK	205	180	22	0	0	1	0	0	0	2	0
BALANCE OF COUNTY	1,207	1,136	46	1	3	2	0	9	1	9	0
COLLIER	2,917	2,808	86	3	1	0	0	0	8	8	3
MARCO ISLAND	148	147	0	0	0	0	0	0	0	0	1
NAPLES	494	467	25	0	0	0	0	0	2	0	0
BALANCE OF COUNTY	2,275	2,194	61	3	1	0	0	0	6	8	2
COLUMBIA	730	621	102	0	0	0	0	1	0	6	0
LAKE CITY	208	159	47	0	0	0	0	0	0	2	0
BALANCE OF COUNTY	522	462	55	0	0	0	0	1	0	4	0
MIAMI-DADE	18,580	14,989	3,333	12	42	8	0	17	41	121	17
AVENTURA	400	386	11	1	1	0	0	0	0	1	0
BAL HARBOUR	32	32	0	0	0	0	0	0	0	0	0
BAY HARBOR ISLANDS	26	25	0	0	0	0	0	0	0	0	1
BISCAYNE PARK	7	6	0	0	0	0	0	1	0	0	0
CORAL GABLES	324	317	4	0	1	0	0	0	0	1	1
CUTLER BAY	118	102	13	0	0	0	0	0	2	1	0
DORAL	57	56	1	0	0	0	0	0	0	0	0
EL PORTAL	8	0	8	0	0	0	0	0	0	0	0
FLORIDA CITY	66	29	32	2	0	0	0	0	2	1	0
HIALEAH	2,148	2,081	49	0	3	1	0	2	3	7	2
HIALEAH GARDENS	119	118	1	0	0	0	0	0	0	0	0
HOMESTEAD	487	409	72	1	0	1	0	0	0	4	0
KEY BISCAYNE	54	53	0	0	0	0	0	0	0	1	0
MIAMI	6,348	4,857	1,414	4	11	3	0	2	9	45	3
MIAMI BEACH	631	608	16	0	2	0	0	0	1	1	3
MIAMI GARDENS	646	182	446	0	0	0	0	1	1	16	0
MIAMI LAKES	181	175	5	0	0	0	0	0	0	1	0
MIAMI SHORES	63	49	12	0	0	1	0	0	1	0	0
MIAMI SPRINGS	123	121	1	0	0	0	0	0	0	1	0
NORTH BAY VILLAGE	36	33	1	0	1	0	0	0	1	0	0
NORTH MIAMI	354	196	148	0	0	1	0	2	2	5	0
NORTH MIAMI BEACH	414	284	112	0	4	0	0	2	0	12	0
OPA-LOCKA	144	71	72	0	0	0	0	0	0	1	0
PINECREST	51	50	1	0	0	0	0	0	0	0	0
PALMETTO BAY	68	63	2	0	0	0	0	0	2	1	0
SOUTH MIAMI	39	25	13	0	0	0	0	0	1	0	0
SUNNY ISLES BEACH	119	119	0	0	0	0	0	0	0	0	0
SURFSIDE	41	41	0	0	0	0	0	0	0	0	0
SWEETWATER	2	2	0	0	0	0	0	0	0	0	0
VIRGINIA GARDENS	17	17	0	0	0	0	0	0	0	0	0
WEST MIAMI	14	14	0	0	0	0	0	0	0	0	0
BALANCE OF COUNTY	5,443	4,468	899	4	19	1	0	7	16	22	7
DESOTO	275	250	25	0	0	0	0	0	0	0	0
ARCADIA	77	64	13	0	0	0	0	0	0	0	0
BALANCE OF COUNTY	198	186	12	0	0	0	0	0	0	0	0

**TABLE D-6 (Cont.): RESIDENT DEATHS FOR INCORPORATED CITIES OF 2,400 OR MORE POPULATION, BY RACE,
BY COUNTY, FLORIDA, 2012**

	TOTAL	WHITE	BLACK	AMER INDIAN	CHINESE	JAPANESE	HAWAIIAN	FILIPINO	OTHER ASIAN/ PAC ISL	MULTI - RACE & OTHER	UNK
DIXIE	198	184	13	0	0	0	0	0	0	1	0
DUVAL	7,266	5,240	1,854	4	5	6	0	51	43	55	8
ATLANTIC BEACH	202	174	22	0	0	1	0	3	0	1	1
BALDWIN	15	12	3	0	0	0	0	0	0	0	0
JACKSONVILLE	6,795	4,813	1,820	4	5	4	0	47	43	52	7
JACKSONVILLE BEACH	205	193	8	0	0	1	0	1	0	2	0
NEPTUNE BEACH	49	48	1	0	0	0	0	0	0	0	0
ESCAMBIA	3,086	2,401	600	21	2	3	1	12	12	34	0
CENTURY	28	18	9	1	0	0	0	0	0	0	0
PENSACOLA	732	475	240	3	0	0	0	1	4	9	0
BALANCE OF COUNTY	2,326	1,908	351	17	2	3	1	11	8	25	0
FLAGLER	1,163	1,049	96	3	0	0	0	3	2	9	1
BUNNELL	78	70	7	1	0	0	0	0	0	0	0
FLAGLER BEACH	77	77	0	0	0	0	0	0	0	0	0
PALM COAST	870	769	85	2	0	0	0	3	2	8	1
BALANCE OF COUNTY	138	133	4	0	0	0	0	0	0	1	0
FRANKLIN	117	107	9	1	0	0	0	0	0	0	0
APALACHICOLA	25	16	9	0	0	0	0	0	0	0	0
BALANCE OF COUNTY	92	91	0	1	0	0	0	0	0	0	0
GADSDEN	446	219	224	0	1	1	0	0	0	1	0
CHATTAHOOCHEE	35	23	12	0	0	0	0	0	0	0	0
GRETNA	14	2	12	0	0	0	0	0	0	0	0
HAVANA	40	13	27	0	0	0	0	0	0	0	0
QUINCY	103	38	64	0	1	0	0	0	0	0	0
BALANCE OF COUNTY	254	143	109	0	0	1	0	0	0	1	0
GILCHRIST	198	189	7	1	0	0	0	0	0	1	0
GLADES	106	93	7	6	0	0	0	0	0	0	0
GULF	205	174	30	0	0	0	0	1	0	0	0
PORT ST JOE	79	60	18	0	0	0	0	1	0	0	0
BALANCE OF COUNTY	126	114	12	0	0	0	0	0	0	0	0
HAMILTON	140	101	37	1	0	0	0	0	1	0	0
HARDEE	195	188	7	0	0	0	0	0	0	0	0
BOWLING GREEN	13	11	2	0	0	0	0	0	0	0	0
WAUCHULA	53	51	2	0	0	0	0	0	0	0	0
BALANCE OF COUNTY	129	126	3	0	0	0	0	0	0	0	0
HENDRY	242	204	31	5	0	0	0	0	1	1	0
CLEWISTON	74	57	16	0	0	0	0	0	0	1	0
LABELLE	22	21	0	0	0	0	0	0	1	0	0
BALANCE OF COUNTY	146	126	15	5	0	0	0	0	0	0	0
HERNANDO	2,493	2,381	83	4	2	0	0	2	9	12	0
BROOKSVILLE	202	177	23	0	0	0	0	0	0	2	0
BALANCE OF COUNTY	2,291	2,204	60	4	2	0	0	2	9	10	0
HIGHLANDS	1,463	1,371	79	1	0	1	0	3	0	6	2
AVON PARK	92	75	15	0	0	0	0	0	0	2	0
SEBRING	275	254	17	1	0	0	0	0	0	1	2
BALANCE OF COUNTY	1,096	1,042	47	0	0	1	0	3	0	3	0
HILLSBOROUGH	9,436	7,962	1,257	4	15	6	1	13	57	111	10
PLANT CITY	271	223	43	1	0	1	1	0	0	2	0
TAMPA	3,596	2,723	779	2	4	0	0	6	23	56	3
TEMPLE TERRACE	129	114	13	0	1	0	0	0	1	0	0
BALANCE OF COUNTY	5,440	4,902	422	1	10	5	0	7	33	53	7
HOLMES	249	237	11	1	0	0	0	0	0	0	0
BONIFAY	70	64	5	1	0	0	0	0	0	0	0
BALANCE OF COUNTY	179	173	6	0	0	0	0	0	0	0	0

**TABLE D-6 (Cont.): RESIDENT DEATHS FOR INCORPORATED CITIES OF 2,400 OR MORE POPULATION, BY RACE,
BY COUNTY, FLORIDA, 2012**

	TOTAL	WHITE	BLACK	AMER INDIAN	CHINESE	JAPANESE	HAWAIIAN	FILIPINO	OTHER ASIAN/ PAC ISL	MULTI - RACE & OTHER	UNK
INDIAN RIVER	1,752	1,631	108	1	1	0	0	0	3	5	3
FELLSMERE	10	7	3	0	0	0	0	0	0	0	0
INDIAN RIVER SHORES	4	4	0	0	0	0	0	0	0	0	0
SEBASTIAN	268	263	4	0	0	0	0	0	0	1	0
VERO BEACH	341	310	25	0	1	0	0	0	0	3	2
BALANCE OF COUNTY	1,129	1,047	76	1	0	0	0	0	3	1	1
JACKSON	505	393	106	3	0	0	0	0	0	3	0
GRACEVILLE	28	24	3	1	0	0	0	0	0	0	0
MARIANNA	101	62	36	1	0	0	0	0	0	2	0
BALANCE OF COUNTY	376	307	67	1	0	0	0	0	0	1	0
JEFFERSON	139	93	46	0	0	0	0	0	0	0	0
MONTICELLO	33	23	10	0	0	0	0	0	0	0	0
BALANCE OF COUNTY	106	70	36	0	0	0	0	0	0	0	0
LAFAYETTE	72	68	3	0	0	0	0	0	0	0	1
LAKE	3,326	3,073	201	5	3	1	0	1	8	34	0
CLERMONT	278	246	26	1	1	0	0	0	1	3	0
EUSTIS	236	197	36	1	0	0	0	0	1	1	0
FRUITLAND PARK	49	45	3	0	0	0	0	0	0	1	0
GROVELAND	50	41	6	0	0	0	0	0	0	3	0
LADY LAKE	213	207	2	0	0	0	0	0	0	4	0
LEESBURG	433	381	45	0	2	0	0	1	1	3	0
MASCOTTE	21	19	0	0	0	0	0	0	0	2	0
MINNEOLA	38	30	3	0	0	0	0	0	1	4	0
MOUNT DORA	191	172	19	0	0	0	0	0	0	0	0
TAVARES	205	197	6	1	0	0	0	0	0	1	0
UMATILLA	34	32	1	0	0	0	0	0	0	1	0
BALANCE OF COUNTY	1,578	1,506	54	2	0	1	0	0	4	11	0
LEE	5,946	5,590	299	2	4	0	0	5	8	33	5
BONITA SPRINGS	372	372	0	0	0	0	0	0	0	0	0
CAPE CORAL	1,315	1,279	20	0	1	0	0	2	1	10	2
FORT MYERS	709	529	175	0	0	0	0	1	1	3	0
FORT MYERS BEACH	69	68	0	0	0	0	0	1	0	0	0
SANIBEL	55	54	0	0	0	0	0	0	0	0	1
BALANCE OF COUNTY	3,426	3,288	104	2	3	0	0	1	6	20	2
LEON	1,797	1,287	492	0	1	3	0	2	6	5	1
TALLAHASSEE	1,181	780	390	0	1	3	0	2	3	2	0
BALANCE OF COUNTY	616	507	102	0	0	0	0	0	3	3	1
LEVY	498	469	24	1	0	0	0	0	0	4	0
WILLISTON	44	35	9	0	0	0	0	0	0	0	0
BALANCE OF COUNTY	454	434	15	1	0	0	0	0	0	4	0
LIBERTY	60	55	4	1	0	0	0	0	0	0	0
MADISON	219	141	76	0	0	0	0	1	0	1	0
MADISON	46	22	24	0	0	0	0	0	0	0	0
BALANCE OF COUNTY	173	119	52	0	0	0	0	1	0	1	0
MANATEE	3,368	3,133	209	4	2	0	0	1	4	13	2
BRADENTON	827	731	91	0	0	0	0	0	1	3	1
BRADENTON BEACH	13	12	1	0	0	0	0	0	0	0	0
HOLMES BEACH	45	45	0	0	0	0	0	0	0	0	0
LONGBOAT KEY	25	25	0	0	0	0	0	0	0	0	0
PALMETTO	139	119	20	0	0	0	0	0	0	0	0
BALANCE OF COUNTY	2,319	2,201	97	4	2	0	0	1	3	10	1
MARION	4,427	4,047	305	6	1	4	0	4	12	43	5
BELLEVIEW	54	52	0	0	0	0	0	0	1	1	0
OCALA	869	709	146	1	0	1	0	0	3	8	1
BALANCE OF COUNTY	3,504	3,286	159	5	1	3	0	4	8	34	4
MARTIN	1,703	1,640	50	2	0	0	0	0	3	8	0
PORT SAINT LUCIE	1	1	0	0	0	0	0	0	0	0	0
STUART	409	392	15	0	0	0	0	0	0	2	0

**TABLE D-6 (Cont.): RESIDENT DEATHS FOR INCORPORATED CITIES OF 2,400 OR MORE POPULATION, BY RACE,
BY COUNTY, FLORIDA, 2012**

	TOTAL	WHITE	BLACK	AMER INDIAN	CHINESE	JAPANESE	HAWAIIAN	FILIPINO	OTHER ASIAN/ PAC ISL	MULTI - RACE & OTHER	UNK
MARTIN (Cont.)											
BALANCE OF COUNTY	1,293	1,247	35	2	0	0	0	0	3	6	0
MONROE	622	590	29	0	0	1	0	0	0	1	1
ISLAMORADA	26	26	0	0	0	0	0	0	0	0	0
KEY WEST	210	189	21	0	0	0	0	0	0	0	0
MARATHON	67	64	2	0	0	1	0	0	0	0	0
BALANCE OF COUNTY	319	311	6	0	0	0	0	0	0	1	1
NASSAU	654	609	39	0	2	0	0	0	0	3	1
FERNANDINA BEACH	134	112	21	0	1	0	0	0	0	0	0
HILLIARD	35	30	3	0	0	0	0	0	0	2	0
BALANCE OF COUNTY	485	467	15	0	1	0	0	0	0	1	1
OKALOOSA	1,545	1,411	94	1	1	2	0	9	8	18	1
CRESTVIEW	165	134	25	0	0	0	0	2	2	2	0
DESTIN	114	112	0	0	0	0	0	1	1	0	0
FORT WALTON BEACH	287	248	32	1	0	1	0	1	0	4	0
MARY ESTHER	40	36	3	0	0	0	0	0	0	1	0
NICEVILLE	137	131	4	0	0	0	0	1	1	0	0
VALPARAISO	33	31	1	0	0	0	0	1	0	0	0
BALANCE OF COUNTY	769	719	29	0	1	1	0	3	4	11	1
OKEECHOBEE	405	388	14	1	0	0	0	0	0	1	1
OKEECHOBEE	76	68	8	0	0	0	0	0	0	0	0
BALANCE OF COUNTY	329	320	6	1	0	0	0	0	0	1	1
ORANGE	7,020	5,512	1,243	4	19	8	1	24	96	102	11
APOPKA	303	245	51	0	0	0	0	0	3	4	0
BELLE ISLE	10	10	0	0	0	0	0	0	0	0	0
EATONVILLE	8	0	8	0	0	0	0	0	0	0	0
MAITLAND	103	93	9	0	0	0	0	0	0	1	0
OCOEEE	192	170	17	0	0	1	0	0	1	3	0
ORLANDO	2,206	1,594	532	3	9	4	0	7	25	28	4
WINDERMERE	43	35	3	0	0	0	0	0	2	3	0
WINTER GARDEN	229	199	18	0	0	0	0	0	5	7	0
WINTER PARK	338	310	23	0	0	1	0	0	1	1	2
BALANCE OF COUNTY	3,588	2,856	582	1	10	2	1	17	59	55	5
OSCEOLA	1,791	1,578	141	2	4	0	0	8	13	42	3
KISSIMMEE	508	430	51	0	3	0	0	3	3	16	2
ST CLOUD	318	299	12	0	1	0	0	0	1	4	1
BALANCE OF COUNTY	965	849	78	2	0	0	0	5	9	22	0
PALM BEACH	13,234	11,872	1,137	3	15	3	0	14	37	116	37
BELLE GLADE	113	37	76	0	0	0	0	0	0	0	0
BOCA RATON	1,089	1,054	19	0	0	1	0	0	3	6	6
BOYNTON BEACH	984	849	123	0	0	0	0	0	1	8	3
DELRAY BEACH	910	787	114	1	2	0	0	0	1	3	2
GREENACRES	156	141	13	0	0	0	0	0	1	1	0
HIGHLAND BEACH	58	58	0	0	0	0	0	0	0	0	0
HYPOLUXO	16	15	0	0	0	0	0	0	0	0	1
JUNO BEACH	74	74	0	0	0	0	0	0	0	0	0
JUPITER	468	453	11	0	0	0	0	1	2	1	0
LAKE CLARKE SHORES	8	8	0	0	0	0	0	0	0	0	0
LAKE PARK	84	55	24	0	0	0	0	0	2	3	0
LAKE WORTH	438	361	64	0	0	0	0	0	2	9	2
LANTANA	206	193	11	1	0	0	0	0	0	0	1
NORTH PALM BEACH	160	160	0	0	0	0	0	0	0	0	0
PAHOKEE	54	18	36	0	0	0	0	0	0	0	0
PALM BEACH	157	151	2	0	1	1	0	0	0	0	2
PALM BEACH GARDENS	463	451	7	0	1	0	0	0	1	2	1
PALM SPRINGS	78	75	2	0	0	0	0	0	1	0	0
RIVIERA BEACH	240	63	163	0	0	0	0	0	0	14	0
ROYAL PALM BEACH	202	169	25	0	1	0	0	1	1	5	0
SOUTH BAY	25	6	19	0	0	0	0	0	0	0	0
TEQUESTA	85	84	0	0	1	0	0	0	0	0	0
WELLINGTON	256	237	16	0	0	0	0	0	2	1	0
WEST PALM BEACH	1,190	858	288	1	2	0	0	2	3	33	3
BALANCE OF COUNTY	5,720	5,515	124	0	7	1	0	10	17	30	16

**TABLE D-6 (Cont.): RESIDENT DEATHS FOR INCORPORATED CITIES OF 2,400 OR MORE POPULATION, BY RACE,
BY COUNTY, FLORIDA, 2012**

	TOTAL	WHITE	BLACK	AMER INDIAN	CHINESE	JAPANESE	HAWAIIAN	FILIPINO	OTHER ASIAN/ PAC ISL	MULTI - RACE & OTHER	UNK
PASCO	5,527	5,344	113	3	5	1	0	4	18	35	4
DADE CITY	123	109	12	0	0	0	0	0	1	1	0
NEW PORT RICHEY	384	373	7	0	0	0	0	0	1	3	0
PORT RICHEY	114	107	4	0	0	0	0	0	0	1	2
ZEPHYRHILLS	247	240	5	0	0	0	0	0	1	1	0
BALANCE OF COUNTY	4,659	4,515	85	3	5	1	0	4	15	29	2
PINELLAS	11,107	10,246	740	4	4	1	0	9	60	39	4
BELLEAIR	41	41	0	0	0	0	0	0	0	0	0
BELLEAIR BLUFFS	18	17	0	0	0	1	0	0	0	0	0
CLEARWATER	1,555	1,440	98	1	1	0	0	1	7	5	2
DUNEDIN	501	495	5	0	0	0	0	0	0	1	0
GULFPORT	129	125	4	0	0	0	0	0	0	0	0
INDIAN ROCKS BEACH	19	18	0	0	0	0	0	0	0	1	0
KENNETH CITY	51	50	0	0	0	0	0	0	1	0	0
LARGO	1,183	1,144	30	0	0	0	0	0	4	5	0
MADEIRA BEACH	53	52	0	0	0	0	0	0	0	1	0
OLDSMAR	99	96	2	0	0	0	0	0	0	1	0
PINELLAS PARK	539	508	15	0	0	0	0	2	13	1	0
REDINGTON SHORES	16	16	0	0	0	0	0	0	0	0	0
SAFETY HARBOR	164	157	7	0	0	0	0	0	0	0	0
SEMINOLE	411	408	2	0	0	0	0	0	1	0	0
SOUTH PASADENA	140	138	0	0	0	0	0	1	1	0	0
ST PETERSBURG	2,750	2,214	496	2	3	0	0	2	21	12	0
ST PETERSBURG BEACH	120	118	1	0	0	0	0	0	0	1	0
TARPON SPRINGS	239	220	16	0	0	0	0	1	1	1	0
TREASURE ISLAND	79	77	1	0	0	0	0	0	0	1	0
BALANCE OF COUNTY	3,000	2,912	63	1	0	0	0	2	11	9	2
POLK	5,962	5,277	614	7	5	1	1	7	15	33	2
AUBURNDALE	144	133	9	0	0	0	0	0	0	1	1
BARTOW	167	121	43	0	0	0	0	0	2	1	0
DUNDEE	14	10	4	0	0	0	0	0	0	0	0
EAGLE LAKE	15	15	0	0	0	0	0	0	0	0	0
FORT MEADE	61	49	12	0	0	0	0	0	0	0	0
FROSTPROOF	34	33	1	0	0	0	0	0	0	0	0
HAINES CITY	198	150	45	0	0	0	0	0	0	3	0
LAKE ALFRED	53	42	9	0	0	0	0	0	1	1	0
LAKE WALES	186	153	30	0	0	0	0	2	0	1	0
LAKELAND	1,362	1,162	183	0	3	1	0	1	3	9	0
MULBERRY	62	52	8	0	1	0	0	0	0	1	0
WINTER HAVEN	534	449	81	1	1	0	0	0	1	1	0
BALANCE OF COUNTY	3,132	2,908	189	6	0	0	1	4	8	15	1
PUTNAM	890	771	107	1	0	0	0	0	3	6	2
PALATKA	152	110	41	0	0	0	0	0	0	1	0
BALANCE OF COUNTY	738	661	66	1	0	0	0	0	3	5	2
SAINT JOHNS	1,582	1,492	67	4	3	1	0	2	2	10	1
ST AUGUSTINE	264	241	19	1	0	0	0	0	1	2	0
ST AUGUSTINE BEACH	9	9	0	0	0	0	0	0	0	0	0
BALANCE OF COUNTY	1,309	1,242	48	3	3	1	0	2	1	8	1
SAINT LUCIE	2,761	2,395	332	0	0	2	0	1	5	24	2
FORT PIERCE	474	311	160	0	0	0	0	0	0	3	0
PORT ST LUCIE	1,359	1,230	103	0	0	0	0	1	4	19	2
BALANCE OF COUNTY	928	854	69	0	0	2	0	0	1	2	0
SANTA ROSA	1,205	1,150	31	4	0	1	0	7	3	8	1
GULF BREEZE	85	82	0	0	0	0	0	1	0	2	0
MILTON	124	114	9	0	0	0	0	0	1	0	0
BALANCE OF COUNTY	996	954	22	4	0	1	0	6	2	6	1
SARASOTA	5,005	4,856	123	2	0	0	0	2	7	7	8
LONGBOAT KEY	49	48	0	0	0	0	0	1	0	0	0
NORTH PORT	424	405	13	0	0	0	0	1	1	2	2
SARASOTA	704	636	65	0	0	0	0	0	0	2	1
VENICE	489	487	0	1	0	0	0	0	0	0	1
BALANCE OF COUNTY	3,339	3,280	45	1	0	0	0	0	6	3	4

**TABLE D-6 (Cont.): RESIDENT DEATHS FOR INCORPORATED CITIES OF 2,400 OR MORE POPULATION, BY RACE,
BY COUNTY, FLORIDA, 2012**

	TOTAL	WHITE	BLACK	AMER INDIAN	CHINESE	JAPANESE	HAWAIIAN	FILIPINO	OTHER ASIAN/ PAC ISL	MULTI - RACE & OTHER	UNK
SEMINOLE	2,989	2,645	274	2	5	2	0	6	20	35	0
ALTAMONTE SPRINGS	343	294	37	1	2	0	0	3	3	3	0
CASSELBERRY	210	194	11	0	0	1	0	0	1	3	0
LAKE MARY	177	163	7	0	0	0	0	0	2	5	0
LONGWOOD	329	316	6	0	1	0	0	0	3	3	0
MAITLAND	18	18	0	0	0	0	0	0	0	0	0
OVIDO	210	186	18	0	0	0	0	0	3	3	0
SANFORD	411	286	116	0	0	1	0	0	2	6	0
WINTER SPRINGS	224	212	9	0	0	0	0	0	1	2	0
BALANCE OF COUNTY	1,067	976	70	1	2	0	0	3	5	10	0
SUMTER	1,288	1,223	59	0	1	1	0	2	1	1	0
BUSHNELL	45	41	4	0	0	0	0	0	0	0	0
WILDWOOD	86	63	22	0	0	0	0	0	1	0	0
BALANCE OF COUNTY	1,157	1,119	33	0	1	1	0	2	0	1	0
SUWANNEE	542	496	42	0	0	1	0	1	0	1	1
LIVE OAK	116	87	27	0	0	0	0	1	0	0	1
BALANCE OF COUNTY	426	409	15	0	0	1	0	0	0	1	0
TAYLOR	249	215	31	0	0	0	0	0	0	1	2
PERRY	97	69	28	0	0	0	0	0	0	0	0
BALANCE OF COUNTY	152	146	3	0	0	0	0	0	0	1	2
UNION	176	136	39	0	0	0	0	0	0	0	1
VOLUSIA	6,290	5,872	357	11	0	2	0	5	10	31	2
DAYTONA BEACH	948	756	180	2	0	0	0	2	2	6	0
DAYTONA BEACH SHORES	71	71	0	0	0	0	0	0	0	0	0
DEBARY	203	196	3	0	0	0	0	1	1	2	0
DELAND	502	458	41	1	0	0	0	0	0	2	0
DELTONA	664	621	31	3	0	0	0	0	1	8	0
EDGEWATER	292	291	1	0	0	0	0	0	0	0	0
HOLLY HILL	220	207	11	1	0	0	0	0	1	0	0
LAKE HELEN	29	25	4	0	0	0	0	0	0	0	0
NEW SMYRNA BEACH	348	328	19	0	0	0	0	0	0	1	0
ORANGE CITY	254	250	3	0	0	0	0	0	0	1	0
ORMOND BEACH	732	707	14	3	0	0	0	1	2	5	0
PIERSON	18	16	2	0	0	0	0	0	0	0	0
PONCE INLET	25	24	0	0	0	1	0	0	0	0	0
PORT ORANGE	810	796	9	1	0	1	0	0	0	3	0
SOUTH DAYTONA	158	149	6	0	0	0	0	1	0	2	0
BALANCE OF COUNTY	1,016	977	33	0	0	0	0	0	3	1	2
WAKULLA	239	218	19	1	0	0	0	0	0	0	1
WALTON	518	488	23	1	0	0	0	0	1	5	0
DEFUNIAK SPRINGS	94	76	16	1	0	0	0	0	0	1	0
BALANCE OF COUNTY	424	412	7	0	0	0	0	0	1	4	0
WASHINGTON	250	221	28	0	0	0	0	0	0	1	0
CHIPLEY	82	65	17	0	0	0	0	0	0	0	0
BALANCE OF COUNTY	168	156	11	0	0	0	0	0	0	1	0

TABLE D-7: RESIDENT DEATHS BY MONTH, BY COUNTY, FLORIDA, 2012

	TOTAL	JAN	FEB	MAR	APR	MAY	JUN	JUL	AUG	SEP	OCT	NOV	DEC
FLORIDA	175,849	15,598	14,358	15,065	14,430	14,656	14,084	14,421	14,259	13,974	14,534	14,674	15,796
ALACHUA	1,703	145	143	146	145	144	120	151	148	129	138	137	157
BAKER	235	18	21	20	18	17	18	16	27	17	16	24	23
BAY	1,633	146	130	148	123	120	137	114	148	119	155	150	143
BRADFORD	278	20	18	26	21	29	22	32	25	29	17	23	16
BREVARD	6,260	564	528	506	491	537	477	495	510	493	547	525	587
BROWARD	14,299	1,253	1,261	1,181	1,212	1,211	1,157	1,185	1,154	1,090	1,156	1,154	1,285
CALHOUN	139	11	11	10	12	10	19	11	8	10	7	10	20
CHARLOTTE	2,239	193	174	182	207	165	185	192	196	175	187	181	202
CITRUS	2,342	195	184	202	195	205	171	191	197	189	213	205	195
CLAY	1,471	130	120	132	126	126	117	115	126	124	129	107	119
COLLIER	2,917	271	256	274	244	243	224	227	232	243	193	256	254
COLUMBIA	730	64	65	71	55	49	56	52	56	62	66	63	71
MIAMI-DADE	18,580	1,595	1,476	1,622	1,501	1,519	1,542	1,502	1,523	1,540	1,562	1,587	1,611
DESOTO	275	30	19	21	20	18	28	24	28	22	17	21	27
DIXIE	198	17	11	12	16	12	19	21	20	20	11	27	12
DUVAL	7,266	648	574	651	553	606	600	600	586	543	605	630	670
ESCAMBIA	3,086	279	243	263	253	254	237	250	270	238	262	257	280
FLAGLER	1,163	107	75	102	86	90	91	98	89	120	88	111	106
FRANKLIN	117	10	6	8	15	10	12	7	13	11	7	5	13
GADSDEN	446	36	38	32	39	37	25	44	36	37	32	39	51
GILCHRIST	198	12	13	21	20	14	14	18	16	15	19	16	20
GLADES	106	7	7	13	7	9	8	9	8	14	10	5	9
GULF	205	10	20	16	18	12	14	22	22	14	19	17	21
HAMILTON	140	11	11	15	11	13	14	6	12	13	13	10	11
HARDEE	195	15	11	21	19	8	12	17	21	20	13	17	21
HENDRY	242	22	19	15	22	27	20	17	19	18	18	23	22
HERNANDO	2,493	224	187	206	223	226	198	207	214	200	194	188	226
HIGHLANDS	1,463	136	123	135	120	120	117	107	109	137	111	112	136
HILLSBOROUGH	9,436	805	730	834	762	810	766	792	789	735	781	777	855
HOLMES	249	27	24	17	14	18	20	16	27	16	19	28	23
INDIAN RIVER	1,752	152	131	139	147	146	151	166	154	140	137	141	148
JACKSON	505	41	40	47	45	37	39	33	48	39	36	52	48
JEFFERSON	139	10	10	12	8	14	7	16	9	13	12	15	13
LAFAYETTE	72	10	10	6	4	6	5	5	5	7	7	5	2
LAKE	3,326	271	289	267	253	256	238	295	268	263	281	316	329
LEE	5,946	553	501	514	492	484	482	463	469	487	486	485	530
LEON	1,797	152	144	139	143	148	145	140	154	156	161	162	153
LEVY	498	54	26	37	39	56	35	36	39	43	44	35	54
LIBERTY	60	5	3	9	6	5	1	3	5	6	3	5	9
MADISON	219	17	20	12	13	12	22	23	23	16	13	26	22
MANATEE	3,368	301	307	297	286	316	294	255	252	235	282	259	284
MARION	4,427	422	345	379	352	343	355	351	360	337	376	358	449
MARTIN	1,703	162	135	146	133	157	135	103	128	146	164	147	147
MONROE	622	42	37	69	56	55	61	57	43	48	51	43	60
NASSAU	654	67	45	54	51	49	69	49	57	50	58	54	51
OKALOOSA	1,545	120	115	121	124	148	106	127	127	150	132	123	152
OKEECHOBEE	405	41	35	32	32	32	45	28	31	32	29	33	35
ORANGE	7,020	606	532	584	559	592	598	604	571	555	570	593	656
OSCEOLA	1,791	154	142	131	150	166	146	145	146	137	152	146	176
PALM BEACH	13,234	1,172	1,143	1,136	1,078	1,097	1,118	1,063	1,046	1,088	1,067	1,120	1,106
PASCO	5,527	509	454	443	452	450	452	421	433	442	499	454	518
PINELLAS	11,107	1,018	906	913	914	964	858	972	887	834	899	887	1,055
POLK	5,962	522	492	523	496	479	468	534	496	477	449	504	522
PUTNAM	890	78	64	81	69	71	69	82	68	66	79	88	75
SAINT JOHNS	1,582	130	129	121	130	122	117	146	129	124	145	142	147
SAINT LUCIE	2,761	258	249	250	237	226	220	201	220	197	238	226	239
SANTA ROSA	1,205	119	91	120	105	104	95	98	88	93	102	87	103
SARASOTA	5,005	468	436	467	427	420	359	404	377	406	439	403	399
SEMINOLE	2,989	257	214	272	270	226	212	257	244	246	244	244	303
SUMTER	1,288	116	105	125	113	92	114	97	104	91	100	115	116
SUWANNEE	542	54	48	47	35	42	35	42	43	41	59	52	44
TAYLOR	249	17	27	11	27	23	21	20	19	21	21	25	17
UNION	176	14	12	11	19	9	10	10	19	17	23	12	20
VOLUSIA	6,290	563	523	553	522	559	482	530	494	486	492	533	553
WAKULLA	239	31	18	15	25	17	18	32	11	24	13	17	18
WALTON	518	55	48	43	47	44	39	44	40	44	42	40	32
WASHINGTON	250	23	28	30	17	24	14	24	18	19	20	15	18

TABLE D-8: RECORDED DEATHS BY DISPOSITION OF REMAINS AND PERCENT OF RECORDED DEATHS, BY COUNTY, FLORIDA, 2012

	NUMBER OF RECORDED DEATHS						PERCENT OF RECORDED DEATHS					
	TOTAL	BURIAL*	CREMATION	REMOVED			BURIAL*	CREMATION	REMOVED			
				FROM FL	OTHER	UNK			FROM FL	OTHER	UNK	
FLORIDA	178,731	50,853	107,982	17,630	2,230	36	28.5	60.4	9.9	1.2	0.0	
ALACHUA	3,041	1,074	1,724	205	37	1	35.3	56.7	6.7	1.2	0.0	
BAKER	159	87	59	13	0	0	54.7	37.1	8.2	0.0	0.0	
BAY	1,834	686	938	198	12	0	37.4	51.1	10.8	0.7	0.0	
BRADFORD	169	78	82	7	2	0	46.2	48.5	4.1	1.2	0.0	
BREVARD	6,218	1,224	4,366	523	104	1	19.7	70.2	8.4	1.7	0.0	
BROWARD	13,930	4,664	7,426	1,668	171	1	33.5	53.3	12.0	1.2	0.0	
CALHOUN	115	69	38	6	2	0	60.0	33.0	5.2	1.7	0.0	
CHARLOTTE	2,365	309	1,790	251	15	0	13.1	75.7	10.6	0.6	0.0	
CITRUS	2,274	418	1,651	169	35	1	18.4	72.6	7.4	1.5	0.0	
CLAY	1,443	508	762	152	21	0	35.2	52.8	10.5	1.5	0.0	
COLLIER	3,051	341	2,227	461	22	0	11.2	73.0	15.1	0.7	0.0	
COLUMBIA	860	360	442	47	11	0	41.9	51.4	5.5	1.3	0.0	
MIAMI-DADE	19,332	8,853	9,083	1,135	258	3	45.8	47.0	5.9	1.3	0.0	
DESOTO	197	57	121	17	2	0	28.9	61.4	8.6	1.0	0.0	
DIXIE	84	24	57	2	1	0	28.6	67.9	2.4	1.2	0.0	
DUVAL	8,285	3,207	3,912	748	415	3	38.7	47.2	9.0	5.0	0.0	
ESCAMBIA	3,771	1,688	1,558	495	26	4	44.8	41.3	13.1	0.7	0.1	
FLAGLER	976	153	699	114	9	1	15.7	71.6	11.7	0.9	0.1	
FRANKLIN	77	38	33	4	2	0	49.4	42.9	5.2	2.6	0.0	
GADSDEN	248	156	63	28	1	0	62.9	25.4	11.3	0.4	0.0	
GILCHRIST	93	31	56	6	0	0	33.3	60.2	6.5	0.0	0.0	
GLADES	46	10	34	2	0	0	21.7	73.9	4.3	0.0	0.0	
GULF	136	64	55	16	1	0	47.1	40.4	11.8	0.7	0.0	
HAMILTON	70	31	32	7	0	0	44.3	45.7	10.0	0.0	0.0	
HARDEE	106	58	37	11	0	0	54.7	34.9	10.4	0.0	0.0	
HENDRY	174	57	100	13	4	0	32.8	57.5	7.5	2.3	0.0	
HERNANDO	2,476	438	1,801	223	14	0	17.7	72.7	9.0	0.6	0.0	
HIGHLANDS	1,476	344	986	141	5	0	23.3	66.8	9.6	0.3	0.0	
HILLSBOROUGH	10,214	3,134	6,105	763	210	2	30.7	59.8	7.5	2.1	0.0	
HOLMES	204	110	41	51	2	0	53.9	20.1	25.0	1.0	0.0	
INDIAN RIVER	1,815	284	1,360	157	13	1	15.6	74.9	8.7	0.7	0.1	
JACKSON	458	292	94	69	3	0	63.8	20.5	15.1	0.7	0.0	
JEFFERSON	103	53	37	11	2	0	51.5	35.9	10.7	1.9	0.0	
LAFAYETTE	45	26	16	2	1	0	57.8	35.6	4.4	2.2	0.0	
LAKE	2,841	637	1,919	267	18	0	22.4	67.5	9.4	0.6	0.0	
LEE	5,943	868	4,377	665	32	1	14.6	73.6	11.2	0.5	0.0	
LEON	2,351	1,113	991	233	14	0	47.3	42.2	9.9	0.6	0.0	
LEVY	416	132	262	19	3	0	31.7	63.0	4.6	0.7	0.0	
LIBERTY	20	14	5	1	0	0	70.0	25.0	5.0	0.0	0.0	
MADISON	150	87	54	8	1	0	58.0	36.0	5.3	0.7	0.0	
MANATEE	3,372	541	2,480	321	30	0	16.0	73.5	9.5	0.9	0.0	
MARION	4,138	926	2,830	323	59	0	22.4	68.4	7.8	1.4	0.0	
MARTIN	1,687	244	1,271	161	11	0	14.5	75.3	9.5	0.7	0.0	
MONROE	531	65	419	39	7	1	12.2	78.9	7.3	1.3	0.2	
NASSAU	417	136	221	56	4	0	32.6	53.0	13.4	1.0	0.0	
OKALOOSA	1,522	489	865	155	13	0	32.1	56.8	10.2	0.9	0.0	
OKEECHOBEE	342	83	232	24	3	0	24.3	67.8	7.0	0.9	0.0	
ORANGE	7,834	2,276	4,653	784	112	9	29.1	59.4	10.0	1.4	0.1	
OSCEOLA	1,727	419	1,054	231	23	0	24.3	61.0	13.4	1.3	0.0	
PALM BEACH	13,870	4,095	7,127	2,577	69	2	29.5	51.4	18.6	0.5	0.0	
PASCO	5,294	970	3,847	460	17	0	18.3	72.7	8.7	0.3	0.0	
PINELLAS	11,850	2,136	8,552	967	195	0	18.0	72.2	8.2	1.6	0.0	
POLK	5,689	1,746	3,433	467	42	1	30.7	60.3	8.2	0.7	0.0	
PUTNAM	787	256	457	65	8	1	32.5	58.1	8.3	1.0	0.1	
SAINT JOHNS	1,334	292	935	97	9	1	21.9	70.1	7.3	0.7	0.1	
SAINT LUCIE	2,581	565	1,736	246	33	1	21.9	67.3	9.5	1.3	0.0	
SANTA ROSA	812	319	371	117	5	0	39.3	45.7	14.4	0.6	0.0	
SARASOTA	4,988	671	3,747	517	53	0	13.5	75.1	10.4	1.1	0.0	
SEMINOLE	3,032	837	1,902	272	21	0	27.6	62.7	9.0	0.7	0.0	
SUMTER	1,555	213	1,151	182	9	0	13.7	74.0	11.7	0.6	0.0	
SUWANNEE	323	117	189	16	1	0	36.2	58.5	5.0	0.3	0.0	
TAYLOR	181	110	62	8	0	1	60.8	34.3	4.4	0.0	0.6	
UNION	149	66	79	4	0	0	44.3	53.0	2.7	0.0	0.0	
VOLUSIA	6,370	1,218	4,601	519	32	0	19.1	72.2	8.1	0.5	0.0	
WAKULLA	120	52	64	3	1	0	43.3	53.3	2.5	0.8	0.0	
WALTON	460	141	256	62	1	0	30.7	55.7	13.5	0.2	0.0	
WASHINGTON	200	93	55	49	3	0	46.5	27.5	24.5	1.5	0.0	

*Includes entombment.

**TABLE D-8 (Cont.): RECORDED DEATHS FOR WHITES BY DISPOSITION OF REMAINS AND PERCENT OF
RECORDED DEATHS, BY COUNTY, FLORIDA, 2012**

	NUMBER OF RECORDED DEATHS						PERCENT OF RECORDED DEATHS				
	TOTAL	BURIAL*	CREMATION	REMOVED FROM FL	OTHER	UNK	BURIAL*	CREMATION	REMOVED FROM FL	OTHER	UNK
FLORIDA	156,550	38,342	100,529	15,725	1,934	20	24.5	64.2	10.0	1.2	0.0
ALACHUA	2,521	721	1,589	175	36	0	28.6	63.0	6.9	1.4	0.0
BAKER	139	73	54	12	0	0	52.5	38.8	8.6	0.0	0.0
BAY	1,646	571	885	179	11	0	34.7	53.8	10.9	0.7	0.0
BRADFORD	147	59	79	7	2	0	40.1	53.7	4.8	1.4	0.0
BREVARD	5,711	980	4,157	479	94	1	17.2	72.8	8.4	1.6	0.0
BROWARD	11,178	3,094	6,532	1,405	147	0	27.7	58.4	12.6	1.3	0.0
CALHOUN	102	58	37	6	1	0	56.9	36.3	5.9	1.0	0.0
CHARLOTTE	2,261	250	1,756	240	15	0	11.1	77.7	10.6	0.7	0.0
CITRUS	2,224	396	1,626	167	34	1	17.8	73.1	7.5	1.5	0.0
CLAY	1,254	412	706	117	19	0	32.9	56.3	9.3	1.5	0.0
COLLIER	2,952	286	2,191	454	21	0	9.7	74.2	15.4	0.7	0.0
COLUMBIA	749	286	412	41	10	0	38.2	55.0	5.5	1.3	0.0
MIAMI-DADE	15,674	6,894	7,706	859	212	3	44.0	49.2	5.5	1.4	0.0
DESOTO	181	47	115	17	2	0	26.0	63.5	9.4	1.1	0.0
DIXIE	80	21	56	2	1	0	26.3	70.0	2.5	1.3	0.0
DUVAL	6,200	1,985	3,342	555	317	1	32.0	53.9	9.0	5.1	0.0
ESCAMBIA	3,013	1,201	1,383	402	23	4	39.9	45.9	13.3	0.8	0.1
FLAGLER	881	118	651	104	8	0	13.4	73.9	11.8	0.9	0.0
FRANKLIN	66	31	31	4	0	0	47.0	47.0	6.1	0.0	0.0
GADSDEN	125	56	50	18	1	0	44.8	40.0	14.4	0.8	0.0
GILCHRIST	91	29	56	6	0	0	31.9	61.5	6.6	0.0	0.0
GLADES	43	7	34	2	0	0	16.3	79.1	4.7	0.0	0.0
GULF	120	53	51	15	1	0	44.2	42.5	12.5	0.8	0.0
HAMILTON	61	27	27	7	0	0	44.3	44.3	11.5	0.0	0.0
HARDEE	101	53	37	11	0	0	52.5	36.6	10.9	0.0	0.0
HENDRY	153	41	95	13	4	0	26.8	62.1	8.5	2.6	0.0
HERNANDO	2,380	400	1,753	214	13	0	16.8	73.7	9.0	0.5	0.0
HIGHLANDS	1,383	283	959	136	5	0	20.5	69.3	9.8	0.4	0.0
HILLSBOROUGH	8,634	2,276	5,561	621	174	2	26.4	64.4	7.2	2.0	0.0
HOLMES	186	101	39	44	2	0	54.3	21.0	23.7	1.1	0.0
INDIAN RIVER	1,713	229	1,320	151	12	1	13.4	77.1	8.8	0.7	0.1
JACKSON	360	218	83	59	0	0	60.6	23.1	16.4	0.0	0.0
JEFFERSON	76	30	35	9	2	0	39.5	46.1	11.8	2.6	0.0
LAFAYETTE	42	24	16	1	1	0	57.1	38.1	2.4	2.4	0.0
LAKE	2,605	499	1,841	248	17	0	19.2	70.7	9.5	0.7	0.0
LEE	5,601	696	4,224	648	32	1	12.4	75.4	11.6	0.6	0.0
LEON	1,653	580	891	171	11	0	35.1	53.9	10.3	0.7	0.0
LEVY	387	117	251	16	3	0	30.2	64.9	4.1	0.8	0.0
LIBERTY	20	14	5	1	0	0	70.0	25.0	5.0	0.0	0.0
MADISON	97	46	43	7	1	0	47.4	44.3	7.2	1.0	0.0
MANATEE	3,142	415	2,396	303	28	0	13.2	76.3	9.6	0.9	0.0
MARION	3,796	708	2,730	301	57	0	18.7	71.9	7.9	1.5	0.0
MARTIN	1,619	209	1,241	159	10	0	12.9	76.7	9.8	0.6	0.0
MONROE	509	54	409	38	7	1	10.6	80.4	7.5	1.4	0.2
NASSAU	392	120	217	51	4	0	30.6	55.4	13.0	1.0	0.0
OKALOOSA	1,392	442	806	131	13	0	31.8	57.9	9.4	0.9	0.0
OKEECHOBEE	326	74	227	23	2	0	22.7	69.6	7.1	0.6	0.0
ORANGE	6,248	1,480	4,055	621	91	1	23.7	64.9	9.9	1.5	0.0
OSCEOLA	1,525	340	966	197	22	0	22.3	63.3	12.9	1.4	0.0
PALM BEACH	12,483	3,266	6,673	2,477	66	1	26.2	53.5	19.8	0.5	0.0
PASCO	5,118	908	3,754	439	17	0	17.7	73.3	8.6	0.3	0.0
PINELLAS	10,916	1,722	8,110	905	179	0	15.8	74.3	8.3	1.6	0.0
POLK	5,091	1,349	3,272	429	41	0	26.5	64.3	8.4	0.8	0.0
PUTNAM	699	194	436	60	8	1	27.8	62.4	8.6	1.1	0.1
SAINT JOHNS	1,248	242	903	94	9	0	19.4	72.4	7.5	0.7	0.0
SAINT LUCIE	2,242	366	1,627	220	28	1	16.3	72.6	9.8	1.2	0.0
SANTA ROSA	771	295	363	108	5	0	38.3	47.1	14.0	0.6	0.0
SARASOTA	4,856	621	3,675	508	52	0	12.8	75.7	10.5	1.1	0.0
SEMINOLE	2,666	632	1,770	246	18	0	23.7	66.4	9.2	0.7	0.0
SUMTER	1,496	184	1,128	175	9	0	12.3	75.4	11.7	0.6	0.0
SUWANNEE	294	93	185	15	1	0	31.6	62.9	5.1	0.3	0.0
TAYLOR	156	89	58	8	0	1	57.1	37.2	5.1	0.0	0.6
UNION	101	40	57	4	0	0	39.6	56.4	4.0	0.0	0.0
VOLUSIA	5,939	989	4,428	491	31	0	16.7	74.6	8.3	0.5	0.0
WAKULLA	109	43	62	3	1	0	39.4	56.9	2.8	0.9	0.0
WALTON	429	125	248	55	1	0	29.1	57.8	12.8	0.2	0.0
WASHINGTON	177	80	54	41	2	0	45.2	30.5	23.2	1.1	0.0

*Includes entombment.

**TABLE D-8 (Cont.): RECORDED DEATHS FOR BLACKS BY DISPOSITION OF REMAINS AND PERCENT OF
RECORDED DEATHS, BY COUNTY, FLORIDA, 2012**

	NUMBER OF RECORDED DEATHS						PERCENT OF RECORDED DEATHS					
	TOTAL	BURIAL*	CREMATION	REMOVED			BURIAL*	CREMATION	REMOVED			UNK
				FROM FL	OTHER	UNK			FROM FL	OTHER	UNK	
FLORIDA	19,279	11,558	5,857	1,619	236	9	60.0	30.4	8.4	1.2	0.0	
ALACHUA	481	344	111	25	1	0	71.5	23.1	5.2	0.2	0.0	
BAKER	17	12	4	1	0	0	70.6	23.5	5.9	0.0	0.0	
BAY	162	107	36	18	1	0	66.0	22.2	11.1	0.6	0.0	
BRADFORD	21	18	3	0	0	0	85.7	14.3	0.0	0.0	0.0	
BREVARD	420	228	151	37	4	0	54.3	36.0	8.8	1.0	0.0	
BROWARD	2,294	1,388	681	207	17	1	60.5	29.7	9.0	0.7	0.0	
CALHOUN	10	10	0	0	0	0	100.0	0.0	0.0	0.0	0.0	
CHARLOTTE	84	51	24	9	0	0	60.7	28.6	10.7	0.0	0.0	
CITRUS	33	20	11	1	1	0	60.6	33.3	3.0	3.0	0.0	
CLAY	157	82	41	32	2	0	52.2	26.1	20.4	1.3	0.0	
COLLIER	77	47	24	6	0	0	61.0	31.2	7.8	0.0	0.0	
COLUMBIA	102	74	22	5	1	0	72.5	21.6	4.9	1.0	0.0	
MIAMI-DADE	3,399	1,864	1,243	249	43	0	54.8	36.6	7.3	1.3	0.0	
DESOTO	16	10	6	0	0	0	62.5	37.5	0.0	0.0	0.0	
DIXIE	3	3	0	0	0	0	100.0	0.0	0.0	0.0	0.0	
DUVAL	1,906	1,158	479	184	83	2	60.8	25.1	9.7	4.4	0.1	
ESCAMBIA	655	445	126	82	2	0	67.9	19.2	12.5	0.3	0.0	
FLAGLER	78	32	38	7	1	0	41.0	48.7	9.0	1.3	0.0	
FRANKLIN	8	7	1	0	0	0	87.5	12.5	0.0	0.0	0.0	
GADSDEN	120	99	12	9	0	0	82.5	10.0	7.5	0.0	0.0	
GILCHRIST	1	1	0	0	0	0	100.0	0.0	0.0	0.0	0.0	
GLADES	0	0	0	0	0	0	----	----	----	----	----	
GULF	15	11	3	1	0	0	73.3	20.0	6.7	0.0	0.0	
HAMILTON	9	4	5	0	0	0	44.4	55.6	0.0	0.0	0.0	
HARDEE	5	5	0	0	0	0	100.0	0.0	0.0	0.0	0.0	
HENDRY	17	13	4	0	0	0	76.5	23.5	0.0	0.0	0.0	
HERNANDO	73	33	32	7	1	0	45.2	43.8	9.6	1.4	0.0	
HIGHLANDS	78	52	22	4	0	0	66.7	28.2	5.1	0.0	0.0	
HILLSBOROUGH	1,355	784	423	120	28	0	57.9	31.2	8.9	2.1	0.0	
HOLMES	16	9	2	5	0	0	56.3	12.5	31.3	0.0	0.0	
INDIAN RIVER	91	53	33	4	1	0	58.2	36.3	4.4	1.1	0.0	
JACKSON	92	71	11	10	0	0	77.2	12.0	10.9	0.0	0.0	
JEFFERSON	27	23	2	2	0	0	85.2	7.4	7.4	0.0	0.0	
LAFAYETTE	2	2	0	0	0	0	100.0	0.0	0.0	0.0	0.0	
LAKE	188	120	53	14	1	0	63.8	28.2	7.4	0.5	0.0	
LEE	294	159	120	15	0	0	54.1	40.8	5.1	0.0	0.0	
LEON	674	523	88	60	3	0	77.6	13.1	8.9	0.4	0.0	
LEVY	23	15	7	1	0	0	65.2	30.4	4.3	0.0	0.0	
LIBERTY	0	0	0	0	0	0	----	----	----	----	----	
MADISON	51	41	9	1	0	0	80.4	17.6	2.0	0.0	0.0	
MANATEE	205	115	72	17	1	0	56.1	35.1	8.3	0.5	0.0	
MARION	275	191	64	19	1	0	69.5	23.3	6.9	0.4	0.0	
MARTIN	54	31	20	2	1	0	57.4	37.0	3.7	1.9	0.0	
MONROE	20	11	8	1	0	0	55.0	40.0	5.0	0.0	0.0	
NASSAU	23	14	4	5	0	0	60.9	17.4	21.7	0.0	0.0	
OKALOOSA	93	41	30	22	0	0	44.1	32.3	23.7	0.0	0.0	
OKEECHOBEE	12	7	5	0	0	0	58.3	41.7	0.0	0.0	0.0	
ORANGE	1,296	703	437	136	16	4	54.2	33.7	10.5	1.2	0.3	
OSCEOLA	137	65	47	24	1	0	47.4	34.3	17.5	0.7	0.0	
PALM BEACH	1,186	758	344	81	2	1	63.9	29.0	6.8	0.2	0.1	
PASCO	109	49	48	12	0	0	45.0	44.0	11.0	0.0	0.0	
PINELLAS	800	384	353	48	15	0	48.0	44.1	6.0	1.9	0.0	
POLK	542	375	138	29	0	0	69.2	25.5	5.4	0.0	0.0	
PUTNAM	79	58	17	4	0	0	73.4	21.5	5.1	0.0	0.0	
SAINT JOHNS	68	48	18	1	0	1	70.6	26.5	1.5	0.0	1.5	
SAINT LUCIE	310	195	88	22	5	0	62.9	28.4	7.1	1.6	0.0	
SANTA ROSA	30	19	5	6	0	0	63.3	16.7	20.0	0.0	0.0	
SARASOTA	114	48	58	7	1	0	42.1	50.9	6.1	0.9	0.0	
SEMINOLE	299	182	93	23	1	0	60.9	31.1	7.7	0.3	0.0	
SUMTER	49	29	13	7	0	0	59.2	26.5	14.3	0.0	0.0	
SUWANNEE	27	23	3	1	0	0	85.2	11.1	3.7	0.0	0.0	
TAYLOR	24	21	3	0	0	0	87.5	12.5	0.0	0.0	0.0	
UNION	47	25	22	0	0	0	53.2	46.8	0.0	0.0	0.0	
VOLUSIA	369	210	133	25	1	0	56.9	36.0	6.8	0.3	0.0	
WAKULLA	10	9	1	0	0	0	90.0	10.0	0.0	0.0	0.0	
WALTON	24	16	5	3	0	0	66.7	20.8	12.5	0.0	0.0	
WASHINGTON	23	13	1	8	1	0	56.5	4.3	34.8	4.3	0.0	

*Includes entombment.

**TABLE D-8 (Cont.): RECORDED DEATHS FOR OTHERS BY DISPOSITION OF REMAINS AND PERCENT OF
RECORDED DEATHS, BY COUNTY, FLORIDA, 2012**

	NUMBER OF RECORDED DEATHS						PERCENT OF RECORDED DEATHS					
	TOTAL	BURIAL*	CREMATION	REMOVED FROM FL	OTHER	UNK	BURIAL*	CREMATION	REMOVED FROM FL	OTHER	UNK	
FLORIDA	2,832	942	1,571	284	33	2	33.3	55.5	10.0	1.2	0.1	
ALACHUA	36	8	23	5	0	0	22.2	63.9	13.9	0.0	0.0	
BAKER	3	2	1	0	0	0	66.7	33.3	0.0	0.0	0.0	
BAY	26	8	17	1	0	0	30.8	65.4	3.8	0.0	0.0	
BRADFORD	1	1	0	0	0	0	100.0	0.0	0.0	0.0	0.0	
BREVARD	81	15	57	7	2	0	18.5	70.4	8.6	2.5	0.0	
BROWARD	454	182	211	56	5	0	40.1	46.5	12.3	1.1	0.0	
CALHOUN	2	1	1	0	0	0	50.0	50.0	0.0	0.0	0.0	
CHARLOTTE	20	8	10	2	0	0	40.0	50.0	10.0	0.0	0.0	
CITRUS	16	2	13	1	0	0	12.5	81.3	6.3	0.0	0.0	
CLAY	31	14	14	3	0	0	45.2	45.2	9.7	0.0	0.0	
COLLIER	22	8	12	1	1	0	36.4	54.5	4.5	4.5	0.0	
COLUMBIA	8	0	7	1	0	0	0.0	87.5	12.5	0.0	0.0	
MIAMI-DADE	254	93	132	27	2	0	36.6	52.0	10.6	0.8	0.0	
DESOTO	0	0	0	0	0	0	----	----	----	----	----	
DIXIE	1	0	1	0	0	0	0.0	100.0	0.0	0.0	0.0	
DUVAL	173	64	87	9	13	0	37.0	50.3	5.2	7.5	0.0	
ESCAMBIA	102	42	49	11	0	0	41.2	48.0	10.8	0.0	0.0	
FLAGLER	16	3	10	3	0	0	18.8	62.5	18.8	0.0	0.0	
FRANKLIN	1	0	1	0	0	0	0.0	100.0	0.0	0.0	0.0	
GADSDEN	3	1	1	1	0	0	33.3	33.3	33.3	0.0	0.0	
GILCHRIST	1	1	0	0	0	0	100.0	0.0	0.0	0.0	0.0	
GLADES	3	3	0	0	0	0	100.0	0.0	0.0	0.0	0.0	
GULF	1	0	1	0	0	0	0.0	100.0	0.0	0.0	0.0	
HAMILTON	0	0	0	0	0	0	----	----	----	----	----	
HARDEE	0	0	0	0	0	0	----	----	----	----	----	
HENDRY	4	3	1	0	0	0	75.0	25.0	0.0	0.0	0.0	
HERNANDO	23	5	16	2	0	0	21.7	69.6	8.7	0.0	0.0	
HIGHLANDS	13	8	4	1	0	0	61.5	30.8	7.7	0.0	0.0	
HILLSBOROUGH	218	73	121	22	2	0	33.5	55.5	10.1	0.9	0.0	
HOLMES	2	0	0	2	0	0	0.0	0.0	100.0	0.0	0.0	
INDIAN RIVER	11	2	7	2	0	0	18.2	63.6	18.2	0.0	0.0	
JACKSON	5	3	0	0	2	0	60.0	0.0	0.0	40.0	0.0	
JEFFERSON	0	0	0	0	0	0	----	----	----	----	----	
LAFAYETTE	0	0	0	0	0	0	----	----	----	----	----	
LAKE	48	18	25	5	0	0	37.5	52.1	10.4	0.0	0.0	
LEE	48	13	33	2	0	0	27.1	68.8	4.2	0.0	0.0	
LEON	22	8	12	2	0	0	36.4	54.5	9.1	0.0	0.0	
LEVY	6	0	4	2	0	0	0.0	66.7	33.3	0.0	0.0	
LIBERTY	0	0	0	0	0	0	----	----	----	----	----	
MADISON	2	0	2	0	0	0	0.0	100.0	0.0	0.0	0.0	
MANATEE	24	11	11	1	1	0	45.8	45.8	4.2	4.2	0.0	
MARION	67	27	36	3	1	0	40.3	53.7	4.5	1.5	0.0	
MARTIN	14	4	10	0	0	0	28.6	71.4	0.0	0.0	0.0	
MONROE	2	0	2	0	0	0	0.0	100.0	0.0	0.0	0.0	
NASSAU	2	2	0	0	0	0	100.0	0.0	0.0	0.0	0.0	
OKALOOSA	37	6	29	2	0	0	16.2	78.4	5.4	0.0	0.0	
OKEECHOBEE	3	2	0	1	0	0	66.7	0.0	33.3	0.0	0.0	
ORANGE	282	92	160	27	1	2	32.6	56.7	9.6	0.4	0.7	
OSCEOLA	64	14	40	10	0	0	21.9	62.5	15.6	0.0	0.0	
PALM BEACH	198	71	107	19	1	0	35.9	54.0	9.6	0.5	0.0	
PASCO	65	13	43	9	0	0	20.0	66.2	13.8	0.0	0.0	
PINELLAS	133	30	89	14	0	0	22.6	66.9	10.5	0.0	0.0	
POLK	55	22	23	9	1	0	40.0	41.8	16.4	1.8	0.0	
PUTNAM	9	4	4	1	0	0	44.4	44.4	11.1	0.0	0.0	
SAINT JOHNS	17	1	14	2	0	0	5.9	82.4	11.8	0.0	0.0	
SAINT LUCIE	28	4	21	3	0	0	14.3	75.0	10.7	0.0	0.0	
SANTA ROSA	11	5	3	3	0	0	45.5	27.3	27.3	0.0	0.0	
SARASOTA	18	2	14	2	0	0	11.1	77.8	11.1	0.0	0.0	
SEMINOLE	66	23	39	3	1	0	34.8	59.1	4.5	1.5	0.0	
SUMTER	9	0	9	0	0	0	0.0	100.0	0.0	0.0	0.0	
SUWANNEE	2	1	1	0	0	0	50.0	50.0	0.0	0.0	0.0	
TAYLOR	0	0	0	0	0	0	----	----	----	----	----	
UNION	0	0	0	0	0	0	----	----	----	----	----	
VOLUSIA	62	19	40	3	0	0	30.6	64.5	4.8	0.0	0.0	
WAKULLA	0	0	0	0	0	0	----	----	----	----	----	
WALTON	7	0	3	4	0	0	0.0	42.9	57.1	0.0	0.0	
WASHINGTON	0	0	0	0	0	0	----	----	----	----	----	

*Includes entombment.

TABLE D-9: RESIDENT DEATHS FOR 113 CAUSE GROUPS*, BY RACE AND GENDER, FLORIDA, 2012

	TOTAL	WHITE	BLACK	OTHER	MALE	FEMALE
Total	175,849	154,043	18,871	2,757	90,958	84,886
Salmonella Infections	3	3	0	0	1	2
Shigellosis & Amebiasis	0	0	0	0	0	0
Certain Other Intestinal Infections	690	625	57	8	303	387
Tuberculosis	44	33	7	4	29	15
Respiratory Tuberculosis	35	26	5	4	25	10
Other Tuberculosis	9	7	2	0	4	5
Whooping Cough	1	1	0	0	1	0
Scarlet Fever & Erysipelas	0	0	0	0	0	0
Meningococcal Infection	5	4	0	1	3	2
Septicemia	2,037	1,702	293	42	1,032	1,005
Syphilis	4	3	1	0	3	1
Acute Poliomyelitis	0	0	0	0	0	0
Arthropod-Borne Viral Encephalitis	0	0	0	0	0	0
Measles	0	0	0	0	0	0
Viral Hepatitis	523	457	58	8	359	164
Human Immunodeficiency Virus (HIV)	923	322	593	8	597	326
Malaria	0	0	0	0	0	0
Other & Unspecified Infectious and Parasitic Diseases & Sequelae	320	261	49	10	184	136
Malignant Neoplasms (Cancer)	41,696	36,846	4,126	706	22,596	19,100
Lip, Oral Cavity, Pharynx	684	600	70	14	488	196
Esophagus	1,023	945	65	12	812	211
Stomach	730	587	119	23	413	317
Colon, Rectum and Anus	3,637	3,102	458	76	1,939	1,698
Liver & Intrahepatic Bile Ducts	1,537	1,324	163	49	1,067	470
Pancreas	2,810	2,482	272	56	1,493	1,317
Larynx	307	267	38	2	243	64
Trachea, Bronchus and Lung	11,873	10,817	901	152	6,696	5,177
Melanoma of Skin	773	760	9	4	523	250
Breast	2,841	2,402	391	48	23	2,818
Cervix Uteri	337	251	74	12	0	337
Corpus Uteri & Uterus, Part Unspecified	561	425	119	17	0	561
Ovary	984	870	87	27	0	984
Prostate	2,032	1,663	340	28	2,031	1
Kidney & Renal Pelvis	848	776	62	10	556	292
Bladder	1,225	1,140	74	11	928	297
Meninges, Brain, & Other Parts of Central Nervous System	1,070	973	85	10	605	465
Lymphoid, Hematopoietic and Related Tissue	4,011	3,544	387	75	2,326	1,685
Hodgkins Disease	72	62	7	2	41	31
Non-Hodgkins Lymphoma	1,464	1,329	106	27	847	617
Leukemia	1,595	1,426	135	32	958	637
Multiple Myeloma & Immunoprolifera Neoplasms	871	720	137	14	474	397
Other & Unspec--Lymphoid, Hematopoietic and Related Tissue	9	7	2	0	6	3
All Other & Unspecified Malignant Neoplasms	4,413	3,918	412	80	2,453	1,960
In Situ, Benign, Uncertain and Unknown Behavior Neoplasms	1,117	1,008	91	18	643	474
Anemias	338	267	64	6	148	190
Diabetes Mellitus	5,064	4,002	950	111	2,827	2,237
Nutritional Deficiencies	118	94	24	0	41	77
Malnutrition	102	81	21	0	36	66
Other Nutritional Deficiencies	16	13	3	0	5	11
Meningitis	25	15	9	1	17	8
Parkinsons Disease	1,824	1,744	58	21	1,138	686
Alzheimers Disease	4,379	4,091	250	38	1,379	3,000
Major Cardiovascular Diseases	53,802	47,118	5,883	782	27,729	26,071
Heart Diseases	41,643	36,845	4,243	539	22,403	19,238
Acute Rheumatic Fever & Chronic Rheumatic Heart Diseases	177	160	13	4	68	109
Hypertensive Heart Disease	2,601	2,092	461	45	1,350	1,251
Hypertensive Heart & Renal Disease	223	158	62	2	110	113
Ischemic Heart Diseases	27,927	24,986	2,576	356	15,635	12,291
Acute Myocardial Infarction	7,370	6,516	751	103	4,047	3,322
Other Acute Ischemic Heart Diseases	116	99	14	1	64	52
Other Forms of Chronic Ischemic Heart Disease	20,441	18,371	1,811	252	11,524	8,917
Atherosclerotic Cardiovascular Disease	4,234	3,789	383	59	2,347	1,887
All Other Chronic Ischemic Heart Disease	16,207	14,582	1,428	193	9,177	7,030
Other Heart Diseases	10,715	9,449	1,131	132	5,240	5,474
Acute & Subacute Endocarditis	83	72	10	1	50	33
Pericardium Diseases & Acute Myocarditis	49	38	11	0	20	29
Heart Failure	2,641	2,372	240	27	1,208	1,433
All Other Forms of Heart Disease	7,942	6,967	870	104	3,962	3,979
Essential Hypertension & Hypertensive Renal Disease	1,944	1,573	332	39	889	1,055

TABLE D-9 (Cont.): RESIDENT DEATHS FOR 113 CAUSE GROUPS*, BY RACE AND GENDER, FLORIDA, 2012

	TOTAL	WHITE	BLACK	OTHER	MALE	FEMALE
Cerebrovascular Diseases (Stroke)	8,372	7,080	1,108	181	3,477	4,895
Atherosclerosis	541	485	48	8	246	295
Other Diseases of Circulatory System	1,302	1,135	152	15	714	588
Aortic Aneurysm & Dissection	652	586	56	10	405	247
Other Diseases of Arteries, Arterioles and Capillaries	650	549	96	5	309	341
Other Circulatory System Disorders	256	206	46	4	132	124
Influenza & Pneumonia	2,304	2,016	241	47	1,202	1,102
Influenza	38	32	6	0	8	30
Pneumonia	2,266	1,984	235	47	1,194	1,072
Other Acute Lower Respiratory Infections	7	4	3	0	2	5
Acute Bronchitis & Bronchiolitis	6	4	2	0	1	5
Other & Unspecified Acute Lower Respiratory Infections	1	0	1	0	1	0
Chronic Lower Respiratory Diseases (CLRD)	10,525	9,886	550	86	5,008	5,517
Bronchitis, Chronic & Unspecified	52	49	3	0	26	26
Emphysema	547	508	34	5	280	267
Asthma	194	136	51	7	74	120
Other Chronic Lower Respiratory Diseases	9,732	9,193	462	74	4,628	5,104
Pneumoconiosis & Chemical Effects	27	26	1	0	26	1
Pneumonitis Due to Solids & Liquids	1,002	909	76	17	550	452
Other Respiratory System Diseases	2,032	1,811	187	34	1,042	990
Peptic Ulcer	168	154	14	0	96	72
Appendix Diseases	20	18	2	0	15	5
Hernia	117	104	13	0	54	63
Chronic Liver Disease & Cirrhosis (CLDC)	2,574	2,370	163	40	1,664	910
Alcoholic Liver Disease	1,218	1,135	68	14	858	360
Other Chronic Liver Disease & Cirrhosis	1,356	1,235	95	26	806	550
Cholelithiasis & Other Gallbladder Disorders	208	173	27	8	97	111
Nephritis, Nephrotic Syndrome & Nephrosis	2,898	2,307	537	54	1,619	1,279
Acute & Rapidly Progressive Nephritic/Nephrotic Syndrome	22	17	5	0	10	12
Chronic Glomerulonephritis/Nephritis/Nephropathy/Renal Sclerosis	16	15	1	0	5	11
Renal Failure	2,859	2,274	531	54	1,603	1,256
Other Kidney Disorders	1	1	0	0	1	0
Kidney Infections	17	15	2	0	7	10
Hyperplasia of Prostate	28	25	2	1	28	0
Female Pelvic Organs--Inflammatory Diseases	6	4	2	0	0	6
Pregnancy, Childbirth, and the Puerperium	61	30	28	3	0	61
Pregnancy with Abortive Outcome	0	0	0	0	0	0
Other Pregnancy, Childbirth, Puerperium Complications	61	30	28	3	0	61
Perinatal Period Conditions	648	337	267	43	386	261
Congenital Malformations	509	375	117	16	264	245
Symptoms, Signs, Abnormal Clinical/Lab Findings, NEC	5,235	4,647	414	61	2,146	3,089
All Other Diseases (Residual)	21,302	18,994	2,015	287	8,936	12,366
Unintentional Injury	8,561	7,540	828	182	5,316	3,243
Transport Accidents	2,591	2,117	390	80	1,880	711
Motor Vehicle Accidents	2,392	1,949	361	78	1,720	672
Other Land Transport Accidents	57	46	10	1	43	14
Water/Air/Space/Other & Unspecified Transport Accidents	142	122	19	1	117	25
NonTransport Accidents	5,970	5,423	438	102	3,436	2,532
Falls	2,422	2,304	87	26	1,233	1,189
Firearms Discharge	29	18	9	2	22	7
Drowning & Submersion	353	264	67	22	273	80
Smoke, Fire, Flames Exposure	102	77	23	0	53	49
Poisoning & Noxious Substance Exposure	2,100	1,943	130	27	1,277	821
Other & Unspecified Nontransport Accidents & Sequelae	964	817	122	25	578	386
Suicide	2,922	2,685	165	72	2,213	709
Firearms Discharge	1,532	1,410	90	32	1,275	257
Other & Unspecified Means & Sequelae	1,390	1,275	75	40	938	452
Homicide	1,195	561	604	29	936	259
Firearms Discharge	867	357	492	18	709	158
Other & Unspecified Means & Sequelae	328	204	112	11	227	101
Legal Intervention	12	9	3	0	11	1
Events of Undetermined Intent	142	116	19	6	94	48
Firearms Discharge	13	11	1	1	10	3
Other & Unspecified Event & Sequelae	129	105	18	5	84	45
War Operations & Sequelae	1	1	0	0	1	0
Medical & Surgical Care Complications	159	124	32	3	83	76

* ICD-10 codes associated with each cause of death group are presented on pages (xvii-xix).

TABLE D-9 (Cont.): RESIDENT DEATHS FOR 113 CAUSE GROUPS*, BY RACE AND GENDER, FLORIDA, 2012

	TOTAL	WHITE		BLACK		OTHER	
		MALE	FEMALE	MALE	FEMALE	MALE	FEMALE
Total	175,849	79,589	74,450	9,846	9,024	1,412	1,345
Salmonella Infections	3	1	2	0	0	0	0
Shigellosis & Amebiasis	0	0	0	0	0	0	0
Certain Other Intestinal Infections	690	267	358	32	25	4	4
Tuberculosis	44	21	12	6	1	2	2
Respiratory Tuberculosis	35	18	8	5	0	2	2
Other Tuberculosis	9	3	4	1	1	0	0
Whooping Cough	1	1	0	0	0	0	0
Scarlet Fever & Erysipelas	0	0	0	0	0	0	0
Meningococcal Infection	5	3	1	0	0	0	1
Septicemia	2,037	855	847	155	138	22	20
Syphilis	4	2	1	1	0	0	0
Acute Poliomyelitis	0	0	0	0	0	0	0
Arthropod-Borne Viral Encephalitis	0	0	0	0	0	0	0
Measles	0	0	0	0	0	0	0
Viral Hepatitis	523	317	140	36	22	6	2
Human Immunodeficiency Virus (HIV)	923	264	58	329	264	4	4
Malaria	0	0	0	0	0	0	0
Other & Unspecified Infectious and Parasitic Diseases & Sequelae	320	149	112	28	21	7	3
Malignant Neoplasms (Cancer)	41,696	20,041	16,805	2,207	1,919	336	370
Lip, Oral Cavity, Pharynx	684	426	174	54	16	8	6
Esophagus	1,023	755	190	45	20	11	1
Stomach	730	328	259	75	44	10	13
Colon, Rectum and Anus	3,637	1,640	1,462	259	199	39	37
Liver & Intrahepatic Bile Ducts	1,537	919	405	116	47	31	18
Pancreas	2,810	1,330	1,152	136	136	27	29
Larynx	307	209	58	33	5	1	1
Trachea, Bronchus and Lung	11,873	6,047	4,770	563	338	85	67
Melanoma of Skin	773	514	246	5	4	4	0
Breast	2,841	17	2,385	6	385	0	48
Cervix Uteri	337	0	251	0	74	0	12
Corpus Uteri & Uterus, Part Unspecified	561	0	425	0	119	0	17
Ovary	984	0	870	0	87	0	27
Prostate	2,032	1,662	1	340	0	28	0
Kidney & Renal Pelvis	848	506	270	44	18	6	4
Bladder	1,225	868	272	53	21	7	4
Meninges, Brain, & Other Parts of Central Nervous System	1,070	547	426	50	35	6	4
Lymphoid, Hematopoietic and Related Tissue	4,011	2,086	1,458	203	184	34	41
Hodgkins Disease	72	37	25	4	3	0	2
Non-Hodgkins Lymphoma	1,464	779	550	57	49	9	18
Leukemia	1,595	867	559	72	63	18	14
Multiple Myeloma & Immunoprolifera Neoplasms	871	399	321	68	69	7	7
Other & Unspec--Lymphoid, Hematopoietic and Related Tissue	9	4	3	2	0	0	0
All Other & Unspecified Malignant Neoplasms	4,413	2,187	1,731	225	187	39	41
In Situ, Benign, Uncertain and Unknown Behavior Neoplasms	1,117	596	412	40	51	7	11
Anemias	338	115	152	29	35	3	3
Diabetes Mellitus	5,064	2,324	1,678	445	505	57	54
Nutritional Deficiencies	118	30	64	11	13	0	0
Malnutrition	102	25	56	11	10	0	0
Other Nutritional Deficiencies	16	5	8	0	3	0	0
Meningitis	25	8	7	8	1	1	0
Parkinsons Disease	1,824	1,089	655	38	20	10	11
Alzheimers Disease	4,379	1,301	2,790	68	182	10	28
Major Cardiovascular Diseases	53,802	24,417	22,699	2,896	2,987	404	378
Heart Diseases	41,643	19,941	16,902	2,160	2,083	293	246
Acute Rheumatic Fever & Chronic Rheumatic Heart Diseases	177	61	99	5	8	2	2
Hypertensive Heart Disease	2,601	1,088	1,004	243	218	19	26
Hypertensive Heart & Renal Disease	223	76	82	32	30	1	1
Ischemic Heart Diseases	27,927	14,068	10,917	1,355	1,221	207	149
Acute Myocardial Infarction	7,370	3,617	2,898	374	377	56	47
Other Acute Ischemic Heart Diseases	116	54	45	9	5	0	1
Other Forms of Chronic Ischemic Heart Disease	20,441	10,397	7,974	972	839	151	101
Atherosclerotic Cardiovascular Disease	4,234	2,094	1,695	216	167	35	24
All Other Chronic Ischemic Heart Disease	16,207	8,303	6,279	756	672	116	77
Other Heart Diseases	10,715	4,648	4,800	525	606	64	68
Acute & Subacute Endocarditis	83	46	26	4	6	0	1
Pericardium Diseases & Acute Myocarditis	49	18	20	2	9	0	0
Heart Failure	2,641	1,104	1,268	89	151	13	14
All Other Forms of Heart Disease	7,942	3,480	3,486	430	440	51	53

TABLE D-9 (Cont.): RESIDENT DEATHS FOR 113 CAUSE GROUPS*, BY RACE AND GENDER, FLORIDA, 2012

	TOTAL	WHITE		BLACK		OTHER	
		MALE	FEMALE	MALE	FEMALE	MALE	FEMALE
Essential Hypertension & Hypertensive Renal Disease	1,944	719	854	151	181	19	20
Cerebrovascular Diseases (Stroke)	8,372	2,905	4,175	491	617	78	103
Atherosclerosis	541	221	264	21	27	4	4
Other Diseases of Circulatory System	1,302	631	504	73	79	10	5
Aortic Aneurysm & Dissection	652	365	221	33	23	7	3
Other Diseases of Arteries, Arterioles and Capillaries	650	266	283	40	56	3	2
Other Circulatory System Disorders	256	108	98	21	25	3	1
Influenza & Pneumonia	2,304	1,061	955	112	129	29	18
Influenza	38	6	26	2	4	0	0
Pneumonia	2,266	1,055	929	110	125	29	18
Other Acute Lower Respiratory Infections	7	1	3	1	2	0	0
Acute Bronchitis & Bronchiolitis	6	1	3	0	2	0	0
Other & Unspecified Acute Lower Respiratory Infections	1	0	0	1	0	0	0
Chronic Lower Respiratory Diseases (CLRD)	10,525	4,664	5,222	296	254	46	40
Bronchitis, Chronic & Unspecified	52	24	25	2	1	0	0
Emphysema	547	263	245	14	20	3	2
Asthma	194	41	95	29	22	4	3
Other Chronic Lower Respiratory Diseases	9,732	4,336	4,857	251	211	39	35
Pneumoconiosis & Chemical Effects	27	25	1	1	0	0	0
Pneumonitis Due to Solids & Liquids	1,002	504	405	40	36	6	11
Other Respiratory System Diseases	2,032	932	879	94	93	16	18
Peptic Ulcer	168	86	68	10	4	0	0
Appendix Diseases	20	14	4	1	1	0	0
Hernia	117	47	57	7	6	0	0
Chronic Liver Disease & Cirrhosis (CLDC)	2,574	1,529	841	108	55	27	13
Alcoholic Liver Disease	1,218	798	337	50	18	10	4
Other Chronic Liver Disease & Cirrhosis	1,356	731	504	58	37	17	9
Cholelithiasis & Other Gallbladder Disorders	208	86	87	7	20	4	4
Nephritis, Nephrotic Syndrome & Nephrosis	2,898	1,330	977	261	276	28	26
Acute & Rapidly Progressive Nephritic/Nephrotic Syndrome	22	8	9	2	3	0	0
Chronic Glomerulonephritis/Nephritis/Nephropathy/Renal Sclerosis	16	5	10	0	1	0	0
Renal Failure	2,859	1,316	958	259	272	28	26
Other Kidney Disorders	1	1	0	0	0	0	0
Kidney Infections	17	7	8	0	2	0	0
Hyperplasia of Prostate	28	25	0	2	0	1	0
Female Pelvic Organs--Inflammatory Diseases	6	0	4	0	2	0	0
Pregnancy, Childbirth, and the Puerperium	61	0	30	0	28	0	3
Pregnancy with Abortive Outcome	0	0	0	0	0	0	0
Other Pregnancy, Childbirth, Puerperium Complications	61	0	30	0	28	0	3
Perinatal Period Conditions	648	192	145	169	97	25	18
Congenital Malformations	509	195	180	64	53	5	11
Symptoms, Signs, Abnormal Clinical/Lab Findings, NEC	5,235	1,822	2,825	224	190	32	29
All Other Diseases (Residual)	21,302	7,979	11,015	824	1,191	129	158
Unintentional Injury	8,561	4,608	2,930	584	244	116	66
Transport Accidents	2,591	1,530	587	299	91	48	32
Motor Vehicle Accidents	2,392	1,396	553	274	87	47	31
Other Land Transport Accidents	57	33	13	9	1	1	0
Water/Air/Space/Other & Unspecified Transport Accidents	142	101	21	16	3	0	1
NonTransport Accidents	5,970	3,078	2,343	285	153	68	34
Falls	2,422	1,150	1,154	60	27	19	7
Firearms Discharge	29	12	6	8	1	2	0
Drowning & Submersion	353	202	62	57	10	14	8
Smoke, Fire, Flames Exposure	102	42	35	10	13	0	0
Poisoning & Noxious Substance Exposure	2,100	1,185	756	76	54	16	11
Other & Unspecified Nontransport Accidents & Sequelae	964	487	330	74	48	17	8
Suicide	2,922	2,022	663	140	25	51	21
Firearms Discharge	1,532	1,167	243	81	9	27	5
Other & Unspecified Means & Sequelae	1,390	855	420	59	16	24	16
Homicide	1,195	399	162	520	84	16	13
Firearms Discharge	867	263	94	435	57	11	7
Other & Unspecified Means & Sequelae	328	136	68	85	27	5	6
Legal Intervention	12	8	1	3	0	0	0
Events of Undetermined Intent	142	77	39	11	8	5	1
Firearms Discharge	13	8	3	1	0	1	0
Other & Unspecified Event & Sequelae	129	69	36	10	8	4	1
War Operations & Sequelae	1	1	0	0	0	0	0
Medical & Surgical Care Complications	159	66	58	17	15	0	3

* ICD-10 codes associated with each cause of death group are presented on pages (xvii-xix).

TABLE D-10: RESIDENT DEATHS FOR 358 CAUSE GROUPS*, BY AGE GROUP, FLORIDA, 2012

	TOTAL	AGE GROUPS													
		<1	1-4	5-9	10-14	15-19	20-24	25-34	35-44	45-54	55-64	65-74	75-84	85+	UNK
TOTAL	175,849	1,285	242	131	147	585	1,084	2,661	4,245	11,687	21,537	29,808	44,297	58,124	16
INFECTIOUS & PARASITIC DISEASES	4,550	51	9	2	3	8	24	127	251	642	865	686	892	990	0
Cholera	0	0	0	0	0	0	0	0	0	0	0	0	0	0	0
Typhoid Fever	0	0	0	0	0	0	0	0	0	0	0	0	0	0	0
Paratyphoid Fever & Oth Salmonella	3	1	0	0	0	0	0	1	0	0	0	0	1	0	0
Shigellosis	0	0	0	0	0	0	0	0	0	0	0	0	0	0	0
Other Bacterial Food-Borne Intox	0	0	0	0	0	0	0	0	0	0	0	0	0	0	0
Amebiasis	0	0	0	0	0	0	0	0	0	0	0	0	0	0	0
Intestinal Infections/Other Spec Org	511	1	2	0	0	0	0	2	3	11	31	64	178	219	0
Diarrhea/Gastroenteritis-Infect Org	179	25	1	0	0	1	0	3	2	7	10	18	38	74	0
Respiratory Tuberculosis	35	0	0	0	0	0	0	0	1	9	7	5	6	7	0
Other Tuberculosis	9	0	0	0	0	0	0	0	1	2	2	1	3	0	0
Plague	0	0	0	0	0	0	0	0	0	0	0	0	0	0	0
Brucellosis	0	0	0	0	0	0	0	0	0	0	0	0	0	0	0
Tetanus	0	0	0	0	0	0	0	0	0	0	0	0	0	0	0
Diphtheria	0	0	0	0	0	0	0	0	0	0	0	0	0	0	0
Whooping Cough	1	1	0	0	0	0	0	0	0	0	0	0	0	0	0
Scarlet Fever & Erysipelas	0	0	0	0	0	0	0	0	0	0	0	0	0	0	0
Meningococcal Infection	5	0	0	0	0	1	0	3	0	1	0	0	0	0	0
Septicemia	2,037	15	2	2	0	2	9	17	37	141	277	385	548	602	0
Other Zoonotic/Bacterial Diseases	120	1	1	0	0	0	0	5	3	10	17	16	38	29	0
Cardiovascular Syphilis	0	0	0	0	0	0	0	0	0	0	0	0	0	0	0
Neurosyphilis	2	0	0	0	0	0	0	0	0	0	0	1	0	1	0
Other & Unspecified Syphilis	2	0	0	0	0	0	0	0	0	0	0	1	0	1	0
Gonococcal Infection	0	0	0	0	0	0	0	0	0	0	0	0	0	0	0
Other Infections-Sex Transmiss	0	0	0	0	0	0	0	0	0	0	0	0	0	0	0
Lyme Disease	0	0	0	0	0	0	0	0	0	0	0	0	0	0	0
Typhus Fever	0	0	0	0	0	0	0	0	0	0	0	0	0	0	0
Spirochetes/Chlamydia/Rickettsia	0	0	0	0	0	0	0	0	0	0	0	0	0	0	0
Acute Poliomyelitis	0	0	0	0	0	0	0	0	0	0	0	0	0	0	0
Rabies	0	0	0	0	0	0	0	0	0	0	0	0	0	0	0
Viral Encephalitis -- Arthropod-Borne	0	0	0	0	0	0	0	0	0	0	0	0	0	0	0
Yellow Fever	0	0	0	0	0	0	0	0	0	0	0	0	0	0	0
Oth Arthropod-Borne Vir/Hemorr Fev	3	0	0	0	0	0	0	0	0	1	0	2	0	0	0
Herpes Viral (Herpes Simplex) Infect	14	0	1	0	0	0	0	0	0	1	2	6	3	1	0
Zoster (Herpes Zoster)	8	0	0	0	0	0	0	0	0	0	0	1	1	6	0
Smallpox	0	0	0	0	0	0	0	0	0	0	0	0	0	0	0
Measles	0	0	0	0	0	0	0	0	0	0	0	0	0	0	0
Rubella (German Measles)	0	0	0	0	0	0	0	0	0	0	0	0	0	0	0
Viral Hepatitis	523	0	0	0	0	0	0	6	9	123	266	73	26	20	0
HIV Disease-Infect/Parasitic Dis	267	0	0	0	0	2	6	30	54	89	53	30	2	1	0
HIV Disease-Malignant Neoplasms	76	0	0	0	0	0	1	9	15	29	17	3	2	0	0
HIV Disease-Oth Spec Diseases	124	0	0	0	1	0	4	8	27	41	29	9	3	2	0
HIV Disease-Other Conditions	163	0	0	0	0	0	0	10	25	58	50	14	4	2	0
Unspecified HIV Disease	293	0	0	0	0	0	3	30	65	108	65	17	5	0	0
All Other Viral Diseases	59	6	2	0	2	1	0	1	6	3	12	13	6	7	0
Mycoses	42	1	0	0	0	1	1	1	1	2	13	6	12	4	0
Malaria	0	0	0	0	0	0	0	0	0	0	0	0	0	0	0
Leishmaniasis	0	0	0	0	0	0	0	0	0	0	0	0	0	0	0
Trypanosomiasis	0	0	0	0	0	0	0	0	0	0	0	0	0	0	0
Pneumocystosis	10	0	0	0	0	0	0	0	1	2	0	5	2	0	0
Other Protozoal Diseases	0	0	0	0	0	0	0	0	0	0	0	0	0	0	0
Schistosomiasis (Bilharziasis)	0	0	0	0	0	0	0	0	0	0	0	0	0	0	0

TABLE D-10 (Cont.): RESIDENT DEATHS FOR 358 CAUSE GROUPS*, BY AGE GROUP, FLORIDA, 2012

		AGE GROUPS														
	TOTAL	<1	1-4	5-9	10-14	15-19	20-24	25-34	35-44	45-54	55-64	65-74	75-84	85+	UNK	
INFECTIOUS & PARASITIC DISEASES (Cont.)																
Other & Unspecified Helminthiasis	2	0	0	0	0	0	0	0	0	0	0	2	0	0	0	
Sequelae of Tuberculosis	1	0	0	0	0	0	0	0	0	0	1	0	0	0	0	
Sequelae of Poliomyelitis	3	0	0	0	0	0	0	0	0	0	0	1	2	0	0	
All Other Infect/Parasit Dis & Seq	58	0	0	0	0	0	0	1	1	4	13	13	12	14	0	
NEOPLASMS																
	42,813	7	26	32	20	26	45	239	759	3,191	7,556	11,068	11,879	7,963	2	
Cancer: Lip	4	0	0	0	0	0	0	0	0	0	1	0	3	0	0	
Cancer: Tongue	192	0	0	0	0	0	1	4	4	26	44	55	38	20	0	
Cancer: Pharynx	247	0	0	0	0	0	0	2	2	26	62	67	65	23	0	
Cancer: Oth--Lip/Oral/Pharynx	241	0	0	0	1	0	1	2	5	27	56	53	51	45	0	
Cancer: Esophagus	1,023	0	0	0	0	0	0	0	16	90	239	292	251	135	0	
Cancer: Stomach	730	0	0	0	1	0	1	8	31	75	115	187	179	133	0	
Cancer: Small Intestine	86	0	0	0	0	0	0	1	3	9	19	24	19	11	0	
Cancer: Colon	2,970	0	0	0	0	0	2	15	64	242	466	724	777	679	1	
Cancer: Rectosigmoid/Rectum	612	0	0	0	0	0	2	2	20	65	138	137	143	105	0	
Cancer: Anus & Anal Canal	55	0	0	0	0	0	0	1	3	11	11	10	14	5	0	
Cancer: Liver	1,189	1	0	0	0	1	0	3	9	100	405	275	255	140	0	
Cancer: Intrahepatic Bile Duct	348	0	0	0	0	0	0	3	4	29	74	100	79	59	0	
Cancer: Gblad/Extrahepatic B Duct	210	0	0	0	0	0	0	0	2	19	25	55	68	41	0	
Cancer: Pancreas	2,810	0	0	0	0	1	1	3	24	167	523	754	833	504	0	
Cancer: Other Digestive Organs	89	0	0	0	0	0	0	0	1	2	15	20	23	28	0	
Cancer: Nasal Cav/Mid Ear/Sinus	26	0	0	0	0	0	0	1	1	4	2	6	9	3	0	
Cancer: Larynx	307	0	0	0	0	0	0	0	2	36	92	79	73	25	0	
Cancer: Trachea/Bronchus/Lung	11,873	0	0	0	0	0	1	8	76	792	2,145	3,675	3,505	1,671	0	
Cancer: Thymus/Heart/Med/Pleura	34	0	0	0	0	0	0	3	2	4	7	10	3	5	0	
Cancer: Other Respir/Intrathoracic	5	0	1	0	0	0	0	0	0	0	1	1	0	2	0	
Cancer: Bone & Articular Cartilage	76	0	0	0	3	5	2	5	6	9	10	11	17	8	0	
Cancer: Melanoma of Skin	773	0	0	0	1	0	3	11	31	75	130	167	212	143	0	
Cancer: Other Skin	248	0	0	0	0	0	0	1	4	20	37	49	66	71	0	
Cancer: Mesothelioma	182	0	0	0	0	0	0	0	3	3	14	49	75	38	0	
Cancer: Kaposi Sarcoma	8	0	0	0	0	0	0	2	0	0	1	0	3	2	0	
Cancer: Other Meso & Soft Tissue	317	0	1	1	2	2	1	10	11	44	57	80	66	42	0	
Cancer: Breast	2,841	0	0	0	0	0	1	27	130	369	606	617	592	499	0	
Cancer: Vulva & Vagina	82	0	0	0	0	0	0	0	2	7	10	18	19	26	0	
Cancer: Cervex Uteri	337	0	0	0	0	0	0	21	45	79	80	53	35	24	0	
Cancer: Corpus Uteri/Uterus,Unsp	561	0	0	0	0	1	0	4	17	27	137	173	122	80	0	
Cancer: Ovary	984	0	0	0	0	0	1	6	24	88	207	257	264	137	0	
Cancer: Other Female Genital Org	31	0	0	0	0	0	0	0	0	1	8	11	6	5	0	
Cancer: Placenta	1	0	0	0	0	0	0	0	1	0	0	0	0	0	0	
Cancer: Prostate	2,032	0	0	0	0	0	0	1	0	28	159	426	723	695	0	
Cancer: Testis	23	0	0	0	0	1	3	2	6	4	2	3	1	1	0	
Cancer: Penis/Other Male Gen Org	20	0	0	0	0	0	0	0	0	1	3	6	7	3	0	
Cancer: Kidney & Renal Pelvis	848	0	0	1	1	0	0	3	7	70	155	230	218	163	0	
Cancer: Bladder	1,225	0	0	0	0	0	0	2	6	31	155	252	386	393	0	
Cancer: Other Sites Urinary Tract	60	0	0	0	0	0	0	0	0	2	13	13	19	13	0	
Cancer: Eye & Adnexa	12	0	0	0	0	0	0	0	1	2	2	4	3	0	0	
Cancer: Brain	1,053	0	6	12	4	5	6	22	54	120	227	265	238	94	0	
Cancer: Other Parts of CNS	17	0	0	1	0	1	0	2	1	1	1	4	2	4	0	
Cancer: Thyroid/Oth Endo Glands	143	1	1	5	2	0	0	2	4	8	22	39	41	18	0	
Cancer: Other & Unspecified Sites	2,760	0	3	2	1	3	3	14	36	224	483	646	744	600	1	
Cancer: Hodgkins Disease	72	0	0	0	0	0	2	4	7	4	15	11	17	12	0	
Cancer: Non-Hodgkins Lymphoma	1,464	0	0	1	0	2	5	16	23	83	200	338	461	335	0	
Cancer: Oth Lymph/Hematopoietic	9	0	0	0	0	0	0	0	1	0	1	1	2	4	0	

TABLE D-10 (Cont.): RESIDENT DEATHS FOR 358 CAUSE GROUPS*, BY AGE GROUP, FLORIDA, 2012

		AGE GROUPS													
	TOTAL	<1	1-4	5-9	10-14	15-19	20-24	25-34	35-44	45-54	55-64	65-74	75-84	85+	UNK
NEOPLASMS (Cont.)															
Cancer: Immunoproliferative Dis	23	0	0	0	0	0	0	0	0	0	1	6	8	8	0
Cancer: Mult Myeloma/Plasma Cell	848	0	0	0	0	0	0	1	8	44	104	238	288	165	0
Cancer: Leukemia, Lymphoid	445	0	3	3	3	0	3	5	6	19	35	92	137	139	0
Cancer: Leukemia, Myeloid	697	1	4	1	0	2	3	9	27	50	92	169	221	118	0
Cancer: Leukemia, Monocytic	6	1	0	0	0	0	0	0	1	0	2	2	0	0	0
Cancer: Leukemia/Other & Unspec	447	0	0	2	0	1	1	7	9	16	41	102	152	116	0
CarcInSitu: Breast/Genitourinary	1	0	0	0	0	0	0	0	0	0	0	1	0	0	0
CarcInSitu: Other/Unspecified	2	0	0	0	0	0	0	0	0	0	0	2	0	0	0
Benign Neoplasm: Female Gen Org	2	0	0	0	0	0	0	0	1	0	0	0	0	1	0
Benign Neoplasm: Eye/Brain/CNS	64	0	0	0	0	0	1	0	0	4	6	11	20	22	0
Benign Neoplasm: Oth/Unspec Site	36	1	0	0	0	0	0	1	3	3	7	6	9	6	0
Neoplasms: Unk Behav/Spec Site	950	2	7	3	1	1	1	5	13	28	77	178	305	329	0
Neoplasms: Unk Behav/Unspec Site	62	0	0	0	0	0	0	0	2	3	16	14	12	15	0
BLOOD/BLOODFORMING ORGAN DISEASES &	676	2	2	1	2	4	8	19	40	65	90	101	145	197	0
Anemia: Nutritional	14	0	0	0	0	0	0	0	1	0	2	1	3	7	0
Anemia: Hemolytic	62	0	0	0	1	2	2	11	12	12	3	8	4	7	0
Anemia: Aplastic	51	0	0	0	0	0	0	1	3	3	6	10	16	12	0
Anemia: Acute Posthemorrhagic	211	0	0	0	0	0	1	0	1	7	18	19	40	125	0
Coag Defects/Purpura/Hemorr	191	1	0	1	0	0	1	3	10	19	33	38	52	33	0
Other Blood/Blood-Form Organs	52	1	1	0	1	1	1	0	2	4	10	12	13	6	0
Certain Immune Mech Disorders	95	0	1	0	0	1	3	4	11	20	18	13	17	7	0
ENDOCRINE, NUTRITIONAL & METABOLIC DISEASES	7,185	10	12	4	7	13	26	78	211	574	1,222	1,564	1,820	1,644	0
Disorders of Thyroid Gland	151	0	0	0	0	0	0	1	3	8	13	15	30	81	0
Diabetes Mellitus	5,064	0	0	0	1	3	8	43	136	364	866	1,189	1,370	1,084	0
Disorders of Pituitary Gland	13	0	0	0	0	1	0	0	0	2	4	0	2	4	0
Disorders of Adrenal Glands	24	0	0	0	0	0	0	1	1	1	6	6	3	6	0
Diseases of Thymus	0	0	0	0	0	0	0	0	0	0	0	0	0	0	0
Other Endocrine Diseases	25	0	0	0	0	0	1	0	0	1	3	7	4	9	0
Nutritional Marasmus	1	0	0	0	0	0	0	0	0	0	0	1	0	0	0
Other & Unspecified Malnutrition	101	0	0	0	0	0	0	1	4	5	15	17	19	40	0
Other Nutritional Deficiencies	16	0	0	0	0	0	1	0	0	2	1	0	4	8	0
Obesity & Other Hyperalimentation	431	0	0	0	0	2	4	14	41	110	124	84	39	13	0
Cystic Fibrosis	42	0	2	2	3	6	9	9	7	3	1	0	0	0	0
Fluid/Electrolyte/Acid-Base Dep	339	3	1	0	0	0	2	4	8	19	31	44	81	146	0
Other Metabolic Disorders	978	7	9	2	3	1	1	5	11	59	158	201	268	253	0
MENTAL & BEHAVIORAL DISORDERS	10,624	0	0	1	1	1	8	33	66	220	319	598	2,589	6,787	1
Organic Dementia	9,762	0	0	0	0	0	0	0	1	5	68	476	2,521	6,691	0
Other Organic Mental Disorders	90	0	0	0	0	0	1	0	1	0	4	4	17	63	0
Ment/Behav Dis-Alcohol Use	546	0	0	0	0	0	0	12	34	165	211	90	27	7	0
Ment/Behav Dis-Psychoactive Sub	115	0	0	0	0	0	5	18	25	31	19	9	3	4	1
Schizophrenia/Schizotypal/Delus	25	0	0	0	0	1	1	0	0	2	8	6	3	4	0
Mood (Affective) Disorder	29	0	0	0	0	0	0	0	1	2	0	5	9	12	0
Neurotic/Stess-Related/Somatoform	4	0	0	0	0	0	0	0	0	1	0	1	1	1	0
Mental Retardation	28	0	0	1	0	0	1	2	3	11	5	3	2	0	0
Other Mental & Behav Disorder	25	0	0	0	1	0	0	1	1	3	4	4	6	5	0
NERVOUS SYSTEM DISEASES	9,667	13	10	13	12	30	41	66	89	236	512	1,002	2,729	4,914	0
Meningitis	25	1	0	0	0	1	1	4	0	5	2	4	7	0	0
Other Inflammatory Diseases	30	0	0	0	0	0	0	0	3	1	8	7	7	4	0
Parkinsons Disease	1,824	0	0	0	0	0	0	0	0	1	35	223	754	811	0

TABLE D-10 (Cont.): RESIDENT DEATHS FOR 358 CAUSE GROUPS*, BY AGE GROUP, FLORIDA, 2012

		AGE GROUPS														
	TOTAL	<1	1-4	5-9	10-14	15-19	20-24	25-34	35-44	45-54	55-64	65-74	75-84	85+	UNK	
NERVOUS SYSTEM DISEASES (Cont.)																
Alzheimers Disease	4,379	0	0	0	0	0	0	0	0	7	38	237	1,209	2,888	0	
Multiple Sclerosis	178	0	0	0	0	0	3	2	7	32	49	49	23	13	0	
Epilepsy	130	0	1	2	0	6	11	17	17	16	19	15	15	11	0	
Trans Cerebral Ischemic Attacks	13	0	0	0	0	0	0	0	0	0	0	1	4	8	0	
Infantile Cerebral Palsy	95	0	1	7	6	11	12	16	6	9	13	10	3	1	0	
Other Dis	2,993	12	8	4	6	12	14	27	56	165	348	456	707	1,178	0	
EYE & ADNEXA DISEASES																
	0	0	0	0	0	0	0	0	0	0	0	0	0	0	0	
Eye & Adnexa	0	0	0	0	0	0	0	0	0	0	0	0	0	0	0	
EAR & MASTOID PROCESS DISEASES																
	1	0	0	0	0	0	0	0	0	0	0	0	0	1	0	
Ear & Mastoid Process	1	0	0	0	0	0	0	0	0	0	0	0	0	1	0	
CIRCULATORY SYSTEM DISEASES																
	54,058	36	20	6	8	17	48	231	755	2,639	5,419	8,050	14,216	22,609	4	
Acute Rheumatic Fever	1	0	0	0	0	0	0	0	1	0	0	0	0	0	0	
Rheuematic Mitral Valve Disease	75	0	0	0	0	0	0	1	0	6	8	17	28	15	0	
Rheuematic Aortic Valve Disease	6	0	0	0	0	0	0	0	0	0	1	0	0	5	0	
Disord of Both Mitral/Aortic Valves	53	0	0	0	0	0	0	0	1	2	1	10	19	20	0	
Oth Chronic Rheumatic Heart Dis	42	0	0	0	0	0	0	1	2	4	2	3	17	13	0	
Essential (Primary) Hypertension	1,270	0	0	0	0	0	2	3	17	72	135	179	267	595	0	
Hypertensive Heart Disease	2,601	0	0	0	0	0	1	28	102	300	488	336	483	862	1	
Hypertensive Renal Disease	674	0	0	0	0	0	0	6	7	40	65	86	188	281	1	
Hypertensive Heart/Renal Dis	223	0	0	0	0	0	0	2	2	11	27	37	51	93	0	
Acute Myocardial Infarction	7,370	1	0	0	0	0	2	14	84	384	887	1,283	1,994	2,721	0	
Other Acute Ischem Heart Dis	116	0	0	0	0	0	0	0	3	2	20	13	31	47	0	
Atherosclerotic Cardio Dis	4,234	0	0	0	0	0	1	12	69	308	552	626	937	1,728	1	
Oth Chronic Ischemic Heart Dis	16,207	0	0	0	0	0	3	20	137	619	1,452	2,436	4,445	7,095	0	
Pulmonary Embolism	390	0	0	0	1	1	3	9	22	40	53	82	95	84	0	
Oth Pulm Heart/Circulation Dis	415	5	4	0	0	0	2	6	12	16	50	91	102	127	0	
Acute & Subacute Endocarditis	83	0	0	0	0	0	3	6	9	11	17	16	11	10	0	
Dis Pericardium/Acute Myocarditis	49	3	2	2	0	2	0	1	4	7	9	11	4	4	0	
Nonrheumatic Mitral Valve Disorder	146	0	0	0	0	0	1	0	2	6	13	22	40	62	0	
Nonrheumatic Aortic Valve Disorder	1,033	0	1	0	0	0	0	1	6	12	38	83	289	603	0	
All Other Diseases of Endocardium	412	0	0	1	0	1	1	8	9	21	31	59	101	180	0	
Cardiomyopathy	2,237	12	1	1	1	3	5	28	60	144	260	406	576	739	1	
Cond Dis/Cardiac Dysrhythmias	2,083	0	2	0	2	2	3	15	28	97	176	297	554	907	0	
Congestive Heart Failure	2,417	0	0	1	0	0	0	3	8	50	109	255	591	1,400	0	
Other & Unspecified Heart Failure	224	1	0	0	0	0	0	1	3	7	15	36	50	111	0	
Myocarditis/Myocardial Degen	50	2	0	0	0	2	4	0	9	5	5	2	4	17	0	
Other Forms of Heart Disease	1,176	3	3	1	1	1	3	10	17	30	72	95	326	614	0	
Subarachnoid Hemorrhage	339	0	2	0	0	1	6	11	24	66	69	61	60	39	0	
Intracerebral/Oth Intracranial Hem	1,665	4	1	0	3	2	1	12	47	124	216	315	476	464	0	
Cerebral Infarction	570	0	2	0	0	1	1	2	7	33	44	79	157	244	0	
Stroke/Not Hemorrhage or Infarc	4,304	0	0	0	0	0	0	6	20	100	295	574	1,294	2,015	0	
Other Cerebrovascular Disease	1,494	3	1	0	0	1	0	0	4	25	89	174	438	759	0	
Atherosclerosis	541	0	0	0	0	0	0	0	1	8	33	57	162	280	0	
Aortic Aneurysm & Dissection	652	0	0	0	0	0	2	7	13	39	70	142	204	175	0	
Oth Dis Arteries/Arterioles/Cap	650	0	0	0	0	0	1	8	3	14	74	125	175	250	0	
Phlebitis/Venous Embol/Thrombo	196	0	0	0	0	0	3	10	19	31	32	28	36	37	0	
Other Circulatory Sys Disorders	60	2	1	0	0	0	0	0	3	5	11	14	11	13	0	
RESPIRATORY SYSTEM DISEASES																
	15,897	33	11	13	10	13	15	51	94	473	1,464	3,166	5,095	5,459	0	
Acute Pharyngitis & Tonsillitis	0	0	0	0	0	0	0	0	0	0	0	0	0	0	0	

TABLE D-10 (Cont.): RESIDENT DEATHS FOR 358 CAUSE GROUPS*, BY AGE GROUP, FLORIDA, 2012

		AGE GROUPS													
	TOTAL	<1	1-4	5-9	10-14	15-19	20-24	25-34	35-44	45-54	55-64	65-74	75-84	85+	UNK
RESPIRATORY SYSTEM DISEASES (Cont.)															
Acute Laryngitis & Tracheitis	3	0	0	0	0	0	0	0	0	1	0	0	1	1	0
Other Acute Upper Respir Infect	4	0	1	0	0	0	0	0	0	0	1	1	1	0	0
Influenza	38	0	2	2	4	1	0	2	1	6	4	2	5	9	0
Viral Pneumonia, NEC	1	0	0	0	0	0	0	0	0	1	0	0	0	0	0
Bacterial Pneumonia	122	1	0	0	0	1	0	2	5	4	16	19	40	34	0
Pneumonia--Other Organisms	2,143	3	1	1	1	1	3	12	25	79	174	294	557	992	0
Acute Bronchitis & Bronchiolitis	6	3	0	0	0	0	0	0	0	1	0	0	1	1	0
Oth/Unspec Acute Lower Resp Infect	1	0	0	0	0	0	0	0	0	0	0	0	1	0	0
Other Upper Resp Tract Diseases	25	0	1	1	0	1	0	1	1	2	2	2	4	10	0
Bronchitis, Not Acute or Chronic	29	1	2	0	0	0	0	0	0	2	2	4	8	10	0
Chronic Bronchitis	23	0	0	0	0	0	0	0	1	2	4	3	3	10	0
Emphysema	547	1	0	0	0	0	0	0	2	17	65	134	193	135	0
Other Chronic Obs Pulmonary Dis	9,669	0	0	0	0	1	0	3	18	242	893	2,132	3,271	3,109	0
Asthma	194	0	2	4	4	5	2	15	14	41	31	25	24	27	0
Bronchiectasis	63	0	0	0	0	0	0	0	0	0	5	10	20	28	0
Pneumoconioses/Chemical Effects	27	0	0	0	0	0	0	0	0	0	1	6	11	9	0
Pneumonitis Due to Food & Vomit	1,002	0	1	0	0	2	3	3	5	14	70	119	284	501	0
Other Pneumonitis--Solids & Liquids	0	0	0	0	0	0	0	0	0	0	0	0	0	0	0
Oth Lung Diseases--External Agents	5	0	0	0	0	0	0	0	0	1	1	0	3	0	0
Supp/Necrotic Cond-Low Resp Tract	35	0	0	0	1	0	0	2	2	2	1	10	8	9	0
Pleural Effusion & Plaque	73	0	0	0	0	0	0	0	0	1	2	11	21	38	0
All Other Resp Sys Diseases	1,887	24	1	5	0	1	7	11	20	57	192	394	639	536	0
DIGESTIVE SYSTEM DISEASES															
	6,247	5	3	1	3	1	11	64	240	955	1,445	1,146	1,211	1,161	1
Oral Cavity/Sal Glands/Jaws Dis	10	0	0	0	0	0	0	2	0	2	0	0	4	2	0
Diseases of Esophagus	100	1	1	0	0	0	0	0	3	4	10	19	26	36	0
Gastric Ulcer	52	0	0	0	0	0	0	0	2	7	11	3	11	18	0
Duodenal Ulcer	61	0	0	0	0	0	0	0	1	4	9	12	13	22	0
Peptic Ulcer, Site Unspecified	54	0	0	0	0	0	0	0	0	2	7	8	13	24	0
Gastrojejunal Ulcer	1	0	0	0	0	0	0	0	0	0	0	1	0	0	0
Gastritis & Duodenitis	14	1	0	0	0	0	0	0	1	0	3	4	2	3	0
Dyspepsia/Oth Stom/Duodenum Dis	44	0	0	0	0	0	0	0	1	7	2	7	11	16	0
Diseases of Appendix	20	0	0	0	1	0	0	0	1	1	1	6	3	7	0
Hernia	117	0	0	0	0	0	0	0	1	8	20	18	28	42	0
Crohns Disease & Ulcerative Colitis	89	0	0	0	0	0	0	4	4	7	15	14	25	20	0
Vas Disord & Intest Obs w/o Hernia	710	2	1	1	0	0	1	5	8	29	72	123	193	275	0
Diverticular Disease of Intestine	196	0	0	0	0	0	0	0	3	5	17	29	62	80	0
Other Intestine & Peritoneum Dis	235	0	0	0	0	0	0	1	4	12	25	36	62	95	0
Diseases of Peritoneum	101	0	0	0	0	0	1	0	5	7	13	18	31	26	0
Alcoholic Liver Disease	1,218	0	0	0	0	0	0	18	88	387	419	188	99	19	0
Chronic Hepatitis, NEC	6	0	0	0	0	0	0	0	0	0	4	2	0	0	0
Fibrosis & Cirrhosis of Liver	1,350	0	0	0	0	0	1	11	44	242	396	314	247	94	1
Other Diseases of Liver	873	1	1	0	1	1	7	9	46	154	287	198	119	49	0
Cholelithiasis/Oth Gallbladder Dis	208	0	0	0	0	0	0	1	1	15	19	31	65	76	0
Pancreatitis	239	0	0	0	0	0	1	12	20	37	53	35	48	33	0
Oth Dis--Biliary Tract/Pancreas	91	0	0	0	0	0	0	1	1	5	11	13	28	32	0
All Other Digestive System Dis	458	0	0	0	1	0	0	0	6	20	51	67	121	192	0
SKIN AND SUBCUTANEOUS TISSUE DISEASES															
	195	0	0	0	0	0	1	1	1	12	35	42	46	57	0
Skin & Subcutaneous Tissue Infect	88	0	0	0	0	0	0	1	1	8	22	13	17	26	0
Other--Skin & Subcutan Diseases	107	0	0	0	0	0	1	0	0	4	13	29	29	31	0
MUSCULOSKELETAL & CONNECTIVE TISSUE															
	747	0	0	0	3	5	4	17	36	75	120	160	165	162	0

TABLE D-10 (Cont.): RESIDENT DEATHS FOR 358 CAUSE GROUPS*, BY AGE GROUP, FLORIDA, 2012

		AGE GROUPS													
	TOTAL	<1	1-4	5-9	10-14	15-19	20-24	25-34	35-44	45-54	55-64	65-74	75-84	85+	UNK
MUSCULOSKELETAL & CONNECTIVE TISSUE															
Rheumatoid Arthritis & Inflam	125	0	0	0	0	0	0	0	2	6	19	38	41	19	0
Systemic Lupus Erythematosus	104	0	0	0	1	3	0	10	15	20	21	16	12	6	0
Other Arthropat & Related Disord	258	0	0	0	0	1	4	5	16	34	41	62	52	43	0
Dorsopathies	61	0	0	0	1	1	0	1	0	1	8	12	15	22	0
Soft Tissue Disorders	76	0	0	0	1	0	0	1	0	4	23	13	14	20	0
Osteoporosis	33	0	0	0	0	0	0	0	0	0	0	1	7	25	0
Oth Ost/Chond/Muscskel/Tis Dis	90	0	0	0	0	0	0	0	3	10	8	18	24	27	0
GENITOURINARY SYSTEM DISEASES															
Acute/Rapid Progress Nephritic Syn	16	0	0	0	0	0	0	0	0	0	0	4	5	7	0
Nephrotic Syndrome	6	0	0	0	0	0	0	0	0	1	0	2	3	0	0
Other Glomerular Diseases	8	0	0	0	0	0	0	0	0	2	2	2	2	0	0
Renal Tubulo-Interstitial Diseases	44	1	0	0	0	0	0	0	1	0	6	6	14	16	0
Renal Failure	2,859	6	1	1	0	1	2	13	41	118	336	536	811	993	0
Urolithiasis	23	0	0	0	0	0	0	1	1	1	5	2	6	7	0
Other Kidney Disorders	9	0	0	0	0	0	0	0	0	0	1	4	4	0	0
Urinary Tract Infect, Site Unspec	590	0	0	0	1	0	0	0	6	8	34	71	178	292	0
Other Diseases of Urinary System	130	0	0	1	0	0	0	1	3	4	9	28	37	47	0
Hyperplasia of Prostate	28	0	0	0	0	0	0	0	0	0	1	2	6	19	0
Oth Dis of Male Genital Organs	16	0	0	0	0	0	0	0	0	4	3	4	3	2	0
Disorders of Breast	1	0	0	0	0	0	0	0	0	0	0	1	0	0	0
Inflam Dis: Female Pelvic Organs	6	0	0	0	0	0	0	1	0	0	1	1	1	2	0
Noninflam Dis: Female Gen Tract	8	0	0	0	0	0	0	0	0	0	2	1	3	2	0
PREGNANCY, CHILDBIRTH & THE PUERPERIUM															
Ectopic Pregnancy	0	0	0	0	0	0	0	0	0	0	0	0	0	0	0
Spontaneous Abortion	0	0	0	0	0	0	0	0	0	0	0	0	0	0	0
Medical Abortion	0	0	0	0	0	0	0	0	0	0	0	0	0	0	0
Other Abortion	0	0	0	0	0	0	0	0	0	0	0	0	0	0	0
Other Pregnancy: Abort Outcome	0	0	0	0	0	0	0	0	0	0	0	0	0	0	0
Eclampsia & Pre-Eclampsia	3	0	0	0	0	0	0	0	3	0	0	0	0	0	0
Hemorr-Preg/Birth/Placenta Previa	2	0	0	0	0	0	0	1	1	0	0	0	0	0	0
Obstetric Embolism	2	0	0	0	0	0	0	0	2	0	0	0	0	0	0
Other Comp--Puerperium Related	5	0	0	0	0	0	1	3	1	0	0	0	0	0	0
All Other Direct Obstetric Causes	8	0	0	0	0	0	1	4	3	0	0	0	0	0	0
Obstetric Death-Unspec Cause	11	0	0	0	0	0	2	9	0	0	0	0	0	0	0
Oth Deaths--Preg/Childbirth/Puer	18	0	0	0	0	0	0	13	4	1	0	0	0	0	0
Indirect Obstetric Deaths	12	0	0	0	0	0	4	5	2	1	0	0	0	0	0
PERINATAL PERIOD CONDITIONS															
Mat Comp--Pregnancy/Labor/Del	185	182	1	0	0	0	0	0	0	0	0	0	0	0	2
Short Gest & LBW Disorders	208	208	0	0	0	0	0	0	0	0	0	0	0	0	0
Birth Trauma	0	0	0	0	0	0	0	0	0	0	0	0	0	0	0
Intrauterine Hypoxia/Birth Asphyxia	14	14	0	0	0	0	0	0	0	0	0	0	0	0	0
Respiratory Distress of Newborn	30	29	0	0	0	0	0	0	0	0	0	0	1	0	0
Other Respiratory Conditions	34	33	0	0	0	1	0	0	0	0	0	0	0	0	0
Infections-Perinatal Period	46	46	0	0	0	0	0	0	0	0	0	0	0	0	0
Other & Unspecified Conditions	131	129	1	1	0	0	0	0	0	0	0	0	0	0	0
CONGENITAL MALFORMATIONS															
Anencephaly/Sim Malformations	12	12	0	0	0	0	0	0	0	0	0	0	0	0	0
Spina Bifida	7	0	0	1	0	0	1	4	1	0	0	0	0	0	0
Other Cong Malfs of Nervous Sys	44	23	4	4	0	4	1	3	0	4	0	1	0	0	0

TABLE D-10 (Cont.): RESIDENT DEATHS FOR 358 CAUSE GROUPS*, BY AGE GROUP, FLORIDA, 2012

		AGE GROUPS													
	TOTAL	<1	1-4	5-9	10-14	15-19	20-24	25-34	35-44	45-54	55-64	65-74	75-84	85+	UNK
CONGENITAL MALFORMATIONS (Cont.)															
Congenital Malformations of Heart	145	53	16	1	2	4	1	15	9	10	12	6	14	2	0
Other Cong Malfs of Circ Sys	31	6	0	1	0	1	0	2	2	1	3	5	5	5	0
Congenital Malfs of Respiratory Sys	19	16	1	0	0	0	0	1	0	0	0	0	1	0	0
Other Cong Malfs & Deformations	138	71	4	2	0	2	4	6	5	7	13	6	11	7	0
Downs Syndrome	57	4	0	0	0	0	0	1	3	12	33	3	1	0	0
All Other Chromosomal Abnorm	56	47	3	1	1	1	2	1	0	0	0	0	0	0	0
SYMPTOMS, SIGNS & ABNORMAL FINDINGS	5,235	123	7	3	9	13	30	79	98	191	252	400	1,003	3,025	2
Senility	2,197	0	0	0	0	0	0	0	0	3	29	130	484	1,551	0
Sudden Infant Death Syndrome	54	54	0	0	0	0	0	0	0	0	0	0	0	0	0
Other Unknown Mortality Causes	949	66	7	1	6	9	24	66	80	150	146	113	120	160	1
Other Symp/Signs/Abnor Lab Find	2,035	3	0	2	3	4	6	13	18	38	77	157	399	1,314	1
EXTERNAL CAUSES OF MORTALITY	12,992	125	111	42	65	440	804	1,572	1,517	2,240	1,777	1,140	1,401	1,754	4
Unint Inj: Railway	18	0	0	0	0	1	2	2	2	4	5	2	0	0	0
Unint Inj: MV Collision: Pedestrian	214	0	4	4	5	7	17	23	26	39	31	16	30	12	0
Unint Inj: MV Coll: Pedal Cyclist	104	0	0	1	3	9	3	11	16	24	26	7	4	0	0
Unint Inj: Motorcyclist No Train	427	0	0	0	1	23	69	106	50	77	63	30	6	2	0
Unint Inj: Motorcyclist Coll-Train	0	0	0	0	0	0	0	0	0	0	0	0	0	0	0
Unint Inj: MV Coll: Train	6	0	0	0	0	0	0	1	2	0	1	2	0	0	0
Unint Inj: MV Coll: with Non-MV	126	0	0	0	1	12	20	31	18	11	11	8	11	3	0
Unint Inj: Car/P-up/Van & Oth MV	412	0	5	1	4	35	43	67	48	54	41	38	41	35	0
Unint Inj: Heavy Veh/Bus & Oth MV	10	0	0	1	0	2	0	0	2	5	0	0	0	0	0
Unint Inj: MV Noncollision Accid	100	1	1	0	2	11	17	23	15	11	9	3	5	2	0
Unint Inj: Special-Use MV Accident	40	0	0	1	5	2	4	6	4	4	5	4	1	4	0
Unint Inj: MV Other & Unspec	953	3	8	7	11	59	109	128	102	170	141	85	85	44	1
Unint Inj: Streetcar	0	0	0	0	0	0	0	0	0	0	0	0	0	0	0
Unint Inj: Other Land Transport	39	0	0	0	0	1	1	5	2	9	9	4	5	3	0
Unint Inj: Water Transport	29	0	0	0	0	1	3	7	5	4	7	2	0	0	0
Unint Inj: Air & Space Transport	28	0	0	0	1	0	1	3	5	8	3	2	5	0	0
Unint Inj: Other Transp & Sequelae	85	0	0	1	0	1	7	8	12	22	23	9	2	0	0
Unint Inj: Fall-Same Level	1,061	0	0	0	0	2	0	2	5	24	66	118	294	550	0
Unint Inj: Fall-One Level to Another	127	0	0	2	1	0	5	9	7	18	23	24	20	18	0
Unint Inj: Fall-Unspecified	1,234	0	0	0	0	0	0	5	10	42	59	130	365	623	0
Unint Inj: Firearms Discharge	29	1	1	0	0	2	4	4	3	8	3	2	1	0	0
Unint Inj: Explosion	9	0	0	0	0	0	0	2	1	4	1	1	0	0	0
Unint Inj: Drowning & Submersion	353	8	58	7	4	12	21	24	30	64	49	32	27	17	0
Unint Inj: Inhal/Ingest--Obs Resp	281	6	3	1	1	1	4	7	5	17	36	37	69	94	0
Unint Inj: Other Breath Threats	111	78	3	0	2	1	5	4	6	5	3	3	1	0	0
Unint Inj: Electric Current Exposure	26	0	0	0	0	2	1	6	6	5	4	1	1	0	0
Unint Inj: Radiation Exposure	0	0	0	0	0	0	0	0	0	0	0	0	0	0	0
Unint Inj: Smoke/Fire/Flame Expos	102	0	4	2	0	1	1	7	3	9	21	25	17	12	0
Unint Inj: Heat/Hot Sub Contact	1	0	0	0	0	0	0	0	0	0	0	0	0	1	0
Unint Inj: Lightning	3	0	0	0	1	1	0	0	0	1	0	0	0	0	0
Unint Inj: Equake/Volc/Aval/Lslide	0	0	0	0	0	0	0	0	0	0	0	0	0	0	0
Unint Inj: Cataclysmic Storm/Flood	3	0	0	0	0	0	1	1	0	0	0	1	0	0	0
Unint Inj: Poison-Drugs/Biol Subs	1,946	0	1	1	1	24	95	406	381	619	324	62	21	11	0
Unint Inj: Poison-Oth Sol/Liq	110	0	1	0	0	3	3	18	22	38	15	7	2	1	0
Unint Inj: Poison-Oth Gases/Vapors	44	0	0	1	1	1	1	4	5	6	8	4	6	7	0
Unint Inj: Other Sequelae	530	1	5	4	3	7	13	24	31	67	72	62	90	151	0
Suicide: Drugs & Biol Subs	440	0	0	0	0	3	11	26	84	122	115	45	21	13	0
Suicide: Other Sol/Liq & Vapor	21	0	0	0	0	0	0	0	4	9	4	4	0	0	0
Suicide: Other Gases & Vapors	68	0	0	0	0	3	1	6	12	14	18	5	4	5	0

TABLE D-10 (Cont.): RESIDENT DEATHS FOR 358 CAUSE GROUPS*, BY AGE GROUP, FLORIDA, 2012

		AGE GROUPS													
	TOTAL	<1	1-4	5-9	10-14	15-19	20-24	25-34	35-44	45-54	55-64	65-74	75-84	85+	UNK
EXTERNAL CAUSES OF MORTALITY (Cont.)															
Suicide: Hang/Strangle/Suffocate	626	0	0	0	11	37	50	105	122	143	85	42	18	13	0
Suicide: Firearms Discharge	1,532	0	0	0	2	52	82	146	186	301	296	213	163	89	2
Suicide: Jump From High Place	46	0	0	0	0	2	4	3	12	10	7	4	2	2	0
Suicide: Other Unspec Sequelae	189	0	0	0	0	4	12	22	40	50	34	9	12	6	0
Homicide: Drugs/Biol/Noxious Subs	7	2	0	1	0	0	0	2	0	0	1	1	0	0	0
Homicide: Hang/Strangle/Suffocate	43	0	1	1	0	1	7	10	5	7	3	3	4	1	0
Homicide: Firearms Discharge	867	2	0	2	4	101	156	228	149	127	63	20	11	3	1
Homicide: Sharp Object	101	0	0	1	0	4	13	32	23	9	12	6	1	0	0
Homicide: Blunt Object	3	0	0	0	0	0	0	1	1	1	0	0	0	0	0
Homicide: Bodily Force	4	0	0	0	0	0	0	1	0	1	0	0	0	2	0
Homicide: Sex Assault-Body Force	0	0	0	0	0	0	0	0	0	0	0	0	0	0	0
Homicide: Neg/Aban/Oth Maltreat	13	7	5	0	0	0	0	0	0	0	0	0	1	0	0
Homicide: Other Sequelae	157	11	10	2	0	2	8	23	20	30	28	14	5	4	0
Undet Inj: Poison-Drugs/Biol Subs	65	0	1	0	0	0	2	12	17	19	7	7	0	0	0
Undet Inj: Poison-Oth Sol/Liq	1	0	0	0	0	0	0	0	1	0	0	0	0	0	0
Undet Inj: Poison-Other Gases/Vap	5	0	0	0	0	0	0	0	3	2	0	0	0	0	0
Undet Inj: Firearms Discharge	13	0	0	0	0	2	2	3	2	1	1	2	0	0	0
Undet Inj: Fall/Jump/Push	1	0	0	0	0	0	1	0	0	0	0	0	0	0	0
Undet Inj: Other Sequelae	57	4	0	0	1	4	2	3	8	10	13	5	5	2	0
Legal: Execution	3	0	0	0	0	0	0	0	0	0	2	1	0	0	0
Legal: Other Interven & Seque	9	0	0	0	0	2	1	1	2	2	0	1	0	0	0
War Operations & Sequelae	1	0	0	0	0	0	0	0	0	0	0	0	0	1	0
Med/Surg Care: Therapy-Drug/Med	21	0	0	0	0	0	0	2	1	4	4	3	5	2	0
Med/Surg Care: Misadventure	4	0	0	0	0	0	0	1	0	1	1	1	0	0	0
Med/Surg Care: Oth Complications	134	1	0	1	0	2	2	1	1	8	24	33	40	21	0

* ICD-10 codes associated with each cause of death group are presented on pages (xx-xxvi).

TABLE D-11: RESIDENT DEATHS FOR SELECTED CAUSES, BY AGE GROUPS, BY COUNTY, FLORIDA, 2012

		AGE GROUPS														
	TOTAL	<1	1-4	5-9	10-14	15-19	20-24	25-34	35-44	45-54	55-64	65-74	75-84	85+	UNK	
FLORIDA	175,849	1,285	242	131	147	585	1,084	2,661	4,245	11,687	21,537	29,808	44,297	58,124	16	
Cancer	41,696	4	19	29	19	25	43	233	740	3,153	7,450	10,856	11,533	7,590	2	
Heart Diseases	41,643	27	13	6	5	12	32	166	590	2,082	4,286	6,216	10,748	17,457	3	
Chronic Lower Resp Diseases	10,525	2	4	4	4	6	2	18	35	304	1,000	2,308	3,519	3,319	0	
Unintentional Injury	8,561	98	94	34	47	221	450	944	824	1,369	1,059	721	1,109	1,590	1	
Stroke	8,372	7	6	0	3	5	8	31	102	348	713	1,203	2,425	3,521	0	
Diabetes Mellitus	5,064	0	0	0	1	3	8	43	136	364	866	1,189	1,370	1,084	0	
Alzheimer's Disease	4,379	0	0	0	0	0	0	0	0	7	38	237	1,209	2,888	0	
Nephritis	2,898	6	1	1	0	1	2	13	41	121	339	548	825	1,000	0	
Suicide	2,922	0	0	0	13	101	160	308	460	649	559	322	220	128	2	
Chronic Liver Disease/Cirrhosis	2,574	0	0	0	0	0	1	29	132	629	819	504	346	113	1	
Influenza & Pneumonia	2,304	4	3	3	5	3	3	16	31	90	194	315	602	1,035	0	
Septicemia	2,037	15	2	2	0	2	9	17	37	141	277	385	548	602	0	
Hypertension	1,944	0	0	0	0	0	2	9	24	112	200	265	455	876	1	
Parkinson's Disease	1,824	0	0	0	0	0	0	0	0	1	35	223	754	811	0	
Benign Neoplasms	1,117	3	7	3	1	1	2	6	19	38	106	212	346	373	0	
Homicide	1,195	22	16	7	4	108	184	297	198	175	107	44	22	10	1	
Human Immunodeficiency Virus	923	0	0	0	1	2	14	87	186	325	214	73	16	5	0	
Pneumonitis	1,002	0	1	0	0	2	3	3	5	14	70	119	284	501	0	
Perinatal Period Conditions	648	641	2	1	0	1	0	0	0	0	0	0	1	0	2	
Aortic Aneurysm & Dissection	652	0	0	0	0	0	2	7	13	39	70	142	204	175	0	
Atherosclerosis	541	0	0	0	0	0	0	0	1	8	33	57	162	280	0	
Viral Hepatitis	523	0	0	0	0	0	0	6	9	123	266	73	26	20	0	
Congenital Malformations	509	232	28	10	3	12	9	33	20	34	61	21	32	14	0	
Anemias	338	0	0	0	1	2	3	12	17	22	29	38	63	151	0	
Cholelithiasis	208	0	0	0	0	0	0	1	1	15	19	31	65	76	0	
All Other Natural Causes	31,136	219	45	30	39	68	137	359	589	1,477	2,675	3,653	7,363	14,479	3	
All Other External Causes	314	5	1	1	1	10	10	23	35	47	52	53	50	26	0	

		AGE GROUPS														
	TOTAL	<1	1-4	5-9	10-14	15-19	20-24	25-34	35-44	45-54	55-64	65-74	75-84	85+	UNK	
ALACHUA	1,703	20	7	2	3	3	11	31	40	114	234	291	413	534	0	
Cancer	421	0	0	0	1	0	0	2	7	27	92	113	120	59	0	
Heart Diseases	318	1	0	0	0	0	0	0	3	15	32	48	76	143	0	
Chronic Lower Resp Diseases	88	0	0	0	0	0	0	0	1	2	7	17	34	27	0	
Unintentional Injury	94	1	2	1	1	1	2	10	4	9	6	6	17	34	0	
Stroke	96	1	1	0	0	0	0	1	0	2	15	11	24	41	0	
Diabetes Mellitus	57	0	0	0	0	0	0	2	3	4	8	18	12	10	0	
Alzheimer's Disease	38	0	0	0	0	0	0	0	0	0	0	2	12	24	0	
Nephritis	25	0	0	0	0	0	0	0	1	1	1	6	8	8	0	
Suicide	35	0	0	0	1	1	4	3	9	9	4	2	2	0	0	
Chronic Liver Disease/Cirrhosis	24	0	0	0	0	0	0	1	0	7	9	4	1	2	0	
Influenza & Pneumonia	16	0	0	0	0	0	0	0	1	2	0	5	3	5	0	
Septicemia	8	0	0	0	0	0	0	0	0	0	3	1	1	3	0	
Hypertension	31	0	0	0	0	0	0	0	0	1	2	4	8	16	0	
Parkinson's Disease	20	0	0	0	0	0	0	0	0	0	1	0	8	11	0	
Benign Neoplasms	12	0	0	0	0	0	0	0	0	2	0	1	4	5	0	
Homicide	13	0	1	0	0	0	2	1	1	4	3	0	1	0	0	
Human Immunodeficiency Virus	14	0	0	0	0	0	1	4	1	2	4	2	0	0	0	
Pneumonitis	12	0	0	0	0	1	1	0	0	0	2	1	0	7	0	
Perinatal Period Conditions	10	10	0	0	0	0	0	0	0	0	0	0	0	0	0	
Aortic Aneurysm & Dissection	3	0	0	0	0	0	0	0	1	1	0	0	1	0	0	
Atherosclerosis	1	0	0	0	0	0	0	0	0	0	0	0	0	1	0	
Viral Hepatitis	8	0	0	0	0	0	0	0	0	1	4	1	2	0	0	
Congenital Malformations	3	2	0	0	0	0	0	0	0	0	1	0	0	0	0	
Anemias	2	0	0	0	0	0	0	0	0	0	1	0	0	1	0	
Cholelithiasis	2	0	0	0	0	0	0	0	0	1	0	0	1	0	0	
All Other Natural Causes	346	4	3	1	0	0	1	6	6	23	39	48	78	137	0	
All Other External Causes	6	1	0	0	0	0	0	1	2	1	0	1	0	0	0	

* ICD-10 codes associated with each cause of death group are presented on pages (xvii-xix).

TABLE D-11 (Cont.): RESIDENT DEATHS FOR SELECTED CAUSES, BY AGE GROUPS, BY COUNTY, FLORIDA, 2012

		AGE GROUPS														
	TOTAL	<1	1-4	5-9	10-14	15-19	20-24	25-34	35-44	45-54	55-64	65-74	75-84	85+	UNK	
BAKER	235	3	1	0	0	0	3	5	8	23	32	46	58	56	0	
Cancer	57	0	0	0	0	0	0	0	3	9	9	18	13	5	0	
Heart Diseases	40	0	0	0	0	0	0	0	1	2	4	8	9	16	0	
Chronic Lower Resp Diseases	16	0	0	0	0	0	0	1	0	1	4	3	4	3	0	
Unintentional Injury	16	0	1	0	0	0	3	2	2	3	1	2	2	0	0	
Stroke	15	0	0	0	0	0	0	0	1	0	2	2	7	3	0	
Diabetes Mellitus	8	0	0	0	0	0	0	0	1	1	1	1	4	0	0	
Alzheimer's Disease	4	0	0	0	0	0	0	0	0	0	1	1	1	1	0	
Nephritis	5	0	0	0	0	0	0	0	0	0	1	2	1	1	0	
Suicide	3	0	0	0	0	0	0	1	0	1	0	1	0	0	0	
Chronic Liver Disease/Cirrhosis	2	0	0	0	0	0	0	0	0	0	0	2	0	0	0	
Influenza & Pneumonia	6	0	0	0	0	0	0	0	0	0	0	1	1	4	0	
Septicemia	3	0	0	0	0	0	0	0	0	0	2	0	0	1	0	
Hypertension	4	0	0	0	0	0	0	0	0	0	0	0	2	2	0	
Parkinson's Disease	0	0	0	0	0	0	0	0	0	0	0	0	0	0	0	
Benign Neoplasms	1	0	0	0	0	0	0	0	0	0	0	0	0	1	0	
Homicide	0	0	0	0	0	0	0	0	0	0	0	0	0	0	0	
Human Immunodeficiency Virus	1	0	0	0	0	0	0	0	0	1	0	0	0	0	0	
Pneumonitis	1	0	0	0	0	0	0	0	0	0	0	0	0	1	0	
Perinatal Period Conditions	3	3	0	0	0	0	0	0	0	0	0	0	0	0	0	
Aortic Aneurysm & Dissection	0	0	0	0	0	0	0	0	0	0	0	0	0	0	0	
Atherosclerosis	1	0	0	0	0	0	0	0	0	0	0	0	1	0	0	
Viral Hepatitis	2	0	0	0	0	0	0	0	0	0	2	0	0	0	0	
Congenital Malformations	0	0	0	0	0	0	0	0	0	0	0	0	0	0	0	
Anemias	1	0	0	0	0	0	0	0	0	0	0	0	1	0	0	
Cholelithiasis	1	0	0	0	0	0	0	0	0	0	0	0	1	0	0	
All Other Natural Causes	42	0	0	0	0	0	0	0	0	3	5	5	11	18	0	
All Other External Causes	3	0	0	0	0	0	0	1	0	2	0	0	0	0	0	

	TOTAL	AGE GROUPS														UNK
		<1	1-4	5-9	10-14	15-19	20-24	25-34	35-44	45-54	55-64	65-74	75-84	85+		
BAY	1,633	17	1	1	0	7	9	30	43	142	252	317	449	365	0	
Cancer	381	1	0	0	0	0	0	4	6	32	89	107	109	33	0	
Heart Diseases	376	1	0	0	0	0	0	1	5	20	48	68	110	123	0	
Chronic Lower Resp Diseases	143	0	0	1	0	0	0	0	1	4	18	30	54	35	0	
Unintentional Injury	80	3	1	0	0	3	5	13	9	16	7	3	10	10	0	
Stroke	66	0	0	0	0	0	0	0	5	5	6	7	24	19	0	
Diabetes Mellitus	62	0	0	0	0	0	0	0	0	4	11	22	14	11	0	
Alzheimer's Disease	63	0	0	0	0	0	0	0	0	0	0	9	19	35	0	
Nephritis	28	0	0	0	0	0	0	0	2	2	7	5	7	5	0	
Suicide	37	0	0	0	0	3	3	3	4	10	7	3	1	3	0	
Chronic Liver Disease/Cirrhosis	29	0	0	0	0	0	0	0	0	9	12	4	4	0	0	
Influenza & Pneumonia	13	0	0	0	0	0	0	0	0	0	1	3	6	3	0	
Septicemia	21	0	0	0	0	0	0	0	0	3	1	0	7	10	0	
Hypertension	36	0	0	0	0	0	0	0	0	0	2	8	9	17	0	
Parkinson's Disease	4	0	0	0	0	0	0	0	0	0	0	2	1	1	0	
Benign Neoplasms	13	0	0	0	0	0	0	0	0	0	1	8	3	1	0	
Homicide	12	0	0	0	0	0	0	2	4	1	1	2	2	0	0	
Human Immunodeficiency Virus	6	0	0	0	0	0	0	2	2	0	1	0	1	0	0	
Pneumonitis	6	0	0	0	0	0	0	0	0	0	0	1	2	3	0	
Perinatal Period Conditions	9	9	0	0	0	0	0	0	0	0	0	0	0	0	0	
Aortic Aneurysm & Dissection	10	0	0	0	0	0	0	0	0	0	3	2	3	2	0	
Atherosclerosis	4	0	0	0	0	0	0	0	0	0	1	1	0	2	0	
Viral Hepatitis	10	0	0	0	0	0	0	0	0	3	5	1	0	1	0	
Congenital Malformations	6	1	0	0	0	0	0	0	0	2	2	1	0	0	0	
Anemias	2	0	0	0	0	0	0	0	0	0	1	0	1	0	0	
Cholelithiasis	0	0	0	0	0	0	0	0	0	0	0	0	0	0	0	
All Other Natural Causes	214	2	0	0	0	1	1	5	5	30	27	30	62	51	0	
All Other External Causes	2	0	0	0	0	0	0	0	0	1	1	0	0	0	0	

* ICD-10 codes associated with each cause of death group are presented on pages (xvii-xix).

TABLE D-11 (Cont.): RESIDENT DEATHS FOR SELECTED CAUSES, BY AGE GROUPS, BY COUNTY, FLORIDA, 2012

	TOTAL	AGE GROUPS														UNK
		<1	1-4	5-9	10-14	15-19	20-24	25-34	35-44	45-54	55-64	65-74	75-84	85+		
BRADFORD	278	4	2	0	0	0	0	6	10	24	48	58	63	63	0	
Cancer	61	0	1	0	0	0	0	1	2	2	20	15	10	10	0	
Heart Diseases	56	0	0	0	0	0	0	0	1	2	2	13	17	21	0	
Chronic Lower Resp Diseases	20	0	0	0	0	0	0	0	0	3	4	5	3	5	0	
Unintentional Injury	12	0	1	0	0	0	0	1	3	1	3	0	2	1	0	
Stroke	12	0	0	0	0	0	0	0	0	1	0	3	6	2	0	
Diabetes Mellitus	15	0	0	0	0	0	0	0	0	1	5	2	5	2	0	
Alzheimer's Disease	5	0	0	0	0	0	0	0	0	0	0	1	1	3	0	
Nephritis	8	0	0	0	0	0	0	0	0	1	1	3	1	2	0	
Suicide	7	0	0	0	0	0	0	0	1	4	1	0	0	1	0	
Chronic Liver Disease/Cirrhosis	3	0	0	0	0	0	0	0	0	0	2	1	0	0	0	
Influenza & Pneumonia	3	0	0	0	0	0	0	0	0	0	0	0	1	2	0	
Septicemia	1	0	0	0	0	0	0	0	0	0	1	0	0	0	0	
Hypertension	1	0	0	0	0	0	0	0	0	0	0	0	0	1	0	
Parkinson's Disease	1	0	0	0	0	0	0	0	0	0	0	0	1	0	0	
Benign Neoplasms	3	0	0	0	0	0	0	0	0	0	0	0	1	2	0	
Homicide	0	0	0	0	0	0	0	0	0	0	0	0	0	0	0	
Human Immunodeficiency Virus	3	0	0	0	0	0	0	0	0	3	0	0	0	0	0	
Pneumonitis	2	0	0	0	0	0	0	0	0	0	0	0	0	2	0	
Perinatal Period Conditions	1	1	0	0	0	0	0	0	0	0	0	0	0	0	0	
Aortic Aneurysm & Dissection	1	0	0	0	0	0	0	0	0	0	0	1	0	0	0	
Atherosclerosis	1	0	0	0	0	0	0	0	0	0	0	0	1	0	0	
Viral Hepatitis	4	0	0	0	0	0	0	1	0	0	1	1	1	0	0	
Congenital Malformations	2	1	0	0	0	0	0	1	0	0	0	0	0	0	0	
Anemias	0	0	0	0	0	0	0	0	0	0	0	0	0	0	0	
Cholelithiasis	0	0	0	0	0	0	0	0	0	0	0	0	0	0	0	
All Other Natural Causes	50	2	0	0	0	0	0	0	2	5	7	12	13	9	0	
All Other External Causes	6	0	0	0	0	0	0	2	1	1	1	1	0	0	0	

	TOTAL	AGE GROUPS														UNK
		<1	1-4	5-9	10-14	15-19	20-24	25-34	35-44	45-54	55-64	65-74	75-84	85+		
BREVARD	6,260	33	11	5	3	17	39	83	117	427	759	1,087	1,647	2,031	1	
Cancer	1,588	0	1	2	0	0	1	6	10	135	284	426	443	280	0	
Heart Diseases	1,432	0	0	0	0	0	0	4	17	63	130	225	390	603	0	
Chronic Lower Resp Diseases	367	0	0	0	0	0	0	0	1	11	30	74	133	118	0	
Unintentional Injury	301	1	7	0	1	8	21	31	32	59	44	20	29	48	0	
Stroke	277	0	0	0	0	0	0	1	2	15	20	40	89	110	0	
Diabetes Mellitus	157	0	0	0	0	0	0	0	4	7	21	31	50	44	0	
Alzheimer's Disease	219	0	0	0	0	0	0	0	0	0	1	10	59	149	0	
Nephritis	115	0	0	0	0	0	0	1	0	8	5	26	34	41	0	
Suicide	123	0	0	0	0	3	4	18	15	29	24	11	10	9	0	
Chronic Liver Disease/Cirrhosis	129	0	0	0	0	0	0	0	5	31	44	26	20	3	0	
Influenza & Pneumonia	100	0	0	0	0	1	0	0	0	2	11	13	28	45	0	
Septicemia	59	0	0	1	0	0	0	1	1	5	8	11	12	20	0	
Hypertension	75	0	0	0	0	0	0	0	0	3	9	9	16	38	0	
Parkinson's Disease	81	0	0	0	0	0	0	0	0	0	1	11	31	38	0	
Benign Neoplasms	35	0	0	0	0	0	0	0	0	0	4	6	12	13	0	
Homicide	32	1	1	0	2	3	6	5	5	4	4	1	0	0	0	
Human Immunodeficiency Virus	12	0	0	0	0	0	0	1	3	4	3	1	0	0	0	
Pneumonitis	38	0	0	0	0	0	0	0	0	1	1	5	14	17	0	
Perinatal Period Conditions	21	21	0	0	0	0	0	0	0	0	0	0	0	0	0	
Aortic Aneurysm & Dissection	22	0	0	0	0	0	0	0	0	2	3	5	6	6	0	
Atherosclerosis	8	0	0	0	0	0	0	0	0	0	0	1	1	6	0	
Viral Hepatitis	12	0	0	0	0	0	0	1	0	2	9	0	0	0	0	
Congenital Malformations	14	5	0	2	0	0	0	1	2	1	1	0	1	1	0	
Anemias	16	0	0	0	0	0	0	1	1	1	2	2	3	6	0	
Cholelithiasis	7	0	0	0	0	0	0	0	0	1	1	3	2	0	0	
All Other Natural Causes	1,009	5	2	0	0	2	7	10	19	43	97	125	262	436	1	
All Other External Causes	11	0	0	0	0	0	0	2	0	0	2	5	2	0	0	

* ICD-10 codes associated with each cause of death group are presented on pages (xvii-xix).

TABLE D-11 (Cont.): RESIDENT DEATHS FOR SELECTED CAUSES, BY AGE GROUPS, BY COUNTY, FLORIDA, 2012

		AGE GROUPS														
	TOTAL	<1	1-4	5-9	10-14	15-19	20-24	25-34	35-44	45-54	55-64	65-74	75-84	85+	UNK	
BROWARD	14,299	111	14	10	10	40	82	257	375	1,009	1,745	2,178	3,217	5,250	1	
Cancer	3,405	1	1	2	3	4	5	37	77	292	589	817	870	707	0	
Heart Diseases	3,561	2	1	0	0	2	1	16	46	196	350	447	819	1,680	1	
Chronic Lower Resp Diseases	678	0	1	0	0	0	0	3	1	11	61	118	211	272	0	
Unintentional Injury	657	10	7	4	3	11	28	77	74	118	91	57	78	99	0	
Stroke	755	0	0	0	0	0	1	1	12	33	54	90	189	375	0	
Diabetes Mellitus	327	0	0	0	1	0	2	2	12	21	65	78	80	66	0	
Alzheimer's Disease	233	0	0	0	0	0	0	0	0	0	3	6	48	176	0	
Nephritis	320	0	0	0	0	0	0	6	2	16	42	55	78	121	0	
Suicide	237	0	0	0	1	7	11	31	36	50	50	24	11	16	0	
Chronic Liver Disease/Cirrhosis	216	0	0	0	0	0	1	4	11	57	60	44	30	9	0	
Influenza & Pneumonia	198	1	0	0	0	0	1	3	1	3	20	19	53	97	0	
Septicemia	177	2	0	0	0	0	1	4	2	9	19	34	55	51	0	
Hypertension	133	0	0	0	0	0	0	1	1	13	12	16	33	57	0	
Parkinson's Disease	168	0	0	0	0	0	0	0	0	0	3	19	65	81	0	
Benign Neoplasms	87	0	0	0	0	1	0	0	1	6	8	18	22	31	0	
Homicide	94	2	3	1	0	9	13	22	16	15	6	5	2	0	0	
Human Immunodeficiency Virus	139	0	0	0	0	0	0	13	32	35	44	9	4	2	0	
Pneumonitis	64	0	0	0	0	0	1	0	0	2	8	6	21	26	0	
Perinatal Period Conditions	52	52	0	0	0	0	0	0	0	0	0	0	0	0	0	
Aortic Aneurysm & Dissection	64	0	0	0	0	0	0	0	3	3	6	20	15	17	0	
Atherosclerosis	72	0	0	0	0	0	0	0	0	2	4	7	19	40	0	
Viral Hepatitis	39	0	0	0	0	0	0	1	1	9	16	9	1	2	0	
Congenital Malformations	40	23	1	2	0	1	0	2	0	0	9	0	2	0	0	
Anemias	24	0	0	0	0	0	0	2	1	2	2	5	4	8	0	
Cholelithiasis	13	0	0	0	0	0	0	0	1	0	1	5	2	4	0	
All Other Natural Causes	2,517	18	0	1	2	5	15	31	43	110	217	267	499	1,309	0	
All Other External Causes	29	0	0	0	0	0	2	1	2	6	5	3	6	4	0	

		AGE GROUPS														
	TOTAL	<1	1-4	5-9	10-14	15-19	20-24	25-34	35-44	45-54	55-64	65-74	75-84	85+	UNK	
CALHOUN	139	0	0	0	0	1	1	1	5	8	24	30	34	35	0	
Cancer	25	0	0	0	0	0	0	0	1	1	6	7	7	3	0	
Heart Diseases	41	0	0	0	0	0	0	0	2	3	7	9	7	13	0	
Chronic Lower Resp Diseases	13	0	0	0	0	0	0	0	0	0	3	3	5	2	0	
Unintentional Injury	8	0	0	0	0	1	0	1	2	2	1	0	0	1	0	
Stroke	3	0	0	0	0	0	0	0	0	1	0	1	0	1	0	
Diabetes Mellitus	6	0	0	0	0	0	0	0	0	0	0	2	2	2	0	
Alzheimer's Disease	10	0	0	0	0	0	0	0	0	0	0	2	3	5	0	
Nephritis	4	0	0	0	0	0	0	0	0	0	0	1	0	3	0	
Suicide	3	0	0	0	0	0	0	0	0	0	2	0	1	0	0	
Chronic Liver Disease/Cirrhosis	0	0	0	0	0	0	0	0	0	0	0	0	0	0	0	
Influenza & Pneumonia	5	0	0	0	0	0	0	0	0	0	0	0	5	0	0	
Septicemia	2	0	0	0	0	0	0	0	0	0	0	1	1	0	0	
Hypertension	1	0	0	0	0	0	0	0	0	1	0	0	0	0	0	
Parkinson's Disease	3	0	0	0	0	0	0	0	0	0	0	0	0	3	0	
Benign Neoplasms	1	0	0	0	0	0	0	0	0	0	0	1	0	0	0	
Homicide	0	0	0	0	0	0	0	0	0	0	0	0	0	0	0	
Human Immunodeficiency Virus	0	0	0	0	0	0	0	0	0	0	0	0	0	0	0	
Pneumonitis	2	0	0	0	0	0	0	0	0	0	0	0	0	2	0	
Perinatal Period Conditions	0	0	0	0	0	0	0	0	0	0	0	0	0	0	0	
Aortic Aneurysm & Dissection	0	0	0	0	0	0	0	0	0	0	0	0	0	0	0	
Atherosclerosis	0	0	0	0	0	0	0	0	0	0	0	0	0	0	0	
Viral Hepatitis	0	0	0	0	0	0	0	0	0	0	0	0	0	0	0	
Congenital Malformations	1	0	0	0	0	0	1	0	0	0	0	0	0	0	0	
Anemias	0	0	0	0	0	0	0	0	0	0	0	0	0	0	0	
Cholelithiasis	0	0	0	0	0	0	0	0	0	0	0	0	0	0	0	
All Other Natural Causes	11	0	0	0	0	0	0	0	0	0	5	3	3	0	0	
All Other External Causes	0	0	0	0	0	0	0	0	0	0	0	0	0	0	0	

* ICD-10 codes associated with each cause of death group are presented on pages (xvii-xix).

TABLE D-11 (Cont.): RESIDENT DEATHS FOR SELECTED CAUSES, BY AGE GROUPS, BY COUNTY, FLORIDA, 2012

		AGE GROUPS														
	TOTAL	<1	1-4	5-9	10-14	15-19	20-24	25-34	35-44	45-54	55-64	65-74	75-84	85+	UNK	
CHARLOTTE	2,239	3	1	0	0	3	3	18	33	97	232	425	596	828	0	
Cancer	522	0	0	0	0	0	0	1	7	25	70	155	150	114	0	
Heart Diseases	553	0	0	0	0	0	1	1	6	20	50	83	149	243	0	
Chronic Lower Resp Diseases	172	0	0	0	0	0	0	0	1	3	15	35	52	66	0	
Unintentional Injury	58	0	1	0	0	0	0	4	2	7	11	8	12	13	0	
Stroke	94	0	0	0	0	0	0	0	0	1	4	17	31	41	0	
Diabetes Mellitus	67	0	0	0	0	0	0	0	2	3	7	28	17	10	0	
Alzheimer's Disease	44	0	0	0	0	0	0	0	0	0	0	1	13	30	0	
Nephritis	43	0	0	0	0	0	0	0	0	1	7	9	7	19	0	
Suicide	35	0	0	0	0	2	2	6	5	3	3	9	5	0	0	
Chronic Liver Disease/Cirrhosis	38	0	0	0	0	0	0	1	2	9	13	7	5	1	0	
Influenza & Pneumonia	47	0	0	0	0	0	0	0	1	1	4	3	11	27	0	
Septicemia	25	0	0	0	0	0	0	0	0	2	4	6	7	6	0	
Hypertension	29	0	0	0	0	0	0	0	0	1	1	7	5	15	0	
Parkinson's Disease	31	0	0	0	0	0	0	0	0	0	0	2	15	14	0	
Benign Neoplasms	15	0	0	0	0	0	0	0	0	0	2	2	6	5	0	
Homicide	3	0	0	0	0	0	0	0	0	1	0	1	1	0	0	
Human Immunodeficiency Virus	1	0	0	0	0	0	0	0	0	0	1	0	0	0	0	
Pneumonitis	13	0	0	0	0	0	0	0	0	0	0	4	4	5	0	
Perinatal Period Conditions	1	1	0	0	0	0	0	0	0	0	0	0	0	0	0	
Aortic Aneurysm & Dissection	8	0	0	0	0	0	0	1	0	0	1	0	3	3	0	
Atherosclerosis	7	0	0	0	0	0	0	0	0	0	1	0	2	4	0	
Viral Hepatitis	12	0	0	0	0	0	0	0	0	4	4	3	1	0	0	
Congenital Malformations	1	0	0	0	0	0	0	0	0	0	1	0	0	0	0	
Anemias	8	0	0	0	0	0	0	1	0	1	1	3	0	2	0	
Cholelithiasis	0	0	0	0	0	0	0	0	0	0	0	0	0	0	0	
All Other Natural Causes	409	2	0	0	0	1	0	3	7	15	31	41	99	210	0	
All Other External Causes	3	0	0	0	0	0	0	0	0	0	1	1	1	0	0	

	TOTAL	AGE GROUPS														UNK
		<1	1-4	5-9	10-14	15-19	20-24	25-34	35-44	45-54	55-64	65-74	75-84	85+		
CITRUS	2,342	3	0	0	1	2	9	31	35	133	255	459	661	752	1	
Cancer	565	0	0	0	0	0	0	1	8	38	92	150	172	104	0	
Heart Diseases	558	0	0	0	0	0	0	0	5	19	43	112	153	226	0	
Chronic Lower Resp Diseases	219	0	0	0	0	0	0	1	1	6	23	52	71	65	0	
Unintentional Injury	118	1	0	0	0	0	7	14	10	23	17	8	14	24	0	
Stroke	230	0	0	0	0	0	0	1	0	4	7	31	76	111	0	
Diabetes Mellitus	73	0	0	0	0	0	0	1	2	4	11	21	20	14	0	
Alzheimer's Disease	33	0	0	0	0	0	0	0	0	0	0	2	9	22	0	
Nephritis	22	0	0	0	0	0	0	0	0	2	3	3	8	6	0	
Suicide	33	0	0	0	0	1	0	6	1	8	6	3	6	2	0	
Chronic Liver Disease/Cirrhosis	40	0	0	0	0	0	0	0	1	6	14	10	6	2	1	
Influenza & Pneumonia	11	0	0	0	0	0	0	0	0	2	0	0	4	5	0	
Septicemia	14	0	0	0	0	0	0	0	0	2	0	8	3	1	0	
Hypertension	38	0	0	0	0	0	0	0	0	2	4	7	13	12	0	
Parkinson's Disease	23	0	0	0	0	0	0	0	0	0	0	1	13	9	0	
Benign Neoplasms	15	0	0	0	0	0	0	0	1	1	1	4	3	5	0	
Homicide	6	0	0	0	0	0	0	3	1	1	0	1	0	0	0	
Human Immunodeficiency Virus	4	0	0	0	0	0	0	1	0	3	0	0	0	0	0	
Pneumonitis	0	0	0	0	0	0	0	0	0	0	0	0	0	0	0	
Perinatal Period Conditions	2	2	0	0	0	0	0	0	0	0	0	0	0	0	0	
Aortic Aneurysm & Dissection	11	0	0	0	0	0	0	0	0	0	1	2	5	3	0	
Atherosclerosis	0	0	0	0	0	0	0	0	0	0	0	0	0	0	0	
Viral Hepatitis	6	0	0	0	0	0	0	0	0	1	4	0	1	0	0	
Congenital Malformations	2	0	0	0	0	0	1	0	0	0	0	0	1	0	0	
Anemias	4	0	0	0	0	0	0	0	0	0	0	0	1	3	0	
Cholelithiasis	2	0	0	0	0	0	0	0	0	0	0	1	1	0	0	
All Other Natural Causes	310	0	0	0	0	1	1	2	5	11	29	42	81	138	0	
All Other External Causes	3	0	0	0	1	0	0	1	0	0	0	1	0	0	0	

* ICD-10 codes associated with each cause of death group are presented on pages (xvii-xix).

TABLE D-11 (Cont.): RESIDENT DEATHS FOR SELECTED CAUSES, BY AGE GROUPS, BY COUNTY, FLORIDA, 2012

		AGE GROUPS														
	TOTAL	<1	1-4	5-9	10-14	15-19	20-24	25-34	35-44	45-54	55-64	65-74	75-84	85+	UNK	
CLAY	1,471	11	3	0	1	4	13	27	65	117	206	283	360	381	0	
Cancer	336	0	1	0	0	0	1	4	10	30	66	104	77	43	0	
Heart Diseases	297	0	0	0	0	0	0	2	10	22	42	42	74	105	0	
Chronic Lower Resp Diseases	122	0	0	0	0	0	0	0	0	4	13	33	48	24	0	
Unintentional Injury	76	0	0	0	0	1	4	11	13	16	9	5	9	8	0	
Stroke	53	0	0	0	0	0	0	0	4	1	6	11	12	19	0	
Diabetes Mellitus	60	0	0	0	0	0	2	1	1	4	15	14	17	6	0	
Alzheimer's Disease	37	0	0	0	0	0	0	0	0	0	0	4	12	21	0	
Nephritis	26	0	0	0	0	0	0	0	2	0	2	9	7	6	0	
Suicide	33	0	0	0	0	1	3	2	11	5	7	2	2	0	0	
Chronic Liver Disease/Cirrhosis	22	0	0	0	0	0	0	0	2	10	4	4	1	1	0	
Influenza & Pneumonia	19	0	0	0	0	0	0	0	0	2	2	4	5	6	0	
Septicemia	14	0	0	0	0	0	1	0	0	3	1	4	1	4	0	
Hypertension	14	0	0	0	0	0	0	1	0	1	3	3	1	5	0	
Parkinson's Disease	15	0	0	0	0	0	0	0	0	0	0	4	6	5	0	
Benign Neoplasms	17	0	0	0	0	0	0	0	1	0	4	1	7	4	0	
Homicide	7	0	0	0	0	0	1	0	4	1	0	1	0	0	0	
Human Immunodeficiency Virus	0	0	0	0	0	0	0	0	0	0	0	0	0	0	0	
Pneumonitis	11	0	0	0	0	0	0	0	0	0	0	1	3	7	0	
Perinatal Period Conditions	7	7	0	0	0	0	0	0	0	0	0	0	0	0	0	
Aortic Aneurysm & Dissection	1	0	0	0	0	0	0	0	0	0	1	0	0	0	0	
Atherosclerosis	39	0	0	0	0	0	0	0	0	0	1	2	17	19	0	
Viral Hepatitis	8	0	0	0	0	0	0	0	0	3	3	2	0	0	0	
Congenital Malformations	7	1	1	0	0	2	0	0	2	0	1	0	0	0	0	
Anemias	3	0	0	0	0	0	0	1	0	0	0	0	2	0	0	
Cholelithiasis	0	0	0	0	0	0	0	0	0	0	0	0	0	0	0	
All Other Natural Causes	247	3	1	0	1	0	1	5	5	15	26	33	59	98	0	
All Other External Causes	0	0	0	0	0	0	0	0	0	0	0	0	0	0	0	

	TOTAL	AGE GROUPS														UNK
		<1	1-4	5-9	10-14	15-19	20-24	25-34	35-44	45-54	55-64	65-74	75-84	85+		
COLLIER	2,917	13	4	2	4	9	15	38	50	141	268	483	781	1,109	0	
Cancer	779	1	0	0	0	1	0	2	12	46	118	209	237	153	0	
Heart Diseases	673	0	0	0	0	0	0	2	5	11	38	84	182	351	0	
Chronic Lower Resp Diseases	174	0	0	0	0	0	0	0	0	3	8	36	62	65	0	
Unintentional Injury	166	0	0	0	3	3	6	12	10	22	10	9	26	65	0	
Stroke	168	0	0	0	0	0	0	2	1	6	11	27	54	67	0	
Diabetes Mellitus	59	0	0	0	0	0	0	1	1	2	11	15	17	12	0	
Alzheimer's Disease	166	0	0	0	0	0	0	0	0	0	1	6	35	124	0	
Nephritis	21	0	0	0	0	0	0	0	1	1	1	1	11	6	0	
Suicide	46	0	0	0	0	3	4	5	7	10	9	2	0	6	0	
Chronic Liver Disease/Cirrhosis	49	0	0	0	0	0	0	1	3	15	13	13	3	1	0	
Influenza & Pneumonia	11	0	0	0	0	0	0	0	0	0	2	0	2	7	0	
Septicemia	11	1	0	0	0	0	0	0	0	1	3	5	1	0	0	
Hypertension	28	0	0	0	0	0	0	0	0	0	1	3	11	13	0	
Parkinson's Disease	42	0	0	0	0	0	0	0	0	0	0	6	15	21	0	
Benign Neoplasms	25	1	0	0	0	0	0	0	1	0	2	3	7	11	0	
Homicide	8	0	0	0	0	1	2	2	2	1	0	0	0	0	0	
Human Immunodeficiency Virus	3	0	0	0	0	0	1	0	0	0	1	1	0	0	0	
Pneumonitis	13	0	1	0	0	0	0	0	0	0	0	1	3	8	0	
Perinatal Period Conditions	4	4	0	0	0	0	0	0	0	0	0	0	0	0	0	
Aortic Aneurysm & Dissection	10	0	0	0	0	0	0	0	0	0	1	4	2	3	0	
Atherosclerosis	5	0	0	0	0	0	0	0	0	1	0	0	1	3	0	
Viral Hepatitis	4	0	0	0	0	0	0	1	0	1	1	0	0	1	0	
Congenital Malformations	11	3	2	1	1	0	0	2	1	0	0	1	0	0	0	
Anemias	1	0	0	0	0	0	0	0	0	0	0	0	0	1	0	
Cholelithiasis	7	0	0	0	0	0	0	0	0	2	1	0	1	3	0	
All Other Natural Causes	427	3	1	1	0	1	2	8	6	19	36	56	108	186	0	
All Other External Causes	6	0	0	0	0	0	0	0	0	0	0	1	3	2	0	

* ICD-10 codes associated with each cause of death group are presented on pages (xvii-xix).

TABLE D-11 (Cont.): RESIDENT DEATHS FOR SELECTED CAUSES, BY AGE GROUPS, BY COUNTY, FLORIDA, 2012

		AGE GROUPS														
	TOTAL	<1	1-4	5-9	10-14	15-19	20-24	25-34	35-44	45-54	55-64	65-74	75-84	85+	UNK	
COLUMBIA	730	10	1	0	1	0	5	12	19	65	98	167	195	157	0	
Cancer	181	0	0	0	0	0	0	0	1	17	29	68	48	18	0	
Heart Diseases	141	0	0	0	0	0	0	0	3	15	24	21	31	47	0	
Chronic Lower Resp Diseases	55	0	0	0	0	0	0	0	1	2	3	10	27	12	0	
Unintentional Injury	47	1	0	0	0	0	1	5	6	10	4	8	8	4	0	
Stroke	37	0	0	0	0	0	0	0	1	4	5	5	15	7	0	
Diabetes Mellitus	24	0	0	0	0	0	0	0	0	1	9	8	5	1	0	
Alzheimer's Disease	7	0	0	0	0	0	0	0	0	0	0	1	2	4	0	
Nephritis	16	0	0	0	0	0	0	0	1	0	1	4	6	4	0	
Suicide	10	0	0	0	1	0	1	2	0	1	3	1	1	0	0	
Chronic Liver Disease/Cirrhosis	14	0	0	0	0	0	0	0	1	4	3	2	2	2	0	
Influenza & Pneumonia	8	0	0	0	0	0	0	0	1	0	0	4	1	2	0	
Septicemia	9	0	0	0	0	0	0	0	0	1	0	3	3	2	0	
Hypertension	6	0	0	0	0	0	0	0	0	0	0	2	1	3	0	
Parkinson's Disease	6	0	0	0	0	0	0	0	0	0	1	1	2	2	0	
Benign Neoplasms	8	0	0	0	0	0	0	0	0	0	1	6	1	0	0	
Homicide	7	0	0	0	0	0	2	4	0	0	1	0	0	0	0	
Human Immunodeficiency Virus	3	0	0	0	0	0	0	0	1	1	0	1	0	0	0	
Pneumonitis	2	0	0	0	0	0	0	0	0	0	0	0	1	1	0	
Perinatal Period Conditions	6	6	0	0	0	0	0	0	0	0	0	0	0	0	0	
Aortic Aneurysm & Dissection	7	0	0	0	0	0	0	0	0	1	0	0	4	2	0	
Atherosclerosis	1	0	0	0	0	0	0	0	0	0	0	0	0	1	0	
Viral Hepatitis	0	0	0	0	0	0	0	0	0	0	0	0	0	0	0	
Congenital Malformations	3	2	0	0	0	0	0	0	0	0	0	0	1	0	0	
Anemias	1	0	0	0	0	0	0	0	0	0	0	0	0	1	0	
Cholelithiasis	3	0	0	0	0	0	0	0	0	0	1	0	1	1	0	
All Other Natural Causes	128	1	1	0	0	0	1	1	3	8	13	22	35	43	0	
All Other External Causes	0	0	0	0	0	0	0	0	0	0	0	0	0	0	0	

		AGE GROUPS														
	TOTAL	<1	1-4	5-9	10-14	15-19	20-24	25-34	35-44	45-54	55-64	65-74	75-84	85+	UNK	
MIAMI-DADE	18,580	149	29	19	30	83	141	313	463	1,248	2,036	2,876	4,899	6,289	5	
Cancer	4,124	0	3	5	3	3	6	28	100	333	688	982	1,171	800	2	
Heart Diseases	4,857	1	3	1	0	0	3	20	53	255	467	689	1,383	1,982	0	
Chronic Lower Resp Diseases	852	0	1	1	1	2	0	4	2	18	50	131	282	360	0	
Unintentional Injury	632	5	2	4	6	27	48	80	45	93	63	60	107	92	0	
Stroke	856	1	0	0	2	0	0	3	7	39	81	121	248	354	0	
Diabetes Mellitus	640	0	0	0	0	0	0	3	22	46	82	148	177	162	0	
Alzheimer's Disease	426	0	0	0	0	0	0	0	0	2	3	23	121	277	0	
Nephritis	380	0	0	0	0	0	1	0	6	19	37	68	121	128	0	
Suicide	222	0	0	0	2	11	13	24	23	44	34	41	17	12	1	
Chronic Liver Disease/Cirrhosis	232	0	0	0	0	0	0	1	15	47	56	47	49	17	0	
Influenza & Pneumonia	252	0	2	1	2	0	0	2	3	14	29	21	66	112	0	
Septicemia	281	1	0	1	0	1	2	2	5	17	29	54	86	83	0	
Hypertension	187	0	0	0	0	0	0	1	2	5	22	27	53	76	1	
Parkinson's Disease	184	0	0	0	0	0	0	0	0	0	5	22	77	80	0	
Benign Neoplasms	115	0	2	0	1	0	0	3	5	5	10	23	37	29	0	
Homicide	233	2	2	1	2	27	50	60	36	27	20	3	1	1	1	
Human Immunodeficiency Virus	218	0	0	0	1	1	3	18	34	85	52	21	2	1	0	
Pneumonitis	151	0	0	0	0	1	0	0	0	1	4	14	37	94	0	
Perinatal Period Conditions	70	68	1	0	0	0	0	0	0	0	0	0	1	0	0	
Aortic Aneurysm & Dissection	72	0	0	0	0	0	0	0	3	4	4	11	30	20	0	
Atherosclerosis	19	0	0	0	0	0	0	0	0	0	3	0	6	10	0	
Viral Hepatitis	45	0	0	0	0	0	0	0	1	8	18	5	9	4	0	
Congenital Malformations	62	35	4	0	0	1	1	2	4	2	5	2	3	3	0	
Anemias	30	0	0	0	0	0	0	3	2	3	3	3	4	12	0	
Cholelithiasis	20	0	0	0	0	0	0	1	0	3	1	2	6	7	0	
All Other Natural Causes	3,401	36	9	5	10	8	14	58	94	176	263	355	802	1,571	0	
All Other External Causes	19	0	0	0	0	1	0	0	1	2	7	3	3	2	0	

* ICD-10 codes associated with each cause of death group are presented on pages (xvii-xix).

TABLE D-11 (Cont.): RESIDENT DEATHS FOR SELECTED CAUSES, BY AGE GROUPS, BY COUNTY, FLORIDA, 2012

	TOTAL	AGE GROUPS														UNK
		<1	1-4	5-9	10-14	15-19	20-24	25-34	35-44	45-54	55-64	65-74	75-84	85+		
DESOTO	275	1	1	0	1	0	1	4	6	30	42	59	66	64	0	
Cancer	69	0	0	0	0	0	0	0	2	5	16	16	25	5	0	
Heart Diseases	63	0	0	0	0	0	0	1	1	6	4	14	16	21	0	
Chronic Lower Resp Diseases	21	0	0	0	0	0	0	0	0	2	3	4	7	5	0	
Unintentional Injury	19	0	0	0	1	0	0	3	1	4	5	3	1	1	0	
Stroke	14	0	0	0	0	0	0	0	0	0	1	4	3	6	0	
Diabetes Mellitus	6	0	0	0	0	0	0	0	0	1	3	1	1	0	0	
Alzheimer's Disease	4	0	0	0	0	0	0	0	0	0	0	1	0	3	0	
Nephritis	5	0	0	0	0	0	0	0	0	0	0	2	0	3	0	
Suicide	7	0	0	0	0	0	0	0	1	3	1	1	1	0	0	
Chronic Liver Disease/Cirrhosis	7	0	0	0	0	0	0	0	0	3	1	1	1	1	0	
Influenza & Pneumonia	6	0	0	0	0	0	0	0	0	0	0	2	1	3	0	
Septicemia	5	0	0	0	0	0	0	0	0	0	1	1	0	3	0	
Hypertension	4	0	0	0	0	0	0	0	0	0	0	1	1	2	0	
Parkinson's Disease	1	0	0	0	0	0	0	0	0	0	0	0	1	0	0	
Benign Neoplasms	2	0	0	0	0	0	0	0	0	0	1	1	0	0	0	
Homicide	1	0	0	0	0	0	0	0	0	1	0	0	0	0	0	
Human Immunodeficiency Virus	2	0	0	0	0	0	0	0	0	1	1	0	0	0	0	
Pneumonitis	1	0	0	0	0	0	0	0	0	0	0	0	0	1	0	
Perinatal Period Conditions	0	0	0	0	0	0	0	0	0	0	0	0	0	0	0	
Aortic Aneurysm & Dissection	1	0	0	0	0	0	0	0	0	0	0	1	0	0	0	
Atherosclerosis	0	0	0	0	0	0	0	0	0	0	0	0	0	0	0	
Viral Hepatitis	2	0	0	0	0	0	0	0	0	0	1	0	1	0	0	
Congenital Malformations	3	1	1	0	0	0	0	0	0	1	0	0	0	0	0	
Anemias	0	0	0	0	0	0	0	0	0	0	0	0	0	0	0	
Cholelithiasis	0	0	0	0	0	0	0	0	0	0	0	0	0	0	0	
All Other Natural Causes	31	0	0	0	0	0	1	0	1	3	4	5	7	10	0	
All Other External Causes	1	0	0	0	0	0	0	0	0	0	0	1	0	0	0	

	TOTAL	AGE GROUPS														UNK
		<1	1-4	5-9	10-14	15-19	20-24	25-34	35-44	45-54	55-64	65-74	75-84	85+		
DIXIE	198	2	0	0	1	0	2	3	4	15	28	57	54	32	0	
Cancer	56	0	0	0	0	0	0	0	1	4	10	27	10	4	0	
Heart Diseases	49	1	0	0	0	0	0	1	1	4	5	10	13	14	0	
Chronic Lower Resp Diseases	21	0	0	0	0	0	0	0	0	0	0	6	10	5	0	
Unintentional Injury	18	0	0	0	1	0	1	2	1	2	4	3	1	3	0	
Stroke	8	0	0	0	0	0	1	0	0	0	1	1	3	2	0	
Diabetes Mellitus	7	0	0	0	0	0	0	0	0	1	0	2	3	1	0	
Alzheimer's Disease	1	0	0	0	0	0	0	0	0	0	0	0	1	0	0	
Nephritis	2	0	0	0	0	0	0	0	0	0	1	0	1	0	0	
Suicide	3	0	0	0	0	0	0	0	0	1	2	0	0	0	0	
Chronic Liver Disease/Cirrhosis	6	0	0	0	0	0	0	0	0	3	0	2	1	0	0	
Influenza & Pneumonia	1	0	0	0	0	0	0	0	0	0	0	1	0	0	0	
Septicemia	1	0	0	0	0	0	0	0	0	0	0	0	1	0	0	
Hypertension	1	0	0	0	0	0	0	0	0	0	1	0	0	0	0	
Parkinson's Disease	1	0	0	0	0	0	0	0	0	0	0	1	0	0	0	
Benign Neoplasms	1	0	0	0	0	0	0	0	0	0	1	0	0	0	0	
Homicide	0	0	0	0	0	0	0	0	0	0	0	0	0	0	0	
Human Immunodeficiency Virus	0	0	0	0	0	0	0	0	0	0	0	0	0	0	0	
Pneumonitis	0	0	0	0	0	0	0	0	0	0	0	0	0	0	0	
Perinatal Period Conditions	1	1	0	0	0	0	0	0	0	0	0	0	0	0	0	
Aortic Aneurysm & Dissection	0	0	0	0	0	0	0	0	0	0	0	0	0	0	0	
Atherosclerosis	0	0	0	0	0	0	0	0	0	0	0	0	0	0	0	
Viral Hepatitis	0	0	0	0	0	0	0	0	0	0	0	0	0	0	0	
Congenital Malformations	0	0	0	0	0	0	0	0	0	0	0	0	0	0	0	
Anemias	0	0	0	0	0	0	0	0	0	0	0	0	0	0	0	
Cholelithiasis	1	0	0	0	0	0	0	0	0	0	1	0	0	0	0	
All Other Natural Causes	19	0	0	0	0	0	0	0	1	0	1	4	10	3	0	
All Other External Causes	1	0	0	0	0	0	0	0	0	0	1	0	0	0	0	

* ICD-10 codes associated with each cause of death group are presented on pages (xvii-xix).

TABLE D-11 (Cont.): RESIDENT DEATHS FOR SELECTED CAUSES, BY AGE GROUPS, BY COUNTY, FLORIDA, 2012

		AGE GROUPS														
	TOTAL	<1	1-4	5-9	10-14	15-19	20-24	25-34	35-44	45-54	55-64	65-74	75-84	85+	UNK	
DUVAL	7,266	104	15	6	5	30	65	205	284	689	1,150	1,230	1,543	1,940	0	
Cancer	1,575	0	3	4	0	1	1	18	47	144	389	388	352	228	0	
Heart Diseases	1,633	1	0	0	0	2	3	10	47	124	219	256	381	590	0	
Chronic Lower Resp Diseases	477	0	0	0	1	0	0	1	3	32	57	120	133	130	0	
Unintentional Injury	415	2	8	1	2	10	22	73	48	97	52	30	34	36	0	
Stroke	305	1	0	0	0	0	0	3	9	24	42	55	70	101	0	
Diabetes Mellitus	216	0	0	0	0	0	1	2	6	27	49	52	43	36	0	
Alzheimer's Disease	133	0	0	0	0	0	0	0	0	0	0	11	48	74	0	
Nephritis	152	0	0	0	0	0	0	0	2	8	21	48	38	35	0	
Suicide	151	0	0	0	0	5	8	26	29	37	26	11	8	1	0	
Chronic Liver Disease/Cirrhosis	103	0	0	0	0	0	0	2	8	30	37	12	11	3	0	
Influenza & Pneumonia	115	0	1	0	0	0	0	1	3	6	7	23	38	36	0	
Septicemia	98	1	0	0	0	0	0	2	4	10	25	13	25	18	0	
Hypertension	106	0	0	0	0	0	1	0	4	12	15	11	21	42	0	
Parkinson's Disease	72	0	0	0	0	0	0	0	0	1	2	8	28	33	0	
Benign Neoplasms	36	0	0	0	0	0	0	0	0	2	4	8	13	9	0	
Homicide	106	2	1	0	0	8	15	34	18	16	10	1	1	0	0	
Human Immunodeficiency Virus	58	0	0	0	0	0	1	6	12	22	15	1	1	0	0	
Pneumonitis	42	0	0	0	0	0	0	0	0	0	7	1	12	22	0	
Perinatal Period Conditions	61	61	0	0	0	0	0	0	0	0	0	0	0	0	0	
Aortic Aneurysm & Dissection	30	0	0	0	0	0	0	3	0	4	3	9	6	5	0	
Atherosclerosis	64	0	0	0	0	0	0	0	1	1	4	9	17	32	0	
Viral Hepatitis	39	0	0	0	0	0	0	0	1	11	20	5	0	2	0	
Congenital Malformations	28	18	2	1	0	0	1	1	0	2	2	0	0	1	0	
Anemias	12	0	0	0	0	0	1	0	3	1	2	2	2	1	0	
Cholelithiasis	10	0	0	0	0	0	0	0	0	1	0	2	1	6	0	
All Other Natural Causes	1,216	18	0	0	2	3	11	22	38	75	139	152	258	498	0	
All Other External Causes	13	0	0	0	0	1	0	1	1	2	3	2	2	1	0	

	TOTAL	AGE GROUPS														UNK
		<1	1-4	5-9	10-14	15-19	20-24	25-34	35-44	45-54	55-64	65-74	75-84	85+		
ESCAMBIA	3,086	31	6	3	6	8	23	72	82	252	459	586	750	808	0	
Cancer	688	0	0	0	1	0	3	4	14	56	138	209	181	82	0	
Heart Diseases	654	5	1	0	0	0	0	6	14	51	85	118	162	212	0	
Chronic Lower Resp Diseases	158	0	1	0	0	0	0	1	1	7	26	42	47	33	0	
Unintentional Injury	124	3	2	1	4	2	6	22	8	20	21	13	9	13	0	
Stroke	165	1	1	0	0	1	0	2	2	10	9	27	49	63	0	
Diabetes Mellitus	98	0	0	0	0	0	0	3	1	7	22	23	24	18	0	
Alzheimer's Disease	95	0	0	0	0	0	0	0	0	0	0	5	20	70	0	
Nephritis	69	0	0	0	0	0	0	0	1	1	11	16	19	21	0	
Suicide	57	0	0	0	0	2	5	10	13	14	6	3	2	2	0	
Chronic Liver Disease/Cirrhosis	33	0	0	0	0	0	0	0	4	13	8	2	5	1	0	
Influenza & Pneumonia	34	0	0	0	0	0	0	0	0	4	3	5	6	16	0	
Septicemia	35	1	0	0	0	0	0	0	0	1	7	9	9	8	0	
Hypertension	41	0	0	0	0	0	0	1	0	2	8	10	8	12	0	
Parkinson's Disease	20	0	0	0	0	0	0	0	0	0	0	4	13	3	0	
Benign Neoplasms	19	0	0	0	0	0	0	1	0	0	2	3	8	5	0	
Homicide	24	0	0	0	0	2	4	9	4	2	2	1	0	0	0	
Human Immunodeficiency Virus	16	0	0	0	0	0	0	1	3	6	4	1	1	0	0	
Pneumonitis	17	0	0	0	0	0	0	0	0	0	4	1	7	5	0	
Perinatal Period Conditions	13	13	0	0	0	0	0	0	0	0	0	0	0	0	0	
Aortic Aneurysm & Dissection	9	0	0	0	0	0	0	0	0	0	1	2	5	1	0	
Atherosclerosis	1	0	0	0	0	0	0	0	0	0	0	0	0	1	0	
Viral Hepatitis	9	0	0	0	0	0	0	0	0	1	5	2	1	0	0	
Congenital Malformations	10	4	1	1	0	1	0	1	0	0	2	0	0	0	0	
Anemias	11	0	0	0	0	0	0	0	3	1	3	1	0	3	0	
Cholelithiasis	5	0	0	0	0	0	0	0	0	0	0	1	1	3	0	
All Other Natural Causes	678	4	0	1	1	0	5	11	14	56	92	86	172	236	0	
All Other External Causes	3	0	0	0	0	0	0	0	0	0	0	2	1	0	0	

* ICD-10 codes associated with each cause of death group are presented on pages (xvii-xix).

TABLE D-11 (Cont.): RESIDENT DEATHS FOR SELECTED CAUSES, BY AGE GROUPS, BY COUNTY, FLORIDA, 2012

		AGE GROUPS														
	TOTAL	<1	1-4	5-9	10-14	15-19	20-24	25-34	35-44	45-54	55-64	65-74	75-84	85+	UNK	
FLAGLER	1,163	6	0	0	0	4	6	9	11	59	138	225	323	382	0	
Cancer	318	0	0	0	0	0	0	1	2	19	64	94	90	48	0	
Heart Diseases	242	0	0	0	0	0	0	1	2	9	27	42	69	92	0	
Chronic Lower Resp Diseases	65	0	0	0	0	0	0	0	0	1	4	13	24	23	0	
Unintentional Injury	45	1	0	0	0	3	4	2	3	9	8	1	7	7	0	
Stroke	46	0	0	0	0	0	0	0	0	1	5	6	17	17	0	
Diabetes Mellitus	44	0	0	0	0	1	0	0	1	3	4	10	11	14	0	
Alzheimer's Disease	32	0	0	0	0	0	0	0	0	0	0	5	5	22	0	
Nephritis	19	0	0	0	0	0	0	0	0	1	1	3	6	8	0	
Suicide	11	0	0	0	0	0	1	0	1	3	4	0	1	1	0	
Chronic Liver Disease/Cirrhosis	15	0	0	0	0	0	0	1	0	1	3	6	3	1	0	
Influenza & Pneumonia	17	0	0	0	0	0	0	0	0	1	0	2	7	7	0	
Septicemia	16	0	0	0	0	0	0	1	0	0	3	4	5	3	0	
Hypertension	23	0	0	0	0	0	0	0	0	0	2	3	2	16	0	
Parkinson's Disease	14	0	0	0	0	0	0	0	0	0	0	5	5	4	0	
Benign Neoplasms	8	0	0	0	0	0	0	0	0	0	0	3	1	4	0	
Homicide	4	0	0	0	0	0	1	2	0	1	0	0	0	0	0	
Human Immunodeficiency Virus	2	0	0	0	0	0	0	0	0	1	1	0	0	0	0	
Pneumonitis	7	0	0	0	0	0	0	0	0	0	1	1	2	3	0	
Perinatal Period Conditions	0	0	0	0	0	0	0	0	0	0	0	0	0	0	0	
Aortic Aneurysm & Dissection	5	0	0	0	0	0	0	0	0	1	0	0	2	2	0	
Atherosclerosis	0	0	0	0	0	0	0	0	0	0	0	0	0	0	0	
Viral Hepatitis	3	0	0	0	0	0	0	0	0	1	2	0	0	0	0	
Congenital Malformations	3	3	0	0	0	0	0	0	0	0	0	0	0	0	0	
Anemias	4	0	0	0	0	0	0	0	0	0	0	1	1	2	0	
Cholelithiasis	1	0	0	0	0	0	0	0	0	0	0	0	0	1	0	
All Other Natural Causes	218	2	0	0	0	0	0	1	2	7	9	25	65	107	0	
All Other External Causes	1	0	0	0	0	0	0	0	0	0	0	1	0	0	0	

		AGE GROUPS														
	TOTAL	<1	1-4	5-9	10-14	15-19	20-24	25-34	35-44	45-54	55-64	65-74	75-84	85+	UNK	
FRANKLIN	117	1	0	0	0	0	1	1	3	12	19	27	22	31	0	
Cancer	30	0	0	0	0	0	0	1	1	3	8	10	6	1	0	
Heart Diseases	21	0	0	0	0	0	0	0	1	2	2	1	4	11	0	
Chronic Lower Resp Diseases	13	0	0	0	0	0	0	0	0	1	2	4	2	4	0	
Unintentional Injury	5	0	0	0	0	0	0	0	0	1	1	1	1	1	0	
Stroke	2	0	0	0	0	0	0	0	0	0	0	1	0	1	0	
Diabetes Mellitus	4	0	0	0	0	0	0	0	0	0	0	2	2	0	0	
Alzheimer's Disease	2	0	0	0	0	0	0	0	0	0	0	1	0	1	0	
Nephritis	0	0	0	0	0	0	0	0	0	0	0	0	0	0	0	
Suicide	2	0	0	0	0	0	0	0	0	1	1	0	0	0	0	
Chronic Liver Disease/Cirrhosis	2	0	0	0	0	0	0	0	0	0	1	1	0	0	0	
Influenza & Pneumonia	2	0	0	0	0	0	0	0	0	0	0	2	0	0	0	
Septicemia	0	0	0	0	0	0	0	0	0	0	0	0	0	0	0	
Hypertension	0	0	0	0	0	0	0	0	0	0	0	0	0	0	0	
Parkinson's Disease	1	0	0	0	0	0	0	0	0	0	0	0	0	1	0	
Benign Neoplasms	1	0	0	0	0	0	0	0	0	1	0	0	0	0	0	
Homicide	1	0	0	0	0	0	0	0	0	0	0	1	0	0	0	
Human Immunodeficiency Virus	0	0	0	0	0	0	0	0	0	0	0	0	0	0	0	
Pneumonitis	3	0	0	0	0	0	0	0	0	0	0	0	1	2	0	
Perinatal Period Conditions	1	1	0	0	0	0	0	0	0	0	0	0	0	0	0	
Aortic Aneurysm & Dissection	0	0	0	0	0	0	0	0	0	0	0	0	0	0	0	
Atherosclerosis	0	0	0	0	0	0	0	0	0	0	0	0	0	0	0	
Viral Hepatitis	0	0	0	0	0	0	0	0	0	0	0	0	0	0	0	
Congenital Malformations	0	0	0	0	0	0	0	0	0	0	0	0	0	0	0	
Anemias	0	0	0	0	0	0	0	0	0	0	0	0	0	0	0	
Cholelithiasis	0	0	0	0	0	0	0	0	0	0	0	0	0	0	0	
All Other Natural Causes	27	0	0	0	0	0	1	0	1	3	4	3	6	9	0	
All Other External Causes	0	0	0	0	0	0	0	0	0	0	0	0	0	0	0	

* ICD-10 codes associated with each cause of death group are presented on pages (xvii-xix).

TABLE D-11 (Cont.): RESIDENT DEATHS FOR SELECTED CAUSES, BY AGE GROUPS, BY COUNTY, FLORIDA, 2012

		AGE GROUPS														
	TOTAL	<1	1-4	5-9	10-14	15-19	20-24	25-34	35-44	45-54	55-64	65-74	75-84	85+	UNK	
GADSDEN	446	5	1	2	0	3	5	7	22	37	62	94	98	110	0	
Cancer	95	0	0	0	0	1	0	1	1	9	22	28	20	13	0	
Heart Diseases	88	1	0	0	0	0	0	1	1	6	11	18	26	24	0	
Chronic Lower Resp Diseases	18	0	0	0	0	0	0	0	0	1	2	5	8	2	0	
Unintentional Injury	25	1	1	1	0	2	2	2	4	4	0	1	3	4	0	
Stroke	18	0	0	0	0	0	0	0	1	2	3	2	5	5	0	
Diabetes Mellitus	14	0	0	0	0	0	0	0	0	0	3	6	3	2	0	
Alzheimer's Disease	16	0	0	0	0	0	0	0	0	0	0	2	5	9	0	
Nephritis	8	0	0	0	0	0	0	0	0	0	2	2	1	3	0	
Suicide	7	0	0	0	0	0	0	0	0	2	2	3	0	0	0	
Chronic Liver Disease/Cirrhosis	5	0	0	0	0	0	0	0	1	2	1	0	1	0	0	
Influenza & Pneumonia	6	0	0	0	0	0	0	1	0	0	1	0	0	4	0	
Septicemia	2	0	0	0	0	0	0	0	1	0	0	1	0	0	0	
Hypertension	7	0	0	0	0	0	0	0	1	1	2	0	0	3	0	
Parkinson's Disease	5	0	0	0	0	0	0	0	0	0	0	0	4	1	0	
Benign Neoplasms	3	0	0	0	0	0	0	0	0	1	0	1	1	0	0	
Homicide	6	0	0	0	0	0	1	0	3	1	1	0	0	0	0	
Human Immunodeficiency Virus	7	0	0	0	0	0	1	0	2	2	2	0	0	0	0	
Pneumonitis	7	0	0	0	0	0	0	0	0	0	0	3	2	2	0	
Perinatal Period Conditions	2	2	0	0	0	0	0	0	0	0	0	0	0	0	0	
Aortic Aneurysm & Dissection	2	0	0	0	0	0	0	0	0	0	0	2	0	0	0	
Atherosclerosis	3	0	0	0	0	0	0	0	0	0	1	1	1	0	0	
Viral Hepatitis	1	0	0	0	0	0	0	0	1	0	0	0	0	0	0	
Congenital Malformations	1	0	0	0	0	0	0	0	0	0	1	0	0	0	0	
Anemias	2	0	0	0	0	0	0	0	0	0	0	1	0	1	0	
Cholelithiasis	0	0	0	0	0	0	0	0	0	0	0	0	0	0	0	
All Other Natural Causes	97	1	0	1	0	0	1	2	6	6	8	17	18	37	0	
All Other External Causes	1	0	0	0	0	0	0	0	0	0	0	1	0	0	0	

	TOTAL	AGE GROUPS														UNK
		<1	1-4	5-9	10-14	15-19	20-24	25-34	35-44	45-54	55-64	65-74	75-84	85+		
GILCHRIST	198	2	0	0	0	1	2	3	1	18	33	33	54	51	0	
Cancer	53	0	0	0	0	0	0	0	0	7	14	11	14	7	0	
Heart Diseases	44	0	0	0	0	0	0	0	1	4	5	6	16	12	0	
Chronic Lower Resp Diseases	9	0	0	0	0	0	0	0	0	0	2	2	2	3	0	
Unintentional Injury	9	0	0	0	0	0	2	1	0	1	1	0	1	3	0	
Stroke	4	0	0	0	0	0	0	0	0	0	0	1	1	2	0	
Diabetes Mellitus	11	0	0	0	0	0	0	0	0	2	2	3	3	1	0	
Alzheimer's Disease	1	0	0	0	0	0	0	0	0	0	0	0	0	1	0	
Nephritis	0	0	0	0	0	0	0	0	0	0	0	0	0	0	0	
Suicide	5	0	0	0	0	1	0	0	0	2	1	0	1	0	0	
Chronic Liver Disease/Cirrhosis	1	0	0	0	0	0	0	0	0	0	0	1	0	0	0	
Influenza & Pneumonia	4	0	0	0	0	0	0	0	0	1	1	1	0	1	0	
Septicemia	4	0	0	0	0	0	0	0	0	0	1	0	3	0	0	
Hypertension	6	0	0	0	0	0	0	0	0	0	0	2	1	3	0	
Parkinson's Disease	3	0	0	0	0	0	0	0	0	0	0	1	1	1	0	
Benign Neoplasms	0	0	0	0	0	0	0	0	0	0	0	0	0	0	0	
Homicide	0	0	0	0	0	0	0	0	0	0	0	0	0	0	0	
Human Immunodeficiency Virus	0	0	0	0	0	0	0	0	0	0	0	0	0	0	0	
Pneumonitis	1	0	0	0	0	0	0	0	0	0	1	0	0	0	0	
Perinatal Period Conditions	0	0	0	0	0	0	0	0	0	0	0	0	0	0	0	
Aortic Aneurysm & Dissection	0	0	0	0	0	0	0	0	0	0	0	0	0	0	0	
Atherosclerosis	0	0	0	0	0	0	0	0	0	0	0	0	0	0	0	
Viral Hepatitis	1	0	0	0	0	0	0	0	0	0	0	1	0	0	0	
Congenital Malformations	2	1	0	0	0	0	0	1	0	0	0	0	0	0	0	
Anemias	1	0	0	0	0	0	0	0	0	0	0	0	0	1	0	
Cholelithiasis	0	0	0	0	0	0	0	0	0	0	0	0	0	0	0	
All Other Natural Causes	39	1	0	0	0	0	0	1	0	1	5	4	11	16	0	
All Other External Causes	0	0	0	0	0	0	0	0	0	0	0	0	0	0	0	

* ICD-10 codes associated with each cause of death group are presented on pages (xvii-xix).

TABLE D-11 (Cont.): RESIDENT DEATHS FOR SELECTED CAUSES, BY AGE GROUPS, BY COUNTY, FLORIDA, 2012

	TOTAL	AGE GROUPS														UNK
		<1	1-4	5-9	10-14	15-19	20-24	25-34	35-44	45-54	55-64	65-74	75-84	85+		
GLADES	106	1	0	0	1	0	2	1	1	5	18	28	31	18	0	
Cancer	28	0	0	0	0	0	0	0	0	2	7	9	8	2	0	
Heart Diseases	20	0	0	0	0	0	0	0	0	2	2	7	5	4	0	
Chronic Lower Resp Diseases	9	0	0	0	0	0	0	0	0	0	2	1	3	3	0	
Unintentional Injury	7	0	0	0	1	0	1	1	0	0	1	1	1	1	0	
Stroke	10	0	0	0	0	0	0	0	0	1	2	2	3	2	0	
Diabetes Mellitus	8	0	0	0	0	0	0	0	1	0	0	5	1	1	0	
Alzheimer's Disease	0	0	0	0	0	0	0	0	0	0	0	0	0	0	0	
Nephritis	3	0	0	0	0	0	0	0	0	0	0	0	1	2	0	
Suicide	1	0	0	0	0	0	1	0	0	0	0	0	0	0	0	
Chronic Liver Disease/Cirrhosis	1	0	0	0	0	0	0	0	0	0	0	0	1	0	0	
Influenza & Pneumonia	2	0	0	0	0	0	0	0	0	0	0	0	1	1	0	
Septicemia	2	0	0	0	0	0	0	0	0	0	0	1	1	0	0	
Hypertension	5	0	0	0	0	0	0	0	0	0	1	1	2	1	0	
Parkinson's Disease	1	0	0	0	0	0	0	0	0	0	0	0	1	0	0	
Benign Neoplasms	0	0	0	0	0	0	0	0	0	0	0	0	0	0	0	
Homicide	0	0	0	0	0	0	0	0	0	0	0	0	0	0	0	
Human Immunodeficiency Virus	0	0	0	0	0	0	0	0	0	0	0	0	0	0	0	
Pneumonitis	0	0	0	0	0	0	0	0	0	0	0	0	0	0	0	
Perinatal Period Conditions	0	0	0	0	0	0	0	0	0	0	0	0	0	0	0	
Aortic Aneurysm & Dissection	0	0	0	0	0	0	0	0	0	0	0	0	0	0	0	
Atherosclerosis	0	0	0	0	0	0	0	0	0	0	0	0	0	0	0	
Viral Hepatitis	0	0	0	0	0	0	0	0	0	0	0	0	0	0	0	
Congenital Malformations	0	0	0	0	0	0	0	0	0	0	0	0	0	0	0	
Anemias	0	0	0	0	0	0	0	0	0	0	0	0	0	0	0	
Cholelithiasis	0	0	0	0	0	0	0	0	0	0	0	0	0	0	0	
All Other Natural Causes	9	1	0	0	0	0	0	0	0	0	3	1	3	1	0	
All Other External Causes	0	0	0	0	0	0	0	0	0	0	0	0	0	0	0	

	TOTAL	AGE GROUPS														UNK
		<1	1-4	5-9	10-14	15-19	20-24	25-34	35-44	45-54	55-64	65-74	75-84	85+		
GULF	205	1	0	0	0	0	3	3	5	12	25	44	49	63	0	
Cancer	41	0	0	0	0	0	1	0	0	2	10	15	6	7	0	
Heart Diseases	45	0	0	0	0	0	0	0	1	4	2	5	14	19	0	
Chronic Lower Resp Diseases	21	0	0	0	0	0	0	0	1	1	0	11	4	4	0	
Unintentional Injury	16	0	0	0	0	0	2	2	1	0	2	3	1	5	0	
Stroke	8	0	0	0	0	0	0	0	0	0	0	1	5	2	0	
Diabetes Mellitus	6	0	0	0	0	0	0	0	0	0	1	3	1	1	0	
Alzheimer's Disease	10	0	0	0	0	0	0	0	0	0	0	0	4	6	0	
Nephritis	3	0	0	0	0	0	0	0	0	0	0	1	1	1	0	
Suicide	2	0	0	0	0	0	0	0	0	1	1	0	0	0	0	
Chronic Liver Disease/Cirrhosis	4	0	0	0	0	0	0	0	1	1	2	0	0	0	0	
Influenza & Pneumonia	4	0	0	0	0	0	0	0	0	0	0	0	2	2	0	
Septicemia	0	0	0	0	0	0	0	0	0	0	0	0	0	0	0	
Hypertension	3	0	0	0	0	0	0	0	0	0	1	0	1	1	0	
Parkinson's Disease	0	0	0	0	0	0	0	0	0	0	0	0	0	0	0	
Benign Neoplasms	0	0	0	0	0	0	0	0	0	0	0	0	0	0	0	
Homicide	1	0	0	0	0	0	0	1	0	0	0	0	0	0	0	
Human Immunodeficiency Virus	0	0	0	0	0	0	0	0	0	0	0	0	0	0	0	
Pneumonitis	2	0	0	0	0	0	0	0	0	0	0	0	0	2	0	
Perinatal Period Conditions	1	1	0	0	0	0	0	0	0	0	0	0	0	0	0	
Aortic Aneurysm & Dissection	1	0	0	0	0	0	0	0	0	0	0	0	0	1	0	
Atherosclerosis	0	0	0	0	0	0	0	0	0	0	0	0	0	0	0	
Viral Hepatitis	2	0	0	0	0	0	0	0	0	0	1	0	1	0	0	
Congenital Malformations	1	0	0	0	0	0	0	0	0	0	1	0	0	0	0	
Anemias	2	0	0	0	0	0	0	0	0	0	0	0	1	1	0	
Cholelithiasis	0	0	0	0	0	0	0	0	0	0	0	0	0	0	0	
All Other Natural Causes	32	0	0	0	0	0	0	0	1	3	4	5	8	11	0	
All Other External Causes	0	0	0	0	0	0	0	0	0	0	0	0	0	0	0	

* ICD-10 codes associated with each cause of death group are presented on pages (xvii-xix).

TABLE D-11 (Cont.): RESIDENT DEATHS FOR SELECTED CAUSES, BY AGE GROUPS, BY COUNTY, FLORIDA, 2012

		AGE GROUPS														
	TOTAL	<1	1-4	5-9	10-14	15-19	20-24	25-34	35-44	45-54	55-64	65-74	75-84	85+	UNK	
HAMILTON	140	1	3	0	0	1	2	4	6	10	26	29	34	24	0	
Cancer	39	0	0	0	0	0	1	1	0	6	11	9	9	2	0	
Heart Diseases	27	0	0	0	0	0	0	0	2	1	4	2	11	7	0	
Chronic Lower Resp Diseases	11	0	0	0	0	0	0	0	0	0	1	3	3	4	0	
Unintentional Injury	11	0	3	0	0	1	1	1	1	0	1	2	0	1	0	
Stroke	10	0	0	0	0	0	0	1	0	1	2	1	2	3	0	
Diabetes Mellitus	5	0	0	0	0	0	0	0	0	1	1	2	0	1	0	
Alzheimer's Disease	0	0	0	0	0	0	0	0	0	0	0	0	0	0	0	
Nephritis	1	0	0	0	0	0	0	0	0	0	0	1	0	0	0	
Suicide	4	0	0	0	0	0	0	0	1	0	0	1	2	0	0	
Chronic Liver Disease/Cirrhosis	2	0	0	0	0	0	0	0	0	0	1	1	0	0	0	
Influenza & Pneumonia	4	0	0	0	0	0	0	0	0	0	1	3	0	0	0	
Septicemia	2	0	0	0	0	0	0	0	0	0	0	1	0	1	0	
Hypertension	2	0	0	0	0	0	0	0	0	0	0	0	2	0	0	
Parkinson's Disease	0	0	0	0	0	0	0	0	0	0	0	0	0	0	0	
Benign Neoplasms	0	0	0	0	0	0	0	0	0	0	0	0	0	0	0	
Homicide	1	0	0	0	0	0	0	1	0	0	0	0	0	0	0	
Human Immunodeficiency Virus	1	0	0	0	0	0	0	0	0	1	0	0	0	0	0	
Pneumonitis	0	0	0	0	0	0	0	0	0	0	0	0	0	0	0	
Perinatal Period Conditions	0	0	0	0	0	0	0	0	0	0	0	0	0	0	0	
Aortic Aneurysm & Dissection	0	0	0	0	0	0	0	0	0	0	0	0	0	0	0	
Atherosclerosis	0	0	0	0	0	0	0	0	0	0	0	0	0	0	0	
Viral Hepatitis	0	0	0	0	0	0	0	0	0	0	0	0	0	0	0	
Congenital Malformations	1	1	0	0	0	0	0	0	0	0	0	0	0	0	0	
Anemias	0	0	0	0	0	0	0	0	0	0	0	0	0	0	0	
Cholelithiasis	0	0	0	0	0	0	0	0	0	0	0	0	0	0	0	
All Other Natural Causes	19	0	0	0	0	0	0	0	2	0	4	3	5	5	0	
All Other External Causes	0	0	0	0	0	0	0	0	0	0	0	0	0	0	0	

		AGE GROUPS														
	TOTAL	<1	1-4	5-9	10-14	15-19	20-24	25-34	35-44	45-54	55-64	65-74	75-84	85+	UNK	
HARDEE	195	2	0	0	0	1	1	5	9	14	31	41	39	52	0	
Cancer	46	0	0	0	0	0	0	1	2	4	8	15	12	4	0	
Heart Diseases	48	0	0	0	0	0	0	2	0	1	7	10	12	16	0	
Chronic Lower Resp Diseases	11	0	0	0	0	0	0	0	0	0	2	2	3	4	0	
Unintentional Injury	13	0	0	0	0	0	0	1	3	3	3	1	2	0	0	
Stroke	8	0	0	0	0	1	0	0	0	1	0	2	1	3	0	
Diabetes Mellitus	15	0	0	0	0	0	0	0	1	0	4	3	3	4	0	
Alzheimer's Disease	1	0	0	0	0	0	0	0	0	1	0	0	0	0	0	
Nephritis	5	0	0	0	0	0	0	0	0	0	0	1	0	4	0	
Suicide	4	0	0	0	0	0	1	0	2	1	0	0	0	0	0	
Chronic Liver Disease/Cirrhosis	5	0	0	0	0	0	0	0	0	1	2	1	0	1	0	
Influenza & Pneumonia	2	0	0	0	0	0	0	0	0	0	0	1	1	0	0	
Septicemia	1	0	0	0	0	0	0	0	0	1	0	0	0	0	0	
Hypertension	5	0	0	0	0	0	0	0	0	0	0	0	1	4	0	
Parkinson's Disease	1	0	0	0	0	0	0	0	0	0	0	0	0	1	0	
Benign Neoplasms	0	0	0	0	0	0	0	0	0	0	0	0	0	0	0	
Homicide	2	0	0	0	0	0	0	1	1	0	0	0	0	0	0	
Human Immunodeficiency Virus	0	0	0	0	0	0	0	0	0	0	0	0	0	0	0	
Pneumonitis	0	0	0	0	0	0	0	0	0	0	0	0	0	0	0	
Perinatal Period Conditions	0	0	0	0	0	0	0	0	0	0	0	0	0	0	0	
Aortic Aneurysm & Dissection	2	0	0	0	0	0	0	0	0	0	0	2	0	0	0	
Atherosclerosis	0	0	0	0	0	0	0	0	0	0	0	0	0	0	0	
Viral Hepatitis	0	0	0	0	0	0	0	0	0	0	0	0	0	0	0	
Congenital Malformations	2	1	0	0	0	0	0	0	0	0	1	0	0	0	0	
Anemias	0	0	0	0	0	0	0	0	0	0	0	0	0	0	0	
Cholelithiasis	0	0	0	0	0	0	0	0	0	0	0	0	0	0	0	
All Other Natural Causes	24	1	0	0	0	0	0	0	0	1	4	3	4	11	0	
All Other External Causes	0	0	0	0	0	0	0	0	0	0	0	0	0	0	0	

* ICD-10 codes associated with each cause of death group are presented on pages (xvii-xix).

TABLE D-11 (Cont.): RESIDENT DEATHS FOR SELECTED CAUSES, BY AGE GROUPS, BY COUNTY, FLORIDA, 2012

		AGE GROUPS														
	TOTAL	<1	1-4	5-9	10-14	15-19	20-24	25-34	35-44	45-54	55-64	65-74	75-84	85+	UNK	
HENDRY	242	3	2	0	1	2	3	5	13	20	30	58	52	53	0	
Cancer	43	0	0	0	0	1	0	2	1	5	10	13	8	3	0	
Heart Diseases	59	1	0	0	0	0	0	0	3	2	7	11	14	21	0	
Chronic Lower Resp Diseases	21	0	0	0	0	0	0	0	0	0	1	6	8	6	0	
Unintentional Injury	21	0	2	0	1	1	1	3	1	4	0	1	3	4	0	
Stroke	10	0	0	0	0	0	0	0	1	0	0	4	2	3	0	
Diabetes Mellitus	10	0	0	0	0	0	0	0	0	1	1	4	4	0	0	
Alzheimer's Disease	4	0	0	0	0	0	0	0	0	0	0	2	0	2	0	
Nephritis	5	0	0	0	0	0	0	0	0	0	1	3	1	0	0	
Suicide	2	0	0	0	0	0	0	0	0	0	1	0	0	1	0	
Chronic Liver Disease/Cirrhosis	3	0	0	0	0	0	0	0	0	1	2	0	0	0	0	
Influenza & Pneumonia	9	0	0	0	0	0	0	0	1	2	0	4	1	1	0	
Septicemia	2	0	0	0	0	0	0	0	0	0	1	1	0	0	0	
Hypertension	3	0	0	0	0	0	0	0	0	0	0	1	2	0	0	
Parkinson's Disease	3	0	0	0	0	0	0	0	0	0	0	1	2	0	0	
Benign Neoplasms	2	0	0	0	0	0	0	0	0	0	0	1	0	1	0	
Homicide	3	0	0	0	0	0	0	0	2	1	0	0	0	0	0	
Human Immunodeficiency Virus	0	0	0	0	0	0	0	0	0	0	0	0	0	0	0	
Pneumonitis	0	0	0	0	0	0	0	0	0	0	0	0	0	0	0	
Perinatal Period Conditions	1	1	0	0	0	0	0	0	0	0	0	0	0	0	0	
Aortic Aneurysm & Dissection	0	0	0	0	0	0	0	0	0	0	0	0	0	0	0	
Atherosclerosis	0	0	0	0	0	0	0	0	0	0	0	0	0	0	0	
Viral Hepatitis	2	0	0	0	0	0	0	0	1	0	1	0	0	0	0	
Congenital Malformations	2	1	0	0	0	0	0	0	0	0	1	0	0	0	0	
Anemias	1	0	0	0	0	0	0	0	0	0	0	0	1	0	0	
Cholelithiasis	0	0	0	0	0	0	0	0	0	0	0	0	0	0	0	
All Other Natural Causes	36	0	0	0	0	0	2	0	3	4	4	6	6	11	0	
All Other External Causes	0	0	0	0	0	0	0	0	0	0	0	0	0	0	0	

		AGE GROUPS														
	TOTAL	<1	1-4	5-9	10-14	15-19	20-24	25-34	35-44	45-54	55-64	65-74	75-84	85+	UNK	
HERNANDO	2,493	9	4	0	0	3	14	23	45	127	257	468	746	796	1	
Cancer	532	0	0	0	0	0	0	2	9	27	74	154	178	88	0	
Heart Diseases	546	1	0	0	0	0	0	3	6	23	53	93	155	212	0	
Chronic Lower Resp Diseases	176	0	0	0	0	1	0	0	0	2	27	49	56	41	0	
Unintentional Injury	148	2	3	0	0	1	9	9	10	18	12	11	29	44	0	
Stroke	116	0	0	0	0	0	0	0	3	2	8	16	33	54	0	
Diabetes Mellitus	87	0	0	0	0	0	1	0	3	5	15	24	25	14	0	
Alzheimer's Disease	39	0	0	0	0	0	0	0	0	0	0	3	17	19	0	
Nephritis	22	0	0	0	0	0	0	0	0	2	1	5	4	10	0	
Suicide	31	0	0	0	0	0	1	3	3	8	7	5	4	0	0	
Chronic Liver Disease/Cirrhosis	51	0	0	0	0	0	0	0	1	10	18	12	7	3	0	
Influenza & Pneumonia	21	0	0	0	0	0	0	0	0	2	0	4	7	8	0	
Septicemia	20	0	0	0	0	0	0	0	1	4	1	6	5	3	0	
Hypertension	26	0	0	0	0	0	0	0	1	1	4	3	5	12	0	
Parkinson's Disease	20	0	0	0	0	0	0	0	0	0	0	2	8	10	0	
Benign Neoplasms	25	0	0	0	0	0	1	0	0	1	2	2	13	6	0	
Homicide	4	1	0	0	0	0	0	0	2	0	1	0	0	0	0	
Human Immunodeficiency Virus	4	0	0	0	0	0	0	0	0	2	2	0	0	0	0	
Pneumonitis	14	0	0	0	0	0	0	0	0	0	1	3	4	6	0	
Perinatal Period Conditions	3	3	0	0	0	0	0	0	0	0	0	0	0	0	0	
Aortic Aneurysm & Dissection	10	0	0	0	0	0	0	0	0	0	0	1	6	3	0	
Atherosclerosis	0	0	0	0	0	0	0	0	0	0	0	0	0	0	0	
Viral Hepatitis	4	0	0	0	0	0	0	0	0	2	2	0	0	0	0	
Congenital Malformations	4	1	1	0	0	0	0	1	0	0	0	0	1	0	0	
Anemias	4	0	0	0	0	0	0	0	0	1	0	1	0	2	0	
Cholelithiasis	7	0	0	0	0	0	0	0	0	2	0	2	2	1	0	
All Other Natural Causes	575	1	0	0	0	1	1	5	6	15	29	71	186	259	1	
All Other External Causes	4	0	0	0	0	0	1	0	0	0	0	1	1	1	0	

* ICD-10 codes associated with each cause of death group are presented on pages (xvii-xix).

TABLE D-11 (Cont.): RESIDENT DEATHS FOR SELECTED CAUSES, BY AGE GROUPS, BY COUNTY, FLORIDA, 2012

	TOTAL	AGE GROUPS														UNK
		<1	1-4	5-9	10-14	15-19	20-24	25-34	35-44	45-54	55-64	65-74	75-84	85+		
HIGHLANDS	1,463	11	4	2	2	4	3	12	28	59	119	259	441	519	0	
Cancer	370	0	0	0	0	1	0	0	5	24	41	96	126	77	0	
Heart Diseases	379	0	0	0	1	0	0	1	5	7	17	45	122	181	0	
Chronic Lower Resp Diseases	134	0	0	0	0	0	0	0	1	3	6	30	46	48	0	
Unintentional Injury	63	1	1	2	1	2	1	4	8	7	8	6	10	12	0	
Stroke	59	0	0	0	0	0	0	0	0	0	5	7	19	28	0	
Diabetes Mellitus	84	0	0	0	0	0	0	1	1	3	12	15	22	30	0	
Alzheimer's Disease	11	0	0	0	0	0	0	0	0	0	1	0	4	6	0	
Nephritis	23	0	0	0	0	0	0	0	0	1	1	4	6	11	0	
Suicide	18	0	0	0	0	1	1	3	3	3	1	1	4	1	0	
Chronic Liver Disease/Cirrhosis	16	0	0	0	0	0	0	1	1	0	7	4	3	0	0	
Influenza & Pneumonia	23	0	0	0	0	0	0	0	0	1	3	3	6	10	0	
Septicemia	28	0	0	0	0	0	0	0	0	1	2	6	9	10	0	
Hypertension	27	0	0	0	0	0	0	0	0	0	2	4	4	17	0	
Parkinson's Disease	5	0	0	0	0	0	0	0	0	0	0	0	3	2	0	
Benign Neoplasms	12	0	0	0	0	0	0	0	0	0	1	6	3	2	0	
Homicide	5	1	0	0	0	0	1	0	2	0	0	0	1	0	0	
Human Immunodeficiency Virus	5	0	0	0	0	0	0	0	1	1	2	1	0	0	0	
Pneumonitis	4	0	0	0	0	0	0	0	0	0	0	1	1	2	0	
Perinatal Period Conditions	5	5	0	0	0	0	0	0	0	0	0	0	0	0	0	
Aortic Aneurysm & Dissection	7	0	0	0	0	0	0	0	0	0	1	1	3	2	0	
Atherosclerosis	3	0	0	0	0	0	0	0	0	0	0	1	2	0	0	
Viral Hepatitis	0	0	0	0	0	0	0	0	0	0	0	0	0	0	0	
Congenital Malformations	4	2	2	0	0	0	0	0	0	0	0	0	0	0	0	
Anemias	4	0	0	0	0	0	0	0	0	1	1	0	1	1	0	
Cholelithiasis	1	0	0	0	0	0	0	0	0	0	0	0	0	1	0	
All Other Natural Causes	167	2	1	0	0	0	0	1	1	5	8	27	44	78	0	
All Other External Causes	6	0	0	0	0	0	0	1	0	2	0	1	2	0	0	

		AGE GROUPS														
	TOTAL	<1	1-4	5-9	10-14	15-19	20-24	25-34	35-44	45-54	55-64	65-74	75-84	85+	UNK	
HILLSBOROUGH	9,436	124	22	7	12	54	78	190	310	742	1,353	1,611	2,194	2,739	0	
Cancer	2,190	0	3	2	0	1	2	9	47	192	436	601	556	341	0	
Heart Diseases	2,194	0	1	1	0	1	5	11	57	159	319	353	493	794	0	
Chronic Lower Resp Diseases	505	0	0	0	0	0	0	1	0	18	51	132	171	132	0	
Unintentional Injury	602	8	5	2	4	20	39	89	73	82	82	41	50	107	0	
Stroke	435	0	1	0	0	2	1	2	4	15	51	65	120	174	0	
Diabetes Mellitus	269	0	0	0	0	0	1	1	10	29	43	56	75	54	0	
Alzheimer's Disease	259	0	0	0	0	0	0	0	0	0	0	13	69	177	0	
Nephritis	114	2	0	0	0	0	0	1	3	1	13	26	35	33	0	
Suicide	162	0	0	0	1	11	7	16	30	38	30	9	11	9	0	
Chronic Liver Disease/Cirrhosis	144	0	0	0	0	0	0	2	11	34	50	24	20	3	0	
Influenza & Pneumonia	136	0	0	0	0	0	1	0	3	8	14	25	34	51	0	
Septicemia	147	2	1	0	0	1	2	1	5	13	23	22	35	42	0	
Hypertension	92	0	0	0	0	0	0	0	1	6	13	10	19	43	0	
Parkinson's Disease	82	0	0	0	0	0	0	0	0	0	5	8	34	35	0	
Benign Neoplasms	53	0	1	0	0	0	0	0	1	4	10	8	10	19	0	
Homicide	72	4	2	0	0	5	10	16	12	10	9	2	2	0	0	
Human Immunodeficiency Virus	57	0	0	0	0	1	1	8	16	19	10	2	0	0	0	
Pneumonitis	52	0	0	0	0	0	0	0	0	2	4	11	19	16	0	
Perinatal Period Conditions	67	67	0	0	0	0	0	0	0	0	0	0	0	0	0	
Aortic Aneurysm & Dissection	39	0	0	0	0	0	0	0	0	3	6	9	11	10	0	
Atherosclerosis	13	0	0	0	0	0	0	0	0	0	0	1	6	6	0	
Viral Hepatitis	31	0	0	0	0	0	0	1	0	5	19	5	1	0	0	
Congenital Malformations	39	21	2	0	0	1	0	5	1	1	4	2	1	1	0	
Anemias	28	0	0	0	1	1	0	3	1	4	1	0	8	9	0	
Cholelithiasis	12	0	0	0	0	0	0	0	0	1	1	1	5	4	0	
All Other Natural Causes	1,618	20	6	1	6	5	9	23	33	94	156	181	406	678	0	
All Other External Causes	24	0	0	1	0	5	0	1	2	4	3	4	3	1	0	

* ICD-10 codes associated with each cause of death group are presented on pages (xvii-xix).

TABLE D-11 (Cont.): RESIDENT DEATHS FOR SELECTED CAUSES, BY AGE GROUPS, BY COUNTY, FLORIDA, 2012

		AGE GROUPS														
	TOTAL	<1	1-4	5-9	10-14	15-19	20-24	25-34	35-44	45-54	55-64	65-74	75-84	85+	UNK	
HOLMES	249	4	0	0	0	0	1	3	6	15	38	60	59	63	0	
Cancer	45	0	0	0	0	0	0	0	1	4	10	18	6	6	0	
Heart Diseases	72	0	0	0	0	0	0	0	1	3	9	18	16	25	0	
Chronic Lower Resp Diseases	24	0	0	0	0	0	0	0	0	2	4	6	9	3	0	
Unintentional Injury	13	1	0	0	0	0	0	2	2	2	4	0	0	2	0	
Stroke	14	0	0	0	0	0	0	0	1	0	1	1	6	5	0	
Diabetes Mellitus	5	0	0	0	0	0	0	0	0	0	2	2	0	1	0	
Alzheimer's Disease	4	0	0	0	0	0	0	0	0	0	0	0	0	4	0	
Nephritis	8	0	0	0	0	0	0	0	0	0	1	4	3	0	0	
Suicide	8	0	0	0	0	0	1	0	0	2	2	2	1	0	0	
Chronic Liver Disease/Cirrhosis	2	0	0	0	0	0	0	0	0	0	1	1	0	0	0	
Influenza & Pneumonia	5	0	0	0	0	0	0	0	0	0	0	0	2	3	0	
Septicemia	1	0	0	0	0	0	0	0	0	0	0	1	0	0	0	
Hypertension	5	0	0	0	0	0	0	0	0	0	0	2	0	3	0	
Parkinson's Disease	1	0	0	0	0	0	0	0	0	0	0	0	0	1	0	
Benign Neoplasms	1	0	0	0	0	0	0	0	0	0	0	0	1	0	0	
Homicide	1	0	0	0	0	0	0	0	1	0	0	0	0	0	0	
Human Immunodeficiency Virus	0	0	0	0	0	0	0	0	0	0	0	0	0	0	0	
Pneumonitis	0	0	0	0	0	0	0	0	0	0	0	0	0	0	0	
Perinatal Period Conditions	1	1	0	0	0	0	0	0	0	0	0	0	0	0	0	
Aortic Aneurysm & Dissection	2	0	0	0	0	0	0	0	0	0	0	0	0	2	0	
Atherosclerosis	0	0	0	0	0	0	0	0	0	0	0	0	0	0	0	
Viral Hepatitis	0	0	0	0	0	0	0	0	0	0	0	0	0	0	0	
Congenital Malformations	2	0	0	0	0	0	0	1	0	0	0	0	1	0	0	
Anemias	1	0	0	0	0	0	0	0	0	0	0	0	1	0	0	
Cholelithiasis	1	0	0	0	0	0	0	0	0	0	0	0	0	1	0	
All Other Natural Causes	33	2	0	0	0	0	0	0	0	2	4	5	13	7	0	
All Other External Causes	0	0	0	0	0	0	0	0	0	0	0	0	0	0	0	

		AGE GROUPS														
	TOTAL	<1	1-4	5-9	10-14	15-19	20-24	25-34	35-44	45-54	55-64	65-74	75-84	85+	UNK	
INDIAN RIVER	1,752	12	0	1	1	2	2	12	23	79	178	221	481	740	0	
Cancer	453	0	0	1	1	1	0	0	5	18	68	91	154	114	0	
Heart Diseases	401	0	0	0	0	0	0	2	5	12	32	49	106	195	0	
Chronic Lower Resp Diseases	100	0	0	0	0	0	0	0	0	1	9	12	33	45	0	
Unintentional Injury	67	1	0	0	0	1	2	4	2	11	9	4	14	19	0	
Stroke	93	0	0	0	0	0	0	0	0	4	5	9	23	52	0	
Diabetes Mellitus	27	0	0	0	0	0	0	1	0	1	8	5	6	6	0	
Alzheimer's Disease	90	0	0	0	0	0	0	0	0	1	1	4	21	63	0	
Nephritis	29	0	0	0	0	0	0	0	0	1	2	3	6	17	0	
Suicide	27	0	0	0	0	0	0	2	5	5	9	3	1	2	0	
Chronic Liver Disease/Cirrhosis	13	0	0	0	0	0	0	0	1	3	7	0	1	1	0	
Influenza & Pneumonia	38	0	0	0	0	0	0	1	0	3	2	3	5	24	0	
Septicemia	14	0	0	0	0	0	0	0	0	0	1	1	5	7	0	
Hypertension	9	0	0	0	0	0	0	0	0	0	1	1	4	3	0	
Parkinson's Disease	27	0	0	0	0	0	0	0	0	0	0	1	8	18	0	
Benign Neoplasms	19	1	0	0	0	0	0	0	0	0	1	4	8	5	0	
Homicide	4	0	0	0	0	0	0	1	1	0	0	1	1	0	0	
Human Immunodeficiency Virus	2	0	0	0	0	0	0	0	0	2	0	0	0	0	0	
Pneumonitis	12	0	0	0	0	0	0	0	0	0	0	1	6	5	0	
Perinatal Period Conditions	6	6	0	0	0	0	0	0	0	0	0	0	0	0	0	
Aortic Aneurysm & Dissection	8	0	0	0	0	0	0	0	0	0	0	1	2	5	0	
Atherosclerosis	0	0	0	0	0	0	0	0	0	0	0	0	0	0	0	
Viral Hepatitis	5	0	0	0	0	0	0	0	0	3	0	1	1	0	0	
Congenital Malformations	2	1	0	0	0	0	0	0	0	1	0	0	0	0	0	
Anemias	3	0	0	0	0	0	0	0	1	0	0	0	0	2	0	
Cholelithiasis	1	0	0	0	0	0	0	0	0	0	0	0	0	1	0	
All Other Natural Causes	300	3	0	0	0	0	0	1	3	13	23	27	75	155	0	
All Other External Causes	2	0	0	0	0	0	0	0	0	0	0	0	1	1	0	

* ICD-10 codes associated with each cause of death group are presented on pages (xvii-xix).

TABLE D-11 (Cont.): RESIDENT DEATHS FOR SELECTED CAUSES, BY AGE GROUPS, BY COUNTY, FLORIDA, 2012

	TOTAL	AGE GROUPS														UNK
		<1	1-4	5-9	10-14	15-19	20-24	25-34	35-44	45-54	55-64	65-74	75-84	85+		
JACKSON	505	3	0	0	0	4	2	3	15	32	65	89	144	148	0	
Cancer	108	0	0	0	0	0	0	1	5	7	29	30	26	10	0	
Heart Diseases	116	0	0	0	0	0	1	0	1	6	11	18	32	47	0	
Chronic Lower Resp Diseases	29	0	0	0	0	0	0	0	0	1	3	7	9	9	0	
Unintentional Injury	25	1	0	0	0	3	0	1	3	4	2	4	5	2	0	
Stroke	26	0	0	0	0	0	0	0	0	0	6	4	7	9	0	
Diabetes Mellitus	12	0	0	0	0	0	0	0	0	1	3	3	4	1	0	
Alzheimer's Disease	38	0	0	0	0	0	0	0	0	0	0	3	14	21	0	
Nephritis	12	0	0	0	0	0	0	0	0	1	0	1	4	6	0	
Suicide	10	0	0	0	0	1	1	0	3	0	1	1	3	0	0	
Chronic Liver Disease/Cirrhosis	7	0	0	0	0	0	0	0	1	1	1	2	1	1	0	
Influenza & Pneumonia	5	0	0	0	0	0	0	0	0	0	0	1	3	1	0	
Septicemia	8	0	0	0	0	0	0	0	0	1	0	2	3	2	0	
Hypertension	4	0	0	0	0	0	0	0	0	1	1	0	2	0	0	
Parkinson's Disease	9	0	0	0	0	0	0	0	0	0	0	1	6	2	0	
Benign Neoplasms	1	0	0	0	0	0	0	0	0	0	0	0	1	0	0	
Homicide	1	0	0	0	0	0	0	0	1	0	0	0	0	0	0	
Human Immunodeficiency Virus	0	0	0	0	0	0	0	0	0	0	0	0	0	0	0	
Pneumonitis	7	0	0	0	0	0	0	0	0	0	1	2	2	2	0	
Perinatal Period Conditions	0	0	0	0	0	0	0	0	0	0	0	0	0	0	0	
Aortic Aneurysm & Dissection	0	0	0	0	0	0	0	0	0	0	0	0	0	0	0	
Atherosclerosis	4	0	0	0	0	0	0	0	0	0	0	1	1	2	0	
Viral Hepatitis	2	0	0	0	0	0	0	0	0	2	0	0	0	0	0	
Congenital Malformations	1	0	0	0	0	0	0	0	0	1	0	0	0	0	0	
Anemias	2	0	0	0	0	0	0	0	0	1	0	0	0	1	0	
Cholelithiasis	3	0	0	0	0	0	0	0	0	0	0	0	1	2	0	
All Other Natural Causes	75	2	0	0	0	0	0	1	1	5	7	9	20	30	0	
All Other External Causes	0	0	0	0	0	0	0	0	0	0	0	0	0	0	0	

		AGE GROUPS														
	TOTAL	<1	1-4	5-9	10-14	15-19	20-24	25-34	35-44	45-54	55-64	65-74	75-84	85+	UNK	
JEFFERSON	139	1	0	0	0	1	1	1	5	11	20	31	32	36	0	
Cancer	34	0	0	0	0	0	0	1	0	6	8	8	9	2	0	
Heart Diseases	24	0	0	0	0	0	0	0	1	0	2	7	7	7	0	
Chronic Lower Resp Diseases	7	0	0	0	0	0	0	0	0	0	0	4	2	1	0	
Unintentional Injury	7	0	0	0	0	1	1	0	0	2	1	0	2	0	0	
Stroke	9	0	0	0	0	0	0	0	2	0	1	2	0	4	0	
Diabetes Mellitus	2	0	0	0	0	0	0	0	0	0	0	0	1	1	0	
Alzheimer's Disease	2	0	0	0	0	0	0	0	0	0	0	0	1	1	0	
Nephritis	5	0	0	0	0	0	0	0	0	0	2	0	1	2	0	
Suicide	2	0	0	0	0	0	0	0	0	1	0	1	0	0	0	
Chronic Liver Disease/Cirrhosis	2	0	0	0	0	0	0	0	0	0	2	0	0	0	0	
Influenza & Pneumonia	4	0	0	0	0	0	0	0	1	0	1	1	0	1	0	
Septicemia	2	0	0	0	0	0	0	0	0	0	0	0	1	1	0	
Hypertension	4	0	0	0	0	0	0	0	0	0	0	2	1	1	0	
Parkinson's Disease	1	0	0	0	0	0	0	0	0	0	0	0	1	0	0	
Benign Neoplasms	0	0	0	0	0	0	0	0	0	0	0	0	0	0	0	
Homicide	0	0	0	0	0	0	0	0	0	0	0	0	0	0	0	
Human Immunodeficiency Virus	0	0	0	0	0	0	0	0	0	0	0	0	0	0	0	
Pneumonitis	2	0	0	0	0	0	0	0	0	0	0	1	0	1	0	
Perinatal Period Conditions	1	1	0	0	0	0	0	0	0	0	0	0	0	0	0	
Aortic Aneurysm & Dissection	0	0	0	0	0	0	0	0	0	0	0	0	0	0	0	
Atherosclerosis	0	0	0	0	0	0	0	0	0	0	0	0	0	0	0	
Viral Hepatitis	1	0	0	0	0	0	0	0	0	0	1	0	0	0	0	
Congenital Malformations	0	0	0	0	0	0	0	0	0	0	0	0	0	0	0	
Anemias	1	0	0	0	0	0	0	0	0	0	0	0	1	0	0	
Cholelithiasis	0	0	0	0	0	0	0	0	0	0	0	0	0	0	0	
All Other Natural Causes	29	0	0	0	0	0	0	0	1	2	2	5	5	14	0	
All Other External Causes	0	0	0	0	0	0	0	0	0	0	0	0	0	0	0	

* ICD-10 codes associated with each cause of death group are presented on pages (xvii-xix).

TABLE D-11 (Cont.): RESIDENT DEATHS FOR SELECTED CAUSES, BY AGE GROUPS, BY COUNTY, FLORIDA, 2012

		AGE GROUPS														
	TOTAL	<1	1-4	5-9	10-14	15-19	20-24	25-34	35-44	45-54	55-64	65-74	75-84	85+	UNK	
LAFAYETTE	72	0	0	0	0	0	1	3	2	7	8	14	17	20	0	
Cancer	17	0	0	0	0	0	0	0	2	2	0	5	5	3	0	
Heart Diseases	16	0	0	0	0	0	0	0	0	2	2	1	5	6	0	
Chronic Lower Resp Diseases	4	0	0	0	0	0	0	0	0	0	0	2	1	1	0	
Unintentional Injury	4	0	0	0	0	0	1	1	0	0	1	0	0	1	0	
Stroke	3	0	0	0	0	0	0	0	0	0	0	1	1	1	0	
Diabetes Mellitus	5	0	0	0	0	0	0	0	0	0	2	2	0	1	0	
Alzheimer's Disease	1	0	0	0	0	0	0	0	0	0	0	0	0	1	0	
Nephritis	0	0	0	0	0	0	0	0	0	0	0	0	0	0	0	
Suicide	1	0	0	0	0	0	0	1	0	0	0	0	0	0	0	
Chronic Liver Disease/Cirrhosis	4	0	0	0	0	0	0	0	0	1	3	0	0	0	0	
Influenza & Pneumonia	1	0	0	0	0	0	0	0	0	1	0	0	0	0	0	
Septicemia	0	0	0	0	0	0	0	0	0	0	0	0	0	0	0	
Hypertension	2	0	0	0	0	0	0	0	0	0	0	2	0	0	0	
Parkinson's Disease	1	0	0	0	0	0	0	0	0	0	0	0	1	0	0	
Benign Neoplasms	0	0	0	0	0	0	0	0	0	0	0	0	0	0	0	
Homicide	1	0	0	0	0	0	0	1	0	0	0	0	0	0	0	
Human Immunodeficiency Virus	1	0	0	0	0	0	0	0	0	1	0	0	0	0	0	
Pneumonitis	0	0	0	0	0	0	0	0	0	0	0	0	0	0	0	
Perinatal Period Conditions	0	0	0	0	0	0	0	0	0	0	0	0	0	0	0	
Aortic Aneurysm & Dissection	0	0	0	0	0	0	0	0	0	0	0	0	0	0	0	
Atherosclerosis	0	0	0	0	0	0	0	0	0	0	0	0	0	0	0	
Viral Hepatitis	0	0	0	0	0	0	0	0	0	0	0	0	0	0	0	
Congenital Malformations	0	0	0	0	0	0	0	0	0	0	0	0	0	0	0	
Anemias	1	0	0	0	0	0	0	0	0	0	0	0	0	1	0	
Cholelithiasis	0	0	0	0	0	0	0	0	0	0	0	0	0	0	0	
All Other Natural Causes	10	0	0	0	0	0	0	0	0	0	0	1	4	5	0	
All Other External Causes	0	0	0	0	0	0	0	0	0	0	0	0	0	0	0	

		AGE GROUPS														
	TOTAL	<1	1-4	5-9	10-14	15-19	20-24	25-34	35-44	45-54	55-64	65-74	75-84	85+	UNK	
LAKE	3,326	19	3	1	1	10	15	27	64	186	366	622	923	1,089	0	
Cancer	818	0	0	0	1	0	1	3	11	50	124	235	239	154	0	
Heart Diseases	731	0	0	0	0	0	0	2	7	36	66	124	224	272	0	
Chronic Lower Resp Diseases	203	0	0	0	0	0	0	0	1	8	21	56	71	46	0	
Unintentional Injury	209	4	2	0	0	3	6	13	12	20	27	18	39	65	0	
Stroke	157	0	0	0	0	0	0	0	0	4	14	20	52	67	0	
Diabetes Mellitus	101	0	0	0	0	1	0	1	6	6	16	33	21	17	0	
Alzheimer's Disease	105	0	0	0	0	0	0	0	0	0	1	4	28	72	0	
Nephritis	43	0	0	0	0	0	0	0	1	1	7	10	7	17	0	
Suicide	50	0	0	0	0	2	4	5	5	10	8	6	6	4	0	
Chronic Liver Disease/Cirrhosis	53	0	0	0	0	0	0	0	2	10	17	14	8	2	0	
Influenza & Pneumonia	43	0	0	0	0	0	0	0	0	1	6	6	9	21	0	
Septicemia	38	0	0	0	0	0	0	0	1	2	4	6	11	14	0	
Hypertension	41	0	0	0	0	0	0	0	0	1	3	6	12	19	0	
Parkinson's Disease	39	0	0	0	0	0	0	0	0	0	2	4	19	14	0	
Benign Neoplasms	20	0	0	1	0	0	0	0	0	1	0	1	13	4	0	
Homicide	12	0	0	0	0	1	2	2	2	4	1	0	0	0	0	
Human Immunodeficiency Virus	10	0	0	0	0	0	1	0	5	3	0	1	0	0	0	
Pneumonitis	13	0	0	0	0	0	0	0	0	0	2	1	3	7	0	
Perinatal Period Conditions	10	10	0	0	0	0	0	0	0	0	0	0	0	0	0	
Aortic Aneurysm & Dissection	14	0	0	0	0	0	0	0	0	1	1	3	5	4	0	
Atherosclerosis	29	0	0	0	0	0	0	0	0	1	2	0	8	18	0	
Viral Hepatitis	3	0	0	0	0	0	0	0	0	1	2	0	0	0	0	
Congenital Malformations	13	3	0	0	0	0	0	0	2	1	1	3	2	1	0	
Anemias	8	0	0	0	0	1	0	0	0	0	0	2	1	4	0	
Cholelithiasis	8	0	0	0	0	0	0	0	0	0	0	1	6	1	0	
All Other Natural Causes	553	2	1	0	0	2	1	1	9	25	40	67	139	266	0	
All Other External Causes	2	0	0	0	0	0	0	0	0	0	1	1	0	0	0	

* ICD-10 codes associated with each cause of death group are presented on pages (xvii-xix).

TABLE D-11 (Cont.): RESIDENT DEATHS FOR SELECTED CAUSES, BY AGE GROUPS, BY COUNTY, FLORIDA, 2012

		AGE GROUPS														
	TOTAL	<1	1-4	5-9	10-14	15-19	20-24	25-34	35-44	45-54	55-64	65-74	75-84	85+	UNK	
LEE	5,946	39	7	4	9	22	44	72	121	334	672	1,088	1,540	1,993	1	
Cancer	1,498	0	0	1	1	0	0	7	22	87	228	444	455	253	0	
Heart Diseases	1,465	1	0	1	1	0	1	5	16	66	152	226	379	617	0	
Chronic Lower Resp Diseases	362	0	0	0	0	0	0	3	0	6	29	83	122	119	0	
Unintentional Injury	336	3	6	1	2	11	18	23	15	38	34	33	56	96	0	
Stroke	229	0	0	0	1	0	1	0	5	15	24	29	68	86	0	
Diabetes Mellitus	133	0	0	0	0	0	0	1	1	11	28	30	31	31	0	
Alzheimer's Disease	113	0	0	0	0	0	0	0	0	1	4	6	31	71	0	
Nephritis	73	0	0	0	0	1	0	1	2	4	8	14	18	25	0	
Suicide	105	0	0	0	1	1	8	7	17	20	24	15	10	2	0	
Chronic Liver Disease/Cirrhosis	92	0	0	0	0	0	0	1	8	18	25	25	8	7	0	
Influenza & Pneumonia	55	1	0	0	1	0	0	0	0	3	3	9	13	25	0	
Septicemia	58	1	0	0	0	0	0	1	0	4	6	12	16	18	0	
Hypertension	66	0	0	0	0	0	0	1	0	0	5	6	15	39	0	
Parkinson's Disease	65	0	0	0	0	0	0	0	0	0	1	4	36	24	0	
Benign Neoplasms	32	0	1	0	0	0	0	0	3	1	1	5	10	11	0	
Homicide	51	1	0	0	0	7	9	11	7	9	3	2	0	2	0	
Human Immunodeficiency Virus	20	0	0	0	0	0	0	1	5	4	5	5	0	0	0	
Pneumonitis	18	0	0	0	0	0	0	2	1	1	1	2	4	7	0	
Perinatal Period Conditions	17	17	0	0	0	0	0	0	0	0	0	0	0	0	0	
Aortic Aneurysm & Dissection	21	0	0	0	0	0	1	0	0	2	2	4	6	6	0	
Atherosclerosis	27	0	0	0	0	0	0	0	0	1	2	1	10	13	0	
Viral Hepatitis	10	0	0	0	0	0	0	0	0	0	8	1	0	1	0	
Congenital Malformations	12	7	0	0	0	0	0	1	1	1	0	2	0	0	0	
Anemias	7	0	0	0	0	0	0	0	0	0	1	2	1	3	0	
Cholelithiasis	6	0	0	0	0	0	0	0	0	0	0	1	1	4	0	
All Other Natural Causes	1,064	8	0	1	2	2	6	7	17	39	77	125	247	532	1	
All Other External Causes	11	0	0	0	0	0	0	0	1	3	1	2	3	1	0	

		AGE GROUPS														
	TOTAL	<1	1-4	5-9	10-14	15-19	20-24	25-34	35-44	45-54	55-64	65-74	75-84	85+	UNK	
LEON	1,797	28	2	2	3	4	9	49	53	122	249	310	395	571	0	
Cancer	394	0	0	1	0	0	0	2	8	28	82	118	95	60	0	
Heart Diseases	381	0	0	0	0	0	0	2	9	23	39	61	88	159	0	
Chronic Lower Resp Diseases	81	1	0	0	1	0	0	1	0	4	8	18	27	21	0	
Unintentional Injury	92	3	0	1	1	1	3	11	12	8	12	8	15	17	0	
Stroke	97	0	0	0	0	0	0	0	1	4	11	11	28	42	0	
Diabetes Mellitus	48	0	0	0	0	0	0	1	2	4	10	11	15	5	0	
Alzheimer's Disease	39	0	0	0	0	0	0	0	0	0	0	3	12	24	0	
Nephritis	17	0	0	0	0	0	0	0	1	0	4	3	4	5	0	
Suicide	45	0	0	0	1	2	1	10	6	8	10	2	1	4	0	
Chronic Liver Disease/Cirrhosis	21	0	0	0	0	0	0	0	0	8	6	2	4	1	0	
Influenza & Pneumonia	21	0	0	0	0	0	0	1	1	2	3	2	2	10	0	
Septicemia	16	0	0	0	0	0	0	0	1	0	3	1	5	6	0	
Hypertension	23	0	0	0	0	0	0	0	0	5	1	3	3	11	0	
Parkinson's Disease	17	0	0	0	0	0	0	0	0	0	1	3	5	8	0	
Benign Neoplasms	9	1	0	0	0	0	0	0	0	0	2	1	1	4	0	
Homicide	19	0	0	0	0	0	4	8	3	1	2	1	0	0	0	
Human Immunodeficiency Virus	21	0	0	0	0	0	0	2	3	7	5	4	0	0	0	
Pneumonitis	36	0	0	0	0	0	0	0	0	2	2	1	7	24	0	
Perinatal Period Conditions	18	18	0	0	0	0	0	0	0	0	0	0	0	0	0	
Aortic Aneurysm & Dissection	6	0	0	0	0	0	0	0	0	1	2	2	1	0	0	
Atherosclerosis	9	0	0	0	0	0	0	0	0	0	0	1	3	5	0	
Viral Hepatitis	6	0	0	0	0	0	0	0	0	2	3	0	1	0	0	
Congenital Malformations	8	2	1	0	0	0	0	1	0	0	3	0	1	0	0	
Anemias	0	0	0	0	0	0	0	0	0	0	0	0	0	0	0	
Cholelithiasis	2	0	0	0	0	0	0	0	0	0	2	0	0	0	0	
All Other Natural Causes	366	3	1	0	0	1	1	8	6	14	37	54	76	165	0	
All Other External Causes	5	0	0	0	0	0	0	2	0	1	1	0	1	0	0	

* ICD-10 codes associated with each cause of death group are presented on pages (xvii-xix).

TABLE D-11 (Cont.): RESIDENT DEATHS FOR SELECTED CAUSES, BY AGE GROUPS, BY COUNTY, FLORIDA, 2012

		AGE GROUPS														
	TOTAL	<1	1-4	5-9	10-14	15-19	20-24	25-34	35-44	45-54	55-64	65-74	75-84	85+	UNK	
LEVY	498	2	0	1	3	4	4	7	15	28	83	110	129	112	0	
Cancer	145	0	0	0	0	0	0	1	2	6	32	44	43	17	0	
Heart Diseases	108	0	0	0	0	0	0	0	2	4	18	26	27	31	0	
Chronic Lower Resp Diseases	35	0	0	0	0	1	0	0	0	2	2	11	9	10	0	
Unintentional Injury	40	0	0	1	2	2	3	3	6	3	5	6	6	3	0	
Stroke	20	0	0	0	0	0	0	0	0	1	3	3	3	10	0	
Diabetes Mellitus	21	0	0	0	0	0	0	0	0	1	4	6	7	3	0	
Alzheimer's Disease	6	0	0	0	0	0	0	0	0	0	1	0	2	3	0	
Nephritis	3	0	0	0	0	0	0	0	0	0	0	0	3	0	0	
Suicide	9	0	0	0	0	0	1	2	1	2	1	1	0	1	0	
Chronic Liver Disease/Cirrhosis	7	0	0	0	0	0	0	0	2	2	2	0	1	0	0	
Influenza & Pneumonia	7	0	0	0	0	0	0	0	0	0	1	1	2	3	0	
Septicemia	4	0	0	0	0	0	0	0	0	0	1	3	0	0	0	
Hypertension	5	0	0	0	0	0	0	0	0	1	2	0	0	2	0	
Parkinson's Disease	6	0	0	0	0	0	0	0	0	0	1	0	5	0	0	
Benign Neoplasms	3	0	0	0	0	0	0	0	0	0	1	0	2	0	0	
Homicide	2	0	0	0	0	0	0	0	0	2	0	0	0	0	0	
Human Immunodeficiency Virus	0	0	0	0	0	0	0	0	0	0	0	0	0	0	0	
Pneumonitis	3	0	0	0	0	0	0	0	0	0	0	0	2	1	0	
Perinatal Period Conditions	2	2	0	0	0	0	0	0	0	0	0	0	0	0	0	
Aortic Aneurysm & Dissection	1	0	0	0	0	0	0	0	0	0	0	1	0	0	0	
Atherosclerosis	0	0	0	0	0	0	0	0	0	0	0	0	0	0	0	
Viral Hepatitis	0	0	0	0	0	0	0	0	0	0	0	0	0	0	0	
Congenital Malformations	2	0	0	0	0	1	0	0	0	1	0	0	0	0	0	
Anemias	2	0	0	0	0	0	0	0	0	0	0	0	1	1	0	
Cholelithiasis	1	0	0	0	0	0	0	0	0	0	0	0	1	0	0	
All Other Natural Causes	65	0	0	0	1	0	0	1	1	3	9	8	15	27	0	
All Other External Causes	1	0	0	0	0	0	0	0	1	0	0	0	0	0	0	

		AGE GROUPS														
	TOTAL	<1	1-4	5-9	10-14	15-19	20-24	25-34	35-44	45-54	55-64	65-74	75-84	85+	UNK	
LIBERTY	60	0	0	0	1	0	0	2	2	6	7	15	18	9	0	
Cancer	17	0	0	0	0	0	0	0	0	3	3	6	5	0	0	
Heart Diseases	15	0	0	0	1	0	0	0	1	1	3	3	2	4	0	
Chronic Lower Resp Diseases	7	0	0	0	0	0	0	0	0	0	0	3	4	0	0	
Unintentional Injury	3	0	0	0	0	0	0	1	0	1	0	0	0	1	0	
Stroke	2	0	0	0	0	0	0	0	0	0	0	0	2	0	0	
Diabetes Mellitus	3	0	0	0	0	0	0	0	0	0	1	0	1	1	0	
Alzheimer's Disease	2	0	0	0	0	0	0	0	0	0	0	0	2	0	0	
Nephritis	1	0	0	0	0	0	0	0	0	0	0	0	0	1	0	
Suicide	1	0	0	0	0	0	0	0	0	0	0	0	1	0	0	
Chronic Liver Disease/Cirrhosis	0	0	0	0	0	0	0	0	0	0	0	0	0	0	0	
Influenza & Pneumonia	1	0	0	0	0	0	0	0	0	0	0	0	0	1	0	
Septicemia	0	0	0	0	0	0	0	0	0	0	0	0	0	0	0	
Hypertension	0	0	0	0	0	0	0	0	0	0	0	0	0	0	0	
Parkinson's Disease	0	0	0	0	0	0	0	0	0	0	0	0	0	0	0	
Benign Neoplasms	0	0	0	0	0	0	0	0	0	0	0	0	0	0	0	
Homicide	0	0	0	0	0	0	0	0	0	0	0	0	0	0	0	
Human Immunodeficiency Virus	0	0	0	0	0	0	0	0	0	0	0	0	0	0	0	
Pneumonitis	1	0	0	0	0	0	0	0	0	0	0	1	0	0	0	
Perinatal Period Conditions	0	0	0	0	0	0	0	0	0	0	0	0	0	0	0	
Aortic Aneurysm & Dissection	0	0	0	0	0	0	0	0	0	0	0	0	0	0	0	
Atherosclerosis	0	0	0	0	0	0	0	0	0	0	0	0	0	0	0	
Viral Hepatitis	1	0	0	0	0	0	0	0	0	1	0	0	0	0	0	
Congenital Malformations	1	0	0	0	0	0	0	1	0	0	0	0	0	0	0	
Anemias	0	0	0	0	0	0	0	0	0	0	0	0	0	0	0	
Cholelithiasis	0	0	0	0	0	0	0	0	0	0	0	0	0	0	0	
All Other Natural Causes	4	0	0	0	0	0	0	0	0	0	0	2	1	1	0	
All Other External Causes	1	0	0	0	0	0	0	0	1	0	0	0	0	0	0	

* ICD-10 codes associated with each cause of death group are presented on pages (xvii-xix).

TABLE D-11 (Cont.): RESIDENT DEATHS FOR SELECTED CAUSES, BY AGE GROUPS, BY COUNTY, FLORIDA, 2012

		AGE GROUPS														
	TOTAL	<1	1-4	5-9	10-14	15-19	20-24	25-34	35-44	45-54	55-64	65-74	75-84	85+	UNK	
MADISON	219	2	0	1	0	0	2	2	7	13	31	42	51	68	0	
Cancer	37	0	0	0	0	0	1	0	1	3	7	13	11	1	0	
Heart Diseases	66	0	0	0	0	0	0	1	2	5	8	10	16	24	0	
Chronic Lower Resp Diseases	8	0	0	0	0	0	0	0	0	1	1	1	4	1	0	
Unintentional Injury	12	0	0	1	0	0	0	1	0	1	7	1	0	1	0	
Stroke	14	0	0	0	0	0	0	0	0	1	1	1	5	6	0	
Diabetes Mellitus	8	0	0	0	0	0	0	0	1	0	0	3	1	3	0	
Alzheimer's Disease	6	0	0	0	0	0	0	0	0	0	0	0	1	5	0	
Nephritis	7	0	0	0	0	0	0	0	0	0	0	3	0	4	0	
Suicide	3	0	0	0	0	0	1	0	0	0	1	0	1	0	0	
Chronic Liver Disease/Cirrhosis	3	0	0	0	0	0	0	0	1	0	1	0	1	0	0	
Influenza & Pneumonia	4	0	0	0	0	0	0	0	0	0	0	2	1	1	0	
Septicemia	1	0	0	0	0	0	0	0	0	0	0	1	0	0	0	
Hypertension	0	0	0	0	0	0	0	0	0	0	0	0	0	0	0	
Parkinson's Disease	1	0	0	0	0	0	0	0	0	0	0	1	0	0	0	
Benign Neoplasms	3	0	0	0	0	0	0	0	0	1	1	1	0	0	0	
Homicide	0	0	0	0	0	0	0	0	0	0	0	0	0	0	0	
Human Immunodeficiency Virus	0	0	0	0	0	0	0	0	0	0	0	0	0	0	0	
Pneumonitis	4	0	0	0	0	0	0	0	0	0	0	1	1	2	0	
Perinatal Period Conditions	2	2	0	0	0	0	0	0	0	0	0	0	0	0	0	
Aortic Aneurysm & Dissection	1	0	0	0	0	0	0	0	0	0	0	0	0	1	0	
Atherosclerosis	0	0	0	0	0	0	0	0	0	0	0	0	0	0	0	
Viral Hepatitis	2	0	0	0	0	0	0	0	0	0	1	0	1	0	0	
Congenital Malformations	0	0	0	0	0	0	0	0	0	0	0	0	0	0	0	
Anemias	2	0	0	0	0	0	0	0	0	0	0	1	1	0	0	
Cholelithiasis	0	0	0	0	0	0	0	0	0	0	0	0	0	0	0	
All Other Natural Causes	34	0	0	0	0	0	0	0	2	1	3	3	6	19	0	
All Other External Causes	1	0	0	0	0	0	0	0	0	0	0	0	1	0	0	

		AGE GROUPS														
	TOTAL	<1	1-4	5-9	10-14	15-19	20-24	25-34	35-44	45-54	55-64	65-74	75-84	85+	UNK	
MANATEE	3,368	23	7	1	2	13	17	65	78	187	424	574	779	1,198	0	
Cancer	817	0	1	1	0	0	0	6	13	51	146	214	212	173	0	
Heart Diseases	896	1	0	0	0	0	2	2	4	33	93	134	203	424	0	
Chronic Lower Resp Diseases	197	0	0	0	0	0	0	0	3	9	20	40	55	70	0	
Unintentional Injury	152	3	3	0	2	5	4	20	21	20	19	8	19	28	0	
Stroke	178	1	0	0	0	0	0	2	0	8	19	29	46	73	0	
Diabetes Mellitus	70	0	0	0	0	0	0	2	1	2	18	17	15	15	0	
Alzheimer's Disease	62	0	0	0	0	0	0	0	0	0	1	1	19	41	0	
Nephritis	60	0	0	0	0	0	0	0	4	1	9	13	14	19	0	
Suicide	49	0	0	0	0	1	2	6	11	10	9	5	0	5	0	
Chronic Liver Disease/Cirrhosis	32	0	0	0	0	0	0	1	4	9	13	3	2	0	0	
Influenza & Pneumonia	17	0	0	0	0	0	0	0	2	0	0	2	5	8	0	
Septicemia	35	1	0	0	0	0	1	0	0	3	8	9	3	10	0	
Hypertension	35	0	0	0	0	0	0	0	0	4	4	4	5	18	0	
Parkinson's Disease	32	0	0	0	0	0	0	0	0	0	0	5	12	15	0	
Benign Neoplasms	33	0	0	0	0	0	0	1	1	1	4	8	12	6	0	
Homicide	33	0	0	0	0	4	4	13	5	3	2	1	1	0	0	
Human Immunodeficiency Virus	7	0	0	0	0	0	0	1	1	3	2	0	0	0	0	
Pneumonitis	22	0	0	0	0	0	0	0	0	1	1	4	4	12	0	
Perinatal Period Conditions	6	6	0	0	0	0	0	0	0	0	0	0	0	0	0	
Aortic Aneurysm & Dissection	11	0	0	0	0	0	0	0	1	0	1	4	2	3	0	
Atherosclerosis	9	0	0	0	0	0	0	0	0	1	1	0	3	4	0	
Viral Hepatitis	5	0	0	0	0	0	0	0	0	1	2	0	0	2	0	
Congenital Malformations	13	5	2	0	0	0	0	1	0	1	2	0	1	1	0	
Anemias	6	0	0	0	0	0	1	0	0	0	0	0	2	3	0	
Cholelithiasis	3	0	0	0	0	0	0	0	0	1	0	0	1	1	0	
All Other Natural Causes	584	4	1	0	0	3	3	10	6	24	50	73	143	267	0	
All Other External Causes	4	2	0	0	0	0	0	0	1	1	0	0	0	0	0	

* ICD-10 codes associated with each cause of death group are presented on pages (xvii-xix).

TABLE D-11 (Cont.): RESIDENT DEATHS FOR SELECTED CAUSES, BY AGE GROUPS, BY COUNTY, FLORIDA, 2012

		AGE GROUPS														
	TOTAL	<1	1-4	5-9	10-14	15-19	20-24	25-34	35-44	45-54	55-64	65-74	75-84	85+	UNK	
MARION	4,427	20	8	0	4	10	25	49	77	240	460	870	1,288	1,376	0	
Cancer	1,082	0	0	0	0	1	0	3	16	74	143	310	349	186	0	
Heart Diseases	1,083	2	1	0	0	0	1	6	11	42	95	187	321	417	0	
Chronic Lower Resp Diseases	327	0	0	0	0	0	0	0	1	6	33	77	111	99	0	
Unintentional Injury	296	5	4	0	2	3	15	23	13	30	25	29	56	91	0	
Stroke	191	0	0	0	0	0	0	1	1	6	24	38	54	67	0	
Diabetes Mellitus	125	0	0	0	0	0	0	0	2	6	26	26	40	25	0	
Alzheimer's Disease	129	0	0	0	0	0	0	0	0	1	2	9	53	64	0	
Nephritis	51	0	0	0	0	0	0	1	0	3	6	13	18	10	0	
Suicide	67	0	0	0	1	3	2	6	12	13	10	11	6	3	0	
Chronic Liver Disease/Cirrhosis	60	0	0	0	0	0	0	0	3	14	12	20	7	4	0	
Influenza & Pneumonia	40	0	0	0	0	0	0	0	0	1	4	8	12	15	0	
Septicemia	19	0	0	0	0	0	0	0	0	1	1	4	7	6	0	
Hypertension	54	0	0	0	0	0	0	0	0	3	7	10	11	23	0	
Parkinson's Disease	63	0	0	0	0	0	0	0	0	0	1	10	31	21	0	
Benign Neoplasms	28	0	0	0	0	0	0	0	0	0	3	5	9	11	0	
Homicide	24	0	2	0	0	1	3	1	1	8	2	2	3	1	0	
Human Immunodeficiency Virus	9	0	0	0	0	0	0	1	4	2	2	0	0	0	0	
Pneumonitis	20	0	0	0	0	0	0	0	0	0	1	3	4	12	0	
Perinatal Period Conditions	7	7	0	0	0	0	0	0	0	0	0	0	0	0	0	
Aortic Aneurysm & Dissection	21	0	0	0	0	0	0	1	0	2	4	2	7	5	0	
Atherosclerosis	6	0	0	0	0	0	0	0	0	1	0	3	1	1	0	
Viral Hepatitis	11	0	0	0	0	0	0	0	0	5	4	1	0	1	0	
Congenital Malformations	10	3	1	0	0	0	0	0	0	1	4	1	0	0	0	
Anemias	10	0	0	0	0	0	0	0	0	1	0	0	4	5	0	
Cholelithiasis	6	0	0	0	0	0	0	0	0	0	0	1	3	2	0	
All Other Natural Causes	679	3	0	0	1	1	4	6	11	20	50	97	180	306	0	
All Other External Causes	9	0	0	0	0	1	0	0	2	0	1	3	1	1	0	

	TOTAL	AGE GROUPS														UNK
		<1	1-4	5-9	10-14	15-19	20-24	25-34	35-44	45-54	55-64	65-74	75-84	85+		
MARTIN	1,703	8	0	1	1	3	6	10	21	90	142	237	482	702	0	
Cancer	445	0	0	0	1	0	1	1	5	15	56	97	145	124	0	
Heart Diseases	359	0	0	0	0	0	0	0	1	12	26	46	110	164	0	
Chronic Lower Resp Diseases	136	0	0	0	0	0	0	1	0	3	6	18	45	63	0	
Unintentional Injury	70	0	0	0	0	2	3	5	7	11	12	6	7	17	0	
Stroke	76	0	0	0	0	0	0	0	0	1	3	10	27	35	0	
Diabetes Mellitus	28	0	0	0	0	0	0	0	1	2	8	3	8	6	0	
Alzheimer's Disease	60	0	0	0	0	0	0	0	0	0	0	2	17	41	0	
Nephritis	19	0	0	0	0	0	0	0	0	1	1	4	8	5	0	
Suicide	30	0	0	0	0	1	0	0	2	11	5	7	2	2	0	
Chronic Liver Disease/Cirrhosis	27	0	0	0	0	0	0	0	0	9	6	9	2	1	0	
Influenza & Pneumonia	12	0	0	0	0	0	0	0	0	0	1	0	4	7	0	
Septicemia	4	0	0	0	0	0	0	0	0	1	0	0	1	2	0	
Hypertension	13	0	0	0	0	0	0	0	1	0	0	2	3	7	0	
Parkinson's Disease	20	0	0	0	0	0	0	0	0	0	0	2	10	8	0	
Benign Neoplasms	14	0	0	0	0	0	0	0	0	0	1	3	7	3	0	
Homicide	8	0	0	0	0	0	2	1	0	4	0	1	0	0	0	
Human Immunodeficiency Virus	1	0	0	0	0	0	0	0	0	0	0	1	0	0	0	
Pneumonitis	8	0	0	0	0	0	0	0	0	0	1	0	1	6	0	
Perinatal Period Conditions	3	3	0	0	0	0	0	0	0	0	0	0	0	0	0	
Aortic Aneurysm & Dissection	7	0	0	0	0	0	0	0	0	1	0	0	3	3	0	
Atherosclerosis	3	0	0	0	0	0	0	0	0	0	0	0	0	3	0	
Viral Hepatitis	5	0	0	0	0	0	0	0	1	2	2	0	0	0	0	
Congenital Malformations	6	4	0	0	0	0	0	0	0	1	0	0	1	0	0	
Anemias	1	0	0	0	0	0	0	0	0	0	1	0	0	0	0	
Cholelithiasis	3	0	0	0	0	0	0	0	0	0	0	0	2	1	0	
All Other Natural Causes	342	1	0	1	0	0	0	2	3	16	13	26	78	202	0	
All Other External Causes	3	0	0	0	0	0	0	0	0	0	0	0	1	2	0	

* ICD-10 codes associated with each cause of death group are presented on pages (xvii-xix).

TABLE D-11 (Cont.): RESIDENT DEATHS FOR SELECTED CAUSES, BY AGE GROUPS, BY COUNTY, FLORIDA, 2012

		AGE GROUPS														
	TOTAL	<1	1-4	5-9	10-14	15-19	20-24	25-34	35-44	45-54	55-64	65-74	75-84	85+	UNK	
MONROE	622	1	1	0	0	1	1	10	22	64	146	116	130	130	0	
Cancer	172	0	0	0	0	0	0	0	1	17	41	59	33	21	0	
Heart Diseases	135	0	0	0	0	0	0	0	1	9	31	25	33	36	0	
Chronic Lower Resp Diseases	28	0	0	0	0	0	0	0	0	1	7	5	11	4	0	
Unintentional Injury	44	0	1	0	0	1	0	3	7	10	5	7	6	4	0	
Stroke	16	0	0	0	0	0	0	0	0	1	0	1	7	7	0	
Diabetes Mellitus	10	0	0	0	0	0	0	1	0	0	6	0	1	2	0	
Alzheimer's Disease	18	0	0	0	0	0	0	0	0	0	1	0	8	9	0	
Nephritis	6	0	0	0	0	0	0	0	0	0	1	1	2	2	0	
Suicide	19	0	0	0	0	0	1	2	4	4	7	1	0	0	0	
Chronic Liver Disease/Cirrhosis	22	0	0	0	0	0	0	0	1	6	14	1	0	0	0	
Influenza & Pneumonia	6	0	0	0	0	0	0	0	0	0	1	0	2	3	0	
Septicemia	7	0	0	0	0	0	0	0	0	1	1	1	2	2	0	
Hypertension	3	0	0	0	0	0	0	0	0	1	0	0	1	1	0	
Parkinson's Disease	7	0	0	0	0	0	0	0	0	0	0	1	2	4	0	
Benign Neoplasms	5	0	0	0	0	0	0	0	0	0	0	1	3	1	0	
Homicide	4	0	0	0	0	0	0	1	1	0	1	1	0	0	0	
Human Immunodeficiency Virus	7	0	0	0	0	0	0	1	1	4	0	0	0	1	0	
Pneumonitis	2	0	0	0	0	0	0	0	0	0	0	0	1	1	0	
Perinatal Period Conditions	1	1	0	0	0	0	0	0	0	0	0	0	0	0	0	
Aortic Aneurysm & Dissection	1	0	0	0	0	0	0	0	0	0	0	0	1	0	0	
Atherosclerosis	2	0	0	0	0	0	0	0	0	0	0	1	1	0	0	
Viral Hepatitis	3	0	0	0	0	0	0	0	0	1	2	0	0	0	0	
Congenital Malformations	0	0	0	0	0	0	0	0	0	0	0	0	0	0	0	
Anemias	2	0	0	0	0	0	0	0	0	0	0	0	0	2	0	
Cholelithiasis	0	0	0	0	0	0	0	0	0	0	0	0	0	0	0	
All Other Natural Causes	100	0	0	0	0	0	0	2	6	8	27	11	16	30	0	
All Other External Causes	2	0	0	0	0	0	0	0	0	1	1	0	0	0	0	

		AGE GROUPS														
	TOTAL	<1	1-4	5-9	10-14	15-19	20-24	25-34	35-44	45-54	55-64	65-74	75-84	85+	UNK	
NASSAU	654	6	0	2	1	4	5	3	20	59	109	136	153	156	0	
Cancer	174	0	0	0	0	0	0	0	3	12	45	56	36	22	0	
Heart Diseases	131	0	0	0	0	0	0	1	1	15	15	26	37	36	0	
Chronic Lower Resp Diseases	48	1	0	0	0	0	0	0	0	2	7	9	19	10	0	
Unintentional Injury	39	1	0	0	0	3	2	2	4	8	8	4	1	6	0	
Stroke	33	0	0	0	0	0	0	0	0	3	6	6	5	13	0	
Diabetes Mellitus	10	0	0	0	0	0	0	0	1	0	5	0	2	2	0	
Alzheimer's Disease	11	0	0	0	0	0	0	0	0	0	1	1	3	6	0	
Nephritis	7	0	0	0	0	0	0	0	0	0	1	3	0	3	0	
Suicide	17	0	0	0	1	1	2	0	4	5	1	0	3	0	0	
Chronic Liver Disease/Cirrhosis	10	0	0	0	0	0	0	0	0	1	5	2	2	0	0	
Influenza & Pneumonia	15	0	0	0	0	0	0	0	0	1	0	4	3	7	0	
Septicemia	5	0	0	0	0	0	0	0	0	1	1	2	1	0	0	
Hypertension	9	0	0	0	0	0	0	0	0	2	0	2	5	0	0	
Parkinson's Disease	7	0	0	0	0	0	0	0	0	0	2	1	3	1	0	
Benign Neoplasms	2	0	0	0	0	0	0	0	0	0	0	0	0	2	0	
Homicide	1	0	0	0	0	0	0	0	0	1	0	0	0	0	0	
Human Immunodeficiency Virus	1	0	0	0	0	0	0	0	1	0	0	0	0	0	0	
Pneumonitis	5	0	0	0	0	0	1	0	0	0	0	0	1	3	0	
Perinatal Period Conditions	3	3	0	0	0	0	0	0	0	0	0	0	0	0	0	
Aortic Aneurysm & Dissection	3	0	0	0	0	0	0	0	0	0	1	1	1	0	0	
Atherosclerosis	0	0	0	0	0	0	0	0	0	0	0	0	0	0	0	
Viral Hepatitis	1	0	0	0	0	0	0	0	0	0	1	0	0	0	0	
Congenital Malformations	3	1	0	1	0	0	0	0	1	0	0	0	0	0	0	
Anemias	1	0	0	0	0	0	0	0	0	0	0	0	0	1	0	
Cholelithiasis	0	0	0	0	0	0	0	0	0	0	0	0	0	0	0	
All Other Natural Causes	115	0	0	1	0	0	0	0	4	7	10	18	31	44	0	
All Other External Causes	3	0	0	0	0	0	0	0	1	1	0	1	0	0	0	

* ICD-10 codes associated with each cause of death group are presented on pages (xvii-xix).

TABLE D-11 (Cont.): RESIDENT DEATHS FOR SELECTED CAUSES, BY AGE GROUPS, BY COUNTY, FLORIDA, 2012

		AGE GROUPS														
	TOTAL	<1	1-4	5-9	10-14	15-19	20-24	25-34	35-44	45-54	55-64	65-74	75-84	85+	UNK	
OKALOOSA	1,545	12	0	2	1	4	8	29	45	109	210	263	451	411	0	
Cancer	373	0	0	0	0	0	1	3	5	32	65	93	115	59	0	
Heart Diseases	321	1	0	0	0	0	0	0	5	14	41	46	102	112	0	
Chronic Lower Resp Diseases	118	0	0	0	0	0	0	0	1	3	11	25	47	31	0	
Unintentional Injury	75	1	0	0	0	3	5	13	10	8	10	6	10	9	0	
Stroke	65	0	0	0	0	0	0	0	2	1	8	13	23	18	0	
Diabetes Mellitus	49	0	0	0	0	0	0	1	1	4	10	12	14	7	0	
Alzheimer's Disease	59	0	0	0	0	0	0	0	0	0	0	2	17	40	0	
Nephritis	52	0	0	0	0	0	0	0	0	2	8	7	18	17	0	
Suicide	37	0	0	0	0	0	1	3	10	11	9	1	2	0	0	
Chronic Liver Disease/Cirrhosis	18	0	0	0	0	0	0	0	1	7	6	2	2	0	0	
Influenza & Pneumonia	25	0	0	0	0	0	0	0	1	0	0	4	10	10	0	
Septicemia	13	0	0	0	0	0	0	0	0	2	1	3	4	3	0	
Hypertension	16	0	0	0	0	0	0	0	1	1	1	5	3	5	0	
Parkinson's Disease	11	0	0	0	0	0	0	0	0	0	0	2	4	5	0	
Benign Neoplasms	11	0	0	0	0	0	0	0	1	0	1	4	3	2	0	
Homicide	4	0	0	0	0	0	1	3	0	0	0	0	0	0	0	
Human Immunodeficiency Virus	1	0	0	0	0	0	0	1	0	0	0	0	0	0	0	
Pneumonitis	9	0	0	0	0	0	0	1	1	0	0	0	5	2	0	
Perinatal Period Conditions	5	5	0	0	0	0	0	0	0	0	0	0	0	0	0	
Aortic Aneurysm & Dissection	8	0	0	0	0	0	0	0	0	1	1	3	2	1	0	
Atherosclerosis	2	0	0	0	0	0	0	0	0	0	0	0	2	0	0	
Viral Hepatitis	8	0	0	0	0	0	0	0	0	1	5	2	0	0	0	
Congenital Malformations	7	5	0	1	0	0	0	0	0	1	0	0	0	0	0	
Anemias	1	0	0	0	0	0	0	0	0	0	0	1	0	0	0	
Cholelithiasis	2	0	0	0	0	0	0	0	0	0	0	1	0	1	0	
All Other Natural Causes	250	0	0	1	1	1	0	4	4	20	32	31	67	89	0	
All Other External Causes	5	0	0	0	0	0	0	0	2	1	1	0	1	0	0	

		AGE GROUPS														
	TOTAL	<1	1-4	5-9	10-14	15-19	20-24	25-34	35-44	45-54	55-64	65-74	75-84	85+	UNK	
OKEECHOBEE	405	2	2	0	1	2	1	6	10	34	67	85	87	108	0	
Cancer	103	0	1	0	0	0	0	3	0	11	20	30	20	18	0	
Heart Diseases	113	0	0	0	0	0	0	0	4	5	20	15	28	41	0	
Chronic Lower Resp Diseases	32	0	0	0	0	0	0	0	1	1	4	9	10	7	0	
Unintentional Injury	19	0	1	0	1	0	0	1	3	4	4	3	1	1	0	
Stroke	18	0	0	0	0	0	0	0	0	3	1	4	8	2	0	
Diabetes Mellitus	17	0	0	0	0	0	0	0	0	1	3	4	3	6	0	
Alzheimer's Disease	3	0	0	0	0	0	0	0	0	0	0	0	1	2	0	
Nephritis	4	0	0	0	0	0	0	0	0	0	0	1	1	2	0	
Suicide	7	0	0	0	0	1	0	1	2	1	0	1	0	1	0	
Chronic Liver Disease/Cirrhosis	8	0	0	0	0	0	0	0	0	2	3	3	0	0	0	
Influenza & Pneumonia	4	0	0	0	0	0	0	0	0	0	1	1	1	1	0	
Septicemia	8	0	0	0	0	0	0	0	0	0	1	1	1	5	0	
Hypertension	0	0	0	0	0	0	0	0	0	0	0	0	0	0	0	
Parkinson's Disease	3	0	0	0	0	0	0	0	0	0	0	0	1	2	0	
Benign Neoplasms	4	0	0	0	0	0	0	0	0	0	0	1	1	2	0	
Homicide	0	0	0	0	0	0	0	0	0	0	0	0	0	0	0	
Human Immunodeficiency Virus	0	0	0	0	0	0	0	0	0	0	0	0	0	0	0	
Pneumonitis	2	0	0	0	0	0	0	0	0	0	0	0	1	1	0	
Perinatal Period Conditions	1	1	0	0	0	0	0	0	0	0	0	0	0	0	0	
Aortic Aneurysm & Dissection	3	0	0	0	0	0	0	0	0	0	1	1	0	1	0	
Atherosclerosis	1	0	0	0	0	0	0	0	0	0	0	0	0	1	0	
Viral Hepatitis	1	0	0	0	0	0	0	0	0	0	0	1	0	0	0	
Congenital Malformations	2	0	0	0	0	1	0	0	0	1	0	0	0	0	0	
Anemias	0	0	0	0	0	0	0	0	0	0	0	0	0	0	0	
Cholelithiasis	0	0	0	0	0	0	0	0	0	0	0	0	0	0	0	
All Other Natural Causes	52	1	0	0	0	0	1	1	0	5	9	10	10	15	0	
All Other External Causes	0	0	0	0	0	0	0	0	0	0	0	0	0	0	0	

* ICD-10 codes associated with each cause of death group are presented on pages (xvii-xix).

TABLE D-11 (Cont.): RESIDENT DEATHS FOR SELECTED CAUSES, BY AGE GROUPS, BY COUNTY, FLORIDA, 2012

		AGE GROUPS														
	TOTAL	<1	1-4	5-9	10-14	15-19	20-24	25-34	35-44	45-54	55-64	65-74	75-84	85+	UNK	
ORANGE	7,020	109	12	11	6	33	81	175	246	581	986	1,190	1,651	1,939	0	
Cancer	1,701	0	1	2	2	3	3	18	49	167	372	412	405	267	0	
Heart Diseases	1,524	1	1	0	0	3	3	15	38	117	183	265	362	536	0	
Chronic Lower Resp Diseases	359	0	0	0	1	0	1	0	1	8	38	67	135	108	0	
Unintentional Injury	394	1	5	2	0	15	34	58	44	65	57	26	36	51	0	
Stroke	334	0	0	0	0	0	1	3	6	12	33	45	100	134	0	
Diabetes Mellitus	248	0	0	0	0	0	0	2	5	20	36	66	60	59	0	
Alzheimer's Disease	187	0	0	0	0	0	0	0	0	0	2	17	63	105	0	
Nephritis	113	1	0	1	0	0	0	1	3	5	19	22	30	31	0	
Suicide	130	0	0	0	0	3	7	17	25	35	19	12	11	1	0	
Chronic Liver Disease/Cirrhosis	88	0	0	0	0	0	0	2	3	26	30	14	10	3	0	
Influenza & Pneumonia	120	0	0	0	1	0	0	1	2	4	7	20	37	48	0	
Septicemia	120	1	1	0	0	0	1	0	3	6	15	19	44	30	0	
Hypertension	81	0	0	0	0	0	0	1	0	3	9	12	20	36	0	
Parkinson's Disease	68	0	0	0	0	0	0	0	0	0	2	11	26	29	0	
Benign Neoplasms	38	0	1	0	0	0	0	1	0	0	4	9	12	11	0	
Homicide	85	0	0	0	0	7	19	27	11	13	3	5	0	0	0	
Human Immunodeficiency Virus	63	0	0	0	0	0	1	5	15	16	14	10	2	0	0	
Pneumonitis	30	0	0	0	0	0	0	0	0	0	5	3	6	16	0	
Perinatal Period Conditions	71	70	0	1	0	0	0	0	0	0	0	0	0	0	0	
Aortic Aneurysm & Dissection	23	0	0	0	0	0	0	2	0	2	3	7	8	1	0	
Atherosclerosis	24	0	0	0	0	0	0	0	0	0	0	0	2	22	0	
Viral Hepatitis	16	0	0	0	0	0	0	0	0	5	7	2	1	1	0	
Congenital Malformations	18	11	1	0	0	0	1	2	0	2	0	0	1	0	0	
Anemias	17	0	0	0	0	0	1	0	0	0	2	3	2	9	0	
Cholelithiasis	6	0	0	0	0	0	0	0	0	1	0	0	2	3	0	
All Other Natural Causes	1,150	24	2	5	2	2	8	20	38	74	123	141	273	438	0	
All Other External Causes	12	0	0	0	0	0	1	0	3	0	3	2	3	0	0	

		AGE GROUPS														
	TOTAL	<1	1-4	5-9	10-14	15-19	20-24	25-34	35-44	45-54	55-64	65-74	75-84	85+	UNK	
OSCEOLA	1,791	17	6	2	3	9	11	26	59	154	277	337	444	446	0	
Cancer	437	0	1	1	0	3	0	2	22	44	94	120	98	52	0	
Heart Diseases	461	1	0	0	0	0	0	1	8	35	67	72	121	156	0	
Chronic Lower Resp Diseases	92	0	0	0	0	0	1	0	0	2	7	27	36	19	0	
Unintentional Injury	94	0	2	0	0	1	4	13	9	20	17	7	5	16	0	
Stroke	88	0	0	0	0	0	0	1	0	6	6	16	30	29	0	
Diabetes Mellitus	46	0	0	0	0	0	0	0	1	3	9	11	11	11	0	
Alzheimer's Disease	35	0	0	0	0	0	0	0	0	0	0	4	12	19	0	
Nephritis	46	1	0	0	0	0	0	0	1	2	7	11	12	12	0	
Suicide	30	0	0	0	1	0	3	1	4	10	3	4	2	2	0	
Chronic Liver Disease/Cirrhosis	31	0	0	0	0	0	0	0	2	6	12	8	3	0	0	
Influenza & Pneumonia	40	0	0	0	0	0	0	2	0	0	5	7	13	13	0	
Septicemia	16	0	0	0	0	0	0	0	0	2	4	2	6	2	0	
Hypertension	18	0	0	0	0	0	0	0	0	0	2	1	5	10	0	
Parkinson's Disease	14	0	0	0	0	0	0	0	0	0	0	1	12	1	0	
Benign Neoplasms	12	0	1	0	0	0	0	0	1	0	1	3	4	2	0	
Homicide	10	0	0	0	0	2	0	3	1	3	1	0	0	0	0	
Human Immunodeficiency Virus	5	0	0	0	0	0	0	0	1	3	1	0	0	0	0	
Pneumonitis	8	0	0	0	0	0	0	0	0	1	0	0	3	4	0	
Perinatal Period Conditions	8	8	0	0	0	0	0	0	0	0	0	0	0	0	0	
Aortic Aneurysm & Dissection	7	0	0	0	0	0	0	0	0	1	3	0	2	1	0	
Atherosclerosis	2	0	0	0	0	0	0	0	0	0	0	0	2	0	0	
Viral Hepatitis	5	0	0	0	0	0	0	0	0	2	1	2	0	0	0	
Congenital Malformations	5	4	0	1	0	0	0	0	0	0	0	0	0	0	0	
Anemias	3	0	0	0	0	0	0	0	1	0	1	0	0	1	0	
Cholelithiasis	2	0	0	0	0	0	0	0	0	0	1	0	1	0	0	
All Other Natural Causes	271	3	2	0	2	3	3	2	7	14	35	41	65	94	0	
All Other External Causes	5	0	0	0	0	0	0	1	1	0	0	0	1	2	0	

* ICD-10 codes associated with each cause of death group are presented on pages (xvii-xix).

TABLE D-11 (Cont.): RESIDENT DEATHS FOR SELECTED CAUSES, BY AGE GROUPS, BY COUNTY, FLORIDA, 2012

		AGE GROUPS														
	TOTAL	<1	1-4	5-9	10-14	15-19	20-24	25-34	35-44	45-54	55-64	65-74	75-84	85+	UNK	
PALM BEACH	13,234	63	14	6	10	39	83	157	262	711	1,249	1,720	3,202	5,714	4	
Cancer	3,208	0	1	2	4	1	1	16	45	215	433	680	984	826	0	
Heart Diseases	3,549	0	2	1	1	0	2	10	33	117	240	355	796	1,991	1	
Chronic Lower Resp Diseases	629	0	0	0	0	1	0	1	3	14	37	93	195	285	0	
Unintentional Injury	533	4	5	0	1	9	29	52	46	94	64	44	78	106	1	
Stroke	701	2	1	0	0	0	1	2	12	24	50	96	176	337	0	
Diabetes Mellitus	259	0	0	0	0	0	1	2	7	20	37	53	76	63	0	
Alzheimer's Disease	354	0	0	0	0	0	0	0	0	0	4	10	74	266	0	
Nephritis	221	0	0	0	0	0	1	0	2	6	22	15	75	100	0	
Suicide	205	0	0	0	0	6	14	13	40	44	37	25	13	13	0	
Chronic Liver Disease/Cirrhosis	168	0	0	0	0	0	0	3	4	37	52	28	29	15	0	
Influenza & Pneumonia	149	0	0	0	0	0	0	1	3	7	6	12	24	96	0	
Septicemia	158	1	0	0	0	0	1	1	3	8	17	19	38	70	0	
Hypertension	106	0	0	0	0	0	0	0	3	6	13	12	20	52	0	
Parkinson's Disease	192	0	0	0	0	0	0	0	0	0	3	16	65	108	0	
Benign Neoplasms	104	0	0	1	0	0	0	0	1	2	7	16	32	45	0	
Homicide	83	1	0	0	0	15	15	21	12	9	7	2	0	1	0	
Human Immunodeficiency Virus	65	0	0	0	0	0	2	9	13	21	14	3	2	1	0	
Pneumonitis	84	0	0	0	0	0	0	0	0	1	2	7	23	51	0	
Perinatal Period Conditions	33	30	1	0	0	0	0	0	0	0	0	0	0	0	2	
Aortic Aneurysm & Dissection	44	0	0	0	0	0	0	0	0	2	5	7	16	14	0	
Atherosclerosis	46	0	0	0	0	0	0	0	0	0	1	2	11	32	0	
Viral Hepatitis	32	0	0	0	0	0	0	0	0	4	22	3	1	2	0	
Congenital Malformations	31	18	1	0	2	1	1	1	1	1	4	0	1	0	0	
Anemias	22	0	0	0	0	0	0	0	1	2	2	1	3	13	0	
Cholelithiasis	19	0	0	0	0	0	0	0	0	1	3	2	6	7	0	
All Other Natural Causes	2,213	7	2	2	2	5	14	23	31	71	161	216	461	1,218	0	
All Other External Causes	26	0	1	0	0	1	1	2	2	5	6	3	3	2	0	

		AGE GROUPS														
	TOTAL	<1	1-4	5-9	10-14	15-19	20-24	25-34	35-44	45-54	55-64	65-74	75-84	85+	UNK	
PASCO	5,527	20	9	3	1	13	27	69	110	375	656	1,017	1,477	1,750	0	
Cancer	1,289	0	0	0	0	0	2	5	21	98	243	347	354	219	0	
Heart Diseases	1,151	0	0	0	0	0	2	1	13	56	124	190	314	451	0	
Chronic Lower Resp Diseases	427	0	0	0	0	0	0	0	2	18	37	125	153	92	0	
Unintentional Injury	279	4	5	1	0	6	15	31	27	55	21	29	43	42	0	
Stroke	248	0	0	0	0	0	0	1	1	10	18	37	93	88	0	
Diabetes Mellitus	162	0	0	0	0	0	0	2	2	14	26	37	51	30	0	
Alzheimer's Disease	118	0	0	0	0	0	0	0	0	0	1	6	32	79	0	
Nephritis	73	0	0	0	0	0	0	0	1	6	10	12	19	25	0	
Suicide	79	0	0	0	0	6	4	9	13	17	13	9	6	2	0	
Chronic Liver Disease/Cirrhosis	93	0	0	0	0	0	0	0	7	25	26	18	13	4	0	
Influenza & Pneumonia	46	1	0	0	0	0	0	1	0	1	7	10	13	13	0	
Septicemia	48	0	0	0	0	0	0	3	0	6	8	7	13	11	0	
Hypertension	48	0	0	0	0	0	0	0	0	1	3	5	15	24	0	
Parkinson's Disease	37	0	0	0	0	0	0	0	0	0	1	7	11	18	0	
Benign Neoplasms	28	0	0	0	0	0	0	0	0	3	2	3	11	9	0	
Homicide	17	0	1	0	0	0	1	5	3	4	3	0	0	0	0	
Human Immunodeficiency Virus	10	0	0	0	0	0	0	1	0	6	2	1	0	0	0	
Pneumonitis	26	0	0	0	0	0	0	0	0	0	4	3	11	8	0	
Perinatal Period Conditions	11	11	0	0	0	0	0	0	0	0	0	0	0	0	0	
Aortic Aneurysm & Dissection	14	0	0	0	0	0	0	0	1	1	1	3	3	5	0	
Atherosclerosis	29	0	0	0	0	0	0	0	0	0	3	7	12	7	0	
Viral Hepatitis	16	0	0	0	0	0	0	0	1	6	7	1	1	0	0	
Congenital Malformations	6	3	1	0	0	0	0	0	1	0	1	0	0	0	0	
Anemias	10	0	0	0	0	0	0	0	0	0	0	2	2	6	0	
Cholelithiasis	5	0	0	0	0	0	0	0	0	1	1	0	1	2	0	
All Other Natural Causes	1,247	1	2	2	1	1	3	10	17	44	93	154	305	614	0	
All Other External Causes	10	0	0	0	0	0	0	0	0	3	1	4	1	1	0	

* ICD-10 codes associated with each cause of death group are presented on pages (xvii-xix).

TABLE D-11 (Cont.): RESIDENT DEATHS FOR SELECTED CAUSES, BY AGE GROUPS, BY COUNTY, FLORIDA, 2012

		AGE GROUPS														
	TOTAL	<1	1-4	5-9	10-14	15-19	20-24	25-34	35-44	45-54	55-64	65-74	75-84	85+	UNK	
PINELLAS	11,107	41	10	7	1	22	46	136	234	721	1,392	1,748	2,689	4,060	0	
Cancer	2,460	0	0	1	0	0	2	11	31	179	480	600	694	462	0	
Heart Diseases	2,653	0	1	1	0	0	1	12	29	114	276	391	658	1,170	0	
Chronic Lower Resp Diseases	651	0	0	0	0	0	0	0	1	20	73	154	217	186	0	
Unintentional Injury	567	8	3	3	0	8	21	51	59	92	82	46	78	116	0	
Stroke	456	0	2	0	0	0	1	0	6	21	25	62	135	204	0	
Diabetes Mellitus	314	0	0	0	0	0	0	1	6	29	47	62	98	71	0	
Alzheimer's Disease	270	0	0	0	0	0	0	0	0	0	1	7	67	195	0	
Nephritis	141	0	0	0	0	0	0	0	2	6	17	21	40	55	0	
Suicide	197	0	0	0	0	6	4	26	33	42	51	19	12	4	0	
Chronic Liver Disease/Cirrhosis	184	0	0	0	0	0	0	1	7	51	64	31	24	6	0	
Influenza & Pneumonia	148	0	0	0	0	0	1	0	3	1	14	16	36	77	0	
Septicemia	99	0	0	0	0	0	0	0	3	8	21	17	21	29	0	
Hypertension	105	0	0	0	0	0	1	2	2	7	8	14	20	51	0	
Parkinson's Disease	82	0	0	0	0	0	0	0	0	0	0	10	28	44	0	
Benign Neoplasms	56	0	0	0	0	0	0	0	0	1	5	9	14	27	0	
Homicide	50	1	0	2	0	3	2	9	10	8	9	3	1	2	0	
Human Immunodeficiency Virus	46	0	0	0	0	0	2	1	7	25	6	3	2	0	0	
Pneumonitis	51	0	0	0	0	0	0	0	2	0	4	9	12	24	0	
Perinatal Period Conditions	24	24	0	0	0	0	0	0	0	0	0	0	0	0	0	
Aortic Aneurysm & Dissection	35	0	0	0	0	0	0	0	1	1	3	4	11	15	0	
Atherosclerosis	20	0	0	0	0	0	0	0	0	0	2	5	6	7	0	
Viral Hepatitis	40	0	0	0	0	0	0	1	0	9	22	6	0	2	0	
Congenital Malformations	25	4	0	0	0	1	3	3	3	3	4	2	1	1	0	
Anemias	14	0	0	0	0	0	0	1	2	1	1	1	2	6	0	
Cholelithiasis	15	0	0	0	0	0	0	0	0	0	1	2	3	9	0	
All Other Natural Causes	2,378	4	4	0	1	4	4	15	24	97	172	249	507	1,297	0	
All Other External Causes	26	0	0	0	0	0	4	2	3	6	4	5	2	0	0	

	TOTAL	AGE GROUPS														UNK
		<1	1-4	5-9	10-14	15-19	20-24	25-34	35-44	45-54	55-64	65-74	75-84	85+		
POLK	5,962	59	12	8	2	29	32	77	142	371	765	1,171	1,600	1,694	0	
Cancer	1,400	0	1	1	0	1	4	5	27	103	272	399	379	208	0	
Heart Diseases	1,438	1	0	0	0	1	1	5	20	59	149	256	401	545	0	
Chronic Lower Resp Diseases	415	0	0	1	0	1	0	0	1	12	54	110	136	100	0	
Unintentional Injury	295	7	5	2	1	13	11	33	34	47	26	36	35	45	0	
Stroke	279	0	0	0	0	0	1	0	3	16	31	40	98	90	0	
Diabetes Mellitus	190	0	0	0	0	1	0	2	8	19	29	46	51	34	0	
Alzheimer's Disease	114	0	0	0	0	0	0	0	0	0	0	9	41	64	0	
Nephritis	81	1	0	0	0	0	0	1	2	1	8	20	22	26	0	
Suicide	65	0	0	0	1	2	4	7	11	13	13	3	6	5	0	
Chronic Liver Disease/Cirrhosis	93	0	0	0	0	0	0	2	4	18	42	19	4	4	0	
Influenza & Pneumonia	108	0	0	1	0	1	0	0	2	3	9	15	29	48	0	
Septicemia	78	2	0	0	0	0	0	0	0	4	12	21	23	16	0	
Hypertension	72	0	0	0	0	0	0	0	1	5	10	8	22	26	0	
Parkinson's Disease	36	0	0	0	0	0	0	0	0	0	0	5	20	11	0	
Benign Neoplasms	42	0	0	0	0	0	1	0	0	2	4	5	14	16	0	
Homicide	42	5	2	0	0	4	6	9	8	0	3	4	1	0	0	
Human Immunodeficiency Virus	27	0	0	0	0	0	0	3	5	13	4	2	0	0	0	
Pneumonitis	40	0	0	0	0	0	0	0	0	1	2	3	15	19	0	
Perinatal Period Conditions	21	20	0	0	0	1	0	0	0	0	0	0	0	0	0	
Aortic Aneurysm & Dissection	23	0	0	0	0	0	0	0	1	1	3	5	9	4	0	
Atherosclerosis	32	0	0	0	0	0	0	0	0	0	2	6	10	14	0	
Viral Hepatitis	17	0	0	0	0	0	0	0	0	5	8	3	0	1	0	
Congenital Malformations	28	13	1	0	0	0	0	2	0	2	3	2	4	1	0	
Anemias	8	0	0	0	0	0	0	0	0	0	1	2	2	3	0	
Cholelithiasis	7	0	0	0	0	0	0	0	0	0	0	2	3	2	0	
All Other Natural Causes	1,005	8	3	3	0	4	3	8	15	46	79	150	274	412	0	
All Other External Causes	6	2	0	0	0	0	1	0	0	1	1	0	1	0	0	

* ICD-10 codes associated with each cause of death group are presented on pages (xvii-xix).

TABLE D-11 (Cont.): RESIDENT DEATHS FOR SELECTED CAUSES, BY AGE GROUPS, BY COUNTY, FLORIDA, 2012

		AGE GROUPS														
	TOTAL	<1	1-4	5-9	10-14	15-19	20-24	25-34	35-44	45-54	55-64	65-74	75-84	85+	UNK	
PUTNAM	890	4	1	0	0	3	6	11	21	72	132	195	228	217	0	
Cancer	237	0	0	0	0	0	0	1	2	20	40	69	73	32	0	
Heart Diseases	185	0	0	0	0	0	0	1	7	7	22	36	49	63	0	
Chronic Lower Resp Diseases	80	0	0	0	0	0	0	0	0	3	15	18	26	18	0	
Unintentional Injury	46	0	0	0	0	3	3	1	5	13	8	6	2	5	0	
Stroke	33	0	0	0	0	0	0	0	0	1	3	10	7	12	0	
Diabetes Mellitus	40	0	0	0	0	0	0	0	1	0	14	10	10	5	0	
Alzheimer's Disease	18	0	0	0	0	0	0	0	0	0	0	3	5	10	0	
Nephritis	11	0	0	0	0	0	0	0	0	0	2	3	2	4	0	
Suicide	11	0	0	0	0	0	0	2	1	3	1	2	1	1	0	
Chronic Liver Disease/Cirrhosis	18	0	0	0	0	0	0	0	0	3	5	5	5	0	0	
Influenza & Pneumonia	13	1	0	0	0	0	0	0	0	1	1	2	4	4	0	
Septicemia	11	0	0	0	0	0	0	0	0	1	0	2	5	3	0	
Hypertension	17	0	0	0	0	0	0	0	1	3	3	4	2	4	0	
Parkinson's Disease	6	0	0	0	0	0	0	0	0	0	0	0	3	3	0	
Benign Neoplasms	5	0	0	0	0	0	0	0	0	0	0	2	2	1	0	
Homicide	6	0	0	0	0	0	0	3	0	1	2	0	0	0	0	
Human Immunodeficiency Virus	3	0	0	0	0	0	0	1	0	1	1	0	0	0	0	
Pneumonitis	4	0	0	0	0	0	0	0	0	0	0	1	3	0	0	
Perinatal Period Conditions	1	1	0	0	0	0	0	0	0	0	0	0	0	0	0	
Aortic Aneurysm & Dissection	3	0	0	0	0	0	1	0	0	1	0	1	0	0	0	
Atherosclerosis	2	0	0	0	0	0	0	0	0	0	0	0	1	1	0	
Viral Hepatitis	2	0	0	0	0	0	0	0	0	0	2	0	0	0	0	
Congenital Malformations	2	1	1	0	0	0	0	0	0	0	0	0	0	0	0	
Anemias	4	0	0	0	0	0	0	0	0	0	0	1	1	2	0	
Cholelithiasis	0	0	0	0	0	0	0	0	0	0	0	0	0	0	0	
All Other Natural Causes	131	1	0	0	0	0	2	2	3	14	13	20	27	49	0	
All Other External Causes	1	0	0	0	0	0	0	0	1	0	0	0	0	0	0	

		AGE GROUPS														
	TOTAL	<1	1-4	5-9	10-14	15-19	20-24	25-34	35-44	45-54	55-64	65-74	75-84	85+	UNK	
SAINT JOHNS	1,582	3	2	2	0	9	7	18	40	96	207	274	392	532	0	
Cancer	345	0	0	0	0	0	0	3	4	31	66	83	99	59	0	
Heart Diseases	332	0	0	0	0	0	0	0	3	17	43	60	70	139	0	
Chronic Lower Resp Diseases	131	0	0	0	0	0	0	0	0	2	11	27	48	43	0	
Unintentional Injury	90	0	1	0	0	6	4	9	11	13	14	9	6	17	0	
Stroke	68	0	0	0	0	0	0	0	2	0	3	13	24	26	0	
Diabetes Mellitus	46	0	0	0	0	0	0	0	0	3	9	9	12	13	0	
Alzheimer's Disease	27	0	0	0	0	0	0	0	0	0	0	2	8	17	0	
Nephritis	24	0	0	0	0	0	0	0	0	0	1	6	12	5	0	
Suicide	40	0	0	0	0	3	3	3	8	5	10	4	4	0	0	
Chronic Liver Disease/Cirrhosis	23	0	0	0	0	0	0	0	1	7	11	1	3	0	0	
Influenza & Pneumonia	21	0	0	0	0	0	0	0	1	0	5	3	5	7	0	
Septicemia	33	0	0	0	0	0	0	0	0	2	4	8	5	14	0	
Hypertension	17	0	0	0	0	0	0	0	0	1	0	2	4	10	0	
Parkinson's Disease	18	0	0	0	0	0	0	0	0	0	1	3	6	8	0	
Benign Neoplasms	6	0	0	0	0	0	0	0	1	1	1	0	2	1	0	
Homicide	9	0	0	2	0	0	0	1	2	0	2	0	0	2	0	
Human Immunodeficiency Virus	5	0	0	0	0	0	0	0	3	1	0	1	0	0	0	
Pneumonitis	16	0	0	0	0	0	0	0	0	0	1	4	3	8	0	
Perinatal Period Conditions	1	1	0	0	0	0	0	0	0	0	0	0	0	0	0	
Aortic Aneurysm & Dissection	6	0	0	0	0	0	0	0	0	0	0	3	2	1	0	
Atherosclerosis	4	0	0	0	0	0	0	0	0	0	1	0	2	1	0	
Viral Hepatitis	3	0	0	0	0	0	0	0	0	1	2	0	0	0	0	
Congenital Malformations	5	1	0	0	0	0	0	1	0	1	2	0	0	0	0	
Anemias	3	0	0	0	0	0	0	0	0	0	0	0	0	3	0	
Cholelithiasis	2	0	0	0	0	0	0	0	0	0	0	0	1	1	0	
All Other Natural Causes	305	1	1	0	0	0	0	1	4	10	20	36	75	157	0	
All Other External Causes	2	0	0	0	0	0	0	0	0	1	0	0	1	0	0	

* ICD-10 codes associated with each cause of death group are presented on pages (xvii-xix).

TABLE D-11 (Cont.): RESIDENT DEATHS FOR SELECTED CAUSES, BY AGE GROUPS, BY COUNTY, FLORIDA, 2012

	TOTAL	AGE GROUPS														UNK
		<1	1-4	5-9	10-14	15-19	20-24	25-34	35-44	45-54	55-64	65-74	75-84	85+		
SAINT LUCIE	2,761	15	5	4	4	6	11	26	69	180	335	473	754	878	1	
Cancer	691	0	0	1	0	0	1	3	10	55	109	165	204	143	0	
Heart Diseases	637	1	1	1	0	0	0	1	11	22	72	89	194	244	1	
Chronic Lower Resp Diseases	215	0	0	0	0	0	0	0	2	3	20	48	73	69	0	
Unintentional Injury	116	4	2	1	1	1	4	7	13	19	18	12	21	13	0	
Stroke	124	0	0	0	0	0	0	0	1	2	12	21	38	50	0	
Diabetes Mellitus	84	0	0	0	0	0	0	2	1	6	13	26	26	10	0	
Alzheimer's Disease	86	0	0	0	0	0	0	0	0	0	3	4	21	58	0	
Nephritis	42	0	0	0	0	0	0	0	0	3	7	5	11	16	0	
Suicide	48	0	0	0	1	2	3	2	5	13	11	7	4	0	0	
Chronic Liver Disease/Cirrhosis	39	0	0	0	0	0	0	2	2	13	11	6	4	1	0	
Influenza & Pneumonia	20	0	0	1	0	1	0	0	0	1	1	4	4	8	0	
Septicemia	28	0	0	0	0	0	0	0	2	3	2	5	5	11	0	
Hypertension	33	0	0	0	0	0	0	0	2	2	2	6	8	13	0	
Parkinson's Disease	38	0	0	0	0	0	0	0	0	0	0	12	14	12	0	
Benign Neoplasms	21	0	0	0	0	0	0	0	0	0	4	5	4	8	0	
Homicide	11	0	0	0	0	1	2	0	4	3	1	0	0	0	0	
Human Immunodeficiency Virus	13	0	0	0	0	0	0	2	2	5	3	1	0	0	0	
Pneumonitis	9	0	0	0	0	0	0	0	0	0	0	1	4	4	0	
Perinatal Period Conditions	8	8	0	0	0	0	0	0	0	0	0	0	0	0	0	
Aortic Aneurysm & Dissection	12	0	0	0	0	0	0	0	1	0	1	2	4	4	0	
Atherosclerosis	4	0	0	0	0	0	0	0	0	0	1	1	1	1	0	
Viral Hepatitis	11	0	0	0	0	0	0	0	0	4	5	2	0	0	0	
Congenital Malformations	5	1	1	0	0	0	0	1	0	0	0	1	1	0	0	
Anemias	9	0	0	0	0	0	0	0	0	1	1	1	2	4	0	
Cholelithiasis	5	0	0	0	0	0	0	0	0	0	3	0	1	1	0	
All Other Natural Causes	447	1	1	0	2	0	1	5	13	24	33	49	110	208	0	
All Other External Causes	5	0	0	0	0	1	0	1	0	1	2	0	0	0	0	

		AGE GROUPS														
	TOTAL	<1	1-4	5-9	10-14	15-19	20-24	25-34	35-44	45-54	55-64	65-74	75-84	85+	UNK	
SANTA ROSA	1,205	9	0	0	0	4	11	17	27	105	180	252	310	289	1	
Cancer	321	0	0	0	0	0	1	0	6	39	68	77	90	40	0	
Heart Diseases	258	2	0	0	0	0	1	1	6	13	39	62	62	72	0	
Chronic Lower Resp Diseases	66	0	0	0	0	0	0	0	0	1	6	18	22	19	0	
Unintentional Injury	46	0	0	0	0	3	7	11	2	6	5	4	4	4	0	
Stroke	50	0	0	0	0	0	0	0	0	1	4	14	14	17	0	
Diabetes Mellitus	30	0	0	0	0	0	0	0	1	3	9	4	9	4	0	
Alzheimer's Disease	37	0	0	0	0	0	0	0	0	1	1	2	8	25	0	
Nephritis	29	0	0	0	0	0	0	0	0	0	3	6	13	7	0	
Suicide	33	0	0	0	0	1	2	2	3	10	7	3	4	0	1	
Chronic Liver Disease/Cirrhosis	18	0	0	0	0	0	0	0	1	2	7	4	4	0	0	
Influenza & Pneumonia	8	0	0	0	0	0	0	0	0	1	0	1	3	3	0	
Septicemia	19	0	0	0	0	0	0	0	0	2	3	6	4	4	0	
Hypertension	15	0	0	0	0	0	0	0	0	3	3	3	1	5	0	
Parkinson's Disease	7	0	0	0	0	0	0	0	0	0	0	1	3	3	0	
Benign Neoplasms	2	0	0	0	0	0	0	0	0	0	0	1	0	1	0	
Homicide	2	0	0	0	0	0	0	1	0	1	0	0	0	0	0	
Human Immunodeficiency Virus	0	0	0	0	0	0	0	0	0	0	0	0	0	0	0	
Pneumonitis	9	0	0	0	0	0	0	0	0	0	0	1	4	4	0	
Perinatal Period Conditions	3	3	0	0	0	0	0	0	0	0	0	0	0	0	0	
Aortic Aneurysm & Dissection	5	0	0	0	0	0	0	0	0	1	0	2	2	0	0	
Atherosclerosis	0	0	0	0	0	0	0	0	0	0	0	0	0	0	0	
Viral Hepatitis	3	0	0	0	0	0	0	0	0	0	1	2	0	0	0	
Congenital Malformations	4	3	0	0	0	0	0	0	0	1	0	0	0	0	0	
Anemias	0	0	0	0	0	0	0	0	0	0	0	0	0	0	0	
Cholelithiasis	1	0	0	0	0	0	0	0	0	0	0	0	1	0	0	
All Other Natural Causes	233	1	0	0	0	0	0	1	6	20	24	41	61	79	0	
All Other External Causes	6	0	0	0	0	0	0	1	2	0	0	0	1	2	0	

* ICD-10 codes associated with each cause of death group are presented on pages (xvii-xix).

TABLE D-11 (Cont.): RESIDENT DEATHS FOR SELECTED CAUSES, BY AGE GROUPS, BY COUNTY, FLORIDA, 2012

		AGE GROUPS														
	TOTAL	<1	1-4	5-9	10-14	15-19	20-24	25-34	35-44	45-54	55-64	65-74	75-84	85+	UNK	
SARASOTA	5,005	13	3	2	1	10	16	40	71	236	461	699	1,288	2,165	0	
Cancer	1,181	0	0	1	0	0	0	3	6	68	170	305	344	284	0	
Heart Diseases	1,167	0	0	0	0	3	0	3	6	35	88	118	292	622	0	
Chronic Lower Resp Diseases	276	0	1	0	0	0	0	0	2	6	15	53	106	93	0	
Unintentional Injury	214	1	2	0	1	4	9	19	20	33	28	15	27	55	0	
Stroke	274	0	0	0	0	0	0	0	3	5	10	17	79	160	0	
Diabetes Mellitus	90	0	0	0	0	0	0	0	2	7	9	24	23	25	0	
Alzheimer's Disease	151	0	0	0	0	0	0	0	0	0	2	9	36	104	0	
Nephritis	87	1	0	0	0	0	0	0	0	2	9	6	30	39	0	
Suicide	80	0	0	0	0	2	4	2	13	13	17	13	8	8	0	
Chronic Liver Disease/Cirrhosis	61	0	0	0	0	0	0	0	1	13	17	11	13	6	0	
Influenza & Pneumonia	89	0	0	0	0	0	0	0	0	3	3	7	26	50	0	
Septicemia	62	1	0	0	0	0	0	1	0	2	5	5	14	34	0	
Hypertension	43	0	0	0	0	0	0	0	0	2	3	4	8	26	0	
Parkinson's Disease	66	0	0	0	0	0	0	0	0	0	1	5	25	35	0	
Benign Neoplasms	30	0	0	0	0	0	0	0	0	0	0	5	9	16	0	
Homicide	16	1	0	0	0	0	0	3	2	6	1	0	3	0	0	
Human Immunodeficiency Virus	8	0	0	0	0	0	0	0	3	1	4	0	0	0	0	
Pneumonitis	39	0	0	0	0	0	0	0	1	0	3	7	10	18	0	
Perinatal Period Conditions	8	8	0	0	0	0	0	0	0	0	0	0	0	0	0	
Aortic Aneurysm & Dissection	22	0	0	0	0	0	0	0	0	1	1	3	9	8	0	
Atherosclerosis	17	0	0	0	0	0	0	0	0	0	1	3	4	9	0	
Viral Hepatitis	10	0	0	0	0	0	0	0	0	0	5	5	0	0	0	
Congenital Malformations	8	1	0	0	0	0	0	0	0	2	0	2	2	1	0	
Anemias	15	0	0	0	0	0	0	0	0	1	1	1	3	9	0	
Cholelithiasis	3	0	0	0	0	0	0	0	0	0	0	0	3	0	0	
All Other Natural Causes	982	0	0	1	0	1	3	9	10	36	65	81	213	563	0	
All Other External Causes	6	0	0	0	0	0	0	0	2	0	3	0	1	0	0	

		AGE GROUPS														
	TOTAL	<1	1-4	5-9	10-14	15-19	20-24	25-34	35-44	45-54	55-64	65-74	75-84	85+	UNK	
SEMINOLE	2,989	30	1	3	1	16	27	51	77	185	386	480	707	1,025	0	
Cancer	727	1	0	1	0	1	1	2	7	53	140	183	193	145	0	
Heart Diseases	627	1	1	0	0	0	2	4	14	30	74	87	147	267	0	
Chronic Lower Resp Diseases	174	0	0	0	0	0	0	0	0	8	15	33	59	59	0	
Unintentional Injury	136	2	0	2	1	4	10	16	15	22	14	9	18	23	0	
Stroke	143	0	0	0	0	1	0	1	1	10	14	23	27	66	0	
Diabetes Mellitus	121	0	0	0	0	0	0	1	4	8	20	13	42	33	0	
Alzheimer's Disease	75	0	0	0	0	0	0	0	0	0	1	5	28	41	0	
Nephritis	37	0	0	0	0	0	0	0	0	2	2	7	10	16	0	
Suicide	54	0	0	0	0	1	8	8	12	9	10	3	3	0	0	
Chronic Liver Disease/Cirrhosis	38	0	0	0	0	0	0	2	5	8	10	8	2	3	0	
Influenza & Pneumonia	47	0	0	0	0	0	0	1	0	1	2	7	14	22	0	
Septicemia	40	0	0	0	0	0	0	0	2	3	8	10	10	7	0	
Hypertension	55	0	0	0	0	0	0	0	2	2	2	6	15	28	0	
Parkinson's Disease	33	0	0	0	0	0	0	0	0	0	0	9	7	17	0	
Benign Neoplasms	23	0	0	0	0	0	0	0	0	0	2	3	3	15	0	
Homicide	18	0	0	0	0	7	3	4	2	0	2	0	0	0	0	
Human Immunodeficiency Virus	8	0	0	0	0	0	0	0	3	3	1	1	0	0	0	
Pneumonitis	4	0	0	0	0	0	0	0	0	1	0	0	1	2	0	
Perinatal Period Conditions	15	15	0	0	0	0	0	0	0	0	0	0	0	0	0	
Aortic Aneurysm & Dissection	14	0	0	0	0	0	0	0	0	0	4	4	1	5	0	
Atherosclerosis	3	0	0	0	0	0	0	0	0	0	0	0	1	2	0	
Viral Hepatitis	8	0	0	0	0	0	0	0	0	2	4	2	0	0	0	
Congenital Malformations	10	6	0	0	0	1	0	1	0	0	0	0	2	0	0	
Anemias	8	0	0	0	0	0	0	0	1	0	1	0	0	6	0	
Cholelithiasis	3	0	0	0	0	0	0	0	0	0	0	1	1	1	0	
All Other Natural Causes	564	5	0	0	0	1	3	10	8	23	60	66	123	265	0	
All Other External Causes	4	0	0	0	0	0	0	1	1	0	0	0	0	2	0	

* ICD-10 codes associated with each cause of death group are presented on pages (xvii-xix).

TABLE D-11 (Cont.): RESIDENT DEATHS FOR SELECTED CAUSES, BY AGE GROUPS, BY COUNTY, FLORIDA, 2012

	TOTAL	AGE GROUPS														UNK
		<1	1-4	5-9	10-14	15-19	20-24	25-34	35-44	45-54	55-64	65-74	75-84	85+		
SUMTER	1,288	0	0	2	1	1	1	6	13	43	119	328	425	349	0	
Cancer	365	0	0	0	0	0	0	1	4	11	48	125	129	47	0	
Heart Diseases	302	0	0	0	0	0	0	0	2	10	22	70	96	102	0	
Chronic Lower Resp Diseases	91	0	0	1	0	0	0	0	0	3	13	25	32	17	0	
Unintentional Injury	71	0	0	1	0	1	0	3	2	7	4	10	9	34	0	
Stroke	64	0	0	0	0	0	0	1	0	2	5	15	17	24	0	
Diabetes Mellitus	37	0	0	0	0	0	0	0	0	0	3	12	14	8	0	
Alzheimer's Disease	21	0	0	0	0	0	0	0	0	0	0	3	6	12	0	
Nephritis	16	0	0	0	0	0	0	0	0	0	2	4	6	4	0	
Suicide	10	0	0	0	0	0	1	0	1	1	1	5	1	0	0	
Chronic Liver Disease/Cirrhosis	21	0	0	0	0	0	0	0	1	2	7	6	4	1	0	
Influenza & Pneumonia	10	0	0	0	0	0	0	0	0	0	0	1	4	5	0	
Septicemia	11	0	0	0	0	0	0	0	0	0	0	5	3	3	0	
Hypertension	13	0	0	0	0	0	0	0	0	1	1	1	8	2	0	
Parkinson's Disease	25	0	0	0	0	0	0	0	0	0	0	1	16	8	0	
Benign Neoplasms	9	0	0	0	0	0	0	0	0	1	1	3	2	2	0	
Homicide	1	0	0	0	0	0	0	0	0	0	1	0	0	0	0	
Human Immunodeficiency Virus	3	0	0	0	0	0	0	1	1	1	0	0	0	0	0	
Pneumonitis	11	0	0	0	0	0	0	0	0	0	1	3	3	4	0	
Perinatal Period Conditions	0	0	0	0	0	0	0	0	0	0	0	0	0	0	0	
Aortic Aneurysm & Dissection	4	0	0	0	0	0	0	0	0	0	0	1	2	1	0	
Atherosclerosis	5	0	0	0	0	0	0	0	0	0	0	2	2	1	0	
Viral Hepatitis	0	0	0	0	0	0	0	0	0	0	0	0	0	0	0	
Congenital Malformations	1	0	0	0	0	0	0	0	0	0	0	0	0	1	0	
Anemias	0	0	0	0	0	0	0	0	0	0	0	0	0	0	0	
Cholelithiasis	2	0	0	0	0	0	0	0	0	0	0	0	1	1	0	
All Other Natural Causes	194	0	0	0	1	0	0	0	2	4	10	35	70	72	0	
All Other External Causes	1	0	0	0	0	0	0	0	0	0	0	1	0	0	0	

		AGE GROUPS														
	TOTAL	<1	1-4	5-9	10-14	15-19	20-24	25-34	35-44	45-54	55-64	65-74	75-84	85+	UNK	
SUWANNEE	542	3	2	3	1	2	1	4	8	31	72	116	122	177	0	
Cancer	125	0	0	0	0	0	0	1	1	10	22	45	27	19	0	
Heart Diseases	133	0	0	0	0	0	0	0	2	6	13	15	28	69	0	
Chronic Lower Resp Diseases	46	0	0	0	0	0	0	0	0	2	10	17	8	9	0	
Unintentional Injury	29	0	0	1	1	1	1	2	2	8	2	3	6	2	0	
Stroke	22	0	0	0	0	0	0	0	0	0	3	4	9	6	0	
Diabetes Mellitus	12	0	0	0	0	0	0	0	0	0	3	3	3	3	0	
Alzheimer's Disease	4	0	0	0	0	0	0	0	0	0	0	1	1	2	0	
Nephritis	9	0	0	0	0	0	0	0	0	1	0	2	2	4	0	
Suicide	9	0	0	0	0	1	0	1	0	2	2	1	1	1	0	
Chronic Liver Disease/Cirrhosis	9	0	0	0	0	0	0	0	1	0	4	3	1	0	0	
Influenza & Pneumonia	8	0	0	0	0	0	0	0	0	0	2	0	2	4	0	
Septicemia	4	0	0	0	0	0	0	0	0	1	0	1	1	1	0	
Hypertension	6	0	0	0	0	0	0	0	0	0	1	1	0	4	0	
Parkinson's Disease	5	0	0	0	0	0	0	0	0	0	0	1	2	2	0	
Benign Neoplasms	3	0	0	1	0	0	0	0	0	0	1	1	0	0	0	
Homicide	3	0	1	0	0	0	0	0	1	1	0	0	0	0	0	
Human Immunodeficiency Virus	0	0	0	0	0	0	0	0	0	0	0	0	0	0	0	
Pneumonitis	2	0	0	0	0	0	0	0	0	0	1	0	0	1	0	
Perinatal Period Conditions	2	2	0	0	0	0	0	0	0	0	0	0	0	0	0	
Aortic Aneurysm & Dissection	2	0	0	0	0	0	0	0	0	0	0	1	0	1	0	
Atherosclerosis	3	0	0	0	0	0	0	0	0	0	1	0	0	2	0	
Viral Hepatitis	0	0	0	0	0	0	0	0	0	0	0	0	0	0	0	
Congenital Malformations	3	0	0	0	0	0	0	0	0	0	0	0	1	2	0	
Anemias	1	0	0	0	0	0	0	0	0	0	0	1	0	0	0	
Cholelithiasis	1	0	0	0	0	0	0	0	0	0	0	0	0	1	0	
All Other Natural Causes	100	1	1	1	0	0	0	0	1	0	7	15	30	44	0	
All Other External Causes	1	0	0	0	0	0	0	0	0	0	0	1	0	0	0	

* ICD-10 codes associated with each cause of death group are presented on pages (xvii-xix).

TABLE D-11 (Cont.): RESIDENT DEATHS FOR SELECTED CAUSES, BY AGE GROUPS, BY COUNTY, FLORIDA, 2012

		AGE GROUPS														
	TOTAL	<1	1-4	5-9	10-14	15-19	20-24	25-34	35-44	45-54	55-64	65-74	75-84	85+	UNK	
TAYLOR	249	1	0	0	0	2	1	3	5	22	46	56	57	56	0	
Cancer	63	0	0	0	0	0	0	2	0	5	17	21	8	10	0	
Heart Diseases	72	0	0	0	0	0	0	0	0	2	11	16	23	20	0	
Chronic Lower Resp Diseases	15	0	0	0	0	0	0	0	0	2	2	5	2	4	0	
Unintentional Injury	11	0	0	0	0	2	1	0	1	5	0	0	2	0	0	
Stroke	12	0	0	0	0	0	0	0	0	0	0	5	2	5	0	
Diabetes Mellitus	10	0	0	0	0	0	0	0	1	2	3	1	2	1	0	
Alzheimer's Disease	4	0	0	0	0	0	0	0	0	0	0	0	0	4	0	
Nephritis	3	0	0	0	0	0	0	0	0	0	1	0	1	1	0	
Suicide	3	0	0	0	0	0	0	0	0	0	2	0	1	0	0	
Chronic Liver Disease/Cirrhosis	4	0	0	0	0	0	0	0	0	1	1	1	1	0	0	
Influenza & Pneumonia	1	0	0	0	0	0	0	0	0	0	0	0	0	1	0	
Septicemia	1	0	0	0	0	0	0	0	0	0	0	0	0	1	0	
Hypertension	5	0	0	0	0	0	0	0	0	1	1	0	1	2	0	
Parkinson's Disease	0	0	0	0	0	0	0	0	0	0	0	0	0	0	0	
Benign Neoplasms	2	0	0	0	0	0	0	0	0	0	1	0	1	0	0	
Homicide	1	0	0	0	0	0	0	0	1	0	0	0	0	0	0	
Human Immunodeficiency Virus	0	0	0	0	0	0	0	0	0	0	0	0	0	0	0	
Pneumonitis	0	0	0	0	0	0	0	0	0	0	0	0	0	0	0	
Perinatal Period Conditions	0	0	0	0	0	0	0	0	0	0	0	0	0	0	0	
Aortic Aneurysm & Dissection	0	0	0	0	0	0	0	0	0	0	0	0	0	0	0	
Atherosclerosis	0	0	0	0	0	0	0	0	0	0	0	0	0	0	0	
Viral Hepatitis	1	0	0	0	0	0	0	0	0	1	0	0	0	0	0	
Congenital Malformations	1	0	0	0	0	0	0	0	0	0	0	1	0	0	0	
Anemias	0	0	0	0	0	0	0	0	0	0	0	0	0	0	0	
Cholelithiasis	0	0	0	0	0	0	0	0	0	0	0	0	0	0	0	
All Other Natural Causes	40	1	0	0	0	0	0	1	2	3	7	6	13	7	0	
All Other External Causes	0	0	0	0	0	0	0	0	0	0	0	0	0	0	0	

		AGE GROUPS														
	TOTAL	<1	1-4	5-9	10-14	15-19	20-24	25-34	35-44	45-54	55-64	65-74	75-84	85+	UNK	
UNION	176	2	0	0	0	2	0	2	10	34	50	41	20	15	0	
Cancer	65	0	0	0	0	0	0	0	3	16	22	13	6	5	0	
Heart Diseases	34	0	0	0	0	0	0	0	1	5	7	13	4	4	0	
Chronic Lower Resp Diseases	5	0	0	0	0	0	0	0	0	0	2	2	1	0	0	
Unintentional Injury	5	0	0	0	0	0	0	0	0	0	1	0	3	1	0	
Stroke	7	0	0	0	0	0	0	0	0	2	1	1	1	2	0	
Diabetes Mellitus	3	0	0	0	0	0	0	1	0	0	1	0	0	1	0	
Alzheimer's Disease	0	0	0	0	0	0	0	0	0	0	0	0	0	0	0	
Nephritis	0	0	0	0	0	0	0	0	0	0	0	0	0	0	0	
Suicide	2	0	0	0	0	0	0	0	1	0	0	1	0	0	0	
Chronic Liver Disease/Cirrhosis	8	0	0	0	0	0	0	0	0	3	2	2	1	0	0	
Influenza & Pneumonia	0	0	0	0	0	0	0	0	0	0	0	0	0	0	0	
Septicemia	2	0	0	0	0	0	0	0	0	1	0	1	0	0	0	
Hypertension	2	0	0	0	0	0	0	0	0	0	1	1	0	0	0	
Parkinson's Disease	0	0	0	0	0	0	0	0	0	0	0	0	0	0	0	
Benign Neoplasms	0	0	0	0	0	0	0	0	0	0	0	0	0	0	0	
Homicide	1	0	0	0	0	0	0	0	0	0	0	1	0	0	0	
Human Immunodeficiency Virus	5	0	0	0	0	0	0	0	2	1	2	0	0	0	0	
Pneumonitis	0	0	0	0	0	0	0	0	0	0	0	0	0	0	0	
Perinatal Period Conditions	2	2	0	0	0	0	0	0	0	0	0	0	0	0	0	
Aortic Aneurysm & Dissection	2	0	0	0	0	0	0	0	0	0	1	1	0	0	0	
Atherosclerosis	1	0	0	0	0	0	0	0	0	0	0	0	1	0	0	
Viral Hepatitis	9	0	0	0	0	0	0	0	1	2	5	1	0	0	0	
Congenital Malformations	0	0	0	0	0	0	0	0	0	0	0	0	0	0	0	
Anemias	0	0	0	0	0	0	0	0	0	0	0	0	0	0	0	
Cholelithiasis	0	0	0	0	0	0	0	0	0	0	0	0	0	0	0	
All Other Natural Causes	21	0	0	0	0	2	0	0	2	4	4	4	3	2	0	
All Other External Causes	2	0	0	0	0	0	0	1	0	0	1	0	0	0	0	

* ICD-10 codes associated with each cause of death group are presented on pages (xvii-xix).

TABLE D-11 (Cont.): RESIDENT DEATHS FOR SELECTED CAUSES, BY AGE GROUPS, BY COUNTY, FLORIDA, 2012

		AGE GROUPS														
	TOTAL	<1	1-4	5-9	10-14	15-19	20-24	25-34	35-44	45-54	55-64	65-74	75-84	85+	UNK	
VOLUSIA	6,290	18	3	2	6	16	28	77	135	405	788	1,048	1,647	2,117	0	
Cancer	1,479	0	0	0	1	0	2	3	18	90	280	401	401	283	0	
Heart Diseases	1,430	0	0	0	1	0	2	7	21	83	154	202	424	536	0	
Chronic Lower Resp Diseases	430	0	0	0	0	0	0	0	1	9	43	100	135	142	0	
Unintentional Injury	256	1	0	1	2	7	12	30	34	47	28	19	27	48	0	
Stroke	308	0	0	0	0	0	0	2	2	11	23	32	96	142	0	
Diabetes Mellitus	222	0	0	0	0	0	0	5	7	12	33	49	60	56	0	
Alzheimer's Disease	209	0	0	0	0	0	0	0	0	0	1	8	57	143	0	
Nephritis	102	0	1	0	0	0	0	1	0	5	15	19	27	34	0	
Suicide	121	0	0	0	0	3	6	8	11	35	26	19	11	2	0	
Chronic Liver Disease/Cirrhosis	88	0	0	0	0	0	0	1	2	28	26	17	12	2	0	
Influenza & Pneumonia	84	0	0	0	1	0	0	1	1	4	8	16	20	33	0	
Septicemia	79	0	0	0	0	0	0	0	2	2	14	14	26	21	0	
Hypertension	78	0	0	0	0	0	0	1	1	6	7	7	19	37	0	
Parkinson's Disease	73	0	0	0	0	0	0	0	0	0	1	8	34	30	0	
Benign Neoplasms	37	0	1	0	0	0	0	0	1	1	3	5	11	15	0	
Homicide	26	0	0	1	0	1	3	5	5	5	3	1	1	1	0	
Human Immunodeficiency Virus	25	0	0	0	0	0	0	3	4	12	5	0	1	0	0	
Pneumonitis	30	0	0	0	0	0	0	0	0	0	3	6	9	12	0	
Perinatal Period Conditions	11	11	0	0	0	0	0	0	0	0	0	0	0	0	0	
Aortic Aneurysm & Dissection	12	0	0	0	0	0	0	0	1	1	1	4	2	3	0	
Atherosclerosis	12	0	0	0	0	0	0	0	0	0	1	0	2	9	0	
Viral Hepatitis	37	0	0	0	0	0	0	0	1	9	24	2	1	0	0	
Congenital Malformations	15	4	1	0	0	1	0	0	1	1	4	1	2	0	0	
Anemias	12	0	0	0	0	0	0	0	0	0	0	0	1	11	0	
Cholelithiasis	4	0	0	0	0	0	0	0	0	0	0	2	0	2	0	
All Other Natural Causes	1,102	2	0	0	1	4	3	9	21	43	84	115	266	554	0	
All Other External Causes	8	0	0	0	0	0	0	1	1	1	1	1	2	1	0	

		AGE GROUPS														
	TOTAL	<1	1-4	5-9	10-14	15-19	20-24	25-34	35-44	45-54	55-64	65-74	75-84	85+	UNK	
WAKULLA	239	0	0	0	0	2	2	5	12	29	38	62	53	36	0	
Cancer	63	0	0	0	0	1	1	0	4	9	14	21	9	4	0	
Heart Diseases	47	0	0	0	0	0	0	0	0	5	4	13	16	9	0	
Chronic Lower Resp Diseases	23	0	0	0	0	0	0	0	0	0	3	8	10	2	0	
Unintentional Injury	19	0	0	0	0	0	1	1	3	4	4	2	1	3	0	
Stroke	8	0	0	0	0	0	0	0	0	1	0	1	2	4	0	
Diabetes Mellitus	6	0	0	0	0	0	0	0	0	1	3	1	1	0	0	
Alzheimer's Disease	2	0	0	0	0	0	0	0	0	0	0	0	2	0	0	
Nephritis	2	0	0	0	0	0	0	0	1	0	0	1	0	0	0	
Suicide	7	0	0	0	0	0	0	1	1	2	0	0	3	0	0	
Chronic Liver Disease/Cirrhosis	2	0	0	0	0	0	0	0	0	0	1	1	0	0	0	
Influenza & Pneumonia	0	0	0	0	0	0	0	0	0	0	0	0	0	0	0	
Septicemia	3	0	0	0	0	0	0	0	1	0	0	2	0	0	0	
Hypertension	1	0	0	0	0	0	0	0	0	0	1	0	0	0	0	
Parkinson's Disease	2	0	0	0	0	0	0	0	0	0	0	0	1	1	0	
Benign Neoplasms	2	0	0	0	0	0	0	0	0	0	0	1	1	0	0	
Homicide	1	0	0	0	0	0	0	0	0	1	0	0	0	0	0	
Human Immunodeficiency Virus	0	0	0	0	0	0	0	0	0	0	0	0	0	0	0	
Pneumonitis	5	0	0	0	0	0	0	0	0	0	1	0	0	4	0	
Perinatal Period Conditions	0	0	0	0	0	0	0	0	0	0	0	0	0	0	0	
Aortic Aneurysm & Dissection	0	0	0	0	0	0	0	0	0	0	0	0	0	0	0	
Atherosclerosis	0	0	0	0	0	0	0	0	0	0	0	0	0	0	0	
Viral Hepatitis	2	0	0	0	0	0	0	0	0	1	0	1	0	0	0	
Congenital Malformations	0	0	0	0	0	0	0	0	0	0	0	0	0	0	0	
Anemias	1	0	0	0	0	0	0	0	0	0	0	0	1	0	0	
Cholelithiasis	2	0	0	0	0	0	0	0	0	0	1	0	1	0	0	
All Other Natural Causes	41	0	0	0	0	1	0	3	2	5	6	10	5	9	0	
All Other External Causes	0	0	0	0	0	0	0	0	0	0	0	0	0	0	0	

* ICD-10 codes associated with each cause of death group are presented on pages (xvii-xix).

TABLE D-11 (Cont.): RESIDENT DEATHS FOR SELECTED CAUSES, BY AGE GROUPS, BY COUNTY, FLORIDA, 2012

		AGE GROUPS														
	TOTAL	<1	1-4	5-9	10-14	15-19	20-24	25-34	35-44	45-54	55-64	65-74	75-84	85+	UNK	
WALTON	518	11	0	1	0	2	5	7	12	36	86	101	126	131	0	
Cancer	110	0	0	0	0	0	0	0	3	9	24	35	29	10	0	
Heart Diseases	118	0	0	0	0	0	0	1	4	5	16	26	27	39	0	
Chronic Lower Resp Diseases	43	0	0	0	0	0	0	0	0	3	4	12	14	10	0	
Unintentional Injury	26	3	0	0	0	0	4	3	2	5	5	1	0	3	0	
Stroke	19	0	0	0	0	0	0	0	0	1	5	1	4	8	0	
Diabetes Mellitus	19	0	0	0	0	0	0	0	0	0	3	5	6	5	0	
Alzheimer's Disease	17	0	0	0	0	0	0	0	0	0	0	1	6	10	0	
Nephritis	12	0	0	0	0	0	0	0	0	1	2	3	2	4	0	
Suicide	13	0	0	0	0	0	1	2	0	3	6	1	0	0	0	
Chronic Liver Disease/Cirrhosis	6	0	0	0	0	0	0	0	0	0	4	2	0	0	0	
Influenza & Pneumonia	8	0	0	0	0	0	0	0	0	0	2	0	2	4	0	
Septicemia	2	0	0	0	0	0	0	0	0	1	1	0	0	0	0	
Hypertension	3	0	0	0	0	0	0	0	0	0	0	0	1	2	0	
Parkinson's Disease	5	0	0	0	0	0	0	0	0	0	0	0	3	2	0	
Benign Neoplasms	1	0	0	0	0	0	0	0	0	0	0	0	1	0	0	
Homicide	1	0	0	0	0	0	0	1	0	0	0	0	0	0	0	
Human Immunodeficiency Virus	0	0	0	0	0	0	0	0	0	0	0	0	0	0	0	
Pneumonitis	2	0	0	0	0	0	0	0	0	0	1	0	1	0	0	
Perinatal Period Conditions	2	2	0	0	0	0	0	0	0	0	0	0	0	0	0	
Aortic Aneurysm & Dissection	2	0	0	0	0	0	0	0	0	0	0	0	1	1	0	
Atherosclerosis	3	0	0	0	0	0	0	0	0	0	0	1	2	0	0	
Viral Hepatitis	3	0	0	0	0	0	0	0	0	1	2	0	0	0	0	
Congenital Malformations	4	3	0	0	0	0	0	0	0	0	1	0	0	0	0	
Anemias	2	0	0	0	0	0	0	0	0	0	0	0	2	0	0	
Cholelithiasis	3	0	0	0	0	0	0	0	0	0	0	1	1	1	0	
All Other Natural Causes	92	3	0	1	0	2	0	0	2	7	10	12	23	32	0	
All Other External Causes	2	0	0	0	0	0	0	0	1	0	0	0	1	0	0	

	TOTAL	AGE GROUPS														UNK
		<1	1-4	5-9	10-14	15-19	20-24	25-34	35-44	45-54	55-64	65-74	75-84	85+		
WASHINGTON	250	2	0	0	0	1	2	1	10	22	41	58	56	57	0	
Cancer	60	0	0	0	0	0	0	0	1	7	16	16	12	8	0	
Heart Diseases	59	0	0	0	0	0	0	0	1	6	10	14	12	16	0	
Chronic Lower Resp Diseases	21	0	0	0	0	0	0	0	0	1	5	3	9	3	0	
Unintentional Injury	15	0	0	0	0	1	1	1	3	1	2	2	2	2	0	
Stroke	13	0	0	0	0	0	0	0	0	2	0	7	0	4	0	
Diabetes Mellitus	11	0	0	0	0	0	0	0	2	0	3	1	3	2	0	
Alzheimer's Disease	7	0	0	0	0	0	0	0	0	0	0	0	3	4	0	
Nephritis	6	0	0	0	0	0	0	0	0	1	1	1	2	1	0	
Suicide	6	0	0	0	0	0	1	0	1	1	0	1	1	1	0	
Chronic Liver Disease/Cirrhosis	4	0	0	0	0	0	0	0	0	0	0	4	0	0	0	
Influenza & Pneumonia	2	0	0	0	0	0	0	0	0	0	0	0	1	1	0	
Septicemia	1	0	0	0	0	0	0	0	0	0	0	1	0	0	0	
Hypertension	3	0	0	0	0	0	0	0	0	1	0	1	0	1	0	
Parkinson's Disease	0	0	0	0	0	0	0	0	0	0	0	0	0	0	0	
Benign Neoplasms	2	0	0	0	0	0	0	0	0	0	1	1	0	0	0	
Homicide	0	0	0	0	0	0	0	0	0	0	0	0	0	0	0	
Human Immunodeficiency Virus	0	0	0	0	0	0	0	0	0	0	0	0	0	0	0	
Pneumonitis	3	0	0	0	0	0	0	0	0	0	0	0	1	2	0	
Perinatal Period Conditions	2	2	0	0	0	0	0	0	0	0	0	0	0	0	0	
Aortic Aneurysm & Dissection	0	0	0	0	0	0	0	0	0	0	0	0	0	0	0	
Atherosclerosis	0	0	0	0	0	0	0	0	0	0	0	0	0	0	0	
Viral Hepatitis	0	0	0	0	0	0	0	0	0	0	0	0	0	0	0	
Congenital Malformations	3	0	0	0	0	0	0	0	0	2	0	0	1	0	0	
Anemias	0	0	0	0	0	0	0	0	0	0	0	0	0	0	0	
Cholelithiasis	0	0	0	0	0	0	0	0	0	0	0	0	0	0	0	
All Other Natural Causes	32	0	0	0	0	0	0	0	2	0	3	6	9	12	0	
All Other External Causes	0	0	0	0	0	0	0	0	0	0	0	0	0	0	0	

* ICD-10 codes associated with each cause of death group are presented on pages (xvii-xix).

TABLE D-12: RESIDENT DEATHS BY SELECTED CAUSES, BY COUNTY, FLORIDA, 2012

	ALL CAUSES	CANCER	HEART DISEASE	CLRD	UNINTENT INJURY	STROKE	DIABETES	ALZ- HEIMERS	SUICIDE	NEPHRITIS
FLORIDA	175,849	41,696	41,643	10,525	8,561	8,372	5,064	4,379	2,922	2,898
ALACHUA	1,703	421	318	88	94	96	57	38	35	25
BAKER	235	57	40	16	16	15	8	4	3	5
BAY	1,633	381	376	143	80	66	62	63	37	28
BRADFORD	278	61	56	20	12	12	15	5	7	8
BREVARD	6,260	1,588	1,432	367	301	277	157	219	123	115
BROWARD	14,299	3,405	3,561	678	657	755	327	233	237	320
CALHOUN	139	25	41	13	8	3	6	10	3	4
CHARLOTTE	2,239	522	553	172	58	94	67	44	35	43
CITRUS	2,342	565	558	219	118	230	73	33	33	22
CLAY	1,471	336	297	122	76	53	60	37	33	26
COLLIER	2,917	779	673	174	166	168	59	166	46	21
COLUMBIA	730	181	141	55	47	37	24	7	10	16
MIAMI-DADE	18,580	4,124	4,857	852	632	856	640	426	222	380
DESOTO	275	69	63	21	19	14	6	4	7	5
DIXIE	198	56	49	21	18	8	7	1	3	2
DUVAL	7,266	1,575	1,633	477	415	305	216	133	151	152
ESCAMBIA	3,086	688	654	158	124	165	98	95	57	69
FLAGLER	1,163	318	242	65	45	46	44	32	11	19
FRANKLIN	117	30	21	13	5	2	4	2	2	0
GADSDEN	446	95	88	18	25	18	14	16	7	8
GILCHRIST	198	53	44	9	9	4	11	1	5	0
GLADES	106	28	20	9	7	10	8	0	1	3
GULF	205	41	45	21	16	8	6	10	2	3
HAMILTON	140	39	27	11	11	10	5	0	4	1
HARDEE	195	46	48	11	13	8	15	1	4	5
HENDRY	242	43	59	21	21	10	10	4	2	5
HERNANDO	2,493	532	546	176	148	116	87	39	31	22
HIGHLANDS	1,463	370	379	134	63	59	84	11	18	23
HILLSBOROUGH	9,436	2,190	2,194	505	602	435	269	259	162	114
HOLMES	249	45	72	24	13	14	5	4	8	8
INDIAN RIVER	1,752	453	401	100	67	93	27	90	27	29
JACKSON	505	108	116	29	25	26	12	38	10	12
JEFFERSON	139	34	24	7	7	9	2	2	2	5
LAFAYETTE	72	17	16	4	4	3	5	1	1	0
LAKE	3,326	818	731	203	209	157	101	105	50	43
LEE	5,946	1,498	1,465	362	336	229	133	113	105	73
LEON	1,797	394	381	81	92	97	48	39	45	17
LEVY	498	145	108	35	40	20	21	6	9	3
LIBERTY	60	17	15	7	3	2	3	2	1	1
MADISON	219	37	66	8	12	14	8	6	3	7
MANATEE	3,368	817	896	197	152	178	70	62	49	60
MARION	4,427	1,082	1,083	327	296	191	125	129	67	51
MARTIN	1,703	445	359	136	70	76	28	60	30	19
MONROE	622	172	135	28	44	16	10	18	19	6
NASSAU	654	174	131	48	39	33	10	11	17	7
OKALOOSA	1,545	373	321	118	75	65	49	59	37	52
OKEECHOBEE	405	103	113	32	19	18	17	3	7	4
ORANGE	7,020	1,701	1,524	359	394	334	248	187	130	113
OSCEOLA	1,791	437	461	92	94	88	46	35	30	46
PALM BEACH	13,234	3,208	3,549	629	533	701	259	354	205	221
PASCO	5,527	1,289	1,151	427	279	248	162	118	79	73
PINELLAS	11,107	2,460	2,653	651	567	456	314	270	197	141
POLK	5,962	1,400	1,438	415	295	279	190	114	65	81
PUTNAM	890	237	185	80	46	33	40	18	11	11
SAINT JOHNS	1,582	345	332	131	90	68	46	27	40	24
SAINT LUCIE	2,761	691	637	215	116	124	84	86	48	42
SANTA ROSA	1,205	321	258	66	46	50	30	37	33	29
SARASOTA	5,005	1,181	1,167	276	214	274	90	151	80	87
SEMINOLE	2,989	727	627	174	136	143	121	75	54	37
SUMTER	1,288	365	302	91	71	64	37	21	10	16
SUWANNEE	542	125	133	46	29	22	12	4	9	9
TAYLOR	249	63	72	15	11	12	10	4	3	3
UNION	176	65	34	5	5	7	3	0	2	0
VOLUSIA	6,290	1,479	1,430	430	256	308	222	209	121	102
WAKULLA	239	63	47	23	19	8	6	2	7	2
WALTON	518	110	118	43	26	19	19	17	13	12
WASHINGTON	250	60	59	21	15	13	11	7	6	6

TABLE D-12 (Cont.): RESIDENT DEATHS BY SELECTED CAUSES, BY COUNTY, FLORIDA, 2012

	CLDC*	FLU/ PNEUMONIA	SEPTI- CEMIA	HYPER- TENSION	PARKIN- SONS	HOMI- CIDE	BENIGN NEOPLASMS	PNEU- MONITIS	PERI- NATAL	CON- GENITAL
FLORIDA	2,574	2,304	2,037	1,944	1,824	1,195	1,117	1,002	648	509
ALACHUA	24	16	8	31	20	13	12	12	10	3
BAKER	2	6	3	4	0	0	1	1	3	0
BAY	29	13	21	36	4	12	13	6	9	6
BRADFORD	3	3	1	1	1	0	3	2	1	2
BREVARD	129	100	59	75	81	32	35	38	21	14
BROWARD	216	198	177	133	168	94	87	64	52	40
CALHOUN	0	5	2	1	3	0	1	2	0	1
CHARLOTTE	38	47	25	29	31	3	15	13	1	1
CITRUS	40	11	14	38	23	6	15	0	2	2
CLAY	22	19	14	14	15	7	17	11	7	7
COLLIER	49	11	11	28	42	8	25	13	4	11
COLUMBIA	14	8	9	6	6	7	8	2	6	3
MIAMI-DADE	232	252	281	187	184	233	115	151	70	62
DESOTO	7	6	5	4	1	1	2	1	0	3
DIXIE	6	1	1	1	1	0	1	0	1	0
DUVAL	103	115	98	106	72	106	36	42	61	28
ESCAMBIA	33	34	35	41	20	24	19	17	13	10
FLAGLER	15	17	16	23	14	4	8	7	0	3
FRANKLIN	2	2	0	0	1	1	1	3	1	0
GADSDEN	5	6	2	7	5	6	3	7	2	1
GILCHRIST	1	4	4	6	3	0	0	1	0	2
GLADES	1	2	2	5	1	0	0	0	0	0
GULF	4	4	0	3	0	1	0	2	1	1
HAMILTON	2	4	2	2	0	1	0	0	0	1
HARDEE	5	2	1	5	1	2	0	0	0	2
HENDRY	3	9	2	3	3	3	2	0	1	2
HERNANDO	51	21	20	26	20	4	25	14	3	4
HIGHLANDS	16	23	28	27	5	5	12	4	5	4
HILLSBOROUGH	144	136	147	92	82	72	53	52	67	39
HOLMES	2	5	1	5	1	1	1	0	1	2
INDIAN RIVER	13	38	14	9	27	4	19	12	6	2
JACKSON	7	5	8	4	9	1	1	7	0	1
JEFFERSON	2	4	2	4	1	0	0	2	1	0
LAFAYETTE	4	1	0	2	1	1	0	0	0	0
LAKE	53	43	38	41	39	12	20	13	10	13
LEE	92	55	58	66	65	51	32	18	17	12
LEON	21	21	16	23	17	19	9	36	18	8
LEVY	7	7	4	5	6	2	3	3	2	2
LIBERTY	0	1	0	0	0	0	0	1	0	1
MADISON	3	4	1	0	1	0	3	4	2	0
MANATEE	32	17	35	35	32	33	33	22	6	13
MARION	60	40	19	54	63	24	28	20	7	10
MARTIN	27	12	4	13	20	8	14	8	3	6
MONROE	22	6	7	3	7	4	5	2	1	0
NASSAU	10	15	5	9	7	1	2	5	3	3
OKALOOSA	18	25	13	16	11	4	11	9	5	7
OKEECHOBEE	8	4	8	0	3	0	4	2	1	2
ORANGE	88	120	120	81	68	85	38	30	71	18
OSCEOLA	31	40	16	18	14	10	12	8	8	5
PALM BEACH	168	149	158	106	192	83	104	84	33	31
PASCO	93	46	48	48	37	17	28	26	11	6
PINELLAS	184	148	99	105	82	50	56	51	24	25
POLK	93	108	78	72	36	42	42	40	21	28
PUTNAM	18	13	11	17	6	6	5	4	1	2
SAINT JOHNS	23	21	33	17	18	9	6	16	1	5
SAINT LUCIE	39	20	28	33	38	11	21	9	8	5
SANTA ROSA	18	8	19	15	7	2	2	9	3	4
SARASOTA	61	89	62	43	66	16	30	39	8	8
SEMINOLE	38	47	40	55	33	18	23	4	15	10
SUMTER	21	10	11	13	25	1	9	11	0	1
SUWANNEE	9	8	4	6	5	3	3	2	2	3
TAYLOR	4	1	1	5	0	1	2	0	0	1
UNION	8	0	2	2	0	1	0	0	2	0
VOLUSIA	88	84	79	78	73	26	37	30	11	15
WAKULLA	2	0	3	1	2	1	2	5	0	0
WALTON	6	8	2	3	5	1	1	2	2	4
WASHINGTON	4	2	1	3	0	0	2	3	2	3

*CLDC=Chronic Liver Disease & Cirrhosis

TABLE D-12 (Cont.): RESIDENT DEATHS FOR WHITES BY SELECTED CAUSES, BY COUNTY, FLORIDA, 2012

	ALL CAUSES	CANCER	HEART DISEASE	CLRD	UNINTENT INJURY	STROKE	DIABETES	ALZ- HEIMERS	SUICIDE	NEPHRITIS
FLORIDA	154,043	36,846	36,845	9,886	7,540	7,080	4,002	4,091	2,685	2,307
ALACHUA	1,374	330	267	81	80	76	39	30	32	17
BAKER	216	51	37	14	15	14	7	3	3	5
BAY	1,483	350	351	133	72	55	56	55	36	25
BRADFORD	241	48	49	18	11	9	13	5	7	7
BREVARD	5,733	1,465	1,315	348	271	244	136	208	117	99
BROWARD	11,607	2,747	2,982	625	530	591	211	210	205	227
CALHOUN	123	23	36	11	7	3	5	9	3	2
CHARLOTTE	2,150	501	535	171	53	90	63	43	33	42
CITRUS	2,289	550	545	215	118	229	70	33	32	21
CLAY	1,359	317	272	120	68	45	51	34	32	23
COLLIER	2,808	756	654	172	158	158	53	163	42	20
COLUMBIA	621	159	122	52	40	28	16	7	8	13
MIAMI-DADE	14,989	3,390	4,015	762	493	657	455	390	193	294
DESOTO	250	64	55	20	18	12	6	4	7	5
DIXIE	184	52	46	20	17	8	6	1	3	2
DUVAL	5,240	1,171	1,210	408	322	194	121	111	123	73
ESCAMBIA	2,401	542	492	138	99	118	54	84	51	42
FLAGLER	1,049	280	224	62	43	42	38	29	11	15
FRANKLIN	107	30	19	13	5	2	4	1	2	0
GADSDEN	219	49	40	11	15	5	3	13	4	2
GILCHRIST	189	51	42	9	9	4	10	1	4	0
GLADES	93	24	18	9	6	8	8	0	1	3
GULF	174	35	37	19	15	7	3	9	2	2
HAMILTON	101	28	21	10	7	5	4	0	4	0
HARDEE	188	43	46	10	13	8	15	1	4	5
HENDRY	204	36	50	20	18	9	9	3	2	5
HERNANDO	2,381	507	517	173	142	107	82	37	30	22
HIGHLANDS	1,371	342	367	128	55	48	75	10	18	21
HILLSBOROUGH	7,962	1,841	1,862	461	520	368	204	237	146	88
HOLMES	237	42	68	23	13	13	3	4	8	8
INDIAN RIVER	1,631	426	375	96	64	85	22	89	26	26
JACKSON	393	76	87	28	20	20	8	32	9	8
JEFFERSON	93	26	15	5	5	5	1	1	2	3
LAFAYETTE	68	17	15	4	4	3	4	1	1	0
LAKE	3,073	771	676	194	191	142	84	101	49	35
LEE	5,590	1,414	1,379	349	325	210	118	108	102	65
LEON	1,287	272	286	69	68	77	24	36	38	10
LEVY	469	136	105	35	39	19	18	6	8	2
LIBERTY	55	16	12	7	2	2	3	2	1	1
MADISON	141	28	39	7	6	10	3	5	3	4
MANATEE	3,133	773	836	188	134	165	63	62	44	51
MARION	4,047	1,008	986	307	274	172	112	121	59	42
MARTIN	1,640	434	342	135	69	72	27	59	30	18
MONROE	590	164	123	27	41	15	10	18	19	6
NASSAU	609	163	121	46	38	26	9	11	17	7
OKALOOSA	1,411	349	283	114	67	53	41	54	35	50
OKEECHOBEE	388	101	107	32	18	16	15	3	7	4
ORANGE	5,512	1,338	1,225	328	307	255	162	164	116	72
OSCEOLA	1,578	386	412	86	83	68	40	34	29	36
PALM BEACH	11,872	2,914	3,247	596	471	604	215	336	187	193
PASCO	5,344	1,251	1,126	414	269	238	150	118	75	65
PINELLAS	10,246	2,274	2,441	631	534	405	265	263	185	116
POLK	5,277	1,258	1,303	388	255	227	152	104	65	61
PUTNAM	771	210	157	76	44	25	29	16	11	10
SAINT JOHNS	1,492	326	312	126	85	61	44	26	40	20
SAINT LUCIE	2,395	611	548	198	103	97	69	78	43	33
SANTA ROSA	1,150	300	250	64	43	47	29	37	33	26
SARASOTA	4,856	1,148	1,130	272	206	267	86	148	77	87
SEMINOLE	2,645	642	560	159	125	122	98	71	49	34
SUMTER	1,223	348	292	86	68	61	36	20	9	13
SUWANNEE	496	115	126	45	25	18	10	4	8	9
TAYLOR	215	55	62	14	10	11	7	4	3	1
UNION	136	46	32	5	5	6	2	0	2	0
VOLUSIA	5,872	1,393	1,320	414	246	283	194	200	115	90
WAKULLA	218	59	39	21	16	8	6	1	7	2
WALTON	488	102	111	42	25	18	17	16	12	12
WASHINGTON	221	54	55	21	14	10	8	5	6	5

TABLE D-12 (Cont.): RESIDENT DEATHS FOR WHITES BY SELECTED CAUSES, BY COUNTY, FLORIDA, 2012

	CLDC*	FLU/ PNEUMONIA	SEPTI- CEMIA	HYPER- TENSION	PARKIN- SONS	HOMI- CIDE	BENIGN NEOPLASMS	PNEU- MONITIS	PERI- NATAL	CON- GENITAL
FLORIDA	2,370	2,016	1,702	1,573	1,744	561	1,008	909	337	375
ALACHUA	21	11	7	25	20	5	12	10	6	3
BAKER	2	5	3	4	0	0	1	1	3	0
BAY	28	12	19	34	4	8	13	6	7	5
BRADFORD	3	3	1	1	1	0	2	2	0	2
BREVARD	125	97	51	68	80	15	33	34	16	9
BROWARD	190	166	146	99	158	28	70	56	12	22
CALHOUN	0	5	2	1	3	0	1	1	0	1
CHARLOTTE	38	45	23	27	29	3	14	12	0	1
CITRUS	39	11	14	36	23	4	14	0	1	2
CLAY	19	17	14	13	15	5	17	11	3	5
COLLIER	47	10	11	25	42	8	23	12	2	9
COLUMBIA	13	6	7	5	6	4	8	2	5	2
MIAMI-DADE	195	210	210	131	160	81	93	136	34	44
DESOTO	7	6	5	3	1	1	2	1	0	2
DIXIE	6	0	1	1	1	0	1	0	1	0
DUVAL	86	88	59	65	63	26	28	33	17	14
ESCAMBIA	31	29	23	28	20	7	17	12	4	7
FLAGLER	15	14	15	18	13	3	6	6	0	2
FRANKLIN	2	2	0	0	0	0	0	2	1	0
GADSDEN	2	4	0	3	5	2	0	5	1	1
GILCHRIST	1	3	4	6	3	0	0	1	0	2
GLADES	0	2	1	4	1	0	0	0	0	0
GULF	4	3	0	2	0	0	0	2	1	1
HAMILTON	2	2	0	2	0	0	0	0	0	1
HARDEE	5	2	1	5	1	2	0	0	0	2
HENDRY	2	8	2	2	3	1	2	0	1	2
HERNANDO	49	21	19	24	20	3	24	13	1	4
HIGHLANDS	16	22	28	27	5	3	12	3	4	4
HILLSBOROUGH	134	111	113	67	79	42	48	45	40	29
HOLMES	2	5	1	5	1	1	1	0	1	2
INDIAN RIVER	11	37	13	8	26	3	18	12	0	2
JACKSON	4	5	6	4	9	1	1	5	0	1
JEFFERSON	1	3	1	2	1	0	0	0	0	0
LAFAYETTE	4	1	0	2	1	0	0	0	0	0
LAKE	49	42	36	36	39	6	19	12	5	10
LEE	90	53	53	58	62	30	31	17	9	10
LEON	17	9	11	18	17	5	9	32	7	3
LEVY	6	7	4	5	6	1	3	2	1	2
LIBERTY	0	1	0	0	0	0	0	1	0	1
MADISON	2	3	1	0	1	0	1	1	1	0
MANATEE	29	17	33	30	31	18	31	22	6	12
MARION	57	36	16	49	61	16	28	20	3	6
MARTIN	26	11	4	12	19	6	13	8	3	4
MONROE	22	5	7	2	7	4	4	2	1	0
NASSAU	10	13	4	7	6	1	2	4	3	3
OKALOOSA	16	23	13	15	11	2	9	7	4	4
OKEECHOBEE	7	4	8	0	3	0	4	2	1	2
ORANGE	76	93	93	61	60	39	32	24	37	11
OSCEOLA	28	35	11	16	13	8	11	8	5	4
PALM BEACH	159	136	139	80	191	35	96	82	13	17
PASCO	92	43	45	43	37	14	27	26	10	5
PINELLAS	174	135	86	88	80	31	55	49	15	20
POLK	87	99	66	56	33	25	35	37	11	26
PUTNAM	18	9	8	12	6	4	5	4	1	2
SAINT JOHNS	22	18	33	15	17	8	6	15	1	5
SAINT LUCIE	34	17	25	24	37	6	20	9	5	4
SANTA ROSA	17	8	18	15	7	2	2	9	3	3
SARASOTA	56	87	61	41	66	10	30	39	6	8
SEMINOLE	35	43	34	45	32	7	22	4	9	8
SUMTER	18	8	10	12	25	1	7	11	0	1
SUWANNEE	8	7	4	3	5	2	3	2	2	3
TAYLOR	4	0	1	5	0	0	2	0	0	1
UNION	8	0	1	2	0	1	0	0	1	0
VOLUSIA	86	77	70	69	71	20	35	28	9	12
WAKULLA	2	0	3	1	2	1	2	4	0	0
WALTON	6	7	2	3	5	0	1	2	1	4
WASHINGTON	4	0	1	3	0	0	2	3	2	2

*CLDC=Chronic Liver Disease & Cirrhosis

TABLE D-12 (Cont.): RESIDENT DEATHS FOR BLACKS BY SELECTED CAUSES, BY COUNTY, FLORIDA, 2012

	ALL CAUSES	CANCER	HEART DISEASE	CLRD	UNINTENT INJURY	STROKE	DIABETES	ALZ- HEIMERS	SUICIDE	NEPHRITIS
FLORIDA	18,871	4,126	4,243	550	828	1,108	950	250	165	537
ALACHUA	308	87	49	7	11	18	17	7	3	8
BAKER	18	5	3	2	1	1	1	1	0	0
BAY	128	26	21	9	3	10	5	8	1	3
BRADFORD	36	12	7	2	1	3	2	0	0	1
BREVARD	437	98	104	17	27	26	20	10	5	14
BROWARD	2,230	538	489	46	106	129	99	21	22	84
CALHOUN	13	1	5	1	1	0	1	1	0	2
CHARLOTTE	68	18	15	1	4	3	3	1	0	1
CITRUS	35	8	11	1	0	0	2	0	0	0
CLAY	84	14	18	0	5	7	9	3	1	1
COLLIER	86	20	16	2	4	8	6	2	2	1
COLUMBIA	102	20	19	3	7	8	8	0	1	3
MIAMI-DADE	3,333	675	795	87	127	180	171	33	25	78
DESOTO	25	5	8	1	1	2	0	0	0	0
DIXIE	13	3	3	1	1	0	1	0	0	0
DUVAL	1,854	368	391	63	75	98	93	19	26	72
ESCAMBIA	600	128	147	16	22	44	38	8	2	27
FLAGLER	96	32	16	2	1	4	5	3	0	2
FRANKLIN	9	0	2	0	0	0	0	1	0	0
GADSDEN	224	45	48	7	10	13	11	3	3	6
GILCHRIST	7	2	1	0	0	0	1	0	0	0
GLADES	7	2	1	0	0	1	0	0	0	0
GULF	30	6	8	2	1	1	3	1	0	1
HAMILTON	37	9	6	1	4	5	1	0	0	1
HARDEE	7	3	2	1	0	0	0	0	0	0
HENDRY	31	6	6	1	1	1	1	1	0	0
HERNANDO	83	20	23	1	2	7	3	1	0	0
HIGHLANDS	79	24	10	6	8	9	7	1	0	2
HILLSBOROUGH	1,257	288	292	35	65	64	55	17	11	24
HOLMES	11	3	3	1	0	1	2	0	0	0
INDIAN RIVER	108	23	24	4	3	8	5	0	0	2
JACKSON	106	30	29	1	4	6	4	5	1	4
JEFFERSON	46	8	9	2	2	4	1	1	0	2
LAFAYETTE	3	0	1	0	0	0	1	0	0	0
LAKE	201	36	45	7	12	14	14	3	1	7
LEE	299	68	74	12	6	16	13	4	1	7
LEON	492	115	95	12	23	18	23	3	5	7
LEVY	24	6	3	0	1	1	3	0	0	1
LIBERTY	4	1	2	0	1	0	0	0	0	0
MADISON	76	8	27	1	6	4	5	1	0	3
MANATEE	209	39	51	6	17	11	7	0	4	9
MARION	305	56	82	16	15	14	12	6	6	9
MARTIN	50	9	14	1	0	2	1	1	0	1
MONROE	29	7	11	1	2	1	0	0	0	0
NASSAU	39	10	10	1	0	6	1	0	0	0
OKALOOSA	94	15	27	1	6	11	8	4	0	2
OKEECHOBEE	14	2	6	0	0	1	1	0	0	0
ORANGE	1,243	284	253	26	70	62	75	22	7	36
OSCEOLA	141	35	36	5	7	12	4	0	0	10
PALM BEACH	1,137	257	251	26	45	85	37	15	16	23
PASCO	113	22	19	8	5	5	9	0	1	3
PINELLAS	740	157	182	18	26	45	42	6	8	24
POLK	614	124	125	23	36	45	36	9	0	20
PUTNAM	107	26	25	3	1	7	9	2	0	1
SAINT JOHNS	67	12	18	4	3	4	0	1	0	4
SAINT LUCIE	332	71	80	17	12	24	14	8	4	9
SANTA ROSA	31	10	4	1	3	2	1	0	0	2
SARASOTA	123	26	32	4	7	6	4	2	1	0
SEMINOLE	274	67	52	13	7	17	19	3	2	3
SUMTER	59	12	9	5	3	3	1	1	1	3
SUWANNEE	42	9	7	0	3	4	2	0	1	0
TAYLOR	31	7	8	1	1	1	3	0	0	2
UNION	39	18	2	0	0	1	1	0	0	0
VOLUSIA	357	72	94	13	8	21	24	7	3	11
WAKULLA	19	4	7	1	3	0	0	1	0	0
WALTON	23	7	6	1	0	1	2	1	1	0
WASHINGTON	28	6	3	0	1	3	3	2	0	1

TABLE D-12 (Cont.): RESIDENT DEATHS FOR BLACKS BY SELECTED CAUSES, BY COUNTY, FLORIDA, 2012

	CLDC*	FLU/ PNEUMONIA	SEPTI- CEMIA	HYPER- TENSION	PARKIN- SONS	HOMI- CIDE	BENIGN NEOPLASMS	PNEU- MONITIS	PERI- NATAL	CON- GENITAL
FLORIDA	163	241	293	332	58	604	91	76	267	117
ALACHUA	3	5	1	6	0	8	0	1	4	0
BAKER	0	1	0	0	0	0	0	0	0	0
BAY	1	1	2	2	0	4	0	0	1	1
BRADFORD	0	0	0	0	0	0	1	0	1	0
BREVARD	1	1	6	5	1	15	2	4	5	5
BROWARD	17	24	26	28	8	60	10	7	33	15
CALHOUN	0	0	0	0	0	0	0	1	0	0
CHARLOTTE	0	1	1	2	1	0	0	0	0	0
CITRUS	1	0	0	2	0	2	1	0	1	0
CLAY	2	2	0	0	0	1	0	0	2	1
COLLIER	1	1	0	2	0	0	2	1	2	2
COLUMBIA	0	2	2	1	0	3	0	0	1	1
MIAMI-DADE	36	36	65	51	19	149	20	14	33	18
DESOTO	0	0	0	1	0	0	0	0	0	1
DIXIE	0	1	0	0	0	0	0	0	0	0
DUVAL	15	26	35	39	7	79	7	8	40	12
ESCAMBIA	2	4	8	11	0	16	2	5	9	2
FLAGLER	0	3	1	5	1	1	2	0	0	1
FRANKLIN	0	0	0	0	0	1	1	1	0	0
GADSDEN	3	2	2	4	0	4	3	1	1	0
GILCHRIST	0	1	0	0	0	0	0	0	0	0
GLADES	0	0	1	1	0	0	0	0	0	0
GULF	0	1	0	1	0	1	0	0	0	0
HAMILTON	0	2	2	0	0	1	0	0	0	0
HARDEE	0	0	0	0	0	0	0	0	0	0
HENDRY	1	1	0	1	0	2	0	0	0	0
HERNANDO	2	0	1	1	0	1	1	1	2	0
HIGHLANDS	0	0	0	0	0	2	0	0	1	0
HILLSBOROUGH	8	22	27	23	2	29	4	4	21	9
HOLMES	0	0	0	0	0	0	0	0	0	0
INDIAN RIVER	2	1	1	1	1	1	1	0	6	0
JACKSON	2	0	2	0	0	0	0	2	0	0
JEFFERSON	1	1	1	2	0	0	0	2	1	0
LAFAYETTE	0	0	0	0	0	0	0	0	0	0
LAKE	2	1	1	3	0	5	0	1	3	2
LEE	2	2	5	8	1	20	1	1	6	2
LEON	4	12	5	5	0	14	0	4	11	5
LEVY	1	0	0	0	0	0	0	1	1	0
LIBERTY	0	0	0	0	0	0	0	0	0	0
MADISON	1	1	0	0	0	0	2	3	1	0
MANATEE	2	0	2	4	1	15	2	0	0	1
MARION	3	3	2	5	1	7	0	0	4	3
MARTIN	1	1	0	1	1	2	0	0	0	2
MONROE	0	1	0	1	0	0	1	0	0	0
NASSAU	0	2	1	2	1	0	0	0	0	0
OKALOOSA	2	2	0	1	0	2	1	0	0	1
OKEECHOBEE	1	0	0	0	0	0	0	0	0	0
ORANGE	7	19	23	16	6	43	5	5	29	6
OSCEOLA	1	2	4	1	0	1	0	0	1	1
PALM BEACH	7	11	19	25	1	47	8	2	17	13
PASCO	1	1	3	5	0	2	1	0	0	1
PINELLAS	8	11	11	15	1	16	1	1	8	4
POLK	5	8	12	14	2	17	7	2	10	2
PUTNAM	0	3	3	5	0	2	0	0	0	0
SAINT JOHNS	0	3	0	1	1	1	0	1	0	0
SAINT LUCIE	4	3	3	9	1	5	0	0	2	1
SANTA ROSA	0	0	0	0	0	0	0	0	0	0
SARASOTA	5	2	1	1	0	6	0	0	1	0
SEMINOLE	3	1	3	10	0	10	1	0	6	1
SUMTER	3	2	1	1	0	0	2	0	0	0
SUWANNEE	1	1	0	2	0	1	0	0	0	0
TAYLOR	0	1	0	0	0	1	0	0	0	0
UNION	0	0	1	0	0	0	0	0	1	0
VOLUSIA	1	7	9	8	1	6	2	2	2	3
WAKULLA	0	0	0	0	0	0	0	1	0	0
WALTON	0	0	0	0	0	1	0	0	0	0
WASHINGTON	0	2	0	0	0	0	0	0	0	1

*CLDC=Chronic Liver Disease & Cirrhosis

TABLE D-12 (Cont.): RESIDENT DEATHS FOR OTHERS BY SELECTED CAUSES, BY COUNTY, FLORIDA, 2012

	ALL CAUSES	CANCER	HEART DISEASE	CLRD	UNINTENT INJURY	STROKE	DIABETES	ALZ- HEIMERS	SUICIDE	NEPHRITIS
FLORIDA	2,757	706	539	86	182	181	111	38	72	54
ALACHUA	20	3	2	0	3	2	1	1	0	0
BAKER	1	1	0	0	0	0	0	0	0	0
BAY	21	5	4	1	5	1	1	0	0	0
BRADFORD	1	1	0	0	0	0	0	0	0	0
BREVARD	83	25	11	2	2	7	1	1	1	2
BROWARD	440	119	89	7	19	34	17	2	10	9
CALHOUN	2	1	0	1	0	0	0	0	0	0
CHARLOTTE	21	3	3	0	1	1	1	0	2	0
CITRUS	18	7	2	3	0	1	1	0	1	1
CLAY	28	5	7	2	3	1	0	0	0	2
COLLIER	20	3	3	0	4	2	0	1	2	0
COLUMBIA	7	2	0	0	0	1	0	0	1	0
MIAMI-DADE	241	56	45	3	12	19	14	3	4	8
DESOTO	0	0	0	0	0	0	0	0	0	0
DIXIE	1	1	0	0	0	0	0	0	0	0
DUVAL	164	34	32	6	16	13	2	3	2	7
ESCAMBIA	85	18	15	4	3	3	6	3	4	0
FLAGLER	17	6	2	1	1	0	1	0	0	2
FRANKLIN	1	0	0	0	0	0	0	0	0	0
GADSDEN	3	1	0	0	0	0	0	0	0	0
GILCHRIST	2	0	1	0	0	0	0	0	1	0
GLADES	6	2	1	0	1	1	0	0	0	0
GULF	1	0	0	0	0	0	0	0	0	0
HAMILTON	2	2	0	0	0	0	0	0	0	0
HARDEE	0	0	0	0	0	0	0	0	0	0
HENDRY	7	1	3	0	2	0	0	0	0	0
HERNANDO	29	5	6	2	4	2	2	1	1	0
HIGHLANDS	11	3	2	0	0	2	1	0	0	0
HILLSBOROUGH	207	58	39	9	17	2	10	5	5	2
HOLMES	1	0	1	0	0	0	0	0	0	0
INDIAN RIVER	10	4	2	0	0	0	0	1	1	1
JACKSON	6	2	0	0	1	0	0	1	0	0
JEFFERSON	0	0	0	0	0	0	0	0	0	0
LAFAYETTE	0	0	0	0	0	0	0	0	0	0
LAKE	52	11	10	2	6	1	3	1	0	1
LEE	52	16	11	1	5	3	2	1	2	1
LEON	17	6	0	0	1	2	1	0	2	0
LEVY	5	3	0	0	0	0	0	0	1	0
LIBERTY	1	0	1	0	0	0	0	0	0	0
MADISON	2	1	0	0	0	0	0	0	0	0
MANATEE	24	5	8	3	1	2	0	0	1	0
MARION	70	18	15	4	7	5	1	2	2	0
MARTIN	13	2	3	0	1	2	0	0	0	0
MONROE	2	1	0	0	1	0	0	0	0	0
NASSAU	5	1	0	1	1	1	0	0	0	0
OKALOOSA	39	8	11	3	2	1	0	1	2	0
OKEECHOBEE	2	0	0	0	0	1	1	0	0	0
ORANGE	254	78	44	5	15	17	11	1	7	5
OSCEOLA	69	16	12	1	4	8	2	1	1	0
PALM BEACH	188	37	50	7	17	12	7	3	2	5
PASCO	66	16	5	4	5	5	3	0	3	5
PINELLAS	117	29	30	2	7	6	7	1	4	1
POLK	69	18	10	4	4	7	2	1	0	0
PUTNAM	10	1	3	1	0	1	2	0	0	0
SAINT JOHNS	22	7	2	1	2	2	2	0	0	0
SAINT LUCIE	32	8	9	0	1	3	1	0	1	0
SANTA ROSA	23	11	4	1	0	1	0	0	0	1
SARASOTA	18	7	5	0	0	1	0	1	2	0
SEMINOLE	70	18	15	2	4	4	4	1	3	0
SUMTER	6	5	1	0	0	0	0	0	0	0
SUWANNEE	3	1	0	0	1	0	0	0	0	0
TAYLOR	1	0	1	0	0	0	0	0	0	0
UNION	0	0	0	0	0	0	0	0	0	0
VOLUSIA	59	13	16	3	2	4	4	2	3	1
WAKULLA	1	0	1	0	0	0	0	0	0	0
WALTON	7	1	1	0	1	0	0	0	0	0
WASHINGTON	1	0	1	0	0	0	0	0	0	0

TABLE D-12 (Cont.): RESIDENT DEATHS FOR OTHERS BY SELECTED CAUSES, BY COUNTY, FLORIDA, 2012

	CLDC*	FLU/ PNEUMONIA	SEPTI- CEMIA	HYPER- TENSION	PARKIN- SONS	HOMI- CIDE	BENIGN NEOPLASMS	PNEU- MONITIS	PERI- NATAL	CON- GENITAL
FLORIDA	40	47	42	39	21	29	18	17	43	16
ALACHUA	0	0	0	0	0	0	0	1	0	0
BAKER	0	0	0	0	0	0	0	0	0	0
BAY	0	0	0	0	0	0	0	0	1	0
BRADFORD	0	0	0	0	0	0	0	0	0	0
BREVARD	3	2	2	2	0	2	0	0	0	0
BROWARD	9	8	5	6	2	6	7	1	7	3
CALHOUN	0	0	0	0	0	0	0	0	0	0
CHARLOTTE	0	1	1	0	1	0	1	1	1	0
CITRUS	0	0	0	0	0	0	0	0	0	0
CLAY	1	0	0	1	0	1	0	0	2	1
COLLIER	1	0	0	1	0	0	0	0	0	0
COLUMBIA	1	0	0	0	0	0	0	0	0	0
MIAMI-DADE	1	6	6	5	5	3	2	1	3	0
DESOTO	0	0	0	0	0	0	0	0	0	0
DIXIE	0	0	0	0	0	0	0	0	0	0
DUVAL	2	1	4	2	2	1	1	1	3	2
ESCAMBIA	0	1	4	2	0	1	0	0	0	1
FLAGLER	0	0	0	0	0	0	0	1	0	0
FRANKLIN	0	0	0	0	1	0	0	0	0	0
GADSDEN	0	0	0	0	0	0	0	1	0	0
GILCHRIST	0	0	0	0	0	0	0	0	0	0
GLADES	1	0	0	0	0	0	0	0	0	0
GULF	0	0	0	0	0	0	0	0	0	0
HAMILTON	0	0	0	0	0	0	0	0	0	0
HARDEE	0	0	0	0	0	0	0	0	0	0
HENDRY	0	0	0	0	0	0	0	0	0	0
HERNANDO	0	0	0	1	0	0	0	0	0	0
HIGHLANDS	0	1	0	0	0	0	0	1	0	0
HILLSBOROUGH	2	3	7	2	0	1	1	3	6	1
HOLMES	0	0	0	0	0	0	0	0	0	0
INDIAN RIVER	0	0	0	0	0	0	0	0	0	0
JACKSON	1	0	0	0	0	0	0	0	0	0
JEFFERSON	0	0	0	0	0	0	0	0	0	0
LAFAYETTE	0	0	0	0	0	0	0	0	0	0
LAKE	2	0	1	2	0	1	1	0	2	1
LEE	0	0	0	0	2	1	0	0	2	0
LEON	0	0	0	0	0	0	0	0	0	0
LEVY	0	0	0	0	0	1	0	0	0	0
LIBERTY	0	0	0	0	0	0	0	0	0	0
MADISON	0	0	0	0	0	0	0	0	0	0
MANATEE	1	0	0	1	0	0	0	0	0	0
MARION	0	1	1	0	1	1	0	0	0	0
MARTIN	0	0	0	0	0	0	1	0	0	0
MONROE	0	0	0	0	0	0	0	0	0	0
NASSAU	0	0	0	0	0	0	0	1	0	0
OKALOOSA	0	0	0	0	0	0	1	2	1	2
OKEECHOBEE	0	0	0	0	0	0	0	0	0	0
ORANGE	5	8	4	4	2	3	1	1	5	1
OSCEOLA	2	3	1	1	1	1	1	0	2	0
PALM BEACH	1	2	0	1	0	1	0	0	3	1
PASCO	0	2	0	0	0	1	0	0	1	0
PINELLAS	2	2	2	2	1	3	0	1	1	1
POLK	1	1	0	2	1	0	0	1	0	0
PUTNAM	0	1	0	0	0	0	0	0	0	0
SAINT JOHNS	1	0	0	1	0	0	0	0	0	0
SAINT LUCIE	1	0	0	0	0	0	1	0	1	0
SANTA ROSA	1	0	1	0	0	0	0	0	0	1
SARASOTA	0	0	0	1	0	0	0	0	1	0
SEMINOLE	0	3	3	0	1	1	0	0	0	1
SUMTER	0	0	0	0	0	0	0	0	0	0
SUWANNEE	0	0	0	1	0	0	0	0	0	0
TAYLOR	0	0	0	0	0	0	0	0	0	0
UNION	0	0	0	0	0	0	0	0	0	0
VOLUSIA	1	0	0	1	1	0	0	0	0	0
WAKULLA	0	0	0	0	0	0	0	0	0	0
WALTON	0	1	0	0	0	0	0	0	1	0
WASHINGTON	0	0	0	0	0	0	0	0	0	0

*CLDC=Chronic Liver Disease & Cirrhosis

TABLE D-13: RECORDED DEATHS BY TYPE OF PLACE OF DEATH, BY COUNTY, FLORIDA, 2012

	HOSPITAL					HOSPICE	NURSING HOME	DECEDENT'S HOME	OTHER SPECIFIED PLACE	UNK
	TOTAL	INPATIENT	ER/OUT-PATIENT	DEAD ON ARRIVAL	UNK STATUS					
FLORIDA	178,731	50,155	11,161	319	337	36,679	21,774	45,797	12,468	41
ALACHUA	3,041	1,617	170	0	27	523	204	383	115	2
BAKER	159	4	17	0	1	0	48	71	18	0
BAY	1,834	561	101	9	2	186	275	569	130	1
BRADFORD	169	15	15	1	0	0	53	70	15	0
BREVARD	6,218	1,632	354	0	4	1,095	657	1,864	610	2
BROWARD	13,930	4,558	959	34	20	2,446	1,016	3,770	1,121	6
CALHOUN	115	26	12	0	0	0	34	38	5	0
CHARLOTTE	2,365	576	134	0	0	544	354	622	135	0
CITRUS	2,274	232	133	0	3	727	375	653	151	0
CLAY	1,443	484	116	9	18	84	257	394	79	2
COLLIER	3,051	670	189	6	2	989	346	566	283	0
COLUMBIA	860	237	58	5	1	285	88	157	29	0
MIAMI-DADE	19,332	8,320	1,347	35	50	1,787	1,456	4,982	1,349	6
DESOTO	197	30	21	0	0	55	13	62	16	0
DIXIE	84	0	0	0	0	1	10	63	10	0
DUVAL	8,285	2,577	585	21	21	2,167	875	1,675	364	0
ESCAMBIA	3,771	1,199	261	6	18	841	471	796	178	1
FLAGLER	976	161	78	0	2	245	100	322	68	0
FRANKLIN	77	3	7	0	0	1	18	31	17	0
GADSDEN	248	9	27	0	0	1	25	149	37	0
GILCHRIST	93	0	0	0	0	2	36	46	9	0
GLADES	46	0	0	0	0	0	0	36	10	0
GULF	136	6	6	0	0	0	43	66	15	0
HAMILTON	70	0	0	0	0	0	7	41	22	0
HARDEE	106	8	11	0	0	0	13	56	18	0
HENDRY	174	21	20	1	0	0	51	67	14	0
HERNANDO	2,476	437	146	1	9	800	160	697	226	0
HIGHLANDS	1,476	262	81	0	1	515	210	335	72	0
HILLSBOROUGH	10,214	3,530	660	5	29	1,747	996	2,539	707	1
HOLMES	204	31	20	0	0	1	34	106	12	0
INDIAN RIVER	1,815	570	106	1	1	441	195	387	114	0
JACKSON	458	109	30	0	0	2	135	159	23	0
JEFFERSON	103	2	0	0	0	0	49	41	11	0
LAFAYETTE	45	0	0	0	0	0	16	26	3	0
LAKE	2,841	674	201	1	1	591	368	796	208	1
LEE	5,943	1,144	295	7	2	2,254	624	1,199	418	0
LEON	2,351	861	194	3	26	384	286	458	139	0
LEVY	416	3	9	1	0	194	46	133	30	0
LIBERTY	20	0	0	0	0	0	0	20	0	0
MADISON	150	22	25	0	0	0	38	50	15	0
MANATEE	3,372	845	160	34	1	732	471	846	281	2
MARION	4,138	675	263	6	8	1,363	419	1,172	230	2
MARTIN	1,687	317	70	1	20	469	309	411	90	0
MONROE	531	108	75	12	0	1	59	215	61	0
NASSAU	417	58	13	0	0	2	91	214	39	0
OKALOOSA	1,522	465	119	0	5	2	355	469	107	0
OKEECHOBEE	342	73	31	0	1	85	39	96	17	0
ORANGE	7,834	2,763	602	14	4	703	1,070	2,091	585	2
OSCEOLA	1,727	535	221	5	1	2	287	582	94	0
PALM BEACH	13,870	2,590	757	52	13	4,764	1,557	3,197	937	3
PASCO	5,294	802	268	1	4	1,814	597	1,405	401	2
PINELLAS	11,850	3,519	606	5	20	2,350	2,028	2,563	757	2
POLK	5,689	1,701	267	5	3	762	928	1,672	351	0
PUTNAM	787	131	75	0	1	217	81	240	42	0
SAINT JOHNS	1,334	170	66	1	1	358	251	402	85	0
SAINT LUCIE	2,581	672	160	1	3	561	285	718	181	0
SANTA ROSA	812	152	71	0	0	3	164	340	82	0
SARASOTA	4,988	1,343	151	29	3	710	944	1,364	442	2
SEMINOLE	3,032	506	181	0	2	836	415	856	235	1
SUMTER	1,555	336	122	0	0	697	104	242	54	0
SUWANNEE	323	16	33	0	1	3	119	133	18	0
TAYLOR	181	28	24	0	0	0	22	90	16	1
UNION	149	98	5	0	1	0	0	34	11	0
VOLUSIA	6,370	1,530	360	5	7	1,334	1,052	1,589	491	2
WAKULLA	120	0	0	0	0	0	27	77	16	0
WALTON	460	94	55	1	0	3	85	191	31	0
WASHINGTON	200	37	18	1	0	0	33	93	18	0

Marriages and Dissolutions of Marriage

MARRIAGES AND DISSOLUTIONS OF MARRIAGE

- The number of marriages decreased between 2011 (140,900 marriages) and 2012 (140,467 marriages). This represents a 0.31 percent decrease in the number of marriages.
- The marriage rate per 1,000 population has increased since 2010 to 7.4 in 2012.
- March was the most popular month for marriage with 14,058 marriages performed. The most popular date of marriage in 2012 was 12/12/2012 (2,061 marriages performed) and the second most popular date was 10/20/2012 (1,467 marriages performed).
- The 2012 marriage rate (7.4 per 1,000 population) in Florida is 1.7 times the 2012 dissolution rate (4.3 per 1,000 population).
- Of the 81,490 dissolutions of marriage in 2012, over half (55.8 percent) did not affect any minor children.
- The mean duration of marriage resulting in a 2012 dissolution was 10 years.

**CHART M-1: MARRIAGES AND DISSOLUTIONS OF MARRIAGE,
AND RATES PER 1,000 POPULATION, FLORIDA AND UNITED
STATES, CENSUS YEARS 1920-1990 AND 2002-2012**

YEAR	MARRIAGES			DISSOLUTIONS ¹		
	FLORIDA		U.S. RATE	FLORIDA		U.S. RATE
	NUMBER	RATE		NUMBER	RATE	
1920	NA	NA	12.0	NA	NA	1.6
1930	17,147	11.7	9.2	3,262	2.5	1.6
1940	32,709	17.1	12.1	11,061	5.8	2.0
1950	27,588	9.8	11.1	17,845	6.3	2.6
1960	39,315	7.9	8.5	19,326	3.9	2.2
1970	69,249	10.1	10.6	37,506	5.5	3.5
1980	108,344	11.0	10.6	71,578	7.3	5.2
1990	141,816	10.9	9.8	81,119	6.2	4.7
2000	145,300	9.0	8.7 ²	81,439	5.1	4.2 ²
2002	157,554	9.4	7.8 ²	85,181	5.1	4.0 ²
2003	153,023	9.0	7.7 ²	85,367	5.0	3.8 ²
2004	154,453	8.8	7.8 ²	83,306	4.8	3.7 ²
2005	158,192	8.8	7.6 ²	81,287	4.5	3.6 ²
2006	158,167	8.7	7.4 ²	85,955	4.7	3.7 ²
2007	155,998	8.4	7.3 ²	84,386	4.6	3.6 ²
2008	147,888	7.9	7.1 ²	79,868	4.3	3.5 ²
2009	139,127	7.4	6.8 ²	78,752	4.2	3.4 ²
2010	137,250	7.3	NA	83,342	4.4	NA
2011	140,900	7.4	NA	84,785	4.5	NA
2012	140,467	7.4	NA	81,490	4.3	NA

¹ Includes divorces and annulments.
² Provisional data.

**GRAPH M-1: MARRIAGES AND DISSOLUTIONS OF MARRIAGE RATES PER 1,000 POPULATION,
FLORIDA AND UNITED STATES, 2002-2012**

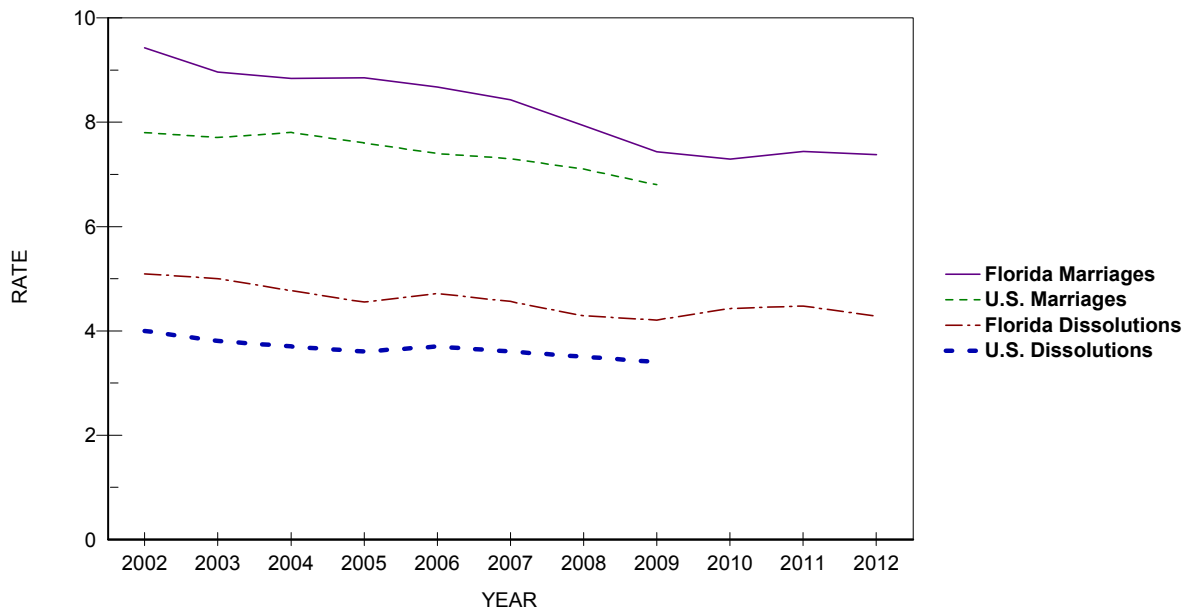

TABLE M-1: MARRIAGES PERFORMED BY MONTH, BY COUNTY OF ISSUANCE, FLORIDA, 2012

	TOTAL	JAN	FEB	MAR	APR	MAY	JUN	JUL	AUG	SEP	OCT	NOV	DEC
FLORIDA	140,467	7,515	10,866	14,058	13,071	12,819	13,205	11,194	9,744	10,269	12,873	11,140	13,713
ALACHUA	1,665	63	135	176	157	179	154	145	129	109	126	116	176
BAKER	241	16	15	27	19	29	29	17	17	22	17	17	16
BAY	2,465	70	158	174	219	276	271	299	234	211	268	129	156
BRADFORD	216	7	19	26	16	13	13	25	23	14	18	20	22
BREVARD	4,412	239	340	421	435	391	394	338	304	282	397	363	508
BROWARD	12,766	818	1,106	1,328	1,113	1,103	1,105	1,043	902	876	983	1,032	1,357
CALHOUN	95	4	5	20	7	11	9	5	6	6	11	3	8
CHARLOTTE	944	50	69	118	100	62	84	74	56	51	85	89	106
CITRUS	766	51	64	77	80	77	70	51	50	54	62	50	80
CLAY	1,361	74	93	128	135	126	135	121	101	108	121	92	127
COLLIER	2,767	168	215	278	246	278	273	211	146	184	253	230	285
COLUMBIA	484	34	34	50	41	39	55	34	30	50	44	31	42
MIAMI-DADE	20,009	1,363	1,774	1,925	1,775	1,647	1,700	1,598	1,457	1,415	1,563	1,693	2,099
DESOTO	179	10	14	19	15	19	13	14	10	15	18	19	13
DIXIE	102	6	11	10	9	7	11	7	4	12	9	6	10
DUVAL	5,497	254	439	559	543	503	479	415	418	438	533	411	505
ESCAMBIA	3,304	124	224	313	334	359	376	286	268	286	292	210	232
FLAGLER	577	31	34	47	54	54	57	59	42	38	63	43	55
FRANKLIN	181	5	4	11	20	30	30	16	20	21	13	7	4
GADSDEN	187	14	11	22	18	17	23	13	13	19	13	10	14
GILCHRIST	231	5	16	17	26	21	24	25	15	21	26	15	20
GLADES	50	2	4	5	4	4	2	3	3	6	4	5	8
GULF	217	5	6	17	29	33	30	25	7	25	20	9	11
HAMILTON	125	5	7	14	11	16	14	9	6	9	12	10	12
HARDEE	169	7	14	23	18	19	15	8	9	12	12	15	17
HENDRY	209	13	15	21	23	19	21	14	15	6	15	25	22
HERNANDO	905	48	63	90	92	68	88	67	51	65	101	74	98
HIGHLANDS	531	24	51	62	48	41	50	34	41	37	44	43	56
HILLSBOROUGH	8,588	449	650	898	828	697	823	636	572	554	800	782	899
HOLMES	148	5	13	20	21	15	10	11	9	13	14	12	5
INDIAN RIVER	858	48	72	79	79	85	90	68	51	53	65	60	108
JACKSON	354	9	28	36	34	31	46	23	26	35	34	26	26
JEFFERSON	93	6	4	13	8	10	8	9	5	6	17	7	0
LAFAYETTE	41	2	3	3	5	5	5	3	5	3	1	0	6
LAKE	2,623	116	195	246	242	233	267	201	171	209	298	188	257
LEE	4,266	228	325	403	411	387	393	329	243	292	422	376	457
LEON	1,797	85	135	191	174	183	173	137	113	137	165	149	155
LEVY	227	12	10	31	22	15	33	13	11	19	20	18	23
LIBERTY	49	1	8	5	4	3	3	6	3	6	6	0	4
MADISON	129	5	10	13	15	11	20	4	9	8	11	12	11
MANATEE	1,909	90	130	198	196	168	187	144	116	120	211	170	179
MARION	1,934	103	160	222	187	164	160	137	148	146	186	127	194
MARTIN	889	47	82	103	82	88	71	61	56	56	79	76	88
MONROE	3,039	198	242	277	297	317	331	209	183	202	264	232	287
NASSAU	730	18	39	76	60	74	78	64	65	65	78	62	51
OKALOOSA	3,253	101	145	259	285	367	435	367	299	321	345	155	174
OKEECHOBEE	201	13	18	22	17	25	24	12	9	11	13	18	19
ORANGE	9,275	497	721	987	849	808	833	712	635	660	890	779	904
OSCEOLA	3,437	172	280	347	325	309	286	258	267	268	364	251	310
PALM BEACH	7,870	479	632	836	729	711	701	565	484	558	696	623	856
PASCO	2,279	120	183	244	204	198	182	171	131	157	215	204	270
PINELLAS	6,776	316	514	696	659	639	640	540	381	521	706	524	640
POLK	3,420	169	303	352	313	300	310	273	245	237	319	264	335
PUTNAM	420	19	38	44	39	38	31	43	30	30	35	30	43
SAINT JOHNS	1,443	63	82	157	119	152	143	89	109	98	150	115	166
SAINT LUCIE	1,372	85	103	146	115	118	116	131	92	105	124	106	131
SANTA ROSA	1,021	31	50	86	98	111	124	87	86	93	113	71	71
SARASOTA	2,761	140	172	257	280	288	255	213	171	185	287	239	274
SEMINOLE	2,585	149	209	280	221	200	214	217	185	182	211	245	272
SUMTER	324	13	23	36	35	20	34	30	27	20	29	26	31
SUWANNEE	209	12	18	22	23	25	18	7	20	8	20	14	22
TAYLOR	104	5	8	11	11	13	11	3	10	8	10	7	7
UNION	115	3	10	8	13	16	8	10	2	17	4	14	10
VOLUSIA	3,194	145	238	326	296	280	308	274	231	233	309	273	281
WAKULLA	210	11	16	30	19	21	12	12	12	18	23	14	22
WALTON	1,713	34	43	107	149	241	279	157	147	211	196	89	60
WASHINGTON	156	6	14	13	20	12	18	12	8	12	20	15	6

TABLE M-2: MARRIAGES BY RACE OF GROOM AND BRIDE, FLORIDA, 2012

RACE OF GROOM	RACE OF BRIDE										
	TOTAL	WHITE	BLACK	AMERICAN INDIAN	CHINESE	JAPANESE	HAWAIIAN	FILIPINO	OTHER ASIAN/PAC ISL	OTHER ENTRIES	UNK
TOTAL	140,467	110,171	18,372	315	43	8	7	147	3,212	7,953	239
WHITE	109,572	103,664	1,487	232	27	6	5	111	1,654	2,310	76
BLACK	20,611	3,254	16,476	30	0	0	1	13	163	661	13
AMERICAN INDIAN	301	243	12	32	0	0	0	1	4	9	0
CHINESE	28	9	0	0	14	1	0	0	3	1	0
JAPANESE	6	5	0	0	0	1	0	0	0	0	0
HAWAIIAN	12	10	1	0	0	0	1	0	0	0	0
FILIPINO	47	24	0	0	0	0	0	18	4	1	0
OTH ASIAN/PAC ISL	2,146	743	38	6	2	0	0	1	1,308	45	3
OTHER ENTRIES	7,536	2,164	352	15	0	0	0	3	74	4,924	4
UNK	208	55	6	0	0	0	0	0	2	2	143

TABLE M-3: DISSOLUTIONS* OF MARRIAGE BY DURATION OF MARRIAGE IN YEARS AND NUMBER OF MINOR CHILDREN AFFECTED, FLORIDA, 2012

DURATION IN YEARS	NUMBER OF MINOR CHILDREN AFFECTED								
	TOTAL	NONE	ONE	TWO	THREE	FOUR	FIVE	SIX+	UNK
TOTAL	81,490	45,510	15,649	11,231	3,079	589	110	44	5,278
<1	2,107	1,779	106	50	6	0	0	0	166
1	4,216	3,345	407	81	22	3	1	0	357
2	4,983	3,670	706	174	22	10	1	0	400
3	5,674	3,856	1,078	310	47	13	1	1	368
4	6,202	4,091	1,152	415	70	9	0	1	464
5-9	22,323	12,135	4,853	3,149	699	120	16	7	1,344
10-14	12,911	5,056	2,965	3,147	961	186	34	16	546
15-19	8,509	2,850	1,861	2,395	830	182	39	12	340
20-24	5,647	2,647	1,434	960	281	41	8	6	270
25-29	3,239	2,178	566	217	51	10	3	0	214
30-34	1,616	1,295	126	37	9	1	0	0	148
35-39	794	686	21	11	6	0	0	0	70
40+	766	677	13	9	2	0	0	0	65
UNK	2,503	1,245	361	276	73	14	7	1	526

*Includes divorces and annulments.

TABLE M-4: DISSOLUTIONS* OF MARRIAGE BY MONTH, BY COUNTY, FLORIDA, 2012

	TOTAL	JAN	FEB	MAR	APR	MAY	JUN	JUL	AUG	SEP	OCT	NOV	DEC
FLORIDA	81,490	6,350	6,530	7,290	6,944	7,916	6,816	6,670	6,908	6,240	7,511	6,218	6,097
ALACHUA	896	98	90	77	65	66	83	61	79	73	91	63	50
BAKER	104	9	7	13	4	10	9	6	13	5	7	3	18
BAY	800	64	83	2	84	89	2	90	76	75	97	74	64
BRADFORD	126	4	10	12	11	17	14	13	5	8	15	6	11
BREVARD	2,245	139	234	178	214	208	180	171	200	178	198	165	180
BROWARD	8,612	573	398	1,070	566	701	869	818	697	493	877	781	769
CALHOUN	70	6	7	3	3	3	12	10	4	9	2	7	4
CHARLOTTE	531	47	47	44	43	54	44	30	48	35	45	50	44
CITRUS	638	51	52	46	47	63	41	86	39	57	75	46	35
CLAY	989	83	65	85	67	77	96	72	103	65	107	95	74
COLLIER	1,107	83	90	91	101	93	121	70	93	70	75	84	136
COLUMBIA	317	20	40	25	15	54	29	24	20	13	27	32	18
MIAMI-DADE	13,324	1,038	1,067	1,049	1,243	1,265	1,060	1,031	944	961	1,417	1,144	1,105
DESOTO	111	8	9	12	12	13	7	10	15	3	8	5	9
DIXIE	109	7	7	12	8	7	8	8	11	7	10	14	10
DUVAL	3,759	396	256	300	304	296	116	163	500	408	493	282	245
ESCAMBIA	1,384	97	109	153	115	126	134	108	85	121	139	118	79
FLAGLER	309	29	31	21	26	29	29	46	35	19	18	11	15
FRANKLIN	49	8	3	8	4	10	1	4	2	3	2	3	1
GADSDEN	153	6	7	18	4	22	25	9	12	9	16	15	10
GILCHRIST	87	5	7	2	1	6	22	6	12	5	5	8	8
GLADES	36	2	3	3	4	6	1	3	5	1	1	2	5
GULF	35	5	2	1	7	1	2	3	2	0	3	2	7
HAMILTON	47	6	4	5	0	5	4	2	6	2	3	4	6
HARDEE	92	9	6	8	5	14	10	5	6	2	15	4	8
HENDRY	120	9	9	9	9	14	8	9	12	13	17	0	11
HERNANDO	591	37	36	58	46	58	56	70	59	33	35	60	43
HIGHLANDS	295	23	31	20	35	38	14	21	16	23	28	14	32
HILLSBOROUGH	5,825	484	421	516	468	648	480	529	445	432	483	442	477
HOLMES	104	6	13	15	9	11	9	6	6	9	9	5	6
INDIAN RIVER	527	35	47	38	44	59	46	48	38	44	50	40	38
JACKSON	143	11	13	9	0	18	15	1	18	7	20	13	18
JEFFERSON	39	3	4	6	4	3	4	4	2	3	5	0	1
LAFAYETTE	30	3	1	1	2	4	4	6	2	2	2	1	2
LAKE	1,064	74	88	95	96	108	120	93	76	90	85	74	65
LEE	2,686	219	246	261	254	252	277	207	4	188	281	216	281
LEON	934	83	71	62	94	93	80	80	68	67	90	55	91
LEVY	174	8	8	17	18	11	20	21	12	20	16	4	19
LIBERTY	40	0	4	2	5	3	5	2	3	6	3	0	7
MADISON	61	5	7	7	5	3	4	5	10	4	7	3	1
MANATEE	1,080	82	80	80	128	91	99	65	85	93	117	82	78
MARION	1,257	89	119	125	109	120	89	85	108	130	122	59	102
MARTIN	485	26	44	58	36	53	10	37	38	55	49	22	57
MONROE	1,053	70	69	101	129	78	81	65	119	86	75	117	63
NASSAU	341	24	18	30	28	21	28	39	34	20	31	42	26
OKALOOSA	1,173	87	82	121	87	98	114	89	126	86	101	82	100
OKEECHOBEE	149	5	21	10	12	17	16	6	18	4	9	10	21
ORANGE	4,051	402	475	382	479	497	453	418	514	354	76	0	1
OSCEOLA	1,521	90	120	129	154	154	88	145	144	107	158	119	113
PALM BEACH	5,219	384	479	436	472	584	439	372	412	369	476	439	357
PASCO	1,828	132	184	178	127	171	152	164	109	186	164	130	131
PINELLAS	3,303	271	246	292	243	327	265	275	347	269	232	252	284
POLK	2,486	193	197	236	173	260	206	203	233	208	214	207	156
PUTNAM	297	16	31	23	30	19	18	31	24	10	51	14	30
SAINT JOHNS	875	89	77	62	56	89	72	66	79	83	66	78	58
SAINT LUCIE	967	52	77	68	82	109	78	96	85	90	62	68	100
SANTA ROSA	665	46	80	55	45	63	77	48	38	68	87	58	0
SARASOTA	1,391	94	123	120	113	165	82	99	128	109	131	136	91
SEMINOLE	1,706	128	128	136	132	170	136	150	183	137	140	136	130
SUMTER	195	18	15	24	19	24	11	19	16	14	12	14	9
SUWANNEE	132	7	11	13	17	13	8	14	16	8	11	8	6
TAYLOR	92	5	7	10	8	5	15	7	12	5	6	5	7
UNION	63	6	5	2	4	9	1	3	10	5	6	3	9
VOLUSIA	2,194	202	171	204	182	185	184	198	210	163	208	149	138
WAKULLA	116	12	5	15	12	8	13	7	6	3	6	17	12
WALTON	274	21	29	22	25	28	20	18	31	15	24	26	15
WASHINGTON	14	6	4	4	0	0	0	0	0	0	0	0	0

*Includes divorces and annulments.

**TABLE M-5: DISSOLUTIONS* OF MARRIAGE BY NUMBER OF MINOR CHILDREN AFFECTED, BY COUNTY,
FLORIDA, 2012**

	TOTAL	NONE	ONE	TWO	THREE	FOUR	FIVE	SIX	SEVEN	EIGHT+	UNK
FLORIDA	81,490	45,510	15,649	11,231	3,079	589	110	27	11	6	5,278
ALACHUA	896	520	188	139	40	7	0	1	0	0	1
BAKER	104	59	18	20	5	2	0	0	0	0	0
BAY	800	498	170	90	39	0	3	0	0	0	0
BRADFORD	126	73	25	19	7	2	0	0	0	0	0
BREVARD	2,245	1,317	478	330	95	23	2	0	0	0	0
BROWARD	8,612	4,827	1,492	1,041	264	41	6	3	0	0	938
CALHOUN	70	37	12	14	5	2	0	0	0	0	0
CHARLOTTE	531	345	80	78	24	2	1	0	1	0	0
CITRUS	638	366	112	108	30	6	1	1	0	0	14
CLAY	989	474	222	194	58	13	2	0	0	0	26
COLLIER	1,107	681	208	156	48	13	0	0	0	0	1
COLUMBIA	317	172	78	43	16	6	1	0	0	0	1
MIAMI-DADE	13,324	9,190	2,343	1,413	311	52	9	4	0	2	0
DESOTO	111	53	29	21	6	2	0	0	0	0	0
DIXIE	109	64	18	19	8	0	0	0	0	0	0
DUVAL	3,759	2,040	835	573	168	33	8	1	0	0	101
ESCAMBIA	1,384	779	286	194	63	13	3	0	1	0	45
FLAGLER	309	92	57	44	19	3	0	1	0	0	93
FRANKLIN	49	1	8	7	1	2	0	0	0	0	30
GADSDEN	153	102	22	15	10	3	0	1	0	0	0
GILCHRIST	87	35	27	13	4	0	0	0	0	0	8
GLADES	36	25	5	4	1	1	0	0	0	0	0
GULF	35	18	8	9	0	0	0	0	0	0	0
HAMILTON	47	25	16	5	0	1	0	0	0	0	0
HARDEE	92	24	20	13	6	2	0	0	1	0	26
HENDRY	120	59	29	21	8	2	0	0	0	0	1
HERNANDO	591	338	102	83	30	9	1	0	0	0	28
HIGHLANDS	295	168	54	43	26	2	1	1	0	0	0
HILLSBOROUGH	5,825	3,363	1,109	914	272	42	5	2	1	0	117
HOLMES	104	58	19	18	7	2	0	0	0	0	0
INDIAN RIVER	527	308	100	87	24	2	1	2	1	0	2
JACKSON	143	81	30	24	6	2	0	0	0	0	0
JEFFERSON	39	18	7	7	0	1	1	0	0	0	5
LAFAYETTE	30	16	3	7	3	0	0	0	0	0	1
LAKE	1,064	469	200	142	56	10	3	0	2	2	180
LEE	2,686	1,734	466	356	99	21	2	1	0	0	7
LEON	934	490	189	155	33	14	2	0	0	0	51
LEVY	174	111	31	23	4	2	0	0	0	0	3
LIBERTY	40	23	9	7	0	1	0	0	0	0	0
MADISON	61	9	12	11	5	0	0	0	0	0	24
MANATEE	1,080	635	218	156	50	12	1	2	0	0	6
MARION	1,257	673	296	196	61	5	4	0	0	1	21
MARTIN	485	277	107	77	18	2	1	0	0	0	3
MONROE	1,053	790	131	93	14	6	1	0	0	0	18
NASSAU	341	174	67	57	17	1	0	0	0	0	25
OKALOOSA	1,173	695	262	168	32	11	4	1	0	0	0
OKEECHOBEE	149	80	35	22	7	5	0	0	0	0	0
ORANGE	4,051	2,517	800	532	148	40	10	0	0	0	4
OSCEOLA	1,521	974	285	200	46	7	1	0	0	0	8
PALM BEACH	5,219	452	953	727	171	30	8	2	1	0	2,875
PASCO	1,828	971	415	320	94	14	4	1	0	0	9
PINELLAS	3,303	2,177	576	445	89	13	2	1	0	0	0
POLK	2,486	1,371	561	391	125	24	7	1	2	0	4
PUTNAM	297	167	65	52	12	1	0	0	0	0	0
SAINT JOHNS	875	479	167	156	65	7	1	0	0	0	0
SAINT LUCIE	967	538	200	172	42	9	1	0	0	0	5
SANTA ROSA	665	340	161	124	33	6	1	0	0	0	0
SARASOTA	1,391	882	255	187	47	15	2	0	0	0	3
SEMINOLE	1,706	681	359	275	81	10	5	1	0	1	293
SUMTER	195	122	46	20	6	1	0	0	0	0	0
SUWANNEE	132	75	33	15	7	2	0	0	0	0	0
TAYLOR	92	51	16	14	1	0	0	0	0	0	10
UNION	63	42	9	9	3	0	0	0	0	0	0
VOLUSIA	2,194	1,041	426	315	98	24	4	0	1	0	285
WAKULLA	116	75	22	12	1	0	0	0	0	0	6
WALTON	274	160	63	36	10	4	1	0	0	0	0
WASHINGTON	14	9	4	0	0	1	0	0	0	0	0

*Includes divorces and annulments.

