

Florida Vital Statistics Annual Report 2013



State of Florida
Department of Health
Bureau of Vital Statistics



STATE OF FLORIDA

Department of Health



Rick Scott
Governor

John H. Armstrong, MD
Surgeon General and Secretary of Health

C. MEADE GRIGG
STATE REGISTRAR OF VITAL STATISTICS AND
DEPUTY SECRETARY FOR STATEWIDE SERVICES

DR. PATRICIA L. RYDER
DIRECTOR, DIVISION OF PUBLIC HEALTH STATISTICS AND PERFORMANCE MANAGEMENT

KENNETH T. JONES
DEPUTY STATE REGISTRAR OF VITAL STATISTICS AND
CHIEF, BUREAU OF VITAL STATISTICS

PUBLIC HEALTH STATISTICS SECTION
POST OFFICE BOX 210
JACKSONVILLE, FLORIDA 32231-0042

TELEPHONE (904) 359-6900, extension 1052
FAX (904) 359-6948

- Gary J. Sammet, BSOperations Manager
- Felipe Lorenzo-Luaces, MSResearch & Statistics Manager
- Yasmin Serrano, MPHResearch Associate
- Danny S. Irwin, BAResearch Assistant
- Karen M. Freeman, MPH, MSSenior Management Analyst Supervisor
- Ronald G. Humphries, BSOperations Manager
- Marie Bailey, MA, MSW.....Government Operations Consultant III
- Sadaf Zendeudel, MS.....Health & Services Facilities Consultant
- Rachel Rutkowski, MSPH.....Government Operations Consultant III
- Joseph Alvarez, MS.....Government Analyst I

MAP OF FLORIDA



TABLE OF CONTENTS

Map of Florida.....	ii
Table of Contents.....	iii
Introduction.....	viii
Descriptions and ICD-10 Codes for 130 Selected Causes of Death shown in Table F-7.....	xi
Descriptions and ICD-10 Codes for 113 Selected Causes of Death shown in Graph D-2, Tables D-9, D-11, and D-12.....	xiv
Descriptions and ICD-10 Codes for 358 Selected Causes of Death shown in Table D-10.....	xvii
Rates and Formulae.....	xxiv
Vital Statistics and Population Data Resources.....	xxvi

POPULATION

Chart P-1	Years of Life Expectancy at Birth, by Race and Gender, for Florida Residents and United States Total, Census Years 1970-2000 and 2003-2013.....	3
Graph P-1	Years of Life Expectancy at Birth, Florida and United States, Census Years 1970-2000 and 2003-2013.....	3
Chart P-2	Natural Increase in Population, by Race, Florida, 2003-2013.....	4
Graph P-2	Percent Distribution of Race-Specific Population by Age Groups, Florida, 2013.....	4
Chart P-3	Resident Midyear Population Estimates, by Age, Race and Gender, Florida, 2013.....	5
Chart P-4	Resident Midyear Population Estimates, by Race and Gender, Florida, Census Years 1970-1990 and 1994-2013.....	6
Chart P-5	Resident Midyear Population Estimates, by Age Groups, Florida, Census Years 1970-1990 and 1994-2013.....	7
Table P-1	Resident Midyear Population Estimates, by Race and County, Florida, 2013.....	8

LIVE BIRTHS

Chart B-1	Resident Live Births and Rates per 1,000 Population, by Race, Florida and United States Total, Census Years 1970-2000 and 2003-2013.....	11
Graph B-1	Resident Live Birth Rates per 1,000 Population, by Race of Mother, Florida and United States Total, 2003-2013.....	11
Chart B-2	Resident Live Births to Mothers 18 Years and Under, by Single Years of Age, and Percent of Total Births, by Race of Mother, Florida, 1970, 1975, 1980, 1985, 1990, 1995, 2000, 2005 and 2009-2013.....	12
Chart B-3	Percent of Resident Live Births for Selected Birthweight Groups, by Race of Mother and Gender of Child, Florida, 1970, 1980, 1990, 2000, and 2003-2013.....	13
Chart B-4	Resident Live Births to Unwed Mothers and Percent of Total Live Births, by Race, Florida and United States Total, Census Years 1970-2000 and 2003-2013.....	14
Graph B-2	Percent of Resident Live Births to Unwed Mothers, by Race of Mother, Florida and United States Total, 2003-2013.....	14

TABLE OF CONTENTS (Cont.)

Chart B-5	Resident Live Births to Unwed Mothers and Percent by Age and Race of Mother, Florida, 2003 and 2013.....	15
Table B-1	Resident and Recorded Live Births and Birth Rates per 1,000 Population, by Race of Mother, by County, Florida, 2013.....	16
Table B-2	Resident Live Births by Hispanic or Haitian Origin of Mother, by County, Florida, 2013.....	18
Table B-3	Resident Live Births for Incorporated Cities of 2,400 or More Population, by Race of Mother, by County, Florida, 2013.....	19
Table B-4	Resident Live Births by Type of Place of Delivery and Attendant, by County, Florida, 2013..	26
Table B-5	Resident Live Births by Birthweight, by Race of Mother, by County, Florida, 2013.....	27
Table B-6	Resident Live Births by Age of Mother, by Race of Mother, by County, Florida, 2013.....	31
Table B-7	Resident Live Births by Trimester Prenatal Care Began, by Race of Mother, by County, Florida, 2013.....	35
Table B-8	Resident Live Births to Unwed Mothers, by Age of Mother, by Race of Mother, by County, Florida, 2013.....	39
Table B-9	Resident Live Births by Month, by County, Florida, 2013.....	43
Table B-10	Resident Live Births by Mother's Education, by Race of Mother, by County, Florida, 2013...	44
Table B-11	Resident Live Births to Mothers Under 15 Years of Age, for Selected Indicators, by County, Florida, 2013.....	48
Table B-12	Resident Live Births to Mothers 15 through 19 Years of Age, for Selected Indicators, and Age-Specific Birth Rates per 1,000 Females, by County, Florida, 2013	49

FETAL AND INFANT DEATHS

Chart F-1	Resident Fetal Deaths and Rates per 1,000 Live Births and Fetal Deaths, by Race, Florida and United States Total, Census Years 1970-2000 and 2003-2013.....	53
Graph F-1	Resident Fetal Death Rates per 1,000 Live Births and Fetal Deaths, by Race of Mother, Florida and United States Total, 2003-2013	53
Chart F-2	Resident Neonatal Deaths and Rates per 1,000 Live Births, by Race, Florida and United States Total, Census Years 1970-2000 and 2003-2013.....	54
Graph F-2	Resident Neonatal Death Rates per 1,000 Live Births, by Race, Florida and United States Total, 2003-2013.....	54
Chart F-3	Resident Infant Deaths and Rates per 1,000 Live Births, by Race, Florida and United States Total, Census Years 1970-2000 and 2003-2013	55
Graph F-3	Resident Infant Death Rates per 1,000 Live Births, by Race, Florida and United States Total, 2003-2013.....	55
Table F-1	Resident and Recorded Fetal Deaths (of 20 or More Weeks Gestation) and Rates per 1,000 Live Births and Fetal Deaths, by Race of Mother, by County, Florida, 2013.....	56
Table F-2	Resident Fetal Deaths by Hispanic or Haitian Origin of Mother, by County, Florida, 2013.....	58

TABLE OF CONTENTS (Cont.)

Table F-3	Resident Fetal Deaths by Age of Mother, by County, Florida, 2013.....	59
Table F-4	Resident and Recorded Neonatal Deaths (Under 28 Days) and Rates per 1,000 Live Births, by Race, by County, Florida, 2013.....	60
Table F-5	Resident and Recorded Infant Deaths (Under 1 Year) and Rates per 1,000 Live Births, by Race, by County, Florida, 2013.....	62
Table F-6	Resident Infant Deaths by Hispanic or Haitian Origin, by County, Florida, 2013.....	64
Table F-7	Resident Infant, Neonatal, and Post-Neonatal Deaths from Selected Causes, by Race, Florida, 2013.....	65

DEATHS

Chart D-1	Resident Deaths and Rates per 100,000 Population, by Race and Gender, Florida and United States Total, Census Years 1970-2000 and 2003-2013.....	73
Chart D-2	Resident Age-Adjusted Death Rates per 100,000 Population, by Race, Florida and United States Total, Census Years 1970-2000 and 2003-2013.....	74
Graph D-1	Resident Age-Adjusted Death Rates per 100,000 Population, by Race, Florida and United States Total, 2003-2013.....	74
Chart D-3	Resident Deaths for 25 Leading Causes Rates per 100,000 Population, by Race, Florida, 2003 and 2013	75
Graph D-2	Percent Distribution of Resident Race-Specific Deaths for 25 Leading Causes, Florida, 2013.....	76
Chart D-4	Resident Deaths for Leading Causes and Rates per 100,000 Population, by Age Group, Florida, 2013.....	77
Chart D-5	Resident Heart Disease Deaths and Rates per 100,000 Population, by Race and Gender, Florida, Census Years 1970-2000 and 2003-2013.....	78
Graph D-3	Resident Heart Disease Death Rates per 100,000 Population, by Race and Gender, Florida, 2003-2013.....	78
Chart D-6	Resident Malignant Neoplasm (Cancer) Deaths and Rates per 100,000 Population, by Race and Gender, Florida, Census Years 1970-2000 and 2003-2013.....	79
Graph D-4	Resident Malignant Neoplasm (Cancer) Death Rates per 100,000 Population, by Race and Gender, Florida, 2003-2013.....	79
Chart D-7	Resident Cerebrovascular (Stroke) Deaths and Rates per 100,000 Population, by Race and Gender, Florida, Census Years 1970-2000 and 2003-2013.....	80
Graph D-5	Resident Cerebrovascular (Stroke) Death Rates per 100,000 Population, by Race and Gender, Florida, 2003-2013.....	80
Chart D-8	Resident Chronic Lower Respiratory Disease (CLRD) Deaths and Rates per 100,000 Population, by Race and Gender, Florida, Census Years 1970-2000 and 2003-2013.....	81

TABLE OF CONTENTS (Cont.)

Graph D-6	Resident Chronic Lower Respiratory Disease (CLRD) Death Rates per 100,000 Population, by Race and Gender, Florida, 2003-2013	81
Chart D-9	Resident Unintentional Injury (Accident) Deaths and Rates per 100,000 Population, by Race and Gender, Florida, Census Years 1970-2000 and 2003-2013.....	82
Graph D-7	Resident Unintentional Injury (Accident) Death Rates per 100,000 Population, by Race and Gender, Florida, 2003-2013.....	82
Chart D-10	Resident Human Immunodeficiency Virus (HIV) Deaths and Rates per 100,000 Population, by Race and Gender, Florida, Census Years 1990 and 2000 and 2003-2013.....	83
Graph D-8	Resident Human Immunodeficiency Virus (HIV) Death Rates per 100,000 Population, by Race and Gender, Florida, 2003-2013.....	83
Chart D-11	Resident Influenza and Pneumonia Deaths and Rates per 100,000 Population, by Race and Gender, Florida, Census Years 1970-2000 and 2003-2013.....	84
Graph D-9	Resident Influenza and Pneumonia Death Rates per 100,000 Population, by Race and Gender, Florida, 2003-2013.....	84
Chart D-12	Resident Diabetes Mellitus Deaths and Rates per 100,000 Population, by Race and Gender, Florida, Census Years 1970-2000 and 2003-2013.....	85
Graph D-10	Resident Diabetes Mellitus Death Rates per 100,000 Population, by Race and Gender, Florida, 2003-2013.....	85
Chart D-13	Resident Suicide Deaths and Rates per 100,000 Population, by Race and Gender, Florida, Census Years 1970-2000 and 2003-2013.....	86
Graph D-11	Resident Suicide Death Rates per 100,000 Population, by Race and Gender, Florida, 2003-2013.....	86
Chart D-14	Resident Chronic Liver Disease and Cirrhosis Deaths and Rates per 100,000 Population, by Race and Gender, Florida, Census Years 1970-2000 and 2003-2013.....	87
Graph D-12	Resident Chronic Liver Disease and Cirrhosis Death Rates per 100,000 Population, by Race and Gender, Florida, 2003-2013.....	87
Chart D-15	Resident Homicide Deaths and Rates per 100,000 Population, by Race and Gender, Florida, Census Years 1970-2000 and 2003-2013.....	88
Graph D-13	Resident Homicide Death Rates per 100,000 Population, by Race and Gender, Florida, 2003-2013.....	88
Graph D-14	Percent Distribution of Resident External Causes of Mortality, by Race, Florida, 2013.....	89
Chart D-16	Resident Maternal Deaths and Ratios per 100,000 Live Births, by Race, Florida, Census Years 1970-2000 and 2003-2013.....	90
Graph D-15	Resident Maternal Death Ratios per 100,000 Live Births by Race, Florida, 1970-2000 and 2010-2013.....	90
Table D-1	Resident and Recorded Deaths and Rates per 100,000 Population, by Race, by County, Florida, 2013.....	91

TABLE OF CONTENTS (Cont.)

Table D-2	Resident Deaths by Race and Gender, by County, Florida 2013.....	93
Table D-3	Resident Deaths by Race and Gender, for Single Year of Age, Florida, 2013.....	94
Table D-4	Resident Deaths by Age Group, by Race and Gender, by County, Florida, 2013.....	96
Table D-5	Resident Deaths by Hispanic or Haitian Origin, by County, Florida, 2013.....	103
Table D-6	Resident Deaths for Incorporated Cities of 2,400 or More Population, by Race, by County, Florida, 2013.....	104
Table D-7	Resident Deaths by Month, by County, Florida, 2013.....	111
Table D-8	Recorded Deaths by Disposition of Remains and Percent of Recorded Deaths, by Race, by County, Florida, 2013.....	112
Table D-9	Resident Deaths for 113 Cause Groups, by Race and Gender, Florida, 2013.....	116
Table D-10	Resident Deaths for 358 Cause Groups, by Age Group, Florida, 2013.....	120
Table D-11	Resident Deaths for Selected Causes, by Age Group, by County, Florida, 2013.....	128
Table D-12	Resident Deaths by Selected Causes, by County, Florida, 2013.....	162
Table D-13	Recorded Deaths by Type of Place of Death, by County, Florida, 2013.....	170

MARRIAGES AND DISSOLUTIONS OF MARRIAGE

Chart M-1	Marriages and Dissolutions of Marriage, and Rates per 1,000 Population, Florida and United States, Census Years 1920-2000 and 2003-2013.....	173
Graph M-1	Marriages and Dissolutions of Marriage Rates per 1,000 Population, Florida and United States, 2003-2013.....	173
Table M-1	Marriages Performed by Month, By County of Issuance, Florida, 2013.....	174
Table M-2	Marriages by Race of Groom and Bride, Florida, 2013.....	175
Table M-3	Dissolutions of Marriage by Duration of Marriage in Years and Number of Minor Children Affected, Florida, 2013.....	175
Table M-4	Dissolutions of Marriage by Month, by County, Florida, 2013.....	176
Table M-5	Dissolutions of Marriage by Number of Minor Children Affected, by County, Florida, 2013.....	177

INTRODUCTION

This report summarizes data compiled from the original records/reports that were filed with the Bureau of Vital Statistics (VS) as required by law. These include records/reports of live births, deaths, fetal deaths, marriages, and dissolutions of marriage. Standard forms recommended by the US Public Health Conference on Records and Statistics are for the most part used for records of live birth, death, and fetal death.

Responsibility for filing birth records lies with the physician, midwife, or other attendant. Funeral directors, or other persons acting as such, are legally charged with filing death and fetal death (20 or more weeks of gestation) records. These documents are then submitted to local registrars who, in turn, forward them to VS. Marriage and dissolution records are received by VS directly from the various courts.

HISTORICAL BACKGROUND:

This marks the 95th year this annual publication has been produced which began in 1919. The earliest birth on file with the Bureau of Vital Statistics is from 1865. The earliest death on file with the Bureau of Vital Statistics is from 1877. Statewide collection of birth and death records first began in 1917 and the mandate to collect these data statewide was addressed again in 1927.

Having met all United States Bureau of the Census criteria, Florida became a nationally recognized death registration jurisdiction in 1919 and a nationally recognized birth registration jurisdiction in 1924. Marriage and dissolution records have been filed with the Bureau of Vital Statistics since June 1927.

COMPLETENESS AND QUALITY OF DATA:

Tabulation of data for this annual report was begun after allowing a reasonable time for receipt of late documents. A few records/reports are received after tabulation and thus are not included. These records/reports represent a very small fraction of the total, and their omission does not materially alter the facts presented. The quality of data presented in this Annual Report is directly related to the completeness, accuracy, and processing associated with the source documents, registration procedures, and statistical reporting systems.

AVAILABILITY OF DATA:

This publication can be accessed at <http://www.flpublichealth.com/VSBOOK/VSBOOK.aspx>. In addition to these published tables, charts, and graphs additional supplemental tables showing selected data in greater detail are also included on this website. Special statistical data files are available upon request on a fee-for-service basis.

RESIDENT AND RECORDED EVENTS:

Data on births and deaths are tabulated according to both the usual "place of residence" (events occurring to Florida residents regardless of the place of occurrence) and the "place of occurrence" (events occurring in Florida regardless of the usual place of residence). The former are referred to as "resident" events and the latter as "recorded" events. Prior to 1933 only recorded data are available.

Varying interpretations of the "usual place of residence" by Florida's many seasonal visitors and military families may influence the accuracy of resident tabulations to some extent, since the residence shown on the record is normally accepted without question. For births and fetal deaths, the mother's residence is always used.

Data on marriages are based on county of marriage record issuance. Data on dissolution of marriage records are by place of occurrence only; there is no interstate exchange of these records. However, Florida dissolutions of marriage are granted only to legal residents.

POPULATION:

The resident midyear July 1 population estimates for 2001-2013 used in this Annual Report were developed by the Department of Health, Division of Public Health Statistics and Performance Management in consultation with the Florida Legislature's Office of Economic and Demographic Research (s. 216.135, Florida Statutes). Following a census, it is customary to revise population projections for the intercensal years based on information from the latest census. Replacing the projected population data with actual estimates ensures accurate accounting of the racial, ethnic, gender, and age distribution of the population. Without these revisions, rates would appear to dramatically change between 2001 and 2013 for no reason other than incomparable population estimates.

RACE:

Since 1989, the National Center for Health Statistics (NCHS) has classified live births and fetal deaths according to the race of the mother only. As a result of this change and for purposes of comparability, vital statistics data in this report have been modified and are based on the race of the mother for all live birth and fetal death data. In examining trends for related indicators such as infant deaths, low birthweight, and unwed births, it is important to use the same race methodology throughout the time period being analyzed. As a result of the change in methodology from the use of the race of the child/fetus to the use of the race of the mother, some of the black and other race births or fetal deaths (based on the race of child/fetus) will now be classified as white births (based on the race of the mother). This change may result in a slight decrease in the white infant death rate and an increase in the black and other race infant death rate.

According to the U.S. Census Bureau, "Race and ethnic questions are among the most technically complex and publicly controversial questions asked in the decennial census." Over the past three decades, the Census Bureau's definitions and coding procedures have changed. The 1970 Census for Florida showed a population that was 84.3 percent white, 15.3 percent black, and 0.4 percent for all other races. The 1980 Census showed 84.0 percent white, 13.8 percent black, and 2.2 percent for all other races. This increase in the races other than white and black results mainly from changes in the Census Bureau's definitions. After 1980, the Census Bureau corrected its data and many persons, primarily white Hispanics who had been listed as "others", were reclassified to white. Revised 1980 data for Florida had 85.4 percent white, 13.8 percent black, and 0.8 percent for all other races.

Race entries usually are tabulated as stated on the birth, death, fetal death and marriage certificates. However, designations such as "Hispanic" are generally classified as "white." Designations such as "bi-racial," "black and other race," or "mixed" are classified as "other entries." The 2000 Census permitted multiple responses to be made for the question regarding race. When the Florida Bureau of Vital Statistics revised its birth certificate for the 2004 data year, its death certificate for the 2005 data year and its fetal death certificate for the 2006 data year, the new certificates also permitted multiple responses to be made for the race question. There are 15 race designations from which any number may be chosen. For tabulation purposes, frequency counts for each of the 15 designations indicate that only a single selection was made. When the single category "other" was selected and a black Hispanic designation was specified, the race was classified as "black." Otherwise, "other" with a Hispanic designation was classified as "white." When "white" and "black" are displayed in the data tables, they represent "only white race" and "only black race", respectively. When "other" is displayed in the data tables it represents "only a race other than white or black" or "multiple races."

UNKNOWN:

Data in this publication may include persons whose age, race, gender, or resident county/city may be unknown or not reported. As a result, the totals for these data may be greater than the sum of the components.

CAUSE OF DEATH:

The underlying cause of death is determined from death certificate medical information in accordance with procedures established by the World Health Organization (WHO) and NCHS. Standardized codes are assigned from the International Classification of Diseases (ICD). To keep abreast of changes in medical knowledge, the ICD is revised approximately every 10 to 15 years. Revisions and years used in Florida are:

<u>Revision</u>	<u>Years</u>	<u>Revision</u>	<u>Years</u>
Second	1917-1920	Seventh	1958-1967
Third	1921-1929	Eighth	1968-1978
Fourth	1930-1940	Ninth	1979-1998
Fifth	1941-1948	Tenth.....	1999-Present
Sixth	1949-1957		

Due to these revisions, some of which involve major changes, year-to-year comparisons of deaths by cause can be misleading, unless such comparisons span a period of years in which only one revision was used, or in which the changes from one revision to another were minor.

The Tenth Revision contains major modifications in many sections. Under the Tenth Revision, a disease category such as "pneumonia/influenza" may be redefined so that more or fewer deaths are included in that classification. To permit more accurate comparisons, NCHS coded a sample of 1996 US deaths by both the Ninth and Tenth Revision rules. The results were grouped by major causes and, for each of these; the number of Tenth Revision deaths was divided by the number of Ninth Revision deaths to produce a comparability ratio. For example, the comparability ratio for Malignant Neoplasm is 1.0068. This means the Tenth Revision coding of 10,000 death certificates will produce about 68 more malignant neoplasms than the Ninth Revision coding would. The comparability ratios for 113 selected causes of death and the 130 selected causes of infant death may be found in the National Vital Statistics Report, Vol. 49, No. 2, May 18, 2001 available at http://www.cdc.gov/nchs/data/nvsr/nvsr49/nvsr49_02.pdf.

AGE-ADJUSTED DEATH RATE (AADR):

The Age-Adjusted Death Rate (AADR) is a summary rate of deaths that facilitates the comparability of rates for areas or population subgroups with different age distributions. These rates are presented as per 1,000 or 100,000 population. The AADRs published in this report are the rates that would have been observed if the age-specific death rates for the given year had prevailed in a population whose age distribution was the same as that of the standard population. Through 1960 the population of the United States in 1940 was used as a standard for computation of the AADRs using the direct method. For 1970 and forward, the projected 2000 standard million population of the United States is used as a standard for computation of the AADRs using the direct method. The specified age intervals are under 1, 1-4, 5-14, 15-24, 25-34, 35-44, 45-54, 55-64, 65-74, 75-84, and 85 years or older for the years 1970 through 2013.

COMPUTATIONS AND FOOTNOTES:

The following procedures and symbols are used throughout this report:

- (1) All rates and ratios are rounded to the nearest tenth.
- (2) Undefined/anomalous rates/ratios (those with denominators of zero) are printed as "—."
- (3) For 1990 and forward, Age-Adjusted Death Rates (AADRs) are standardized using the direct method of standardization, to the US 2000 standard million population.
- (4) "NA" is an abbreviation for not available.

DESCRIPTIONS AND ICD-10 CODES FOR 130 SELECTED CAUSES OF DEATH SHOWN IN TABLE F-7

Table F-7 Cause of Infant Death Group	Cause of Infant Death Group Description (ICD-Codes)
Intestinal Infectious Disease	Certain intestinal infectious diseases (A00-A08)
Diarrhea & Gastroenteritis--Infectious Origin	Diarrhea and gastroenteritis of infectious origin (A09)
Tuberculosis	Tuberculosis (A16-A19)
Tetanus	Tetanus (A33,A35)
Diphtheria	Diphtheria (A36)
Whooping Cough	Whooping cough (A37)
Meningococcal Infection	Meningococcal infection (A39)
Septicemia	Septicemia (A40-A41)
Congenital Syphilis	Congenital syphilis (A50)
Gonococcal Infection	Gonococcal infection (A54)
Acute Poliomyelitis	Acute poliomyelitis (A80)
Varicella (Chicken Pox)	Varicella (chickenpox) (B01)
Measles	Measles (B05)
HIV Disease	Human immunodeficiency virus (HIV) disease (B20-B24)
Mumps	Mumps (B26)
Other & Unspec Viral Diseases	Other and unspecified viral diseases (A81-B00,B02-B04,B06-B19,B25,B27-B34)
Candidiasis	Candidiasis (B37)
Malaria	Malaria (B50-B54)
Pneumocystosis	Pneumocystosis (B59)
Other & Unspecified Infectious & Parasitic Diseases	All other and unspecified infectious and parasitic diseases (A20-A32,A38,A42-A49,A51-A53,A55-A79,B35-B36,B38-B49,B55-B58,B60-B99)
Hodgkins Disease & Non-Hodgkins Lymphomas	Hodgkin's disease and non-Hodgkin's lymphomas (C81-C85)
Leukemia	Leukemia (C91-C95)
Other & Unspecified Malignant Neoplasm	Other and unspecified malignant neoplasms (C00-C80,C88,C90,C96-C97)
In Situ/Benign/Malignant Neoplasms Uncert/Unk Behavior	In situ neoplasms, benign neoplasms and neoplasms of uncertain or unknown behavior (D00-D48)
Anemias	Anemias (D50-D64)
Blood, Blood-Forming, Hemorrhagic Diseases	Hemorrhagic conditions and other diseases of the blood and blood-forming organs (D65-D76)
Disorders Involving Immune Mechanism	Certain disorders involving immune mechanism (D80-D89)
Short Stature	Short Stature, not elsewhere classified (E34.3)
Nutritional Deficiencies	Nutritional deficiencies (E40-E64)
Cystic Fibrosis	Cystic fibrosis (E84)
Fluid/Electrolyte/Acid-Base/Volume Depletion Disorders	Volume depletion, disorders of fluid, electrolyte and acid-base balance (E86-E87)
Other Endocrine, Nutritional, Metabolic Diseases	All other endocrine, nutritional and metabolic diseases (E00-E32,E34.0-E34.2,E34.4-E34.9,E65-E83,E85,E88)
Meningitis	Meningitis (G00,G03)
Infantile Spinal Muscular Atrophy, Type 1 (Werdnig-Hoffman)	Infantile spinal muscular atrophy, type I (Werdnig-Hoffman) (G12.0)
Infantile Cerebral Palsy	Infantile cerebral palsy (G80)
Anoxic Brain Damage	Anoxic brain damage, not elsewhere classified (G93.1)
Other Nervous System Diseases	Other diseases of nervous system (G04,G06-G11,G12.1-G12.9,G20-G72,G81-G92,G93.0,G93.2-G93.9,G95-G98)
Ear & Mastoid Process Diseases	Diseases of the ear and mastoid process (H60-H93)
Pulmonary Heart/Circulation Diseases	Pulmonary heart disease and diseases of pulmonary circulation (I26-I28)
Pericarditis, Endocarditis, Myocarditis	Pericarditis, endocarditis and myocarditis (I30,I33,I40)
Cardiomyopathy	Cardiomyopathy (I42)
Cardiac Arrest	Cardiac arrest (I46)
Cerebrovascular Diseases	Cerebrovascular diseases (I60-I69)
Other Circulatory System Diseases	All other diseases of circulatory system (I00-I25,I31,I34-I38,I44-I45,I47-I51,I70-I99)
Acute Upper Respiratory Infections	Acute upper respiratory infections (J00-J06)
Influenza	Influenza (J09-J11)
Pneumonia	Pneumonia (J12-J18)
Acute Bronchitis & Acute Bronchiolitis	Acute bronchitis and acute bronchiolitis (J20-J21)
Bronchitis, Chronic & Unspecified	Bronchitis, chronic and unspecified (J40-J42)
Asthma	Asthma (J45-J46)
Pneumonitis Due to Solids & Liquids	Pneumonitis due to solids and liquids (J69)
Other & Unspecified Respiratory System Diseases	Other and unspecified diseases of respiratory system (J22,J30-J39,J43-J44,J47-J68,J70-J98,U04)
Gastritis, Duodenitis, Noninfective Enteritis/Colitis	Gastritis, duodenitis, and noninfective enteritis and colitis (K29,K50-K55)

DESCRIPTIONS AND ICD-10 CODES FOR 130 SELECTED CAUSES OF DEATH SHOWN IN TABLE F-7 (Cont.)

Table F-7 Cause of Infant Death Group	Cause of Infant Death Group Description (ICD-Codes)
Hernia Abdom Cavity & Intestinal Obstruct W/O Hernia	Hernia of abdominal cavity and intestinal obstruction without hernia (K40-K46,K56)
Other & Unspec Digestive System Disease	All other and unspecified diseases of digestive system (K00-K28,K30-K38,K57-K92)
Renal Failure & Other Kidney Disorders	Renal failure and other disorders of kidney (N17-N19,N25,N27)
Other & Unspec Genitourinary System Dis	Other and unspecified diseases of genitourinary system (N00-N15,N20-N23,N26,N28-N95)
Maternal Hypertensive Disorders	Newborn affected by maternal hypertensive disorders (P00.0)
Maternal Conditions Unrelated Present Pregnancy	Newborn affected by other maternal conditions which may be unrelated to present pregnancy (P00.1-P00.9)
Incompetent Cervix	Newborn affected by incompetent cervix (P01.0)
Premature Rupture of Membranes	Newborn affected by premature rupture of membranes (P01.1)
Multiple Pregnancy	Newborn affected by multiple pregnancy (P01.5)
Maternal Complications of Pregnancy	Newborn affected by other maternal complications of pregnancy (P01.2-P01.4,P01.6-P01.9)
Placenta Complications	Newborn affected by complications involving placenta (P02.0-P02.3)
Cord Complications	Newborn affected by complications involving cord (P02.4-P02.6)
Chorioamnionitis	Newborn affected by chorioamnionitis (P02.7)
Other & Unspecified Membrane Abnormalities	Newborn affected by other and unspecified abnormalities of membranes (P02.8-P02.9)
Other Complications of Labor & Delivery	Newborn affected by other complications of labor and delivery (P03)
Noxious Influences Via Placenta or Breast Milk	Newborn affected by noxious influences via placenta or breast milk (P04)
Slow Fetal Growth & Fetal Malnutrition	Slow fetal growth and fetal malnutrition (P05)
Extreme Low Birth Weight or Extreme Immaturity	Extremely low birth weight or extreme immaturity (P07.0,P07.2)
Other Low Birth Weight or Preterm	Other low birth weight or preterm (P07.1,P07.3)
Long Gestation & High Birth Weight	Disorders related to long gestation and high birth weight (P08)
Birth Trauma	Birth Trauma (P10-P15)
Intrauterine Hypoxia	Intrauterine hypoxia (P20)
Birth Asphyxia	Birth asphyxia (P21)
Respiratory Distress	Respiratory distress of newborn (P22)
Congenital Pneumonia	Congenital pneumonia (P23)
Neonatal Aspiration Syndromes	Neonatal aspiration syndromes (P24)
Interstitial Emphysema & Related Conditions	Interstitial emphysema and related conditions originating in the perinatal period (P25)
Pulmonary Hemorrhage	Pulmonary hemorrhage originating in the perinatal period (P26)
Chronic Respiratory Disease	Chronic respiratory disease originating in the perinatal period (P27)
Atelectasis	Atelectasis (P28.0-P28.1)
Other Respiratory Conditions	All other respiratory conditions originating in the perinatal period (P28.2-P28.9)
Bacterial Sepsis	Bacterial sepsis of newborn (P36)
Omphalitis With or Without Hemorrhage	Omphalitis of newborn with or without mild hemorrhage (P38)
All Other Infections	All other infections specific to the perinatal period (P35,P37,P39)
Neonatal Hemorrhage	Neonatal hemorrhage (P50-P52,P54)
Hemorrhagic Disease of Newborn	Hemorrhagic disease of newborn (P53)
Hemolytic Dis Due to Isoimmunization/Perinat Jaundice	Hemolytic disease of newborn due to isoimmunization and other perinatal jaundice (P55-P59)
Hematological Disorders	Hematological disorders (P60-P61)
Diabetes Mellitus, Maternal or Neonatal	Syndrome of infant of a diabetic mother and neonatal diabetes mellitus (P70.0-P70.2)
Necrotizing Enterocolitis	Necrotizing enterocolitis of newborn (P77)
Hydrops Fetalis Not Due To Hemolytic Dis	Hydrops fetalis not due to hemolytic disease (P83.2)
Other Perinatal Conditions	Other perinatal conditions (P29,P70.3-P70.9,P71-P76,P78-P81,P83.0-P83.1,P83.3-P83.9,P90-P96)
Anencephaly & Similar Anomalies	Anencephaly and similar malformations (Q00)
Congenital Hydrocephalus	Congenital hydrocephalus (Q03)
Spina Bifida	Spina Bifida (Q05)
Other Cong Malf Central Nervous System	Other congenital malformations of nervous system (Q01-Q02,Q04,Q06-Q07)
Congenital Malf of Heart	Congenital malformations of heart (Q20-Q24)
Other Congenital Malf of Circulatory Sys	Other congenital malformations of circulatory system (Q25-Q28)
Congenital Malf of Respiratory Sys	Congenital malformations of respiratory system (Q30-Q34)
Congenital Malf of Digestive Sys	Congenital malformations of digestive system (Q35-Q45)
Congenital Malf of Genitourinary Sys	Congenital malformations of genitourinary system (Q50-Q64)

DESCRIPTIONS AND ICD-10 CODES FOR 130 SELECTED CAUSES OF DEATH SHOWN IN TABLE F-7 (Cont.)

Table F-7 Cause of Infant Death Group	Cause of Infant Death Group Description (ICD-Codes)
Congenital Malf of Musculoskeletal Sys	Congenital malformations and deformation of musculoskeletal system, limbs and integument (Q65-Q85)
Downs Syndrome	Down's syndrome (Q90)
Edwards Syndrome	Edward's syndrome (Q91.0-Q91.3)
Patau Syndrome	Patau's syndrome (Q91.4-Q91.7)
Other Congenital Malf	Other congenital malformations and deformations (Q10-Q18,Q86-Q89)
Other Chromosomal Abnorm	Other chromosomal abnormalities (Q92-Q99)
Sudden Infant Death Syndrome	Sudden infant death syndrome (R95)
Symptoms, Signs, Abn Clinical/Lab Findings	Other symptoms, signs and abnormal clinical and laboratory findings, not elsewhere classified (R00-R53,R55-R94,R96-R99)
All Other Diseases	All other diseases (Residual) (F01-F99,H00-H57,L00-M99)
Unint Inj: Motor Vehicle	Motor vehicle accidents (V02-V04,V09.0,V09.2,V12-V14,V19.0-V19.2,V19.4-V19.6,V20-V79,V80.3-V80.5,V81.0-V81.1,V82.0-V82.1,V83-V86,V87.0-V87.8,V88.0-V88.8,V89.0,V89.2)
Unint Inj: Other & Unspecified Transport	Other and unspecified transport accidents (V01,V05-V06, V09.1,V09.3-V09.9,V10-V11,V15-V18,V19.3,V19.8-V19.9,V80.0-V80.2,V80.6-V80.9,V81.2-V81.9,V82.2-V82.9,V87.9,V88.9,V89.1,V89.3,V89.9,V90-V99)
Unint Inj: Falls	Falls (W00-W19)
Unint Inj: Firearms Discharge	Accidental discharge of firearms (W32-W34)
Unint Inj: Drowning & Submersion	Accidental drowning and submersion (W65-W74)
Unint Inj: Suffocation & Strangulation in Bed	Accidental suffocation and strangulation in bed (W75)
Unint Inj: Other Suffocation & Strangulation	Other accidental suffocation and strangulation (W76-W77,W81-W84)
Unint Inj: Inhale/Ingest--Respiratory Tract Obstruction	Accidental inhalation and ingestion of food or other objects causing obstruction of respiratory tract (W78-W80)
Unint Inj: Smoke, Fire, Flames Exposure	Accidents cause by exposure to smoke, fire and flames (X00-X09)
Unint Inj: Poisoning & Noxious Substance Exposure	Accidental poisoning and exposure to noxious substances (X40-X49)
Unint Inj: Other & Unspecified	Other and unspecified accidents (W20-W31,W35-W64,W85-W99,X10-X39,X50-X59)
Homicide: Hanging, Strangulation, Suffocation	Assault (homicide) by hanging, strangulation and suffocation (X91)
Homicide: Firearms Discharge	Assault (homicide) by discharge of firearms (X93-X95)
Homicide: Neglect, Abandonment, Maltreatment	Neglect, abandonment and other maltreatment syndromes (Y06-Y07)
Homicide: Other & Unspecified Means	Assault (homicide) by other and unspecified means (X85-X90,X92,X96-X99,Y00-Y05,Y08-Y09)
Medical & Surgical Care Complications	Complications of medical and surgical care & sequelae (Y40-Y84)
Other External Causes	Other external causes (Y10-Y36)

DESCRIPTIONS AND ICD-10 CODES FOR 113 SELECTED CAUSES OF DEATH SHOWN IN GRAPH D-2, TABLE D-9, TABLE D-11, AND TABLE D-12

Graph D-2/Tables D-9/D-11/D-12 Cause of Death Group	Cause of Death Group Description (ICD-Codes)
Salmonella Infections	Salmonella infections (A01-A02)
Shigellosis & Amebiasis	Shigellosis and amebiasis (A03,A06)
Certain Other Intestinal Infections	Certain other intestinal infections (A04,A07-A09)
Tuberculosis	Tuberculosis (A16-A19)
Respiratory Tuberculosis	Respiratory tuberculosis (A16)
Other Tuberculosis	Other tuberculosis (A17-A19)
Whooping Cough	Whooping cough (A37)
Scarlet Fever & Erysipelas	Scarlet fever and erysipelas (A38,A46)
Meningococcal Infection	Meningococcal infection (A39)
Septicemia	Septicemia (A40-A41)
Syphilis	Syphilis (A50-A53)
Acute Poliomyelitis	Acute poliomyelitis (A80)
Arthropod-Borne Viral Encephalitis	Arthropod-borne viral encephalitis (A83-A84,A85.2)
Measles	Measles (B05)
Viral Hepatitis	Viral hepatitis (B15-B19)
Human Immunodeficiency Virus (HIV)	Human immunodeficiency virus (HIV) disease (B20-B24)
Malaria	Malaria (B50-B54)
Other & Unspecified Infectious and Parasitic Diseases & Sequelae	Other and unspecified infectious and parasitic diseases and their sequelae (A00,A05,A20-A36,A42-A44,A48-A49,A54-A79,A81-A82,A85.0-A85.1,A85.8,A86-B04,B06-B09,B25-B49,B55-B99)
Malignant Neoplasms (Cancer)	Malignant neoplasms (C00-C97)
Lip, Oral Cavity, Pharynx	Malignant neoplasms of lip, oral cavity and pharynx (C00-C14)
Esophagus	Malignant neoplasm of esophagus (C15)
Stomach	Malignant neoplasm of stomach (C16)
Colon, Rectum and Anus	Malignant neoplasms of colon, rectum and anus (C18-C21)
Liver & Intrahepatic Bile Ducts	Malignant neoplasms of liver and intrahepatic bile ducts (C22)
Pancreas	Malignant neoplasm of pancreas (C25)
Larynx	Malignant neoplasm of larynx (C32)
Trachea, Bronchus and Lung	Malignant neoplasms of trachea, bronchus and lung (C33-C34)
Melanoma of Skin	Malignant melanoma of skin (C43)
Breast	Malignant neoplasm of breast (C50)
Cervix Uteri	Malignant neoplasm of cervix uteri (C53)
Corpus Uteri & Uterus, Part Unspecified	Malignant neoplasms of corpus uteri and uterus, part unspecified (C54-C55)
Ovary	Malignant neoplasm of ovary (C56)
Prostate	Malignant neoplasm of prostate (C61)
Kidney & Renal Pelvis	Malignant neoplasms of kidney and renal pelvis (C64-C65)
Bladder	Malignant neoplasm of bladder (C67)
Meninges, Brain, & Other Parts of Central Nervous System	Malignant neoplasms of meninges, brain and other parts of central nervous system (C70-C72)
Lymphoid, Hematopoietic and Related Tissue	Malignant neoplasms of lymphoid, hematopoietic and related tissue (C81-C96)
Hodgkins Disease	Hodgkin's disease (C81)
Non-Hodgkins Lymphoma	Non-Hodgkin's lymphoma (C82-C85)
Leukemia	Leukemia (C91-C95)
Multiple Myeloma & Immunoprolifera Neoplasms	Multiple myeloma and immunoproliferative neoplasms (C88,C90)
Other & Unspec--Lymphoid, Hematopoietic and Related Tissue	Other and unspecified malignant neoplasms of lymphoid, hematopoietic and related tissue (C96)
All Other & Unspecified Malignant Neoplasms	All other and unspecified malignant neoplasms (C17,C23-C24,C26-C31,C37-C41,C44-C49,C51-C52,C57-C60,C62-C63,C66,C68-C69,C73-C80,C97)
In Situ, Benign, Uncertain and Unknown Behavior Neoplasms	In situ neoplasms, benign neoplasms and neoplasms of uncertain or unknown behavior (D00-D48)
Anemias	Anemias (D50-D64)
Diabetes Mellitus	Diabetes mellitus (E10-E14)
Nutritional Deficiencies	Nutritional deficiencies (E40-E64)
Malnutrition	Malnutrition (E40-E46)
Other Nutritional Deficiencies	Other nutritional deficiencies (E50-E64)
Meningitis	Meningitis (G00,G03)
Parkinsons Disease	Parkinson's disease (G20-G21)
Alzheimers Disease	Alzheimer's disease (G30)

DESCRIPTIONS AND ICD-10 CODES FOR 113 SELECTED CAUSES OF DEATH SHOWN IN GRAPH D-2, TABLE D-9, TABLE D-11, AND TABLE D-12 (Cont.)

Graph D-2/Tables D-9/D-11/D-12 Cause of Death Group	Cause of Death Group Description (ICD-Codes)
Major Cardiovascular Diseases	Major cardiovascular diseases (I00-I78)
Heart Diseases	Diseases of heart (I00-I09,I11,I13,I20-I51)
Acute Rheumatic Fever & Chronic Rheumatic Heart Diseases	Acute rheumatic fever and chronic rheumatic heart diseases (I00-I09)
Hypertensive Heart Disease	Hypertensive heart disease (I11)
Hypertensive Heart & Renal Disease	Hypertensive heart and renal disease (I13)
Ischemic Heart Diseases	Ischemic heart diseases (I20-I25)
Acute Myocardial Infarction	Acute myocardial infarction (I21-I22)
Other Acute Ischemic Heart Diseases	Other acute ischemic heart diseases (I24)
Other Forms of Chronic Ischemic Heart Disease	Other forms of chronic ischemic heart disease (I20,I25)
Atherosclerotic Cardiovascular Disease	Atherosclerotic cardiovascular disease, so described (I25.0)
All Other Chronic Ischemic Heart Disease	All other forms of chronic ischemic heart disease (I20, I25.1-I25.9)
Other Heart Diseases	Other heart diseases (I26-I51)
Acute & Subacute Endocarditis	Acute and subacute endocarditis (I33)
Pericardium Diseases & Acute Myocarditis	Diseases of pericardium and acute myocarditis (I30-I31,I40)
Heart Failure	Heart failure (I50)
All Other Forms of Heart Disease	All other forms of heart disease (I26-I28,I34-I38,I42-I49,I51)
Essential Hypertension & Hypertensive Renal Disease	Essential hypertension and hypertensive renal disease (I10,I12,I15)
Cerebrovascular Diseases (Stroke)	Cerebrovascular diseases (I60-I69)
Atherosclerosis	Atherosclerosis (I70)
Other Diseases of Circulatory System	Other diseases of circulatory system (I71-I78)
Aortic Aneurysm & Dissection	Aortic aneurysm and dissection (I71)
Other Diseases of Arteries, Arterioles and Capillaries	Other diseases of arteries, arterioles and capillaries (I72-I78)
Other Circulatory System Disorders	Other disorders of circulatory system (I80-I99)
Influenza & Pneumonia	Influenza and pneumonia (J09-J18)
Influenza	Influenza (J09-J11)
Pneumonia	Pneumonia (J12-J18)
Other Acute Lower Respiratory Infections	Other acute lower respiratory infections (J20-J22,U04)
Acute Bronchitis & Bronchiolitis	Acute bronchitis and bronchiolitis (J20-J21)
Other and Unspecified Acute Lower Respiratory Infection	Unspecified acute lower respiratory infection (J22,U04)
Chronic Lower Respiratory Diseases (CLRD)	Chronic lower respiratory diseases (J40-J47)
Bronchitis, Chronic & Unspecified	Bronchitis, chronic and unspecified (J40-J42)
Emphysema	Emphysema (J43)
Asthma	Asthma (J45-J46)
Other Chronic Lower Respiratory Diseases	Other chronic lower respiratory diseases (J44,J47)
Pneumoconiosis & Chemical Effects	Pneumoconioses and chemical effects (J60-J66,J68)
Pneumonitis Due to Solids & Liquids	Pneumonitis due to solids and liquids (J69)
Other Respiratory System Diseases	Other diseases of respiratory system (J00-J06,J30-J39,J67,J70-J98)
Peptic Ulcer	Peptic ulcer (K25-K28)
Appendix Diseases	Diseases of appendix (K35-K38)
Hernia	Hernia (K40-K46)
Chronic Liver Disease & Cirrhosis (CLDC)	Chronic liver disease and cirrhosis (K70,K73-K74)
Alcoholic Liver Disease	Alcoholic liver disease (K70)
Other Chronic Liver Disease & Cirrhosis	Other chronic liver disease and cirrhosis (K73-K74)
Cholelithiasis & Other Gallbladder Disorders (Cholelithiasis)	Cholelithiasis and other disorders of gallbladder (K80-K82)
Nephritis, Nephrotic Syndrome & Nephrosis	Nephritis, nephrotic syndrome and nephrosis (N00-N07,N17-N19,N25-N27)
Acute & Rapidly Progressive Nephritic/Nephrotic Syndrome	Acute and rapidly progressive nephritic and nephritic syndrome (N00-N01,N04)
Chronic Glomerulonephritis/Nephritis/Nephropathy/Renal Sclerosis	Chronic glomerulonephritis, nephritis and nephropathy,not specified as acute or chronic, and renal sclerosis, unspecified (N02-N03,N05-N07,N26)
Renal Failure	Renal failure (N17-N19)
Other Kidney Disorders	Other disorders of kidney (N25,N27)
Kidney Infections	Infections of kidney (N10-N12,N13.6,N15.1)
Hyperplasia of Prostate	Hyperplasia of prostate (N40)
Female Pelvic Organs--Inflammatory Diseases	Inflammatory diseases of female pelvic organs (N70-N76)
Pregnancy, Childbirth, and the Puerperium	Pregnancy, childbirth and the puerperium (O00-O99)
Pregnancy with Abortive Outcome	Pregnancy with abortive outcome (O00-O07)

DESCRIPTIONS AND ICD-10 CODES FOR 113 SELECTED CAUSES OF DEATH SHOWN IN GRAPH D-2, TABLE D-9, TABLE D-11, AND TABLE D-12 (Cont.)

Graph D-2/Tables D-9/D-11/D-12 Cause of Death Group	Cause of Death Group Description (ICD-Codes)
Other Pregnancy, Childbirth, Puerperium Complications	Other complications of pregnancy, childbirth and the puerperium (O10-O99)
Perinatal Period Conditions	Certain conditions originating in the perinatal period (P00-P96)
Congenital Malformations/Deformations/Chromosomal Abnormalities	Congenital malformations, deformations and chromosomal abnormalities (Q00-Q99)
Symptoms, Signs, Abnormal Clinical/Lab Findings, NEC	Symptoms, signs and abnormal clinical and laboratory findings, not elsewhere classified (R00-R99)
All Other Diseases (Residual)	All other diseases (Residual)
Unintentional Injury (Accidents)	Accidents (unintentional injuries) (V01-X59, Y85-Y86)
Transport Accidents	Transport accidents (V01-V99, Y85)
Motor Vehicle Accidents	Motor vehicle accidents (V02-V04, V09.0, V09.2, V12-V14, V19.0-V19.2, V19.4-V19.6, V20-V79, V80.3-V80.5, V81.0-V81.1, V82.0-V82.1, V83-V86, V87.0- V87.8, V88.0-V88.8, V89.0, V89.2)
Other Land Transport Accidents	Other land transport accidents (V01, V05-V06, V09.1, V09.3-V09.9, V10-V11, V15-V18, V19.3, V19.8-V19.9, V80.0-V80.2, V80.6-V80.9, V81.2-V81.9, V82.2-V82.9, V87.9, V88.9, V89.1, V89.3, V89.9)
Water/Air/Space/Other & Unspecified Transport Accidents	Water, air and space, and other and unspecified transport accidents and their sequelae (V90-V99, Y85)
NonTransport Accidents	Nontransport accidents (W00-X59, Y86)
Falls	Falls (W00-W19)
Firearms Discharge	Accidental discharge of firearms (W32-W34)
Drowning & Submersion	Accidental drowning and submersion (W65-W74)
Smoke, Fire, Flames Exposure	Accidental exposure to smoke, fire and flames (X00-X09)
Poisoning & Noxious Substance Exposure	Accidental poisoning and exposure to noxious substances (X40-X49)
Other & Unspecified Nontransport Accidents & Sequelae	Other and unspecified nontransport accidents and their sequelae (W20-W31, W35-W64, W75-W99, X10-X39, X50-X59, Y86)
Suicide	Intentional self-harm (suicide) (X60-X84, Y87.0)
Firearms Discharge	Intentional self-harm (suicide) by discharge of firearms (X72-X74)
Other & Unspecified Means & Sequelae	Intentional self-harm (suicide) by other and unspecified means and their sequelae (X60-X71, X75-X84, Y87.0)
Homicide	Assault (homicide) (X85-Y09, Y87.1)
Firearms Discharge	Assault (homicide) by discharge of firearms (X93-X95)
Other & Unspecified Means & Sequelae	Assault (homicide) by other and unspecified means and their sequelae (X85-X92, X96-Y09, Y87.1)
Legal Intervention	Legal intervention (Y35, Y89.0)
Events of Undetermined Intent	Events of undetermined intent (Y10-Y34, Y87.2, Y89.9)
Firearms Discharge	Discharge of firearms, undetermined intent (Y22-Y24)
Other & Unspecified Event & Sequelae	Other and unspecified events of undetermined intent and their sequelae (Y10-Y21, Y25-Y34, Y87.2, Y89.9)
War Operations & Sequelae	Operations of war and their sequelae (Y36, Y89.1)
Medical & Surgical Care Complications	Complications of medical and surgical care (Y40-Y84, Y88)

DESCRIPTIONS AND ICD-10 CODES FOR 358 SELECTED CAUSES OF DEATH SHOWN IN TABLE D-10

Table D-10 Cause of Death Group	Cause of Death Group Description (ICD-Codes)
INFECTIOUS & PARASITIC DISEASES	Certain infectious and parasitic diseases (A00-B99)
Cholera	Cholera (A00)
Typhoid Fever	Typhoid fever (A01.0)
Paratyphoid Fever & Oth Salmonella	Paratyphoid fevers and other salmonella infections (A01.1-A01.4,A02)
Shigellosis	Shigellosis (A03)
Other Bacterial Food-Borne Intox	Other bacterial food-borne intoxications (A05)
Amebiasis	Amebiasis (A06)
Intestinal Infections/Other Spec Org	Intestinal infections due to other specified organisms (A04,A07-A08)
Diarrhea/Gastroenteritis-Infect Org	Diarrhea and gastroenteritis of infectious origin (A09)
Respiratory Tuberculosis	Respiratory tuberculosis (A16)
Other Tuberculosis	Other tuberculosis (A17-A19)
Plague	Plague (A20)
Brucellosis	Brucellosis (A23)
Tetanus	Tetanus (A33-A35)
Diphtheria	Diphtheria (A36)
Whooping Cough	Whooping cough (A37)
Scarlet Fever & Erysipelas	Scarlet fever and erysipelas (A38,A46)
Meningococcal Infection	Meningococcal infection (A39)
Septicemia	Septicemia (A40-A41)
Other Zoonotic/Bacterial Diseases	Other zoonotic and bacterial diseases (A21-A22,A24-A32,A42-A44,A48-A49)
Cardiovascular Syphilis	Cardiovascular syphilis (A52.0)
Neurosyphilis	Neurosyphilis (A52.1-A52.3)
Other & Unspecified Syphilis	Other and unspecified syphilis (A50-A51,A52.7-A52.9,A53)
Gonococcal Infection	Gonococcal infection (A54)
Other Infections-Sex Transmiss	Other infections with a predominately sexual mode of transmission (A55-A64)
Lyme Disease	Lyme disease (A69.2)
Typhus Fever	Typhus fever (A75)
Spirochetes/Chlamydia/Rickettsia	All other infections caused by spirochetes, chlamydia or rickettsia (A65-A68,A69.0-A69.1,A69.8-A69.9,A70-A74,A77-A79)
Acute Poliomyelitis	Acute poliomyelitis (A80)
Rabies	Rabies (A82)
Viral Encephalitis -- Arthropod-Borne	Arthropod-borne viral encephalitis (A83-A84,A85.2)
Yellow Fever	Yellow fever (A95)
Oth Arthropod-Borne Vir/Hemorr Fev	Other and unspecified arthropod-borne viral and hemorrhagic fevers (A90-A94,A96-A99)
Herpes Viral (Herpes Simplex) Infect	Herpesviral (herpes simplex) infections (B00)
Zoster (Herpes Zoster)	Zoster (herpes zoster) (B02)
Smallpox	Smallpox (B03)
Measles	Measles (B05)
Rubella (German Measles)	Rubella (German measles) (B06)
Viral Hepatitis	Viral hepatitis (B15-B19)
HIV Disease-Infect/Parasitic Dis	Human immunodeficiency virus (HIV) disease resulting in infectious and parasitic diseases (B20)
HIV Disease-Malignant Neoplasms	Human immunodeficiency virus (HIV) disease resulting in malignant neoplasms (B21)
HIV Disease-Oth Spec Diseases	Human immunodeficiency virus (HIV) disease resulting in other specified diseases (B22)
HIV Disease-Other Conditions	Human immunodeficiency virus (HIV) disease resulting in other conditions (B23)
Unspecified HIV Disease	Unspecified human immunodeficiency virus (HIV) disease (B24)
All Other Viral Diseases	All other and unspecified viral diseases (A81,A85.0-A85.1,A85.8, A86-A89,B01,B04,B07-B09,B25-B34)
Mycoses	Mycoses (B35-B49)
Malaria	Malaria (B50-B54)
Leishmaniasis	Leishmaniasis (B55)
Trypanosomiasis	Trypanosomiasis (B56-B57)
Pneumocystosis	Pneumocystosis (B59)
Other Protozoal Diseases	Other and unspecified protozoal diseases (B58,B60-B64)
Schistosomiasis (Bilharziasis)	Schistosomiasis (bilharziasis) (B65)
Other & Unspecified Helminthiasis	Other and unspecified helminthiasis (B66-B83)
Sequelae of Tuberculosis	Sequelae of tuberculosis (B90)
Sequelae of Poliomyelitis	Sequelae of poliomyelitis (B91)
All Other Infect/Parasit Dis & Seq	All other and unspecified infectious and parasitic diseases and their sequelae (B85-B89,B92-B99)

DESCRIPTIONS AND ICD-10 CODES FOR 358 SELECTED CAUSES OF DEATH SHOWN IN TABLE D-10 (Cont.)

Table D-10 Cause of Death Group	Cause of Death Group Description (ICD-Codes)
NEOPLASMS	Neoplasms (C00-D48)
Cancer: Lip	Malignant neoplasm of lip (C00)
Cancer: Tongue	Malignant neoplasm of tongue (C01-C02)
Cancer: Pharynx	Malignant neoplasm of pharynx (C10-C13,C14.0)
Cancer: Oth--Lip/Oral/Pharynx	Malignant neoplasm of other and unspecified sites within the lip, oral cavity and pharynx (C03-C09,C14.2-C14.8)
Cancer: Esophagus	Malignant neoplasm of esophagus (C15)
Cancer: Stomach	Malignant neoplasm of stomach (C16)
Cancer: Small Intestine	Malignant neoplasm of small intestine (C17)
Cancer: Colon	Malignant neoplasm of colon (C18)
Cancer: Rectosigmoid/Rectum	Malignant neoplasm of rectosigmoid junction and rectum (C19-C20)
Cancer: Anus & Anal Canal	Malignant neoplasm of anus and anus canal (C21)
Cancer: Liver	Malignant neoplasm of Liver (C22.0,C22.2-C22.9)
Cancer: Intrahepatic Bile Duct	Malignant neoplasm of intrahepatic bile duct carcinoma (C22.1)
Cancer: Gblad/Extrahepatic B Duct	Malignant neoplasm of gallbladder and extrahepatic bile ducts (C23-C24)
Cancer: Pancreas	Malignant neoplasm of pancreas (C25)
Cancer: Other Digestive Organs	Malignant neoplasm of other and ill-defined digestive organs (C26)
Cancer: Nasal Cav/Mid Ear/Sinus	Malignant neoplasm of nasal cavity, middle ear and accessory sinuses (C30-C31)
Cancer: Larynx	Malignant neoplasm of larynx (C32)
Cancer: Trachea/Bronchus/Lung	Malignant neoplasm of trachea, bronchus and lung (C33-C34)
Cancer: Thymus/Heart/Med/Pleura	Malignant neoplasm of thymus, heart, mediastinum and pleura (C37-C38)
Cancer: Other Respir/Intrathoracic	Malignant neoplasm of other and ill-defined sites in respiratory system and intrathoracic organs (C39)
Cancer: Bone & Articular Cartilage	Malignant neoplasms of bone and articular cartilage (C40-C41)
Cancer: Melanoma of Skin	Malignant melanoma of skin (C43)
Cancer: Other Skin	Other malignant neoplasms of skin (C44)
Cancer: Mesothelioma	Malignant neoplasm of mesothelioma (C45)
Cancer: Kaposi Sarcoma	Kaposi's sarcoma (C46)
Cancer: Other Meso & Soft Tissue	Malignant neoplasm of other mesothelial and soft tissue (C47-C49)
Cancer: Breast	Malignant neoplasm of breast (C50)
Cancer: Vulva & Vagina	Malignant neoplasm of vulva and vagina (C51-C52)
Cancer: Cervex Uteri	Malignant neoplasm of cervix uteri (C53)
Cancer: Corpus Uteri/Uterus,Unsp	Malignant neoplasm of corpus uteri and uterus, part unspecified (C54-C55)
Cancer: Ovary	Malignant neoplasm of ovary (C56)
Cancer: Other Female Genital Org	Malignant neoplasm of other and unspecified female genital organs (C57)
Cancer: Placenta	Malignant neoplasm of placenta (C58)
Cancer: Prostate	Malignant neoplasm of prostate (C61)
Cancer: Testis	Malignant neoplasm of testis (C62)
Cancer: Penis/Other Male Gen Org	Malignant neoplasm of penis and other and unspecified male genital organs (C60,C63)
Cancer: Kidney & Renal Pelvis	Malignant neoplasm of kidney and renal pelvis (C64-C65)
Cancer: Bladder	Malignant neoplasm of bladder (C67)
Cancer: Other Sites Urinary Tract	Malignant neoplasm of other and unspecified sites within the urinary tract (C66,C68)
Cancer: Eye & Adnexa	Malignant neoplasm of eye and adnexa (C69)
Cancer: Brain	Malignant neoplasm of brain (C71)
Cancer: Other Parts of CNS	Malignant neoplasm of other parts of central nervous system (C70,C72)
Cancer: Thyroid/Oth Endo Glands	Malignant neoplasms of thyroid and other endocrine glands (C73-C75)
Cancer: Other & Unspecified Sites	Other malignant neoplasms of other and unspecified sites (C76-C80,C97)
Cancer: Hodgkins Disease	Hodgkin's disease (C81)
Cancer: Non-Hodgkins Lymphoma	Non-Hodgkin's lymphoma (C82-C85)
Cancer: Oth Lymph/Hematopoietic	Malignant neoplasm of other unspecified lymphoid, hematopoietic and related tissue (C96)
Cancer: Immunoproliferative Dis	Malignant immunoproliferative diseases (C88)
Cancer: Mult Myeloma/Plasma Cell	Multiple myeloma and malignant plasma cell neoplasms (C90)
Cancer: Leukemia, Lymphoid	Lymphoid leukemia (C91)
Cancer: Leukemia, Myeloid	Myeloid leukemia (C92)
Cancer: Leukemia, Monocytic	Monocytic leukemia (C93)
Cancer: Leukemia/Other & Unspec	Other and unspecified leukemia (C94-C95)
CarclnSitu: Breast/Genitourinary	Carcinoma in situ of breast and genitourinary system (D05-D07)
CarclnSitu: Other/Unspecified	Carcinoma in situ of other and unspecified sites (D00-D04,D09)

DESCRIPTIONS AND ICD-10 CODES FOR 358 SELECTED CAUSES OF DEATH SHOWN IN TABLE D-10 (Cont.)

Table D-10 Cause of Death Group	Cause of Death Group Description (ICD-Codes)
Benign Neoplasm: Female Gen Org	Benign neoplasms of female genital organs (D25-D28)
Benign Neoplasm: Eye/Brain/CNS	Benign neoplasms of eye, brain and other parts of central nervous system (D31-D33)
Benign Neoplasm: Oth/Unspec Site	Benign neoplasms of other and unspecified sites (D10-D24,D29-D30,D34-D36)
Neoplasms: Unk Behav/Spec Site	Neoplasms of uncertain or unknown behavior of specified sites (D37-D47)
Neoplasms: Unk Behav/Unspec Site	Neoplasms of uncertain or unknown behavior of unspecified sites (D48)
BLOOD/BLOODFORMING ORGAN DISEASES & IMMUNE MECHANISM DISORDERS	Diseases of the blood and blood-forming organs and certain disorders involving the immune mechanism (D50-D89)
Anemia: Nutritional	Nutritional anemias (D50-D53)
Anemia: Hemolytic	Hemolytic anemias (D55-D59)
Anemia: Aplastic	Aplastic anemias (D60-D61)
Anemia: Acute Posthemorrhagic	Acute posthemorrhagic and other anemias (D62,D64)
Coag Defects/Purpura/Hemorr	Coagulation defects, purpura and other hemorrhagic conditions (D65-D69)
Other Blood/Blood-Form Organs	Other diseases of blood and blood-forming organs (D70-D76)
Certain Immune Mech Disorders	Certain disorders involving the immune mechanism (D80-D89)
ENDOCRINE, NUTRITIONAL & METABOLIC DISEASES	Endocrine, nutritional and metabolic diseases (E00-E88)
Disorders of Thyroid Gland	Disorders of thyroid gland (E00-E07)
Diabetes Mellitus	Diabetes mellitus (E10-E14)
Disorders of Pituitary Gland	Disorders of pituitary gland (E22-E23)
Disorders of Adrenal Glands	Disorders of adrenal glands (E24-E27)
Diseases of Thymus	Diseases of thymus (E32)
Other Endocrine Diseases	Other endocrine diseases (E15-E21,E28-E31,E34)
Nutritional Marasmus	Nutritional marasmus (E41)
Other & Unspecified Malnutrition	Other and unspecified malnutrition (E40,E42-E46)
Other Nutritional Deficiencies	Other nutritional deficiencies (E50-E64)
Obesity & Other Hyperalimentation	Obesity and other hyperalimentation (E65-E68)
Cystic Fibrosis	Cystic fibrosis (E84)
Fluid/Electrolyte/Acid-Base Dep	Volume depletion, disorders of fluid, electrolyte and acid-base balance (E86-E87)
Other Metabolic Disorders	Other metabolic disorders (E70-E83,E85,E88)
MENTAL & BEHAVIORAL DISORDERS	Mental and behavioral disorders (F01-F99)
Organic Dementia	Organic dementia (F01,F03)
Other Organic Mental Disorders	Other and unspecified organic mental disorders (F04-F09)
Ment/Behav Dis-Alcohol Use	Mental and behavioral disorders due to use of alcohol (F10)
Ment/Behav Dis-Psychoactive Sub	Mental and behavioral disorders due to other psychoactive substance use (F11-F19)
Schizophrenia/Schizotypal/Delus	Schizophrenia, schizotypal and delusional disorders (F20-F29)
Mood (Affective) Disorder	Mood (affective) disorders (F30-F39)
Neurotic/Stress-Related/Somatoform	Neurotic, stress-related and somatoform disorders (F40-F48)
Mental Retardation	Mental retardation (F70-F79)
Other Mental & Behav Disorder	Other and unspecified mental and behavioral disorders (F50-F69,F80-F99)
NERVOUS SYSTEM DISEASES	Diseases of the nervous system (G00-G98)
Meningitis	Meningitis (G00,G03)
Other Inflammatory Diseases	Other inflammatory diseases of central nervous system (G04-G09)
Parkinsons Disease	Parkinson's disease (G20-G21)
Alzheimers Disease	Alzheimer's disease (G30)
Multiple Sclerosis	Multiple sclerosis (G35)
Epilepsy	Epilepsy (G40-G41)
Trans Cerebral Ischemic Attacks	Transient cerebral ischemic attacks and related syndromes (G45)
Infantile Cerebral Palsy	Infantile cerebral palsy (G80)
Other Dis	All other diseases of nervous system (G10-G12,G23-G25,G31,G36-G37,G43-G44,G47-G72,G81-G98)
EYE & ADNEXA DISEASES	Diseases of the eye and adnexa (H00-H57)
Eye & Adnexa	Eye & adnexa diseases (H00-H57)
EAR & MASTOID PROCESS DISEASES	Diseases of the ear and mastoid process (H60-H93)
Ear & Mastoid Process	Ear & mastoid process diseases (H60-H93)
CIRCULATORY SYSTEM DISEASES	Diseases of the circulatory system (I00-I99)
Acute Rheumatic Fever	Acute rheumatic fever (I00-I02)
Rheumatic Mitral Valve Disease	Rheumatic mitral valve diseases (I05)
Rheumatic Aortic Valve Disease	Rheumatic aortic valve diseases (I06)
Disord of Both Mitral/Aortic Valves	Disorders of both mitral and aortic valves (I08.0)
Oth Chronic Rheumatic Heart Dis	Other chronic rheumatic heart diseases (I07,I08.1-I08.9,I09)

DESCRIPTIONS AND ICD-10 CODES FOR 358 SELECTED CAUSES OF DEATH SHOWN IN TABLE D-10 (Cont.)

Table D-10 Cause of Death Group	Cause of Death Group Description (ICD-Codes)
Essential (Primary) Hypertension	Essential (primary) hypertension (I10)
Hypertensive Heart Disease	Hypertensive heart disease (I11)
Hypertensive Renal Disease	Hypertensive renal disease and secondary hypertension (I12, I15)
Hypertensive Heart/Renal Dis	Hypertensive heart and renal disease (I13)
Acute Myocardial Infarction	Acute myocardial infarction (I21-I22)
Other Acute Ischem Heart Dis	Other acute ischemic heart diseases (I24)
Atherosclerotic Cardio Dis	Atherosclerotic cardiovascular disease, so described (I25.0)
Oth Chronic Ischemic Heart Dis	All other forms of chronic ischemic heart disease (I20, I25.1-I25.9)
Pulmonary Embolism	Pulmonary embolism (I26)
Oth Pulm Heart/Circulation Dis	Other pulmonary heart disease and diseases of pulmonary circulation (I27-I28)
Acute & Subacute Endocarditis	Acute and subacute endocarditis (I33)
Dis Pericardium/Acute Myocarditis	Diseases of pericardium and acute myocarditis (I30-I31, I40)
Nonrheumatic Mitral Valve Disorder	Nonrheumatic mitral valve disorders (I34)
Nonrheumatic Aortic Valve Disorder	Nonrheumatic aortic valve disorders (I35)
All Other Diseases of Endocardium	All other diseases of endocardium (I36-I38)
Cardiomyopathy	Cardiomyopathy (I42)
Cond Dis/Cardiac Dysrhythmias	Conduction disorders and cardiac dysrhythmias (I44-I49)
Congestive Heart Failure	Congestive heart failure (I50.0)
Other & Unspecified Heart Failure	Other and unspecified heart failure (I50.1-I50.9)
Myocarditis/Myocardial Degen	Myocarditis, unspecified and myocardial degeneration (I51.4-I51.5)
Other Forms of Heart Disease	All other and ill-defined forms of heart disease (I50.0-I51.3, I51.6-I51.9)
Subarachnoid Hemorrhage	Subarachnoid hemorrhage (I60)
Intracerebral/Oth Intracranial Hem	Intracerebral and other intracranial hemorrhage (I61-I62)
Cerebral Infarction	Cerebral infarction (I63)
Stroke/Not Hemorrhage or Infarc	Stroke, not specified as hemorrhage or infarction (I64)
Other Cerebrovascular Disease	Other cerebrovascular diseases and their sequelae (I67, I69)
Atherosclerosis	Atherosclerosis (I70)
Aortic Aneurysm & Dissection	Aortic aneurysm and dissection (I71)
Oth Dis Arteries/Arterioles/Cap	Other diseases of arteries, arterioles and capillaries (I72-I78)
Phlebitis/Venous Embol/Thrombo	Phlebitis, thrombophlebitis, venous embolism and thrombosis (I80-I82)
Other Circulatory Sys Disorders	All other and unspecified disorders of circulatory system (I83-I99)
RESPIRATORY SYSTEM DISEASES	Diseases of the respiratory system (J00-J98, U04)
Acute Pharyngitis & Tonsillitis	Acute pharyngitis and tonsillitis (J02-J03)
Acute Laryngitis & Tracheitis	Acute laryngitis and tracheitis (J04)
Other Acute Upper Respir Infect	Other and unspecified acute upper respiratory infections (J00-J01, J05-J06)
Influenza	Influenza (J09-J11)
Viral Pneumonia, NEC	Viral pneumonia, not elsewhere classified (J12)
Bacterial Pneumonia	Bacterial pneumonia (J13-J15)
Pneumonia--Other Organisms	Pneumonia due to other or unspecified organisms (J16, J18)
Acute Bronchitis & Bronchiolitis	Acute bronchitis and bronchiolitis (J20-J21)
Oth/Unspec Acute Lower Resp Infect	Other and unspecified acute lower respiratory infections (J22, U04)
Other Upper Resp Tract Diseases	Other diseases of upper respiratory tract (J30-J39)
Bronchitis, Not Acute or Chronic	Bronchitis, not specified as acute or chronic (J40)
Chronic Bronchitis	Chronic bronchitis (J41-J42)
Emphysema	Emphysema (J43)
Other Chronic Obs Pulmonary Dis	Other chronic obstructive pulmonary disease (J44)
Asthma	Asthma (J45-J46)
Bronchiectasis	Bronchiectasis (J47)
Pneumoconioses/Chemical Effects	Pneumoconioses and chemical effects (J60-J66, J68)
Pneumonitis Due to Food & Vomit	Pneumonitis due to food and vomit (J69.0)
Other Pneumonitis--Solids & Liquids	Other pneumonitis due to solids and liquids (J69.1-J69.8)
Oth Lung Diseases--External Agents	Other lung diseases due to external agents (J67, J70)
Supp/Necrotic Cond-Low Resp Tract	Suppurative and necrotic conditions of lower respiratory tract (J85-J86)
Pleural Effusion & Plaque	Pleural effusion and plaque (J90, J92)
All Other Resp Sys Diseases	All other diseases of respiratory system (J80-J84, J93-J98)
DIGESTIVE SYSTEM DISEASES	Diseases of the digestive system (K00-K92)
Oral Cavity/Sal Glands/Jaws Dis	Diseases of oral cavity, salivary glands and jaws (K00-K14)
Diseases of Esophagus	Diseases of esophagus (K20-K22)

DESCRIPTIONS AND ICD-10 CODES FOR 358 SELECTED CAUSES OF DEATH SHOWN IN TABLE D-10 (Cont.)

Table D-10 Cause of Death Group	Cause of Death Group Description (ICD-Codes)
Gastric Ulcer	Gastric ulcer (K25)
Duodenal Ulcer	Duodenal ulcer (K26)
Peptic Ulcer, Site Unspecified	Peptic ulcer, site unspecified (K27)
Gastrojejunal Ulcer	Gastrojejunal ulcer (K28)
Gastritis & Duodenitis	Gastritis and duodenitis (K29)
Dyspepsia/Oth Stom/Duodenum Dis	Dyspepsia and other diseases of stomach and duodenum (K30-K31)
Diseases of Appendix	Diseases of appendix (K35-K38)
Hernia	Hernia (K40-K46)
Crohns Disease & Ulcerative Colitis	Crohn's disease and ulcerative colitis (K50-K51)
Vas Disord & Intest Obs w/o Hernia	Vascular disorders and obstruction of intestine without hernia (K55-K56)
Diverticular Disease of Intestine	Diverticular disease of intestine (K57)
Other Intestine & Peritoneum Dis	Other diseases of intestines and peritoneum (K52,K58-K63)
Diseases of Peritoneum	Diseases of peritoneum (K65-K66)
Alcoholic Liver Disease	Alcoholic liver disease (K70)
Chronic Hepatitis, NEC	Chronic hepatitis, not elsewhere classified (K73)
Fibrosis & Cirrhosis of Liver	Fibrosis and cirrhosis of liver (K74)
Other Diseases of Liver	Other diseases of liver (K71-K72,K75-K76)
Cholelithiasis/Oth Gallbladder Dis	Cholelithiasis and other disorders of gallbladder (K80-K82)
Pancreatitis	Pancreatitis (K85,K86.0-K86.1)
Oth Dis--Biliary Tract/Pancreas	Other disorders of biliary tract and pancreas (K83,K86.2-K86.9)
All Other Digestive System Dis	All other diseases of digestive system (K90-K92)
SKIN AND SUBCUTANEOUS TISSUE DISEASES	Diseases of the skin and subcutaneous tissue (L00-L98)
Skin & Subcutaneous Tissue Infect	Infections of skin and subcutaneous tissue (L00-L08)
Other--Skin & Subcutan Diseases	Other and unspecified diseases of skin and subcutaneous tissue (L10-L98)
MUSCULOSKELETAL SYSTEM & CONNECTIVE TISSUE DISEASES	Diseases of the musculoskeletal system and connective tissue (M00-M99)
Rheumatoid Arthritis & Inflam	Rheumatoid arthritis and related inflammatory polyarthropathies (M05-M08)
Systemic Lupus Erythematosus	Systemic lupus erythematosus (M32)
Other Arthropat & Related Disord	Other arthropathies and related disorders (M00,M02,M10-M31,M33-M35)
Dorsopathies	Dorsopathies (M40-M54)
Soft Tissue Disorders	Soft tissue disorders (M60-M79)
Osteoporosis	Osteoporosis (M80-M81)
Oth Ost/Chond/Muscskel/Tis Dis	Other osteopathies, chondropathies and disorders of musculoskeletal system and connective tissue (M83-M99)
GENITOURINARY SYSTEM DISEASES	Diseases of the genitourinary system (N00-N98)
Acute/Rapid Progress Nephritic Syn	Acute and rapidly progressive nephritic syndrome (N00-N01)
Nephrotic Syndrome	Nephrotic syndrome (N04)
Other Glomerular Diseases	Other and unspecified glomerular diseases (N02-N03,N05-N07)
Renal Tubulo-Interstitial Diseases	Renal tubulo-interstitial diseases (N10-N15)
Renal Failure	Renal failure (N17-N19)
Urolithiasis	Urolithiasis (N20-N23)
Other Kidney Disorders	Other and unspecified disorders of kidney (N25-N27)
Urinary Tract Infect, Site Unspec	Urinary tract infection, site not specified (N39.0)
Other Diseases of Urinary System	Other diseases of urinary system (N28-N36,N39.1-N39.9)
Hyperplasia of Prostate	Hyperplasia of prostate (N40)
Oth Dis of Male Genital Organs	Other diseases of male genital organs (N41-N50)
Disorders of Breast	Disorders of breast (N60-N64)
Inflam Dis: Female Pelvic Organs	Inflammatory diseases of female pelvic organs (N70-N76)
Noninflam Dis: Female Gen Tract	Noninflammatory disorders of female genital tract (N80-N98)
PREGNANCY, CHILDBIRTH & THE PUERPERIUM	Pregnancy, childbirth and the puerperium (O00-O99)
Ectopic Pregnancy	Ectopic pregnancy (O00)
Spontaneous Abortion	Spontaneous abortion (O03)
Medical Abortion	Medical abortion (O04)
Other Abortion	Other abortion (O05)
Other Pregnancy: Abort Outcome	Other and unspecified pregnancy with abortive outcome (O01-O02,O06-O07)
Eclampsia & Pre-Eclampsia	Eclampsia and pre-eclampsia (O11,O13-O16)
Hemorr-Preg/Birth/Placenta Previa	Hemorrhage of pregnancy and childbirth and placenta previa (O20,O44-O46,O67,072)
Obstetric Embolism	Obstetric embolism (O88)

DESCRIPTIONS AND ICD-10 CODES FOR 358 SELECTED CAUSES OF DEATH SHOWN IN TABLE D-10 (Cont.)

Table D-10 Cause of Death Group	Cause of Death Group Description (ICD-Codes)
Other Comp--Puerperium Related	Other complications predominately related to the puerperium (O85-O87,O89-O92)
All Other Direct Obstetric Causes	All other direct obstetric causes (O10,O12,O21-O43,O47-O66,O68-O71, O73-O75)
Obstetric Death-Unspec Cause	Obstetric death of unspecified cause (O95)
Oth Deaths--Preg/Childbirth/Puer	Other deaths related to pregnancy, childbirth and the puerperium (O96-O97)
Indirect Obstetric Deaths	Indirect obstetric deaths (O98-O99)
CERTAIN CONDITIONS ORIGINATING IN PERINATAL PERIOD	Certain conditions originating in the perinatal period (P00-P96)
Mat Comp--Pregnancy/Labor/Del	Newborn affected by maternal factors and by complications of pregnancy, labor and delivery (P00-P04)
Short Gest & LBW Disorders	Disorders related to short gestation and low birth weight, not elsewhere classified (P07)
Birth Trauma	Birth trauma (P10-P15)
Intrauterine Hypoxia/Birth Asphyxia	Intrauterine hypoxia and birth asphyxia (P20-P21)
Respiratory Distress of Newborn	Respiratory distress of newborn (P22)
Other Respiratory Conditions	Other respiratory conditions originating in the perinatal period (P23-P28)
Infections-Perinatal Period	Infections specific to the perinatal period (P35-P39)
Other & Unspecified Conditions	Other and unspecified conditions originating in the perinatal period (P05, P08, P29, P50-P96)
CONGENITAL MALFORMATION/DEFORMATION AND CHROMOSOMAL ABNORMALITIES	Congenital malformations, deformations and chromosomal abnormalities (Q00-Q99)
Anencephaly/Sim Malformations	Anencephaly and similar malformations (Q00)
Spina Bifida	Spina bifida (Q05)
Other Cong Malfs of Nervous Sys	All other congenital malformations of nervous system (Q01-Q04,Q06-Q07)
Congenital Malformations of Heart	Congenital malformations of heart (Q20-Q24)
Other Cong Malfs of Circ Sys	Other congenital malformations of circulatory system (Q25-Q28)
Congenital Malfs of Respiratory Sys	Congenital malformations of respiratory system (Q30-Q34)
Other Cong Malfs & Deformations	Other congenital malformations and deformations (Q10-Q18,Q35-Q89)
Downs Syndrome	Down's syndrome (Q90)
All Other Chromosomal Abnorm	All other chromosomal abnormalities, not elsewhere classified (Q91-Q99)
SYMPTOMS, SIGNS & ABNORMAL CLINIC/LAB FINDINGS, NEC	Symptoms, signs and abnormal clinical and laboratory findings, not elsewhere classified (R00-R99)
Senility	Senility (R54)
Sudden Infant Death Syndrome	Sudden infant death syndrome (R95)
Other Unknown Mortality Causes	Other ill-defined and unknown causes of mortality (R96-R99)
Other Symp/Signs/Abnor Lab Find	All other symptoms, signs and abnormal clinical and laboratory findings, not elsewhere classified (R00-R53,R55-R94)
EXTERNAL CAUSES OF MORTALITY	External causes of mortality (V01-Y89)
Unint Inj: Railway	Railway accidents (V05,V15,V80.6,V81.2-V81.9)
Unint Inj: MV Collision: Pedestrian	Pedestrian involved in collision with motor vehicle (V02-V04)
Unint Inj: MV Coll: Pedal Cyclist	Pedalcyclist involved in collision with motor vehicle (V12-V14,V19.0-V19.2,V19.4-V19.6)
Unint Inj: Motorcyclist No Train	Motorcyclist involved in any accident except collision with railway train (V20-V24,V26-V34,V36-V39)
Unint Inj: Motorcyclist Coll-Train	Motorcyclist involved in collision with railway train (V25,V35)
Unint Inj: MV Coll: Train	Other motor vehicle accident involving collision with railway train (V45,V55,V65,V75,V81.0-V81.1,V87.6,V88.6)
Unint Inj: MV Coll: with Non-MV	Occupant of motor vehicle involved in collision with other (non-motorized) road vehicle, streetcar, animal or pedestrian (V40-V41,V46-V47,V50-V51,V56-V57,V60-V61,V66-V67,V70-V71, V76-V77)
Unint Inj: Car/P-up/Van & Oth MV	Occupant of car, pickup truck or van involved in collision with other motor vehicle (V42-V44,V49,V52-V54,V59)
Unint Inj: Heavy Veh/Bus & Oth MV	Occupant of heavy transport vehicle or bus involved in collision with other motor vehicle (V62-V64,V69,V72-V74,V79)
Unint Inj: MV Noncollision Accid	Occupant of motor vehicle involved in non-collision accident (V48,V58,V68,V78)
Unint Inj: Special-Use MV Accident	Occupant of special-use motor vehicle involved in any accident (V83-V86)
Unint Inj: MV Other & Unspec	Other and unspecified motor vehicle accidents (V09.0,V09.2,V80.3-V80.5,V82.0-V82.1,V87.0-V87.5,V87.7-V87.8, V88.0-V88.5,V88.7-V88.8,V89.0,V89.2)
Unint Inj: Streetcar	Streetcar accidents (V82.2-V82.9)
Unint Inj: Other Land Transport	Other and unspecified land transport accidents (V01, V06, V09.1, V09.3, V09.9, V10-V11, V16-V18, V19.3, V19.8-V19.9, V80.0-V80.2, V80.7, V80.9, V87.9, V88.9, V89.1, V89.3, V89.9)
Unint Inj: Water Transport	Water transport accidents (V90-V94)
Unint Inj: Air & Space Transport	Air and space transport accidents (V95-V97)
Unint Inj: Other Transp & Sequelae	Other and unspecified transport accidents and their sequelae (V98-V99,Y85)
Unint Inj: Fall-Same Level	Fall on same level (W00-W09,W18)
Unint Inj: Fall-One Level to Another	Fall from one level to another (W10-W17)

DESCRIPTIONS AND ICD-10 CODES FOR 358 SELECTED CAUSES OF DEATH SHOWN IN TABLE D-10 (Cont.)

Table D-10 Cause of Death Group	Cause of Death Group Description (ICD-Codes)
Unint Inj: Fall-Unspecified	Unspecified fall (W19)
Unint Inj: Firearms Discharge	Accidental discharge of firearms (W32-W34)
Unint Inj: Explosion	Accidental explosion (W39-W40)
Unint Inj: Drowning & Submersion	Accidental drowning and submersion (W65-W74)
Unint Inj: Inhal/Ingest--Obs Resp	Accidental inhalation and ingestion of food or other objects causing obstruction of respiratory tract (W78-W80)
Unint Inj: Other Breath Threats	Other accidental and unspecified threats to breathing (W75-W77,W81-W84)
Unint Inj: Electric Current Exposure	Accidental exposure to electrical current (W85-W87)
Unint Inj: Radiation Exposure	Accidental exposure to radiation (W88-W91)
Unint Inj: Smoke/Fire/Flame Expos	Accidental exposure to smoke, fire and flames (X00-X09)
Unint Inj: Heat/Hot Sub Contact	Accidental contact with heat and hot substances (X10-X19)
Unint Inj: Lightning	Lightning (X33)
Unint Inj: Equake/Volc/Aval/Lslide	Earthquake, volcanic eruption, avalanche, landslide and other earth movements (X34-X36)
Unint Inj: Cataclysmic Storm/Flood	Cataclysmic storm and flood (X37-X38)
Unint Inj: Poison-Drugs/Biol Subs	Accidental poisoning by and exposure to drugs and other biological substances (X40-X44)
Unint Inj: Poison-Oth Sol/Liq	Accidental poisoning by and exposure to other and unspecified solid or liquid substances (X45-X46,X48-X49)
Unint Inj: Poison-Oth Gases/Vapors	Accidental poisoning by and exposure to other gases and vapors (X47)
Unint Inj: Other Sequelae	All other and unspecified accidents and their sequelae (W20-W31,W35-W38,W41-W64,W92-W99,X20-X32,X39,X50-X59,Y86)
Suicide: Drugs & Biol Subs	Intentional self-poisoning (suicide) by and exposure to drugs and other biological substances (X60-X64)
Suicide: Other Sol/Liq & Vapor	Intentional self-poisoning (suicide) by and exposure to other and unspecified solid or liquid substances and their vapors (X65-X66,X68-X69)
Suicide: Other Gases & Vapors	Intentional self-poisoning (suicide) by and exposure to other gases and vapors (X67)
Suicide: Hang/Strangle/Suffocate	Intentional self-harm (suicide) by hanging, strangulation and suffocation (X70)
Suicide: Firearms Discharge	Intentional self-harm (suicide) by discharge of firearms (X72-X74)
Suicide: Jump From High Place	Intentional self-harm (suicide) by jumping from a high place (X80)
Suicide: Other Unspec Sequelae	Intentional self-harm (suicide) by all other and unspecified means and their sequelae (X71,X75-X79,X81-X84,Y87.0)
Homicide: Drugs/Biol/Noxious Subs	Assault (homicide) by drugs, biological substances and other and unspecified noxious substances (X85-X90)
Homicide: Hang/Strangle/Suffocate	Assault (homicide) by hanging, strangulation and suffocation (X91)
Homicide: Firearms Discharge	Assault (homicide) by discharge of firearms (X93-X95)
Homicide: Sharp Object	Assault (homicide) by sharp object (X99)
Homicide: Blunt Object	Assault (homicide) by blunt object (Y00)
Homicide: Bodily Force	Assault (homicide) by bodily force (Y04)
Homicide: Sex Assault-Body Force	Sexual assault (homicide) by bodily force (Y05)
Homicide: Neg/Aban/Oth Maltreat	Neglect, abandonment and other maltreatment syndromes (Y06-Y07)
Homicide: Other Sequelae	Assault (homicide) by all other and unspecified means and their sequelae (X92,X96-X98, Y01-Y03,Y08-Y09,Y87.1)
Undet Inj: Poison-Drugs/Biol Subs	Poisoning by and exposure to drugs and biological substances, undetermined intent (Y10-Y14)
Undet Inj: Poison-Oth Sol/Liq	Poisoning by and exposure to other and unspecified solid or liquid substance undetermined intent (Y15-Y16,Y18-Y19)
Undet Inj: Poison-Other Gases/Vap	Poisoning by and exposure to other gases and vapors, undetermined intent (Y17)
Undet Inj: Firearms Discharge	Discharge of firearms, undetermined intent (Y22-Y24)
Undet Inj: Fall/Jump/Push	Falling, jumping or pushed from a high place, undetermined intent (Y30)
Undet Inj: Other Sequelae	All other and unspecified events of undetermined intent and their sequelae (Y20-Y21,Y25-Y29,Y31-Y34,Y87.2,Y89.9)
Legal: Execution	Legal execution (Y35.5)
Legal: Other Interven & Seque	Other legal intervention and their sequelae (Y35.0-Y35.4,Y35.6-Y35.7,Y89.0)
War Operations & Sequelae	Operations of war and their sequelae (Y36,Y89.1)
Med/Surg Care: Therapy-Drug/Med	Drugs, medicaments and biological substances causing adverse effects in therapeutic use and their sequelae (Y40-Y59,Y88.0)
Med/Surg Care: Misadventure	Misadventures to patients during medical and surgical care and their sequelae (Y60-Y69,Y88.1)
Med/Surg Care: Oth Complications	Other complications of medical and surgical care and their sequelae (Y70-Y84,Y88.2-Y88.3)

RATES AND FORMULAE

Age-adjusted death rate (AADR): Number of deaths occurring among a population adjusted to the projected 2000 standard million population of the United States using the direct method. An AADR is used to control for differences when comparing two or more populations or the same populations over time.

Sum of the products of age-specific death rates with standard population proportion

Age-specific rate: Number of events occurring to a specific age group per 1,000 or 100,000 population of the specified age group.

$$\frac{\text{Number of events to specific age group} \times 1,000 \text{ (or } 100,000\text{)}}{\text{Estimated midyear population of specific age group}}$$

Cause specific death rate: Number of deaths due to a specific cause per 100,000 population.

$$\frac{\text{Number of deaths from a specific cause} \times 100,000}{\text{Estimated midyear population}}$$

(Crude) birth rate: Number of live births per 1,000 population.

$$\frac{\text{Number of live births} \times 1,000}{\text{Estimated midyear population}}$$

(Crude) death rate: Number of deaths per 1,000 population.

$$\frac{\text{Number of deaths} \times 1,000}{\text{Estimated midyear population}}$$

(Crude) divorce rate: Number of divorces per 1,000 population.

$$\frac{\text{Number of divorces} \times 1,000}{\text{Estimated midyear population}}$$

(Crude) marriage rate: Number of marriages per 1,000 population.

$$\frac{\text{Number of marriages} \times 1,000}{\text{Estimated midyear population}}$$

Fetal death rate: Number of fetal deaths (20 weeks or more gestation) per 1,000 live births plus fetal deaths.

$$\frac{\text{Number of fetal deaths} \times 1,000}{\text{Number of live births} + \text{number of fetal deaths}}$$

Fertility rate: The total number of births in a year per 1,000 female population, aged 15-44 years.

$$\frac{\text{Number of live births} \times 1,000}{\text{Estimated midyear female population aged 15-44 years}}$$

Infant mortality rate: Deaths to individuals less than one year old per 1,000 live births.

$$\frac{\text{Number of infant deaths} \times 1,000}{\text{Number of live births}}$$

Maternal mortality rate: Number of deaths to women while pregnant or within 42 days of termination of pregnancy, irrespective of the duration and site of the pregnancy, from any cause related to or aggravated by the pregnancy or its management, but not from accidental or incidental causes (ICD-10: A34, O00-O95, O98-O99) per 100,000 live births.

$$\frac{\text{Number of maternal deaths} \times 100,000}{\text{Number of live births}}$$

Natural increase: The difference between the number of live births and the number of deaths.

$$\text{Number of live births} - \text{number of deaths}$$

Neonatal mortality rate: Deaths to individuals less than 28 days old per 1,000 live births.

$$\frac{\text{Number of deaths} < 28 \text{ days} \times 1,000}{\text{Number of live births}}$$

Percent live births to unwed mothers: Percent of unwed live births to the total number of live births.

$$\frac{\text{Number of live births to unwed mothers} \times 100}{\text{Number of live births}}$$

Percent low birth weight: Percent of live births weighing less than 2,500 grams to the total number of live births.

$$\frac{\text{Number of low weight live births} \times 100}{\text{Number of live births}}$$

Percent very low birth weight: Percent of live births weighing less than 1,500 grams to the total number of live births.

$$\frac{\text{Number of very low weight live births} \times 100}{\text{Number of live births}}$$

Perinatal mortality rate: Fetal deaths (20 weeks or more gestation) plus neonatal deaths (occurring in the first 27 days of life) per 1,000 live births plus fetal deaths.

$$\frac{\text{Number of fetal deaths} + \text{number of neonatal deaths} \times 1,000}{\text{Number of fetal deaths} + \text{number of live births}}$$

Post-neonatal mortality rate: Number of infant deaths of age 28 through 364 days per 1,000 live births.

$$\frac{\text{Number of infant deaths aged 28 through 364 days} \times 1,000}{\text{Number of live births}}$$

Note: Although totals may include persons whose age, race, gender, or resident county/city is unknown, the process of "imputation" (using an algorithm to assign a known value to an unknown value) is not used to assign age, race, gender, or resident county/city in calculating any rate, ratio, or percentage.

VITAL STATISTICS AND POPULATION DATA RESOURCES

INFORMATION:	AGENCY AND TELEPHONE NUMBER:
Florida health data	Department of Health Internet: http://www.floridahealth.gov/
Copies of vital records	Bureau of Vital Statistics (904) 359-6900, extension 9000 Internet: http://www.floridahealth.gov/certificates-and-registries/index.html
Community health assessment data and Public health trend data (Historical data on most aspects of public health in Florida from 1961 to the present)	Division of Public Health Statistics & Performance Management, Bureau of Community Health Assessment (850) 245-4009 Internet: http://www.FloridaCHARTS.com
Florida population estimates	Division of Public Health Statistics & Performance Management, Bureau of Community Health Assessment (850) 245-4009 In consultation with... Office of Economic and Demographic Research (850) 487-1402 Internet: http://edr.state.fl.us/
National vital statistics	National Center for Health Statistics (301) 458-4636 Internet: http://www.cdc.gov/nchs/

Population

POPULATION

- In 2013, Florida's population reached 19,318,859 residents, a 1.5 percent increase from the 2012 population of 19,042,458.
- Since 1970, Florida's population has more than doubled. The population has risen by 48.3 percent since 1990 and 20.2 percent since 2000.
- In 2013, whites accounted for 78.3 percent of the population, and blacks accounted for 16.6 percent of the population. Additionally, Hispanics accounted for 23.5 percent of the population.
- A Florida Resident born in 2013 can expected to live 79.3 years. Since 1970, life expectancy at birth has increased by 8.2 years from 71.1 years.
- Compared to 2012, life expectancy increased for black males and remained constant for black females. White male's life expectancy increased and life expectancy for white females did not change. Hispanic males and Hispanic females life expectancy increased in 2013.
- Women of all races and ethnicities are expected to live longer than men.
- The age distribution of Florida's population in 2013 is older than in 1970.
 - Persons under 15 accounted for 17.3 percent of Florida's population in 2013 and 25.6 percent of Florida's population in 1970
 - Persons 65 and older accounted for 18.2 percent of Florida's population in 2013 and 14.6 percent of Florida's population in 1970
 - Persons 75 and older accounted for 8.3 percent of Florida's population in 2013 and 5.1 percent of Florida's population in 1970
 - Persons 85 and older accounted for 2.5 percent of Florida's population in 2013 and 0.8 percent of Florida's population in 1970

CHART P-1: YEARS OF LIFE EXPECTANCY AT BIRTH, BY RACE, ETHNICITY, AND GENDER, FOR FLORIDA RESIDENTS AND UNITED STATES TOTAL, CENSUS YEARS 1970-2000 AND 2003-2013

YEAR	FLORIDA							UNITED STATES			
	TOTAL	WHITE ¹		BLACK ¹		HISPANIC ²		TOTAL	WHITE ¹	BLACK ¹	HISPANIC ²
		MALE	FEMALE	MALE	FEMALE	MALE	FEMALE				
1970	71.1	68.5	77.0	59.1	68.7	NA	NA	70.9	71.1	NA	NA
1980	74.3	71.2	79.4	63.2	72.8	NA	NA	73.7	74.4	68.0	NA
1990	76.3	73.5	81.1	64.4	73.8	NA	NA	75.4	76.1	69.1	NA
2000	77.8	75.5	81.5	69.6	75.7	NA	NA	76.8	77.3	71.8	NA
2003	78.2	75.6	81.6	70.3	76.1	NA	NA	77.1	77.6	72.3	NA
2004	78.7	76.4	81.9	71.1	76.9	79.4	84.8	77.5	77.9	72.8	NA
2005	78.0	75.5	81.5	70.7	76.8	77.5	84.2	77.6	78.0	73.0	NA
2006	78.5	75.9	82.0	71.4	77.3	78.4	84.7	77.8	78.3	73.4	80.3
2007	78.9	76.4	82.4	71.7	78.2	78.6	85.4	78.1	78.5	73.8	80.7
2008	79.1	76.5	82.5	72.5	78.9	79.3	85.3	78.2	78.5	74.3	80.8
2009	79.5	76.9	82.8	73.1	79.1	79.7	86.0	78.6	78.8	74.7	81.1
2010	79.1	76.6	82.2	73.6	79.1	80.5	86.0	78.7	78.9	75.1	81.2
2011	79.3	76.9	82.4	74.1	79.7	80.7	86.1	78.7 ³	79.0 ³	75.3 ³	81.4 ³
2012	79.3	76.9	82.2	74.3	80.2	80.1	85.2	NA	NA	NA	NA
2013	79.3	77.0	82.2	74.5	80.2	80.5	85.3	NA	NA	NA	NA

- 1. Regardless of ethnicity.
- 2. Regardless of race
- 3. Preliminary data.

GRAPH P-1: YEARS OF LIFE EXPECTANCY AT BIRTH, FLORIDA AND UNITED STATES, CENSUS YEARS 1970-2000 AND 2003-2013

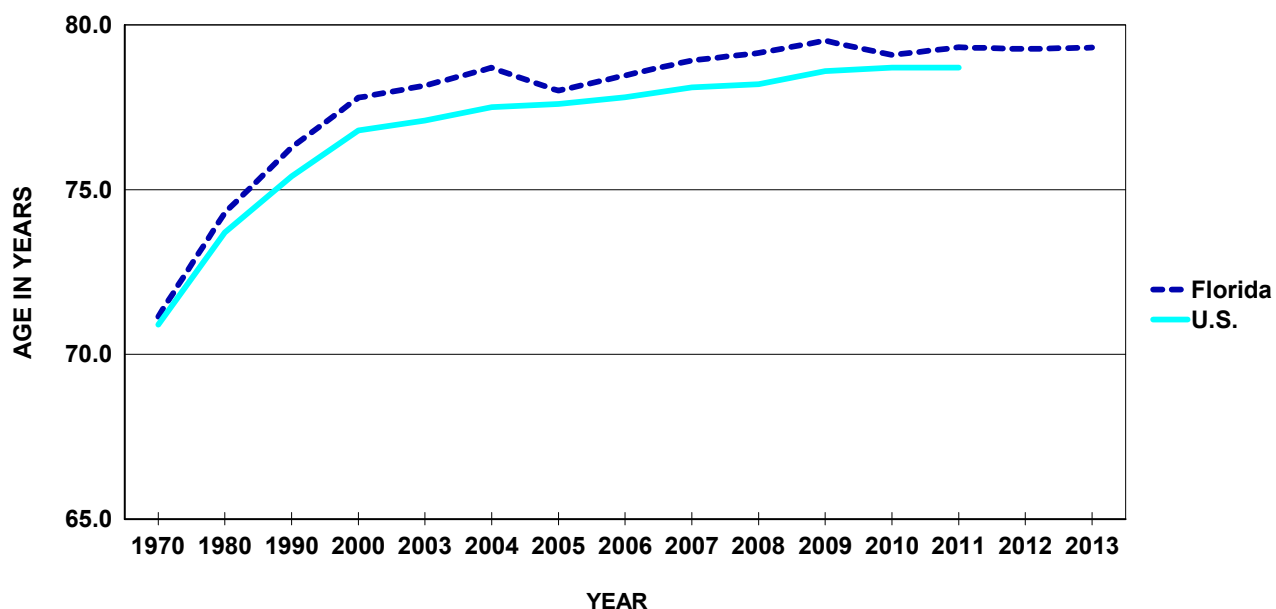

**CHART P-2: NATURAL INCREASE* IN POPULATION,
BY RACE, FLORIDA 2003-2013**

YEAR	TOTAL	WHITE	BLACK	OTHER
2003	43,784	7,879	29,197	6,477
2004	49,681	10,917	28,939	9,452
2005	55,919	16,079	29,953	9,552
2006	67,801	25,153	32,494	9,858
2007	71,412	27,292	33,308	10,396
2008	60,944	17,521	33,076	9,870
2009	51,537	9,996	32,220	8,714
2010	42,010	1,891	30,938	8,243
2011	40,381	171	30,470	9,210
2012	37,105	-3,177	30,121	9,578
2013	35,179	-3,948	29,305	9,029

*Resident Live Births minus Resident Deaths.

**GRAPH P-2: PERCENT DISTRIBUTION OF RACE-SPECIFIC POPULATION
BY AGE GROUPS, FLORIDA, 2013**

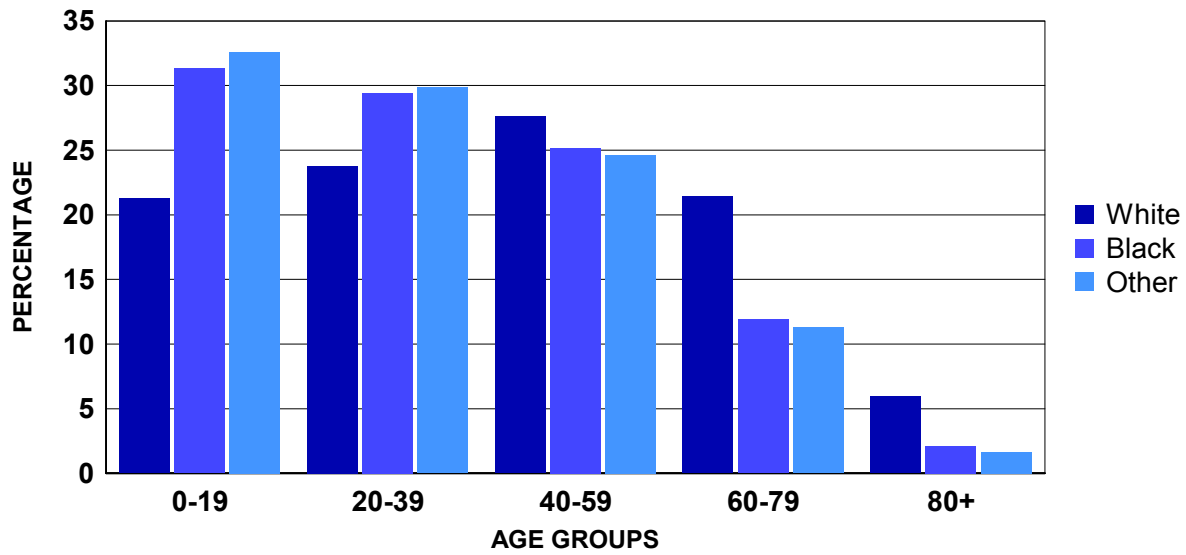

CHART P-3: RESIDENT MIDYEAR POPULATION ESTIMATES, BY AGE, RACE AND GENDER, FLORIDA, 2013

AGE GROUP	WHITE			BLACK			OTHER			
	TOTAL	TOTAL	MALE	FEMALE	TOTAL	MALE	FEMALE	TOTAL	MALE	FEMALE
TOTAL	19,318,859	15,122,965	7,425,559	7,697,406	3,212,321	1,547,688	1,664,633	983,573	471,324	512,249
<1 ¹	211,231	151,079	77,515	73,564	48,077	24,385	23,692	12,075	6,199	5,876
1-4 ²	880,025	607,996	310,124	297,872	198,195	101,271	96,924	73,834	37,535	36,299
5-9	1,112,712	782,561	400,014	382,547	247,298	125,493	121,805	82,853	41,609	41,244
10-14	1,140,733	811,183	415,564	395,619	250,782	126,868	123,914	78,768	39,332	39,436
15-19	1,200,272	864,577	443,339	421,238	262,670	132,746	129,924	73,025	36,848	36,177
20-24	1,282,463	934,303	481,216	453,087	271,127	136,456	134,671	77,033	38,943	38,090
25-29	1,228,214	911,704	468,022	443,682	242,810	119,419	123,391	73,700	36,219	37,481
30-34	1,175,127	879,835	446,424	433,411	222,861	106,933	115,928	72,431	34,463	37,968
35-39	1,150,395	870,828	439,474	431,354	209,028	98,787	110,241	70,539	33,295	37,244
40-44	1,212,172	937,080	470,075	467,005	207,934	98,415	109,519	67,158	31,137	36,021
45-49	1,308,461	1,036,307	517,828	518,479	209,837	99,822	110,015	62,317	29,007	33,310
50-54	1,388,739	1,120,716	552,339	568,377	208,423	98,346	110,077	59,600	27,242	32,358
55-59	1,314,334	1,078,520	519,901	558,619	182,663	84,755	97,908	53,151	23,966	29,185
60-64	1,201,087	1,013,816	478,994	534,822	143,978	65,815	78,163	43,293	19,274	24,019
65-69	1,059,170	921,206	432,602	488,604	106,450	47,665	58,785	31,514	14,078	17,436
70-74	841,320	742,399	346,444	395,955	77,082	33,363	43,719	21,839	9,801	12,038
75-79	627,605	558,755	256,289	302,466	54,543	22,895	31,648	14,307	6,167	8,140
80-84	506,063	459,540	202,269	257,271	37,208	14,241	22,967	9,315	3,755	5,560
85+	478,736	440,560	167,126	273,434	31,355	10,013	21,342	6,821	2,454	4,367

Source: The Florida Legislature, Office of Economic and Demographic Research, July 1 estimates or births and infant deaths from the Bureau of Vital Statistics.

1. The <1 age group is number of births minus infant deaths obtained when in-state births and infant deaths were finalized plus the number of out-of-state births minus infant deaths from the previous calendar year. When the estimate of individuals <1 in a county exceeds the 0-4 population estimate from the Office of Economic and Demographic Research for the county, then the county's total 0-4 population estimate is reallocated based on the proportion of individuals <1 in each race, ethnic, gender group in relation to the total number who are <1 in the county. A final adjustment may have been made to the <1 estimate to ensure that the sum of the <1, 1, 2, 3, and 4 age groups total to the county's 0-4 population estimate.

2. The 1-4 age group for each county is the Office of Economic and Demographic Research 0-4 age group estimate minus the <1 age group estimate described in the previous footnote. A final adjustment may have been made to the 1-4 estimate to ensure that the sum of the <1, 1, 2, 3, and 4 age groups total to the county's 0-4 population estimate.

**CHART P-4: RESIDENT MIDYEAR POPULATION ESTIMATES, BY RACE AND GENDER, FLORIDA,
CENSUS YEARS 1970-1990 AND 1994 - 2013**

YEAR	TOTAL	WHITE			BLACK			OTHER		
		TOTAL	MALE	FEMALE	TOTAL	MALE	FEMALE	TOTAL	MALE	FEMALE
1970	6,851,176	5,775,400	2,791,845	2,983,555	1,047,244	501,598	545,646	28,532	13,990	14,542
1980	9,840,317	8,389,968	4,031,868	4,358,100	1,366,808	649,110	717,698	83,541	39,070	44,471
1990	13,029,114	11,040,436	5,358,366	5,682,070	1,790,653	854,838	935,815	198,025	94,610	103,415
1994	14,120,555	11,791,929	5,741,676	6,050,253	2,062,457	990,398	1,072,059	266,169	126,402	139,767
1995	14,405,514	11,995,367	5,846,164	6,149,203	2,124,830	1,020,988	1,103,842	285,317	135,304	150,013
1996	14,701,293	12,205,330	5,957,258	6,248,072	2,191,834	1,053,895	1,137,939	304,129	144,321	159,808
1997	15,011,697	12,422,254	6,070,358	6,351,896	2,265,376	1,089,602	1,175,774	324,067	153,464	170,603
1998	15,309,968	12,633,341	6,177,496	6,455,845	2,334,494	1,122,859	1,211,635	342,133	162,015	180,118
1999	15,679,606	12,903,840	6,313,637	6,590,203	2,412,203	1,160,236	1,251,967	363,563	173,549	190,014
2000	16,074,896	13,200,518	6,461,066	6,739,452	2,487,562	1,196,463	1,291,099	386,816	186,108	200,708
2001	16,384,860	13,308,708	6,517,402	6,791,306	2,506,652	1,203,991	1,302,661	569,500	274,650	294,850
2002	16,718,033	13,530,669	6,628,652	6,902,017	2,577,689	1,238,065	1,339,624	609,675	294,751	314,924
2003	17,074,368	13,771,781	6,751,592	7,020,189	2,650,445	1,273,337	1,377,108	652,142	313,870	338,272
2004	17,476,489	14,047,501	6,893,166	7,154,335	2,732,636	1,312,932	1,419,704	696,352	334,256	362,096
2005	17,876,663	14,314,124	7,027,973	7,286,151	2,818,056	1,353,355	1,464,701	744,483	357,294	387,189
2006	18,237,596	14,539,520	7,142,191	7,397,329	2,904,545	1,395,616	1,508,929	793,531	381,434	412,097
2007	18,500,958	14,695,237	7,223,143	7,472,094	2,970,749	1,428,525	1,542,224	834,972	400,760	434,212
2008	18,636,837	14,747,636	7,244,354	7,503,282	3,019,761	1,452,221	1,567,540	869,440	416,260	453,180
2009	18,711,844	14,762,048	7,248,318	7,513,730	3,049,814	1,466,943	1,582,871	899,982	431,386	468,596
2010	18,820,278	14,815,082	7,276,743	7,538,339	3,083,154	1,483,295	1,599,859	922,042	442,190	479,852
2011	18,934,175	14,866,474	7,305,024	7,561,450	3,117,755	1,501,281	1,616,474	949,946	454,730	495,216
2012	19,042,458	14,930,936	7,331,419	7,599,517	3,150,349	1,517,653	1,632,696	961,173	460,322	500,851
2013	19,318,859	15,122,965	7,425,559	7,697,406	3,212,321	1,547,688	1,664,633	983,573	471,324	512,249

Source: The Florida Legislature, Office of Economic and Demographic Research

**CHART P-5: RESIDENT MIDYEAR POPULATION ESTIMATES, BY AGE GROUPS, FLORIDA,
CENSUS YEARS 1970-1990 AND 1994 - 2013**

YEAR	AGE GROUP											
	TOTAL	<1 ¹	1-4 ²	5-14	15-24	25-34	35-44	45-54	55-64	65-74	75-84	85+
1970	6,851,176	112,644	391,737	1,251,059	1,093,338	768,900	748,346	767,772	713,958	656,231	289,759	57,432
1980	9,840,317	129,893	448,565	1,310,351	1,630,632	1,438,555	1,051,361	994,915	1,131,187	1,067,585	517,689	119,584
1990	13,029,114	197,234	687,549	1,577,347	1,679,321	2,125,870	1,830,009	1,291,371	1,266,366	1,372,242	792,709	209,096
1994	14,120,555	189,006	758,595	1,823,222	1,688,009	2,129,987	2,098,672	1,570,953	1,266,249	1,451,927	881,634	262,301
1995	14,405,514	187,132	748,894	1,876,511	1,709,090	2,125,881	2,176,563	1,650,994	1,286,878	1,463,428	906,789	273,354
1996	14,701,293	187,933	738,827	1,925,408	1,736,529	2,118,987	2,251,266	1,733,377	1,314,581	1,470,070	939,150	285,165
1997	15,011,697	190,946	733,187	1,968,856	1,782,923	2,103,482	2,321,998	1,817,926	1,365,920	1,465,328	964,172	296,959
1998	15,309,968	194,149	729,556	2,009,851	1,833,426	2,078,343	2,382,246	1,893,110	1,438,765	1,456,934	984,061	309,527
1999	15,679,606	195,521	737,786	2,057,884	1,893,078	2,071,054	2,445,284	1,995,809	1,508,272	1,445,428	1,006,711	322,779
2000	16,074,896	202,607	752,066	2,094,766	1,961,818	2,086,402	2,488,959	2,090,243	1,579,582	1,455,587	1,029,871	332,995
2001	16,384,860	204,733	787,332	2,110,339	2,040,630	2,083,035	2,478,306	2,163,930	1,665,444	1,463,755	1,048,642	338,714
2002	16,718,033	204,486	781,008	2,120,022	2,086,329	2,071,620	2,490,536	2,267,322	1,758,361	1,489,751	1,085,544	363,054
2003	17,074,368	211,257	808,356	2,171,906	2,140,399	2,120,794	2,541,604	2,304,679	1,790,311	1,517,846	1,103,047	364,169
2004	17,476,489	220,922	840,464	2,223,491	2,291,411	2,114,627	2,515,128	2,419,314	1,925,093	1,433,804	1,071,348	420,887
2005	17,876,663	226,176	848,666	2,271,019	2,323,896	2,169,191	2,559,269	2,488,666	1,976,581	1,460,734	1,142,811	409,654
2006	18,237,596	236,579	857,820	2,296,310	2,366,202	2,221,896	2,544,341	2,551,058	2,067,667	1,513,436	1,149,747	432,540
2007	18,500,958	237,193	871,978	2,313,360	2,401,336	2,259,101	2,525,432	2,601,729	2,142,955	1,546,842	1,150,763	450,269
2008	18,636,837	230,660	905,284	2,306,432	2,410,214	2,272,113	2,481,650	2,627,769	2,198,837	1,565,961	1,148,391	489,526
2009	18,711,844	220,233	923,983	2,294,240	2,415,671	2,281,287	2,433,459	2,652,212	2,253,825	1,584,274	1,141,403	511,257
2010	18,820,278	224,098	834,824	2,202,794	2,437,270	2,272,695	2,421,253	2,744,741	2,368,230	1,760,445	1,114,335	439,593
2011	18,934,175	223,227	837,104	2,213,728	2,442,802	2,306,898	2,395,451	2,726,097	2,413,585	1,803,948	1,119,075	452,260
2012	19,042,458	209,035	868,895	2,226,029	2,459,267	2,352,723	2,367,106	2,693,194	2,447,516	1,837,950	1,118,494	462,249
2013	19,318,859	211,231	880,025	2,253,445	2,482,735	2,403,341	2,362,567	2,697,200	2,515,421	1,900,490	1,133,668	478,736

Source: The Florida Legislature, Office of Economic and Demographic Research, July 1 estimates or births and infant deaths from the Bureau of Vital Statistics.
1. The <1 age group is number of births minus infant deaths obtained when in-state births and infant deaths were finalized plus the number of out-of-state births minus infant deaths from the previous calendar year. When the estimate of individuals <1 in a county exceeds the 0-4 population estimate from the Office of Economic and Demographic Research for the county, then the county's total 0-4 population estimate is reallocated based on the proportion of individuals <1 in each race, ethnic, gender group in relation to the total number who are <1 in the county. A final adjustment may have been made to the <1 estimate to ensure that the sum of the <1, 1, 2, 3, and 4 age groups total to the county's 0-4 population estimate.
2. The 1-4 age group for each county is the Office of Economic and Demographic Research 0-4 age group estimate minus the <1 age group estimate described in the previous footnote. A final adjustment may have been made to the 1-4 estimate to ensure that the sum of the <1, 1, 2, 3, and 4 age groups total to the county's

TABLE P-1: RESIDENT MIDYEAR POPULATION ESTIMATES, BY RACE, ETHNICITY, AND COUNTY, FLORIDA, 2013

	TOTAL	RACE			ETHNICITY	
		WHITE	BLACK	OTHER	NON-HISPANIC	HISPANIC
FLORIDA	19,318,859	15,122,965	3,212,321	983,573	14,772,415	4,546,444
ALACHUA	247,989	175,927	50,706	21,356	225,627	22,362
BAKER	27,346	22,746	3,960	640	26,771	575
BAY	170,554	141,347	19,294	9,913	161,804	8,750
BRADFORD	26,717	20,581	5,532	604	25,760	957
BREVARD	549,006	461,581	58,770	28,655	501,229	47,777
BROWARD	1,785,823	1,177,101	500,447	108,275	1,310,969	474,854
CALHOUN	14,672	11,960	2,105	607	13,863	809
CHARLOTTE	165,732	150,239	10,283	5,210	155,377	10,355
CITRUS	141,896	132,672	4,441	4,783	135,084	6,812
CLAY	195,536	162,136	20,780	12,620	179,409	16,127
COLLIER	337,029	303,627	23,440	9,962	245,839	91,190
COLUMBIA	68,363	53,809	12,262	2,292	64,860	3,503
MIAMI-DADE	2,583,021	2,004,236	497,233	81,552	881,450	1,701,571
DESOTO	34,375	28,942	4,413	1,020	23,601	10,774
DIXIE	16,523	14,749	1,403	371	15,942	581
DUVAL	877,254	548,407	263,512	65,335	805,266	71,988
ESCAMBIA	299,769	208,200	70,535	21,034	283,764	16,005
FLAGLER	100,305	83,392	12,199	4,714	90,895	9,410
FRANKLIN	11,665	9,716	1,675	274	11,086	579
GADSDEN	46,894	20,017	25,742	1,135	41,975	4,919
GILCHRIST	17,062	15,753	937	372	16,124	938
GLADES	12,703	10,316	1,510	877	9,780	2,923
GULF	15,971	12,667	2,946	358	15,262	709
HAMILTON	14,933	9,566	4,952	415	13,505	1,428
HARDEE	27,848	24,749	2,082	1,017	15,592	12,256
HENDRY	37,819	30,909	5,236	1,674	18,536	19,283
HERNANDO	175,509	159,496	10,047	5,966	155,821	19,688
HIGHLANDS	99,699	85,895	10,066	3,738	81,374	18,325
HILLSBOROUGH	1,278,702	967,897	225,715	85,090	948,211	330,491
HOLMES	20,055	18,076	1,272	707	19,537	518
INDIAN RIVER	141,272	123,189	13,609	4,474	124,175	17,097
JACKSON	49,743	34,811	13,412	1,520	47,304	2,439
JEFFERSON	14,439	9,013	5,174	252	13,878	561
LAFAYETTE	8,692	7,280	1,288	124	7,630	1,062
LAKE	305,281	258,653	32,490	14,138	264,560	40,721
LEE	655,530	572,453	59,040	24,037	527,003	128,527
LEON	280,049	177,913	86,819	15,317	262,952	17,097
LEVY	40,487	35,325	3,982	1,180	37,210	3,277
LIBERTY	8,814	6,969	1,589	256	8,276	538
MADISON	19,178	11,340	7,444	394	18,199	979
MANATEE	335,798	291,007	31,580	13,211	282,498	53,300
MARION	337,975	281,723	43,870	12,382	299,041	38,934
MARTIN	148,639	134,571	8,562	5,506	129,201	19,438
MONROE	72,834	65,669	4,666	2,499	56,817	16,017
NASSAU	74,737	67,475	5,117	2,145	71,905	2,832
OKALOOSA	190,797	157,192	18,911	14,694	176,802	13,995
OKEECHOBEE	39,954	35,218	3,352	1,384	29,873	10,081
ORANGE	1,200,493	836,592	263,098	100,803	863,011	337,482
OSCEOLA	290,674	234,112	37,622	18,940	152,018	138,656
PALM BEACH	1,350,078	1,040,201	243,821	66,056	1,076,427	273,651
PASCO	476,411	428,465	25,123	22,823	416,610	59,801
PINELLAS	920,453	769,423	99,907	51,123	839,138	81,315
POLK	615,213	492,668	95,768	26,777	498,292	116,921
PUTNAM	72,775	58,508	12,138	2,129	65,892	6,883
SAINT JOHNS	202,067	181,450	12,044	8,573	190,282	11,785
SAINT LUCIE	285,502	216,824	56,178	12,500	235,927	49,575
SANTA ROSA	157,134	137,577	9,986	9,571	149,151	7,983
SARASOTA	387,624	356,085	19,464	12,075	354,161	33,463
SEMINOLE	432,577	351,118	52,092	29,367	353,288	79,289
SUMTER	104,597	92,680	9,772	2,145	98,065	6,532
SUWANNEE	44,210	37,466	5,411	1,333	39,921	4,289
TAYLOR	23,175	17,580	4,855	740	22,338	837
UNION	15,624	11,815	3,507	302	14,793	831
VOLUSIA	500,343	425,480	55,145	19,718	441,867	58,476
WAKULLA	31,048	25,497	4,601	950	29,919	1,129
WALTON	58,634	52,362	3,688	2,584	55,218	3,416
WASHINGTON	25,238	20,552	3,701	985	24,460	778

Live Births

LIVE BIRTHS

- Since 1970, Florida's resident live births have increased. The largest increase was between 1980 and 1990, when births increased from 131,811 to 199,146. Between 2000 and 2010, births increased from 204,030 to 214,519. Further analysis of this decade shows gains in the number of births until 2007, when the highest number (239,120) was reached. In 2013, the number of resident live births increased to 215,194, after decreasing for five consecutive years.
- In 2013, Florida experienced a birth rate of 11.1 births per 1,000 population. This is a decrease of 0.9 percent from the 2012 rate of 11.2.
- In 2013, the resident birth rate for whites was 10.1 births per 1,000 population and 15.2 births per 1,000 population for blacks.
- Both the number and percentage of resident births to mothers aged 18 and under decreased between 2012 and 2013. The number decreased from 8,885 to 7,660 and the percent from 4.2 to 3.6.
- Comparing the percentage of resident births to mothers of 18 years or younger by race, the percent for black mothers (5.4 percent) is 1.7 times higher than the percent for white mothers (3.1 percent).
- Between 2012 and 2013, the percent of resident live births with birthweights less than 2,500 grams (5 lbs. 8.2 oz.) decreased from 8.6 to 8.5. The percent of resident live births with birthweights less than 1,500 grams (3 lbs. 4.9 oz.) was also decreased from 2012 to 2013 at 1.5. The percent of resident live births with birthweights of 4,000 grams (8 lbs. 13.1 oz.) and heavier was 6.9 in 2013, the same as in 2012.
- About 12 out of every 25 resident live births (48.0 percent) were to unwed mothers. For blacks, about twelve out of every seventeen births (70.7 percent) were to unwed mothers. Among whites, about eight out of every nineteen births (42.5 percent) were to unwed mothers. Among other races, approximately five out of every seventeen live births (29.5 percent) were to unwed mothers.
- Of the live births to unwed mothers, 7.0 percent were to women 18 years old and younger.
- Mothers of Hispanic origin accounted for 27.5 percent of the resident live births.
- The majority of infants born during 2013 had a white mother (71.2 percent of Florida's total resident live births). About twenty-three percent had a black mother and the mother of 5.7 percent were of other race.
- Of the resident live births, 97.9 percent occurred in hospitals. Physicians attended 89.2 percent of the hospital births.

**CHART B-1: RESIDENT LIVE BIRTHS AND RATES PER 1,000 POPULATION,
BY RACE*, FLORIDA AND UNITED STATES TOTAL,
CENSUS YEARS 1970-2000 AND 2003-2013**

YEAR	NUMBER OF BIRTHS -FL				RATES - FL			RATES-U.S.		
	TOTAL	WHITE	BLACK	OTHER	TOTAL	WHITE	BLACK	TOTAL	WHITE	BLACK
1970	115,113	86,941	27,567	586	16.8	15.1	26.3	18.4	17.4	25.1
1980	131,810	97,401	33,127	1,259	13.4	11.6	24.2	15.9	15.1	21.3
1990	199,146	149,743	46,353	2,912	15.3	13.6	25.9	16.7	15.8	22.4
2000	204,030	150,115	47,271	6,351	12.7	11.4	19.0	14.4	13.9	17.0
2003	212,243	157,402	47,117	7,449	12.4	11.4	17.8	14.1	13.7	15.7
2004	218,045	160,132	46,998	10,479	12.5	11.4	17.2	14.0	13.6	15.9
2005	226,219	166,181	47,957	11,651	12.7	11.6	17.0	14.0	13.6	16.1
2006	237,166	174,147	50,808	11,889	13.0	12.0	17.5	14.3	13.8	16.7
2007	239,120	174,597	51,587	12,503	12.9	11.9	17.4	14.3	13.8	16.7
2008	231,417	167,487	51,362	12,049	12.4	11.4	17.0	14.0	13.5	16.3
2009	221,391	159,186	50,559	11,006	11.8	10.8	16.6	13.5	13.0	15.8
2010	214,519	153,480	49,189	10,716	11.4	10.4	16.0	13.0	12.5	15.1
2011	213,237	152,007	48,838	11,623	11.3	10.2	15.7	12.7	12.2	14.8
2012	212,954	150,866	48,992	12,335	11.2	10.1	15.6	12.6	12.1	14.7
2013	215,194	153,278	48,737	12,213	11.1	10.1	15.2	NA	NA	NA

*Data are based on the race of the mother.

GRAPH B-1: RESIDENT LIVE BIRTH RATES PER 1,000 POPULATION, BY RACE OF MOTHER, FLORIDA AND UNITED STATES TOTAL, 2003-2013

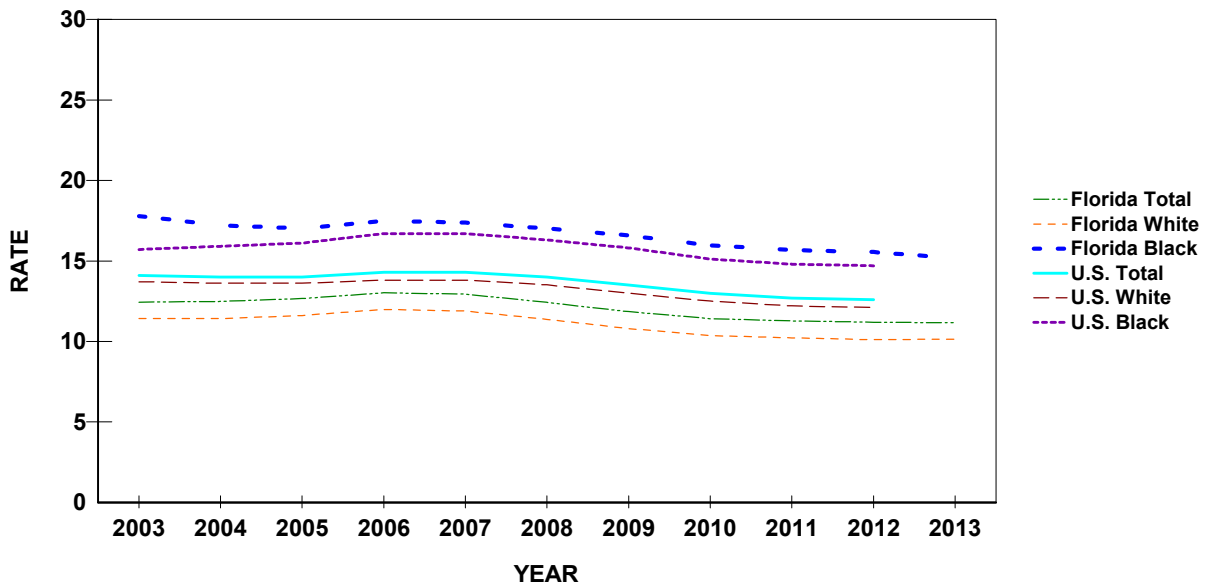

**CHART B-2: RESIDENT LIVE BIRTHS TO MOTHERS 18 YEARS AND UNDER,
BY SINGLE YEARS OF AGE, AND PERCENT OF TOTAL BIRTHS,
BY RACE OF MOTHER, FLORIDA, 1970, 1975, 1980, 1985, 1990, 1995, 2000, 2005, AND 2009-2013**

YEAR	AGE OF MOTHER							18 YEARS & UNDER	
	< 13	13	14	15	16	17	18	NUMBER	PERCENT
TOTAL									
1970	26	107	503	1,463	3,107	4,887	6,808	16,901	14.7
1975	20	145	647	1,798	3,369	4,936	6,482	17,397	16.5
1980	21	98	509	1,537	2,913	4,429	6,299	15,806	12.0
1985	16	105	549	1,407	2,709	4,348	6,139	15,273	9.3
1990	31	138	591	1,661	3,148	5,193	7,544	18,306	9.2
1995	20	128	588	1,583	3,236	5,166	6,971	17,692	9.4
2000	24	95	412	1,213	2,702	4,730	7,094	16,270	8.0
2005	15	59	341	1,036	2,428	4,126	6,797	14,802	6.5
2009	6	42	214	803	1,895	3,610	6,355	12,925	5.8
2010	6	54	190	660	1,567	3,171	5,466	11,114	5.2
2011	2	34	158	552	1,422	2,749	4,840	9,757	4.6
2012	6	32	154	497	1,274	2,448	4,474	8,885	4.2
2013	5	27	132	448	1,074	2,176	3,798	7,660	3.6
WHITE									
1970	3	19	155	524	1,553	3,004	4,463	9,721	11.2
1975	5	34	207	693	1,651	2,868	4,078	9,536	12.2
1980	5	24	128	581	1,370	2,434	3,887	8,429	8.7
1985	4	26	168	600	1,439	2,537	3,744	8,518	6.9
1990	8	37	201	693	1,571	2,976	4,636	10,122	6.8
1995	9	32	230	801	1,801	3,124	4,451	10,448	7.4
2000	6	43	167	625	1,512	2,863	4,463	9,679	6.4
2005	7	26	161	567	1,468	2,643	4,452	9,324	5.6
2009	1	14	100	425	1,081	2,204	3,966	7,791	4.9
2010	4	24	103	346	915	1,930	3,363	6,685	4.4
2011	2	15	84	295	835	1,597	2,970	5,798	3.8
2012	3	14	78	261	763	1,516	2,815	5,450	3.6
2013	2	9	64	247	641	1,379	2,372	4,714	3.1
BLACK									
1970	22	88	348	939	1,552	1,873	2,331	7,153	25.9
1975	15	111	439	1,101	1,711	2,057	2,387	7,821	29.4
1980	16	74	379	954	1,533	1,986	2,389	7,331	22.1
1985	12	78	379	799	1,259	1,796	2,368	6,691	17.3
1990	22	101	387	953	1,552	2,166	2,847	8,028	17.3
1995	10	96	353	761	1,399	1,973	2,446	7,038	16.7
2000	18	50	238	576	1,148	1,798	2,525	6,353	13.4
2005	8	33	169	426	884	1,354	2,121	4,995	10.4
2009	5	24	104	352	757	1,296	2,196	4,734	9.4
2010	2	27	81	282	597	1,144	1,910	4,043	8.2
2011	0	17	65	233	530	1,046	1,703	3,594	7.4
2012	3	17	73	218	452	835	1,485	3,083	6.3
2013	2	15	67	181	397	685	1,267	2,614	5.4
OTHER									
1970	1	0	0	0	2	9	14	26	4.4
1975	0	0	0	3	6	11	16	36	3.9
1980	0	0	1	2	10	8	23	44	3.5
1985	0	1	2	8	10	15	26	62	3.5
1990	1	0	3	14	22	46	58	144	4.9
1995	1	0	5	21	32	65	73	197	4.4
2000	0	2	6	12	37	64	103	224	3.5
2005	0	0	11	40	74	125	211	461	4.0
2009	0	4	9	24	50	102	180	369	3.4
2010	0	3	4	26	48	76	169	326	3.0
2011	0	2	7	21	52	99	151	332	2.9
2012	0	1	3	15	54	91	155	319	2.6
2013	1	3	1	19	32	101	138	295	2.4

**CHART B-3: PERCENT OF RESIDENT LIVE BIRTHS FOR SELECTED BIRTHWEIGHT GROUPS,
BY RACE OF MOTHER AND GENDER OF CHILD, FLORIDA, 1970, 1980, 1990, 2000, AND 2003-2013**

**VERY LOW BIRTHWEIGHT:
LESS THAN 1,500 GRAMS**

**LOW BIRTHWEIGHT:
LESS THAN 2,500 GRAMS**

YEAR	WHITE			BLACK		OTHER		TOTAL	WHITE			BLACK		OTHER	
	TOTAL	MALE	FEMALE	MALE	FEMALE	MALE	FEMALE		MALE	FEMALE	MALE	FEMALE	MALE	FEMALE	
1970	1.3	0.9	0.9	2.4	2.4	8.5	10.4	8.5	6.4	7.5	12.0	14.6	1.6	1.8	
1980	1.4	1.0	0.9	2.6	2.6	3.8	5.9	7.6	5.6	6.5	11.6	13.1	0.6	0.7	
1990	1.5	1.0	1.0	2.8	2.9	7.3	7.2	7.4	5.5	6.3	11.5	13.4	0.9	1.1	
2000	1.5	1.2	1.1	2.8	2.9	7.4	8.8	8.0	6.2	7.0	11.4	13.3	1.2	1.1	
2003	1.6	1.2	1.1	2.9	2.9	7.2	9.6	8.5	6.5	7.7	11.8	14.6	1.0	1.8	
2004	1.6	1.1	1.2	3.0	3.2	8.0	9.7	8.6	6.6	7.9	11.9	14.3	1.3	1.4	
2005	1.6	1.2	1.2	3.0	3.2	7.9	9.7	8.8	6.7	8.0	12.2	15.0	1.3	1.5	
2006	1.6	1.2	1.2	3.0	3.2	7.7	9.6	8.7	6.8	8.0	11.9	15.0	1.2	1.3	
2007	1.6	1.2	1.2	3.0	3.3	7.2	9.2	8.7	6.7	7.8	12.4	15.0	1.3	1.5	
2008	1.7	1.2	1.3	2.9	3.1	8.0	9.0	8.8	6.8	8.0	12.3	14.8	1.3	1.6	
2009	1.6	1.1	1.2	2.9	3.3	8.1	9.8	8.7	6.6	7.8	12.0	14.9	1.2	1.3	
2010	1.6	1.3	1.2	2.8	3.2	8.2	9.6	8.7	6.6	7.7	12.5	14.9	1.4	1.2	
2011	1.6	1.1	1.2	2.9	3.1	8.6	8.3	8.7	6.6	8.1	12.2	14.1	1.5	1.1	
2012	1.6	1.2	1.2	2.8	2.9	7.7	9.0	8.6	6.8	7.7	11.7	14.0	1.2	1.3	
2013	1.5	1.1	1.1	2.7	3.0	8.1	8.9	8.5	6.6	7.8	11.7	14.1	1.4	1.3	

**CHART B-4: RESIDENT LIVE BIRTHS TO UNWED MOTHERS
AND PERCENT OF TOTAL LIVE BIRTHS, BY RACE*,
FLORIDA AND UNITED STATES TOTAL, CENSUS YEARS 1920-2000 AND 2003-2013**

YEAR	NUMBER OF BIRTHS ¹				PERCENT - FL				PERCENT-U.S.		
	TOTAL	WHITE	BLACK	OTHER	TOTAL	WHITE	BLACK	OTHER	TOTAL	WHITE	BLACK
1970	17,264	5,679	11,554	27	15.0	6.5	41.9	4.6	10.7	5.7	37.6
1980	30,156	10,295	19,778	82	22.9	10.6	59.7	6.5	18.4	11.0	55.2
1990	63,126	31,276	31,360	442	31.7	20.9	67.7	15.2	28.0	20.4	66.5
2000	78,026	44,616	31,934	1,400	38.2	29.7	67.6	22.0	33.2	27.1	68.5
2003	84,733	51,482	31,584	1,594	39.9	32.7	67.0	21.4	34.6	29.4	68.2
2004	89,976	55,381	31,799	2,670	41.3	34.6	67.7	25.5	35.8	30.5	68.8
2005	96,895	60,665	32,972	3,129	42.8	36.5	68.8	26.9	36.9	31.7	69.3
2006	105,770	67,305	35,133	3,208	44.6	38.6	69.1	27.0	38.5	33.3	70.2
2007	110,160	70,251	36,197	3,501	46.1	40.2	70.2	28.0	39.7	34.8	71.2
2008	108,484	68,583	36,227	3,412	46.9	40.9	70.5	28.3	40.6	35.7	71.8
2009	105,654	66,080	36,133	3,133	47.7	41.5	71.5	28.5	41.0	36.0	72.3
2010	101,810	63,796	34,658	2,867	47.5	41.6	70.5	26.8	40.8	35.9	72.1
2011	101,466	63,266	34,657	3,230	47.6	41.6	71.0	27.8	40.7	35.7	71.8
2012	102,135	63,507	34,654	3,665	48.0	42.1	70.7	29.7	40.7	35.9	71.6
2013	103,303	65,151	34,150	3,599	48.0	42.5	70.1	29.5	NA	NA	NA

*Data are based on the race of the mother.

**GRAPH B-2: PERCENT OF RESIDENT LIVE BIRTHS TO UNWED MOTHERS,
BY RACE OF MOTHER, FLORIDA AND UNITED STATES TOTAL, 2003-2013**

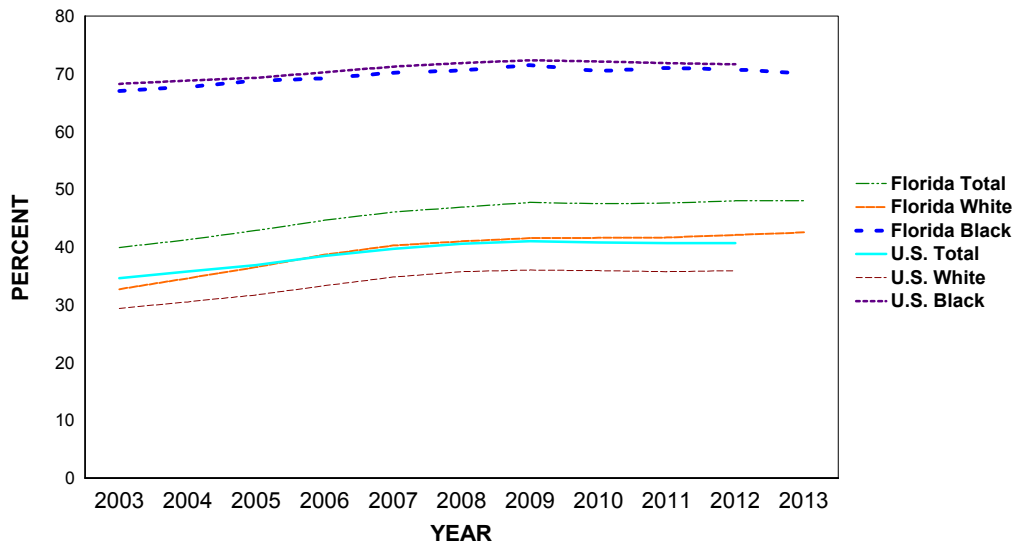

**CHART B-5: RESIDENT LIVE BIRTHS TO UNWED MOTHERS AND PERCENT
BY AGE AND RACE OF MOTHER, FLORIDA, 2003 AND 2013**

AGE OF MOTHER	WHITE				BLACK				OTHER			
	2003		2013		2003		2013		2003		2013	
	NUMBER	%	NUMBER	%	NUMBER	%	NUMBER	%	NUMBER	%	NUMBER	%
TOTAL	51,482	32.7	65,151	42.5	31,584	67.0	34,150	70.1	1,594	21.4	3,599	29.5
10-14	137	93.2	74	98.7	202	99.0	84	100.0	11	100.0	5	100.0
15	460	91.8	242	98.0	428	99.3	181	100.0	12	80.0	19	100.0
16	1,235	88.3	610	95.2	841	98.7	397	100.0	36	94.7	32	100.0
17	2,125	84.3	1,284	93.1	1,394	99.1	676	98.7	54	93.1	93	92.1
18	3,380	79.9	2,118	89.3	2,091	96.5	1,251	98.7	85	76.6	127	92.0
19	4,275	70.7	3,429	83.4	2,639	93.4	1,989	96.5	97	64.2	220	84.6
20-24	19,317	51.4	22,535	67.2	12,643	81.3	13,030	88.8	549	43.0	1,143	58.0
25-29	10,645	25.7	17,656	39.4	6,355	57.7	9,037	67.4	396	17.7	950	28.0
30-34	6,076	15.5	10,882	26.4	3,213	42.0	4,967	50.5	230	10.1	595	15.9
35-44	3,799	15.7	6,252	25.5	1,754	35.5	2,504	41.3	123	9.8	409	16.1
45+	32	15.4	69	22.6	22	37.9	34	41.5	1	5.9	6	26.1
UNK	1	20.0	0	0.0	2	100.0	0	0.0	0	0.0	0	0.0

% = Percent

TABLE B-1: RESIDENT AND RECORDED LIVE BIRTHS AND BIRTH RATES PER 1,000 POPULATION, BY RACE OF MOTHER, BY COUNTY, FLORIDA, 2013

RESIDENT LIVE BIRTHS

	NUMBERS					RATES		
	TOTAL	WHITE	BLACK	OTHER	UNK	TOTAL	WHITE	BLACK
FLORIDA	215,194	153,278	48,737	12,213	966	11.1	10.1	15.2
ALACHUA	2,823	1,715	853	254	1	11.4	9.7	16.8
BAKER	349	300	42	6	1	12.8	13.2	10.6
BAY	2,239	1,703	327	157	52	13.1	12.0	16.9
BRADFORD	312	244	60	8	0	11.7	11.9	10.8
BREVARD	5,076	4,003	718	350	5	9.2	8.7	12.2
BROWARD	21,541	11,773	8,337	1,369	62	12.1	10.0	16.7
CALHOUN	137	116	17	4	0	9.3	9.7	8.1
CHARLOTTE	1,021	902	63	54	2	6.2	6.0	6.1
CITRUS	1,021	937	34	48	2	7.2	7.1	7.7
CLAY	2,088	1,693	255	134	6	10.7	10.4	12.3
COLLIER	3,154	2,621	384	148	1	9.4	8.6	16.4
COLUMBIA	824	644	163	16	1	12.1	12.0	13.3
MIAMI-DADE	31,147	23,128	7,131	727	161	12.1	11.5	14.3
DESOTO	363	319	36	8	0	10.6	11.0	8.2
DIXIE	156	139	16	1	0	9.4	9.4	11.4
DUVAL	12,555	7,042	4,412	1,076	25	14.3	12.8	16.7
ESCAMBIA	3,804	2,418	1,162	216	8	12.7	11.6	16.5
FLAGLER	783	629	110	44	0	7.8	7.5	9.0
FRANKLIN	112	94	16	1	1	9.6	9.7	9.6
GADSDEN	561	207	343	8	3	12.0	10.3	13.3
GILCHRIST	196	188	6	2	0	11.5	11.9	6.4
GLADES	65	52	9	4	0	5.1	5.0	6.0
GULF	134	119	12	2	1	8.4	9.4	4.1
HAMILTON	160	104	54	2	0	10.7	10.9	10.9
HARDEE	387	364	16	7	0	13.9	14.7	7.7
HENDRY	569	481	68	18	2	15.0	15.6	13.0
HERNANDO	1,484	1,309	120	48	7	8.5	8.2	11.9
HIGHLANDS	855	692	130	30	3	8.6	8.1	12.9
HILLSBOROUGH	16,614	12,081	3,556	958	19	13.0	12.5	15.8
HOLMES	174	164	2	7	1	8.7	9.1	1.6
INDIAN RIVER	1,217	740	224	39	214	8.6	6.0	16.5
JACKSON	495	345	139	11	0	10.0	9.9	10.4
JEFFERSON	135	72	62	1	0	9.3	8.0	12.0
LAFAYETTE	81	74	5	2	0	9.3	10.2	3.9
LAKE	3,077	2,473	421	169	14	10.1	9.6	13.0
LEE	6,399	5,246	827	306	20	9.8	9.2	14.0
LEON	3,011	1,554	1,238	218	1	10.8	8.7	14.3
LEVY	390	331	51	8	0	9.6	9.4	12.8
LIBERTY	88	87	1	0	0	10.0	12.5	0.6
MADISON	221	113	103	5	0	11.5	10.0	13.8
MANATEE	3,375	2,587	452	327	9	10.1	8.9	14.3
MARION	3,338	2,540	669	127	2	9.9	9.0	15.2
MARTIN	1,169	1,020	91	54	4	7.9	7.6	10.6
MONROE	741	604	110	24	3	10.2	9.2	23.6
NASSAU	741	680	40	21	0	9.9	10.1	7.8
OKALOOSA	2,768	2,228	309	222	9	14.5	14.2	16.3
OKEECHOBEE	522	454	29	30	9	13.1	12.9	8.7
ORANGE	15,829	10,017	4,310	1,491	11	13.2	12.0	16.4
OSCEOLA	3,909	3,183	458	265	3	13.4	13.6	12.2
PALM BEACH	14,198	9,229	4,149	794	26	10.5	8.9	17.0
PASCO	4,789	4,257	284	234	14	10.1	9.9	11.3
PINELLAS	8,576	6,174	1,556	652	194	9.3	8.0	15.6
POLK	7,253	5,481	1,438	323	11	11.8	11.1	15.0
PUTNAM	845	623	184	35	3	11.6	10.6	15.2
SAINT JOHNS	1,988	1,703	169	115	1	9.8	9.4	14.0
SAINT LUCIE	2,990	2,002	843	125	20	10.5	9.2	15.0
SANTA ROSA	1,797	1,614	76	104	3	11.4	11.7	7.6
SARASOTA	2,803	2,407	259	137	0	7.2	6.8	13.3
SEMINOLE	4,416	3,317	715	376	8	10.2	9.4	13.7
SUMTER	461	373	69	19	0	4.4	4.0	7.1
SUWANNEE	486	414	62	9	1	11.0	11.1	11.5
TAYLOR	247	184	60	3	0	10.7	10.5	12.4
UNION	183	162	18	3	0	11.7	13.7	5.1
VOLUSIA	4,632	3,645	751	219	17	9.3	8.6	13.6
WAKULLA	305	263	35	7	0	9.8	10.3	7.6
WALTON	758	697	36	24	1	12.9	13.3	9.8
WASHINGTON	246	196	42	6	2	9.7	9.5	11.3

TABLE B-1 (Cont.): RESIDENT AND RECORDED LIVE BIRTHS AND BIRTH RATES PER 1,000 POPULATION, BY RACE OF MOTHER, BY COUNTY, FLORIDA, 2013

	RECORDED LIVE BIRTHS					RECORDED LIVE BIRTHS		
	NUMBERS					RATES		
	TOTAL	WHITE	BLACK	OTHER	UNK	TOTAL	WHITE	BLACK
FLORIDA	215,655	153,629	48,810	12,245	971	11.2	10.2	15.2
ALACHUA	5,650	4,076	1,260	312	2	22.8	23.2	24.8
BAKER	3	2	1	0	0	0.1	0.1	0.3
BAY	2,717	2,101	390	169	57	15.9	14.9	20.2
BRADFORD	1	1	0	0	0	0.0	0.0	0.0
BREVARD	4,979	3,935	694	344	6	9.1	8.5	11.8
BROWARD	23,383	12,670	9,275	1,374	64	13.1	10.8	18.5
CALHOUN	1	0	0	1	0	0.1	0.0	0.0
CHARLOTTE	1,244	1,108	87	48	1	7.5	7.4	8.5
CITRUS	833	765	29	38	1	5.9	5.8	6.5
CLAY	2,163	1,605	410	140	8	11.1	9.9	19.7
COLLIER	3,404	2,852	393	159	0	10.1	9.4	16.8
COLUMBIA	934	701	220	12	1	13.7	13.0	17.9
MIAMI-DADE	28,168	21,555	5,839	610	164	10.9	10.8	11.7
DESOTO	392	346	34	12	0	11.4	12.0	7.7
DIXIE	0	0	0	0	0	0.0	0.0	0.0
DUVAL	14,215	8,679	4,361	1,149	26	16.2	15.8	16.5
ESCAMBIA	5,393	3,857	1,240	287	9	18.0	18.5	17.6
FLAGLER	9	9	0	0	0	0.1	0.1	0.0
FRANKLIN	3	2	1	0	0	0.3	0.2	0.6
GADSDEN	6	6	0	0	0	0.1	0.3	0.0
GILCHRIST	1	1	0	0	0	0.1	0.1	0.0
GLADES	0	0	0	0	0	0.0	0.0	0.0
GULF	0	0	0	0	0	0.0	0.0	0.0
HAMILTON	0	0	0	0	0	0.0	0.0	0.0
HARDEE	3	2	0	0	1	0.1	0.1	0.0
HENDRY	3	2	1	0	0	0.1	0.1	0.2
HERNANDO	1,614	1,443	116	49	6	9.2	9.0	11.5
HIGHLANDS	1,102	910	147	43	2	11.1	10.6	14.6
HILLSBOROUGH	18,833	13,967	3,822	1,031	13	14.7	14.4	16.9
HOLMES	2	2	0	0	0	0.1	0.1	0.0
INDIAN RIVER	1,107	648	205	35	219	7.8	5.3	15.1
JACKSON	470	329	125	16	0	9.4	9.5	9.3
JEFFERSON	0	0	0	0	0	0.0	0.0	0.0
LAFAYETTE	0	0	0	0	0	0.0	0.0	0.0
LAKE	2,571	2,011	391	152	17	8.4	7.8	12.0
LEE	6,565	5,407	824	314	20	10.0	9.4	14.0
LEON	4,680	2,557	1,871	247	5	16.7	14.4	21.6
LEVY	6	6	0	0	0	0.1	0.2	0.0
LIBERTY	1	1	0	0	0	0.1	0.1	0.0
MADISON	4	2	2	0	0	0.2	0.2	0.3
MANATEE	2,722	2,050	364	306	2	8.1	7.0	11.5
MARION	2,603	1,974	520	107	2	7.7	7.0	11.9
MARTIN	1,635	1,401	149	84	1	11.0	10.4	17.4
MONROE	526	411	95	20	0	7.2	6.3	20.4
NASSAU	545	480	45	18	2	7.3	7.1	8.8
OKALOOSA	2,444	1,924	286	226	8	12.8	12.2	15.1
OKEECHOBEE	10	8	1	1	0	0.3	0.2	0.3
ORANGE	20,376	13,764	4,804	1,798	10	17.0	16.5	18.3
OSCEOLA	3,866	3,117	441	306	2	13.3	13.3	11.7
PALM BEACH	16,721	10,975	4,764	957	25	12.4	10.6	19.5
PASCO	2,044	1,764	153	116	11	4.3	4.1	6.1
PINELLAS	9,920	7,356	1,606	738	220	10.8	9.6	16.1
POLK	5,917	4,488	1,155	269	5	9.6	9.1	12.1
PUTNAM	417	296	106	14	1	5.7	5.1	8.7
SAINT JOHNS	1,363	1,086	194	78	5	6.7	6.0	16.1
SAINT LUCIE	2,271	1,468	695	80	28	8.0	6.8	12.4
SANTA ROSA	414	369	23	20	2	2.6	2.7	2.3
SARASOTA	3,158	2,704	316	138	0	8.1	7.6	16.2
SEMINOLE	3,129	2,296	608	214	11	7.2	6.5	11.7
SUMTER	1	1	0	0	0	0.0	0.0	0.0
SUWANNEE	2	2	0	0	0	0.0	0.1	0.0
TAYLOR	0	0	0	0	0	0.0	0.0	0.0
UNION	1	1	0	0	0	0.1	0.1	0.0
VOLUSIA	4,029	3,127	705	185	12	8.1	7.3	12.8
WAKULLA	2	2	0	0	0	0.1	0.1	0.0
WALTON	1,076	1,005	42	28	1	18.4	19.2	11.4
WASHINGTON	2	2	0	0	0	0.1	0.1	0.0

TABLE B-2: RESIDENT LIVE BIRTHS BY HISPANIC OR HAITIAN ORIGIN OF MOTHER,
BY COUNTY, FLORIDA, 2013

	NUMBERS									RATE
	HISPANIC ORIGIN									
	TOTAL	TOTAL HISPANIC	MEXICAN	PUERTO RICAN	CUBAN	OTHER/ UNK HISPANIC	HAITIAN	NON-HISPANIC/ HAITIAN	UNK	
FLORIDA	215,194	59,083	12,062	11,982	12,447	22,592	8,256	146,437	1,418	13.0
ALACHUA	2,823	214	42	69	33	70	6	2,592	11	9.6
BAKER	349	4	0	1	2	1	0	345	0	7.0
BAY	2,239	152	59	49	4	40	0	2,085	2	17.4
BRADFORD	312	9	7	1	1	0	0	303	0	9.4
BREVARD	5,076	569	97	240	51	181	27	4,476	4	11.9
BROWARD	21,541	6,339	502	975	1,024	3,838	2,344	12,743	115	13.3
CALHOUN	137	2	2	0	0	0	0	135	0	2.5
CHARLOTTE	1,021	82	23	17	12	30	9	928	2	7.9
CITRUS	1,021	69	14	28	11	16	0	949	3	10.1
CLAY	2,088	181	54	65	13	49	24	1,879	4	11.2
COLLIER	3,154	1,403	735	68	222	378	281	1,470	0	15.4
COLUMBIA	824	26	15	3	2	6	0	795	3	7.4
MIAMI-DADE	31,147	19,019	876	1,073	8,144	8,926	1,809	9,470	849	11.2
DESOTO	363	160	151	1	1	7	1	200	2	14.9
DIXIE	156	3	3	0	0	0	0	153	0	5.2
DUVAL	12,555	1,137	277	335	114	411	111	11,287	20	15.8
ESCAMBIA	3,804	206	99	43	13	51	4	3,586	8	12.9
FLAGLER	783	91	12	40	10	29	4	688	0	9.7
FRANKLIN	112	3	1	0	0	2	0	108	1	5.2
GADSDEN	561	105	69	2	0	34	0	455	1	21.3
GILCHRIST	196	30	14	2	1	13	0	166	0	32.0
GLADES	65	27	18	4	1	4	0	38	0	9.2
GULF	134	5	2	3	0	0	1	127	1	7.1
HAMILTON	160	28	24	1	2	1	0	131	1	19.6
HARDEE	387	226	216	3	0	7	4	155	2	18.4
HENDRY	569	329	229	38	21	41	1	238	1	17.1
HERNANDO	1,484	186	24	102	28	32	2	1,287	9	9.4
HIGHLANDS	855	240	138	67	18	17	10	602	3	13.1
HILLSBOROUGH	16,614	4,869	1,523	1,424	839	1,083	164	11,557	24	14.7
HOLMES	174	3	1	0	0	2	0	171	0	5.8
INDIAN RIVER	1,217	251	158	27	18	48	27	939	0	14.7
JACKSON	495	17	8	3	1	5	1	476	1	7.0
JEFFERSON	135	9	7	0	1	1	0	126	0	16.0
LAFAYETTE	81	14	13	0	1	0	0	67	0	13.2
LAKE	3,077	568	223	183	27	135	26	2,477	6	13.9
LEE	6,399	1,942	657	412	294	579	227	4,209	21	15.1
LEON	3,011	141	51	25	18	47	21	2,845	4	8.2
LEVY	390	42	20	9	1	12	0	348	0	12.8
LIBERTY	88	8	6	0	0	2	0	80	0	14.9
MADISON	221	5	4	1	0	0	0	216	0	5.1
MANATEE	3,375	985	654	98	21	212	49	2,331	10	18.5
MARION	3,338	479	138	204	31	106	11	2,839	9	12.3
MARTIN	1,169	350	105	44	12	189	8	811	0	18.0
MONROE	741	199	31	8	93	67	52	486	4	12.4
NASSAU	741	34	13	7	3	11	0	707	0	12.0
OKALOOSA	2,768	263	132	37	13	81	4	2,495	6	18.8
OKEECHOBEE	522	183	149	8	7	19	0	338	1	18.2
ORANGE	15,829	4,741	725	2,190	286	1,540	825	10,247	16	14.0
OSCEOLA	3,909	2,042	127	1,294	77	544	63	1,793	11	14.7
PALM BEACH	14,198	4,276	921	587	507	2,261	1,739	8,149	34	15.6
PASCO	4,789	792	215	318	79	180	16	3,969	12	13.2
PINELLAS	8,576	1,038	434	309	77	218	19	7,353	166	12.8
POLK	7,253	1,785	970	508	85	222	134	5,324	10	15.3
PUTNAM	845	141	95	36	3	7	0	702	2	20.5
SAINT JOHNS	1,988	95	19	24	9	43	1	1,890	2	8.1
SAINT LUCIE	2,990	655	251	146	56	202	176	2,158	1	13.2
SANTA ROSA	1,797	86	39	22	4	21	1	1,705	5	10.8
SARASOTA	2,803	409	172	51	34	152	16	2,377	1	12.2
SEMINOLE	4,416	857	105	422	67	263	28	3,521	10	10.8
SUMTER	461	63	48	6	2	7	0	397	1	9.6
SUWANNEE	486	65	46	2	7	10	0	420	1	15.2
TAYLOR	247	7	2	1	2	2	0	239	1	8.4
UNION	183	11	4	4	0	3	0	172	0	13.2
VOLUSIA	4,632	728	239	334	43	112	10	3,881	13	12.4
WAKULLA	305	5	3	2	0	0	0	299	1	4.4
WALTON	758	71	47	3	1	20	0	686	1	20.8
WASHINGTON	246	8	3	3	0	2	0	238	0	10.3

**TABLE B-3: RESIDENT LIVE BIRTHS FOR INCORPORATED CITIES OF 2,400 OR MORE POPULATION,
BY RACE OF MOTHER, BY COUNTY, FLORIDA, 2013**

	TOTAL	WHITE	BLACK	AMER INDIAN	CHINESE	JAPANESE	HAWAIIAN	FILIPINO	OTHER ASIAN/ PAC ISL	MULTI - RACE & OTHER	UNK
FLORIDA	215,194	153,278	48,737	282	823	154	36	1,127	4,274	5,517	966
ALACHUA	2,823	1,715	853	2	54	2	0	19	108	69	1
ALACHUA	104	78	23	0	0	0	0	0	2	1	0
GAINESVILLE	1,928	1,003	708	2	51	1	0	12	96	54	1
HIGH SPRINGS	74	64	10	0	0	0	0	0	0	0	0
NEWBERRY	99	80	15	0	0	0	0	1	2	1	0
BALANCE OF COUNTY	618	490	97	0	3	1	0	6	8	13	0
BAKER	349	300	42	1	0	0	0	0	3	2	1
MACCLENNY	76	59	16	0	0	0	0	0	1	0	0
BALANCE OF COUNTY	273	241	26	1	0	0	0	0	2	2	1
BAY	2,239	1,703	327	12	2	3	1	19	31	89	52
CALLAWAY	25	21	4	0	0	0	0	0	0	0	0
LYNN HAVEN	210	180	18	0	0	0	0	3	4	3	2
PANAMA CITY	1,200	806	276	5	0	2	0	7	11	57	36
PANAMA CITY BEACH	382	326	8	3	2	1	1	5	10	18	8
PARKER	8	7	1	0	0	0	0	0	0	0	0
SPRINGFIELD	9	5	3	0	0	0	0	0	0	1	0
BALANCE OF COUNTY	405	358	17	4	0	0	0	4	6	10	6
BRADFORD	312	244	60	0	0	0	0	1	2	5	0
STARKE	108	60	44	0	0	0	0	0	2	2	0
BALANCE OF COUNTY	204	184	16	0	0	0	0	1	0	3	0
BREVARD	5,076	4,003	718	11	26	3	0	31	84	195	5
CAPE CANAVERAL	61	53	3	0	0	0	0	0	2	3	0
COCOA	529	384	110	1	1	0	0	1	6	24	2
COCOA BEACH	57	52	1	0	0	1	0	0	1	2	0
INDIALANTIC	71	65	0	0	0	0	0	3	1	2	0
INDIAN HARBOUR BEACH	41	37	0	0	0	0	0	0	0	4	0
MALABAR	13	9	1	1	0	0	0	0	1	1	0
MELBOURNE	1,100	865	136	1	8	0	0	8	28	54	0
MELBOURNE BEACH	33	33	0	0	0	0	0	0	0	0	0
PALM BAY	1,160	846	247	0	4	0	0	8	7	48	0
ROCKLEDGE	327	246	53	3	4	0	0	4	5	11	1
SATELLITE BEACH	120	111	1	1	0	0	0	1	4	1	1
TITUSVILLE	514	395	91	1	2	0	0	3	6	16	0
WEST MELBOURNE	183	153	7	0	5	0	0	1	9	8	0
BALANCE OF COUNTY	867	754	68	3	2	2	0	2	14	21	1
BROWARD	21,541	11,773	8,337	34	139	15	2	101	616	462	62
COCONUT CREEK	531	347	142	1	6	2	0	5	17	11	0
COOPER CITY	310	238	29	2	6	0	0	1	21	11	2
CORAL SPRINGS	1,437	902	401	1	19	0	0	13	64	32	5
DANIA BEACH	220	116	91	0	1	0	0	1	8	3	0
DAVIE	854	663	99	2	12	3	0	7	38	28	2
DEERFIELD BEACH	628	385	214	0	4	0	0	2	9	13	1
FORT LAUDERDALE	2,863	1,348	1,425	0	2	1	0	5	48	30	4
HALLANDALE	354	255	84	0	0	1	0	2	3	7	2
HOLLYWOOD	1,937	1,323	484	12	11	3	1	9	39	43	12
LAUDERDALE BY THE SEA	13	12	1	0	0	0	0	0	0	0	0
LAUDERDALE LAKES	516	26	484	0	0	0	0	0	2	4	0
LAUDERHILL	978	121	826	1	1	0	0	0	14	14	1
LIGHTHOUSE POINT	80	64	7	0	2	0	0	0	5	2	0
MARGATE	554	300	212	0	3	0	0	3	14	21	1
MIRAMAR	1,596	696	748	2	13	0	0	9	70	51	7
NORTH LAUDERDALE	659	191	439	0	0	0	0	1	16	12	0
OAKLAND PARK	390	226	147	0	0	1	0	1	9	6	0
PARKLAND	192	158	12	0	4	0	0	1	12	5	0
PEMBROKE PARK	38	2	35	0	0	0	0	0	0	1	0
PEMBROKE PINES	1,636	1,040	429	7	17	1	0	11	60	61	10
PLANTATION	982	620	269	0	15	1	0	5	39	31	2
POMPANO BEACH	1,664	825	791	0	3	1	0	3	24	17	0
SOUTHWEST RANCHES	49	43	3	0	1	0	0	0	1	1	0
SUNRISE	1,017	507	422	1	9	0	0	10	33	31	4
TAMARAC	655	370	240	0	4	0	0	5	28	8	0
WEST PARK	151	41	106	0	0	0	0	1	1	0	2

**TABLE B-3 (Cont.): RESIDENT LIVE BIRTHS FOR INCORPORATED CITIES OF 2,400 OR MORE
POPULATION, BY RACE OF MOTHER, BY COUNTY, FLORIDA, 2013**

	TOTAL	WHITE	BLACK	AMER INDIAN	CHINESE	JAPANESE	HAWAIIAN	FILIPINO	OTHER ASIAN/ PAC ISL	MULTI - RACE & OTHER	UNK
BROWARD (Cont.)											
WESTON	461	389	23	3	4	0	0	4	30	8	0
WILTON MANORS	52	31	19	0	0	0	0	1	1	0	0
BALANCE OF COUNTY	724	534	155	2	2	1	1	1	10	11	7
CALHOUN											
BLOUNTSTOWN	32	19	11	0	1	0	0	0	0	1	0
BALANCE OF COUNTY	105	97	6	0	0	0	0	0	0	2	0
CHARLOTTE											
PUNTA GORDA	70	60	3	0	0	0	0	0	4	3	0
BALANCE OF COUNTY	951	842	60	0	0	0	0	4	13	30	2
CITRUS											
CRYSTAL RIVER	49	43	1	0	0	0	0	1	0	3	1
INVERNESS	138	126	9	0	0	0	0	1	0	2	0
BALANCE OF COUNTY	834	768	24	3	2	0	0	5	5	26	1
CLAY											
GREEN COVE SPRINGS	43	36	6	0	0	0	0	0	0	0	1
ORANGE PARK	268	191	55	0	1	1	0	8	2	10	0
BALANCE OF COUNTY	1,777	1,466	194	2	7	0	2	22	19	60	5
COLLIER											
MARCO ISLAND	7	7	0	0	0	0	0	0	0	0	0
NAPLES	422	349	47	1	0	0	0	3	6	16	0
BALANCE OF COUNTY	2,725	2,265	337	10	4	3	0	7	16	82	1
COLUMBIA											
LAKE CITY	478	335	135	0	0	0	0	0	4	4	0
BALANCE OF COUNTY	346	309	28	0	0	0	0	1	2	5	1
MIAMI-DADE											
AVENTURA	437	400	23	0	1	1	0	1	8	2	1
BAL HARBOUR	28	27	1	0	0	0	0	0	0	0	0
BAY HARBOR ISLANDS	48	44	1	0	0	1	0	0	1	1	0
BISCAYNE PARK	23	20	3	0	0	0	0	0	0	0	0
CORAL GABLES	156	146	1	0	2	1	0	1	1	3	1
CUTLER BAY	62	49	11	0	1	0	0	0	0	0	1
DORAL	322	299	3	0	4	0	0	0	11	5	0
EL PORTAL	11	6	4	0	0	0	0	0	0	1	0
FLORIDA CITY	92	67	23	0	0	0	0	0	2	0	0
HIALEAH	2,613	2,486	82	0	7	0	0	3	11	21	3
HIALEAH GARDENS	87	85	2	0	0	0	0	0	0	0	0
HOMESTEAD	1,020	777	219	0	0	2	0	2	6	13	1
KEY BISCAYNE	52	51	0	0	0	0	0	0	0	1	0
MIAMI	11,211	7,008	3,965	3	33	5	0	16	92	76	13
MIAMI BEACH	989	932	28	0	2	2	1	0	11	11	2
MIAMI GARDENS	973	287	663	0	0	0	0	3	5	15	0
MIAMI LAKES	230	205	18	0	0	0	0	1	1	5	0
MIAMI SHORES	98	73	21	0	0	0	0	1	2	1	0
MIAMI SPRINGS	86	80	2	0	1	0	0	1	1	1	0
NORTH BAY VILLAGE	72	64	4	0	0	1	0	1	1	1	0
NORTH MIAMI	613	217	377	0	1	0	0	5	6	6	1
NORTH MIAMI BEACH	628	326	286	0	4	0	0	1	4	5	2
OPA-LOCKA	335	153	176	0	0	0	0	1	1	4	0
PINECREST	5	5	0	0	0	0	0	0	0	0	0
PALMETTO BAY	16	12	2	0	1	0	0	0	1	0	0
SOUTH MIAMI	13	8	1	0	0	0	0	0	0	1	3
SUNNY ISLES BEACH	359	342	8	0	1	0	0	1	4	3	0
SURFSIDE	65	64	0	0	0	0	0	0	1	0	0
SWEETWATER	2	2	0	0	0	0	0	0	0	0	0
VIRGINIA GARDENS	11	11	0	0	0	0	0	0	0	0	0
WEST MIAMI	2	1	0	0	0	0	0	0	0	1	0
BALANCE OF COUNTY	10,488	8,881	1,207	12	35	6	0	26	75	113	133
DESOTO											
ARCADIA	178	146	27	0	0	0	0	0	2	3	0
BALANCE OF COUNTY	185	173	9	1	0	0	0	0	1	1	0

**TABLE B-3 (Cont.): RESIDENT LIVE BIRTHS FOR INCORPORATED CITIES OF 2,400 OR MORE
POPULATION, BY RACE OF MOTHER, BY COUNTY, FLORIDA, 2013**

	TOTAL	WHITE	BLACK	AMER INDIAN	CHINESE	JAPANESE	HAWAIIAN	FILIPINO	OTHER ASIAN/ PAC ISL	MULTI - RACE & OTHER	UNK
DIXIE	156	139	16	1	0	0	0	0	0	0	0
DUVAL	12,555	7,042	4,412	13	42	16	2	157	412	434	25
ATLANTIC BEACH	272	211	42	0	1	0	0	6	3	9	0
BALDWIN	19	14	5	0	0	0	0	0	0	0	0
JACKSONVILLE	11,949	6,522	4,356	11	41	16	2	146	407	423	25
JACKSONVILLE BEACH	251	235	9	1	0	0	0	3	1	2	0
NEPTUNE BEACH	64	60	0	1	0	0	0	2	1	0	0
ESCAMBIA	3,804	2,418	1,162	3	2	6	1	35	62	107	8
CENTURY	7	3	3	1	0	0	0	0	0	0	0
PENSACOLA	1,342	722	542	2	0	3	1	11	25	36	0
BALANCE OF COUNTY	2,455	1,693	617	0	2	3	0	24	37	71	8
FLAGLER	783	629	110	1	0	0	0	9	15	19	0
BUNNELL	59	45	13	0	0	0	0	1	0	0	0
FLAGLER BEACH	31	29	1	0	0	0	0	0	1	0	0
PALM COAST	559	445	78	1	0	0	0	7	13	15	0
BALANCE OF COUNTY	134	110	18	0	0	0	0	1	1	4	0
FRANKLIN	112	94	16	0	0	0	0	0	0	1	1
APALACHICOLA	25	15	9	0	0	0	0	0	0	0	1
BALANCE OF COUNTY	87	79	7	0	0	0	0	0	0	1	0
GADSDEN	561	207	343	0	0	0	0	1	1	6	3
CHATTAHOOCHEE	34	9	25	0	0	0	0	0	0	0	0
GRETNA	16	4	12	0	0	0	0	0	0	0	0
HAVANA	49	20	28	0	0	0	0	0	0	1	0
QUINCY	185	53	127	0	0	0	0	0	1	2	2
BALANCE OF COUNTY	277	121	151	0	0	0	0	1	0	3	1
GILCHRIST	196	188	6	0	0	0	0	0	0	2	0
GLADES	65	52	9	0	0	0	0	1	0	3	0
GULF	134	119	12	0	0	0	0	0	0	2	1
PORT ST JOE	42	34	8	0	0	0	0	0	0	0	0
BALANCE OF COUNTY	92	85	4	0	0	0	0	0	0	2	1
HAMILTON	160	104	54	0	0	0	0	0	2	0	0
HARDEE	387	364	16	0	0	0	0	0	0	7	0
BOWLING GREEN	58	57	1	0	0	0	0	0	0	0	0
WAUCHULA	144	134	9	0	0	0	0	0	0	1	0
BALANCE OF COUNTY	185	173	6	0	0	0	0	0	0	6	0
HENDRY	569	481	68	12	0	0	0	0	2	4	2
CLEWISTON	56	45	5	4	0	0	0	0	0	1	1
LABELLE	153	142	8	3	0	0	0	0	0	0	0
BALANCE OF COUNTY	360	294	55	5	0	0	0	0	2	3	1
HERNANDO	1,484	1,309	120	1	5	0	1	3	17	21	7
BROOKSVILLE	206	161	39	0	0	0	0	0	2	1	3
BALANCE OF COUNTY	1,278	1,148	81	1	5	0	1	3	15	20	4
HIGHLANDS	855	692	130	3	1	1	0	4	7	14	3
AVON PARK	164	119	44	0	0	0	0	1	0	0	0
SEBRING	342	268	55	0	1	0	0	2	6	8	2
BALANCE OF COUNTY	349	305	31	3	0	1	0	1	1	6	1
HILLSBOROUGH	16,614	12,081	3,556	12	52	11	6	68	533	276	19
PLANT CITY	530	453	62	0	0	0	0	3	1	11	0
TAMPA	9,317	6,137	2,634	6	34	6	4	29	326	130	11
TEMPLE TERRACE	80	51	18	0	0	0	0	0	6	5	0
BALANCE OF COUNTY	6,687	5,440	842	6	18	5	2	36	200	130	8
HOLMES	174	164	2	1	0	0	0	1	1	4	1
BONIFAY	38	36	1	1	0	0	0	0	0	0	0
BALANCE OF COUNTY	136	128	1	0	0	0	0	1	1	4	1

TABLE B-3 (Cont.): RESIDENT LIVE BIRTHS FOR INCORPORATED CITIES OF 2,400 OR MORE
POPULATION, BY RACE OF MOTHER, BY COUNTY, FLORIDA, 2013

	TOTAL	WHITE	BLACK	AMER INDIAN	CHINESE	JAPANESE	HAWAIIAN	FILIPINO	OTHER ASIAN/ PAC ISL	MULTI - RACE & OTHER	UNK
INDIAN RIVER	1,217	740	224	1	1	1	0	5	16	15	214
FELLSMERE	81	11	7	0	0	0	0	0	0	0	63
SEBASTIAN	144	121	8	0	0	0	0	1	1	0	13
VERO BEACH	244	160	42	0	0	1	0	2	6	2	31
BALANCE OF COUNTY	748	448	167	1	1	0	0	2	9	13	107
JACKSON	495	345	139	1	1	0	0	0	0	9	0
GRACEVILLE	18	15	3	0	0	0	0	0	0	0	0
MARIANNA	125	62	60	0	1	0	0	0	0	2	0
BALANCE OF COUNTY	352	268	76	1	0	0	0	0	0	7	0
JEFFERSON	135	72	62	0	0	0	0	0	0	1	0
MONTICELLO	64	26	37	0	0	0	0	0	0	1	0
BALANCE OF COUNTY	71	46	25	0	0	0	0	0	0	0	0
LAFAYETTE	81	74	5	0	0	0	0	0	1	1	0
LAKE	3,077	2,473	421	6	6	0	1	9	44	103	14
CLERMONT	647	504	81	0	2	0	0	3	14	38	5
EUSTIS	272	204	52	1	1	0	0	1	1	11	1
FRUITLAND PARK	84	73	9	0	0	0	0	0	2	0	0
GROVELAND	176	141	19	0	0	0	0	1	2	9	4
LADY LAKE	114	99	10	0	1	0	0	1	2	1	0
LEESBURG	458	299	129	0	1	0	1	1	6	20	1
MASCOTTE	94	75	11	1	0	0	0	0	1	4	2
MINNEOLA	92	76	12	0	0	0	0	0	2	1	1
MOUNT DORA	194	147	44	0	0	0	0	1	2	0	0
TAVARES	134	110	16	1	0	0	0	0	3	4	0
UMATILLA	65	63	1	1	0	0	0	0	0	0	0
BALANCE OF COUNTY	747	682	37	2	1	0	0	1	9	15	0
LEE	6,399	5,246	827	11	11	2	1	19	61	201	20
BONITA SPRINGS	130	126	2	0	0	0	0	0	0	2	0
CAPE CORAL	1,472	1,334	69	1	2	1	0	5	10	39	11
FORT MYERS	1,235	786	354	4	3	0	0	4	18	62	4
FORT MYERS BEACH	17	16	0	0	0	0	0	1	0	0	0
SANIBEL	9	7	1	0	0	0	0	0	1	0	0
BALANCE OF COUNTY	3,536	2,977	401	6	6	1	1	9	32	98	5
LEON	3,011	1,554	1,238	0	35	0	0	10	102	71	1
TALLAHASSEE	2,514	1,211	1,105	0	33	0	0	10	95	59	1
BALANCE OF COUNTY	497	343	133	0	2	0	0	0	7	12	0
LEVY	390	331	51	0	0	0	0	1	1	6	0
WILLISTON	52	34	14	0	0	0	0	1	0	3	0
BALANCE OF COUNTY	338	297	37	0	0	0	0	0	1	3	0
LIBERTY	88	87	1	0	0	0	0	0	0	0	0
MADISON	221	113	103	0	0	0	0	1	1	3	0
MADISON	73	17	55	0	0	0	0	1	0	0	0
BALANCE OF COUNTY	148	96	48	0	0	0	0	0	1	3	0
MANATEE	3,375	2,587	452	4	11	2	0	23	49	238	9
BRADENTON	1,479	1,081	238	2	4	1	0	9	15	125	4
BRADENTON BEACH	2	1	1	0	0	0	0	0	0	0	0
HOLMES BEACH	4	4	0	0	0	0	0	0	0	0	0
LONGBOAT KEY	1	1	0	0	0	0	0	0	0	0	0
PALMETTO	226	161	47	0	1	0	0	1	1	14	1
BALANCE OF COUNTY	1,663	1,339	166	2	6	1	0	13	33	99	4
MARION	3,338	2,540	669	2	7	0	1	17	37	63	2
BELLEVIEW	49	43	5	0	0	0	0	0	0	1	0
OCALA	1,127	733	339	1	2	0	0	8	19	25	0
BALANCE OF COUNTY	2,162	1,764	325	1	5	0	1	9	18	37	2
MARTIN	1,169	1,020	91	0	1	0	0	7	14	32	4
PORT SAINT LUCIE	1	1	0	0	0	0	0	0	0	0	0
STUART	298	243	40	0	0	0	0	3	1	7	4

**TABLE B-3 (Cont.): RESIDENT LIVE BIRTHS FOR INCORPORATED CITIES OF 2,400 OR MORE
POPULATION, BY RACE OF MOTHER, BY COUNTY, FLORIDA, 2013**

	TOTAL	WHITE	BLACK	AMER INDIAN	CHINESE	JAPANESE	HAWAIIAN	FILIPINO	OTHER ASIAN/ PAC ISL	MULTI - RACE & OTHER	UNK
MARTIN (Cont.)											
BALANCE OF COUNTY	870	776	51	0	1	0	0	4	13	25	0
MONROE											
ISLAMORADA	3	3	0	0	0	0	0	0	0	0	0
KEY WEST	375	280	83	0	0	0	0	0	5	6	1
MARATHON	21	18	2	0	0	0	0	0	0	1	0
BALANCE OF COUNTY	342	303	25	0	0	0	0	1	4	7	2
NASSAU											
FERNANDINA BEACH	138	114	19	0	0	1	0	0	0	4	0
HILLIARD	60	57	3	0	0	0	0	0	0	0	0
BALANCE OF COUNTY	543	509	18	1	1	0	0	4	4	6	0
OKALOOSA											
CRESTVIEW	586	462	75	1	0	1	2	5	6	33	1
DESTIN	178	157	5	0	1	0	0	5	2	8	0
FORT WALTON BEACH	663	471	132	2	3	2	0	7	11	31	4
MARY ESTHER	143	111	18	1	0	0	0	4	1	7	1
NICEVILLE	354	321	12	1	0	0	0	4	6	10	0
VALPARAISO	40	35	1	1	1	0	0	0	0	1	1
BALANCE OF COUNTY	804	671	66	2	2	0	0	11	13	37	2
OKEECHOBEE											
OKEECHOBEE	425	368	26	14	0	0	0	0	2	7	8
BALANCE OF COUNTY	97	86	3	5	0	0	0	0	0	2	1
ORANGE											
APOPKA	954	698	189	1	1	1	0	5	24	33	2
BELLE ISLE	27	23	1	1	1	0	0	0	1	0	0
EATONVILLE	6	0	6	0	0	0	0	0	0	0	0
MAITLAND	134	100	21	1	1	0	0	0	7	4	0
OCOEE	483	355	88	0	3	0	0	1	16	20	0
ORLANDO	10,794	6,395	3,351	14	76	16	2	90	350	493	7
WINDERMERE	255	201	11	0	4	0	0	3	26	10	0
WINTER GARDEN	541	413	68	0	8	1	0	6	17	27	1
WINTER PARK	478	380	63	1	2	1	0	4	11	16	0
BALANCE OF COUNTY	2,157	1,452	512	3	13	5	0	12	59	100	1
OSCEOLA											
KISSIMMEE	2,157	1,730	271	0	5	1	1	12	41	94	2
ST CLOUD	470	417	30	0	2	1	0	1	5	14	0
BALANCE OF COUNTY	1,282	1,036	157	2	8	0	0	8	18	52	1
PALM BEACH											
BELLE GLADE	283	114	162	0	0	0	0	0	4	3	0
BOCA RATON	1,276	1,053	130	1	6	3	0	5	33	40	5
BOYNTON BEACH	1,406	733	586	1	5	0	0	7	37	35	2
DELRAY BEACH	731	402	287	0	2	2	0	1	18	19	0
GREENACRES	381	265	93	0	1	0	0	2	8	11	1
HIGHLAND BEACH	6	5	0	0	1	0	0	0	0	0	0
HYPOLUXO	17	14	2	0	0	0	0	0	0	1	0
JUNO BEACH	15	13	0	0	0	0	0	0	1	1	0
JUPITER	688	616	23	1	5	1	0	3	16	20	3
LAKE CLARKE SHORES	4	4	0	0	0	0	0	0	0	0	0
LAKE PARK	174	56	109	0	0	0	0	0	4	3	2
LAKE WORTH	1,654	1,149	424	1	6	1	0	9	25	36	3
LANTANA	248	155	85	0	1	0	0	0	2	5	0
NORTH PALM BEACH	103	88	5	1	0	0	0	1	4	4	0
PAHOKEE	84	31	53	0	0	0	0	0	0	0	0
PALM BEACH	28	25	2	0	0	0	0	0	0	1	0
PALM BEACH GARDENS	594	492	47	0	12	1	0	3	14	24	1
PALM SPRINGS	183	126	46	0	0	0	0	0	4	7	0
RIVIERA BEACH	418	67	341	0	0	0	0	1	3	6	0
ROYAL PALM BEACH	398	294	71	1	5	0	0	3	13	10	1
SOUTH BAY	35	10	24	0	0	0	0	0	0	1	0
TEQUESTA	48	46	1	0	0	0	0	0	0	1	0
WELLINGTON	484	373	73	0	1	0	0	5	20	12	0
WEST PALM BEACH	3,469	2,009	1,267	0	9	2	1	19	57	101	4

**TABLE B-3 (Cont.): RESIDENT LIVE BIRTHS FOR INCORPORATED CITIES OF 2,400 OR MORE
POPULATION, BY RACE OF MOTHER, BY COUNTY, FLORIDA, 2013**

	TOTAL	WHITE	BLACK	AMER INDIAN	CHINESE	JAPANESE	HAWAIIAN	FILIPINO	OTHER ASIAN/ PAC ISL	MULTI - RACE & OTHER	UNK
PALM BEACH (Cont.)											
BALANCE OF COUNTY	1,471	1,089	318	1	8	1	0	3	21	26	4
PASCO											
DADE CITY	123	102	19	0	0	0	0	0	0	2	0
NEW PORT RICHEY	631	574	27	1	3	1	1	0	7	16	1
PORT RICHEY	338	305	14	0	1	0	0	1	0	13	4
ZEPHYRHILLS	151	134	12	1	0	0	0	0	2	1	1
BALANCE OF COUNTY	3,546	3,142	212	4	7	3	1	24	73	72	8
PINELLAS											
BELLEAIR	15	15	0	0	0	0	0	0	0	0	0
BELLEAIR BLUFFS	7	6	0	0	0	0	0	0	0	1	0
CLEARWATER	1,720	1,308	268	2	5	0	1	18	55	43	20
DUNEDIN	269	233	14	1	3	0	0	3	5	7	3
GULFPORT	60	45	7	0	1	0	0	0	1	4	2
INDIAN ROCKS BEACH	27	25	0	0	0	0	0	0	0	1	1
KENNETH CITY	41	33	6	0	0	0	0	0	2	0	0
LARGO	907	732	92	1	2	0	0	8	29	25	18
MADEIRA BEACH	16	13	1	0	0	0	0	0	1	1	0
OLDSMAR	183	144	11	0	2	1	0	3	18	3	1
PINELLAS PARK	476	359	40	1	2	1	0	6	35	21	11
REDINGTON SHORES	10	10	0	0	0	0	0	0	0	0	0
SAFETY HARBOR	117	99	10	0	1	0	0	0	4	3	0
SEMINOLE	327	287	14	0	0	0	0	0	5	8	13
SOUTH PASADENA	12	8	2	0	0	0	0	0	0	0	2
ST PETERSBURG	3,097	1,731	1,004	7	12	3	0	14	109	107	110
ST PETERSBURG BEACH	32	28	0	0	0	0	0	0	2	0	2
TARPON SPRINGS	248	197	38	0	1	0	0	0	4	5	3
TREASURE ISLAND	25	25	0	0	0	0	0	0	0	0	0
BALANCE OF COUNTY	987	876	49	3	1	1	2	8	19	20	8
POLK											
AUBURNDALE	223	175	38	1	0	0	0	0	3	6	0
BARTOW	275	194	73	1	0	0	0	1	2	4	0
DUNDEE	51	34	14	0	0	0	0	0	0	3	0
EAGLE LAKE	40	36	3	0	0	0	0	0	1	0	0
FORT MEADE	77	60	17	0	0	0	0	0	0	0	0
FROSTPROOF	47	41	6	0	0	0	0	0	0	0	0
HAINES CITY	393	293	84	1	0	0	0	0	1	14	0
LAKE ALFRED	70	50	16	1	0	0	0	1	1	1	0
LAKE WALES	285	198	76	1	1	0	0	0	1	6	2
LAKELAND	1,488	1,009	393	2	1	0	0	5	37	40	1
MULBERRY	85	73	10	0	0	0	0	0	0	2	0
WINTER HAVEN	842	554	248	1	5	0	0	5	14	14	1
BALANCE OF COUNTY	3,377	2,764	460	6	4	1	1	12	41	81	7
PUTNAM											
PALATKA	214	104	102	0	1	0	0	1	1	5	0
BALANCE OF COUNTY	631	519	82	0	1	0	0	2	4	20	3
SAINT JOHNS											
ST AUGUSTINE	787	651	94	3	6	0	0	3	10	19	1
ST AUGUSTINE BEACH	2	1	1	0	0	0	0	0	0	0	0
BALANCE OF COUNTY	1,199	1,051	74	0	6	2	1	8	26	31	0
SAINT LUCIE											
FORT PIERCE	1,069	544	494	0	1	0	0	2	12	8	8
PORT ST LUCIE	1,747	1,320	323	2	6	0	0	10	29	47	10
BALANCE OF COUNTY	174	138	26	2	1	1	0	0	1	3	2
SANTA ROSA											
GULF BREEZE	62	52	4	0	0	1	0	0	2	3	0
MILTON	159	133	14	2	0	0	0	2	3	4	1
BALANCE OF COUNTY	1,576	1,429	58	3	1	1	0	10	21	51	2
SARASOTA											
LONGBOAT KEY	2	2	0	0	0	0	0	0	0	0	0
NORTH PORT	210	182	18	0	0	0	0	1	3	6	0
SARASOTA	1,004	773	178	1	2	0	0	1	17	32	0

**TABLE B-3 (Cont.): RESIDENT LIVE BIRTHS FOR INCORPORATED CITIES OF 2,400 OR MORE
POPULATION, BY RACE OF MOTHER, BY COUNTY, FLORIDA, 2013**

	TOTAL	WHITE	BLACK	AMER INDIAN	CHINESE	JAPANESE	HAWAIIAN	FILIPINO	OTHER ASIAN/ PAC ISL	MULTI- RACE & OTHER	UNK
SARASOTA (Cont.)											
VENICE	105	102	1	0	0	0	0	1	1	0	0
BALANCE OF COUNTY	1,482	1,348	62	0	3	0	0	6	14	49	0
SEMINOLE											
ALTAMONTE SPRINGS	614	413	136	1	5	0	1	10	14	34	0
CASSELBERRY	371	310	35	0	0	1	0	3	12	10	0
LAKE MARY	319	250	38	0	3	0	0	4	16	8	0
LONGWOOD	366	321	19	0	4	1	0	3	7	10	1
MAITLAND	46	37	5	0	0	0	0	0	1	3	0
OVIEDO	539	446	39	0	8	2	0	4	24	16	0
SANFORD	1,019	595	337	3	3	1	1	4	32	40	3
WINTER SPRINGS	350	297	25	1	1	0	0	4	8	13	1
BALANCE OF COUNTY	792	648	81	0	5	4	1	8	17	25	3
SUMTER											
BUSHNELL	59	51	6	0	0	0	0	0	0	2	0
WILDWOOD	120	74	41	0	0	0	0	0	1	4	0
BALANCE OF COUNTY	282	248	22	0	0	0	0	1	3	8	0
SUWANNEE											
LIVE OAK	123	91	29	0	0	0	0	0	1	2	0
BALANCE OF COUNTY	363	323	33	2	0	0	0	0	3	1	1
TAYLOR											
PERRY	122	66	54	0	0	0	0	0	1	1	0
BALANCE OF COUNTY	125	118	6	0	0	0	0	0	0	1	0
UNION											
	183	162	18	1	0	0	0	0	0	2	0
VOLUSIA											
DAYTONA BEACH	845	431	366	0	4	0	0	6	5	32	1
DAYTONA BEACH SHORES	8	5	0	0	0	0	0	0	2	1	0
DEBARY	124	116	4	0	1	0	0	0	1	2	0
DELAND	555	439	88	0	2	1	0	2	5	15	3
DELTONA	831	702	85	2	2	1	1	4	8	24	2
EDGEWATER	177	164	8	0	0	0	0	2	1	1	1
HOLLY HILL	129	80	42	0	0	0	0	1	1	5	0
LAKE HELEN	31	24	5	0	0	0	0	0	0	2	0
NEW SMYRNA BEACH	242	216	20	0	0	0	0	0	0	5	1
ORANGE CITY	184	160	15	0	0	0	0	1	3	3	2
ORMOND BEACH	409	357	26	0	2	1	0	5	8	8	2
PIERSON	36	35	0	0	0	0	0	0	0	0	1
PONCE INLET	9	9	0	0	0	0	0	0	0	0	0
PORT ORANGE	470	417	26	0	2	0	0	2	15	7	1
SOUTH DAYTONA	109	80	24	0	0	0	0	1	1	3	0
BALANCE OF COUNTY	473	410	42	0	2	0	0	1	5	10	3
WAKULLA											
	305	263	35	0	0	0	0	0	2	5	0
WALTON											
DEFUNIAK SPRINGS	132	105	19	0	0	0	0	0	2	5	1
BALANCE OF COUNTY	626	592	17	2	1	0	0	2	5	7	0
WASHINGTON											
CHIPLEY	91	63	22	0	0	0	0	0	0	4	2
BALANCE OF COUNTY	155	133	20	0	0	0	0	0	0	2	0

TABLE B-4: RESIDENT LIVE BIRTHS BY TYPE OF PLACE OF DELIVERY AND ATTENDANT, BY COUNTY, FLORIDA, 2013

	TOTAL	HOSPITAL			BIRTHING CENTER			OTHER NAMED PLACE	UNK
		PHYSICIAN	MIDWIFE	OTHER/ UNKNOWN	PHYSICIAN	MIDWIFE	OTHER/ UNKNOWN		
FLORIDA	215,194	187,952	22,059	922	9	1,735	4	2,232	281
ALACHUA	2,823	2,359	386	8	0	14	0	53	3
BAKER	349	299	46	1	0	1	0	2	0
BAY	2,239	2,039	180	1	0	4	0	10	5
BRADFORD	312	266	41	1	0	2	0	2	0
BREVARD	5,076	4,723	236	19	0	17	0	75	6
BROWARD	21,541	18,565	2,560	73	2	150	4	171	16
CALHOUN	137	125	7	0	0	1	0	3	1
CHARLOTTE	1,021	942	42	14	0	5	0	18	0
CITRUS	1,021	962	40	2	0	8	0	9	0
CLAY	2,088	1,713	334	5	0	13	0	19	4
COLLIER	3,154	3,002	33	42	5	43	0	23	6
COLUMBIA	824	681	113	9	0	5	0	15	1
MIAMI-DADE	31,147	30,001	702	19	1	203	0	200	21
DESOTO	363	350	6	0	0	6	0	1	0
DIXIE	156	129	21	5	0	0	0	1	0
DUVAL	12,555	11,403	845	46	0	115	0	131	15
ESCAMBIA	3,804	3,509	241	3	0	3	0	37	11
FLAGLER	783	680	84	1	0	8	0	9	1
FRANKLIN	112	101	9	0	0	0	0	2	0
GADSDEN	561	453	97	2	0	0	0	7	2
GILCHRIST	196	165	28	1	0	1	0	1	0
GLADES	65	58	6	1	0	0	0	0	0
GULF	134	124	10	0	0	0	0	0	0
HAMILTON	160	127	27	0	0	0	0	0	6
HARDEE	387	376	3	1	0	3	0	3	1
HENDRY	569	429	134	2	0	0	0	4	0
HERNANDO	1,484	1,139	306	11	0	12	0	12	4
HIGHLANDS	855	839	4	2	0	4	0	5	1
HILLSBOROUGH	16,614	14,633	1,575	86	0	144	0	156	20
HOLMES	174	131	3	0	0	0	0	32	8
INDIAN RIVER	1,217	1,172	18	0	0	1	0	26	0
JACKSON	495	385	17	1	0	0	0	70	22
JEFFERSON	135	108	22	3	0	1	0	1	0
LAFAYETTE	81	71	7	1	0	0	0	1	1
LAKE	3,077	2,903	80	22	0	30	0	40	2
LEE	6,399	4,616	1,640	14	1	94	0	29	5
LEON	3,011	2,457	436	24	0	44	0	46	4
LEVY	390	331	40	3	0	6	0	10	0
LIBERTY	88	72	9	4	0	1	0	2	0
MADISON	221	149	48	5	0	1	0	3	15
MANATEE	3,375	3,107	190	1	0	33	0	41	3
MARION	3,338	2,747	507	9	0	28	0	43	4
MARTIN	1,169	591	539	5	0	4	0	30	0
MONROE	741	651	72	6	0	3	0	7	2
NASSAU	741	639	86	2	0	3	0	5	6
OKALOOSA	2,768	2,603	93	6	0	25	0	31	10
OKEECHOBEE	522	336	177	4	0	0	0	4	1
ORANGE	15,829	13,918	1,336	226	0	154	0	185	10
OSCEOLA	3,909	3,530	294	36	0	19	0	26	4
PALM BEACH	14,198	11,426	2,586	23	0	41	0	109	13
PASCO	4,789	4,271	404	19	0	55	0	34	6
PINELLAS	8,576	6,623	1,688	42	0	144	0	72	7
POLK	7,253	6,319	797	23	0	47	0	64	3
PUTNAM	845	740	93	1	0	6	0	5	0
SAINT JOHNS	1,988	1,650	270	9	0	22	0	32	5
SAINT LUCIE	2,990	2,104	818	11	0	2	0	54	1
SANTA ROSA	1,797	1,663	106	0	0	7	0	19	2
SARASOTA	2,803	2,653	43	7	0	54	0	43	3
SEMINOLE	4,416	3,419	812	30	0	78	0	73	4
SUMTER	461	446	11	1	0	2	0	1	0
SUWANNEE	486	421	53	5	0	1	0	6	0
TAYLOR	247	216	25	1	0	3	0	1	1
UNION	183	151	27	2	0	1	0	1	1
VOLUSIA	4,632	3,960	513	11	0	57	0	83	8
WAKULLA	305	234	63	4	0	3	0	1	0
WALTON	758	732	3	5	0	3	0	12	3
WASHINGTON	246	211	14	0	0	0	0	19	2

TABLE B-5: RESIDENT LIVE BIRTHS BY BIRTHWEIGHT, BY COUNTY, FLORIDA, 2013

	BIRTHWEIGHT IN GRAMS											LESS THAN 1500 GRAMS		LESS THAN 2500 GRAMS	
	TOTAL	<500	500- 999	1000- 1499	1500- 1999	2000- 2499	2500- 2999	3000- 3499	3500- 3999	4000+	UNK	NUMBER	%	NUMBER	%
FLORIDA	215,194	380	1,291	1,640	3,534	11,526	41,198	85,482	55,220	14,903	20	3,311	1.5	18,371	8.5
ALACHUA	2,823	18	21	29	41	130	515	1,061	791	217	0	68	2.4	239	8.5
BAKER	349	0	6	5	8	24	80	128	81	17	0	11	3.2	43	12.3
BAY	2,239	1	14	10	49	114	419	872	580	180	0	25	1.1	188	8.4
BRADFORD	312	4	4	3	8	21	61	112	79	20	0	11	3.5	40	12.8
BREVARD	5,076	15	21	38	59	241	866	2,006	1,410	419	1	74	1.5	374	7.4
BROWARD	21,541	47	150	175	421	1,233	4,431	8,713	5,115	1,254	2	372	1.7	2,026	9.4
CALHOUN	137	0	0	2	4	7	25	60	34	5	0	2	1.5	13	9.5
CHARLOTTE	1,021	0	6	7	14	57	179	430	266	62	0	13	1.3	84	8.2
CITRUS	1,021	2	2	10	21	45	176	395	284	86	0	14	1.4	80	7.8
CLAY	2,088	1	7	14	32	98	416	836	544	140	0	22	1.1	152	7.3
COLLIER	3,154	7	19	19	46	142	536	1,210	915	260	0	45	1.4	233	7.4
COLUMBIA	824	1	8	4	23	44	154	306	221	63	0	13	1.6	80	9.7
MIAMI-DADE	31,147	36	209	205	516	1,670	6,181	12,761	7,780	1,786	3	450	1.4	2,636	8.5
DESOTO	363	0	1	0	7	14	60	143	96	42	0	1	0.3	22	6.1
DIXIE	156	0	1	1	1	7	26	64	45	11	0	2	1.3	10	6.4
DUVAL	12,555	21	83	109	211	729	2,517	4,865	3,165	852	3	213	1.7	1,153	9.2
ESCAMBIA	3,804	8	17	36	60	243	810	1,477	919	234	0	61	1.6	364	9.6
FLAGLER	783	0	4	5	9	37	132	311	229	56	0	9	1.1	55	7.0
FRANKLIN	112	0	0	0	3	2	34	42	25	5	1	0	0.0	5	4.5
GADSDEN	561	3	3	7	13	40	134	217	115	29	0	13	2.3	66	11.8
GILCHRIST	196	0	0	0	4	6	30	63	71	22	0	0	0.0	10	5.1
GLADES	65	0	0	0	2	2	14	21	15	11	0	0	0.0	4	6.2
GULF	134	1	2	1	1	2	32	51	30	14	0	4	3.0	7	5.2
HAMILTON	160	0	0	1	1	12	39	54	39	14	0	1	0.6	14	8.8
HARDEE	387	0	2	1	4	18	67	156	109	30	0	3	0.8	25	6.5
HENDRY	569	0	2	7	11	25	115	209	150	50	0	9	1.6	45	7.9
HERNANDO	1,484	1	15	7	32	93	265	581	396	93	1	23	1.5	148	10.0
HIGHLANDS	855	1	2	2	7	45	172	361	221	44	0	5	0.6	57	6.7
HILLSBOROUGH	16,614	51	87	146	280	929	3,146	6,588	4,206	1,181	0	284	1.7	1,493	9.0
HOLMES	174	0	1	0	1	6	38	71	45	12	0	1	0.6	8	4.6
INDIAN RIVER	1,217	4	3	8	18	52	233	482	341	76	0	15	1.2	85	7.0
JACKSON	495	0	4	5	8	27	98	228	104	21	0	9	1.8	44	8.9
JEFFERSON	135	1	2	2	2	12	27	54	26	9	0	5	3.7	19	14.1
LAFAYETTE	81	0	0	0	2	1	23	23	26	6	0	0	0.0	3	3.7
LAKE	3,077	4	19	15	40	171	575	1,186	826	241	0	38	1.2	249	8.1
LEE	6,399	10	44	55	114	355	1,165	2,503	1,691	462	0	109	1.7	578	9.0
LEON	3,011	7	27	29	47	191	626	1,134	730	220	0	63	2.1	301	10.0
LEVY	390	0	3	1	10	18	69	124	118	47	0	4	1.0	32	8.2
LIBERTY	88	0	0	0	1	5	18	29	26	9	0	0	0.0	6	6.8
MADISON	221	0	5	3	5	20	59	65	48	16	0	8	3.6	33	14.9
MANATEE	3,375	4	16	27	58	139	569	1,323	944	295	0	47	1.4	244	7.2
MARION	3,338	4	19	20	40	178	718	1,306	823	230	0	43	1.3	261	7.8
MARTIN	1,169	0	13	11	14	55	221	464	308	83	0	24	2.1	93	8.0
MONROE	741	0	9	11	10	37	109	290	209	65	1	20	2.7	67	9.0
NASSAU	741	0	2	5	18	27	120	309	206	53	1	7	0.9	52	7.0
OKALOOSA	2,768	3	10	18	51	136	544	1,039	763	204	0	31	1.1	218	7.9
OKEECHOBEE	522	1	2	4	10	27	96	210	128	44	0	7	1.3	44	8.4
ORANGE	15,829	46	93	125	270	896	2,964	6,264	4,070	1,100	1	264	1.7	1,430	9.0
OSCEOLA	3,909	6	17	26	61	185	741	1,638	976	259	0	49	1.3	295	7.5
PALM BEACH	14,198	10	91	101	203	757	2,803	5,941	3,455	835	2	202	1.4	1,162	8.2
PASCO	4,789	11	20	25	60	267	842	1,901	1,277	386	0	56	1.2	383	8.0
PINELLAS	8,576	11	53	72	154	430	1,568	3,245	2,344	699	0	136	1.6	720	8.4
POLK	7,253	12	42	62	114	404	1,302	2,827	1,955	534	1	116	1.6	634	8.7
PUTNAM	845	1	10	13	11	50	195	337	174	54	0	24	2.8	85	10.1
SAINT JOHNS	1,988	1	9	16	33	94	328	753	562	192	0	26	1.3	153	7.7
SAINT LUCIE	2,990	5	15	23	52	153	560	1,204	754	224	0	43	1.4	248	8.3
SANTA ROSA	1,797	1	6	21	24	79	350	688	485	143	0	28	1.6	131	7.3
SARASOTA	2,803	6	14	14	32	107	474	1,084	836	236	0	34	1.2	173	6.2
SEMINOLE	4,416	6	25	31	62	225	790	1,738	1,154	385	0	62	1.4	349	7.9
SUMTER	461	0	1	3	6	25	114	159	118	35	0	4	0.9	35	7.6
SUWANNEE	486	1	2	6	12	30	78	201	118	38	0	9	1.9	51	10.5
TAYLOR	247	0	0	3	5	15	47	112	47	18	0	3	1.2	23	9.3
UNION	183	0	2	1	4	12	35	67	46	16	0	3	1.6	19	10.4
VOLUSIA	4,632	5	25	32	74	242	824	1,840	1,229	359	2	62	1.3	378	8.2
WAKULLA	305	1	1	3	3	13	59	119	78	28	0	5	1.6	21	6.9
WALTON	758	1	0	5	14	41	138	313	190	56	0	6	0.8	61	8.0
WASHINGTON	246	0	0	0	3	13	43	114	57	16	0	0	0.0	16	6.5

TABLE B-5 (Cont.): RESIDENT LIVE BIRTHS TO WHITE MOTHERS BY BIRTHWEIGHT, BY COUNTY, FLORIDA, 2013

	TOTAL	BIRTHWEIGHT IN GRAMS										LESS THAN 1500 GRAMS		LESS THAN 2500 GRAMS	
		<500	500- 999	1000- 1499	1500- 1999	2000- 2499	2500- 2999	3000- 3499	3500- 3999	4000+	UNK	NUMBER	%	NUMBER	%
FLORIDA	153,278	165	631	904	2,150	7,116	26,174	60,761	43,182	12,188	7	1,700	1.1	10,966	7.2
ALACHUA	1,715	8	11	12	12	64	242	614	575	177	0	31	1.8	107	6.2
BAKER	300	0	5	3	5	21	66	110	74	16	0	8	2.7	34	11.3
BAY	1,703	1	12	7	38	79	289	653	471	153	0	20	1.2	137	8.0
BRADFORD	244	2	3	1	6	16	44	88	66	18	0	6	2.5	28	11.5
BREVARD	4,003	10	14	21	47	166	615	1,547	1,221	361	1	45	1.1	258	6.4
BROWARD	11,773	9	31	70	182	566	2,129	4,803	3,183	800	0	110	0.9	858	7.3
CALHOUN	116	0	0	1	4	5	21	50	30	5	0	1	0.9	10	8.6
CHARLOTTE	902	0	3	6	13	51	155	379	240	55	0	9	1.0	73	8.1
CITRUS	937	1	2	9	19	42	159	363	261	81	0	12	1.3	73	7.8
CLAY	1,693	1	4	13	25	72	305	682	465	126	0	18	1.1	115	6.8
COLLIER	2,621	5	14	15	39	105	425	998	787	233	0	34	1.3	178	6.8
COLUMBIA	644	0	5	2	13	34	110	234	189	57	0	7	1.1	54	8.4
MIAMI-DADE	23,128	21	113	124	343	1,039	4,178	9,591	6,247	1,472	0	258	1.1	1,640	7.1
DESOTO	319	0	1	0	7	13	49	119	88	42	0	1	0.3	21	6.6
DIXIE	139	0	1	1	1	7	22	60	36	11	0	2	1.4	10	7.2
DUVAL	7,042	7	28	41	81	326	1,157	2,716	2,071	614	1	76	1.1	483	6.9
ESCAMBIA	2,418	2	7	20	31	112	431	945	674	196	0	29	1.2	172	7.1
FLAGLER	629	0	3	4	6	30	98	245	195	48	0	7	1.1	43	6.8
FRANKLIN	94	0	0	0	2	2	29	34	23	4	0	0	0.0	4	4.3
GADSDEN	207	0	0	3	1	7	29	92	60	15	0	3	1.4	11	5.3
GILCHRIST	188	0	0	0	4	6	30	58	71	19	0	0	0.0	10	5.3
GLADES	52	0	0	0	1	1	9	17	14	10	0	0	0.0	2	3.8
GULF	119	1	2	1	1	2	27	45	28	12	0	4	3.4	7	5.9
HAMILTON	104	0	0	0	1	5	24	33	30	11	0	0	0.0	6	5.8
HARDEE	364	0	2	1	4	17	62	144	105	29	0	3	0.8	24	6.6
HENDRY	481	0	2	5	8	22	91	176	130	47	0	7	1.5	37	7.7
HERNANDO	1,309	0	11	6	26	77	224	518	360	86	1	17	1.3	120	9.2
HIGHLANDS	692	1	2	1	7	36	123	290	194	38	0	4	0.6	47	6.8
HILLSBOROUGH	12,081	29	46	81	167	556	2,072	4,783	3,352	995	0	156	1.3	879	7.3
HOLMES	164	0	1	0	1	6	35	68	42	11	0	1	0.6	8	4.9
INDIAN RIVER	740	0	2	4	11	26	129	286	222	60	0	6	0.8	43	5.8
JACKSON	345	0	2	2	6	12	53	168	83	19	0	4	1.2	22	6.4
JEFFERSON	72	0	0	1	0	3	13	31	17	7	0	1	1.4	4	5.6
LAFAYETTE	74	0	0	0	2	1	21	22	22	6	0	0	0.0	3	4.1
LAKE	2,473	3	10	9	37	135	411	944	711	213	0	22	0.9	194	7.8
LEE	5,246	6	28	34	90	268	890	2,072	1,456	402	0	68	1.3	426	8.1
LEON	1,554	2	2	8	19	74	230	581	479	159	0	12	0.8	105	6.8
LEVY	331	0	3	1	5	16	53	106	105	42	0	4	1.2	25	7.6
LIBERTY	87	0	0	0	1	5	17	29	26	9	0	0	0.0	6	6.9
MADISON	113	0	1	0	1	10	24	35	31	11	0	1	0.9	12	10.6
MANATEE	2,587	1	7	17	38	105	394	980	782	263	0	25	1.0	168	6.5
MARION	2,540	1	8	15	22	121	509	962	686	216	0	24	0.9	167	6.6
MARTIN	1,020	0	10	7	10	43	190	402	282	76	0	17	1.7	70	6.9
MONROE	604	0	7	6	8	29	81	238	181	54	0	13	2.2	50	8.3
NASSAU	680	0	1	1	14	22	109	285	195	52	1	2	0.3	38	5.6
OKALOOSA	2,228	1	4	14	37	93	391	853	652	183	0	19	0.9	149	6.7
OKEECHOBEE	454	0	2	4	9	26	86	185	104	38	0	6	1.3	41	9.0
ORANGE	10,017	17	40	54	129	467	1,627	3,968	2,892	823	0	111	1.1	707	7.1
OSCEOLA	3,183	2	12	17	53	141	567	1,325	841	225	0	31	1.0	225	7.1
PALM BEACH	9,229	4	36	50	105	438	1,596	3,875	2,510	615	0	90	1.0	633	6.9
PASCO	4,257	9	17	22	47	231	726	1,669	1,177	359	0	48	1.1	326	7.7
PINELLAS	6,174	2	27	36	101	277	979	2,303	1,866	583	0	65	1.1	443	7.2
POLK	5,481	5	26	45	75	289	883	2,109	1,609	439	1	76	1.4	440	8.0
PUTNAM	623	0	3	9	8	31	130	252	145	45	0	12	1.9	51	8.2
SAINT JOHNS	1,703	0	5	11	23	75	262	638	510	179	0	16	0.9	114	6.7
SAINT LUCIE	2,002	2	6	15	28	81	339	793	562	176	0	23	1.1	132	6.6
SANTA ROSA	1,614	1	5	16	21	72	310	605	453	131	0	22	1.4	115	7.1
SARASOTA	2,407	4	11	11	25	85	387	928	742	214	0	26	1.1	136	5.7
SEMINOLE	3,317	3	10	17	38	151	533	1,304	925	336	0	30	0.9	219	6.6
SUMTER	373	0	1	2	3	20	79	129	108	31	0	3	0.8	26	7.0
SUWANNEE	414	1	1	4	12	25	62	169	105	35	0	6	1.4	43	10.4
TAYLOR	184	0	0	2	4	8	29	86	38	17	0	2	1.1	14	7.6
UNION	162	0	2	1	3	11	31	57	41	16	0	3	1.9	17	10.5
VOLUSIA	3,645	2	18	17	55	182	577	1,430	1,047	316	1	37	1.0	274	7.5
WAKULLA	263	1	1	0	2	9	52	104	67	27	0	2	0.8	13	4.9
WALTON	697	0	0	4	11	39	123	286	180	54	0	4	0.6	54	7.7
WASHINGTON	196	0	0	0	2	9	29	95	46	15	0	0	0.0	11	5.6

TABLE B-5 (Cont.): RESIDENT LIVE BIRTHS TO BLACK MOTHERS BY BIRTHWEIGHT, BY COUNTY, FLORIDA, 2013

	BIRTHWEIGHT IN GRAMS											LESS THAN 1500 GRAMS		LESS THAN 2500 GRAMS	
	TOTAL	<500	500- 999	1000- 1499	1500- 1999	2000- 2499	2500- 2999	3000- 3499	3500- 3999	4000+	UNK	NUMBER	%	NUMBER	%
FLORIDA	48,737	190	590	625	1,174	3,693	12,245	19,233	9,029	1,952	6	1,405	2.9	6,272	12.9
ALACHUA	853	10	8	17	25	52	225	333	156	27	0	35	4.1	112	13.1
BAKER	42	0	1	1	2	3	13	15	6	1	0	2	4.8	7	16.7
BAY	327	0	2	2	8	25	88	141	48	13	0	4	1.2	37	11.3
BRADFORD	60	2	1	2	2	5	14	20	13	1	0	5	8.3	12	20.0
BREVARD	718	4	5	11	7	60	177	312	117	25	0	20	2.8	87	12.1
BROWARD	8,337	36	109	95	218	589	1,964	3,317	1,619	389	1	240	2.9	1,047	12.6
CALHOUN	17	0	0	1	0	0	3	10	3	0	0	1	5.9	1	5.9
CHARLOTTE	63	0	1	1	1	3	15	28	12	2	0	2	3.2	6	9.5
CITRUS	34	1	0	1	2	2	8	11	7	2	0	2	5.9	6	17.6
CLAY	255	0	2	1	4	19	81	98	44	6	0	3	1.2	26	10.2
COLLIER	384	2	4	2	6	28	81	161	81	19	0	8	2.1	42	10.9
COLUMBIA	163	1	3	2	10	9	40	68	27	3	0	6	3.7	25	15.3
MIAMI-DADE	7,131	14	91	76	157	576	1,819	2,797	1,332	269	0	181	2.5	914	12.8
DESOTO	36	0	0	0	0	1	8	22	5	0	0	0	0.0	1	2.8
DIXIE	16	0	0	0	0	0	4	3	9	0	0	0	0.0	0	0.0
DUVAL	4,412	11	52	58	107	327	1,121	1,726	845	163	2	121	2.7	555	12.6
ESCAMBIA	1,162	6	9	12	27	119	340	425	198	26	0	27	2.3	173	14.9
FLAGLER	110	0	1	1	2	6	24	49	21	6	0	2	1.8	10	9.1
FRANKLIN	16	0	0	0	1	0	5	6	2	1	1	0	0.0	1	6.3
GADSDEN	343	3	3	4	12	31	104	121	51	14	0	10	2.9	53	15.5
GILCHRIST	6	0	0	0	0	0	0	3	0	3	0	0	0.0	0	0.0
GLADES	9	0	0	0	1	1	3	3	1	0	0	0	0.0	2	22.2
GULF	12	0	0	0	0	0	4	6	2	0	0	0	0.0	0	0.0
HAMILTON	54	0	0	1	0	7	15	20	8	3	0	1	1.9	8	14.8
HARDEE	16	0	0	0	0	1	4	7	4	0	0	0	0.0	1	6.3
HENDRY	68	0	0	2	3	3	21	23	15	1	0	2	2.9	8	11.8
HERNANDO	120	1	4	1	3	12	30	44	23	2	0	6	5.0	21	17.5
HIGHLANDS	130	0	0	1	0	8	42	55	19	5	0	1	0.8	9	6.9
HILLSBOROUGH	3,556	20	35	58	92	310	868	1,390	631	152	0	113	3.2	515	14.5
HOLMES	2	0	0	0	0	0	0	1	1	0	0	0	0.0	0	0.0
INDIAN RIVER	224	3	1	3	5	21	63	78	48	2	0	7	3.1	33	14.7
JACKSON	139	0	2	3	2	15	43	53	19	2	0	5	3.6	22	15.8
JEFFERSON	62	1	2	1	2	9	14	22	9	2	0	4	6.5	15	24.2
LAFAYETTE	5	0	0	0	0	0	2	1	2	0	0	0	0.0	0	0.0
LAKE	421	1	7	5	3	29	122	169	71	14	0	13	3.1	45	10.7
LEE	827	4	13	20	21	67	203	303	158	38	0	37	4.5	125	15.1
LEON	1,238	4	24	20	26	109	345	452	209	49	0	48	3.9	183	14.8
LEVY	51	0	0	0	5	1	15	17	9	4	0	0	0.0	6	11.8
LIBERTY	1	0	0	0	0	0	1	0	0	0	0	0	0.0	0	0.0
MADISON	103	0	4	3	4	10	34	29	15	4	0	7	6.8	21	20.4
MANATEE	452	3	8	8	16	22	120	179	82	14	0	19	4.2	57	12.6
MARION	669	3	10	5	18	51	175	289	107	11	0	18	2.7	87	13.0
MARTIN	91	0	3	2	4	7	20	39	15	1	0	5	5.5	16	17.6
MONROE	110	0	2	5	0	7	24	41	20	10	1	7	6.4	14	12.7
NASSAU	40	0	1	2	4	3	9	17	4	0	0	3	7.5	10	25.0
OKALOOSA	309	2	6	3	9	31	94	101	54	9	0	11	3.6	51	16.5
OKEECHOBEE	29	1	0	0	0	1	8	11	6	2	0	1	3.4	2	6.9
ORANGE	4,310	22	50	51	112	334	1,007	1,684	864	185	1	123	2.9	569	13.2
OSCEOLA	458	3	3	8	7	29	114	196	80	18	0	14	3.1	50	10.9
PALM BEACH	4,149	6	51	46	86	272	1,038	1,708	767	175	0	103	2.5	461	11.1
PASCO	284	1	2	1	7	24	72	120	46	11	0	4	1.4	35	12.3
PINELLAS	1,556	5	15	23	39	111	414	597	282	70	0	43	2.8	193	12.4
POLK	1,438	7	12	15	34	98	357	575	274	66	0	34	2.4	166	11.5
PUTNAM	184	1	7	4	3	18	56	65	24	6	0	12	6.5	33	17.9
SAINT JOHNS	169	0	4	4	6	13	46	68	22	6	0	8	4.7	27	16.0
SAINT LUCIE	843	3	9	5	21	66	191	350	159	39	0	17	2.0	104	12.3
SANTA ROSA	76	0	0	2	2	6	18	33	11	4	0	2	2.6	10	13.2
SARASOTA	259	2	3	2	4	18	64	107	49	10	0	7	2.7	29	11.2
SEMINOLE	715	3	12	11	18	51	172	281	137	30	0	26	3.6	95	13.3
SUMTER	69	0	0	1	3	5	28	25	5	2	0	1	1.4	9	13.0
SUWANNEE	62	0	1	2	0	5	15	26	12	1	0	3	4.8	8	12.9
TAYLOR	60	0	0	1	1	7	17	24	9	1	0	1	1.7	9	15.0
UNION	18	0	0	0	1	1	4	7	5	0	0	0	0.0	2	11.1
VOLUSIA	751	3	7	15	18	49	191	307	130	31	0	25	3.3	92	12.3
WAKULLA	35	0	0	3	1	2	6	12	10	1	0	3	8.6	6	17.1
WALTON	36	1	0	1	1	2	10	15	6	0	0	2	5.6	5	13.9
WASHINGTON	42	0	0	0	1	2	12	17	9	1	0	0	0.0	3	7.1

TABLE B-5 (Cont.): RESIDENT LIVE BIRTHS TO OTHER MOTHERS BY BIRTHWEIGHT, BY COUNTY, FLORIDA, 2013

	TOTAL	BIRTHWEIGHT IN GRAMS										LESS THAN 1500 GRAMS		LESS THAN 2500 GRAMS	
		<500	500- 999	1000- 1499	1500- 1999	2000- 2499	2500- 2999	3000- 3499	3500- 3999	4000+	UNK	NUMBER	%	NUMBER	%
FLORIDA	12,213	16	55	99	187	681	2,596	5,090	2,785	704	0	170	1.4	1,038	8.5
ALACHUA	254	0	2	0	4	14	47	114	60	13	0	2	0.8	20	7.9
BAKER	6	0	0	1	1	0	1	3	0	0	0	1	16.7	2	33.3
BAY	157	0	0	1	1	8	35	56	45	11	0	1	0.6	10	6.4
BRADFORD	8	0	0	0	0	0	3	4	0	1	0	0	0.0	0	0.0
BREVARD	350	1	2	6	5	15	72	144	72	33	0	9	2.6	29	8.3
BROWARD	1,369	1	5	10	20	75	321	575	302	60	0	16	1.2	111	8.1
CALHOUN	4	0	0	0	0	2	1	0	1	0	0	0	0.0	2	50.0
CHARLOTTE	54	0	2	0	0	3	9	22	13	5	0	2	3.7	5	9.3
CITRUS	48	0	0	0	0	1	7	21	16	3	0	0	0.0	1	2.1
CLAY	134	0	1	0	3	7	30	52	33	8	0	1	0.7	11	8.2
COLLIER	148	0	1	2	1	9	30	50	47	8	0	3	2.0	13	8.8
COLUMBIA	16	0	0	0	0	1	4	3	5	3	0	0	0.0	1	6.3
MIAMI-DADE	727	0	4	5	11	47	164	297	161	38	0	9	1.2	67	9.2
DESOTO	8	0	0	0	0	0	3	2	3	0	0	0	0.0	0	0.0
DIXIE	1	0	0	0	0	0	0	1	0	0	0	0	0.0	0	0.0
DUVAL	1,076	1	3	9	22	76	234	415	247	69	0	13	1.2	111	10.3
ESCAMBIA	216	0	1	3	1	12	38	102	47	12	0	4	1.9	17	7.9
FLAGLER	44	0	0	0	1	1	10	17	13	2	0	0	0.0	2	4.5
FRANKLIN	1	0	0	0	0	0	0	1	0	0	0	0	0.0	0	0.0
GADSDEN	8	0	0	0	0	2	1	2	3	0	0	0	0.0	2	25.0
GILCHRIST	2	0	0	0	0	0	0	2	0	0	0	0	0.0	0	0.0
GLADES	4	0	0	0	0	0	2	1	0	1	0	0	0.0	0	0.0
GULF	2	0	0	0	0	0	1	0	0	1	0	0	0.0	0	0.0
HAMILTON	2	0	0	0	0	0	0	1	1	0	0	0	0.0	0	0.0
HARDEE	7	0	0	0	0	0	1	5	0	1	0	0	0.0	0	0.0
HENDRY	18	0	0	0	0	0	3	9	4	2	0	0	0.0	0	0.0
HERNANDO	48	0	0	0	3	4	9	17	11	4	0	0	0.0	7	14.6
HIGHLANDS	30	0	0	0	0	1	7	14	7	1	0	0	0.0	1	3.3
HILLSBOROUGH	958	2	5	6	17	63	202	409	220	34	0	13	1.4	93	9.7
HOLMES	7	0	0	0	0	0	3	2	1	1	0	0	0.0	0	0.0
INDIAN RIVER	39	1	0	0	1	0	9	18	7	3	0	1	2.6	2	5.1
JACKSON	11	0	0	0	0	0	2	7	2	0	0	0	0.0	0	0.0
JEFFERSON	1	0	0	0	0	0	0	1	0	0	0	0	0.0	0	0.0
LAFAYETTE	2	0	0	0	0	0	0	0	2	0	0	0	0.0	0	0.0
LAKE	169	0	2	1	0	6	40	69	38	13	0	3	1.8	9	5.3
LEE	306	0	2	1	2	20	66	119	74	22	0	3	1.0	25	8.2
LEON	218	1	1	1	2	8	50	101	42	12	0	3	1.4	13	6.0
LEVY	8	0	0	0	0	1	1	1	4	1	0	0	0.0	1	12.5
LIBERTY	0	0	0	0	0	0	0	0	0	0	0	0	0.0	0	0.0
MADISON	5	0	0	0	0	0	1	1	2	1	0	0	0.0	0	0.0
MANATEE	327	0	1	1	4	11	53	160	80	17	0	2	0.6	17	5.2
MARION	127	0	1	0	0	6	34	54	30	2	0	1	0.8	7	5.5
MARTIN	54	0	0	2	0	4	9	22	11	6	0	2	3.7	6	11.1
MONROE	24	0	0	0	2	0	3	11	7	1	0	0	0.0	2	8.3
NASSAU	21	0	0	2	0	2	2	7	7	1	0	2	9.5	4	19.0
OKALOOSA	222	0	0	1	5	12	56	82	54	12	0	1	0.5	18	8.1
ORKEECHOBEE	30	0	0	0	1	0	1	12	13	3	0	0	0.0	1	3.3
ORANGE	1,491	6	3	20	29	94	329	606	312	92	0	29	1.9	152	10.2
OSCEOLA	265	0	2	1	1	15	59	117	54	16	0	3	1.1	19	7.2
PALM BEACH	794	0	4	5	10	44	168	349	170	44	0	9	1.1	63	7.9
PASCO	234	0	1	2	6	12	41	104	52	16	0	3	1.3	21	9.0
PINELLAS	652	2	5	7	10	34	125	276	160	33	0	14	2.1	58	8.9
POLK	323	0	3	2	5	16	61	138	69	29	0	5	1.5	26	8.0
PUTNAM	35	0	0	0	0	1	8	19	5	2	0	0	0.0	1	2.9
SAINT JOHNS	115	1	0	1	4	6	19	47	30	7	0	2	1.7	12	10.4
SAINT LUCIE	125	0	0	3	3	5	26	52	29	7	0	3	2.4	11	8.8
SANTA ROSA	104	0	1	3	1	1	21	49	21	7	0	4	3.8	6	5.8
SARASOTA	137	0	0	1	3	4	23	49	45	12	0	1	0.7	8	5.8
SEMINOLE	376	0	3	2	5	23	84	151	90	18	0	5	1.3	33	8.8
SUMTER	19	0	0	0	0	0	7	5	5	2	0	0	0.0	0	0.0
SUWANNEE	9	0	0	0	0	0	1	6	1	1	0	0	0.0	0	0.0
TAYLOR	3	0	0	0	0	0	1	2	0	0	0	0	0.0	0	0.0
UNION	3	0	0	0	0	0	0	3	0	0	0	0	0.0	0	0.0
VOLUSIA	219	0	0	0	1	11	50	95	51	11	0	0	0.0	12	5.5
WAKULLA	7	0	0	0	0	2	1	3	1	0	0	0	0.0	2	28.6
WALTON	24	0	0	0	2	0	5	12	3	2	0	0	0.0	2	8.3
WASHINGTON	6	0	0	0	0	2	2	0	2	0	0	0	0.0	2	33.3

TABLE B-6: RESIDENT LIVE BIRTHS BY AGE OF MOTHER, BY COUNTY, FLORIDA, 2013

	TOTAL	<13	13	14	15	16	17	18	19	20-24	25-29	30-34	35-44	45+	UNK
FLORIDA	215,194	5	27	132	448	1,074	2,176	3,798	6,460	50,386	61,896	55,042	33,328	416	6
ALACHUA	2,823	1	1	3	7	8	26	31	76	651	838	774	403	4	0
BAKER	349	0	0	0	0	3	4	10	12	123	113	49	34	1	0
BAY	2,239	0	0	2	7	10	28	41	92	683	690	462	220	3	1
BRADFORD	312	0	1	1	1	0	5	7	15	107	81	69	25	0	0
BREVARD	5,076	0	1	3	8	24	53	88	151	1,266	1,526	1,291	662	3	0
BROWARD	21,541	0	0	4	30	91	156	284	434	3,761	5,930	6,368	4,428	54	1
CALHOUN	137	0	0	0	1	4	4	1	13	48	38	16	11	1	0
CHARLOTTE	1,021	0	0	0	0	2	7	22	39	310	285	241	113	2	0
CITRUS	1,021	0	0	0	2	4	16	32	46	357	298	186	80	0	0
CLAY	2,088	0	0	4	7	5	14	39	71	545	649	489	262	3	0
COLLIER	3,154	0	0	0	8	18	19	44	97	721	854	818	569	6	0
COLUMBIA	824	0	0	1	1	6	12	23	37	269	238	156	81	0	0
MIAMI-DADE	31,147	1	1	15	47	117	251	410	688	6,149	8,791	8,378	6,219	80	0
DESOTO	363	0	0	1	3	5	7	9	11	109	121	66	30	1	0
DIXIE	156	0	0	0	0	0	4	6	6	52	48	28	12	0	0
DUVAL	12,555	0	2	13	37	62	142	215	408	3,177	3,751	3,125	1,598	25	0
ESCAMBIA	3,804	0	2	3	20	37	39	101	164	1,184	1,142	757	352	3	0
FLAGLER	783	0	1	0	1	5	5	11	34	187	227	200	112	0	0
FRANKLIN	112	0	0	0	0	2	1	2	3	44	38	17	5	0	0
GADSDEN	561	0	0	0	4	9	9	20	15	171	147	131	55	0	0
GILCHRIST	196	0	0	0	0	2	4	8	13	65	45	39	20	0	0
GLADES	65	0	0	0	1	1	1	3	1	23	16	16	3	0	0
GULF	134	0	0	0	0	1	2	3	7	38	41	31	10	1	0
HAMILTON	160	0	0	0	0	1	3	4	7	55	55	20	15	0	0
HARDEE	387	0	0	0	2	6	9	16	14	136	108	54	41	1	0
HENDRY	569	0	1	1	1	8	12	17	34	191	148	102	54	0	0
HERNANDO	1,484	0	0	0	0	7	19	38	56	425	451	328	160	0	0
HIGHLANDS	855	0	1	1	2	6	15	26	29	266	239	183	86	1	0
HILLSBOROUGH	16,614	1	2	14	33	86	184	292	526	4,058	4,714	4,332	2,333	39	0
HOLMES	174	0	0	0	1	2	2	7	10	62	47	25	18	0	0
INDIAN RIVER	1,217	0	0	1	1	10	15	33	42	278	362	280	190	5	0
JACKSON	495	0	0	2	1	6	3	8	29	184	127	101	34	0	0
JEFFERSON	135	0	0	0	0	2	0	5	5	36	46	28	13	0	0
LAFAYETTE	81	0	0	0	0	2	0	3	7	27	18	17	7	0	0
LAKE	3,077	0	0	3	8	16	39	84	109	846	854	706	409	3	0
LEE	6,399	1	2	3	14	34	77	119	189	1,533	1,939	1,504	970	14	0
LEON	3,011	0	0	1	3	12	22	60	92	704	867	828	416	6	0
LEVY	390	0	1	0	0	2	3	10	12	128	126	71	37	0	0
LIBERTY	88	0	0	1	0	0	0	2	9	25	31	12	8	0	0
MADISON	221	0	0	2	0	0	1	6	10	74	71	38	18	1	0
MANATEE	3,375	0	1	4	15	32	56	78	115	824	958	831	455	6	0
MARION	3,338	0	1	4	14	19	56	84	134	1,025	1,004	685	307	5	0
MARTIN	1,169	0	0	0	2	9	11	16	39	254	331	320	182	5	0
MONROE	741	0	0	0	0	2	2	12	25	153	208	198	141	0	0
NASSAU	741	0	0	0	2	6	6	11	27	201	244	151	92	1	0
OKALOOSA	2,768	0	0	2	7	10	32	40	94	761	915	624	281	2	0
OKEECHOBEE	522	0	0	0	1	5	13	15	30	192	140	76	50	0	0
ORANGE	15,829	0	3	12	29	71	142	274	469	3,394	4,379	4,301	2,728	27	0
OSCEOLA	3,909	0	0	2	10	27	56	84	139	1,036	1,124	895	531	5	0
PALM BEACH	14,198	1	1	3	32	59	100	202	293	2,711	3,951	4,025	2,774	43	3
PASCO	4,789	0	0	5	8	17	50	79	159	1,181	1,372	1,256	655	7	0
PINELLAS	8,576	0	2	3	20	33	75	136	254	1,990	2,467	2,382	1,195	19	0
POLK	7,253	0	1	3	19	71	118	204	305	2,190	2,088	1,474	774	6	0
PUTNAM	845	0	0	1	1	10	20	20	46	322	233	125	67	0	0
SAINT JOHNS	1,988	0	0	1	3	4	13	17	50	311	544	680	358	7	0
SAINT LUCIE	2,990	0	0	4	7	14	33	57	109	747	877	718	416	8	0
SANTA ROSA	1,797	0	1	0	1	6	25	27	79	438	575	452	193	0	0
SARASOTA	2,803	0	1	3	5	11	32	58	71	622	828	727	440	5	0
SEMINOLE	4,416	0	0	1	3	7	24	58	117	822	1,342	1,297	741	4	0
SUMTER	461	0	0	0	2	4	7	18	24	169	123	80	34	0	0
SUWANNEE	486	0	0	3	3	4	11	10	23	148	153	90	41	0	0
TAYLOR	247	0	0	0	0	3	10	8	9	95	64	36	22	0	0
UNION	183	0	0	0	1	2	0	4	14	65	56	30	11	0	0
VOLUSIA	4,632	0	0	1	10	24	56	109	161	1,313	1,402	971	577	8	0
WAKULLA	305	0	0	1	1	0	2	11	13	77	101	65	34	0	0
WALTON	758	0	0	0	1	5	4	20	34	195	222	180	96	1	0
WASHINGTON	246	0	0	0	0	2	9	6	12	81	82	35	19	0	0

TABLE B-6 (Cont.): RESIDENT LIVE BIRTHS TO WHITE MOTHERS, BY AGE OF MOTHER,
BY COUNTY, FLORIDA, 2013

	TOTAL	<13	13	14	15	16	17	18	19	20-24	25-29	30-34	35-44	45+	UNK
FLORIDA	153,278	2	9	64	247	641	1,379	2,372	4,111	33,536	44,847	41,226	24,538	305	1
ALACHUA	1,715	0	0	0	3	2	10	11	35	298	537	534	282	3	0
BAKER	300	0	0	0	0	3	2	9	11	106	96	41	31	1	0
BAY	1,703	0	0	0	5	6	19	30	66	492	532	374	177	1	1
BRADFORD	244	0	1	1	0	0	3	5	12	78	68	58	18	0	0
BREVARD	4,003	0	0	2	7	15	35	72	109	923	1,242	1,056	539	3	0
BROWARD	11,773	0	0	2	11	31	59	96	151	1,720	3,156	3,845	2,670	32	0
CALHOUN	116	0	0	0	1	3	3	1	11	39	35	15	7	1	0
CHARLOTTE	902	0	0	0	0	2	7	19	33	279	248	216	96	2	0
CITRUS	937	0	0	0	2	3	15	27	44	329	278	170	69	0	0
CLAY	1,693	0	0	3	6	3	9	33	56	447	535	393	205	3	0
COLLIER	2,621	0	0	0	7	14	16	35	83	612	749	674	426	5	0
COLUMBIA	644	0	0	1	0	4	9	19	29	201	188	132	61	0	0
MIAMI-DADE	23,128	0	0	6	24	69	151	223	396	4,011	6,600	6,622	4,959	67	0
DESOTO	319	0	0	1	2	5	7	9	9	92	105	58	30	1	0
DIXIE	139	0	0	0	0	0	3	5	5	49	41	26	10	0	0
DUVAL	7,042	0	0	2	14	27	58	86	190	1,472	2,198	1,981	999	15	0
ESCAMBIA	2,418	0	1	1	6	20	24	51	80	651	786	555	241	2	0
FLAGLER	629	0	1	0	0	4	4	10	28	134	184	168	96	0	0
FRANKLIN	94	0	0	0	0	2	1	2	2	34	33	15	5	0	0
GADSDEN	207	0	0	0	1	1	3	7	5	49	66	51	24	0	0
GILCHRIST	188	0	0	0	0	2	4	7	12	63	43	38	19	0	0
GLADES	52	0	0	0	1	1	1	2	1	16	14	13	3	0	0
GULF	119	0	0	0	0	0	0	3	6	34	38	28	9	1	0
HAMILTON	104	0	0	0	0	1	0	4	6	29	45	9	10	0	0
HARDEE	364	0	0	0	2	6	9	15	14	128	102	52	36	0	0
HENDRY	481	0	0	1	1	5	11	16	33	159	121	89	45	0	0
HERNANDO	1,309	0	0	0	0	5	17	36	49	370	412	280	140	0	0
HIGHLANDS	692	0	1	1	2	6	8	21	21	209	193	159	70	1	0
HILLSBOROUGH	12,081	0	0	5	22	52	112	174	333	2,719	3,490	3,316	1,831	27	0
HOLMES	164	0	0	0	1	2	2	7	10	58	45	24	15	0	0
INDIAN RIVER	740	0	0	1	1	4	8	15	21	164	233	177	114	2	0
JACKSON	345	0	0	2	1	3	1	8	20	131	84	72	23	0	0
JEFFERSON	72	0	0	0	0	1	0	2	2	14	27	17	9	0	0
LAFAYETTE	74	0	0	0	0	2	0	3	7	24	17	15	6	0	0
LAKE	2,473	0	0	3	4	11	26	65	81	666	706	585	325	1	0
LEE	5,246	1	2	1	8	18	58	89	142	1,229	1,631	1,275	782	10	0
LEON	1,554	0	0	1	0	4	9	18	33	247	471	518	250	3	0
LEVY	331	0	1	0	0	2	3	8	8	110	108	60	31	0	0
LIBERTY	87	0	0	1	0	0	0	2	9	24	31	12	8	0	0
MADISON	113	0	0	0	0	0	1	2	7	31	39	25	7	1	0
MANATEE	2,587	0	0	3	8	28	40	59	83	589	750	671	352	4	0
MARION	2,540	0	0	1	9	14	40	54	100	768	778	540	231	5	0
MARTIN	1,020	0	0	0	2	7	10	10	29	209	296	290	162	5	0
MONROE	604	0	0	0	0	1	2	6	20	125	174	163	113	0	0
NASSAU	680	0	0	0	2	4	6	10	26	184	222	141	84	1	0
OKALOOSA	2,228	0	0	0	6	7	22	36	69	592	761	508	225	2	0
OKEECHOBEE	454	0	0	0	1	5	7	12	24	167	129	64	45	0	0
ORANGE	10,017	0	0	6	16	41	87	137	269	1,998	2,753	2,899	1,797	14	0
OSCEOLA	3,183	0	0	2	10	23	44	76	107	865	905	737	410	4	0
PALM BEACH	9,229	1	1	1	15	30	67	123	159	1,579	2,513	2,803	1,905	32	0
PASCO	4,257	0	0	4	7	12	42	69	143	1,064	1,246	1,104	561	5	0
PINELLAS	6,174	0	0	1	7	15	41	72	134	1,253	1,802	1,884	947	18	0
POLK	5,481	0	1	2	12	50	87	154	218	1,650	1,596	1,134	571	6	0
PUTNAM	623	0	0	1	1	7	13	13	31	238	183	85	51	0	0
SAINT JOHNS	1,703	0	0	0	1	3	9	9	36	248	477	607	306	7	0
SAINT LUCIE	2,002	0	0	3	2	6	19	33	56	459	627	532	260	5	0
SANTA ROSA	1,614	0	0	0	1	5	22	24	74	404	518	398	168	0	0
SARASOTA	2,407	0	0	1	4	9	25	47	54	511	731	632	389	4	0
SEMINOLE	3,317	0	0	0	3	3	13	35	83	529	1,012	1,046	589	4	0
SUMTER	373	0	0	0	1	3	4	15	19	129	102	68	32	0	0
SUWANNEE	414	0	0	3	1	3	9	9	19	129	132	74	35	0	0
TAYLOR	184	0	0	0	0	3	9	5	7	70	51	26	13	0	0
UNION	162	0	0	0	0	2	0	3	14	56	49	29	9	0	0
VOLUSIA	3,645	0	0	1	4	14	42	83	118	970	1,141	800	466	6	0
WAKULLA	263	0	0	0	1	0	2	9	10	67	93	49	32	0	0
WALTON	697	0	0	0	1	5	1	19	29	179	208	165	89	1	0
WASHINGTON	196	0	0	0	0	1	8	3	10	62	68	27	17	0	0

TABLE B-6 (Cont.): RESIDENT LIVE BIRTHS TO BLACK MOTHERS, BY AGE OF MOTHER,
BY COUNTY, FLORIDA, 2013

	TOTAL	<13	13	14	15	16	17	18	19	20-24	25-29	30-34	35-44	45+	UNK
FLORIDA	48,737	2	15	67	181	397	685	1,267	2,061	14,674	13,405	9,841	6,060	82	0
ALACHUA	853	1	1	3	4	6	14	19	38	331	234	136	65	1	0
BAKER	42	0	0	0	0	0	2	1	1	17	14	5	2	0	0
BAY	327	0	0	2	1	2	7	9	19	135	82	44	26	0	0
BRADFORD	60	0	0	0	1	0	2	1	3	26	12	8	7	0	0
BREVARD	718	0	1	1	1	7	10	12	33	260	195	133	65	0	0
BROWARD	8,337	0	0	2	19	59	89	177	267	1,869	2,394	2,034	1,408	19	0
CALHOUN	17	0	0	0	0	1	0	0	2	8	2	1	3	0	0
CHARLOTTE	63	0	0	0	0	0	0	1	1	22	20	13	6	0	0
CITRUS	34	0	0	0	0	1	0	1	0	15	7	6	4	0	0
CLAY	255	0	0	1	0	1	3	3	11	66	80	60	30	0	0
COLLIER	384	0	0	0	1	4	3	7	11	94	70	98	95	1	0
COLUMBIA	163	0	0	0	1	2	2	4	8	64	42	22	18	0	0
MIAMI-DADE	7,131	1	1	9	22	48	96	181	277	2,049	1,964	1,455	1,017	11	0
DESOTO	36	0	0	0	1	0	0	0	2	12	15	6	0	0	0
DIXIE	16	0	0	0	0	0	1	1	1	3	6	2	2	0	0
DUVAL	4,412	0	2	11	23	34	68	117	201	1,496	1,227	815	413	5	0
ESCAMBIA	1,162	0	1	2	11	15	15	46	74	476	307	149	65	1	0
FLAGLER	110	0	0	0	0	1	1	1	5	43	29	19	11	0	0
FRANKLIN	16	0	0	0	0	0	0	0	1	8	5	2	0	0	0
GADSDEN	343	0	0	0	3	7	6	12	10	120	80	77	28	0	0
GILCHRIST	6	0	0	0	0	0	0	1	1	2	1	1	0	0	0
GLADES	9	0	0	0	0	0	0	1	0	4	2	2	0	0	0
GULF	12	0	0	0	0	1	1	0	1	4	1	3	1	0	0
HAMILTON	54	0	0	0	0	0	3	0	1	26	10	9	5	0	0
HARDEE	16	0	0	0	0	0	0	1	0	4	5	2	4	0	0
HENDRY	68	0	1	0	0	2	1	1	1	25	20	12	5	0	0
HERNANDO	120	0	0	0	0	2	2	2	5	43	29	26	11	0	0
HIGHLANDS	130	0	0	0	0	0	7	5	7	45	40	16	10	0	0
HILLSBOROUGH	3,556	0	2	8	9	31	68	110	179	1,205	950	666	320	8	0
HOLMES	2	0	0	0	0	0	0	0	0	0	1	1	0	0	0
INDIAN RIVER	224	0	0	0	0	4	4	8	8	60	67	48	23	2	0
JACKSON	139	0	0	0	0	3	2	0	9	50	40	25	10	0	0
JEFFERSON	62	0	0	0	0	1	0	3	2	22	19	11	4	0	0
LAFAYETTE	5	0	0	0	0	0	0	0	0	3	1	0	1	0	0
LAKE	421	0	0	0	4	4	11	13	23	142	106	75	42	1	0
LEE	827	0	0	2	5	15	16	26	42	253	221	136	108	3	0
LEON	1,238	0	0	0	3	8	13	38	56	427	324	241	125	3	0
LEVY	51	0	0	0	0	0	0	1	3	16	17	9	5	0	0
LIBERTY	1	0	0	0	0	0	0	0	0	1	0	0	0	0	0
MADISON	103	0	0	2	0	0	0	3	3	42	32	11	10	0	0
MANATEE	452	0	0	1	4	3	12	14	24	176	116	71	31	0	0
MARION	669	0	1	3	5	5	13	26	31	221	195	116	53	0	0
MARTIN	91	0	0	0	0	0	0	4	6	34	26	14	7	0	0
MONROE	110	0	0	0	0	0	0	4	3	22	31	29	21	0	0
NASSAU	40	0	0	0	0	1	0	1	1	17	10	7	3	0	0
OKALOOSA	309	0	0	2	1	2	6	4	17	109	78	62	28	0	0
OKEECHOBEE	29	0	0	0	0	0	0	1	4	14	5	3	2	0	0
ORANGE	4,310	0	3	6	12	26	51	123	180	1,199	1,197	925	579	9	0
OSCEOLA	458	0	0	0	0	3	9	6	22	127	130	87	73	1	0
PALM BEACH	4,149	0	0	2	15	29	33	76	125	1,033	1,189	976	661	10	0
PASCO	284	0	0	1	1	4	2	8	8	75	72	74	37	2	0
PINELLAS	1,556	0	2	2	10	16	28	55	97	578	408	253	107	0	0
POLK	1,438	0	0	1	7	19	26	43	69	473	408	250	142	0	0
PUTNAM	184	0	0	0	0	3	6	6	14	70	40	32	13	0	0
SAINT JOHNS	169	0	0	1	2	1	4	5	12	50	42	32	20	0	0
SAINT LUCIE	843	0	0	1	5	8	13	23	47	254	210	145	134	3	0
SANTA ROSA	76	0	0	0	0	1	0	1	2	18	20	22	12	0	0
SARASOTA	259	0	0	2	1	2	6	10	11	90	60	55	22	0	0
SEMINOLE	715	0	0	1	0	3	9	17	27	230	221	132	75	0	0
SUMTER	69	0	0	0	1	1	2	3	5	33	13	10	1	0	0
SUWANNEE	62	0	0	0	2	1	2	1	4	18	17	13	4	0	0
TAYLOR	60	0	0	0	0	0	1	3	2	24	12	9	9	0	0
UNION	18	0	0	0	1	0	0	1	0	7	6	1	2	0	0
VOLUSIA	751	0	0	0	5	9	12	23	36	280	203	113	68	2	0
WAKULLA	35	0	0	1	0	0	0	1	3	6	6	16	2	0	0
WALTON	36	0	0	0	0	0	3	0	3	12	7	7	4	0	0
WASHINGTON	42	0	0	0	0	1	0	2	2	16	12	8	1	0	0

TABLE B-6 (Cont.): RESIDENT LIVE BIRTHS TO OTHER MOTHERS, BY AGE OF MOTHER,
BY COUNTY, FLORIDA, 2013

	TOTAL	<13	13	14	15	16	17	18	19	20-24	25-29	30-34	35-44	45+	UNK
FLORIDA	12,213	1	3	1	19	32	101	138	260	1,972	3,388	3,733	2,542	23	0
ALACHUA	254	0	0	0	0	0	2	1	3	22	67	103	56	0	0
BAKER	6	0	0	0	0	0	0	0	0	0	3	2	1	0	0
BAY	157	0	0	0	1	2	1	1	5	43	58	34	12	0	0
BRADFORD	8	0	0	0	0	0	0	1	0	3	1	3	0	0	0
BREVARD	350	0	0	0	0	2	8	4	9	81	89	101	56	0	0
BROWARD	1,369	0	0	0	0	0	7	9	16	160	362	476	336	3	0
CALHOUN	4	0	0	0	0	0	1	0	0	1	1	0	1	0	0
CHARLOTTE	54	0	0	0	0	0	0	2	5	8	17	12	10	0	0
CITRUS	48	0	0	0	0	0	1	4	2	12	13	9	7	0	0
CLAY	134	0	0	0	1	1	2	3	4	31	33	34	25	0	0
COLLIER	148	0	0	0	0	0	0	2	3	14	35	46	48	0	0
COLUMBIA	16	0	0	0	0	0	1	0	0	4	8	2	1	0	0
MIAMI-DADE	727	0	0	0	0	0	3	4	10	66	187	253	202	2	0
DESOTO	8	0	0	0	0	0	0	0	0	5	1	2	0	0	0
DIXIE	1	0	0	0	0	0	0	0	0	0	1	0	0	0	0
DUVAL	1,076	0	0	0	0	1	16	12	16	201	319	326	180	5	0
ESCAMBIA	216	0	0	0	3	2	0	4	9	55	49	50	44	0	0
FLAGLER	44	0	0	0	1	0	0	0	1	10	14	13	5	0	0
FRANKLIN	1	0	0	0	0	0	0	0	0	1	0	0	0	0	0
GADSDEN	8	0	0	0	0	1	0	0	0	2	1	2	2	0	0
GILCHRIST	2	0	0	0	0	0	0	0	0	0	1	0	1	0	0
GLADES	4	0	0	0	0	0	0	0	0	3	0	1	0	0	0
GULF	2	0	0	0	0	0	1	0	0	0	1	0	0	0	0
HAMILTON	2	0	0	0	0	0	0	0	0	0	0	2	0	0	0
HARDEE	7	0	0	0	0	0	0	0	0	4	1	0	1	1	0
HENDRY	18	0	0	0	0	1	0	0	0	6	6	1	4	0	0
HERNANDO	48	0	0	0	0	0	0	0	2	9	9	19	9	0	0
HIGHLANDS	30	0	0	0	0	0	0	0	1	10	6	7	6	0	0
HILLSBOROUGH	958	1	0	1	2	3	4	8	14	132	269	342	178	4	0
HOLMES	7	0	0	0	0	0	0	0	0	4	0	0	3	0	0
INDIAN RIVER	39	0	0	0	0	1	0	2	1	9	9	7	10	0	0
JACKSON	11	0	0	0	0	0	0	0	0	3	3	4	1	0	0
JEFFERSON	1	0	0	0	0	0	0	0	1	0	0	0	0	0	0
LAFAYETTE	2	0	0	0	0	0	0	0	0	0	0	2	0	0	0
LAKE	169	0	0	0	0	0	2	4	5	34	38	44	41	1	0
LEE	306	0	0	0	1	1	3	4	5	48	80	88	75	1	0
LEON	218	0	0	0	0	0	0	4	3	30	71	69	41	0	0
LEVY	8	0	0	0	0	0	0	1	1	2	1	2	1	0	0
LIBERTY	0	0	0	0	0	0	0	0	0	0	0	0	0	0	0
MADISON	5	0	0	0	0	0	0	1	0	1	0	2	1	0	0
MANATEE	327	0	1	0	3	1	4	5	8	58	89	88	69	1	0
MARION	127	0	0	0	0	0	3	4	3	34	31	29	23	0	0
MARTIN	54	0	0	0	0	2	1	2	4	11	7	14	13	0	0
MONROE	24	0	0	0	0	1	0	2	2	5	3	4	7	0	0
NASSAU	21	0	0	0	0	1	0	0	0	0	12	3	5	0	0
OKALOOSA	222	0	0	0	0	1	4	0	8	57	73	52	27	0	0
OKEECHOBEE	30	0	0	0	0	0	4	2	1	8	6	6	3	0	0
ORANGE	1,491	0	0	0	1	4	4	14	20	195	425	474	350	4	0
OSCEOLA	265	0	0	0	0	1	3	1	10	44	87	71	48	0	0
PALM BEACH	794	0	0	0	2	0	0	3	9	95	242	241	202	0	0
PASCO	234	0	0	0	0	1	4	2	8	40	52	73	54	0	0
PINELLAS	652	0	0	0	3	2	6	7	20	117	200	192	105	0	0
POLK	323	0	0	0	0	1	5	7	17	66	82	86	59	0	0
PUTNAM	35	0	0	0	0	0	1	1	1	13	9	8	2	0	0
SAINT JOHNS	115	0	0	0	0	0	0	3	2	13	25	41	31	0	0
SAINT LUCIE	125	0	0	0	0	0	1	1	5	27	36	36	19	0	0
SANTA ROSA	104	0	1	0	0	0	3	2	3	16	36	30	13	0	0
SARASOTA	137	0	1	0	0	0	1	1	6	21	37	40	29	1	0
SEMINOLE	376	0	0	0	0	1	2	6	7	61	105	117	77	0	0
SUMTER	19	0	0	0	0	0	1	0	0	7	8	2	1	0	0
SUWANNEE	9	0	0	0	0	0	0	0	0	1	3	3	2	0	0
TAYLOR	3	0	0	0	0	0	0	0	0	1	1	1	0	0	0
UNION	3	0	0	0	0	0	0	0	0	2	1	0	0	0	0
VOLUSIA	219	0	0	0	1	1	2	2	7	56	53	56	41	0	0
WAKULLA	7	0	0	0	0	0	0	1	0	4	2	0	0	0	0
WALTON	24	0	0	0	0	0	0	1	2	3	7	8	3	0	0
WASHINGTON	6	0	0	0	0	0	0	0	0	3	2	0	1	0	0

TABLE B-7: RESIDENT LIVE BIRTHS BY TRIMESTER PRENATAL CARE BEGAN, BY COUNTY, FLORIDA, 2013

	TRIMESTER PRENATAL CARE BEGAN ¹						% CARE BEGAN BY TRIMESTER ²			
	TOTAL	1ST	2ND	3RD	NONE	UNK	1ST	2ND	3RD	NONE
FLORIDA	215,194	159,880	30,399	6,884	2,833	15,198	79.9	15.2	3.4	1.4
ALACHUA	2,823	2,116	421	93	28	165	79.6	15.8	3.5	1.1
BAKER	349	241	64	11	13	20	73.3	19.5	3.3	4.0
BAY	2,239	1,404	334	94	12	395	76.1	18.1	5.1	0.7
BRADFORD	312	221	46	17	4	24	76.7	16.0	5.9	1.4
BREVARD	5,076	3,928	693	127	52	276	81.8	14.4	2.6	1.1
BROWARD	21,541	15,428	2,999	737	428	1,949	78.7	15.3	3.8	2.2
CALHOUN	137	77	23	6	2	29	71.3	21.3	5.6	1.9
CHARLOTTE	1,021	698	168	45	17	93	75.2	18.1	4.8	1.8
CITRUS	1,021	711	206	53	17	34	72.0	20.9	5.4	1.7
CLAY	2,088	1,583	323	73	25	84	79.0	16.1	3.6	1.2
COLLIER	3,154	2,083	746	211	20	94	68.1	24.4	6.9	0.7
COLUMBIA	824	541	177	52	13	41	69.1	22.6	6.6	1.7
MIAMI-DADE	31,147	25,567	3,003	625	280	1,672	86.7	10.2	2.1	0.9
DESOTO	363	234	80	25	5	19	68.0	23.3	7.3	1.5
DIXIE	156	107	28	10	3	8	72.3	18.9	6.8	2.0
DUVAL	12,555	8,423	2,502	534	273	823	71.8	21.3	4.6	2.3
ESCAMBIA	3,804	2,631	519	138	55	461	78.7	15.5	4.1	1.6
FLAGLER	783	584	74	21	7	97	85.1	10.8	3.1	1.0
FRANKLIN	112	59	17	2	0	34	75.6	21.8	2.6	0.0
GADSDEN	561	284	60	21	8	188	76.1	16.1	5.6	2.1
GILCHRIST	196	128	42	10	0	16	71.1	23.3	5.6	0.0
GLADES	65	41	17	2	5	0	63.1	26.2	3.1	7.7
GULF	134	79	21	3	0	31	76.7	20.4	2.9	0.0
HAMILTON	160	91	37	16	5	11	61.1	24.8	10.7	3.4
HARDEE	387	238	115	20	6	8	62.8	30.3	5.3	1.6
HENDRY	569	370	137	35	14	13	66.5	24.6	6.3	2.5
HERNANDO	1,484	1,128	157	26	11	162	85.3	11.9	2.0	0.8
HIGHLANDS	855	543	244	38	9	21	65.1	29.3	4.6	1.1
HILLSBOROUGH	16,614	14,180	1,716	208	153	357	87.2	10.6	1.3	0.9
HOLMES	174	96	19	8	3	48	76.2	15.1	6.3	2.4
INDIAN RIVER	1,217	854	226	82	10	45	72.9	19.3	7.0	0.9
JACKSON	495	293	49	14	3	136	81.6	13.6	3.9	0.8
JEFFERSON	135	75	14	2	1	43	81.5	15.2	2.2	1.1
LAFAYETTE	81	65	5	2	1	8	89.0	6.8	2.7	1.4
LAKE	3,077	2,435	359	59	44	180	84.1	12.4	2.0	1.5
LEE	6,399	4,573	1,288	292	43	203	73.8	20.8	4.7	0.7
LEON	3,011	1,647	231	73	21	1,039	83.5	11.7	3.7	1.1
LEVY	390	272	72	18	4	24	74.3	19.7	4.9	1.1
LIBERTY	88	60	5	4	0	19	87.0	7.2	5.8	0.0
MADISON	221	111	25	7	2	76	76.6	17.2	4.8	1.4
MANATEE	3,375	2,394	664	186	31	100	73.1	20.3	5.7	0.9
MARION	3,338	1,989	901	176	56	216	63.7	28.9	5.6	1.8
MARTIN	1,169	774	274	67	18	36	68.3	24.2	5.9	1.6
MONROE	741	587	98	15	11	30	82.6	13.8	2.1	1.5
NASSAU	741	573	89	10	7	62	84.4	13.1	1.5	1.0
OKALOOSA	2,768	2,000	415	160	23	170	77.0	16.0	6.2	0.9
OKEECHOBEE	522	354	126	16	10	16	70.0	24.9	3.2	2.0
ORANGE	15,829	12,643	1,530	248	288	1,120	86.0	10.4	1.7	2.0
OSCEOLA	3,909	2,960	471	117	62	299	82.0	13.0	3.2	1.7
PALM BEACH	14,198	9,935	2,164	796	155	1,148	76.1	16.6	6.1	1.2
PASCO	4,789	3,678	699	120	61	231	80.7	15.3	2.6	1.3
PINELLAS	8,576	6,285	1,196	249	120	726	80.1	15.2	3.2	1.5
POLK	7,253	4,989	1,455	281	108	420	73.0	21.3	4.1	1.6
PUTNAM	845	577	160	23	15	70	74.5	20.6	3.0	1.9
SAINT JOHNS	1,988	1,606	179	54	4	145	87.1	9.7	2.9	0.2
SAINT LUCIE	2,990	2,167	544	107	76	96	74.9	18.8	3.7	2.6
SANTA ROSA	1,797	1,376	212	55	6	148	83.4	12.9	3.3	0.4
SARASOTA	2,803	2,090	478	98	19	118	77.8	17.8	3.6	0.7
SEMINOLE	4,416	3,565	445	89	55	262	85.8	10.7	2.1	1.3
SUMTER	461	370	62	4	3	22	84.3	14.1	0.9	0.7
SUWANNEE	486	311	115	27	6	27	67.8	25.1	5.9	1.3
TAYLOR	247	124	34	12	2	75	72.1	19.8	7.0	1.2
UNION	183	134	33	7	4	5	75.3	18.5	3.9	2.2
VOLUSIA	4,632	3,346	635	106	84	461	80.2	15.2	2.5	2.0
WAKULLA	305	146	25	7	2	125	81.1	13.9	3.9	1.1
WALTON	758	553	100	31	4	70	80.4	14.5	4.5	0.6
WASHINGTON	246	151	31	9	3	52	77.8	16.0	4.6	1.5

1. Starting in 2004, "trimester prenatal care began" is calculated as the time elapsed from the date of the last menstrual period to the date of the first prenatal care visit. Prior to 2004, these data were obtained by direct question that noted the trimester the mother began prenatal care. Consequently, these data are not comparable to data from prior years.

2. Births with unknown information as to when prenatal care began are excluded from the denominator.

TABLE B-7 (Cont.): RESIDENT LIVE BIRTHS TO WHITE MOTHERS BY TRIMESTER
 PRENATAL CARE BEGAN, BY COUNTY, FLORIDA, 2013

	TRIMESTER PRENATAL CARE BEGAN ¹						% CARE BEGAN BY TRIMESTER ²			
	TOTAL	1ST	2ND	3RD	NONE	UNK	1ST	2ND	3RD	NONE
FLORIDA	153,278	117,506	19,713	4,499	1,576	9,984	82.0	13.8	3.1	1.1
ALACHUA	1,715	1,355	212	48	13	87	83.2	13.0	2.9	0.8
BAKER	300	216	51	9	9	15	75.8	17.9	3.2	3.2
BAY	1,703	1,093	237	64	6	303	78.1	16.9	4.6	0.4
BRADFORD	244	177	32	13	3	19	78.7	14.2	5.8	1.3
BREVARD	4,003	3,178	480	90	38	217	83.9	12.7	2.4	1.0
BROWARD	11,773	8,998	1,272	359	165	979	83.4	11.8	3.3	1.5
CALHOUN	116	68	18	6	1	23	73.1	19.4	6.5	1.1
CHARLOTTE	902	617	148	41	13	83	75.3	18.1	5.0	1.6
CITRUS	937	653	187	49	14	34	72.3	20.7	5.4	1.6
CLAY	1,693	1,297	254	49	22	71	80.0	15.7	3.0	1.4
COLLIER	2,621	1,784	590	158	15	74	70.0	23.2	6.2	0.6
COLUMBIA	644	434	136	32	11	31	70.8	22.2	5.2	1.8
MIAMI-DADE	23,128	19,339	1,953	452	153	1,231	88.3	8.9	2.1	0.7
DESOTO	319	205	70	24	4	16	67.7	23.1	7.9	1.3
DIXIE	139	96	25	8	3	7	72.7	18.9	6.1	2.3
DUVAL	7,042	5,235	1,084	220	100	403	78.9	16.3	3.3	1.5
ESCAMBIA	2,418	1,768	279	85	26	260	81.9	12.9	3.9	1.2
FLAGLER	629	473	61	18	5	72	84.9	11.0	3.2	0.9
FRANKLIN	94	49	13	1	0	31	77.8	20.6	1.6	0.0
GADSDEN	207	105	23	10	0	69	76.1	16.7	7.2	0.0
GILCHRIST	188	123	39	10	0	16	71.5	22.7	5.8	0.0
GLADES	52	33	14	2	3	0	63.5	26.9	3.8	5.8
GULF	119	69	19	3	0	28	75.8	20.9	3.3	0.0
HAMILTON	104	56	25	12	3	8	58.3	26.0	12.5	3.1
HARDEE	364	223	111	17	6	7	62.5	31.1	4.8	1.7
HENDRY	481	310	118	30	11	12	66.1	25.2	6.4	2.3
HERNANDO	1,309	1,006	134	23	10	136	85.8	11.4	2.0	0.9
HIGHLANDS	692	451	187	25	8	21	67.2	27.9	3.7	1.2
HILLSBOROUGH	12,081	10,303	1,269	160	100	249	87.1	10.7	1.4	0.8
HOLMES	164	89	18	8	3	46	75.4	15.3	6.8	2.5
INDIAN RIVER	740	548	117	41	5	29	77.1	16.5	5.8	0.7
JACKSON	345	187	34	11	2	111	79.9	14.5	4.7	0.9
JEFFERSON	72	41	4	1	1	25	87.2	8.5	2.1	2.1
LAFAYETTE	74	60	5	2	0	7	89.6	7.5	3.0	0.0
LAKE	2,473	1,993	263	51	31	135	85.2	11.2	2.2	1.3
LEE	5,246	3,796	1,021	235	29	165	74.7	20.1	4.6	0.6
LEON	1,554	895	88	28	9	534	87.7	8.6	2.7	0.9
LEVY	331	229	63	16	3	20	73.6	20.3	5.1	1.0
LIBERTY	87	60	5	4	0	18	87.0	7.2	5.8	0.0
MADISON	113	60	15	3	2	33	75.0	18.8	3.8	2.5
MANATEE	2,587	1,871	488	135	27	66	74.2	19.4	5.4	1.1
MARION	2,540	1,553	648	136	44	159	65.2	27.2	5.7	1.8
MARTIN	1,020	682	231	62	13	32	69.0	23.4	6.3	1.3
MONROE	604	493	71	12	3	25	85.1	12.3	2.1	0.5
NASSAU	680	533	80	7	4	56	85.4	12.8	1.1	0.6
OKALOOSA	2,228	1,625	327	133	17	126	77.3	15.6	6.3	0.8
OKEECHOBEE	454	319	105	12	5	13	72.3	23.8	2.7	1.1
ORANGE	10,017	8,254	825	124	125	689	88.5	8.8	1.3	1.3
OSCEOLA	3,183	2,454	366	85	39	239	83.4	12.4	2.9	1.3
PALM BEACH	9,229	6,716	1,280	441	85	707	78.8	15.0	5.2	1.0
PASCO	4,257	3,287	615	97	51	207	81.2	15.2	2.4	1.3
PINELLAS	6,174	4,757	729	156	77	455	83.2	12.7	2.7	1.3
POLK	5,481	3,866	1,042	195	76	302	74.6	20.1	3.8	1.5
PUTNAM	623	427	116	17	12	51	74.7	20.3	3.0	2.1
SAINT JOHNS	1,703	1,397	136	49	3	118	88.1	8.6	3.1	0.2
SAINT LUCIE	2,002	1,500	330	76	32	64	77.4	17.0	3.9	1.7
SANTA ROSA	1,614	1,248	183	45	6	132	84.2	12.3	3.0	0.4
SARASOTA	2,407	1,820	396	76	15	100	78.9	17.2	3.3	0.7
SEMINOLE	3,317	2,768	278	59	35	177	88.2	8.9	1.9	1.1
SUMTER	373	303	48	3	2	17	85.1	13.5	0.8	0.6
SUWANNEE	414	265	98	21	5	25	68.1	25.2	5.4	1.3
TAYLOR	184	97	24	10	2	51	72.9	18.0	7.5	1.5
UNION	162	121	27	6	4	4	76.6	17.1	3.8	2.5
VOLUSIA	3,645	2,710	464	81	57	333	81.8	14.0	2.4	1.7
WAKULLA	263	131	22	7	1	102	81.4	13.7	4.3	0.6
WALTON	697	519	85	29	3	61	81.6	13.4	4.6	0.5
WASHINGTON	196	115	24	7	3	47	77.2	16.1	4.7	2.0

1. Starting in 2004, "trimester prenatal care began" is calculated as the time elapsed from the date of the last menstrual period to the date of the first prenatal care visit. Prior to 2004, these data were obtained by direct question that noted the trimester the mother began prenatal care. Consequently, these data are not comparable to data from prior years.

2. Births with unknown information as to when prenatal care began are excluded from the denominator.

TABLE B-7 (Cont.): RESIDENT LIVE BIRTHS TO BLACK MOTHERS BY TRIMESTER
 PRENATAL CARE BEGAN, BY COUNTY, FLORIDA, 2013

	TRIMESTER PRENATAL CARE BEGAN ¹						% CARE BEGAN BY TRIMESTER ²			
	TOTAL	1ST	2ND	3RD	NONE	UNK	1ST	2ND	3RD	NONE
FLORIDA	48,737	32,760	8,822	1,887	1,094	4,174	73.5	19.8	4.2	2.5
ALACHUA	853	562	178	32	15	66	71.4	22.6	4.1	1.9
BAKER	42	21	12	2	4	3	53.8	30.8	5.1	10.3
BAY	327	195	61	11	4	56	72.0	22.5	4.1	1.5
BRADFORD	60	38	13	3	1	5	69.1	23.6	5.5	1.8
BREVARD	718	488	159	23	10	38	71.8	23.4	3.4	1.5
BROWARD	8,337	5,392	1,539	336	231	839	71.9	20.5	4.5	3.1
CALHOUN	17	7	4	0	1	5	58.3	33.3	0.0	8.3
CHARLOTTE	63	40	10	1	3	9	74.1	18.5	1.9	5.6
CITRUS	34	22	10	1	1	0	64.7	29.4	2.9	2.9
CLAY	255	189	42	17	2	5	75.6	16.8	6.8	0.8
COLLIER	384	204	122	38	3	17	55.6	33.2	10.4	0.8
COLUMBIA	163	95	38	20	1	9	61.7	24.7	13.0	0.6
MIAMI-DADE	7,131	5,494	983	158	123	373	81.3	14.5	2.3	1.8
DESOTO	36	24	8	1	1	2	70.6	23.5	2.9	2.9
DIXIE	16	10	3	2	0	1	66.7	20.0	13.3	0.0
DUVAL	4,412	2,458	1,224	268	151	311	59.9	29.8	6.5	3.7
ESCAMBIA	1,162	702	206	48	26	180	71.5	21.0	4.9	2.6
FLAGLER	110	76	9	3	2	20	84.4	10.0	3.3	2.2
FRANKLIN	16	10	3	1	0	2	71.4	21.4	7.1	0.0
GADSDEN	343	173	36	10	8	116	76.2	15.9	4.4	3.5
GILCHRIST	6	4	2	0	0	0	66.7	33.3	0.0	0.0
GLADES	9	5	2	0	2	0	55.6	22.2	0.0	22.2
GULF	12	8	2	0	0	2	80.0	20.0	0.0	0.0
HAMILTON	54	34	11	4	2	3	66.7	21.6	7.8	3.9
HARDEE	16	11	2	2	0	1	73.3	13.3	13.3	0.0
HENDRY	68	47	15	3	3	0	69.1	22.1	4.4	4.4
HERNANDO	120	81	18	2	1	18	79.4	17.6	2.0	1.0
HIGHLANDS	130	68	50	11	1	0	52.3	38.5	8.5	0.8
HILLSBOROUGH	3,556	3,037	367	36	43	73	87.2	10.5	1.0	1.2
HOLMES	2	0	0	0	0	2	0.0	0.0	0.0	0.0
INDIAN RIVER	224	143	50	17	3	11	67.1	23.5	8.0	1.4
JACKSON	139	99	13	3	1	23	85.3	11.2	2.6	0.9
JEFFERSON	62	33	10	1	0	18	75.0	22.7	2.3	0.0
LAFAYETTE	5	3	0	0	1	1	75.0	0.0	0.0	25.0
LAKE	421	311	64	4	10	32	79.9	16.5	1.0	2.6
LEE	827	566	188	42	9	22	70.3	23.4	5.2	1.1
LEON	1,238	632	122	34	12	438	79.0	15.3	4.3	1.5
LEVY	51	36	9	1	1	4	76.6	19.1	2.1	2.1
LIBERTY	1	0	0	0	0	1	0.0	0.0	0.0	0.0
MADISON	103	49	8	4	0	42	80.3	13.1	6.6	0.0
MANATEE	452	313	90	28	3	18	72.1	20.7	6.5	0.7
MARION	669	365	212	34	11	47	58.7	34.1	5.5	1.8
MARTIN	91	52	29	4	4	2	58.4	32.6	4.5	4.5
MONROE	110	71	25	3	7	4	67.0	23.6	2.8	6.6
NASSAU	40	23	8	3	2	4	63.9	22.2	8.3	5.6
OKALOOSA	309	201	53	21	4	30	72.0	19.0	7.5	1.4
OKEECHOBEE	29	17	7	2	2	1	60.7	25.0	7.1	7.1
ORANGE	4,310	3,157	574	101	146	332	79.4	14.4	2.5	3.7
OSCEOLA	458	319	69	19	17	34	75.2	16.3	4.5	4.0
PALM BEACH	4,149	2,624	782	301	65	377	69.6	20.7	8.0	1.7
PASCO	284	209	45	12	7	11	76.6	16.5	4.4	2.6
PINELLAS	1,556	969	328	60	33	166	69.7	23.6	4.3	2.4
POLK	1,438	903	338	66	30	101	67.5	25.3	4.9	2.2
PUTNAM	184	124	36	5	3	16	73.8	21.4	3.0	1.8
SAINT JOHNS	169	118	27	4	1	19	78.7	18.0	2.7	0.7
SAINT LUCIE	843	557	193	23	40	30	68.5	23.7	2.8	4.9
SANTA ROSA	76	54	15	4	0	3	74.0	20.5	5.5	0.0
SARASOTA	259	177	57	11	4	10	71.1	22.9	4.4	1.6
SEMINOLE	715	490	134	17	15	59	74.7	20.4	2.6	2.3
SUMTER	69	52	11	1	1	4	80.0	16.9	1.5	1.5
SUWANNEE	62	39	15	5	1	2	65.0	25.0	8.3	1.7
TAYLOR	60	24	10	2	0	24	66.7	27.8	5.6	0.0
UNION	18	10	6	1	0	1	58.8	35.3	5.9	0.0
VOLUSIA	751	463	147	18	21	102	71.3	22.7	2.8	3.2
WAKULLA	35	12	2	0	0	21	85.7	14.3	0.0	0.0
WALTON	36	21	9	1	1	4	65.6	28.1	3.1	3.1
WASHINGTON	42	29	7	2	0	4	76.3	18.4	5.3	0.0

1. Starting in 2004, "trimester prenatal care began" is calculated as the time elapsed from the date of the last menstrual period to the date of the first prenatal care visit. Prior to 2004, these data were obtained by direct question that noted the trimester the mother began prenatal care. Consequently, these data are not comparable to data from prior years.

2. Births with unknown information as to when prenatal care began are excluded from the denominator.

TABLE B-7 (Cont.): RESIDENT LIVE BIRTHS TO OTHER MOTHERS BY TRIMESTER
 PRENATAL CARE BEGAN, BY COUNTY, FLORIDA, 2013

	TRIMESTER PRENATAL CARE BEGAN ¹						% CARE BEGAN BY TRIMESTER ²			
	TOTAL	1ST	2ND	3RD	NONE	UNK	1ST	2ND	3RD	NONE
FLORIDA	12,213	9,017	1,718	457	141	880	79.6	15.2	4.0	1.2
ALACHUA	254	198	31	13	0	12	81.8	12.8	5.4	0.0
BAKER	6	3	1	0	0	2	75.0	25.0	0.0	0.0
BAY	157	88	32	14	1	22	65.2	23.7	10.4	0.7
BRADFORD	8	6	1	1	0	0	75.0	12.5	12.5	0.0
BREVARD	350	261	52	14	4	19	78.9	15.7	4.2	1.2
BROWARD	1,369	1,002	181	41	27	118	80.1	14.5	3.3	2.2
CALHOUN	4	2	1	0	0	1	66.7	33.3	0.0	0.0
CHARLOTTE	54	40	9	3	1	1	75.5	17.0	5.7	1.9
CITRUS	48	35	8	3	2	0	72.9	16.7	6.3	4.2
CLAY	134	94	27	7	0	6	73.4	21.1	5.5	0.0
COLLIER	148	95	33	15	2	3	65.5	22.8	10.3	1.4
COLUMBIA	16	11	3	0	1	1	73.3	20.0	0.0	6.7
MIAMI-DADE	727	597	57	15	3	55	88.8	8.5	2.2	0.4
DESOTO	8	5	2	0	0	1	71.4	28.6	0.0	0.0
DIXIE	1	1	0	0	0	0	100.0	0.0	0.0	0.0
DUVAL	1,076	715	191	45	20	105	73.6	19.7	4.6	2.1
ESCAMBIA	216	156	33	4	3	20	79.6	16.8	2.0	1.5
FLAGLER	44	35	4	0	0	5	89.7	10.3	0.0	0.0
FRANKLIN	1	0	0	0	0	1	0.0	0.0	0.0	0.0
GADSDEN	8	4	1	1	0	2	66.7	16.7	16.7	0.0
GILCHRIST	2	1	1	0	0	0	50.0	50.0	0.0	0.0
GLADES	4	3	1	0	0	0	75.0	25.0	0.0	0.0
GULF	2	2	0	0	0	0	100.0	0.0	0.0	0.0
HAMILTON	2	1	1	0	0	0	50.0	50.0	0.0	0.0
HARDEE	7	4	2	1	0	0	57.1	28.6	14.3	0.0
HENDRY	18	13	3	1	0	1	76.5	17.6	5.9	0.0
HERNANDO	48	35	5	1	0	7	85.4	12.2	2.4	0.0
HIGHLANDS	30	24	5	1	0	0	80.0	16.7	3.3	0.0
HILLSBOROUGH	958	832	77	11	9	29	89.6	8.3	1.2	1.0
HOLMES	7	6	1	0	0	0	85.7	14.3	0.0	0.0
INDIAN RIVER	39	24	12	2	1	0	61.5	30.8	5.1	2.6
JACKSON	11	7	2	0	0	2	77.8	22.2	0.0	0.0
JEFFERSON	1	1	0	0	0	0	100.0	0.0	0.0	0.0
LAFAYETTE	2	2	0	0	0	0	100.0	0.0	0.0	0.0
LAKE	169	120	30	4	2	13	76.9	19.2	2.6	1.3
LEE	306	202	71	15	5	13	68.9	24.2	5.1	1.7
LEON	218	120	20	11	0	67	79.5	13.2	7.3	0.0
LEVY	8	7	0	1	0	0	87.5	0.0	12.5	0.0
LIBERTY	0	0	0	0	0	0	0.0	0.0	0.0	0.0
MADISON	5	2	2	0	0	1	50.0	50.0	0.0	0.0
MANATEE	327	205	86	23	1	12	65.1	27.3	7.3	0.3
MARION	127	70	40	6	1	10	59.8	34.2	5.1	0.9
MARTIN	54	36	14	1	1	2	69.2	26.9	1.9	1.9
MONROE	24	20	2	0	1	1	87.0	8.7	0.0	4.3
NASSAU	21	17	1	0	1	2	89.5	5.3	0.0	5.3
OKALOOSA	222	166	35	5	2	14	79.8	16.8	2.4	1.0
OKEECHOBEE	30	13	11	2	2	2	46.4	39.3	7.1	7.1
ORANGE	1,491	1,228	130	23	17	93	87.8	9.3	1.6	1.2
OSCEOLA	265	187	35	13	5	25	77.9	14.6	5.4	2.1
PALM BEACH	794	580	101	54	4	55	78.5	13.7	7.3	0.5
PASCO	234	176	36	11	3	8	77.9	15.9	4.9	1.3
PINELLAS	652	462	109	26	7	48	76.5	18.0	4.3	1.2
POLK	323	215	73	20	1	14	69.6	23.6	6.5	0.3
PUTNAM	35	23	8	1	0	3	71.9	25.0	3.1	0.0
SAINT JOHNS	115	90	16	1	0	8	84.1	15.0	0.9	0.0
SAINT LUCIE	125	96	16	8	3	2	78.0	13.0	6.5	2.4
SANTA ROSA	104	72	13	6	0	13	79.1	14.3	6.6	0.0
SARASOTA	137	93	25	11	0	8	72.1	19.4	8.5	0.0
SEMINOLE	376	302	32	13	5	24	85.8	9.1	3.7	1.4
SUMTER	19	15	3	0	0	1	83.3	16.7	0.0	0.0
SUWANNEE	9	6	2	1	0	0	66.7	22.2	11.1	0.0
TAYLOR	3	3	0	0	0	0	100.0	0.0	0.0	0.0
UNION	3	3	0	0	0	0	100.0	0.0	0.0	0.0
VOLUSIA	219	162	23	7	5	22	82.2	11.7	3.6	2.5
WAKULLA	7	3	1	0	1	2	60.0	20.0	0.0	20.0
WALTON	24	13	6	1	0	4	65.0	30.0	5.0	0.0
WASHINGTON	6	6	0	0	0	0	100.0	0.0	0.0	0.0

1. Starting in 2004, "trimester prenatal care began" is calculated as the time elapsed from the date of the last menstrual period to the date of the first prenatal care visit. Prior to 2004, these data were obtained by direct question that noted the trimester the mother began prenatal care. Consequently, these data are not comparable to data from prior years.

2. Births with unknown information as to when prenatal care began are excluded from the denominator.

TABLE B-8: RESIDENT LIVE BIRTHS TO UNWED MOTHERS, BY AGE OF MOTHER, BY COUNTY, FLORIDA, 2013

	TOTAL	<13	13	14	15	16	17	18	19	20-24	25-29	30-34	35-44	45+	UNK
FLORIDA	103,303	5	27	131	443	1,043	2,063	3,513	5,660	36,833	27,753	16,510	9,211	111	0
ALACHUA	1,181	1	1	3	6	8	25	27	69	505	322	154	59	1	0
BAKER	165	0	0	0	0	3	3	10	8	74	45	14	7	1	0
BAY	1,066	0	0	2	7	9	27	36	75	435	283	123	69	0	0
BRADFORD	159	0	1	1	1	0	5	7	13	72	31	17	11	0	0
BREVARD	2,368	0	1	3	8	23	49	81	133	905	653	349	163	0	0
BROWARD	9,655	0	0	4	30	90	149	270	402	2,869	2,755	1,901	1,167	18	0
CALHOUN	74	0	0	0	1	4	3	0	10	27	19	7	3	0	0
CHARLOTTE	566	0	0	0	0	2	7	19	32	233	148	83	42	0	0
CITRUS	593	0	0	0	2	4	15	32	38	256	153	67	26	0	0
CLAY	834	0	0	4	6	5	14	32	54	342	198	110	68	1	0
COLLIER	1,472	0	0	0	8	15	18	40	86	495	387	255	166	2	0
COLUMBIA	453	0	0	1	1	5	11	21	31	185	106	65	27	0	0
MIAMI-DADE	15,611	1	1	14	47	114	238	388	613	4,741	4,505	2,938	1,992	19	0
DESOTO	210	0	0	1	2	4	6	7	10	76	72	21	11	0	0
DIXIE	93	0	0	0	0	0	3	5	5	36	26	13	5	0	0
DUVAL	6,097	0	2	13	37	60	136	201	361	2,311	1,652	897	416	11	0
ESCAMBIA	1,942	0	2	3	20	37	39	93	140	817	485	215	90	1	0
FLAGLER	365	0	1	0	1	5	5	10	31	134	93	69	16	0	0
FRANKLIN	66	0	0	0	0	1	1	2	3	30	18	10	1	0	0
GADSDEN	390	0	0	0	4	9	7	19	14	152	93	71	21	0	0
GILCHRIST	102	0	0	0	0	2	3	8	11	45	12	12	9	0	0
GLADES	41	0	0	0	1	1	1	3	1	15	8	10	1	0	0
GULF	66	0	0	0	0	1	2	3	6	26	15	9	4	0	0
HAMILTON	105	0	0	0	0	1	2	2	7	47	29	9	8	0	0
HARDEE	213	0	0	0	2	5	8	13	12	86	44	27	16	0	0
HENDRY	363	0	1	1	1	8	12	17	24	136	85	51	27	0	0
HERNANDO	756	0	0	0	0	6	19	33	45	293	226	94	40	0	0
HIGHLANDS	461	0	1	1	2	6	15	24	27	185	105	63	32	0	0
HILLSBOROUGH	8,132	1	2	14	33	83	175	273	479	3,092	2,127	1,247	592	14	0
HOLMES	78	0	0	0	1	2	1	6	6	28	19	9	6	0	0
INDIAN RIVER	570	0	0	1	1	10	15	30	37	196	161	74	43	2	0
JACKSON	267	0	0	2	1	5	3	8	26	115	67	30	10	0	0
JEFFERSON	74	0	0	0	0	2	0	3	5	29	19	10	6	0	0
LAFAYETTE	33	0	0	0	0	0	0	3	5	16	4	5	0	0	0
LAKE	1,444	0	0	3	8	15	37	78	91	600	338	183	91	0	0
LEE	3,162	1	2	3	14	34	73	113	165	1,119	879	462	295	2	0
LEON	1,374	0	0	1	3	11	22	55	86	549	349	196	102	0	0
LEVY	214	0	1	0	0	2	2	8	10	89	65	27	10	0	0
LIBERTY	34	0	0	1	0	0	0	2	7	14	3	3	4	0	0
MADISON	136	0	0	2	0	0	0	6	7	58	43	14	6	0	0
MANATEE	1,751	0	1	4	15	32	55	70	104	618	428	268	156	0	0
MARION	1,901	0	1	4	14	19	54	79	115	729	517	260	106	3	0
MARTIN	542	0	0	0	2	9	9	15	30	192	147	91	45	2	0
MONROE	333	0	0	0	0	2	2	9	21	95	93	67	44	0	0
NASSAU	292	0	0	0	2	6	6	10	21	115	83	31	18	0	0
OKALOOSA	893	0	0	2	7	10	31	31	74	354	196	136	52	0	0
OKEECHOBEE	320	0	0	0	1	4	12	14	29	141	70	27	22	0	0
ORANGE	7,341	0	3	12	28	71	140	260	414	2,563	1,926	1,202	713	9	0
OSCEOLA	1,958	0	0	2	10	27	55	74	113	745	481	293	154	4	0
PALM BEACH	6,481	1	1	3	31	57	95	185	263	2,065	1,813	1,201	757	9	0
PASCO	2,139	0	0	5	8	17	47	69	134	844	530	305	179	1	0
PINELLAS	4,360	0	2	3	20	33	69	130	239	1,567	1,221	760	313	3	0
POLK	3,883	0	1	3	19	71	110	180	270	1,562	976	448	243	0	0
PUTNAM	526	0	0	1	1	10	18	18	36	234	121	64	23	0	0
SAINT JOHNS	588	0	0	1	3	4	12	17	47	198	161	94	49	2	0
SAINT LUCIE	1,591	0	0	4	7	14	30	54	98	580	421	251	129	3	0
SANTA ROSA	571	0	1	0	1	6	24	26	56	215	121	87	34	0	0
SARASOTA	1,326	0	1	3	5	9	32	55	60	466	367	203	124	1	0
SEMINOLE	1,675	0	0	1	3	6	23	57	101	596	465	291	131	1	0
SUMTER	268	0	0	0	2	4	5	18	17	120	51	42	9	0	0
SUWANNEE	264	0	0	3	3	3	10	9	20	101	70	30	15	0	0
TAYLOR	144	0	0	0	0	3	7	7	8	63	30	12	14	0	0
UNION	93	0	0	0	1	2	0	2	13	41	20	9	5	0	0
VOLUSIA	2,504	0	0	1	10	24	53	100	145	984	665	349	172	1	0
WAKULLA	134	0	0	1	1	0	2	11	9	42	35	19	14	0	0
WALTON	314	0	0	0	1	5	4	19	27	122	70	46	20	0	0
WASHINGTON	118	0	0	0	0	2	7	6	9	47	31	9	7	0	0

TABLE B-8 (Cont.): RESIDENT LIVE BIRTHS TO UNWED WHITE MOTHERS, BY AGE OF MOTHER, BY COUNTY, FLORIDA, 2013

	TOTAL	<13	13	14	15	16	17	18	19	20-24	25-29	30-34	35-44	45+	UNK
FLORIDA	65,151	2	9	63	242	610	1,284	2,118	3,429	22,535	17,656	10,882	6,252	69	0
ALACHUA	496	0	0	0	2	2	9	8	30	192	146	77	29	1	0
BAKER	125	0	0	0	0	3	1	9	7	59	29	9	7	1	0
BAY	714	0	0	0	5	5	18	26	50	278	193	89	50	0	0
BRADFORD	107	0	1	1	0	0	3	5	10	45	23	13	6	0	0
BREVARD	1,722	0	0	2	7	14	33	65	98	635	488	257	123	0	0
BROWARD	4,131	0	0	2	11	30	55	85	135	1,161	1,183	887	570	12	0
CALHOUN	58	0	0	0	1	3	2	0	9	19	16	6	2	0	0
CHARLOTTE	501	0	0	0	0	2	7	16	27	206	126	79	38	0	0
CITRUS	532	0	0	0	2	3	14	27	36	230	138	60	22	0	0
CLAY	647	0	0	3	5	3	9	26	43	274	145	87	51	1	0
COLLIER	1,226	0	0	0	7	11	15	31	72	410	340	206	132	2	0
COLUMBIA	311	0	0	1	0	3	8	17	23	123	70	49	17	0	0
MIAMI-DADE	10,274	0	0	5	24	66	139	201	333	2,849	3,069	2,091	1,486	11	0
DESOTO	178	0	0	1	1	4	6	7	8	63	59	18	11	0	0
DIXIE	79	0	0	0	0	0	2	4	4	33	19	12	5	0	0
DUVAL	2,542	0	0	2	14	25	54	77	155	899	718	398	197	3	0
ESCAMBIA	916	0	1	1	6	20	24	43	61	367	238	105	50	0	0
FLAGLER	271	0	1	0	0	4	4	9	25	92	68	54	14	0	0
FRANKLIN	48	0	0	0	0	1	1	2	2	20	13	8	1	0	0
GADSDEN	108	0	0	0	1	1	1	6	4	36	28	23	8	0	0
GILCHRIST	94	0	0	0	0	2	3	7	10	43	10	11	8	0	0
GLADES	29	0	0	0	1	1	1	2	1	9	6	7	1	0	0
GULF	54	0	0	0	0	0	0	3	5	22	14	7	3	0	0
HAMILTON	59	0	0	0	0	1	0	2	6	22	21	3	4	0	0
HARDEE	198	0	0	0	2	5	8	12	12	80	39	26	14	0	0
HENDRY	301	0	0	1	1	5	11	16	23	109	66	45	24	0	0
HERNANDO	651	0	0	0	0	4	17	31	39	245	200	79	36	0	0
HIGHLANDS	339	0	1	1	2	6	8	19	19	137	72	49	25	0	0
HILLSBOROUGH	5,276	0	0	5	22	49	103	157	291	1,927	1,403	873	436	10	0
HOLMES	75	0	0	0	1	2	1	6	6	27	18	9	5	0	0
INDIAN RIVER	302	0	0	1	1	4	8	14	18	112	92	32	20	0	0
JACKSON	150	0	0	2	1	2	1	8	17	68	33	15	3	0	0
JEFFERSON	23	0	0	0	0	1	0	0	2	11	2	3	4	0	0
LAFAYETTE	31	0	0	0	0	0	0	3	5	15	3	5	0	0	0
LAKE	1,082	0	0	3	4	10	25	60	63	446	250	144	77	0	0
LEE	2,442	1	2	1	8	18	54	84	122	851	689	378	233	1	0
LEON	413	0	0	1	0	3	9	15	27	142	111	70	35	0	0
LEVY	166	0	1	0	0	2	2	6	6	73	51	18	7	0	0
LIBERTY	33	0	0	1	0	0	0	2	7	13	3	3	4	0	0
MADISON	47	0	0	0	0	0	0	2	4	18	17	5	1	0	0
MANATEE	1,218	0	0	3	8	28	40	52	73	413	294	193	114	0	0
MARION	1,339	0	0	1	9	14	38	50	83	508	370	186	77	3	0
MARTIN	444	0	0	0	2	7	8	9	20	150	128	78	40	2	0
MONROE	265	0	0	0	0	1	2	4	16	77	75	56	34	0	0
NASSAU	256	0	0	0	2	4	6	9	20	100	71	27	17	0	0
OKALOOSA	660	0	0	0	6	7	21	27	54	258	145	104	38	0	0
OKEECHOBEE	269	0	0	0	1	4	6	11	23	123	62	22	17	0	0
ORANGE	4,061	0	0	6	15	41	85	125	223	1,391	1,041	695	435	4	0
OSCEOLA	1,605	0	0	2	10	23	43	68	87	609	388	249	123	3	0
PALM BEACH	3,732	1	1	1	14	28	63	106	135	1,111	1,045	730	492	5	0
PASCO	1,890	0	0	4	7	12	40	59	118	759	472	260	158	1	0
PINELLAS	2,686	0	0	1	7	15	37	68	121	922	770	523	220	2	0
POLK	2,671	0	1	2	12	50	79	131	188	1,084	654	303	167	0	0
PUTNAM	347	0	0	1	1	7	11	11	21	162	85	35	13	0	0
SAINT JOHNS	442	0	0	0	1	3	9	9	33	148	127	75	35	2	0
SAINT LUCIE	954	0	0	3	2	6	17	31	47	328	267	173	78	2	0
SANTA ROSA	507	0	0	0	1	5	21	23	52	190	108	76	31	0	0
SARASOTA	1,069	0	0	1	4	7	25	45	43	367	306	161	109	1	0
SEMINOLE	1,093	0	0	0	3	2	13	34	68	362	293	223	94	1	0
SUMTER	206	0	0	0	1	3	2	15	14	87	41	34	9	0	0
SUWANNEE	211	0	0	3	1	2	8	8	16	85	55	22	11	0	0
TAYLOR	92	0	0	0	0	3	6	4	6	40	20	5	8	0	0
UNION	76	0	0	0	0	2	0	1	13	33	15	8	4	0	0
VOLUSIA	1,826	0	0	1	4	14	39	75	103	690	496	272	131	1	0
WAKULLA	109	0	0	0	1	0	2	9	6	34	30	14	13	0	0
WALTON	284	0	0	0	1	5	1	18	23	112	66	40	18	0	0
WASHINGTON	82	0	0	0	0	1	6	3	8	30	21	7	6	0	0

TABLE B-8 (Cont.): RESIDENT LIVE BIRTHS TO UNWED BLACK MOTHERS, BY AGE OF MOTHER, BY COUNTY, FLORIDA, 2013

	TOTAL	<13	13	14	15	16	17	18	19	20-24	25-29	30-34	35-44	45+	UNK
FLORIDA	34,150	2	15	67	181	397	676	1,251	1,989	13,030	9,037	4,967	2,504	34	0
ALACHUA	650	1	1	3	4	6	14	19	38	305	165	71	23	0	0
BAKER	37	0	0	0	0	0	2	1	1	15	14	4	0	0	0
BAY	261	0	0	2	1	2	7	9	19	121	59	26	15	0	0
BRADFORD	49	0	0	0	1	0	2	1	3	26	7	4	5	0	0
BREVARD	533	0	1	1	1	7	10	12	30	228	138	74	31	0	0
BROWARD	5,154	0	0	2	19	59	87	174	255	1,616	1,466	925	545	6	0
CALHOUN	14	0	0	0	0	1	0	0	1	8	2	1	1	0	0
CHARLOTTE	40	0	0	0	0	0	0	1	1	18	13	4	3	0	0
CITRUS	29	0	0	0	0	1	0	1	0	15	5	5	2	0	0
CLAY	134	0	0	1	0	1	3	3	10	46	42	17	11	0	0
COLLIER	202	0	0	0	1	4	3	7	11	75	34	42	25	0	0
COLUMBIA	135	0	0	0	1	2	2	4	8	59	34	16	9	0	0
MIAMI-DADE	5,120	1	1	9	22	48	95	181	270	1,846	1,386	792	462	7	0
DESOTO	29	0	0	0	1	0	0	0	2	12	12	2	0	0	0
DIXIE	13	0	0	0	0	0	1	1	1	3	6	1	0	0	0
DUVAL	3,264	0	2	11	23	34	66	114	193	1,305	861	457	193	5	0
ESCAMBIA	950	0	1	2	11	15	15	46	72	416	235	101	35	1	0
FLAGLER	73	0	0	0	0	1	1	1	5	36	18	10	1	0	0
FRANKLIN	16	0	0	0	0	0	0	0	1	8	5	2	0	0	0
GADSDEN	275	0	0	0	3	7	6	12	10	114	65	46	12	0	0
GILCHRIST	6	0	0	0	0	0	0	1	1	2	1	1	0	0	0
GLADES	9	0	0	0	0	0	0	1	0	4	2	2	0	0	0
GULF	10	0	0	0	0	1	1	0	1	4	0	2	1	0	0
HAMILTON	45	0	0	0	0	0	2	0	1	25	8	5	4	0	0
HARDEE	12	0	0	0	0	0	0	1	0	4	4	1	2	0	0
HENDRY	51	0	1	0	0	2	1	1	1	23	16	5	1	0	0
HERNANDO	89	0	0	0	0	2	2	2	5	39	23	12	4	0	0
HIGHLANDS	109	0	0	0	0	0	7	5	7	41	32	10	7	0	0
HILLSBOROUGH	2,640	0	2	8	9	31	68	108	175	1,093	668	342	133	3	0
HOLMES	1	0	0	0	0	0	0	0	0	0	1	0	0	0	0
INDIAN RIVER	160	0	0	0	0	4	4	8	8	58	44	25	8	1	0
JACKSON	114	0	0	0	0	3	2	0	9	47	31	15	7	0	0
JEFFERSON	50	0	0	0	0	1	0	3	2	18	17	7	2	0	0
LAFAYETTE	2	0	0	0	0	0	0	0	0	1	1	0	0	0	0
LAKE	284	0	0	0	4	4	11	13	23	125	69	27	8	0	0
LEE	599	0	0	2	5	15	16	26	39	234	152	64	45	1	0
LEON	918	0	0	0	3	8	13	37	56	392	223	120	66	0	0
LEVY	43	0	0	0	0	0	0	1	3	15	14	7	3	0	0
LIBERTY	1	0	0	0	0	0	0	0	0	1	0	0	0	0	0
MADISON	88	0	0	2	0	0	0	3	3	40	26	9	5	0	0
MANATEE	374	0	0	1	4	3	12	14	24	166	94	39	17	0	0
MARION	514	0	1	3	5	5	13	26	30	200	133	70	28	0	0
MARTIN	75	0	0	0	0	0	0	4	6	34	17	11	3	0	0
MONROE	57	0	0	0	0	0	0	4	3	17	17	10	6	0	0
NASSAU	29	0	0	0	0	1	0	1	1	15	7	3	1	0	0
OKALOOSA	176	0	0	2	1	2	6	4	14	72	39	25	11	0	0
OKEECHOBEE	24	0	0	0	0	0	0	1	4	10	5	2	2	0	0
ORANGE	2,889	0	3	6	12	26	51	121	171	1,047	774	450	224	4	0
OSCEOLA	277	0	0	0	0	3	9	5	18	109	70	34	28	1	0
PALM BEACH	2,537	0	0	2	15	29	32	76	120	904	697	430	228	4	0
PASCO	172	0	0	1	1	4	2	8	8	62	46	30	10	0	0
PINELLAS	1,327	0	2	2	10	16	28	53	96	537	345	174	64	0	0
POLK	1,080	0	0	1	7	19	26	43	65	434	296	128	61	0	0
PUTNAM	160	0	0	0	0	3	6	6	14	64	32	26	9	0	0
SAINT JOHNS	122	0	0	1	2	1	3	5	12	44	31	15	8	0	0
SAINT LUCIE	575	0	0	1	5	8	12	22	46	224	140	68	48	1	0
SANTA ROSA	31	0	0	0	0	1	0	1	2	13	7	6	1	0	0
SARASOTA	208	0	0	2	1	2	6	10	11	83	48	35	10	0	0
SEMINOLE	488	0	0	1	0	3	9	17	27	202	141	58	30	0	0
SUMTER	57	0	0	0	1	1	2	3	3	29	10	8	0	0	0
SUWANNEE	49	0	0	0	2	1	2	1	4	15	13	8	3	0	0
TAYLOR	50	0	0	0	0	0	1	3	2	22	9	7	6	0	0
UNION	15	0	0	0	1	0	0	1	0	6	5	1	1	0	0
VOLUSIA	577	0	0	0	5	9	12	22	36	253	145	63	32	0	0
WAKULLA	21	0	0	1	0	0	0	1	3	5	5	5	1	0	0
WALTON	27	0	0	0	0	0	3	0	3	10	4	5	2	0	0
WASHINGTON	30	0	0	0	0	1	0	2	1	15	8	2	1	0	0

TABLE B-8 (Cont.): RESIDENT LIVE BIRTHS TO UNWED OTHER MOTHERS, BY AGE OF MOTHER, BY COUNTY, FLORIDA, 2013

	TOTAL	<13	13	14	15	16	17	18	19	20-24	25-29	30-34	35-44	45+	UNK
FLORIDA	3,599	1	3	1	19	32	93	127	220	1,143	950	595	409	6	0
ALACHUA	35	0	0	0	0	0	2	0	1	8	11	6	7	0	0
BAKER	2	0	0	0	0	0	0	0	0	0	2	0	0	0	0
BAY	64	0	0	0	1	2	1	1	4	28	20	5	2	0	0
BRADFORD	3	0	0	0	0	0	0	1	0	1	1	0	0	0	0
BREVARD	111	0	0	0	0	2	6	4	5	41	27	18	8	0	0
BROWARD	342	0	0	0	0	0	6	9	12	82	96	85	52	0	0
CALHOUN	2	0	0	0	0	0	1	0	0	0	1	0	0	0	0
CHARLOTTE	24	0	0	0	0	0	0	2	4	8	9	0	1	0	0
CITRUS	30	0	0	0	0	0	1	4	2	10	10	1	2	0	0
CLAY	51	0	0	0	1	1	2	3	1	22	10	5	6	0	0
COLLIER	43	0	0	0	0	0	0	2	3	9	13	7	9	0	0
COLUMBIA	7	0	0	0	0	0	1	0	0	3	2	0	1	0	0
MIAMI-DADE	173	0	0	0	0	0	3	4	6	33	43	48	35	1	0
DESOTO	3	0	0	0	0	0	0	0	0	1	1	1	0	0	0
DIXIE	1	0	0	0	0	0	0	0	0	0	1	0	0	0	0
DUVAL	283	0	0	0	0	1	16	10	12	103	70	42	26	3	0
ESCAMBIA	76	0	0	0	3	2	0	4	7	34	12	9	5	0	0
FLAGLER	21	0	0	0	1	0	0	0	1	6	7	5	1	0	0
FRANKLIN	1	0	0	0	0	0	0	0	0	1	0	0	0	0	0
GADSDEN	4	0	0	0	0	1	0	0	0	2	0	1	0	0	0
GILCHRIST	2	0	0	0	0	0	0	0	0	0	1	0	1	0	0
GLADES	3	0	0	0	0	0	0	0	0	2	0	1	0	0	0
GULF	1	0	0	0	0	0	1	0	0	0	0	0	0	0	0
HAMILTON	1	0	0	0	0	0	0	0	0	0	0	1	0	0	0
HARDEE	3	0	0	0	0	0	0	0	0	2	1	0	0	0	0
HENDRY	11	0	0	0	0	1	0	0	0	4	3	1	2	0	0
HERNANDO	15	0	0	0	0	0	0	0	1	8	3	3	0	0	0
HIGHLANDS	10	0	0	0	0	0	0	0	1	5	1	3	0	0	0
HILLSBOROUGH	210	1	0	1	2	3	4	8	13	70	55	30	22	1	0
HOLMES	2	0	0	0	0	0	0	0	0	1	0	0	1	0	0
INDIAN RIVER	10	0	0	0	0	1	0	2	1	3	2	1	0	0	0
JACKSON	3	0	0	0	0	0	0	0	0	0	3	0	0	0	0
JEFFERSON	1	0	0	0	0	0	0	0	1	0	0	0	0	0	0
LAFAYETTE	0	0	0	0	0	0	0	0	0	0	0	0	0	0	0
LAKE	71	0	0	0	0	0	1	3	5	27	17	12	6	0	0
LEE	114	0	0	0	1	1	3	3	4	31	36	19	16	0	0
LEON	43	0	0	0	0	0	0	3	3	15	15	6	1	0	0
LEVY	5	0	0	0	0	0	0	1	1	1	0	2	0	0	0
LIBERTY	0	0	0	0	0	0	0	0	0	0	0	0	0	0	0
MADISON	1	0	0	0	0	0	0	1	0	0	0	0	0	0	0
MANATEE	156	0	1	0	3	1	3	4	7	38	39	35	25	0	0
MARION	48	0	0	0	0	0	3	3	2	21	14	4	1	0	0
MARTIN	23	0	0	0	0	2	1	2	4	8	2	2	2	0	0
MONROE	11	0	0	0	0	1	0	1	2	1	1	1	4	0	0
NASSAU	7	0	0	0	0	1	0	0	0	0	5	1	0	0	0
OKALOOSA	55	0	0	0	0	1	4	0	6	24	11	7	2	0	0
OKEECHOBEE	20	0	0	0	0	0	4	2	1	6	3	1	3	0	0
ORANGE	386	0	0	0	1	4	4	14	20	124	108	57	53	1	0
OSCEOLA	75	0	0	0	0	1	3	1	8	27	22	10	3	0	0
PALM BEACH	200	0	0	0	2	0	0	3	8	46	68	38	35	0	0
PASCO	73	0	0	0	0	1	4	2	8	22	11	14	11	0	0
PINELLAS	255	0	0	0	3	2	4	7	19	78	76	46	20	0	0
POLK	128	0	0	0	0	1	5	6	17	43	25	16	15	0	0
PUTNAM	18	0	0	0	0	0	1	1	1	8	3	3	1	0	0
SAINT JOHNS	23	0	0	0	0	0	0	3	2	6	3	4	5	0	0
SAINT LUCIE	52	0	0	0	0	0	1	1	5	21	13	9	2	0	0
SANTA ROSA	33	0	1	0	0	0	3	2	2	12	6	5	2	0	0
SARASOTA	49	0	1	0	0	0	1	0	6	16	13	7	5	0	0
SEMINOLE	88	0	0	0	0	1	1	6	6	30	28	9	7	0	0
SUMTER	5	0	0	0	0	0	1	0	0	4	0	0	0	0	0
SUWANNEE	4	0	0	0	0	0	0	0	0	1	2	0	1	0	0
TAYLOR	2	0	0	0	0	0	0	0	0	1	1	0	0	0	0
UNION	2	0	0	0	0	0	0	0	0	2	0	0	0	0	0
VOLUSIA	92	0	0	0	1	1	2	2	6	38	21	13	8	0	0
WAKULLA	4	0	0	0	0	0	0	1	0	3	0	0	0	0	0
WALTON	3	0	0	0	0	0	0	1	1	0	0	1	0	0	0
WASHINGTON	4	0	0	0	0	0	0	0	0	2	2	0	0	0	0

TABLE B-9: RESIDENT LIVE BIRTHS BY MONTH, BY COUNTY, FLORIDA, 2013

	TOTAL	JAN	FEB	MAR	APR	MAY	JUN	JUL	AUG	SEP	OCT	NOV	DEC
FLORIDA	215,194	18,178	15,983	17,161	16,700	17,253	16,671	18,441	19,411	18,636	18,993	18,069	19,698
ALACHUA	2,823	250	209	236	223	234	210	234	234	256	263	241	233
BAKER	349	21	17	21	22	34	29	30	39	34	35	33	34
BAY	2,239	199	157	199	196	182	145	196	187	220	168	167	223
BRADFORD	312	23	26	20	23	32	25	24	33	24	25	34	23
BREVARD	5,076	402	349	425	377	406	436	433	479	455	448	426	440
BROWARD	21,541	1,782	1,556	1,699	1,658	1,837	1,617	1,846	1,954	1,912	1,892	1,845	1,943
CALHOUN	137	6	13	9	11	7	8	18	10	19	9	13	14
CHARLOTTE	1,021	81	73	75	79	85	74	87	99	82	87	95	104
CITRUS	1,021	67	80	71	65	83	96	79	105	89	108	99	79
CLAY	2,088	173	163	177	149	161	136	189	186	190	193	170	201
COLLIER	3,154	297	230	246	258	251	216	259	264	269	301	255	308
COLUMBIA	824	72	50	68	67	53	73	66	89	62	74	66	84
MIAMI-DADE	31,147	2,717	2,329	2,525	2,411	2,482	2,404	2,586	2,741	2,641	2,730	2,576	3,005
DESOTO	363	31	23	26	30	36	28	36	25	30	36	27	35
DIXIE	156	16	9	13	16	12	9	17	15	13	14	12	10
DUVAL	12,555	1,044	905	947	963	975	972	1,146	1,182	1,111	1,061	1,084	1,165
ESCAMBIA	3,804	336	308	310	270	291	313	329	335	300	350	335	327
FLAGLER	783	44	60	67	75	64	70	59	54	78	77	65	70
FRANKLIN	112	11	10	4	5	8	12	9	13	16	12	9	3
GADSDEN	561	50	50	40	39	48	43	44	54	57	46	52	38
GILCHRIST	196	19	24	11	14	14	17	8	13	24	9	21	22
GLADES	65	8	7	4	8	5	2	6	5	9	3	5	3
GULF	134	17	6	5	12	8	12	15	9	14	15	10	11
HAMILTON	160	11	14	13	6	16	11	16	17	16	13	16	11
HARDEE	387	32	35	25	32	29	29	28	33	37	38	24	45
HENDRY	569	54	41	56	48	53	42	46	37	55	49	48	40
HERNANDO	1,484	124	107	126	114	107	118	136	137	132	145	115	123
HIGHLANDS	855	65	64	67	74	67	58	68	71	70	100	74	77
HILLSBOROUGH	16,614	1,373	1,233	1,327	1,279	1,302	1,337	1,459	1,512	1,436	1,432	1,421	1,503
HOLMES	174	14	7	19	14	21	15	15	17	15	14	12	11
INDIAN RIVER	1,217	111	86	109	90	93	91	106	115	123	100	102	91
JACKSON	495	47	48	34	41	40	26	43	40	49	31	48	48
JEFFERSON	135	8	11	15	9	16	7	14	9	10	15	13	8
LAFAYETTE	81	8	4	9	11	2	5	2	14	4	7	6	9
LAKE	3,077	292	250	221	229	239	263	267	309	255	259	237	256
LEE	6,399	540	479	518	496	532	480	560	584	532	571	533	574
LEON	3,011	278	220	253	233	243	208	253	247	278	260	263	275
LEVY	390	35	35	29	24	37	25	27	35	26	50	36	31
LIBERTY	88	4	4	7	11	7	3	7	12	8	7	10	8
MADISON	221	17	28	16	19	12	14	20	23	17	19	18	18
MANATEE	3,375	292	250	261	256	267	271	299	258	309	283	318	311
MARION	3,338	310	237	280	276	254	225	273	315	262	322	259	325
MARTIN	1,169	110	79	94	104	100	85	110	120	81	104	76	106
MONROE	741	59	50	63	56	53	54	72	67	61	64	67	75
NASSAU	741	63	65	62	62	74	50	64	56	69	50	63	63
OKALOOSA	2,768	203	214	217	220	230	213	270	234	261	244	224	238
OKEECHOBEE	522	46	44	41	32	33	45	38	49	52	42	40	60
ORANGE	15,829	1,394	1,211	1,256	1,201	1,230	1,225	1,332	1,424	1,347	1,373	1,307	1,529
OSCEOLA	3,909	306	277	323	285	313	333	335	369	355	333	290	390
PALM BEACH	14,198	1,143	1,070	1,142	1,127	1,180	1,131	1,232	1,279	1,209	1,221	1,167	1,297
PASCO	4,789	408	383	377	400	378	348	409	434	431	451	364	406
PINELLAS	8,576	718	636	661	690	680	634	796	746	719	797	733	766
POLK	7,253	606	522	607	554	539	575	614	672	639	643	655	627
PUTNAM	845	57	55	77	64	60	72	73	79	77	90	67	74
SAINT JOHNS	1,988	157	129	158	171	179	161	152	195	165	190	156	175
SAINT LUCIE	2,990	254	228	239	226	248	233	251	256	249	241	264	301
SANTA ROSA	1,797	157	122	139	153	148	150	130	169	144	178	143	164
SARASOTA	2,803	247	204	193	210	233	220	237	260	252	264	242	241
SEMINOLE	4,416	383	325	346	336	367	392	350	398	352	388	383	396
SUMTER	461	28	39	38	29	34	33	42	47	51	39	44	37
SUWANNEE	486	42	37	40	41	46	39	37	39	37	36	48	44
TAYLOR	247	18	16	16	29	18	18	21	18	30	22	23	18
UNION	183	8	17	13	16	14	14	17	23	12	17	16	16
VOLUSIA	4,632	389	358	365	359	352	369	377	445	392	413	381	432
WAKULLA	305	19	21	24	21	27	23	37	24	30	34	28	17
WALTON	758	61	52	55	61	52	60	70	75	67	63	73	69
WASHINGTON	246	21	20	32	20	19	17	20	21	14	24	21	17

TABLE B-10: RESIDENT LIVE BIRTHS BY MOTHER'S EDUCATION*, BY COUNTY, FLORIDA, 2013

	TOTAL	HIGHEST LEVEL/DEGREE OF EDUCATION COMPLETED								
		< 9TH GRADE	9TH-12TH NO DIPLOMA	HIGH SCHOOL DIPLOMA	SOME COLLEGE	ASSOCIATE DEGREE	BACHELOR DEGREE	MASTER DEGREE	DOCTORATE	UNK
FLORIDA	215,194	7,114	23,652	65,601	41,780	21,319	35,902	13,779	3,695	2,352
ALACHUA	2,823	28	254	574	595	308	527	331	197	9
BAKER	349	6	56	131	78	37	28	8	2	3
BAY	2,239	45	288	610	577	196	302	87	25	109
BRADFORD	312	7	42	115	82	34	24	5	0	3
BREVARD	5,076	91	461	1,285	1,288	640	857	315	88	51
BROWARD	21,541	413	1,996	5,791	4,031	2,297	4,357	1,903	497	256
CALHOUN	137	5	22	53	30	10	12	3	1	1
CHARLOTTE	1,021	11	112	396	263	88	93	32	8	18
CITRUS	1,021	15	137	411	256	79	89	21	5	8
CLAY	2,088	27	173	618	570	220	334	90	22	34
COLLIER	3,154	273	276	1,149	597	192	444	192	21	10
COLUMBIA	824	19	127	323	187	68	70	20	4	6
MIAMI-DADE	31,147	1,083	2,609	10,455	4,446	3,476	5,491	2,612	637	338
DESOTO	363	60	85	138	47	14	13	4	0	2
DIXIE	156	5	31	63	40	13	2	1	0	1
DUVAL	12,555	374	1,360	3,486	3,215	1,066	2,032	673	221	128
ESCAMBIA	3,804	71	523	1,651	390	405	504	185	43	32
FLAGLER	783	10	55	208	230	104	134	28	5	9
FRANKLIN	112	4	20	37	33	3	5	2	2	6
GADSDEN	561	50	114	165	124	33	42	16	1	16
GILCHRIST	196	14	33	69	33	28	14	3	1	1
GLADES	65	6	13	26	10	4	5	1	0	0
GULF	134	2	15	45	28	12	21	1	1	9
HAMILTON	160	18	27	65	28	16	5	1	0	0
HARDEE	387	53	98	129	59	22	19	6	1	0
HENDRY	569	65	121	261	67	26	19	5	0	5
HERNANDO	1,484	16	164	534	339	163	158	48	7	55
HIGHLANDS	855	60	160	272	181	66	79	27	7	3
HILLSBOROUGH	16,614	514	2,266	5,320	2,893	1,179	2,948	1,070	317	107
HOLMES	174	4	31	68	27	17	10	8	1	8
INDIAN RIVER	1,217	32	161	422	275	110	141	50	19	7
JACKSON	495	12	75	169	132	40	51	14	0	2
JEFFERSON	135	7	18	42	35	8	15	6	0	4
LAFAYETTE	81	4	13	30	12	13	6	3	0	0
LAKE	3,077	73	397	1,048	589	343	425	149	23	30
LEE	6,399	315	875	2,561	898	722	717	171	48	92
LEON	3,011	46	241	468	678	256	790	359	106	67
LEVY	390	17	64	145	88	34	34	3	2	3
LIBERTY	88	5	8	34	18	6	12	3	1	1
MADISON	221	8	34	80	53	22	20	1	0	3
MANATEE	3,375	286	560	1,029	585	257	444	139	53	22
MARION	3,338	73	524	1,092	921	286	287	96	35	24
MARTIN	1,169	126	131	257	218	108	200	84	32	13
MONROE	741	25	72	226	169	77	124	33	5	10
NASSAU	741	17	77	218	166	97	109	37	15	5
OKALOOSA	2,768	23	237	770	737	297	506	149	35	14
OKEECHOBEE	522	45	105	169	118	34	38	9	1	3
ORANGE	15,829	374	1,535	4,650	2,906	1,530	3,119	1,297	260	158
OSCEOLA	3,909	58	385	1,464	786	476	540	148	24	28
PALM BEACH	14,198	1,097	1,466	3,581	2,569	1,460	2,604	972	309	140
PASCO	4,789	75	565	1,312	1,049	479	884	294	67	64
PINELLAS	8,576	147	905	2,355	1,859	826	1,593	539	175	177
POLK	7,253	425	1,224	2,430	1,428	574	858	234	42	38
PUTNAM	845	48	172	346	166	56	40	13	3	1
SAINT JOHNS	1,988	11	65	403	503	162	550	199	69	26
SAINT LUCIE	2,990	117	398	973	698	355	307	104	24	14
SANTA ROSA	1,797	16	136	589	270	268	363	112	32	11
SARASOTA	2,803	36	233	1,080	473	345	431	141	40	24
SEMINOLE	4,416	58	263	952	904	509	1,121	468	89	52
SUMTER	461	20	88	191	95	26	25	9	3	4
SUWANNEE	486	35	85	186	99	44	27	5	3	2
TAYLOR	247	5	33	103	59	25	15	2	0	5
UNION	183	5	39	63	46	19	8	1	1	1
VOLUSIA	4,632	92	619	1,290	1,148	525	672	175	53	58
WAKULLA	305	4	36	90	80	34	41	14	2	4
WALTON	758	23	92	236	153	61	136	43	9	5
WASHINGTON	246	4	49	98	52	19	11	5	1	7

* Starting in 2004, "mother's education" is measured according to the highest level/degree completed, instead of highest grade completed.

TABLE B-10 (Cont.): WHITE RESIDENT LIVE BIRTHS BY MOTHER'S EDUCATION*, BY COUNTY, FLORIDA, 2013

	HIGHEST LEVEL/DEGREE OF EDUCATION COMPLETED										
	TOTAL	9TH-12TH		HIGH SCHOOL		SOME COLLEGE	ASSOCIATE DEGREE	BACHELOR DEGREE	MASTER DEGREE	DOCTORATE	UNK
		GRADE	DIPLOMA	DIPLOMA	DIPLOMA						
FLORIDA	153,278	5,939	14,893	43,503	28,999	15,911	28,786	10,740	2,887	1,620	
ALACHUA	1,715	15	94	250	342	226	403	241	137	7	
BAKER	300	6	43	106	72	35	28	6	2	2	
BAY	1,703	29	192	453	442	157	251	78	21	80	
BRADFORD	244	6	26	96	61	31	21	2	0	1	
BREVARD	4,003	70	335	943	1,012	523	746	257	72	45	
BROWARD	11,773	299	793	2,628	2,064	1,237	3,002	1,249	355	146	
CALHOUN	116	5	21	41	25	10	10	3	1	0	
CHARLOTTE	902	8	99	358	230	73	86	28	5	15	
CITRUS	937	14	131	372	235	76	79	19	5	6	
CLAY	1,693	26	141	496	457	185	268	77	14	29	
COLLIER	2,621	266	229	911	477	150	391	174	14	9	
COLUMBIA	644	16	102	236	140	62	63	17	3	5	
MIAMI-DADE	23,128	940	1,595	6,891	3,178	2,749	4,716	2,271	553	235	
DESOTO	319	60	80	112	37	13	12	3	0	2	
DIXIE	139	5	27	54	36	13	2	1	0	1	
DUVAL	7,042	239	554	1,671	1,748	649	1,471	458	173	79	
ESCAMBIA	2,418	52	241	932	248	291	431	165	36	22	
FLAGLER	629	8	40	155	180	93	121	21	3	8	
FRANKLIN	94	3	18	28	29	3	5	2	2	4	
GADSDEN	207	42	39	55	28	17	14	7	1	4	
GILCHRIST	188	13	31	66	31	28	14	3	1	1	
GLADES	52	6	10	20	6	4	5	1	0	0	
GULF	119	1	12	38	26	12	20	1	1	8	
HAMILTON	104	15	18	35	17	14	4	1	0	0	
HARDEE	364	50	92	122	54	21	18	6	1	0	
HENDRY	481	62	106	217	49	23	16	5	0	3	
HERNANDO	1,309	14	148	478	291	144	139	41	7	47	
HIGHLANDS	692	56	120	212	142	60	71	25	4	2	
HILLSBOROUGH	12,081	459	1,550	3,664	2,065	904	2,332	779	253	75	
HOLMES	164	4	31	62	27	15	10	8	0	7	
INDIAN RIVER	740	5	57	231	188	86	117	41	12	3	
JACKSON	345	10	49	109	97	23	42	13	0	2	
JEFFERSON	72	6	8	17	15	7	13	6	0	0	
LAFAYETTE	74	4	11	25	12	13	6	3	0	0	
LAKE	2,473	64	295	833	468	286	365	120	18	24	
LEE	5,246	289	636	1,984	770	645	647	159	40	76	
LEON	1,554	33	78	201	282	125	522	226	64	23	
LEVY	331	16	55	110	80	31	32	3	2	2	
LIBERTY	87	5	8	34	17	6	12	3	1	1	
MADISON	113	6	13	33	27	15	15	1	0	3	
MANATEE	2,587	213	417	740	442	217	378	121	42	17	
MARION	2,540	62	380	804	695	227	242	79	28	23	
MARTIN	1,020	121	105	212	189	92	182	77	32	10	
MONROE	604	16	49	176	142	69	109	33	4	6	
NASSAU	680	17	75	195	148	93	102	34	12	4	
OKALOOSA	2,228	20	186	584	587	244	426	135	33	13	
OKEECHOBEE	454	41	88	146	105	29	33	8	1	3	
ORANGE	10,017	283	789	2,665	1,771	984	2,313	939	179	94	
OSCEOLA	3,183	53	315	1,215	627	397	426	112	16	22	
PALM BEACH	9,229	920	742	1,943	1,583	940	2,031	740	254	76	
PASCO	4,257	68	499	1,198	924	441	772	250	49	56	
PINELLAS	6,174	116	527	1,533	1,317	650	1,333	439	142	117	
POLK	5,481	377	895	1,769	1,038	459	709	176	31	27	
PUTNAM	623	44	130	233	128	39	33	12	3	1	
SAINT JOHNS	1,703	8	45	302	430	148	506	186	54	24	
SAINT LUCIE	2,002	91	253	601	473	254	232	70	18	10	
SANTA ROSA	1,614	14	128	533	228	237	333	100	30	11	
SARASOTA	2,407	31	183	897	407	309	397	130	33	20	
SEMINOLE	3,317	45	167	660	661	389	929	360	64	42	
SUMTER	373	20	66	145	79	25	23	9	3	3	
SUWANNEE	414	33	70	157	79	40	26	5	3	1	
TAYLOR	184	4	27	74	41	20	14	2	0	2	
UNION	162	5	32	56	39	19	8	1	1	1	
VOLUSIA	3,645	80	449	1,022	904	431	534	141	42	42	
WAKULLA	263	4	25	76	75	31	35	12	2	3	
WALTON	697	22	82	216	136	57	130	40	9	5	
WASHINGTON	196	3	38	72	45	15	10	5	1	7	

* Starting in 2004, "mother's education" is measured according to the highest level/degree completed, instead of highest grade completed.

TABLE B-10 (Cont.): BLACK RESIDENT LIVE BIRTHS BY MOTHER'S EDUCATION*, BY COUNTY, FLORIDA, 2013

	TOTAL	HIGHEST LEVEL/DEGREE OF EDUCATION COMPLETED									
		< 9TH GRADE	9TH-12TH NO DIPLOMA	HIGH SCHOOL DIPLOMA	SOME COLLEGE	ASSOCIATE DEGREE	BACHELOR DEGREE	MASTER DEGREE	DOCTORATE	UNK	
FLORIDA	48,737	762	7,786	19,125	10,505	4,159	4,001	1,650	300	449	
ALACHUA	853	10	152	307	222	64	54	34	8	2	
BAKER	42	0	13	22	5	1	0	0	0	1	
BAY	327	8	64	116	80	25	16	5	1	12	
BRADFORD	60	1	15	18	18	2	1	3	0	2	
BREVARD	718	9	96	267	207	71	38	22	4	4	
BROWARD	8,337	98	1,131	2,860	1,765	927	941	458	76	81	
CALHOUN	17	0	1	10	3	0	2	0	0	1	
CHARLOTTE	63	0	5	21	21	10	3	1	1	1	
CITRUS	34	0	4	15	10	0	4	0	0	1	
CLAY	255	0	21	81	77	25	34	9	6	2	
COLLIER	384	5	40	194	99	29	13	3	1	0	
COLUMBIA	163	2	24	81	41	5	6	3	1	0	
MIAMI-DADE	7,131	130	987	3,382	1,159	635	537	217	38	46	
DESOTO	36	0	3	21	9	1	1	1	0	0	
DIXIE	16	0	4	8	4	0	0	0	0	0	
DUVAL	4,412	68	739	1,575	1,223	328	320	107	19	33	
ESCAMBIA	1,162	16	260	646	103	80	39	12	0	6	
FLAGLER	110	0	14	39	37	6	10	3	0	1	
FRANKLIN	16	0	1	9	4	0	0	0	0	2	
GADSDEN	343	6	73	107	96	16	26	9	0	10	
GILCHRIST	6	0	2	3	1	0	0	0	0	0	
GLADES	9	0	1	4	4	0	0	0	0	0	
GULF	12	0	2	6	2	0	1	0	0	1	
HAMILTON	54	2	9	30	10	2	1	0	0	0	
HARDEE	16	2	3	6	3	1	1	0	0	0	
HENDRY	68	2	9	33	17	3	3	0	0	1	
HERNANDO	120	1	14	42	34	14	6	5	0	4	
HIGHLANDS	130	1	35	54	30	4	4	1	0	1	
HILLSBOROUGH	3,556	37	669	1,497	703	196	305	117	14	18	
HOLMES	2	0	0	2	0	0	0	0	0	0	
INDIAN RIVER	224	1	38	102	53	14	9	2	3	2	
JACKSON	139	1	25	55	32	16	9	1	0	0	
JEFFERSON	62	1	9	25	20	1	2	0	0	4	
LAFAYETTE	5	0	2	3	0	0	0	0	0	0	
LAKE	421	3	80	160	89	33	33	17	2	4	
LEE	827	12	202	446	82	48	29	2	3	3	
LEON	1,238	11	155	243	375	112	196	81	23	42	
LEVY	51	0	9	34	5	2	0	0	0	1	
LIBERTY	1	0	0	0	1	0	0	0	0	0	
MADISON	103	2	20	45	25	7	4	0	0	0	
MANATEE	452	5	96	207	97	21	20	3	3	0	
MARION	669	9	129	248	194	56	25	6	2	0	
MARTIN	91	0	18	36	20	8	4	3	0	2	
MONROE	110	6	21	43	21	6	10	0	0	3	
NASSAU	40	0	1	19	11	4	1	1	2	1	
OKALOOSA	309	3	36	110	83	31	38	6	2	0	
OKEECHOBEE	29	0	8	8	8	3	1	1	0	0	
ORANGE	4,310	57	673	1,675	897	375	372	187	28	46	
OSCEOLA	458	1	48	169	114	43	53	22	4	4	
PALM BEACH	4,149	158	688	1,484	840	442	346	126	17	48	
PASCO	284	3	44	72	72	21	46	19	7	0	
PINELLAS	1,556	15	294	629	377	104	84	19	5	29	
POLK	1,438	35	283	575	324	87	89	35	4	6	
PUTNAM	184	2	37	98	32	12	3	0	0	0	
SAINT JOHNS	169	0	15	86	37	6	12	5	6	2	
SAINT LUCIE	843	18	134	336	190	82	55	22	3	3	
SANTA ROSA	76	0	3	26	22	11	9	5	0	0	
SARASOTA	259	5	37	136	48	18	9	3	1	2	
SEMINOLE	715	4	73	233	181	72	88	48	10	6	
SUMTER	69	0	19	39	10	1	0	0	0	0	
SUWANNEE	62	1	14	26	17	2	1	0	0	1	
TAYLOR	60	1	6	26	18	5	1	0	0	3	
UNION	18	0	7	5	6	0	0	0	0	0	
VOLUSIA	751	9	145	225	195	63	79	23	6	6	
WAKULLA	35	0	10	9	5	3	5	2	0	1	
WALTON	36	0	8	13	11	1	2	1	0	0	
WASHINGTON	42	1	8	23	6	4	0	0	0	0	

* Starting in 2004, "mother's education" is measured according to the highest level/degree completed, instead of highest grade completed.

TABLE B-10 (Cont.): OTHER RESIDENT LIVE BIRTHS BY MOTHER'S EDUCATION*, BY COUNTY, FLORIDA, 2013

	HIGHEST LEVEL/DEGREE OF EDUCATION COMPLETED										
	TOTAL	9TH-12TH		HIGH	SOME COLLEGE	ASSOCIATE DEGREE	BACHELOR DEGREE	MASTER DEGREE	DOCTORATE	UNK	
		< 9TH GRADE	NO DIPLOMA	SCHOOL DIPLOMA							
FLORIDA	12,213	354	842	2,768	2,132	1,188	2,988	1,338	494	109	
ALACHUA	254	3	8	17	31	18	69	56	52	0	
BAKER	6	0	0	2	1	1	0	2	0	0	
BAY	157	3	25	30	45	11	27	4	2	10	
BRADFORD	8	0	1	1	3	1	2	0	0	0	
BREVARD	350	12	30	72	68	45	73	36	12	2	
BROWARD	1,369	16	67	288	195	127	406	192	65	13	
CALHOUN	4	0	0	2	2	0	0	0	0	0	
CHARLOTTE	54	3	8	17	11	5	3	3	2	2	
CITRUS	48	1	2	23	11	3	6	2	0	0	
CLAY	134	1	11	40	36	10	30	4	2	0	
COLLIER	148	2	7	44	21	13	40	15	6	0	
COLUMBIA	16	1	1	6	6	1	1	0	0	0	
MIAMI-DADE	727	11	21	157	90	79	210	107	43	9	
DESOTO	8	0	2	5	1	0	0	0	0	0	
DIXIE	1	0	0	1	0	0	0	0	0	0	
DUVAL	1,076	67	65	235	237	89	238	107	29	9	
ESCAMBIA	216	3	21	72	35	33	33	8	7	4	
FLAGLER	44	2	1	14	13	5	3	4	2	0	
FRANKLIN	1	1	0	0	0	0	0	0	0	0	
GADSDEN	8	0	2	2	0	0	2	0	0	2	
GILCHRIST	2	1	0	0	1	0	0	0	0	0	
GLADES	4	0	2	2	0	0	0	0	0	0	
GULF	2	0	1	1	0	0	0	0	0	0	
HAMILTON	2	1	0	0	1	0	0	0	0	0	
HARDEE	7	1	3	1	2	0	0	0	0	0	
HENDRY	18	1	5	11	1	0	0	0	0	0	
HERNANDO	48	1	1	13	13	5	13	2	0	0	
HIGHLANDS	30	1	4	6	9	2	4	1	3	0	
HILLSBOROUGH	958	18	47	158	124	76	306	173	50	6	
HOLMES	7	0	0	4	0	2	0	0	1	0	
INDIAN RIVER	39	0	6	14	8	2	4	2	3	0	
JACKSON	11	1	1	5	3	1	0	0	0	0	
JEFFERSON	1	0	1	0	0	0	0	0	0	0	
LAFAYETTE	2	0	0	2	0	0	0	0	0	0	
LAKE	169	5	20	52	30	20	25	12	3	2	
LEE	306	14	36	126	45	29	39	10	5	2	
LEON	218	2	7	24	21	19	72	52	19	2	
LEVY	8	1	0	1	3	1	2	0	0	0	
LIBERTY	0	0	0	0	0	0	0	0	0	0	
MADISON	5	0	1	2	1	0	1	0	0	0	
MANATEE	327	68	47	81	45	18	44	14	8	2	
MARION	127	2	15	40	31	3	20	11	5	0	
MARTIN	54	3	8	9	9	7	14	4	0	0	
MONROE	24	3	2	7	5	2	4	0	1	0	
NASSAU	21	0	1	4	7	0	6	2	1	0	
OKALOOSA	222	0	15	72	65	20	42	8	0	0	
OKEECHOBEE	30	1	6	12	5	2	4	0	0	0	
ORANGE	1,491	32	73	310	237	171	432	171	53	12	
OSCEOLA	265	4	22	79	45	36	61	14	4	0	
PALM BEACH	794	19	36	151	143	75	224	104	38	4	
PASCO	234	4	20	42	52	16	65	21	11	3	
PINELLAS	652	11	63	158	121	63	136	66	20	14	
POLK	323	12	44	84	65	28	59	23	7	1	
PUTNAM	35	1	4	15	5	5	4	1	0	0	
SAINT JOHNS	115	3	5	15	35	8	32	8	9	0	
SAINT LUCIE	125	6	4	32	33	18	18	11	3	0	
SANTA ROSA	104	2	5	29	20	19	20	7	2	0	
SARASOTA	137	0	13	47	18	18	25	8	6	2	
SEMINOLE	376	6	22	59	62	47	103	60	15	2	
SUMTER	19	0	3	7	6	0	2	0	0	1	
SUWANNEE	9	1	1	2	3	2	0	0	0	0	
TAYLOR	3	0	0	3	0	0	0	0	0	0	
UNION	3	0	0	2	1	0	0	0	0	0	
VOLUSIA	219	2	22	43	44	29	58	11	5	5	
WAKULLA	7	0	1	5	0	0	1	0	0	0	
WALTON	24	1	2	6	6	3	4	2	0	0	
WASHINGTON	6	0	1	3	1	0	1	0	0	0	

* Starting in 2004, "mother's education" is measured according to the highest level/degree completed, instead of highest grade completed.

TABLE B-11: RESIDENT LIVE BIRTHS TO MOTHERS UNDER 15 YEARS OF AGE FOR SELECTED INDICATORS,
BY COUNTY, FLORIDA, 2013

	TOTAL	UNWED	BIRTHWEIGHT		THIRD TRIMESTER OR NO PRENATAL CARE*	ONE OR MORE PREVIOUS LIVE BIRTHS
			UNDER 1,500 GRAMS	UNDER 2,500 GRAMS		
FLORIDA	164	163	7	27	27	2
ALACHUA	5	5	1	2	2	0
BAKER	0	0	0	0	0	0
BAY	2	2	0	0	0	0
BRADFORD	2	2	0	2	0	0
BREVARD	4	4	0	1	0	0
BROWARD	4	4	0	2	1	0
CALHOUN	0	0	0	0	0	0
CHARLOTTE	0	0	0	0	0	0
CITRUS	0	0	0	0	0	0
CLAY	4	4	0	0	0	0
COLLIER	0	0	0	0	0	0
COLUMBIA	1	1	1	1	0	0
MIAMI-DADE	17	16	1	4	2	1
DESOTO	1	1	0	0	0	0
DIXIE	0	0	0	0	0	0
DUVAL	15	15	0	0	5	0
ESCAMBIA	5	5	0	0	0	0
FLAGLER	1	1	0	0	0	0
FRANKLIN	0	0	0	0	0	0
GADSDEN	0	0	0	0	0	0
GILCHRIST	0	0	0	0	0	0
GLADES	0	0	0	0	0	0
GULF	0	0	0	0	0	0
HAMILTON	0	0	0	0	0	0
HARDEE	0	0	0	0	0	0
HENDRY	2	2	0	0	0	0
HERNANDO	0	0	0	0	0	0
HIGHLANDS	2	2	0	0	0	0
HILLSBOROUGH	17	17	0	2	0	0
HOLMES	0	0	0	0	0	0
INDIAN RIVER	1	1	0	0	0	0
JACKSON	2	2	0	0	0	0
JEFFERSON	0	0	0	0	0	0
LAFAYETTE	0	0	0	0	0	0
LAKE	3	3	0	0	0	0
LEE	6	6	1	1	1	0
LEON	1	1	0	0	0	0
LEVY	1	1	0	0	1	0
LIBERTY	1	1	0	0	0	0
MADISON	2	2	0	0	0	0
MANATEE	5	5	0	1	0	0
MARION	5	5	1	1	1	0
MARTIN	0	0	0	0	0	0
MONROE	0	0	0	0	0	0
NASSAU	0	0	0	0	0	0
OKALOOSA	2	2	0	0	1	0
OKEECHOBEE	0	0	0	0	0	0
ORANGE	15	15	0	0	6	0
OSCEOLA	2	2	0	0	0	0
PALM BEACH	5	5	0	0	1	0
PASCO	5	5	2	4	3	1
PINELLAS	5	5	0	2	2	0
POLK	4	4	0	1	0	0
PUTNAM	1	1	0	0	1	0
SAINT JOHNS	1	1	0	0	0	0
SAINT LUCIE	4	4	0	0	0	0
SANTA ROSA	1	1	0	1	0	0
SARASOTA	4	4	0	0	0	0
SEMINOLE	1	1	0	0	0	0
SUMTER	0	0	0	0	0	0
SUWANNEE	3	3	0	2	0	0
TAYLOR	0	0	0	0	0	0
UNION	0	0	0	0	0	0
VOLUSIA	1	1	0	0	0	0
WAKULLA	1	1	0	0	0	0
WALTON	0	0	0	0	0	0
WASHINGTON	0	0	0	0	0	0

* Starting in 2004, "trimester prenatal care began" is calculated as the time elapsed from the date of the last menstrual period to the date of the first prenatal care visit. Prior to 2004, these data were obtained by direct question that noted the trimester the mother began prenatal care. Consequently, these data are not comparable to data from prior years.

TABLE B-12: RESIDENT LIVE BIRTHS TO MOTHERS 15 THROUGH 19 YEARS OF AGE FOR SELECTED INDICATORS, AND AGE-SPECIFIC BIRTH RATES PER 1,000 FEMALES, BY COUNTY, FLORIDA, 2013

	TOTAL		BIRTHWEIGHT						THIRD TRIMESTER OR NO PRENATAL CARE		ONE OR MORE PREVIOUS LIVE BIRTHS		AGE-SPECIFIC BIRTH RATE	POPULATION 15-19 FEMALES
			UNWED		UNDER 1,500 GRAMS		UNDER 2,500 GRAMS		NUMBER ¹	% ²	NUMBER	%		
			NUMBER	%	NUMBER	%	NUMBER	%						
FLORIDA	13,956	12,722	91.2	211	1.5	1,347	9.7	1,028	8.0	2,283	16.4	23.8	587,339	
ALACHUA	148	135	91.2	7	4.7	15	10.1	8	6.0	24	16.2	11.8	12,578	
BAKER	29	24	82.8	0	0.0	1	3.4	2	7.4	5	17.2	34.3	846	
BAY	178	154	86.5	4	2.2	18	10.1	8	5.3	34	19.1	35.0	5,090	
BRADFORD	28	26	92.9	0	0.0	1	3.6	0	0.0	8	28.6	43.5	643	
BREVARD	324	294	90.7	3	0.9	25	7.7	17	5.5	47	14.5	21.3	15,197	
BROWARD	995	941	94.6	14	1.4	105	10.6	104	11.6	160	16.1	18.2	54,653	
CALHOUN	23	18	78.3	1	4.3	1	4.3	1	5.6	4	17.4	56.5	407	
CHARLOTTE	70	60	85.7	1	1.4	7	10.0	6	9.4	12	17.1	21.1	3,321	
CITRUS	100	91	91.0	0	0.0	4	4.0	9	9.0	14	14.0	32.0	3,122	
CLAY	136	111	81.6	1	0.7	8	5.9	11	8.7	19	14.0	19.5	6,967	
COLLIER	186	167	89.8	1	0.5	15	8.1	19	10.4	29	15.6	21.6	8,602	
COLUMBIA	79	69	87.3	0	0.0	5	6.3	9	12.2	8	10.1	41.2	1,919	
MIAMI-DADE	1,513	1,400	92.5	16	1.1	148	9.8	63	4.4	238	15.7	18.8	80,555	
DEOTO	35	29	82.9	0	0.0	1	2.9	3	8.8	6	17.1	36.8	952	
DIXIE	16	13	81.3	0	0.0	2	12.5	2	15.4	3	18.8	41.0	390	
DUVAL	864	795	92.0	16	1.9	93	10.8	90	11.3	134	15.5	30.3	28,519	
ESCAMBIA	361	329	91.1	5	1.4	45	12.5	26	8.6	61	16.9	36.3	9,953	
FLAGLER	56	52	92.9	0	0.0	1	1.8	4	7.8	8	14.3	21.0	2,673	
FRANKLIN	8	7	87.5	0	0.0	0	0.0	1	20.0	2	25.0	33.8	237	
GADSDEN	57	53	93.0	1	1.8	9	15.8	4	10.0	6	10.5	41.6	1,370	
GILCHRIST	27	24	88.9	0	0.0	5	18.5	2	8.7	3	11.1	55.0	491	
GLADES	7	7	100.0	0	0.0	1	14.3	2	28.6	2	28.6	23.6	296	
GULF	13	12	92.3	1	7.7	1	7.7	0	0.0	0	0.0	37.0	351	
HAMILTON	15	12	80.0	0	0.0	2	13.3	3	20.0	4	26.7	39.4	381	
HARDEE	47	40	85.1	0	0.0	3	6.4	2	4.3	7	14.9	51.0	922	
HENDRY	72	62	86.1	1	1.4	6	8.3	9	13.2	17	23.6	52.9	1,362	
HERNANDO	120	103	85.8	0	0.0	16	13.3	4	3.6	16	13.3	25.4	4,719	
HIGHLANDS	78	74	94.9	0	0.0	4	5.1	6	8.1	11	14.1	33.7	2,312	
HILLSBOROUGH	1,121	1,043	93.0	30	2.7	118	10.5	36	3.3	214	19.1	25.7	43,655	
HOLMES	22	16	72.7	0	0.0	1	4.5	3	16.7	5	22.7	40.7	541	
INDIAN RIVER	101	93	92.1	2	2.0	14	13.9	14	14.6	10	9.9	28.2	3,586	
JACKSON	47	43	91.5	1	2.1	4	8.5	3	7.9	5	10.6	36.4	1,292	
JEFFERSON	12	10	83.3	1	8.3	1	8.3	0	0.0	3	25.0	36.1	332	
LAFAYETTE	12	8	66.7	0	0.0	0	0.0	0	0.0	2	16.7	53.8	223	
LAKE	256	229	89.5	5	2.0	30	11.7	15	6.2	50	19.5	31.3	8,170	
LEE	433	399	92.1	4	0.9	43	9.9	40	9.6	72	16.6	24.6	17,569	
LEON	189	177	93.7	3	1.6	17	9.0	13	10.9	25	13.2	12.5	15,146	
LEVY	27	22	81.5	0	0.0	1	3.7	3	11.1	3	11.1	24.3	1,111	
LIBERTY	11	9	81.8	0	0.0	1	9.1	1	14.3	1	9.1	52.4	210	
MADISON	17	13	76.5	0	0.0	0	0.0	0	0.0	1	5.9	32.6	522	
MANATEE	296	276	93.2	7	2.4	23	7.8	29	10.1	51	17.2	32.6	9,083	
MARION	307	281	91.5	6	2.0	30	9.8	29	10.1	45	14.7	35.5	8,644	
MARTIN	77	65	84.4	1	1.3	7	9.1	12	15.8	13	16.9	20.9	3,687	
MONROE	41	34	82.9	2	4.9	7	17.1	4	10.0	7	17.1	28.0	1,464	
NASSAU	52	45	86.5	1	1.9	1	1.9	4	8.7	9	17.3	23.6	2,208	
OKALOOSA	183	153	83.6	1	0.5	16	8.7	12	6.9	18	9.8	32.2	5,690	
OKEECHOBEE	64	60	93.8	1	1.6	3	4.7	4	6.3	10	15.6	52.6	1,217	
ORANGE	985	913	92.7	14	1.4	106	10.8	76	8.3	182	18.5	22.4	43,920	
OSCEOLA	316	279	88.3	3	0.9	40	12.7	16	5.5	39	12.3	30.0	10,519	
PALM BEACH	686	631	92.0	20	2.9	73	10.6	77	12.4	114	16.6	18.0	38,169	
PASCO	313	275	87.9	4	1.3	27	8.6	22	7.4	46	14.7	23.3	13,410	
PINELLAS	518	491	94.8	6	1.2	40	7.7	30	6.6	82	15.8	22.3	23,211	
POLK	717	650	90.7	8	1.1	60	8.4	58	8.8	135	18.8	37.6	19,052	
PUTNAM	97	83	85.6	3	3.1	10	10.3	7	7.8	14	14.4	46.6	2,083	
SAINT JOHNS	87	83	95.4	3	3.4	6	6.9	3	3.9	13	14.9	13.4	6,491	
SAINT LUCIE	220	203	92.3	2	0.9	24	10.9	20	9.3	34	15.5	26.4	8,332	
SANTA ROSA	138	113	81.9	2	1.4	9	6.5	5	4.0	20	14.5	27.8	4,961	
SARASOTA	177	161	91.0	2	1.1	14	7.9	13	7.5	31	17.5	20.4	8,657	
SEMINOLE	209	190	90.9	1	0.5	19	9.1	18	9.1	38	18.2	14.1	14,819	
SUMTER	55	46	83.6	1	1.8	5	9.1	0	0.0	7	12.7	46.1	1,192	
SUWANNEE	51	45	88.2	0	0.0	3	5.9	8	15.7	9	17.6	41.2	1,238	
TAYLOR	30	25	83.3	1	3.3	4	13.3	4	18.2	8	26.7	52.0	577	
UNION	21	18	85.7	1	4.8	2	9.5	1	4.8	4	19.0	54.4	386	
VOLUSIA	360	332	92.2	3	0.8	34	9.4	30	9.4	61	16.9	25.4	14,148	
WAKULLA	27	23	85.2	0	0.0	2	7.4	0	0.0	2	7.4	31.0	872	
WALTON	64	56	87.5	0	0.0	7	10.9	1	1.9	15	23.4	44.5	1,437	
WASHINGTON	29	24	82.8	0	0.0	3	10.3	2	7.4	3	10.3	42.2	687	

1. Starting in 2004, "trimester prenatal care began" is calculated as the time elapsed from the date of the last menstrual period to the date of the first prenatal care visit. Prior to 2004, these data were obtained by direct question that noted the trimester the mother began prenatal care. Consequently, these data are not comparable to data from prior years.

2. Births with unknown information as to when prenatal care began are excluded from the denominator.

Fetal and Infant Deaths

FETAL DEATHS AND INFANT DEATHS

- The number of resident fetal deaths (stillbirths occurring at 20 or more weeks of gestation) increased by 3 from 1,530 in 2012 to 1,533 in 2013. The rate was unchanged at 7.1 per 1,000 live births from 2012 to 2013.
- Between 2012 and 2013, resident fetal deaths increased among whites from 822 to 869, decreased among blacks from 626 to 579, and increased by 4 for other races from 77 to 81.
- Of all resident fetal deaths in 2013, 68.5 percent were to mothers of non-Hispanic and non-Haitian origin, 21.4 percent were to mothers of Hispanic origin, 6.5 percent were to mothers of Haitian origin and 3.6 percent were to mothers whose ethnicity was unknown.
- Between 2012 and 2013, the neonatal death rate increased slightly from 3.9 per 1,000 live births to 4.0 per 1,000 live births. The 2013 rate represents less than half the rate of 1980 (9.7 per 1,000 live births) and one quarter of the rate from 1970 (16.0 per 1,000 live births).
- Between 2012 and 2013, the black neonatal death rate increased from 6.6 per 1,000 live births to 7.0 per 1,000 live births. The black neonatal death rate (7.0 per 1,000 live births) is more than twice the white rate (3.0 per 1,000 live births).
- Florida's 2013 infant mortality rate is 6.1 per 1,000 live births. This is an increase after setting a record low in 2012. From 2000 to 2008, the resident infant mortality rate fluctuated between a low of 7.0 per 1,000 live births to a high of 7.5 per 1,000 live births. Between 2009 and 2013 the rate shows a downward trend. The 2013 resident infant mortality rate has dropped 36.5 percent since 1990 and is currently less than half the rate of 1980.
- The resident infant mortality rate increased slightly from 6.0 per 1,000 live births in 2012 to 6.1 per 1,000 live births in 2013. The white infant mortality rate remained unchanged with 4.6 per 1,000 live births in 2012 and 4.6 per 1,000 live births in 2013. The black infant mortality rate slightly decreased from 10.7 per 1,000 live births in 2012 to 10.6 per 1,000 live births in 2013.
- In 2013, resident infant deaths among non-Hispanic and non-Haitian origin accounted for 74.6 percent of all resident infant deaths. Among other ethnic groups, infants of Hispanic origin represented 19.8 percent, infants of Haitian origin represented 3.9 percent and 1.7 percent occurred to infants whose ethnicity was unknown.
- Among all resident infant deaths during 2013, 65.2 percent were neonatal deaths (occurring before infants were 28 days old). Furthermore, 38.0 percent of infant deaths occurred to infants who were less than one day old.
- The most frequent causes of resident infant deaths in 2013 were: 1) Perinatal Period Conditions (674 deaths), 2) Congenital Malformations (236 deaths), 3) Unintentional Injuries (Accidents) (119 deaths), and 4) Sudden Infant Death Syndrome (SIDS) (53 deaths). These causes accounted for 78.3 percent of all resident infant deaths.

CHART F-1: RESIDENT FETAL DEATHS AND RATES PER 1,000 LIVE BIRTHS AND FETAL DEATHS, BY RACE*, FLORIDA AND UNITED STATES, CENSUS YEARS 1970-2000 AND 2003-2013

YEAR	NUMBER OF FETAL DEATHS - FL				RATES PER 1,000 - FL			RATES - U.S.		
	TOTAL	WHITE	BLACK	OTHER	TOTAL	WHITE	BLACK	TOTAL	WHITE	BLACK
1970	1,708	1,034	608	7	14.6	11.8	21.6	14.0	12.3	23.2
1980	1,356	848	476	15	10.2	8.6	14.2	9.1	8.1	14.7
1990	1,811	1,071	695	25	9.0	7.1	14.8	7.5	6.4	13.3
2000	1,675	954	667	37	8.1	6.3	13.9	6.6	5.6	12.4
2003	1,604	912	643	35	7.5	5.8	13.5	6.3	5.3	12.1
2004	1,701	966	680	43	7.7	6.0	14.3	6.3	5.4	11.6
2005	1,650	938	649	39	7.2	5.6	13.4	6.2	5.3	11.4
2006	1,756	1,020	650	83	7.3	5.8	12.6	NA	NA	NA
2007	1,840	1,042	720	72	7.6	5.9	13.8	NA	NA	NA
2008	1,688	951	681	44	7.2	5.6	13.1	NA	NA	NA
2009	1,569	904	592	63	7.0	5.6	11.6	NA	NA	NA
2010	1,551	822	645	79	7.2	5.3	12.9	NA	NA	NA
2011	1,558	832	641	76	7.3	5.4	13.0	NA	NA	NA
2012	1,530	822	626	77	7.1	5.4	12.6	NA	NA	NA
2013	1,533	869	579	81	7.1	5.6	11.7	NA	NA	NA

*Fetal deaths and live births based on the race of the mother.

GRAPH F-1: RESIDENT FETAL DEATH RATES PER 1,000 LIVE BIRTHS AND FETAL DEATHS, BY RACE OF MOTHER, FLORIDA, 2003-2013

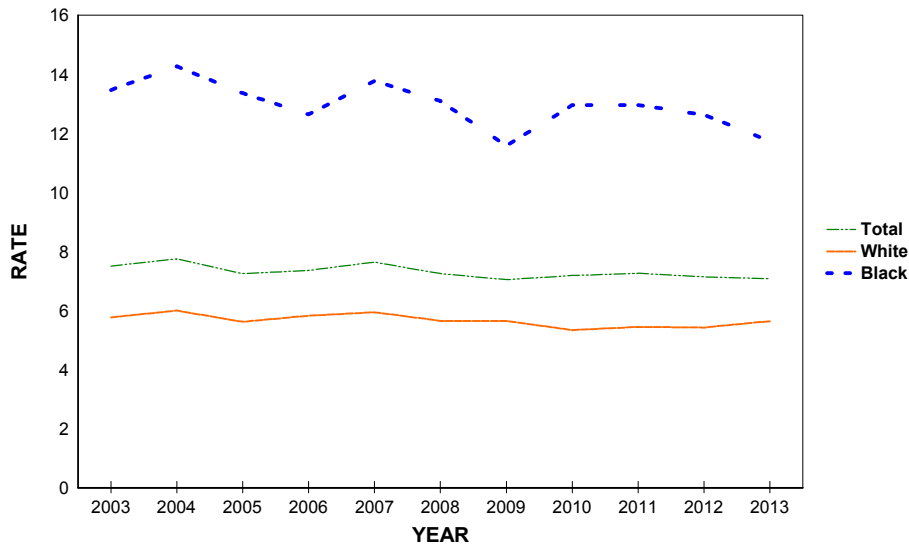

**CHART F-2: RESIDENT NEONATAL DEATHS AND RATES PER 1,000 LIVE BIRTHS,
BY RACE, FLORIDA AND UNITED STATES TOTAL,
CENSUS YEARS 1970-2000 AND 2003-2013**

YEAR	NUMBER OF NEONATAL DEATHS - FL ¹				RATES - FL ¹			RATES - U.S.		
	TOTAL	WHITE	BLACK	OTHER	TOTAL	WHITE	BLACK	TOTAL	WHITE	BLACK
1970	1,847	1,198	636	11	16.0	13.8	23.1	15.1	13.8	22.8
1980	1,282	791	487	3	9.7	8.1	14.7	8.5	7.4	14.6
1990	1,227	742	476	8	6.2	5.0	10.3	5.9	4.8	11.6
2000	925	526	384	13	4.5	3.5	8.1	4.6	3.8	9.4
2003	1,025	584	420	18	4.8	3.7	8.9	4.6	3.9	9.4
2004	989	563	401	24	4.5	3.5	8.5	4.5	3.8	9.1
2005	1,024	544	422	57	4.5	3.3	8.8	4.5	3.8	9.1
2006	1,122	630	436	54	4.7	3.6	8.6	4.5	3.7	8.8
2007	1,062	573	422	65	4.4	3.3	8.2	4.4	3.7	8.7
2008	1,061	592	402	65	4.6	3.5	7.8	4.3	3.6	8.2
2009	996	513	438	42	4.5	3.2	8.7	4.2	3.5	8.2
2010	929	497	385	46	4.3	3.2	7.8	4.1	3.5	7.5
2011	915	465	401	46	4.3	3.1	8.2	4.0 ²	3.5 ²	7.5 ²
2012	826	457	321	47	3.9	3.0	6.6	NA	NA	NA
2013	859	458	341	57	4.0	3.0	7.0	NA	NA	NA

1. Neonatal deaths based on race of decedent, live births based on race of mother.

2. Preliminary data.

**GRAPH F-2: RESIDENT NEONATAL DEATH RATES PER 1,000 LIVE BIRTHS, BY RACE,
FLORIDA AND UNITED STATES TOTAL, 2003-2013**

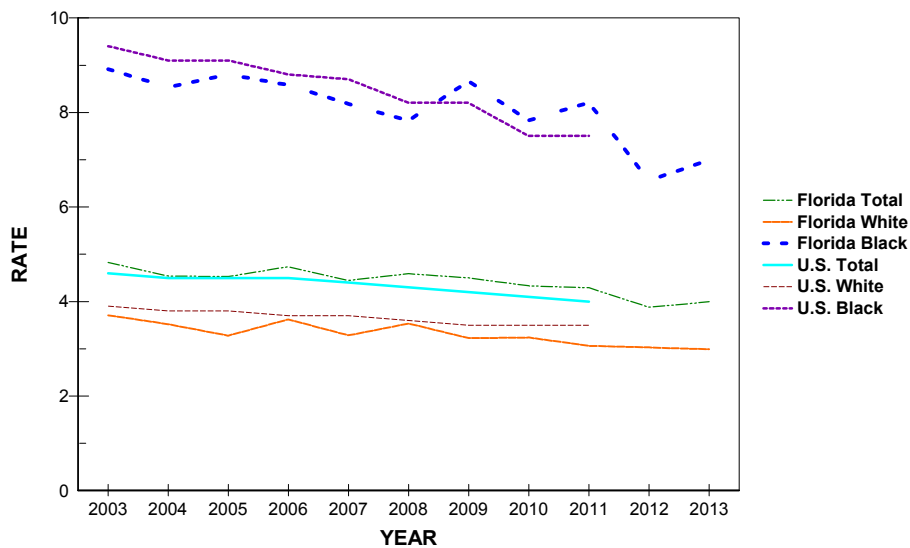

CHART F-3: RESIDENT INFANT DEATHS AND RATES PER 1,000 LIVE BIRTHS, BY RACE, FLORIDA AND UNITED STATES, CENSUS YEARS 1970-2000 AND 2003-2013

YEAR	NUMBER OF INFANT DEATHS - FL ¹				RATES - FL ¹			RATE - U.S.		
	TOTAL	WHITE	BLACK	OTHER	TOTAL	WHITE	BLACK	TOTAL	WHITE	BLACK
1970	2,469	1,538	918	11	21.4	17.7	33.3	20.0	17.8	32.7
1980	1,918	1,137	774	6	14.6	11.7	23.4	12.6	10.9	22.1
1990	1,912	1,123	775	12	9.6	7.5	16.7	9.2	7.6	18.0
2000	1,423	810	594	17	7.0	5.4	12.6	6.9	5.7	14.1
2003	1,584	907	647	27	7.5	5.8	13.7	6.9	5.7	14.0
2004	1,536	876	621	38	7.0	5.5	13.2	6.8	5.7	13.8
2005	1,626	882	652	91	7.2	5.3	13.6	6.9	5.7	13.7
2006	1,713	974	653	84	7.2	5.6	12.9	6.7	5.6	13.3
2007	1,689	906	689	92	7.1	5.2	13.4	6.8	5.6	13.2
2008	1,667	914	661	90	7.2	5.5	12.9	6.6	5.5	12.7
2009	1,525	780	667	75	6.9	4.9	13.2	6.4	5.3	12.6
2010	1,400	750	580	69	6.5	4.9	11.8	6.2	5.2	11.6
2011	1,372	698	584	86	6.4	4.6	12.0	6.1 ²	5.1 ²	11.4 ²
2012	1,285	687	523	73	6.0	4.6	10.7	NA	NA	NA
2013	1,318	707	517	90	6.1	4.6	10.6	NA	NA	NA

1. Infant deaths based on race of decedent, live births based on race of mother.

2. Preliminary data.

GRAPH F-3: RESIDENT INFANT DEATH RATES PER 1,000 LIVE BIRTHS, BY RACE, FLORIDA AND UNITED STATES TOTAL, 2003-2013

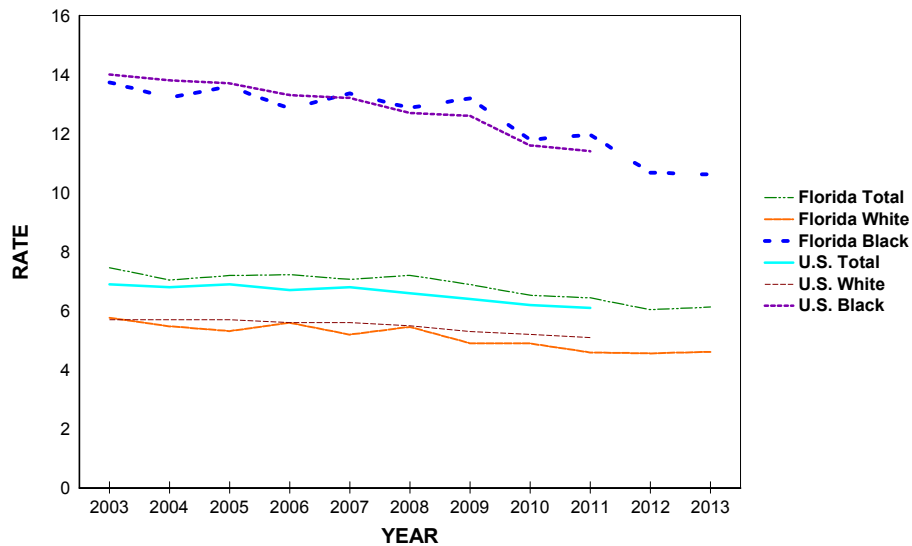

TABLE F-1: RESIDENT AND RECORDED FETAL DEATHS (OF 20 OR MORE WEEKS GESTATION) AND RATES PER 1,000 LIVE BIRTHS AND FETAL DEATHS, BY RACE OF MOTHER, BY COUNTY, FLORIDA, 2013

RESIDENT FETAL DEATHS

	NUMBERS					RATES		
	TOTAL	WHITE	BLACK	OTHER	UNK	TOTAL	WHITE	BLACK
FLORIDA	1533	869	579	81	4	7.1	5.6	11.7
ALACHUA	17	7	9	1	0	6.0	4.1	10.4
BAKER	2	2	0	0	0	5.7	6.6	0.0
BAY	14	9	5	0	0	6.2	5.3	15.1
BRADFORD	4	4	0	0	0	12.7	16.1	0.0
BREVARD	36	28	7	1	0	7.0	6.9	9.7
BROWARD	180	51	113	15	1	8.3	4.3	13.4
CALHOUN	2	1	0	1	0	14.4	8.5	0.0
CHARLOTTE	5	5	0	0	0	4.9	5.5	0.0
CITRUS	4	4	0	0	0	3.9	4.3	0.0
CLAY	16	15	1	0	0	7.6	8.8	3.9
COLLIER	15	9	6	0	0	4.7	3.4	15.4
COLUMBIA	7	3	3	1	0	8.4	4.6	18.1
MIAMI-DADE	229	107	108	12	2	7.3	4.6	14.9
DESOTO	5	5	0	0	0	13.6	15.4	0.0
DIXIE	1	1	0	0	0	6.4	7.1	0.0
DUVAL	79	29	46	4	0	6.3	4.1	10.3
ESCAMBIA	25	9	15	1	0	6.5	3.7	12.7
FLAGLER	9	9	0	0	0	11.4	14.1	0.0
FRANKLIN	0	0	0	0	0	0.0	0.0	0.0
GADSDEN	8	1	7	0	0	14.1	4.8	20.0
GILCHRIST	2	2	0	0	0	10.1	10.5	0.0
GLADES	0	0	0	0	0	0.0	0.0	0.0
GULF	1	1	0	0	0	7.4	8.3	0.0
HAMILTON	1	0	1	0	0	6.2	0.0	18.2
HARDEE	3	3	0	0	0	7.7	8.2	0.0
HENDRY	6	3	3	0	0	10.4	6.2	42.3
HERNANDO	7	7	0	0	0	4.7	5.3	0.0
HIGHLANDS	6	2	4	0	0	7.0	2.9	29.9
HILLSBOROUGH	120	76	39	5	0	7.2	6.3	10.8
HOLMES	4	4	0	0	0	22.5	23.8	0.0
INDIAN RIVER	10	9	1	0	0	8.1	12.0	4.4
JACKSON	3	3	0	0	0	6.0	8.6	0.0
JEFFERSON	2	2	0	0	0	14.6	27.0	0.0
LAFAYETTE	0	0	0	0	0	0.0	0.0	0.0
LAKE	19	13	4	2	0	6.1	5.2	9.4
LEE	40	30	10	0	0	6.2	5.7	11.9
LEON	19	5	14	0	0	6.3	3.2	11.2
LEVY	2	2	0	0	0	5.1	6.0	0.0
LIBERTY	0	0	0	0	0	0.0	0.0	0.0
MADISON	2	0	1	1	0	9.0	0.0	9.6
MANATEE	20	14	4	2	0	5.9	5.4	8.8
MARION	33	22	10	1	0	9.8	8.6	14.7
MARTIN	7	3	3	1	0	6.0	2.9	31.9
MONROE	2	2	0	0	0	2.7	3.3	0.0
NASSAU	8	7	1	0	0	10.7	10.2	24.4
OKALOOSA	17	11	3	3	0	6.1	4.9	9.6
OKEECHOBEE	2	2	0	0	0	3.8	4.4	0.0
ORANGE	102	58	39	5	0	6.4	5.8	9.0
OSCEOLA	31	22	7	2	0	7.9	6.9	15.1
PALM BEACH	97	40	50	6	1	6.8	4.3	11.9
PASCO	35	30	4	1	0	7.3	7.0	13.9
PINELLAS	60	36	14	10	0	6.9	5.8	8.9
POLK	59	43	16	0	0	8.1	7.8	11.0
PUTNAM	8	6	2	0	0	9.4	9.5	10.8
SAINT JOHNS	10	8	2	0	0	5.0	4.7	11.7
SAINT LUCIE	18	11	5	2	0	6.0	5.5	5.9
SANTA ROSA	7	4	2	1	0	3.9	2.5	25.6
SARASOTA	18	16	2	0	0	6.4	6.6	7.7
SEMINOLE	28	19	7	2	0	6.3	5.7	9.7
SUMTER	2	2	0	0	0	4.3	5.3	0.0
SUWANNEE	5	4	1	0	0	10.2	9.6	15.9
TAYLOR	2	2	0	0	0	8.0	10.8	0.0
UNION	1	0	1	0	0	5.4	0.0	52.6
VOLUSIA	40	34	6	0	0	8.6	9.2	7.9
WAKULLA	3	3	0	0	0	9.7	11.3	0.0
WALTON	8	8	0	0	0	10.4	11.3	0.0
WASHINGTON	2	1	1	0	0	8.1	5.1	23.3

TABLE F-1 (Cont.): RESIDENT AND RECORDED FETAL DEATHS (OF 20 OR MORE WEEKS GESTATION) AND RATES PER 1,000 LIVE BIRTHS AND FETAL DEATHS, BY RACE OF MOTHER, BY COUNTY, FLORIDA, 2013

	RECORDED FETAL DEATHS					RATES		
	NUMBERS					RATES		
	TOTAL	WHITE	BLACK	OTHER	UNK	TOTAL	WHITE	BLACK
FLORIDA	1572	887	594	86	5	7.2	5.7	12.0
ALACHUA	45	29	15	1	0	7.9	7.1	11.8
BAKER	0	0	0	0	0	0.0	0.0	0.0
BAY	15	10	5	0	0	5.5	4.7	12.7
BRADFORD	0	0	0	0	0	0.0	0.0	----
BREVARD	32	25	6	1	0	6.4	6.3	8.6
BROWARD	224	72	134	16	2	9.5	5.7	14.2
CALHOUN	0	0	0	0	0	0.0	----	----
CHARLOTTE	6	6	0	0	0	4.8	5.4	0.0
CITRUS	2	2	0	0	0	2.4	2.6	0.0
CLAY	14	11	2	1	0	6.4	6.8	4.9
COLLIER	15	8	7	0	0	4.4	2.8	17.5
COLUMBIA	11	7	3	1	0	11.6	9.9	13.5
MIAMI-DADE	206	102	90	13	1	7.3	4.7	15.2
DESOTO	4	4	0	0	0	10.1	11.4	0.0
DIXIE	1	1	0	0	0	1,000.0	1,000.0	----
DUVAL	95	47	46	2	0	6.6	5.4	10.4
ESCAMBIA	41	17	21	3	0	7.5	4.4	16.7
FLAGLER	1	1	0	0	0	100.0	100.0	----
FRANKLIN	0	0	0	0	0	0.0	0.0	0.0
GADSDEN	0	0	0	0	0	0.0	0.0	----
GILCHRIST	0	0	0	0	0	0.0	0.0	----
GLADES	0	0	0	0	0	----	----	----
GULF	0	0	0	0	0	----	----	----
HAMILTON	0	0	0	0	0	----	----	----
HARDEE	0	0	0	0	0	0.0	0.0	----
HENDRY	0	0	0	0	0	0.0	0.0	0.0
HERNANDO	7	7	0	0	0	4.3	4.8	0.0
HIGHLANDS	7	3	4	0	0	6.3	3.3	26.5
HILLSBOROUGH	139	89	46	4	0	7.3	6.3	11.9
HOLMES	1	1	0	0	0	333.3	333.3	----
INDIAN RIVER	8	8	0	0	0	7.2	12.2	0.0
JACKSON	3	3	0	0	0	6.3	9.0	0.0
JEFFERSON	0	0	0	0	0	----	----	----
LAFAYETTE	0	0	0	0	0	----	----	----
LAKE	15	9	4	2	0	5.8	4.5	10.1
LEE	44	33	10	1	0	6.7	6.1	12.0
LEON	38	14	22	2	0	8.1	5.4	11.6
LEVY	0	0	0	0	0	0.0	0.0	----
LIBERTY	0	0	0	0	0	0.0	0.0	----
MADISON	0	0	0	0	0	0.0	0.0	0.0
MANATEE	15	9	3	3	0	5.5	4.4	8.2
MARION	21	14	6	1	0	8.0	7.0	11.4
MARTIN	7	4	2	1	0	4.3	2.8	13.2
MONROE	3	3	0	0	0	5.7	7.2	0.0
NASSAU	3	3	0	0	0	5.5	6.2	0.0
OKALOOSA	9	8	0	1	0	3.7	4.1	0.0
OKEECHOBEE	0	0	0	0	0	0.0	0.0	0.0
ORANGE	149	87	57	5	0	7.3	6.3	11.7
OSCEOLA	23	20	1	2	0	5.9	6.4	2.3
PALM BEACH	120	43	66	9	2	7.1	3.9	13.7
PASCO	22	19	3	0	0	10.6	10.7	19.2
PINELLAS	68	43	14	11	0	6.8	5.8	8.6
POLK	41	33	7	1	0	6.9	7.3	6.0
PUTNAM	3	1	2	0	0	7.1	3.4	18.5
SAINT JOHNS	10	7	2	1	0	7.3	6.4	10.2
SAINT LUCIE	10	6	3	1	0	4.4	4.1	4.3
SANTA ROSA	4	3	1	0	0	9.6	8.1	41.7
SARASOTA	23	21	2	0	0	7.2	7.7	6.3
SEMINOLE	26	19	5	2	0	8.2	8.2	8.2
SUMTER	0	0	0	0	0	0.0	0.0	----
SUWANNEE	0	0	0	0	0	0.0	0.0	----
TAYLOR	0	0	0	0	0	----	----	----
UNION	0	0	0	0	0	0.0	0.0	----
VOLUSIA	31	26	5	0	0	7.6	8.2	7.0
WAKULLA	0	0	0	0	0	0.0	0.0	----
WALTON	10	9	0	1	0	9.2	8.9	0.0
WASHINGTON	0	0	0	0	0	0.0	0.0	----

TABLE F-2: RESIDENT FETAL DEATHS BY HISPANIC OR HAITIAN ORIGIN OF MOTHER, BY COUNTY, FLORIDA, 2013

	NUMBERS									RATE
	HISPANIC ORIGIN									
	TOTAL	TOTAL HISPANIC	MEXICAN	PUERTO RICAN	CUBAN	OTHER/ UNK HISPANIC	HAITIAN	NON- HISPANIC/ HAITIAN	UNK	
FLORIDA	1,533	328	74	70	59	125	100	1,050	55	5.5
ALACHUA	17	1	0	0	0	1	0	16	0	4.7
BAKER	2	0	0	0	0	0	0	2	0	----
BAY	14	0	0	0	0	0	0	13	1	----
BRADFORD	4	0	0	0	0	0	0	4	0	----
BREVARD	36	1	0	1	0	0	1	33	1	1.8
BROWARD	180	36	4	6	4	22	28	111	5	5.6
CALHOUN	2	0	0	0	0	0	0	2	0	----
CHARLOTTE	5	0	0	0	0	0	0	5	0	----
CITRUS	4	0	0	0	0	0	0	4	0	----
CLAY	16	1	0	1	0	0	0	15	0	5.5
COLLIER	15	4	1	0	1	2	5	6	0	2.8
COLUMBIA	7	0	0	0	0	0	0	6	1	----
MIAMI-DADE	229	101	5	9	35	52	23	80	25	5.3
DESOTO	5	2	2	0	0	0	0	3	0	12.3
DIXIE	1	0	0	0	0	0	0	1	0	----
DUVAL	79	2	0	1	1	0	1	75	1	1.8
ESCAMBIA	25	2	0	0	1	1	0	23	0	9.6
FLAGLER	9	0	0	0	0	0	0	9	0	----
FRANKLIN	0	0	0	0	0	0	0	0	0	----
GADSDEN	8	1	1	0	0	0	0	4	3	9.4
GILCHRIST	2	0	0	0	0	0	0	2	0	----
GLADES	0	0	0	0	0	0	0	0	0	----
GULF	1	0	0	0	0	0	0	1	0	----
HAMILTON	1	0	0	0	0	0	0	1	0	----
HARDEE	3	0	0	0	0	0	0	3	0	----
HENDRY	6	2	2	0	0	0	0	4	0	6.0
HERNANDO	7	0	0	0	0	0	0	7	0	----
HIGHLANDS	6	1	0	0	0	1	0	5	0	4.1
HILLSBOROUGH	120	33	13	11	2	7	3	84	0	6.7
HOLMES	4	0	0	0	0	0	0	4	0	----
INDIAN RIVER	10	2	2	0	0	0	0	8	0	7.9
JACKSON	3	0	0	0	0	0	0	3	0	----
JEFFERSON	2	0	0	0	0	0	0	2	0	----
LAFAYETTE	0	0	0	0	0	0	0	0	0	----
LAKE	19	3	2	0	0	1	0	16	0	5.3
LEE	40	10	6	0	2	2	2	27	1	5.1
LEON	19	0	0	0	0	0	0	19	0	----
LEVY	2	0	0	0	0	0	0	2	0	----
LIBERTY	0	0	0	0	0	0	0	0	0	----
MADISON	2	0	0	0	0	0	0	1	1	----
MANATEE	20	4	3	0	0	1	3	13	0	4.0
MARION	33	6	2	2	1	1	0	26	1	12.4
MARTIN	7	2	2	0	0	0	1	4	0	5.7
MONROE	2	1	0	0	0	1	0	1	0	5.0
NASSAU	8	2	2	0	0	0	0	6	0	55.6
OKALOOSA	17	4	3	0	0	1	0	12	1	15.0
OKEECHOBEE	2	2	2	0	0	0	0	0	0	10.8
ORANGE	102	24	3	14	2	5	6	67	5	5.0
OSCEOLA	31	13	0	10	0	3	1	16	1	6.3
PALM BEACH	97	12	2	0	4	6	22	62	1	2.8
PASCO	35	8	2	1	3	2	0	27	0	10.0
PINELLAS	60	12	4	1	2	5	0	48	0	11.4
POLK	59	8	5	2	0	1	1	49	1	4.5
PUTNAM	8	0	0	0	0	0	0	7	1	----
SAINT JOHNS	10	0	0	0	0	0	0	10	0	----
SAINT LUCIE	18	5	1	1	0	3	3	10	0	7.6
SANTA ROSA	7	0	0	0	0	0	0	7	0	----
SARASOTA	18	7	1	3	1	2	0	11	0	16.8
SEMINOLE	28	7	1	4	0	2	0	21	0	8.1
SUMTER	2	0	0	0	0	0	0	2	0	----
SUWANNEE	5	1	1	0	0	0	0	4	0	15.2
TAYLOR	2	0	0	0	0	0	0	2	0	----
UNION	1	0	0	0	0	0	0	1	0	----
VOLUSIA	40	8	2	3	0	3	0	30	2	10.9
WAKULLA	3	0	0	0	0	0	0	3	0	----
WALTON	8	0	0	0	0	0	0	8	0	----
WASHINGTON	2	0	0	0	0	0	0	2	0	----

TABLE F-3: RESIDENT FETAL DEATHS BY AGE OF MOTHER, BY COUNTY, FLORIDA, 2013

	AGE OF MOTHER														
	TOTAL	<13	13	14	15	16	17	18	19	20-24	25-29	30-34	35-44	45+	UNK
FLORIDA	1,533	0	1	0	4	8	15	38	43	368	399	335	295	3	24
ALACHUA	17	0	0	0	0	0	0	0	0	3	6	1	7	0	0
BAKER	2	0	0	0	0	0	0	0	0	2	0	0	0	0	0
BAY	14	0	0	0	0	1	0	0	0	7	4	1	1	0	0
BRADFORD	4	0	0	0	0	0	0	0	0	1	1	1	1	0	0
BREVARD	36	0	0	0	0	0	0	1	1	7	9	12	6	0	0
BROWARD	180	0	0	0	1	0	0	3	3	33	40	50	37	0	13
CALHOUN	2	0	0	0	0	0	0	0	0	1	0	1	0	0	0
CHARLOTTE	5	0	0	0	0	0	1	0	0	0	1	1	2	0	0
CITRUS	4	0	0	0	0	0	0	0	0	1	2	1	0	0	0
CLAY	16	0	0	0	0	0	0	1	0	6	5	3	1	0	0
COLLIER	15	0	0	0	0	0	0	0	0	3	5	2	5	0	0
COLUMBIA	7	0	0	0	0	0	0	1	0	2	3	1	0	0	0
MIAMI-DADE	229	0	0	0	0	2	2	6	9	41	65	42	58	2	2
DESOTO	5	0	0	0	0	0	0	0	0	2	2	1	0	0	0
DIXIE	1	0	0	0	0	0	0	0	0	0	1	0	0	0	0
DUVAL	79	0	0	0	0	0	2	1	1	26	22	18	8	0	1
ESCAMBIA	25	0	0	0	0	0	0	2	1	11	5	4	2	0	0
FLAGLER	9	0	0	0	0	0	0	0	0	2	2	4	1	0	0
FRANKLIN	0	0	0	0	0	0	0	0	0	0	0	0	0	0	0
GADSDEN	8	0	0	0	0	0	1	1	0	1	2	3	0	0	0
GILCHRIST	2	0	0	0	0	0	0	0	0	1	0	0	1	0	0
GLADES	0	0	0	0	0	0	0	0	0	0	0	0	0	0	0
GULF	1	0	0	0	0	0	0	0	0	0	0	0	1	0	0
HAMILTON	1	0	0	0	0	0	0	0	0	1	0	0	0	0	0
HARDEE	3	0	0	0	0	0	0	0	0	1	1	0	1	0	0
HENDRY	6	0	0	0	0	0	0	0	0	1	2	2	1	0	0
HERNANDO	7	0	0	0	0	0	0	1	0	4	1	1	0	0	0
HIGHLANDS	6	0	0	0	0	0	0	0	1	1	1	1	1	0	1
HILLSBOROUGH	120	0	0	0	1	0	1	2	7	31	34	20	24	0	0
HOLMES	4	0	0	0	0	1	0	0	0	1	1	1	0	0	0
INDIAN RIVER	10	0	0	0	0	0	0	0	1	3	4	1	1	0	0
JACKSON	3	0	0	0	0	0	0	0	0	1	1	1	0	0	0
JEFFERSON	2	0	0	0	0	0	0	0	1	0	1	0	0	0	0
LAFAYETTE	0	0	0	0	0	0	0	0	0	0	0	0	0	0	0
LAKE	19	0	0	0	0	0	0	1	1	7	1	6	3	0	0
LEE	40	0	0	0	0	0	0	2	2	10	5	13	8	0	0
LEON	19	0	0	0	0	0	0	0	0	6	6	7	0	0	0
LEVY	2	0	0	0	0	0	0	0	0	0	0	2	0	0	0
LIBERTY	0	0	0	0	0	0	0	0	0	0	0	0	0	0	0
MADISON	2	0	0	0	0	0	0	0	0	1	0	1	0	0	0
MANATEE	20	0	1	0	0	0	1	2	0	2	5	5	4	0	0
MARION	33	0	0	0	0	1	1	2	0	11	10	5	3	0	0
MARTIN	7	0	0	0	0	0	0	0	1	1	2	3	0	0	0
MONROE	2	0	0	0	0	0	0	0	0	0	1	0	1	0	0
NASSAU	8	0	0	0	0	0	0	0	0	1	1	4	2	0	0
OKALOOSA	17	0	0	0	0	0	0	0	0	8	5	4	0	0	0
OKEECHOBEE	2	0	0	0	0	0	0	0	0	1	1	0	0	0	0
ORANGE	102	0	0	0	2	0	1	1	3	21	20	26	27	0	1
OSCEOLA	31	0	0	0	0	0	0	0	0	14	7	7	3	0	0
PALM BEACH	97	0	0	0	0	0	0	2	1	20	26	26	20	0	2
PASCO	35	0	0	0	0	1	1	1	0	9	10	7	6	0	0
PINELLAS	60	0	0	0	0	2	0	1	2	11	19	13	12	0	0
POLK	59	0	0	0	0	0	0	2	2	16	17	8	13	0	1
PUTNAM	8	0	0	0	0	0	1	0	1	0	5	1	0	0	0
SAINT JOHNS	10	0	0	0	0	0	1	0	0	0	3	1	5	0	0
SAINT LUCIE	18	0	0	0	0	0	0	0	2	2	7	1	6	0	0
SANTA ROSA	7	0	0	0	0	0	0	0	1	2	2	2	0	0	0
SARASOTA	18	0	0	0	0	0	1	0	0	6	4	4	3	0	0
SEMINOLE	28	0	0	0	0	0	0	0	1	5	5	5	12	0	0
SUMTER	2	0	0	0	0	0	0	0	0	1	0	0	1	0	0
SUWANNEE	5	0	0	0	0	0	1	0	0	3	0	0	1	0	0
TAYLOR	2	0	0	0	0	0	0	1	0	0	0	1	0	0	0
UNION	1	0	0	0	0	0	0	0	0	0	1	0	0	0	0
VOLUSIA	40	0	0	0	0	0	0	3	1	12	9	8	6	1	0
WAKULLA	3	0	0	0	0	0	0	1	0	1	0	1	0	0	0
WALTON	8	0	0	0	0	0	0	0	0	2	5	1	0	0	0
WASHINGTON	2	0	0	0	0	0	0	0	0	1	1	0	0	0	0

TABLE F-4: RESIDENT AND RECORDED NEONATAL DEATHS (UNDER 28 DAYS) AND RATES PER 1,000 LIVE BIRTHS, BY RACE, BY COUNTY, FLORIDA, 2013

RESIDENT NEONATAL DEATHS

	NUMBERS					RATES*		
	TOTAL	WHITE	BLACK	OTHER	UNK	TOTAL	WHITE	BLACK
FLORIDA	859	458	341	57	3	4.0	3.0	7.0
ALACHUA	21	11	8	2	0	7.4	6.4	9.4
BAKER	1	1	0	0	0	2.9	3.3	0.0
BAY	12	8	2	2	0	5.4	4.7	6.1
BRADFORD	5	3	2	0	0	16.0	12.3	33.3
BREVARD	24	17	5	2	0	4.7	4.2	7.0
BROWARD	77	21	48	6	2	3.6	1.8	5.8
CALHOUN	0	0	0	0	0	0.0	0.0	0.0
CHARLOTTE	0	0	0	0	0	0.0	0.0	0.0
CITRUS	6	6	0	0	0	5.9	6.4	0.0
CLAY	6	4	1	1	0	2.9	2.4	3.9
COLLIER	12	9	2	1	0	3.8	3.4	5.2
COLUMBIA	4	3	1	0	0	4.9	4.7	6.1
MIAMI-DADE	81	43	34	3	1	2.6	1.9	4.8
DESOTO	0	0	0	0	0	0.0	0.0	0.0
DIXIE	0	0	0	0	0	0.0	0.0	0.0
DUVAL	66	26	36	4	0	5.3	3.7	8.2
ESCAMBIA	18	6	10	2	0	4.7	2.5	8.6
FLAGLER	0	0	0	0	0	0.0	0.0	0.0
FRANKLIN	1	0	1	0	0	8.9	0.0	62.5
GADSDEN	6	1	5	0	0	10.7	4.8	14.6
GILCHRIST	0	0	0	0	0	0.0	0.0	0.0
GLADES	0	0	0	0	0	0.0	0.0	0.0
GULF	1	1	0	0	0	7.5	8.4	0.0
HAMILTON	0	0	0	0	0	0.0	0.0	0.0
HARDEE	1	1	0	0	0	2.6	2.7	0.0
HENDRY	2	0	1	1	0	3.5	0.0	14.7
HERNANDO	5	3	2	0	0	3.4	2.3	16.7
HIGHLANDS	3	1	1	1	0	3.5	1.4	7.7
HILLSBOROUGH	93	53	33	7	0	5.6	4.4	9.3
HOLMES	1	1	0	0	0	5.7	6.1	0.0
INDIAN RIVER	6	2	3	1	0	4.9	2.7	13.4
JACKSON	3	1	1	1	0	6.1	2.9	7.2
JEFFERSON	2	0	2	0	0	14.8	0.0	32.3
LAFAYETTE	0	0	0	0	0	0.0	0.0	0.0
LAKE	11	8	2	1	0	3.6	3.2	4.8
LEE	21	11	9	1	0	3.3	2.1	10.9
LEON	12	6	4	2	0	4.0	3.9	3.2
LEVY	2	2	0	0	0	5.1	6.0	0.0
LIBERTY	1	1	0	0	0	11.4	11.5	0.0
MADISON	0	0	0	0	0	0.0	0.0	0.0
MANATEE	9	5	3	1	0	2.7	1.9	6.6
MARION	11	6	5	0	0	3.3	2.4	7.5
MARTIN	6	5	1	0	0	5.1	4.9	11.0
MONROE	3	2	0	1	0	4.0	3.3	0.0
NASSAU	1	0	1	0	0	1.3	0.0	25.0
OKALOOSA	14	10	4	0	0	5.1	4.5	12.9
OKEECHOBEE	2	2	0	0	0	3.8	4.4	0.0
ORANGE	92	43	44	5	0	5.8	4.3	10.2
OSCEOLA	15	8	6	1	0	3.8	2.5	13.1
PALM BEACH	39	20	15	4	0	2.7	2.2	3.6
PASCO	20	18	1	1	0	4.2	4.2	3.5
PINELLAS	34	20	13	1	0	4.0	3.2	8.4
POLK	29	19	10	0	0	4.0	3.5	7.0
PUTNAM	5	2	2	1	0	5.9	3.2	10.9
SAINT JOHNS	8	6	1	1	0	4.0	3.5	5.9
SAINT LUCIE	9	4	5	0	0	3.0	2.0	5.9
SANTA ROSA	8	7	1	0	0	4.5	4.3	13.2
SARASOTA	9	7	2	0	0	3.2	2.9	7.7
SEMINOLE	17	7	9	1	0	3.8	2.1	12.6
SUMTER	2	2	0	0	0	4.3	5.4	0.0
SUWANNEE	2	1	1	0	0	4.1	2.4	16.1
TAYLOR	0	0	0	0	0	0.0	0.0	0.0
UNION	1	1	0	0	0	5.5	6.2	0.0
VOLUSIA	13	10	2	1	0	2.8	2.7	2.7
WAKULLA	3	2	1	0	0	9.8	7.6	28.6
WALTON	3	1	1	1	0	4.0	1.4	27.8
WASHINGTON	0	0	0	0	0	0.0	0.0	0.0

*Rates based on neonatal deaths by race of decedent, live births by race of mother.

TABLE F-4 (Cont.): RESIDENT AND RECORDED NEONATAL DEATHS (UNDER 28 DAYS) AND RATES PER 1,000 LIVE BIRTHS, BY RACE, BY COUNTY, FLORIDA, 2013

RECORDED NEONATAL DEATHS

	NUMBERS					RATES*		
	TOTAL	WHITE	BLACK	OTHER	UNK	TOTAL	WHITE	BLACK
FLORIDA	879	465	352	60	2	4.1	3.0	7.2
ALACHUA	53	29	22	2	0	9.4	7.1	17.5
BAKER	0	0	0	0	0	0.0	0.0	0.0
BAY	8	6	1	1	0	2.9	2.9	2.6
BRADFORD	1	1	0	0	0	1,000.0	1,000.0	----
BREVARD	16	10	4	2	0	3.2	2.5	5.8
BROWARD	87	20	61	5	1	3.7	1.6	6.6
CALHOUN	0	0	0	0	0	0.0	----	----
CHARLOTTE	0	0	0	0	0	0.0	0.0	0.0
CITRUS	2	2	0	0	0	2.4	2.6	0.0
CLAY	4	4	0	0	0	1.8	2.5	0.0
COLLIER	7	6	0	1	0	2.1	2.1	0.0
COLUMBIA	1	0	1	0	0	1.1	0.0	4.5
MIAMI-DADE	78	44	29	5	0	2.8	2.0	5.0
DESOTO	0	0	0	0	0	0.0	0.0	0.0
DIXIE	0	0	0	0	0	----	----	----
DUVAL	83	37	38	8	0	5.8	4.3	8.7
ESCAMBIA	39	20	15	4	0	7.2	5.2	12.1
FLAGLER	0	0	0	0	0	0.0	0.0	----
FRANKLIN	0	0	0	0	0	0.0	0.0	0.0
GADSDEN	0	0	0	0	0	0.0	0.0	----
GILCHRIST	0	0	0	0	0	0.0	0.0	----
GLADES	0	0	0	0	0	----	----	----
GULF	0	0	0	0	0	----	----	----
HAMILTON	0	0	0	0	0	----	----	----
HARDEE	0	0	0	0	0	0.0	0.0	----
HENDRY	0	0	0	0	0	0.0	0.0	0.0
HERNANDO	2	1	1	0	0	1.2	0.7	8.6
HIGHLANDS	1	0	1	0	0	0.9	0.0	6.8
HILLSBOROUGH	127	79	38	10	0	6.7	5.7	9.9
HOLMES	0	0	0	0	0	0.0	0.0	----
INDIAN RIVER	4	1	3	0	0	3.6	1.5	14.6
JACKSON	2	1	1	0	0	4.3	3.0	8.0
JEFFERSON	0	0	0	0	0	----	----	----
LAFAYETTE	0	0	0	0	0	----	----	----
LAKE	6	4	2	0	0	2.3	2.0	5.1
LEE	27	14	11	2	0	4.1	2.6	13.3
LEON	23	9	11	3	0	4.9	3.5	5.9
LEVY	0	0	0	0	0	0.0	0.0	----
LIBERTY	0	0	0	0	0	0.0	0.0	----
MADISON	0	0	0	0	0	0.0	0.0	0.0
MANATEE	4	1	3	0	0	1.5	0.5	8.2
MARION	3	3	0	0	0	1.2	1.5	0.0
MARTIN	2	1	1	0	0	1.2	0.7	6.7
MONROE	0	0	0	0	0	0.0	0.0	0.0
NASSAU	0	0	0	0	0	0.0	0.0	0.0
OKALOOSA	5	3	2	0	0	2.0	1.6	7.0
OKEECHOBEE	0	0	0	0	0	0.0	0.0	0.0
ORANGE	140	70	61	9	0	6.9	5.1	12.7
OSCEOLA	4	2	2	0	0	1.0	0.6	4.5
PALM BEACH	51	32	14	5	0	3.1	2.9	2.9
PASCO	1	1	0	0	0	0.5	0.6	0.0
PINELLAS	54	33	18	2	1	5.4	4.5	11.2
POLK	8	5	3	0	0	1.4	1.1	2.6
PUTNAM	2	1	0	1	0	4.8	3.4	0.0
SAINT JOHNS	1	1	0	0	0	0.7	0.9	0.0
SAINT LUCIE	2	0	2	0	0	0.9	0.0	2.9
SANTA ROSA	4	4	0	0	0	9.7	10.8	0.0
SARASOTA	10	8	2	0	0	3.2	3.0	6.3
SEMINOLE	10	6	4	0	0	3.2	2.6	6.6
SUMTER	0	0	0	0	0	0.0	0.0	----
SUWANNEE	0	0	0	0	0	0.0	0.0	----
TAYLOR	0	0	0	0	0	----	----	----
UNION	0	0	0	0	0	0.0	0.0	----
VOLUSIA	4	4	0	0	0	1.0	1.3	0.0
WAKULLA	0	0	0	0	0	0.0	0.0	----
WALTON	3	2	1	0	0	2.8	2.0	23.8
WASHINGTON	0	0	0	0	0	0.0	0.0	----

*Rates based on neonatal deaths by race of decedent, live births by race of mother.

TABLE F-5: RESIDENT AND RECORDED INFANT DEATHS (UNDER 1 YEAR) AND RATES PER 1,000 LIVE BIRTHS, BY RACE, BY COUNTY, FLORIDA, 2013

	RESIDENT INFANT DEATHS					RATES*		
	NUMBERS							
	TOTAL	WHITE	BLACK	OTHER	UNK	TOTAL	WHITE	BLACK
FLORIDA	1318	707	517	90	4	6.1	4.6	10.6
ALACHUA	28	14	11	3	0	9.9	8.2	12.9
BAKER	5	5	0	0	0	14.3	16.7	0.0
BAY	18	11	4	3	0	8.0	6.5	12.2
BRADFORD	6	4	2	0	0	19.2	16.4	33.3
BREVARD	35	24	7	4	0	6.9	6.0	9.7
BROWARD	114	31	69	11	3	5.3	2.6	8.3
CALHOUN	0	0	0	0	0	0.0	0.0	0.0
CHARLOTTE	1	1	0	0	0	1.0	1.1	0.0
CITRUS	8	7	0	1	0	7.8	7.5	0.0
CLAY	10	8	1	1	0	4.8	4.7	3.9
COLLIER	19	13	4	2	0	6.0	5.0	10.4
COLUMBIA	6	5	1	0	0	7.3	7.8	6.1
MIAMI-DADE	138	69	63	5	1	4.4	3.0	8.8
DESOTO	1	1	0	0	0	2.8	3.1	0.0
DIXIE	0	0	0	0	0	0.0	0.0	0.0
DUVAL	111	43	62	6	0	8.8	6.1	14.1
ESCAMBIA	28	11	13	4	0	7.4	4.5	11.2
FLAGLER	2	1	1	0	0	2.6	1.6	9.1
FRANKLIN	2	1	1	0	0	17.9	10.6	62.5
GADSDEN	9	1	8	0	0	16.0	4.8	23.3
GILCHRIST	0	0	0	0	0	0.0	0.0	0.0
GLADES	1	1	0	0	0	15.4	19.2	0.0
GULF	1	1	0	0	0	7.5	8.4	0.0
HAMILTON	1	1	0	0	0	6.3	9.6	0.0
HARDEE	1	1	0	0	0	2.6	2.7	0.0
HENDRY	4	2	1	1	0	7.0	4.2	14.7
HERNANDO	8	6	2	0	0	5.4	4.6	16.7
HIGHLANDS	3	1	1	1	0	3.5	1.4	7.7
HILLSBOROUGH	122	70	43	9	0	7.3	5.8	12.1
HOLMES	2	2	0	0	0	11.5	12.2	0.0
INDIAN RIVER	8	2	4	2	0	6.6	2.7	17.9
JACKSON	4	1	2	1	0	8.1	2.9	14.4
JEFFERSON	4	0	4	0	0	29.6	0.0	64.5
LAFAYETTE	0	0	0	0	0	0.0	0.0	0.0
LAKE	23	18	4	1	0	7.5	7.3	9.5
LEE	38	26	11	1	0	5.9	5.0	13.3
LEON	16	8	6	2	0	5.3	5.1	4.8
LEVY	2	2	0	0	0	5.1	6.0	0.0
LIBERTY	1	1	0	0	0	11.4	11.5	0.0
MADISON	0	0	0	0	0	0.0	0.0	0.0
MANATEE	15	8	6	1	0	4.4	3.1	13.3
MARION	26	17	9	0	0	7.8	6.7	13.5
MARTIN	8	6	1	1	0	6.8	5.9	11.0
MONROE	4	2	1	1	0	5.4	3.3	9.1
NASSAU	1	0	1	0	0	1.3	0.0	25.0
OKALOOSA	21	14	5	2	0	7.6	6.3	16.2
OKEECHOBEE	4	4	0	0	0	7.7	8.8	0.0
ORANGE	119	56	58	5	0	7.5	5.6	13.5
OSCEOLA	20	10	9	1	0	5.1	3.1	19.7
PALM BEACH	65	29	29	7	0	4.6	3.1	7.0
PASCO	37	31	3	3	0	7.7	7.3	10.6
PINELLAS	48	26	20	2	0	5.6	4.2	12.9
POLK	49	32	16	1	0	6.8	5.8	11.1
PUTNAM	6	2	3	1	0	7.1	3.2	16.3
SAINT JOHNS	14	12	1	1	0	7.0	7.0	5.9
SAINT LUCIE	13	4	8	1	0	4.3	2.0	9.5
SANTA ROSA	11	10	1	0	0	6.1	6.2	13.2
SARASOTA	15	12	3	0	0	5.4	5.0	11.6
SEMINOLE	24	13	10	1	0	5.4	3.9	14.0
SUMTER	2	2	0	0	0	4.3	5.4	0.0
SUWANNEE	5	3	1	1	0	10.3	7.2	16.1
TAYLOR	0	0	0	0	0	0.0	0.0	0.0
UNION	1	1	0	0	0	5.5	6.2	0.0
VOLUSIA	21	15	5	1	0	4.5	4.1	6.7
WAKULLA	3	2	1	0	0	9.8	7.6	28.6
WALTON	6	3	1	2	0	7.9	4.3	27.8
WASHINGTON	0	0	0	0	0	0.0	0.0	0.0

*Rates based on infant deaths by race of decedent, live births by race of mother.

TABLE F-5 (Cont.): RESIDENT AND RECORDED INFANT DEATHS (UNDER 1 YEAR) AND RATES PER 1,000 LIVE BIRTHS, BY RACE, BY COUNTY, FLORIDA, 2013

	RECORDED INFANT DEATHS					RATES*		
	NUMBERS							
	TOTAL	WHITE	BLACK	OTHER	UNK	TOTAL	WHITE	BLACK
FLORIDA	1337	713	529	93	2	6.2	4.6	10.8
ALACHUA	73	43	27	3	0	12.9	10.5	21.4
BAKER	1	1	0	0	0	333.3	500.0	0.0
BAY	14	9	3	2	0	5.2	4.3	7.7
BRADFORD	2	2	0	0	0	2,000.0	2,000.0	----
BREVARD	20	12	5	3	0	4.0	3.0	7.2
BROWARD	123	29	84	9	1	5.3	2.3	9.1
CALHOUN	0	0	0	0	0	0.0	----	----
CHARLOTTE	0	0	0	0	0	0.0	0.0	0.0
CITRUS	4	3	0	1	0	4.8	3.9	0.0
CLAY	6	6	0	0	0	2.8	3.7	0.0
COLLIER	13	10	2	1	0	3.8	3.5	5.1
COLUMBIA	4	3	1	0	0	4.3	4.3	4.5
MIAMI-DADE	140	72	60	8	0	5.0	3.3	10.3
DESOTO	1	1	0	0	0	2.6	2.9	0.0
DIXIE	0	0	0	0	0	----	----	----
DUVAL	131	58	63	10	0	9.2	6.7	14.4
ESCAMBIA	53	27	19	7	0	9.8	7.0	15.3
FLAGLER	1	1	0	0	0	111.1	111.1	----
FRANKLIN	1	1	0	0	0	333.3	500.0	0.0
GADSDEN	3	1	2	0	0	500.0	166.7	----
GILCHRIST	0	0	0	0	0	0.0	0.0	----
GLADES	0	0	0	0	0	----	----	----
GULF	0	0	0	0	0	----	----	----
HAMILTON	0	0	0	0	0	----	----	----
HARDEE	0	0	0	0	0	0.0	0.0	----
HENDRY	1	1	0	0	0	333.3	500.0	0.0
HERNANDO	6	5	1	0	0	3.7	3.5	8.6
HIGHLANDS	1	0	1	0	0	0.9	0.0	6.8
HILLSBOROUGH	157	97	47	13	0	8.3	6.9	12.3
HOLMES	1	1	0	0	0	500.0	500.0	----
INDIAN RIVER	6	1	4	1	0	5.4	1.5	19.5
JACKSON	3	1	2	0	0	6.4	3.0	16.0
JEFFERSON	1	0	1	0	0	----	----	----
LAFAYETTE	0	0	0	0	0	----	----	----
LAKE	11	8	3	0	0	4.3	4.0	7.7
LEE	42	27	13	2	0	6.4	5.0	15.8
LEON	28	10	15	3	0	6.0	3.9	8.0
LEVY	0	0	0	0	0	0.0	0.0	----
LIBERTY	0	0	0	0	0	0.0	0.0	----
MADISON	0	0	0	0	0	0.0	0.0	0.0
MANATEE	8	3	5	0	0	2.9	1.5	13.7
MARION	12	9	3	0	0	4.6	4.6	5.8
MARTIN	2	1	1	0	0	1.2	0.7	6.7
MONROE	1	0	1	0	0	1.9	0.0	10.5
NASSAU	0	0	0	0	0	0.0	0.0	0.0
OKALOOSA	11	7	2	2	0	4.5	3.6	7.0
OKEECHOBEE	2	2	0	0	0	200.0	250.0	0.0
ORANGE	196	104	81	11	0	9.6	7.6	16.9
OSCEOLA	8	3	5	0	0	2.1	1.0	11.3
PALM BEACH	76	41	25	10	0	4.5	3.7	5.2
PASCO	10	9	1	0	0	4.9	5.1	6.5
PINELLAS	85	52	28	4	1	8.6	7.1	17.4
POLK	19	11	8	0	0	3.2	2.5	6.9
PUTNAM	3	1	1	1	0	7.2	3.4	9.4
SAINT JOHNS	4	4	0	0	0	2.9	3.7	0.0
SAINT LUCIE	5	0	4	1	0	2.2	0.0	5.8
SANTA ROSA	4	4	0	0	0	9.7	10.8	0.0
SARASOTA	15	13	2	0	0	4.7	4.8	6.3
SEMINOLE	12	7	5	0	0	3.8	3.0	8.2
SUMTER	1	1	0	0	0	1,000.0	1,000.0	----
SUWANNEE	2	1	0	1	0	1,000.0	500.0	----
TAYLOR	0	0	0	0	0	----	----	----
UNION	0	0	0	0	0	0.0	0.0	----
VOLUSIA	10	7	3	0	0	2.5	2.2	4.3
WAKULLA	0	0	0	0	0	0.0	0.0	----
WALTON	4	3	1	0	0	3.7	3.0	23.8
WASHINGTON	0	0	0	0	0	0.0	0.0	----

*Rates based on infant deaths by race of decedent, live births by race of mother.

TABLE F-6: RESIDENT INFANT DEATHS AND RATE BY HISPANIC OR HAITIAN ORIGIN, BY COUNTY, FLORIDA, 2013

	NUMBERS											RATE
	HISPANIC ORIGIN											TOTAL HISPANIC
	TOTAL	TOTAL HISPANIC	MEXICAN	PUERTO RICAN	CUBAN	CENTRAL/ SOUTH AMERICAN	OTHER/ UNK HISPANIC	HAITIAN	NON- HISPANIC/ HAITIAN	UNK		
FLORIDA	1,318	261	65	85	33	36	42	51	983	23	4.4	
ALACHUA	28	0	0	0	0	0	0	0	28	0	----	
BAKER	5	0	0	0	0	0	0	0	5	0	----	
BAY	18	0	0	0	0	0	0	0	18	0	----	
BRADFORD	6	0	0	0	0	0	0	0	6	0	----	
BREVARD	35	4	0	3	0	1	0	1	30	0	7.0	
BROWARD	114	17	1	6	3	6	1	11	78	8	2.7	
CALHOUN	0	0	0	0	0	0	0	0	0	0	----	
CHARLOTTE	1	0	0	0	0	0	0	0	1	0	----	
CITRUS	8	2	0	1	0	0	1	0	6	0	29.0	
CLAY	10	1	0	1	0	0	0	0	9	0	5.5	
COLLIER	19	6	5	0	0	1	0	3	10	0	4.3	
COLUMBIA	6	0	0	0	0	0	0	0	6	0	----	
MIAMI-DADE	138	54	6	5	17	17	9	14	65	5	2.8	
DESOTO	1	1	1	0	0	0	0	0	0	0	6.3	
DIXIE	0	0	0	0	0	0	0	0	0	0	----	
DUVAL	111	8	1	3	1	0	3	0	100	3	7.0	
ESCAMBIA	28	4	3	1	0	0	0	0	23	1	19.4	
FLAGLER	2	1	0	1	0	0	0	0	1	0	11.0	
FRANKLIN	2	0	0	0	0	0	0	0	2	0	----	
GADSDEN	9	0	0	0	0	0	0	0	9	0	----	
GILCHRIST	0	0	0	0	0	0	0	0	0	0	----	
GLADES	1	1	1	0	0	0	0	0	0	0	37.0	
GULF	1	0	0	0	0	0	0	0	1	0	----	
HAMILTON	1	0	0	0	0	0	0	0	1	0	----	
HARDEE	1	1	1	0	0	0	0	0	0	0	4.4	
HENDRY	4	4	3	1	0	0	0	0	0	0	12.2	
HERNANDO	8	3	0	3	0	0	0	0	5	0	16.1	
HIGHLANDS	3	0	0	0	0	0	0	0	3	0	----	
HILLSBOROUGH	122	36	7	13	6	2	8	1	85	0	7.4	
HOLMES	2	0	0	0	0	0	0	0	2	0	----	
INDIAN RIVER	8	0	0	0	0	0	0	0	8	0	----	
JACKSON	4	0	0	0	0	0	0	0	4	0	----	
JEFFERSON	4	0	0	0	0	0	0	0	4	0	----	
LAFAYETTE	0	0	0	0	0	0	0	0	0	0	----	
LAKE	23	2	1	0	0	0	1	0	21	0	3.5	
LEE	38	14	4	7	1	0	2	1	23	0	7.2	
LEON	16	0	0	0	0	0	0	0	16	0	----	
LEVY	2	0	0	0	0	0	0	0	2	0	----	
LIBERTY	1	0	0	0	0	0	0	0	1	0	----	
MADISON	0	0	0	0	0	0	0	0	0	0	----	
MANATEE	15	3	2	1	0	0	0	0	12	0	3.0	
MARION	26	4	0	4	0	0	0	0	22	0	8.4	
MARTIN	8	3	2	1	0	0	0	0	5	0	8.6	
MONROE	4	1	0	0	1	0	0	0	3	0	5.0	
NASSAU	1	0	0	0	0	0	0	0	1	0	----	
OKALOOSA	21	2	2	0	0	0	0	0	19	0	7.6	
OKEECHOBEE	4	0	0	0	0	0	0	0	4	0	----	
ORANGE	119	31	6	10	2	5	8	9	75	4	6.5	
OSCEOLA	20	4	0	2	1	1	0	0	15	1	2.0	
PALM BEACH	65	11	0	4	0	1	6	9	44	1	2.6	
PASCO	37	6	2	3	0	0	1	0	31	0	7.6	
PINELLAS	48	5	3	2	0	0	0	0	43	0	4.8	
POLK	49	14	9	3	0	1	1	0	35	0	7.8	
PUTNAM	6	2	1	1	0	0	0	0	4	0	14.2	
SAINT JOHNS	14	0	0	0	0	0	0	0	14	0	----	
SAINT LUCIE	13	3	1	1	0	0	1	2	8	0	4.6	
SANTA ROSA	11	0	0	0	0	0	0	0	11	0	----	
SARASOTA	15	2	1	1	0	0	0	0	13	0	4.9	
SEMINOLE	24	4	1	3	0	0	0	0	20	0	4.7	
SUMTER	2	0	0	0	0	0	0	0	2	0	----	
SUWANNEE	5	1	0	1	0	0	0	0	4	0	15.4	
TAYLOR	0	0	0	0	0	0	0	0	0	0	----	
UNION	1	0	0	0	0	0	0	0	1	0	----	
VOLUSIA	21	6	1	3	1	1	0	0	15	0	8.2	
WAKULLA	3	0	0	0	0	0	0	0	3	0	----	
WALTON	6	0	0	0	0	0	0	0	6	0	----	
WASHINGTON	0	0	0	0	0	0	0	0	0	0	----	

TABLE F-7: RESIDENT INFANT, NEONATAL AND POST-NEONATAL DEATHS FROM SELECTED CAUSES*
BY RACE, FLORIDA, 2013

	TOTAL			POST NEO- NATAL	WHITE			POST NEO- NATAL
	NEONATAL		INFANT		NEONATAL		INFANT	
	<1 DAY	1-27 DAYS			<1 DAY	1-27 DAYS		
TOTAL	1,318	501	358	459	707	239	219	249
Intestinal Infectious Disease	1	0	0	1	0	0	0	0
Diarrhea & Gastroenteritis--Infectious Origin	18	0	0	18	12	0	0	12
Tuberculosis	0	0	0	0	0	0	0	0
Tetanus	0	0	0	0	0	0	0	0
Diphtheria	0	0	0	0	0	0	0	0
Whooping Cough	1	0	0	1	1	0	0	1
Meningococcal Infection	1	0	0	1	0	0	0	0
Septicemia	9	0	0	9	2	0	0	2
Congenital Syphilis	0	0	0	0	0	0	0	0
Gonococcal Infection	0	0	0	0	0	0	0	0
Acute Poliomyelitis	0	0	0	0	0	0	0	0
Varicella (Chicken Pox)	0	0	0	0	0	0	0	0
Measles	0	0	0	0	0	0	0	0
HIV Disease	0	0	0	0	0	0	0	0
Mumps	0	0	0	0	0	0	0	0
Other & Unspec Viral Diseases	4	0	1	3	2	0	0	2
Candidiasis	0	0	0	0	0	0	0	0
Malaria	0	0	0	0	0	0	0	0
Pneumocystosis	0	0	0	0	0	0	0	0
Other & Unspecified Infectious & Parasitic Diseases	1	0	0	1	1	0	0	1
Hodgkins Disease & Non-Hodgkins Lymphomas	0	0	0	0	0	0	0	0
Leukemia	3	0	1	2	1	0	0	1
Other & Unspecified Malignant Neoplasm	2	0	0	2	2	0	0	2
In Situ/Benign/Malignant Neoplasms Uncert/Unk Behavior	5	0	0	5	2	0	0	2
Anemias	0	0	0	0	0	0	0	0
Blood, Blood-Forming, Hemorrhagic Diseases	4	0	2	2	3	0	2	1
Disorders Involving Immune Mechanism	0	0	0	0	0	0	0	0
Short Stature	0	0	0	0	0	0	0	0
Nutritional Deficiencies	0	0	0	0	0	0	0	0
Cystic Fibrosis	1	0	0	1	1	0	0	1
Fluid/Electrolyte/Acid-Base/Volume Depletion Disorders	2	0	1	1	1	0	1	0
Other Endocrine, Nutritional, Metabolic Diseases	5	0	2	3	5	0	2	3
Meningitis	0	0	0	0	0	0	0	0
Infantile Spinal Muscular Atrophy, Type 1 (Werdnig-Hoffman)	0	0	0	0	0	0	0	0
Infantile Cerebral Palsy	0	0	0	0	0	0	0	0
Anoxic Brain Damage	4	0	0	4	2	0	0	2
Other Nervous System Diseases	10	0	1	9	9	0	1	8
Ear & Mastoid Process Diseases	0	0	0	0	0	0	0	0
Pulmonary Heart/Circulation Diseases	5	0	0	5	4	0	0	4
Pericarditis, Endocarditis, Myocarditis	0	0	0	0	0	0	0	0
Cardiomyopathy	9	1	1	7	6	1	0	5
Cardiac Arrest	0	0	0	0	0	0	0	0
Cerebrovascular Diseases	11	0	0	11	5	0	0	5
Other Circulatory System Diseases	9	0	1	8	7	0	1	6
Acute Upper Respiratory Infections	2	0	0	2	1	0	0	1
Influenza	0	0	0	0	0	0	0	0
Pneumonia	11	0	0	11	1	0	0	1

TABLE F-7 (Cont.): RESIDENT INFANT, NEONATAL AND POST-NEONATAL DEATHS FROM SELECTED CAUSES*, BY RACE, FLORIDA, 2013

	TOTAL			POST NEO- NATAL	WHITE			POST NEO- NATAL
	NEONATAL		INFANT		NEONATAL		INFANT	
	<1 DAY	1-27 DAYS			<1 DAY	1-27 DAYS		
Acute Bronchitis & Acute Bronchiolitis	0	0	0	0	0	0	0	0
Bronchitis, Chronic & Unspecified	1	0	0	1	0	0	0	0
Asthma	0	0	0	0	0	0	0	0
Pneumonitis Due to Solids & Liquids	1	0	0	1	1	0	0	1
Other & Unspecified Respiratory System Diseases	20	0	0	20	10	0	0	10
Gastritis, Duodenitis, Noninfective Enteritis/Colitis	5	1	1	3	1	0	0	1
Hernia Abdom Cavity & Intestinal Obstruct W/O Hernia	2	0	1	1	1	0	1	0
Other & Unspec Digestive System Disease	6	0	0	6	3	0	0	3
Renal Failure & Other Kidney Disorders	5	0	3	2	3	0	2	1
Other & Unspec Genitourinary System Dis	0	0	0	0	0	0	0	0
PERINATAL PERIOD CONDITIONS	674	418	234	22	330	183	134	13
Maternal Hypertensive Disorders	2	2	0	0	0	0	0	0
Maternal Conditions Unrelated Present Pregnancy	4	2	2	0	3	1	2	0
Incompetent Cervix	41	39	2	0	13	12	1	0
Premature Rupture of Membranes	47	46	1	0	24	23	1	0
Multiple Pregnancy	8	8	0	0	7	7	0	0
Maternal Complications of Pregnancy	11	8	3	0	7	5	2	0
Placenta Complications	19	15	3	1	10	7	2	1
Cord Complications	1	1	0	0	1	1	0	0
Chorioamnionitis	37	36	1	0	16	16	0	0
Other & Unspecified Membrane Abnormalities	0	0	0	0	0	0	0	0
Other Complications of Labor & Delivery	4	4	0	0	1	1	0	0
Noxious Influences Via Placenta or Breast Milk	6	4	2	0	3	3	0	0
Slow Fetal Growth & Fetal Malnutrition	2	1	1	0	0	0	0	0
Extreme Low Birth Weight or Extreme Immaturity	135	113	21	1	58	40	17	1
Other Low Birth Weight or Preterm	76	68	5	3	28	26	2	0
Long Gestation & High Birth Weight	0	0	0	0	0	0	0	0
Birth Trauma	2	0	2	0	2	0	2	0
Intrauterine Hypoxia	15	7	8	0	7	4	3	0
Birth Asphyxia	12	5	7	0	8	4	4	0
Respiratory Distress	36	9	27	0	23	7	16	0
Congenital Pneumonia	2	0	1	1	1	0	1	0
Neonatal Aspiration Syndromes	4	2	2	0	4	2	2	0
Interstitial Emphysema & Related Conditions	6	1	4	1	5	0	4	1
Pulmonary Hemorrhage	11	1	10	0	6	1	5	0
Chronic Respiratory Disease	7	0	1	6	4	0	0	4
Atelectasis	10	4	5	1	5	2	2	1
Other Respiratory Conditions	2	2	0	0	2	2	0	0
Bacterial Sepsis	41	2	38	1	22	2	19	1
Omphalitis With or Without Hemorrhage	0	0	0	0	0	0	0	0
All Other Infections	9	4	5	0	6	3	3	0
Neonatal Hemorrhage	28	1	25	2	16	1	14	1
Hemorrhagic Disease of Newborn	0	0	0	0	0	0	0	0
Hemolytic Dis Due to Isoimmunization/Perinat Jaundice	0	0	0	0	0	0	0	0
Hematological Disorders	5	1	4	0	3	0	3	0
Diabetes Mellitus, Maternal or Neonatal	0	0	0	0	0	0	0	0
Necrotizing Enterocolitis	17	0	17	0	12	0	12	0
Hydrops Fetalis Not Due To Hemolytic Dis	4	3	1	0	3	2	1	0

TABLE F-7 (Cont.): RESIDENT INFANT, NEONATAL AND POST-NEONATAL DEATHS FROM SELECTED CAUSES*, BY RACE, FLORIDA, 2013

	TOTAL			POST NEO- NATAL	WHITE			POST NEO- NATAL
	NEONATAL		INFANT		NEONATAL		INFANT	
	<1 DAY	1-27 DAYS			<1 DAY	1-27 DAYS		
Other Perinatal Conditions	70	29	36	5	30	11	16	3
CONGENITAL / CHROMOSOMAL ANOMALIES	236	78	84	74	151	53	57	41
Anencephaly & Similar Anomalies	13	10	3	0	9	7	2	0
Congenital Hydrocephalus	2	1	0	1	1	1	0	0
Spina Bifida	2	0	1	1	1	0	0	1
Other Cong Malf Nervous System	17	4	4	9	11	4	2	5
Congenital Malf of Heart	49	5	21	23	30	2	15	13
Other Congenital Malf of Circulatory Sys	6	0	4	2	3	0	1	2
Congenital Malf of Respiratory Sys	19	10	7	2	12	6	6	0
Congenital Anomalies of Digestive Sys	5	0	2	3	1	0	0	1
Congenital Malf of Genitourinary Sys	28	15	8	5	20	11	6	3
Congenital Malf of Musculoskeletal Sys	34	11	14	9	23	8	9	6
Downs Syndrome	2	1	1	0	0	0	0	0
Edwards Syndrome	26	7	9	10	18	5	7	6
Pataus Syndrome	12	5	3	4	8	4	3	1
Other Congenital Malf	17	7	6	4	12	4	5	3
Other Chromosomal Abnorm	4	2	1	1	2	1	1	0
Sudden Infant Death Syndrome	53	0	3	50	28	0	3	25
Symptoms, Signs, Abn Clinical/Lab Findings	61	3	7	51	34	2	4	28
All Other Diseases	1	0	0	1	0	0	0	0
Unint Inj: Motor Vehicle	5	0	2	3	4	0	2	2
Unint Inj: Other & Unspecified Transport	0	0	0	0	0	0	0	0
Unint Inj: Falls	1	0	0	1	1	0	0	1
Unint Inj: Firearms Discharge	0	0	0	0	0	0	0	0
Unint Inj: Drowning & Submersion	4	0	0	4	2	0	0	2
Unint Inj: Suffocation & Strangulation in Bed	64	0	6	58	36	0	4	32
Unint Inj: Other Suffocation & Strangulation	38	0	7	31	23	0	5	18
Unint Inj: Inhale/Ingest--Respiratory Tract Obstruction	1	0	0	1	0	0	0	0
Unint Inj: Smoke, Fire, Flames Exposure	0	0	0	0	0	0	0	0
Unint Inj: Poisoning & Noxious Substance Exposure	2	0	0	2	1	0	0	1
Unint Inj: Other & Unspecified	4	0	0	4	2	0	0	2
Homicide: Hanging, Strangulation, Suffocation	0	0	0	0	0	0	0	0
Homicide: Firearms Discharge	1	0	0	1	1	0	0	1
Homicide: Neglect, Abandonment, Maltreatment	5	0	0	5	3	0	0	3
Homicide: Other & Unspecified Means	6	0	0	6	3	0	0	3
Medical & Surgical Care Complications	1	0	0	1	0	0	0	0
Other External Causes	3	0	0	3	1	0	0	1

* ICD-10 codes associated with each cause of death group are presented on pages (xiv-xvi).

TABLE F-7 (Cont.): RESIDENT INFANT, NEONATAL AND POST-NEONATAL DEATHS FROM SELECTED CAUSES*,
BY RACE, FLORIDA, 2013

	BLACK			POST NEO- NATAL	OTHER			POST NEO- NATAL
	NEONATAL		INFANT		NEONATAL		INFANT	
	<1 DAY	1-27 DAYS			<1 DAY	1-27 DAYS		
TOTAL	517	222	119	176	90	38	19	33
Intestinal Infectious Disease	1	0	0	1	0	0	0	0
Diarrhea & Gastroenteritis--Infectious Origin	5	0	0	5	1	0	0	1
Tuberculosis	0	0	0	0	0	0	0	0
Tetanus	0	0	0	0	0	0	0	0
Diphtheria	0	0	0	0	0	0	0	0
Whooping Cough	0	0	0	0	0	0	0	0
Meningococcal Infection	0	0	0	0	1	0	0	1
Septicemia	7	0	0	7	0	0	0	0
Congenital Syphilis	0	0	0	0	0	0	0	0
Gonococcal Infection	0	0	0	0	0	0	0	0
Acute Poliomyelitis	0	0	0	0	0	0	0	0
Varicella (Chicken Pox)	0	0	0	0	0	0	0	0
Measles	0	0	0	0	0	0	0	0
HIV Disease	0	0	0	0	0	0	0	0
Mumps	0	0	0	0	0	0	0	0
Other & Unspec Viral Diseases	2	0	1	1	0	0	0	0
Candidiasis	0	0	0	0	0	0	0	0
Malaria	0	0	0	0	0	0	0	0
Pneumocystosis	0	0	0	0	0	0	0	0
Other & Unspecified Infectious & Parasitic Diseases	0	0	0	0	0	0	0	0
Hodgkins Disease & Non-Hodgkins Lymphomas	0	0	0	0	0	0	0	0
Leukemia	2	0	1	1	0	0	0	0
Other & Unspecified Malignant Neoplasm	0	0	0	0	0	0	0	0
In Situ/Benign/Malignant Neoplasms Uncert/Unk Behavior	2	0	0	2	1	0	0	1
Anemias	0	0	0	0	0	0	0	0
Blood, Blood-Forming, Hemorrhagic Diseases	1	0	0	1	0	0	0	0
Disorders Involving Immune Mechanism	0	0	0	0	0	0	0	0
Short Stature	0	0	0	0	0	0	0	0
Nutritional Deficiencies	0	0	0	0	0	0	0	0
Cystic Fibrosis	0	0	0	0	0	0	0	0
Fluid/Electrolyte/Acid-Base/Volume Depletion Disorders	0	0	0	0	1	0	0	1
Other Endocrine, Nutritional, Metabolic Diseases	0	0	0	0	0	0	0	0
Meningitis	0	0	0	0	0	0	0	0
Infantile Spinal Muscular Atrophy, Type 1 (Werdnig-Hoffman)	0	0	0	0	0	0	0	0
Infantile Cerebral Palsy	0	0	0	0	0	0	0	0
Anoxic Brain Damage	2	0	0	2	0	0	0	0
Other Nervous System Diseases	0	0	0	0	1	0	0	1
Ear & Mastoid Process Diseases	0	0	0	0	0	0	0	0
Pulmonary Heart/Circulation Diseases	1	0	0	1	0	0	0	0
Pericarditis, Endocarditis, Myocarditis	0	0	0	0	0	0	0	0
Cardiomyopathy	2	0	1	1	1	0	0	1
Cardiac Arrest	0	0	0	0	0	0	0	0
Cerebrovascular Diseases	5	0	0	5	1	0	0	1
Other Circulatory System Diseases	1	0	0	1	1	0	0	1
Acute Upper Respiratory Infections	1	0	0	1	0	0	0	0
Influenza	0	0	0	0	0	0	0	0
Pneumonia	9	0	0	9	1	0	0	1

TABLE F-7 (Cont.): RESIDENT INFANT, NEONATAL AND POST-NEONATAL DEATHS FROM SELECTED CAUSES*, BY RACE, FLORIDA, 2013

	BLACK			POST NEO-	OTHER			POST NEO-
	NEONATAL		INFANT		NEONATAL		INFANT	
	<1 DAY	1-27 DAYS			<1 DAY	1-27 DAYS		
Acute Bronchitis & Acute Bronchiolitis	0	0	0	0	0	0	0	0
Bronchitis, Chronic & Unspecified	1	0	0	1	0	0	0	0
Asthma	0	0	0	0	0	0	0	0
Pneumonitis Due to Solids & Liquids	0	0	0	0	0	0	0	0
Other & Unspecified Respiratory System Diseases	9	0	0	9	1	0	0	1
Gastritis, Duodenitis, Noninfective Enteritis/Colitis	3	1	0	2	1	0	1	0
Hernia Abdom Cavity & Intestinal Obstruct W/O Hernia	1	0	0	1	0	0	0	0
Other & Unspec Digestive System Disease	3	0	0	3	0	0	0	0
Renal Failure & Other Kidney Disorders	2	0	1	1	0	0	0	0
Other & Unspec Genitourinary System Dis	0	0	0	0	0	0	0	0
PERINATAL PERIOD CONDITIONS	295	200	87	8	47	34	12	1
Maternal Hypertensive Disorders	2	2	0	0	0	0	0	0
Maternal Conditions Unrelated Present Pregnancy	1	1	0	0	0	0	0	0
Incompetent Cervix	22	21	1	0	6	6	0	0
Premature Rupture of Membranes	22	22	0	0	1	1	0	0
Multiple Pregnancy	1	1	0	0	0	0	0	0
Maternal Complications of Pregnancy	4	3	1	0	0	0	0	0
Placenta Complications	6	5	1	0	3	3	0	0
Cord Complications	0	0	0	0	0	0	0	0
Chorioamnionitis	20	19	1	0	1	1	0	0
Other & Unspecified Membrane Abnormalities	0	0	0	0	0	0	0	0
Other Complications of Labor & Delivery	2	2	0	0	1	1	0	0
Noxious Influences Via Placenta or Breast Milk	2	1	1	0	1	0	1	0
Slow Fetal Growth & Fetal Malnutrition	2	1	1	0	0	0	0	0
Extreme Low Birth Weight or Extreme Immaturity	67	64	3	0	9	8	1	0
Other Low Birth Weight or Preterm	36	30	3	3	12	12	0	0
Long Gestation & High Birth Weight	0	0	0	0	0	0	0	0
Birth Trauma	0	0	0	0	0	0	0	0
Intrauterine Hypoxia	6	2	4	0	2	1	1	0
Birth Asphyxia	4	1	3	0	0	0	0	0
Respiratory Distress	11	2	9	0	2	0	2	0
Congenital Pneumonia	1	0	0	1	0	0	0	0
Neonatal Aspiration Syndromes	0	0	0	0	0	0	0	0
Interstitial Emphysema & Related Conditions	1	1	0	0	0	0	0	0
Pulmonary Hemorrhage	4	0	4	0	1	0	1	0
Chronic Respiratory Disease	2	0	1	1	1	0	0	1
Atelectasis	4	2	2	0	1	0	1	0
Other Respiratory Conditions	0	0	0	0	0	0	0	0
Bacterial Sepsis	18	0	18	0	1	0	1	0
Omphalitis With or Without Hemorrhage	0	0	0	0	0	0	0	0
All Other Infections	3	1	2	0	0	0	0	0
Neonatal Hemorrhage	12	0	11	1	0	0	0	0
Hemorrhagic Disease of Newborn	0	0	0	0	0	0	0	0
Hemolytic Dis Due to Isoimmunization/Perinat Jaundice	0	0	0	0	0	0	0	0
Hematological Disorders	1	0	1	0	1	1	0	0
Diabetes Mellitus, Maternal or Neonatal	0	0	0	0	0	0	0	0
Necrotizing Enterocolitis	5	0	5	0	0	0	0	0
Hydrops Fetalis Not Due To Hemolytic Dis	1	1	0	0	0	0	0	0

TABLE F-7 (Cont.): RESIDENT INFANT, NEONATAL AND POST-NEONATAL DEATHS FROM SELECTED CAUSES*, BY RACE, FLORIDA, 2013

	BLACK			POST NEO-	OTHER			POST NEO-
	NEONATAL		INFANT		NEONATAL		INFANT	
	<1 DAY	1-27 DAYS			<1 DAY	1-27 DAYS		
Other Perinatal Conditions	35	18	15	2	4	0	4	0
CONGENITAL / CHROMOSOMAL ANOMALIES	75	21	22	32	10	4	5	1
Anencephaly & Similar Anomalies	4	3	1	0	0	0	0	0
Congenital Hydrocephalus	1	0	0	1	0	0	0	0
Spina Bifida	1	0	1	0	0	0	0	0
Other Cong Malf Nervous System	5	0	1	4	1	0	1	0
Congenital Malf of Heart	18	3	5	10	1	0	1	0
Other Congenital Malf of Circulatory Sys	3	0	3	0	0	0	0	0
Congenital Malf of Respiratory Sys	6	3	1	2	1	1	0	0
Congenital Anomalies of Digestive Sys	4	0	2	2	0	0	0	0
Congenital Malf of Genitourinary Sys	7	3	2	2	1	1	0	0
Congenital Malf of Musculoskeletal Sys	7	2	3	2	4	1	2	1
Downs Syndrome	2	1	1	0	0	0	0	0
Edwards Syndrome	7	2	1	4	1	0	1	0
Patau Syndrome	3	0	0	3	1	1	0	0
Other Congenital Malf	5	3	1	1	0	0	0	0
Other Chromosomal Abnorm	2	1	0	1	0	0	0	0
Sudden Infant Death Syndrome	23	0	0	23	2	0	0	2
Symptoms, Signs, Abn Clinical/Lab Findings	19	0	2	17	7	0	1	6
All Other Diseases	1	0	0	1	0	0	0	0
Unint Inj: Motor Vehicle	0	0	0	0	1	0	0	1
Unint Inj: Other & Unspecified Transport	0	0	0	0	0	0	0	0
Unint Inj: Falls	0	0	0	0	0	0	0	0
Unint Inj: Firearms Discharge	0	0	0	0	0	0	0	0
Unint Inj: Drowning & Submersion	2	0	0	2	0	0	0	0
Unint Inj: Suffocation & Strangulation in Bed	24	0	2	22	4	0	0	4
Unint Inj: Other Suffocation & Strangulation	11	0	2	9	4	0	0	4
Unint Inj: Inhale/Ingest--Respiratory Tract Obstruction	1	0	0	1	0	0	0	0
Unint Inj: Smoke, Fire, Flames Exposure	0	0	0	0	0	0	0	0
Unint Inj: Poisoning & Noxious Substance Exposure	1	0	0	1	0	0	0	0
Unint Inj: Other & Unspecified	0	0	0	0	2	0	0	2
Homicide: Hanging, Strangulation, Suffocation	0	0	0	0	0	0	0	0
Homicide: Firearms Discharge	0	0	0	0	0	0	0	0
Homicide: Neglect, Abandonment, Maltreatment	1	0	0	1	1	0	0	1
Homicide: Other & Unspecified Means	2	0	0	2	1	0	0	1
Medical & Surgical Care Complications	1	0	0	1	0	0	0	0
Other External Causes	1	0	0	1	0	0	0	0

* ICD-10 codes associated with each cause of death group are presented on pages (xiv-xvi).

Deaths

DEATHS

- In 2013, Florida resident deaths increased to 180,015. This is a 2.4 percent increase from 2012.
- The overall resident death rate per 100,000 population increased slightly from 923.5 in 2012 to 931.8 in 2013. The black female rate increased from 552.7 in 2012 to 562.2 in 2013. The white female rate increased from 979.7 in 2012 to 986.4 in 2013. The white male rate also increased from 1,085.6 in 2012 to 1,094.8 in 2013. The black male rate increased from 648.8 in 2012 to 650.8 in 2013.
- Of all resident deaths in 2013, 87.1 percent were persons of non-Hispanic and non-Haitian origin, 11.6 percent were persons of Hispanic origin, 0.9 percent were persons of Haitian origin, and 0.4 percent were persons whose ethnicity was unknown.
- In 2013, cremations occurred more often than burials among whites (65.5 percent to 23.7 percent). Among blacks, burials occurred more often than cremations (59.3 percent to 31.5 percent). For other races, cremations occurred more often than burials (58.5 percent to 31.6 percent).
- Malignant neoplasm (cancer) was the leading cause of death in 2013, accounting for 42,350 deaths. The cancer age-adjusted death rate per 100,000 population decreased from 2000 to 2013 from 187.8 to 158.7. Cancer was the leading cause of death for individuals aged 45-84 accounting for 30.4 percent of the deaths in this age group.
- Heart disease was the second leading cause of death in 2013, accounting for 42,250 deaths. The heart disease age-adjusted death rate per 100,000 population decreased between 2000 and 2013 from 235.9 to 153.4. Heart disease was the leading cause of death among individuals 85 years or older, accounting for 29.9 percent of deaths in this age group.
- In 2013, the major external causes of death (unintentional injury, suicide, and homicide) accounted for 7.0 percent of all resident deaths.
- The unintentional injury age-adjusted death rate per 100,000 population decreased from 45.6 in 2006 to 38.8 in 2013. Unintentional injury was the leading cause of death for individuals aged 1-44. This cause of death accounted for 28.6 percent of the deaths in this age group.
- The white male and female homicide rates per 100,000 population decreased from 5.4 and 2.1 to 5.0 and 1.9 between 2012 and 2013. The black male rate decreased from 34.3 in 2012 to 31.1 in 2013. The black female rate was unchanged at 5.1 between 2012 and 2013.
- There were 12 more resident HIV deaths in 2013 than in 2012, representing a 1.3 percent increase. The HIV age-adjusted death rate per 100,000 population decreased from 4.6 in 2012 to 4.5 in 2013. From 2012 to 2013 the white male and white female HIV rates increased, while the black female and black male HIV rate decreased. The black female rate decreased from 16.2 to 13.4 and the black male rate decreased from 21.7 to 21.3. The white male rate increased from 3.6 to 3.9 and the white female increased from 0.8 to 1.0.

**CHART D-1: RESIDENT DEATHS AND RATES PER 100,000 POPULATION, BY RACE AND GENDER,
FLORIDA AND UNITED STATES TOTAL,
CENSUS YEARS 1970-2000 AND 2003-2013**

YEAR	TOTAL	WHITE	BLACK	OTHER	WHITE		BLACK		OTHER		
					MALE	FEMALE	MALE	FEMALE	MALE	FEMALE	
1970	72,214	61,518	10,627	62	36,393	25,067	6,101	4,491	45	17	
1980	100,667	88,971	11,560	121	50,581	38,381	6,600	4,957	72	49	
1990	133,294	118,304	14,644	306	63,814	54,490	8,189	6,454	194	112	
2000	162,839	144,774	17,077	663	73,883	70,886	8,825	8,249	366	297	
2003	168,458	149,522	17,920	972	76,600	72,913	9,188	8,731	507	465	
2004	168,364	149,215	18,059	1,027	76,237	72,967	9,400	8,654	509	518	
2005	170,300	150,102	18,004	2,099	77,370	72,726	9,337	8,665	1,130	969	
2006	169,365	148,994	18,314	2,031	77,068	71,916	9,448	8,863	1,055	976	
2007	167,708	147,305	18,279	2,107	76,293	70,999	9,612	8,665	1,153	954	
2008	170,473	149,966	18,286	2,179	77,736	72,207	9,607	8,672	1,161	1,015	
2009	169,854	149,190	18,339	2,292	77,592	71,582	9,531	8,803	1,191	1,099	
2010	172,509	151,589	18,251	2,473	78,668	72,901	9,402	8,842	1,329	1,144	
2011	172,856	151,836	18,368	2,413	78,815	72,999	9,492	8,868	1,260	1,153	
2012	175,849	154,043	18,871	2,757	79,589	74,450	9,846	9,024	1,412	1,345	
2013	180,014	157,225	19,432	3,184	81,294	75,928	10,073	9,358	1,592	1,591	
UNADJUSTED DEATH RATES PER 100,000 POPULATION											
YEAR	UNITED STATES			TOTAL	FLORIDA			WHITE		BLACK	
	TOTAL	WHITE	BLACK		WHITE	BLACK	MALE	FEMALE	MALE	FEMALE	
1970	945.3	946.3	999.3	1,054.0	1,065.2	1,014.8	1,303.5	840.2	1,216.3	823.1	
1980	878.3	892.5	875.4	1,023.0	1,060.4	845.8	1,254.5	880.7	1,016.8	690.7	
1990	863.8	888.0	871.0	1,023.0	1,071.6	817.8	1,190.9	959.0	958.0	689.7	
2000	854.0	900.2	781.1	1,013.0	1,096.7	686.5	1,143.5	1,051.8	737.6	638.9	
2003	843.9	894.7	762.4	986.6	1,085.7	676.1	1,134.5	1,038.6	721.6	634.0	
2004	818.8	869.0	741.7	963.4	1,062.2	660.9	1,106.0	1,019.9	716.0	609.6	
2005	828.4	880.9	745.4	952.6	1,048.6	638.9	1,100.9	998.1	689.9	591.6	
2006	813.1	866.3	727.5	928.7	1,024.8	630.5	1,079.1	972.2	677.0	587.4	
2007	804.6	859.3	715.9	906.5	1,002.4	615.3	1,056.2	950.2	672.9	561.9	
2008	812.9	872.6	704.2	914.7	1,016.9	605.5	1,073.1	962.3	661.5	553.2	
2009	794.5	853.7	688.5	907.7	1,010.6	601.3	1,070.5	952.7	649.7	556.1	
2010	799.5	861.7	682.2	916.6	1,023.2	592.0	1,081.1	967.1	633.9	552.7	
2011	806.6 ¹	871.7 ¹	679.8 ¹	912.9	1,021.3	589.1	1,078.9	965.4	632.3	548.6	
2012	NA	NA	NA	923.5	1,031.7	599.0	1,085.6	979.7	648.8	552.7	
2013	NA	NA	NA	931.8	1,039.6	604.9	1,094.8	986.4	650.8	562.2	

1. Preliminary data.

CHART D-2: RESIDENT AGE-ADJUSTED DEATH RATES PER 100,000 POPULATION, BY RACE, FLORIDA AND UNITED STATES TOTAL, CENSUS YEARS 1970-2000 AND 2003-2013

YEAR ^{1,2}	FLORIDA			UNITED STATES		
	TOTAL	WHITE	BLACK	TOTAL	WHITE	BLACK
1970	1,082.9	1,026.2	1,501.2	1222.6	1193.3	1518.1
1980	920.6	882.8	1,281.2	1039.1	1012.7	1314.8
1990	854.6	816.8	1,245.5	938.7	909.8	1250.3
2000	795.1	769.5	1,065.6	869.0	849.8	1121.4
2003	766.6	750.1	1,013.8	843.5	827.1	1080.5
2004	741.6	726.8	958.3	813.7	798.5	1043.5
2005	734.5	718.2	931.1	815.0	801.1	1035.1
2006	709.5	695.3	891.5	791.8	779.3	997.9
2007	688.3	675.6	853.4	775.3	764.3	972.0
2008	680.3	671.2	817.8	774.9	767.2	947.7
2009	667.4	658.8	799.7	749.6	742.8	912.8
2010	687.4	678.4	790.5	747.0	741.8	898.2
2011	677.9	670.6	763.5	740.6 ³	738.1 ³	877.4 ³
2012	680.7	674.6	746.0	NA	NA	NA
2013	679.3	672.0	741.8	NA	NA	NA

1. Age-Adjusted Death Rates (AADR) for 1970-2013 use the 2000 estimated standard million population.

2. ICD Revision Used: 1970 (ICD-8), 1980-1998 (ICD-9), and 1999-2013 (ICD-10)

3. Preliminary data.

GRAPH D-1: RESIDENT AGE-ADJUSTED DEATH RATES PER 100,000 POPULATION, BY RACE, FLORIDA AND UNITED STATES TOTAL, 2003 - 2013

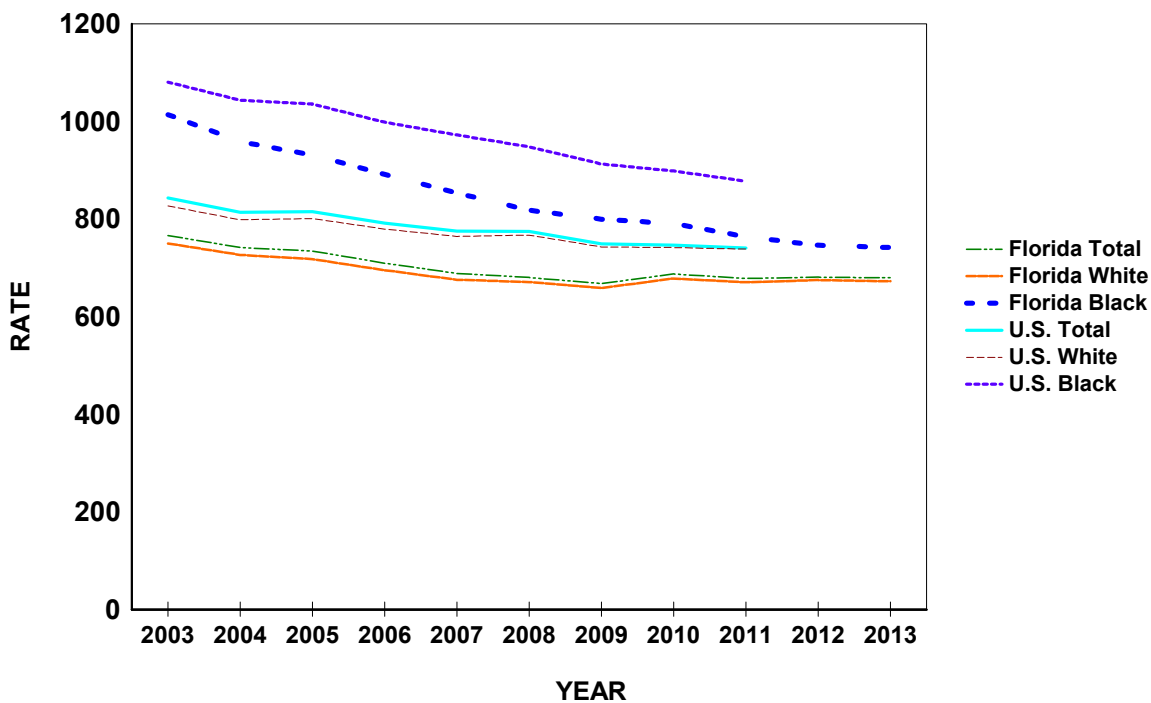
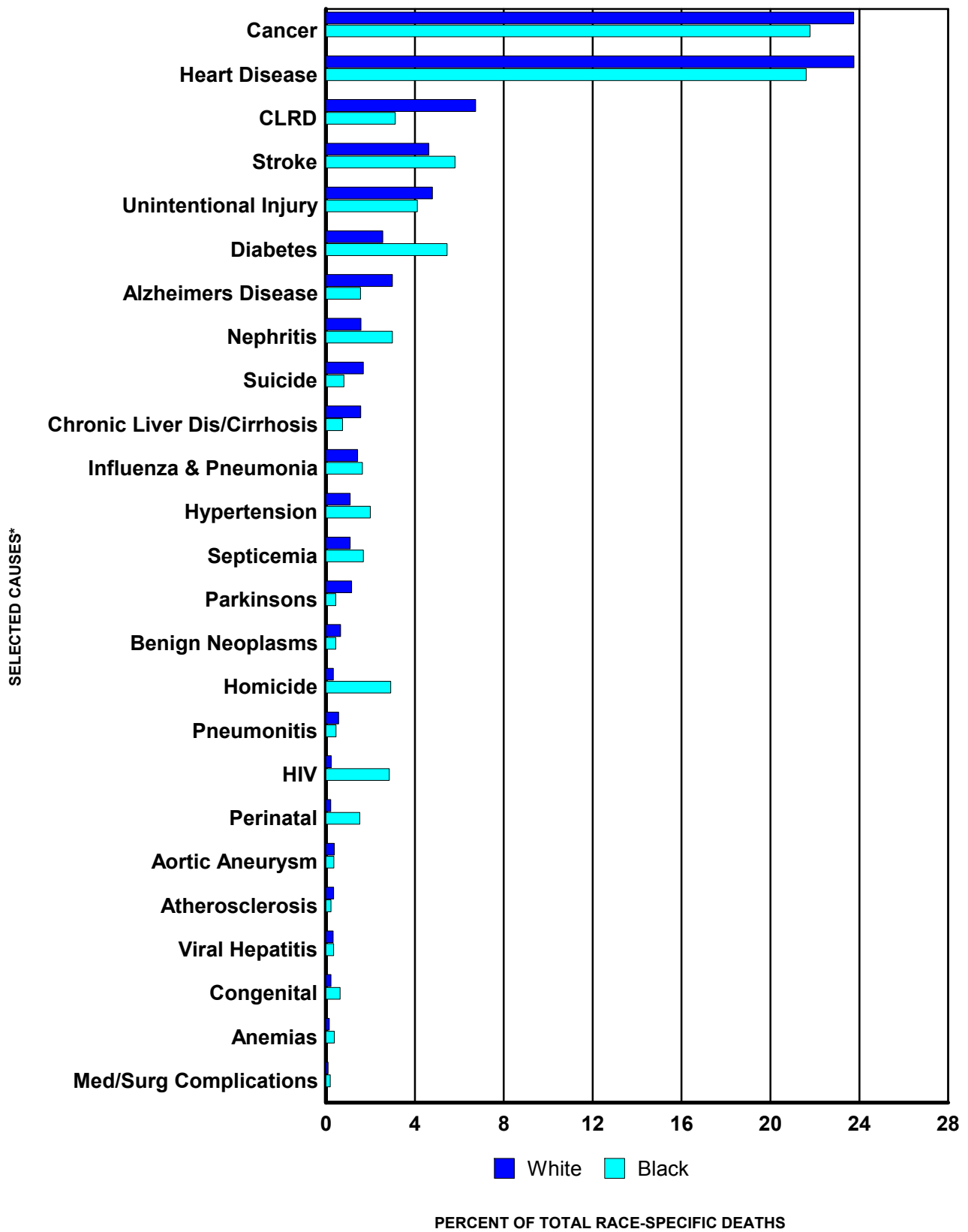

CHART D-3: RESIDENT DEATHS FOR SELECTED LEADING CAUSES AND OTHER SIGNIFICANT CAUSES AND RATES PER 100,000 POPULATION, BY RACE, FLORIDA, 2003 AND 2013

CAUSE OF DEATH*	YEAR	RANK	NUMBER OF DEATHS				RATES		
			TOTAL	WHITE	BLACK	OTHER	TOTAL	WHITE	BLACK
Cancer ICD-10: C00-C97	2013	1	42,350	37,332	4,232	757	219.2	246.9	131.7
	2003	-	39,238	35,326	3,688	218	229.8	256.5	139.1
Heart Diseases ICD-10: I00-I09, I11, I13, I20-I51	2013	2	42,249	37,350	4,199	660	218.7	247.0	130.7
	2003	-	48,129	43,480	4,414	230	281.9	315.7	166.5
CLRD ICD-10: J40-J47	2013	3	11,328	10,594	607	123	58.6	70.1	18.9
	2003	-	9,030	8,554	444	28	52.9	62.1	16.8
Stroke ICD-10: I60-I69	2013	4	8,611	7,273	1,129	196	44.6	48.1	35.1
	2003	-	9,873	8,533	1,239	100	57.8	62.0	46.7
Unintentional Injury ICD-10: V01-X59, Y85-Y86	2013	5	8,534	7,535	799	179	44.2	49.8	24.9
	2003	-	7,901	6,945	868	84	46.3	50.4	32.7
Diabetes Mellitus ICD-10: E10-E14	2013	6	5,209	4,023	1,058	126	27.0	26.6	32.9
	2003	-	4,754	3,842	875	36	27.8	27.9	33.0
Alzheimers Disease ICD-10: G30	2013	7	5,064	4,699	301	61	26.2	31.1	9.4
	2003	-	4,311	4,090	214	6	25.2	29.7	8.1
Nephritis ICD-10: N00-N07, N17-N19, N25-N27	2013	8	3,106	2,470	580	54	16.1	16.3	18.1
	2003	-	2,257	1,853	394	10	13.2	13.5	14.9
Suicide ICD-10: X60-X84, Y87.0	2013	9	2,892	2,648	156	80	15.0	17.5	4.9
	2003	-	2,294	2,151	118	24	13.4	15.6	4.5
Chronic Liver Dis/Cirrhosis ICD-10: K70, K73-K74	2013	10	2,656	2,459	144	51	13.7	16.3	4.5
	2003	-	2,238	2,049	176	12	13.1	14.9	6.6
Influenza and Pneumonia ICD-10: J09-J18	2013	11	2,644	2,260	325	57	13.7	14.9	10.1
	2003	-	2,985	2,687	283	15	17.5	19.5	10.7
Hypertension ICD-10: I10, I12, I15	2013	12	2,140	1,709	387	43	11.1	11.3	12.0
	2003	-	1,556	1,258	286	12	9.1	9.1	10.8
Septicemia ICD-10: A40-A41	2013	13	2,084	1,719	326	39	10.8	11.4	10.1
	2003	-	1,902	1,630	261	11	11.1	11.8	9.8
Parkinsons Disease ICD-10: G20-G21	2013	14	1,932	1,817	86	29	10.0	12.0	2.7
	2003	-	1,381	1,334	40	5	8.1	9.7	1.5
Benign Neoplasms ICD-10: D00-D48	2013	15	1,145	1,028	85	30	5.9	6.8	2.6
	2003	-	1,004	526	464	12	5.9	3.8	17.5
Homicide ICD-10: X85-Y09, Y87.1	2013	16	1,143	521	567	48	5.9	3.4	17.7
	2003	-	1,009	930	72	7	5.9	6.8	2.7
Pneumonitis ICD-10: J69	2013	17	1,007	898	87	19	5.2	5.9	2.7
	2003	-	1,120	1,030	85	5	6.6	7.5	3.2
HIV ICD-10: B20-B24	2013	18	935	365	553	15	4.8	2.4	17.2
	2003	-	1,742	672	1,061	6	10.2	4.9	40.0
Perinatal Period Conditions ICD-10: P00-P96	2013	19	681	336	296	47	3.5	2.2	9.2
	2003	-	1,069	994	70	5	6.3	7.2	2.6
Aortic Aneurysm & Dissection ICD-10: I71	2013	20	680	593	69	18	3.5	3.9	2.1
	2003	-	789	422	352	13	4.6	3.1	13.3
Atherosclerosis ICD-10: I70	2013	21	599	547	44	8	3.1	3.6	1.4
	2003	-	965	886	75	4	5.7	6.4	2.8
Viral Hepatitis ICD-10: B15-B19	2013	22	587	507	66	12	3.0	3.4	2.1
	2003	-	503	442	56	5	2.9	3.2	2.1
Congenital Malformations ICD-10: Q00-Q99	2013	23	503	364	123	16	2.6	2.4	3.8
	2003	-	551	417	127	6	3.2	3.0	4.8
Anemias ICD-10: D50-D64	2013	24	314	234	74	6	1.6	1.5	2.3
	2003	-	306	222	81	3	1.8	1.6	3.1
Med/Surg Comp ICD-10: Y40-Y84, Y88	2013	25	195	154	37	4	1.0	1.0	1.2
	2003	-	127	112	13	2	0.7	0.8	0.5

* ICD-10 codes associated with each cause of death group are presented on pages (xvii-xix).

GRAPH D-2: PERCENT DISTRIBUTION OF RESIDENT RACE-SPECIFIC DEATHS



* ICD-10 codes associated with each cause of death group are presented on pages (xvii-xix).

**CHART D-4: RESIDENT DEATHS FOR LEADING CAUSES
AND RATES PER 100,000 POPULATION, BY AGE GROUP, FLORIDA, 2013**

AGE	CAUSE OF DEATH	ICD-10 CODES	DEATHS	RATE
<1	Total		1,318	624.0
	Perinatal Period Conditions	(P00-P96)	674	319.1
	Congenital Malformations	(Q00-Q99)	236	111.7
	Unintentional Injury	(V01-X59,Y85-Y86)	119	56.3
	Sudden Infant Death Syndrome	(R95)	53	25.1
1-4	Total	(I00-I09,I11,I13,I20-I51)	19	9.0
	Unintentional Injury	(V01-X59,Y85-Y86)	101	11.5
	Congenital Malformations	(Q00-Q99)	27	3.1
	Homicide	(X85-Y09,Y87.1)	24	2.7
	Malignant Neoplasms (Cancer)	(C00-C97)	13	1.5
5-14	Total	(J09-J18)	4	0.5
	Unintentional Injury	(V01-X59,Y85-Y86)	81	3.6
	Malignant Neoplasms (Cancer)	(C00-C97)	42	1.9
	Homicide	(X85-Y09,Y87.1)	24	1.1
	Chronic Lower Respiratory Diseases (CLRD)	(J40-J47)	16	0.7
15-24	Total	(Q00-Q99)	14	0.6
	Unintentional Injury	(V01-X59,Y85-Y86)	615	24.8
	Homicide	(X85-Y09,Y87.1)	297	12.0
	Suicide	(X60-X84,Y87.0)	233	9.4
	Malignant Neoplasms (Cancer)	(C00-C97)	74	3.0
25-34	Total	(I00-I09,I11,I13,I20-I51)	55	2.2
	Unintentional Injury	(V01-X59,Y85-Y86)	886	36.9
	Suicide	(X60-X84,Y87.0)	343	14.3
	Homicide	(X85-Y09,Y87.1)	292	12.1
	Malignant Neoplasms (Cancer)	(C00-C97)	222	9.2
35-44	Total	(I00-I09,I11,I13,I20-I51)	191	7.9
	Unintentional Injury	(V01-X59,Y85-Y86)	888	37.6
	Malignant Neoplasms (Cancer)	(C00-C97)	698	29.5
	Heart Diseases	(I00-I09,I11,I13,I20-I51)	548	23.2
	Suicide	(X60-X84,Y87.0)	423	17.9
45-54	Total	(X85-Y09,Y87.1)	180	7.6
	Malignant Neoplasms (Cancer)	(C00-C97)	3,080	114.2
	Heart Diseases	(I00-I09,I11,I13,I20-I51)	2,038	75.6
	Unintentional Injury	(V01-X59,Y85-Y86)	1,257	46.6
	Suicide	(X60-X84,Y87.0)	638	23.7
55-64	Total	(K70,K73-K74)	619	22.9
	Malignant Neoplasms (Cancer)	(C00-C97)	7,631	303.4
	Heart Diseases	(I00-I09,I11,I13,I20-I51)	4,264	169.5
	Chronic Lower Respiratory Diseases (CLRD)	(J40-J47)	1,111	44.2
	Unintentional Injury	(V01-X59,Y85-Y86)	1,070	42.5
65-74	Total	(K70,K73-K74)	909	36.1
	Malignant Neoplasms (Cancer)	(C00-C97)	11,319	595.6
	Heart Diseases	(I00-I09,I11,I13,I20-I51)	6,502	342.1
	Chronic Lower Respiratory Diseases (CLRD)	(J40-J47)	2,537	133.5
	Diabetes Mellitus	(E10-E14)	1,270	66.8
75-84	Total	(I60-I69)	1,250	65.8
	Malignant Neoplasms (Cancer)	(C00-C97)	11,443	1,009.4
	Heart Diseases	(I00-I09,I11,I13,I20-I51)	10,803	952.9
	Chronic Lower Respiratory Diseases (CLRD)	(J40-J47)	3,743	330.2
	Cerebrovascular Diseases (Stroke)	(I60-I69)	2,512	221.6
85+	Total	(G30)	1,377	121.5
	Heart Diseases	(I00-I09,I11,I13,I20-I51)	17,814	3,721.0
	Malignant Neoplasms (Cancer)	(C00-C97)	7,822	1,633.9
	Cerebrovascular Diseases (Stroke)	(I60-I69)	3,628	757.8
	Chronic Lower Respiratory Diseases (CLRD)	(J40-J47)	3,545	740.5
	Alzheimers Disease	(G30)	3,338	697.3

CHART D-5: RESIDENT HEART DISEASE DEATHS AND RATES PER 100,000 POPULATION, BY RACE AND GENDER, FLORIDA, CENSUS YEARS 1970-2000 AND 2003-2013

YEAR ^{1,2}	NUMBER OF DEATHS							RATES PER 100,000 POPULATION						
	TOTAL	WHITE		BLACK		OTHER		AADR	TOTAL	WHITE		BLACK		
		MALE	FEMALE	MALE	FEMALE	MALE	FEMALE			MALE	FEMALE	MALE	FEMALE	
1970	26,941	14,837	9,295	1,483	1,269	14	3	405.6	393.2	531.4	311.5	295.7	232.6	
1980	38,773	20,560	14,999	1,640	1,539	19	8	351.5	394.0	509.9	344.2	252.7	214.4	
1990	45,437	22,208	19,494	1,833	1,826	49	17	286.5	348.7	414.5	343.1	214.4	195.1	
2000	50,016	22,911	22,556	2,060	2,254	96	62	235.9	311.1	354.6	334.7	172.2	174.6	
2003	48,129	22,392	21,088	2,132	2,282	124	106	210.7	281.9	331.7	300.4	167.4	165.7	
2004	46,839	21,846	20,441	2,131	2,179	127	98	196.5	268.0	316.9	285.7	162.3	153.5	
2005	45,992	21,515	19,837	2,083	2,100	231	204	189.3	257.3	306.1	272.3	153.9	143.4	
2006	43,968	20,659	18,809	2,041	2,011	238	205	175.3	241.1	289.3	254.3	146.2	133.3	
2007	41,956	19,757	17,677	2,038	2,030	269	181	163.8	226.8	273.5	236.6	142.7	131.6	
2008	41,931	19,802	17,622	2,069	1,958	272	195	158.0	225.0	273.3	234.9	142.5	124.9	
2009	41,202	19,886	16,694	2,130	1,983	273	226	152.8	220.2	274.4	222.2	145.2	125.3	
2010	41,241	19,899	16,728	2,109	1,937	304	237	158.3	219.1	273.5	221.9	142.2	121.1	
2011	40,522	19,622	16,478	1,967	1,923	253	205	153.0	214.0	268.6	217.9	131.0	119.0	
2012	41,643	19,941	16,902	2,160	2,083	293	246	155.3	218.7	272.0	222.4	142.3	127.6	
2013	42,249	20,415	16,934	2,176	2,023	321	339	153.4	218.7	274.9	220.0	140.6	121.5	

1. Age-Adjusted Death Rates (AADR) for 1970-2013 use the 2000 estimated standard million population.

2. ICD Revision Used: 1970 (ICD-8), 1980-1998 (ICD-9), and 1999-2013 (ICD-10).

GRAPH D-3: RESIDENT HEART DISEASE DEATH RATES PER 100,000 POPULATION, BY RACE AND GENDER, FLORIDA, 2003-2013

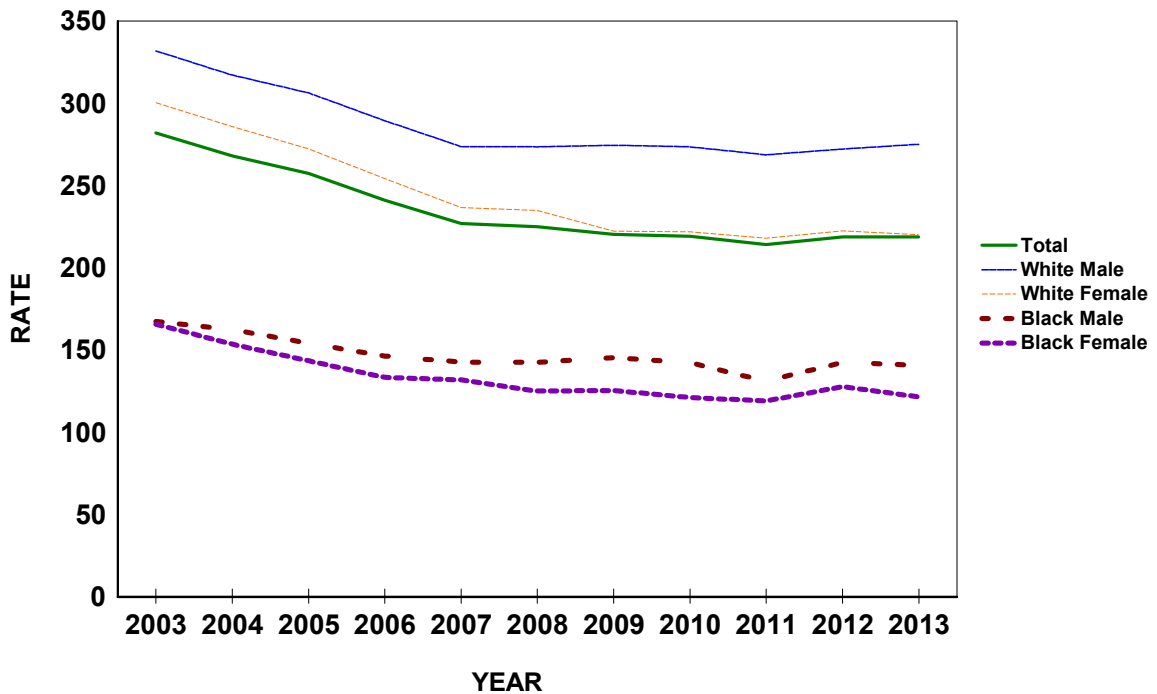

CHART D-6: RESIDENT MALIGNANT NEOPLASM (CANCER) DEATHS AND RATES PER 100,000 POPULATION, BY RACE AND GENDER, FLORIDA, CENSUS YEARS 1970-2000 AND 2003-2013

YEAR ^{1,2}	NUMBER OF DEATHS							RATES PER 100,000 POPULATION						
	TOTAL	WHITE		BLACK		OTHER		AADR	TOTAL	WHITE		BLACK		
		MALE	FEMALE	MALE	FEMALE	MALE	FEMALE			MALE	FEMALE	MALE	FEMALE	
1970	13,709	7,081	5,123	909	581	4	2	192.3	200.1	253.6	171.7	181.2	106.5	
1980	23,762	12,201	9,317	1,347	862	15	12	202.8	241.5	302.6	213.8	207.5	120.1	
1990	33,541	16,588	13,786	1,805	1,279	47	29	208.0	257.4	309.6	242.6	211.2	136.7	
2000	38,622	18,815	16,023	1,906	1,638	81	85	187.8	240.3	291.2	237.7	159.3	126.9	
2003	39,238	19,094	16,230	1,910	1,778	106	112	177.5	229.8	282.8	231.2	150.0	129.1	
2004	39,502	19,104	16,355	1,994	1,768	116	151	176.2	226.0	277.1	228.6	151.9	124.5	
2005	40,321	19,539	16,479	2,029	1,714	267	264	174.7	225.6	278.0	226.2	149.9	117.0	
2006	40,081	19,536	16,322	1,987	1,753	211	265	168.6	219.8	273.5	220.6	142.4	116.2	
2007	39,790	19,110	16,332	2,084	1,741	266	249	163.8	215.1	264.6	218.6	145.9	112.9	
2008	40,549	19,610	16,418	2,091	1,850	263	309	164.0	217.6	270.7	218.8	144.0	118.0	
2009	40,817	19,592	16,695	2,066	1,859	293	304	162.9	218.1	270.3	222.2	140.8	117.4	
2010	40,883	19,611	16,630	2,112	1,906	326	285	161.2	217.2	269.5	220.6	142.4	119.1	
2011	41,221	19,704	16,643	2,134	1,988	331	338	159.9	217.7	269.7	220.1	142.1	123.0	
2012	41,696	20,041	16,805	2,207	1,919	336	370	160.3	219.0	273.4	221.1	145.4	117.5	
2013	42,350	20,311	17,021	2,223	2,009	372	385	158.7	219.2	273.5	221.1	143.6	120.7	

1. Age-Adjusted Death Rates (AADR) for 1970-2013 use the 2000 estimated standard million population.
 2. ICD Revision Used: 1970 (ICD-8), 1980-1998 (ICD-9), and 1999-2013 (ICD-10).

GRAPH D-4: RESIDENT MALIGNANT NEOPLASM (CANCER) DEATH RATES PER 100,000 POPULATION, BY RACE AND GENDER, FLORIDA, 2003-2013

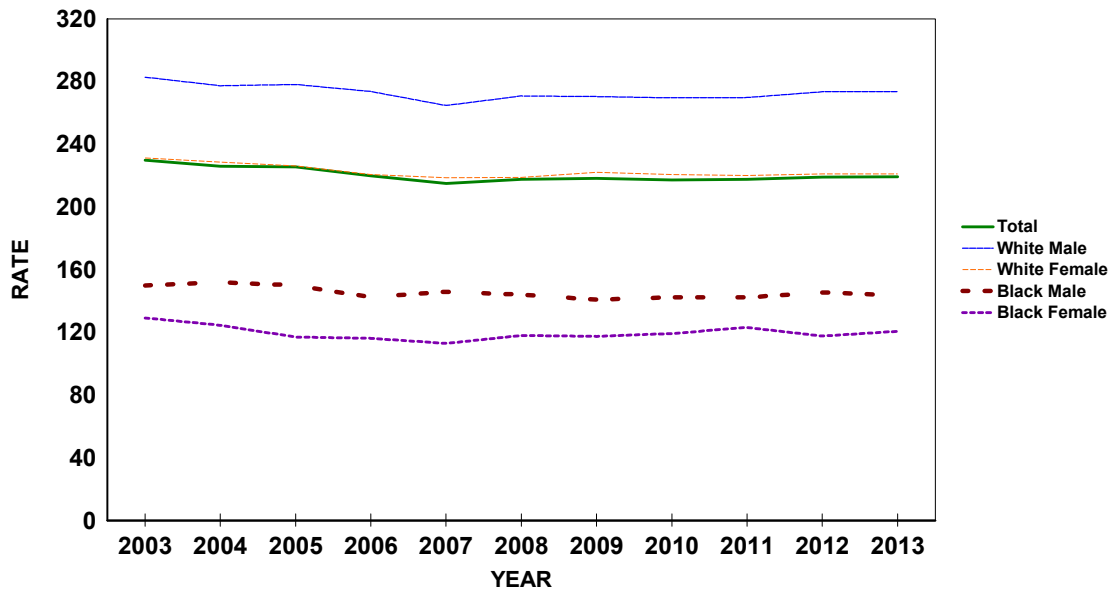

CHART D-7: RESIDENT CEREBROVASCULAR DISEASES (STROKE) DEATHS AND RATES PER 100,000 POPULATION BY RACE AND GENDER, FLORIDA, CENSUS YEARS 1970-2000 AND 2003-2013

YEAR ^{1,2}	NUMBER OF DEATHS							RATES PER 100,000 POPULATION						
	TOTAL	WHITE		BLACK		OTHER		AADR TOTAL	TOTAL	WHITE		BLACK		
		MALE	FEMALE	MALE	FEMALE	MALE	FEMALE			MALE	FEMALE	MALE	FEMALE	
1970	8,541	3,497	3,814	570	642	4	3	138.0	124.7	125.3	127.8	113.6	117.7	
1980	9,192	3,546	4,552	505	581	2	3	87.3	93.4	87.9	104.4	77.8	81.0	
1990	8,416	3,115	4,309	428	542	6	15	53.5	64.6	58.1	75.8	50.1	57.9	
2000	10,381	3,865	5,317	487	657	24	24	48.6	64.6	59.8	78.9	40.7	50.9	
2003	9,873	3,587	4,946	527	711	44	56	42.9	57.8	53.1	70.5	41.4	51.6	
2004	9,661	3,456	4,941	541	650	31	39	40.4	55.3	50.1	69.1	41.2	45.8	
2005	9,321	3,378	4,581	538	679	60	81	38.2	52.1	48.1	62.9	39.8	46.4	
2006	8,864	3,170	4,319	503	728	71	72	35.3	48.6	44.4	58.4	36.0	48.2	
2007	8,715	3,119	4,312	515	649	48	70	33.9	47.1	43.2	57.7	36.1	42.1	
2008	8,472	3,067	4,186	506	592	60	58	31.9	45.5	42.3	55.8	34.8	37.8	
2009	8,385	3,018	4,154	459	609	64	79	30.9	44.8	41.6	55.3	31.3	38.5	
2010	8,324	2,961	4,123	470	605	64	95	32.0	44.2	40.7	54.7	31.7	37.8	
2011	8,327	2,999	4,082	489	595	68	85	31.5	44.0	41.1	54.0	32.6	36.8	
2012	8,372	2,905	4,175	491	617	78	103	31.2	44.0	39.6	54.9	32.4	37.8	
2013	8,611	3,163	4,110	542	587	75	121	31.3	44.6	42.6	53.4	35.0	35.3	

1. Age-Adjusted Death Rates (AADR) for 1970-2013 use the 2000 estimated standard million population.

2. ICD Revision Used: 1970 (ICD-8), 1980-1998 (ICD-9), and 1999-2013 (ICD-10).

GRAPH D-5: RESIDENT CEREBROVASCULAR DISEASES (STROKE) DEATH RATES PER 100,000 POPULATION, BY RACE AND GENDER, FLORIDA, 2003-2013

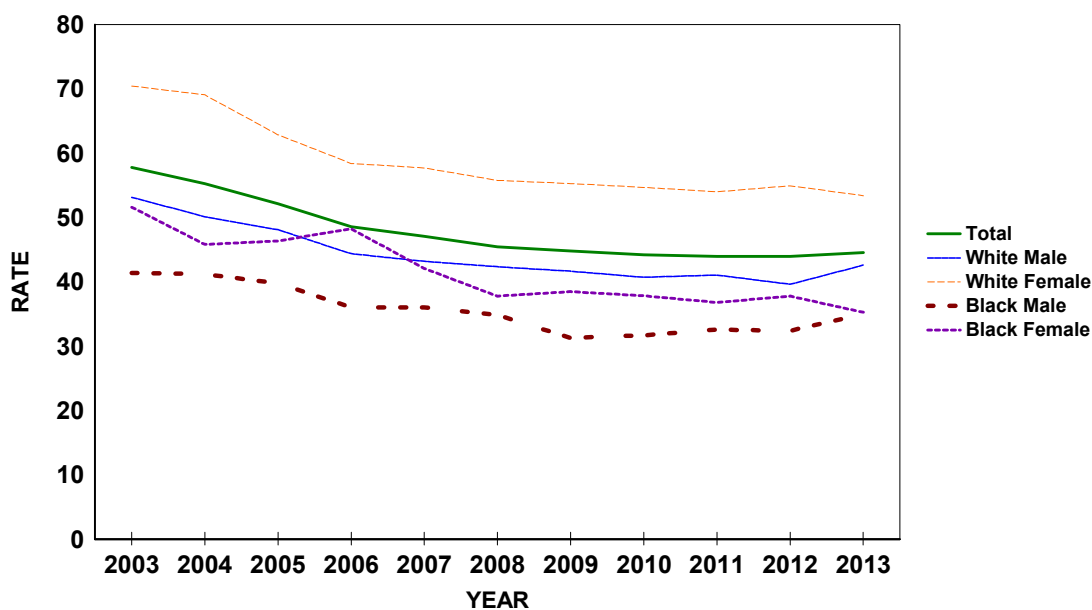

CHART D-8: RESIDENT CHRONIC LOWER RESPIRATORY DISEASE (CLRD) DEATHS AND RATES PER 100,000 POPULATION, BY RACE AND GENDER, FLORIDA, CENSUS YEARS 1970-2000 AND 2003-2013

YEAR ^{1,2}	NUMBER OF DEATHS							RATES PER 100,000 POPULATION						
	TOTAL	WHITE		BLACK		OTHER		AADR TOTAL	TOTAL	WHITE		BLACK		
		MALE	FEMALE	MALE	FEMALE	MALE	FEMALE			MALE	FEMALE	MALE	FEMALE	
1970	1,555	1,119	303	92	40	0	0	21.1	22.7	40.1	10.2	18.3	7.3	
1980	3,319	2,138	979	162	38	2	0	27.4	33.7	53.0	22.5	25.0	5.3	
1990	5,660	2,901	2,429	235	90	3	2	33.6	43.4	54.1	42.7	27.5	9.6	
2000	8,605	3,883	4,262	250	180	8	9	39.9	53.5	60.1	63.2	20.9	13.9	
2003	9,030	4,020	4,533	269	175	16	12	39.0	52.9	59.5	64.6	21.1	12.7	
2004	8,931	3,885	4,607	264	144	17	12	37.8	51.1	56.4	64.4	20.1	10.1	
2005	9,454	4,206	4,713	297	187	23	22	39.0	52.9	59.8	64.7	21.9	12.8	
2006	8,869	3,890	4,488	245	188	35	21	35.5	48.6	54.5	60.7	17.6	12.5	
2007	9,317	4,161	4,651	260	192	21	31	36.5	50.4	57.6	62.2	18.2	12.4	
2008	10,154	4,519	5,045	285	232	36	36	38.8	54.5	62.4	67.2	19.6	14.8	
2009	10,163	4,459	5,104	291	230	43	32	38.3	54.3	61.5	67.9	19.8	14.5	
2010	10,268	4,560	5,120	275	223	47	38	39.3	54.6	62.7	67.9	18.5	13.9	
2011	10,241	4,607	5,024	309	210	48	35	38.6	54.1	63.1	66.4	20.6	13.0	
2012	10,525	4,664	5,222	296	254	46	40	39.1	55.3	63.6	68.7	19.5	15.6	
2013	11,328	4,965	5,629	325	282	70	53	41.0	58.6	66.9	73.1	21.0	16.9	

1. Age-Adjusted Death Rates (AADR) for 1970-2013 use the 2000 estimated standard million population.

2. ICD Revision Used: 1970 (ICD-8), 1980-1998 (ICD-9), and 1999-2013 (ICD-10).

GRAPH D-6: RESIDENT CHRONIC LOWER RESPIRATORY DISEASE (CLRD) DEATH RATES PER 100,000 POPULATION, BY RACE AND GENDER, FLORIDA, 2003-2013

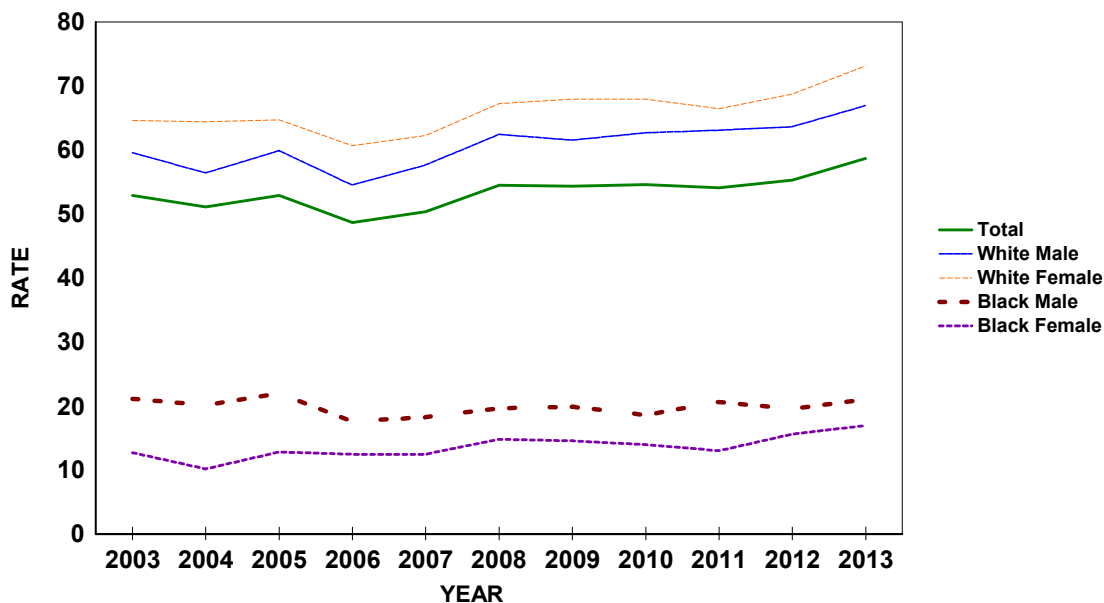

CHART D-9: RESIDENT UNINTENTIONAL INJURY (ACCIDENT) DEATHS AND RATES PER 100,000 POPULATION, BY RACE AND GENDER, FLORIDA, CENSUS YEARS 1970-2000 AND 2003-2013

YEAR ^{1,2}	NUMBER OF DEATHS							RATES PER 100,000 POPULATION						
	TOTAL	WHITE		BLACK		OTHER		AADR	TOTAL	WHITE		BLACK		
		MALE	FEMALE	MALE	FEMALE	MALE	FEMALE			MALE	FEMALE	MALE	FEMALE	
1970	4,254	2,327	1,060	650	203	8	2	64.8	62.1	83.3	35.5	129.6	37.2	
1980	5,090	2,981	1,265	597	219	16	7	51.1	51.7	73.9	29.0	92.0	30.5	
1990	5,001	2,822	1,375	566	204	24	10	36.9	38.4	52.7	24.2	66.2	21.8	
2000	6,388	3,647	1,832	592	244	33	14	37.8	39.7	56.4	27.2	49.5	18.9	
2003	7,901	4,556	2,389	596	272	61	23	43.8	46.3	67.5	34.0	46.8	19.8	
2004	8,176	4,720	2,422	664	265	58	41	43.9	46.8	68.5	33.9	50.6	18.7	
2005	8,744	5,126	2,523	637	276	108	65	46.1	48.9	72.9	34.6	47.1	18.8	
2006	8,837	5,140	2,549	670	300	116	59	45.6	48.5	72.0	34.5	48.0	19.9	
2007	9,020	5,218	2,675	679	275	115	58	45.9	48.8	72.2	35.8	47.5	17.8	
2008	8,918	5,190	2,650	598	296	118	56	44.6	47.9	71.6	35.3	41.2	18.9	
2009	8,779	4,954	2,792	578	276	116	58	43.0	46.9	68.3	37.2	39.4	17.4	
2010	8,644	4,837	2,814	540	264	111	67	41.8	45.9	66.5	37.3	36.4	16.5	
2011	8,475	4,717	2,810	556	239	97	42	40.2	44.8	64.6	37.2	37.0	14.8	
2012	8,561	4,608	2,930	584	244	116	66	39.7	45.0	62.9	38.6	38.5	14.9	
2013	8,534	4,649	2,886	528	271	101	78	38.8	44.2	62.6	37.5	34.1	16.3	

1. Age-Adjusted Death Rates (AADR) for 1970-2013 use the 2000 estimated standard million population.
 2. ICD Revision Used: 1970 (ICD-8), 1980-1998 (ICD-9), and 1999-2013 (ICD-10).

GRAPH D-7: RESIDENT UNINTENTIONAL INJURY (ACCIDENT) DEATH RATES PER 100,000 POPULATION, BY RACE AND GENDER, FLORIDA, 2003-2013

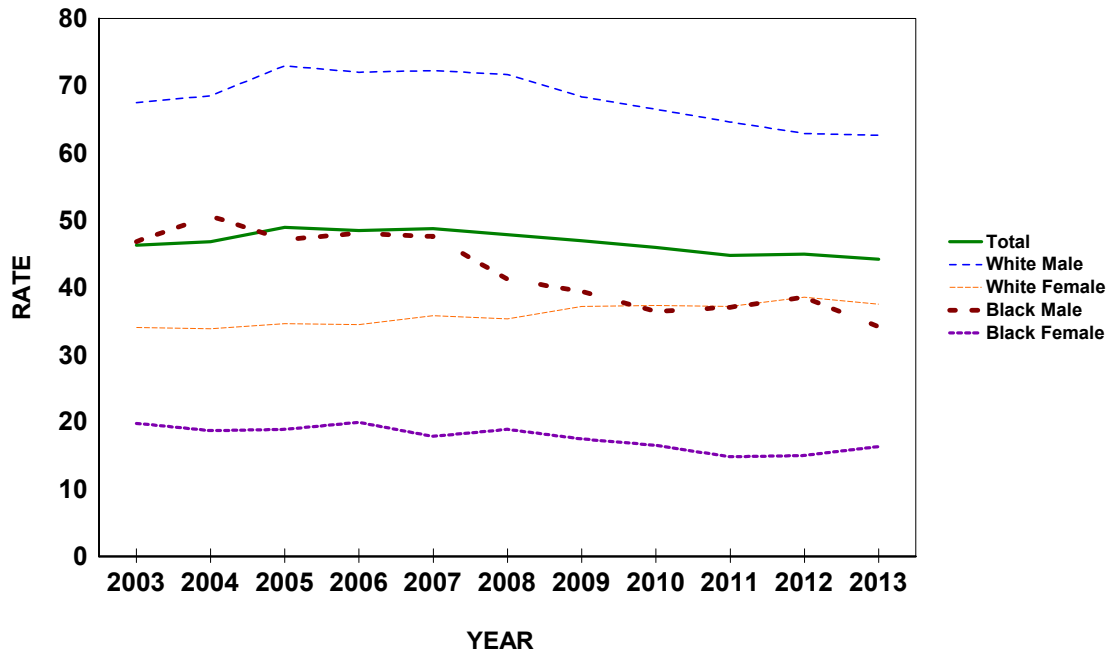

CHART D-10: RESIDENT HUMAN IMMUNODEFICIENCY VIRUS (HIV) DEATHS AND RATES PER 100,000 POPULATION, BY RACE AND GENDER, FLORIDA, CENSUS YEARS 1990 AND 2000 AND 2003-2013

YEAR ^{1,2}	NUMBER OF DEATHS							RATES PER 100,000 POPULATION						
	TOTAL	WHITE		BLACK		OTHER		AADR TOTAL	TOTAL	WHITE		BLACK		
		MALE	FEMALE	MALE	FEMALE	MALE	FEMALE			MALE	FEMALE	MALE	FEMALE	
1990	2,239	1,255	94	621	264	5	0	17.9	17.2	23.4	1.7	72.6	28.2	
2000	1,809	619	127	632	428	0	0	11.4	11.3	9.6	1.9	52.8	33.2	
2003	1,742	574	97	636	425	5	1	10.3	10.2	8.5	1.4	49.9	30.9	
2004	1,714	542	108	610	444	5	4	10.0	9.8	7.9	1.5	46.5	31.3	
2005	1,706	532	136	590	407	27	12	9.7	9.5	7.6	1.9	43.6	27.8	
2006	1,746	527	117	640	437	16	8	9.6	9.6	7.4	1.6	45.9	29.0	
2007	1,526	456	116	542	396	14	2	8.3	8.2	6.3	1.6	37.9	25.7	
2008	1,412	420	102	547	324	14	2	7.5	7.6	5.8	1.4	37.7	20.7	
2009	1,232	375	98	445	300	10	4	6.5	6.6	5.2	1.3	30.3	19.0	
2010	1,066	322	83	397	249	9	6	5.4	5.7	4.4	1.1	26.8	15.6	
2011	1,005	290	82	367	251	9	5	5.1	5.3	4.0	1.1	24.4	15.5	
2012	923	264	58	329	264	4	4	4.6	4.8	3.6	0.8	21.7	16.2	
2013	935	291	74	330	223	9	6	4.5	4.8	3.9	1.0	21.3	13.4	

1. Age-Adjusted Death Rates (AADR) for 1990-2013 use the 2000 estimated standard million population.
 2. ICD Revision Used: 1980-1998 (ICD-9), and 1999-2013 (ICD-10).

GRAPH D-8: RESIDENT HUMAN IMMUNODEFICIENCY VIRUS (HIV) DEATH RATES PER 100,000 POPULATION, BY RACE AND GENDER, FLORIDA, 2003-2013

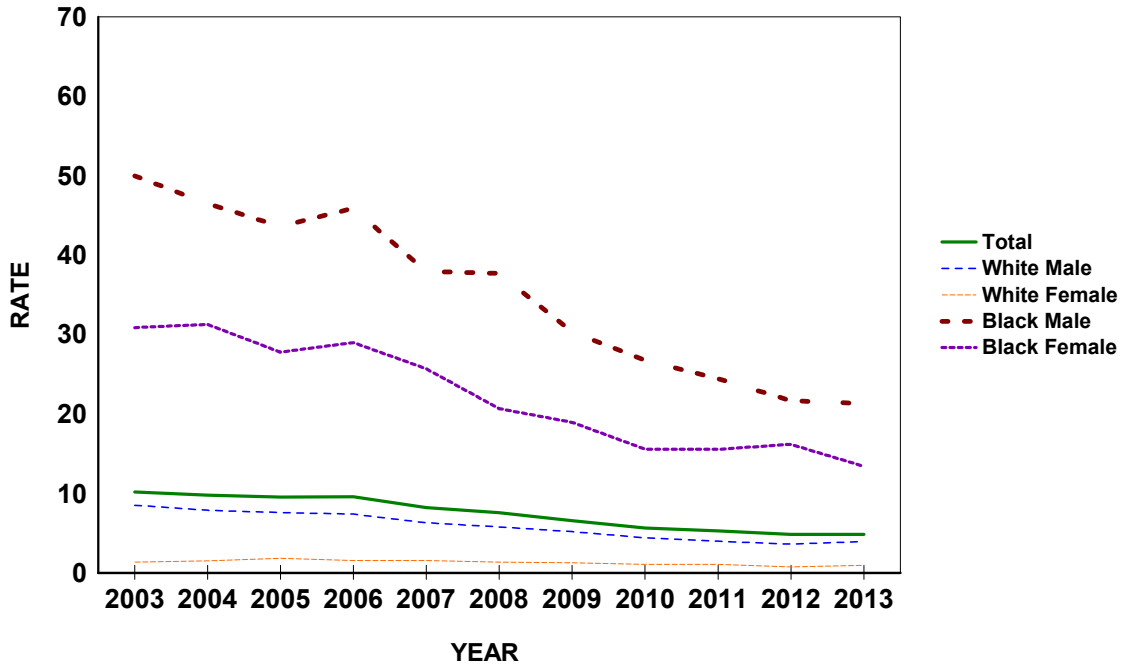

CHART D-11: RESIDENT INFLUENZA & PNEUMONIA DEATHS AND RATES PER 100,000 POPULATION, BY RACE AND GENDER, FLORIDA, CENSUS YEARS 1970-2000 AND 2003-2013

YEAR ^{1,2}	NUMBER OF DEATHS								RATES PER 100,000 POPULATION					
	TOTAL	WHITE		BLACK		OTHER		AADR	TOTAL	WHITE		BLACK		
		MALE	FEMALE	MALE	FEMALE	MALE	FEMALE			MALE	FEMALE	MALE	FEMALE	
1970	2,361	1,048	786	341	182	1	0	37.0	34.5	37.5	26.3	68.0	33.4	
1980	2,164	1,015	859	192	96	1	1	21.3	22.0	25.2	19.7	29.6	13.4	
1990	3,476	1,566	1,569	183	146	6	4	22.7	26.7	29.2	27.6	21.4	15.6	
2000	3,336	1,426	1,600	143	145	10	5	15.7	20.8	22.1	23.7	12.0	11.2	
2003	2,985	1,285	1,402	162	121	9	6	13.1	17.5	19.0	20.0	12.7	8.8	
2004	3,025	1,328	1,403	146	132	4	12	12.7	17.3	19.3	19.6	11.1	9.3	
2005	2,787	1,195	1,294	137	135	12	13	11.5	15.6	17.0	17.8	10.1	9.2	
2006	2,424	1,102	1,056	114	123	12	17	9.7	13.3	15.4	14.3	8.2	8.2	
2007	2,221	964	995	107	130	12	13	8.6	12.0	13.3	13.3	7.5	8.4	
2008	2,288	995	1,037	98	127	13	18	8.6	12.3	13.7	13.8	6.7	8.1	
2009	2,405	1,091	1,030	129	120	12	19	9.2	12.9	15.1	13.7	8.8	7.6	
2010	2,217	1,000	926	126	138	16	9	8.6	11.8	13.7	12.3	8.5	8.6	
2011	2,418	1,092	1,051	129	111	12	17	9.2	12.8	14.9	13.9	8.6	6.9	
2012	2,304	1,061	955	112	129	29	18	8.6	12.1	14.5	12.6	7.4	7.9	
2013	2,644	1,132	1,128	154	171	31	26	9.7	13.7	15.2	14.7	10.0	10.3	

1. Age-Adjusted Death Rates (AADR) for 1970-2013 use the 2000 estimated standard million population.
 2. ICD Revision Used: 1970 (ICD-8), 1980-1998 (ICD-9), and 1999-2013 (ICD-10).

GRAPH D-9: RESIDENT INFLUENZA AND PNEUMONIA DEATH RATES PER 100,000 POPULATION, BY RACE AND GENDER, FLORIDA, 2003-2013

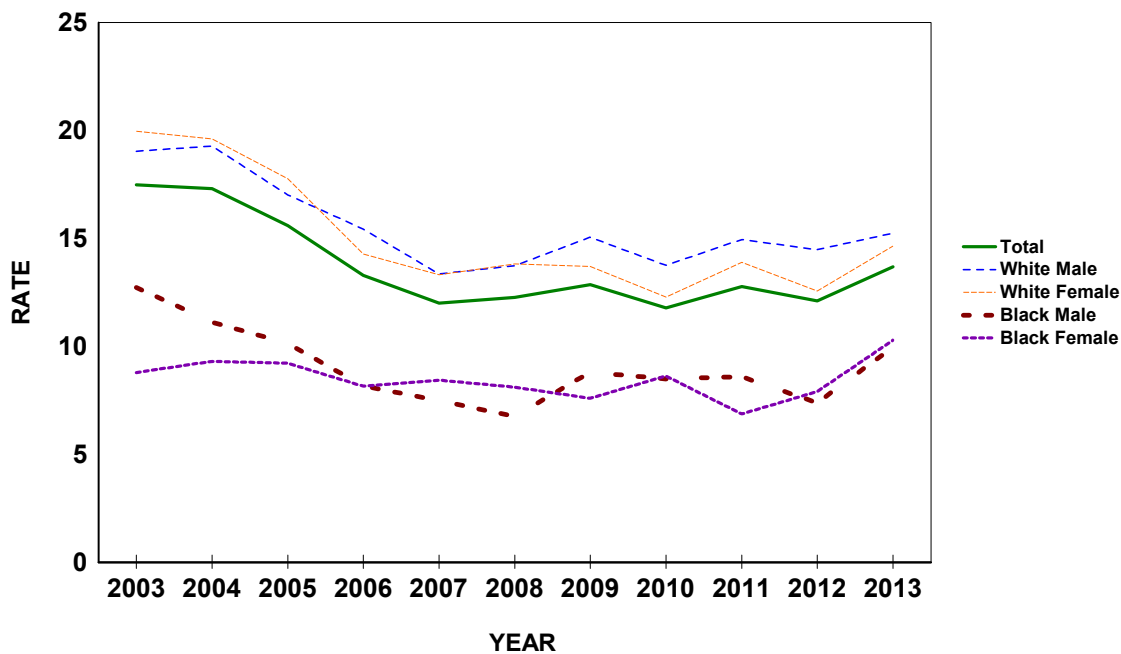

CHART D-12: RESIDENT DIABETES MELLITUS DEATHS AND RATES PER 100,000 POPULATION, BY RACE AND GENDER, FLORIDA, CENSUS YEARS 1970-2000 AND 2003-2013

YEAR ^{1,2}	NUMBER OF DEATHS							RATES PER 100,000 POPULATION						
	TOTAL	WHITE		BLACK		OTHER		AADR TOTAL	TOTAL	WHITE		BLACK		
		MALE	FEMALE	MALE	FEMALE	MALE	FEMALE			MALE	FEMALE	MALE	FEMALE	
1970	1,265	503	486	91	182	1	1	18.3	18.5	18.0	16.3	18.1	33.4	
1980	1,618	643	683	96	194	1	1	14.2	16.4	15.9	15.7	14.8	27.0	
1990	2,952	1,235	1,199	171	335	7	3	18.4	22.7	23.0	21.1	20.0	35.8	
2000	4,463	1,995	1,658	300	477	19	7	21.5	27.8	30.9	24.6	25.1	36.9	
2003	4,754	2,127	1,715	364	511	11	25	21.4	27.8	31.5	24.4	28.6	37.1	
2004	4,790	2,145	1,699	379	527	23	16	21.2	27.4	31.1	23.7	28.9	37.1	
2005	5,181	2,294	1,902	388	510	49	37	22.2	29.0	32.6	26.1	28.7	34.8	
2006	5,137	2,335	1,806	401	521	43	30	21.4	28.2	32.7	24.4	28.7	34.5	
2007	5,092	2,285	1,780	444	487	52	43	20.9	27.5	31.6	23.8	31.1	31.6	
2008	5,154	2,306	1,827	416	506	50	46	20.7	27.7	31.8	24.3	28.6	32.3	
2009	4,899	2,297	1,635	414	469	44	37	19.5	26.2	31.7	21.8	28.2	29.6	
2010	4,992	2,262	1,729	418	482	62	38	19.7	26.5	31.1	22.9	28.2	30.1	
2011	5,044	2,233	1,725	442	528	55	53	19.6	26.6	30.6	22.8	29.4	32.7	
2012	5,064	2,324	1,678	445	505	57	54	19.6	26.6	31.7	22.1	29.3	30.9	
2013	5,209	2,336	1,687	506	552	76	50	19.6	27.0	31.5	21.9	32.7	33.2	

1. Age-Adjusted Death Rates (AADR) for 1970-2013 use the 2000 estimated standard million population.
 2. ICD Revision Used: 1970 (ICD-8), 1980-1998 (ICD-9), and 1999-2013 (ICD-10).

GRAPH D-10: RESIDENT DIABETES MELLITUS DEATH RATES PER 100,000 POPULATION, BY RACE AND GENDER, FLORIDA, 2003-2013

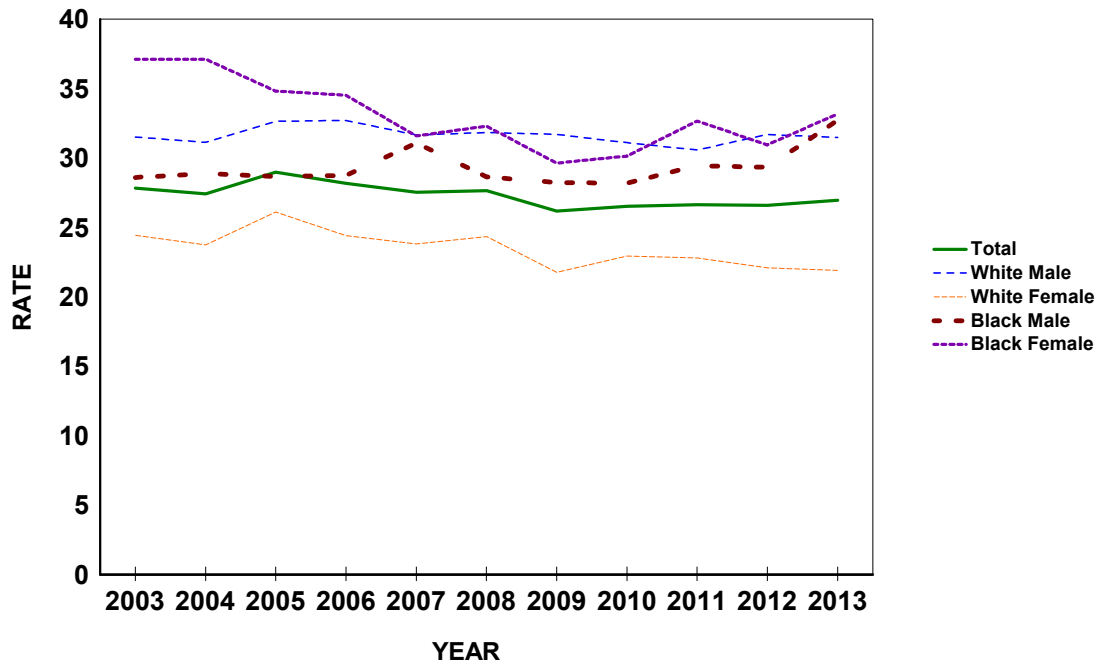

CHART D-13: RESIDENT SUICIDE DEATHS AND RATES PER 100,000 POPULATION, BY RACE AND GENDER, FLORIDA, CENSUS YEARS 1970-2000 AND 2003-2013

YEAR ^{1,2}	NUMBER OF DEATHS							RATES PER 100,000 POPULATION						
	TOTAL	WHITE		BLACK		OTHER		AADR	TOTAL	WHITE		BLACK		
		MALE	FEMALE	MALE	FEMALE	MALE	FEMALE			MALE	FEMALE	MALE	FEMALE	
1970	1,028	643	338	28	15	0	2	16.4	15.0	23.0	11.3	5.6	2.7	
1980	1,522	1,027	429	52	9	3	1	15.2	15.5	25.5	9.8	8.0	1.3	
1990	2,073	1,554	395	97	20	4	3	15.3	15.9	29.0	7.0	11.3	2.1	
2000	2,136	1,556	419	126	19	10	2	12.6	13.3	24.1	6.2	10.5	1.5	
2003	2,294	1,677	474	100	18	20	4	12.8	13.4	24.8	6.8	7.9	1.3	
2004	2,382	1,686	560	91	20	13	10	13.0	13.6	24.5	7.8	6.9	1.4	
2005	2,308	1,620	520	102	23	28	15	12.3	12.9	23.1	7.1	7.5	1.6	
2006	2,410	1,746	515	80	13	35	21	12.4	13.2	24.4	7.0	5.7	0.9	
2007	2,570	1,845	539	102	25	42	17	13.1	13.9	25.5	7.2	7.1	1.6	
2008	2,723	1,976	580	107	16	31	12	13.8	14.6	27.3	7.7	7.4	1.0	
2009	2,854	2,063	567	133	32	40	19	14.5	15.3	28.5	7.5	9.1	2.0	
2010	2,753	1,999	575	97	25	44	12	13.5	14.6	27.5	7.6	6.5	1.6	
2011	2,765	2,014	557	121	17	45	11	13.5	14.6	27.6	7.4	8.1	1.1	
2012	2,922	2,022	663	140	25	51	21	14.2	15.3	27.6	8.7	9.2	1.5	
2013	2,892	2,012	636	124	32	64	16	13.8	15.0	27.1	8.3	8.0	1.9	

1. Age-Adjusted Death Rates (AADR) for 1970-2013 use the 2000 estimated standard million population.
 2. ICD Revision Used: 1970 (ICD-8), 1980-1998 (ICD-9), and 1999-2013 (ICD-10).

GRAPH D-11: RESIDENT SUICIDE DEATH RATES PER 100,000 POPULATION, BY RACE AND GENDER, FLORIDA, 2003-2013

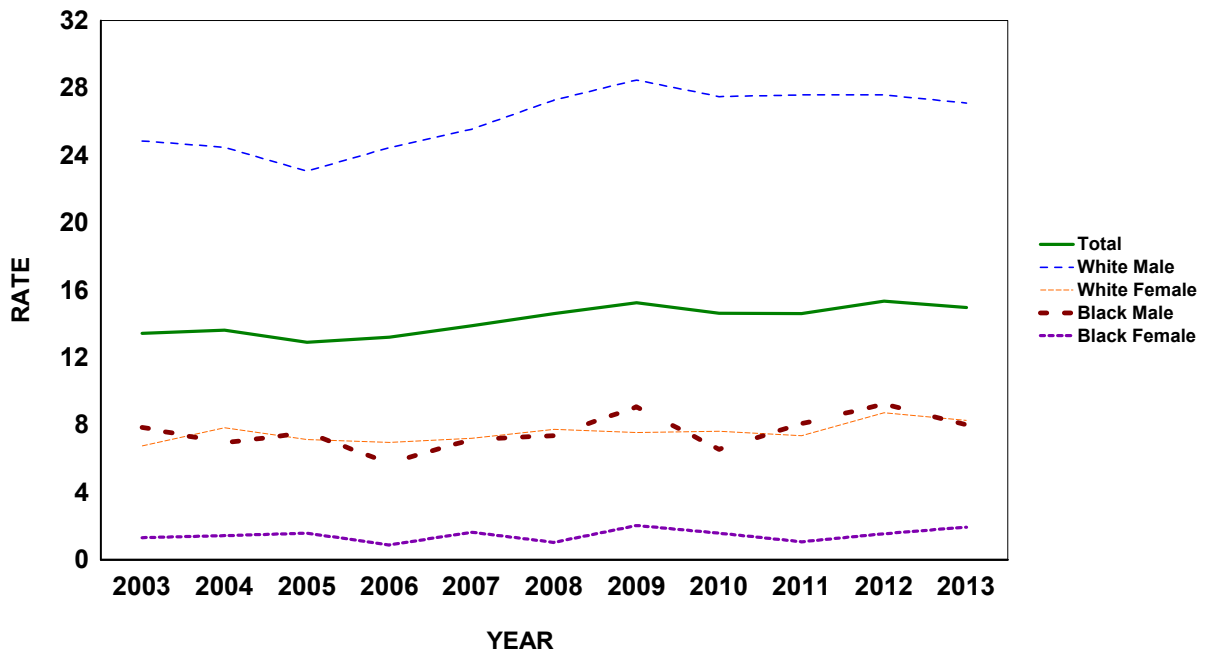

CHART D-14: RESIDENT CHRONIC LIVER DISEASE & CIRRHOSIS DEATHS AND RATES PER 100,000 POPULATION, BY RACE AND GENDER, FLORIDA, CENSUS YEARS 1970-2000 AND 2003-2013

YEAR	NUMBER OF DEATHS							RATES PER 100,000 POPULATION						
	TOTAL	WHITE		BLACK		OTHER		AADR	TOTAL	WHITE		BLACK		
		MALE	FEMALE	MALE	FEMALE	MALE	FEMALE			MALE	FEMALE	MALE	FEMALE	
1970	1,210	634	413	90	73	0	0	18.2	17.7	22.7	13.8	17.9	13.4	
1980	1,817	964	589	127	131	1	3	17.3	18.5	23.9	13.5	19.6	18.3	
1990	1,688	954	577	70	78	7	2	11.5	13.0	17.8	10.2	8.2	8.3	
2000	2,060	1,214	668	102	61	4	7	11.2	12.8	18.8	9.9	8.5	4.7	
2003	2,238	1,359	690	113	63	7	5	11.2	13.1	20.1	9.8	8.9	4.6	
2004	2,077	1,241	681	94	45	12	3	10.2	11.9	18.0	9.5	7.2	3.2	
2005	2,134	1,269	706	85	56	15	3	10.1	11.9	18.1	9.7	6.3	3.8	
2006	2,183	1,357	673	81	48	15	8	10.2	12.0	19.0	9.1	5.8	3.2	
2007	2,244	1,332	734	95	58	16	8	10.2	12.1	18.4	9.8	6.7	3.8	
2008	2,323	1,451	697	98	51	15	11	10.4	12.5	20.0	9.3	6.7	3.3	
2009	2,361	1,408	757	100	53	23	19	10.4	12.6	19.4	10.1	6.8	3.3	
2010	2,459	1,487	791	95	50	25	11	10.4	13.1	20.4	10.5	6.4	3.1	
2011	2,572	1,523	834	95	71	28	18	10.8	13.6	20.8	11.0	6.3	4.4	
2012	2,574	1,529	841	108	55	27	13	10.7	13.5	20.9	11.1	7.1	3.4	
2013	2,656	1,606	853	91	53	27	24	10.8	13.7	21.6	11.1	5.9	3.2	

1. Age-Adjusted Death Rates (AADR) for 1970-2013 use the 2000 estimated standard million population.
 2. ICD Revision Used: 1970 (ICD-8), 1980-1998 (ICD-9), and 1999-2013 (ICD-10).

GRAPH D-12: RESIDENT CHRONIC LIVER DISEASE & CIRRHOSIS DEATH RATES PER 100,000 POPULATION, BY RACE AND GENDER, FLORIDA, 2003-2013

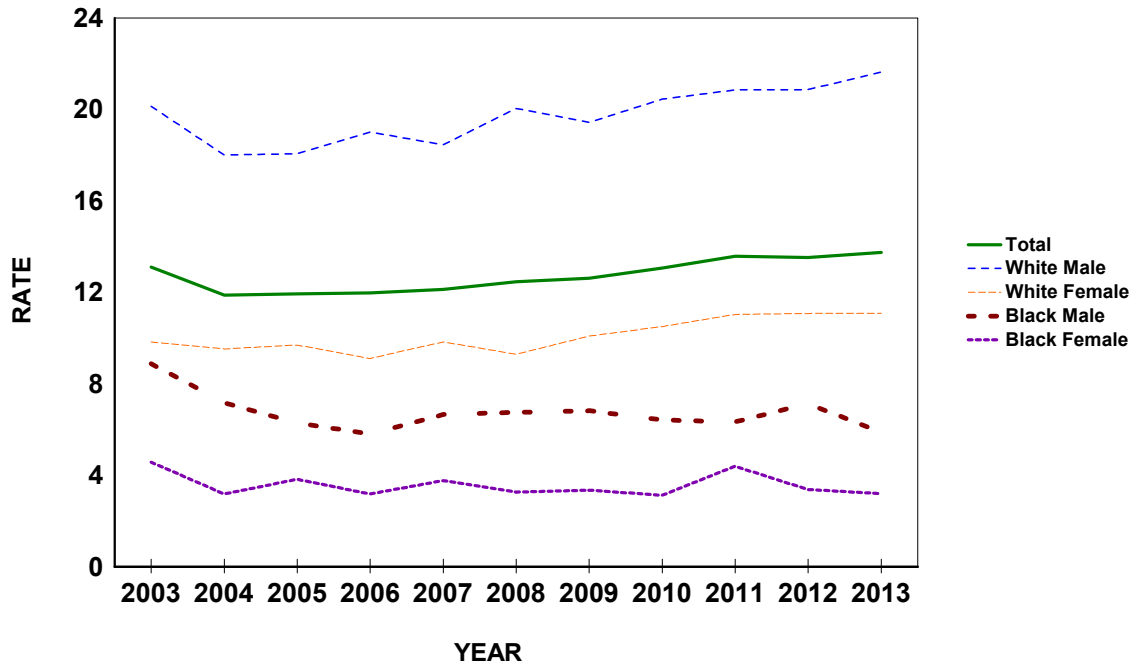
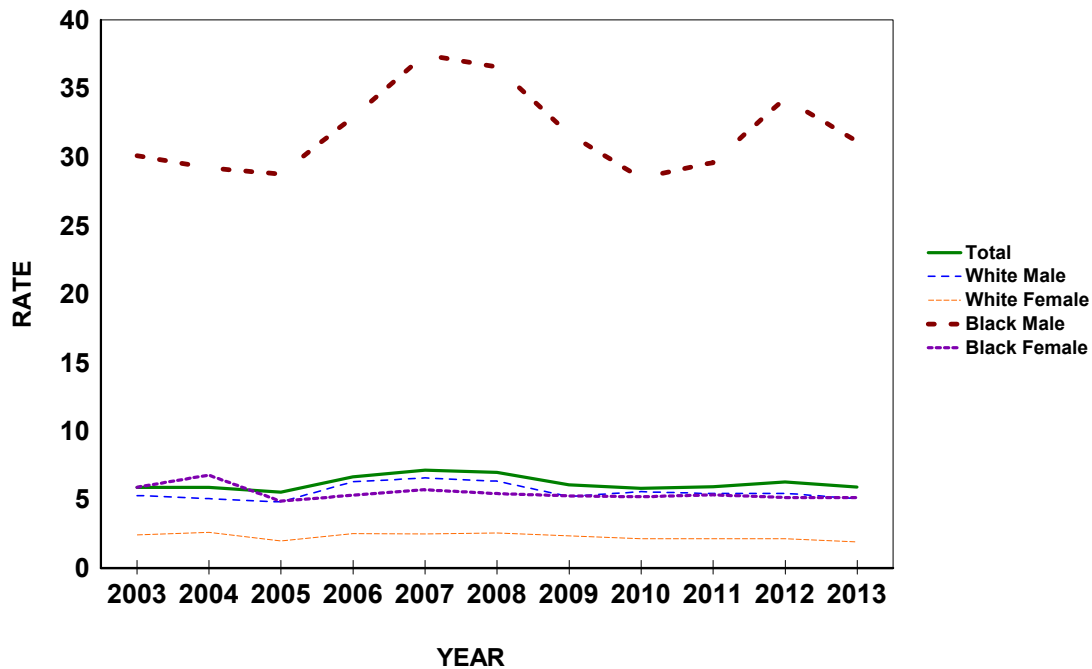

CHART D-15: RESIDENT HOMICIDE DEATHS AND RATES PER 100,000 POPULATION, BY RACE AND GENDER, FLORIDA, CENSUS YEARS 1970-2000 AND 2003-2013

YEAR ^{1,2}	NUMBER OF DEATHS							RATES PER 100,000 POPULATION						
	TOTAL	WHITE		BLACK		OTHER		AADR	TOTAL	WHITE		BLACK		
		MALE	FEMALE	MALE	FEMALE	MALE	FEMALE			TOTAL	MALE	FEMALE	MALE	FEMALE
1970	929	272	104	452	96	1	0	15.2	13.6	9.7	3.5	90.1	17.6	
1980	1,504	648	199	531	119	3	3	16.0	15.3	16.1	4.6	81.8	16.6	
1990	1,579	525	252	639	143	7	6	12.1	12.1	9.8	4.4	74.8	15.3	
2000	956	344	167	356	77	4	3	6.2	5.9	5.3	2.5	29.8	6.0	
2003	1,004	357	169	383	81	8	4	6.1	5.9	5.3	2.4	30.1	5.9	
2004	1,030	348	186	383	96	11	1	6.1	5.9	5.0	2.6	29.2	6.8	
2005	988	338	143	389	71	42	5	5.8	5.5	4.8	2.0	28.7	4.8	
2006	1,211	449	186	459	80	22	14	6.9	6.6	6.3	2.5	32.9	5.3	
2007	1,319	473	185	535	88	28	10	7.5	7.1	6.5	2.5	37.5	5.7	
2008	1,301	458	192	531	85	27	8	7.4	7.0	6.3	2.6	36.6	5.4	
2009	1,135	377	176	465	83	17	15	6.4	6.1	5.2	2.3	31.7	5.2	
2010	1,096	404	161	422	83	14	10	6.1	5.8	5.6	2.1	28.5	5.2	
2011	1,124	396	162	444	86	23	8	6.3	5.9	5.4	2.1	29.6	5.3	
2012	1,195	399	162	520	84	16	13	6.6	6.3	5.4	2.1	34.3	5.1	
2013	1,143	374	147	482	85	32	16	6.2	5.9	5.0	1.9	31.1	5.1	

1. Age-Adjusted Death Rates (AADR) for 1970-2013 use the 2000 estimated standard million population.
 2. ICD Revision Used: 1970 (ICD-8), 1980-1998 (ICD-9), and 1999-2013 (ICD-10).

GRAPH D-13: RESIDENT HOMICIDE DEATH RATES PER 100,000 POPULATION, BY RACE AND GENDER, FLORIDA, 2003-2013



GRAPH D-14: PERCENT DISTRIBUTION OF RESIDENT EXTERNAL CAUSES OF MORTALITY, BY RACE, FLORIDA, 2013

White

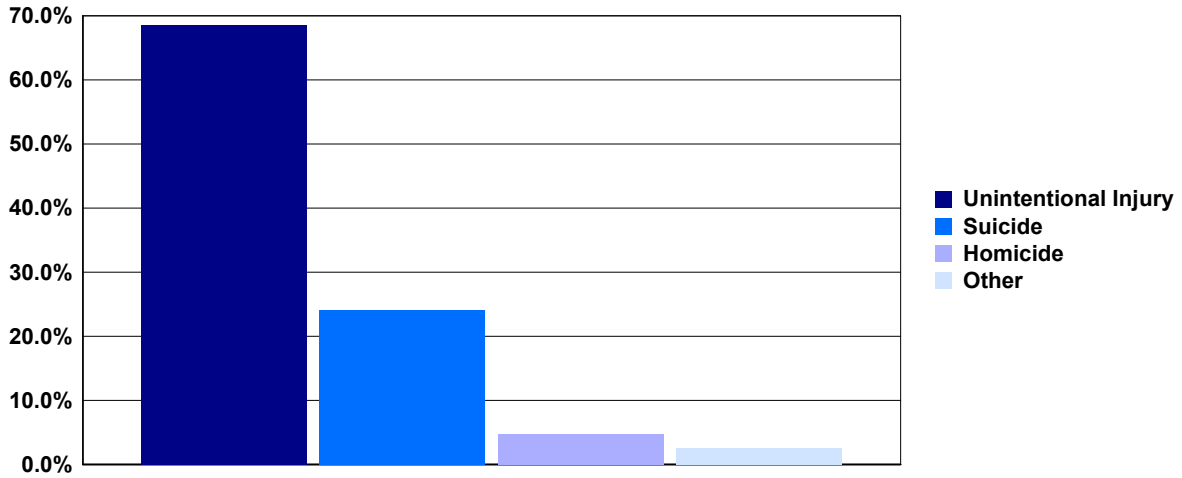

Black

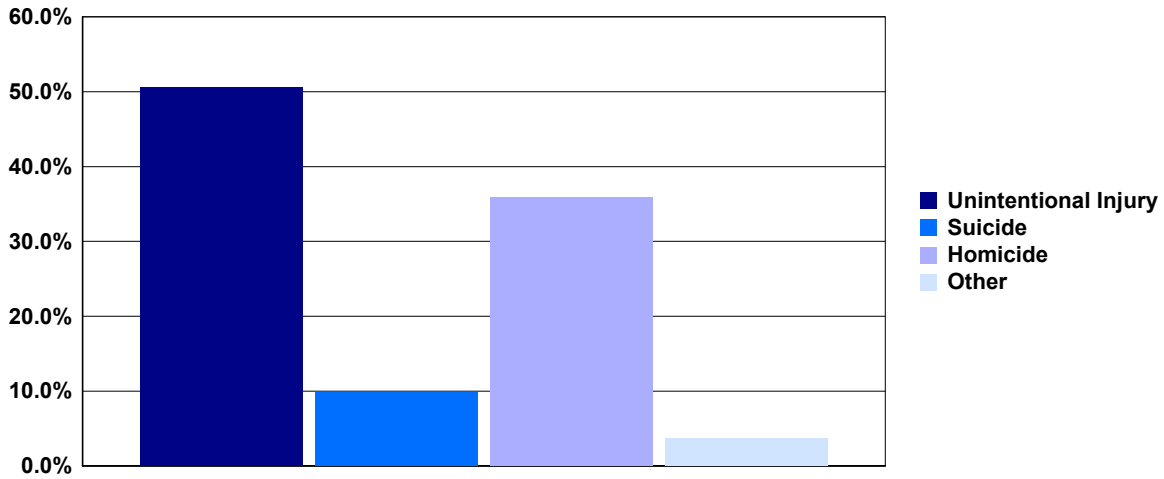

Percent Distribution of Deaths Due to External Causes, 2013			
	White	Black	Other
Unintentional Injury	69.0 %	51.0 %	56.0 %
Suicide	24.0 %	10.0 %	25.0 %
Homicide	5.0 %	36.0 %	15.0 %
Other External*	3.0 %	4.0 %	4.0 %

*Other External category includes Legal Intervention, Undetermined Injury, War Operations & Sequelae, and Medical & Surgical Care Complications.

**CHART D-16: RESIDENT MATERNAL DEATHS AND RATIOS
PER 100,000 LIVE BIRTHS, BY, RACE,
FLORIDA, CENSUS YEARS 1970-2000 AND 2003-2013**

YEAR	NUMBER OF DEATHS ¹				RATIOS ²		
	TOTAL	WHITE	BLACK	OTHER	TOTAL	WHITE	BLACK
1970	35	21	14	0	30.4	24.2	50.8
1980	16	9	6	1	12.1	9.2	18.1
1990	22	9	13	0	11.0	6.0	28.0
2000	26	15	11	0	12.7	10.0	23.3
2003	23	7	15	1	10.8	4.4	31.8
2004	35	14	20	1	16.1	8.7	42.6
2005	52	33	14	5	23.0	19.9	29.2
2006	35	14	18	2	14.8	8.0	35.4
2007	48	28	17	3	20.1	16.0	33.0
2008	32	13	17	2	13.8	7.8	33.1
2009	58	38	20	0	26.2	23.9	39.6
2010	44	23	19	2	20.5	15.0	38.6
2011	47	20	25	2	22.0	13.2	51.2
2012	43	21	20	2	20.2	13.9	40.8
2013	64	39	20	5	29.7	25.4	41.0

1. Maternal deaths are assigned to ICD6: 640-689 in 1950, ICD7: 640-689 in 1960, ICD8: 630-678 in 1970-1978, ICD9: 630-676 in 1979-1998, and ICD10: A34, O00-O95, O98-O99 in 1999 to present.

2. Numerator of ratio is based on deaths by race of decedent from 1950 to present and denominator of ratio is based on live births by race of infant from 1950 and 1960 and live births

**GRAPH D-15: RESIDENT MATERNAL DEATH RATIOS PER 100,000 LIVE BIRTHS, BY RACE,
FLORIDA, CENSUS YEARS 1970-2000 AND 2010-2013**

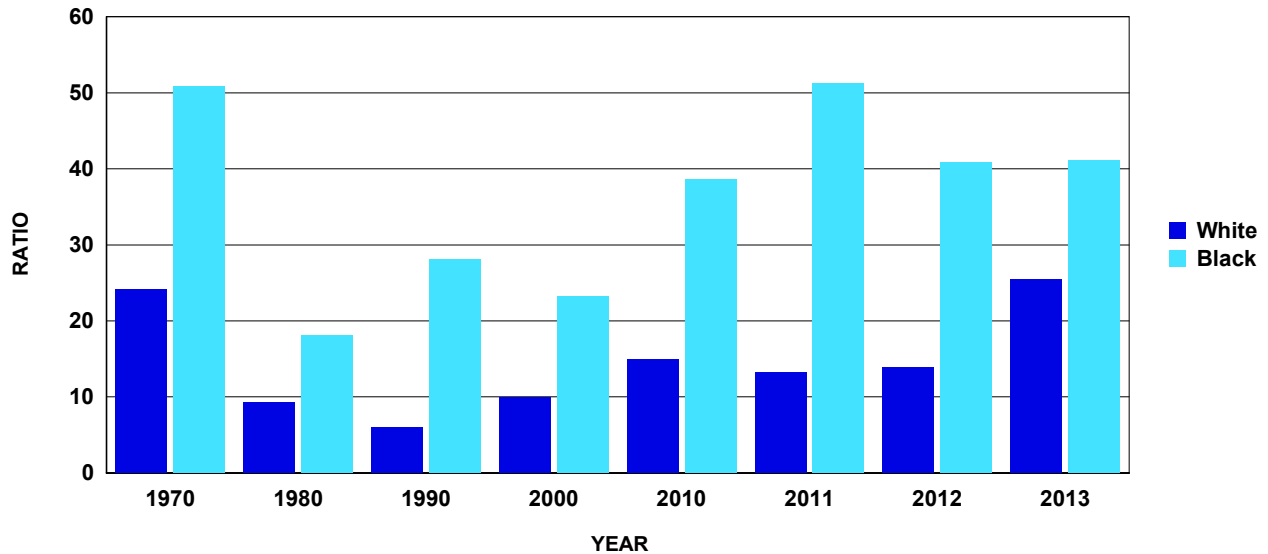

TABLE D-1: RESIDENT AND RECORDED DEATHS AND RATES PER 100,000 POPULATION,
BY RACE, BY COUNTY, FLORIDA, 2013

	RESIDENT DEATHS					RESIDENT DEATHS		
	NUMBERS					RATES		
	TOTAL	WHITE	BLACK	OTHER	UNK	TOTAL	WHITE	BLACK
FLORIDA	180,014	157,225	19,432	3,184	173	931.8	1,039.6	604.9
ALACHUA	1,799	1,419	351	28	1	725.4	806.6	692.2
BAKER	228	201	25	2	0	833.8	883.7	631.3
BAY	1,808	1,608	163	34	3	1060.1	1137.6	844.8
BRADFORD	292	256	35	1	0	1092.9	1243.9	632.7
BREVARD	6,481	5,926	447	101	7	1180.5	1283.8	760.6
BROWARD	14,144	11,337	2,296	486	25	792.0	963.1	458.8
CALHOUN	150	130	18	2	0	1022.4	1087.0	855.1
CHARLOTTE	2,355	2,249	83	22	1	1421.0	1496.9	807.2
CITRUS	2,338	2,284	30	23	1	1647.7	1721.5	675.5
CLAY	1,589	1,453	93	43	0	812.6	896.2	447.5
COLLIER	2,909	2,774	99	33	3	863.1	913.6	422.4
COLUMBIA	783	677	99	7	0	1145.4	1258.2	807.4
MIAMI-DADE	18,440	14,873	3,226	316	25	713.9	742.1	648.8
DESOTO	297	259	37	1	0	864.0	894.9	838.4
DIXIE	211	204	5	2	0	1277.0	1383.1	356.4
DUVAL	7,630	5,464	1,975	183	8	869.8	996.3	749.5
ESCAMBIA	3,125	2,467	576	78	4	1042.5	1184.9	816.6
FLAGLER	1,162	1,055	87	18	2	1158.5	1265.1	713.2
FRANKLIN	128	114	13	1	0	1097.3	1173.3	776.1
GADSDEN	496	229	265	2	0	1057.7	1144.0	1029.4
GILCHRIST	184	179	5	0	0	1078.4	1136.3	533.6
GLADES	108	95	7	6	0	850.2	920.9	463.6
GULF	154	137	13	3	1	964.2	1081.6	441.3
HAMILTON	138	104	33	1	0	924.1	1087.2	666.4
HARDEE	180	163	14	3	0	646.4	658.6	672.4
HENDRY	285	234	44	7	0	753.6	757.1	840.3
HERNANDO	2,456	2,354	66	35	1	1399.4	1475.9	656.9
HIGHLANDS	1,480	1,384	76	20	0	1484.5	1611.3	755.0
HILLSBOROUGH	9,740	8,183	1,302	245	10	761.7	845.4	576.8
HOLMES	250	240	7	3	0	1246.6	1327.7	550.3
INDIAN RIVER	1,802	1,679	103	16	4	1275.6	1362.9	756.9
JACKSON	562	431	125	5	1	1129.8	1238.1	932.0
JEFFERSON	147	94	52	0	1	1018.1	1042.9	1005.0
LAFAYETTE	75	71	4	0	0	862.9	975.3	310.6
LAKE	3,565	3,312	207	43	3	1167.8	1280.5	637.1
LEE	6,216	5,882	274	56	4	948.2	1027.5	464.1
LEON	1,781	1,302	441	36	2	636.0	731.8	508.0
LEVY	495	451	43	1	0	1222.6	1276.7	1079.9
LIBERTY	51	46	5	0	0	578.6	660.1	314.7
MADISON	229	165	64	0	0	1194.1	1455.0	859.8
MANATEE	3,498	3,240	219	35	4	1041.7	1113.4	693.5
MARION	4,716	4,314	348	51	3	1395.4	1531.3	793.3
MARTIN	1,877	1,814	56	7	0	1262.8	1348.0	654.1
MONROE	664	640	20	4	0	911.7	974.6	428.6
NASSAU	753	700	47	6	0	1007.5	1037.4	918.5
OKALOOSA	1,583	1,427	97	56	3	829.7	907.8	512.9
OKEECHOBEE	415	392	17	5	1	1038.7	1113.1	507.2
ORANGE	7,143	5,530	1,331	273	9	595.0	661.0	505.9
OSCEOLA	1,943	1,709	169	65	0	668.4	730.0	449.2
PALM BEACH	13,515	12,082	1,185	235	13	1001.1	1161.5	486.0
PASCO	5,574	5,407	100	62	5	1170.0	1261.9	398.0
PINELLAS	11,340	10,433	738	159	10	1232.0	1356.0	738.7
POLK	6,053	5,348	634	66	5	983.9	1085.5	662.0
PUTNAM	933	806	117	9	1	1282.0	1377.6	963.9
SAINT JOHNS	1,639	1,541	80	18	0	811.1	849.3	664.2
SAINT LUCIE	2,866	2,444	365	57	0	1003.8	1127.2	649.7
SANTA ROSA	1,309	1,246	48	15	0	833.0	905.7	480.7
SARASOTA	5,078	4,907	134	35	2	1310.0	1378.0	688.5
SEMINOLE	2,976	2,612	283	79	2	688.0	743.9	543.3
SUMTER	1,404	1,334	57	12	1	1342.3	1439.4	583.3
SUWANNEE	513	463	43	7	0	1160.4	1235.8	794.7
TAYLOR	234	208	23	3	0	1009.7	1183.2	473.7
UNION	221	172	48	1	0	1414.5	1455.8	1368.7
VOLUSIA	6,347	5,902	387	52	6	1268.5	1387.1	701.8
WAKULLA	257	237	19	1	0	827.8	929.5	413.0
WALTON	568	534	26	8	0	968.7	1019.8	705.0
WASHINGTON	263	239	24	0	0	1042.1	1162.9	648.5

TABLE D-1 (Cont.): RESIDENT AND RECORDED DEATHS AND RATES PER 100,000 POPULATION,
BY RACE, BY COUNTY, FLORIDA, 2013

	RECORDED DEATHS					RATES		
	NUMBERS					RATES		
	TOTAL	WHITE	BLACK	OTHER	UNK	TOTAL	WHITE	BLACK
FLORIDA	182,965	159,741	19,822	3,314	88	947.1	1,056.3	617.1
ALACHUA	3,249	2,670	533	45	1	1310.1	1517.7	1051.2
BAKER	141	131	10	0	0	515.6	575.9	252.5
BAY	2,012	1,779	197	35	1	1179.7	1258.6	1021.0
BRADFORD	195	172	22	1	0	729.9	835.7	397.7
BREVARD	6,378	5,826	443	107	2	1161.7	1262.2	753.8
BROWARD	13,924	11,020	2,407	486	11	779.7	936.2	481.0
CALHOUN	122	102	19	1	0	831.5	852.8	902.6
CHARLOTTE	2,372	2,255	93	24	0	1431.2	1500.9	904.4
CITRUS	2,264	2,211	30	23	0	1595.5	1666.5	675.5
CLAY	1,624	1,439	142	43	0	830.5	887.5	683.3
COLLIER	3,063	2,946	87	27	3	908.8	970.3	371.2
COLUMBIA	905	789	108	8	0	1323.8	1466.3	880.8
MIAMI-DADE	19,188	15,564	3,270	339	15	742.9	776.6	657.6
DESOTO	240	218	21	1	0	698.2	753.2	475.9
DIXIE	111	107	4	0	0	671.8	725.5	285.1
DUVAL	8,658	6,422	2,022	209	5	986.9	1171.0	767.3
ESCAMBIA	3,898	3,155	638	104	1	1300.3	1515.4	904.5
FLAGLER	1,041	948	77	16	0	1037.8	1136.8	631.2
FRANKLIN	95	79	14	1	1	814.4	813.1	835.8
GADSDEN	286	137	146	3	0	609.9	684.4	567.2
GILCHRIST	113	108	4	1	0	662.3	685.6	426.9
GLADES	43	40	3	0	0	338.5	387.7	198.7
GULF	110	103	5	2	0	688.7	813.1	169.7
HAMILTON	67	55	12	0	0	448.7	575.0	242.3
HARDEE	106	98	6	2	0	380.6	396.0	288.2
HENDRY	170	140	25	5	0	449.5	452.9	477.5
HERNANDO	2,413	2,318	59	36	0	1374.9	1453.3	587.2
HIGHLANDS	1,516	1,414	83	19	0	1520.6	1646.2	824.6
HILLSBOROUGH	10,461	8,813	1,367	275	6	818.1	910.5	605.6
HOLMES	196	179	14	3	0	977.3	990.3	1100.6
INDIAN RIVER	1,870	1,758	97	15	0	1323.7	1427.1	712.8
JACKSON	495	390	104	1	0	995.1	1120.3	775.4
JEFFERSON	93	59	32	1	1	644.1	654.6	618.5
LAFAYETTE	46	43	3	0	0	529.2	590.7	232.9
LAKE	3,143	2,913	193	36	1	1029.5	1126.2	594.0
LEE	6,328	5,984	282	61	1	965.3	1045.3	477.6
LEON	2,382	1,716	627	35	4	850.6	964.5	722.2
LEVY	393	366	25	2	0	970.7	1036.1	627.8
LIBERTY	20	19	1	0	0	226.9	272.6	62.9
MADISON	154	104	48	2	0	803.0	917.1	644.8
MANATEE	3,512	3,259	217	35	1	1045.9	1119.9	687.1
MARION	4,420	4,040	328	50	2	1307.8	1434.0	747.7
MARTIN	1,810	1,748	55	7	0	1217.7	1298.9	642.4
MONROE	540	519	17	4	0	741.4	790.3	364.3
NASSAU	455	424	26	5	0	608.8	628.4	508.1
OKALOOSA	1,578	1,424	102	51	1	827.1	905.9	539.4
OKEECHOBEE	376	355	15	5	1	941.1	1008.0	447.5
ORANGE	7,911	6,224	1,380	301	6	659.0	744.0	524.5
OSCEOLA	1,834	1,616	152	66	0	630.9	690.3	404.0
PALM BEACH	14,100	12,577	1,258	254	11	1044.4	1209.1	516.0
PASCO	5,411	5,250	110	49	2	1135.8	1225.3	437.8
PINELLAS	12,122	11,163	787	170	2	1317.0	1450.8	787.7
POLK	5,749	5,113	559	76	1	934.5	1037.8	583.7
PUTNAM	778	686	84	8	0	1069.0	1172.5	692.0
SAINT JOHNS	1,309	1,222	77	10	0	647.8	673.5	639.3
SAINT LUCIE	2,648	2,269	322	57	0	927.5	1046.5	573.2
SANTA ROSA	847	805	35	7	0	539.0	585.1	350.5
SARASOTA	5,157	4,986	136	34	1	1330.4	1400.2	698.7
SEMINOLE	2,993	2,617	305	68	3	691.9	745.3	585.5
SUMTER	1,683	1,609	54	19	1	1609.0	1736.1	552.6
SUWANNEE	304	271	29	4	0	687.6	723.3	535.9
TAYLOR	153	137	15	1	0	660.2	779.3	309.0
UNION	143	103	39	1	0	915.3	871.8	1112.1
VOLUSIA	6,410	5,961	392	54	3	1281.1	1401.0	710.9
WAKULLA	138	125	12	1	0	444.5	490.3	260.8
WALTON	491	468	15	8	0	837.4	893.8	406.7
WASHINGTON	208	180	28	0	0	824.2	875.8	756.6

TABLE D-2: RESIDENT DEATHS BY RACE AND GENDER, BY COUNTY, FLORIDA, 2013

	TOTAL					WHITE		BLACK		OTHER		
		WHITE	BLACK	OTHER	MALE	FEMALE	MALE	FEMALE	MALE	FEMALE	MALE	FEMALE
FLORIDA	180,014	157,225	19,432	3,184	93,066	86,941	81,294	75,928	10,073	9,358	1,592	1,591
ALACHUA	1,799	1,419	351	28	883	916	693	726	173	178	17	11
BAKER	228	201	25	2	122	106	106	95	15	10	1	1
BAY	1,808	1,608	163	34	989	819	876	732	89	74	21	13
BRADFORD	292	256	35	1	153	139	136	120	17	18	0	1
BREVARD	6,481	5,926	447	101	3,402	3,079	3,102	2,824	252	195	45	56
BROWARD	14,144	11,337	2,296	486	6,987	7,157	5,549	5,788	1,192	1,104	232	254
CALHOUN	150	130	18	2	80	70	68	62	12	6	0	2
CHARLOTTE	2,355	2,249	83	22	1,229	1,126	1,187	1,062	35	48	7	15
CITRUS	2,338	2,284	30	23	1,286	1,052	1,263	1,021	13	17	9	14
CLAY	1,589	1,453	93	43	817	772	746	707	47	46	24	19
COLLIER	2,909	2,774	99	33	1,563	1,346	1,484	1,290	55	44	22	11
COLUMBIA	783	677	99	7	403	380	354	323	47	52	2	5
MIAMI-DADE	18,440	14,873	3,226	316	9,398	9,041	7,518	7,355	1,698	1,528	168	148
DESOTO	297	259	37	1	168	129	145	114	22	15	1	0
DIXIE	211	204	5	2	129	82	122	82	5	0	2	0
DUVAL	7,630	5,464	1,975	183	3,777	3,853	2,700	2,764	989	986	84	99
ESCAMBIA	3,125	2,467	576	78	1,598	1,527	1,269	1,198	291	285	36	42
FLAGLER	1,162	1,055	87	18	638	524	583	472	47	40	7	11
FRANKLIN	128	114	13	1	75	53	69	45	6	7	0	1
GADSDEN	496	229	265	2	269	227	131	98	136	129	2	0
GILCHRIST	184	179	5	0	92	92	89	90	3	2	0	0
GLADES	108	95	7	6	69	39	59	36	6	1	4	2
GULF	154	137	13	3	71	83	60	77	9	4	2	1
HAMILTON	138	104	33	1	70	68	51	53	19	14	0	1
HARDEE	180	163	14	3	102	78	93	70	7	7	2	1
HENDRY	285	234	44	7	164	121	135	99	24	20	5	2
HERNANDO	2,456	2,354	66	35	1,314	1,142	1,258	1,096	37	29	18	17
HIGHLANDS	1,480	1,384	76	20	773	707	720	664	42	34	11	9
HILLSBOROUGH	9,740	8,183	1,302	245	4,966	4,772	4,154	4,029	675	626	128	116
HOLMES	250	240	7	3	130	120	128	112	1	6	1	2
INDIAN RIVER	1,802	1,679	103	16	960	842	890	789	58	45	10	6
JACKSON	562	431	125	5	266	295	201	229	63	62	1	4
JEFFERSON	147	94	52	0	77	70	43	51	33	19	0	0
LAFAYETTE	75	71	4	0	46	29	45	26	1	3	0	0
LAKE	3,565	3,312	207	43	1,898	1,667	1,777	1,535	97	110	22	21
LEE	6,216	5,882	274	56	3,361	2,855	3,184	2,698	142	132	31	25
LEON	1,781	1,302	441	36	831	950	604	698	212	229	14	22
LEVY	495	451	43	1	283	212	265	186	17	26	1	0
LIBERTY	51	46	5	0	30	21	27	19	3	2	0	0
MADISON	229	165	64	0	116	113	81	84	35	29	0	0
MANATEE	3,498	3,240	219	35	1,873	1,625	1,725	1,515	122	97	24	11
MARION	4,716	4,314	348	51	2,498	2,218	2,287	2,027	184	164	26	25
MARTIN	1,877	1,814	56	7	1,013	864	983	831	26	30	4	3
MONROE	664	640	20	4	428	236	414	226	11	9	3	1
NASSAU	753	700	47	6	404	349	379	321	22	25	3	3
OKALOOSA	1,583	1,427	97	56	851	732	772	655	56	41	21	35
OKEECHOBEE	415	392	17	5	234	181	220	172	11	6	2	3
ORANGE	7,143	5,530	1,331	273	3,639	3,504	2,825	2,705	667	664	143	130
OSCEOLA	1,943	1,709	169	65	1,013	930	902	807	85	84	26	39
PALM BEACH	13,515	12,082	1,185	235	6,928	6,587	6,199	5,883	605	580	114	121
PASCO	5,574	5,407	100	62	2,938	2,636	2,841	2,566	55	45	37	25
PINELLAS	11,340	10,433	738	159	5,690	5,649	5,209	5,224	397	341	79	80
POLK	6,053	5,348	634	66	3,135	2,918	2,774	2,574	332	302	25	41
PUTNAM	933	806	117	9	485	448	410	396	69	48	5	4
SAINT JOHNS	1,639	1,541	80	18	811	828	754	787	43	37	14	4
SAINT LUCIE	2,866	2,444	365	57	1,530	1,336	1,304	1,140	194	171	32	25
SANTA ROSA	1,309	1,246	48	15	662	647	629	617	27	21	6	9
SARASOTA	5,078	4,907	134	35	2,578	2,499	2,501	2,405	60	74	16	19
SEMINOLE	2,976	2,612	283	79	1,476	1,500	1,298	1,314	139	144	38	41
SUMTER	1,404	1,334	57	12	812	592	775	559	32	25	4	8
SUWANNEE	513	463	43	7	265	248	232	231	31	12	2	5
TAYLOR	234	208	23	3	128	106	111	97	15	8	2	1
UNION	221	172	48	1	165	56	128	44	36	12	1	0
VOLUSIA	6,347	5,902	387	52	3,281	3,065	3,062	2,839	185	202	31	21
WAKULLA	257	237	19	1	140	117	131	106	9	10	0	1
WALTON	568	534	26	8	317	251	299	235	14	12	4	4
WASHINGTON	263	239	24	0	136	127	123	116	13	11	0	0

TABLE D-3: RESIDENT DEATHS BY RACE AND GENDER, FOR SINGLE YEARS OF AGE, FLORIDA, 2013

AGE YEARS	TOTAL	RACE			GENDER		WHITE		BLACK		OTHER	
		WHITE	BLACK	OTHER	MALE	FEMALE	MALE	FEMALE	MALE	FEMALE	MALE	FEMALE
TOTAL	180,014	157,225	19,432	3,184	93,066	86,941	81,294	75,928	10,073	9,358	1,592	1,591
<1	1,318	707	517	90	737	579	398	309	294	222	43	46
1	97	63	26	8	53	44	36	27	15	11	2	6
2	67	45	15	7	36	31	26	19	7	8	3	4
3	55	26	24	5	33	22	15	11	14	10	4	1
4	34	19	13	2	23	11	13	6	9	4	1	1
5	34	21	10	3	18	16	11	10	7	3	0	3
6	29	15	11	3	18	11	11	4	5	6	2	1
7	24	17	6	1	15	9	10	7	5	1	0	1
8	17	8	6	3	7	10	4	4	3	3	0	3
9	27	11	15	1	20	7	9	2	10	5	1	0
10	33	24	6	3	15	18	10	14	3	3	2	1
11	23	15	8	0	15	8	11	4	4	4	0	0
12	32	24	8	0	21	11	17	7	4	4	0	0
13	29	22	5	2	18	11	16	6	2	3	0	2
14	53	35	14	4	36	17	24	11	10	4	2	2
15	43	26	15	2	31	12	17	9	12	3	2	0
16	88	51	30	6	56	32	37	14	16	14	2	4
17	102	67	25	9	68	34	45	22	19	6	3	6
18	122	70	41	11	85	37	48	22	29	12	8	3
19	147	106	35	5	109	38	76	30	29	6	4	1
20	185	113	65	7	127	58	76	37	46	19	5	2
21	185	119	58	7	141	43	88	31	47	11	6	1
22	234	142	79	11	154	80	96	46	50	29	6	5
23	245	171	68	6	180	65	128	43	48	20	4	2
24	238	166	58	13	161	77	114	52	38	20	8	5
25	228	162	53	13	163	65	114	48	38	15	11	2
26	250	171	66	12	188	62	131	40	49	17	7	5
27	245	158	73	14	167	78	105	53	53	20	9	5
28	271	196	68	7	179	92	132	64	41	27	6	1
29	271	205	59	7	186	85	141	64	40	19	5	2
30	253	172	70	10	181	72	117	55	57	13	6	4
31	289	201	79	9	191	98	136	65	50	29	5	4
32	297	216	74	7	198	99	141	75	51	23	6	1
33	267	188	71	8	178	89	122	66	50	21	6	2
34	274	194	73	6	179	95	130	64	43	30	6	0
35	279	198	70	10	176	103	127	71	44	26	4	6
36	309	217	83	9	189	120	132	85	51	32	6	3
37	295	201	85	8	168	127	119	82	46	39	3	5
38	348	228	109	11	213	135	140	88	64	45	9	2
39	394	270	102	20	254	140	183	87	61	41	8	12
40	427	297	107	20	278	149	205	92	61	46	11	9
41	440	318	105	15	273	167	199	119	61	44	11	4
42	500	383	101	15	283	217	217	166	55	46	10	5
43	616	448	143	23	365	251	281	167	71	72	12	11
44	578	444	116	17	338	240	262	182	61	55	14	3
45	683	529	139	15	399	284	314	215	77	62	8	7
46	740	582	142	15	448	292	349	233	86	56	12	3
47	829	672	136	21	514	315	427	245	78	58	9	12
48	946	730	189	26	583	363	466	264	100	89	16	10
49	1,106	880	204	19	664	442	539	341	116	88	6	13
50	1,174	943	198	31	729	445	600	343	117	81	10	21
51	1,308	1,031	250	25	778	530	629	402	134	116	13	12
52	1,346	1,074	232	38	822	524	654	420	145	87	22	16
53	1,537	1,262	254	21	970	567	810	452	149	105	11	10
54	1,740	1,403	306	30	1,071	669	873	530	181	125	17	13
55	1,778	1,417	312	45	1,078	700	874	543	175	137	26	19

TABLE D-3 (Cont.): RESIDENT DEATHS BY RACE AND GENDER, FOR SINGLE YEARS OF AGE, FLORIDA, 2013

AGE YEARS	TOTAL					WHITE		BLACK		OTHER		
		WHITE	BLACK	OTHER	MALE	FEMALE	MALE	FEMALE	MALE	FEMALE		
56	1,996	1,585	362	45	1,247	749	1,008	577	209	153	27	18
57	1,988	1,575	366	44	1,230	758	992	583	216	150	20	24
58	2,206	1,801	354	48	1,328	878	1,106	695	189	165	31	17
59	2,161	1,767	353	39	1,318	843	1,081	686	211	142	24	15
60	2,216	1,813	361	38	1,379	837	1,130	683	220	141	27	11
61	2,311	1,897	363	49	1,429	882	1,215	682	187	176	25	24
62	2,366	1,892	414	58	1,473	893	1,195	697	240	174	36	22
63	2,396	2,002	341	48	1,478	918	1,239	763	202	139	34	14
64	2,629	2,180	399	45	1,535	1,094	1,298	882	214	185	19	26
65	2,814	2,408	354	50	1,662	1,152	1,446	962	188	166	27	23
66	3,180	2,744	371	59	1,920	1,259	1,660	1,083	220	151	35	24
67	2,756	2,355	347	51	1,625	1,131	1,417	938	178	169	28	23
68	2,798	2,407	338	53	1,638	1,160	1,427	980	182	156	29	24
69	3,243	2,769	403	70	1,846	1,397	1,561	1,208	246	157	38	32
70	3,502	3,085	347	67	2,037	1,465	1,791	1,294	205	142	39	28
71	3,315	2,888	362	62	1,907	1,408	1,674	1,214	200	162	31	31
72	3,208	2,796	350	60	1,828	1,379	1,608	1,187	187	163	32	28
73	3,300	2,867	361	69	1,921	1,379	1,668	1,199	215	146	35	34
74	3,508	3,032	412	63	1,975	1,533	1,738	1,294	199	213	37	26
75	3,627	3,191	366	68	2,019	1,608	1,804	1,387	179	187	35	33
76	3,774	3,285	405	79	2,043	1,730	1,791	1,494	210	195	39	40
77	4,059	3,566	413	76	2,215	1,844	1,959	1,607	219	194	33	43
78	4,144	3,670	386	83	2,316	1,828	2,064	1,606	208	178	41	42
79	4,311	3,804	420	83	2,307	2,004	2,039	1,765	223	197	44	39
80	4,555	4,057	413	82	2,458	2,097	2,211	1,846	208	205	39	43
81	4,782	4,326	383	71	2,580	2,202	2,367	1,959	177	206	34	37
82	5,025	4,573	354	96	2,615	2,410	2,408	2,165	162	192	45	51
83	5,286	4,799	409	75	2,601	2,685	2,399	2,400	166	243	35	40
84	5,399	4,975	343	74	2,688	2,711	2,511	2,464	142	201	32	42
85	5,634	5,170	393	62	2,713	2,921	2,522	2,648	163	230	25	37
86	5,754	5,308	375	66	2,646	3,108	2,470	2,838	148	227	24	42
87	5,703	5,277	342	83	2,516	3,187	2,351	2,926	126	216	38	45
88	5,552	5,190	307	53	2,391	3,161	2,250	2,940	119	188	22	31
89	5,393	5,022	302	66	2,318	3,075	2,174	2,848	118	184	24	42
90	5,266	4,910	287	67	2,168	3,098	2,044	2,866	101	186	23	44
91	4,732	4,450	236	44	1,895	2,837	1,804	2,646	74	162	15	29
92	4,373	4,135	193	45	1,725	2,648	1,637	2,498	68	125	20	25
93	3,751	3,533	180	36	1,355	2,396	1,283	2,250	60	120	12	24
94	3,123	2,940	156	26	1,130	1,993	1,084	1,856	37	119	8	18
95	2,671	2,521	118	29	882	1,789	843	1,678	31	87	7	22
96	2,024	1,893	112	18	675	1,349	637	1,256	34	78	4	14
97	1,663	1,563	84	15	492	1,171	474	1,089	16	68	2	13
98	1,282	1,205	66	10	325	957	309	896	13	53	2	8
99	924	864	54	5	231	693	226	638	5	49	0	5
100	652	603	41	7	164	488	160	443	3	38	1	6
101	430	396	28	6	95	335	89	307	5	23	1	5
102	286	259	25	2	63	223	59	200	4	21	0	2
103	180	154	25	0	30	150	24	130	6	19	0	0
104	106	98	8	0	22	84	17	81	5	3	0	0
105	77	69	8	0	10	67	10	59	0	8	0	0
106	39	32	4	3	4	35	4	28	0	4	0	3
107	23	22	1	0	3	20	3	19	0	1	0	0
108	12	9	3	0	1	11	1	8	0	3	0	0
109	10	9	1	0	3	7	3	6	0	1	0	0
110+	9	6	3	0	4	5	2	4	2	1	0	0
UNK	11	5	3	0	7	3	2	2	2	1	0	0

TABLE D-4: RESIDENT DEATHS BY AGE GROUP, BY COUNTY, FLORIDA, 2013

	TOTAL	<1	1-4	5-9	10-14	15-19	20-24	25-34	35-44	45-54	55-64	65-74	75-84	85+	UNK
FLORIDA	180,014	1,318	253	131	170	502	1,087	2,645	4,186	11,409	22,047	31,624	44,962	59,669	11
ALACHUA	1,799	28	4	3	1	1	7	43	44	117	274	280	400	597	0
BAKER	228	5	1	0	0	1	1	3	10	18	39	50	53	47	0
BAY	1,808	18	1	2	2	1	8	31	57	165	296	339	417	471	0
BRADFORD	292	6	1	0	0	1	0	6	8	27	57	62	63	61	0
BREVARD	6,481	35	6	1	5	18	33	81	126	412	779	1,104	1,790	2,091	0
BROWARD	14,144	114	15	14	15	50	106	214	359	990	1,716	2,208	3,099	5,241	3
CALHOUN	150	0	0	0	0	2	0	0	2	8	21	40	45	32	0
CHARLOTTE	2,355	1	2	1	0	1	12	10	33	108	213	408	645	921	0
CITRUS	2,338	8	3	0	1	4	4	14	32	128	259	491	671	723	0
CLAY	1,589	10	2	5	0	8	17	20	48	113	218	349	371	428	0
COLLIER	2,909	19	6	2	0	13	10	34	50	101	251	454	836	1,132	1
COLUMBIA	783	6	0	0	2	4	8	15	20	48	114	180	195	191	0
MIAMI-DADE	18,440	138	27	11	19	58	138	312	454	1,123	2,094	3,025	4,670	6,370	1
DESOTO	297	1	1	0	0	1	1	3	7	17	40	62	78	86	0
DIXIE	211	0	1	0	1	1	1	1	5	17	43	50	53	38	0
DUVAL	7,630	111	11	6	10	24	78	166	263	676	1,254	1,331	1,640	2,060	0
ESCAMBIA	3,125	28	7	5	3	16	24	60	98	229	510	553	746	846	0
FLAGLER	1,162	2	3	0	0	2	5	19	17	72	127	231	325	359	0
FRANKLIN	128	2	0	0	0	0	1	3	3	9	25	29	32	24	0
GADSDEN	496	9	0	1	2	5	5	12	12	34	91	81	128	116	0
GILCHRIST	184	0	0	0	0	0	0	3	5	12	29	49	39	47	0
GLADES	108	1	0	1	1	1	0	3	6	10	16	20	29	20	0
GULF	154	1	0	0	0	1	0	1	3	10	25	30	40	43	0
HAMILTON	138	1	0	0	0	1	0	2	4	16	24	35	27	28	0
HARDEE	180	1	0	0	1	1	5	4	6	10	28	41	33	50	0
HENDRY	285	4	0	0	0	4	0	7	10	18	50	62	69	61	0
HERNANDO	2,456	8	2	4	3	4	12	33	54	107	260	465	702	802	0
HIGHLANDS	1,480	3	2	1	2	3	6	10	24	65	133	291	427	513	0
HILLSBOROUGH	9,740	122	16	9	9	33	82	181	308	757	1,328	1,747	2,228	2,920	0
HOLMES	250	2	0	1	0	1	1	3	6	17	36	50	80	53	0
INDIAN RIVER	1,802	8	3	2	2	2	3	14	27	95	177	259	475	735	0
JACKSON	562	4	2	0	2	2	1	7	13	34	76	113	145	163	0
JEFFERSON	147	4	0	0	0	0	0	4	2	13	18	38	39	29	0
LAFAYETTE	75	0	0	0	0	0	0	1	2	7	8	21	20	16	0
LAKE	3,565	23	6	4	2	1	14	32	71	199	348	648	1,054	1,163	0
LEE	6,216	38	15	2	5	13	33	73	119	374	687	1,159	1,655	2,043	0
LEON	1,781	16	2	1	1	9	11	36	53	117	268	303	399	565	0
LEVY	495	2	1	0	0	1	3	7	16	36	77	122	118	112	0
LIBERTY	51	1	3	0	0	0	0	0	2	4	14	10	10	7	0
MADISON	229	0	1	1	0	0	2	3	5	19	25	46	58	69	0
MANATEE	3,498	15	3	3	2	8	23	50	71	199	415	643	841	1,225	0
MARION	4,716	26	9	1	2	4	16	54	88	260	494	952	1,397	1,413	0
MARTIN	1,877	8	2	2	2	6	7	12	38	76	152	281	522	768	1
MONROE	664	4	1	0	1	0	6	8	19	59	128	147	145	146	0
NASSAU	753	1	0	0	1	3	4	11	16	55	110	154	204	194	0
OKALOOSA	1,583	21	2	2	3	9	15	21	39	127	197	290	450	407	0
OKEECHOBEE	415	4	2	0	0	0	5	11	11	38	65	89	103	87	0
ORANGE	7,143	119	20	10	11	33	74	161	247	571	1,026	1,274	1,580	2,017	0
OSCEOLA	1,943	20	3	0	6	12	15	35	56	155	289	417	480	455	0
PALM BEACH	13,515	65	12	6	18	40	67	188	263	659	1,250	1,855	3,235	5,855	2
PASCO	5,574	37	4	0	4	6	24	82	120	340	700	1,093	1,436	1,728	0
PINELLAS	11,340	48	10	4	2	16	45	122	190	676	1,431	1,894	2,703	4,199	0
POLK	6,053	49	9	5	8	20	43	91	154	375	792	1,190	1,602	1,715	0
PUTNAM	933	6	1	1	1	3	2	17	24	60	140	209	246	223	0
SAINT JOHNS	1,639	14	0	2	2	6	14	17	28	84	181	314	372	605	0
SAINT LUCIE	2,866	13	5	2	0	6	13	29	59	169	363	525	745	937	0
SANTA ROSA	1,309	11	2	2	1	6	6	28	35	110	181	291	328	308	0
SARASOTA	5,078	15	3	0	0	5	14	44	66	223	421	742	1,363	2,182	0
SEMINOLE	2,976	24	7	6	4	13	17	48	71	212	382	485	730	977	0
SUMTER	1,404	2	1	0	1	0	3	6	14	50	117	356	459	394	1
SUWANNEE	513	5	2	0	1	1	5	9	9	32	64	106	137	142	0
TAYLOR	234	0	0	0	0	1	0	6	5	21	35	59	56	51	0
UNION	221	1	0	0	0	1	3	6	12	34	65	35	40	24	0
VOLUSIA	6,347	21	10	4	9	12	29	97	137	386	824	1,118	1,608	2,091	1
WAKULLA	257	3	1	1	1	1	1	4	7	21	42	68	60	47	0
WALTON	568	6	0	2	1	2	2	9	13	45	91	130	139	127	1
WASHINGTON	263	0	0	0	0	0	1	5	5	24	31	58	73	66	0

TABLE D-4 (Cont.): RESIDENT DEATHS FOR WHITE MALES BY AGE GROUP, BY COUNTY, FLORIDA, 2013

	TOTAL	<1	1-4	5-9	10-14	15-19	20-24	25-34	35-44	45-54	55-64	65-74	75-84	85+	UNK
FLORIDA	81,294	398	90	45	78	223	502	1,269	1,865	5,661	11,138	15,990	21,553	22,480	2
ALACHUA	693	12	2	0	1	0	3	17	22	47	115	128	149	197	0
BAKER	106	4	0	0	0	0	1	1	6	9	19	20	28	18	0
BAY	876	5	0	1	2	1	5	20	31	90	170	181	197	173	0
BRADFORD	136	3	1	0	0	0	0	3	3	13	29	39	28	17	0
BREVARD	3,102	15	2	0	4	7	16	48	54	204	435	603	900	814	0
BROWARD	5,549	18	2	1	3	20	35	77	117	440	767	1,023	1,286	1,759	1
CALHOUN	68	0	0	0	0	1	0	0	2	2	13	18	23	9	0
CHARLOTTE	1,187	1	1	1	0	0	7	9	20	69	114	231	344	390	0
CITRUS	1,263	3	2	0	0	4	1	8	19	82	162	276	374	332	0
CLAY	746	3	2	1	0	5	6	10	29	52	111	189	177	161	0
COLLIER	1,484	5	1	0	0	8	5	16	25	55	134	251	462	522	0
COLUMBIA	354	5	0	0	0	2	5	10	6	21	61	87	86	71	0
MIAMI-DADE	7,518	36	9	5	8	18	57	120	171	493	951	1,427	2,082	2,141	0
DESOTO	145	1	1	0	0	0	1	0	4	10	19	34	43	32	0
DIXIE	122	0	0	0	1	0	1	0	2	11	29	27	33	18	0
DUVAL	2,700	22	2	1	3	6	26	67	93	259	509	539	557	616	0
ESCAMBIA	1,269	9	2	1	2	7	12	27	42	107	222	254	309	275	0
FLAGLER	583	1	3	0	0	1	4	12	11	40	70	118	171	152	0
FRANKLIN	69	0	0	0	0	0	1	3	2	5	13	20	17	8	0
GADSDEN	131	0	0	0	1	2	1	2	2	12	17	29	35	30	0
GILCHRIST	89	0	0	0	0	0	0	2	4	7	14	26	16	20	0
GLADES	59	0	0	0	1	0	0	2	4	4	9	6	22	11	0
GULF	60	1	0	0	0	0	0	0	1	5	11	16	16	10	0
HAMILTON	51	1	0	0	0	0	0	1	1	6	10	11	13	8	0
HARDEE	93	1	0	0	1	1	5	3	2	7	12	23	14	24	0
HENDRY	135	1	0	0	0	3	0	4	5	10	25	34	29	24	0
HERNANDO	1,258	3	0	3	2	3	7	19	29	55	150	257	380	350	0
HIGHLANDS	720	1	0	1	1	2	2	7	14	24	72	149	236	211	0
HILLSBOROUGH	4,154	35	5	4	4	11	45	92	155	386	609	797	985	1,026	0
HOLMES	128	2	0	1	0	1	0	2	3	9	23	29	41	17	0
INDIAN RIVER	890	1	1	1	1	0	2	8	14	50	104	132	251	325	0
JACKSON	201	0	1	0	0	0	0	3	6	13	29	49	58	42	0
JEFFERSON	43	0	0	0	0	0	0	0	1	4	7	14	11	6	0
LAFAYETTE	45	0	0	0	0	0	0	0	2	5	6	15	10	7	0
LAKE	1,777	9	2	2	2	1	8	21	38	108	185	357	553	491	0
LEE	3,184	16	5	0	3	5	19	39	51	211	393	651	907	884	0
LEON	604	3	0	1	1	3	2	16	17	43	99	131	142	146	0
LEVY	265	1	1	0	0	1	0	5	5	27	41	79	64	41	0
LIBERTY	27	1	1	0	0	0	0	0	0	2	8	7	5	3	0
MADISON	81	0	0	1	0	0	2	2	1	4	11	23	20	17	0
MANATEE	1,725	5	1	1	0	6	9	27	37	113	215	356	449	506	0
MARION	2,287	9	5	0	1	2	8	24	44	124	268	504	715	583	0
MARTIN	983	4	0	1	0	3	5	10	20	48	97	167	294	333	1
MONROE	414	1	1	0	1	0	4	7	13	41	95	97	89	65	0
NASSAU	379	0	0	0	0	3	4	5	10	35	69	91	97	65	0
OKALOOSA	772	12	1	2	1	4	9	10	20	61	115	162	229	146	0
OKEECHOBEE	220	1	1	0	0	0	2	5	4	17	46	48	58	38	0
ORANGE	2,825	30	7	3	5	19	27	61	107	250	483	545	642	646	0
OSCEOLA	902	7	2	0	3	11	3	21	26	88	159	220	214	148	0
PALM BEACH	6,199	20	4	1	7	12	23	92	116	329	610	925	1,597	2,463	0
PASCO	2,841	22	1	0	4	2	14	50	60	202	397	600	751	738	0
PINELLAS	5,209	14	3	0	1	9	22	58	97	355	805	979	1,326	1,540	0
POLK	2,774	16	6	2	3	10	27	46	67	194	403	599	755	646	0
PUTNAM	410	2	1	0	1	1	0	8	13	30	66	101	122	65	0
SAINT JOHNS	754	6	0	1	1	2	8	9	13	50	96	168	182	218	0
SAINT LUCIE	1,304	1	0	0	0	4	5	13	18	78	173	266	371	375	0
SANTA ROSA	629	3	2	2	0	4	6	20	20	55	105	148	149	115	0
SARASOTA	2,501	6	1	0	0	4	9	29	28	122	244	399	719	940	0
SEMINOLE	1,298	6	3	4	1	6	10	24	30	111	185	248	347	323	0
SUMTER	775	1	0	0	0	0	2	5	8	24	70	210	287	168	0
SUWANNEE	232	2	1	0	0	0	4	5	4	17	31	57	67	44	0
TAYLOR	111	0	0	0	0	0	0	3	4	9	14	33	28	20	0
UNION	128	1	0	0	0	0	3	4	5	23	37	23	24	8	0
VOLUSIA	3,062	7	3	1	7	6	18	46	65	217	472	598	828	794	0
WAKULLA	131	2	1	0	1	0	0	1	4	11	22	33	36	20	0
WALTON	299	1	0	1	0	2	0	4	10	29	59	74	70	49	0
WASHINGTON	123	0	0	0	0	0	1	4	4	15	14	33	31	21	0

TABLE D-4 (Cont.): RESIDENT DEATHS FOR WHITE FEMALES BY AGE GROUP, BY COUNTY, FLORIDA, 2013

	TOTAL	<1	1-4	5-9	10-14	15-19	20-24	25-34	35-44	45-54	55-64	65-74	75-84	85+	UNK
FLORIDA	75,928	309	63	27	42	97	209	594	1,139	3,445	6,791	11,359	18,693	33,158	2
ALACHUA	726	2	1	0	0	0	0	10	12	30	80	94	174	323	0
BAKER	95	1	0	0	0	0	0	1	2	6	16	23	21	25	0
BAY	732	6	0	1	0	0	3	4	16	54	84	115	178	271	0
BRADFORD	120	1	0	0	0	0	0	1	4	10	21	19	29	35	0
BREVARD	2,824	9	1	0	1	4	7	15	47	156	271	395	763	1,155	0
BROWARD	5,788	13	1	0	2	8	17	44	78	233	446	690	1,265	2,990	1
CALHOUN	62	0	0	0	0	0	0	0	0	2	5	19	16	20	0
CHARLOTTE	1,062	0	1	0	0	1	3	1	12	34	85	163	275	487	0
CITRUS	1,021	4	1	0	1	0	3	5	10	40	85	205	284	383	0
CLAY	707	5	0	3	0	1	6	5	16	49	85	130	166	241	0
COLLIER	1,290	8	5	1	0	2	1	14	12	36	96	175	342	598	0
COLUMBIA	323	0	0	0	1	1	2	3	5	16	35	72	85	103	0
MIAMI-DADE	7,355	33	10	3	4	6	16	44	105	268	477	891	1,884	3,614	0
DESOTO	114	0	0	0	0	0	0	2	1	2	15	18	26	50	0
DIXIE	82	0	1	0	0	1	0	1	3	4	12	22	18	20	0
DUVAL	2,764	21	1	1	2	5	7	24	56	180	332	418	641	1,076	0
ESCAMBIA	1,198	2	1	1	0	1	6	12	25	66	152	182	303	447	0
FLAGLER	472	0	0	0	0	0	1	2	3	26	48	98	119	175	0
FRANKLIN	45	1	0	0	0	0	0	0	0	3	7	9	12	13	0
GADSDEN	98	1	0	0	0	0	0	0	0	4	13	11	32	37	0
GILCHRIST	90	0	0	0	0	0	0	1	1	5	13	22	22	26	0
GLADES	36	1	0	0	0	0	0	0	0	4	5	10	7	9	0
GULF	77	0	0	0	0	0	0	1	2	2	10	11	24	27	0
HAMILTON	53	0	0	0	0	1	0	0	1	6	9	14	7	15	0
HARDEE	70	0	0	0	0	0	0	0	2	2	12	13	17	24	0
HENDRY	99	1	0	0	0	0	0	1	3	5	14	19	27	29	0
HERNANDO	1,096	3	1	1	1	1	5	10	22	43	89	191	293	436	0
HIGHLANDS	664	0	1	0	1	0	1	1	6	29	46	124	169	286	0
HILLSBOROUGH	4,029	35	3	1	2	9	11	52	76	206	413	632	946	1,643	0
HOLMES	112	0	0	0	0	0	1	1	3	8	12	18	36	33	0
INDIAN RIVER	789	1	0	1	0	1	1	3	8	30	53	104	195	392	0
JACKSON	229	1	0	0	0	2	1	2	5	14	23	35	60	86	0
JEFFERSON	51	0	0	0	0	0	0	2	1	2	6	8	15	17	0
LAFAYETTE	26	0	0	0	0	0	0	1	0	2	2	4	8	9	0
LAKE	1,535	9	2	2	0	0	2	8	18	57	121	247	432	637	0
LEE	2,698	10	4	2	1	5	8	23	45	134	235	441	677	1,113	0
LEON	698	5	2	0	0	0	4	1	8	25	68	101	159	325	0
LEVY	186	1	0	0	0	0	2	1	4	4	29	39	47	59	0
LIBERTY	19	0	0	0	0	0	0	0	2	1	6	2	4	4	0
MADISON	84	0	1	0	0	0	0	0	2	5	7	16	22	31	0
MANATEE	1,515	3	1	0	2	1	6	16	21	66	147	225	349	678	0
MARION	2,027	8	2	1	0	1	4	16	30	99	165	366	583	752	0
MARTIN	831	2	2	1	1	1	2	2	10	23	47	100	212	428	0
MONROE	226	1	0	0	0	0	2	1	5	16	30	47	47	77	0
NASSAU	321	0	0	0	1	0	0	4	6	16	34	53	87	120	0
OKALOOSA	655	2	0	0	1	2	3	5	9	44	58	103	193	235	0
OKEECHOBEE	172	3	1	0	0	0	3	5	4	16	17	33	42	48	0
ORANGE	2,705	26	3	0	4	6	18	34	51	149	269	413	633	1,099	0
OSCEOLA	807	3	1	0	2	0	7	9	18	48	98	150	200	271	0
PALM BEACH	5,883	9	1	1	4	5	11	36	59	201	391	650	1,387	3,128	0
PASCO	2,566	9	3	0	0	3	7	21	54	123	278	466	646	956	0
PINELLAS	5,224	12	5	1	1	5	10	29	54	222	445	747	1,177	2,516	0
POLK	2,574	16	1	1	4	6	5	24	37	120	261	463	685	951	0
PUTNAM	396	0	0	1	0	2	1	7	8	16	55	82	86	138	0
SAINT JOHNS	787	6	0	1	1	4	4	7	12	30	63	124	171	364	0
SAINT LUCIE	1,140	3	0	1	0	1	2	4	15	57	113	184	273	487	0
SANTA ROSA	617	7	0	0	1	2	0	6	13	45	66	125	166	186	0
SARASOTA	2,405	6	1	0	0	1	4	12	29	83	157	311	611	1,190	0
SEMINOLE	1,314	7	4	1	2	3	3	16	25	72	134	178	286	583	0
SUMTER	559	1	0	0	0	0	1	0	4	19	38	128	158	210	0
SUWANNEE	231	1	0	0	1	0	0	3	2	8	25	38	65	88	0
TAYLOR	97	0	0	0	0	0	0	2	0	9	18	20	21	27	0
UNION	44	0	0	0	0	0	0	2	1	3	10	7	10	11	0
VOLUSIA	2,839	8	1	1	1	4	5	32	49	126	279	439	686	1,208	0
WAKULLA	106	0	0	0	0	1	1	1	3	10	17	30	19	24	0
WALTON	235	2	0	0	0	0	1	2	2	14	26	52	62	73	1
WASHINGTON	116	0	0	0	0	0	0	1	1	7	11	21	36	39	0

TABLE D-4 (Cont.): RESIDENT DEATHS FOR BLACK MALES BY AGE GROUP, BY COUNTY, FLORIDA, 2013

	TOTAL	<1	1-4	5-9	10-14	15-19	20-24	25-34	35-44	45-54	55-64	65-74	75-84	85+	UNK
FLORIDA	10,073	294	45	30	23	105	229	472	575	1,183	2,063	2,020	1,894	1,138	2
ALACHUA	173	5	1	2	0	0	1	12	5	24	35	30	34	24	0
BAKER	15	0	1	0	0	0	0	1	1	1	2	4	2	3	0
BAY	89	2	1	0	0	0	0	2	1	13	27	19	18	6	0
BRADFORD	17	2	0	0	0	1	0	2	1	3	2	2	2	2	0
BREVARD	252	4	2	0	0	4	6	13	14	27	40	46	52	44	0
BROWARD	1,192	45	7	4	3	11	36	55	76	160	229	211	208	147	0
CALHOUN	12	0	0	0	0	1	0	0	0	2	1	1	5	2	0
CHARLOTTE	35	0	0	0	0	0	1	0	0	2	3	5	14	10	0
CITRUS	13	0	0	0	0	0	0	0	0	1	5	1	5	1	0
CLAY	47	1	0	1	0	0	2	2	0	7	9	13	6	6	0
COLLIER	55	2	0	0	0	2	2	1	4	3	10	11	17	3	0
COLUMBIA	47	1	0	0	1	0	1	2	3	3	10	10	8	8	0
MIAMI-DADE	1,698	44	3	2	4	26	39	101	97	196	361	365	306	153	1
DESOTO	22	0	0	0	0	0	0	1	2	2	4	6	6	1	0
DIXIE	5	0	0	0	0	0	0	0	0	2	1	1	1	0	0
DUVAL	989	31	3	3	3	8	31	53	50	126	217	185	171	108	0
ESCAMBIA	291	4	1	2	0	5	3	13	15	27	78	54	58	31	0
FLAGLER	47	1	0	0	0	1	0	3	1	3	2	9	14	13	0
FRANKLIN	6	1	0	0	0	0	0	0	1	0	2	0	0	2	0
GADSDEN	136	5	0	0	0	2	2	6	7	13	34	28	24	15	0
GILCHRIST	3	0	0	0	0	0	0	0	0	0	0	1	1	1	0
GLADES	6	0	0	0	0	0	0	1	1	0	1	3	0	0	0
GULF	9	0	0	0	0	0	0	0	0	1	2	3	0	3	0
HAMILTON	19	0	0	0	0	0	0	0	1	2	3	6	4	3	0
HARDEE	7	0	0	0	0	0	0	0	2	0	3	1	1	0	0
HENDRY	24	1	0	0	0	0	0	1	2	2	6	6	3	3	0
HERNANDO	37	2	1	0	0	0	0	1	0	3	9	6	8	7	0
HIGHLANDS	42	1	0	0	0	1	2	2	3	4	6	9	8	6	0
HILLSBOROUGH	675	22	6	2	1	6	13	18	39	90	146	155	108	69	0
HOLMES	1	0	0	0	0	0	0	0	0	0	0	0	1	0	0
INDIAN RIVER	58	4	0	0	1	0	0	3	3	9	13	6	13	6	0
JACKSON	63	1	0	0	1	0	0	0	2	6	17	13	11	12	0
JEFFERSON	33	4	0	0	0	0	0	2	0	4	3	13	6	1	0
LAFAYETTE	1	0	0	0	0	0	0	0	0	0	0	0	1	0	0
LAKE	97	2	0	0	0	0	2	2	5	15	15	14	30	12	0
LEE	142	8	2	0	1	2	4	6	14	11	22	30	29	13	0
LEON	212	3	0	0	0	5	4	7	9	31	68	31	35	19	0
LEVY	17	0	0	0	0	0	0	0	4	3	1	2	2	5	0
LIBERTY	3	0	1	0	0	0	0	0	0	1	0	1	0	0	0
MADISON	35	0	0	0	0	0	0	0	2	5	5	5	11	7	0
MANATEE	122	2	0	1	0	1	6	5	8	11	28	30	20	10	0
MARION	184	5	0	0	1	1	3	9	11	19	39	33	40	23	0
MARTIN	26	0	0	0	1	1	0	0	4	1	3	9	4	3	0
MONROE	11	0	0	0	0	0	0	0	0	1	2	3	3	2	0
NASSAU	22	1	0	0	0	0	0	0	0	0	4	4	8	5	0
OKALOOSA	56	3	0	0	0	3	1	3	2	10	10	10	10	4	0
OKEECHOBEE	11	0	0	0	0	0	0	0	1	2	2	4	1	1	0
ORANGE	667	29	4	5	1	3	19	45	44	84	115	141	98	79	0
OSCEOLA	85	6	0	0	0	0	1	2	5	8	19	19	23	2	0
PALM BEACH	605	10	4	4	3	12	21	36	47	60	106	138	94	69	1
PASCO	55	2	0	0	0	1	2	7	3	4	10	6	13	7	0
PINELLAS	397	12	1	1	0	0	7	19	16	56	97	75	75	38	0
POLK	332	9	1	1	1	3	6	12	20	27	68	64	81	39	0
PUTNAM	69	1	0	0	0	0	1	1	2	7	13	16	20	8	0
SAINT JOHNS	43	1	0	0	0	0	0	1	2	1	14	6	11	7	0
SAINT LUCIE	194	5	4	1	0	1	6	6	10	19	32	39	53	18	0
SANTA ROSA	27	1	0	0	0	0	0	1	1	4	2	9	7	2	0
SARASOTA	60	2	0	0	0	0	0	1	5	5	9	12	14	12	0
SEMINOLE	139	6	0	0	1	0	2	5	9	15	29	23	32	17	0
SUMTER	32	0	0	0	0	0	0	0	1	4	6	10	6	5	0
SUWANNEE	31	0	0	0	0	1	1	0	2	5	5	8	2	7	0
TAYLOR	15	0	0	0	0	0	0	1	0	2	3	3	4	2	0
UNION	36	0	0	0	0	1	0	0	6	6	15	5	3	0	0
VOLUSIA	185	3	2	1	0	2	4	7	11	23	32	37	39	24	0
WAKULLA	9	0	0	0	0	0	0	0	0	0	1	3	3	2	0
WALTON	14	0	0	0	0	0	0	1	0	1	3	2	4	3	0
WASHINGTON	13	0	0	0	0	0	0	0	0	2	3	2	3	3	0

TABLE D-4 (Cont.): RESIDENT DEATHS FOR BLACK FEMALES BY AGE GROUP, BY COUNTY, FLORIDA, 2013

	TOTAL	<1	1-4	5-9	10-14	15-19	20-24	25-34	35-44	45-54	55-64	65-74	75-84	85+	UNK
FLORIDA	9,358	222	33	18	18	41	99	214	446	867	1,562	1,625	1,998	2,214	1
ALACHUA	178	6	0	1	0	1	3	4	4	13	38	25	34	49	0
BAKER	10	0	0	0	0	1	0	0	1	2	2	2	1	1	0
BAY	74	2	0	0	0	0	0	3	7	4	9	15	16	18	0
BRADFORD	18	0	0	0	0	0	0	0	0	1	4	2	4	7	0
BREVARD	195	3	0	1	0	2	3	3	10	14	23	39	44	53	0
BROWARD	1,104	24	0	7	5	7	13	25	61	118	200	203	217	224	0
CALHOUN	6	0	0	0	0	0	0	0	0	2	2	1	1	0	0
CHARLOTTE	48	0	0	0	0	0	0	0	1	1	8	7	8	23	0
CITRUS	17	0	0	0	0	0	0	1	1	3	3	2	2	5	0
CLAY	46	0	0	0	0	0	1	2	2	1	7	7	9	17	0
COLLIER	44	2	0	1	0	1	1	1	5	5	8	6	8	6	0
COLUMBIA	52	0	0	0	0	0	0	0	5	7	7	10	15	8	0
MIAMI-DADE	1,528	19	5	1	3	4	21	32	65	148	257	275	315	383	0
DESOTO	15	0	0	0	0	1	0	0	0	3	2	3	3	3	0
DIXIE	0	0	0	0	0	0	0	0	0	0	0	0	0	0	0
DUVAL	986	31	4	0	1	1	12	20	50	93	164	157	227	226	0
ESCAMBIA	285	9	1	0	1	2	3	6	10	21	51	44	54	83	0
FLAGLER	40	0	0	0	0	0	0	2	2	2	7	2	13	12	0
FRANKLIN	7	0	0	0	0	0	0	0	0	1	3	0	2	1	0
GADSDEN	129	3	0	1	1	0	2	4	3	5	27	13	36	34	0
GILCHRIST	2	0	0	0	0	0	0	0	0	0	2	0	0	0	0
GLADES	1	0	0	0	0	1	0	0	0	0	0	0	0	0	0
GULF	4	0	0	0	0	0	0	0	0	0	2	0	0	2	0
HAMILTON	14	0	0	0	0	0	0	1	1	2	2	4	2	2	0
HARDEE	7	0	0	0	0	0	0	1	0	0	1	2	1	2	0
HENDRY	20	0	0	0	0	0	0	0	0	1	3	3	8	5	0
HERNANDO	29	0	0	0	0	0	0	2	1	1	6	3	8	8	0
HIGHLANDS	34	0	0	0	0	0	1	0	0	6	5	7	6	9	0
HILLSBOROUGH	626	20	0	1	2	3	6	13	26	54	116	110	132	143	0
HOLMES	6	0	0	0	0	0	0	0	0	0	1	3	0	2	0
INDIAN RIVER	45	0	1	0	0	1	0	0	1	2	6	12	12	10	0
JACKSON	62	1	1	0	0	0	0	2	0	1	5	13	16	23	0
JEFFERSON	19	0	0	0	0	0	0	0	0	2	2	3	7	5	0
LAFAYETTE	3	0	0	0	0	0	0	0	0	0	0	2	1	0	0
LAKE	110	2	2	0	0	0	1	1	8	15	16	21	27	17	0
LEE	132	3	2	0	0	1	2	4	8	11	27	23	27	24	0
LEON	229	3	0	0	0	1	0	8	16	14	29	36	58	64	0
LEVY	26	0	0	0	0	0	0	1	3	2	6	2	5	7	0
LIBERTY	2	0	1	0	0	0	0	0	0	0	0	0	1	0	0
MADISON	29	0	0	0	0	0	0	1	0	5	2	2	5	14	0
MANATEE	97	4	0	0	0	0	2	2	2	7	19	23	12	26	0
MARION	164	4	2	0	0	0	0	4	2	12	17	37	42	44	0
MARTIN	30	1	0	0	0	1	0	0	4	3	4	5	8	4	0
MONROE	9	1	0	0	0	0	0	0	0	0	1	0	6	1	0
NASSAU	25	0	0	0	0	0	0	0	0	4	2	6	10	3	0
OKALOOSA	41	2	0	0	0	0	2	1	1	4	4	5	8	14	0
OKEECHOBEE	6	0	0	0	0	0	0	0	2	2	0	0	2	0	0
ORANGE	664	29	5	1	1	2	6	12	34	73	121	113	133	134	0
OSCEOLA	84	3	0	0	0	0	2	1	4	7	7	16	28	16	0
PALM BEACH	580	19	3	0	3	4	10	13	27	54	109	99	104	134	1
PASCO	45	1	0	0	0	0	1	2	2	6	6	10	10	7	0
PINELLAS	341	8	1	1	0	2	3	9	16	31	57	69	71	73	0
POLK	302	7	1	0	0	1	3	9	25	32	46	47	70	61	0
PUTNAM	48	2	0	0	0	0	0	1	1	5	5	6	17	11	0
SAINT JOHNS	37	0	0	0	0	0	0	0	1	3	7	9	5	12	0
SAINT LUCIE	171	3	0	0	0	0	0	5	13	14	32	27	37	40	0
SANTA ROSA	21	0	0	0	0	0	0	1	1	4	4	5	2	4	0
SARASOTA	74	1	1	0	0	0	1	2	3	9	4	15	12	26	0
SEMINOLE	144	4	0	1	0	3	0	2	5	12	23	25	31	38	0
SUMTER	25	0	0	0	0	0	0	1	1	2	2	6	6	7	0
SUWANNEE	12	1	1	0	0	0	0	0	1	2	2	3	0	2	0
TAYLOR	8	0	0	0	0	1	0	0	1	1	0	1	2	2	0
UNION	12	0	0	0	0	0	0	0	0	1	3	0	3	5	0
VOLUSIA	202	2	2	0	0	0	0	9	8	18	27	36	47	53	0
WAKULLA	10	1	0	1	0	0	0	2	0	0	2	1	2	1	0
WALTON	12	1	0	1	1	0	0	1	1	1	2	0	2	2	0
WASHINGTON	11	0	0	0	0	0	0	0	0	0	3	2	3	3	0

TABLE D-4 (Cont.): RESIDENT DEATHS FOR OTHER MALES BY AGE GROUP, BY COUNTY, FLORIDA, 2013

	TOTAL	<1	1-4	5-9	10-14	15-19	20-24	25-34	35-44	45-54	55-64	65-74	75-84	85+	UNK
FLORIDA	1,592	43	10	3	4	19	29	67	88	124	269	331	377	228	0
ALACHUA	17	1	0	0	0	0	0	0	1	1	4	1	8	1	0
BAKER	1	0	0	0	0	0	0	0	0	0	0	1	0	0	0
BAY	21	2	0	0	0	0	0	1	2	3	4	3	4	2	0
BRADFORD	0	0	0	0	0	0	0	0	0	0	0	0	0	0	0
BREVARD	45	2	0	0	0	0	1	2	1	3	4	10	14	8	0
BROWARD	232	5	1	0	2	2	2	9	15	18	41	47	50	40	0
CALHOUN	0	0	0	0	0	0	0	0	0	0	0	0	0	0	0
CHARLOTTE	7	0	0	0	0	0	1	0	0	1	1	1	0	3	0
CITRUS	9	1	0	0	0	0	0	0	2	0	2	2	1	1	0
CLAY	24	0	0	0	0	1	1	1	1	1	2	7	9	1	0
COLLIER	22	1	0	0	0	0	0	1	2	1	3	6	6	2	0
COLUMBIA	2	0	0	0	0	0	0	0	0	0	0	1	1	0	0
MIAMI-DADE	168	3	0	0	0	1	3	9	8	7	22	48	49	18	0
DESOTO	1	0	0	0	0	0	0	0	0	0	0	1	0	0	0
DIXIE	2	0	0	0	0	0	0	0	0	0	1	0	1	0	0
DUVAL	84	3	0	0	0	2	1	2	6	8	19	15	21	7	0
ESCAMBIA	36	2	2	1	0	1	0	1	3	4	4	8	8	2	0
FLAGLER	7	0	0	0	0	0	0	0	0	0	0	2	4	1	0
FRANKLIN	0	0	0	0	0	0	0	0	0	0	0	0	0	0	0
GADSDEN	2	0	0	0	0	1	0	0	0	0	0	0	1	0	0
GILCHRIST	0	0	0	0	0	0	0	0	0	0	0	0	0	0	0
GLADES	4	0	0	1	0	0	0	0	1	1	0	1	0	0	0
GULF	2	0	0	0	0	1	0	0	0	0	0	0	0	1	0
HAMILTON	0	0	0	0	0	0	0	0	0	0	0	0	0	0	0
HARDEE	2	0	0	0	0	0	0	0	0	1	0	1	0	0	0
HENDRY	5	1	0	0	0	1	0	1	0	0	2	0	0	0	0
HERNANDO	18	0	0	0	0	0	0	1	2	3	3	3	5	1	0
HIGHLANDS	11	0	0	0	0	0	0	0	1	1	3	2	4	0	0
HILLSBOROUGH	128	2	1	0	0	4	6	5	5	13	25	25	25	17	0
HOLMES	1	0	0	0	0	0	0	0	0	0	0	0	1	0	0
INDIAN RIVER	10	2	1	0	0	0	0	0	0	2	0	2	2	1	0
JACKSON	1	0	0	0	0	0	0	0	0	0	1	0	0	0	0
JEFFERSON	0	0	0	0	0	0	0	0	0	0	0	0	0	0	0
LAFAYETTE	0	0	0	0	0	0	0	0	0	0	0	0	0	0	0
LAKE	22	1	0	0	0	0	0	0	1	1	4	5	7	3	0
LEE	31	0	1	0	0	0	0	1	0	4	6	5	9	5	0
LEON	14	0	0	0	0	0	0	3	1	3	1	2	1	3	0
LEVY	1	0	0	0	0	0	1	0	0	0	0	0	0	0	0
LIBERTY	0	0	0	0	0	0	0	0	0	0	0	0	0	0	0
MADISON	0	0	0	0	0	0	0	0	0	0	0	0	0	0	0
MANATEE	24	0	1	0	0	0	0	0	2	2	3	8	8	0	0
MARION	26	0	0	0	0	0	1	0	0	4	4	6	6	5	0
MARTIN	4	1	0	0	0	0	0	0	0	0	1	0	2	0	0
MONROE	3	1	0	0	0	0	0	0	1	0	0	0	0	1	0
NASSAU	3	0	0	0	0	0	0	2	0	0	1	0	0	0	0
OKALOOSA	21	0	1	0	0	0	0	1	7	4	4	2	0	2	0
OKEECHOBEE	2	0	0	0	0	0	0	1	0	0	0	1	0	0	0
ORANGE	143	4	0	1	0	2	3	7	8	8	26	32	32	20	0
OSCEOLA	26	0	0	0	0	0	1	2	3	2	1	2	8	7	0
PALM BEACH	114	3	0	0	0	3	2	9	8	7	19	22	24	17	0
PASCO	37	2	0	0	0	0	0	1	0	3	6	5	8	12	0
PINELLAS	79	1	0	0	0	0	2	3	1	8	14	15	22	13	0
POLK	25	0	0	0	0	0	0	0	1	2	8	6	3	5	0
PUTNAM	5	1	0	0	0	0	0	0	0	1	1	2	0	0	0
SAINT JOHNS	14	1	0	0	0	0	1	0	0	0	0	7	2	3	0
SAINT LUCIE	32	1	0	0	0	0	0	0	1	0	8	6	6	10	0
SANTA ROSA	6	0	0	0	0	0	0	0	0	1	1	2	2	0	0
SARASOTA	16	0	0	0	0	0	0	0	1	3	3	2	2	5	0
SEMINOLE	38	0	0	0	0	0	2	1	1	1	6	5	17	5	0
SUMTER	4	0	0	0	1	0	0	0	0	0	1	0	1	1	0
SUWANNEE	2	0	0	0	0	0	0	1	0	0	1	0	0	0	0
TAYLOR	2	0	0	0	0	0	0	0	0	0	0	2	0	0	0
UNION	1	0	0	0	0	0	0	0	0	1	0	0	0	0	0
VOLUSIA	31	1	2	0	1	0	1	1	2	1	9	5	3	5	0
WAKULLA	0	0	0	0	0	0	0	0	0	0	0	0	0	0	0
WALTON	4	1	0	0	0	0	0	1	0	0	0	2	0	0	0
WASHINGTON	0	0	0	0	0	0	0	0	0	0	0	0	0	0	0

TABLE D-4 (Cont.): RESIDENT DEATHS FOR OTHER FEMALES BY AGE GROUP, BY COUNTY, FLORIDA, 2013

	TOTAL	<1	1-4	5-9	10-14	15-19	20-24	25-34	35-44	45-54	55-64	65-74	75-84	85+	UNK
FLORIDA	1,591	46	12	8	5	14	15	26	60	117	190	273	410	415	0
ALACHUA	11	2	0	0	0	0	0	0	0	2	2	2	1	2	0
BAKER	1	0	0	0	0	0	0	0	0	0	0	0	1	0	0
BAY	13	1	0	0	0	0	0	1	0	1	1	5	4	0	0
BRADFORD	1	0	0	0	0	0	0	0	0	0	1	0	0	0	0
BREVARD	56	2	1	0	0	1	0	0	0	8	6	9	14	15	0
BROWARD	254	6	4	2	0	2	3	4	8	19	28	33	69	76	0
CALHOUN	2	0	0	0	0	0	0	0	0	0	0	1	0	1	0
CHARLOTTE	15	0	0	0	0	0	0	0	0	1	2	1	3	8	0
CITRUS	14	0	0	0	0	0	0	0	0	2	2	5	4	1	0
CLAY	19	1	0	0	0	1	1	0	0	3	4	3	4	2	0
COLLIER	11	1	0	0	0	0	1	0	2	1	0	5	0	1	0
COLUMBIA	5	0	0	0	0	1	0	0	1	1	1	0	0	1	0
MIAMI-DADE	148	2	0	0	0	2	0	6	5	8	20	18	28	59	0
DESOTO	0	0	0	0	0	0	0	0	0	0	0	0	0	0	0
DIXIE	0	0	0	0	0	0	0	0	0	0	0	0	0	0	0
DUVAL	99	3	1	1	1	2	1	0	8	9	11	16	23	23	0
ESCAMBIA	42	2	0	0	0	0	0	1	3	4	3	9	12	8	0
FLAGLER	11	0	0	0	0	0	0	0	0	1	0	1	3	6	0
FRANKLIN	1	0	0	0	0	0	0	0	0	0	0	0	1	0	0
GADSDEN	0	0	0	0	0	0	0	0	0	0	0	0	0	0	0
GILCHRIST	0	0	0	0	0	0	0	0	0	0	0	0	0	0	0
GLADES	2	0	0	0	0	0	0	0	0	1	1	0	0	0	0
GULF	1	0	0	0	0	0	0	0	0	1	0	0	0	0	0
HAMILTON	1	0	0	0	0	0	0	0	0	0	0	0	1	0	0
HARDEE	1	0	0	0	0	0	0	0	0	0	0	1	0	0	0
HENDRY	2	0	0	0	0	0	0	0	0	0	0	0	2	0	0
HERNANDO	17	0	0	0	0	0	0	0	0	2	3	4	8	0	0
HIGHLANDS	9	1	1	0	0	0	0	0	0	1	1	0	4	1	0
HILLSBOROUGH	116	6	1	1	0	0	1	1	7	8	14	26	30	21	0
HOLMES	2	0	0	0	0	0	0	0	0	0	0	0	1	1	0
INDIAN RIVER	6	0	0	0	0	0	0	0	1	2	1	1	1	0	0
JACKSON	4	1	0	0	1	0	0	0	0	0	0	2	0	0	0
JEFFERSON	0	0	0	0	0	0	0	0	0	0	0	0	0	0	0
LAFAYETTE	0	0	0	0	0	0	0	0	0	0	0	0	0	0	0
LAKE	21	0	0	0	0	0	0	0	1	3	6	4	4	3	0
LEE	25	1	1	0	0	0	0	0	1	3	2	7	6	4	0
LEON	22	2	0	0	0	0	1	0	2	1	2	2	4	8	0
LEVY	0	0	0	0	0	0	0	0	0	0	0	0	0	0	0
LIBERTY	0	0	0	0	0	0	0	0	0	0	0	0	0	0	0
MADISON	0	0	0	0	0	0	0	0	0	0	0	0	0	0	0
MANATEE	11	1	0	1	0	0	0	0	1	0	3	0	2	3	0
MARION	25	0	0	0	0	0	0	1	1	2	1	6	10	4	0
MARTIN	3	0	0	0	0	0	0	0	0	1	0	0	2	0	0
MONROE	1	0	0	0	0	0	0	0	0	1	0	0	0	0	0
NASSAU	3	0	0	0	0	0	0	0	0	0	0	0	2	1	0
OKALOOSA	35	2	0	0	1	0	0	1	0	2	6	8	9	6	0
OKEECHOBEE	3	0	0	0	0	0	0	0	0	0	0	3	0	0	0
ORANGE	130	1	1	0	0	1	1	1	2	7	11	29	38	38	0
OSCEOLA	39	1	0	0	1	1	1	0	0	2	5	10	7	11	0
PALM BEACH	121	4	0	0	1	3	0	2	6	7	14	20	27	37	0
PASCO	25	1	0	0	0	0	0	1	1	2	3	4	7	6	0
PINELLAS	80	1	0	1	0	0	1	4	4	4	11	8	29	17	0
POLK	41	1	0	1	0	0	1	0	3	0	4	11	8	12	0
PUTNAM	4	0	0	0	0	0	0	0	0	1	0	1	1	1	0
SAINT JOHNS	4	0	0	0	0	0	1	0	0	0	1	0	1	1	0
SAINT LUCIE	25	0	1	0	0	0	0	1	2	1	5	3	5	7	0
SANTA ROSA	9	0	0	0	0	0	0	0	0	1	3	2	2	1	0
SARASOTA	19	0	0	0	0	0	0	0	0	1	3	2	5	8	0
SEMINOLE	41	1	0	0	0	0	0	0	1	1	4	6	17	11	0
SUMTER	8	0	1	0	0	0	0	0	0	1	0	2	1	3	0
SUWANNEE	5	1	0	0	0	0	0	0	0	0	0	0	3	1	0
TAYLOR	1	0	0	0	0	0	0	0	0	0	0	0	1	0	0
UNION	0	0	0	0	0	0	0	0	0	0	0	0	0	0	0
VOLUSIA	21	0	0	1	0	0	1	2	0	1	4	2	4	6	0
WAKULLA	1	0	0	0	0	0	0	0	0	0	0	1	0	0	0
WALTON	4	1	0	0	0	0	1	0	0	0	1	0	1	0	0
WASHINGTON	0	0	0	0	0	0	0	0	0	0	0	0	0	0	0

TABLE D-5: RESIDENT DEATHS BY HISPANIC OR HAITIAN ORIGIN, BY COUNTY, FLORIDA, 2013

	NUMBERS										RATE
	HISPANIC ORIGIN										
	TOTAL	PUERTO				CENTRAL/ SOUTH	OTHER/ UNK	HAITIAN	NON- HISPANIC/ HAITIAN	UNK	
	HISPANIC	MEXICAN	RICAN	CUBAN	AMERICAN	HISPANIC				HISPANIC	
FLORIDA	180,014	20,950	1,015	4,346	11,285	2,479	1,825	1,589	156,756	719	460.8
ALACHUA	1,799	47	6	15	14	9	3	3	1,744	5	210.2
BAKER	228	6	1	3	0	2	0	0	221	1	1,043.5
BAY	1,808	25	9	3	6	4	3	0	1,777	6	285.7
BRADFORD	292	0	0	0	0	0	0	0	292	0	----
BREVARD	6,481	221	16	117	38	22	28	20	6,205	35	462.6
BROWARD	14,144	1,656	47	369	563	420	257	417	11,987	84	348.7
CALHOUN	150	1	0	1	0	0	0	0	149	0	123.6
CHARLOTTE	2,355	31	0	17	8	3	3	9	2,312	3	299.4
CITRUS	2,338	40	1	25	7	2	5	0	2,293	5	587.2
CLAY	1,589	43	7	20	5	6	5	3	1,541	2	266.6
COLLIER	2,909	217	70	21	80	33	13	39	2,645	8	238.0
COLUMBIA	783	13	0	5	7	1	0	0	768	2	371.1
MIAMI-DADE	18,440	11,351	88	506	8,914	1,179	664	611	6,274	204	667.1
DESOTO	297	18	12	1	4	1	0	0	279	0	167.1
DIXIE	211	3	1	1	0	1	0	1	207	0	516.4
DUVAL	7,630	170	17	72	32	17	32	8	7,382	70	236.2
ESCAMBIA	3,125	27	15	6	3	1	2	0	3,089	9	168.7
FLAGLER	1,162	52	2	22	13	6	9	2	1,104	4	552.6
FRANKLIN	128	0	0	0	0	0	0	0	128	0	----
GADSDEN	496	7	4	0	0	1	2	0	488	1	142.3
GILCHRIST	184	4	0	1	2	0	1	0	180	0	426.4
GLADES	108	6	3	0	2	1	0	0	102	0	205.3
GULF	154	2	1	0	1	0	0	0	150	2	282.1
HAMILTON	138	3	1	1	1	0	0	0	134	1	210.1
HARDEE	180	24	22	1	0	0	1	1	154	1	195.8
HENDRY	285	62	23	7	27	2	3	0	223	0	321.5
HERNANDO	2,456	103	6	62	15	7	13	2	2,347	4	523.2
HIGHLANDS	1,480	68	18	32	12	3	3	2	1,409	1	371.1
HILLSBOROUGH	9,740	1,413	102	471	516	110	214	24	8,275	28	427.5
HOLMES	250	2	1	1	0	0	0	0	247	1	386.1
INDIAN RIVER	1,802	36	8	9	10	4	5	2	1,759	5	210.6
JACKSON	562	3	0	0	1	2	0	0	558	1	123.0
JEFFERSON	147	1	0	1	0	0	0	0	145	1	178.3
LAFAYETTE	75	1	0	0	1	0	0	0	74	0	94.2
LAKE	3,565	112	16	67	8	6	15	7	3,439	7	275.0
LEE	6,216	344	65	109	88	51	31	23	5,839	10	267.6
LEON	1,781	24	3	5	5	5	6	2	1,749	6	140.4
LEVY	495	11	0	6	3	0	2	0	483	1	335.7
LIBERTY	51	0	0	0	0	0	0	0	51	0	----
MADISON	229	4	3	0	1	0	0	0	224	1	408.6
MANATEE	3,498	129	54	31	21	11	12	4	3,359	6	242.0
MARION	4,716	182	10	113	19	20	20	0	4,516	18	467.5
MARTIN	1,877	52	11	18	7	9	7	1	1,824	0	267.5
MONROE	664	76	0	6	65	0	5	3	583	2	474.5
NASSAU	753	4	1	0	0	1	2	0	747	2	141.2
OKALOOSA	1,583	23	5	10	0	3	5	0	1,558	2	164.3
OKEECHOBEE	415	27	17	5	3	1	1	0	386	2	267.8
ORANGE	7,143	1,101	45	676	145	122	113	108	5,906	28	326.2
OSCEOLA	1,943	564	7	421	38	48	50	15	1,360	4	406.8
PALM BEACH	13,515	893	84	186	313	196	114	197	12,397	28	326.3
PASCO	5,574	200	22	108	37	18	15	3	5,358	13	334.4
PINELLAS	11,340	298	29	125	66	38	40	2	10,985	55	366.5
POLK	6,053	344	82	168	46	23	25	23	5,678	8	294.2
PUTNAM	933	29	7	17	3	0	2	0	902	2	421.3
SAINT JOHNS	1,639	27	1	16	5	2	3	2	1,610	0	229.1
SAINT LUCIE	2,866	128	18	57	24	13	16	38	2,697	3	258.2
SANTA ROSA	1,309	21	5	11	4	0	1	0	1,286	2	263.1
SARASOTA	5,078	95	19	28	23	16	9	0	4,979	4	283.9
SEMINOLE	2,976	266	7	158	35	34	32	11	2,690	9	335.5
SUMTER	1,404	13	1	6	2	1	3	1	1,387	3	199.0
SUWANNEE	513	11	1	5	3	1	1	0	502	0	256.5
TAYLOR	234	0	0	0	0	0	0	0	232	2	----
UNION	221	7	0	1	4	0	2	0	214	0	842.4
VOLUSIA	6,347	291	15	199	30	22	25	4	6,037	15	497.6
WAKULLA	257	2	0	1	1	0	0	0	255	0	177.1
WALTON	568	4	3	0	0	0	1	1	563	0	117.1
WASHINGTON	263	3	1	2	0	0	0	0	260	0	385.6

TABLE D-6: RESIDENT DEATHS FOR INCORPORATED CITIES OF 2,400 OR MORE POPULATION, BY RACE, BY COUNTY, FLORIDA, 2013

	TOTAL	WHITE	BLACK	AMER INDIAN	CHINESE	JAPANESE	HAWAIIAN	FILIPINO	OTHER ASIAN/ PAC ISL	MULTI - RACE & OTHER	UNK
FLORIDA	180,014	157,225	19,432	207	209	103	5	295	778	1,587	173
ALACHUA	1,799	1,419	351	0	4	0	0	1	11	12	1
ALACHUA	64	51	13	0	0	0	0	0	0	0	0
GAINESVILLE	751	507	228	0	2	0	0	0	6	7	1
HIGH SPRINGS	37	31	6	0	0	0	0	0	0	0	0
NEWBERRY	33	27	6	0	0	0	0	0	0	0	0
BALANCE OF COUNTY	914	803	98	0	2	0	0	1	5	5	0
BAKER	228	201	25	0	0	0	0	0	1	1	0
MACCLENNY	70	63	7	0	0	0	0	0	0	0	0
BALANCE OF COUNTY	158	138	18	0	0	0	0	0	1	1	0
BAY	1,808	1,608	163	7	0	3	1	4	6	13	3
CALLAWAY	21	17	4	0	0	0	0	0	0	0	0
LYNN HAVEN	147	133	11	0	0	1	0	1	0	1	0
PANAMA CITY	745	603	128	3	0	0	1	1	3	5	1
PANAMA CITY BEACH	204	196	2	1	0	0	0	1	0	4	0
PARKER	13	10	2	0	0	0	0	0	0	1	0
SPRINGFIELD	14	9	4	0	0	0	0	0	1	0	0
BALANCE OF COUNTY	664	640	12	3	0	2	0	1	2	2	2
BRADFORD	292	256	35	0	0	0	0	0	0	1	0
STARKE	92	72	20	0	0	0	0	0	0	0	0
BALANCE OF COUNTY	200	184	15	0	0	0	0	0	0	1	0
BREVARD	6,481	5,926	447	11	5	10	0	13	21	41	7
CAPE CANAVERAL	88	85	0	0	0	1	0	0	0	2	0
COCOA	295	227	67	0	0	0	0	0	0	1	0
COCOA BEACH	169	164	3	0	0	0	0	0	1	1	0
INDIALANTIC	87	84	1	0	0	1	0	0	0	1	0
INDIAN HARBOUR BEACH	91	90	0	0	0	0	0	1	0	0	0
MALABAR	21	19	2	0	0	0	0	0	0	0	0
MELBOURNE	1,207	1,107	78	2	0	6	0	2	4	6	2
MELBOURNE BEACH	65	65	0	0	0	0	0	0	0	0	0
PALM BAY	966	815	123	3	3	0	0	4	3	14	1
ROCKLEDGE	307	271	33	0	0	0	0	1	1	1	0
SATELLITE BEACH	149	146	1	0	0	1	0	0	0	1	0
TITUSVILLE	613	554	49	2	0	0	0	2	1	5	0
WEST MELBOURNE	200	187	8	0	0	0	0	0	4	1	0
BALANCE OF COUNTY	2,223	2,112	82	4	2	1	0	3	7	8	4
BROWARD	14,144	11,337	2,296	19	37	5	0	19	118	288	25
COCONUT CREEK	495	462	20	1	2	0	0	0	4	6	0
COOPER CITY	135	129	0	1	0	0	0	0	4	1	0
CORAL SPRINGS	581	487	56	0	4	0	0	1	9	22	2
DANIA BEACH	207	159	46	0	0	0	0	0	1	1	0
DAVIE	485	438	30	0	2	0	0	0	10	4	1
DEERFIELD BEACH	691	588	93	0	0	0	0	0	2	7	1
FORT LAUDERDALE	1,884	1,297	541	2	3	0	0	2	9	28	2
HALLANDALE	188	134	49	0	0	0	0	0	1	3	1
HOLLYWOOD	1,341	1,152	152	9	0	0	0	2	11	13	2
LAUDERDALE BY THE SEA	43	42	0	0	0	0	0	0	1	0	0
LAUDERDALE LAKES	214	79	107	0	2	0	0	0	2	24	0
LAUDERHILL	494	250	204	0	1	0	0	2	5	31	1
LIGHTHOUSE POINT	84	84	0	0	0	0	0	0	0	0	0
MARGATE	554	475	49	1	1	0	0	0	8	20	0
MIRAMAR	425	205	186	0	4	1	0	0	15	13	1
NORTH LAUDERDALE	153	89	53	0	1	0	0	0	2	7	1
OAKLAND PARK	226	190	29	0	0	1	0	1	1	4	0
PARKLAND	121	106	7	0	1	0	0	1	4	2	0
PEMBROKE PARK	38	30	7	0	0	0	0	0	1	0	0
PEMBROKE PINES	1,077	925	122	0	6	1	0	1	8	13	1
PLANTATION	634	538	72	1	2	0	0	2	4	15	0
POMPANO BEACH	1,222	1,008	199	1	2	0	0	2	2	4	4
SOUTHWEST RANCHES	52	50	1	0	0	0	0	0	1	0	0
SUNRISE	672	551	80	1	3	0	0	2	4	31	0
TAMARAC	801	730	44	1	1	0	0	1	5	18	1
WEST PARK	91	28	60	0	0	0	0	0	0	3	0

TABLE D-6 (Cont.): RESIDENT DEATHS FOR INCORPORATED CITIES OF 2,400 OR MORE POPULATION, BY RACE, BY COUNTY, FLORIDA, 2013

	TOTAL	WHITE	BLACK	AMER INDIAN	CHINESE	JAPANESE	HAWAIIAN	FILIPINO	OTHER ASIAN/ PAC ISL	MULTI - RACE & OTHER	UNK	
BROWARD (Cont.)												
WESTON	180	164	7	0	1	0	0	0	2	5	1	
WILTON MANORS	119	113	5	0	0	0	0	0	0	1	0	
BALANCE OF COUNTY	937	834	77	1	1	2	0	2	2	12	6	
CALHOUN												
BLOUNTSTOWN	53	40	13	0	0	0	0	0	0	0	0	
BALANCE OF COUNTY	97	90	5	2	0	0	0	0	0	0	0	
CHARLOTTE												
PUNTA GORDA	305	289	13	0	1	1	0	0	0	1	0	
BALANCE OF COUNTY	2,050	1,960	70	0	2	1	0	0	0	16	1	
CITRUS												
CRYSTAL RIVER	95	89	6	0	0	0	0	0	0	0	0	
INVERNESS	164	160	3	0	0	0	0	0	1	0	0	
BALANCE OF COUNTY	2,079	2,035	21	4	2	0	0	4	2	10	1	
CLAY												
GREEN COVE SPRINGS	82	61	17	0	0	0	0	3	0	1	0	
ORANGE PARK	231	192	30	0	0	0	0	4	1	4	0	
BALANCE OF COUNTY	1,276	1,200	46	2	0	1	0	8	5	14	0	
COLLIER												
MARCO ISLAND	122	121	0	0	0	0	0	0	0	0	1	
NAPLES	491	464	23	1	0	0	0	0	1	2	0	
BALANCE OF COUNTY	2,296	2,189	76	13	0	1	0	1	4	10	2	
COLUMBIA												
LAKE CITY	217	164	50	0	0	0	0	0	1	2	0	
BALANCE OF COUNTY	566	513	49	0	0	0	0	1	1	2	0	
MIAMI-DADE												
AVENTURA	362	356	4	0	0	0	0	0	1	1	0	
BAL HARBOUR	42	42	0	0	0	0	0	0	0	0	0	
BAY HARBOR ISLANDS	31	29	1	0	0	0	0	0	0	1	0	
BISCAYNE PARK	7	6	1	0	0	0	0	0	0	0	0	
CORAL GABLES	297	287	5	0	1	0	0	0	2	2	0	
CUTLER BAY	129	113	14	0	0	0	0	0	1	1	0	
DORAL	93	86	2	0	1	0	0	2	1	1	0	
EL PORTAL	10	6	3	0	0	0	0	0	0	1	0	
FLORIDA CITY	54	23	30	0	0	0	0	0	0	0	1	
HIALEAH	2,122	2,059	41	0	7	1	0	0	2	11	1	
HIALEAH GARDENS	121	121	0	0	0	0	0	0	0	0	0	
HOMESTEAD	534	447	77	1	4	0	0	0	0	5	0	
KEY BISCAYNE	58	58	0	0	0	0	0	0	0	0	0	
MIAMI	6,549	4,965	1,482	4	12	0	0	2	14	62	8	
MIAMI BEACH	619	588	25	0	0	0	0	0	2	4	0	
MIAMI GARDENS	693	206	469	2	0	0	0	2	2	11	1	
MIAMI LAKES	188	180	5	0	1	0	0	1	0	1	0	
MIAMI SHORES	67	58	7	0	0	0	0	0	0	2	0	
MIAMI SPRINGS	131	127	3	0	0	0	0	0	1	0	0	
NORTH BAY VILLAGE	30	25	4	0	0	0	0	0	0	1	0	
NORTH MIAMI	413	236	160	0	2	2	0	2	1	9	1	
NORTH MIAMI BEACH	406	280	107	0	4	1	0	0	2	9	3	
OPA-LOCKA	118	49	67	0	0	0	0	0	0	2	0	
PINECREST	49	43	0	0	4	1	0	1	0	0	0	
PALMETTO BAY	71	65	1	0	1	0	0	1	1	1	1	
SOUTH MIAMI	55	39	15	0	0	0	0	0	0	1	0	
SUNNY ISLES BEACH	112	111	0	0	0	0	0	0	1	0	0	
SURFSIDE	37	37	0	0	0	0	0	0	0	0	0	
SWEETWATER	9	9	0	0	0	0	0	0	0	0	0	
VIRGINIA GARDENS	12	12	0	0	0	0	0	0	0	0	0	
WEST MIAMI	12	12	0	0	0	0	0	0	0	0	0	
BALANCE OF COUNTY	5,009	4,198	703	2	20	0	0	8	15	54	9	
DESOTO												
ARCADIA	92	71	21	0	0	0	0	0	0	0	0	
BALANCE OF COUNTY	205	188	16	1	0	0	0	0	0	0	0	

TABLE D-6 (Cont.): RESIDENT DEATHS FOR INCORPORATED CITIES OF 2,400 OR MORE POPULATION, BY RACE, BY COUNTY, FLORIDA, 2013

	TOTAL	WHITE	BLACK	AMER INDIAN	CHINESE	JAPANESE	HAWAIIAN	FILIPINO	OTHER ASIAN/ PAC ISL	MULTI - RACE & OTHER	UNK
DIXIE	211	204	5	1	1	0	0	0	0	0	0
DUVAL	7,630	5,464	1,975	13	5	10	1	51	43	60	8
ATLANTIC BEACH	185	168	16	0	0	0	0	1	0	0	0
BALDWIN	22	19	3	0	0	0	0	0	0	0	0
JACKSONVILLE	7,152	5,021	1,944	13	5	8	1	50	43	59	8
JACKSONVILLE BEACH	206	192	12	0	0	1	0	0	0	1	0
NEPTUNE BEACH	65	64	0	0	0	1	0	0	0	0	0
ESCAMBIA	3,125	2,467	576	15	0	2	0	14	11	36	4
CENTURY	20	10	10	0	0	0	0	0	0	0	0
PENSACOLA	764	528	219	3	0	1	0	2	4	5	2
BALANCE OF COUNTY	2,341	1,929	347	12	0	1	0	12	7	31	2
FLAGLER	1,162	1,055	87	1	1	1	0	3	0	12	2
BUNNELL	79	70	9	0	0	0	0	0	0	0	0
FLAGLER BEACH	93	93	0	0	0	0	0	0	0	0	0
PALM COAST	842	749	74	1	1	1	0	3	0	12	1
BALANCE OF COUNTY	148	143	4	0	0	0	0	0	0	0	1
FRANKLIN	128	114	13	0	0	0	0	1	0	0	0
APALACHICOLA	26	18	8	0	0	0	0	0	0	0	0
BALANCE OF COUNTY	102	96	5	0	0	0	0	1	0	0	0
GADSDEN	496	229	265	0	0	0	0	0	0	2	0
CHATTAHOOCHEE	36	22	14	0	0	0	0	0	0	0	0
GRETNA	12	1	11	0	0	0	0	0	0	0	0
HAVANA	41	19	22	0	0	0	0	0	0	0	0
QUINCY	105	31	74	0	0	0	0	0	0	0	0
BALANCE OF COUNTY	302	156	144	0	0	0	0	0	0	2	0
GILCHRIST	184	179	5	0	0	0	0	0	0	0	0
GLADES	108	95	7	6	0	0	0	0	0	0	0
GULF	154	137	13	2	0	0	0	0	0	1	1
PORT ST JOE	61	50	11	0	0	0	0	0	0	0	0
BALANCE OF COUNTY	93	87	2	2	0	0	0	0	0	1	1
HAMILTON	138	104	33	0	0	0	0	0	0	1	0
HARDEE	180	163	14	1	0	0	0	0	1	1	0
BOWLING GREEN	14	9	3	1	0	0	0	0	0	1	0
WAUCHULA	43	39	3	0	0	0	0	0	1	0	0
BALANCE OF COUNTY	123	115	8	0	0	0	0	0	0	0	0
HENDRY	285	234	44	4	0	0	0	0	1	2	0
CLEWISTON	54	44	9	0	0	0	0	0	0	1	0
LABELLE	6	4	2	0	0	0	0	0	0	0	0
BALANCE OF COUNTY	225	186	33	4	0	0	0	0	1	1	0
HERNANDO	2,456	2,354	66	7	2	1	0	3	4	18	1
BROOKSVILLE	182	161	17	1	0	0	0	0	0	3	0
BALANCE OF COUNTY	2,274	2,193	49	6	2	1	0	3	4	15	1
HIGHLANDS	1,480	1,384	76	2	0	1	0	0	0	17	0
AVON PARK	119	83	31	1	0	0	0	0	0	4	0
SEBRING	301	289	11	1	0	0	0	0	0	0	0
BALANCE OF COUNTY	1,060	1,012	34	0	0	1	0	0	0	13	0
HILLSBOROUGH	9,740	8,183	1,302	12	9	10	1	17	77	119	10
PLANT CITY	282	220	58	0	0	1	0	0	1	2	0
TAMPA	3,497	2,642	763	5	3	5	0	7	21	50	1
TEMPLE TERRACE	127	102	20	0	1	0	0	0	2	2	0
BALANCE OF COUNTY	5,834	5,219	461	7	5	4	1	10	53	65	9
HOLMES	250	240	7	0	0	0	0	1	0	2	0
BONIFAY	63	56	6	0	0	0	0	0	0	1	0
BALANCE OF COUNTY	187	184	1	0	0	0	0	1	0	1	0

TABLE D-6 (Cont.): RESIDENT DEATHS FOR INCORPORATED CITIES OF 2,400 OR MORE POPULATION, BY RACE, BY COUNTY, FLORIDA, 2013

	TOTAL	WHITE	BLACK	AMER INDIAN	CHINESE	JAPANESE	HAWAIIAN	FILIPINO	OTHER ASIAN/ PAC ISL	MULTI - RACE & OTHER	UNK
INDIAN RIVER	1,802	1,679	103	2	2	0	0	1	4	7	4
FELLSMERE	10	6	4	0	0	0	0	0	0	0	0
INDIAN RIVER SHORES	5	5	0	0	0	0	0	0	0	0	0
SEBASTIAN	272	264	4	0	0	0	0	0	2	1	1
VERO BEACH	370	346	18	0	1	0	0	0	2	0	3
BALANCE OF COUNTY	1,145	1,058	77	2	1	0	0	1	0	6	0
JACKSON	562	431	125	1	0	0	0	0	2	2	1
GRACEVILLE	39	31	8	0	0	0	0	0	0	0	0
MARIANNA	103	62	40	0	0	0	0	0	1	0	0
BALANCE OF COUNTY	420	338	77	1	0	0	0	0	1	2	1
JEFFERSON	147	94	52	0	0	0	0	0	0	0	1
MONTICELLO	47	32	15	0	0	0	0	0	0	0	0
BALANCE OF COUNTY	100	62	37	0	0	0	0	0	0	0	1
LAFAYETTE	75	71	4	0	0	0	0	0	0	0	0
LAKE	3,565	3,312	207	5	2	4	0	2	12	18	3
CLERMONT	288	255	20	0	0	1	0	1	5	6	0
EUSTIS	190	171	18	1	0	0	0	0	0	0	0
FRUITLAND PARK	59	57	2	0	0	0	0	0	0	0	0
GROVELAND	54	44	7	0	0	0	0	1	1	1	0
LADY LAKE	194	181	9	0	1	0	0	0	0	3	0
LEESBURG	417	363	49	1	0	0	0	0	1	2	1
MASCOTTE	18	17	1	0	0	0	0	0	0	0	0
MINNEOLA	43	42	0	0	0	0	0	0	0	1	0
MOUNT DORA	224	200	22	0	0	0	0	0	2	0	0
TAVARES	227	214	13	0	0	0	0	0	0	0	0
UMATILLA	42	40	1	0	0	1	0	0	0	0	0
BALANCE OF COUNTY	1,809	1,728	65	3	1	2	0	0	3	5	2
LEE	6,216	5,882	274	1	4	5	0	5	11	30	4
BONITA SPRINGS	371	363	1	0	2	0	0	0	2	2	1
CAPE CORAL	1,406	1,366	29	0	0	0	0	2	2	6	1
FORT MYERS	701	565	129	1	0	0	0	0	2	3	1
FORT MYERS BEACH	74	74	0	0	0	0	0	0	0	0	0
SANIBEL	51	51	0	0	0	0	0	0	0	0	0
BALANCE OF COUNTY	3,613	3,463	115	0	2	5	0	3	5	19	1
LEON	1,781	1,302	441	0	2	0	1	2	10	21	2
TALLAHASSEE	1,195	840	327	0	2	0	1	2	9	13	1
BALANCE OF COUNTY	586	462	114	0	0	0	0	0	1	8	1
LEVY	495	451	43	0	0	0	0	0	0	1	0
WILLISTON	49	34	15	0	0	0	0	0	0	0	0
BALANCE OF COUNTY	446	417	28	0	0	0	0	0	0	1	0
LIBERTY	51	46	5	0	0	0	0	0	0	0	0
MADISON	229	165	64	0	0	0	0	0	0	0	0
MADISON	54	33	21	0	0	0	0	0	0	0	0
BALANCE OF COUNTY	175	132	43	0	0	0	0	0	0	0	0
MANATEE	3,498	3,240	219	2	1	2	0	2	5	23	4
BRADENTON	906	807	90	0	0	0	0	0	1	5	3
BRADENTON BEACH	10	10	0	0	0	0	0	0	0	0	0
HOLMES BEACH	38	38	0	0	0	0	0	0	0	0	0
LONGBOAT KEY	27	26	0	0	0	0	0	0	1	0	0
PALMETTO	150	129	21	0	0	0	0	0	0	0	0
BALANCE OF COUNTY	2,367	2,230	108	2	1	2	0	2	3	18	1
MARION	4,716	4,314	348	5	1	2	0	1	14	28	3
BELLEVIEW	61	58	2	0	0	0	0	0	0	1	0
OCALA	851	717	124	0	0	0	0	0	3	6	1
BALANCE OF COUNTY	3,804	3,539	222	5	1	2	0	1	11	21	2
MARTIN	1,877	1,814	56	1	0	0	0	1	2	3	0
PORT SAINT LUCIE	4	3	1	0	0	0	0	0	0	0	0
STUART	475	455	18	0	0	0	0	0	1	1	0

TABLE D-6 (Cont.): RESIDENT DEATHS FOR INCORPORATED CITIES OF 2,400 OR MORE POPULATION, BY RACE, BY COUNTY, FLORIDA, 2013

	TOTAL	WHITE	BLACK	AMER INDIAN	CHINESE	JAPANESE	HAWAIIAN	FILIPINO	OTHER ASIAN/ PAC ISL	MULTI - RACE & OTHER	UNK
MARTIN (Cont.)											
BALANCE OF COUNTY	1,398	1,356	37	1	0	0	0	1	1	2	0
MONROE	664	640	20	1	1	0	0	0	1	1	0
ISLAMORADA	40	40	0	0	0	0	0	0	0	0	0
KEY WEST	208	187	18	1	0	0	0	0	1	1	0
MARATHON	82	81	1	0	0	0	0	0	0	0	0
BALANCE OF COUNTY	334	332	1	0	1	0	0	0	0	0	0
NASSAU	753	700	47	4	0	0	0	1	0	1	0
FERNANDINA BEACH	150	133	16	1	0	0	0	0	0	0	0
HILLIARD	39	36	3	0	0	0	0	0	0	0	0
BALANCE OF COUNTY	564	531	28	3	0	0	0	1	0	1	0
OKALOOSA	1,583	1,427	97	3	3	6	0	6	10	28	3
CRESTVIEW	172	147	23	0	0	0	0	0	0	2	0
DESTIN	90	88	1	0	0	0	0	0	0	1	0
FORT WALTON BEACH	294	251	27	2	0	2	0	1	3	8	0
MARY ESTHER	40	37	2	0	0	1	0	0	0	0	0
NICEVILLE	155	149	4	1	0	0	0	1	0	0	0
VALPARAISO	28	26	1	0	0	0	0	1	0	0	0
BALANCE OF COUNTY	804	729	39	0	3	3	0	3	7	17	3
OKEECHOBEE	415	392	17	1	0	0	0	0	1	3	1
OKEECHOBEE	84	74	8	1	0	0	0	0	0	1	0
BALANCE OF COUNTY	331	318	9	0	0	0	0	0	1	2	1
ORANGE	7,143	5,530	1,331	5	14	8	1	31	108	106	9
APOPKA	386	315	57	0	0	0	0	3	2	9	0
BELLE ISLE	16	16	0	0	0	0	0	0	0	0	0
EATONVILLE	6	0	6	0	0	0	0	0	0	0	0
MAITLAND	107	97	10	0	0	0	0	0	0	0	0
OCOE	187	150	30	0	0	0	0	1	4	2	0
ORLANDO	2,350	1,704	566	1	5	3	0	8	33	25	5
WINDERMERE	63	55	2	0	0	0	0	1	3	2	0
WINTER GARDEN	231	183	39	0	0	0	0	1	1	6	1
WINTER PARK	383	348	32	0	0	0	0	0	2	1	0
BALANCE OF COUNTY	3,414	2,662	589	4	9	5	1	17	63	61	3
OSCEOLA	1,943	1,709	169	5	3	0	0	13	12	32	0
KISSIMMEE	559	479	63	3	1	0	0	0	2	11	0
ST CLOUD	319	303	10	1	1	0	0	2	1	1	0
BALANCE OF COUNTY	1,065	927	96	1	1	0	0	11	9	20	0
PALM BEACH	13,515	12,082	1,185	7	19	5	0	13	55	136	13
BELLE GLADE	129	40	86	0	0	0	0	0	0	2	1
BOCA RATON	1,236	1,195	25	1	3	0	0	2	4	5	1
BOYNTON BEACH	1,046	928	102	0	1	1	0	1	4	9	0
DELRAY BEACH	989	841	137	0	1	0	0	1	2	7	0
GREENACRES	172	154	14	0	0	0	0	1	0	3	0
HIGHLAND BEACH	52	52	0	0	0	0	0	0	0	0	0
HYPOLUXO	15	15	0	0	0	0	0	0	0	0	0
JUNO BEACH	70	70	0	0	0	0	0	0	0	0	0
JUPITER	532	519	6	0	1	0	0	1	1	4	0
LAKE CLARKE SHORES	10	9	0	0	0	0	0	0	1	0	0
LAKE PARK	75	54	18	1	0	0	0	0	0	2	0
LAKE WORTH	513	439	61	1	1	1	0	1	1	7	1
LANTANA	227	205	18	1	0	0	0	0	1	2	0
MANGONIA PARK	2	0	1	0	0	0	0	0	0	1	0
NORTH PALM BEACH	175	174	0	0	0	0	0	0	1	0	0
PAHOKEE	60	13	47	0	0	0	0	0	0	0	0
PALM BEACH	155	152	3	0	0	0	0	0	0	0	0
PALM BEACH GARDENS	488	474	10	0	0	1	0	0	2	1	0
PALM SPRINGS	88	81	5	1	0	0	0	0	1	0	0
RIVIERA BEACH	257	64	170	0	1	0	0	0	0	22	0
ROYAL PALM BEACH	189	149	29	0	3	0	0	0	2	6	0
SOUTH BAY	11	1	10	0	0	0	0	0	0	0	0
TEQUESTA	64	64	0	0	0	0	0	0	0	0	0
WELLINGTON	284	263	14	0	0	0	0	0	4	2	1
WEST PALM BEACH	1,384	1,028	315	1	2	0	0	0	10	28	0

TABLE D-6 (Cont.): RESIDENT DEATHS FOR INCORPORATED CITIES OF 2,400 OR MORE POPULATION, BY RACE, BY COUNTY, FLORIDA, 2013

	TOTAL	WHITE	BLACK	AMER INDIAN	CHINESE	JAPANESE	HAWAIIAN	FILIPINO	OTHER ASIAN/ PAC ISL	MULTI - RACE & OTHER	UNK
PALM BEACH (Cont.)											
BALANCE OF COUNTY	5,292	5,098	114	1	6	2	0	6	21	35	9
PASCO	5,574	5,407	100	5	3	3	0	6	13	32	5
DADE CITY	126	113	11	0	0	1	0	0	1	0	0
NEW PORT RICHEY	337	330	4	0	0	0	0	0	1	1	1
PORT RICHEY	90	88	1	0	0	0	0	0	0	1	0
ZEPHYRHILLS	256	249	4	1	0	0	0	0	0	2	0
BALANCE OF COUNTY	4,765	4,627	80	4	3	2	0	6	11	28	4
PINELLAS	11,340	10,433	738	4	9	4	0	16	64	62	10
BELLEAIR	45	45	0	0	0	0	0	0	0	0	0
BELLEAIR BLUFFS	30	30	0	0	0	0	0	0	0	0	0
CLEARWATER	1,508	1,405	90	0	2	0	0	0	4	7	0
DUNEDIN	459	446	6	0	1	0	0	2	0	3	1
GULFPORT	151	146	3	0	0	0	0	0	0	1	1
INDIAN ROCKS BEACH	34	34	0	0	0	0	0	0	0	0	0
KENNETH CITY	40	39	0	0	0	0	0	0	0	1	0
LARGO	1,175	1,130	35	1	0	1	0	2	2	4	0
MADEIRA BEACH	58	58	0	0	0	0	0	0	0	0	0
OLDSMAR	118	116	1	0	0	0	0	0	0	1	0
PINELLAS PARK	496	472	7	0	0	2	0	4	9	2	0
REDINGTON SHORES	29	29	0	0	0	0	0	0	0	0	0
SAFETY HARBOR	131	125	4	1	0	0	0	0	1	0	0
SEMINOLE	399	396	0	0	0	0	0	0	0	2	1
SOUTH PASADENA	108	106	2	0	0	0	0	0	0	0	0
ST PETERSBURG	2,806	2,225	516	1	2	1	0	5	29	27	0
ST PETERSBURG BEACH	87	86	1	0	0	0	0	0	0	0	0
TARPON SPRINGS	241	225	13	1	0	0	0	0	1	1	0
TREASURE ISLAND	61	61	0	0	0	0	0	0	0	0	0
BALANCE OF COUNTY	3,364	3,259	60	0	4	0	0	3	18	13	7
POLK	6,053	5,348	634	2	3	1	0	6	20	34	5
AUBURNDALE	136	121	14	0	0	0	0	0	1	0	0
BARTOW	161	113	46	0	0	0	0	1	0	1	0
DUNDEE	22	21	1	0	0	0	0	0	0	0	0
EAGLE LAKE	23	21	1	1	0	0	0	0	0	0	0
FORT MEADE	65	55	10	0	0	0	0	0	0	0	0
FROSTPROOF	41	39	2	0	0	0	0	0	0	0	0
HAINES CITY	194	145	46	0	0	0	0	0	0	3	0
LAKE ALFRED	50	44	6	0	0	0	0	0	0	0	0
LAKE WALES	200	158	40	0	0	1	0	0	0	0	1
LAKELAND	1,382	1,165	197	0	2	0	0	3	4	10	1
MULBERRY	59	44	13	0	0	0	0	0	0	2	0
WINTER HAVEN	534	436	91	0	0	0	0	0	2	4	1
BALANCE OF COUNTY	3,186	2,986	167	1	1	0	0	2	13	14	2
PUTNAM	933	806	117	2	0	0	0	0	0	7	1
PALATKA	137	85	50	0	0	0	0	0	0	2	0
BALANCE OF COUNTY	796	721	67	2	0	0	0	0	0	5	1
SAINT JOHNS	1,639	1,541	80	0	4	0	0	4	2	8	0
ST AUGUSTINE	261	222	36	0	1	0	0	0	1	1	0
ST AUGUSTINE BEACH	15	15	0	0	0	0	0	0	0	0	0
BALANCE OF COUNTY	1,363	1,304	44	0	3	0	0	4	1	7	0
SAINT LUCIE	2,866	2,444	365	3	0	1	0	3	7	43	0
FORT PIERCE	524	328	188	0	0	0	0	0	1	7	0
PORT ST LUCIE	1,298	1,162	101	3	0	0	0	2	6	24	0
BALANCE OF COUNTY	1,044	954	76	0	0	1	0	1	0	12	0
SANTA ROSA	1,309	1,246	48	4	0	0	0	5	3	3	0
GULF BREEZE	87	87	0	0	0	0	0	0	0	0	0
MILTON	129	111	16	0	0	0	0	0	1	1	0
BALANCE OF COUNTY	1,093	1,048	32	4	0	0	0	5	2	2	0
SARASOTA	5,078	4,907	134	4	3	1	0	3	9	15	2
LONGBOAT KEY	35	35	0	0	0	0	0	0	0	0	0
NORTH PORT	427	405	16	0	0	0	0	1	0	5	0
SARASOTA	693	610	78	1	1	0	0	0	2	1	0

TABLE D-6 (Cont.): RESIDENT DEATHS FOR INCORPORATED CITIES OF 2,400 OR MORE POPULATION, BY RACE, BY COUNTY, FLORIDA, 2013

	TOTAL	WHITE	BLACK	AMER INDIAN	CHINESE	JAPANESE	HAWAIIAN	FILIPINO	OTHER ASIAN/ PAC ISL	MULTI - RACE & OTHER	UNK	
SARASOTA (Cont.)												
VENICE	464	463	0	0	0	0	0	0	1	0	0	
BALANCE OF COUNTY	3,459	3,394	40	3	2	1	0	2	6	9	2	
SEMINOLE	2,976	2,612	283	1	5	3	0	3	36	31	2	
ALTAMONTE SPRINGS	324	274	43	0	0	0	0	0	2	5	0	
CASSELBERRY	210	193	9	0	2	0	0	1	3	2	0	
LAKE MARY	172	155	13	1	0	0	0	0	2	1	0	
LONGWOOD	326	300	16	0	0	1	0	0	4	3	2	
MAITLAND	26	24	2	0	0	0	0	0	0	0	0	
OVIEDO	203	175	21	0	2	0	0	0	3	2	0	
SANFORD	447	332	108	0	0	0	0	1	2	4	0	
WINTER SPRINGS	223	208	8	0	0	1	0	0	4	2	0	
BALANCE OF COUNTY	1,045	951	63	0	1	1	0	1	16	12	0	
SUMTER	1,404	1,334	57	2	1	1	0	2	0	6	1	
BUSHNELL	38	34	3	1	0	0	0	0	0	0	0	
WILDWOOD	103	86	15	0	0	0	0	0	0	2	0	
BALANCE OF COUNTY	1,263	1,214	39	1	1	1	0	2	0	4	1	
SUWANNEE	513	463	43	0	0	2	0	0	1	4	0	
LIVE OAK	92	75	16	0	0	1	0	0	0	0	0	
BALANCE OF COUNTY	421	388	27	0	0	1	0	0	1	4	0	
TAYLOR	234	208	23	0	0	0	0	0	1	2	0	
PERRY	84	62	21	0	0	0	0	0	1	0	0	
BALANCE OF COUNTY	150	146	2	0	0	0	0	0	0	2	0	
UNION	221	172	48	1	0	0	0	0	0	0	0	
VOLUSIA	6,347	5,902	387	1	3	2	0	1	16	29	6	
DAYTONA BEACH	857	674	175	1	0	0	0	0	2	4	1	
DAYTONA BEACH SHORES	52	51	0	0	1	0	0	0	0	0	0	
DEBARY	212	203	7	0	0	0	0	0	0	2	0	
DELAND	545	484	57	0	0	0	0	0	0	3	1	
DELTONA	661	615	36	0	1	0	0	0	1	8	0	
EDGEWATER	295	292	3	0	0	0	0	0	0	0	0	
HOLLY HILL	229	217	10	0	0	0	0	0	0	1	1	
LAKE HELEN	27	24	3	0	0	0	0	0	0	0	0	
NEW SMYRNA BEACH	405	380	24	0	0	0	0	0	0	1	0	
ORANGE CITY	215	206	7	0	0	0	0	0	0	2	0	
ORMOND BEACH	754	731	15	0	1	2	0	0	4	0	1	
PIERSON	14	11	3	0	0	0	0	0	0	0	0	
PONCE INLET	25	25	0	0	0	0	0	0	0	0	0	
PORT ORANGE	818	806	7	0	0	0	0	1	3	1	0	
SOUTH DAYTONA	168	155	6	0	0	0	0	0	4	3	0	
BALANCE OF COUNTY	1,070	1,028	34	0	0	0	0	0	2	4	2	
WAKULLA	257	237	19	1	0	0	0	0	0	0	0	
WALTON	568	534	26	1	0	1	0	1	3	2	0	
DEFUNIAK SPRINGS	87	68	17	0	0	0	0	0	2	0	0	
BALANCE OF COUNTY	481	466	9	1	0	1	0	1	1	2	0	
WASHINGTON	263	239	24	0	0	0	0	0	0	0	0	
CHIPLEY	76	65	11	0	0	0	0	0	0	0	0	
BALANCE OF COUNTY	187	174	13	0	0	0	0	0	0	0	0	

TABLE D-7: RESIDENT DEATHS BY MONTH, BY COUNTY, FLORIDA, 2013

	TOTAL	JAN	FEB	MAR	APR	MAY	JUN	JUL	AUG	SEP	OCT	NOV	DEC
FLORIDA	180,014	16,852	14,778	16,289	15,286	14,888	14,472	14,497	14,280	14,040	14,664	14,521	15,447
ALACHUA	1,799	149	151	165	157	149	147	139	144	132	146	152	168
BAKER	228	29	14	23	14	18	26	15	16	18	11	18	26
BAY	1,808	160	133	172	168	128	153	136	148	149	151	153	157
BRADFORD	292	31	16	31	28	16	25	15	37	26	19	22	26
BREVARD	6,481	599	598	591	550	493	489	505	564	522	500	502	568
BROWARD	14,144	1,325	1,114	1,274	1,195	1,212	1,141	1,122	1,114	1,114	1,188	1,178	1,167
CALHOUN	150	16	14	15	8	18	13	7	11	10	15	6	17
CHARLOTTE	2,355	215	179	210	193	214	184	188	181	207	198	166	220
CITRUS	2,338	236	198	206	190	200	199	170	190	192	172	176	209
CLAY	1,589	133	131	139	140	138	114	130	143	130	134	124	133
COLLIER	2,909	265	250	286	248	234	234	225	226	229	229	249	234
COLUMBIA	783	69	66	72	66	57	62	72	74	52	61	64	68
MIAMI-DADE	18,440	1,651	1,470	1,657	1,532	1,496	1,500	1,521	1,514	1,476	1,489	1,510	1,624
DESOTO	297	26	28	35	29	24	18	17	36	24	21	16	23
DIXIE	211	24	22	16	11	12	9	20	27	23	20	12	15
DUVAL	7,630	680	627	682	673	597	587	581	606	628	666	617	686
ESCAMBIA	3,125	327	248	273	264	255	267	235	269	222	235	249	281
FLAGLER	1,162	110	77	115	105	104	95	101	87	76	96	101	95
FRANKLIN	128	11	15	14	13	16	7	6	14	11	8	7	6
GADSDEN	496	46	40	45	47	44	33	42	32	24	45	45	53
GILCHRIST	184	17	20	12	16	12	14	12	14	22	10	19	16
GLADES	108	14	10	8	10	7	9	7	9	9	10	9	6
GULF	154	14	16	14	15	20	10	9	13	11	8	6	18
HAMILTON	138	10	9	11	5	12	12	4	14	13	12	16	20
HARDEE	180	22	18	9	19	16	8	15	9	18	16	16	14
HENDRY	285	22	24	30	24	15	16	23	26	22	21	36	26
HERNANDO	2,456	247	210	207	215	202	179	195	206	185	199	192	219
HIGHLANDS	1,480	132	135	133	128	120	119	124	122	95	123	120	129
HILLSBOROUGH	9,740	963	818	938	820	788	783	753	776	743	763	759	836
HOLMES	250	21	20	28	22	12	28	19	19	21	21	26	13
INDIAN RIVER	1,802	186	138	163	176	126	154	156	140	134	126	143	160
JACKSON	562	49	41	60	53	44	37	54	41	45	47	49	42
JEFFERSON	147	14	11	13	14	14	13	10	10	8	13	13	14
LAFAYETTE	75	4	7	8	7	4	7	6	8	4	9	7	4
LAKE	3,565	325	285	333	323	310	292	284	252	282	283	275	321
LEE	6,216	590	515	568	510	541	511	498	474	475	530	495	509
LEON	1,781	159	131	156	166	160	152	123	156	141	134	160	143
LEVY	495	40	43	46	49	44	44	33	36	30	42	37	51
LIBERTY	51	5	3	3	3	7	3	5	4	5	4	3	6
MADISON	229	19	16	28	23	12	20	23	12	19	16	14	27
MANATEE	3,498	327	312	312	304	266	275	287	282	261	299	297	276
MARION	4,716	442	440	380	394	386	338	370	374	361	404	397	430
MARTIN	1,877	163	152	181	157	140	163	164	148	119	157	156	177
MONROE	664	61	57	58	51	63	54	57	51	44	53	55	60
NASSAU	753	66	65	69	70	75	59	60	61	47	54	67	60
OKALOOSA	1,583	160	105	144	111	144	135	129	122	146	133	120	134
OKEECHOBEE	415	47	32	30	29	35	41	28	30	27	44	34	38
ORANGE	7,143	625	574	604	559	617	628	617	564	577	590	550	638
OSCEOLA	1,943	166	161	186	159	157	141	183	155	142	155	162	176
PALM BEACH	13,515	1,280	1,104	1,191	1,164	1,160	1,112	1,108	1,043	1,045	1,089	1,114	1,105
PASCO	5,574	552	446	489	522	467	419	453	448	405	440	443	490
PINELLAS	11,340	1,107	942	1,025	973	895	929	956	874	901	931	863	944
POLK	6,053	599	485	533	498	530	482	476	454	503	508	492	493
PUTNAM	933	94	61	101	81	76	75	76	85	66	80	69	69
SAINT JOHNS	1,639	167	134	140	133	134	130	144	127	120	141	137	132
SAINT LUCIE	2,866	236	257	278	252	226	236	256	228	202	248	208	239
SANTA ROSA	1,309	117	102	130	98	100	109	116	94	95	117	115	116
SARASOTA	5,078	475	439	475	421	476	408	380	376	397	370	408	453
SEMINOLE	2,976	275	232	293	245	227	225	259	242	231	259	259	229
SUMTER	1,404	120	120	141	124	111	123	105	105	127	111	100	117
SUWANNEE	513	44	48	47	39	50	43	43	38	29	38	54	40
TAYLOR	234	24	24	15	15	19	20	21	19	18	16	18	25
UNION	221	21	14	19	18	19	20	15	21	13	25	16	20
VOLUSIA	6,347	619	520	559	531	513	511	508	479	526	520	519	542
WAKULLA	257	21	23	24	30	31	17	19	16	16	15	24	21
WALTON	568	63	47	45	43	56	38	43	42	44	49	58	40
WASHINGTON	263	20	18	26	26	20	22	20	24	16	25	21	25

TABLE D-8: RECORDED DEATHS BY DISPOSITION OF REMAINS AND PERCENT OF RECORDED DEATHS, BY COUNTY, FLORIDA, 2013

	NUMBER OF RECORDED DEATHS						PERCENT OF RECORDED DEATHS					
	TOTAL	BURIAL*	CREMATION	REMOVED			BURIAL*	CREMATION	REMOVED			
				FROM FL	OTHER	UNK			FROM FL	OTHER	UNK	
FLORIDA	182,965	50,635	112,829	17,329	2,145	27	27.7	61.7	9.5	1.2	0.0	
ALACHUA	3,249	1,197	1,858	160	34	0	36.8	57.2	4.9	1.0	0.0	
BAKER	141	85	42	14	0	0	60.3	29.8	9.9	0.0	0.0	
BAY	2,012	706	1,083	202	21	0	35.1	53.8	10.0	1.0	0.0	
BRADFORD	195	92	92	9	2	0	47.2	47.2	4.6	1.0	0.0	
BREVARD	6,378	1,165	4,536	492	184	1	18.3	71.1	7.7	2.9	0.0	
BROWARD	13,924	4,636	7,451	1,674	161	2	33.3	53.5	12.0	1.2	0.0	
CALHOUN	122	69	44	9	0	0	56.6	36.1	7.4	0.0	0.0	
CHARLOTTE	2,372	291	1,799	267	14	1	12.3	75.8	11.3	0.6	0.0	
CITRUS	2,264	367	1,700	153	44	0	16.2	75.1	6.8	1.9	0.0	
CLAY	1,624	530	937	132	25	0	32.6	57.7	8.1	1.5	0.0	
COLLIER	3,063	316	2,271	431	44	1	10.3	74.1	14.1	1.4	0.0	
COLUMBIA	905	385	464	46	10	0	42.5	51.3	5.1	1.1	0.0	
MIAMI-DADE	19,188	8,677	9,044	1,171	295	1	45.2	47.1	6.1	1.5	0.0	
DESOTO	240	70	153	14	3	0	29.2	63.8	5.8	1.3	0.0	
DIXIE	111	44	63	2	1	1	39.6	56.8	1.8	0.9	0.9	
DUVAL	8,658	3,337	4,503	726	92	0	38.5	52.0	8.4	1.1	0.0	
ESCAMBIA	3,898	1,693	1,683	499	20	3	43.4	43.2	12.8	0.5	0.1	
FLAGLER	1,041	161	758	115	7	0	15.5	72.8	11.0	0.7	0.0	
FRANKLIN	95	50	33	8	4	0	52.6	34.7	8.4	4.2	0.0	
GADSDEN	286	189	70	25	2	0	66.1	24.5	8.7	0.7	0.0	
GILCHRIST	113	41	68	4	0	0	36.3	60.2	3.5	0.0	0.0	
GLADES	43	11	26	6	0	0	25.6	60.5	14.0	0.0	0.0	
GULF	110	56	47	7	0	0	50.9	42.7	6.4	0.0	0.0	
HAMILTON	67	33	24	9	1	0	49.3	35.8	13.4	1.5	0.0	
HARDEE	106	52	48	5	1	0	49.1	45.3	4.7	0.9	0.0	
HENDRY	170	63	85	21	1	0	37.1	50.0	12.4	0.6	0.0	
HERNANDO	2,413	434	1,750	208	21	0	18.0	72.5	8.6	0.9	0.0	
HIGHLANDS	1,516	341	1,045	122	8	0	22.5	68.9	8.0	0.5	0.0	
HILLSBOROUGH	10,461	3,013	6,451	772	225	0	28.8	61.7	7.4	2.2	0.0	
HOLMES	196	100	45	50	1	0	51.0	23.0	25.5	0.5	0.0	
INDIAN RIVER	1,870	293	1,434	131	12	0	15.7	76.7	7.0	0.6	0.0	
JACKSON	495	305	123	58	8	1	61.6	24.8	11.7	1.6	0.2	
JEFFERSON	93	43	38	9	3	0	46.2	40.9	9.7	3.2	0.0	
LAFAYETTE	46	20	25	1	0	0	43.5	54.3	2.2	0.0	0.0	
LAKE	3,143	672	2,155	284	32	0	21.4	68.6	9.0	1.0	0.0	
LEE	6,328	848	4,669	764	47	0	13.4	73.8	12.1	0.7	0.0	
LEON	2,382	1,090	1,013	254	23	2	45.8	42.5	10.7	1.0	0.1	
LEVY	393	112	260	17	4	0	28.5	66.2	4.3	1.0	0.0	
LIBERTY	20	10	9	1	0	0	50.0	45.0	5.0	0.0	0.0	
MADISON	154	100	49	4	1	0	64.9	31.8	2.6	0.6	0.0	
MANATEE	3,512	546	2,625	306	35	0	15.5	74.7	8.7	1.0	0.0	
MARION	4,420	889	3,103	356	71	1	20.1	70.2	8.1	1.6	0.0	
MARTIN	1,810	237	1,375	183	15	0	13.1	76.0	10.1	0.8	0.0	
MONROE	540	65	427	43	5	0	12.0	79.1	8.0	0.9	0.0	
NASSAU	455	161	243	49	2	0	35.4	53.4	10.8	0.4	0.0	
OKALOOSA	1,578	504	879	180	15	0	31.9	55.7	11.4	1.0	0.0	
OKEECHOBEE	376	99	247	25	5	0	26.3	65.7	6.6	1.3	0.0	
ORANGE	7,911	2,271	4,809	718	109	4	28.7	60.8	9.1	1.4	0.1	
OSCEOLA	1,834	394	1,179	243	18	0	21.5	64.3	13.2	1.0	0.0	
PALM BEACH	14,100	4,160	7,358	2,469	111	2	29.5	52.2	17.5	0.8	0.0	
PASCO	5,411	923	4,021	438	29	0	17.1	74.3	8.1	0.5	0.0	
PINELLAS	12,122	2,115	8,912	990	103	2	17.4	73.5	8.2	0.8	0.0	
POLK	5,749	1,673	3,627	413	35	1	29.1	63.1	7.2	0.6	0.0	
PUTNAM	778	278	448	29	23	0	35.7	57.6	3.7	3.0	0.0	
SAINT JOHNS	1,309	258	921	121	8	1	19.7	70.4	9.2	0.6	0.1	
SAINT LUCIE	2,648	577	1,789	255	27	0	21.8	67.6	9.6	1.0	0.0	
SANTA ROSA	847	333	410	101	3	0	39.3	48.4	11.9	0.4	0.0	
SARASOTA	5,157	641	3,926	513	76	1	12.4	76.1	9.9	1.5	0.0	
SEMINOLE	2,993	774	1,957	244	18	0	25.9	65.4	8.2	0.6	0.0	
SUMTER	1,683	235	1,253	183	12	0	14.0	74.5	10.9	0.7	0.0	
SUWANNEE	304	125	161	13	4	1	41.1	53.0	4.3	1.3	0.3	
TAYLOR	153	62	79	9	2	1	40.5	51.6	5.9	1.3	0.7	
UNION	143	37	101	5	0	0	25.9	70.6	3.5	0.0	0.0	
VOLUSIA	6,410	1,231	4,664	455	60	0	19.2	72.8	7.1	0.9	0.0	
WAKULLA	138	64	61	7	6	0	46.4	44.2	5.1	4.3	0.0	
WALTON	491	178	244	67	2	0	36.3	49.7	13.6	0.4	0.0	
WASHINGTON	208	108	62	38	0	0	51.9	29.8	18.3	0.0	0.0	

*Includes entombment.

TABLE D-8 (Cont.): RECORDED DEATHS FOR WHITES BY DISPOSITION OF REMAINS AND PERCENT OF RECORDED DEATHS, BY COUNTY, FLORIDA, 2013

	NUMBER OF RECORDED DEATHS						PERCENT OF RECORDED DEATHS					
	TOTAL	BURIAL*	CREMATION	REMOVED			BURIAL*	CREMATION	REMOVED			
				FROM FL	OTHER	UNK			FROM FL	OTHER	UNK	
FLORIDA	159,741	37,814	104,625	15,387	1,895	20	23.7	65.5	9.6	1.2	0.0	
ALACHUA	2,670	793	1,714	130	33	0	29.7	64.2	4.9	1.2	0.0	
BAKER	131	76	41	14	0	0	58.0	31.3	10.7	0.0	0.0	
BAY	1,779	564	1,013	181	21	0	31.7	56.9	10.2	1.2	0.0	
BRADFORD	172	75	90	6	1	0	43.6	52.3	3.5	0.6	0.0	
BREVARD	5,826	931	4,282	443	169	1	16.0	73.5	7.6	2.9	0.0	
BROWARD	11,020	2,999	6,477	1,410	133	1	27.2	58.8	12.8	1.2	0.0	
CALHOUN	102	53	42	7	0	0	52.0	41.2	6.9	0.0	0.0	
CHARLOTTE	2,255	238	1,751	251	14	1	10.6	77.6	11.1	0.6	0.0	
CITRUS	2,211	348	1,668	151	44	0	15.7	75.4	6.8	2.0	0.0	
CLAY	1,439	450	861	103	25	0	31.3	59.8	7.2	1.7	0.0	
COLLIER	2,946	261	2,229	417	38	1	8.9	75.7	14.2	1.3	0.0	
COLUMBIA	789	293	445	41	10	0	37.1	56.4	5.2	1.3	0.0	
MIAMI-DADE	15,564	6,766	7,678	898	221	1	43.5	49.3	5.8	1.4	0.0	
DESOTO	218	57	145	13	3	0	26.1	66.5	6.0	1.4	0.0	
DIXIE	107	41	62	2	1	1	38.3	57.9	1.9	0.9	0.9	
DUVAL	6,422	2,053	3,761	533	75	0	32.0	58.6	8.3	1.2	0.0	
ESCAMBIA	3,155	1,239	1,494	402	18	2	39.3	47.4	12.7	0.6	0.1	
FLAGLER	948	124	713	104	7	0	13.1	75.2	11.0	0.7	0.0	
FRANKLIN	79	37	33	6	3	0	46.8	41.8	7.6	3.8	0.0	
GADSDEN	137	60	57	18	2	0	43.8	41.6	13.1	1.5	0.0	
GILCHRIST	108	39	65	4	0	0	36.1	60.2	3.7	0.0	0.0	
GLADES	40	8	26	6	0	0	20.0	65.0	15.0	0.0	0.0	
GULF	103	51	45	7	0	0	49.5	43.7	6.8	0.0	0.0	
HAMILTON	55	24	22	9	0	0	43.6	40.0	16.4	0.0	0.0	
HARDEE	98	46	46	5	1	0	46.9	46.9	5.1	1.0	0.0	
HENDRY	140	44	77	18	1	0	31.4	55.0	12.9	0.7	0.0	
HERNANDO	2,318	397	1,698	202	21	0	17.1	73.3	8.7	0.9	0.0	
HIGHLANDS	1,414	275	1,012	119	8	0	19.4	71.6	8.4	0.6	0.0	
HILLSBOROUGH	8,813	2,174	5,803	644	192	0	24.7	65.8	7.3	2.2	0.0	
HOLMES	179	94	44	40	1	0	52.5	24.6	22.3	0.6	0.0	
INDIAN RIVER	1,758	220	1,400	126	12	0	12.5	79.6	7.2	0.7	0.0	
JACKSON	390	220	113	48	8	1	56.4	29.0	12.3	2.1	0.3	
JEFFERSON	59	16	35	6	2	0	27.1	59.3	10.2	3.4	0.0	
LAFAYETTE	43	18	24	1	0	0	41.9	55.8	2.3	0.0	0.0	
LAKE	2,913	533	2,081	268	31	0	18.3	71.4	9.2	1.1	0.0	
LEE	5,984	699	4,501	737	47	0	11.7	75.2	12.3	0.8	0.0	
LEON	1,716	613	907	176	19	1	35.7	52.9	10.3	1.1	0.1	
LEVY	366	89	256	17	4	0	24.3	69.9	4.6	1.1	0.0	
LIBERTY	19	9	9	1	0	0	47.4	47.4	5.3	0.0	0.0	
MADISON	104	57	42	4	1	0	54.8	40.4	3.8	1.0	0.0	
MANATEE	3,259	422	2,510	294	33	0	12.9	77.0	9.0	1.0	0.0	
MARION	4,040	656	2,987	331	65	1	16.2	73.9	8.2	1.6	0.0	
MARTIN	1,748	206	1,349	178	15	0	11.8	77.2	10.2	0.9	0.0	
MONROE	519	55	420	39	5	0	10.6	80.9	7.5	1.0	0.0	
NASSAU	424	138	238	46	2	0	32.5	56.1	10.8	0.5	0.0	
OKALOOSA	1,424	430	827	154	13	0	30.2	58.1	10.8	0.9	0.0	
OKEECHOBEE	355	90	237	24	4	0	25.4	66.8	6.8	1.1	0.0	
ORANGE	6,224	1,422	4,147	561	91	3	22.8	66.6	9.0	1.5	0.0	
OSCEOLA	1,616	317	1,072	212	15	0	19.6	66.3	13.1	0.9	0.0	
PALM BEACH	12,577	3,247	6,881	2,346	102	1	25.8	54.7	18.7	0.8	0.0	
PASCO	5,250	866	3,934	422	28	0	16.5	74.9	8.0	0.5	0.0	
PINELLAS	11,163	1,707	8,436	919	99	2	15.3	75.6	8.2	0.9	0.0	
POLK	5,113	1,286	3,412	381	34	0	25.2	66.7	7.5	0.7	0.0	
PUTNAM	686	212	426	27	21	0	30.9	62.1	3.9	3.1	0.0	
SAINT JOHNS	1,222	208	890	116	8	0	17.0	72.8	9.5	0.7	0.0	
SAINT LUCIE	2,269	349	1,672	222	26	0	15.4	73.7	9.8	1.1	0.0	
SANTA ROSA	805	306	402	94	3	0	38.0	49.9	11.7	0.4	0.0	
SARASOTA	4,986	568	3,845	501	71	1	11.4	77.1	10.0	1.4	0.0	
SEMINOLE	2,617	585	1,801	217	14	0	22.4	68.8	8.3	0.5	0.0	
SUMTER	1,609	195	1,224	178	12	0	12.1	76.1	11.1	0.7	0.0	
SUWANNEE	271	99	155	12	4	1	36.5	57.2	4.4	1.5	0.4	
TAYLOR	137	51	76	8	1	1	37.2	55.5	5.8	0.7	0.7	
UNION	103	26	73	4	0	0	25.2	70.9	3.9	0.0	0.0	
VOLUSIA	5,961	976	4,501	429	55	0	16.4	75.5	7.2	0.9	0.0	
WAKULLA	125	59	54	6	6	0	47.2	43.2	4.8	4.8	0.0	
WALTON	468	167	236	63	2	0	35.7	50.4	13.5	0.4	0.0	
WASHINGTON	180	87	58	35	0	0	48.3	32.2	19.4	0.0	0.0	

*Includes entombment.

TABLE D-8 (Cont.): RECORDED DEATHS FOR BLACKS BY DISPOSITION OF REMAINS AND PERCENT OF RECORDED DEATHS, BY COUNTY, FLORIDA, 2013

	NUMBER OF RECORDED DEATHS						PERCENT OF RECORDED DEATHS					
	TOTAL	BURIAL*	CREMATION	REMOVED			BURIAL*	CREMATION	REMOVED			
				FROM FL	OTHER	UNK			FROM FL	OTHER	UNK	
FLORIDA	19,822	11,754	6,237	1,648	177	6	59.3	31.5	8.3	0.9	0.0	
ALACHUA	533	393	111	29	0	0	73.7	20.8	5.4	0.0	0.0	
BAKER	10	9	1	0	0	0	90.0	10.0	0.0	0.0	0.0	
BAY	197	130	48	19	0	0	66.0	24.4	9.6	0.0	0.0	
BRADFORD	22	17	2	3	0	0	77.3	9.1	13.6	0.0	0.0	
BREVARD	443	215	180	38	10	0	48.5	40.6	8.6	2.3	0.0	
BROWARD	2,407	1,428	746	215	17	1	59.3	31.0	8.9	0.7	0.0	
CALHOUN	19	16	2	1	0	0	84.2	10.5	5.3	0.0	0.0	
CHARLOTTE	93	45	33	15	0	0	48.4	35.5	16.1	0.0	0.0	
CITRUS	30	18	12	0	0	0	60.0	40.0	0.0	0.0	0.0	
CLAY	142	65	51	26	0	0	45.8	35.9	18.3	0.0	0.0	
COLLIER	87	48	26	11	2	0	55.2	29.9	12.6	2.3	0.0	
COLUMBIA	108	88	15	5	0	0	81.5	13.9	4.6	0.0	0.0	
MIAMI-DADE	3,270	1,774	1,189	237	70	0	54.3	36.4	7.2	2.1	0.0	
DESOTO	21	13	7	1	0	0	61.9	33.3	4.8	0.0	0.0	
DIXIE	4	3	1	0	0	0	75.0	25.0	0.0	0.0	0.0	
DUVAL	2,022	1,211	620	178	13	0	59.9	30.7	8.8	0.6	0.0	
ESCAMBIA	638	412	137	87	1	1	64.6	21.5	13.6	0.2	0.2	
FLAGLER	77	34	33	10	0	0	44.2	42.9	13.0	0.0	0.0	
FRANKLIN	14	13	0	1	0	0	92.9	0.0	7.1	0.0	0.0	
GADSDEN	146	127	12	7	0	0	87.0	8.2	4.8	0.0	0.0	
GILCHRIST	4	2	2	0	0	0	50.0	50.0	0.0	0.0	0.0	
GLADES	3	3	0	0	0	0	100.0	0.0	0.0	0.0	0.0	
GULF	5	4	1	0	0	0	80.0	20.0	0.0	0.0	0.0	
HAMILTON	12	9	2	0	1	0	75.0	16.7	0.0	8.3	0.0	
HARDEE	6	5	1	0	0	0	83.3	16.7	0.0	0.0	0.0	
HENDRY	25	16	8	1	0	0	64.0	32.0	4.0	0.0	0.0	
HERNANDO	59	30	25	4	0	0	50.8	42.4	6.8	0.0	0.0	
HIGHLANDS	83	58	25	0	0	0	69.9	30.1	0.0	0.0	0.0	
HILLSBOROUGH	1,367	771	465	106	25	0	56.4	34.0	7.8	1.8	0.0	
HOLMES	14	5	1	8	0	0	35.7	7.1	57.1	0.0	0.0	
INDIAN RIVER	97	69	23	5	0	0	71.1	23.7	5.2	0.0	0.0	
JACKSON	104	84	10	10	0	0	80.8	9.6	9.6	0.0	0.0	
JEFFERSON	32	27	2	3	0	0	84.4	6.3	9.4	0.0	0.0	
LAFAYETTE	3	2	1	0	0	0	66.7	33.3	0.0	0.0	0.0	
LAKE	193	131	50	12	0	0	67.9	25.9	6.2	0.0	0.0	
LEE	282	132	129	21	0	0	46.8	45.7	7.4	0.0	0.0	
LEON	627	467	80	76	3	1	74.5	12.8	12.1	0.5	0.2	
LEVY	25	22	3	0	0	0	88.0	12.0	0.0	0.0	0.0	
LIBERTY	1	1	0	0	0	0	100.0	0.0	0.0	0.0	0.0	
MADISON	48	42	6	0	0	0	87.5	12.5	0.0	0.0	0.0	
MANATEE	217	120	88	9	0	0	55.3	40.6	4.1	0.0	0.0	
MARION	328	223	77	24	4	0	68.0	23.5	7.3	1.2	0.0	
MARTIN	55	29	22	4	0	0	52.7	40.0	7.3	0.0	0.0	
MONROE	17	10	3	4	0	0	58.8	17.6	23.5	0.0	0.0	
NASSAU	26	22	2	2	0	0	84.6	7.7	7.7	0.0	0.0	
OKALOOSA	102	58	22	21	1	0	56.9	21.6	20.6	1.0	0.0	
OKEECHOBEE	15	7	7	1	0	0	46.7	46.7	6.7	0.0	0.0	
ORANGE	1,380	751	487	131	10	1	54.4	35.3	9.5	0.7	0.1	
OSCEOLA	152	62	66	22	2	0	40.8	43.4	14.5	1.3	0.0	
PALM BEACH	1,258	810	336	106	5	1	64.4	26.7	8.4	0.4	0.1	
PASCO	110	46	51	13	0	0	41.8	46.4	11.8	0.0	0.0	
PINELLAS	787	368	360	57	2	0	46.8	45.7	7.2	0.3	0.0	
POLK	559	371	166	22	0	0	66.4	29.7	3.9	0.0	0.0	
PUTNAM	84	64	17	2	1	0	76.2	20.2	2.4	1.2	0.0	
SAINT JOHNS	77	47	25	4	0	1	61.0	32.5	5.2	0.0	1.3	
SAINT LUCIE	322	206	91	24	1	0	64.0	28.3	7.5	0.3	0.0	
SANTA ROSA	35	24	5	6	0	0	68.6	14.3	17.1	0.0	0.0	
SARASOTA	136	68	55	8	5	0	50.0	40.4	5.9	3.7	0.0	
SEMINOLE	305	168	111	26	0	0	55.1	36.4	8.5	0.0	0.0	
SUMTER	54	35	17	2	0	0	64.8	31.5	3.7	0.0	0.0	
SUWANNEE	29	25	3	1	0	0	86.2	10.3	3.4	0.0	0.0	
TAYLOR	15	11	2	1	1	0	73.3	13.3	6.7	6.7	0.0	
UNION	39	11	27	1	0	0	28.2	69.2	2.6	0.0	0.0	
VOLUSIA	392	243	123	23	3	0	62.0	31.4	5.9	0.8	0.0	
WAKULLA	12	5	6	1	0	0	41.7	50.0	8.3	0.0	0.0	
WALTON	15	10	4	1	0	0	66.7	26.7	6.7	0.0	0.0	
WASHINGTON	28	21	4	3	0	0	75.0	14.3	10.7	0.0	0.0	

*Includes entombment.

TABLE D-8 (Cont.): RECORDED DEATHS FOR OTHERS BY DISPOSITION OF REMAINS AND PERCENT OF RECORDED DEATHS, BY COUNTY, FLORIDA, 2013

	NUMBER OF RECORDED DEATHS						PERCENT OF RECORDED DEATHS					
	TOTAL	BURIAL*	CREMATION	REMOVED			BURIAL*	CREMATION	REMOVED			
				FROM FL	OTHER	UNK			FROM FL	OTHER	UNK	
FLORIDA	3,314	1,047	1,938	292	37	0	31.6	58.5	8.8	1.1	0.0	
ALACHUA	45	10	33	1	1	0	22.2	73.3	2.2	2.2	0.0	
BAKER	0	0	0	0	0	0	----	----	----	----	----	
BAY	35	12	21	2	0	0	34.3	60.0	5.7	0.0	0.0	
BRADFORD	1	0	0	0	1	0	0.0	0.0	0.0	100.0	0.0	
BREVARD	107	19	73	11	4	0	17.8	68.2	10.3	3.7	0.0	
BROWARD	486	207	224	49	6	0	42.6	46.1	10.1	1.2	0.0	
CALHOUN	1	0	0	1	0	0	0.0	0.0	100.0	0.0	0.0	
CHARLOTTE	24	8	15	1	0	0	33.3	62.5	4.2	0.0	0.0	
CITRUS	23	1	20	2	0	0	4.3	87.0	8.7	0.0	0.0	
CLAY	43	15	25	3	0	0	34.9	58.1	7.0	0.0	0.0	
COLLIER	27	7	15	3	2	0	25.9	55.6	11.1	7.4	0.0	
COLUMBIA	8	4	4	0	0	0	50.0	50.0	0.0	0.0	0.0	
MIAMI-DADE	339	128	172	36	3	0	37.8	50.7	10.6	0.9	0.0	
DESOTO	1	0	1	0	0	0	0.0	100.0	0.0	0.0	0.0	
DIXIE	0	0	0	0	0	0	----	----	----	----	----	
DUVAL	209	73	120	15	1	0	34.9	57.4	7.2	0.5	0.0	
ESCAMBIA	104	41	52	10	1	0	39.4	50.0	9.6	1.0	0.0	
FLAGLER	16	3	12	1	0	0	18.8	75.0	6.3	0.0	0.0	
FRANKLIN	1	0	0	1	0	0	0.0	0.0	100.0	0.0	0.0	
GADSDEN	3	2	1	0	0	0	66.7	33.3	0.0	0.0	0.0	
GILCHRIST	1	0	1	0	0	0	0.0	100.0	0.0	0.0	0.0	
GLADES	0	0	0	0	0	0	----	----	----	----	----	
GULF	2	1	1	0	0	0	50.0	50.0	0.0	0.0	0.0	
HAMILTON	0	0	0	0	0	0	----	----	----	----	----	
HARDEE	2	1	1	0	0	0	50.0	50.0	0.0	0.0	0.0	
HENDRY	5	3	0	2	0	0	60.0	0.0	40.0	0.0	0.0	
HERNANDO	36	7	27	2	0	0	19.4	75.0	5.6	0.0	0.0	
HIGHLANDS	19	8	8	3	0	0	42.1	42.1	15.8	0.0	0.0	
HILLSBOROUGH	275	68	183	21	3	0	24.7	66.5	7.6	1.1	0.0	
HOLMES	3	1	0	2	0	0	33.3	0.0	66.7	0.0	0.0	
INDIAN RIVER	15	4	11	0	0	0	26.7	73.3	0.0	0.0	0.0	
JACKSON	1	1	0	0	0	0	100.0	0.0	0.0	0.0	0.0	
JEFFERSON	1	0	1	0	0	0	0.0	100.0	0.0	0.0	0.0	
LAFAYETTE	0	0	0	0	0	0	----	----	----	----	----	
LAKE	36	8	24	4	0	0	22.2	66.7	11.1	0.0	0.0	
LEE	61	17	38	6	0	0	27.9	62.3	9.8	0.0	0.0	
LEON	35	9	25	1	0	0	25.7	71.4	2.9	0.0	0.0	
LEVY	2	1	1	0	0	0	50.0	50.0	0.0	0.0	0.0	
LIBERTY	0	0	0	0	0	0	----	----	----	----	----	
MADISON	2	1	1	0	0	0	50.0	50.0	0.0	0.0	0.0	
MANATEE	35	4	26	3	2	0	11.4	74.3	8.6	5.7	0.0	
MARION	50	10	39	1	0	0	20.0	78.0	2.0	0.0	0.0	
MARTIN	7	2	4	1	0	0	28.6	57.1	14.3	0.0	0.0	
MONROE	4	0	4	0	0	0	0.0	100.0	0.0	0.0	0.0	
NASSAU	5	1	3	1	0	0	20.0	60.0	20.0	0.0	0.0	
OKALOOSA	51	16	29	5	1	0	31.4	56.9	9.8	2.0	0.0	
OKEECHOBEE	5	2	3	0	0	0	40.0	60.0	0.0	0.0	0.0	
ORANGE	301	97	174	26	4	0	32.2	57.8	8.6	1.3	0.0	
OSCEOLA	66	15	41	9	1	0	22.7	62.1	13.6	1.5	0.0	
PALM BEACH	254	102	134	17	1	0	40.2	52.8	6.7	0.4	0.0	
PASCO	49	10	35	3	1	0	20.4	71.4	6.1	2.0	0.0	
PINELLAS	170	39	115	14	2	0	22.9	67.6	8.2	1.2	0.0	
POLK	76	16	49	10	1	0	21.1	64.5	13.2	1.3	0.0	
PUTNAM	8	2	5	0	1	0	25.0	62.5	0.0	12.5	0.0	
SAINT JOHNS	10	3	6	1	0	0	30.0	60.0	10.0	0.0	0.0	
SAINT LUCIE	57	22	26	9	0	0	38.6	45.6	15.8	0.0	0.0	
SANTA ROSA	7	3	3	1	0	0	42.9	42.9	14.3	0.0	0.0	
SARASOTA	34	5	25	4	0	0	14.7	73.5	11.8	0.0	0.0	
SEMINOLE	68	21	45	1	1	0	30.9	66.2	1.5	1.5	0.0	
SUMTER	19	4	12	3	0	0	21.1	63.2	15.8	0.0	0.0	
SUWANNEE	4	1	3	0	0	0	25.0	75.0	0.0	0.0	0.0	
TAYLOR	1	0	1	0	0	0	0.0	100.0	0.0	0.0	0.0	
UNION	1	0	1	0	0	0	0.0	100.0	0.0	0.0	0.0	
VOLUSIA	54	11	40	3	0	0	20.4	74.1	5.6	0.0	0.0	
WAKULLA	1	0	1	0	0	0	0.0	100.0	0.0	0.0	0.0	
WALTON	8	1	4	3	0	0	12.5	50.0	37.5	0.0	0.0	
WASHINGTON	0	0	0	0	0	0	----	----	----	----	----	

*Includes entombment.

TABLE D-9: RESIDENT DEATHS FOR 113 CAUSE GROUPS*, BY RACE AND GENDER, FLORIDA, 2013

	TOTAL	WHITE	BLACK	OTHER	MALE	FEMALE
Total	180,014	157,225	19,432	3,184	93,066	86,941
Salmonella Infections	2	2	0	0	1	1
Shigellosis & Amebiasis	0	0	0	0	0	0
Certain Other Intestinal Infections	687	613	65	9	270	417
Tuberculosis	34	22	9	3	23	11
Respiratory Tuberculosis	23	14	7	2	17	6
Other Tuberculosis	11	8	2	1	6	5
Whooping Cough	1	1	0	0	1	0
Scarlet Fever & Erysipelas	0	0	0	0	0	0
Meningococcal Infection	8	6	1	1	5	3
Septicemia	2,084	1,719	326	39	1,007	1,077
Syphilis	4	2	2	0	1	3
Acute Poliomyelitis	0	0	0	0	0	0
Arthropod-Borne Viral Encephalitis	0	0	0	0	0	0
Measles	0	0	0	0	0	0
Viral Hepatitis	587	507	66	12	392	195
Human Immunodeficiency Virus (HIV)	935	365	553	15	631	304
Malaria	1	1	0	0	1	0
Other & Unspecified Infectious and Parasitic Diseases & Sequelae	325	273	48	4	162	163
Malignant Neoplasms (Cancer)	42,350	37,332	4,232	757	22,922	19,428
Lip, Oral Cavity, Pharynx	720	638	69	12	523	197
Esophagus	1,059	967	75	17	837	222
Stomach	766	588	144	33	467	299
Colon, Rectum and Anus	3,706	3,188	445	69	2,012	1,694
Liver & Intrahepatic Bile Ducts	1,709	1,487	175	45	1,156	553
Pancreas	2,770	2,455	268	46	1,426	1,344
Larynx	297	256	33	8	251	46
Trachea, Bronchus and Lung	11,823	10,708	937	171	6,529	5,294
Melanoma of Skin	778	766	7	4	524	254
Breast	2,790	2,345	382	61	41	2,749
Cervix Uteri	349	265	71	13	0	349
Corpus Uteri & Uterus, Part Unspecified	652	525	112	15	0	652
Ovary	971	871	70	29	0	971
Prostate	2,125	1,745	341	38	2,125	0
Kidney & Renal Pelvis	911	835	67	8	608	303
Bladder	1,227	1,129	83	15	913	314
Meninges, Brain, & Other Parts of Central Nervous System	1,006	930	59	17	530	476
Lymphoid, Hematopoietic and Related Tissue	4,164	3,646	439	77	2,422	1,742
Hodgkins Disease	82	69	9	4	48	34
Non-Hodgkins Lymphoma	1,549	1,381	141	26	872	677
Leukemia	1,688	1,524	140	23	1,025	663
Multiple Myeloma & Immunoprolifera Neoplasms	841	669	148	24	476	365
Other & Unspec--Lymphoid, Hematopoietic and Related Tissue	4	3	1	0	1	3
All Other & Unspecified Malignant Neoplasms	4,527	3,988	455	79	2,558	1,969
In Situ, Benign, Uncertain and Unknown Behavior Neoplasms	1,145	1,028	85	30	627	518
Anemias	314	234	74	6	144	170
Diabetes Mellitus	5,209	4,023	1,058	126	2,919	2,290
Nutritional Deficiencies	133	106	23	4	53	80
Malnutrition	123	97	23	3	50	73
Other Nutritional Deficiencies	10	9	0	1	3	7
Meningitis	21	17	3	1	13	8
Parkinsons Disease	1,932	1,817	86	29	1,203	728
Alzheimers Disease	5,064	4,699	301	61	1,721	3,343
Major Cardiovascular Diseases	54,958	48,028	5,932	944	28,670	26,287
Heart Diseases	42,249	37,350	4,199	660	22,939	19,309
Acute Rheumatic Fever & Chronic Rheumatic Heart Diseases	202	178	20	4	75	127
Hypertensive Heart Disease	2,694	2,185	457	48	1,415	1,279
Hypertensive Heart & Renal Disease	221	168	50	3	109	112
Ischemic Heart Diseases	27,712	24,737	2,523	427	15,580	12,131
Acute Myocardial Infarction	7,465	6,578	749	131	4,100	3,365
Other Acute Ischemic Heart Diseases	158	141	15	2	72	86
Other Forms of Chronic Ischemic Heart Disease	20,089	18,018	1,759	294	11,408	8,680
Atherosclerotic Cardiovascular Disease	3,946	3,509	376	57	2,238	1,708
All Other Chronic Ischemic Heart Disease	16,143	14,509	1,383	237	9,170	6,972
Other Heart Diseases	11,420	10,082	1,149	178	5,760	5,660
Acute & Subacute Endocarditis	88	74	13	1	55	33
Pericardium Diseases & Acute Myocarditis	44	42	2	0	24	20
Heart Failure	3,024	2,724	248	48	1,454	1,570
All Other Forms of Heart Disease	8,264	7,242	886	129	4,227	4,037
Essential Hypertension & Hypertensive Renal Disease	2,140	1,709	387	43	960	1,180

TABLE D-9 (Cont.): RESIDENT DEATHS FOR 113 CAUSE GROUPS*, BY RACE AND GENDER, FLORIDA, 2013

	TOTAL	WHITE	BLACK	OTHER	MALE	FEMALE
Cerebrovascular Diseases (Stroke)	8,611	7,273	1,129	196	3,786	4,825
Atherosclerosis	599	547	44	8	251	348
Other Diseases of Circulatory System	1,359	1,149	173	37	734	625
Aortic Aneurysm & Dissection	680	593	69	18	393	287
Other Diseases of Arteries, Arterioles and Capillaries	679	556	104	19	341	338
Other Circulatory System Disorders	291	228	61	2	152	139
Influenza & Pneumonia	2,644	2,260	325	57	1,317	1,327
Influenza	156	136	17	2	78	78
Pneumonia	2,488	2,124	308	55	1,239	1,249
Other Acute Lower Respiratory Infections	18	16	2	0	6	12
Acute Bronchitis & Bronchiolitis	12	12	0	0	4	8
Other & Unspecified Acute Lower Respiratory Infections	6	4	2	0	2	4
Chronic Lower Respiratory Diseases (CLRD)	11,328	10,594	607	123	5,362	5,966
Bronchitis, Chronic & Unspecified	39	34	4	1	17	22
Emphysema	520	484	27	9	279	241
Asthma	184	126	52	6	77	107
Other Chronic Lower Respiratory Diseases	10,585	9,950	524	107	4,989	5,596
Pneumoconiosis & Chemical Effects	40	40	0	0	35	5
Pneumonitis Due to Solids & Liquids	1,007	898	87	19	553	454
Other Respiratory System Diseases	2,139	1,927	163	47	1,099	1,040
Peptic Ulcer	174	150	18	6	98	76
Appendix Diseases	22	15	7	0	13	9
Hernia	121	108	12	1	57	64
Chronic Liver Disease & Cirrhosis (CLDC)	2,656	2,459	144	51	1,725	931
Alcoholic Liver Disease	1,273	1,185	60	27	909	364
Other Chronic Liver Disease & Cirrhosis	1,383	1,274	84	24	816	567
Cholelithiasis & Other Gallbladder Disorders	183	164	15	4	88	95
Nephritis, Nephrotic Syndrome & Nephrosis	3,106	2,470	580	54	1,681	1,425
Acute & Rapidly Progressive Nephritic/Nephrotic Syndrome	21	17	3	1	12	9
Chronic Glomerulonephritis/Nephritis/Nephropathy/Renal Sclerosis	32	31	1	0	19	13
Renal Failure	3,051	2,421	575	53	1,648	1,403
Other Kidney Disorders	2	1	1	0	2	0
Kidney Infections	22	18	4	0	5	17
Hyperplasia of Prostate	35	32	2	1	35	0
Female Pelvic Organs--Inflammatory Diseases	5	5	0	0	0	5
Pregnancy, Childbirth, and the Puerperium	76	49	22	5	0	76
Pregnancy with Abortive Outcome	5	2	2	1	0	5
Other Pregnancy, Childbirth, Puerperium Complications	71	47	20	4	0	71
Perinatal Period Conditions	681	336	296	47	377	302
Congenital Malformations	503	364	123	16	260	243
Symptoms, Signs, Abnormal Clinical/Lab Findings, NEC	4,274	3,884	315	63	1,763	2,510
All Other Diseases (Residual)	21,970	19,425	2,204	328	9,094	12,876
Unintentional Injury	8,534	7,535	799	179	5,294	3,238
Transport Accidents	2,611	2,150	383	71	1,883	728
Motor Vehicle Accidents	2,412	1,977	361	69	1,724	688
Other Land Transport Accidents	66	56	8	2	52	14
Water/Air/Space/Other & Unspecified Transport Accidents	133	117	14	0	107	26
Nontransport Accidents	5,923	5,385	416	108	3,411	2,510
Falls	2,614	2,488	80	42	1,326	1,288
Firearms Discharge	22	19	2	0	19	3
Drowning & Submersion	353	278	62	13	274	79
Smoke, Fire, Flames Exposure	83	66	15	2	49	34
Poisoning & Noxious Substance Exposure	2,030	1,867	132	29	1,246	784
Other & Unspecified Nontransport Accidents & Sequelae	821	667	125	22	497	322
Suicide	2,892	2,648	156	80	2,206	686
Firearms Discharge	1,552	1,451	65	31	1,291	261
Other & Unspecified Means & Sequelae	1,340	1,197	91	49	915	425
Homicide	1,143	521	567	48	893	250
Firearms Discharge	814	312	468	30	673	141
Other & Unspecified Means & Sequelae	329	209	99	18	220	109
Legal Intervention	34	20	10	4	31	3
Events of Undetermined Intent	124	107	12	4	64	60
Firearms Discharge	11	10	1	0	8	3
Other & Unspecified Event & Sequelae	113	97	11	4	56	57
War Operations & Sequelae	3	3	0	0	3	0
Medical & Surgical Care Complications	195	154	37	4	89	106

* ICD-10 codes associated with each cause of death group are presented on pages (xvii-xix).

TABLE D-9 (Cont.): RESIDENT DEATHS FOR 113 CAUSE GROUPS*, BY RACE AND GENDER, FLORIDA, 2013

	TOTAL	WHITE		BLACK		OTHER	
		MALE	FEMALE	MALE	FEMALE	MALE	FEMALE
Total	180,014	81,294	75,928	10,073	9,358	1,592	1,591
Salmonella Infections	2	1	1	0	0	0	0
Shigellosis & Amebiasis	0	0	0	0	0	0	0
Certain Other Intestinal Infections	687	235	378	28	37	7	2
Tuberculosis	34	15	7	6	3	2	1
Respiratory Tuberculosis	23	10	4	5	2	2	0
Other Tuberculosis	11	5	3	1	1	0	1
Whooping Cough	1	1	0	0	0	0	0
Scarlet Fever & Erysipelas	0	0	0	0	0	0	0
Meningococcal Infection	8	4	2	1	0	0	1
Septicemia	2,084	833	886	154	172	20	19
Syphilis	4	0	2	1	1	0	0
Acute Poliomyelitis	0	0	0	0	0	0	0
Arthropod-Borne Viral Encephalitis	0	0	0	0	0	0	0
Measles	0	0	0	0	0	0	0
Viral Hepatitis	587	353	154	34	32	4	8
Human Immunodeficiency Virus (HIV)	935	291	74	330	223	9	6
Malaria	1	1	0	0	0	0	0
Other & Unspecified Infectious and Parasitic Diseases & Sequelae	325	143	130	19	29	0	4
Malignant Neoplasms (Cancer)	42,350	20,311	17,021	2,223	2,009	372	385
Lip, Oral Cavity, Pharynx	720	471	167	43	26	9	3
Esophagus	1,059	767	200	61	14	9	8
Stomach	766	358	230	90	54	18	15
Colon, Rectum and Anus	3,706	1,733	1,455	242	203	35	34
Liver & Intrahepatic Bile Ducts	1,709	1,001	486	124	51	29	16
Pancreas	2,770	1,277	1,178	128	140	21	25
Larynx	297	216	40	28	5	7	1
Trachea, Bronchus and Lung	11,823	5,855	4,853	575	362	95	76
Melanoma of Skin	778	517	249	4	3	3	1
Breast	2,790	38	2,307	3	379	0	61
Cervix Uteri	349	0	265	0	71	0	13
Corpus Uteri & Uterus, Part Unspecified	652	0	525	0	112	0	15
Ovary	971	0	871	0	70	0	29
Prostate	2,125	1,745	0	341	0	38	0
Kidney & Renal Pelvis	911	562	273	38	29	7	1
Bladder	1,227	852	277	50	33	11	4
Meninges, Brain, & Other Parts of Central Nervous System	1,006	488	442	30	29	12	5
Lymphoid, Hematopoietic and Related Tissue	4,164	2,145	1,501	234	205	41	36
Hodgkins Disease	82	39	30	6	3	3	1
Non-Hodgkins Lymphoma	1,549	782	599	74	67	15	11
Leukemia	1,688	936	588	77	63	11	12
Multiple Myeloma & Immunoprolifera Neoplasms	841	388	281	76	72	12	12
Other & Unspec--Lymphoid, Hematopoietic and Related Tissue	4	0	3	1	0	0	0
All Other & Unspecified Malignant Neoplasms	4,527	2,286	1,702	232	223	37	42
In Situ, Benign, Uncertain and Unknown Behavior Neoplasms	1,145	564	464	47	38	16	14
Anemias	314	104	130	36	38	4	2
Diabetes Mellitus	5,209	2,336	1,687	506	552	76	50
Nutritional Deficiencies	133	40	66	13	10	0	4
Malnutrition	123	37	60	13	10	0	3
Other Nutritional Deficiencies	10	3	6	0	0	0	1
Meningitis	21	9	8	3	0	1	0
Parkinsons Disease	1,932	1,139	677	48	38	16	13
Alzheimers Disease	5,064	1,603	3,096	97	204	21	40
Major Cardiovascular Diseases	54,958	25,191	22,836	3,003	2,929	442	502
Heart Diseases	42,249	20,415	16,934	2,176	2,023	321	339
Acute Rheumatic Fever & Chronic Rheumatic Heart Diseases	202	65	113	8	12	2	2
Hypertensive Heart Disease	2,694	1,131	1,054	261	196	20	28
Hypertensive Heart & Renal Disease	221	83	85	25	25	1	2
Ischemic Heart Diseases	27,712	14,031	10,705	1,316	1,207	214	213
Acute Myocardial Infarction	7,465	3,659	2,919	374	375	61	70
Other Acute Ischemic Heart Diseases	158	64	77	7	8	1	1
Other Forms of Chronic Ischemic Heart Disease	20,089	10,308	7,709	935	824	152	142
Atherosclerotic Cardiovascular Disease	3,946	1,992	1,517	212	164	30	27
All Other Chronic Ischemic Heart Disease	16,143	8,316	6,192	723	660	122	115
Other Heart Diseases	11,420	5,105	4,977	566	583	84	94
Acute & Subacute Endocarditis	88	45	29	9	4	1	0
Pericardium Diseases & Acute Myocarditis	44	23	19	1	1	0	0
Heart Failure	3,024	1,310	1,414	122	126	20	28
All Other Forms of Heart Disease	8,264	3,727	3,515	434	452	63	66

TABLE D-9 (Cont.): RESIDENT DEATHS FOR 113 CAUSE GROUPS*, BY RACE AND GENDER, FLORIDA, 2013

	TOTAL	WHITE		BLACK		OTHER	
		MALE	FEMALE	MALE	FEMALE	MALE	FEMALE
Essential Hypertension & Hypertensive Renal Disease	2,140	748	961	189	198	22	21
Cerebrovascular Diseases (Stroke)	8,611	3,163	4,110	542	587	75	121
Atherosclerosis	599	232	315	17	27	2	6
Other Diseases of Circulatory System	1,359	633	516	79	94	22	15
Aortic Aneurysm & Dissection	680	342	251	39	30	12	6
Other Diseases of Arteries, Arterioles and Capillaries	679	291	265	40	64	10	9
Other Circulatory System Disorders	291	118	110	33	28	1	1
Influenza & Pneumonia	2,644	1,132	1,128	154	171	31	26
Influenza	156	71	65	7	10	0	2
Pneumonia	2,488	1,061	1,063	147	161	31	24
Other Acute Lower Respiratory Infections	18	6	10	0	2	0	0
Acute Bronchitis & Bronchiolitis	12	4	8	0	0	0	0
Other & Unspecified Acute Lower Respiratory Infections	6	2	2	0	2	0	0
Chronic Lower Respiratory Diseases (CLRD)	11,328	4,965	5,629	325	282	70	53
Bronchitis, Chronic & Unspecified	39	15	19	2	2	0	1
Emphysema	520	253	231	20	7	6	3
Asthma	184	48	78	25	27	4	2
Other Chronic Lower Respiratory Diseases	10,585	4,649	5,301	278	246	60	47
Pneumoconiosis & Chemical Effects	40	35	5	0	0	0	0
Pneumonitis Due to Solids & Liquids	1,007	488	410	54	33	10	9
Other Respiratory System Diseases	2,139	990	937	79	84	28	19
Peptic Ulcer	174	83	67	11	7	4	2
Appendix Diseases	22	8	7	5	2	0	0
Hernia	121	50	58	6	6	1	0
Chronic Liver Disease & Cirrhosis (CLDC)	2,656	1,606	853	91	53	27	24
Alcoholic Liver Disease	1,273	848	337	43	17	18	9
Other Chronic Liver Disease & Cirrhosis	1,383	758	516	48	36	9	15
Cholelithiasis & Other Gallbladder Disorders	183	81	83	5	10	2	2
Nephritis, Nephrotic Syndrome & Nephrosis	3,106	1,372	1,098	282	298	25	29
Acute & Rapidly Progressive Nephritic/Nephrotic Syndrome	21	9	8	2	1	1	0
Chronic Glomerulonephritis/Nephritis/Nephropathy/Renal Sclerosis	32	19	12	0	1	0	0
Renal Failure	3,051	1,343	1,078	279	296	24	29
Other Kidney Disorders	2	1	0	1	0	0	0
Kidney Infections	22	5	13	0	4	0	0
Hyperplasia of Prostate	35	32	0	2	0	1	0
Female Pelvic Organs--Inflammatory Diseases	5	0	5	0	0	0	0
Pregnancy, Childbirth, and the Puerperium	76	0	49	0	22	0	5
Pregnancy with Abortive Outcome	5	0	2	0	2	0	1
Other Pregnancy, Childbirth, Puerperium Complications	71	0	47	0	20	0	4
Perinatal Period Conditions	681	184	152	166	129	25	21
Congenital Malformations	503	193	171	62	61	5	11
Symptoms, Signs, Abnormal Clinical/Lab Findings, NEC	4,274	1,582	2,301	145	170	27	36
All Other Diseases (Residual)	21,970	8,009	11,416	935	1,269	142	186
Unintentional Injury	8,534	4,649	2,886	528	271	101	78
Transport Accidents	2,611	1,581	569	254	129	42	29
Motor Vehicle Accidents	2,412	1,443	534	237	124	40	29
Other Land Transport Accidents	66	45	11	5	3	2	0
Water/Air/Space/Other & Unspecified Transport Accidents	133	93	24	12	2	0	0
NonTransport Accidents	5,923	3,068	2,317	274	142	59	49
Falls	2,614	1,249	1,239	54	26	21	21
Firearms Discharge	22	16	3	2	0	0	0
Drowning & Submersion	353	215	63	50	12	9	4
Smoke, Fire, Flames Exposure	83	40	26	8	7	1	1
Poisoning & Noxious Substance Exposure	2,030	1,144	723	85	47	15	14
Other & Unspecified Nontransport Accidents & Sequelae	821	404	263	75	50	13	9
Suicide	2,892	2,012	636	124	32	64	16
Firearms Discharge	1,552	1,202	249	58	7	27	4
Other & Unspecified Means & Sequelae	1,340	810	387	66	25	37	12
Homicide	1,143	374	147	482	85	32	16
Firearms Discharge	814	233	79	413	55	24	6
Other & Unspecified Means & Sequelae	329	141	68	69	30	8	10
Legal Intervention	34	17	3	10	0	4	0
Events of Undetermined Intent	124	53	54	10	2	1	3
Firearms Discharge	11	7	3	1	0	0	0
Other & Unspecified Event & Sequelae	113	46	51	9	2	1	3
War Operations & Sequelae	3	3	0	0	0	0	0
Medical & Surgical Care Complications	195	73	81	15	22	1	3

* ICD-10 codes associated with each cause of death group are presented on pages (xvii-xix).

TABLE D-10: RESIDENT DEATHS FOR 358 CAUSE GROUPS*, BY AGE GROUP, FLORIDA, 2013

	AGE GROUPS														
	TOTAL	<1	1-4	5-9	10-14	15-19	20-24	25-34	35-44	45-54	55-64	65-74	75-84	85+	UNK
TOTAL	180,014	1,318	253	131	170	502	1,087	2,645	4,186	11,409	22,047	31,624	44,962	59,669	11
INFECTIOUS & PARASITIC DISEASES	4,668	35	8	3	2	5	30	114	235	582	942	767	986	958	1
Cholera	0	0	0	0	0	0	0	0	0	0	0	0	0	0	0
Typhoid Fever	0	0	0	0	0	0	0	0	0	0	0	0	0	0	0
Paratyphoid Fever & Oth Salmonella	2	0	0	0	0	0	0	0	0	0	1	1	0	0	0
Shigellosis	0	0	0	0	0	0	0	0	0	0	0	0	0	0	0
Other Bacterial Food-Borne Intox	0	0	0	0	0	0	0	0	0	0	0	0	0	0	0
Amebiasis	0	0	0	0	0	0	0	0	0	0	0	0	0	0	0
Intestinal Infections/Other Spec Org	516	1	0	0	0	0	0	2	4	9	30	86	182	202	0
Diarrhea/Gastroenteritis-Infect Org	171	18	1	0	1	0	1	1	1	5	19	26	43	55	0
Respiratory Tuberculosis	23	0	0	0	0	0	1	2	0	3	4	7	2	4	0
Other Tuberculosis	11	0	0	0	0	0	1	1	0	2	4	0	2	1	0
Plague	0	0	0	0	0	0	0	0	0	0	0	0	0	0	0
Brucellosis	0	0	0	0	0	0	0	0	0	0	0	0	0	0	0
Tetanus	0	0	0	0	0	0	0	0	0	0	0	0	0	0	0
Diphtheria	0	0	0	0	0	0	0	0	0	0	0	0	0	0	0
Whooping Cough	1	1	0	0	0	0	0	0	0	0	0	0	0	0	0
Scarlet Fever & Erysipelas	0	0	0	0	0	0	0	0	0	0	0	0	0	0	0
Meningococcal Infection	8	1	1	0	0	1	1	1	1	0	2	0	0	0	0
Septicemia	2,084	9	3	1	0	4	9	20	40	106	277	386	621	607	1
Other Zoonotic/Bacterial Diseases	121	1	0	0	0	0	0	3	1	8	21	29	24	34	0
Cardiovascular Syphilis	0	0	0	0	0	0	0	0	0	0	0	0	0	0	0
Neurosyphilis	3	0	0	0	0	0	0	0	0	1	0	1	0	1	0
Other & Unspecified Syphilis	1	0	0	0	0	0	0	0	0	0	0	1	0	0	0
Gonococcal Infection	1	0	0	0	0	0	1	0	0	0	0	0	0	0	0
Other Infections-Sex Transmiss	0	0	0	0	0	0	0	0	0	0	0	0	0	0	0
Lyme Disease	0	0	0	0	0	0	0	0	0	0	0	0	0	0	0
Typhus Fever	0	0	0	0	0	0	0	0	0	0	0	0	0	0	0
Spirochetes/Chlamydia/Rickettsia	0	0	0	0	0	0	0	0	0	0	0	0	0	0	0
Acute Poliomyelitis	0	0	0	0	0	0	0	0	0	0	0	0	0	0	0
Rabies	0	0	0	0	0	0	0	0	0	0	0	0	0	0	0
Viral Encephalitis -- Arthropod-Borne	0	0	0	0	0	0	0	0	0	0	0	0	0	0	0
Yellow Fever	0	0	0	0	0	0	0	0	0	0	0	0	0	0	0
Oth Arthropod-Borne Vir/Hemorr Fev	3	0	0	0	0	0	0	0	0	1	1	1	0	0	0
Herpes Viral (Herpes Simplex) Infect	13	1	0	0	0	0	0	0	0	0	2	3	2	5	0
Zoster (Herpes Zoster)	6	0	0	0	0	0	0	1	0	0	0	0	1	4	0
Smallpox	0	0	0	0	0	0	0	0	0	0	0	0	0	0	0
Measles	0	0	0	0	0	0	0	0	0	0	0	0	0	0	0
Rubella (German Measles)	0	0	0	0	0	0	0	0	0	0	0	0	0	0	0
Viral Hepatitis	587	0	0	0	0	0	0	4	14	109	305	101	38	16	0
HIV Disease-Infect/Parasitic Dis	303	0	0	0	0	0	2	29	48	104	86	28	4	2	0
HIV Disease-Malignant Neoplasms	85	0	0	0	0	0	0	5	15	36	18	10	1	0	0
HIV Disease-Oth Spec Diseases	109	0	0	0	0	0	3	4	17	44	28	5	7	1	0
HIV Disease-Other Conditions	185	0	0	0	0	0	3	12	34	53	51	22	9	1	0
Unspecified HIV Disease	253	0	0	0	0	0	5	26	52	79	65	17	8	1	0
All Other Viral Diseases	61	3	2	2	0	0	2	1	2	12	7	15	11	4	0
Mycoses	33	0	0	0	0	0	1	2	1	4	5	6	9	5	0
Malaria	1	0	0	0	0	0	0	0	1	0	0	0	0	0	0
Leishmaniasis	0	0	0	0	0	0	0	0	0	0	0	0	0	0	0
Trypanosomiasis	1	0	0	0	0	0	0	0	0	0	0	1	0	0	0
Pneumocystosis	9	0	0	0	0	0	0	0	1	3	2	0	3	0	0
Other Protozoal Diseases	1	0	0	0	1	0	0	0	0	0	0	0	0	0	0
Schistosomiasis (Bilharziasis)	0	0	0	0	0	0	0	0	0	0	0	0	0	0	0

TABLE D-10 (Cont.): RESIDENT DEATHS FOR 358 CAUSE GROUPS*, BY AGE GROUP, FLORIDA, 2013

	AGE GROUPS														
	TOTAL	<1	1-4	5-9	10-14	15-19	20-24	25-34	35-44	45-54	55-64	65-74	75-84	85+	UNK
INFECTIOUS & PARASITIC DISEASES (Cont.)															
Other & Unspecified Helminthiases	4	0	0	0	0	0	0	0	0	0	1	2	1	0	0
Sequelae of Tuberculosis	3	0	0	0	0	0	0	0	0	1	0	0	1	1	0
Sequelae of Poliomyelitis	6	0	0	0	0	0	0	0	0	0	1	0	2	3	0
All Other Infect/Parasit Dis & Seq	63	0	1	0	0	0	0	0	3	2	12	19	15	11	0
NEOPLASMS															
	43,495	10	15	24	22	35	47	235	712	3,127	7,732	11,517	11,792	8,226	1
Cancer: Lip	9	0	0	0	0	0	0	0	1	3	1	0	2	2	0
Cancer: Tongue	212	0	0	0	0	0	1	3	12	23	57	58	34	24	0
Cancer: Pharynx	291	0	0	0	0	0	0	1	7	34	78	89	53	29	0
Cancer: Oth--Lip/Oral/Pharynx	208	0	0	0	0	0	0	1	1	23	49	51	50	33	0
Cancer: Esophagus	1,059	0	0	0	0	0	0	1	6	87	234	347	250	133	1
Cancer: Stomach	766	0	0	0	0	0	1	8	29	66	138	187	200	137	0
Cancer: Small Intestine	72	0	0	0	0	0	0	1	1	3	8	25	15	19	0
Cancer: Colon	3,043	0	0	0	0	2	1	11	58	249	530	695	812	685	0
Cancer: Rectosigmoid/Rectum	601	0	0	0	0	0	0	1	13	65	143	131	146	102	0
Cancer: Anus & Anal Canal	62	0	0	0	0	0	0	0	6	5	14	17	12	8	0
Cancer: Liver	1,339	0	1	0	0	1	1	3	15	101	451	345	255	166	0
Cancer: Intrahepatic Bile Duct	370	0	0	0	0	0	0	1	4	26	80	99	109	51	0
Cancer: Gblad/Extrahepatic B Duct	214	0	0	0	0	0	1	1	1	21	26	63	65	36	0
Cancer: Pancreas	2,770	0	0	0	0	1	0	6	20	161	454	811	798	519	0
Cancer: Other Digestive Organs	103	0	0	0	0	0	0	1	1	5	13	26	28	29	0
Cancer: Nasal Cav/Mid Ear/Sinus	30	0	1	0	0	0	0	2	0	7	3	5	8	4	0
Cancer: Larynx	297	0	0	0	0	0	0	0	1	31	82	83	71	29	0
Cancer: Trachea/Bronchus/Lung	11,823	0	0	0	0	0	0	6	71	713	2,289	3,716	3,351	1,677	0
Cancer: Thymus/Heart/Med/Pleura	20	0	0	0	0	0	0	1	1	3	2	8	1	4	0
Cancer: Other Respir/Intrathoracic	4	0	0	0	0	0	0	0	0	1	1	2	0	0	0
Cancer: Bone & Articular Cartilage	93	0	0	1	3	2	3	8	2	10	7	22	21	14	0
Cancer: Melanoma of Skin	778	0	0	0	0	0	2	7	29	64	138	189	195	154	0
Cancer: Other Skin	275	0	0	0	0	0	0	0	7	12	33	61	72	90	0
Cancer: Mesothelioma	154	0	0	0	0	0	0	0	0	3	16	49	52	34	0
Cancer: Kaposi Sarcoma	8	0	0	0	0	0	0	1	2	0	0	0	2	3	0
Cancer: Other Meso & Soft Tissue	311	0	1	0	3	5	2	12	15	30	55	66	75	47	0
Cancer: Breast	2,790	0	0	0	0	0	0	17	125	362	577	627	589	493	0
Cancer: Vulva & Vagina	82	0	0	0	0	0	0	1	0	8	14	12	21	26	0
Cancer: Cervex Uteri	349	0	0	0	0	0	1	18	39	78	91	67	31	24	0
Cancer: Corpus Uteri/Uterus,Unsp	652	0	0	0	0	0	0	1	11	54	133	221	147	85	0
Cancer: Ovary	971	0	0	0	0	0	3	1	28	87	206	239	273	134	0
Cancer: Other Female Genital Org	21	0	0	0	0	0	0	1	0	1	3	6	7	3	0
Cancer: Placenta	1	0	0	0	0	0	1	0	0	0	0	0	0	0	0
Cancer: Prostate	2,125	0	0	0	0	0	0	1	3	33	189	461	752	686	0
Cancer: Testis	25	0	0	0	0	0	1	8	3	3	4	5	1	0	0
Cancer: Penis/Other Male Gen Org	25	0	0	0	0	0	0	2	2	5	2	10	3	1	0
Cancer: Kidney & Renal Pelvis	911	0	1	0	0	0	2	3	16	68	165	237	256	163	0
Cancer: Bladder	1,227	0	0	0	0	0	0	0	4	36	113	246	405	423	0
Cancer: Other Sites Urinary Tract	53	0	0	0	0	0	0	0	0	3	4	12	13	21	0
Cancer: Eye & Adnexa	12	0	0	0	0	0	0	0	0	3	2	3	1	3	0
Cancer: Brain	992	2	1	7	8	8	5	25	51	113	185	257	222	108	0
Cancer: Other Parts of CNS	14	0	0	0	0	0	0	1	0	3	1	3	3	3	0
Cancer: Thyroid/Oth Endo Glands	172	0	1	3	2	0	1	1	5	9	24	44	46	36	0
Cancer: Other & Unspecified Sites	2,852	0	1	0	2	2	3	14	29	234	499	705	711	652	0
Cancer: Hodgkins Disease	82	0	0	0	1	0	2	9	3	12	8	19	17	11	0
Cancer: Non-Hodgkins Lymphoma	1,549	0	0	1	0	2	4	18	33	92	204	363	472	360	0
Cancer: Oth Lymph/Hematopoietic	4	0	0	0	0	0	0	0	1	0	0	0	2	1	0

TABLE D-10 (Cont.): RESIDENT DEATHS FOR 358 CAUSE GROUPS*, BY AGE GROUP, FLORIDA, 2013

	TOTAL	AGE GROUPS													
		<1	1-4	5-9	10-14	15-19	20-24	25-34	35-44	45-54	55-64	65-74	75-84	85+	UNK
NEOPLASMS (Cont.)															
Cancer: Immunoproliferative Dis	23	0	0	0	0	0	0	0	0	0	1	3	13	6	0
Cancer: Mult Myeloma/Plasma Cell	818	0	0	0	0	0	0	1	10	45	108	238	242	174	0
Cancer: Leukemia, Lymphoid	440	0	1	2	2	1	3	8	7	21	51	94	132	118	0
Cancer: Leukemia, Myeloid	781	1	3	4	0	4	3	11	18	48	109	191	250	139	0
Cancer: Leukemia, Monocytic	8	0	1	0	0	0	0	0	1	1	1	3	1	0	
Cancer: Leukemia/Other & Unspec	459	2	1	2	1	3	2	5	7	15	35	110	154	122	0
CarcInSitu: Breast/Genitourinary	0	0	0	0	0	0	0	0	0	0	0	0	0	0	0
CarcInSitu: Other/Unspecified	4	0	0	0	0	0	0	0	0	0	0	1	1	2	0
Benign Neoplasm: Female Gen Org	4	0	0	0	0	0	0	0	0	3	1	0	0	0	0
Benign Neoplasm: Eye/Brain/CNS	70	0	0	0	0	0	0	1	2	3	10	9	21	24	0
Benign Neoplasm: Oth/Unspec Site	31	4	0	0	0	0	0	1	1	1	4	6	7	7	0
Neoplasms: Unk Behav/Spec Site	971	1	1	4	0	4	3	8	11	31	77	172	299	360	0
Neoplasms: Unk Behav/Unspec Site	65	0	1	0	0	0	1	3	0	9	9	10	21	11	0
BLOOD/BLOODFORMING ORGAN DISEASES &	665	4	8	2	2	4	8	20	29	69	99	111	128	181	0
Anemia: Nutritional	11	0	0	0	0	0	0	0	0	1	0	3	2	5	0
Anemia: Hemolytic	73	0	2	1	0	2	6	10	10	14	12	5	6	5	0
Anemia: Aplastic	45	0	0	1	0	0	0	1	1	2	11	12	11	6	0
Anemia: Acute Posthemorrhagic	185	0	1	0	0	0	0	1	2	6	16	16	37	106	0
Coag Defects/Purpura/Hemorr	204	2	2	0	0	0	0	3	9	25	31	42	47	43	0
Other Blood/Blood-Form Organs	47	2	2	0	1	2	1	2	1	5	5	9	8	9	0
Certain Immune Mech Disorders	100	0	1	0	1	0	1	3	6	16	24	24	17	7	0
ENDOCRINE, NUTRITIONAL & METABOLIC DISEASES	7,400	8	6	3	7	13	23	74	168	647	1,210	1,678	1,847	1,716	0
Disorders of Thyroid Gland	159	0	0	0	0	0	2	2	2	8	11	19	28	87	0
Diabetes Mellitus	5,209	0	0	0	2	4	10	37	108	434	874	1,270	1,353	1,117	0
Disorders of Pituitary Gland	8	0	0	0	0	0	0	0	1	2	0	1	3	1	0
Disorders of Adrenal Glands	18	0	0	0	0	0	0	1	1	0	4	4	7	1	0
Diseases of Thymus	0	0	0	0	0	0	0	0	0	0	0	0	0	0	0
Other Endocrine Diseases	44	1	0	0	0	0	0	0	4	4	6	8	11	10	0
Nutritional Marasmus	3	0	0	0	0	0	0	0	0	1	0	1	0	1	0
Other & Unspecified Malnutrition	120	0	0	0	0	0	0	0	2	4	12	18	34	50	0
Other Nutritional Deficiencies	10	0	0	0	0	0	0	0	0	1	1	0	3	5	0
Obesity & Other Hyperalimentation	414	0	0	0	0	1	3	14	34	93	117	86	54	12	0
Cystic Fibrosis	38	1	0	0	0	7	5	15	3	3	2	1	0	1	0
Fluid/Electrolyte/Acid-Base Dep	311	2	1	0	0	0	0	2	4	17	35	37	76	137	0
Other Metabolic Disorders	1,066	4	5	3	5	1	3	3	9	80	148	233	278	294	0
MENTAL & BEHAVIORAL DISORDERS	11,025	0	0	0	0	2	6	42	84	234	366	639	2,601	7,051	0
Organic Dementia	10,110	0	0	0	0	0	0	1	1	10	81	507	2,523	6,987	0
Other Organic Mental Disorders	62	0	0	0	0	0	0	0	0	3	1	3	15	40	0
Ment/Behav Dis-Alcohol Use	617	0	0	0	0	0	2	14	43	169	245	100	41	3	0
Ment/Behav Dis-Psychoactive Sub	134	0	0	0	0	0	3	21	37	32	20	13	7	1	0
Schizophrenia/Schizotypal/Delus	20	0	0	0	0	0	0	2	1	5	5	1	6	0	0
Mood (Affective) Disorder	29	0	0	0	0	0	0	0	0	5	6	5	5	8	0
Neurotic/Stess-Related/Somatoform	6	0	0	0	0	0	0	0	0	1	2	1	1	1	0
Mental Retardation	24	0	0	0	0	0	0	2	1	9	4	7	1	0	0
Other Mental & Behav Disorder	23	0	0	0	0	2	1	2	1	0	2	2	2	11	0
NERVOUS SYSTEM DISEASES	10,485	14	17	16	16	29	27	69	92	229	552	1,171	2,975	5,278	0
Meningitis	21	0	2	2	0	0	0	1	3	4	3	3	2	1	0
Other Inflammatory Diseases	38	0	2	0	2	1	0	2	0	8	7	5	8	3	0
Parkinsons Disease	1,932	0	0	0	0	0	0	2	0	4	48	264	794	820	0

TABLE D-10 (Cont.): RESIDENT DEATHS FOR 358 CAUSE GROUPS*, BY AGE GROUP, FLORIDA, 2013

	AGE GROUPS														
	TOTAL	<1	1-4	5-9	10-14	15-19	20-24	25-34	35-44	45-54	55-64	65-74	75-84	85+	UNK
NERVOUS SYSTEM DISEASES (Cont.)															
Alzheimers Disease	5,064	0	0	0	0	0	0	0	0	7	50	292	1,377	3,338	0
Multiple Sclerosis	197	0	0	0	0	1	0	3	9	27	38	66	41	12	0
Epilepsy	110	1	5	2	2	2	4	15	12	11	20	11	19	6	0
Trans Cerebral Ischemic Attacks	14	0	0	0	0	0	0	0	0	0	2	1	2	9	0
Infantile Cerebral Palsy	103	0	1	4	5	10	10	17	14	9	12	11	6	4	0
Other Dis	3,006	13	7	8	7	15	13	29	54	159	372	518	726	1,085	0
EYE & ADNEXA DISEASES															
Eye & Adnexa	1	0	0	0	0	0	0	0	0	0	0	0	1	0	0
EAR & MASTOID PROCESS DISEASES															
Ear & Mastoid Process	2	0	0	0	0	0	0	0	0	0	0	1	1	0	0
CIRCULATORY SYSTEM DISEASES															
	55,249	34	6	5	8	20	52	251	748	2,577	5,472	8,450	14,445	23,177	4
Acute Rheumatic Fever	2	0	0	0	0	0	0	0	0	0	1	0	1	0	0
Rheuematic Mitral Valve Disease	95	0	0	0	0	0	1	2	3	3	16	21	25	24	0
Rheuematic Aortic Valve Disease	2	0	0	0	0	0	0	0	0	0	0	0	1	1	0
Disord of Both Mitral/Aortic Valves	53	0	0	0	0	0	0	1	0	2	4	7	14	25	0
Oth Chronic Rheumatic Heart Dis	50	0	0	0	0	0	1	2	0	3	5	6	15	18	0
Essential (Primary) Hypertension	1,394	1	0	0	0	0	1	7	19	72	190	193	309	602	0
Hypertensive Heart Disease	2,694	0	0	0	0	0	3	29	103	304	477	391	479	908	0
Hypertensive Renal Disease	746	0	0	0	0	1	1	6	12	32	49	117	197	331	0
Hypertensive Heart/Renal Dis	221	0	0	0	0	0	1	1	4	12	22	26	52	103	0
Acute Myocardial Infarction	7,465	0	0	0	0	0	3	22	78	359	884	1,348	2,014	2,757	0
Other Acute Ischem Heart Dis	158	0	0	0	0	0	0	0	3	4	17	29	43	62	0
Atherosclerotic Cardio Dis	3,946	0	0	0	0	0	1	10	50	276	597	675	827	1,506	4
Oth Chronic Ischemic Heart Dis	16,143	0	1	0	0	2	2	22	132	594	1,376	2,484	4,415	7,115	0
Pulmonary Embolism	401	0	0	0	0	0	2	14	16	40	59	66	109	95	0
Oth Pulm Heart/Circulation Dis	401	5	0	0	0	1	2	3	5	23	39	93	107	123	0
Acute & Subacute Endocarditis	88	0	0	1	0	0	2	6	12	13	12	13	20	9	0
Dis Pericardium/Acute Myocarditis	44	0	0	0	0	0	0	2	3	6	3	4	8	18	0
Nonrheumatic Mitral Valve Disorder	130	0	0	0	0	0	0	1	4	6	9	14	36	60	0
Nonrheumatic Aortic Valve Disorder	1,027	0	0	0	0	0	1	2	1	18	39	90	233	643	0
All Other Diseases of Endocardium	447	0	0	1	0	0	1	13	12	27	35	46	122	190	0
Cardiomyopathy	2,385	9	0	1	2	5	9	27	63	170	288	419	636	756	0
Cond Dis/Cardiac Dysrhythmias	2,176	1	0	0	1	2	7	18	24	82	192	308	560	981	0
Congestive Heart Failure	2,714	1	0	0	0	0	0	3	8	36	101	283	679	1,603	0
Other & Unspecified Heart Failure	310	2	0	0	0	0	1	4	2	17	24	49	83	128	0
Myocarditis/Myocardial Degen	42	1	1	0	1	1	3	5	7	5	1	2	5	10	0
Other Forms of Heart Disease	1,255	0	1	0	1	2	2	4	18	38	63	128	319	679	0
Subarachnoid Hemorrhage	342	0	0	0	2	2	0	7	31	46	77	60	63	54	0
Intracerebral/Oth Intracranial Hem	1,758	9	0	0	0	1	2	11	44	123	240	337	527	464	0
Cerebral Infarction	623	0	0	0	0	0	0	5	6	22	42	73	190	285	0
Stroke/Not Hemorrhage or Infarc	4,241	0	0	1	0	1	3	6	32	95	267	591	1,280	1,965	0
Other Cerebrovascular Disease	1,647	2	2	1	1	1	0	3	7	28	101	189	452	860	0
Atherosclerosis	599	0	1	0	0	0	0	0	1	12	31	75	147	332	0
Aortic Aneurysm & Dissection	680	0	0	0	0	0	2	3	13	36	98	141	214	173	0
Oth Dis Arteries/Arterioles/Cap	679	1	0	0	0	1	0	0	11	30	62	123	213	238	0
Phlebitis/Venous Embol/Thrombo	235	0	0	0	0	0	1	11	22	40	40	35	37	49	0
Other Circulatory Sys Disorders	56	2	0	0	0	0	0	1	2	3	11	14	13	10	0
RESPIRATORY SYSTEM DISEASES															
Acute Pharyngitis & Tonsillitis	1	0	0	0	0	0	0	0	0	0	0	0	1	0	0

TABLE D-10 (Cont.): RESIDENT DEATHS FOR 358 CAUSE GROUPS*, BY AGE GROUP, FLORIDA, 2013

	AGE GROUPS														
	TOTAL	<1	1-4	5-9	10-14	15-19	20-24	25-34	35-44	45-54	55-64	65-74	75-84	85+	UNK
RESPIRATORY SYSTEM DISEASES (Cont.)															
Acute Laryngitis & Tracheitis	2	0	1	0	0	0	0	0	0	0	1	0	0	0	0
Other Acute Upper Respir Infect	7	2	0	0	0	0	0	0	1	1	0	0	0	3	0
Influenza	156	0	2	0	0	0	1	7	12	25	23	22	22	42	0
Viral Pneumonia, NEC	10	0	0	0	0	0	0	0	0	1	2	3	1	3	0
Bacterial Pneumonia	134	2	0	1	0	0	1	2	4	6	26	27	29	36	0
Pneumonia--Other Organisms	2,344	9	2	1	1	0	5	17	36	109	225	322	551	1,066	0
Acute Bronchitis & Bronchiolitis	12	0	1	0	0	0	0	0	0	0	2	0	1	8	0
Oth/Unspec Acute Lower Resp Infect	6	0	0	0	0	0	0	1	1	0	1	0	1	2	0
Other Upper Resp Tract Diseases	25	0	0	1	0	0	1	0	1	4	3	8	5	2	0
Bronchitis, Not Acute or Chronic	21	0	1	1	0	0	0	0	0	0	2	3	7	7	0
Chronic Bronchitis	18	1	0	0	0	0	0	0	0	0	0	5	3	9	0
Emphysema	520	0	0	0	0	0	0	0	1	13	56	134	172	144	0
Other Chronic Obs Pulmonary Dis	10,527	1	0	0	0	1	1	4	29	250	1,021	2,370	3,515	3,334	1
Asthma	184	0	0	6	9	2	2	2	21	43	30	20	22	27	0
Bronchiectasis	58	0	0	0	0	0	0	0	0	3	2	5	24	24	0
Pneumoconioses/Chemical Effects	40	0	0	0	0	0	0	0	0	0	1	7	20	12	0
Pneumonitis Due to Food & Vomit	1,007	1	0	2	1	0	1	2	3	22	73	129	252	521	0
Other Pneumonitis--Solids & Liquids	0	0	0	0	0	0	0	0	0	0	0	0	0	0	0
Oth Lung Diseases--External Agents	12	0	0	0	0	0	0	1	0	0	5	3	2	1	0
Supp/Necrotic Cond-Low Resp Tract	47	1	0	0	0	0	2	0	0	6	5	13	10	10	0
Pleural Effusion & Plaque	85	0	0	0	0	0	0	0	0	1	9	9	20	46	0
All Other Resp Sys Diseases	1,960	18	3	0	1	3	4	10	25	69	195	446	639	547	0
DIGESTIVE SYSTEM DISEASES															
	6,356	13	3	4	6	8	11	64	214	860	1,501	1,263	1,204	1,205	0
Oral Cavity/Sal Glands/Jaws Dis	10	0	0	1	0	0	0	2	0	1	2	2	0	2	0
Diseases of Esophagus	118	3	0	0	0	0	0	0	1	4	22	18	22	48	0
Gastric Ulcer	69	0	0	0	0	0	0	2	4	7	16	12	13	15	0
Duodenal Ulcer	69	0	0	0	0	0	0	0	0	8	17	9	12	23	0
Peptic Ulcer, Site Unspecified	34	0	0	0	0	0	0	0	0	2	6	5	10	11	0
Gastrojejunal Ulcer	2	0	0	0	0	0	0	0	0	0	1	0	0	1	0
Gastritis & Duodenitis	15	0	0	0	0	0	0	0	1	0	3	3	5	3	0
Dyspepsia/Oth Stom/Duodenum Dis	37	0	0	0	0	2	0	1	2	4	3	8	7	10	0
Diseases of Appendix	22	0	0	0	0	1	0	0	1	1	3	3	5	8	0
Hernia	121	1	0	0	0	0	0	1	5	4	10	17	37	46	0
Crohns Disease & Ulcerative Colitis	83	0	0	0	0	0	1	1	1	14	10	23	21	12	0
Vas Disord & Intest Obs w/o Hernia	784	6	1	2	1	2	3	2	8	22	62	165	214	296	0
Diverticular Disease of Intestine	188	0	0	0	0	0	0	0	2	2	19	30	60	75	0
Other Intestine & Peritoneum Dis	266	3	1	1	3	0	0	0	2	7	33	56	68	92	0
Diseases of Peritoneum	120	0	0	0	0	2	0	2	1	6	22	31	28	28	0
Alcoholic Liver Disease	1,273	0	0	0	0	0	4	25	88	384	476	209	72	15	0
Chronic Hepatitis, NEC	8	0	1	0	0	0	0	0	0	0	5	0	1	1	0
Fibrosis & Cirrhosis of Liver	1,375	0	0	0	0	1	1	9	44	235	428	308	228	121	0
Other Diseases of Liver	779	0	0	0	1	0	1	13	34	113	248	179	138	52	0
Cholelithiasis/Oth Gallbladder Dis	183	0	0	0	0	0	1	1	1	5	15	29	56	75	0
Pancreatitis	191	0	0	0	0	0	0	3	11	20	36	47	43	31	0
Oth Dis--Biliary Tract/Pancreas	103	0	0	0	0	0	0	1	1	4	11	19	32	35	0
All Other Digestive System Dis	506	0	0	0	1	0	0	1	7	17	53	90	132	205	0
SKIN AND SUBCUTANEOUS TISSUE DISEASES															
	264	0	1	0	0	0	0	3	8	17	32	39	72	92	0
Skin & Subcutaneous Tissue Infect	112	0	1	0	0	0	0	1	5	6	22	14	24	39	0
Other--Skin & Subcutan Diseases	152	0	0	0	0	0	0	2	3	11	10	25	48	53	0
MUSCULOSKELETAL & CONNECTIVE TISSUE															
	767	1	0	0	1	4	8	30	22	81	120	159	183	158	0

TABLE D-10 (Cont.): RESIDENT DEATHS FOR 358 CAUSE GROUPS*, BY AGE GROUP, FLORIDA, 2013

	AGE GROUPS														
	TOTAL	<1	1-4	5-9	10-14	15-19	20-24	25-34	35-44	45-54	55-64	65-74	75-84	85+	UNK
MUSCULOSKELETAL & CONNECTIVE TISSUE															
Rheumatoid Arthritis & Inflam	128	0	0	0	0	0	0	1	0	11	14	29	45	28	0
Systemic Lupus Erythematosus	101	0	0	0	0	2	4	9	11	16	23	15	13	8	0
Other Arthropat & Related Disord	249	0	0	0	0	1	2	13	8	26	39	64	51	45	0
Dorsopathies	71	0	0	0	1	1	1	1	0	6	14	16	12	19	0
Soft Tissue Disorders	90	1	0	0	0	0	1	5	0	14	15	12	26	16	0
Osteoporosis	29	0	0	0	0	0	0	0	0	0	0	2	9	18	0
Oth Ost/Chond/Muscskel/Tis Dis	99	0	0	0	0	0	0	1	3	8	15	21	27	24	0
GENITOURINARY SYSTEM DISEASES															
	4,002	5	2	1	0	0	4	21	58	170	347	713	1,176	1,505	0
Acute/Rapid Progress Nephritic Syn	13	0	0	0	0	0	0	0	0	0	1	1	5	6	0
Nephrotic Syndrome	8	0	1	1	0	0	0	0	0	0	1	0	1	4	0
Other Glomerular Diseases	20	0	0	0	0	0	0	0	0	3	2	2	9	4	0
Renal Tubulo-Interstitial Diseases	45	0	0	0	0	0	0	0	3	4	3	7	7	21	0
Renal Failure	3,051	5	0	0	0	0	4	18	46	136	288	581	890	1,083	0
Urolithiasis	18	0	0	0	0	0	0	0	0	1	3	3	6	5	0
Other Kidney Disorders	14	0	0	0	0	0	0	0	0	1	0	6	3	4	0
Urinary Tract Infect, Site Unspec	596	0	1	0	0	0	0	1	5	12	29	76	194	278	0
Other Diseases of Urinary System	169	0	0	0	0	0	0	1	3	10	14	28	45	68	0
Hyperplasia of Prostate	35	0	0	0	0	0	0	0	0	1	2	3	6	23	0
Oth Dis of Male Genital Organs	14	0	0	0	0	0	0	0	1	2	2	2	6	1	0
Disorders of Breast	1	0	0	0	0	0	0	0	0	0	0	0	0	1	0
Inflam Dis: Female Pelvic Organs	5	0	0	0	0	0	0	1	0	0	1	2	1	0	0
Noninflam Dis: Female Gen Tract	13	0	0	0	0	0	0	0	0	0	1	2	3	7	0
PREGNANCY, CHILDBIRTH & THE PUERPERIUM															
	76	0	0	0	0	1	13	37	24	1	0	0	0	0	0
Ectopic Pregnancy	3	0	0	0	0	0	1	2	0	0	0	0	0	0	0
Spontaneous Abortion	1	0	0	0	0	0	0	0	1	0	0	0	0	0	0
Medical Abortion	0	0	0	0	0	0	0	0	0	0	0	0	0	0	0
Other Abortion	1	0	0	0	0	0	0	1	0	0	0	0	0	0	0
Other Pregnancy: Abort Outcome	0	0	0	0	0	0	0	0	0	0	0	0	0	0	0
Eclampsia & Pre-Eclampsia	8	0	0	0	0	0	1	4	3	0	0	0	0	0	0
Hemorr-Preg/Birth/Placenta Previa	3	0	0	0	0	0	0	0	3	0	0	0	0	0	0
Obstetric Embolism	4	0	0	0	0	0	1	1	2	0	0	0	0	0	0
Other Comp--Puerperium Related	7	0	0	0	0	0	1	5	1	0	0	0	0	0	0
All Other Direct Obstetric Causes	20	0	0	0	0	1	2	12	5	0	0	0	0	0	0
Obstetric Death-Unspec Cause	3	0	0	0	0	0	0	3	0	0	0	0	0	0	0
Oth Deaths--Preg/Childbirth/Puer	12	0	0	0	0	0	3	3	6	0	0	0	0	0	0
Indirect Obstetric Deaths	14	0	0	0	0	0	4	6	3	1	0	0	0	0	0
PERINATAL PERIOD CONDITIONS															
	681	674	2	1	1	1	0	0	0	0	0	1	0	1	0
Mat Comp--Pregnancy/Labor/Del	182	180	1	0	0	0	0	0	0	0	0	0	0	1	0
Short Gest & LBW Disorders	211	211	0	0	0	0	0	0	0	0	0	0	0	0	0
Birth Trauma	2	2	0	0	0	0	0	0	0	0	0	0	0	0	0
Intrauterine Hypoxia/Birth Asphyxia	30	27	0	1	1	1	0	0	0	0	0	0	0	0	0
Respiratory Distress of Newborn	36	36	0	0	0	0	0	0	0	0	0	0	0	0	0
Other Respiratory Conditions	42	42	0	0	0	0	0	0	0	0	0	0	0	0	0
Infections-Perinatal Period	50	50	0	0	0	0	0	0	0	0	0	0	0	0	0
Other & Unspecified Conditions	128	126	1	0	0	0	0	0	0	0	0	1	0	0	0
CONGENITAL MALFORMATIONS															
	503	236	27	8	6	6	11	28	16	39	50	25	27	24	0
Anencephaly/Sim Malformations	13	13	0	0	0	0	0	0	0	0	0	0	0	0	0
Spina Bifida	7	2	0	0	0	0	0	2	1	1	1	0	0	0	0
Other Cong Malfs of Nervous Sys	41	19	8	3	1	0	0	3	1	2	2	1	1	0	0

TABLE D-10 (Cont.): RESIDENT DEATHS FOR 358 CAUSE GROUPS*, BY AGE GROUP, FLORIDA, 2013

	AGE GROUPS														
	TOTAL	<1	1-4	5-9	10-14	15-19	20-24	25-34	35-44	45-54	55-64	65-74	75-84	85+	UNK
CONGENITAL MALFORMATIONS (Cont.)															
Congenital Malformations of Heart	120	49	7	2	3	4	3	12	6	7	13	4	5	5	0
Other Cong Malfs of Circ Sys	39	6	2	1	0	1	0	3	3	2	2	3	8	8	0
Congenital Malfs of Respiratory Sys	20	19	1	0	0	0	0	0	0	0	0	0	0	0	0
Other Cong Malfs & Deformations	159	84	7	0	1	1	7	8	2	8	9	9	13	10	0
Downs Syndrome	55	2	1	0	0	0	1	0	3	18	23	6	0	1	0
All Other Chromosomal Abnorm	49	42	1	2	1	0	0	0	0	1	0	2	0	0	0
SYMPTOMS, SIGNS & ABNORMAL FINDINGS	4,274	114	18	6	7	5	27	65	108	141	198	346	796	2,442	1
Senility	2,008	0	0	0	0	0	0	0	2	5	20	113	393	1,475	0
Sudden Infant Death Syndrome	53	53	0	0	0	0	0	0	0	0	0	0	0	0	0
Other Unknown Mortality Causes	861	60	16	3	6	4	21	53	78	103	121	118	109	168	1
Other Symp/Signs/Abnor Lab Find	1,352	1	2	3	1	1	6	12	28	33	57	115	294	799	0
EXTERNAL CAUSES OF MORTALITY	12,925	135	130	46	80	363	802	1,546	1,534	2,082	1,744	1,218	1,431	1,811	3
Unint Inj: Railway	17	0	0	0	0	0	2	8	1	3	3	0	0	0	0
Unint Inj: MV Collision: Pedestrian	203	0	7	3	5	7	11	26	25	45	31	26	11	6	0
Unint Inj: MV Coll: Pedal Cyclist	111	0	1	0	2	8	10	18	8	23	19	12	7	3	0
Unint Inj: Motorcyclist No Train	409	0	0	0	2	13	67	87	66	70	67	26	9	2	0
Unint Inj: Motorcyclist Coll-Train	0	0	0	0	0	0	0	0	0	0	0	0	0	0	0
Unint Inj: MV Coll: Train	4	0	0	0	0	0	0	0	0	2	2	0	0	0	0
Unint Inj: MV Coll: with Non-MV	88	0	1	0	0	6	17	18	11	8	14	8	4	1	0
Unint Inj: Car/P-up/Van & Oth MV	248	1	3	0	0	19	26	31	35	26	29	29	24	25	0
Unint Inj: Heavy Veh/Bus & Oth MV	3	0	0	0	0	0	0	0	1	2	0	0	0	0	0
Unint Inj: MV Noncollision Accid	68	0	0	0	1	6	14	14	10	12	4	1	5	1	0
Unint Inj: Special-Use MV Accident	35	0	0	0	5	4	2	5	3	9	1	3	2	1	0
Unint Inj: MV Other & Unspec	1,243	4	9	17	14	68	136	202	154	192	167	108	108	64	0
Unint Inj: Streetcar	0	0	0	0	0	0	0	0	0	0	0	0	0	0	0
Unint Inj: Other Land Transport	49	0	0	0	0	1	1	2	3	11	10	13	5	3	0
Unint Inj: Water Transport	34	0	0	0	1	2	4	1	5	8	4	7	1	1	0
Unint Inj: Air & Space Transport	24	0	0	0	0	1	1	3	1	3	8	6	1	0	0
Unint Inj: Other Transp & Sequelae	75	0	0	0	0	0	3	5	13	22	11	17	4	0	0
Unint Inj: Fall-Same Level	970	1	2	0	1	2	3	3	10	27	49	97	276	498	1
Unint Inj: Fall-One Level to Another	135	0	1	1	1	0	3	9	9	14	23	26	30	18	0
Unint Inj: Fall-Unspecified	1,509	0	0	0	0	0	0	2	10	42	82	158	425	790	0
Unint Inj: Firearms Discharge	22	0	2	0	1	0	1	2	5	1	3	4	3	0	0
Unint Inj: Explosion	2	0	0	0	0	0	0	0	1	0	0	1	0	0	0
Unint Inj: Drowning & Submersion	353	4	62	9	5	17	19	24	29	50	55	40	25	14	0
Unint Inj: Inhal/Ingest--Obs Resp	261	1	3	0	5	3	1	3	5	29	29	35	60	87	0
Unint Inj: Other Breath Threats	141	102	3	1	2	0	1	4	2	6	6	7	5	2	0
Unint Inj: Electric Current Exposure	18	0	0	0	0	0	1	2	3	6	3	2	1	0	0
Unint Inj: Radiation Exposure	0	0	0	0	0	0	0	0	0	0	0	0	0	0	0
Unint Inj: Smoke/Fire/Flame Expos	83	0	2	1	0	4	3	5	2	10	26	15	7	8	0
Unint Inj: Heat/Hot Sub Contact	0	0	0	0	0	0	0	0	0	0	0	0	0	0	0
Unint Inj: Lightning	5	0	0	0	0	0	0	0	3	1	1	0	0	0	0
Unint Inj: Earthquake/Volc/Aval/Lslide	0	0	0	0	0	0	0	0	0	0	0	0	0	0	0
Unint Inj: Cataclysmic Storm/Flood	0	0	0	0	0	0	0	0	0	0	0	0	0	0	0
Unint Inj: Poison-Drugs/Biol Subs	1,880	1	1	1	0	21	88	367	421	560	338	56	18	8	0
Unint Inj: Poison-Oth Sol/Liq	108	1	0	0	0	4	4	16	21	29	22	6	2	3	0
Unint Inj: Poison-Oth Gases/Vapors	42	0	0	0	0	0	0	7	5	7	7	4	10	2	0
Unint Inj: Other Sequelae	394	4	4	3	0	4	7	22	26	39	56	45	76	108	0
Suicide: Drugs & Biol Subs	416	0	0	0	0	3	10	36	55	122	110	52	18	10	0
Suicide: Other Sol/Liq & Vapor	14	0	0	0	0	0	1	1	2	5	3	0	1	1	0
Suicide: Other Gases & Vapors	61	0	0	0	0	0	2	7	7	19	12	9	3	2	0

TABLE D-10 (Cont.): RESIDENT DEATHS FOR 358 CAUSE GROUPS*, BY AGE GROUP, FLORIDA, 2013

	TOTAL	AGE GROUPS													
		<1	1-4	5-9	10-14	15-19	20-24	25-34	35-44	45-54	55-64	65-74	75-84	85+	UNK
EXTERNAL CAUSES OF MORTALITY (Cont.)															
Suicide: Hang/Strangle/Suffocate	608	0	0	1	9	35	47	96	127	138	75	42	22	16	0
Suicide: Firearms Discharge	1,552	0	0	0	3	37	80	173	191	297	281	227	174	89	0
Suicide: Jump From High Place	64	0	0	0	0	1	5	8	12	13	11	8	4	2	0
Suicide: Other Unspec Sequelae	177	0	0	0	1	2	10	22	29	44	35	18	12	4	0
Homicide: Drugs/Biol/Noxious Subs	8	0	1	0	1	1	0	0	1	2	1	1	0	0	0
Homicide: Hang/Strangle/Suffocate	37	0	1	1	2	4	1	3	4	9	2	6	2	1	1
Homicide: Firearms Discharge	814	1	3	2	13	74	187	244	127	85	45	18	12	3	0
Homicide: Sharp Object	101	0	0	0	1	4	13	26	17	12	12	8	5	3	0
Homicide: Blunt Object	2	0	0	0	0	0	0	0	0	1	0	0	1	0	0
Homicide: Bodily Force	3	0	1	0	0	0	0	0	0	1	1	0	0	0	0
Homicide: Sex Assault-Body Force	0	0	0	0	0	0	0	0	0	0	0	0	0	0	0
Homicide: Neg/Aban/Oth Maltreat	16	5	5	0	0	2	0	1	1	0	0	0	1	0	1
Homicide: Other Sequelae	162	6	13	4	0	4	7	18	30	26	29	13	9	3	0
Undet Inj: Poison-Drugs/Biol Subs	63	0	1	2	1	1	2	10	17	13	9	6	1	0	0
Undet Inj: Poison-Oth Sol/Liq	1	0	0	0	0	0	0	0	0	1	0	0	0	0	0
Undet Inj: Poison-Other Gases/Vap	3	0	0	0	0	0	0	0	0	1	1	0	1	0	0
Undet Inj: Firearms Discharge	11	0	0	0	0	1	1	0	3	2	3	1	0	0	0
Undet Inj: Fall/Jump/Push	2	0	0	0	0	0	1	1	0	0	0	0	0	0	0
Undet Inj: Other Sequelae	44	3	4	0	0	2	3	2	8	11	6	2	3	0	0
Legal: Execution	7	0	0	0	0	0	0	0	1	2	3	1	0	0	0
Legal: Other Interven & Seque	27	0	0	0	0	2	6	4	5	4	4	1	0	1	0
War Operations & Sequelae	3	0	0	0	0	0	0	0	0	0	0	1	2	0	0
Med/Surg Care: Therapy-Drug/Med	24	0	0	0	1	0	0	2	1	3	4	7	4	2	0
Med/Surg Care: Misadventure	4	0	0	0	0	0	0	0	0	0	0	2	0	2	0
Med/Surg Care: Oth Complications	167	1	0	0	3	0	1	6	8	14	27	43	37	27	0

* ICD-10 codes associated with each cause of death group are presented on pages (xx-xxvi).

TABLE D-11: RESIDENT DEATHS FOR SELECTED CAUSES*, BY AGE GROUPS, BY COUNTY, FLORIDA, 2013

	AGE GROUPS														
	TOTAL	<1	1-4	5-9	10-14	15-19	20-24	25-34	35-44	45-54	55-64	65-74	75-84	85+	UNK
FLORIDA	180,014	1,318	253	131	170	502	1,087	2,645	4,186	11,409	22,047	31,624	44,962	59,669	11
Cancer	42,350	5	13	20	22	31	43	222	698	3,080	7,631	11,319	11,443	7,822	1
Heart Diseases	42,249	19	3	3	5	13	42	191	548	2,038	4,264	6,502	10,803	17,814	4
Chronic Lower Resp Diseases	11,328	2	1	7	9	3	3	6	51	309	1,111	2,537	3,743	3,545	1
Stroke	8,611	11	2	2	3	5	5	32	120	314	727	1,250	2,512	3,628	0
Unintentional Injury	8,534	119	101	36	45	190	425	886	888	1,257	1,070	752	1,119	1,645	1
Diabetes Mellitus	5,209	0	0	0	2	4	10	37	108	434	874	1,270	1,353	1,117	0
Alzheimer's Disease	5,064	0	0	0	0	0	0	0	0	7	50	292	1,377	3,338	0
Nephritis	3,106	5	1	1	0	0	4	18	46	140	292	590	908	1,101	0
Suicide	2,892	0	0	1	13	78	155	343	423	638	527	356	234	124	0
Chronic Liver Disease/Cirrhosis	2,656	0	1	0	0	1	5	34	132	619	909	517	301	137	0
Influenza & Pneumonia	2,644	11	4	2	1	0	7	26	52	141	276	374	603	1,147	0
Hypertension	2,140	1	0	0	0	1	2	13	31	104	239	310	506	933	0
Septicemia	2,084	9	3	1	0	4	9	20	40	106	277	386	621	607	1
Parkinson's Disease	1,932	0	0	0	0	0	0	2	0	4	48	264	794	820	0
Benign Neoplasms	1,145	5	2	4	0	4	4	13	14	47	101	198	349	404	0
Homicide	1,143	12	24	7	17	89	208	292	180	136	90	46	30	10	2
Pneumonitis	1,007	1	0	2	1	0	1	2	3	22	73	129	252	521	0
Human Immunodeficiency Virus	935	0	0	0	0	0	13	76	166	316	248	82	29	5	0
Perinatal Period Conditions	681	674	2	1	1	1	0	0	0	0	0	1	0	1	0
Aortic Aneurysm & Dissection	680	0	0	0	0	0	2	3	13	36	98	141	214	173	0
Atherosclerosis	599	0	1	0	0	0	0	0	1	12	31	75	147	332	0
Viral Hepatitis	587	0	0	0	0	0	0	4	14	109	305	101	38	16	0
Congenital Malformations	503	236	27	8	6	6	11	28	16	39	50	25	27	24	0
Anemias	314	0	3	2	0	2	6	12	13	23	39	36	56	122	0
Medical & Surgical Complications	195	1	0	0	4	0	1	8	9	17	31	52	41	31	0
All Other Natural Causes	31,082	204	60	32	40	64	117	359	585	1,422	2,645	3,978	7,399	14,176	1
All Other External Causes	356	4	5	2	5	6	14	25	43	51	57	64	48	32	0

	AGE GROUPS														
	TOTAL	<1	1-4	5-9	10-14	15-19	20-24	25-34	35-44	45-54	55-64	65-74	75-84	85+	UNK
ALACHUA	1,799	28	4	3	1	1	7	43	44	117	274	280	400	597	0
Cancer	446	0	0	0	0	0	1	3	7	29	111	111	101	83	0
Heart Diseases	378	0	0	0	0	0	1	0	3	19	39	57	92	167	0
Chronic Lower Resp Diseases	87	0	0	0	0	0	0	0	0	2	16	19	27	23	0
Stroke	85	0	0	0	0	0	0	1	0	3	10	5	26	40	0
Unintentional Injury	100	0	1	0	0	0	1	15	11	7	14	4	18	29	0
Diabetes Mellitus	72	0	0	0	0	0	0	1	2	12	9	11	21	16	0
Alzheimer's Disease	47	0	0	0	0	0	0	0	0	0	0	3	6	38	0
Nephritis	28	0	0	0	0	0	0	1	2	1	4	6	5	9	0
Suicide	31	0	0	0	1	1	2	6	4	7	6	1	0	3	0
Chronic Liver Disease/Cirrhosis	27	0	0	0	0	0	0	1	4	5	9	4	3	1	0
Influenza & Pneumonia	23	0	0	0	0	0	0	0	1	5	6	2	3	6	0
Hypertension	30	0	0	0	0	0	0	0	0	2	5	3	6	14	0
Septicemia	13	1	0	0	0	0	0	0	0	1	3	1	5	2	0
Parkinson's Disease	19	0	0	0	0	0	0	0	0	0	0	2	9	8	0
Benign Neoplasms	7	0	0	0	0	0	0	0	1	0	0	1	1	4	0
Homicide	13	0	1	0	0	0	2	5	3	0	2	0	0	0	0
Pneumonitis	7	0	0	0	0	0	0	0	0	1	1	1	2	2	0
Human Immunodeficiency Virus	17	0	0	0	0	0	0	4	1	4	6	2	0	0	0
Perinatal Period Conditions	19	19	0	0	0	0	0	0	0	0	0	0	0	0	0
Aortic Aneurysm & Dissection	3	0	0	0	0	0	0	0	0	0	1	0	2	0	0
Atherosclerosis	2	0	0	0	0	0	0	0	0	0	0	0	1	1	0
Viral Hepatitis	5	0	0	0	0	0	0	1	0	0	2	2	0	0	0
Congenital Malformations	8	2	0	1	0	0	0	1	0	1	1	1	1	0	0
Anemias	2	0	0	0	0	0	0	0	0	1	1	0	0	0	0
Medical & Surgical Complications	1	0	0	0	0	0	0	0	0	0	1	0	0	0	0
All Other Natural Causes	325	6	2	2	0	0	0	4	4	16	27	44	70	150	0
All Other External Causes	3	0	0	0	0	0	0	0	1	1	1	0	0	0	0

* ICD-10 codes associated with each cause of death group are presented on pages (xvii-xix).

TABLE D-11 (Cont.): RESIDENT DEATHS FOR SELECTED CAUSES*, BY AGE GROUPS, BY COUNTY, FLORIDA, 2013

	AGE GROUPS														
	TOTAL	<1	1-4	5-9	10-14	15-19	20-24	25-34	35-44	45-54	55-64	65-74	75-84	85+	UNK
BAKER	228	5	1	0	0	1	1	3	10	18	39	50	53	47	0
Cancer	59	0	0	0	0	0	0	0	1	5	16	16	10	11	0
Heart Diseases	55	0	0	0	0	0	0	0	2	4	4	11	17	17	0
Chronic Lower Resp Diseases	18	0	0	0	0	0	0	0	0	0	6	8	2	2	0
Stroke	9	0	0	0	0	0	0	0	0	0	1	1	3	4	0
Unintentional Injury	9	1	0	0	0	0	0	1	4	1	1	1	0	0	0
Diabetes Mellitus	7	0	0	0	0	0	0	0	0	1	2	2	2	0	0
Alzheimer's Disease	7	0	0	0	0	0	0	0	0	0	1	0	3	3	0
Nephritis	3	0	0	0	0	0	0	0	0	0	1	0	1	1	0
Suicide	1	0	0	0	0	0	0	0	0	1	0	0	0	0	0
Chronic Liver Disease/Cirrhosis	2	0	0	0	0	0	0	0	0	0	1	0	1	0	0
Influenza & Pneumonia	3	0	0	0	0	0	0	0	0	0	0	0	1	2	0
Hypertension	4	0	0	0	0	0	0	1	0	0	1	1	1	0	0
Septicemia	1	0	0	0	0	0	0	0	0	0	0	1	0	0	0
Parkinson's Disease	3	0	0	0	0	0	0	0	0	0	0	2	0	1	0
Benign Neoplasms	1	0	0	0	0	0	0	0	0	0	1	0	0	0	0
Homicide	0	0	0	0	0	0	0	0	0	0	0	0	0	0	0
Pneumonitis	1	0	0	0	0	0	0	0	0	1	0	0	0	0	0
Human Immunodeficiency Virus	2	0	0	0	0	0	0	0	1	1	0	0	0	0	0
Perinatal Period Conditions	2	2	0	0	0	0	0	0	0	0	0	0	0	0	0
Aortic Aneurysm & Dissection	2	0	0	0	0	0	0	0	0	0	0	1	1	0	0
Atherosclerosis	0	0	0	0	0	0	0	0	0	0	0	0	0	0	0
Viral Hepatitis	0	0	0	0	0	0	0	0	0	0	0	0	0	0	0
Congenital Malformations	3	2	1	0	0	0	0	0	0	0	0	0	0	0	0
Anemias	0	0	0	0	0	0	0	0	0	0	0	0	0	0	0
Medical & Surgical Complications	1	0	0	0	0	0	0	0	0	0	0	1	0	0	0
All Other Natural Causes	35	0	0	0	0	1	1	1	2	4	4	5	11	6	0
All Other External Causes	1	0	0	0	0	0	0	0	0	0	0	1	0	0	0

	AGE GROUPS														
	TOTAL	<1	1-4	5-9	10-14	15-19	20-24	25-34	35-44	45-54	55-64	65-74	75-84	85+	UNK
BAY	1,808	18	1	2	2	1	8	31	57	165	296	339	417	471	0
Cancer	402	0	0	0	0	0	0	1	8	40	102	104	83	64	0
Heart Diseases	450	0	0	0	0	0	0	4	9	31	60	82	118	146	0
Chronic Lower Resp Diseases	150	0	0	0	0	0	0	0	1	4	16	40	57	32	0
Stroke	72	0	0	0	0	0	0	0	1	7	6	11	23	24	0
Unintentional Injury	77	5	1	1	0	0	3	16	9	18	4	3	10	7	0
Diabetes Mellitus	73	0	0	0	0	0	0	0	0	4	10	22	18	19	0
Alzheimer's Disease	64	0	0	0	0	0	0	0	0	0	0	5	21	38	0
Nephritis	27	0	0	0	0	0	0	0	0	3	1	10	9	4	0
Suicide	35	0	0	0	0	0	1	5	5	7	12	3	2	0	0
Chronic Liver Disease/Cirrhosis	41	0	0	0	0	0	0	0	5	16	15	3	0	2	0
Influenza & Pneumonia	31	0	0	0	0	0	0	0	0	4	3	4	6	14	0
Hypertension	51	0	0	0	0	0	0	0	1	1	1	3	10	35	0
Septicemia	13	0	0	0	0	0	0	0	1	0	4	1	2	5	0
Parkinson's Disease	9	0	0	0	0	0	0	0	0	0	1	2	4	2	0
Benign Neoplasms	10	0	0	0	0	0	0	0	1	1	1	4	1	2	0
Homicide	11	0	0	0	1	1	2	0	1	1	2	2	0	1	0
Pneumonitis	6	0	0	0	0	0	0	0	0	0	1	0	2	3	0
Human Immunodeficiency Virus	7	0	0	0	0	0	1	1	0	1	2	2	0	0	0
Perinatal Period Conditions	6	6	0	0	0	0	0	0	0	0	0	0	0	0	0
Aortic Aneurysm & Dissection	3	0	0	0	0	0	0	0	0	0	1	1	0	1	0
Atherosclerosis	4	0	0	0	0	0	0	0	0	0	0	1	1	2	0
Viral Hepatitis	20	0	0	0	0	0	0	0	0	6	13	0	1	0	0
Congenital Malformations	10	5	0	0	1	0	0	0	1	0	1	1	0	1	0
Anemias	3	0	0	0	0	0	0	0	1	1	1	0	0	0	0
Medical & Surgical Complications	1	0	0	0	0	0	0	0	0	0	0	1	0	0	0
All Other Natural Causes	230	2	0	1	0	0	1	3	13	20	39	34	48	69	0
All Other External Causes	1	0	0	0	0	0	0	0	0	0	0	1	0	0	0

* ICD-10 codes associated with each cause of death group are presented on pages (xvii-xix).

TABLE D-11 (Cont.): RESIDENT DEATHS FOR SELECTED CAUSES*, BY AGE GROUPS, BY COUNTY, FLORIDA, 2013

	TOTAL	AGE GROUPS													
		<1	1-4	5-9	10-14	15-19	20-24	25-34	35-44	45-54	55-64	65-74	75-84	85+	UNK
BRADFORD	292	6	1	0	0	1	0	6	8	27	57	62	63	61	0
Cancer	79	0	0	0	0	0	0	0	2	9	23	18	19	8	0
Heart Diseases	70	0	0	0	0	0	0	1	1	6	8	11	16	27	0
Chronic Lower Resp Diseases	23	0	0	0	0	0	0	0	0	2	6	10	5	0	0
Stroke	9	0	0	0	0	0	0	0	0	1	1	3	2	2	0
Unintentional Injury	12	0	0	0	0	0	0	2	1	3	1	2	2	1	0
Diabetes Mellitus	9	0	0	0	0	0	0	0	0	0	2	2	3	2	0
Alzheimer's Disease	4	0	0	0	0	0	0	0	0	0	0	2	0	2	0
Nephritis	4	0	0	0	0	0	0	0	0	0	1	2	0	1	0
Suicide	6	0	0	0	0	0	0	1	1	1	2	0	1	0	0
Chronic Liver Disease/Cirrhosis	7	0	0	0	0	0	0	0	0	1	3	3	0	0	0
Influenza & Pneumonia	2	0	0	0	0	0	0	0	0	1	1	0	0	0	0
Hypertension	4	0	0	0	0	0	0	0	0	0	0	2	1	1	0
Septicemia	2	0	0	0	0	0	0	0	0	0	0	2	0	0	0
Parkinson's Disease	3	0	0	0	0	0	0	0	0	0	0	0	0	3	0
Benign Neoplasms	0	0	0	0	0	0	0	0	0	0	0	0	0	0	0
Homicide	1	0	0	0	0	0	0	1	0	0	0	0	0	0	0
Pneumonitis	1	0	0	0	0	0	0	0	0	0	0	1	0	0	0
Human Immunodeficiency Virus	1	0	0	0	0	0	0	0	1	0	0	0	0	0	0
Perinatal Period Conditions	4	4	0	0	0	0	0	0	0	0	0	0	0	0	0
Aortic Aneurysm & Dissection	3	0	0	0	0	0	0	0	0	0	0	1	2	0	0
Atherosclerosis	1	0	0	0	0	0	0	0	0	0	0	0	1	0	0
Viral Hepatitis	0	0	0	0	0	0	0	0	0	0	0	0	0	0	0
Congenital Malformations	3	0	1	0	0	0	0	0	0	0	2	0	0	0	0
Anemias	1	0	0	0	0	0	0	0	0	0	1	0	0	0	0
Medical & Surgical Complications	0	0	0	0	0	0	0	0	0	0	0	0	0	0	0
All Other Natural Causes	39	2	0	0	0	1	0	1	1	2	5	2	11	14	0
All Other External Causes	4	0	0	0	0	0	0	0	1	1	1	1	0	0	0

	TOTAL	AGE GROUPS													
		<1	1-4	5-9	10-14	15-19	20-24	25-34	35-44	45-54	55-64	65-74	75-84	85+	UNK
BREVARD	6,481	35	6	1	5	18	33	81	126	412	779	1,104	1,790	2,091	0
Cancer	1,628	0	0	0	1	0	0	4	18	128	292	404	487	294	0
Heart Diseases	1,451	0	0	0	1	0	0	5	11	68	132	214	421	599	0
Chronic Lower Resp Diseases	426	0	0	0	0	0	0	0	1	14	48	88	152	123	0
Stroke	271	2	0	0	0	0	0	1	2	11	27	32	87	109	0
Unintentional Injury	293	3	1	1	1	10	13	25	32	50	39	22	40	56	0
Diabetes Mellitus	158	0	0	0	0	1	0	2	4	9	24	39	46	33	0
Alzheimer's Disease	237	0	0	0	0	0	0	0	0	0	4	11	60	162	0
Nephritis	117	0	0	0	0	0	0	0	2	5	7	23	30	50	0
Suicide	126	0	0	0	1	2	7	18	20	20	29	18	5	6	0
Chronic Liver Disease/Cirrhosis	134	0	0	0	0	0	0	4	5	29	53	27	10	6	0
Influenza & Pneumonia	119	0	0	0	0	0	2	0	2	4	8	24	23	56	0
Hypertension	77	0	0	0	0	0	0	0	0	5	3	9	21	39	0
Septicemia	68	0	0	0	0	0	1	0	1	2	6	13	26	19	0
Parkinson's Disease	69	0	0	0	0	0	0	0	0	0	2	10	28	29	0
Benign Neoplasms	37	1	0	0	0	0	0	0	0	1	2	4	15	14	0
Homicide	31	1	0	0	0	1	5	7	8	3	2	2	2	0	0
Pneumonitis	33	0	0	0	0	0	0	0	0	1	1	3	9	19	0
Human Immunodeficiency Virus	9	0	0	0	0	0	0	2	4	1	2	0	0	0	0
Perinatal Period Conditions	20	20	0	0	0	0	0	0	0	0	0	0	0	0	0
Aortic Aneurysm & Dissection	32	0	0	0	0	0	1	0	0	3	3	5	11	9	0
Atherosclerosis	20	0	0	0	0	0	0	0	0	1	2	0	8	9	0
Viral Hepatitis	24	0	0	0	0	0	0	1	0	6	10	4	3	0	0
Congenital Malformations	19	5	2	0	0	1	0	4	0	2	1	2	2	0	0
Anemias	15	0	0	0	0	0	0	0	0	1	1	4	4	5	0
Medical & Surgical Complications	8	0	0	0	0	0	0	0	0	1	1	2	4	0	0
All Other Natural Causes	1,048	3	3	0	1	3	3	7	16	44	79	143	294	452	0
All Other External Causes	12	0	0	0	0	0	1	1	0	2	2	2	4	0	0

* ICD-10 codes associated with each cause of death group are presented on pages (xvii-xix).

TABLE D-11 (Cont.): RESIDENT DEATHS FOR SELECTED CAUSES*, BY AGE GROUPS, BY COUNTY, FLORIDA, 2013

	AGE GROUPS														
	TOTAL	<1	1-4	5-9	10-14	15-19	20-24	25-34	35-44	45-54	55-64	65-74	75-84	85+	UNK
BROWARD	14,144	114	15	14	15	50	106	214	359	990	1,716	2,208	3,099	5,241	3
Cancer	3,381	0	1	3	1	4	5	20	59	300	636	855	797	700	0
Heart Diseases	3,664	0	2	0	0	2	9	15	45	158	349	478	799	1,806	1
Chronic Lower Resp Diseases	716	0	0	0	2	1	0	0	2	17	62	121	209	302	0
Stroke	769	0	1	0	0	1	1	4	20	34	71	81	208	348	0
Unintentional Injury	584	8	4	2	4	11	42	71	77	97	82	47	58	80	1
Diabetes Mellitus	279	0	0	0	1	0	1	2	11	31	43	62	61	67	0
Alzheimer's Disease	361	0	0	0	0	0	0	0	0	0	5	21	80	255	0
Nephritis	318	0	0	0	0	0	0	0	4	21	29	55	81	128	0
Suicide	210	0	0	0	1	9	8	26	28	50	44	23	13	8	0
Chronic Liver Disease/Cirrhosis	179	0	0	0	0	0	1	1	8	39	59	34	27	10	0
Influenza & Pneumonia	194	1	0	0	0	0	1	1	3	13	19	20	42	94	0
Hypertension	137	0	0	0	0	0	0	2	2	6	19	21	28	59	0
Septicemia	179	2	0	0	0	0	2	3	3	16	15	41	47	50	0
Parkinson's Disease	173	0	0	0	0	0	0	0	0	0	1	16	75	81	0
Benign Neoplasms	103	2	0	0	0	1	1	0	2	4	8	17	30	38	0
Homicide	97	0	0	1	1	12	20	19	16	13	6	1	4	3	1
Pneumonitis	73	0	0	0	0	0	0	0	0	2	7	13	14	37	0
Human Immunodeficiency Virus	122	0	0	0	0	0	0	7	21	45	33	14	2	0	0
Perinatal Period Conditions	62	62	0	0	0	0	0	0	0	0	0	0	0	0	0
Aortic Aneurysm & Dissection	50	0	0	0	0	0	0	0	1	5	5	7	18	14	0
Atherosclerosis	82	0	0	0	0	0	0	0	0	3	0	5	12	62	0
Viral Hepatitis	36	0	0	0	0	0	0	0	1	4	13	11	6	1	0
Congenital Malformations	38	23	4	2	0	0	1	1	2	1	0	1	2	1	0
Anemias	35	0	0	2	0	1	1	5	2	1	3	4	7	9	0
Medical & Surgical Complications	14	0	0	0	0	0	0	0	1	1	1	4	4	3	0
All Other Natural Causes	2,253	15	2	3	5	8	11	34	47	125	201	251	471	1,080	0
All Other External Causes	36	1	1	1	0	0	2	3	4	5	5	6	5	3	0

	AGE GROUPS														
	TOTAL	<1	1-4	5-9	10-14	15-19	20-24	25-34	35-44	45-54	55-64	65-74	75-84	85+	UNK
CALHOUN	150	0	0	0	0	2	0	0	2	8	21	40	45	32	0
Cancer	32	0	0	0	0	0	0	0	0	2	5	12	10	3	0
Heart Diseases	45	0	0	0	0	0	0	0	1	2	7	6	18	11	0
Chronic Lower Resp Diseases	17	0	0	0	0	0	0	0	0	1	1	7	8	0	0
Stroke	1	0	0	0	0	0	0	0	0	0	0	0	1	0	0
Unintentional Injury	5	0	0	0	0	1	0	0	0	0	1	2	0	1	0
Diabetes Mellitus	7	0	0	0	0	0	0	0	0	0	1	4	2	0	0
Alzheimer's Disease	11	0	0	0	0	0	0	0	0	0	0	0	3	8	0
Nephritis	2	0	0	0	0	0	0	0	0	0	0	0	0	2	0
Suicide	0	0	0	0	0	0	0	0	0	0	0	0	0	0	0
Chronic Liver Disease/Cirrhosis	2	0	0	0	0	0	0	0	0	0	1	1	0	0	0
Influenza & Pneumonia	2	0	0	0	0	0	0	0	0	1	0	0	1	0	0
Hypertension	2	0	0	0	0	0	0	0	0	0	0	0	1	1	0
Septicemia	2	0	0	0	0	0	0	0	0	1	0	1	0	0	0
Parkinson's Disease	1	0	0	0	0	0	0	0	0	0	0	1	0	0	0
Benign Neoplasms	1	0	0	0	0	0	0	0	0	0	0	0	0	1	0
Homicide	1	0	0	0	0	1	0	0	0	0	0	0	0	0	0
Pneumonitis	2	0	0	0	0	0	0	0	0	0	0	1	0	1	0
Human Immunodeficiency Virus	1	0	0	0	0	0	0	0	0	1	0	0	0	0	0
Perinatal Period Conditions	0	0	0	0	0	0	0	0	0	0	0	0	0	0	0
Aortic Aneurysm & Dissection	0	0	0	0	0	0	0	0	0	0	0	0	0	0	0
Atherosclerosis	0	0	0	0	0	0	0	0	0	0	0	0	0	0	0
Viral Hepatitis	1	0	0	0	0	0	0	0	1	0	0	0	0	0	0
Congenital Malformations	1	0	0	0	0	0	0	0	0	0	1	0	0	0	0
Anemias	0	0	0	0	0	0	0	0	0	0	0	0	0	0	0
Medical & Surgical Complications	0	0	0	0	0	0	0	0	0	0	0	0	0	0	0
All Other Natural Causes	14	0	0	0	0	0	0	0	0	0	4	5	1	4	0
All Other External Causes	0	0	0	0	0	0	0	0	0	0	0	0	0	0	0

* ICD-10 codes associated with each cause of death group are presented on pages (xvii-xix).

TABLE D-11 (Cont.): RESIDENT DEATHS FOR SELECTED CAUSES*, BY AGE GROUPS, BY COUNTY, FLORIDA, 2013

	AGE GROUPS														
	TOTAL	<1	1-4	5-9	10-14	15-19	20-24	25-34	35-44	45-54	55-64	65-74	75-84	85+	UNK
CHARLOTTE	2,355	1	2	1	0	1	12	10	33	108	213	408	645	921	0
Cancer	541	0	0	0	0	0	0	0	9	27	78	141	155	131	0
Heart Diseases	529	0	0	0	0	0	0	1	6	27	29	89	145	232	0
Chronic Lower Resp Diseases	171	0	0	0	0	0	0	0	1	3	15	28	57	67	0
Stroke	110	0	0	0	0	0	0	0	1	2	4	16	39	48	0
Unintentional Injury	68	0	1	1	0	1	5	2	4	10	9	9	4	22	0
Diabetes Mellitus	51	0	0	0	0	0	0	0	1	3	8	13	12	14	0
Alzheimer's Disease	61	0	0	0	0	0	0	0	0	0	0	2	21	38	0
Nephritis	50	0	0	0	0	0	0	0	1	1	0	13	15	20	0
Suicide	29	0	0	0	0	0	2	3	1	6	6	4	4	3	0
Chronic Liver Disease/Cirrhosis	42	0	0	0	0	0	0	0	1	13	14	8	4	2	0
Influenza & Pneumonia	48	0	0	0	0	0	0	0	1	1	8	3	11	24	0
Hypertension	27	0	0	0	0	0	0	0	0	2	1	1	6	17	0
Septicemia	38	0	0	0	0	0	0	0	1	1	1	9	10	16	0
Parkinson's Disease	22	0	0	0	0	0	0	0	0	0	0	7	7	8	0
Benign Neoplasms	14	0	0	0	0	0	0	0	0	0	0	1	6	7	0
Homicide	4	0	0	0	0	0	1	0	1	0	1	1	0	0	0
Pneumonitis	30	0	0	0	0	0	0	0	0	0	1	7	7	15	0
Human Immunodeficiency Virus	3	0	0	0	0	0	0	0	2	1	0	0	0	0	0
Perinatal Period Conditions	0	0	0	0	0	0	0	0	0	0	0	0	0	0	0
Aortic Aneurysm & Dissection	5	0	0	0	0	0	0	0	0	0	2	0	2	1	0
Atherosclerosis	14	0	0	0	0	0	0	0	0	0	1	1	1	11	0
Viral Hepatitis	6	0	0	0	0	0	0	0	1	0	3	1	1	0	0
Congenital Malformations	1	0	0	0	0	0	0	0	0	0	0	1	0	0	0
Anemias	2	0	0	0	0	0	0	0	0	0	1	1	0	0	0
Medical & Surgical Complications	1	0	0	0	0	0	0	0	0	0	0	1	0	0	0
All Other Natural Causes	485	0	1	0	0	0	4	4	2	11	31	51	136	245	0
All Other External Causes	2	1	0	0	0	0	0	0	0	0	0	1	0	0	0

	AGE GROUPS														
	TOTAL	<1	1-4	5-9	10-14	15-19	20-24	25-34	35-44	45-54	55-64	65-74	75-84	85+	UNK
CITRUS	2,338	8	3	0	1	4	4	14	32	128	259	491	671	723	0
Cancer	545	0	0	0	1	0	1	1	6	33	91	168	169	75	0
Heart Diseases	589	0	0	0	0	1	0	1	2	25	39	114	166	241	0
Chronic Lower Resp Diseases	248	0	0	0	0	0	0	1	2	5	29	56	85	70	0
Stroke	184	0	0	0	0	0	0	0	0	1	9	25	57	92	0
Unintentional Injury	110	1	2	0	0	0	1	6	8	14	17	13	21	27	0
Diabetes Mellitus	63	0	0	0	0	1	0	1	1	7	8	16	16	13	0
Alzheimer's Disease	23	0	0	0	0	0	0	0	0	0	0	0	11	12	0
Nephritis	15	0	0	0	0	0	0	0	0	2	1	1	7	4	0
Suicide	42	0	0	0	0	1	0	2	6	7	8	6	8	4	0
Chronic Liver Disease/Cirrhosis	68	0	0	0	0	0	0	0	3	16	17	23	7	2	0
Influenza & Pneumonia	16	0	0	0	0	0	0	1	0	1	1	3	4	6	0
Hypertension	57	0	0	0	0	0	0	0	0	3	4	10	18	22	0
Septicemia	7	0	0	0	0	0	0	0	0	2	0	2	2	1	0
Parkinson's Disease	22	0	0	0	0	0	0	0	0	0	0	2	8	12	0
Benign Neoplasms	15	0	0	0	0	0	0	0	0	0	1	4	6	4	0
Homicide	5	1	1	0	0	0	1	0	0	0	1	0	1	0	0
Pneumonitis	3	0	0	0	0	0	0	0	0	0	0	1	1	1	0
Human Immunodeficiency Virus	0	0	0	0	0	0	0	0	0	0	0	0	0	0	0
Perinatal Period Conditions	4	3	0	0	0	0	0	0	0	0	0	1	0	0	0
Aortic Aneurysm & Dissection	12	0	0	0	0	0	0	0	0	0	2	4	5	1	0
Atherosclerosis	2	0	0	0	0	0	0	0	0	1	1	0	0	0	0
Viral Hepatitis	5	0	0	0	0	0	0	0	1	1	3	0	0	0	0
Congenital Malformations	3	2	0	0	0	0	0	0	0	0	0	0	1	0	0
Anemias	3	0	0	0	0	0	0	0	0	0	0	0	0	3	0
Medical & Surgical Complications	0	0	0	0	0	0	0	0	0	0	0	0	0	0	0
All Other Natural Causes	291	1	0	0	0	1	1	1	2	9	27	41	78	130	0
All Other External Causes	3	0	0	0	0	0	0	0	1	1	0	0	0	1	0

* ICD-10 codes associated with each cause of death group are presented on pages (xvii-xix).

TABLE D-11 (Cont.): RESIDENT DEATHS FOR SELECTED CAUSES*, BY AGE GROUPS, BY COUNTY, FLORIDA, 2013

	TOTAL	AGE GROUPS													
		<1	1-4	5-9	10-14	15-19	20-24	25-34	35-44	45-54	55-64	65-74	75-84	85+	UNK
CLAY	1,589	10	2	5	0	8	17	20	48	113	218	349	371	428	0
Cancer	385	0	0	2	0	1	1	1	4	30	80	120	93	53	0
Heart Diseases	281	0	0	0	0	0	1	0	10	21	35	58	56	100	0
Chronic Lower Resp Diseases	135	0	0	0	0	1	0	0	1	3	18	41	42	29	0
Stroke	80	0	0	0	0	0	0	0	1	4	7	16	27	25	0
Unintentional Injury	90	0	1	2	0	1	9	7	10	17	11	14	8	10	0
Diabetes Mellitus	48	0	0	0	0	0	0	1	1	1	7	13	18	7	0
Alzheimer's Disease	37	0	0	0	0	0	0	0	0	0	2	1	7	27	0
Nephritis	25	0	0	0	0	0	0	0	0	1	1	7	10	6	0
Suicide	30	0	0	0	0	2	2	3	10	6	3	1	2	1	0
Chronic Liver Disease/Cirrhosis	19	0	0	0	0	0	0	0	1	2	7	5	3	1	0
Influenza & Pneumonia	32	0	0	0	0	0	0	1	0	2	5	6	4	14	0
Hypertension	16	0	0	0	0	0	0	0	0	4	1	0	3	8	0
Septicemia	17	0	0	0	0	0	0	0	1	2	5	3	4	2	0
Parkinson's Disease	23	0	0	0	0	0	0	0	0	0	0	8	9	6	0
Benign Neoplasms	13	0	0	1	0	0	1	0	0	1	1	5	4	0	0
Homicide	6	0	1	0	0	1	2	2	0	0	0	0	0	0	0
Pneumonitis	6	0	0	0	0	0	0	0	0	0	0	2	1	3	0
Human Immunodeficiency Virus	1	0	0	0	0	0	0	0	0	1	0	0	0	0	0
Perinatal Period Conditions	3	3	0	0	0	0	0	0	0	0	0	0	0	0	0
Aortic Aneurysm & Dissection	7	0	0	0	0	0	0	0	0	1	1	2	0	3	0
Atherosclerosis	39	0	0	0	0	0	0	0	0	0	3	8	9	19	0
Viral Hepatitis	4	0	0	0	0	0	0	0	0	0	4	0	0	0	0
Congenital Malformations	6	4	0	0	0	0	0	0	0	0	0	0	2	0	0
Anemias	1	0	0	0	0	0	0	0	0	0	0	1	0	0	0
Medical & Surgical Complications	1	0	0	0	0	0	1	0	0	0	0	0	0	0	0
All Other Natural Causes	282	3	0	0	0	2	0	5	9	16	27	38	68	114	0
All Other External Causes	1	0	0	0	0	0	1	0	0	0	0	0	0	0	0

	TOTAL	AGE GROUPS													
		<1	1-4	5-9	10-14	15-19	20-24	25-34	35-44	45-54	55-64	65-74	75-84	85+	UNK
COLLIER	2,909	19	6	2	0	13	10	34	50	101	251	454	836	1,132	1
Cancer	734	0	0	0	0	0	0	4	6	28	86	195	250	165	0
Heart Diseases	631	0	0	0	0	1	0	4	4	11	39	72	169	331	0
Chronic Lower Resp Diseases	175	0	0	0	0	0	0	0	0	3	13	30	69	59	1
Stroke	150	1	0	0	0	0	0	0	1	2	7	19	44	76	0
Unintentional Injury	194	4	4	1	0	6	3	12	13	11	16	9	39	76	0
Diabetes Mellitus	54	0	0	0	0	0	0	0	0	4	8	16	17	9	0
Alzheimer's Disease	212	0	0	0	0	0	0	0	0	0	0	12	54	146	0
Nephritis	25	0	0	0	0	0	0	0	0	1	1	5	7	11	0
Suicide	37	0	0	0	0	4	1	3	4	7	3	7	4	4	0
Chronic Liver Disease/Cirrhosis	62	0	0	0	0	0	0	1	5	12	22	15	4	3	0
Influenza & Pneumonia	29	0	0	0	0	0	0	1	2	0	1	3	7	15	0
Hypertension	35	0	0	0	0	0	0	0	0	2	3	4	6	20	0
Septicemia	24	0	0	0	0	0	0	0	0	3	2	3	8	8	0
Parkinson's Disease	37	0	0	0	0	0	0	0	0	0	0	2	19	16	0
Benign Neoplasms	20	0	1	0	0	0	0	0	0	0	1	3	7	8	0
Homicide	14	0	0	0	0	2	3	4	2	2	1	0	0	0	0
Pneumonitis	17	0	0	0	0	0	0	0	0	2	1	1	5	8	0
Human Immunodeficiency Virus	8	0	0	0	0	0	0	0	3	0	4	0	1	0	0
Perinatal Period Conditions	11	10	0	0	0	0	0	0	0	0	0	0	0	1	0
Aortic Aneurysm & Dissection	10	0	0	0	0	0	0	1	0	1	0	1	4	3	0
Atherosclerosis	6	0	0	0	0	0	0	0	0	0	0	2	3	1	0
Viral Hepatitis	9	0	0	0	0	0	0	0	1	1	6	0	1	0	0
Congenital Malformations	3	0	0	0	0	0	0	0	0	1	0	1	0	1	0
Anemias	4	0	0	0	0	0	0	0	0	0	2	0	0	2	0
Medical & Surgical Complications	3	0	0	0	0	0	0	0	1	1	0	1	0	0	0
All Other Natural Causes	399	4	1	1	0	0	3	4	8	9	35	52	115	167	0
All Other External Causes	4	0	0	0	0	0	0	0	1	1	0	1	1	0	0

* ICD-10 codes associated with each cause of death group are presented on pages (xvii-xix).

TABLE D-11 (Cont.): RESIDENT DEATHS FOR SELECTED CAUSES*, BY AGE GROUPS, BY COUNTY, FLORIDA, 2013

	TOTAL	AGE GROUPS													
		<1	1-4	5-9	10-14	15-19	20-24	25-34	35-44	45-54	55-64	65-74	75-84	85+	UNK
COLUMBIA	783	6	0	0	2	4	8	15	20	48	114	180	195	191	0
Cancer	177	0	0	0	0	0	0	0	1	14	32	49	53	28	0
Heart Diseases	145	0	0	0	0	0	0	0	3	9	26	27	44	36	0
Chronic Lower Resp Diseases	77	0	0	0	0	0	0	0	0	2	7	29	27	12	0
Stroke	39	0	0	0	0	0	0	0	0	0	5	8	7	19	0
Unintentional Injury	52	0	0	0	1	3	5	6	6	6	7	6	6	6	0
Diabetes Mellitus	31	0	0	0	0	0	0	1	0	1	4	13	4	8	0
Alzheimer's Disease	15	0	0	0	0	0	0	0	0	0	0	1	7	7	0
Nephritis	13	0	0	0	0	0	0	1	0	0	1	7	1	3	0
Suicide	13	0	0	0	0	0	0	2	3	1	1	4	1	1	0
Chronic Liver Disease/Cirrhosis	7	0	0	0	0	0	0	0	1	1	3	1	1	0	0
Influenza & Pneumonia	11	0	0	0	0	0	1	0	0	1	3	2	3	1	0
Hypertension	4	0	0	0	0	0	0	0	0	0	0	1	1	2	0
Septicemia	7	0	0	0	0	0	0	0	0	0	3	0	3	1	0
Parkinson's Disease	7	0	0	0	0	0	0	0	0	0	0	0	3	4	0
Benign Neoplasms	5	0	0	0	0	0	0	1	0	0	0	2	2	0	0
Homicide	8	0	0	0	1	0	1	4	1	1	0	0	0	0	0
Pneumonitis	1	0	0	0	0	0	0	0	0	0	1	0	0	0	0
Human Immunodeficiency Virus	5	0	0	0	0	0	0	0	1	3	1	0	0	0	0
Perinatal Period Conditions	4	4	0	0	0	0	0	0	0	0	0	0	0	0	0
Aortic Aneurysm & Dissection	6	0	0	0	0	0	0	0	0	0	2	0	1	3	0
Atherosclerosis	1	0	0	0	0	0	0	0	0	0	0	0	0	1	0
Viral Hepatitis	4	0	0	0	0	0	0	0	0	1	3	0	0	0	0
Congenital Malformations	2	0	0	0	0	1	0	0	0	0	0	0	0	1	0
Anemias	1	0	0	0	0	0	0	0	0	0	0	0	0	1	0
Medical & Surgical Complications	1	0	0	0	0	0	0	0	0	0	1	0	0	0	0
All Other Natural Causes	145	2	0	0	0	0	1	0	4	8	13	30	31	56	0
All Other External Causes	2	0	0	0	0	0	0	0	0	0	2	0	0	0	0

	TOTAL	AGE GROUPS													
		<1	1-4	5-9	10-14	15-19	20-24	25-34	35-44	45-54	55-64	65-74	75-84	85+	UNK
MIAMI-DADE	18,440	138	27	11	19	58	138	312	454	1,123	2,094	3,025	4,670	6,370	1
Cancer	4,100	0	3	5	3	5	4	25	82	307	715	1,047	1,119	785	0
Heart Diseases	4,995	4	0	0	1	3	1	15	57	210	445	758	1,341	2,159	1
Chronic Lower Resp Diseases	885	0	0	0	1	0	0	1	5	20	61	158	284	355	0
Stroke	872	1	0	0	0	0	1	6	14	28	77	131	256	358	0
Unintentional Injury	626	12	10	3	2	11	37	74	62	92	67	55	90	111	0
Diabetes Mellitus	623	0	0	0	0	0	1	4	9	41	100	145	167	156	0
Alzheimer's Disease	500	0	0	0	0	0	0	0	0	1	2	28	133	336	0
Nephritis	310	1	0	0	0	0	1	5	7	16	34	47	97	102	0
Suicide	215	0	0	1	2	7	13	32	35	39	29	27	23	7	0
Chronic Liver Disease/Cirrhosis	207	0	0	0	0	0	1	3	6	36	70	38	34	19	0
Influenza & Pneumonia	241	0	1	0	0	0	0	1	6	16	22	31	59	105	0
Hypertension	239	1	0	0	0	0	0	2	5	10	25	42	54	100	0
Septicemia	223	1	0	0	0	1	0	1	3	8	38	34	68	69	0
Parkinson's Disease	208	0	0	0	0	0	0	0	0	1	5	24	88	90	0
Benign Neoplasms	127	0	0	0	0	0	0	2	1	9	13	17	47	38	0
Homicide	236	0	3	0	2	26	47	72	34	23	14	10	3	2	0
Pneumonitis	108	0	0	0	0	0	0	0	1	3	5	11	32	56	0
Human Immunodeficiency Virus	227	0	0	0	0	0	5	22	35	68	67	18	8	4	0
Perinatal Period Conditions	65	65	0	0	0	0	0	0	0	0	0	0	0	0	0
Aortic Aneurysm & Dissection	65	0	0	0	0	0	0	0	0	6	6	13	23	17	0
Atherosclerosis	18	0	0	0	0	0	0	0	0	1	2	2	4	9	0
Viral Hepatitis	70	0	0	0	0	0	0	0	3	12	33	12	5	5	0
Congenital Malformations	48	27	2	0	2	0	0	1	1	5	6	2	2	0	0
Anemias	31	0	0	0	0	0	3	2	4	4	1	2	9	6	0
Medical & Surgical Complications	23	0	0	0	0	0	0	2	0	1	6	6	6	2	0
All Other Natural Causes	3,155	26	8	2	6	4	24	41	81	165	251	363	713	1,471	0
All Other External Causes	31	0	0	0	0	1	0	3	3	2	6	8	6	2	0

* ICD-10 codes associated with each cause of death group are presented on pages (xvii-xix).

TABLE D-11 (Cont.): RESIDENT DEATHS FOR SELECTED CAUSES*, BY AGE GROUPS, BY COUNTY, FLORIDA, 2013

	TOTAL	AGE GROUPS													
		<1	1-4	5-9	10-14	15-19	20-24	25-34	35-44	45-54	55-64	65-74	75-84	85+	UNK
DESOTO	297	1	1	0	0	1	1	3	7	17	40	62	78	86	0
Cancer	62	0	0	0	0	0	0	0	1	7	9	18	14	13	0
Heart Diseases	79	0	0	0	0	0	0	0	2	3	8	18	22	26	0
Chronic Lower Resp Diseases	22	0	0	0	0	0	0	0	0	1	3	7	6	5	0
Stroke	8	0	0	0	0	0	0	0	0	0	1	1	3	3	0
Unintentional Injury	11	0	0	0	0	0	1	2	2	1	0	2	2	1	0
Diabetes Mellitus	17	0	0	0	0	0	0	0	1	2	4	4	3	3	0
Alzheimer's Disease	0	0	0	0	0	0	0	0	0	0	0	0	0	0	0
Nephritis	13	0	0	0	0	0	0	0	0	0	1	3	5	4	0
Suicide	5	0	0	0	0	0	0	0	1	0	3	0	0	1	0
Chronic Liver Disease/Cirrhosis	8	0	0	0	0	0	0	0	0	2	5	0	1	0	0
Influenza & Pneumonia	9	0	0	0	0	0	0	0	0	0	1	0	2	6	0
Hypertension	2	0	0	0	0	0	0	0	0	0	0	0	1	1	0
Septicemia	4	0	0	0	0	0	0	0	0	0	1	0	1	2	0
Parkinson's Disease	3	0	0	0	0	0	0	0	0	0	0	0	2	1	0
Benign Neoplasms	0	0	0	0	0	0	0	0	0	0	0	0	0	0	0
Homicide	2	0	0	0	0	0	0	1	0	0	1	0	0	0	0
Pneumonitis	1	0	0	0	0	0	0	0	0	0	0	0	1	0	0
Human Immunodeficiency Virus	3	0	0	0	0	0	0	0	0	0	2	0	1	0	0
Perinatal Period Conditions	0	0	0	0	0	0	0	0	0	0	0	0	0	0	0
Aortic Aneurysm & Dissection	1	0	0	0	0	0	0	0	0	0	0	0	0	1	0
Atherosclerosis	0	0	0	0	0	0	0	0	0	0	0	0	0	0	0
Viral Hepatitis	0	0	0	0	0	0	0	0	0	0	0	0	0	0	0
Congenital Malformations	0	0	0	0	0	0	0	0	0	0	0	0	0	0	0
Anemias	2	0	0	0	0	0	0	0	0	0	0	1	1	0	0
Medical & Surgical Complications	0	0	0	0	0	0	0	0	0	0	0	0	0	0	0
All Other Natural Causes	44	1	1	0	0	1	0	0	0	1	1	8	13	18	0
All Other External Causes	0	0	0	0	0	0	0	0	0	0	0	0	0	0	0

	TOTAL	AGE GROUPS													
		<1	1-4	5-9	10-14	15-19	20-24	25-34	35-44	45-54	55-64	65-74	75-84	85+	UNK
DIXIE	211	0	1	0	1	1	1	1	5	17	43	50	53	38	0
Cancer	55	0	0	0	0	0	0	0	0	4	13	16	13	9	0
Heart Diseases	36	0	0	0	0	0	0	0	0	2	5	13	8	8	0
Chronic Lower Resp Diseases	15	0	0	0	0	0	0	0	0	2	2	5	4	2	0
Stroke	8	0	0	0	0	0	0	0	0	0	1	2	4	1	0
Unintentional Injury	22	0	1	0	1	1	1	1	2	3	7	1	3	1	0
Diabetes Mellitus	12	0	0	0	0	0	0	0	0	1	3	3	4	1	0
Alzheimer's Disease	0	0	0	0	0	0	0	0	0	0	0	0	0	0	0
Nephritis	2	0	0	0	0	0	0	0	0	0	0	0	0	2	0
Suicide	2	0	0	0	0	0	0	0	1	0	0	1	0	0	0
Chronic Liver Disease/Cirrhosis	3	0	0	0	0	0	0	0	0	0	1	0	2	0	0
Influenza & Pneumonia	2	0	0	0	0	0	0	0	0	0	0	0	0	2	0
Hypertension	2	0	0	0	0	0	0	0	0	0	0	1	1	0	0
Septicemia	2	0	0	0	0	0	0	0	1	0	0	1	0	0	0
Parkinson's Disease	2	0	0	0	0	0	0	0	0	0	0	1	1	0	0
Benign Neoplasms	2	0	0	0	0	0	0	0	0	0	1	0	1	0	0
Homicide	2	0	0	0	0	0	0	0	0	2	0	0	0	0	0
Pneumonitis	1	0	0	0	0	0	0	0	0	0	1	0	0	0	0
Human Immunodeficiency Virus	1	0	0	0	0	0	0	0	0	1	0	0	0	0	0
Perinatal Period Conditions	0	0	0	0	0	0	0	0	0	0	0	0	0	0	0
Aortic Aneurysm & Dissection	2	0	0	0	0	0	0	0	0	0	0	1	1	0	0
Atherosclerosis	0	0	0	0	0	0	0	0	0	0	0	0	0	0	0
Viral Hepatitis	1	0	0	0	0	0	0	0	0	0	1	0	0	0	0
Congenital Malformations	0	0	0	0	0	0	0	0	0	0	0	0	0	0	0
Anemias	0	0	0	0	0	0	0	0	0	0	0	0	0	0	0
Medical & Surgical Complications	0	0	0	0	0	0	0	0	0	0	0	0	0	0	0
All Other Natural Causes	38	0	0	0	0	0	0	0	0	2	8	5	11	12	0
All Other External Causes	1	0	0	0	0	0	0	0	1	0	0	0	0	0	0

* ICD-10 codes associated with each cause of death group are presented on pages (xvii-xix).

TABLE D-11 (Cont.): RESIDENT DEATHS FOR SELECTED CAUSES*, BY AGE GROUPS, BY COUNTY, FLORIDA, 2013

	AGE GROUPS														
	TOTAL	<1	1-4	5-9	10-14	15-19	20-24	25-34	35-44	45-54	55-64	65-74	75-84	85+	UNK
DUVAL	7,630	111	11	6	10	24	78	166	263	676	1,254	1,331	1,640	2,060	0
Cancer	1,557	0	1	0	1	2	1	11	43	152	412	379	345	210	0
Heart Diseases	1,636	0	0	1	1	2	5	13	31	113	252	266	358	594	0
Chronic Lower Resp Diseases	520	1	0	1	1	0	1	1	1	28	85	118	150	133	0
Stroke	356	2	0	0	0	1	0	2	10	29	39	55	91	127	0
Unintentional Injury	414	3	3	1	2	6	28	59	49	75	64	36	42	46	0
Diabetes Mellitus	246	0	0	0	0	1	2	1	14	34	42	58	62	32	0
Alzheimer's Disease	159	0	0	0	0	0	0	0	0	1	2	12	47	97	0
Nephritis	175	0	0	0	0	0	1	2	2	8	18	40	52	52	0
Suicide	130	0	0	0	0	2	6	17	22	35	20	15	8	5	0
Chronic Liver Disease/Cirrhosis	123	0	0	0	0	0	1	2	4	45	37	27	4	3	0
Influenza & Pneumonia	142	0	0	0	0	0	0	2	7	14	21	33	25	40	0
Hypertension	136	0	0	0	0	0	0	0	4	6	22	17	37	50	0
Septicemia	118	1	0	0	0	0	0	1	4	5	22	17	39	29	0
Parkinson's Disease	64	0	0	0	0	0	0	0	0	1	1	9	20	33	0
Benign Neoplasms	47	0	0	0	0	0	0	1	0	3	7	8	11	17	0
Homicide	104	2	2	1	3	7	26	22	14	13	9	3	2	0	0
Pneumonitis	34	0	0	0	0	0	0	0	0	0	4	4	6	20	0
Human Immunodeficiency Virus	67	0	0	0	0	0	1	10	11	25	15	4	1	0	0
Perinatal Period Conditions	57	55	1	0	0	1	0	0	0	0	0	0	0	0	0
Aortic Aneurysm & Dissection	29	0	0	0	0	0	0	0	2	2	9	6	5	5	0
Atherosclerosis	74	0	0	0	0	0	0	0	0	1	5	13	17	38	0
Viral Hepatitis	34	0	0	0	0	0	0	0	1	7	17	7	2	0	0
Congenital Malformations	36	19	0	1	0	0	0	4	5	2	3	2	0	0	0
Anemias	16	0	0	0	0	1	0	1	0	1	2	1	3	7	0
Medical & Surgical Complications	8	0	0	0	0	0	0	0	2	0	3	2	1	0	0
All Other Natural Causes	1,336	27	4	1	2	0	6	17	35	75	142	196	312	519	0
All Other External Causes	15	1	0	0	0	1	0	0	4	1	4	3	1	0	0

	AGE GROUPS														
	TOTAL	<1	1-4	5-9	10-14	15-19	20-24	25-34	35-44	45-54	55-64	65-74	75-84	85+	UNK
ESCAMBIA	3,125	28	7	5	3	16	24	60	98	229	510	553	746	846	0
Cancer	647	0	0	0	0	1	1	2	17	53	142	161	167	103	0
Heart Diseases	676	0	0	0	0	2	1	7	13	45	111	106	162	229	0
Chronic Lower Resp Diseases	190	0	0	0	0	0	0	0	2	9	27	50	50	52	0
Stroke	169	0	0	0	0	0	0	0	5	4	16	27	55	62	0
Unintentional Injury	120	2	2	1	0	3	9	19	8	22	19	13	10	12	0
Diabetes Mellitus	100	0	0	0	0	0	1	2	3	5	20	23	33	13	0
Alzheimer's Disease	130	0	0	0	0	0	0	0	0	0	3	7	32	88	0
Nephritis	79	0	0	1	0	0	0	0	1	1	9	22	29	16	0
Suicide	49	0	0	0	0	3	4	8	10	10	6	4	2	2	0
Chronic Liver Disease/Cirrhosis	44	0	0	0	0	0	0	1	3	8	23	6	3	0	0
Influenza & Pneumonia	50	1	0	0	0	0	0	1	3	4	3	13	10	15	0
Hypertension	37	0	0	0	0	0	0	0	2	2	10	3	8	12	0
Septicemia	51	0	0	0	0	0	0	1	0	7	6	12	14	11	0
Parkinson's Disease	20	0	0	0	0	0	0	0	0	1	0	6	6	7	0
Benign Neoplasms	10	0	0	0	0	0	0	1	0	1	2	2	2	2	0
Homicide	26	0	0	0	1	5	4	5	6	3	1	0	1	0	0
Pneumonitis	28	0	0	1	0	0	0	0	0	1	2	6	5	13	0
Human Immunodeficiency Virus	11	0	0	0	0	0	0	0	4	1	5	1	0	0	0
Perinatal Period Conditions	14	14	0	0	0	0	0	0	0	0	0	0	0	0	0
Aortic Aneurysm & Dissection	9	0	0	0	0	0	0	0	1	2	1	2	2	1	0
Atherosclerosis	1	0	0	0	0	0	0	0	0	0	0	0	0	1	0
Viral Hepatitis	7	0	0	0	0	0	0	0	0	2	4	1	0	0	0
Congenital Malformations	13	7	0	0	0	0	1	0	0	1	3	0	0	1	0
Anemias	5	0	0	0	0	0	0	0	0	1	2	1	0	1	0
Medical & Surgical Complications	4	0	0	0	0	0	0	0	0	0	1	2	1	0	0
All Other Natural Causes	630	4	4	1	2	2	3	13	20	45	94	85	153	204	0
All Other External Causes	7	0	1	1	0	0	0	0	0	1	1	2	1	0	0

* ICD-10 codes associated with each cause of death group are presented on pages (xvii-xix).

TABLE D-11 (Cont.): RESIDENT DEATHS FOR SELECTED CAUSES*, BY AGE GROUPS, BY COUNTY, FLORIDA, 2013

	TOTAL	AGE GROUPS													
		<1	1-4	5-9	10-14	15-19	20-24	25-34	35-44	45-54	55-64	65-74	75-84	85+	UNK
FLAGLER	1,162	2	3	0	0	2	5	19	17	72	127	231	325	359	0
Cancer	319	0	0	0	0	0	0	2	6	17	55	84	103	52	0
Heart Diseases	242	0	0	0	0	0	0	4	2	11	18	48	78	81	0
Chronic Lower Resp Diseases	69	0	0	0	0	0	0	0	2	0	5	22	17	23	0
Stroke	55	0	0	0	0	0	0	0	0	3	4	11	19	18	0
Unintentional Injury	38	0	0	0	0	1	2	8	0	9	3	6	6	3	0
Diabetes Mellitus	38	0	0	0	0	0	0	0	0	2	9	7	8	12	0
Alzheimer's Disease	20	0	0	0	0	0	0	0	0	0	0	1	5	14	0
Nephritis	8	0	0	0	0	0	0	0	0	0	0	2	2	4	0
Suicide	17	0	0	0	0	1	2	1	1	6	3	1	2	0	0
Chronic Liver Disease/Cirrhosis	14	0	0	0	0	0	0	0	0	6	2	3	1	2	0
Influenza & Pneumonia	12	0	0	0	0	0	0	0	0	1	1	0	5	5	0
Hypertension	17	0	0	0	0	0	0	0	0	2	1	2	4	8	0
Septicemia	22	0	0	0	0	0	0	0	1	1	3	7	2	8	0
Parkinson's Disease	18	0	0	0	0	0	0	0	0	0	2	2	4	10	0
Benign Neoplasms	12	0	0	0	0	0	0	0	0	1	2	2	5	2	0
Homicide	8	0	0	0	0	0	0	2	1	3	1	0	1	0	0
Pneumonitis	4	0	0	0	0	0	0	0	0	0	2	0	2	0	0
Human Immunodeficiency Virus	1	0	0	0	0	0	0	0	0	1	0	0	0	0	0
Perinatal Period Conditions	0	0	0	0	0	0	0	0	0	0	0	0	0	0	0
Aortic Aneurysm & Dissection	2	0	0	0	0	0	0	0	0	0	0	0	0	2	0
Atherosclerosis	2	0	0	0	0	0	0	0	0	1	0	1	0	0	0
Viral Hepatitis	3	0	0	0	0	0	0	0	0	1	0	2	0	0	0
Congenital Malformations	4	0	1	0	0	0	0	1	0	1	0	0	1	0	0
Anemias	0	0	0	0	0	0	0	0	0	0	0	0	0	0	0
Medical & Surgical Complications	3	0	0	0	0	0	0	0	0	0	0	2	0	1	0
All Other Natural Causes	232	2	1	0	0	0	1	1	3	6	16	28	60	114	0
All Other External Causes	5	0	1	0	0	0	0	0	1	0	0	2	0	1	0

	TOTAL	AGE GROUPS													
		<1	1-4	5-9	10-14	15-19	20-24	25-34	35-44	45-54	55-64	65-74	75-84	85+	UNK
FRANKLIN	128	2	0	0	0	0	1	3	3	9	25	29	32	24	0
Cancer	35	0	0	0	0	0	0	0	0	2	13	13	6	1	0
Heart Diseases	27	0	0	0	0	0	0	0	2	2	4	7	9	3	0
Chronic Lower Resp Diseases	14	0	0	0	0	0	0	0	0	0	1	4	7	2	0
Stroke	6	0	0	0	0	0	0	0	0	1	1	0	0	4	0
Unintentional Injury	8	0	0	0	0	0	1	1	1	1	0	0	3	1	0
Diabetes Mellitus	4	0	0	0	0	0	0	0	0	0	1	2	0	1	0
Alzheimer's Disease	4	0	0	0	0	0	0	0	0	0	1	0	1	2	0
Nephritis	2	0	0	0	0	0	0	0	0	0	0	0	1	1	0
Suicide	1	0	0	0	0	0	0	1	0	0	0	0	0	0	0
Chronic Liver Disease/Cirrhosis	1	0	0	0	0	0	0	0	0	0	1	0	0	0	0
Influenza & Pneumonia	2	0	0	0	0	0	0	0	0	0	0	0	0	2	0
Hypertension	1	0	0	0	0	0	0	0	0	0	1	0	0	0	0
Septicemia	0	0	0	0	0	0	0	0	0	0	0	0	0	0	0
Parkinson's Disease	2	0	0	0	0	0	0	0	0	0	0	1	1	0	0
Benign Neoplasms	1	0	0	0	0	0	0	0	0	0	0	0	1	0	0
Homicide	0	0	0	0	0	0	0	0	0	0	0	0	0	0	0
Pneumonitis	0	0	0	0	0	0	0	0	0	0	0	0	0	0	0
Human Immunodeficiency Virus	0	0	0	0	0	0	0	0	0	0	0	0	0	0	0
Perinatal Period Conditions	1	1	0	0	0	0	0	0	0	0	0	0	0	0	0
Aortic Aneurysm & Dissection	1	0	0	0	0	0	0	0	0	0	0	1	0	0	0
Atherosclerosis	0	0	0	0	0	0	0	0	0	0	0	0	0	0	0
Viral Hepatitis	0	0	0	0	0	0	0	0	0	0	0	0	0	0	0
Congenital Malformations	1	0	0	0	0	0	0	1	0	0	0	0	0	0	0
Anemias	0	0	0	0	0	0	0	0	0	0	0	0	0	0	0
Medical & Surgical Complications	0	0	0	0	0	0	0	0	0	0	0	0	0	0	0
All Other Natural Causes	17	1	0	0	0	0	0	0	0	3	2	1	3	7	0
All Other External Causes	0	0	0	0	0	0	0	0	0	0	0	0	0	0	0

* ICD-10 codes associated with each cause of death group are presented on pages (xvii-xix).

TABLE D-11 (Cont.): RESIDENT DEATHS FOR SELECTED CAUSES*, BY AGE GROUPS, BY COUNTY, FLORIDA, 2013

	AGE GROUPS														
	TOTAL	<1	1-4	5-9	10-14	15-19	20-24	25-34	35-44	45-54	55-64	65-74	75-84	85+	UNK
GADSDEN	496	9	0	1	2	5	5	12	12	34	91	81	128	116	0
Cancer	108	0	0	0	0	0	1	0	1	11	30	27	26	12	0
Heart Diseases	103	0	0	0	0	0	0	1	1	3	19	22	32	25	0
Chronic Lower Resp Diseases	17	0	0	0	0	0	0	0	0	2	1	3	10	1	0
Stroke	28	0	0	0	0	0	0	0	2	1	6	3	7	9	0
Unintentional Injury	22	0	0	1	0	2	2	0	1	2	6	1	3	4	0
Diabetes Mellitus	26	0	0	0	0	0	0	2	1	2	5	1	9	6	0
Alzheimer's Disease	12	0	0	0	0	0	0	0	0	0	0	1	2	9	0
Nephritis	8	0	0	0	0	0	0	0	0	1	1	2	2	2	0
Suicide	8	0	0	0	0	1	0	2	0	2	1	1	1	0	0
Chronic Liver Disease/Cirrhosis	4	0	0	0	0	0	0	0	0	1	2	0	0	1	0
Influenza & Pneumonia	9	0	0	0	0	0	0	0	0	1	0	1	1	6	0
Hypertension	10	0	0	0	0	0	0	1	0	0	4	1	1	3	0
Septicemia	6	0	0	0	0	0	0	1	0	0	0	1	3	1	0
Parkinson's Disease	6	0	0	0	0	0	0	0	0	0	0	2	2	2	0
Benign Neoplasms	0	0	0	0	0	0	0	0	0	0	0	0	0	0	0
Homicide	5	0	0	0	0	0	2	1	2	0	0	0	0	0	0
Pneumonitis	6	0	0	0	0	0	0	0	0	0	1	2	3	0	0
Human Immunodeficiency Virus	3	0	0	0	0	0	0	2	1	0	0	0	0	0	0
Perinatal Period Conditions	4	4	0	0	0	0	0	0	0	0	0	0	0	0	0
Aortic Aneurysm & Dissection	1	0	0	0	0	0	0	0	0	0	0	0	0	1	0
Atherosclerosis	2	0	0	0	0	0	0	0	0	1	0	0	0	1	0
Viral Hepatitis	4	0	0	0	0	0	0	0	0	2	2	0	0	0	0
Congenital Malformations	5	3	0	0	1	1	0	0	0	0	0	0	0	0	0
Anemias	2	0	0	0	0	0	0	0	0	1	0	0	0	1	0
Medical & Surgical Complications	1	0	0	0	0	0	0	0	0	0	0	0	1	0	0
All Other Natural Causes	96	2	0	0	1	1	0	2	3	4	13	13	25	32	0
All Other External Causes	1	0	0	0	0	0	0	0	0	0	0	0	1	0	0

	AGE GROUPS														
	TOTAL	<1	1-4	5-9	10-14	15-19	20-24	25-34	35-44	45-54	55-64	65-74	75-84	85+	UNK
GILCHRIST	184	0	0	0	0	0	0	3	5	12	29	49	39	47	0
Cancer	57	0	0	0	0	0	0	1	0	5	17	15	10	9	0
Heart Diseases	33	0	0	0	0	0	0	0	1	2	3	7	8	12	0
Chronic Lower Resp Diseases	12	0	0	0	0	0	0	0	0	0	0	6	2	4	0
Stroke	7	0	0	0	0	0	0	0	0	1	2	2	2	0	0
Unintentional Injury	13	0	0	0	0	0	0	2	2	0	0	2	2	5	0
Diabetes Mellitus	8	0	0	0	0	0	0	0	0	0	1	4	1	2	0
Alzheimer's Disease	0	0	0	0	0	0	0	0	0	0	0	0	0	0	0
Nephritis	0	0	0	0	0	0	0	0	0	0	0	0	0	0	0
Suicide	2	0	0	0	0	0	0	0	2	0	0	0	0	0	0
Chronic Liver Disease/Cirrhosis	3	0	0	0	0	0	0	0	0	1	1	1	0	0	0
Influenza & Pneumonia	6	0	0	0	0	0	0	0	0	0	1	3	0	2	0
Hypertension	3	0	0	0	0	0	0	0	0	0	0	0	2	1	0
Septicemia	2	0	0	0	0	0	0	0	0	0	0	1	0	1	0
Parkinson's Disease	0	0	0	0	0	0	0	0	0	0	0	0	0	0	0
Benign Neoplasms	0	0	0	0	0	0	0	0	0	0	0	0	0	0	0
Homicide	1	0	0	0	0	0	0	0	0	0	1	0	0	0	0
Pneumonitis	1	0	0	0	0	0	0	0	0	0	0	1	0	0	0
Human Immunodeficiency Virus	0	0	0	0	0	0	0	0	0	0	0	0	0	0	0
Perinatal Period Conditions	0	0	0	0	0	0	0	0	0	0	0	0	0	0	0
Aortic Aneurysm & Dissection	0	0	0	0	0	0	0	0	0	0	0	0	0	0	0
Atherosclerosis	0	0	0	0	0	0	0	0	0	0	0	0	0	0	0
Viral Hepatitis	0	0	0	0	0	0	0	0	0	0	0	0	0	0	0
Congenital Malformations	0	0	0	0	0	0	0	0	0	0	0	0	0	0	0
Anemias	0	0	0	0	0	0	0	0	0	0	0	0	0	0	0
Medical & Surgical Complications	1	0	0	0	0	0	0	0	0	0	0	1	0	0	0
All Other Natural Causes	35	0	0	0	0	0	0	0	0	3	3	6	12	11	0
All Other External Causes	1	0	0	0	0	0	0	0	0	0	0	1	0	0	0

* ICD-10 codes associated with each cause of death group are presented on pages (xvii-xix).

TABLE D-11 (Cont.): RESIDENT DEATHS FOR SELECTED CAUSES*, BY AGE GROUPS, BY COUNTY, FLORIDA, 2013

	AGE GROUPS														
	TOTAL	<1	1-4	5-9	10-14	15-19	20-24	25-34	35-44	45-54	55-64	65-74	75-84	85+	UNK
GLADES	108	1	0	1	1	1	0	3	6	10	16	20	29	20	0
Cancer	27	0	0	1	0	1	0	0	1	2	4	8	8	2	0
Heart Diseases	29	0	0	0	0	0	0	0	1	2	3	4	10	9	0
Chronic Lower Resp Diseases	4	0	0	0	0	0	0	0	0	0	1	0	3	0	0
Stroke	7	0	0	0	0	0	0	0	0	2	0	3	1	1	0
Unintentional Injury	7	0	0	0	0	0	0	3	2	0	0	1	1	0	0
Diabetes Mellitus	7	0	0	0	0	0	0	0	0	1	2	2	1	1	0
Alzheimer's Disease	1	0	0	0	0	0	0	0	0	0	0	0	0	1	0
Nephritis	1	0	0	0	0	0	0	0	0	0	0	0	1	0	0
Suicide	1	0	0	0	0	0	0	0	1	0	0	0	0	0	0
Chronic Liver Disease/Cirrhosis	5	0	0	0	0	0	0	0	1	1	1	1	1	0	0
Influenza & Pneumonia	2	0	0	0	0	0	0	0	0	0	1	0	1	0	0
Hypertension	0	0	0	0	0	0	0	0	0	0	0	0	0	0	0
Septicemia	2	0	0	0	0	0	0	0	0	0	0	0	1	1	0
Parkinson's Disease	2	0	0	0	0	0	0	0	0	0	0	0	0	2	0
Benign Neoplasms	1	0	0	0	0	0	0	0	0	0	0	0	0	1	0
Homicide	0	0	0	0	0	0	0	0	0	0	0	0	0	0	0
Pneumonitis	0	0	0	0	0	0	0	0	0	0	0	0	0	0	0
Human Immunodeficiency Virus	0	0	0	0	0	0	0	0	0	0	0	0	0	0	0
Perinatal Period Conditions	0	0	0	0	0	0	0	0	0	0	0	0	0	0	0
Aortic Aneurysm & Dissection	1	0	0	0	0	0	0	0	0	0	1	0	0	0	0
Atherosclerosis	0	0	0	0	0	0	0	0	0	0	0	0	0	0	0
Viral Hepatitis	0	0	0	0	0	0	0	0	0	0	0	0	0	0	0
Congenital Malformations	1	1	0	0	0	0	0	0	0	0	0	0	0	0	0
Anemias	0	0	0	0	0	0	0	0	0	0	0	0	0	0	0
Medical & Surgical Complications	0	0	0	0	0	0	0	0	0	0	0	0	0	0	0
All Other Natural Causes	10	0	0	0	1	0	0	0	0	2	3	1	1	2	0
All Other External Causes	0	0	0	0	0	0	0	0	0	0	0	0	0	0	0

	AGE GROUPS														
	TOTAL	<1	1-4	5-9	10-14	15-19	20-24	25-34	35-44	45-54	55-64	65-74	75-84	85+	UNK
GULF	154	1	0	0	0	1	0	1	3	10	25	30	40	43	0
Cancer	38	0	0	0	0	1	0	0	0	1	6	13	10	7	0
Heart Diseases	31	0	0	0	0	0	0	0	0	3	4	4	8	12	0
Chronic Lower Resp Diseases	27	0	0	0	0	0	0	0	1	0	5	5	9	7	0
Stroke	3	0	0	0	0	0	0	0	0	1	0	0	1	1	0
Unintentional Injury	1	0	0	0	0	0	0	0	0	0	0	0	1	0	0
Diabetes Mellitus	9	0	0	0	0	0	0	0	0	2	4	1	0	2	0
Alzheimer's Disease	9	0	0	0	0	0	0	0	0	0	0	1	5	3	0
Nephritis	6	0	0	0	0	0	0	0	0	0	1	0	1	4	0
Suicide	3	0	0	0	0	0	0	0	0	2	0	1	0	0	0
Chronic Liver Disease/Cirrhosis	0	0	0	0	0	0	0	0	0	0	0	0	0	0	0
Influenza & Pneumonia	0	0	0	0	0	0	0	0	0	0	0	0	0	0	0
Hypertension	2	0	0	0	0	0	0	0	0	0	1	0	0	1	0
Septicemia	2	0	0	0	0	0	0	0	1	0	0	0	1	0	0
Parkinson's Disease	1	0	0	0	0	0	0	0	0	0	0	0	0	1	0
Benign Neoplasms	0	0	0	0	0	0	0	0	0	0	0	0	0	0	0
Homicide	0	0	0	0	0	0	0	0	0	0	0	0	0	0	0
Pneumonitis	2	0	0	0	0	0	0	0	0	0	1	0	0	1	0
Human Immunodeficiency Virus	1	0	0	0	0	0	0	0	0	1	0	0	0	0	0
Perinatal Period Conditions	1	1	0	0	0	0	0	0	0	0	0	0	0	0	0
Aortic Aneurysm & Dissection	0	0	0	0	0	0	0	0	0	0	0	0	0	0	0
Atherosclerosis	0	0	0	0	0	0	0	0	0	0	0	0	0	0	0
Viral Hepatitis	2	0	0	0	0	0	0	0	0	0	1	1	0	0	0
Congenital Malformations	0	0	0	0	0	0	0	0	0	0	0	0	0	0	0
Anemias	0	0	0	0	0	0	0	0	0	0	0	0	0	0	0
Medical & Surgical Complications	1	0	0	0	0	0	0	0	0	0	0	0	0	1	0
All Other Natural Causes	15	0	0	0	0	0	0	1	1	0	2	4	4	3	0
All Other External Causes	1	0	0	0	0	0	0	0	0	0	0	0	0	1	0

* ICD-10 codes associated with each cause of death group are presented on pages (xvii-xix).

TABLE D-11 (Cont.): RESIDENT DEATHS FOR SELECTED CAUSES*, BY AGE GROUPS, BY COUNTY, FLORIDA, 2013

	AGE GROUPS														
	TOTAL	<1	1-4	5-9	10-14	15-19	20-24	25-34	35-44	45-54	55-64	65-74	75-84	85+	UNK
HAMILTON	138	1	0	0	0	1	0	2	4	16	24	35	27	28	0
Cancer	29	0	0	0	0	0	0	0	0	5	11	9	3	1	0
Heart Diseases	35	0	0	0	0	0	0	0	1	3	3	10	10	8	0
Chronic Lower Resp Diseases	9	0	0	0	0	0	0	0	0	0	2	3	2	2	0
Stroke	8	0	0	0	0	0	0	0	0	0	1	1	3	3	0
Unintentional Injury	8	0	0	0	0	1	0	0	1	3	1	0	1	1	0
Diabetes Mellitus	0	0	0	0	0	0	0	0	0	0	0	0	0	0	0
Alzheimer's Disease	6	0	0	0	0	0	0	0	0	0	0	1	0	5	0
Nephritis	2	0	0	0	0	0	0	0	0	1	0	0	1	0	0
Suicide	1	0	0	0	0	0	0	0	0	0	0	1	0	0	0
Chronic Liver Disease/Cirrhosis	2	0	0	0	0	0	0	0	0	1	0	1	0	0	0
Influenza & Pneumonia	5	0	0	0	0	0	0	1	1	0	1	0	0	2	0
Hypertension	1	0	0	0	0	0	0	0	0	0	0	0	0	1	0
Septicemia	1	0	0	0	0	0	0	0	0	0	0	0	1	0	0
Parkinson's Disease	1	0	0	0	0	0	0	0	0	0	0	0	1	0	0
Benign Neoplasms	0	0	0	0	0	0	0	0	0	0	0	0	0	0	0
Homicide	0	0	0	0	0	0	0	0	0	0	0	0	0	0	0
Pneumonitis	1	0	0	0	0	0	0	0	0	0	0	1	0	0	0
Human Immunodeficiency Virus	2	0	0	0	0	0	0	1	0	1	0	0	0	0	0
Perinatal Period Conditions	0	0	0	0	0	0	0	0	0	0	0	0	0	0	0
Aortic Aneurysm & Dissection	0	0	0	0	0	0	0	0	0	0	0	0	0	0	0
Atherosclerosis	1	0	0	0	0	0	0	0	0	0	0	1	0	0	0
Viral Hepatitis	1	0	0	0	0	0	0	0	0	0	1	0	0	0	0
Congenital Malformations	0	0	0	0	0	0	0	0	0	0	0	0	0	0	0
Anemias	0	0	0	0	0	0	0	0	0	0	0	0	0	0	0
Medical & Surgical Complications	0	0	0	0	0	0	0	0	0	0	0	0	0	0	0
All Other Natural Causes	25	1	0	0	0	0	0	0	1	2	4	7	5	5	0
All Other External Causes	0	0	0	0	0	0	0	0	0	0	0	0	0	0	0

	AGE GROUPS														
	TOTAL	<1	1-4	5-9	10-14	15-19	20-24	25-34	35-44	45-54	55-64	65-74	75-84	85+	UNK
HARDEE	180	1	0	0	1	1	5	4	6	10	28	41	33	50	0
Cancer	43	0	0	0	0	0	0	0	0	2	9	14	10	8	0
Heart Diseases	39	0	0	0	0	0	0	1	0	2	11	9	7	9	0
Chronic Lower Resp Diseases	9	0	0	0	0	0	0	0	0	0	0	2	4	3	0
Stroke	4	0	0	0	0	0	0	0	0	0	0	1	0	3	0
Unintentional Injury	14	0	0	0	1	1	2	1	1	2	2	1	1	2	0
Diabetes Mellitus	13	0	0	0	0	0	0	0	1	1	1	2	3	5	0
Alzheimer's Disease	5	0	0	0	0	0	0	0	0	0	1	0	1	3	0
Nephritis	4	0	0	0	0	0	0	0	0	0	0	1	1	2	0
Suicide	4	0	0	0	0	0	2	1	0	0	0	0	1	0	0
Chronic Liver Disease/Cirrhosis	4	0	0	0	0	0	0	0	1	1	0	2	0	0	0
Influenza & Pneumonia	6	0	0	0	0	0	0	1	0	1	0	2	1	1	0
Hypertension	1	0	0	0	0	0	0	0	0	0	0	0	0	1	0
Septicemia	1	0	0	0	0	0	0	0	0	0	0	0	1	0	0
Parkinson's Disease	1	0	0	0	0	0	0	0	0	0	0	0	0	1	0
Benign Neoplasms	1	0	0	0	0	0	0	0	1	0	0	0	0	0	0
Homicide	3	0	0	0	0	0	1	0	1	1	0	0	0	0	0
Pneumonitis	0	0	0	0	0	0	0	0	0	0	0	0	0	0	0
Human Immunodeficiency Virus	0	0	0	0	0	0	0	0	0	0	0	0	0	0	0
Perinatal Period Conditions	0	0	0	0	0	0	0	0	0	0	0	0	0	0	0
Aortic Aneurysm & Dissection	0	0	0	0	0	0	0	0	0	0	0	0	0	0	0
Atherosclerosis	0	0	0	0	0	0	0	0	0	0	0	0	0	0	0
Viral Hepatitis	0	0	0	0	0	0	0	0	0	0	0	0	0	0	0
Congenital Malformations	1	1	0	0	0	0	0	0	0	0	0	0	0	0	0
Anemias	1	0	0	0	0	0	0	0	0	0	0	0	0	1	0
Medical & Surgical Complications	0	0	0	0	0	0	0	0	0	0	0	0	0	0	0
All Other Natural Causes	26	0	0	0	0	0	0	0	1	0	4	7	3	11	0
All Other External Causes	0	0	0	0	0	0	0	0	0	0	0	0	0	0	0

* ICD-10 codes associated with each cause of death group are presented on pages (xvii-xix).

TABLE D-11 (Cont.): RESIDENT DEATHS FOR SELECTED CAUSES*, BY AGE GROUPS, BY COUNTY, FLORIDA, 2013

	AGE GROUPS														
	TOTAL	<1	1-4	5-9	10-14	15-19	20-24	25-34	35-44	45-54	55-64	65-74	75-84	85+	UNK
HENDRY	285	4	0	0	0	4	0	7	10	18	50	62	69	61	0
Cancer	74	0	0	0	0	0	0	1	3	5	19	15	18	13	0
Heart Diseases	56	0	0	0	0	0	0	0	1	0	7	14	17	17	0
Chronic Lower Resp Diseases	17	0	0	0	0	0	0	0	1	0	2	7	5	2	0
Stroke	17	0	0	0	0	0	0	0	1	2	3	4	5	2	0
Unintentional Injury	25	1	0	0	0	4	0	5	2	4	4	2	1	2	0
Diabetes Mellitus	12	0	0	0	0	0	0	1	0	0	1	6	3	1	0
Alzheimer's Disease	10	0	0	0	0	0	0	0	0	0	0	1	2	7	0
Nephritis	6	0	0	0	0	0	0	0	0	0	1	2	1	2	0
Suicide	1	0	0	0	0	0	0	0	0	0	0	1	0	0	0
Chronic Liver Disease/Cirrhosis	3	0	0	0	0	0	0	0	0	1	2	0	0	0	0
Influenza & Pneumonia	6	0	0	0	0	0	0	0	0	0	1	0	3	2	0
Hypertension	4	0	0	0	0	0	0	0	1	0	1	1	0	1	0
Septicemia	1	0	0	0	0	0	0	0	0	0	0	0	1	0	0
Parkinson's Disease	1	0	0	0	0	0	0	0	0	0	0	1	0	0	0
Benign Neoplasms	1	0	0	0	0	0	0	0	0	0	0	0	1	0	0
Homicide	3	0	0	0	0	0	0	0	1	0	1	1	0	0	0
Pneumonitis	0	0	0	0	0	0	0	0	0	0	0	0	0	0	0
Human Immunodeficiency Virus	1	0	0	0	0	0	0	0	0	1	0	0	0	0	0
Perinatal Period Conditions	2	2	0	0	0	0	0	0	0	0	0	0	0	0	0
Aortic Aneurysm & Dissection	4	0	0	0	0	0	0	0	0	0	2	1	0	1	0
Atherosclerosis	0	0	0	0	0	0	0	0	0	0	0	0	0	0	0
Viral Hepatitis	1	0	0	0	0	0	0	0	0	1	0	0	0	0	0
Congenital Malformations	1	1	0	0	0	0	0	0	0	0	0	0	0	0	0
Anemias	1	0	0	0	0	0	0	0	0	0	0	0	1	0	0
Medical & Surgical Complications	0	0	0	0	0	0	0	0	0	0	0	0	0	0	0
All Other Natural Causes	36	0	0	0	0	0	0	0	0	4	6	6	11	9	0
All Other External Causes	0	0	0	0	0	0	0	0	0	0	0	0	0	0	0

	AGE GROUPS														
	TOTAL	<1	1-4	5-9	10-14	15-19	20-24	25-34	35-44	45-54	55-64	65-74	75-84	85+	UNK
HERNANDO	2,456	8	2	4	3	4	12	33	54	107	260	465	702	802	0
Cancer	574	0	0	0	0	0	1	2	5	27	93	158	171	117	0
Heart Diseases	470	0	0	0	0	0	0	0	5	20	45	89	146	165	0
Chronic Lower Resp Diseases	182	0	0	0	0	0	0	0	0	5	22	49	61	45	0
Stroke	108	0	0	0	0	0	0	3	0	2	10	10	35	48	0
Unintentional Injury	142	1	1	0	0	3	8	11	19	9	15	10	21	44	0
Diabetes Mellitus	84	0	0	0	0	0	0	1	0	7	12	22	29	13	0
Alzheimer's Disease	68	0	0	0	0	0	0	0	0	0	0	3	21	44	0
Nephritis	29	0	0	0	0	0	0	0	0	1	2	6	13	7	0
Suicide	40	0	0	0	2	0	2	8	7	8	5	4	3	1	0
Chronic Liver Disease/Cirrhosis	40	0	0	0	0	0	0	1	3	2	14	9	10	1	0
Influenza & Pneumonia	19	0	0	0	0	0	0	1	0	1	1	5	4	7	0
Hypertension	24	0	0	0	0	0	0	0	0	2	2	4	6	10	0
Septicemia	16	0	0	0	0	0	0	0	1	1	3	3	5	3	0
Parkinson's Disease	23	0	0	0	0	0	0	0	0	0	0	5	10	8	0
Benign Neoplasms	13	0	0	0	0	0	0	0	1	1	0	4	4	3	0
Homicide	8	0	0	2	0	1	0	1	2	1	0	1	0	0	0
Pneumonitis	10	0	0	0	0	0	0	0	0	1	3	2	3	1	0
Human Immunodeficiency Virus	2	0	0	0	0	0	0	1	0	0	1	0	0	0	0
Perinatal Period Conditions	4	4	0	0	0	0	0	0	0	0	0	0	0	0	0
Aortic Aneurysm & Dissection	11	0	0	0	0	0	0	0	0	0	1	4	1	5	0
Atherosclerosis	5	0	0	0	0	0	0	0	0	0	0	3	0	2	0
Viral Hepatitis	4	0	0	0	0	0	0	0	0	1	0	3	0	0	0
Congenital Malformations	1	1	0	0	0	0	0	0	0	0	0	0	0	0	0
Anemias	6	0	0	0	0	0	0	0	0	0	1	0	1	4	0
Medical & Surgical Complications	1	0	0	0	0	0	0	0	0	0	0	0	0	1	0
All Other Natural Causes	564	2	1	2	1	0	1	3	11	15	30	71	157	270	0
All Other External Causes	5	0	0	0	0	0	0	1	0	3	0	0	0	1	0

* ICD-10 codes associated with each cause of death group are presented on pages (xvii-xix).

TABLE D-11 (Cont.): RESIDENT DEATHS FOR SELECTED CAUSES*, BY AGE GROUPS, BY COUNTY, FLORIDA, 2013

	TOTAL	AGE GROUPS													
		<1	1-4	5-9	10-14	15-19	20-24	25-34	35-44	45-54	55-64	65-74	75-84	85+	UNK
HIGHLANDS	1,480	3	2	1	2	3	6	10	24	65	133	291	427	513	0
Cancer	344	0	0	0	0	0	0	1	2	21	43	108	105	64	0
Heart Diseases	334	0	0	0	0	1	1	0	4	8	33	53	93	141	0
Chronic Lower Resp Diseases	148	0	0	0	0	0	0	0	0	1	9	32	48	58	0
Stroke	59	0	0	0	0	0	0	0	0	2	2	10	19	26	0
Unintentional Injury	67	0	2	0	2	2	2	4	4	11	8	5	11	16	0
Diabetes Mellitus	59	0	0	0	0	0	0	0	1	2	4	14	19	19	0
Alzheimer's Disease	14	0	0	0	0	0	0	0	0	0	0	1	7	6	0
Nephritis	30	0	0	0	0	0	0	0	0	0	3	4	8	15	0
Suicide	27	0	0	0	0	0	2	2	4	4	3	4	4	4	0
Chronic Liver Disease/Cirrhosis	19	0	0	0	0	0	0	1	1	2	7	2	3	3	0
Influenza & Pneumonia	31	0	0	0	0	0	0	0	1	1	0	2	7	20	0
Hypertension	20	0	0	0	0	0	0	0	0	0	1	2	5	12	0
Septicemia	22	0	0	0	0	0	0	0	0	0	3	0	10	9	0
Parkinson's Disease	17	0	0	0	0	0	0	0	0	0	0	5	7	5	0
Benign Neoplasms	10	0	0	0	0	0	0	0	0	0	0	5	2	3	0
Homicide	4	0	0	0	0	0	1	2	0	0	0	1	0	0	0
Pneumonitis	15	0	0	0	0	0	0	0	0	2	1	0	4	8	0
Human Immunodeficiency Virus	5	0	0	0	0	0	0	0	1	2	1	1	0	0	0
Perinatal Period Conditions	2	2	0	0	0	0	0	0	0	0	0	0	0	0	0
Aortic Aneurysm & Dissection	6	0	0	0	0	0	0	0	0	1	0	3	1	1	0
Atherosclerosis	3	0	0	0	0	0	0	0	0	0	0	0	0	3	0
Viral Hepatitis	4	0	0	0	0	0	0	0	0	0	2	1	1	0	0
Congenital Malformations	0	0	0	0	0	0	0	0	0	0	0	0	0	0	0
Anemias	1	0	0	0	0	0	0	0	0	0	0	0	0	1	0
Medical & Surgical Complications	4	0	0	0	0	0	0	0	0	0	0	0	2	2	0
All Other Natural Causes	232	1	0	1	0	0	0	0	6	8	13	37	69	97	0
All Other External Causes	5	0	0	0	0	0	0	0	0	0	0	1	2	2	0

	TOTAL	AGE GROUPS													
		<1	1-4	5-9	10-14	15-19	20-24	25-34	35-44	45-54	55-64	65-74	75-84	85+	UNK
HILLSBOROUGH	9,740	122	16	9	9	33	82	181	308	757	1,328	1,747	2,228	2,920	0
Cancer	2,194	0	0	0	1	2	2	16	52	211	426	597	511	376	0
Heart Diseases	2,206	0	0	0	0	0	6	10	47	173	282	363	533	792	0
Chronic Lower Resp Diseases	595	0	0	1	0	0	0	0	5	15	60	149	181	184	0
Stroke	405	1	1	1	0	0	0	3	7	13	46	64	108	161	0
Unintentional Injury	595	11	6	2	2	14	24	65	66	87	69	55	69	125	0
Diabetes Mellitus	295	0	0	0	0	1	1	3	2	24	57	73	68	66	0
Alzheimer's Disease	284	0	0	0	0	0	0	0	0	0	2	20	78	184	0
Nephritis	165	0	0	0	0	0	1	0	7	9	28	35	45	40	0
Suicide	167	0	0	0	2	4	10	25	30	33	33	16	9	5	0
Chronic Liver Disease/Cirrhosis	129	0	0	0	0	0	1	5	9	26	47	24	15	2	0
Influenza & Pneumonia	160	1	0	0	0	0	1	2	5	8	23	25	28	67	0
Hypertension	119	0	0	0	0	0	0	0	5	10	13	14	24	53	0
Septicemia	178	1	1	1	0	0	1	4	4	5	23	30	58	50	0
Parkinson's Disease	92	0	0	0	0	0	0	0	0	0	4	12	40	36	0
Benign Neoplasms	41	0	0	1	0	0	1	0	1	3	5	6	10	14	0
Homicide	72	0	3	0	0	6	19	12	10	9	5	6	1	1	0
Pneumonitis	54	0	0	0	0	0	0	0	1	0	5	9	12	27	0
Human Immunodeficiency Virus	64	0	0	0	0	0	1	4	13	21	18	4	2	1	0
Perinatal Period Conditions	79	76	1	1	1	0	0	0	0	0	0	0	0	0	0
Aortic Aneurysm & Dissection	30	0	0	0	0	0	0	0	0	2	7	5	9	7	0
Atherosclerosis	6	0	0	0	0	0	0	0	0	0	0	2	2	2	0
Viral Hepatitis	24	0	0	0	0	0	0	0	0	4	17	3	0	0	0
Congenital Malformations	32	22	1	1	0	0	0	0	0	3	3	1	0	1	0
Anemias	15	0	0	0	0	0	0	0	1	2	4	0	2	6	0
Medical & Surgical Complications	20	1	0	0	1	0	0	0	1	1	4	4	4	4	0
All Other Natural Causes	1,705	9	3	1	2	5	12	30	41	96	146	230	415	715	0
All Other External Causes	28	1	0	0	1	1	1	2	2	3	5	4	4	4	0

* ICD-10 codes associated with each cause of death group are presented on pages (xvii-xix).

TABLE D-11 (Cont.): RESIDENT DEATHS FOR SELECTED CAUSES*, BY AGE GROUPS, BY COUNTY, FLORIDA, 2013

	AGE GROUPS														
	TOTAL	<1	1-4	5-9	10-14	15-19	20-24	25-34	35-44	45-54	55-64	65-74	75-84	85+	UNK
HOLMES	250	2	0	1	0	1	1	3	6	17	36	50	80	53	0
Cancer	56	0	0	0	0	0	0	1	0	6	9	16	16	8	0
Heart Diseases	75	0	0	0	0	0	0	1	0	4	9	10	31	20	0
Chronic Lower Resp Diseases	23	0	0	0	0	0	0	0	0	1	4	5	10	3	0
Stroke	13	0	0	0	0	0	0	0	0	0	1	2	6	4	0
Unintentional Injury	8	1	0	0	0	0	1	1	1	2	1	1	0	0	0
Diabetes Mellitus	9	0	0	0	0	0	0	0	1	2	3	2	0	1	0
Alzheimer's Disease	9	0	0	0	0	0	0	0	0	0	0	0	3	6	0
Nephritis	5	0	0	0	0	0	0	0	0	1	0	2	1	1	0
Suicide	3	0	0	0	0	0	0	0	1	0	1	0	0	1	0
Chronic Liver Disease/Cirrhosis	3	0	0	0	0	0	0	0	0	0	3	0	0	0	0
Influenza & Pneumonia	5	0	0	1	0	0	0	0	1	0	1	2	0	0	0
Hypertension	1	0	0	0	0	0	0	0	0	0	0	0	0	1	0
Septicemia	4	0	0	0	0	0	0	0	0	0	0	2	1	1	0
Parkinson's Disease	4	0	0	0	0	0	0	0	0	0	0	1	2	1	0
Benign Neoplasms	0	0	0	0	0	0	0	0	0	0	0	0	0	0	0
Homicide	0	0	0	0	0	0	0	0	0	0	0	0	0	0	0
Pneumonitis	2	0	0	0	0	0	0	0	0	0	0	0	2	0	0
Human Immunodeficiency Virus	0	0	0	0	0	0	0	0	0	0	0	0	0	0	0
Perinatal Period Conditions	1	1	0	0	0	0	0	0	0	0	0	0	0	0	0
Aortic Aneurysm & Dissection	0	0	0	0	0	0	0	0	0	0	0	0	0	0	0
Atherosclerosis	0	0	0	0	0	0	0	0	0	0	0	0	0	0	0
Viral Hepatitis	1	0	0	0	0	0	0	0	0	0	1	0	0	0	0
Congenital Malformations	0	0	0	0	0	0	0	0	0	0	0	0	0	0	0
Anemias	0	0	0	0	0	0	0	0	0	0	0	0	0	0	0
Medical & Surgical Complications	0	0	0	0	0	0	0	0	0	0	0	0	0	0	0
All Other Natural Causes	27	0	0	0	0	1	0	0	1	1	3	7	8	6	0
All Other External Causes	1	0	0	0	0	0	0	0	1	0	0	0	0	0	0

	AGE GROUPS														
	TOTAL	<1	1-4	5-9	10-14	15-19	20-24	25-34	35-44	45-54	55-64	65-74	75-84	85+	UNK
INDIAN RIVER	1,802	8	3	2	2	2	3	14	27	95	177	259	475	735	0
Cancer	475	0	0	0	1	0	1	0	7	36	68	104	136	122	0
Heart Diseases	382	0	0	0	0	0	0	1	4	12	30	48	109	178	0
Chronic Lower Resp Diseases	89	0	0	0	0	0	0	0	0	1	6	17	31	34	0
Stroke	112	0	0	0	0	0	0	0	0	2	2	13	25	70	0
Unintentional Injury	87	2	1	2	0	1	1	4	6	9	8	10	20	23	0
Diabetes Mellitus	34	0	0	0	0	0	0	0	2	1	6	11	7	7	0
Alzheimer's Disease	67	0	0	0	0	0	0	0	0	0	1	3	16	47	0
Nephritis	39	0	0	0	0	0	0	0	0	0	2	3	13	21	0
Suicide	28	0	0	0	0	0	1	3	4	6	9	4	1	0	0
Chronic Liver Disease/Cirrhosis	25	0	0	0	0	0	0	0	0	12	5	3	3	2	0
Influenza & Pneumonia	23	0	0	0	0	0	0	0	0	1	3	1	4	14	0
Hypertension	16	0	0	0	0	0	0	0	0	0	1	0	3	12	0
Septicemia	16	0	0	0	0	0	0	1	0	0	1	6	4	4	0
Parkinson's Disease	23	0	0	0	0	0	0	0	0	0	0	1	16	6	0
Benign Neoplasms	10	0	0	0	0	0	0	0	0	0	0	3	4	3	0
Homicide	6	0	0	0	0	0	0	2	2	2	0	0	0	0	0
Pneumonitis	12	0	0	0	0	0	0	0	0	0	2	1	1	8	0
Human Immunodeficiency Virus	1	0	0	0	0	0	0	0	0	1	0	0	0	0	0
Perinatal Period Conditions	5	5	0	0	0	0	0	0	0	0	0	0	0	0	0
Aortic Aneurysm & Dissection	11	0	0	0	0	0	0	0	1	1	3	1	3	2	0
Atherosclerosis	0	0	0	0	0	0	0	0	0	0	0	0	0	0	0
Viral Hepatitis	2	0	0	0	0	0	0	0	0	0	1	1	0	0	0
Congenital Malformations	2	1	0	0	0	0	0	0	0	0	0	1	0	0	0
Anemias	3	0	1	0	0	0	0	0	0	0	1	0	0	1	0
Medical & Surgical Complications	2	0	0	0	1	0	0	0	0	0	0	1	0	0	0
All Other Natural Causes	332	0	1	0	0	1	0	3	1	11	28	27	79	181	0
All Other External Causes	2	0	0	0	1	0	0	0	0	0	0	1	0	0	0

* ICD-10 codes associated with each cause of death group are presented on pages (xvii-xix).

TABLE D-11 (Cont.): RESIDENT DEATHS FOR SELECTED CAUSES*, BY AGE GROUPS, BY COUNTY, FLORIDA, 2013

	AGE GROUPS														
	TOTAL	<1	1-4	5-9	10-14	15-19	20-24	25-34	35-44	45-54	55-64	65-74	75-84	85+	UNK
JACKSON	562	4	2	0	2	2	1	7	13	34	76	113	145	163	0
Cancer	112	0	0	0	0	1	0	1	1	8	21	30	33	17	0
Heart Diseases	136	0	0	0	0	0	0	1	4	4	26	24	32	45	0
Chronic Lower Resp Diseases	36	0	0	0	0	0	0	0	0	0	6	13	10	7	0
Stroke	33	0	0	0	0	0	0	0	0	1	2	7	11	12	0
Unintentional Injury	17	0	1	0	1	0	0	1	3	2	2	1	3	3	0
Diabetes Mellitus	16	0	0	0	0	0	0	0	1	3	2	2	4	4	0
Alzheimer's Disease	41	0	0	0	0	0	0	0	0	1	1	3	10	26	0
Nephritis	13	0	0	0	0	0	0	0	0	2	1	2	5	3	0
Suicide	5	0	0	0	0	0	1	0	0	2	2	0	0	0	0
Chronic Liver Disease/Cirrhosis	8	0	0	0	0	0	0	0	0	2	1	4	0	1	0
Influenza & Pneumonia	7	0	0	0	0	0	0	0	0	2	0	1	2	2	0
Hypertension	8	0	0	0	0	0	0	0	0	2	0	1	1	4	0
Septicemia	6	0	0	0	0	1	0	0	0	0	0	0	3	2	0
Parkinson's Disease	11	0	0	0	0	0	0	0	0	0	0	5	5	1	0
Benign Neoplasms	3	0	0	0	0	0	0	0	0	0	0	2	1	0	0
Homicide	4	0	0	0	1	0	0	2	0	0	0	1	0	0	0
Pneumonitis	1	0	0	0	0	0	0	0	0	0	0	0	1	0	0
Human Immunodeficiency Virus	0	0	0	0	0	0	0	0	0	0	0	0	0	0	0
Perinatal Period Conditions	1	1	0	0	0	0	0	0	0	0	0	0	0	0	0
Aortic Aneurysm & Dissection	3	0	0	0	0	0	0	0	0	0	0	1	2	0	0
Atherosclerosis	3	0	0	0	0	0	0	0	0	0	1	1	0	1	0
Viral Hepatitis	1	0	0	0	0	0	0	0	0	0	1	0	0	0	0
Congenital Malformations	4	3	0	0	0	0	0	0	0	0	0	0	0	1	0
Anemias	2	0	0	0	0	0	0	0	0	0	1	0	0	1	0
Medical & Surgical Complications	0	0	0	0	0	0	0	0	0	0	0	0	0	0	0
All Other Natural Causes	90	0	1	0	0	0	0	2	3	5	9	15	22	33	0
All Other External Causes	1	0	0	0	0	0	0	0	1	0	0	0	0	0	0

	AGE GROUPS														
	TOTAL	<1	1-4	5-9	10-14	15-19	20-24	25-34	35-44	45-54	55-64	65-74	75-84	85+	UNK
JEFFERSON	147	4	0	0	0	0	0	4	2	13	18	38	39	29	0
Cancer	33	0	0	0	0	0	0	0	0	4	4	11	9	5	0
Heart Diseases	27	0	0	0	0	0	0	1	0	1	3	9	5	8	0
Chronic Lower Resp Diseases	9	0	0	0	0	0	0	0	0	0	2	3	3	1	0
Stroke	6	0	0	0	0	0	0	0	0	0	1	2	3	0	0
Unintentional Injury	3	0	0	0	0	0	0	0	1	2	0	0	0	0	0
Diabetes Mellitus	3	0	0	0	0	0	0	0	0	1	0	1	1	0	0
Alzheimer's Disease	2	0	0	0	0	0	0	0	0	0	0	0	0	2	0
Nephritis	4	0	0	0	0	0	0	0	0	0	0	2	2	0	0
Suicide	1	0	0	0	0	0	0	0	0	1	0	0	0	0	0
Chronic Liver Disease/Cirrhosis	2	0	0	0	0	0	0	0	0	1	1	0	0	0	0
Influenza & Pneumonia	3	0	0	0	0	0	0	0	0	0	1	0	2	0	0
Hypertension	4	0	0	0	0	0	0	0	0	1	1	1	0	1	0
Septicemia	0	0	0	0	0	0	0	0	0	0	0	0	0	0	0
Parkinson's Disease	3	0	0	0	0	0	0	0	0	0	0	1	1	1	0
Benign Neoplasms	1	0	0	0	0	0	0	0	0	0	0	0	1	0	0
Homicide	1	0	0	0	0	0	0	1	0	0	0	0	0	0	0
Pneumonitis	2	0	0	0	0	0	0	0	0	0	0	0	1	1	0
Human Immunodeficiency Virus	1	0	0	0	0	0	0	0	0	1	0	0	0	0	0
Perinatal Period Conditions	1	1	0	0	0	0	0	0	0	0	0	0	0	0	0
Aortic Aneurysm & Dissection	1	0	0	0	0	0	0	0	0	0	1	0	0	0	0
Atherosclerosis	0	0	0	0	0	0	0	0	0	0	0	0	0	0	0
Viral Hepatitis	1	0	0	0	0	0	0	0	0	0	0	1	0	0	0
Congenital Malformations	2	2	0	0	0	0	0	0	0	0	0	0	0	0	0
Anemias	0	0	0	0	0	0	0	0	0	0	0	0	0	0	0
Medical & Surgical Complications	0	0	0	0	0	0	0	0	0	0	0	0	0	0	0
All Other Natural Causes	37	1	0	0	0	0	0	2	1	1	4	7	11	10	0
All Other External Causes	0	0	0	0	0	0	0	0	0	0	0	0	0	0	0

* ICD-10 codes associated with each cause of death group are presented on pages (xvii-xix).

TABLE D-11 (Cont.): RESIDENT DEATHS FOR SELECTED CAUSES*, BY AGE GROUPS, BY COUNTY, FLORIDA, 2013

	TOTAL	AGE GROUPS													
		<1	1-4	5-9	10-14	15-19	20-24	25-34	35-44	45-54	55-64	65-74	75-84	85+	UNK
LAFAYETTE	75	0	0	0	0	0	0	1	2	7	8	21	20	16	0
Cancer	13	0	0	0	0	0	0	0	0	2	1	3	7	0	0
Heart Diseases	23	0	0	0	0	0	0	0	0	2	4	5	6	6	0
Chronic Lower Resp Diseases	6	0	0	0	0	0	0	0	0	0	1	2	1	2	0
Stroke	2	0	0	0	0	0	0	0	0	0	0	2	0	0	0
Unintentional Injury	5	0	0	0	0	0	0	1	1	1	0	0	1	1	0
Diabetes Mellitus	9	0	0	0	0	0	0	0	1	0	0	6	1	1	0
Alzheimer's Disease	1	0	0	0	0	0	0	0	0	0	0	0	1	0	0
Nephritis	2	0	0	0	0	0	0	0	0	1	0	0	1	0	0
Suicide	0	0	0	0	0	0	0	0	0	0	0	0	0	0	0
Chronic Liver Disease/Cirrhosis	0	0	0	0	0	0	0	0	0	0	0	0	0	0	0
Influenza & Pneumonia	2	0	0	0	0	0	0	0	0	0	1	0	0	1	0
Hypertension	0	0	0	0	0	0	0	0	0	0	0	0	0	0	0
Septicemia	0	0	0	0	0	0	0	0	0	0	0	0	0	0	0
Parkinson's Disease	0	0	0	0	0	0	0	0	0	0	0	0	0	0	0
Benign Neoplasms	0	0	0	0	0	0	0	0	0	0	0	0	0	0	0
Homicide	0	0	0	0	0	0	0	0	0	0	0	0	0	0	0
Pneumonitis	0	0	0	0	0	0	0	0	0	0	0	0	0	0	0
Human Immunodeficiency Virus	0	0	0	0	0	0	0	0	0	0	0	0	0	0	0
Perinatal Period Conditions	0	0	0	0	0	0	0	0	0	0	0	0	0	0	0
Aortic Aneurysm & Dissection	0	0	0	0	0	0	0	0	0	0	0	0	0	0	0
Atherosclerosis	0	0	0	0	0	0	0	0	0	0	0	0	0	0	0
Viral Hepatitis	0	0	0	0	0	0	0	0	0	0	0	0	0	0	0
Congenital Malformations	0	0	0	0	0	0	0	0	0	0	0	0	0	0	0
Anemias	0	0	0	0	0	0	0	0	0	0	0	0	0	0	0
Medical & Surgical Complications	0	0	0	0	0	0	0	0	0	0	0	0	0	0	0
All Other Natural Causes	12	0	0	0	0	0	0	0	0	1	1	3	2	5	0
All Other External Causes	0	0	0	0	0	0	0	0	0	0	0	0	0	0	0

	TOTAL	AGE GROUPS													
		<1	1-4	5-9	10-14	15-19	20-24	25-34	35-44	45-54	55-64	65-74	75-84	85+	UNK
LAKE	3,565	23	6	4	2	1	14	32	71	199	348	648	1,054	1,163	0
Cancer	877	0	1	1	1	0	0	10	17	62	135	244	264	142	0
Heart Diseases	749	0	0	0	0	0	1	1	13	28	53	109	260	284	0
Chronic Lower Resp Diseases	231	0	0	0	0	0	0	0	0	4	22	56	79	70	0
Stroke	155	1	0	0	0	0	0	1	1	3	5	24	51	69	0
Unintentional Injury	194	6	2	2	0	1	6	9	16	18	17	23	42	52	0
Diabetes Mellitus	124	0	0	0	0	0	0	0	0	11	10	32	42	29	0
Alzheimer's Disease	93	0	0	0	0	0	0	0	0	0	1	5	27	60	0
Nephritis	33	0	0	0	0	0	0	0	1	3	2	8	7	12	0
Suicide	43	0	0	0	0	0	2	3	8	7	10	5	6	2	0
Chronic Liver Disease/Cirrhosis	50	0	0	0	0	0	0	0	0	14	9	16	5	6	0
Influenza & Pneumonia	51	0	0	0	0	0	0	0	1	2	6	6	10	26	0
Hypertension	64	0	0	0	0	0	0	1	0	4	6	6	18	29	0
Septicemia	41	1	0	0	0	0	0	0	0	2	4	7	12	15	0
Parkinson's Disease	61	0	0	0	0	0	0	0	0	0	2	6	25	28	0
Benign Neoplasms	24	0	0	0	0	0	0	1	0	1	2	7	7	6	0
Homicide	7	0	1	0	0	0	0	4	2	0	0	0	0	0	0
Pneumonitis	12	0	0	0	0	0	0	0	0	1	2	0	3	6	0
Human Immunodeficiency Virus	19	0	0	0	0	0	0	0	6	8	2	2	1	0	0
Perinatal Period Conditions	8	8	0	0	0	0	0	0	0	0	0	0	0	0	0
Aortic Aneurysm & Dissection	17	0	0	0	0	0	0	0	0	1	2	2	9	3	0
Atherosclerosis	38	0	0	0	0	0	0	0	0	1	1	2	13	21	0
Viral Hepatitis	10	0	0	0	0	0	0	0	0	3	4	2	1	0	0
Congenital Malformations	9	3	1	0	0	0	1	0	0	1	1	0	1	1	0
Anemias	5	0	0	0	0	0	0	0	0	0	0	3	1	1	0
Medical & Surgical Complications	2	0	0	0	0	0	0	0	0	0	1	0	1	0	0
All Other Natural Causes	640	4	1	1	1	0	3	2	6	25	51	82	166	298	0
All Other External Causes	3	0	0	0	0	0	1	0	0	0	1	0	1	0	0

* ICD-10 codes associated with each cause of death group are presented on pages (xvii-xix).

TABLE D-11 (Cont.): RESIDENT DEATHS FOR SELECTED CAUSES*, BY AGE GROUPS, BY COUNTY, FLORIDA, 2013

	TOTAL	AGE GROUPS													
		<1	1-4	5-9	10-14	15-19	20-24	25-34	35-44	45-54	55-64	65-74	75-84	85+	UNK
LEE	6,216	38	15	2	5	13	33	73	119	374	687	1,159	1,655	2,043	0
Cancer	1,598	1	1	1	1	2	1	9	18	108	247	469	455	285	0
Heart Diseases	1,634	3	0	0	0	0	2	8	20	64	150	229	414	744	0
Chronic Lower Resp Diseases	427	0	0	1	2	0	0	0	3	15	39	87	157	123	0
Stroke	235	1	0	0	0	0	0	1	7	7	16	35	74	94	0
Unintentional Injury	306	2	6	0	0	4	16	24	28	37	29	28	56	76	0
Diabetes Mellitus	187	0	0	0	0	0	0	1	2	17	32	49	51	35	0
Alzheimer's Disease	161	0	0	0	0	0	0	0	0	0	0	11	38	112	0
Nephritis	69	1	0	0	0	0	0	0	0	3	6	11	23	25	0
Suicide	100	0	0	0	0	3	3	7	16	25	16	14	10	6	0
Chronic Liver Disease/Cirrhosis	97	0	0	0	0	0	0	0	2	28	35	20	9	3	0
Influenza & Pneumonia	51	0	0	0	0	0	0	2	1	0	4	2	11	31	0
Hypertension	79	0	0	0	0	0	0	0	0	1	9	12	30	27	0
Septicemia	38	0	1	0	0	0	1	0	0	2	3	8	10	13	0
Parkinson's Disease	70	0	0	0	0	0	0	0	0	0	0	14	31	25	0
Benign Neoplasms	46	0	0	0	0	0	0	0	0	1	7	8	15	15	0
Homicide	30	0	3	0	0	2	7	7	3	4	4	0	0	0	0
Pneumonitis	15	0	0	0	1	0	0	0	0	1	0	0	4	9	0
Human Immunodeficiency Virus	11	0	0	0	0	0	0	0	3	6	1	1	0	0	0
Perinatal Period Conditions	18	18	0	0	0	0	0	0	0	0	0	0	0	0	0
Aortic Aneurysm & Dissection	22	0	0	0	0	0	0	0	0	0	3	6	7	6	0
Atherosclerosis	46	0	0	0	0	0	0	0	0	1	4	6	15	20	0
Viral Hepatitis	25	0	0	0	0	0	0	0	0	5	15	2	2	1	0
Congenital Malformations	10	7	1	0	0	0	1	0	0	0	0	0	0	1	0
Anemias	8	0	1	0	0	0	1	0	0	1	2	0	0	3	0
Medical & Surgical Complications	4	0	0	0	0	0	0	2	0	0	0	1	0	1	0
All Other Natural Causes	922	5	2	0	1	2	1	12	16	47	65	145	241	385	0
All Other External Causes	5	0	0	0	0	0	0	2	0	1	0	1	0	1	0

	TOTAL	AGE GROUPS													
		<1	1-4	5-9	10-14	15-19	20-24	25-34	35-44	45-54	55-64	65-74	75-84	85+	UNK
LEON	1,781	16	2	1	1	9	11	36	53	117	268	303	399	565	0
Cancer	397	0	0	0	1	0	0	2	12	26	87	108	95	66	0
Heart Diseases	384	0	0	0	0	0	0	2	10	22	60	62	76	152	0
Chronic Lower Resp Diseases	91	0	0	0	0	0	0	0	0	2	9	20	35	25	0
Stroke	82	0	0	0	0	0	0	0	1	5	8	11	22	35	0
Unintentional Injury	81	1	1	0	0	2	7	9	5	8	11	8	8	21	0
Diabetes Mellitus	49	0	0	0	0	0	0	1	3	6	9	13	11	6	0
Alzheimer's Disease	49	0	0	0	0	0	0	0	0	0	1	3	17	28	0
Nephritis	21	0	0	0	0	0	0	0	1	2	2	1	5	10	0
Suicide	36	0	0	0	0	2	3	4	4	7	9	5	2	0	0
Chronic Liver Disease/Cirrhosis	22	0	0	0	0	1	0	1	1	4	5	6	4	0	0
Influenza & Pneumonia	38	0	0	0	0	0	0	1	1	0	7	4	9	16	0
Hypertension	24	0	0	0	0	0	0	1	0	1	2	5	6	9	0
Septicemia	22	0	0	0	0	0	0	0	1	2	4	7	6	2	0
Parkinson's Disease	19	0	0	0	0	0	0	0	0	0	2	0	10	7	0
Benign Neoplasms	13	0	0	0	0	0	0	0	0	1	2	0	4	6	0
Homicide	20	0	1	1	0	3	1	3	4	3	2	1	1	0	0
Pneumonitis	24	0	0	0	0	0	0	1	0	0	1	1	9	12	0
Human Immunodeficiency Virus	8	0	0	0	0	0	0	1	1	3	3	0	0	0	0
Perinatal Period Conditions	10	10	0	0	0	0	0	0	0	0	0	0	0	0	0
Aortic Aneurysm & Dissection	5	0	0	0	0	0	0	0	0	1	1	0	2	1	0
Atherosclerosis	12	0	0	0	0	0	0	0	0	0	0	0	3	9	0
Viral Hepatitis	10	0	0	0	0	0	0	0	0	3	4	3	0	0	0
Congenital Malformations	9	2	0	0	0	0	0	1	1	1	1	0	1	2	0
Anemias	3	0	0	0	0	0	0	1	0	1	0	0	0	1	0
Medical & Surgical Complications	4	0	0	0	0	0	0	0	0	2	0	1	1	0	0
All Other Natural Causes	346	3	0	0	0	1	0	8	8	17	38	42	72	157	0
All Other External Causes	4	0	0	0	0	0	0	0	0	2	0	1	1	0	0

* ICD-10 codes associated with each cause of death group are presented on pages (xvii-xix).

TABLE D-11 (Cont.): RESIDENT DEATHS FOR SELECTED CAUSES*, BY AGE GROUPS, BY COUNTY, FLORIDA, 2013

	AGE GROUPS														
	TOTAL	<1	1-4	5-9	10-14	15-19	20-24	25-34	35-44	45-54	55-64	65-74	75-84	85+	UNK
LEVY	495	2	1	0	0	1	3	7	16	36	77	122	118	112	0
Cancer	120	0	0	0	0	0	0	0	4	6	28	42	29	11	0
Heart Diseases	107	0	0	0	0	0	0	0	1	9	19	21	20	37	0
Chronic Lower Resp Diseases	30	0	0	0	0	0	0	0	0	2	4	11	9	4	0
Stroke	26	0	0	0	0	0	0	0	0	2	2	5	7	10	0
Unintentional Injury	29	0	0	0	0	0	3	4	2	6	5	3	3	3	0
Diabetes Mellitus	22	0	0	0	0	0	0	1	0	0	2	6	5	8	0
Alzheimer's Disease	5	0	0	0	0	0	0	0	0	0	0	0	2	3	0
Nephritis	6	0	0	0	0	0	0	0	1	0	0	0	4	1	0
Suicide	12	0	0	0	0	0	0	1	3	2	2	3	1	0	0
Chronic Liver Disease/Cirrhosis	10	0	0	0	0	0	0	0	1	1	3	2	2	1	0
Influenza & Pneumonia	6	0	0	0	0	0	0	0	0	0	1	1	3	1	0
Hypertension	10	0	0	0	0	0	0	0	0	1	0	0	5	4	0
Septicemia	5	0	0	0	0	0	0	0	1	0	0	1	1	2	0
Parkinson's Disease	2	0	0	0	0	0	0	0	0	0	0	0	0	2	0
Benign Neoplasms	3	0	0	0	0	0	0	0	0	0	0	2	0	1	0
Homicide	1	0	0	0	0	0	0	0	0	1	0	0	0	0	0
Pneumonitis	1	0	0	0	0	0	0	0	0	0	1	0	0	0	0
Human Immunodeficiency Virus	0	0	0	0	0	0	0	0	0	0	0	0	0	0	0
Perinatal Period Conditions	2	2	0	0	0	0	0	0	0	0	0	0	0	0	0
Aortic Aneurysm & Dissection	1	0	0	0	0	0	0	0	0	0	1	0	0	0	0
Atherosclerosis	0	0	0	0	0	0	0	0	0	0	0	0	0	0	0
Viral Hepatitis	3	0	0	0	0	0	0	0	0	1	1	1	0	0	0
Congenital Malformations	2	0	0	0	0	0	0	0	0	0	0	1	1	0	0
Anemias	3	0	0	0	0	0	0	0	0	1	1	0	1	0	0
Medical & Surgical Complications	0	0	0	0	0	0	0	0	0	0	0	0	0	0	0
All Other Natural Causes	87	0	1	0	0	1	0	1	2	4	7	22	25	24	0
All Other External Causes	1	0	0	0	0	0	0	0	1	0	0	0	0	0	0

	AGE GROUPS														
	TOTAL	<1	1-4	5-9	10-14	15-19	20-24	25-34	35-44	45-54	55-64	65-74	75-84	85+	UNK
LIBERTY	51	1	3	0	0	0	0	0	2	4	14	10	10	7	0
Cancer	14	0	0	0	0	0	0	0	0	2	8	2	1	1	0
Heart Diseases	6	0	0	0	0	0	0	0	0	0	0	2	3	1	0
Chronic Lower Resp Diseases	8	0	0	0	0	0	0	0	0	0	1	2	4	1	0
Stroke	1	0	0	0	0	0	0	0	0	0	0	0	1	0	0
Unintentional Injury	9	0	3	0	0	0	0	0	1	2	1	0	1	1	0
Diabetes Mellitus	2	0	0	0	0	0	0	0	1	0	0	1	0	0	0
Alzheimer's Disease	0	0	0	0	0	0	0	0	0	0	0	0	0	0	0
Nephritis	1	0	0	0	0	0	0	0	0	0	0	1	0	0	0
Suicide	0	0	0	0	0	0	0	0	0	0	0	0	0	0	0
Chronic Liver Disease/Cirrhosis	2	0	0	0	0	0	0	0	0	0	1	0	0	1	0
Influenza & Pneumonia	0	0	0	0	0	0	0	0	0	0	0	0	0	0	0
Hypertension	0	0	0	0	0	0	0	0	0	0	0	0	0	0	0
Septicemia	0	0	0	0	0	0	0	0	0	0	0	0	0	0	0
Parkinson's Disease	0	0	0	0	0	0	0	0	0	0	0	0	0	0	0
Benign Neoplasms	0	0	0	0	0	0	0	0	0	0	0	0	0	0	0
Homicide	0	0	0	0	0	0	0	0	0	0	0	0	0	0	0
Pneumonitis	0	0	0	0	0	0	0	0	0	0	0	0	0	0	0
Human Immunodeficiency Virus	0	0	0	0	0	0	0	0	0	0	0	0	0	0	0
Perinatal Period Conditions	1	1	0	0	0	0	0	0	0	0	0	0	0	0	0
Aortic Aneurysm & Dissection	0	0	0	0	0	0	0	0	0	0	0	0	0	0	0
Atherosclerosis	0	0	0	0	0	0	0	0	0	0	0	0	0	0	0
Viral Hepatitis	0	0	0	0	0	0	0	0	0	0	0	0	0	0	0
Congenital Malformations	0	0	0	0	0	0	0	0	0	0	0	0	0	0	0
Anemias	1	0	0	0	0	0	0	0	0	0	1	0	0	0	0
Medical & Surgical Complications	0	0	0	0	0	0	0	0	0	0	0	0	0	0	0
All Other Natural Causes	6	0	0	0	0	0	0	0	0	0	2	2	0	2	0
All Other External Causes	0	0	0	0	0	0	0	0	0	0	0	0	0	0	0

* ICD-10 codes associated with each cause of death group are presented on pages (xvii-xix).

TABLE D-11 (Cont.): RESIDENT DEATHS FOR SELECTED CAUSES*, BY AGE GROUPS, BY COUNTY, FLORIDA, 2013

	AGE GROUPS														
	TOTAL	<1	1-4	5-9	10-14	15-19	20-24	25-34	35-44	45-54	55-64	65-74	75-84	85+	UNK
MADISON	229	0	1	1	0	0	2	3	5	19	25	46	58	69	0
Cancer	54	0	0	0	0	0	0	0	2	4	6	18	16	8	0
Heart Diseases	48	0	0	0	0	0	0	0	0	6	3	6	14	19	0
Chronic Lower Resp Diseases	17	0	0	0	0	0	0	0	0	1	4	6	4	2	0
Stroke	12	0	0	0	0	0	0	0	0	0	0	4	4	4	0
Unintentional Injury	17	0	1	1	0	0	1	2	2	2	2	2	2	2	0
Diabetes Mellitus	3	0	0	0	0	0	0	0	0	0	1	1	0	1	0
Alzheimer's Disease	4	0	0	0	0	0	0	0	0	0	0	0	2	2	0
Nephritis	8	0	0	0	0	0	0	0	0	1	1	0	1	5	0
Suicide	4	0	0	0	0	0	1	1	0	1	1	0	0	0	0
Chronic Liver Disease/Cirrhosis	2	0	0	0	0	0	0	0	0	0	1	0	1	0	0
Influenza & Pneumonia	9	0	0	0	0	0	0	0	0	0	0	0	4	5	0
Hypertension	3	0	0	0	0	0	0	0	0	0	0	2	0	1	0
Septicemia	2	0	0	0	0	0	0	0	0	0	0	0	1	1	0
Parkinson's Disease	0	0	0	0	0	0	0	0	0	0	0	0	0	0	0
Benign Neoplasms	4	0	0	0	0	0	0	0	0	0	0	0	4	0	0
Homicide	0	0	0	0	0	0	0	0	0	0	0	0	0	0	0
Pneumonitis	1	0	0	0	0	0	0	0	0	0	0	0	0	1	0
Human Immunodeficiency Virus	2	0	0	0	0	0	0	0	0	1	0	1	0	0	0
Perinatal Period Conditions	0	0	0	0	0	0	0	0	0	0	0	0	0	0	0
Aortic Aneurysm & Dissection	1	0	0	0	0	0	0	0	1	0	0	0	0	0	0
Atherosclerosis	0	0	0	0	0	0	0	0	0	0	0	0	0	0	0
Viral Hepatitis	0	0	0	0	0	0	0	0	0	0	0	0	0	0	0
Congenital Malformations	0	0	0	0	0	0	0	0	0	0	0	0	0	0	0
Anemias	1	0	0	0	0	0	0	0	0	0	0	0	0	1	0
Medical & Surgical Complications	0	0	0	0	0	0	0	0	0	0	0	0	0	0	0
All Other Natural Causes	35	0	0	0	0	0	0	0	0	3	6	6	5	15	0
All Other External Causes	0	0	0	0	0	0	0	0	0	0	0	0	0	0	0

	AGE GROUPS														
	TOTAL	<1	1-4	5-9	10-14	15-19	20-24	25-34	35-44	45-54	55-64	65-74	75-84	85+	UNK
MANATEE	3,498	15	3	3	2	8	23	50	71	199	415	643	841	1,225	0
Cancer	814	1	0	1	0	0	1	3	13	46	160	219	221	149	0
Heart Diseases	931	1	0	0	0	0	0	9	11	36	68	157	225	424	0
Chronic Lower Resp Diseases	193	0	0	0	0	0	0	0	2	2	17	55	57	60	0
Stroke	179	0	0	0	0	0	0	2	0	4	16	26	54	77	0
Unintentional Injury	165	3	1	1	0	2	9	15	22	24	20	12	20	36	0
Diabetes Mellitus	62	0	0	0	0	0	0	0	2	5	15	16	13	11	0
Alzheimer's Disease	57	0	0	0	0	0	0	0	0	0	0	3	16	38	0
Nephritis	104	0	0	0	0	0	0	0	0	2	10	22	31	39	0
Suicide	69	0	0	0	0	2	4	6	4	19	18	6	4	6	0
Chronic Liver Disease/Cirrhosis	63	0	0	0	0	0	0	1	1	12	19	19	7	4	0
Influenza & Pneumonia	36	0	0	0	0	0	0	0	2	2	2	7	13	10	0
Hypertension	30	0	0	0	0	0	0	0	0	1	1	9	6	13	0
Septicemia	33	0	1	0	0	0	0	0	1	1	1	7	10	12	0
Parkinson's Disease	36	0	0	0	0	0	0	0	0	0	3	7	14	12	0
Benign Neoplasms	28	0	0	0	0	0	0	0	0	0	2	5	9	12	0
Homicide	14	0	0	0	1	1	4	5	1	2	0	0	0	0	0
Pneumonitis	33	0	0	0	0	0	0	0	0	0	1	5	8	19	0
Human Immunodeficiency Virus	15	0	0	0	0	0	1	3	1	5	3	2	0	0	0
Perinatal Period Conditions	7	7	0	0	0	0	0	0	0	0	0	0	0	0	0
Aortic Aneurysm & Dissection	15	0	0	0	0	0	0	0	0	0	1	4	5	5	0
Atherosclerosis	10	0	0	0	0	0	0	0	0	0	1	2	3	4	0
Viral Hepatitis	5	0	0	0	0	0	0	0	0	1	4	0	0	0	0
Congenital Malformations	10	2	0	0	1	0	0	1	2	0	3	1	0	0	0
Anemias	10	0	0	0	0	0	0	0	0	1	1	0	2	6	0
Medical & Surgical Complications	2	0	0	0	0	0	0	0	0	1	0	1	0	0	0
All Other Natural Causes	565	1	1	1	0	3	3	4	7	33	47	57	122	286	0
All Other External Causes	9	0	0	0	0	0	1	1	2	3	1	1	0	0	0

* ICD-10 codes associated with each cause of death group are presented on pages (xvii-xix).

TABLE D-11 (Cont.): RESIDENT DEATHS FOR SELECTED CAUSES*, BY AGE GROUPS, BY COUNTY, FLORIDA, 2013

	TOTAL	AGE GROUPS													
		<1	1-4	5-9	10-14	15-19	20-24	25-34	35-44	45-54	55-64	65-74	75-84	85+	UNK
MARION	4,716	26	9	1	2	4	16	54	88	260	494	952	1,397	1,413	0
Cancer	1,110	0	0	0	0	0	0	5	17	67	167	331	346	177	0
Heart Diseases	1,190	1	0	0	0	0	0	8	12	55	99	201	380	434	0
Chronic Lower Resp Diseases	352	0	0	0	0	0	0	0	0	11	41	80	116	104	0
Stroke	199	0	0	0	0	0	0	1	3	6	12	34	74	69	0
Unintentional Injury	264	6	3	1	1	4	4	18	20	27	27	27	40	86	0
Diabetes Mellitus	164	0	0	0	0	0	0	0	4	12	25	53	33	37	0
Alzheimer's Disease	157	0	0	0	0	0	0	0	0	0	2	9	47	99	0
Nephritis	70	0	0	0	0	0	0	0	1	5	3	8	27	26	0
Suicide	75	0	0	0	0	0	6	5	7	14	15	11	11	6	0
Chronic Liver Disease/Cirrhosis	72	0	0	0	0	0	0	0	3	12	14	22	15	6	0
Influenza & Pneumonia	41	0	0	0	0	0	0	1	0	2	5	11	9	13	0
Hypertension	63	0	0	0	0	0	1	0	0	7	11	12	19	13	0
Septicemia	34	0	0	0	0	0	0	0	2	2	4	9	6	11	0
Parkinson's Disease	50	0	0	0	0	0	0	0	0	0	4	6	23	17	0
Benign Neoplasms	30	0	0	0	0	0	0	0	0	1	3	8	8	10	0
Homicide	22	2	1	0	0	0	3	6	3	1	1	1	3	1	0
Pneumonitis	12	0	0	0	0	0	1	0	0	1	0	1	7	2	0
Human Immunodeficiency Virus	11	0	0	0	0	0	0	1	0	6	2	0	2	0	0
Perinatal Period Conditions	9	9	0	0	0	0	0	0	0	0	0	0	0	0	0
Aortic Aneurysm & Dissection	18	0	0	0	0	0	0	0	0	0	1	4	9	4	0
Atherosclerosis	3	0	1	0	0	0	0	0	0	0	0	1	1	0	0
Viral Hepatitis	13	0	0	0	0	0	0	0	1	4	6	2	0	0	0
Congenital Malformations	8	3	0	0	0	0	0	1	0	0	0	1	3	0	0
Anemias	7	0	0	0	0	0	0	0	0	0	1	1	1	4	0
Medical & Surgical Complications	5	0	0	0	0	0	0	0	0	1	2	1	0	1	0
All Other Natural Causes	731	5	4	0	1	0	1	8	14	25	49	117	217	290	0
All Other External Causes	7	0	0	0	0	0	0	0	1	2	2	1	0	1	0

	TOTAL	AGE GROUPS													
		<1	1-4	5-9	10-14	15-19	20-24	25-34	35-44	45-54	55-64	65-74	75-84	85+	UNK
MARTIN	1,877	8	2	2	2	6	7	12	38	76	152	281	522	768	1
Cancer	441	1	0	0	0	0	0	0	5	21	47	121	137	108	1
Heart Diseases	373	0	0	1	0	0	0	1	7	8	23	51	99	183	0
Chronic Lower Resp Diseases	155	0	0	0	0	0	0	0	0	2	8	20	60	65	0
Stroke	111	0	0	0	0	1	0	0	1	0	9	7	36	57	0
Unintentional Injury	76	1	0	1	0	0	3	6	8	10	8	7	16	16	0
Diabetes Mellitus	24	0	0	0	0	0	0	0	1	1	5	5	12	0	0
Alzheimer's Disease	54	0	0	0	0	0	0	0	0	0	1	3	19	31	0
Nephritis	43	0	0	0	0	0	0	0	1	2	3	5	11	21	0
Suicide	32	0	0	0	0	2	2	3	4	12	2	4	2	1	0
Chronic Liver Disease/Cirrhosis	36	0	0	0	0	0	0	0	0	10	12	10	4	0	0
Influenza & Pneumonia	18	0	0	0	0	0	0	0	0	1	2	1	5	9	0
Hypertension	20	0	0	0	0	0	0	0	0	0	0	3	8	9	0
Septicemia	21	0	0	0	0	0	0	0	0	0	5	1	7	8	0
Parkinson's Disease	18	0	0	0	0	0	0	0	0	0	0	2	6	10	0
Benign Neoplasms	19	0	0	0	0	0	0	0	0	2	0	2	6	9	0
Homicide	4	0	0	0	0	0	0	1	2	0	0	0	1	0	0
Pneumonitis	11	0	0	0	0	0	0	0	0	0	0	2	1	8	0
Human Immunodeficiency Virus	1	0	0	0	0	0	0	0	0	1	0	0	0	0	0
Perinatal Period Conditions	3	3	0	0	0	0	0	0	0	0	0	0	0	0	0
Aortic Aneurysm & Dissection	7	0	0	0	0	0	0	0	0	0	1	1	2	3	0
Atherosclerosis	3	0	0	0	0	0	0	0	0	0	0	0	3	0	0
Viral Hepatitis	3	0	0	0	0	0	0	1	0	1	0	1	0	0	0
Congenital Malformations	6	1	1	0	1	0	1	0	0	0	1	1	0	0	0
Anemias	0	0	0	0	0	0	0	0	0	0	0	0	0	0	0
Medical & Surgical Complications	1	0	0	0	0	0	0	0	0	0	1	0	0	0	0
All Other Natural Causes	395	2	1	0	1	3	1	0	9	5	24	34	87	228	0
All Other External Causes	1	0	0	0	0	0	0	0	0	0	1	0	0	0	0

* ICD-10 codes associated with each cause of death group are presented on pages (xvii-xix).

TABLE D-11 (Cont.): RESIDENT DEATHS FOR SELECTED CAUSES*, BY AGE GROUPS, BY COUNTY, FLORIDA, 2013

	AGE GROUPS														
	TOTAL	<1	1-4	5-9	10-14	15-19	20-24	25-34	35-44	45-54	55-64	65-74	75-84	85+	UNK
MONROE	664	4	1	0	1	0	6	8	19	59	128	147	145	146	0
Cancer	201	0	0	0	0	0	0	0	3	15	53	59	42	29	0
Heart Diseases	141	1	0	0	0	0	0	0	1	9	22	28	33	47	0
Chronic Lower Resp Diseases	31	0	0	0	0	0	0	0	0	3	2	9	13	4	0
Stroke	16	0	0	0	0	0	0	0	1	0	2	3	3	7	0
Unintentional Injury	39	0	1	0	0	0	1	4	4	6	8	10	4	1	0
Diabetes Mellitus	11	0	0	0	0	0	0	0	0	0	2	2	5	2	0
Alzheimer's Disease	18	0	0	0	0	0	0	0	0	0	0	2	6	10	0
Nephritis	8	0	0	0	0	0	0	0	0	0	1	2	3	2	0
Suicide	32	0	0	0	1	0	4	2	9	7	2	5	0	2	0
Chronic Liver Disease/Cirrhosis	20	0	0	0	0	0	0	0	0	6	7	5	2	0	0
Influenza & Pneumonia	7	0	0	0	0	0	0	0	0	0	1	1	1	4	0
Hypertension	6	0	0	0	0	0	0	0	1	0	2	0	1	2	0
Septicemia	3	0	0	0	0	0	0	0	0	0	1	0	1	1	0
Parkinson's Disease	3	0	0	0	0	0	0	0	0	0	0	0	2	1	0
Benign Neoplasms	3	0	0	0	0	0	0	0	0	0	0	2	0	1	0
Homicide	2	0	0	0	0	0	0	0	0	2	0	0	0	0	0
Pneumonitis	1	0	0	0	0	0	0	0	0	0	0	1	0	0	0
Human Immunodeficiency Virus	4	0	0	0	0	0	0	0	0	2	2	0	0	0	0
Perinatal Period Conditions	2	2	0	0	0	0	0	0	0	0	0	0	0	0	0
Aortic Aneurysm & Dissection	2	0	0	0	0	0	0	0	0	0	0	1	1	0	0
Atherosclerosis	6	0	0	0	0	0	0	0	0	0	0	0	2	4	0
Viral Hepatitis	9	0	0	0	0	0	0	0	0	2	6	1	0	0	0
Congenital Malformations	1	0	0	0	0	0	0	0	0	0	0	1	0	0	0
Anemias	2	0	0	0	0	0	0	0	0	0	0	1	0	1	0
Medical & Surgical Complications	0	0	0	0	0	0	0	0	0	0	0	0	0	0	0
All Other Natural Causes	96	1	0	0	0	0	1	2	0	7	17	14	26	28	0
All Other External Causes	0	0	0	0	0	0	0	0	0	0	0	0	0	0	0

	AGE GROUPS														
	TOTAL	<1	1-4	5-9	10-14	15-19	20-24	25-34	35-44	45-54	55-64	65-74	75-84	85+	UNK
NASSAU	753	1	0	0	1	3	4	11	16	55	110	154	204	194	0
Cancer	204	0	0	0	0	0	1	0	3	12	46	63	51	28	0
Heart Diseases	175	0	0	0	0	0	0	0	1	11	16	29	59	59	0
Chronic Lower Resp Diseases	56	0	0	0	0	0	0	0	1	2	3	15	22	13	0
Stroke	27	0	0	0	0	0	0	0	0	2	1	6	10	8	0
Unintentional Injury	45	0	0	0	1	2	2	7	5	8	12	5	1	2	0
Diabetes Mellitus	10	0	0	0	0	0	0	0	0	2	0	3	3	2	0
Alzheimer's Disease	19	0	0	0	0	0	0	0	0	0	0	0	10	9	0
Nephritis	14	0	0	0	0	0	0	0	1	1	1	4	4	3	0
Suicide	19	0	0	0	0	1	1	1	1	3	6	4	2	0	0
Chronic Liver Disease/Cirrhosis	14	0	0	0	0	0	0	1	0	4	8	1	0	0	0
Influenza & Pneumonia	17	0	0	0	0	0	0	0	0	0	0	4	4	9	0
Hypertension	7	0	0	0	0	0	0	0	0	0	0	1	2	4	0
Septicemia	5	0	0	0	0	0	0	0	0	0	1	1	2	1	0
Parkinson's Disease	3	0	0	0	0	0	0	0	0	0	0	1	1	1	0
Benign Neoplasms	4	0	0	0	0	0	0	0	1	0	0	1	1	1	0
Homicide	4	0	0	0	0	0	0	0	2	2	0	0	0	0	0
Pneumonitis	10	0	0	0	0	0	0	0	0	1	2	0	3	4	0
Human Immunodeficiency Virus	1	0	0	0	0	0	0	0	1	0	0	0	0	0	0
Perinatal Period Conditions	1	1	0	0	0	0	0	0	0	0	0	0	0	0	0
Aortic Aneurysm & Dissection	2	0	0	0	0	0	0	0	0	0	0	1	0	1	0
Atherosclerosis	3	0	0	0	0	0	0	0	0	0	0	1	2	0	0
Viral Hepatitis	1	0	0	0	0	0	0	0	0	0	1	0	0	0	0
Congenital Malformations	1	0	0	0	0	0	0	0	0	0	1	0	0	0	0
Anemias	0	0	0	0	0	0	0	0	0	0	0	0	0	0	0
Medical & Surgical Complications	2	0	0	0	0	0	0	0	0	1	0	0	1	0	0
All Other Natural Causes	107	0	0	0	0	0	0	2	0	6	12	14	25	48	0
All Other External Causes	2	0	0	0	0	0	0	0	0	1	0	0	1	0	0

* ICD-10 codes associated with each cause of death group are presented on pages (xvii-xix).

TABLE D-11 (Cont.): RESIDENT DEATHS FOR SELECTED CAUSES*, BY AGE GROUPS, BY COUNTY, FLORIDA, 2013

	AGE GROUPS														
	TOTAL	<1	1-4	5-9	10-14	15-19	20-24	25-34	35-44	45-54	55-64	65-74	75-84	85+	UNK
OKALOOSA	1,583	21	2	2	3	9	15	21	39	127	197	290	450	407	0
Cancer	352	0	0	0	0	0	0	1	3	32	65	96	104	51	0
Heart Diseases	349	1	0	0	0	0	0	0	8	24	34	63	110	109	0
Chronic Lower Resp Diseases	140	0	0	0	0	0	0	0	1	7	17	29	57	29	0
Stroke	74	0	0	0	0	0	0	1	1	2	13	14	23	20	0
Unintentional Injury	52	2	0	0	2	3	4	2	6	11	5	5	7	5	0
Diabetes Mellitus	47	0	0	0	1	0	1	0	0	2	6	14	13	10	0
Alzheimer's Disease	60	0	0	0	0	0	0	0	0	0	2	3	20	35	0
Nephritis	36	0	0	0	0	0	0	0	1	0	1	9	10	15	0
Suicide	44	0	0	0	0	3	7	5	7	10	5	2	5	0	0
Chronic Liver Disease/Cirrhosis	19	0	0	0	0	0	0	0	1	9	4	2	0	3	0
Influenza & Pneumonia	32	0	0	0	0	0	1	0	1	3	3	1	4	19	0
Hypertension	18	0	0	0	0	0	0	1	0	3	3	3	3	5	0
Septicemia	17	0	0	0	0	0	0	0	0	1	2	5	4	5	0
Parkinson's Disease	15	0	0	0	0	0	0	0	0	0	0	2	7	6	0
Benign Neoplasms	10	0	0	0	0	0	0	0	0	0	2	3	2	3	0
Homicide	6	1	1	0	0	1	0	2	1	0	0	0	0	0	0
Pneumonitis	11	0	0	0	0	0	0	0	0	0	2	2	3	4	0
Human Immunodeficiency Virus	2	0	0	0	0	0	0	0	0	1	0	0	1	0	0
Perinatal Period Conditions	8	8	0	0	0	0	0	0	0	0	0	0	0	0	0
Aortic Aneurysm & Dissection	7	0	0	0	0	0	0	0	0	0	1	1	1	4	0
Atherosclerosis	1	0	0	0	0	0	0	0	0	0	0	1	0	0	0
Viral Hepatitis	4	0	0	0	0	0	0	0	0	0	3	0	0	1	0
Congenital Malformations	13	7	0	1	0	1	0	0	0	0	1	0	2	1	0
Anemias	0	0	0	0	0	0	0	0	0	0	0	0	0	0	0
Medical & Surgical Complications	3	0	0	0	0	0	0	0	1	0	1	0	0	1	0
All Other Natural Causes	259	2	1	1	0	1	1	8	8	22	27	35	73	80	0
All Other External Causes	5	0	0	0	0	0	1	1	1	0	1	0	0	1	0

	AGE GROUPS														
	TOTAL	<1	1-4	5-9	10-14	15-19	20-24	25-34	35-44	45-54	55-64	65-74	75-84	85+	UNK
OKEECHOBEE	415	4	2	0	0	0	5	11	11	38	65	89	103	87	0
Cancer	105	0	0	0	0	0	0	1	1	9	25	36	21	12	0
Heart Diseases	109	0	0	0	0	0	0	0	1	6	14	16	34	38	0
Chronic Lower Resp Diseases	21	0	0	0	0	0	0	0	0	0	1	4	14	2	0
Stroke	16	0	0	0	0	0	1	0	0	0	1	5	4	5	0
Unintentional Injury	27	1	2	0	0	0	4	3	2	7	5	1	2	0	0
Diabetes Mellitus	12	0	0	0	0	0	0	0	0	1	4	3	2	2	0
Alzheimer's Disease	9	0	0	0	0	0	0	0	0	0	0	0	3	6	0
Nephritis	6	0	0	0	0	0	0	0	0	0	0	3	2	1	0
Suicide	5	0	0	0	0	0	0	0	0	2	0	1	1	1	0
Chronic Liver Disease/Cirrhosis	3	0	0	0	0	0	0	0	1	0	1	1	0	0	0
Influenza & Pneumonia	15	0	0	0	0	0	0	0	0	1	0	3	6	5	0
Hypertension	3	0	0	0	0	0	0	0	0	1	0	1	0	1	0
Septicemia	1	0	0	0	0	0	0	0	1	0	0	0	0	0	0
Parkinson's Disease	3	0	0	0	0	0	0	0	0	0	0	2	0	1	0
Benign Neoplasms	1	0	0	0	0	0	0	0	0	0	0	1	0	0	0
Homicide	2	0	0	0	0	0	0	1	1	0	0	0	0	0	0
Pneumonitis	4	0	0	0	0	0	0	0	0	0	0	3	0	1	0
Human Immunodeficiency Virus	1	0	0	0	0	0	0	0	0	1	0	0	0	0	0
Perinatal Period Conditions	2	2	0	0	0	0	0	0	0	0	0	0	0	0	0
Aortic Aneurysm & Dissection	1	0	0	0	0	0	0	0	0	0	0	0	1	0	0
Atherosclerosis	1	0	0	0	0	0	0	0	0	0	0	1	0	0	0
Viral Hepatitis	1	0	0	0	0	0	0	0	0	0	1	0	0	0	0
Congenital Malformations	2	0	0	0	0	0	0	1	0	0	0	1	0	0	0
Anemias	1	0	0	0	0	0	0	0	0	0	0	1	0	0	0
Medical & Surgical Complications	2	0	0	0	0	0	0	0	0	0	0	0	0	2	0
All Other Natural Causes	60	1	0	0	0	0	0	5	4	9	13	5	13	10	0
All Other External Causes	2	0	0	0	0	0	0	0	0	0	0	0	0	2	0

* ICD-10 codes associated with each cause of death group are presented on pages (xvii-xix).

TABLE D-11 (Cont.): RESIDENT DEATHS FOR SELECTED CAUSES*, BY AGE GROUPS, BY COUNTY, FLORIDA, 2013

	AGE GROUPS														
	TOTAL	<1	1-4	5-9	10-14	15-19	20-24	25-34	35-44	45-54	55-64	65-74	75-84	85+	UNK
ORANGE	7,143	119	20	10	11	33	74	161	247	571	1,026	1,274	1,580	2,017	0
Cancer	1,702	0	0	2	1	2	2	12	31	174	363	464	381	270	0
Heart Diseases	1,521	1	0	0	2	1	2	12	35	108	211	242	374	533	0
Chronic Lower Resp Diseases	354	0	0	0	1	1	0	0	2	8	29	86	116	111	0
Stroke	371	0	0	0	1	1	0	1	7	24	41	62	102	132	0
Unintentional Injury	389	3	10	3	2	17	30	53	61	42	41	30	42	55	0
Diabetes Mellitus	258	0	0	0	0	0	0	4	6	22	43	72	53	58	0
Alzheimer's Disease	176	0	0	0	0	0	0	0	0	0	6	10	51	109	0
Nephritis	110	0	0	0	0	0	0	0	2	8	13	24	33	30	0
Suicide	122	0	0	0	0	3	7	23	20	28	20	13	6	2	0
Chronic Liver Disease/Cirrhosis	86	0	1	0	0	0	1	0	5	15	40	14	7	3	0
Influenza & Pneumonia	131	1	0	0	0	0	0	2	4	15	11	24	27	47	0
Hypertension	87	0	0	0	0	0	1	0	3	2	7	12	20	42	0
Septicemia	114	0	0	0	0	1	3	2	2	6	17	17	33	33	0
Parkinson's Disease	81	0	0	0	0	0	0	1	0	0	0	14	35	31	0
Benign Neoplasms	38	0	0	0	0	0	0	0	2	2	3	3	13	15	0
Homicide	74	0	2	1	2	2	13	24	14	8	4	3	1	0	0
Pneumonitis	30	0	0	0	0	0	0	1	0	0	2	2	5	20	0
Human Immunodeficiency Virus	57	0	0	0	0	0	2	2	10	23	13	6	1	0	0
Perinatal Period Conditions	69	69	0	0	0	0	0	0	0	0	0	0	0	0	0
Aortic Aneurysm & Dissection	35	0	0	0	0	0	0	1	1	4	5	7	9	8	0
Atherosclerosis	24	0	0	0	0	0	0	0	0	0	0	1	2	21	0
Viral Hepatitis	23	0	0	0	0	0	0	0	0	2	14	6	1	0	0
Congenital Malformations	43	26	3	0	0	2	0	2	0	3	5	0	2	0	0
Anemias	13	0	0	0	0	0	0	0	0	1	2	1	5	4	0
Medical & Surgical Complications	10	0	0	0	0	0	0	1	0	1	2	3	2	1	0
All Other Natural Causes	1,207	19	4	4	2	2	12	18	40	72	133	158	252	491	0
All Other External Causes	21	0	0	0	0	1	1	3	2	3	2	3	5	1	0

	AGE GROUPS														
	TOTAL	<1	1-4	5-9	10-14	15-19	20-24	25-34	35-44	45-54	55-64	65-74	75-84	85+	UNK
OSCEOLA	1,943	20	3	0	6	12	15	35	56	155	289	417	480	455	0
Cancer	458	0	0	0	2	0	3	4	13	50	112	126	96	52	0
Heart Diseases	494	0	0	0	0	0	0	2	8	29	60	105	142	148	0
Chronic Lower Resp Diseases	103	0	0	0	0	0	1	0	0	4	14	27	31	26	0
Stroke	72	0	0	0	0	1	0	0	1	5	9	15	15	26	0
Unintentional Injury	116	3	3	0	1	3	6	11	14	19	17	10	9	20	0
Diabetes Mellitus	63	0	0	0	0	0	0	0	3	5	8	14	24	9	0
Alzheimer's Disease	37	0	0	0	0	0	0	0	0	0	0	6	13	18	0
Nephritis	41	0	0	0	0	0	0	0	0	2	6	12	15	6	0
Suicide	28	0	0	0	0	1	1	5	3	6	7	2	3	0	0
Chronic Liver Disease/Cirrhosis	38	0	0	0	0	0	0	1	4	9	10	10	4	0	0
Influenza & Pneumonia	34	0	0	0	1	0	0	1	0	3	3	8	8	10	0
Hypertension	18	0	0	0	0	0	0	0	0	0	1	4	7	6	0
Septicemia	36	1	0	0	0	0	0	0	1	2	9	4	13	6	0
Parkinson's Disease	14	0	0	0	0	0	0	0	0	0	1	0	6	7	0
Benign Neoplasms	10	0	0	0	0	2	0	0	0	0	0	2	3	3	0
Homicide	10	1	0	0	0	2	2	5	0	0	0	0	0	0	0
Pneumonitis	8	0	0	0	0	0	0	0	0	0	0	3	2	3	0
Human Immunodeficiency Virus	7	0	0	0	0	0	0	0	0	4	1	1	1	0	0
Perinatal Period Conditions	10	10	0	0	0	0	0	0	0	0	0	0	0	0	0
Aortic Aneurysm & Dissection	8	0	0	0	0	0	0	0	2	0	0	2	3	1	0
Atherosclerosis	3	0	0	0	0	0	0	0	0	0	0	0	0	3	0
Viral Hepatitis	8	0	0	0	0	0	0	0	0	1	5	1	0	1	0
Congenital Malformations	5	5	0	0	0	0	0	0	0	0	0	0	0	0	0
Anemias	5	0	0	0	0	0	0	0	2	0	0	2	0	1	0
Medical & Surgical Complications	5	0	0	0	1	0	0	0	0	0	0	1	2	1	0
All Other Natural Causes	309	0	0	0	1	3	2	6	5	16	26	61	82	107	0
All Other External Causes	6	0	0	0	1	0	0	0	0	0	0	2	2	1	0

* ICD-10 codes associated with each cause of death group are presented on pages (xvii-xix).

TABLE D-11 (Cont.): RESIDENT DEATHS FOR SELECTED CAUSES*, BY AGE GROUPS, BY COUNTY, FLORIDA, 2013

	AGE GROUPS														
	TOTAL	<1	1-4	5-9	10-14	15-19	20-24	25-34	35-44	45-54	55-64	65-74	75-84	85+	UNK
PALM BEACH	13,515	65	12	6	18	40	67	188	263	659	1,250	1,855	3,235	5,855	2
Cancer	3,218	1	0	1	0	4	3	20	42	164	414	722	973	874	0
Heart Diseases	3,458	0	0	0	0	0	0	13	33	99	232	352	775	1,952	2
Chronic Lower Resp Diseases	656	0	0	1	0	0	0	0	2	12	43	113	203	282	0
Stroke	754	1	0	0	1	0	0	2	6	26	47	83	189	399	0
Unintentional Injury	634	10	5	1	5	20	31	72	64	98	76	45	80	127	0
Diabetes Mellitus	265	0	0	0	0	0	0	0	3	17	57	57	71	60	0
Alzheimer's Disease	440	0	0	0	0	0	0	0	0	2	3	23	109	303	0
Nephritis	244	0	0	0	0	0	0	0	2	10	12	32	65	123	0
Suicide	214	0	0	0	2	2	9	22	27	59	40	26	18	9	0
Chronic Liver Disease/Cirrhosis	167	0	0	0	0	0	0	1	7	35	47	36	21	20	0
Influenza & Pneumonia	166	1	2	0	0	0	0	2	2	3	14	18	42	82	0
Hypertension	117	0	0	0	0	0	0	0	2	5	16	19	21	54	0
Septicemia	144	0	0	0	0	0	0	0	2	5	14	22	36	65	0
Parkinson's Disease	201	0	0	0	0	0	0	0	0	0	7	20	66	108	0
Benign Neoplasms	111	0	0	1	0	1	0	1	0	2	8	17	28	53	0
Homicide	88	1	0	0	4	6	14	22	17	13	9	1	1	0	0
Pneumonitis	96	1	0	0	0	0	0	0	1	2	2	9	15	66	0
Human Immunodeficiency Virus	69	0	0	0	0	0	2	6	13	22	16	8	2	0	0
Perinatal Period Conditions	31	31	0	0	0	0	0	0	0	0	0	0	0	0	0
Aortic Aneurysm & Dissection	48	0	0	0	0	0	0	0	1	1	10	10	15	11	0
Atherosclerosis	49	0	0	0	0	0	0	0	0	0	2	1	14	32	0
Viral Hepatitis	41	0	0	0	0	0	0	0	2	6	23	5	1	4	0
Congenital Malformations	22	10	3	0	0	0	1	0	0	1	3	1	1	2	0
Anemias	19	0	0	0	0	0	0	0	0	0	4	0	2	13	0
Medical & Surgical Complications	17	0	0	0	0	0	0	3	1	1	2	5	2	3	0
All Other Natural Causes	2,216	9	2	2	6	6	5	23	33	75	143	227	480	1,205	0
All Other External Causes	33	0	0	0	0	1	2	4	4	2	7	7	3	3	0

	AGE GROUPS														
	TOTAL	<1	1-4	5-9	10-14	15-19	20-24	25-34	35-44	45-54	55-64	65-74	75-84	85+	UNK
PASCO	5,574	37	4	0	4	6	24	82	120	340	700	1,093	1,436	1,728	0
Cancer	1,309	0	0	0	0	0	1	5	22	91	244	356	349	241	0
Heart Diseases	1,183	1	0	0	0	0	0	7	15	55	115	212	313	465	0
Chronic Lower Resp Diseases	444	0	0	0	1	0	0	1	0	13	57	119	143	110	0
Stroke	293	0	0	0	0	0	0	0	4	14	25	50	77	123	0
Unintentional Injury	294	4	1	0	1	5	13	27	34	55	40	26	39	49	0
Diabetes Mellitus	176	0	0	0	0	0	2	2	5	17	27	50	48	25	0
Alzheimer's Disease	139	0	0	0	0	0	0	0	0	0	1	5	53	80	0
Nephritis	96	1	1	0	0	0	0	0	0	1	7	23	31	32	0
Suicide	92	0	0	0	0	0	4	12	12	22	16	14	8	4	0
Chronic Liver Disease/Cirrhosis	93	0	0	0	0	0	0	1	4	18	34	20	11	5	0
Influenza & Pneumonia	57	1	1	0	0	0	0	0	2	4	6	7	14	22	0
Hypertension	49	0	0	0	0	0	0	1	1	1	6	9	11	20	0
Septicemia	50	0	0	0	0	0	0	2	0	2	8	10	17	11	0
Parkinson's Disease	45	0	0	0	0	0	0	0	0	0	0	12	15	18	0
Benign Neoplasms	22	0	0	0	0	0	0	0	0	1	2	3	6	10	0
Homicide	21	0	0	0	0	1	3	7	2	4	3	0	1	0	0
Pneumonitis	27	0	0	0	0	0	0	0	0	0	3	8	6	10	0
Human Immunodeficiency Virus	9	0	0	0	0	0	0	1	2	3	2	1	0	0	0
Perinatal Period Conditions	17	17	0	0	0	0	0	0	0	0	0	0	0	0	0
Aortic Aneurysm & Dissection	25	0	0	0	0	0	1	0	0	0	2	8	8	6	0
Atherosclerosis	9	0	0	0	0	0	0	0	0	0	1	1	3	4	0
Viral Hepatitis	13	0	0	0	0	0	0	0	0	0	6	5	2	0	0
Congenital Malformations	16	6	0	0	0	0	0	2	1	2	1	1	2	1	0
Anemias	6	0	0	0	0	0	0	1	0	1	1	0	1	2	0
Medical & Surgical Complications	3	0	0	0	1	0	0	0	0	0	1	0	0	1	0
All Other Natural Causes	1,073	7	1	0	0	0	0	13	15	34	89	149	277	488	0
All Other External Causes	9	0	0	0	2	0	0	0	1	2	2	1	0	1	0

* ICD-10 codes associated with each cause of death group are presented on pages (xvii-xix).

TABLE D-11 (Cont.): RESIDENT DEATHS FOR SELECTED CAUSES*, BY AGE GROUPS, BY COUNTY, FLORIDA, 2013

	TOTAL	AGE GROUPS													
		<1	1-4	5-9	10-14	15-19	20-24	25-34	35-44	45-54	55-64	65-74	75-84	85+	UNK
PINELLAS	11,340	48	10	4	2	16	45	122	190	676	1,431	1,894	2,703	4,199	0
Cancer	2,522	0	2	0	1	1	0	8	35	155	447	706	671	496	0
Heart Diseases	2,620	1	0	1	0	0	4	12	20	124	315	382	614	1,147	0
Chronic Lower Resp Diseases	725	0	0	1	0	0	0	0	1	24	66	175	228	230	0
Stroke	468	1	0	0	0	0	1	0	4	14	36	56	128	228	0
Unintentional Injury	535	4	1	1	1	6	17	45	40	88	89	35	76	132	0
Diabetes Mellitus	338	0	0	0	0	0	1	2	5	42	60	67	83	78	0
Alzheimer's Disease	349	0	0	0	0	0	0	0	0	0	0	16	88	245	0
Nephritis	140	0	0	0	0	0	0	1	1	3	20	31	25	59	0
Suicide	168	0	0	0	0	5	6	18	30	37	32	18	14	8	0
Chronic Liver Disease/Cirrhosis	177	0	0	0	0	0	0	2	11	45	74	22	19	4	0
Influenza & Pneumonia	172	1	0	0	0	0	0	2	2	5	17	27	42	76	0
Hypertension	125	0	0	0	0	0	0	1	1	5	14	17	34	53	0
Septicemia	96	0	0	0	0	1	0	0	0	2	13	19	33	28	0
Parkinson's Disease	104	0	0	0	0	0	0	0	0	1	3	14	45	41	0
Benign Neoplasms	79	0	1	1	0	0	1	2	0	5	4	7	23	35	0
Homicide	43	0	1	0	0	0	8	9	7	9	3	3	3	0	0
Pneumonitis	66	0	0	0	0	0	0	0	0	0	6	5	17	38	0
Human Immunodeficiency Virus	48	0	0	0	0	0	0	2	5	17	15	8	1	0	0
Perinatal Period Conditions	28	28	0	0	0	0	0	0	0	0	0	0	0	0	0
Aortic Aneurysm & Dissection	25	0	0	0	0	0	0	1	1	0	4	0	9	10	0
Atherosclerosis	39	0	0	0	0	0	0	0	1	0	2	14	7	15	0
Viral Hepatitis	41	0	0	0	0	0	0	0	0	8	23	5	4	1	0
Congenital Malformations	22	8	2	0	0	0	2	1	0	4	2	2	1	0	0
Anemias	11	0	0	0	0	0	1	0	0	0	2	2	0	6	0
Medical & Surgical Complications	5	0	0	0	0	0	0	0	0	0	0	2	2	1	0
All Other Natural Causes	2,363	5	1	0	0	2	2	14	21	85	178	260	533	1,262	0
All Other External Causes	23	0	2	0	0	1	2	2	5	3	3	2	2	1	0

	TOTAL	AGE GROUPS													
		<1	1-4	5-9	10-14	15-19	20-24	25-34	35-44	45-54	55-64	65-74	75-84	85+	UNK
POLK	6,053	49	9	5	8	20	43	91	154	375	792	1,190	1,602	1,715	0
Cancer	1,383	0	1	3	0	2	4	9	31	92	249	411	370	211	0
Heart Diseases	1,503	3	1	0	0	0	1	10	21	76	156	257	426	552	0
Chronic Lower Resp Diseases	437	1	0	0	0	0	1	1	4	10	41	106	163	110	0
Stroke	285	0	0	0	1	0	0	1	6	10	30	53	87	97	0
Unintentional Injury	298	9	5	1	5	11	18	36	25	43	46	26	37	36	0
Diabetes Mellitus	170	0	0	0	0	0	0	1	3	15	41	40	46	24	0
Alzheimer's Disease	94	0	0	0	0	0	0	0	0	0	0	6	25	63	0
Nephritis	94	0	0	0	0	0	0	2	3	6	11	22	32	18	0
Suicide	82	0	0	0	1	5	9	4	15	18	11	10	6	3	0
Chronic Liver Disease/Cirrhosis	83	0	0	0	0	0	0	0	4	20	31	12	10	6	0
Influenza & Pneumonia	139	1	0	0	0	0	0	0	1	3	18	22	38	56	0
Hypertension	52	0	0	0	0	0	0	0	1	2	14	10	7	18	0
Septicemia	103	0	0	0	0	0	0	1	2	10	11	24	34	21	0
Parkinson's Disease	38	0	0	0	0	0	0	0	0	0	1	8	16	13	0
Benign Neoplasms	29	0	0	0	0	0	0	0	0	3	2	5	11	8	0
Homicide	29	1	0	0	0	1	5	8	4	2	5	2	0	1	0
Pneumonitis	63	0	0	0	0	0	0	0	0	1	2	4	20	36	0
Human Immunodeficiency Virus	34	0	0	0	0	0	0	2	13	7	10	0	2	0	0
Perinatal Period Conditions	23	23	0	0	0	0	0	0	0	0	0	0	0	0	0
Aortic Aneurysm & Dissection	34	0	0	0	0	0	0	0	0	1	9	8	9	7	0
Atherosclerosis	15	0	0	0	0	0	0	0	0	0	0	3	5	7	0
Viral Hepatitis	14	0	0	0	0	0	0	0	0	5	4	4	0	1	0
Congenital Malformations	9	3	0	0	0	0	2	0	1	1	1	0	0	1	0
Anemias	10	0	0	0	0	0	0	1	1	1	0	3	1	3	0
Medical & Surgical Complications	7	0	0	0	0	0	0	0	0	2	0	4	1	0	0
All Other Natural Causes	1,016	8	2	1	1	1	2	14	18	47	98	149	255	420	0
All Other External Causes	11	0	0	0	0	0	1	1	1	2	0	5	1	0	0

* ICD-10 codes associated with each cause of death group are presented on pages (xvii-xix).

TABLE D-11 (Cont.): RESIDENT DEATHS FOR SELECTED CAUSES*, BY AGE GROUPS, BY COUNTY, FLORIDA, 2013

	TOTAL	AGE GROUPS													
		<1	1-4	5-9	10-14	15-19	20-24	25-34	35-44	45-54	55-64	65-74	75-84	85+	UNK
PUTNAM	933	6	1	1	1	3	2	17	24	60	140	209	246	223	0
Cancer	227	0	1	0	0	0	0	2	5	19	46	68	59	27	0
Heart Diseases	170	0	0	0	0	0	0	2	1	7	22	37	56	45	0
Chronic Lower Resp Diseases	94	0	0	0	0	0	0	0	1	3	15	28	28	19	0
Stroke	38	0	0	0	0	0	0	0	2	2	6	7	10	11	0
Unintentional Injury	42	1	0	1	1	2	0	5	7	9	2	5	6	3	0
Diabetes Mellitus	65	0	0	0	0	0	0	0	0	3	14	11	21	16	0
Alzheimer's Disease	19	0	0	0	0	0	0	0	0	0	0	5	3	11	0
Nephritis	10	0	0	0	0	0	0	0	0	0	3	2	3	2	0
Suicide	17	0	0	0	0	0	0	4	3	3	4	0	2	1	0
Chronic Liver Disease/Cirrhosis	13	0	0	0	0	0	0	0	1	3	5	2	1	1	0
Influenza & Pneumonia	17	0	0	0	0	0	1	0	0	0	3	1	5	7	0
Hypertension	8	0	0	0	0	0	0	0	0	0	0	2	1	5	0
Septicemia	8	0	0	0	0	0	0	0	0	0	2	1	4	1	0
Parkinson's Disease	4	0	0	0	0	0	0	0	0	0	0	2	0	2	0
Benign Neoplasms	6	0	0	0	0	0	0	0	0	0	1	2	1	2	0
Homicide	4	0	0	0	0	0	1	1	0	0	1	0	1	0	0
Pneumonitis	5	0	0	0	0	0	0	0	0	0	0	2	0	3	0
Human Immunodeficiency Virus	2	0	0	0	0	0	0	0	1	1	0	0	0	0	0
Perinatal Period Conditions	4	4	0	0	0	0	0	0	0	0	0	0	0	0	0
Aortic Aneurysm & Dissection	3	0	0	0	0	0	0	0	0	1	0	1	0	1	0
Atherosclerosis	5	0	0	0	0	0	0	0	0	0	1	0	2	2	0
Viral Hepatitis	5	0	0	0	0	0	0	0	0	2	1	0	2	0	0
Congenital Malformations	2	1	0	0	0	0	0	1	0	0	0	0	0	0	0
Anemias	1	0	0	0	0	0	0	0	0	0	0	0	1	0	0
Medical & Surgical Complications	0	0	0	0	0	0	0	0	0	0	0	0	0	0	0
All Other Natural Causes	163	0	0	0	0	1	0	2	3	7	14	32	40	64	0
All Other External Causes	0	0	0	0	0	0	0	0	0	0	0	0	0	0	0

	TOTAL	AGE GROUPS													
		<1	1-4	5-9	10-14	15-19	20-24	25-34	35-44	45-54	55-64	65-74	75-84	85+	UNK
SAINT JOHNS	1,639	14	0	2	2	6	14	17	28	84	181	314	372	605	0
Cancer	376	0	0	0	0	0	1	2	6	22	64	97	103	81	0
Heart Diseases	339	0	0	0	0	0	0	1	4	10	33	62	73	156	0
Chronic Lower Resp Diseases	113	0	0	0	0	0	0	1	0	3	6	26	36	41	0
Stroke	76	0	0	0	0	0	1	0	0	6	15	19	19	35	0
Unintentional Injury	83	2	0	0	2	3	11	4	6	15	8	10	11	11	0
Diabetes Mellitus	38	0	0	0	0	0	0	1	0	1	6	9	5	16	0
Alzheimer's Disease	35	0	0	0	0	0	0	0	0	0	0	1	11	23	0
Nephritis	26	0	0	0	0	0	0	0	1	2	5	3	7	8	0
Suicide	42	0	0	0	0	2	0	3	5	8	10	7	6	1	0
Chronic Liver Disease/Cirrhosis	22	0	0	0	0	0	0	1	1	4	10	2	2	2	0
Influenza & Pneumonia	33	0	0	0	0	0	0	0	0	0	2	8	8	15	0
Hypertension	16	0	0	0	0	0	0	1	0	0	1	4	4	6	0
Septicemia	23	0	0	0	0	0	0	0	1	0	3	5	6	8	0
Parkinson's Disease	24	0	0	0	0	0	0	0	0	0	0	4	7	13	0
Benign Neoplasms	6	0	0	0	0	0	0	0	0	0	0	1	4	1	0
Homicide	4	0	0	0	0	1	0	0	0	0	2	1	0	0	0
Pneumonitis	17	0	0	0	0	0	0	0	0	0	0	5	4	8	0
Human Immunodeficiency Virus	2	0	0	0	0	0	0	0	1	1	0	0	0	0	0
Perinatal Period Conditions	6	6	0	0	0	0	0	0	0	0	0	0	0	0	0
Aortic Aneurysm & Dissection	9	0	0	0	0	0	0	0	0	0	1	3	2	3	0
Atherosclerosis	5	0	0	0	0	0	0	0	0	0	0	0	2	3	0
Viral Hepatitis	7	0	0	0	0	0	0	0	0	1	5	1	0	0	0
Congenital Malformations	8	4	0	0	0	0	0	0	0	1	2	0	0	1	0
Anemias	4	0	0	0	0	0	0	0	0	0	0	0	2	2	0
Medical & Surgical Complications	1	0	0	0	0	0	0	0	0	0	0	0	0	1	0
All Other Natural Causes	319	2	0	2	0	0	1	3	3	15	16	50	58	169	0
All Other External Causes	3	0	0	0	0	0	0	0	0	1	1	0	0	1	0

* ICD-10 codes associated with each cause of death group are presented on pages (xvii-xix).

TABLE D-11 (Cont.): RESIDENT DEATHS FOR SELECTED CAUSES*, BY AGE GROUPS, BY COUNTY, FLORIDA, 2013

	TOTAL	AGE GROUPS													
		<1	1-4	5-9	10-14	15-19	20-24	25-34	35-44	45-54	55-64	65-74	75-84	85+	UNK
SAINT LUCIE	2,866	13	5	2	0	6	13	29	59	169	363	525	745	937	0
Cancer	735	0	1	0	0	0	2	2	11	40	140	215	205	119	0
Heart Diseases	638	0	0	0	0	0	0	5	6	37	66	96	173	255	0
Chronic Lower Resp Diseases	223	0	0	1	0	0	0	0	2	4	14	51	80	71	0
Stroke	135	0	0	0	0	0	0	0	0	7	11	22	41	54	0
Unintentional Injury	119	1	1	1	0	3	5	7	17	21	17	16	14	16	0
Diabetes Mellitus	80	0	0	0	0	0	0	0	1	4	8	22	26	19	0
Alzheimer's Disease	88	0	0	0	0	0	0	0	0	0	0	7	24	57	0
Nephritis	48	0	0	0	0	0	0	2	0	1	4	4	13	24	0
Suicide	41	0	0	0	0	2	2	2	5	5	9	9	2	5	0
Chronic Liver Disease/Cirrhosis	59	0	0	0	0	0	0	0	0	17	20	12	9	1	0
Influenza & Pneumonia	29	1	0	0	0	0	0	0	0	1	5	3	6	13	0
Hypertension	30	0	0	0	0	0	0	0	0	1	5	6	9	9	0
Septicemia	23	0	0	0	0	0	0	0	0	1	2	3	9	8	0
Parkinson's Disease	23	0	0	0	0	0	0	1	0	0	0	2	11	9	0
Benign Neoplasms	17	1	0	0	0	0	0	0	0	0	3	2	4	7	0
Homicide	15	1	0	0	0	1	3	5	1	2	2	0	0	0	0
Pneumonitis	7	0	0	0	0	0	0	0	0	0	0	0	3	4	0
Human Immunodeficiency Virus	15	0	0	0	0	0	0	1	3	5	4	1	1	0	0
Perinatal Period Conditions	7	7	0	0	0	0	0	0	0	0	0	0	0	0	0
Aortic Aneurysm & Dissection	11	0	0	0	0	0	0	0	1	1	2	1	5	1	0
Atherosclerosis	3	0	0	0	0	0	0	0	0	0	1	0	1	1	0
Viral Hepatitis	11	0	0	0	0	0	0	0	0	2	6	1	2	0	0
Congenital Malformations	5	1	0	0	0	0	0	2	0	1	1	0	0	0	0
Anemias	3	0	0	0	0	0	0	0	0	0	0	0	1	2	0
Medical & Surgical Complications	3	0	0	0	0	0	0	0	0	1	0	0	2	0	0
All Other Natural Causes	495	1	3	0	0	0	1	2	12	18	41	52	104	261	0
All Other External Causes	4	0	0	0	0	0	0	0	0	1	1	0	2	0	0

	TOTAL	AGE GROUPS													
		<1	1-4	5-9	10-14	15-19	20-24	25-34	35-44	45-54	55-64	65-74	75-84	85+	UNK
SANTA ROSA	1,309	11	2	2	1	6	6	28	35	110	181	291	328	308	0
Cancer	326	0	0	0	1	1	0	2	7	36	67	103	74	35	0
Heart Diseases	266	0	0	0	0	0	1	1	3	18	31	65	66	81	0
Chronic Lower Resp Diseases	100	0	0	0	0	0	0	0	2	5	12	25	34	22	0
Stroke	74	0	0	1	0	0	0	0	2	3	5	12	32	19	0
Unintentional Injury	64	1	2	0	0	3	1	13	8	10	10	5	5	6	0
Diabetes Mellitus	32	0	0	0	0	0	0	0	0	6	7	5	8	6	0
Alzheimer's Disease	47	0	0	0	0	0	0	0	0	0	0	5	12	30	0
Nephritis	29	0	0	0	0	0	0	0	0	2	2	9	10	6	0
Suicide	29	0	0	0	0	0	3	5	4	8	4	2	3	0	0
Chronic Liver Disease/Cirrhosis	12	0	0	0	0	0	0	0	0	2	6	4	0	0	0
Influenza & Pneumonia	22	0	0	0	0	0	0	0	0	1	2	3	1	15	0
Hypertension	10	0	0	0	0	0	0	0	0	1	1	1	3	4	0
Septicemia	18	0	0	0	0	0	0	1	1	2	4	2	3	5	0
Parkinson's Disease	10	0	0	0	0	0	0	0	0	0	0	1	8	1	0
Benign Neoplasms	9	0	0	0	0	0	0	0	0	0	0	2	5	2	0
Homicide	7	0	0	0	0	1	0	3	1	1	1	0	0	0	0
Pneumonitis	6	0	0	0	0	0	0	0	0	0	0	1	3	2	0
Human Immunodeficiency Virus	1	0	0	0	0	0	0	0	1	0	0	0	0	0	0
Perinatal Period Conditions	4	4	0	0	0	0	0	0	0	0	0	0	0	0	0
Aortic Aneurysm & Dissection	4	0	0	0	0	0	0	0	0	0	1	0	1	2	0
Atherosclerosis	1	0	0	0	0	0	0	0	0	0	0	0	1	0	0
Viral Hepatitis	2	0	0	0	0	0	0	0	0	0	0	1	1	0	0
Congenital Malformations	5	4	0	0	0	0	0	0	1	0	0	0	0	0	0
Anemias	4	0	0	0	0	0	0	0	0	0	0	1	1	2	0
Medical & Surgical Complications	2	0	0	0	0	0	0	0	0	0	2	0	0	0	0
All Other Natural Causes	223	2	0	1	0	1	1	3	5	14	26	44	57	69	0
All Other External Causes	3	0	0	0	0	0	0	0	0	1	2	0	0	0	0

* ICD-10 codes associated with each cause of death group are presented on pages (xvii-xix).

TABLE D-11 (Cont.): RESIDENT DEATHS FOR SELECTED CAUSES*, BY AGE GROUPS, BY COUNTY, FLORIDA, 2013

	AGE GROUPS														
	TOTAL	<1	1-4	5-9	10-14	15-19	20-24	25-34	35-44	45-54	55-64	65-74	75-84	85+	UNK
SARASOTA	5,078	15	3	0	0	5	14	44	66	223	421	742	1,363	2,182	0
Cancer	1,289	0	0	0	0	0	0	7	15	60	168	325	424	290	0
Heart Diseases	1,056	0	0	0	0	0	1	3	5	33	76	118	259	561	0
Chronic Lower Resp Diseases	298	0	0	0	0	0	0	0	0	4	18	54	110	112	0
Stroke	241	0	0	0	0	0	0	1	3	3	14	24	69	127	0
Unintentional Injury	194	2	1	0	0	1	4	15	17	25	21	17	27	64	0
Diabetes Mellitus	92	0	0	0	0	0	0	0	2	10	16	16	25	23	0
Alzheimer's Disease	131	0	0	0	0	0	0	0	0	1	1	7	29	93	0
Nephritis	106	1	0	0	0	0	1	0	1	2	6	16	43	36	0
Suicide	85	0	0	0	0	2	6	9	6	18	16	16	9	3	0
Chronic Liver Disease/Cirrhosis	59	0	0	0	0	0	0	0	6	20	18	5	6	4	0
Influenza & Pneumonia	80	0	0	0	0	0	0	0	0	2	1	4	21	52	0
Hypertension	39	0	0	0	0	0	0	0	0	2	4	4	8	21	0
Septicemia	49	1	0	0	0	0	0	0	1	0	4	6	15	22	0
Parkinson's Disease	71	0	0	0	0	0	0	0	0	0	2	4	29	36	0
Benign Neoplasms	35	0	0	0	0	0	0	0	0	0	2	8	12	13	0
Homicide	8	0	2	0	0	1	0	1	1	1	0	1	0	1	0
Pneumonitis	36	0	0	0	0	0	0	0	0	0	3	3	6	24	0
Human Immunodeficiency Virus	5	0	0	0	0	0	0	0	0	3	1	1	0	0	0
Perinatal Period Conditions	7	7	0	0	0	0	0	0	0	0	0	0	0	0	0
Aortic Aneurysm & Dissection	15	0	0	0	0	0	0	0	0	1	1	4	4	5	0
Atherosclerosis	8	0	0	0	0	0	0	0	0	0	0	0	2	6	0
Viral Hepatitis	7	0	0	0	0	0	0	1	0	2	3	0	0	1	0
Congenital Malformations	12	1	0	0	0	0	0	1	0	1	1	2	2	4	0
Anemias	7	0	0	0	0	0	0	0	0	0	0	1	2	4	0
Medical & Surgical Complications	4	0	0	0	0	0	0	0	0	1	0	1	0	2	0
All Other Natural Causes	1,139	3	0	0	0	1	2	6	9	34	44	105	259	676	0
All Other External Causes	4	0	0	0	0	0	0	0	0	1	0	1	0	2	0

	AGE GROUPS														
	TOTAL	<1	1-4	5-9	10-14	15-19	20-24	25-34	35-44	45-54	55-64	65-74	75-84	85+	UNK
SEMINOLE	2,976	24	7	6	4	13	17	48	71	212	382	485	730	977	0
Cancer	732	0	0	0	3	1	3	6	12	54	141	182	198	132	0
Heart Diseases	615	1	0	0	0	0	0	2	6	41	63	94	151	257	0
Chronic Lower Resp Diseases	184	0	1	0	0	0	0	0	1	5	15	33	65	64	0
Stroke	153	0	0	0	0	0	0	1	2	5	11	26	45	63	0
Unintentional Injury	162	0	4	1	0	6	7	19	16	33	15	17	15	29	0
Diabetes Mellitus	111	0	0	0	0	0	0	0	2	11	18	22	27	31	0
Alzheimer's Disease	79	0	0	0	0	0	0	0	0	0	2	5	22	50	0
Nephritis	54	0	0	0	0	0	0	3	0	2	6	8	15	20	0
Suicide	61	0	0	0	0	2	1	6	14	15	12	6	2	3	0
Chronic Liver Disease/Cirrhosis	44	0	0	0	0	0	0	2	4	11	13	4	9	1	0
Influenza & Pneumonia	49	0	0	1	0	0	0	0	0	3	7	7	11	20	0
Hypertension	54	0	0	0	0	0	0	0	0	1	3	9	12	29	0
Septicemia	41	0	0	0	0	0	0	0	1	3	10	5	11	11	0
Parkinson's Disease	37	0	0	0	0	0	0	0	0	0	3	5	15	14	0
Benign Neoplasms	17	1	0	0	0	0	0	1	1	2	3	2	5	2	0
Homicide	11	1	0	0	0	1	2	4	1	0	2	0	0	0	0
Pneumonitis	8	0	0	1	0	0	0	0	0	0	1	0	4	2	0
Human Immunodeficiency Virus	8	0	0	0	0	0	0	0	1	2	4	0	1	0	0
Perinatal Period Conditions	16	16	0	0	0	0	0	0	0	0	0	0	0	0	0
Aortic Aneurysm & Dissection	6	0	0	0	0	0	0	0	0	0	0	2	1	3	0
Atherosclerosis	2	0	0	0	0	0	0	0	0	0	0	0	1	1	0
Viral Hepatitis	12	0	0	0	0	0	0	0	0	4	5	2	1	0	0
Congenital Malformations	8	2	1	2	0	0	0	0	0	2	1	0	0	0	0
Anemias	9	0	0	0	0	0	0	0	0	0	0	1	2	6	0
Medical & Surgical Complications	4	0	0	0	0	0	0	0	0	0	0	1	1	2	0
All Other Natural Causes	495	3	1	1	1	3	4	3	10	16	46	54	116	237	0
All Other External Causes	7	0	0	0	0	0	0	1	0	2	0	1	1	2	0

* ICD-10 codes associated with each cause of death group are presented on pages (xvii-xix).

TABLE D-11 (Cont.): RESIDENT DEATHS FOR SELECTED CAUSES*, BY AGE GROUPS, BY COUNTY, FLORIDA, 2013

	AGE GROUPS														
	TOTAL	<1	1-4	5-9	10-14	15-19	20-24	25-34	35-44	45-54	55-64	65-74	75-84	85+	UNK
SUMTER	1,404	2	1	0	1	0	3	6	14	50	117	356	459	394	1
Cancer	416	0	0	0	1	0	0	0	2	16	43	145	151	58	0
Heart Diseases	299	0	0	0	0	0	0	0	3	6	17	57	102	114	0
Chronic Lower Resp Diseases	70	0	0	0	0	0	0	0	0	0	6	19	25	20	0
Stroke	71	0	0	0	0	0	0	0	0	1	2	24	22	22	0
Unintentional Injury	66	0	0	0	0	0	2	4	2	3	6	7	20	22	0
Diabetes Mellitus	39	0	0	0	0	0	0	0	2	2	8	13	6	8	0
Alzheimer's Disease	30	0	0	0	0	0	0	0	0	0	1	2	9	18	0
Nephritis	16	0	0	0	0	0	0	0	2	1	1	1	3	8	0
Suicide	24	0	0	0	0	0	0	1	2	7	1	7	5	1	0
Chronic Liver Disease/Cirrhosis	13	0	0	0	0	0	0	0	0	2	7	3	1	0	0
Influenza & Pneumonia	23	0	0	0	0	0	0	0	0	1	2	2	10	8	0
Hypertension	10	0	0	0	0	0	0	0	0	2	0	0	4	4	0
Septicemia	12	0	0	0	0	0	0	0	0	1	0	5	3	3	0
Parkinson's Disease	24	0	0	0	0	0	0	0	0	0	1	2	13	8	0
Benign Neoplasms	13	0	0	0	0	0	0	0	0	0	1	3	4	5	0
Homicide	3	0	0	0	0	0	0	0	1	0	1	0	0	0	1
Pneumonitis	3	0	0	0	0	0	0	0	0	1	0	0	2	0	0
Human Immunodeficiency Virus	0	0	0	0	0	0	0	0	0	0	0	0	0	0	0
Perinatal Period Conditions	1	1	0	0	0	0	0	0	0	0	0	0	0	0	0
Aortic Aneurysm & Dissection	6	0	0	0	0	0	0	0	0	0	1	4	1	0	0
Atherosclerosis	8	0	0	0	0	0	0	0	0	1	1	0	1	5	0
Viral Hepatitis	4	0	0	0	0	0	0	0	0	0	1	2	1	0	0
Congenital Malformations	3	1	1	0	0	0	0	0	0	0	0	0	0	1	0
Anemias	2	0	0	0	0	0	0	0	0	0	0	1	0	1	0
Medical & Surgical Complications	1	0	0	0	0	0	0	0	0	0	1	0	0	0	0
All Other Natural Causes	243	0	0	0	0	0	1	1	0	6	15	56	76	88	0
All Other External Causes	2	0	0	0	0	0	0	0	0	0	2	0	0	0	0

	AGE GROUPS														
	TOTAL	<1	1-4	5-9	10-14	15-19	20-24	25-34	35-44	45-54	55-64	65-74	75-84	85+	UNK
SUWANNEE	513	5	2	0	1	1	5	9	9	32	64	106	137	142	0
Cancer	122	0	0	0	0	0	0	0	0	8	25	40	36	13	0
Heart Diseases	117	0	0	0	0	0	1	0	2	2	8	23	30	51	0
Chronic Lower Resp Diseases	35	0	0	0	0	0	0	0	0	1	5	12	13	4	0
Stroke	19	0	0	0	0	0	0	0	1	1	1	1	6	9	0
Unintentional Injury	25	1	1	0	0	1	3	3	2	4	4	2	2	2	0
Diabetes Mellitus	12	0	0	0	0	0	0	0	1	2	3	2	1	3	0
Alzheimer's Disease	19	0	0	0	0	0	0	0	0	0	1	1	7	10	0
Nephritis	7	1	0	0	0	0	0	0	0	0	0	1	3	2	0
Suicide	7	0	0	0	0	0	1	1	0	2	0	3	0	0	0
Chronic Liver Disease/Cirrhosis	5	0	0	0	0	0	0	0	0	1	3	0	1	0	0
Influenza & Pneumonia	9	0	0	0	0	0	0	0	1	0	1	1	3	3	0
Hypertension	9	0	0	0	0	0	0	0	0	0	0	2	3	4	0
Septicemia	7	0	0	0	0	0	0	0	0	1	1	1	2	2	0
Parkinson's Disease	7	0	0	0	0	0	0	0	0	0	2	0	4	1	0
Benign Neoplasms	2	0	0	0	0	0	0	0	0	0	0	1	0	1	0
Homicide	3	0	0	0	0	0	0	0	1	1	0	1	0	0	0
Pneumonitis	2	0	0	0	0	0	0	0	0	0	0	0	0	2	0
Human Immunodeficiency Virus	4	0	0	0	0	0	0	1	0	3	0	0	0	0	0
Perinatal Period Conditions	1	1	0	0	0	0	0	0	0	0	0	0	0	0	0
Aortic Aneurysm & Dissection	5	0	0	0	0	0	0	0	0	0	0	1	2	2	0
Atherosclerosis	1	0	0	0	0	0	0	0	0	0	0	0	0	1	0
Viral Hepatitis	5	0	0	0	0	0	0	0	1	1	2	1	0	0	0
Congenital Malformations	2	1	1	0	0	0	0	0	0	0	0	0	0	0	0
Anemias	0	0	0	0	0	0	0	0	0	0	0	0	0	0	0
Medical & Surgical Complications	0	0	0	0	0	0	0	0	0	0	0	0	0	0	0
All Other Natural Causes	88	1	0	0	1	0	0	4	0	5	8	13	24	32	0
All Other External Causes	0	0	0	0	0	0	0	0	0	0	0	0	0	0	0

* ICD-10 codes associated with each cause of death group are presented on pages (xvii-xix).

TABLE D-11 (Cont.): RESIDENT DEATHS FOR SELECTED CAUSES*, BY AGE GROUPS, BY COUNTY, FLORIDA, 2013

	TOTAL	AGE GROUPS													
		<1	1-4	5-9	10-14	15-19	20-24	25-34	35-44	45-54	55-64	65-74	75-84	85+	UNK
TAYLOR	234	0	0	0	0	1	0	6	5	21	35	59	56	51	0
Cancer	64	0	0	0	0	0	0	0	0	3	15	18	15	13	0
Heart Diseases	51	0	0	0	0	0	0	1	0	4	6	16	15	9	0
Chronic Lower Resp Diseases	16	0	0	0	0	0	0	0	0	1	0	6	3	6	0
Stroke	16	0	0	0	0	0	0	0	1	0	1	4	9	1	0
Unintentional Injury	11	0	0	0	0	1	0	2	1	1	2	2	1	1	0
Diabetes Mellitus	10	0	0	0	0	0	0	0	0	1	2	4	2	1	0
Alzheimer's Disease	3	0	0	0	0	0	0	0	0	0	0	1	1	1	0
Nephritis	3	0	0	0	0	0	0	0	0	0	0	0	1	2	0
Suicide	7	0	0	0	0	0	0	2	0	3	2	0	0	0	0
Chronic Liver Disease/Cirrhosis	5	0	0	0	0	0	0	0	2	2	0	1	0	0	0
Influenza & Pneumonia	6	0	0	0	0	0	0	0	0	1	2	0	2	1	0
Hypertension	2	0	0	0	0	0	0	0	0	0	0	0	0	2	0
Septicemia	2	0	0	0	0	0	0	0	0	1	0	1	0	0	0
Parkinson's Disease	2	0	0	0	0	0	0	0	0	0	0	0	2	0	0
Benign Neoplasms	0	0	0	0	0	0	0	0	0	0	0	0	0	0	0
Homicide	2	0	0	0	0	0	0	1	1	0	0	0	0	0	0
Pneumonitis	0	0	0	0	0	0	0	0	0	0	0	0	0	0	0
Human Immunodeficiency Virus	0	0	0	0	0	0	0	0	0	0	0	0	0	0	0
Perinatal Period Conditions	0	0	0	0	0	0	0	0	0	0	0	0	0	0	0
Aortic Aneurysm & Dissection	0	0	0	0	0	0	0	0	0	0	0	0	0	0	0
Atherosclerosis	0	0	0	0	0	0	0	0	0	0	0	0	0	0	0
Viral Hepatitis	0	0	0	0	0	0	0	0	0	0	0	0	0	0	0
Congenital Malformations	1	0	0	0	0	0	0	0	0	1	0	0	0	0	0
Anemias	1	0	0	0	0	0	0	0	0	0	0	0	1	0	0
Medical & Surgical Complications	2	0	0	0	0	0	0	0	0	0	0	1	1	0	0
All Other Natural Causes	30	0	0	0	0	0	0	0	0	3	5	5	3	14	0
All Other External Causes	2	0	0	0	0	0	0	0	0	0	0	1	1	0	0

	TOTAL	AGE GROUPS													
		<1	1-4	5-9	10-14	15-19	20-24	25-34	35-44	45-54	55-64	65-74	75-84	85+	UNK
UNION	221	1	0	0	0	1	3	6	12	34	65	35	40	24	0
Cancer	66	0	0	0	0	0	1	0	3	17	18	13	11	3	0
Heart Diseases	33	0	0	0	0	0	0	0	1	2	10	5	8	7	0
Chronic Lower Resp Diseases	13	0	0	0	0	0	0	0	0	0	4	1	4	4	0
Stroke	10	0	0	0	0	0	0	0	0	1	5	1	3	0	0
Unintentional Injury	11	1	0	0	0	1	0	1	2	0	3	1	1	1	0
Diabetes Mellitus	2	0	0	0	0	0	0	0	0	0	2	0	0	0	0
Alzheimer's Disease	4	0	0	0	0	0	0	0	0	0	0	0	2	2	0
Nephritis	2	0	0	0	0	0	0	0	0	0	1	0	0	1	0
Suicide	6	0	0	0	0	0	1	1	1	1	1	1	0	0	0
Chronic Liver Disease/Cirrhosis	6	0	0	0	0	0	0	0	0	4	1	1	0	0	0
Influenza & Pneumonia	2	0	0	0	0	0	0	0	0	0	0	2	0	0	0
Hypertension	1	0	0	0	0	0	0	0	0	0	0	1	0	0	0
Septicemia	4	0	0	0	0	0	0	0	0	1	2	1	0	0	0
Parkinson's Disease	2	0	0	0	0	0	0	0	0	0	0	0	2	0	0
Benign Neoplasms	2	0	0	0	0	0	0	0	0	0	1	1	0	0	0
Homicide	4	0	0	0	0	0	1	1	1	0	0	0	1	0	0
Pneumonitis	1	0	0	0	0	0	0	0	0	0	0	0	1	0	0
Human Immunodeficiency Virus	7	0	0	0	0	0	0	1	1	0	4	1	0	0	0
Perinatal Period Conditions	0	0	0	0	0	0	0	0	0	0	0	0	0	0	0
Aortic Aneurysm & Dissection	1	0	0	0	0	0	0	0	0	0	0	0	1	0	0
Atherosclerosis	0	0	0	0	0	0	0	0	0	0	0	0	0	0	0
Viral Hepatitis	14	0	0	0	0	0	0	0	0	3	9	2	0	0	0
Congenital Malformations	1	0	0	0	0	0	0	1	0	0	0	0	0	0	0
Anemias	1	0	0	0	0	0	0	0	0	1	0	0	0	0	0
Medical & Surgical Complications	1	0	0	0	0	0	0	0	1	0	0	0	0	0	0
All Other Natural Causes	23	0	0	0	0	0	0	1	2	2	2	4	6	6	0
All Other External Causes	5	0	0	0	0	0	0	0	1	2	2	0	0	0	0

* ICD-10 codes associated with each cause of death group are presented on pages (xvii-xix).

TABLE D-11 (Cont.): RESIDENT DEATHS FOR SELECTED CAUSES*, BY AGE GROUPS, BY COUNTY, FLORIDA, 2013

	AGE GROUPS														
	TOTAL	<1	1-4	5-9	10-14	15-19	20-24	25-34	35-44	45-54	55-64	65-74	75-84	85+	UNK
VOLUSIA	6,347	21	10	4	9	12	29	97	137	386	824	1,118	1,608	2,091	1
Cancer	1,481	1	1	0	1	0	1	13	20	106	273	382	421	262	0
Heart Diseases	1,469	0	0	0	0	0	3	5	24	78	157	246	346	610	0
Chronic Lower Resp Diseases	474	0	0	0	1	0	0	0	3	16	41	103	169	141	0
Stroke	294	0	0	0	0	0	0	0	1	8	26	43	101	115	0
Unintentional Injury	275	0	5	2	5	4	13	32	34	42	37	26	28	47	0
Diabetes Mellitus	226	0	0	0	0	0	0	2	5	11	38	51	61	58	0
Alzheimer's Disease	234	0	0	0	0	0	0	0	0	0	2	13	64	155	0
Nephritis	112	0	0	0	0	0	0	1	1	5	17	21	25	42	0
Suicide	105	0	0	0	0	3	6	13	12	22	25	11	10	3	0
Chronic Liver Disease/Cirrhosis	107	0	0	0	0	0	0	3	10	24	37	17	12	4	0
Influenza & Pneumonia	85	2	0	0	0	0	0	1	0	4	10	10	23	35	0
Hypertension	87	0	0	0	0	1	0	0	2	3	11	10	13	47	0
Septicemia	72	0	0	0	0	0	1	2	1	4	9	19	19	17	0
Parkinson's Disease	67	0	0	0	0	0	0	0	0	0	1	8	27	31	0
Benign Neoplasms	48	0	0	0	0	0	0	3	0	1	5	8	11	20	0
Homicide	24	0	1	1	0	2	4	6	2	3	1	3	1	0	0
Pneumonitis	28	0	0	0	0	0	0	0	0	0	4	4	8	12	0
Human Immunodeficiency Virus	22	0	0	0	0	0	0	1	4	9	5	3	0	0	0
Perinatal Period Conditions	11	11	0	0	0	0	0	0	0	0	0	0	0	0	0
Aortic Aneurysm & Dissection	29	0	0	0	0	0	0	0	1	1	2	9	10	6	0
Atherosclerosis	15	0	0	0	0	0	0	0	0	0	1	0	4	10	0
Viral Hepatitis	21	0	0	0	0	0	0	0	1	3	14	3	0	0	0
Congenital Malformations	13	5	1	0	0	0	0	1	1	2	2	0	0	1	0
Anemias	21	0	1	0	0	0	0	1	2	1	2	1	3	10	0
Medical & Surgical Complications	6	0	0	0	0	0	0	0	1	1	0	2	2	0	0
All Other Natural Causes	1,013	2	1	1	2	2	1	13	12	42	102	123	247	464	1
All Other External Causes	7	0	0	0	0	0	0	0	1	1	1	2	2	0	0

	AGE GROUPS														
	TOTAL	<1	1-4	5-9	10-14	15-19	20-24	25-34	35-44	45-54	55-64	65-74	75-84	85+	UNK
WAKULLA	257	3	1	1	1	1	1	4	7	21	42	68	60	47	0
Cancer	74	0	0	0	0	0	0	2	2	13	14	22	12	9	0
Heart Diseases	40	0	0	0	0	0	0	0	1	3	7	7	13	9	0
Chronic Lower Resp Diseases	24	0	0	0	0	0	0	0	0	1	4	6	7	6	0
Stroke	10	0	0	0	0	0	0	0	0	0	0	4	4	2	0
Unintentional Injury	15	0	0	0	0	0	0	2	2	2	1	3	4	1	0
Diabetes Mellitus	12	0	0	0	0	0	0	0	0	1	0	6	2	3	0
Alzheimer's Disease	6	0	0	0	0	0	0	0	0	0	0	0	1	5	0
Nephritis	5	0	0	0	0	0	0	0	0	0	0	2	2	1	0
Suicide	5	0	0	0	0	1	0	0	0	1	0	1	1	1	0
Chronic Liver Disease/Cirrhosis	6	0	0	0	0	0	0	0	1	0	3	2	0	0	0
Influenza & Pneumonia	1	0	0	0	0	0	0	0	0	0	1	0	0	0	0
Hypertension	3	0	0	0	0	0	0	0	0	0	1	1	1	0	0
Septicemia	0	0	0	0	0	0	0	0	0	0	0	0	0	0	0
Parkinson's Disease	1	0	0	0	0	0	0	0	0	0	0	0	1	0	0
Benign Neoplasms	3	0	0	0	0	0	0	0	1	0	0	1	1	0	0
Homicide	0	0	0	0	0	0	0	0	0	0	0	0	0	0	0
Pneumonitis	2	0	0	0	0	0	0	0	0	0	1	1	0	0	0
Human Immunodeficiency Virus	1	0	0	0	0	0	0	0	0	0	0	0	1	0	0
Perinatal Period Conditions	2	2	0	0	0	0	0	0	0	0	0	0	0	0	0
Aortic Aneurysm & Dissection	2	0	0	0	0	0	0	0	0	0	0	1	0	1	0
Atherosclerosis	1	0	0	0	0	0	0	0	0	0	1	0	0	0	0
Viral Hepatitis	1	0	0	0	0	0	0	0	0	0	1	0	0	0	0
Congenital Malformations	2	1	0	0	0	0	1	0	0	0	0	0	0	0	0
Anemias	2	0	0	0	0	0	0	0	0	0	0	2	0	0	0
Medical & Surgical Complications	0	0	0	0	0	0	0	0	0	0	0	0	0	0	0
All Other Natural Causes	38	0	1	1	1	0	0	0	0	0	8	9	9	9	0
All Other External Causes	0	0	0	0	0	0	0	0	0	0	0	0	0	0	0

* ICD-10 codes associated with each cause of death group are presented on pages (xvii-xix).

TABLE D-11 (Cont.): RESIDENT DEATHS FOR SELECTED CAUSES*, BY AGE GROUPS, BY COUNTY, FLORIDA, 2013

	TOTAL	AGE GROUPS													
		<1	1-4	5-9	10-14	15-19	20-24	25-34	35-44	45-54	55-64	65-74	75-84	85+	UNK
WALTON	568	6	0	2	1	2	2	9	13	45	91	130	139	127	1
Cancer	131	0	0	0	0	0	0	0	0	12	31	46	28	14	0
Heart Diseases	139	1	0	0	0	0	0	0	0	11	18	29	34	46	0
Chronic Lower Resp Diseases	50	0	0	1	0	0	0	0	0	2	8	14	11	14	0
Stroke	20	0	0	0	0	0	0	0	0	1	3	4	6	6	0
Unintentional Injury	28	0	0	1	1	2	2	4	5	2	4	2	1	4	0
Diabetes Mellitus	17	0	0	0	0	0	0	0	0	2	1	5	7	2	0
Alzheimer's Disease	12	0	0	0	0	0	0	0	0	0	0	0	2	10	0
Nephritis	8	0	0	0	0	0	0	0	0	0	0	2	4	2	0
Suicide	13	0	0	0	0	0	0	3	0	4	2	3	1	0	0
Chronic Liver Disease/Cirrhosis	11	0	0	0	0	0	0	0	1	3	3	1	2	1	0
Influenza & Pneumonia	6	0	0	0	0	0	0	0	0	0	1	0	3	2	0
Hypertension	4	0	0	0	0	0	0	0	0	0	0	1	1	2	0
Septicemia	10	0	0	0	0	0	0	0	0	0	3	3	3	0	1
Parkinson's Disease	6	0	0	0	0	0	0	0	0	0	0	0	5	1	0
Benign Neoplasms	6	0	0	0	0	0	0	0	1	0	3	0	0	2	0
Homicide	1	0	0	0	0	0	0	0	0	0	0	0	1	0	0
Pneumonitis	3	0	0	0	0	0	0	0	0	0	0	0	3	0	0
Human Immunodeficiency Virus	1	0	0	0	0	0	0	0	0	0	1	0	0	0	0
Perinatal Period Conditions	1	1	0	0	0	0	0	0	0	0	0	0	0	0	0
Aortic Aneurysm & Dissection	5	0	0	0	0	0	0	0	0	0	0	0	4	1	0
Atherosclerosis	2	0	0	0	0	0	0	0	0	0	0	1	1	0	0
Viral Hepatitis	0	0	0	0	0	0	0	0	0	0	0	0	0	0	0
Congenital Malformations	2	1	0	0	0	0	0	0	0	0	0	0	0	1	0
Anemias	1	0	0	0	0	0	0	0	0	0	0	0	1	0	0
Medical & Surgical Complications	0	0	0	0	0	0	0	0	0	0	0	0	0	0	0
All Other Natural Causes	88	3	0	0	0	0	0	2	5	8	13	19	19	19	0
All Other External Causes	2	0	0	0	0	0	0	0	1	0	0	0	1	0	0

	TOTAL	AGE GROUPS													
		<1	1-4	5-9	10-14	15-19	20-24	25-34	35-44	45-54	55-64	65-74	75-84	85+	UNK
WASHINGTON	263	0	0	0	0	0	1	5	5	24	31	58	73	66	0
Cancer	62	0	0	0	0	0	0	0	1	5	11	25	14	6	0
Heart Diseases	68	0	0	0	0	0	0	0	1	8	4	16	20	19	0
Chronic Lower Resp Diseases	19	0	0	0	0	0	0	0	0	1	2	2	9	5	0
Stroke	12	0	0	0	0	0	0	0	0	1	0	1	6	4	0
Unintentional Injury	14	0	0	0	0	0	1	3	1	3	0	2	2	2	0
Diabetes Mellitus	8	0	0	0	0	0	0	0	0	1	1	2	4	0	0
Alzheimer's Disease	14	0	0	0	0	0	0	0	0	1	1	0	7	5	0
Nephritis	6	0	0	0	0	0	0	0	0	0	0	1	3	2	0
Suicide	1	0	0	0	0	0	0	1	0	0	0	0	0	0	0
Chronic Liver Disease/Cirrhosis	1	0	0	0	0	0	0	0	0	1	0	0	0	0	0
Influenza & Pneumonia	9	0	0	0	0	0	0	0	1	1	2	0	1	4	0
Hypertension	0	0	0	0	0	0	0	0	0	0	0	0	0	0	0
Septicemia	2	0	0	0	0	0	0	0	0	0	1	1	0	0	0
Parkinson's Disease	1	0	0	0	0	0	0	0	0	0	0	0	0	1	0
Benign Neoplasms	1	0	0	0	0	0	0	0	0	0	0	1	0	0	0
Homicide	3	0	0	0	0	0	0	1	1	0	1	0	0	0	0
Pneumonitis	2	0	0	0	0	0	0	0	0	0	0	0	1	1	0
Human Immunodeficiency Virus	1	0	0	0	0	0	0	0	0	0	1	0	0	0	0
Perinatal Period Conditions	0	0	0	0	0	0	0	0	0	0	0	0	0	0	0
Aortic Aneurysm & Dissection	1	0	0	0	0	0	0	0	0	0	1	0	0	0	0
Atherosclerosis	0	0	0	0	0	0	0	0	0	0	0	0	0	0	0
Viral Hepatitis	0	0	0	0	0	0	0	0	0	0	0	0	0	0	0
Congenital Malformations	2	0	0	0	0	0	0	0	0	0	2	0	0	0	0
Anemias	1	0	0	0	0	0	0	0	0	1	0	0	0	0	0
Medical & Surgical Complications	0	0	0	0	0	0	0	0	0	0	0	0	0	0	0
All Other Natural Causes	34	0	0	0	0	0	0	0	0	1	3	7	6	17	0
All Other External Causes	0	0	0	0	0	0	0	0	0	0	0	0	0	0	0

* ICD-10 codes associated with each cause of death group are presented on pages (xvii-xix).

TABLE D-12: RESIDENT DEATHS BY SELECTED CAUSES, BY COUNTY, FLORIDA, 2013

	ALL CAUSES	CANCER	HEART DISEASE	CLRD	STROKE	UNINTENT INJURY	DIA- BETES	AL- HEIMERS	NEPHRITIS	SUICIDE
FLORIDA	180,014	42,350	42,249	11,328	8,611	8,534	5,209	5,064	3,106	2,892
ALACHUA	1,799	446	378	87	85	100	72	47	28	31
BAKER	228	59	55	18	9	9	7	7	3	1
BAY	1,808	402	450	150	72	77	73	64	27	35
BRADFORD	292	79	70	23	9	12	9	4	4	6
BREVARD	6,481	1,628	1,451	426	271	293	158	237	117	126
BROWARD	14,144	3,381	3,664	716	769	584	279	361	318	210
CALHOUN	150	32	45	17	1	5	7	11	2	0
CHARLOTTE	2,355	541	529	171	110	68	51	61	50	29
CITRUS	2,338	545	589	248	184	110	63	23	15	42
CLAY	1,589	385	281	135	80	90	48	37	25	30
COLLIER	2,909	734	631	175	150	194	54	212	25	37
COLUMBIA	783	177	145	77	39	52	31	15	13	13
MIAMI-DADE	18,440	4,100	4,995	885	872	626	623	500	310	215
DESOTO	297	62	79	22	8	11	17	0	13	5
DIXIE	211	55	36	15	8	22	12	0	2	2
DUVAL	7,630	1,557	1,636	520	356	414	246	159	175	130
ESCAMBIA	3,125	647	676	190	169	120	100	130	79	49
FLAGLER	1,162	319	242	69	55	38	38	20	8	17
FRANKLIN	128	35	27	14	6	8	4	4	2	1
GADSDEN	496	108	103	17	28	22	26	12	8	8
GILCHRIST	184	57	33	12	7	13	8	0	0	2
GLADES	108	27	29	4	7	7	7	1	1	1
GULF	154	38	31	27	3	1	9	9	6	3
HAMILTON	138	29	35	9	8	8	0	6	2	1
HARDEE	180	43	39	9	4	14	13	5	4	4
HENDRY	285	74	56	17	17	25	12	10	6	1
HERNANDO	2,456	574	470	182	108	142	84	68	29	40
HIGHLANDS	1,480	344	334	148	59	67	59	14	30	27
HILLSBOROUGH	9,740	2,194	2,206	595	405	595	295	284	165	167
HOLMES	250	56	75	23	13	8	9	9	5	3
INDIAN RIVER	1,802	475	382	89	112	87	34	67	39	28
JACKSON	562	112	136	36	33	17	16	41	13	5
JEFFERSON	147	33	27	9	6	3	3	2	4	1
LAFAYETTE	75	13	23	6	2	5	9	1	2	0
LAKE	3,565	877	749	231	155	194	124	93	33	43
LEE	6,216	1,598	1,634	427	235	306	187	161	69	100
LEON	1,781	397	384	91	82	81	49	49	21	36
LEVY	495	120	107	30	26	29	22	5	6	12
LIBERTY	51	14	6	8	1	9	2	0	1	0
MADISON	229	54	48	17	12	17	3	4	8	4
MANATEE	3,498	814	931	193	179	165	62	57	104	69
MARION	4,716	1,110	1,190	352	199	264	164	157	70	75
MARTIN	1,877	441	373	155	111	76	24	54	43	32
MONROE	664	201	141	31	16	39	11	18	8	32
NASSAU	753	204	175	56	27	45	10	19	14	19
OKALOOSA	1,583	352	349	140	74	52	47	60	36	44
OKEECHOBEE	415	105	109	21	16	27	12	9	6	5
ORANGE	7,143	1,702	1,521	354	371	389	258	176	110	122
OSCEOLA	1,943	458	494	103	72	116	63	37	41	28
PALM BEACH	13,515	3,218	3,458	656	754	634	265	440	244	214
PASCO	5,574	1,309	1,183	444	293	294	176	139	96	92
PINELLAS	11,340	2,522	2,620	725	468	535	338	349	140	168
POLK	6,053	1,383	1,503	437	285	298	170	94	94	82
PUTNAM	933	227	170	94	38	42	65	19	10	17
SAINT JOHNS	1,639	376	339	113	76	83	38	35	26	42
SAINT LUCIE	2,866	735	638	223	135	119	80	88	48	41
SANTA ROSA	1,309	326	266	100	74	64	32	47	29	29
SARASOTA	5,078	1,289	1,056	298	241	194	92	131	106	85
SEMINOLE	2,976	732	615	184	153	162	111	79	54	61
SUMTER	1,404	416	299	70	71	66	39	30	16	24
SUWANNEE	513	122	117	35	19	25	12	19	7	7
TAYLOR	234	64	51	16	16	11	10	3	3	7
UNION	221	66	33	13	10	11	2	4	2	6
VOLUSIA	6,347	1,481	1,469	474	294	275	226	234	112	105
WAKULLA	257	74	40	24	10	15	12	6	5	5
WALTON	568	131	139	50	20	28	17	12	8	13
WASHINGTON	263	62	68	19	12	14	8	14	6	1

TABLE D-12 (Cont.): RESIDENT DEATHS BY SELECTED CAUSES, BY COUNTY, FLORIDA, 2013

	CLDC*	FLU/ PNEUMONIA	HYPER- TENSION	SEPTI- CEMIA	PARKIN- SONS	BENIGN NEOPLASMS	HOMI- CIDE	PNEU- MONITIS	PERI- NATAL	CON- GENITAL
FLORIDA	2,656	2,644	2,140	2,084	1,932	1,145	1,143	1,007	681	503
ALACHUA	27	23	30	13	19	7	13	7	19	8
BAKER	2	3	4	1	3	1	0	1	2	3
BAY	41	31	51	13	9	10	11	6	6	10
BRADFORD	7	2	4	2	3	0	1	1	4	3
BREVARD	134	119	77	68	69	37	31	33	20	19
BROWARD	179	194	137	179	173	103	97	73	62	38
CALHOUN	2	2	2	2	1	1	1	2	0	1
CHARLOTTE	42	48	27	38	22	14	4	30	0	1
CITRUS	68	16	57	7	22	15	5	3	4	3
CLAY	19	32	16	17	23	13	6	6	3	6
COLLIER	62	29	35	24	37	20	14	17	11	3
COLUMBIA	7	11	4	7	7	5	8	1	4	2
MIAMI-DADE	207	241	239	223	208	127	236	108	65	48
DESOTO	8	9	2	4	3	0	2	1	0	0
DIXIE	3	2	2	2	2	2	2	1	0	0
DUVAL	123	142	136	118	64	47	104	34	57	36
ESCAMBIA	44	50	37	51	20	10	26	28	14	13
FLAGLER	14	12	17	22	18	12	8	4	0	4
FRANKLIN	1	2	1	0	2	1	0	0	1	1
GADSDEN	4	9	10	6	6	0	5	6	4	5
GILCHRIST	3	6	3	2	0	0	1	1	0	0
GLADES	5	2	0	2	2	1	0	0	0	1
GULF	0	0	2	2	1	0	0	2	1	0
HAMILTON	2	5	1	1	1	0	0	1	0	0
HARDEE	4	6	1	1	1	1	3	0	0	1
HENDRY	3	6	4	1	1	1	3	0	2	1
HERNANDO	40	19	24	16	23	13	8	10	4	1
HIGHLANDS	19	31	20	22	17	10	4	15	2	0
HILLSBOROUGH	129	160	119	178	92	41	72	54	79	32
HOLMES	3	5	1	4	4	0	0	2	1	0
INDIAN RIVER	25	23	16	16	23	10	6	12	5	2
JACKSON	8	7	8	6	11	3	4	1	1	4
JEFFERSON	2	3	4	0	3	1	1	2	1	2
LAFAYETTE	0	2	0	0	0	0	0	0	0	0
LAKE	50	51	64	41	61	24	7	12	8	9
LEE	97	51	79	38	70	46	30	15	18	10
LEON	22	38	24	22	19	13	20	24	10	9
LEVY	10	6	10	5	2	3	1	1	2	2
LIBERTY	2	0	0	0	0	0	0	0	1	0
MADISON	2	9	3	2	0	4	0	1	0	0
MANATEE	63	36	30	33	36	28	14	33	7	10
MARION	72	41	63	34	50	30	22	12	9	8
MARTIN	36	18	20	21	18	19	4	11	3	6
MONROE	20	7	6	3	3	3	2	1	2	1
NASSAU	14	17	7	5	3	4	4	10	1	1
OKALOOSA	19	32	18	17	15	10	6	11	8	13
OKEECHOBEE	3	15	3	1	3	1	2	4	2	2
ORANGE	86	131	87	114	81	38	74	30	69	43
OSCEOLA	38	34	18	36	14	10	10	8	10	5
PALM BEACH	167	166	117	144	201	111	88	96	31	22
PASCO	93	57	49	50	45	22	21	27	17	16
PINELLAS	177	172	125	96	104	79	43	66	28	22
POLK	83	139	52	103	38	29	29	63	23	9
PUTNAM	13	17	8	8	4	6	4	5	4	2
SAINT JOHNS	22	33	16	23	24	6	4	17	6	8
SAINT LUCIE	59	29	30	23	23	17	15	7	7	5
SANTA ROSA	12	22	10	18	10	9	7	6	4	5
SARASOTA	59	80	39	49	71	35	8	36	7	12
SEMINOLE	44	49	54	41	37	17	11	8	16	8
SUMTER	13	23	10	12	24	13	3	3	1	3
SUWANNEE	5	9	9	7	7	2	3	2	1	2
TAYLOR	5	6	2	2	2	0	2	0	0	1
UNION	6	2	1	4	2	2	4	1	0	1
VOLUSIA	107	85	87	72	67	48	24	28	11	13
WAKULLA	6	1	3	0	1	3	0	2	2	2
WALTON	11	6	4	10	6	6	1	3	1	2
WASHINGTON	1	9	0	2	1	1	3	2	0	2

*CLDC=Chronic Liver Disease & Cirrhosis

TABLE D-12 (Cont.): RESIDENT DEATHS FOR WHITES BY SELECTED CAUSES, BY COUNTY, FLORIDA, 2013

	ALL CAUSES	CANCER	HEART DISEASE	CLRD	STROKE	UNINTENT INJURY	DIA- BETES	AL- HEIMERS	NEPHRITIS	SUICIDE
FLORIDA	157,225	37,332	37,350	10,594	7,273	7,535	4,023	4,699	2,470	2,648
ALACHUA	1,419	365	310	75	61	86	46	44	19	29
BAKER	201	53	49	17	7	9	5	7	3	1
BAY	1,608	361	401	140	62	67	57	63	18	33
BRADFORD	256	71	66	21	7	10	5	3	4	6
BREVARD	5,926	1,491	1,343	410	242	262	131	223	102	122
BROWARD	11,337	2,727	3,029	651	571	457	180	316	233	176
CALHOUN	130	27	36	17	1	5	5	11	1	0
CHARLOTTE	2,249	515	507	167	102	68	46	58	46	27
CITRUS	2,284	531	577	244	180	108	62	22	15	40
CLAY	1,453	356	255	131	73	83	37	34	24	27
COLLIER	2,774	705	614	171	138	182	47	209	23	36
COLUMBIA	677	148	128	68	34	47	27	14	9	12
MIAMI-DADE	14,873	3,357	4,140	768	684	495	450	463	216	182
DESOTO	259	55	72	20	7	11	12	0	12	4
DIXIE	204	52	35	15	8	21	12	0	2	2
DUVAL	5,464	1,151	1,197	421	235	309	141	129	103	116
ESCAMBIA	2,467	513	555	171	126	103	71	106	64	43
FLAGLER	1,055	291	219	68	47	32	32	18	6	17
FRANKLIN	114	34	23	14	4	8	3	3	1	1
GADSDEN	229	50	36	15	13	15	7	12	0	7
GILCHRIST	179	55	32	12	7	13	7	0	0	2
GLADES	95	21	27	3	7	6	6	1	1	1
GULF	137	32	28	25	3	1	8	9	4	3
HAMILTON	104	22	26	7	6	7	0	4	2	1
HARDEE	163	38	37	9	4	14	11	4	3	4
HENDRY	234	66	48	16	12	21	8	8	4	1
HERNANDO	2,354	547	457	177	103	137	80	67	25	38
HIGHLANDS	1,384	317	313	142	53	60	54	13	27	25
HILLSBOROUGH	8,183	1,853	1,885	550	337	527	216	250	123	151
HOLMES	240	52	71	23	12	8	9	9	5	3
INDIAN RIVER	1,679	447	352	86	107	80	26	65	37	26
JACKSON	431	84	99	32	25	13	11	33	10	4
JEFFERSON	94	21	18	8	5	2	2	2	2	1
LAFAYETTE	71	12	23	6	2	5	6	1	2	0
LAKE	3,312	810	705	224	141	184	100	89	27	40
LEE	5,882	1,517	1,564	417	219	288	171	152	65	96
LEON	1,302	290	265	79	57	67	24	42	12	32
LEVY	451	112	99	29	24	25	18	5	5	11
LIBERTY	46	13	5	8	1	6	2	0	1	0
MADISON	165	36	31	17	8	14	1	3	3	4
MANATEE	3,240	765	858	188	164	149	57	56	91	62
MARION	4,314	1,035	1,093	340	168	242	141	148	60	70
MARTIN	1,814	424	362	154	110	75	19	54	39	31
MONROE	640	192	134	30	15	38	10	18	8	32
NASSAU	700	193	161	53	23	43	8	17	11	19
OKALOOSA	1,427	310	328	135	66	45	41	55	30	38
OKEECHOBEE	392	99	101	21	15	26	12	9	6	5
ORANGE	5,530	1,351	1,218	305	265	331	161	154	68	103
OSCEOLA	1,709	417	437	96	57	105	45	33	31	25
PALM BEACH	12,082	2,898	3,154	618	658	557	187	412	212	195
PASCO	5,407	1,273	1,163	433	275	287	166	138	90	89
PINELLAS	10,433	2,314	2,395	703	428	496	276	337	120	156
POLK	5,348	1,226	1,333	410	246	267	135	88	79	76
PUTNAM	806	197	146	88	27	40	53	18	8	16
SAINT JOHNS	1,541	354	319	108	72	77	33	33	21	41
SAINT LUCIE	2,444	624	545	207	111	104	60	80	36	35
SANTA ROSA	1,246	306	253	95	71	63	28	46	29	28
SARASOTA	4,907	1,245	1,023	291	233	188	86	125	97	84
SEMINOLE	2,612	638	562	168	128	141	85	77	45	55
SUMTER	1,334	394	287	67	65	64	38	28	16	24
SUWANNEE	463	113	106	34	16	19	8	18	6	7
TAYLOR	208	57	44	15	16	8	7	2	2	7
UNION	172	45	27	12	8	9	1	4	0	4
VOLUSIA	5,902	1,399	1,378	456	264	250	194	226	90	101
WAKULLA	237	68	37	23	9	14	11	6	5	5
WALTON	534	129	134	48	18	21	17	11	6	13
WASHINGTON	239	59	61	19	10	13	7	13	5	1

TABLE D-12 (Cont.): RESIDENT DEATHS FOR WHITES BY SELECTED CAUSES, BY COUNTY, FLORIDA, 2013

	CLDC*	FLU/ PNEUMONIA	HYPER- TENSION	SEPTI- CEMIA	PARKIN- SONS	BENIGN NEOPLASMS	HOMI- CIDE	PNEU- MONITIS	PERI- NATAL	CON- GENITAL
FLORIDA	2,459	2,260	1,709	1,719	1,817	1,028	521	898	336	364
ALACHUA	24	16	21	6	17	6	4	3	10	4
BAKER	2	3	2	1	2	1	0	0	2	2
BAY	40	29	47	10	9	10	8	6	4	8
BRADFORD	6	2	3	1	3	0	0	1	2	3
BREVARD	126	111	70	63	60	32	16	30	13	17
BROWARD	163	160	93	130	156	90	32	66	12	17
CALHOUN	2	1	2	1	1	1	0	2	0	1
CHARLOTTE	42	45	26	36	22	13	3	29	0	1
CITRUS	66	16	55	7	21	14	5	3	4	3
CLAY	19	26	13	17	22	10	4	5	2	5
COLLIER	60	27	35	19	37	19	5	16	9	3
COLUMBIA	7	10	3	5	7	5	3	1	3	2
MIAMI-DADE	177	193	169	169	191	107	82	87	29	33
DESOTO	8	9	1	4	3	0	0	1	0	0
DIXIE	3	2	2	2	2	2	2	1	0	0
DUVAL	108	99	72	67	52	39	36	26	21	23
ESCAMBIA	33	35	22	38	17	6	12	24	4	8
FLAGLER	13	11	16	22	18	11	6	4	0	4
FRANKLIN	1	2	1	0	2	1	0	0	0	1
GADSDEN	3	6	2	3	4	0	0	3	0	1
GILCHRIST	3	6	3	2	0	0	1	1	0	0
GLADES	3	2	0	2	2	1	0	0	0	1
GULF	0	0	2	2	1	0	0	2	1	0
HAMILTON	2	5	0	0	0	0	0	0	0	0
HARDEE	3	5	1	1	1	1	3	0	0	1
HENDRY	2	5	2	0	1	0	2	0	0	1
HERNANDO	38	17	22	15	23	12	8	10	3	0
HIGHLANDS	18	31	19	20	17	9	1	14	1	0
HILLSBOROUGH	117	126	92	140	83	32	38	45	43	22
HOLMES	3	5	1	4	4	0	0	2	1	0
INDIAN RIVER	25	23	16	14	22	9	4	12	1	1
JACKSON	8	6	4	4	11	2	2	1	0	2
JEFFERSON	1	2	2	0	3	1	0	1	0	0
LAFAYETTE	0	2	0	0	0	0	0	0	0	0
LAKE	49	48	57	38	59	22	6	12	6	8
LEE	92	49	73	36	64	45	17	13	8	9
LEON	18	26	14	15	16	9	4	21	4	7
LEVY	10	6	6	3	1	3	1	1	2	2
LIBERTY	2	0	0	0	0	0	0	0	1	0
MADISON	2	6	0	0	0	4	0	1	0	0
MANATEE	62	34	21	28	35	28	7	32	3	8
MARION	66	35	52	31	49	28	15	12	5	6
MARTIN	35	17	19	21	18	19	3	10	3	5
MONROE	20	7	5	3	3	3	2	1	1	1
NASSAU	13	14	6	4	3	4	4	10	0	1
OKALOOSA	19	30	16	14	15	9	3	9	3	13
OKEECHOBEE	3	14	3	1	3	1	2	4	2	2
ORANGE	76	90	64	82	76	31	27	26	28	26
OSCEOLA	32	31	17	32	12	9	7	7	5	4
PALM BEACH	157	144	98	131	194	106	31	86	16	15
PASCO	89	54	45	48	45	21	17	27	16	14
PINELLAS	164	152	110	92	103	74	31	62	16	17
POLK	78	120	43	89	35	25	11	56	14	9
PUTNAM	13	14	8	8	4	6	1	5	1	1
SAINT JOHNS	22	32	14	21	23	6	4	16	5	7
SAINT LUCIE	58	24	20	22	21	14	5	7	3	4
SANTA ROSA	11	21	10	17	10	9	6	6	3	5
SARASOTA	56	79	37	47	70	33	6	34	5	12
SEMINOLE	39	41	46	32	36	12	5	8	8	5
SUMTER	11	22	7	11	24	12	2	3	1	2
SUWANNEE	5	9	9	6	7	2	3	2	1	1
TAYLOR	4	6	2	2	2	0	1	0	0	1
UNION	6	1	1	4	2	2	4	1	0	1
VOLUSIA	101	80	80	66	66	47	14	23	9	11
WAKULLA	6	1	3	0	1	3	0	2	2	1
WALTON	11	6	3	8	6	6	1	3	0	1
WASHINGTON	1	8	0	2	0	1	3	2	0	1

*CLDC=Chronic Liver Disease & Cirrhosis

TABLE D-12 (Cont.): RESIDENT DEATHS FOR BLACKS BY SELECTED CAUSES, BY COUNTY, FLORIDA, 2013

	ALL CAUSES	CANCER	HEART DISEASE	CLRD	STROKE	UNINTENT INJURY	DIA- BETES	ALZ- HEIMERS	NEPHRITIS	SUICIDE
FLORIDA	19,432	4,232	4,199	607	1,129	799	1,058	301	580	156
ALACHUA	351	74	61	10	23	13	25	3	9	1
BAKER	25	6	6	1	1	0	1	0	0	0
BAY	163	32	43	8	9	7	15	1	8	1
BRADFORD	35	7	4	2	2	2	4	1	0	0
BREVARD	447	111	92	10	23	24	25	11	12	2
BROWARD	2,296	550	504	51	167	101	86	29	74	17
CALHOUN	18	5	7	0	0	0	2	0	1	0
CHARLOTTE	83	22	15	4	7	0	4	2	4	1
CITRUS	30	8	7	2	3	1	1	1	0	1
CLAY	93	15	20	2	4	4	8	1	0	2
COLLIER	99	20	14	1	11	8	4	1	2	1
COLUMBIA	99	29	15	9	5	3	4	1	4	1
MIAMI-DADE	3,226	661	769	105	175	116	158	33	88	29
DESOTO	37	7	7	2	1	0	5	0	1	1
DIXIE	5	1	1	0	0	1	0	0	0	0
DUVAL	1,975	360	405	88	106	89	96	28	69	12
ESCAMBIA	576	117	109	15	38	13	27	21	13	2
FLAGLER	87	24	19	1	6	4	6	2	2	0
FRANKLIN	13	1	4	0	2	0	1	1	1	0
GADSDEN	265	58	67	2	15	7	19	0	7	0
GILCHRIST	5	2	1	0	0	0	1	0	0	0
GLADES	7	4	1	1	0	1	0	0	0	0
GULF	13	5	2	1	0	0	0	0	2	0
HAMILTON	33	7	8	2	2	1	0	2	0	0
HARDEE	14	4	2	0	0	0	2	1	0	0
HENDRY	44	8	8	1	5	1	4	2	2	0
HERNANDO	66	12	10	2	4	3	4	1	3	1
HIGHLANDS	76	23	18	5	5	5	3	1	2	2
HILLSBOROUGH	1,302	280	274	33	60	51	68	29	39	5
HOLMES	7	4	2	0	1	0	0	0	0	0
INDIAN RIVER	103	22	24	3	5	7	7	2	2	2
JACKSON	125	28	34	4	7	4	5	8	3	1
JEFFERSON	52	12	9	1	1	1	1	0	2	0
LAFAYETTE	4	1	0	0	0	0	3	0	0	0
LAKE	207	55	34	5	13	9	19	3	6	1
LEE	274	70	54	9	14	12	14	7	4	4
LEON	441	101	109	12	25	13	23	7	8	1
LEVY	43	8	8	1	2	3	4	0	1	1
LIBERTY	5	1	1	0	0	3	0	0	0	0
MADISON	64	18	17	0	4	3	2	1	5	0
MANATEE	219	35	65	5	12	13	5	1	12	4
MARION	348	65	85	11	23	17	21	8	10	4
MARTIN	56	14	10	1	1	0	5	0	4	1
MONROE	20	8	7	0	1	0	1	0	0	0
NASSAU	47	10	13	2	4	2	2	2	3	0
OKALOOSA	97	24	9	3	6	4	6	5	6	3
OKEECHOBEE	17	3	7	0	1	0	0	0	0	0
ORANGE	1,331	292	243	38	84	44	84	18	39	13
OSCEOLA	169	26	41	6	13	8	15	2	7	1
PALM BEACH	1,185	260	249	30	77	63	70	25	29	10
PASCO	100	23	12	5	8	4	8	0	3	2
PINELLAS	738	170	194	18	22	32	56	10	16	7
POLK	634	139	154	25	31	28	30	5	15	4
PUTNAM	117	25	24	5	11	2	11	1	2	1
SAINT JOHNS	80	17	17	5	3	4	4	1	5	1
SAINT LUCIE	365	98	83	14	18	13	16	6	12	4
SANTA ROSA	48	15	10	3	2	0	4	1	0	1
SARASOTA	134	34	27	6	6	4	6	5	8	1
SEMINOLE	283	69	40	13	17	17	20	1	8	4
SUMTER	57	17	11	3	5	1	1	1	0	0
SUWANNEE	43	8	9	1	2	3	4	1	1	0
TAYLOR	23	6	7	1	0	3	3	0	1	0
UNION	48	20	6	1	2	2	1	0	2	2
VOLUSIA	387	71	77	15	28	17	31	6	21	4
WAKULLA	19	6	2	1	1	1	1	0	0	0
WALTON	26	1	4	2	2	5	0	1	1	0
WASHINGTON	24	3	7	0	2	1	1	1	1	0

TABLE D-12 (Cont.): RESIDENT DEATHS FOR BLACKS BY SELECTED CAUSES, BY COUNTY, FLORIDA, 2013

	CLDC*	FLU/ PNEUMONIA	HYPER- TENSION	SEPTI- CEMIA	PARKIN- SONS	BENIGN NEOPLASMS	HOMI- CIDE	PNEU- MONITIS	PERI- NATAL	CON- GENITAL
FLORIDA	144	325	387	326	86	85	567	87	296	123
ALACHUA	3	7	9	7	2	1	9	4	8	3
BAKER	0	0	2	0	1	0	0	1	0	1
BAY	1	2	3	2	0	0	3	0	1	1
BRADFORD	1	0	1	1	0	0	1	0	2	0
BREVARD	6	6	6	5	6	1	14	2	5	2
BROWARD	11	26	37	39	11	8	57	5	42	19
CALHOUN	0	1	0	1	0	0	1	0	0	0
CHARLOTTE	0	3	1	2	0	1	1	0	0	0
CITRUS	1	0	1	0	0	0	0	0	0	0
CLAY	0	5	3	0	1	2	2	0	1	0
COLLIER	0	1	0	5	0	1	8	0	2	0
COLUMBIA	0	1	1	2	0	0	5	0	1	0
MIAMI-DADE	27	43	68	52	16	18	141	19	33	15
DESOTO	0	0	1	0	0	0	2	0	0	0
DIXIE	0	0	0	0	0	0	0	0	0	0
DUVAL	13	39	60	49	12	7	64	7	32	13
ESCAMBIA	9	14	14	12	2	2	13	4	8	5
FLAGLER	1	1	1	0	0	1	2	0	0	0
FRANKLIN	0	0	0	0	0	0	0	0	1	0
GADSDEN	1	3	8	3	2	0	5	3	4	4
GILCHRIST	0	0	0	0	0	0	0	0	0	0
GLADES	0	0	0	0	0	0	0	0	0	0
GULF	0	0	0	0	0	0	0	0	0	0
HAMILTON	0	0	1	1	1	0	0	1	0	0
HARDEE	1	1	0	0	0	0	0	0	0	0
HENDRY	1	1	2	1	0	1	1	0	1	0
HERNANDO	0	2	1	1	0	1	0	0	1	1
HIGHLANDS	1	0	0	1	0	1	3	1	0	0
HILLSBOROUGH	7	30	24	30	5	4	32	9	30	9
HOLMES	0	0	0	0	0	0	0	0	0	0
INDIAN RIVER	0	0	0	2	0	1	2	0	3	0
JACKSON	0	1	4	2	0	1	1	0	0	2
JEFFERSON	0	1	2	0	0	0	1	1	1	2
LAFAYETTE	0	0	0	0	0	0	0	0	0	0
LAKE	1	2	6	3	2	0	1	0	1	0
LEE	2	2	4	2	4	1	12	1	9	1
LEON	3	11	9	5	2	4	13	2	4	2
LEVY	0	0	4	2	1	0	0	0	0	0
LIBERTY	0	0	0	0	0	0	0	0	0	0
MADISON	0	3	3	2	0	0	0	0	0	0
MANATEE	1	2	9	4	1	0	7	1	3	1
MARION	2	5	10	3	1	2	6	0	4	2
MARTIN	1	1	1	0	0	0	1	1	0	1
MONROE	0	0	1	0	0	0	0	0	0	0
NASSAU	0	3	1	1	0	0	0	0	1	0
OKALOOSA	0	1	1	2	0	0	2	1	5	0
OKEECHOBEE	0	1	0	0	0	0	0	0	0	0
ORANGE	7	30	19	28	2	4	44	4	37	15
OSCEOLA	5	2	1	4	0	1	2	1	4	1
PALM BEACH	8	17	17	11	6	5	51	7	12	6
PASCO	2	1	4	1	0	0	4	0	1	1
PINELLAS	8	17	11	3	1	5	10	4	11	5
POLK	5	17	9	13	3	4	17	4	9	0
PUTNAM	0	3	0	0	0	0	3	0	2	1
SAINT JOHNS	0	0	2	2	1	0	0	0	0	1
SAINT LUCIE	0	5	7	1	2	2	9	0	4	1
SANTA ROSA	0	1	0	0	0	0	1	0	1	0
SARASOTA	2	0	0	2	0	1	1	1	2	0
SEMINOLE	5	5	7	9	0	4	5	0	7	3
SUMTER	1	1	3	1	0	1	0	0	0	0
SUWANNEE	0	0	0	1	0	0	0	0	0	1
TAYLOR	1	0	0	0	0	0	1	0	0	0
UNION	0	1	0	0	0	0	0	0	0	0
VOLUSIA	6	5	7	6	0	0	9	3	2	1
WAKULLA	0	0	0	0	0	0	0	0	0	1
WALTON	0	0	1	2	0	0	0	0	1	0
WASHINGTON	0	1	0	0	1	0	0	0	0	1

*CLDC=Chronic Liver Disease & Cirrhosis

TABLE D-12 (Cont.): RESIDENT DEATHS FOR OTHERS BY SELECTED CAUSES, BY COUNTY, FLORIDA, 2013

	ALL CAUSES	CANCER	HEART DISEASE	CLRD	STROKE	UNINTENT INJURY	DIA- BETES	ALZ- HEIMERS	NEPHRITIS	SUICIDE
FLORIDA	3,184	757	660	123	196	179	126	61	54	80
ALACHUA	28	7	7	2	1	1	1	0	0	1
BAKER	2	0	0	0	1	0	1	0	0	0
BAY	34	8	5	2	1	3	1	0	1	1
BRADFORD	1	1	0	0	0	0	0	0	0	0
BREVARD	101	25	15	6	5	6	2	3	3	1
BROWARD	486	99	126	14	31	24	13	15	10	14
CALHOUN	2	0	2	0	0	0	0	0	0	0
CHARLOTTE	22	4	6	0	1	0	1	1	0	1
CITRUS	23	6	4	2	1	1	0	0	0	1
CLAY	43	14	6	2	3	3	3	2	1	1
COLLIER	33	8	3	2	1	3	3	2	0	0
COLUMBIA	7	0	2	0	0	2	0	0	0	0
MIAMI-DADE	316	78	83	11	11	9	14	4	6	3
DESOTO	1	0	0	0	0	0	0	0	0	0
DIXIE	2	2	0	0	0	0	0	0	0	0
DUVAL	183	45	34	11	15	14	9	1	3	2
ESCAMBIA	78	15	12	4	4	4	2	3	2	4
FLAGLER	18	3	4	0	2	2	0	0	0	0
FRANKLIN	1	0	0	0	0	0	0	0	0	0
GADSDEN	2	0	0	0	0	0	0	0	1	1
GILCHRIST	0	0	0	0	0	0	0	0	0	0
GLADES	6	2	1	0	0	0	1	0	0	0
GULF	3	1	0	1	0	0	1	0	0	0
HAMILTON	1	0	1	0	0	0	0	0	0	0
HARDEE	3	1	0	0	0	0	0	0	1	0
HENDRY	7	0	0	0	0	3	0	0	0	0
HERNANDO	35	15	3	3	1	2	0	0	1	1
HIGHLANDS	20	4	3	1	1	2	2	0	1	0
HILLSBOROUGH	245	60	44	12	7	17	11	5	3	10
HOLMES	3	0	2	0	0	0	0	0	0	0
INDIAN RIVER	16	5	4	0	0	0	1	0	0	0
JACKSON	5	0	2	0	1	0	0	0	0	0
JEFFERSON	0	0	0	0	0	0	0	0	0	0
LAFAYETTE	0	0	0	0	0	0	0	0	0	0
LAKE	43	12	10	2	1	1	5	1	0	2
LEE	56	8	15	1	2	6	2	2	0	0
LEON	36	6	9	0	0	1	1	0	1	3
LEVY	1	0	0	0	0	1	0	0	0	0
LIBERTY	0	0	0	0	0	0	0	0	0	0
MADISON	0	0	0	0	0	0	0	0	0	0
MANATEE	35	13	7	0	2	2	0	0	1	3
MARION	51	9	12	1	6	5	2	1	0	1
MARTIN	7	3	1	0	0	1	0	0	0	0
MONROE	4	1	0	1	0	1	0	0	0	0
NASSAU	6	1	1	1	0	0	0	0	0	0
OKALOOSA	56	16	11	2	2	3	0	0	0	3
OKEECHOBEE	5	3	1	0	0	0	0	0	0	0
ORANGE	273	58	59	10	21	13	13	4	3	6
OSCEOLA	65	15	16	1	2	3	3	2	3	2
PALM BEACH	235	59	49	7	19	11	8	3	3	9
PASCO	62	13	7	6	8	2	2	1	3	0
PINELLAS	159	38	29	4	17	5	6	1	3	5
POLK	66	17	16	2	7	3	5	1	0	1
PUTNAM	9	4	0	1	0	0	1	0	0	0
SAINT JOHNS	18	5	3	0	1	2	1	1	0	0
SAINT LUCIE	57	13	10	2	6	2	4	2	0	2
SANTA ROSA	15	5	3	2	1	1	0	0	0	0
SARASOTA	35	10	6	1	2	2	0	1	1	0
SEMINOLE	79	25	13	3	8	4	6	1	1	2
SUMTER	12	5	1	0	1	1	0	1	0	0
SUWANNEE	7	1	2	0	1	3	0	0	0	0
TAYLOR	3	1	0	0	0	0	0	1	0	0
UNION	1	1	0	0	0	0	0	0	0	0
VOLUSIA	52	11	8	3	2	8	1	2	1	0
WAKULLA	1	0	1	0	0	0	0	0	0	0
WALTON	8	1	1	0	0	2	0	0	1	0
WASHINGTON	0	0	0	0	0	0	0	0	0	0

TABLE D-12 (Cont.): RESIDENT DEATHS FOR OTHERS BY SELECTED CAUSES, BY COUNTY, FLORIDA, 2013

	CLDC*	FLU/ PNEUMONIA	HYPER- TENSION	SEPTI- CEMIA	PARKIN- SONS	BENIGN NEOPLASMS	HOMI- CIDE	PNEU- MONITIS	PERI- NATAL	CON- GENITAL
FLORIDA	51	57	43	39	29	30	48	19	47	16
ALACHUA	0	0	0	0	0	0	0	0	1	1
BAKER	0	0	0	0	0	0	0	0	0	0
BAY	0	0	1	1	0	0	0	0	1	1
BRADFORD	0	0	0	0	0	0	0	0	0	0
BREVARD	2	2	1	0	3	4	0	1	2	0
BROWARD	5	8	7	10	6	4	6	2	6	2
CALHOUN	0	0	0	0	0	0	0	0	0	0
CHARLOTTE	0	0	0	0	0	0	0	1	0	0
CITRUS	1	0	1	0	1	1	0	0	0	0
CLAY	0	1	0	0	0	1	0	1	0	1
COLLIER	2	1	0	0	0	0	1	1	0	0
COLUMBIA	0	0	0	0	0	0	0	0	0	0
MIAMI-DADE	3	5	2	2	1	2	12	1	3	0
DESOTO	0	0	0	0	0	0	0	0	0	0
DIXIE	0	0	0	0	0	0	0	0	0	0
DUVAL	1	3	4	2	0	1	4	1	4	0
ESCAMBIA	2	1	1	1	1	1	1	0	2	0
FLAGLER	0	0	0	0	0	0	0	0	0	0
FRANKLIN	0	0	0	0	0	0	0	0	0	0
GADSDEN	0	0	0	0	0	0	0	0	0	0
GILCHRIST	0	0	0	0	0	0	0	0	0	0
GLADES	2	0	0	0	0	0	0	0	0	0
GULF	0	0	0	0	0	0	0	0	0	0
HAMILTON	0	0	0	0	0	0	0	0	0	0
HARDEE	0	0	0	0	0	0	0	0	0	0
HENDRY	0	0	0	0	0	0	0	0	1	0
HERNANDO	2	0	1	0	0	0	0	0	0	0
HIGHLANDS	0	0	1	1	0	0	0	0	1	0
HILLSBOROUGH	5	4	3	8	4	5	2	0	6	1
HOLMES	0	0	0	0	0	0	0	0	0	0
INDIAN RIVER	0	0	0	0	1	0	0	0	1	1
JACKSON	0	0	0	0	0	0	1	0	1	0
JEFFERSON	0	0	0	0	0	0	0	0	0	0
LAFAYETTE	0	0	0	0	0	0	0	0	0	0
LAKE	0	1	1	0	0	2	0	0	1	1
LEE	3	0	2	0	2	0	1	1	1	0
LEON	1	1	1	2	1	0	3	1	2	0
LEVY	0	0	0	0	0	0	0	0	0	0
LIBERTY	0	0	0	0	0	0	0	0	0	0
MADISON	0	0	0	0	0	0	0	0	0	0
MANATEE	0	0	0	1	0	0	0	0	1	1
MARION	4	1	1	0	0	0	1	0	0	0
MARTIN	0	0	0	0	0	0	0	0	0	0
MONROE	0	0	0	0	0	0	0	0	1	0
NASSAU	1	0	0	0	0	0	0	0	0	0
OKALOOSA	0	1	1	1	0	1	1	1	0	0
OKEECHOBEE	0	0	0	0	0	0	0	0	0	0
ORANGE	3	10	4	4	3	3	2	0	4	2
OSCEOLA	1	1	0	0	2	0	1	0	1	0
PALM BEACH	2	5	2	2	1	0	6	3	3	1
PASCO	2	2	0	1	0	1	0	0	0	1
PINELLAS	5	3	4	1	0	0	2	0	1	0
POLK	0	2	0	1	0	0	1	2	0	0
PUTNAM	0	0	0	0	0	0	0	0	1	0
SAINT JOHNS	0	1	0	0	0	0	0	1	1	0
SAINT LUCIE	1	0	3	0	0	1	1	0	0	0
SANTA ROSA	1	0	0	1	0	0	0	0	0	0
SARASOTA	1	1	1	0	1	1	1	0	0	0
SEMINOLE	0	3	1	0	1	1	0	0	1	0
SUMTER	1	0	0	0	0	0	0	0	0	1
SUWANNEE	0	0	0	0	0	0	0	0	0	0
TAYLOR	0	0	0	0	0	0	0	0	0	0
UNION	0	0	0	0	0	0	0	0	0	0
VOLUSIA	0	0	0	0	1	1	1	2	0	1
WAKULLA	0	0	0	0	0	0	0	0	0	0
WALTON	0	0	0	0	0	0	0	0	0	1
WASHINGTON	0	0	0	0	0	0	0	0	0	0

*CLDC=Chronic Liver Disease & Cirrhosis

TABLE D-13: RECORDED DEATHS BY TYPE OF PLACE OF DEATH, BY COUNTY, FLORIDA, 2013

	HOSPITAL									
	TOTAL	INPATIENT	ER/OUT-PATIENT	DEAD ON ARRIVAL	UNK STATUS	HOSPICE	NURSING HOME	DECEDENT'S HOME	OTHER SPECIFIED PLACE	UNK
FLORIDA	182,965	50,315	11,192	307	617	39,062	21,777	46,679	13,014	2
ALACHUA	3,249	1,735	151	2	8	566	193	455	139	0
BAKER	141	10	18	0	0	0	46	58	9	0
BAY	2,012	486	113	6	9	423	252	572	151	0
BRADFORD	195	18	23	0	0	0	54	79	21	0
BREVARD	6,378	1,622	385	1	6	1,057	703	1,972	632	0
BROWARD	13,924	4,297	905	34	20	2,857	922	3,761	1,127	1
CALHOUN	122	18	14	0	1	0	36	46	7	0
CHARLOTTE	2,372	596	126	0	0	529	395	591	135	0
CITRUS	2,264	281	115	0	4	764	325	666	109	0
CLAY	1,624	399	83	3	40	333	306	377	83	0
COLLIER	3,063	638	229	2	0	1,038	267	553	336	0
COLUMBIA	905	214	57	2	3	337	88	162	42	0
MIAMI-DADE	19,188	7,789	1,284	32	283	1,847	1,554	4,936	1,463	0
DESOTO	240	43	10	5	0	89	10	66	17	0
DIXIE	111	0	0	0	0	1	25	61	24	0
DUVAL	8,658	2,733	593	29	22	2,287	945	1,661	388	0
ESCAMBIA	3,898	1,249	274	1	33	818	464	816	243	0
FLAGLER	1,041	163	81	4	0	269	102	335	87	0
FRANKLIN	95	4	9	1	0	0	23	41	17	0
GADSDEN	286	5	41	0	0	0	45	160	35	0
GILCHRIST	113	0	0	0	0	0	64	40	9	0
GLADES	43	0	0	0	0	0	0	32	11	0
GULF	110	5	4	0	0	0	30	56	15	0
HAMILTON	67	0	0	0	0	0	12	34	21	0
HARDEE	106	5	15	1	0	2	18	58	7	0
HENDRY	170	14	20	0	0	0	50	68	18	0
HERNANDO	2,413	396	148	3	2	846	172	617	229	0
HIGHLANDS	1,516	273	95	2	1	389	276	382	98	0
HILLSBOROUGH	10,461	3,793	709	7	40	1,758	939	2,542	673	0
HOLMES	196	18	14	0	0	0	44	102	18	0
INDIAN RIVER	1,870	555	124	3	3	433	242	407	103	0
JACKSON	495	116	40	0	1	0	141	177	20	0
JEFFERSON	93	0	0	0	0	0	41	44	8	0
LAFAYETTE	46	0	0	0	0	1	18	16	11	0
LAKE	3,143	715	238	2	1	665	454	855	213	0
LEE	6,328	1,286	284	3	7	2,246	658	1,409	435	0
LEON	2,382	869	158	2	14	381	304	516	138	0
LEVY	393	2	9	0	0	179	33	135	35	0
LIBERTY	20	0	0	0	0	0	0	17	3	0
MADISON	154	29	18	0	0	0	45	52	10	0
MANATEE	3,512	937	157	27	7	771	458	878	277	0
MARION	4,420	812	282	2	3	1,462	409	1,214	236	0
MARTIN	1,810	312	62	1	33	556	313	432	101	0
MONROE	540	83	71	11	0	1	60	250	64	0
NASSAU	455	67	26	3	0	3	98	232	26	0
OKALOOSA	1,578	493	140	3	1	6	311	504	120	0
OKEECHOBEE	376	74	27	0	1	107	29	116	22	0
ORANGE	7,911	2,814	609	8	2	769	1,043	2,095	571	0
OSCEOLA	1,834	594	235	3	1	8	276	590	127	0
PALM BEACH	14,100	2,627	816	55	20	4,964	1,389	3,205	1,024	0
PASCO	5,411	861	272	2	1	1,869	546	1,427	433	0
PINELLAS	12,122	3,557	539	0	20	2,758	2,009	2,474	765	0
POLK	5,749	1,821	306	3	2	609	955	1,719	334	0
PUTNAM	778	114	81	2	2	201	72	261	45	0
SAINT JOHNS	1,309	165	57	1	1	367	259	363	95	1
SAINT LUCIE	2,648	602	170	1	5	582	355	727	206	0
SANTA ROSA	847	134	60	1	1	6	148	400	97	0
SARASOTA	5,157	1,302	129	26	13	825	1,019	1,419	424	0
SEMINOLE	2,993	536	146	0	2	779	376	891	263	0
SUMTER	1,683	369	117	1	0	740	103	293	60	0
SUWANNEE	304	18	29	2	0	1	108	122	24	0
TAYLOR	153	21	21	1	0	0	19	72	19	0
UNION	143	98	4	0	0	0	0	21	20	0
VOLUSIA	6,410	1,388	381	8	4	1,562	951	1,667	449	0
WAKULLA	138	0	0	0	0	0	43	86	9	0
WALTON	491	101	52	1	0	1	89	203	44	0
WASHINGTON	208	39	16	0	0	0	43	91	19	0

Marriages and Dissolutions of Marriage

MARRIAGES AND DISSOLUTIONS OF MARRIAGE

- The number of marriages decreased between 2012 (140,467 marriages) and 2013 (137,127 marriages). This represents a 2.4 percent decrease in the number of marriages.
- The marriage rate per 1,000 population has decreased since 2012 to 7.1 in 2013.
- March was the most popular month for marriage with 13,532 marriages performed. The most popular day to be wed in 2013 was Thursday, 2/14/2013 with 1,475 marriages. In past years the “trifecta” dates like 7/7/07 and 9/10/12 were popular. This was not the case in 2013. Tuesday, 11/12/13 was the 19th most popular day.
- The 2013 marriage rate (7.1 per 1,000 population) in Florida is 1.7 times the 2013 dissolution rate (4.2 per 1,000 population).
- Of the 80,619 dissolutions of marriage in 2013, over half (54.8 percent) did not affect any minor children.
- The mean duration of marriage resulting in a 2013 dissolution was 10 years.
- The average length of dissolved marriages in 2013 was 10.65 years.

**CHART M-1: MARRIAGES AND DISSOLUTIONS OF MARRIAGE,
AND RATES PER 1,000 POPULATION, FLORIDA AND UNITED
STATES, CENSUS YEARS 1920-1990 AND 2003-2013**

YEAR	MARRIAGES			DISSOLUTIONS ¹		
	FLORIDA		U.S.	FLORIDA		U.S.
	NUMBER	RATE	RATE	NUMBER	RATE	RATE
1920	NA	NA	12.0	NA	NA	1.6
1930	17,147	11.7	9.2	3,262	2.5	1.6
1940	32,709	17.1	12.1	11,061	5.8	2.0
1950	27,588	9.8	11.1	17,845	6.3	2.6
1960	39,315	7.9	8.5	19,326	3.9	2.2
1970	70,244	10.3	10.6	37,556	5.5	3.5
1980	108,344	11.0	10.6	71,590	7.3	5.2
1990	141,816	10.9	9.8	81,122	6.2	4.7
2000	145,300	9.0	8.7 ²	81,493	5.1	4.2 ²
2003	153,023	9.0	7.7 ²	85,367	5.0	3.8 ²
2004	154,453	8.8	7.8 ²	83,306	4.8	3.7 ²
2005	158,192	8.8	7.6 ²	81,287	4.5	3.6 ²
2006	158,167	8.7	7.4 ²	85,955	4.7	3.7 ²
2007	155,998	8.4	7.3 ²	84,386	4.6	3.6 ²
2008	147,888	7.9	7.1 ²	79,868	4.3	3.5 ²
2009	139,127	7.4	6.8 ²	78,752	4.2	3.4 ²
2010	137,250	7.3	NA	83,342	4.4	NA
2011	140,900	7.4	NA	84,785	4.5	NA
2012	140,467	7.4	NA	81,490	4.3	NA
2013	137,127	7.1	NA	80,619	4.2	NA

¹ Includes divorces and annulments.
² Provisional data.

**GRAPH M-1: MARRIAGES AND DISSOLUTIONS OF MARRIAGE RATES PER 1,000 POPULATION,
FLORIDA AND UNITED STATES, 2003-2013**

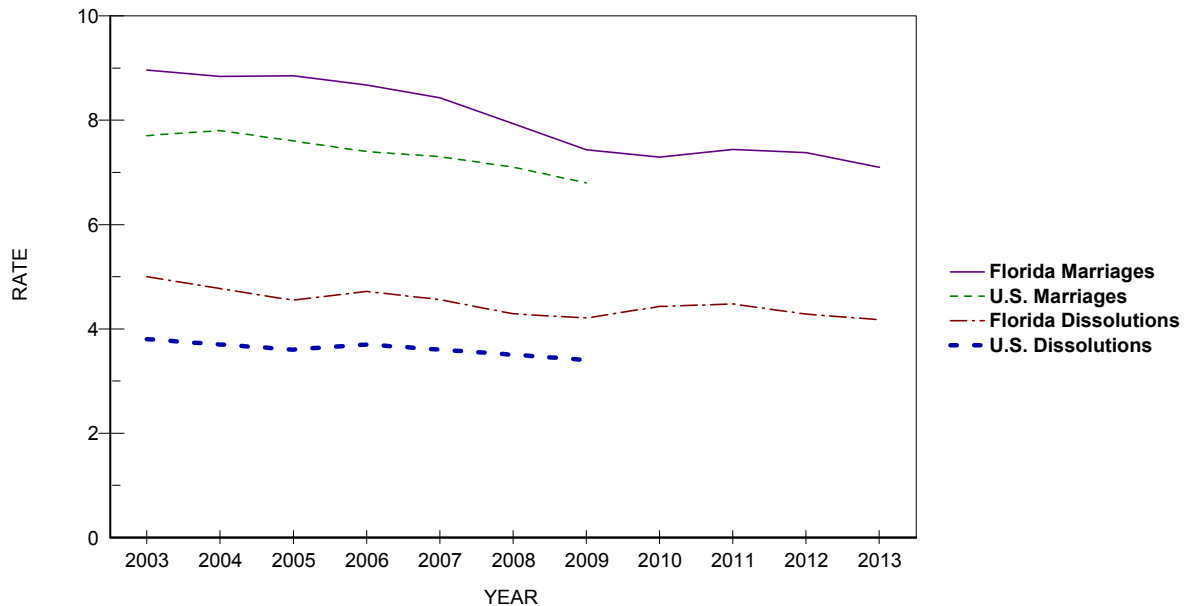

TABLE M-1: MARRIAGES PERFORMED BY MONTH, BY COUNTY OF ISSUANCE, FLORIDA, 2013

	TOTAL	JAN	FEB	MAR	APR	MAY	JUN	JUL	AUG	SEP	OCT	NOV	DEC
FLORIDA	137,127	7,320	9,761	13,532	12,938	12,828	12,707	10,662	10,174	10,027	12,465	13,115	11,598
ALACHUA	1,625	62	117	166	155	172	154	113	131	136	153	138	128
BAKER	209	7	13	15	28	31	31	10	10	15	20	18	11
BAY	2,351	88	94	170	200	242	314	255	210	226	221	182	149
BRADFORD	208	10	14	25	17	15	24	13	18	12	24	19	17
BREVARD	4,212	207	288	402	425	407	413	330	297	282	396	415	350
BROWARD	12,246	797	955	1,229	1,078	1,070	1,041	923	898	868	947	1,207	1,233
CALHOUN	95	5	7	8	9	7	16	5	5	14	12	5	2
CHARLOTTE	930	55	80	102	107	74	79	71	63	58	64	97	80
CITRUS	710	25	61	82	67	55	60	40	45	59	66	88	62
CLAY	1,362	61	88	154	121	114	124	103	104	121	121	146	105
COLLIER	2,675	162	176	248	280	260	247	179	197	175	254	254	243
COLUMBIA	473	19	31	44	44	39	44	41	35	40	43	51	42
MIAMI-DADE	18,815	1,295	1,538	1,769	1,631	1,627	1,541	1,388	1,507	1,358	1,515	1,789	1,857
DESOTO	199	10	24	35	20	15	11	9	11	12	20	20	12
DIXIE	109	3	10	16	9	8	13	10	9	4	13	9	5
DUVAL	5,985	290	433	639	611	589	554	428	436	461	569	520	455
ESCAMBIA	3,417	137	201	325	323	322	415	335	284	275	343	236	221
FLAGLER	568	24	31	51	41	58	58	42	41	36	63	65	58
FRANKLIN	174	3	8	9	20	18	23	23	11	22	18	11	8
GADSDEN	196	7	11	16	19	20	18	18	21	22	13	23	8
GILCHRIST	216	11	10	24	20	24	23	14	12	16	21	23	18
GLADES	42	2	6	2	1	6	4	2	2	3	3	6	5
GULF	200	3	8	12	21	23	25	14	21	25	24	16	8
HAMILTON	99	2	7	10	15	7	14	5	8	7	11	7	6
HARDEE	162	8	17	20	21	13	17	15	6	10	5	21	9
HENDRY	215	15	16	17	24	20	25	15	18	13	17	17	18
HERNANDO	860	41	63	92	87	74	85	66	55	61	87	87	62
HIGHLANDS	486	19	48	52	42	43	50	40	34	29	44	45	40
HILLSBOROUGH	8,403	432	647	891	774	736	734	665	568	577	768	894	717
HOLMES	134	7	6	8	12	16	17	10	12	8	11	16	11
INDIAN RIVER	882	58	63	98	83	97	79	73	59	53	86	65	68
JACKSON	310	11	16	35	36	28	28	28	23	27	24	32	22
JEFFERSON	89	6	5	11	10	8	10	10	7	5	9	7	1
LAFAYETTE	48	1	4	7	3	4	2	0	2	6	10	5	4
LAKE	2,875	117	177	286	275	279	269	225	208	227	288	301	223
LEE	4,263	256	338	413	393	420	376	339	274	253	388	423	390
LEON	1,652	80	89	176	151	172	164	127	119	119	168	144	143
LEVY	186	10	13	27	20	11	14	21	18	13	11	17	11
LIBERTY	49	1	3	7	4	6	2	8	4	6	0	7	1
MADISON	122	5	12	16	17	7	8	16	9	8	10	8	6
MANATEE	1,925	79	151	175	216	191	195	142	124	139	181	169	163
MARION	1,911	93	132	212	158	159	170	155	140	157	170	175	190
MARTIN	900	40	86	94	102	87	79	58	63	56	81	85	69
MONROE	2,774	159	229	218	325	309	306	198	194	131	201	261	243
NASSAU	733	27	27	66	72	63	90	58	58	68	81	75	48
OKALOOSA	3,080	94	130	272	272	370	408	312	306	303	311	183	119
OKEECHOBEE	223	13	17	14	24	26	22	15	16	16	17	22	21
ORANGE	8,973	536	628	897	857	803	728	623	708	663	852	898	780
OSCEOLA	3,285	168	261	308	302	301	288	257	253	263	310	288	286
PALM BEACH	7,789	446	604	804	697	733	716	597	519	511	641	824	697
PASCO	2,299	117	155	249	239	205	193	172	151	156	222	225	215
PINELLAS	6,651	321	427	640	641	677	592	542	461	435	716	732	467
POLK	3,461	196	266	408	300	268	298	273	247	244	317	351	293
PUTNAM	399	15	30	45	28	36	44	37	36	26	31	40	31
SAINT JOHNS	1,477	63	88	150	140	166	126	116	114	115	142	142	115
SAINT LUCIE	1,440	98	124	167	135	104	119	114	108	105	113	132	121
SANTA ROSA	958	40	52	92	95	111	110	91	64	65	92	75	71
SARASOTA	2,561	126	154	226	285	243	241	186	171	169	264	274	222
SEMINOLE	2,540	123	155	282	231	225	208	162	213	190	265	256	230
SUMTER	330	17	18	31	33	36	28	22	32	24	29	30	30
SUWANNEE	210	13	18	23	22	16	23	18	11	19	18	18	11
TAYLOR	153	4	14	15	17	12	15	13	13	8	15	15	12
UNION	132	6	8	18	14	11	10	13	8	13	9	10	12
VOLUSIA	3,098	131	197	286	315	270	310	269	218	258	293	276	275
WAKULLA	198	9	12	20	23	27	13	10	14	17	26	16	11
WALTON	1,621	29	41	95	161	224	228	166	131	202	193	101	50
WASHINGTON	154	5	9	16	20	18	21	14	9	12	15	8	7

TABLE M-2: MARRIAGES BY RACE OF GROOM AND BRIDE, FLORIDA, 2013

RACE OF GROOM	RACE OF BRIDE										
	TOTAL	WHITE	BLACK	AMERICAN INDIAN	CHINESE	JAPANESE	HAWAIIAN	FILIPINO	OTHER ASIAN/PAC ISL	OTHER ENTRIES	UNK
TOTAL	137,127	107,782	18,119	311	51	14	24	124	3,172	7,317	427
WHITE	107,089	101,286	1,530	239	32	11	16	99	1,615	2,193	185
BLACK	20,396	3,370	16,144	24	4	1	1	6	147	688	66
AMERICAN INDIAN	314	254	13	33	0	0	0	0	8	5	1
CHINESE	26	12	1	0	10	0	0	1	1	1	0
JAPANESE	5	4	0	0	0	1	0	0	0	0	0
HAWAIIAN	19	12	1	0	0	1	4	1	0	0	0
FILIPINO	49	35	1	0	1	0	0	12	0	0	0
OTH ASIAN/PAC ISL	2,130	683	45	9	1	0	2	2	1,332	53	15
OTHER ENTRIES	6,911	2,074	381	5	3	0	1	3	67	4,376	31
UNK	188	52	3	1	0	0	0	0	2	1	129

TABLE M-3: DISSOLUTIONS* OF MARRIAGE BY DURATION OF MARRIAGE IN YEARS AND NUMBER OF MINOR CHILDREN AFFECTED, FLORIDA, 2013

DURATION IN YEARS	NUMBER OF MINOR CHILDREN AFFECTED								
	TOTAL	NONE	ONE	TWO	THREE	FOUR	FIVE	SIX+	UNK
TOTAL	80,619	44,204	15,299	10,643	2,929	595	96	50	6,803
<1	2,032	1,670	96	39	14	3	0	0	210
1	3,986	3,131	384	76	15	5	1	0	374
2	4,788	3,426	684	173	22	7	0	0	476
3	5,564	3,750	919	276	47	12	1	2	557
4	5,863	3,709	1,136	414	78	6	2	1	517
5-9	21,724	11,455	4,817	2,969	610	119	15	5	1,734
10-14	12,914	5,053	2,863	2,994	940	202	30	13	819
15-19	8,164	2,755	1,797	2,198	778	158	31	11	436
20-24	5,526	2,587	1,357	928	255	41	8	5	345
25-29	3,424	2,253	583	182	44	11	3	2	346
30-34	1,751	1,385	142	19	9	5	0	1	190
35-39	756	638	18	5	0	0	0	0	95
40+	827	724	10	7	1	1	0	0	84
UNK	3,300	1,668	493	363	116	25	5	10	620

*Includes divorces and annulments.

TABLE M-4: DISSOLUTIONS* OF MARRIAGE BY MONTH, BY COUNTY, FLORIDA, 2013

	TOTAL	JAN	FEB	MAR	APR	MAY	JUN	JUL	AUG	SEP	OCT	NOV	DEC
FLORIDA	80,619	6,343	6,192	6,586	7,416	6,879	6,542	7,068	7,066	6,816	7,224	6,086	6,401
ALACHUA	958	39	58	86	111	67	89	86	51	78	49	98	146
BAKER	112	5	7	10	10	8	14	7	9	10	12	7	13
BAY	897	57	88	37	87	95	86	77	75	68	89	61	77
BRADFORD	133	3	14	10	9	14	11	10	9	14	13	8	18
BREVARD	2,150	166	169	183	221	163	196	195	191	165	167	184	150
BROWARD	8,195	696	627	897	517	544	598	809	851	822	643	583	608
CALHOUN	59	4	6	3	10	2	3	9	4	2	5	5	6
CHARLOTTE	554	39	38	36	56	49	29	45	43	66	63	37	53
CITRUS	504	47	45	19	54	65	36	45	36	32	53	41	31
CLAY	844	66	65	62	72	90	64	79	69	48	92	70	67
COLLIER	1,240	85	95	76	128	102	112	112	97	128	110	92	103
COLUMBIA	295	20	19	23	26	30	17	21	33	19	25	22	40
MIAMI-DADE	12,947	969	1,036	905	1,218	1,054	1,198	1,145	1,095	1,242	1,194	901	990
DESOTO	103	9	4	6	15	8	5	7	11	8	7	12	11
DIXIE	83	3	11	6	7	7	7	4	9	6	11	6	6
DUVAL	4,088	306	350	320	350	381	238	477	285	321	435	312	313
ESCAMBIA	1,158	99	87	101	99	103	134	103	118	104	50	68	92
FLAGLER	331	33	19	21	28	34	29	25	25	33	29	29	26
FRANKLIN	49	2	4	3	2	4	5	5	3	5	8	4	4
GADSDEN	152	13	10	10	15	9	13	6	14	16	19	15	12
GILCHRIST	98	6	8	10	6	9	15	10	5	8	12	4	5
GLADES	27	0	7	3	2	2	1	0	3	4	3	1	1
GULF	64	9	6	1	6	1	8	7	4	2	4	10	6
HAMILTON	59	3	3	10	6	6	4	5	6	8	3	4	1
HARDEE	80	11	6	6	7	5	9	4	6	7	6	6	7
HENDRY	123	7	5	10	14	8	18	11	13	8	7	13	9
HERNANDO	586	36	35	39	68	59	41	54	33	58	59	47	57
HIGHLANDS	308	21	20	26	29	30	29	15	35	24	22	26	31
HILLSBOROUGH	5,058	457	431	429	482	471	442	418	394	382	418	363	371
HOLMES	100	7	5	8	10	10	16	15	3	4	5	3	14
INDIAN RIVER	532	46	37	46	54	35	36	66	45	41	49	43	34
JACKSON	176	26	10	10	21	14	15	17	10	13	18	13	9
JEFFERSON	27	2	1	3	1	1	3	5	3	3	1	2	2
LAFAYETTE	44	5	3	1	5	4	2	5	6	3	3	3	4
LAKE	1,028	71	77	91	107	93	59	121	82	77	95	83	72
LEE	3,041	247	201	271	311	245	240	266	305	220	302	203	230
LEON	961	71	84	93	87	96	65	85	88	65	85	48	94
LEVY	139	6	17	17	3	17	14	17	13	4	5	16	10
LIBERTY	31	2	2	2	4	1	3	0	1	1	0	1	14
MADISON	66	3	7	5	14	4	4	4	3	9	6	3	4
MANATEE	1,034	100	65	63	111	85	89	90	24	136	106	91	74
MARION	1,265	62	50	70	110	143	83	138	151	105	113	118	122
MARTIN	575	48	47	60	60	47	42	31	60	44	65	28	43
MONROE	921	65	97	85	94	74	106	112	95	33	54	37	69
NASSAU	300	20	29	27	26	24	24	28	40	29	32	3	18
OKALOOSA	1,131	77	72	92	86	94	113	80	116	98	103	107	93
OKECHOBEE	150	18	8	18	3	23	21	3	20	8	8	9	11
ORANGE	4,563	400	345	410	561	360	289	145	415	370	464	473	331
OSCEOLA	1,805	143	125	187	177	146	126	139	109	94	175	196	188
PALM BEACH	5,139	404	434	331	486	506	394	437	496	402	476	384	389
PASCO	1,641	137	95	155	112	140	144	154	111	160	156	141	136
PINELLAS	3,375	251	226	214	358	282	321	308	285	282	314	240	294
POLK	2,374	184	171	207	170	182	197	190	226	198	267	185	197
PUTNAM	295	9	39	26	28	24	22	44	14	25	30	16	18
SAINT JOHNS	795	73	65	72	73	89	72	56	57	76	48	62	52
SAINT LUCIE	934	84	64	61	87	89	87	92	67	83	66	59	95
SANTA ROSA	764	65	61	71	56	74	30	70	51	73	65	68	80
SARASOTA	1,443	136	109	115	114	114	88	176	272	80	88	77	74
SEMINOLE	1,682	118	98	164	155	164	156	138	162	126	151	111	139
SUMTER	202	14	22	16	16	17	20	13	26	10	9	21	18
SUWANNEE	176	9	11	19	15	16	15	24	8	25	10	12	12
TAYLOR	88	5	10	6	6	14	9	6	7	10	6	3	6
UNION	46	2	3	7	3	7	5	1	6	4	3	3	2
VOLUSIA	2,032	176	191	176	194	181	149	157	118	182	179	150	179
WAKULLA	106	22	10	7	8	9	9	6	5	9	9	12	0
WALTON	300	22	25	26	26	26	18	29	29	20	41	25	13
WASHINGTON	83	2	3	6	9	9	5	9	10	6	9	8	7

*Includes divorces and annulments.

TABLE M-5: DISSOLUTIONS* OF MARRIAGE BY NUMBER OF MINOR CHILDREN AFFECTED, BY COUNTY, FLORIDA, 2013

	TOTAL	NONE	ONE	TWO	THREE	FOUR	FIVE	SIX	SEVEN	EIGHT+	UNK
FLORIDA	80,619	44,204	15,299	10,643	2,929	595	96	31	8	11	6,803
ALACHUA	958	557	210	144	33	8	2	1	0	1	2
BAKER	112	66	20	16	6	2	0	0	0	0	2
BAY	897	535	199	119	40	4	0	0	0	0	0
BRADFORD	133	76	28	18	8	1	0	0	0	0	2
BREVARD	2,150	1,225	452	343	104	22	3	0	0	0	1
BROWARD	8,195	4,194	1,333	896	234	40	1	1	2	1	1,493
CALHOUN	59	35	10	9	5	0	0	0	0	0	0
CHARLOTTE	554	514	21	12	6	1	0	0	0	0	0
CITRUS	504	318	101	63	19	2	1	0	0	0	0
CLAY	844	399	212	145	50	10	3	1	0	0	24
COLLIER	1,240	771	239	170	44	12	3	0	0	0	1
COLUMBIA	295	168	65	46	13	3	0	0	0	0	0
MIAMI-DADE	12,947	9,000	2,289	1,298	290	62	6	0	2	0	0
DESOTO	103	50	24	23	5	0	1	0	0	0	0
DIXIE	83	61	7	9	3	2	0	0	0	0	1
DUVAL	4,088	2,261	861	612	171	44	4	0	1	4	130
ESCAMBIA	1,158	668	251	168	60	8	1	1	0	0	1
FLAGLER	331	114	62	45	8	3	0	1	1	1	96
FRANKLIN	49	0	9	8	6	0	0	0	0	0	26
GADSDEN	152	103	21	21	7	0	0	0	0	0	0
GILCHRIST	98	61	19	10	7	1	0	0	0	0	0
GLADES	27	16	5	2	3	0	1	0	0	0	0
GULF	64	38	12	9	4	1	0	0	0	0	0
HAMILTON	59	38	13	7	1	0	0	0	0	0	0
HARDEE	80	38	19	18	3	1	0	0	0	0	1
HENDRY	123	61	27	22	10	1	0	1	0	0	1
HERNANDO	586	326	123	86	34	7	1	0	0	0	9
HIGHLANDS	308	195	57	44	10	1	0	1	0	0	0
HILLSBOROUGH	5,058	2,937	1,004	729	217	46	9	4	0	0	112
HOLMES	100	47	20	25	6	2	0	0	0	0	0
INDIAN RIVER	532	331	99	83	15	3	1	0	0	0	0
JACKSON	176	95	43	28	9	1	0	0	0	0	0
JEFFERSON	27	20	4	3	0	0	0	0	0	0	0
LAFAYETTE	44	23	9	9	2	1	0	0	0	0	0
LAKE	1,028	428	201	148	48	15	2	2	0	0	184
LEE	3,041	1,995	522	371	105	32	8	1	0	0	7
LEON	961	411	206	140	36	11	5	1	0	0	151
LEVY	139	75	34	20	8	1	0	0	0	0	1
LIBERTY	31	17	6	7	1	0	0	0	0	0	0
MADISON	66	17	17	11	1	3	0	0	0	0	17
MANATEE	1,034	566	235	162	58	6	3	1	0	0	3
MARION	1,265	704	287	195	65	6	0	3	0	0	5
MARTIN	575	358	95	87	27	5	1	2	0	0	0
MONROE	921	703	114	69	14	1	0	0	0	0	20
NASSAU	300	169	58	53	15	1	3	0	0	0	1
OKALOOSA	1,131	665	234	184	37	10	1	0	0	0	0
OKEECHOBEE	150	89	24	24	11	2	0	0	0	0	0
ORANGE	4,563	2,926	793	597	173	43	11	1	1	1	17
OSCEOLA	1,805	1,121	357	236	77	11	2	0	0	0	1
PALM BEACH	5,139	500	946	671	174	29	2	4	0	1	2,812
PASCO	1,641	907	347	278	86	11	5	1	0	1	5
PINELLAS	3,375	2,177	641	439	90	19	2	1	0	0	6
POLK	2,374	1,319	516	369	120	32	3	0	0	0	15
PUTNAM	295	187	50	39	13	4	1	0	1	0	0
SAINT JOHNS	795	451	167	137	36	3	0	1	0	0	0
SAINT LUCIE	934	562	212	120	33	4	1	0	0	1	1
SANTA ROSA	764	399	176	144	34	9	0	1	0	0	1
SARASOTA	1,443	998	224	172	45	3	1	0	0	0	0
SEMINOLE	1,682	445	375	277	71	10	0	0	0	0	504
SUMTER	202	131	29	31	9	2	0	0	0	0	0
SUWANNEE	176	88	44	28	13	1	1	0	0	0	1
TAYLOR	88	46	20	11	2	3	0	0	0	0	6
UNION	46	24	9	9	2	2	0	0	0	0	0
VOLUSIA	2,032	90	404	301	66	24	5	0	0	0	1,142
WAKULLA	106	59	22	19	6	0	0	0	0	0	0
WALTON	300	186	53	41	16	3	0	1	0	0	0
WASHINGTON	83	50	13	13	4	0	2	0	0	0	1

*Includes divorces and annulments.

