

Deaths

**CHART D-1: RESIDENT DEATHS AND RATES PER 100,000 POPULATION, BY RACE AND GENDER,
FLORIDA AND UNITED STATES,
CENSUS YEARS 1970-2000 AND 2006-2016**

YEAR	TOTAL	WHITE	BLACK	OTHER	WHITE		BLACK		OTHER	
					MALE	FEMALE	MALE	FEMALE	MALE	FEMALE
1970	72,214	61,518	10,627	62	36,393	25,067	6,101	4,491	45	17
1980	100,667	88,971	11,560	121	50,581	38,381	6,600	4,957	72	49
1990	133,294	118,304	14,644	306	63,814	54,490	8,189	6,454	194	112
2000	162,839	144,774	17,077	663	73,883	70,886	8,825	8,249	366	297
2006	169,365	148,994	18,314	2,031	77,068	71,916	9,448	8,863	1,055	976
2007	167,708	147,305	18,279	2,107	76,293	70,999	9,612	8,665	1,153	954
2008	170,473	149,966	18,286	2,179	77,736	72,207	9,607	8,672	1,161	1,015
2009	169,854	149,190	18,339	2,292	77,592	71,582	9,531	8,803	1,191	1,099
2010	172,509	151,589	18,251	2,473	78,668	72,901	9,402	8,842	1,329	1,144
2011	172,856	151,836	18,368	2,413	78,815	72,999	9,492	8,868	1,260	1,153
2012	175,849	154,043	18,871	2,757	79,589	74,450	9,846	9,024	1,412	1,345
2013	180,014	157,225	19,432	3,184	81,294	75,928	10,073	9,358	1,592	1,591
2014	185,038	161,482	19,896	3,456	84,140	77,341	10,233	9,661	1,831	1,625
2015	191,488	166,393	20,964	3,885	87,403	78,990	10,964	9,999	2,066	1,819
2016	197,236	170,967	22,093	4,050	89,777	81,189	11,415	10,678	2,177	1,873

UNADJUSTED DEATH RATES PER 100,000 POPULATION

YEAR	FLORIDA							UNITED STATES		
	TOTAL	WHITE	BLACK	WHITE		BLACK		TOTAL	WHITE	BLACK
				MALE	FEMALE	MALE	FEMALE			
1970	1,054.0	1,065.2	1,014.8	1,303.5	840.2	1,216.3	823.1	945.3	946.3	999.3
1980	1,023.0	1,060.4	845.8	1,254.5	880.7	1,016.8	690.7	878.3	892.5	875.4
1990	1,023.0	1,071.6	817.8	1,190.9	959.0	958.0	689.7	863.8	888.0	871.0
2000	1,013.0	1,096.7	686.5	1,143.5	1,051.8	737.6	638.9	854.0	900.2	781.1
2006	928.7	1,024.8	630.5	1,079.1	972.2	677.0	587.4	813.1	866.3	727.5
2007	906.5	1,002.4	615.3	1,056.2	950.2	672.9	561.9	804.6	859.3	715.9
2008	914.7	1,016.9	605.5	1,073.1	962.3	661.5	553.2	812.9	872.6	704.2
2009	907.7	1,010.6	601.3	1,070.5	952.7	649.7	556.1	794.5	853.7	688.5
2010	916.6	1,023.2	592.0	1,081.1	967.1	633.9	552.7	799.5	861.7	682.2
2011	912.6	1,018.3	591.3	1,076.5	961.9	635.0	550.3	807.3	872.6	697.7
2012	919.8	1,027.1	596.2	1,080.7	975.4	645.8	550.1	810.2	886.3	683.3
2013	932.0	1,040.8	603.6	1,095.9	987.6	650.1	560.4	821.5	889.2	693.4
2014	945.0	1,056.9	606.9	1,121.3	994.8	648.3	568.2	823.7	892.9	697.3
2015	962.4	1,074.0	626.7	1,148.8	1,001.8	680.9	576.4	NA	NA	NA
2016	974.9	1,087.4	648.1	1,162.9	1,014.5	695.5	604.1	NA	NA	NA

**CHART D-2: RESIDENT AGE-ADJUSTED DEATH RATES PER 100,000
POPULATION, BY RACE, FLORIDA AND UNITED STATES,
CENSUS YEARS 1970-2000 AND 2006-2016**

YEAR ^{1,2}	FLORIDA			UNITED STATES		
	TOTAL	WHITE	BLACK	TOTAL	WHITE	BLACK
1970	1,082.9	1,026.2	1,501.2	1222.6	1193.3	1518.1
1980	920.6	882.8	1,281.2	1039.1	1012.7	1314.8
1990	854.6	816.8	1,245.5	938.7	909.8	1250.3
2000	795.1	769.5	1,065.6	869.0	849.8	1121.4
2006	709.5	695.3	891.5	791.8	779.3	997.9
2007	688.3	675.6	853.4	775.3	764.3	972.0
2008	680.3	671.2	817.8	774.9	767.2	947.7
2009	667.4	658.8	799.7	749.6	742.8	912.8
2010	687.4	678.4	790.5	747.0	741.8	898.2
2011	688.9	679.1	792.6	741.3	738.8	877.1
2012	680.1	671.1	773.1	732.8	730.9	864.8
2013	676.9	667.5	764.3	731.9	731.0	860.8
2014	676.7	669.0	752.8	724.6	725.4	849.3
2015	680.9	672.5	755.1	NA	NA	NA
2016	686.2	679.5	762.4	NA	NA	NA

1. Age-Adjusted Death Rates (AADR) for 1970-2016 use the 2000 estimated standard million population.

2. ICD Revision Used: 1970 (ICD-8), 1980-1998 (ICD-9), and 1999-2016 (ICD-10)

**GRAPH D-1: RESIDENT AGE-ADJUSTED DEATH RATES PER 100,000 POPULATION, BY
RACE, FLORIDA AND UNITED STATES TOTAL, 2006 - 2016**

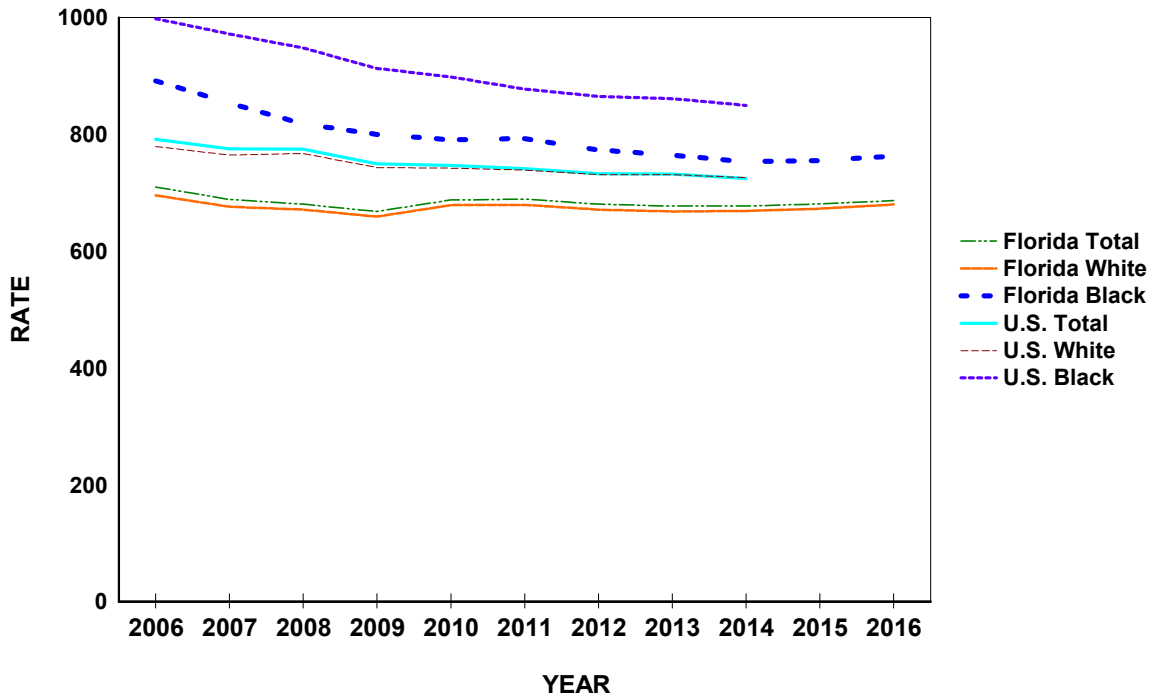
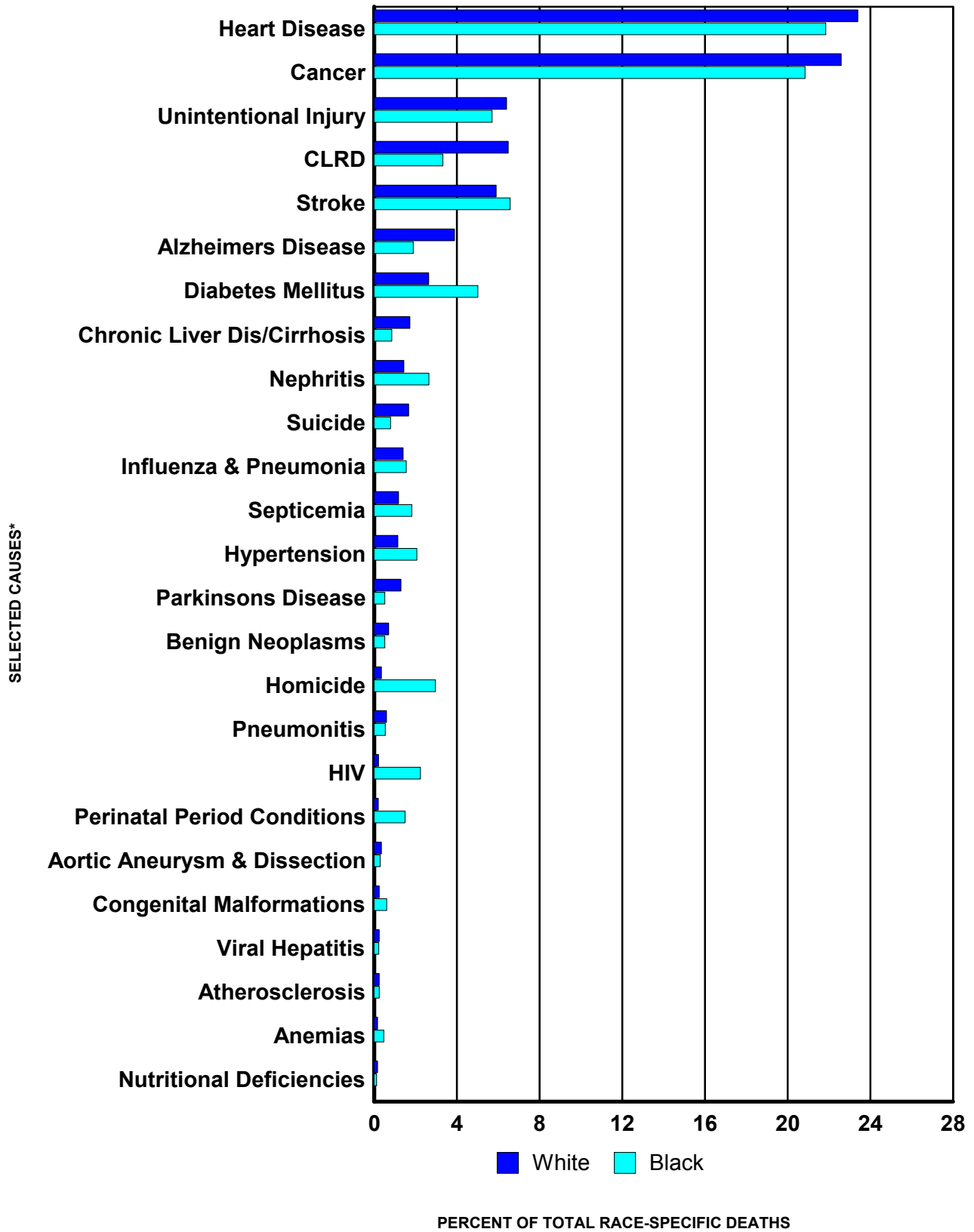

**CHART D-3: RESIDENT DEATHS AND RATES PER 100,000 POPULATION FOR 25 LEADING CAUSES, BY RACE,
FLORIDA, 2006 AND 2016**

CAUSE OF DEATH	YEAR	RANK	NUMBER OF DEATHS			RATES			
			TOTAL	WHITE	BLACK	OTHER	TOTAL	WHITE	BLACK
Heart Diseases ICD-10: I00-I09, I11, I13, I20-I51	2016	1	45,625	39,993	4,825	783	225.5	254.4	141.5
	2006	-	43,968	39,471	4,052	443	217.3	251.0	118.9
Cancer ICD-10: C00-C97	2016	2	44,237	38,614	4,603	996	218.7	245.6	135.0
	2006	-	40,081	35,861	3,741	476	198.1	228.1	109.7
Unintentional Injury ICD-10: V01-X59, Y85-Y86	2016	3	12,522	10,949	1,259	304	61.9	69.6	36.9
	2006	-	8,837	7,689	970	175	43.7	48.9	28.5
CLRD ICD-10: J40-J47	2016	4	11,964	11,092	735	134	59.1	70.5	21.6
	2006	-	8,869	8,379	433	56	43.8	53.3	12.7
Stroke ICD-10: I60-I69	2016	5	11,843	10,085	1,454	299	58.5	64.1	42.7
	2006	-	8,864	7,489	1,231	143	43.8	47.6	36.1
Alzheimers Disease ICD-10: G30	2016	6	7,152	6,631	417	100	35.4	42.2	12.2
	2006	-	4,679	4,387	261	30	23.1	27.9	7.7
Diabetes Mellitus ICD-10: E10-E14	2016	7	5,780	4,495	1,107	173	28.6	28.6	32.5
	2006	-	5,137	4,141	922	73	25.4	26.3	27.0
Chronic Liver Dis/Cirrhosis ICD-10: K70, K73-K74	2016	8	3,225	2,956	189	73	15.9	18.8	5.5
	2006	-	2,183	2,030	129	23	10.8	12.9	3.8
Nephritis ICD-10: N00-N07, N17-N19, N25-N27	2016	9	3,146	2,459	585	101	15.6	15.6	17.2
	2006	-	2,587	2,106	443	38	12.8	13.4	13.0
Suicide ICD-10: X60-X84, Y87.0	2016	10	3,122	2,844	175	100	15.4	18.1	5.1
	2006	-	2,410	2,261	93	56	11.9	14.4	2.7
Influenza and Pneumonia ICD-10: J09-J18	2016	11	2,807	2,405	345	57	13.9	15.3	10.1
	2006	-	2,424	2,158	237	29	12.0	13.7	7.0
Septicemia ICD-10: A40-A41	2016	12	2,465	2,006	403	54	12.2	12.8	11.8
	2006	-	1,936	1,650	266	19	9.6	10.5	7.8
Hypertension ICD-10: I10, I12, I15	2016	13	2,454	1,942	457	53	12.1	12.4	13.4
	2006	-	1,826	1,437	374	15	9.0	9.1	11.0
Parkinsons Disease ICD-10: G20-G21	2016	14	2,372	2,217	114	41	11.7	14.1	3.3
	2006	-	1,428	1,378	45	5	7.1	8.8	1.3
Benign Neoplasms ICD-10: D00-D48	2016	15	1,334	1,193	113	28	6.6	7.6	3.3
	2006	-	1,108	1,009	86	13	5.5	6.4	2.5
Homicide ICD-10: X85-Y09, Y87.1	2016	16	1,292	604	653	34	6.4	3.8	19.2
	2006	-	1,211	635	539	36	6.0	4.0	15.8
Pneumonitis ICD-10: J69	2016	17	1,163	1,024	119	20	5.7	6.5	3.5
	2006	-	919	823	86	10	4.5	5.2	2.5
HIV ICD-10: B20-B24	2016	18	864	356	495	11	4.3	2.3	14.5
	2006	-	1,746	644	1,077	24	8.6	4.1	31.6
Perinatal Period Conditions ICD-10: P00-P96	2016	19	726	336	329	54	3.6	2.1	9.7
	2006	-	861	437	378	45	4.3	2.8	11.1
Aortic Aneurysm & Dissection ICD-10: I71	2016	20	678	600	64	14	3.4	3.8	1.9
	2006	-	945	855	79	11	4.7	5.4	2.3
Congenital Malformations ICD-10: Q00-Q99	2016	21	572	410	135	26	2.8	2.6	4.0
	2006	-	625	452	153	19	3.1	2.9	4.5
Viral Hepatitis ICD-10: B15-B19	2016	22	485	424	50	10	2.4	2.7	1.5
	2006	-	515	442	63	10	2.5	2.8	1.8
Atherosclerosis ICD-10: I70	2016	23	476	413	54	9	2.4	2.6	1.6
	2006	-	647	597	47	3	3.2	3.8	1.4
Anemias ICD-10: D50-D64	2016	24	384	273	104	7	1.9	1.7	3.1
	2006	-	307	233	68	6	1.5	1.5	2.0
Nutritional Deficiencies ICD-10: E40-E64	2016	25	335	298	29	8	1.7	1.9	0.9
	2006	-	113	94	19	0	0.6	0.6	0.6

ICD-10 codes associated with each cause of death group are presented in Appendix 3.

GRAPH D-2: PERCENT DISTRIBUTION OF RESIDENT RACE-SPECIFIC DEATHS FOR 25 LEADING CAUSES, FLORIDA, 2016



* ICD-10 codes associated with each cause of death group are presented in Appendix 3.

**CHART D-4: RESIDENT DEATHS FOR LEADING CAUSES
AND RATES PER 100,000 POPULATION, BY AGE GROUP, FLORIDA, 2016**

AGE	CAUSE OF DEATH	ICD-10 CODES	DEATHS	RATE
<1	Total		1,380	624.7
	Perinatal Period Conditions	(P00-P96)	719	325.5
	Congenital Malformations	(Q00-Q99)	262	118.6
	Unintentional Injury	(V01-X59,Y85-Y86)	108	48.9
	Sudden Infant Death Syndrome	(R95)	65	29.4
	Septicemia	(A40-A41)	23	10.4
1-4	Total		246	27.6
	Unintentional Injury	(V01-X59,Y85-Y86)	97	10.9
	Congenital Malformations	(Q00-Q99)	26	2.9
	Homicide	(X85-Y09,Y87.1)	23	2.6
	Malignant Neoplasms (Cancer)	(C00-C97)	22	2.5
	Heart Diseases	(I00-I09,I11,I13,I20-I51)	10	1.1
5-14	Total		316	13.9
	Unintentional Injury	(V01-X59,Y85-Y86)	116	5.1
	Malignant Neoplasms (Cancer)	(C00-C97)	47	2.1
	Suicide	(X60-X84,Y87.0)	22	1.0
	Congenital Malformations	(Q00-Q99)	21	0.9
	Homicide	(X85-Y09,Y87.1)	18	0.8
15-24	Total		2,028	81.9
	Unintentional Injury	(V01-X59,Y85-Y86)	994	40.2
	Homicide	(X85-Y09,Y87.1)	322	13.0
	Suicide	(X60-X84,Y87.0)	262	10.6
	Malignant Neoplasms (Cancer)	(C00-C97)	88	3.6
	Heart Diseases	(I00-I09,I11,I13,I20-I51)	42	1.7
25-34	Total		3,997	153.2
	Unintentional Injury	(V01-X59,Y85-Y86)	1,913	73.3
	Suicide	(X60-X84,Y87.0)	413	15.8
	Homicide	(X85-Y09,Y87.1)	366	14.0
	Malignant Neoplasms (Cancer)	(C00-C97)	247	9.5
	Heart Diseases	(I00-I09,I11,I13,I20-I51)	241	9.2
35-44	Total		5,173	211.7
	Unintentional Injury	(V01-X59,Y85-Y86)	1,631	66.8
	Malignant Neoplasms (Cancer)	(C00-C97)	660	27.0
	Heart Diseases	(I00-I09,I11,I13,I20-I51)	613	25.1
	Suicide	(X60-X84,Y87.0)	439	18.0
	Homicide	(X85-Y09,Y87.1)	224	9.2
45-54	Total		11,799	430.2
	Malignant Neoplasms (Cancer)	(C00-C97)	2,917	106.4
	Heart Diseases	(I00-I09,I11,I13,I20-I51)	2,080	75.8
	Unintentional Injury	(V01-X59,Y85-Y86)	1,697	61.9
	Chronic Liver Disease & Cirrhosis (CLDC)	(K70,K73-K74)	652	23.8
	Suicide	(X60-X84,Y87.0)	588	21.4
55-64	Total		24,760	935.9
	Malignant Neoplasms (Cancer)	(C00-C97)	8,003	302.5
	Heart Diseases	(I00-I09,I11,I13,I20-I51)	4,807	181.7
	Unintentional Injury	(V01-X59,Y85-Y86)	1,585	59.9
	Chronic Lower Respiratory Diseases (CLRD)	(J40-J47)	1,288	48.7
	Chronic Liver Disease & Cirrhosis (CLDC)	(K70,K73-K74)	1,101	41.6
65-74	Total		36,503	1,678.2
	Malignant Neoplasms (Cancer)	(C00-C97)	12,225	562.0
	Heart Diseases	(I00-I09,I11,I13,I20-I51)	7,578	348.4
	Chronic Lower Respiratory Diseases (CLRD)	(J40-J47)	2,817	129.5
	Cerebrovascular Diseases (Stroke)	(I60-I69)	1,576	72.5
	Diabetes Mellitus	(E10-E14)	1,509	69.4
75-84	Total		47,174	3,872.2
	Malignant Neoplasms (Cancer)	(C00-C97)	11,824	970.6
	Heart Diseases	(I00-I09,I11,I13,I20-I51)	11,157	915.8
	Chronic Lower Respiratory Diseases (CLRD)	(J40-J47)	3,791	311.2
	Cerebrovascular Diseases (Stroke)	(I60-I69)	3,081	252.9
	Alzheimers Disease	(G30)	1,935	158.8
85+	Total		63,843	11,821.1
	Heart Diseases	(I00-I09,I11,I13,I20-I51)	19,068	3,530.6
	Malignant Neoplasms (Cancer)	(C00-C97)	8,202	1,518.7
	Cerebrovascular Diseases (Stroke)	(I60-I69)	5,780	1,070.2
	Alzheimers Disease	(G30)	4,707	871.5
	Chronic Lower Respiratory Diseases (CLRD)	(J40-J47)	3,685	682.3

CHART D-5: RESIDENT HEART DISEASE DEATHS AND RATES PER 100,000 POPULATION, BY RACE AND GENDER, FLORIDA, CENSUS YEARS 1970-2000 AND 2006-2016

YEAR ^{1,2}	NUMBER OF DEATHS							RATES PER 100,000 POPULATION						
	TOTAL	WHITE		BLACK		OTHER		AADR TOTAL	TOTAL	WHITE		BLACK		
		MALE	FEMALE	MALE	FEMALE	MALE	FEMALE			MALE	FEMALE	MALE	FEMALE	
1970	26,941	14,837	9,295	1,483	1,269	14	3	405.6	393.2	531.4	311.5	295.7	232.6	
1980	38,773	20,560	14,999	1,640	1,539	19	8	351.5	394.0	509.9	344.2	252.7	214.4	
1990	45,437	22,208	19,494	1,833	1,826	49	17	286.5	348.7	414.5	343.1	214.4	195.1	
2000	50,016	22,911	22,556	2,060	2,254	96	62	235.9	311.1	354.6	334.7	172.2	174.6	
2006	43,968	20,659	18,809	2,041	2,011	238	205	175.3	241.1	289.3	254.3	146.2	133.3	
2007	41,956	19,757	17,677	2,038	2,030	269	181	163.8	226.8	273.5	236.6	142.7	131.6	
2008	41,931	19,802	17,622	2,069	1,958	272	195	158.0	225.0	273.3	234.9	142.5	124.9	
2009	41,202	19,886	16,694	2,130	1,983	273	226	152.8	220.2	274.4	222.2	145.2	125.3	
2010	41,241	19,899	16,728	2,109	1,937	304	237	158.3	219.1	273.5	221.9	142.2	121.1	
2011	40,522	19,622	16,478	1,967	1,923	253	205	155.8	213.9	268.0	217.1	131.6	119.3	
2012	41,643	19,941	16,902	2,160	2,083	293	246	155.1	217.8	270.8	221.4	141.7	127.0	
2013	42,249	20,415	16,934	2,176	2,023	321	339	152.6	218.7	275.2	220.3	140.4	121.1	
2014	43,747	21,062	17,541	2,295	2,104	419	307	153.0	223.4	280.7	225.6	145.4	123.8	
2015	45,199	21,996	17,872	2,355	2,139	462	350	153.3	227.2	289.1	226.7	146.3	123.3	
2016	45,625	21,974	18,019	2,472	2,353	427	356	150.7	225.5	284.6	225.2	150.6	133.1	

1. Age-Adjusted Death Rates (AADR) for 1970-2016 use the 2000 estimated standard million population.
 2. ICD Revision Used: 1968-1978 (ICD-8), 1979-1998 (ICD-9), and 1999-2016 (ICD-10).

GRAPH D-3: RESIDENT HEART DISEASE DEATH RATES PER 100,000 POPULATION, BY RACE AND GENDER, FLORIDA, 2006-2016

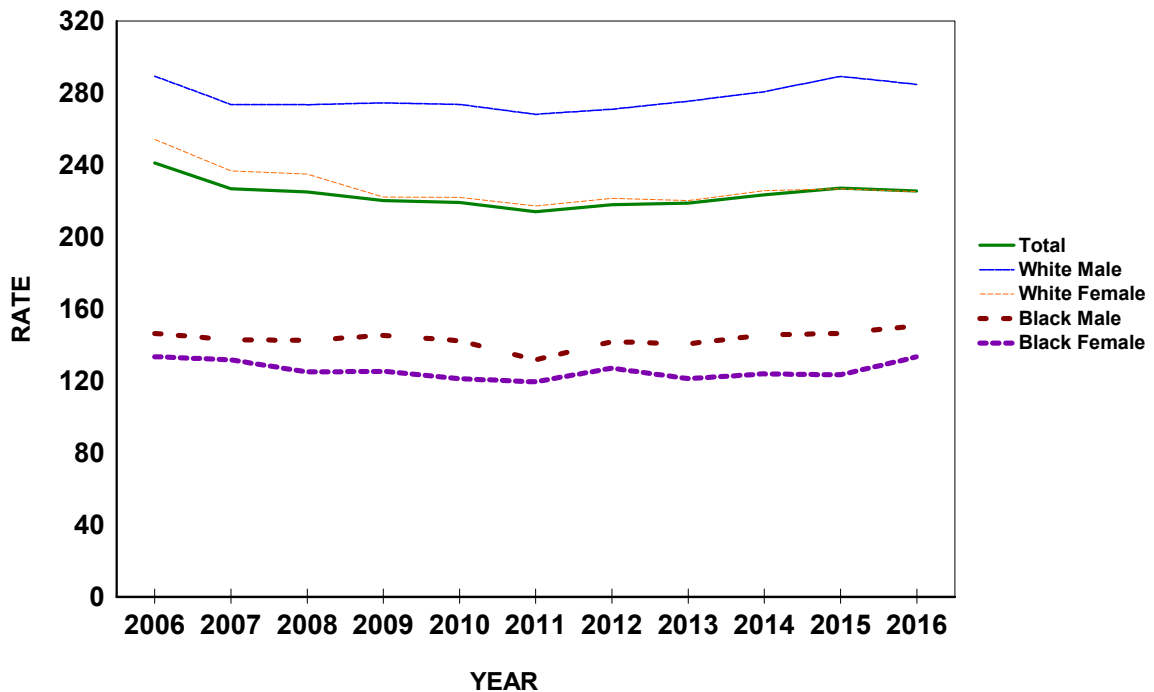

CHART D-6: RESIDENT MALIGNANT NEOPLASM (CANCER) DEATHS AND RATES PER 100,000 POPULATION, BY RACE AND GENDER, FLORIDA, CENSUS YEARS 1970-2000 AND 2006-2016

YEAR ^{1,2}	NUMBER OF DEATHS								RATES PER 100,000 POPULATION					
	TOTAL	WHITE		BLACK		OTHER		AADR	TOTAL	WHITE		BLACK		
		MALE	FEMALE	MALE	FEMALE	MALE	FEMALE			MALE	FEMALE	MALE	FEMALE	
1970	13,709	7,081	5,123	909	581	4	2	192.3	200.1	253.6	171.7	181.2	106.5	
1980	23,762	12,201	9,317	1,347	862	15	12	202.8	241.5	302.6	213.8	207.5	120.1	
1990	33,541	16,588	13,786	1,805	1,279	47	29	208.0	257.4	309.6	242.6	211.2	136.7	
2000	38,622	18,815	16,023	1,906	1,638	81	85	187.8	240.3	291.2	237.7	159.3	126.9	
2006	40,081	19,536	16,322	1,987	1,753	211	265	168.6	219.8	273.5	220.6	142.4	116.2	
2007	39,790	19,110	16,332	2,084	1,741	266	249	163.8	215.1	264.6	218.6	145.9	112.9	
2008	40,549	19,610	16,418	2,091	1,850	263	309	164.0	217.6	270.7	218.8	144.0	118.0	
2009	40,817	19,592	16,695	2,066	1,859	293	304	162.9	218.1	270.3	222.2	140.8	117.4	
2010	40,883	19,611	16,630	2,112	1,906	326	285	161.2	217.2	269.5	220.6	142.4	119.1	
2011	41,221	19,704	16,643	2,134	1,988	331	338	162.6	217.6	269.1	219.3	142.8	123.4	
2012	41,696	20,041	16,805	2,207	1,919	336	370	160.9	218.1	272.1	220.2	144.8	117.0	
2013	42,350	20,311	17,021	2,223	2,009	372	385	158.7	219.3	273.8	221.4	143.5	120.3	
2014	42,330	20,288	16,941	2,117	2,086	441	428	154.2	216.2	270.4	217.9	134.1	122.7	
2015	43,877	21,000	17,410	2,358	2,166	447	475	154.8	220.5	276.0	220.8	146.4	124.9	
2016	44,237	21,053	17,561	2,261	2,342	496	500	151.5	218.7	272.7	219.4	137.8	132.5	

1. Age-Adjusted Death Rates (AADR) for 1970-2016 use the 2000 estimated standard million population.
 2. ICD Revision Used: 1970 (ICD-8), 1980-1998 (ICD-9), and 1999-2016 (ICD-10).

GRAPH D-4: RESIDENT MALIGNANT NEOPLASM (CANCER) DEATH RATES PER 100,000 POPULATION, BY RACE AND GENDER, FLORIDA, 2006-2016

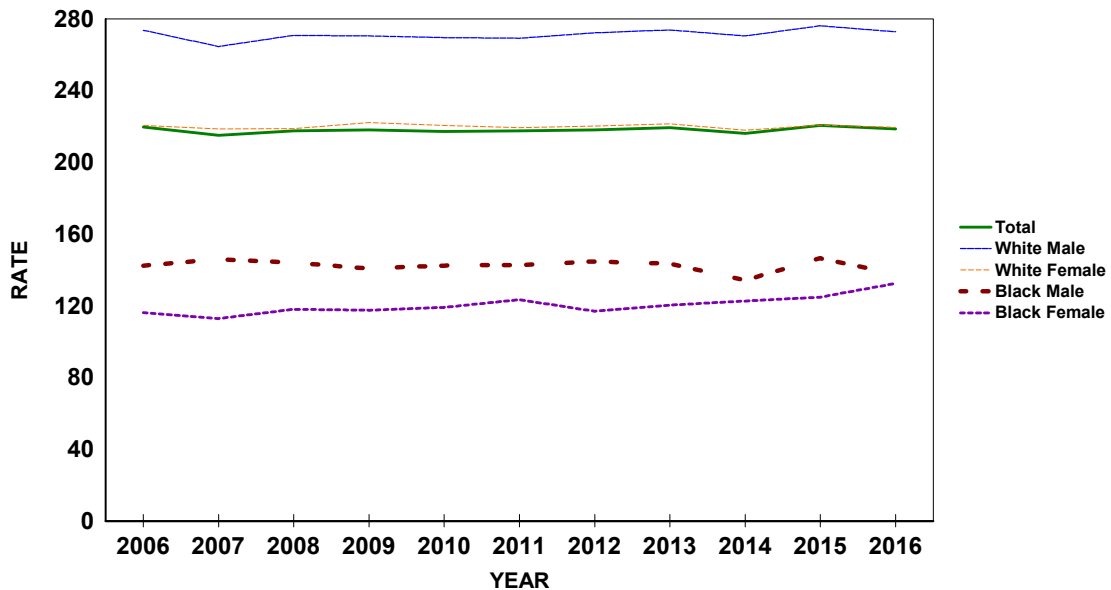

CHART D-7: RESIDENT CEREBROVASCULAR DISEASES (STROKE) DEATHS AND RATES PER 100,000 POPULATION, BY RACE AND GENDER, FLORIDA, CENSUS YEARS 1970-2000 AND 2006-2016

YEAR ^{1,2}	NUMBER OF DEATHS							RATES PER 100,000 POPULATION						
	TOTAL	WHITE		BLACK		OTHER		AADR	TOTAL	WHITE		BLACK		
		MALE	FEMALE	MALE	FEMALE	MALE	FEMALE			MALE	FEMALE	MALE	FEMALE	
1970	8,541	3,497	3,814	570	642	4	3	138.0	124.7	125.3	127.8	113.6	117.7	
1980	9,192	3,546	4,552	505	581	2	3	87.3	93.4	87.9	104.4	77.8	81.0	
1990	8,416	3,115	4,309	428	542	6	15	53.5	64.6	58.1	75.8	50.1	57.9	
2000	10,381	3,865	5,317	487	657	24	24	48.6	64.6	59.8	78.9	40.7	50.9	
2006	8,864	3,170	4,319	503	728	71	72	35.3	48.6	44.4	58.4	36.0	48.2	
2007	8,715	3,119	4,312	515	649	48	70	33.9	47.1	43.2	57.7	36.1	42.1	
2008	8,472	3,067	4,186	506	592	60	58	31.9	45.5	42.3	55.8	34.8	37.8	
2009	8,385	3,018	4,154	459	609	64	79	30.9	44.8	41.6	55.3	31.3	38.5	
2010	8,324	2,961	4,123	470	605	64	95	32.0	44.2	40.7	54.7	31.7	37.8	
2011	8,327	2,999	4,082	489	595	68	85	32.0	44.0	41.0	53.8	32.7	36.9	
2012	8,372	2,905	4,175	491	617	78	103	31.2	43.8	39.4	54.7	32.2	37.6	
2013	8,611	3,163	4,110	542	587	75	121	31.1	44.6	42.6	53.5	35.0	35.2	
2014	9,605	3,385	4,721	581	694	100	118	33.4	49.1	45.1	60.7	36.8	40.8	
2015	11,410	4,067	5,623	619	823	134	141	38.1	57.3	53.5	71.3	38.4	47.4	
2016	11,843	4,207	5,878	661	793	140	159	38.5	58.5	54.5	73.5	40.3	44.9	

1. Age-Adjusted Death Rates (AADR) for 1970-2016 use the 2000 estimated standard million population.
 2. ICD Revision Used: 1968-1978 (ICD-8), 1979-1998 (ICD-9), and 1999-2016 (ICD-10).

GRAPH D-5: RESIDENT CEREBROVASCULAR DISEASES (STROKE) DEATH RATES PER 100,000 POPULATION, BY RACE AND GENDER, FLORIDA, 2006-2016

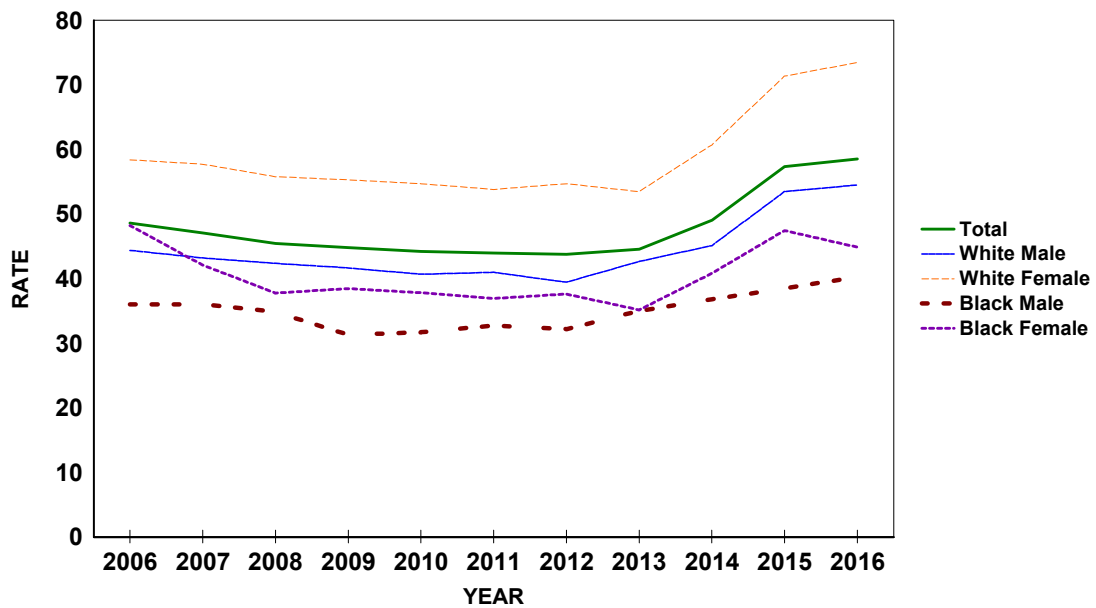

CHART D-8: RESIDENT CHRONIC LOWER RESPIRATORY DISEASE (CLRD) DEATHS AND RATES PER 100,000 POPULATION, BY RACE AND GENDER, FLORIDA, CENSUS YEARS 1970-2000 AND 2006-2016

YEAR ^{1,2}	NUMBER OF DEATHS							RATES PER 100,000 POPULATION						
	TOTAL	WHITE		BLACK		OTHER		AADR TOTAL	TOTAL	WHITE		BLACK		
		MALE	FEMALE	MALE	FEMALE	MALE	FEMALE			MALE	FEMALE	MALE	FEMALE	
1970	1,555	1,119	303	92	40	0	0	21.1	22.7	40.1	10.2	18.3	7.3	
1980	3,319	2,138	979	162	38	2	0	27.4	33.7	53.0	22.5	25.0	5.3	
1990	5,660	2,901	2,429	235	90	3	2	33.6	43.4	54.1	42.7	27.5	9.6	
2000	8,605	3,883	4,262	250	180	8	9	39.9	53.5	60.1	63.2	20.9	13.9	
2006	8,869	3,890	4,488	245	188	35	21	35.5	48.6	54.5	60.7	17.6	12.5	
2007	9,317	4,161	4,651	260	192	21	31	36.5	50.4	57.6	62.2	18.2	12.4	
2008	10,154	4,519	5,045	285	232	36	36	38.8	54.5	62.4	67.2	19.6	14.8	
2009	10,163	4,459	5,104	291	230	43	32	38.3	54.3	61.5	67.9	19.8	14.5	
2010	10,268	4,560	5,120	275	223	47	38	39.3	54.6	62.7	67.9	18.5	13.9	
2011	10,241	4,607	5,024	309	210	48	35	39.3	54.1	62.9	66.2	20.7	13.0	
2012	10,525	4,664	5,222	296	254	46	40	39.2	55.1	63.3	68.4	19.4	15.5	
2013	11,328	4,965	5,629	325	282	70	53	41.0	58.7	66.9	73.2	21.0	16.9	
2014	11,089	4,762	5,538	356	307	53	72	38.9	56.6	63.5	71.2	22.6	18.1	
2015	11,685	5,095	5,816	342	288	72	68	39.6	58.7	67.0	73.8	21.2	16.6	
2016	11,964	5,199	5,893	382	353	72	62	39.3	59.1	67.3	73.6	23.3	20.0	

1. Age-Adjusted Death Rates (AADR) for 1970-2016 use the 2000 estimated standard million population.

2. ICD Revision Used: 1968-1978 (ICD-8), 1979-1998 (ICD-9), and 1999-2016 (ICD-10).

GRAPH D-6: RESIDENT CHRONIC LOWER RESPIRATORY DISEASE (CLRD) DEATH RATES PER 100,000 POPULATION, BY RACE AND GENDER, FLORIDA, 2006-2016

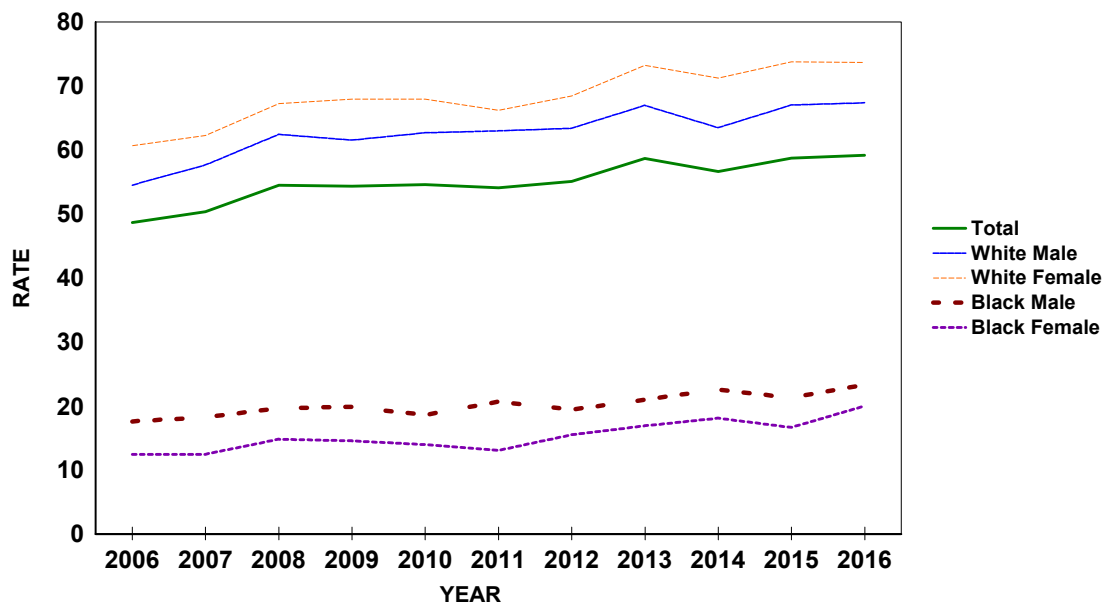

CHART D-9: RESIDENT UNINTENTIONAL INJURY (ACCIDENT) DEATHS AND RATES PER 100,000 POPULATION, BY RACE AND GENDER, FLORIDA, CENSUS YEARS 1970-2000 AND 2006-2016

YEAR ^{1,2}	NUMBER OF DEATHS							RATES PER 100,000 POPULATION						
	TOTAL	WHITE		BLACK		OTHER		AADR TOTAL	TOTAL	WHITE		BLACK		
		MALE	FEMALE	MALE	FEMALE	MALE	FEMALE			MALE	FEMALE	MALE	FEMALE	
1970	4,254	2,327	1,060	650	203	8	2	64.8	62.1	83.3	35.5	129.6	37.2	
1980	5,090	2,981	1,265	597	219	16	7	51.1	51.7	73.9	29.0	92.0	30.5	
1990	5,001	2,822	1,375	566	204	24	10	36.9	38.4	52.7	24.2	66.2	21.8	
2000	6,388	3,647	1,832	592	244	33	14	37.8	39.7	56.4	27.2	49.5	18.9	
2006	8,837	5,140	2,549	670	300	116	59	45.6	48.5	72.0	34.5	48.0	19.9	
2007	9,020	5,218	2,675	679	275	115	58	45.9	48.8	72.2	35.8	47.5	17.8	
2008	8,918	5,190	2,650	598	296	118	56	44.6	47.9	71.6	35.3	41.2	18.9	
2009	8,779	4,954	2,792	578	276	116	58	43.0	46.9	68.3	37.2	39.4	17.4	
2010	8,644	4,837	2,814	540	264	111	67	41.8	45.9	66.5	37.3	36.4	16.5	
2011	8,475	4,717	2,810	556	239	97	42	40.3	44.7	64.4	37.0	37.2	14.8	
2012	8,561	4,608	2,930	584	244	116	66	39.4	44.8	62.6	38.4	38.3	14.9	
2013	8,534	4,649	2,886	528	271	101	78	38.7	44.2	62.7	37.5	34.1	16.2	
2014	9,128	4,937	3,026	648	279	144	84	40.7	46.6	65.8	38.9	41.1	16.4	
2015	10,346	5,603	3,401	769	300	163	99	45.9	52.0	73.6	43.1	47.8	17.3	
2016	12,522	7,023	3,926	883	376	203	101	55.7	61.9	91.0	49.1	53.8	21.3	

1. Age-Adjusted Death Rates (AADR) for 1970-2016 use the 2000 estimated standard million population.
 2. ICD Revision Used: 1968-1978 (ICD-8), 1979-1998 (ICD-9), and 1999-2016 (ICD-10).

GRAPH D-7: RESIDENT UNINTENTIONAL INJURY (ACCIDENT) DEATH RATES PER 100,000 POPULATION, BY RACE AND GENDER, FLORIDA, 2006-2016

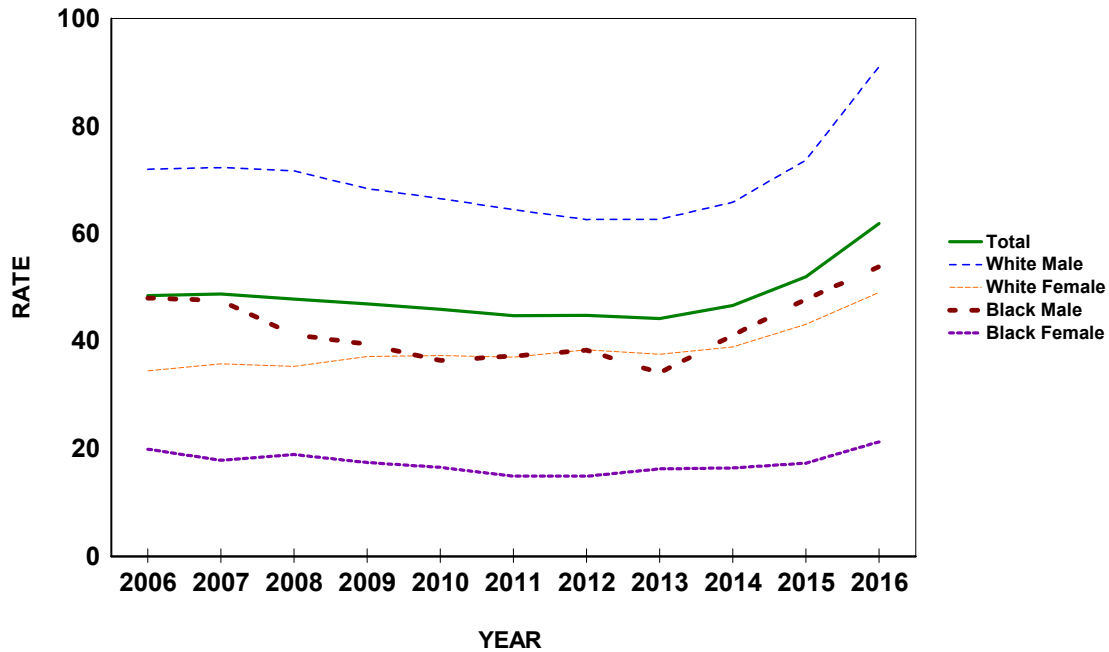

CHART D-10: RESIDENT HUMAN IMMUNODEFICIENCY VIRUS (HIV) DEATHS AND RATES PER 100,000 POPULATION, BY RACE AND GENDER, FLORIDA, CENSUS YEARS 1990 AND 2000 AND 2006-2016

YEAR ^{1,2}	NUMBER OF DEATHS							RATES PER 100,000 POPULATION						
	TOTAL	WHITE		BLACK		OTHER		AADR	TOTAL	WHITE		BLACK		
		MALE	FEMALE	MALE	FEMALE	MALE	FEMALE			MALE	FEMALE	MALE	FEMALE	
1990	2,239	1,255	94	621	264	5	0	17.9	17.2	23.4	1.7	72.6	28.2	
2000	1,809	619	127	632	428	0	0	11.4	11.3	9.6	1.9	52.8	33.2	
2006	1,746	527	117	640	437	16	8	9.6	9.6	7.4	1.6	45.9	29.0	
2007	1,526	456	116	542	396	14	2	8.3	8.2	6.3	1.6	37.9	25.7	
2008	1,412	420	102	547	324	14	2	7.5	7.6	5.8	1.4	37.7	20.7	
2009	1,232	375	98	445	300	10	4	6.5	6.6	5.2	1.3	30.3	19.0	
2010	1,066	322	83	397	249	9	6	5.4	5.7	4.4	1.1	26.8	15.6	
2011	1,005	290	82	367	251	9	5	5.1	5.3	4.0	1.1	24.6	15.6	
2012	923	264	58	329	264	4	4	4.6	4.8	3.6	0.8	21.6	16.1	
2013	935	291	74	330	223	9	6	4.5	4.8	3.9	1.0	21.3	13.4	
2014	878	280	63	305	214	9	6	4.1	4.5	3.7	0.8	19.3	12.6	
2015	873	313	62	283	199	8	7	4.0	4.4	4.1	0.8	17.6	11.5	
2016	864	282	74	294	201	5	6	3.8	4.3	3.7	0.9	17.9	11.4	

1. Age-Adjusted Death Rates (AADR) for 1990-2016 use the 2000 estimated standard million population.

2. ICD Revision Used: 1979-1998 (ICD-9), and 1999-2016 (ICD-10).

GRAPH D-8: RESIDENT HUMAN IMMUNODEFICIENCY VIRUS (HIV) DEATH RATES PER 100,000 POPULATION, BY RACE AND GENDER, FLORIDA, 2006-2016

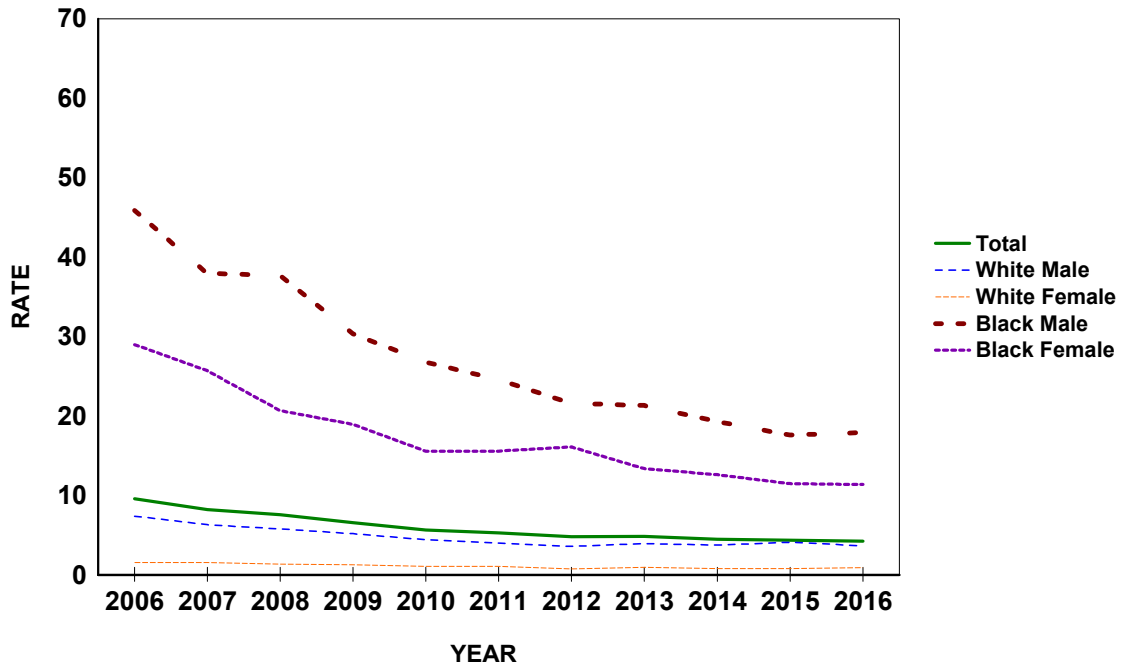

CHART D-11: RESIDENT INFLUENZA & PNEUMONIA DEATHS AND RATES PER 100,000 POPULATION, BY RACE AND GENDER, FLORIDA, CENSUS YEARS 1970-2000 AND 2006-2016

YEAR ^{1,2}	NUMBER OF DEATHS								RATES PER 100,000 POPULATION					
	TOTAL	WHITE		BLACK		OTHER		AADR	TOTAL	WHITE		BLACK		
		MALE	FEMALE	MALE	FEMALE	MALE	FEMALE			MALE	FEMALE	MALE	FEMALE	
1970	2,361	1,048	786	341	182	1	0	37.0	34.5	37.5	26.3	68.0	33.4	
1980	2,164	1,015	859	192	96	1	1	21.3	22.0	25.2	19.7	29.6	13.4	
1990	3,476	1,566	1,569	183	146	6	4	22.7	26.7	29.2	27.6	21.4	15.6	
2000	3,336	1,426	1,600	143	145	10	5	15.7	20.8	22.1	23.7	12.0	11.2	
2006	2,424	1,102	1,056	114	123	12	17	9.7	13.3	15.4	14.3	8.2	8.2	
2007	2,221	964	995	107	130	12	13	8.6	12.0	13.3	13.3	7.5	8.4	
2008	2,288	995	1,037	98	127	13	18	8.6	12.3	13.7	13.8	6.7	8.1	
2009	2,405	1,091	1,030	129	120	12	19	9.2	12.9	15.1	13.7	8.8	7.6	
2010	2,217	1,000	926	126	138	16	9	8.6	11.8	13.7	12.3	8.5	8.6	
2011	2,418	1,092	1,051	129	111	12	17	9.4	12.8	14.9	13.8	8.6	6.9	
2012	2,304	1,061	955	112	129	29	18	8.6	12.1	14.4	12.5	7.3	7.9	
2013	2,644	1,132	1,128	154	171	31	26	9.7	13.7	15.3	14.7	9.9	10.2	
2014	2,663	1,206	1,115	131	163	24	21	9.6	13.6	16.1	14.3	8.3	9.6	
2015	2,666	1,195	1,124	161	133	28	24	9.1	13.4	15.7	14.3	10.0	7.7	
2016	2,807	1,220	1,185	168	177	33	24	9.6	13.9	15.8	14.8	10.2	10.0	

1. Age-Adjusted Death Rates (AADR) for 1970-2016 use the 2000 estimated standard million population.
 2. ICD Revision Used: 1968-1978 (ICD-8), 1979-1998 (ICD-9), and 1999-2016 (ICD-10).

GRAPH D-9: RESIDENT INFLUENZA AND PNEUMONIA DEATH RATES PER 100,000 POPULATION, BY RACE AND GENDER, FLORIDA, 2006-2016

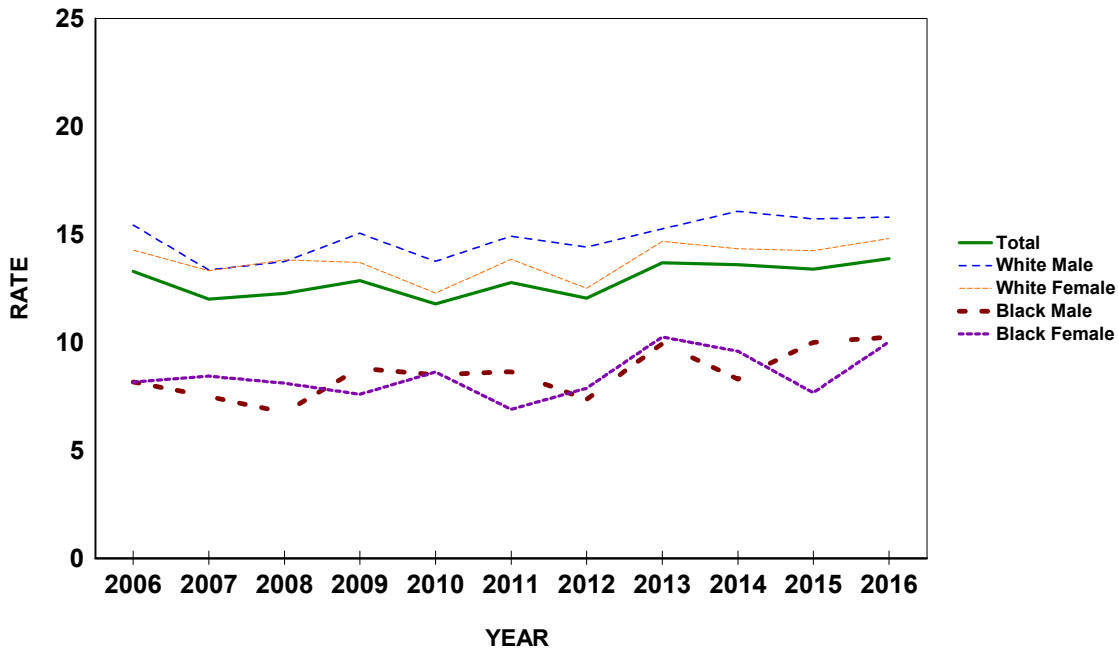

CHART D-12: RESIDENT DIABETES MELLITUS DEATHS AND RATES PER 100,000 POPULATION, BY RACE AND GENDER, FLORIDA, CENSUS YEARS 1970-2000 AND 2006-2016

YEAR ^{1,2}	NUMBER OF DEATHS							RATES PER 100,000 POPULATION						
	TOTAL	WHITE		BLACK		OTHER		AADR TOTAL	TOTAL	WHITE		BLACK		
		MALE	FEMALE	MALE	FEMALE	MALE	FEMALE			MALE	FEMALE	MALE	FEMALE	
1970	1,265	503	486	91	182	1	1	18.3	18.5	18.0	16.3	18.1	33.4	
1980	1,618	643	683	96	194	1	1	14.2	16.4	15.9	15.7	14.8	27.0	
1990	2,952	1,235	1,199	171	335	7	3	18.4	22.7	23.0	21.1	20.0	35.8	
2000	4,463	1,995	1,658	300	477	19	7	21.5	27.8	30.9	24.6	25.1	36.9	
2006	5,137	2,335	1,806	401	521	43	30	21.4	28.2	32.7	24.4	28.7	34.5	
2007	5,092	2,285	1,780	444	487	52	43	20.9	27.5	31.6	23.8	31.1	31.6	
2008	5,154	2,306	1,827	416	506	50	46	20.7	27.7	31.8	24.3	28.6	32.3	
2009	4,899	2,297	1,635	414	469	44	37	19.5	26.2	31.7	21.8	28.2	29.6	
2010	4,992	2,262	1,729	418	482	62	38	19.7	26.5	31.1	22.9	28.2	30.1	
2011	5,044	2,233	1,725	442	528	55	53	19.9	26.6	30.5	22.7	29.6	32.8	
2012	5,064	2,324	1,678	445	505	57	54	19.6	26.5	31.6	22.0	29.2	30.8	
2013	5,209	2,336	1,687	506	552	76	50	19.6	27.0	31.5	21.9	32.7	33.1	
2014	5,324	2,476	1,671	485	561	62	64	19.6	27.2	33.0	21.5	30.7	33.0	
2015	5,394	2,536	1,642	544	512	82	77	19.1	27.1	33.3	20.8	33.8	29.5	
2016	5,780	2,705	1,790	551	556	106	67	20.1	28.6	35.0	22.4	33.6	31.5	

1. Age-Adjusted Death Rates (AADR) for 1970-2016 use the 2000 estimated standard million population.
 2. ICD Revision Used: 1968-1978 (ICD-8), 1979-1998 (ICD-9), and 1999-2016 (ICD-10).

GRAPH D-10: RESIDENT DIABETES MELLITUS DEATH RATES PER 100,000 POPULATION, BY RACE AND GENDER, FLORIDA, 2006-2016

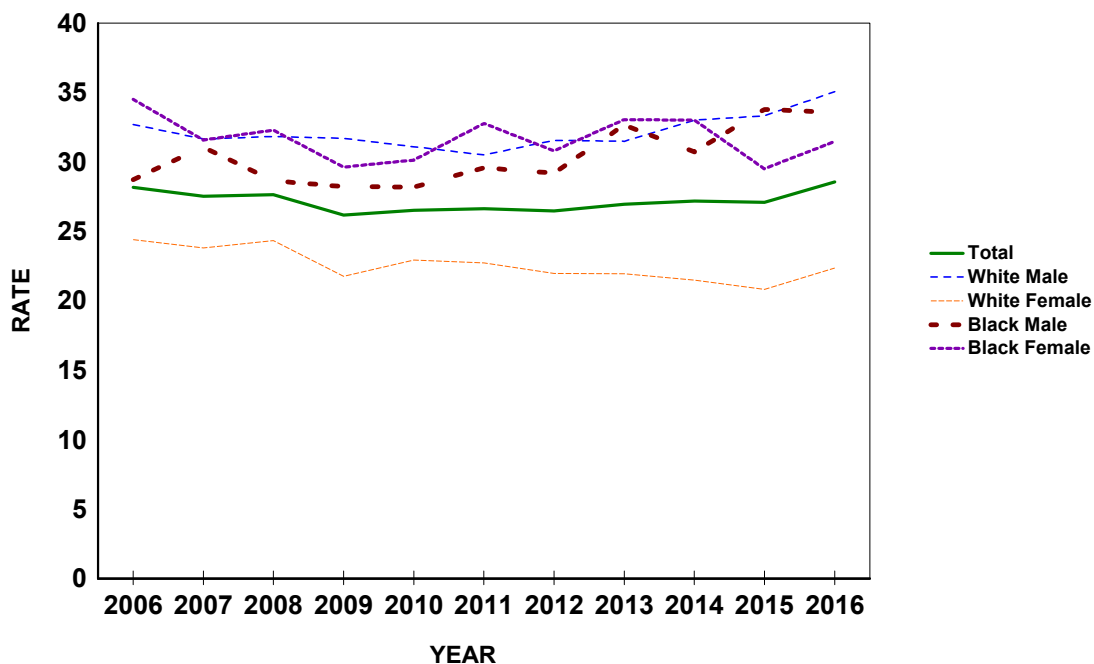

CHART D-13: RESIDENT SUICIDE DEATHS AND RATES PER 100,000 POPULATION, BY RACE AND GENDER, FLORIDA, CENSUS YEARS 1970-2000 AND 2006-2016

YEAR ^{1,2}	NUMBER OF DEATHS							RATES PER 100,000 POPULATION						
	TOTAL	WHITE		BLACK		OTHER		AADR	TOTAL	WHITE		BLACK		
		MALE	FEMALE	MALE	FEMALE	MALE	FEMALE			MALE	FEMALE	MALE	FEMALE	
1970	1,028	643	338	28	15	0	2	16.4	15.0	23.0	11.3	5.6	2.7	
1980	1,522	1,027	429	52	9	3	1	15.2	15.5	25.5	9.8	8.0	1.3	
1990	2,073	1,554	395	97	20	4	3	15.3	15.9	29.0	7.0	11.3	2.1	
2000	2,136	1,556	419	126	19	10	2	12.6	13.3	24.1	6.2	10.5	1.5	
2006	2,410	1,746	515	80	13	35	21	12.4	13.2	24.4	7.0	5.7	0.9	
2007	2,570	1,845	539	102	25	42	17	13.1	13.9	25.5	7.2	7.1	1.6	
2008	2,723	1,976	580	107	16	31	12	13.8	14.6	27.3	7.7	7.4	1.0	
2009	2,854	2,063	567	133	32	40	19	14.5	15.3	28.5	7.5	9.1	2.0	
2010	2,753	1,999	575	97	25	44	12	13.5	14.6	27.5	7.6	6.5	1.6	
2011	2,765	2,014	557	121	17	45	11	13.5	14.6	27.5	7.3	8.1	1.1	
2012	2,922	2,022	663	140	25	51	21	14.1	15.3	27.5	8.7	9.2	1.5	
2013	2,892	2,012	636	124	32	64	16	13.8	15.0	27.1	8.3	8.0	1.9	
2014	2,961	2,078	639	125	23	71	22	13.8	15.1	27.7	8.2	7.9	1.4	
2015	3,152	2,230	686	129	32	51	22	14.4	15.8	29.3	8.7	8.0	1.8	
2016	3,122	2,129	715	138	37	77	23	14.1	15.4	27.6	8.9	8.4	2.1	

1. Age-Adjusted Death Rates (AADR) for 1970-2016 use the 2000 estimated standard million population.
 2. ICD Revision Used: 1968-1978 (ICD-8), 1979-1998 (ICD-9), and 1999-2016 (ICD-10).

GRAPH D-11: RESIDENT SUICIDE DEATH RATES PER 100,000 POPULATION, BY RACE AND GENDER, FLORIDA, 2006-2016

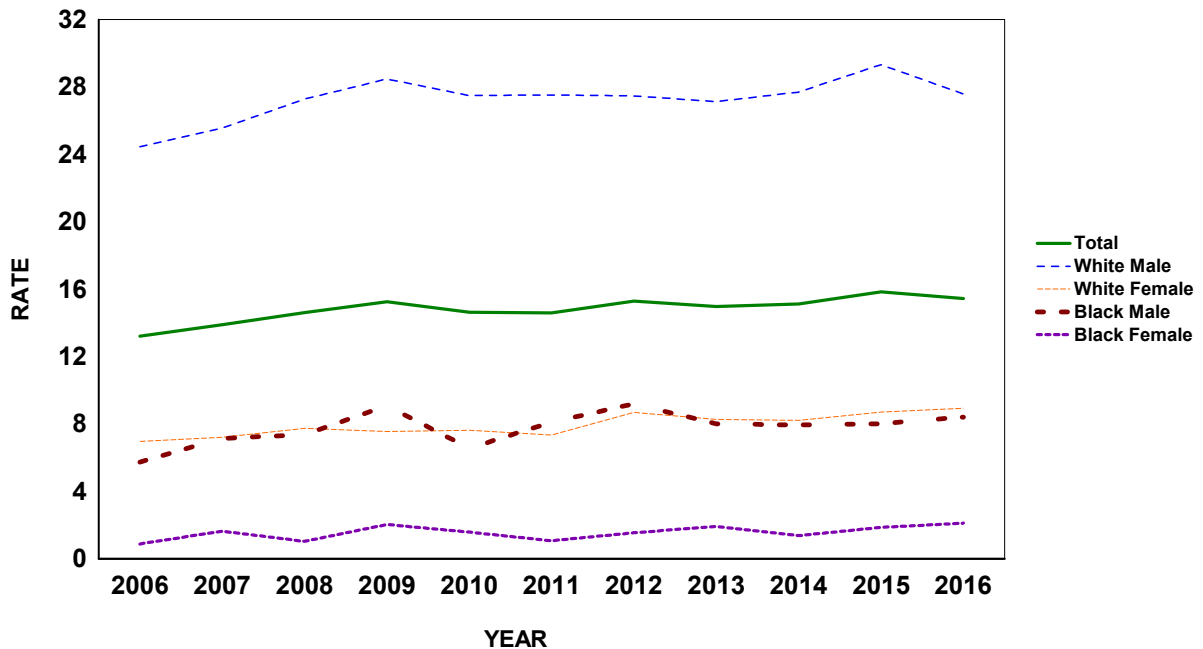

CHART D-14: RESIDENT CHRONIC LIVER DISEASE & CIRRHOSIS DEATHS AND RATES PER 100,000 POPULATION, BY RACE AND GENDER, FLORIDA, CENSUS YEARS 1970-2000 AND 2006-2016

YEAR ^{1,2}	NUMBER OF DEATHS							RATES PER 100,000 POPULATION						
	TOTAL	WHITE		BLACK		OTHER		AADR TOTAL	TOTAL	WHITE		BLACK		
		MALE	FEMALE	MALE	FEMALE	MALE	FEMALE			MALE	FEMALE	MALE	FEMALE	
1970	1,210	634	413	90	73	0	0	18.2	17.7	22.7	13.8	17.9	13.4	
1980	1,817	964	589	127	131	1	3	17.3	18.5	23.9	13.5	19.6	18.3	
1990	1,688	954	577	70	78	7	2	11.5	13.0	17.8	10.2	8.2	8.3	
2000	2,060	1,214	668	102	61	4	7	11.2	12.8	18.8	9.9	8.5	4.7	
2006	2,183	1,357	673	81	48	15	8	10.2	12.0	19.0	9.1	5.8	3.2	
2007	2,244	1,332	734	95	58	16	8	10.2	12.1	18.4	9.8	6.7	3.8	
2008	2,323	1,451	697	98	51	15	11	10.4	12.5	20.0	9.3	6.7	3.3	
2009	2,361	1,408	757	100	53	23	19	10.4	12.6	19.4	10.1	6.8	3.3	
2010	2,459	1,487	791	95	50	25	11	10.4	13.1	20.4	10.5	6.4	3.1	
2011	2,572	1,523	834	95	71	28	18	10.8	13.6	20.8	11.0	6.4	4.4	
2012	2,574	1,529	841	108	55	27	13	10.7	13.5	20.8	11.0	7.1	3.4	
2013	2,656	1,606	853	91	53	27	24	10.8	13.8	21.6	11.1	5.9	3.2	
2014	2,996	1,822	968	84	75	30	14	11.9	15.3	24.3	12.5	5.3	4.4	
2015	3,075	1,770	1,044	124	77	36	17	11.9	15.5	23.3	13.2	7.7	4.4	
2016	3,225	1,914	1,042	117	72	47	26	12.2	15.9	24.8	13.0	7.1	4.1	

1. Age-Adjusted Death Rates (AADR) for 1970-2016 use the 2000 estimated standard million population.
 2. ICD Revision Used: 1968-1978 (ICD-8), 1979-1998 (ICD-9), and 1999-2016 (ICD-10).

GRAPH D-12: RESIDENT CHRONIC LIVER DISEASE & CIRRHOSIS DEATH RATES PER 100,000 POPULATION, BY RACE AND GENDER, FLORIDA, 2006-2016

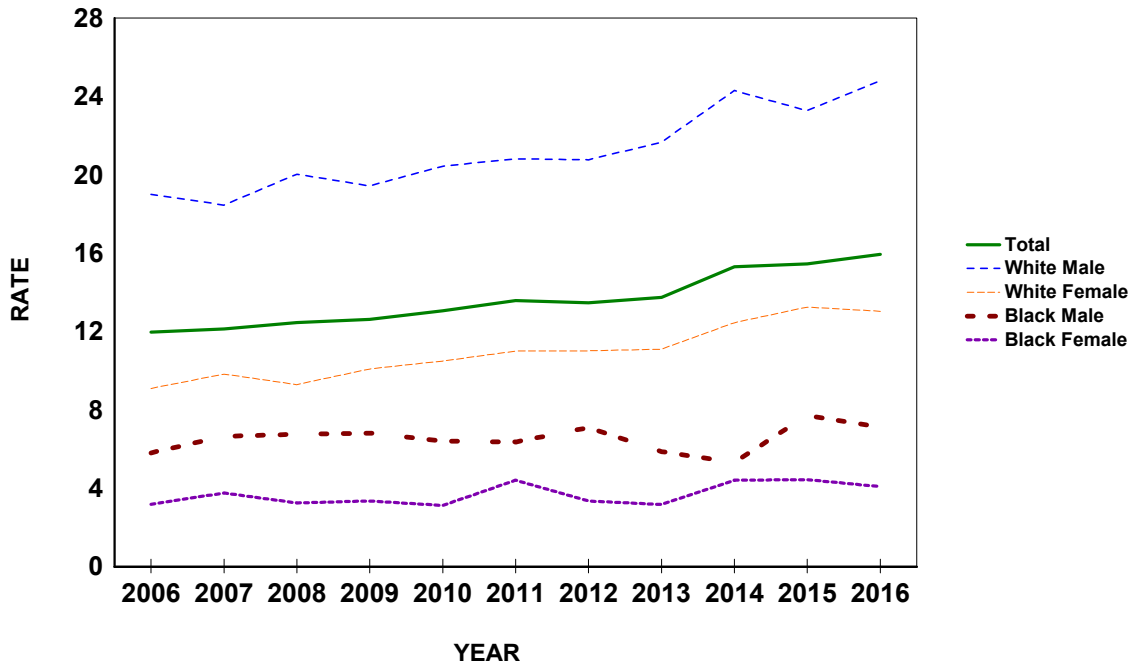
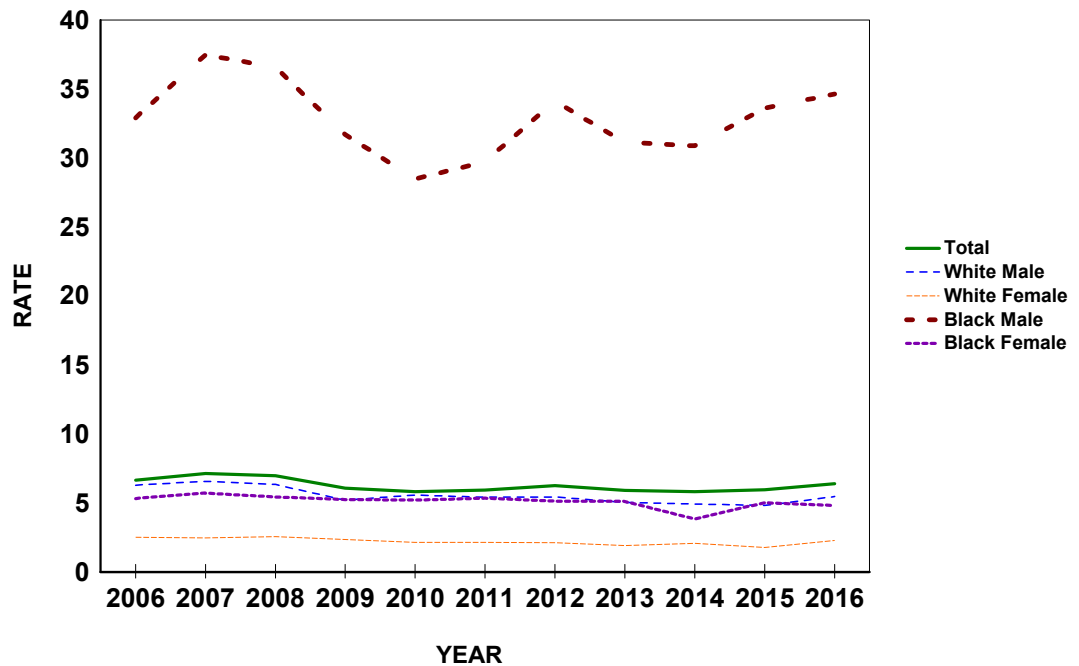

CHART D-15: RESIDENT HOMICIDE DEATHS AND RATES PER 100,000 POPULATION, BY RACE AND GENDER, FLORIDA, CENSUS YEARS 1970-2000 AND 2006-2016

YEAR ^{1,2}	NUMBER OF DEATHS							RATES PER 100,000 POPULATION						
	TOTAL	WHITE		BLACK		OTHER		AADR TOTAL	TOTAL	WHITE		BLACK		
		MALE	FEMALE	MALE	FEMALE	MALE	FEMALE			MALE	FEMALE	MALE	FEMALE	
1970	929	272	104	452	96	1	0	15.2	13.6	9.7	3.5	90.1	17.6	
1980	1,504	648	199	531	119	3	3	16.0	15.3	16.1	4.6	81.8	16.6	
1990	1,579	525	252	639	143	7	6	12.1	12.1	9.8	4.4	74.8	15.3	
2000	956	344	167	356	77	4	3	6.2	5.9	5.3	2.5	29.8	6.0	
2006	1,211	449	186	459	80	22	14	6.9	6.6	6.3	2.5	32.9	5.3	
2007	1,319	473	185	535	88	28	10	7.5	7.1	6.5	2.5	37.5	5.7	
2008	1,301	458	192	531	85	27	8	7.4	7.0	6.3	2.6	36.6	5.4	
2009	1,135	377	176	465	83	17	15	6.4	6.1	5.2	2.3	31.7	5.2	
2010	1,096	404	161	422	83	14	10	6.1	5.8	5.6	2.1	28.5	5.2	
2011	1,124	396	162	444	86	23	8	6.2	5.9	5.4	2.1	29.7	5.3	
2012	1,195	399	162	520	84	16	13	6.5	6.3	5.4	2.1	34.1	5.1	
2013	1,143	374	147	482	85	32	16	6.2	5.9	5.0	1.9	31.1	5.1	
2014	1,139	369	162	487	65	40	12	6.2	5.8	4.9	2.1	30.9	3.8	
2015	1,185	366	139	541	87	39	13	6.3	6.0	4.8	1.8	33.6	5.0	
2016	1,292	421	183	568	85	20	14	6.9	6.4	5.5	2.3	34.6	4.8	

1. Age-Adjusted Death Rates (AADR) for 1970-2016 use the 2000 estimated standard million population.
 2. ICD Revision Used: 1968-1978 (ICD-8), 1979-1998 (ICD-9), and 1999-2016 (ICD-10).

GRAPH D-13: RESIDENT HOMICIDE DEATH RATES PER 100,000 POPULATION, BY RACE AND GENDER, FLORIDA, 2006-2016



GRAPH D-14: PERCENT DISTRIBUTION OF RESIDENT EXTERNAL CAUSES OF MORTALITY, BY RACE, FLORIDA, 2016

White

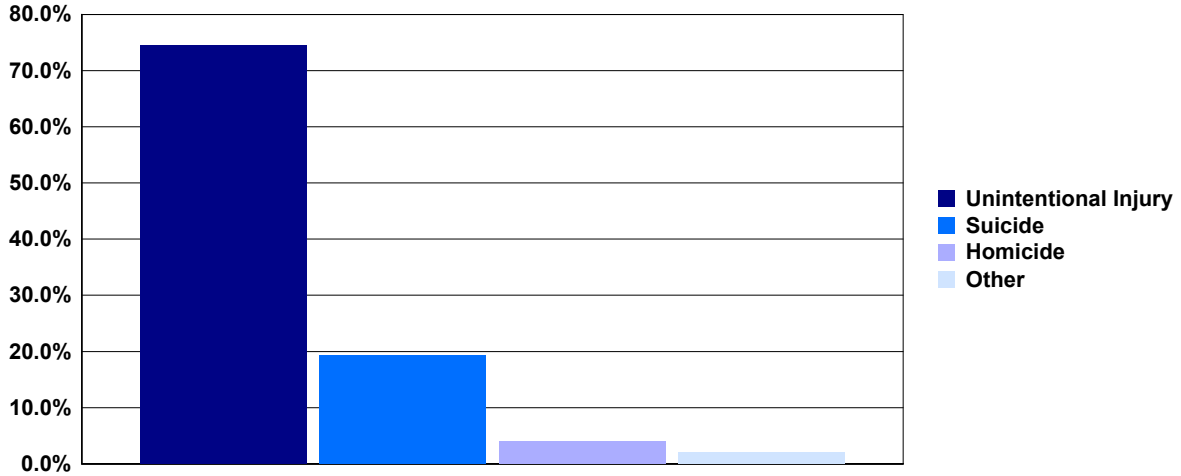

Black

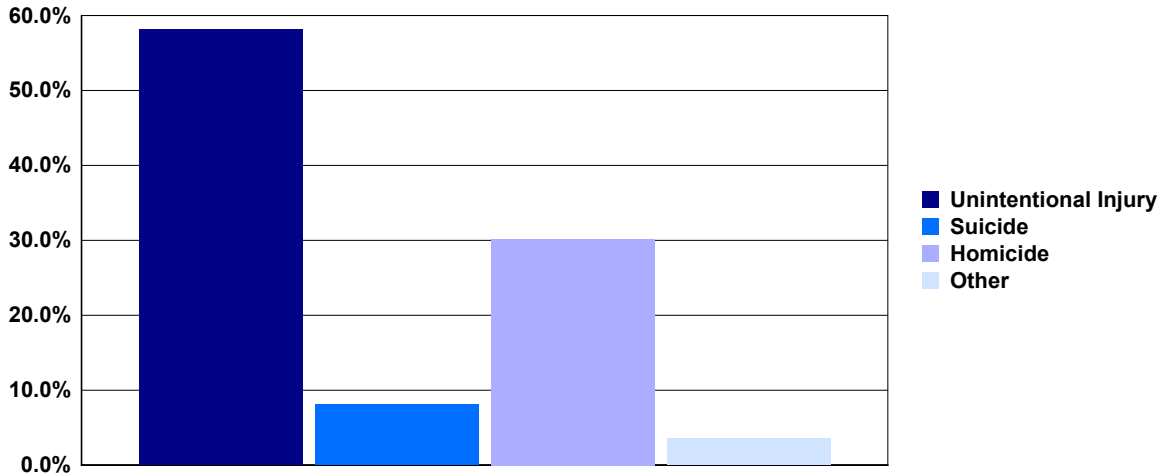

Percent Distribution of Deaths Due to External Causes, 2016			
	White	Black	Other
Unintentional Injury	74.0 %	58.0 %	68.0 %
Suicide	19.0 %	8.0 %	22.0 %
Homicide	4.0 %	30.0 %	8.0 %
Other External*	2.0 %	4.0 %	2.0 %

*Other External category includes Legal Intervention, Undetermined Injury, War Operations & Sequelae, and Medical & Surgical Care Complications.

**CHART D-16: RESIDENT MATERNAL DEATHS AND RATIOS
PER 100,000 LIVE BIRTHS, BY RACE,
FLORIDA, CENSUS YEARS 1970-2000 AND 2006-2016**

YEAR	NUMBER OF DEATHS ¹				RATIOS ²		
	TOTAL	WHITE	BLACK	OTHER	TOTAL	WHITE	BLACK
1970	35	21	14	0	30.4	24.2	50.8
1980	16	9	6	1	12.1	9.2	18.1
1990	22	9	13	0	11.0	6.0	28.0
2000	26	15	11	0	12.7	10.0	23.3
2006	35	14	18	2	14.8	8.0	35.4
2007	48	28	17	3	20.1	16.0	33.0
2008	32	13	17	2	13.8	7.8	33.1
2009	58	38	20	0	26.2	23.9	39.6
2010	44	23	19	2	20.5	15.0	38.6
2011	47	20	25	2	22.0	13.2	51.2
2012	43	21	20	2	20.2	13.9	40.8
2013	64	39	20	5	29.7	25.4	41.0
2014	47	23	21	2	21.4	14.6	42.8
2015	48	29	15	4	21.4	18.0	30.5
2016	38	23	12	3	16.9	14.3	24.3

1. Maternal deaths are assigned to ICD6: 640-689 in 1950, ICD7: 640-689 in 1960, ICD8: 630-678 in 1970-1978, ICD9: 630-676 in 1979-1998, and ICD10: A34, O00-O95, O98-O99 in 1999 to present.

2. Numerator of ratio is based on deaths by race of decedent from 1950 to present and denominator of ratio is based on live births by race of infant from 1950 and 1960 and live births

**GRAPH D-15: RESIDENT MATERNAL DEATH RATIOS PER 100,000 LIVE BIRTHS, BY RACE,
FLORIDA, CENSUS YEARS 1970-2010 AND 2013-2016**

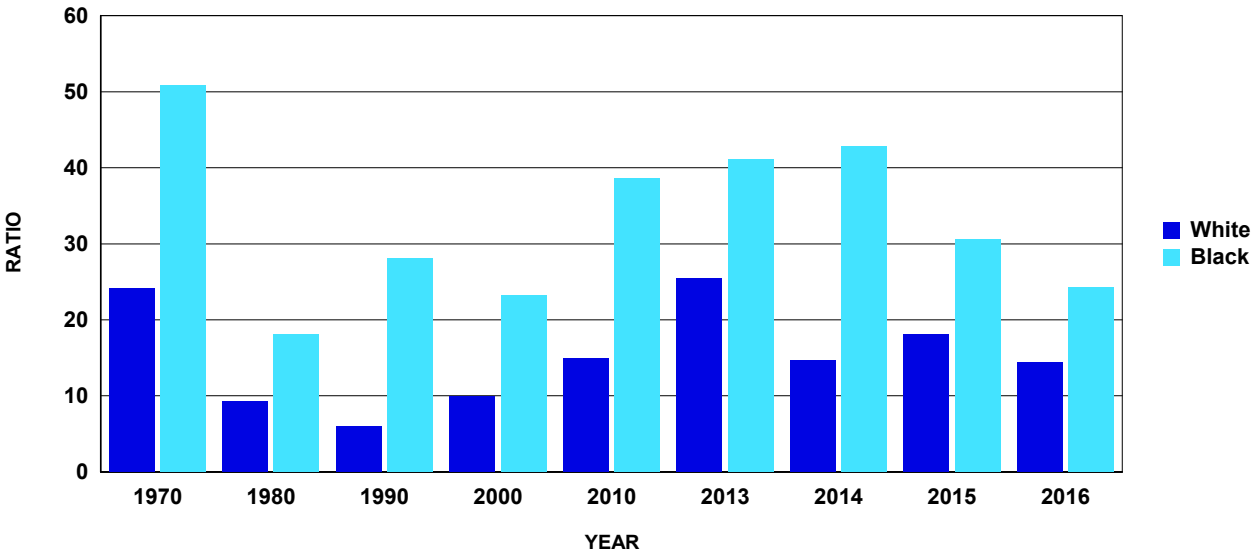

TABLE D-1: RESIDENT AND RECORDED DEATHS AND RATES PER 100,000 POPULATION,
BY RACE, BY COUNTY, FLORIDA, 2016

RESIDENT DEATHS

	NUMBERS					RATES		
	TOTAL	WHITE	BLACK	OTHER	UNK	TOTAL	WHITE	BLACK
FLORIDA	197,236	170,967	22,093	4,050	126	974.9	1,087.4	648.1
ALACHUA	1,946	1,521	390	33	2	755.8	839.8	734.0
BAKER	247	219	22	5	1	915.9	968.9	611.8
BAY	1,923	1,714	157	48	4	1088.7	1178.2	789.4
BRADFORD	311	270	39	2	0	1131.0	1257.9	741.3
BREVARD	7,313	6,709	468	135	1	1281.9	1403.4	772.0
BROWARD	15,272	11,974	2,706	582	10	820.6	1002.3	493.8
CALHOUN	184	162	20	2	0	1260.8	1349.3	1033.1
CHARLOTTE	2,563	2,450	70	42	1	1496.9	1581.6	669.9
CITRUS	2,503	2,432	40	30	1	1744.8	1815.5	927.9
CLAY	1,749	1,593	118	38	0	847.4	937.5	524.1
COLLIER	3,270	3,145	92	32	1	929.6	998.0	359.1
COLUMBIA	773	659	105	8	1	1125.4	1226.7	836.2
MIAMI-DADE	20,136	15,994	3,748	374	20	742.4	755.0	738.0
DESOTO	333	286	45	2	0	945.6	970.0	992.7
DIXIE	204	196	8	0	0	1211.1	1319.0	508.3
DUVAL	8,059	5,847	1,993	210	9	868.5	1022.5	710.5
ESCAMBIA	3,300	2,580	601	118	1	1062.3	1193.5	842.4
FLAGLER	1,280	1,114	132	33	1	1235.7	1280.8	1139.6
FRANKLIN	145	129	14	2	0	1214.7	1304.5	833.3
GADSDEN	463	234	226	3	0	954.1	1163.4	828.5
GILCHRIST	163	160	3	0	0	966.7	1029.5	350.5
GLADES	119	106	6	7	0	908.3	1029.1	328.4
GULF	183	166	16	1	0	1094.6	1264.5	516.8
HAMILTON	130	88	39	3	0	886.4	964.4	781.1
HARDEE	229	207	20	2	0	828.4	846.4	953.3
HENDRY	311	242	51	18	0	809.1	764.1	1023.3
HERNANDO	2,737	2,615	88	34	0	1518.8	1600.6	875.6
HIGHLANDS	1,574	1,456	101	16	1	1547.3	1671.8	951.8
HILLSBOROUGH	10,639	8,867	1,474	292	6	782.4	868.1	616.2
HOLMES	258	251	6	1	0	1287.6	1393.3	468.0
INDIAN RIVER	2,071	1,956	102	13	0	1407.3	1525.1	741.1
JACKSON	610	488	120	2	0	1212.5	1390.1	890.9
JEFFERSON	191	124	67	0	0	1317.2	1374.6	1305.3
LAFAYETTE	75	71	4	0	0	870.1	998.7	308.6
LAKE	4,106	3,801	227	76	2	1259.9	1381.8	652.8
LEE	6,943	6,470	355	115	3	1014.4	1085.9	574.9
LEON	1,801	1,296	471	34	0	624.3	720.7	517.2
LEVY	562	520	35	7	0	1384.3	1461.0	935.8
LIBERTY	59	51	6	2	0	674.0	750.1	357.4
MADISON	230	157	69	4	0	1194.7	1388.6	921.6
MANATEE	4,047	3,725	271	48	3	1125.8	1199.8	817.4
MARION	5,095	4,586	406	98	5	1468.5	1598.3	883.7
MARTIN	1,988	1,905	67	16	0	1315.9	1391.5	792.0
MONROE	744	706	31	5	2	973.0	1031.0	594.7
NASSAU	839	769	62	8	0	1073.2	1082.9	1295.4
OKALOOSA	1,738	1,571	107	57	3	899.4	994.1	551.0
OKEECHOBEE	469	436	27	6	0	1144.4	1215.7	765.3
ORANGE	7,958	6,074	1,535	341	8	618.0	688.5	526.9
OSCEOLA	2,166	1,910	179	75	2	663.7	732.5	406.7
PALM BEACH	14,646	12,987	1,405	250	4	1049.8	1230.2	524.8
PASCO	6,024	5,774	138	108	4	1209.7	1297.8	488.6
PINELLAS	11,840	10,737	895	202	6	1238.1	1350.9	858.9
POLK	6,696	5,824	781	83	8	1029.3	1125.0	762.7
PUTNAM	963	837	113	13	0	1319.1	1424.8	941.9
SAINT JOHNS	1,926	1,816	92	18	0	867.5	914.1	758.8
SAINT LUCIE	3,228	2,720	430	76	2	1097.4	1233.2	718.4
SANTA ROSA	1,446	1,358	51	37	0	860.6	925.1	468.9
SARASOTA	5,690	5,454	173	59	4	1417.8	1482.3	886.4
SEMINOLE	3,431	2,999	331	98	3	761.3	827.7	599.1
SUMTER	1,847	1,756	63	28	0	1546.5	1637.3	669.2
SUWANNEE	558	506	49	3	0	1258.5	1363.7	820.2
TAYLOR	280	231	39	9	1	1250.0	1358.4	850.6
UNION	234	189	45	0	0	1474.2	1596.1	1243.8
VOLUSIA	7,008	6,469	461	77	1	1350.2	1475.6	796.3
WAKULLA	304	280	24	0	0	958.8	1073.1	527.5
WALTON	636	606	23	7	0	1000.6	1062.0	669.2
WASHINGTON	331	301	29	1	0	1330.4	1504.7	764.0

TABLE D-1 (Cont.): RESIDENT AND RECORDED DEATHS AND RATES PER 100,000 POPULATION,
BY RACE, BY COUNTY, FLORIDA, 2016

	RECORDED DEATHS					RATES		
	NUMBERS					RATES		
	TOTAL	WHITE	BLACK	OTHER	UNK	TOTAL	WHITE	BLACK
FLORIDA	199,956	173,119	22,499	4,169	169	988.4	1,101.1	660.0
ALACHUA	3,330	2,681	584	60	5	1293.3	1480.3	1099.2
BAKER	151	133	15	3	0	559.9	588.4	417.1
BAY	2,253	1,994	199	54	6	1275.5	1370.7	1000.6
BRADFORD	203	178	22	3	0	738.2	829.3	418.2
BREVARD	7,243	6,650	456	133	4	1269.6	1391.1	752.2
BROWARD	15,151	11,754	2,799	586	12	814.1	983.9	510.7
CALHOUN	143	129	13	1	0	979.9	1074.5	671.5
CHARLOTTE	2,714	2,581	85	45	3	1585.1	1666.2	813.5
CITRUS	2,404	2,345	39	20	0	1675.8	1750.5	904.7
CLAY	1,915	1,675	197	42	1	927.9	985.7	875.0
COLLIER	3,343	3,222	83	35	3	950.3	1022.4	324.0
COLUMBIA	921	801	110	9	1	1340.9	1491.0	876.0
MIAMI-DADE	20,984	16,753	3,812	392	27	773.7	790.8	750.6
DESOTO	293	261	32	0	0	832.0	885.2	705.9
DIXIE	79	77	2	0	0	469.0	518.2	127.1
DUVAL	9,006	6,738	2,034	221	13	970.6	1178.3	725.1
ESCAMBIA	4,151	3,345	655	147	4	1336.3	1547.4	918.1
FLAGLER	1,086	955	103	28	0	1048.4	1098.0	889.2
FRANKLIN	97	87	9	1	0	812.6	879.8	535.7
GADSDEN	245	113	130	2	0	504.9	561.8	476.6
GILCHRIST	109	107	2	0	0	646.4	688.5	233.6
GLADES	49	45	2	2	0	374.0	436.9	109.5
GULF	120	109	11	0	0	717.8	830.3	355.3
HAMILTON	48	34	14	0	0	327.3	372.6	280.4
HARDEE	129	118	9	2	0	466.7	482.5	429.0
HENDRY	186	149	29	7	1	483.9	470.5	581.9
HERNANDO	2,657	2,537	86	34	0	1474.4	1552.9	855.7
HIGHLANDS	1,623	1,507	96	19	1	1595.4	1730.3	904.6
HILLSBOROUGH	11,500	9,617	1,582	296	5	845.7	941.5	661.4
HOLMES	192	182	8	2	0	958.2	1010.3	624.0
INDIAN RIVER	2,045	1,932	98	14	1	1389.6	1506.4	712.1
JACKSON	537	437	97	3	0	1067.4	1244.8	720.1
JEFFERSON	108	75	33	0	0	744.8	831.4	642.9
LAFAYETTE	36	34	2	0	0	417.6	478.3	154.3
LAKE	3,627	3,358	208	59	2	1113.0	1220.7	598.2
LEE	6,950	6,481	349	119	1	1015.4	1087.7	565.1
LEON	2,456	1,748	667	39	2	851.3	972.1	732.4
LEVY	445	419	22	4	0	1096.1	1177.2	588.2
LIBERTY	24	21	2	1	0	274.2	308.9	119.1
MADISON	148	111	36	1	0	768.8	981.8	480.8
MANATEE	3,988	3,675	262	47	4	1109.4	1183.7	790.3
MARION	4,837	4,361	376	95	5	1394.1	1519.9	818.4
MARTIN	1,991	1,890	79	22	0	1317.8	1380.5	933.8
MONROE	562	525	28	8	1	735.0	766.7	537.1
NASSAU	617	569	44	3	1	789.3	801.3	919.3
OKALOOSA	1,712	1,547	111	52	2	885.9	978.9	571.6
OKEECHOBEE	398	375	16	7	0	971.1	1045.6	453.5
ORANGE	9,007	6,975	1,620	402	10	699.5	790.6	556.1
OSCEOLA	1,945	1,698	174	71	2	596.0	651.2	395.4
PALM BEACH	15,359	13,572	1,503	274	10	1100.9	1285.6	561.4
PASCO	5,674	5,445	122	102	5	1139.4	1223.9	432.0
PINELLAS	12,682	11,473	972	229	8	1326.2	1443.5	932.8
POLK	6,238	5,495	653	80	10	958.9	1061.5	637.7
PUTNAM	832	730	92	10	0	1139.7	1242.7	766.9
SAINT JOHNS	1,494	1,407	76	11	0	673.0	708.2	626.9
SAINT LUCIE	2,878	2,429	373	75	1	978.4	1101.3	623.2
SANTA ROSA	934	869	41	23	1	555.9	592.0	377.0
SARASOTA	5,628	5,397	165	61	5	1402.4	1466.8	845.4
SEMINOLE	3,628	3,166	366	91	5	805.0	873.8	662.5
SUMTER	2,090	1,993	66	30	1	1749.9	1858.3	701.1
SUWANNEE	320	287	27	4	2	721.7	773.5	452.0
TAYLOR	201	168	29	4	0	897.3	987.9	632.5
UNION	146	104	42	0	0	919.8	878.3	1160.9
VOLUSIA	7,126	6,574	473	77	2	1372.9	1499.6	817.1
WAKULLA	175	159	15	0	1	551.9	609.4	329.7
WALTON	567	536	23	7	1	892.0	939.4	669.2
WASHINGTON	226	207	19	0	0	908.4	1034.8	500.5

TABLE D-2: RESIDENT DEATHS BY RACE AND GENDER, BY COUNTY, FLORIDA, 2016

	TOTAL					WHITE		BLACK		OTHER		
		WHITE	BLACK	OTHER	MALE	FEMALE	MALE	FEMALE	MALE	FEMALE	MALE	FEMALE
FLORIDA	197,236	170,967	22,093	4,050	103,450	93,785	89,777	81,189	11,415	10,678	2,177	1,873
ALACHUA	1,946	1,521	390	33	1,035	911	813	708	198	192	22	11
BAKER	247	219	22	5	123	124	114	105	7	15	2	3
BAY	1,923	1,714	157	48	997	926	890	824	83	74	21	27
BRADFORD	311	270	39	2	167	144	146	124	20	19	1	1
BREVARD	7,313	6,709	468	135	3,849	3,464	3,538	3,171	251	217	59	76
BROWARD	15,272	11,974	2,706	582	7,820	7,452	6,174	5,800	1,323	1,383	318	264
CALHOUN	184	162	20	2	90	94	76	86	13	7	1	1
CHARLOTTE	2,563	2,450	70	42	1,341	1,222	1,275	1,175	43	27	23	19
CITRUS	2,503	2,432	40	30	1,408	1,095	1,370	1,062	22	18	15	15
CLAY	1,749	1,593	118	38	888	861	809	784	61	57	18	20
COLLIER	3,270	3,145	92	32	1,816	1,454	1,750	1,395	47	45	18	14
COLUMBIA	773	659	105	8	415	358	348	311	60	45	6	2
MIAMI-DADE	20,136	15,994	3,748	374	10,304	9,831	8,130	7,863	1,961	1,787	195	179
DESOTO	333	286	45	2	184	149	163	123	20	25	1	1
DIXIE	204	196	8	0	120	84	115	81	5	3	0	0
DUVAL	8,059	5,847	1,993	210	4,140	3,919	3,034	2,813	1,003	990	98	112
ESCAMBIA	3,300	2,580	601	118	1,713	1,587	1,369	1,211	282	319	61	57
FLAGLER	1,280	1,114	132	33	696	584	608	506	69	63	18	15
FRANKLIN	145	129	14	2	77	68	70	59	6	8	1	1
GADSDEN	463	234	226	3	259	204	131	103	126	100	2	1
GILCHRIST	163	160	3	0	87	76	85	75	2	1	0	0
GLADES	119	106	6	7	63	56	57	49	4	2	2	5
GULF	183	166	16	1	98	85	89	77	8	8	1	0
HAMILTON	130	88	39	3	78	52	55	33	21	18	2	1
HARDEE	229	207	20	2	131	98	119	88	11	9	1	1
HENDRY	311	242	51	18	178	133	142	100	23	28	13	5
HERNANDO	2,737	2,615	88	34	1,428	1,309	1,368	1,247	43	45	17	17
HIGHLANDS	1,574	1,456	101	16	831	743	767	689	55	46	8	8
HILLSBOROUGH	10,639	8,867	1,474	292	5,503	5,136	4,569	4,298	771	703	162	130
HOLMES	258	251	6	1	147	111	142	109	4	2	1	0
INDIAN RIVER	2,071	1,956	102	13	1,083	988	1,025	931	52	50	6	7
JACKSON	610	488	120	2	319	291	254	234	64	56	1	1
JEFFERSON	191	124	67	0	98	93	61	63	37	30	0	0
LAFAYETTE	75	71	4	0	36	39	34	37	2	2	0	0
LAKE	4,106	3,801	227	76	2,231	1,875	2,061	1,740	119	108	50	26
LEE	6,943	6,470	355	115	3,760	3,183	3,516	2,954	183	172	58	57
LEON	1,801	1,296	471	34	877	924	643	653	221	250	13	21
LEVY	562	520	35	7	311	251	295	225	13	22	3	4
LIBERTY	59	51	6	2	32	27	29	22	2	4	1	1
MADISON	230	157	69	4	119	111	81	76	35	34	3	1
MANATEE	4,047	3,725	271	48	2,120	1,927	1,962	1,763	132	139	24	24
MARION	5,095	4,586	406	98	2,748	2,347	2,487	2,099	211	195	48	50
MARTIN	1,988	1,905	67	16	1,071	917	1,024	881	37	30	10	6
MONROE	744	706	31	5	443	301	420	286	19	12	2	3
NASSAU	839	769	62	8	444	395	411	358	30	32	3	5
OKALOOSA	1,738	1,571	107	57	931	807	842	729	59	48	29	28
OKEECHOBEE	469	436	27	6	272	197	253	183	15	12	4	2
ORANGE	7,958	6,074	1,535	341	4,213	3,745	3,182	2,892	820	715	205	136
OSCEOLA	2,166	1,910	179	75	1,146	1,020	1,023	887	83	96	40	35
PALM BEACH	14,646	12,987	1,405	250	7,620	7,026	6,701	6,286	784	621	132	118
PASCO	6,024	5,774	138	108	3,184	2,840	3,060	2,714	68	70	53	55
PINELLAS	11,840	10,737	895	202	5,988	5,852	5,416	5,321	451	444	119	83
POLK	6,696	5,824	781	83	3,528	3,168	3,046	2,778	426	355	51	32
PULNAM	963	837	113	13	532	431	464	373	60	53	8	5
SAINT JOHNS	1,926	1,816	92	18	1,018	908	961	855	48	44	9	9
SAINT LUCIE	3,228	2,720	430	76	1,749	1,479	1,485	1,235	217	213	45	31
SANTA ROSA	1,446	1,358	51	37	762	684	713	645	32	19	17	20
SARASOTA	5,690	5,454	173	59	2,945	2,745	2,821	2,633	88	85	34	25
SEMINOLE	3,431	2,999	331	98	1,753	1,678	1,538	1,461	161	170	53	45
SUMTER	1,847	1,756	63	28	1,068	779	1,017	739	31	32	20	8
SUWANNEE	558	506	49	3	295	263	265	241	29	20	1	2
TAYLOR	280	231	39	9	152	128	125	106	23	16	3	6
UNION	234	189	45	0	185	49	146	43	39	6	0	0
VOLUSIA	7,008	6,469	461	77	3,627	3,381	3,352	3,117	231	230	43	34
WAKULLA	304	280	24	0	170	134	159	121	11	13	0	0
WALTON	636	606	23	7	343	293	327	279	15	8	1	6
WASHINGTON	331	301	29	1	187	144	171	130	16	13	0	1

TABLE D-3: RESIDENT DEATHS BY RACE AND GENDER, FOR SINGLE YEARS OF AGE, FLORIDA, 2016

AGE YEARS	TOTAL	RACE			GENDER		WHITE		BLACK		OTHER	
		WHITE	BLACK	OTHER	MALE	FEMALE	MALE	FEMALE	MALE	FEMALE	MALE	FEMALE
TOTAL	197,236	170,967	22,093	4,050	103,450	93,785	89,777	81,189	11,415	10,678	2,177	1,873
<1	1,380	694	575	102	757	622	379	314	319	256	54	48
1	90	60	23	7	55	35	37	23	13	10	5	2
2	66	38	24	4	35	31	19	19	13	11	3	1
3	49	24	19	6	33	16	16	8	14	5	3	3
4	41	24	16	1	25	16	15	9	9	7	1	0
5	31	21	8	2	18	13	12	9	4	4	2	0
6	37	23	13	1	21	16	14	9	6	7	1	0
7	32	23	9	0	18	14	14	9	4	5	0	0
8	26	13	13	0	16	10	7	6	9	4	0	0
9	29	9	16	4	21	8	7	2	10	6	4	0
10	17	8	7	2	7	10	3	5	2	5	2	0
11	26	18	8	0	12	14	10	8	2	6	0	0
12	24	17	4	3	15	9	10	7	4	0	1	2
13	41	26	7	7	20	21	13	13	4	3	3	4
14	53	40	9	3	26	27	18	22	6	3	2	1
15	69	41	24	4	44	25	28	13	13	11	3	1
16	93	52	36	5	72	21	37	15	30	6	5	0
17	113	64	42	7	83	30	41	23	35	7	7	0
18	173	111	50	12	115	58	68	43	44	6	3	9
19	224	153	63	8	172	52	115	38	52	11	5	3
20	201	140	49	12	146	55	102	38	33	16	11	1
21	268	181	75	12	206	62	138	43	58	17	10	2
22	257	184	63	10	186	71	128	56	51	12	7	3
23	288	204	73	10	226	62	161	43	57	16	7	3
24	342	254	78	10	259	83	190	64	60	18	9	1
25	357	255	88	14	267	90	190	65	68	20	9	5
26	350	255	84	10	245	105	179	76	58	26	7	3
27	392	294	88	9	274	118	211	83	57	31	5	4
28	376	279	82	13	269	107	205	74	55	27	7	6
29	379	286	81	12	254	125	193	93	53	28	8	4
30	393	301	81	11	283	110	213	88	61	20	9	2
31	386	283	86	17	265	121	196	87	59	27	10	7
32	453	346	93	14	317	136	245	101	61	32	11	3
33	438	344	82	12	296	142	232	112	57	25	7	5
34	473	355	104	14	308	165	238	117	64	40	6	8
35	444	334	96	14	291	153	224	110	54	42	13	1
36	457	330	110	17	307	150	242	88	54	56	11	6
37	465	332	121	12	281	184	209	123	64	57	8	4
38	474	380	84	10	281	193	229	151	46	38	6	4
39	503	379	106	18	316	187	263	116	42	64	11	7
40	483	352	111	20	310	173	228	124	66	45	16	4
41	491	370	103	17	302	189	236	134	54	49	12	5
42	554	402	129	22	321	233	239	163	71	58	10	12
43	639	453	158	28	406	233	295	158	91	67	20	8
44	663	496	142	24	419	244	313	183	90	52	15	9
45	788	583	169	35	494	294	375	208	93	76	25	10
46	817	622	174	20	501	316	389	233	100	74	12	8
47	837	653	159	24	517	320	412	241	89	70	15	9
48	970	773	170	27	594	376	479	294	100	70	15	12
49	988	762	193	33	607	381	475	287	111	82	21	12
50	1,130	880	224	22	692	438	556	324	120	104	12	10
51	1,291	1,018	235	38	771	520	618	400	129	106	24	14
52	1,516	1,181	296	38	922	594	725	456	175	121	21	17
53	1,643	1,298	290	53	985	658	784	514	163	127	36	17
54	1,819	1,426	335	55	1,087	732	871	555	186	149	27	28
55	1,887	1,550	298	39	1,167	720	979	571	163	135	25	14

TABLE D-3 (Cont.): RESIDENT DEATHS BY RACE AND GENDER, FOR SINGLE YEARS OF AGE, FLORIDA, 2016

AGE YEARS	TOTAL	WHITE			BLACK		OTHER		MALE		FEMALE	
		MALE	FEMALE	MALE	FEMALE	MALE	FEMALE	MALE	FEMALE	MALE	FEMALE	
56	1,994	1,614	340	37	1,215	779	991	623	196	144	26	11
57	2,201	1,774	373	50	1,319	882	1,094	680	197	176	25	25
58	2,366	1,884	429	49	1,478	888	1,209	675	238	191	29	20
59	2,438	1,968	421	46	1,550	888	1,275	693	242	179	30	16
60	2,503	2,033	410	59	1,496	1,007	1,214	819	247	163	34	25
61	2,726	2,189	455	82	1,692	1,034	1,385	804	258	197	49	33
62	2,744	2,269	402	70	1,681	1,063	1,416	853	221	181	42	28
63	2,945	2,455	423	64	1,760	1,185	1,478	977	246	177	33	31
64	2,956	2,402	477	74	1,731	1,225	1,420	982	267	210	41	33
65	3,073	2,550	452	69	1,829	1,244	1,533	1,017	257	195	37	32
66	3,124	2,622	425	75	1,832	1,292	1,561	1,061	235	190	34	41
67	3,283	2,756	447	73	1,977	1,306	1,692	1,064	237	210	43	30
68	3,519	2,978	462	72	2,052	1,467	1,765	1,213	247	215	37	35
69	4,058	3,549	412	92	2,381	1,677	2,089	1,460	234	178	55	37
70	3,431	2,925	425	79	1,992	1,439	1,706	1,219	240	185	46	33
71	3,606	3,069	460	73	2,087	1,519	1,810	1,259	239	221	36	37
72	3,911	3,406	432	71	2,230	1,681	1,979	1,427	211	221	39	32
73	4,339	3,821	427	88	2,493	1,846	2,202	1,619	237	190	51	37
74	4,159	3,612	460	85	2,309	1,850	2,007	1,605	251	209	49	36
75	4,158	3,621	437	99	2,322	1,836	2,048	1,573	219	218	54	45
76	4,112	3,574	462	74	2,306	1,806	2,017	1,557	248	214	41	33
77	4,338	3,821	428	88	2,419	1,919	2,144	1,677	226	202	49	39
78	4,491	4,001	399	90	2,445	2,046	2,197	1,804	200	199	47	43
79	4,650	4,138	411	100	2,529	2,121	2,263	1,875	209	202	57	43
80	4,956	4,379	457	119	2,616	2,340	2,339	2,040	222	235	54	65
81	4,889	4,362	429	97	2,542	2,347	2,275	2,087	217	212	50	47
82	4,955	4,420	441	93	2,525	2,430	2,275	2,145	201	240	48	45
83	5,168	4,613	452	101	2,647	2,521	2,383	2,230	220	232	44	57
84	5,457	4,961	407	88	2,786	2,671	2,561	2,400	185	222	39	49
85	5,708	5,199	406	100	2,832	2,876	2,617	2,582	168	238	45	55
86	5,952	5,472	377	100	2,942	3,010	2,738	2,734	154	223	48	52
87	5,720	5,253	361	105	2,708	3,012	2,506	2,747	151	210	50	55
88	5,810	5,406	312	91	2,678	3,132	2,518	2,888	117	195	43	48
89	5,799	5,407	319	71	2,549	3,250	2,388	3,019	132	187	28	43
90	5,377	4,988	311	77	2,286	3,091	2,133	2,855	115	196	38	39
91	5,142	4,792	281	69	2,072	3,070	1,972	2,820	70	211	30	39
92	4,638	4,348	244	45	1,807	2,831	1,714	2,634	77	167	16	29
93	4,188	3,924	210	53	1,580	2,608	1,495	2,429	63	147	22	31
94	3,632	3,391	196	45	1,327	2,305	1,254	2,137	60	136	13	32
95	3,074	2,887	152	34	1,044	2,030	987	1,900	40	112	17	17
96	2,434	2,272	139	21	800	1,634	754	1,518	38	101	7	14
97	1,762	1,642	103	16	497	1,265	473	1,169	16	87	8	8
98	1,497	1,397	91	9	444	1,053	425	972	17	74	2	7
99	1,032	944	71	17	260	772	246	698	8	63	6	11
100	730	667	59	4	171	559	160	507	10	49	1	3
101	472	429	37	4	96	376	87	342	8	29	1	3
102	364	332	32	0	76	288	68	264	8	24	0	0
103	221	197	21	3	40	181	35	162	4	17	1	2
104	133	120	11	2	28	105	26	94	2	9	0	2
105	70	61	8	1	15	55	13	48	2	6	0	1
106	33	31	2	0	4	29	4	27	0	2	0	0
107	25	16	8	1	1	24	1	15	0	8	0	1
108	15	11	4	0	1	14	1	10	0	4	0	0
109	7	6	1	0	0	7	0	6	0	1	0	0
110+	8	4	3	1	1	7	1	3	0	3	0	1
UNK	17	11	3	0	13	4	8	3	2	1	0	0

TABLE D-4: RESIDENT DEATHS BY AGE GROUP, BY RACE AND GENDER, BY COUNTY, FLORIDA, 2016

	TOTAL	<1	1-4	5-9	10-14	15-19	20-24	25-34	35-44	45-54	55-64	65-74	75-84	85+	UNK
FLORIDA	197,236	1,380	246	155	161	672	1,356	3,997	5,173	11,799	24,760	36,503	47,174	63,843	17
ALACHUA	1,946	24	4	4	1	4	9	40	60	125	283	395	395	602	0
BAKER	247	1	1	0	2	1	3	10	11	13	50	55	55	45	0
BAY	1,923	15	1	1	3	12	17	31	84	156	314	401	426	462	0
BRADFORD	311	2	2	0	0	0	4	3	8	22	49	58	81	82	0
BREVARD	7,313	29	8	3	3	13	38	132	173	389	949	1,341	1,853	2,382	0
BROWARD	15,272	117	23	13	12	65	128	395	497	1,035	1,958	2,551	3,245	5,231	2
CALHOUN	184	1	0	0	0	0	1	3	5	18	39	49	38	30	0
CHARLOTTE	2,563	8	0	0	1	4	6	26	33	114	233	483	683	970	2
CITRUS	2,503	9	2	0	5	4	10	25	45	126	316	508	704	749	0
CLAY	1,749	12	3	0	1	3	23	44	81	119	252	372	439	400	0
COLLIER	3,270	16	1	3	3	7	14	41	45	119	288	524	855	1,354	0
COLUMBIA	773	8	2	0	2	1	1	20	19	50	125	194	183	168	0
MIAMI-DADE	20,136	170	24	24	17	97	162	379	514	1,194	2,231	3,256	5,003	7,060	5
DESOTO	333	1	1	0	1	0	5	5	8	32	40	76	89	75	0
DIXIE	204	1	0	0	0	0	3	3	4	16	46	49	50	32	0
DUVAL	8,059	111	11	10	6	44	79	263	334	648	1,371	1,594	1,603	1,985	0
ESCAMBIA	3,300	33	7	4	9	15	14	74	92	236	540	675	735	866	0
FLAGLER	1,280	2	1	1	0	2	7	18	21	64	129	255	351	429	0
FRANKLIN	145	1	1	0	0	0	0	5	6	8	26	36	37	25	0
GADSDEN	463	7	0	0	2	4	2	14	15	31	75	93	107	113	0
GILCHRIST	163	2	0	0	0	2	1	2	4	10	19	34	49	40	0
GLADES	119	2	0	1	1	0	2	2	3	12	17	21	36	22	0
GULF	183	2	1	0	0	1	0	3	5	10	30	39	44	48	0
HAMILTON	130	2	1	1	0	1	0	4	5	12	17	39	26	22	0
HARDEE	229	0	0	0	0	1	2	5	5	16	33	49	59	59	0
HENDRY	311	2	3	1	0	1	6	5	11	34	52	63	60	73	0
HERNANDO	2,737	6	2	2	0	0	8	31	57	118	299	561	740	913	0
HIGHLANDS	1,574	3	2	0	2	4	4	15	25	71	157	316	461	514	0
HILLSBOROUGH	10,639	129	23	13	12	39	100	275	355	708	1,528	2,030	2,425	3,001	1
HOLMES	258	1	0	0	0	1	1	2	4	22	37	58	71	61	0
INDIAN RIVER	2,071	10	1	0	0	4	6	22	23	82	195	354	532	842	0
JACKSON	610	2	0	2	1	5	3	8	11	34	85	149	157	153	0
JEFFERSON	191	0	0	0	0	0	0	5	5	19	29	40	45	48	0
LAFAYETTE	75	2	0	0	0	0	0	1	5	9	12	9	21	16	0
LAKE	4,106	16	7	3	6	9	16	44	68	216	426	782	1,158	1,355	0
LEE	6,943	43	9	6	5	22	41	128	159	344	765	1,317	1,783	2,320	1
LEON	1,801	16	4	3	0	15	15	26	51	126	266	351	367	561	0
LEVY	562	5	0	0	0	4	3	6	12	23	77	153	139	140	0
LIBERTY	59	0	0	0	0	0	1	2	3	4	10	8	16	15	0
MADISON	230	3	2	0	0	0	2	5	1	10	35	58	54	60	0
MANATEE	4,047	24	4	1	1	10	34	102	114	226	454	756	967	1,354	0
MARION	5,095	38	3	2	3	15	18	87	119	286	596	1,021	1,374	1,532	1
MARTIN	1,988	9	2	4	2	6	9	28	26	82	195	281	504	840	0
MONROE	744	5	0	1	2	1	5	16	23	74	124	158	148	186	1
NASSAU	839	4	1	2	1	3	8	17	30	64	117	182	214	196	0
OKALOOSA	1,738	14	6	2	2	10	16	31	59	127	260	318	446	447	0
OKEECHOBEE	469	3	1	0	1	2	3	10	9	30	72	101	119	118	0
ORANGE	7,958	118	13	7	14	39	94	245	296	627	1,168	1,406	1,727	2,204	0
OSCEOLA	2,166	26	6	2	1	10	25	56	91	178	296	478	507	490	0
PALM BEACH	14,646	64	12	13	7	48	117	378	350	745	1,392	2,102	3,224	6,194	0
PASCO	6,024	31	6	1	1	9	29	100	167	402	770	1,257	1,489	1,762	0
PINELLAS	11,840	58	9	0	5	31	45	179	251	681	1,567	2,134	2,656	4,222	2
POLK	6,696	55	12	9	8	20	52	151	161	419	884	1,360	1,718	1,847	0
PUTNAM	963	5	0	0	1	2	7	14	25	78	172	216	231	212	0
SAINT JOHNS	1,926	11	1	0	4	12	18	32	48	97	229	385	416	673	0
SAINT LUCIE	3,228	16	6	4	2	7	15	77	80	182	417	635	812	975	0
SANTA ROSA	1,446	11	1	1	1	4	10	25	30	117	216	329	366	335	0
SARASOTA	5,690	12	3	2	5	10	33	64	78	192	493	928	1,375	2,495	0
SEMINOLE	3,431	19	7	5	1	17	30	86	95	179	436	664	759	1,133	0
SUMTER	1,847	3	0	0	0	0	3	16	23	50	138	431	624	559	0
SUWANNEE	558	2	0	0	1	3	2	8	12	33	73	153	133	138	0
TAYLOR	280	0	0	1	0	1	2	6	10	27	45	55	81	52	0
UNION	234	0	0	0	0	0	1	8	9	28	65	60	32	31	0
VOLUSIA	7,008	33	6	2	2	20	33	109	159	370	930	1,395	1,743	2,205	1
WAKULLA	304	0	0	0	0	4	4	6	9	19	48	77	76	61	0
WALTON	636	2	0	0	1	3	5	12	14	42	97	125	163	172	0
WASHINGTON	331	3	0	0	0	0	1	3	4	28	62	79	76	75	0

TABLE D-4 (Cont.): RESIDENT DEATHS FOR WHITE MALES BY AGE GROUP, BY COUNTY, FLORIDA, 2016

	TOTAL	<1	1-4	5-9	10-14	15-19	20-24	25-34	35-44	45-54	55-64	65-74	75-84	85+	UNK
FLORIDA	89,777	379	87	54	54	289	719	2,102	2,478	5,684	12,461	18,344	22,502	24,616	8
ALACHUA	813	1	1	1	0	1	6	22	21	55	135	183	162	225	0
BAKER	114	0	1	0	0	0	1	7	7	8	23	25	25	17	0
BAY	890	4	1	0	1	7	10	12	48	66	166	204	191	180	0
BRADFORD	146	0	2	0	0	0	2	3	3	15	30	21	38	32	0
BREVARD	3,538	12	2	1	1	5	23	72	80	215	530	713	942	942	0
BROWARD	6,174	21	5	2	3	24	58	194	218	442	906	1,180	1,312	1,809	0
CALHOUN	76	0	0	0	0	0	0	1	0	9	20	21	19	6	0
CHARLOTTE	1,275	1	0	0	1	1	2	14	22	67	141	282	354	388	2
CITRUS	1,370	5	1	0	2	2	6	17	26	78	184	297	398	354	0
CLAY	809	2	1	0	0	2	13	22	43	64	114	200	195	153	0
COLLIER	1,750	6	1	2	2	6	10	29	28	71	164	298	492	641	0
COLUMBIA	348	2	1	0	0	1	1	4	10	23	62	96	87	61	0
MIAMI-DADE	8,130	39	10	9	7	35	70	191	208	496	964	1,411	2,176	2,512	2
DESOTO	163	0	0	0	0	0	3	2	2	15	22	40	46	33	0
DIXIE	115	1	0	0	0	0	3	2	1	7	25	31	32	13	0
DUVAL	3,034	22	1	1	2	12	28	116	131	255	554	652	629	631	0
ESCAMBIA	1,369	5	0	1	1	7	5	34	36	98	264	317	319	282	0
FLAGLER	608	0	0	0	0	0	3	14	8	25	72	139	177	170	0
FRANKLIN	70	1	1	0	0	0	0	3	2	2	17	17	17	10	0
GADSDEN	131	1	0	0	0	0	0	3	3	10	21	32	33	28	0
GILCHRIST	85	1	0	0	0	1	1	1	3	7	12	20	25	14	0
GLADES	57	0	0	0	0	0	0	1	3	3	10	12	22	6	0
GULF	89	1	0	0	0	0	0	2	1	4	19	18	26	18	0
HAMILTON	55	0	0	1	0	1	0	2	2	4	7	22	10	6	0
HARDEE	119	0	0	0	0	1	1	3	3	9	23	29	31	19	0
HENDRY	142	0	2	0	0	1	5	2	6	11	30	31	27	27	0
HERNANDO	1,368	4	0	0	0	0	5	16	23	72	179	305	384	380	0
HIGHLANDS	767	2	0	0	1	3	2	7	17	34	76	172	231	222	0
HILLSBOROUGH	4,569	30	9	6	4	16	60	133	178	318	715	962	1,108	1,029	1
HOLMES	142	1	0	0	0	1	1	2	2	9	21	32	46	27	0
INDIAN RIVER	1,025	4	0	0	0	4	5	15	14	44	105	193	291	350	0
JACKSON	254	1	0	1	1	2	2	6	4	13	40	63	75	46	0
JEFFERSON	61	0	0	0	0	0	0	0	1	6	10	16	15	13	0
LAFAYETTE	34	1	0	0	0	0	0	1	3	8	6	1	8	6	0
LAKE	2,061	6	2	1	1	5	10	19	32	103	240	422	607	613	0
LEE	3,516	16	5	2	2	10	24	73	81	161	423	705	1,012	1,002	0
LEON	643	2	1	0	0	8	7	8	16	39	110	158	140	154	0
LEVY	295	2	0	0	0	3	1	2	4	11	41	91	74	66	0
LIBERTY	29	0	0	0	0	0	0	2	2	4	4	1	10	6	0
MADISON	81	0	1	0	0	0	1	1	0	1	11	24	28	14	0
MANATEE	1,962	12	3	0	1	6	22	68	64	122	247	400	458	559	0
MARION	2,487	11	2	0	0	8	8	44	56	134	319	550	732	623	0
MARTIN	1,024	2	0	2	2	3	7	16	18	50	114	168	279	363	0
MONROE	420	2	0	0	2	0	0	9	12	48	81	100	91	75	0
NASSAU	411	2	1	2	0	3	6	12	20	41	61	89	113	61	0
OKALOOSA	842	5	1	1	0	5	12	17	33	71	134	163	206	194	0
OKEECHOBEE	253	2	1	0	0	0	0	6	3	13	37	63	69	59	0
ORANGE	3,182	29	3	5	2	12	48	112	132	275	520	610	696	738	0
OSCEOLA	1,023	13	5	1	1	6	15	34	49	100	149	228	227	195	0
PALM BEACH	6,701	19	3	3	2	15	62	210	202	354	692	984	1,512	2,643	0
PASCO	3,060	15	5	0	1	4	21	60	96	219	459	691	770	719	0
PINELLAS	5,416	15	5	0	2	12	20	94	126	363	814	1,118	1,262	1,583	2
POLK	3,046	13	7	4	5	8	32	82	64	209	444	675	817	686	0
PUTNAM	464	2	0	0	1	1	1	7	12	40	85	122	109	84	0
SAINT JOHNS	961	6	0	0	3	9	12	18	29	47	132	217	211	277	0
SAINT LUCIE	1,485	3	1	1	1	3	8	39	40	90	205	321	380	393	0
SANTA ROSA	713	4	1	1	0	4	7	18	17	64	127	174	178	118	0
SARASOTA	2,821	4	0	2	1	5	26	45	44	114	283	546	716	1,035	0
SEMINOLE	1,538	10	0	1	0	10	21	43	42	100	208	343	344	416	0
SUMTER	1,017	2	0	0	0	0	0	11	13	34	59	257	375	266	0
SUWANNEE	265	0	0	0	0	3	0	3	6	17	42	80	67	47	0
TAYLOR	125	0	0	0	0	0	0	4	6	14	21	26	35	19	0
UNION	146	0	0	0	0	0	0	6	6	21	45	37	18	13	0
VOLUSIA	3,352	12	1	2	0	6	15	68	75	194	526	769	848	835	1
WAKULLA	159	0	0	0	0	4	3	5	2	12	31	38	42	22	0
WALTON	327	1	0	0	1	3	4	8	8	23	61	76	88	54	0
WASHINGTON	171	1	0	0	0	0	0	1	3	16	39	48	36	27	0

TABLE D-4 (Cont.): RESIDENT DEATHS FOR WHITE FEMALES BY AGE GROUP, BY COUNTY, FLORIDA, 2016

	TOTAL	<1	1-4	5-9	10-14	15-19	20-24	25-34	35-44	45-54	55-64	65-74	75-84	85+	UNK
FLORIDA	81,189	314	59	35	55	132	244	896	1,350	3,512	7,677	12,944	19,388	34,580	3
ALACHUA	708	5	1	0	1	1	1	5	13	25	75	127	157	297	0
BAKER	105	0	0	0	0	1	1	1	3	3	21	26	26	23	0
BAY	824	4	0	0	2	4	5	9	20	61	111	155	201	252	0
BRADFORD	124	1	0	0	0	0	0	0	3	2	12	31	34	41	0
BREVARD	3,171	7	2	1	1	3	10	38	59	134	315	505	781	1,315	0
BROWARD	5,800	19	3	4	4	11	18	76	92	255	475	753	1,230	2,858	2
CALHOUN	86	1	0	0	0	0	1	1	4	5	14	22	16	22	0
CHARLOTTE	1,175	6	0	0	0	2	3	8	7	34	82	188	304	541	0
CITRUS	1,062	2	0	0	3	1	3	7	16	44	121	198	284	383	0
CLAY	784	5	1	0	1	0	8	15	24	42	106	146	208	228	0
COLLIER	1,395	6	0	1	1	0	3	6	14	42	94	194	343	691	0
COLUMBIA	311	3	0	0	2	0	0	7	3	22	38	75	74	87	0
MIAMI-DADE	7,863	38	5	7	6	12	23	54	110	278	583	995	1,966	3,786	0
DESOTO	123	0	1	0	0	0	2	1	3	9	13	29	33	32	0
DIXIE	81	0	0	0	0	0	0	1	3	8	17	17	18	17	0
DUVAL	2,813	17	2	2	3	8	16	59	76	181	373	477	599	1,000	0
ESCAMBIA	1,211	10	3	0	2	2	2	15	27	68	132	212	265	473	0
FLAGLER	506	1	1	0	0	1	3	3	8	22	43	91	121	212	0
FRANKLIN	59	0	0	0	0	0	0	2	3	2	8	14	18	12	0
GADSDEN	103	1	0	0	1	0	0	2	1	3	12	14	21	48	0
GILCHRIST	75	1	0	0	0	1	0	1	1	3	7	14	22	25	0
GLADES	49	1	0	0	0	0	1	1	0	9	5	5	13	14	0
GULF	77	0	1	0	0	1	0	1	3	5	8	19	13	26	0
HAMILTON	33	1	0	0	0	0	0	0	1	1	5	6	11	8	0
HARDEE	88	0	0	0	0	0	0	2	2	5	6	15	24	34	0
HENDRY	100	0	0	0	0	0	0	1	2	13	13	18	17	36	0
HERNANDO	1,247	1	1	2	0	0	2	12	24	41	105	225	325	509	0
HIGHLANDS	689	1	1	0	1	0	0	3	4	22	61	118	205	273	0
HILLSBOROUGH	4,298	29	5	3	3	8	16	67	78	209	467	722	1,005	1,686	0
HOLMES	109	0	0	0	0	0	0	0	2	13	14	23	24	33	0
INDIAN RIVER	931	1	1	0	0	0	1	4	7	22	70	140	219	466	0
JACKSON	234	1	0	1	0	1	1	0	3	11	28	48	61	79	0
JEFFERSON	63	0	0	0	0	0	0	0	0	5	8	9	18	23	0
LAFAYETTE	37	1	0	0	0	0	0	0	2	1	5	6	12	10	0
LAKE	1,740	5	2	2	1	2	2	17	28	81	133	308	478	681	0
LEE	2,954	12	3	3	1	5	6	30	54	126	261	528	675	1,249	1
LEON	653	0	0	0	0	0	3	3	6	26	75	103	129	308	0
LEVY	225	1	0	0	0	1	1	2	7	9	30	57	53	64	0
LIBERTY	22	0	0	0	0	0	1	0	1	0	4	6	3	7	0
MADISON	76	0	0	0	0	0	0	1	0	6	12	12	15	30	0
MANATEE	1,763	4	0	0	0	1	6	26	29	71	159	289	435	743	0
MARION	2,099	12	1	0	2	4	4	24	35	101	205	379	538	794	0
MARTIN	881	4	0	1	0	2	1	10	7	24	66	100	206	460	0
MONROE	286	2	0	1	0	0	4	7	7	24	36	52	51	102	0
NASSAU	358	1	0	0	1	0	2	5	9	21	41	73	89	116	0
OKALOOSA	729	4	3	0	1	4	1	5	23	40	94	113	210	231	0
OKEECHOBEE	183	0	0	0	1	2	2	2	3	15	27	35	43	53	0
ORANGE	2,892	23	6	0	4	6	9	36	59	160	325	433	663	1,168	0
OSCEOLA	887	6	1	0	0	1	8	13	32	52	100	182	232	260	0
PALM BEACH	6,286	10	2	3	2	8	18	85	74	206	413	793	1,382	3,290	0
PASCO	2,714	13	1	1	0	1	6	33	60	151	276	513	660	999	0
PINELLAS	5,321	17	1	0	1	8	10	55	75	214	551	790	1,164	2,435	0
POLK	2,778	9	1	1	2	5	6	32	46	139	312	506	722	997	0
PUTNAM	373	1	0	0	0	0	4	4	10	24	56	77	100	97	0
SAINT JOHNS	855	3	1	0	0	2	4	8	16	37	78	149	189	368	0
SAINT LUCIE	1,235	4	2	0	0	2	0	20	19	50	114	215	313	496	0
SANTA ROSA	645	2	0	0	1	0	1	7	12	44	68	141	170	199	0
SARASOTA	2,633	3	2	0	4	4	4	15	20	59	166	341	608	1,407	0
SEMINOLE	1,461	2	1	2	0	5	5	19	25	44	147	250	327	634	0
SUMTER	739	1	0	0	0	0	2	3	3	9	64	157	226	274	0
SUWANNEE	241	1	0	0	1	0	1	4	2	9	28	57	57	81	0
TAYLOR	106	0	0	0	0	1	1	0	1	9	16	16	36	26	0
UNION	43	0	0	0	0	0	1	1	0	3	2	11	7	18	0
VOLUSIA	3,117	9	4	0	2	11	10	21	57	123	306	516	793	1,265	0
WAKULLA	121	0	0	0	0	0	0	1	4	6	13	30	34	33	0
WALTON	279	1	0	0	0	0	0	2	4	18	34	44	69	107	0
WASHINGTON	130	1	0	0	0	0	1	0	1	10	15	26	33	43	0

TABLE D-4 (Cont.): RESIDENT DEATHS FOR BLACK MALES BY AGE GROUP, BY COUNTY, FLORIDA, 2016

	TOTAL	<1	1-4	5-9	10-14	15-19	20-24	25-34	35-44	45-54	55-64	65-74	75-84	85+	UNK
FLORIDA	11,415	319	49	33	18	174	259	593	632	1,266	2,275	2,388	2,147	1,260	2
ALACHUA	198	6	0	2	0	1	0	9	13	27	38	43	36	23	0
BAKER	7	0	0	0	1	0	1	1	1	1	0	2	0	0	0
BAY	83	3	0	0	0	1	1	5	4	16	12	19	15	7	0
BRADFORD	20	1	0	0	0	0	1	0	2	3	4	3	1	5	0
BREVARD	251	7	1	0	0	5	2	12	22	17	44	48	56	37	0
BROWARD	1,323	41	7	5	2	19	31	74	82	165	276	250	238	133	0
CALHOUN	13	0	0	0	0	0	0	0	1	4	3	4	1	0	0
CHARLOTTE	43	1	0	0	0	0	1	4	0	4	6	5	8	14	0
CITRUS	22	0	0	0	0	0	0	0	2	2	3	5	8	2	0
CLAY	61	1	1	0	0	0	1	3	6	6	17	8	12	6	0
COLLIER	47	2	0	0	0	1	1	5	1	2	12	14	5	4	0
COLUMBIA	60	1	0	0	0	0	0	5	4	3	14	14	10	9	0
MIAMI-DADE	1,961	44	8	5	2	40	48	89	111	232	348	431	376	225	2
DESOTO	20	0	0	0	0	0	0	2	2	2	2	3	6	3	0
DIXIE	5	0	0	0	0	0	0	0	0	0	3	0	0	2	0
DUVAL	1,003	30	5	3	0	20	19	59	62	107	242	209	150	97	0
ESCAMBIA	282	5	3	2	4	3	6	13	10	31	72	53	58	22	0
FLAGLER	69	0	0	0	0	1	1	0	1	7	6	15	25	13	0
FRANKLIN	6	0	0	0	0	0	0	0	1	1	1	2	1	0	0
GADSDEN	126	5	0	0	1	4	2	8	8	7	27	27	24	13	0
GILCHRIST	2	0	0	0	0	0	0	0	0	0	0	0	2	0	0
GLADES	4	0	0	1	1	0	0	0	0	0	1	1	0	0	0
GULF	8	0	0	0	0	0	0	0	0	1	2	1	2	2	0
HAMILTON	21	0	1	0	0	0	0	0	1	4	3	7	2	3	0
HARDEE	11	0	0	0	0	0	1	0	0	1	3	3	2	1	0
HENDRY	23	1	0	0	0	0	0	1	0	3	2	4	9	3	0
HERNANDO	43	0	0	0	0	0	0	1	6	2	8	13	5	8	0
HIGHLANDS	55	0	1	0	0	1	2	2	2	6	9	14	12	6	0
HILLSBOROUGH	771	42	2	3	0	7	18	45	45	87	179	154	126	63	0
HOLMES	4	0	0	0	0	0	0	0	0	0	1	2	1	0	0
INDIAN RIVER	52	1	0	0	0	0	0	2	0	11	7	12	11	8	0
JACKSON	64	0	0	0	0	1	0	1	4	5	8	26	8	11	0
JEFFERSON	37	0	0	0	0	0	0	5	3	3	7	10	6	3	0
LAFAYETTE	2	0	0	0	0	0	0	0	0	0	1	0	1	0	0
LAKE	119	2	2	0	0	0	2	6	4	13	27	23	25	15	0
LEE	183	2	1	0	1	7	9	12	11	18	38	38	31	15	0
LEON	221	3	2	0	0	5	3	6	12	28	46	47	45	24	0
LEVY	13	0	0	0	0	0	0	1	0	1	3	3	3	2	0
LIBERTY	2	0	0	0	0	0	0	0	0	0	1	0	0	1	0
MADISON	35	0	0	0	0	0	1	2	0	2	8	12	6	4	0
MANATEE	132	3	1	1	0	2	4	3	10	13	25	30	30	10	0
MARION	211	7	0	1	0	2	4	11	11	28	34	40	38	35	0
MARTIN	37	0	1	1	0	1	0	2	1	7	8	5	7	4	0
MONROE	19	1	0	0	0	0	0	0	3	1	3	5	4	2	0
NASSAU	30	0	0	0	0	0	0	0	1	1	7	10	8	3	0
OKALOOSA	59	2	0	1	0	0	2	6	1	2	16	16	6	7	0
OKEECHOBEE	15	0	0	0	0	0	0	0	2	0	4	3	5	1	0
ORANGE	820	32	1	1	4	15	27	56	46	91	152	152	164	79	0
OSCEOLA	83	2	0	0	0	2	0	3	3	11	15	23	16	8	0
PALM BEACH	784	17	5	2	0	18	30	48	32	89	141	154	164	84	0
PASCO	68	1	0	0	0	1	0	3	2	11	10	15	14	11	0
PINELLAS	451	10	2	0	1	5	8	16	27	59	79	103	83	58	0
POLK	426	21	2	2	0	6	9	22	22	33	63	103	91	52	0
PUTNAM	60	0	0	0	0	1	1	2	0	9	20	9	9	9	0
SAINT JOHNS	48	1	0	0	0	1	1	4	2	5	14	11	6	3	0
SAINT LUCIE	217	6	2	2	1	1	5	10	6	22	44	45	45	28	0
SANTA ROSA	32	5	0	0	0	0	2	0	0	4	8	4	6	3	0
SARASOTA	88	2	1	0	0	1	3	1	4	7	20	15	22	12	0
SEMINOLE	161	5	0	0	0	1	4	12	12	15	35	27	30	20	0
SUMTER	31	0	0	0	0	0	1	2	4	4	8	3	6	3	0
SUWANNEE	29	0	0	0	0	0	1	1	2	3	1	11	7	3	0
TAYLOR	23	0	0	1	0	0	0	1	1	3	2	7	6	2	0
UNION	39	0	0	0	0	0	0	1	3	3	15	12	5	0	0
VOLUSIA	231	5	0	0	0	1	5	14	12	20	54	47	43	30	0
WAKULLA	11	0	0	0	0	0	0	0	0	0	3	6	0	2	0
WALTON	15	0	0	0	0	0	1	0	1	1	1	3	3	5	0
WASHINGTON	16	1	0	0	0	0	0	1	0	1	5	4	2	2	0

TABLE D-4 (Cont.): RESIDENT DEATHS FOR BLACK FEMALES BY AGE GROUP, BY COUNTY, FLORIDA, 2016

	TOTAL	<1	1-4	5-9	10-14	15-19	20-24	25-34	35-44	45-54	55-64	65-74	75-84	85+	UNK
FLORIDA	10,678	256	33	26	17	41	79	276	528	979	1,753	2,014	2,176	2,499	1
ALACHUA	192	8	1	1	0	1	2	4	11	17	30	35	34	48	0
BAKER	15	0	0	0	0	0	0	1	0	1	3	2	3	5	0
BAY	74	3	0	1	0	0	0	4	7	6	13	14	10	16	0
BRADFORD	19	0	0	0	0	0	1	0	0	2	1	3	8	4	0
BREVARD	217	1	2	1	0	0	1	3	6	13	36	44	51	59	0
BROWARD	1,383	26	7	1	2	6	13	37	73	130	213	263	315	297	0
CALHOUN	7	0	0	0	0	0	0	1	0	0	1	1	2	2	0
CHARLOTTE	27	0	0	0	0	0	0	0	2	4	1	2	5	13	0
CITRUS	18	0	0	0	0	1	0	0	1	0	3	4	7	2	0
CLAY	57	3	0	0	0	0	1	2	2	6	11	10	11	11	0
COLLIER	45	2	0	0	0	0	0	0	0	2	11	10	9	11	0
COLUMBIA	45	1	1	0	0	0	0	3	2	2	9	9	9	9	0
MIAMI-DADE	1,787	42	0	2	1	7	15	36	73	159	284	324	401	442	1
DESOTO	25	1	0	0	1	0	0	0	0	6	3	4	3	7	0
DIXIE	3	0	0	0	0	0	0	0	0	1	1	1	0	0	0
DUVAL	990	32	3	4	1	2	13	20	55	88	179	200	177	216	0
ESCAMBIA	319	10	1	1	1	1	1	9	13	32	51	67	66	66	0
FLAGLER	63	0	0	1	0	0	0	1	3	3	5	9	21	20	0
FRANKLIN	8	0	0	0	0	0	0	0	0	1	0	3	1	3	0
GADSDEN	100	0	0	0	0	0	0	1	3	11	15	19	27	24	0
GILCHRIST	1	0	0	0	0	0	0	0	0	0	0	0	0	1	0
GLADES	2	0	0	0	0	0	0	0	0	0	1	0	1	0	0
GULF	8	0	0	0	0	0	0	0	1	0	1	1	3	2	0
HAMILTON	18	0	0	0	0	0	0	2	1	3	2	3	2	5	0
HARDEE	9	0	0	0	0	0	0	0	0	1	0	1	2	5	0
HENDRY	28	1	0	0	0	0	0	0	1	3	4	8	6	5	0
HERNANDO	45	1	1	0	0	0	1	2	1	1	2	11	14	11	0
HIGHLANDS	46	0	0	0	0	0	0	2	2	6	8	8	11	9	0
HILLSBOROUGH	703	22	4	1	2	4	3	15	47	71	131	127	115	161	0
HOLMES	2	0	0	0	0	0	0	0	0	0	1	1	0	0	0
INDIAN RIVER	50	4	0	0	0	0	0	1	2	5	8	7	9	14	0
JACKSON	56	0	0	0	0	1	0	1	0	5	8	12	12	17	0
JEFFERSON	30	0	0	0	0	0	0	0	1	5	4	5	6	9	0
LAFAYETTE	2	0	0	0	0	0	0	0	0	0	0	2	0	0	0
LAKE	108	2	0	0	3	1	0	1	1	11	16	17	21	35	0
LEE	172	6	0	1	1	0	1	8	10	26	30	20	34	35	0
LEON	250	9	1	3	0	0	2	5	15	29	34	37	46	69	0
LEVY	22	1	0	0	0	0	0	1	1	2	2	2	7	6	0
LIBERTY	4	0	0	0	0	0	0	0	0	0	1	0	3	0	0
MADISON	34	1	1	0	0	0	0	1	1	0	4	9	5	12	0
MANATEE	139	3	0	0	0	0	1	5	10	9	19	29	32	31	0
MARION	195	6	0	0	0	0	0	7	10	15	25	33	44	55	0
MARTIN	30	2	1	0	0	0	1	0	0	0	4	4	9	9	0
MONROE	12	0	0	0	0	1	1	0	0	0	3	1	2	4	0
NASSAU	32	1	0	0	0	0	0	0	0	0	5	8	4	14	0
OKALOOSA	48	1	0	0	0	0	0	1	1	6	10	10	11	8	0
OKEECHOBEE	12	1	0	0	0	0	0	0	0	1	4	0	2	4	0
ORANGE	715	22	2	1	3	3	5	29	44	68	115	149	125	149	0
OSCEOLA	96	2	0	1	0	0	2	3	2	9	20	23	14	20	0
PALM BEACH	621	13	2	3	1	5	3	25	33	66	109	122	111	128	0
PASCO	70	0	0	0	0	1	0	2	3	11	8	18	17	10	0
PINELLAS	444	10	1	0	0	4	5	8	14	32	82	83	103	102	0
POLK	355	9	1	1	0	1	4	12	22	29	56	61	67	92	0
PUTNAM	53	0	0	0	0	0	0	1	1	4	11	8	10	18	0
SAINT JOHNS	44	1	0	0	0	0	1	1	1	4	5	5	9	17	0
SAINT LUCIE	213	2	1	1	0	1	0	5	11	18	42	46	48	38	0
SANTA ROSA	19	0	0	0	0	0	0	0	0	1	6	3	3	6	0
SARASOTA	85	1	0	0	0	0	0	1	9	9	14	16	13	22	0
SEMINOLE	170	0	2	2	1	0	0	9	13	13	29	30	36	35	0
SUMTER	32	0	0	0	0	0	0	0	2	2	6	8	3	11	0
SUWANNEE	20	1	0	0	0	0	0	0	2	3	1	5	1	7	0
TAYLOR	16	0	0	0	0	0	0	1	0	0	4	5	2	4	0
UNION	6	0	0	0	0	0	0	0	0	1	3	0	2	0	0
VOLUSIA	230	5	1	0	0	1	1	3	12	23	39	47	45	53	0
WAKULLA	13	0	0	0	0	0	1	0	3	1	1	3	0	4	0
WALTON	8	0	0	0	0	0	0	1	0	0	0	1	2	4	0
WASHINGTON	13	0	0	0	0	0	0	1	0	1	3	1	4	3	0

TABLE D-4 (Cont.): RESIDENT DEATHS FOR OTHER MALES BY AGE GROUP, BY COUNTY, FLORIDA, 2016

	TOTAL	<1	1-4	5-9	10-14	15-19	20-24	25-34	35-44	45-54	55-64	65-74	75-84	85+	UNK
FLORIDA	2,177	54	12	7	8	23	44	79	122	208	334	427	483	376	0
ALACHUA	22	1	1	0	0	0	0	0	1	0	4	5	4	6	0
BAKER	2	0	0	0	0	0	0	0	0	0	1	0	1	0	0
BAY	21	0	0	0	0	0	1	1	4	4	6	3	1	1	0
BRADFORD	1	0	0	0	0	0	0	0	0	0	1	0	0	0	0
BREVARD	59	0	0	0	0	0	1	4	4	6	11	14	10	9	0
BROWARD	318	4	0	1	1	5	7	10	23	23	45	68	67	64	0
CALHOUN	1	0	0	0	0	0	0	0	0	0	1	0	0	0	0
CHARLOTTE	23	0	0	0	0	1	0	0	0	3	2	5	8	4	0
CITRUS	15	1	1	0	0	0	1	1	0	1	1	3	3	3	0
CLAY	18	0	0	0	0	1	0	1	5	0	2	3	6	0	0
COLLIER	18	0	0	0	0	0	0	1	1	1	3	5	3	4	0
COLUMBIA	6	1	0	0	0	0	0	0	0	0	2	0	2	1	0
MIAMI-DADE	195	4	1	1	1	1	5	5	8	16	32	44	41	36	0
DESOTO	1	0	0	0	0	0	0	0	0	0	0	0	1	0	0
DIXIE	0	0	0	0	0	0	0	0	0	0	0	0	0	0	0
DUVAL	98	5	0	0	0	1	3	6	7	11	8	23	18	16	0
ESCAMBIA	61	2	0	0	0	1	0	2	4	5	11	13	14	9	0
FLAGLER	18	1	0	0	0	0	0	0	1	4	1	0	5	6	0
FRANKLIN	1	0	0	0	0	0	0	0	0	1	0	0	0	0	0
GADSDEN	2	0	0	0	0	0	0	0	0	0	0	0	2	0	0
GILCHRIST	0	0	0	0	0	0	0	0	0	0	0	0	0	0	0
GLADES	2	0	0	0	0	0	1	0	0	0	0	1	0	0	0
GULF	1	1	0	0	0	0	0	0	0	0	0	0	0	0	0
HAMILTON	2	1	0	0	0	0	0	0	0	0	0	0	1	0	0
HARDEE	1	0	0	0	0	0	0	0	0	0	1	0	0	0	0
HENDRY	13	0	0	1	0	0	1	1	1	2	3	2	0	2	0
HERNANDO	17	0	0	0	0	0	0	0	1	2	2	4	5	3	0
HIGHLANDS	8	0	0	0	0	0	0	0	0	2	2	1	1	2	0
HILLSBOROUGH	162	3	2	0	1	3	1	9	5	15	24	34	41	24	0
HOLMES	1	0	0	0	0	0	0	0	0	0	0	0	0	1	0
INDIAN RIVER	6	0	0	0	0	0	0	0	0	0	4	0	1	1	0
JACKSON	1	0	0	0	0	0	0	0	0	0	0	0	1	0	0
JEFFERSON	0	0	0	0	0	0	0	0	0	0	0	0	0	0	0
LAFAYETTE	0	0	0	0	0	0	0	0	0	0	0	0	0	0	0
LAKE	50	1	0	0	0	1	1	1	3	7	8	6	15	7	0
LEE	58	1	0	0	0	0	1	3	2	9	5	12	20	5	0
LEON	13	1	0	0	0	0	0	1	1	2	1	2	3	2	0
LEVY	3	0	0	0	0	0	1	0	0	0	1	0	1	0	0
LIBERTY	1	0	0	0	0	0	0	0	0	0	0	1	0	0	0
MADISON	3	2	0	0	0	0	0	0	0	1	0	0	0	0	0
MANATEE	24	1	0	0	0	0	1	0	1	4	1	4	6	6	0
MARION	48	2	0	1	1	0	2	0	5	3	8	8	10	8	0
MARTIN	10	0	0	0	0	0	0	0	0	1	1	4	2	2	0
MONROE	2	0	0	0	0	0	0	0	1	0	0	0	0	1	0
NASSAU	3	0	0	0	0	0	0	0	0	0	2	1	0	0	0
OKALOOSA	29	1	2	0	0	1	1	2	0	7	3	6	0	6	0
OKEECHOBEE	4	0	0	0	0	0	1	1	1	1	0	0	0	0	0
ORANGE	205	7	1	0	0	3	3	8	8	22	37	38	45	33	0
OSCEOLA	40	1	0	0	0	0	0	3	3	5	8	9	8	3	0
PALM BEACH	132	3	0	2	2	0	4	5	7	16	17	27	24	25	0
PASCO	53	1	0	0	0	1	2	0	3	1	13	11	14	7	0
PINELLAS	119	2	0	0	0	2	2	6	7	8	26	24	24	18	0
POLK	51	2	1	1	1	0	0	2	5	4	5	8	12	10	0
PUTNAM	8	1	0	0	0	0	1	0	2	1	0	0	2	1	0
SAINT JOHNS	9	0	0	0	1	0	0	0	0	4	0	1	0	3	0
SAINT LUCIE	45	0	0	0	0	0	2	2	2	0	7	5	16	11	0
SANTA ROSA	17	0	0	0	0	0	0	0	0	2	4	5	3	3	0
SARASOTA	34	1	0	0	0	0	0	1	1	2	6	3	9	11	0
SEMINOLE	53	1	3	0	0	1	0	0	2	4	8	10	13	11	0
SUMTER	20	0	0	0	0	0	0	0	1	0	1	6	8	4	0
SUWANNEE	1	0	0	0	0	0	0	0	0	0	0	0	1	0	0
TAYLOR	3	0	0	0	0	0	0	0	0	0	1	0	1	1	0
UNION	0	0	0	0	0	0	0	0	0	0	0	0	0	0	0
VOLUSIA	43	2	0	0	0	1	1	2	2	8	3	8	10	6	0
WAKULLA	0	0	0	0	0	0	0	0	0	0	0	0	0	0	0
WALTON	1	0	0	0	0	0	0	0	0	0	1	0	0	0	0
WASHINGTON	0	0	0	0	0	0	0	0	0	0	0	0	0	0	0

TABLE D-4 (Cont.): RESIDENT DEATHS FOR OTHER FEMALES BY AGE GROUP, BY COUNTY, FLORIDA, 2016

	TOTAL	<1	1-4	5-9	10-14	15-19	20-24	25-34	35-44	45-54	55-64	65-74	75-84	85+	UNK
FLORIDA	1,873	48	6	0	7	13	10	47	60	137	236	350	466	493	0
ALACHUA	11	1	0	0	0	0	0	0	1	1	1	2	2	3	0
BAKER	3	1	0	0	0	0	0	0	0	0	2	0	0	0	0
BAY	27	1	0	0	0	0	0	0	1	2	4	5	8	6	0
BRADFORD	1	0	0	0	0	0	0	0	0	0	1	0	0	0	0
BREVARD	76	1	1	0	1	0	1	3	2	4	13	17	13	20	0
BROWARD	264	5	1	0	0	0	1	4	9	19	40	35	82	68	0
CALHOUN	1	0	0	0	0	0	0	0	0	0	0	1	0	0	0
CHARLOTTE	19	0	0	0	0	0	0	0	2	2	1	1	4	9	0
CITRUS	15	1	0	0	0	0	0	0	0	1	3	1	4	5	0
CLAY	20	1	0	0	0	0	0	1	1	1	2	5	7	2	0
COLLIER	14	0	0	0	0	0	0	0	1	1	3	3	3	3	0
COLUMBIA	2	0	0	0	0	0	0	0	0	0	0	0	1	1	0
MIAMI-DADE	179	2	0	0	0	2	1	4	4	10	18	41	42	55	0
DESOTO	1	0	0	0	0	0	0	0	1	0	0	0	0	0	0
DIXIE	0	0	0	0	0	0	0	0	0	0	0	0	0	0	0
DUVAL	112	5	0	0	0	1	0	2	2	5	14	29	30	24	0
ESCAMBIA	57	1	0	0	1	1	0	1	2	2	9	13	13	14	0
FLAGLER	15	0	0	0	0	0	0	0	0	3	1	1	2	8	0
FRANKLIN	1	0	0	0	0	0	0	0	0	1	0	0	0	0	0
GADSDEN	1	0	0	0	0	0	0	0	0	0	0	1	0	0	0
GILCHRIST	0	0	0	0	0	0	0	0	0	0	0	0	0	0	0
GLADES	5	1	0	0	0	0	0	0	0	0	0	2	0	2	0
GULF	0	0	0	0	0	0	0	0	0	0	0	0	0	0	0
HAMILTON	1	0	0	0	0	0	0	0	0	0	0	1	0	0	0
HARDEE	1	0	0	0	0	0	0	0	0	0	0	1	0	0	0
HENDRY	5	0	1	0	0	0	0	0	1	2	0	0	1	0	0
HERNANDO	17	0	0	0	0	0	0	0	2	0	3	3	7	2	0
HIGHLANDS	8	0	0	0	0	0	0	0	0	1	1	3	1	2	0
HILLSBOROUGH	130	3	1	0	2	1	2	6	2	8	11	30	29	35	0
HOLMES	0	0	0	0	0	0	0	0	0	0	0	0	0	0	0
INDIAN RIVER	7	0	0	0	0	0	0	0	0	0	1	2	1	3	0
JACKSON	1	0	0	0	0	0	0	0	0	0	1	0	0	0	0
JEFFERSON	0	0	0	0	0	0	0	0	0	0	0	0	0	0	0
LAFAYETTE	0	0	0	0	0	0	0	0	0	0	0	0	0	0	0
LAKE	26	0	1	0	1	0	1	0	0	1	2	5	11	4	0
LEE	57	6	0	0	0	0	0	2	1	4	7	12	11	14	0
LEON	21	1	0	0	0	2	0	3	1	2	0	4	4	4	0
LEVY	4	1	0	0	0	0	0	0	0	0	0	0	1	2	0
LIBERTY	1	0	0	0	0	0	0	0	0	0	0	0	0	1	0
MADISON	1	0	0	0	0	0	0	0	0	0	0	1	0	0	0
MANATEE	24	0	0	0	0	1	0	0	0	7	2	4	5	5	0
MARION	50	0	0	0	0	1	0	1	2	5	4	8	12	17	0
MARTIN	6	1	0	0	0	0	0	0	0	0	2	0	1	2	0
MONROE	3	0	0	0	0	0	0	0	0	1	1	0	0	1	0
NASSAU	5	0	0	0	0	0	0	0	0	1	1	1	0	2	0
OKALOOSA	28	1	0	0	0	0	0	0	1	1	3	9	12	1	0
OKEECHOBEE	2	0	0	0	0	0	0	1	0	0	0	0	0	1	0
ORANGE	136	3	0	0	1	0	2	4	6	10	19	22	32	37	0
OSCEOLA	35	1	0	0	0	1	0	0	1	1	4	13	10	4	0
PALM BEACH	118	2	0	0	0	2	0	5	2	13	18	22	30	24	0
PASCO	55	1	0	0	0	1	0	2	3	7	4	7	14	16	0
PINELLAS	83	4	0	0	1	0	0	0	2	5	14	14	19	24	0
POLK	32	1	0	0	0	0	1	0	2	4	3	6	7	8	0
PUTNAM	5	1	0	0	0	0	0	0	0	0	0	0	1	3	0
SAINT JOHNS	9	0	0	0	0	0	0	1	0	0	0	2	1	5	0
SAINT LUCIE	31	1	0	0	0	0	0	1	2	1	4	3	10	9	0
SANTA ROSA	20	0	0	0	0	0	0	0	1	2	3	2	6	6	0
SARASOTA	25	0	0	0	0	0	0	1	0	1	4	5	7	7	0
SEMINOLE	45	1	1	0	0	0	0	3	1	3	9	3	9	15	0
SUMTER	8	0	0	0	0	0	0	0	0	1	0	0	6	1	0
SUWANNEE	2	0	0	0	0	0	0	0	0	1	1	0	0	0	0
TAYLOR	6	0	0	0	0	0	0	0	2	1	1	1	1	0	0
UNION	0	0	0	0	0	0	0	0	0	0	0	0	0	0	0
VOLUSIA	34	0	0	0	0	0	1	1	1	2	1	8	4	16	0
WAKULLA	0	0	0	0	0	0	0	0	0	0	0	0	0	0	0
WALTON	6	0	0	0	0	0	0	1	1	0	0	1	1	2	0
WASHINGTON	1	0	0	0	0	0	0	0	0	0	0	0	1	0	0

TABLE D-5: RESIDENT DEATHS AND RATES PER 100,000 POPULATION, BY HISPANIC OR HAITIAN ORIGIN, BY COUNTY, FLORIDA, 2016

	NUMBERS									RATE
	TOTAL	HISPANIC ORIGIN					HAITIAN	NON-HISPANIC/HAITIAN	UNK	TOTAL HISPANIC
		TOTAL HISPANIC	MEXICAN	PUERTO RICAN	CUBAN	OTHER/UNK HISPANIC				
FLORIDA	197,236	25,051	1,384	5,555	12,438	5,674	1,998	169,029	1,158	504.8
ALACHUA	1,946	64	5	24	17	18	0	1,877	5	271.9
BAKER	247	5	2	2	1	0	0	239	3	782.5
BAY	1,923	24	7	8	2	7	0	1,891	8	225.6
BRADFORD	311	1	0	1	0	0	0	309	1	95.1
BREVARD	7,313	261	24	130	44	63	20	6,994	38	479.3
BROWARD	15,272	2,173	68	461	732	912	479	12,387	233	415.5
CALHOUN	184	0	0	0	0	0	0	184	0	0.0
CHARLOTTE	2,563	60	4	22	16	18	17	2,482	4	521.2
CITRUS	2,503	58	4	23	13	18	0	2,437	8	773.5
CLAY	1,749	42	10	14	6	12	8	1,688	11	219.2
COLLIER	3,270	280	85	30	100	65	40	2,946	4	296.6
COLUMBIA	773	16	3	4	2	7	1	754	2	406.6
MIAMI-DADE	20,136	12,576	111	614	9,550	2,301	728	6,542	290	690.4
DESOTO	333	21	17	3	0	1	0	310	2	192.5
DIXIE	204	0	0	0	0	0	0	204	0	0.0
DUVAL	8,059	274	38	109	54	73	12	7,678	95	331.9
ESCAMBIA	3,300	50	15	12	4	19	1	3,239	10	292.6
FLAGLER	1,280	67	2	36	8	21	4	1,206	3	644.2
FRANKLIN	145	0	0	0	0	0	0	145	0	0.0
GADSDEN	463	9	5	3	0	1	1	452	1	186.6
GILCHRIST	163	3	1	0	1	1	0	160	0	328.2
GLADES	119	5	1	1	1	2	0	113	1	180.0
GULF	183	3	2	1	0	0	0	180	0	354.6
HAMILTON	130	5	2	0	2	1	0	124	1	374.3
HARDEE	229	31	22	3	1	5	4	193	1	260.1
HENDRY	311	61	17	11	28	5	1	249	0	306.9
HERNANDO	2,737	129	8	85	17	19	1	2,590	17	604.9
HIGHLANDS	1,574	100	15	46	25	14	3	1,466	5	527.8
HILLSBOROUGH	10,639	1,709	147	574	585	403	40	8,866	24	464.2
HOLMES	258	4	2	0	2	0	0	254	0	757.6
INDIAN RIVER	2,071	59	13	19	9	18	6	2,005	1	336.2
JACKSON	610	6	2	3	1	0	0	604	0	257.4
JEFFERSON	191	2	1	1	0	0	0	189	0	343.6
LAFAYETTE	75	3	2	0	1	0	0	72	0	290.1
LAKE	4,106	163	22	89	20	32	6	3,931	6	351.3
LEE	6,943	457	65	130	148	114	51	6,429	6	334.0
LEON	1,801	35	5	7	6	17	1	1,760	5	199.5
LEVY	562	14	0	7	4	3	0	547	1	417.0
LIBERTY	59	1	0	0	1	0	0	58	0	166.9
MADISON	230	4	1	0	3	0	0	226	0	419.7
MANATEE	4,047	186	80	38	32	36	11	3,846	4	325.3
MARION	5,095	239	28	140	15	56	3	4,822	31	565.5
MARTIN	1,988	61	18	13	13	17	1	1,920	6	311.2
MONROE	744	79	2	6	59	12	4	658	3	454.9
NASSAU	839	11	1	3	4	3	0	827	1	364.0
OKALOOSA	1,738	37	10	14	3	10	0	1,690	11	225.5
OKEECHOBEE	469	31	19	4	4	4	2	436	0	299.4
ORANGE	7,958	1,443	70	862	181	330	157	6,265	93	375.2
OSCEOLA	2,166	707	14	524	30	139	22	1,432	5	422.4
PALM BEACH	14,646	1,140	110	265	340	425	267	13,189	50	387.9
PASCO	6,024	308	33	157	50	68	8	5,697	11	447.2
PINELLAS	11,840	358	38	148	84	88	4	11,442	36	413.1
POLK	6,696	463	100	245	49	69	29	6,193	11	350.4
PUTNAM	963	23	11	11	1	0	0	936	4	327.8
SAINT JOHNS	1,926	49	2	18	11	18	0	1,876	1	347.8
SAINT LUCIE	3,228	205	34	84	31	56	51	2,962	10	389.2
SANTA ROSA	1,446	23	11	5	4	3	1	1,420	2	260.9
SARASOTA	5,690	127	23	47	29	28	6	5,547	10	363.9
SEMINOLE	3,431	346	7	228	39	72	5	3,071	9	388.2
SUMTER	1,847	12	5	2	4	1	1	1,830	4	180.5
SUWANNEE	558	7	2	1	3	1	0	550	1	180.5
TAYLOR	280	2	0	0	2	0	0	278	0	217.6
UNION	234	10	4	2	1	3	0	224	0	1,133.8
VOLUSIA	7,008	369	28	243	39	59	1	6,586	52	564.6
WAKULLA	304	4	0	0	2	2	0	299	1	344.5
WALTON	636	7	3	2	1	1	0	626	3	186.9
WASHINGTON	331	0	0	0	0	0	0	330	1	0.0

TABLE D-6: RESIDENT DEATHS FOR INCORPORATED CITIES OF 2,400 OR MORE POPULATION, BY RACE, BY COUNTY, FLORIDA, 2016

	TOTAL	WHITE	BLACK	AMER INDIAN	CHINESE	JAPANESE	HAWAIIAN	FILIPINO	OTHER ASIAN/ PAC ISL	MULTI - RACE & OTHER	UNK
FLORIDA	197,236	170,967	22,093	284	282	106	23	344	970	2,041	126
ALACHUA	1,946	1,521	390	0	3	4	0	1	8	17	2
ALACHUA	58	39	19	0	0	0	0	0	0	0	0
GAINESVILLE	756	491	242	0	1	3	0	0	4	13	2
HIGH SPRINGS	38	31	7	0	0	0	0	0	0	0	0
NEWBERRY	32	19	13	0	0	0	0	0	0	0	0
BALANCE OF COUNTY	1,062	941	109	0	2	1	0	1	4	4	0
BAKER	247	219	22	1	0	0	0	1	0	3	1
MACCLENNY	57	45	10	0	0	0	0	0	0	1	1
BALANCE OF COUNTY	190	174	12	1	0	0	0	1	0	2	0
BAY	1,923	1,714	157	8	3	2	1	2	12	20	4
CALLAWAY	14	12	1	0	0	0	0	1	0	0	0
LYNN HAVEN	181	162	15	1	0	0	0	0	2	1	0
PANAMA CITY	817	670	123	4	1	1	0	1	5	10	2
PANAMA CITY BEACH	214	205	4	0	1	1	0	0	0	2	1
PARKER	8	5	3	0	0	0	0	0	0	0	0
SPRINGFIELD	5	3	2	0	0	0	0	0	0	0	0
BALANCE OF COUNTY	684	657	9	3	1	0	1	0	5	7	1
BRADFORD	311	270	39	1	0	0	0	0	0	1	0
STARKE	97	70	26	1	0	0	0	0	0	0	0
BALANCE OF COUNTY	214	200	13	0	0	0	0	0	0	1	0
BREVARD	7,313	6,709	468	20	8	4	0	20	31	52	1
CAPE CANAVERAL	75	74	1	0	0	0	0	0	0	0	0
COCOA	359	280	71	1	0	0	0	1	1	5	0
COCOA BEACH	206	203	0	0	0	1	0	0	1	1	0
GRANT-VALKARIA	5	5	0	0	0	0	0	0	0	0	0
INDIALANTIC	104	103	0	0	0	0	0	0	1	0	0
INDIAN HARBOUR BEACH	106	103	1	0	0	0	0	0	0	2	0
MALABAR	15	14	1	0	0	0	0	0	0	0	0
MELBOURNE	1,226	1,124	82	4	4	0	0	0	5	7	0
MELBOURNE BEACH	69	69	0	0	0	0	0	0	0	0	0
PALM BAY	1,094	933	121	4	3	1	0	9	6	17	0
ROCKLEDGE	330	286	37	2	0	1	0	0	2	2	0
SATELLITE BEACH	152	148	2	0	0	0	0	1	0	1	0
TITUSVILLE	770	702	56	4	0	0	0	1	2	5	0
WEST MELBOURNE	247	237	4	0	0	0	0	3	2	1	0
BALANCE OF COUNTY	2,555	2,428	92	5	1	1	0	5	11	11	1
BROWARD	15,272	11,974	2,706	24	51	8	0	19	122	358	10
COCONUT CREEK	437	398	23	0	2	0	0	0	7	7	0
COOPER CITY	144	134	5	0	2	0	0	0	1	2	0
CORAL SPRINGS	674	570	65	0	5	0	0	1	10	23	0
DANIA BEACH	188	149	33	0	1	0	0	0	1	4	0
DAVIE	557	505	23	1	2	2	0	2	8	14	0
DEERFIELD BEACH	675	567	99	0	0	0	0	0	4	4	1
FORT LAUDERDALE	2,137	1,484	611	1	3	1	0	2	12	22	1
HALLANDALE	398	337	54	1	0	0	0	0	0	5	1
HOLLYWOOD	1,477	1,248	169	13	3	1	0	4	7	31	1
LAUDERDALE BY THE SEA	52	50	1	0	0	0	0	0	0	1	0
LAUDERDALE LAKES	252	84	142	0	0	0	0	0	2	23	1
LAUDERHILL	601	270	302	0	3	0	0	0	1	25	0
LIGHTHOUSE POINT	110	107	0	0	0	0	0	0	0	3	0
MARGATE	565	479	56	1	2	0	0	1	7	19	0
MIRAMAR	519	256	212	0	9	1	0	4	13	24	0
NORTH LAUDERDALE	163	81	68	0	2	0	0	0	3	9	0
OAKLAND PARK	233	194	35	0	0	0	0	0	0	3	1
PARKLAND	123	115	5	0	0	0	0	0	1	2	0
PEMBROKE PARK	35	30	4	0	0	0	0	0	0	1	0
PEMBROKE PINES	1,138	938	144	1	8	2	0	3	12	30	0
PLANTATION	611	502	71	0	0	1	0	2	6	29	0
POMPANO BEACH	1,332	1,077	232	3	1	0	0	0	7	10	2
SOUTHWEST RANCHES	44	42	0	0	1	0	0	0	1	0	0
SUNRISE	724	578	114	0	0	0	0	0	5	27	0
TAMARAC	824	711	85	0	4	0	0	0	4	19	1
WEST PARK	97	38	55	0	0	0	0	0	0	4	0

TABLE D-6 (Cont.): RESIDENT DEATHS FOR INCORPORATED CITIES OF 2,400 OR MORE POPULATION, BY RACE, BY COUNTY, FLORIDA, 2016

	TOTAL	WHITE	BLACK	AMER INDIAN	CHINESE	JAPANESE	HAWAIIAN	FILIPINO	OTHER ASIAN/ PAC ISL	MULTI- RACE & OTHER	UNK
BROWARD (Cont.)											
WESTON	245	226	10	1	0	0	0	0	4	4	0
WILTON MANORS	115	108	6	0	0	0	0	0	1	0	0
BALANCE OF COUNTY	802	696	82	2	3	0	0	0	5	13	1
CALHOUN											
BLOUNTSTOWN	76	59	17	0	0	0	0	0	0	0	0
BALANCE OF COUNTY	108	103	3	0	0	0	0	1	1	0	0
CHARLOTTE											
PUNTA GORDA	318	310	6	0	1	0	0	0	1	0	0
BALANCE OF COUNTY	2,245	2,140	64	2	1	1	0	1	6	29	1
CITRUS											
CRYSTAL RIVER	96	91	4	0	0	0	0	0	0	1	0
INVERNESS	204	198	5	0	0	1	0	0	0	0	0
BALANCE OF COUNTY	2,203	2,143	31	1	1	1	0	4	1	20	1
CLAY											
GREEN COVE SPRINGS	74	63	10	0	0	0	0	0	0	1	0
ORANGE PARK	280	223	49	1	1	0	0	2	3	1	0
BALANCE OF COUNTY	1,395	1,307	59	1	0	0	0	9	5	14	0
COLLIER											
MARCO ISLAND	135	135	0	0	0	0	0	0	0	0	0
NAPLES	655	630	19	1	0	0	0	0	1	3	1
BALANCE OF COUNTY	2,480	2,380	73	1	0	0	0	2	4	20	0
COLUMBIA											
LAKE CITY	227	160	65	0	0	0	0	0	1	1	0
BALANCE OF COUNTY	546	499	40	1	0	1	0	0	1	3	1
MIAMI-DADE											
AVENTURA	387	378	8	0	0	0	0	0	0	1	0
BAL HARBOUR	27	27	0	0	0	0	0	0	0	0	0
BAY HARBOR ISLANDS	28	28	0	0	0	0	0	0	0	0	0
BISCAYNE PARK	15	11	3	0	0	0	0	0	0	1	0
CORAL GABLES	302	297	3	0	0	0	0	0	0	2	0
CUTLER BAY	198	173	17	0	1	1	0	0	2	4	0
DORAL	87	83	1	0	1	0	0	0	1	1	0
EL PORTAL	10	5	5	0	0	0	0	0	0	0	0
FLORIDA CITY	64	39	24	0	0	0	0	0	0	1	0
HIALEAH	2,285	2,207	56	1	4	0	0	1	2	12	2
HIALEAH GARDENS	142	139	1	0	2	0	0	0	0	0	0
HOMESTEAD	563	483	67	1	1	0	0	2	2	6	1
KEY BISCAYNE	56	55	0	0	1	0	0	0	0	0	0
MIAMI	7,231	5,233	1,852	4	14	1	0	2	18	99	8
MIAMI BEACH	588	556	21	0	0	0	0	1	3	6	1
MIAMI GARDENS	768	257	493	1	3	0	0	0	1	13	0
MIAMI LAKES	196	182	12	0	0	0	0	0	1	1	0
MIAMI SHORES	58	43	13	0	1	0	0	0	1	0	0
MIAMI SPRINGS	151	147	2	0	0	0	0	0	0	2	0
NORTH BAY VILLAGE	35	29	5	0	0	0	0	0	0	1	0
NORTH MIAMI	424	232	181	0	0	0	0	0	3	5	3
NORTH MIAMI BEACH	414	274	122	0	4	0	0	1	2	11	0
OPA-LOCKA	160	70	88	0	0	0	0	0	0	1	1
PINECREST	60	59	1	0	0	0	0	0	0	0	0
PALMETTO BAY	83	70	6	0	0	1	0	0	3	3	0
SOUTH MIAMI	37	17	19	0	0	0	0	0	0	1	0
SUNNY ISLES BEACH	88	87	1	0	0	0	0	0	0	0	0
SURFSIDE	38	37	0	0	0	0	0	0	0	1	0
SWEETWATER	8	8	0	0	0	0	0	0	0	0	0
VIRGINIA GARDENS	12	10	0	0	0	0	0	0	1	1	0
WEST MIAMI	12	12	0	0	0	0	0	0	0	0	0
BALANCE OF COUNTY	5,609	4,746	747	1	27	2	0	7	19	56	4
DESOTO											
ARCADIA	112	77	35	0	0	0	0	0	0	0	0
BALANCE OF COUNTY	221	209	10	0	0	0	0	0	0	2	0
DIXIE											
	204	196	8	0	0	0	0	0	0	0	0

TABLE D-6 (Cont.): RESIDENT DEATHS FOR INCORPORATED CITIES OF 2,400 OR MORE POPULATION, BY RACE, BY COUNTY, FLORIDA, 2016

	TOTAL	WHITE	BLACK	AMER INDIAN	CHINESE	JAPANESE	HAWAIIAN	FILIPINO	OTHER ASIAN/ PAC ISL	MULTI - RACE & OTHER	UNK
DUVAL	8,059	5,847	1,993	10	8	10	1	57	49	75	9
ATLANTIC BEACH	159	140	15	1	0	0	0	2	0	1	0
BALDWIN	19	14	4	0	0	0	0	0	0	1	0
JACKSONVILLE	7,595	5,426	1,960	9	8	10	1	52	49	72	8
JACKSONVILLE BEACH	237	219	13	0	0	0	0	3	0	1	1
NEPTUNE BEACH	49	48	1	0	0	0	0	0	0	0	0
ESCAMBIA	3,300	2,580	601	18	1	2	0	23	17	57	1
CENTURY	23	15	8	0	0	0	0	0	0	0	0
PENSACOLA	919	666	224	2	1	0	0	6	5	15	0
BALANCE OF COUNTY	2,358	1,899	369	16	0	2	0	17	12	42	1
FLAGLER	1,280	1,114	132	0	4	1	0	4	5	19	1
BUNNELL	54	46	7	0	0	0	0	0	0	1	0
FLAGLER BEACH	98	97	0	0	0	1	0	0	0	0	0
PALM COAST	984	843	111	0	4	0	0	4	5	16	1
BALANCE OF COUNTY	144	128	14	0	0	0	0	0	0	2	0
FRANKLIN	145	129	14	1	0	0	0	0	1	0	0
APALACHICOLA	28	19	9	0	0	0	0	0	0	0	0
CARRABELLE	26	25	1	0	0	0	0	0	0	0	0
BALANCE OF COUNTY	91	85	4	1	0	0	0	0	1	0	0
GADSDEN	463	234	226	0	1	0	0	0	0	2	0
CHATTAHOOCHEE	38	23	14	0	0	0	0	0	0	1	0
GRETNA	17	1	16	0	0	0	0	0	0	0	0
HAVANA	43	18	25	0	0	0	0	0	0	0	0
MIDWAY	16	0	15	0	0	0	0	0	0	1	0
QUINCY	104	36	68	0	0	0	0	0	0	0	0
BALANCE OF COUNTY	245	156	88	0	1	0	0	0	0	0	0
GILCHRIST	163	160	3	0	0	0	0	0	0	0	0
GLADES	119	106	6	6	0	0	0	0	0	1	0
GULF	183	166	16	0	0	0	0	0	0	1	0
PORT ST JOE	61	48	12	0	0	0	0	0	0	1	0
BALANCE OF COUNTY	122	118	4	0	0	0	0	0	0	0	0
HAMILTON	130	88	39	0	0	0	0	0	1	2	0
JASPER	37	23	14	0	0	0	0	0	0	0	0
BALANCE OF COUNTY	93	65	25	0	0	0	0	0	1	2	0
HARDEE	229	207	20	0	0	0	0	0	0	2	0
BOWLING GREEN	19	14	5	0	0	0	0	0	0	0	0
WAUCHULA	58	51	6	0	0	0	0	0	0	1	0
BALANCE OF COUNTY	152	142	9	0	0	0	0	0	0	1	0
HENDRY	311	242	51	15	0	0	0	0	0	3	0
CLEWISTON	75	58	14	2	0	0	0	0	0	1	0
LABELLE	5	5	0	0	0	0	0	0	0	0	0
BALANCE OF COUNTY	231	179	37	13	0	0	0	0	0	2	0
HERNANDO	2,737	2,615	88	4	3	2	0	2	7	16	0
BROOKSVILLE	232	196	34	0	1	0	0	0	0	1	0
BALANCE OF COUNTY	2,505	2,419	54	4	2	2	0	2	7	15	0
HIGHLANDS	1,574	1,456	101	1	1	0	1	2	2	9	1
AVON PARK	137	110	22	0	1	0	0	1	0	3	0
LAKE PLACID	45	37	7	0	0	0	0	0	0	0	1
SEBRING	332	301	30	0	0	0	0	0	0	1	0
BALANCE OF COUNTY	1,060	1,008	42	1	0	0	1	1	2	5	0
HILLSBOROUGH	10,639	8,867	1,474	18	14	14	2	14	107	123	6
PLANT CITY	333	279	50	1	0	0	0	0	1	2	0
TAMPA	3,624	2,620	895	6	7	8	0	5	34	46	3
TEMPLE TERRACE	130	118	10	0	0	0	0	0	1	1	0
BALANCE OF COUNTY	6,552	5,850	519	11	7	6	2	9	71	74	3
HOLMES	258	251	6	0	0	0	0	0	0	1	0
BONIFAY	69	65	4	0	0	0	0	0	0	0	0
BALANCE OF COUNTY	189	186	2	0	0	0	0	0	0	1	0
INDIAN RIVER	2,071	1,956	102	0	1	0	0	0	0	12	0

TABLE D-6 (Cont.): RESIDENT DEATHS FOR INCORPORATED CITIES OF 2,400 OR MORE POPULATION, BY RACE, BY COUNTY, FLORIDA, 2016

	TOTAL	WHITE	BLACK	AMER INDIAN	CHINESE	JAPANESE	HAWAIIAN	FILIPINO	OTHER ASIAN/ PAC ISL	MULTI - RACE & OTHER	UNK
INDIAN RIVER (Cont.)											
FELLSMERE	10	9	1	0	0	0	0	0	0	0	0
INDIAN RIVER SHORES	2	2	0	0	0	0	0	0	0	0	0
SEBASTIAN	199	193	4	0	0	0	0	0	0	2	0
VERO BEACH	433	396	34	0	0	0	0	0	0	3	0
BALANCE OF COUNTY	1,427	1,356	63	0	1	0	0	0	0	7	0
JACKSON	610	488	120	1	0	0	0	1	0	0	0
GRACEVILLE	59	50	9	0	0	0	0	0	0	0	0
MARIANNA	126	86	38	1	0	0	0	1	0	0	0
BALANCE OF COUNTY	425	352	73	0	0	0	0	0	0	0	0
JEFFERSON	191	124	67	0	0	0	0	0	0	0	0
MONTICELLO	85	65	20	0	0	0	0	0	0	0	0
BALANCE OF COUNTY	106	59	47	0	0	0	0	0	0	0	0
LAFAYETTE	75	71	4	0	0	0	0	0	0	0	0
LAKE	4,106	3,801	227	5	2	1	0	5	20	43	2
CLERMONT	352	296	41	1	0	0	0	1	4	9	0
EUSTIS	270	244	25	1	0	0	0	0	0	0	0
FRUITLAND PARK	67	62	4	1	0	0	0	0	0	0	0
GROVELAND	82	69	9	0	0	1	0	0	0	3	0
LADY LAKE	210	202	4	0	0	0	0	0	1	3	0
LEESBURG	530	467	57	0	0	0	0	1	1	3	1
MASCOTTE	29	26	1	0	0	0	0	0	1	1	0
MINNEOLA	35	29	2	0	0	0	0	0	2	2	0
MOUNT DORA	237	219	16	0	0	0	0	0	0	2	0
TAVARES	262	243	11	0	0	0	0	0	6	1	1
UMATILLA	51	50	1	0	0	0	0	0	0	0	0
BALANCE OF COUNTY	1,981	1,894	56	2	2	0	0	3	5	19	0
LEE	6,943	6,470	355	4	13	2	0	9	29	58	3
BONITA SPRINGS	453	445	5	0	2	0	0	1	0	0	0
CAPE CORAL	1,482	1,415	38	1	1	0	0	5	9	13	0
ESTERO	74	73	1	0	0	0	0	0	0	0	0
FORT MYERS	860	692	149	1	1	0	0	0	8	8	1
FORT MYERS BEACH	79	79	0	0	0	0	0	0	0	0	0
SANIBEL	64	63	1	0	0	0	0	0	0	0	0
BALANCE OF COUNTY	3,931	3,703	161	2	9	2	0	3	12	37	2
LEON	1,801	1,296	471	2	5	0	1	3	5	18	0
TALLAHASSEE	1,246	824	395	1	4	0	1	2	4	15	0
BALANCE OF COUNTY	555	472	76	1	1	0	0	1	1	3	0
LEVY	562	520	35	1	0	0	0	0	0	6	0
WILLISTON	56	41	15	0	0	0	0	0	0	0	0
BALANCE OF COUNTY	506	479	20	1	0	0	0	0	0	6	0
LIBERTY	59	51	6	2	0	0	0	0	0	0	0
MADISON	230	157	69	0	0	0	0	0	1	3	0
MADISON	65	24	41	0	0	0	0	0	0	0	0
BALANCE OF COUNTY	165	133	28	0	0	0	0	0	1	3	0
MANATEE	4,047	3,725	271	3	5	1	0	3	11	25	3
BRADENTON	896	778	107	1	0	0	0	0	3	5	2
BRADENTON BEACH	6	6	0	0	0	0	0	0	0	0	0
HOLMES BEACH	31	31	0	0	0	0	0	0	0	0	0
LONGBOAT KEY	20	20	0	0	0	0	0	0	0	0	0
PALMETTO	137	108	28	0	0	0	0	0	0	1	0
BALANCE OF COUNTY	2,957	2,782	136	2	5	1	0	3	8	19	1
MARION	5,095	4,586	406	9	0	5	1	2	17	64	5
BELLEVIEW	78	70	7	0	0	0	0	0	0	1	0
OCALA	1,034	825	186	2	0	0	0	0	4	14	3
BALANCE OF COUNTY	3,983	3,691	213	7	0	5	1	2	13	49	2
MARTIN	1,988	1,905	67	1	1	1	0	0	6	7	0
PORT SAINT LUCIE	4	2	2	0	0	0	0	0	0	0	0
STUART	522	500	17	0	0	1	0	0	3	1	0
BALANCE OF COUNTY	1,462	1,403	48	1	1	0	0	0	3	6	0

TABLE D-6 (Cont.): RESIDENT DEATHS FOR INCORPORATED CITIES OF 2,400 OR MORE POPULATION, BY RACE, BY COUNTY, FLORIDA, 2016

	TOTAL	WHITE	BLACK	AMER INDIAN	CHINESE	JAPANESE	HAWAIIAN	FILIPINO	OTHER ASIAN/ PAC ISL	MULTI- RACE & OTHER	UNK	
MONROE	744	706	31	0	1	0	0	0	1	0	3	2
ISLAMORADA	38	37	0	0	0	0	0	0	0	0	0	1
KEY WEST	245	224	21	0	0	0	0	0	0	0	0	0
MARATHON	76	74	2	0	0	0	0	0	0	0	0	0
BALANCE OF COUNTY	385	371	8	0	1	0	0	1	0	0	3	1
NASSAU	839	769	62	3	0	0	0	1	1	3	0	0
FERNANDINA BEACH	178	150	27	0	0	0	0	0	0	1	0	0
HILLIARD	36	32	4	0	0	0	0	0	0	0	0	0
BALANCE OF COUNTY	625	587	31	3	0	0	0	1	1	2	0	0
OKALOOSA	1,738	1,571	107	7	1	4	2	5	17	21	3	3
CRESTVIEW	185	152	30	0	0	0	0	1	0	1	1	1
DESTIN	114	114	0	0	0	0	0	0	0	0	0	0
FORT WALTON BEACH	370	305	46	1	0	0	0	2	8	8	0	0
MARY ESTHER	54	45	5	1	0	1	0	0	0	2	0	0
NICEVILLE	167	161	2	1	0	0	0	0	1	2	0	0
VALPARAISO	35	34	1	0	0	0	0	0	0	0	0	0
BALANCE OF COUNTY	813	760	23	4	1	3	2	2	8	8	2	2
OKEECHOBEE	469	436	27	4	0	0	0	0	2	0	0	0
OKEECHOBEE	68	52	16	0	0	0	0	0	0	0	0	0
BALANCE OF COUNTY	401	384	11	4	0	0	0	0	2	0	0	0
ORANGE	7,958	6,074	1,535	15	23	6	4	42	108	143	8	8
APOPKA	343	261	69	0	0	0	0	0	3	10	0	0
BELLE ISLE	21	18	3	0	0	0	0	0	0	0	0	0
EATONVILLE	8	0	8	0	0	0	0	0	0	0	0	0
EDGEWOOD	2	2	0	0	0	0	0	0	0	0	0	0
OAKLAND	9	7	2	0	0	0	0	0	0	0	0	0
OCOEE	209	153	41	1	0	0	1	2	4	7	0	0
ORLANDO	2,847	2,066	677	4	7	4	3	15	30	38	3	3
MAITLAND	104	89	15	0	0	0	0	0	0	0	0	0
WINDERMERE	68	61	5	0	0	0	0	0	1	1	0	0
WINTER GARDEN	223	188	28	0	0	0	0	0	3	4	0	0
WINTER PARK	348	311	28	0	1	0	0	0	7	1	0	0
BALANCE OF COUNTY	3,776	2,918	659	10	15	2	0	25	60	82	5	5
OSCEOLA	2,166	1,910	179	1	5	0	1	10	25	33	2	2
KISSIMMEE	640	539	73	0	1	0	1	3	12	10	1	1
ST CLOUD	357	333	19	1	0	0	0	0	1	3	0	0
BALANCE OF COUNTY	1,169	1,038	87	0	4	0	0	7	12	20	1	1
PALM BEACH	14,646	12,987	1,405	11	22	7	2	17	71	120	4	4
BELLE GLADE	125	40	84	0	0	0	0	0	0	1	0	0
BOCA RATON	1,388	1,342	24	1	2	0	0	1	8	10	0	0
BOYNTON BEACH	1,307	1,148	141	0	3	1	0	0	4	10	0	0
DELRAY BEACH	1,192	1,027	150	1	1	0	1	1	3	8	0	0
GREENACRES	196	181	14	0	0	0	0	0	0	1	0	0
HIGHLAND BEACH	59	59	0	0	0	0	0	0	0	0	0	0
HYPOLUXO	12	12	0	0	0	0	0	0	0	0	0	0
JUNO BEACH	69	68	0	0	0	0	0	0	0	1	0	0
JUPITER	501	489	8	0	0	0	0	1	3	0	0	0
LAKE CLARKE SHORES	8	8	0	0	0	0	0	0	0	0	0	0
LAKE PARK	70	47	19	0	0	0	0	0	0	4	0	0
LAKE WORTH	692	589	84	2	0	0	0	1	4	12	0	0
LANTANA	200	184	15	0	0	0	0	0	1	0	0	0
LOXAHATCHEE GROVES	3	3	0	0	0	0	0	0	0	0	0	0
MANGONIA PARK	3	1	2	0	0	0	0	0	0	0	0	0
NORTH PALM BEACH	163	162	1	0	0	0	0	0	0	0	0	0
PAHOKEE	75	22	52	0	0	0	0	0	0	1	0	0
PALM BEACH	179	178	0	0	0	0	0	0	0	1	0	0
PALM BEACH GARDENS	587	569	10	0	1	0	0	0	2	5	0	0
PALM SPRINGS	88	81	6	0	0	0	0	0	1	0	0	0
RIVIERA BEACH	287	86	197	0	0	0	0	0	1	2	1	1
ROYAL PALM BEACH	227	181	42	0	0	0	0	1	2	1	0	0
SOUTH BAY	15	2	13	0	0	0	0	0	0	0	0	0
TEQUESTA	84	83	0	0	0	0	0	0	1	0	0	0
WELLINGTON	311	278	15	0	2	1	0	0	11	4	0	0
WEST PALM BEACH	1,534	1,118	370	2	4	2	0	3	7	27	1	1

TABLE D-6 (Cont.): RESIDENT DEATHS FOR INCORPORATED CITIES OF 2,400 OR MORE POPULATION, BY RACE, BY COUNTY, FLORIDA, 2016

	TOTAL	WHITE	BLACK	AMER INDIAN	CHINESE	JAPANESE	HAWAIIAN	FILIPINO	OTHER ASIAN/ PAC ISL	MULTI- RACE & OTHER	UNK
PALM BEACH (Cont.)											
BALANCE OF COUNTY	5,271	5,029	158	5	9	3	1	9	23	32	2
PASCO	6,024	5,774	138	10	3	2	2	13	27	51	4
DADE CITY	89	77	11	1	0	0	0	0	0	0	0
NEW PORT RICHEY	395	385	6	0	1	0	0	0	1	2	0
PORT RICHEY	124	122	2	0	0	0	0	0	0	0	0
ZEPHYRHILLS	299	285	9	0	1	0	0	1	1	2	0
BALANCE OF COUNTY	5,117	4,905	110	9	1	2	2	12	25	47	4
PINELLAS	11,840	10,737	895	15	13	5	0	16	81	72	6
BELLEAIR	47	46	1	0	0	0	0	0	0	0	0
BELLEAIR BLUFFS	27	26	0	0	0	0	0	0	0	1	0
CLEARWATER	1,607	1,441	132	3	3	0	0	3	10	15	0
DUNEDIN	395	381	8	0	3	0	0	2	1	0	0
GULFPORT	131	123	4	0	0	0	0	0	1	2	1
INDIAN ROCKS BEACH	38	38	0	0	0	0	0	0	0	0	0
KENNETH CITY	50	43	1	1	0	0	0	0	5	0	0
LARGO	1,110	1,058	45	0	0	2	0	0	3	2	0
MADEIRA BEACH	27	26	0	0	0	0	0	0	0	1	0
OLDSMAR	96	92	3	0	0	0	0	0	0	1	0
PINELLAS PARK	478	455	11	1	0	0	0	4	6	1	0
REDINGTON SHORES	19	19	0	0	0	0	0	0	0	0	0
SAFETY HARBOR	137	130	6	0	1	0	0	0	0	0	0
SEMINOLE	407	396	6	0	1	0	0	0	2	2	0
SOUTH PASADENA	108	106	2	0	0	0	0	0	0	0	0
ST PETERSBURG	2,749	2,100	588	5	2	1	0	5	25	22	1
ST PETERSBURG BEACH	113	109	3	0	0	0	0	0	1	0	0
TARPON SPRINGS	218	201	11	0	0	0	0	0	1	5	0
TREASURE ISLAND	63	63	0	0	0	0	0	0	0	0	0
BALANCE OF COUNTY	4,020	3,884	74	5	3	2	0	2	26	20	4
POLK	6,696	5,824	781	8	2	3	1	6	18	45	8
AUBURNDALE	174	160	12	0	0	0	0	0	0	1	1
BARTOW	214	155	55	0	0	0	0	0	1	2	1
DAVENPORT	138	118	19	0	0	0	0	0	0	1	0
DUNDEE	24	18	6	0	0	0	0	0	0	0	0
EAGLE LAKE	16	14	1	0	0	0	0	0	0	1	0
FORT MEADE	65	55	8	0	0	0	0	1	0	1	0
FROSTPROOF	45	42	3	0	0	0	0	0	0	0	0
HAINES CITY	229	170	55	0	0	0	0	0	0	4	0
LAKE ALFRED	70	59	9	0	1	0	0	0	1	0	0
LAKE WALES	202	155	45	0	0	0	0	0	1	1	0
LAKELAND	1,523	1,268	231	4	1	1	0	2	5	10	1
MULBERRY	72	62	10	0	0	0	0	0	0	0	0
WINTER HAVEN	581	443	133	0	0	0	0	0	1	4	0
BALANCE OF COUNTY	3,343	3,105	194	4	0	2	1	3	9	20	5
PUTNAM	963	837	113	3	0	1	0	0	1	8	0
PALATKA	157	118	36	0	0	0	0	0	0	3	0
BALANCE OF COUNTY	806	719	77	3	0	1	0	0	1	5	0
SAINT JOHNS	1,926	1,816	92	2	3	0	0	1	5	7	0
ST AUGUSTINE	303	274	25	0	0	0	0	0	3	1	0
ST AUGUSTINE BEACH	12	11	1	0	0	0	0	0	0	0	0
BALANCE OF COUNTY	1,611	1,531	66	2	3	0	0	1	2	6	0
SAINT LUCIE	3,228	2,720	430	2	3	2	1	3	6	59	2
FORT PIERCE	631	411	206	1	0	0	0	0	2	11	0
PORT ST LUCIE	1,493	1,304	144	0	2	2	1	1	4	33	2
BALANCE OF COUNTY	1,104	1,005	80	1	1	0	0	2	0	15	0
SANTA ROSA	1,446	1,358	51	9	1	1	0	4	5	17	0
GULF BREEZE	77	74	2	0	0	0	0	0	0	1	0
MILTON	117	95	16	4	0	0	0	0	1	1	0
BALANCE OF COUNTY	1,252	1,189	33	5	1	1	0	4	4	15	0
SARASOTA	5,690	5,454	173	5	7	2	0	7	17	21	4
LONGBOAT KEY	38	38	0	0	0	0	0	0	0	0	0
NORTH PORT	439	427	9	1	0	0	0	0	1	1	0
SARASOTA	652	550	94	0	1	0	0	1	4	2	0
VENICE	398	394	1	0	1	1	0	0	0	1	0

TABLE D-6 (Cont.): RESIDENT DEATHS FOR INCORPORATED CITIES OF 2,400 OR MORE POPULATION, BY RACE, BY COUNTY, FLORIDA, 2016

	TOTAL	WHITE	BLACK	AMER INDIAN	CHINESE	JAPANESE	HAWAIIAN	FILIPINO	OTHER ASIAN/ PAC ISL	MULTI- RACE & OTHER	UNK
SARASOTA (Cont.)											
BALANCE OF COUNTY	4,163	4,045	69	4	5	1	0	6	12	17	4
SEMINOLE	3,431	2,999	331	7	6	0	0	7	31	47	3
ALTAMONTE SPRINGS	438	382	44	2	0	0	0	0	4	6	0
CASSELBERRY	237	219	12	0	0	0	0	0	1	5	0
LAKE MARY	254	219	20	1	0	0	0	1	6	7	0
LONGWOOD	326	306	6	0	1	0	0	2	4	7	0
MAITLAND	33	31	1	0	0	0	0	0	0	1	0
OVIEDO	210	179	25	1	1	0	0	1	2	1	0
SANFORD	477	342	124	1	1	0	0	0	4	4	1
WINTER SPRINGS	288	262	16	1	0	0	0	0	3	5	1
BALANCE OF COUNTY	1,168	1,059	83	1	3	0	0	3	7	11	1
SUMTER	1,847	1,756	63	1	2	0	0	6	3	16	0
BUSHNELL	47	42	5	0	0	0	0	0	0	0	0
WILDWOOD	104	82	21	0	0	0	0	0	0	1	0
BALANCE OF COUNTY	1,696	1,632	37	1	2	0	0	6	3	15	0
SUWANNEE	558	506	49	1	0	0	0	0	1	1	0
LIVE OAK	83	57	25	0	0	0	0	0	1	0	0
BALANCE OF COUNTY	475	449	24	1	0	0	0	0	0	1	0
TAYLOR	280	231	39	1	0	0	0	0	3	5	1
PERRY	122	80	37	0	0	0	0	0	2	2	1
BALANCE OF COUNTY	158	151	2	1	0	0	0	0	1	3	0
UNION	234	189	45	0	0	0	0	0	0	0	0
VOLUSIA											
7,008	6,469	461	7	2	5	2	4	14	43	1	
DAYTONA BEACH	949	724	214	0	1	2	0	0	4	4	0
DAYTONA BEACH SHORES	78	76	2	0	0	0	0	0	0	0	0
DEBARY	222	216	3	1	0	0	0	0	0	2	0
DELAND	454	393	55	0	0	1	0	2	0	3	0
DELTONA	760	686	59	5	0	0	1	1	2	6	0
EDGEWATER	355	349	4	0	0	0	0	0	1	1	0
HOLLY HILL	232	214	14	0	0	0	0	0	0	4	0
LAKE HELEN	36	32	3	0	0	0	0	0	0	1	0
NEW SMYRNA BEACH	485	461	24	0	0	0	0	0	0	0	0
ORANGE CITY	211	202	8	0	0	0	0	0	1	0	0
ORMOND BEACH	859	825	18	0	1	1	0	0	3	11	0
PIERSON	9	9	0	0	0	0	0	0	0	0	0
PONCE INLET	40	40	0	0	0	0	0	0	0	0	0
PORT ORANGE	795	778	13	0	0	1	0	0	0	3	0
SOUTH DAYTONA	172	165	6	0	0	0	0	0	0	1	0
BALANCE OF COUNTY	1,351	1,299	38	1	0	0	1	1	3	7	1
WAKULLA	304	280	24	0	0	0	0	0	0	0	0
WALTON											
636	606	23	1	1	2	1	0	0	2	0	
DEFUNIAK SPRINGS	103	89	11	1	0	0	0	0	0	2	0
FREEPORT	20	20	0	0	0	0	0	0	0	0	0
BALANCE OF COUNTY	513	497	12	0	1	2	1	0	0	0	0
WASHINGTON											
331	301	29	0	0	0	0	0	0	0	1	0
CHIPLEY	90	78	12	0	0	0	0	0	0	0	0
BALANCE OF COUNTY	241	223	17	0	0	0	0	0	0	1	0

TABLE D-7: RESIDENT DEATHS BY MONTH, BY COUNTY, FLORIDA, 2016

	TOTAL	JAN	FEB	MAR	APR	MAY	JUN	JUL	AUG	SEP	OCT	NOV	DEC
FLORIDA	197,236	17,161	16,578	17,827	16,341	16,368	15,478	16,225	16,131	15,432	16,404	16,333	16,958
ALACHUA	1,946	146	159	172	157	180	131	174	157	175	170	151	174
BAKER	247	29	17	20	14	13	21	20	23	20	23	27	20
BAY	1,923	161	161	174	187	169	145	159	134	150	151	174	158
BRADFORD	311	22	22	27	23	22	21	31	21	31	29	37	25
BREVARD	7,313	609	610	648	632	595	572	638	597	594	598	644	576
BROWARD	15,272	1,339	1,299	1,327	1,241	1,183	1,236	1,260	1,266	1,208	1,358	1,284	1,271
CALHOUN	184	17	14	12	17	21	23	10	17	10	14	14	15
CHARLOTTE	2,563	204	222	224	226	239	197	201	184	205	209	222	230
CITRUS	2,503	220	207	223	222	226	188	169	213	201	218	181	235
CLAY	1,749	149	147	143	138	149	127	146	158	157	137	138	160
COLLIER	3,270	299	277	259	271	269	265	256	262	261	305	258	288
COLUMBIA	773	63	60	76	70	76	62	62	53	41	68	70	72
MIAMI-DADE	20,136	1,814	1,671	1,779	1,707	1,589	1,578	1,672	1,622	1,586	1,693	1,727	1,698
DESOTO	333	29	22	19	29	20	35	29	30	29	29	31	31
DIXIE	204	18	15	19	17	18	17	19	17	18	10	22	14
DUVAL	8,059	702	715	692	652	682	645	628	614	635	660	723	711
ESCAMBIA	3,300	291	275	276	283	297	265	258	281	253	255	268	298
FLAGLER	1,280	122	90	130	111	113	92	117	116	99	94	99	97
FRANKLIN	145	12	10	11	15	10	11	10	14	10	13	13	16
GADSDEN	463	39	38	37	49	38	32	32	40	32	41	34	51
GILCHRIST	163	14	13	16	16	14	6	11	17	10	15	17	14
GLADES	119	13	9	6	8	16	12	11	9	4	10	13	8
GULF	183	20	10	23	10	15	20	14	10	21	7	19	14
HAMILTON	130	15	8	9	7	17	10	12	8	11	13	8	12
HARDEE	229	18	18	21	17	26	15	14	23	18	16	25	18
HENDRY	311	29	24	27	30	25	21	34	29	27	21	26	18
HERNANDO	2,737	213	192	241	219	238	210	243	218	227	239	225	272
HIGHLANDS	1,574	130	130	152	134	109	133	121	149	103	133	140	140
HILLSBOROUGH	10,639	925	901	1,033	930	921	837	847	870	751	911	828	885
HOLMES	258	19	20	14	25	24	17	23	30	18	24	24	20
INDIAN RIVER	2,071	197	157	182	186	171	170	173	160	161	181	168	165
JACKSON	610	65	58	35	43	50	47	45	60	50	56	53	48
JEFFERSON	191	19	22	10	8	20	15	17	18	16	14	15	17
LAFAYETTE	75	8	7	4	10	6	9	2	6	4	7	7	5
LAKE	4,106	363	346	365	342	347	313	341	350	342	326	317	354
LEE	6,943	604	593	672	541	554	547	564	556	564	602	595	551
LEON	1,801	153	154	136	145	168	135	158	166	142	158	132	154
LEVY	562	59	38	39	49	49	41	39	46	50	52	45	55
LIBERTY	59	8	7	7	1	5	5	5	5	5	5	5	1
MADISON	230	27	16	19	17	19	25	21	21	17	8	20	20
MANATEE	4,047	361	341	377	320	362	304	353	370	306	341	279	333
MARION	5,095	434	462	501	428	373	378	375	435	432	422	423	432
MARTIN	1,988	189	156	186	175	167	162	153	136	164	160	150	190
MONROE	744	61	59	65	52	58	78	66	70	54	47	66	68
NASSAU	839	69	62	72	66	74	71	83	64	49	87	63	79
OKALOOSA	1,738	156	138	166	160	129	138	152	127	131	150	150	141
OKEECHOBEE	469	44	35	49	33	36	48	39	38	32	47	30	38
ORANGE	7,958	720	671	750	652	618	629	636	638	625	648	667	704
OSCEOLA	2,166	190	178	189	156	193	195	175	172	176	153	166	223
PALM BEACH	14,646	1,259	1,280	1,412	1,244	1,141	1,109	1,182	1,242	1,137	1,152	1,199	1,289
PASCO	6,024	533	553	580	495	528	462	511	486	459	487	445	485
PINELLAS	11,840	1,051	962	1,024	988	1,059	933	1,013	945	893	926	983	1,063
POLK	6,696	560	571	616	556	562	546	543	563	536	549	523	571
PUTNAM	963	76	77	81	72	84	91	90	72	78	89	79	74
SAINT JOHNS	1,926	156	170	167	151	165	159	152	122	136	174	198	176
SAINT LUCIE	3,228	290	263	274	249	287	246	277	256	244	284	269	289
SANTA ROSA	1,446	122	103	157	125	98	113	135	105	106	123	125	134
SARASOTA	5,690	491	501	549	437	503	401	498	464	429	438	490	489
SEMINOLE	3,431	285	282	278	288	310	265	284	296	294	291	274	284
SUMTER	1,847	149	161	178	155	150	137	166	147	132	154	154	164
SUWANNEE	558	50	47	40	47	48	36	49	61	33	54	42	51
TAYLOR	280	19	29	42	18	11	24	18	20	23	27	34	15
UNION	234	23	15	21	13	23	18	21	19	15	27	18	21
VOLUSIA	7,008	552	586	661	561	564	562	554	605	585	582	582	614
WAKULLA	304	29	22	27	21	22	24	17	27	26	22	35	32
WALTON	636	60	54	54	43	51	63	57	50	42	60	51	51
WASHINGTON	331	30	34	20	24	31	26	25	22	27	29	32	31

TABLE D-8: RECORDED DEATHS BY DISPOSITION OF REMAINS AND PERCENT OF RECORDED DEATHS, BY RACE, BY COUNTY, FLORIDA, 2016

	NUMBER OF RECORDED DEATHS						PERCENT OF RECORDED DEATHS					
	TOTAL	BURIAL*	CREMATION	REMOVED			BURIAL*	CREMATION	REMOVED			
				FROM FL	OTHER	UNK			FROM FL	OTHER	UNK	
FLORIDA	199,956	49,803	129,768	17,397	2,955	33	24.9	64.9	8.7	1.5	0.0	
ALACHUA	3,330	1,084	2,048	165	33	0	32.6	61.5	5.0	1.0	0.0	
BAKER	151	76	70	5	0	0	50.3	46.4	3.3	0.0	0.0	
BAY	2,253	679	1,337	218	19	0	30.1	59.3	9.7	0.8	0.0	
BRADFORD	203	95	100	5	3	0	46.8	49.3	2.5	1.5	0.0	
BREVARD	7,243	1,209	5,349	519	166	0	16.7	73.9	7.2	2.3	0.0	
BROWARD	15,151	4,628	8,614	1,623	285	1	30.5	56.9	10.7	1.9	0.0	
CALHOUN	143	76	59	5	3	0	53.1	41.3	3.5	2.1	0.0	
CHARLOTTE	2,714	278	2,171	250	15	0	10.2	80.0	9.2	0.6	0.0	
CITRUS	2,404	357	1,863	138	46	0	14.9	77.5	5.7	1.9	0.0	
CLAY	1,915	560	1,176	156	23	0	29.2	61.4	8.1	1.2	0.0	
COLLIER	3,343	309	2,515	470	49	0	9.2	75.2	14.1	1.5	0.0	
COLUMBIA	921	341	521	47	11	1	37.0	56.6	5.1	1.2	0.1	
MIAMI-DADE	20,984	8,738	10,797	1,148	293	8	41.6	51.5	5.5	1.4	0.0	
DESOTO	293	60	204	22	7	0	20.5	69.6	7.5	2.4	0.0	
DIXIE	79	27	51	1	0	0	34.2	64.6	1.3	0.0	0.0	
DUVAL	9,006	2,990	5,119	764	133	0	33.2	56.8	8.5	1.5	0.0	
ESCAMBIA	4,151	1,677	1,946	507	21	0	40.4	46.9	12.2	0.5	0.0	
FLAGLER	1,086	152	833	91	10	0	14.0	76.7	8.4	0.9	0.0	
FRANKLIN	97	41	45	11	0	0	42.3	46.4	11.3	0.0	0.0	
GADSDEN	245	150	61	31	2	1	61.2	24.9	12.7	0.8	0.4	
GILCHRIST	109	45	52	9	3	0	41.3	47.7	8.3	2.8	0.0	
GLADES	49	10	37	2	0	0	20.4	75.5	4.1	0.0	0.0	
GULF	120	48	61	11	0	0	40.0	50.8	9.2	0.0	0.0	
HAMILTON	48	23	19	5	1	0	47.9	39.6	10.4	2.1	0.0	
HARDEE	129	70	49	9	1	0	54.3	38.0	7.0	0.8	0.0	
HENDRY	186	75	99	10	1	1	40.3	53.2	5.4	0.5	0.5	
HERNANDO	2,657	439	1,966	190	62	0	16.5	74.0	7.2	2.3	0.0	
HIGHLANDS	1,623	305	1,182	120	15	1	18.8	72.8	7.4	0.9	0.1	
HILLSBOROUGH	11,500	2,955	7,423	813	308	1	25.7	64.5	7.1	2.7	0.0	
HOLMES	192	90	57	45	0	0	46.9	29.7	23.4	0.0	0.0	
INDIAN RIVER	2,045	246	1,605	165	29	0	12.0	78.5	8.1	1.4	0.0	
JACKSON	537	283	168	76	8	2	52.7	31.3	14.2	1.5	0.4	
JEFFERSON	108	54	46	8	0	0	50.0	42.6	7.4	0.0	0.0	
LAFAYETTE	36	18	17	0	1	0	50.0	47.2	0.0	2.8	0.0	
LAKE	3,627	662	2,637	284	43	1	18.3	72.7	7.8	1.2	0.0	
LEE	6,950	827	5,392	660	71	0	11.9	77.6	9.5	1.0	0.0	
LEON	2,456	1,032	1,120	275	28	1	42.0	45.6	11.2	1.1	0.0	
LEVY	445	111	306	17	10	1	24.9	68.8	3.8	2.2	0.2	
LIBERTY	24	18	6	0	0	0	75.0	25.0	0.0	0.0	0.0	
MADISON	148	81	58	9	0	0	54.7	39.2	6.1	0.0	0.0	
MANATEE	3,988	563	3,024	353	48	0	14.1	75.8	8.9	1.2	0.0	
MARION	4,837	924	3,511	326	76	0	19.1	72.6	6.7	1.6	0.0	
MARTIN	1,991	274	1,504	176	37	0	13.8	75.5	8.8	1.9	0.0	
MONROE	562	52	457	46	7	0	9.3	81.3	8.2	1.2	0.0	
NASSAU	617	195	352	61	9	0	31.6	57.1	9.9	1.5	0.0	
OKALOOSA	1,712	470	1,042	181	19	0	27.5	60.9	10.6	1.1	0.0	
OKEECHOBEE	398	93	273	28	4	0	23.4	68.6	7.0	1.0	0.0	
ORANGE	9,007	2,363	5,636	824	182	2	26.2	62.6	9.1	2.0	0.0	
OSCEOLA	1,945	349	1,286	281	29	0	17.9	66.1	14.4	1.5	0.0	
PALM BEACH	15,359	4,187	8,471	2,475	224	2	27.3	55.2	16.1	1.5	0.0	
PASCO	5,674	898	4,315	396	64	1	15.8	76.0	7.0	1.1	0.0	
PINELLAS	12,682	1,934	9,756	856	134	2	15.2	76.9	6.7	1.1	0.0	
POLK	6,238	1,641	4,112	428	56	1	26.3	65.9	6.9	0.9	0.0	
PUTNAM	832	263	523	35	11	0	31.6	62.9	4.2	1.3	0.0	
SAINT JOHNS	1,494	250	1,127	103	14	0	16.7	75.4	6.9	0.9	0.0	
SAINT LUCIE	2,878	572	1,991	253	61	1	19.9	69.2	8.8	2.1	0.0	
SANTA ROSA	934	313	517	94	10	0	33.5	55.4	10.1	1.1	0.0	
SARASOTA	5,628	620	4,387	525	95	1	11.0	77.9	9.3	1.7	0.0	
SEMINOLE	3,628	901	2,428	260	39	0	24.8	66.9	7.2	1.1	0.0	
SUMTER	2,090	274	1,605	180	30	1	13.1	76.8	8.6	1.4	0.0	
SUWANNEE	320	107	200	10	2	1	33.4	62.5	3.1	0.6	0.3	
TAYLOR	201	92	102	3	4	0	45.8	50.7	1.5	2.0	0.0	
UNION	146	50	90	5	1	0	34.2	61.6	3.4	0.7	0.0	
VOLUSIA	7,126	1,171	5,363	499	91	2	16.4	75.3	7.0	1.3	0.0	
WAKULLA	175	69	97	7	2	0	39.4	55.4	4.0	1.1	0.0	
WALTON	567	147	333	81	6	0	25.9	58.7	14.3	1.1	0.0	
WASHINGTON	226	112	87	27	0	0	49.6	38.5	11.9	0.0	0.0	

*Includes entombment.

TABLE D-8 (Cont.): RECORDED DEATHS FOR WHITES BY DISPOSITION OF REMAINS AND PERCENT OF RECORDED DEATHS, BY COUNTY, FLORIDA, 2016

	NUMBER OF RECORDED DEATHS						PERCENT OF RECORDED DEATHS					
	TOTAL	BURIAL*	CREMATION	REMOVED			BURIAL*	CREMATION	REMOVED			
				FROM FL	OTHER	UNK			FROM FL	OTHER	UNK	
FLORIDA	173,119	36,097	119,261	15,103	2,634	24	20.9	68.9	8.7	1.5	0.0	
ALACHUA	2,681	668	1,848	134	31	0	24.9	68.9	5.0	1.2	0.0	
BAKER	133	67	61	5	0	0	50.4	45.9	3.8	0.0	0.0	
BAY	1,994	547	1,237	194	16	0	27.4	62.0	9.7	0.8	0.0	
BRADFORD	178	75	96	4	3	0	42.1	53.9	2.2	1.7	0.0	
BREVARD	6,650	953	5,079	460	158	0	14.3	76.4	6.9	2.4	0.0	
BROWARD	11,754	2,861	7,332	1,310	250	1	24.3	62.4	11.1	2.1	0.0	
CALHOUN	129	65	56	5	3	0	50.4	43.4	3.9	2.3	0.0	
CHARLOTTE	2,581	228	2,102	238	13	0	8.8	81.4	9.2	0.5	0.0	
CITRUS	2,345	332	1,834	134	45	0	14.2	78.2	5.7	1.9	0.0	
CLAY	1,675	445	1,088	120	22	0	26.6	65.0	7.2	1.3	0.0	
COLLIER	3,222	263	2,453	460	46	0	8.2	76.1	14.3	1.4	0.0	
COLUMBIA	801	256	497	38	9	1	32.0	62.0	4.7	1.1	0.1	
MIAMI-DADE	16,753	6,633	9,056	834	226	4	39.6	54.1	5.0	1.3	0.0	
DESOTO	261	43	190	21	7	0	16.5	72.8	8.0	2.7	0.0	
DIXIE	77	25	51	1	0	0	32.5	66.2	1.3	0.0	0.0	
DUVAL	6,738	1,775	4,287	565	111	0	26.3	63.6	8.4	1.6	0.0	
ESCAMBIA	3,345	1,190	1,749	389	17	0	35.6	52.3	11.6	0.5	0.0	
FLAGLER	955	95	773	77	10	0	9.9	80.9	8.1	1.0	0.0	
FRANKLIN	87	36	42	9	0	0	41.4	48.3	10.3	0.0	0.0	
GADSDEN	113	41	49	20	2	1	36.3	43.4	17.7	1.8	0.9	
GILCHRIST	107	44	51	9	3	0	41.1	47.7	8.4	2.8	0.0	
GLADES	45	7	36	2	0	0	15.6	80.0	4.4	0.0	0.0	
GULF	109	41	57	11	0	0	37.6	52.3	10.1	0.0	0.0	
HAMILTON	34	10	18	5	1	0	29.4	52.9	14.7	2.9	0.0	
HARDEE	118	62	46	9	1	0	52.5	39.0	7.6	0.8	0.0	
HENDRY	149	44	95	9	1	0	29.5	63.8	6.0	0.7	0.0	
HERNANDO	2,537	378	1,918	180	61	0	14.9	75.6	7.1	2.4	0.0	
HIGHLANDS	1,507	237	1,138	116	15	1	15.7	75.5	7.7	1.0	0.1	
HILLSBOROUGH	9,617	2,045	6,656	665	250	1	21.3	69.2	6.9	2.6	0.0	
HOLMES	182	84	56	42	0	0	46.2	30.8	23.1	0.0	0.0	
INDIAN RIVER	1,932	183	1,566	154	29	0	9.5	81.1	8.0	1.5	0.0	
JACKSON	437	213	154	60	8	2	48.7	35.2	13.7	1.8	0.5	
JEFFERSON	75	26	43	6	0	0	34.7	57.3	8.0	0.0	0.0	
LAFAYETTE	34	16	17	0	1	0	47.1	50.0	0.0	2.9	0.0	
LAKE	3,358	530	2,533	253	41	1	15.8	75.4	7.5	1.2	0.0	
LEE	6,481	644	5,147	623	67	0	9.9	79.4	9.6	1.0	0.0	
LEON	1,748	546	986	191	24	1	31.2	56.4	10.9	1.4	0.1	
LEVY	419	90	303	15	10	1	21.5	72.3	3.6	2.4	0.2	
LIBERTY	21	15	6	0	0	0	71.4	28.6	0.0	0.0	0.0	
MADISON	111	56	48	7	0	0	50.5	43.2	6.3	0.0	0.0	
MANATEE	3,675	414	2,879	337	45	0	11.3	78.3	9.2	1.2	0.0	
MARION	4,361	657	3,336	299	69	0	15.1	76.5	6.9	1.6	0.0	
MARTIN	1,890	223	1,462	169	36	0	11.8	77.4	8.9	1.9	0.0	
MONROE	525	41	439	39	6	0	7.8	83.6	7.4	1.1	0.0	
NASSAU	569	163	341	57	8	0	28.6	59.9	10.0	1.4	0.0	
OKALOOSA	1,547	402	971	159	15	0	26.0	62.8	10.3	1.0	0.0	
OKEECHOBEE	375	78	266	27	4	0	20.8	70.9	7.2	1.1	0.0	
ORANGE	6,975	1,419	4,787	626	142	1	20.3	68.6	9.0	2.0	0.0	
OSCEOLA	1,698	263	1,179	232	24	0	15.5	69.4	13.7	1.4	0.0	
PALM BEACH	13,572	3,202	7,832	2,324	212	2	23.6	57.7	17.1	1.6	0.0	
PASCO	5,445	832	4,172	377	63	1	15.3	76.6	6.9	1.2	0.0	
PINELLAS	11,473	1,474	9,081	787	130	1	12.8	79.2	6.9	1.1	0.0	
POLK	5,495	1,207	3,841	393	54	0	22.0	69.9	7.2	1.0	0.0	
PUTNAM	730	196	491	32	11	0	26.8	67.3	4.4	1.5	0.0	
SAINT JOHNS	1,407	200	1,094	99	14	0	14.2	77.8	7.0	1.0	0.0	
SAINT LUCIE	2,429	319	1,835	216	58	1	13.1	75.5	8.9	2.4	0.0	
SANTA ROSA	869	288	490	82	9	0	33.1	56.4	9.4	1.0	0.0	
SARASOTA	5,397	543	4,255	510	88	1	10.1	78.8	9.4	1.6	0.0	
SEMINOLE	3,166	679	2,228	221	38	0	21.4	70.4	7.0	1.2	0.0	
SUMTER	1,993	223	1,565	176	28	1	11.2	78.5	8.8	1.4	0.1	
SUWANNEE	287	87	190	8	2	0	30.3	66.2	2.8	0.7	0.0	
TAYLOR	168	70	92	2	4	0	41.7	54.8	1.2	2.4	0.0	
UNION	104	32	68	3	1	0	30.8	65.4	2.9	1.0	0.0	
VOLUSIA	6,574	928	5,107	451	86	2	14.1	77.7	6.9	1.3	0.0	
WAKULLA	159	60	93	5	1	0	37.7	58.5	3.1	0.6	0.0	
WALTON	536	130	327	74	5	0	24.3	61.0	13.8	0.9	0.0	
WASHINGTON	207	98	86	23	0	0	47.3	41.5	11.1	0.0	0.0	

*Includes entombment.

TABLE D-8 (Cont.): RECORDED DEATHS FOR BLACKS BY DISPOSITION OF REMAINS AND PERCENT OF RECORDED DEATHS, BY COUNTY, FLORIDA, 2016

	NUMBER OF RECORDED DEATHS						PERCENT OF RECORDED DEATHS					
	TOTAL	BURIAL*	CREMATION	REMOVED			BURIAL*	CREMATION	REMOVED			
				FROM FL	OTHER	UNK			FROM FL	OTHER	UNK	
FLORIDA	22,499	12,454	7,901	1,907	230	7	55.4	35.1	8.5	1.0	0.0	
ALACHUA	584	402	157	25	0	0	68.8	26.9	4.3	0.0	0.0	
BAKER	15	8	7	0	0	0	53.3	46.7	0.0	0.0	0.0	
BAY	199	118	61	20	0	0	59.3	30.7	10.1	0.0	0.0	
BRADFORD	22	19	2	1	0	0	86.4	9.1	4.5	0.0	0.0	
BREVARD	456	223	184	46	3	0	48.9	40.4	10.1	0.7	0.0	
BROWARD	2,799	1,526	985	262	26	0	54.5	35.2	9.4	0.9	0.0	
CALHOUN	13	11	2	0	0	0	84.6	15.4	0.0	0.0	0.0	
CHARLOTTE	85	43	36	6	0	0	50.6	42.4	7.1	0.0	0.0	
CITRUS	39	19	15	4	1	0	48.7	38.5	10.3	2.6	0.0	
CLAY	197	103	61	33	0	0	52.3	31.0	16.8	0.0	0.0	
COLLIER	83	39	35	7	2	0	47.0	42.2	8.4	2.4	0.0	
COLUMBIA	110	83	17	9	1	0	75.5	15.5	8.2	0.9	0.0	
MIAMI-DADE	3,812	1,950	1,517	284	58	3	51.2	39.8	7.5	1.5	0.1	
DESOTO	32	17	14	1	0	0	53.1	43.8	3.1	0.0	0.0	
DIXIE	2	2	0	0	0	0	100.0	0.0	0.0	0.0	0.0	
DUVAL	2,034	1,132	704	182	16	0	55.7	34.6	8.9	0.8	0.0	
ESCAMBIA	655	424	130	99	2	0	64.7	19.8	15.1	0.3	0.0	
FLAGLER	103	52	39	12	0	0	50.5	37.9	11.7	0.0	0.0	
FRANKLIN	9	5	2	2	0	0	55.6	22.2	22.2	0.0	0.0	
GADSDEN	130	107	12	11	0	0	82.3	9.2	8.5	0.0	0.0	
GILCHRIST	2	1	1	0	0	0	50.0	50.0	0.0	0.0	0.0	
GLADES	2	2	0	0	0	0	100.0	0.0	0.0	0.0	0.0	
GULF	11	7	4	0	0	0	63.6	36.4	0.0	0.0	0.0	
HAMILTON	14	13	1	0	0	0	92.9	7.1	0.0	0.0	0.0	
HARDEE	9	8	1	0	0	0	88.9	11.1	0.0	0.0	0.0	
HENDRY	29	24	3	1	0	1	82.8	10.3	3.4	0.0	3.4	
HERNANDO	86	55	25	6	0	0	64.0	29.1	7.0	0.0	0.0	
HIGHLANDS	96	61	31	4	0	0	63.5	32.3	4.2	0.0	0.0	
HILLSBOROUGH	1,582	842	569	119	52	0	53.2	36.0	7.5	3.3	0.0	
HOLMES	8	4	1	3	0	0	50.0	12.5	37.5	0.0	0.0	
INDIAN RIVER	98	58	31	9	0	0	59.2	31.6	9.2	0.0	0.0	
JACKSON	97	69	13	15	0	0	71.1	13.4	15.5	0.0	0.0	
JEFFERSON	33	28	3	2	0	0	84.8	9.1	6.1	0.0	0.0	
LAFAYETTE	2	2	0	0	0	0	100.0	0.0	0.0	0.0	0.0	
LAKE	208	123	60	24	1	0	59.1	28.8	11.5	0.5	0.0	
LEE	349	166	153	27	3	0	47.6	43.8	7.7	0.9	0.0	
LEON	667	470	113	80	4	0	70.5	16.9	12.0	0.6	0.0	
LEVY	22	20	1	1	0	0	90.9	4.5	4.5	0.0	0.0	
LIBERTY	2	2	0	0	0	0	100.0	0.0	0.0	0.0	0.0	
MADISON	36	25	9	2	0	0	69.4	25.0	5.6	0.0	0.0	
MANATEE	262	140	109	12	1	0	53.4	41.6	4.6	0.4	0.0	
MARION	376	236	119	19	2	0	62.8	31.6	5.1	0.5	0.0	
MARTIN	79	44	30	4	1	0	55.7	38.0	5.1	1.3	0.0	
MONROE	28	10	15	3	0	0	35.7	53.6	10.7	0.0	0.0	
NASSAU	44	31	9	4	0	0	70.5	20.5	9.1	0.0	0.0	
OKALOOSA	111	56	36	17	2	0	50.5	32.4	15.3	1.8	0.0	
OKEECHOBEE	16	10	5	1	0	0	62.5	31.3	6.3	0.0	0.0	
ORANGE	1,620	827	603	159	30	1	51.0	37.2	9.8	1.9	0.1	
OSCEOLA	174	69	67	36	2	0	39.7	38.5	20.7	1.1	0.0	
PALM BEACH	1,503	904	477	115	7	0	60.1	31.7	7.7	0.5	0.0	
PASCO	122	48	62	12	0	0	39.3	50.8	9.8	0.0	0.0	
PINELLAS	972	412	499	58	2	1	42.4	51.3	6.0	0.2	0.1	
POLK	653	410	214	27	1	1	62.8	32.8	4.1	0.2	0.2	
PUTNAM	92	65	25	2	0	0	70.7	27.2	2.2	0.0	0.0	
SAINT JOHNS	76	47	27	2	0	0	61.8	35.5	2.6	0.0	0.0	
SAINT LUCIE	373	230	110	31	2	0	61.7	29.5	8.3	0.5	0.0	
SANTA ROSA	41	21	11	9	0	0	51.2	26.8	22.0	0.0	0.0	
SARASOTA	165	66	83	11	5	0	40.0	50.3	6.7	3.0	0.0	
SEMINOLE	366	189	146	30	1	0	51.6	39.9	8.2	0.3	0.0	
SUMTER	66	46	14	4	2	0	69.7	21.2	6.1	3.0	0.0	
SUWANNEE	27	20	5	2	0	0	74.1	18.5	7.4	0.0	0.0	
TAYLOR	29	22	6	1	0	0	75.9	20.7	3.4	0.0	0.0	
UNION	42	18	22	2	0	0	42.9	52.4	4.8	0.0	0.0	
VOLUSIA	473	232	200	38	3	0	49.0	42.3	8.0	0.6	0.0	
WAKULLA	15	9	4	2	0	0	60.0	26.7	13.3	0.0	0.0	
WALTON	23	15	3	5	0	0	65.2	13.0	21.7	0.0	0.0	
WASHINGTON	19	14	1	4	0	0	73.7	5.3	21.1	0.0	0.0	

*Includes entombment.

TABLE D-8 (Cont.): RECORDED DEATHS FOR OTHERS BY DISPOSITION OF REMAINS AND PERCENT OF RECORDED DEATHS, BY COUNTY, FLORIDA, 2016

	NUMBER OF RECORDED DEATHS						PERCENT OF RECORDED DEATHS					
	TOTAL	BURIAL*	CREMATION	REMOVED			BURIAL*	CREMATION	REMOVED			
				FROM FL	OTHER	UNK			FROM FL	OTHER	UNK	
FLORIDA	4,169	1,240	2,513	379	36	1	29.7	60.3	9.1	0.9	0.0	
ALACHUA	60	14	41	5	0	0	23.3	68.3	8.3	0.0	0.0	
BAKER	3	1	2	0	0	0	33.3	66.7	0.0	0.0	0.0	
BAY	54	14	35	4	1	0	25.9	64.8	7.4	1.9	0.0	
BRADFORD	3	1	2	0	0	0	33.3	66.7	0.0	0.0	0.0	
BREVARD	133	33	85	13	2	0	24.8	63.9	9.8	1.5	0.0	
BROWARD	586	241	290	51	4	0	41.1	49.5	8.7	0.7	0.0	
CALHOUN	1	0	1	0	0	0	0.0	100.0	0.0	0.0	0.0	
CHARLOTTE	45	7	32	6	0	0	15.6	71.1	13.3	0.0	0.0	
CITRUS	20	6	14	0	0	0	30.0	70.0	0.0	0.0	0.0	
CLAY	42	12	26	3	1	0	28.6	61.9	7.1	2.4	0.0	
COLLIER	35	7	25	3	0	0	20.0	71.4	8.6	0.0	0.0	
COLUMBIA	9	2	6	0	1	0	22.2	66.7	0.0	11.1	0.0	
MIAMI-DADE	392	153	206	30	2	1	39.0	52.6	7.7	0.5	0.3	
DESOTO	0	0	0	0	0	0	0.0	0.0	0.0	0.0	0.0	
DIXIE	0	0	0	0	0	0	0.0	0.0	0.0	0.0	0.0	
DUVAL	221	82	121	16	2	0	37.1	54.8	7.2	0.9	0.0	
ESCAMBIA	147	63	65	19	0	0	42.9	44.2	12.9	0.0	0.0	
FLAGLER	28	5	21	2	0	0	17.9	75.0	7.1	0.0	0.0	
FRANKLIN	1	0	1	0	0	0	0.0	100.0	0.0	0.0	0.0	
GADSDEN	2	2	0	0	0	0	100.0	0.0	0.0	0.0	0.0	
GILCHRIST	0	0	0	0	0	0	0.0	0.0	0.0	0.0	0.0	
GLADES	2	1	1	0	0	0	50.0	50.0	0.0	0.0	0.0	
GULF	0	0	0	0	0	0	0.0	0.0	0.0	0.0	0.0	
HAMILTON	0	0	0	0	0	0	0.0	0.0	0.0	0.0	0.0	
HARDEE	2	0	2	0	0	0	0.0	100.0	0.0	0.0	0.0	
HENDRY	7	7	0	0	0	0	100.0	0.0	0.0	0.0	0.0	
HERNANDO	34	6	23	4	1	0	17.6	67.6	11.8	2.9	0.0	
HIGHLANDS	19	7	12	0	0	0	36.8	63.2	0.0	0.0	0.0	
HILLSBOROUGH	296	68	194	29	5	0	23.0	65.5	9.8	1.7	0.0	
HOLMES	2	2	0	0	0	0	100.0	0.0	0.0	0.0	0.0	
INDIAN RIVER	14	5	7	2	0	0	35.7	50.0	14.3	0.0	0.0	
JACKSON	3	1	1	1	0	0	33.3	33.3	33.3	0.0	0.0	
JEFFERSON	0	0	0	0	0	0	0.0	0.0	0.0	0.0	0.0	
LAFAYETTE	0	0	0	0	0	0	0.0	0.0	0.0	0.0	0.0	
LAKE	59	9	43	7	0	0	15.3	72.9	11.9	0.0	0.0	
LEE	119	17	91	10	1	0	14.3	76.5	8.4	0.8	0.0	
LEON	39	16	20	3	0	0	41.0	51.3	7.7	0.0	0.0	
LEVY	4	1	2	1	0	0	25.0	50.0	25.0	0.0	0.0	
LIBERTY	1	1	0	0	0	0	100.0	0.0	0.0	0.0	0.0	
MADISON	1	0	1	0	0	0	0.0	100.0	0.0	0.0	0.0	
MANATEE	47	9	34	4	0	0	19.1	72.3	8.5	0.0	0.0	
MARION	95	31	54	8	2	0	32.6	56.8	8.4	2.1	0.0	
MARTIN	22	7	12	3	0	0	31.8	54.5	13.6	0.0	0.0	
MONROE	8	1	3	4	0	0	12.5	37.5	50.0	0.0	0.0	
NASSAU	3	1	2	0	0	0	33.3	66.7	0.0	0.0	0.0	
OKALOOSA	52	12	35	5	0	0	23.1	67.3	9.6	0.0	0.0	
OKEECHOBEE	7	5	2	0	0	0	71.4	28.6	0.0	0.0	0.0	
ORANGE	402	117	243	39	3	0	29.1	60.4	9.7	0.7	0.0	
OSCEOLA	71	17	40	13	1	0	23.9	56.3	18.3	1.4	0.0	
PALM BEACH	274	81	156	33	4	0	29.6	56.9	12.0	1.5	0.0	
PASCO	102	18	76	7	1	0	17.6	74.5	6.9	1.0	0.0	
PINELLAS	229	44	172	11	2	0	19.2	75.1	4.8	0.9	0.0	
POLK	80	23	51	6	0	0	28.8	63.8	7.5	0.0	0.0	
PUTNAM	10	2	7	1	0	0	20.0	70.0	10.0	0.0	0.0	
SAINT JOHNS	11	3	6	2	0	0	27.3	54.5	18.2	0.0	0.0	
SAINT LUCIE	75	23	46	6	0	0	30.7	61.3	8.0	0.0	0.0	
SANTA ROSA	23	4	16	3	0	0	17.4	69.6	13.0	0.0	0.0	
SARASOTA	61	11	44	4	2	0	18.0	72.1	6.6	3.3	0.0	
SEMINOLE	91	29	53	9	0	0	31.9	58.2	9.9	0.0	0.0	
SUMTER	30	5	25	0	0	0	16.7	83.3	0.0	0.0	0.0	
SUWANNEE	4	0	4	0	0	0	0.0	100.0	0.0	0.0	0.0	
TAYLOR	4	0	4	0	0	0	0.0	100.0	0.0	0.0	0.0	
UNION	0	0	0	0	0	0	0.0	0.0	0.0	0.0	0.0	
VOLUSIA	77	11	55	10	1	0	14.3	71.4	13.0	1.3	0.0	
WAKULLA	0	0	0	0	0	0	0.0	0.0	0.0	0.0	0.0	
WALTON	7	2	3	2	0	0	28.6	42.9	28.6	0.0	0.0	
WASHINGTON	0	0	0	0	0	0	0.0	0.0	0.0	0.0	0.0	

*Includes entombment.

TABLE D-9: RESIDENT DEATHS FOR 113 CAUSE GROUPS, BY RACE AND GENDER, FLORIDA, 2016

	TOTAL	WHITE	BLACK	OTHER	MALE	FEMALE
Total	197,236	170,967	22,093	4,050	103,450	93,785
Salmonella Infections	4	2	2	0	2	2
Shigellosis & Amebiasis	0	0	0	0	0	0
Certain Other Intestinal Infections	616	542	63	10	251	365
Tuberculosis	36	23	10	3	20	16
Respiratory Tuberculosis	28	16	9	3	13	15
Other Tuberculosis	8	7	1	0	7	1
Whooping Cough	0	0	0	0	0	0
Scarlet Fever & Erysipelas	0	0	0	0	0	0
Meningococcal Infection	1	0	1	0	1	0
Septicemia	2,465	2,006	403	54	1,238	1,227
Syphilis	3	1	2	0	3	0
Acute Poliomyelitis	0	0	0	0	0	0
Arthropod-Borne Viral Encephalitis	0	0	0	0	0	0
Measles	0	0	0	0	0	0
Viral Hepatitis	485	424	50	10	324	161
Human Immunodeficiency Virus (HIV)	864	356	495	11	583	281
Malaria	2	0	2	0	0	2
Other & Unspecified Infectious and Parasitic Diseases & Sequelae	438	357	70	10	222	216
Malignant Neoplasms (Cancer)	44,237	38,614	4,603	996	23,824	20,413
Lip, Oral Cavity, Pharynx	827	747	64	15	595	232
Esophagus	1,113	1,017	75	19	867	246
Stomach	785	598	156	31	445	340
Colon, Rectum and Anus	3,953	3,330	530	91	2,109	1,844
Liver & Intrahepatic Bile Ducts	1,940	1,619	246	71	1,299	641
Pancreas	3,292	2,854	362	75	1,747	1,545
Larynx	344	296	39	9	287	57
Trachea, Bronchus and Lung	11,206	10,150	850	199	6,140	5,066
Melanoma of Skin	647	634	11	2	455	192
Breast	2,932	2,419	430	83	28	2,904
Cervix Uteri	330	265	59	6	0	330
Corpus Uteri & Uterus, Part Unspecified	750	558	164	28	0	750
Ovary	1,010	895	79	35	0	1,010
Prostate	2,220	1,844	341	34	2,220	0
Kidney & Renal Pelvis	979	885	73	21	663	316
Bladder	1,403	1,305	81	17	1,042	361
Meninges, Brain, & Other Parts of Central Nervous System	1,096	1,007	60	29	610	486
Lymphoid, Hematopoietic and Related Tissue	4,324	3,747	469	105	2,508	1,816
Hodgkins Disease	75	65	7	3	36	39
Non-Hodgkins Lymphoma	1,528	1,362	130	34	848	680
Leukemia	1,801	1,598	162	40	1,087	714
Multiple Myeloma & Immunoprolifera Neoplasms	911	714	169	28	531	380
Other & Unspec--Lymphoid, Hematopoietic and Related Tissue	9	8	1	0	6	3
All Other & Unspecified Malignant Neoplasms	5,086	4,444	514	126	2,809	2,277
In Situ, Benign, Uncertain and Unknown Behavior Neoplasms	1,334	1,193	113	28	740	594
Anemias	384	273	104	7	176	208
Diabetes Mellitus	5,780	4,495	1,107	173	3,367	2,413
Nutritional Deficiencies	335	298	29	8	140	195
Malnutrition	311	277	26	8	129	182
Other Nutritional Deficiencies	24	21	3	0	11	13
Meningitis	19	13	5	1	8	11
Parkinsons Disease	2,372	2,217	114	41	1,440	932
Alzheimers Disease	7,152	6,631	417	100	2,432	4,720
Major Cardiovascular Diseases	61,790	53,628	6,953	1,178	32,087	29,703
Heart Diseases	45,625	39,993	4,825	783	24,887	20,738
Acute Rheumatic Fever & Chronic Rheumatic Heart Diseases	259	232	21	6	77	182
Hypertensive Heart Disease	3,056	2,473	526	54	1,546	1,510
Hypertensive Heart & Renal Disease	363	289	67	7	169	194
Ischemic Heart Diseases	29,137	25,791	2,801	526	16,812	12,325
Acute Myocardial Infarction	7,311	6,354	794	160	4,146	3,165
Other Acute Ischemic Heart Diseases	163	141	18	4	92	71
Other Forms of Chronic Ischemic Heart Disease	21,663	19,296	1,989	362	12,574	9,089
Atherosclerotic Cardiovascular Disease	4,341	3,853	400	82	2,506	1,835
All Other Chronic Ischemic Heart Disease	17,322	15,443	1,589	280	10,068	7,254
Other Heart Diseases	12,810	11,208	1,410	190	6,283	6,527
Acute & Subacute Endocarditis	109	95	13	1	64	45
Pericardium Diseases & Acute Myocarditis	47	39	7	1	28	19
Heart Failure	3,917	3,487	363	67	1,820	2,097
All Other Forms of Heart Disease	8,737	7,587	1,027	121	4,371	4,366

TABLE D-9 (Cont.): RESIDENT DEATHS FOR 113 CAUSE GROUPS, BY RACE AND GENDER, FLORIDA, 2016

	TOTAL	WHITE	BLACK	OTHER	MALE	FEMALE
Essential Hypertension & Hypertensive Renal Disease	2,454	1,942	457	53	1,221	1,233
Cerebrovascular Diseases (Stroke)	11,843	10,085	1,454	299	5,010	6,833
Atherosclerosis	476	413	54	9	223	253
Other Diseases of Circulatory System	1,392	1,195	163	34	746	646
Aortic Aneurysm & Dissection	678	600	64	14	409	269
Other Diseases of Arteries, Arterioles and Capillaries	714	595	99	20	337	377
Other Circulatory System Disorders	355	277	68	9	176	179
Influenza & Pneumonia	2,807	2,405	345	57	1,421	1,386
Influenza	172	148	18	6	80	92
Pneumonia	2,635	2,257	327	51	1,341	1,294
Other Acute Lower Respiratory Infections	19	16	3	0	10	9
Acute Bronchitis & Bronchiolitis	16	13	3	0	9	7
Other & Unspecified Acute Lower Respiratory Infections	3	3	0	0	1	2
Chronic Lower Respiratory Diseases (CLRD)	11,964	11,092	735	134	5,656	6,308
Bronchitis, Chronic & Unspecified	33	30	3	0	12	21
Emphysema	400	366	30	4	228	172
Asthma	185	125	56	4	60	125
Other Chronic Lower Respiratory Diseases	11,346	10,571	646	126	5,356	5,990
Pneumoconiosis & Chemical Effects	45	45	0	0	42	3
Pneumonitis Due to Solids & Liquids	1,163	1,024	119	20	662	501
Other Respiratory System Diseases	2,383	2,123	206	51	1,269	1,114
Peptic Ulcer	200	187	10	3	105	95
Appendix Diseases	28	26	1	1	17	11
Hernia	131	112	17	2	56	75
Chronic Liver Disease & Cirrhosis (CLDC)	3,225	2,956	189	73	2,084	1,141
Alcoholic Liver Disease	1,728	1,584	99	40	1,205	523
Other Chronic Liver Disease & Cirrhosis	1,497	1,372	90	33	879	618
Cholelithiasis & Other Gallbladder Disorders	236	211	21	4	121	115
Nephritis, Nephrotic Syndrome & Nephrosis	3,146	2,459	585	101	1,682	1,464
Acute & Rapidly Progressive Nephritic/Nephrotic Syndrome	32	24	8	0	16	16
Chronic Glomerulonephritis/Nephritis/Nephropathy/Renal Sclerosis	14	11	1	2	12	2
Renal Failure	3,098	2,423	575	99	1,653	1,445
Other Kidney Disorders	2	1	1	0	1	1
Kidney Infections	29	26	3	0	13	16
Hyperplasia of Prostate	29	27	1	1	29	0
Female Pelvic Organs--Inflammatory Diseases	5	4	1	0	0	5
Pregnancy, Childbirth, and the Puerperium	50	30	17	3	0	50
Pregnancy with Abortive Outcome	2	1	1	0	0	2
Other Pregnancy, Childbirth, Puerperium Complications	48	29	16	3	0	48
Perinatal Period Conditions	726	336	329	54	396	330
Congenital Malformations	572	410	135	26	314	257
Symptoms, Signs, Abnormal Clinical/Lab Findings, NEC	3,100	2,729	306	60	1,354	1,746
All Other Diseases (Residual)	21,380	18,700	2,295	373	9,474	11,906
Unintentional Injury	12,522	10,949	1,259	304	8,117	4,405
Transport Accidents	3,436	2,755	555	121	2,499	937
Motor Vehicle Accidents	3,226	2,579	528	114	2,326	900
Other Land Transport Accidents	60	49	10	1	52	8
Water/Air/Space/Other & Unspecified Transport Accidents	150	127	17	6	121	29
NonTransport Accidents	9,086	8,194	704	183	5,618	3,468
Falls	3,082	2,928	102	51	1,531	1,551
Firearms Discharge	13	10	3	0	8	5
Drowning & Submersion	428	321	84	23	337	91
Smoke, Fire, Flames Exposure	116	92	24	0	63	53
Poisoning & Noxious Substance Exposure	4,391	3,980	329	78	3,025	1,366
Other & Unspecified Nontransport Accidents & Sequelae	1,056	863	162	31	654	402
Suicide	3,122	2,844	175	100	2,345	777
Firearms Discharge	1,667	1,541	85	40	1,389	278
Other & Unspecified Means & Sequelae	1,455	1,303	90	60	956	499
Homicide	1,292	604	653	34	1,009	283
Firearms Discharge	989	402	562	25	818	171
Other & Unspecified Means & Sequelae	303	202	91	9	191	112
Legal Intervention	17	11	6	0	15	2
Events of Undetermined Intent	154	124	27	3	100	54
Firearms Discharge	13	8	5	0	10	3
Other & Unspecified Event & Sequelae	141	116	22	3	90	51
War Operations & Sequelae	2	2	0	0	2	0
Medical & Surgical Care Complications	217	165	44	7	123	94

ICD-10 codes associated with each cause of death group are presented in Appendix 3.

TABLE D-9 (Cont.): RESIDENT DEATHS FOR 113 CAUSE GROUPS, BY RACE AND GENDER, FLORIDA, 2016

	TOTAL	WHITE		BLACK		OTHER	
		MALE	FEMALE	MALE	FEMALE	MALE	FEMALE
Total	197,236	89,777	81,189	11,415	10,678	2,177	1,873
Salmonella Infections	4	0	2	2	0	0	0
Shigellosis & Amebiasis	0	0	0	0	0	0	0
Certain Other Intestinal Infections	616	216	326	27	36	7	3
Tuberculosis	36	15	8	4	6	1	2
Respiratory Tuberculosis	28	9	7	3	6	1	2
Other Tuberculosis	8	6	1	1	0	0	0
Whooping Cough	0	0	0	0	0	0	0
Scarlet Fever & Erysipelas	0	0	0	0	0	0	0
Meningococcal Infection	1	0	0	1	0	0	0
Septicemia	2,465	1,025	981	186	217	25	29
Syphilis	3	1	0	2	0	0	0
Acute Poliomyelitis	0	0	0	0	0	0	0
Arthropod-Borne Viral Encephalitis	0	0	0	0	0	0	0
Measles	0	0	0	0	0	0	0
Viral Hepatitis	485	282	142	36	14	6	4
Human Immunodeficiency Virus (HIV)	864	282	74	294	201	5	6
Malaria	2	0	0	0	2	0	0
Other & Unspecified Infectious and Parasitic Diseases & Sequelae	438	183	174	36	34	3	7
Malignant Neoplasms (Cancer)	44,237	21,053	17,561	2,261	2,342	496	500
Lip, Oral Cavity, Pharynx	827	535	212	46	18	13	2
Esophagus	1,113	797	220	55	20	14	5
Stomach	785	336	262	90	66	19	12
Colon, Rectum and Anus	3,953	1,802	1,528	260	270	46	45
Liver & Intrahepatic Bile Ducts	1,940	1,087	532	164	82	45	26
Pancreas	3,292	1,544	1,310	164	198	38	37
Larynx	344	245	51	34	5	8	1
Trachea, Bronchus and Lung	11,206	5,532	4,618	495	355	110	89
Melanoma of Skin	647	449	185	5	6	1	1
Breast	2,932	23	2,396	5	425	0	83
Cervix Uteri	330	0	265	0	59	0	6
Corpus Uteri & Uterus, Part Unspecified	750	0	558	0	164	0	28
Ovary	1,010	0	895	0	79	0	35
Prostate	2,220	1,844	0	341	0	34	0
Kidney & Renal Pelvis	979	608	277	44	29	11	10
Bladder	1,403	982	323	47	34	13	4
Meninges, Brain, & Other Parts of Central Nervous System	1,096	565	442	32	28	13	16
Lymphoid, Hematopoietic and Related Tissue	4,324	2,209	1,538	240	229	56	49
Hodgkins Disease	75	33	32	2	5	1	2
Non-Hodgkins Lymphoma	1,528	766	596	60	70	20	14
Leukemia	1,801	979	619	87	75	20	20
Multiple Myeloma & Immunoprolifera Neoplasms	911	425	289	91	78	15	13
Other & Unspec--Lymphoid, Hematopoietic and Related Tissue	9	6	2	0	1	0	0
All Other & Unspecified Malignant Neoplasms	5,086	2,495	1,949	239	275	75	51
In Situ, Benign, Uncertain and Unknown Behavior Neoplasms	1,334	665	528	58	55	17	11
Anemias	384	132	141	40	64	4	3
Diabetes Mellitus	5,780	2,705	1,790	551	556	106	67
Nutritional Deficiencies	335	120	178	15	14	5	3
Malnutrition	311	111	166	13	13	5	3
Other Nutritional Deficiencies	24	9	12	2	1	0	0
Meningitis	19	4	9	3	2	1	0
Parkinsons Disease	2,372	1,343	874	71	43	26	15
Alzheimers Disease	7,152	2,256	4,375	137	280	38	62
Major Cardiovascular Diseases	61,790	27,975	25,653	3,470	3,483	624	554
Heart Diseases	45,625	21,974	18,019	2,472	2,353	427	356
Acute Rheumatic Fever & Chronic Rheumatic Heart Diseases	259	67	165	9	12	1	5
Hypertensive Heart Disease	3,056	1,251	1,222	265	261	27	27
Hypertensive Heart & Renal Disease	363	134	155	32	35	3	4
Ischemic Heart Diseases	29,137	14,993	10,798	1,503	1,298	305	221
Acute Myocardial Infarction	7,311	3,653	2,701	396	398	96	64
Other Acute Ischemic Heart Diseases	163	80	61	10	8	2	2
Other Forms of Chronic Ischemic Heart Disease	21,663	11,260	8,036	1,097	892	207	155
Atherosclerotic Cardiovascular Disease	4,341	2,215	1,638	232	168	55	27
All Other Chronic Ischemic Heart Disease	17,322	9,045	6,398	865	724	152	128
Other Heart Diseases	12,810	5,529	5,679	663	747	91	99
Acute & Subacute Endocarditis	109	56	39	8	5	0	1
Pericardium Diseases & Acute Myocarditis	47	24	15	3	4	1	0
Heart Failure	3,917	1,640	1,847	147	216	33	34
All Other Forms of Heart Disease	8,737	3,809	3,778	505	522	57	64

TABLE D-9 (Cont.): RESIDENT DEATHS FOR 113 CAUSE GROUPS, BY RACE AND GENDER, FLORIDA, 2016

	TOTAL	WHITE		BLACK		OTHER	
		MALE	FEMALE	MALE	FEMALE	MALE	FEMALE
Essential Hypertension & Hypertensive Renal Disease	2,454	962	980	225	232	32	21
Cerebrovascular Diseases (Stroke)	11,843	4,207	5,878	661	793	140	159
Atherosclerosis	476	200	213	20	34	3	6
Other Diseases of Circulatory System	1,392	632	563	92	71	22	12
Aortic Aneurysm & Dissection	678	354	246	45	19	10	4
Other Diseases of Arteries, Arterioles and Capillaries	714	278	317	47	52	12	8
Other Circulatory System Disorders	355	140	137	33	35	2	7
Influenza & Pneumonia	2,807	1,220	1,185	168	177	33	24
Influenza	172	67	81	9	9	4	2
Pneumonia	2,635	1,153	1,104	159	168	29	22
Other Acute Lower Respiratory Infections	19	8	8	2	1	0	0
Acute Bronchitis & Bronchiolitis	16	7	6	2	1	0	0
Other & Unspecified Acute Lower Respiratory Infections	3	1	2	0	0	0	0
Chronic Lower Respiratory Diseases (CLRD)	11,964	5,199	5,893	382	353	72	62
Bronchitis, Chronic & Unspecified	33	10	20	2	1	0	0
Emphysema	400	206	160	20	10	2	2
Asthma	185	33	92	23	33	4	0
Other Chronic Lower Respiratory Diseases	11,346	4,950	5,621	337	309	66	60
Pneumoconiosis & Chemical Effects	45	42	3	0	0	0	0
Pneumonitis Due to Solids & Liquids	1,163	589	435	61	58	12	8
Other Respiratory System Diseases	2,383	1,135	988	107	99	26	25
Peptic Ulcer	200	97	90	6	4	2	1
Appendix Diseases	28	15	11	1	0	1	0
Hernia	131	50	62	5	12	1	1
Chronic Liver Disease & Cirrhosis (CLDC)	3,225	1,914	1,042	117	72	47	26
Alcoholic Liver Disease	1,728	1,109	475	64	35	28	12
Other Chronic Liver Disease & Cirrhosis	1,497	805	567	53	37	19	14
Cholelithiasis & Other Gallbladder Disorders	236	109	102	9	12	3	1
Nephritis, Nephrotic Syndrome & Nephrosis	3,146	1,351	1,108	275	310	56	45
Acute & Rapidly Progressive Nephritic/Nephrotic Syndrome	32	12	12	4	4	0	0
Chronic Glomerulonephritis/Nephritis/Nephropathy/Renal Sclerosis	14	9	2	1	0	2	0
Renal Failure	3,098	1,330	1,093	269	306	54	45
Other Kidney Disorders	2	0	1	1	0	0	0
Kidney Infections	29	13	13	0	3	0	0
Hyperplasia of Prostate	29	27	0	1	0	1	0
Female Pelvic Organs--Inflammatory Diseases	5	0	4	0	1	0	0
Pregnancy, Childbirth, and the Puerperium	50	0	30	0	17	0	3
Pregnancy with Abortive Outcome	2	0	1	0	1	0	0
Other Pregnancy, Childbirth, Puerperium Complications	48	0	29	0	16	0	3
Perinatal Period Conditions	726	178	158	183	146	31	23
Congenital Malformations	572	218	191	83	52	13	13
Symptoms, Signs, Abnormal Clinical/Lab Findings, NEC	3,100	1,175	1,554	144	162	31	29
All Other Diseases (Residual)	21,380	8,282	10,418	1,008	1,287	175	198
Unintentional Injury	12,522	7,023	3,926	883	376	203	101
Transport Accidents	3,436	2,005	750	409	146	82	39
Motor Vehicle Accidents	3,226	1,860	719	386	142	77	37
Other Land Transport Accidents	60	42	7	9	1	1	0
Water/Air/Space/Other & Unspecified Transport Accidents	150	103	24	14	3	4	2
NonTransport Accidents	9,086	5,018	3,176	474	230	121	62
Falls	3,082	1,443	1,485	66	36	21	30
Firearms Discharge	13	7	3	1	2	0	0
Drowning & Submersion	428	247	74	71	13	19	4
Smoke, Fire, Flames Exposure	116	56	36	7	17	0	0
Poisoning & Noxious Substance Exposure	4,391	2,735	1,245	229	100	57	21
Other & Unspecified Nontransport Accidents & Sequelae	1,056	530	333	100	62	24	7
Suicide	3,122	2,129	715	138	37	77	23
Firearms Discharge	1,667	1,285	256	69	16	34	6
Other & Unspecified Means & Sequelae	1,455	844	459	69	21	43	17
Homicide	1,292	421	183	568	85	20	14
Firearms Discharge	989	298	104	502	60	18	7
Other & Unspecified Means & Sequelae	303	123	79	66	25	2	7
Legal Intervention	17	10	1	5	1	0	0
Events of Undetermined Intent	154	75	49	24	3	1	2
Firearms Discharge	13	6	2	4	1	0	0
Other & Unspecified Event & Sequelae	141	69	47	20	2	1	2
War Operations & Sequelae	2	2	0	0	0	0	0
Medical & Surgical Care Complications	217	98	67	18	26	6	1

ICD-10 codes associated with each cause of death group are presented in Appendix 3.

TABLE D-10: RESIDENT DEATHS FOR 358 CAUSE GROUPS, BY AGE GROUP, FLORIDA, 2016

	AGE GROUPS														
	TOTAL	<1	1-4	5-9	10-14	15-19	20-24	25-34	35-44	45-54	55-64	65-74	75-84	85+	UNK
TOTAL	197,236	1,380	246	155	161	672	1,356	3,997	5,173	11,799	24,760	36,503	47,174	63,843	17
INFECTIOUS & PARASITIC DISEASES	4,914	44	11	5	3	9	19	104	233	512	959	948	1,039	1,028	0
Cholera	0	0	0	0	0	0	0	0	0	0	0	0	0	0	0
Typhoid Fever	0	0	0	0	0	0	0	0	0	0	0	0	0	0	0
Paratyphoid Fever & Oth Salmonella	4	0	0	0	0	0	0	0	0	0	0	0	2	2	0
Shigellosis	0	0	0	0	0	0	0	0	0	0	0	0	0	0	0
Other Bacterial Food-Borne Intox	1	0	0	0	0	0	0	0	0	0	0	1	0	0	0
Amebiasis	0	0	0	0	0	0	0	0	0	0	0	0	0	0	0
Intestinal Infections/Other Spec Org	465	0	1	0	0	0	0	3	5	8	29	83	139	197	0
Diarrhea/Gastroenteritis-Infect Org	151	12	2	0	0	0	0	0	1	5	14	26	29	62	0
Respiratory Tuberculosis	28	0	0	0	0	0	0	0	4	4	4	7	4	5	0
Other Tuberculosis	8	0	0	0	0	0	0	1	0	0	3	2	1	1	0
Plague	0	0	0	0	0	0	0	0	0	0	0	0	0	0	0
Brucellosis	0	0	0	0	0	0	0	0	0	0	0	0	0	0	0
Tetanus	0	0	0	0	0	0	0	0	0	0	0	0	0	0	0
Diphtheria	0	0	0	0	0	0	0	0	0	0	0	0	0	0	0
Whooping Cough	0	0	0	0	0	0	0	0	0	0	0	0	0	0	0
Scarlet Fever & Erysipelas	0	0	0	0	0	0	0	0	0	0	0	0	0	0	0
Meningococcal Infection	1	0	0	0	0	0	0	0	1	0	0	0	0	0	0
Septicemia	2,465	23	1	2	3	3	4	31	46	147	332	514	690	669	0
Other Zoonotic/Bacterial Diseases	143	1	0	0	0	0	0	2	7	7	23	31	46	26	0
Cardiovascular Syphilis	0	0	0	0	0	0	0	0	0	0	0	0	0	0	0
Neurosyphilis	1	0	0	0	0	0	0	0	1	0	0	0	0	0	0
Other & Unspecified Syphilis	2	0	0	0	0	0	0	0	0	0	0	2	0	0	0
Gonococcal Infection	0	0	0	0	0	0	0	0	0	0	0	0	0	0	0
Other Infections-Sex Transmiss	0	0	0	0	0	0	0	0	0	0	0	0	0	0	0
Lyme Disease	1	0	0	0	0	0	0	0	0	0	1	0	0	0	0
Typhus Fever	0	0	0	0	0	0	0	0	0	0	0	0	0	0	0
Spirochetes/Chlamydia/Rickettsia	1	0	0	0	0	0	0	0	0	0	0	1	0	0	0
Acute Poliomyelitis	0	0	0	0	0	0	0	0	0	0	0	0	0	0	0
Rabies	0	0	0	0	0	0	0	0	0	0	0	0	0	0	0
Viral Encephalitis -- Arthropod-Borne	0	0	0	0	0	0	0	0	0	0	0	0	0	0	0
Yellow Fever	0	0	0	0	0	0	0	0	0	0	0	0	0	0	0
Oth Arthropod-Borne Vir/Hemorr Fev	1	0	0	0	0	0	0	0	0	0	0	0	1	0	0
Herpes Viral (Herpes Simplex) Infect	16	1	0	0	0	0	0	0	0	2	2	1	8	2	0
Zoster (Herpes Zoster)	7	0	0	0	0	0	1	0	0	0	1	1	2	2	0
Smallpox	0	0	0	0	0	0	0	0	0	0	0	0	0	0	0
Measles	0	0	0	0	0	0	0	0	0	0	0	0	0	0	0
Rubella (German Measles)	0	0	0	0	0	0	0	0	0	0	0	0	0	0	0
Viral Hepatitis	485	0	0	0	0	0	0	4	19	65	243	107	33	14	0
HIV Disease-Infect/Parasitic Dis	276	0	0	0	0	0	5	24	51	76	81	25	13	1	0
HIV Disease-Malignant Neoplasms	76	0	0	0	0	0	2	4	8	21	27	11	3	0	0
HIV Disease-Oth Spec Diseases	100	0	0	0	0	1	1	4	18	34	30	6	6	0	0
HIV Disease-Other Conditions	204	0	0	0	0	0	1	10	25	60	61	43	3	1	0
Unspecified HIV Disease	208	0	0	0	0	0	1	17	39	60	62	23	5	1	0
All Other Viral Diseases	102	6	6	3	0	3	1	0	3	9	14	29	13	15	0
Mycoses	68	1	0	0	0	2	0	3	2	7	17	13	13	10	0
Malaria	2	0	0	0	0	0	0	0	1	0	1	0	0	0	0
Leishmaniasis	0	0	0	0	0	0	0	0	0	0	0	0	0	0	0
Trypanosomiasis	0	0	0	0	0	0	0	0	0	0	0	0	0	0	0
Pneumocystosis	11	0	0	0	0	0	2	0	1	2	2	3	1	0	0
Other Protozoal Diseases	1	0	0	0	0	0	0	0	0	0	0	0	1	0	0

TABLE D-10 (Cont.): RESIDENT DEATHS FOR 358 CAUSE GROUPS, BY AGE GROUP, FLORIDA, 2016

	AGE GROUPS														
	TOTAL	<1	1-4	5-9	10-14	15-19	20-24	25-34	35-44	45-54	55-64	65-74	75-84	85+	UNK
INFECTIOUS & PARASITIC DISEASES (Cont.)															
Schistosomiasis (Bilharziasis)	0	0	0	0	0	0	0	0	0	0	0	0	0	0	0
Other & Unspecified Helminthiases	4	0	0	0	0	0	0	0	1	0	0	1	1	1	0
Sequelae of Tuberculosis	0	0	0	0	0	0	0	0	0	0	0	0	0	0	0
Sequelae of Poliomyelitis	5	0	0	0	0	0	0	0	0	0	1	1	1	2	0
All Other Infect/Parasit Dis & Seq	77	0	1	0	0	0	1	1	0	5	11	17	24	17	0
NEOPLASMS															
	45,571	4	23	27	25	47	48	256	677	2,963	8,138	12,502	12,223	8,638	0
Cancer: Lip	3	0	0	0	0	0	0	0	0	0	1	0	0	2	0
Cancer: Tongue	228	0	0	0	0	0	0	0	4	22	70	59	44	29	0
Cancer: Pharynx	319	0	0	0	0	0	1	2	4	38	75	106	66	27	0
Cancer: Oth--Lip/Oral/Pharynx	277	0	0	0	0	0	0	1	0	28	68	78	63	39	0
Cancer: Esophagus	1,113	0	0	0	0	0	0	3	8	77	240	369	268	148	0
Cancer: Stomach	785	0	0	0	0	0	0	11	25	79	131	196	192	151	0
Cancer: Small Intestine	136	0	0	0	0	0	0	0	5	14	21	36	42	18	0
Cancer: Colon	3,254	0	0	0	0	0	0	14	75	266	576	787	764	772	0
Cancer: Rectosigmoid/Rectum	624	0	0	0	0	0	0	3	13	75	154	156	117	106	0
Cancer: Anus & Anal Canal	75	0	0	0	0	0	0	0	1	13	19	23	7	12	0
Cancer: Liver	1,517	0	1	0	1	3	1	8	16	77	464	443	336	167	0
Cancer: Intrahepatic Bile Duct	423	0	0	0	0	0	1	1	9	38	88	131	101	54	0
Cancer: Gblad/Extrahepatic B Duct	262	0	0	0	0	0	0	0	2	15	39	82	82	42	0
Cancer: Pancreas	3,292	0	0	0	0	0	0	5	32	188	583	938	988	558	0
Cancer: Other Digestive Organs	99	0	0	0	0	0	0	2	2	6	15	26	24	24	0
Cancer: Nasal Cav/Mid Ear/Sinus	42	0	0	0	0	0	0	1	4	4	10	9	7	7	0
Cancer: Larynx	344	0	0	0	0	0	0	0	0	23	103	115	68	35	0
Cancer: Trachea/Bronchus/Lung	11,206	0	0	0	0	0	1	10	59	525	2,176	3,561	3,177	1,697	0
Cancer: Thymus/Heart/Med/Pleura	29	0	0	0	0	0	0	0	1	4	6	4	8	6	0
Cancer: Other Respir/Intrathoracic	12	0	0	0	0	0	0	0	0	3	5	2	2	0	0
Cancer: Bone & Articular Cartilage	116	0	0	0	3	8	3	10	7	8	15	17	22	23	0
Cancer: Melanoma of Skin	647	0	0	0	0	1	1	5	17	62	99	164	173	125	0
Cancer: Other Skin	324	0	0	0	0	0	0	0	1	19	70	73	61	100	0
Cancer: Mesothelioma	168	0	0	0	0	0	0	0	1	4	19	42	69	33	0
Cancer: Kaposi Sarcoma	6	0	0	0	0	0	0	2	1	1	1	0	0	1	0
Cancer: Other Meso & Soft Tissue	377	0	2	3	1	3	7	8	14	29	71	89	98	52	0
Cancer: Breast	2,932	0	0	0	0	0	0	31	119	352	607	729	578	516	0
Cancer: Vulva & Vagina	97	0	0	0	0	0	0	0	3	9	12	21	18	34	0
Cancer: Cervex Uteri	330	0	0	0	0	0	0	19	33	87	68	66	39	18	0
Cancer: Corpus Uteri/Uterus,Unsp	750	0	0	0	0	0	0	4	10	51	164	251	175	95	0
Cancer: Ovary	1,010	0	0	0	0	0	0	5	17	85	192	297	262	152	0
Cancer: Other Female Genital Org	42	0	0	0	0	0	0	0	1	3	8	14	10	6	0
Cancer: Placenta	2	0	0	0	0	0	0	0	0	1	0	1	0	0	0
Cancer: Prostate	2,220	0	0	0	0	0	0	0	1	30	180	473	793	743	0
Cancer: Testis	32	0	0	0	0	0	3	10	5	5	3	4	1	1	0
Cancer: Penis/Other Male Gen Org	31	0	0	0	0	0	0	1	1	2	9	7	4	7	0
Cancer: Kidney & Renal Pelvis	979	0	1	0	0	2	0	8	13	68	167	271	272	177	0
Cancer: Bladder	1,403	0	0	0	0	0	1	0	9	40	129	309	469	446	0
Cancer: Other Sites Urinary Tract	63	0	0	0	0	0	0	0	1	3	8	20	15	16	0
Cancer: Eye & Adnexa	28	0	1	1	0	0	0	0	0	2	9	7	5	3	0
Cancer: Brain	1,081	0	7	14	9	12	3	21	39	125	214	308	223	106	0
Cancer: Other Parts of CNS	15	0	1	0	0	0	0	0	2	1	2	3	2	4	0
Cancer: Thyroid/Oth Endo Glands	187	0	2	0	0	1	0	2	4	12	28	40	57	41	0
Cancer: Other & Unspecified Sites	3,033	1	2	1	0	6	3	10	38	189	552	794	805	632	0

TABLE D-10 (Cont.): RESIDENT DEATHS FOR 358 CAUSE GROUPS, BY AGE GROUP, FLORIDA, 2016

	AGE GROUPS														
	TOTAL	<1	1-4	5-9	10-14	15-19	20-24	25-34	35-44	45-54	55-64	65-74	75-84	85+	UNK
NEOPLASMS (Cont.)															
Cancer: Hodgkins Disease	75	0	0	0	0	0	2	3	2	8	8	19	18	15	0
Cancer: Non-Hodgkins Lymphoma	1,528	0	1	0	1	3	6	18	21	84	180	367	478	369	0
Cancer: Oth Lymph/Hematopoietic	9	0	0	0	0	0	0	0	0	0	2	2	4	1	0
Cancer: Immunoproliferative Dis	16	0	0	0	0	0	0	0	0	1	0	2	2	11	0
Cancer: Mult Myeloma/Plasma Cell	895	0	0	0	0	0	0	1	5	42	140	259	280	168	0
Cancer: Leukemia, Lymphoid	451	1	1	5	2	1	4	9	9	22	42	89	129	137	0
Cancer: Leukemia, Myeloid	998	0	3	0	3	3	4	17	20	61	131	292	286	178	0
Cancer: Leukemia, Monocytic	7	0	0	0	0	0	0	0	0	0	0	3	4	0	0
Cancer: Leukemia/Other & Unspec	345	0	0	2	1	1	3	2	6	16	29	71	116	98	0
CarcInSitu: Breast/Genitourinary	2	0	0	0	0	0	0	0	0	0	0	0	2	0	0
CarcInSitu: Other/Unspecified	4	0	0	0	0	0	0	0	0	0	0	1	2	1	0
Benign Neoplasm: Female Gen Org	5	0	0	0	0	1	0	0	2	2	0	0	0	0	0
Benign Neoplasm: Eye/Brain/CNS	63	0	0	0	0	0	0	0	0	7	7	9	24	16	0
Benign Neoplasm: Oth/Unspec Site	34	2	0	0	0	1	0	0	2	3	6	4	9	7	0
Neoplasms: Unk Behav/Spec Site	1,125	0	0	1	3	1	4	4	11	32	104	243	333	389	0
Neoplasms: Unk Behav/Unspec Site	101	0	1	0	1	0	0	5	2	2	18	20	29	23	0
BLOOD/BLOODFORMING ORGAN DISEASES & IMMUNE DISORDERS															
	775	7	2	4	0	5	8	25	39	73	98	175	163	176	0
Anemia: Nutritional	22	0	0	0	0	0	0	0	0	1	4	4	8	5	0
Anemia: Hemolytic	87	0	0	0	0	2	6	14	22	13	9	9	7	5	0
Anemia: Aplastic	58	0	0	0	0	0	0	3	1	3	7	18	15	11	0
Anemia: Acute Posthemorrhagic	217	0	0	0	0	0	0	0	2	7	17	39	51	101	0
Coag Defects/Purpura/Hemorr	223	5	1	4	0	0	1	4	7	27	31	52	54	37	0
Other Blood/Blood-Form Organs	73	2	1	0	0	2	1	2	2	3	7	25	18	10	0
Certain Immune Mech Disorders	95	0	0	0	0	1	0	2	5	19	23	28	10	7	0
ENDOCRINE, NUTRITIONAL & METABOLIC DISEASES															
	8,549	15	10	5	4	11	23	86	237	695	1,479	2,068	2,039	1,877	0
Disorders of Thyroid Gland	177	0	0	0	0	0	2	1	5	15	11	21	35	87	0
Diabetes Mellitus	5,780	2	2	0	1	5	9	56	138	446	1,069	1,509	1,433	1,110	0
Disorders of Pituitary Gland	18	0	0	0	0	0	0	0	1	3	5	7	2	0	0
Disorders of Adrenal Glands	14	0	1	0	0	0	0	1	0	3	3	4	1	1	0
Diseases of Thymus	0	0	0	0	0	0	0	0	0	0	0	0	0	0	0
Other Endocrine Diseases	41	0	0	0	0	0	1	0	1	5	6	14	8	6	0
Nutritional Marasmus	1	0	0	0	0	0	0	0	0	0	0	0	0	1	0
Other & Unspecified Malnutrition	310	0	0	0	0	0	0	1	4	7	23	35	70	170	0
Other Nutritional Deficiencies	24	0	0	0	0	0	0	0	0	0	2	4	6	12	0
Obesity & Other Hyperalimentation	556	0	0	0	0	0	3	14	63	129	140	115	61	31	0
Cystic Fibrosis	30	0	0	1	2	3	5	7	1	5	2	1	2	1	0
Fluid/Electrolyte/Acid-Base Dep	346	7	0	0	0	0	2	2	10	17	49	59	82	118	0
Other Metabolic Disorders	1,252	6	7	4	1	3	1	4	14	65	169	299	339	340	0
MENTAL & BEHAVIORAL DISORDERS															
	8,237	0	0	1	0	3	14	83	106	262	412	635	1,795	4,925	1
Organic Dementia	7,013	0	0	0	0	0	0	0	0	4	71	431	1,700	4,807	0
Other Organic Mental Disorders	139	0	0	0	0	1	1	1	1	3	9	19	31	73	0
Ment/Behav Dis-Alcohol Use	717	0	0	0	0	0	2	17	49	185	268	144	41	10	1
Ment/Behav Dis-Psychoactive Sub	237	0	0	0	0	1	10	56	49	60	42	12	4	3	0
Schizophrenia/Schizotypal/Delus	32	0	0	0	0	0	0	6	0	3	6	10	7	0	0
Mood (Affective) Disorder	37	0	0	0	0	0	1	1	1	2	7	7	2	16	0
Neurotic/Stess-Related/Somatoform	22	0	0	0	0	0	0	0	0	1	3	6	4	8	0

TABLE D-10 (Cont.): RESIDENT DEATHS FOR 358 CAUSE GROUPS, BY AGE GROUP, FLORIDA, 2016

	AGE GROUPS														
	TOTAL	<1	1-4	5-9	10-14	15-19	20-24	25-34	35-44	45-54	55-64	65-74	75-84	85+	UNK
MENTAL & BEHAVIORAL DISORDERS (Cont.)															
Mental Retardation	17	0	0	0	0	0	0	0	3	2	4	4	2	2	0
Other Mental & Behav Disorder	23	0	0	1	0	1	0	2	3	2	2	2	4	6	0
NERVOUS SYSTEM DISEASES															
	14,029	15	8	11	12	19	42	71	107	252	638	1,515	3,870	7,468	1
Meningitis	19	5	0	0	0	1	2	0	0	4	4	0	1	2	0
Other Inflammatory Diseases	48	2	0	1	0	0	1	3	3	5	10	11	7	5	0
Parkinsons Disease	2,372	0	0	0	0	0	0	1	0	10	54	301	916	1,090	0
Alzheimers Disease	7,152	0	0	0	0	0	0	0	1	3	75	431	1,935	4,707	0
Multiple Sclerosis	225	0	0	0	0	0	1	4	9	27	68	80	25	11	0
Epilepsy	150	1	1	1	1	2	8	14	10	16	32	29	21	14	0
Trans Cerebral Ischemic Attacks	3	0	0	0	0	0	0	0	0	0	0	0	0	3	0
Infantile Cerebral Palsy	109	0	1	4	5	7	15	17	16	14	11	7	10	2	0
Other Dis	3,951	7	6	5	6	9	15	32	68	173	384	656	955	1,634	1
EYE & ADNEXA DISEASES															
	4	0	0	0	0	0	0	0	2	0	1	0	0	1	0
Eye & Adnexa	4	0	0	0	0	0	0	0	2	0	1	0	0	1	0
EAR & MASTOID PROCESS DISEASES															
	7	1	0	0	0	0	0	0	0	0	1	1	2	2	0
Ear & Mastoid Process	7	1	0	0	0	0	0	0	0	0	1	1	2	2	0
CIRCULATORY SYSTEM DISEASES															
	62,145	21	14	7	5	25	35	312	821	2,678	6,210	10,028	15,430	26,552	7
Acute Rheumatic Fever	1	0	0	0	0	0	0	0	0	0	0	0	0	1	0
Rheumatic Mitral Valve Disease	117	0	0	0	0	0	0	3	6	11	19	27	30	21	0
Rheumatic Aortic Valve Disease	4	0	0	0	0	0	0	0	0	0	0	0	0	4	0
Disord of Both Mitral/Aortic Valves	63	0	0	0	0	0	0	0	4	1	3	16	14	25	0
Oth Chronic Rheumatic Heart Dis	74	0	0	0	0	0	0	6	3	4	4	7	18	32	0
Essential (Primary) Hypertension	1,524	1	0	0	0	1	0	4	22	85	197	279	346	589	0
Hypertensive Heart Disease	3,056	0	0	0	0	1	2	29	132	300	495	475	567	1,053	2
Hypertensive Renal Disease	930	0	0	0	0	1	1	5	15	36	68	166	282	356	0
Hypertensive Heart/Renal Dis	363	0	0	0	0	0	0	1	4	21	30	48	101	158	0
Acute Myocardial Infarction	7,311	0	0	0	0	0	1	16	73	370	935	1,500	1,899	2,517	0
Other Acute Ischem Heart Dis	163	1	0	0	0	0	0	1	3	7	28	30	45	48	0
Atherosclerotic Cardio Dis	4,341	0	0	0	0	0	0	18	51	280	639	814	925	1,610	4
Oth Chronic Ischemic Heart Dis	17,322	0	0	0	0	0	2	40	125	580	1,587	2,836	4,543	7,608	1
Pulmonary Embolism	444	0	0	0	0	2	5	15	28	35	75	86	104	94	0
Oth Pulm Heart/Circulation Dis	508	3	2	0	0	2	1	11	14	19	57	99	117	183	0
Acute & Subacute Endocarditis	109	0	0	0	0	1	3	12	22	12	14	16	17	12	0
Dis Pericardium/Acute Myocarditis	47	3	0	0	1	0	0	1	3	7	8	7	10	7	0
Nonrheumatic Mitral Valve Disorder	161	0	0	0	0	0	1	1	1	5	17	31	51	54	0
Nonrheumatic Aortic Valve Disorder	1,145	0	0	0	0	0	0	8	5	20	44	117	245	706	0
All Other Diseases of Endocardium	469	0	1	0	0	0	1	13	20	27	42	59	100	206	0
Cardiomyopathy	2,203	4	2	2	0	5	3	31	61	161	287	393	506	748	0
Cond Dis/Cardiac Dysrhythmias	2,589	2	4	1	2	2	2	12	28	114	232	427	648	1,115	0
Congestive Heart Failure	3,009	0	0	0	0	1	0	4	9	44	134	350	745	1,722	0
Other & Unspecified Heart Failure	908	1	0	1	0	0	1	2	4	15	62	99	192	531	0
Myocarditis/Myocardial Degen	50	1	1	0	0	2	0	5	0	3	5	6	7	20	0
Other Forms of Heart Disease	1,168	0	0	0	0	1	3	12	17	44	90	135	273	593	0
Subarachnoid Hemorrhage	381	0	1	0	0	2	0	7	26	48	91	79	78	49	0
Intracerebral/Oth Intracranial Hem	1,905	2	0	2	0	1	4	14	59	139	250	334	544	556	0

TABLE D-10 (Cont.): RESIDENT DEATHS FOR 358 CAUSE GROUPS, BY AGE GROUP, FLORIDA, 2016

	AGE GROUPS														
	TOTAL	<1	1-4	5-9	10-14	15-19	20-24	25-34	35-44	45-54	55-64	65-74	75-84	85+	UNK
CIRCULATORY SYSTEM DISEASES (Cont.)															
Cerebral Infarction	993	0	1	0	1	0	0	3	9	25	104	149	264	437	0
Stroke/Not Hemorrhage or Infarc	4,016	0	0	0	0	0	1	4	17	97	301	627	1,125	1,844	0
Other Cerebrovascular Disease	4,548	2	2	1	0	2	0	7	12	41	130	387	1,070	2,894	0
Atherosclerosis	476	1	0	0	0	0	0	0	1	5	32	70	118	249	0
Aortic Aneurysm & Dissection	678	0	0	0	1	0	0	9	18	41	99	158	190	162	0
Oth Dis Arteries/Arterioles/Cap	714	0	0	0	0	1	1	4	9	20	70	144	190	275	0
Phlebitis/Venous Embol/Thrombo	274	0	0	0	0	0	3	11	17	51	43	44	52	53	0
Other Circulatory Sys Disorders	81	0	0	0	0	0	0	3	3	10	18	13	14	20	0
RESPIRATORY SYSTEM DISEASES	18,381	32	14	9	5	11	17	78	147	552	1,904	4,047	5,533	6,031	1
Acute Pharyngitis & Tonsillitis	0	0	0	0	0	0	0	0	0	0	0	0	0	0	0
Acute Laryngitis & Tracheitis	0	0	0	0	0	0	0	0	0	0	0	0	0	0	0
Other Acute Upper Respir Infect	7	0	2	0	0	0	0	0	0	1	0	2	0	2	0
Influenza	172	0	0	3	2	4	1	8	16	26	23	30	27	32	0
Viral Pneumonia, NEC	25	6	0	0	0	0	0	0	2	3	3	3	1	7	0
Bacterial Pneumonia	217	2	0	0	0	0	1	2	8	13	25	46	49	71	0
Pneumonia--Other Organisms	2,393	7	2	1	0	2	9	17	42	97	224	392	624	976	0
Acute Bronchitis & Bronchiolitis	16	4	2	0	0	0	0	0	1	0	0	2	4	3	0
Oth/Unspec Acute Lower Resp Infect	3	0	0	0	0	0	0	0	0	0	0	1	2	0	0
Other Upper Resp Tract Diseases	38	0	0	0	0	1	1	2	1	4	0	8	8	13	0
Bronchitis, Not Acute or Chronic	17	0	0	0	0	0	0	0	0	1	0	5	6	5	0
Chronic Bronchitis	16	1	1	0	0	0	0	0	0	0	0	3	6	5	0
Emphysema	400	0	0	0	0	0	0	1	3	22	64	105	113	92	0
Other Chronic Obs Pulmonary Dis	11,279	0	0	0	0	0	0	3	25	247	1,181	2,659	3,625	3,538	1
Asthma	185	0	3	3	2	2	1	19	17	26	39	33	21	19	0
Bronchiectasis	67	0	0	0	0	0	1	2	1	1	4	12	20	26	0
Pneumoconioses/Chemical Effects	45	0	0	0	0	0	0	0	1	0	2	5	19	18	0
Pneumonitis Due to Food & Vomit	1,161	0	0	2	0	0	2	7	9	26	81	154	310	570	0
Other Pneumonitis--Solids & Liquids	2	1	0	0	0	0	0	0	0	0	0	0	0	1	0
Oth Lung Diseases--External Agents	11	0	0	0	0	1	0	0	0	0	3	2	3	2	0
Supp/Necrotic Cond-Low Resp Tract	50	0	1	0	0	0	0	2	1	5	8	13	12	8	0
Pleural Effusion & Plaque	88	0	0	0	0	0	0	0	0	3	1	16	21	47	0
All Other Resp Sys Diseases	2,189	11	3	0	1	1	1	15	20	77	246	556	662	596	0
DIGESTIVE SYSTEM DISEASES	7,369	13	3	1	1	6	12	92	251	894	1,728	1,555	1,395	1,418	0
Oral Cavity/Sal Glands/Jaws Dis	16	0	0	0	0	0	0	0	1	2	3	2	3	5	0
Diseases of Esophagus	155	0	0	0	0	0	0	1	1	4	16	23	41	69	0
Gastric Ulcer	63	0	0	0	0	0	0	0	4	7	10	14	9	19	0
Duodenal Ulcer	90	0	0	0	0	0	0	1	1	3	13	20	24	28	0
Peptic Ulcer, Site Unspecified	46	0	0	0	0	0	0	0	1	1	6	9	14	15	0
Gastrojejunal Ulcer	1	0	0	0	0	0	0	0	0	0	0	1	0	0	0
Gastritis & Duodenitis	21	0	0	0	0	0	0	0	0	7	2	3	2	7	0
Dyspepsia/Oth Stom/Duodenum Dis	54	0	0	0	0	0	0	0	2	2	4	14	17	15	0
Diseases of Appendix	28	0	0	0	0	0	1	1	2	2	2	6	6	8	0
Hernia	131	2	0	0	0	0	0	2	1	6	11	22	26	61	0
Crohns Disease & Ulcerative Colitis	79	0	0	0	0	0	1	2	4	2	18	22	19	11	0
Vas Disord & Intest Obs w/o Hernia	806	3	0	1	0	0	2	5	7	24	82	150	217	315	0
Diverticular Disease of Intestine	234	0	0	0	0	0	0	0	2	2	21	29	84	96	0
Other Intestine & Peritoneum Dis	304	1	0	0	1	1	0	5	1	14	37	66	77	101	0
Diseases of Peritoneum	137	2	1	0	0	0	0	1	5	10	26	26	35	31	0

TABLE D-10 (Cont.): RESIDENT DEATHS FOR 358 CAUSE GROUPS, BY AGE GROUP, FLORIDA, 2016

	TOTAL	AGE GROUPS													
		<1	1-4	5-9	10-14	15-19	20-24	25-34	35-44	45-54	55-64	65-74	75-84	85+	UNK
DIGESTIVE SYSTEM DISEASES (Cont.)															
Alcoholic Liver Disease	1,728	0	0	0	0	0	1	35	114	445	653	333	116	31	0
Chronic Hepatitis, NEC	4	0	0	0	0	0	0	0	0	1	2	1	0	0	0
Fibrosis & Cirrhosis of Liver	1,493	0	0	0	0	0	1	17	38	206	446	394	285	106	0
Other Diseases of Liver	816	4	0	0	0	2	4	12	35	89	238	217	137	78	0
Cholelithiasis/Oth Gallbladder Dis	236	0	0	0	0	0	1	0	2	10	23	40	61	99	0
Pancreatitis	234	0	1	0	0	1	1	5	21	27	48	48	43	39	0
Oth Dis--Biliary Tract/Pancreas	126	0	0	0	0	0	0	1	5	5	8	19	40	48	0
All Other Digestive System Dis	567	1	1	0	0	2	0	4	4	25	59	96	139	236	0
SKIN AND SUBCUTANEOUS TISSUE DISEASES															
272	1	0	0	0	0	0	0	2	6	24	41	60	65	73	0
Skin & Subcutaneous Tissue Infect	139	1	0	0	0	0	0	2	4	15	23	23	37	34	0
Other--Skin & Subcutan Diseases	133	0	0	0	0	0	0	0	2	9	18	37	28	39	0
MUSCULOSKELETAL & CONNECTIVE TISSUE															
865	0	0	0	2	4	3	14	29	69	130	214	205	195	0	
Rheumatoid Arthritis & Inflam	164	0	0	0	0	0	1	1	2	6	22	40	51	41	0
Systemic Lupus Erythematosus	102	0	0	0	0	2	1	6	12	17	19	27	8	10	0
Other Arthropat & Related Disord	255	0	0	0	0	0	0	6	11	30	40	76	47	45	0
Dorsopathies	117	0	0	0	1	1	0	0	2	8	17	22	39	27	0
Soft Tissue Disorders	79	0	0	0	1	1	1	1	2	5	15	15	19	19	0
Osteoporosis	23	0	0	0	0	0	0	0	0	0	0	2	6	15	0
Oth Ost/Chond/Muscskel/Tis Dis	125	0	0	0	0	0	0	0	0	3	17	32	35	38	0
GENITOURINARY SYSTEM DISEASES															
4,344	5	2	1	0	2	2	24	65	166	468	832	1,178	1,599	0	
Acute/Rapid Progress Nephritic Syn	24	0	0	0	0	0	0	0	0	0	2	6	5	11	0
Nephrotic Syndrome	8	0	0	0	0	0	1	0	0	2	0	3	1	1	0
Other Glomerular Diseases	12	0	0	0	0	0	0	0	0	0	4	1	5	2	0
Renal Tubulo-Interstitial Diseases	55	0	0	0	0	0	0	0	2	1	7	9	15	21	0
Renal Failure	3,098	5	2	0	0	1	1	18	48	127	349	621	852	1,074	0
Urolithiasis	34	0	0	0	0	0	0	0	2	2	2	4	11	13	0
Other Kidney Disorders	4	0	0	0	0	0	0	0	0	0	1	0	2	1	0
Urinary Tract Infect, Site Unspec	737	0	0	1	0	0	0	1	6	7	49	119	212	342	0
Other Diseases of Urinary System	296	0	0	0	0	1	0	2	4	17	46	55	65	106	0
Hyperplasia of Prostate	29	0	0	0	0	0	0	0	0	0	2	4	4	19	0
Oth Dis of Male Genital Organs	22	0	0	0	0	0	0	1	1	5	5	7	1	2	0
Disorders of Breast	5	0	0	0	0	0	0	1	0	1	0	1	0	2	0
Inflam Dis: Female Pelvic Organs	5	0	0	0	0	0	0	1	1	0	1	0	2	0	0
Noninflam Dis: Female Gen Tract	15	0	0	0	0	0	0	0	1	4	0	2	3	5	0
PREGNANCY, CHILDBIRTH & THE PUERPERIUM															
50	0	0	0	0	0	0	7	23	14	6	0	0	0	0	0
Ectopic Pregnancy	1	0	0	0	0	0	0	1	0	0	0	0	0	0	0
Spontaneous Abortion	0	0	0	0	0	0	0	0	0	0	0	0	0	0	0
Medical Abortion	0	0	0	0	0	0	0	0	0	0	0	0	0	0	0
Other Abortion	0	0	0	0	0	0	0	0	0	0	0	0	0	0	0
Other Pregnancy: Abort Outcome	1	0	0	0	0	0	0	1	0	0	0	0	0	0	0
Eclampsia & Pre-Eclampsia	3	0	0	0	0	0	0	1	2	0	0	0	0	0	0
Hemorr--Preg/Birth/Placenta Previa	3	0	0	0	0	0	0	2	0	1	0	0	0	0	0
Obstetric Embolism	2	0	0	0	0	0	1	1	0	0	0	0	0	0	0
Other Comp--Puerperium Related	4	0	0	0	0	0	2	1	0	1	0	0	0	0	0
All Other Direct Obstetric Causes	17	0	0	0	0	0	2	8	5	2	0	0	0	0	0

TABLE D-10 (Cont.): RESIDENT DEATHS FOR 358 CAUSE GROUPS, BY AGE GROUP, FLORIDA, 2016

	AGE GROUPS														
	TOTAL	<1	1-4	5-9	10-14	15-19	20-24	25-34	35-44	45-54	55-64	65-74	75-84	85+	UNK
PREGNANCY, CHILDBIRTH & THE PUERPERIUM (Cont.)															
Obstetric Death-Unspec Cause	0	0	0	0	0	0	0	0	0	0	0	0	0	0	0
Oth Deaths--Preg/Childbirth/Puer	12	0	0	0	0	0	1	6	5	0	0	0	0	0	0
Indirect Obstetric Deaths	7	0	0	0	0	0	1	2	2	2	0	0	0	0	0
PERINATAL PERIOD CONDITIONS	726	719	4	3	0	0	0	0	0	0	0	0	0	0	0
Mat Comp--Pregnancy/Labor/Del	187	186	0	1	0	0	0	0	0	0	0	0	0	0	0
Short Gest & LBW Disorders	209	209	0	0	0	0	0	0	0	0	0	0	0	0	0
Birth Trauma	1	1	0	0	0	0	0	0	0	0	0	0	0	0	0
Intrauterine Hypoxia/Birth Asphyxia	18	18	0	0	0	0	0	0	0	0	0	0	0	0	0
Respiratory Distress of Newborn	27	27	0	0	0	0	0	0	0	0	0	0	0	0	0
Other Respiratory Conditions	55	54	1	0	0	0	0	0	0	0	0	0	0	0	0
Infections-Perinatal Period	49	48	0	1	0	0	0	0	0	0	0	0	0	0	0
Other & Unspecified Conditions	180	176	3	1	0	0	0	0	0	0	0	0	0	0	0
CONGENITAL MALFORMATIONS	572	262	26	12	9	16	7	38	26	52	48	32	22	22	0
Anencephaly/Sim Malformations	16	16	0	0	0	0	0	0	0	0	0	0	0	0	0
Spina Bifida	14	2	0	0	0	0	0	3	2	4	1	2	0	0	0
Other Cong Malfs of Nervous Sys	44	17	4	4	2	4	2	5	3	2	0	1	0	0	0
Congenital Malformations of Heart	133	71	9	1	4	3	1	12	6	10	8	3	3	2	0
Other Cong Malfs of Circ Sys	35	9	1	1	1	2	0	3	3	1	2	6	1	5	0
Congenital Malfs of Respiratory Sys	26	21	2	1	0	1	0	0	0	0	0	0	0	1	0
Other Cong Malfs & Deformations	179	83	8	1	2	2	3	14	4	13	9	11	16	13	0
Downs Syndrome	70	4	0	0	0	0	0	1	6	22	27	9	1	0	0
All Other Chromosomal Abnorm	55	39	2	4	0	4	1	0	2	0	1	0	1	1	0
SYMPTOMS, SIGNS & ABNORMAL FINDINGS	3,100	110	7	1	2	9	24	64	84	111	171	316	590	1,609	2
Senility	1,700	0	0	0	0	0	0	0	0	6	10	130	345	1,209	0
Sudden Infant Death Syndrome	65	65	0	0	0	0	0	0	0	0	0	0	0	0	0
Other Unknown Mortality Causes	604	45	7	0	2	3	13	40	57	71	94	76	76	118	2
Other Symp/Signs/Abnor Lab Find	731	0	0	1	0	6	11	24	27	34	67	110	169	282	0
EXTERNAL CAUSES OF MORTALITY	17,326	131	122	68	93	505	1,095	2,725	2,329	2,490	2,334	1,575	1,625	2,229	5
Unint Inj: Railway	30	0	1	0	0	1	4	6	4	4	8	2	0	0	0
Unint Inj: MV Collision: Pedestrian	417	2	8	3	4	18	18	43	48	92	96	39	35	10	1
Unint Inj: MV Coll: Pedal Cyclist	119	0	0	3	6	3	6	11	9	30	24	18	9	0	0
Unint Inj: Motorcyclist No Train	548	0	0	0	0	24	76	139	83	85	89	37	11	4	0
Unint Inj: Motorcyclist Coll-Train	0	0	0	0	0	0	0	0	0	0	0	0	0	0	0
Unint Inj: MV Coll: Train	8	0	0	0	0	0	2	1	2	2	0	0	0	1	0
Unint Inj: MV Coll: with Non-MV	166	0	1	1	1	14	41	35	25	14	13	10	7	4	0
Unint Inj: Car/P-up/Van & Oth MV	833	2	8	12	8	58	100	147	93	104	79	95	70	57	0
Unint Inj: Heavy Veh/Bus & Oth MV	9	0	0	0	0	0	1	1	3	2	1	0	1	0	0
Unint Inj: MV Noncollision Accid	126	0	1	2	3	10	25	27	14	18	14	9	3	0	0
Unint Inj: Special-Use MV Accident	44	0	0	1	3	2	5	5	6	9	6	1	5	1	0
Unint Inj: MV Other & Unspec	956	2	9	11	12	63	94	164	109	125	132	102	79	54	0
Unint Inj: Streetcar	0	0	0	0	0	0	0	0	0	0	0	0	0	0	0
Unint Inj: Other Land Transport	30	0	0	0	0	1	2	4	2	5	8	4	4	0	0
Unint Inj: Water Transport	35	0	0	2	0	1	5	6	4	4	6	5	2	0	0
Unint Inj: Air & Space Transport	26	0	0	0	1	0	0	1	3	4	8	5	4	0	0
Unint Inj: Other Transp & Sequelae	89	0	0	1	1	2	2	5	10	20	25	12	6	5	0

TABLE D-10 (Cont.): RESIDENT DEATHS FOR 358 CAUSE GROUPS, BY AGE GROUP, FLORIDA, 2016

	AGE GROUPS														
	TOTAL	<1	1-4	5-9	10-14	15-19	20-24	25-34	35-44	45-54	55-64	65-74	75-84	85+	UNK
EXTERNAL CAUSES OF MORTALITY (Cont.)															
Unint Inj: Fall-Same Level	1,234	0	1	0	0	2	2	4	7	28	74	135	315	666	0
Unint Inj: Fall-One Level to Another	163	0	0	0	0	1	4	13	6	18	36	33	28	23	1
Unint Inj: Fall-Unspecified	1,685	0	0	0	0	0	1	1	12	43	86	184	439	919	0
Unint Inj: Firearms Discharge	13	0	1	0	2	2	1	0	1	3	2	1	0	0	0
Unint Inj: Explosion	9	0	0	0	0	0	0	2	2	1	3	0	1	0	0
Unint Inj: Drowning & Submersion	428	4	49	13	9	16	24	47	37	68	53	56	37	14	1
Unint Inj: Inhal/Ingest--Obs Resp	310	2	3	0	0	0	0	7	7	18	44	48	75	106	0
Unint Inj: Other Breath Threats	153	93	5	2	3	0	5	8	7	6	9	9	4	2	0
Unint Inj: Electric Current Exposure	25	0	0	0	0	0	1	4	4	8	5	2	0	1	0
Unint Inj: Radiation Exposure	0	0	0	0	0	0	0	0	0	0	0	0	0	0	0
Unint Inj: Smoke/Fire/Flame Expos	116	1	3	4	2	2	0	7	10	12	23	23	22	7	0
Unint Inj: Heat/Hot Sub Contact	5	0	0	0	0	0	0	0	0	1	1	1	1	1	0
Unint Inj: Lightning	9	0	0	0	0	0	3	2	2	2	0	0	0	0	0
Unint Inj: Equake/Volc/Aval/Lslide	0	0	0	0	0	0	0	0	0	0	0	0	0	0	0
Unint Inj: Cataclysmic Storm/Flood	12	0	0	0	0	0	0	0	0	1	5	2	2	2	0
Unint Inj: Poison-Drugs/Biol Subs	4,207	0	0	0	1	52	276	1,167	1,054	879	631	124	19	3	1
Unint Inj: Poison-Oth Sol/Liq	124	0	0	0	0	0	7	18	21	35	33	8	2	0	0
Unint Inj: Poison-Oth Gases/Vapors	60	0	1	1	0	2	4	14	13	9	7	3	5	1	0
Unint Inj: Other Sequelae	533	2	6	2	2	2	9	24	33	47	64	94	96	152	0
Suicide: Drugs & Biol Subs	414	0	0	0	1	8	8	31	54	101	111	56	31	13	0
Suicide: Other Sol/Liq & Vapor	20	0	0	0	0	0	1	2	3	3	7	2	1	1	0
Suicide: Other Gases & Vapors	84	0	0	0	0	4	8	10	15	19	16	8	3	1	0
Suicide: Hang/Strangle/Suffocate	660	0	0	1	12	34	52	123	132	140	96	38	21	11	0
Suicide: Firearms Discharge	1,667	0	0	0	8	40	76	204	198	263	299	288	184	106	1
Suicide: Jump From High Place	87	0	0	0	0	7	9	15	17	17	10	4	4	4	0
Suicide: Other Unspec Sequelae	190	0	0	0	0	2	13	28	20	45	42	24	11	5	0
Homicide: Drugs/Biol/Noxious Subs	5	1	0	0	0	0	0	0	1	1	1	1	0	0	0
Homicide: Hang/Strangle/Suffocate	28	1	2	0	1	0	2	5	1	5	9	1	1	0	0
Homicide: Firearms Discharge	989	1	7	6	8	118	175	316	175	102	45	15	11	10	0
Homicide: Sharp Object	94	0	1	1	1	4	14	22	21	15	8	6	1	0	0
Homicide: Blunt Object	2	0	0	0	0	0	0	0	0	0	0	1	1	0	0
Homicide: Bodily Force	4	0	0	0	0	0	0	1	1	0	1	1	0	0	0
Homicide: Sex Assault-Body Force	0	0	0	0	0	0	0	0	0	0	0	0	0	0	0
Homicide: Neg/Aban/Oth Maltreat	7	2	3	0	0	1	0	0	1	0	0	0	0	0	0
Homicide: Other Sequelae	163	11	10	1	0	3	5	22	24	24	31	14	14	4	0
Undet Inj: Poison-Drugs/Biol Subs	67	1	1	0	1	1	4	9	13	12	18	3	2	2	0
Undet Inj: Poison-Oth Sol/Liq	4	0	0	0	0	0	0	0	1	0	2	1	0	0	0
Undet Inj: Poison-Other Gases/Vap	0	0	0	0	0	0	0	0	0	0	0	0	0	0	0
Undet Inj: Firearms Discharge	13	0	0	0	0	2	0	5	3	1	1	1	0	0	0
Undet Inj: Fall/Jump/Push	5	0	0	0	0	0	1	0	1	1	1	1	0	0	0
Undet Inj: Other Sequelae	65	4	0	0	1	2	5	8	6	17	9	4	3	6	0
Legal: Execution	1	0	0	0	0	0	0	0	0	1	0	0	0	0	0
Legal: Other Interven & Seque	16	0	0	0	0	1	3	4	3	4	0	0	1	0	0
War Operations & Sequelae	2	0	0	0	0	0	0	0	0	0	0	1	0	1	0
Med/Surg Care: Therapy-Drug/Med	24	0	1	0	1	2	0	1	0	2	2	5	8	2	0
Med/Surg Care: Misadventure	1	0	0	0	0	0	0	0	0	1	0	0	0	0	0
Med/Surg Care: Oth Complications	192	2	0	1	1	0	1	6	8	19	40	38	46	30	0

ICD-10 codes associated with each cause of death group are presented in Appendix 4.

TABLE D-11: RESIDENT DEATHS FOR SELECTED CAUSES, BY AGE GROUPS, BY COUNTY, FLORIDA, 2016

	AGE GROUPS														
	TOTAL	<1	1-4	5-9	10-14	15-19	20-24	25-34	35-44	45-54	55-64	65-74	75-84	85+	UNK
FLORIDA	197,236	1,380	246	155	161	672	1,356	3,997	5,173	11,799	24,760	36,503	47,174	63,843	17
Heart Diseases	45,625	15	10	4	3	17	25	241	613	2,080	4,807	7,578	11,157	19,068	7
Cancer	44,237	2	22	26	21	44	44	247	660	2,917	8,003	12,225	11,824	8,202	0
Unintentional Injury	12,522	108	97	58	58	276	718	1,913	1,631	1,697	1,585	1,062	1,282	2,033	4
Chronic Lower Resp Diseases	11,964	1	4	3	2	2	2	25	46	297	1,288	2,817	3,791	3,685	1
Stroke	11,843	4	4	3	1	5	5	35	123	350	876	1,576	3,081	5,780	0
Alzheimer's Disease	7,152	0	0	0	0	0	0	0	1	3	75	431	1,935	4,707	0
Diabetes Mellitus	5,780	2	2	0	1	5	9	56	138	446	1,069	1,509	1,433	1,110	0
Chronic Liver Disease/Cirrhosis	3,225	0	0	0	0	0	2	52	152	652	1,101	728	401	137	0
Nephritis	3,146	5	2	0	0	1	2	18	48	129	356	631	865	1,089	0
Suicide	3,122	0	0	1	21	95	167	413	439	588	581	420	255	141	1
Influenza & Pneumonia	2,807	15	2	4	2	6	11	27	68	139	275	471	701	1,086	0
Septicemia	2,465	23	1	2	3	3	4	31	46	147	332	514	690	669	0
Hypertension	2,454	1	0	0	0	2	1	9	37	121	265	445	628	945	0
Parkinson's Disease	2,372	0	0	0	0	0	0	1	0	10	54	301	916	1,090	0
Benign Neoplasms	1,334	2	1	1	4	3	4	9	17	46	135	277	399	436	0
Homicide	1,292	16	23	8	10	126	196	366	224	147	95	39	28	14	0
Pneumonitis	1,163	1	0	2	0	0	2	7	9	26	81	154	310	571	0
Human Immunodeficiency Virus	864	0	0	0	0	1	10	59	141	251	261	108	30	3	0
Perinatal Period Conditions	726	719	4	3	0	0	0	0	0	0	0	0	0	0	0
Aortic Aneurysm & Dissection	678	0	0	0	1	0	0	9	18	41	99	158	190	162	0
Congenital Malformations	572	262	26	12	9	16	7	38	26	52	48	32	22	22	0
Viral Hepatitis	485	0	0	0	0	0	0	4	19	65	243	107	33	14	0
Atherosclerosis	476	1	0	0	0	0	0	0	1	5	32	70	118	249	0
Anemias	384	0	0	0	0	2	6	17	25	24	37	70	81	122	0
Nutritional Deficiencies	335	0	0	0	0	0	0	1	4	7	25	39	76	183	0
All Other Natural Causes	29,823	196	46	27	21	60	127	386	652	1,501	2,964	4,687	6,868	12,284	4
All Other External Causes	390	7	2	1	4	8	14	33	35	58	73	54	60	41	0

	AGE GROUPS														
	TOTAL	<1	1-4	5-9	10-14	15-19	20-24	25-34	35-44	45-54	55-64	65-74	75-84	85+	UNK
ALACHUA	1,946	24	4	4	1	4	9	40	60	125	283	395	395	602	0
Heart Diseases	346	0	0	0	0	0	0	3	8	13	40	70	67	145	0
Cancer	462	0	0	0	0	1	0	1	9	36	87	148	97	83	0
Unintentional Injury	119	0	2	1	0	1	7	12	16	14	17	8	15	26	0
Chronic Lower Resp Diseases	107	0	0	1	0	0	0	1	2	2	13	35	27	26	0
Stroke	94	0	0	0	0	0	0	1	1	3	10	16	31	32	0
Alzheimer's Disease	41	0	0	0	0	0	0	0	0	0	0	5	17	19	0
Diabetes Mellitus	56	0	0	0	0	0	0	0	3	6	15	17	8	7	0
Chronic Liver Disease/Cirrhosis	34	0	0	0	0	0	0	0	1	11	13	3	5	1	0
Nephritis	26	0	0	0	0	0	0	0	0	3	4	3	6	10	0
Suicide	32	0	0	0	0	1	0	7	3	8	4	3	5	1	0
Influenza & Pneumonia	22	0	0	0	0	0	1	0	1	2	3	3	5	7	0
Septicemia	23	0	0	1	0	0	0	0	0	1	6	4	6	5	0
Hypertension	34	0	0	0	0	0	0	1	0	1	2	11	8	11	0
Parkinson's Disease	21	0	0	0	0	0	0	0	0	0	1	4	6	10	0
Benign Neoplasms	9	0	0	0	0	0	0	1	0	0	1	0	1	6	0
Homicide	8	0	0	0	0	1	0	2	4	1	0	0	0	0	0
Pneumonitis	16	0	0	0	0	0	0	0	0	1	1	2	2	10	0
Human Immunodeficiency Virus	14	0	0	0	0	0	1	2	1	3	6	1	0	0	0
Perinatal Period Conditions	12	12	0	0	0	0	0	0	0	0	0	0	0	0	0
Aortic Aneurysm & Dissection	11	0	0	0	0	0	0	0	0	1	3	2	2	3	0
Congenital Malformations	13	4	0	1	0	0	0	0	2	0	5	1	0	0	0
Viral Hepatitis	2	0	0	0	0	0	0	0	0	0	2	0	0	0	0
Atherosclerosis	1	0	0	0	0	0	0	0	0	0	0	0	0	1	0
Anemias	6	0	0	0	0	0	0	1	2	0	2	0	1	0	0
Nutritional Deficiencies	1	0	0	0	0	0	0	0	0	0	0	0	1	0	0
All Other Natural Causes	426	8	2	0	1	0	0	5	7	18	44	58	85	198	0
All Other External Causes	10	0	0	0	0	0	0	3	0	1	4	1	0	1	0

ICD-10 codes associated with each cause of death group are presented in Appendix 3.

TABLE D-11 (Cont.): RESIDENT DEATHS FOR SELECTED CAUSES, BY AGE GROUPS, BY COUNTY, FLORIDA, 2016

	AGE GROUPS														
	TOTAL	<1	1-4	5-9	10-14	15-19	20-24	25-34	35-44	45-54	55-64	65-74	75-84	85+	UNK
BAKER	247	1	1	0	2	1	3	10	11	13	50	55	55	45	0
Heart Diseases	38	0	0	0	0	0	1	1	0	2	7	5	9	13	0
Cancer	67	0	0	0	0	0	0	1	1	6	18	22	12	7	0
Unintentional Injury	18	0	0	0	2	1	1	7	1	0	2	1	1	2	0
Chronic Lower Resp Diseases	25	0	0	0	0	0	0	0	0	1	8	6	6	4	0
Stroke	12	0	0	0	0	0	0	0	0	0	1	2	5	4	0
Alzheimer's Disease	6	0	0	0	0	0	0	0	0	0	0	0	4	2	0
Diabetes Mellitus	11	0	0	0	0	0	0	0	2	0	2	3	4	0	0
Chronic Liver Disease/Cirrhosis	3	0	0	0	0	0	0	0	2	0	1	0	0	0	0
Nephritis	5	0	0	0	0	0	0	0	0	0	2	0	0	3	0
Suicide	5	0	0	0	0	0	0	1	1	1	2	0	0	0	0
Influenza & Pneumonia	4	0	0	0	0	0	0	0	0	1	0	1	2	0	0
Septicemia	3	0	0	0	0	0	0	0	0	0	1	0	2	0	0
Hypertension	3	0	0	0	0	0	0	0	0	0	1	1	0	1	0
Parkinson's Disease	4	0	0	0	0	0	0	0	0	0	0	3	1	0	0
Benign Neoplasms	0	0	0	0	0	0	0	0	0	0	0	0	0	0	0
Homicide	1	0	0	0	0	0	1	0	0	0	0	0	0	0	0
Pneumonitis	2	0	0	0	0	0	0	0	0	0	0	1	0	1	0
Human Immunodeficiency Virus	1	0	0	0	0	0	0	0	1	0	0	0	0	0	0
Perinatal Period Conditions	0	0	0	0	0	0	0	0	0	0	0	0	0	0	0
Aortic Aneurysm & Dissection	1	0	0	0	0	0	0	0	0	0	0	0	1	0	0
Congenital Malformations	1	1	0	0	0	0	0	0	0	0	0	0	0	0	0
Viral Hepatitis	0	0	0	0	0	0	0	0	0	0	0	0	0	0	0
Atherosclerosis	1	0	0	0	0	0	0	0	0	0	0	1	0	0	0
Anemias	1	0	0	0	0	0	0	0	0	1	0	0	0	0	0
Nutritional Deficiencies	2	0	0	0	0	0	0	0	0	0	0	1	1	0	0
All Other Natural Causes	32	0	1	0	0	0	0	0	3	1	4	8	7	8	0
All Other External Causes	1	0	0	0	0	0	0	0	0	0	1	0	0	0	0

	AGE GROUPS														
	TOTAL	<1	1-4	5-9	10-14	15-19	20-24	25-34	35-44	45-54	55-64	65-74	75-84	85+	UNK
BAY	1,923	15	1	1	3	12	17	31	84	156	314	401	426	462	0
Heart Diseases	431	0	0	0	0	0	0	4	10	39	57	76	96	149	0
Cancer	289	0	0	0	0	0	0	0	2	26	65	92	68	36	0
Unintentional Injury	122	3	0	0	1	5	12	13	28	17	17	9	6	11	0
Chronic Lower Resp Diseases	171	0	0	0	0	0	0	0	2	8	31	50	38	42	0
Stroke	82	0	0	0	0	0	0	0	1	6	9	18	20	28	0
Alzheimer's Disease	87	0	0	0	0	0	0	0	0	0	0	5	32	50	0
Diabetes Mellitus	85	0	0	0	0	1	0	0	5	9	14	19	17	20	0
Chronic Liver Disease/Cirrhosis	27	0	0	0	0	0	0	0	1	4	14	4	3	1	0
Nephritis	35	0	0	0	0	0	0	0	3	2	4	9	14	3	0
Suicide	45	0	0	0	0	2	3	6	9	9	5	6	5	0	0
Influenza & Pneumonia	38	1	0	0	0	0	0	0	2	1	2	12	9	11	0
Septicemia	36	0	0	0	0	1	0	0	1	2	9	7	8	8	0
Hypertension	31	0	0	0	0	0	0	0	1	0	2	6	10	12	0
Parkinson's Disease	10	0	0	0	0	0	0	0	0	0	1	1	6	2	0
Benign Neoplasms	111	0	0	0	0	0	0	1	1	11	24	40	26	8	0
Homicide	7	0	0	0	1	0	1	0	1	0	3	1	0	0	0
Pneumonitis	16	0	0	0	0	0	0	0	0	0	2	2	6	6	0
Human Immunodeficiency Virus	5	0	0	0	0	0	0	1	1	0	1	2	0	0	0
Perinatal Period Conditions	7	7	0	0	0	0	0	0	0	0	0	0	0	0	0
Aortic Aneurysm & Dissection	6	0	0	0	0	0	0	0	0	0	2	1	2	1	0
Congenital Malformations	6	3	0	0	1	0	0	1	1	0	0	0	0	0	0
Viral Hepatitis	8	0	0	0	0	0	0	0	0	3	4	1	0	0	0
Atherosclerosis	0	0	0	0	0	0	0	0	0	0	0	0	0	0	0
Anemias	3	0	0	0	0	0	0	0	1	0	0	0	0	2	0
Nutritional Deficiencies	5	0	0	0	0	0	0	0	0	0	2	1	1	1	0
All Other Natural Causes	258	1	1	1	0	3	1	5	13	19	46	38	59	71	0
All Other External Causes	2	0	0	0	0	0	0	0	1	0	0	1	0	0	0

ICD-10 codes associated with each cause of death group are presented in Appendix 3.

TABLE D-11 (Cont.): RESIDENT DEATHS FOR SELECTED CAUSES, BY AGE GROUPS, BY COUNTY, FLORIDA, 2016

	TOTAL	AGE GROUPS													
		<1	1-4	5-9	10-14	15-19	20-24	25-34	35-44	45-54	55-64	65-74	75-84	85+	UNK
BRADFORD	311	2	2	0	0	0	4	3	8	22	49	58	81	82	0
Heart Diseases	63	0	0	0	0	0	0	0	1	2	8	8	20	24	0
Cancer	64	0	0	0	0	0	0	0	1	9	10	18	16	10	0
Unintentional Injury	18	1	0	0	0	0	3	1	2	1	4	2	1	3	0
Chronic Lower Resp Diseases	22	0	0	0	0	0	0	0	0	0	2	7	9	4	0
Stroke	11	0	0	0	0	0	0	0	0	0	0	2	5	4	0
Alzheimer's Disease	7	0	0	0	0	0	0	0	0	0	0	0	3	4	0
Diabetes Mellitus	4	0	0	0	0	0	0	0	1	0	3	0	0	0	0
Chronic Liver Disease/Cirrhosis	8	0	0	0	0	0	0	0	0	2	3	1	2	0	0
Nephritis	6	0	0	0	0	0	0	0	0	0	2	3	1	0	0
Suicide	1	0	0	0	0	0	0	0	0	1	0	0	0	0	0
Influenza & Pneumonia	4	0	0	0	0	0	0	0	0	0	3	0	0	1	0
Septicemia	2	0	0	0	0	0	0	0	0	0	1	0	0	1	0
Hypertension	11	0	0	0	0	0	0	1	0	1	4	1	3	1	0
Parkinson's Disease	1	0	0	0	0	0	0	0	0	0	0	0	1	0	0
Benign Neoplasms	1	0	0	0	0	0	0	0	0	0	0	0	0	1	0
Homicide	4	0	1	0	0	0	1	1	0	1	0	0	0	0	0
Pneumonitis	1	0	0	0	0	0	0	0	0	0	0	1	0	0	0
Human Immunodeficiency Virus	0	0	0	0	0	0	0	0	0	0	0	0	0	0	0
Perinatal Period Conditions	0	0	0	0	0	0	0	0	0	0	0	0	0	0	0
Aortic Aneurysm & Dissection	1	0	0	0	0	0	0	0	0	0	0	1	0	0	0
Congenital Malformations	2	1	0	0	0	0	0	0	0	1	0	0	0	0	0
Viral Hepatitis	0	0	0	0	0	0	0	0	0	0	0	0	0	0	0
Atherosclerosis	1	0	0	0	0	0	0	0	0	0	0	1	0	0	0
Anemias	0	0	0	0	0	0	0	0	0	0	0	0	0	0	0
Nutritional Deficiencies	0	0	0	0	0	0	0	0	0	0	0	0	0	0	0
All Other Natural Causes	76	0	0	0	0	0	0	0	3	3	8	13	20	29	0
All Other External Causes	3	0	1	0	0	0	0	0	0	1	1	0	0	0	0

	TOTAL	AGE GROUPS													
		<1	1-4	5-9	10-14	15-19	20-24	25-34	35-44	45-54	55-64	65-74	75-84	85+	UNK
BREVARD	7,313	29	8	3	3	13	38	132	173	389	949	1,341	1,853	2,382	0
Heart Diseases	1,719	1	1	0	0	0	2	7	12	56	164	275	453	748	0
Cancer	1,675	0	0	0	0	0	2	5	14	91	327	434	478	324	0
Unintentional Injury	443	1	3	2	1	4	20	62	57	69	71	52	43	58	0
Chronic Lower Resp Diseases	525	0	1	0	0	0	0	0	1	15	55	121	170	162	0
Stroke	394	0	0	0	0	0	0	3	6	8	34	59	110	174	0
Alzheimer's Disease	170	0	0	0	0	0	0	0	0	0	1	14	43	112	0
Diabetes Mellitus	195	0	0	0	0	0	0	5	3	8	41	58	51	29	0
Chronic Liver Disease/Cirrhosis	183	0	0	0	0	0	0	4	12	42	74	31	15	5	0
Nephritis	115	0	0	0	0	0	0	1	3	3	7	19	37	45	0
Suicide	134	0	0	0	1	5	8	23	21	25	23	13	10	5	0
Influenza & Pneumonia	101	0	0	0	0	0	0	1	4	4	8	15	30	39	0
Septicemia	92	1	0	0	0	0	0	3	1	5	9	19	27	27	0
Hypertension	52	0	0	0	0	0	0	0	0	0	5	11	17	19	0
Parkinson's Disease	66	0	0	0	0	0	0	0	0	0	4	7	32	23	0
Benign Neoplasms	35	0	0	0	0	0	0	0	0	1	5	9	6	14	0
Homicide	30	0	1	0	1	1	2	7	11	4	1	1	0	1	0
Pneumonitis	26	0	0	0	0	0	0	1	0	0	2	3	6	14	0
Human Immunodeficiency Virus	9	0	0	0	0	0	0	0	2	3	3	1	0	0	0
Perinatal Period Conditions	15	15	0	0	0	0	0	0	0	0	0	0	0	0	0
Aortic Aneurysm & Dissection	34	0	0	0	0	0	0	0	0	1	3	10	12	8	0
Congenital Malformations	18	5	1	0	0	2	1	1	3	1	1	2	1	0	0
Viral Hepatitis	19	0	0	0	0	0	0	0	0	4	11	2	1	1	0
Atherosclerosis	15	0	0	0	0	0	0	0	0	0	1	2	6	6	0
Anemias	9	0	0	0	0	0	0	0	0	1	2	2	2	2	0
Nutritional Deficiencies	13	0	0	0	0	0	0	0	1	0	1	2	5	4	0
All Other Natural Causes	1,208	4	1	1	0	1	3	7	21	46	90	175	297	562	0
All Other External Causes	18	2	0	0	0	0	0	2	1	2	6	4	1	0	0

ICD-10 codes associated with each cause of death group are presented in Appendix 3.

TABLE D-11 (Cont.): RESIDENT DEATHS FOR SELECTED CAUSES, BY AGE GROUPS, BY COUNTY, FLORIDA, 2016

	AGE GROUPS														
	TOTAL	<1	1-4	5-9	10-14	15-19	20-24	25-34	35-44	45-54	55-64	65-74	75-84	85+	UNK
BROWARD	15,272	117	23	13	12	65	128	395	497	1,035	1,958	2,551	3,245	5,231	2
Heart Diseases	3,737	0	1	0	0	2	1	28	37	174	353	573	804	1,764	0
Cancer	3,439	0	0	2	3	4	4	24	77	283	677	860	856	649	0
Unintentional Injury	1,080	7	9	6	3	22	74	205	185	160	138	76	64	130	1
Chronic Lower Resp Diseases	774	0	0	0	0	0	0	3	6	16	81	146	222	299	1
Stroke	1,513	1	0	0	0	1	1	3	8	31	85	144	353	886	0
Alzheimer's Disease	400	0	0	0	0	0	0	0	0	0	7	27	108	258	0
Diabetes Mellitus	377	0	0	0	0	0	0	4	14	24	86	88	92	69	0
Chronic Liver Disease/Cirrhosis	255	0	0	0	0	0	0	3	10	67	85	46	32	12	0
Nephritis	303	2	1	0	0	0	0	1	6	10	36	66	71	110	0
Suicide	243	0	0	0	3	15	12	34	38	46	41	33	9	12	0
Influenza & Pneumonia	177	0	0	0	0	2	1	2	6	14	17	24	35	76	0
Septicemia	165	3	0	0	0	0	1	0	4	8	26	38	39	46	0
Hypertension	166	0	0	0	0	0	1	2	3	14	19	32	43	52	0
Parkinson's Disease	178	0	0	0	0	0	0	0	0	1	4	31	52	90	0
Benign Neoplasms	104	0	0	0	1	0	0	1	1	3	16	23	24	35	0
Homicide	104	1	1	2	0	10	17	32	17	15	6	2	1	0	0
Pneumonitis	74	0	0	0	0	0	1	1	0	4	9	12	13	34	0
Human Immunodeficiency Virus	126	0	0	0	0	0	0	11	22	33	39	13	7	1	0
Perinatal Period Conditions	61	59	1	1	0	0	0	0	0	0	0	0	0	0	0
Aortic Aneurysm & Dissection	52	0	0	0	0	0	0	0	2	9	5	11	13	12	0
Congenital Malformations	42	21	1	1	0	2	1	4	1	6	2	2	1	0	0
Viral Hepatitis	33	0	0	0	0	0	0	0	0	3	12	9	7	2	0
Atherosclerosis	44	0	0	0	0	0	0	0	0	0	0	6	11	27	0
Anemias	35	0	0	0	0	0	2	2	4	2	5	5	6	9	0
Nutritional Deficiencies	19	0	0	0	0	0	0	0	0	1	1	5	4	8	0
All Other Natural Causes	1,743	23	9	1	2	7	10	34	54	106	203	277	371	646	0
All Other External Causes	28	0	0	0	0	0	2	1	2	5	5	2	7	4	0

	AGE GROUPS														
	TOTAL	<1	1-4	5-9	10-14	15-19	20-24	25-34	35-44	45-54	55-64	65-74	75-84	85+	UNK
CALHOUN	184	1	0	0	0	0	1	3	5	18	39	49	38	30	0
Heart Diseases	42	0	0	0	0	0	0	0	1	6	5	11	9	10	0
Cancer	33	0	0	0	0	0	0	0	0	5	11	11	2	4	0
Unintentional Injury	8	0	0	0	0	0	0	1	2	0	2	0	1	2	0
Chronic Lower Resp Diseases	22	0	0	0	0	0	0	0	0	1	3	9	7	2	0
Stroke	7	0	0	0	0	0	0	0	0	1	1	2	3	0	0
Alzheimer's Disease	6	0	0	0	0	0	0	0	0	0	1	0	2	3	0
Diabetes Mellitus	10	0	0	0	0	0	0	0	0	1	2	3	2	2	0
Chronic Liver Disease/Cirrhosis	0	0	0	0	0	0	0	0	0	0	0	0	0	0	0
Nephritis	6	0	0	0	0	0	0	0	0	0	2	0	3	1	0
Suicide	2	0	0	0	0	0	0	1	1	0	0	0	0	0	0
Influenza & Pneumonia	4	0	0	0	0	0	0	0	0	0	0	2	2	0	0
Septicemia	3	0	0	0	0	0	0	0	0	0	2	1	0	0	0
Hypertension	2	0	0	0	0	0	0	0	0	1	0	1	0	0	0
Parkinson's Disease	1	0	0	0	0	0	0	0	0	0	0	1	0	0	0
Benign Neoplasms	3	0	0	0	0	0	0	0	0	0	2	0	1	0	0
Homicide	0	0	0	0	0	0	0	0	0	0	0	0	0	0	0
Pneumonitis	1	0	0	0	0	0	0	0	0	0	1	0	0	0	0
Human Immunodeficiency Virus	1	0	0	0	0	0	0	1	0	0	0	0	0	0	0
Perinatal Period Conditions	0	0	0	0	0	0	0	0	0	0	0	0	0	0	0
Aortic Aneurysm & Dissection	1	0	0	0	0	0	0	0	0	0	0	0	1	0	0
Congenital Malformations	0	0	0	0	0	0	0	0	0	0	0	0	0	0	0
Viral Hepatitis	0	0	0	0	0	0	0	0	0	0	0	0	0	0	0
Atherosclerosis	0	0	0	0	0	0	0	0	0	0	0	0	0	0	0
Anemias	1	0	0	0	0	0	0	0	0	0	0	1	0	0	0
Nutritional Deficiencies	0	0	0	0	0	0	0	0	0	0	0	0	0	0	0
All Other Natural Causes	30	1	0	0	0	0	1	0	0	3	7	7	5	6	0
All Other External Causes	1	0	0	0	0	0	0	0	1	0	0	0	0	0	0

ICD-10 codes associated with each cause of death group are presented in Appendix 3.

TABLE D-11 (Cont.): RESIDENT DEATHS FOR SELECTED CAUSES, BY AGE GROUPS, BY COUNTY, FLORIDA, 2016

	AGE GROUPS														
	TOTAL	<1	1-4	5-9	10-14	15-19	20-24	25-34	35-44	45-54	55-64	65-74	75-84	85+	UNK
CHARLOTTE	2,563	8	0	0	1	4	6	26	33	114	233	483	683	970	2
Heart Diseases	574	0	0	0	0	0	0	2	4	26	49	106	148	238	1
Cancer	611	0	0	0	0	0	0	0	5	31	77	177	190	131	0
Unintentional Injury	102	2	0	0	1	3	6	13	7	9	13	16	15	17	0
Chronic Lower Resp Diseases	163	0	0	0	0	0	0	0	0	3	6	38	52	64	0
Stroke	138	0	0	0	0	0	0	1	0	1	10	12	40	74	0
Alzheimer's Disease	134	0	0	0	0	0	0	0	0	0	0	5	28	101	0
Diabetes Mellitus	58	0	0	0	0	0	0	1	1	5	9	13	14	15	0
Chronic Liver Disease/Cirrhosis	55	0	0	0	0	0	0	1	1	8	20	13	6	6	0
Nephritis	36	0	0	0	0	0	0	0	0	0	1	5	13	17	0
Suicide	38	0	0	0	0	1	0	2	5	4	6	13	5	2	0
Influenza & Pneumonia	65	0	0	0	0	0	0	2	0	0	5	7	16	35	0
Septicemia	32	0	0	0	0	0	0	0	0	2	3	6	13	8	0
Hypertension	38	0	0	0	0	0	0	0	0	1	1	3	11	22	0
Parkinson's Disease	22	0	0	0	0	0	0	0	0	0	0	4	8	10	0
Benign Neoplasms	15	0	0	0	0	0	0	0	0	0	1	2	6	6	0
Homicide	3	0	0	0	0	0	0	0	1	0	0	1	0	1	0
Pneumonitis	29	0	0	0	0	0	0	0	0	1	3	1	8	16	0
Human Immunodeficiency Virus	2	0	0	0	0	0	0	0	0	0	1	1	0	0	0
Perinatal Period Conditions	6	6	0	0	0	0	0	0	0	0	0	0	0	0	0
Aortic Aneurysm & Dissection	5	0	0	0	0	0	0	0	0	0	1	1	1	2	0
Congenital Malformations	1	0	0	0	0	0	0	0	0	0	0	0	1	0	0
Viral Hepatitis	8	0	0	0	0	0	0	0	0	2	3	2	1	0	0
Atherosclerosis	6	0	0	0	0	0	0	0	0	0	1	0	2	3	0
Anemias	7	0	0	0	0	0	0	0	0	0	0	4	0	3	0
Nutritional Deficiencies	1	0	0	0	0	0	0	0	0	0	1	0	0	0	0
All Other Natural Causes	411	0	0	0	0	0	0	4	9	21	22	53	104	197	1
All Other External Causes	3	0	0	0	0	0	0	0	0	0	0	0	1	2	0

	AGE GROUPS														
	TOTAL	<1	1-4	5-9	10-14	15-19	20-24	25-34	35-44	45-54	55-64	65-74	75-84	85+	UNK
CITRUS	2,503	9	2	0	5	4	10	25	45	126	316	508	704	749	0
Heart Diseases	651	0	0	0	0	0	0	1	5	22	62	111	203	247	0
Cancer	550	0	0	0	0	0	0	0	6	31	99	166	154	94	0
Unintentional Injury	161	2	1	0	2	2	7	20	14	24	23	13	23	30	0
Chronic Lower Resp Diseases	239	0	0	0	0	0	0	0	1	4	27	54	87	66	0
Stroke	198	0	0	0	0	0	0	0	1	4	15	23	57	98	0
Alzheimer's Disease	32	0	0	0	0	0	0	0	0	0	1	1	10	20	0
Diabetes Mellitus	85	0	0	0	0	0	0	0	3	4	14	22	27	15	0
Chronic Liver Disease/Cirrhosis	63	0	0	0	0	0	0	0	1	10	19	21	8	4	0
Nephritis	25	0	0	0	0	0	0	0	0	1	3	3	5	13	0
Suicide	29	0	0	0	1	1	1	2	5	3	4	7	3	2	0
Influenza & Pneumonia	18	0	0	0	0	0	0	0	0	0	0	5	8	5	0
Septicemia	17	0	0	0	0	0	0	0	0	2	3	3	6	3	0
Hypertension	80	0	0	0	0	0	0	0	0	4	5	17	21	33	0
Parkinson's Disease	30	0	0	0	0	0	0	0	0	0	1	6	14	9	0
Benign Neoplasms	17	0	0	0	1	0	0	0	1	0	0	4	6	5	0
Homicide	4	0	0	0	0	0	0	0	0	1	0	1	0	2	0
Pneumonitis	3	0	0	0	0	0	0	0	0	0	0	2	0	1	0
Human Immunodeficiency Virus	0	0	0	0	0	0	0	0	0	0	0	0	0	0	0
Perinatal Period Conditions	3	3	0	0	0	0	0	0	0	0	0	0	0	0	0
Aortic Aneurysm & Dissection	7	0	0	0	0	0	0	0	0	1	2	2	1	1	0
Congenital Malformations	4	3	0	0	0	0	0	0	1	0	0	0	0	0	0
Viral Hepatitis	7	0	0	0	0	0	0	0	0	1	5	1	0	0	0
Atherosclerosis	1	0	0	0	0	0	0	0	0	0	1	0	0	0	0
Anemias	3	0	0	0	0	0	0	0	0	0	1	0	2	0	0
Nutritional Deficiencies	6	0	0	0	0	0	0	0	0	1	0	1	1	3	0
All Other Natural Causes	262	1	1	0	1	1	1	2	7	12	29	44	66	97	0
All Other External Causes	8	0	0	0	0	0	1	0	0	1	2	1	2	1	0

ICD-10 codes associated with each cause of death group are presented in Appendix 3.

TABLE D-11 (Cont.): RESIDENT DEATHS FOR SELECTED CAUSES, BY AGE GROUPS, BY COUNTY, FLORIDA, 2016

	TOTAL	AGE GROUPS													
		<1	1-4	5-9	10-14	15-19	20-24	25-34	35-44	45-54	55-64	65-74	75-84	85+	UNK
CLAY	1,749	12	3	0	1	3	23	44	81	119	252	372	439	400	0
Heart Diseases	314	1	0	0	0	0	1	2	9	25	39	67	83	87	0
Cancer	406	0	1	0	0	0	1	2	11	30	80	128	108	45	0
Unintentional Injury	153	2	2	0	1	1	15	23	34	22	14	9	15	15	0
Chronic Lower Resp Diseases	135	0	0	0	0	0	0	0	0	5	20	34	49	27	0
Stroke	76	0	0	0	0	0	0	0	2	1	5	19	21	28	0
Alzheimer's Disease	23	0	0	0	0	0	0	0	0	0	0	1	10	12	0
Diabetes Mellitus	54	0	0	0	0	0	0	1	2	6	11	16	10	8	0
Chronic Liver Disease/Cirrhosis	27	0	0	0	0	0	0	0	4	5	11	4	2	1	0
Nephritis	29	0	0	0	0	0	0	0	1	1	2	7	10	8	0
Suicide	38	0	0	0	0	0	4	7	6	4	7	4	4	2	0
Influenza & Pneumonia	20	0	0	0	0	0	1	0	0	1	1	3	7	7	0
Septicemia	22	0	0	0	0	0	0	0	1	1	3	2	11	4	0
Hypertension	22	0	0	0	0	0	0	0	1	3	1	8	3	6	0
Parkinson's Disease	32	0	0	0	0	0	0	0	0	1	2	6	10	13	0
Benign Neoplasms	11	0	0	0	0	0	0	0	0	0	0	3	4	4	0
Homicide	11	1	0	0	0	2	0	4	0	1	2	0	0	1	0
Pneumonitis	5	0	0	0	0	0	0	0	0	0	0	1	0	4	0
Human Immunodeficiency Virus	2	0	0	0	0	0	0	1	0	1	0	0	0	0	0
Perinatal Period Conditions	3	3	0	0	0	0	0	0	0	0	0	0	0	0	0
Aortic Aneurysm & Dissection	7	0	0	0	0	0	0	0	0	0	1	1	2	3	0
Congenital Malformations	5	4	0	0	0	0	0	0	0	0	1	0	0	0	0
Viral Hepatitis	3	0	0	0	0	0	0	0	0	0	2	1	0	0	0
Atherosclerosis	33	0	0	0	0	0	0	0	0	0	1	5	12	15	0
Anemias	4	0	0	0	0	0	0	0	0	1	0	1	1	1	0
Nutritional Deficiencies	1	0	0	0	0	0	0	0	0	0	0	0	1	0	0
All Other Natural Causes	310	1	0	0	0	0	1	4	10	10	48	51	76	109	0
All Other External Causes	3	0	0	0	0	0	0	0	0	1	1	1	0	0	0

	TOTAL	AGE GROUPS													
		<1	1-4	5-9	10-14	15-19	20-24	25-34	35-44	45-54	55-64	65-74	75-84	85+	UNK
COLLIER	3,270	16	1	3	3	7	14	41	45	119	288	524	855	1,354	0
Heart Diseases	771	0	0	0	0	0	0	1	7	15	55	86	182	425	0
Cancer	807	0	1	0	0	0	0	3	3	29	100	204	268	199	0
Unintentional Injury	218	0	0	2	1	4	8	21	20	18	19	14	27	84	0
Chronic Lower Resp Diseases	187	0	0	0	0	0	0	0	0	3	11	46	61	66	0
Stroke	266	0	0	0	0	0	0	2	0	4	12	26	54	168	0
Alzheimer's Disease	201	0	0	0	0	0	0	0	0	0	2	17	60	122	0
Diabetes Mellitus	62	0	0	0	0	0	0	1	0	5	9	13	25	9	0
Chronic Liver Disease/Cirrhosis	61	0	0	0	0	0	0	2	4	14	17	12	9	3	0
Nephritis	34	0	0	0	0	0	0	0	0	0	2	5	13	14	0
Suicide	45	0	0	0	0	2	5	2	3	5	9	8	8	3	0
Influenza & Pneumonia	31	0	0	1	0	0	0	0	0	1	2	4	7	16	0
Septicemia	25	0	0	0	1	0	0	1	1	1	4	4	5	8	0
Hypertension	33	0	0	0	0	0	0	0	0	0	1	3	10	19	0
Parkinson's Disease	58	0	0	0	0	0	0	0	0	0	1	6	14	37	0
Benign Neoplasms	20	0	0	0	0	0	0	0	1	1	2	1	7	8	0
Homicide	8	0	0	0	0	1	1	2	1	0	1	0	1	1	0
Pneumonitis	7	0	0	0	0	0	0	0	0	1	0	1	3	2	0
Human Immunodeficiency Virus	8	0	0	0	0	0	0	0	0	3	2	2	1	0	0
Perinatal Period Conditions	9	9	0	0	0	0	0	0	0	0	0	0	0	0	0
Aortic Aneurysm & Dissection	15	0	0	0	0	0	0	0	0	0	0	5	3	7	0
Congenital Malformations	11	6	0	0	0	0	0	0	0	0	1	1	1	2	0
Viral Hepatitis	5	0	0	0	0	0	0	0	0	0	4	0	1	0	0
Atherosclerosis	8	0	0	0	0	0	0	0	0	0	1	1	1	5	0
Anemias	10	0	0	0	0	0	0	0	0	0	0	1	2	7	0
Nutritional Deficiencies	7	0	0	0	0	0	0	0	0	0	1	0	0	6	0
All Other Natural Causes	359	1	0	0	1	0	0	6	5	17	32	64	91	142	0
All Other External Causes	4	0	0	0	0	0	0	0	0	2	0	0	1	1	0

ICD-10 codes associated with each cause of death group are presented in Appendix 3.

TABLE D-11 (Cont.): RESIDENT DEATHS FOR SELECTED CAUSES, BY AGE GROUPS, BY COUNTY, FLORIDA, 2016

	TOTAL	AGE GROUPS													
		<1	1-4	5-9	10-14	15-19	20-24	25-34	35-44	45-54	55-64	65-74	75-84	85+	UNK
COLUMBIA	773	8	2	0	2	1	1	20	19	50	125	194	183	168	0
Heart Diseases	180	0	0	0	0	0	0	1	5	11	25	36	43	59	0
Cancer	190	0	0	0	0	0	0	1	1	12	44	63	51	18	0
Unintentional Injury	38	2	0	0	1	0	0	9	1	3	4	9	2	7	0
Chronic Lower Resp Diseases	63	0	0	0	0	0	0	0	0	1	7	19	24	12	0
Stroke	32	0	0	0	0	0	0	1	0	1	3	9	9	9	0
Alzheimer's Disease	14	0	0	0	0	0	0	0	0	0	1	0	4	9	0
Diabetes Mellitus	35	0	0	0	0	0	0	0	1	2	9	10	8	5	0
Chronic Liver Disease/Cirrhosis	13	0	0	0	0	0	0	1	1	4	3	4	0	0	0
Nephritis	10	0	0	0	0	0	0	0	0	1	0	2	3	4	0
Suicide	9	0	0	0	0	1	1	0	3	1	1	1	1	0	0
Influenza & Pneumonia	8	0	0	0	0	0	0	0	0	1	2	1	2	2	0
Septicemia	8	0	0	0	0	0	0	2	0	0	0	3	0	3	0
Hypertension	11	0	0	0	0	0	0	0	0	0	2	3	1	5	0
Parkinson's Disease	5	0	0	0	0	0	0	0	0	0	1	1	1	2	0
Benign Neoplasms	5	0	0	0	0	0	0	0	0	0	1	3	1	0	0
Homicide	9	1	1	0	0	0	0	2	2	3	0	0	0	0	0
Pneumonitis	2	0	0	0	0	0	0	0	0	0	1	0	0	1	0
Human Immunodeficiency Virus	4	0	0	0	0	0	0	0	0	2	1	1	0	0	0
Perinatal Period Conditions	3	3	0	0	0	0	0	0	0	0	0	0	0	0	0
Aortic Aneurysm & Dissection	1	0	0	0	0	0	0	0	1	0	0	0	0	0	0
Congenital Malformations	4	0	1	0	0	0	0	0	0	1	0	0	1	1	0
Viral Hepatitis	5	0	0	0	0	0	0	0	0	2	2	1	0	0	0
Atherosclerosis	0	0	0	0	0	0	0	0	0	0	0	0	0	0	0
Anemias	0	0	0	0	0	0	0	0	0	0	0	0	0	0	0
Nutritional Deficiencies	1	0	0	0	0	0	0	0	0	0	0	0	1	0	0
All Other Natural Causes	123	2	0	0	1	0	0	3	4	5	18	28	31	31	0
All Other External Causes	0	0	0	0	0	0	0	0	0	0	0	0	0	0	0

	TOTAL	AGE GROUPS													
		<1	1-4	5-9	10-14	15-19	20-24	25-34	35-44	45-54	55-64	65-74	75-84	85+	UNK
MIAMI-DADE	20,136	170	24	24	17	97	162	379	514	1,194	2,231	3,256	5,003	7,060	5
Heart Diseases	5,333	6	1	1	1	1	6	28	65	229	496	767	1,342	2,388	2
Cancer	4,380	0	4	5	3	9	14	30	90	310	744	1,091	1,205	875	0
Unintentional Injury	933	10	7	7	5	34	69	159	118	126	113	95	86	103	1
Chronic Lower Resp Diseases	989	0	1	0	0	0	0	2	5	21	70	141	337	412	0
Stroke	1,443	2	1	2	0	0	0	2	14	31	81	175	381	754	0
Alzheimer's Disease	868	0	0	0	0	0	0	0	0	0	4	42	221	601	0
Diabetes Mellitus	763	1	0	0	0	0	2	7	11	62	128	175	199	178	0
Chronic Liver Disease/Cirrhosis	253	0	0	0	0	0	0	3	12	33	73	56	57	19	0
Nephritis	322	1	0	0	0	1	1	2	2	16	24	57	90	128	0
Suicide	241	0	0	0	2	10	9	28	31	50	34	33	21	22	1
Influenza & Pneumonia	291	1	0	0	0	1	0	4	8	10	33	35	84	115	0
Septicemia	233	2	0	1	0	0	0	2	3	18	24	44	73	66	0
Hypertension	270	1	0	0	0	0	0	1	2	17	26	43	70	110	0
Parkinson's Disease	304	0	0	0	0	0	0	0	0	1	3	35	106	159	0
Benign Neoplasms	129	0	1	1	1	0	1	1	3	4	12	22	40	43	0
Homicide	214	1	0	2	1	30	35	57	36	32	11	5	3	1	0
Pneumonitis	111	0	0	0	0	0	0	0	1	1	8	12	37	52	0
Human Immunodeficiency Virus	185	0	0	0	0	0	3	8	31	56	59	19	9	0	0
Perinatal Period Conditions	88	88	0	0	0	0	0	0	0	0	0	0	0	0	0
Aortic Aneurysm & Dissection	60	0	0	0	0	0	0	0	4	6	12	12	15	11	0
Congenital Malformations	71	42	4	0	1	4	0	3	1	9	0	4	1	2	0
Viral Hepatitis	43	0	0	0	0	0	0	0	3	7	17	9	5	2	0
Atherosclerosis	16	0	0	0	0	0	0	0	0	0	1	2	2	11	0
Anemias	51	0	0	0	0	1	2	3	2	5	6	10	13	9	0
Nutritional Deficiencies	12	0	0	0	0	0	0	0	0	0	1	1	3	7	0
All Other Natural Causes	2,507	14	5	5	3	6	17	36	71	147	247	370	598	987	1
All Other External Causes	26	1	0	0	0	0	3	3	1	3	4	1	5	5	0

ICD-10 codes associated with each cause of death group are presented in Appendix 3.

TABLE D-11 (Cont.): RESIDENT DEATHS FOR SELECTED CAUSES, BY AGE GROUPS, BY COUNTY, FLORIDA, 2016

	AGE GROUPS														
	TOTAL	<1	1-4	5-9	10-14	15-19	20-24	25-34	35-44	45-54	55-64	65-74	75-84	85+	UNK
DESOTO	333	1	1	0	1	0	5	5	8	32	40	76	89	75	0
Heart Diseases	69	0	0	0	0	0	0	2	2	5	8	11	25	16	0
Cancer	79	0	0	0	0	0	0	0	0	10	10	28	18	13	0
Unintentional Injury	22	0	1	0	0	0	4	1	3	5	1	2	3	2	0
Chronic Lower Resp Diseases	29	0	0	0	0	0	0	0	0	0	5	7	10	7	0
Stroke	14	0	0	0	0	0	1	0	0	0	0	1	2	10	0
Alzheimer's Disease	7	0	0	0	0	0	0	0	0	0	0	2	2	3	0
Diabetes Mellitus	10	0	0	0	0	0	0	0	0	2	3	3	2	0	0
Chronic Liver Disease/Cirrhosis	5	0	0	0	0	0	0	0	1	1	1	2	0	0	0
Nephritis	10	0	0	0	0	0	0	0	0	0	1	2	5	2	0
Suicide	8	0	0	0	0	0	0	2	0	1	2	3	0	0	0
Influenza & Pneumonia	5	0	0	0	0	0	0	0	0	1	0	2	1	1	0
Septicemia	7	0	0	0	0	0	0	0	0	0	2	0	4	1	0
Hypertension	2	0	0	0	0	0	0	0	0	0	0	0	1	1	0
Parkinson's Disease	1	0	0	0	0	0	0	0	0	0	0	0	1	0	0
Benign Neoplasms	2	0	0	0	0	0	0	0	0	0	0	0	1	1	0
Homicide	0	0	0	0	0	0	0	0	0	0	0	0	0	0	0
Pneumonitis	2	0	0	0	0	0	0	0	0	0	0	1	1	0	0
Human Immunodeficiency Virus	2	0	0	0	0	0	0	0	0	1	0	1	0	0	0
Perinatal Period Conditions	1	1	0	0	0	0	0	0	0	0	0	0	0	0	0
Aortic Aneurysm & Dissection	1	0	0	0	0	0	0	0	0	0	0	0	0	1	0
Congenital Malformations	1	0	0	0	1	0	0	0	0	0	0	0	0	0	0
Viral Hepatitis	1	0	0	0	0	0	0	0	0	0	1	0	0	0	0
Atherosclerosis	1	0	0	0	0	0	0	0	0	0	0	0	0	1	0
Anemias	0	0	0	0	0	0	0	0	0	0	0	0	0	0	0
Nutritional Deficiencies	0	0	0	0	0	0	0	0	0	0	0	0	0	0	0
All Other Natural Causes	54	0	0	0	0	0	0	0	2	6	6	11	13	16	0
All Other External Causes	0	0	0	0	0	0	0	0	0	0	0	0	0	0	0

	AGE GROUPS														
	TOTAL	<1	1-4	5-9	10-14	15-19	20-24	25-34	35-44	45-54	55-64	65-74	75-84	85+	UNK
DIXIE	204	1	0	0	0	0	3	3	4	16	46	49	50	32	0
Heart Diseases	46	0	0	0	0	0	0	0	2	1	14	9	11	9	0
Cancer	51	0	0	0	0	0	0	0	0	5	12	15	14	5	0
Unintentional Injury	16	0	0	0	0	0	2	3	0	2	1	2	2	4	0
Chronic Lower Resp Diseases	21	0	0	0	0	0	0	0	0	1	4	8	6	2	0
Stroke	8	0	0	0	0	0	0	0	0	1	0	1	4	2	0
Alzheimer's Disease	2	0	0	0	0	0	0	0	0	0	0	1	1	0	0
Diabetes Mellitus	7	0	0	0	0	0	0	0	1	0	2	2	2	0	0
Chronic Liver Disease/Cirrhosis	2	0	0	0	0	0	0	0	0	1	1	0	0	0	0
Nephritis	2	0	0	0	0	0	0	0	0	0	0	0	1	1	0
Suicide	2	0	0	0	0	0	1	0	0	0	1	0	0	0	0
Influenza & Pneumonia	3	0	0	0	0	0	0	0	1	0	0	0	0	2	0
Septicemia	3	0	0	0	0	0	0	0	0	1	0	2	0	0	0
Hypertension	2	0	0	0	0	0	0	0	0	0	2	0	0	0	0
Parkinson's Disease	0	0	0	0	0	0	0	0	0	0	0	0	0	0	0
Benign Neoplasms	1	0	0	0	0	0	0	0	0	0	0	0	0	1	0
Homicide	0	0	0	0	0	0	0	0	0	0	0	0	0	0	0
Pneumonitis	0	0	0	0	0	0	0	0	0	0	0	0	0	0	0
Human Immunodeficiency Virus	0	0	0	0	0	0	0	0	0	0	0	0	0	0	0
Perinatal Period Conditions	1	1	0	0	0	0	0	0	0	0	0	0	0	0	0
Aortic Aneurysm & Dissection	1	0	0	0	0	0	0	0	0	0	0	1	0	0	0
Congenital Malformations	0	0	0	0	0	0	0	0	0	0	0	0	0	0	0
Viral Hepatitis	4	0	0	0	0	0	0	0	0	0	3	0	1	0	0
Atherosclerosis	0	0	0	0	0	0	0	0	0	0	0	0	0	0	0
Anemias	0	0	0	0	0	0	0	0	0	0	0	0	0	0	0
Nutritional Deficiencies	0	0	0	0	0	0	0	0	0	0	0	0	0	0	0
All Other Natural Causes	28	0	0	0	0	0	0	0	0	3	5	7	7	6	0
All Other External Causes	4	0	0	0	0	0	0	0	0	1	1	1	1	0	0

ICD-10 codes associated with each cause of death group are presented in Appendix 3.

TABLE D-11 (Cont.): RESIDENT DEATHS FOR SELECTED CAUSES, BY AGE GROUPS, BY COUNTY, FLORIDA, 2016

	AGE GROUPS														
	TOTAL	<1	1-4	5-9	10-14	15-19	20-24	25-34	35-44	45-54	55-64	65-74	75-84	85+	UNK
DUVAL	8,059	111	11	10	6	44	79	263	334	648	1,371	1,594	1,603	1,985	0
Heart Diseases	1,565	0	0	0	0	3	2	9	40	111	246	302	344	508	0
Cancer	1,680	0	0	1	2	3	4	10	28	131	426	483	361	231	0
Unintentional Injury	755	12	4	4	0	16	35	144	140	118	100	57	58	67	0
Chronic Lower Resp Diseases	433	0	0	0	0	0	0	0	3	17	63	119	134	97	0
Stroke	387	0	0	0	0	0	0	2	7	23	52	73	82	148	0
Alzheimer's Disease	138	0	0	0	0	0	0	0	0	0	3	12	49	74	0
Diabetes Mellitus	234	0	0	0	0	0	0	3	12	25	56	72	35	31	0
Chronic Liver Disease/Cirrhosis	135	0	0	0	0	0	0	3	10	27	53	25	11	6	0
Nephritis	133	0	1	0	0	0	0	3	5	12	23	33	24	32	0
Suicide	131	0	0	0	1	2	13	30	13	26	27	12	4	3	0
Influenza & Pneumonia	147	2	0	0	0	0	0	0	4	12	14	30	37	48	0
Septicemia	138	1	0	0	0	0	1	1	2	12	27	35	33	26	0
Hypertension	135	0	0	0	0	0	0	2	7	5	28	20	31	42	0
Parkinson's Disease	82	0	0	0	0	0	0	0	0	1	3	9	33	36	0
Benign Neoplasms	38	0	0	0	0	0	0	0	0	0	4	11	10	13	0
Homicide	111	1	3	1	1	15	13	29	21	11	11	3	2	0	0
Pneumonitis	57	0	0	0	0	0	0	1	0	1	2	6	16	31	0
Human Immunodeficiency Virus	58	0	0	0	0	0	0	5	9	17	9	16	2	0	0
Perinatal Period Conditions	60	59	1	0	0	0	0	0	0	0	0	0	0	0	0
Aortic Aneurysm & Dissection	20	0	0	0	0	0	0	1	2	2	5	2	4	4	0
Congenital Malformations	36	18	1	1	1	1	0	3	2	4	3	1	1	0	0
Viral Hepatitis	34	0	0	0	0	0	0	0	2	6	20	5	1	0	0
Atherosclerosis	39	0	0	0	0	0	0	0	0	0	4	10	8	17	0
Anemias	17	0	0	0	0	0	0	0	1	2	4	2	5	3	0
Nutritional Deficiencies	23	0	0	0	0	0	0	0	0	0	3	4	2	14	0
All Other Natural Causes	1,451	18	1	2	0	3	10	17	26	79	182	247	313	553	0
All Other External Causes	22	0	0	1	1	1	1	0	0	6	3	5	3	1	0

	AGE GROUPS														
	TOTAL	<1	1-4	5-9	10-14	15-19	20-24	25-34	35-44	45-54	55-64	65-74	75-84	85+	UNK
ESCAMBIA	3,300	33	7	4	9	15	14	74	92	236	540	675	735	866	0
Heart Diseases	654	0	0	1	0	0	0	1	13	43	91	128	152	225	0
Cancer	696	0	0	1	0	1	1	6	10	50	165	217	155	90	0
Unintentional Injury	149	4	2	2	5	5	7	26	16	19	21	15	12	15	0
Chronic Lower Resp Diseases	199	0	0	0	0	0	0	1	1	6	28	46	67	50	0
Stroke	170	0	0	0	0	0	0	0	0	7	21	24	54	64	0
Alzheimer's Disease	210	0	0	0	0	0	0	0	0	0	5	17	56	132	0
Diabetes Mellitus	98	0	0	0	0	0	0	0	3	12	24	25	23	11	0
Chronic Liver Disease/Cirrhosis	45	0	0	0	0	0	0	0	5	12	18	4	5	1	0
Nephritis	89	0	0	0	0	0	0	1	1	6	8	23	24	26	0
Suicide	61	0	0	0	1	3	1	9	9	15	10	7	4	2	0
Influenza & Pneumonia	40	2	0	0	0	1	0	0	0	1	1	9	8	18	0
Septicemia	43	0	0	0	0	0	0	0	1	3	8	15	11	5	0
Hypertension	39	0	0	0	0	0	0	0	1	6	8	7	7	10	0
Parkinson's Disease	32	0	0	0	0	0	0	0	0	0	3	6	15	8	0
Benign Neoplasms	31	0	0	0	1	0	0	0	1	1	8	6	7	7	0
Homicide	23	0	3	0	0	3	2	8	3	1	2	0	1	0	0
Pneumonitis	20	0	0	0	0	0	0	0	0	0	2	4	5	9	0
Human Immunodeficiency Virus	17	0	0	0	0	0	1	2	1	6	5	2	0	0	0
Perinatal Period Conditions	15	15	0	0	0	0	0	0	0	0	0	0	0	0	0
Aortic Aneurysm & Dissection	10	0	0	0	0	0	0	0	0	0	1	2	4	3	0
Congenital Malformations	16	5	1	0	1	0	0	3	0	3	1	0	0	2	0
Viral Hepatitis	22	0	0	0	0	0	0	0	1	2	13	6	0	0	0
Atherosclerosis	0	0	0	0	0	0	0	0	0	0	0	0	0	0	0
Anemias	10	0	0	0	0	0	0	0	1	3	1	2	0	3	0
Nutritional Deficiencies	5	0	0	0	0	0	0	0	0	0	0	1	3	1	0
All Other Natural Causes	600	7	1	0	1	2	2	16	25	39	94	109	121	183	0
All Other External Causes	6	0	0	0	0	0	0	1	0	1	2	0	1	1	0

ICD-10 codes associated with each cause of death group are presented in Appendix 3.

TABLE D-11 (Cont.): RESIDENT DEATHS FOR SELECTED CAUSES, BY AGE GROUPS, BY COUNTY, FLORIDA, 2016

	AGE GROUPS														
	TOTAL	<1	1-4	5-9	10-14	15-19	20-24	25-34	35-44	45-54	55-64	65-74	75-84	85+	UNK
FLAGLER	1,280	2	1	1	0	2	7	18	21	64	129	255	351	429	0
Heart Diseases	303	0	0	0	0	0	0	0	7	11	21	42	84	138	0
Cancer	335	0	0	1	0	0	0	0	1	24	50	104	104	51	0
Unintentional Injury	53	1	1	0	0	1	5	10	4	7	3	6	2	13	0
Chronic Lower Resp Diseases	79	0	0	0	0	0	0	0	0	0	7	18	34	20	0
Stroke	91	0	0	0	0	0	0	1	0	1	3	13	19	54	0
Alzheimer's Disease	37	0	0	0	0	0	0	0	0	0	0	0	10	27	0
Diabetes Mellitus	34	0	0	0	0	0	0	0	1	5	6	7	10	5	0
Chronic Liver Disease/Cirrhosis	20	0	0	0	0	0	0	2	0	2	6	6	4	0	0
Nephritis	24	0	0	0	0	0	1	0	0	0	1	4	8	10	0
Suicide	20	0	0	0	0	1	1	2	4	6	4	2	0	0	0
Influenza & Pneumonia	18	0	0	0	0	0	0	0	2	0	2	0	4	10	0
Septicemia	23	0	0	0	0	0	0	1	0	0	2	7	5	8	0
Hypertension	19	0	0	0	0	0	0	0	0	0	1	2	5	11	0
Parkinson's Disease	16	0	0	0	0	0	0	0	0	0	0	2	8	6	0
Benign Neoplasms	4	0	0	0	0	0	0	0	0	1	2	0	0	1	0
Homicide	2	0	0	0	0	0	0	1	0	0	1	0	0	0	0
Pneumonitis	7	0	0	0	0	0	0	0	0	0	0	1	2	4	0
Human Immunodeficiency Virus	2	0	0	0	0	0	0	0	0	1	1	0	0	0	0
Perinatal Period Conditions	0	0	0	0	0	0	0	0	0	0	0	0	0	0	0
Aortic Aneurysm & Dissection	6	0	0	0	0	0	0	0	0	0	4	1	1	0	0
Congenital Malformations	3	1	0	0	0	0	0	0	0	1	1	0	0	0	0
Viral Hepatitis	1	0	0	0	0	0	0	0	0	0	0	0	1	0	0
Atherosclerosis	3	0	0	0	0	0	0	0	0	0	0	1	1	1	0
Anemias	4	0	0	0	0	0	0	0	0	0	0	1	2	1	0
Nutritional Deficiencies	2	0	0	0	0	0	0	0	0	0	0	1	1	0	0
All Other Natural Causes	172	0	0	0	0	0	0	0	2	5	14	37	46	68	0
All Other External Causes	2	0	0	0	0	0	0	1	0	0	0	0	0	1	0

	AGE GROUPS														
	TOTAL	<1	1-4	5-9	10-14	15-19	20-24	25-34	35-44	45-54	55-64	65-74	75-84	85+	UNK
FRANKLIN	145	1	1	0	0	0	0	5	6	8	26	36	37	25	0
Heart Diseases	27	0	0	0	0	0	0	0	0	3	4	4	11	5	0
Cancer	32	0	0	0	0	0	0	0	0	1	10	12	7	2	0
Unintentional Injury	10	1	1	0	0	0	0	4	1	1	1	0	1	0	0
Chronic Lower Resp Diseases	13	0	0	0	0	0	0	0	0	1	2	7	2	1	0
Stroke	5	0	0	0	0	0	0	0	0	0	1	0	1	3	0
Alzheimer's Disease	5	0	0	0	0	0	0	0	0	0	0	0	1	4	0
Diabetes Mellitus	4	0	0	0	0	0	0	0	0	0	1	1	2	0	0
Chronic Liver Disease/Cirrhosis	2	0	0	0	0	0	0	0	0	1	0	1	0	0	0
Nephritis	1	0	0	0	0	0	0	0	0	0	0	0	1	0	0
Suicide	2	0	0	0	0	0	0	0	0	1	0	1	0	0	0
Influenza & Pneumonia	4	0	0	0	0	0	0	0	0	0	1	1	1	1	0
Septicemia	2	0	0	0	0	0	0	0	0	0	0	1	1	0	0
Hypertension	1	0	0	0	0	0	0	0	0	0	0	0	0	1	0
Parkinson's Disease	0	0	0	0	0	0	0	0	0	0	0	0	0	0	0
Benign Neoplasms	3	0	0	0	0	0	0	0	0	0	1	0	2	0	0
Homicide	1	0	0	0	0	0	0	0	1	0	0	0	0	0	0
Pneumonitis	1	0	0	0	0	0	0	0	0	0	0	1	0	0	0
Human Immunodeficiency Virus	1	0	0	0	0	0	0	0	1	0	0	0	0	0	0
Perinatal Period Conditions	0	0	0	0	0	0	0	0	0	0	0	0	0	0	0
Aortic Aneurysm & Dissection	3	0	0	0	0	0	0	0	0	0	0	3	0	0	0
Congenital Malformations	1	0	0	0	0	0	0	0	0	0	0	0	1	0	0
Viral Hepatitis	0	0	0	0	0	0	0	0	0	0	0	0	0	0	0
Atherosclerosis	0	0	0	0	0	0	0	0	0	0	0	0	0	0	0
Anemias	0	0	0	0	0	0	0	0	0	0	0	0	0	0	0
Nutritional Deficiencies	0	0	0	0	0	0	0	0	0	0	0	0	0	0	0
All Other Natural Causes	26	0	0	0	0	0	0	1	2	0	5	4	6	8	0
All Other External Causes	1	0	0	0	0	0	0	0	1	0	0	0	0	0	0

ICD-10 codes associated with each cause of death group are presented in Appendix 3.

TABLE D-11 (Cont.): RESIDENT DEATHS FOR SELECTED CAUSES, BY AGE GROUPS, BY COUNTY, FLORIDA, 2016

	AGE GROUPS														
	TOTAL	<1	1-4	5-9	10-14	15-19	20-24	25-34	35-44	45-54	55-64	65-74	75-84	85+	UNK
GADSDEN	463	7	0	0	2	4	2	14	15	31	75	93	107	113	0
Heart Diseases	88	0	0	0	0	0	0	0	6	3	12	20	18	29	0
Cancer	95	0	0	0	0	0	0	0	0	7	24	29	24	11	0
Unintentional Injury	24	1	0	0	0	2	1	8	3	5	1	2	0	1	0
Chronic Lower Resp Diseases	27	0	0	0	1	0	0	0	0	1	4	4	9	8	0
Stroke	22	0	0	0	0	0	0	0	0	1	1	4	10	6	0
Alzheimer's Disease	14	0	0	0	0	0	0	0	0	0	0	1	3	10	0
Diabetes Mellitus	20	0	0	0	0	0	0	0	0	1	3	5	3	8	0
Chronic Liver Disease/Cirrhosis	8	0	0	0	0	0	0	0	0	1	4	2	1	0	0
Nephritis	12	0	0	0	0	0	0	0	0	0	2	2	5	3	0
Suicide	3	0	0	0	0	0	0	1	0	1	1	0	0	0	0
Influenza & Pneumonia	5	0	0	0	1	0	0	1	0	0	1	0	0	2	0
Septicemia	4	0	0	0	0	0	0	0	0	1	1	0	1	1	0
Hypertension	11	0	0	0	0	0	0	0	2	1	2	2	2	2	0
Parkinson's Disease	5	0	0	0	0	0	0	0	0	0	0	1	4	0	0
Benign Neoplasms	6	0	0	0	0	0	0	0	1	0	1	0	3	1	0
Homicide	7	0	0	0	0	1	0	1	1	1	3	0	0	0	0
Pneumonitis	2	0	0	0	0	0	0	0	0	0	0	1	1	0	0
Human Immunodeficiency Virus	3	0	0	0	0	0	1	0	0	0	2	0	0	0	0
Perinatal Period Conditions	3	3	0	0	0	0	0	0	0	0	0	0	0	0	0
Aortic Aneurysm & Dissection	0	0	0	0	0	0	0	0	0	0	0	0	0	0	0
Congenital Malformations	1	0	0	0	0	0	0	0	0	0	0	1	0	0	0
Viral Hepatitis	2	0	0	0	0	0	0	0	0	0	1	1	0	0	0
Atherosclerosis	1	0	0	0	0	0	0	0	0	1	0	0	0	0	0
Anemias	1	0	0	0	0	0	0	0	0	0	0	0	0	1	0
Nutritional Deficiencies	2	0	0	0	0	0	0	0	0	0	1	1	0	0	0
All Other Natural Causes	93	3	0	0	0	1	0	3	1	7	10	16	22	30	0
All Other External Causes	4	0	0	0	0	0	0	0	1	0	1	1	1	0	0

	AGE GROUPS														
	TOTAL	<1	1-4	5-9	10-14	15-19	20-24	25-34	35-44	45-54	55-64	65-74	75-84	85+	UNK
GILCHRIST	163	2	0	0	0	2	1	2	4	10	19	34	49	40	0
Heart Diseases	37	0	0	0	0	0	0	0	1	2	3	6	14	11	0
Cancer	34	0	0	0	0	0	0	0	2	2	6	7	11	6	0
Unintentional Injury	10	0	0	0	0	1	1	0	0	2	4	1	0	1	0
Chronic Lower Resp Diseases	17	0	0	0	0	0	0	0	0	1	2	7	4	3	0
Stroke	11	0	0	0	0	0	0	0	0	0	1	1	7	2	0
Alzheimer's Disease	1	0	0	0	0	0	0	0	0	0	0	0	0	1	0
Diabetes Mellitus	7	0	0	0	0	0	0	0	0	0	1	4	1	1	0
Chronic Liver Disease/Cirrhosis	4	0	0	0	0	0	0	0	0	1	1	0	2	0	0
Nephritis	3	0	0	0	0	0	0	0	0	0	0	2	0	1	0
Suicide	3	0	0	0	0	0	0	1	1	1	0	0	0	0	0
Influenza & Pneumonia	2	0	0	0	0	0	0	0	0	0	0	2	0	0	0
Septicemia	2	0	0	0	0	0	0	0	0	0	1	1	0	0	0
Hypertension	3	0	0	0	0	0	0	0	0	0	0	0	2	1	0
Parkinson's Disease	1	0	0	0	0	0	0	0	0	0	0	0	1	0	0
Benign Neoplasms	1	0	0	0	0	0	0	0	0	0	0	0	0	1	0
Homicide	0	0	0	0	0	0	0	0	0	0	0	0	0	0	0
Pneumonitis	2	0	0	0	0	0	0	0	0	0	0	0	2	0	0
Human Immunodeficiency Virus	0	0	0	0	0	0	0	0	0	0	0	0	0	0	0
Perinatal Period Conditions	0	0	0	0	0	0	0	0	0	0	0	0	0	0	0
Aortic Aneurysm & Dissection	0	0	0	0	0	0	0	0	0	0	0	0	0	0	0
Congenital Malformations	3	1	0	0	0	1	0	0	0	1	0	0	0	0	0
Viral Hepatitis	0	0	0	0	0	0	0	0	0	0	0	0	0	0	0
Atherosclerosis	0	0	0	0	0	0	0	0	0	0	0	0	0	0	0
Anemias	0	0	0	0	0	0	0	0	0	0	0	0	0	0	0
Nutritional Deficiencies	0	0	0	0	0	0	0	0	0	0	0	0	0	0	0
All Other Natural Causes	21	1	0	0	0	0	0	1	0	0	0	3	5	11	0
All Other External Causes	1	0	0	0	0	0	0	0	0	0	0	0	0	1	0

ICD-10 codes associated with each cause of death group are presented in Appendix 3.

TABLE D-11 (Cont.): RESIDENT DEATHS FOR SELECTED CAUSES, BY AGE GROUPS, BY COUNTY, FLORIDA, 2016

	AGE GROUPS														
	TOTAL	<1	1-4	5-9	10-14	15-19	20-24	25-34	35-44	45-54	55-64	65-74	75-84	85+	UNK
GLADES	119	2	0	1	1	0	2	2	3	12	17	21	36	22	0
Heart Diseases	28	0	0	0	0	0	0	0	1	1	3	7	12	4	0
Cancer	29	0	0	0	0	0	0	0	0	6	6	6	10	1	0
Unintentional Injury	5	0	0	0	0	0	1	0	0	1	0	0	2	1	0
Chronic Lower Resp Diseases	11	0	0	0	0	0	0	0	0	0	2	3	3	3	0
Stroke	6	0	0	0	1	0	0	0	0	0	0	0	3	2	0
Alzheimer's Disease	4	0	0	0	0	0	0	0	0	0	0	0	2	2	0
Diabetes Mellitus	4	0	0	0	0	0	0	0	0	0	1	0	0	3	0
Chronic Liver Disease/Cirrhosis	3	0	0	0	0	0	0	0	0	1	1	1	0	0	0
Nephritis	3	0	0	0	0	0	0	0	0	1	1	0	0	1	0
Suicide	4	0	0	0	0	0	0	1	1	1	1	0	0	0	0
Influenza & Pneumonia	1	0	0	0	0	0	0	0	0	0	1	0	0	0	0
Septicemia	2	0	0	0	0	0	0	0	0	0	0	1	1	0	0
Hypertension	1	0	0	0	0	0	0	0	0	0	0	0	0	1	0
Parkinson's Disease	1	0	0	0	0	0	0	0	0	0	0	1	0	0	0
Benign Neoplasms	0	0	0	0	0	0	0	0	0	0	0	0	0	0	0
Homicide	1	0	0	0	0	0	0	0	1	0	0	0	0	0	0
Pneumonitis	0	0	0	0	0	0	0	0	0	0	0	0	0	0	0
Human Immunodeficiency Virus	0	0	0	0	0	0	0	0	0	0	0	0	0	0	0
Perinatal Period Conditions	1	1	0	0	0	0	0	0	0	0	0	0	0	0	0
Aortic Aneurysm & Dissection	0	0	0	0	0	0	0	0	0	0	0	0	0	0	0
Congenital Malformations	0	0	0	0	0	0	0	0	0	0	0	0	0	0	0
Viral Hepatitis	0	0	0	0	0	0	0	0	0	0	0	0	0	0	0
Atherosclerosis	0	0	0	0	0	0	0	0	0	0	0	0	0	0	0
Anemias	0	0	0	0	0	0	0	0	0	0	0	0	0	0	0
Nutritional Deficiencies	0	0	0	0	0	0	0	0	0	0	0	0	0	0	0
All Other Natural Causes	14	0	0	1	0	0	1	1	0	1	1	2	3	4	0
All Other External Causes	1	1	0	0	0	0	0	0	0	0	0	0	0	0	0

	AGE GROUPS														
	TOTAL	<1	1-4	5-9	10-14	15-19	20-24	25-34	35-44	45-54	55-64	65-74	75-84	85+	UNK
GULF	183	2	1	0	0	1	0	3	5	10	30	39	44	48	0
Heart Diseases	35	1	0	0	0	0	0	0	0	3	5	8	8	10	0
Cancer	40	0	0	0	0	0	0	0	1	1	11	11	10	6	0
Unintentional Injury	7	0	1	0	0	1	0	2	0	1	2	0	0	0	0
Chronic Lower Resp Diseases	10	0	0	0	0	0	0	0	0	1	1	2	1	5	0
Stroke	6	0	0	0	0	0	0	0	0	0	1	2	1	2	0
Alzheimer's Disease	8	0	0	0	0	0	0	0	0	0	0	1	2	5	0
Diabetes Mellitus	7	0	0	0	0	0	0	0	1	0	0	2	4	0	0
Chronic Liver Disease/Cirrhosis	1	0	0	0	0	0	0	0	0	0	1	0	0	0	0
Nephritis	2	0	0	0	0	0	0	0	0	0	0	1	1	0	0
Suicide	2	0	0	0	0	0	0	1	0	0	0	0	1	0	0
Influenza & Pneumonia	2	0	0	0	0	0	0	0	0	0	1	0	0	1	0
Septicemia	2	0	0	0	0	0	0	0	0	0	1	0	0	1	0
Hypertension	6	0	0	0	0	0	0	0	0	1	1	0	3	1	0
Parkinson's Disease	4	0	0	0	0	0	0	0	0	0	0	0	2	2	0
Benign Neoplasms	13	0	0	0	0	0	0	0	0	1	0	5	5	2	0
Homicide	0	0	0	0	0	0	0	0	0	0	0	0	0	0	0
Pneumonitis	1	0	0	0	0	0	0	0	0	0	0	0	0	1	0
Human Immunodeficiency Virus	0	0	0	0	0	0	0	0	0	0	0	0	0	0	0
Perinatal Period Conditions	0	0	0	0	0	0	0	0	0	0	0	0	0	0	0
Aortic Aneurysm & Dissection	1	0	0	0	0	0	0	0	0	0	1	0	0	0	0
Congenital Malformations	0	0	0	0	0	0	0	0	0	0	0	0	0	0	0
Viral Hepatitis	2	0	0	0	0	0	0	0	1	1	0	0	0	0	0
Atherosclerosis	1	0	0	0	0	0	0	0	0	0	0	1	0	0	0
Anemias	0	0	0	0	0	0	0	0	0	0	0	0	0	0	0
Nutritional Deficiencies	0	0	0	0	0	0	0	0	0	0	0	0	0	0	0
All Other Natural Causes	33	1	0	0	0	0	0	0	2	1	5	6	6	12	0
All Other External Causes	0	0	0	0	0	0	0	0	0	0	0	0	0	0	0

ICD-10 codes associated with each cause of death group are presented in Appendix 3.

TABLE D-11 (Cont.): RESIDENT DEATHS FOR SELECTED CAUSES, BY AGE GROUPS, BY COUNTY, FLORIDA, 2016

	AGE GROUPS														
	TOTAL	<1	1-4	5-9	10-14	15-19	20-24	25-34	35-44	45-54	55-64	65-74	75-84	85+	UNK
HAMILTON	130	2	1	1	0	1	0	4	5	12	17	39	26	22	0
Heart Diseases	35	0	1	0	0	0	0	2	1	2	5	12	6	6	0
Cancer	31	0	0	0	0	1	0	0	2	3	5	9	8	3	0
Unintentional Injury	8	0	0	1	0	0	0	1	0	0	1	4	1	0	0
Chronic Lower Resp Diseases	9	0	0	0	0	0	0	0	0	0	2	5	0	2	0
Stroke	5	0	0	0	0	0	0	0	0	0	0	2	1	2	0
Alzheimer's Disease	0	0	0	0	0	0	0	0	0	0	0	0	0	0	0
Diabetes Mellitus	8	0	0	0	0	0	0	0	0	2	1	1	3	1	0
Chronic Liver Disease/Cirrhosis	1	0	0	0	0	0	0	0	0	1	0	0	0	0	0
Nephritis	1	0	0	0	0	0	0	0	0	0	0	1	0	0	0
Suicide	2	0	0	0	0	0	0	0	0	0	0	0	1	1	0
Influenza & Pneumonia	3	0	0	0	0	0	0	0	0	0	1	1	0	1	0
Septicemia	3	0	0	0	0	0	0	1	0	1	0	0	0	1	0
Hypertension	3	0	0	0	0	0	0	0	1	0	0	0	0	2	0
Parkinson's Disease	2	0	0	0	0	0	0	0	0	0	0	0	2	0	0
Benign Neoplasms	0	0	0	0	0	0	0	0	0	0	0	0	0	0	0
Homicide	0	0	0	0	0	0	0	0	0	0	0	0	0	0	0
Pneumonitis	0	0	0	0	0	0	0	0	0	0	0	0	0	0	0
Human Immunodeficiency Virus	0	0	0	0	0	0	0	0	0	0	0	0	0	0	0
Perinatal Period Conditions	2	2	0	0	0	0	0	0	0	0	0	0	0	0	0
Aortic Aneurysm & Dissection	0	0	0	0	0	0	0	0	0	0	0	0	0	0	0
Congenital Malformations	0	0	0	0	0	0	0	0	0	0	0	0	0	0	0
Viral Hepatitis	1	0	0	0	0	0	0	0	0	0	1	0	0	0	0
Atherosclerosis	0	0	0	0	0	0	0	0	0	0	0	0	0	0	0
Anemias	0	0	0	0	0	0	0	0	0	0	0	0	0	0	0
Nutritional Deficiencies	0	0	0	0	0	0	0	0	0	0	0	0	0	0	0
All Other Natural Causes	16	0	0	0	0	0	0	0	1	3	1	4	4	3	0
All Other External Causes	0	0	0	0	0	0	0	0	0	0	0	0	0	0	0

	AGE GROUPS														
	TOTAL	<1	1-4	5-9	10-14	15-19	20-24	25-34	35-44	45-54	55-64	65-74	75-84	85+	UNK
HARDEE	229	0	0	0	0	1	2	5	5	16	33	49	59	59	0
Heart Diseases	51	0	0	0	0	0	0	2	1	2	8	12	9	17	0
Cancer	42	0	0	0	0	0	0	1	0	3	5	11	15	7	0
Unintentional Injury	17	0	0	0	0	1	1	2	0	1	1	3	5	3	0
Chronic Lower Resp Diseases	17	0	0	0	0	0	0	0	0	0	1	9	6	1	0
Stroke	14	0	0	0	0	0	0	0	0	0	1	1	5	7	0
Alzheimer's Disease	5	0	0	0	0	0	0	0	0	0	0	0	2	3	0
Diabetes Mellitus	13	0	0	0	0	0	0	0	0	2	4	1	2	4	0
Chronic Liver Disease/Cirrhosis	5	0	0	0	0	0	0	0	0	0	2	0	3	0	0
Nephritis	5	0	0	0	0	0	0	0	1	1	2	1	0	0	0
Suicide	6	0	0	0	0	0	1	0	1	2	0	2	0	0	0
Influenza & Pneumonia	5	0	0	0	0	0	0	0	1	0	0	0	1	3	0
Septicemia	6	0	0	0	0	0	0	0	0	2	1	1	1	1	0
Hypertension	4	0	0	0	0	0	0	0	0	1	1	0	1	1	0
Parkinson's Disease	0	0	0	0	0	0	0	0	0	0	0	0	0	0	0
Benign Neoplasms	3	0	0	0	0	0	0	0	0	0	1	1	1	0	0
Homicide	0	0	0	0	0	0	0	0	0	0	0	0	0	0	0
Pneumonitis	2	0	0	0	0	0	0	0	0	0	0	0	0	2	0
Human Immunodeficiency Virus	0	0	0	0	0	0	0	0	0	0	0	0	0	0	0
Perinatal Period Conditions	0	0	0	0	0	0	0	0	0	0	0	0	0	0	0
Aortic Aneurysm & Dissection	0	0	0	0	0	0	0	0	0	0	0	0	0	0	0
Congenital Malformations	0	0	0	0	0	0	0	0	0	0	0	0	0	0	0
Viral Hepatitis	2	0	0	0	0	0	0	0	0	1	1	0	0	0	0
Atherosclerosis	0	0	0	0	0	0	0	0	0	0	0	0	0	0	0
Anemias	0	0	0	0	0	0	0	0	0	0	0	0	0	0	0
Nutritional Deficiencies	3	0	0	0	0	0	0	0	0	0	0	0	0	3	0
All Other Natural Causes	29	0	0	0	0	0	0	0	1	1	5	7	8	7	0
All Other External Causes	0	0	0	0	0	0	0	0	0	0	0	0	0	0	0

ICD-10 codes associated with each cause of death group are presented in Appendix 3.

TABLE D-11 (Cont.): RESIDENT DEATHS FOR SELECTED CAUSES, BY AGE GROUPS, BY COUNTY, FLORIDA, 2016

	AGE GROUPS														
	TOTAL	<1	1-4	5-9	10-14	15-19	20-24	25-34	35-44	45-54	55-64	65-74	75-84	85+	UNK
HENDRY	311	2	3	1	0	1	6	5	11	34	52	63	60	73	0
Heart Diseases	81	0	0	0	0	0	0	0	2	5	19	14	16	25	0
Cancer	64	0	0	0	0	0	0	0	3	7	13	16	15	10	0
Unintentional Injury	31	0	1	1	0	1	4	2	5	6	5	2	4	0	0
Chronic Lower Resp Diseases	15	0	0	0	0	0	0	0	0	1	0	3	7	4	0
Stroke	17	0	0	0	0	0	0	0	0	2	4	3	3	5	0
Alzheimer's Disease	11	0	0	0	0	0	0	0	0	0	0	1	4	6	0
Diabetes Mellitus	9	0	0	0	0	0	0	0	0	1	3	2	1	2	0
Chronic Liver Disease/Cirrhosis	5	0	0	0	0	0	0	0	0	2	2	1	0	0	0
Nephritis	3	0	0	0	0	0	0	0	0	0	0	0	2	1	0
Suicide	5	0	0	0	0	0	2	0	0	3	0	0	0	0	0
Influenza & Pneumonia	4	0	0	0	0	0	0	0	0	0	1	3	0	0	0
Septicemia	4	0	0	0	0	0	0	0	0	0	2	0	1	1	0
Hypertension	7	0	0	0	0	0	0	0	0	2	0	1	1	3	0
Parkinson's Disease	1	0	0	0	0	0	0	0	0	0	0	1	0	0	0
Benign Neoplasms	1	0	0	0	0	0	0	0	0	0	0	0	0	1	0
Homicide	6	0	1	0	0	0	0	3	0	0	0	1	1	0	0
Pneumonitis	2	0	0	0	0	0	0	0	0	0	1	0	0	1	0
Human Immunodeficiency Virus	0	0	0	0	0	0	0	0	0	0	0	0	0	0	0
Perinatal Period Conditions	1	1	0	0	0	0	0	0	0	0	0	0	0	0	0
Aortic Aneurysm & Dissection	1	0	0	0	0	0	0	0	0	0	1	0	0	0	0
Congenital Malformations	1	0	1	0	0	0	0	0	0	0	0	0	0	0	0
Viral Hepatitis	0	0	0	0	0	0	0	0	0	0	0	0	0	0	0
Atherosclerosis	2	0	0	0	0	0	0	0	0	0	0	2	0	0	0
Anemias	1	0	0	0	0	0	0	0	0	0	0	0	0	1	0
Nutritional Deficiencies	2	0	0	0	0	0	0	0	0	0	0	1	1	0	0
All Other Natural Causes	37	1	0	0	0	0	0	0	1	5	1	12	4	13	0
All Other External Causes	0	0	0	0	0	0	0	0	0	0	0	0	0	0	0

	AGE GROUPS														
	TOTAL	<1	1-4	5-9	10-14	15-19	20-24	25-34	35-44	45-54	55-64	65-74	75-84	85+	UNK
HERNANDO	2,737	6	2	2	0	0	8	31	57	118	299	561	740	913	0
Heart Diseases	592	0	0	1	0	0	1	2	6	19	56	100	169	238	0
Cancer	613	0	0	0	0	0	0	4	8	24	104	180	173	120	0
Unintentional Injury	152	1	2	0	0	0	4	14	14	15	15	14	21	52	0
Chronic Lower Resp Diseases	233	0	0	0	0	0	0	0	0	4	28	60	68	73	0
Stroke	130	0	0	0	0	0	0	1	2	4	12	18	44	49	0
Alzheimer's Disease	106	0	0	0	0	0	0	0	1	0	0	11	24	70	0
Diabetes Mellitus	111	0	0	0	0	0	0	1	2	7	15	37	34	15	0
Chronic Liver Disease/Cirrhosis	49	0	0	0	0	0	0	0	0	9	16	15	7	2	0
Nephritis	29	0	0	0	0	0	0	0	0	2	1	9	7	10	0
Suicide	38	0	0	0	0	0	1	1	9	7	6	8	3	3	0
Influenza & Pneumonia	22	0	0	0	0	0	0	3	0	1	2	2	6	8	0
Septicemia	22	0	0	0	0	0	0	1	1	1	0	1	10	8	0
Hypertension	36	0	0	0	0	0	0	0	2	1	5	7	9	12	0
Parkinson's Disease	22	0	0	0	0	0	0	0	0	1	0	3	12	6	0
Benign Neoplasms	22	0	0	0	0	0	0	0	0	1	4	3	5	9	0
Homicide	6	0	0	1	0	0	0	2	1	0	0	2	0	0	0
Pneumonitis	8	0	0	0	0	0	0	0	0	0	1	1	3	3	0
Human Immunodeficiency Virus	4	0	0	0	0	0	0	0	1	1	1	1	0	0	0
Perinatal Period Conditions	1	1	0	0	0	0	0	0	0	0	0	0	0	0	0
Aortic Aneurysm & Dissection	8	0	0	0	0	0	0	0	0	0	2	2	2	2	0
Congenital Malformations	4	2	0	0	0	0	0	0	0	1	0	0	1	0	0
Viral Hepatitis	2	0	0	0	0	0	0	0	0	0	0	1	1	0	0
Atherosclerosis	5	0	0	0	0	0	0	0	0	0	0	3	2	0	0
Anemias	7	0	0	0	0	0	0	0	1	0	1	2	0	3	0
Nutritional Deficiencies	5	0	0	0	0	0	0	0	1	0	0	0	2	2	0
All Other Natural Causes	508	2	0	0	0	0	2	2	8	20	30	80	136	228	0
All Other External Causes	2	0	0	0	0	0	0	0	0	0	0	1	1	0	0

ICD-10 codes associated with each cause of death group are presented in Appendix 3.

TABLE D-11 (Cont.): RESIDENT DEATHS FOR SELECTED CAUSES, BY AGE GROUPS, BY COUNTY, FLORIDA, 2016

	AGE GROUPS														
	TOTAL	<1	1-4	5-9	10-14	15-19	20-24	25-34	35-44	45-54	55-64	65-74	75-84	85+	UNK
HIGHLANDS	1,574	3	2	0	2	4	4	15	25	71	157	316	461	514	0
Heart Diseases	377	0	1	0	0	0	0	0	2	17	34	62	104	157	0
Cancer	325	0	0	0	1	0	0	1	3	11	54	91	105	59	0
Unintentional Injury	78	0	0	0	0	2	1	10	11	15	8	6	13	12	0
Chronic Lower Resp Diseases	157	0	0	0	0	0	0	0	0	4	16	34	53	50	0
Stroke	134	0	0	0	0	0	0	0	0	2	6	17	43	66	0
Alzheimer's Disease	52	0	0	0	0	0	0	0	0	0	1	3	14	34	0
Diabetes Mellitus	54	0	0	0	0	0	0	0	2	3	4	17	19	9	0
Chronic Liver Disease/Cirrhosis	27	0	0	0	0	0	0	0	1	5	9	9	2	1	0
Nephritis	25	0	0	0	0	0	0	0	0	0	0	6	11	8	0
Suicide	24	0	0	0	1	0	0	1	3	2	3	7	5	2	0
Influenza & Pneumonia	25	0	0	0	0	0	0	0	0	0	0	5	11	9	0
Septicemia	26	0	0	0	0	0	0	0	0	1	3	6	7	9	0
Hypertension	14	0	0	0	0	0	0	0	0	0	1	3	5	5	0
Parkinson's Disease	16	0	0	0	0	0	0	0	0	0	0	3	5	8	0
Benign Neoplasms	6	0	0	0	0	0	0	0	0	0	0	1	2	3	0
Homicide	6	0	0	0	0	1	1	1	0	2	0	0	0	1	0
Pneumonitis	8	0	0	0	0	0	0	0	0	0	0	1	2	5	0
Human Immunodeficiency Virus	4	0	0	0	0	0	0	1	0	2	1	0	0	0	0
Perinatal Period Conditions	2	2	0	0	0	0	0	0	0	0	0	0	0	0	0
Aortic Aneurysm & Dissection	6	0	0	0	0	0	0	0	0	0	1	2	2	1	0
Congenital Malformations	3	1	1	0	0	0	0	0	0	0	0	0	0	1	0
Viral Hepatitis	3	0	0	0	0	0	0	0	0	0	0	2	0	1	0
Atherosclerosis	1	0	0	0	0	0	0	0	0	0	0	0	0	1	0
Anemias	6	0	0	0	0	0	0	0	0	0	0	1	2	3	0
Nutritional Deficiencies	1	0	0	0	0	0	0	0	0	0	0	0	0	1	0
All Other Natural Causes	191	0	0	0	0	1	1	1	3	7	16	39	55	68	0
All Other External Causes	3	0	0	0	0	0	1	0	0	0	0	1	1	0	0

	AGE GROUPS														
	TOTAL	<1	1-4	5-9	10-14	15-19	20-24	25-34	35-44	45-54	55-64	65-74	75-84	85+	UNK
HILLSBOROUGH	10,639	129	23	13	12	39	100	275	355	708	1,528	2,030	2,425	3,001	1
Heart Diseases	2,388	1	2	0	0	2	0	16	54	164	375	443	540	790	1
Cancer	2,344	1	3	3	2	4	2	22	54	162	472	671	588	360	0
Unintentional Injury	766	9	8	2	6	17	42	116	87	100	99	69	91	120	0
Chronic Lower Resp Diseases	592	0	1	0	0	0	1	2	4	19	58	153	188	166	0
Stroke	483	0	0	1	0	1	0	3	10	28	44	74	131	191	0
Alzheimer's Disease	399	0	0	0	0	0	0	0	0	2	5	25	97	270	0
Diabetes Mellitus	275	1	0	0	0	0	2	3	7	18	50	70	72	52	0
Chronic Liver Disease/Cirrhosis	155	0	0	0	0	0	0	4	10	34	49	33	18	7	0
Nephritis	147	0	0	0	0	0	0	1	2	5	30	37	35	37	0
Suicide	163	0	0	0	2	5	14	23	31	20	37	14	11	6	0
Influenza & Pneumonia	186	3	0	0	0	0	0	2	6	9	25	28	54	59	0
Septicemia	192	4	0	0	1	0	0	2	5	11	32	39	46	52	0
Hypertension	136	0	0	0	0	0	0	0	1	6	18	16	41	54	0
Parkinson's Disease	116	0	0	0	0	0	0	0	0	0	2	14	54	46	0
Benign Neoplasms	64	1	0	0	0	0	0	0	3	2	6	16	18	18	0
Homicide	84	1	3	0	0	5	17	24	16	9	3	4	2	0	0
Pneumonitis	69	0	0	1	0	0	1	0	0	3	4	9	19	32	0
Human Immunodeficiency Virus	62	0	0	0	0	0	2	4	10	16	23	6	1	0	0
Perinatal Period Conditions	83	81	1	1	0	0	0	0	0	0	0	0	0	0	0
Aortic Aneurysm & Dissection	34	0	0	0	0	0	0	1	1	1	4	14	6	7	0
Congenital Malformations	36	15	3	0	0	1	1	6	1	0	4	3	1	1	0
Viral Hepatitis	24	0	0	0	0	0	0	0	1	3	12	5	1	2	0
Atherosclerosis	4	0	0	0	0	0	0	0	0	1	0	1	1	1	0
Anemias	24	0	0	0	0	1	1	2	3	1	4	0	3	9	0
Nutritional Deficiencies	15	0	0	0	0	0	0	1	0	0	3	2	2	7	0
All Other Natural Causes	1,775	12	2	5	1	3	15	40	45	92	165	280	402	713	0
All Other External Causes	23	0	0	0	0	0	2	3	4	2	4	4	3	1	0

ICD-10 codes associated with each cause of death group are presented in Appendix 3.

TABLE D-11 (Cont.): RESIDENT DEATHS FOR SELECTED CAUSES, BY AGE GROUPS, BY COUNTY, FLORIDA, 2016

	AGE GROUPS														
	TOTAL	<1	1-4	5-9	10-14	15-19	20-24	25-34	35-44	45-54	55-64	65-74	75-84	85+	UNK
HOLMES	258	1	0	0	0	1	1	2	4	22	37	58	71	61	0
Heart Diseases	77	0	0	0	0	0	0	0	1	3	13	15	17	28	0
Cancer	54	0	0	0	0	0	0	0	1	5	10	19	16	3	0
Unintentional Injury	14	0	0	0	0	1	0	2	0	6	1	2	2	0	0
Chronic Lower Resp Diseases	14	0	0	0	0	0	0	0	0	1	1	3	9	0	0
Stroke	10	0	0	0	0	0	0	0	0	0	2	2	4	2	0
Alzheimer's Disease	5	0	0	0	0	0	0	0	0	0	0	1	1	3	0
Diabetes Mellitus	11	0	0	0	0	0	0	0	0	3	2	2	0	4	0
Chronic Liver Disease/Cirrhosis	3	0	0	0	0	0	0	0	0	0	0	3	0	0	0
Nephritis	5	0	0	0	0	0	0	0	0	0	0	2	2	1	0
Suicide	4	0	0	0	0	0	0	0	1	0	3	0	0	0	0
Influenza & Pneumonia	2	0	0	0	0	0	0	0	0	0	0	1	1	0	0
Septicemia	6	0	0	0	0	0	0	0	1	0	0	2	1	2	0
Hypertension	1	0	0	0	0	0	0	0	0	0	1	0	0	0	0
Parkinson's Disease	3	0	0	0	0	0	0	0	0	0	0	0	1	2	0
Benign Neoplasms	3	0	0	0	0	0	0	0	0	0	1	0	1	1	0
Homicide	1	0	0	0	0	0	1	0	0	0	0	0	0	0	0
Pneumonitis	2	0	0	0	0	0	0	0	0	0	0	0	0	2	0
Human Immunodeficiency Virus	2	0	0	0	0	0	0	0	0	1	0	0	1	0	0
Perinatal Period Conditions	1	1	0	0	0	0	0	0	0	0	0	0	0	0	0
Aortic Aneurysm & Dissection	2	0	0	0	0	0	0	0	0	0	0	1	0	1	0
Congenital Malformations	0	0	0	0	0	0	0	0	0	0	0	0	0	0	0
Viral Hepatitis	0	0	0	0	0	0	0	0	0	0	0	0	0	0	0
Atherosclerosis	0	0	0	0	0	0	0	0	0	0	0	0	0	0	0
Anemias	2	0	0	0	0	0	0	0	0	0	0	1	0	1	0
Nutritional Deficiencies	0	0	0	0	0	0	0	0	0	0	0	0	0	0	0
All Other Natural Causes	36	0	0	0	0	0	0	0	0	3	3	4	15	11	0
All Other External Causes	0	0	0	0	0	0	0	0	0	0	0	0	0	0	0

	AGE GROUPS														
	TOTAL	<1	1-4	5-9	10-14	15-19	20-24	25-34	35-44	45-54	55-64	65-74	75-84	85+	UNK
INDIAN RIVER	2,071	10	1	0	0	4	6	22	23	82	195	354	532	842	0
Heart Diseases	510	0	0	0	0	0	0	1	1	15	43	73	114	263	0
Cancer	513	0	0	0	0	0	0	0	3	24	67	137	156	126	0
Unintentional Injury	108	1	0	0	0	3	2	10	8	7	11	10	17	39	0
Chronic Lower Resp Diseases	117	0	0	0	0	0	0	1	0	1	11	21	40	43	0
Stroke	105	0	0	0	0	0	1	0	0	2	5	15	31	51	0
Alzheimer's Disease	95	0	0	0	0	0	0	0	0	0	0	1	20	74	0
Diabetes Mellitus	38	0	0	0	0	0	0	0	1	1	8	6	13	9	0
Chronic Liver Disease/Cirrhosis	34	0	0	0	0	0	0	0	1	12	7	5	6	3	0
Nephritis	67	1	0	0	0	0	0	0	1	0	5	11	21	28	0
Suicide	29	0	0	0	0	0	1	2	0	7	4	7	5	3	0
Influenza & Pneumonia	25	0	0	0	0	0	0	0	1	1	1	5	6	11	0
Septicemia	15	0	0	0	0	0	0	0	1	0	0	4	6	4	0
Hypertension	27	0	0	0	0	0	0	0	0	1	1	3	6	16	0
Parkinson's Disease	32	0	0	0	0	0	0	0	0	0	0	1	10	21	0
Benign Neoplasms	10	0	0	0	0	1	0	0	0	0	0	1	3	5	0
Homicide	5	0	0	0	0	0	0	3	0	1	1	0	0	0	0
Pneumonitis	9	0	0	0	0	0	0	1	0	0	0	0	3	5	0
Human Immunodeficiency Virus	3	0	0	0	0	0	0	0	1	0	1	1	0	0	0
Perinatal Period Conditions	6	6	0	0	0	0	0	0	0	0	0	0	0	0	0
Aortic Aneurysm & Dissection	9	0	0	0	0	0	0	0	0	0	2	1	4	2	0
Congenital Malformations	3	0	0	0	0	0	0	0	1	0	0	1	0	1	0
Viral Hepatitis	6	0	0	0	0	0	0	0	0	0	4	2	0	0	0
Atherosclerosis	2	0	0	0	0	0	0	0	0	0	0	1	0	1	0
Anemias	3	0	0	0	0	0	0	0	0	1	1	1	0	0	0
Nutritional Deficiencies	4	0	0	0	0	0	0	0	1	0	0	0	1	2	0
All Other Natural Causes	295	2	1	0	0	0	2	4	3	9	23	47	70	134	0
All Other External Causes	1	0	0	0	0	0	0	0	0	0	0	0	0	1	0

ICD-10 codes associated with each cause of death group are presented in Appendix 3.

TABLE D-11 (Cont.): RESIDENT DEATHS FOR SELECTED CAUSES, BY AGE GROUPS, BY COUNTY, FLORIDA, 2016

	AGE GROUPS														
	TOTAL	<1	1-4	5-9	10-14	15-19	20-24	25-34	35-44	45-54	55-64	65-74	75-84	85+	UNK
JACKSON	610	2	0	2	1	5	3	8	11	34	85	149	157	153	0
Heart Diseases	125	0	0	0	0	1	0	1	4	7	14	35	33	30	0
Cancer	132	0	0	0	0	0	0	1	0	8	22	42	38	21	0
Unintentional Injury	30	0	0	0	1	4	3	4	2	3	4	2	3	4	0
Chronic Lower Resp Diseases	39	0	0	0	0	0	0	0	0	1	9	8	13	8	0
Stroke	34	0	0	0	0	0	0	0	1	0	4	9	10	10	0
Alzheimer's Disease	44	0	0	0	0	0	0	0	0	0	1	3	9	31	0
Diabetes Mellitus	22	0	0	0	0	0	0	0	0	1	5	8	5	3	0
Chronic Liver Disease/Cirrhosis	4	0	0	0	0	0	0	0	0	1	2	1	0	0	0
Nephritis	19	0	0	0	0	0	0	0	0	0	3	7	7	2	0
Suicide	3	0	0	0	0	0	0	1	1	1	0	0	0	0	0
Influenza & Pneumonia	11	0	0	0	0	0	0	0	1	1	1	3	1	4	0
Septicemia	13	0	0	0	0	0	0	0	0	0	4	2	2	5	0
Hypertension	7	0	0	0	0	0	0	0	0	0	0	2	3	2	0
Parkinson's Disease	5	0	0	0	0	0	0	0	0	0	0	1	3	1	0
Benign Neoplasms	5	0	0	0	0	0	0	0	0	0	1	1	2	1	0
Homicide	2	0	0	0	0	0	0	0	0	1	0	1	0	0	0
Pneumonitis	11	0	0	0	0	0	0	0	0	1	2	2	3	3	0
Human Immunodeficiency Virus	6	0	0	0	0	0	0	1	1	3	0	1	0	0	0
Perinatal Period Conditions	0	0	0	0	0	0	0	0	0	0	0	0	0	0	0
Aortic Aneurysm & Dissection	3	0	0	0	0	0	0	0	1	0	0	0	2	0	0
Congenital Malformations	3	1	0	1	0	0	0	0	0	0	1	0	0	0	0
Viral Hepatitis	1	0	0	0	0	0	0	0	0	0	1	0	0	0	0
Atherosclerosis	1	0	0	0	0	0	0	0	0	0	0	0	1	0	0
Anemias	0	0	0	0	0	0	0	0	0	0	0	0	0	0	0
Nutritional Deficiencies	1	0	0	0	0	0	0	0	0	0	0	0	1	0	0
All Other Natural Causes	88	1	0	1	0	0	0	0	0	6	10	21	21	28	0
All Other External Causes	1	0	0	0	0	0	0	0	0	0	1	0	0	0	0

	AGE GROUPS														
	TOTAL	<1	1-4	5-9	10-14	15-19	20-24	25-34	35-44	45-54	55-64	65-74	75-84	85+	UNK
JEFFERSON	191	0	0	0	0	0	0	5	5	19	29	40	45	48	0
Heart Diseases	40	0	0	0	0	0	0	0	1	4	4	8	11	12	0
Cancer	45	0	0	0	0	0	0	0	1	3	11	15	10	5	0
Unintentional Injury	12	0	0	0	0	0	0	1	1	3	2	1	0	4	0
Chronic Lower Resp Diseases	5	0	0	0	0	0	0	0	0	0	2	0	3	0	0
Stroke	13	0	0	0	0	0	0	0	0	0	1	2	5	5	0
Alzheimer's Disease	0	0	0	0	0	0	0	0	0	0	0	0	0	0	0
Diabetes Mellitus	8	0	0	0	0	0	0	0	0	0	2	2	3	1	0
Chronic Liver Disease/Cirrhosis	5	0	0	0	0	0	0	0	0	3	2	0	0	0	0
Nephritis	2	0	0	0	0	0	0	0	0	1	0	0	1	0	0
Suicide	2	0	0	0	0	0	0	0	1	0	0	0	0	1	0
Influenza & Pneumonia	2	0	0	0	0	0	0	0	0	0	0	0	1	1	0
Septicemia	2	0	0	0	0	0	0	0	0	0	1	0	0	1	0
Hypertension	2	0	0	0	0	0	0	0	0	1	0	1	0	0	0
Parkinson's Disease	1	0	0	0	0	0	0	0	0	0	0	0	1	0	0
Benign Neoplasms	1	0	0	0	0	0	0	0	0	0	0	1	0	0	0
Homicide	2	0	0	0	0	0	0	1	1	0	0	0	0	0	0
Pneumonitis	2	0	0	0	0	0	0	0	0	0	0	0	2	0	0
Human Immunodeficiency Virus	1	0	0	0	0	0	0	1	0	0	0	0	0	0	0
Perinatal Period Conditions	0	0	0	0	0	0	0	0	0	0	0	0	0	0	0
Aortic Aneurysm & Dissection	1	0	0	0	0	0	0	0	0	0	0	1	0	0	0
Congenital Malformations	0	0	0	0	0	0	0	0	0	0	0	0	0	0	0
Viral Hepatitis	0	0	0	0	0	0	0	0	0	0	0	0	0	0	0
Atherosclerosis	1	0	0	0	0	0	0	0	0	0	0	0	0	1	0
Anemias	2	0	0	0	0	0	0	1	0	0	0	1	0	0	0
Nutritional Deficiencies	0	0	0	0	0	0	0	0	0	0	0	0	0	0	0
All Other Natural Causes	41	0	0	0	0	0	0	1	0	3	4	8	8	17	0
All Other External Causes	1	0	0	0	0	0	0	0	0	1	0	0	0	0	0

ICD-10 codes associated with each cause of death group are presented in Appendix 3.

TABLE D-11 (Cont.): RESIDENT DEATHS FOR SELECTED CAUSES, BY AGE GROUPS, BY COUNTY, FLORIDA, 2016

	AGE GROUPS														
	TOTAL	<1	1-4	5-9	10-14	15-19	20-24	25-34	35-44	45-54	55-64	65-74	75-84	85+	UNK
LAFAYETTE	75	2	0	0	0	0	0	1	5	9	12	9	21	16	0
Heart Diseases	16	0	0	0	0	0	0	0	2	0	1	1	6	6	0
Cancer	17	0	0	0	0	0	0	0	0	3	5	1	5	3	0
Unintentional Injury	6	0	0	0	0	0	0	0	1	3	1	0	0	1	0
Chronic Lower Resp Diseases	5	0	0	0	0	0	0	0	0	1	1	1	1	1	0
Stroke	4	0	0	0	0	0	0	0	1	0	0	1	1	1	0
Alzheimer's Disease	0	0	0	0	0	0	0	0	0	0	0	0	0	0	0
Diabetes Mellitus	5	0	0	0	0	0	0	0	0	0	0	0	5	0	0
Chronic Liver Disease/Cirrhosis	1	0	0	0	0	0	0	1	0	0	0	0	0	0	0
Nephritis	1	0	0	0	0	0	0	0	0	0	1	0	0	0	0
Suicide	0	0	0	0	0	0	0	0	0	0	0	0	0	0	0
Influenza & Pneumonia	1	0	0	0	0	0	0	0	0	0	0	1	0	0	0
Septicemia	1	0	0	0	0	0	0	0	0	0	0	0	1	0	0
Hypertension	1	0	0	0	0	0	0	0	0	0	0	1	0	0	0
Parkinson's Disease	0	0	0	0	0	0	0	0	0	0	0	0	0	0	0
Benign Neoplasms	0	0	0	0	0	0	0	0	0	0	0	0	0	0	0
Homicide	0	0	0	0	0	0	0	0	0	0	0	0	0	0	0
Pneumonitis	0	0	0	0	0	0	0	0	0	0	0	0	0	0	0
Human Immunodeficiency Virus	0	0	0	0	0	0	0	0	0	0	0	0	0	0	0
Perinatal Period Conditions	0	0	0	0	0	0	0	0	0	0	0	0	0	0	0
Aortic Aneurysm & Dissection	0	0	0	0	0	0	0	0	0	0	0	0	0	0	0
Congenital Malformations	2	2	0	0	0	0	0	0	0	0	0	0	0	0	0
Viral Hepatitis	2	0	0	0	0	0	0	0	1	0	1	0	0	0	0
Atherosclerosis	0	0	0	0	0	0	0	0	0	0	0	0	0	0	0
Anemias	0	0	0	0	0	0	0	0	0	0	0	0	0	0	0
Nutritional Deficiencies	0	0	0	0	0	0	0	0	0	0	0	0	0	0	0
All Other Natural Causes	13	0	0	0	0	0	0	0	0	2	2	3	2	4	0
All Other External Causes	0	0	0	0	0	0	0	0	0	0	0	0	0	0	0

	AGE GROUPS														
	TOTAL	<1	1-4	5-9	10-14	15-19	20-24	25-34	35-44	45-54	55-64	65-74	75-84	85+	UNK
LAKE	4,106	16	7	3	6	9	16	44	68	216	426	782	1,158	1,355	0
Heart Diseases	949	0	0	0	0	0	0	4	6	45	83	161	272	378	0
Cancer	958	0	2	0	1	1	0	3	9	62	131	272	299	178	0
Unintentional Injury	279	2	4	0	5	5	9	19	20	33	25	34	54	69	0
Chronic Lower Resp Diseases	253	0	0	0	0	0	0	0	1	4	22	67	81	78	0
Stroke	197	0	0	0	0	0	0	3	3	4	14	22	54	97	0
Alzheimer's Disease	137	0	0	0	0	0	0	0	0	0	0	7	36	94	0
Diabetes Mellitus	136	0	0	0	0	1	0	1	3	11	21	35	34	30	0
Chronic Liver Disease/Cirrhosis	75	0	0	0	0	0	0	1	1	12	31	17	9	4	0
Nephritis	56	0	0	0	0	0	0	0	0	0	4	12	22	18	0
Suicide	52	0	0	0	0	1	3	4	5	3	12	9	12	3	0
Influenza & Pneumonia	40	0	0	0	0	0	0	0	0	0	6	6	12	16	0
Septicemia	34	1	1	0	0	0	0	0	1	1	2	9	13	6	0
Hypertension	56	0	0	0	0	0	0	0	1	2	7	8	21	17	0
Parkinson's Disease	62	0	0	0	0	0	0	0	0	0	3	3	25	31	0
Benign Neoplasms	27	0	0	0	0	0	0	1	0	0	0	7	8	11	0
Homicide	13	1	0	0	0	0	3	4	1	2	0	0	1	1	0
Pneumonitis	15	0	0	0	0	0	0	0	0	1	0	3	6	5	0
Human Immunodeficiency Virus	9	0	0	0	0	0	0	0	1	2	6	0	0	0	0
Perinatal Period Conditions	7	7	0	0	0	0	0	0	0	0	0	0	0	0	0
Aortic Aneurysm & Dissection	16	0	0	0	0	0	0	0	0	0	0	5	7	4	0
Congenital Malformations	8	1	0	1	0	0	0	1	1	0	0	2	1	1	0
Viral Hepatitis	10	0	0	0	0	0	0	0	1	2	4	3	0	0	0
Atherosclerosis	33	0	0	0	0	0	0	0	0	0	0	5	7	21	0
Anemias	9	0	0	0	0	0	0	0	0	0	0	2	4	3	0
Nutritional Deficiencies	8	0	0	0	0	0	0	0	0	0	1	0	1	6	0
All Other Natural Causes	657	3	0	2	0	1	1	3	13	29	51	92	179	283	0
All Other External Causes	10	1	0	0	0	0	0	0	1	3	3	1	0	1	0

ICD-10 codes associated with each cause of death group are presented in Appendix 3.

TABLE D-11 (Cont.): RESIDENT DEATHS FOR SELECTED CAUSES, BY AGE GROUPS, BY COUNTY, FLORIDA, 2016

	TOTAL	AGE GROUPS													
		<1	1-4	5-9	10-14	15-19	20-24	25-34	35-44	45-54	55-64	65-74	75-84	85+	UNK
LEE	6,943	43	9	6	5	22	41	128	159	344	765	1,317	1,783	2,320	1
Heart Diseases	1,601	0	1	0	0	1	0	5	27	63	150	249	429	676	0
Cancer	1,716	0	0	2	2	2	0	9	21	90	259	493	494	344	0
Unintentional Injury	477	3	5	2	1	5	26	70	52	49	43	41	57	122	1
Chronic Lower Resp Diseases	457	0	0	0	0	1	0	3	1	7	37	104	149	155	0
Stroke	322	0	0	0	0	0	0	0	2	8	20	57	83	152	0
Alzheimer's Disease	223	0	0	0	0	0	0	0	0	0	1	16	57	149	0
Diabetes Mellitus	256	0	0	0	0	0	0	2	2	10	36	74	74	58	0
Chronic Liver Disease/Cirrhosis	147	0	0	0	0	0	0	5	5	26	49	39	21	2	0
Nephritis	50	0	0	0	0	0	0	0	0	3	7	15	13	12	0
Suicide	113	0	0	0	1	1	6	16	13	21	23	17	8	7	0
Influenza & Pneumonia	65	0	0	0	0	0	0	0	1	0	7	10	20	27	0
Septicemia	46	0	0	0	0	0	0	1	0	5	3	8	16	13	0
Hypertension	120	0	0	0	0	0	0	0	2	7	9	23	36	43	0
Parkinson's Disease	82	0	0	0	0	0	0	0	0	0	0	8	30	44	0
Benign Neoplasms	37	0	0	0	0	0	0	0	0	2	2	8	14	11	0
Homicide	46	2	1	0	1	7	8	10	8	2	5	1	0	1	0
Pneumonitis	31	0	0	1	0	0	0	0	1	1	1	4	11	12	0
Human Immunodeficiency Virus	13	0	0	0	0	0	0	0	1	7	4	1	0	0	0
Perinatal Period Conditions	18	18	0	0	0	0	0	0	0	0	0	0	0	0	0
Aortic Aneurysm & Dissection	30	0	0	0	0	0	0	2	1	1	5	5	11	5	0
Congenital Malformations	23	12	1	1	0	1	0	1	1	2	2	0	1	1	0
Viral Hepatitis	12	0	0	0	0	0	0	0	1	1	10	0	0	0	0
Atherosclerosis	43	0	0	0	0	0	0	0	0	0	4	3	11	25	0
Anemias	9	0	0	0	0	0	0	0	1	0	0	2	2	4	0
Nutritional Deficiencies	8	0	0	0	0	0	0	0	0	0	0	1	2	5	0
All Other Natural Causes	988	8	1	0	0	4	1	3	19	38	83	137	243	451	0
All Other External Causes	10	0	0	0	0	0	0	1	0	1	5	1	1	1	0

	TOTAL	AGE GROUPS													
		<1	1-4	5-9	10-14	15-19	20-24	25-34	35-44	45-54	55-64	65-74	75-84	85+	UNK
LEON	1,801	16	4	3	0	15	15	26	51	126	266	351	367	561	0
Heart Diseases	348	0	0	0	0	0	0	1	6	23	43	67	86	122	0
Cancer	379	0	0	1	0	0	0	2	8	29	90	110	82	57	0
Unintentional Injury	107	1	1	2	0	10	5	12	14	11	17	4	12	18	0
Chronic Lower Resp Diseases	73	0	0	0	0	0	0	0	1	2	9	25	20	16	0
Stroke	89	0	0	0	0	0	1	0	3	3	5	14	25	38	0
Alzheimer's Disease	58	0	0	0	0	0	0	0	0	0	2	4	11	41	0
Diabetes Mellitus	46	0	0	0	0	1	0	0	3	2	15	12	7	6	0
Chronic Liver Disease/Cirrhosis	33	0	0	0	0	0	0	0	1	6	10	11	4	1	0
Nephritis	24	0	0	0	0	0	0	0	0	2	0	7	7	8	0
Suicide	26	0	0	0	0	1	2	1	2	5	11	2	2	0	0
Influenza & Pneumonia	24	0	0	0	0	0	0	1	1	1	0	6	5	10	0
Septicemia	17	0	0	0	0	0	0	0	1	0	3	3	2	8	0
Hypertension	22	0	0	0	0	0	0	0	1	1	3	4	4	9	0
Parkinson's Disease	22	0	0	0	0	0	0	0	0	0	0	2	8	12	0
Benign Neoplasms	11	0	0	0	0	0	0	0	0	1	1	2	4	3	0
Homicide	12	1	0	0	0	2	4	3	0	1	1	0	0	0	0
Pneumonitis	20	0	0	0	0	0	0	0	0	0	3	4	6	7	0
Human Immunodeficiency Virus	15	0	0	0	0	0	0	2	1	5	7	0	0	0	0
Perinatal Period Conditions	8	8	0	0	0	0	0	0	0	0	0	0	0	0	0
Aortic Aneurysm & Dissection	3	0	0	0	0	0	0	0	0	0	1	1	1	0	0
Congenital Malformations	8	3	1	0	0	0	0	0	0	1	1	1	1	0	0
Viral Hepatitis	5	0	0	0	0	0	0	0	0	0	4	0	1	0	0
Atherosclerosis	9	0	0	0	0	0	0	0	0	0	0	0	1	8	0
Anemias	4	0	0	0	0	0	0	0	0	0	0	1	0	3	0
Nutritional Deficiencies	2	0	0	0	0	0	0	0	0	1	0	0	0	1	0
All Other Natural Causes	430	3	2	0	0	1	3	4	9	31	39	69	78	191	0
All Other External Causes	6	0	0	0	0	0	0	0	0	1	1	2	0	2	0

ICD-10 codes associated with each cause of death group are presented in Appendix 3.

TABLE D-11 (Cont.): RESIDENT DEATHS FOR SELECTED CAUSES, BY AGE GROUPS, BY COUNTY, FLORIDA, 2016

	AGE GROUPS														
	TOTAL	<1	1-4	5-9	10-14	15-19	20-24	25-34	35-44	45-54	55-64	65-74	75-84	85+	UNK
LEVY	562	5	0	0	0	4	3	6	12	23	77	153	139	140	0
Heart Diseases	125	0	0	0	0	0	0	0	1	1	14	38	33	38	0
Cancer	126	0	0	0	0	0	0	2	4	8	19	41	31	21	0
Unintentional Injury	35	1	0	0	0	3	2	2	4	5	5	5	2	6	0
Chronic Lower Resp Diseases	54	0	0	0	0	0	0	0	0	0	6	14	16	18	0
Stroke	27	0	0	0	0	0	0	0	0	1	5	6	5	10	0
Alzheimer's Disease	10	0	0	0	0	0	0	0	0	0	0	3	6	1	0
Diabetes Mellitus	17	0	0	0	0	0	0	0	0	0	5	3	6	3	0
Chronic Liver Disease/Cirrhosis	10	0	0	0	0	0	0	0	1	1	2	5	1	0	0
Nephritis	9	0	0	0	0	0	0	0	0	0	1	1	5	2	0
Suicide	5	0	0	0	0	0	0	1	0	0	1	1	1	1	0
Influenza & Pneumonia	7	0	0	0	0	0	0	0	0	0	1	3	1	2	0
Septicemia	4	0	0	0	0	0	0	0	0	0	1	1	2	0	0
Hypertension	9	0	0	0	0	0	0	0	0	1	0	4	1	3	0
Parkinson's Disease	5	0	0	0	0	0	0	0	0	0	0	3	2	0	0
Benign Neoplasms	2	0	0	0	0	0	0	0	0	0	0	1	1	0	0
Homicide	3	0	0	0	0	0	0	1	1	1	0	0	0	0	0
Pneumonitis	4	0	0	0	0	0	0	0	0	0	1	1	0	2	0
Human Immunodeficiency Virus	2	0	0	0	0	0	0	0	0	1	0	1	0	0	0
Perinatal Period Conditions	3	3	0	0	0	0	0	0	0	0	0	0	0	0	0
Aortic Aneurysm & Dissection	4	0	0	0	0	0	0	0	0	0	0	3	1	0	0
Congenital Malformations	1	0	0	0	0	0	0	0	0	0	1	0	0	0	0
Viral Hepatitis	0	0	0	0	0	0	0	0	0	0	0	0	0	0	0
Atherosclerosis	1	0	0	0	0	0	0	0	0	0	0	0	0	1	0
Anemias	1	0	0	0	0	0	0	0	0	0	0	0	1	0	0
Nutritional Deficiencies	0	0	0	0	0	0	0	0	0	0	0	0	0	0	0
All Other Natural Causes	95	1	0	0	0	1	1	0	1	4	13	19	24	31	0
All Other External Causes	3	0	0	0	0	0	0	0	0	0	2	0	0	1	0

	AGE GROUPS														
	TOTAL	<1	1-4	5-9	10-14	15-19	20-24	25-34	35-44	45-54	55-64	65-74	75-84	85+	UNK
LIBERTY	59	0	0	0	0	0	1	2	3	4	10	8	16	15	0
Heart Diseases	16	0	0	0	0	0	0	0	1	0	4	0	5	6	0
Cancer	11	0	0	0	0	0	0	0	0	1	4	4	2	0	0
Unintentional Injury	6	0	0	0	0	0	1	1	1	2	0	0	1	0	0
Chronic Lower Resp Diseases	2	0	0	0	0	0	0	0	0	0	0	1	1	0	0
Stroke	5	0	0	0	0	0	0	0	0	0	1	0	0	4	0
Alzheimer's Disease	3	0	0	0	0	0	0	0	0	0	0	0	0	3	0
Diabetes Mellitus	3	0	0	0	0	0	0	0	0	0	1	1	1	0	0
Chronic Liver Disease/Cirrhosis	1	0	0	0	0	0	0	0	0	0	0	0	1	0	0
Nephritis	2	0	0	0	0	0	0	0	0	0	0	0	2	0	0
Suicide	1	0	0	0	0	0	0	1	0	0	0	0	0	0	0
Influenza & Pneumonia	1	0	0	0	0	0	0	0	0	0	0	0	0	1	0
Septicemia	0	0	0	0	0	0	0	0	0	0	0	0	0	0	0
Hypertension	0	0	0	0	0	0	0	0	0	0	0	0	0	0	0
Parkinson's Disease	2	0	0	0	0	0	0	0	0	0	0	0	1	1	0
Benign Neoplasms	0	0	0	0	0	0	0	0	0	0	0	0	0	0	0
Homicide	1	0	0	0	0	0	0	0	0	1	0	0	0	0	0
Pneumonitis	0	0	0	0	0	0	0	0	0	0	0	0	0	0	0
Human Immunodeficiency Virus	0	0	0	0	0	0	0	0	0	0	0	0	0	0	0
Perinatal Period Conditions	0	0	0	0	0	0	0	0	0	0	0	0	0	0	0
Aortic Aneurysm & Dissection	1	0	0	0	0	0	0	0	1	0	0	0	0	0	0
Congenital Malformations	0	0	0	0	0	0	0	0	0	0	0	0	0	0	0
Viral Hepatitis	0	0	0	0	0	0	0	0	0	0	0	0	0	0	0
Atherosclerosis	0	0	0	0	0	0	0	0	0	0	0	0	0	0	0
Anemias	0	0	0	0	0	0	0	0	0	0	0	0	0	0	0
Nutritional Deficiencies	0	0	0	0	0	0	0	0	0	0	0	0	0	0	0
All Other Natural Causes	4	0	0	0	0	0	0	0	0	0	0	2	2	0	0
All Other External Causes	0	0	0	0	0	0	0	0	0	0	0	0	0	0	0

ICD-10 codes associated with each cause of death group are presented in Appendix 3.

TABLE D-11 (Cont.): RESIDENT DEATHS FOR SELECTED CAUSES, BY AGE GROUPS, BY COUNTY, FLORIDA, 2016

	AGE GROUPS														
	TOTAL	<1	1-4	5-9	10-14	15-19	20-24	25-34	35-44	45-54	55-64	65-74	75-84	85+	UNK
MADISON	230	3	2	0	0	0	2	5	1	10	35	58	54	60	0
Heart Diseases	57	0	0	0	0	0	0	0	0	1	6	17	13	20	0
Cancer	45	0	0	0	0	0	0	2	0	1	11	15	12	4	0
Unintentional Injury	12	0	1	0	0	0	1	0	0	3	5	1	1	0	0
Chronic Lower Resp Diseases	17	0	0	0	0	0	0	0	0	2	1	2	7	5	0
Stroke	13	0	0	0	0	0	0	0	0	1	1	2	3	6	0
Alzheimer's Disease	3	0	0	0	0	0	0	0	0	0	0	0	1	2	0
Diabetes Mellitus	7	0	0	0	0	0	0	1	0	1	1	0	3	1	0
Chronic Liver Disease/Cirrhosis	1	0	0	0	0	0	0	0	0	0	1	0	0	0	0
Nephritis	13	0	0	0	0	0	0	0	0	0	2	2	5	4	0
Suicide	0	0	0	0	0	0	0	0	0	0	0	0	0	0	0
Influenza & Pneumonia	7	0	0	0	0	0	0	0	0	0	0	0	3	4	0
Septicemia	5	0	0	0	0	0	0	0	0	0	0	3	1	1	0
Hypertension	1	0	0	0	0	0	0	0	0	0	0	0	0	1	0
Parkinson's Disease	0	0	0	0	0	0	0	0	0	0	0	0	0	0	0
Benign Neoplasms	0	0	0	0	0	0	0	0	0	0	0	0	0	0	0
Homicide	2	0	0	0	0	0	1	1	0	0	0	0	0	0	0
Pneumonitis	2	0	0	0	0	0	0	0	0	0	1	0	0	1	0
Human Immunodeficiency Virus	1	0	0	0	0	0	0	0	0	0	1	0	0	0	0
Perinatal Period Conditions	3	3	0	0	0	0	0	0	0	0	0	0	0	0	0
Aortic Aneurysm & Dissection	0	0	0	0	0	0	0	0	0	0	0	0	0	0	0
Congenital Malformations	1	0	0	0	0	0	0	0	0	0	1	0	0	0	0
Viral Hepatitis	2	0	0	0	0	0	0	0	0	0	0	2	0	0	0
Atherosclerosis	0	0	0	0	0	0	0	0	0	0	0	0	0	0	0
Anemias	2	0	0	0	0	0	0	1	0	0	0	1	0	0	0
Nutritional Deficiencies	0	0	0	0	0	0	0	0	0	0	0	0	0	0	0
All Other Natural Causes	36	0	1	0	0	0	0	0	1	1	4	13	5	11	0
All Other External Causes	0	0	0	0	0	0	0	0	0	0	0	0	0	0	0

	AGE GROUPS														
	TOTAL	<1	1-4	5-9	10-14	15-19	20-24	25-34	35-44	45-54	55-64	65-74	75-84	85+	UNK
MANATEE	4,047	24	4	1	1	10	34	102	114	226	454	756	967	1,354	0
Heart Diseases	984	1	0	0	0	1	0	6	4	36	106	183	229	418	0
Cancer	866	0	0	0	0	0	1	4	11	46	128	253	240	183	0
Unintentional Injury	357	1	1	0	0	3	23	67	54	47	49	25	33	54	0
Chronic Lower Resp Diseases	222	0	0	0	0	0	0	0	0	5	21	54	72	70	0
Stroke	171	0	0	0	0	0	0	0	5	3	10	30	63	60	0
Alzheimer's Disease	204	0	0	0	0	0	0	0	0	0	1	9	61	133	0
Diabetes Mellitus	86	0	0	0	0	0	0	0	0	4	23	14	13	32	0
Chronic Liver Disease/Cirrhosis	52	0	0	0	0	0	0	0	3	11	18	15	5	0	0
Nephritis	65	0	0	0	0	0	0	0	0	4	5	9	24	23	0
Suicide	81	0	0	0	0	3	4	8	12	16	6	17	7	8	0
Influenza & Pneumonia	39	0	0	1	0	0	0	0	0	2	6	8	6	16	0
Septicemia	57	0	0	0	0	1	0	1	0	2	1	9	21	22	0
Hypertension	58	0	0	0	0	0	0	0	0	2	6	8	14	28	0
Parkinson's Disease	47	0	0	0	0	0	0	0	0	1	0	7	20	19	0
Benign Neoplasms	33	0	0	0	0	0	0	1	0	2	2	9	9	10	0
Homicide	25	1	1	0	1	2	4	5	6	4	1	0	0	0	0
Pneumonitis	34	0	0	0	0	0	0	0	1	1	0	4	9	19	0
Human Immunodeficiency Virus	15	0	0	0	0	0	0	0	4	3	7	1	0	0	0
Perinatal Period Conditions	16	16	0	0	0	0	0	0	0	0	0	0	0	0	0
Aortic Aneurysm & Dissection	9	0	0	0	0	0	0	0	0	1	1	2	3	2	0
Congenital Malformations	8	4	1	0	0	0	0	2	0	0	0	1	0	0	0
Viral Hepatitis	2	0	0	0	0	0	0	0	0	0	2	0	0	0	0
Atherosclerosis	10	0	0	0	0	0	0	0	0	0	2	2	3	3	0
Anemias	11	0	0	0	0	0	0	1	3	0	0	2	2	3	0
Nutritional Deficiencies	2	0	0	0	0	0	0	0	0	0	1	0	0	1	0
All Other Natural Causes	586	1	1	0	0	0	2	7	11	34	58	93	131	248	0
All Other External Causes	7	0	0	0	0	0	0	0	0	2	0	1	2	2	0

ICD-10 codes associated with each cause of death group are presented in Appendix 3.

TABLE D-11 (Cont.): RESIDENT DEATHS FOR SELECTED CAUSES, BY AGE GROUPS, BY COUNTY, FLORIDA, 2016

	TOTAL	AGE GROUPS													
		<1	1-4	5-9	10-14	15-19	20-24	25-34	35-44	45-54	55-64	65-74	75-84	85+	UNK
MARION	5,095	38	3	2	3	15	18	87	119	286	596	1,021	1,374	1,532	1
Heart Diseases	1,367	0	0	0	0	1	0	2	14	42	137	246	374	550	1
Cancer	1,073	0	0	0	0	1	1	3	11	60	181	326	335	155	0
Unintentional Injury	436	4	1	0	1	8	9	46	47	49	48	35	58	130	0
Chronic Lower Resp Diseases	367	0	1	0	0	0	0	3	1	18	46	83	115	100	0
Stroke	200	0	0	0	0	0	0	1	0	11	11	37	64	76	0
Alzheimer's Disease	229	0	0	0	0	0	0	0	0	0	1	13	77	138	0
Diabetes Mellitus	187	0	0	0	0	0	0	5	3	16	31	53	46	33	0
Chronic Liver Disease/Cirrhosis	83	0	0	0	0	0	0	0	1	11	32	21	14	4	0
Nephritis	44	0	0	0	0	0	0	0	1	1	3	11	14	14	0
Suicide	64	0	0	0	0	2	0	7	9	14	9	13	7	3	0
Influenza & Pneumonia	47	0	0	0	0	1	2	0	4	3	4	6	13	14	0
Septicemia	25	1	0	0	0	0	1	0	0	2	2	4	8	7	0
Hypertension	69	0	0	0	0	0	0	1	1	2	9	15	20	21	0
Parkinson's Disease	58	0	0	0	0	0	0	0	0	0	1	9	32	16	0
Benign Neoplasms	32	0	0	0	0	0	0	1	1	1	1	6	14	8	0
Homicide	29	1	0	0	0	1	2	10	5	3	2	1	4	0	0
Pneumonitis	11	0	0	0	0	0	0	0	0	0	1	2	3	5	0
Human Immunodeficiency Virus	9	0	0	0	0	0	0	0	0	6	0	3	0	0	0
Perinatal Period Conditions	22	22	0	0	0	0	0	0	0	0	0	0	0	0	0
Aortic Aneurysm & Dissection	16	0	0	0	0	0	0	0	1	0	4	3	4	4	0
Congenital Malformations	12	7	0	1	1	0	0	0	0	0	0	2	0	1	0
Viral Hepatitis	24	0	0	0	0	0	0	1	0	5	10	4	2	2	0
Atherosclerosis	4	0	0	0	0	0	0	0	0	0	0	0	1	3	0
Anemias	10	0	0	0	0	0	0	0	0	0	3	2	2	3	0
Nutritional Deficiencies	9	0	0	0	0	0	0	0	0	0	1	0	1	7	0
All Other Natural Causes	658	3	1	1	0	1	1	7	20	42	58	123	163	238	0
All Other External Causes	10	0	0	0	1	0	2	0	0	0	1	3	3	0	0

	TOTAL	AGE GROUPS													
		<1	1-4	5-9	10-14	15-19	20-24	25-34	35-44	45-54	55-64	65-74	75-84	85+	UNK
MARTIN	1,988	9	2	4	2	6	9	28	26	82	195	281	504	840	0
Heart Diseases	464	0	0	0	0	0	0	0	1	14	42	59	123	225	0
Cancer	447	0	0	0	0	0	0	1	1	20	54	99	131	141	0
Unintentional Injury	108	0	1	3	1	4	4	14	16	10	10	12	14	19	0
Chronic Lower Resp Diseases	170	0	0	0	0	0	0	0	0	3	10	28	56	73	0
Stroke	127	0	0	0	0	0	0	0	1	3	5	16	28	74	0
Alzheimer's Disease	132	0	0	0	0	0	0	0	0	0	1	2	34	95	0
Diabetes Mellitus	41	0	0	0	0	0	0	0	0	2	6	6	15	12	0
Chronic Liver Disease/Cirrhosis	27	0	0	0	0	0	0	1	1	5	12	4	2	2	0
Nephritis	19	0	0	0	0	0	0	0	0	0	0	1	8	10	0
Suicide	34	0	0	0	0	0	3	4	2	10	11	1	2	1	0
Influenza & Pneumonia	28	0	0	0	0	0	2	1	1	0	3	2	4	15	0
Septicemia	18	0	0	0	0	0	0	0	0	1	3	5	2	7	0
Hypertension	11	0	0	0	0	0	0	0	0	0	0	2	3	6	0
Parkinson's Disease	21	0	0	0	0	0	0	0	0	0	1	0	8	12	0
Benign Neoplasms	13	0	0	0	0	0	0	0	0	0	0	3	5	5	0
Homicide	8	0	0	0	0	1	0	2	0	1	4	0	0	0	0
Pneumonitis	9	0	0	0	0	0	0	0	0	0	0	2	2	5	0
Human Immunodeficiency Virus	5	0	0	0	0	0	0	1	1	2	1	0	0	0	0
Perinatal Period Conditions	6	6	0	0	0	0	0	0	0	0	0	0	0	0	0
Aortic Aneurysm & Dissection	18	0	0	0	0	0	0	0	0	0	2	5	4	7	0
Congenital Malformations	4	2	1	0	0	0	0	0	0	0	0	0	1	0	0
Viral Hepatitis	3	0	0	0	0	0	0	0	0	0	3	0	0	0	0
Atherosclerosis	1	0	0	0	0	0	0	0	0	0	1	0	0	0	0
Anemias	2	0	0	0	0	0	0	0	0	0	0	0	1	1	0
Nutritional Deficiencies	8	0	0	0	0	0	0	0	0	0	1	1	3	3	0
All Other Natural Causes	263	1	0	1	1	1	0	4	2	11	25	33	58	126	0
All Other External Causes	1	0	0	0	0	0	0	0	0	0	0	0	0	1	0

ICD-10 codes associated with each cause of death group are presented in Appendix 3.

TABLE D-11 (Cont.): RESIDENT DEATHS FOR SELECTED CAUSES, BY AGE GROUPS, BY COUNTY, FLORIDA, 2016

	AGE GROUPS														
	TOTAL	<1	1-4	5-9	10-14	15-19	20-24	25-34	35-44	45-54	55-64	65-74	75-84	85+	UNK
MONROE	744	5	0	1	2	1	5	16	23	74	124	158	148	186	1
Heart Diseases	171	0	0	0	0	0	0	1	1	14	22	34	32	66	1
Cancer	182	0	0	0	1	0	0	1	1	16	39	53	43	28	0
Unintentional Injury	72	0	0	0	0	0	3	10	12	15	15	10	2	5	0
Chronic Lower Resp Diseases	22	0	0	0	0	0	0	0	0	0	3	6	7	6	0
Stroke	34	0	0	0	0	0	0	0	2	0	9	3	8	12	0
Alzheimer's Disease	13	0	0	0	0	0	0	0	0	0	0	0	4	9	0
Diabetes Mellitus	10	0	0	0	0	0	0	0	0	4	0	2	3	1	0
Chronic Liver Disease/Cirrhosis	26	0	0	0	0	0	0	0	1	7	11	5	2	0	0
Nephritis	8	0	0	0	0	0	0	0	0	0	2	0	3	3	0
Suicide	19	0	0	0	1	1	1	1	2	8	3	1	1	0	0
Influenza & Pneumonia	17	0	0	1	0	0	0	0	0	2	1	4	6	3	0
Septicemia	10	0	0	0	0	0	0	0	0	0	0	3	5	2	0
Hypertension	4	0	0	0	0	0	0	0	0	0	0	1	2	1	0
Parkinson's Disease	6	0	0	0	0	0	0	0	0	0	0	1	3	2	0
Benign Neoplasms	5	0	0	0	0	0	0	0	0	0	1	1	1	2	0
Homicide	3	0	0	0	0	0	0	0	0	1	2	0	0	0	0
Pneumonitis	3	0	0	0	0	0	0	0	0	0	0	1	0	2	0
Human Immunodeficiency Virus	2	0	0	0	0	0	0	0	0	0	2	0	0	0	0
Perinatal Period Conditions	3	3	0	0	0	0	0	0	0	0	0	0	0	0	0
Aortic Aneurysm & Dissection	5	0	0	0	0	0	0	0	0	0	0	2	2	1	0
Congenital Malformations	2	2	0	0	0	0	0	0	0	0	0	0	0	0	0
Viral Hepatitis	0	0	0	0	0	0	0	0	0	0	0	0	0	0	0
Atherosclerosis	4	0	0	0	0	0	0	0	0	0	0	1	1	2	0
Anemias	1	0	0	0	0	0	0	0	0	0	1	0	0	0	0
Nutritional Deficiencies	1	0	0	0	0	0	0	0	0	0	0	0	0	1	0
All Other Natural Causes	120	0	0	0	0	0	1	3	4	7	13	29	23	40	0
All Other External Causes	1	0	0	0	0	0	0	0	0	0	0	1	0	0	0

	AGE GROUPS														
	TOTAL	<1	1-4	5-9	10-14	15-19	20-24	25-34	35-44	45-54	55-64	65-74	75-84	85+	UNK
NASSAU	839	4	1	2	1	3	8	17	30	64	117	182	214	196	0
Heart Diseases	175	0	0	0	0	0	0	0	6	10	22	38	50	49	0
Cancer	201	0	0	0	0	0	0	1	2	19	39	57	52	31	0
Unintentional Injury	67	0	1	2	0	2	6	8	11	10	11	3	6	7	0
Chronic Lower Resp Diseases	52	0	0	0	0	0	0	0	0	2	7	17	14	12	0
Stroke	42	0	0	0	0	0	0	0	0	0	3	11	15	13	0
Alzheimer's Disease	14	0	0	0	0	0	0	0	0	0	0	3	6	5	0
Diabetes Mellitus	15	0	0	0	0	0	0	0	1	1	2	5	3	3	0
Chronic Liver Disease/Cirrhosis	12	0	0	0	0	0	0	0	1	2	5	3	0	1	0
Nephritis	9	0	0	0	0	0	0	0	0	0	1	2	4	2	0
Suicide	21	0	0	0	0	0	2	5	6	5	1	1	1	0	0
Influenza & Pneumonia	19	0	0	0	0	0	0	0	1	2	3	2	4	7	0
Septicemia	12	1	0	0	0	0	0	0	0	1	1	3	4	2	0
Hypertension	9	0	0	0	0	0	0	0	0	0	2	1	2	4	0
Parkinson's Disease	9	0	0	0	0	0	0	0	0	0	0	1	7	1	0
Benign Neoplasms	6	0	0	0	0	0	0	0	0	0	1	0	4	1	0
Homicide	6	0	0	0	0	1	0	1	1	1	0	2	0	0	0
Pneumonitis	6	0	0	0	0	0	0	0	0	0	0	2	4	0	0
Human Immunodeficiency Virus	2	0	0	0	0	0	0	0	0	1	1	0	0	0	0
Perinatal Period Conditions	2	2	0	0	0	0	0	0	0	0	0	0	0	0	0
Aortic Aneurysm & Dissection	5	0	0	0	0	0	0	0	1	1	1	1	1	0	0
Congenital Malformations	2	0	0	0	1	0	0	1	0	0	0	0	0	0	0
Viral Hepatitis	3	0	0	0	0	0	0	0	0	1	0	2	0	0	0
Atherosclerosis	1	0	0	0	0	0	0	0	0	0	0	0	0	1	0
Anemias	0	0	0	0	0	0	0	0	0	0	0	0	0	0	0
Nutritional Deficiencies	3	0	0	0	0	0	0	0	0	0	0	0	0	3	0
All Other Natural Causes	143	1	0	0	0	0	0	1	0	8	16	27	36	54	0
All Other External Causes	3	0	0	0	0	0	0	0	0	0	1	1	1	0	0

ICD-10 codes associated with each cause of death group are presented in Appendix 3.

TABLE D-11 (Cont.): RESIDENT DEATHS FOR SELECTED CAUSES, BY AGE GROUPS, BY COUNTY, FLORIDA, 2016

	TOTAL	AGE GROUPS													
		<1	1-4	5-9	10-14	15-19	20-24	25-34	35-44	45-54	55-64	65-74	75-84	85+	UNK
OKALOOSA	1,738	14	6	2	2	10	16	31	59	127	260	318	446	447	0
Heart Diseases	345	0	1	0	0	0	0	1	4	30	34	66	94	115	0
Cancer	401	0	1	0	1	1	0	0	6	29	97	110	115	41	0
Unintentional Injury	105	0	1	1	0	5	9	14	18	11	16	9	8	13	0
Chronic Lower Resp Diseases	111	0	0	0	0	0	0	0	0	3	13	28	43	24	0
Stroke	83	0	0	0	0	0	0	0	1	4	12	9	29	28	0
Alzheimer's Disease	67	0	0	0	0	0	0	0	0	0	1	2	25	39	0
Diabetes Mellitus	47	0	1	0	0	0	0	0	3	5	13	8	10	7	0
Chronic Liver Disease/Cirrhosis	39	0	0	0	0	0	0	0	1	8	16	8	3	3	0
Nephritis	28	0	0	0	0	0	0	0	0	0	2	5	8	13	0
Suicide	42	0	0	0	0	1	4	6	12	12	4	2	1	0	0
Influenza & Pneumonia	26	0	0	0	0	0	0	0	0	2	1	6	9	8	0
Septicemia	28	0	0	0	0	0	0	0	0	3	2	5	7	11	0
Hypertension	18	0	0	0	0	0	0	0	1	0	1	3	5	8	0
Parkinson's Disease	12	0	0	0	0	0	0	0	0	0	0	0	8	4	0
Benign Neoplasms	11	0	0	0	0	0	0	1	0	0	0	2	3	5	0
Homicide	13	0	0	0	1	1	1	2	4	2	1	0	1	0	0
Pneumonitis	12	0	0	0	0	0	0	0	0	0	1	0	6	5	0
Human Immunodeficiency Virus	3	0	0	0	0	0	0	1	0	0	2	0	0	0	0
Perinatal Period Conditions	8	8	0	0	0	0	0	0	0	0	0	0	0	0	0
Aortic Aneurysm & Dissection	5	0	0	0	0	0	0	1	0	0	0	0	2	2	0
Congenital Malformations	8	3	1	1	0	0	1	0	0	1	0	0	1	0	0
Viral Hepatitis	2	0	0	0	0	0	0	0	0	0	2	0	0	0	0
Atherosclerosis	5	0	0	0	0	0	0	0	0	0	0	1	2	2	0
Anemias	3	0	0	0	0	0	0	0	0	0	0	0	2	1	0
Nutritional Deficiencies	4	0	0	0	0	0	0	0	0	0	0	0	4	0	0
All Other Natural Causes	311	3	1	0	0	2	1	5	9	17	42	53	60	118	0
All Other External Causes	1	0	0	0	0	0	0	0	0	0	0	1	0	0	0

	TOTAL	AGE GROUPS													
		<1	1-4	5-9	10-14	15-19	20-24	25-34	35-44	45-54	55-64	65-74	75-84	85+	UNK
OKEECHOBEE	469	3	1	0	1	2	3	10	9	30	72	101	119	118	0
Heart Diseases	143	0	0	0	0	0	0	0	4	7	16	26	39	51	0
Cancer	98	0	0	0	0	0	0	0	1	7	21	33	25	11	0
Unintentional Injury	27	1	0	0	1	2	0	7	1	3	2	5	4	1	0
Chronic Lower Resp Diseases	24	0	0	0	0	0	0	0	0	1	7	7	7	2	0
Stroke	22	0	0	0	0	0	0	0	1	1	6	3	5	6	0
Alzheimer's Disease	14	0	0	0	0	0	0	0	0	0	0	3	4	7	0
Diabetes Mellitus	11	0	0	0	0	0	0	0	0	0	1	1	6	3	0
Chronic Liver Disease/Cirrhosis	7	0	0	0	0	0	1	0	0	2	3	1	0	0	0
Nephritis	14	0	0	0	0	0	0	0	0	0	3	0	7	4	0
Suicide	8	0	0	0	0	0	1	0	0	1	1	2	3	0	0
Influenza & Pneumonia	9	1	0	0	0	0	0	0	0	1	0	1	2	4	0
Septicemia	5	1	0	0	0	0	0	0	0	0	1	1	1	1	0
Hypertension	2	0	0	0	0	0	0	0	0	2	0	0	0	0	0
Parkinson's Disease	3	0	0	0	0	0	0	0	0	0	0	0	2	1	0
Benign Neoplasms	3	0	0	0	0	0	0	0	0	0	0	0	2	1	0
Homicide	6	0	0	0	0	0	1	1	1	2	0	0	1	0	0
Pneumonitis	1	0	0	0	0	0	0	0	1	0	0	0	0	0	0
Human Immunodeficiency Virus	1	0	0	0	0	0	0	0	0	0	1	0	0	0	0
Perinatal Period Conditions	0	0	0	0	0	0	0	0	0	0	0	0	0	0	0
Aortic Aneurysm & Dissection	1	0	0	0	0	0	0	0	0	0	1	0	0	0	0
Congenital Malformations	0	0	0	0	0	0	0	0	0	0	0	0	0	0	0
Viral Hepatitis	0	0	0	0	0	0	0	0	0	0	0	0	0	0	0
Atherosclerosis	1	0	0	0	0	0	0	0	0	0	0	1	0	0	0
Anemias	2	0	0	0	0	0	0	1	0	0	0	0	1	0	0
Nutritional Deficiencies	0	0	0	0	0	0	0	0	0	0	0	0	0	0	0
All Other Natural Causes	65	0	1	0	0	0	0	1	0	3	9	17	10	24	0
All Other External Causes	2	0	0	0	0	0	0	0	0	0	0	0	0	2	0

ICD-10 codes associated with each cause of death group are presented in Appendix 3.

TABLE D-11 (Cont.): RESIDENT DEATHS FOR SELECTED CAUSES, BY AGE GROUPS, BY COUNTY, FLORIDA, 2016

	AGE GROUPS														
	TOTAL	<1	1-4	5-9	10-14	15-19	20-24	25-34	35-44	45-54	55-64	65-74	75-84	85+	UNK
ORANGE	7,958	118	13	7	14	39	94	245	296	627	1,168	1,406	1,727	2,204	0
Heart Diseases	1,740	2	0	0	1	1	1	22	33	114	226	292	410	638	0
Cancer	1,828	1	2	2	1	0	1	26	47	172	394	471	426	285	0
Unintentional Injury	534	0	7	1	4	12	43	86	80	76	82	35	42	66	0
Chronic Lower Resp Diseases	345	1	0	0	1	0	0	2	2	7	43	80	104	105	0
Stroke	542	1	1	0	0	0	0	2	11	29	63	62	127	246	0
Alzheimer's Disease	259	0	0	0	0	0	0	0	0	0	3	19	63	174	0
Diabetes Mellitus	224	0	1	0	0	0	1	2	6	21	43	63	52	35	0
Chronic Liver Disease/Cirrhosis	120	0	0	0	0	0	1	0	5	29	43	24	15	3	0
Nephritis	153	0	0	0	0	0	0	1	3	8	25	28	40	48	0
Suicide	126	0	0	0	3	6	11	20	20	27	15	13	8	3	0
Influenza & Pneumonia	111	1	0	0	1	0	1	0	4	4	20	27	27	26	0
Septicemia	131	4	0	0	1	0	0	4	4	8	19	25	37	29	0
Hypertension	99	0	0	0	0	0	0	0	1	6	12	20	25	35	0
Parkinson's Disease	96	0	0	0	0	0	0	0	0	2	2	14	39	39	0
Benign Neoplasms	55	0	0	0	0	0	0	1	1	2	5	10	9	27	0
Homicide	118	1	1	0	1	15	19	41	22	11	4	2	1	0	0
Pneumonitis	39	0	0	0	0	0	0	0	1	1	3	4	10	20	0
Human Immunodeficiency Virus	56	0	0	0	0	0	1	3	14	18	10	10	0	0	0
Perinatal Period Conditions	76	76	0	0	0	0	0	0	0	0	0	0	0	0	0
Aortic Aneurysm & Dissection	24	0	0	0	0	0	0	1	0	1	7	5	6	4	0
Congenital Malformations	35	19	0	1	1	0	1	3	4	1	3	1	0	1	0
Viral Hepatitis	17	0	0	0	0	0	0	0	2	1	7	6	1	0	0
Atherosclerosis	27	0	0	0	0	0	0	0	0	1	2	0	7	17	0
Anemias	12	0	0	0	0	0	0	2	2	1	2	1	0	4	0
Nutritional Deficiencies	30	0	0	0	0	0	0	0	0	0	0	2	10	18	0
All Other Natural Causes	1,139	12	1	3	0	5	13	25	32	85	133	190	261	379	0
All Other External Causes	22	0	0	0	0	0	1	4	2	2	2	2	7	2	0

	AGE GROUPS														
	TOTAL	<1	1-4	5-9	10-14	15-19	20-24	25-34	35-44	45-54	55-64	65-74	75-84	85+	UNK
OSCEOLA	2,166	26	6	2	1	10	25	56	91	178	296	478	507	490	0
Heart Diseases	527	0	0	1	0	0	1	2	16	32	59	116	135	165	0
Cancer	485	0	0	1	0	2	1	3	12	53	95	156	114	48	0
Unintentional Injury	152	0	4	0	1	5	12	27	21	24	14	9	18	17	0
Chronic Lower Resp Diseases	126	0	0	0	0	0	0	0	0	3	16	40	39	28	0
Stroke	135	0	1	0	0	1	0	0	2	10	14	29	36	42	0
Alzheimer's Disease	60	0	0	0	0	0	0	0	0	0	0	6	25	29	0
Diabetes Mellitus	55	0	0	0	0	0	0	0	1	6	14	14	14	6	0
Chronic Liver Disease/Cirrhosis	38	0	0	0	0	0	0	0	4	6	13	10	3	2	0
Nephritis	46	0	0	0	0	0	0	1	0	3	7	9	10	16	0
Suicide	36	0	0	0	0	1	4	2	10	7	4	6	1	1	0
Influenza & Pneumonia	29	0	0	0	0	0	0	0	1	2	3	4	7	12	0
Septicemia	57	0	0	0	0	0	0	3	3	6	9	15	14	7	0
Hypertension	18	0	0	0	0	0	0	0	1	3	0	1	6	7	0
Parkinson's Disease	16	0	0	0	0	0	0	0	0	0	1	3	3	9	0
Benign Neoplasms	12	0	0	0	0	0	0	0	1	0	0	2	4	5	0
Homicide	20	0	0	0	0	0	6	6	6	0	0	1	0	1	0
Pneumonitis	13	0	0	0	0	0	0	1	0	0	2	1	6	3	0
Human Immunodeficiency Virus	4	0	0	0	0	0	0	0	0	3	1	0	0	0	0
Perinatal Period Conditions	14	14	0	0	0	0	0	0	0	0	0	0	0	0	0
Aortic Aneurysm & Dissection	5	0	0	0	0	0	0	0	0	0	1	1	1	2	0
Congenital Malformations	12	8	0	0	0	1	0	1	0	1	0	0	0	1	0
Viral Hepatitis	6	0	0	0	0	0	0	1	0	1	4	0	0	0	0
Atherosclerosis	5	0	0	0	0	0	0	0	0	0	0	0	1	4	0
Anemias	7	0	0	0	0	0	0	1	0	0	0	4	1	1	0
Nutritional Deficiencies	8	0	0	0	0	0	0	0	1	0	1	1	1	4	0
All Other Natural Causes	276	3	1	0	0	0	1	8	11	18	37	50	67	80	0
All Other External Causes	4	1	0	0	0	0	0	0	1	0	1	0	1	0	0

ICD-10 codes associated with each cause of death group are presented in Appendix 3.

TABLE D-11 (Cont.): RESIDENT DEATHS FOR SELECTED CAUSES, BY AGE GROUPS, BY COUNTY, FLORIDA, 2016

	AGE GROUPS														
	TOTAL	<1	1-4	5-9	10-14	15-19	20-24	25-34	35-44	45-54	55-64	65-74	75-84	85+	UNK
PALM BEACH	14,646	64	12	13	7	48	117	378	350	745	1,392	2,102	3,224	6,194	0
Heart Diseases	3,715	0	1	0	0	2	1	13	33	120	249	425	797	2,074	0
Cancer	3,368	0	3	4	0	2	5	20	37	193	484	798	889	933	0
Unintentional Injury	998	6	2	3	4	17	71	228	164	135	104	48	72	144	0
Chronic Lower Resp Diseases	719	0	0	1	0	0	0	1	2	9	58	108	238	302	0
Stroke	1,045	0	1	0	0	1	0	0	9	26	52	122	230	604	0
Alzheimer's Disease	550	0	0	0	0	0	0	0	0	0	9	25	130	386	0
Diabetes Mellitus	306	0	0	0	0	0	0	2	4	24	45	71	76	84	0
Chronic Liver Disease/Cirrhosis	195	0	0	0	0	0	0	6	14	33	55	48	22	17	0
Nephritis	241	1	0	0	0	0	0	2	7	7	23	34	63	104	0
Suicide	230	0	0	0	1	6	10	40	29	46	42	26	18	12	0
Influenza & Pneumonia	197	1	0	1	0	0	0	0	3	11	13	31	42	95	0
Septicemia	142	0	0	0	0	1	1	1	0	10	19	29	37	44	0
Hypertension	138	0	0	0	0	1	0	0	1	7	24	22	23	60	0
Parkinson's Disease	250	0	0	0	0	0	0	1	0	1	5	21	83	139	0
Benign Neoplasms	86	0	0	0	0	1	0	0	1	2	3	14	22	43	0
Homicide	89	1	2	1	0	14	19	25	8	10	9	0	0	0	0
Pneumonitis	95	0	0	0	0	0	0	0	0	0	5	10	19	61	0
Human Immunodeficiency Virus	54	0	0	0	0	1	0	5	10	12	16	7	3	0	0
Perinatal Period Conditions	34	33	1	0	0	0	0	0	0	0	0	0	0	0	0
Aortic Aneurysm & Dissection	51	0	0	0	0	0	0	0	0	1	4	12	17	17	0
Congenital Malformations	34	15	2	1	0	0	1	3	0	5	1	0	3	3	0
Viral Hepatitis	26	0	0	0	0	0	0	0	1	4	8	9	3	1	0
Atherosclerosis	29	0	0	0	0	0	0	0	0	0	2	2	7	18	0
Anemias	22	0	0	0	0	0	1	2	1	0	0	3	5	10	0
Nutritional Deficiencies	11	0	0	0	0	0	0	0	0	0	0	2	2	7	0
All Other Natural Causes	1,990	7	0	2	2	2	8	25	19	83	156	232	420	1,034	0
All Other External Causes	31	0	0	0	0	0	0	4	7	6	6	3	3	2	0

	AGE GROUPS														
	TOTAL	<1	1-4	5-9	10-14	15-19	20-24	25-34	35-44	45-54	55-64	65-74	75-84	85+	UNK
PASCO	6,024	31	6	1	1	9	29	100	167	402	770	1,257	1,489	1,762	0
Heart Diseases	1,294	1	0	0	0	1	1	2	25	74	140	260	308	482	0
Cancer	1,338	0	0	0	0	0	1	4	22	89	240	394	359	229	0
Unintentional Injury	399	2	5	0	1	4	18	57	49	70	57	43	38	55	0
Chronic Lower Resp Diseases	469	0	0	0	0	0	1	0	4	17	67	138	139	103	0
Stroke	346	0	0	0	0	0	0	1	2	11	22	51	103	156	0
Alzheimer's Disease	233	0	0	0	0	0	0	0	0	1	3	14	72	143	0
Diabetes Mellitus	198	0	0	0	0	0	0	3	2	18	38	58	48	31	0
Chronic Liver Disease/Cirrhosis	98	0	0	0	0	0	0	2	7	17	28	27	15	2	0
Nephritis	87	0	0	0	0	0	0	1	2	4	10	20	20	30	0
Suicide	104	0	0	0	0	3	2	6	13	26	26	18	10	0	0
Influenza & Pneumonia	78	1	0	0	0	0	1	1	2	6	7	13	18	29	0
Septicemia	84	0	0	0	0	0	0	2	5	4	12	17	24	20	0
Hypertension	62	0	0	0	0	0	0	0	2	0	3	12	22	23	0
Parkinson's Disease	71	0	0	0	0	0	0	0	0	0	1	8	29	33	0
Benign Neoplasms	24	0	0	0	0	0	1	0	0	1	2	5	9	6	0
Homicide	14	0	1	0	0	0	2	3	3	3	0	1	1	0	0
Pneumonitis	37	0	0	0	0	0	0	0	0	0	3	10	13	11	0
Human Immunodeficiency Virus	10	0	0	0	0	0	0	1	4	0	5	0	0	0	0
Perinatal Period Conditions	12	12	0	0	0	0	0	0	0	0	0	0	0	0	0
Aortic Aneurysm & Dissection	17	0	0	0	0	0	0	0	0	0	0	6	6	5	0
Congenital Malformations	22	11	0	0	0	0	0	1	2	2	4	2	0	0	0
Viral Hepatitis	10	0	0	0	0	0	0	0	2	1	4	3	0	0	0
Atherosclerosis	6	0	0	0	0	0	0	0	0	0	0	0	2	4	0
Anemias	11	0	0	0	0	0	0	0	1	0	0	2	2	6	0
Nutritional Deficiencies	15	0	0	0	0	0	0	0	0	0	0	2	4	9	0
All Other Natural Causes	970	4	0	1	0	1	2	15	18	55	96	149	244	385	0
All Other External Causes	15	0	0	0	0	0	0	1	2	3	2	4	3	0	0

ICD-10 codes associated with each cause of death group are presented in Appendix 3.

TABLE D-11 (Cont.): RESIDENT DEATHS FOR SELECTED CAUSES, BY AGE GROUPS, BY COUNTY, FLORIDA, 2016

	AGE GROUPS														
	TOTAL	<1	1-4	5-9	10-14	15-19	20-24	25-34	35-44	45-54	55-64	65-74	75-84	85+	UNK
PINELLAS	11,840	58	9	0	5	31	45	179	251	681	1,567	2,134	2,656	4,222	2
Heart Diseases	2,542	0	0	0	0	0	1	10	21	103	289	438	603	1,077	0
Cancer	2,441	0	1	0	0	2	2	13	23	157	491	664	628	460	0
Unintentional Injury	747	9	2	0	0	14	18	81	83	101	111	59	90	179	0
Chronic Lower Resp Diseases	663	0	0	0	0	1	0	1	3	17	70	178	187	206	0
Stroke	501	0	0	0	0	1	1	3	5	20	50	68	125	228	0
Alzheimer's Disease	457	0	0	0	0	0	0	0	0	0	2	22	102	331	0
Diabetes Mellitus	330	0	0	0	1	1	1	5	6	25	68	78	76	69	0
Chronic Liver Disease/Cirrhosis	191	0	0	0	0	0	0	3	7	47	80	35	14	5	0
Nephritis	195	0	0	0	0	0	0	0	4	11	29	43	39	69	0
Suicide	214	0	0	0	0	5	6	27	28	47	52	26	15	8	0
Influenza & Pneumonia	235	0	0	0	0	0	0	3	1	11	27	46	56	91	0
Septicemia	134	0	0	0	0	0	0	0	2	6	14	27	34	51	0
Hypertension	121	0	0	0	0	0	0	0	2	4	6	28	28	53	0
Parkinson's Disease	119	0	0	0	0	0	0	0	0	0	6	18	46	49	0
Benign Neoplasms	79	1	0	0	0	0	0	0	0	1	7	17	25	28	0
Homicide	54	2	0	0	0	2	7	13	11	4	7	3	3	2	0
Pneumonitis	80	1	0	0	0	0	0	1	0	1	3	11	27	36	0
Human Immunodeficiency Virus	36	0	0	0	0	0	0	3	6	11	9	7	0	0	0
Perinatal Period Conditions	35	35	0	0	0	0	0	0	0	0	0	0	0	0	0
Aortic Aneurysm & Dissection	40	0	0	0	0	0	0	1	1	3	5	12	9	9	0
Congenital Malformations	18	6	2	0	1	1	0	1	0	2	3	0	1	1	0
Viral Hepatitis	30	0	0	0	0	0	0	1	0	2	23	4	0	0	0
Atherosclerosis	22	0	0	0	0	0	0	0	0	1	2	5	5	9	0
Anemias	10	0	0	0	0	0	0	0	1	0	2	2	1	4	0
Nutritional Deficiencies	20	0	0	0	0	0	0	0	0	1	0	3	4	12	0
All Other Natural Causes	2,504	4	3	0	2	4	9	12	44	101	206	338	537	1,242	2
All Other External Causes	22	0	1	0	1	0	0	1	3	5	5	2	1	3	0

	AGE GROUPS														
	TOTAL	<1	1-4	5-9	10-14	15-19	20-24	25-34	35-44	45-54	55-64	65-74	75-84	85+	UNK
POLK	6,696	55	12	9	8	20	52	151	161	419	884	1,360	1,718	1,847	0
Heart Diseases	1,530	0	0	0	0	0	3	13	28	60	170	285	411	560	0
Cancer	1,425	0	1	0	1	3	0	7	28	118	263	418	379	207	0
Unintentional Injury	398	9	4	9	3	10	29	58	37	66	54	29	39	51	0
Chronic Lower Resp Diseases	496	0	0	0	0	0	0	2	1	12	75	125	165	116	0
Stroke	423	0	0	0	0	0	0	1	4	8	42	67	131	170	0
Alzheimer's Disease	231	0	0	0	0	0	0	0	0	0	3	20	65	143	0
Diabetes Mellitus	215	0	0	0	0	0	3	3	7	26	40	64	53	19	0
Chronic Liver Disease/Cirrhosis	114	0	0	0	0	0	0	2	4	25	30	31	20	2	0
Nephritis	102	0	0	0	0	0	0	2	2	7	17	26	22	26	0
Suicide	87	0	0	0	1	3	4	21	13	8	19	11	6	1	0
Influenza & Pneumonia	139	0	2	0	0	0	0	1	1	11	15	24	36	49	0
Septicemia	116	2	0	0	0	0	0	0	3	4	11	25	31	40	0
Hypertension	69	0	0	0	0	0	0	0	1	5	6	15	22	20	0
Parkinson's Disease	52	0	0	0	0	0	0	0	0	0	3	11	21	17	0
Benign Neoplasms	39	0	0	0	0	0	0	0	0	2	5	7	14	11	0
Homicide	46	0	0	0	1	2	9	21	8	2	1	1	1	0	0
Pneumonitis	66	0	0	0	0	0	0	0	0	2	7	9	20	28	0
Human Immunodeficiency Virus	28	0	0	0	0	0	0	1	6	9	9	3	0	0	0
Perinatal Period Conditions	27	27	0	0	0	0	0	0	0	0	0	0	0	0	0
Aortic Aneurysm & Dissection	16	0	0	0	1	0	0	0	0	2	3	3	4	3	0
Congenital Malformations	15	9	1	0	0	0	0	1	1	1	2	0	0	0	0
Viral Hepatitis	16	0	0	0	0	0	0	0	0	1	8	6	1	0	0
Atherosclerosis	20	0	0	0	0	0	0	0	0	0	2	5	5	8	0
Anemias	15	0	0	0	0	0	0	0	0	2	1	4	5	3	0
Nutritional Deficiencies	13	0	0	0	0	0	0	0	0	1	1	2	4	5	0
All Other Natural Causes	984	7	4	0	1	0	4	16	17	46	96	167	260	366	0
All Other External Causes	14	1	0	0	0	2	0	2	0	1	1	2	3	2	0

ICD-10 codes associated with each cause of death group are presented in Appendix 3.

TABLE D-11 (Cont.): RESIDENT DEATHS FOR SELECTED CAUSES, BY AGE GROUPS, BY COUNTY, FLORIDA, 2016

	AGE GROUPS														
	TOTAL	<1	1-4	5-9	10-14	15-19	20-24	25-34	35-44	45-54	55-64	65-74	75-84	85+	UNK
PUTNAM	963	5	0	0	1	2	7	14	25	78	172	216	231	212	0
Heart Diseases	179	0	0	0	0	0	0	1	3	8	30	37	40	60	0
Cancer	242	0	0	0	0	0	0	1	3	17	58	74	53	36	0
Unintentional Injury	66	0	0	0	0	1	5	4	3	13	15	13	7	5	0
Chronic Lower Resp Diseases	72	0	0	0	0	0	0	0	0	4	10	20	29	9	0
Stroke	32	0	0	0	0	0	0	0	0	3	4	5	11	9	0
Alzheimer's Disease	26	0	0	0	0	0	0	0	0	0	0	2	7	17	0
Diabetes Mellitus	52	0	0	0	0	0	0	0	2	6	10	17	10	7	0
Chronic Liver Disease/Cirrhosis	19	0	0	0	0	0	0	0	1	3	7	6	2	0	0
Nephritis	11	0	0	0	0	0	0	0	0	0	2	3	2	4	0
Suicide	15	0	0	0	1	0	0	2	3	3	1	3	2	0	0
Influenza & Pneumonia	13	0	0	0	0	0	0	0	0	0	2	5	3	3	0
Septicemia	9	0	0	0	0	0	0	0	0	1	2	2	3	1	0
Hypertension	10	0	0	0	0	0	0	0	0	0	2	1	3	4	0
Parkinson's Disease	10	0	0	0	0	0	0	0	0	0	0	0	6	4	0
Benign Neoplasms	5	0	0	0	0	0	0	0	0	1	0	1	3	0	0
Homicide	7	0	0	0	0	0	2	2	1	0	0	0	2	0	0
Pneumonitis	5	0	0	0	0	0	0	0	1	0	1	0	1	2	0
Human Immunodeficiency Virus	6	0	0	0	0	0	0	0	1	2	2	1	0	0	0
Perinatal Period Conditions	3	3	0	0	0	0	0	0	0	0	0	0	0	0	0
Aortic Aneurysm & Dissection	3	0	0	0	0	0	0	0	1	0	0	0	2	0	0
Congenital Malformations	4	2	0	0	0	0	0	0	0	1	1	0	0	0	0
Viral Hepatitis	4	0	0	0	0	0	0	0	0	0	0	3	0	1	0
Atherosclerosis	11	0	0	0	0	0	0	0	0	0	0	2	5	4	0
Anemias	1	0	0	0	0	0	0	0	0	0	0	0	1	0	0
Nutritional Deficiencies	2	0	0	0	0	0	0	0	0	0	0	1	0	1	0
All Other Natural Causes	155	0	0	0	0	0	0	4	6	16	25	20	39	45	0
All Other External Causes	1	0	0	0	0	1	0	0	0	0	0	0	0	0	0

	AGE GROUPS														
	TOTAL	<1	1-4	5-9	10-14	15-19	20-24	25-34	35-44	45-54	55-64	65-74	75-84	85+	UNK
SAINT JOHNS	1,926	11	1	0	4	12	18	32	48	97	229	385	416	673	0
Heart Diseases	390	0	0	0	0	0	0	2	6	16	45	68	86	167	0
Cancer	464	0	0	0	1	1	0	0	6	32	73	145	114	92	0
Unintentional Injury	118	0	1	0	1	7	12	17	15	7	15	7	15	21	0
Chronic Lower Resp Diseases	102	0	0	0	0	0	0	1	1	2	10	25	25	38	0
Stroke	104	0	0	0	0	0	0	0	3	3	6	19	22	51	0
Alzheimer's Disease	31	0	0	0	0	0	0	0	0	0	1	2	9	19	0
Diabetes Mellitus	48	0	0	0	0	0	0	0	1	3	7	12	16	9	0
Chronic Liver Disease/Cirrhosis	37	0	0	0	0	0	0	1	1	8	12	9	3	3	0
Nephritis	31	0	0	0	0	0	0	0	0	2	4	5	9	11	0
Suicide	43	0	0	0	0	1	2	4	2	9	10	9	4	2	0
Influenza & Pneumonia	33	1	0	0	0	0	0	0	1	0	2	5	6	18	0
Septicemia	29	0	0	0	0	0	0	1	1	0	5	8	8	6	0
Hypertension	21	0	0	0	0	0	0	0	2	2	2	7	2	6	0
Parkinson's Disease	37	0	0	0	0	0	0	0	0	0	1	4	9	23	0
Benign Neoplasms	18	0	0	0	0	0	1	0	0	0	2	3	3	9	0
Homicide	8	0	0	0	0	1	1	3	0	1	0	2	0	0	0
Pneumonitis	17	0	0	0	0	0	0	0	0	2	3	1	1	10	0
Human Immunodeficiency Virus	2	0	0	0	0	0	0	0	2	0	0	0	0	0	0
Perinatal Period Conditions	6	6	0	0	0	0	0	0	0	0	0	0	0	0	0
Aortic Aneurysm & Dissection	8	0	0	0	0	0	0	1	0	1	1	2	0	3	0
Congenital Malformations	7	2	0	0	0	1	0	0	0	0	3	0	1	0	0
Viral Hepatitis	2	0	0	0	0	0	0	0	0	0	1	0	1	0	0
Atherosclerosis	4	0	0	0	0	0	0	0	0	0	2	1	0	1	0
Anemias	1	0	0	0	0	0	0	0	0	0	0	0	0	1	0
Nutritional Deficiencies	6	0	0	0	0	0	0	0	0	0	0	0	0	6	0
All Other Natural Causes	357	2	0	0	2	1	2	2	7	8	24	51	81	177	0
All Other External Causes	2	0	0	0	0	0	0	0	0	1	0	0	1	0	0

ICD-10 codes associated with each cause of death group are presented in Appendix 3.

TABLE D-11 (Cont.): RESIDENT DEATHS FOR SELECTED CAUSES, BY AGE GROUPS, BY COUNTY, FLORIDA, 2016

	TOTAL	AGE GROUPS													
		<1	1-4	5-9	10-14	15-19	20-24	25-34	35-44	45-54	55-64	65-74	75-84	85+	UNK
SAINT LUCIE	3,228	16	6	4	2	7	15	77	80	182	417	635	812	975	0
Heart Diseases	712	0	0	0	0	0	0	5	7	27	75	126	193	279	0
Cancer	796	0	3	0	0	1	0	6	12	45	140	234	214	141	0
Unintentional Injury	196	0	1	2	2	2	7	39	28	34	32	14	13	22	0
Chronic Lower Resp Diseases	229	0	0	0	0	0	0	1	0	2	14	62	81	69	0
Stroke	196	0	0	0	0	0	0	0	4	6	22	25	45	94	0
Alzheimer's Disease	171	0	0	0	0	0	0	0	0	0	2	8	52	109	0
Diabetes Mellitus	93	0	0	0	0	0	0	1	3	8	16	26	24	15	0
Chronic Liver Disease/Cirrhosis	53	0	0	0	0	0	0	0	2	10	18	15	4	4	0
Nephritis	54	0	0	0	0	0	0	0	0	2	7	11	19	15	0
Suicide	51	0	0	1	0	2	3	6	3	13	10	5	6	2	0
Influenza & Pneumonia	40	0	0	0	0	0	0	1	2	1	3	8	6	19	0
Septicemia	35	0	0	0	0	0	0	0	1	3	7	5	9	10	0
Hypertension	37	0	0	0	0	1	0	0	0	2	2	8	14	10	0
Parkinson's Disease	38	0	0	0	0	0	0	0	0	0	1	3	25	9	0
Benign Neoplasms	12	0	0	0	0	0	0	0	1	0	0	4	2	5	0
Homicide	15	0	0	0	0	0	3	8	2	0	0	1	1	0	0
Pneumonitis	20	0	0	0	0	0	0	0	1	0	1	5	6	7	0
Human Immunodeficiency Virus	12	0	0	0	0	0	0	0	0	2	7	0	3	0	0
Perinatal Period Conditions	12	11	0	1	0	0	0	0	0	0	0	0	0	0	0
Aortic Aneurysm & Dissection	15	0	0	0	0	0	0	1	0	2	4	2	2	4	0
Congenital Malformations	12	4	1	0	0	0	0	0	2	2	2	0	0	1	0
Viral Hepatitis	12	0	0	0	0	0	0	0	0	1	7	1	2	1	0
Atherosclerosis	8	0	0	0	0	0	0	0	1	0	1	2	0	4	0
Anemias	7	0	0	0	0	0	0	0	0	1	0	2	3	1	0
Nutritional Deficiencies	14	0	0	0	0	0	0	0	0	0	1	0	1	12	0
All Other Natural Causes	381	1	1	0	0	1	1	7	10	20	43	68	87	142	0
All Other External Causes	7	0	0	0	0	0	1	2	1	1	2	0	0	0	0

	TOTAL	AGE GROUPS													
		<1	1-4	5-9	10-14	15-19	20-24	25-34	35-44	45-54	55-64	65-74	75-84	85+	UNK
SANTA ROSA	1,446	11	1	1	1	4	10	25	30	117	216	329	366	335	0
Heart Diseases	305	0	0	0	0	0	0	1	2	21	48	70	71	92	0
Cancer	327	0	0	1	0	1	0	2	3	30	67	107	72	44	0
Unintentional Injury	62	2	1	0	0	0	3	7	5	8	9	9	13	5	0
Chronic Lower Resp Diseases	95	0	0	0	0	0	0	0	0	5	7	29	35	19	0
Stroke	71	0	0	0	0	0	0	1	2	4	7	10	28	19	0
Alzheimer's Disease	68	0	0	0	0	0	0	0	0	0	3	6	16	43	0
Diabetes Mellitus	47	0	0	0	0	0	0	1	1	5	7	13	16	4	0
Chronic Liver Disease/Cirrhosis	30	0	0	0	0	0	0	0	0	8	10	10	2	0	0
Nephritis	46	0	0	0	0	0	0	0	0	3	6	11	13	13	0
Suicide	43	0	0	0	1	2	4	5	8	5	7	5	5	1	0
Influenza & Pneumonia	19	1	0	0	0	0	1	1	1	2	2	3	5	3	0
Septicemia	20	0	0	0	0	0	0	0	0	2	1	5	7	5	0
Hypertension	11	0	0	0	0	0	0	0	0	1	3	0	5	2	0
Parkinson's Disease	9	0	0	0	0	0	0	0	0	1	0	4	1	3	0
Benign Neoplasms	9	0	0	0	0	0	0	0	0	0	1	1	5	2	0
Homicide	7	0	0	0	0	1	2	2	0	1	1	0	0	0	0
Pneumonitis	10	0	0	0	0	0	0	0	0	0	1	1	2	6	0
Human Immunodeficiency Virus	3	0	0	0	0	0	0	0	1	2	0	0	0	0	0
Perinatal Period Conditions	2	2	0	0	0	0	0	0	0	0	0	0	0	0	0
Aortic Aneurysm & Dissection	1	0	0	0	0	0	0	0	0	0	0	1	0	0	0
Congenital Malformations	3	3	0	0	0	0	0	0	0	0	0	0	0	0	0
Viral Hepatitis	4	0	0	0	0	0	0	0	0	0	2	1	1	0	0
Atherosclerosis	1	0	0	0	0	0	0	0	0	0	0	0	1	0	0
Anemias	6	0	0	0	0	0	0	0	0	1	0	1	3	1	0
Nutritional Deficiencies	1	0	0	0	0	0	0	0	0	0	0	1	0	0	0
All Other Natural Causes	242	3	0	0	0	0	0	3	6	18	34	41	64	73	0
All Other External Causes	4	0	0	0	0	0	0	2	1	0	0	0	1	0	0

ICD-10 codes associated with each cause of death group are presented in Appendix 3.

TABLE D-11 (Cont.): RESIDENT DEATHS FOR SELECTED CAUSES, BY AGE GROUPS, BY COUNTY, FLORIDA, 2016

	TOTAL	AGE GROUPS														UNK
		<1	1-4	5-9	10-14	15-19	20-24	25-34	35-44	45-54	55-64	65-74	75-84	85+		
SARASOTA	5,690	12	3	2	5	10	33	64	78	192	493	928	1,375	2,495	0	
Heart Diseases	1,182	0	0	0	0	0	0	8	6	31	89	159	273	616	0	
Cancer	1,389	0	0	0	1	2	2	5	12	48	176	366	427	350	0	
Unintentional Injury	288	2	3	2	2	3	23	30	31	24	27	26	42	73	0	
Chronic Lower Resp Diseases	324	0	0	0	0	0	0	0	0	4	28	58	88	146	0	
Stroke	315	0	0	0	0	0	0	0	1	7	9	35	68	195	0	
Alzheimer's Disease	284	0	0	0	0	0	0	0	0	0	1	11	61	211	0	
Diabetes Mellitus	109	0	0	0	0	0	0	2	1	7	12	32	24	31	0	
Chronic Liver Disease/Cirrhosis	83	0	0	0	0	0	0	1	2	17	29	18	12	4	0	
Nephritis	80	0	0	0	0	0	0	0	1	2	3	15	20	39	0	
Suicide	91	0	0	0	0	3	5	7	8	15	20	15	13	5	0	
Influenza & Pneumonia	89	0	0	0	0	1	0	1	1	3	4	10	17	52	0	
Septicemia	81	1	0	0	0	0	0	1	0	1	8	11	27	32	0	
Hypertension	55	0	0	0	0	0	0	0	0	0	3	10	10	32	0	
Parkinson's Disease	83	0	0	0	0	0	0	0	0	0	0	4	27	52	0	
Benign Neoplasms	47	0	0	0	0	0	0	0	0	1	3	3	16	24	0	
Homicide	12	0	0	0	0	1	1	3	4	1	2	0	0	0	0	
Pneumonitis	50	0	0	0	0	0	0	0	0	2	0	3	7	38	0	
Human Immunodeficiency Virus	10	0	0	0	0	0	0	0	1	2	2	2	1	2	0	
Perinatal Period Conditions	4	4	0	0	0	0	0	0	0	0	0	0	0	0	0	
Aortic Aneurysm & Dissection	27	0	0	0	0	0	0	0	0	0	5	1	13	8	0	
Congenital Malformations	17	2	0	0	0	0	0	1	1	2	3	5	1	2	0	
Viral Hepatitis	10	0	0	0	0	0	0	1	1	1	5	1	0	1	0	
Atherosclerosis	12	1	0	0	0	0	0	0	0	1	0	1	3	6	0	
Anemias	9	0	0	0	0	0	0	0	0	0	0	2	1	6	0	
Nutritional Deficiencies	9	0	0	0	0	0	0	0	0	0	0	1	1	7	0	
All Other Natural Causes	1,027	2	0	0	1	0	2	4	8	23	64	137	223	563	0	
All Other External Causes	3	0	0	0	1	0	0	0	0	0	0	2	0	0	0	

	TOTAL	AGE GROUPS														UNK
		<1	1-4	5-9	10-14	15-19	20-24	25-34	35-44	45-54	55-64	65-74	75-84	85+		
SEMINOLE	3,431	19	7	5	1	17	30	86	95	179	436	664	759	1,133	0	
Heart Diseases	768	1	0	0	0	1	0	11	9	36	90	119	183	318	0	
Cancer	836	0	0	2	0	2	2	7	14	40	156	259	198	156	0	
Unintentional Injury	187	1	2	0	0	7	20	28	26	21	21	15	20	26	0	
Chronic Lower Resp Diseases	205	0	0	1	0	0	0	1	1	4	21	56	57	64	0	
Stroke	267	0	0	0	0	0	0	2	1	1	14	28	53	168	0	
Alzheimer's Disease	134	0	0	0	0	0	0	0	0	0	2	11	31	90	0	
Diabetes Mellitus	102	0	0	0	0	0	0	1	3	4	15	32	23	24	0	
Chronic Liver Disease/Cirrhosis	52	0	0	0	0	0	0	2	1	10	14	15	8	2	0	
Nephritis	55	0	0	0	0	0	0	0	0	0	4	13	13	25	0	
Suicide	71	0	0	0	0	1	3	10	10	20	15	8	3	1	0	
Influenza & Pneumonia	41	0	0	0	0	0	0	1	1	1	4	6	17	11	0	
Septicemia	38	0	0	0	0	0	0	2	1	2	5	6	10	12	0	
Hypertension	54	0	0	0	0	0	0	0	0	1	8	10	7	28	0	
Parkinson's Disease	45	0	0	0	0	0	0	0	0	0	0	6	19	20	0	
Benign Neoplasms	20	0	0	0	0	0	0	0	0	1	1	2	11	5	0	
Homicide	28	0	3	1	0	2	4	7	6	2	2	0	1	0	0	
Pneumonitis	16	0	0	0	0	0	0	0	0	0	1	0	3	12	0	
Human Immunodeficiency Virus	9	0	0	0	0	0	0	2	1	3	2	1	0	0	0	
Perinatal Period Conditions	7	7	0	0	0	0	0	0	0	0	0	0	0	0	0	
Aortic Aneurysm & Dissection	8	0	0	0	0	0	0	0	0	1	1	2	1	3	0	
Congenital Malformations	4	2	0	1	0	0	0	0	0	0	1	0	0	0	0	
Viral Hepatitis	5	0	0	0	0	0	0	0	0	1	2	1	1	0	0	
Atherosclerosis	5	0	0	0	0	0	0	0	0	0	0	0	3	2	0	
Anemias	5	0	0	0	0	0	0	0	0	2	0	2	0	1	0	
Nutritional Deficiencies	20	0	0	0	0	0	0	0	0	0	2	0	5	13	0	
All Other Natural Causes	440	8	2	0	1	2	1	11	20	27	53	72	91	152	0	
All Other External Causes	9	0	0	0	0	2	0	1	1	2	2	0	1	0	0	

ICD-10 codes associated with each cause of death group are presented in Appendix 3.

TABLE D-11 (Cont.): RESIDENT DEATHS FOR SELECTED CAUSES, BY AGE GROUPS, BY COUNTY, FLORIDA, 2016

	AGE GROUPS														
	TOTAL	<1	1-4	5-9	10-14	15-19	20-24	25-34	35-44	45-54	55-64	65-74	75-84	85+	UNK
SUMTER	1,847	3	0	0	0	0	3	16	23	50	138	431	624	559	0
Heart Diseases	476	0	0	0	0	0	0	4	2	10	23	89	159	189	0
Cancer	487	0	0	0	0	0	0	1	4	16	55	166	171	74	0
Unintentional Injury	105	1	0	0	0	0	1	4	3	6	5	11	36	38	0
Chronic Lower Resp Diseases	104	0	0	0	0	0	0	0	0	0	7	28	41	28	0
Stroke	61	0	0	0	0	0	0	0	3	3	2	6	20	27	0
Alzheimer's Disease	49	0	0	0	0	0	0	0	0	0	1	6	22	20	0
Diabetes Mellitus	53	0	0	0	0	0	0	0	1	3	5	17	16	11	0
Chronic Liver Disease/Cirrhosis	21	0	0	0	0	0	0	1	1	3	4	8	4	0	0
Nephritis	16	0	0	0	0	0	0	0	0	0	4	0	4	8	0
Suicide	19	0	0	0	0	0	0	2	2	1	5	5	0	4	0
Influenza & Pneumonia	19	0	0	0	0	0	1	0	0	1	0	3	5	9	0
Septicemia	15	0	0	0	0	0	0	0	0	0	1	5	4	5	0
Hypertension	15	0	0	0	0	0	0	0	0	1	0	3	6	5	0
Parkinson's Disease	31	0	0	0	0	0	0	0	0	0	0	4	15	12	0
Benign Neoplasms	10	0	0	0	0	0	0	0	0	1	1	2	4	2	0
Homicide	1	0	0	0	0	0	0	0	1	0	0	0	0	0	0
Pneumonitis	13	0	0	0	0	0	0	0	0	0	1	1	4	7	0
Human Immunodeficiency Virus	2	0	0	0	0	0	0	1	0	1	0	0	0	0	0
Perinatal Period Conditions	1	1	0	0	0	0	0	0	0	0	0	0	0	0	0
Aortic Aneurysm & Dissection	6	0	0	0	0	0	0	0	0	0	0	2	3	1	0
Congenital Malformations	0	0	0	0	0	0	0	0	0	0	0	0	0	0	0
Viral Hepatitis	2	0	0	0	0	0	0	0	1	0	1	0	0	0	0
Atherosclerosis	9	0	0	0	0	0	0	0	0	0	3	1	2	3	0
Anemias	2	0	0	0	0	0	0	0	0	0	0	0	2	0	0
Nutritional Deficiencies	1	0	0	0	0	0	0	0	0	0	0	0	1	0	0
All Other Natural Causes	327	1	0	0	0	0	1	3	5	4	20	72	105	116	0
All Other External Causes	2	0	0	0	0	0	0	0	0	0	0	2	0	0	0

	AGE GROUPS														
	TOTAL	<1	1-4	5-9	10-14	15-19	20-24	25-34	35-44	45-54	55-64	65-74	75-84	85+	UNK
SUWANNEE	558	2	0	0	1	3	2	8	12	33	73	153	133	138	0
Heart Diseases	134	0	0	0	0	0	0	0	1	2	11	42	41	37	0
Cancer	145	0	0	0	0	0	0	1	0	8	26	51	33	26	0
Unintentional Injury	38	1	0	0	1	2	1	3	4	8	3	6	3	6	0
Chronic Lower Resp Diseases	47	0	0	0	0	0	0	0	0	3	7	17	12	8	0
Stroke	21	0	0	0	0	0	0	1	1	0	1	2	5	11	0
Alzheimer's Disease	7	0	0	0	0	0	0	0	0	0	1	0	3	3	0
Diabetes Mellitus	33	0	0	0	0	0	0	0	0	2	9	7	5	10	0
Chronic Liver Disease/Cirrhosis	7	0	0	0	0	0	0	0	0	3	2	2	0	0	0
Nephritis	3	0	0	0	0	0	0	0	0	0	0	0	2	1	0
Suicide	6	0	0	0	0	0	0	1	0	1	3	0	1	0	0
Influenza & Pneumonia	7	0	0	0	0	0	0	0	0	0	0	1	3	3	0
Septicemia	4	0	0	0	0	0	0	0	0	1	1	0	1	1	0
Hypertension	8	0	0	0	0	0	0	0	0	0	2	3	1	2	0
Parkinson's Disease	8	0	0	0	0	0	0	0	0	0	0	0	3	5	0
Benign Neoplasms	2	0	0	0	0	0	0	0	0	0	0	0	2	0	0
Homicide	3	0	0	0	0	1	1	0	1	0	0	0	0	0	0
Pneumonitis	0	0	0	0	0	0	0	0	0	0	0	0	0	0	0
Human Immunodeficiency Virus	2	0	0	0	0	0	0	0	1	1	0	0	0	0	0
Perinatal Period Conditions	0	0	0	0	0	0	0	0	0	0	0	0	0	0	0
Aortic Aneurysm & Dissection	2	0	0	0	0	0	0	0	0	1	1	0	0	0	0
Congenital Malformations	1	0	0	0	0	0	0	1	0	0	0	0	0	0	0
Viral Hepatitis	0	0	0	0	0	0	0	0	0	0	0	0	0	0	0
Atherosclerosis	0	0	0	0	0	0	0	0	0	0	0	0	0	0	0
Anemias	0	0	0	0	0	0	0	0	0	0	0	0	0	0	0
Nutritional Deficiencies	1	0	0	0	0	0	0	0	0	0	1	0	0	0	0
All Other Natural Causes	78	1	0	0	0	0	0	1	4	3	5	22	17	25	0
All Other External Causes	1	0	0	0	0	0	0	0	0	0	0	0	1	0	0

ICD-10 codes associated with each cause of death group are presented in Appendix 3.

TABLE D-11 (Cont.): RESIDENT DEATHS FOR SELECTED CAUSES, BY AGE GROUPS, BY COUNTY, FLORIDA, 2016

	TOTAL	AGE GROUPS													
		<1	1-4	5-9	10-14	15-19	20-24	25-34	35-44	45-54	55-64	65-74	75-84	85+	UNK
TAYLOR	280	0	0	1	0	1	2	6	10	27	45	55	81	52	0
Heart Diseases	46	0	0	0	0	0	0	0	2	6	5	7	13	13	0
Cancer	62	0	0	0	0	0	0	0	1	5	11	20	20	5	0
Unintentional Injury	23	0	0	1	0	0	0	2	2	7	3	3	3	2	0
Chronic Lower Resp Diseases	20	0	0	0	0	0	0	0	1	1	4	5	8	1	0
Stroke	12	0	0	0	0	0	0	0	0	0	1	1	2	8	0
Alzheimer's Disease	3	0	0	0	0	0	0	0	0	0	0	0	2	1	0
Diabetes Mellitus	19	0	0	0	0	0	0	0	0	0	3	2	10	4	0
Chronic Liver Disease/Cirrhosis	3	0	0	0	0	0	0	0	0	0	1	1	1	0	0
Nephritis	7	0	0	0	0	0	0	1	0	0	3	3	0	0	0
Suicide	4	0	0	0	0	0	0	1	0	0	0	1	1	1	0
Influenza & Pneumonia	2	0	0	0	0	0	0	0	0	1	1	0	0	0	0
Septicemia	2	0	0	0	0	0	0	0	0	0	0	1	1	0	0
Hypertension	4	0	0	0	0	0	0	1	0	0	0	1	1	1	0
Parkinson's Disease	2	0	0	0	0	0	0	0	0	0	0	0	2	0	0
Benign Neoplasms	1	0	0	0	0	0	0	0	0	1	0	0	0	0	0
Homicide	3	0	0	0	0	0	1	0	1	0	1	0	0	0	0
Pneumonitis	3	0	0	0	0	0	0	0	1	0	0	1	0	1	0
Human Immunodeficiency Virus	1	0	0	0	0	0	1	0	0	0	0	0	0	0	0
Perinatal Period Conditions	0	0	0	0	0	0	0	0	0	0	0	0	0	0	0
Aortic Aneurysm & Dissection	0	0	0	0	0	0	0	0	0	0	0	0	0	0	0
Congenital Malformations	1	0	0	0	0	0	0	0	0	0	0	1	0	0	0
Viral Hepatitis	4	0	0	0	0	0	0	0	0	2	1	1	0	0	0
Atherosclerosis	0	0	0	0	0	0	0	0	0	0	0	0	0	0	0
Anemias	0	0	0	0	0	0	0	0	0	0	0	0	0	0	0
Nutritional Deficiencies	0	0	0	0	0	0	0	0	0	0	0	0	0	0	0
All Other Natural Causes	58	0	0	0	0	1	0	1	2	4	11	7	17	15	0
All Other External Causes	0	0	0	0	0	0	0	0	0	0	0	0	0	0	0

	TOTAL	AGE GROUPS													
		<1	1-4	5-9	10-14	15-19	20-24	25-34	35-44	45-54	55-64	65-74	75-84	85+	UNK
UNION	234	0	0	0	0	0	1	8	9	28	65	60	32	31	0
Heart Diseases	47	0	0	0	0	0	0	1	2	3	8	11	10	12	0
Cancer	77	0	0	0	0	0	0	2	2	15	23	23	7	5	0
Unintentional Injury	6	0	0	0	0	0	0	2	0	0	2	1	1	0	0
Chronic Lower Resp Diseases	14	0	0	0	0	0	0	0	0	1	3	3	4	3	0
Stroke	6	0	0	0	0	0	0	0	0	0	1	2	2	1	0
Alzheimer's Disease	1	0	0	0	0	0	0	0	0	0	0	0	1	0	0
Diabetes Mellitus	8	0	0	0	0	0	0	1	0	3	2	0	1	1	0
Chronic Liver Disease/Cirrhosis	7	0	0	0	0	0	0	0	1	0	3	3	0	0	0
Nephritis	2	0	0	0	0	0	0	0	0	0	0	1	1	0	0
Suicide	6	0	0	0	0	0	0	1	1	0	2	1	1	0	0
Influenza & Pneumonia	4	0	0	0	0	0	0	0	0	0	2	1	0	1	0
Septicemia	3	0	0	0	0	0	0	0	0	1	2	0	0	0	0
Hypertension	4	0	0	0	0	0	0	0	0	1	2	0	0	1	0
Parkinson's Disease	0	0	0	0	0	0	0	0	0	0	0	0	0	0	0
Benign Neoplasms	1	0	0	0	0	0	0	0	0	0	0	0	1	0	0
Homicide	4	0	0	0	0	0	0	0	1	0	2	1	0	0	0
Pneumonitis	2	0	0	0	0	0	0	0	0	0	0	1	0	1	0
Human Immunodeficiency Virus	3	0	0	0	0	0	0	0	1	0	0	2	0	0	0
Perinatal Period Conditions	0	0	0	0	0	0	0	0	0	0	0	0	0	0	0
Aortic Aneurysm & Dissection	0	0	0	0	0	0	0	0	0	0	0	0	0	0	0
Congenital Malformations	0	0	0	0	0	0	0	0	0	0	0	0	0	0	0
Viral Hepatitis	11	0	0	0	0	0	0	0	0	1	6	4	0	0	0
Atherosclerosis	0	0	0	0	0	0	0	0	0	0	0	0	0	0	0
Anemias	0	0	0	0	0	0	0	0	0	0	0	0	0	0	0
Nutritional Deficiencies	0	0	0	0	0	0	0	0	0	0	0	0	0	0	0
All Other Natural Causes	28	0	0	0	0	0	1	1	1	3	7	6	3	6	0
All Other External Causes	0	0	0	0	0	0	0	0	0	0	0	0	0	0	0

ICD-10 codes associated with each cause of death group are presented in Appendix 3.

TABLE D-11 (Cont.): RESIDENT DEATHS FOR SELECTED CAUSES, BY AGE GROUPS, BY COUNTY, FLORIDA, 2016

	TOTAL	AGE GROUPS													
		<1	1-4	5-9	10-14	15-19	20-24	25-34	35-44	45-54	55-64	65-74	75-84	85+	UNK
VOLUSIA	7,008	33	6	2	2	20	33	109	159	370	930	1,395	1,743	2,205	1
Heart Diseases	1,631	0	0	0	1	0	2	10	22	73	177	290	406	650	0
Cancer	1,502	0	0	0	1	0	0	8	20	77	288	412	427	269	0
Unintentional Injury	336	1	4	1	0	9	17	48	41	49	51	37	35	42	1
Chronic Lower Resp Diseases	561	0	0	0	0	0	0	0	1	16	67	154	185	138	0
Stroke	435	0	0	0	0	0	0	0	1	13	31	49	125	216	0
Alzheimer's Disease	312	0	0	0	0	0	0	0	0	0	5	15	97	195	0
Diabetes Mellitus	198	0	0	0	0	1	0	0	4	11	37	69	37	39	0
Chronic Liver Disease/Cirrhosis	115	0	0	0	0	0	0	1	7	18	44	28	13	4	0
Nephritis	114	0	0	0	0	0	0	1	3	5	14	18	34	39	0
Suicide	103	0	0	0	0	1	6	14	19	10	23	14	11	5	0
Influenza & Pneumonia	112	0	0	0	0	0	0	1	4	10	6	23	26	42	0
Septicemia	111	1	0	0	0	0	0	1	2	8	17	27	35	20	0
Hypertension	116	0	0	0	0	0	0	0	0	3	12	26	22	53	0
Parkinson's Disease	94	0	0	0	0	0	0	0	0	0	3	19	33	39	0
Benign Neoplasms	40	0	0	0	0	1	1	0	0	1	0	7	17	13	0
Homicide	26	0	0	0	0	2	3	10	3	3	3	1	0	1	0
Pneumonitis	41	0	0	0	0	0	0	1	1	2	3	6	7	21	0
Human Immunodeficiency Virus	25	0	0	0	0	0	0	1	3	8	11	0	2	0	0
Perinatal Period Conditions	12	12	0	0	0	0	0	0	0	0	0	0	0	0	0
Aortic Aneurysm & Dissection	32	0	0	0	0	0	0	0	1	5	2	5	11	8	0
Congenital Malformations	15	7	1	1	0	1	0	0	1	2	0	1	1	0	0
Viral Hepatitis	16	0	0	0	0	0	0	0	1	5	5	5	0	0	0
Atherosclerosis	14	0	0	0	0	0	0	0	0	0	1	1	3	9	0
Anemias	15	0	0	0	0	0	0	0	1	0	1	2	3	8	0
Nutritional Deficiencies	5	0	0	0	0	0	0	0	0	0	0	1	1	3	0
All Other Natural Causes	1,015	12	1	0	0	3	4	13	20	49	128	185	211	389	0
All Other External Causes	12	0	0	0	0	2	0	0	4	2	1	0	1	2	0

	TOTAL	AGE GROUPS													
		<1	1-4	5-9	10-14	15-19	20-24	25-34	35-44	45-54	55-64	65-74	75-84	85+	UNK
WAKULLA	304	0	0	0	0	4	4	6	9	19	48	77	76	61	0
Heart Diseases	68	0	0	0	0	0	0	0	3	3	14	16	16	16	0
Cancer	62	0	0	0	0	0	0	0	0	4	8	22	20	8	0
Unintentional Injury	23	0	0	0	0	2	3	3	1	2	5	6	1	0	0
Chronic Lower Resp Diseases	11	0	0	0	0	0	0	0	0	1	2	4	2	2	0
Stroke	12	0	0	0	0	0	0	0	1	1	2	2	2	4	0
Alzheimer's Disease	11	0	0	0	0	0	0	0	0	0	0	2	2	7	0
Diabetes Mellitus	11	0	0	0	0	0	0	0	1	1	1	4	4	0	0
Chronic Liver Disease/Cirrhosis	8	0	0	0	0	0	0	0	0	2	3	2	1	0	0
Nephritis	3	0	0	0	0	0	0	0	0	0	0	1	2	0	0
Suicide	7	0	0	0	0	1	0	1	1	0	1	2	0	1	0
Influenza & Pneumonia	0	0	0	0	0	0	0	0	0	0	0	0	0	0	0
Septicemia	4	0	0	0	0	0	0	0	0	0	1	2	1	0	0
Hypertension	6	0	0	0	0	0	0	0	0	1	2	1	2	0	0
Parkinson's Disease	4	0	0	0	0	0	0	0	0	0	0	0	3	1	0
Benign Neoplasms	1	0	0	0	0	0	0	0	0	0	0	0	0	1	0
Homicide	2	0	0	0	0	0	0	0	1	1	0	0	0	0	0
Pneumonitis	5	0	0	0	0	0	0	0	0	0	0	1	1	3	0
Human Immunodeficiency Virus	0	0	0	0	0	0	0	0	0	0	0	0	0	0	0
Perinatal Period Conditions	0	0	0	0	0	0	0	0	0	0	0	0	0	0	0
Aortic Aneurysm & Dissection	0	0	0	0	0	0	0	0	0	0	0	0	0	0	0
Congenital Malformations	1	0	0	0	0	0	1	0	0	0	0	0	0	0	0
Viral Hepatitis	4	0	0	0	0	0	0	0	0	0	2	2	0	0	0
Atherosclerosis	1	0	0	0	0	0	0	0	0	0	0	0	0	1	0
Anemias	0	0	0	0	0	0	0	0	0	0	0	0	0	0	0
Nutritional Deficiencies	1	0	0	0	0	0	0	0	0	0	1	0	0	0	0
All Other Natural Causes	57	0	0	0	0	1	0	2	1	2	6	10	18	17	0
All Other External Causes	2	0	0	0	0	0	0	0	0	1	0	0	1	0	0

ICD-10 codes associated with each cause of death group are presented in Appendix 3.

TABLE D-11 (Cont.): RESIDENT DEATHS FOR SELECTED CAUSES, BY AGE GROUPS, BY COUNTY, FLORIDA, 2016

	TOTAL	AGE GROUPS													
		<1	1-4	5-9	10-14	15-19	20-24	25-34	35-44	45-54	55-64	65-74	75-84	85+	UNK
WALTON	636	2	0	0	1	3	5	12	14	42	97	125	163	172	0
Heart Diseases	147	0	0	0	0	0	1	1	2	6	21	23	38	55	0
Cancer	147	0	0	0	0	0	0	1	1	11	30	37	45	22	0
Unintentional Injury	34	1	0	0	0	2	2	6	0	7	4	4	3	5	0
Chronic Lower Resp Diseases	47	0	0	0	0	0	0	0	0	2	12	14	11	8	0
Stroke	29	0	0	0	0	0	0	0	1	2	2	7	7	10	0
Alzheimer's Disease	21	0	0	0	0	0	0	0	0	0	0	2	11	8	0
Diabetes Mellitus	19	0	0	0	0	0	0	0	2	0	5	3	6	3	0
Chronic Liver Disease/Cirrhosis	13	0	0	0	0	0	0	2	1	4	3	2	1	0	0
Nephritis	19	0	0	0	0	0	0	0	0	0	1	5	6	7	0
Suicide	15	0	0	0	0	1	2	0	4	2	3	2	0	1	0
Influenza & Pneumonia	9	0	0	0	0	0	0	0	1	1	1	2	2	2	0
Septicemia	7	0	0	0	0	0	0	0	0	0	2	2	3	0	0
Hypertension	12	0	0	0	0	0	0	0	0	0	1	2	5	4	0
Parkinson's Disease	1	0	0	0	0	0	0	0	0	0	0	0	1	0	0
Benign Neoplasms	6	0	0	0	0	0	0	0	0	0	1	2	1	2	0
Homicide	2	0	0	0	1	0	0	0	0	1	0	0	0	0	0
Pneumonitis	3	0	0	0	0	0	0	0	0	0	0	1	0	2	0
Human Immunodeficiency Virus	2	0	0	0	0	0	0	0	0	1	0	1	0	0	0
Perinatal Period Conditions	0	0	0	0	0	0	0	0	0	0	0	0	0	0	0
Aortic Aneurysm & Dissection	2	0	0	0	0	0	0	0	0	0	0	0	1	1	0
Congenital Malformations	1	1	0	0	0	0	0	0	0	0	0	0	0	0	0
Viral Hepatitis	1	0	0	0	0	0	0	0	0	0	1	0	0	0	0
Atherosclerosis	1	0	0	0	0	0	0	0	0	0	0	0	1	0	0
Anemias	0	0	0	0	0	0	0	0	0	0	0	0	0	0	0
Nutritional Deficiencies	2	0	0	0	0	0	0	0	0	2	0	0	0	0	0
All Other Natural Causes	94	0	0	0	0	0	0	1	2	3	10	15	21	42	0
All Other External Causes	2	0	0	0	0	0	0	1	0	0	0	1	0	0	0

	TOTAL	AGE GROUPS													
		<1	1-4	5-9	10-14	15-19	20-24	25-34	35-44	45-54	55-64	65-74	75-84	85+	UNK
WASHINGTON	331	3	0	0	0	0	1	3	4	28	62	79	76	75	0
Heart Diseases	77	0	0	0	0	0	0	1	1	6	13	12	17	27	0
Cancer	73	0	0	0	0	0	0	0	1	7	18	21	17	9	0
Unintentional Injury	9	0	0	0	0	0	0	0	0	3	0	0	1	5	0
Chronic Lower Resp Diseases	22	0	0	0	0	0	0	0	1	0	3	10	5	3	0
Stroke	17	0	0	0	0	0	0	0	0	2	4	4	4	3	0
Alzheimer's Disease	5	0	0	0	0	0	0	0	0	0	0	2	3	0	0
Diabetes Mellitus	18	0	0	0	0	0	0	0	1	2	2	7	3	3	0
Chronic Liver Disease/Cirrhosis	6	0	0	0	0	0	0	0	0	1	2	2	1	0	0
Nephritis	3	0	0	0	0	0	0	0	0	0	0	0	2	1	0
Suicide	8	0	0	0	0	0	1	1	0	2	4	0	0	0	0
Influenza & Pneumonia	4	0	0	0	0	0	0	0	0	0	2	0	1	1	0
Septicemia	4	0	0	0	0	0	0	0	0	2	1	0	0	1	0
Hypertension	5	0	0	0	0	0	0	0	0	0	0	1	2	2	0
Parkinson's Disease	4	0	0	0	0	0	0	0	0	0	0	1	2	1	0
Benign Neoplasms	12	0	0	0	0	0	0	0	0	0	3	5	4	0	0
Homicide	1	0	0	0	0	0	0	1	0	0	0	0	0	0	0
Pneumonitis	2	0	0	0	0	0	0	0	0	0	0	0	2	0	0
Human Immunodeficiency Virus	0	0	0	0	0	0	0	0	0	0	0	0	0	0	0
Perinatal Period Conditions	1	1	0	0	0	0	0	0	0	0	0	0	0	0	0
Aortic Aneurysm & Dissection	0	0	0	0	0	0	0	0	0	0	0	0	0	0	0
Congenital Malformations	2	1	0	0	0	0	0	0	0	1	0	0	0	0	0
Viral Hepatitis	1	0	0	0	0	0	0	0	0	0	1	0	0	0	0
Atherosclerosis	1	0	0	0	0	0	0	0	0	0	0	0	0	1	0
Anemias	0	0	0	0	0	0	0	0	0	0	0	0	0	0	0
Nutritional Deficiencies	0	0	0	0	0	0	0	0	0	0	0	0	0	0	0
All Other Natural Causes	53	1	0	0	0	0	0	0	0	2	8	13	11	18	0
All Other External Causes	3	0	0	0	0	0	0	0	0	0	1	1	1	0	0

ICD-10 codes associated with each cause of death group are presented in Appendix 3.

TABLE D-12: RESIDENT DEATHS BY SELECTED CAUSES, BY RACE, BY COUNTY, FLORIDA, 2016

	ALL CAUSES	HEART DISEASE	CANCER	UNINTENT INJURY	CLRD	STROKE	ALZ- HEIMERS	DIA- BETES	CLDC*	NEPHRITIS
FLORIDA	197,236	45,625	44,237	12,522	11,964	11,843	7,152	5,780	3,225	3,146
ALACHUA	1,946	346	462	119	107	94	41	56	34	26
BAKER	247	38	67	18	25	12	6	11	3	5
BAY	1,923	431	289	122	171	82	87	85	27	35
BRADFORD	311	63	64	18	22	11	7	4	8	6
BREVARD	7,313	1,719	1,675	443	525	394	170	195	183	115
BROWARD	15,272	3,737	3,439	1,080	774	1,513	400	377	255	303
CALHOUN	184	42	33	8	22	7	6	10	0	6
CHARLOTTE	2,563	574	611	102	163	138	134	58	55	36
CITRUS	2,503	651	550	161	239	198	32	85	63	25
CLAY	1,749	314	406	153	135	76	23	54	27	29
COLLIER	3,270	771	807	218	187	266	201	62	61	34
COLUMBIA	773	180	190	38	63	32	14	35	13	10
MIAMI-DADE	20,136	5,333	4,380	933	989	1,443	868	763	253	322
DESOTO	333	69	79	22	29	14	7	10	5	10
DIXIE	204	46	51	16	21	8	2	7	2	2
DUVAL	8,059	1,565	1,680	755	433	387	138	234	135	133
ESCAMBIA	3,300	654	696	149	199	170	210	98	45	89
FLAGLER	1,280	303	335	53	79	91	37	34	20	24
FRANKLIN	145	27	32	10	13	5	5	4	2	1
GADSDEN	463	88	95	24	27	22	14	20	8	12
GILCHRIST	163	37	34	10	17	11	1	7	4	3
GLADES	119	28	29	5	11	6	4	4	3	3
GULF	183	35	40	7	10	6	8	7	1	2
HAMILTON	130	35	31	8	9	5	0	8	1	1
HARDEE	229	51	42	17	17	14	5	13	5	5
HENDRY	311	81	64	31	15	17	11	9	5	3
HERNANDO	2,737	592	613	152	233	130	106	111	49	29
HIGHLANDS	1,574	377	325	78	157	134	52	54	27	25
HILLSBOROUGH	10,639	2,388	2,344	766	592	483	399	275	155	147
HOLMES	258	77	54	14	14	10	5	11	3	5
INDIAN RIVER	2,071	510	513	108	117	105	95	38	34	67
JACKSON	610	125	132	30	39	34	44	22	4	19
JEFFERSON	191	40	45	12	5	13	0	8	5	2
LAFAYETTE	75	16	17	6	5	4	0	5	1	1
LAKE	4,106	949	958	279	253	197	137	136	75	56
LEE	6,943	1,601	1,716	477	457	322	223	256	147	50
LEON	1,801	348	379	107	73	89	58	46	33	24
LEVY	562	125	126	35	54	27	10	17	10	9
LIBERTY	59	16	11	6	2	5	3	3	1	2
MADISON	230	57	45	12	17	13	3	7	1	13
MANATEE	4,047	984	866	357	222	171	204	86	52	65
MARION	5,095	1,367	1,073	436	367	200	229	187	83	44
MARTIN	1,988	464	447	108	170	127	132	41	27	19
MONROE	744	171	182	72	22	34	13	10	26	8
NASSAU	839	175	201	67	52	42	14	15	12	9
OKALOOSA	1,738	345	401	105	111	83	67	47	39	28
OKEECHOBEE	469	143	98	27	24	22	14	11	7	14
ORANGE	7,958	1,740	1,828	534	345	542	259	224	120	153
OSCEOLA	2,166	527	485	152	126	135	60	55	38	46
PALM BEACH	14,646	3,715	3,368	998	719	1,045	550	306	195	241
PASCO	6,024	1,294	1,338	399	469	346	233	198	98	87
PINELLAS	11,840	2,542	2,441	747	663	501	457	330	191	195
POLK	6,696	1,530	1,425	398	496	423	231	215	114	102
PUTNAM	963	179	242	66	72	32	26	52	19	11
SAINT JOHNS	1,926	390	464	118	102	104	31	48	37	31
SAINT LUCIE	3,228	712	796	196	229	196	171	93	53	54
SANTA ROSA	1,446	305	327	62	95	71	68	47	30	46
SARASOTA	5,690	1,182	1,389	288	324	315	284	109	83	80
SEMINOLE	3,431	768	836	187	205	267	134	102	52	55
SUMTER	1,847	476	487	105	104	61	49	53	21	16
SUWANNEE	558	134	145	38	47	21	7	33	7	3
TAYLOR	280	46	62	23	20	12	3	19	3	7
UNION	234	47	77	6	14	6	1	8	7	2
VOLUSIA	7,008	1,631	1,502	336	561	435	312	198	115	114
WAKULLA	304	68	62	23	11	12	11	11	8	3
WALTON	636	147	147	34	47	29	21	19	13	19
WASHINGTON	331	77	73	9	22	17	5	18	6	3

ICD-10 codes associated with each cause of death group are presented in Appendix 3.

TABLE D-12 (Cont.): RESIDENT DEATHS BY SELECTED CAUSES, BY RACE, BY COUNTY, FLORIDA, 2016

	SUICIDE	FLU/ PNEUMONIA	SEPTI- CEMIA	HYPER- TENSION	PARKIN- SONS	BENIGN NEOPLASMS	HOMI- CIDE	PNEU- MONITIS	PERI- NATAL	CON- GENITAL
FLORIDA	3,122	2,807	2,465	2,454	2,372	1,334	1,292	1,163	726	572
ALACHUA	32	22	23	34	21	9	8	16	12	13
BAKER	5	4	3	3	4	0	1	2	0	1
BAY	45	38	36	31	10	111	7	16	7	6
BRADFORD	1	4	2	11	1	1	4	1	0	2
BREVARD	134	101	92	52	66	35	30	26	15	18
BROWARD	243	177	165	166	178	104	104	74	61	42
CALHOUN	2	4	3	2	1	3	0	1	0	0
CHARLOTTE	38	65	32	38	22	15	3	29	6	1
CITRUS	29	18	17	80	30	17	4	3	3	4
CLAY	38	20	22	22	32	11	11	5	3	5
COLLIER	45	31	25	33	58	20	8	7	9	11
COLUMBIA	9	8	8	11	5	5	9	2	3	4
MIAMI-DADE	241	291	233	270	304	129	214	111	88	71
DESOTO	8	5	7	2	1	2	0	2	1	1
DIXIE	2	3	3	2	0	1	0	0	1	0
DUVAL	131	147	138	135	82	38	111	57	60	36
ESCAMBIA	61	40	43	39	32	31	23	20	15	16
FLAGLER	20	18	23	19	16	4	2	7	0	3
FRANKLIN	2	4	2	1	0	3	1	1	0	1
GADSDEN	3	5	4	11	5	6	7	2	3	1
GILCHRIST	3	2	2	3	1	1	0	2	0	3
GLADES	4	1	2	1	1	0	1	0	1	0
GULF	2	2	2	6	4	13	0	1	0	0
HAMILTON	2	3	3	3	2	0	0	0	2	0
HARDEE	6	5	6	4	0	3	0	2	0	0
HENDRY	5	4	4	7	1	1	6	2	1	1
HERNANDO	38	22	22	36	22	22	6	8	1	4
HIGHLANDS	24	25	26	14	16	6	6	8	2	3
HILLSBOROUGH	163	186	192	136	116	64	84	69	83	36
HOLMES	4	2	6	1	3	3	1	2	1	0
INDIAN RIVER	29	25	15	27	32	10	5	9	6	3
JACKSON	3	11	13	7	5	5	2	11	0	3
JEFFERSON	2	2	2	2	1	1	2	2	0	0
LAFAYETTE	0	1	1	1	0	0	0	0	0	2
LAKE	52	40	34	56	62	27	13	15	7	8
LEE	113	65	46	120	82	37	46	31	18	23
LEON	26	24	17	22	22	11	12	20	8	8
LEVY	5	7	4	9	5	2	3	4	3	1
LIBERTY	1	1	0	0	2	0	1	0	0	0
MADISON	0	7	5	1	0	0	2	2	3	1
MANATEE	81	39	57	58	47	33	25	34	16	8
MARION	64	47	25	69	58	32	29	11	22	12
MARTIN	34	28	18	11	21	13	8	9	6	4
MONROE	19	17	10	4	6	5	3	3	3	2
NASSAU	21	19	12	9	9	6	6	6	2	2
OKALOOSA	42	26	28	18	12	11	13	12	8	8
OKEECHOBEE	8	9	5	2	3	3	6	1	0	0
ORANGE	126	111	131	99	96	55	118	39	76	35
OSCEOLA	36	29	57	18	16	12	20	13	14	12
PALM BEACH	230	197	142	138	250	86	89	95	34	34
PASCO	104	78	84	62	71	24	14	37	12	22
PINELLAS	214	235	134	121	119	79	54	80	35	18
POLK	87	139	116	69	52	39	46	66	27	15
PUTNAM	15	13	9	10	10	5	7	5	3	4
SAINT JOHNS	43	33	29	21	37	18	8	17	6	7
SAINT LUCIE	51	40	35	37	38	12	15	20	12	12
SANTA ROSA	43	19	20	11	9	9	7	10	2	3
SARASOTA	91	89	81	55	83	47	12	50	4	17
SEMINOLE	71	41	38	54	45	20	28	16	7	4
SUMTER	19	19	15	15	31	10	1	13	1	0
SUWANNEE	6	7	4	8	8	2	3	0	0	1
TAYLOR	4	2	2	4	2	1	3	3	0	1
UNION	6	4	3	4	0	1	4	2	0	0
VOLUSIA	103	112	111	116	94	40	26	41	12	15
WAKULLA	7	0	4	6	4	1	2	5	0	1
WALTON	15	9	7	12	1	6	2	3	0	1
WASHINGTON	8	4	4	5	4	12	1	2	1	2

*CLDC=Chronic Liver Disease & Cirrhosis

ICD-10 codes associated with each cause of death group are presented in Appendix 3.

TABLE D-12 (Cont.): RESIDENT DEATHS FOR WHITES BY SELECTED CAUSES, BY COUNTY, FLORIDA, 2016

	ALL CAUSES	HEART DISEASE	CANCER	UNINTENT INJURY	CLRD	STROKE	ALZ- HEIMERS	DIA- BETES	CLDC*	NEPHRITIS
FLORIDA	170,967	39,993	38,614	10,949	11,092	10,085	6,631	4,495	2,956	2,459
ALACHUA	1,521	273	363	97	87	74	36	39	28	17
BAKER	219	33	58	15	24	11	6	10	3	3
BAY	1,714	382	256	109	161	71	83	70	24	29
BRADFORD	270	57	55	14	21	10	6	3	8	3
BREVARD	6,709	1,585	1,546	409	507	354	163	162	177	100
BROWARD	11,974	3,068	2,668	891	684	1,197	332	247	213	206
CALHOUN	162	39	29	7	20	7	6	7	0	5
CHARLOTTE	2,450	547	587	97	161	130	129	54	51	35
CITRUS	2,432	635	532	158	237	191	31	82	63	23
CLAY	1,593	288	371	135	128	71	23	43	25	24
COLLIER	3,145	744	776	211	181	252	197	55	61	31
COLUMBIA	659	154	171	33	57	23	13	32	11	10
MIAMI-DADE	15,994	4,366	3,527	728	827	1,137	802	518	219	228
DESOTO	286	58	74	21	26	12	5	9	5	6
DIXIE	196	43	48	16	21	7	2	7	2	2
DUVAL	5,847	1,147	1,222	610	373	261	111	130	113	77
ESCAMBIA	2,580	501	549	114	180	130	185	69	39	62
FLAGLER	1,114	259	296	47	74	78	28	24	19	18
FRANKLIN	129	24	29	10	12	5	4	3	2	1
GADSDEN	234	45	47	9	17	12	9	9	5	3
GILCHRIST	160	37	34	10	17	11	1	6	4	2
GLADES	106	25	28	4	10	4	4	2	3	3
GULF	166	32	36	7	10	4	8	7	1	1
HAMILTON	88	23	19	5	8	3	0	7	1	1
HARDEE	207	45	40	16	15	11	5	12	5	4
HENDRY	242	65	53	23	11	12	8	8	4	2
HERNANDO	2,615	565	596	145	227	122	102	101	47	29
HIGHLANDS	1,456	348	304	71	147	122	52	48	25	22
HILLSBOROUGH	8,867	2,013	1,951	660	543	376	361	194	139	112
HOLMES	251	72	54	13	14	10	5	10	3	5
INDIAN RIVER	1,956	484	484	104	110	97	90	36	33	64
JACKSON	488	97	106	24	37	27	39	16	3	11
JEFFERSON	124	23	31	9	4	9	0	5	5	1
LAFAYETTE	71	15	15	6	5	4	0	5	1	1
LAKE	3,801	873	892	250	250	178	130	116	74	47
LEE	6,470	1,506	1,619	436	441	293	212	224	139	43
LEON	1,296	251	271	77	60	65	49	26	29	16
LEVY	520	116	115	30	54	26	10	17	10	6
LIBERTY	51	13	10	6	1	5	2	3	1	1
MADISON	157	37	34	9	15	8	3	3	1	6
MANATEE	3,725	913	806	331	206	152	198	77	48	58
MARION	4,586	1,240	978	399	346	175	213	156	76	36
MARTIN	1,905	448	427	106	166	124	130	35	26	17
MONROE	706	167	172	68	22	31	13	9	26	8
NASSAU	769	160	177	66	49	37	13	14	10	8
OKALOOSA	1,571	311	361	95	105	73	63	37	38	26
OKEECHOBEE	436	134	96	25	23	17	12	10	4	14
ORANGE	6,074	1,341	1,419	426	297	402	223	148	101	98
OSCEOLA	1,910	467	429	131	121	119	54	45	36	38
PALM BEACH	12,987	3,355	2,993	881	677	934	515	237	179	196
PASCO	5,774	1,247	1,279	385	454	338	224	182	93	76
PINELLAS	10,737	2,290	2,216	680	623	448	436	273	178	163
POLK	5,824	1,351	1,261	338	446	371	212	168	107	76
PUTNAM	837	160	217	60	69	26	22	44	19	9
SAINT JOHNS	1,816	362	441	115	99	96	31	40	35	28
SAINT LUCIE	2,720	605	677	174	218	161	162	55	48	37
SANTA ROSA	1,358	284	312	54	94	65	65	45	30	44
SARASOTA	5,454	1,137	1,328	271	317	304	278	102	82	73
SEMINOLE	2,999	685	743	160	183	239	126	72	50	47
SUMTER	1,756	449	466	99	104	58	47	49	20	14
SUWANNEE	506	122	129	35	46	17	7	30	7	3
TAYLOR	231	39	48	18	18	10	2	16	3	3
UNION	189	38	59	6	13	5	1	7	6	1
VOLUSIA	6,469	1,518	1,398	304	535	405	296	175	107	100
WAKULLA	280	56	59	21	11	10	11	11	8	3
WALTON	606	133	143	34	46	28	20	18	12	18
WASHINGTON	301	70	70	7	22	14	5	16	5	3

ICD-10 codes associated with each cause of death group are presented in Appendix 3.

TABLE D-12 (Cont.): RESIDENT DEATHS FOR WHITES BY SELECTED CAUSES, BY COUNTY, FLORIDA, 2016

	SUICIDE	FLU/ PNEUMONIA	SEPTI- CEMIA	HYPER- TENSION	PARKIN- SONS	BENIGN NEOPLASMS	HOMI- CIDE	PNEU- MONITIS	PERI- NATAL	CON- GENITAL
FLORIDA	2,844	2,405	2,006	1,942	2,217	1,193	604	1,024	336	410
ALACHUA	30	14	16	20	21	7	4	14	2	9
BAKER	5	2	3	3	4	0	0	2	0	0
BAY	40	34	31	29	10	97	5	15	2	5
BRADFORD	1	3	2	9	1	1	2	1	0	1
BREVARD	127	94	83	40	62	32	18	26	10	15
BROWARD	205	132	114	106	152	88	28	56	17	29
CALHOUN	2	3	3	2	1	3	0	1	0	0
CHARLOTTE	34	62	29	38	22	15	2	29	6	1
CITRUS	28	17	16	80	30	16	4	3	2	3
CLAY	33	18	20	18	31	11	11	5	2	4
COLLIER	44	28	22	32	58	20	4	6	6	11
COLUMBIA	9	8	6	9	5	4	5	2	1	2
MIAMI-DADE	211	233	176	182	284	104	77	93	40	38
DESOTO	6	3	5	2	1	2	0	2	0	0
DIXIE	2	3	3	2	0	1	0	0	1	0
DUVAL	107	100	75	74	74	31	27	42	18	24
ESCAMBIA	54	32	34	26	28	24	10	17	4	13
FLAGLER	20	18	19	18	14	4	2	7	0	3
FRANKLIN	1	4	1	1	0	3	1	0	0	1
GADSDEN	3	2	2	3	3	4	1	0	1	0
GILCHRIST	3	2	2	3	1	1	0	1	0	3
GLADES	4	1	2	1	1	0	1	0	1	0
GULF	2	2	2	5	4	12	0	1	0	0
HAMILTON	2	2	3	1	1	0	0	0	1	0
HARDEE	4	5	5	4	0	3	0	2	0	0
HENDRY	4	4	2	5	1	1	4	2	0	0
HERNANDO	36	20	21	34	22	22	6	8	0	4
HIGHLANDS	21	25	23	14	16	6	3	7	2	3
HILLSBOROUGH	144	152	150	103	109	54	47	58	35	22
HOLMES	4	2	6	1	3	3	1	2	1	0
INDIAN RIVER	29	23	14	26	32	10	5	8	2	2
JACKSON	3	8	9	3	5	4	2	10	0	3
JEFFERSON	1	0	0	1	1	1	0	0	0	0
LAFAYETTE	0	1	1	1	0	0	0	0	0	2
LAKE	48	34	32	51	60	26	11	11	5	7
LEE	106	61	45	104	80	37	27	29	10	21
LEON	26	16	13	14	17	9	2	14	2	4
LEVY	5	5	3	8	5	2	3	4	2	1
LIBERTY	1	1	0	0	1	0	1	0	0	0
MADISON	0	7	3	1	0	0	0	2	0	0
MANATEE	78	35	53	50	44	30	10	34	12	7
MARION	61	37	22	57	54	30	15	10	12	9
MARTIN	32	26	16	11	21	13	5	9	4	3
MONROE	18	15	9	3	6	5	3	2	2	2
NASSAU	21	18	11	8	9	6	5	5	2	2
OKALOOSA	38	25	26	12	12	9	11	12	6	7
OKEECHOBEE	7	9	4	2	3	3	5	1	0	0
ORANGE	108	86	80	71	80	43	46	38	32	20
OSCEOLA	32	26	49	13	15	10	18	12	10	9
PALM BEACH	206	171	114	109	235	78	28	86	16	18
PASCO	100	74	83	61	67	23	12	37	10	21
PINELLAS	202	218	113	108	113	77	33	66	20	13
POLK	77	126	96	53	51	34	28	57	10	10
PUTNAM	12	11	7	7	8	4	4	5	1	3
SAINT JOHNS	43	31	29	21	36	18	4	16	5	6
SAINT LUCIE	44	36	29	30	35	9	6	19	5	8
SANTA ROSA	43	17	19	10	8	8	7	9	1	1
SARASOTA	87	87	78	52	80	46	7	48	3	16
SEMINOLE	66	37	35	42	41	16	13	15	6	4
SUMTER	19	17	13	14	30	10	0	12	1	0
SUWANNEE	6	6	4	7	8	2	1	0	0	1
TAYLOR	4	2	2	4	2	1	3	2	0	0
UNION	6	3	2	3	0	1	2	2	0	0
VOLUSIA	97	98	100	98	90	40	16	37	4	15
WAKULLA	6	0	4	6	4	1	1	5	0	1
WALTON	15	9	7	11	1	6	2	3	0	1
WASHINGTON	8	3	4	5	3	11	0	2	1	2

*CLDC=Chronic Liver Disease & Cirrhosis

ICD-10 codes associated with each cause of death group are presented in Appendix 3.

TABLE D-12 (Cont.): RESIDENT DEATHS FOR BLACKS BY SELECTED CAUSES, BY COUNTY, FLORIDA, 2016

	ALL CAUSES	HEART DISEASE	CANCER	UNINTENT INJURY	CLRD	STROKE	ALZ- HEIMERS	DIA- BETES	CLDC*	NEPHRITIS
FLORIDA	22,093	4,825	4,603	1,259	735	1,454	417	1,107	189	585
ALACHUA	390	68	94	19	17	18	4	16	5	9
BAKER	22	4	8	2	1	1	0	0	0	1
BAY	157	38	20	7	8	7	4	12	2	5
BRADFORD	39	5	8	4	1	1	1	1	0	3
BREVARD	468	112	88	22	13	32	5	28	3	12
BROWARD	2,706	551	631	148	77	253	55	105	24	80
CALHOUN	20	3	3	1	2	0	0	2	0	1
CHARLOTTE	70	21	6	3	1	7	2	4	1	0
CITRUS	40	11	9	1	1	4	0	3	0	2
CLAY	118	21	27	10	6	4	0	10	1	4
COLLIER	92	18	20	5	4	10	3	5	0	3
COLUMBIA	105	26	17	4	5	9	0	3	2	0
MIAMI-DADE	3,748	883	753	189	148	274	57	221	29	81
DESOTO	45	10	5	1	3	2	2	1	0	4
DIXIE	8	3	3	0	0	1	0	0	0	0
DUVAL	1,993	381	414	126	57	101	22	91	18	54
ESCAMBIA	601	131	123	28	13	33	22	27	6	23
FLAGLER	132	37	28	5	4	13	5	10	0	6
FRANKLIN	14	3	2	0	1	0	1	1	0	0
GADSDEN	226	43	48	15	10	10	5	10	3	8
GILCHRIST	3	0	0	0	0	0	0	1	0	1
GLADES	6	2	0	0	1	2	0	0	0	0
GULF	16	2	4	0	0	2	0	0	0	1
HAMILTON	39	12	11	2	1	2	0	1	0	0
HARDEE	20	5	2	1	2	3	0	1	0	1
HENDRY	51	14	10	3	3	5	3	1	0	1
HERNANDO	88	22	12	5	5	4	2	6	0	0
HIGHLANDS	101	27	14	6	9	11	0	6	2	2
HILLSBOROUGH	1,474	321	316	86	37	83	27	71	14	30
HOLMES	6	4	0	1	0	0	0	1	0	0
INDIAN RIVER	102	21	28	4	5	7	5	0	1	3
JACKSON	120	27	26	6	2	7	5	6	1	7
JEFFERSON	67	17	14	3	1	4	0	3	0	1
LAFAYETTE	4	1	2	0	0	0	0	0	0	0
LAKE	227	56	44	17	2	16	7	17	1	6
LEE	355	77	66	31	12	21	9	27	4	6
LEON	471	89	100	26	12	22	8	20	4	8
LEVY	35	7	9	4	0	1	0	0	0	3
LIBERTY	6	2	1	0	0	0	1	0	0	1
MADISON	69	20	10	2	2	5	0	4	0	7
MANATEE	271	58	50	25	14	15	6	8	3	7
MARION	406	98	73	28	14	22	13	28	4	5
MARTIN	67	13	19	1	3	2	2	4	0	1
MONROE	31	3	8	3	0	2	0	1	0	0
NASSAU	62	13	21	1	2	5	1	0	2	1
OKALOOSA	107	23	24	7	5	8	2	9	1	0
OKEECHOBEE	27	7	2	1	1	5	2	1	2	0
ORANGE	1,535	334	335	83	41	109	28	62	10	41
OSCEOLA	179	38	39	13	4	12	3	9	1	6
PALM BEACH	1,405	310	302	91	37	93	32	60	12	41
PASCO	138	32	32	5	8	3	5	6	1	8
PINELLAS	895	216	164	61	28	40	15	48	12	27
POLK	781	166	150	50	46	47	17	41	5	24
PUTNAM	113	17	23	5	3	6	3	8	0	2
SAINT JOHNS	92	24	17	2	3	6	0	8	2	3
SAINT LUCIE	430	99	94	18	9	31	7	35	4	12
SANTA ROSA	51	9	8	5	1	2	1	0	0	1
SARASOTA	173	32	42	13	6	8	5	7	1	4
SEMINOLE	331	67	72	17	18	23	3	24	0	8
SUMTER	63	18	13	4	0	3	1	3	1	2
SUWANNEE	49	11	15	2	1	4	0	3	0	0
TAYLOR	39	6	11	5	2	2	0	2	0	3
UNION	45	9	18	0	1	1	0	1	1	1
VOLUSIA	461	93	85	24	21	26	16	20	5	14
WAKULLA	24	12	3	2	0	2	0	0	0	0
WALTON	23	12	3	0	1	0	0	1	0	0
WASHINGTON	29	7	3	2	0	2	0	2	1	0

ICD-10 codes associated with each cause of death group are presented in Appendix 3.

TABLE D-12 (Cont.): RESIDENT DEATHS FOR BLACKS BY SELECTED CAUSES, BY COUNTY, FLORIDA, 2016

	SUICIDE	FLU/ PNEUMONIA	SEPTI- CEMIA	HYPER- TENSION	PARKIN- SONS	BENIGN NEOPLASMS	HOMI- CIDE	PNEU- MONITIS	PERI- NATAL	CON- GENITAL
FLORIDA	175	345	403	457	114	113	653	119	329	135
ALACHUA	2	7	7	13	0	2	4	2	7	3
BAKER	0	2	0	0	0	0	1	0	0	0
BAY	2	4	4	2	0	11	2	1	5	1
BRADFORD	0	1	0	2	0	0	2	0	0	1
BREVARD	3	6	7	10	4	2	10	0	5	2
BROWARD	18	35	43	54	20	11	75	14	41	12
CALHOUN	0	1	0	0	0	0	0	0	0	0
CHARLOTTE	1	3	3	0	0	0	1	0	0	0
CITRUS	0	0	1	0	0	1	0	0	0	0
CLAY	3	2	2	3	0	0	0	0	1	1
COLLIER	0	3	3	1	0	0	4	1	3	0
COLUMBIA	0	0	1	2	0	0	4	0	1	2
MIAMI-DADE	25	54	53	79	19	20	132	17	44	32
DESOTO	2	2	2	0	0	0	0	0	1	1
DIXIE	0	0	0	0	0	0	0	0	0	0
DUVAL	20	42	59	56	7	6	82	14	36	10
ESCAMBIA	5	6	8	11	4	6	12	2	8	3
FLAGLER	0	0	3	1	2	0	0	0	0	0
FRANKLIN	0	0	1	0	0	0	0	1	0	0
GADSDEN	0	3	2	8	2	2	6	2	2	1
GILCHRIST	0	0	0	0	0	0	0	1	0	0
GLADES	0	0	0	0	0	0	0	0	0	0
GULF	0	0	0	1	0	1	0	0	0	0
HAMILTON	0	1	0	2	1	0	0	0	0	0
HARDEE	1	0	1	0	0	0	0	0	0	0
HENDRY	0	0	2	1	0	0	1	0	1	0
HERNANDO	1	2	0	2	0	0	0	0	1	0
HIGHLANDS	2	0	3	0	0	0	3	1	0	0
HILLSBOROUGH	12	26	36	32	6	9	34	10	44	12
HOLMES	0	0	0	0	0	0	0	0	0	0
INDIAN RIVER	0	2	1	1	0	0	0	1	4	1
JACKSON	0	3	4	4	0	1	0	1	0	0
JEFFERSON	1	2	2	1	0	0	2	2	0	0
LAFAYETTE	0	0	0	0	0	0	0	0	0	0
LAKE	4	6	2	4	1	1	2	4	2	0
LEE	5	2	0	11	1	0	18	2	4	1
LEON	0	8	4	8	4	2	8	6	6	4
LEVY	0	2	1	0	0	0	0	0	0	0
LIBERTY	0	0	0	0	1	0	0	0	0	0
MADISON	0	0	2	0	0	0	2	0	1	1
MANATEE	1	3	4	8	2	2	14	0	3	0
MARION	3	10	3	11	3	2	13	0	8	3
MARTIN	2	2	1	0	0	0	3	0	1	1
MONROE	1	1	1	1	0	0	0	0	1	0
NASSAU	0	1	1	1	0	0	1	1	0	0
OKALOOSA	2	1	1	3	0	0	0	0	1	0
OKEECHOBEE	0	0	1	0	0	0	1	0	0	0
ORANGE	11	21	45	25	5	10	69	1	38	9
OSCEOLA	2	2	5	5	1	1	2	1	3	1
PALM BEACH	18	22	26	26	11	6	59	7	16	14
PASCO	3	3	0	0	3	0	2	0	1	0
PINELLAS	4	12	15	13	5	2	20	9	10	5
POLK	5	12	19	15	0	5	15	9	15	5
PUTNAM	0	2	2	3	2	1	3	0	0	1
SAINT JOHNS	0	2	0	0	0	0	4	1	1	1
SAINT LUCIE	4	3	4	6	0	3	9	1	6	3
SANTA ROSA	0	2	0	1	1	1	0	1	1	2
SARASOTA	2	1	2	2	1	1	5	2	0	1
SEMINOLE	4	4	3	7	2	3	12	0	1	0
SUMTER	0	0	2	1	1	0	1	1	0	0
SUWANNEE	0	1	0	1	0	0	2	0	0	0
TAYLOR	0	0	0	0	0	0	0	0	0	1
UNION	0	1	1	1	0	0	2	0	0	0
VOLUSIA	5	13	10	17	4	0	9	3	6	0
WAKULLA	1	0	0	0	0	0	1	0	0	0
WALTON	0	0	0	1	0	0	0	0	0	0
WASHINGTON	0	1	0	0	1	1	1	0	0	0

*CLDC=Chronic Liver Disease & Cirrhosis

ICD-10 codes associated with each cause of death group are presented in Appendix 3.

TABLE D-12 (Cont.): RESIDENT DEATHS FOR OTHERS BY SELECTED CAUSES, BY COUNTY, FLORIDA, 2016

	ALL CAUSES	HEART DISEASE	CANCER	UNINTENT INJURY	CLRD	STROKE	ALZ- HEIMERS	DIA- BETES	CLDC*	NEPHRITIS
FLORIDA	4,050	783	996	304	134	299	100	173	73	101
ALACHUA	33	5	5	3	3	2	1	1	1	0
BAKER	5	1	1	0	0	0	0	1	0	1
BAY	48	11	13	6	2	4	0	3	0	1
BRADFORD	2	1	1	0	0	0	0	0	0	0
BREVARD	135	22	41	12	5	8	2	5	3	3
BROWARD	582	115	137	40	13	63	13	25	16	17
CALHOUN	2	0	1	0	0	0	0	1	0	0
CHARLOTTE	42	6	18	2	1	1	2	0	3	1
CITRUS	30	5	8	2	1	3	1	0	0	0
CLAY	38	5	8	8	1	1	0	1	1	1
COLLIER	32	9	10	2	2	4	1	2	0	0
COLUMBIA	8	0	2	0	1	0	1	0	0	0
MIAMI-DADE	374	80	97	16	14	31	8	22	3	13
DESOTO	2	1	0	0	0	0	0	0	0	0
DIXIE	0	0	0	0	0	0	0	0	0	0
DUVAL	210	36	44	19	3	23	4	12	3	2
ESCAMBIA	118	22	24	7	6	7	3	2	0	4
FLAGLER	33	7	10	1	1	0	4	0	1	0
FRANKLIN	2	0	1	0	0	0	0	0	0	0
GADSDEN	3	0	0	0	0	0	0	1	0	1
GILCHRIST	0	0	0	0	0	0	0	0	0	0
GLADES	7	1	1	1	0	0	0	2	0	0
GULF	1	1	0	0	0	0	0	0	0	0
HAMILTON	3	0	1	1	0	0	0	0	0	0
HARDEE	2	1	0	0	0	0	0	0	0	0
HENDRY	18	2	1	5	1	0	0	0	1	0
HERNANDO	34	5	5	2	1	4	2	4	2	0
HIGHLANDS	16	2	7	0	1	1	0	0	0	1
HILLSBOROUGH	292	52	75	20	12	24	11	10	2	5
HOLMES	1	1	0	0	0	0	0	0	0	0
INDIAN RIVER	13	5	1	0	2	1	0	2	0	0
JACKSON	2	1	0	0	0	0	0	0	0	1
JEFFERSON	0	0	0	0	0	0	0	0	0	0
LAFAYETTE	0	0	0	0	0	0	0	0	0	0
LAKE	76	19	21	12	1	3	0	3	0	3
LEE	115	18	30	10	4	8	2	5	4	1
LEON	34	8	8	4	1	2	1	0	0	0
LEVY	7	2	2	1	0	0	0	0	0	0
LIBERTY	2	1	0	0	1	0	0	0	0	0
MADISON	4	0	1	1	0	0	0	0	0	0
MANATEE	48	12	9	1	2	4	0	1	1	0
MARION	98	27	20	9	7	2	3	3	3	3
MARTIN	16	3	1	1	1	1	0	2	1	1
MONROE	5	0	1	1	0	1	0	0	0	0
NASSAU	8	2	3	0	1	0	0	1	0	0
OKALOOSA	57	10	15	3	1	2	2	1	0	2
OKEECHOBEE	6	2	0	1	0	0	0	0	1	0
ORANGE	341	64	72	24	6	31	8	13	9	14
OSCEOLA	75	22	17	7	1	4	3	1	1	2
PALM BEACH	250	48	73	25	5	18	3	9	4	4
PASCO	108	15	27	8	6	5	4	10	3	3
PINELLAS	202	35	60	6	12	13	5	9	1	4
POLK	83	10	13	10	4	5	2	6	2	2
PUTNAM	13	2	2	1	0	0	1	0	0	0
SAINT JOHNS	18	4	6	1	0	2	0	0	0	0
SAINT LUCIE	76	8	25	3	2	4	2	2	1	5
SANTA ROSA	37	12	7	3	0	4	2	2	0	1
SARASOTA	59	13	18	4	1	3	1	0	0	3
SEMINOLE	98	16	21	10	3	4	5	6	2	0
SUMTER	28	9	8	2	0	0	1	1	0	0
SUWANNEE	3	1	1	1	0	0	0	0	0	0
TAYLOR	9	1	3	0	0	0	1	1	0	1
UNION	0	0	0	0	0	0	0	0	0	0
VOLUSIA	77	20	19	7	5	4	0	3	3	0
WAKULLA	0	0	0	0	0	0	0	0	0	0
WALTON	7	2	1	0	0	1	1	0	1	1
WASHINGTON	1	0	0	0	0	1	0	0	0	0

ICD-10 codes associated with each cause of death group are presented in Appendix 3.

TABLE D-12 (Cont.): RESIDENT DEATHS FOR OTHERS BY SELECTED CAUSES, BY COUNTY, FLORIDA, 2016

	SUICIDE	FLU/ PNEUMONIA	SEPTI- CEMIA	HYPER- TENSION	PARKIN- SONS	BENIGN NEOPLASMS	HOMI- CIDE	PNEU- MONITIS	PERI- NATAL	CON- GENITAL
FLORIDA	100	57	54	53	41	28	34	20	54	26
ALACHUA	0	1	0	1	0	0	0	0	1	1
BAKER	0	0	0	0	0	0	0	0	0	1
BAY	1	0	1	0	0	3	0	0	0	0
BRADFORD	0	0	0	0	0	0	0	0	0	0
BREVARD	4	1	2	2	0	1	2	0	0	1
BROWARD	20	10	8	6	6	5	0	4	3	1
CALHOUN	0	0	0	0	0	0	0	0	0	0
CHARLOTTE	3	0	0	0	0	0	0	0	0	0
CITRUS	1	1	0	0	0	0	0	0	1	1
CLAY	2	0	0	1	1	0	0	0	0	0
COLLIER	1	0	0	0	0	0	0	0	0	0
COLUMBIA	0	0	1	0	0	1	0	0	1	0
MIAMI-DADE	5	4	2	7	1	5	5	1	4	1
DESOTO	0	0	0	0	0	0	0	0	0	0
DIXIE	0	0	0	0	0	0	0	0	0	0
DUVAL	4	5	4	5	1	1	2	1	6	2
ESCAMBIA	2	2	1	2	0	1	1	1	3	0
FLAGLER	0	0	1	0	0	0	0	0	0	0
FRANKLIN	1	0	0	0	0	0	0	0	0	0
GADSDEN	0	0	0	0	0	0	0	0	0	0
GILCHRIST	0	0	0	0	0	0	0	0	0	0
GLADES	0	0	0	0	0	0	0	0	0	0
GULF	0	0	0	0	0	0	0	0	0	0
HAMILTON	0	0	0	0	0	0	0	0	1	0
HARDEE	1	0	0	0	0	0	0	0	0	0
HENDRY	1	0	0	1	0	0	1	0	0	1
HERNANDO	1	0	1	0	0	0	0	0	0	0
HIGHLANDS	1	0	0	0	0	0	0	0	0	0
HILLSBOROUGH	7	8	6	1	1	1	3	1	4	2
HOLMES	0	0	0	0	0	0	0	0	0	0
INDIAN RIVER	0	0	0	0	0	0	0	0	0	0
JACKSON	0	0	0	0	0	0	0	0	0	0
JEFFERSON	0	0	0	0	0	0	0	0	0	0
LAFAYETTE	0	0	0	0	0	0	0	0	0	0
LAKE	0	0	0	1	1	0	0	0	0	1
LEE	2	2	1	5	1	0	1	0	4	1
LEON	0	0	0	0	1	0	2	0	0	0
LEVY	0	0	0	1	0	0	0	0	1	0
LIBERTY	0	0	0	0	0	0	0	0	0	0
MADISON	0	0	0	0	0	0	0	0	2	0
MANATEE	2	1	0	0	1	1	1	0	0	1
MARION	0	0	0	1	1	0	1	1	2	0
MARTIN	0	0	1	0	0	0	0	0	1	0
MONROE	0	1	0	0	0	0	0	1	0	0
NASSAU	0	0	0	0	0	0	0	0	0	0
OKALOOSA	2	0	1	3	0	2	2	0	1	1
OKEECHOBEE	1	0	0	0	0	0	0	0	0	0
ORANGE	7	4	6	3	11	2	3	0	4	6
OSCEOLA	2	1	3	0	0	1	0	0	0	2
PALM BEACH	5	4	2	3	4	2	2	2	2	2
PASCO	1	1	1	1	1	1	0	0	1	0
PINELLAS	8	5	6	0	1	0	1	5	5	0
POLK	5	1	1	1	1	0	3	0	2	0
PUTNAM	3	0	0	0	0	0	0	0	2	0
SAINT JOHNS	0	0	0	0	1	0	0	0	0	0
SAINT LUCIE	3	1	2	1	3	0	0	0	1	1
SANTA ROSA	0	0	1	0	0	0	0	0	0	0
SARASOTA	2	1	1	1	2	0	0	0	0	0
SEMINOLE	1	0	0	5	2	1	3	1	0	0
SUMTER	0	2	0	0	0	0	0	0	0	0
SUWANNEE	0	0	0	0	0	0	0	0	0	0
TAYLOR	0	0	0	0	0	0	0	1	0	0
UNION	0	0	0	0	0	0	0	0	0	0
VOLUSIA	1	1	1	1	0	0	1	1	2	0
WAKULLA	0	0	0	0	0	0	0	0	0	0
WALTON	0	0	0	0	0	0	0	0	0	0
WASHINGTON	0	0	0	0	0	0	0	0	0	0

*CLDC=Chronic Liver Disease & Cirrhosis

ICD-10 codes associated with each cause of death group are presented in Appendix 3.

TABLE D-13: RECORDED DEATHS BY TYPE OF PLACE OF DEATH, BY COUNTY, FLORIDA, 2016

	HOSPITAL									
	TOTAL	INPATIENT	ER/OUT-PATIENT	DEAD ON ARRIVAL	UNK STATUS	HOSPICE	NURSING HOME	DECEDENT'S HOME	OTHER SPECIFIED PLACE	UNK
FLORIDA	199,956	52,820	12,901	211	884	42,878	21,129	52,590	16,535	8
ALACHUA	3,330	1,718	214	0	15	556	213	470	143	1
BAKER	151	11	20	0	0	0	24	73	23	0
BAY	2,253	554	106	2	8	670	225	550	138	0
BRADFORD	203	8	34	0	0	0	48	87	26	0
BREVARD	7,243	1,702	429	0	4	1,491	729	2,164	724	0
BROWARD	15,151	4,570	991	26	67	2,859	1,038	4,111	1,489	0
CALHOUN	143	22	25	0	0	0	40	50	6	0
CHARLOTTE	2,714	660	114	1	0	642	406	696	195	0
CITRUS	2,404	360	91	1	2	814	290	687	159	0
CLAY	1,915	448	129	1	5	497	234	477	124	0
COLLIER	3,343	665	208	0	4	1,040	216	770	439	1
COLUMBIA	921	167	70	0	0	390	74	188	32	0
MIAMI-DADE	20,984	8,225	1,477	30	336	1,885	1,697	5,519	1,813	2
DESOTO	293	14	33	2	0	120	22	82	20	0
DIXIE	79	0	0	0	0	1	11	54	13	0
DUVAL	9,006	2,764	725	15	56	2,094	829	1,922	601	0
ESCAMBIA	4,151	1,262	251	1	6	998	452	938	243	0
FLAGLER	1,086	164	81	0	0	309	72	377	83	0
FRANKLIN	97	3	13	2	0	1	25	35	18	0
GADSDEN	245	4	30	0	1	3	30	158	19	0
GILCHRIST	109	0	0	0	0	3	56	39	11	0
GLADES	49	0	0	0	0	0	0	35	14	0
GULF	120	6	0	0	0	0	34	65	15	0
HAMILTON	48	0	0	0	0	0	6	32	10	0
HARDEE	129	7	13	0	0	1	25	67	16	0
HENDRY	186	17	7	0	0	3	32	79	48	0
HERNANDO	2,657	526	159	1	6	641	266	812	246	0
HIGHLANDS	1,623	303	97	0	0	471	218	420	114	0
HILLSBOROUGH	11,500	4,074	852	5	74	1,833	939	2,767	956	0
HOLMES	192	16	15	1	0	1	32	102	25	0
INDIAN RIVER	2,045	503	153	0	0	589	212	465	123	0
JACKSON	537	104	35	1	0	3	126	222	46	0
JEFFERSON	108	0	0	0	0	0	39	58	11	0
LAFAYETTE	36	0	0	0	0	0	15	14	7	0
LAKE	3,627	793	276	1	2	778	438	1,041	298	0
LEE	6,950	1,353	302	3	1	2,528	562	1,653	548	0
LEON	2,456	942	157	0	2	436	285	479	154	1
LEVY	445	1	4	0	0	244	24	146	26	0
LIBERTY	24	0	0	0	0	0	0	20	4	0
MADISON	148	26	16	0	0	0	37	54	15	0
MANATEE	3,988	999	196	26	3	846	490	1,047	381	0
MARION	4,837	815	308	6	2	1,592	360	1,438	316	0
MARTIN	1,991	376	76	2	14	661	270	430	162	0
MONROE	562	63	94	1	0	4	77	249	74	0
NASSAU	617	39	31	0	0	237	56	207	47	0
OKALOOSA	1,712	521	149	2	1	7	311	603	118	0
OKEECHOBEE	398	84	28	0	0	122	34	109	20	1
ORANGE	9,007	2,833	679	5	9	1,518	988	2,190	784	1
OSCEOLA	1,945	640	322	3	0	5	238	607	130	0
PALM BEACH	15,359	2,870	876	40	46	4,999	1,179	3,946	1,403	0
PASCO	5,674	984	312	2	15	1,530	605	1,722	504	0
PINELLAS	12,682	3,613	633	2	179	2,601	2,011	2,744	899	0
POLK	6,238	1,689	548	1	5	973	847	1,773	402	0
PUTNAM	832	74	99	1	2	259	54	274	69	0
SAINT JOHNS	1,494	164	83	0	2	403	244	458	140	0
SAINT LUCIE	2,878	655	208	4	5	737	252	833	184	0
SANTA ROSA	934	134	68	1	0	8	160	478	85	0
SARASOTA	5,628	1,368	189	20	8	887	1,120	1,486	550	0
SEMINOLE	3,628	671	208	0	2	897	443	1,020	387	0
SUMTER	2,090	443	121	0	0	884	121	399	122	0
SUWANNEE	320	10	48	0	0	2	100	119	40	1
TAYLOR	201	45	28	0	0	0	28	83	17	0
UNION	146	93	4	0	0	0	0	38	11	0
VOLUSIA	7,126	1,518	396	1	2	1,796	944	1,894	575	0
WAKULLA	175	0	0	0	0	1	32	101	41	0
WALTON	567	101	60	1	0	8	101	234	62	0
WASHINGTON	226	26	10	0	0	0	43	130	17	0

