

Deaths

**CHART D-1: RESIDENT DEATHS AND RATES PER 100,000 POPULATION, BY RACE AND GENDER,
FLORIDA AND UNITED STATES,
CENSUS YEARS 1970-2000 AND 2008-2018**

YEAR	TOTAL	WHITE	BLACK	OTHER	WHITE		BLACK		OTHER	
					MALE	FEMALE	MALE	FEMALE	MALE	FEMALE
1970	74,779	63,898	10,810	64	37,916	25,924	6,233	4,542	46	18
1980	104,479	92,601	11,729	125	52,714	39,877	6,708	5,018	75	50
1990	133,294	118,304	14,644	306	63,814	54,490	8,189	6,454	194	112
2000	162,839	144,774	17,077	663	73,883	70,886	8,825	8,249	366	297
2008	170,473	149,966	18,286	2,179	77,736	72,207	9,607	8,672	1,161	1,015
2009	169,854	149,190	18,339	2,292	77,592	71,582	9,531	8,803	1,191	1,099
2010	172,509	151,589	18,251	2,473	78,668	72,901	9,402	8,842	1,329	1,144
2011	172,856	151,836	18,368	2,413	78,815	72,999	9,492	8,868	1,260	1,153
2012	175,849	154,043	18,871	2,757	79,589	74,450	9,846	9,024	1,412	1,345
2013	180,014	157,225	19,432	3,184	81,294	75,928	10,073	9,358	1,592	1,591
2014	185,038	161,482	19,896	3,456	84,140	77,341	10,233	9,661	1,831	1,625
2015	191,488	166,393	20,964	3,885	87,403	78,990	10,964	9,999	2,066	1,819
2016	197,236	170,967	22,093	4,050	89,777	81,189	11,415	10,678	2,177	1,873
2017	203,353	176,022	22,814	4,368	92,708	83,313	11,979	10,833	2,337	2,030
2018	205,461	177,457	23,401	4,396	93,654	83,802	12,222	11,179	2,320	2,075

UNADJUSTED DEATH RATES PER 100,000 POPULATION

YEAR	FLORIDA							UNITED STATES		
	TOTAL	WHITE	BLACK	WHITE		BLACK		TOTAL	WHITE	BLACK
				MALE	FEMALE	MALE	FEMALE			
1970	1,101.4	1,117.2	1,037.8	1,372.4	876.8	1,249.9	836.5	945.3	946.3	999.3
1980	1,061.7	1,103.7	858.1	1,307.4	915.0	1,033.4	699.2	878.3	892.5	875.4
1990	1,023.0	1,071.6	817.8	1,190.9	959.0	958.0	689.7	863.8	888.0	871.0
2000	1,013.0	1,096.7	686.5	1,143.5	1,051.8	737.6	638.9	854.0	900.2	781.1
2008	914.7	1,016.9	605.5	1,073.1	962.3	661.5	553.2	812.9	872.6	704.2
2009	907.7	1,010.6	601.3	1,070.5	952.7	649.7	556.1	794.5	853.7	688.5
2010	916.6	1,023.2	592.0	1,081.1	967.1	633.9	552.7	799.5	861.7	682.2
2011	912.6	1,018.3	591.3	1,076.5	961.9	635.0	550.3	807.3	872.6	697.7
2012	919.8	1,027.1	596.2	1,080.7	975.4	645.8	550.1	810.2	886.3	683.3
2013	932.0	1,040.8	603.6	1,095.9	987.6	650.1	560.4	821.5	889.2	693.4
2014	945.0	1,056.9	606.9	1,121.3	994.8	648.3	568.2	823.7	892.9	697.3
2015	962.4	1,074.0	626.7	1,148.8	1,001.8	680.9	576.4	844.0	NA	NA
2016	974.9	1,087.4	648.1	1,162.9	1,014.5	695.5	604.1	849.3	NA	NA
2017	989.3	1,104.0	657.4	1,184.6	1,026.2	717.0	602.0	NA	NA	NA
2018	980.4	1,094.1	659.3	1,175.7	1,015.3	714.9	607.6	NA	NA	NA

CHART D-2: RESIDENT AGE-ADJUSTED DEATH RATES PER 100,000 POPULATION, BY RACE, FLORIDA AND UNITED STATES, CENSUS YEARS 1970-2000 AND 2008-2018

YEAR ^{1,2}	FLORIDA			UNITED STATES		
	TOTAL	WHITE	BLACK	TOTAL	WHITE	BLACK
1970	1,130.6	1,074.3	1,548.3	1222.6	1193.3	1518.1
1980	954.0	917.3	1,299.1	1039.1	1012.7	1314.8
1990	854.6	816.8	1,245.5	938.7	909.8	1250.3
2000	795.1	769.5	1,065.6	869.0	849.8	1121.4
2008	680.3	671.2	817.8	774.9	767.2	947.7
2009	667.4	658.8	799.7	749.6	742.8	912.8
2010	687.4	678.4	790.5	747.0	741.8	898.2
2011	688.9	679.1	792.6	741.3	738.8	877.1
2012	680.1	671.1	773.1	732.8	730.9	864.8
2013	676.9	667.5	764.3	731.9	731.0	860.8
2014	676.7	669.0	752.8	724.6	725.4	849.3
2015	680.9	672.5	755.1	733.1	NA	NA
2016	686.2	679.5	762.4	728.8	NA	NA
2017	688.3	682.7	755.9	NA	NA	NA
2018	679.4	673.1	756.4	NA	NA	NA

1. Age-Adjusted Death Rates (AADR) for 1970-2018 use the 2000 estimated standard million population.
 2. ICD Revision Used: 1970 (ICD-8), 1980-1998 (ICD-9), and 1999-2018 (ICD-10)

GRAPH D-1: RESIDENT AGE-ADJUSTED DEATH RATES PER 100,000 POPULATION, BY RACE, FLORIDA AND UNITED STATES TOTAL, 2008-2018

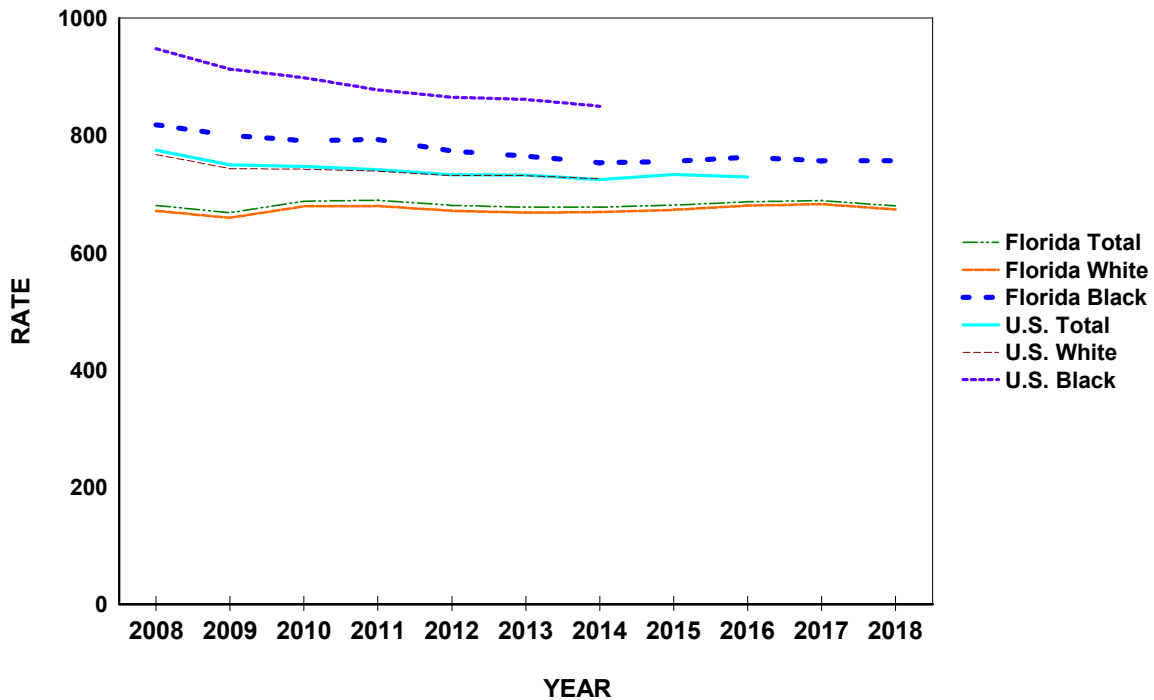
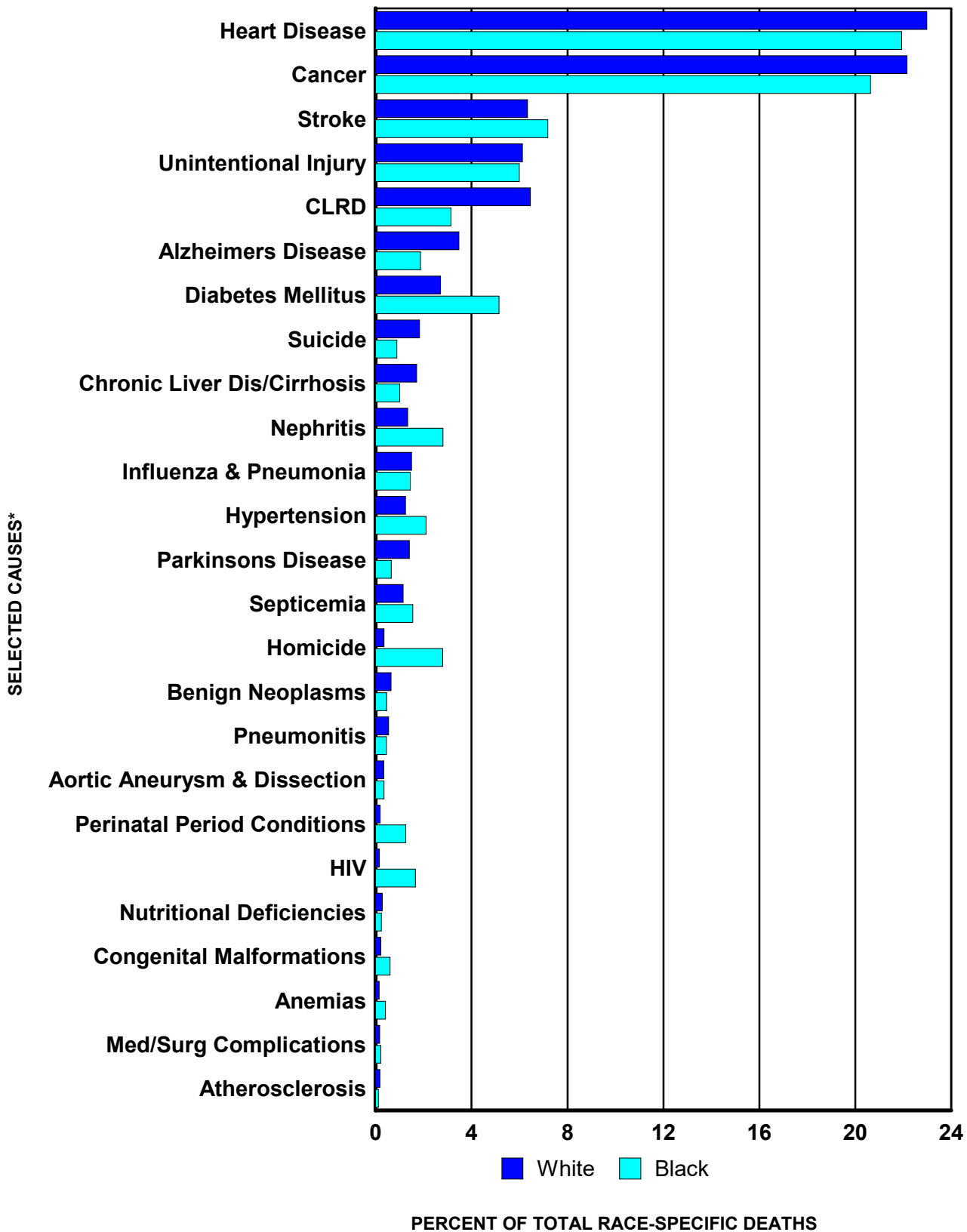

CHART D-3: RESIDENT DEATHS AND RATES PER 100,000 POPULATION FOR 25 LEADING CAUSES, BY RACE, FLORIDA, 2008 AND 2018

CAUSE OF DEATH	YEAR	RANK	NUMBER OF DEATHS				RATES		
			TOTAL	WHITE	BLACK	OTHER	TOTAL	WHITE	BLACK
Heart Diseases ICD-10: I00-I09, I11, I13, I20-I51	2018	1	46,929	40,771	5,132	982	223.9	251.4	144.6
	2008	-	41,931	37,427	4,029	468	225.0	253.8	133.4
Cancer ICD-10: C00-C97	2018	2	45,199	39,307	4,828	1,028	215.7	242.3	136.0
	2008	-	40,549	36,031	3,941	572	217.6	244.3	130.5
Stroke ICD-10: I60-I69	2018	3	13,238	11,236	1,681	306	63.2	69.3	47.4
	2008	-	8,472	7,253	1,099	118	45.5	49.2	36.4
Unintentional Injury ICD-10: V01-X59, Y85-Y86	2018	4	12,616	10,868	1,402	333	60.2	67.0	39.5
	2008	-	8,918	7,845	894	175	47.9	53.2	29.6
CLRD ICD-10: J40-J47	2018	5	12,346	11,452	734	144	58.9	70.6	20.7
	2008	-	10,154	9,565	517	72	54.5	64.9	17.1
Alzheimers Disease ICD-10: G30	2018	6	6,711	6,171	437	97	32.0	38.0	12.3
	2008	-	4,724	4,448	247	27	25.3	30.2	8.2
Diabetes Mellitus ICD-10: E10-E14	2018	7	6,195	4,813	1,203	174	29.6	29.7	33.9
	2008	-	5,154	4,135	922	96	27.7	28.0	30.5
Suicide ICD-10: X60-X84, Y87.0	2018	8	3,552	3,245	207	95	16.9	20.0	5.8
	2008	-	2,723	2,556	123	43	14.6	17.3	4.1
Chronic Liver Dis/Cirrhosis ICD-10: K70, K73-K74	2018	9	3,342	3,044	235	57	15.9	18.8	6.6
	2008	-	2,323	2,148	149	26	12.5	14.6	4.9
Nephritis ICD-10: N00-N07, N17-N19, N25-N27	2018	10	3,125	2,384	657	81	14.9	14.7	18.5
	2008	-	2,935	2,373	520	42	15.7	16.1	17.2
Influenza and Pneumonia ICD-10: J09-J18	2018	11	3,082	2,660	340	80	14.7	16.4	9.6
	2008	-	2,288	2,032	225	31	12.3	13.8	7.5
Hypertension ICD-10: I10, I12, I15	2018	12	2,773	2,206	493	72	13.2	13.6	13.9
	2008	-	1,833	1,463	344	26	9.8	9.9	11.4
Parkinsons Disease ICD-10: G20-G21	2018	13	2,688	2,495	153	40	12.8	15.4	4.3
	2008	-	1,575	1,518	50	7	8.5	10.3	1.7
Septicemia ICD-10: A40-A41	2018	14	2,465	2,041	362	60	11.8	12.6	10.2
	2008	-	1,898	1,583	292	21	10.2	10.7	9.7
Homicide ICD-10: X85-Y09, Y87.1	2018	15	1,311	630	654	27	6.3	3.9	18.4
	2008	-	1,301	650	616	35	7.0	4.4	20.4
Benign Neoplasms ICD-10: D00-D48	2018	16	1,284	1,147	108	29	6.1	7.1	3.0
	2008	-	1,047	946	88	13	5.6	6.4	2.9
Pneumonitis ICD-10: J69	2018	17	1,092	958	107	27	5.2	5.9	3.0
	2008	-	834	744	79	10	4.5	5.0	2.6
Aortic Aneurysm & Dissection ICD-10: I71	2018	18	705	604	82	19	3.4	3.7	2.3
	2008	-	793	708	75	10	4.3	4.8	2.5
Perinatal Period Conditions ICD-10: P00-P96	2018	19	701	346	295	54	3.3	2.1	8.3
	2008	-	852	439	360	51	4.6	3.0	11.9
HIV ICD-10: B20-B24	2018	20	692	288	389	13	3.3	1.8	11.0
	2008	-	1,412	523	872	16	7.6	3.5	28.9
Nutritional Deficiencies ICD-10: E40-E64	2018	21	600	533	60	7	2.9	3.3	1.7
	2008	-	135	112	18	5	0.7	0.8	0.6
Congenital Malformations ICD-10: Q00-Q99	2018	22	561	385	142	32	2.7	2.4	4.0
	2008	-	586	433	131	22	3.1	2.9	4.3
Anemias ICD-10: D50-D64	2018	23	370	259	96	15	1.8	1.6	2.7
	2008	-	307	223	80	4	1.6	1.5	2.6
Med/Surg Comp ICD-10: Y40-Y84,Y88	2018	24	365	308	52	5	1.7	1.9	1.5
	2008	-	106	84	22	0	0.6	0.6	0.7
Atherosclerosis ICD-10: I70	2018	25	358	325	27	5	1.7	2.0	0.8
	2008	-	526	477	42	7	2.8	3.2	1.4

ICD-10 codes associated with each cause of death group are presented in Appendix 3.

GRAPH D-2: PERCENT DISTRIBUTION OF RESIDENT RACE-SPECIFIC DEATHS FOR 25 LEADING CAUSES, FLORIDA, 2018



* ICD-10 codes associated with each cause of death group are presented in Appendix 3.

**CHART D-4: RESIDENT DEATHS FOR LEADING CAUSES
AND RATES PER 100,000 POPULATION, BY AGE GROUP, FLORIDA, 2018**

AGE	CAUSE OF DEATH	ICD-10 CODES	DEATHS	RATE
<1	Total		1,334	615.7
	Perinatal Period Conditions	(P00-P96)	693	319.8
	Congenital Malformations	(Q00-Q99)	246	113.5
	Unintentional Injury	(V01-X59,Y85-Y86)	110	50.8
	Sudden Infant Death Syndrome	(R95)	69	31.8
	Heart Diseases	(I00-I09,I11,I13,I20-I51)	26	12.0
1-4	Total		246	26.7
	Unintentional Injury	(V01-X59,Y85-Y86)	104	11.3
	Congenital Malformations	(Q00-Q99)	25	2.7
	Malignant Neoplasms (Cancer)	(C00-C97)	24	2.6
	Homicide	(X85-Y09,Y87.1)	15	1.6
5-14	Total		300	12.9
	Unintentional Injury	(V01-X59,Y85-Y86)	87	3.7
	Malignant Neoplasms (Cancer)	(C00-C97)	46	2.0
	Homicide	(X85-Y09,Y87.1)	29	1.2
	Suicide	(X60-X84,Y87.0)	21	0.9
15-24	Total		20	0.9
	Unintentional Injury	(V01-X59,Y85-Y86)	835	33.8
	Homicide	(X85-Y09,Y87.1)	304	12.3
	Suicide	(X60-X84,Y87.0)	296	12.0
	Malignant Neoplasms (Cancer)	(C00-C97)	75	3.0
25-34	Total		51	2.1
	Unintentional Injury	(V01-X59,Y85-Y86)	1,839	67.0
	Suicide	(X60-X84,Y87.0)	427	15.6
	Homicide	(X85-Y09,Y87.1)	349	12.7
	Malignant Neoplasms (Cancer)	(C00-C97)	236	8.6
35-44	Total		229	8.3
	Unintentional Injury	(V01-X59,Y85-Y86)	1,731	68.8
	Malignant Neoplasms (Cancer)	(C00-C97)	705	28.0
	Heart Diseases	(I00-I09,I11,I13,I20-I51)	646	25.7
	Suicide	(X60-X84,Y87.0)	504	20.0
45-54	Total		225	8.9
	Malignant Neoplasms (Cancer)	(C00-C97)	2,499	90.4
	Heart Diseases	(I00-I09,I11,I13,I20-I51)	1,926	69.6
	Unintentional Injury	(V01-X59,Y85-Y86)	1,654	59.8
	Suicide	(X60-X84,Y87.0)	603	21.8
55-64	Total		588	21.3
	Malignant Neoplasms (Cancer)	(C00-C97)	8,108	290.4
	Heart Diseases	(I00-I09,I11,I13,I20-I51)	5,201	186.3
	Unintentional Injury	(V01-X59,Y85-Y86)	1,683	60.3
	Chronic Lower Respiratory Diseases (CLRD)	(J40-J47)	1,366	48.9
65-74	Total		1,140	40.8
	Malignant Neoplasms (Cancer)	(C00-C97)	12,716	544.8
	Heart Diseases	(I00-I09,I11,I13,I20-I51)	8,330	356.9
	Chronic Lower Respiratory Diseases (CLRD)	(J40-J47)	2,909	124.6
	Cerebrovascular Diseases (Stroke)	(I60-I69)	1,756	75.2
75-84	Total		1,606	68.8
	Malignant Neoplasms (Cancer)	(C00-C97)	12,591	960.7
	Heart Diseases	(I00-I09,I11,I13,I20-I51)	11,524	879.3
	Chronic Lower Respiratory Diseases (CLRD)	(J40-J47)	3,955	301.8
	Cerebrovascular Diseases (Stroke)	(I60-I69)	3,469	264.7
85+	Total		1,851	141.2
	Heart Diseases	(I00-I09,I11,I13,I20-I51)	18,978	3,433.1
	Malignant Neoplasms (Cancer)	(C00-C97)	8,195	1,482.4
	Cerebrovascular Diseases (Stroke)	(I60-I69)	6,618	1,197.2
	Alzheimers Disease	(G30)	4,408	797.4
85+	Total		3,766	681.3
	Chronic Lower Respiratory Diseases (CLRD)	(J40-J47)	3,766	681.3

CHART D-5: RESIDENT HEART DISEASE DEATHS AND RATES PER 100,000 POPULATION, BY RACE AND GENDER, FLORIDA, CENSUS YEARS 1970-2000 AND 2008-2018

YEAR ^{1,2}	NUMBER OF DEATHS							RATES PER 100,000 POPULATION					
	TOTAL	WHITE		BLACK		OTHER		AADR	TOTAL	WHITE		BLACK	
		MALE	FEMALE	MALE	FEMALE	MALE	FEMALE			MALE	FEMALE	MALE	FEMALE
1970	26,941	14,837	9,295	1,483	1,269	14	3	409.5	396.8	537.0	314.4	297.4	233.7
1980	38,773	20,560	14,999	1,640	1,539	19	8	351.5	394.0	509.9	344.2	252.7	214.4
1990	45,437	22,208	19,494	1,833	1,826	49	17	286.5	348.7	414.5	343.1	214.4	195.1
2000	50,016	22,911	22,556	2,060	2,254	96	62	235.9	311.1	354.6	334.7	172.2	174.6
2008	41,931	19,802	17,622	2,069	1,958	272	195	158.0	225.0	273.3	234.9	142.5	124.9
2009	41,202	19,886	16,694	2,130	1,983	273	226	152.8	220.2	274.4	222.2	145.2	125.3
2010	41,241	19,899	16,728	2,109	1,937	304	237	158.3	219.1	273.5	221.9	142.2	121.1
2011	40,522	19,622	16,478	1,967	1,923	253	205	155.8	213.9	268.0	217.1	131.6	119.3
2012	41,643	19,941	16,902	2,160	2,083	293	246	155.1	217.8	270.8	221.4	141.7	127.0
2013	42,249	20,415	16,934	2,176	2,023	321	339	152.6	218.7	275.2	220.3	140.4	121.1
2014	43,747	21,062	17,541	2,295	2,104	419	307	153.0	223.4	280.7	225.6	145.4	123.8
2015	45,199	21,996	17,872	2,355	2,139	462	350	153.3	227.2	289.1	226.7	146.3	123.3
2016	45,625	21,974	18,019	2,472	2,353	427	356	150.7	225.5	284.6	225.2	150.6	133.1
2017	46,159	22,530	17,781	2,624	2,311	517	372	148.5	224.6	287.9	219.0	157.1	128.4
2018	46,929	22,915	17,856	2,697	2,435	577	405	147.7	223.9	287.7	216.3	157.7	132.4

1. Age-Adjusted Death Rates (AADR) for 1970-2018 use the 2000 estimated standard million population.
 2. ICD Revision Used: 1968-1978 (ICD-8), 1979-1998 (ICD-9), and 1999-2018 (ICD-10).

GRAPH D-3: RESIDENT HEART DISEASE DEATH RATES PER 100,000 POPULATION, BY RACE AND GENDER, FLORIDA, 2008-2018

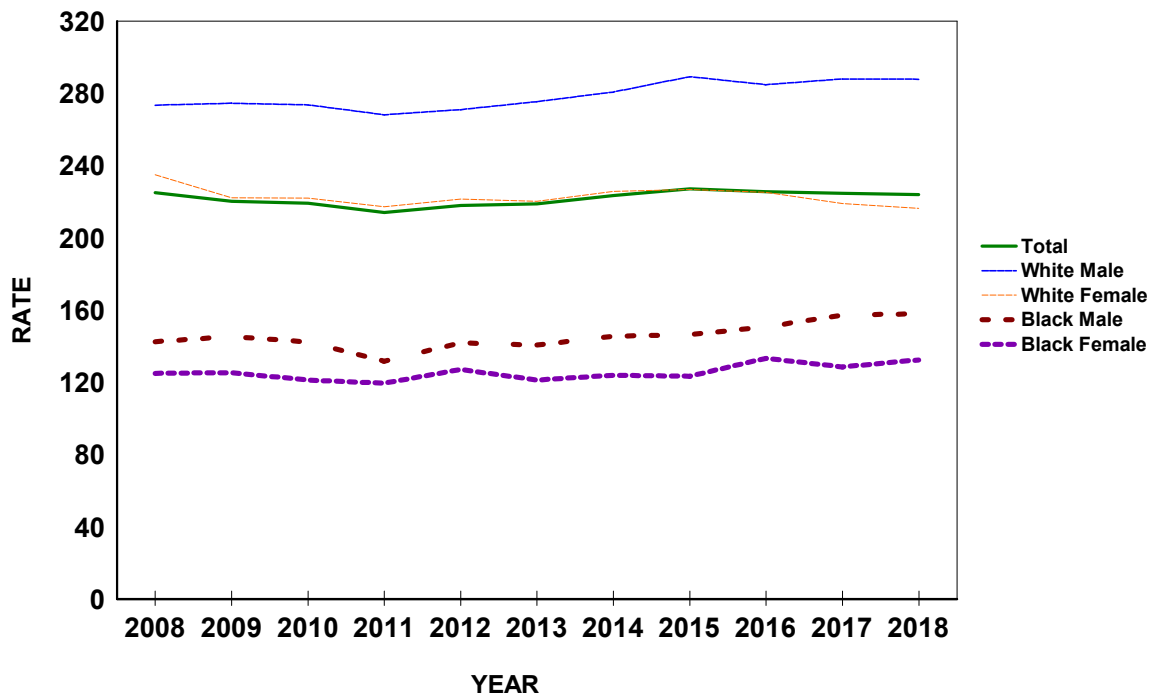

CHART D-6: RESIDENT MALIGNANT NEOPLASM (CANCER) DEATHS AND RATES PER 100,000 POPULATION, BY RACE AND GENDER, FLORIDA, CENSUS YEARS 1970-2000 AND 2008-2018

YEAR ^{1,2}	NUMBER OF DEATHS							RATES PER 100,000 POPULATION					
	TOTAL	WHITE		BLACK		OTHER		AADR	TOTAL	WHITE		BLACK	
		MALE	FEMALE	MALE	FEMALE	MALE	FEMALE			MALE	FEMALE	MALE	FEMALE
1970	13,709	7,081	5,123	909	581	4	2	194.4	201.9	256.3	173.3	182.3	107.0
1980	23,762	12,201	9,317	1,347	862	15	12	202.8	241.5	302.6	213.8	207.5	120.1
1990	33,541	16,588	13,786	1,805	1,279	47	29	208.0	257.4	309.6	242.6	211.2	136.7
2000	38,622	18,815	16,023	1,906	1,638	81	85	187.8	240.3	291.2	237.7	159.3	126.9
2008	40,549	19,610	16,418	2,091	1,850	263	309	164.0	217.6	270.7	218.8	144.0	118.0
2009	40,817	19,592	16,695	2,066	1,859	293	304	162.9	218.1	270.3	222.2	140.8	117.4
2010	40,883	19,611	16,630	2,112	1,906	326	285	161.2	217.2	269.5	220.6	142.4	119.1
2011	41,221	19,704	16,643	2,134	1,988	331	338	162.6	217.6	269.1	219.3	142.8	123.4
2012	41,696	20,041	16,805	2,207	1,919	336	370	160.9	218.1	272.1	220.2	144.8	117.0
2013	42,350	20,311	17,021	2,223	2,009	372	385	158.7	219.3	273.8	221.4	143.5	120.3
2014	42,330	20,288	16,941	2,117	2,086	441	428	154.2	216.2	270.4	217.9	134.1	122.7
2015	43,877	21,000	17,410	2,358	2,166	447	475	154.8	220.5	276.0	220.8	146.4	124.9
2016	44,237	21,053	17,561	2,261	2,342	496	500	151.5	218.7	272.7	219.4	137.8	132.5
2017	44,862	21,301	17,735	2,494	2,287	512	508	149.4	218.2	272.2	218.5	149.3	127.1
2018	45,199	21,347	17,960	2,451	2,377	503	525	146.2	215.7	268.0	217.6	143.4	129.2

1. Age-Adjusted Death Rates (AADR) for 1970-2018 use the 2000 estimated standard million population.
 2. ICD Revision Used: 1970 (ICD-8), 1980-1998 (ICD-9), and 1999-2018 (ICD-10).

GRAPH D-4: RESIDENT MALIGNANT NEOPLASM (CANCER) DEATH RATES PER 100,000 POPULATION, BY RACE AND GENDER, FLORIDA, 2008-2018

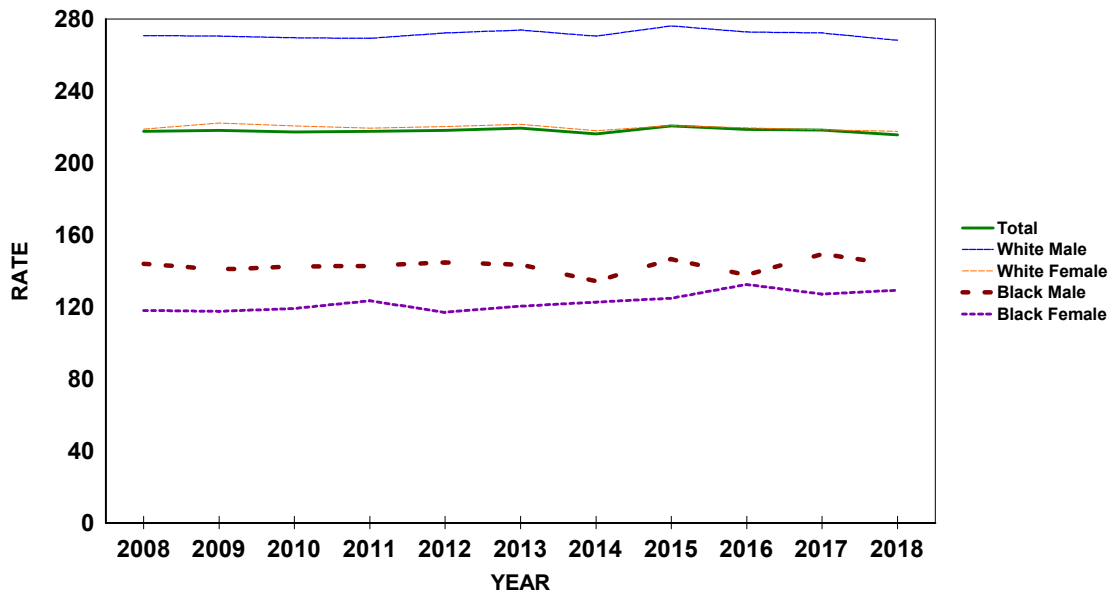

CHART D-7: RESIDENT CEREBROVASCULAR DISEASES (STROKE) DEATHS AND RATES PER 100,000 POPULATION, BY RACE AND GENDER, FLORIDA, CENSUS YEARS 1970-2000 AND 2008-2018

YEAR ^{1,2}	NUMBER OF DEATHS							RATES PER 100,000 POPULATION						
	TOTAL	WHITE		BLACK		OTHER		AADR	TOTAL	WHITE		BLACK		
		MALE	FEMALE	MALE	FEMALE	MALE	FEMALE			MALE	FEMALE	MALE	FEMALE	
1970	8,541	3,497	3,814	570	642	4	3	139.2	125.8	126.6	129.0	114.3	118.2	
1980	9,192	3,546	4,552	505	581	2	3	87.3	93.4	87.9	104.4	77.8	81.0	
1990	8,416	3,115	4,309	428	542	6	15	53.5	64.6	58.1	75.8	50.1	57.9	
2000	10,381	3,865	5,317	487	657	24	24	48.6	64.6	59.8	78.9	40.7	50.9	
2008	8,472	3,067	4,186	506	592	60	58	31.9	45.5	42.3	55.8	34.8	37.8	
2009	8,385	3,018	4,154	459	609	64	79	30.9	44.8	41.6	55.3	31.3	38.5	
2010	8,324	2,961	4,123	470	605	64	95	32.0	44.2	40.7	54.7	31.7	37.8	
2011	8,327	2,999	4,082	489	595	68	85	32.0	44.0	41.0	53.8	32.7	36.9	
2012	8,372	2,905	4,175	491	617	78	103	31.2	43.8	39.4	54.7	32.2	37.6	
2013	8,611	3,163	4,110	542	587	75	121	31.1	44.6	42.6	53.5	35.0	35.2	
2014	9,605	3,385	4,721	581	694	100	118	33.4	49.1	45.1	60.7	36.8	40.8	
2015	11,410	4,067	5,623	619	823	134	141	38.1	57.3	53.5	71.3	38.4	47.4	
2016	11,843	4,207	5,878	661	793	140	159	38.5	58.5	54.5	73.5	40.3	44.9	
2017	12,557	4,333	6,254	731	895	156	173	39.6	61.1	55.4	77.0	43.8	49.7	
2018	13,238	4,681	6,555	749	932	142	164	41.0	63.2	58.8	79.4	43.8	50.7	

1. Age-Adjusted Death Rates (AADR) for 1970-2018 use the 2000 estimated standard million population.
 2. ICD Revision Used: 1968-1978 (ICD-8), 1979-1998 (ICD-9), and 1999-2018 (ICD-10).

GRAPH D-5: RESIDENT CEREBROVASCULAR DISEASES (STROKE) DEATH RATES PER 100,000 POPULATION, BY RACE AND GENDER, FLORIDA, 2008-2018

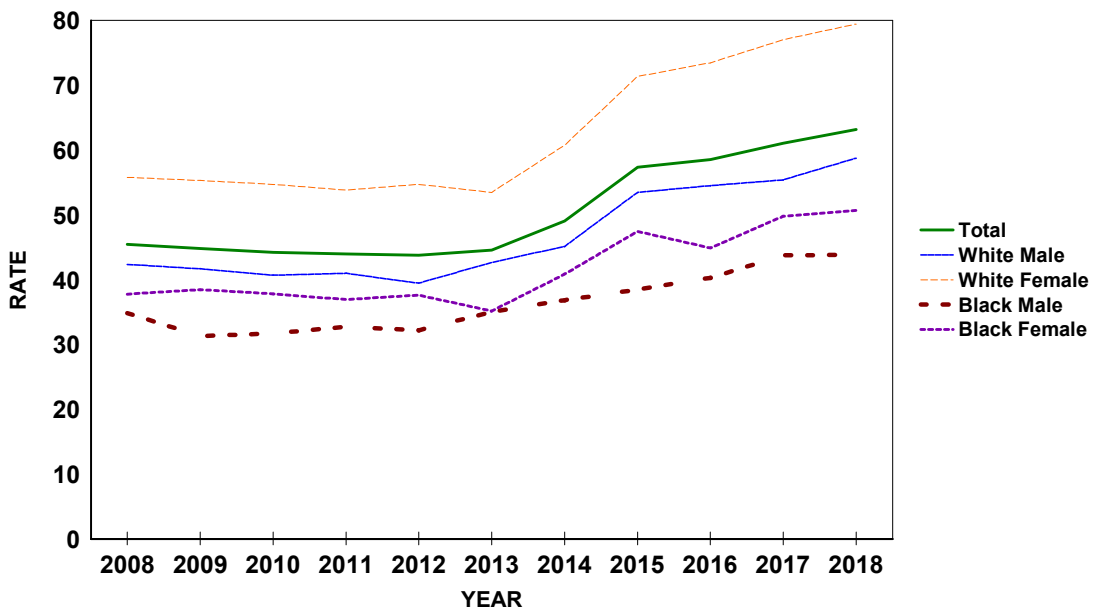

CHART D-8: RESIDENT CHRONIC LOWER RESPIRATORY DISEASE (CLRD) DEATHS AND RATES PER 100,000 POPULATION, BY RACE AND GENDER, FLORIDA, CENSUS YEARS 1970-2000 AND 2008-2018

YEAR ^{1,2}	NUMBER OF DEATHS							RATES PER 100,000 POPULATION						
	TOTAL	WHITE		BLACK		OTHER		AADR	TOTAL	WHITE		BLACK		
		MALE	FEMALE	MALE	FEMALE	MALE	FEMALE			MALE	FEMALE	MALE	FEMALE	
1970	1,555	1,119	303	92	40	0	0	21.4	22.9	40.5	10.2	18.4	7.4	
1980	3,319	2,138	979	162	38	2	0	27.4	33.7	53.0	22.5	25.0	5.3	
1990	5,660	2,901	2,429	235	90	3	2	33.6	43.4	54.1	42.7	27.5	9.6	
2000	8,605	3,883	4,262	250	180	8	9	39.9	53.5	60.1	63.2	20.9	13.9	
2008	10,154	4,519	5,045	285	232	36	36	38.8	54.5	62.4	67.2	19.6	14.8	
2009	10,163	4,459	5,104	291	230	43	32	38.3	54.3	61.5	67.9	19.8	14.5	
2010	10,268	4,560	5,120	275	223	47	38	39.3	54.6	62.7	67.9	18.5	13.9	
2011	10,241	4,607	5,024	309	210	48	35	39.3	54.1	62.9	66.2	20.7	13.0	
2012	10,525	4,664	5,222	296	254	46	40	39.2	55.1	63.3	68.4	19.4	15.5	
2013	11,328	4,965	5,629	325	282	70	53	41.0	58.7	66.9	73.2	21.0	16.9	
2014	11,089	4,762	5,538	356	307	53	72	38.9	56.6	63.5	71.2	22.6	18.1	
2015	11,685	5,095	5,816	342	288	72	68	39.6	58.7	67.0	73.8	21.2	16.6	
2016	11,964	5,199	5,893	382	353	72	62	39.3	59.1	67.3	73.6	23.3	20.0	
2017	12,590	5,426	6,218	400	357	90	92	40.0	61.2	69.3	76.6	23.9	19.8	
2018	12,346	5,387	6,065	381	353	70	74	38.4	58.9	67.6	73.5	22.3	19.2	

1. Age-Adjusted Death Rates (AADR) for 1970-2018 use the 2000 estimated standard million population.
 2. ICD Revision Used: 1968-1978 (ICD-8), 1979-1998 (ICD-9), and 1999-2018 (ICD-10).

GRAPH D-6: RESIDENT CHRONIC LOWER RESPIRATORY DISEASE (CLRD) DEATH RATES PER 100,000 POPULATION, BY RACE AND GENDER, FLORIDA, 2008-2018

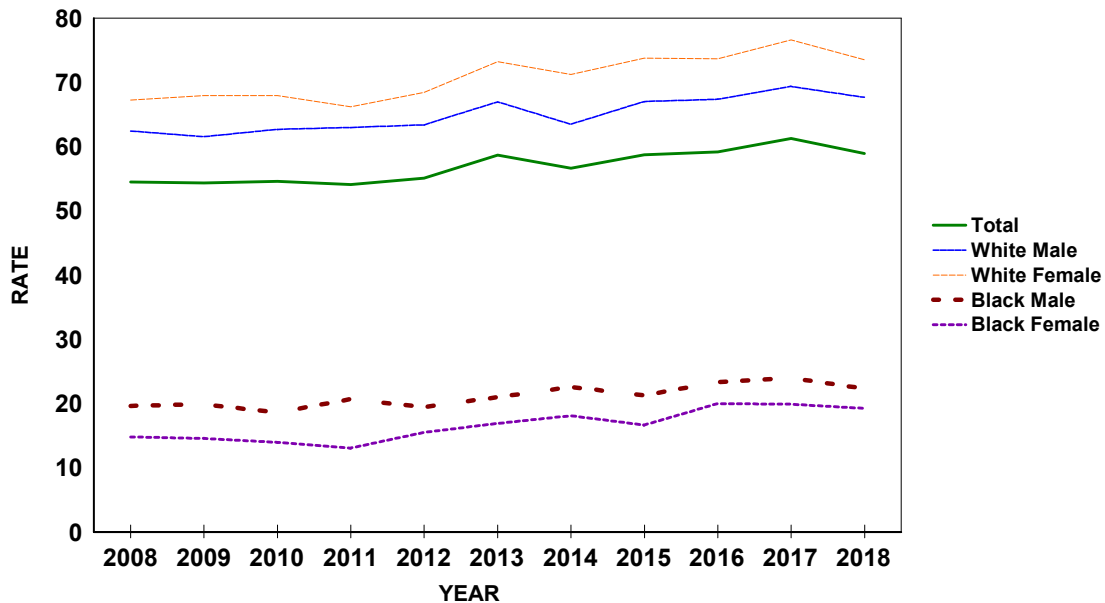

CHART D-9: RESIDENT UNINTENTIONAL INJURY (ACCIDENT) DEATHS AND RATES PER 100,000 POPULATION, BY RACE AND GENDER, FLORIDA, CENSUS YEARS 1970-2000 AND 2008-2018

YEAR ^{1,2}	NUMBER OF DEATHS							RATES PER 100,000 POPULATION					
	TOTAL	WHITE		BLACK		OTHER		AADR		WHITE		BLACK	
		MALE	FEMALE	MALE	FEMALE	MALE	FEMALE	TOTAL	TOTAL	MALE	FEMALE	MALE	FEMALE
1970	4,254	2,327	1,060	650	203	8	2	65.4	62.7	84.2	35.9	130.3	37.4
1980	5,090	2,981	1,265	597	219	16	7	51.1	51.7	73.9	29.0	92.0	30.5
1990	5,001	2,822	1,375	566	204	24	10	36.9	38.4	52.7	24.2	66.2	21.8
2000	6,388	3,647	1,832	592	244	33	14	37.8	39.7	56.4	27.2	49.5	18.9
2008	8,918	5,190	2,650	598	296	118	56	44.6	47.9	71.6	35.3	41.2	18.9
2009	8,779	4,954	2,792	578	276	116	58	43.0	46.9	68.3	37.2	39.4	17.4
2010	8,644	4,837	2,814	540	264	111	67	41.8	45.9	66.5	37.3	36.4	16.5
2011	8,475	4,717	2,810	556	239	97	42	40.3	44.7	64.4	37.0	37.2	14.8
2012	8,561	4,608	2,930	584	244	116	66	39.4	44.8	62.6	38.4	38.3	14.9
2013	8,534	4,649	2,886	528	271	101	78	38.7	44.2	62.7	37.5	34.1	16.2
2014	9,128	4,937	3,026	648	279	144	84	40.7	46.6	65.8	38.9	41.1	16.4
2015	10,346	5,603	3,401	769	300	163	99	45.9	52.0	73.6	43.1	47.8	17.3
2016	12,522	7,023	3,926	883	376	203	101	55.7	61.9	91.0	49.1	53.8	21.3
2017	12,812	7,182	3,904	958	424	234	95	56.0	62.3	91.8	48.1	57.3	23.6
2018	12,616	6,943	3,925	1,035	367	215	118	53.8	60.2	87.2	47.6	60.5	19.9

1. Age-Adjusted Death Rates (AADR) for 1970-2018 use the 2000 estimated standard million population.

2. ICD Revision Used: 1968-1978 (ICD-8), 1979-1998 (ICD-9), and 1999-2018 (ICD-10).

GRAPH D-7: RESIDENT UNINTENTIONAL INJURY (ACCIDENT) DEATH RATES PER 100,000 POPULATION, BY RACE AND GENDER, FLORIDA, 2008-2018

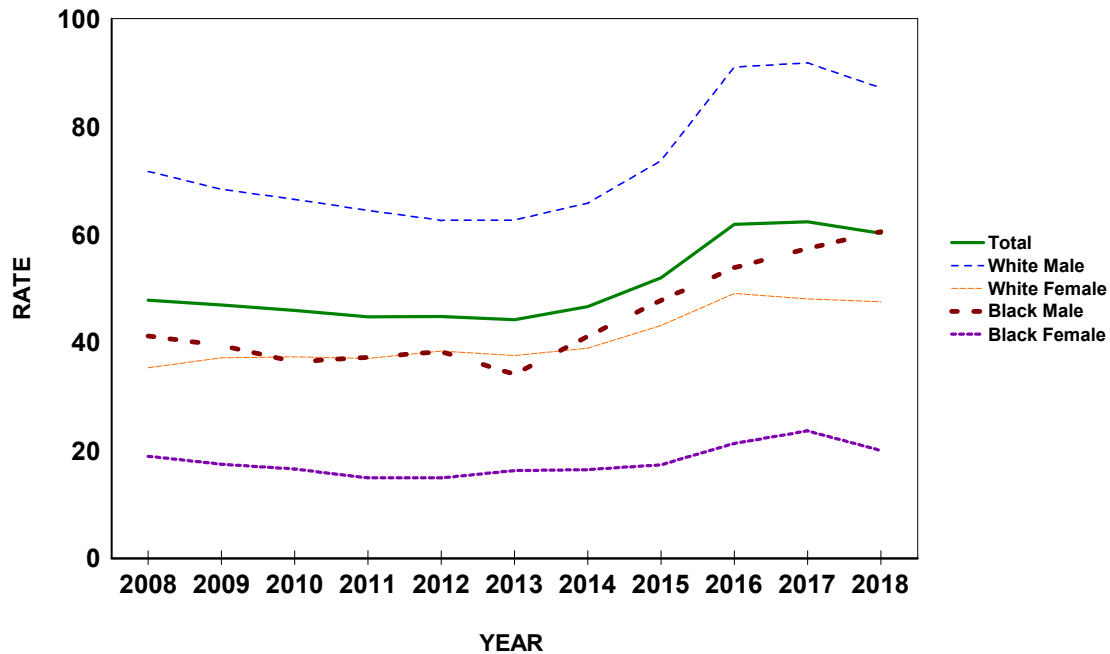

CHART D-10: RESIDENT HUMAN IMMUNODEFICIENCY VIRUS (HIV) DEATHS AND RATES PER 100,000 POPULATION, BY RACE AND GENDER, FLORIDA, CENSUS YEARS 1990 AND 2000 AND 2008-2018

YEAR ^{1,2}	NUMBER OF DEATHS							RATES PER 100,000 POPULATION					
	TOTAL	WHITE		BLACK		OTHER		AADR TOTAL	TOTAL	WHITE		BLACK	
		MALE	FEMALE	MALE	FEMALE	MALE	FEMALE			MALE	FEMALE	MALE	FEMALE
1990	2,239	1,255	94	621	264	5	0	17.9	17.2	23.4	1.7	72.6	28.2
2000	1,809	619	127	632	428	0	0	11.4	11.3	9.6	1.9	52.8	33.2
2008	1,412	420	102	547	324	14	2	7.5	7.6	5.8	1.4	37.7	20.7
2009	1,232	375	98	445	300	10	4	6.5	6.6	5.2	1.3	30.3	19.0
2010	1,066	322	83	397	249	9	6	5.4	5.7	4.4	1.1	26.8	15.6
2011	1,005	290	82	367	251	9	5	5.1	5.3	4.0	1.1	24.6	15.6
2012	923	264	58	329	264	4	4	4.6	4.8	3.6	0.8	21.6	16.1
2013	935	291	74	330	223	9	6	4.5	4.8	3.9	1.0	21.3	13.4
2014	878	280	63	305	214	9	6	4.1	4.5	3.7	0.8	19.3	12.6
2015	873	313	62	283	199	8	7	4.0	4.4	4.1	0.8	17.6	11.5
2016	864	282	74	294	201	5	6	3.8	4.3	3.7	0.9	17.9	11.4
2017	749	232	64	253	190	8	2	3.2	3.6	3.0	0.8	15.1	10.6
2018	692	236	52	221	168	11	2	2.9	3.3	3.0	0.6	12.9	9.1

1. Age-Adjusted Death Rates (AADR) for 1990-2018 use the 2000 estimated standard million population.

2. ICD Revision Used: 1979-1998 (ICD-9), and 1999-2018 (ICD-10).

GRAPH D-8: RESIDENT HUMAN IMMUNODEFICIENCY VIRUS (HIV) DEATH RATES PER 100,000 POPULATION, BY RACE AND GENDER, FLORIDA, 2008-2018

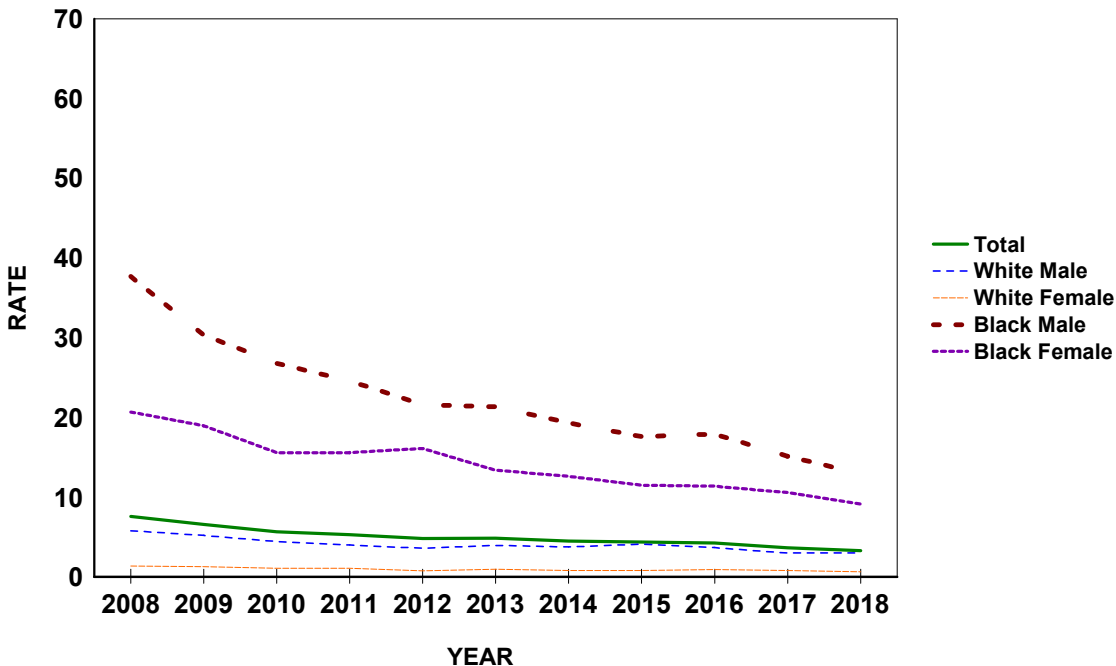

CHART D-11: RESIDENT INFLUENZA & PNEUMONIA DEATHS AND RATES PER 100,000 POPULATION, BY RACE AND GENDER, FLORIDA, CENSUS YEARS 1970-2000 AND 2008-2018

YEAR ^{1,2}	NUMBER OF DEATHS							RATES PER 100,000 POPULATION					
	TOTAL	WHITE		BLACK		OTHER		AADR		WHITE		BLACK	
		MALE	FEMALE	MALE	FEMALE	MALE	FEMALE	TOTAL	TOTAL	MALE	FEMALE	MALE	FEMALE
1970	2,361	1,048	786	341	182	1	0	37.3	34.8	37.9	26.6	68.4	33.5
1980	2,164	1,015	859	192	96	1	1	21.3	22.0	25.2	19.7	29.6	13.4
1990	3,476	1,566	1,569	183	146	6	4	22.7	26.7	29.2	27.6	21.4	15.6
2000	3,336	1,426	1,600	143	145	10	5	15.7	20.8	22.1	23.7	12.0	11.2
2008	2,288	995	1,037	98	127	13	18	8.6	12.3	13.7	13.8	6.7	8.1
2009	2,405	1,091	1,030	129	120	12	19	9.2	12.9	15.1	13.7	8.8	7.6
2010	2,217	1,000	926	126	138	16	9	8.6	11.8	13.7	12.3	8.5	8.6
2011	2,418	1,092	1,051	129	111	12	17	9.4	12.8	14.9	13.8	8.6	6.9
2012	2,304	1,061	955	112	129	29	18	8.6	12.1	14.4	12.5	7.3	7.9
2013	2,644	1,132	1,128	154	171	31	26	9.7	13.7	15.3	14.7	9.9	10.2
2014	2,663	1,206	1,115	131	163	24	21	9.6	13.6	16.1	14.3	8.3	9.6
2015	2,666	1,195	1,124	161	133	28	24	9.1	13.4	15.7	14.3	10.0	7.7
2016	2,807	1,220	1,185	168	177	33	24	9.6	13.9	15.8	14.8	10.2	10.0
2017	3,040	1,337	1,307	160	164	42	29	9.8	14.8	17.1	16.1	9.6	9.1
2018	3,082	1,345	1,315	160	180	48	32	9.8	14.7	16.9	15.9	9.4	9.8

1. Age-Adjusted Death Rates (AADR) for 1970-2018 use the 2000 estimated standard million population.
 2. ICD Revision Used: 1968-1978 (ICD-8), 1979-1998 (ICD-9), and 1999-2018 (ICD-10).

GRAPH D-9: RESIDENT INFLUENZA AND PNEUMONIA DEATH RATES PER 100,000 POPULATION, BY RACE AND GENDER, FLORIDA, 2008-2018

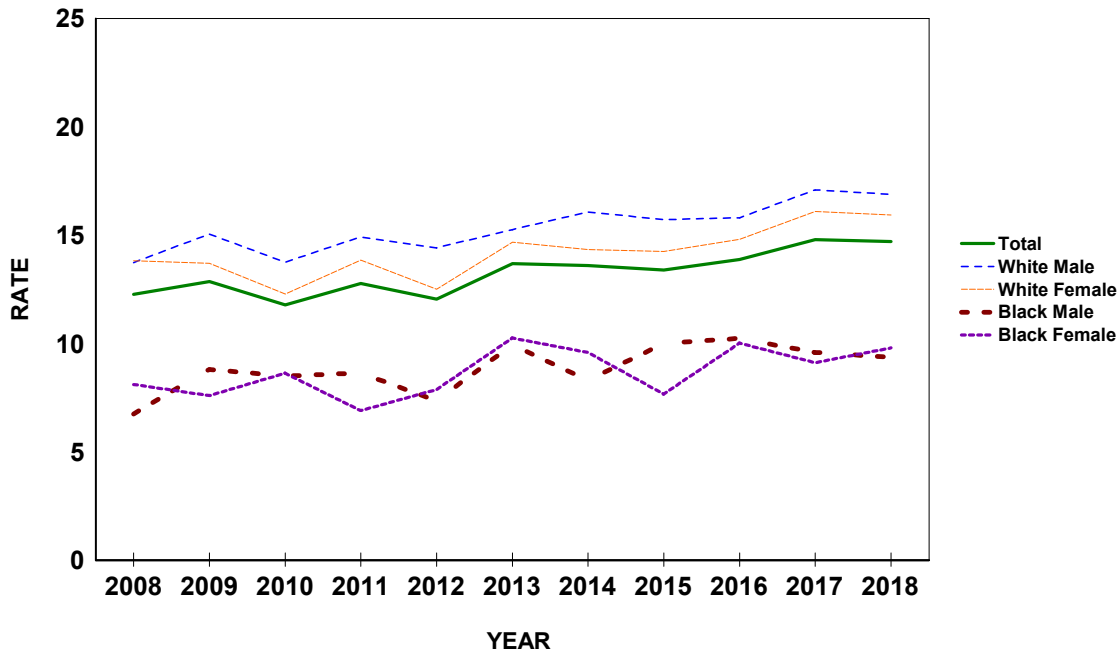

CHART D-12: RESIDENT DIABETES MELLITUS DEATHS AND RATES PER 100,000 POPULATION, BY RACE AND GENDER, FLORIDA, CENSUS YEARS 1970-2000 AND 2008-2018

YEAR ^{1,2}	NUMBER OF DEATHS							RATES PER 100,000 POPULATION					
	TOTAL	WHITE		BLACK		OTHER		AADR TOTAL	TOTAL	WHITE		BLACK	
		MALE	FEMALE	MALE	FEMALE	MALE	FEMALE			MALE	FEMALE	MALE	FEMALE
1970	1,265	503	486	91	182	1	1	18.5	18.6	18.2	16.4	18.2	33.5
1980	1,618	643	683	96	194	1	1	14.2	16.4	15.9	15.7	14.8	27.0
1990	2,952	1,235	1,199	171	335	7	3	18.4	22.7	23.0	21.1	20.0	35.8
2000	4,463	1,995	1,658	300	477	19	7	21.5	27.8	30.9	24.6	25.1	36.9
2008	5,154	2,306	1,827	416	506	50	46	20.7	27.7	31.8	24.3	28.6	32.3
2009	4,899	2,297	1,635	414	469	44	37	19.5	26.2	31.7	21.8	28.2	29.6
2010	4,992	2,262	1,729	418	482	62	38	19.7	26.5	31.1	22.9	28.2	30.1
2011	5,044	2,233	1,725	442	528	55	53	19.9	26.6	30.5	22.7	29.6	32.8
2012	5,064	2,324	1,678	445	505	57	54	19.6	26.5	31.6	22.0	29.2	30.8
2013	5,209	2,336	1,687	506	552	76	50	19.6	27.0	31.5	21.9	32.7	33.1
2014	5,324	2,476	1,671	485	561	62	64	19.6	27.2	33.0	21.5	30.7	33.0
2015	5,394	2,536	1,642	544	512	82	77	19.1	27.1	33.3	20.8	33.8	29.5
2016	5,780	2,705	1,790	551	556	106	67	20.1	28.6	35.0	22.4	33.6	31.5
2017	6,151	2,816	1,916	635	599	109	67	20.7	29.9	36.0	23.6	38.0	33.3
2018	6,195	2,964	1,849	626	577	93	81	20.4	29.6	37.2	22.4	36.6	31.4

1. Age-Adjusted Death Rates (AADR) for 1970-2018 use the 2000 estimated standard million population.

2. ICD Revision Used: 1968-1978 (ICD-8), 1979-1998 (ICD-9), and 1999-2018 (ICD-10).

GRAPH D-10: RESIDENT DIABETES MELLITUS DEATH RATES PER 100,000 POPULATION, BY RACE AND GENDER, FLORIDA, 2008-2018

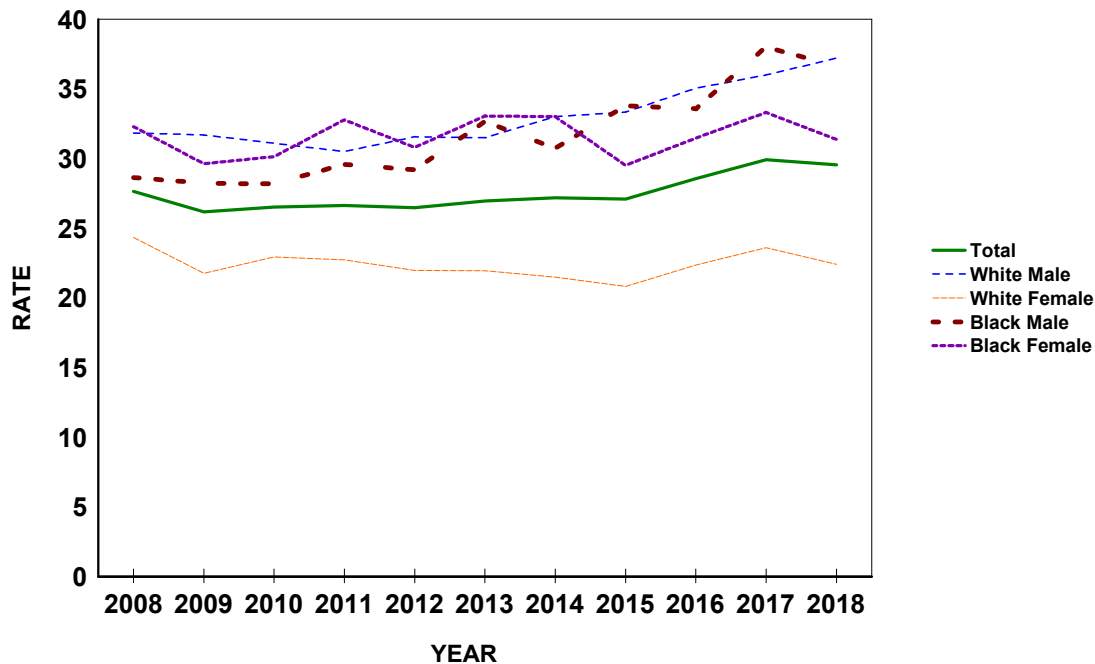

CHART D-13: RESIDENT SUICIDE DEATHS AND RATES PER 100,000 POPULATION, BY RACE AND GENDER, FLORIDA, CENSUS YEARS 1970-2000 AND 2008-2018

YEAR ^{1,2}	NUMBER OF DEATHS							RATES PER 100,000 POPULATION					
	TOTAL	WHITE		BLACK		OTHER		AADR		WHITE		BLACK	
		MALE	FEMALE	MALE	FEMALE	MALE	FEMALE	TOTAL	TOTAL	MALE	FEMALE	MALE	FEMALE
1970	1,028	643	338	28	15	0	2	16.6	15.1	23.3	11.4	5.6	2.8
1980	1,522	1,027	429	52	9	3	1	15.2	15.5	25.5	9.8	8.0	1.3
1990	2,073	1,554	395	97	20	4	3	15.3	15.9	29.0	7.0	11.3	2.1
2000	2,136	1,556	419	126	19	10	2	12.6	13.3	24.1	6.2	10.5	1.5
2008	2,723	1,976	580	107	16	31	12	13.8	14.6	27.3	7.7	7.4	1.0
2009	2,854	2,063	567	133	32	40	19	14.5	15.3	28.5	7.5	9.1	2.0
2010	2,753	1,999	575	97	25	44	12	13.5	14.6	27.5	7.6	6.5	1.6
2011	2,765	2,014	557	121	17	45	11	13.5	14.6	27.5	7.3	8.1	1.1
2012	2,922	2,022	663	140	25	51	21	14.1	15.3	27.5	8.7	9.2	1.5
2013	2,892	2,012	636	124	32	64	16	13.8	15.0	27.1	8.3	8.0	1.9
2014	2,961	2,078	639	125	23	71	22	13.8	15.1	27.7	8.2	7.9	1.4
2015	3,152	2,230	686	129	32	51	22	14.4	15.8	29.3	8.7	8.0	1.8
2016	3,122	2,129	715	138	37	77	23	14.1	15.4	27.6	8.9	8.4	2.1
2017	3,187	2,263	653	141	34	69	25	14.1	15.5	28.9	8.0	8.4	1.9
2018	3,552	2,548	697	167	40	65	30	15.3	16.9	32.0	8.4	9.8	2.2

1. Age-Adjusted Death Rates (AADR) for 1970-2018 use the 2000 estimated standard million population.
 2. ICD Revision Used: 1968-1978 (ICD-8), 1979-1998 (ICD-9), and 1999-2018 (ICD-10).

GRAPH D-11: RESIDENT SUICIDE DEATH RATES PER 100,000 POPULATION, BY RACE AND GENDER, FLORIDA, 2008-2018

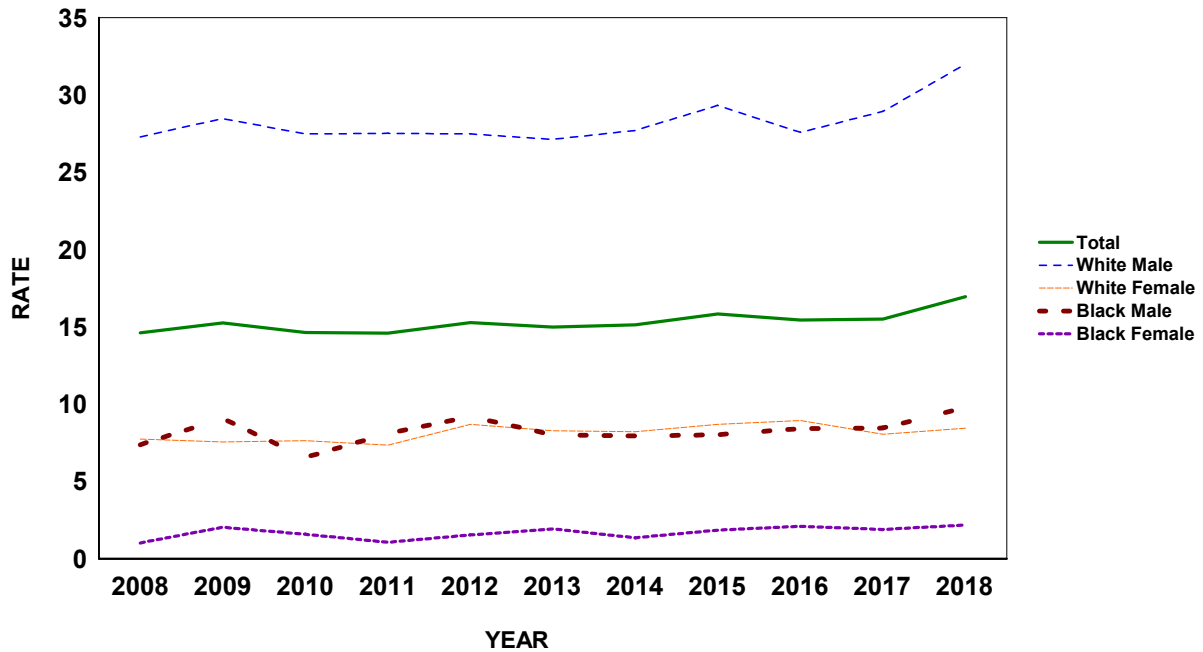

CHART D-14: RESIDENT CHRONIC LIVER DISEASE & CIRRHOSIS DEATHS AND RATES PER 100,000 POPULATION, BY RACE AND GENDER, FLORIDA, CENSUS YEARS 1970-2000 AND 2008-2018

YEAR	NUMBER OF DEATHS							RATES PER 100,000 POPULATION						
	TOTAL	WHITE		BLACK		OTHER		AADR	TOTAL	WHITE		BLACK		
		MALE	FEMALE	MALE	FEMALE	MALE	FEMALE			MALE	FEMALE	MALE	FEMALE	
1970	1,210	634	413	90	73	0	0	18.3	17.8	22.9	14.0	18.0	13.4	
1980	1,817	964	589	127	131	1	3	17.3	18.5	23.9	13.5	19.6	18.3	
1990	1,688	954	577	70	78	7	2	11.5	13.0	17.8	10.2	8.2	8.3	
2000	2,060	1,214	668	102	61	4	7	11.2	12.8	18.8	9.9	8.5	4.7	
2008	2,323	1,451	697	98	51	15	11	10.4	12.5	20.0	9.3	6.7	3.3	
2009	2,361	1,408	757	100	53	23	19	10.4	12.6	19.4	10.1	6.8	3.3	
2010	2,459	1,487	791	95	50	25	11	10.4	13.1	20.4	10.5	6.4	3.1	
2011	2,572	1,523	834	95	71	28	18	10.8	13.6	20.8	11.0	6.4	4.4	
2012	2,574	1,529	841	108	55	27	13	10.7	13.5	20.8	11.0	7.1	3.4	
2013	2,656	1,606	853	91	53	27	24	10.8	13.8	21.6	11.1	5.9	3.2	
2014	2,996	1,822	968	84	75	30	14	11.9	15.3	24.3	12.5	5.3	4.4	
2015	3,075	1,770	1,044	124	77	36	17	11.9	15.5	23.3	13.2	7.7	4.4	
2016	3,225	1,914	1,042	117	72	47	26	12.2	15.9	24.8	13.0	7.1	4.1	
2017	3,080	1,832	975	132	73	45	20	11.4	15.0	23.4	12.0	7.9	4.1	
2018	3,342	1,912	1,132	145	90	38	19	12.0	15.9	24.0	13.7	8.5	4.9	

1. Age-Adjusted Death Rates (AADR) for 1970-2018 use the 2000 estimated standard million population.
 2. ICD Revision Used: 1968-1978 (ICD-8), 1979-1998 (ICD-9), and 1999-2018 (ICD-10).

GRAPH D-12: RESIDENT CHRONIC LIVER DISEASE & CIRRHOSIS DEATH RATES PER 100,000 POPULATION, BY RACE AND GENDER, FLORIDA, 2008-2018

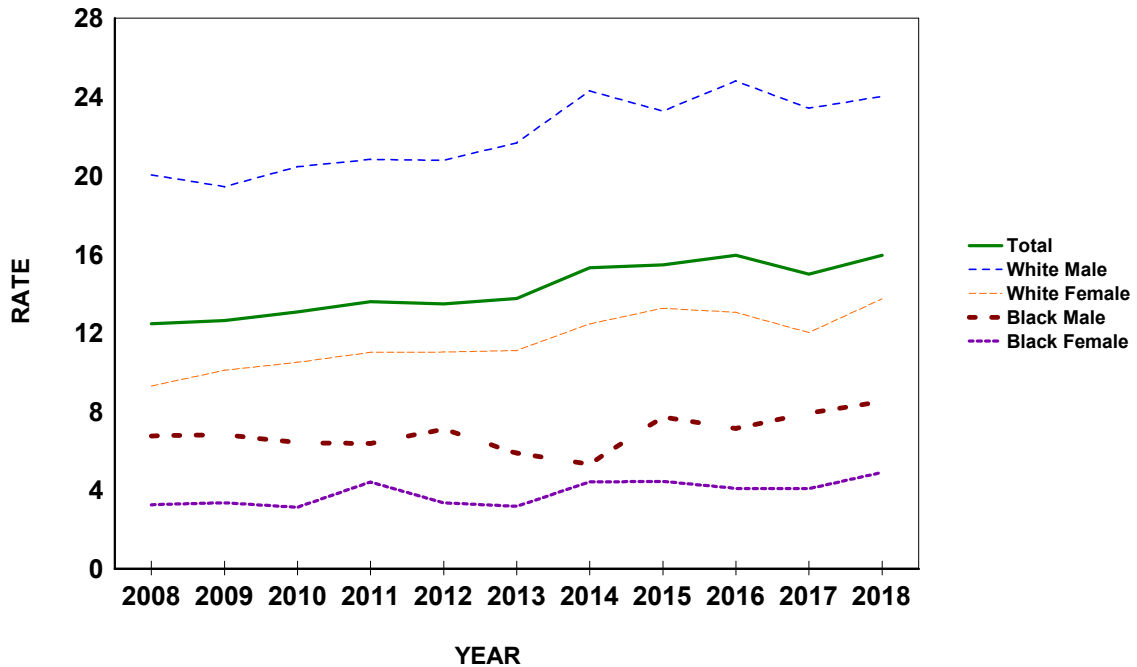
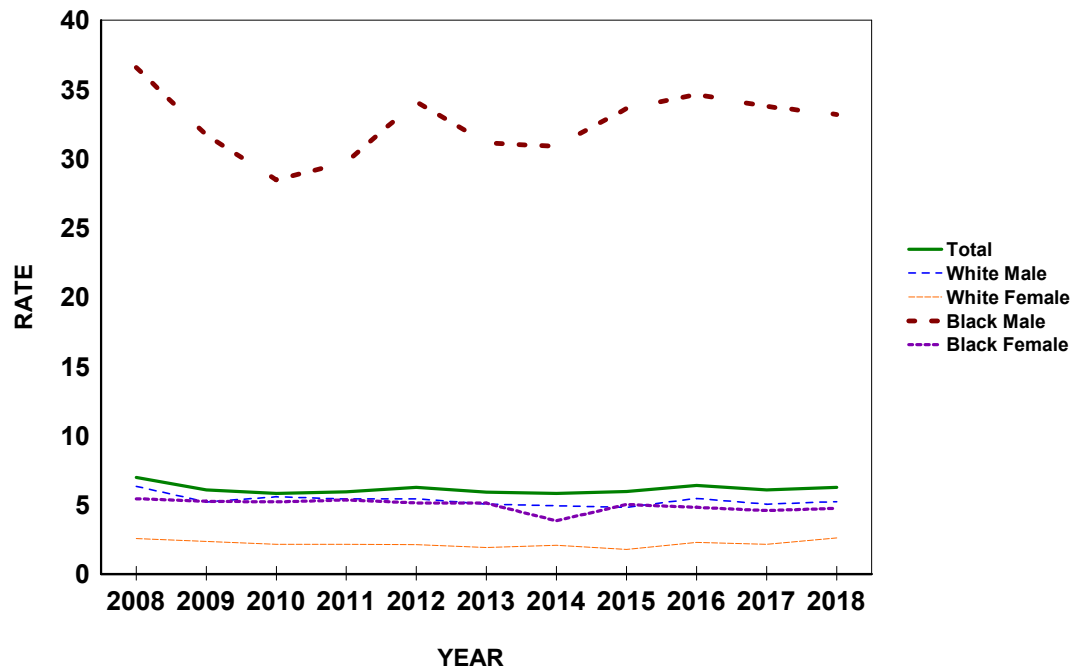

CHART D-15: RESIDENT HOMICIDE DEATHS AND RATES PER 100,000 POPULATION, BY RACE AND GENDER, FLORIDA, CENSUS YEARS 1970-2000 AND 2008-2018

YEAR	NUMBER OF DEATHS							RATES PER 100,000 POPULATION					
	TOTAL	WHITE		BLACK		OTHER		AADR		WHITE		BLACK	
		MALE	FEMALE	MALE	FEMALE	MALE	FEMALE	TOTAL	TOTAL	MALE	FEMALE	MALE	FEMALE
1970	929	272	104	452	96	1	0	15.4	13.7	9.8	3.5	90.6	17.7
1980	1,504	648	199	531	119	3	3	16.0	15.3	16.1	4.6	81.8	16.6
1990	1,579	525	252	639	143	7	6	12.1	12.1	9.8	4.4	74.8	15.3
2000	956	344	167	356	77	4	3	6.2	5.9	5.3	2.5	29.8	6.0
2008	1,301	458	192	531	85	27	8	7.4	7.0	6.3	2.6	36.6	5.4
2009	1,135	377	176	465	83	17	15	6.4	6.1	5.2	2.3	31.7	5.2
2010	1,096	404	161	422	83	14	10	6.1	5.8	5.6	2.1	28.5	5.2
2011	1,124	396	162	444	86	23	8	6.2	5.9	5.4	2.1	29.7	5.3
2012	1,195	399	162	520	84	16	13	6.5	6.3	5.4	2.1	34.1	5.1
2013	1,143	374	147	482	85	32	16	6.2	5.9	5.0	1.9	31.1	5.1
2014	1,139	369	162	487	65	40	12	6.2	5.8	4.9	2.1	30.9	3.8
2015	1,185	366	139	541	87	39	13	6.3	6.0	4.8	1.8	33.6	5.0
2016	1,292	421	183	568	85	20	14	6.9	6.4	5.5	2.3	34.6	4.8
2017	1,250	393	174	564	82	25	9	6.5	6.1	5.0	2.1	33.8	4.6
2018	1,311	415	215	567	87	20	7	6.6	6.3	5.2	2.6	33.2	4.7

1. Age-Adjusted Death Rates (AADR) for 1970-2018 use the 2000 estimated standard million population.
 2. ICD Revision Used: 1968-1978 (ICD-8), 1979-1998 (ICD-9), and 1999-2018 (ICD-10).

GRAPH D-13: RESIDENT HOMICIDE DEATH RATES PER 100,000 POPULATION, BY RACE AND GENDER, FLORIDA, 2008-2018



GRAPH D-14: PERCENT DISTRIBUTION OF RESIDENT EXTERNAL CAUSES OF MORTALITY, BY RACE, FLORIDA, 2018

White

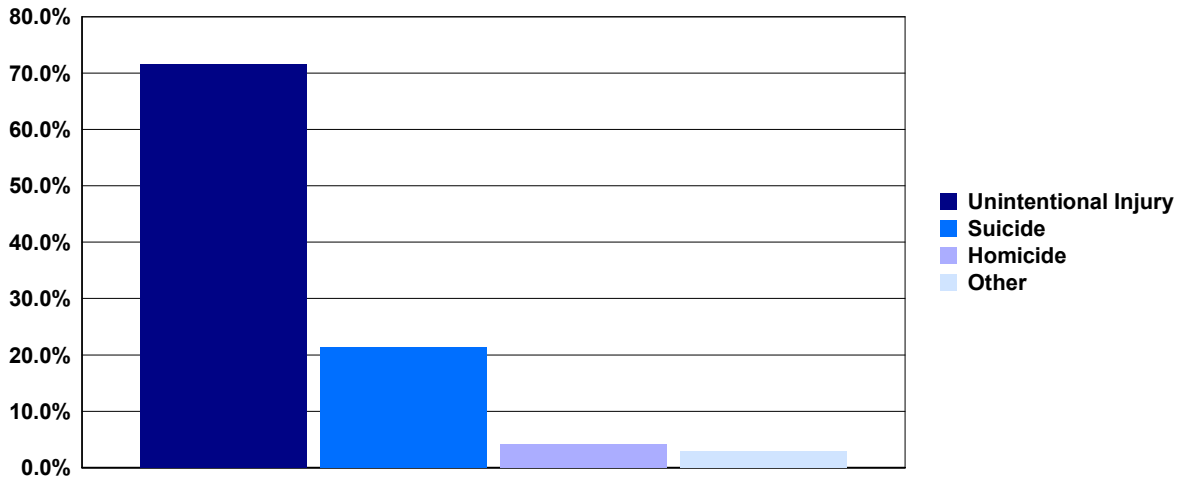

Black

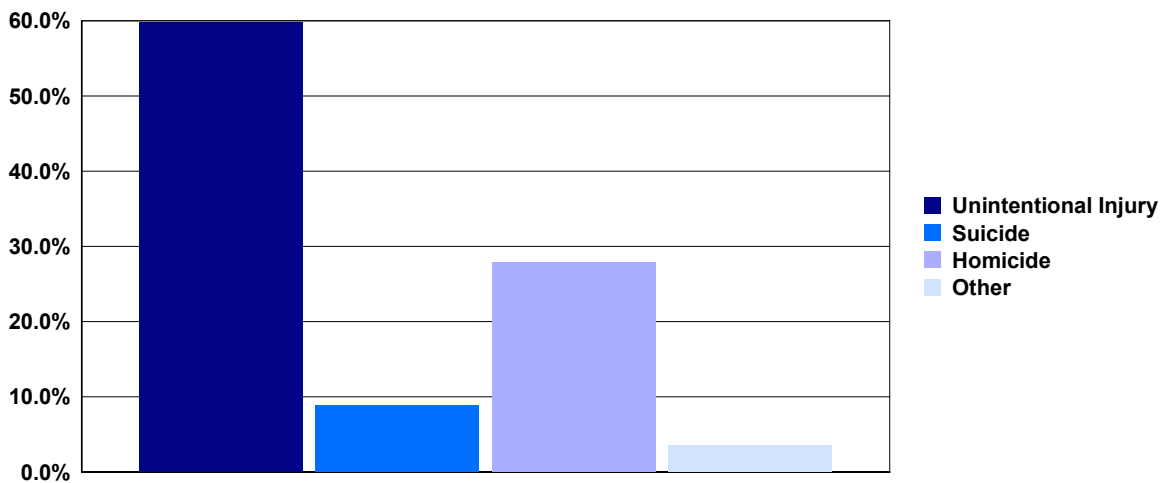

Percent Distribution of Deaths Due to External Causes, 2018			
	White	Black	Other
Unintentional Injury	71.5 %	59.8 %	71.5 %
Suicide	21.4 %	8.8 %	20.4 %
Homicide	4.1 %	27.9 %	5.8 %
Other External*	2.9 %	3.5 %	2.4 %

*Other External category includes Legal Intervention, Undetermined Injury, War Operations & Sequelae, and Medical & Surgical Care Complications.

**CHART D-16: RESIDENT MATERNAL DEATHS AND RATIOS
PER 100,000 LIVE BIRTHS, BY RACE,
FLORIDA, CENSUS YEARS 1970-2000 AND 2008-2018**

YEAR	NUMBER OF DEATHS ¹				RATIOS ²		
	TOTAL	WHITE	BLACK	OTHER	TOTAL	WHITE	BLACK
1970	34	21	14	0	30.4	24.2	50.8
1980	16	9	6	1	12.1	9.2	18.1
1990	22	9	13	0	11.0	6.0	28.0
2000	26	15	11	0	12.7	10.0	23.3
2008	32	13	17	2	13.8	7.8	33.1
2009	58	38	20	0	26.2	23.9	39.6
2010	44	23	19	2	20.5	15.0	38.6
2011	47	20	25	2	22.0	13.2	51.2
2012	43	21	20	2	20.2	13.9	40.8
2013	64	39	20	5	29.7	25.4	41.0
2014	47	23	21	2	21.4	14.6	42.8
2015	48	29	15	4	21.4	18.0	30.5
2016	38	23	12	3	16.9	14.3	24.3
2017	37	21	15	1	16.5	13.3	30.1
2018	40	26	12	2	18.1	16.5	24.7

1. Maternal deaths are assigned to ICD6: 640-689 in 1950, ICD7: 640-689 in 1960, ICD8: 630-678 in 1970-1978, ICD9: 630-676 in 1979-1998, and ICD10: A34, O00-O95, O98-O99 in 1999 to present.

2. Numerator of ratio is based on deaths by race of decedent from 1950 to present and denominator of ratio is based on live births by race of infant from 1950 and 1960 and live births

**GRAPH D-15: RESIDENT MATERNAL DEATH RATIOS PER 100,000 LIVE BIRTHS, BY RACE,
FLORIDA, CENSUS YEARS 1970-2010 AND 2015-2018**

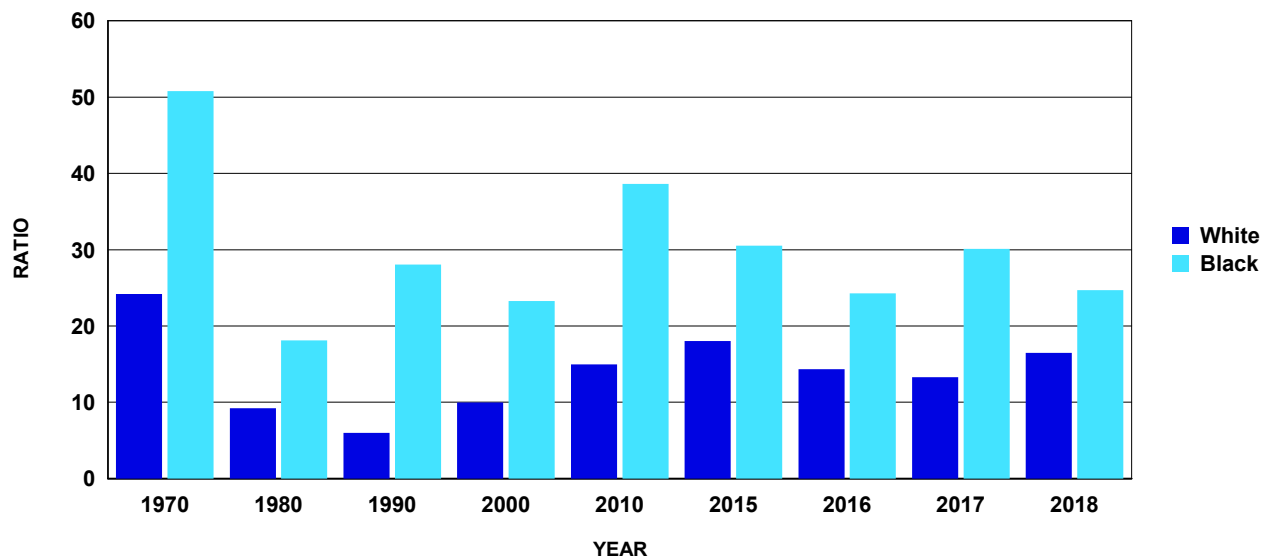

TABLE D-1: RESIDENT AND RECORDED DEATHS AND RATES PER 100,000 POPULATION,
BY RACE, BY COUNTY, FLORIDA, 2018

RESIDENT DEATHS

	NUMBERS					RATES		
	TOTAL	WHITE	BLACK	OTHER	UNK	TOTAL	WHITE	BLACK
FLORIDA	205,461	177,457	23,401	4,396	207	980.4	1,094.1	659.3
ALACHUA	2,030	1,583	395	49	3	769.7	857.2	726.7
BAKER	284	264	18	2	0	1033.2	1154.1	471.3
BAY	2,011	1,794	169	48	0	1103.6	1199.8	809.5
BRADFORD	335	297	38	0	0	1192.9	1362.8	702.8
BREVARD	7,609	6,884	590	130	5	1302.8	1413.2	943.3
BROWARD	15,164	11,652	2,927	567	18	796.8	964.0	514.4
CALHOUN	199	176	18	4	1	1299.4	1397.3	890.2
CHARLOTTE	2,720	2,596	93	29	2	1550.6	1636.9	874.6
CITRUS	2,763	2,677	44	36	6	1903.4	1979.0	982.6
CLAY	1,844	1,676	121	47	0	863.4	967.0	479.9
COLLIER	3,537	3,390	108	38	1	962.5	1032.7	396.8
COLUMBIA	835	721	106	8	0	1200.3	1326.3	840.6
MIAMI-DADE	20,011	16,030	3,518	429	34	713.6	727.5	688.2
DESOTO	393	347	38	8	0	1093.5	1151.9	821.8
DIXIE	235	220	10	5	0	1401.6	1496.8	612.7
DUVAL	8,680	6,104	2,301	268	7	909.4	1048.3	790.9
ESCAMBIA	3,500	2,680	721	94	5	1103.9	1225.2	979.7
FLAGLER	1,413	1,260	129	24	0	1302.5	1383.9	1092.0
FRANKLIN	125	111	14	0	0	1011.3	1077.4	847.5
GADSDEN	509	235	268	6	0	1056.6	1172.4	995.0
GILCHRIST	228	221	6	1	0	1297.1	1372.8	643.1
GLADES	131	113	11	7	0	993.0	1085.3	604.7
GULF	197	171	21	4	1	1213.4	1320.4	751.3
HAMILTON	148	107	39	2	0	1006.4	1152.8	801.0
HARDEE	219	193	23	2	1	798.2	795.4	1135.2
HENDRY	354	294	47	13	0	892.1	892.6	950.3
HERNANDO	2,863	2,743	91	28	1	1544.1	1641.7	836.3
HIGHLANDS	1,595	1,474	104	17	0	1543.8	1670.3	951.7
HILLSBOROUGH	10,975	9,102	1,532	336	5	773.3	860.5	606.2
HOLMES	293	284	7	2	0	1436.0	1561.8	503.6
INDIAN RIVER	2,116	1,979	124	13	0	1391.4	1496.2	862.2
JACKSON	667	512	148	7	0	1315.9	1455.8	1087.8
JEFFERSON	159	107	52	0	0	1079.8	1160.0	1014.2
LAFAYETTE	85	78	4	2	1	1015.9	1119.6	341.0
LAKE	4,377	4,022	273	79	3	1278.5	1402.9	715.8
LEE	7,355	6,884	380	90	1	1020.0	1098.7	581.6
LEON	1,938	1,400	500	36	2	667.8	777.3	544.4
LEVY	549	502	40	7	0	1321.3	1386.0	1012.4
LIBERTY	93	87	3	1	2	1059.1	1274.7	179.1
MADISON	245	177	64	4	0	1261.6	1535.8	866.0
MANATEE	4,180	3,846	275	56	3	1096.9	1170.6	784.3
MARION	5,300	4,833	386	77	4	1491.6	1653.6	809.0
MARTIN	1,942	1,864	61	15	2	1247.2	1324.4	699.1
MONROE	707	676	25	6	0	923.8	989.9	471.3
NASSAU	948	879	60	9	0	1140.5	1165.3	1186.9
OKALOOSA	1,920	1,702	139	65	14	967.7	1053.3	687.4
OKEECHOBEE	472	448	20	4	0	1137.6	1240.1	542.3
ORANGE	8,599	6,531	1,623	437	8	627.5	700.3	520.2
OSCEOLA	2,459	2,165	200	91	3	682.2	755.7	405.4
PALM BEACH	14,730	12,964	1,511	245	10	1021.3	1197.8	534.4
PASCO	6,481	6,170	171	109	31	1249.6	1346.0	534.8
PINELLAS	12,205	11,071	910	217	7	1256.9	1379.2	847.1
POLK	7,180	6,226	830	120	4	1053.3	1155.0	759.1
PUTNAM	1,091	948	131	12	0	1485.9	1605.1	1094.7
SAINT JOHNS	2,082	1,955	104	23	0	862.0	909.1	784.0
SAINT LUCIE	3,332	2,770	491	69	2	1093.4	1221.6	777.9
SANTA ROSA	1,696	1,608	43	43	2	966.1	1050.9	380.8
SARASOTA	5,873	5,631	181	59	2	1412.1	1477.9	912.8
SEMINOLE	3,574	3,102	336	133	3	770.9	842.7	569.2
SUMTER	2,007	1,920	65	22	0	1595.7	1692.5	691.9
SUWANNEE	559	509	46	4	0	1238.8	1348.0	762.6
TAYLOR	286	242	41	3	0	1284.9	1422.7	930.1
UNION	249	194	45	2	8	1559.6	1648.0	1204.2
VOLUSIA	7,343	6,719	518	106	0	1377.9	1500.8	856.1
WAKULLA	288	255	29	3	1	890.3	949.7	666.5
WALTON	742	703	22	16	1	1092.4	1155.6	599.6
WASHINGTON	347	311	31	4	1	1374.6	1526.8	823.6

TABLE D-1 (Cont.): RESIDENT AND RECORDED DEATHS AND RATES PER 100,000 POPULATION,
BY RACE, BY COUNTY, FLORIDA, 2018

RECORDED DEATHS

	NUMBERS					RATES		
	TOTAL	WHITE	BLACK	OTHER	UNK	TOTAL	WHITE	BLACK
FLORIDA	208,116	179,467	23,883	4,499	267	993.0	1,106.5	672.9
ALACHUA	3,799	3,082	624	86	7	1440.4	1668.9	1147.9
BAKER	170	153	16	1	0	618.5	668.9	419.0
BAY	2,094	1,859	186	48	1	1149.2	1243.2	890.9
BRADFORD	210	187	23	0	0	747.8	858.0	425.4
BREVARD	7,496	6,782	575	134	5	1283.5	1392.3	919.4
BROWARD	15,016	11,431	2,992	571	22	789.0	945.7	525.8
CALHOUN	167	140	23	3	1	1090.4	1111.5	1137.5
CHARLOTTE	2,841	2,703	102	33	3	1619.6	1704.3	959.3
CITRUS	2,513	2,440	40	29	4	1731.1	1803.8	893.3
CLAY	2,064	1,765	240	59	0	966.5	1018.3	951.9
COLLIER	3,533	3,393	103	35	2	961.4	1033.7	378.5
COLUMBIA	938	813	111	14	0	1348.4	1495.5	880.3
MIAMI-DADE	20,922	16,780	3,621	467	54	746.1	761.6	708.4
DESOTO	327	299	23	5	0	909.8	992.5	497.4
DIXIE	120	113	5	2	0	715.7	768.8	306.4
DUVAL	9,834	7,207	2,351	264	12	1030.3	1237.7	808.1
ESCAMBIA	4,522	3,587	802	125	8	1426.3	1639.8	1089.8
FLAGLER	1,301	1,173	106	22	0	1199.3	1288.3	897.3
FRANKLIN	69	62	7	0	0	558.3	601.8	423.7
GADSDEN	263	121	141	1	0	545.9	603.7	523.5
GILCHRIST	153	147	4	2	0	870.4	913.2	428.7
GLADES	57	47	6	4	0	432.0	451.4	329.9
GULF	110	97	11	2	0	677.5	749.0	393.6
HAMILTON	58	43	15	0	0	394.4	463.3	308.1
HARDEE	144	132	12	0	0	524.9	544.0	592.3
HENDRY	218	180	31	6	1	549.4	546.5	626.8
HERNANDO	2,821	2,714	81	25	1	1521.4	1624.3	744.4
HIGHLANDS	1,633	1,506	108	18	1	1580.6	1706.6	988.3
HILLSBOROUGH	11,948	9,939	1,634	369	6	841.8	939.6	646.6
HOLMES	211	195	14	2	0	1034.1	1072.4	1007.2
INDIAN RIVER	2,155	2,019	121	15	0	1417.0	1526.5	841.3
JACKSON	578	447	124	7	0	1140.3	1271.0	911.4
JEFFERSON	110	76	33	0	1	747.0	823.9	643.7
LAFAYETTE	59	54	5	0	0	705.2	775.1	426.3
LAKE	3,944	3,589	277	74	4	1152.0	1251.9	726.3
LEE	7,346	6,867	384	93	2	1018.8	1096.0	587.7
LEON	2,662	1,892	715	50	5	917.2	1050.4	778.5
LEVY	241	224	11	5	1	580.0	618.4	278.4
LIBERTY	40	38	1	1	0	455.5	556.8	59.7
MADISON	171	129	40	2	0	880.5	1119.3	541.3
MANATEE	3,994	3,668	274	48	4	1048.1	1116.4	781.4
MARION	5,069	4,628	363	69	9	1426.6	1583.5	760.8
MARTIN	1,863	1,783	61	17	2	1196.5	1266.8	699.1
MONROE	495	474	16	5	0	646.8	694.1	301.6
NASSAU	680	637	39	3	1	818.0	844.5	771.5
OKALOOSA	1,942	1,728	139	58	17	978.8	1069.4	687.4
OKEECHOBEE	389	372	13	4	0	937.5	1029.8	352.5
ORANGE	9,788	7,594	1,705	478	11	714.2	814.3	546.5
OSCEOLA	2,320	2,022	199	94	5	643.7	705.8	403.4
PALM BEACH	15,382	13,523	1,585	265	9	1066.5	1249.5	560.5
PASCO	6,172	5,862	155	112	43	1190.0	1278.8	484.8
PINELLAS	12,912	11,744	942	220	6	1329.7	1463.1	876.9
POLK	6,755	5,895	752	103	5	990.9	1093.6	687.8
PUTNAM	879	772	98	9	0	1197.2	1307.1	818.9
SAINT JOHNS	1,675	1,572	89	14	0	693.5	731.0	670.9
SAINT LUCIE	3,099	2,587	447	63	2	1016.9	1140.9	708.2
SANTA ROSA	1,133	1,064	40	28	1	645.4	695.4	354.2
SARASOTA	5,903	5,658	185	59	1	1419.3	1485.0	932.9
SEMINOLE	3,715	3,224	362	124	5	801.3	875.8	613.2
SUMTER	2,094	2,020	50	24	0	1664.8	1780.6	532.2
SUWANNEE	336	303	30	2	1	744.6	802.4	497.3
TAYLOR	188	159	28	1	0	844.6	934.7	635.2
UNION	111	83	25	1	2	695.2	705.1	669.0
VOLUSIA	7,250	6,626	521	103	0	1360.4	1480.1	861.1
WAKULLA	158	142	15	1	0	488.4	528.8	344.7
WALTON	692	662	12	17	1	1018.8	1088.2	327.1
WASHINGTON	264	240	20	3	1	1045.8	1178.3	531.3

TABLE D-2: RESIDENT DEATHS BY RACE AND GENDER, BY COUNTY, FLORIDA, 2018

FLORIDA	TOTAL	WHITE			BLACK		OTHER		MALE		FEMALE	
		MALE	FEMALE	MALE	FEMALE	MALE	FEMALE	MALE	FEMALE	MALE	FEMALE	
FLORIDA	205,461	177,457	23,401	4,396	108,331	97,127	93,654	83,802	12,222	11,179	2,320	2,075
ALACHUA	2,030	1,583	395	49	1,040	990	804	779	212	183	23	26
BAKER	284	264	18	2	149	135	140	124	8	10	1	1
BAY	2,011	1,794	169	48	1,088	923	976	818	91	78	21	27
BRADFORD	335	297	38	0	178	157	155	142	23	15	0	0
BREVARD	7,609	6,884	590	130	3,997	3,612	3,621	3,263	315	275	59	71
BROWARD	15,164	11,652	2,927	567	7,758	7,406	5,980	5,672	1,459	1,468	310	257
CALHOUN	199	176	18	4	97	102	86	90	8	10	2	2
CHARLOTTE	2,720	2,596	93	29	1,483	1,237	1,419	1,177	51	42	12	17
CITRUS	2,763	2,677	44	36	1,565	1,198	1,514	1,163	23	21	24	12
CLAY	1,844	1,676	121	47	974	870	884	792	69	52	21	26
COLLIER	3,537	3,390	108	38	1,973	1,564	1,894	1,496	56	52	22	16
COLUMBIA	835	721	106	8	465	370	409	312	51	55	5	3
MIAMI-DADE	20,011	16,030	3,518	429	10,328	9,682	8,184	7,846	1,886	1,632	237	192
DESOTO	393	347	38	8	202	191	171	176	25	13	6	2
DIXIE	235	220	10	5	125	110	119	101	4	6	2	3
DUVAL	8,680	6,104	2,301	268	4,475	4,205	3,155	2,949	1,177	1,124	139	129
ESCAMBIA	3,500	2,680	721	94	1,875	1,625	1,416	1,264	408	313	46	48
FLAGLER	1,413	1,260	129	24	743	670	666	594	70	59	7	17
FRANKLIN	125	111	14	0	70	55	62	49	8	6	0	0
GADSDEN	509	235	268	6	275	234	131	104	139	129	5	1
GILCHRIST	228	221	6	1	127	101	122	99	4	2	1	0
GLADES	131	113	11	7	68	63	58	55	7	4	3	4
GULF	197	171	21	4	118	79	102	69	12	9	4	0
HAMILTON	148	107	39	2	73	75	51	56	21	18	1	1
HARDEE	219	193	23	2	106	113	91	102	13	10	2	0
HENDRY	354	294	47	13	200	154	159	135	31	16	10	3
HERNANDO	2,863	2,743	91	28	1,510	1,353	1,435	1,308	54	37	20	8
HIGHLANDS	1,595	1,474	104	17	833	762	764	710	62	42	7	10
HILLSBOROUGH	10,975	9,102	1,532	336	5,717	5,257	4,760	4,341	778	754	176	160
HOLMES	293	284	7	2	146	147	141	143	4	3	1	1
INDIAN RIVER	2,116	1,979	124	13	1,111	1,004	1,044	935	62	62	5	7
JACKSON	667	512	148	7	351	316	276	236	73	75	2	5
JEFFERSON	159	107	52	0	82	77	53	54	29	23	0	0
LAFALETTE	85	78	4	2	46	39	41	37	2	2	2	0
LAKE	4,377	4,022	273	79	2,348	2,029	2,171	1,851	127	146	47	32
LEE	7,355	6,884	380	90	4,083	3,272	3,813	3,071	225	155	44	46
LEON	1,938	1,400	500	36	929	1,009	684	716	227	273	16	20
LEVY	549	502	40	7	309	240	285	217	20	20	4	3
LIBERTY	93	87	3	1	56	37	53	34	2	1	0	1
MADISON	245	177	64	4	130	115	100	77	27	37	3	1
MANATEE	4,180	3,846	275	56	2,200	1,980	2,029	1,817	139	136	30	26
MARION	5,300	4,833	386	77	2,860	2,440	2,619	2,214	202	184	36	41
MARTIN	1,942	1,864	61	15	1,071	871	1,023	841	34	27	12	3
MONROE	707	676	25	6	444	263	426	250	14	11	4	2
NASSAU	948	879	60	9	491	457	461	418	27	33	3	6
OKALOOSA	1,920	1,702	139	65	1,018	902	906	796	75	64	27	38
OKEECHOBEE	472	448	20	4	269	203	257	191	11	9	1	3
ORANGE	8,599	6,531	1,623	437	4,505	4,094	3,408	3,123	854	769	239	198
OSCEOLA	2,459	2,165	200	91	1,352	1,107	1,180	985	114	86	55	36
PALM BEACH	14,730	12,964	1,511	245	7,675	7,055	6,753	6,211	784	727	131	114
PASCO	6,481	6,170	171	109	3,498	2,983	3,330	2,840	92	79	54	55
PINELLAS	12,205	11,071	910	217	6,249	5,956	5,637	5,434	490	420	117	100
POLK	7,180	6,226	830	120	3,798	3,382	3,325	2,901	407	423	64	56
PUTNAM	1,091	948	131	12	618	473	533	415	77	54	8	4
SAINT JOHNS	2,082	1,955	104	23	1,125	957	1,062	893	54	50	9	14
SAINT LUCIE	3,332	2,770	491	69	1,830	1,502	1,545	1,225	251	240	34	35
SANTA ROSA	1,696	1,608	43	43	857	839	814	794	28	15	14	29
SARASOTA	5,873	5,631	181	59	3,108	2,765	2,973	2,658	98	83	36	23
SEMINOLE	3,574	3,102	336	133	1,758	1,816	1,524	1,578	162	174	70	63
SUMTER	2,007	1,920	65	22	1,150	857	1,103	817	37	28	10	12
SUWANNEE	559	509	46	4	301	258	275	234	25	21	1	3
TAYLOR	286	242	41	3	157	129	133	109	22	19	2	1
UNION	249	194	45	2	180	69	135	59	37	8	0	2
VOLUSIA	7,343	6,719	518	106	3,834	3,509	3,502	3,217	271	247	61	45
WAKULLA	288	255	29	3	157	131	138	117	16	13	3	0
WALTON	742	703	22	16	381	361	364	339	11	11	6	10
WASHINGTON	347	311	31	4	187	160	168	143	18	13	1	3

TABLE D-3: RESIDENT DEATHS BY RACE AND GENDER, FOR SINGLE YEARS OF AGE, FLORIDA, 2018

AGE YEARS	TOTAL	WHITE	BLACK	OTHER	MALE	FEMALE	WHITE		BLACK		OTHER	
							MALE	FEMALE	MALE	FEMALE	MALE	FEMALE
TOTAL	205,461	177,457	23,401	4,396	108,331	97,127	93,654	83,802	12,222	11,179	2,320	2,075
<1	1,334	677	547	103	751	582	378	298	314	233	55	48
1	91	54	25	12	58	33	30	24	19	6	9	3
2	61	38	19	4	35	26	24	14	9	10	2	2
3	50	28	17	5	32	18	19	9	11	6	2	3
4	44	18	24	2	28	16	13	5	13	11	2	0
5	31	22	9	0	18	13	12	10	6	3	0	0
6	26	14	10	2	13	13	7	7	5	5	1	1
7	34	18	13	3	21	13	10	8	8	5	3	0
8	27	14	10	3	13	14	8	6	4	6	1	2
9	29	15	12	2	18	11	11	4	6	6	1	1
10	21	12	9	0	11	10	7	5	4	5	0	0
11	17	6	9	1	9	8	5	1	4	5	0	1
12	30	20	9	1	20	10	15	5	4	5	1	0
13	35	23	12	0	18	17	13	10	5	7	0	0
14	50	43	5	2	31	19	25	18	5	0	1	1
15	58	39	15	4	39	19	29	10	8	7	2	2
16	75	53	15	7	50	25	35	18	13	2	2	5
17	115	70	33	12	80	35	46	24	27	6	7	5
18	160	107	43	10	126	34	81	26	37	6	8	2
19	181	122	51	8	123	58	76	46	44	7	3	5
20	226	143	67	16	161	65	102	41	50	17	9	7
21	243	156	78	9	186	57	114	42	66	12	6	3
22	230	171	55	4	179	51	130	41	46	9	3	1
23	270	172	83	15	193	77	121	51	63	20	9	6
24	305	209	85	11	212	93	152	57	54	31	6	5
25	314	221	78	14	218	96	150	71	58	20	10	4
26	356	247	97	12	243	113	168	79	65	32	10	2
27	351	252	86	12	245	106	179	73	60	26	6	6
28	376	288	72	15	253	123	186	102	55	17	11	4
29	385	268	101	15	268	117	184	84	74	27	9	6
30	412	297	92	21	287	125	199	98	71	21	15	6
31	384	287	86	11	248	136	187	100	55	31	6	5
32	454	345	97	11	311	143	232	113	70	27	8	3
33	446	337	93	16	288	158	219	118	61	32	8	8
34	444	322	107	15	289	155	207	115	74	33	8	7
35	497	359	119	17	325	172	239	120	74	45	11	6
36	461	351	95	15	290	171	219	132	62	33	9	6
37	499	386	105	8	325	174	262	124	57	48	6	2
38	514	401	97	15	347	167	269	132	67	30	11	4
39	544	410	118	16	354	190	266	144	78	40	10	6
40	493	390	88	15	307	186	257	133	44	44	6	9
41	565	412	131	22	370	195	270	142	88	43	12	10
42	556	411	126	16	333	223	251	160	73	53	7	9
43	603	463	119	20	375	228	287	176	75	44	12	8
44	626	476	127	21	400	226	304	172	82	45	12	9
45	687	514	150	22	416	271	324	190	80	70	11	11
46	818	620	172	25	517	301	397	223	101	71	18	7
47	861	657	174	29	505	356	397	260	88	86	19	10
48	949	749	169	29	591	358	486	263	85	84	18	11
49	980	761	186	31	589	391	469	292	95	91	24	7
50	1,036	780	229	25	626	410	486	294	122	107	17	8
51	1,196	955	214	24	733	463	615	340	105	109	12	12
52	1,261	978	244	39	759	502	604	374	133	111	22	17
53	1,465	1,171	254	40	917	548	736	435	155	99	26	14
54	1,763	1,400	318	42	1,074	689	874	526	175	143	22	20
55	1,937	1,522	363	46	1,187	750	953	569	202	161	27	19

TABLE D-3 (Cont.): RESIDENT DEATHS BY RACE AND GENDER, FOR SINGLE YEARS OF AGE, FLORIDA, 2018

AGE YEARS	TOTAL	RACE			GENDER		WHITE		BLACK		OTHER	
		WHITE	BLACK	OTHER	MALE	FEMALE	MALE	FEMALE	MALE	FEMALE	MALE	FEMALE
56	2,078	1,680	337	56	1,250	828	1,025	655	192	145	28	28
57	2,243	1,784	405	47	1,389	854	1,121	663	232	173	30	17
58	2,384	1,897	416	67	1,467	917	1,185	712	245	171	34	33
59	2,464	1,982	413	63	1,527	937	1,244	738	248	165	31	32
60	2,704	2,188	442	67	1,632	1,072	1,323	865	255	187	48	19
61	2,839	2,251	517	66	1,715	1,124	1,391	860	283	234	36	30
62	2,870	2,320	483	63	1,802	1,068	1,480	840	282	201	36	27
63	3,207	2,634	505	65	1,990	1,217	1,638	996	309	196	42	23
64	3,177	2,598	484	86	1,944	1,233	1,610	988	276	208	53	33
65	3,183	2,580	519	77	1,975	1,208	1,626	954	302	217	42	35
66	3,401	2,807	511	77	2,035	1,366	1,689	1,118	296	215	46	31
67	3,470	2,874	493	95	2,047	1,423	1,718	1,156	272	221	50	45
68	3,526	2,942	496	87	2,079	1,447	1,743	1,199	280	216	55	32
69	3,884	3,270	505	106	2,269	1,615	1,931	1,339	280	225	55	51
70	4,187	3,620	458	102	2,460	1,727	2,136	1,484	269	189	52	50
71	4,625	4,050	470	100	2,726	1,899	2,410	1,640	259	211	53	47
72	4,014	3,486	439	84	2,284	1,730	2,001	1,485	230	209	51	33
73	4,220	3,656	489	72	2,419	1,801	2,128	1,528	255	234	34	38
74	4,526	3,960	466	99	2,551	1,975	2,268	1,692	232	234	51	48
75	5,038	4,394	539	100	2,867	2,171	2,524	1,870	285	254	54	46
76	4,785	4,219	475	85	2,652	2,133	2,347	1,872	250	225	50	35
77	4,706	4,172	422	106	2,635	2,071	2,360	1,812	211	211	60	46
78	4,727	4,151	472	101	2,527	2,200	2,239	1,912	234	238	52	49
79	4,979	4,415	450	110	2,698	2,281	2,423	1,992	214	236	58	52
80	5,114	4,544	441	126	2,736	2,378	2,442	2,102	228	213	64	62
81	5,100	4,514	481	102	2,706	2,394	2,429	2,085	229	252	46	56
82	5,392	4,806	475	111	2,782	2,610	2,496	2,310	221	254	65	46
83	5,356	4,808	445	100	2,729	2,627	2,472	2,336	206	239	49	51
84	5,453	4,889	438	123	2,766	2,687	2,521	2,368	181	257	63	60
85	5,596	5,060	430	104	2,705	2,891	2,471	2,589	185	245	49	55
86	5,713	5,200	414	95	2,786	2,927	2,558	2,642	173	241	52	43
87	5,791	5,304	385	100	2,746	3,045	2,536	2,768	158	227	52	48
88	5,930	5,464	376	86	2,804	3,126	2,606	2,858	166	210	32	54
89	5,847	5,362	380	102	2,634	3,213	2,459	2,903	130	250	44	58
90	5,553	5,123	331	97	2,439	3,114	2,286	2,837	114	217	39	58
91	5,321	4,933	330	57	2,219	3,102	2,074	2,859	126	204	19	38
92	4,760	4,413	277	67	1,933	2,827	1,810	2,603	91	186	30	37
93	4,427	4,120	242	62	1,659	2,768	1,562	2,558	74	168	22	40
94	3,838	3,578	222	36	1,372	2,466	1,293	2,285	65	157	12	24
95	3,261	3,059	171	30	1,117	2,144	1,070	1,989	39	132	8	22
96	2,696	2,522	143	31	911	1,785	861	1,661	37	106	13	18
97	2,147	1,999	121	27	700	1,447	659	1,340	35	86	6	21
98	1,583	1,467	95	20	472	1,111	442	1,025	24	71	6	14
99	1,111	1,021	73	17	276	835	256	765	14	59	6	11
100	776	725	43	8	203	572	196	529	6	37	1	6
101	515	474	35	6	120	395	112	362	7	28	1	5
102	359	314	40	5	59	300	49	265	8	32	2	3
103	248	234	12	2	44	204	42	192	2	10	0	2
104	151	131	17	3	27	124	23	108	2	15	2	1
105	95	88	5	2	11	84	11	77	0	5	0	2
106	56	49	5	1	12	44	11	38	1	4	0	1
107	32	30	2	0	3	29	3	27	0	2	0	0
108	9	8	1	0	0	9	0	8	0	1	0	0
109	6	4	2	0	0	6	0	4	0	2	0	0
110+	7	6	1	0	1	6	1	5	0	1	0	0
UNK	5	4	0	0	4	0	4	0	0	0	0	0

TABLE D-4: RESIDENT DEATHS BY AGE GROUP, BY RACE AND GENDER, BY COUNTY, FLORIDA, 2018

	TOTAL	<1	1-4	5-9	10-14	15-19	20-24	25-34	35-44	45-54	55-64	65-74	75-84	85+	UNK
FLORIDA	205,461	1,334	246	147	153	589	1,274	3,922	5,358	11,016	25,903	39,036	50,650	65,828	5
ALACHUA	2,030	30	4	2	2	7	14	34	49	110	274	419	469	616	0
BAKER	284	4	1	0	0	3	0	8	8	21	62	56	71	50	0
BAY	2,011	25	4	3	3	7	10	39	61	147	334	429	475	474	0
BRADFORD	335	1	0	0	0	3	5	4	6	21	54	73	77	91	0
BREVARD	7,609	34	4	3	3	17	39	148	199	358	1,011	1,460	1,884	2,449	0
BROWARD	15,164	103	17	8	21	37	99	356	453	838	1,879	2,635	3,378	5,340	0
CALHOUN	199	1	0	0	0	0	0	4	5	12	33	53	48	43	0
CHARLOTTE	2,720	7	1	0	1	1	9	16	40	90	299	559	745	952	0
CITRUS	2,763	11	1	1	1	5	12	34	52	135	345	567	777	822	0
CLAY	1,844	10	1	3	2	8	14	51	75	113	232	401	497	437	0
COLLIER	3,537	15	2	2	2	9	10	45	53	124	300	553	966	1,455	1
COLUMBIA	835	9	1	0	1	3	4	17	23	52	147	197	213	168	0
MIAMI-DADE	20,011	144	32	14	15	64	119	366	460	1,014	2,276	3,270	5,069	7,165	3
DESOTO	393	1	0	0	1	1	4	7	7	20	49	91	109	103	0
DIXIE	235	2	0	1	1	0	1	2	4	14	39	67	62	42	0
DUVAL	8,680	123	10	14	12	35	93	260	333	651	1,397	1,758	1,846	2,148	0
ESCAMBIA	3,500	30	5	4	1	8	19	88	119	213	569	704	805	935	0
FLAGLER	1,413	6	0	0	1	3	7	12	22	58	147	283	403	471	0
FRANKLIN	125	1	0	0	0	0	0	2	3	9	15	33	30	32	0
GADSDEN	509	7	0	0	0	0	2	11	23	44	91	103	111	117	0
GILCHRIST	228	2	1	0	1	0	1	6	5	9	31	52	60	60	0
GLADES	131	1	0	0	2	0	1	0	4	8	20	42	36	17	0
GULF	197	3	0	0	0	1	1	1	4	14	29	51	50	43	0
HAMILTON	148	1	0	0	0	0	0	1	5	7	15	41	47	31	0
HARDEE	219	0	0	0	0	2	1	7	7	13	31	50	56	52	0
HENDRY	354	2	0	0	0	3	3	12	12	26	60	61	91	84	0
HERNANDO	2,863	9	2	0	1	6	5	31	65	128	299	587	803	927	0
HIGHLANDS	1,595	10	2	0	1	4	8	13	19	61	192	293	470	522	0
HILLSBOROUGH	10,975	107	20	11	10	33	93	242	364	734	1,545	2,173	2,492	3,151	0
HOLMES	293	0	0	0	0	0	6	8	5	20	51	75	78	50	0
INDIAN RIVER	2,116	2	1	0	1	6	3	24	30	79	214	364	535	857	0
JACKSON	667	6	1	2	1	2	4	9	22	43	91	155	174	157	0
JEFFERSON	159	1	1	0	0	1	0	2	7	7	27	39	37	37	0
LAFAYETTE	85	0	0	0	0	0	1	2	3	6	14	18	24	17	0
LAKE	4,377	15	5	4	5	9	18	55	80	185	487	830	1,263	1,421	0
LEE	7,355	40	8	4	2	22	44	165	193	368	842	1,464	1,867	2,336	0
LEON	1,938	25	5	2	0	8	11	43	63	120	272	388	411	590	0
LEVY	549	1	2	0	0	3	3	8	13	28	95	127	133	136	0
LIBERTY	93	0	0	0	0	2	0	0	1	6	16	29	22	17	0
MADISON	245	2	0	1	0	0	0	6	6	21	32	44	70	63	0
MANATEE	4,180	12	3	7	4	16	23	60	106	201	480	813	1,091	1,364	0
MARION	5,300	33	6	3	5	17	26	93	154	235	639	1,045	1,496	1,548	0
MARTIN	1,942	5	2	0	2	6	6	27	37	79	187	326	453	812	0
MONROE	707	3	0	0	0	3	2	11	20	48	123	182	157	158	0
NASSAU	948	3	3	0	1	4	5	14	24	62	137	197	250	248	0
OKALOOSA	1,920	21	2	1	0	8	19	43	63	121	297	381	472	492	0
OKEECHOBEE	472	3	2	0	1	2	5	8	19	28	80	103	118	103	0
ORANGE	8,599	104	11	14	9	41	87	251	317	610	1,223	1,689	1,900	2,343	0
OSCEOLA	2,459	25	4	1	3	14	27	77	91	168	355	505	563	626	0
PALM BEACH	14,730	73	17	7	6	28	116	267	351	652	1,345	2,205	3,441	6,222	0
PASCO	6,481	22	11	4	4	18	40	109	162	393	879	1,348	1,625	1,866	0
PINELLAS	12,205	44	7	2	7	22	52	193	295	635	1,599	2,353	2,828	4,168	0
POLK	7,180	64	11	9	8	18	33	120	162	407	994	1,572	1,903	1,879	0
PUTNAM	1,091	6	7	3	1	2	15	22	31	67	195	242	263	237	0
SAINT JOHNS	2,082	7	4	1	1	10	16	37	52	97	230	401	517	709	0
SAINT LUCIE	3,332	12	5	1	2	12	27	59	74	187	418	689	868	978	0
SANTA ROSA	1,696	17	2	5	1	8	9	31	53	98	234	356	462	420	0
SARASOTA	5,873	11	3	1	2	11	19	65	75	179	543	967	1,504	2,493	0
SEMINOLE	3,574	21	3	6	3	11	26	87	105	192	468	630	831	1,190	1
SUMTER	2,007	3	1	0	0	3	6	11	21	45	153	402	721	641	0
SUWANNEE	559	6	1	1	0	3	3	4	13	30	76	128	153	141	0
TAYLOR	286	2	0	0	0	0	3	6	5	19	54	70	80	47	0
UNION	249	2	0	0	0	0	0	5	11	33	62	67	40	29	0
VOLUSIA	7,343	36	10	1	2	16	34	148	167	392	958	1,475	1,794	2,310	0
WAKULLA	288	5	0	1	0	1	4	7	11	16	54	60	62	67	0
WALTON	742	3	0	0	0	0	6	15	22	48	125	146	204	173	0
WASHINGTON	347	0	0	0	0	1	1	6	8	30	49	79	94	79	0

TABLE D-4 (Cont.): RESIDENT DEATHS FOR WHITE MALES BY AGE GROUP, BY COUNTY, FLORIDA, 2018

	TOTAL	<1	1-4	5-9	10-14	15-19	20-24	25-34	35-44	45-54	55-64	65-74	75-84	85+	UNK
FLORIDA	93,654	378	86	48	65	267	619	1,911	2,624	5,388	12,970	19,650	24,253	25,391	4
ALACHUA	804	3	1	0	0	5	6	14	18	42	115	195	188	217	0
BAKER	140	1	0	0	0	3	0	4	4	12	32	34	33	17	0
BAY	976	12	2	1	1	3	6	23	39	82	171	242	235	159	0
BRADFORD	155	1	0	0	0	1	2	2	2	13	32	36	40	26	0
BREVARD	3,621	13	3	0	2	8	19	72	112	174	573	763	928	954	0
BROWARD	5,980	15	2	2	7	9	31	148	198	348	823	1,169	1,374	1,854	0
CALHOUN	86	1	0	0	0	0	0	3	2	4	15	21	24	16	0
CHARLOTTE	1,419	3	1	0	0	1	7	8	20	52	167	321	395	444	0
CITRUS	1,514	4	0	0	1	4	10	20	29	77	197	327	454	391	0
CLAY	884	4	0	0	1	1	8	27	38	60	121	214	257	153	0
COLLIER	1,894	5	0	1	1	4	5	24	26	70	181	321	554	701	1
COLUMBIA	409	5	0	0	1	1	2	8	8	27	82	110	106	59	0
MIAMI-DADE	8,184	44	7	5	6	29	55	137	189	487	999	1,515	2,195	2,514	2
DESOTO	171	1	0	0	0	0	2	4	4	9	24	45	44	38	0
DIXIE	119	0	0	1	1	0	0	1	2	7	21	36	32	18	0
DUVAL	3,155	18	1	1	3	12	36	103	120	260	559	755	662	625	0
ESCAMBIA	1,416	4	1	1	0	3	6	39	55	90	271	277	344	325	0
FLAGLER	666	3	0	0	0	2	3	6	12	32	70	142	204	192	0
FRANKLIN	62	0	0	0	0	0	0	1	2	7	4	21	16	11	0
GADSDEN	131	3	0	0	0	0	0	3	5	7	23	28	38	24	0
GILCHRIST	122	2	1	0	1	0	1	3	3	6	20	34	30	21	0
GLADES	58	0	0	0	1	0	0	0	1	2	7	22	17	8	0
GULF	102	2	0	0	0	1	0	1	3	10	15	26	22	22	0
HAMILTON	51	0	0	0	0	0	0	0	2	3	4	14	19	9	0
HARDEE	91	0	0	0	0	1	1	4	5	9	12	19	21	19	0
HENDRY	159	0	0	0	0	1	1	5	8	13	29	31	39	32	0
HERNANDO	1,435	4	2	0	1	3	2	17	40	74	171	309	428	384	0
HIGHLANDS	764	6	1	0	1	3	5	7	11	27	93	145	240	225	0
HILLSBOROUGH	4,760	26	6	4	3	11	48	120	174	343	763	1,041	1,143	1,078	0
HOLMES	141	0	0	0	0	0	4	6	2	9	25	35	37	23	0
INDIAN RIVER	1,044	0	0	0	0	2	2	12	15	48	123	183	294	365	0
JACKSON	276	2	1	0	1	1	2	3	9	16	44	80	62	55	0
JEFFERSON	53	0	1	0	0	0	0	1	3	4	8	13	15	8	0
LAFAYETTE	41	0	0	0	0	0	0	1	1	3	7	10	12	7	0
LAKE	2,171	6	2	2	1	4	10	28	41	103	264	439	639	632	0
LEE	3,813	13	3	2	0	12	30	84	109	216	479	804	1,049	1,012	0
LEON	684	5	2	0	0	4	4	15	25	39	93	170	150	177	0
LEVY	285	1	2	0	0	3	0	6	6	12	56	68	78	53	0
LIBERTY	53	0	0	0	0	2	0	0	0	4	10	18	13	6	0
MADISON	100	0	0	0	0	0	0	3	2	10	16	22	29	18	0
MANATEE	2,029	5	2	4	1	6	12	39	52	103	239	444	583	539	0
MARION	2,619	18	2	1	2	10	13	52	77	125	352	550	785	632	0
MARTIN	1,023	2	2	0	2	6	6	18	24	42	104	193	246	378	0
MONROE	426	0	0	0	0	1	1	6	10	28	85	119	94	82	0
NASSAU	461	1	1	0	1	3	1	12	13	28	72	95	141	93	0
OKALOOSA	906	10	1	1	0	3	8	28	29	71	144	199	206	206	0
OKEECHOBEE	257	1	1	0	0	1	4	6	14	12	39	65	65	49	0
ORANGE	3,408	21	4	5	6	20	44	118	150	272	559	708	756	745	0
OSCEOLA	1,180	14	3	1	3	6	15	47	53	96	181	265	266	230	0
PALM BEACH	6,753	15	6	1	4	9	53	142	182	309	656	1,071	1,629	2,676	0
PASCO	3,330	5	6	4	3	9	20	67	85	217	515	751	869	779	0
PINELLAS	5,637	12	4	0	3	7	29	96	155	324	882	1,279	1,314	1,532	0
POLK	3,325	26	2	4	2	9	18	54	80	184	487	771	935	753	0
PUTNAM	533	0	3	0	1	1	7	14	17	31	103	132	137	87	0
SAINT JOHNS	1,062	1	1	0	1	7	10	25	31	60	129	227	287	283	0
SAINT LUCIE	1,545	2	1	1	0	4	9	23	28	86	199	338	448	406	0
SANTA ROSA	814	5	2	1	0	6	6	16	33	54	127	193	219	152	0
SARASOTA	2,973	5	1	0	1	8	9	36	44	108	313	565	806	1,077	0
SEMINOLE	1,524	4	1	3	2	5	13	35	59	95	217	315	357	417	1
SUMTER	1,103	1	0	0	0	1	2	2	11	23	72	239	437	315	0
SUWANNEE	275	1	1	1	0	2	3	1	7	16	42	71	74	56	0
TAYLOR	133	1	0	0	0	0	1	3	2	8	22	35	46	15	0
UNION	135	1	0	0	0	0	0	2	5	26	34	36	23	8	0
VOLUSIA	3,502	17	3	1	0	7	20	86	94	197	523	785	899	870	0
WAKULLA	138	2	0	0	0	1	3	4	6	9	36	30	27	20	0
WALTON	364	1	0	0	0	0	3	10	11	29	77	76	91	66	0
WASHINGTON	168	0	0	0	0	0	1	2	4	13	30	36	51	31	0

TABLE D-4 (Cont.): RESIDENT DEATHS FOR WHITE FEMALES BY AGE GROUP, BY COUNTY, FLORIDA, 2018

	TOTAL	<1	1-4	5-9	10-14	15-19	20-24	25-34	35-44	45-54	55-64	65-74	75-84	85+	UNK
FLORIDA	83,802	298	52	35	39	124	232	953	1,435	3,197	7,886	13,595	20,659	35,297	0
ALACHUA	779	6	2	1	1	0	2	8	12	33	70	115	194	335	0
BAKER	124	2	0	0	0	0	0	3	3	5	26	20	33	32	0
BAY	818	2	1	0	2	3	2	11	12	43	119	137	212	274	0
BRADFORD	142	0	0	0	0	1	2	1	2	6	16	28	30	56	0
BREVARD	3,263	9	0	1	0	2	8	48	47	139	319	549	807	1,334	0
BROWARD	5,672	12	2	3	6	11	16	61	86	181	473	798	1,239	2,784	0
CALHOUN	90	0	0	0	0	0	0	0	3	8	15	26	19	19	0
CHARLOTTE	1,177	3	0	0	1	0	1	7	17	33	116	215	319	465	0
CITRUS	1,163	6	1	0	0	1	2	12	22	54	134	222	301	408	0
CLAY	792	3	0	0	0	2	4	18	30	38	84	146	213	254	0
COLLIER	1,496	4	1	0	1	3	1	9	18	44	91	210	379	735	0
COLUMBIA	312	2	0	0	0	0	2	5	11	13	44	60	87	88	0
MIAMI-DADE	7,846	32	9	4	2	11	15	64	112	211	535	951	1,980	3,920	0
DESOTO	176	0	0	0	1	1	0	3	1	10	18	33	49	60	0
DIXIE	101	1	0	0	0	0	1	1	2	5	13	26	29	23	0
DUVAL	2,949	17	0	1	1	3	11	61	78	153	340	481	710	1,093	0
ESCAMBIA	1,264	5	1	1	0	1	4	17	21	63	146	243	297	465	0
FLAGLER	594	1	0	0	1	0	0	3	7	18	56	109	162	237	0
FRANKLIN	49	1	0	0	0	0	0	1	1	2	4	11	11	18	0
GADSDEN	104	0	0	0	0	0	0	0	3	3	16	17	20	45	0
GILCHRIST	99	0	0	0	0	0	0	2	2	3	10	17	26	39	0
GLADES	55	0	0	0	0	0	0	0	2	2	9	17	17	8	0
GULF	69	0	0	0	0	0	0	0	0	2	9	22	20	16	0
HAMILTON	56	0	0	0	0	0	0	0	3	2	5	10	21	15	0
HARDEE	102	0	0	0	0	0	0	3	2	3	14	26	26	28	0
HENDRY	135	0	0	0	0	1	1	5	2	7	20	28	35	36	0
HERNANDO	1,308	3	0	0	0	2	2	12	20	42	113	249	353	512	0
HIGHLANDS	710	1	0	0	0	1	2	6	5	27	70	116	207	275	0
HILLSBOROUGH	4,341	31	5	4	5	9	14	57	102	199	436	733	1,004	1,742	0
HOLMES	143	0	0	0	0	0	0	2	3	11	24	38	38	27	0
INDIAN RIVER	935	1	1	0	0	0	1	8	11	19	67	145	219	463	0
JACKSON	236	1	0	1	0	1	1	2	3	17	25	45	73	67	0
JEFFERSON	54	0	0	0	0	0	0	0	2	1	9	12	15	15	0
LAFAYETTE	37	0	0	0	0	0	1	0	2	2	4	7	12	9	0
LAKE	1,851	4	2	1	2	1	4	15	24	53	171	312	541	721	0
LEE	3,071	13	1	1	1	7	8	55	53	112	279	567	730	1,244	0
LEON	716	4	1	1	0	1	2	7	8	22	83	121	149	317	0
LEVY	217	0	0	0	0	0	3	1	6	13	30	46	46	72	0
LIBERTY	34	0	0	0	0	0	0	0	1	1	4	10	7	11	0
MADISON	77	1	0	0	0	0	0	0	1	2	6	7	28	32	0
MANATEE	1,817	2	1	2	3	2	4	15	37	65	168	295	450	773	0
MARION	2,214	5	0	0	1	5	4	27	52	81	211	415	601	812	0
MARTIN	841	3	0	0	0	0	0	8	11	33	63	109	193	421	0
MONROE	250	1	0	0	0	1	0	1	9	17	37	54	57	73	0
NASSAU	418	2	2	0	0	1	3	2	6	25	51	92	94	140	0
OKALOOSA	796	4	0	0	0	3	3	9	19	31	113	133	224	257	0
OKEECHOBEE	191	1	0	0	1	1	0	2	5	12	34	36	48	51	0
ORANGE	3,123	22	1	3	1	9	10	40	75	137	329	520	754	1,222	0
OSCEOLA	985	8	1	0	0	5	6	19	28	51	126	181	225	335	0
PALM BEACH	6,211	14	3	3	0	6	21	58	74	173	388	789	1,443	3,239	0
PASCO	2,840	10	3	0	1	5	12	34	60	155	298	533	685	1,044	0
PINELLAS	5,434	9	1	2	3	6	14	50	85	203	503	832	1,279	2,447	0
POLK	2,901	14	3	0	3	7	7	25	39	142	320	595	778	968	0
PUTNAM	415	3	1	1	0	0	2	5	8	23	59	81	109	123	0
SAINT JOHNS	893	2	3	1	0	2	3	8	16	25	81	147	202	403	0
SAINT LUCIE	1,225	5	1	0	0	3	7	19	20	46	118	226	306	474	0
SANTA ROSA	794	8	0	4	1	2	3	9	14	36	94	144	223	256	0
SARASOTA	2,658	1	1	0	1	0	7	22	23	62	185	352	643	1,361	0
SEMINOLE	1,578	3	0	0	0	1	6	27	30	65	167	244	378	657	0
SUMTER	817	0	1	0	0	0	4	4	3	16	66	144	265	314	0
SUWANNEE	234	2	0	0	0	0	0	2	5	13	25	42	65	80	0
TAYLOR	109	0	0	0	0	0	0	1	2	6	17	26	32	25	0
UNION	59	1	0	0	0	0	0	0	4	2	11	11	12	18	0
VOLUSIA	3,217	10	3	0	0	3	4	47	51	137	318	547	771	1,326	0
WAKULLA	117	1	0	0	0	0	0	3	5	6	12	23	26	41	0
WALTON	339	2	0	0	0	0	2	3	9	19	44	61	101	98	0
WASHINGTON	143	0	0	0	0	0	0	2	2	12	16	36	33	42	0

TABLE D-4 (Cont.): RESIDENT DEATHS FOR BLACK MALES BY AGE GROUP, BY COUNTY, FLORIDA, 2018

	TOTAL	<1	1-4	5-9	10-14	15-19	20-24	25-34	35-44	45-54	55-64	65-74	75-84	85+	UNK
FLORIDA	12,222	314	52	29	22	129	279	643	700	1,139	2,524	2,675	2,259	1,457	0
ALACHUA	212	13	0	0	0	1	3	8	10	15	46	53	48	15	0
BAKER	8	0	1	0	0	0	0	0	1	3	1	0	1	1	0
BAY	91	5	1	0	0	1	0	1	8	7	17	29	8	14	0
BRADFORD	23	0	0	0	0	1	1	1	1	1	5	5	5	3	0
BREVARD	315	5	1	1	0	4	8	18	23	23	56	61	62	53	0
BROWARD	1,459	27	7	1	1	11	39	88	88	139	276	302	289	191	0
CALHOUN	8	0	0	0	0	0	0	1	0	0	2	3	0	2	0
CHARLOTTE	51	0	0	0	0	0	1	0	1	2	6	14	17	10	0
CITRUS	23	0	0	1	0	0	0	0	0	3	3	6	5	5	0
CLAY	69	1	0	2	0	2	1	2	4	8	14	19	8	8	0
COLLIER	56	4	0	1	0	0	0	6	4	5	13	8	12	3	0
COLUMBIA	51	1	1	0	0	0	0	3	1	6	10	15	7	7	0
MIAMI-DADE	1,886	41	6	1	2	19	34	115	88	150	393	419	388	230	0
DESOTO	25	0	0	0	0	0	1	0	1	1	1	7	12	2	0
DIXIE	4	0	0	0	0	0	0	0	0	0	3	1	0	0	0
DUVAL	1,177	47	3	8	6	15	31	52	67	118	267	249	199	115	0
ESCAMBIA	408	7	2	1	1	3	5	14	31	33	76	98	76	61	0
FLAGLER	70	0	0	0	0	1	3	3	0	6	13	13	17	14	0
FRANKLIN	8	0	0	0	0	0	0	0	0	0	3	1	3	1	0
GADSDEN	139	4	0	0	0	0	2	5	6	16	33	30	21	22	0
GILCHRIST	4	0	0	0	0	0	0	1	0	0	1	0	2	0	0
GLADES	7	0	0	0	1	0	1	0	0	1	2	2	0	0	0
GULF	12	0	0	0	0	0	0	0	0	1	4	1	4	2	0
HAMILTON	21	1	0	0	0	0	0	0	0	1	2	11	5	1	0
HARDEE	13	0	0	0	0	1	0	0	0	1	2	3	5	1	0
HENDRY	31	1	0	0	0	0	0	0	0	2	8	0	11	9	0
HERNANDO	54	1	0	0	0	0	1	2	1	6	10	10	9	14	0
HIGHLANDS	62	1	1	0	0	0	1	0	2	4	14	19	15	5	0
HILLSBOROUGH	778	22	4	0	2	9	17	39	44	89	171	171	121	89	0
HOLMES	4	0	0	0	0	0	2	0	0	0	1	0	1	0	0
INDIAN RIVER	62	1	0	0	0	4	0	2	4	6	12	16	8	9	0
JACKSON	73	1	0	1	0	0	0	2	9	5	17	18	14	6	0
JEFFERSON	29	1	0	0	0	1	0	1	2	2	7	7	4	4	0
LAFAYETTE	2	0	0	0	0	0	0	0	0	1	0	1	0	0	0
LAKE	127	1	0	1	0	0	2	7	10	15	22	26	27	16	0
LEE	225	4	1	1	0	1	5	20	22	21	45	41	43	21	0
LEON	227	8	1	1	0	3	4	11	18	31	48	34	42	26	0
LEVY	20	0	0	0	0	0	0	0	1	2	4	6	4	3	0
LIBERTY	2	0	0	0	0	0	0	0	0	0	1	0	1	0	0
MADISON	27	1	0	1	0	0	0	2	2	4	5	7	5	0	0
MANATEE	139	2	0	0	0	5	5	3	7	16	36	32	19	14	0
MARION	202	6	2	0	1	2	5	6	10	17	35	34	45	39	0
MARTIN	34	0	0	0	0	0	0	1	1	1	12	10	4	5	0
MONROE	14	2	0	0	0	0	0	2	0	1	0	7	1	1	0
NASSAU	27	0	0	0	0	0	1	0	5	5	5	4	6	1	0
OKALOOSA	75	2	1	0	0	1	6	3	4	7	11	19	13	8	0
OKEECHOBEE	11	1	0	0	0	0	0	0	0	2	5	1	1	1	0
ORANGE	854	29	3	4	1	8	20	66	53	84	162	205	130	89	0
OSCEOLA	114	3	0	0	0	2	2	7	4	7	22	23	28	16	0
PALM BEACH	784	19	6	2	1	11	28	47	59	84	137	166	139	85	0
PASCO	92	6	1	0	0	2	4	1	5	8	28	15	17	5	0
PINELLAS	490	10	2	0	1	5	7	26	26	50	104	112	91	56	0
POLK	407	13	4	0	1	1	8	19	23	38	93	91	75	41	0
PUTNAM	77	1	2	1	0	1	4	2	3	6	20	18	8	11	0
SAINT JOHNS	54	2	0	0	0	0	2	4	2	4	12	12	10	6	0
SAINT LUCIE	251	3	2	0	2	3	9	12	13	26	53	55	42	31	0
SANTA ROSA	28	0	0	0	0	0	0	5	4	3	5	8	1	2	0
SARASOTA	98	3	0	1	0	0	1	6	5	3	20	22	21	16	0
SEMINOLE	162	4	0	0	0	3	5	10	5	10	41	26	38	20	0
SUMTER	37	1	0	0	0	2	0	2	6	2	10	7	4	3	0
SUWANNEE	25	2	0	0	0	1	0	1	0	1	3	8	8	1	0
TAYLOR	22	0	0	0	0	0	1	2	1	2	8	5	1	2	0
UNION	37	0	0	0	0	0	0	1	1	2	12	17	4	0	0
VOLUSIA	271	5	0	0	2	4	7	10	12	24	63	59	47	38	0
WAKULLA	16	2	0	0	0	0	1	0	0	1	4	5	1	2	0
WALTON	11	0	0	0	0	0	1	1	1	0	1	5	2	0	0
WASHINGTON	18	0	0	0	0	1	0	2	1	4	3	3	4	0	0

TABLE D-4 (Cont.): RESIDENT DEATHS FOR BLACK FEMALES BY AGE GROUP, BY COUNTY, FLORIDA, 2018

	TOTAL	<1	1-4	5-9	10-14	15-19	20-24	25-34	35-44	45-54	55-64	65-74	75-84	85+	UNK
FLORIDA	11,179	233	33	25	22	28	89	266	425	971	1,841	2,171	2,379	2,696	0
ALACHUA	183	4	0	1	0	0	3	1	8	16	32	45	33	40	0
BAKER	10	0	0	0	0	0	0	1	0	1	3	2	3	0	0
BAY	78	5	0	0	0	0	1	2	2	8	19	8	13	20	0
BRADFORD	15	0	0	0	0	0	0	0	1	1	1	4	2	6	0
BREVARD	275	3	0	1	1	2	1	3	8	19	42	59	62	74	0
BROWARD	1,468	39	4	1	7	3	10	45	60	128	236	245	320	370	0
CALHOUN	10	0	0	0	0	0	0	0	0	0	1	1	4	4	0
CHARLOTTE	42	0	0	0	0	0	0	0	0	2	6	3	9	22	0
CITRUS	21	1	0	0	0	0	0	1	0	0	1	5	5	8	0
CLAY	52	0	1	1	1	1	0	2	2	5	6	12	9	12	0
COLLIER	52	1	1	0	0	0	3	4	3	2	12	11	6	9	0
COLUMBIA	55	1	0	0	0	1	0	1	3	5	10	11	13	10	0
MIAMI-DADE	1,632	22	6	2	4	1	12	29	53	140	271	297	385	410	0
DESOTO	13	0	0	0	0	0	1	0	1	0	3	3	3	2	0
DIXIE	6	1	0	0	0	0	0	0	0	1	1	2	0	1	0
DUVAL	1,124	30	2	3	2	2	9	34	54	105	193	219	215	256	0
ESCAMBIA	313	9	1	0	0	0	3	11	11	23	54	58	72	71	0
FLAGLER	59	1	0	0	0	0	0	0	3	1	7	12	12	23	0
FRANKLIN	6	0	0	0	0	0	0	0	0	0	4	0	0	2	0
GADSDEN	129	0	0	0	0	0	0	3	9	16	17	26	32	26	0
GILCHRIST	2	0	0	0	0	0	0	0	0	0	0	0	2	0	0
GLADES	4	1	0	0	0	0	0	0	1	1	0	1	0	0	0
GULF	9	1	0	0	0	0	0	0	0	1	1	2	3	1	0
HAMILTON	18	0	0	0	0	0	0	1	0	1	4	4	2	6	0
HARDEE	10	0	0	0	0	0	0	0	0	0	2	0	4	4	0
HENDRY	16	1	0	0	0	0	1	0	0	2	2	0	4	6	0
HERNANDO	37	0	0	0	0	1	0	0	2	3	2	10	9	10	0
HIGHLANDS	42	2	0	0	0	0	0	0	0	3	11	8	7	11	0
HILLSBOROUGH	754	17	4	2	0	1	8	14	29	74	126	154	156	169	0
HOLMES	3	0	0	0	0	0	0	0	0	0	0	2	1	0	0
INDIAN RIVER	62	0	0	0	1	0	0	2	0	5	11	18	10	15	0
JACKSON	75	1	0	0	0	0	1	1	1	4	4	11	24	28	0
JEFFERSON	23	0	0	0	0	0	0	0	0	0	3	7	3	10	0
LAFAYETTE	2	0	0	0	0	0	0	0	0	0	1	0	0	1	0
LAKE	146	3	1	0	2	1	2	3	2	9	16	39	33	35	0
LEE	155	6	2	0	1	0	1	4	5	12	23	38	26	37	0
LEON	273	5	1	0	0	0	0	8	12	27	43	57	59	61	0
LEVY	20	0	0	0	0	0	0	1	0	1	5	4	2	7	0
LIBERTY	1	0	0	0	0	0	0	0	0	0	0	0	1	0	0
MADISON	37	0	0	0	0	0	0	1	1	5	5	5	8	12	0
MANATEE	136	3	0	1	0	3	1	3	8	9	29	30	22	27	0
MARION	184	1	2	2	0	0	2	8	12	9	28	30	45	45	0
MARTIN	27	0	0	0	0	0	0	0	0	1	6	9	6	5	0
MONROE	11	0	0	0	0	1	1	0	0	1	1	1	4	2	0
NASSAU	33	0	0	0	0	0	0	0	0	4	7	5	7	10	0
OKALOOSA	64	2	0	0	0	0	0	1	5	6	14	15	11	10	0
OKEECHOBEE	9	0	0	0	0	0	0	0	0	1	2	1	3	2	0
ORANGE	769	23	3	2	0	2	9	17	24	80	111	156	154	188	0
OSCEOLA	86	0	0	0	0	1	2	2	2	6	8	13	28	24	0
PALM BEACH	727	19	2	1	0	1	10	13	32	67	120	134	170	158	0
PASCO	79	0	0	0	0	1	2	1	3	6	17	18	13	18	0
PINELLAS	420	6	0	0	0	2	1	14	19	42	77	87	87	85	0
POLK	423	7	1	4	2	1	0	16	16	37	76	84	83	96	0
PUTNAM	54	1	1	1	0	0	2	1	2	6	10	9	9	12	0
SAINT JOHNS	50	1	0	0	0	1	0	0	0	6	6	14	11	11	0
SAINT LUCIE	240	2	1	0	0	2	1	4	12	20	38	58	52	50	0
SANTA ROSA	15	1	0	0	0	0	0	0	1	3	2	1	5	2	0
SARASOTA	83	1	0	0	0	0	0	1	3	2	22	13	16	25	0
SEMINOLE	174	8	0	2	1	0	1	7	8	10	30	25	26	56	0
SUMTER	28	1	0	0	0	0	0	3	0	2	2	5	8	7	0
SUWANNEE	21	1	0	0	0	0	0	0	1	0	5	7	3	4	0
TAYLOR	19	0	0	0	0	0	0	0	0	3	7	3	1	5	0
UNION	8	0	0	0	0	0	0	0	0	1	4	1	0	2	0
VOLUSIA	247	2	0	0	0	0	1	3	4	27	37	62	49	62	0
WAKULLA	13	0	0	1	0	0	0	0	0	0	2	1	6	3	0
WALTON	11	0	0	0	0	0	0	0	1	0	1	1	4	4	0
WASHINGTON	13	0	0	0	0	0	0	0	1	1	0	4	4	3	0

TABLE D-4 (Cont.): RESIDENT DEATHS FOR OTHER MALES BY AGE GROUP, BY COUNTY, FLORIDA, 2018

	TOTAL	<1	1-4	5-9	10-14	15-19	20-24	25-34	35-44	45-54	55-64	65-74	75-84	85+	UNK
FLORIDA	2,320	55	15	6	2	22	33	91	96	189	365	489	561	396	0
ALACHUA	23	2	1	0	0	1	0	3	0	1	3	7	1	4	0
BAKER	1	1	0	0	0	0	0	0	0	0	0	0	0	0	0
BAY	21	1	0	2	0	0	0	1	0	5	5	5	1	1	0
BRADFORD	0	0	0	0	0	0	0	0	0	0	0	0	0	0	0
BREVARD	59	3	0	0	0	1	3	4	6	1	8	10	12	11	0
BROWARD	310	5	1	1	0	1	2	10	16	26	51	55	87	55	0
CALHOUN	2	0	0	0	0	0	0	0	0	0	0	1	0	1	0
CHARLOTTE	12	0	0	0	0	0	0	0	1	1	1	3	2	4	0
CITRUS	24	0	0	0	0	0	0	1	1	0	6	3	7	6	0
CLAY	21	1	0	0	0	0	0	1	0	1	3	4	6	5	0
COLLIER	22	0	0	0	0	2	1	1	1	1	3	2	8	3	0
COLUMBIA	5	0	0	0	0	1	0	0	0	0	1	1	0	2	0
MIAMI-DADE	237	4	2	0	1	1	1	15	8	15	41	47	71	31	0
DESOTO	6	0	0	0	0	0	0	0	0	0	3	3	0	0	0
DIXIE	2	0	0	0	0	0	0	0	0	1	0	0	1	0	0
DUVAL	139	4	3	1	0	3	4	8	9	7	19	27	28	26	0
ESCAMBIA	46	4	0	0	0	0	1	3	0	1	10	10	11	6	0
FLAGLER	7	0	0	0	0	0	0	0	0	0	0	3	3	1	0
FRANKLIN	0	0	0	0	0	0	0	0	0	0	0	0	0	0	0
GADSDEN	5	0	0	0	0	0	0	0	0	2	2	1	0	0	0
GILCHRIST	1	0	0	0	0	0	0	0	0	0	0	1	0	0	0
GLADES	3	0	0	0	0	0	0	0	0	1	1	0	1	0	0
GULF	4	0	0	0	0	0	1	0	1	0	0	0	1	1	0
HAMILTON	1	0	0	0	0	0	0	0	0	0	0	1	0	0	0
HARDEE	2	0	0	0	0	0	0	0	0	0	1	1	0	0	0
HENDRY	10	0	0	0	0	1	0	1	2	1	1	1	2	1	0
HERNANDO	20	0	0	0	0	0	0	0	1	2	3	6	4	4	0
HIGHLANDS	7	0	0	0	0	0	0	0	0	0	1	3	1	2	0
HILLSBOROUGH	176	5	1	0	0	1	3	7	11	20	27	40	36	25	0
HOLMES	1	0	0	0	0	0	0	0	0	0	1	0	0	0	0
INDIAN RIVER	5	0	0	0	0	0	0	0	0	0	0	1	2	2	0
JACKSON	2	1	0	0	0	0	0	0	0	1	0	0	0	0	0
JEFFERSON	0	0	0	0	0	0	0	0	0	0	0	0	0	0	0
LAFAYETTE	2	0	0	0	0	0	0	1	0	0	1	0	0	0	0
LAKE	47	0	0	0	0	3	0	1	0	4	7	6	17	9	0
LEE	44	3	1	0	0	0	0	1	2	6	7	6	8	10	0
LEON	16	2	0	0	0	0	0	2	0	1	1	1	5	4	0
LEVY	4	0	0	0	0	0	0	0	0	0	0	2	1	1	0
LIBERTY	0	0	0	0	0	0	0	0	0	0	0	0	0	0	0
MADISON	3	0	0	0	0	0	0	0	0	0	0	3	0	0	0
MANATEE	30	0	0	0	0	0	0	0	0	5	7	6	9	3	0
MARION	36	1	0	0	0	0	1	0	0	3	7	9	9	6	0
MARTIN	12	0	0	0	0	0	0	0	1	0	1	5	3	2	0
MONROE	4	0	0	0	0	0	0	0	1	1	0	1	1	0	0
NASSAU	3	0	0	0	0	0	0	0	0	0	0	0	0	3	0
OKALOOSA	27	1	0	0	0	0	2	1	2	4	3	6	4	4	0
OKEECHOBEE	1	0	0	0	0	0	1	0	0	0	0	0	0	0	0
ORANGE	239	3	0	0	0	0	3	6	6	22	40	57	53	49	0
OSCEOLA	55	0	0	0	0	0	0	2	4	6	8	19	8	8	0
PALM BEACH	131	4	0	0	1	1	3	2	4	11	20	25	33	27	0
PASCO	54	1	1	0	0	0	1	4	4	3	8	16	12	4	0
PINELLAS	117	3	0	0	0	1	0	4	6	12	15	23	30	23	0
POLK	64	2	1	1	0	0	0	1	2	4	9	19	16	9	0
PUTNAM	8	1	0	0	0	0	0	0	0	1	3	2	0	1	0
SAINT JOHNS	9	0	0	0	0	0	1	0	0	0	0	1	4	3	0
SAINT LUCIE	34	0	0	0	0	0	1	1	0	5	5	7	10	5	0
SANTA ROSA	14	0	0	0	0	0	0	0	1	1	4	2	5	1	0
SARASOTA	36	0	1	0	0	2	1	0	0	3	3	10	10	6	0
SEMINOLE	70	0	1	1	0	2	1	8	2	5	7	12	14	17	0
SUMTER	10	0	0	0	0	0	0	0	1	1	1	3	3	1	0
SUWANNEE	1	0	0	0	0	0	0	0	0	0	0	0	1	0	0
TAYLOR	2	1	0	0	0	0	1	0	0	0	0	0	0	0	0
UNION	0	0	0	0	0	0	0	0	0	0	0	0	0	0	0
VOLUSIA	61	2	2	0	0	1	1	2	3	4	14	11	15	6	0
WAKULLA	3	0	0	0	0	0	0	0	0	0	0	1	2	0	0
WALTON	6	0	0	0	0	0	0	0	0	0	1	0	3	2	0
WASHINGTON	1	0	0	0	0	0	0	0	0	0	0	0	0	1	0

TABLE D-4 (Cont.): RESIDENT DEATHS FOR OTHER FEMALES BY AGE GROUP, BY COUNTY, FLORIDA, 2018

	TOTAL	<1	1-4	5-9	10-14	15-19	20-24	25-34	35-44	45-54	55-64	65-74	75-84	85+	UNK
FLORIDA	2,075	48	8	4	2	19	22	51	69	117	261	410	503	561	0
ALACHUA	26	2	0	0	1	0	0	0	1	3	7	4	3	5	0
BAKER	1	0	0	0	0	0	0	0	0	0	0	0	1	0	0
BAY	27	0	0	0	0	0	1	1	0	2	3	8	6	6	0
BRADFORD	0	0	0	0	0	0	0	0	0	0	0	0	0	0	0
BREVARD	71	1	0	0	0	0	0	3	3	2	11	17	13	21	0
BROWARD	257	4	1	0	0	2	1	3	5	15	19	62	64	81	0
CALHOUN	2	0	0	0	0	0	0	0	0	0	0	0	1	1	0
CHARLOTTE	17	1	0	0	0	0	0	1	1	0	2	2	3	7	0
CITRUS	12	0	0	0	0	0	0	0	0	1	1	3	5	2	0
CLAY	26	1	0	0	0	2	1	1	1	1	4	6	4	5	0
COLLIER	16	1	0	0	0	0	0	1	1	2	0	1	7	3	0
COLUMBIA	3	0	0	0	0	0	0	0	0	1	0	0	0	2	0
MIAMI-DADE	192	0	2	2	0	3	2	5	9	10	27	33	43	56	0
DESOTO	2	0	0	0	0	0	0	0	0	0	0	0	1	1	0
DIXIE	3	0	0	0	0	0	0	0	0	0	1	2	0	0	0
DUVAL	129	7	1	0	0	0	2	1	5	8	16	26	30	33	0
ESCAMBIA	48	1	0	1	0	1	0	4	1	3	9	16	5	7	0
FLAGLER	17	1	0	0	0	0	1	0	0	1	1	4	5	4	0
FRANKLIN	0	0	0	0	0	0	0	0	0	0	0	0	0	0	0
GADSDEN	1	0	0	0	0	0	0	0	0	0	0	1	0	0	0
GILCHRIST	0	0	0	0	0	0	0	0	0	0	0	0	0	0	0
GLADES	4	0	0	0	0	0	0	0	0	1	1	0	1	1	0
GULF	0	0	0	0	0	0	0	0	0	0	0	0	0	0	0
HAMILTON	1	0	0	0	0	0	0	0	0	0	0	1	0	0	0
HARDEE	0	0	0	0	0	0	0	0	0	0	0	0	0	0	0
HENDRY	3	0	0	0	0	0	0	1	0	1	0	1	0	0	0
HERNANDO	8	1	0	0	0	0	0	0	0	1	0	3	0	3	0
HIGHLANDS	10	0	0	0	0	0	0	0	1	0	3	2	0	4	0
HILLSBOROUGH	160	5	0	1	0	2	3	5	4	9	20	32	31	48	0
HOLMES	1	0	0	0	0	0	0	0	0	0	0	0	1	0	0
INDIAN RIVER	7	0	0	0	0	0	0	0	0	1	1	1	2	2	0
JACKSON	5	0	0	0	0	0	0	1	0	0	1	1	1	1	0
JEFFERSON	0	0	0	0	0	0	0	0	0	0	0	0	0	0	0
LAFAYETTE	0	0	0	0	0	0	0	0	0	0	0	0	0	0	0
LAKE	32	1	0	0	0	0	0	1	3	1	5	8	6	7	0
LEE	46	1	0	0	0	2	0	1	2	1	8	8	11	12	0
LEON	20	1	0	0	0	0	1	0	0	0	4	5	4	5	0
LEVY	3	0	0	0	0	0	0	0	0	0	0	1	2	0	0
LIBERTY	1	0	0	0	0	0	0	0	0	0	0	1	0	0	0
MADISON	1	0	0	0	0	0	0	0	0	0	0	0	0	1	0
MANATEE	26	0	0	0	0	0	1	0	1	2	1	5	8	8	0
MARION	41	2	0	0	1	0	1	0	3	0	4	7	10	13	0
MARTIN	3	0	0	0	0	0	0	0	0	0	1	0	1	1	0
MONROE	2	0	0	0	0	0	0	2	0	0	0	0	0	0	0
NASSAU	6	0	0	0	0	0	0	0	0	0	2	1	2	1	0
OKALOOSA	38	1	0	0	0	1	0	1	4	1	5	7	12	6	0
OKEECHOBEE	3	0	1	0	0	0	0	0	0	1	0	0	1	0	0
ORANGE	198	5	0	0	0	2	1	4	8	15	21	41	52	49	0
OSCEOLA	36	0	0	0	0	0	2	0	0	2	7	4	8	13	0
PALM BEACH	114	1	0	0	0	0	1	4	0	7	22	16	27	36	0
PASCO	55	0	0	0	0	1	1	1	1	2	10	7	17	15	0
PINELLAS	100	4	0	0	0	1	1	3	4	4	15	19	27	22	0
POLK	56	1	0	0	0	0	0	4	2	2	8	11	16	12	0
PUTNAM	4	0	0	0	0	0	0	0	1	0	0	0	0	3	0
SAINT JOHNS	14	1	0	0	0	0	0	0	3	2	2	0	3	3	0
SAINT LUCIE	35	0	0	0	0	0	0	0	1	3	5	5	10	11	0
SANTA ROSA	29	2	0	0	0	0	0	1	0	0	2	8	9	7	0
SARASOTA	23	1	0	0	0	1	1	0	0	1	0	4	7	8	0
SEMINOLE	63	2	1	0	0	0	0	0	1	6	5	8	18	22	0
SUMTER	12	0	0	0	0	0	0	0	0	1	2	4	4	1	0
SUWANNEE	3	0	0	0	0	0	0	0	0	0	1	0	2	0	0
TAYLOR	1	0	0	0	0	0	0	0	0	0	0	1	0	0	0
UNION	2	0	0	0	0	0	0	1	0	0	0	0	1	0	0
VOLUSIA	45	0	2	0	0	1	1	0	3	3	3	11	13	8	0
WAKULLA	0	0	0	0	0	0	0	0	0	0	0	0	0	0	0
WALTON	10	0	0	0	0	0	0	1	0	0	1	2	3	3	0
WASHINGTON	3	0	0	0	0	0	0	0	0	0	0	0	2	1	0

TABLE D-5: RESIDENT DEATHS AND RATES PER 100,000 POPULATION, BY HISPANIC OR HAITIAN ORIGIN, BY COUNTY, FLORIDA, 2018

	NUMBERS										RATE
	HISPANIC ORIGIN									TOTAL HISPANIC	
	TOTAL	TOTAL HISPANIC	MEXICAN	PUERTO RICAN	CUBAN	OTHER/ UNK HISPANIC	HAITIAN	NON-HISPANIC/ NON-HAITIAN	UNK		
FLORIDA	205,461	27,240	1,501	6,440	12,962	6,337	2,170	174,694	1,357	505.1	
ALACHUA	2,030	87	14	25	19	29	4	1,934	5	334.9	
BAKER	284	1	0	0	1	0	0	282	1	141.2	
BAY	2,011	28	7	11	7	3	0	1,977	6	233.0	
BRADFORD	335	2	1	0	1	0	0	333	0	175.4	
BREVARD	7,609	295	29	151	42	73	21	7,260	33	486.0	
BROWARD	15,164	2,288	60	518	737	973	554	12,060	262	405.4	
CALHOUN	199	6	1	3	2	0	0	193	0	670.4	
CHARLOTTE	2,720	77	7	38	16	16	13	2,627	3	612.2	
CITRUS	2,763	73	8	38	11	16	1	2,674	15	882.9	
CLAY	1,844	61	8	31	6	16	5	1,756	22	288.7	
COLLIER	3,537	325	99	41	121	64	54	3,151	7	318.5	
COLUMBIA	835	15	1	4	8	2	0	811	9	345.9	
MIAMI-DADE	20,011	12,917	128	563	9,778	2,448	739	6,152	203	671.6	
DESOTO	393	25	17	2	6	0	0	366	2	226.3	
DIXIE	235	9	4	1	2	2	0	226	0	1,238.0	
DUVAL	8,680	322	44	125	56	97	14	8,169	175	349.4	
ESCAMBIA	3,500	54	13	11	8	22	0	3,422	24	301.7	
FLAGLER	1,413	66	2	33	13	18	7	1,338	2	581.6	
FRANKLIN	125	0	0	0	0	0	0	123	2	0.0	
GADSDEN	509	13	8	0	0	5	1	494	1	261.1	
GILCHRIST	228	2	0	0	1	1	0	226	0	191.0	
GLADES	131	7	2	3	2	0	0	123	1	255.6	
GULF	197	2	1	0	1	0	0	192	3	272.1	
HAMILTON	148	3	2	0	1	0	0	143	2	213.1	
HARDEE	219	34	29	3	1	1	7	176	2	283.3	
HENDRY	354	88	31	15	29	13	1	265	0	416.8	
HERNANDO	2,863	170	6	112	22	30	0	2,630	63	688.7	
HIGHLANDS	1,595	109	17	50	27	15	3	1,480	3	532.9	
HILLSBOROUGH	10,975	1,862	173	654	651	384	40	9,044	29	458.8	
HOLMES	293	5	1	0	2	2	0	288	0	866.6	
INDIAN RIVER	2,116	59	13	19	14	13	7	2,046	4	310.4	
JACKSON	667	6	2	2	1	1	0	660	1	248.0	
JEFFERSON	159	2	0	0	1	1	0	157	0	343.6	
LAFAYETTE	85	2	2	0	0	0	0	81	2	184.7	
LAKE	4,377	212	24	120	22	46	3	4,157	5	401.5	
LEE	7,355	564	92	158	155	159	44	6,731	16	368.7	
LEON	1,938	41	7	12	11	11	3	1,883	11	219.4	
LEVY	549	18	3	6	5	4	0	530	1	524.0	
LIBERTY	93	1	1	0	0	0	0	92	0	173.9	
MADISON	245	3	0	1	0	2	0	242	0	279.3	
MANATEE	4,180	189	65	44	30	50	14	3,967	10	304.7	
MARION	5,300	282	19	168	45	50	2	4,989	27	602.7	
MARTIN	1,942	60	6	13	7	34	3	1,872	7	280.0	
MONROE	707	81	2	4	66	9	4	618	4	431.7	
NASSAU	948	12	0	5	3	4	0	931	5	344.2	
OKALOOSA	1,920	49	14	15	2	18	0	1,842	29	267.8	
OKEECHOBEE	472	40	25	7	7	1	0	431	1	381.1	
ORANGE	8,599	1,773	64	1,051	191	467	166	6,596	64	411.9	
OSCEOLA	2,459	959	14	674	68	203	23	1,471	6	495.4	
PALM BEACH	14,730	1,189	114	267	351	457	312	13,174	55	369.6	
PASCO	6,481	338	29	186	48	75	8	6,080	55	431.0	
PINELLAS	12,205	419	44	193	78	104	2	11,724	60	445.8	
POLK	7,180	598	107	359	75	57	38	6,535	9	393.3	
PUTNAM	1,091	41	12	24	1	4	1	1,046	3	549.7	
SAINT JOHNS	2,082	51	4	21	7	19	0	2,028	3	305.0	
SAINT LUCIE	3,332	225	29	91	38	67	56	3,041	10	388.1	
SANTA ROSA	1,696	31	10	6	4	11	0	1,662	3	318.6	
SARASOTA	5,873	142	25	30	43	44	6	5,722	3	373.8	
SEMINOLE	3,574	418	16	240	54	108	9	3,131	16	422.2	
SUMTER	2,007	25	7	10	4	4	0	1,981	1	350.1	
SUWANNEE	559	11	2	2	4	3	0	548	0	265.1	
TAYLOR	286	1	0	0	0	1	0	284	1	105.9	
UNION	249	3	1	1	0	1	0	236	10	334.8	
VOLUSIA	7,343	413	26	265	49	73	5	6,887	38	559.6	
WAKULLA	288	2	0	0	0	2	0	285	1	168.6	
WALTON	742	14	9	2	1	2	0	724	4	328.2	
WASHINGTON	347	1	0	1	0	0	0	345	1	104.4	

TABLE D-6: RESIDENT DEATHS FOR INCORPORATED CITIES OF 2,400 OR MORE POPULATION, BY RACE, BY COUNTY, FLORIDA, 2018

	TOTAL	WHITE	BLACK	AMER INDIAN	CHINESE	JAPANESE	HAWAIIAN	FILIPINO	OTHER ASIAN/ PAC ISL	MULTI - RACE & OTHER	UNK
FLORIDA	205,461	177,457	23,401	243	256	111	23	389	1,132	2,242	207
ALACHUA	2,030	1,583	395	3	5	2	0	1	8	30	3
ALACHUA	61	41	18	0	0	0	0	0	0	2	0
GAINESVILLE	769	502	239	2	3	1	0	0	4	17	1
HIGH SPRINGS	61	46	15	0	0	0	0	0	0	0	0
NEWBERRY	37	26	10	0	0	0	0	0	0	1	0
BALANCE OF COUNTY	1,102	968	113	1	2	1	0	1	4	10	2
BAKER	284	264	18	0	0	0	0	0	0	2	0
MACCLENNY	68	61	7	0	0	0	0	0	0	0	0
BALANCE OF COUNTY	216	203	11	0	0	0	0	0	0	2	0
BAY	2,011	1,794	169	8	2	2	0	1	15	20	0
CALLAWAY	10	8	2	0	0	0	0	0	0	0	0
LYNN HAVEN	200	176	22	0	1	0	0	0	1	0	0
PANAMA CITY	769	616	130	3	0	2	0	0	8	10	0
PANAMA CITY BEACH	220	213	3	1	1	0	0	0	1	1	0
PARKER	5	5	0	0	0	0	0	0	0	0	0
SPRINGFIELD	11	9	2	0	0	0	0	0	0	0	0
BALANCE OF COUNTY	796	767	10	4	0	0	0	1	5	9	0
BRADFORD	335	297	38	0	0	0	0	0	0	0	0
STARKE	82	62	20	0	0	0	0	0	0	0	0
BALANCE OF COUNTY	253	235	18	0	0	0	0	0	0	0	0
BREVARD	7,609	6,884	590	7	3	10	3	13	35	59	5
CAPE CANAVERAL	52	48	1	0	0	0	0	0	0	2	1
COCOA	341	260	78	0	0	0	0	0	1	2	0
COCOA BEACH	202	196	1	0	0	0	1	0	1	3	0
GRANT-VALKARIA	19	18	1	0	0	0	0	0	0	0	0
INDIALANTIC	93	89	1	0	0	0	0	0	2	1	0
INDIAN HARBOUR BEACH	103	102	1	0	0	0	0	0	0	0	0
MALABAR	20	19	1	0	0	0	0	0	0	0	0
MELBOURNE	1,272	1,140	113	1	0	2	0	3	4	9	0
MELBOURNE BEACH	61	61	0	0	0	0	0	0	0	0	0
PALM BAY	1,251	1,061	153	2	0	3	0	3	7	21	1
ROCKLEDGE	321	276	38	0	0	1	0	1	3	2	0
SATELLITE BEACH	150	149	0	0	0	0	0	0	0	1	0
TITUSVILLE	696	608	72	0	1	2	0	1	6	6	0
WEST MELBOURNE	241	228	7	0	0	1	0	0	3	2	0
BALANCE OF COUNTY	2,787	2,629	123	4	2	1	2	5	8	10	3
BROWARD	15,164	11,652	2,927	16	55	4	1	25	110	356	18
COCONUT CREEK	477	431	29	0	3	0	0	1	4	7	2
COOPER CITY	167	153	9	0	1	0	0	2	1	1	0
CORAL SPRINGS	699	567	88	0	6	0	0	1	12	25	0
DANIA BEACH	186	141	40	0	0	0	0	0	2	2	1
DAVIE	578	534	27	1	3	0	1	0	3	9	0
DEERFIELD BEACH	703	599	87	0	0	0	0	0	6	10	1
FORT LAUDERDALE	2,082	1,431	596	2	1	0	0	5	5	38	4
HALLANDALE	348	287	49	0	0	0	0	2	4	5	1
HOLLYWOOD	1,365	1,156	179	7	3	0	0	1	2	16	1
LAUDERDALE BY THE SEA	60	60	0	0	0	0	0	0	0	0	0
LAUDERDALE LAKES	233	68	155	0	1	0	0	0	1	8	0
LAUDERHILL	546	229	290	0	1	0	0	0	3	22	1
LIGHTHOUSE POINT	80	79	0	0	0	0	0	0	0	1	0
MARGATE	580	467	75	0	1	1	0	2	11	20	3
MIRAMAR	515	240	229	1	5	0	0	3	10	27	0
NORTH LAUDERDALE	158	65	80	1	1	0	0	0	0	11	0
OAKLAND PARK	248	200	41	0	0	0	0	0	4	3	0
PARKLAND	145	134	4	0	1	0	0	0	1	5	0
PEMBROKE PARK	21	13	8	0	0	0	0	0	0	0	0
PEMBROKE PINES	1,170	968	145	1	8	0	0	3	12	30	3
PLANTATION	613	495	83	0	3	1	0	0	8	23	0
POMPANO BEACH	1,302	1,038	248	0	2	0	0	1	2	11	0
SOUTHWEST RANCHES	37	36	0	0	0	0	0	0	0	1	0
SUNRISE	741	561	131	1	5	2	0	2	11	28	0
TAMARAC	845	705	109	0	4	0	0	1	0	26	0
WEST PARK	113	44	66	0	1	0	0	0	0	2	0

TABLE D-6 (Cont.): RESIDENT DEATHS FOR INCORPORATED CITIES OF 2,400 OR MORE POPULATION, BY RACE, BY COUNTY, FLORIDA, 2018

	TOTAL	WHITE	AMER BLACK	INDIAN	CHINESE	JAPANESE	HAWAIIAN	FILIPINO	OTHER ASIAN/ PAC ISL	MULTI - RACE & OTHER	UNK
BROWARD (Cont.)											
WESTON	231	211	8	0	2	0	0	0	2	8	0
WILTON MANORS	142	130	10	1	0	0	0	0	1	0	0
BALANCE OF COUNTY	779	610	141	1	3	0	0	1	5	17	1
CALHOUN	199	176	18	0	0	0	0	0	0	4	1
BLOUNTSTOWN	57	46	10	0	0	0	0	0	0	1	0
BALANCE OF COUNTY	142	130	8	0	0	0	0	0	0	3	1
CHARLOTTE	2,720	2,596	93	3	2	0	0	3	6	15	2
PUNTA GORDA	314	305	8	0	0	0	0	0	0	1	0
BALANCE OF COUNTY	2,406	2,291	85	3	2	0	0	3	6	14	2
CITRUS	2,763	2,677	44	4	0	1	0	4	6	21	6
CRYSTAL RIVER	99	93	4	0	0	0	0	0	0	2	0
INVERNESS	211	205	5	0	0	0	0	0	1	0	0
BALANCE OF COUNTY	2,453	2,379	35	4	0	1	0	4	5	19	6
CLAY	1,844	1,676	121	4	2	3	0	18	5	15	0
GREEN COVE SPRINGS	64	54	10	0	0	0	0	0	0	0	0
ORANGE PARK	261	215	42	0	0	0	0	1	1	2	0
BALANCE OF COUNTY	1,519	1,407	69	4	2	3	0	17	4	13	0
COLLIER	3,537	3,390	108	5	1	0	0	0	7	25	1
MARCO ISLAND	136	136	0	0	0	0	0	0	0	0	0
NAPLES	825	796	20	0	0	0	0	0	3	6	0
BALANCE OF COUNTY	2,576	2,458	88	5	1	0	0	0	4	19	1
COLUMBIA	835	721	106	0	0	0	0	0	4	4	0
LAKE CITY	221	163	55	0	0	0	0	0	2	1	0
BALANCE OF COUNTY	614	558	51	0	0	0	0	0	2	3	0
MIAMI-DADE	20,011	16,030	3,518	9	52	7	0	12	68	281	34
AVENTURA	363	350	10	0	1	0	0	0	0	2	0
BAL HARBOUR	33	33	0	0	0	0	0	0	0	0	0
BAY HARBOR ISLANDS	31	31	0	0	0	0	0	0	0	0	0
BISCAYNE PARK	9	9	0	0	0	0	0	0	0	0	0
CORAL GABLES	326	313	5	0	0	0	0	1	1	5	1
CUTLER BAY	236	208	21	0	2	0	0	0	3	2	0
DORAL	94	88	1	0	1	1	0	0	2	1	0
EL PORTAL	9	4	4	0	0	0	0	0	0	1	0
FLORIDA CITY	67	41	26	0	0	0	0	0	0	0	0
HIALEAH	2,431	2,334	58	1	3	0	0	3	1	22	9
HIALEAH GARDENS	143	141	1	0	0	0	0	0	0	1	0
HOMESTEAD	622	522	72	2	2	0	0	0	7	16	1
KEY BISCAYNE	67	67	0	0	0	0	0	0	0	0	0
MIAMI	7,135	5,337	1,635	0	12	3	0	2	18	113	15
MIAMI BEACH	567	539	17	0	0	0	0	1	2	7	1
MIAMI GARDENS	693	247	434	0	1	0	0	1	0	9	1
MIAMI LAKES	178	164	5	0	2	0	0	0	2	4	1
MIAMI SHORES	55	41	13	0	0	0	0	0	1	0	0
MIAMI SPRINGS	133	130	1	0	2	0	0	0	0	0	0
NORTH BAY VILLAGE	43	40	3	0	0	0	0	0	0	0	0
NORTH MIAMI	402	190	196	1	2	0	0	3	1	9	0
NORTH MIAMI BEACH	373	239	117	0	5	1	0	0	3	8	0
OPA-LOCKA	150	76	70	1	0	0	0	0	0	3	0
PINECREST	42	40	0	0	1	1	0	0	0	0	0
PALMETTO BAY	76	66	5	0	2	0	0	0	0	3	0
SOUTH MIAMI	35	23	12	0	0	0	0	0	0	0	0
SUNNY ISLES BEACH	112	109	2	0	0	0	0	0	1	0	0
SURFSIDE	39	39	0	0	0	0	0	0	0	0	0
SWEETWATER	7	7	0	0	0	0	0	0	0	0	0
VIRGINIA GARDENS	13	11	1	0	0	0	0	0	1	0	0
WEST MIAMI	7	7	0	0	0	0	0	0	0	0	0
BALANCE OF COUNTY	5,520	4,584	809	4	16	1	0	1	25	75	5
DESOTO	393	347	38	2	0	0	0	0	1	5	0
ARCADIA	120	87	29	1	0	0	0	0	0	3	0
BALANCE OF COUNTY	273	260	9	1	0	0	0	0	1	2	0
DIXIE	235	220	10	2	0	0	0	0	1	2	0

TABLE D-6 (Cont.): RESIDENT DEATHS FOR INCORPORATED CITIES OF 2,400 OR MORE POPULATION, BY RACE, BY COUNTY, FLORIDA, 2018

	TOTAL	WHITE	BLACK	AMER INDIAN	CHINESE	JAPANESE	HAWAIIAN	FILIPINO	OTHER ASIAN/ PAC ISL	MULTI - RACE & OTHER	UNK
DUVAL	8,680	6,104	2,301	11	8	8	1	78	57	105	7
ATLANTIC BEACH	167	151	14	0	0	0	0	1	0	1	0
BALDWIN	31	25	6	0	0	0	0	0	0	0	0
JACKSONVILLE	8,187	5,649	2,270	10	8	8	1	75	57	102	7
JACKSONVILLE BEACH	246	231	11	1	0	0	0	1	0	2	0
NEPTUNE BEACH	49	48	0	0	0	0	0	1	0	0	0
ESCAMBIA	3,500	2,680	721	10	3	6	3	22	12	38	5
CENTURY	31	19	12	0	0	0	0	0	0	0	0
PENSACOLA	901	618	259	4	1	4	0	3	1	9	2
BALANCE OF COUNTY	2,568	2,043	450	6	2	2	3	19	11	29	3
FLAGLER	1,413	1,260	129	0	2	0	0	5	4	13	0
BUNNELL	63	58	5	0	0	0	0	0	0	0	0
FLAGLER BEACH	109	109	0	0	0	0	0	0	0	0	0
PALM COAST	1,077	948	106	0	2	0	0	5	3	13	0
BALANCE OF COUNTY	164	145	18	0	0	0	0	0	1	0	0
FRANKLIN	125	111	14	0	0	0	0	0	0	0	0
APALACHICOLA	31	20	11	0	0	0	0	0	0	0	0
CARRABELLE	20	17	3	0	0	0	0	0	0	0	0
BALANCE OF COUNTY	74	74	0	0	0	0	0	0	0	0	0
GADSDEN	509	235	268	2	0	0	0	0	2	2	0
CHATTAHOOCHEE	37	17	20	0	0	0	0	0	0	0	0
GRETNA	17	2	15	0	0	0	0	0	0	0	0
HAVANA	48	25	23	0	0	0	0	0	0	0	0
MIDWAY	18	0	18	0	0	0	0	0	0	0	0
QUINCY	123	42	78	0	0	0	0	0	1	2	0
BALANCE OF COUNTY	266	149	114	2	0	0	0	0	1	0	0
GILCHRIST	228	221	6	1	0	0	0	0	0	0	0
GLADES	131	113	11	5	0	0	0	0	0	2	0
GULF	197	171	21	0	0	0	0	0	0	4	1
PORT ST JOE	88	70	17	0	0	0	0	0	0	0	1
BALANCE OF COUNTY	109	101	4	0	0	0	0	0	0	4	0
HAMILTON	148	107	39	1	0	0	0	0	0	1	0
JASPER	42	32	9	1	0	0	0	0	0	0	0
BALANCE OF COUNTY	106	75	30	0	0	0	0	0	0	1	0
HARDEE	219	193	23	0	0	0	0	0	0	2	1
BOWLING GREEN	20	18	1	0	0	0	0	0	0	0	1
WAUCHULA	66	54	12	0	0	0	0	0	0	0	0
BALANCE OF COUNTY	133	121	10	0	0	0	0	0	0	2	0
HENDRY	354	294	47	8	0	0	0	0	0	5	0
CLEWISTON	101	65	35	1	0	0	0	0	0	0	0
LABELLE	23	18	2	1	0	0	0	0	0	2	0
BALANCE OF COUNTY	230	211	10	6	0	0	0	0	0	3	0
HERNANDO	2,863	2,743	91	0	1	1	0	3	5	18	1
BROOKSVILLE	204	185	18	0	0	0	0	0	0	1	0
BALANCE OF COUNTY	2,659	2,558	73	0	1	1	0	3	5	17	1
HIGHLANDS	1,595	1,474	104	5	1	0	0	2	2	7	0
AVON PARK	134	104	28	0	0	0	0	1	0	1	0
LAKE PLACID	86	73	12	0	0	0	0	0	0	1	0
SEBRING	358	322	31	1	1	0	0	1	0	2	0
BALANCE OF COUNTY	1,017	975	33	4	0	0	0	0	2	3	0
HILLSBOROUGH	10,975	9,102	1,532	16	15	10	1	30	117	147	5
PLANT CITY	343	295	44	0	0	0	0	0	1	3	0
TAMPA	3,083	2,155	832	3	4	3	0	7	41	37	1
TEMPLE TERRACE	114	88	21	0	0	0	0	0	3	2	0
BALANCE OF COUNTY	7,435	6,564	635	13	11	7	1	23	72	105	4
HOLMES	293	284	7	0	0	0	0	0	0	2	0
BONIFAY	97	93	4	0	0	0	0	0	0	0	0
BALANCE OF COUNTY	196	191	3	0	0	0	0	0	0	2	0
INDIAN RIVER	2,116	1,979	124	1	0	0	0	0	3	9	0

TABLE D-6 (Cont.): RESIDENT DEATHS FOR INCORPORATED CITIES OF 2,400 OR MORE POPULATION, BY RACE, BY COUNTY, FLORIDA, 2018

	TOTAL	WHITE	BLACK	AMER INDIAN	CHINESE	JAPANESE	HAWAIIAN	FILIPINO	OTHER ASIAN/ PAC ISL	MULTI - RACE & OTHER	UNK
INDIAN RIVER (Cont)											
FELLSMERE	13	12	1	0	0	0	0	0	0	0	0
INDIAN RIVER SHORES	1	1	0	0	0	0	0	0	0	0	0
SEBASTIAN	213	206	7	0	0	0	0	0	0	0	0
VERO BEACH	406	363	38	0	0	0	0	0	0	5	0
BALANCE OF COUNTY	1,483	1,397	78	1	0	0	0	0	3	4	0
JACKSON	667	512	148	2	0	1	0	1	1	2	0
GRACEVILLE	63	50	12	0	0	0	0	0	0	1	0
MARIANNA	141	93	45	1	0	0	0	1	0	1	0
BALANCE OF COUNTY	463	369	91	1	0	1	0	0	1	0	0
JEFFERSON	159	107	52	0	0	0	0	0	0	0	0
MONTICELLO	39	21	18	0	0	0	0	0	0	0	0
BALANCE OF COUNTY	120	86	34	0	0	0	0	0	0	0	0
LAFAYETTE	85	78	4	0	0	0	0	0	1	1	1
LAKE	4,377	4,022	273	8	3	1	1	3	24	39	3
CLERMONT	442	384	37	1	1	0	0	0	5	12	2
EUSTIS	270	231	34	0	1	0	1	0	3	0	0
FRUITLAND PARK	86	77	8	0	0	0	0	0	1	0	0
GROVELAND	77	63	11	0	0	0	0	0	1	2	0
LADY LAKE	177	171	5	0	0	0	0	0	0	1	0
LEESBURG	512	445	59	1	0	0	0	0	1	6	0
MASCOTTE	20	16	4	0	0	0	0	0	0	0	0
MINNEOLA	52	48	4	0	0	0	0	0	0	0	0
MOUNT DORA	226	202	22	1	1	0	0	0	0	0	0
TAVARES	253	239	10	0	0	0	0	1	2	1	0
UMATILLA	52	44	7	0	0	0	0	0	1	0	0
BALANCE OF COUNTY	2,210	2,102	72	5	0	1	0	2	10	17	1
LEE	7,355	6,884	380	6	7	3	2	5	20	47	1
BONITA SPRINGS	452	450	1	0	0	0	0	0	0	1	0
CAPE CORAL	1,691	1,625	43	2	2	0	0	2	4	12	1
ESTERO	215	213	1	0	0	0	0	0	0	1	0
FORT MYERS	1,208	1,007	178	2	3	1	0	1	6	10	0
FORT MYERS BEACH	90	90	0	0	0	0	0	0	0	0	0
SANIBEL	44	43	1	0	0	0	0	0	0	0	0
BALANCE OF COUNTY	3,655	3,456	156	2	2	2	2	2	10	23	0
LEON	1,938	1,400	500	2	3	3	0	5	11	12	2
TALLAHASSEE	1,353	910	412	1	3	3	0	3	9	11	1
BALANCE OF COUNTY	585	490	88	1	0	0	0	2	2	1	1
LEVY	549	502	40	1	0	0	0	0	1	5	0
WILLISTON	40	26	14	0	0	0	0	0	0	0	0
BALANCE OF COUNTY	509	476	26	1	0	0	0	0	1	5	0
LIBERTY	93	87	3	1	0	0	0	0	0	0	2
MADISON	245	177	64	0	0	1	0	0	2	1	0
MADISON	70	34	34	0	0	1	0	0	1	0	0
BALANCE OF COUNTY	175	143	30	0	0	0	0	0	1	1	0
MANATEE	4,180	3,846	275	4	2	0	1	4	19	26	3
BRADENTON	744	648	88	0	1	0	0	1	1	3	2
BRADENTON BEACH	6	6	0	0	0	0	0	0	0	0	0
HOLMES BEACH	46	46	0	0	0	0	0	0	0	0	0
LONGBOAT KEY	11	11	0	0	0	0	0	0	0	0	0
PALMETTO	111	82	28	0	0	0	0	0	1	0	0
BALANCE OF COUNTY	3,262	3,053	159	4	1	0	1	3	17	23	1
MARION	5,300	4,833	386	5	3	0	1	5	15	48	4
BELLEVIEW	83	77	3	1	0	0	0	0	0	1	1
OCALA	1,314	1,102	185	1	2	0	0	1	6	15	2
BALANCE OF COUNTY	3,903	3,654	198	3	1	0	1	4	9	32	1
MARTIN	1,942	1,864	61	2	1	0	0	1	4	7	2
STUART	378	352	24	0	0	0	0	0	1	1	0
BALANCE OF COUNTY	1,564	1,512	37	2	1	0	0	1	3	6	2
MONROE	707	676	25	0	0	2	0	2	1	1	0

TABLE D-6 (Cont.): RESIDENT DEATHS FOR INCORPORATED CITIES OF 2,400 OR MORE POPULATION, BY RACE, BY COUNTY, FLORIDA, 2018

	TOTAL	WHITE	AMER BLACK	INDIAN	CHINESE	JAPANESE	HAWAIIAN	FILIPINO	OTHER ASIAN/ PAC ISL	MULTI - RACE & OTHER	UNK	
MONROE (Cont.)												
ISLAMORADA	35	35	0	0	0	0	0	0	0	0	0	
KEY WEST	233	211	18	0	0	2	0	1	1	0	0	
MARATHON	73	72	0	0	0	0	0	0	0	1	0	
BALANCE OF COUNTY	366	358	7	0	0	0	0	1	0	0	0	
NASSAU	948	879	60	3	0	1	0	0	1	4	0	
FERNANDINA BEACH	201	174	26	0	0	0	0	0	1	0	0	
HILLIARD	49	45	4	0	0	0	0	0	0	0	0	
BALANCE OF COUNTY	698	660	30	3	0	1	0	0	0	4	0	
OKALOOSA	1,920	1,702	139	4	2	2	1	5	17	34	14	
CRESTVIEW	200	161	35	1	0	0	0	0	0	3	0	
DESTIN	113	108	3	0	0	0	0	0	0	2	0	
FORT WALTON BEACH	340	280	44	1	1	0	0	1	7	5	1	
MARY ESTHER	31	27	3	0	0	0	0	0	0	1	0	
NICEVILLE	156	144	7	1	0	0	0	0	2	2	0	
VALPARAISO	28	26	2	0	0	0	0	0	0	0	0	
BALANCE OF COUNTY	1,052	956	45	1	1	2	1	4	8	21	13	
OKEECHOBEE	472	448	20	2	0	0	1	1	0	0	0	
OKEECHOBEE	62	49	12	0	0	0	0	1	0	0	0	
BALANCE OF COUNTY	410	399	8	2	0	0	1	0	0	0	0	
ORANGE	8,599	6,531	1,623	10	27	12	2	40	159	187	8	
APOPKA	272	196	67	0	0	0	0	0	2	7	0	
BELLE ISLE	25	25	0	0	0	0	0	0	0	0	0	
EATONVILLE	9	0	9	0	0	0	0	0	0	0	0	
OAKLAND	9	8	0	0	0	0	0	0	0	1	0	
OCOEE	181	133	36	0	0	0	0	2	6	4	0	
ORLANDO	2,944	2,107	702	5	12	2	0	12	52	48	4	
MAITLAND	93	80	12	0	0	0	0	0	0	1	0	
WINDERMERE	82	63	10	0	1	0	0	0	5	3	0	
WINTER GARDEN	289	227	49	0	0	1	0	1	5	6	0	
WINTER PARK	324	292	24	0	2	0	0	1	1	4	0	
BALANCE OF COUNTY	4,371	3,400	714	5	12	9	2	24	88	113	4	
OSCEOLA	2,459	2,165	200	2	3	1	1	12	27	45	3	
KISSIMMEE	567	475	66	1	1	0	0	4	10	9	1	
ST CLOUD	365	337	23	0	0	0	0	0	1	4	0	
BALANCE OF COUNTY	1,527	1,353	111	1	2	1	1	8	16	32	2	
PALM BEACH	14,730	12,964	1,511	6	20	6	2	7	59	145	10	
BELLE GLADE	133	40	93	0	0	0	0	0	0	0	0	
BOCA RATON	1,487	1,417	35	1	1	1	0	0	8	21	3	
BOYNTON BEACH	1,297	1,154	127	0	2	1	1	0	1	10	1	
DELRAY BEACH	1,119	971	136	1	1	0	0	0	1	8	1	
GREENACRES	214	179	32	0	0	0	0	0	1	2	0	
HIGHLAND BEACH	50	49	0	0	0	0	0	0	1	0	0	
HYPOLUXO	22	21	1	0	0	0	0	0	0	0	0	
JUNO BEACH	65	64	1	0	0	0	0	0	0	0	0	
JUPITER	539	517	11	0	2	0	0	1	5	3	0	
LAKE CLARKE SHORES	10	8	0	0	1	0	0	0	0	1	0	
LAKE PARK	83	53	24	0	0	0	0	0	4	2	0	
LAKE WORTH	774	643	117	0	1	0	0	0	3	10	0	
LANTANA	218	198	19	1	0	0	0	0	0	0	0	
LOXAHATCHEE GROVES	37	34	3	0	0	0	0	0	0	0	0	
MANGONIA PARK	4	1	3	0	0	0	0	0	0	0	0	
NORTH PALM BEACH	161	155	5	1	0	0	0	0	0	0	0	
PAHOKEE	58	12	46	0	0	0	0	0	0	0	0	
PALM BEACH	169	168	1	0	0	0	0	0	0	0	0	
PALM BEACH GARDENS	714	689	15	1	2	0	0	0	2	5	0	
PALM SPRINGS	79	78	1	0	0	0	0	0	0	0	0	
RIVIERA BEACH	271	67	201	0	0	0	0	0	0	3	0	
ROYAL PALM BEACH	236	176	48	0	0	0	0	3	5	4	0	
SOUTH BAY	21	0	21	0	0	0	0	0	0	0	0	
TEQUESTA	65	64	0	0	0	0	0	0	0	1	0	
WELLINGTON	315	285	22	0	0	0	0	0	1	7	0	
WEST PALM BEACH	1,522	1,102	383	0	0	1	1	1	6	27	1	
BALANCE OF COUNTY	5,067	4,819	166	1	10	3	0	2	21	41	4	

TABLE D-6 (Cont.): RESIDENT DEATHS FOR INCORPORATED CITIES OF 2,400 OR MORE POPULATION, BY RACE, BY COUNTY, FLORIDA, 2018

	TOTAL	WHITE	BLACK	AMER INDIAN	CHINESE	JAPANESE	HAWAIIAN	FILIPINO	OTHER ASIAN/ PAC ISL	MULTI - RACE & OTHER	UNK
PASCO	6,481	6,170	171	8	4	3	0	14	29	51	31
DADE CITY	101	91	10	0	0	0	0	0	0	0	0
NEW PORT RICHEY	402	383	10	0	0	0	0	1	2	5	1
PORT RICHEY	132	129	3	0	0	0	0	0	0	0	0
ZEPHYRHILLS	332	314	13	2	0	0	0	2	1	0	0
BALANCE OF COUNTY	5,514	5,253	135	6	4	3	0	11	26	46	30
PINELLAS	12,205	11,071	910	6	7	6	1	15	99	83	7
BELLEAIR	40	36	0	0	0	0	0	0	2	1	1
BELLEAIR BLUFFS	27	27	0	0	0	0	0	0	0	0	0
CLEARWATER	1,669	1,496	138	1	4	1	0	2	12	14	1
DUNEDIN	380	370	7	0	0	0	0	1	0	2	0
GULFPORT	127	117	9	0	0	0	0	1	0	0	0
INDIAN ROCKS BEACH	36	36	0	0	0	0	0	0	0	0	0
KENNETH CITY	38	37	0	0	0	0	0	0	1	0	0
LARGO	1,099	1,044	38	1	0	0	0	2	9	4	1
MADEIRA BEACH	37	37	0	0	0	0	0	0	0	0	0
OLDSMAR	112	107	2	0	0	0	0	2	0	1	0
PINELLAS PARK	487	451	17	1	0	0	0	2	11	5	0
REDINGTON SHORES	23	23	0	0	0	0	0	0	0	0	0
SAFETY HARBOR	128	118	9	0	0	0	0	1	0	0	0
SEMINOLE	410	403	3	0	1	1	0	0	2	0	0
SOUTH PASADENA	86	83	2	0	0	0	0	0	0	1	0
ST PETERSBURG	2,787	2,139	586	2	1	1	1	1	27	26	3
ST PETERSBURG BEACH	102	98	3	0	0	0	0	0	0	1	0
TARPON SPRINGS	236	213	18	0	0	2	0	0	1	2	0
TREASURE ISLAND	60	60	0	0	0	0	0	0	0	0	0
BALANCE OF COUNTY	4,321	4,176	78	1	1	1	0	3	34	26	1
POLK	7,180	6,226	830	11	2	2	1	12	42	50	4
AUBURNDALE	174	160	13	1	0	0	0	0	0	0	0
BARTOW	188	129	57	0	0	0	0	0	1	1	0
DAVENPORT	175	155	16	0	0	0	0	0	1	3	0
DUNDEE	35	24	9	0	0	0	1	0	0	1	0
EAGLE LAKE	13	10	3	0	0	0	0	0	0	0	0
FORT MEADE	58	45	13	0	0	0	0	0	0	0	0
FROSTPROOF	39	38	1	0	0	0	0	0	0	0	0
HAINES CITY	242	175	64	1	0	0	0	0	1	1	0
LAKE ALFRED	63	52	9	0	0	1	0	0	0	1	0
LAKE WALES	217	172	43	0	0	0	0	1	0	1	0
LAKELAND	1,750	1,458	255	2	0	0	0	3	17	14	1
MULBERRY	77	70	6	0	0	0	0	0	0	1	0
WINTER HAVEN	704	561	128	2	0	0	0	0	4	9	0
BALANCE OF COUNTY	3,445	3,177	213	5	2	1	0	8	18	18	3
PUTNAM	1,091	948	131	2	0	0	0	0	4	6	0
PALATKA	191	135	54	1	0	0	0	0	1	0	0
BALANCE OF COUNTY	900	813	77	1	0	0	0	0	3	6	0
SAINT JOHNS	2,082	1,955	104	2	3	0	0	4	4	10	0
ST AUGUSTINE	339	290	47	0	0	0	0	1	0	1	0
ST AUGUSTINE BEACH	13	12	0	1	0	0	0	0	0	0	0
BALANCE OF COUNTY	1,730	1,653	57	1	3	0	0	3	4	9	0
SAINT LUCIE	3,332	2,770	491	1	0	1	0	3	24	40	2
FORT PIERCE	700	442	252	0	0	0	0	0	1	5	0
PORT ST LUCIE	1,396	1,222	138	0	0	1	0	1	11	23	0
BALANCE OF COUNTY	1,236	1,106	101	1	0	0	0	2	12	12	2
SANTA ROSA	1,696	1,608	43	5	1	2	0	6	5	24	2
GULF BREEZE	89	87	0	0	0	0	0	0	1	1	0
MILTON	135	122	6	0	0	0	0	1	1	4	1
BALANCE OF COUNTY	1,472	1,399	37	5	1	2	0	5	3	19	1
SARASOTA	5,873	5,631	181	3	1	1	0	4	14	36	2
LONGBOAT KEY	35	35	0	0	0	0	0	0	0	0	0
NORTH PORT	442	423	11	0	1	0	0	2	2	3	0
SARASOTA	714	616	91	0	0	0	0	0	1	5	1
VENICE	390	387	2	0	0	0	0	0	0	1	0
BALANCE OF COUNTY	4,292	4,170	77	3	0	1	0	2	11	27	1
SEMINOLE	3,574	3,102	336	3	5	7	0	12	46	60	3

TABLE D-6 (Cont.): RESIDENT DEATHS FOR INCORPORATED CITIES OF 2,400 OR MORE POPULATION, BY RACE, BY COUNTY, FLORIDA, 2018

	TOTAL	WHITE	AMER BLACK	INDIAN	CHINESE	JAPANESE	HAWAIIAN	FILIPINO	OTHER ASIAN/ PAC ISL	MULTI - RACE & OTHER	UNK	
SEMINOLE (Cont.)												
ALTAMONTE SPRINGS	359	297	51	0	0	0	1	0	1	2	6	1
CASSELBERRY	233	219	10	0	0	0	1	0	2	1	0	0
LAKE MARY	217	203	4	0	0	1	1	0	1	4	3	0
LONGWOOD	309	284	14	0	0	0	1	0	2	6	2	0
MAITLAND	24	22	1	0	0	0	0	0	0	0	1	0
OVIEDO	254	215	25	0	0	0	0	0	0	4	10	0
SANFORD	440	290	131	0	0	0	2	0	0	5	11	1
WINTER SPRINGS	224	205	12	2	1	0	0	0	0	1	2	1
BALANCE OF COUNTY	1,514	1,367	88	1	3	1	0	6	23	25	0	0
SUMTER	2,007	1,920	65	4	2	0	0	3	5	8	0	0
BUSHNELL	68	59	9	0	0	0	0	0	0	0	0	0
WILDWOOD	114	91	20	0	0	0	0	0	1	2	0	0
BALANCE OF COUNTY	1,825	1,770	36	4	2	0	0	3	4	6	0	0
SUWANNEE	559	509	46	0	0	0	0	0	1	3	0	0
LIVE OAK	115	88	26	0	0	0	0	0	1	0	0	0
BALANCE OF COUNTY	444	421	20	0	0	0	0	0	0	3	0	0
TAYLOR	286	242	41	1	0	0	0	1	0	1	0	0
PERRY	111	73	38	0	0	0	0	0	0	0	0	0
BALANCE OF COUNTY	175	169	3	1	0	0	0	1	0	1	0	0
UNION	249	194	45	0	0	0	0	0	0	2	8	0
VOLUSIA												
	7,343	6,719	518	13	7	1	0	7	21	57	0	0
DAYTONA BEACH	1,070	811	236	1	3	0	0	0	2	17	0	0
DAYTONA BEACH SHORES	90	87	1	0	0	0	0	0	1	1	0	0
DEBARY	220	206	12	0	1	0	0	0	1	0	0	0
DELAND	547	481	58	2	0	0	0	0	0	6	0	0
DELTONA	773	687	63	0	0	0	0	3	5	15	0	0
EDGEWATER	334	331	1	1	1	0	0	0	0	0	0	0
HOLLY HILL	248	228	17	0	0	0	1	0	1	0	0	0
LAKE HELEN	32	29	3	0	0	0	0	0	0	0	0	0
NEW SMYRNA BEACH	469	438	30	1	0	0	0	0	0	0	0	0
ORANGE CITY	235	221	9	0	0	0	0	1	2	2	0	0
ORMOND BEACH	890	862	22	1	0	0	0	1	2	2	0	0
PIERSON	13	11	2	0	0	0	0	0	0	0	0	0
PONCE INLET	38	38	0	0	0	0	0	0	0	0	0	0
PORT ORANGE	865	844	11	2	1	0	0	1	1	5	0	0
SOUTH DAYTONA	190	175	10	1	0	0	0	0	0	4	0	0
BALANCE OF COUNTY	1,329	1,270	43	4	1	0	0	0	6	5	0	0
WAKULLA	288	255	29	1	0	0	0	0	1	1	1	0
WALTON												
	742	703	22	1	1	1	0	0	5	8	1	0
DEFUNIAK SPRINGS	91	76	15	0	0	0	0	0	0	0	0	0
FREEPORT	35	32	1	0	1	0	0	0	0	1	0	0
BALANCE OF COUNTY	616	595	6	1	0	1	0	0	5	7	1	0
WASHINGTON												
	347	311	31	1	0	0	0	0	1	2	1	0
CHIPLEY	85	69	14	0	0	0	0	0	0	1	1	0
BALANCE OF COUNTY	262	242	17	1	0	0	0	0	1	1	0	0

TABLE D-7: RESIDENT DEATHS BY MONTH, BY COUNTY, FLORIDA, 2018

	TOTAL	JAN	FEB	MAR	APR	MAY	JUN	JUL	AUG	SEP	OCT	NOV	DEC
FLORIDA	205,461	20,046	17,213	18,020	16,787	16,739	16,287	16,627	16,322	16,149	16,740	16,477	18,054
ALACHUA	2,030	181	166	186	165	160	167	152	169	180	171	161	172
BAKER	284	23	29	15	24	22	16	25	24	24	26	26	30
BAY	2,011	195	178	170	157	150	177	161	153	171	171	182	146
BRADFORD	335	32	21	29	30	31	20	27	18	28	36	28	35
BREVARD	7,609	766	577	640	629	612	634	651	603	590	648	597	662
BROWARD	15,164	1,449	1,309	1,324	1,246	1,215	1,227	1,182	1,273	1,159	1,291	1,177	1,312
CALHOUN	199	18	18	17	19	14	20	12	13	12	19	15	22
CHARLOTTE	2,720	251	259	250	252	242	207	185	197	221	215	235	206
CITRUS	2,763	277	240	257	218	236	193	245	189	194	212	229	273
CLAY	1,844	168	153	181	154	172	122	176	140	140	126	145	167
COLLIER	3,537	354	295	316	286	270	285	282	270	260	294	307	318
COLUMBIA	835	78	65	59	70	74	61	80	69	59	73	78	69
MIAMI-DADE	20,011	1,917	1,659	1,745	1,647	1,605	1,625	1,688	1,623	1,496	1,630	1,599	1,777
DESOTO	393	54	36	31	38	28	28	36	34	23	17	34	34
DIXIE	235	25	22	30	13	14	21	16	11	17	20	17	29
DUVAL	8,680	849	699	802	660	715	704	671	677	712	742	669	780
ESCAMBIA	3,500	355	289	307	293	280	247	296	274	298	269	301	291
FLAGLER	1,413	116	112	138	115	114	103	124	124	117	117	116	117
FRANKLIN	125	14	12	8	9	12	8	12	10	10	8	10	12
GADSDEN	509	51	45	40	37	41	33	45	39	35	56	51	36
GILCHRIST	228	16	26	17	21	19	17	21	15	18	21	21	16
GLADES	131	10	13	9	11	14	9	13	7	17	6	11	11
GULF	197	22	18	20	9	18	14	20	8	16	19	16	17
HAMILTON	148	15	14	16	15	9	13	7	17	8	12	7	15
HARDEE	219	25	18	18	21	14	23	7	23	25	16	13	16
HENDRY	354	41	29	29	32	33	16	30	25	28	30	23	38
HERNANDO	2,863	285	267	264	245	215	215	222	234	227	223	226	240
HIGHLANDS	1,595	176	155	127	135	139	120	127	136	111	107	130	132
HILLSBOROUGH	10,975	1,106	900	956	874	921	906	905	813	887	868	888	951
HOLMES	293	37	39	22	18	21	18	26	18	29	15	21	29
INDIAN RIVER	2,116	194	158	183	174	183	169	180	170	184	190	142	189
JACKSON	667	69	50	52	67	50	52	56	54	47	65	52	53
JEFFERSON	159	18	9	14	13	17	7	15	10	10	14	21	11
LAFAYETTE	85	6	5	8	12	7	7	9	7	5	5	7	7
LAKE	4,377	420	413	391	360	352	340	306	345	345	352	345	408
LEE	7,355	690	613	605	585	588	616	586	578	599	638	622	635
LEON	1,938	177	195	157	145	161	137	167	174	153	141	161	170
LEVY	549	54	37	49	53	34	53	36	34	53	58	43	45
LIBERTY	93	12	3	4	7	5	11	9	5	10	9	10	8
MADISON	245	18	13	19	24	22	24	13	23	30	22	21	16
MANATEE	4,180	416	356	360	328	343	339	359	324	316	311	329	399
MARION	5,300	553	420	503	381	436	406	470	395	390	448	450	448
MARTIN	1,942	187	177	162	172	164	150	154	141	167	141	147	180
MONROE	707	57	62	67	64	63	61	51	56	53	64	59	50
NASSAU	948	91	69	90	86	81	77	64	72	85	68	82	83
OKALOOSA	1,920	200	149	168	155	154	132	140	150	160	170	152	190
OKEECHOBEE	472	46	36	42	36	40	35	32	43	38	36	44	44
ORANGE	8,599	826	718	730	742	721	668	680	686	659	717	679	773
OSCEOLA	2,459	255	237	209	187	221	192	196	184	205	188	190	195
PALM BEACH	14,730	1,432	1,194	1,331	1,185	1,202	1,181	1,177	1,163	1,191	1,185	1,211	1,278
PASCO	6,481	593	532	585	551	559	511	523	522	507	532	512	554
PINELLAS	12,205	1,219	1,016	1,063	999	947	948	966	1,042	992	1,004	930	1,079
POLK	7,180	665	620	650	569	565	572	553	583	553	604	571	675
PUTNAM	1,091	104	71	90	97	100	79	81	81	86	88	101	113
SAINT JOHNS	2,082	214	173	182	180	170	159	179	179	142	153	169	182
SAINT LUCIE	3,332	291	262	291	254	284	290	261	280	252	279	280	308
SANTA ROSA	1,696	182	144	161	122	144	148	132	118	134	152	128	131
SARASOTA	5,873	576	521	480	475	466	498	510	478	456	446	436	531
SEMINOLE	3,574	355	310	308	314	288	290	315	256	286	299	280	273
SUMTER	2,007	215	165	194	148	166	143	145	153	157	163	152	206
SUWANNEE	559	64	44	42	49	37	34	64	52	39	37	50	47
TAYLOR	286	33	28	28	24	31	15	19	20	23	30	19	16
UNION	249	25	21	22	21	18	17	13	18	26	16	26	26
VOLUSIA	7,343	736	599	644	650	596	557	602	595	574	557	594	639
WAKULLA	288	24	25	24	24	30	23	21	25	19	20	29	24
WALTON	742	71	58	66	56	54	66	64	71	56	48	61	71
WASHINGTON	347	40	37	21	29	26	18	30	25	23	26	34	38

TABLE D-8: RECORDED DEATHS BY DISPOSITION OF REMAINS AND PERCENT OF RECORDED DEATHS, BY RACE, BY COUNTY, FLORIDA, 2018

	NUMBER OF RECORDED DEATHS						PERCENT OF RECORDED DEATHS				
	TOTAL	BURIAL *	CREMATION	REMOVED			BURIAL *	CREMATION	REMOVED		
				FROM FL	OTHER	UNK			FROM FL	OTHER	UNK
FLORIDA	208,116	49,230	138,554	16,805	3,489	38	23.7	66.6	8.1	1.7	0.0
ALACHUA	3,799	1,142	2,415	196	46	0	30.1	63.6	5.2	1.2	0.0
BAKER	170	88	72	10	0	0	51.8	42.4	5.9	0.0	0.0
BAY	2,094	640	1,248	178	28	0	30.6	59.6	8.5	1.3	0.0
BRADFORD	210	93	111	3	3	0	44.3	52.9	1.4	1.4	0.0
BREVARD	7,496	1,193	5,600	522	181	0	15.9	74.7	7.0	2.4	0.0
BROWARD	15,016	4,661	8,589	1,439	324	3	31.0	57.2	9.6	2.2	0.0
CALHOUN	167	87	75	4	1	0	52.1	44.9	2.4	0.6	0.0
CHARLOTTE	2,841	252	2,337	216	35	1	8.9	82.3	7.6	1.2	0.0
CITRUS	2,513	319	2,016	131	47	0	12.7	80.2	5.2	1.9	0.0
CLAY	2,064	536	1,305	170	53	0	26.0	63.2	8.2	2.6	0.0
COLLIER	3,533	376	2,678	432	47	0	10.6	75.8	12.2	1.3	0.0
COLUMBIA	938	316	544	39	39	0	33.7	58.0	4.2	4.2	0.0
MIAMI-DADE	20,922	8,329	11,114	1,127	347	5	39.8	53.1	5.4	1.7	0.0
DESOTO	327	61	241	14	11	0	18.7	73.7	4.3	3.4	0.0
DIXIE	120	28	90	1	1	0	23.3	75.0	0.8	0.8	0.0
DUVAL	9,834	3,033	5,749	830	215	7	30.8	58.5	8.4	2.2	0.1
ESCAMBIA	4,522	1,691	2,291	506	33	1	37.4	50.7	11.2	0.7	0.0
FLAGLER	1,301	144	1,043	101	13	0	11.1	80.2	7.8	1.0	0.0
FRANKLIN	69	26	39	3	1	0	37.7	56.5	4.3	1.4	0.0
GADSDEN	263	163	72	23	4	1	62.0	27.4	8.7	1.5	0.4
GILCHRIST	153	55	94	3	1	0	35.9	61.4	2.0	0.7	0.0
GLADES	57	18	34	4	1	0	31.6	59.6	7.0	1.8	0.0
GULF	110	46	54	10	0	0	41.8	49.1	9.1	0.0	0.0
HAMILTON	58	28	22	5	3	0	48.3	37.9	8.6	5.2	0.0
HARDEE	144	61	73	8	2	0	42.4	50.7	5.6	1.4	0.0
HENDRY	218	63	142	11	2	0	28.9	65.1	5.0	0.9	0.0
HERNANDO	2,821	411	2,146	201	60	3	14.6	76.1	7.1	2.1	0.1
HIGHLANDS	1,633	276	1,228	114	15	0	16.9	75.2	7.0	0.9	0.0
HILLSBOROUGH	11,948	2,918	7,951	817	260	2	24.4	66.5	6.8	2.2	0.0
HOLMES	211	95	73	43	0	0	45.0	34.6	20.4	0.0	0.0
INDIAN RIVER	2,155	253	1,702	161	39	0	11.7	79.0	7.5	1.8	0.0
JACKSON	578	290	195	83	9	1	50.2	33.7	14.4	1.6	0.2
JEFFERSON	110	61	27	18	4	0	55.5	24.5	16.4	3.6	0.0
LAFAYETTE	59	24	31	3	1	0	40.7	52.5	5.1	1.7	0.0
LAKE	3,944	699	2,919	280	45	1	17.7	74.0	7.1	1.1	0.0
LEE	7,346	839	5,767	639	101	0	11.4	78.5	8.7	1.4	0.0
LEON	2,662	1,064	1,265	289	43	1	40.0	47.5	10.9	1.6	0.0
LEVY	241	45	186	7	3	0	18.7	77.2	2.9	1.2	0.0
LIBERTY	40	23	15	2	0	0	57.5	37.5	5.0	0.0	0.0
MADISON	171	84	66	16	5	0	49.1	38.6	9.4	2.9	0.0
MANATEE	3,994	534	3,092	315	52	1	13.4	77.4	7.9	1.3	0.0
MARION	5,069	863	3,824	278	103	1	17.0	75.4	5.5	2.0	0.0
MARTIN	1,863	221	1,466	141	35	0	11.9	78.7	7.6	1.9	0.0
MONROE	495	53	403	35	4	0	10.7	81.4	7.1	0.8	0.0
NASSAU	680	180	412	76	12	0	26.5	60.6	11.2	1.8	0.0
OKALOOSA	1,942	479	1,254	185	24	0	24.7	64.6	9.5	1.2	0.0
OKEECHOBEE	389	71	272	39	7	0	18.3	69.9	10.0	1.8	0.0
ORANGE	9,788	2,278	6,464	828	217	1	23.3	66.0	8.5	2.2	0.0
OSCEOLA	2,320	451	1,543	296	30	0	19.4	66.5	12.8	1.3	0.0
PALM BEACH	15,382	4,224	8,621	2,323	212	2	27.5	56.0	15.1	1.4	0.0
PASCO	6,172	891	4,796	404	80	1	14.4	77.7	6.5	1.3	0.0
PINELLAS	12,912	1,899	10,059	780	174	0	14.7	77.9	6.0	1.3	0.0
POLK	6,755	1,677	4,556	418	103	1	24.8	67.4	6.2	1.5	0.0
PUTNAM	879	255	570	38	16	0	29.0	64.8	4.3	1.8	0.0
SAINT JOHNS	1,675	295	1,263	104	12	1	17.6	75.4	6.2	0.7	0.1
SAINT LUCIE	3,099	607	2,199	234	57	2	19.6	71.0	7.6	1.8	0.1
SANTA ROSA	1,133	362	645	112	14	0	32.0	56.9	9.9	1.2	0.0
SARASOTA	5,903	651	4,601	528	121	2	11.0	77.9	8.9	2.0	0.0
SEMINOLE	3,715	851	2,559	258	47	0	22.9	68.9	6.9	1.3	0.0
SUMTER	2,094	250	1,648	166	30	0	11.9	78.7	7.9	1.4	0.0
SUWANNEE	336	99	215	12	10	0	29.5	64.0	3.6	3.0	0.0
TAYLOR	188	91	89	6	2	0	48.4	47.3	3.2	1.1	0.0
UNION	111	35	70	6	0	0	31.5	63.1	5.4	0.0	0.0
VOLUSIA	7,250	1,065	5,657	438	90	0	14.7	78.0	6.0	1.2	0.0
WAKULLA	158	52	95	6	5	0	32.9	60.1	3.8	3.2	0.0
WALTON	692	149	446	92	5	0	21.5	64.5	13.3	0.7	0.0
WASHINGTON	264	116	116	28	4	0	43.9	43.9	10.6	1.5	0.0

*Includes entombment.

TABLE D-8 (Cont.): RECORDED DEATHS FOR WHITES BY DISPOSITION OF REMAINS AND PERCENT OF RECORDED DEATHS, BY COUNTY, FLORIDA, 2018

	NUMBER OF RECORDED DEATHS						PERCENT OF RECORDED DEATHS				
	TOTAL	BURIAL*	CREMATION	REMOVED FROM FL	OTHER	UNK	BURIAL*	CREMATION	REMOVED FROM FL	OTHER	UNK
FLORIDA	179,467	35,099	126,675	14,553	3,118	22	19.6	70.6	8.1	1.7	0.0
ALACHUA	3,082	725	2,155	158	44	0	23.5	69.9	5.1	1.4	0.0
BAKER	153	78	67	8	0	0	51.0	43.8	5.2	0.0	0.0
BAY	1,859	510	1,166	156	27	0	27.4	62.7	8.4	1.5	0.0
BRADFORD	187	76	105	3	3	0	40.6	56.1	1.6	1.6	0.0
BREVARD	6,782	879	5,272	459	172	0	13.0	77.7	6.8	2.5	0.0
BROWARD	11,431	2,788	7,239	1,123	280	1	24.4	63.3	9.8	2.4	0.0
CALHOUN	140	68	69	2	1	0	48.6	49.3	1.4	0.7	0.0
CHARLOTTE	2,703	197	2,262	209	35	0	7.3	83.7	7.7	1.3	0.0
CITRUS	2,440	301	1,970	123	46	0	12.3	80.7	5.0	1.9	0.0
CLAY	1,765	402	1,176	140	47	0	22.8	66.6	7.9	2.7	0.0
COLLIER	3,393	306	2,617	424	46	0	9.0	77.1	12.5	1.4	0.0
COLUMBIA	813	228	517	33	35	0	28.0	63.6	4.1	4.3	0.0
MIAMI-DADE	16,780	6,306	9,386	824	262	2	37.6	55.9	4.9	1.6	0.0
DESOTO	299	47	229	13	10	0	15.7	76.6	4.3	3.3	0.0
DIXIE	113	26	85	1	1	0	23.0	75.2	0.9	0.9	0.0
DUVAL	7,207	1,753	4,670	597	184	3	24.3	64.8	8.3	2.6	0.0
ESCAMBIA	3,587	1,147	2,021	390	28	1	32.0	56.3	10.9	0.8	0.0
FLAGLER	1,173	103	966	91	13	0	8.8	82.4	7.8	1.1	0.0
FRANKLIN	62	21	37	3	1	0	33.9	59.7	4.8	1.6	0.0
GADSDEN	121	50	56	12	3	0	41.3	46.3	9.9	2.5	0.0
GILCHRIST	147	51	92	3	1	0	34.7	62.6	2.0	0.7	0.0
GLADES	47	12	31	3	1	0	25.5	66.0	6.4	2.1	0.0
GULF	97	37	50	10	0	0	38.1	51.5	10.3	0.0	0.0
HAMILTON	43	16	20	4	3	0	37.2	46.5	9.3	7.0	0.0
HARDEE	132	53	69	8	2	0	40.2	52.3	6.1	1.5	0.0
HENDRY	180	39	132	8	1	0	21.7	73.3	4.4	0.6	0.0
HERNANDO	2,714	377	2,082	194	58	3	13.9	76.7	7.1	2.1	0.1
HIGHLANDS	1,506	211	1,171	110	14	0	14.0	77.8	7.3	0.9	0.0
HILLSBOROUGH	9,939	2,047	7,021	656	214	1	20.6	70.6	6.6	2.2	0.0
HOLMES	195	90	68	37	0	0	46.2	34.9	19.0	0.0	0.0
INDIAN RIVER	2,019	180	1,648	155	36	0	8.9	81.6	7.7	1.8	0.0
JACKSON	447	199	174	65	8	1	44.5	38.9	14.5	1.8	0.2
JEFFERSON	76	30	26	17	3	0	39.5	34.2	22.4	3.9	0.0
LAFAYETTE	54	21	30	2	1	0	38.9	55.6	3.7	1.9	0.0
LAKE	3,589	522	2,776	249	41	1	14.5	77.3	6.9	1.1	0.0
LEE	6,867	635	5,526	610	96	0	9.2	80.5	8.9	1.4	0.0
LEON	1,892	543	1,103	206	39	1	28.7	58.3	10.9	2.1	0.1
LEVY	224	36	178	7	3	0	16.1	79.5	3.1	1.3	0.0
LIBERTY	38	21	15	2	0	0	55.3	39.5	5.3	0.0	0.0
MADISON	129	53	62	11	3	0	41.1	48.1	8.5	2.3	0.0
MANATEE	3,668	382	2,935	302	49	0	10.4	80.0	8.2	1.3	0.0
MARION	4,628	627	3,641	261	99	0	13.5	78.7	5.6	2.1	0.0
MARTIN	1,783	177	1,437	136	33	0	9.9	80.6	7.6	1.9	0.0
MONROE	474	46	393	31	4	0	9.7	82.9	6.5	0.8	0.0
NASSAU	637	156	402	69	10	0	24.5	63.1	10.8	1.6	0.0
OKALOOSA	1,728	406	1,142	157	23	0	23.5	66.1	9.1	1.3	0.0
OKEECHOBEE	372	61	266	38	7	0	16.4	71.5	10.2	1.9	0.0
ORANGE	7,594	1,319	5,467	639	168	1	17.4	72.0	8.4	2.2	0.0
OSCEOLA	2,022	340	1,401	253	28	0	16.8	69.3	12.5	1.4	0.0
PALM BEACH	13,523	3,148	7,998	2,175	201	1	23.3	59.1	16.1	1.5	0.0
PASCO	5,862	802	4,596	384	79	1	13.7	78.4	6.6	1.3	0.0
PINELLAS	11,744	1,450	9,396	729	169	0	12.3	80.0	6.2	1.4	0.0
POLK	5,895	1,207	4,212	376	99	1	20.5	71.5	6.4	1.7	0.0
PUTNAM	772	191	529	36	16	0	24.7	68.5	4.7	2.1	0.0
SAINT JOHNS	1,572	244	1,220	96	11	1	15.5	77.6	6.1	0.7	0.1
SAINT LUCIE	2,587	319	2,020	198	49	1	12.3	78.1	7.7	1.9	0.0
SANTA ROSA	1,064	340	607	104	13	0	32.0	57.0	9.8	1.2	0.0
SARASOTA	5,658	573	4,455	514	114	2	10.1	78.7	9.1	2.0	0.0
SEMINOLE	3,224	633	2,319	230	42	0	19.6	71.9	7.1	1.3	0.0
SUMTER	2,020	227	1,606	157	30	0	11.2	79.5	7.8	1.5	0.0
SUWANNEE	303	80	203	10	10	0	26.4	67.0	3.3	3.3	0.0
TAYLOR	159	71	82	4	2	0	44.7	51.6	2.5	1.3	0.0
UNION	83	26	52	5	0	0	31.3	62.7	6.0	0.0	0.0
VOLUSIA	6,626	812	5,320	407	87	0	12.3	80.3	6.1	1.3	0.0
WAKULLA	142	40	91	6	5	0	28.2	64.1	4.2	3.5	0.0
WALTON	662	135	433	90	4	0	20.4	65.4	13.6	0.6	0.0
WASHINGTON	240	103	113	20	4	0	42.9	47.1	8.3	1.7	0.0

*Includes entombment.

TABLE D-8 (Cont.): RECORDED DEATHS FOR BLACKS BY DISPOSITION OF REMAINS AND PERCENT OF RECORDED DEATHS, BY COUNTY, FLORIDA, 2018

	NUMBER OF RECORDED DEATHS						PERCENT OF RECORDED DEATHS				
	TOTAL	BURIAL*	CREMATION	REMOVED FROM FL	OTHER	UNK	BURIAL*	CREMATION	REMOVED FROM FL	OTHER	UNK
FLORIDA	23,883	12,891	8,823	1,902	256	11	54.0	36.9	8.0	1.1	0.0
ALACHUA	624	398	194	32	0	0	63.8	31.1	5.1	0.0	0.0
BAKER	16	10	4	2	0	0	62.5	25.0	12.5	0.0	0.0
BAY	186	111	53	21	1	0	59.7	28.5	11.3	0.5	0.0
BRADFORD	23	17	6	0	0	0	73.9	26.1	0.0	0.0	0.0
BREVARD	575	291	234	48	2	0	50.6	40.7	8.3	0.3	0.0
BROWARD	2,992	1,666	1,026	265	33	2	55.7	34.3	8.9	1.1	0.1
CALHOUN	23	17	5	1	0	0	73.9	21.7	4.3	0.0	0.0
CHARLOTTE	102	49	47	6	0	0	48.0	46.1	5.9	0.0	0.0
CITRUS	40	17	15	8	0	0	42.5	37.5	20.0	0.0	0.0
CLAY	240	115	91	29	5	0	47.9	37.9	12.1	2.1	0.0
COLLIER	103	62	33	8	0	0	60.2	32.0	7.8	0.0	0.0
COLUMBIA	111	86	20	5	0	0	77.5	18.0	4.5	0.0	0.0
MIAMI-DADE	3,621	1,866	1,432	257	64	2	51.5	39.5	7.1	1.8	0.1
DESOTO	23	14	7	1	1	0	60.9	30.4	4.3	4.3	0.0
DIXIE	5	2	3	0	0	0	40.0	60.0	0.0	0.0	0.0
DUVAL	2,351	1,207	899	214	27	4	51.3	38.2	9.1	1.1	0.2
ESCAMBIA	802	508	193	100	1	0	63.3	24.1	12.5	0.1	0.0
FLAGLER	106	38	60	8	0	0	35.8	56.6	7.5	0.0	0.0
FRANKLIN	7	5	2	0	0	0	71.4	28.6	0.0	0.0	0.0
GADSDEN	141	112	16	11	1	1	79.4	11.3	7.8	0.7	0.7
GILCHRIST	4	3	1	0	0	0	75.0	25.0	0.0	0.0	0.0
GLADES	6	3	2	1	0	0	50.0	33.3	16.7	0.0	0.0
GULF	11	9	2	0	0	0	81.8	18.2	0.0	0.0	0.0
HAMILTON	15	12	2	1	0	0	80.0	13.3	6.7	0.0	0.0
HARDEE	12	8	4	0	0	0	66.7	33.3	0.0	0.0	0.0
HENDRY	31	21	8	1	1	0	67.7	25.8	3.2	3.2	0.0
HERNANDO	81	29	44	6	2	0	35.8	54.3	7.4	2.5	0.0
HIGHLANDS	108	58	46	4	0	0	53.7	42.6	3.7	0.0	0.0
HILLSBOROUGH	1,634	774	687	136	37	0	47.4	42.0	8.3	2.3	0.0
HOLMES	14	4	4	6	0	0	28.6	28.6	42.9	0.0	0.0
INDIAN RIVER	121	68	47	5	1	0	56.2	38.8	4.1	0.8	0.0
JACKSON	124	90	17	16	1	0	72.6	13.7	12.9	0.8	0.0
JEFFERSON	33	31	1	1	0	0	93.9	3.0	3.0	0.0	0.0
LAFAYETTE	5	3	1	1	0	0	60.0	20.0	20.0	0.0	0.0
LAKE	277	160	92	25	0	0	57.8	33.2	9.0	0.0	0.0
LEE	384	186	172	22	4	0	48.4	44.8	5.7	1.0	0.0
LEON	715	508	126	78	3	0	71.0	17.6	10.9	0.4	0.0
LEVY	11	9	2	0	0	0	81.8	18.2	0.0	0.0	0.0
LIBERTY	1	1	0	0	0	0	100.0	0.0	0.0	0.0	0.0
MADISON	40	31	3	5	1	0	77.5	7.5	12.5	2.5	0.0
MANATEE	274	139	126	8	1	0	50.7	46.0	2.9	0.4	0.0
MARION	363	223	129	9	2	0	61.4	35.5	2.5	0.6	0.0
MARTIN	61	39	19	2	1	0	63.9	31.1	3.3	1.6	0.0
MONROE	16	5	8	3	0	0	31.3	50.0	18.8	0.0	0.0
NASSAU	39	24	8	7	0	0	61.5	20.5	17.9	0.0	0.0
OKALOOSA	139	65	51	23	0	0	46.8	36.7	16.5	0.0	0.0
OKEECHOBEE	13	6	6	1	0	0	46.2	46.2	7.7	0.0	0.0
ORANGE	1,705	830	686	150	39	0	48.7	40.2	8.8	2.3	0.0
OSCEOLA	199	90	69	38	2	0	45.2	34.7	19.1	1.0	0.0
PALM BEACH	1,585	991	466	119	8	1	62.5	29.4	7.5	0.5	0.1
PASCO	155	60	80	15	0	0	38.7	51.6	9.7	0.0	0.0
PINELLAS	942	391	505	44	2	0	41.5	53.6	4.7	0.2	0.0
POLK	752	447	268	34	3	0	59.4	35.6	4.5	0.4	0.0
PUTNAM	98	61	35	2	0	0	62.2	35.7	2.0	0.0	0.0
SAINT JOHNS	89	48	33	8	0	0	53.9	37.1	9.0	0.0	0.0
SAINT LUCIE	447	271	137	32	6	1	60.6	30.6	7.2	1.3	0.2
SANTA ROSA	40	17	18	5	0	0	42.5	45.0	12.5	0.0	0.0
SARASOTA	185	69	105	9	2	0	37.3	56.8	4.9	1.1	0.0
SEMINOLE	362	181	155	23	3	0	50.0	42.8	6.4	0.8	0.0
SUMTER	50	22	22	6	0	0	44.0	44.0	12.0	0.0	0.0
SUWANNEE	30	19	10	1	0	0	63.3	33.3	3.3	0.0	0.0
TAYLOR	28	20	6	2	0	0	71.4	21.4	7.1	0.0	0.0
UNION	25	9	15	1	0	0	36.0	60.0	4.0	0.0	0.0
VOLUSIA	521	236	256	27	2	0	45.3	49.1	5.2	0.4	0.0
WAKULLA	15	11	4	0	0	0	73.3	26.7	0.0	0.0	0.0
WALTON	12	8	3	1	0	0	66.7	25.0	8.3	0.0	0.0
WASHINGTON	20	10	2	8	0	0	50.0	10.0	40.0	0.0	0.0

*Includes entombment.

TABLE D-8 (Cont.): RECORDED DEATHS FOR OTHERS BY DISPOSITION OF REMAINS AND PERCENT OF RECORDED DEATHS, BY COUNTY, FLORIDA, 2018

	NUMBER OF RECORDED DEATHS						PERCENT OF RECORDED DEATHS				
	TOTAL	BURIAL*	CREMATION	REMOVED FROM FL	OTHER	UNK	BURIAL*	CREMATION	REMOVED FROM FL	OTHER	UNK
FLORIDA	4,499	1,217	2,874	348	59	1	27.1	63.9	7.7	1.3	0.0
ALACHUA	86	16	62	6	2	0	18.6	72.1	7.0	2.3	0.0
BAKER	1	0	1	0	0	0	0.0	100.0	0.0	0.0	0.0
BAY	48	19	28	1	0	0	39.6	58.3	2.1	0.0	0.0
BRADFORD	0	0	0	0	0	0	0.0	0.0	0.0	0.0	0.0
BREVARD	134	23	93	15	3	0	17.2	69.4	11.2	2.2	0.0
BROWARD	571	206	308	51	6	0	36.1	53.9	8.9	1.1	0.0
CALHOUN	3	2	0	1	0	0	66.7	0.0	33.3	0.0	0.0
CHARLOTTE	33	6	26	1	0	0	18.2	78.8	3.0	0.0	0.0
CITRUS	29	1	27	0	1	0	3.4	93.1	0.0	3.4	0.0
CLAY	59	19	38	1	1	0	32.2	64.4	1.7	1.7	0.0
COLLIER	35	8	27	0	0	0	22.9	77.1	0.0	0.0	0.0
COLUMBIA	14	2	7	1	4	0	14.3	50.0	7.1	28.6	0.0
MIAMI-DADE	467	155	262	46	4	0	33.2	56.1	9.9	0.9	0.0
DESOTO	5	0	5	0	0	0	0.0	100.0	0.0	0.0	0.0
DIXIE	2	0	2	0	0	0	0.0	100.0	0.0	0.0	0.0
DUVAL	264	70	174	19	1	0	26.5	65.9	7.2	0.4	0.0
ESCAMBIA	125	36	73	16	0	0	28.8	58.4	12.8	0.0	0.0
FLAGLER	22	3	17	2	0	0	13.6	77.3	9.1	0.0	0.0
FRANKLIN	0	0	0	0	0	0	0.0	0.0	0.0	0.0	0.0
GADSDEN	1	1	0	0	0	0	100.0	0.0	0.0	0.0	0.0
GILCHRIST	2	1	1	0	0	0	50.0	50.0	0.0	0.0	0.0
GLADES	4	3	1	0	0	0	75.0	25.0	0.0	0.0	0.0
GULF	2	0	2	0	0	0	0.0	100.0	0.0	0.0	0.0
HAMILTON	0	0	0	0	0	0	0.0	0.0	0.0	0.0	0.0
HARDEE	0	0	0	0	0	0	0.0	0.0	0.0	0.0	0.0
HENDRY	6	3	1	2	0	0	50.0	16.7	33.3	0.0	0.0
HERNANDO	25	5	19	1	0	0	20.0	76.0	4.0	0.0	0.0
HIGHLANDS	18	7	11	0	0	0	38.9	61.1	0.0	0.0	0.0
HILLSBOROUGH	369	96	239	25	9	0	26.0	64.8	6.8	2.4	0.0
HOLMES	2	1	1	0	0	0	50.0	50.0	0.0	0.0	0.0
INDIAN RIVER	15	5	7	1	2	0	33.3	46.7	6.7	13.3	0.0
JACKSON	7	1	4	2	0	0	14.3	57.1	28.6	0.0	0.0
JEFFERSON	0	0	0	0	0	0	0.0	0.0	0.0	0.0	0.0
LAFAYETTE	0	0	0	0	0	0	0.0	0.0	0.0	0.0	0.0
LAKE	74	16	50	6	2	0	21.6	67.6	8.1	2.7	0.0
LEE	93	18	68	7	0	0	19.4	73.1	7.5	0.0	0.0
LEON	50	10	34	5	1	0	20.0	68.0	10.0	2.0	0.0
LEVY	5	0	5	0	0	0	0.0	100.0	0.0	0.0	0.0
LIBERTY	1	1	0	0	0	0	100.0	0.0	0.0	0.0	0.0
MADISON	2	0	1	0	1	0	0.0	50.0	0.0	50.0	0.0
MANATEE	48	12	30	5	0	1	25.0	62.5	10.4	0.0	2.1
MARION	69	13	48	8	0	0	18.8	69.6	11.6	0.0	0.0
MARTIN	17	4	10	3	0	0	23.5	58.8	17.6	0.0	0.0
MONROE	5	2	2	1	0	0	40.0	40.0	20.0	0.0	0.0
NASSAU	3	0	2	0	1	0	0.0	66.7	0.0	33.3	0.0
OKALOOSA	58	8	44	5	1	0	13.8	75.9	8.6	1.7	0.0
OKEECHOBEE	4	4	0	0	0	0	100.0	0.0	0.0	0.0	0.0
ORANGE	478	127	306	39	6	0	26.6	64.0	8.2	1.3	0.0
OSCEOLA	94	21	68	5	0	0	22.3	72.3	5.3	0.0	0.0
PALM BEACH	265	84	151	28	2	0	31.7	57.0	10.6	0.8	0.0
PASCO	112	29	77	5	1	0	25.9	68.8	4.5	0.9	0.0
PINELLAS	220	58	154	6	2	0	26.4	70.0	2.7	0.9	0.0
POLK	103	23	72	8	0	0	22.3	69.9	7.8	0.0	0.0
PUTNAM	9	3	6	0	0	0	33.3	66.7	0.0	0.0	0.0
SAINT JOHNS	14	3	10	0	1	0	21.4	71.4	0.0	7.1	0.0
SAINT LUCIE	63	16	42	4	1	0	25.4	66.7	6.3	1.6	0.0
SANTA ROSA	28	5	20	3	0	0	17.9	71.4	10.7	0.0	0.0
SARASOTA	59	9	41	5	4	0	15.3	69.5	8.5	6.8	0.0
SEMINOLE	124	34	84	5	1	0	27.4	67.7	4.0	0.8	0.0
SUMTER	24	1	20	3	0	0	4.2	83.3	12.5	0.0	0.0
SUWANNEE	2	0	1	1	0	0	0.0	50.0	50.0	0.0	0.0
TAYLOR	1	0	1	0	0	0	0.0	100.0	0.0	0.0	0.0
UNION	1	0	1	0	0	0	0.0	100.0	0.0	0.0	0.0
VOLUSIA	103	17	81	4	1	0	16.5	78.6	3.9	1.0	0.0
WAKULLA	1	1	0	0	0	0	100.0	0.0	0.0	0.0	0.0
WALTON	17	6	9	1	1	0	35.3	52.9	5.9	5.9	0.0
WASHINGTON	3	3	0	0	0	0	100.0	0.0	0.0	0.0	0.0

*Includes entombment.

TABLE D-9: RESIDENT DEATHS FOR 113 CAUSE GROUPS, BY RACE AND GENDER, FLORIDA, 2018

	TOTAL	WHITE	BLACK	OTHER	MALE	FEMALE
Total	205,461	177,457	23,401	4,396	108,331	97,127
Salmonella Infections	2	2	0	0	2	0
Shigellosis & Amebiasis	0	0	0	0	0	0
Certain Other Intestinal Infections	556	498	51	7	223	333
Tuberculosis	38	19	11	8	24	14
Respiratory Tuberculosis	27	11	9	7	18	9
Other Tuberculosis	11	8	2	1	6	5
Whooping Cough	1	1	0	0	0	1
Scarlet Fever & Erysipelas	0	0	0	0	0	0
Meningococcal Infection	2	2	0	0	1	1
Septicemia	2,465	2,041	362	60	1,208	1,257
Syphilis	3	2	1	0	2	1
Acute Poliomyelitis	0	0	0	0	0	0
Arthropod-Borne Viral Encephalitis	0	0	0	0	0	0
Measles	0	0	0	0	0	0
Viral Hepatitis	311	268	35	5	190	121
Human Immunodeficiency Virus (HIV)	692	288	389	13	469	223
Malaria	0	0	0	0	0	0
Other & Unspecified Infectious and Parasitic Diseases & Sequelae	466	398	61	7	241	225
Malignant Neoplasms (Cancer)	45,199	39,307	4,828	1,028	24,324	20,875
Lip, Oral Cavity, Pharynx	796	697	76	22	571	225
Esophagus	1,103	1,008	77	16	840	263
Stomach	757	561	165	31	446	311
Colon, Rectum and Anus	4,045	3,453	510	78	2,197	1,848
Liver & Intrahepatic Bile Ducts	2,018	1,709	242	66	1,414	604
Pancreas	3,386	2,932	374	78	1,769	1,617
Larynx	318	272	43	3	255	63
Trachea, Bronchus and Lung	11,279	10,142	925	206	6,150	5,129
Melanoma of Skin	668	655	7	4	457	211
Breast	2,997	2,479	420	96	42	2,955
Cervix Uteri	350	258	79	13	0	350
Corpus Uteri & Uterus, Part Unspecified	801	600	180	21	0	801
Ovary	1,037	895	103	38	0	1,037
Prostate	2,454	1,989	415	49	2,454	0
Kidney & Renal Pelvis	968	869	79	20	656	312
Bladder	1,405	1,301	80	23	1,003	402
Meninges, Brain, & Other Parts of Central Nervous System	1,197	1,110	54	33	655	542
Lymphoid, Hematopoietic and Related Tissue	4,404	3,795	501	103	2,562	1,842
Hodgkins Disease	78	71	5	2	48	30
Non-Hodgkins Lymphoma	1,538	1,364	135	38	902	636
Leukemia	1,844	1,623	181	37	1,095	749
Multiple Myeloma & Immunoprolifera Neoplasms	936	731	178	26	513	423
Other & Unspec--Lymphoid, Hematopoietic and Related Tissue	8	6	2	0	4	4
All Other & Unspecified Malignant Neoplasms	5,216	4,582	498	128	2,853	2,363
In Situ, Benign, Uncertain and Unknown Behavior Neoplasms	1,284	1,147	108	29	709	575
Anemias	370	259	96	15	165	205
Diabetes Mellitus	6,195	4,813	1,203	174	3,687	2,508
Nutritional Deficiencies	600	533	60	7	248	352
Malnutrition	563	499	57	7	231	332
Other Nutritional Deficiencies	37	34	3	0	17	20
Meningitis	39	24	13	2	17	22
Parkinsons Disease	2,688	2,495	153	40	1,662	1,026
Alzheimers Disease	6,711	6,171	437	97	2,237	4,474
Major Cardiovascular Diseases	64,737	55,757	7,517	1,400	34,140	30,597
Heart Diseases	46,929	40,771	5,132	982	26,221	20,708
Acute Rheumatic Fever & Chronic Rheumatic Heart Diseases	235	199	26	10	79	156
Hypertensive Heart Disease	3,591	2,925	570	91	1,890	1,701
Hypertensive Heart & Renal Disease	543	428	105	10	274	269
Ischemic Heart Diseases	29,456	25,974	2,830	624	17,402	12,054
Acute Myocardial Infarction	7,204	6,279	757	161	4,154	3,050
Other Acute Ischemic Heart Diseases	183	157	23	3	101	82
Other Forms of Chronic Ischemic Heart Disease	22,069	19,538	2,050	460	13,147	8,922
Atherosclerotic Cardiovascular Disease	4,283	3,774	409	97	2,577	1,706
All Other Chronic Ischemic Heart Disease	17,786	15,764	1,641	363	10,570	7,216
Other Heart Diseases	13,104	11,245	1,601	247	6,576	6,528
Acute & Subacute Endocarditis	140	121	16	3	72	68
Pericardium Diseases & Acute Myocarditis	65	53	10	2	37	28
Heart Failure	4,286	3,778	429	75	2,102	2,184
All Other Forms of Heart Disease	8,613	7,293	1,146	167	4,365	4,248

TABLE D-9 (Cont.): RESIDENT DEATHS FOR 113 CAUSE GROUPS, BY RACE AND GENDER, FLORIDA, 2018

	TOTAL	WHITE	BLACK	OTHER	MALE	FEMALE
Essential Hypertension & Hypertensive Renal Disease	2,773	2,206	493	72	1,355	1,418
Cerebrovascular Diseases (Stroke)	13,238	11,236	1,681	306	5,577	7,661
Atherosclerosis	358	325	27	5	181	177
Other Diseases of Circulatory System	1,439	1,219	184	35	806	633
Aortic Aneurysm & Dissection	705	604	82	19	435	270
Other Diseases of Arteries, Arterioles and Capillaries	734	615	102	16	371	363
Other Circulatory System Disorders	339	255	75	9	178	161
Influenza & Pneumonia	3,082	2,660	340	80	1,554	1,528
Influenza	468	410	44	14	218	250
Pneumonia	2,614	2,250	296	66	1,336	1,278
Other Acute Lower Respiratory Infections	16	14	2	0	4	12
Acute Bronchitis & Bronchiolitis	9	7	2	0	3	6
Other & Unspecified Acute Lower Respiratory Infections	7	7	0	0	1	6
Chronic Lower Respiratory Diseases (CLRD)	12,346	11,452	734	144	5,847	6,499
Bronchitis, Chronic & Unspecified	33	30	3	0	16	17
Emphysema	416	370	40	3	241	175
Asthma	210	147	57	6	74	136
Other Chronic Lower Respiratory Diseases	11,687	10,905	634	135	5,516	6,171
Pneumoconiosis & Chemical Effects	29	29	0	0	28	1
Pneumonitis Due to Solids & Liquids	1,092	958	107	27	628	464
Other Respiratory System Diseases	2,780	2,478	233	66	1,504	1,276
Peptic Ulcer	216	183	28	4	130	86
Appendix Diseases	27	25	2	0	15	12
Hernia	139	126	12	0	63	76
Chronic Liver Disease & Cirrhosis (CLDC)	3,342	3,044	235	57	2,101	1,241
Alcoholic Liver Disease	1,841	1,696	115	26	1,229	612
Other Chronic Liver Disease & Cirrhosis	1,501	1,348	120	31	872	629
Cholelithiasis & Other Gallbladder Disorders	226	205	16	5	110	116
Nephritis, Nephrotic Syndrome & Nephrosis	3,125	2,384	657	81	1,707	1,418
Acute & Rapidly Progressive Nephritic/Nephrotic Syndrome	35	32	3	0	21	14
Chronic Glomerulonephritis/Nephritis/Nephropathy/Renal Sclerosis	14	11	2	1	7	7
Renal Failure	3,076	2,341	652	80	1,679	1,397
Other Kidney Disorders	0	0	0	0	0	0
Kidney Infections	33	23	6	4	13	20
Hyperplasia of Prostate	22	18	3	1	22	0
Female Pelvic Organs--Inflammatory Diseases	9	7	2	0	0	9
Pregnancy, Childbirth, and the Puerperium	58	35	17	6	0	58
Pregnancy with Abortive Outcome	1	1	0	0	0	1
Other Pregnancy, Childbirth, Puerperium Complications	57	34	17	6	0	57
Perinatal Period Conditions	701	346	295	54	394	307
Congenital Malformations	561	385	142	32	286	274
Symptoms, Signs, Abnormal Clinical/Lab Findings, NEC	3,401	2,949	365	75	1,519	1,880
All Other Diseases (Residual)	23,539	20,666	2,460	393	10,366	13,173
Unintentional Injury	12,616	10,868	1,402	333	8,203	4,413
Transport Accidents	3,436	2,665	630	135	2,552	884
Motor Vehicle Accidents	3,224	2,485	602	131	2,377	847
Other Land Transport Accidents	67	52	14	1	57	10
Water/Air/Space/Other & Unspecified Transport Accidents	145	128	14	3	118	27
NonTransport Accidents	9,180	8,203	772	198	5,651	3,529
Falls	3,217	3,035	122	59	1,631	1,586
Firearms Discharge	18	12	5	1	18	0
Drowning & Submersion	408	288	90	30	300	108
Smoke, Fire, Flames Exposure	115	91	23	1	58	57
Poisoning & Noxious Substance Exposure	4,380	3,906	389	79	2,990	1,390
Other & Unspecified Nontransport Accidents & Sequelae	1,042	871	143	28	654	388
Suicide	3,552	3,245	207	95	2,785	767
Firearms Discharge	1,865	1,720	115	28	1,624	241
Other & Unspecified Means & Sequelae	1,687	1,525	92	67	1,161	526
Homicide	1,311	630	654	27	1,002	309
Firearms Discharge	976	409	552	15	794	182
Other & Unspecified Means & Sequelae	335	221	102	12	208	127
Legal Intervention	28	20	8	0	28	0
Events of Undetermined Intent	145	117	22	6	86	59
Firearms Discharge	16	7	7	2	13	3
Other & Unspecified Event & Sequelae	129	110	15	4	73	56
War Operations & Sequelae	2	2	0	0	2	0
Medical & Surgical Care Complications	365	308	52	5	207	158

ICD-10 codes associated with each cause of death group are presented in Appendix 3.

TABLE D-9 (Cont.): RESIDENT DEATHS FOR 113 CAUSE GROUPS, BY RACE AND GENDER, FLORIDA, 2018

	TOTAL	WHITE		BLACK		OTHER	
		MALE	FEMALE	MALE	FEMALE	MALE	FEMALE
Total	205,461	93,654	83,802	12,222	11,179	2,320	2,075
Salmonella Infections	2	2	0	0	0	0	0
Shigellosis & Amebiasis	0	0	0	0	0	0	0
Certain Other Intestinal Infections	556	197	301	24	27	2	5
Tuberculosis	38	13	6	7	4	4	4
Respiratory Tuberculosis	27	9	2	6	3	3	4
Other Tuberculosis	11	4	4	1	1	1	0
Whooping Cough	1	0	1	0	0	0	0
Scarlet Fever & Erysipelas	0	0	0	0	0	0	0
Meningococcal Infection	2	1	1	0	0	0	0
Septicemia	2,465	1,000	1,041	178	184	29	31
Syphilis	3	1	1	1	0	0	0
Acute Poliomyelitis	0	0	0	0	0	0	0
Arthropod-Borne Viral Encephalitis	0	0	0	0	0	0	0
Measles	0	0	0	0	0	0	0
Viral Hepatitis	311	160	108	24	11	3	2
Human Immunodeficiency Virus (HIV)	692	236	52	221	168	11	2
Malaria	0	0	0	0	0	0	0
Other & Unspecified Infectious and Parasitic Diseases & Sequelae	466	204	194	35	26	2	5
Malignant Neoplasms (Cancer)	45,199	21,347	17,960	2,451	2,377	503	525
Lip, Oral Cavity, Pharynx	796	497	200	56	20	17	5
Esophagus	1,103	782	226	45	32	12	4
Stomach	757	333	228	97	68	16	15
Colon, Rectum and Anus	4,045	1,881	1,572	271	239	42	36
Liver & Intrahepatic Bile Ducts	2,018	1,212	497	161	81	40	26
Pancreas	3,386	1,543	1,389	184	190	42	36
Larynx	318	218	54	34	9	3	0
Trachea, Bronchus and Lung	11,279	5,502	4,640	532	393	112	94
Melanoma of Skin	668	449	206	4	3	2	2
Breast	2,997	32	2,447	10	410	0	96
Cervix Uteri	350	0	258	0	79	0	13
Corpus Uteri & Uterus, Part Unspecified	801	0	600	0	180	0	21
Ovary	1,037	0	895	0	103	0	38
Prostate	2,454	1,989	0	415	0	49	0
Kidney & Renal Pelvis	968	592	277	47	32	17	3
Bladder	1,405	944	357	41	39	17	6
Meninges, Brain, & Other Parts of Central Nervous System	1,197	612	498	25	29	18	15
Lymphoid, Hematopoietic and Related Tissue	4,404	2,230	1,565	278	223	52	51
Hodgkins Disease	78	42	29	5	0	1	1
Non-Hodgkins Lymphoma	1,538	811	553	73	62	18	20
Leukemia	1,844	976	647	100	81	18	19
Multiple Myeloma & Immunoprolifera Neoplasms	936	399	332	98	80	15	11
Other & Unspec--Lymphoid, Hematopoietic and Related Tissue	8	2	4	2	0	0	0
All Other & Unspecified Malignant Neoplasms	5,216	2,531	2,051	251	247	64	64
In Situ, Benign, Uncertain and Unknown Behavior Neoplasms	1,284	637	510	54	54	18	11
Anemias	370	120	139	38	58	7	8
Diabetes Mellitus	6,195	2,964	1,849	626	577	93	81
Nutritional Deficiencies	600	225	308	20	40	3	4
Malnutrition	563	211	288	17	40	3	4
Other Nutritional Deficiencies	37	14	20	3	0	0	0
Meningitis	39	10	14	6	7	1	1
Parkinsons Disease	2,688	1,550	945	89	64	23	17
Alzheimers Disease	6,711	2,056	4,115	149	288	30	67
Major Cardiovascular Diseases	64,737	29,526	26,231	3,799	3,718	776	624
Heart Diseases	46,929	22,915	17,856	2,697	2,435	577	405
Acute Rheumatic Fever & Chronic Rheumatic Heart Diseases	235	67	132	10	16	2	8
Hypertensive Heart Disease	3,591	1,526	1,399	301	269	60	31
Hypertensive Heart & Renal Disease	543	212	216	58	47	4	6
Ischemic Heart Diseases	29,456	15,475	10,499	1,511	1,319	395	229
Acute Myocardial Infarction	7,204	3,667	2,612	377	380	106	55
Other Acute Ischemic Heart Diseases	183	87	70	12	11	2	1
Other Forms of Chronic Ischemic Heart Disease	22,069	11,721	7,817	1,122	928	287	173
Atherosclerotic Cardiovascular Disease	4,283	2,251	1,523	257	152	66	31
All Other Chronic Ischemic Heart Disease	17,786	9,470	6,294	865	776	221	142
Other Heart Diseases	13,104	5,635	5,610	817	784	116	131
Acute & Subacute Endocarditis	140	63	58	7	9	2	1
Pericardium Diseases & Acute Myocarditis	65	31	22	5	5	1	1
Heart Failure	4,286	1,865	1,913	194	235	39	36
All Other Forms of Heart Disease	8,613	3,676	3,617	611	535	74	93

TABLE D-9 (Cont.): RESIDENT DEATHS FOR 113 CAUSE GROUPS, BY RACE AND GENDER, FLORIDA, 2018

	TOTAL	WHITE		BLACK		OTHER	
		MALE	FEMALE	MALE	FEMALE	MALE	FEMALE
Essential Hypertension & Hypertensive Renal Disease	2,773	1,070	1,136	252	241	32	40
Cerebrovascular Diseases (Stroke)	13,238	4,681	6,555	749	932	142	164
Atherosclerosis	358	169	156	9	18	3	2
Other Diseases of Circulatory System	1,439	691	528	92	92	22	13
Aortic Aneurysm & Dissection	705	377	227	45	37	13	6
Other Diseases of Arteries, Arterioles and Capillaries	734	314	301	47	55	9	7
Other Circulatory System Disorders	339	132	123	38	37	8	1
Influenza & Pneumonia	3,082	1,345	1,315	160	180	48	32
Influenza	468	193	217	16	28	9	5
Pneumonia	2,614	1,152	1,098	144	152	39	27
Other Acute Lower Respiratory Infections	16	3	11	1	1	0	0
Acute Bronchitis & Bronchiolitis	9	2	5	1	1	0	0
Other & Unspecified Acute Lower Respiratory Infections	7	1	6	0	0	0	0
Chronic Lower Respiratory Diseases (CLRD)	12,346	5,387	6,065	381	353	70	74
Bronchitis, Chronic & Unspecified	33	14	16	2	1	0	0
Emphysema	416	210	160	27	13	2	1
Asthma	210	50	97	23	34	1	5
Other Chronic Lower Respiratory Diseases	11,687	5,113	5,792	329	305	67	68
Pneumoconiosis & Chemical Effects	29	28	1	0	0	0	0
Pneumonitis Due to Solids & Liquids	1,092	551	407	62	45	15	12
Other Respiratory System Diseases	2,780	1,355	1,123	118	115	30	36
Peptic Ulcer	216	107	76	18	10	4	0
Appendix Diseases	27	13	12	2	0	0	0
Hernia	139	57	69	6	6	0	0
Chronic Liver Disease & Cirrhosis (CLDC)	3,342	1,912	1,132	145	90	38	19
Alcoholic Liver Disease	1,841	1,131	565	75	40	19	7
Other Chronic Liver Disease & Cirrhosis	1,501	781	567	70	50	19	12
Cholelithiasis & Other Gallbladder Disorders	226	104	101	4	12	2	3
Nephritis, Nephrotic Syndrome & Nephrosis	3,125	1,377	1,007	291	366	36	45
Acute & Rapidly Progressive Nephritic/Nephrotic Syndrome	35	21	11	0	3	0	0
Chronic Glomerulonephritis/Nephritis/Nephropathy/Renal Sclerosis	14	7	4	0	2	0	1
Renal Failure	3,076	1,349	992	291	361	36	44
Other Kidney Disorders	0	0	0	0	0	0	0
Kidney Infections	33	10	13	3	3	0	4
Hyperplasia of Prostate	22	18	0	3	0	1	0
Female Pelvic Organs--Inflammatory Diseases	9	0	7	0	2	0	0
Pregnancy, Childbirth, and the Puerperium	58	0	35	0	17	0	6
Pregnancy with Abortive Outcome	1	0	1	0	0	0	0
Other Pregnancy, Childbirth, Puerperium Complications	57	0	34	0	17	0	6
Perinatal Period Conditions	701	188	158	174	121	28	26
Congenital Malformations	561	193	191	75	67	17	15
Symptoms, Signs, Abnormal Clinical/Lab Findings, NEC	3,401	1,301	1,648	174	191	37	37
All Other Diseases (Residual)	23,539	9,153	11,513	1,025	1,435	174	219
Unintentional Injury	12,616	6,943	3,925	1,035	367	215	118
Transport Accidents	3,436	1,981	684	471	159	95	40
Motor Vehicle Accidents	3,224	1,833	652	447	155	92	39
Other Land Transport Accidents	67	45	7	11	3	1	0
Water/Air/Space/Other & Unspecified Transport Accidents	145	103	25	13	1	2	1
NonTransport Accidents	9,180	4,962	3,241	564	208	120	78
Falls	3,217	1,529	1,506	65	57	36	23
Firearms Discharge	18	12	0	5	0	1	0
Drowning & Submersion	408	201	87	80	10	19	11
Smoke, Fire, Flames Exposure	115	43	48	14	9	1	0
Poisoning & Noxious Substance Exposure	4,380	2,638	1,268	302	87	46	33
Other & Unspecified Nontransport Accidents & Sequelae	1,042	539	332	98	45	17	11
Suicide	3,552	2,548	697	167	40	65	30
Firearms Discharge	1,865	1,504	216	100	15	18	10
Other & Unspecified Means & Sequelae	1,687	1,044	481	67	25	47	20
Homicide	1,311	415	215	567	87	20	7
Firearms Discharge	976	292	117	490	62	12	3
Other & Unspecified Means & Sequelae	335	123	98	77	25	8	4
Legal Intervention	28	20	0	8	0	0	0
Events of Undetermined Intent	145	65	52	17	5	4	2
Firearms Discharge	16	6	1	6	1	1	1
Other & Unspecified Event & Sequelae	129	59	51	11	4	3	1
War Operations & Sequelae	2	2	0	0	0	0	0
Medical & Surgical Care Complications	365	178	130	26	26	3	2

ICD-10 codes associated with each cause of death group are presented in Appendix 3.

TABLE D-10: RESIDENT DEATHS FOR 358 CAUSE GROUPS, BY AGE GROUP, FLORIDA, 2018

	AGE GROUPS														
	TOTAL	<1	1-4	5-9	10-14	15-19	20-24	25-34	35-44	45-54	55-64	65-74	75-84	85+	UNK
TOTAL	205,461,334	246	147	153	589	1,274	3,922	5,358	11,016	25,903	39,036	50,650	65,828	5	
INFECTIOUS & PARASITIC DISEASES	4,536	30	6	2	2	5	9	92	175	410	840	917	1,009	1,039	0
Cholera	0	0	0	0	0	0	0	0	0	0	0	0	0	0	0
Typhoid Fever	0	0	0	0	0	0	0	0	0	0	0	0	0	0	0
Paratyphoid Fever & Oth Salmonella	2	1	0	0	0	0	0	0	0	0	0	0	0	1	0
Shigellosis	0	0	0	0	0	0	0	0	0	0	0	0	0	0	0
Other Bacterial Food-Borne Intox	0	0	0	0	0	0	0	0	0	0	0	0	0	0	0
Amebiasis	0	0	0	0	0	0	0	0	0	0	0	0	0	0	0
Intestinal Infections/Other Spec Org	417	1	0	0	1	0	0	2	3	13	40	72	121	164	0
Diarrhea/Gastroenteritis-Infect Org	139	8	0	0	0	0	0	1	2	3	15	24	41	45	0
Respiratory Tuberculosis	27	0	0	0	0	0	0	0	0	1	8	6	3	9	0
Other Tuberculosis	11	0	0	0	0	0	0	1	0	0	3	1	4	2	0
Plague	0	0	0	0	0	0	0	0	0	0	0	0	0	0	0
Brucellosis	0	0	0	0	0	0	0	0	0	0	0	0	0	0	0
Tetanus	0	0	0	0	0	0	0	0	0	0	0	0	0	0	0
Diphtheria	0	0	0	0	0	0	0	0	0	0	0	0	0	0	0
Whooping Cough	1	0	0	0	0	0	0	0	0	0	0	0	1	0	0
Scarlet Fever & Erysipelas	0	0	0	0	0	0	0	0	0	0	0	0	0	0	0
Meningococcal Infection	2	0	0	0	0	0	0	0	0	1	0	1	0	0	0
Septicemia	2,465	8	3	0	1	2	3	22	44	135	366	528	641	712	0
Other Zoonotic/Bacterial Diseases	166	0	0	1	0	0	1	2	4	6	22	33	50	47	0
Cardiovascular Syphilis	0	0	0	0	0	0	0	0	0	0	0	0	0	0	0
Neurosyphilis	3	0	0	0	0	0	0	0	0	2	0	0	0	1	0
Other & Unspecified Syphilis	0	0	0	0	0	0	0	0	0	0	0	0	0	0	0
Gonococcal Infection	0	0	0	0	0	0	0	0	0	0	0	0	0	0	0
Other Infections-Sex Transmiss	0	0	0	0	0	0	0	0	0	0	0	0	0	0	0
Lyme Disease	0	0	0	0	0	0	0	0	0	0	0	0	0	0	0
Typhus Fever	0	0	0	0	0	0	0	0	0	0	0	0	0	0	0
Spirochetes/Chlamydia/Rickettsia	1	0	0	0	0	0	0	0	0	0	0	0	1	0	0
Acute Poliomyelitis	0	0	0	0	0	0	0	0	0	0	0	0	0	0	0
Rabies	1	0	0	1	0	0	0	0	0	0	0	0	0	0	0
Viral Encephalitis -- Arthropod-Borne	0	0	0	0	0	0	0	0	0	0	0	0	0	0	0
Yellow Fever	0	0	0	0	0	0	0	0	0	0	0	0	0	0	0
Oth Arthropod-Borne Vir/Hemorr Fev	2	0	0	0	0	0	0	0	0	1	0	0	1	0	0
Herpes Viral (Herpes Simplex) Infect	16	1	0	0	0	0	0	0	2	0	3	2	6	2	0
Zoster (Herpes Zoster)	5	0	0	0	0	0	0	0	0	0	0	1	1	3	0
Smallpox	0	0	0	0	0	0	0	0	0	0	0	0	0	0	0
Measles	0	0	0	0	0	0	0	0	0	0	0	0	0	0	0
Rubella (German Measles)	0	0	0	0	0	0	0	0	0	0	0	0	0	0	0
Viral Hepatitis	311	0	0	0	0	0	0	2	12	44	131	80	31	11	0
HIV Disease-Infect/Parasitic Dis	216	0	0	0	0	0	1	22	34	71	59	23	6	0	0
HIV Disease-Malignant Neoplasms	59	0	0	0	0	0	0	4	10	13	19	10	3	0	0
HIV Disease-Oth Spec Diseases	92	0	0	0	0	0	0	10	8	25	24	18	6	1	0
HIV Disease-Other Conditions	179	0	0	0	0	0	0	11	21	40	62	27	18	0	0
Unspecified HIV Disease	146	0	0	0	0	0	2	7	25	43	40	22	6	1	0
All Other Viral Diseases	104	10	3	0	0	2	1	3	1	8	14	27	17	18	0
Mycoses	57	1	0	0	0	0	0	1	6	3	17	12	15	2	0
Malaria	0	0	0	0	0	0	0	0	0	0	0	0	0	0	0
Leishmaniasis	0	0	0	0	0	0	0	0	0	0	0	0	0	0	0
Trypanosomiasis	0	0	0	0	0	0	0	0	0	0	0	0	0	0	0
Pneumocystosis	9	0	0	0	0	0	0	2	1	0	1	3	1	1	0
Other Protozoal Diseases	3	0	0	0	0	0	0	1	1	0	0	1	0	0	0

TABLE D-10 (Cont.): RESIDENT DEATHS FOR 358 CAUSE GROUPS, BY AGE GROUP, FLORIDA, 2018

	AGE GROUPS														
	TOTAL	<1	1-4	5-9	10-14	15-19	20-24	25-34	35-44	45-54	55-64	65-74	75-84	85+	UNK
INFECTIOUS & PARASITIC DISEASES (Cont.)															
Schistosomiasis (Bilharziasis)	0	0	0	0	0	0	0	0	0	0	0	0	0	0	0
Other & Unspecified Helminthiases	3	0	0	0	0	0	0	0	0	0	3	0	0	0	0
Sequelae of Tuberculosis	0	0	0	0	0	0	0	0	0	0	0	0	0	0	0
Sequelae of Poliomyelitis	10	0	0	0	0	0	0	0	0	0	0	3	5	2	0
All Other Infect/Parasit Dis & Seq	89	0	0	0	0	1	1	1	1	4	10	24	30	17	0
NEOPLASMS															
	46,483	8	25	23	27	37	43	243	718	2,548	8,212	12,984	13,007	8,608	0
Cancer: Lip	2	0	0	0	0	0	0	0	0	0	0	1	0	1	0
Cancer: Tongue	234	0	0	0	0	0	0	3	2	20	58	74	54	23	0
Cancer: Pharynx	279	0	0	0	0	0	0	1	7	13	86	90	53	29	0
Cancer: Oth--Lip/Oral/Pharynx	281	0	0	0	0	0	1	0	2	30	65	88	55	40	0
Cancer: Esophagus	1,103	0	0	0	0	0	1	4	11	65	255	337	298	132	0
Cancer: Stomach	757	0	0	0	0	0	1	7	21	76	157	180	177	138	0
Cancer: Small Intestine	114	0	0	0	0	0	0	4	0	8	15	29	39	19	0
Cancer: Colon	3,288	0	0	0	0	0	1	16	70	255	562	821	859	704	0
Cancer: Rectosigmoid/Rectum	664	0	0	0	0	0	0	5	18	68	139	178	137	119	0
Cancer: Anus & Anal Canal	93	0	0	0	0	0	0	0	2	11	27	22	19	12	0
Cancer: Liver	1,545	0	0	1	0	0	1	6	8	61	440	517	329	182	0
Cancer: Intrahepatic Bile Duct	473	0	0	0	0	0	0	3	11	31	98	155	115	60	0
Cancer: Gblad/Extrahepatic B Duct	235	0	0	0	0	0	0	1	3	8	37	62	72	52	0
Cancer: Pancreas	3,386	0	0	0	0	0	0	3	29	152	580	1,034	1,014	574	0
Cancer: Other Digestive Organs	139	0	0	0	0	0	0	2	1	11	17	44	37	27	0
Cancer: Nasal Cav/Mid Ear/Sinus	36	0	0	0	0	0	0	0	1	2	9	10	8	6	0
Cancer: Larynx	318	0	0	0	0	0	0	0	6	24	99	107	61	21	0
Cancer: Trachea/Bronchus/Lung	11,279	0	0	0	0	0	0	8	63	450	2,147	3,596	3,391	1,624	0
Cancer: Thymus/Heart/Med/Pleura	45	0	0	0	0	0	0	0	5	1	12	6	13	8	0
Cancer: Other Respir/Intrathoracic	7	0	0	0	0	0	0	0	0	0	1	1	4	1	0
Cancer: Bone & Articular Cartilage	124	0	0	0	6	6	3	2	5	9	13	30	24	26	0
Cancer: Melanoma of Skin	668	0	0	0	0	0	1	13	31	52	112	152	178	129	0
Cancer: Other Skin	363	0	0	0	0	0	0	0	2	17	65	94	78	107	0
Cancer: Mesothelioma	171	0	0	0	0	0	0	2	0	3	10	45	71	40	0
Cancer: Kaposi Sarcoma	6	0	0	0	0	0	0	0	0	0	0	2	2	2	0
Cancer: Other Meso & Soft Tissue	437	0	2	1	3	7	4	14	23	35	88	95	94	71	0
Cancer: Breast	2,997	0	0	0	0	0	1	15	110	320	618	741	670	522	0
Cancer: Vulva & Vagina	124	0	0	0	0	0	0	2	1	9	19	30	35	28	0
Cancer: Cervex Uteri	350	0	0	0	0	0	0	24	45	58	87	67	39	30	0
Cancer: Corpus Uteri/Uterus,Unsp	801	0	0	0	0	0	0	2	20	48	165	289	193	84	0
Cancer: Ovary	1,037	0	0	0	0	2	1	7	14	75	229	306	277	126	0
Cancer: Other Female Genital Org	43	0	0	0	0	0	0	0	0	4	8	15	10	6	0
Cancer: Placenta	0	0	0	0	0	0	0	0	0	0	0	0	0	0	0
Cancer: Prostate	2,454	0	0	0	0	0	0	0	3	24	232	584	823	788	0
Cancer: Testis	29	0	0	0	0	2	0	7	6	4	7	2	0	1	0
Cancer: Penis/Other Male Gen Org	24	0	0	0	0	0	0	1	3	3	4	6	3	4	0
Cancer: Kidney & Renal Pelvis	968	0	2	1	0	0	0	6	14	53	164	249	282	197	0
Cancer: Bladder	1,405	0	0	0	0	0	0	2	2	37	141	346	442	435	0
Cancer: Other Sites Urinary Tract	64	0	0	0	0	0	0	0	0	2	7	19	21	15	0
Cancer: Eye & Adnexa	16	0	0	0	0	0	0	0	1	1	0	7	6	1	0
Cancer: Brain	1,177	0	3	11	4	8	6	27	51	109	249	338	256	115	0
Cancer: Other Parts of CNS	20	0	0	0	1	0	0	0	2	4	3	3	6	1	0
Cancer: Thyroid/Oth Endo Glands	221	2	5	2	1	0	0	3	4	14	39	58	56	37	0
Cancer: Other & Unspecified Sites	3,018	1	3	1	2	1	4	8	37	151	505	807	839	659	0

TABLE D-10 (Cont.): RESIDENT DEATHS FOR 358 CAUSE GROUPS, BY AGE GROUP, FLORIDA, 2018

	AGE GROUPS														
	TOTAL	<1	1-4	5-9	10-14	15-19	20-24	25-34	35-44	45-54	55-64	65-74	75-84	85+	UNK
NEOPLASMS (Cont.)															
Cancer: Hodgkins Disease	78	0	0	0	0	1	2	2	2	7	13	16	22	13	0
Cancer: Non-Hodgkins Lymphoma	1,538	0	1	0	0	2	2	10	14	58	187	368	532	364	0
Cancer: Oth Lymph/Hematopoietic	8	0	0	0	0	0	0	0	0	0	1	0	3	4	0
Cancer: Immunoproliferative Dis	33	0	0	0	0	0	0	0	0	0	4	5	12	12	0
Cancer: Mult Myeloma/Plasma Cell	903	0	0	0	0	0	0	2	11	43	138	254	292	163	0
Cancer: Leukemia, Lymphoid	528	0	1	1	4	3	7	10	17	18	53	89	160	165	0
Cancer: Leukemia, Myeloid	1,010	0	7	3	3	0	5	11	21	47	120	277	332	184	0
Cancer: Leukemia, Monocytic	6	0	0	0	0	0	0	0	0	0	1	4	0	1	0
Cancer: Leukemia/Other & Unspec	300	1	0	1	0	1	1	3	6	8	22	66	98	93	0
CarclnSitu: Breast/Genitourinary	0	0	0	0	0	0	0	0	0	0	0	0	0	0	0
CarclnSitu: Other/Unspecified	4	0	0	0	0	0	0	0	0	0	0	1	2	1	0
Benign Neoplasm: Female Gen Org	4	0	0	0	0	0	0	0	0	3	0	0	1	0	0
Benign Neoplasm: Eye/Brain/CNS	67	0	0	0	0	0	0	0	4	3	7	14	20	19	0
Benign Neoplasm: Oth/Unspec Site	23	1	0	0	0	0	0	1	0	3	1	6	6	5	0
Neoplasms: Unk Behav/Spec Site	1,084	2	1	0	2	2	1	6	8	30	77	225	362	368	0
Neoplasms: Unk Behav/Unspec Site	102	1	0	1	1	2	0	0	1	10	19	22	25	20	0
BLOOD/BLOODFORMING ORGAN DISEASES & IMMUNE DISORDERS															
	744	7	3	1	2	7	5	26	38	58	105	148	180	164	0
Anemia: Nutritional	25	0	0	0	0	0	0	0	0	0	2	2	10	11	0
Anemia: Hemolytic	70	0	1	0	1	3	3	15	11	15	9	5	6	1	0
Anemia: Aplastic	63	0	0	0	0	0	1	0	2	2	10	13	16	19	0
Anemia: Acute Posthemorrhagic	212	0	0	0	0	1	1	2	3	6	18	35	67	79	0
Coag Defects/Purpura/Hemorr	191	3	1	0	0	0	0	3	11	19	28	49	44	33	0
Other Blood/Blood-Form Organs	64	3	0	0	0	2	0	1	2	7	10	19	11	9	0
Certain Immune Mech Disorders	119	1	1	1	1	1	0	5	9	9	28	25	26	12	0
ENDOCRINE, NUTRITIONAL & METABOLIC DISEASES															
	9,509	7	6	6	3	11	30	99	200	657	1,537	2,276	2,477	2,200	0
Disorders of Thyroid Gland	193	0	0	0	0	0	0	1	5	8	12	22	41	104	0
Diabetes Mellitus	6,195	0	0	0	0	1	18	60	123	466	1,066	1,606	1,688	1,167	0
Disorders of Pituitary Gland	12	0	0	0	0	0	0	0	0	1	2	2	3	4	0
Disorders of Adrenal Glands	9	0	0	0	0	0	2	0	0	0	1	3	1	2	0
Diseases of Thymus	0	0	0	0	0	0	0	0	0	0	0	0	0	0	0
Other Endocrine Diseases	45	1	0	0	0	0	1	0	3	2	7	13	11	7	0
Nutritional Marasmus	1	0	0	0	0	0	0	0	0	0	0	0	1	0	0
Other & Unspecified Malnutrition	562	0	0	0	0	0	1	1	4	8	30	67	126	325	0
Other Nutritional Deficiencies	37	0	0	0	0	0	0	0	0	0	2	5	2	28	0
Obesity & Other Hyperalimentation	548	0	0	0	0	4	3	20	49	83	165	129	77	18	0
Cystic Fibrosis	27	0	0	1	0	3	2	6	3	4	3	4	0	1	0
Fluid/Electrolyte/Acid-Base Dep	358	2	0	1	0	0	1	4	2	19	42	65	116	106	0
Other Metabolic Disorders	1,522	4	6	4	3	3	2	7	11	66	207	360	411	438	0
MENTAL & BEHAVIORAL DISORDERS															
	8,279	0	1	1	1	1	12	102	122	264	482	633	1,853	4,807	0
Organic Dementia	6,878	0	0	0	0	0	0	0	0	8	70	398	1,710	4,692	0
Other Organic Mental Disorders	168	0	0	0	0	0	2	1	2	2	12	39	48	62	0
Ment/Behav Dis-Alcohol Use	820	0	0	0	0	0	1	33	53	192	324	152	56	9	0
Ment/Behav Dis-Psychoactive Sub	233	0	0	0	0	0	4	61	60	42	41	16	5	4	0
Schizophrenia/Schizotypal/Delus	49	0	0	0	0	0	1	2	2	5	16	9	7	7	0
Mood (Affective) Disorder	46	0	0	0	0	0	1	0	2	3	3	5	15	17	0
Neurotic/Stess-Related/Somatoform	27	0	0	0	0	0	0	0	0	2	5	7	5	8	0

TABLE D-10 (Cont.): RESIDENT DEATHS FOR 358 CAUSE GROUPS, BY AGE GROUP, FLORIDA, 2018

	AGE GROUPS															
	TOTAL	<1	1-4	5-9	10-14	15-19	20-24	25-34	35-44	45-54	55-64	65-74	75-84	85+	UNK	
MENTAL & BEHAVIORAL DISORDERS (Cont.)																
Mental Retardation	12	0	0	0	0	1	1	0	0	3	4	3	0	0	0	
Other Mental & Behav Disorder	46	0	1	1	1	0	2	5	3	7	7	4	7	8	0	
NERVOUS SYSTEM DISEASES																
	15,609	10	10	10	12	15	33	81	120	258	643	1,683	4,416	8,318	0	
Meningitis	39	5	0	0	1	2	0	4	2	4	7	5	5	4	0	
Other Inflammatory Diseases	48	0	1	1	0	1	0	1	5	9	8	7	11	4	0	
Parkinsons Disease	2,688	0	0	0	0	0	0	0	1	4	52	364	1,102	1,165	0	
Alzheimers Disease	6,711	0	0	0	0	0	0	0	1	6	72	373	1,851	4,408	0	
Multiple Sclerosis	230	0	0	0	0	0	0	0	9	25	54	72	50	20	0	
Epilepsy	178	0	3	1	3	4	10	20	14	19	32	24	31	17	0	
Trans Cerebral Ischemic Attacks	6	0	0	0	0	0	0	0	0	0	0	0	1	5	0	
Infantile Cerebral Palsy	111	0	2	2	4	2	11	20	17	15	15	16	5	2	0	
Other Dis	5,598	5	4	6	4	6	12	36	71	176	403	822	1,360	2,693	0	
EYE & ADNEXA DISEASES																
	3	0	0	0	0	0	0	0	0	0	1	0	0	2	0	
Eye & Adnexa	3	0	0	0	0	0	0	0	0	0	1	0	0	2	0	
EAR & MASTOID PROCESS DISEASES																
	7	0	0	0	0	0	0	0	0	0	1	2	1	3	0	
Ear & Mastoid Process	7	0	0	0	0	0	0	0	0	0	1	2	1	3	0	
CIRCULATORY SYSTEM DISEASES																
	65,076	41	15	7	8	15	62	307	843	2,535	6,661	11,086	16,228	27,265	3	
Acute Rheumatic Fever	2	0	0	0	0	0	0	0	0	1	1	0	0	0	0	
Rhuematic Mitral Valve Disease	104	0	0	0	1	0	0	2	9	4	14	26	23	25	0	
Rhuematic Aortic Valve Disease	2	0	0	0	0	0	0	0	0	0	0	2	0	0	0	
Disord of Both Mitral/Aortic Valves	47	0	0	0	0	0	0	1	2	2	5	12	11	14	0	
Oth Chronic Rheumatic Heart Dis	80	0	0	0	0	0	0	8	4	6	6	18	11	27	0	
Essential (Primary) Hypertension	1,683	0	0	0	0	0	1	6	20	82	238	322	391	623	0	
Hypertensive Heart Disease	3,591	0	0	0	0	0	7	45	128	319	567	546	647	1,331	1	
Hypertensive Renal Disease	1,090	0	0	0	0	0	1	2	17	40	103	211	298	418	0	
Hypertensive Heart/Renal Dis	543	0	0	0	0	0	0	2	5	15	41	81	147	252	0	
Acute Myocardial Infarction	7,204	1	0	0	0	0	5	16	82	324	936	1,530	1,958	2,352	0	
Other Acute Ischem Heart Dis	183	0	0	0	0	0	0	1	0	8	35	42	54	43	0	
Atherosclerotic Cardio Dis	4,283	0	0	0	0	0	1	6	67	276	709	840	924	1,458	2	
Oth Chronic Ischemic Heart Dis	17,786	0	0	0	0	0	2	25	114	505	1,649	3,135	4,615	7,741	0	
Pulmonary Embolism	474	0	0	0	0	0	4	16	25	41	65	116	129	78	0	
Oth Pulm Heart/Circulation Dis	558	8	1	1	0	2	1	7	10	24	59	109	148	188	0	
Acute & Subacute Endocarditis	140	1	0	0	0	0	1	24	19	19	18	24	19	15	0	
Dis Pericardium/Acute Myocarditis	65	1	0	2	0	2	1	1	3	2	9	18	15	11	0	
Nonrheumatic Mitral Valve Disorder	184	0	0	0	0	0	0	1	4	7	16	33	51	72	0	
Nonrheumatic Aortic Valve Disorder	1,074	1	0	0	0	0	1	5	6	13	61	107	264	616	0	
All Other Diseases of Endocardium	523	0	0	0	0	0	1	10	27	27	35	71	120	232	0	
Cardiomyopathy	2,153	5	1	1	2	1	8	27	71	134	300	455	485	663	0	
Cond Dis/Cardiac Dysrhythmias	2,697	3	1	0	0	2	5	9	30	92	308	477	694	1,076	0	
Congestive Heart Failure	3,232	1	0	0	1	0	1	5	18	43	203	420	761	1,779	0	
Other & Unspecified Heart Failure	1,054	1	0	0	0	0	1	3	4	16	65	127	246	591	0	
Myocarditis/Myocardial Degen	30	1	2	0	0	0	2	5	2	3	0	7	0	8	0	
Other Forms of Heart Disease	920	3	0	2	0	0	3	10	16	45	99	134	202	406	0	
Subarachnoid Hemorrhage	397	0	1	0	2	2	3	13	26	54	75	87	77	57	0	
Intracerebral/Oth Intracranial Hem	1,851	6	1	1	0	2	2	22	50	112	216	348	592	499	0	

TABLE D-10 (Cont.): RESIDENT DEATHS FOR 358 CAUSE GROUPS, BY AGE GROUP, FLORIDA, 2018

	AGE GROUPS														
	TOTAL	<1	1-4	5-9	10-14	15-19	20-24	25-34	35-44	45-54	55-64	65-74	75-84	85+	UNK
CIRCULATORY SYSTEM DISEASES (Cont.)															
Cerebral Infarction	1,568	0	0	0	1	0	1	3	7	39	132	211	434	740	0
Stroke/Not Hemorrhage or Infarc	3,507	1	0	0	0	0	0	4	21	93	260	570	962	1,596	0
Other Cerebrovascular Disease	5,915	8	8	0	1	2	3	8	6	51	158	540	1,404	3,726	0
Atherosclerosis	358	0	0	0	0	0	0	0	0	8	31	65	79	175	0
Aortic Aneurysm & Dissection	705	0	0	0	0	0	2	6	21	52	95	161	195	173	0
Oth Dis Arteries/Arterioles/Cap	734	0	0	0	0	0	1	3	6	26	85	162	215	236	0
Phlebitis/Venous Embol/Thrombo	257	0	0	0	0	2	4	10	17	44	54	57	39	30	0
Other Circulatory Sys Disorders	82	0	0	0	0	0	0	1	6	8	13	22	18	14	0
RESPIRATORY SYSTEM DISEASES	19,345	21	15	8	4	10	20	65	135	537	2,072	4,214	5,939	6,305	0
Acute Pharyngitis & Tonsillitis	2	0	0	0	0	0	0	0	0	0	1	0	0	1	0
Acute Laryngitis & Tracheitis	2	1	0	0	0	0	0	0	0	0	1	0	0	0	0
Other Acute Upper Respir Infect	13	1	1	0	0	0	0	0	0	2	1	4	0	4	0
Influenza	468	2	2	1	1	0	2	5	14	36	58	64	100	183	0
Viral Pneumonia, NEC	27	5	1	0	0	0	0	1	0	3	3	3	5	6	0
Bacterial Pneumonia	232	2	0	0	0	0	1	3	3	13	35	46	61	68	0
Pneumonia--Other Organisms	2,355	2	2	1	1	1	5	16	27	77	226	374	648	975	0
Acute Bronchitis & Bronchiolitis	9	1	0	0	0	0	0	0	0	1	1	1	1	4	0
Oth/Unspec Acute Lower Resp Infect	7	0	0	0	0	0	0	1	0	0	1	0	4	1	0
Other Upper Resp Tract Diseases	28	1	0	0	0	0	0	2	1	3	8	5	3	5	0
Bronchitis, Not Acute or Chronic	24	0	0	0	0	0	0	0	2	1	2	5	9	5	0
Chronic Bronchitis	9	0	0	0	0	0	0	0	0	0	1	1	1	6	0
Emphysema	416	0	0	0	0	0	0	0	2	14	60	119	126	95	0
Other Chronic Obs Pulmonary Dis	11,614	0	0	0	0	0	2	4	18	233	1,267	2,725	3,758	3,607	0
Asthma	210	0	3	3	1	4	3	12	23	22	33	44	32	30	0
Bronchiectasis	73	0	0	0	0	0	1	0	0	2	3	15	29	23	0
Pneumoconioses/Chemical Effects	29	0	0	0	0	0	0	0	0	0	3	6	13	7	0
Pneumonitis Due to Food & Vomit	1,091	0	0	0	0	1	3	9	11	32	95	172	291	477	0
Other Pneumonitis--Solids & Liquids	1	0	0	0	0	0	0	0	0	0	0	0	0	1	0
Oth Lung Diseases--External Agents	11	0	0	0	0	0	0	0	0	0	2	7	2	0	0
Supp/Necrotic Cond-Low Resp Tract	73	1	0	0	0	0	0	2	3	10	19	14	15	9	0
Pleural Effusion & Plaque	105	0	0	0	0	0	0	0	3	4	7	15	29	47	0
All Other Resp Sys Diseases	2,546	5	6	3	1	4	3	10	28	84	245	594	812	751	0
DIGESTIVE SYSTEM DISEASES	7,601	14	5	2	2	4	4	93	276	864	1,744	1,685	1,522	1,385	1
Oral Cavity/Sal Glands/Jaws Dis	7	1	0	0	0	0	0	0	0	0	0	1	1	4	0
Diseases of Esophagus	159	1	0	0	0	0	0	1	1	4	21	22	31	78	0
Gastric Ulcer	77	0	0	0	0	0	0	1	1	8	10	9	25	23	0
Duodenal Ulcer	88	0	0	0	0	0	0	0	5	7	10	23	19	24	0
Peptic Ulcer, Site Unspecified	49	0	0	0	0	0	0	0	2	7	4	9	11	16	0
Gastrojejunal Ulcer	2	0	0	0	0	0	0	0	0	0	0	0	0	2	0
Gastritis & Duodenitis	25	0	1	0	0	0	0	1	1	2	2	6	6	6	0
Dyspepsia/Oth Stom/Duodenum Dis	48	0	0	0	0	0	0	1	1	2	7	3	14	20	0
Diseases of Appendix	27	0	0	0	0	0	0	0	2	1	1	8	8	7	0
Hernia	139	0	0	0	0	0	0	1	1	9	8	25	40	55	0
Crohns Disease & Ulcerative Colitis	87	0	0	0	0	0	1	1	2	7	14	23	22	17	0
Vas Disord & Intest Obs w/o Hernia	858	5	0	1	0	0	0	6	7	32	87	182	233	305	0
Diverticular Disease of Intestine	228	0	0	0	0	0	0	0	1	7	18	37	75	90	0
Other Intestine & Peritoneum Dis	308	0	0	1	0	1	0	3	6	16	31	63	89	98	0
Diseases of Peritoneum	131	2	0	0	0	1	0	2	3	9	24	29	35	26	0

TABLE D-10 (Cont.): RESIDENT DEATHS FOR 358 CAUSE GROUPS, BY AGE GROUP, FLORIDA, 2018

	AGE GROUPS														
	TOTAL	<1	1-4	5-9	10-14	15-19	20-24	25-34	35-44	45-54	55-64	65-74	75-84	85+	UNK
DIGESTIVE SYSTEM DISEASES (Cont.)															
Alcoholic Liver Disease	1,841	0	0	0	0	0	1	39	131	391	722	396	138	22	1
Chronic Hepatitis, NEC	2	0	0	0	0	0	0	0	0	0	0	1	0	1	0
Fibrosis & Cirrhosis of Liver	1,499	1	1	0	0	0	0	9	48	197	418	389	318	118	0
Other Diseases of Liver	887	4	1	0	1	2	0	12	39	102	243	235	166	82	0
Cholelithiasis/Oth Gallbladder Dis	226	0	0	0	0	0	1	1	3	6	17	46	58	94	0
Pancreatitis	233	0	1	0	1	0	0	11	17	25	41	54	51	32	0
Oth Dis--Biliary Tract/Pancreas	128	0	0	0	0	0	0	0	0	6	19	27	39	37	0
All Other Digestive System Dis	552	0	1	0	0	0	1	4	5	26	47	97	143	228	0
SKIN AND SUBCUTANEOUS TISSUE DISEASES															
Skin & Subcutaneous Tissue Infect	146	0	0	0	0	0	0	1	0	5	26	36	40	38	0
Other--Skin & Subcutan Diseases	120	0	0	0	0	0	1	0	4	4	22	25	34	30	0
MUSCULOSKELETAL & CONNECTIVE TISSUE															
Rheumatoid Arthritis & Inflam	120	0	0	0	0	0	0	0	2	7	13	24	48	26	0
Systemic Lupus Erythematosus	102	0	0	0	0	0	2	8	14	19	24	20	9	6	0
Other Arthropat & Related Disord	242	0	0	0	1	1	0	8	16	21	35	69	46	45	0
Dorsopathies	102	0	0	0	0	1	0	1	1	3	15	24	27	30	0
Soft Tissue Disorders	91	0	0	0	0	0	0	3	3	4	15	20	26	20	0
Osteoporosis	23	0	0	0	0	0	0	0	0	0	0	1	6	16	0
Oth Ost/Chond/Muscskel/Tis Dis	136	0	0	0	0	0	0	0	2	7	10	28	43	46	0
GENITOURINARY SYSTEM DISEASES															
Acute/Rapid Progress Nephritic Syn	31	0	0	0	0	0	0	0	0	0	3	6	9	13	0
Nephrotic Syndrome	4	0	0	0	0	0	0	0	0	0	2	0	1	1	0
Other Glomerular Diseases	12	0	0	1	0	0	0	0	2	2	0	2	4	1	0
Renal Tubulo-Interstitial Diseases	73	1	0	0	0	0	0	0	2	2	3	13	24	28	0
Renal Failure	3,076	6	1	0	0	0	2	13	59	136	358	642	871	988	0
Urolithiasis	33	0	0	0	0	0	0	0	1	1	2	8	10	11	0
Other Kidney Disorders	2	0	0	0	1	0	0	0	0	0	0	1	0	0	0
Urinary Tract Infect, Site Unspec	787	0	0	0	0	0	1	0	2	14	41	124	243	362	0
Other Diseases of Urinary System	359	0	0	0	0	0	0	1	7	19	45	78	103	106	0
Hyperplasia of Prostate	22	0	0	0	0	0	0	0	0	0	2	1	8	11	0
Oth Dis of Male Genital Organs	18	0	0	0	0	0	0	1	0	2	7	4	2	2	0
Disorders of Breast	6	0	0	0	0	0	0	0	1	0	1	1	1	2	0
Inflam Dis: Female Pelvic Organs	9	0	0	0	0	0	0	1	0	2	0	2	2	2	0
Noninflam Dis: Female Gen Tract	15	0	0	0	0	0	0	0	1	0	1	1	4	8	0
PREGNANCY, CHILDBIRTH & THE PUERPERIUM															
Ectopic Pregnancy	1	0	0	0	0	0	0	0	1	0	0	0	0	0	0
Spontaneous Abortion	0	0	0	0	0	0	0	0	0	0	0	0	0	0	0
Medical Abortion	0	0	0	0	0	0	0	0	0	0	0	0	0	0	0
Other Abortion	0	0	0	0	0	0	0	0	0	0	0	0	0	0	0
Other Pregnancy: Abort Outcome	0	0	0	0	0	0	0	0	0	0	0	0	0	0	0
Eclampsia & Pre-Eclampsia	2	0	0	0	0	0	0	2	0	0	0	0	0	0	0
Hemorr-Preg/Birth/Placenta Previa	2	0	0	0	0	0	0	0	2	0	0	0	0	0	0
Obstetric Embolism	3	0	0	0	0	0	0	2	1	0	0	0	0	0	0
Other Comp--Puerperium Related	3	0	0	0	0	0	1	2	0	0	0	0	0	0	0
All Other Direct Obstetric Causes	16	0	0	0	0	0	1	10	4	1	0	0	0	0	0

TABLE D-10 (Cont.): RESIDENT DEATHS FOR 358 CAUSE GROUPS, BY AGE GROUP, FLORIDA, 2018

	AGE GROUPS														
	TOTAL	<1	1-4	5-9	10-14	15-19	20-24	25-34	35-44	45-54	55-64	65-74	75-84	85+	UNK
PREGNANCY, CHILDBIRTH & THE PUERPERIUM															
Obstetric Death-Unspec Cause	3	0	0	0	0	0	0	1	2	0	0	0	0	0	0
Oth Deaths--Preg/Childbirth/Puer	18	0	0	0	0	0	4	8	6	0	0	0	0	0	0
Indirect Obstetric Deaths	10	0	0	0	0	0	1	4	3	2	0	0	0	0	0
PERINATAL PERIOD CONDITIONS															
	701	693	4	0	1	0	0	2	0	0	0	0	1	0	0
Mat Comp--Pregnancy/Labor/Del	180	180	0	0	0	0	0	0	0	0	0	0	0	0	0
Short Gest & LBW Disorders	196	194	2	0	0	0	0	0	0	0	0	0	0	0	0
Birth Trauma	0	0	0	0	0	0	0	0	0	0	0	0	0	0	0
Intrauterine Hypoxia/Birth Asphyxia	20	19	0	0	0	0	0	1	0	0	0	0	0	0	0
Respiratory Distress of Newborn	24	24	0	0	0	0	0	0	0	0	0	0	0	0	0
Other Respiratory Conditions	54	52	1	0	0	0	0	0	0	0	0	0	1	0	0
Infections-Perinatal Period	63	63	0	0	0	0	0	0	0	0	0	0	0	0	0
Other & Unspecified Conditions	164	161	1	0	1	0	0	1	0	0	0	0	0	0	0
CONGENITAL MALFORMATIONS															
	561	246	25	14	6	7	15	26	22	45	79	38	24	14	0
Anencephaly/Sim Malformations	9	9	0	0	0	0	0	0	0	0	0	0	0	0	0
Spina Bifida	7	0	0	0	0	1	0	5	1	0	0	0	0	0	0
Other Cong Malfs of Nervous Sys	47	16	7	8	4	0	3	1	2	2	2	2	0	0	0
Congenital Malformations of Heart	115	54	6	1	0	2	3	9	9	9	13	3	4	2	0
Other Cong Malfs of Circ Sys	32	8	1	0	0	0	0	0	1	1	6	6	5	4	0
Congenital Malfs of Respiratory Sys	20	18	0	0	0	0	0	0	0	0	0	1	1	0	0
Other Cong Malfs & Deformations	188	90	6	1	1	2	6	8	6	11	18	18	13	8	0
Downs Syndrome	79	5	1	0	1	2	2	1	3	19	38	6	1	0	0
All Other Chromosomal Abnorm	64	46	4	4	0	0	1	2	0	3	2	2	0	0	0
SYMPTOMS, SIGNS & ABNORMAL FINDINGS															
	3,401	123	10	11	3	9	36	69	69	125	240	408	659	1,638	1
Senility	1,702	0	0	0	0	0	0	0	0	3	27	144	377	1,151	0
Sudden Infant Death Syndrome	69	69	0	0	0	0	0	0	0	0	0	0	0	0	0
Other Unknown Mortality Causes	908	53	8	7	1	6	28	50	53	80	139	146	142	194	1
Other Symp/Signs/Abnor Lab Find	722	1	2	4	2	3	8	19	16	42	74	118	140	293	0
EXTERNAL CAUSES OF MORTALITY															
	18,019	127	120	61	80	466	992	2,651	2,504	2,464	2,661	1,832	1,773	2,288	0
Unint Inj: Railway	22	0	0	0	1	2	1	7	5	2	4	0	0	0	0
Unint Inj: MV Collision: Pedestrian	580	1	9	5	4	24	30	89	72	98	99	74	46	29	0
Unint Inj: MV Coll: Pedal Cyclist	131	0	0	1	2	4	3	12	13	30	41	19	5	1	0
Unint Inj: Motorcyclist No Train	564	0	0	0	1	23	82	147	76	66	90	66	10	3	0
Unint Inj: Motorcyclist Coll-Train	0	0	0	0	0	0	0	0	0	0	0	0	0	0	0
Unint Inj: MV Coll: Train	4	0	1	0	0	0	2	1	0	0	0	0	0	0	0
Unint Inj: MV Coll: with Non-MV	202	0	0	0	2	15	35	48	33	23	18	8	13	7	0
Unint Inj: Car/P-up/Van & Oth MV	1,161	3	7	13	10	96	149	181	129	137	147	108	103	78	0
Unint Inj: Heavy Veh/Bus & Oth MV	26	0	0	1	0	0	0	5	5	5	7	2	0	1	0
Unint Inj: MV Noncollision Accid	118	1	2	0	1	4	14	25	17	14	23	12	4	1	0
Unint Inj: Special-Use MV Accident	46	0	0	2	1	4	4	7	8	6	5	2	4	3	0
Unint Inj: MV Other & Unspec	392	1	4	4	3	11	31	70	48	61	72	43	31	13	0
Unint Inj: Streetcar	0	0	0	0	0	0	0	0	0	0	0	0	0	0	0
Unint Inj: Other Land Transport	45	0	0	0	1	2	0	4	3	8	14	5	6	2	0
Unint Inj: Water Transport	38	0	0	0	0	3	1	4	7	11	5	5	1	1	0
Unint Inj: Air & Space Transport	32	0	0	0	0	1	4	1	4	4	4	13	1	0	0
Unint Inj: Other Transp & Sequelae	75	0	0	0	0	1	0	8	16	15	18	11	5	1	0

TABLE D-10 (Cont.): RESIDENT DEATHS FOR 358 CAUSE GROUPS, BY AGE GROUP, FLORIDA, 2018

	AGE GROUPS														
	TOTAL	<1	1-4	5-9	10-14	15-19	20-24	25-34	35-44	45-54	55-64	65-74	75-84	85+	UNK
EXTERNAL CAUSES OF MORTALITY (Cont.)															
Unint Inj: Fall-Same Level	1,469	1	0	0	0	2	0	3	8	24	87	195	373	776	0
Unint Inj: Fall-One Level to Another	155	0	0	0	0	0	4	11	15	20	23	29	33	20	0
Unint Inj: Fall-Unspecified	1,593	0	0	0	0	0	1	5	18	29	82	194	425	839	0
Unint Inj: Firearms Discharge	18	0	2	0	0	2	3	2	2	1	3	1	2	0	0
Unint Inj: Explosion	12	0	0	0	0	1	0	1	2	2	2	1	1	2	0
Unint Inj: Drowning & Submersion	408	10	64	11	4	18	14	38	45	56	51	55	24	18	0
Unint Inj: Inhal/Ingest--Obs Resp	323	1	3	0	2	1	0	2	7	17	43	61	88	98	0
Unint Inj: Other Breath Threats	119	84	4	0	1	1	0	1	2	10	8	5	1	2	0
Unint Inj: Electric Current Exposure	35	0	0	1	0	0	2	6	14	7	3	2	0	0	0
Unint Inj: Radiation Exposure	0	0	0	0	0	0	0	0	0	0	0	0	0	0	0
Unint Inj: Smoke/Fire/Flame Expos	115	1	2	5	2	0	1	4	5	11	31	30	13	10	0
Unint Inj: Heat/Hot Sub Contact	7	0	0	0	0	0	0	0	1	0	1	0	0	5	0
Unint Inj: Lightning	5	0	0	0	0	0	0	1	1	2	1	0	0	0	0
Unint Inj: Earthquake/Volc/Aval/Lslide	1	0	0	0	0	0	0	0	0	0	0	0	0	1	0
Unint Inj: Cataclysmic Storm/Flood	16	0	0	0	0	0	0	0	1	1	5	4	1	4	0
Unint Inj: Poison-Drugs/Biol Subs	4,193	1	0	0	3	18	203	1,108	1,114	900	692	121	23	10	0
Unint Inj: Poison-Oth Sol/Liq	130	0	0	0	0	3	2	19	30	36	23	14	2	1	0
Unint Inj: Poison-Oth Gases/Vapors	57	0	0	0	0	0	2	10	9	8	9	11	3	5	0
Unint Inj: Other Sequelae	524	6	6	4	2	3	8	19	21	50	72	90	101	142	0
Suicide: Drugs & Biol Subs	408	0	0	0	2	7	12	35	49	79	115	74	22	13	0
Suicide: Other Sol/Liq & Vapor	14	0	0	0	0	0	0	2	1	3	4	3	1	0	0
Suicide: Other Gases & Vapors	89	0	0	0	0	2	1	3	13	24	24	8	7	7	0
Suicide: Hang/Strangle/Suffocate	855	0	0	0	11	41	57	164	166	182	149	50	24	11	0
Suicide: Firearms Discharge	1,865	0	0	0	8	54	96	189	224	252	389	294	250	109	0
Suicide: Jump From High Place	99	0	0	0	0	7	7	8	23	14	13	9	14	4	0
Suicide: Other Unspec Sequelae	222	0	0	0	0	6	6	26	28	49	43	35	20	9	0
Homicide: Drugs/Biol/Noxious Subs	6	0	0	0	1	0	1	0	2	0	1	1	0	0	0
Homicide: Hang/Strangle/Suffocate	38	1	1	0	0	0	3	13	7	5	8	0	0	0	0
Homicide: Firearms Discharge	976	0	2	8	14	94	179	288	167	97	80	30	13	4	0
Homicide: Sharp Object	100	0	1	0	0	3	10	26	20	16	16	5	2	1	0
Homicide: Blunt Object	9	0	0	0	0	1	0	1	3	1	2	1	0	0	0
Homicide: Bodily Force	6	0	0	0	0	0	1	0	0	2	1	2	0	0	0
Homicide: Sex Assault-Body Force	0	0	0	0	0	0	0	0	0	0	0	0	0	0	0
Homicide: Neg/Aban/Oth Maltreat	6	4	1	0	0	0	0	0	0	0	0	1	0	0	0
Homicide: Other Sequelae	170	5	10	4	2	3	9	21	26	25	36	17	7	5	0
Undet Inj: Poison-Drugs/Biol Subs	65	1	0	0	0	0	4	13	11	10	20	4	1	1	0
Undet Inj: Poison-Oth Sol/Liq	1	0	0	0	0	0	0	0	0	1	0	0	0	0	0
Undet Inj: Poison-Other Gases/Vap	5	1	0	1	0	0	0	1	0	2	0	0	0	0	0
Undet Inj: Firearms Discharge	16	0	0	0	1	2	2	5	1	2	2	1	0	0	0
Undet Inj: Fall/Jump/Push	1	0	0	0	0	0	0	1	0	0	0	0	0	0	0
Undet Inj: Other Sequelae	57	3	0	1	1	0	2	6	5	13	11	9	3	3	0
Legal: Execution	1	0	0	0	0	0	0	0	0	1	0	0	0	0	0
Legal: Other Interven & Seque	27	0	0	0	0	2	3	4	8	6	1	2	1	0	0
War Operations & Sequelae	2	0	0	0	0	0	0	1	0	0	0	0	1	0	0
Med/Surg Care: Therapy-Drug/Med	26	0	0	0	0	2	0	0	1	3	4	8	7	1	0
Med/Surg Care: Misadventure	6	0	0	0	0	0	0	0	0	0	1	3	1	1	0
Med/Surg Care: Oth Complications	333	2	1	0	0	3	3	5	18	23	58	94	80	46	0

ICD-10 codes associated with each cause of death group are presented in Appendix 4.

TABLE D-11: RESIDENT DEATHS FOR SELECTED CAUSES, BY AGE GROUPS, BY COUNTY, FLORIDA, 2018

	AGE GROUPS														
	TOTAL	<1	1-4	5-9	10-14	15-19	20-24	25-34	35-44	45-54	55-64	65-74	75-84	85+	UNK
FLORIDA	205,461	1,334	246	147	153	589	1,274	3,922	5,358	11,016	25,903	39,036	50,650	65,828	5
Heart Diseases	46,929	26	5	6	4	7	44	229	646	1,926	5,201	8,330	11,524	18,978	3
Cancer	45,199	4	24	22	24	33	42	236	705	2,499	8,108	12,716	12,591	8,195	0
Stroke	13,238	15	10	1	4	6	9	50	110	349	841	1,756	3,469	6,618	0
Unintentional Injury	12,616	110	104	47	40	239	596	1,839	1,731	1,654	1,683	1,181	1,319	2,073	0
Chronic Lower Resp Diseases	12,346	0	3	3	1	4	6	16	45	272	1,366	2,909	3,955	3,766	0
Alzheimer's Disease	6,711	0	0	0	0	0	0	0	1	6	72	373	1,851	4,408	0
Diabetes Mellitus	6,195	0	0	0	0	1	18	60	123	466	1,066	1,606	1,688	1,167	0
Suicide	3,552	0	0	0	21	117	179	427	504	603	737	473	338	153	0
Chronic Liver Disease/Cirrhosis	3,342	1	1	0	0	0	1	48	179	588	1,140	786	456	141	1
Nephritis	3,125	6	1	1	1	0	2	13	61	138	363	651	885	1,003	0
Influenza & Pneumonia	3,082	11	5	2	2	1	8	25	44	129	322	487	814	1,232	0
Hypertension	2,773	0	0	0	0	0	2	8	37	122	341	533	689	1,041	0
Parkinson's Disease	2,688	0	0	0	0	0	0	0	1	4	52	364	1,102	1,165	0
Septicemia	2,465	8	3	0	1	2	3	22	44	135	366	528	641	712	0
Homicide	1,311	10	15	12	17	101	203	349	225	146	144	57	22	10	0
Benign Neoplasms	1,284	4	1	1	3	4	1	7	13	49	104	268	416	413	0
Pneumonitis	1,092	0	0	0	0	1	3	9	11	32	95	172	291	478	0
Aortic Aneurysm & Dissection	705	0	0	0	0	0	2	6	21	52	95	161	195	173	0
Perinatal Period Conditions	701	693	4	0	1	0	0	2	0	0	0	0	1	0	0
Human Immunodeficiency Virus	692	0	0	0	0	0	3	54	98	192	204	100	39	2	0
Nutritional Deficiencies	600	0	0	0	0	0	1	1	4	8	32	72	129	353	0
Congenital Malformations	561	246	25	14	6	7	15	26	22	45	79	38	24	14	0
Anemias	370	0	1	0	1	4	5	17	16	23	39	55	99	110	0
Med & Surg Care Complications	365	2	1	0	0	5	3	5	19	26	63	105	88	48	0
Atherosclerosis	358	0	0	0	0	0	0	0	0	8	31	65	79	175	0
All Other Natural Causes	32,986	193	43	36	25	53	117	442	673	1,509	3,325	5,234	7,939	13,396	1
All Other External Causes	175	5	0	2	2	4	11	31	25	35	34	16	6	4	0

	AGE GROUPS														
	TOTAL	<1	1-4	5-9	10-14	15-19	20-24	25-34	35-44	45-54	55-64	65-74	75-84	85+	UNK
ALACHUA	2,030	30	4	2	2	7	14	34	49	110	274	419	469	616	0
Heart Diseases	356	1	0	0	0	0	2	1	5	13	57	69	75	133	0
Cancer	454	0	1	1	1	2	0	2	2	26	86	140	127	66	0
Stroke	106	0	0	0	0	0	0	1	0	5	5	18	33	44	0
Unintentional Injury	125	1	1	0	0	1	5	9	16	15	12	15	18	32	0
Chronic Lower Resp Diseases	106	0	0	0	0	0	0	0	0	0	16	24	38	28	0
Alzheimer's Disease	41	0	0	0	0	0	0	0	0	0	1	5	13	22	0
Diabetes Mellitus	53	0	0	0	0	0	1	0	1	4	5	13	16	13	0
Suicide	42	0	0	0	0	3	3	6	8	7	6	5	3	1	0
Chronic Liver Disease/Cirrhosis	23	0	1	0	0	0	0	1	2	4	8	3	3	1	0
Nephritis	33	0	0	0	0	0	0	0	0	5	5	5	3	15	0
Influenza & Pneumonia	27	0	0	0	0	0	0	1	1	0	4	4	6	11	0
Hypertension	28	0	0	0	0	0	0	0	0	0	6	8	5	9	0
Parkinson's Disease	24	0	0	0	0	0	0	0	0	0	1	5	6	12	0
Septicemia	28	0	0	0	0	0	0	0	0	1	2	3	12	10	0
Homicide	17	0	0	0	1	1	2	4	2	3	4	0	0	0	0
Benign Neoplasms	12	0	0	0	0	0	0	0	0	0	2	4	2	4	0
Pneumonitis	20	0	0	0	0	0	0	0	0	2	0	4	5	9	0
Aortic Aneurysm & Dissection	11	0	0	0	0	0	0	0	1	1	1	3	1	4	0
Perinatal Period Conditions	19	19	0	0	0	0	0	0	0	0	0	0	0	0	0
Human Immunodeficiency Virus	5	0	0	0	0	0	0	0	1	0	2	2	0	0	0
Nutritional Deficiencies	5	0	0	0	0	0	0	0	0	0	1	0	1	3	0
Congenital Malformations	15	5	1	0	0	0	0	0	1	1	4	2	1	0	0
Anemias	2	0	0	0	0	0	0	0	1	0	0	0	0	1	0
Med & Surg Care Complications	4	0	0	0	0	0	0	0	2	0	0	0	0	2	0
Atherosclerosis	5	0	0	0	0	0	0	0	0	0	0	3	0	2	0
All Other Natural Causes	465	4	0	1	0	0	1	9	6	22	45	83	100	194	0
All Other External Causes	4	0	0	0	0	0	0	0	0	1	1	1	1	0	0

ICD-10 codes associated with each cause of death group are presented in Appendix 3.

TABLE D-11 (Cont.): RESIDENT DEATHS FOR SELECTED CAUSES, BY AGE GROUPS, BY COUNTY, FLORIDA, 2018

	AGE GROUPS														
	TOTAL	<1	1-4	5-9	10-14	15-19	20-24	25-34	35-44	45-54	55-64	65-74	75-84	85+	UNK
BAKER	284	4	1	0	0	3	0	8	8	21	62	56	71	50	0
Heart Diseases	64	0	0	0	0	0	0	1	1	2	17	15	15	13	0
Cancer	53	0	0	0	0	1	0	2	1	6	12	13	14	4	0
Stroke	19	0	0	0	0	0	0	1	0	1	2	1	7	7	0
Unintentional Injury	12	0	1	0	0	0	0	3	2	2	1	1	1	1	0
Chronic Lower Resp Diseases	24	0	0	0	0	0	0	0	0	0	3	9	8	4	0
Alzheimer's Disease	4	0	0	0	0	0	0	0	0	0	1	0	2	1	0
Diabetes Mellitus	6	0	0	0	0	0	0	0	0	1	2	0	2	1	0
Suicide	5	0	0	0	0	1	0	0	1	2	1	0	0	0	0
Chronic Liver Disease/Cirrhosis	4	0	0	0	0	0	0	0	0	0	2	1	0	1	0
Nephritis	4	0	0	0	0	0	0	0	0	0	0	0	1	3	0
Influenza & Pneumonia	8	1	0	0	0	0	0	0	1	0	3	2	1	0	0
Hypertension	3	0	0	0	0	0	0	0	0	0	1	0	1	1	0
Parkinson's Disease	1	0	0	0	0	0	0	0	0	0	0	0	1	0	0
Septicemia	5	0	0	0	0	0	0	0	0	1	1	2	1	0	0
Homicide	3	0	0	0	0	1	0	0	0	0	1	1	0	0	0
Benign Neoplasms	1	0	0	0	0	0	0	0	0	0	0	1	0	0	0
Pneumonitis	0	0	0	0	0	0	0	0	0	0	0	0	0	0	0
Aortic Aneurysm & Dissection	2	0	0	0	0	0	0	0	1	0	0	1	0	0	0
Perinatal Period Conditions	2	2	0	0	0	0	0	0	0	0	0	0	0	0	0
Human Immunodeficiency Virus	0	0	0	0	0	0	0	0	0	0	0	0	0	0	0
Nutritional Deficiencies	1	0	0	0	0	0	0	0	0	1	0	0	0	0	0
Congenital Malformations	1	0	0	0	0	0	0	0	0	1	0	0	0	0	0
Anemias	0	0	0	0	0	0	0	0	0	0	0	0	0	0	0
Med & Surg Care Complications	3	0	0	0	0	0	0	0	1	0	1	0	1	0	0
Atherosclerosis	0	0	0	0	0	0	0	0	0	0	0	0	0	0	0
All Other Natural Causes	58	1	0	0	0	0	0	1	0	4	13	9	16	14	0
All Other External Causes	1	0	0	0	0	0	0	0	0	0	1	0	0	0	0

	AGE GROUPS														
	TOTAL	<1	1-4	5-9	10-14	15-19	20-24	25-34	35-44	45-54	55-64	65-74	75-84	85+	UNK
BAY	2,011	25	4	3	3	7	10	39	61	147	334	429	475	474	0
Heart Diseases	449	0	0	1	0	0	1	2	12	25	72	85	112	139	0
Cancer	389	0	0	0	0	0	0	3	9	31	93	122	81	50	0
Stroke	80	0	0	0	0	0	0	0	0	4	9	22	19	26	0
Unintentional Injury	111	3	2	1	2	2	1	16	17	18	18	8	7	16	0
Chronic Lower Resp Diseases	170	0	0	0	0	1	1	0	0	4	26	49	54	35	0
Alzheimer's Disease	108	0	0	0	0	0	0	0	0	0	0	5	33	70	0
Diabetes Mellitus	82	0	0	0	0	0	0	2	0	5	13	19	24	19	0
Suicide	51	0	0	0	1	2	3	6	4	4	19	5	4	3	0
Chronic Liver Disease/Cirrhosis	43	0	0	0	0	0	0	0	3	9	15	8	8	0	0
Nephritis	27	0	0	0	0	0	0	0	0	1	4	9	7	6	0
Influenza & Pneumonia	42	0	0	0	0	0	0	1	0	4	4	9	10	14	0
Hypertension	31	0	0	0	0	0	0	0	0	1	6	8	8	8	0
Parkinson's Disease	18	0	0	0	0	0	0	0	0	0	0	2	9	7	0
Septicemia	32	0	0	0	0	0	0	0	1	1	7	6	9	8	0
Homicide	11	0	0	0	0	0	1	2	1	2	4	1	0	0	0
Benign Neoplasms	14	1	0	0	0	0	0	0	1	0	1	2	5	4	0
Pneumonitis	10	0	0	0	0	0	0	0	0	1	1	2	4	2	0
Aortic Aneurysm & Dissection	8	0	0	0	0	0	0	0	1	4	1	2	0	0	0
Perinatal Period Conditions	10	10	0	0	0	0	0	0	0	0	0	0	0	0	0
Human Immunodeficiency Virus	7	0	0	0	0	0	0	0	2	4	0	1	0	0	0
Nutritional Deficiencies	8	0	0	0	0	0	0	0	0	0	0	4	1	3	0
Congenital Malformations	9	6	1	0	0	1	0	0	1	0	0	0	0	0	0
Anemias	1	0	0	0	0	0	0	0	0	0	0	0	1	0	0
Med & Surg Care Complications	3	1	0	0	0	0	0	0	0	0	1	0	1	0	0
Atherosclerosis	1	0	0	0	0	0	0	0	0	0	0	1	0	0	0
All Other Natural Causes	293	4	1	1	0	1	3	7	8	29	39	58	78	64	0
All Other External Causes	3	0	0	0	0	0	0	0	1	0	1	1	0	0	0

ICD-10 codes associated with each cause of death group are presented in Appendix 3.

TABLE D-11 (Cont.): RESIDENT DEATHS FOR SELECTED CAUSES, BY AGE GROUPS, BY COUNTY, FLORIDA, 2018

	TOTAL	AGE GROUPS														UNK
		<1	1-4	5-9	10-14	15-19	20-24	25-34	35-44	45-54	55-64	65-74	75-84	85+		
BRADFORD	335	1	0	0	0	3	5	4	6	21	54	73	77	91	0	
Heart Diseases	79	0	0	0	0	0	1	0	0	2	8	20	15	33	0	
Cancer	69	0	0	0	0	0	0	0	0	6	17	22	16	8	0	
Stroke	12	0	0	0	0	0	0	0	1	0	1	4	2	4	0	
Unintentional Injury	21	0	0	0	0	3	2	3	2	2	4	1	2	2	0	
Chronic Lower Resp Diseases	25	0	0	0	0	0	0	0	0	1	1	7	11	5	0	
Alzheimer's Disease	4	0	0	0	0	0	0	0	0	0	0	0	1	3	0	
Diabetes Mellitus	9	0	0	0	0	0	0	0	0	2	0	0	4	3	0	
Suicide	5	0	0	0	0	0	1	1	0	1	2	0	0	0	0	
Chronic Liver Disease/Cirrhosis	6	0	0	0	0	0	0	0	1	1	2	0	2	0	0	
Nephritis	4	0	0	0	0	0	0	0	0	0	2	0	1	1	0	
Influenza & Pneumonia	4	0	0	0	0	0	0	0	0	0	1	0	2	1	0	
Hypertension	9	0	0	0	0	0	0	0	0	0	1	4	2	2	0	
Parkinson's Disease	3	0	0	0	0	0	0	0	0	0	0	1	0	2	0	
Septicemia	3	0	0	0	0	0	0	0	0	0	0	1	0	2	0	
Homicide	3	0	0	0	0	0	1	0	1	0	1	0	0	0	0	
Benign Neoplasms	4	0	0	0	0	0	0	0	0	0	0	1	1	2	0	
Pneumonitis	2	0	0	0	0	0	0	0	0	0	0	1	0	1	0	
Aortic Aneurysm & Dissection	2	0	0	0	0	0	0	0	0	0	0	1	1	0	0	
Perinatal Period Conditions	1	1	0	0	0	0	0	0	0	0	0	0	0	0	0	
Human Immunodeficiency Virus	1	0	0	0	0	0	0	0	0	0	0	1	0	0	0	
Nutritional Deficiencies	1	0	0	0	0	0	0	0	0	0	0	0	1	0	0	
Congenital Malformations	1	0	0	0	0	0	0	0	0	0	1	0	0	0	0	
Anemias	1	0	0	0	0	0	0	0	0	0	0	0	1	0	0	
Med & Surg Care Complications	0	0	0	0	0	0	0	0	0	0	0	0	0	0	0	
Atherosclerosis	0	0	0	0	0	0	0	0	0	0	0	0	0	0	0	
All Other Natural Causes	66	0	0	0	0	0	0	0	1	6	13	9	15	22	0	
All Other External Causes	0	0	0	0	0	0	0	0	0	0	0	0	0	0	0	

	TOTAL	AGE GROUPS														UNK
		<1	1-4	5-9	10-14	15-19	20-24	25-34	35-44	45-54	55-64	65-74	75-84	85+		
BREVARD	7,609	34	4	3	3	17	39	148	199	358	1,011	1,460	1,884	2,449	0	
Heart Diseases	1,755	1	0	0	0	0	0	7	19	59	208	294	442	725	0	
Cancer	1,535	0	0	0	2	0	1	8	20	74	264	456	439	271	0	
Stroke	469	2	0	0	0	0	0	3	3	12	27	56	126	240	0	
Unintentional Injury	513	3	0	2	0	10	15	83	91	66	86	42	42	73	0	
Chronic Lower Resp Diseases	533	0	1	0	0	0	0	0	0	10	61	141	154	166	0	
Alzheimer's Disease	178	0	0	0	0	0	0	0	0	0	1	15	51	111	0	
Diabetes Mellitus	188	0	0	0	0	1	1	2	8	15	37	58	39	27	0	
Suicide	128	0	0	0	1	2	5	17	17	22	32	20	9	3	0	
Chronic Liver Disease/Cirrhosis	164	0	0	0	0	0	0	4	10	24	60	39	19	8	0	
Nephritis	121	0	0	0	0	0	0	1	0	7	9	27	34	43	0	
Influenza & Pneumonia	97	0	0	0	0	0	0	1	0	5	12	15	31	33	0	
Hypertension	86	0	0	0	0	0	0	0	2	5	9	16	20	34	0	
Parkinson's Disease	82	0	0	0	0	0	0	0	0	0	1	11	40	30	0	
Septicemia	83	0	0	0	0	0	0	0	1	5	12	17	24	24	0	
Homicide	36	2	0	1	0	3	10	9	5	1	5	0	0	0	0	
Benign Neoplasms	47	0	0	0	0	0	0	0	0	1	5	13	16	12	0	
Pneumonitis	52	0	0	0	0	0	0	0	1	1	5	12	11	22	0	
Aortic Aneurysm & Dissection	24	0	0	0	0	0	0	0	0	3	5	6	3	7	0	
Perinatal Period Conditions	21	21	0	0	0	0	0	0	0	0	0	0	0	0	0	
Human Immunodeficiency Virus	14	0	0	0	0	0	0	0	1	2	8	2	1	0	0	
Nutritional Deficiencies	10	0	0	0	0	0	0	0	0	0	1	2	4	3	0	
Congenital Malformations	9	3	1	0	0	0	0	1	0	0	4	0	0	0	0	
Anemias	16	0	0	0	0	0	0	1	0	0	1	3	5	6	0	
Med & Surg Care Complications	15	0	0	0	0	0	0	0	0	1	4	5	2	3	0	
Atherosclerosis	15	0	0	0	0	0	0	0	0	3	2	3	3	4	0	
All Other Natural Causes	1,409	1	2	0	0	1	5	11	19	42	149	206	369	604	0	
All Other External Causes	9	1	0	0	0	0	2	0	2	0	3	1	0	0	0	

ICD-10 codes associated with each cause of death group are presented in Appendix 3.

TABLE D-11 (Cont.): RESIDENT DEATHS FOR SELECTED CAUSES, BY AGE GROUPS, BY COUNTY, FLORIDA, 2018

	AGE GROUPS														
	TOTAL	<1	1-4	5-9	10-14	15-19	20-24	25-34	35-44	45-54	55-64	65-74	75-84	85+	UNK
BROWARD	15,164	103	17	8	21	37	99	356	453	838	1,879	2,635	3,378	5,340	0
Heart Diseases	3,592	4	1	0	0	0	2	24	46	141	351	535	804	1,684	0
Cancer	3,497	0	2	2	2	3	3	15	63	188	662	913	890	754	0
Stroke	1,628	3	1	0	1	1	1	5	6	32	68	149	383	978	0
Unintentional Injury	920	2	4	3	5	15	49	186	159	132	141	70	63	91	0
Chronic Lower Resp Diseases	844	0	0	0	0	1	0	1	5	10	71	172	237	347	0
Alzheimer's Disease	335	0	0	0	0	0	0	0	0	1	5	22	86	221	0
Diabetes Mellitus	403	0	0	0	0	0	1	2	8	38	76	112	96	70	0
Suicide	260	0	0	0	2	3	9	32	48	45	52	36	23	10	0
Chronic Liver Disease/Cirrhosis	208	0	0	0	0	0	0	4	15	36	64	53	29	7	0
Nephritis	266	1	0	0	0	0	1	2	2	13	40	54	71	82	0
Influenza & Pneumonia	165	1	1	0	1	0	0	4	3	13	20	25	44	53	0
Hypertension	234	0	0	0	0	0	1	1	7	13	34	49	57	72	0
Parkinson's Disease	212	0	0	0	0	0	0	0	1	0	2	41	86	82	0
Septicemia	137	2	1	0	0	0	0	3	4	9	17	14	42	45	0
Homicide	117	0	0	0	7	9	18	35	15	14	10	5	3	1	0
Benign Neoplasms	84	0	0	0	0	0	0	0	0	5	6	22	24	27	0
Pneumonitis	58	0	0	0	0	0	0	0	1	1	5	14	12	25	0
Aortic Aneurysm & Dissection	41	0	0	0	0	0	0	0	1	4	4	13	8	11	0
Perinatal Period Conditions	51	50	1	0	0	0	0	0	0	0	0	0	0	0	0
Human Immunodeficiency Virus	87	0	0	0	0	0	1	7	9	28	27	10	4	1	0
Nutritional Deficiencies	17	0	0	0	0	0	0	0	0	0	0	2	3	12	0
Congenital Malformations	33	21	0	0	0	1	0	0	1	3	3	0	2	2	0
Anemias	25	0	0	0	0	0	0	1	3	2	3	6	4	6	0
Med & Surg Care Complications	25	0	0	0	0	1	0	0	0	4	7	6	4	3	0
Atherosclerosis	30	0	0	0	0	0	0	0	0	1	1	3	4	21	0
All Other Natural Causes	1,880	18	6	1	3	3	10	32	53	105	208	307	399	735	0
All Other External Causes	15	1	0	2	0	0	3	2	3	0	2	2	0	0	0

	AGE GROUPS														
	TOTAL	<1	1-4	5-9	10-14	15-19	20-24	25-34	35-44	45-54	55-64	65-74	75-84	85+	UNK
CALHOUN	199	1	0	0	0	0	0	4	5	12	33	53	48	43	0
Heart Diseases	44	0	0	0	0	0	0	0	1	2	4	12	12	13	0
Cancer	44	0	0	0	0	0	0	0	0	2	13	13	9	7	0
Stroke	7	0	0	0	0	0	0	0	0	2	0	3	1	1	0
Unintentional Injury	11	0	0	0	0	0	0	2	2	0	2	2	2	1	0
Chronic Lower Resp Diseases	22	0	0	0	0	0	0	0	0	1	3	9	6	3	0
Alzheimer's Disease	8	0	0	0	0	0	0	0	0	0	0	0	3	5	0
Diabetes Mellitus	9	0	0	0	0	0	0	0	0	0	3	3	3	0	0
Suicide	2	0	0	0	0	0	0	1	1	0	0	0	0	0	0
Chronic Liver Disease/Cirrhosis	1	0	0	0	0	0	0	0	1	0	0	0	0	0	0
Nephritis	6	0	0	0	0	0	0	0	0	0	1	2	1	2	0
Influenza & Pneumonia	2	0	0	0	0	0	0	0	0	0	0	2	0	0	0
Hypertension	4	0	0	0	0	0	0	0	0	0	2	0	2	0	0
Parkinson's Disease	2	0	0	0	0	0	0	0	0	0	0	0	1	1	0
Septicemia	4	0	0	0	0	0	0	0	0	0	1	1	0	2	0
Homicide	2	0	0	0	0	0	0	0	0	1	0	0	1	0	0
Benign Neoplasms	2	0	0	0	0	0	0	0	0	0	0	1	0	1	0
Pneumonitis	0	0	0	0	0	0	0	0	0	0	0	0	0	0	0
Aortic Aneurysm & Dissection	1	0	0	0	0	0	0	0	0	0	0	1	0	0	0
Perinatal Period Conditions	1	1	0	0	0	0	0	0	0	0	0	0	0	0	0
Human Immunodeficiency Virus	0	0	0	0	0	0	0	0	0	0	0	0	0	0	0
Nutritional Deficiencies	2	0	0	0	0	0	0	0	0	0	0	1	1	0	0
Congenital Malformations	0	0	0	0	0	0	0	0	0	0	0	0	0	0	0
Anemias	1	0	0	0	0	0	0	1	0	0	0	0	0	0	0
Med & Surg Care Complications	0	0	0	0	0	0	0	0	0	0	0	0	0	0	0
Atherosclerosis	0	0	0	0	0	0	0	0	0	0	0	0	0	0	0
All Other Natural Causes	24	0	0	0	0	0	0	0	0	4	4	3	6	7	0
All Other External Causes	0	0	0	0	0	0	0	0	0	0	0	0	0	0	0

ICD-10 codes associated with each cause of death group are presented in Appendix 3.

TABLE D-11 (Cont.): RESIDENT DEATHS FOR SELECTED CAUSES, BY AGE GROUPS, BY COUNTY, FLORIDA, 2018

	AGE GROUPS														
	TOTAL	<1	1-4	5-9	10-14	15-19	20-24	25-34	35-44	45-54	55-64	65-74	75-84	85+	UNK
CHARLOTTE	2,720	7	1	0	1	1	9	16	40	90	299	559	745	952	0
Heart Diseases	546	0	0	0	0	0	0	2	2	14	55	93	147	233	0
Cancer	636	0	0	0	0	0	1	2	5	22	96	208	183	119	0
Stroke	120	0	0	0	0	0	0	0	1	2	9	20	34	54	0
Unintentional Injury	92	1	1	0	1	0	2	4	11	10	11	12	18	21	0
Chronic Lower Resp Diseases	210	0	0	0	0	0	0	0	1	1	20	46	75	67	0
Alzheimer's Disease	122	0	0	0	0	0	0	0	0	0	1	6	26	89	0
Diabetes Mellitus	83	0	0	0	0	0	0	0	0	4	9	21	27	22	0
Suicide	35	0	0	0	0	1	3	1	3	6	8	7	5	1	0
Chronic Liver Disease/Cirrhosis	58	0	0	0	0	0	0	0	3	11	20	15	7	2	0
Nephritis	43	0	0	0	0	0	0	0	3	1	3	3	15	18	0
Influenza & Pneumonia	74	0	0	0	0	0	1	0	0	2	5	10	18	38	0
Hypertension	36	0	0	0	0	0	0	0	0	1	1	9	8	17	0
Parkinson's Disease	42	0	0	0	0	0	0	0	0	0	0	3	18	21	0
Septicemia	53	0	0	0	0	0	0	1	1	2	3	17	10	19	0
Homicide	5	0	0	0	0	0	1	1	3	0	0	0	0	0	0
Benign Neoplasms	15	0	0	0	0	0	0	0	0	0	2	7	3	3	0
Pneumonitis	28	0	0	0	0	0	0	0	0	0	2	2	13	11	0
Aortic Aneurysm & Dissection	11	0	0	0	0	0	1	0	0	0	1	3	2	4	0
Perinatal Period Conditions	5	5	0	0	0	0	0	0	0	0	0	0	0	0	0
Human Immunodeficiency Virus	1	0	0	0	0	0	0	1	0	0	0	0	0	0	0
Nutritional Deficiencies	2	0	0	0	0	0	0	0	0	0	0	0	1	1	0
Congenital Malformations	3	1	0	0	0	0	0	0	0	0	1	1	0	0	0
Anemias	7	0	0	0	0	0	0	0	0	0	2	0	3	2	0
Med & Surg Care Complications	3	0	0	0	0	0	0	0	1	0	0	1	0	1	0
Atherosclerosis	9	0	0	0	0	0	0	0	0	0	2	0	6	1	0
All Other Natural Causes	480	0	0	0	0	0	0	3	6	14	48	75	126	208	0
All Other External Causes	1	0	0	0	0	0	0	1	0	0	0	0	0	0	0

	AGE GROUPS														
	TOTAL	<1	1-4	5-9	10-14	15-19	20-24	25-34	35-44	45-54	55-64	65-74	75-84	85+	UNK
CITRUS	2,763	11	1	1	1	5	12	34	52	135	345	567	777	822	0
Heart Diseases	772	0	0	0	0	0	1	2	9	27	87	124	214	308	0
Cancer	560	0	0	0	0	0	0	1	7	24	102	179	159	88	0
Stroke	203	0	0	0	0	0	0	0	1	8	9	21	67	97	0
Unintentional Injury	162	2	1	0	0	3	8	17	20	15	19	18	39	20	0
Chronic Lower Resp Diseases	245	0	0	1	0	0	0	0	0	8	26	60	79	71	0
Alzheimer's Disease	34	0	0	0	0	0	0	0	0	0	0	5	10	19	0
Diabetes Mellitus	101	0	0	0	0	0	0	0	1	7	15	24	33	21	0
Suicide	51	0	0	0	0	1	1	7	3	9	13	6	10	1	0
Chronic Liver Disease/Cirrhosis	65	0	0	0	0	0	0	1	2	10	21	18	13	0	0
Nephritis	25	0	0	0	0	0	0	0	0	0	1	4	9	11	0
Influenza & Pneumonia	17	0	0	0	0	0	0	0	0	1	0	4	5	7	0
Hypertension	76	0	0	0	0	0	0	0	1	3	6	15	18	33	0
Parkinson's Disease	33	0	0	0	0	0	0	0	0	0	1	4	17	11	0
Septicemia	17	0	0	0	0	0	0	0	0	0	1	9	3	4	0
Homicide	7	0	0	0	0	0	0	2	1	1	3	0	0	0	0
Benign Neoplasms	11	0	0	0	0	0	0	0	0	0	0	1	6	4	0
Pneumonitis	7	0	0	0	0	0	0	0	0	1	1	2	1	2	0
Aortic Aneurysm & Dissection	10	0	0	0	0	0	0	0	0	1	0	5	2	2	0
Perinatal Period Conditions	4	4	0	0	0	0	0	0	0	0	0	0	0	0	0
Human Immunodeficiency Virus	2	0	0	0	0	0	0	0	1	0	0	1	0	0	0
Nutritional Deficiencies	6	0	0	0	0	0	0	0	0	0	0	0	2	4	0
Congenital Malformations	7	4	0	0	0	0	0	1	0	2	0	0	0	0	0
Anemias	2	0	0	0	0	0	0	1	0	0	0	0	1	0	0
Med & Surg Care Complications	4	0	0	0	0	0	0	0	1	0	1	1	1	0	0
Atherosclerosis	2	0	0	0	0	0	0	0	0	0	1	0	0	1	0
All Other Natural Causes	336	1	0	0	1	1	2	1	5	17	37	66	88	117	0
All Other External Causes	4	0	0	0	0	0	0	1	0	1	1	0	0	1	0

ICD-10 codes associated with each cause of death group are presented in Appendix 3.

TABLE D-11 (Cont.): RESIDENT DEATHS FOR SELECTED CAUSES, BY AGE GROUPS, BY COUNTY, FLORIDA, 2018

	TOTAL	AGE GROUPS														UNK
		<1	1-4	5-9	10-14	15-19	20-24	25-34	35-44	45-54	55-64	65-74	75-84	85+		
CLAY	1,844	10	1	3	2	8	14	51	75	113	232	401	497	437	0	
Heart Diseases	344	0	0	0	0	1	1	3	11	22	37	71	87	111	0	
Cancer	429	0	0	0	1	1	1	4	10	26	75	138	118	55	0	
Stroke	100	0	0	0	0	0	0	2	2	2	5	17	35	37	0	
Unintentional Injury	133	2	0	2	0	1	7	26	29	18	14	10	15	9	0	
Chronic Lower Resp Diseases	136	0	0	0	0	0	0	0	1	8	22	29	48	28	0	
Alzheimer's Disease	42	0	0	0	0	0	0	0	0	0	0	5	17	20	0	
Diabetes Mellitus	44	0	0	0	0	0	0	0	0	6	5	15	11	7	0	
Suicide	39	0	0	0	0	3	5	3	8	6	5	6	2	1	0	
Chronic Liver Disease/Cirrhosis	31	0	0	0	0	0	0	1	4	1	8	11	6	0	0	
Nephritis	29	0	0	0	0	0	0	0	0	4	4	5	11	5	0	
Influenza & Pneumonia	30	0	1	0	0	0	0	0	2	1	4	4	6	12	0	
Hypertension	20	0	0	0	0	0	0	0	0	1	2	6	5	6	0	
Parkinson's Disease	25	0	0	0	0	0	0	0	0	0	1	1	13	10	0	
Septicemia	21	0	0	0	0	0	0	1	1	0	5	7	5	2	0	
Homicide	6	0	0	0	0	1	0	2	1	0	1	1	0	0	0	
Benign Neoplasms	11	0	0	0	0	0	0	0	0	1	1	3	4	2	0	
Pneumonitis	11	0	0	0	0	0	0	2	0	0	0	3	2	4	0	
Aortic Aneurysm & Dissection	7	0	0	0	0	0	0	0	0	2	0	3	1	1	0	
Perinatal Period Conditions	7	6	0	0	1	0	0	0	0	0	0	0	0	0	0	
Human Immunodeficiency Virus	7	0	0	0	0	0	0	0	0	2	4	1	0	0	0	
Nutritional Deficiencies	7	0	0	0	0	0	0	0	0	0	0	1	3	3	0	
Congenital Malformations	4	1	0	1	0	0	0	0	0	1	0	0	1	0	0	
Anemias	0	0	0	0	0	0	0	0	0	0	0	0	0	0	0	
Med & Surg Care Complications	4	0	0	0	0	0	0	0	0	0	0	3	1	0	0	
Atherosclerosis	13	0	0	0	0	0	0	0	0	0	0	1	3	9	0	
All Other Natural Causes	343	1	0	0	0	1	0	7	6	12	39	59	103	115	0	
All Other External Causes	1	0	0	0	0	0	0	0	0	0	0	1	0	0	0	

	TOTAL	AGE GROUPS														UNK
		<1	1-4	5-9	10-14	15-19	20-24	25-34	35-44	45-54	55-64	65-74	75-84	85+		
COLLIER	3,537	15	2	2	2	9	10	45	53	124	300	553	966	1,455	1	
Heart Diseases	784	0	0	0	0	0	1	2	4	14	54	100	188	421	0	
Cancer	845	0	0	0	1	0	0	3	8	29	107	215	295	187	0	
Stroke	373	0	0	0	0	1	0	0	2	9	10	36	86	229	0	
Unintentional Injury	230	1	1	1	0	3	4	21	24	23	13	17	38	84	0	
Chronic Lower Resp Diseases	144	0	0	0	0	0	0	0	0	0	6	24	45	69	0	
Alzheimer's Disease	123	0	0	0	0	0	0	0	0	0	1	5	41	76	0	
Diabetes Mellitus	80	0	0	0	0	0	0	1	0	8	12	17	25	17	0	
Suicide	55	0	0	0	1	2	3	3	3	7	16	6	8	6	0	
Chronic Liver Disease/Cirrhosis	67	0	0	0	0	0	0	2	2	12	21	18	6	5	1	
Nephritis	28	0	0	0	0	0	0	1	0	0	3	7	4	13	0	
Influenza & Pneumonia	49	0	0	0	0	0	0	1	0	2	5	6	10	25	0	
Hypertension	32	0	0	0	0	0	0	0	0	1	3	1	10	17	0	
Parkinson's Disease	51	0	0	0	0	0	0	0	0	0	0	2	23	26	0	
Septicemia	25	0	0	0	0	0	0	0	0	0	3	2	5	15	0	
Homicide	9	0	0	0	0	3	0	1	1	1	0	1	2	0	0	
Benign Neoplasms	23	0	0	0	0	0	0	0	0	1	3	2	6	11	0	
Pneumonitis	11	0	0	0	0	0	0	0	0	1	1	0	4	5	0	
Aortic Aneurysm & Dissection	12	0	0	0	0	0	0	1	0	1	1	2	4	3	0	
Perinatal Period Conditions	10	10	0	0	0	0	0	0	0	0	0	0	0	0	0	
Human Immunodeficiency Virus	4	0	0	0	0	0	0	0	0	1	1	2	0	0	0	
Nutritional Deficiencies	10	0	0	0	0	0	0	0	0	0	0	1	2	7	0	
Congenital Malformations	6	2	0	0	0	0	0	1	0	1	1	0	1	0	0	
Anemias	10	0	0	0	0	0	0	2	1	0	0	0	5	2	0	
Med & Surg Care Complications	9	0	0	0	0	0	0	1	0	0	1	2	3	2	0	
Atherosclerosis	7	0	0	0	0	0	0	0	0	0	0	0	1	6	0	
All Other Natural Causes	540	2	1	1	0	0	2	5	8	13	38	87	154	229	0	
All Other External Causes	0	0	0	0	0	0	0	0	0	0	0	0	0	0	0	

ICD-10 codes associated with each cause of death group are presented in Appendix 3.

TABLE D-11 (Cont.): RESIDENT DEATHS FOR SELECTED CAUSES, BY AGE GROUPS, BY COUNTY, FLORIDA, 2018

	AGE GROUPS														
	TOTAL	<1	1-4	5-9	10-14	15-19	20-24	25-34	35-44	45-54	55-64	65-74	75-84	85+	UNK
COLUMBIA	835	9	1	0	1	3	4	17	23	52	147	197	213	168	0
Heart Diseases	148	0	0	0	0	0	0	1	3	14	25	28	38	39	0
Cancer	204	0	0	0	0	0	1	0	3	13	46	66	51	24	0
Stroke	34	0	0	0	0	0	0	0	0	0	5	10	11	8	0
Unintentional Injury	54	0	0	0	0	2	1	9	3	8	11	7	8	5	0
Chronic Lower Resp Diseases	67	0	0	0	0	0	0	0	0	2	8	20	25	12	0
Alzheimer's Disease	8	0	0	0	0	0	0	0	0	0	0	0	4	4	0
Diabetes Mellitus	28	0	0	0	0	0	0	0	2	1	5	10	9	1	0
Suicide	18	0	0	0	0	1	1	3	1	4	6	2	0	0	0
Chronic Liver Disease/Cirrhosis	16	0	0	0	0	0	0	0	0	2	5	6	2	1	0
Nephritis	12	0	0	0	0	0	0	0	1	0	1	2	5	3	0
Influenza & Pneumonia	10	0	0	0	0	0	0	0	1	0	2	3	3	1	0
Hypertension	11	0	0	0	0	0	0	0	0	2	2	2	3	2	0
Parkinson's Disease	12	0	0	0	0	0	0	0	0	0	1	4	5	2	0
Septicemia	11	0	0	0	0	0	0	0	0	0	4	1	1	5	0
Homicide	9	0	0	0	1	0	0	1	1	2	4	0	0	0	0
Benign Neoplasms	3	0	0	0	0	0	0	0	0	0	0	1	1	1	0
Pneumonitis	3	0	0	0	0	0	0	0	0	0	0	1	0	2	0
Aortic Aneurysm & Dissection	1	0	0	0	0	0	0	0	0	0	0	0	0	1	0
Perinatal Period Conditions	6	5	0	0	0	0	0	1	0	0	0	0	0	0	0
Human Immunodeficiency Virus	2	0	0	0	0	0	0	0	1	1	0	0	0	0	0
Nutritional Deficiencies	6	0	0	0	0	0	0	0	1	0	1	1	0	3	0
Congenital Malformations	4	1	1	0	0	0	0	2	0	0	0	0	0	0	0
Anemias	3	0	0	0	0	0	0	0	0	0	2	1	0	0	0
Med & Surg Care Complications	2	0	0	0	0	0	0	0	0	0	0	1	1	0	0
Atherosclerosis	1	0	0	0	0	0	0	0	0	0	0	1	0	0	0
All Other Natural Causes	162	3	0	0	0	0	1	0	6	3	19	30	46	54	0
All Other External Causes	0	0	0	0	0	0	0	0	0	0	0	0	0	0	0

	AGE GROUPS														
	TOTAL	<1	1-4	5-9	10-14	15-19	20-24	25-34	35-44	45-54	55-64	65-74	75-84	85+	UNK
MIAMI-DADE	20,011	144	32	14	15	64	119	366	460	1,014	2,276	3,270	5,069	7,165	3
Heart Diseases	5,145	3	3	4	0	1	5	15	54	214	510	778	1,327	2,229	2
Cancer	4,380	0	7	6	3	3	0	23	89	255	728	1,076	1,303	887	0
Stroke	1,668	1	2	0	1	1	0	6	15	37	89	181	387	948	0
Unintentional Injury	857	9	6	0	3	25	51	131	101	118	117	83	96	117	0
Chronic Lower Resp Diseases	967	0	1	0	0	0	1	1	6	8	63	181	308	398	0
Alzheimer's Disease	880	0	0	0	0	0	0	0	0	0	10	31	220	619	0
Diabetes Mellitus	749	0	0	0	0	0	4	6	14	62	124	158	219	162	0
Suicide	278	0	0	0	4	11	17	39	39	42	51	32	28	15	0
Chronic Liver Disease/Cirrhosis	239	0	0	0	0	0	0	2	6	37	77	51	41	25	0
Nephritis	303	1	0	0	0	0	0	0	7	13	36	54	76	116	0
Influenza & Pneumonia	288	1	1	0	0	0	1	2	3	8	18	38	81	135	0
Hypertension	315	0	0	0	0	0	0	5	2	18	35	52	81	122	0
Parkinson's Disease	283	0	0	0	0	0	0	0	0	0	10	28	119	126	0
Septicemia	211	1	0	0	1	0	0	1	3	7	33	33	57	75	0
Homicide	201	0	4	2	0	15	29	68	33	20	16	11	1	2	0
Benign Neoplasms	108	2	0	0	1	1	0	2	2	4	15	23	32	26	0
Pneumonitis	98	0	0	0	0	0	0	0	1	0	10	9	25	53	0
Aortic Aneurysm & Dissection	68	0	0	0	0	0	0	1	2	4	11	11	13	26	0
Perinatal Period Conditions	85	85	0	0	0	0	0	0	0	0	0	0	0	0	0
Human Immunodeficiency Virus	130	0	0	0	0	0	0	10	16	30	40	20	14	0	0
Nutritional Deficiencies	30	0	0	0	0	0	0	0	0	0	2	2	4	22	0
Congenital Malformations	44	21	4	0	0	0	0	0	2	5	4	6	0	2	0
Anemias	41	0	0	0	1	0	1	2	0	4	8	7	7	11	0
Med & Surg Care Complications	39	0	0	0	0	1	0	0	2	0	7	10	11	8	0
Atherosclerosis	27	0	0	0	0	0	0	0	0	0	2	2	7	16	0
All Other Natural Causes	2,569	19	4	2	1	6	10	51	62	126	259	392	611	1,025	1
All Other External Causes	8	1	0	0	0	0	0	1	1	2	1	1	1	0	0

ICD-10 codes associated with each cause of death group are presented in Appendix 3.

TABLE D-11 (Cont.): RESIDENT DEATHS FOR SELECTED CAUSES, BY AGE GROUPS, BY COUNTY, FLORIDA, 2018

	TOTAL	AGE GROUPS														UNK
		<1	1-4	5-9	10-14	15-19	20-24	25-34	35-44	45-54	55-64	65-74	75-84	85+		
DESOTO	393	1	0	0	1	1	4	7	7	20	49	91	109	103	0	
Heart Diseases	69	0	0	0	0	0	0	0	1	2	15	18	13	20	0	
Cancer	105	0	0	0	0	0	0	0	1	7	13	31	35	18	0	
Stroke	15	0	0	0	0	0	0	0	0	1	2	5	5	2	0	
Unintentional Injury	24	0	0	0	0	0	3	6	0	3	5	0	4	3	0	
Chronic Lower Resp Diseases	35	0	0	0	0	0	0	0	0	0	2	10	12	11	0	
Alzheimer's Disease	16	0	0	0	0	0	0	0	0	0	0	0	5	11	0	
Diabetes Mellitus	18	0	0	0	0	0	0	0	1	0	2	6	3	6	0	
Suicide	8	0	0	0	0	0	1	0	1	2	1	2	1	0	0	
Chronic Liver Disease/Cirrhosis	5	0	0	0	0	0	0	0	1	2	0	0	1	1	0	
Nephritis	10	0	0	0	0	0	0	0	0	0	0	1	3	6	0	
Influenza & Pneumonia	3	0	0	0	0	0	0	0	0	0	0	0	2	1	0	
Hypertension	4	0	0	0	0	0	0	0	0	0	0	2	2	0	0	
Parkinson's Disease	3	0	0	0	0	0	0	0	0	0	0	1	1	1	0	
Septicemia	9	0	0	0	0	0	0	0	0	0	1	2	2	4	0	
Homicide	1	0	0	0	0	0	0	0	0	0	0	1	0	0	0	
Benign Neoplasms	3	0	0	0	0	0	0	0	0	0	0	0	2	1	0	
Pneumonitis	1	0	0	0	0	0	0	0	0	0	0	0	1	0	0	
Aortic Aneurysm & Dissection	2	0	0	0	0	0	0	0	0	0	0	0	1	1	0	
Perinatal Period Conditions	0	0	0	0	0	0	0	0	0	0	0	0	0	0	0	
Human Immunodeficiency Virus	1	0	0	0	0	0	0	0	0	0	1	0	0	0	0	
Nutritional Deficiencies	0	0	0	0	0	0	0	0	0	0	0	0	0	0	0	
Congenital Malformations	0	0	0	0	0	0	0	0	0	0	0	0	0	0	0	
Anemias	0	0	0	0	0	0	0	0	0	0	0	0	0	0	0	
Med & Surg Care Complications	0	0	0	0	0	0	0	0	0	0	0	0	0	0	0	
Atherosclerosis	0	0	0	0	0	0	0	0	0	0	0	0	0	0	0	
All Other Natural Causes	61	1	0	0	1	1	0	1	2	3	7	12	16	17	0	
All Other External Causes	0	0	0	0	0	0	0	0	0	0	0	0	0	0	0	

	TOTAL	AGE GROUPS														UNK
		<1	1-4	5-9	10-14	15-19	20-24	25-34	35-44	45-54	55-64	65-74	75-84	85+		
DIXIE	235	2	0	1	1	0	1	2	4	14	39	67	62	42	0	
Heart Diseases	51	0	0	0	0	0	0	0	0	6	3	13	17	12	0	
Cancer	54	0	0	0	0	0	0	0	2	2	14	18	16	2	0	
Stroke	12	0	0	0	0	0	0	0	0	0	0	3	5	4	0	
Unintentional Injury	16	0	0	0	0	0	1	1	2	2	2	3	4	1	0	
Chronic Lower Resp Diseases	16	0	0	0	0	0	0	0	0	1	4	6	5	0	0	
Alzheimer's Disease	3	0	0	0	0	0	0	0	0	0	0	0	0	3	0	
Diabetes Mellitus	8	0	0	0	0	0	0	0	0	1	2	4	1	0	0	
Suicide	3	0	0	0	0	0	0	0	0	0	2	1	0	0	0	
Chronic Liver Disease/Cirrhosis	3	0	0	0	0	0	0	0	0	0	0	2	1	0	0	
Nephritis	3	0	0	0	0	0	0	0	0	0	0	3	0	0	0	
Influenza & Pneumonia	1	0	0	0	0	0	0	0	0	0	0	1	0	0	0	
Hypertension	7	0	0	0	0	0	0	0	0	0	1	2	1	3	0	
Parkinson's Disease	3	0	0	0	0	0	0	0	0	0	0	0	3	0	0	
Septicemia	2	0	0	0	0	0	0	0	0	0	1	1	0	0	0	
Homicide	3	0	0	1	0	0	0	0	0	1	0	1	0	0	0	
Benign Neoplasms	1	0	0	0	0	0	0	0	0	0	0	0	1	0	0	
Pneumonitis	4	0	0	0	0	0	0	0	0	0	0	1	1	2	0	
Aortic Aneurysm & Dissection	0	0	0	0	0	0	0	0	0	0	0	0	0	0	0	
Perinatal Period Conditions	1	1	0	0	0	0	0	0	0	0	0	0	0	0	0	
Human Immunodeficiency Virus	0	0	0	0	0	0	0	0	0	0	0	0	0	0	0	
Nutritional Deficiencies	0	0	0	0	0	0	0	0	0	0	0	0	0	0	0	
Congenital Malformations	1	1	0	0	0	0	0	0	0	0	0	0	0	0	0	
Anemias	1	0	0	0	0	0	0	0	0	0	0	1	0	0	0	
Med & Surg Care Complications	0	0	0	0	0	0	0	0	0	0	0	0	0	0	0	
Atherosclerosis	0	0	0	0	0	0	0	0	0	0	0	0	0	0	0	
All Other Natural Causes	42	0	0	0	1	0	0	1	0	1	10	7	7	15	0	
All Other External Causes	0	0	0	0	0	0	0	0	0	0	0	0	0	0	0	

ICD-10 codes associated with each cause of death group are presented in Appendix 3.

TABLE D-11 (Cont.): RESIDENT DEATHS FOR SELECTED CAUSES, BY AGE GROUPS, BY COUNTY, FLORIDA, 2018

	TOTAL	AGE GROUPS													
		<1	1-4	5-9	10-14	15-19	20-24	25-34	35-44	45-54	55-64	65-74	75-84	85+	UNK
DUVAL	8,680	123	10	14	12	35	93	260	333	651	1,397	1,758	1,846	2,148	0
Heart Diseases	1,677	1	0	0	0	0	2	21	38	117	259	377	364	498	0
Cancer	1,834	0	2	1	1	1	1	19	45	141	404	535	418	266	0
Stroke	578	1	0	0	0	0	1	4	11	24	50	85	148	254	0
Unintentional Injury	617	4	3	6	4	13	34	108	89	105	103	54	43	51	0
Chronic Lower Resp Diseases	419	0	0	0	0	0	0	3	5	16	62	114	126	93	0
Alzheimer's Disease	98	0	0	0	0	0	0	0	0	0	1	8	31	58	0
Diabetes Mellitus	265	0	0	0	0	0	4	4	5	34	64	69	58	27	0
Suicide	164	0	0	0	2	3	20	25	29	24	27	21	9	4	0
Chronic Liver Disease/Cirrhosis	168	0	0	0	0	0	0	2	14	30	66	34	14	8	0
Nephritis	202	0	0	0	0	0	0	2	7	12	24	45	56	56	0
Influenza & Pneumonia	120	0	1	1	0	0	2	0	2	6	18	20	30	40	0
Hypertension	151	0	0	0	0	0	0	0	5	9	32	33	28	44	0
Parkinson's Disease	92	0	0	0	0	0	0	0	0	0	4	16	41	31	0
Septicemia	134	1	0	0	0	0	0	2	2	8	27	36	25	33	0
Homicide	123	2	0	3	1	14	23	32	25	6	10	4	3	0	0
Benign Neoplasms	44	0	0	0	0	0	0	0	0	0	5	8	16	15	0
Pneumonitis	44	0	0	0	0	0	0	1	1	2	6	8	12	14	0
Aortic Aneurysm & Dissection	35	0	0	0	0	0	0	0	2	1	7	7	16	2	0
Perinatal Period Conditions	60	60	0	0	0	0	0	0	0	0	0	0	0	0	0
Human Immunodeficiency Virus	43	0	0	0	0	0	0	4	12	12	11	3	1	0	0
Nutritional Deficiencies	62	0	0	0	0	0	0	0	0	2	4	10	19	27	0
Congenital Malformations	40	26	1	2	0	0	0	3	3	1	3	1	0	0	0
Anemias	20	0	0	0	0	1	0	0	1	2	3	2	6	5	0
Med & Surg Care Complications	24	1	0	0	0	1	1	2	1	2	7	5	3	1	0
Atherosclerosis	18	0	0	0	0	0	0	0	0	0	1	2	5	10	0
All Other Natural Causes	1,640	27	3	1	4	2	5	25	33	96	198	261	374	611	0
All Other External Causes	8	0	0	0	0	0	0	3	3	1	1	0	0	0	0

	TOTAL	AGE GROUPS													
		<1	1-4	5-9	10-14	15-19	20-24	25-34	35-44	45-54	55-64	65-74	75-84	85+	UNK
ESCAMBIA	3,500	30	5	4	1	8	19	88	119	213	569	704	805	935	0
Heart Diseases	686	1	0	0	0	0	2	4	15	28	109	142	152	233	0
Cancer	682	0	0	0	0	0	2	5	9	45	165	201	163	92	0
Stroke	189	0	0	0	0	0	0	0	3	11	19	33	48	75	0
Unintentional Injury	201	6	3	1	0	4	9	41	32	24	32	13	15	21	0
Chronic Lower Resp Diseases	228	0	0	0	0	0	0	0	3	10	42	61	54	58	0
Alzheimer's Disease	148	0	0	0	0	0	0	0	0	0	3	10	48	87	0
Diabetes Mellitus	103	0	0	0	0	0	0	5	1	19	24	20	23	11	0
Suicide	50	0	0	0	0	1	2	10	10	10	11	2	4	0	0
Chronic Liver Disease/Cirrhosis	47	0	0	0	0	0	0	1	4	12	18	7	3	2	0
Nephritis	82	0	0	0	0	0	0	1	5	3	12	21	25	15	0
Influenza & Pneumonia	62	1	0	0	0	0	0	0	1	0	6	12	20	22	0
Hypertension	54	0	0	0	0	0	0	0	0	3	14	13	12	12	0
Parkinson's Disease	32	0	0	0	0	0	0	0	0	0	3	4	14	11	0
Septicemia	75	0	0	0	0	0	0	1	3	3	11	23	19	15	0
Homicide	19	0	1	0	0	3	2	6	3	1	2	1	0	0	0
Benign Neoplasms	47	0	0	0	0	0	0	0	0	2	3	14	17	11	0
Pneumonitis	37	0	0	0	0	0	0	0	1	2	6	4	9	15	0
Aortic Aneurysm & Dissection	11	0	0	0	0	0	0	0	0	0	1	3	4	3	0
Perinatal Period Conditions	14	14	0	0	0	0	0	0	0	0	0	0	0	0	0
Human Immunodeficiency Virus	14	0	0	0	0	0	0	1	3	2	8	0	0	0	0
Nutritional Deficiencies	13	0	0	0	0	0	0	0	0	0	2	5	2	4	0
Congenital Malformations	11	4	1	2	0	0	1	0	1	0	0	2	0	0	0
Anemias	6	0	0	0	0	0	0	3	0	0	0	0	0	3	0
Med & Surg Care Complications	8	0	0	0	0	0	0	0	0	0	4	2	1	1	0
Atherosclerosis	2	0	0	0	0	0	0	0	0	0	0	0	0	2	0
All Other Natural Causes	675	4	0	1	1	0	1	9	25	37	74	110	171	242	0
All Other External Causes	4	0	0	0	0	0	0	1	0	1	0	1	1	0	0

ICD-10 codes associated with each cause of death group are presented in Appendix 3.

TABLE D-11 (Cont.): RESIDENT DEATHS FOR SELECTED CAUSES, BY AGE GROUPS, BY COUNTY, FLORIDA, 2018

	TOTAL	AGE GROUPS														UNK
		<1	1-4	5-9	10-14	15-19	20-24	25-34	35-44	45-54	55-64	65-74	75-84	85+		
FLAGLER	1,413	6	0	0	1	3	7	12	22	58	147	283	403	471	0	
Heart Diseases	325	0	0	0	0	0	0	1	3	13	23	56	84	145	0	
Cancer	314	1	0	0	0	0	1	1	2	10	52	92	104	51	0	
Stroke	113	0	0	0	0	0	0	0	0	1	5	14	33	60	0	
Unintentional Injury	60	1	0	0	0	2	3	3	5	10	3	5	9	19	0	
Chronic Lower Resp Diseases	94	0	0	0	0	0	0	0	0	2	6	23	32	31	0	
Alzheimer's Disease	46	0	0	0	0	0	0	0	0	0	0	2	10	34	0	
Diabetes Mellitus	56	0	0	0	0	0	0	0	0	1	7	15	23	10	0	
Suicide	29	0	0	0	0	1	0	4	4	5	6	5	3	1	0	
Chronic Liver Disease/Cirrhosis	20	0	0	0	0	0	0	0	0	1	8	5	5	1	0	
Nephritis	27	0	0	0	0	0	0	0	0	1	3	6	9	8	0	
Influenza & Pneumonia	21	0	0	0	0	0	0	0	0	2	1	6	5	7	0	
Hypertension	19	0	0	0	0	0	0	0	1	0	1	2	5	10	0	
Parkinson's Disease	25	0	0	0	0	0	0	0	0	0	0	3	8	14	0	
Septicemia	11	0	0	0	0	0	0	0	0	1	1	1	3	5	0	
Homicide	5	0	0	0	0	0	2	1	1	1	0	0	0	0	0	
Benign Neoplasms	12	0	0	0	0	0	0	0	1	0	1	4	2	4	0	
Pneumonitis	5	0	0	0	0	0	0	0	0	1	0	0	1	3	0	
Aortic Aneurysm & Dissection	5	0	0	0	0	0	0	0	0	0	0	3	1	1	0	
Perinatal Period Conditions	2	2	0	0	0	0	0	0	0	0	0	0	0	0	0	
Human Immunodeficiency Virus	2	0	0	0	0	0	0	0	1	1	0	0	0	0	0	
Nutritional Deficiencies	4	0	0	0	0	0	0	0	1	0	0	0	0	3	0	
Congenital Malformations	4	1	0	0	0	0	0	1	0	0	2	0	0	0	0	
Anemias	5	0	0	0	0	0	1	0	0	0	0	1	3	0	0	
Med & Surg Care Complications	5	0	0	0	0	0	0	0	0	0	1	2	2	0	0	
Atherosclerosis	1	0	0	0	0	0	0	0	0	1	0	0	0	0	0	
All Other Natural Causes	203	1	0	0	1	0	0	1	3	7	27	38	61	64	0	
All Other External Causes	0	0	0	0	0	0	0	0	0	0	0	0	0	0	0	

	TOTAL	AGE GROUPS														UNK
		<1	1-4	5-9	10-14	15-19	20-24	25-34	35-44	45-54	55-64	65-74	75-84	85+		
FRANKLIN	125	1	0	0	0	0	0	2	3	9	15	33	30	32	0	
Heart Diseases	26	0	0	0	0	0	0	0	0	0	5	6	5	10	0	
Cancer	31	0	0	0	0	0	0	0	0	1	4	15	8	3	0	
Stroke	3	0	0	0	0	0	0	0	0	0	0	1	0	2	0	
Unintentional Injury	7	1	0	0	0	0	0	1	1	0	1	1	2	0	0	
Chronic Lower Resp Diseases	10	0	0	0	0	0	0	0	0	0	0	3	5	2	0	
Alzheimer's Disease	2	0	0	0	0	0	0	0	0	0	0	0	0	2	0	
Diabetes Mellitus	1	0	0	0	0	0	0	0	0	1	0	0	0	0	0	
Suicide	2	0	0	0	0	0	0	0	0	0	0	1	0	1	0	
Chronic Liver Disease/Cirrhosis	5	0	0	0	0	0	0	0	1	1	2	1	0	0	0	
Nephritis	2	0	0	0	0	0	0	0	0	0	1	0	1	0	0	
Influenza & Pneumonia	3	0	0	0	0	0	0	0	0	1	0	0	0	2	0	
Hypertension	2	0	0	0	0	0	0	0	0	1	0	0	1	0	0	
Parkinson's Disease	2	0	0	0	0	0	0	0	0	1	0	0	1	0	0	
Septicemia	5	0	0	0	0	0	0	0	1	0	1	0	2	1	0	
Homicide	0	0	0	0	0	0	0	0	0	0	0	0	0	0	0	
Benign Neoplasms	1	0	0	0	0	0	0	0	0	1	0	0	0	0	0	
Pneumonitis	1	0	0	0	0	0	0	0	0	0	0	0	0	1	0	
Aortic Aneurysm & Dissection	0	0	0	0	0	0	0	0	0	0	0	0	0	0	0	
Perinatal Period Conditions	0	0	0	0	0	0	0	0	0	0	0	0	0	0	0	
Human Immunodeficiency Virus	0	0	0	0	0	0	0	0	0	0	0	0	0	0	0	
Nutritional Deficiencies	0	0	0	0	0	0	0	0	0	0	0	0	0	0	0	
Congenital Malformations	0	0	0	0	0	0	0	0	0	0	0	0	0	0	0	
Anemias	0	0	0	0	0	0	0	0	0	0	0	0	0	0	0	
Med & Surg Care Complications	0	0	0	0	0	0	0	0	0	0	0	0	0	0	0	
Atherosclerosis	0	0	0	0	0	0	0	0	0	0	0	0	0	0	0	
All Other Natural Causes	22	0	0	0	0	0	0	1	0	2	1	5	5	8	0	
All Other External Causes	0	0	0	0	0	0	0	0	0	0	0	0	0	0	0	

ICD-10 codes associated with each cause of death group are presented in Appendix 3.

TABLE D-11 (Cont.): RESIDENT DEATHS FOR SELECTED CAUSES, BY AGE GROUPS, BY COUNTY, FLORIDA, 2018

	AGE GROUPS														
	TOTAL	<1	1-4	5-9	10-14	15-19	20-24	25-34	35-44	45-54	55-64	65-74	75-84	85+	UNK
GADSDEN	509	7	0	0	0	0	2	11	23	44	91	103	111	117	0
Heart Diseases	104	1	0	0	0	0	0	2	5	7	16	21	21	31	0
Cancer	112	1	0	0	0	0	0	1	4	12	31	29	25	9	0
Stroke	25	0	0	0	0	0	0	1	2	1	3	2	9	7	0
Unintentional Injury	26	0	0	0	0	0	0	4	3	3	6	2	7	1	0
Chronic Lower Resp Diseases	24	0	0	0	0	0	0	0	0	1	4	15	2	2	0
Alzheimer's Disease	13	0	0	0	0	0	0	0	0	0	0	0	6	7	0
Diabetes Mellitus	16	0	0	0	0	0	0	0	0	2	5	3	2	4	0
Suicide	7	0	0	0	0	0	0	1	4	2	0	0	0	0	0
Chronic Liver Disease/Cirrhosis	6	0	0	0	0	0	0	0	0	0	2	4	0	0	0
Nephritis	15	0	0	0	0	0	0	0	0	0	2	5	6	2	0
Influenza & Pneumonia	10	0	0	0	0	0	0	0	0	0	1	2	4	3	0
Hypertension	9	0	0	0	0	0	0	0	0	2	1	2	2	2	0
Parkinson's Disease	9	0	0	0	0	0	0	0	0	0	0	1	2	6	0
Septicemia	10	0	0	0	0	0	0	0	0	3	0	3	2	2	0
Homicide	4	0	0	0	0	0	2	1	0	1	0	0	0	0	0
Benign Neoplasms	8	0	0	0	0	0	0	0	0	1	0	2	2	3	0
Pneumonitis	4	0	0	0	0	0	0	0	0	0	3	0	1	0	0
Aortic Aneurysm & Dissection	0	0	0	0	0	0	0	0	0	0	0	0	0	0	0
Perinatal Period Conditions	3	3	0	0	0	0	0	0	0	0	0	0	0	0	0
Human Immunodeficiency Virus	3	0	0	0	0	0	0	1	1	1	0	0	0	0	0
Nutritional Deficiencies	0	0	0	0	0	0	0	0	0	0	0	0	0	0	0
Congenital Malformations	1	0	0	0	0	0	0	0	0	1	0	0	0	0	0
Anemias	2	0	0	0	0	0	0	0	1	0	0	1	0	0	0
Med & Surg Care Complications	2	0	0	0	0	0	0	0	0	0	0	0	2	0	0
Atherosclerosis	0	0	0	0	0	0	0	0	0	0	0	0	0	0	0
All Other Natural Causes	95	2	0	0	0	0	0	0	2	7	17	11	18	38	0
All Other External Causes	1	0	0	0	0	0	0	0	1	0	0	0	0	0	0

	AGE GROUPS														
	TOTAL	<1	1-4	5-9	10-14	15-19	20-24	25-34	35-44	45-54	55-64	65-74	75-84	85+	UNK
GILCHRIST	228	2	1	0	1	0	1	6	5	9	31	52	60	60	0
Heart Diseases	32	0	0	0	0	0	0	0	0	0	5	9	10	8	0
Cancer	51	0	0	0	0	0	0	1	2	2	10	16	13	7	0
Stroke	11	0	0	0	0	0	0	0	0	0	0	3	3	5	0
Unintentional Injury	21	0	0	0	1	0	1	3	3	3	2	2	2	4	0
Chronic Lower Resp Diseases	16	0	0	0	0	0	0	0	0	0	1	5	5	5	0
Alzheimer's Disease	6	0	0	0	0	0	0	0	0	0	0	0	0	6	0
Diabetes Mellitus	6	0	0	0	0	0	0	0	0	1	1	2	2	0	0
Suicide	5	0	0	0	0	0	0	0	0	1	2	1	1	0	0
Chronic Liver Disease/Cirrhosis	4	0	0	0	0	0	0	0	0	1	0	2	1	0	0
Nephritis	2	0	0	0	0	0	0	0	0	0	0	1	1	0	0
Influenza & Pneumonia	2	0	0	0	0	0	0	0	0	0	0	1	0	1	0
Hypertension	5	0	0	0	0	0	0	0	0	0	3	0	1	1	0
Parkinson's Disease	1	0	0	0	0	0	0	0	0	0	0	1	0	0	0
Septicemia	2	0	0	0	0	0	0	0	0	0	1	0	1	0	0
Homicide	2	0	0	0	0	0	0	2	0	0	0	0	0	0	0
Benign Neoplasms	3	0	0	0	0	0	0	0	0	0	0	0	2	1	0
Pneumonitis	1	0	0	0	0	0	0	0	0	0	0	0	0	1	0
Aortic Aneurysm & Dissection	1	0	0	0	0	0	0	0	0	0	0	1	0	0	0
Perinatal Period Conditions	2	2	0	0	0	0	0	0	0	0	0	0	0	0	0
Human Immunodeficiency Virus	0	0	0	0	0	0	0	0	0	0	0	0	0	0	0
Nutritional Deficiencies	2	0	0	0	0	0	0	0	0	0	0	1	0	1	0
Congenital Malformations	0	0	0	0	0	0	0	0	0	0	0	0	0	0	0
Anemias	1	0	0	0	0	0	0	0	0	0	0	0	0	1	0
Med & Surg Care Complications	0	0	0	0	0	0	0	0	0	0	0	0	0	0	0
Atherosclerosis	0	0	0	0	0	0	0	0	0	0	0	0	0	0	0
All Other Natural Causes	51	0	1	0	0	0	0	0	0	0	6	7	18	19	0
All Other External Causes	1	0	0	0	0	0	0	0	0	1	0	0	0	0	0

ICD-10 codes associated with each cause of death group are presented in Appendix 3.

TABLE D-11 (Cont.): RESIDENT DEATHS FOR SELECTED CAUSES, BY AGE GROUPS, BY COUNTY, FLORIDA, 2018

	TOTAL	AGE GROUPS													
		<1	1-4	5-9	10-14	15-19	20-24	25-34	35-44	45-54	55-64	65-74	75-84	85+	UNK
GLADES	131	1	0	0	2	0	1	0	4	8	20	42	36	17	0
Heart Diseases	34	0	0	0	0	0	0	0	0	0	4	17	8	5	0
Cancer	34	0	0	0	0	0	0	0	1	2	9	12	9	1	0
Stroke	4	0	0	0	0	0	0	0	0	0	2	1	0	1	0
Unintentional Injury	15	1	0	0	2	0	1	0	1	3	0	2	3	2	0
Chronic Lower Resp Diseases	6	0	0	0	0	0	0	0	0	0	1	2	2	1	0
Alzheimer's Disease	1	0	0	0	0	0	0	0	0	0	0	0	1	0	0
Diabetes Mellitus	4	0	0	0	0	0	0	0	0	0	1	2	1	0	0
Suicide	1	0	0	0	0	0	0	0	1	0	0	0	0	0	0
Chronic Liver Disease/Cirrhosis	1	0	0	0	0	0	0	0	0	0	0	1	0	0	0
Nephritis	0	0	0	0	0	0	0	0	0	0	0	0	0	0	0
Influenza & Pneumonia	3	0	0	0	0	0	0	0	0	0	2	0	1	0	0
Hypertension	3	0	0	0	0	0	0	0	0	1	0	1	1	0	0
Parkinson's Disease	1	0	0	0	0	0	0	0	0	0	0	0	0	1	0
Septicemia	0	0	0	0	0	0	0	0	0	0	0	0	0	0	0
Homicide	0	0	0	0	0	0	0	0	0	0	0	0	0	0	0
Benign Neoplasms	2	0	0	0	0	0	0	0	0	0	0	0	2	0	0
Pneumonitis	1	0	0	0	0	0	0	0	0	0	0	0	0	1	0
Aortic Aneurysm & Dissection	1	0	0	0	0	0	0	0	0	0	1	0	0	0	0
Perinatal Period Conditions	0	0	0	0	0	0	0	0	0	0	0	0	0	0	0
Human Immunodeficiency Virus	0	0	0	0	0	0	0	0	0	0	0	0	0	0	0
Nutritional Deficiencies	0	0	0	0	0	0	0	0	0	0	0	0	0	0	0
Congenital Malformations	0	0	0	0	0	0	0	0	0	0	0	0	0	0	0
Anemias	0	0	0	0	0	0	0	0	0	0	0	0	0	0	0
Med & Surg Care Complications	2	0	0	0	0	0	0	0	1	1	0	0	0	0	0
Atherosclerosis	0	0	0	0	0	0	0	0	0	0	0	0	0	0	0
All Other Natural Causes	18	0	0	0	0	0	0	0	0	1	0	4	8	5	0
All Other External Causes	0	0	0	0	0	0	0	0	0	0	0	0	0	0	0

	TOTAL	AGE GROUPS													
		<1	1-4	5-9	10-14	15-19	20-24	25-34	35-44	45-54	55-64	65-74	75-84	85+	UNK
GULF	197	3	0	0	0	1	1	1	4	14	29	51	50	43	0
Heart Diseases	42	0	0	0	0	0	0	0	1	3	10	8	12	8	0
Cancer	39	0	0	0	0	0	0	0	1	1	9	13	10	5	0
Stroke	10	0	0	0	0	0	0	0	0	1	2	0	2	5	0
Unintentional Injury	10	0	0	0	0	1	0	1	0	3	1	2	2	0	0
Chronic Lower Resp Diseases	24	0	0	0	0	0	0	0	0	0	0	13	7	4	0
Alzheimer's Disease	10	0	0	0	0	0	0	0	0	0	0	0	5	5	0
Diabetes Mellitus	5	0	0	0	0	0	0	0	0	1	0	3	1	0	0
Suicide	3	0	0	0	0	0	0	0	0	2	0	0	1	0	0
Chronic Liver Disease/Cirrhosis	5	0	0	0	0	0	0	0	0	0	3	1	1	0	0
Nephritis	1	0	0	0	0	0	0	0	0	0	0	0	1	0	0
Influenza & Pneumonia	3	0	0	0	0	0	0	0	0	0	1	0	0	2	0
Hypertension	4	0	0	0	0	0	0	0	0	1	0	1	1	1	0
Parkinson's Disease	2	0	0	0	0	0	0	0	0	0	0	0	0	2	0
Septicemia	2	0	0	0	0	0	0	0	1	0	1	0	0	0	0
Homicide	2	0	0	0	0	0	1	0	1	0	0	0	0	0	0
Benign Neoplasms	0	0	0	0	0	0	0	0	0	0	0	0	0	0	0
Pneumonitis	1	0	0	0	0	0	0	0	0	0	0	0	0	1	0
Aortic Aneurysm & Dissection	0	0	0	0	0	0	0	0	0	0	0	0	0	0	0
Perinatal Period Conditions	1	1	0	0	0	0	0	0	0	0	0	0	0	0	0
Human Immunodeficiency Virus	0	0	0	0	0	0	0	0	0	0	0	0	0	0	0
Nutritional Deficiencies	1	0	0	0	0	0	0	0	0	0	0	1	0	0	0
Congenital Malformations	1	1	0	0	0	0	0	0	0	0	0	0	0	0	0
Anemias	0	0	0	0	0	0	0	0	0	0	0	0	0	0	0
Med & Surg Care Complications	1	0	0	0	0	0	0	0	0	0	0	0	1	0	0
Atherosclerosis	0	0	0	0	0	0	0	0	0	0	0	0	0	0	0
All Other Natural Causes	29	0	0	0	0	0	0	0	0	2	2	9	6	10	0
All Other External Causes	1	1	0	0	0	0	0	0	0	0	0	0	0	0	0

ICD-10 codes associated with each cause of death group are presented in Appendix 3.

TABLE D-11 (Cont.): RESIDENT DEATHS FOR SELECTED CAUSES, BY AGE GROUPS, BY COUNTY, FLORIDA, 2018

	TOTAL	AGE GROUPS														UNK
		<1	1-4	5-9	10-14	15-19	20-24	25-34	35-44	45-54	55-64	65-74	75-84	85+		
HAMILTON	148	1	0	0	0	0	0	0	1	5	7	15	41	47	31	0
Heart Diseases	32	0	0	0	0	0	0	0	0	0	0	2	8	13	9	0
Cancer	39	0	0	0	0	0	0	0	1	2	7	14	10	5	0	0
Stroke	10	0	0	0	0	0	0	0	0	0	1	2	4	3	0	0
Unintentional Injury	2	0	0	0	0	0	0	0	0	0	1	0	1	0	0	0
Chronic Lower Resp Diseases	16	0	0	0	0	0	0	0	0	2	0	6	6	2	0	0
Alzheimer's Disease	2	0	0	0	0	0	0	0	0	0	0	0	1	1	0	0
Diabetes Mellitus	4	0	0	0	0	0	0	0	0	0	0	3	1	0	0	0
Suicide	1	0	0	0	0	0	0	0	0	0	0	0	1	0	0	0
Chronic Liver Disease/Cirrhosis	5	0	0	0	0	0	0	0	0	1	2	2	0	0	0	0
Nephritis	3	0	0	0	0	0	0	0	0	0	0	2	0	1	0	0
Influenza & Pneumonia	0	0	0	0	0	0	0	0	0	0	0	0	0	0	0	0
Hypertension	2	0	0	0	0	0	0	0	0	0	0	1	1	0	0	0
Parkinson's Disease	2	0	0	0	0	0	0	0	0	0	0	1	1	0	0	0
Septicemia	3	0	0	0	0	0	0	0	0	0	0	0	2	1	0	0
Homicide	2	0	0	0	0	0	0	1	0	1	0	0	0	0	0	0
Benign Neoplasms	0	0	0	0	0	0	0	0	0	0	0	0	0	0	0	0
Pneumonitis	0	0	0	0	0	0	0	0	0	0	0	0	0	0	0	0
Aortic Aneurysm & Dissection	0	0	0	0	0	0	0	0	0	0	0	0	0	0	0	0
Perinatal Period Conditions	1	1	0	0	0	0	0	0	0	0	0	0	0	0	0	0
Human Immunodeficiency Virus	0	0	0	0	0	0	0	0	0	0	0	0	0	0	0	0
Nutritional Deficiencies	0	0	0	0	0	0	0	0	0	0	0	0	0	0	0	0
Congenital Malformations	0	0	0	0	0	0	0	0	0	0	0	0	0	0	0	0
Anemias	0	0	0	0	0	0	0	0	0	0	0	0	0	0	0	0
Med & Surg Care Complications	0	0	0	0	0	0	0	0	0	0	0	0	0	0	0	0
Atherosclerosis	0	0	0	0	0	0	0	0	0	0	0	0	0	0	0	0
All Other Natural Causes	24	0	0	0	0	0	0	0	4	1	2	2	6	9	0	0
All Other External Causes	0	0	0	0	0	0	0	0	0	0	0	0	0	0	0	0

	TOTAL	AGE GROUPS														UNK
		<1	1-4	5-9	10-14	15-19	20-24	25-34	35-44	45-54	55-64	65-74	75-84	85+		
HARDEE	219	0	0	0	0	2	1	7	7	13	31	50	56	52	0	0
Heart Diseases	40	0	0	0	0	0	0	0	0	1	5	10	8	16	0	0
Cancer	47	0	0	0	0	0	0	1	2	2	9	12	14	7	0	0
Stroke	22	0	0	0	0	0	0	0	0	4	0	4	5	9	0	0
Unintentional Injury	16	0	0	0	0	1	1	3	2	1	2	4	2	0	0	0
Chronic Lower Resp Diseases	17	0	0	0	0	0	0	0	0	0	2	5	6	4	0	0
Alzheimer's Disease	6	0	0	0	0	0	0	0	0	0	0	2	2	2	0	0
Diabetes Mellitus	13	0	0	0	0	0	0	0	0	0	2	7	3	1	0	0
Suicide	5	0	0	0	0	0	0	1	2	0	1	0	0	1	0	0
Chronic Liver Disease/Cirrhosis	4	0	0	0	0	0	0	0	1	1	1	0	0	1	0	0
Nephritis	1	0	0	0	0	0	0	0	0	0	0	1	0	0	0	0
Influenza & Pneumonia	5	0	0	0	0	0	0	0	0	0	2	0	3	0	0	0
Hypertension	3	0	0	0	0	0	0	0	0	0	1	0	1	1	0	0
Parkinson's Disease	5	0	0	0	0	0	0	0	0	0	0	0	3	2	0	0
Septicemia	3	0	0	0	0	0	0	0	0	0	1	0	1	1	0	0
Homicide	3	0	0	0	0	1	0	1	0	1	0	0	0	0	0	0
Benign Neoplasms	2	0	0	0	0	0	0	0	0	0	0	1	0	1	0	0
Pneumonitis	1	0	0	0	0	0	0	0	0	0	0	0	1	0	0	0
Aortic Aneurysm & Dissection	0	0	0	0	0	0	0	0	0	0	0	0	0	0	0	0
Perinatal Period Conditions	0	0	0	0	0	0	0	0	0	0	0	0	0	0	0	0
Human Immunodeficiency Virus	1	0	0	0	0	0	0	1	0	0	0	0	0	0	0	0
Nutritional Deficiencies	1	0	0	0	0	0	0	0	0	0	0	0	0	1	0	0
Congenital Malformations	0	0	0	0	0	0	0	0	0	0	0	0	0	0	0	0
Anemias	0	0	0	0	0	0	0	0	0	0	0	0	0	0	0	0
Med & Surg Care Complications	1	0	0	0	0	0	0	0	0	0	1	0	0	0	0	0
Atherosclerosis	0	0	0	0	0	0	0	0	0	0	0	0	0	0	0	0
All Other Natural Causes	23	0	0	0	0	0	0	0	0	3	4	4	7	5	0	0
All Other External Causes	0	0	0	0	0	0	0	0	0	0	0	0	0	0	0	0

ICD-10 codes associated with each cause of death group are presented in Appendix 3.

TABLE D-11 (Cont.): RESIDENT DEATHS FOR SELECTED CAUSES, BY AGE GROUPS, BY COUNTY, FLORIDA, 2018

	TOTAL	AGE GROUPS														UNK
		<1	1-4	5-9	10-14	15-19	20-24	25-34	35-44	45-54	55-64	65-74	75-84	85+		
HENDRY	354	2	0	0	0	3	3	12	12	26	60	61	91	84	0	
Heart Diseases	87	0	0	0	0	0	0	1	3	5	13	19	21	25	0	
Cancer	70	0	0	0	0	1	0	1	1	2	16	16	22	11	0	
Stroke	12	0	0	0	0	0	0	1	0	0	1	1	4	5	0	
Unintentional Injury	31	0	0	0	0	1	3	8	5	8	1	1	3	1	0	
Chronic Lower Resp Diseases	32	0	0	0	0	0	0	0	0	0	9	6	11	6	0	
Alzheimer's Disease	8	0	0	0	0	0	0	0	0	0	0	0	3	5	0	
Diabetes Mellitus	13	0	0	0	0	0	0	0	0	0	3	3	4	3	0	
Suicide	5	0	0	0	0	1	0	0	1	0	1	0	1	1	0	
Chronic Liver Disease/Cirrhosis	8	0	0	0	0	0	0	0	1	1	4	2	0	0	0	
Nephritis	4	0	0	0	0	0	0	0	0	0	3	0	1	0	0	
Influenza & Pneumonia	5	0	0	0	0	0	0	0	0	0	0	1	3	1	0	
Hypertension	8	0	0	0	0	0	0	0	0	1	1	1	3	2	0	
Parkinson's Disease	2	0	0	0	0	0	0	0	0	0	0	0	2	0	0	
Septicemia	0	0	0	0	0	0	0	0	0	0	0	0	0	0	0	
Homicide	3	0	0	0	0	0	0	0	0	2	0	1	0	0	0	
Benign Neoplasms	5	0	0	0	0	0	0	1	0	0	1	0	2	1	0	
Pneumonitis	2	0	0	0	0	0	0	0	0	0	0	0	1	1	0	
Aortic Aneurysm & Dissection	2	0	0	0	0	0	0	0	0	0	0	0	1	1	0	
Perinatal Period Conditions	2	2	0	0	0	0	0	0	0	0	0	0	0	0	0	
Human Immunodeficiency Virus	1	0	0	0	0	0	0	0	0	0	1	0	0	0	0	
Nutritional Deficiencies	0	0	0	0	0	0	0	0	0	0	0	0	0	0	0	
Congenital Malformations	0	0	0	0	0	0	0	0	0	0	0	0	0	0	0	
Anemias	0	0	0	0	0	0	0	0	0	0	0	0	0	0	0	
Med & Surg Care Complications	1	0	0	0	0	0	0	0	0	1	0	0	0	0	0	
Atherosclerosis	1	0	0	0	0	0	0	0	0	0	0	0	1	0	0	
All Other Natural Causes	52	0	0	0	0	0	0	0	1	6	6	10	8	21	0	
All Other External Causes	0	0	0	0	0	0	0	0	0	0	0	0	0	0	0	

	TOTAL	AGE GROUPS														UNK
		<1	1-4	5-9	10-14	15-19	20-24	25-34	35-44	45-54	55-64	65-74	75-84	85+		
HERNANDO	2,863	9	2	0	1	6	5	31	65	128	299	587	803	927	0	
Heart Diseases	667	0	0	0	0	0	0	2	11	30	57	141	179	247	0	
Cancer	574	0	0	0	0	0	0	2	4	28	93	157	183	107	0	
Stroke	115	0	0	0	0	0	0	0	1	5	7	29	25	48	0	
Unintentional Injury	166	1	1	0	0	3	1	16	19	14	11	15	28	57	0	
Chronic Lower Resp Diseases	238	0	0	0	0	0	0	0	1	8	24	58	94	53	0	
Alzheimer's Disease	52	0	0	0	0	0	0	0	0	0	0	1	17	34	0	
Diabetes Mellitus	141	0	0	0	0	0	0	2	3	5	19	41	38	33	0	
Suicide	33	0	0	0	0	0	1	4	6	8	6	4	1	3	0	
Chronic Liver Disease/Cirrhosis	40	0	0	0	0	0	0	2	2	5	16	9	5	1	0	
Nephritis	34	0	0	0	0	0	0	0	1	2	4	7	11	9	0	
Influenza & Pneumonia	28	0	0	0	0	0	0	0	0	1	3	9	5	10	0	
Hypertension	76	0	0	0	0	0	1	0	1	2	4	11	24	33	0	
Parkinson's Disease	36	0	0	0	0	0	0	0	0	0	1	1	15	19	0	
Septicemia	26	0	0	0	0	0	0	0	2	1	2	7	7	7	0	
Homicide	11	0	0	0	0	2	2	0	3	2	1	0	0	1	0	
Benign Neoplasms	18	0	0	0	0	0	0	0	0	1	2	2	9	4	0	
Pneumonitis	8	0	0	0	0	0	0	0	0	1	0	3	4	0	0	
Aortic Aneurysm & Dissection	9	0	0	0	0	0	0	0	1	0	0	2	5	1	0	
Perinatal Period Conditions	5	5	0	0	0	0	0	0	0	0	0	0	0	0	0	
Human Immunodeficiency Virus	3	0	0	0	0	0	0	0	0	0	2	0	1	0	0	
Nutritional Deficiencies	3	0	0	0	0	0	0	0	0	0	2	0	0	1	0	
Congenital Malformations	5	2	0	0	0	0	0	0	0	1	2	0	0	0	0	
Anemias	4	0	0	0	0	0	0	0	0	0	1	2	1	0	0	
Med & Surg Care Complications	3	0	0	0	0	0	0	0	0	1	0	0	1	1	0	
Atherosclerosis	3	0	0	0	0	0	0	0	0	0	0	2	0	1	0	
All Other Natural Causes	565	1	1	0	1	1	0	3	10	13	42	86	150	257	0	
All Other External Causes	0	0	0	0	0	0	0	0	0	0	0	0	0	0	0	

ICD-10 codes associated with each cause of death group are presented in Appendix 3.

TABLE D-11 (Cont.): RESIDENT DEATHS FOR SELECTED CAUSES, BY AGE GROUPS, BY COUNTY, FLORIDA, 2018

	TOTAL	AGE GROUPS													
		<1	1-4	5-9	10-14	15-19	20-24	25-34	35-44	45-54	55-64	65-74	75-84	85+	UNK
HIGHLANDS	1,595	10	2	0	1	4	8	13	19	61	192	293	470	522	0
Heart Diseases	372	1	0	0	0	0	0	0	0	12	44	67	111	137	0
Cancer	351	0	0	0	0	0	0	2	1	16	54	90	110	78	0
Stroke	132	0	0	0	0	0	0	1	0	1	5	17	41	67	0
Unintentional Injury	69	1	2	0	1	3	4	1	4	7	11	8	10	17	0
Chronic Lower Resp Diseases	157	0	0	0	0	0	0	0	0	2	23	35	50	47	0
Alzheimer's Disease	75	0	0	0	0	0	0	0	0	0	0	2	19	54	0
Diabetes Mellitus	36	0	0	0	0	0	0	1	4	2	4	8	14	3	0
Suicide	29	0	0	0	0	1	3	3	3	5	6	4	3	1	0
Chronic Liver Disease/Cirrhosis	16	0	0	0	0	0	0	0	1	2	5	5	3	0	0
Nephritis	16	0	0	0	0	0	0	0	0	1	0	3	9	3	0
Influenza & Pneumonia	19	0	0	0	0	0	0	0	0	1	3	2	4	9	0
Hypertension	16	0	0	0	0	0	0	0	0	0	3	5	1	7	0
Parkinson's Disease	25	0	0	0	0	0	0	0	0	0	1	3	9	12	0
Septicemia	23	0	0	0	0	0	0	0	0	1	5	4	8	5	0
Homicide	3	0	0	0	0	0	0	2	1	0	0	0	0	0	0
Benign Neoplasms	10	0	0	0	0	0	0	0	0	0	2	2	5	1	0
Pneumonitis	12	0	0	0	0	0	0	0	0	0	2	2	2	6	0
Aortic Aneurysm & Dissection	4	0	0	0	0	0	0	0	1	0	0	1	2	0	0
Perinatal Period Conditions	3	3	0	0	0	0	0	0	0	0	0	0	0	0	0
Human Immunodeficiency Virus	5	0	0	0	0	0	0	0	2	0	2	0	1	0	0
Nutritional Deficiencies	26	0	0	0	0	0	0	0	0	0	1	2	8	15	0
Congenital Malformations	5	3	0	0	0	0	0	0	0	1	1	0	0	0	0
Anemias	1	0	0	0	0	0	0	0	0	0	1	0	0	0	0
Med & Surg Care Complications	2	0	0	0	0	0	0	0	0	0	0	2	0	0	0
Atherosclerosis	4	0	0	0	0	0	0	0	0	0	0	1	2	1	0
All Other Natural Causes	183	2	0	0	0	0	1	3	2	10	19	30	58	58	0
All Other External Causes	1	0	0	0	0	0	0	0	0	0	0	0	0	1	0

	TOTAL	AGE GROUPS													
		<1	1-4	5-9	10-14	15-19	20-24	25-34	35-44	45-54	55-64	65-74	75-84	85+	UNK
HILLSBOROUGH	10,975	107	20	11	10	33	93	242	364	734	1,545	2,173	2,492	3,151	0
Heart Diseases	2,624	2	0	0	1	0	6	16	62	144	385	527	577	904	0
Cancer	2,429	0	1	2	3	2	3	22	54	184	469	701	614	374	0
Stroke	458	3	1	0	0	0	0	3	7	24	40	73	125	182	0
Unintentional Injury	741	10	12	1	2	10	39	110	115	95	90	78	55	124	0
Chronic Lower Resp Diseases	597	0	0	1	0	1	0	4	4	20	79	144	200	144	0
Alzheimer's Disease	538	0	0	0	0	0	0	0	0	0	9	30	132	367	0
Diabetes Mellitus	300	0	0	0	0	0	2	3	7	31	48	81	74	54	0
Suicide	217	0	0	0	0	7	17	32	25	43	51	25	12	5	0
Chronic Liver Disease/Cirrhosis	171	1	0	0	0	0	0	1	8	36	57	40	19	9	0
Nephritis	124	0	1	0	0	0	0	1	7	4	16	29	23	43	0
Influenza & Pneumonia	180	0	0	0	1	0	1	1	3	6	19	27	54	68	0
Hypertension	153	0	0	0	0	0	0	2	1	6	17	29	39	59	0
Parkinson's Disease	119	0	0	0	0	0	0	0	0	0	5	14	49	51	0
Septicemia	157	1	0	0	0	2	0	3	2	16	32	38	30	33	0
Homicide	74	0	2	2	1	4	14	15	14	13	5	4	0	0	0
Benign Neoplasms	37	1	0	0	0	1	0	0	0	2	4	9	12	8	0
Pneumonitis	67	0	0	0	0	1	1	1	0	3	4	14	22	21	0
Aortic Aneurysm & Dissection	34	0	0	0	0	0	0	0	2	2	5	11	9	5	0
Perinatal Period Conditions	62	62	0	0	0	0	0	0	0	0	0	0	0	0	0
Human Immunodeficiency Virus	39	0	0	0	0	0	0	2	6	11	12	7	1	0	0
Nutritional Deficiencies	14	0	0	0	0	0	0	0	0	1	1	2	7	3	0
Congenital Malformations	27	15	0	2	0	0	2	1	2	3	2	0	0	0	0
Anemias	25	0	0	0	0	1	2	1	0	2	3	3	8	5	0
Med & Surg Care Complications	21	0	0	0	0	0	0	0	1	3	3	8	2	4	0
Atherosclerosis	8	0	0	0	0	0	0	0	0	0	1	4	3	0	0
All Other Natural Causes	1,744	12	3	3	2	4	5	21	44	78	186	273	425	688	0
All Other External Causes	15	0	0	0	0	0	1	3	0	7	2	2	0	0	0

ICD-10 codes associated with each cause of death group are presented in Appendix 3.

TABLE D-11 (Cont.): RESIDENT DEATHS FOR SELECTED CAUSES, BY AGE GROUPS, BY COUNTY, FLORIDA, 2018

	AGE GROUPS														
	TOTAL	<1	1-4	5-9	10-14	15-19	20-24	25-34	35-44	45-54	55-64	65-74	75-84	85+	UNK
HOLMES	293	0	0	0	0	0	6	8	5	20	51	75	78	50	0
Heart Diseases	62	0	0	0	0	0	0	1	0	5	7	15	16	18	0
Cancer	58	0	0	0	0	0	0	0	2	2	12	18	19	5	0
Stroke	13	0	0	0	0	0	0	0	0	0	1	6	2	4	0
Unintentional Injury	19	0	0	0	0	0	5	4	1	1	4	2	1	1	0
Chronic Lower Resp Diseases	28	0	0	0	0	0	0	0	0	2	7	10	6	3	0
Alzheimer's Disease	16	0	0	0	0	0	0	0	0	0	0	3	8	5	0
Diabetes Mellitus	12	0	0	0	0	0	0	0	0	3	3	3	3	0	0
Suicide	3	0	0	0	0	0	0	1	0	0	0	0	2	0	0
Chronic Liver Disease/Cirrhosis	6	0	0	0	0	0	0	0	0	1	4	1	0	0	0
Nephritis	5	0	0	0	0	0	0	0	0	0	1	3	1	0	0
Influenza & Pneumonia	9	0	0	0	0	0	0	0	0	0	3	1	3	2	0
Hypertension	5	0	0	0	0	0	0	0	0	1	0	1	2	1	0
Parkinson's Disease	2	0	0	0	0	0	0	0	0	0	0	1	1	0	0
Septicemia	5	0	0	0	0	0	0	0	0	0	2	3	0	0	0
Homicide	1	0	0	0	0	0	0	1	0	0	0	0	0	0	0
Benign Neoplasms	1	0	0	0	0	0	0	1	0	0	0	0	0	0	0
Pneumonitis	0	0	0	0	0	0	0	0	0	0	0	0	0	0	0
Aortic Aneurysm & Dissection	0	0	0	0	0	0	0	0	0	0	0	0	0	0	0
Perinatal Period Conditions	0	0	0	0	0	0	0	0	0	0	0	0	0	0	0
Human Immunodeficiency Virus	0	0	0	0	0	0	0	0	0	0	0	0	0	0	0
Nutritional Deficiencies	0	0	0	0	0	0	0	0	0	0	0	0	0	0	0
Congenital Malformations	0	0	0	0	0	0	0	0	0	0	0	0	0	0	0
Anemias	1	0	0	0	0	0	0	0	0	0	0	0	1	0	0
Med & Surg Care Complications	1	0	0	0	0	0	0	0	0	0	1	0	0	0	0
Atherosclerosis	0	0	0	0	0	0	0	0	0	0	0	0	0	0	0
All Other Natural Causes	45	0	0	0	0	0	1	0	2	5	5	8	13	11	0
All Other External Causes	1	0	0	0	0	0	0	0	0	0	1	0	0	0	0

	AGE GROUPS														
	TOTAL	<1	1-4	5-9	10-14	15-19	20-24	25-34	35-44	45-54	55-64	65-74	75-84	85+	UNK
INDIAN RIVER	2,116	2	1	0	1	6	3	24	30	79	214	364	535	857	0
Heart Diseases	525	0	0	0	0	1	0	2	1	9	29	72	116	295	0
Cancer	512	0	0	0	0	0	0	0	7	28	86	126	145	120	0
Stroke	110	0	0	0	1	0	0	0	0	2	1	11	35	60	0
Unintentional Injury	113	2	1	0	0	2	2	10	14	8	22	9	20	23	0
Chronic Lower Resp Diseases	111	0	0	0	0	0	0	0	0	1	11	27	33	39	0
Alzheimer's Disease	118	0	0	0	0	0	0	0	0	0	0	4	28	86	0
Diabetes Mellitus	57	0	0	0	0	0	0	1	0	3	6	17	19	11	0
Suicide	31	0	0	0	0	0	0	4	2	7	6	5	5	2	0
Chronic Liver Disease/Cirrhosis	34	0	0	0	0	0	0	1	1	4	10	10	7	1	0
Nephritis	32	0	0	0	0	0	0	0	1	1	5	4	9	12	0
Influenza & Pneumonia	29	0	0	0	0	0	1	0	0	1	2	8	5	12	0
Hypertension	23	0	0	0	0	0	0	0	0	0	0	5	5	13	0
Parkinson's Disease	37	0	0	0	0	0	0	0	0	0	0	3	11	23	0
Septicemia	18	0	0	0	0	0	0	0	0	2	2	6	3	5	0
Homicide	12	0	0	0	0	3	0	2	1	3	2	0	0	1	0
Benign Neoplasms	14	0	0	0	0	0	0	1	0	1	0	2	8	2	0
Pneumonitis	6	0	0	0	0	0	0	0	0	0	0	0	3	3	0
Aortic Aneurysm & Dissection	10	0	0	0	0	0	0	0	0	1	0	2	5	2	0
Perinatal Period Conditions	0	0	0	0	0	0	0	0	0	0	0	0	0	0	0
Human Immunodeficiency Virus	4	0	0	0	0	0	0	0	1	0	1	2	0	0	0
Nutritional Deficiencies	3	0	0	0	0	0	0	0	0	0	1	1	1	0	0
Congenital Malformations	3	0	0	0	0	0	0	0	0	2	0	0	1	0	0
Anemias	2	0	0	0	0	0	0	0	0	0	1	1	0	0	0
Med & Surg Care Complications	5	0	0	0	0	0	0	0	0	0	1	1	2	1	0
Atherosclerosis	4	0	0	0	0	0	0	0	0	0	0	1	1	2	0
All Other Natural Causes	302	0	0	0	0	0	0	3	2	5	28	47	73	144	0
All Other External Causes	1	0	0	0	0	0	0	0	0	1	0	0	0	0	0

ICD-10 codes associated with each cause of death group are presented in Appendix 3.

TABLE D-11 (Cont.): RESIDENT DEATHS FOR SELECTED CAUSES, BY AGE GROUPS, BY COUNTY, FLORIDA, 2018

	TOTAL	AGE GROUPS													
		<1	1-4	5-9	10-14	15-19	20-24	25-34	35-44	45-54	55-64	65-74	75-84	85+	UNK
JACKSON	667	6	1	2	1	2	4	9	22	43	91	155	174	157	0
Heart Diseases	124	0	0	0	0	0	0	1	3	9	17	30	28	36	0
Cancer	132	0	0	0	0	0	0	0	3	9	22	41	41	16	0
Stroke	34	0	0	0	0	0	0	0	0	0	7	7	11	9	0
Unintentional Injury	37	0	1	0	1	2	2	3	4	7	4	5	3	5	0
Chronic Lower Resp Diseases	49	0	0	0	0	0	0	0	0	2	5	19	13	10	0
Alzheimer's Disease	36	0	0	0	0	0	0	0	0	0	0	0	14	22	0
Diabetes Mellitus	15	0	0	0	0	0	0	0	1	1	1	4	5	3	0
Suicide	11	0	0	0	0	0	1	0	3	2	2	1	2	0	0
Chronic Liver Disease/Cirrhosis	12	0	0	0	0	0	0	0	0	0	7	3	1	1	0
Nephritis	16	0	0	0	0	0	0	0	0	1	1	3	5	6	0
Influenza & Pneumonia	13	0	0	1	0	0	0	0	0	2	1	2	5	2	0
Hypertension	8	0	0	0	0	0	0	0	2	0	3	3	0	0	0
Parkinson's Disease	10	0	0	0	0	0	0	0	0	0	0	1	6	3	0
Septicemia	9	0	0	0	0	0	0	1	0	0	1	2	3	2	0
Homicide	6	0	0	1	0	0	0	2	2	0	0	0	0	1	0
Benign Neoplasms	3	0	0	0	0	0	0	0	0	0	0	1	0	2	0
Pneumonitis	9	0	0	0	0	0	0	0	0	0	1	2	5	1	0
Aortic Aneurysm & Dissection	4	0	0	0	0	0	0	0	0	0	1	1	0	2	0
Perinatal Period Conditions	3	3	0	0	0	0	0	0	0	0	0	0	0	0	0
Human Immunodeficiency Virus	2	0	0	0	0	0	0	1	0	0	1	0	0	0	0
Nutritional Deficiencies	2	0	0	0	0	0	0	0	0	0	0	1	0	1	0
Congenital Malformations	2	2	0	0	0	0	0	0	0	0	0	0	0	0	0
Anemias	0	0	0	0	0	0	0	0	0	0	0	0	0	0	0
Med & Surg Care Complications	0	0	0	0	0	0	0	0	0	0	0	0	0	0	0
Atherosclerosis	1	0	0	0	0	0	0	0	0	0	1	0	0	0	0
All Other Natural Causes	129	1	0	0	0	0	1	1	4	10	16	29	32	35	0
All Other External Causes	0	0	0	0	0	0	0	0	0	0	0	0	0	0	0

	TOTAL	AGE GROUPS													
		<1	1-4	5-9	10-14	15-19	20-24	25-34	35-44	45-54	55-64	65-74	75-84	85+	UNK
JEFFERSON	159	1	1	0	0	1	0	2	7	7	27	39	37	37	0
Heart Diseases	35	0	0	0	0	0	0	0	2	0	11	8	7	7	0
Cancer	32	0	0	0	0	0	0	0	0	1	5	11	10	5	0
Stroke	7	0	0	0	0	0	0	0	0	1	0	3	1	2	0
Unintentional Injury	15	0	1	0	0	0	0	1	2	3	2	5	0	1	0
Chronic Lower Resp Diseases	6	0	0	0	0	0	0	0	0	0	1	2	2	1	0
Alzheimer's Disease	4	0	0	0	0	0	0	0	0	0	0	0	2	2	0
Diabetes Mellitus	8	0	0	0	0	0	0	0	0	0	2	4	2	0	0
Suicide	2	0	0	0	0	0	0	0	1	0	1	0	0	0	0
Chronic Liver Disease/Cirrhosis	1	0	0	0	0	0	0	0	0	0	1	0	0	0	0
Nephritis	3	0	0	0	0	0	0	0	0	0	0	0	1	2	0
Influenza & Pneumonia	2	0	0	0	0	0	0	0	0	0	1	0	0	1	0
Hypertension	2	0	0	0	0	0	0	0	1	0	0	0	1	0	0
Parkinson's Disease	1	0	0	0	0	0	0	0	0	0	0	0	1	0	0
Septicemia	0	0	0	0	0	0	0	0	0	0	0	0	0	0	0
Homicide	1	0	0	0	0	0	0	0	1	0	0	0	0	0	0
Benign Neoplasms	0	0	0	0	0	0	0	0	0	0	0	0	0	0	0
Pneumonitis	2	0	0	0	0	0	0	0	0	0	0	0	0	2	0
Aortic Aneurysm & Dissection	2	0	0	0	0	0	0	0	0	0	1	1	0	0	0
Perinatal Period Conditions	0	0	0	0	0	0	0	0	0	0	0	0	0	0	0
Human Immunodeficiency Virus	0	0	0	0	0	0	0	0	0	0	0	0	0	0	0
Nutritional Deficiencies	0	0	0	0	0	0	0	0	0	0	0	0	0	0	0
Congenital Malformations	0	0	0	0	0	0	0	0	0	0	0	0	0	0	0
Anemias	0	0	0	0	0	0	0	0	0	0	0	0	0	0	0
Med & Surg Care Complications	1	0	0	0	0	0	0	0	0	0	0	1	0	0	0
Atherosclerosis	0	0	0	0	0	0	0	0	0	0	0	0	0	0	0
All Other Natural Causes	35	1	0	0	0	1	0	1	0	2	2	4	10	14	0
All Other External Causes	0	0	0	0	0	0	0	0	0	0	0	0	0	0	0

ICD-10 codes associated with each cause of death group are presented in Appendix 3.

TABLE D-11 (Cont.): RESIDENT DEATHS FOR SELECTED CAUSES, BY AGE GROUPS, BY COUNTY, FLORIDA, 2018

	AGE GROUPS														
	TOTAL	<1	1-4	5-9	10-14	15-19	20-24	25-34	35-44	45-54	55-64	65-74	75-84	85+	UNK
LAFAYETTE	85	0	0	0	0	0	1	2	3	6	14	18	24	17	0
Heart Diseases	21	0	0	0	0	0	0	0	0	2	3	4	5	7	0
Cancer	21	0	0	0	0	0	0	0	1	2	5	8	3	2	0
Stroke	4	0	0	0	0	0	0	0	0	0	0	2	2	0	0
Unintentional Injury	11	0	0	0	0	0	1	2	2	2	1	0	1	2	0
Chronic Lower Resp Diseases	6	0	0	0	0	0	0	0	0	0	0	0	5	1	0
Alzheimer's Disease	2	0	0	0	0	0	0	0	0	0	0	0	2	0	0
Diabetes Mellitus	0	0	0	0	0	0	0	0	0	0	0	0	0	0	0
Suicide	0	0	0	0	0	0	0	0	0	0	0	0	0	0	0
Chronic Liver Disease/Cirrhosis	1	0	0	0	0	0	0	0	0	0	1	0	0	0	0
Nephritis	1	0	0	0	0	0	0	0	0	0	0	0	1	0	0
Influenza & Pneumonia	3	0	0	0	0	0	0	0	0	0	1	1	1	0	0
Hypertension	2	0	0	0	0	0	0	0	0	0	1	0	1	0	0
Parkinson's Disease	0	0	0	0	0	0	0	0	0	0	0	0	0	0	0
Septicemia	0	0	0	0	0	0	0	0	0	0	0	0	0	0	0
Homicide	0	0	0	0	0	0	0	0	0	0	0	0	0	0	0
Benign Neoplasms	0	0	0	0	0	0	0	0	0	0	0	0	0	0	0
Pneumonitis	0	0	0	0	0	0	0	0	0	0	0	0	0	0	0
Aortic Aneurysm & Dissection	0	0	0	0	0	0	0	0	0	0	0	0	0	0	0
Perinatal Period Conditions	0	0	0	0	0	0	0	0	0	0	0	0	0	0	0
Human Immunodeficiency Virus	0	0	0	0	0	0	0	0	0	0	0	0	0	0	0
Nutritional Deficiencies	0	0	0	0	0	0	0	0	0	0	0	0	0	0	0
Congenital Malformations	1	0	0	0	0	0	0	0	0	0	1	0	0	0	0
Anemias	0	0	0	0	0	0	0	0	0	0	0	0	0	0	0
Med & Surg Care Complications	0	0	0	0	0	0	0	0	0	0	0	0	0	0	0
Atherosclerosis	0	0	0	0	0	0	0	0	0	0	0	0	0	0	0
All Other Natural Causes	12	0	0	0	0	0	0	0	0	0	1	3	3	5	0
All Other External Causes	0	0	0	0	0	0	0	0	0	0	0	0	0	0	0

	AGE GROUPS														
	TOTAL	<1	1-4	5-9	10-14	15-19	20-24	25-34	35-44	45-54	55-64	65-74	75-84	85+	UNK
LAKE	4,377	15	5	4	5	9	18	55	80	185	487	830	1,263	1,421	0
Heart Diseases	1,004	0	1	0	0	0	0	2	12	31	96	206	289	367	0
Cancer	985	0	0	0	1	1	1	4	11	37	169	260	329	172	0
Stroke	210	0	0	1	0	0	0	0	0	6	8	36	75	84	0
Unintentional Injury	313	1	3	0	1	1	7	22	23	21	29	38	62	105	0
Chronic Lower Resp Diseases	259	0	0	0	0	0	1	1	0	9	26	64	80	78	0
Alzheimer's Disease	119	0	0	0	0	0	0	0	0	0	2	6	37	74	0
Diabetes Mellitus	147	0	0	0	0	0	0	0	3	7	22	35	51	29	0
Suicide	77	0	0	0	0	6	2	9	11	14	12	10	7	6	0
Chronic Liver Disease/Cirrhosis	75	0	0	0	0	0	0	0	3	12	36	12	10	2	0
Nephritis	33	0	0	0	1	0	0	0	1	0	2	5	14	10	0
Influenza & Pneumonia	57	1	0	0	0	0	0	0	0	0	5	10	13	28	0
Hypertension	38	0	0	0	0	0	0	0	1	0	2	8	12	15	0
Parkinson's Disease	71	0	0	0	0	0	0	0	0	0	0	6	29	36	0
Septicemia	31	1	0	0	0	0	0	1	0	2	4	9	5	9	0
Homicide	15	0	0	0	0	1	3	7	1	0	3	0	0	0	0
Benign Neoplasms	32	0	0	0	0	0	0	0	0	1	4	6	14	7	0
Pneumonitis	17	0	0	0	0	0	0	0	0	1	1	2	3	10	0
Aortic Aneurysm & Dissection	17	0	0	0	0	0	0	1	0	1	2	0	9	4	0
Perinatal Period Conditions	7	7	0	0	0	0	0	0	0	0	0	0	0	0	0
Human Immunodeficiency Virus	7	0	0	0	0	0	0	0	1	3	1	2	0	0	0
Nutritional Deficiencies	26	0	0	0	0	0	1	0	1	0	0	1	6	17	0
Congenital Malformations	16	3	0	0	1	0	2	1	3	1	1	1	3	0	0
Anemias	5	0	0	0	0	0	0	0	0	1	1	0	0	3	0
Med & Surg Care Complications	2	0	0	0	0	0	0	0	0	1	0	1	0	0	0
Atherosclerosis	18	0	0	0	0	0	0	0	0	0	3	2	4	9	0
All Other Natural Causes	796	2	1	3	1	0	1	7	9	37	58	110	211	356	0
All Other External Causes	0	0	0	0	0	0	0	0	0	0	0	0	0	0	0

ICD-10 codes associated with each cause of death group are presented in Appendix 3.

TABLE D-11 (Cont.): RESIDENT DEATHS FOR SELECTED CAUSES, BY AGE GROUPS, BY COUNTY, FLORIDA, 2018

	TOTAL	AGE GROUPS													
		<1	1-4	5-9	10-14	15-19	20-24	25-34	35-44	45-54	55-64	65-74	75-84	85+	UNK
LEE	7,355	40	8	4	2	22	44	165	193	368	842	1,464	1,867	2,336	0
Heart Diseases	1,650	0	0	0	1	0	0	9	15	57	169	320	418	661	0
Cancer	1,814	0	0	0	0	1	2	9	20	84	287	530	551	330	0
Stroke	368	1	0	0	0	1	3	3	5	8	19	54	94	180	0
Unintentional Injury	555	3	4	3	0	11	22	93	84	80	59	47	50	99	0
Chronic Lower Resp Diseases	438	0	0	0	0	0	0	0	4	3	42	101	145	143	0
Alzheimer's Disease	262	0	0	0	0	0	0	0	0	0	1	15	87	159	0
Diabetes Mellitus	232	0	0	0	0	0	0	5	7	11	31	61	67	50	0
Suicide	130	0	0	0	0	6	8	12	17	25	27	12	12	11	0
Chronic Liver Disease/Cirrhosis	133	0	0	0	0	0	0	2	7	21	51	30	21	1	0
Nephritis	56	1	0	0	0	0	0	0	0	4	9	11	18	13	0
Influenza & Pneumonia	103	2	0	0	0	0	0	0	0	4	9	20	30	38	0
Hypertension	127	0	0	0	0	0	0	0	1	4	14	19	36	53	0
Parkinson's Disease	102	0	0	0	0	0	0	0	0	0	1	17	52	32	0
Septicemia	26	0	0	0	0	0	0	1	0	4	2	3	7	9	0
Homicide	38	1	0	0	0	2	3	13	10	5	3	1	0	0	0
Benign Neoplasms	40	0	0	1	0	0	0	0	0	0	3	8	14	14	0
Pneumonitis	30	0	0	0	0	0	0	0	0	0	3	6	6	15	0
Aortic Aneurysm & Dissection	22	0	0	0	0	0	1	0	1	3	2	4	5	6	0
Perinatal Period Conditions	19	18	1	0	0	0	0	0	0	0	0	0	0	0	0
Human Immunodeficiency Virus	16	0	0	0	0	0	0	3	2	2	7	2	0	0	0
Nutritional Deficiencies	5	0	0	0	0	0	0	0	0	0	0	2	1	2	0
Congenital Malformations	19	6	1	0	0	0	1	0	2	2	2	4	1	0	0
Anemias	14	0	1	0	0	0	0	0	0	1	2	3	3	4	0
Med & Surg Care Complications	17	0	0	0	0	0	0	0	1	3	1	5	5	2	0
Atherosclerosis	21	0	0	0	0	0	0	0	0	0	0	3	4	14	0
All Other Natural Causes	1,112	8	1	0	1	1	3	15	16	46	95	186	240	500	0
All Other External Causes	6	0	0	0	0	0	1	0	1	1	3	0	0	0	0

	TOTAL	AGE GROUPS													
		<1	1-4	5-9	10-14	15-19	20-24	25-34	35-44	45-54	55-64	65-74	75-84	85+	UNK
LEON	1,938	25	5	2	0	8	11	43	63	120	272	388	411	590	0
Heart Diseases	395	1	0	1	0	0	0	3	9	19	54	83	85	140	0
Cancer	386	0	1	0	0	1	0	1	5	29	81	103	97	68	0
Stroke	119	0	1	0	0	0	0	1	2	6	11	17	38	43	0
Unintentional Injury	98	1	3	1	0	2	1	12	15	10	10	7	11	25	0
Chronic Lower Resp Diseases	100	0	0	0	0	0	0	0	2	1	18	31	27	21	0
Alzheimer's Disease	60	0	0	0	0	0	0	0	0	0	0	4	13	43	0
Diabetes Mellitus	71	0	0	0	0	0	1	1	3	7	10	23	15	11	0
Suicide	34	0	0	0	0	1	3	6	7	4	7	2	3	1	0
Chronic Liver Disease/Cirrhosis	29	0	0	0	0	0	0	1	2	8	9	6	3	0	0
Nephritis	20	0	0	0	0	0	0	0	2	2	2	5	6	3	0
Influenza & Pneumonia	24	0	0	0	0	0	0	1	1	0	2	3	4	13	0
Hypertension	32	0	0	0	0	0	0	0	0	4	6	11	0	11	0
Parkinson's Disease	22	0	0	0	0	0	0	0	0	0	0	4	6	12	0
Septicemia	20	0	0	0	0	0	0	0	0	1	4	7	4	4	0
Homicide	18	0	0	0	0	0	4	7	1	2	4	0	0	0	0
Benign Neoplasms	5	0	0	0	0	0	0	0	1	0	0	0	1	3	0
Pneumonitis	20	0	0	0	0	0	0	1	0	1	1	4	6	7	0
Aortic Aneurysm & Dissection	3	0	0	0	0	0	0	0	0	1	0	2	0	0	0
Perinatal Period Conditions	11	11	0	0	0	0	0	0	0	0	0	0	0	0	0
Human Immunodeficiency Virus	14	0	0	0	0	0	0	2	3	5	3	0	1	0	0
Nutritional Deficiencies	2	0	0	0	0	0	0	0	0	0	1	0	0	1	0
Congenital Malformations	8	5	0	0	0	0	1	0	0	0	1	1	0	0	0
Anemias	8	0	0	0	0	0	0	0	0	1	1	2	2	2	0
Med & Surg Care Complications	7	0	0	0	0	0	1	0	0	1	2	1	1	1	0
Atherosclerosis	6	0	0	0	0	0	0	0	0	0	0	1	0	5	0
All Other Natural Causes	423	7	0	0	0	3	0	6	10	17	45	71	88	176	0
All Other External Causes	3	0	0	0	0	1	0	1	0	1	0	0	0	0	0

ICD-10 codes associated with each cause of death group are presented in Appendix 3.

TABLE D-11 (Cont.): RESIDENT DEATHS FOR SELECTED CAUSES, BY AGE GROUPS, BY COUNTY, FLORIDA, 2018

	AGE GROUPS														
	TOTAL	<1	1-4	5-9	10-14	15-19	20-24	25-34	35-44	45-54	55-64	65-74	75-84	85+	UNK
LEVY	549	1	2	0	0	3	3	8	13	28	95	127	133	136	0
Heart Diseases	124	0	0	0	0	0	0	0	1	4	25	29	31	34	0
Cancer	120	0	0	0	0	0	0	0	3	3	29	41	29	15	0
Stroke	35	0	0	0	0	0	0	1	1	1	3	7	9	13	0
Unintentional Injury	36	0	2	0	0	2	2	5	3	7	3	4	4	4	0
Chronic Lower Resp Diseases	49	0	0	0	0	0	0	0	0	2	7	14	14	12	0
Alzheimer's Disease	6	0	0	0	0	0	0	0	0	0	0	0	1	5	0
Diabetes Mellitus	23	0	0	0	0	0	0	1	0	1	5	10	4	2	0
Suicide	11	0	0	0	0	1	1	0	1	3	2	1	2	0	0
Chronic Liver Disease/Cirrhosis	7	0	0	0	0	0	0	0	0	2	3	2	0	0	0
Nephritis	8	0	0	0	0	0	0	0	1	0	2	2	1	2	0
Influenza & Pneumonia	5	0	0	0	0	0	0	0	1	0	0	0	2	2	0
Hypertension	11	0	0	0	0	0	0	0	0	0	1	1	8	1	0
Parkinson's Disease	5	0	0	0	0	0	0	0	0	0	0	1	1	3	0
Septicemia	4	0	0	0	0	0	0	0	0	0	0	0	2	2	0
Homicide	3	0	0	0	0	0	0	1	1	0	1	0	0	0	0
Benign Neoplasms	3	0	0	0	0	0	0	0	0	0	1	0	2	0	0
Pneumonitis	2	0	0	0	0	0	0	0	0	0	0	0	0	2	0
Aortic Aneurysm & Dissection	1	0	0	0	0	0	0	0	0	0	0	1	0	0	0
Perinatal Period Conditions	0	0	0	0	0	0	0	0	0	0	0	0	0	0	0
Human Immunodeficiency Virus	0	0	0	0	0	0	0	0	0	0	0	0	0	0	0
Nutritional Deficiencies	0	0	0	0	0	0	0	0	0	0	0	0	0	0	0
Congenital Malformations	2	1	0	0	0	0	0	0	0	0	1	0	0	0	0
Anemias	2	0	0	0	0	0	0	0	0	0	0	0	1	1	0
Med & Surg Care Complications	1	0	0	0	0	0	0	0	0	0	1	0	0	0	0
Atherosclerosis	0	0	0	0	0	0	0	0	0	0	0	0	0	0	0
All Other Natural Causes	91	0	0	0	0	0	0	0	1	5	11	14	22	38	0
All Other External Causes	0	0	0	0	0	0	0	0	0	0	0	0	0	0	0

	AGE GROUPS														
	TOTAL	<1	1-4	5-9	10-14	15-19	20-24	25-34	35-44	45-54	55-64	65-74	75-84	85+	UNK
LIBERTY	93	0	0	0	0	2	0	0	1	6	16	29	22	17	0
Heart Diseases	25	0	0	0	0	0	0	0	0	2	5	6	7	5	0
Cancer	23	0	0	0	0	0	0	0	1	0	6	9	7	0	0
Stroke	3	0	0	0	0	0	0	0	0	0	0	2	0	1	0
Unintentional Injury	3	0	0	0	0	0	0	0	0	1	2	0	0	0	0
Chronic Lower Resp Diseases	9	0	0	0	0	0	0	0	0	0	1	5	2	1	0
Alzheimer's Disease	2	0	0	0	0	0	0	0	0	0	0	0	0	2	0
Diabetes Mellitus	2	0	0	0	0	0	0	0	0	1	1	0	0	0	0
Suicide	2	0	0	0	0	1	0	0	0	0	0	1	0	0	0
Chronic Liver Disease/Cirrhosis	0	0	0	0	0	0	0	0	0	0	0	0	0	0	0
Nephritis	3	0	0	0	0	0	0	0	0	0	0	1	1	1	0
Influenza & Pneumonia	1	0	0	0	0	0	0	0	0	0	0	1	0	0	0
Hypertension	0	0	0	0	0	0	0	0	0	0	0	0	0	0	0
Parkinson's Disease	1	0	0	0	0	0	0	0	0	0	0	0	0	1	0
Septicemia	1	0	0	0	0	0	0	0	0	0	1	0	0	0	0
Homicide	1	0	0	0	0	0	0	0	0	0	0	0	1	0	0
Benign Neoplasms	0	0	0	0	0	0	0	0	0	0	0	0	0	0	0
Pneumonitis	0	0	0	0	0	0	0	0	0	0	0	0	0	0	0
Aortic Aneurysm & Dissection	0	0	0	0	0	0	0	0	0	0	0	0	0	0	0
Perinatal Period Conditions	0	0	0	0	0	0	0	0	0	0	0	0	0	0	0
Human Immunodeficiency Virus	0	0	0	0	0	0	0	0	0	0	0	0	0	0	0
Nutritional Deficiencies	0	0	0	0	0	0	0	0	0	0	0	0	0	0	0
Congenital Malformations	0	0	0	0	0	0	0	0	0	0	0	0	0	0	0
Anemias	1	0	0	0	0	0	0	0	0	0	0	1	0	0	0
Med & Surg Care Complications	0	0	0	0	0	0	0	0	0	0	0	0	0	0	0
Atherosclerosis	0	0	0	0	0	0	0	0	0	0	0	0	0	0	0
All Other Natural Causes	16	0	0	0	0	1	0	0	0	2	0	3	4	6	0
All Other External Causes	0	0	0	0	0	0	0	0	0	0	0	0	0	0	0

ICD-10 codes associated with each cause of death group are presented in Appendix 3.

TABLE D-11 (Cont.): RESIDENT DEATHS FOR SELECTED CAUSES, BY AGE GROUPS, BY COUNTY, FLORIDA, 2018

	TOTAL	AGE GROUPS														UNK
		<1	1-4	5-9	10-14	15-19	20-24	25-34	35-44	45-54	55-64	65-74	75-84	85+		
MADISON	245	2	0	1	0	0	0	6	6	21	32	44	70	63	0	
Heart Diseases	65	0	0	0	0	0	0	0	0	9	10	8	14	24	0	
Cancer	41	0	0	0	0	0	0	0	0	4	8	11	14	4	0	
Stroke	16	0	0	0	0	0	0	0	0	1	0	4	6	5	0	
Unintentional Injury	14	0	0	1	0	0	0	4	2	3	0	2	1	1	0	
Chronic Lower Resp Diseases	15	0	0	0	0	0	0	0	0	0	2	1	8	4	0	
Alzheimer's Disease	4	0	0	0	0	0	0	0	0	0	0	0	1	3	0	
Diabetes Mellitus	7	0	0	0	0	0	0	0	2	0	2	1	1	1	0	
Suicide	1	0	0	0	0	0	0	1	0	0	0	0	0	0	0	
Chronic Liver Disease/Cirrhosis	4	0	0	0	0	0	0	0	1	1	1	0	1	0	0	
Nephritis	9	0	0	0	0	0	0	0	0	0	3	4	1	1	0	
Influenza & Pneumonia	5	0	0	0	0	0	0	0	0	0	0	1	3	1	0	
Hypertension	6	0	0	0	0	0	0	0	0	0	1	2	2	1	0	
Parkinson's Disease	3	0	0	0	0	0	0	0	0	0	1	0	1	1	0	
Septicemia	4	0	0	0	0	0	0	0	0	3	0	0	1	0	0	
Homicide	0	0	0	0	0	0	0	0	0	0	0	0	0	0	0	
Benign Neoplasms	0	0	0	0	0	0	0	0	0	0	0	0	0	0	0	
Pneumonitis	3	0	0	0	0	0	0	0	0	0	0	3	0	0	0	
Aortic Aneurysm & Dissection	2	0	0	0	0	0	0	0	0	0	0	1	1	0	0	
Perinatal Period Conditions	2	2	0	0	0	0	0	0	0	0	0	0	0	0	0	
Human Immunodeficiency Virus	2	0	0	0	0	0	0	1	1	0	0	0	0	0	0	
Nutritional Deficiencies	0	0	0	0	0	0	0	0	0	0	0	0	0	0	0	
Congenital Malformations	0	0	0	0	0	0	0	0	0	0	0	0	0	0	0	
Anemias	0	0	0	0	0	0	0	0	0	0	0	0	0	0	0	
Med & Surg Care Complications	0	0	0	0	0	0	0	0	0	0	0	0	0	0	0	
Atherosclerosis	0	0	0	0	0	0	0	0	0	0	0	0	0	0	0	
All Other Natural Causes	42	0	0	0	0	0	0	0	0	0	4	6	15	17	0	
All Other External Causes	0	0	0	0	0	0	0	0	0	0	0	0	0	0	0	

	TOTAL	AGE GROUPS														UNK
		<1	1-4	5-9	10-14	15-19	20-24	25-34	35-44	45-54	55-64	65-74	75-84	85+		
MANATEE	4,180	12	3	7	4	16	23	60	106	201	480	813	1,091	1,364	0	
Heart Diseases	1,002	1	0	0	0	0	0	2	17	42	89	180	271	400	0	
Cancer	943	0	0	0	1	2	0	0	15	45	157	278	264	181	0	
Stroke	206	0	0	0	0	1	0	1	1	1	22	28	63	89	0	
Unintentional Injury	255	0	2	1	1	7	12	41	39	34	22	24	22	50	0	
Chronic Lower Resp Diseases	225	0	0	1	0	0	1	0	0	4	27	54	76	62	0	
Alzheimer's Disease	210	0	0	0	0	0	0	0	0	0	1	13	59	137	0	
Diabetes Mellitus	104	0	0	0	0	0	0	0	2	8	17	26	26	25	0	
Suicide	70	0	0	0	0	2	2	4	7	13	15	9	9	9	0	
Chronic Liver Disease/Cirrhosis	64	0	0	0	0	0	0	0	4	8	22	12	13	5	0	
Nephritis	80	0	0	0	0	0	0	0	0	1	5	13	23	38	0	
Influenza & Pneumonia	54	0	0	0	0	0	1	0	1	1	2	11	11	27	0	
Hypertension	64	0	0	0	0	0	0	0	0	0	3	9	16	36	0	
Parkinson's Disease	55	0	0	0	0	0	0	0	0	0	2	7	25	21	0	
Septicemia	55	0	0	0	0	0	0	0	0	3	5	8	27	12	0	
Homicide	20	0	0	0	0	4	3	2	4	2	5	0	0	0	0	
Benign Neoplasms	30	0	0	0	0	0	0	0	0	1	1	10	6	12	0	
Pneumonitis	27	0	0	0	0	0	0	0	1	1	1	6	4	14	0	
Aortic Aneurysm & Dissection	11	0	0	0	0	0	0	0	1	1	2	1	5	1	0	
Perinatal Period Conditions	6	6	0	0	0	0	0	0	0	0	0	0	0	0	0	
Human Immunodeficiency Virus	10	0	0	0	0	0	0	0	1	7	2	0	0	0	0	
Nutritional Deficiencies	12	0	0	0	0	0	0	0	0	0	0	1	1	10	0	
Congenital Malformations	12	3	0	2	1	0	1	0	0	0	4	1	0	0	0	
Anemias	6	0	0	0	0	0	0	0	0	0	2	0	3	1	0	
Med & Surg Care Complications	11	0	0	0	0	0	0	0	0	0	2	3	4	2	0	
Atherosclerosis	11	0	0	0	0	0	0	0	0	0	3	4	1	3	0	
All Other Natural Causes	634	2	1	3	1	0	3	10	12	28	68	115	162	229	0	
All Other External Causes	3	0	0	0	0	0	0	0	1	1	1	0	0	0	0	

ICD-10 codes associated with each cause of death group are presented in Appendix 3.

TABLE D-11 (Cont.): RESIDENT DEATHS FOR SELECTED CAUSES, BY AGE GROUPS, BY COUNTY, FLORIDA, 2018

	TOTAL	AGE GROUPS													
		<1	1-4	5-9	10-14	15-19	20-24	25-34	35-44	45-54	55-64	65-74	75-84	85+	UNK
MARION	5,300	33	6	3	5	17	26	93	154	235	639	1,045	1,496	1,548	0
Heart Diseases	1,408	0	0	0	1	1	1	9	15	53	123	266	386	553	0
Cancer	1,084	0	0	1	1	0	2	6	14	46	179	333	346	156	0
Stroke	215	1	1	0	0	0	0	1	1	6	25	45	69	66	0
Unintentional Injury	476	3	3	0	1	7	12	49	59	42	56	46	82	116	0
Chronic Lower Resp Diseases	319	0	0	0	0	0	0	0	1	4	36	67	120	91	0
Alzheimer's Disease	283	0	0	0	0	0	0	0	1	1	2	15	82	182	0
Diabetes Mellitus	157	0	0	0	0	0	0	1	4	6	25	39	50	32	0
Suicide	91	0	0	0	1	4	4	8	18	11	16	8	13	8	0
Chronic Liver Disease/Cirrhosis	86	0	0	0	0	0	0	1	8	10	30	16	20	1	0
Nephritis	51	0	0	1	0	0	0	0	0	1	6	15	14	14	0
Influenza & Pneumonia	70	0	0	0	0	0	0	1	2	4	14	7	19	23	0
Hypertension	66	0	0	0	0	0	0	0	1	1	9	17	21	17	0
Parkinson's Disease	66	0	0	0	0	0	0	0	0	0	2	11	27	26	0
Septicemia	42	0	1	0	0	0	0	1	2	4	11	9	12	2	0
Homicide	34	0	0	0	0	3	5	5	5	7	7	2	0	0	0
Benign Neoplasms	44	0	0	0	0	1	0	0	0	0	2	9	19	13	0
Pneumonitis	12	0	0	0	0	0	0	0	1	1	2	1	4	3	0
Aortic Aneurysm & Dissection	18	0	0	0	0	0	0	1	0	0	3	3	8	3	0
Perinatal Period Conditions	21	21	0	0	0	0	0	0	0	0	0	0	0	0	0
Human Immunodeficiency Virus	14	0	0	0	0	0	0	0	0	5	6	3	0	0	0
Nutritional Deficiencies	14	0	0	0	0	0	0	0	0	0	1	2	3	8	0
Congenital Malformations	9	4	0	0	0	0	0	2	1	1	1	0	0	0	0
Anemias	8	0	0	0	0	0	0	0	0	1	0	2	3	2	0
Med & Surg Care Complications	14	0	0	0	0	0	0	0	0	0	2	8	2	2	0
Atherosclerosis	1	0	0	0	0	0	0	0	0	0	1	0	0	0	0
All Other Natural Causes	692	4	1	1	1	1	2	8	20	31	77	120	196	230	0
All Other External Causes	5	0	0	0	0	0	0	0	1	0	3	1	0	0	0

	TOTAL	AGE GROUPS													
		<1	1-4	5-9	10-14	15-19	20-24	25-34	35-44	45-54	55-64	65-74	75-84	85+	UNK
MARTIN	1,942	5	2	0	2	6	6	27	37	79	187	326	453	812	0
Heart Diseases	430	0	0	0	0	1	1	1	3	13	34	58	98	221	0
Cancer	470	0	0	0	0	0	0	3	4	22	62	128	130	121	0
Stroke	130	0	0	0	0	0	0	0	1	1	9	12	33	74	0
Unintentional Injury	113	0	0	0	2	4	4	17	17	15	11	12	13	18	0
Chronic Lower Resp Diseases	130	0	0	0	0	0	0	0	1	1	8	19	35	66	0
Alzheimer's Disease	93	0	0	0	0	0	0	0	0	0	1	5	14	73	0
Diabetes Mellitus	44	0	0	0	0	0	0	0	0	1	11	14	9	9	0
Suicide	40	0	0	0	0	1	0	2	4	6	7	9	6	5	0
Chronic Liver Disease/Cirrhosis	36	0	0	0	0	0	0	0	2	8	10	9	5	2	0
Nephritis	17	0	0	0	0	0	0	0	0	0	1	5	5	6	0
Influenza & Pneumonia	35	0	0	0	0	0	0	0	0	0	2	5	4	24	0
Hypertension	27	0	0	0	0	0	0	0	0	0	1	3	11	12	0
Parkinson's Disease	28	0	0	0	0	0	0	0	0	0	0	5	8	15	0
Septicemia	13	0	0	0	0	0	0	0	0	0	0	5	5	3	0
Homicide	2	0	0	0	0	0	0	1	0	1	0	0	0	0	0
Benign Neoplasms	19	0	0	0	0	0	0	0	0	1	1	1	6	10	0
Pneumonitis	16	0	0	0	0	0	0	0	0	1	0	4	4	7	0
Aortic Aneurysm & Dissection	6	0	0	0	0	0	0	0	0	0	0	2	1	3	0
Perinatal Period Conditions	4	4	0	0	0	0	0	0	0	0	0	0	0	0	0
Human Immunodeficiency Virus	1	0	0	0	0	0	0	0	1	0	0	0	0	0	0
Nutritional Deficiencies	14	0	0	0	0	0	0	0	0	0	0	1	1	12	0
Congenital Malformations	2	1	1	0	0	0	0	0	0	0	0	0	0	0	0
Anemias	5	0	0	0	0	0	0	0	0	0	0	1	0	4	0
Med & Surg Care Complications	2	0	0	0	0	0	0	0	0	0	0	1	0	1	0
Atherosclerosis	2	0	0	0	0	0	0	0	0	0	0	0	1	1	0
All Other Natural Causes	260	0	1	0	0	0	1	1	4	8	29	27	64	125	0
All Other External Causes	3	0	0	0	0	0	0	2	0	1	0	0	0	0	0

ICD-10 codes associated with each cause of death group are presented in Appendix 3.

TABLE D-11 (Cont.): RESIDENT DEATHS FOR SELECTED CAUSES, BY AGE GROUPS, BY COUNTY, FLORIDA, 2018

	AGE GROUPS														
	TOTAL	<1	1-4	5-9	10-14	15-19	20-24	25-34	35-44	45-54	55-64	65-74	75-84	85+	UNK
MONROE	707	3	0	0	0	3	2	11	20	48	123	182	157	158	0
Heart Diseases	157	0	0	0	0	0	1	2	4	9	22	40	40	39	0
Cancer	158	0	0	0	0	0	0	1	0	4	39	51	42	21	0
Stroke	47	0	0	0	0	0	0	0	1	2	3	11	17	13	0
Unintentional Injury	45	0	0	0	0	0	0	4	7	7	12	9	1	5	0
Chronic Lower Resp Diseases	25	0	0	0	0	0	0	0	0	1	3	8	8	5	0
Alzheimer's Disease	22	0	0	0	0	0	0	0	0	0	0	2	4	16	0
Diabetes Mellitus	17	0	0	0	0	0	0	0	0	1	3	5	4	4	0
Suicide	35	0	0	0	0	1	1	4	3	3	11	8	3	1	0
Chronic Liver Disease/Cirrhosis	31	0	0	0	0	0	0	0	3	8	10	9	1	0	0
Nephritis	8	0	0	0	0	0	0	0	0	0	0	2	1	5	0
Influenza & Pneumonia	10	1	0	0	0	0	0	0	0	0	0	4	1	4	0
Hypertension	2	0	0	0	0	0	0	0	0	0	0	1	1	0	0
Parkinson's Disease	9	0	0	0	0	0	0	0	0	0	0	0	2	7	0
Septicemia	5	0	0	0	0	0	0	0	0	1	0	2	1	1	0
Homicide	5	0	0	0	0	0	0	0	2	1	2	0	0	0	0
Benign Neoplasms	2	0	0	0	0	0	0	0	0	0	0	1	1	0	0
Pneumonitis	2	0	0	0	0	0	0	0	0	1	0	1	0	0	0
Aortic Aneurysm & Dissection	2	0	0	0	0	0	0	0	0	0	1	0	1	0	0
Perinatal Period Conditions	1	1	0	0	0	0	0	0	0	0	0	0	0	0	0
Human Immunodeficiency Virus	2	0	0	0	0	0	0	0	0	1	1	0	0	0	0
Nutritional Deficiencies	1	0	0	0	0	0	0	0	0	0	0	0	0	1	0
Congenital Malformations	2	1	0	0	0	0	0	0	0	0	0	0	1	0	0
Anemias	1	0	0	0	0	1	0	0	0	0	0	0	0	0	0
Med & Surg Care Complications	0	0	0	0	0	0	0	0	0	0	0	0	0	0	0
Atherosclerosis	2	0	0	0	0	0	0	0	0	0	0	0	2	0	0
All Other Natural Causes	114	0	0	0	0	1	0	0	0	8	16	28	25	36	0
All Other External Causes	2	0	0	0	0	0	0	0	0	1	0	0	1	0	0

	AGE GROUPS														
	TOTAL	<1	1-4	5-9	10-14	15-19	20-24	25-34	35-44	45-54	55-64	65-74	75-84	85+	UNK
NASSAU	948	3	3	0	1	4	5	14	24	62	137	197	250	248	0
Heart Diseases	187	0	0	0	0	0	0	1	3	7	27	42	60	47	0
Cancer	258	0	0	0	0	1	1	1	3	22	48	80	75	27	0
Stroke	51	0	0	0	0	0	0	0	0	2	3	4	16	26	0
Unintentional Injury	59	1	3	0	0	1	4	11	11	11	6	7	1	3	0
Chronic Lower Resp Diseases	61	0	0	0	0	0	0	0	0	1	10	17	17	16	0
Alzheimer's Disease	22	0	0	0	0	0	0	0	0	0	1	1	6	14	0
Diabetes Mellitus	14	0	0	0	0	0	0	0	0	1	3	5	4	1	0
Suicide	18	0	0	0	1	2	0	0	3	5	3	0	2	2	0
Chronic Liver Disease/Cirrhosis	10	0	0	0	0	0	0	0	1	4	0	4	1	0	0
Nephritis	14	0	0	0	0	0	0	0	0	1	2	2	3	6	0
Influenza & Pneumonia	16	0	0	0	0	0	0	0	0	1	2	2	3	8	0
Hypertension	9	0	0	0	0	0	0	0	0	0	2	2	4	1	0
Parkinson's Disease	10	0	0	0	0	0	0	0	0	1	0	4	5	0	0
Septicemia	11	0	0	0	0	0	0	0	0	1	3	2	2	3	0
Homicide	3	0	0	0	0	0	0	1	1	1	0	0	0	0	0
Benign Neoplasms	8	0	0	0	0	0	0	0	1	0	1	2	2	2	0
Pneumonitis	3	0	0	0	0	0	0	0	0	0	0	1	1	1	0
Aortic Aneurysm & Dissection	5	0	0	0	0	0	0	0	0	1	0	1	2	1	0
Perinatal Period Conditions	2	2	0	0	0	0	0	0	0	0	0	0	0	0	0
Human Immunodeficiency Virus	0	0	0	0	0	0	0	0	0	0	0	0	0	0	0
Nutritional Deficiencies	6	0	0	0	0	0	0	0	0	0	1	0	2	3	0
Congenital Malformations	1	0	0	0	0	0	0	0	0	0	1	0	0	0	0
Anemias	1	0	0	0	0	0	0	0	0	0	0	0	0	1	0
Med & Surg Care Complications	1	0	0	0	0	0	0	0	0	0	0	0	1	0	0
Atherosclerosis	1	0	0	0	0	0	0	0	0	0	0	0	0	1	0
All Other Natural Causes	177	0	0	0	0	0	0	0	1	3	24	21	43	85	0
All Other External Causes	0	0	0	0	0	0	0	0	0	0	0	0	0	0	0

ICD-10 codes associated with each cause of death group are presented in Appendix 3.

TABLE D-11 (Cont.): RESIDENT DEATHS FOR SELECTED CAUSES, BY AGE GROUPS, BY COUNTY, FLORIDA, 2018

	AGE GROUPS														
	TOTAL	<1	1-4	5-9	10-14	15-19	20-24	25-34	35-44	45-54	55-64	65-74	75-84	85+	UNK
OKALOOSA	1,920	21	2	1	0	8	19	43	63	121	297	381	472	492	0
Heart Diseases	372	0	0	0	0	0	0	5	9	20	52	79	90	117	0
Cancer	386	0	0	0	0	2	0	0	12	18	84	104	111	55	0
Stroke	100	0	1	0	0	0	0	1	2	3	13	17	29	34	0
Unintentional Injury	133	5	0	0	0	3	13	21	19	16	21	9	14	12	0
Chronic Lower Resp Diseases	147	0	0	0	0	0	0	0	0	3	23	41	50	30	0
Alzheimer's Disease	70	0	0	0	0	0	0	0	0	0	1	5	19	45	0
Diabetes Mellitus	68	0	0	0	0	0	0	3	0	11	10	19	16	9	0
Suicide	43	0	0	0	0	1	4	6	6	9	11	2	3	1	0
Chronic Liver Disease/Cirrhosis	42	0	0	0	0	0	0	0	2	11	11	11	5	2	0
Nephritis	50	0	0	0	0	0	0	0	0	0	8	10	11	21	0
Influenza & Pneumonia	29	0	1	0	0	0	0	0	0	3	4	4	7	10	0
Hypertension	25	0	0	0	0	0	0	0	0	3	1	6	7	8	0
Parkinson's Disease	23	0	0	0	0	0	0	0	0	0	0	4	7	12	0
Septicemia	29	1	0	0	0	0	1	0	0	2	8	7	5	5	0
Homicide	8	0	0	0	0	1	0	2	1	1	1	2	0	0	0
Benign Neoplasms	21	0	0	0	0	0	0	0	0	1	1	3	9	7	0
Pneumonitis	9	0	0	0	0	0	0	0	0	0	0	1	3	5	0
Aortic Aneurysm & Dissection	5	0	0	0	0	0	0	0	1	0	0	2	1	1	0
Perinatal Period Conditions	10	10	0	0	0	0	0	0	0	0	0	0	0	0	0
Human Immunodeficiency Virus	2	0	0	0	0	0	0	0	1	0	1	0	0	0	0
Nutritional Deficiencies	4	0	0	0	0	0	0	0	0	0	0	0	1	3	0
Congenital Malformations	6	4	0	0	0	0	0	0	0	0	1	1	0	0	0
Anemias	7	0	0	0	0	0	0	0	0	0	0	2	4	1	0
Med & Surg Care Complications	2	0	0	0	0	0	0	0	1	0	0	0	0	1	0
Atherosclerosis	3	0	0	0	0	0	0	0	0	0	0	1	1	1	0
All Other Natural Causes	323	1	0	1	0	1	0	5	9	19	46	50	79	112	0
All Other External Causes	3	0	0	0	0	0	1	0	0	1	0	1	0	0	0

	AGE GROUPS														
	TOTAL	<1	1-4	5-9	10-14	15-19	20-24	25-34	35-44	45-54	55-64	65-74	75-84	85+	UNK
OKEECHOBEE	472	3	2	0	1	2	5	8	19	28	80	103	118	103	0
Heart Diseases	116	0	0	0	0	0	0	1	3	4	21	27	29	31	0
Cancer	93	0	0	0	0	0	0	0	3	5	23	24	21	17	0
Stroke	22	0	0	0	0	0	0	0	2	0	3	5	7	5	0
Unintentional Injury	35	0	1	0	0	1	4	4	6	6	5	4	3	1	0
Chronic Lower Resp Diseases	31	0	0	0	0	1	0	0	0	2	6	10	11	1	0
Alzheimer's Disease	6	0	0	0	0	0	0	0	0	0	0	1	3	2	0
Diabetes Mellitus	12	0	0	0	0	0	0	0	0	0	2	2	4	4	0
Suicide	8	0	0	0	1	0	0	0	0	2	0	2	2	1	0
Chronic Liver Disease/Cirrhosis	7	0	0	0	0	0	0	0	1	1	2	3	0	0	0
Nephritis	7	0	0	0	0	0	0	0	0	0	0	1	4	2	0
Influenza & Pneumonia	15	0	0	0	0	0	0	0	0	0	1	3	7	4	0
Hypertension	3	0	0	0	0	0	0	0	0	0	1	1	0	1	0
Parkinson's Disease	5	0	0	0	0	0	0	0	0	0	0	1	3	1	0
Septicemia	7	0	0	0	0	0	0	0	0	0	3	2	1	1	0
Homicide	1	0	1	0	0	0	0	0	0	0	0	0	0	0	0
Benign Neoplasms	3	0	0	0	0	0	0	0	0	0	0	1	1	1	0
Pneumonitis	2	0	0	0	0	0	0	0	0	0	0	0	0	2	0
Aortic Aneurysm & Dissection	1	0	0	0	0	0	0	0	0	0	1	0	0	0	0
Perinatal Period Conditions	0	0	0	0	0	0	0	0	0	0	0	0	0	0	0
Human Immunodeficiency Virus	1	0	0	0	0	0	0	0	0	1	0	0	0	0	0
Nutritional Deficiencies	1	0	0	0	0	0	0	0	0	0	0	0	0	1	0
Congenital Malformations	2	1	0	0	0	0	0	0	0	0	0	0	1	0	0
Anemias	0	0	0	0	0	0	0	0	0	0	0	0	0	0	0
Med & Surg Care Complications	1	0	0	0	0	0	0	0	0	0	0	0	1	0	0
Atherosclerosis	1	0	0	0	0	0	0	0	0	0	1	0	0	0	0
All Other Natural Causes	90	2	0	0	0	0	1	2	4	7	10	16	20	28	0
All Other External Causes	2	0	0	0	0	0	0	1	0	0	1	0	0	0	0

ICD-10 codes associated with each cause of death group are presented in Appendix 3.

TABLE D-11 (Cont.): RESIDENT DEATHS FOR SELECTED CAUSES, BY AGE GROUPS, BY COUNTY, FLORIDA, 2018

	TOTAL	AGE GROUPS													
		<1	1-4	5-9	10-14	15-19	20-24	25-34	35-44	45-54	55-64	65-74	75-84	85+	UNK
ORANGE	8,599	104	11	14	9	41	87	251	317	610	1,223	1,689	1,900	2,343	0
Heart Diseases	1,856	0	0	0	0	1	2	20	47	108	245	361	420	652	0
Cancer	1,965	0	0	4	1	1	4	17	52	155	413	564	445	309	0
Stroke	606	0	0	0	0	1	0	2	7	17	47	93	154	285	0
Unintentional Injury	629	3	4	5	2	14	36	119	95	93	89	40	56	73	0
Chronic Lower Resp Diseases	418	0	0	0	0	0	0	1	0	16	41	103	137	120	0
Alzheimer's Disease	239	0	0	0	0	0	0	0	0	1	5	13	82	138	0
Diabetes Mellitus	282	0	0	0	0	0	0	2	3	16	49	74	88	50	0
Suicide	147	0	0	0	1	7	8	22	26	30	26	18	7	2	0
Chronic Liver Disease/Cirrhosis	150	0	0	0	0	0	0	3	5	32	55	37	12	6	0
Nephritis	143	1	0	0	0	0	0	1	2	11	19	27	48	34	0
Influenza & Pneumonia	123	2	0	0	0	0	0	2	2	3	14	25	29	46	0
Hypertension	107	0	0	0	0	0	0	0	2	3	11	18	32	41	0
Parkinson's Disease	124	0	0	0	0	0	0	0	0	0	2	23	47	52	0
Septicemia	140	0	0	0	0	0	0	1	6	9	21	40	33	30	0
Homicide	109	0	3	1	3	10	24	28	18	13	6	1	2	0	0
Benign Neoplasms	57	0	0	0	0	0	1	1	0	4	3	13	16	19	0
Pneumonitis	36	0	0	0	0	0	0	0	0	1	3	5	11	16	0
Aortic Aneurysm & Dissection	31	0	0	0	0	0	0	1	1	6	8	6	3	6	0
Perinatal Period Conditions	61	61	0	0	0	0	0	0	0	0	0	0	0	0	0
Human Immunodeficiency Virus	40	0	0	0	0	0	2	2	8	10	8	8	2	0	0
Nutritional Deficiencies	51	0	0	0	0	0	0	0	0	0	4	14	33	0	0
Congenital Malformations	37	20	3	0	0	1	0	2	1	3	2	2	2	1	0
Anemias	23	0	0	0	0	0	1	1	1	3	2	5	4	6	0
Med & Surg Care Complications	12	0	0	0	0	0	0	0	0	0	4	3	3	2	0
Atherosclerosis	12	0	0	0	0	0	0	0	0	0	1	1	4	6	0
All Other Natural Causes	1,193	17	1	4	2	5	9	24	39	73	149	205	249	416	0
All Other External Causes	8	0	0	0	0	1	0	2	2	3	0	0	0	0	0

	TOTAL	AGE GROUPS													
		<1	1-4	5-9	10-14	15-19	20-24	25-34	35-44	45-54	55-64	65-74	75-84	85+	UNK
OSCEOLA	2,459	25	4	1	3	14	27	77	91	168	355	505	563	626	0
Heart Diseases	545	1	0	0	0	0	0	7	9	35	78	103	129	183	0
Cancer	543	0	0	0	0	3	2	5	15	37	119	143	134	85	0
Stroke	168	1	1	0	0	0	0	1	1	11	17	25	38	73	0
Unintentional Injury	179	2	2	0	1	3	11	40	32	24	26	13	7	18	0
Chronic Lower Resp Diseases	103	0	0	0	0	0	0	0	0	4	11	35	30	23	0
Alzheimer's Disease	77	0	0	0	0	0	0	0	0	1	1	4	31	40	0
Diabetes Mellitus	80	0	0	0	0	0	0	1	0	7	17	21	21	13	0
Suicide	42	0	0	0	1	1	3	8	10	5	4	7	2	1	0
Chronic Liver Disease/Cirrhosis	46	0	0	0	0	0	0	0	0	14	13	7	11	1	0
Nephritis	55	1	0	0	0	0	0	0	1	1	6	21	16	9	0
Influenza & Pneumonia	51	0	0	0	0	0	0	1	1	3	7	14	13	12	0
Hypertension	15	0	0	0	0	0	0	0	1	1	3	1	5	4	0
Parkinson's Disease	33	0	0	0	0	0	0	0	0	0	0	5	17	11	0
Septicemia	43	0	0	0	0	0	0	2	1	2	3	10	13	12	0
Homicide	20	0	0	0	0	2	3	3	8	1	1	2	0	0	0
Benign Neoplasms	15	0	0	0	0	0	0	0	0	1	0	4	5	5	0
Pneumonitis	14	0	0	0	0	0	0	0	0	0	0	1	6	7	0
Aortic Aneurysm & Dissection	7	0	0	0	0	0	0	0	0	0	0	5	2	0	0
Perinatal Period Conditions	14	14	0	0	0	0	0	0	0	0	0	0	0	0	0
Human Immunodeficiency Virus	9	0	0	0	0	0	0	1	0	3	3	1	1	0	0
Nutritional Deficiencies	13	0	0	0	0	0	0	0	1	0	1	2	2	7	0
Congenital Malformations	10	4	1	1	0	0	2	0	0	0	1	1	0	0	0
Anemias	5	0	0	0	0	0	0	0	0	0	1	0	2	2	0
Med & Surg Care Complications	5	0	0	0	0	0	0	0	0	1	1	2	0	1	0
Atherosclerosis	7	0	0	0	0	0	0	0	0	0	1	2	2	2	0
All Other Natural Causes	357	2	0	0	1	5	6	8	10	16	41	75	76	117	0
All Other External Causes	3	0	0	0	0	0	0	0	1	1	0	1	0	0	0

ICD-10 codes associated with each cause of death group are presented in Appendix 3.

TABLE D-11 (Cont.): RESIDENT DEATHS FOR SELECTED CAUSES, BY AGE GROUPS, BY COUNTY, FLORIDA, 2018

	AGE GROUPS														
	TOTAL	<1	1-4	5-9	10-14	15-19	20-24	25-34	35-44	45-54	55-64	65-74	75-84	85+	UNK
PALM BEACH	14,730	73	17	7	6	28	116	267	351	652	1,345	2,205	3,441	6,222	0
Heart Diseases	3,803	1	0	0	0	1	3	13	37	91	281	499	827	2,050	0
Cancer	3,237	2	0	1	1	1	4	17	42	140	453	765	944	867	0
Stroke	1,130	0	0	0	0	0	1	1	4	22	49	103	257	693	0
Unintentional Injury	913	9	7	4	0	11	57	140	124	133	91	81	82	174	0
Chronic Lower Resp Diseases	734	0	1	0	0	0	2	1	1	15	35	125	257	297	0
Alzheimer's Disease	355	0	0	0	0	0	0	0	0	1	6	14	102	232	0
Diabetes Mellitus	297	0	0	0	0	0	0	0	8	14	58	75	71	71	0
Suicide	247	0	0	0	2	4	10	31	34	43	53	40	25	5	0
Chronic Liver Disease/Cirrhosis	207	0	0	0	0	0	1	1	14	42	60	38	36	15	0
Nephritis	227	1	0	0	0	0	1	0	2	10	17	42	54	100	0
Influenza & Pneumonia	191	0	0	0	0	1	0	1	3	6	14	19	42	105	0
Hypertension	160	0	0	0	0	0	0	0	1	5	21	36	33	64	0
Parkinson's Disease	269	0	0	0	0	0	0	0	0	0	4	28	86	151	0
Septicemia	160	1	0	0	0	0	2	0	2	2	12	34	43	64	0
Homicide	95	1	1	0	1	5	22	28	17	8	4	5	2	1	0
Benign Neoplasms	77	0	0	0	1	1	0	0	1	3	2	13	22	34	0
Pneumonitis	82	0	0	0	0	0	0	0	0	0	6	8	20	48	0
Aortic Aneurysm & Dissection	58	0	0	0	0	0	0	0	0	3	8	5	17	25	0
Perinatal Period Conditions	36	36	0	0	0	0	0	0	0	0	0	0	0	0	0
Human Immunodeficiency Virus	53	0	0	0	0	0	0	5	5	17	9	11	5	1	0
Nutritional Deficiencies	8	0	0	0	0	0	0	0	0	0	1	1	1	5	0
Congenital Malformations	40	19	1	0	0	1	1	0	1	3	5	4	1	4	0
Anemias	20	0	0	0	0	0	0	3	3	1	0	2	3	8	0
Med & Surg Care Complications	17	0	0	0	0	0	0	0	2	1	1	6	5	2	0
Atherosclerosis	35	0	0	0	0	0	0	0	0	1	2	10	4	18	0
All Other Natural Causes	2,270	3	7	2	1	3	11	24	49	89	153	240	501	1,187	0
All Other External Causes	9	0	0	0	0	0	1	2	1	2	0	1	1	1	0

	AGE GROUPS														
	TOTAL	<1	1-4	5-9	10-14	15-19	20-24	25-34	35-44	45-54	55-64	65-74	75-84	85+	UNK
PASCO	6,481	22	11	4	4	18	40	109	162	393	879	1,348	1,625	1,866	0
Heart Diseases	1,362	0	0	0	0	0	2	4	17	68	175	285	332	479	0
Cancer	1,409	0	4	1	1	1	3	6	23	87	243	400	418	222	0
Stroke	330	0	0	0	1	0	1	1	5	13	24	49	95	141	0
Unintentional Injury	459	2	5	0	0	11	17	60	47	72	70	49	48	78	0
Chronic Lower Resp Diseases	472	0	0	0	0	0	0	0	0	9	75	125	141	122	0
Alzheimer's Disease	225	0	0	0	0	0	0	0	0	1	2	12	62	148	0
Diabetes Mellitus	240	0	0	0	0	0	1	2	9	14	38	72	61	43	0
Suicide	119	0	0	0	0	4	7	11	20	26	15	19	12	5	0
Chronic Liver Disease/Cirrhosis	74	0	0	0	0	0	0	1	5	14	21	21	10	2	0
Nephritis	95	0	0	0	0	0	0	1	2	2	11	19	32	28	0
Influenza & Pneumonia	92	0	0	0	0	0	1	1	2	10	15	11	28	24	0
Hypertension	80	0	0	0	0	0	0	0	0	5	10	8	19	38	0
Parkinson's Disease	77	0	0	0	0	0	0	0	0	1	1	15	27	33	0
Septicemia	94	0	0	0	0	0	0	0	2	7	17	24	25	19	0
Homicide	21	0	0	0	1	1	5	3	4	5	2	0	0	0	0
Benign Neoplasms	34	0	0	0	1	0	0	0	0	2	3	8	9	11	0
Pneumonitis	43	0	0	0	0	0	1	1	1	1	3	9	11	16	0
Aortic Aneurysm & Dissection	25	0	0	0	0	0	0	0	1	0	7	3	10	4	0
Perinatal Period Conditions	13	12	0	0	0	0	0	1	0	0	0	0	0	0	0
Human Immunodeficiency Virus	5	0	0	0	0	0	0	0	0	1	2	2	0	0	0
Nutritional Deficiencies	29	0	0	0	0	0	0	0	0	1	1	3	3	21	0
Congenital Malformations	16	5	1	0	0	0	1	0	0	3	3	1	2	0	0
Anemias	6	0	0	0	0	0	0	0	1	0	1	0	2	2	0
Med & Surg Care Complications	11	0	0	0	0	0	0	1	0	1	1	3	4	1	0
Atherosclerosis	24	0	0	0	0	0	0	0	0	0	1	3	3	17	0
All Other Natural Causes	1,121	3	1	3	0	1	1	16	22	48	136	207	271	412	0
All Other External Causes	5	0	0	0	0	0	0	0	1	2	2	0	0	0	0

ICD-10 codes associated with each cause of death group are presented in Appendix 3.

TABLE D-11 (Cont.): RESIDENT DEATHS FOR SELECTED CAUSES, BY AGE GROUPS, BY COUNTY, FLORIDA, 2018

	TOTAL	AGE GROUPS													
		<1	1-4	5-9	10-14	15-19	20-24	25-34	35-44	45-54	55-64	65-74	75-84	85+	UNK
PINELLAS	12,205	44	7	2	7	22	52	193	295	635	1,599	2,353	2,828	4,168	0
Heart Diseases	2,631	2	0	0	0	0	2	10	32	88	300	464	638	1,095	0
Cancer	2,587	0	2	0	1	2	2	9	34	140	485	793	654	465	0
Stroke	518	0	1	0	0	0	0	1	7	12	36	93	135	233	0
Unintentional Injury	694	7	1	0	3	8	23	86	105	98	120	55	73	115	0
Chronic Lower Resp Diseases	742	0	0	0	0	0	0	0	0	19	84	196	238	205	0
Alzheimer's Disease	346	0	0	0	0	0	0	0	0	0	4	19	79	244	0
Diabetes Mellitus	368	0	0	0	0	0	2	4	8	30	61	96	95	72	0
Suicide	219	0	0	0	1	8	8	26	29	35	62	26	15	9	0
Chronic Liver Disease/Cirrhosis	226	0	0	0	0	0	0	7	7	48	81	58	19	6	0
Nephritis	182	0	0	0	0	0	0	2	3	9	17	34	59	58	0
Influenza & Pneumonia	176	0	0	0	0	0	0	0	3	8	18	26	54	67	0
Hypertension	133	0	0	0	0	0	0	0	2	5	18	29	20	59	0
Parkinson's Disease	115	0	0	0	0	0	0	0	0	0	1	15	46	53	0
Septicemia	144	0	0	0	0	0	0	2	1	9	18	20	30	64	0
Homicide	54	1	1	0	0	3	4	18	7	2	12	3	2	1	0
Benign Neoplasms	77	0	0	0	0	0	0	0	0	4	8	14	22	29	0
Pneumonitis	73	0	0	0	0	0	1	0	1	2	11	8	23	27	0
Aortic Aneurysm & Dissection	48	0	0	0	0	0	0	0	0	2	10	13	15	8	0
Perinatal Period Conditions	22	22	0	0	0	0	0	0	0	0	0	0	0	0	0
Human Immunodeficiency Virus	45	0	0	0	0	0	0	3	8	9	16	5	4	0	0
Nutritional Deficiencies	26	0	0	0	0	0	0	0	0	0	3	5	4	14	0
Congenital Malformations	32	6	0	0	2	0	1	3	1	3	8	2	4	2	0
Anemias	16	0	0	0	0	0	0	0	3	2	1	1	2	7	0
Med & Surg Care Complications	14	0	0	0	0	0	0	0	1	0	2	3	6	2	0
Atherosclerosis	15	0	0	0	0	0	0	0	0	0	1	9	3	2	0
All Other Natural Causes	2,688	6	2	2	0	0	9	21	40	108	218	364	587	1,331	0
All Other External Causes	14	0	0	0	0	1	0	1	3	2	4	2	1	0	0

	TOTAL	AGE GROUPS													
		<1	1-4	5-9	10-14	15-19	20-24	25-34	35-44	45-54	55-64	65-74	75-84	85+	UNK
POLK	7,180	64	11	9	8	18	33	120	162	407	994	1,572	1,903	1,879	0
Heart Diseases	1,586	1	0	0	0	0	1	5	22	65	198	336	433	525	0
Cancer	1,529	0	2	1	2	0	3	6	15	94	302	471	415	218	0
Stroke	485	1	0	0	0	0	0	1	1	12	48	75	143	204	0
Unintentional Injury	427	10	5	4	2	9	15	46	57	61	65	65	46	42	0
Chronic Lower Resp Diseases	531	0	0	0	0	0	0	2	2	8	70	138	185	126	0
Alzheimer's Disease	185	0	0	0	0	0	0	0	0	0	4	14	58	109	0
Diabetes Mellitus	235	0	0	0	0	0	1	2	6	22	52	66	55	31	0
Suicide	103	0	0	0	1	4	4	12	20	18	17	13	12	2	0
Chronic Liver Disease/Cirrhosis	114	0	0	0	0	0	0	3	0	10	40	35	21	5	0
Nephritis	106	0	0	0	0	0	0	0	0	8	12	27	36	23	0
Influenza & Pneumonia	172	1	0	0	0	0	0	3	2	9	22	28	53	54	0
Hypertension	80	0	0	0	0	0	0	0	2	4	12	20	20	22	0
Parkinson's Disease	58	0	0	0	0	0	0	0	0	0	3	9	25	21	0
Septicemia	126	0	0	0	0	0	0	0	1	7	16	29	39	34	0
Homicide	31	1	2	1	1	1	3	5	7	5	3	1	1	0	0
Benign Neoplasms	44	0	0	0	0	0	0	0	2	3	3	7	17	12	0
Pneumonitis	44	0	0	0	0	0	0	1	0	0	4	7	14	18	0
Aortic Aneurysm & Dissection	28	0	0	0	0	0	0	0	2	4	1	5	8	8	0
Perinatal Period Conditions	23	22	1	0	0	0	0	0	0	0	0	0	0	0	0
Human Immunodeficiency Virus	20	0	0	0	0	0	0	4	1	9	1	3	2	0	0
Nutritional Deficiencies	27	0	0	0	0	0	0	0	0	0	2	3	5	17	0
Congenital Malformations	32	22	1	1	1	1	0	0	1	2	3	0	0	0	0
Anemias	10	0	0	0	0	0	0	1	1	0	1	0	4	3	0
Med & Surg Care Complications	6	0	0	0	0	0	0	0	0	0	0	1	4	1	0
Atherosclerosis	19	0	0	0	0	0	0	0	0	1	2	3	7	6	0
All Other Natural Causes	1,151	6	0	2	0	2	4	27	19	64	113	216	300	398	0
All Other External Causes	8	0	0	0	1	1	2	2	1	1	0	0	0	0	0

ICD-10 codes associated with each cause of death group are presented in Appendix 3.

TABLE D-11 (Cont.): RESIDENT DEATHS FOR SELECTED CAUSES, BY AGE GROUPS, BY COUNTY, FLORIDA, 2018

	AGE GROUPS														
	TOTAL	<1	1-4	5-9	10-14	15-19	20-24	25-34	35-44	45-54	55-64	65-74	75-84	85+	UNK
PUTNAM	1,091	6	7	3	1	2	15	22	31	67	195	242	263	237	0
Heart Diseases	218	0	0	0	0	0	1	1	2	11	34	42	64	63	0
Cancer	223	0	0	1	0	0	0	1	1	13	51	67	59	30	0
Stroke	48	0	0	0	0	0	0	0	0	0	5	17	14	12	0
Unintentional Injury	89	0	5	2	0	2	10	8	14	12	14	11	5	6	0
Chronic Lower Resp Diseases	103	0	0	0	0	0	0	0	1	6	18	30	29	19	0
Alzheimer's Disease	22	0	0	0	0	0	0	0	0	0	0	3	6	13	0
Diabetes Mellitus	37	0	0	0	0	0	0	1	1	3	9	7	10	6	0
Suicide	24	0	0	0	0	0	1	2	2	7	3	3	4	2	0
Chronic Liver Disease/Cirrhosis	17	0	0	0	0	0	0	1	0	3	2	9	2	0	0
Nephritis	27	0	0	0	0	0	0	0	0	1	5	5	12	4	0
Influenza & Pneumonia	15	0	0	0	0	0	0	0	0	0	2	1	4	8	0
Hypertension	6	0	0	0	0	0	0	0	0	0	1	1	2	2	0
Parkinson's Disease	6	0	0	0	0	0	0	0	0	0	0	1	2	3	0
Septicemia	16	0	0	0	0	0	0	0	0	0	5	3	5	3	0
Homicide	9	0	0	0	0	0	2	3	2	0	1	1	0	0	0
Benign Neoplasms	8	0	1	0	0	0	0	0	0	1	0	0	3	3	0
Pneumonitis	7	0	0	0	0	0	0	0	0	1	2	1	0	3	0
Aortic Aneurysm & Dissection	2	0	0	0	0	0	0	0	0	0	0	0	1	1	0
Perinatal Period Conditions	4	3	1	0	0	0	0	0	0	0	0	0	0	0	0
Human Immunodeficiency Virus	6	0	0	0	0	0	0	0	1	1	4	0	0	0	0
Nutritional Deficiencies	7	0	0	0	0	0	0	0	0	0	0	3	2	2	0
Congenital Malformations	5	1	0	0	1	0	0	0	0	0	3	0	0	0	0
Anemias	0	0	0	0	0	0	0	0	0	0	0	0	0	0	0
Med & Surg Care Complications	1	0	0	0	0	0	0	0	0	0	0	1	0	0	0
Atherosclerosis	1	0	0	0	0	0	0	0	0	0	0	0	1	0	0
All Other Natural Causes	188	1	0	0	0	0	1	5	6	8	36	36	38	57	0
All Other External Causes	2	1	0	0	0	0	0	0	1	0	0	0	0	0	0

	AGE GROUPS														
	TOTAL	<1	1-4	5-9	10-14	15-19	20-24	25-34	35-44	45-54	55-64	65-74	75-84	85+	UNK
SAINT JOHNS	2,082	7	4	1	1	10	16	37	52	97	230	401	517	709	0
Heart Diseases	385	1	0	0	0	0	1	0	7	11	34	66	97	168	0
Cancer	510	0	0	0	0	0	1	4	6	33	85	160	144	77	0
Stroke	111	0	1	0	0	0	1	0	0	2	7	13	15	72	0
Unintentional Injury	103	0	0	0	1	1	10	19	12	12	10	11	10	17	0
Chronic Lower Resp Diseases	116	0	0	0	0	0	0	1	0	0	11	25	44	35	0
Alzheimer's Disease	35	0	0	0	0	0	0	0	0	0	1	1	13	20	0
Diabetes Mellitus	39	0	0	0	0	0	0	0	0	4	8	7	12	8	0
Suicide	56	0	0	0	0	6	2	6	8	8	7	9	9	1	0
Chronic Liver Disease/Cirrhosis	45	0	0	0	0	0	0	0	4	7	19	10	5	0	0
Nephritis	33	0	0	0	0	0	0	0	2	0	2	5	11	13	0
Influenza & Pneumonia	32	0	0	0	0	0	0	0	1	2	3	5	8	13	0
Hypertension	24	0	0	0	0	0	0	0	1	1	1	6	4	11	0
Parkinson's Disease	42	0	0	0	0	0	0	0	0	0	0	8	14	20	0
Septicemia	18	0	1	0	0	0	0	0	0	1	0	8	5	3	0
Homicide	3	0	0	0	0	0	0	2	0	0	1	0	0	0	0
Benign Neoplasms	8	0	0	0	0	0	0	0	0	0	1	1	3	3	0
Pneumonitis	15	0	0	0	0	0	0	0	0	1	1	3	4	6	0
Aortic Aneurysm & Dissection	6	0	0	0	0	0	0	0	0	0	0	0	3	3	0
Perinatal Period Conditions	5	5	0	0	0	0	0	0	0	0	0	0	0	0	0
Human Immunodeficiency Virus	3	0	0	0	0	0	0	0	0	3	0	0	0	0	0
Nutritional Deficiencies	9	0	0	0	0	0	0	0	0	0	0	0	4	5	0
Congenital Malformations	6	0	0	1	0	0	0	1	0	0	1	1	2	0	0
Anemias	4	0	0	0	0	1	0	0	0	1	0	0	1	1	0
Med & Surg Care Complications	4	0	1	0	0	0	0	0	0	0	1	2	0	0	0
Atherosclerosis	2	0	0	0	0	0	0	0	0	0	0	0	0	2	0
All Other Natural Causes	468	1	1	0	0	2	1	4	11	11	37	60	109	231	0
All Other External Causes	0	0	0	0	0	0	0	0	0	0	0	0	0	0	0

ICD-10 codes associated with each cause of death group are presented in Appendix 3.

TABLE D-11 (Cont.): RESIDENT DEATHS FOR SELECTED CAUSES, BY AGE GROUPS, BY COUNTY, FLORIDA, 2018

	TOTAL	AGE GROUPS													
		<1	1-4	5-9	10-14	15-19	20-24	25-34	35-44	45-54	55-64	65-74	75-84	85+	UNK
SAINT LUCIE	3,332	12	5	1	2	12	27	59	74	187	418	689	868	978	0
Heart Diseases	784	1	0	0	1	0	2	1	11	41	79	144	203	301	0
Cancer	767	0	1	0	0	0	1	4	9	35	126	221	240	130	0
Stroke	202	0	0	0	0	0	0	1	3	5	18	29	54	92	0
Unintentional Injury	180	2	3	1	1	8	13	26	21	20	27	8	14	36	0
Chronic Lower Resp Diseases	218	0	0	0	0	0	0	0	0	9	25	50	68	66	0
Alzheimer's Disease	115	0	0	0	0	0	0	0	0	0	1	7	32	75	0
Diabetes Mellitus	119	0	0	0	0	0	0	1	3	10	22	32	34	17	0
Suicide	55	0	0	0	0	0	3	5	5	9	13	8	10	2	0
Chronic Liver Disease/Cirrhosis	63	0	0	0	0	0	0	0	3	14	18	20	6	2	0
Nephritis	56	0	0	0	0	0	0	0	2	3	4	10	24	13	0
Influenza & Pneumonia	34	0	0	0	0	0	0	1	2	1	2	6	8	14	0
Hypertension	49	0	0	0	0	0	0	0	0	3	4	10	14	18	0
Parkinson's Disease	37	0	0	0	0	0	0	0	0	0	3	6	13	15	0
Septicemia	32	0	0	0	0	0	0	0	1	2	8	5	7	9	0
Homicide	23	0	0	0	0	2	6	7	2	2	2	1	1	0	0
Benign Neoplasms	20	0	0	0	0	0	0	0	0	0	2	5	7	6	0
Pneumonitis	22	0	0	0	0	0	0	2	0	0	2	4	4	10	0
Aortic Aneurysm & Dissection	17	0	0	0	0	0	0	0	0	1	1	6	6	3	0
Perinatal Period Conditions	5	4	0	0	0	0	0	0	0	0	0	0	1	0	0
Human Immunodeficiency Virus	16	0	0	0	0	0	0	0	3	4	3	6	0	0	0
Nutritional Deficiencies	24	0	0	0	0	0	0	0	0	2	1	3	1	17	0
Congenital Malformations	11	4	1	0	0	1	0	2	0	0	2	1	0	0	0
Anemias	3	0	0	0	0	0	0	0	0	0	1	0	0	2	0
Med & Surg Care Complications	6	0	0	0	0	0	0	0	1	0	1	2	1	1	0
Atherosclerosis	1	0	0	0	0	0	0	0	0	0	0	0	0	1	0
All Other Natural Causes	471	1	0	0	0	1	2	9	8	25	53	105	120	147	0
All Other External Causes	2	0	0	0	0	0	0	0	0	1	0	0	0	1	0

	TOTAL	AGE GROUPS													
		<1	1-4	5-9	10-14	15-19	20-24	25-34	35-44	45-54	55-64	65-74	75-84	85+	UNK
SANTA ROSA	1,696	17	2	5	1	8	9	31	53	98	234	356	462	420	0
Heart Diseases	347	0	0	0	0	0	0	2	6	21	39	64	112	103	0
Cancer	305	0	0	1	0	0	0	1	4	14	74	102	74	35	0
Stroke	99	0	0	0	0	0	0	1	3	3	6	18	34	34	0
Unintentional Injury	86	1	1	3	1	5	4	13	14	10	11	9	8	6	0
Chronic Lower Resp Diseases	133	0	0	0	0	0	0	0	1	5	17	34	47	29	0
Alzheimer's Disease	54	0	0	0	0	0	0	0	0	0	0	7	16	31	0
Diabetes Mellitus	39	0	0	0	0	0	0	1	0	3	6	14	9	6	0
Suicide	38	0	0	0	0	2	2	3	6	4	9	6	2	4	0
Chronic Liver Disease/Cirrhosis	27	0	0	0	0	0	0	1	3	7	7	4	4	1	0
Nephritis	39	0	0	0	0	0	0	0	2	2	4	11	11	9	0
Influenza & Pneumonia	41	0	0	0	0	0	0	0	1	2	1	11	14	12	0
Hypertension	23	0	0	0	0	0	0	0	0	4	2	3	4	10	0
Parkinson's Disease	17	0	0	0	0	0	0	0	0	0	0	1	10	6	0
Septicemia	31	0	0	0	0	0	0	0	1	1	8	7	7	7	0
Homicide	6	0	0	0	0	0	1	2	0	1	2	0	0	0	0
Benign Neoplasms	31	0	0	0	0	0	0	0	1	3	7	6	9	5	0
Pneumonitis	9	0	0	0	0	0	0	0	0	0	0	2	2	5	0
Aortic Aneurysm & Dissection	4	0	0	0	0	0	0	0	0	0	0	1	2	1	0
Perinatal Period Conditions	8	8	0	0	0	0	0	0	0	0	0	0	0	0	0
Human Immunodeficiency Virus	2	0	0	0	0	0	0	1	0	0	1	0	0	0	0
Nutritional Deficiencies	5	0	0	0	0	0	0	1	0	0	0	0	3	1	0
Congenital Malformations	4	3	0	0	0	0	1	0	0	0	0	0	0	0	0
Anemias	4	0	0	0	0	0	0	0	0	0	0	0	3	1	0
Med & Surg Care Complications	3	0	0	0	0	0	0	0	0	1	0	1	1	0	0
Atherosclerosis	1	0	0	0	0	0	0	0	0	0	0	0	0	1	0
All Other Natural Causes	337	5	1	1	0	1	1	4	11	16	39	55	90	113	0
All Other External Causes	3	0	0	0	0	0	0	1	0	1	1	0	0	0	0

ICD-10 codes associated with each cause of death group are presented in Appendix 3.

TABLE D-11 (Cont.): RESIDENT DEATHS FOR SELECTED CAUSES, BY AGE GROUPS, BY COUNTY, FLORIDA, 2018

	TOTAL	AGE GROUPS													
		<1	1-4	5-9	10-14	15-19	20-24	25-34	35-44	45-54	55-64	65-74	75-84	85+	UNK
SARASOTA	5,873	11	3	1	2	11	19	65	75	179	543	967	1,504	2,493	0
Heart Diseases	1,256	0	0	0	0	0	1	2	10	39	102	206	287	609	0
Cancer	1,348	0	0	0	1	1	2	7	7	45	194	343	426	322	0
Stroke	337	0	0	0	0	0	0	2	2	2	14	33	91	193	0
Unintentional Injury	277	4	3	0	0	3	12	32	22	22	45	26	33	75	0
Chronic Lower Resp Diseases	292	0	0	0	0	0	0	0	1	4	26	51	90	120	0
Alzheimer's Disease	327	0	0	0	0	0	0	0	0	0	2	14	71	240	0
Diabetes Mellitus	112	0	0	0	0	0	0	1	2	2	14	24	37	32	0
Suicide	104	0	0	0	0	5	0	9	9	20	14	25	16	6	0
Chronic Liver Disease/Cirrhosis	94	0	0	0	0	0	0	0	6	15	26	25	15	7	0
Nephritis	76	0	0	0	0	0	0	0	1	1	7	18	20	29	0
Influenza & Pneumonia	148	0	0	0	0	0	0	0	0	2	4	13	34	95	0
Hypertension	50	0	0	0	0	0	0	0	0	2	3	9	14	22	0
Parkinson's Disease	96	0	0	0	0	0	0	0	0	0	0	8	47	41	0
Septicemia	80	0	0	0	0	0	0	1	0	0	7	12	22	38	0
Homicide	15	0	0	0	0	1	0	2	3	2	3	2	2	0	0
Benign Neoplasms	54	0	0	0	0	0	0	0	0	0	0	9	22	23	0
Pneumonitis	27	0	0	0	0	0	0	0	0	0	1	1	7	18	0
Aortic Aneurysm & Dissection	27	0	0	0	0	0	0	0	1	1	5	8	4	8	0
Perinatal Period Conditions	5	5	0	0	0	0	0	0	0	0	0	0	0	0	0
Human Immunodeficiency Virus	6	0	0	0	0	0	0	2	0	2	2	0	0	0	0
Nutritional Deficiencies	19	0	0	0	0	0	0	0	0	0	0	1	1	17	0
Congenital Malformations	7	0	0	1	0	0	0	1	0	1	2	1	0	1	0
Anemias	18	0	0	0	0	0	0	0	0	0	0	1	8	9	0
Med & Surg Care Complications	9	0	0	0	0	0	0	0	1	2	1	2	2	1	0
Atherosclerosis	7	0	0	0	0	0	0	0	0	0	1	0	1	5	0
All Other Natural Causes	1,081	2	0	0	1	1	4	6	10	17	69	135	254	582	0
All Other External Causes	1	0	0	0	0	0	0	0	0	0	1	0	0	0	0

	TOTAL	AGE GROUPS													
		<1	1-4	5-9	10-14	15-19	20-24	25-34	35-44	45-54	55-64	65-74	75-84	85+	UNK
SEMINOLE	3,574	21	3	6	3	11	26	87	105	192	468	630	831	1,190	1
Heart Diseases	770	0	0	0	0	0	1	7	10	27	101	118	184	321	1
Cancer	816	0	1	0	0	2	0	6	17	49	148	231	219	143	0
Stroke	301	0	0	0	0	0	1	2	1	5	15	27	80	170	0
Unintentional Injury	230	0	2	3	1	4	15	39	37	25	22	15	10	57	0
Chronic Lower Resp Diseases	193	0	0	0	1	0	0	0	2	4	16	44	61	65	0
Alzheimer's Disease	104	0	0	0	0	0	0	0	0	0	2	10	24	68	0
Diabetes Mellitus	109	0	0	0	0	0	0	1	3	5	21	25	26	28	0
Suicide	66	0	0	0	1	2	2	9	9	16	18	6	3	0	0
Chronic Liver Disease/Cirrhosis	59	0	0	0	0	0	0	2	5	6	27	8	7	4	0
Nephritis	50	0	0	0	0	0	0	0	0	3	8	5	15	19	0
Influenza & Pneumonia	68	0	0	0	0	0	0	1	1	3	5	15	21	22	0
Hypertension	47	0	0	0	0	0	0	0	1	1	7	9	10	19	0
Parkinson's Disease	57	0	0	0	0	0	0	0	0	0	0	8	24	25	0
Septicemia	49	0	0	0	0	0	0	0	2	0	4	7	20	16	0
Homicide	22	0	0	0	0	2	4	6	3	2	3	0	1	1	0
Benign Neoplasms	22	0	0	0	0	0	0	0	1	0	1	6	5	9	0
Pneumonitis	12	0	0	0	0	0	0	0	0	2	0	3	2	5	0
Aortic Aneurysm & Dissection	7	0	0	0	0	0	0	1	0	0	2	1	2	1	0
Perinatal Period Conditions	11	11	0	0	0	0	0	0	0	0	0	0	0	0	0
Human Immunodeficiency Virus	7	0	0	0	0	0	0	0	1	3	3	0	0	0	0
Nutritional Deficiencies	38	0	0	0	0	0	0	0	0	1	4	0	6	27	0
Congenital Malformations	12	4	0	1	0	0	0	3	1	0	2	0	0	1	0
Anemias	6	0	0	0	0	0	0	0	0	2	1	1	0	2	0
Med & Surg Care Complications	5	0	0	0	0	1	1	0	0	0	0	3	0	0	0
Atherosclerosis	3	0	0	0	0	0	0	0	0	1	0	0	1	1	0
All Other Natural Causes	508	6	0	2	0	0	2	10	10	37	57	88	110	186	0
All Other External Causes	2	0	0	0	0	0	0	0	1	0	1	0	0	0	0

ICD-10 codes associated with each cause of death group are presented in Appendix 3.

TABLE D-11 (Cont.): RESIDENT DEATHS FOR SELECTED CAUSES, BY AGE GROUPS, BY COUNTY, FLORIDA, 2018

	AGE GROUPS														UNK
	TOTAL	<1	1-4	5-9	10-14	15-19	20-24	25-34	35-44	45-54	55-64	65-74	75-84	85+	
SUMTER	2,007	3	1	0	0	3	6	11	21	45	153	402	721	641	0
Heart Diseases	477	0	0	0	0	0	0	1	3	7	27	87	158	194	0
Cancer	515	0	0	0	0	0	0	1	0	13	55	155	196	95	0
Stroke	110	0	0	0	0	0	0	0	0	0	4	15	41	50	0
Unintentional Injury	137	2	1	0	0	3	4	6	5	5	7	18	39	47	0
Chronic Lower Resp Diseases	94	0	0	0	0	0	0	0	1	4	7	15	34	33	0
Alzheimer's Disease	39	0	0	0	0	0	0	0	0	0	0	4	14	21	0
Diabetes Mellitus	83	0	0	0	0	0	0	0	0	0	8	19	39	17	0
Suicide	21	0	0	0	0	0	1	0	0	2	6	5	4	3	0
Chronic Liver Disease/Cirrhosis	30	0	0	0	0	0	0	0	0	5	8	7	10	0	0
Nephritis	13	0	0	0	0	0	0	0	0	1	2	2	3	5	0
Influenza & Pneumonia	21	0	0	0	0	0	0	0	0	0	3	2	5	11	0
Hypertension	23	0	0	0	0	0	0	0	0	1	3	4	7	8	0
Parkinson's Disease	35	0	0	0	0	0	0	0	0	0	0	6	19	10	0
Septicemia	13	0	0	0	0	0	0	0	1	0	1	6	3	2	0
Homicide	7	0	0	0	0	0	0	1	4	0	1	0	0	1	0
Benign Neoplasms	15	0	0	0	0	0	0	0	0	0	2	1	5	7	0
Pneumonitis	6	0	0	0	0	0	0	0	1	0	0	0	2	3	0
Aortic Aneurysm & Dissection	5	0	0	0	0	0	0	0	0	0	0	2	3	0	0
Perinatal Period Conditions	1	1	0	0	0	0	0	0	0	0	0	0	0	0	0
Human Immunodeficiency Virus	6	0	0	0	0	0	0	0	1	4	0	0	1	0	0
Nutritional Deficiencies	8	0	0	0	0	0	0	0	0	0	0	0	3	5	0
Congenital Malformations	4	0	0	0	0	0	1	0	0	1	0	2	0	0	0
Anemias	5	0	0	0	0	0	0	0	0	0	0	2	3	0	0
Med & Surg Care Complications	2	0	0	0	0	0	0	0	0	1	1	0	0	0	0
Atherosclerosis	4	0	0	0	0	0	0	0	0	0	0	1	1	2	0
All Other Natural Causes	333	0	0	0	0	0	0	2	5	1	18	49	131	127	0
All Other External Causes	0	0	0	0	0	0	0	0	0	0	0	0	0	0	0

	AGE GROUPS														UNK
	TOTAL	<1	1-4	5-9	10-14	15-19	20-24	25-34	35-44	45-54	55-64	65-74	75-84	85+	
SUWANNEE	559	6	1	1	0	3	3	4	13	30	76	128	153	141	0
Heart Diseases	120	0	0	0	0	0	0	0	2	6	13	27	34	38	0
Cancer	116	0	0	0	0	0	0	2	2	9	23	40	24	16	0
Stroke	33	0	0	0	0	0	0	0	0	1	4	6	15	7	0
Unintentional Injury	32	1	0	1	0	2	3	1	3	1	6	5	4	5	0
Chronic Lower Resp Diseases	43	0	0	0	0	0	0	0	0	1	5	6	20	11	0
Alzheimer's Disease	9	0	0	0	0	0	0	0	0	0	1	0	3	5	0
Diabetes Mellitus	13	0	0	0	0	0	0	0	0	0	1	5	6	1	0
Suicide	9	0	0	0	0	1	0	0	3	0	4	1	0	0	0
Chronic Liver Disease/Cirrhosis	8	0	0	0	0	0	0	0	0	2	4	2	0	0	0
Nephritis	8	0	0	0	0	0	0	0	1	0	1	1	3	2	0
Influenza & Pneumonia	13	0	0	0	0	0	0	0	0	2	1	0	5	5	0
Hypertension	6	0	0	0	0	0	0	0	0	0	2	0	2	2	0
Parkinson's Disease	5	0	0	0	0	0	0	0	0	0	0	1	2	2	0
Septicemia	8	0	0	0	0	0	0	0	0	0	1	1	2	4	0
Homicide	3	1	0	0	0	0	0	1	0	0	0	1	0	0	0
Benign Neoplasms	4	0	0	0	0	0	0	0	1	1	1	0	1	0	0
Pneumonitis	1	0	0	0	0	0	0	0	0	0	0	0	0	1	0
Aortic Aneurysm & Dissection	1	0	0	0	0	0	0	0	0	1	0	0	0	0	0
Perinatal Period Conditions	2	2	0	0	0	0	0	0	0	0	0	0	0	0	0
Human Immunodeficiency Virus	2	0	0	0	0	0	0	0	0	0	1	1	0	0	0
Nutritional Deficiencies	2	0	0	0	0	0	0	0	0	0	0	0	0	2	0
Congenital Malformations	4	2	1	0	0	0	0	0	0	0	0	1	0	0	0
Anemias	0	0	0	0	0	0	0	0	0	0	0	0	0	0	0
Med & Surg Care Complications	7	0	0	0	0	0	0	0	0	0	0	3	4	0	0
Atherosclerosis	0	0	0	0	0	0	0	0	0	0	0	0	0	0	0
All Other Natural Causes	110	0	0	0	0	0	0	0	1	6	8	27	28	40	0
All Other External Causes	0	0	0	0	0	0	0	0	0	0	0	0	0	0	0

ICD-10 codes associated with each cause of death group are presented in Appendix 3.

TABLE D-11 (Cont.): RESIDENT DEATHS FOR SELECTED CAUSES, BY AGE GROUPS, BY COUNTY, FLORIDA, 2018

	TOTAL	AGE GROUPS														UNK
		<1	1-4	5-9	10-14	15-19	20-24	25-34	35-44	45-54	55-64	65-74	75-84	85+		
TAYLOR	286	2	0	0	0	0	3	6	5	19	54	70	80	47	0	
Heart Diseases	65	0	0	0	0	0	1	0	1	4	11	15	19	14	0	
Cancer	52	0	0	0	0	0	0	0	1	2	12	12	21	4	0	
Stroke	18	0	0	0	0	0	0	0	0	0	3	6	6	3	0	
Unintentional Injury	16	0	0	0	0	0	0	1	1	3	4	2	3	2	0	
Chronic Lower Resp Diseases	26	0	0	0	0	0	0	0	0	1	5	8	7	5	0	
Alzheimer's Disease	6	0	0	0	0	0	0	0	0	0	0	1	1	4	0	
Diabetes Mellitus	22	0	0	0	0	0	0	0	0	1	5	8	4	4	0	
Suicide	6	0	0	0	0	0	1	1	0	0	1	2	1	0	0	
Chronic Liver Disease/Cirrhosis	2	0	0	0	0	0	0	0	0	1	0	1	0	0	0	
Nephritis	3	0	0	0	0	0	0	0	0	1	0	0	1	1	0	
Influenza & Pneumonia	8	0	0	0	0	0	0	1	1	0	2	2	1	1	0	
Hypertension	3	0	0	0	0	0	0	0	0	0	2	0	1	0	0	
Parkinson's Disease	4	0	0	0	0	0	0	0	0	0	0	1	3	0	0	
Septicemia	1	0	0	0	0	0	0	0	0	1	0	0	0	0	0	
Homicide	2	0	0	0	0	0	0	2	0	0	0	0	0	0	0	
Benign Neoplasms	0	0	0	0	0	0	0	0	0	0	0	0	0	0	0	
Pneumonitis	2	0	0	0	0	0	0	0	0	0	1	1	0	0	0	
Aortic Aneurysm & Dissection	1	0	0	0	0	0	0	0	0	0	1	0	0	0	0	
Perinatal Period Conditions	2	2	0	0	0	0	0	0	0	0	0	0	0	0	0	
Human Immunodeficiency Virus	1	0	0	0	0	0	0	0	1	0	0	0	0	0	0	
Nutritional Deficiencies	1	0	0	0	0	0	0	0	0	0	0	0	1	0	0	
Congenital Malformations	1	0	0	0	0	0	0	0	0	1	0	0	0	0	0	
Anemias	0	0	0	0	0	0	0	0	0	0	0	0	0	0	0	
Med & Surg Care Complications	1	0	0	0	0	0	0	0	0	0	1	0	0	0	0	
Atherosclerosis	0	0	0	0	0	0	0	0	0	0	0	0	0	0	0	
All Other Natural Causes	42	0	0	0	0	0	1	0	0	4	6	11	11	9	0	
All Other External Causes	1	0	0	0	0	0	0	1	0	0	0	0	0	0	0	

	TOTAL	AGE GROUPS														UNK
		<1	1-4	5-9	10-14	15-19	20-24	25-34	35-44	45-54	55-64	65-74	75-84	85+		
UNION	249	2	0	0	0	0	0	5	11	33	62	67	40	29	0	
Heart Diseases	49	0	0	0	0	0	0	1	0	2	13	16	10	7	0	
Cancer	74	0	0	0	0	0	0	1	3	13	18	25	7	7	0	
Stroke	14	0	0	0	0	0	0	0	3	1	4	2	3	1	0	
Unintentional Injury	13	0	0	0	0	0	0	1	2	4	3	1	1	1	0	
Chronic Lower Resp Diseases	10	0	0	0	0	0	0	0	0	0	4	3	3	0	0	
Alzheimer's Disease	1	0	0	0	0	0	0	0	0	0	0	0	1	0	0	
Diabetes Mellitus	10	0	0	0	0	0	0	0	0	0	3	5	2	0	0	
Suicide	3	0	0	0	0	0	0	0	2	0	0	1	0	0	0	
Chronic Liver Disease/Cirrhosis	6	0	0	0	0	0	0	0	0	0	4	2	0	0	0	
Nephritis	4	0	0	0	0	0	0	1	0	1	1	1	0	0	0	
Influenza & Pneumonia	3	0	0	0	0	0	0	0	0	0	2	1	0	0	0	
Hypertension	1	0	0	0	0	0	0	0	0	0	0	0	1	0	0	
Parkinson's Disease	2	0	0	0	0	0	0	0	0	0	0	0	2	0	0	
Septicemia	1	0	0	0	0	0	0	0	0	0	0	1	0	0	0	
Homicide	1	0	0	0	0	0	0	0	0	0	1	0	0	0	0	
Benign Neoplasms	0	0	0	0	0	0	0	0	0	0	0	0	0	0	0	
Pneumonitis	0	0	0	0	0	0	0	0	0	0	0	0	0	0	0	
Aortic Aneurysm & Dissection	0	0	0	0	0	0	0	0	0	0	0	0	0	0	0	
Perinatal Period Conditions	1	1	0	0	0	0	0	0	0	0	0	0	0	0	0	
Human Immunodeficiency Virus	2	0	0	0	0	0	0	0	0	2	0	0	0	0	0	
Nutritional Deficiencies	1	0	0	0	0	0	0	0	0	0	0	1	0	0	0	
Congenital Malformations	2	0	0	0	0	0	0	0	0	0	1	1	0	0	0	
Anemias	0	0	0	0	0	0	0	0	0	0	0	0	0	0	0	
Med & Surg Care Complications	0	0	0	0	0	0	0	0	0	0	0	0	0	0	0	
Atherosclerosis	1	0	0	0	0	0	0	0	0	0	0	0	1	0	0	
All Other Natural Causes	47	1	0	0	0	0	0	0	1	9	7	7	9	13	0	
All Other External Causes	3	0	0	0	0	0	0	1	0	1	1	0	0	0	0	

ICD-10 codes associated with each cause of death group are presented in Appendix 3.

TABLE D-11 (Cont.): RESIDENT DEATHS FOR SELECTED CAUSES, BY AGE GROUPS, BY COUNTY, FLORIDA, 2018

	TOTAL	AGE GROUPS														UNK
		<1	1-4	5-9	10-14	15-19	20-24	25-34	35-44	45-54	55-64	65-74	75-84	85+		
VOLUSIA	7,343	36	10	1	2	16	34	148	167	392	958	1,475	1,794	2,310	0	
Heart Diseases	1,727	2	0	0	0	0	0	8	23	73	185	303	429	704	0	
Cancer	1,506	0	0	0	0	0	0	1	16	75	271	454	420	269	0	
Stroke	449	1	0	0	0	0	0	1	2	9	31	61	121	223	0	
Unintentional Injury	461	1	3	0	1	8	24	64	63	62	67	52	46	70	0	
Chronic Lower Resp Diseases	564	0	0	0	0	0	0	1	1	11	72	129	169	181	0	
Alzheimer's Disease	287	0	0	0	0	0	0	0	0	0	1	21	71	194	0	
Diabetes Mellitus	242	0	0	0	0	0	0	3	3	14	41	62	68	51	0	
Suicide	125	0	0	0	0	3	5	22	8	14	34	19	15	5	0	
Chronic Liver Disease/Cirrhosis	142	0	0	0	0	0	0	3	7	25	52	34	17	4	0	
Nephritis	126	0	0	0	0	0	0	0	3	4	16	31	30	42	0	
Influenza & Pneumonia	110	0	0	0	0	0	0	1	2	5	18	19	22	43	0	
Hypertension	98	0	0	0	0	0	0	0	0	2	9	16	25	46	0	
Parkinson's Disease	92	0	0	0	0	0	0	0	0	1	1	14	38	38	0	
Septicemia	116	0	0	0	0	0	0	0	1	11	20	23	34	27	0	
Homicide	31	1	0	0	0	1	2	7	7	7	4	2	0	0	0	
Benign Neoplasms	57	0	0	0	0	0	0	1	1	3	3	12	12	25	0	
Pneumonitis	44	0	0	0	0	0	0	0	1	1	4	6	12	20	0	
Aortic Aneurysm & Dissection	23	0	0	0	0	0	0	0	1	3	0	5	6	8	0	
Perinatal Period Conditions	18	18	0	0	0	0	0	0	0	0	0	0	0	0	0	
Human Immunodeficiency Virus	19	0	0	0	0	0	0	2	2	5	6	4	0	0	0	
Nutritional Deficiencies	7	0	0	0	0	0	0	0	0	0	0	0	3	4	0	
Congenital Malformations	20	7	4	0	0	1	0	1	0	1	3	1	1	1	0	
Anemias	14	0	0	0	0	0	0	0	0	0	0	4	5	5	0	
Med & Surg Care Complications	14	0	0	0	0	1	0	1	1	1	1	4	4	1	0	
Atherosclerosis	8	0	0	0	0	0	0	0	0	0	3	1	2	2	0	
All Other Natural Causes	1,036	6	3	1	0	2	3	28	25	65	114	198	244	347	0	
All Other External Causes	7	0	0	0	1	0	0	4	0	0	2	0	0	0	0	

	TOTAL	AGE GROUPS														UNK
		<1	1-4	5-9	10-14	15-19	20-24	25-34	35-44	45-54	55-64	65-74	75-84	85+		
WAKULLA	288	5	0	1	0	1	4	7	11	16	54	60	62	67	0	
Heart Diseases	60	0	0	0	0	0	0	1	1	3	10	14	13	18	0	
Cancer	54	0	0	0	0	0	0	1	3	3	13	20	9	5	0	
Stroke	13	0	0	0	0	0	0	0	0	2	1	2	5	3	0	
Unintentional Injury	28	0	0	1	0	1	2	4	1	4	6	5	1	3	0	
Chronic Lower Resp Diseases	23	0	0	0	0	0	0	0	0	1	5	4	6	7	0	
Alzheimer's Disease	5	0	0	0	0	0	0	0	0	0	0	1	3	1	0	
Diabetes Mellitus	11	0	0	0	0	0	0	0	0	1	2	1	5	2	0	
Suicide	7	0	0	0	0	0	0	1	3	1	1	0	1	0	0	
Chronic Liver Disease/Cirrhosis	1	0	0	0	0	0	0	0	0	0	1	0	0	0	0	
Nephritis	7	0	0	0	0	0	0	0	1	0	2	2	0	2	0	
Influenza & Pneumonia	3	0	0	0	0	0	0	0	0	0	2	0	1	0	0	
Hypertension	4	0	0	0	0	0	0	0	0	0	0	0	2	2	0	
Parkinson's Disease	1	0	0	0	0	0	0	0	0	0	0	0	0	1	0	
Septicemia	5	0	0	0	0	0	0	0	0	1	0	1	1	2	0	
Homicide	2	0	0	0	0	0	1	0	0	0	0	1	0	0	0	
Benign Neoplasms	2	0	0	0	0	0	0	0	0	0	1	0	1	0	0	
Pneumonitis	2	0	0	0	0	0	0	0	0	0	1	0	0	1	0	
Aortic Aneurysm & Dissection	1	0	0	0	0	0	0	0	0	0	1	0	0	0	0	
Perinatal Period Conditions	4	4	0	0	0	0	0	0	0	0	0	0	0	0	0	
Human Immunodeficiency Virus	0	0	0	0	0	0	0	0	0	0	0	0	0	0	0	
Nutritional Deficiencies	1	0	0	0	0	0	0	0	0	0	0	0	1	0	0	
Congenital Malformations	0	0	0	0	0	0	0	0	0	0	0	0	0	0	0	
Anemias	0	0	0	0	0	0	0	0	0	0	0	0	0	0	0	
Med & Surg Care Complications	2	0	0	0	0	0	0	0	1	0	0	0	1	0	0	
Atherosclerosis	0	0	0	0	0	0	0	0	0	0	0	0	0	0	0	
All Other Natural Causes	52	1	0	0	0	0	1	0	1	0	8	9	12	20	0	
All Other External Causes	0	0	0	0	0	0	0	0	0	0	0	0	0	0	0	

ICD-10 codes associated with each cause of death group are presented in Appendix 3.

TABLE D-11 (Cont.): RESIDENT DEATHS FOR SELECTED CAUSES, BY AGE GROUPS, BY COUNTY, FLORIDA, 2018

	TOTAL	AGE GROUPS														UNK
		<1	1-4	5-9	10-14	15-19	20-24	25-34	35-44	45-54	55-64	65-74	75-84	85+		
WALTON	742	3	0	0	0	0	6	15	22	48	125	146	204	173	0	
Heart Diseases	141	0	0	0	0	0	0	0	2	8	24	25	45	37	0	
Cancer	190	0	0	0	0	0	0	3	4	13	45	55	49	21	0	
Stroke	33	0	0	0	0	0	0	0	0	4	3	4	9	13	0	
Unintentional Injury	37	1	0	0	0	0	4	7	5	4	5	4	4	3	0	
Chronic Lower Resp Diseases	62	0	0	0	0	0	0	0	1	0	12	10	25	14	0	
Alzheimer's Disease	23	0	0	0	0	0	0	0	0	0	0	0	8	15	0	
Diabetes Mellitus	26	0	0	0	0	0	0	1	0	2	7	5	4	7	0	
Suicide	10	0	0	0	0	0	0	2	1	2	2	2	0	1	0	
Chronic Liver Disease/Cirrhosis	14	0	0	0	0	0	0	0	2	3	3	2	4	0	0	
Nephritis	23	0	0	0	0	0	0	0	0	0	3	8	6	6	0	
Influenza & Pneumonia	15	0	0	0	0	0	0	0	1	2	2	1	5	4	0	
Hypertension	10	0	0	0	0	0	0	0	1	1	1	1	3	3	0	
Parkinson's Disease	17	0	0	0	0	0	0	0	0	0	0	2	6	9	0	
Septicemia	9	0	0	0	0	0	0	0	1	0	2	3	2	1	0	
Homicide	4	0	0	0	0	0	0	1	1	0	2	0	0	0	0	
Benign Neoplasms	4	0	0	0	0	0	0	0	0	0	0	1	2	1	0	
Pneumonitis	3	0	0	0	0	0	0	0	0	1	1	0	1	0	0	
Aortic Aneurysm & Dissection	2	0	0	0	0	0	0	0	0	0	0	0	1	1	0	
Perinatal Period Conditions	2	2	0	0	0	0	0	0	0	0	0	0	0	0	0	
Human Immunodeficiency Virus	2	0	0	0	0	0	0	0	0	0	2	0	0	0	0	
Nutritional Deficiencies	3	0	0	0	0	0	0	0	0	0	0	2	0	1	0	
Congenital Malformations	1	0	0	0	0	0	0	0	0	0	1	0	0	0	0	
Anemias	0	0	0	0	0	0	0	0	0	0	0	0	0	0	0	
Med & Surg Care Complications	0	0	0	0	0	0	0	0	0	0	0	0	0	0	0	
Atherosclerosis	0	0	0	0	0	0	0	0	0	0	0	0	0	0	0	
All Other Natural Causes	110	0	0	0	0	0	2	0	3	8	10	21	30	36	0	
All Other External Causes	1	0	0	0	0	0	0	1	0	0	0	0	0	0	0	

	TOTAL	AGE GROUPS														UNK
		<1	1-4	5-9	10-14	15-19	20-24	25-34	35-44	45-54	55-64	65-74	75-84	85+		
WASHINGTON	347	0	0	0	0	1	1	6	8	30	49	79	94	79	0	
Heart Diseases	86	0	0	0	0	0	0	0	1	4	10	19	27	25	0	
Cancer	64	0	0	0	0	0	0	1	0	6	12	23	19	3	0	
Stroke	14	0	0	0	0	0	0	0	0	1	1	2	4	6	0	
Unintentional Injury	14	0	0	0	0	0	0	4	0	3	3	2	1	1	0	
Chronic Lower Resp Diseases	36	0	0	0	0	0	0	0	0	3	8	10	7	8	0	
Alzheimer's Disease	9	0	0	0	0	0	0	0	0	0	0	0	6	3	0	
Diabetes Mellitus	15	0	0	0	0	0	0	0	0	4	1	3	5	2	0	
Suicide	9	0	0	0	0	0	1	0	3	1	2	2	0	0	0	
Chronic Liver Disease/Cirrhosis	2	0	0	0	0	0	0	0	1	1	0	0	0	0	0	
Nephritis	10	0	0	0	0	0	0	0	1	1	4	0	1	3	0	
Influenza & Pneumonia	7	0	0	0	0	0	0	0	0	1	2	2	1	1	0	
Hypertension	3	0	0	0	0	0	0	0	0	0	0	0	1	2	0	
Parkinson's Disease	3	0	0	0	0	0	0	0	0	0	0	1	1	1	0	
Septicemia	4	0	0	0	0	0	0	0	0	0	2	0	1	1	0	
Homicide	2	0	0	0	0	1	0	0	0	1	0	0	0	0	0	
Benign Neoplasms	2	0	0	0	0	0	0	0	0	0	0	1	0	1	0	
Pneumonitis	1	0	0	0	0	0	0	0	0	0	0	0	1	0	0	
Aortic Aneurysm & Dissection	0	0	0	0	0	0	0	0	0	0	0	0	0	0	0	
Perinatal Period Conditions	0	0	0	0	0	0	0	0	0	0	0	0	0	0	0	
Human Immunodeficiency Virus	0	0	0	0	0	0	0	0	0	0	0	0	0	0	0	
Nutritional Deficiencies	0	0	0	0	0	0	0	0	0	0	0	0	0	0	0	
Congenital Malformations	1	0	0	0	0	0	0	0	0	0	1	0	0	0	0	
Anemias	1	0	0	0	0	0	0	0	0	0	0	0	0	1	0	
Med & Surg Care Complications	0	0	0	0	0	0	0	0	0	0	0	0	0	0	0	
Atherosclerosis	0	0	0	0	0	0	0	0	0	0	0	0	0	0	0	
All Other Natural Causes	64	0	0	0	0	0	0	1	2	4	3	14	19	21	0	
All Other External Causes	0	0	0	0	0	0	0	0	0	0	0	0	0	0	0	

ICD-10 codes associated with each cause of death group are presented in Appendix 3.

TABLE D-12: RESIDENT DEATHS BY SELECTED CAUSES, BY RACE, BY COUNTY, FLORIDA, 2018

	ALL CAUSES	HEART DISEASE	CANCER	STROKE	UNINTENT INJURY	CLRD*	ALZ- HEIMERS	DIA- BETES	SUICIDE	CLDC**
FLORIDA	205,461	46,929	45,199	13,238	12,616	12,346	6,711	6,195	3,552	3,342
ALACHUA	2,030	356	454	106	125	106	41	53	42	23
BAKER	284	64	53	19	12	24	4	6	5	4
BAY	2,011	449	389	80	111	170	108	82	51	43
BRADFORD	335	79	69	12	21	25	4	9	5	6
BREVARD	7,609	1,755	1,535	469	513	533	178	188	128	164
BROWARD	15,164	3,592	3,497	1,628	920	844	335	403	260	208
CALHOUN	199	44	44	7	11	22	8	9	2	1
CHARLOTTE	2,720	546	636	120	92	210	122	83	35	58
CITRUS	2,763	772	560	203	162	245	34	101	51	65
CLAY	1,844	344	429	100	133	136	42	44	39	31
COLLIER	3,537	784	845	373	230	144	123	80	55	67
COLUMBIA	835	148	204	34	54	67	8	28	18	16
MIAMI-DADE	20,011	5,145	4,380	1,668	857	967	880	749	278	239
DESOTO	393	69	105	15	24	35	16	18	8	5
DIXIE	235	51	54	12	16	16	3	8	3	3
DUVAL	8,680	1,677	1,834	578	617	419	98	265	164	168
ESCAMBIA	3,500	686	682	189	201	228	148	103	50	47
FLAGLER	1,413	325	314	113	60	94	46	56	29	20
FRANKLIN	125	26	31	3	7	10	2	1	2	5
GADSDEN	509	104	112	25	26	24	13	16	7	6
GILCHRIST	228	32	51	11	21	16	6	6	5	4
GLADES	131	34	34	4	15	6	1	4	1	1
GULF	197	42	39	10	10	24	10	5	3	5
HAMILTON	148	32	39	10	2	16	2	4	1	5
HARDEE	219	40	47	22	16	17	6	13	5	4
HENDRY	354	87	70	12	31	32	8	13	5	8
HERNANDO	2,863	667	574	115	166	238	52	141	33	40
HIGHLANDS	1,595	372	351	132	69	157	75	36	29	16
HILLSBOROUGH	10,975	2,624	2,429	458	741	597	538	300	217	171
HOLMES	293	62	58	13	19	28	16	12	3	6
INDIAN RIVER	2,116	525	512	110	113	111	118	57	31	34
JACKSON	667	124	132	34	37	49	36	15	11	12
JEFFERSON	159	35	32	7	15	6	4	8	2	1
LAFAYETTE	85	21	21	4	11	6	2	0	0	1
LAKE	4,377	1,004	985	210	313	259	119	147	77	75
LEE	7,355	1,650	1,814	368	555	438	262	232	130	133
LEON	1,938	395	386	119	98	100	60	71	34	29
LEVY	549	124	120	35	36	49	6	23	11	7
LIBERTY	93	25	23	3	3	9	2	2	2	0
MADISON	245	65	41	16	14	15	4	7	1	4
MANATEE	4,180	1,002	943	206	255	225	210	104	70	64
MARION	5,300	1,408	1,084	215	476	319	283	157	91	86
MARTIN	1,942	430	470	130	113	130	93	44	40	36
MONROE	707	157	158	47	45	25	22	17	35	31
NASSAU	948	187	258	51	59	61	22	14	18	10
OKALOOSA	1,920	372	386	100	133	147	70	68	43	42
OKEECHOBEE	472	116	93	22	35	31	6	12	8	7
ORANGE	8,599	1,856	1,965	606	629	418	239	282	147	150
OSCEOLA	2,459	545	543	168	179	103	77	80	42	46
PALM BEACH	14,730	3,803	3,237	1,130	913	734	355	297	247	207
PASCO	6,481	1,362	1,409	330	459	472	225	240	119	74
PINELLAS	12,205	2,631	2,587	518	694	742	346	368	219	226
POLK	7,180	1,586	1,529	485	427	531	185	235	103	114
PUTNAM	1,091	218	223	48	89	103	22	37	24	17
SAINT JOHNS	2,082	385	510	111	103	116	35	39	56	45
SAINT LUCIE	3,332	784	767	202	180	218	115	119	55	63
SANTA ROSA	1,696	347	305	99	86	133	54	39	38	27
SARASOTA	5,873	1,256	1,348	337	277	292	327	112	104	94
SEMINOLE	3,574	770	816	301	230	193	104	109	66	59
SUMTER	2,007	477	515	110	137	94	39	83	21	30
SUWANNEE	559	120	116	33	32	43	9	13	9	8
TAYLOR	286	65	52	18	16	26	6	22	6	2
UNION	249	49	74	14	13	10	1	10	3	6
VOLUSIA	7,343	1,727	1,506	449	461	564	287	242	125	142
WAKULLA	288	60	54	13	28	23	5	11	7	1
WALTON	742	141	190	33	37	62	23	26	10	14
WASHINGTON	347	86	64	14	14	36	9	15	9	2

*CLRD=Chronic Lower Respiratory Disease **CLDC=Chronic Liver Disease & Cirrhosis

ICD-10 codes associated with each cause of death group are presented in Appendix 3.

TABLE D-12 (Cont.): RESIDENT DEATHS BY SELECTED CAUSES, BY RACE, BY COUNTY, FLORIDA, 2018

	NEPHRITIS	FLU/ PNEUMONIA	HYPER- TENSION	PARKIN- SONS	SEPTI- CEMIA	HOMI- CIDE	BENIGN NEOPLAS	PNEU- MONITIS	PERI- NATAL	CON- GENITAL
FLORIDA	3,125	3,082	2,773	2,688	2,465	1,311	1,284	1,092	701	561
ALACHUA	33	27	28	24	28	17	12	20	19	15
BAKER	4	8	3	1	5	3	1	0	2	1
BAY	27	42	31	18	32	11	14	10	10	9
BRADFORD	4	4	9	3	3	3	4	2	1	1
BREVARD	121	97	86	82	83	36	47	52	21	9
BROWARD	266	165	234	212	137	117	84	58	51	33
CALHOUN	6	2	4	2	4	2	2	0	1	0
CHARLOTTE	43	74	36	42	53	5	15	28	5	3
CITRUS	25	17	76	33	17	7	11	7	4	7
CLAY	29	30	20	25	21	6	11	11	7	4
COLLIER	28	49	32	51	25	9	23	11	10	6
COLUMBIA	12	10	11	12	11	9	3	3	6	4
MIAMI-DADE	303	288	315	283	211	201	108	98	85	44
DESOTO	10	3	4	3	9	1	3	1	0	0
DIXIE	3	1	7	3	2	3	1	4	1	1
DUVAL	202	120	151	92	134	123	44	44	60	40
ESCAMBIA	82	62	54	32	75	19	47	37	14	11
FLAGLER	27	21	19	25	11	5	12	5	2	4
FRANKLIN	2	3	2	2	5	0	1	1	0	0
GADSDEN	15	10	9	9	10	4	8	4	3	1
GILCHRIST	2	2	5	1	2	2	3	1	2	0
GLADES	0	3	3	1	0	0	2	1	0	0
GULF	1	3	4	2	2	2	0	1	1	1
HAMILTON	3	0	2	2	3	2	0	0	1	0
HARDEE	1	5	3	5	3	3	2	1	0	0
HENDRY	4	5	8	2	0	3	5	2	2	0
HERNANDO	34	28	76	36	26	11	18	8	5	5
HIGHLANDS	16	19	16	25	23	3	10	12	3	5
HILLSBOROUGH	124	180	153	119	157	74	37	67	62	27
HOLMES	5	9	5	2	5	1	1	0	0	0
INDIAN RIVER	32	29	23	37	18	12	14	6	0	3
JACKSON	16	13	8	10	9	6	3	9	3	2
JEFFERSON	3	2	2	1	0	1	0	2	0	0
LAFAYETTE	1	3	2	0	0	0	0	0	0	1
LAKE	33	57	38	71	31	15	32	17	7	16
LEE	56	103	127	102	26	38	40	30	19	19
LEON	20	24	32	22	20	18	5	20	11	8
LEVY	8	5	11	5	4	3	3	2	0	2
LIBERTY	3	1	0	1	1	1	0	0	0	0
MADISON	9	5	6	3	4	0	0	3	2	0
MANATEE	80	54	64	55	55	20	30	27	6	12
MARION	51	70	66	66	42	34	44	12	21	9
MARTIN	17	35	27	28	13	2	19	16	4	2
MONROE	8	10	2	9	5	5	2	2	1	2
NASSAU	14	16	9	10	11	3	8	3	2	1
OKALOOSA	50	29	25	23	29	8	21	9	10	6
OKEECHOBEE	7	15	3	5	7	1	3	2	0	2
ORANGE	143	123	107	124	140	109	57	36	61	37
OSCEOLA	55	51	15	33	43	20	15	14	14	10
PALM BEACH	227	191	160	269	160	95	77	82	36	40
PASCO	95	92	80	77	94	21	34	43	13	16
PINELLAS	182	176	133	115	144	54	77	73	22	32
POLK	106	172	80	58	126	31	44	44	23	32
PUTNAM	27	15	6	6	16	9	8	7	4	5
SAINT JOHNS	33	32	24	42	18	3	8	15	5	6
SAINT LUCIE	56	34	49	37	32	23	20	22	5	11
SANTA ROSA	39	41	23	17	31	6	31	9	8	4
SARASOTA	76	148	50	96	80	15	54	27	5	7
SEMINOLE	50	68	47	57	49	22	22	12	11	12
SUMTER	13	21	23	35	13	7	15	6	1	4
SUWANNEE	8	13	6	5	8	3	4	1	2	4
TAYLOR	3	8	3	4	1	2	0	2	2	1
UNION	4	3	1	2	1	1	0	0	1	2
VOLUSIA	126	110	98	92	116	31	57	44	18	20
WAKULLA	7	3	4	1	5	2	2	2	4	0
WALTON	23	15	10	17	9	4	4	3	2	1
WASHINGTON	10	7	3	3	4	2	2	1	0	1

*CLRD=Chronic Lower Respiratory Disease **CLDC=Chronic Liver Disease & Cirrhosis

ICD-10 codes associated with each cause of death group are presented in Appendix 3.

TABLE D-12 (Cont.): RESIDENT DEATHS FOR WHITES BY SELECTED CAUSES, BY COUNTY, FLORIDA, 2018

	ALL CAUSES	HEART DISEASE	CANCER	STROKE	UNINTENT INJURY	CLRD*	ALZ- HEIMERS	DIA- BETES	SUICIDE	CLDC**
FLORIDA	177,457	40,771	39,307	11,236	10,868	11,452	6,171	4,813	3,245	3,044
ALACHUA	1,583	275	362	76	106	91	33	35	40	19
BAKER	264	60	48	18	11	24	4	5	5	3
BAY	1,794	402	354	69	94	157	100	69	50	40
BRADFORD	297	71	63	10	19	24	4	8	4	6
BREVARD	6,884	1,593	1,397	412	472	508	170	152	119	159
BROWARD	11,652	2,816	2,717	1,273	693	741	286	231	222	182
CALHOUN	176	41	35	6	11	21	7	9	2	1
CHARLOTTE	2,596	523	608	111	89	202	118	75	33	57
CITRUS	2,677	750	539	197	155	238	34	95	49	65
CLAY	1,676	310	392	89	121	132	38	39	36	31
COLLIER	3,390	755	817	359	212	142	122	74	52	67
COLUMBIA	721	122	178	26	44	62	7	23	18	16
MIAMI-DADE	16,030	4,172	3,567	1,347	662	844	794	507	242	197
DESOTO	347	62	92	13	20	34	15	15	8	5
DIXIE	220	47	50	12	14	16	3	6	3	3
DUVAL	6,104	1,164	1,305	408	479	350	71	158	139	131
ESCAMBIA	2,680	532	521	148	152	208	118	62	45	40
FLAGLER	1,260	286	281	102	54	85	42	51	25	18
FRANKLIN	111	22	28	3	7	8	1	1	2	4
GADSDEN	235	42	59	9	10	12	11	3	4	6
GILCHRIST	221	31	50	11	20	15	6	6	5	4
GLADES	113	30	31	4	10	6	1	3	1	1
GULF	171	34	34	10	8	20	8	5	3	5
HAMILTON	107	23	25	6	1	15	1	3	1	4
HARDEE	193	37	41	18	16	15	5	11	5	4
HENDRY	294	74	61	6	27	29	5	11	5	8
HERNANDO	2,743	641	550	111	163	236	51	134	32	38
HIGHLANDS	1,474	338	330	123	64	148	71	29	29	16
HILLSBOROUGH	9,102	2,180	1,987	372	623	538	487	223	189	153
HOLMES	284	60	57	13	16	28	15	11	3	6
INDIAN RIVER	1,979	487	482	103	104	107	117	49	31	34
JACKSON	512	99	97	26	31	47	30	10	10	7
JEFFERSON	107	21	24	4	11	6	3	3	2	1
LAFAYETTE	78	20	20	3	9	6	2	0	0	1
LAKE	4,022	917	914	184	290	248	112	124	70	73
LEE	6,884	1,557	1,723	344	512	426	249	204	125	128
LEON	1,400	284	301	73	77	85	53	41	31	22
LEVY	502	111	108	32	35	45	6	21	11	7
LIBERTY	87	23	23	2	2	9	2	2	2	0
MADISON	177	52	33	8	7	13	2	5	1	3
MANATEE	3,846	929	867	185	236	215	200	86	66	60
MARION	4,833	1,279	1,003	194	433	300	265	134	87	81
MARTIN	1,864	420	449	124	108	128	91	37	38	35
MONROE	676	151	155	41	43	25	22	17	34	31
NASSAU	879	175	234	44	56	60	21	13	16	9
OKALOOSA	1,702	337	347	87	109	136	66	54	37	38
OKEECHOBEE	448	109	88	22	31	29	6	10	8	7
ORANGE	6,531	1,419	1,484	478	492	368	196	192	123	128
OSCEOLA	2,165	464	479	150	162	99	68	69	38	44
PALM BEACH	12,964	3,408	2,843	994	786	679	334	225	226	184
PASCO	6,170	1,310	1,336	313	437	460	213	222	113	71
PINELLAS	11,071	2,408	2,351	446	625	695	331	306	208	211
POLK	6,226	1,367	1,338	412	362	496	171	189	92	105
PUTNAM	948	187	198	41	70	97	21	31	24	16
SAINT JOHNS	1,955	370	474	105	98	111	33	35	54	43
SAINT LUCIE	2,770	629	670	164	144	198	101	82	47	57
SANTA ROSA	1,608	333	286	93	78	128	52	37	37	26
SARASOTA	5,631	1,214	1,291	321	267	285	319	99	99	92
SEMINOLE	3,102	673	718	260	201	180	97	93	57	55
SUMTER	1,920	453	499	108	126	91	38	77	21	28
SUWANNEE	509	110	106	29	28	42	9	12	9	8
TAYLOR	242	60	43	17	14	24	6	16	6	2
UNION	194	38	57	8	11	8	1	6	3	2
VOLUSIA	6,719	1,590	1,386	402	413	539	270	211	118	128
WAKULLA	255	53	50	12	23	21	5	10	7	1
WALTON	703	134	182	32	35	60	22	22	10	13
WASHINGTON	311	78	59	13	10	34	7	14	9	1

*CLRD=Chronic Lower Respiratory Disease **CLDC=Chronic Liver Disease & Cirrhosis

ICD-10 codes associated with each cause of death group are presented in Appendix 3.

TABLE D-12 (Cont.): RESIDENT DEATHS FOR WHITES BY SELECTED CAUSES, BY COUNTY, FLORIDA, 2018

	NEPHRITIS	FLU/ PNEUMONIA	HYPER- TENSION	PARKIN- SONS	SEPTI- CEMIA	HOMI- CIDE	BENIGN NEOPLAS	PNEU- MONITIS	PERI- NATAL	CON- GENITAL
FLORIDA	2,384	2,660	2,206	2,495	2,041	630	1,147	958	346	385
ALACHUA	19	23	19	22	24	6	10	16	5	9
BAKER	4	7	2	1	5	3	1	0	2	1
BAY	21	37	26	16	28	10	13	8	5	8
BRADFORD	4	3	7	2	1	2	4	2	1	1
BREVARD	97	86	74	77	71	17	43	45	13	7
BROWARD	158	122	156	177	96	43	69	47	16	12
CALHOUN	5	1	2	2	3	2	2	0	1	0
CHARLOTTE	41	67	36	41	49	4	14	26	4	3
CITRUS	25	15	74	31	17	7	11	7	3	7
CLAY	27	26	17	25	16	3	11	10	4	3
COLLIER	23	47	31	50	23	8	22	11	6	3
COLUMBIA	11	9	8	11	10	7	3	3	5	2
MIAMI-DADE	228	237	200	258	159	75	86	82	46	32
DESOTO	9	3	3	3	6	1	3	1	0	0
DIXIE	2	1	6	3	2	3	1	4	0	1
DUVAL	100	80	94	78	97	29	32	34	11	17
ESCAMBIA	51	52	32	26	57	11	32	31	4	5
FLAGLER	23	20	18	24	9	4	9	5	2	3
FRANKLIN	1	3	2	2	4	0	1	1	0	0
GADSDEN	3	5	3	5	3	0	5	1	1	1
GILCHRIST	1	2	4	1	2	2	3	1	2	0
GLADES	0	1	2	1	0	0	2	1	0	0
GULF	0	3	4	2	2	1	0	1	0	1
HAMILTON	1	0	1	2	2	0	0	0	0	0
HARDEE	0	4	3	4	3	2	2	0	0	0
HENDRY	4	4	5	2	0	3	1	2	0	0
HERNANDO	30	26	73	34	25	8	17	8	4	4
HIGHLANDS	14	18	15	25	20	3	10	12	2	5
HILLSBOROUGH	92	146	120	107	124	37	32	50	33	16
HOLMES	5	9	5	2	5	1	1	0	0	0
INDIAN RIVER	29	27	20	37	14	5	14	6	0	3
JACKSON	9	12	2	8	6	1	3	7	1	2
JEFFERSON	3	1	2	1	0	0	0	2	0	0
LAFAYETTE	1	3	2	0	0	0	0	0	0	0
LAKE	30	54	35	70	28	10	31	15	4	15
LEE	50	92	114	96	25	19	39	30	11	17
LEON	8	13	20	21	12	6	2	13	2	4
LEVY	5	5	11	4	4	3	3	2	0	2
LIBERTY	3	1	0	1	1	1	0	0	0	0
MADISON	7	3	3	3	1	0	0	1	1	0
MANATEE	74	51	62	52	50	11	29	23	2	11
MARION	42	62	58	60	36	27	42	11	15	6
MARTIN	15	33	25	27	13	2	18	16	4	2
MONROE	7	8	2	8	5	5	2	2	1	0
NASSAU	12	16	9	10	9	3	8	3	2	1
OKALOOSA	42	26	17	23	27	7	20	6	5	4
OKEECHOBEE	7	15	3	5	7	1	3	2	0	2
ORANGE	92	90	74	109	99	45	45	28	28	16
OSCEOLA	49	44	13	31	39	15	13	13	12	8
PALM BEACH	182	163	138	256	148	30	74	77	13	27
PASCO	90	88	73	75	90	18	33	41	8	15
PINELLAS	153	162	114	111	124	31	69	66	14	29
POLK	77	152	63	55	104	18	41	41	13	20
PUTNAM	21	12	3	5	12	6	8	7	2	5
SAINT JOHNS	29	31	21	42	17	1	8	14	2	6
SAINT LUCIE	43	30	38	35	24	10	19	20	3	8
SANTA ROSA	35	40	23	17	27	6	31	9	6	3
SARASOTA	67	146	47	95	74	10	53	27	1	5
SEMINOLE	39	59	36	54	38	10	20	11	4	5
SUMTER	11	21	22	32	13	6	15	6	0	4
SUWANNEE	4	10	6	4	8	2	4	1	2	3
TAYLOR	2	6	2	4	1	1	0	1	1	1
UNION	1	3	1	2	1	1	0	0	1	2
VOLUSIA	108	101	90	87	102	19	53	42	14	16
WAKULLA	7	3	4	1	3	2	1	2	2	0
WALTON	23	13	8	16	9	4	4	3	2	1
WASHINGTON	8	6	3	3	4	1	2	1	0	1

*CLRD=Chronic Lower Respiratory Disease **CLDC=Chronic Liver Disease & Cirrhosis

ICD-10 codes associated with each cause of death group are presented in Appendix 3.

TABLE D-12 (Cont.): RESIDENT DEATHS FOR BLACKS BY SELECTED CAUSES, BY COUNTY, FLORIDA, 2018

	ALL CAUSES	HEART DISEASE	CANCER	STROKE	UNINTENT INJURY	CLRD*	ALZ- HEIMERS	DIA- BETES	SUICIDE	CLDC**
FLORIDA	23,401	5,132	4,828	1,681	1,402	734	437	1,203	207	235
ALACHUA	395	67	77	28	19	14	7	16	2	4
BAKER	18	4	5	1	1	0	0	1	0	1
BAY	169	34	28	10	11	10	6	11	1	1
BRADFORD	38	8	6	2	2	1	0	1	1	0
BREVARD	590	135	114	43	29	17	6	28	5	5
BROWARD	2,927	632	648	299	191	83	40	142	26	17
CALHOUN	18	3	8	1	0	1	1	0	0	0
CHARLOTTE	93	18	22	8	1	7	4	5	1	0
CITRUS	44	9	11	1	3	4	0	6	0	0
CLAY	121	24	25	9	7	3	1	4	2	0
COLLIER	108	21	20	10	14	0	0	6	1	0
COLUMBIA	106	23	24	8	8	5	1	5	0	0
MIAMI-DADE	3,518	852	696	288	161	110	76	224	30	35
DESOTO	38	7	9	2	4	1	1	2	0	0
DIXIE	10	3	2	0	2	0	0	1	0	0
DUVAL	2,301	472	465	150	116	61	22	98	19	34
ESCAMBIA	721	132	140	34	42	20	25	41	4	5
FLAGLER	129	32	25	11	5	7	4	5	4	2
FRANKLIN	14	4	3	0	0	2	1	0	0	1
GADSDEN	268	61	50	16	16	12	2	13	3	0
GILCHRIST	6	1	0	0	1	1	0	0	0	0
GLADES	11	2	2	0	4	0	0	0	0	0
GULF	21	6	4	0	2	4	1	0	0	0
HAMILTON	39	9	12	4	1	1	1	1	0	1
HARDEE	23	2	6	4	0	2	1	2	0	0
HENDRY	47	10	7	4	2	3	2	2	0	0
HERNANDO	91	18	18	4	2	1	1	6	0	1
HIGHLANDS	104	31	19	8	3	7	3	5	0	0
HILLSBOROUGH	1,532	364	355	71	87	50	41	69	22	13
HOLMES	7	2	1	0	3	0	0	0	0	0
INDIAN RIVER	124	34	30	5	9	4	1	7	0	0
JACKSON	148	22	34	8	6	2	6	5	0	5
JEFFERSON	52	14	8	3	4	0	1	5	0	0
LAFAYETTE	4	1	0	1	1	0	0	0	0	0
LAKE	273	68	60	19	19	9	6	15	2	1
LEE	380	70	73	20	33	8	10	28	5	2
LEON	500	101	78	46	20	12	6	30	1	7
LEVY	40	12	10	2	1	4	0	2	0	0
LIBERTY	3	1	0	0	1	0	0	0	0	0
MADISON	64	13	8	7	6	1	2	2	0	1
MANATEE	275	61	61	15	17	9	7	15	3	2
MARION	386	101	71	17	33	14	15	17	3	5
MARTIN	61	9	15	5	3	2	2	7	1	1
MONROE	25	4	3	5	1	0	0	0	0	0
NASSAU	60	10	23	6	3	1	1	1	2	1
OKALOOSA	139	22	22	13	13	5	3	10	4	2
OKEECHOBEE	20	7	5	0	1	1	0	2	0	0
ORANGE	1,623	342	368	92	111	43	34	73	15	20
OSCEOLA	200	57	45	14	10	1	7	6	2	0
PALM BEACH	1,511	332	328	120	105	48	16	67	18	17
PASCO	171	27	34	12	13	3	9	12	1	1
PINELLAS	910	174	185	56	59	38	12	51	4	12
POLK	830	193	162	62	52	30	14	40	8	8
PUTNAM	131	29	23	6	17	6	1	5	0	1
SAINT JOHNS	104	14	29	4	4	4	1	2	0	2
SAINT LUCIE	491	134	89	34	32	16	9	34	5	4
SANTA ROSA	43	7	8	4	4	2	1	2	1	1
SARASOTA	181	36	38	9	8	7	5	10	2	1
SEMINOLE	336	68	67	31	21	10	5	13	4	4
SUMTER	65	18	10	2	7	2	1	6	0	1
SUWANNEE	46	8	9	4	4	1	0	1	0	0
TAYLOR	41	5	9	1	2	2	0	6	0	0
UNION	45	10	15	4	2	1	0	3	0	3
VOLUSIA	518	123	91	36	33	19	14	28	5	10
WAKULLA	29	6	4	1	5	1	0	1	0	0
WALTON	22	4	4	0	1	0	1	2	0	1
WASHINGTON	31	7	5	1	4	1	0	1	0	1

*CLRD=Chronic Lower Respiratory Disease **CLDC=Chronic Liver Disease & Cirrhosis

ICD-10 codes associated with each cause of death group are presented in Appendix 3.

TABLE D-12 (Cont.): RESIDENT DEATHS FOR BLACKS BY SELECTED CAUSES, BY COUNTY, FLORIDA, 2018

	NEPHRITIS	FLU/ PNEUMONIA	HYPER- TENSION	PARKIN- SONS	SEPTI- CEMIA	HOMI- CID	BENIGN NEOPLAS	PNEU- MONITIS	PERI- NATAL	CON- GENITAL
FLORIDA	657	340	493	153	362	654	108	107	295	142
ALACHUA	13	3	9	1	4	11	2	4	12	4
BAKER	0	0	1	0	0	0	0	0	0	0
BAY	4	4	4	2	3	1	1	2	4	1
BRADFORD	0	1	2	1	2	1	0	0	0	0
BREVARD	23	9	7	5	9	18	4	6	6	1
BROWARD	96	30	70	28	34	67	10	7	34	19
CALHOUN	1	0	1	0	1	0	0	0	0	0
CHARLOTTE	1	5	0	0	3	1	0	2	0	0
CITRUS	0	1	2	1	0	0	0	0	1	0
CLAY	2	4	2	0	3	3	0	0	2	1
COLLIER	4	2	1	1	1	1	1	0	3	2
COLUMBIA	1	1	3	1	1	2	0	0	1	2
MIAMI-DADE	67	45	109	23	47	123	18	15	35	10
DESOTO	1	0	1	0	2	0	0	0	0	0
DIXIE	0	0	1	0	0	0	0	0	1	0
DUVAL	93	35	51	14	32	92	11	8	45	18
ESCAMBIA	29	10	20	6	16	8	11	6	6	5
FLAGLER	4	1	1	1	1	1	3	0	0	1
FRANKLIN	1	0	0	0	1	0	0	0	0	0
GADSDEN	12	5	6	4	6	4	3	3	2	0
GILCHRIST	1	0	1	0	0	0	0	0	0	0
GLADES	0	1	0	0	0	0	0	0	0	0
GULF	1	0	0	0	0	0	0	0	1	0
HAMILTON	2	0	1	0	1	2	0	0	1	0
HARDEE	1	1	0	1	0	1	0	1	0	0
HENDRY	0	1	2	0	0	0	2	0	2	0
HERNANDO	3	1	3	2	1	3	0	0	1	0
HIGHLANDS	2	1	1	0	3	0	0	0	1	0
HILLSBOROUGH	24	30	26	6	29	37	5	15	21	10
HOLMES	0	0	0	0	0	0	0	0	0	0
INDIAN RIVER	3	1	3	0	4	6	0	0	0	0
JACKSON	7	1	6	2	3	4	0	2	2	0
JEFFERSON	0	1	0	0	0	1	0	0	0	0
LAFAYETTE	0	0	0	0	0	0	0	0	0	0
LAKE	3	2	1	1	3	5	1	1	2	1
LEE	5	9	12	5	1	19	0	0	6	2
LEON	12	10	12	0	6	12	3	5	7	3
LEVY	3	0	0	0	0	0	0	0	0	0
LIBERTY	0	0	0	0	0	0	0	0	0	0
MADISON	2	2	3	0	3	0	0	1	1	0
MANATEE	5	2	1	3	4	9	1	3	4	0
MARION	8	6	7	5	6	7	2	1	4	3
MARTIN	2	0	2	0	0	0	1	0	0	0
MONROE	1	2	0	1	0	0	0	0	0	2
NASSAU	2	0	0	0	2	0	0	0	0	0
OKALOOSA	4	3	7	0	1	1	1	2	4	1
OKEECHOBEE	0	0	0	0	0	0	0	0	0	0
ORANGE	44	23	26	10	34	60	10	6	28	17
OSCEOLA	3	3	2	1	4	4	0	1	2	1
PALM BEACH	39	24	19	11	10	63	3	3	18	13
PASCO	3	2	4	1	3	3	1	1	5	0
PINELLAS	28	11	17	2	18	23	5	5	5	2
POLK	26	18	14	3	20	13	2	2	8	9
PUTNAM	6	3	2	1	3	3	0	0	1	0
SAINT JOHNS	4	0	3	0	1	2	0	1	2	0
SAINT LUCIE	12	3	10	0	6	13	1	2	2	3
SANTA ROSA	2	1	0	0	3	0	0	0	0	0
SARASOTA	9	2	3	1	5	4	1	0	3	2
SEMINOLE	7	7	6	2	9	10	1	0	6	6
SUMTER	2	0	1	1	0	1	0	0	1	0
SUWANNEE	4	2	0	1	0	1	0	0	0	1
TAYLOR	1	1	1	0	0	1	0	1	0	0
UNION	3	0	0	0	0	0	0	0	0	0
VOLUSIA	17	9	5	4	12	11	3	1	3	2
WAKULLA	0	0	0	0	1	0	1	0	2	0
WALTON	0	0	1	1	0	0	0	0	0	0
WASHINGTON	2	1	0	0	0	1	0	0	0	0

*CLRD=Chronic Lower Respiratory Disease **CLDC=Chronic Liver Disease & Cirrhosis

ICD-10 codes associated with each cause of death group are presented in Appendix 3.

TABLE D-12 (Cont.): RESIDENT DEATHS FOR OTHERS BY SELECTED CAUSES, BY COUNTY, FLORIDA, 2018

	ALL CAUSES	HEART DISEASE	CANCER	STROKE	UNINTENT INJURY	CLRD*	ALZ-HEIMERS	DIA-BETES	SUICIDE	CLDC**
FLORIDA	4,396	982	1,028	306	333	144	97	174	95	57
ALACHUA	49	14	14	2	0	1	1	2	0	0
BAKER	2	0	0	0	0	0	0	0	0	0
BAY	48	13	7	1	6	3	2	2	0	2
BRADFORD	0	0	0	0	0	0	0	0	0	0
BREVARD	130	25	24	14	12	8	2	8	3	0
BROWARD	567	141	131	50	36	19	9	30	12	9
CALHOUN	4	0	1	0	0	0	0	0	0	0
CHARLOTTE	29	3	6	1	2	1	0	3	1	1
CITRUS	36	10	10	5	4	1	0	0	2	0
CLAY	47	10	12	2	5	1	3	1	1	0
COLLIER	38	7	8	4	4	2	1	0	2	0
COLUMBIA	8	3	2	0	2	0	0	0	0	0
MIAMI-DADE	429	111	108	32	32	11	8	18	6	5
DESOTO	8	0	4	0	0	0	0	1	0	0
DIXIE	5	1	2	0	0	0	0	1	0	0
DUVAL	268	38	63	20	22	8	5	8	6	3
ESCAMBIA	94	22	20	6	7	0	5	0	1	2
FLAGLER	24	7	8	0	1	2	0	0	0	0
FRANKLIN	0	0	0	0	0	0	0	0	0	0
GADSDEN	6	1	3	0	0	0	0	0	0	0
GILCHRIST	1	0	1	0	0	0	0	0	0	0
GLADES	7	2	1	0	1	0	0	1	0	0
GULF	4	2	1	0	0	0	0	0	0	0
HAMILTON	2	0	2	0	0	0	0	0	0	0
HARDEE	2	1	0	0	0	0	0	0	0	0
HENDRY	13	3	2	2	2	0	1	0	0	0
HERNANDO	28	8	6	0	1	1	0	1	0	1
HIGHLANDS	17	3	2	1	2	2	1	2	0	0
HILLSBOROUGH	336	80	86	14	30	9	10	6	6	5
HOLMES	2	0	0	0	0	0	1	1	0	0
INDIAN RIVER	13	4	0	2	0	0	0	1	0	0
JACKSON	7	3	1	0	0	0	0	0	1	0
JEFFERSON	0	0	0	0	0	0	0	0	0	0
LAFAYETTE	2	0	1	0	1	0	0	0	0	0
LAKE	79	18	10	7	4	2	1	8	5	1
LEE	90	23	18	4	10	3	3	0	0	3
LEON	36	9	7	0	1	2	1	0	2	0
LEVY	7	1	2	1	0	0	0	0	0	0
LIBERTY	1	0	0	1	0	0	0	0	0	0
MADISON	4	0	0	1	1	1	0	0	0	0
MANATEE	56	12	14	6	1	1	3	3	1	2
MARION	77	26	8	4	10	5	3	6	1	0
MARTIN	15	1	6	1	2	0	0	0	0	0
MONROE	6	2	0	1	1	0	0	0	1	0
NASSAU	9	2	1	1	0	0	0	0	0	0
OKALOOSA	65	12	15	0	11	4	1	4	2	1
OKEECHOBEE	4	0	0	0	3	1	0	0	0	0
ORANGE	437	94	112	36	25	7	9	16	9	1
OSCEOLA	91	23	18	4	7	3	2	5	1	2
PALM BEACH	245	61	64	16	20	7	5	5	3	5
PASCO	109	18	32	5	6	4	2	5	5	2
PINELLAS	217	48	50	15	10	8	3	11	7	3
POLK	120	26	29	11	11	5	0	6	2	1
PUTNAM	12	2	2	1	2	0	0	1	0	0
SAINT JOHNS	23	1	7	2	1	1	1	2	2	0
SAINT LUCIE	69	20	8	4	4	4	4	3	3	2
SANTA ROSA	43	7	11	2	3	3	1	0	0	0
SARASOTA	59	6	18	6	2	0	3	3	3	1
SEMINOLE	133	29	30	10	8	3	1	3	5	0
SUMTER	22	6	6	0	4	1	0	0	0	1
SUWANNEE	4	2	1	0	0	0	0	0	0	0
TAYLOR	3	0	0	0	0	0	0	0	0	0
UNION	2	1	0	0	0	0	0	1	0	0
VOLUSIA	106	14	29	11	15	6	3	3	2	4
WAKULLA	3	1	0	0	0	1	0	0	0	0
WALTON	16	3	4	0	1	2	0	2	0	0
WASHINGTON	4	1	0	0	0	1	2	0	0	0

*CLRD=Chronic Lower Respiratory Disease **CLDC=Chronic Liver Disease & Cirrhosis

ICD-10 codes associated with each cause of death group are presented in Appendix 3.

TABLE D-12 (Cont.): RESIDENT DEATHS FOR OTHERS BY SELECTED CAUSES, BY COUNTY, FLORIDA, 2018

	NEPHRITIS	FLU/ PNEUMONIA	HYPER- TENSION	PARKIN- SONS	SEPTI- CEMIA	HOMI- CIDE	BENIGN NEOPLAS	PNEU- MONITIS	PERI- NATAL	CON- GENITAL
FLORIDA	81	80	72	40	60	27	29	27	54	32
ALACHUA	1	1	0	1	0	0	0	0	2	2
BAKER	0	1	0	0	0	0	0	0	0	0
BAY	2	1	1	0	1	0	0	0	1	0
BRADFORD	0	0	0	0	0	0	0	0	0	0
BREVARD	1	2	5	0	3	1	0	1	2	1
BROWARD	11	13	8	7	7	7	5	4	1	2
CALHOUN	0	0	1	0	0	0	0	0	0	0
CHARLOTTE	1	2	0	1	1	0	1	0	1	0
CITRUS	0	1	0	1	0	0	0	0	0	0
CLAY	0	0	1	0	2	0	0	1	1	0
COLLIER	1	0	0	0	1	0	0	0	1	1
COLUMBIA	0	0	0	0	0	0	0	0	0	0
MIAMI-DADE	8	5	6	2	5	3	4	1	3	2
DESOTO	0	0	0	0	1	0	0	0	0	0
DIXIE	1	0	0	0	0	0	0	0	0	0
DUVAL	9	5	6	0	4	2	1	2	4	4
ESCAMBIA	2	0	1	0	2	0	4	0	4	1
FLAGLER	0	0	0	0	1	0	0	0	0	0
FRANKLIN	0	0	0	0	0	0	0	0	0	0
GADSDEN	0	0	0	0	1	0	0	0	0	0
GILCHRIST	0	0	0	0	0	0	0	0	0	0
GLADES	0	1	1	0	0	0	0	0	0	0
GULF	0	0	0	0	0	1	0	0	0	0
HAMILTON	0	0	0	0	0	0	0	0	0	0
HARDEE	0	0	0	0	0	0	0	0	0	0
HENDRY	0	0	1	0	0	0	2	0	0	0
HERNANDO	1	1	0	0	0	0	1	0	0	1
HIGHLANDS	0	0	0	0	0	0	0	0	0	0
HILLSBOROUGH	8	4	7	6	4	0	0	2	8	1
HOLMES	0	0	0	0	0	0	0	0	0	0
INDIAN RIVER	0	1	0	0	0	1	0	0	0	0
JACKSON	0	0	0	0	0	1	0	0	0	0
JEFFERSON	0	0	0	0	0	0	0	0	0	0
LAFAYETTE	0	0	0	0	0	0	0	0	0	0
LAKE	0	1	2	0	0	0	0	1	1	0
LEE	1	2	1	1	0	0	1	0	2	0
LEON	0	1	0	1	2	0	0	2	2	1
LEVY	0	0	0	1	0	0	0	0	0	0
LIBERTY	0	0	0	0	0	0	0	0	0	0
MADISON	0	0	0	0	0	0	0	1	0	0
MANATEE	1	1	1	0	1	0	0	1	0	1
MARION	1	2	1	1	0	0	0	0	2	0
MARTIN	0	2	0	1	0	0	0	0	0	0
MONROE	0	0	0	0	0	0	0	0	0	0
NASSAU	0	0	0	0	0	0	0	0	0	0
OKALOOSA	2	0	0	0	1	0	0	1	0	1
OKEECHOBEE	0	0	0	0	0	0	0	0	0	0
ORANGE	7	10	7	5	6	4	2	2	4	4
OSCEOLA	3	4	0	1	0	1	2	0	0	1
PALM BEACH	6	4	3	2	2	2	0	2	4	0
PASCO	2	2	3	1	1	0	0	1	0	1
PINELLAS	1	3	2	2	2	0	3	2	3	1
POLK	3	2	3	0	2	0	1	1	1	3
PUTNAM	0	0	1	0	1	0	0	0	1	0
SAINT JOHNS	0	1	0	0	0	0	0	0	1	0
SAINT LUCIE	1	1	1	2	2	0	0	0	0	0
SANTA ROSA	2	0	0	0	1	0	0	0	1	1
SARASOTA	0	0	0	0	1	1	0	0	1	0
SEMINOLE	4	2	5	1	2	2	1	1	1	1
SUMTER	0	0	0	2	0	0	0	0	0	0
SUWANNEE	0	1	0	0	0	0	0	0	0	0
TAYLOR	0	1	0	0	0	0	0	0	1	0
UNION	0	0	0	0	0	0	0	0	0	0
VOLUSIA	1	0	3	1	2	1	1	1	1	2
WAKULLA	0	0	0	0	1	0	0	0	0	0
WALTON	0	2	1	0	0	0	0	0	0	0
WASHINGTON	0	0	0	0	0	0	0	0	0	0

*CLRD=Chronic Lower Respiratory Disease

**CLDC=Chronic Liver Disease & Cirrhosis

ICD-10 codes associated with each cause of death group are presented in Appendix 3.

TABLE D-13: RECORDED DEATHS BY TYPE OF PLACE OF DEATH, BY COUNTY, FLORIDA, 2018

	HOSPITAL									
	TOTAL	INPATIENT	ER/OUT-PATIENT	DEAD ON ARRIVAL	UNK STATUS	HOSPICE	NURSING HOME	DECEDENT'S HOME	OTHER SPECIFIED PLACE	UNK
FLORIDA	208,116	54,802	13,911	215	918	43,224	21,551	56,546	16,946	3
ALACHUA	3,799	1,896	187	2	35	814	225	390	250	0
BAKER	170	12	34	0	2	5	40	49	28	0
BAY	2,094	492	139	2	26	519	200	573	143	0
BRADFORD	210	12	32	0	2	0	61	65	38	0
BREVARD	7,496	1,791	441	1	4	1,321	811	2,277	850	0
BROWARD	15,016	4,382	1,105	27	57	2,925	899	4,252	1,369	0
CALHOUN	167	15	28	0	0	1	50	59	14	0
CHARLOTTE	2,841	641	71	0	0	720	444	789	176	0
CITRUS	2,513	403	162	0	3	629	331	794	191	0
CLAY	2,064	525	142	1	6	548	269	487	86	0
COLLIER	3,533	758	262	1	21	952	261	838	440	0
COLUMBIA	938	107	68	1	1	444	73	192	52	0
MIAMI-DADE	20,922	7,882	1,472	32	293	2,260	1,578	5,807	1,598	0
DESOTO	327	9	28	3	0	142	20	100	25	0
DIXIE	120	0	0	0	0	0	21	71	28	0
DUVAL	9,834	3,036	823	7	28	2,389	892	2,072	587	0
ESCAMBIA	4,522	1,242	248	1	14	1,201	500	1,024	292	0
FLAGLER	1,301	172	85	0	1	416	96	437	94	0
FRANKLIN	69	0	5	0	2	3	19	27	13	0
GADSDEN	263	7	25	1	2	1	30	165	32	0
GILCHRIST	153	0	0	0	0	3	64	57	29	0
GLADES	57	0	0	0	0	0	1	46	10	0
GULF	110	6	12	1	1	1	15	53	21	0
HAMILTON	58	0	0	0	0	1	12	40	5	0
HARDEE	144	8	21	0	0	0	30	67	18	0
HENDRY	218	15	23	0	0	2	49	95	34	0
HERNANDO	2,821	546	192	0	7	821	227	795	233	0
HIGHLANDS	1,633	256	97	1	3	419	258	460	139	0
HILLSBOROUGH	11,948	4,241	893	7	35	1,787	998	2,981	1,006	0
HOLMES	211	14	10	0	0	0	46	119	22	0
INDIAN RIVER	2,155	510	190	2	1	635	203	487	126	1
JACKSON	578	105	52	0	0	3	141	229	48	0
JEFFERSON	110	0	0	0	0	1	30	65	14	0
LAFAYETTE	59	0	1	0	0	0	32	18	8	0
LAKE	3,944	758	301	1	11	899	443	1,177	354	0
LEE	7,346	1,441	347	1	6	2,446	606	1,929	570	0
LEON	2,662	1,032	142	3	49	451	263	552	170	0
LEVY	241	0	4	0	0	0	23	149	65	0
LIBERTY	40	0	0	0	0	0	0	33	7	0
MADISON	171	31	21	0	0	1	47	58	13	0
MANATEE	3,994	1,004	194	9	3	796	518	1,099	371	0
MARION	5,069	906	326	4	10	1,498	462	1,476	386	1
MARTIN	1,863	304	81	1	16	573	242	491	155	0
MONROE	495	76	92	0	0	1	64	193	69	0
NASSAU	680	30	31	0	0	271	60	243	45	0
OKALOOSA	1,942	615	190	2	8	6	279	661	181	0
OKEECHOBEE	389	66	44	0	2	105	28	112	32	0
ORANGE	9,788	3,153	806	2	12	1,676	1,025	2,388	726	0
OSCEOLA	2,320	823	307	1	1	13	253	763	159	0
PALM BEACH	15,382	2,927	879	63	73	4,997	1,253	3,832	1,358	0
PASCO	6,172	1,171	417	3	13	1,235	724	2,067	541	1
PINELLAS	12,912	3,723	621	1	128	2,406	1,974	3,073	986	0
POLK	6,755	2,014	636	3	3	996	744	1,976	383	0
PUTNAM	879	93	103	0	0	262	73	287	61	0
SAINT JOHNS	1,675	187	65	0	1	457	236	553	176	0
SAINT LUCIE	3,099	792	226	3	15	711	220	900	232	0
SANTA ROSA	1,133	160	98	4	0	2	189	541	139	0
SARASOTA	5,903	1,450	189	22	6	957	1,122	1,636	521	0
SEMINOLE	3,715	688	218	1	6	903	425	1,160	314	0
SUMTER	2,094	416	123	0	1	766	153	479	156	0
SUWANNEE	336	10	49	0	1	1	104	130	41	0
TAYLOR	188	31	25	1	0	4	15	92	20	0
UNION	111	67	0	0	1	1	0	30	12	0
VOLUSIA	7,250	1,565	454	0	5	1,823	901	1,958	544	0
WAKULLA	158	0	0	0	1	3	23	105	26	0
WALTON	692	142	51	0	2	0	109	307	81	0
WASHINGTON	264	44	23	0	0	1	47	116	33	0

