



Florida Vital Statistics Annual Report 2019

June 2020

**Ron DeSantis
Governor**

**Scott A. Rivkees, MD
State Surgeon General**

TABLE OF CONTENTS

Executive Summary.....	vi
Introduction.....	vii

POPULATION

Chart P-1	Years of Life Expectancy at Birth, by Race, Ethnicity and Gender for Florida Residents and United States Total, Census Years 1970-2000 and 2009-2019.....	2
Graph P-1	Years of Life Expectancy at Birth, Florida and United States, Census Years 1970-2000 and 2009-2019.....	2
Chart P-2	Natural Increase in Population, by Race, Florida, 2009-2019.....	3
Graph P-2	Percent Distribution of Race-Specific Population by Age Groups, Florida, 2019.....	3
Chart P-3	Resident Midyear Population Estimates, by Age, Race and Gender, Florida, 2019.....	4
Chart P-4	Resident Midyear Population Estimates, by Race and Gender, Florida, Census Years 1970-1990 and 2000-2019.....	5
Chart P-5	Resident Midyear Population Estimates, by Age Groups, Florida, Census Years 1970-1990 and 2000-2019.....	6
Table P-1	Resident Midyear Population Estimates, by Race, Ethnicity and County, Florida, 2019.....	7

LIVE BIRTHS

Chart B-1	Resident Live Births and Rates per 1,000 Population, by Race, Florida and United States Total, Census Years 1970-2000 and 2009-2019.....	10
Graph B-1	Resident Live Birth Rates per 1,000 Population, by Race of Mother, Florida and United States Total, 2009-2019.....	10
Chart B-2	Resident Live Births to Mothers 18 Years and Under, by Single Years of Age, and Percent of Total Births, by Race of Mother, Florida, 1975, 1980, 1985, 1990, 1995, 2000, 2005, 2010 and 2015-2019.....	11
Chart B-3	Percent of Resident Live Births for Selected Birthweight Groups, by Race of Mother and Gender of Child, Florida, Census Years 1970-2000 and 2009-2019.....	12
Chart B-4	Resident Live Births to Unwed Mothers and Percent of Total Live Births, by Race, Florida and United States, Census Years 1970-2000 and 2009-2019.....	13
Graph B-2	Percent of Resident Live Births to Unwed Mothers, by Race of Mother, Florida and United States, 2009-2019.....	13
Chart B-5	Resident Live Births to Unwed Mothers and Percent by Age and Race of Mother, Florida, 2009 and 2019.....	14
Table B-1	Resident and Recorded Live Births and Birth Rates per 1,000 Population, by Race of Mother, by County, Florida, 2019.....	15
Table B-2	Resident Live Births and Birth Rates per 1,000 Population by Hispanic or Haitian Origin of Mother, by County, Florida, 2019.....	17
Table B-3	Resident Live Births for Incorporated Cities of 2,400 or More Population, by Race of Mother, by County, Florida, 2019.....	18

TABLE OF CONTENTS (Continued)

Table B-4	Resident Live Births by Type of Place of Delivery and Attendant, by County, Florida, 2019..	25
Table B-5	Resident Live Births by Birthweight, by Race of Mother, by County, Florida, 2019.....	26
Table B-6	Resident Live Births by Age of Mother, by Race of Mother, by County, Florida, 2019.....	30
Table B-7	Resident Live Births and Percent by Trimester Prenatal Care Began, by Race of Mother, by County, Florida, 2019.....	34
Table B-8	Resident Live Births to Unwed Mothers, by Age of Mother, by Race of Mother, by County, Florida, 2019.....	38
Table B-9	Resident Live Births by Month, by County, Florida, 2019.....	42
Table B-10	Resident Live Births by Mother's Education, by Race of Mother, by County, Florida, 2019...	43
Table B-11	Resident Live Births to Mothers Under 15 Years of Age, for Selected Indicators, by County, Florida, 2019.....	47
Table B-12	Resident Live Births to Mothers 15 through 19 Years of Age, for Selected Indicators, and Age-Specific Birth Rates per 1,000 Females, by County, Florida, 2019	48

FETAL AND INFANT DEATHS

Chart F-1	Resident Fetal Deaths and Rates per 1,000 Live Births and Fetal Deaths, by Race, Florida, Census Years 1970-2000 and 2009-2019.....	50
Graph F-1	Resident Fetal Death Rates per 1,000 Live Births and Fetal Deaths, by Race of Mother, Florida and United States, 2009-2019	50
Chart F-2	Resident Neonatal Deaths and Rates per 1,000 Live Births, by Race, Florida and United States, Census Years 1970-2000 and 2009-2019.....	51
Graph F-2	Resident Neonatal Death Rates per 1,000 Live Births, by Race, Florida and United States, 2009-2019.....	51
Chart F-3	Resident Infant Deaths and Rates per 1,000 Live Births, by Race, Florida and United States, Census Years 1970-2000 and 2009-2019	52
Graph F-3	Resident Infant Death Rates per 1,000 Live Births, by Race, Florida and United States, 2009-2019.....	52
Table F-1	Resident and Recorded Fetal Deaths (of 20 or More Weeks Gestation) and Rates per 1,000 Live Births and Fetal Deaths, by Race of Mother, by County, Florida, 2019.....	53
Table F-2	Resident Fetal Deaths and Rate per 1,000 Live Births and Fetal Deaths by Hispanic or Haitian Origin of Mother, by County, Florida, 2019.....	55
Table F-3	Resident Fetal Deaths by Age of Mother, by County, Florida, 2019.....	56
Table F-4	Resident and Recorded Neonatal Deaths (Under 28 Days) and Rates per 1,000 Live Births, by Race, by County, Florida, 2019.....	57
Table F-5	Resident and Recorded Infant Deaths (Under 1 Year) and Rates per 1,000 Live Births, by Race, by County, Florida, 2019.....	59

TABLE OF CONTENTS (Continued)

Table F-6	Resident Infant Deaths and Rates per 1,000 Live Births by Hispanic or Haitian Origin, by County, Florida, 2019.....	61
Table F-7	Resident Infant, Neonatal, and Post-Neonatal Deaths from Selected Causes, by Race, Florida, 2019.....	62
DEATHS		
Chart D-1	Resident Deaths and Rates per 100,000 Population, by Race and Gender, Florida and United States, Census Years 1970-2000 and 2009-2019.....	70
Chart D-2	Resident Age-Adjusted Death Rates per 100,000 Population, by Race, Florida and United States, Census Years 1970-2000 and 2009-2019.....	71
Graph D-1	Resident Age-Adjusted Death Rates per 100,000 Population, by Race, Florida and United States, 2009-2019.....	71
Chart D-3	Resident Deaths and Rates per 100,000 Population for 25 Leading Causes, by Race, Florida, 2009 and 2019	72
Graph D-2	Percent Distribution of Resident Race-Specific Deaths for 25 Leading Causes, Florida, 2019.....	73
Chart D-4	Resident Deaths for Leading Causes and Rates per 100,000 Population, by Age Group, Florida, 2019.....	74
Chart D-5	Resident Heart Disease Deaths and Rates per 100,000 Population, by Race and Gender, Florida, Census Years 1970-2000 and 2009-2019.....	75
Graph D-3	Resident Heart Disease Death Rates per 100,000 Population, by Race and Gender, Florida, 2009-2019.....	75
Chart D-6	Resident Malignant Neoplasm (Cancer) Deaths and Rates per 100,000 Population, by Race and Gender, Florida, Census Years 1970-2000 and 2009-2019.....	76
Graph D-4	Resident Malignant Neoplasm (Cancer) Death Rates per 100,000 Population, by Race and Gender, Florida, 2009-2019.....	76
Chart D-7	Resident Cerebrovascular (Stroke) Deaths and Rates per 100,000 Population, by Race and Gender, Florida, Census Years 1970-2000 and 2009-2019.....	77
Graph D-5	Resident Cerebrovascular (Stroke) Death Rates per 100,000 Population, by Race and Gender, Florida, 2009-2019.....	77
Chart D-8	Resident Chronic Lower Respiratory Disease (CLRD) Deaths and Rates per 100,000 Population, by Race and Gender, Florida, Census Years 1970-2000 and 2009-2019.....	78
Graph D-6	Resident Chronic Lower Respiratory Disease (CLRD) Death Rates per 100,000 Population, by Race and Gender, Florida, 2009-2019	78
Chart D-9	Resident Unintentional Injury (Accident) Deaths and Rates per 100,000 Population, by Race and Gender, Florida, Census Years 1970-2000 and 2009-2019.....	79
Graph D-7	Resident Unintentional Injury (Accident) Death Rates per 100,000 Population, by Race and Gender, Florida, 2009-2019.....	79

TABLE OF CONTENTS (Continued)

Chart D-10	Resident Human Immunodeficiency Virus (HIV) Deaths and Rates per 100,000 Population, by Race and Gender, Florida, Census Years 1990 and 2000 and 2009-2019.....	80
Graph D-8	Resident Human Immunodeficiency Virus (HIV) Death Rates per 100,000 Population, by Race and Gender, Florida, 2009-2019.....	80
Chart D-11	Resident Influenza and Pneumonia Deaths and Rates per 100,000 Population, by Race and Gender, Florida, Census Years 1970-2000 and 2009-2019.....	81
Graph D-9	Resident Influenza and Pneumonia Death Rates per 100,000 Population, by Race and Gender, Florida, 2009-2019.....	81
Chart D-12	Resident Diabetes Mellitus Deaths and Rates per 100,000 Population, by Race and Gender, Florida, Census Years 1970-2000 and 2009-2019.....	82
Graph D-10	Resident Diabetes Mellitus Death Rates per 100,000 Population, by Race and Gender, Florida, 2009-2019.....	82
Chart D-13	Resident Suicide Deaths and Rates per 100,000 Population, by Race and Gender, Florida, Census Years 1970-2000 and 2009-2019.....	83
Graph D-11	Resident Suicide Death Rates per 100,000 Population, by Race and Gender, Florida, 2009-2019.....	83
Chart D-14	Resident Chronic Liver Disease and Cirrhosis Deaths and Rates per 100,000 Population, by Race and Gender, Florida, Census Years 1970-2000 and 2009-2019.....	84
Graph D-12	Resident Chronic Liver Disease and Cirrhosis Death Rates per 100,000 Population, by Race and Gender, Florida, 2009-2019.....	84
Chart D-15	Resident Homicide Deaths and Rates per 100,000 Population, by Race and Gender, Florida, Census Years 1970-2000 and 2009-2019.....	85
Graph D-13	Resident Homicide Death Rates per 100,000 Population, by Race and Gender, Florida, 2009-2019.....	85
Graph D-14	Percent Distribution of Resident External Causes of Mortality, by Race, Florida, 2019.....	86
Chart D-16	Resident Maternal Deaths and Ratios per 100,000 Live Births, by Race, Florida, Census Years 1970-2000 and 2009-2019.....	87
Graph D-15	Resident Maternal Death Ratios per 100,000 Live Births by Race, Florida, 1970-2010 and 2016-2019.....	87
Table D-1	Resident and Recorded Deaths and Rates per 100,000 Population, by Race, by County, Florida, 2019.....	88
Table D-2	Resident Deaths by Race and Gender, by County, Florida, 2019.....	90
Table D-3	Resident Deaths by Race and Gender, for Single Years of Age, Florida, 2019.....	91
Table D-4	Resident Deaths by Age Group, by Race and Gender, by County, Florida, 2019.....	93
Table D-5	Resident Deaths and Rates per 100,000 Population by Hispanic or Haitian Origin, by County, Florida, 2019.....	100

TABLE OF CONTENTS (Continued)

Table D-6	Resident Deaths for Incorporated Cities of 2,400 or More Population, by Race, by County, Florida, 2019.....	101
Table D-7	Resident Deaths by Month, by County, Florida, 2019.....	108
Table D-8	Recorded Deaths by Disposition of Remains and Percent of Recorded Deaths, by Race, by County, Florida, 2019.....	109
Table D-9	Resident Deaths for 113 Cause Groups, by Race and Gender, Florida, 2019.....	113
Table D-10	Resident Deaths for 358 Cause Groups, by Age Group, Florida, 2019.....	117
Table D-11	Resident Deaths for Selected Causes, by Age Groups, by County, Florida, 2019.....	125
Table D-12	Resident Deaths by Selected Causes, by Race, by County, Florida, 2019.....	159
Table D-13	Recorded Deaths by Type of Place of Death, by County, Florida, 2019.....	167

MARRIAGES AND DISSOLUTIONS OF MARRIAGE

Chart M-1	Marriages and Dissolutions of Marriage, and Rates per 1,000 Population, Florida and United States, Census Years 1920-2000 and 2009-2019.....	170
Graph M-1	Marriages and Dissolutions of Marriage Rates per 1,000 Population, Florida and United States, 2009-2019.....	170
Table M-1	Marriages Performed by Month, By County of Issuance, Florida, 2019.....	171
Table M-2	Marriages by Race of Spouses, Florida, 2019.....	172
Table M-3	Dissolutions of Marriage by Duration of Marriage in Years and Number of Minor Children Affected, Florida, 2019.....	172
Table M-4	Dissolutions of Marriage by Month, by County, Florida, 2019.....	173
Table M-5	Dissolutions of Marriage by Number of Minor Children Affected, by County, Florida, 2019...	174

APPENDICES

Appendix 1	Rates and Formulae.....	175
Appendix 2	Descriptions and ICD-10 Codes for 130 Selected Causes of Death shown in Table F-7.....	177
Appendix 3	Descriptions and ICD-10 Codes for 113 Selected Causes of Death shown in Chart D-3, Table D-9, Table D-11, and Table D-12.....	180
Appendix 4	Descriptions and ICD-10 Codes for 358 Selected Causes of Death shown in Table D-10....	183

EXECUTIVE SUMMARY

The 2019 Vital Statistics Annual Report reveals that Florida is growing in population and in health. Several key indicators point to progress made in enhancing the quality of life across different parts of Florida's population, as well as areas needing continued attention and improvement.

In 2019, Florida's population reached 21,268,553 residents, a 1.5 percent increase from 2018. In 2019, the racial distribution of the population was 77.3 percent white, 16.9 percent black and 5.8 percent other race. Hispanics comprised 26.3 percent of the population and Non-Hispanics 73.7 percent. A Florida resident born in 2019 can be expected to live 80.1 years, which is an increase of 9 years from the life expectancy in 1970.

In 2019, the number of live births among residents in Florida decreased from 2018 by 0.7 percent to 220,010. In 2019, Florida experienced a birth rate of 10.3 births per 1,000 population, which was a 2.8 percent decrease from 2018. The birth rate among black mothers was the highest at 13.4 births per 1,000 population. Hispanic mothers also experienced a birth rate higher than white mothers at 12.1 births per 1,000 population. The percent of births to mothers younger than 19 remained the same as it was in 2018 at 2.3 percent. Roughly 5.6 out of every 12 resident live births (46.6 percent) were to unwed mothers.

In 2019, fetal deaths, also known as stillbirths, increased to 6.8 per 1,000 live births and fetal deaths. This represents a 1.5 percent increase from 2018.

Florida's 2019 infant mortality rate remained unchanged from 2018 at 6.0 per 1,000 live births. The resident infant mortality rate has dropped 37.5 percent since 1990 and is currently less than half the rate of 1980. The most frequent causes of resident infant deaths in 2019 were: 1) Perinatal Period Conditions (704 deaths), 2) Congenital Malformations (250 deaths), 3) Unintentional Suffocation and Strangulation in Bed (67 deaths), 4) Symptoms, Signs, and Abnormal Clinical and Laboratory Findings (61 deaths), and 5) Sudden Infant Death Syndrome (SIDS) (60 deaths). These causes accounted for 86.0 percent of all resident infant deaths.

In 2019, Florida resident deaths increased to 206,975, a 0.7 percent increase from 2018. Heart disease was the leading cause of death in 2019, accounting for 47,044 deaths. Cancer was the second leading cause of death in 2019, accounting for 45,562 deaths.

The number of marriages in Florida decreased by 2.8 percent from 156,168 in 2018 to 151,766 in 2019. The marriage rate, per 1,000 population, decreased from 7.5 in 2018 to 7.1 in 2019. The month of March was the most popular month for marriage with 14,966 marriages performed. Of the 74,931 dissolutions of marriage in 2019, over half (54.6 percent) did not affect any minor children.

INTRODUCTION

This report summarizes data compiled from the original records/reports that were filed with the Bureau of Vital Statistics as required by law. These include records and reports of live births, deaths, fetal deaths, marriages and dissolutions of marriage. Responsibility for filing birth records lies with the physician, midwife or other attendant. Funeral directors, or other persons acting as such, are legally charged with filing death records. The quality of data presented in this Annual Report is directly related to the completeness, accuracy and processing associated with the source documents, registration procedures and statistical reporting systems.

HISTORY OF FLORIDA'S VITAL STATISTICS:

Official collection of Florida's birth and death records started in 1917 and the mandate to collect these data statewide was addressed again in 1927. Florida became a nationally recognized death registration jurisdiction in 1919 and a nationally recognized birth registration jurisdiction in 1924. Marriage and dissolution records have been filed with Florida's Bureau of Vital Statistics since June 1927.

Annual reporting of Vital Statistics began in 1919. Publication of the Florida Vital Statistics Annual Report 2019 marks the 101st year this Annual Report has been produced.

RATES AND FORMULAE:

Various rates are presented throughout this Annual Report. Formulas used for these calculations are presented in Appendix 1.

RESIDENT AND RECORDED EVENTS:

Data on births and deaths are tabulated according to both the usual place of residence (events occurring to Florida residents regardless of the place of occurrence) and the place of occurrence (events occurring in Florida regardless of the usual place of residence). The former are referred to as resident events and the latter as recorded events. Prior to 1933 only recorded data are available.

Varying interpretations of the usual place of residence by Florida's many seasonal visitors and military families may influence the accuracy of resident tabulations since the residence shown on the record is normally accepted without question. For births, the mother's residence is always used.

Data on marriages are based on county of marriage record issuance. Data on dissolution of marriage records are by place of occurrence only; there is no interstate exchange of these records. Florida dissolutions of marriage are granted only to legal residents.

POPULATION:

The resident midyear July 1 population estimates for 2001-2019 used in this Annual Report were developed by the Department of Health, Division of Public Health Statistics and Performance Management in consultation with the Florida Legislature's Office of Economic and Demographic Research (s. 216.135, Florida Statutes).

RACE:

Since 1989, the National Center for Health Statistics (NCHS) has classified live births according to the race of the mother. Because of this change and for purposes of comparability, vital statistics data in this report have been modified and are based on the race of the mother for all live birth data. In examining trends for related indicators such as infant deaths, low birthweight and births to unwed mothers, it is important to use the same race methodology throughout the time period being analyzed. Due to the change in methodology from the use of the race of the child to the use of the race of the mother, some of the black and other race births (based on the race of child) will now be classified as white births (based on the race of the mother).

Race entries usually are tabulated as stated on the birth, death and marriage certificates. However, designations such as Hispanic are generally classified as white. Designations such as bi-racial, black and other race or mixed race are classified as "other race." The 2000 Census permitted multiple responses to be made for the question

regarding race. When the Florida Bureau of Vital Statistics revised its birth certificate for the 2004 data year and its death certificate for the 2005 data year, the new certificates also permitted multiple responses to be made for the race question. There are 15 race designations from which any number may be chosen. For tabulation purposes, frequency counts for each of the 15 designations indicate that only a single selection was made. When the single category "other" was selected and a black Hispanic designation was specified, the race was classified as black. Otherwise, "other" with a Hispanic designation was classified as white. When white and black are displayed in the data tables, they represent only white race and only black race, respectively. When "other" is displayed in the data tables it represents multiple races or only a race other than white or black.

CAUSE OF DEATH:

The underlying cause of death is determined from death certificate medical information in accordance with procedures established by the World Health Organization (WHO) and NCHS. Standardized codes are assigned from the International Classification of Diseases (ICD). To keep abreast of changes in medical knowledge, the ICD is revised approximately every 10 to 15 years. Revisions and years used in Florida are:

<u>Revision</u>	<u>Years</u>	<u>Revision</u>	<u>Years</u>
Second	1917-1920	Seventh	1958-1967
Third	1921-1929	Eighth	1968-1978
Fourth	1930-1940	Ninth	1979-1998
Fifth	1941-1948	Tenth.....	1999-Present
Sixth	1949-1957		

Due to these revisions, year-to-year comparisons of deaths by cause can be misleading, unless such comparisons span a period of years in which only one revision was used or in which the changes from one revision to another were minor.

The Tenth Revision contains major modifications and a disease category such as pneumonia/influenza may be redefined so that more or fewer deaths are included in the classification. To permit more accurate comparisons, NCHS coded a sample of 1996 U.S. deaths by both the Ninth and Tenth Revision rules. The results were grouped by major causes and, for each of these, the number of Tenth Revision deaths was divided by the number of Ninth Revision deaths to produce a comparability ratio. For example, the comparability ratio for Malignant Neoplasm is 1.0068. This means the Tenth Revision coding of 10,000 death certificates will produce about 68 more malignant neoplasms than the Ninth Revision. The comparability ratios for 113 selected causes of death and the 130 selected causes of infant death may be found in the National Vital Statistics Report, Vol. 49, No. 2, May 18, 2001 available at http://www.cdc.gov/nchs/data/nvsr/nvsr49/nvsr49_02.pdf.

AGE-ADJUSTED DEATH RATE (AADR):

The Age-Adjusted Death Rate (AADR) is a summary rate of deaths that facilitates the comparability of rates for areas or population subgroups with different age distributions. These rates are presented as per 1,000 or 100,000 population. The AADRs published in this report are the rates that would have been observed if the age-specific death rates for the given year had prevailed in a population whose age distribution was the same as that of the standard population. Through 1960, the population of the United States in 1940 was used as a standard for computation of the AADRs using the direct method. For 1970 and forward, the projected 2000 standard million population of the United States is used as a standard for computation of the AADRs using the direct method. The specified age intervals are under 1, 1-4, 5-14, 15-24, 25-34, 35-44, 45-54, 55-64, 65-74, 75-84 and 85 years or older.

STATE TOTALS:

State totals include individuals whose age, gender or resident county/city is unknown or not reported. State totals on tables showing race may include individuals who belong to a race other than white or black, or whose race is unknown. As a result, a state total may be greater than the sum of the rows or columns.

MORE INFORMATION:

For more information, access www.FLHealthCHARTS.com. Call the Florida Bureau of Vital Statistics at (904) 359-6900 for assistance with this Annual Report.

Population

CHART P-1: YEARS OF LIFE EXPECTANCY AT BIRTH, BY RACE, ETHNICITY AND GENDER, FOR FLORIDA RESIDENTS AND UNITED STATES TOTAL, CENSUS YEARS 1970-2000 AND 2009-2019

YEAR	FLORIDA							UNITED STATES			
	TOTAL	WHITE ¹		BLACK ¹		HISPANIC ²		TOTAL	WHITE ¹	BLACK ¹	HISPANIC ²
		MALE	FEMALE	MALE	FEMALE	MALE	FEMALE				
1970	71.0	68.4	76.8	58.9	68.4	NA	NA	70.9	71.1	NA	NA
1980	74.3	71.2	79.4	63.2	72.8	NA	NA	73.7	74.4	68.0	NA
1990	76.3	73.5	81.1	64.4	73.8	NA	NA	75.4	76.1	69.1	NA
2000	77.8	75.5	81.5	69.6	75.7	NA	NA	76.8	77.3	71.8	NA
2009	80.2	77.6	83.4	73.8	79.7	80.3	86.5	78.6	78.8	74.7	81.1
2010	79.8	77.4	82.9	74.3	79.8	81.1	86.5	78.7	78.9	75.1	81.2
2011	79.8	77.4	82.9	74.2	79.9	80.3	85.8	78.7	79.0	75.3	81.4
2012	80.0	77.7	82.9	74.5	80.5	80.5	85.6	78.8	79.1	75.5	81.6
2013	80.0	77.8	83.0	74.7	80.6	80.9	85.7	78.8	79.1	75.5	81.6
2014	80.0	77.6	83.0	75.1	80.8	80.5	86.1	78.8	79.0	75.6	81.8
2015	79.8	77.4	83.0	74.6	80.8	80.3	86.1	78.8	78.7	75.1	82.0
2016	79.6	77.1	82.7	74.7	80.4	80.1	86.0	78.7	78.9	75.3	81.8
2017	79.6	77.0	82.7	74.5	80.9	80.3	85.9	78.6	78.8	75.3	81.8
2018	79.8	77.4	82.8	74.7	80.7	80.8	86.6	NA	NA	NA	NA
2019	80.1	77.6	83.1	74.7	80.9	81.1	86.9	NA	NA	NA	NA

1. Regardless of ethnicity.
2. Regardless of race

GRAPH P-1: YEARS OF LIFE EXPECTANCY AT BIRTH, FLORIDA AND UNITED STATES, CENSUS YEARS 1970-2000 AND 2009-2019

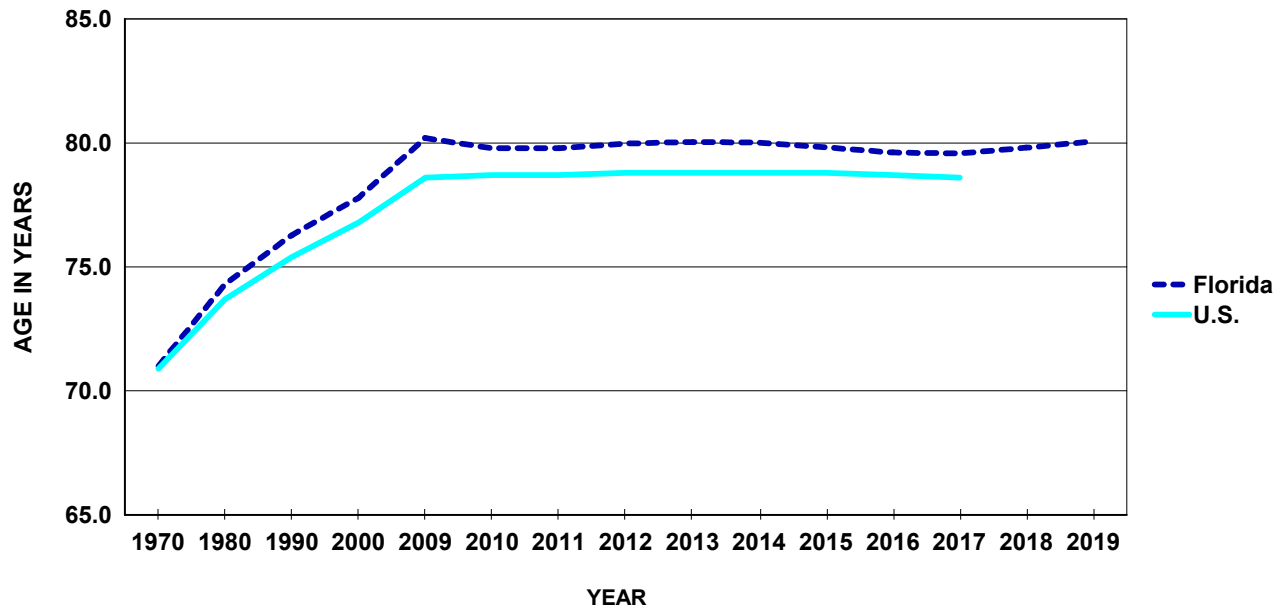

**CHART P-2: NATURAL INCREASE* IN POPULATION,
BY RACE, FLORIDA 2009-2019**

YEAR	TOTAL	WHITE	BLACK	OTHER
2009	51,537	9,996	32,220	8,714
2010	42,010	1,891	30,938	8,243
2011	40,381	171	30,470	9,210
2012	37,105	-3,177	30,121	9,578
2013	35,180	-3,947	29,305	9,029
2014	34,867	-4,483	29,163	9,256
2015	32,785	-5,563	28,145	9,242
2016	27,782	-10,602	27,312	9,783
2017	20,226	-17,934	26,987	10,185
2018	16,047	-19,664	25,166	9,996
2019	13,035	-22,413	24,061	10,807

*Resident Live Births minus Resident Deaths.

**GRAPH P-2: PERCENT DISTRIBUTION OF RACE-SPECIFIC POPULATION
BY AGE GROUPS, FLORIDA, 2019**

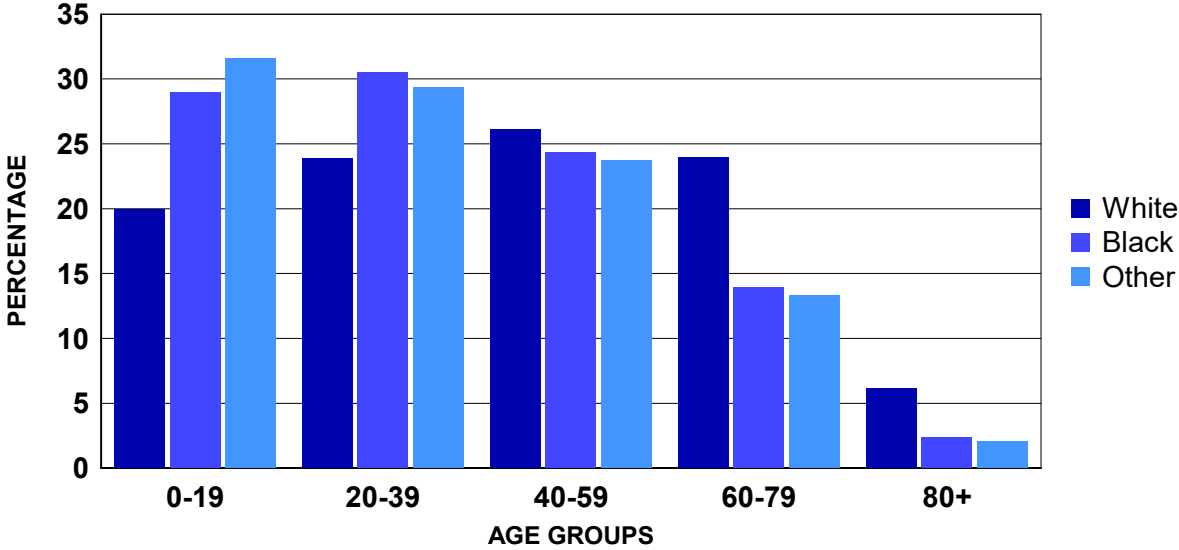

CHART P-3: RESIDENT MIDYEAR POPULATION ESTIMATES, BY AGE, RACE AND GENDER, FLORIDA, 2019

AGE GROUP	TOTAL	WHITE			BLACK			OTHER		
		TOTAL	MALE	FEMALE	TOTAL	MALE	FEMALE	TOTAL	MALE	FEMALE
TOTAL	21,268,553	16,439,624	8,073,140	8,366,484	3,603,599	1,736,745	1,866,854	1,225,330	586,891	638,439
<1 ¹	216,577	153,982	78,805	75,177	47,515	24,154	23,361	15,080	7,781	7,299
1-4 ²	925,920	635,918	326,690	309,228	206,724	104,561	102,163	83,278	42,523	40,755
5-9	1,156,349	793,482	406,116	387,366	261,666	132,895	128,771	101,201	51,421	49,780
10-14	1,204,599	842,620	430,316	412,304	263,510	133,626	129,884	98,469	50,072	48,397
15-19	1,205,135	853,513	438,879	414,634	262,467	133,123	129,344	89,155	44,778	44,377
20-24	1,269,574	903,068	464,550	438,518	275,620	139,695	135,925	90,886	45,236	45,650
25-29	1,436,535	1,032,986	530,345	502,641	308,249	154,820	153,429	95,300	47,691	47,609
30-34	1,351,733	1,000,173	513,179	486,994	263,955	128,991	134,964	87,605	42,437	45,168
35-39	1,318,005	982,202	497,329	484,873	250,158	119,991	130,167	85,645	39,965	45,680
40-44	1,249,657	945,767	473,587	472,180	223,742	105,460	118,282	80,148	37,045	43,103
45-49	1,350,926	1,050,773	524,945	525,828	222,661	104,771	117,890	77,492	36,017	41,475
50-54	1,393,090	1,106,416	545,537	560,879	217,682	102,785	114,897	68,992	31,639	37,353
55-59	1,468,052	1,190,784	576,690	614,094	213,561	99,459	114,102	63,707	28,388	35,319
60-64	1,380,786	1,137,170	534,155	603,015	186,395	84,470	101,925	57,221	24,874	32,347
65-69	1,267,986	1,076,636	499,684	576,952	143,847	63,773	80,074	47,503	20,480	27,023
70-74	1,121,634	983,372	459,055	524,317	102,582	44,667	57,915	35,680	15,821	19,859
75-79	829,643	738,626	341,308	397,318	68,285	28,800	39,485	22,732	10,213	12,519
80-84	553,300	494,712	223,416	271,296	44,749	17,457	27,292	13,839	6,210	7,629
85+	569,052	517,424	208,554	308,870	40,231	13,247	26,984	11,397	4,300	7,097

Source: The Florida Legislature, Office of Economic and Demographic Research, July 1 estimates or births and infant deaths from the Bureau of Vital Statistics.

1. The <1 age group is number of births minus infant deaths obtained when in-state births and infant deaths were finalized plus the number of out-of-state births minus infant deaths from the previous calendar year. When the estimate of individuals <1 in a county exceeds the 0-4 population estimate from the Office of Economic and Demographic Research for the county, then the county's total 0-4 population estimate is reallocated based on the proportion of individuals <1 in each race, ethnic, gender group in relation to the total number who are <1 in the county. A final adjustment may have been made to the <1 estimate to ensure that the sum of the <1, 1, 2, 3, and 4 age groups total to the county's 0-4 population estimate.

2. The 1-4 age group for each county is the Office of Economic and Demographic Research 0-4 age group estimate minus the <1 age group estimate described in the previous footnote. A final adjustment may have been made to the 1-4 estimate to ensure that the sum of the <1, 1, 2, 3, and 4 age groups total to the county's 0-4 population estimate.

**CHART P-4: RESIDENT MIDYEAR POPULATION ESTIMATES, BY RACE AND GENDER, FLORIDA,
CENSUS YEARS 1970-1990 AND 2000-2019**

YEAR	TOTAL	WHITE			BLACK			OTHER		
		TOTAL	MALE	FEMALE	TOTAL	MALE	FEMALE	TOTAL	MALE	FEMALE
1970	6,789,438	5,719,343	2,762,779	2,956,564	1,041,651	498,695	542,956	28,444	14,092	14,352
1980	9,840,317	8,389,968	4,031,868	4,358,100	1,366,808	649,110	717,698	83,541	39,070	44,471
1990	13,029,114	11,040,436	5,358,366	5,682,070	1,790,653	854,838	935,815	198,025	94,610	103,415
2000	16,074,896	13,200,518	6,461,066	6,739,452	2,487,562	1,196,463	1,291,099	386,816	186,108	200,708
2001	16,384,860	13,308,708	6,517,402	6,791,306	2,506,652	1,203,991	1,302,661	569,500	274,650	294,850
2002	16,718,033	13,530,669	6,628,652	6,902,017	2,577,689	1,238,065	1,339,624	609,675	294,751	314,924
2003	17,074,368	13,771,781	6,751,592	7,020,189	2,650,445	1,273,337	1,377,108	652,142	313,870	338,272
2004	17,476,489	14,047,501	6,893,166	7,154,335	2,732,636	1,312,932	1,419,704	696,352	334,256	362,096
2005	17,876,663	14,314,124	7,027,973	7,286,151	2,818,056	1,353,355	1,464,701	744,483	357,294	387,189
2006	18,237,596	14,539,520	7,142,191	7,397,329	2,904,545	1,395,616	1,508,929	793,531	381,434	412,097
2007	18,500,958	14,695,237	7,223,143	7,472,094	2,970,749	1,428,525	1,542,224	834,972	400,760	434,212
2008	18,636,837	14,747,636	7,244,354	7,503,282	3,019,761	1,452,221	1,567,540	869,440	416,260	453,180
2009	18,711,844	14,762,048	7,248,318	7,513,730	3,049,814	1,466,943	1,582,871	899,982	431,386	468,596
2010	18,820,278	14,815,082	7,276,743	7,538,339	3,083,154	1,483,295	1,599,859	922,042	442,190	479,852
2011	18,941,742	14,910,321	7,321,404	7,588,917	3,106,365	1,494,849	1,611,516	925,056	442,904	482,152
2012	19,118,938	14,997,292	7,364,269	7,633,023	3,165,062	1,524,688	1,640,374	956,584	457,994	498,590
2013	19,314,396	15,106,653	7,418,152	7,688,501	3,219,386	1,549,521	1,669,865	988,357	473,154	515,203
2014	19,579,871	15,278,924	7,504,007	7,774,917	3,278,527	1,578,356	1,700,171	1,022,420	489,472	532,948
2015	19,897,762	15,492,935	7,608,260	7,884,675	3,344,939	1,610,114	1,734,825	1,059,888	507,150	552,738
2016	20,231,092	15,722,428	7,719,778	8,002,650	3,408,734	1,641,187	1,767,547	1,099,930	526,199	573,731
2017	20,555,728	15,944,707	7,826,179	8,118,528	3,470,100	1,670,734	1,799,366	1,140,921	546,006	594,915
2018	20,957,705	16,219,736	7,965,761	8,253,975	3,549,464	1,709,720	1,839,744	1,188,505	568,812	619,693
2019	21,268,553	16,439,624	8,073,140	8,366,484	3,603,599	1,736,745	1,866,854	1,225,330	586,891	638,439

Source: The Florida Legislature, Office of Economic and Demographic Research

**CHART P-5: RESIDENT MIDYEAR POPULATION ESTIMATES, BY AGE GROUPS, FLORIDA,
CENSUS YEARS 1970-1990 AND 2000-2019**

YEAR	AGE GROUP											
	TOTAL	<1 ¹	1-4 ²	5-14	15-24	25-34	35-44	45-54	55-64	65-74	75-84	85+
1970	6,789,438	112,627	388,547	1,248,728	1,073,293	761,761	746,867	761,987	706,262	646,681	285,116	57,569
1980	9,840,317	129,893	448,565	1,310,351	1,630,632	1,438,555	1,051,361	994,915	1,131,187	1,067,585	517,689	119,584
1990	13,029,114	197,234	687,549	1,577,347	1,679,321	2,125,870	1,830,009	1,291,371	1,266,366	1,372,242	792,709	209,096
2000	16,074,896	202,607	752,066	2,094,766	1,961,818	2,086,402	2,488,959	2,090,243	1,579,582	1,455,587	1,029,871	332,995
2001	16,384,860	204,733	787,332	2,110,339	2,040,630	2,083,035	2,478,306	2,163,930	1,665,444	1,463,755	1,048,642	338,714
2002	16,718,033	204,486	781,008	2,120,022	2,086,329	2,071,620	2,490,536	2,267,322	1,758,361	1,489,751	1,085,544	363,054
2003	17,074,368	211,257	808,356	2,171,906	2,140,399	2,120,794	2,541,604	2,304,679	1,790,311	1,517,846	1,103,047	364,169
2004	17,476,489	220,922	840,464	2,223,491	2,291,411	2,114,627	2,515,128	2,419,314	1,925,093	1,433,804	1,071,348	420,887
2005	17,876,663	226,176	848,666	2,271,019	2,323,896	2,169,191	2,559,269	2,488,666	1,976,581	1,460,734	1,142,811	409,654
2006	18,237,596	236,579	857,820	2,296,310	2,366,202	2,221,896	2,544,341	2,551,058	2,067,667	1,513,436	1,149,747	432,540
2007	18,500,958	237,193	871,978	2,313,360	2,401,336	2,259,101	2,525,432	2,601,729	2,142,955	1,546,842	1,150,763	450,269
2008	18,636,837	230,660	905,284	2,306,432	2,410,214	2,272,113	2,481,650	2,627,769	2,198,837	1,565,961	1,148,391	489,526
2009	18,711,844	220,233	923,983	2,294,240	2,415,671	2,281,287	2,433,459	2,652,212	2,253,825	1,584,274	1,141,403	511,257
2010	18,820,278	224,098	834,824	2,202,794	2,437,270	2,272,695	2,421,253	2,744,741	2,368,230	1,760,445	1,114,335	439,593
2011	18,941,742	210,081	866,725	2,221,303	2,473,323	2,312,891	2,437,668	2,758,848	2,364,888	1,748,471	1,106,676	440,868
2012	19,118,938	209,568	864,252	2,220,419	2,483,701	2,358,439	2,412,827	2,761,736	2,440,747	1,781,802	1,118,070	467,377
2013	19,314,396	211,853	861,000	2,230,250	2,483,104	2,405,697	2,403,414	2,745,448	2,460,721	1,892,949	1,133,537	486,423
2014	19,579,871	217,037	856,486	2,247,663	2,490,275	2,462,027	2,410,595	2,737,635	2,508,083	1,987,603	1,156,350	506,117
2015	19,897,762	221,333	868,873	2,260,954	2,487,272	2,532,191	2,424,296	2,736,706	2,572,268	2,082,092	1,187,221	524,556
2016	20,231,092	220,904	889,872	2,272,126	2,474,982	2,608,186	2,443,227	2,742,649	2,645,654	2,175,153	1,218,261	540,078
2017	20,555,728	219,916	904,104	2,292,076	2,458,358	2,679,629	2,460,078	2,749,785	2,717,927	2,266,620	1,254,557	552,678
2018	20,957,705	216,673	921,248	2,331,354	2,472,070	2,743,684	2,517,785	2,765,696	2,791,864	2,333,906	1,310,623	552,802
2019	21,268,553	216,577	925,920	2,360,948	2,474,709	2,788,268	2,567,662	2,744,016	2,848,838	2,389,620	1,382,943	569,052

Source: The Florida Legislature, Office of Economic and Demographic Research, July 1 estimates or births and infant deaths from the Bureau of Vital Statistics.

1. The <1 age group is number of births minus infant deaths obtained when in-state births and infant deaths were finalized plus the number of out-of-state births minus infant deaths from the previous calendar year. When the estimate of individuals <1 in a county exceeds the 0-4 population estimate from the Office of Economic and Demographic Research for the county, then the county's total 0-4 population estimate is reallocated based on the proportion of individuals <1 in each race, ethnic, gender group in relation to the total number who are <1 in the county. A final adjustment may have been made to the <1 estimate to ensure that the sum of the <1, 1, 2, 3, and 4 age groups total to the county's 0-4 population estimate.

2. The 1-4 age group for each county is the Office of Economic and Demographic Research 0-4 age group estimate minus the <1 age group estimate described in the previous footnote. A final adjustment may have been made to the 1-4 estimate to ensure that the sum of the <1, 1, 2, 3, and 4 age groups total to the county's 0-4 population estimate.

TABLE P-1: RESIDENT MIDYEAR POPULATION ESTIMATES, BY RACE, ETHNICITY AND COUNTY, FLORIDA, 2019

	TOTAL	RACE			ETHNICITY	
		WHITE	BLACK	OTHER	NON-HISPANIC	HISPANIC
FLORIDA	21,268,553	16,439,624	3,603,599	1,225,330	15,682,754	5,585,799
ALACHUA	266,649	186,258	54,893	25,498	239,239	27,410
BAKER	28,089	23,306	3,933	850	27,333	756
BAY	179,900	146,963	21,010	11,927	167,820	12,080
BRADFORD	28,455	21,852	5,706	897	27,248	1,207
BREVARD	593,372	493,930	63,645	35,797	529,768	63,604
BROWARD	1,927,014	1,218,267	579,883	128,864	1,340,661	586,353
CALHOUN	14,982	12,326	1,978	678	14,125	857
CHARLOTTE	182,298	164,871	10,946	6,481	168,773	13,525
CITRUS	147,735	137,387	4,656	5,692	138,939	8,796
CLAY	217,109	175,012	26,751	15,346	194,680	22,429
COLLIER	377,700	337,230	27,997	12,473	271,177	106,523
COLUMBIA	70,614	54,936	13,039	2,639	66,127	4,487
MIAMI-DADE	2,830,500	2,231,443	508,003	91,054	875,768	1,954,732
DESOTO	35,718	30,060	4,511	1,147	24,331	11,387
DIXIE	16,516	14,424	1,629	463	15,846	670
DUVAL	971,842	590,916	297,125	83,801	873,340	98,502
ESCAMBIA	322,901	222,558	74,949	25,394	304,130	18,771
FLAGLER	110,636	92,862	11,883	5,891	98,954	11,682
FRANKLIN	12,017	10,108	1,490	419	11,351	666
GADSDEN	47,926	19,977	26,742	1,207	42,910	5,016
GILCHRIST	17,682	16,113	991	578	16,596	1,086
GLADES	13,098	10,312	1,812	974	10,321	2,777
GULF	16,507	13,183	2,816	508	15,751	756
HAMILTON	14,787	9,319	4,859	609	13,345	1,442
HARDEE	27,311	24,161	2,035	1,115	15,299	12,012
HENDRY	40,089	33,500	4,838	1,751	18,314	21,775
HERNANDO	189,661	170,293	11,348	8,020	162,753	26,908
HIGHLANDS	103,391	88,317	10,851	4,223	81,865	21,526
HILLSBOROUGH	1,445,243	1,073,553	257,889	113,801	1,022,693	422,550
HOLMES	20,218	18,009	1,363	846	19,621	597
INDIAN RIVER	155,308	134,964	14,732	5,612	135,593	19,715
JACKSON	50,325	34,839	13,513	1,973	47,816	2,509
JEFFERSON	14,842	9,373	5,095	374	14,277	565
LAFAYETTE	8,613	7,218	1,167	228	7,383	1,230
LAKE	354,537	296,178	40,165	18,194	297,635	56,902
LEE	734,630	637,599	66,696	30,335	573,769	160,861
LEON	296,717	183,597	93,970	19,150	277,208	19,509
LEVY	41,354	36,039	3,882	1,433	37,810	3,544
LIBERTY	9,167	7,075	1,792	300	8,516	651
MADISON	19,533	11,630	7,384	519	18,448	1,085
MANATEE	388,729	334,900	35,549	18,280	323,671	65,058
MARION	360,053	295,758	48,500	15,795	310,960	49,093
MARTIN	158,006	142,408	9,082	6,516	135,971	22,035
MONROE	73,253	65,384	5,028	2,841	54,966	18,287
NASSAU	85,135	77,118	5,148	2,869	81,317	3,818
OKALOOSA	201,104	163,123	20,798	17,183	181,592	19,512
OKEECHOBEE	41,347	35,870	3,750	1,727	30,818	10,529
ORANGE	1,389,297	946,278	315,390	127,629	940,136	449,161
OSCEOLA	368,678	292,666	51,067	24,945	164,852	203,826
PALM BEACH	1,458,576	1,091,590	287,375	79,611	1,124,269	334,307
PASCO	527,174	463,538	34,088	29,548	443,922	83,252
PINELLAS	979,558	809,261	108,273	62,024	881,549	98,009
POLK	688,770	543,536	111,055	34,179	526,086	162,684
PUTNAM	73,012	58,655	11,950	2,407	65,541	7,471
SAINT JOHNS	249,734	221,698	13,834	14,202	231,740	17,994
SAINT LUCIE	309,073	228,874	64,876	15,323	248,650	60,423
SANTA ROSA	179,875	156,591	11,621	11,663	169,624	10,251
SARASOTA	426,977	390,821	20,381	15,775	387,101	39,876
SEMINOLE	472,775	373,232	61,097	38,446	368,859	103,916
SUMTER	130,642	117,752	9,745	3,145	123,137	7,505
SUWANNEE	45,482	38,286	5,817	1,379	41,110	4,372
TAYLOR	22,652	17,321	4,442	889	21,636	1,016
UNION	15,985	11,890	3,618	477	15,081	904
VOLUSIA	539,563	452,666	61,435	25,462	461,163	78,400
WAKULLA	32,418	26,953	4,253	1,212	31,195	1,223
WALTON	70,352	63,095	3,692	3,565	65,857	4,495
WASHINGTON	25,347	20,402	3,768	1,177	24,418	929

Live Births

**CHART B-1: RESIDENT LIVE BIRTHS AND RATES PER 1,000 POPULATION,
BY RACE*, FLORIDA AND UNITED STATES,
CENSUS YEARS 1970-2000 AND 2009-2019**

YEAR	NUMBER OF BIRTHS -FL				RATES - FL			RATES-U.S.		
	TOTAL	WHITE	BLACK	OTHER	TOTAL	WHITE	BLACK	TOTAL	WHITE	BLACK
1970	115,113	86,941	27,567	586	17.0	15.2	26.5	18.4	17.4	25.1
1980	131,810	97,401	33,127	1,259	13.4	11.6	24.2	15.9	15.1	21.3
1990	199,146	149,743	46,353	2,912	15.3	13.6	25.9	16.7	15.8	22.4
2000	204,030	150,115	47,271	6,351	12.7	11.4	19.0	14.4	13.9	17.0
2009	221,391	159,186	50,559	11,006	11.8	10.8	16.6	13.5	13.0	15.8
2010	214,519	153,480	49,189	10,716	11.4	10.4	16.0	13.0	12.5	15.1
2011	213,237	152,007	48,838	11,623	11.3	10.2	15.7	12.7	12.2	14.8
2012	212,954	150,866	48,992	12,335	11.1	10.1	15.5	12.6	12.1	14.7
2013	215,194	153,278	48,737	12,213	11.1	10.1	15.1	12.4	12.0	14.5
2014	219,905	156,999	49,059	12,712	11.2	10.3	15.0	12.5	12.0	14.5
2015	224,273	160,830	49,109	13,127	11.3	10.4	14.7	12.4	12.0	14.3
2016	225,018	160,365	49,405	13,833	11.1	10.2	14.5	12.2	NA	NA
2017	223,579	158,088	49,801	14,553	10.9	9.9	14.4	11.8	NA	NA
2018	221,508	157,793	48,567	14,392	10.6	9.7	13.7	11.6	NA	NA
2019	220,010	155,825	48,155	15,268	10.3	9.5	13.4	NA	NA	NA

*Data are based on the race of the mother.

**GRAPH B-1: RESIDENT LIVE BIRTH RATES PER 1,000 POPULATION, BY RACE OF
MOTHER, FLORIDA AND UNITED STATES, 2009-2019**

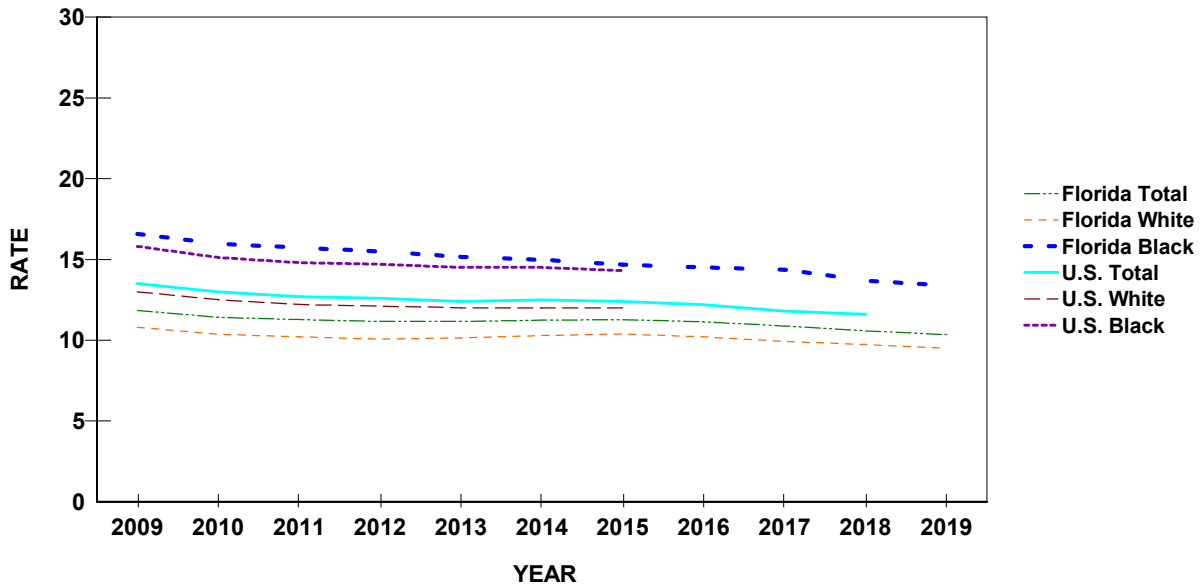

**CHART B-2: RESIDENT LIVE BIRTHS TO MOTHERS 18 YEARS AND UNDER,
BY SINGLE YEARS OF AGE, AND PERCENT OF TOTAL BIRTHS,
BY RACE OF MOTHER, FLORIDA, 1975, 1980, 1985, 1990, 1995, 2000, 2005, 2010 AND 2015-2019**

YEAR	AGE OF MOTHER							18 YEARS & UNDER	
	< 13	13	14	15	16	17	18	NUMBER	PERCENT
TOTAL									
1975	20	145	647	1,798	3,369	4,936	6,482	17,397	16.5
1980	21	98	509	1,537	2,913	4,429	6,299	15,806	12.0
1985	16	105	549	1,407	2,709	4,348	6,139	15,273	9.3
1990	31	138	591	1,661	3,148	5,193	7,544	18,306	9.2
1995	20	128	588	1,583	3,236	5,166	6,971	17,692	9.4
2000	24	95	412	1,213	2,702	4,730	7,094	16,270	8.0
2005	15	59	341	1,036	2,428	4,126	6,797	14,802	6.5
2010	6	54	190	660	1,567	3,171	5,466	11,114	5.2
2015	5	17	108	340	906	1,857	3,283	6,516	2.9
2016	5	17	94	333	837	1,689	3,106	6,081	2.7
2017	5	19	82	289	754	1,517	2,979	5,645	2.5
2018	4	16	78	290	665	1,405	2,731	5,189	2.3
2019	3	26	77	237	596	1,324	2,717	4,980	2.3
WHITE									
1975	5	34	207	693	1,651	2,868	4,078	9,536	12.2
1980	5	24	128	581	1,370	2,434	3,887	8,429	8.7
1985	4	26	168	600	1,439	2,537	3,744	8,518	6.9
1990	8	37	201	693	1,571	2,976	4,636	10,122	6.8
1995	9	32	230	801	1,801	3,124	4,451	10,448	7.4
2000	6	43	167	625	1,512	2,863	4,463	9,679	6.4
2005	7	26	161	567	1,468	2,643	4,452	9,324	5.6
2010	4	24	103	346	915	1,930	3,363	6,685	4.4
2015	2	7	55	196	548	1,200	2,174	4,182	2.6
2016	4	11	49	184	518	1,089	2,011	3,866	2.4
2017	2	9	49	162	465	964	1,873	3,524	2.2
2018	1	9	42	165	409	886	1,759	3,271	2.1
2019	1	13	44	141	376	841	1,667	3,083	2.0
BLACK									
1975	15	111	439	1,101	1,711	2,057	2,387	7,821	29.4
1980	16	74	379	954	1,533	1,986	2,389	7,331	22.1
1985	12	78	379	799	1,259	1,796	2,368	6,691	17.3
1990	22	101	387	953	1,552	2,166	2,847	8,028	17.3
1995	10	96	353	761	1,399	1,973	2,446	7,038	16.7
2000	18	50	238	576	1,148	1,798	2,525	6,353	13.4
2005	8	33	169	426	884	1,354	2,121	4,995	10.4
2010	2	27	81	282	597	1,144	1,910	4,043	8.2
2015	3	8	46	128	317	563	967	2,032	4.1
2016	1	4	41	128	272	522	952	1,920	3.9
2017	3	10	24	106	247	476	923	1,789	3.6
2018	2	7	29	107	225	457	817	1,644	3.4
2019	2	11	29	85	180	419	884	1,610	3.3
OTHER									
1975	0	0	0	3	6	11	16	36	3.9
1980	0	0	1	2	10	8	23	44	3.5
1985	0	1	2	8	10	15	26	62	3.5
1990	1	0	3	14	22	46	58	144	4.9
1995	1	0	5	21	32	65	73	197	4.4
2000	0	2	6	12	37	64	103	224	3.5
2005	0	0	11	40	74	125	211	461	4.0
2010	0	3	4	26	48	76	169	326	3.0
2015	0	2	6	14	34	90	125	271	2.1
2016	0	2	3	17	36	63	126	247	1.8
2017	0	0	9	16	38	70	167	300	2.1
2018	1	0	7	18	28	59	141	254	1.8
2019	0	2	4	10	33	62	147	258	1.7

**CHART B-3: PERCENT OF RESIDENT LIVE BIRTHS FOR SELECTED BIRTHWEIGHT GROUPS,
BY RACE OF MOTHER AND GENDER OF CHILD, FLORIDA, 1970-2000 AND 2009-2019**

**VERY LOW BIRTHWEIGHT:
LESS THAN 1,500 GRAMS**

**LOW BIRTHWEIGHT:
LESS THAN 2,500 GRAMS**

YEAR	WHITE			BLACK		OTHER		TOTAL	WHITE		BLACK		OTHER	
	TOTAL	MALE	FEMALE	MALE	FEMALE	MALE	FEMALE		MALE	FEMALE	MALE	FEMALE	MALE	FEMALE
1970	1.3	0.9	0.9	2.4	2.4	1.6	1.8	8.5	6.4	7.5	12.0	14.6	8.5	10.4
1980	1.4	1.0	0.9	2.6	2.6	0.6	0.7	7.6	5.6	6.5	11.6	13.1	3.8	5.9
1990	1.5	1.0	1.0	2.8	2.9	0.9	1.1	7.4	5.5	6.3	11.5	13.4	7.3	7.2
2000	1.5	1.2	1.1	2.8	2.9	1.2	1.1	8.0	6.2	7.0	11.4	13.3	7.4	8.8
2009	1.6	1.1	1.2	2.9	3.3	1.2	1.3	8.7	6.6	7.8	12.0	14.9	8.1	9.8
2010	1.6	1.3	1.2	2.8	3.2	1.4	1.2	8.7	6.6	7.7	12.5	14.9	8.2	9.6
2011	1.6	1.1	1.2	2.9	3.1	1.5	1.1	8.7	6.6	8.1	12.2	14.1	8.6	8.3
2012	1.6	1.2	1.2	2.8	2.9	1.2	1.3	8.6	6.8	7.7	11.7	14.0	7.7	9.0
2013	1.5	1.1	1.1	2.7	3.0	1.4	1.3	8.5	6.6	7.8	11.7	14.1	8.1	8.9
2014	1.6	1.2	1.2	3.0	2.9	1.5	1.3	8.7	6.6	7.9	12.3	14.5	7.6	9.1
2015	1.6	1.2	1.1	2.8	3.1	1.2	1.5	8.6	6.7	7.7	12.1	14.5	8.1	9.8
2016	1.5	1.1	1.1	2.8	3.2	1.1	1.1	8.7	6.5	7.9	12.5	15.2	7.4	9.7
2017	1.6	1.1	1.1	2.8	3.1	1.1	1.3	8.8	6.6	7.9	12.3	15.2	7.9	9.6
2018	1.6	1.1	1.2	3.1	3.1	1.6	1.1	8.7	6.5	7.7	12.4	15.3	8.1	9.1
2019	1.6	1.1	1.2	3.0	3.0	1.7	1.1	8.8	6.6	7.8	12.4	15.6	8.3	9.1

**CHART B-4: RESIDENT LIVE BIRTHS TO UNWED MOTHERS
AND PERCENT OF TOTAL LIVE BIRTHS, BY RACE*,
FLORIDA AND UNITED STATES, CENSUS YEARS 1970-2000 AND 2009-2019**

YEAR	NUMBER OF BIRTHS				PERCENT - FL				PERCENT-U.S.		
	TOTAL	WHITE	BLACK	OTHER	TOTAL	WHITE	BLACK	OTHER	TOTAL	WHITE	BLACK
1970	17,264	5,679	11,554	27	15.0	6.5	41.9	4.6	10.7	5.7	37.6
1980	30,156	10,295	19,778	82	22.9	10.6	59.7	6.5	18.4	11.0	55.2
1990	63,126	31,276	31,360	442	31.7	20.9	67.7	15.2	28.0	20.4	66.5
2000	78,026	44,616	31,934	1,400	38.2	29.7	67.6	22.0	33.2	27.1	68.5
2009	105,654	66,080	36,133	3,133	47.7	41.5	71.5	28.5	41.0	36.0	72.3
2010	101,810	63,796	34,658	2,867	47.5	41.6	70.5	26.8	40.8	35.9	72.1
2011	101,466	63,266	34,657	3,230	47.6	41.6	71.0	27.8	40.7	35.7	71.8
2012	102,135	63,507	34,654	3,665	48.0	42.1	70.7	29.7	40.7	35.9	71.6
2013	103,303	65,151	34,150	3,599	48.0	42.5	70.1	29.5	40.6	35.8	71.0
2014	105,278	67,010	34,128	3,677	47.9	42.7	69.6	28.9	40.2	35.7	70.4
2015	106,998	68,504	34,157	3,795	47.7	42.6	69.6	28.9	40.3	35.8	70.1
2016	105,424	67,348	33,561	3,884	46.9	42.0	67.9	28.1	39.8	NA	NA
2017	104,873	66,289	33,673	4,429	46.9	41.9	67.6	30.4	39.8	NA	NA
2018	102,616	65,772	32,226	4,290	46.3	41.7	66.4	29.8	39.6	NA	NA
2019	102,416	64,975	32,535	4,562	46.6	41.7	67.6	29.9	NA	NA	NA

*Data are based on the race of the mother.

**GRAPH B-2: PERCENT OF RESIDENT LIVE BIRTHS TO UNWED MOTHERS,
BY RACE OF MOTHER, FLORIDA AND UNITED STATES, 2009-2019**

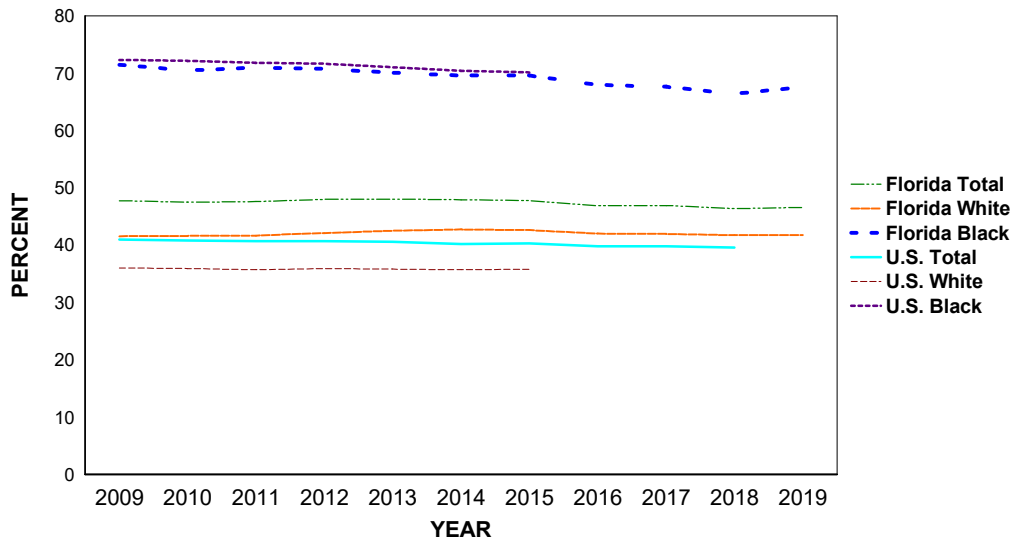

**CHART B-5: RESIDENT LIVE BIRTHS TO UNWED MOTHERS AND PERCENT
BY AGE AND RACE OF MOTHER, FLORIDA, 2009 AND 2019**

	WHITE				BLACK				OTHER			
	2009		2019		2009		2019		2009		2019	
	NUMBER	%	NUMBER	%	NUMBER	%	NUMBER	%	NUMBER	%	NUMBER	%
TOTAL	66,080	41.5	64,975	41.7	36,133	71.5	32,535	67.6	3,133	28.5	4,562	29.9
10-14	115	100.0	58	100.0	133	100.0	41	97.6	13	100.0	6	100.0
15	414	97.4	141	100.0	351	99.7	85	100.0	24	100.0	10	100.0
16	1,005	93.0	372	98.9	756	99.9	180	100.0	50	100.0	31	93.9
17	2,008	91.1	822	97.7	1,290	99.5	416	99.3	96	94.1	60	96.8
18	3,476	87.6	1,535	92.1	2,164	98.5	869	98.3	163	90.6	140	95.2
19	4,880	80.8	2,650	87.2	2,892	96.6	1,327	96.4	242	82.9	212	88.7
20-24	23,902	62.1	18,632	69.2	13,755	86.7	9,758	88.8	1,058	57.1	1,304	62.1
25-29	16,267	36.0	19,136	43.1	8,539	64.7	10,044	70.4	772	24.0	1,240	31.2
30-34	8,474	22.9	13,213	28.0	4,037	49.1	6,293	54.4	416	13.1	916	18.2
35-44	5,440	22.4	8,307	27.0	2,191	40.1	3,473	42.3	298	14.4	636	17.6
45+	99	29.7	108	26.9	24	28.2	47	35.9	1	5.6	7	11.9
UNK	0	0.0	1	33.3	1	100.0	2	28.6	0	0.0	0	0.0

% = Percent

TABLE B-1: RESIDENT AND RECORDED LIVE BIRTHS AND BIRTH RATES PER 1,000 POPULATION,
BY RACE OF MOTHER, BY COUNTY, FLORIDA, 2019

RESIDENT LIVE BIRTHS

	NUMBERS					RATES		
	TOTAL	WHITE	BLACK	OTHER	UNK	TOTAL	WHITE	BLACK
FLORIDA	220,010	155,825	48,155	15,268	762	10.3	9.5	13.4
ALACHUA	2,700	1,581	810	303	6	10.1	8.5	14.8
BAKER	362	307	41	14	0	12.9	13.2	10.4
BAY	1,990	1,417	313	162	98	11.1	9.6	14.9
BRADFORD	286	225	51	10	0	10.1	10.3	8.9
BREVARD	5,185	4,018	797	363	7	8.7	8.1	12.5
BROWARD	21,724	12,142	7,934	1,623	25	11.3	10.0	13.7
CALHOUN	117	100	17	0	0	7.8	8.1	8.6
CHARLOTTE	951	835	71	44	1	5.2	5.1	6.5
CITRUS	1,029	929	42	48	10	7.0	6.8	9.0
CLAY	2,235	1,762	318	143	12	10.3	10.1	11.9
COLLIER	3,117	2,567	371	178	1	8.3	7.6	13.3
COLUMBIA	770	571	163	36	0	10.9	10.4	12.5
MIAMI-DADE	30,258	23,650	5,509	1,020	79	10.7	10.6	10.8
DESOTO	400	325	58	15	2	11.2	10.8	12.9
DIXIE	164	147	13	4	0	9.9	10.2	8.0
DUVAL	13,032	7,057	4,687	1,252	36	13.4	11.9	15.8
ESCAMBIA	3,871	2,371	1,184	305	11	12.0	10.7	15.8
FLAGLER	843	670	115	52	6	7.6	7.2	9.7
FRANKLIN	102	94	6	2	0	8.5	9.3	4.0
GADSDEN	501	176	320	5	0	10.5	8.8	12.0
GILCHRIST	210	196	10	4	0	11.9	12.2	10.1
GLADES	54	41	10	3	0	4.1	4.0	5.5
GULF	125	103	16	4	2	7.6	7.8	5.7
HAMILTON	166	96	61	8	1	11.2	10.3	12.6
HARDEE	338	306	18	14	0	12.4	12.7	8.8
HENDRY	614	513	84	17	0	15.3	15.3	17.4
HERNANDO	1,565	1,374	103	84	4	8.3	8.1	9.1
HIGHLANDS	839	666	137	36	0	8.1	7.5	12.6
HILLSBOROUGH	17,178	11,708	3,755	1,674	41	11.9	10.9	14.6
HOLMES	205	178	11	15	1	10.1	9.9	8.1
INDIAN RIVER	1,260	939	212	108	1	8.1	7.0	14.4
JACKSON	471	329	117	22	3	9.4	9.4	8.7
JEFFERSON	117	64	52	1	0	7.9	6.8	10.2
LAFAYETTE	63	59	3	1	0	7.3	8.2	2.6
LAKE	3,427	2,654	518	235	20	9.7	9.0	12.9
LEE	6,928	5,630	1,057	237	4	9.4	8.8	15.8
LEON	2,968	1,544	1,280	143	1	10.0	8.4	13.6
LEVY	439	362	56	19	2	10.6	10.0	14.4
LIBERTY	80	69	8	3	0	8.7	9.8	4.5
MADISON	219	125	90	4	0	11.2	10.7	12.2
MANATEE	3,482	2,616	481	368	17	9.0	7.8	13.5
MARION	3,551	2,703	697	148	3	9.9	9.1	14.4
MARTIN	1,205	920	102	166	17	7.6	6.5	11.2
MONROE	650	538	83	29	0	8.9	8.2	16.5
NASSAU	844	758	48	34	4	9.9	9.8	9.3
OKALOOSA	2,706	2,127	310	260	9	13.5	13.0	14.9
OKEECHOBEE	495	450	26	17	2	12.0	12.5	6.9
ORANGE	16,621	10,785	4,159	1,645	32	12.0	11.4	13.2
OSCEOLA	4,440	3,588	507	342	3	12.0	12.3	9.9
PALM BEACH	14,737	9,485	4,273	952	27	10.1	8.7	14.9
PASCO	5,092	4,307	401	372	12	9.7	9.3	11.8
PINELLAS	7,894	5,603	1,479	682	130	8.1	6.9	13.7
POLK	8,197	6,053	1,674	462	8	11.9	11.1	15.1
PUTNAM	809	589	188	28	4	11.1	10.0	15.7
SAINT JOHNS	2,210	1,864	148	175	23	8.8	8.4	10.7
SAINT LUCIE	3,107	2,039	914	136	18	10.1	8.9	14.1
SANTA ROSA	1,947	1,699	111	134	3	10.8	10.8	9.6
SARASOTA	2,885	2,455	244	164	22	6.8	6.3	12.0
SEMINOLE	4,647	3,324	748	559	16	9.8	8.9	12.2
SUMTER	460	357	80	20	3	3.5	3.0	8.2
SUWANNEE	445	370	59	13	3	9.8	9.7	10.1
TAYLOR	238	174	62	2	0	10.5	10.0	14.0
UNION	153	128	22	3	0	9.6	10.8	6.1
VOLUSIA	4,824	3,704	818	279	23	8.9	8.2	13.3
WAKULLA	307	273	25	9	0	9.5	10.1	5.9
WALTON	862	762	47	48	5	12.3	12.1	12.7
WASHINGTON	289	248	29	10	2	11.4	12.2	7.7

TABLE B-1 (Cont.): RESIDENT AND RECORDED LIVE BIRTHS AND BIRTH RATES PER 1,000 POPULATION,
BY RACE OF MOTHER, BY COUNTY, FLORIDA, 2019

RECORDED LIVE BIRTHS

	NUMBERS					RATES		
	TOTAL	WHITE	BLACK	OTHER	UNK	TOTAL	WHITE	BLACK
FLORIDA	220,230	155,937	48,220	15,298	775	10.4	9.5	13.4
ALACHUA	6,062	4,308	1,308	431	15	22.7	23.1	23.8
BAKER	5	5	0	0	0	0.2	0.2	0.0
BAY	2,459	1,793	381	176	109	13.7	12.2	18.1
BRADFORD	3	3	0	0	0	0.1	0.1	0.0
BREVARD	4,948	3,841	761	341	5	8.3	7.8	12.0
BROWARD	23,475	13,059	8,859	1,537	20	12.2	10.7	15.3
CALHOUN	0	0	0	0	0	0.0	0.0	0.0
CHARLOTTE	898	755	96	44	3	4.9	4.6	8.8
CITRUS	739	674	22	34	9	5.0	4.9	4.7
CLAY	2,525	1,769	604	148	4	11.6	10.1	22.6
COLLIER	3,420	2,845	375	200	0	9.1	8.4	13.4
COLUMBIA	571	392	154	23	2	8.1	7.1	11.8
MIAMI-DADE	27,520	22,145	4,356	945	74	9.7	9.9	8.6
DESOTO	7	5	0	1	1	0.2	0.2	0.0
DIXIE	1	1	0	0	0	0.1	0.1	0.0
DUVAL	14,947	8,967	4,528	1,400	52	15.4	15.2	15.2
ESCAMBIA	5,782	4,045	1,298	420	19	17.9	18.2	17.3
FLAGLER	12	9	2	1	0	0.1	0.1	0.2
FRANKLIN	2	1	0	1	0	0.2	0.1	0.0
GADSDEN	3	2	1	0	0	0.1	0.1	0.0
GILCHRIST	0	0	0	0	0	0.0	0.0	0.0
GLADES	0	0	0	0	0	0.0	0.0	0.0
GULF	2	2	0	0	0	0.1	0.2	0.0
HAMILTON	1	0	1	0	0	0.1	0.0	0.2
HARDEE	0	0	0	0	0	0.0	0.0	0.0
HENDRY	6	5	0	0	1	0.1	0.1	0.0
HERNANDO	1,847	1,642	111	91	3	9.7	9.6	9.8
HIGHLANDS	1,024	842	139	43	0	9.9	9.5	12.8
HILLSBOROUGH	19,509	13,594	4,120	1,758	37	13.5	12.7	16.0
HOLMES	1	1	0	0	0	0.0	0.1	0.0
INDIAN RIVER	1,050	757	186	106	1	6.8	5.6	12.6
JACKSON	369	264	75	30	0	7.3	7.6	5.6
JEFFERSON	1	0	1	0	0	0.1	0.0	0.2
LAFAYETTE	0	0	0	0	0	0.0	0.0	0.0
LAKE	2,538	1,885	447	185	21	7.2	6.4	11.1
LEE	7,064	5,774	1,068	220	2	9.6	9.1	16.0
LEON	4,528	2,502	1,861	161	4	15.3	13.6	19.8
LEVY	5	4	1	0	0	0.1	0.1	0.3
LIBERTY	0	0	0	0	0	0.0	0.0	0.0
MADISON	7	5	2	0	0	0.4	0.4	0.3
MANATEE	2,317	1,703	283	328	3	6.0	5.1	8.0
MARION	2,551	1,905	544	100	2	7.1	6.4	11.2
MARTIN	605	411	54	126	14	3.8	2.9	5.9
MONROE	436	339	76	21	0	6.0	5.2	15.1
NASSAU	377	317	39	20	1	4.4	4.1	7.6
OKALOOSA	2,035	1,555	234	242	4	10.1	9.5	11.3
OKEECHOBEE	5	4	0	0	1	0.1	0.1	0.0
ORANGE	22,198	15,283	4,816	2,055	44	16.0	16.2	15.3
OSCEOLA	4,688	3,670	568	447	3	12.7	12.5	11.1
PALM BEACH	17,226	11,250	4,755	1,182	39	11.8	10.3	16.5
PASCO	2,705	2,210	226	258	11	5.1	4.8	6.6
PINELLAS	8,900	6,468	1,528	759	145	9.1	8.0	14.1
POLK	6,303	4,665	1,262	375	1	9.2	8.6	11.4
PUTNAM	278	185	84	9	0	3.8	3.2	7.0
SAINT JOHNS	1,561	1,269	187	81	24	6.3	5.7	13.5
SAINT LUCIE	3,411	2,358	884	150	19	11.0	10.3	13.6
SANTA ROSA	398	326	38	32	2	2.2	2.1	3.3
SARASOTA	4,178	3,504	430	213	31	9.8	9.0	21.1
SEMINOLE	3,454	2,442	660	332	20	7.3	6.5	10.8
SUMTER	1	1	0	0	0	0.0	0.0	0.0
SUWANNEE	18	16	0	1	1	0.4	0.4	0.0
TAYLOR	4	2	2	0	0	0.2	0.1	0.5
UNION	4	4	0	0	0	0.3	0.3	0.0
VOLUSIA	3,866	2,933	692	214	27	7.2	6.5	11.3
WAKULLA	5	4	0	1	0	0.2	0.1	0.0
WALTON	1,373	1,215	101	56	1	19.5	19.3	27.4
WASHINGTON	2	2	0	0	0	0.1	0.1	0.0

TABLE B-2: RESIDENT LIVE BIRTHS AND BIRTH RATES PER 1,000 POPULATION BY HISPANIC OR HAITIAN ORIGIN OF MOTHER, BY COUNTY, FLORIDA, 2019

	NUMBERS										RATE
	HISPANIC ORIGIN										
	TOTAL	TOTAL HISPANIC	MEXICAN	PUERTO RICAN	CUBAN	OTHER/ UNK HISPANIC	HAITIAN	NON-HISPANIC/ NON-HAITIAN	UNK	TOTAL HISPANIC	
FLORIDA	220,010	67,681	10,998	13,348	14,717	28,618	8,274	142,342	1,713	12.1	
ALACHUA	2,700	277	53	75	52	97	7	2,407	9	10.1	
BAKER	362	12	2	5	1	4	0	344	6	15.9	
BAY	1,990	200	57	56	7	80	1	1,781	8	16.6	
BRADFORD	286	12	3	7	0	2	0	274	0	9.9	
BREVARD	5,185	719	125	295	60	239	34	4,420	12	11.3	
BROWARD	21,724	7,019	457	868	1,135	4,559	2,388	12,227	90	12.0	
CALHOUN	117	3	2	0	0	1	0	114	0	3.5	
CHARLOTTE	951	114	19	33	23	39	17	804	16	8.4	
CITRUS	1,029	84	26	31	9	18	3	934	8	9.5	
CLAY	2,235	235	40	73	27	95	16	1,968	16	10.5	
COLLIER	3,117	1,574	604	80	325	565	289	1,252	2	14.8	
COLUMBIA	770	44	10	6	7	21	0	725	1	9.8	
MIAMI-DADE	30,258	19,359	712	763	8,941	8,943	1,299	8,810	790	9.9	
DESOTO	400	157	130	2	5	20	4	235	4	13.8	
DIXIE	164	9	3	1	0	5	0	155	0	13.4	
DUVAL	13,032	1,690	361	428	195	706	98	11,094	150	17.2	
ESCAMBIA	3,871	292	118	59	18	97	2	3,571	6	15.6	
FLAGLER	843	108	15	45	12	36	3	727	5	9.2	
FRANKLIN	102	7	1	1	0	5	0	95	0	10.5	
GADSDEN	501	84	46	2	1	35	0	416	1	16.7	
GILCHRIST	210	22	5	2	1	14	0	188	0	20.3	
GLADES	54	23	16	1	1	5	0	31	0	8.3	
GULF	125	5	2	2	0	1	0	120	0	6.6	
HAMILTON	166	29	24	0	1	4	0	137	0	20.1	
HARDEE	338	193	171	6	3	13	2	143	0	16.1	
HENDRY	614	335	224	35	26	50	3	273	3	15.4	
HERNANDO	1,565	287	35	151	43	58	1	1,267	10	10.7	
HIGHLANDS	839	236	101	80	23	32	14	587	2	11.0	
HILLSBOROUGH	17,178	5,639	1,374	1,583	1,140	1,542	202	11,311	26	13.3	
HOLMES	205	3	2	0	0	1	0	202	0	5.0	
INDIAN RIVER	1,260	273	162	26	17	68	17	970	0	13.8	
JACKSON	471	26	11	2	2	11	0	443	2	10.4	
JEFFERSON	117	8	3	2	0	3	0	109	0	14.2	
LAFAYETTE	63	6	2	0	1	3	0	57	0	4.9	
LAKE	3,427	729	210	285	38	196	36	2,654	8	12.8	
LEE	6,928	2,595	612	463	498	1,022	264	4,067	2	16.1	
LEON	2,968	231	70	56	26	79	28	2,707	2	11.8	
LEVY	439	60	21	21	4	14	0	379	0	16.9	
LIBERTY	80	5	3	0	0	2	0	75	0	7.7	
MADISON	219	12	4	4	2	2	0	207	0	11.1	
MANATEE	3,482	1,059	532	99	40	388	65	2,326	32	16.3	
MARION	3,551	587	144	299	35	109	5	2,958	1	12.0	
MARTIN	1,205	405	91	45	10	259	16	765	19	18.4	
MONROE	650	203	18	9	91	85	68	379	0	11.1	
NASSAU	844	50	16	14	2	18	1	781	12	13.1	
OKALOOSA	2,706	388	164	50	13	161	0	2,305	13	19.9	
OKEECHOBEE	495	189	138	13	7	31	1	305	0	18.0	
ORANGE	16,621	6,205	617	2,325	399	2,864	955	9,422	39	13.8	
OSCEOLA	4,440	2,645	138	1,472	99	936	114	1,677	4	13.0	
PALM BEACH	14,737	4,673	774	493	642	2,764	1,785	8,163	116	14.0	
PASCO	5,092	1,016	200	418	134	264	12	4,055	9	12.2	
PINELLAS	7,894	1,092	335	309	131	317	14	6,652	136	11.1	
POLK	8,197	2,529	971	959	147	452	217	5,434	17	15.5	
PUTNAM	809	126	78	30	4	14	0	678	5	16.9	
SAINT JOHNS	2,210	159	31	43	18	67	2	2,032	17	8.8	
SAINT LUCIE	3,107	810	257	194	86	273	224	2,063	10	13.4	
SANTA ROSA	1,947	123	53	32	5	33	2	1,816	6	12.0	
SARASOTA	2,885	369	133	32	47	157	11	2,446	59	9.3	
SEMINOLE	4,647	1,139	111	478	92	458	39	3,458	11	11.0	
SUMTER	460	64	39	18	1	6	0	394	2	8.5	
SUWANNEE	445	58	30	1	14	13	0	387	0	13.3	
TAYLOR	238	5	1	1	2	1	0	233	0	4.9	
UNION	153	4	1	3	0	0	0	149	0	4.4	
VOLUSIA	4,824	933	225	449	49	210	15	3,853	23	11.9	
WAKULLA	307	12	2	3	3	4	0	295	0	9.8	
WALTON	862	107	54	7	1	45	0	754	1	23.8	
WASHINGTON	289	13	9	2	0	2	0	275	1	14.0	

**TABLE B-3: RESIDENT LIVE BIRTHS FOR INCORPORATED CITIES OF 2,400 OR MORE POPULATION,
BY RACE OF MOTHER, BY COUNTY, FLORIDA, 2019**

	TOTAL	WHITE	BLACK	AMER INDIAN	CHINESE	JAPANESE	HAWAIIAN	FILIPINO	OTHER ASIAN/ PAC ISL	MULTI - RACE & OTHER	UNK
FLORIDA	220,010	155,825	48,155	347	930	124	51	1,047	5,134	7,635	762
ALACHUA	2,700	1,581	810	1	50	3	0	17	117	115	6
ALACHUA	127	83	38	0	0	0	0	0	0	6	0
GAINESVILLE	1,822	906	659	1	45	2	0	13	102	88	6
HIGH SPRINGS	81	67	8	0	0	0	0	0	1	5	0
NEWBERRY	124	101	12	0	1	0	0	3	1	6	0
BALANCE OF COUNTY	546	424	93	0	4	1	0	1	13	10	0
BAKER	362	307	41	1	1	0	0	0	6	6	0
MACCLENNY	111	97	12	0	0	0	0	0	1	1	0
BALANCE OF COUNTY	251	210	29	1	1	0	0	0	5	5	0
BAY	1,990	1,417	313	7	1	3	0	13	35	103	98
CALLAWAY	16	13	1	0	0	0	0	0	0	0	2
LYNN HAVEN	147	106	18	2	0	0	0	3	3	7	8
PANAMA CITY	1,007	636	232	3	0	0	0	2	16	63	55
PANAMA CITY BEACH	316	239	25	1	1	3	0	1	10	21	15
PARKER	1	1	0	0	0	0	0	0	0	0	0
BALANCE OF COUNTY	503	422	37	1	0	0	0	7	6	12	18
BRADFORD	286	225	51	1	0	0	0	0	0	9	0
STARKE	106	74	26	0	0	0	0	0	0	6	0
BALANCE OF COUNTY	180	151	25	1	0	0	0	0	0	3	0
BREVARD	5,185	4,018	797	4	25	6	2	30	88	208	7
CAPE CANAVERAL	42	38	2	0	0	0	0	1	0	1	0
COCOA	420	266	112	0	0	0	0	4	7	30	1
COCOA BEACH	54	50	1	0	0	0	1	1	1	0	0
GRANT-VALKARIA	14	14	0	0	0	0	0	0	0	0	0
INDIALANTIC	80	72	0	0	1	0	0	0	2	4	1
INDIAN HARBOUR BEACH	49	47	2	0	0	0	0	0	0	0	0
MALABAR	28	27	1	0	0	0	0	0	0	0	0
MELBOURNE	1,148	906	147	0	11	3	0	8	32	41	0
MELBOURNE BEACH	34	32	1	0	0	0	0	0	0	1	0
PALM BAY	1,223	913	241	1	3	1	1	4	9	48	2
ROCKLEDGE	320	226	61	0	1	0	0	3	6	22	1
SATELLITE BEACH	128	119	4	0	0	0	0	0	0	4	1
TITUSVILLE	538	387	112	2	1	0	0	1	4	30	1
WEST MELBOURNE	256	205	16	0	3	1	0	4	19	8	0
BALANCE OF COUNTY	851	716	97	1	5	1	0	4	8	19	0
BROWARD	21,724	12,142	7,934	23	140	16	2	76	728	638	25
COCONUT CREEK	511	325	119	0	3	1	0	2	23	37	1
COOPER CITY	224	178	17	0	5	2	0	0	19	3	0
CORAL SPRINGS	1,337	762	428	0	15	1	0	5	64	59	3
DANIA BEACH	182	104	69	0	2	0	0	0	2	5	0
DAVIE	909	693	106	3	10	1	0	3	61	30	2
DEERFIELD BEACH	593	360	185	0	2	0	1	0	8	37	0
FORT LAUDERDALE	2,931	1,527	1,282	2	7	3	0	7	49	52	2
HALLANDALE	871	726	109	0	0	0	0	0	24	12	0
HOLLYWOOD	2,148	1,558	460	7	11	1	0	12	52	46	1
LAUDERDALE BY THE SEA	14	12	2	0	0	0	0	0	0	0	0
LAUDERDALE LAKES	467	31	418	0	0	0	0	0	8	9	1
LAUDERHILL	996	136	811	0	2	0	1	2	16	28	0
LIGHTHOUSE POINT	81	71	2	0	1	0	0	1	3	3	0
MARGATE	607	273	279	0	3	0	0	2	28	21	1
MIRAMAR	1,444	640	667	1	19	1	0	10	71	35	0
NORTH LAUDERDALE	573	149	394	1	0	0	0	1	12	16	0
OAKLAND PARK	382	216	153	1	0	0	0	1	6	5	0
PARKLAND	229	181	12	0	9	0	0	0	17	10	0
PEMBROKE PARK	34	13	18	0	0	0	0	0	1	2	0
PEMBROKE PINES	1,513	996	384	2	14	2	0	11	67	36	1
PLANTATION	1,003	629	270	0	9	3	0	7	57	28	0
POMPANO BEACH	1,693	818	793	2	3	0	0	3	24	50	0
SOUTHWEST RANCHES	37	32	3	1	1	0	0	0	0	0	0
SUNRISE	1,010	524	391	1	8	0	0	1	46	36	3
TAMARAC	661	320	281	1	4	0	0	2	24	28	1
WEST PARK	186	64	117	0	0	0	0	0	0	5	0

**TABLE B-3 (Cont.): RESIDENT LIVE BIRTHS FOR INCORPORATED CITIES OF 2,400 OR MORE
POPULATION, BY RACE OF MOTHER, BY COUNTY, FLORIDA, 2019**

	TOTAL	WHITE	BLACK	AMER INDIAN	CHINESE	JAPANESE	HAWAIIAN	FILIPINO	OTHER ASIAN/ PAC ISL	MULTI - RACE & OTHER	UNK
BROWARD (Cont.)											
WESTON	365	314	10	1	11	1	0	1	24	3	0
WILTON MANORS	44	31	10	0	0	0	0	1	1	1	0
BALANCE OF COUNTY	679	459	144	0	1	0	0	4	21	41	9
CALHOUN	117	100	17	0	0	0	0	0	0	0	0
BLOUNTSTOWN	40	29	11	0	0	0	0	0	0	0	0
BALANCE OF COUNTY	77	71	6	0	0	0	0	0	0	0	0
CHARLOTTE	951	835	71	4	5	2	0	2	13	18	1
PUNTA GORDA	91	83	5	0	0	0	0	0	2	1	0
BALANCE OF COUNTY	860	752	66	4	5	2	0	2	11	17	1
CITRUS	1,029	929	42	2	0	0	0	8	11	27	10
CRYSTAL RIVER	73	62	3	0	0	0	0	0	1	6	1
INVERNESS	174	160	5	0	0	0	0	3	2	1	3
BALANCE OF COUNTY	782	707	34	2	0	0	0	5	8	20	6
CLAY	2,235	1,762	318	2	10	3	1	29	23	75	12
GREEN COVE SPRINGS	110	95	9	0	0	0	0	0	0	2	4
ORANGE PARK	462	305	108	0	0	2	0	11	8	28	0
BALANCE OF COUNTY	1,663	1,362	201	2	10	1	1	18	15	45	8
COLLIER	3,117	2,567	371	11	7	1	2	8	27	122	1
NAPLES	297	241	41	0	0	0	0	0	2	13	0
BALANCE OF COUNTY	2,820	2,326	330	11	7	1	2	8	25	109	1
COLUMBIA	770	571	163	3	1	0	0	4	7	21	0
LAKE CITY	394	266	106	3	1	0	0	2	7	9	0
BALANCE OF COUNTY	376	305	57	0	0	0	0	2	0	12	0
MIAMI-DADE	30,258	23,650	5,509	9	106	9	0	34	282	580	79
AVENTURA	432	406	18	0	2	0	0	0	3	3	0
BAL HARBOUR	38	37	0	0	0	0	0	0	1	0	0
BAY HARBOR ISLANDS	47	45	2	0	0	0	0	0	0	0	0
BISCAYNE PARK	27	19	6	0	0	0	0	0	1	1	0
CORAL GABLES	239	217	11	0	2	0	0	0	4	2	3
CUTLER BAY	226	182	37	0	0	0	0	0	0	7	0
DORAL	626	581	15	0	5	0	0	1	13	8	3
EL PORTAL	15	13	2	0	0	0	0	0	0	0	0
FLORIDA CITY	127	70	53	0	0	0	0	0	1	3	0
HIALEAH	2,669	2,534	80	0	8	0	0	1	11	33	2
HIALEAH GARDENS	123	118	2	0	0	0	0	0	1	2	0
HOMESTEAD	1,403	1,046	316	0	1	1	0	0	9	27	3
KEY BISCAYNE	77	73	1	0	2	0	0	0	0	1	0
MIAMI	11,850	8,526	2,897	3	46	2	0	21	92	224	39
MIAMI BEACH	905	830	27	1	2	1	0	2	20	16	6
MIAMI GARDENS	1,102	459	604	1	1	1	0	1	10	25	0
MIAMI LAKES	264	237	14	0	2	0	0	0	3	8	0
MIAMI SHORES	100	77	19	0	1	0	0	1	0	2	0
MIAMI SPRINGS	70	67	1	0	0	0	0	0	1	0	1
NORTH BAY VILLAGE	90	78	5	0	1	0	0	0	1	5	0
NORTH MIAMI	616	242	340	0	4	0	0	0	10	18	2
NORTH MIAMI BEACH	713	433	253	0	2	1	0	2	7	14	1
OPA-LOCKA	334	135	193	0	0	0	0	0	0	6	0
PINECREST	16	14	1	0	0	0	0	1	0	0	0
PALMETTO BAY	54	49	2	0	0	0	0	0	1	2	0
SOUTH MIAMI	26	23	3	0	0	0	0	0	0	0	0
SUNNY ISLES BEACH	408	392	5	0	2	0	0	0	5	4	0
SURFSIDE	63	61	1	0	0	0	0	0	1	0	0
SWEETWATER	3	3	0	0	0	0	0	0	0	0	0
VIRGINIA GARDENS	18	17	0	0	0	0	0	1	0	0	0
WEST MIAMI	10	10	0	0	0	0	0	0	0	0	0
BALANCE OF COUNTY	7,567	6,656	601	4	25	3	0	3	87	169	19
DESOTO	400	325	58	0	0	0	0	1	3	11	2
ARCADIA	83	70	6	0	0	0	0	1	2	4	0
BALANCE OF COUNTY	317	255	52	0	0	0	0	0	1	7	2
DIXIE	164	147	13	0	0	0	0	0	0	4	0

**TABLE B-3 (Cont.): RESIDENT LIVE BIRTHS FOR INCORPORATED CITIES OF 2,400 OR MORE
POPULATION, BY RACE OF MOTHER, BY COUNTY, FLORIDA, 2019**

	TOTAL	WHITE	BLACK	AMER INDIAN	CHINESE	JAPANESE	HAWAIIAN	FILIPINO	OTHER ASIAN/ PAC ISL	MULTI - RACE & OTHER	UNK
DUVAL	13,032	7,057	4,687	18	33	6	1	142	447	605	36
ATLANTIC BEACH	171	140	15	0	1	1	0	6	2	5	1
BALDWIN	15	13	1	0	0	0	0	0	0	1	0
JACKSONVILLE	12,543	6,623	4,664	18	32	5	1	133	443	589	35
JACKSONVILLE BEACH	239	220	7	0	0	0	0	2	2	8	0
NEPTUNE BEACH	64	61	0	0	0	0	0	1	0	2	0
ESCAMBIA	3,871	2,371	1,184	11	10	1	0	46	48	189	11
CENTURY	21	11	9	0	0	0	0	0	0	0	1
PENSACOLA	1,380	767	497	5	5	0	0	15	19	68	4
BALANCE OF COUNTY	2,470	1,593	678	6	5	1	0	31	29	121	6
FLAGLER	843	670	115	2	0	1	0	2	22	25	6
BUNNELL	102	82	17	0	0	0	0	0	1	1	1
FLAGLER BEACH	24	23	1	0	0	0	0	0	0	0	0
PALM COAST	429	333	65	0	0	0	0	2	15	11	3
BALANCE OF COUNTY	288	232	32	2	0	1	0	0	6	13	2
FRANKLIN	102	94	6	0	0	0	0	0	1	1	0
APALACHICOLA	34	28	5	0	0	0	0	0	1	0	0
CARRABELLE	22	21	1	0	0	0	0	0	0	0	0
BALANCE OF COUNTY	46	45	0	0	0	0	0	0	0	1	0
GADSDEN	501	176	320	0	0	0	0	0	1	4	0
CHATTAHOOCHEE	35	17	18	0	0	0	0	0	0	0	0
GRETNA	19	4	15	0	0	0	0	0	0	0	0
HAVANA	86	37	48	0	0	0	0	0	0	1	0
MIDWAY	56	2	53	0	0	0	0	0	0	1	0
QUINCY	255	93	161	0	0	0	0	0	1	0	0
BALANCE OF COUNTY	50	23	25	0	0	0	0	0	0	2	0
GILCHRIST	210	196	10	0	0	0	0	0	0	4	0
GLADES	54	41	10	1	0	0	0	0	0	2	0
GULF	125	103	16	0	0	0	0	1	0	3	2
PORT ST JOE	34	25	5	0	0	0	0	0	0	2	2
BALANCE OF COUNTY	91	78	11	0	0	0	0	1	0	1	0
HAMILTON	166	96	61	0	0	0	0	0	1	7	1
JASPER	52	24	26	0	0	0	0	0	1	1	0
BALANCE OF COUNTY	114	72	35	0	0	0	0	0	0	6	1
HARDEE	338	306	18	0	0	0	0	1	6	7	0
BOWLING GREEN	58	56	2	0	0	0	0	0	0	0	0
WAUCHULA	157	133	14	0	0	0	0	1	5	4	0
BALANCE OF COUNTY	123	117	2	0	0	0	0	0	1	3	0
HENDRY	614	513	84	10	0	1	0	0	3	3	0
CLEWISTON	182	128	49	5	0	0	0	0	0	0	0
LABELLE	3	3	0	0	0	0	0	0	0	0	0
BALANCE OF COUNTY	429	382	35	5	0	1	0	0	3	3	0
HERNANDO	1,565	1,374	103	1	2	0	1	8	16	56	4
BROOKSVILLE	283	229	37	0	0	0	1	0	6	10	0
BALANCE OF COUNTY	1,282	1,145	66	1	2	0	0	8	10	46	4
HIGHLANDS	839	666	137	3	3	0	0	9	7	14	0
AVON PARK	197	136	49	1	0	0	0	3	3	5	0
LAKE PLACID	145	117	22	2	0	0	0	2	1	1	0
SEBRING	337	277	47	0	1	0	0	3	2	7	0
BALANCE OF COUNTY	160	136	19	0	2	0	0	1	1	1	0
HILLSBOROUGH	17,178	11,708	3,755	20	83	14	6	86	711	754	41
PLANT CITY	714	595	92	0	0	0	0	1	8	18	0
TAMPA	9,211	5,817	2,446	8	51	4	3	46	386	429	21
TEMPLE TERRACE	80	38	31	0	0	0	0	0	6	5	0
BALANCE OF COUNTY	7,173	5,258	1,186	12	32	10	3	39	311	302	20
HOLMES	205	178	11	1	0	0	0	0	2	12	1
BONIFAY	93	73	10	1	0	0	0	0	0	9	0
BALANCE OF COUNTY	112	105	1	0	0	0	0	0	2	3	1

**TABLE B-3 (Cont.): RESIDENT LIVE BIRTHS FOR INCORPORATED CITIES OF 2,400 OR MORE
POPULATION, BY RACE OF MOTHER, BY COUNTY, FLORIDA, 2019**

	TOTAL	WHITE	BLACK	AMER INDIAN	CHINESE	JAPANESE	HAWAIIAN	FILIPINO	OTHER ASIAN/ PAC ISL	MULTI - RACE & OTHER	UNK
INDIAN RIVER	1,260	939	212	1	5	1	0	5	16	80	1
FELLSMERE	109	90	10	0	0	0	0	0	0	9	0
SEBASTIAN	161	138	11	0	0	0	0	0	2	10	0
VERO BEACH	239	187	37	0	1	1	0	1	4	8	0
BALANCE OF COUNTY	751	524	154	1	4	0	0	4	10	53	1
JACKSON	471	329	117	2	0	0	1	1	7	11	3
GRACEVILLE	44	33	8	1	0	0	0	0	0	0	2
MARIANNA	138	89	42	0	0	0	0	0	5	2	0
BALANCE OF COUNTY	289	207	67	1	0	0	1	1	2	9	1
JEFFERSON	117	64	52	0	0	0	0	0	0	1	0
MONTECELLO	99	53	45	0	0	0	0	0	0	1	0
BALANCE OF COUNTY	18	11	7	0	0	0	0	0	0	0	0
LAFAYETTE	63	59	3	0	0	0	0	0	0	1	0
LAKE	3,427	2,654	518	7	11	1	2	16	67	131	20
CLERMONT	653	484	76	1	2	0	1	3	20	56	10
EUSTIS	257	204	45	0	1	0	0	1	1	5	0
FRUITLAND PARK	92	76	9	1	0	0	0	0	3	3	0
GROVELAND	223	167	35	0	2	0	0	4	2	11	2
LADY LAKE	98	67	13	0	1	0	0	3	7	6	1
LEESBURG	419	273	125	1	1	1	0	0	8	10	0
MASCOTTE	73	63	7	0	0	0	0	0	0	3	0
MINNEOLA	119	90	14	0	0	0	0	2	5	7	1
MOUNT DORA	188	135	50	0	0	0	0	0	1	2	0
TAVARES	184	132	37	1	0	0	0	2	6	6	0
UMATILLA	71	67	3	1	0	0	0	0	0	0	0
BALANCE OF COUNTY	1,050	896	104	2	4	0	1	1	14	22	6
LEE	6,928	5,630	1,057	7	19	2	1	22	84	102	4
BONITA SPRINGS	16	15	0	0	0	0	0	0	0	1	0
CAPE CORAL	1,389	1,235	101	2	9	0	0	4	18	19	1
ESTERO	16	14	0	0	0	0	0	0	2	0	0
FORT MYERS	965	679	260	1	4	0	0	2	9	10	0
FORT MYERS BEACH	4	3	0	0	0	0	1	0	0	0	0
SANIBEL	3	3	0	0	0	0	0	0	0	0	0
BALANCE OF COUNTY	4,535	3,681	696	4	6	2	0	16	55	72	3
LEON	2,968	1,544	1,280	0	22	0	1	6	64	50	1
TALLAHASSEE	2,898	1,498	1,257	0	22	0	1	6	64	49	1
BALANCE OF COUNTY	70	46	23	0	0	0	0	0	0	1	0
LEVY	439	362	56	0	0	0	0	1	4	14	2
WILLISTON	76	50	20	0	0	0	0	1	1	3	1
BALANCE OF COUNTY	363	312	36	0	0	0	0	0	3	11	1
LIBERTY	80	69	8	0	0	0	0	0	0	3	0
MADISON	219	125	90	0	0	0	0	1	0	3	0
MADISON	107	37	67	0	0	0	0	1	0	2	0
BALANCE OF COUNTY	112	88	23	0	0	0	0	0	0	1	0
MANATEE	3,482	2,616	481	6	6	0	0	9	60	287	17
BRADENTON	1,446	1,039	211	2	2	0	0	1	17	170	4
BRADENTON BEACH	1	1	0	0	0	0	0	0	0	0	0
HOLMES BEACH	1	1	0	0	0	0	0	0	0	0	0
LONGBOAT KEY	2	1	1	0	0	0	0	0	0	0	0
PALMETTO	346	256	57	1	0	0	0	1	1	28	2
BALANCE OF COUNTY	1,686	1,318	212	3	4	0	0	7	42	89	11
MARION	3,551	2,703	697	4	10	2	2	4	39	87	3
BELLEVIEW	49	47	2	0	0	0	0	0	0	0	0
OCALA	1,230	852	301	1	7	2	1	2	22	41	1
BALANCE OF COUNTY	2,272	1,804	394	3	3	0	1	2	17	46	2
MARTIN	1,205	920	102	80	4	1	0	5	32	44	17
INDIANTOWN	62	38	8	0	0	0	0	0	4	8	4
PORT SAINT LUCIE	10	7	1	0	0	0	0	0	0	2	0

**TABLE B-3 (Cont.): RESIDENT LIVE BIRTHS FOR INCORPORATED CITIES OF 2,400 OR MORE
POPULATION, BY RACE OF MOTHER, BY COUNTY, FLORIDA, 2019**

	TOTAL	WHITE	BLACK	AMER INDIAN	CHINESE	JAPANESE	HAWAIIAN	FILIPINO	OTHER ASIAN/ PAC ISL	MULTI - RACE & OTHER	UNK
MARTIN (Cont.)											
STUART	388	309	38	10	2	0	0	1	11	11	6
BALANCE OF COUNTY	745	566	55	70	2	1	0	4	17	23	7
MONROE	650	538	83	0	0	1	0	8	5	15	0
ISLAMORADA	9	9	0	0	0	0	0	0	0	0	0
KEY WEST	250	188	50	0	0	1	0	2	3	6	0
MARATHON	46	42	1	0	0	0	0	2	0	1	0
BALANCE OF COUNTY	345	299	32	0	0	0	0	4	2	8	0
NASSAU	844	758	48	2	3	1	1	2	7	18	4
FERNANDINA BEACH	170	146	20	0	0	0	0	0	1	3	0
HILLIARD	74	67	6	0	1	0	0	0	0	0	0
BALANCE OF COUNTY	600	545	22	2	2	1	1	2	6	15	4
OKALOOSA	2,706	2,127	310	13	6	3	3	34	48	153	9
CRESTVIEW	627	486	77	3	0	1	0	5	7	46	2
DESTIN	159	139	10	0	0	0	0	3	2	5	0
FORT WALTON BEACH	671	482	115	2	3	0	0	4	18	45	2
MARY ESTHER	140	98	20	1	1	0	1	5	2	12	0
NICEVILLE	268	235	8	0	0	1	0	4	8	12	0
VALPARAISO	30	27	3	0	0	0	0	0	0	0	0
BALANCE OF COUNTY	811	660	77	7	2	1	2	13	11	33	5
OKEECHOBEE	495	450	26	6	0	0	0	3	0	8	2
OKEECHOBEE	348	321	15	4	0	0	0	1	0	5	2
BALANCE OF COUNTY	147	129	11	2	0	0	0	2	0	3	0
ORANGE	16,621	10,785	4,159	11	128	13	2	140	618	733	32
APOPKA	953	665	219	1	5	1	0	6	18	36	2
BELLE ISLE	47	37	4	0	0	0	0	1	3	2	0
EATONVILLE	4	0	4	0	0	0	0	0	0	0	0
EDGEWOOD	3	2	1	0	0	0	0	0	0	0	0
OAKLAND	15	13	1	0	0	0	0	0	0	1	0
OCOE	514	334	130	0	1	0	0	3	20	24	2
ORLANDO	11,675	7,196	3,336	7	82	7	2	97	433	491	24
MAITLAND	125	99	18	0	0	0	0	2	4	2	0
WINDERMERE	321	251	15	0	9	1	0	3	24	18	0
WINTER GARDEN	814	629	86	0	12	0	0	10	33	43	1
WINTER PARK	475	384	53	1	5	0	0	3	16	13	0
BALANCE OF COUNTY	1,675	1,175	292	2	14	4	0	15	67	103	3
OSCEOLA	4,440	3,588	507	3	12	1	3	23	87	213	3
KISSIMMEE	2,272	1,816	278	2	7	0	2	12	52	102	1
ST CLOUD	537	476	34	0	1	0	0	3	3	20	0
BALANCE OF COUNTY	1,631	1,296	195	1	4	1	1	8	32	91	2
PALM BEACH	14,737	9,485	4,273	7	80	8	1	54	375	427	27
BELLE GLADE	328	124	200	0	0	0	0	0	2	2	0
BOCA RATON	1,498	1,165	134	2	25	3	0	8	66	92	3
BOYNTON BEACH	1,519	807	621	0	10	0	0	6	27	45	3
DELRAY BEACH	880	493	331	0	5	1	0	2	20	27	1
GREENACRES	449	271	150	0	2	0	0	5	13	7	1
HIGHLAND BEACH	8	7	0	0	0	0	0	0	0	0	1
HYPOLUXO	21	18	3	0	0	0	0	0	0	0	0
JUNO BEACH	14	12	0	0	1	0	0	0	1	0	0
JUPITER	661	602	23	0	11	0	0	2	12	11	0
LAKE CLARKE SHORES	5	5	0	0	0	0	0	0	0	0	0
LAKE PARK	133	56	69	0	0	0	0	0	1	7	0
LAKE WORTH	2,077	1,453	509	1	10	0	0	9	53	40	2
LANTANA	251	138	103	0	0	0	0	1	1	7	1
LOXAHATCHEE GROVES	244	206	19	0	1	0	0	2	8	8	0
MANGONIA PARK	13	4	9	0	0	0	0	0	0	0	0
NORTH PALM BEACH	114	102	5	0	1	0	0	0	2	3	1
PAHOKEE	108	29	78	0	0	0	0	0	0	0	1
PALM BEACH	33	23	6	0	0	0	0	0	1	2	1
PALM BEACH GARDENS	556	450	44	2	2	3	0	1	31	22	1
PALM SPRINGS	199	140	47	0	0	0	0	0	9	3	0
RIVIERA BEACH	473	77	374	0	0	0	0	1	10	11	0
ROYAL PALM BEACH	423	301	91	0	1	0	0	2	19	9	0

**TABLE B-3 (Cont.): RESIDENT LIVE BIRTHS FOR INCORPORATED CITIES OF 2,400 OR MORE
POPULATION, BY RACE OF MOTHER, BY COUNTY, FLORIDA, 2019**

	TOTAL	WHITE	BLACK	AMER INDIAN	CHINESE	JAPANESE	HAWAIIAN	FILIPINO	OTHER ASIAN/ PAC ISL	MULTI - RACE & OTHER	UNK
PALM BEACH (Cont.)											
SOUTH BAY	46	10	35	0	0	0	0	0	0	1	0
TEQUESTA	52	48	2	0	0	0	0	0	0	2	0
WELLINGTON	483	358	80	1	3	0	0	2	25	14	0
WEST PALM BEACH	3,527	2,120	1,237	1	5	1	1	8	54	92	8
BALANCE OF COUNTY	622	466	103	0	3	0	0	5	20	22	3
PASCO	5,092	4,307	401	5	19	1	4	22	126	195	12
DADE CITY	142	107	20	0	0	0	2	0	1	10	2
NEW PORT RICHEY	793	700	35	1	3	0	0	3	15	34	2
PORT RICHEY	400	349	31	1	1	0	0	1	2	14	1
ZEPHYRHILLS	180	149	17	0	0	0	1	2	2	8	1
BALANCE OF COUNTY	3,577	3,002	298	3	15	1	1	16	106	129	6
PINELLAS	7,894	5,603	1,479	13	23	2	7	44	248	345	130
BELLEAIR	17	16	0	0	0	0	0	0	0	1	0
BELLEAIR BLUFFS	16	14	0	0	1	0	0	0	1	0	0
CLEARWATER	1,400	1,044	225	0	5	0	2	6	45	61	12
DUNEDIN	199	175	8	0	0	0	0	1	7	5	3
GULFPORT	64	50	6	1	0	0	0	0	0	3	4
INDIAN ROCKS BEACH	16	15	0	0	1	0	0	0	0	0	0
KENNETH CITY	37	24	6	0	0	0	0	1	1	3	2
LARGO	748	579	104	2	0	1	1	5	15	35	6
MADEIRA BEACH	14	12	0	0	0	0	0	0	0	2	0
OLDSMAR	95	80	3	0	1	0	0	0	7	2	2
PINELLAS PARK	415	301	34	3	0	0	0	3	46	17	11
REDINGTON SHORES	4	3	0	0	0	0	0	0	1	0	0
SAFETY HARBOR	111	90	11	0	1	0	0	1	1	5	2
SEMINOLE	320	276	13	0	4	0	0	1	8	14	4
SOUTH PASADENA	7	7	0	0	0	0	0	0	0	0	0
ST PETERSBURG	2,912	1,685	919	6	6	1	2	9	89	117	78
ST PETERSBURG BEACH	21	19	0	0	0	0	0	0	0	0	2
TARON SPRINGS	181	142	26	0	1	0	1	2	1	8	0
TREASURE ISLAND	14	12	0	0	0	0	0	0	0	1	1
BALANCE OF COUNTY	1,303	1,059	124	1	3	0	1	15	26	71	3
POLK	8,197	6,053	1,674	10	18	5	4	35	95	295	8
AUBURNDALE	253	202	34	0	0	0	0	1	2	14	0
BARTOW	317	221	83	2	0	0	0	0	3	8	0
DAVENPORT	582	447	83	1	5	0	0	3	12	29	2
DUNDEE	37	28	8	0	0	0	0	0	0	1	0
EAGLE LAKE	40	32	8	0	0	0	0	0	0	0	0
FORT MEADE	86	78	7	0	0	0	0	0	0	1	0
FROSTPROOF	64	62	2	0	0	0	0	0	0	0	0
HAINES CITY	404	295	91	1	0	0	0	3	3	9	2
LAKE ALFRED	79	52	21	0	0	0	1	1	1	3	0
LAKE WALES	282	197	70	0	1	0	0	0	2	12	0
LAKELAND	1,945	1,377	442	3	3	3	1	11	33	72	0
MULBERRY	150	128	15	0	0	0	0	2	2	3	0
WINTER HAVEN	1,092	666	350	2	3	1	0	2	14	54	0
BALANCE OF COUNTY	2,866	2,268	460	1	6	1	2	12	23	89	4
PUTNAM	809	589	188	1	0	0	0	1	5	21	4
PALATKA	181	76	98	0	0	0	0	0	2	4	1
BALANCE OF COUNTY	628	513	90	1	0	0	0	1	3	17	3
SAINT JOHNS	2,210	1,864	148	1	15	3	0	9	82	65	23
ST AUGUSTINE	343	262	42	0	6	0	0	1	12	15	5
BALANCE OF COUNTY	1,867	1,602	106	1	9	3	0	8	70	50	18
SAINT LUCIE	3,107	2,039	914	6	8	1	2	7	31	81	18
FORT PIERCE	1,001	518	459	0	1	1	1	0	7	14	0
PORT ST LUCIE	1,838	1,338	381	4	6	0	1	7	23	62	16
BALANCE OF COUNTY	268	183	74	2	1	0	0	0	1	5	2
SANTA ROSA	1,947	1,699	111	6	1	2	0	21	16	88	3
GULF BREEZE	75	68	3	0	0	0	0	0	0	4	0
MILTON	214	172	23	1	0	0	0	2	2	14	0
BALANCE OF COUNTY	1,658	1,459	85	5	1	2	0	19	14	70	3

**TABLE B-3 (Cont.): RESIDENT LIVE BIRTHS FOR INCORPORATED CITIES OF 2,400 OR MORE
POPULATION, BY RACE OF MOTHER, BY COUNTY, FLORIDA, 2019**

	TOTAL	WHITE	BLACK	AMER INDIAN	CHINESE	JAPANESE	HAWAIIAN	FILIPINO	OTHER ASIAN/ PAC ISL	MULTI - RACE & OTHER	UNK
SARASOTA	2,885	2,455	244	5	7	0	0	4	58	90	22
LONGBOAT KEY	1	1	0	0	0	0	0	0	0	0	0
NORTH PORT	149	128	12	0	1	0	0	0	3	2	3
SARASOTA	529	441	50	1	0	0	0	0	10	26	1
VENICE	68	59	3	0	0	0	0	1	2	3	0
BALANCE OF COUNTY	2,138	1,826	179	4	6	0	0	3	43	59	18
SEMINOLE	4,647	3,324	748	4	37	6	1	23	267	221	16
ALTAMONTE SPRINGS	499	326	130	0	0	0	0	1	12	29	1
CASSELBERRY	342	269	48	0	2	0	0	2	6	11	4
LAKE MARY	322	218	23	0	4	1	0	0	56	18	2
LONGWOOD	319	258	25	1	2	0	0	0	11	19	3
MAITLAND	74	67	5	0	0	0	0	0	0	2	0
OVIEDO	450	346	40	0	16	0	0	2	27	16	3
SANFORD	838	471	247	2	0	1	1	2	77	37	0
WINTER SPRINGS	312	259	25	0	0	1	0	3	7	17	0
BALANCE OF COUNTY	1,491	1,110	205	1	13	3	0	13	71	72	3
SUMTER	460	357	80	0	3	0	0	0	2	15	3
BUSHNELL	61	50	6	0	0	0	0	0	0	5	0
WILDWOOD	101	55	38	0	3	0	0	0	0	4	1
BALANCE OF COUNTY	298	252	36	0	0	0	0	0	2	6	2
SUWANNEE	445	370	59	1	2	0	0	0	3	7	3
LIVE OAK	130	87	34	1	1	0	0	0	2	2	3
BALANCE OF COUNTY	315	283	25	0	1	0	0	0	1	5	0
TAYLOR	238	174	62	1	0	0	0	0	1	0	0
PERRY	187	130	56	0	0	0	0	0	1	0	0
BALANCE OF COUNTY	51	44	6	1	0	0	0	0	0	0	0
UNION	153	128	22	0	0	0	0	0	0	3	0
VOLUSIA	4,824	3,704	818	7	9	4	1	24	71	163	23
DAYTONA BEACH	870	438	373	3	2	0	0	2	9	36	7
DAYTONA BEACH SHORES	7	7	0	0	0	0	0	0	0	0	0
DEBARY	145	128	8	0	0	0	0	3	3	3	0
DELAND	633	493	103	0	1	1	0	3	15	12	5
DELTONA	846	674	110	2	2	1	0	4	8	41	4
EDGEWATER	182	168	7	0	0	0	0	2	0	5	0
HOLLY HILL	98	60	34	0	0	0	0	0	2	2	0
LAKE HELEN	26	23	2	0	1	0	0	0	0	0	0
NEW SMYRNA BEACH	229	195	21	1	0	0	0	3	1	7	1
ORANGE CITY	189	164	16	0	0	0	0	1	3	4	1
ORMOND BEACH	414	356	23	0	1	1	0	3	14	16	0
PIERSON	31	30	0	0	0	0	0	0	0	0	1
PONCE INLET	6	6	0	0	0	0	0	0	0	0	0
PORT ORANGE	469	404	33	1	2	1	1	0	9	17	1
SOUTH DAYTONA	135	93	29	0	0	0	0	2	3	8	0
BALANCE OF COUNTY	544	465	59	0	0	0	0	1	4	12	3
WAKULLA	307	273	25	0	1	0	0	1	3	4	0
WALTON	862	762	47	1	4	0	0	4	7	32	5
DEFUNIAK SPRINGS	199	167	23	0	0	0	0	0	2	6	1
FREESPORT	94	89	1	0	0	0	0	2	1	0	1
BALANCE OF COUNTY	569	506	23	1	4	0	0	2	4	26	3
WASHINGTON	289	248	29	2	0	0	0	1	1	6	2
CHIPLEY	109	95	12	0	0	0	0	1	0	0	1
BALANCE OF COUNTY	180	153	17	2	0	0	0	0	1	6	1

TABLE B-4: RESIDENT LIVE BIRTHS BY TYPE OF PLACE OF DELIVERY AND ATTENDANT, BY COUNTY, FLORIDA, 2019

	TOTAL	HOSPITAL			BIRTHING CENTER			OTHER NAMED PLACE	UNK
		PHYSICIAN	MIDWIFE	OTHER/ UNKNOWN	PHYSICIAN	MIDWIFE	OTHER/ UNKNOWN		
FLORIDA	220,010	187,227	26,252	2,640	0	1,560	71	2,257	3
ALACHUA	2,700	2,248	360	3	0	42	1	46	0
BAKER	362	309	41	3	0	4	0	5	0
BAY	1,990	1,928	48	3	0	0	0	11	0
BRADFORD	286	232	45	2	0	3	0	4	0
BREVARD	5,185	4,467	555	54	0	34	0	75	0
BROWARD	21,724	19,152	2,097	117	0	160	0	197	1
CALHOUN	117	108	7	1	0	0	0	1	0
CHARLOTTE	951	782	143	1	0	8	0	17	0
CITRUS	1,029	944	61	5	0	7	0	12	0
CLAY	2,235	1,996	197	9	0	5	0	28	0
COLLIER	3,117	3,031	24	8	0	36	0	18	0
COLUMBIA	770	641	101	6	0	2	0	20	0
MIAMI-DADE	30,258	29,563	270	45	0	182	0	198	0
DESOTO	400	350	39	2	0	2	0	7	0
DIXIE	164	136	24	0	0	1	0	3	0
DUVAL	13,032	11,547	1,207	41	0	67	0	170	0
ESCAMBIA	3,871	3,638	192	10	0	0	0	31	0
FLAGLER	843	735	88	3	0	5	0	12	0
FRANKLIN	102	95	4	0	0	1	0	1	1
GADSDEN	501	415	71	9	0	3	0	3	0
GILCHRIST	210	181	29	0	0	0	0	0	0
GLADES	54	47	5	2	0	0	0	0	0
GULF	125	118	4	0	0	0	0	3	0
HAMILTON	166	149	13	3	0	0	0	1	0
HARDEE	338	313	20	4	0	1	0	0	0
HENDRY	614	477	130	3	0	0	0	4	0
HERNANDO	1,565	1,302	235	2	0	8	0	18	0
HIGHLANDS	839	801	14	15	0	3	0	6	0
HILLSBOROUGH	17,178	13,890	2,736	252	0	169	9	122	0
HOLMES	205	199	5	0	0	0	0	1	0
INDIAN RIVER	1,260	1,184	51	1	0	4	0	20	0
JACKSON	471	443	22	0	0	2	0	4	0
JEFFERSON	117	103	10	1	0	1	0	2	0
LAFAYETTE	63	50	9	2	0	1	0	1	0
LAKE	3,427	2,985	286	66	0	39	0	51	0
LEE	6,928	4,939	1,722	151	0	41	0	75	0
LEON	2,968	2,605	282	21	0	24	0	36	0
LEVY	439	376	56	1	0	2	0	4	0
LIBERTY	80	71	8	1	0	0	0	0	0
MADISON	219	176	31	5	0	1	0	6	0
MANATEE	3,482	2,920	501	6	0	24	0	31	0
MARION	3,551	2,917	465	78	0	46	0	45	0
MARTIN	1,205	667	504	0	0	10	0	24	0
MONROE	650	544	87	15	0	1	0	3	0
NASSAU	844	669	156	3	0	9	0	7	0
OKALOOSA	2,706	2,489	184	10	0	0	0	23	0
OKEECHOBEE	495	358	125	6	0	5	0	1	0
ORANGE	16,621	12,905	2,415	1,019	0	125	0	157	0
OSCEOLA	4,440	4,019	218	140	0	12	0	51	0
PALM BEACH	14,737	12,067	2,375	101	0	50	0	144	0
PASCO	5,092	4,362	584	20	0	73	5	48	0
PINELLAS	7,894	5,844	1,789	10	0	108	56	87	0
POLK	8,197	6,216	1,788	54	0	57	0	82	0
PUTNAM	809	672	129	0	0	3	0	5	0
SAINT JOHNS	2,210	1,769	388	6	0	7	0	40	0
SAINT LUCIE	3,107	2,116	875	44	0	16	0	56	0
SANTA ROSA	1,947	1,836	92	2	0	0	0	17	0
SARASOTA	2,885	2,162	653	1	0	26	0	43	0
SEMINOLE	4,647	3,396	925	206	0	63	0	57	0
SUMTER	460	425	23	7	0	4	0	1	0
SUWANNEE	445	365	56	5	0	3	0	16	0
TAYLOR	238	202	29	4	0	1	0	2	0
UNION	153	136	13	0	0	0	0	4	0
VOLUSIA	4,824	4,055	583	42	0	55	0	89	0
WAKULLA	307	257	43	0	0	4	0	3	0
WALTON	862	847	3	5	0	0	0	7	0
WASHINGTON	289	281	5	2	0	0	0	1	0

TABLE B-5: RESIDENT LIVE BIRTHS BY BIRTHWEIGHT, BY COUNTY, FLORIDA, 2019

	BIRTHWEIGHT IN GRAMS											LESS THAN 1500 GRAMS		LESS THAN 2500 GRAMS	
	TOTAL	<500	500-999	1000-1499	1500-1999	2000-2499	2500-2999	3000-3499	3500-3999	4000+	UNK	NUMBER	%	NUMBER	%
FLORIDA	220,010	426	1,337	1,706	3,664	12,159	43,079	87,334	55,352	14,934	19	3,469	1.6	19,292	8.8
ALACHUA	2,700	9	18	28	65	176	520	1,056	653	175	0	55	2.0	296	11.0
BAKER	362	1	1	2	7	23	65	159	84	20	0	4	1.1	34	9.4
BAY	1,990	2	10	11	33	118	331	740	580	163	2	23	1.2	174	8.7
BRADFORD	286	0	6	3	9	28	48	99	69	24	0	9	3.1	46	16.1
BREVARD	5,185	6	34	52	74	234	965	2,050	1,348	421	1	92	1.8	400	7.7
BROWARD	21,724	38	192	183	369	1,290	4,497	8,850	5,097	1,208	0	413	1.9	2,072	9.5
CALHOUN	117	0	0	0	3	7	15	40	42	10	0	0	0.0	10	8.5
CHARLOTTE	951	1	2	4	14	49	177	380	267	57	0	7	0.7	70	7.4
CITRUS	1,029	0	11	6	12	65	189	407	263	76	0	17	1.7	94	9.1
CLAY	2,235	1	20	12	35	114	401	874	600	178	0	33	1.5	182	8.1
COLLIER	3,117	4	17	20	47	123	584	1,252	834	236	0	41	1.3	211	6.8
COLUMBIA	770	5	8	8	12	57	167	280	175	58	0	21	2.7	90	11.7
MIAMI-DADE	30,258	53	193	220	507	1,523	5,958	12,599	7,444	1,758	3	466	1.5	2,496	8.2
DESOTO	400	0	1	0	9	18	77	167	106	22	0	1	0.3	28	7.0
DIXIE	164	0	1	2	9	11	36	53	39	13	0	3	1.8	23	14.0
DUVAL	13,032	34	83	115	259	826	2,731	4,976	3,123	884	1	232	1.8	1,317	10.1
ESCAMBIA	3,871	2	23	41	90	275	855	1,419	911	255	0	66	1.7	431	11.1
FLAGLER	843	3	1	2	19	47	139	336	227	69	0	6	0.7	72	8.5
FRANKLIN	102	0	1	0	2	8	13	44	25	9	0	1	1.0	11	10.8
GADSDEN	501	2	4	3	10	47	122	200	93	20	0	9	1.8	66	13.2
GILCHRIST	210	3	2	3	4	8	26	78	72	14	0	8	3.8	20	9.5
GLADES	54	0	0	0	2	4	7	26	13	2	0	0	0.0	6	11.1
GULF	125	0	0	0	3	5	21	53	32	11	0	0	0.0	8	6.4
HAMILTON	166	1	0	0	2	13	38	70	38	4	0	1	0.6	16	9.6
HARDEE	338	0	2	1	5	23	67	131	93	16	0	3	0.9	31	9.2
HENDRY	614	0	3	3	15	37	133	228	153	41	1	6	1.0	58	9.4
HERNANDO	1,565	4	10	12	30	103	298	584	425	98	1	26	1.7	159	10.2
HIGHLANDS	839	5	5	4	18	53	161	347	195	51	0	14	1.7	85	10.1
HILLSBOROUGH	17,178	45	100	118	263	976	3,396	6,926	4,258	1,096	0	263	1.5	1,502	8.7
HOLMES	205	0	1	1	5	11	33	76	66	12	0	2	1.0	18	8.8
INDIAN RIVER	1,260	3	7	9	20	65	241	504	332	79	0	19	1.5	104	8.3
JACKSON	471	4	2	3	8	22	96	189	111	36	0	9	1.9	39	8.3
JEFFERSON	117	0	2	1	7	7	24	35	31	10	0	3	2.6	17	14.5
LAFAYETTE	63	0	2	0	0	2	8	33	16	2	0	2	3.2	4	6.3
LAKE	3,427	9	28	24	48	172	588	1,323	938	297	0	61	1.8	281	8.2
LEE	6,928	12	36	45	114	367	1,318	2,810	1,744	480	2	93	1.3	574	8.3
LEON	2,968	6	23	32	67	203	611	1,110	709	207	0	61	2.1	331	11.2
LEVY	439	0	1	3	10	24	85	171	107	38	0	4	0.9	38	8.7
LIBERTY	80	0	0	0	2	4	16	24	24	10	0	0	0.0	6	7.5
MADISON	219	0	2	1	6	18	43	72	57	20	0	3	1.4	27	12.3
MANATEE	3,482	6	18	20	54	175	637	1,404	905	263	0	44	1.3	273	7.8
MARION	3,551	4	20	31	60	207	692	1,362	898	277	0	55	1.5	322	9.1
MARTIN	1,205	0	3	3	16	55	245	488	313	82	0	6	0.5	77	6.4
MONROE	650	1	3	5	6	30	116	277	160	52	0	9	1.4	45	6.9
NASSAU	844	0	4	2	14	40	148	324	241	71	0	6	0.7	60	7.1
OKALOOSA	2,706	4	12	24	37	153	473	1,045	743	215	0	40	1.5	230	8.5
OKEECHOBEE	495	2	2	4	6	21	79	193	128	60	0	8	1.6	35	7.1
ORANGE	16,621	38	105	151	283	862	3,398	6,532	4,175	1,077	0	294	1.8	1,439	8.7
OSCEOLA	4,440	4	22	28	56	243	912	1,768	1,084	323	0	54	1.2	353	8.0
PALM BEACH	14,737	24	100	140	238	817	2,985	6,036	3,568	829	0	264	1.8	1,319	9.0
PASCO	5,092	7	18	32	73	272	979	2,007	1,296	407	1	57	1.1	402	7.9
PINELLAS	7,894	16	35	55	115	410	1,475	3,032	2,138	616	2	106	1.3	631	8.0
POLK	8,197	23	47	66	137	466	1,597	3,173	2,071	616	1	136	1.7	739	9.0
PUTNAM	809	6	5	6	21	60	154	339	162	56	0	17	2.1	98	12.1
SAINT JOHNS	2,210	6	8	14	26	93	337	831	680	215	0	28	1.3	147	6.7
SAINT LUCIE	3,107	5	10	25	53	172	610	1,154	828	250	0	40	1.3	265	8.5
SANTA ROSA	1,947	1	9	15	34	122	314	732	555	165	0	25	1.3	181	9.3
SARASOTA	2,885	5	18	15	37	157	465	1,172	771	245	0	38	1.3	232	8.0
SEMINOLE	4,647	13	11	31	56	203	907	1,832	1,242	350	2	55	1.2	314	6.8
SUMTER	460	1	4	6	4	25	81	165	123	51	0	11	2.4	40	8.7
SUWANNEE	445	1	1	3	10	33	97	162	107	31	0	5	1.1	48	10.8
TAYLOR	238	0	1	0	7	23	46	86	57	18	0	1	0.4	31	13.0
UNION	153	1	1	1	4	9	35	47	43	12	0	3	2.0	16	10.5
VOLUSIA	4,824	3	20	43	77	256	914	1,848	1,307	355	1	66	1.4	399	8.3
WAKULLA	307	0	1	3	7	17	52	111	94	22	0	4	1.3	28	9.1
WALTON	862	1	3	5	13	62	169	344	199	66	0	9	1.0	84	9.7
WASHINGTON	289	1	4	6	5	18	60	97	68	30	0	11	3.8	34	11.8

TABLE B-5 (Cont.): RESIDENT LIVE BIRTHS TO BLACK MOTHERS BY BIRTHWEIGHT, BY COUNTY, FLORIDA, 2019

	BIRTHWEIGHT IN GRAMS											LESS THAN 1500 GRAMS		LESS THAN 2500 GRAMS	
	TOTAL	<500	500- 999	1000- 1499	1500- 1999	2000- 2499	2500- 2999	3000- 3499	3500- 3999	4000+	UNK	NUMBER	%	NUMBER	%
FLORIDA	48,155	215	580	647	1,296	4,003	12,342	18,620	8,479	1,968	5	1,442	3.0	6,741	14.0
ALACHUA	810	7	13	10	35	84	198	297	136	30	0	30	3.7	149	18.4
BAKER	41	0	1	1	0	3	9	20	5	2	0	2	4.9	5	12.2
BAY	313	0	2	4	13	22	84	119	58	9	2	6	1.9	41	13.1
BRADFORD	51	0	1	2	2	7	6	24	9	0	0	3	5.9	12	23.5
BREVARD	797	4	14	17	22	47	213	302	140	38	0	35	4.4	104	13.0
BROWARD	7,934	25	116	107	199	642	1,940	3,138	1,425	342	0	248	3.1	1,089	13.7
CALHOUN	17	0	0	0	1	0	5	5	6	0	0	0	0.0	1	5.9
CHARLOTTE	71	1	1	1	1	7	13	33	14	0	0	3	4.2	11	15.5
CITRUS	42	0	3	0	0	5	9	16	7	2	0	3	7.1	8	19.0
CLAY	318	1	6	1	11	18	71	141	56	13	0	8	2.5	37	11.6
COLLIER	371	1	4	4	11	24	86	150	71	20	0	9	2.4	44	11.9
COLUMBIA	163	4	2	4	7	20	46	53	18	9	0	10	6.1	37	22.7
MIAMI-DADE	5,509	24	77	63	164	423	1,447	2,121	969	220	1	164	3.0	751	13.6
DESOTO	58	0	1	0	3	8	14	20	9	3	0	1	1.7	12	20.7
DIXIE	13	0	1	0	1	2	3	4	1	1	0	1	7.7	4	30.8
DUVAL	4,687	27	49	57	129	408	1,256	1,796	779	185	1	133	2.8	670	14.3
ESCAMBIA	1,184	1	10	19	42	125	340	445	173	29	0	30	2.5	197	16.6
FLAGLER	115	0	1	1	4	8	26	47	22	6	0	2	1.7	14	12.2
FRANKLIN	6	0	0	0	0	1	0	4	1	0	0	0	0.0	1	16.7
GADSDEN	320	1	4	3	8	39	86	128	44	7	0	8	2.5	55	17.2
GILCHRIST	10	1	0	0	0	0	1	5	3	0	0	1	10.0	1	10.0
GLADES	10	0	0	0	1	1	2	4	2	0	0	0	0.0	2	20.0
GULF	16	0	0	0	1	1	5	4	4	1	0	0	0.0	2	12.5
HAMILTON	61	1	0	0	1	7	18	28	5	1	0	1	1.6	9	14.8
HARDEE	18	0	0	0	1	0	2	10	5	0	0	0	0.0	1	5.6
HENDRY	84	0	1	2	1	9	23	31	14	3	0	3	3.6	13	15.5
HERNANDO	103	2	0	0	6	8	28	30	24	5	0	2	1.9	16	15.5
HIGHLANDS	137	1	1	0	4	12	32	55	26	6	0	2	1.5	18	13.1
HILLSBOROUGH	3,755	19	45	49	82	342	978	1,453	648	139	0	113	3.0	537	14.3
HOLMES	11	0	0	0	0	0	2	5	4	0	0	0	0.0	0	0.0
INDIAN RIVER	212	2	2	3	7	17	70	78	28	5	0	7	3.3	31	14.6
JACKSON	117	2	1	2	3	8	31	46	21	3	0	5	4.3	16	13.7
JEFFERSON	52	0	2	1	4	5	16	15	7	2	0	3	5.8	12	23.1
LAFAYETTE	3	0	0	0	0	1	0	1	1	0	0	0	0.0	1	33.3
LAKE	518	3	7	6	11	35	134	202	97	23	0	16	3.1	62	12.0
LEE	1,057	4	14	10	21	80	271	421	194	41	1	28	2.6	129	12.2
LEON	1,280	4	15	21	34	135	346	472	209	44	0	40	3.1	209	16.3
LEVY	56	0	1	0	3	2	17	27	5	1	0	1	1.8	6	10.7
LIBERTY	8	0	0	0	0	0	3	2	2	1	0	0	0.0	0	0.0
MADISON	90	0	1	0	5	8	24	27	19	6	0	1	1.1	14	15.6
MANATEE	481	3	0	7	14	52	131	177	70	27	0	10	2.1	76	15.8
MARION	697	3	5	14	11	48	188	286	114	28	0	22	3.2	81	11.6
MARTIN	102	0	2	0	4	8	22	43	18	5	0	2	2.0	14	13.7
MONROE	83	0	0	2	0	4	15	45	11	6	0	2	2.4	6	7.2
NASSAU	48	0	1	0	2	2	7	24	8	4	0	1	2.1	5	10.4
OKALOOSA	310	1	2	7	5	35	73	126	48	13	0	10	3.2	50	16.1
OKEECHOBEE	26	1	0	1	0	3	6	8	5	2	0	2	7.7	5	19.2
ORANGE	4,159	18	51	65	113	326	1,040	1,600	759	187	0	134	3.2	573	13.8
OSCEOLA	507	1	2	9	8	40	120	203	98	26	0	12	2.4	60	11.8
PALM BEACH	4,273	19	49	62	125	339	1,041	1,663	785	190	0	130	3.0	594	13.9
PASCO	401	1	8	5	5	20	89	174	81	18	0	14	3.5	39	9.7
PINELLAS	1,479	9	15	21	38	128	407	544	261	56	0	45	3.0	211	14.3
POLK	1,674	9	23	16	40	149	435	616	326	60	0	48	2.9	237	14.2
PUTNAM	188	3	1	3	7	16	49	84	22	3	0	7	3.7	30	16.0
SAINT JOHNS	148	3	1	3	2	16	34	43	37	9	0	7	4.7	25	16.9
SAINT LUCIE	914	1	3	14	30	54	226	354	181	51	0	18	2.0	102	11.2
SANTA ROSA	111	0	1	2	1	10	39	36	19	3	0	3	2.7	14	12.6
SARASOTA	244	2	5	3	6	29	65	100	30	4	0	10	4.1	45	18.4
SEMINOLE	748	5	4	8	19	57	195	279	141	40	0	17	2.3	93	12.4
SUMTER	80	0	0	2	1	8	23	33	11	2	0	2	2.5	11	13.8
SUWANNEE	59	0	0	0	0	5	18	27	8	1	0	0	0.0	5	8.5
TAYLOR	62	0	1	0	3	9	13	22	12	2	0	1	1.6	13	21.0
UNION	22	0	1	0	2	3	9	4	3	0	0	1	4.5	6	27.3
VOLUSIA	818	1	8	14	18	69	211	309	155	33	0	23	2.8	110	13.4
WAKULLA	25	0	0	1	2	1	4	14	3	0	0	1	4.0	4	16.0
WALTON	47	0	0	0	0	4	15	20	7	1	0	0	0.0	4	8.5
WASHINGTON	29	0	1	0	1	4	11	7	5	0	0	1	3.4	6	20.7

TABLE B-5 (Cont.): RESIDENT LIVE BIRTHS TO OTHER MOTHERS BY BIRTHWEIGHT, BY COUNTY, FLORIDA, 2019

	TOTAL	BIRTHWEIGHT IN GRAMS										LESS THAN 1500 GRAMS		LESS THAN 2500 GRAMS	
		<500	500-999	1000-1499	1500-1999	2000-2499	2500-2999	3000-3499	3500-3999	4000+	UNK	NUMBER	%	NUMBER	%
FLORIDA	15,268	20	82	113	240	866	3,305	6,283	3,545	813	1	215	1.4	1,321	8.7
ALACHUA	303	1	0	4	3	18	59	143	58	17	0	5	1.7	26	8.6
BAKER	14	0	0	0	0	1	3	7	3	0	0	0	0.0	1	7.1
BAY	162	0	1	2	6	13	29	52	47	12	0	3	1.9	22	13.6
BRADFORD	10	0	0	0	0	1	2	3	2	2	0	0	0.0	1	10.0
BREVARD	363	0	3	2	2	16	86	157	72	25	0	5	1.4	23	6.3
BROWARD	1,623	4	20	12	23	94	393	641	370	66	0	36	2.2	153	9.4
CALHOUN	0	0	0	0	0	0	0	0	0	0	0	0	0.0	0	0.0
CHARLOTTE	44	0	0	0	1	1	9	18	13	2	0	0	0.0	2	4.5
CITRUS	48	0	0	0	0	2	10	17	15	4	0	0	0.0	2	4.2
CLAY	143	0	2	0	3	8	30	49	45	6	0	2	1.4	13	9.1
COLLIER	178	2	1	2	3	5	38	60	53	14	0	5	2.8	13	7.3
COLUMBIA	36	0	0	0	0	2	6	15	9	4	0	0	0.0	2	5.6
MIAMI-DADE	1,020	0	3	10	18	59	199	450	231	50	0	13	1.3	90	8.8
DESOTO	15	0	0	0	0	0	3	6	4	2	0	0	0.0	0	0.0
DIXIE	4	0	0	0	1	0	0	2	1	0	0	0	0.0	1	25.0
DUVAL	1,252	0	7	3	18	79	281	477	321	66	0	10	0.8	107	8.5
ESCAMBIA	305	0	2	3	8	12	70	131	62	17	0	5	1.6	25	8.2
FLAGLER	52	1	0	0	1	3	4	25	14	4	0	1	1.9	5	9.6
FRANKLIN	2	0	0	0	0	0	0	2	0	0	0	0	0.0	0	0.0
GADSDEN	5	0	0	0	0	0	2	1	1	1	0	0	0.0	0	0.0
GILCHRIST	4	0	0	0	0	0	0	2	0	2	0	0	0.0	0	0.0
GLADES	3	0	0	0	0	0	0	2	1	0	0	0	0.0	0	0.0
GULF	4	0	0	0	0	0	2	0	2	0	0	0	0.0	0	0.0
HAMILTON	8	0	0	0	0	0	1	2	5	0	0	0	0.0	0	0.0
HARDEE	14	0	0	0	0	2	4	4	2	2	0	0	0.0	2	14.3
HENDRY	17	0	0	0	0	0	5	8	4	0	0	0	0.0	0	0.0
HERNANDO	84	0	0	2	1	10	19	29	19	4	0	2	2.4	13	15.5
HIGHLANDS	36	0	2	0	1	4	8	14	5	2	0	2	5.6	7	19.4
HILLSBOROUGH	1,674	3	6	6	27	97	382	701	374	78	0	15	0.9	139	8.3
HOLMES	15	0	0	0	0	1	2	8	3	1	0	0	0.0	1	6.7
INDIAN RIVER	108	0	0	1	2	4	17	45	32	7	0	1	0.9	7	6.5
JACKSON	22	0	0	0	0	2	4	10	6	0	0	0	0.0	2	9.1
JEFFERSON	1	0	0	0	0	0	0	0	1	0	0	0	0.0	0	0.0
LAFAYETTE	1	0	0	0	0	0	0	1	0	0	0	0	0.0	0	0.0
LAKE	235	0	1	2	3	9	57	97	54	12	0	3	1.3	15	6.4
LEE	237	0	0	1	4	17	53	91	57	14	0	1	0.4	22	9.3
LEON	143	2	0	1	2	6	31	60	31	10	0	3	2.1	11	7.7
LEVY	19	0	0	0	0	2	7	6	3	1	0	0	0.0	2	10.5
LIBERTY	3	0	0	0	0	0	2	0	1	0	0	0	0.0	0	0.0
MADISON	4	0	0	0	0	0	1	2	1	0	0	0	0.0	0	0.0
MANATEE	368	1	1	3	7	18	62	172	87	17	0	5	1.4	30	8.2
MARION	148	0	1	1	4	5	27	59	42	9	0	2	1.4	11	7.4
MARTIN	166	0	0	0	0	6	45	78	29	8	0	0	0.0	6	3.6
MONROE	29	0	0	0	0	4	6	9	8	2	0	0	0.0	4	13.8
NASSAU	34	0	0	0	0	3	5	14	9	3	0	0	0.0	3	8.8
OKALOOSA	260	0	3	3	2	12	44	110	65	21	0	6	2.3	20	7.7
OKEECHOBEE	17	0	0	0	0	0	1	9	6	1	0	0	0.0	0	0.0
ORANGE	1,645	2	7	14	37	102	365	675	374	69	0	23	1.4	162	9.8
OSCEOLA	342	0	3	2	3	20	71	142	79	22	0	5	1.5	28	8.2
PALM BEACH	952	0	10	9	17	53	201	392	221	49	0	19	2.0	89	9.3
PASCO	372	1	0	1	4	19	98	152	72	25	0	2	0.5	25	6.7
PINELLAS	682	1	3	6	7	44	139	283	165	34	0	10	1.5	61	8.9
POLK	462	0	2	6	10	28	102	184	105	25	0	8	1.7	46	10.0
PUTNAM	28	0	0	0	0	3	6	11	6	2	0	0	0.0	3	10.7
SAINT JOHNS	175	0	2	4	2	4	29	78	43	13	0	6	3.4	12	6.9
SAINT LUCIE	136	0	0	0	1	5	29	48	39	14	0	0	0.0	6	4.4
SANTA ROSA	134	0	1	4	2	6	18	58	36	9	0	5	3.7	13	9.7
SARASOTA	164	0	1	1	2	4	35	75	34	12	0	2	1.2	8	4.9
SEMINOLE	559	1	0	4	9	34	126	231	117	36	1	5	0.9	48	8.6
SUMTER	20	0	0	0	1	1	5	8	5	0	0	0	0.0	2	10.0
SUWANNEE	13	0	0	0	0	1	4	4	4	0	0	0	0.0	1	7.7
TAYLOR	2	0	0	0	0	1	1	0	0	0	0	0	0.0	1	50.0
UNION	3	0	0	0	0	0	0	3	0	0	0	0	0.0	0	0.0
VOLUSIA	279	1	0	4	5	20	55	119	62	13	0	5	1.8	30	10.8
WAKULLA	9	0	0	0	0	0	2	3	4	0	0	0	0.0	0	0.0
WALTON	48	0	0	0	0	4	9	22	10	3	0	0	0.0	4	8.3
WASHINGTON	10	0	0	0	0	1	1	6	1	1	0	0	0.0	1	10.0

TABLE B-7: RESIDENT LIVE BIRTHS BY TRIMESTER PRENATAL CARE BEGAN, BY RACE OF MOTHER, BY COUNTY, FLORIDA, 2019

	TRIMESTER PRENATAL CARE BEGAN ¹						% CARE BEGAN BY TRIMESTER ²			
	TOTAL	1ST	2ND	3RD	NONE	UNK	1ST	2ND	3RD	NONE
FLORIDA	220,010	150,090	32,952	10,124	4,700	22,144	75.9	16.7	5.1	2.4
ALACHUA	2,700	1,882	349	135	18	316	78.9	14.6	5.7	0.8
BAKER	362	228	76	23	15	20	66.7	22.2	6.7	4.4
BAY	1,990	1,141	337	147	41	324	68.5	20.2	8.8	2.5
BRADFORD	286	180	58	9	2	37	72.3	23.3	3.6	0.8
BREVARD	5,185	3,350	934	187	447	267	68.1	19.0	3.8	9.1
BROWARD	21,724	14,199	3,398	1,302	490	2,335	73.2	17.5	6.7	2.5
CALHOUN	117	57	28	10	1	21	59.4	29.2	10.4	1.0
CHARLOTTE	951	573	208	71	16	83	66.0	24.0	8.2	1.8
CITRUS	1,029	624	224	45	25	111	68.0	24.4	4.9	2.7
CLAY	2,235	1,583	422	92	43	95	74.0	19.7	4.3	2.0
COLLIER	3,117	2,104	531	184	35	263	73.7	18.6	6.4	1.2
COLUMBIA	770	493	113	50	15	99	73.5	16.8	7.5	2.2
MIAMI-DADE	30,258	23,184	2,901	1,108	345	2,720	84.2	10.5	4.0	1.3
DESOTO	400	204	114	28	13	41	56.8	31.8	7.8	3.6
DIXIE	164	88	26	8	3	39	70.4	20.8	6.4	2.4
DUVAL	13,032	8,143	2,939	736	503	711	66.1	23.9	6.0	4.1
ESCAMBIA	3,871	2,352	618	153	69	679	73.7	19.4	4.8	2.2
FLAGLER	843	565	90	36	14	138	80.1	12.8	5.1	2.0
FRANKLIN	102	69	20	1	5	7	72.6	21.1	1.1	5.3
GADSDEN	501	331	99	33	18	20	68.8	20.6	6.9	3.7
GILCHRIST	210	129	33	14	4	30	71.7	18.3	7.8	2.2
GLADES	54	31	10	3	2	8	67.4	21.7	6.5	4.3
GULF	125	72	9	7	3	34	79.1	9.9	7.7	3.3
HAMILTON	166	94	31	16	5	20	64.4	21.2	11.0	3.4
HARDEE	338	195	69	19	8	47	67.0	23.7	6.5	2.7
HENDRY	614	412	109	25	7	61	74.5	19.7	4.5	1.3
HERNANDO	1,565	1,068	184	35	34	244	80.8	13.9	2.6	2.6
HIGHLANDS	839	391	147	70	22	209	62.1	23.3	11.1	3.5
HILLSBOROUGH	17,178	12,679	2,238	844	401	1,016	78.4	13.8	5.2	2.5
HOLMES	205	136	35	10	5	19	73.1	18.8	5.4	2.7
INDIAN RIVER	1,260	969	166	53	30	42	79.6	13.6	4.4	2.5
JACKSON	471	317	83	22	7	42	73.9	19.3	5.1	1.6
JEFFERSON	117	83	22	7	2	3	72.8	19.3	6.1	1.8
LAFAYETTE	63	43	9	1	1	9	79.6	16.7	1.9	1.9
LAKE	3,427	2,387	501	126	81	332	77.1	16.2	4.1	2.6
LEE	6,928	4,553	1,499	441	97	338	69.1	22.7	6.7	1.5
LEON	2,968	2,184	494	150	52	88	75.8	17.2	5.2	1.8
LEVY	439	274	67	35	6	57	71.7	17.5	9.2	1.6
LIBERTY	80	51	20	3	0	6	68.9	27.0	4.1	0.0
MADISON	219	151	48	8	6	6	70.9	22.5	3.8	2.8
MANATEE	3,482	2,395	621	189	72	205	73.1	19.0	5.8	2.2
MARION	3,551	1,935	844	272	114	386	61.1	26.7	8.6	3.6
MARTIN	1,205	854	218	58	17	58	74.5	19.0	5.1	1.5
MONROE	650	463	131	27	16	13	72.7	20.6	4.2	2.5
NASSAU	844	610	115	37	23	59	77.7	14.6	4.7	2.9
OKALOOSA	2,706	1,928	367	93	42	276	79.3	15.1	3.8	1.7
OKEECHOBEE	495	311	106	17	12	49	69.7	23.8	3.8	2.7
ORANGE	16,621	10,325	1,957	492	380	3,467	78.5	14.9	3.7	2.9
OSCEOLA	4,440	2,800	453	99	88	1,000	81.4	13.2	2.9	2.6
PALM BEACH	14,737	9,488	2,301	951	200	1,797	73.3	17.8	7.3	1.5
PASCO	5,092	3,934	686	155	84	233	81.0	14.1	3.2	1.7
PINELLAS	7,894	5,869	1,018	271	131	605	80.5	14.0	3.7	1.8
POLK	8,197	5,533	1,548	356	225	535	72.2	20.2	4.6	2.9
PUTNAM	809	497	158	51	17	86	68.7	21.9	7.1	2.4
SAINT JOHNS	2,210	1,727	226	71	12	174	84.8	11.1	3.5	0.6
SAINT LUCIE	3,107	2,191	533	146	92	145	74.0	18.0	4.9	3.1
SANTA ROSA	1,947	1,371	252	75	21	228	79.8	14.7	4.4	1.2
SARASOTA	2,885	1,951	520	125	39	250	74.0	19.7	4.7	1.5
SEMINOLE	4,647	3,226	597	145	63	616	80.0	14.8	3.6	1.6
SUMTER	460	317	79	14	12	38	75.1	18.7	3.3	2.8
SUWANNEE	445	269	90	26	9	51	68.3	22.8	6.6	2.3
TAYLOR	238	172	40	8	2	16	77.5	18.0	3.6	0.9
UNION	153	112	17	7	1	16	81.8	12.4	5.1	0.7
VOLUSIA	4,824	3,214	632	130	103	745	78.8	15.5	3.2	2.5
WAKULLA	307	250	40	11	3	3	82.2	13.2	3.6	1.0
WALTON	862	605	101	32	15	109	80.3	13.4	4.2	2.0
WASHINGTON	289	172	43	19	10	45	70.5	17.6	7.8	4.1

1. Starting in 2004, "trimester prenatal care began" is calculated as the time elapsed from the date of the last menstrual period to the date of the first prenatal care visit. Prior to 2004, these data were obtained by direct question that noted the trimester the mother began prenatal care. Consequently, these data are not comparable to data from prior years.

2. Births with unknown information as to when prenatal care began are excluded from the denominator.

TABLE B-7 (Cont.): RESIDENT LIVE BIRTHS TO WHITE MOTHERS BY TRIMESTER
 PRENATAL CARE BEGAN, BY COUNTY, FLORIDA, 2019

	TRIMESTER PRENATAL CARE BEGAN ¹						% CARE BEGAN BY TRIMESTER ²			
	TOTAL	1ST	2ND	3RD	NONE	UNK	1ST	2ND	3RD	NONE
FLORIDA	155,825	109,833	21,380	6,684	2,856	15,072	78.0	15.2	4.7	2.0
ALACHUA	1,581	1,147	175	74	11	174	81.5	12.4	5.3	0.8
BAKER	307	202	63	15	11	16	69.4	21.6	5.2	3.8
BAY	1,417	848	239	88	15	227	71.3	20.1	7.4	1.3
BRADFORD	225	140	48	7	1	29	71.4	24.5	3.6	0.5
BREVARD	4,018	2,668	690	123	338	199	69.9	18.1	3.2	8.9
BROWARD	12,142	8,336	1,587	739	197	1,283	76.8	14.6	6.8	1.8
CALHOUN	100	50	22	9	1	18	61.0	26.8	11.0	1.2
CHARLOTTE	835	517	175	64	13	66	67.2	22.8	8.3	1.7
CITRUS	929	559	207	42	23	98	67.3	24.9	5.1	2.8
CLAY	1,762	1,272	320	68	27	75	75.4	19.0	4.0	1.6
COLLIER	2,567	1,749	442	144	28	204	74.0	18.7	6.1	1.2
COLUMBIA	571	368	79	38	11	75	74.2	15.9	7.7	2.2
MIAMI-DADE	23,650	18,174	2,085	930	192	2,269	85.0	9.8	4.3	0.9
DESOTO	325	171	93	24	10	27	57.4	31.2	8.1	3.4
DIXIE	147	81	24	7	3	32	70.4	20.9	6.1	2.6
DUVAL	7,057	4,820	1,324	322	227	364	72.0	19.8	4.8	3.4
ESCAMBIA	2,371	1,545	347	90	37	352	76.5	17.2	4.5	1.8
FLAGLER	670	460	61	26	10	113	82.6	11.0	4.7	1.8
FRANKLIN	94	66	17	1	4	6	75.0	19.3	1.1	4.5
GADSDEN	176	106	39	16	8	7	62.7	23.1	9.5	4.7
GILCHRIST	196	122	27	14	3	30	73.5	16.3	8.4	1.8
GLADES	41	22	10	2	2	5	61.1	27.8	5.6	5.6
GULF	103	61	7	6	3	26	79.2	9.1	7.8	3.9
HAMILTON	96	49	21	11	3	12	58.3	25.0	13.1	3.6
HARDEE	306	180	63	16	7	40	67.7	23.7	6.0	2.6
HENDRY	513	351	90	19	5	48	75.5	19.4	4.1	1.1
HERNANDO	1,374	953	157	31	27	206	81.6	13.4	2.7	2.3
HIGHLANDS	666	320	113	52	18	163	63.6	22.5	10.3	3.6
HILLSBOROUGH	11,708	8,803	1,392	502	273	738	80.2	12.7	4.6	2.5
HOLMES	178	121	29	9	4	15	74.2	17.8	5.5	2.5
INDIAN RIVER	939	758	105	27	21	28	83.2	11.5	3.0	2.3
JACKSON	329	227	63	12	4	23	74.2	20.6	3.9	1.3
JEFFERSON	64	47	9	5	1	2	75.8	14.5	8.1	1.6
LAFAYETTE	59	39	9	1	1	9	78.0	18.0	2.0	2.0
LAKE	2,654	1,878	373	91	63	249	78.1	15.5	3.8	2.6
LEE	5,630	3,760	1,196	342	77	255	70.0	22.3	6.4	1.4
LEON	1,544	1,206	202	74	16	46	80.5	13.5	4.9	1.1
LEVY	362	217	57	33	6	49	69.3	18.2	10.5	1.9
LIBERTY	69	46	15	3	0	5	71.9	23.4	4.7	0.0
MADISON	125	86	25	7	2	5	71.7	20.8	5.8	1.7
MANATEE	2,616	1,871	421	118	47	159	76.1	17.1	4.8	1.9
MARION	2,703	1,500	651	204	79	269	61.6	26.7	8.4	3.2
MARTIN	920	685	145	39	9	42	78.0	16.5	4.4	1.0
MONROE	538	402	92	22	10	12	76.4	17.5	4.2	1.9
NASSAU	758	549	107	30	20	52	77.8	15.2	4.2	2.8
OKALOOSA	2,127	1,537	278	74	35	203	79.9	14.4	3.8	1.8
OKEECHOBEE	450	279	97	17	11	46	69.1	24.0	4.2	2.7
ORANGE	10,785	7,097	1,186	307	182	2,013	80.9	13.5	3.5	2.1
OSCEOLA	3,588	2,309	351	80	60	788	82.5	12.5	2.9	2.1
PALM BEACH	9,485	6,401	1,391	574	102	1,017	75.6	16.4	6.8	1.2
PASCO	4,307	3,366	551	118	71	201	82.0	13.4	2.9	1.7
PINELLAS	5,603	4,361	620	156	81	385	83.6	11.9	3.0	1.6
POLK	6,053	4,212	1,065	239	152	385	74.3	18.8	4.2	2.7
PUTNAM	589	356	121	31	14	67	68.2	23.2	5.9	2.7
SAINT JOHNS	1,864	1,492	173	57	9	133	86.2	10.0	3.3	0.5
SAINT LUCIE	2,039	1,469	342	80	51	97	75.6	17.6	4.1	2.6
SANTA ROSA	1,699	1,208	205	65	19	202	80.7	13.7	4.3	1.3
SARASOTA	2,455	1,689	425	104	35	202	75.0	18.9	4.6	1.6
SEMINOLE	3,324	2,377	375	90	42	440	82.4	13.0	3.1	1.5
SUMTER	357	242	58	13	9	35	75.2	18.0	4.0	2.8
SUWANNEE	370	221	79	24	6	40	67.0	23.9	7.3	1.8
TAYLOR	174	129	26	5	1	13	80.1	16.1	3.1	0.6
UNION	128	93	14	5	1	15	82.3	12.4	4.4	0.9
VOLUSIA	3,704	2,540	452	92	80	540	80.3	14.3	2.9	2.5
WAKULLA	273	227	32	9	2	3	84.1	11.9	3.3	0.7
WALTON	762	545	85	31	11	90	81.1	12.6	4.6	1.6
WASHINGTON	248	150	38	16	9	35	70.4	17.8	7.5	4.2

1. Starting in 2004, "trimester prenatal care began" is calculated as the time elapsed from the date of the last menstrual period to the date of the first prenatal care visit. Prior to 2004, these data were obtained by direct question that noted the trimester the mother began prenatal care. Consequently, these data are not comparable to data from prior years.

2. Births with unknown information as to when prenatal care began are excluded from the denominator.

TABLE B-7 (Cont.): RESIDENT LIVE BIRTHS TO BLACK MOTHERS BY TRIMESTER
 PRENATAL CARE BEGAN, BY COUNTY, FLORIDA, 2019

	TRIMESTER PRENATAL CARE BEGAN ¹						% CARE BEGAN BY TRIMESTER ²			
	TOTAL	1ST	2ND	3RD	NONE	UNK	1ST	2ND	3RD	NONE
FLORIDA	48,155	29,472	9,198	2,531	1,505	5,449	69.0	21.5	5.9	3.5
ALACHUA	810	507	137	45	6	115	72.9	19.7	6.5	0.9
BAKER	41	17	12	6	3	3	44.7	31.6	15.8	7.9
BAY	313	173	55	29	12	44	64.3	20.4	10.8	4.5
BRADFORD	51	32	9	1	1	8	74.4	20.9	2.3	2.3
BREVARD	797	439	180	43	85	50	58.8	24.1	5.8	11.4
BROWARD	7,934	4,695	1,575	490	260	914	66.9	22.4	7.0	3.7
CALHOUN	17	7	6	1	0	3	50.0	42.9	7.1	0.0
CHARLOTTE	71	33	19	4	2	13	56.9	32.8	6.9	3.4
CITRUS	42	26	8	0	2	6	72.2	22.2	0.0	5.6
CLAY	318	210	68	14	9	17	69.8	22.6	4.7	3.0
COLLIER	371	242	66	30	6	27	70.3	19.2	8.7	1.7
COLUMBIA	163	105	26	9	4	19	72.9	18.1	6.3	2.8
MIAMI-DADE	5,509	4,160	723	133	141	352	80.7	14.0	2.6	2.7
DESOTO	58	29	14	3	1	11	61.7	29.8	6.4	2.1
DIXIE	13	5	2	1	0	5	62.5	25.0	12.5	0.0
DUVAL	4,687	2,517	1,333	319	231	287	57.2	30.3	7.3	5.3
ESCAMBIA	1,184	625	221	40	28	270	68.4	24.2	4.4	3.1
FLAGLER	115	68	17	8	4	18	70.1	17.5	8.2	4.1
FRANKLIN	6	3	2	0	1	0	50.0	33.3	0.0	16.7
GADSDEN	320	221	59	17	10	13	72.0	19.2	5.5	3.3
GILCHRIST	10	5	4	0	1	0	50.0	40.0	0.0	10.0
GLADES	10	7	0	0	0	3	100.0	0.0	0.0	0.0
GULF	16	9	0	1	0	6	90.0	0.0	10.0	0.0
HAMILTON	61	40	8	4	2	7	74.1	14.8	7.4	3.7
HARDEE	18	10	4	0	1	3	66.7	26.7	0.0	6.7
HENDRY	84	51	16	4	1	12	70.8	22.2	5.6	1.4
HERNANDO	103	63	11	2	4	23	78.8	13.8	2.5	5.0
HIGHLANDS	137	60	25	16	2	34	58.3	24.3	15.5	1.9
HILLSBOROUGH	3,755	2,634	640	192	95	194	74.0	18.0	5.4	2.7
HOLMES	11	8	1	0	1	1	80.0	10.0	0.0	10.0
INDIAN RIVER	212	143	40	13	6	10	70.8	19.8	6.4	3.0
JACKSON	117	71	19	9	2	16	70.3	18.8	8.9	2.0
JEFFERSON	52	36	12	2	1	1	70.6	23.5	3.9	2.0
LAFAYETTE	3	3	0	0	0	0	100.0	0.0	0.0	0.0
LAKE	518	347	82	22	12	55	74.9	17.7	4.8	2.6
LEE	1,057	634	266	75	14	68	64.1	26.9	7.6	1.4
LEON	1,280	870	270	67	35	38	70.0	21.7	5.4	2.8
LEVY	56	41	8	2	0	5	80.4	15.7	3.9	0.0
LIBERTY	8	5	3	0	0	0	62.5	37.5	0.0	0.0
MADISON	90	63	21	1	4	1	70.8	23.6	1.1	4.5
MANATEE	481	293	108	36	15	29	64.8	23.9	8.0	3.3
MARION	697	353	162	57	28	97	58.8	27.0	9.5	4.7
MARTIN	102	64	21	8	3	6	66.7	21.9	8.3	3.1
MONROE	83	37	34	5	6	1	45.1	41.5	6.1	7.3
NASSAU	48	35	4	4	1	4	79.5	9.1	9.1	2.3
OKALOOSA	310	191	57	14	3	45	72.1	21.5	5.3	1.1
OKEECHOBEE	26	16	8	0	0	2	66.7	33.3	0.0	0.0
ORANGE	4,159	2,169	583	125	163	1,119	71.3	19.2	4.1	5.4
OSCEOLA	507	279	70	11	15	132	74.4	18.7	2.9	4.0
PALM BEACH	4,273	2,418	777	315	90	673	67.2	21.6	8.8	2.5
PASCO	401	281	74	20	12	14	72.6	19.1	5.2	3.1
PINELLAS	1,479	929	292	73	35	150	69.9	22.0	5.5	2.6
POLK	1,674	1,012	394	91	62	115	64.9	25.3	5.8	4.0
PUTNAM	188	118	33	18	3	16	68.6	19.2	10.5	1.7
SAINT JOHNS	148	91	26	8	2	21	71.7	20.5	6.3	1.6
SAINT LUCIE	914	611	165	57	36	45	70.3	19.0	6.6	4.1
SANTA ROSA	111	74	19	4	1	13	75.5	19.4	4.1	1.0
SARASOTA	244	138	60	13	3	30	64.5	28.0	6.1	1.4
SEMINOLE	748	455	143	28	15	107	71.0	22.3	4.4	2.3
SUMTER	80	55	19	1	3	2	70.5	24.4	1.3	3.8
SUWANNEE	59	38	9	1	1	10	77.6	18.4	2.0	2.0
TAYLOR	62	42	13	3	1	3	71.2	22.0	5.1	1.7
UNION	22	16	3	2	0	1	76.2	14.3	9.5	0.0
VOLUSIA	818	478	146	30	16	148	71.3	21.8	4.5	2.4
WAKULLA	25	17	6	1	1	0	68.0	24.0	4.0	4.0
WALTON	47	32	7	0	2	6	78.0	17.1	0.0	4.9
WASHINGTON	29	15	3	3	1	7	68.2	13.6	13.6	4.5

1. Starting in 2004, "trimester prenatal care began" is calculated as the time elapsed from the date of the last menstrual period to the date of the first prenatal care visit. Prior to 2004, these data were obtained by direct question that noted the trimester the mother began prenatal care. Consequently, these data are not comparable to data from prior years.

2. Births with unknown information as to when prenatal care began are excluded from the denominator.

TABLE B-7 (Cont.): RESIDENT LIVE BIRTHS TO OTHER MOTHERS BY TRIMESTER
 PRENATAL CARE BEGAN, BY COUNTY, FLORIDA, 2019

	TRIMESTER PRENATAL CARE BEGAN ¹						% CARE BEGAN BY TRIMESTER ²			
	TOTAL	1ST	2ND	3RD	NONE	UNK	1ST	2ND	3RD	NONE
FLORIDA	15,268	10,349	2,265	867	298	1,489	75.1	16.4	6.3	2.2
ALACHUA	303	225	36	16	1	25	80.9	12.9	5.8	0.4
BAKER	14	9	1	2	1	1	69.2	7.7	15.4	7.7
BAY	162	78	24	18	6	36	61.9	19.0	14.3	4.8
BRADFORD	10	8	1	1	0	0	80.0	10.0	10.0	0.0
BREVARD	363	238	64	21	23	17	68.8	18.5	6.1	6.6
BROWARD	1,623	1,150	233	73	31	136	77.3	15.7	4.9	2.1
CALHOUN	0	0	0	0	0	0	0.0	0.0	0.0	0.0
CHARLOTTE	44	22	14	3	1	4	55.0	35.0	7.5	2.5
CITRUS	48	35	7	2	0	4	79.5	15.9	4.5	0.0
CLAY	143	96	29	9	6	3	68.6	20.7	6.4	4.3
COLLIER	178	112	23	10	1	32	76.7	15.8	6.8	0.7
COLUMBIA	36	20	8	3	0	5	64.5	25.8	9.7	0.0
MIAMI-DADE	1,020	801	85	40	11	83	85.5	9.1	4.3	1.2
DESOTO	15	4	7	0	1	3	33.3	58.3	0.0	8.3
DIXIE	4	2	0	0	0	2	100.0	0.0	0.0	0.0
DUVAL	1,252	783	277	94	43	55	65.4	23.1	7.9	3.6
ESCAMBIA	305	177	49	22	4	53	70.2	19.4	8.7	1.6
FLAGLER	52	33	12	2	0	5	70.2	25.5	4.3	0.0
FRANKLIN	2	0	1	0	0	1	0.0	100.0	0.0	0.0
GADSDEN	5	4	1	0	0	0	80.0	20.0	0.0	0.0
GILCHRIST	4	2	2	0	0	0	50.0	50.0	0.0	0.0
GLADES	3	2	0	1	0	0	66.7	0.0	33.3	0.0
GULF	4	2	1	0	0	1	66.7	33.3	0.0	0.0
HAMILTON	8	5	2	0	0	1	71.4	28.6	0.0	0.0
HARDEE	14	5	2	3	0	4	50.0	20.0	30.0	0.0
HENDRY	17	10	3	2	1	1	62.5	18.8	12.5	6.3
HERNANDO	84	52	16	2	1	13	73.2	22.5	2.8	1.4
HIGHLANDS	36	11	9	2	2	12	45.8	37.5	8.3	8.3
HILLSBOROUGH	1,674	1,212	199	150	33	80	76.0	12.5	9.4	2.1
HOLMES	15	6	5	1	0	3	50.0	41.7	8.3	0.0
INDIAN RIVER	108	68	21	12	3	4	65.4	20.2	11.5	2.9
JACKSON	22	18	1	0	0	3	94.7	5.3	0.0	0.0
JEFFERSON	1	0	1	0	0	0	0.0	100.0	0.0	0.0
LAFAYETTE	1	1	0	0	0	0	100.0	0.0	0.0	0.0
LAKE	235	149	42	12	6	26	71.3	20.1	5.7	2.9
LEE	237	158	36	24	6	13	70.5	16.1	10.7	2.7
LEON	143	108	21	9	1	4	77.7	15.1	6.5	0.7
LEVY	19	15	1	0	0	3	93.8	6.3	0.0	0.0
LIBERTY	3	0	2	0	0	1	0.0	100.0	0.0	0.0
MADISON	4	2	2	0	0	0	50.0	50.0	0.0	0.0
MANATEE	368	218	88	35	10	17	62.1	25.1	10.0	2.8
MARION	148	81	30	11	6	20	63.3	23.4	8.6	4.7
MARTIN	166	96	49	10	2	9	61.1	31.2	6.4	1.3
MONROE	29	24	5	0	0	0	82.8	17.2	0.0	0.0
NASSAU	34	25	4	2	2	1	75.8	12.1	6.1	6.1
OKALOOSA	260	195	29	5	3	28	84.1	12.5	2.2	1.3
OKEECHOBEE	17	14	1	0	1	1	87.5	6.3	0.0	6.3
ORANGE	1,645	1,044	185	59	35	322	78.9	14.0	4.5	2.6
OSCEOLA	342	212	32	7	13	78	80.3	12.1	2.7	4.9
PALM BEACH	952	653	129	60	8	102	76.8	15.2	7.1	0.9
PASCO	372	277	60	17	1	17	78.0	16.9	4.8	0.3
PINELLAS	682	497	88	34	9	54	79.1	14.0	5.4	1.4
POLK	462	305	89	26	9	33	71.1	20.7	6.1	2.1
PUTNAM	28	20	4	2	0	2	76.9	15.4	7.7	0.0
SAINT JOHNS	175	133	24	4	1	13	82.1	14.8	2.5	0.6
SAINT LUCIE	136	97	23	9	4	3	72.9	17.3	6.8	3.0
SANTA ROSA	134	87	28	6	0	13	71.9	23.1	5.0	0.0
SARASOTA	164	109	33	8	0	14	72.7	22.0	5.3	0.0
SEMINOLE	559	385	77	27	5	65	77.9	15.6	5.5	1.0
SUMTER	20	18	1	0	0	1	94.7	5.3	0.0	0.0
SUWANNEE	13	8	1	1	2	1	66.7	8.3	8.3	16.7
TAYLOR	2	1	1	0	0	0	50.0	50.0	0.0	0.0
UNION	3	3	0	0	0	0	100.0	0.0	0.0	0.0
VOLUSIA	279	185	34	8	3	49	80.4	14.8	3.5	1.3
WAKULLA	9	6	2	1	0	0	66.7	22.2	11.1	0.0
WALTON	48	27	8	1	2	10	71.1	21.1	2.6	5.3
WASHINGTON	10	6	2	0	0	2	75.0	25.0	0.0	0.0

1. Starting in 2004, "trimester prenatal care began" is calculated as the time elapsed from the date of the last menstrual period to the date of the first prenatal care visit. Prior to 2004, these data were obtained by direct question that noted the trimester the mother began prenatal care. Consequently, these data are not comparable to data from prior years.

2. Births with unknown information as to when prenatal care began are excluded from the denominator.

TABLE B-8 (Cont.): RESIDENT LIVE BIRTHS TO UNWED BLACK MOTHERS, BY AGE OF MOTHER, BY COUNTY, FLORIDA, 2019

	TOTAL	<13	13	14	15	16	17	18	19	20-24	25-29	30-34	35-44	45+	UNK
FLORIDA	32,535	2	10	29	85	180	416	869	1,327	9,758	10,044	6,293	3,473	47	2
ALACHUA	619	0	0	5	0	3	6	21	19	206	200	117	42	0	0
BAKER	34	0	0	0	0	0	1	1	2	9	16	4	1	0	0
BAY	240	0	0	0	3	1	5	4	9	83	77	37	20	1	0
BRADFORD	41	0	0	0	0	0	0	1	1	15	18	6	0	0	0
BREVARD	567	0	0	0	2	0	10	17	23	177	168	127	43	0	0
BROWARD	4,731	0	2	6	13	20	47	93	148	1,207	1,410	1,059	713	13	0
CALHOUN	15	0	0	0	0	0	0	1	1	4	7	1	1	0	0
CHARLOTTE	46	0	0	0	0	0	0	0	3	10	18	14	1	0	0
CITRUS	31	0	0	0	0	0	0	1	4	11	10	4	1	0	0
CLAY	172	0	0	0	0	2	2	6	5	55	48	33	21	0	0
COLLIER	153	0	0	0	0	2	0	5	4	43	48	17	34	0	0
COLUMBIA	139	0	0	0	0	1	1	1	6	40	51	24	15	0	0
MIAMI-DADE	3,693	0	0	3	7	13	39	69	117	975	1,151	804	503	11	1
DESOTO	54	0	0	0	0	0	1	1	2	9	23	15	3	0	0
DIXIE	12	0	0	0	0	0	0	0	1	4	4	3	0	0	0
DUVAL	3,386	0	1	2	10	30	43	92	157	1,090	1,079	593	286	3	0
ESCAMBIA	980	0	1	1	5	8	15	41	62	320	300	148	78	1	0
FLAGLER	71	0	0	0	0	0	2	5	2	25	16	14	7	0	0
FRANKLIN	6	0	0	0	0	0	0	0	1	3	1	1	0	0	0
GADSDEN	258	0	0	1	1	1	7	13	15	98	63	36	23	0	0
GILCHRIST	7	0	0	0	0	0	0	0	0	1	5	1	0	0	0
GLADES	7	0	0	0	1	0	0	0	0	2	1	2	1	0	0
GULF	15	0	0	0	0	0	0	0	0	7	3	3	2	0	0
HAMILTON	51	0	0	0	0	0	1	2	2	16	19	9	2	0	0
HARDEE	15	0	0	0	0	0	0	0	0	5	6	4	0	0	0
HENDRY	73	0	1	0	0	0	2	4	2	24	22	12	6	0	0
HERNANDO	79	0	0	0	0	1	0	4	3	26	23	14	8	0	0
HIGHLANDS	104	0	0	0	0	0	1	7	9	28	36	17	6	0	0
HILLSBOROUGH	2,633	0	0	1	7	14	37	75	113	835	866	471	213	1	0
HOLMES	7	0	0	0	0	0	0	1	0	3	2	0	1	0	0
INDIAN RIVER	169	0	0	0	1	0	0	6	9	47	55	39	12	0	0
JACKSON	99	0	0	0	0	0	0	2	3	42	30	20	2	0	0
JEFFERSON	44	0	0	0	0	0	0	0	1	18	16	3	6	0	0
LAFAYETTE	2	0	0	0	0	0	0	0	0	0	1	1	0	0	0
LAKE	346	0	0	1	0	3	2	9	23	124	103	57	24	0	0
LEE	702	0	0	0	1	1	12	16	35	239	216	126	54	2	0
LEON	967	1	0	1	6	6	11	23	51	323	314	156	74	1	0
LEVY	43	0	0	0	0	0	0	2	3	22	7	3	6	0	0
LIBERTY	6	0	0	0	0	0	1	0	1	3	1	0	0	0	0
MADISON	77	0	0	0	0	1	0	0	2	23	28	20	3	0	0
MANATEE	376	0	0	0	1	1	4	15	12	128	127	60	28	0	0
MARION	542	0	0	1	2	6	5	18	25	189	167	85	44	0	0
MARTIN	72	0	0	0	0	0	0	1	5	17	18	19	12	0	0
MONROE	31	0	0	0	0	0	0	0	3	2	10	12	4	0	0
NASSAU	32	0	0	0	0	0	0	1	0	10	12	4	5	0	0
OKALOOSA	189	0	0	0	1	2	2	3	6	64	62	37	12	0	0
OKEECHOBEE	21	0	0	0	0	0	0	2	1	3	10	5	0	0	0
ORANGE	2,619	1	0	1	6	16	39	69	94	767	799	527	300	0	0
OSCEOLA	276	0	0	0	0	0	2	7	8	82	88	54	35	0	0
PALM BEACH	2,509	0	1	2	7	15	33	60	92	678	728	527	361	5	0
PASCO	243	0	0	0	1	1	4	10	11	77	72	40	27	0	0
PINELLAS	1,242	0	0	1	5	13	20	45	67	376	366	256	90	3	0
POLK	1,187	0	1	2	4	8	19	38	56	381	354	206	114	3	1
PUTNAM	151	0	0	0	0	0	4	5	5	58	43	26	10	0	0
SAINT JOHNS	95	0	1	0	0	0	3	1	5	26	36	14	9	0	0
SAINT LUCIE	610	0	0	1	0	3	10	16	26	204	166	123	60	1	0
SANTA ROSA	60	0	0	0	0	0	1	3	2	15	24	8	7	0	0
SARASOTA	190	0	0	0	0	2	3	13	13	54	58	27	19	1	0
SEMINOLE	499	0	1	0	0	3	7	8	17	160	166	94	43	0	0
SUMTER	67	0	0	0	0	0	0	4	7	22	22	8	4	0	0
SUWANNEE	46	0	0	0	0	0	0	4	1	11	19	8	3	0	0
TAYLOR	54	0	0	0	0	0	1	1	3	13	16	15	5	0	0
UNION	17	0	0	0	0	0	0	1	1	7	4	2	2	0	0
VOLUSIA	639	0	1	0	0	2	11	20	23	217	199	109	56	1	0
WAKULLA	13	0	0	0	0	0	0	1	1	6	1	3	1	0	0
WALTON	35	0	0	0	1	1	1	0	3	9	5	7	8	0	0
WASHINGTON	24	0	0	0	0	0	1	0	1	9	10	1	2	0	0

TABLE B-8 (Cont.): RESIDENT LIVE BIRTHS TO UNWED OTHER MOTHERS, BY AGE OF MOTHER, BY COUNTY, FLORIDA, 2019

	TOTAL	<13	13	14	15	16	17	18	19	20-24	25-29	30-34	35-44	45+	UNK
FLORIDA	4,562	0	2	4	10	31	60	140	212	1,304	1,240	916	636	7	0
ALACHUA	60	0	0	0	0	0	1	2	1	18	12	18	8	0	0
BAKER	8	0	0	0	0	1	0	0	1	3	3	0	0	0	0
BAY	74	0	0	1	0	0	2	4	1	25	24	13	4	0	0
BRADFORD	7	0	0	0	0	0	0	1	0	5	1	0	0	0	0
BREVARD	126	0	0	0	1	0	2	3	6	48	27	23	16	0	0
BROWARD	395	0	0	0	1	0	2	9	6	81	126	93	76	1	0
CALHOUN	0	0	0	0	0	0	0	0	0	0	0	0	0	0	0
CHARLOTTE	20	0	0	0	0	0	0	2	0	8	6	2	2	0	0
CITRUS	23	0	0	0	0	0	1	0	2	8	5	3	4	0	0
CLAY	48	0	0	0	1	1	0	1	1	24	8	9	3	0	0
COLLIER	58	0	0	0	1	1	0	0	6	6	14	14	14	2	0
COLUMBIA	16	0	0	0	0	1	0	2	1	4	6	1	1	0	0
MIAMI-DADE	268	0	0	0	0	0	1	1	9	51	70	68	67	1	0
DESOTO	10	0	0	0	0	0	0	1	1	2	1	3	2	0	0
DIXIE	4	0	0	0	0	0	0	0	0	1	2	1	0	0	0
DUVAL	384	0	1	0	0	1	5	13	26	122	102	75	38	1	0
ESCAMBIA	135	0	0	0	0	1	2	7	8	46	37	16	18	0	0
FLAGLER	19	0	0	0	0	0	0	0	1	6	4	6	2	0	0
FRANKLIN	2	0	0	0	0	0	0	0	0	0	1	0	1	0	0
GADSDEN	2	0	0	0	0	0	0	0	0	0	1	1	0	0	0
GILCHRIST	1	0	0	0	0	0	0	0	0	0	0	1	0	0	0
GLADES	3	0	0	0	0	0	1	0	0	2	0	0	0	0	0
GULF	2	0	0	0	0	0	0	0	0	1	1	0	0	0	0
HAMILTON	5	0	0	0	0	0	1	0	0	2	1	1	0	0	0
HARDEE	7	0	0	0	0	0	0	0	0	2	4	1	0	0	0
HENDRY	11	0	0	0	0	0	0	1	0	2	5	1	2	0	0
HERNANDO	46	0	0	0	0	1	0	1	3	14	13	11	3	0	0
HIGHLANDS	13	0	0	0	0	0	0	0	1	4	2	3	2	1	0
HILLSBOROUGH	342	0	0	1	0	0	2	9	15	83	100	83	49	0	0
HOLMES	9	0	0	0	1	0	0	0	0	3	4	1	0	0	0
INDIAN RIVER	47	0	0	0	0	0	1	4	3	18	13	8	0	0	0
JACKSON	14	0	0	0	0	1	0	0	2	5	3	3	0	0	0
JEFFERSON	1	0	0	0	0	0	0	0	1	0	0	0	0	0	0
LAFAYETTE	0	0	0	0	0	0	0	0	0	0	0	0	0	0	0
LAKE	73	0	0	0	0	0	3	4	3	19	21	14	9	0	0
LEE	78	0	0	0	0	1	1	1	1	28	19	17	10	0	0
LEON	38	0	0	0	0	0	1	1	4	9	12	6	5	0	0
LEVY	8	0	0	1	0	0	0	0	0	2	2	3	0	0	0
LIBERTY	2	0	0	0	0	1	0	0	0	0	0	1	0	0	0
MADISON	3	0	0	0	0	0	0	0	0	1	1	0	1	0	0
MANATEE	187	0	1	0	0	2	4	11	7	60	37	37	28	0	0
MARION	56	0	0	0	0	1	0	2	2	17	17	9	8	0	0
MARTIN	88	0	0	1	0	1	0	3	4	24	19	20	16	0	0
MONROE	5	0	0	0	0	0	0	0	0	2	1	2	0	0	0
NASSAU	15	0	0	0	0	0	1	0	0	2	8	1	3	0	0
OKALOOSA	78	0	0	0	0	2	0	2	5	23	16	13	17	0	0
OKEECHOBEE	9	0	0	0	0	0	0	0	1	3	4	0	1	0	0
ORANGE	386	0	0	0	0	2	6	7	17	106	112	81	55	0	0
OSCEOLA	96	0	0	0	0	0	0	2	5	22	27	24	16	0	0
PALM BEACH	222	0	0	0	1	1	4	5	10	46	63	57	34	1	0
PASCO	118	0	0	0	1	0	4	6	2	41	26	25	13	0	0
PINELLAS	260	0	0	0	1	1	4	8	10	78	74	54	30	0	0
POLK	208	0	0	0	0	1	4	12	15	75	60	19	22	0	0
PUTNAM	18	0	0	0	0	0	0	0	2	6	5	5	0	0	0
SAINT JOHNS	36	0	0	0	0	0	1	1	2	9	7	10	6	0	0
SAINT LUCIE	59	0	0	0	0	0	3	1	3	20	13	13	6	0	0
SANTA ROSA	42	0	0	0	0	2	0	2	0	14	18	2	4	0	0
SARASOTA	55	0	0	0	0	2	0	0	4	18	15	8	8	0	0
SEMINOLE	106	0	0	0	1	1	1	5	9	30	29	17	13	0	0
SUMTER	11	0	0	0	0	0	0	1	2	6	1	0	1	0	0
SUWANNEE	4	0	0	0	0	0	0	0	0	1	1	2	0	0	0
TAYLOR	0	0	0	0	0	0	0	0	0	0	0	0	0	0	0
UNION	3	0	0	0	0	1	0	0	0	2	0	0	0	0	0
VOLUSIA	109	0	0	0	1	3	2	3	7	37	31	10	15	0	0
WAKULLA	2	0	0	0	0	0	0	0	1	0	1	0	0	0	0
WALTON	23	0	0	0	0	1	0	1	1	6	4	7	3	0	0
WASHINGTON	4	0	0	0	0	0	0	1	0	3	0	0	0	0	0

TABLE B-10: RESIDENT LIVE BIRTHS BY MOTHER'S EDUCATION*, BY RACE OF MOTHER, BY COUNTY, FLORIDA, 2019

	TOTAL	HIGHEST LEVEL/DEGREE OF EDUCATION COMPLETED								
		< 9TH GRADE	9TH-12TH NO DIPLOMA	HIGH SCHOOL DIPLOMA	SOME COLLEGE	ASSOCIATE DEGREE	BACHELOR DEGREE	MASTER DEGREE	DOCTORATE	UNK
FLORIDA	220,010	6,253	17,662	68,008	38,892	22,524	42,182	16,594	5,226	2,669
ALACHUA	2,700	37	178	569	573	249	537	335	207	15
BAKER	362	3	40	159	85	33	31	4	1	6
BAY	1,990	38	253	530	403	175	279	111	22	179
BRADFORD	286	3	32	124	71	24	25	5	0	2
BREVARD	5,185	53	329	1,323	1,198	692	1,014	403	118	55
BROWARD	21,724	575	1,548	5,466	3,847	2,404	4,970	2,185	606	123
CALHOUN	117	1	17	56	24	6	7	1	1	4
CHARLOTTE	951	5	68	360	206	126	114	37	10	25
CITRUS	1,029	16	135	411	203	105	95	35	10	19
CLAY	2,235	24	143	635	577	265	438	83	33	37
COLLIER	3,117	251	225	1,098	497	268	476	222	69	11
COLUMBIA	770	33	97	293	180	71	62	22	8	4
MIAMI-DADE	30,258	804	1,615	9,406	4,437	3,127	6,764	2,962	963	180
DESOTO	400	36	83	165	52	26	25	4	2	7
DIXIE	164	5	21	84	42	7	4	1	0	0
DUVAL	13,032	362	1,120	3,910	2,861	1,115	2,290	887	310	177
ESCAMBIA	3,871	43	394	1,801	288	424	604	202	54	61
FLAGLER	843	5	54	261	204	92	157	35	9	26
FRANKLIN	102	5	20	41	18	6	5	2	2	3
GADSDEN	501	37	72	203	89	46	37	14	2	1
GILCHRIST	210	12	29	76	45	22	17	5	2	2
GLADES	54	5	7	25	9	2	4	0	0	2
GULF	125	4	17	46	25	10	12	1	1	9
HAMILTON	166	17	38	72	20	11	6	2	0	0
HARDEE	338	34	69	130	47	24	31	2	1	0
HENDRY	614	41	79	344	56	40	25	7	2	20
HERNANDO	1,565	18	136	510	381	174	174	53	12	107
HIGHLANDS	839	19	132	326	154	97	85	17	2	7
HILLSBOROUGH	17,178	361	1,297	6,132	2,789	1,421	3,337	1,254	481	106
HOLMES	205	5	44	83	35	15	13	6	0	4
INDIAN RIVER	1,260	24	130	431	270	140	183	60	19	3
JACKSON	471	10	61	181	104	55	38	13	2	7
JEFFERSON	117	3	7	40	26	16	20	4	1	0
LAFAYETTE	63	4	4	28	9	10	4	3	1	0
LAKE	3,427	50	315	1,098	728	370	626	187	34	19
LEE	6,928	323	577	3,278	885	536	959	253	94	23
LEON	2,968	38	217	678	560	278	684	346	151	16
LEVY	439	24	56	179	105	35	32	7	0	1
LIBERTY	80	3	9	36	9	11	5	5	0	2
MADISON	219	4	27	78	49	35	18	5	2	1
MANATEE	3,482	224	471	1,053	576	343	527	181	51	56
MARION	3,551	45	420	1,440	758	355	360	118	35	20
MARTIN	1,205	149	104	271	177	146	215	89	39	15
MONROE	650	17	66	180	116	73	155	29	10	4
NASSAU	844	15	61	261	187	104	143	50	16	7
OKALOOSA	2,706	33	151	877	521	313	550	174	46	41
OKEECHOBEE	495	43	69	209	69	47	40	9	2	7
ORANGE	16,621	436	1,175	4,419	2,885	1,719	3,862	1,554	427	144
OSCEOLA	4,440	64	255	1,432	955	595	840	236	43	20
PALM BEACH	14,737	1,136	1,276	4,026	1,943	1,460	2,973	1,294	432	197
PASCO	5,092	46	475	1,485	980	548	1,014	365	83	96
PINELLAS	7,894	93	647	2,010	1,556	750	1,724	647	258	209
POLK	8,197	274	1,017	2,985	1,544	810	1,109	341	61	56
PUTNAM	809	26	129	345	136	69	49	16	2	37
SAINT JOHNS	2,210	9	52	356	408	179	663	323	115	105
SAINT LUCIE	3,107	77	278	1,021	678	422	399	144	34	54
SANTA ROSA	1,947	10	118	624	215	306	487	133	33	21
SARASOTA	2,885	24	179	953	461	383	493	172	56	164
SEMINOLE	4,647	58	207	902	861	526	1,303	599	150	41
SUMTER	460	13	66	217	77	32	36	11	4	4
SUWANNEE	445	14	86	168	87	41	37	8	2	2
TAYLOR	238	7	30	112	37	22	22	7	0	1
UNION	153	2	19	64	38	17	9	3	1	0
VOLUSIA	4,824	73	466	1,435	1,192	543	709	253	71	82
WAKULLA	307	4	21	98	64	33	64	20	3	0
WALTON	862	21	75	289	142	103	169	35	18	10
WASHINGTON	289	5	52	105	68	22	23	3	2	9

* Starting in 2004, "mother's education" is measured according to the highest level/degree completed, instead of highest grade completed.

TABLE B-10 (Cont.): WHITE RESIDENT LIVE BIRTHS BY MOTHER'S EDUCATION*, BY COUNTY, FLORIDA, 2019

	HIGHEST LEVEL/DEGREE OF EDUCATION COMPLETED									
	TOTAL	< 9TH GRADE	9TH-12TH NO DIPLOMA	HIGH SCHOOL DIPLOMA	SOME COLLEGE	ASSOCIATE DEGREE	BACHELOR DEGREE	MASTER DEGREE	DOCTORATE	UNK
FLORIDA	155,825	5,313	11,407	44,280	26,538	16,376	33,268	12,866	3,979	1,798
ALACHUA	1,581	29	61	236	322	164	393	230	137	9
BAKER	307	2	29	135	74	31	27	4	1	4
BAY	1,417	25	159	355	293	126	230	92	17	120
BRADFORD	225	3	21	97	56	20	22	4	0	2
BREVARD	4,018	43	231	918	923	560	862	332	106	43
BROWARD	12,142	461	627	2,327	1,981	1,267	3,469	1,536	408	66
CALHOUN	100	1	15	49	18	4	7	1	1	4
CHARLOTTE	835	5	59	322	180	108	101	30	9	21
CITRUS	929	14	129	368	184	101	80	31	7	15
CLAY	1,762	17	118	503	451	204	346	67	27	29
COLLIER	2,567	246	194	870	395	195	409	192	56	10
COLUMBIA	571	30	75	197	137	58	51	16	5	2
MIAMI-DADE	23,650	734	1,104	6,726	3,131	2,533	5,885	2,584	831	122
DESOTO	325	32	67	140	35	24	20	2	2	3
DIXIE	147	4	20	75	38	6	3	1	0	0
DUVAL	7,057	251	529	1,701	1,408	639	1,605	596	224	104
ESCAMBIA	2,371	30	209	960	166	290	484	158	45	29
FLAGLER	670	5	33	198	170	74	132	30	7	21
FRANKLIN	94	5	18	35	18	6	5	2	2	3
GADSDEN	176	34	19	54	29	20	12	6	1	1
GILCHRIST	196	9	27	73	41	20	17	5	2	2
GLADES	41	4	5	18	7	1	4	0	0	2
GULF	103	4	12	35	22	10	12	0	1	7
HAMILTON	96	14	18	38	10	11	3	2	0	0
HARDEE	306	32	65	114	40	21	31	2	1	0
HENDRY	513	40	67	280	45	35	22	5	1	18
HERNANDO	1,374	16	125	435	335	155	160	45	11	92
HIGHLANDS	666	19	100	251	122	84	70	13	1	6
HILLSBOROUGH	11,708	323	900	3,890	1,933	1,012	2,411	841	330	68
HOLMES	178	5	35	73	34	13	11	4	0	3
INDIAN RIVER	939	11	96	288	200	119	155	53	15	2
JACKSON	329	8	43	112	75	39	33	13	2	4
JEFFERSON	64	3	4	14	14	7	17	4	1	0
LAFAYETTE	59	4	3	26	9	10	4	3	0	0
LAKE	2,654	48	253	815	565	290	499	147	22	15
LEE	5,630	319	492	2,462	720	464	851	225	79	18
LEON	1,544	26	77	235	215	158	482	230	110	11
LEVY	362	19	46	142	87	31	30	6	0	1
LIBERTY	69	2	6	31	9	11	4	4	0	2
MADISON	125	3	14	30	32	26	14	3	2	1
MANATEE	2,616	146	345	750	424	277	433	157	40	44
MARION	2,703	41	322	1,055	576	279	293	95	27	15
MARTIN	920	81	62	192	146	131	192	73	32	11
MONROE	538	10	39	149	97	64	142	27	9	1
NASSAU	758	14	58	228	165	95	130	47	16	5
OKALOOSA	2,127	28	114	668	402	240	456	150	37	32
OKEECHOBEE	450	40	66	185	64	43	36	7	2	7
ORANGE	10,785	379	600	2,567	1,731	1,129	2,875	1,148	269	87
OSCEOLA	3,588	59	209	1,198	778	459	661	184	30	10
PALM BEACH	9,485	990	679	2,120	1,148	873	2,218	996	347	114
PASCO	4,307	42	415	1,259	855	472	830	286	61	87
PINELLAS	5,603	70	364	1,226	1,068	577	1,431	556	207	104
POLK	6,053	235	739	2,125	1,124	614	872	255	46	43
PUTNAM	589	21	93	236	108	50	40	15	2	24
SAINT JOHNS	1,864	6	37	286	358	155	589	273	93	67
SAINT LUCIE	2,039	61	169	606	446	288	300	105	26	38
SANTA ROSA	1,699	10	104	529	178	269	447	115	32	15
SARASOTA	2,455	24	132	793	389	333	445	156	49	134
SEMINOLE	3,324	50	128	609	613	396	992	410	101	25
SUMTER	357	12	48	153	70	24	34	9	4	3
SUWANNEE	370	13	70	136	75	34	33	6	2	1
TAYLOR	174	7	26	68	32	19	17	5	0	0
UNION	128	2	16	48	34	15	9	3	1	0
VOLUSIA	3,704	65	340	1,038	906	445	577	218	61	54
WAKULLA	273	4	18	87	54	30	61	16	3	0
WALTON	762	18	66	250	114	97	161	32	16	8
WASHINGTON	248	5	42	87	59	21	21	3	2	8

* Starting in 2004, "mother's education" is measured according to the highest level/degree completed, instead of highest grade completed.

TABLE B-10 (Cont.): BLACK RESIDENT LIVE BIRTHS BY MOTHER'S EDUCATION*, BY COUNTY, FLORIDA, 2019

	HIGHEST LEVEL/DEGREE OF EDUCATION COMPLETED									
	TOTAL	< 9TH GRADE	9TH-12TH NO DIPLOMA	HIGH SCHOOL DIPLOMA	SOME COLLEGE	ASSOCIATE DEGREE	BACHELOR DEGREE	MASTER DEGREE	DOCTORATE	UNK
FLORIDA	48,155	514	5,318	20,048	9,947	4,737	4,780	1,839	469	503
ALACHUA	810	6	113	307	211	61	65	33	11	3
BAKER	41	1	8	22	8	1	0	0	0	1
BAY	313	2	44	123	72	21	15	10	0	26
BRADFORD	51	0	9	22	14	4	1	1	0	0
BREVARD	797	2	72	325	207	88	67	28	4	4
BROWARD	7,934	101	839	2,791	1,612	981	1,040	412	116	42
CALHOUN	17	0	2	7	6	2	0	0	0	0
CHARLOTTE	71	0	5	26	19	14	5	2	0	0
CITRUS	42	0	1	27	9	2	2	0	1	0
CLAY	318	2	15	93	90	46	57	9	3	3
COLLIER	371	4	24	181	73	56	26	5	2	0
COLUMBIA	163	2	18	85	34	11	5	3	3	2
MIAMI-DADE	5,509	53	465	2,415	1,200	511	563	221	60	21
DESOTO	58	0	10	25	13	1	5	1	0	3
DIXIE	13	0	0	8	3	1	1	0	0	0
DUVAL	4,687	51	515	1,911	1,215	352	388	164	35	56
ESCAMBIA	1,184	5	169	716	88	100	61	18	2	25
FLAGLER	115	0	14	47	19	11	14	5	1	4
FRANKLIN	6	0	1	5	0	0	0	0	0	0
GADSDEN	320	3	53	146	59	26	24	8	1	0
GILCHRIST	10	0	2	3	3	2	0	0	0	0
GLADES	10	0	1	6	2	1	0	0	0	0
GULF	16	0	2	9	3	0	0	1	0	1
HAMILTON	61	0	17	33	9	0	2	0	0	0
HARDEE	18	0	2	11	4	1	0	0	0	0
HENDRY	84	1	8	57	9	4	2	1	0	2
HERNANDO	103	1	8	46	27	5	5	2	0	9
HIGHLANDS	137	0	30	68	23	11	2	2	0	1
HILLSBOROUGH	3,755	25	355	1,850	637	286	394	140	43	25
HOLMES	11	0	3	4	1	2	0	1	0	0
INDIAN RIVER	212	3	22	109	48	15	11	1	2	1
JACKSON	117	0	16	58	26	13	2	0	0	2
JEFFERSON	52	0	3	25	12	9	3	0	0	0
LAFAYETTE	3	0	1	2	0	0	0	0	0	0
LAKE	518	2	49	220	110	47	66	23	1	0
LEE	1,057	3	76	714	128	60	56	15	3	2
LEON	1,280	10	131	425	324	114	165	85	22	4
LEVY	56	0	10	29	14	1	2	0	0	0
LIBERTY	8	0	2	5	0	0	0	1	0	0
MADISON	90	0	13	47	16	9	3	2	0	0
MANATEE	481	4	74	221	99	38	32	5	2	6
MARION	697	0	90	333	155	56	40	16	3	4
MARTIN	102	1	12	49	20	10	3	6	1	0
MONROE	83	6	26	27	11	6	3	0	1	3
NASSAU	48	1	2	16	12	8	7	2	0	0
OKALOOSA	310	1	19	136	70	37	32	9	1	5
OKEECHOBEE	26	1	0	17	3	3	1	1	0	0
ORANGE	4,159	37	521	1,530	911	445	444	180	59	32
OSCEOLA	507	3	29	152	126	87	77	24	3	6
PALM BEACH	4,273	121	546	1,706	687	497	472	147	30	67
PASCO	401	1	34	142	62	44	78	31	5	4
PINELLAS	1,479	6	221	618	344	109	92	24	10	55
POLK	1,674	28	224	711	346	156	139	53	8	9
PUTNAM	188	3	32	97	23	16	9	1	0	7
SAINT JOHNS	148	1	12	44	29	12	18	9	11	12
SAINT LUCIE	914	14	102	366	196	121	71	31	3	10
SANTA ROSA	111	0	7	44	19	18	9	12	1	1
SARASOTA	244	0	33	107	42	24	17	6	0	15
SEMINOLE	748	4	62	224	180	86	106	63	17	6
SUMTER	80	0	11	57	5	6	0	0	0	1
SUWANNEE	59	0	12	26	12	7	2	0	0	0
TAYLOR	62	0	4	43	5	3	4	2	0	1
UNION	22	0	2	15	3	2	0	0	0	0
VOLUSIA	818	5	100	319	212	72	68	20	3	19
WAKULLA	25	0	2	8	9	1	2	3	0	0
WALTON	47	0	5	21	13	4	1	0	1	2
WASHINGTON	29	0	7	15	5	0	1	0	0	1

* Starting in 2004, "mother's education" is measured according to the highest level/degree completed, instead of highest grade completed.

TABLE B-10 (Cont.): OTHER RESIDENT LIVE BIRTHS BY MOTHER'S EDUCATION*, BY COUNTY, FLORIDA, 2019

	HIGHEST LEVEL/DEGREE OF EDUCATION COMPLETED									
	TOTAL	< 9TH GRADE	9TH-12TH NO DIPLOMA	HIGH SCHOOL DIPLOMA	SOME COLLEGE	ASSOCIATE DEGREE	BACHELOR DEGREE	MASTER DEGREE	DOCTORATE	UNK
FLORIDA	15,268	396	877	3,563	2,314	1,349	4,014	1,845	762	148
ALACHUA	303	2	4	26	40	23	78	71	59	0
BAKER	14	0	3	2	3	1	4	0	0	1
BAY	162	4	26	32	30	19	23	8	4	16
BRADFORD	10	0	2	5	1	0	2	0	0	0
BREVARD	363	7	26	79	68	44	84	42	8	5
BROWARD	1,623	11	81	347	251	153	456	236	81	7
CALHOUN	0	0	0	0	0	0	0	0	0	0
CHARLOTTE	44	0	4	12	7	4	8	5	1	3
CITRUS	48	1	3	14	9	2	12	4	2	1
CLAY	143	5	10	37	33	13	35	7	2	1
COLLIER	178	1	7	47	29	17	41	25	11	0
COLUMBIA	36	1	4	11	9	2	6	3	0	0
MIAMI-DADE	1,020	14	44	261	103	78	294	151	70	5
DESOTO	15	4	5	0	4	1	0	1	0	0
DIXIE	4	1	1	1	1	0	0	0	0	0
DUVAL	1,252	60	76	294	228	119	293	123	51	8
ESCAMBIA	305	8	16	118	33	34	59	26	7	4
FLAGLER	52	0	7	14	12	7	11	0	1	0
FRANKLIN	2	0	1	1	0	0	0	0	0	0
GADSDEN	5	0	0	3	1	0	1	0	0	0
GILCHRIST	4	3	0	0	1	0	0	0	0	0
GLADES	3	1	1	1	0	0	0	0	0	0
GULF	4	0	2	1	0	0	0	0	0	1
HAMILTON	8	2	3	1	1	0	1	0	0	0
HARDEE	14	2	2	5	3	2	0	0	0	0
HENDRY	17	0	4	7	2	1	1	1	1	0
HERNANDO	84	1	2	28	19	14	9	6	1	4
HIGHLANDS	36	0	2	7	9	2	13	2	1	0
HILLSBOROUGH	1,674	13	40	386	212	118	522	270	108	5
HOLMES	15	0	6	6	0	0	1	1	0	1
INDIAN RIVER	108	10	12	34	22	6	17	5	2	0
JACKSON	22	2	2	11	3	1	3	0	0	0
JEFFERSON	1	0	0	1	0	0	0	0	0	0
LAFAYETTE	1	0	0	0	0	0	0	0	1	0
LAKE	235	0	13	59	52	27	58	13	11	2
LEE	237	1	9	101	36	12	52	13	12	1
LEON	143	2	9	18	21	6	37	31	19	0
LEVY	19	4	0	8	4	2	0	1	0	0
LIBERTY	3	1	1	0	0	0	1	0	0	0
MADISON	4	1	0	1	1	0	1	0	0	0
MANATEE	368	74	51	78	50	28	57	17	8	5
MARION	148	4	8	50	26	20	27	7	5	1
MARTIN	166	60	27	27	10	5	20	9	6	2
MONROE	29	1	1	4	8	3	10	2	0	0
NASSAU	34	0	1	15	10	1	6	1	0	0
OKALOOSA	260	3	18	71	48	33	62	15	8	2
OKEECHOBEE	17	1	2	7	2	1	3	1	0	0
ORANGE	1,645	20	53	320	239	144	539	224	98	8
OSCEOLA	342	2	16	82	51	49	102	28	10	2
PALM BEACH	952	24	48	195	106	88	276	149	54	12
PASCO	372	3	26	82	62	31	103	46	17	2
PINELLAS	682	16	52	149	124	58	173	57	34	19
POLK	462	11	54	147	72	40	97	33	7	1
PUTNAM	28	2	4	12	5	3	0	0	0	2
SAINT JOHNS	175	2	2	25	19	12	54	41	11	9
SAINT LUCIE	136	1	7	44	32	9	28	7	5	3
SANTA ROSA	134	0	7	51	17	19	31	6	0	3
SARASOTA	164	0	13	49	29	24	26	9	7	7
SEMINOLE	559	4	17	69	65	43	202	125	31	3
SUMTER	20	1	6	5	2	2	2	2	0	0
SUWANNEE	13	1	2	6	0	0	2	2	0	0
TAYLOR	2	0	0	1	0	0	1	0	0	0
UNION	3	0	1	1	1	0	0	0	0	0
VOLUSIA	279	2	25	74	70	23	61	15	7	2
WAKULLA	9	0	1	3	1	2	1	1	0	0
WALTON	48	2	4	15	14	2	7	3	1	0
WASHINGTON	10	0	3	2	3	1	1	0	0	0

* Starting in 2004, "mother's education" is measured according to the highest level/degree completed, instead of highest grade completed.

TABLE B-11: RESIDENT LIVE BIRTHS TO MOTHERS UNDER 15 YEARS OF AGE FOR SELECTED INDICATORS, BY COUNTY, FLORIDA, 2019

	TOTAL	UNWED	BIRTHWEIGHT		THIRD TRIMESTER OR NO PRENATAL CARE*	ONE OR MORE PREVIOUS LIVE BIRTHS
			UNDER 1,500 GRAMS	UNDER 2,500 GRAMS		
FLORIDA	106	105	2	9	19	1
ALACHUA	5	5	0	0	0	0
BAKER	0	0	0	0	0	0
BAY	1	1	0	0	1	0
BRADFORD	0	0	0	0	0	0
BREVARD	0	0	0	0	0	0
BROWARD	9	9	0	1	2	0
CALHOUN	0	0	0	0	0	0
CHARLOTTE	0	0	0	0	0	0
CITRUS	0	0	0	0	0	0
CLAY	0	0	0	0	0	0
COLLIER	4	4	0	0	0	0
COLUMBIA	0	0	0	0	0	0
MIAMI-DADE	15	15	1	2	1	0
DESOTO	1	1	0	0	1	0
DIXIE	0	0	0	0	0	0
DUVAL	6	5	0	1	2	0
ESCAMBIA	4	4	0	0	1	0
FLAGLER	0	0	0	0	0	0
FRANKLIN	0	0	0	0	0	0
GADSDEN	1	1	0	0	0	0
GILCHRIST	0	0	0	0	0	0
GLADES	0	0	0	0	0	0
GULF	0	0	0	0	0	0
HAMILTON	0	0	0	0	0	0
HARDEE	0	0	0	0	0	0
HENDRY	1	1	0	0	0	0
HERNANDO	0	0	0	0	0	0
HIGHLANDS	0	0	0	0	0	0
HILLSBOROUGH	7	7	0	1	0	0
HOLMES	0	0	0	0	0	0
INDIAN RIVER	0	0	0	0	0	0
JACKSON	0	0	0	0	0	0
JEFFERSON	0	0	0	0	0	0
LAFAYETTE	0	0	0	0	0	0
LAKE	2	2	0	0	0	0
LEE	4	4	0	1	1	0
LEON	2	2	0	0	0	0
LEVY	1	1	0	0	0	0
LIBERTY	0	0	0	0	0	0
MADISON	0	0	0	0	0	0
MANATEE	1	1	0	0	1	0
MARION	2	2	0	1	2	0
MARTIN	3	3	0	0	0	0
MONROE	0	0	0	0	0	0
NASSAU	0	0	0	0	0	0
OKALOOSA	1	1	0	0	0	0
OKEECHOBEE	0	0	0	0	0	0
ORANGE	8	8	0	0	1	0
OSCEOLA	0	0	0	0	0	0
PALM BEACH	7	7	0	0	3	0
PASCO	1	1	0	0	0	0
PINELLAS	1	1	0	0	0	0
POLK	5	5	1	2	3	0
PUTNAM	0	0	0	0	0	0
SAINT JOHNS	1	1	0	0	0	0
SAINT LUCIE	4	4	0	0	0	1
SANTA ROSA	0	0	0	0	0	0
SARASOTA	0	0	0	0	0	0
SEMINOLE	2	2	0	0	0	0
SUMTER	0	0	0	0	0	0
SUWANNEE	1	1	0	0	0	0
TAYLOR	2	2	0	0	0	0
UNION	0	0	0	0	0	0
VOLUSIA	4	4	0	0	0	0
WAKULLA	0	0	0	0	0	0
WALTON	0	0	0	0	0	0
WASHINGTON	0	0	0	0	0	0

* Starting in 2004, "trimester prenatal care began" is calculated as the time elapsed from the date of the last menstrual period to the date of the first prenatal care visit. Prior to 2004, these data were obtained by direct question that noted the trimester the mother began prenatal care. Consequently, these data are not comparable to data from prior years.

Fetal and Infant Deaths

CHART F-1: RESIDENT FETAL DEATHS AND RATES PER 1,000 LIVE BIRTHS AND FETAL DEATHS, BY RACE*, FLORIDA AND UNITED STATES, CENSUS YEARS 1970-2000 AND 2009-2019

YEAR	NUMBER OF FETAL DEATHS - FL				RATES PER 1,000 - FL			RATES - U.S.		
	TOTAL	WHITE	BLACK	OTHER	TOTAL	WHITE	BLACK	TOTAL	WHITE	BLACK
1970	1,708	1,034	608	7	14.6	11.8	21.6	14.0	12.3	23.2
1980	1,356	848	476	15	10.2	8.6	14.2	9.1	8.1	14.7
1990	1,811	1,071	695	25	9.0	7.1	14.8	7.5	6.4	13.3
2000	1,675	954	667	37	8.1	6.3	13.9	6.6	5.6	12.4
2009	1,569	904	592	63	7.0	5.6	11.6	6.0	NA	NA
2010	1,551	822	645	79	7.2	5.3	12.9	6.0	NA	NA
2011	1,558	832	641	76	7.3	5.4	13.0	6.1	NA	NA
2012	1,530	822	626	77	7.1	5.4	12.6	6.1	NA	NA
2013	1,533	869	579	81	7.1	5.6	11.7	6.0	NA	NA
2014	1,576	893	587	90	7.1	5.7	11.8	NA	NA	NA
2015	1,541	831	620	83	6.8	5.1	12.5	NA	NA	NA
2016	1,548	828	612	94	6.8	5.1	12.2	NA	NA	NA
2017	1,553	823	627	83	6.9	5.2	12.4	NA	NA	NA
2018	1,495	826	554	83	6.7	5.2	11.3	NA	NA	NA
2019	1,515	814	559	102	6.8	5.2	11.5	NA	NA	NA

*Fetal deaths and live births based on the race of the mother.

GRAPH F-1: RESIDENT FETAL DEATH RATES PER 1,000 LIVE BIRTHS AND FETAL DEATHS, BY RACE OF MOTHER, FLORIDA, 2009-2019

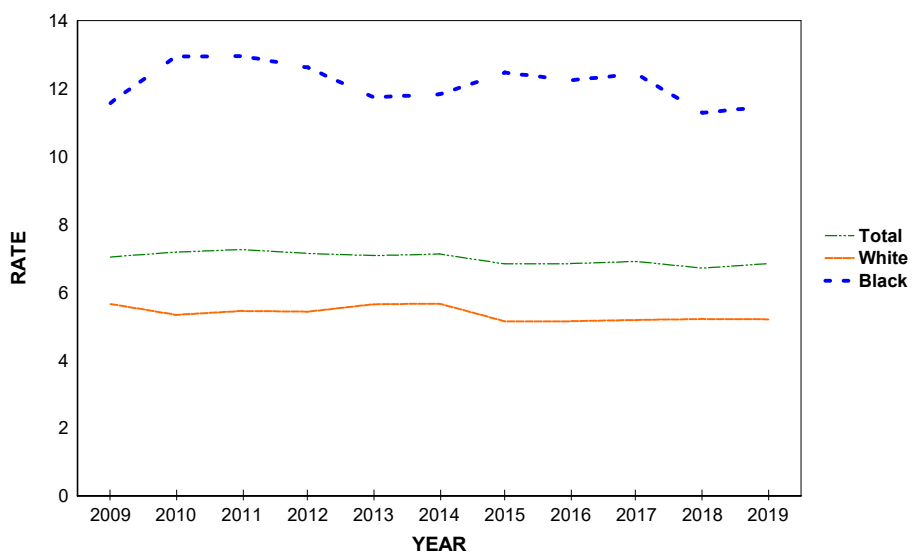

CHART F-2: RESIDENT NEONATAL DEATHS AND RATES PER 1,000 LIVE BIRTHS, BY RACE, FLORIDA AND UNITED STATES, CENSUS YEARS 1970-2000 AND 2009-2019

YEAR	NUMBER OF NEONATAL DEATHS - FL ¹				RATES - FL ¹			RATES - U.S.		
	TOTAL	WHITE	BLACK	OTHER	TOTAL	WHITE	BLACK	TOTAL	WHITE	BLACK
1970	1,847	1,198	636	11	16.0	13.8	23.1	15.1	13.8	22.8
1980	1,282	791	487	3	9.7	8.1	14.7	8.5	7.4	14.6
1990	1,227	742	476	8	6.2	5.0	10.3	5.9	4.8	11.6
2000	925	526	384	13	4.5	3.5	8.1	4.6	3.8	9.4
2009	996	513	438	42	4.5	3.2	8.7	4.2	3.5	8.2
2010	929	497	385	46	4.3	3.2	7.8	4.1	3.5	7.5
2011	915	465	401	46	4.3	3.1	8.2	4.1	3.5	7.5
2012	826	457	321	47	3.9	3.0	6.6	4.0	3.5	7.3
2013	859	458	341	57	4.0	3.0	7.0	4.0	3.5	7.4
2014	893	463	363	62	4.1	2.9	7.4	3.9	3.4	7.3
2015	984	499	394	84	4.4	3.1	8.0	3.9	NA	NA
2016	929	469	384	69	4.1	2.9	7.8	3.9	NA	NA
2017	900	473	347	74	4.0	3.0	7.0	3.8	NA	NA
2018	892	467	352	67	4.0	3.0	7.2	NA	NA	NA
2019	924	479	358	76	4.2	3.1	7.4	NA	NA	NA

1. Neonatal deaths based on race of decedent, live births based on race of mother.

GRAPH F-2: RESIDENT NEONATAL DEATH RATES PER 1,000 LIVE BIRTHS, BY RACE, FLORIDA AND UNITED STATES, 2009-2019

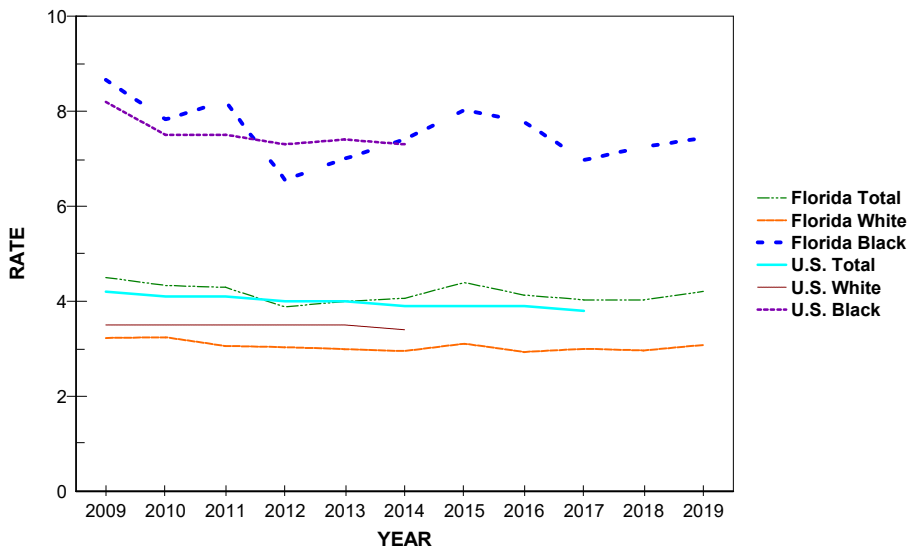

CHART F-3: RESIDENT INFANT DEATHS AND RATES PER 1,000 LIVE BIRTHS, BY RACE, FLORIDA AND UNITED STATES, CENSUS YEARS 1970-2000 AND 2009-2019

YEAR	NUMBER OF INFANT DEATHS - FL ¹				RATES - FL ¹			RATE - U.S.		
	TOTAL	WHITE	BLACK	OTHER	TOTAL	WHITE	BLACK	TOTAL	WHITE	BLACK
1970	2,469	1,538	918	11	21.4	17.7	33.3	20.0	17.8	32.7
1980	1,918	1,137	774	6	14.6	11.7	23.4	12.6	10.9	22.1
1990	1,912	1,123	775	12	9.6	7.5	16.7	9.2	7.6	18.0
2000	1,423	810	594	17	7.0	5.4	12.6	6.9	5.7	14.1
2009	1,525	780	667	75	6.9	4.9	13.2	6.4	5.3	12.6
2010	1,400	750	580	69	6.5	4.9	11.8	6.2	5.2	11.6
2011	1,372	698	584	86	6.4	4.6	12.0	6.1	5.1	11.5
2012	1,285	687	523	73	6.0	4.6	10.7	6.0	5.1	11.2
2013	1,318	707	517	90	6.1	4.6	10.6	6.0	5.1	11.2
2014	1,327	688	538	95	6.0	4.4	11.0	5.8	4.9	11.0
2015	1,400	711	558	124	6.2	4.4	11.4	5.9	NA	NA
2016	1,380	694	575	102	6.1	4.3	11.6	5.9	NA	NA
2017	1,355	696	536	115	6.1	4.4	10.8	5.8	NA	NA
2018	1,334	677	547	103	6.0	4.3	11.3	NA	NA	NA
2019	1,328	682	524	110	6.0	4.4	10.9	NA	NA	NA

1. Infant deaths based on race of decedent, live births based on race of mother.

GRAPH F-3: RESIDENT INFANT DEATH RATES PER 1,000 LIVE BIRTHS, BY RACE, FLORIDA AND UNITED STATES, 2009-2019

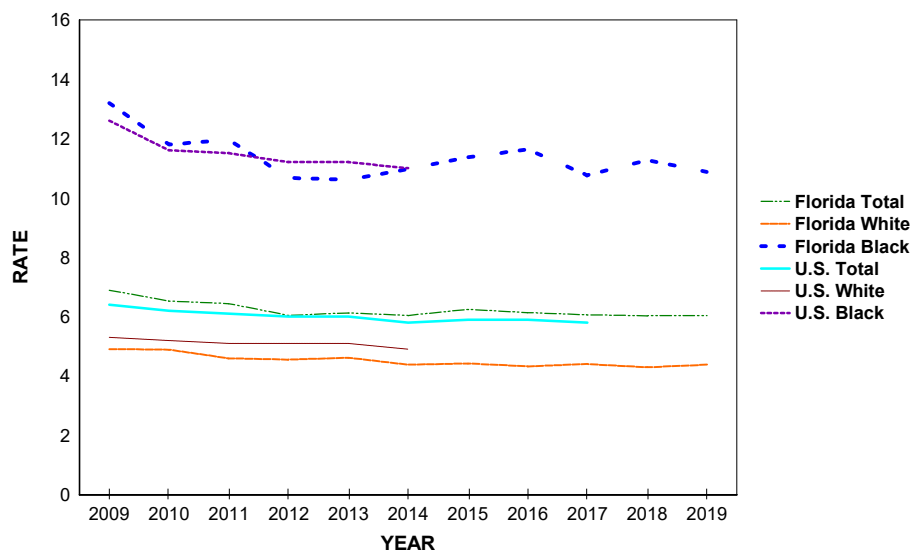

TABLE F-1: RESIDENT AND RECORDED FETAL DEATHS (OF 20 OR MORE WEEKS GESTATION) AND RATES PER 1,000 LIVE BIRTHS AND FETAL DEATHS, BY RACE OF MOTHER, BY COUNTY, FLORIDA, 2019

	RESIDENT FETAL DEATHS					RATES		
	NUMBERS					TOTAL	WHITE	BLACK
	TOTAL	WHITE	BLACK	OTHER	UNK			
FLORIDA	1515	814	559	102	40	6.8	5.2	11.5
ALACHUA	22	6	12	4	0	8.1	3.8	14.6
BAKER	3	2	1	0	0	8.2	6.5	23.8
BAY	13	9	4	0	0	6.5	6.3	12.6
BRADFORD	0	0	0	0	0	0.0	0.0	0.0
BREVARD	31	19	9	3	0	5.9	4.7	11.2
BROWARD	162	50	78	16	18	7.4	4.1	9.7
CALHOUN	0	0	0	0	0	0.0	0.0	0.0
CHARLOTTE	4	4	0	0	0	4.2	4.8	0.0
CITRUS	7	5	1	1	0	6.8	5.4	23.3
CLAY	17	11	4	1	1	7.5	6.2	12.4
COLLIER	15	12	3	0	0	4.8	4.7	8.0
COLUMBIA	7	4	3	0	0	9.0	7.0	18.1
MIAMI-DADE	202	89	92	18	3	6.6	3.7	16.4
DESOTO	5	5	0	0	0	12.3	15.2	0.0
DIXIE	2	2	0	0	0	12.0	13.4	0.0
DUVAL	97	38	52	4	3	7.4	5.4	11.0
ESCAMBIA	27	10	12	4	1	6.9	4.2	10.0
FLAGLER	4	3	1	0	0	4.7	4.5	8.6
FRANKLIN	1	1	0	0	0	9.7	10.5	0.0
GADSDEN	6	2	3	1	0	11.8	11.2	9.3
GILCHRIST	2	2	0	0	0	9.4	10.1	0.0
GLADES	2	1	1	0	0	35.7	23.8	90.9
GULF	0	0	0	0	0	0.0	0.0	0.0
HAMILTON	1	0	1	0	0	6.0	0.0	16.1
HARDEE	0	0	0	0	0	0.0	0.0	0.0
HENDRY	4	1	2	1	0	6.5	1.9	23.3
HERNANDO	15	13	1	1	0	9.5	9.4	9.6
HIGHLANDS	10	8	2	0	0	11.8	11.9	14.4
HILLSBOROUGH	110	65	34	9	2	6.4	5.5	9.0
HOLMES	0	0	0	0	0	0.0	0.0	0.0
INDIAN RIVER	4	2	1	0	1	3.2	2.1	4.7
JACKSON	6	3	3	0	0	12.6	9.0	25.0
JEFFERSON	3	1	2	0	0	25.0	15.4	37.0
LAFAYETTE	0	0	0	0	0	0.0	0.0	0.0
LAKE	11	7	3	1	0	3.2	2.6	5.8
LEE	42	21	17	4	0	6.0	3.7	15.8
LEON	9	4	4	1	0	3.0	2.6	3.1
LEVY	3	2	1	0	0	6.8	5.5	17.5
LIBERTY	0	0	0	0	0	0.0	0.0	0.0
MADISON	4	1	3	0	0	17.9	7.9	32.3
MANATEE	24	19	5	0	0	6.8	7.2	10.3
MARION	37	24	9	2	2	10.3	8.8	12.7
MARTIN	4	4	0	0	0	3.3	4.3	0.0
MONROE	5	3	0	1	1	7.6	5.5	0.0
NASSAU	5	4	1	0	0	5.9	5.2	20.4
OKALOOSA	16	14	2	0	0	5.9	6.5	6.4
OKEECHOBEE	2	0	1	1	0	4.0	0.0	37.0
ORANGE	124	65	52	4	3	7.4	6.0	12.3
OSCEOLA	30	23	4	2	1	6.7	6.4	7.8
PALM BEACH	97	46	43	7	1	6.5	4.8	10.0
PASCO	29	20	6	1	2	5.7	4.6	14.7
PINELLAS	55	30	21	4	0	6.9	5.3	14.0
POLK	63	35	25	3	0	7.6	5.7	14.7
PUTNAM	14	11	3	0	0	17.0	18.3	15.7
SAINT JOHNS	10	8	1	1	0	4.5	4.3	6.7
SAINT LUCIE	24	10	13	1	0	7.7	4.9	14.0
SANTA ROSA	11	8	2	1	0	5.6	4.7	17.7
SARASOTA	13	12	1	0	0	4.5	4.9	4.1
SEMINOLE	39	26	10	2	1	8.3	7.8	13.2
SUMTER	5	4	1	0	0	10.8	11.1	12.3
SUWANNEE	4	4	0	0	0	8.9	10.7	0.0
TAYLOR	0	0	0	0	0	0.0	0.0	0.0
UNION	2	1	1	0	0	12.9	7.8	43.5
VOLUSIA	33	24	7	2	0	6.8	6.4	8.5
WAKULLA	4	4	0	0	0	12.9	14.4	0.0
WALTON	9	8	0	1	0	10.3	10.4	0.0
WASHINGTON	5	4	1	0	0	17.0	15.9	33.3

TABLE F-1 (Cont.): RESIDENT AND RECORDED FETAL DEATHS (OF 20 OR MORE WEEKS GESTATION) AND RATES PER 1,000 LIVE BIRTHS AND FETAL DEATHS, BY RACE OF MOTHER, BY COUNTY, FLORIDA, 2019

	RECORDED FETAL DEATHS					RATES		
	NUMBERS					TOTAL	WHITE	BLACK
	TOTAL	WHITE	BLACK	OTHER	UNK			
FLORIDA	1557	836	569	103	49	7.0	5.3	11.7
ALACHUA	54	26	23	5	0	8.8	6.0	17.3
BAKER	0	0	0	0	0	0.0	0.0	----
BAY	21	15	6	0	0	8.5	8.3	15.5
BRADFORD	0	0	0	0	0	0.0	0.0	----
BREVARD	26	16	8	2	0	5.2	4.1	10.4
BROWARD	190	65	89	16	20	8.0	5.0	9.9
CALHOUN	0	0	0	0	0	----	----	----
CHARLOTTE	5	5	0	0	0	5.5	6.6	0.0
CITRUS	7	5	1	1	0	9.4	7.4	43.5
CLAY	20	13	5	0	2	7.9	7.3	8.2
COLLIER	17	13	3	0	1	4.9	4.5	7.9
COLUMBIA	5	4	1	0	0	8.7	10.1	6.5
MIAMI-DADE	190	85	84	17	4	6.9	3.8	18.9
DESOTO	0	0	0	0	0	0.0	0.0	----
DIXIE	0	0	0	0	0	0.0	0.0	----
DUVAL	114	49	56	6	3	7.6	5.4	12.2
ESCAMBIA	44	25	12	5	2	7.6	6.1	9.2
FLAGLER	0	0	0	0	0	0.0	0.0	0.0
FRANKLIN	0	0	0	0	0	0.0	0.0	----
GADSDEN	0	0	0	0	0	0.0	0.0	0.0
GILCHRIST	0	0	0	0	0	----	----	----
GLADES	0	0	0	0	0	----	----	----
GULF	0	0	0	0	0	0.0	0.0	----
HAMILTON	0	0	0	0	0	0.0	----	0.0
HARDEE	0	0	0	0	0	----	----	----
HENDRY	1	1	0	0	0	142.9	166.7	----
HERNANDO	13	11	1	1	0	7.0	6.7	8.9
HIGHLANDS	7	6	1	0	0	6.8	7.1	7.1
HILLSBOROUGH	135	84	38	11	2	6.9	6.1	9.1
HOLMES	0	0	0	0	0	0.0	0.0	----
INDIAN RIVER	4	2	1	0	1	3.8	2.6	5.3
JACKSON	3	1	2	0	0	8.1	3.8	26.0
JEFFERSON	0	0	0	0	0	0.0	----	0.0
LAFAYETTE	0	0	0	0	0	----	----	----
LAKE	10	5	2	1	2	3.9	2.6	4.5
LEE	47	24	19	4	0	6.6	4.1	17.5
LEON	27	13	12	2	0	5.9	5.2	6.4
LEVY	0	0	0	0	0	0.0	0.0	0.0
LIBERTY	0	0	0	0	0	----	----	----
MADISON	1	1	0	0	0	125.0	166.7	0.0
MANATEE	17	14	3	0	0	7.3	8.2	10.5
MARION	25	19	5	1	0	9.7	9.9	9.1
MARTIN	3	1	1	1	0	4.9	2.4	18.2
MONROE	3	3	0	0	0	6.8	8.8	0.0
NASSAU	0	0	0	0	0	0.0	0.0	0.0
OKALOOSA	15	12	2	1	0	7.3	7.7	8.5
OKEECHOBEE	0	0	0	0	0	0.0	0.0	----
ORANGE	168	98	57	8	5	7.5	6.4	11.7
OSCEOLA	33	26	5	2	0	7.0	7.0	8.7
PALM BEACH	110	50	48	10	2	6.3	4.4	10.0
PASCO	18	13	4	0	1	6.6	5.8	17.4
PINELLAS	64	35	24	4	1	7.1	5.4	15.5
POLK	43	19	23	1	0	6.8	4.1	17.9
PUTNAM	3	3	0	0	0	10.7	16.0	0.0
SAINT JOHNS	7	7	0	0	0	4.5	5.5	0.0
SAINT LUCIE	24	12	11	1	0	7.0	5.1	12.3
SANTA ROSA	2	0	2	0	0	5.0	0.0	50.0
SARASOTA	21	17	2	0	2	5.0	4.8	4.6
SEMINOLE	26	14	10	2	0	7.5	5.7	14.9
SUMTER	0	0	0	0	0	0.0	0.0	----
SUWANNEE	0	0	0	0	0	0.0	0.0	----
TAYLOR	0	0	0	0	0	0.0	0.0	0.0
UNION	0	0	0	0	0	0.0	0.0	----
VOLUSIA	29	19	8	1	1	7.4	6.4	11.4
WAKULLA	0	0	0	0	0	0.0	0.0	----
WALTON	5	5	0	0	0	3.6	4.1	0.0
WASHINGTON	0	0	0	0	0	0.0	0.0	----

---- Indicates that no fetal deaths nor live births occurred for the race group in the county, therefore a rate could not be calculated.

TABLE F-2: RESIDENT FETAL DEATHS AND RATE PER 1,000 LIVE BIRTHS AND FETAL DEATHS BY HISPANIC OR HAITIAN ORIGIN OF MOTHER, BY COUNTY, FLORIDA, 2019

	NUMBERS									RATE
	HISPANIC ORIGIN									TOTAL HISPANIC
	TOTAL	TOTAL HISPANIC	MEXICAN	PUERTO RICAN	CUBAN	OTHER/UNK HISPANIC	HAITIAN	NON-HISPANIC/ NON-HAITIAN	UNK	
FLORIDA	1,515	389	61	105	74	149	112	931	83	5.7
ALACHUA	22	1	0	0	0	1	0	20	1	3.6
BAKER	3	0	0	0	0	0	0	3	0	0.0
BAY	13	1	0	1	0	0	0	12	0	5.0
BRADFORD	0	0	0	0	0	0	0	0	0	0.0
BREVARD	31	5	2	2	0	1	0	25	1	6.9
BROWARD	162	37	1	9	4	23	24	82	19	5.2
CALHOUN	0	0	0	0	0	0	0	0	0	0.0
CHARLOTTE	4	0	0	0	0	0	0	4	0	0.0
CITRUS	7	0	0	0	0	0	0	7	0	0.0
CLAY	17	2	1	0	0	1	0	15	0	8.4
COLLIER	15	9	4	0	3	2	1	5	0	5.7
COLUMBIA	7	0	0	0	0	0	0	6	1	0.0
MIAMI-DADE	202	92	2	2	40	48	32	69	9	4.7
DESOTO	5	4	4	0	0	0	0	1	0	24.8
DIXIE	2	0	0	0	0	0	0	2	0	0.0
DUVAL	97	10	0	1	1	8	0	81	6	5.9
ESCAMBIA	27	2	2	0	0	0	0	24	1	6.8
FLAGLER	4	0	0	0	0	0	0	4	0	0.0
FRANKLIN	1	0	0	0	0	0	0	1	0	0.0
GADSDEN	6	3	2	0	0	1	0	3	0	34.5
GILCHRIST	2	0	0	0	0	0	0	1	1	0.0
GLADES	2	1	1	0	0	0	0	1	0	41.7
GULF	0	0	0	0	0	0	0	0	0	0.0
HAMILTON	1	1	0	0	0	1	0	0	0	33.3
HARDEE	0	0	0	0	0	0	0	0	0	0.0
HENDRY	4	1	0	0	0	1	0	2	1	3.0
HERNANDO	15	6	0	4	2	0	0	9	0	20.5
HIGHLANDS	10	3	0	0	2	1	0	7	0	12.6
HILLSBOROUGH	110	38	8	16	8	6	5	65	2	6.7
HOLMES	0	0	0	0	0	0	0	0	0	0.0
INDIAN RIVER	4	0	0	0	0	0	0	4	0	0.0
JACKSON	6	0	0	0	0	0	0	6	0	0.0
JEFFERSON	3	0	0	0	0	0	0	3	0	0.0
LAFAYETTE	0	0	0	0	0	0	0	0	0	0.0
LAKE	11	2	0	2	0	0	1	7	1	2.7
LEE	42	7	2	3	1	1	4	27	4	2.7
LEON	9	3	0	1	0	2	0	6	0	12.8
LEVY	3	0	0	0	0	0	0	3	0	0.0
LIBERTY	0	0	0	0	0	0	0	0	0	0.0
MADISON	4	0	0	0	0	0	0	3	1	0.0
MANATEE	24	5	2	1	2	0	3	16	0	4.7
MARION	37	8	1	3	0	4	0	28	1	13.4
MARTIN	4	2	1	0	0	1	0	2	0	4.9
MONROE	5	0	0	0	0	0	0	2	3	0.0
NASSAU	5	0	0	0	0	0	0	5	0	0.0
OKALOOSA	16	3	1	2	0	0	0	13	0	7.7
OKEECHOBEE	2	1	0	0	0	1	0	1	0	5.3
ORANGE	124	37	4	17	2	14	16	54	17	5.9
OSCEOLA	30	13	0	8	1	4	0	14	3	4.9
PALM BEACH	97	29	3	4	5	17	18	47	3	6.2
PASCO	29	5	1	4	0	0	0	22	2	4.9
PINELLAS	55	10	3	2	2	3	0	45	0	9.1
POLK	63	20	5	11	1	3	1	40	2	7.8
PUTNAM	14	3	1	2	0	0	0	11	0	23.3
SAINT JOHNS	10	1	0	0	0	1	0	9	0	6.3
SAINT LUCIE	24	5	4	1	0	0	5	14	0	6.1
SANTA ROSA	11	0	0	0	0	0	0	11	0	0.0
SARASOTA	13	0	0	0	0	0	0	12	1	0.0
SEMINOLE	39	8	2	5	0	1	2	26	3	7.0
SUMTER	5	0	0	0	0	0	0	5	0	0.0
SUWANNEE	4	1	1	0	0	0	0	3	0	16.9
TAYLOR	0	0	0	0	0	0	0	0	0	0.0
UNION	2	0	0	0	0	0	0	2	0	0.0
VOLUSIA	33	7	1	4	0	2	0	26	0	7.4
WAKULLA	4	0	0	0	0	0	0	4	0	0.0
WALTON	9	2	1	0	0	1	0	7	0	18.3
WASHINGTON	5	1	1	0	0	0	0	4	0	71.4

TABLE F-3: RESIDENT FETAL DEATHS BY AGE OF MOTHER, BY COUNTY, FLORIDA, 2019

	TOTAL	AGE OF MOTHER													
		<13	13	14	15	16	17	18	19	20-24	25-29	30-34	35-44	45+	UNK
FLORIDA	1,515	0	0	3	4	7	9	25	43	280	380	374	366	5	19
ALACHUA	22	0	0	1	0	0	0	0	0	3	9	6	3	0	0
BAKER	3	0	0	0	1	1	0	0	0	0	1	0	0	0	0
BAY	13	0	0	0	0	0	0	1	0	0	5	4	3	0	0
BRADFORD	0	0	0	0	0	0	0	0	0	0	0	0	0	0	0
BREVARD	31	0	0	0	0	0	0	0	1	6	7	9	7	0	1
BROWARD	162	0	0	0	0	1	0	2	2	25	32	50	46	0	4
CALHOUN	0	0	0	0	0	0	0	0	0	0	0	0	0	0	0
CHARLOTTE	4	0	0	0	0	0	0	0	0	0	2	1	1	0	0
CITRUS	7	0	0	0	0	0	0	0	0	2	0	3	2	0	0
CLAY	17	0	0	0	0	0	0	2	1	2	3	5	4	0	0
COLLIER	15	0	0	0	0	0	0	2	0	1	6	3	3	0	0
COLUMBIA	7	0	0	0	0	0	0	0	0	3	3	1	0	0	0
MIAMI-DADE	202	0	0	0	0	0	2	3	3	28	46	41	67	4	8
DESOTO	5	0	0	0	0	0	0	0	0	1	0	2	2	0	0
DIXIE	2	0	0	0	0	0	0	0	0	0	1	1	0	0	0
DUVAL	97	0	0	1	0	1	0	3	4	18	26	21	21	0	2
ESCAMBIA	27	0	0	0	0	0	1	0	0	9	7	3	7	0	0
FLAGLER	4	0	0	0	0	0	0	0	0	0	1	1	2	0	0
FRANKLIN	1	0	0	0	0	0	0	0	0	1	0	0	0	0	0
GADSDEN	6	0	0	0	0	0	0	0	0	2	1	2	0	0	1
GILCHRIST	2	0	0	1	0	0	0	0	0	0	1	0	0	0	0
GLADES	2	0	0	0	0	0	0	0	0	0	1	0	1	0	0
GULF	0	0	0	0	0	0	0	0	0	0	0	0	0	0	0
HAMILTON	1	0	0	0	0	0	0	0	0	0	1	0	0	0	0
HARDEE	0	0	0	0	0	0	0	0	0	0	0	0	0	0	0
HENDRY	4	0	0	0	0	0	0	0	0	0	1	2	1	0	0
HERNANDO	15	0	0	0	0	0	0	1	0	1	8	3	2	0	0
HIGHLANDS	10	0	0	0	0	0	0	0	0	1	6	0	3	0	0
HILLSBOROUGH	110	0	0	0	1	1	1	0	4	19	35	30	19	0	0
HOLMES	0	0	0	0	0	0	0	0	0	0	0	0	0	0	0
INDIAN RIVER	4	0	0	0	0	0	0	0	0	0	2	1	1	0	0
JACKSON	6	0	0	0	0	0	0	1	0	0	2	1	2	0	0
JEFFERSON	3	0	0	0	0	0	0	0	0	0	2	1	0	0	0
LAFAYETTE	0	0	0	0	0	0	0	0	0	0	0	0	0	0	0
LAKE	11	0	0	0	0	0	0	0	0	1	6	1	2	0	1
LEE	42	0	0	0	0	1	1	0	2	12	7	13	6	0	0
LEON	9	0	0	0	0	0	0	0	0	4	1	4	0	0	0
LEVY	3	0	0	0	0	0	0	0	0	1	0	1	1	0	0
LIBERTY	0	0	0	0	0	0	0	0	0	0	0	0	0	0	0
MADISON	4	0	0	0	0	0	0	0	1	0	2	0	1	0	0
MANATEE	24	0	0	0	0	0	1	0	1	4	8	6	4	0	0
MARION	37	0	0	0	2	0	0	0	2	13	8	8	4	0	0
MARTIN	4	0	0	0	0	0	0	0	0	3	0	1	0	0	0
MONROE	5	0	0	0	0	0	0	0	0	1	1	1	2	0	0
NASSAU	5	0	0	0	0	0	0	0	0	0	1	3	1	0	0
OKALOOSA	16	0	0	0	0	0	0	0	0	4	1	5	6	0	0
OKEECHOBEE	2	0	0	0	0	0	0	0	0	0	0	1	1	0	0
ORANGE	124	0	0	0	0	0	1	1	4	28	28	27	34	1	0
OSCEOLA	30	0	0	0	0	0	1	0	2	7	6	9	4	0	1
PALM BEACH	97	0	0	0	0	1	0	3	3	15	19	29	26	0	1
PASCO	29	0	0	0	0	0	0	0	1	4	8	12	4	0	0
PINELLAS	55	0	0	0	0	0	0	1	3	13	14	12	12	0	0
POLK	63	0	0	0	0	0	0	0	4	16	9	14	20	0	0
PUTNAM	14	0	0	0	0	0	0	1	1	4	1	3	4	0	0
SAINT JOHNS	10	0	0	0	0	0	0	0	0	0	1	3	6	0	0
SAINT LUCIE	24	0	0	0	0	1	0	1	1	2	4	8	7	0	0
SANTA ROSA	11	0	0	0	0	0	0	0	0	2	7	1	1	0	0
SARASOTA	13	0	0	0	0	0	0	0	0	3	5	2	3	0	0
SEMINOLE	39	0	0	0	0	0	0	1	0	6	12	9	11	0	0
SUMTER	5	0	0	0	0	0	0	0	1	1	1	2	0	0	0
SUWANNEE	4	0	0	0	0	0	0	0	0	0	1	1	2	0	0
TAYLOR	0	0	0	0	0	0	0	0	0	0	0	0	0	0	0
UNION	2	0	0	0	0	0	0	0	0	0	0	1	1	0	0
VOLUSIA	33	0	0	0	0	0	0	1	2	8	11	6	5	0	0
WAKULLA	4	0	0	0	0	0	0	0	0	1	3	0	0	0	0
WALTON	9	0	0	0	0	0	1	0	0	3	4	0	1	0	0
WASHINGTON	5	0	0	0	0	0	0	1	0	2	2	0	0	0	0

TABLE F-4: RESIDENT AND RECORDED NEONATAL DEATHS (UNDER 28 DAYS) AND RATES PER 1,000 LIVE BIRTHS, BY RACE, BY COUNTY, FLORIDA, 2019

	RESIDENT NEONATAL DEATHS					RATES*		
	NUMBERS					TOTAL	WHITE	BLACK
	TOTAL	WHITE	BLACK	OTHER	UNK			
FLORIDA	924	479	358	76	11	4.2	3.1	7.4
ALACHUA	18	4	11	3	0	6.7	2.5	13.6
BAKER	1	1	0	0	0	2.8	3.3	0.0
BAY	12	9	1	2	0	6.0	6.4	3.2
BRADFORD	1	1	0	0	0	3.5	4.4	0.0
BREVARD	25	14	8	3	0	4.8	3.5	10.0
BROWARD	81	24	50	6	1	3.7	2.0	6.3
CALHOUN	1	1	0	0	0	8.5	10.0	0.0
CHARLOTTE	1	0	1	0	0	1.1	0.0	14.1
CITRUS	5	3	0	2	0	4.9	3.2	0.0
CLAY	10	7	1	1	1	4.5	4.0	3.1
COLLIER	9	4	1	4	0	2.9	1.6	2.7
COLUMBIA	11	6	4	1	0	14.3	10.5	24.5
MIAMI-DADE	97	59	34	3	1	3.2	2.5	6.2
DESOTO	1	1	0	0	0	2.5	3.1	0.0
DIXIE	0	0	0	0	0	0.0	0.0	0.0
DUVAL	71	24	44	2	1	5.4	3.4	9.4
ESCAMBIA	16	13	3	0	0	4.1	5.5	2.5
FLAGLER	2	1	1	0	0	2.4	1.5	8.7
FRANKLIN	1	0	0	1	0	9.8	0.0	0.0
GADSDEN	5	1	4	0	0	10.0	5.7	12.5
GILCHRIST	3	2	1	0	0	14.3	10.2	100.0
GLADES	1	1	0	0	0	18.5	24.4	0.0
GULF	0	0	0	0	0	0.0	0.0	0.0
HAMILTON	0	0	0	0	0	0.0	0.0	0.0
HARDEE	0	0	0	0	0	0.0	0.0	0.0
HENDRY	1	0	1	0	0	1.6	0.0	11.9
HERNANDO	6	3	3	0	0	3.8	2.2	29.1
HIGHLANDS	7	5	1	1	0	8.3	7.5	7.3
HILLSBOROUGH	89	47	33	9	0	5.2	4.0	8.8
HOLMES	1	1	0	0	0	4.9	5.6	0.0
INDIAN RIVER	5	1	4	0	0	4.0	1.1	18.9
JACKSON	6	4	2	0	0	12.7	12.2	17.1
JEFFERSON	0	0	0	0	0	0.0	0.0	0.0
LAFAYETTE	0	0	0	0	0	0.0	0.0	0.0
LAKE	19	14	4	1	0	5.5	5.3	7.7
LEE	33	22	8	2	1	4.8	3.9	7.6
LEON	11	1	7	3	0	3.7	0.6	5.5
LEVY	1	1	0	0	0	2.3	2.8	0.0
LIBERTY	0	0	0	0	0	0.0	0.0	0.0
MADISON	2	1	1	0	0	9.1	8.0	11.1
MANATEE	12	10	2	0	0	3.4	3.8	4.2
MARION	9	4	5	0	0	2.5	1.5	7.2
MARTIN	3	2	0	0	1	2.5	2.2	0.0
MONROE	1	1	0	0	0	1.5	1.9	0.0
NASSAU	4	4	0	0	0	4.7	5.3	0.0
OKALOOSA	8	6	2	0	0	3.0	2.8	6.5
OKEECHOBEE	2	1	1	0	0	4.0	2.2	38.5
ORANGE	75	35	29	8	3	4.5	3.2	7.0
OSCEOLA	17	12	5	0	0	3.8	3.3	9.9
PALM BEACH	54	20	27	6	1	3.7	2.1	6.3
PASCO	17	10	5	2	0	3.3	2.3	12.5
PINELLAS	26	12	10	4	0	3.3	2.1	6.8
POLK	42	27	13	2	0	5.1	4.5	7.8
PUTNAM	7	2	4	0	1	8.7	3.4	21.3
SAINT JOHNS	7	3	4	0	0	3.2	1.6	27.0
SAINT LUCIE	10	6	4	0	0	3.2	2.9	4.4
SANTA ROSA	9	8	1	0	0	4.6	4.7	9.0
SARASOTA	9	6	2	1	0	3.1	2.4	8.2
SEMINOLE	23	12	8	3	0	4.9	3.6	10.7
SUMTER	6	3	2	1	0	13.0	8.4	25.0
SUWANNEE	1	0	0	1	0	2.2	0.0	0.0
TAYLOR	2	0	2	0	0	8.4	0.0	32.3
UNION	2	2	0	0	0	13.1	15.6	0.0
VOLUSIA	18	10	4	4	0	3.7	2.7	4.9
WAKULLA	1	1	0	0	0	3.3	3.7	0.0
WALTON	2	2	0	0	0	2.3	2.6	0.0
WASHINGTON	4	4	0	0	0	13.8	16.1	0.0

*Rates based on neonatal deaths by race of decedent, live births by race of mother.

---- Indicates that no neonatal deaths nor live births occurred for the race group in the county, therefore a rate could not be calculated.

TABLE F-4 (Cont.): RESIDENT AND RECORDED NEONATAL DEATHS (UNDER 28 DAYS) AND RATES PER 1,000 LIVE BIRTHS, BY RACE, BY COUNTY, FLORIDA, 2019

	RECORDED NEONATAL DEATHS					RATES*		
	NUMBERS					TOTAL	WHITE	BLACK
	TOTAL	WHITE	BLACK	OTHER	UNK			
FLORIDA	950	495	366	78	11	4.3	3.2	7.6
ALACHUA	54	22	26	5	1	8.9	5.1	19.9
BAKER	0	0	0	0	0	0.0	0.0	----
BAY	21	15	3	3	0	8.5	8.4	7.9
BRADFORD	0	0	0	0	0	0.0	0.0	----
BREVARD	14	7	6	1	0	2.8	1.8	7.9
BROWARD	99	34	56	8	1	4.2	2.6	6.3
CALHOUN	0	0	0	0	0	----	----	----
CHARLOTTE	1	0	1	0	0	1.1	0.0	10.4
CITRUS	2	2	0	0	0	2.7	3.0	0.0
CLAY	7	1	4	1	1	2.8	0.6	6.6
COLLIER	4	1	1	2	0	1.2	0.4	2.7
COLUMBIA	4	2	0	2	0	7.0	5.1	0.0
MIAMI-DADE	99	63	32	4	0	3.6	2.8	7.3
DESOTO	0	0	0	0	0	0.0	0.0	----
DIXIE	0	0	0	0	0	0.0	0.0	----
DUVAL	81	37	42	1	1	5.4	4.1	9.3
ESCAMBIA	33	24	9	0	0	5.7	5.9	6.9
FLAGLER	0	0	0	0	0	0.0	0.0	0.0
FRANKLIN	0	0	0	0	0	0.0	0.0	----
GADSDEN	0	0	0	0	0	0.0	0.0	0.0
GILCHRIST	0	0	0	0	0	----	----	----
GLADES	0	0	0	0	0	----	----	----
GULF	0	0	0	0	0	0.0	0.0	----
HAMILTON	0	0	0	0	0	0.0	----	0.0
HARDEE	0	0	0	0	0	----	----	----
HENDRY	0	0	0	0	0	0.0	0.0	----
HERNANDO	4	2	2	0	0	2.2	1.2	18.0
HIGHLANDS	4	4	0	0	0	3.9	4.8	0.0
HILLSBOROUGH	111	60	38	13	0	5.7	4.4	9.2
HOLMES	0	0	0	0	0	0.0	0.0	----
INDIAN RIVER	1	1	0	0	0	1.0	1.3	0.0
JACKSON	0	0	0	0	0	0.0	0.0	0.0
JEFFERSON	0	0	0	0	0	0.0	----	0.0
LAFAYETTE	0	0	0	0	0	----	----	----
LAKE	5	1	3	1	0	2.0	0.5	6.7
LEE	35	24	8	2	1	5.0	4.2	7.5
LEON	18	5	10	3	0	4.0	2.0	5.4
LEVY	0	0	0	0	0	0.0	0.0	0.0
LIBERTY	0	0	0	0	0	----	----	----
MADISON	0	0	0	0	0	0.0	0.0	0.0
MANATEE	4	3	1	0	0	1.7	1.8	3.5
MARION	3	1	2	0	0	1.2	0.5	3.7
MARTIN	2	1	1	0	0	3.3	2.4	18.5
MONROE	1	1	0	0	0	2.3	2.9	0.0
NASSAU	1	1	0	0	0	2.7	3.2	0.0
OKALOOSA	2	1	1	0	0	1.0	0.6	4.3
OKEECHOBEE	0	0	0	0	0	0.0	0.0	----
ORANGE	171	99	49	20	3	7.7	6.5	10.2
OSCEOLA	4	3	1	0	0	0.9	0.8	1.8
PALM BEACH	59	21	31	5	2	3.4	1.9	6.5
PASCO	6	4	1	1	0	2.2	1.8	4.4
PINELLAS	37	19	14	4	0	4.2	2.9	9.2
POLK	20	11	8	1	0	3.2	2.4	6.3
PUTNAM	1	1	0	0	0	3.6	5.4	0.0
SAINT JOHNS	5	2	3	0	0	3.2	1.6	16.0
SAINT LUCIE	11	6	5	0	0	3.2	2.5	5.7
SANTA ROSA	0	0	0	0	0	0.0	0.0	0.0
SARASOTA	9	8	1	0	0	2.2	2.3	2.3
SEMINOLE	8	3	4	0	1	2.3	1.2	6.1
SUMTER	0	0	0	0	0	0.0	0.0	----
SUWANNEE	0	0	0	0	0	0.0	0.0	----
TAYLOR	0	0	0	0	0	0.0	0.0	0.0
UNION	0	0	0	0	0	0.0	0.0	----
VOLUSIA	6	2	3	1	0	1.6	0.7	4.3
WAKULLA	0	0	0	0	0	0.0	0.0	----
WALTON	3	3	0	0	0	2.2	2.5	0.0
WASHINGTON	0	0	0	0	0	0.0	0.0	----

*Rates based on neonatal deaths by race of decedent, live births by race of mother.

---- Indicates that no neonatal deaths nor live births occurred for the race group in the county, therefore a rate could not be calculated.

TABLE F-5: RESIDENT AND RECORDED INFANT DEATHS (UNDER 1 YEAR) AND RATES PER 1,000 LIVE BIRTHS, BY RACE, BY COUNTY, FLORIDA, 2019

	RESIDENT INFANT DEATHS					RATES*		
	NUMBERS							
	TOTAL	WHITE	BLACK	OTHER	UNK	TOTAL	WHITE	BLACK
FLORIDA	1328	682	524	110	12	6.0	4.4	10.9
ALACHUA	27	11	11	5	0	10.0	7.0	13.6
BAKER	4	2	1	1	0	11.0	6.5	24.4
BAY	15	10	1	4	0	7.5	7.1	3.2
BRADFORD	2	2	0	0	0	7.0	8.9	0.0
BREVARD	29	16	10	3	0	5.6	4.0	12.5
BROWARD	114	29	72	12	1	5.2	2.4	9.1
CALHOUN	1	1	0	0	0	8.5	10.0	0.0
CHARLOTTE	5	1	3	1	0	5.3	1.2	42.3
CITRUS	8	6	0	2	0	7.8	6.5	0.0
CLAY	15	10	3	1	1	6.7	5.7	9.4
COLLIER	12	6	2	4	0	3.8	2.3	5.4
COLUMBIA	13	7	5	1	0	16.9	12.3	30.7
MIAMI-DADE	142	83	52	6	1	4.7	3.5	9.4
DESOTO	2	2	0	0	0	5.0	6.2	0.0
DIXIE	0	0	0	0	0	0.0	0.0	0.0
DUVAL	103	36	62	4	1	7.9	5.1	13.2
ESCAMBIA	31	18	10	3	0	8.0	7.6	8.4
FLAGLER	3	2	1	0	0	3.6	3.0	8.7
FRANKLIN	1	0	0	1	0	9.8	0.0	0.0
GADSDEN	5	1	4	0	0	10.0	5.7	12.5
GILCHRIST	3	2	1	0	0	14.3	10.2	100.0
GLADES	1	1	0	0	0	18.5	24.4	0.0
GULF	0	0	0	0	0	0.0	0.0	0.0
HAMILTON	0	0	0	0	0	0.0	0.0	0.0
HARDEE	3	2	1	0	0	8.9	6.5	55.6
HENDRY	2	1	1	0	0	3.3	1.9	11.9
HERNANDO	10	5	3	2	0	6.4	3.6	29.1
HIGHLANDS	7	5	1	1	0	8.3	7.5	7.3
HILLSBOROUGH	113	61	43	9	0	6.6	5.2	11.5
HOLMES	2	2	0	0	0	9.8	11.2	0.0
INDIAN RIVER	7	2	5	0	0	5.6	2.1	23.6
JACKSON	8	5	3	0	0	17.0	15.2	25.6
JEFFERSON	0	0	0	0	0	0.0	0.0	0.0
LAFAYETTE	0	0	0	0	0	0.0	0.0	0.0
LAKE	29	18	9	2	0	8.5	6.8	17.4
LEE	44	28	13	2	1	6.4	5.0	12.3
LEON	25	6	16	3	0	8.4	3.9	12.5
LEVY	2	2	0	0	0	4.6	5.5	0.0
LIBERTY	1	1	0	0	0	12.5	14.5	0.0
MADISON	3	1	2	0	0	13.7	8.0	22.2
MANATEE	18	12	6	0	0	5.2	4.6	12.5
MARION	24	15	8	1	0	6.8	5.5	11.5
MARTIN	6	4	0	0	2	5.0	4.3	0.0
MONROE	1	1	0	0	0	1.5	1.9	0.0
NASSAU	4	4	0	0	0	4.7	5.3	0.0
OKALOOSA	14	9	4	1	0	5.2	4.2	12.9
OKEECHOBEE	4	3	1	0	0	8.1	6.7	38.5
ORANGE	96	41	41	11	3	5.8	3.8	9.9
OSCEOLA	21	15	6	0	0	4.7	4.2	11.8
PALM BEACH	69	26	36	6	1	4.7	2.7	8.4
PASCO	26	15	8	3	0	5.1	3.5	20.0
PINELLAS	43	23	14	6	0	5.4	4.1	9.5
POLK	55	34	18	3	0	6.7	5.6	10.8
PUTNAM	10	2	7	0	1	12.4	3.4	37.2
SAINT JOHNS	10	5	5	0	0	4.5	2.7	33.8
SAINT LUCIE	19	10	9	0	0	6.1	4.9	9.8
SANTA ROSA	15	14	1	0	0	7.7	8.2	9.0
SARASOTA	13	10	2	1	0	4.5	4.1	8.2
SEMINOLE	32	16	13	3	0	6.9	4.8	17.4
SUMTER	8	4	3	1	0	17.4	11.2	37.5
SUWANNEE	2	1	0	1	0	4.5	2.7	0.0
TAYLOR	2	0	2	0	0	8.4	0.0	32.3
UNION	3	2	0	1	0	19.6	15.6	0.0
VOLUSIA	26	18	4	4	0	5.4	4.9	4.9
WAKULLA	4	4	0	0	0	13.0	14.7	0.0
WALTON	6	5	1	0	0	7.0	6.6	21.3
WASHINGTON	5	4	0	1	0	17.3	16.1	0.0

*Rates based on infant deaths by race of decedent, live births by race of mother.

---- Indicates that no neonatal deaths nor live births occurred for the race group in the county, therefore a rate could not be calculated.

TABLE F-5 (Cont.): RESIDENT AND RECORDED INFANT DEATHS (UNDER 1 YEAR) AND RATES PER 1,000 LIVE BIRTHS, BY RACE, BY COUNTY, FLORIDA, 2019

	RECORDED INFANT DEATHS NUMBERS					RATES*		
	TOTAL	WHITE	BLACK	OTHER	UNK	TOTAL	WHITE	BLACK
FLORIDA	1367	703	537	115	12	6.2	4.5	11.1
ALACHUA	81	42	31	7	1	13.4	9.7	23.7
BAKER	3	2	0	1	0	600.0	400.0	----
BAY	27	17	3	7	0	11.0	9.5	7.9
BRADFORD	1	0	1	0	0	333.3	0.0	----
BREVARD	17	9	7	1	0	3.4	2.3	9.2
BROWARD	136	43	77	15	1	5.8	3.3	8.7
CALHOUN	1	1	0	0	0	----	----	----
CHARLOTTE	2	0	2	0	0	2.2	0.0	20.8
CITRUS	4	4	0	0	0	5.4	5.9	0.0
CLAY	8	2	4	1	1	3.2	1.1	6.6
COLLIER	7	3	2	2	0	2.0	1.1	5.3
COLUMBIA	6	3	1	2	0	10.5	7.7	6.5
MIAMI-DADE	149	88	54	7	0	5.4	4.0	12.4
DESOTO	1	1	0	0	0	142.9	200.0	----
DIXIE	0	0	0	0	0	0.0	0.0	----
DUVAL	121	52	64	4	1	8.1	5.8	14.1
ESCAMBIA	54	33	18	3	0	9.3	8.2	13.9
FLAGLER	0	0	0	0	0	0.0	0.0	0.0
FRANKLIN	0	0	0	0	0	0.0	0.0	----
GADSDEN	0	0	0	0	0	0.0	0.0	0.0
GILCHRIST	0	0	0	0	0	----	----	----
GLADES	0	0	0	0	0	----	----	----
GULF	0	0	0	0	0	0.0	0.0	----
HAMILTON	0	0	0	0	0	0.0	----	0.0
HARDEE	1	1	0	0	0	----	----	----
HENDRY	1	1	0	0	0	166.7	200.0	----
HERNANDO	7	3	2	2	0	3.8	1.8	18.0
HIGHLANDS	4	4	0	0	0	3.9	4.8	0.0
HILLSBOROUGH	146	80	51	15	0	7.5	5.9	12.4
HOLMES	1	1	0	0	0	1,000.0	1,000.0	----
INDIAN RIVER	3	2	1	0	0	2.9	2.6	5.4
JACKSON	1	1	0	0	0	2.7	3.8	0.0
JEFFERSON	0	0	0	0	0	0.0	----	0.0
LAFAYETTE	0	0	0	0	0	----	----	----
LAKE	9	2	6	1	0	3.5	1.1	13.4
LEE	43	27	13	2	1	6.1	4.7	12.2
LEON	29	9	17	3	0	6.4	3.6	9.1
LEVY	0	0	0	0	0	0.0	0.0	0.0
LIBERTY	0	0	0	0	0	----	----	----
MADISON	1	0	1	0	0	142.9	0.0	500.0
MANATEE	8	5	3	0	0	3.5	2.9	10.6
MARION	9	6	3	0	0	3.5	3.1	5.5
MARTIN	3	2	1	0	0	5.0	4.9	18.5
MONROE	1	1	0	0	0	2.3	2.9	0.0
NASSAU	1	1	0	0	0	2.7	3.2	0.0
OKALOOSA	7	3	3	1	0	3.4	1.9	12.8
OKEECHOBEE	1	1	0	0	0	200.0	250.0	----
ORANGE	210	116	68	23	3	9.5	7.6	14.1
OSCEOLA	9	6	3	0	0	1.9	1.6	5.3
PALM BEACH	72	26	39	5	2	4.2	2.3	8.2
PASCO	12	7	4	1	0	4.4	3.2	17.7
PINELLAS	60	32	21	7	0	6.7	4.9	13.7
POLK	28	16	10	2	0	4.4	3.4	7.9
PUTNAM	4	2	2	0	0	14.4	10.8	23.8
SAINT JOHNS	5	2	3	0	0	3.2	1.6	16.0
SAINT LUCIE	19	9	9	0	1	5.6	3.8	10.2
SANTA ROSA	2	2	0	0	0	5.0	6.1	0.0
SARASOTA	10	9	1	0	0	2.4	2.6	2.3
SEMINOLE	16	8	7	0	1	4.6	3.3	10.6
SUMTER	2	1	1	0	0	2,000.0	1,000.0	----
SUWANNEE	1	1	0	0	0	55.6	62.5	----
TAYLOR	0	0	0	0	0	0.0	0.0	0.0
UNION	1	0	0	1	0	250.0	0.0	----
VOLUSIA	12	8	3	1	0	3.1	2.7	4.3
WAKULLA	2	2	0	0	0	400.0	500.0	----
WALTON	7	6	1	0	0	5.1	4.9	9.9
WASHINGTON	1	0	0	1	0	500.0	0.0	----

*Rates based on infant deaths by race of decedent, live births by race of mother.

---- Indicates that no neonatal deaths nor live births occurred for the race group in the county, therefore a rate could not be calculated.

TABLE F-6: RESIDENT INFANT DEATHS AND RATE PER 1,000 LIVE BIRTHS BY HISPANIC OR HAITIAN ORIGIN, BY COUNTY, FLORIDA, 2019

	NUMBERS									RATE
	HISPANIC ORIGIN									
	TOTAL	PUERTO RICAN			OTHER/UNK		NON-HISPANIC/ NON-HAITIAN		TOTAL HISPANIC	
	TOTAL HISPANIC	MEXICAN	RICAN	CUBAN	HISPANIC	HAITIAN		UNK		
FLORIDA	1,328	332	41	87	55	149	82	873	41	4.9
ALACHUA	27	2	0	0	0	2	0	25	0	7.2
BAKER	4	0	0	0	0	0	0	4	0	0.0
BAY	15	1	0	0	0	1	0	14	0	5.0
BRADFORD	2	0	0	0	0	0	0	2	0	0.0
BREVARD	29	6	0	3	1	2	2	20	1	8.3
BROWARD	114	20	0	4	2	14	24	66	4	2.8
CALHOUN	1	0	0	0	0	0	0	1	0	0.0
CHARLOTTE	5	1	0	0	0	1	1	3	0	8.8
CITRUS	8	1	0	0	0	1	0	7	0	11.9
CLAY	15	0	0	0	0	0	0	14	1	0.0
COLLIER	12	3	0	0	0	3	2	7	0	1.9
COLUMBIA	13	0	0	0	0	0	0	13	0	0.0
MIAMI-DADE	142	82	3	7	30	42	16	38	6	4.2
DESOTO	2	1	1	0	0	0	0	1	0	6.4
DIXIE	0	0	0	0	0	0	0	0	0	0.0
DUVAL	103	14	2	4	0	8	1	83	5	8.3
ESCAMBIA	31	0	0	0	0	0	0	31	0	0.0
FLAGLER	3	1	1	0	0	0	0	2	0	9.3
FRANKLIN	1	0	0	0	0	0	0	1	0	0.0
GADSDEN	5	0	0	0	0	0	0	5	0	0.0
GILCHRIST	3	0	0	0	0	0	0	3	0	0.0
GLADES	1	0	0	0	0	0	0	1	0	0.0
GULF	0	0	0	0	0	0	0	0	0	0.0
HAMILTON	0	0	0	0	0	0	0	0	0	0.0
HARDEE	3	2	2	0	0	0	0	1	0	10.4
HENDRY	2	0	0	0	0	0	0	2	0	0.0
HERNANDO	10	2	0	0	1	1	0	8	0	7.0
HIGHLANDS	7	1	0	1	0	0	0	5	1	4.2
HILLSBOROUGH	113	44	12	9	12	11	2	67	0	7.8
HOLMES	2	0	0	0	0	0	0	2	0	0.0
INDIAN RIVER	7	0	0	0	0	0	1	6	0	0.0
JACKSON	8	1	0	1	0	0	0	7	0	38.5
JEFFERSON	0	0	0	0	0	0	0	0	0	0.0
LAFAYETTE	0	0	0	0	0	0	0	0	0	0.0
LAKE	29	8	2	3	0	3	1	19	1	11.0
LEE	44	12	4	3	0	5	2	28	2	4.6
LEON	25	1	0	0	0	1	1	23	0	4.3
LEVY	2	0	0	0	0	0	0	2	0	0.0
LIBERTY	1	0	0	0	0	0	0	1	0	0.0
MADISON	3	0	0	0	0	0	0	3	0	0.0
MANATEE	18	6	2	3	0	1	1	10	1	5.7
MARION	24	7	2	3	1	1	0	16	1	11.9
MARTIN	6	1	0	0	0	1	1	3	1	2.5
MONROE	1	1	0	0	0	1	0	0	0	4.9
NASSAU	4	0	0	0	0	0	0	4	0	0.0
OKALOOSA	14	2	1	0	0	1	0	12	0	5.2
ORKEECHOBEE	4	2	2	0	0	0	0	2	0	10.6
ORANGE	96	24	1	9	2	12	10	53	9	3.9
OSCEOLA	21	13	0	7	0	6	1	6	1	4.9
PALM BEACH	69	19	1	2	1	15	10	37	3	4.1
PASCO	26	7	0	5	1	1	2	17	0	6.9
PINELLAS	43	7	1	2	0	4	0	36	0	6.4
POLK	55	20	1	12	2	5	3	32	0	7.9
PUTNAM	10	0	0	0	0	0	0	9	1	0.0
SAINT JOHNS	10	0	0	0	0	0	0	10	0	0.0
SAINT LUCIE	19	4	1	0	0	3	0	15	0	4.9
SANTA ROSA	15	0	0	0	0	0	0	15	0	0.0
SARASOTA	13	4	1	0	2	1	0	9	0	10.8
SEMINOLE	32	8	0	6	0	2	1	20	3	7.0
SUMTER	8	2	0	2	0	0	0	6	0	31.3
SUWANNEE	2	0	0	0	0	0	0	2	0	0.0
TAYLOR	2	0	0	0	0	0	0	2	0	0.0
UNION	3	0	0	0	0	0	0	3	0	0.0
VOLUSIA	26	1	0	1	0	0	0	25	0	1.1
WAKULLA	4	1	1	0	0	0	0	3	0	83.3
WALTON	6	0	0	0	0	0	0	6	0	0.0
WASHINGTON	5	0	0	0	0	0	0	5	0	0.0

**TABLE F-7: RESIDENT INFANT, NEONATAL AND POST-NEONATAL DEATHS FROM SELECTED CAUSES
BY RACE, FLORIDA, 2019**

	TOTAL			POST NEO- NATAL	WHITE			POST NEO- NATAL
	NEONATAL		INFANT		NEONATAL		INFANT	
	<1 DAY	1-27 DAYS			<1 DAY	1-27 DAYS		
TOTAL	1,328	478	446	404	682	235	244	203
Intestinal Infectious Disease	1	0	1	0	1	0	1	0
Diarrhea & Gastroenteritis--Infectious Origin	15	0	0	15	4	0	0	4
Tuberculosis	0	0	0	0	0	0	0	0
Tetanus	0	0	0	0	0	0	0	0
Diphtheria	0	0	0	0	0	0	0	0
Whooping Cough	0	0	0	0	0	0	0	0
Meningococcal Infection	0	0	0	0	0	0	0	0
Septicemia	11	0	0	11	2	0	0	2
Congenital Syphilis	0	0	0	0	0	0	0	0
Gonococcal Infection	0	0	0	0	0	0	0	0
Acute Poliomyelitis	0	0	0	0	0	0	0	0
Varicella (Chicken Pox)	0	0	0	0	0	0	0	0
Measles	0	0	0	0	0	0	0	0
HIV Disease	0	0	0	0	0	0	0	0
Mumps	0	0	0	0	0	0	0	0
Other & Unspec Viral Diseases	5	0	1	4	4	0	1	3
Candidiasis	0	0	0	0	0	0	0	0
Malaria	0	0	0	0	0	0	0	0
Pneumocystosis	0	0	0	0	0	0	0	0
Other & Unspecified Infectious & Parasitic Diseases	3	0	1	2	1	0	0	1
Hodgkins Disease & Non-Hodgkins Lymphomas	0	0	0	0	0	0	0	0
Leukemia	0	0	0	0	0	0	0	0
Other & Unspecified Malignant Neoplasm	1	0	0	1	1	0	0	1
In Situ/Benign/Malignant Neoplasms Uncert/Unk Behavior	4	0	1	3	2	0	1	1
Anemias	1	0	0	1	0	0	0	0
Blood, Blood-Forming, Hemorrhagic Diseases	7	0	5	2	2	0	2	0
Disorders Involving Immune Mechanism	0	0	0	0	0	0	0	0
Short Stature	1	1	0	0	0	0	0	0
Nutritional Deficiencies	1	0	0	1	1	0	0	1
Cystic Fibrosis	0	0	0	0	0	0	0	0
Fluid/Electrolyte/Acid-Base/Volume Depletion Disorders	5	0	1	4	1	0	0	1
Other Endocrine, Nutritional, Metabolic Diseases	5	0	1	4	1	0	0	1
Meningitis	1	0	1	0	0	0	0	0
Infantile Spinal Muscular Atrophy, Type 1 (Werdnig-Hoffman)	0	0	0	0	0	0	0	0
Infantile Cerebral Palsy	1	0	0	1	0	0	0	0
Anoxic Brain Damage	1	0	0	1	0	0	0	0
Other Nervous System Diseases	9	0	3	6	6	0	2	4
Ear & Mastoid Process Diseases	1	0	0	1	1	0	0	1
Pulmonary Heart/Circulation Diseases	7	0	1	6	3	0	1	2
Pericarditis, Endocarditis, Myocarditis	0	0	0	0	0	0	0	0
Cardiomyopathy	5	1	1	3	3	0	0	3
Cardiac Arrest	1	0	0	1	1	0	0	1
Cerebrovascular Diseases	6	0	1	5	3	0	1	2
Other Circulatory System Diseases	11	1	1	9	3	0	1	2
Acute Upper Respiratory Infections	0	0	0	0	0	0	0	0
Influenza	2	0	0	2	2	0	0	2
Pneumonia	9	0	0	9	3	0	0	3

TABLE F-7 (Cont.): RESIDENT INFANT, NEONATAL AND POST-NEONATAL DEATHS FROM SELECTED CAUSES, BY RACE, FLORIDA, 2019

	TOTAL			POST NEO- NATAL	WHITE			POST NEO- NATAL
	NEONATAL		INFANT		NEONATAL		INFANT	
	<1 DAY	1-27 DAYS			<1 DAY	1-27 DAYS		
Acute Bronchitis & Acute Bronchiolitis	2	0	0	2	0	0	0	0
Bronchitis, Chronic & Unspecified	0	0	0	0	0	0	0	0
Asthma	0	0	0	0	0	0	0	0
Pneumonitis Due to Solids & Liquids	1	0	0	1	0	0	0	0
Other & Unspecified Respiratory System Diseases	11	0	1	10	4	0	0	4
Gastritis, Duodenitis, Noninfective Enteritis/Colitis	3	0	2	1	3	0	2	1
Hernia Abdom Cavity & Intestinal Obstruct W/O Hernia	1	0	0	1	1	0	0	1
Other & Unspec Digestive System Disease	5	2	1	2	3	0	1	2
Renal Failure & Other Kidney Disorders	3	0	2	1	1	0	0	1
Other & Unspec Genitourinary System Dis	0	0	0	0	0	0	0	0
PERINATAL PERIOD CONDITIONS	704	377	302	25	336	166	157	13
Maternal Hypertensive Disorders	5	3	2	0	3	2	1	0
Maternal Conditions Unrelated Present Pregnancy	4	2	2	0	3	2	1	0
Incompetent Cervix	35	30	5	0	12	12	0	0
Premature Rupture of Membranes	49	41	8	0	25	21	4	0
Multiple Pregnancy	0	0	0	0	0	0	0	0
Maternal Complications of Pregnancy	12	12	0	0	6	6	0	0
Placenta Complications	18	13	5	0	5	4	1	0
Cord Complications	2	1	1	0	2	1	1	0
Chorioamnionitis	31	28	3	0	13	12	1	0
Other & Unspecified Membrane Abnormalities	0	0	0	0	0	0	0	0
Other Complications of Labor & Delivery	14	12	2	0	9	7	2	0
Noxious Influences Via Placenta or Breast Milk	1	1	0	0	0	0	0	0
Slow Fetal Growth & Fetal Malnutrition	15	5	8	2	6	0	4	2
Extreme Low Birth Weight or Extreme Immaturity	160	133	24	3	66	52	13	1
Other Low Birth Weight or Preterm	46	40	6	0	17	14	3	0
Long Gestation & High Birth Weight	0	0	0	0	0	0	0	0
Birth Trauma	0	0	0	0	0	0	0	0
Intrauterine Hypoxia	15	4	11	0	9	3	6	0
Birth Asphyxia	5	1	4	0	2	1	1	0
Respiratory Distress	33	4	25	4	15	3	10	2
Congenital Pneumonia	5	0	5	0	1	0	1	0
Neonatal Aspiration Syndromes	4	2	1	1	2	1	0	1
Interstitial Emphysema & Related Conditions	4	2	1	1	4	2	1	1
Pulmonary Hemorrhage	7	0	7	0	1	0	1	0
Chronic Respiratory Disease	5	0	0	5	3	0	0	3
Atelectasis	15	6	7	2	8	3	5	0
Other Respiratory Conditions	5	1	4	0	3	1	2	0
Bacterial Sepsis	51	5	45	1	29	3	25	1
Omphalitis With or Without Hemorrhage	0	0	0	0	0	0	0	0
All Other Infections	14	3	11	0	8	2	6	0
Neonatal Hemorrhage	29	3	26	0	18	2	16	0
Hemorrhagic Disease of Newborn	0	0	0	0	0	0	0	0
Hemolytic Dis Due to Isoimmunization/Perinat Jaundice	2	0	2	0	1	0	1	0
Hematological Disorders	3	0	2	1	1	0	0	1
Diabetes Mellitus, Maternal or Neonatal	0	0	0	0	0	0	0	0
Necrotizing Enterocolitis	25	0	25	0	12	0	12	0
Hydrops Fetalis Not Due To Hemolytic Dis	10	5	4	1	7	4	3	0

TABLE F-7 (Cont.): RESIDENT INFANT, NEONATAL AND POST-NEONATAL DEATHS FROM SELECTED CAUSES, BY RACE, FLORIDA, 2019

	TOTAL			POST NEO- NATAL	WHITE			POST NEO- NATAL
	NEONATAL		INFANT		NEONATAL		INFANT	
	<1 DAY	1-27 DAYS			<1 DAY	1-27 DAYS		
Other Perinatal Conditions	80	20	56	4	45	8	36	1
CONGENITAL / CHROMOSOMAL ANOMALIES	250	91	91	68	170	68	59	43
Anencephaly & Similar Anomalies	23	17	5	1	18	13	4	1
Congenital Hydrocephalus	2	0	0	2	2	0	0	2
Spina Bifida	0	0	0	0	0	0	0	0
Other Cong Malf Nervous System	14	3	6	5	13	3	5	5
Congenital Malf of Heart	65	7	30	28	40	4	21	15
Other Congenital Malf of Circulatory Sys	4	0	1	3	2	0	1	1
Congenital Malf of Respiratory Sys	9	5	2	2	4	3	1	0
Congenital Anomalies of Digestive Sys	4	0	1	3	3	0	1	2
Congenital Malf of Genitourinary Sys	29	19	9	1	23	17	5	1
Congenital Malf of Musculoskeletal Sys	30	15	12	3	22	13	6	3
Downs Syndrome	3	1	0	2	2	0	0	2
Edwards Syndrome	26	10	7	9	16	7	4	5
Pataus Syndrome	15	2	11	2	8	1	7	0
Other Congenital Malf	21	11	4	6	13	6	2	5
Other Chromosomal Abnorm	5	1	3	1	4	1	2	1
Sudden Infant Death Syndrome	60	1	6	53	26	0	4	22
Symptoms, Signs, Abn Clinical/Lab Findings	61	2	6	53	37	1	4	32
All Other Diseases	2	1	0	1	0	0	0	0
Unint Inj: Motor Vehicle	8	0	1	7	5	0	1	4
Unint Inj: Other & Unspecified Transport	0	0	0	0	0	0	0	0
Unint Inj: Falls	0	0	0	0	0	0	0	0
Unint Inj: Firearms Discharge	2	1	1	0	1	0	1	0
Unint Inj: Drowning & Submersion	3	0	0	3	2	0	0	2
Unint Inj: Suffocation & Strangulation in Bed	67	0	11	56	27	0	4	23
Unint Inj: Other Suffocation & Strangulation	5	0	0	5	5	0	0	5
Unint Inj: Inhale/Ingest--Respiratory Tract Obstruction	1	0	0	1	0	0	0	0
Unint Inj: Smoke, Fire, Flames Exposure	0	0	0	0	0	0	0	0
Unint Inj: Poisoning & Noxious Substance Exposure	1	0	0	1	1	0	0	1
Unint Inj: Other & Unspecified	2	0	1	1	0	0	0	0
Homicide: Hanging, Strangulation, Suffocation	1	0	0	1	0	0	0	0
Homicide: Firearms Discharge	0	0	0	0	0	0	0	0
Homicide: Neglect, Abandonment, Maltreatment	3	0	1	2	3	0	1	2
Homicide: Other & Unspecified Means	10	0	0	10	7	0	0	7
Medical & Surgical Care Complications	3	0	1	2	1	0	0	1
Other External Causes	5	0	0	5	4	0	0	4

ICD-10 codes associated with each cause of death group are presented in Appendix 2.

TABLE F-7 (Cont.): RESIDENT INFANT, NEONATAL AND POST-NEONATAL DEATHS FROM SELECTED CAUSES, BY RACE, FLORIDA, 2019

	BLACK			POST NEO- NATAL	OTHER			POST NEO- NATAL
	NEONATAL		INFANT		NEONATAL		INFANT	
	<1 DAY	1-27 DAYS			<1 DAY	1-27 DAYS		
TOTAL	524	208	150	166	110	30	46	34
Intestinal Infectious Disease	0	0	0	0	0	0	0	0
Diarrhea & Gastroenteritis--Infectious Origin	9	0	0	9	2	0	0	2
Tuberculosis	0	0	0	0	0	0	0	0
Tetanus	0	0	0	0	0	0	0	0
Diphtheria	0	0	0	0	0	0	0	0
Whooping Cough	0	0	0	0	0	0	0	0
Meningococcal Infection	0	0	0	0	0	0	0	0
Septicemia	9	0	0	9	0	0	0	0
Congenital Syphilis	0	0	0	0	0	0	0	0
Gonococcal Infection	0	0	0	0	0	0	0	0
Acute Poliomyelitis	0	0	0	0	0	0	0	0
Varicella (Chicken Pox)	0	0	0	0	0	0	0	0
Measles	0	0	0	0	0	0	0	0
HIV Disease	0	0	0	0	0	0	0	0
Mumps	0	0	0	0	0	0	0	0
Other & Unspec Viral Diseases	1	0	0	1	0	0	0	0
Candidiasis	0	0	0	0	0	0	0	0
Malaria	0	0	0	0	0	0	0	0
Pneumocystosis	0	0	0	0	0	0	0	0
Other & Unspecified Infectious & Parasitic Diseases	2	0	1	1	0	0	0	0
Hodgkins Disease & Non-Hodgkins Lymphomas	0	0	0	0	0	0	0	0
Leukemia	0	0	0	0	0	0	0	0
Other & Unspecified Malignant Neoplasm	0	0	0	0	0	0	0	0
In Situ/Benign/Malignant Neoplasms Uncert/Unk Behavior	2	0	0	2	0	0	0	0
Anemias	1	0	0	1	0	0	0	0
Blood, Blood-Forming, Hemorrhagic Diseases	1	0	1	0	4	0	2	2
Disorders Involving Immune Mechanism	0	0	0	0	0	0	0	0
Short Stature	0	0	0	0	0	0	0	0
Nutritional Deficiencies	0	0	0	0	0	0	0	0
Cystic Fibrosis	0	0	0	0	0	0	0	0
Fluid/Electrolyte/Acid-Base/Volume Depletion Disorders	4	0	1	3	0	0	0	0
Other Endocrine, Nutritional, Metabolic Diseases	3	0	1	2	1	0	0	1
Meningitis	0	0	0	0	1	0	1	0
Infantile Spinal Muscular Atrophy, Type 1 (Werdnig-Hoffman)	0	0	0	0	0	0	0	0
Infantile Cerebral Palsy	1	0	0	1	0	0	0	0
Anoxic Brain Damage	1	0	0	1	0	0	0	0
Other Nervous System Diseases	2	0	1	1	1	0	0	1
Ear & Mastoid Process Diseases	0	0	0	0	0	0	0	0
Pulmonary Heart/Circulation Diseases	4	0	0	4	0	0	0	0
Pericarditis, Endocarditis, Myocarditis	0	0	0	0	0	0	0	0
Cardiomyopathy	2	1	1	0	0	0	0	0
Cardiac Arrest	0	0	0	0	0	0	0	0
Cerebrovascular Diseases	2	0	0	2	1	0	0	1
Other Circulatory System Diseases	8	1	0	7	0	0	0	0
Acute Upper Respiratory Infections	0	0	0	0	0	0	0	0
Influenza	0	0	0	0	0	0	0	0

TABLE F-7 (Cont.): RESIDENT INFANT, NEONATAL AND POST-NEONATAL DEATHS FROM SELECTED CAUSES, BY RACE, FLORIDA, 2019

	BLACK			POST NEO- NATAL	OTHER			POST NEO- NATAL
	NEONATAL		INFANT		NEONATAL		INFANT	
	<1 DAY	1-27 DAYS			<1 DAY	1-27 DAYS		
Pneumonia	4	0	0	4	2	0	0	2
Acute Bronchitis & Acute Bronchiolitis	2	0	0	2	0	0	0	0
Bronchitis, Chronic & Unspecified	0	0	0	0	0	0	0	0
Asthma	0	0	0	0	0	0	0	0
Pneumonitis Due to Solids & Liquids	1	0	0	1	0	0	0	0
Other & Unspecified Respiratory System Diseases	7	0	1	6	0	0	0	0
Gastritis, Duodenitis, Noninfective Enteritis/Colitis	0	0	0	0	0	0	0	0
Hernia Abdom Cavity & Intestinal Obstruct W/O Hernia	0	0	0	0	0	0	0	0
Other & Unspec Digestive System Disease	2	2	0	0	0	0	0	0
Renal Failure & Other Kidney Disorders	2	0	2	0	0	0	0	0
Other & Unspec Genitourinary System Dis	0	0	0	0	0	0	0	0
PERINATAL PERIOD CONDITIONS	302	184	106	12	60	24	36	0
Maternal Hypertensive Disorders	2	1	1	0	0	0	0	0
Maternal Conditions Unrelated Present Pregnancy	1	0	1	0	0	0	0	0
Incompetent Cervix	19	17	2	0	4	1	3	0
Premature Rupture of Membranes	20	18	2	0	4	2	2	0
Multiple Pregnancy	0	0	0	0	0	0	0	0
Maternal Complications of Pregnancy	6	6	0	0	0	0	0	0
Placenta Complications	8	7	1	0	5	2	3	0
Cord Complications	0	0	0	0	0	0	0	0
Chorioamnionitis	14	12	2	0	3	3	0	0
Other & Unspecified Membrane Abnormalities	0	0	0	0	0	0	0	0
Other Complications of Labor & Delivery	4	4	0	0	1	1	0	0
Noxious Influences Via Placenta or Breast Milk	1	1	0	0	0	0	0	0
Slow Fetal Growth & Fetal Malnutrition	8	5	3	0	1	0	1	0
Extreme Low Birth Weight or Extreme Immaturity	81	70	9	2	12	10	2	0
Other Low Birth Weight or Preterm	24	21	3	0	4	4	0	0
Long Gestation & High Birth Weight	0	0	0	0	0	0	0	0
Birth Trauma	0	0	0	0	0	0	0	0
Intrauterine Hypoxia	4	1	3	0	2	0	2	0
Birth Asphyxia	2	0	2	0	1	0	1	0
Respiratory Distress	13	1	10	2	5	0	5	0
Congenital Pneumonia	4	0	4	0	0	0	0	0
Neonatal Aspiration Syndromes	2	1	1	0	0	0	0	0
Interstitial Emphysema & Related Conditions	0	0	0	0	0	0	0	0
Pulmonary Hemorrhage	4	0	4	0	2	0	2	0
Chronic Respiratory Disease	2	0	0	2	0	0	0	0
Atelectasis	7	3	2	2	0	0	0	0
Other Respiratory Conditions	1	0	1	0	1	0	1	0
Bacterial Sepsis	17	2	15	0	5	0	5	0
Omphalitis With or Without Hemorrhage	0	0	0	0	0	0	0	0
All Other Infections	5	1	4	0	1	0	1	0
Neonatal Hemorrhage	7	1	6	0	2	0	2	0
Hemorrhagic Disease of Newborn	0	0	0	0	0	0	0	0
Hemolytic Dis Due to Isoimmunization/Perinat Jaundice	1	0	1	0	0	0	0	0
Hematological Disorders	2	0	2	0	0	0	0	0
Diabetes Mellitus, Maternal or Neonatal	0	0	0	0	0	0	0	0
Necrotizing Enterocolitis	9	0	9	0	3	0	3	0

TABLE F-7 (Cont.): RESIDENT INFANT, NEONATAL AND POST-NEONATAL DEATHS FROM SELECTED CAUSES, BY RACE, FLORIDA, 2019

	BLACK			POST NEO- NATAL	OTHER			POST NEO- NATAL
	NEONATAL		INFANT		NEONATAL		INFANT	
	<1 DAY	1-27 DAYS			<1 DAY	1-27 DAYS		
Hydrops Fetalis Not Due To Hemolytic Dis	3	1	1	1	0	0	0	0
Other Perinatal Conditions	31	11	17	3	4	1	3	0
CONGENITAL / CHROMOSOMAL ANOMALIES	64	16	26	22	13	6	4	3
Anencephaly & Similar Anomalies	4	4	0	0	1	0	1	0
Congenital Hydrocephalus	0	0	0	0	0	0	0	0
Spina Bifida	0	0	0	0	0	0	0	0
Other Cong Malf Nervous System	1	0	1	0	0	0	0	0
Congenital Malf of Heart	23	3	8	12	2	0	1	1
Other Congenital Malf of Circulatory Sys	2	0	0	2	0	0	0	0
Congenital Malf of Respiratory Sys	2	1	0	1	3	1	1	1
Congenital Anomalies of Digestive Sys	0	0	0	0	1	0	0	1
Congenital Malf of Genitourinary Sys	4	1	3	0	2	1	1	0
Congenital Malf of Musculoskeletal Sys	6	1	5	0	1	1	0	0
Downs Syndrome	1	1	0	0	0	0	0	0
Edwards Syndrome	9	2	3	4	1	1	0	0
Patau Syndrome	5	0	3	2	1	1	0	0
Other Congenital Malf	6	3	2	1	1	1	0	0
Other Chromosomal Abnorm	1	0	1	0	0	0	0	0
Sudden Infant Death Syndrome	28	1	2	25	6	0	0	6
Symptoms, Signs, Abn Clinical/Lab Findings	17	1	1	15	6	0	1	5
All Other Diseases	2	1	0	1	0	0	0	0
Unint Inj: Motor Vehicle	3	0	0	3	0	0	0	0
Unint Inj: Other & Unspecified Transport	0	0	0	0	0	0	0	0
Unint Inj: Falls	0	0	0	0	0	0	0	0
Unint Inj: Firearms Discharge	1	1	0	0	0	0	0	0
Unint Inj: Drowning & Submersion	1	0	0	1	0	0	0	0
Unint Inj: Suffocation & Strangulation in Bed	28	0	4	24	11	0	2	9
Unint Inj: Other Suffocation & Strangulation	0	0	0	0	0	0	0	0
Unint Inj: Inhale/Ingest--Respiratory Tract Obstruction	1	0	0	1	0	0	0	0
Unint Inj: Smoke, Fire, Flames Exposure	0	0	0	0	0	0	0	0
Unint Inj: Poisoning & Noxious Substance Exposure	0	0	0	0	0	0	0	0
Unint Inj: Other & Unspecified	2	0	1	1	0	0	0	0
Homicide: Hanging, Strangulation, Suffocation	0	0	0	0	1	0	0	1
Homicide: Firearms Discharge	0	0	0	0	0	0	0	0
Homicide: Neglect, Abandonment, Maltreatment	0	0	0	0	0	0	0	0
Homicide: Other & Unspecified Means	2	0	0	2	1	0	0	1
Medical & Surgical Care Complications	2	0	1	1	0	0	0	0
Other External Causes	1	0	0	1	0	0	0	0

ICD-10 codes associated with each cause of death group are presented in Appendix 2.

Deaths

**CHART D-1: RESIDENT DEATHS AND RATES PER 100,000 POPULATION, BY RACE AND GENDER,
FLORIDA AND UNITED STATES,
CENSUS YEARS 1970-2000 AND 2009-2019**

YEAR	TOTAL	WHITE	BLACK	OTHER	WHITE		BLACK		OTHER	
					MALE	FEMALE	MALE	FEMALE	MALE	FEMALE
1970	74,779	63,898	10,810	64	37,916	25,924	6,233	4,542	46	18
1980	104,479	92,601	11,729	125	52,714	39,877	6,708	5,018	75	50
1990	133,294	118,304	14,644	306	63,814	54,490	8,189	6,454	194	112
2000	162,839	144,774	17,077	663	73,883	70,886	8,825	8,249	366	297
2009	169,854	149,190	18,339	2,292	77,592	71,582	9,531	8,803	1,191	1,099
2010	172,509	151,589	18,251	2,473	78,668	72,901	9,402	8,842	1,329	1,144
2011	172,856	151,836	18,368	2,413	78,815	72,999	9,492	8,868	1,260	1,153
2012	175,849	154,043	18,871	2,757	79,589	74,450	9,846	9,024	1,412	1,345
2013	180,014	157,225	19,432	3,184	81,294	75,928	10,073	9,358	1,592	1,591
2014	185,038	161,482	19,896	3,456	84,140	77,341	10,233	9,661	1,831	1,625
2015	191,488	166,393	20,964	3,885	87,403	78,990	10,964	9,999	2,066	1,819
2016	197,236	170,967	22,093	4,050	89,777	81,189	11,415	10,678	2,177	1,873
2017	203,353	176,022	22,814	4,368	92,708	83,313	11,979	10,833	2,337	2,030
2018	205,461	177,457	23,401	4,396	93,654	83,802	12,222	11,179	2,320	2,075
2019	206,975	178,237	24,094	4,462	94,537	83,699	12,653	11,440	2,308	2,153

UNADJUSTED DEATH RATES PER 100,000 POPULATION

YEAR	FLORIDA							UNITED STATES		
	TOTAL	WHITE	BLACK	WHITE		BLACK		TOTAL	WHITE	BLACK
				MALE	FEMALE	MALE	FEMALE			
1970	1,101.4	1,117.2	1,037.8	1,372.4	876.8	1,249.9	836.5	945.3	946.3	999.3
1980	1,061.7	1,103.7	858.1	1,307.4	915.0	1,033.4	699.2	878.3	892.5	875.4
1990	1,023.0	1,071.6	817.8	1,190.9	959.0	958.0	689.7	863.8	888.0	871.0
2000	1,013.0	1,096.7	686.5	1,143.5	1,051.8	737.6	638.9	854.0	900.2	781.1
2009	907.7	1,010.6	601.3	1,070.5	952.7	649.7	556.1	794.5	853.7	688.5
2010	916.6	1,023.2	592.0	1,081.1	967.1	633.9	552.7	799.5	861.7	682.2
2011	912.6	1,018.3	591.3	1,076.5	961.9	635.0	550.3	807.3	872.6	697.7
2012	919.8	1,027.1	596.2	1,080.7	975.4	645.8	550.1	810.2	886.3	683.3
2013	932.0	1,040.8	603.6	1,095.9	987.6	650.1	560.4	821.5	889.2	693.4
2014	945.0	1,056.9	606.9	1,121.3	994.8	648.3	568.2	823.7	892.9	697.3
2015	962.4	1,074.0	626.7	1,148.8	1,001.8	680.9	576.4	844.0	NA	NA
2016	974.9	1,087.4	648.1	1,162.9	1,014.5	695.5	604.1	849.3	NA	NA
2017	989.3	1,104.0	657.4	1,184.6	1,026.2	717.0	602.0	863.8	NA	NA
2018	980.4	1,094.1	659.3	1,175.7	1,015.3	714.9	607.6	NA	NA	NA
2019	973.2	1,084.2	668.6	1,171.0	1,000.4	728.5	612.8	NA	NA	NA

CHART D-2: RESIDENT AGE-ADJUSTED DEATH RATES PER 100,000 POPULATION, BY RACE, FLORIDA AND UNITED STATES, CENSUS YEARS 1970-2000 AND 2009-2019

YEAR ^{1,2}	FLORIDA			UNITED STATES		
	TOTAL	WHITE	BLACK	TOTAL	WHITE	BLACK
1970	1,130.6	1,074.3	1,548.3	1222.6	1193.3	1518.1
1980	954.0	917.3	1,299.1	1039.1	1012.7	1314.8
1990	854.6	816.8	1,245.5	938.7	909.8	1250.3
2000	795.1	769.5	1,065.6	869.0	849.8	1121.4
2009	667.4	658.8	799.7	749.6	742.8	912.8
2010	687.4	678.4	790.5	747.0	741.8	898.2
2011	688.9	679.1	792.6	741.3	738.8	877.1
2012	680.1	671.1	773.1	732.8	730.9	864.8
2013	676.9	667.5	764.3	731.9	731.0	860.8
2014	676.7	669.0	752.8	724.6	725.4	849.3
2015	680.9	672.5	755.1	733.1	NA	NA
2016	686.2	679.5	762.4	728.8	NA	NA
2017	688.3	682.7	755.9	731.9	NA	NA
2018	679.4	673.1	756.4	NA	NA	NA
2019	665.6	659.1	751.7	NA	NA	NA

1. Age-Adjusted Death Rates (AADR) for 1970-2019 use the 2000 estimated standard million population.

2. ICD Revision Used: 1970 (ICD-8), 1980-1998 (ICD-9), and 1999-2019 (ICD-10)

GRAPH D-1: RESIDENT AGE-ADJUSTED DEATH RATES PER 100,000 POPULATION, BY RACE, FLORIDA AND UNITED STATES TOTAL, 2009-2019

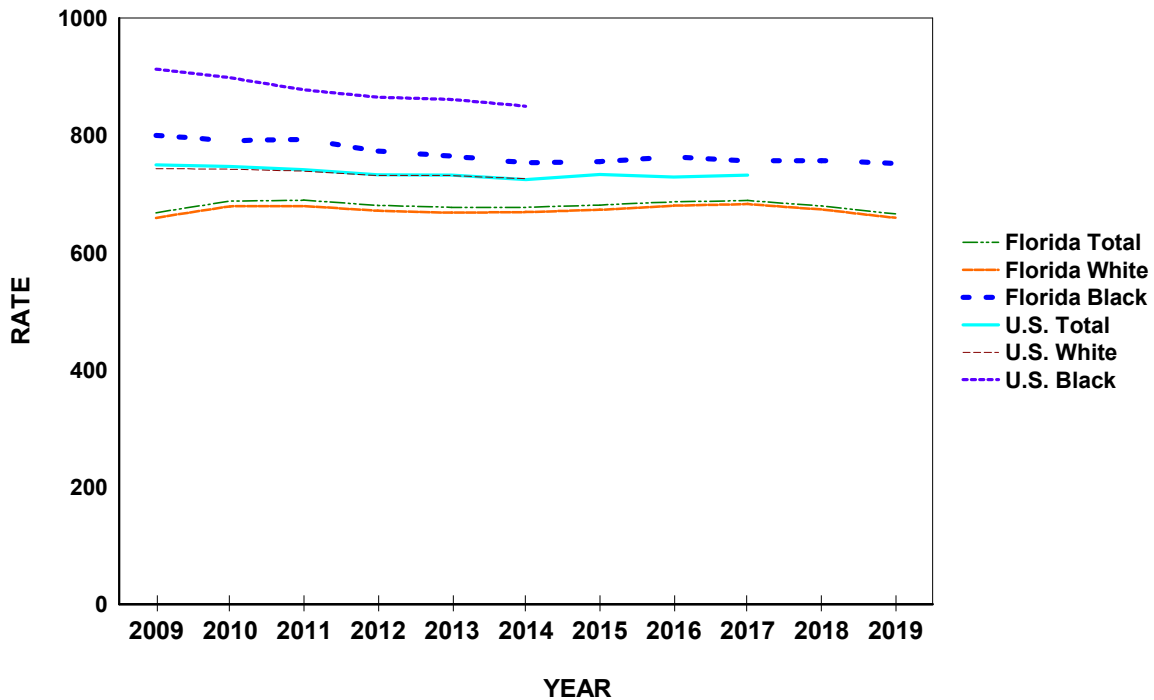
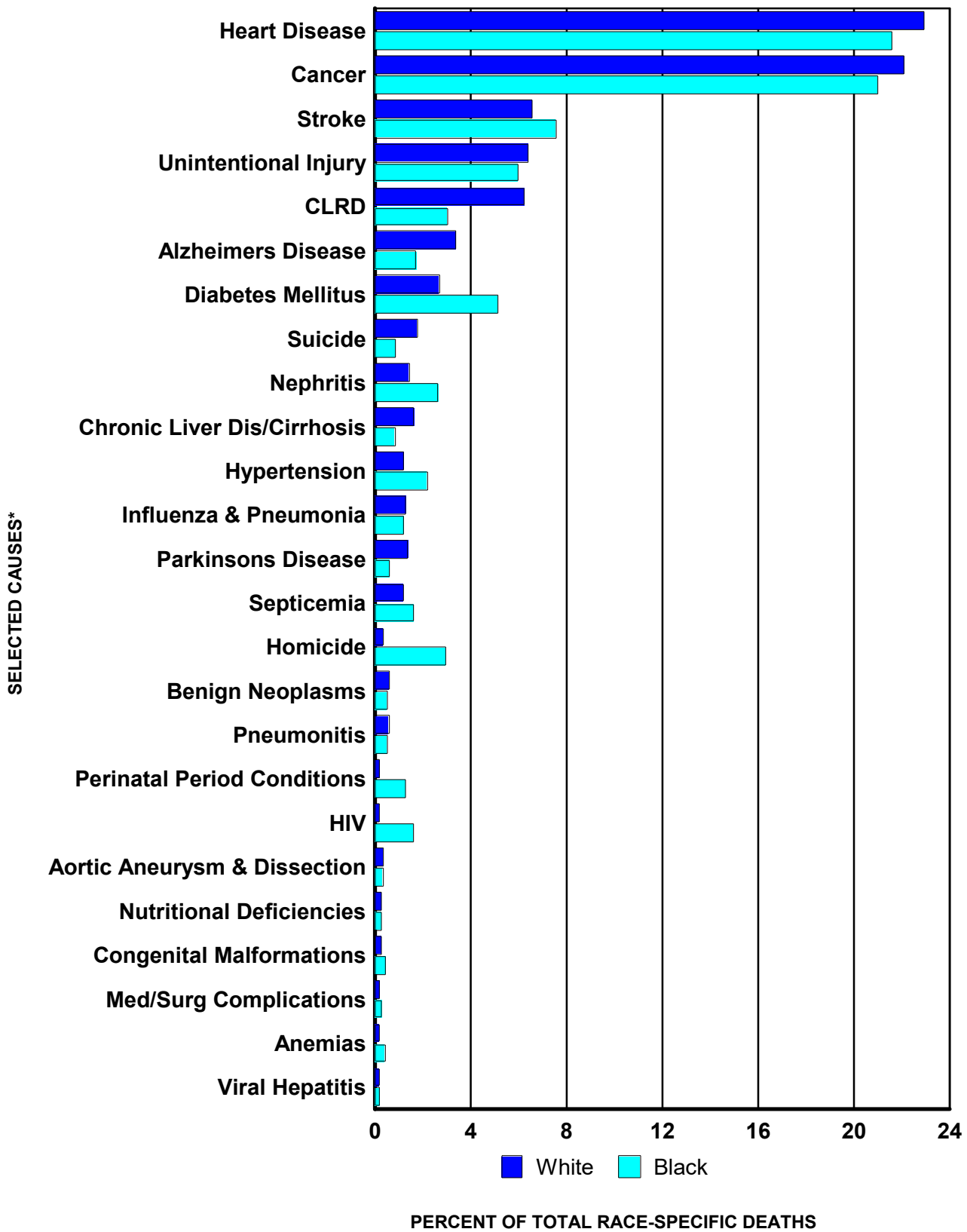

CHART D-3: RESIDENT DEATHS AND RATES PER 100,000 POPULATION FOR 25 LEADING CAUSES, BY RACE, FLORIDA, 2009 AND 2019

CAUSE OF DEATH	YEAR	RANK	NUMBER OF DEATHS				RATES		
			TOTAL	WHITE	BLACK	OTHER	TOTAL	WHITE	BLACK
Heart Diseases ICD-10: I00-I09, I11, I13, I20-I51	2019	1	47,044	40,893	5,194	910	221.2	248.7	144.1
	2009	-	41,202	36,581	4,113	499	220.2	247.8	134.9
Cancer ICD-10: C00-C97	2019	2	45,562	39,378	5,052	1,104	214.2	239.5	140.2
	2009	-	40,817	36,292	3,926	597	218.1	245.8	128.7
Stroke ICD-10: I60-I69	2019	3	13,868	11,719	1,818	324	65.2	71.3	50.4
	2009	-	8,385	7,173	1,068	143	44.8	48.6	35.0
Unintentional Injury ICD-10: V01-X59, Y85-Y86	2019	4	13,213	11,426	1,436	340	62.1	69.5	39.8
	2009	-	8,779	7,747	854	174	46.9	52.5	28.0
CLRD ICD-10: J40-J47	2019	5	12,005	11,147	722	127	56.4	67.8	20.0
	2009	-	10,163	9,565	521	75	54.3	64.8	17.1
Alzheimers Disease ICD-10: G30	2019	6	6,531	6,020	417	92	30.7	36.6	11.6
	2009	-	4,613	4,311	274	28	24.7	29.2	9.0
Diabetes Mellitus ICD-10: E10-E14	2019	7	6,158	4,728	1,235	186	29.0	28.8	34.3
	2009	-	4,899	3,933	883	81	26.2	26.6	29.0
Suicide ICD-10: X60-X84, U03, Y87.0	2019	8	3,427	3,121	211	89	16.1	19.0	5.9
	2009	-	2,854	2,630	165	59	15.3	17.8	5.4
Nephritis ICD-10: N00-N07, N17-N19, N25-N27	2019	9	3,242	2,507	639	94	15.2	15.2	17.7
	2009	-	3,046	2,443	555	48	16.3	16.5	18.2
Chronic Liver Dis/Cirrhosis ICD-10: K70, K73-K74	2019	10	3,186	2,925	196	60	15.0	17.8	5.4
	2009	-	2,361	2,165	153	42	12.6	14.7	5.0
Hypertension ICD-10: I10, I12, I15	2019	11	2,737	2,164	520	53	12.9	13.2	14.4
	2009	-	1,866	1,485	360	21	10.0	10.1	11.8
Influenza and Pneumonia ICD-10: J09-J18	2019	12	2,703	2,343	292	67	12.7	14.3	8.1
	2009	-	2,405	2,121	249	32	12.9	14.4	8.2
Parkinsons Disease ICD-10: G20-G21	2019	13	2,666	2,482	148	36	12.5	15.1	4.1
	2009	-	1,631	1,563	55	13	8.7	10.6	1.8
Septicemia ICD-10: A40-A41	2019	14	2,527	2,080	391	54	11.9	12.7	10.9
	2009	-	1,873	1,547	294	31	10.0	10.5	9.6
Homicide ICD-10: X85-Y09, Y87.1	2019	15	1,331	574	709	43	6.3	3.5	19.7
	2009	-	1,135	553	548	32	6.1	3.7	18.0
Benign Neoplasms ICD-10: D00-D48	2019	16	1,185	1,038	116	31	5.6	6.3	3.2
	2009	-	1,155	1,038	103	14	6.2	7.0	3.4
Pneumonitis ICD-10: J69	2019	17	1,156	1,010	119	27	5.4	6.1	3.3
	2009	-	796	706	80	9	4.3	4.8	2.6
Perinatal Period Conditions ICD-10: P00-P96	2019	18	714	340	306	62	3.4	2.1	8.5
	2009	-	770	370	362	35	4.1	2.5	11.9
HIV ICD-10: B20-B24	2019	19	692	293	384	13	3.3	1.8	10.7
	2009	-	1,232	473	745	14	6.6	3.2	24.4
Aortic Aneurysm & Dissection ICD-10: I71	2019	20	670	584	74	12	3.2	3.6	2.1
	2009	-	776	708	59	9	4.1	4.8	1.9
Nutritional Deficiencies ICD-10: E40-E64	2019	21	604	520	65	19	2.8	3.2	1.8
	2009	-	124	104	18	2	0.7	0.7	0.6
Congenital Malformations ICD-10: Q00-Q99	2019	22	583	443	111	26	2.7	2.7	3.1
	2009	-	619	441	158	20	3.3	3.0	5.2
Med/Surg Comp ICD-10: Y40-Y84,Y88	2019	23	421	341	72	8	2.0	2.1	2.0
	2009	-	157	126	28	3	0.8	0.9	0.9
Anemias ICD-10: D50-D64	2019	24	415	307	94	13	2.0	1.9	2.6
	2009	-	330	235	92	3	1.8	1.6	3.0
Viral Hepatitis ICD-10: B15-B19	2019	25	386	323	51	11	1.8	2.0	1.4
	2009	-	615	544	61	10	3.3	3.7	2.0

ICD-10 codes associated with each cause of death group are presented in Appendix 3.

GRAPH D-2: PERCENT DISTRIBUTION OF RESIDENT RACE-SPECIFIC DEATHS FOR 25 LEADING CAUSES, FLORIDA, 2019



* ICD-10 codes associated with each cause of death group are presented in Appendix 3.

**CHART D-4: RESIDENT DEATHS FOR LEADING CAUSES
AND RATES PER 100,000 POPULATION, BY AGE GROUP, FLORIDA, 2019**

AGE	CAUSE OF DEATH	ICD-10 CODES	DEATHS	RATE
<1	Total		1,328	613.2
	Perinatal Period Conditions	(P00-P96)	704	325.1
	Congenital Malformations	(Q00-Q99)	250	115.4
	Unintentional Injury	(V01-X59,Y85-Y86)	89	41.1
	Sudden Infant Death Syndrome	(R95)	60	27.7
	Heart Diseases	(I00-I09,I11,I13,I20-I51)	21	9.7
1-4	Total		222	24.0
	Unintentional Injury	(V01-X59,Y85-Y86)	90	9.7
	Congenital Malformations	(Q00-Q99)	27	2.9
	Malignant Neoplasms (Cancer)	(C00-C97)	17	1.8
	Homicide	(X85-Y09,Y87.1)	13	1.4
5-14	Total		304	12.9
	Unintentional Injury	(V01-X59,Y85-Y86)	87	3.7
	Malignant Neoplasms (Cancer)	(C00-C97)	47	2.0
	Suicide	(X60-X84,Y87.0)	27	1.1
	Congenital Malformations	(Q00-Q99)	18	0.8
15-24	Total		1,864	75.3
	Unintentional Injury	(V01-X59,Y85-Y86)	836	33.8
	Homicide	(X85-Y09,Y87.1)	312	12.6
	Suicide	(X60-X84,Y87.0)	292	11.8
	Malignant Neoplasms (Cancer)	(C00-C97)	77	3.1
25-34	Total		4,088	146.6
	Unintentional Injury	(V01-X59,Y85-Y86)	1,860	66.7
	Suicide	(X60-X84,Y87.0)	453	16.2
	Homicide	(X85-Y09,Y87.1)	402	14.4
	Malignant Neoplasms (Cancer)	(C00-C97)	269	9.6
35-44	Total		5,600	218.1
	Unintentional Injury	(V01-X59,Y85-Y86)	1,934	75.3
	Malignant Neoplasms (Cancer)	(C00-C97)	708	27.6
	Heart Diseases	(I00-I09,I11,I13,I20-I51)	632	24.6
	Suicide	(X60-X84,Y87.0)	417	16.2
45-54	Total		10,783	393.0
	Malignant Neoplasms (Cancer)	(C00-C97)	2,409	87.8
	Heart Diseases	(I00-I09,I11,I13,I20-I51)	1,887	68.8
	Unintentional Injury	(V01-X59,Y85-Y86)	1,739	63.4
	Suicide	(X60-X84,Y87.0)	607	22.1
55-64	Total		25,859	907.7
	Malignant Neoplasms (Cancer)	(C00-C97)	8,014	281.3
	Heart Diseases	(I00-I09,I11,I13,I20-I51)	5,199	182.5
	Unintentional Injury	(V01-X59,Y85-Y86)	1,765	62.0
	Chronic Lower Respiratory Diseases (CLRD)	(J40-J47)	1,323	46.4
65-74	Total		1,091	38.3
	Diabetes Mellitus	(E10-E14)	1,091	38.3
	Total		39,389	1,648.3
	Malignant Neoplasms (Cancer)	(C00-C97)	12,871	538.6
	Heart Diseases	(I00-I09,I11,I13,I20-I51)	8,323	348.3
75-84	Total		2,846	119.1
	Chronic Lower Respiratory Diseases (CLRD)	(J40-J47)	2,846	119.1
	Cerebrovascular Diseases (Stroke)	(I60-I69)	1,855	77.6
	Diabetes Mellitus	(E10-E14)	1,604	67.1
	Total		51,771	3,743.5
85+	Total		12,791	924.9
	Malignant Neoplasms (Cancer)	(C00-C97)	12,791	924.9
	Heart Diseases	(I00-I09,I11,I13,I20-I51)	11,847	856.7
	Chronic Lower Respiratory Diseases (CLRD)	(J40-J47)	3,905	282.4
	Cerebrovascular Diseases (Stroke)	(I60-I69)	3,613	261.3
85+	Total		1,854	134.1
	Alzheimers Disease	(G30)	1,854	134.1
	Total		65,767	11,557.3
	Heart Diseases	(I00-I09,I11,I13,I20-I51)	18,853	3,313.1
	Malignant Neoplasms (Cancer)	(C00-C97)	8,358	1,468.8
85+	Cerebrovascular Diseases (Stroke)	(I60-I69)	6,976	1,225.9
	Alzheimers Disease	(G30)	4,162	731.4
	Chronic Lower Respiratory Diseases (CLRD)	(J40-J47)	3,608	634.0

CHART D-5: RESIDENT HEART DISEASE DEATHS AND RATES PER 100,000 POPULATION, BY RACE AND GENDER, FLORIDA, CENSUS YEARS 1970-2000 AND 2009-2019

YEAR ^{1,2}	NUMBER OF DEATHS							RATES PER 100,000 POPULATION					
	TOTAL	WHITE		BLACK		OTHER		AADR	TOTAL	WHITE		BLACK	
		MALE	FEMALE	MALE	FEMALE	MALE	FEMALE			MALE	FEMALE	MALE	FEMALE
1970	26,941	14,837	9,295	1,483	1,269	14	3	409.5	396.8	537.0	314.4	297.4	233.7
1980	38,773	20,560	14,999	1,640	1,539	19	8	351.5	394.0	509.9	344.2	252.7	214.4
1990	45,437	22,208	19,494	1,833	1,826	49	17	286.5	348.7	414.5	343.1	214.4	195.1
2000	50,016	22,911	22,556	2,060	2,254	96	62	235.9	311.1	354.6	334.7	172.2	174.6
2009	41,202	19,886	16,694	2,130	1,983	273	226	152.8	220.2	274.4	222.2	145.2	125.3
2010	41,241	19,899	16,728	2,109	1,937	304	237	158.3	219.1	273.5	221.9	142.2	121.1
2011	40,522	19,622	16,478	1,967	1,923	253	205	155.8	213.9	268.0	217.1	131.6	119.3
2012	41,643	19,941	16,902	2,160	2,083	293	246	155.1	217.8	270.8	221.4	141.7	127.0
2013	42,249	20,415	16,934	2,176	2,023	321	339	152.6	218.7	275.2	220.3	140.4	121.1
2014	43,747	21,062	17,541	2,295	2,104	419	307	153.0	223.4	280.7	225.6	145.4	123.8
2015	45,199	21,996	17,872	2,355	2,139	462	350	153.3	227.2	289.1	226.7	146.3	123.3
2016	45,625	21,974	18,019	2,472	2,353	427	356	150.7	225.5	284.6	225.2	150.6	133.1
2017	46,159	22,530	17,781	2,624	2,311	517	372	148.5	224.6	287.9	219.0	157.1	128.4
2018	46,929	22,915	17,856	2,697	2,435	577	405	147.7	223.9	287.7	216.3	157.7	132.4
2019	47,044	23,012	17,881	2,729	2,465	490	420	143.5	221.2	285.0	213.7	157.1	132.0

1. Age-Adjusted Death Rates (AADR) for 1970-2019 use the 2000 estimated standard million population.
 2. ICD Revision Used: 1968-1978 (ICD-8), 1979-1998 (ICD-9), and 1999-2019 (ICD-10).

GRAPH D-3: RESIDENT HEART DISEASE DEATH RATES PER 100,000 POPULATION, BY RACE AND GENDER, FLORIDA, 2009-2019

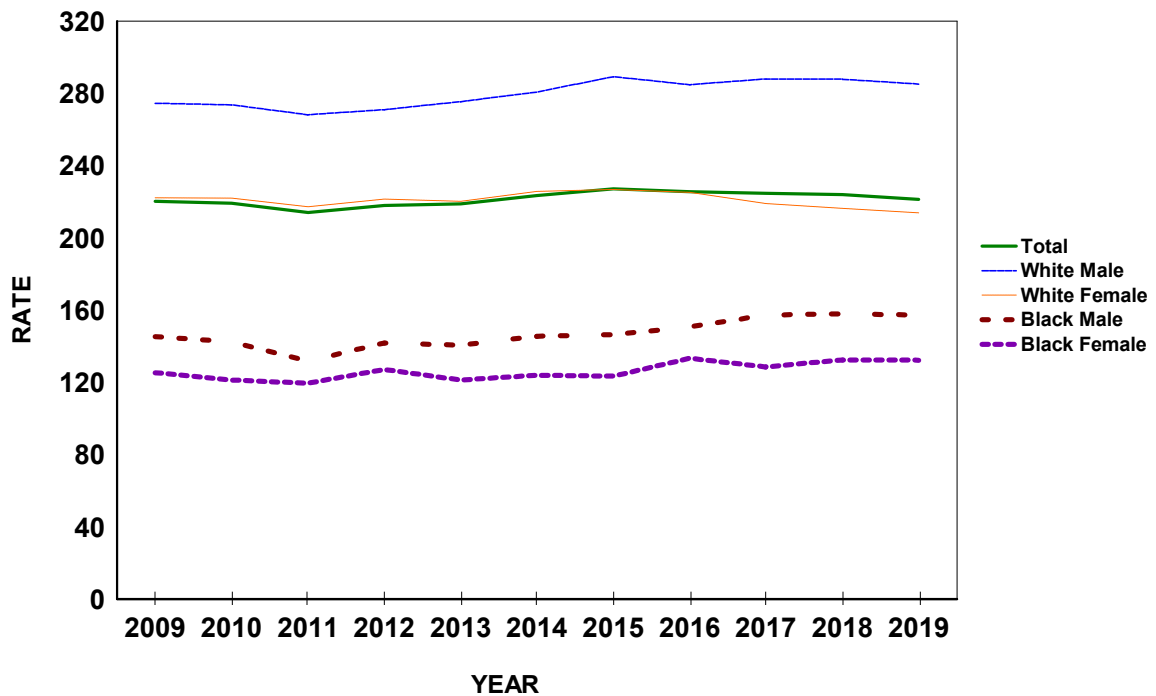

CHART D-6: RESIDENT MALIGNANT NEOPLASM (CANCER) DEATHS AND RATES PER 100,000 POPULATION, BY RACE AND GENDER, FLORIDA, CENSUS YEARS 1970-2000 AND 2009-2019

YEAR ^{1,2}	NUMBER OF DEATHS								RATES PER 100,000 POPULATION					
	TOTAL	WHITE		BLACK		OTHER		AADR	TOTAL	WHITE		BLACK		
		MALE	FEMALE	MALE	FEMALE	MALE	FEMALE			MALE	FEMALE	MALE	FEMALE	
1970	13,709	7,081	5,123	909	581	4	2	194.4	201.9	256.3	173.3	182.3	107.0	
1980	23,762	12,201	9,317	1,347	862	15	12	202.8	241.5	302.6	213.8	207.5	120.1	
1990	33,541	16,588	13,786	1,805	1,279	47	29	208.0	257.4	309.6	242.6	211.2	136.7	
2000	38,622	18,815	16,023	1,906	1,638	81	85	187.8	240.3	291.2	237.7	159.3	126.9	
2009	40,817	19,592	16,695	2,066	1,859	293	304	162.9	218.1	270.3	222.2	140.8	117.4	
2010	40,883	19,611	16,630	2,112	1,906	326	285	161.2	217.2	269.5	220.6	142.4	119.1	
2011	41,221	19,704	16,643	2,134	1,988	331	338	162.6	217.6	269.1	219.3	142.8	123.4	
2012	41,696	20,041	16,805	2,207	1,919	336	370	160.9	218.1	272.1	220.2	144.8	117.0	
2013	42,350	20,311	17,021	2,223	2,009	372	385	158.7	219.3	273.8	221.4	143.5	120.3	
2014	42,330	20,288	16,941	2,117	2,086	441	428	154.2	216.2	270.4	217.9	134.1	122.7	
2015	43,877	21,000	17,410	2,358	2,166	447	475	154.8	220.5	276.0	220.8	146.4	124.9	
2016	44,237	21,053	17,561	2,261	2,342	496	500	151.5	218.7	272.7	219.4	137.8	132.5	
2017	44,862	21,301	17,735	2,494	2,287	512	508	149.4	218.2	272.2	218.5	149.3	127.1	
2018	45,199	21,347	17,960	2,451	2,377	503	525	146.2	215.7	268.0	217.6	143.4	129.2	
2019	45,562	21,368	18,010	2,548	2,504	526	578	142.8	214.2	264.7	215.3	146.7	134.1	

1. Age-Adjusted Death Rates (AADR) for 1970-2019 use the 2000 estimated standard million population.
 2. ICD Revision Used: 1970 (ICD-8), 1980-1998 (ICD-9), and 1999-2019 (ICD-10).

GRAPH D-4: RESIDENT MALIGNANT NEOPLASM (CANCER) DEATH RATES PER 100,000 POPULATION, BY RACE AND GENDER, FLORIDA, 2009-2019

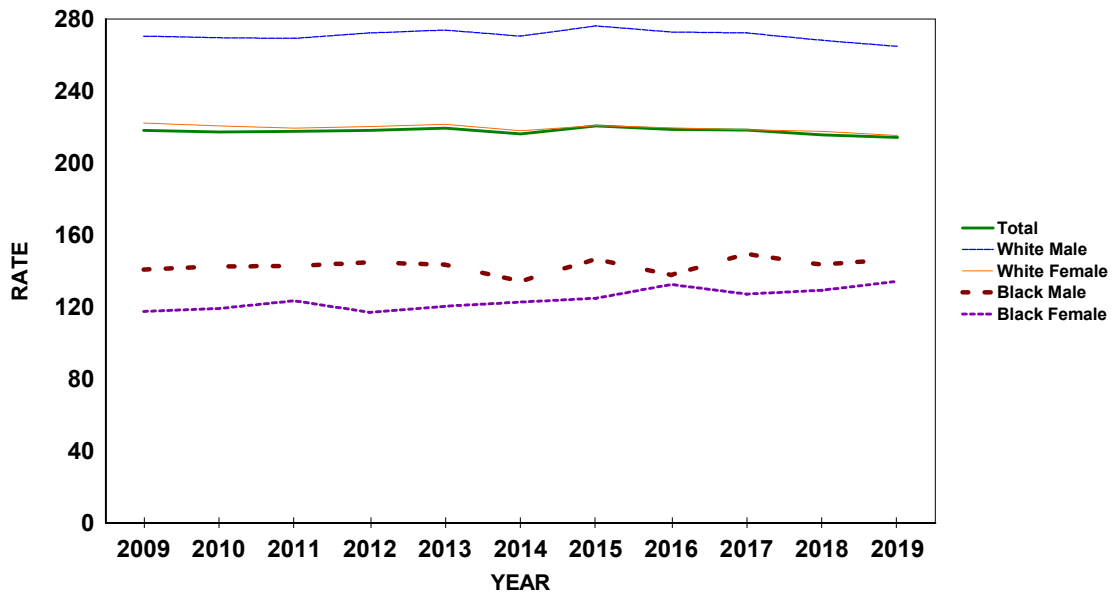

CHART D-7: RESIDENT CEREBROVASCULAR DISEASES (STROKE) DEATHS AND RATES PER 100,000 POPULATION, BY RACE AND GENDER, FLORIDA, CENSUS YEARS 1970-2000 AND 2009-2019

YEAR ^{1,2}	NUMBER OF DEATHS							RATES PER 100,000 POPULATION						
	TOTAL	WHITE		BLACK		OTHER		AADR	TOTAL	WHITE		BLACK		
		MALE	FEMALE	MALE	FEMALE	MALE	FEMALE			MALE	FEMALE	MALE	FEMALE	
1970	8,541	3,497	3,814	570	642	4	3	139.2	125.8	126.6	129.0	114.3	118.2	
1980	9,192	3,546	4,552	505	581	2	3	87.3	93.4	87.9	104.4	77.8	81.0	
1990	8,416	3,115	4,309	428	542	6	15	53.5	64.6	58.1	75.8	50.1	57.9	
2000	10,381	3,865	5,317	487	657	24	24	48.6	64.6	59.8	78.9	40.7	50.9	
2009	8,385	3,018	4,154	459	609	64	79	30.9	44.8	41.6	55.3	31.3	38.5	
2010	8,324	2,961	4,123	470	605	64	95	32.0	44.2	40.7	54.7	31.7	37.8	
2011	8,327	2,999	4,082	489	595	68	85	32.0	44.0	41.0	53.8	32.7	36.9	
2012	8,372	2,905	4,175	491	617	78	103	31.2	43.8	39.4	54.7	32.2	37.6	
2013	8,611	3,163	4,110	542	587	75	121	31.1	44.6	42.6	53.5	35.0	35.2	
2014	9,605	3,385	4,721	581	694	100	118	33.4	49.1	45.1	60.7	36.8	40.8	
2015	11,410	4,067	5,623	619	823	134	141	38.1	57.3	53.5	71.3	38.4	47.4	
2016	11,843	4,207	5,878	661	793	140	159	38.5	58.5	54.5	73.5	40.3	44.9	
2017	12,557	4,333	6,254	731	895	156	173	39.6	61.1	55.4	77.0	43.8	49.7	
2018	13,238	4,681	6,555	749	932	142	164	41.0	63.2	58.8	79.4	43.8	50.7	
2019	13,868	4,840	6,879	779	1,039	135	189	41.4	65.2	60.0	82.2	44.9	55.7	

1. Age-Adjusted Death Rates (AADR) for 1970-2019 use the 2000 estimated standard million population.
 2. ICD Revision Used: 1968-1978 (ICD-8), 1979-1998 (ICD-9), and 1999-2019 (ICD-10).

GRAPH D-5: RESIDENT CEREBROVASCULAR DISEASES (STROKE) DEATH RATES PER 100,000 POPULATION, BY RACE AND GENDER, FLORIDA, 2009-2019

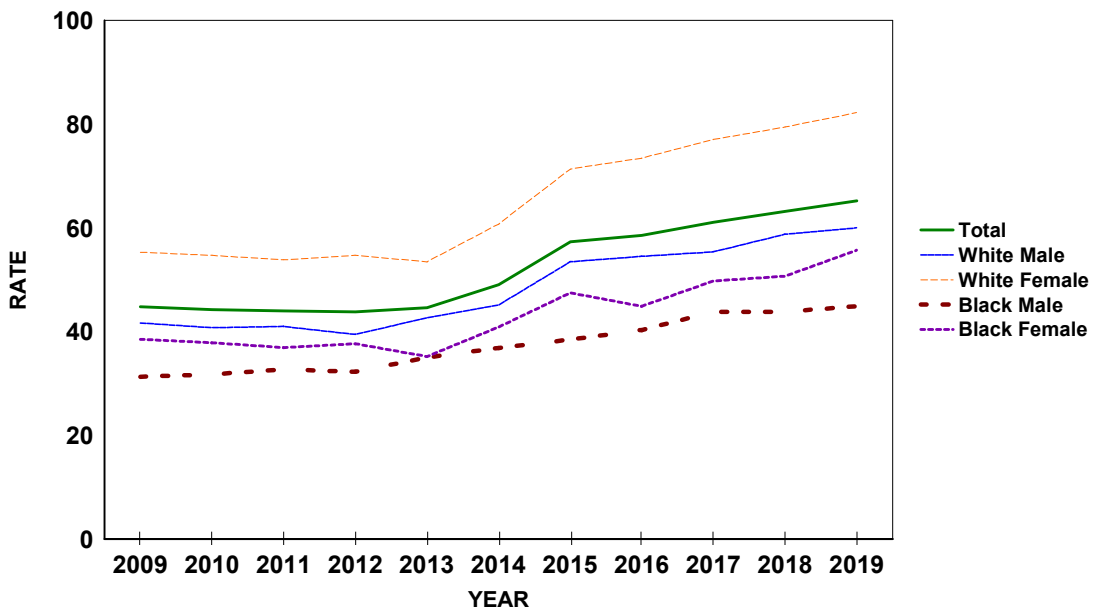

CHART D-8: RESIDENT CHRONIC LOWER RESPIRATORY DISEASE (CLRD) DEATHS AND RATES PER 100,000 POPULATION, BY RACE AND GENDER, FLORIDA, CENSUS YEARS 1970-2000 AND 2009-2019

YEAR ^{1,2}	NUMBER OF DEATHS							RATES PER 100,000 POPULATION						
	TOTAL	WHITE		BLACK		OTHER		AADR	TOTAL	WHITE		BLACK		
		MALE	FEMALE	MALE	FEMALE	MALE	FEMALE			MALE	FEMALE	MALE	FEMALE	
1970	1,555	1,119	303	92	40	0	0	21.4	22.9	40.5	10.2	18.4	7.4	
1980	3,319	2,138	979	162	38	2	0	27.4	33.7	53.0	22.5	25.0	5.3	
1990	5,660	2,901	2,429	235	90	3	2	33.6	43.4	54.1	42.7	27.5	9.6	
2000	8,605	3,883	4,262	250	180	8	9	39.9	53.5	60.1	63.2	20.9	13.9	
2009	10,163	4,459	5,104	291	230	43	32	38.3	54.3	61.5	67.9	19.8	14.5	
2010	10,268	4,560	5,120	275	223	47	38	39.3	54.6	62.7	67.9	18.5	13.9	
2011	10,241	4,607	5,024	309	210	48	35	39.3	54.1	62.9	66.2	20.7	13.0	
2012	10,525	4,664	5,222	296	254	46	40	39.2	55.1	63.3	68.4	19.4	15.5	
2013	11,328	4,965	5,629	325	282	70	53	41.0	58.7	66.9	73.2	21.0	16.9	
2014	11,089	4,762	5,538	356	307	53	72	38.9	56.6	63.5	71.2	22.6	18.1	
2015	11,685	5,095	5,816	342	288	72	68	39.6	58.7	67.0	73.8	21.2	16.6	
2016	11,964	5,199	5,893	382	353	72	62	39.3	59.1	67.3	73.6	23.3	20.0	
2017	12,590	5,426	6,218	400	357	90	92	40.0	61.2	69.3	76.6	23.9	19.8	
2018	12,346	5,387	6,065	381	353	70	74	38.4	58.9	67.6	73.5	22.3	19.2	
2019	12,005	5,245	5,902	388	334	63	64	36.1	56.4	65.0	70.5	22.3	17.9	

1. Age-Adjusted Death Rates (AADR) for 1970-2019 use the 2000 estimated standard million population.
 2. ICD Revision Used: 1968-1978 (ICD-8), 1979-1998 (ICD-9), and 1999-2019 (ICD-10).

GRAPH D-6: RESIDENT CHRONIC LOWER RESPIRATORY DISEASE (CLRD) DEATH RATES PER 100,000 POPULATION, BY RACE AND GENDER, FLORIDA, 2009-2019

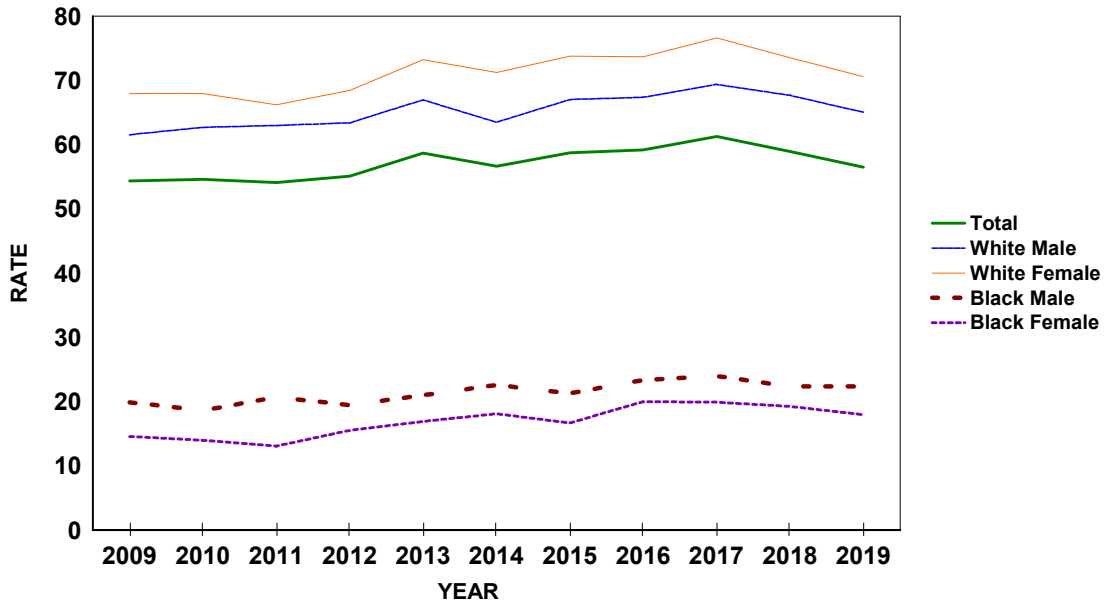

CHART D-9: RESIDENT UNINTENTIONAL INJURY (ACCIDENT) DEATHS AND RATES PER 100,000 POPULATION, BY RACE AND GENDER, FLORIDA, CENSUS YEARS 1970-2000 AND 2009-2019

YEAR ^{1,2}	NUMBER OF DEATHS							RATES PER 100,000 POPULATION					
	TOTAL	WHITE		BLACK		OTHER		AADR		WHITE		BLACK	
		MALE	FEMALE	MALE	FEMALE	MALE	FEMALE	TOTAL	TOTAL	MALE	FEMALE	MALE	FEMALE
1970	4,254	2,327	1,060	650	203	8	2	65.4	62.7	84.2	35.9	130.3	37.4
1980	5,090	2,981	1,265	597	219	16	7	51.1	51.7	73.9	29.0	92.0	30.5
1990	5,001	2,822	1,375	566	204	24	10	36.9	38.4	52.7	24.2	66.2	21.8
2000	6,388	3,647	1,832	592	244	33	14	37.8	39.7	56.4	27.2	49.5	18.9
2009	8,779	4,954	2,792	578	276	116	58	43.0	46.9	68.3	37.2	39.4	17.4
2010	8,644	4,837	2,814	540	264	111	67	41.8	45.9	66.5	37.3	36.4	16.5
2011	8,475	4,717	2,810	556	239	97	42	40.3	44.7	64.4	37.0	37.2	14.8
2012	8,561	4,608	2,930	584	244	116	66	39.4	44.8	62.6	38.4	38.3	14.9
2013	8,534	4,649	2,886	528	271	101	78	38.7	44.2	62.7	37.5	34.1	16.2
2014	9,128	4,937	3,026	648	279	144	84	40.7	46.6	65.8	38.9	41.1	16.4
2015	10,346	5,603	3,401	769	300	163	99	45.9	52.0	73.6	43.1	47.8	17.3
2016	12,522	7,023	3,926	883	376	203	101	55.7	61.9	91.0	49.1	53.8	21.3
2017	12,812	7,182	3,904	958	424	234	95	56.0	62.3	91.8	48.1	57.3	23.6
2018	12,616	6,943	3,925	1,035	367	215	118	53.8	60.2	87.2	47.6	60.5	19.9
2019	13,213	7,395	4,031	1,028	408	229	111	55.5	62.1	91.6	48.2	59.2	21.9

1. Age-Adjusted Death Rates (AADR) for 1970-2019 use the 2000 estimated standard million population.
 2. ICD Revision Used: 1968-1978 (ICD-8), 1979-1998 (ICD-9), and 1999-2019 (ICD-10).

GRAPH D-7: RESIDENT UNINTENTIONAL INJURY (ACCIDENT) DEATH RATES PER 100,000 POPULATION, BY RACE AND GENDER, FLORIDA, 2009-2019

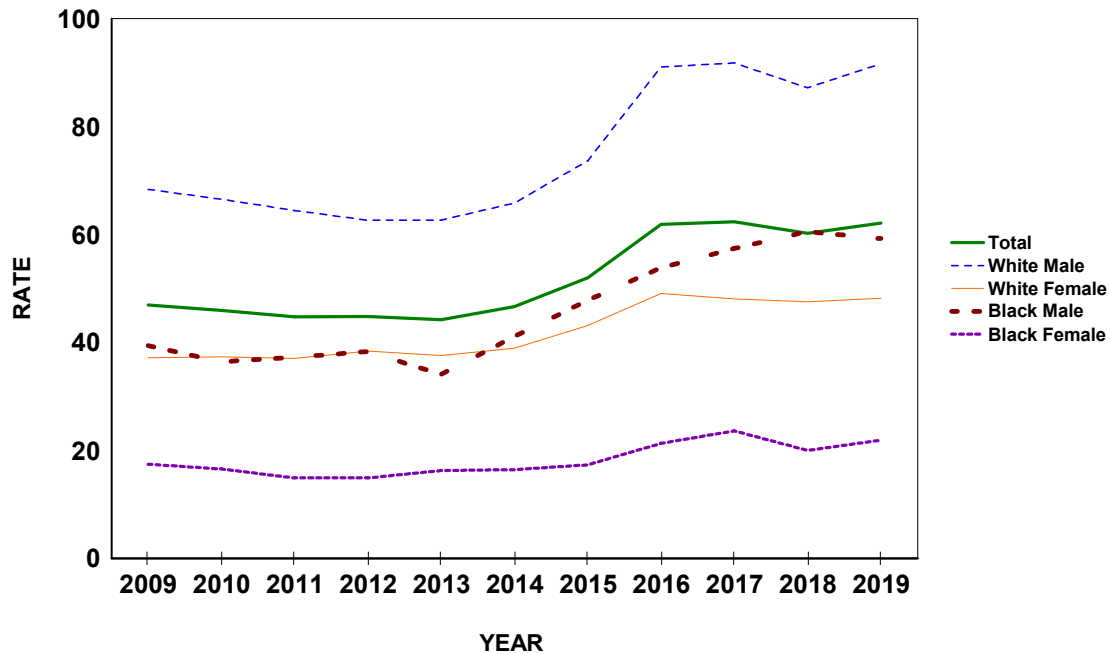

CHART D-10: RESIDENT HUMAN IMMUNODEFICIENCY VIRUS (HIV) DEATHS AND RATES PER 100,000 POPULATION, BY RACE AND GENDER, FLORIDA, CENSUS YEARS 1990 AND 2000 AND 2009-2019

YEAR ^{1,2}	NUMBER OF DEATHS							RATES PER 100,000 POPULATION					
	TOTAL	WHITE		BLACK		OTHER		AADR	TOTAL	WHITE		BLACK	
		MALE	FEMALE	MALE	FEMALE	MALE	FEMALE			MALE	FEMALE	MALE	FEMALE
1990	2,239	1,255	94	621	264	5	0	17.9	17.2	23.4	1.7	72.6	28.2
2000	1,809	619	127	632	428	0	0	11.4	11.3	9.6	1.9	52.8	33.2
2009	1,232	375	98	445	300	10	4	6.5	6.6	5.2	1.3	30.3	19.0
2010	1,066	322	83	397	249	9	6	5.4	5.7	4.4	1.1	26.8	15.6
2011	1,005	290	82	367	251	9	5	5.1	5.3	4.0	1.1	24.6	15.6
2012	923	264	58	329	264	4	4	4.6	4.8	3.6	0.8	21.6	16.1
2013	935	291	74	330	223	9	6	4.5	4.8	3.9	1.0	21.3	13.4
2014	878	280	63	305	214	9	6	4.1	4.5	3.7	0.8	19.3	12.6
2015	873	313	62	283	199	8	7	4.0	4.4	4.1	0.8	17.6	11.5
2016	864	282	74	294	201	5	6	3.8	4.3	3.7	0.9	17.9	11.4
2017	749	232	64	253	190	8	2	3.2	3.6	3.0	0.8	15.1	10.6
2018	692	236	52	221	168	11	2	2.9	3.3	3.0	0.6	12.9	9.1
2019	692	241	52	249	135	11	2	2.8	3.3	3.0	0.6	14.3	7.2

1. Age-Adjusted Death Rates (AADR) for 1990-2019 use the 2000 estimated standard million population.
 2. ICD Revision Used: 1979-1998 (ICD-9), and 1999-2019 (ICD-10).

GRAPH D-8: RESIDENT HUMAN IMMUNODEFICIENCY VIRUS (HIV) DEATH RATES PER 100,000 POPULATION, BY RACE AND GENDER, FLORIDA, 2009-2019

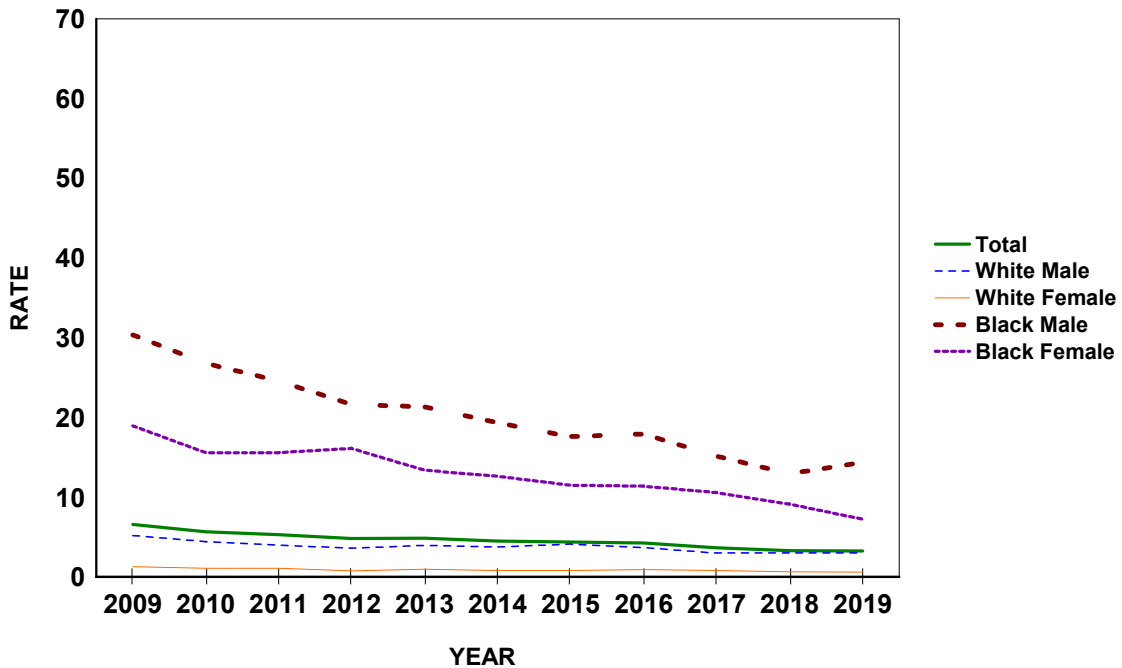

CHART D-11: RESIDENT INFLUENZA & PNEUMONIA DEATHS AND RATES PER 100,000 POPULATION, BY RACE AND GENDER, FLORIDA, CENSUS YEARS 1970-2000 AND 2009-2019

YEAR ^{1,2}	NUMBER OF DEATHS							RATES PER 100,000 POPULATION					
	TOTAL	WHITE		BLACK		OTHER		AADR		WHITE		BLACK	
		MALE	FEMALE	MALE	FEMALE	MALE	FEMALE	TOTAL	TOTAL	MALE	FEMALE	MALE	FEMALE
1970	2,361	1,048	786	341	182	1	0	37.3	34.8	37.9	26.6	68.4	33.5
1980	2,164	1,015	859	192	96	1	1	21.3	22.0	25.2	19.7	29.6	13.4
1990	3,476	1,566	1,569	183	146	6	4	22.7	26.7	29.2	27.6	21.4	15.6
2000	3,336	1,426	1,600	143	145	10	5	15.7	20.8	22.1	23.7	12.0	11.2
2009	2,405	1,091	1,030	129	120	12	19	9.2	12.9	15.1	13.7	8.8	7.6
2010	2,217	1,000	926	126	138	16	9	8.6	11.8	13.7	12.3	8.5	8.6
2011	2,418	1,092	1,051	129	111	12	17	9.4	12.8	14.9	13.8	8.6	6.9
2012	2,304	1,061	955	112	129	29	18	8.6	12.1	14.4	12.5	7.3	7.9
2013	2,644	1,132	1,128	154	171	31	26	9.7	13.7	15.3	14.7	9.9	10.2
2014	2,663	1,206	1,115	131	163	24	21	9.6	13.6	16.1	14.3	8.3	9.6
2015	2,666	1,195	1,124	161	133	28	24	9.1	13.4	15.7	14.3	10.0	7.7
2016	2,807	1,220	1,185	168	177	33	24	9.6	13.9	15.8	14.8	10.2	10.0
2017	3,040	1,337	1,307	160	164	42	29	9.8	14.8	17.1	16.1	9.6	9.1
2018	3,082	1,345	1,315	160	180	48	32	9.8	14.7	16.9	15.9	9.4	9.8
2019	2,703	1,201	1,142	144	148	31	36	8.4	12.7	14.9	13.6	8.3	7.9

1. Age-Adjusted Death Rates (AADR) for 1970-2019 use the 2000 estimated standard million population.
 2. ICD Revision Used: 1968-1978 (ICD-8), 1979-1998 (ICD-9), and 1999-2019 (ICD-10).

GRAPH D-9: RESIDENT INFLUENZA AND PNEUMONIA DEATH RATES PER 100,000 POPULATION, BY RACE AND GENDER, FLORIDA, 2009-2019

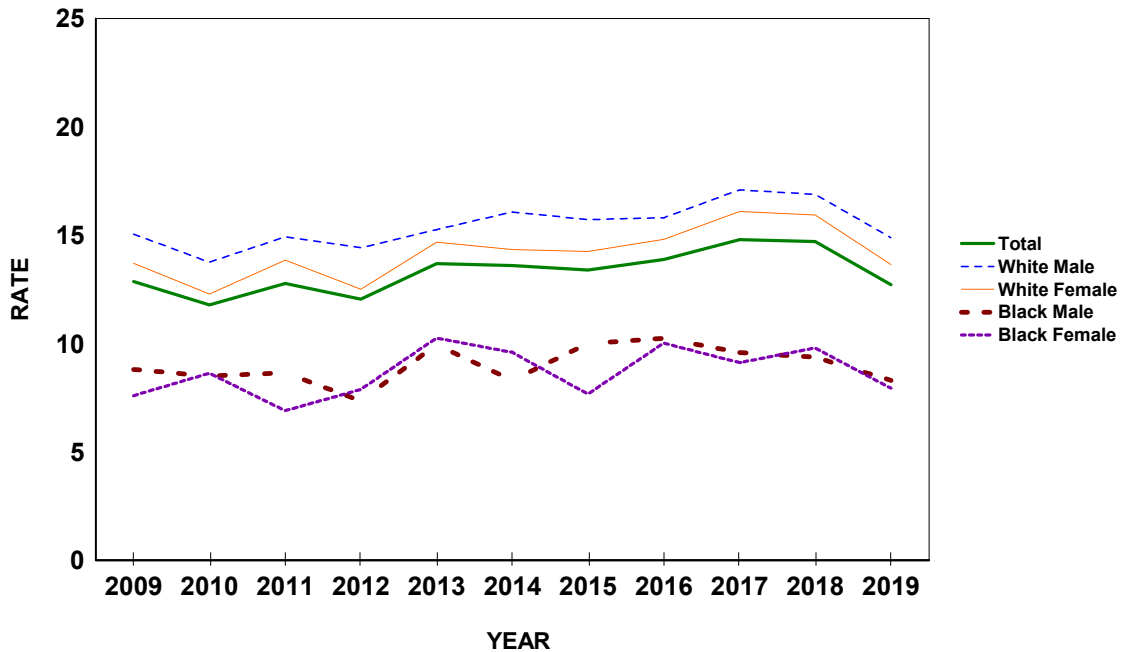

CHART D-12: RESIDENT DIABETES MELLITUS DEATHS AND RATES PER 100,000 POPULATION, BY RACE AND GENDER, FLORIDA, CENSUS YEARS 1970-2000 AND 2009-2019

YEAR ^{1,2}	NUMBER OF DEATHS							RATES PER 100,000 POPULATION					
	TOTAL	WHITE		BLACK		OTHER		AADR	TOTAL	WHITE		BLACK	
		MALE	FEMALE	MALE	FEMALE	MALE	FEMALE			MALE	FEMALE	MALE	FEMALE
1970	1,265	503	486	91	182	1	1	18.5	18.6	18.2	16.4	18.2	33.5
1980	1,618	643	683	96	194	1	1	14.2	16.4	15.9	15.7	14.8	27.0
1990	2,952	1,235	1,199	171	335	7	3	18.4	22.7	23.0	21.1	20.0	35.8
2000	4,463	1,995	1,658	300	477	19	7	21.5	27.8	30.9	24.6	25.1	36.9
2009	4,899	2,297	1,635	414	469	44	37	19.5	26.2	31.7	21.8	28.2	29.6
2010	4,992	2,262	1,729	418	482	62	38	19.7	26.5	31.1	22.9	28.2	30.1
2011	5,044	2,233	1,725	442	528	55	53	19.9	26.6	30.5	22.7	29.6	32.8
2012	5,064	2,324	1,678	445	505	57	54	19.6	26.5	31.6	22.0	29.2	30.8
2013	5,209	2,336	1,687	506	552	76	50	19.6	27.0	31.5	21.9	32.7	33.1
2014	5,324	2,476	1,671	485	561	62	64	19.6	27.2	33.0	21.5	30.7	33.0
2015	5,394	2,536	1,642	544	512	82	77	19.1	27.1	33.3	20.8	33.8	29.5
2016	5,780	2,705	1,790	551	556	106	67	20.1	28.6	35.0	22.4	33.6	31.5
2017	6,151	2,816	1,916	635	599	109	67	20.7	29.9	36.0	23.6	38.0	33.3
2018	6,195	2,964	1,849	626	577	93	81	20.4	29.6	37.2	22.4	36.6	31.4
2019	6,158	2,928	1,800	614	621	96	90	19.7	29.0	36.3	21.5	35.4	33.3

1. Age-Adjusted Death Rates (AADR) for 1970-2019 use the 2000 estimated standard million population.
 2. ICD Revision Used: 1968-1978 (ICD-8), 1979-1998 (ICD-9), and 1999-2019 (ICD-10).

GRAPH D-10: RESIDENT DIABETES MELLITUS DEATH RATES PER 100,000 POPULATION, BY RACE AND GENDER, FLORIDA, 2009-2019

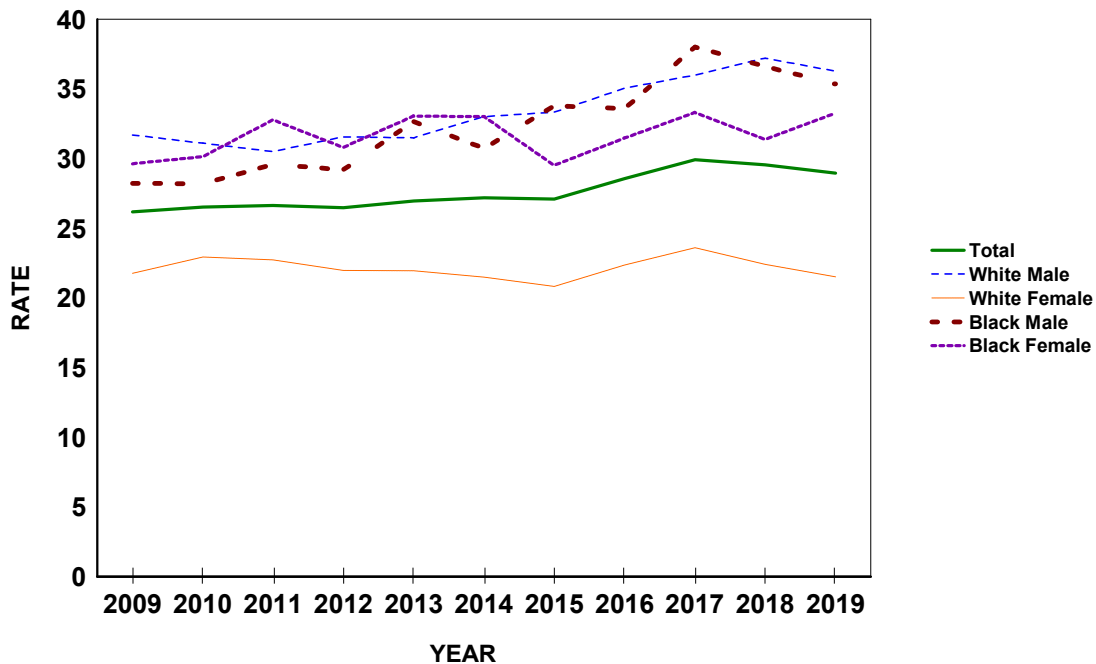

CHART D-13: RESIDENT SUICIDE DEATHS AND RATES PER 100,000 POPULATION, BY RACE AND GENDER, FLORIDA, CENSUS YEARS 1970-2000 AND 2009-2019

YEAR ^{1,2}	NUMBER OF DEATHS							RATES PER 100,000 POPULATION					
	TOTAL	WHITE		BLACK		OTHER		AADR		WHITE		BLACK	
		MALE	FEMALE	MALE	FEMALE	MALE	FEMALE	TOTAL	TOTAL	MALE	FEMALE	MALE	FEMALE
1970	1,028	643	338	28	15	0	2	16.6	15.1	23.3	11.4	5.6	2.8
1980	1,522	1,027	429	52	9	3	1	15.2	15.5	25.5	9.8	8.0	1.3
1990	2,073	1,554	395	97	20	4	3	15.3	15.9	29.0	7.0	11.3	2.1
2000	2,136	1,556	419	126	19	10	2	12.6	13.3	24.1	6.2	10.5	1.5
2009	2,854	2,063	567	133	32	40	19	14.5	15.3	28.5	7.5	9.1	2.0
2010	2,753	1,999	575	97	25	44	12	13.5	14.6	27.5	7.6	6.5	1.6
2011	2,765	2,014	557	121	17	45	11	13.5	14.6	27.5	7.3	8.1	1.1
2012	2,922	2,022	663	140	25	51	21	14.1	15.3	27.5	8.7	9.2	1.5
2013	2,892	2,012	636	124	32	64	16	13.8	15.0	27.1	8.3	8.0	1.9
2014	2,961	2,078	639	125	23	71	22	13.8	15.1	27.7	8.2	7.9	1.4
2015	3,152	2,230	686	129	32	51	22	14.4	15.8	29.3	8.7	8.0	1.8
2016	3,122	2,129	715	138	37	77	23	14.1	15.4	27.6	8.9	8.4	2.1
2017	3,187	2,263	653	141	34	69	25	14.1	15.5	28.9	8.0	8.4	1.9
2018	3,552	2,548	697	167	40	65	30	15.3	16.9	32.0	8.4	9.8	2.2
2019	3,427	2,401	720	174	37	67	22	14.5	16.1	29.7	8.6	10.0	2.0

1. Age-Adjusted Death Rates (AADR) for 1970-2019 use the 2000 estimated standard million population.
 2. ICD Revision Used: 1968-1978 (ICD-8), 1979-1998 (ICD-9), and 1999-2019 (ICD-10).

GRAPH D-11: RESIDENT SUICIDE DEATH RATES PER 100,000 POPULATION, BY RACE AND GENDER, FLORIDA, 2009-2019

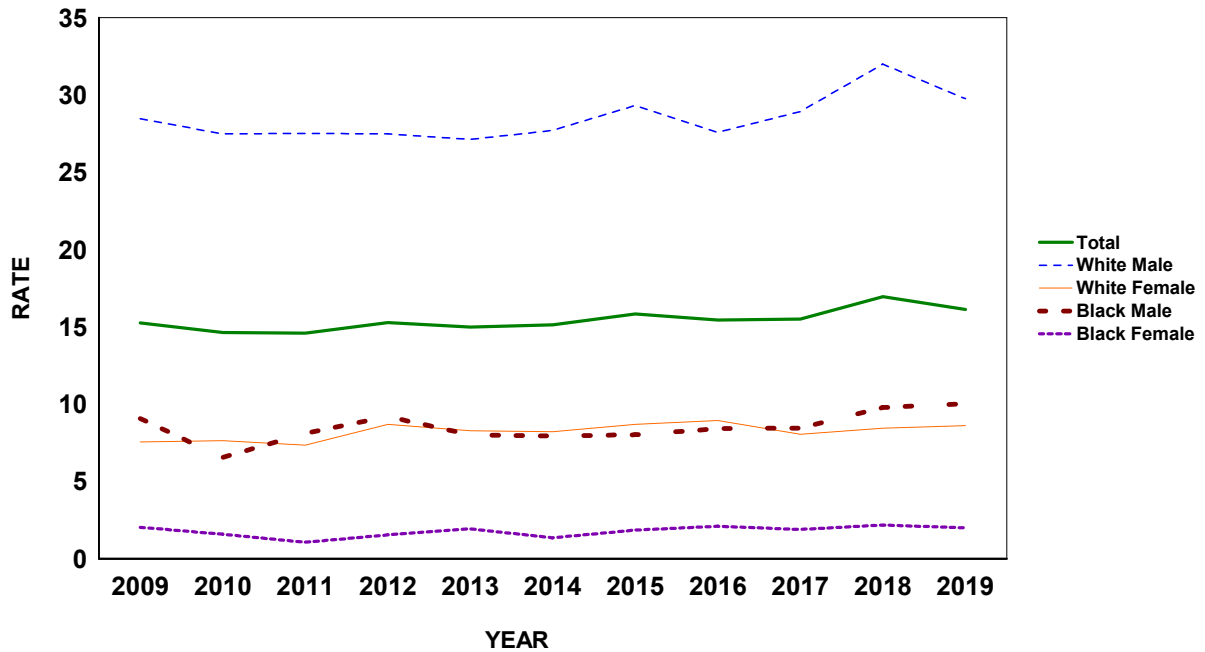

CHART D-14: RESIDENT CHRONIC LIVER DISEASE & CIRRHOSIS DEATHS AND RATES PER 100,000 POPULATION, BY RACE AND GENDER, FLORIDA, CENSUS YEARS 1970-2000 AND 2009-2019

YEAR ^{1,2}	NUMBER OF DEATHS							RATES PER 100,000 POPULATION						
	TOTAL	WHITE		BLACK		OTHER		AADR TOTAL	TOTAL	WHITE		BLACK		
		MALE	FEMALE	MALE	FEMALE	MALE	FEMALE			MALE	FEMALE	MALE	FEMALE	
1970	1,210	634	413	90	73	0	0	18.3	17.8	22.9	14.0	18.0	13.4	
1980	1,817	964	589	127	131	1	3	17.3	18.5	23.9	13.5	19.6	18.3	
1990	1,688	954	577	70	78	7	2	11.5	13.0	17.8	10.2	8.2	8.3	
2000	2,060	1,214	668	102	61	4	7	11.2	12.8	18.8	9.9	8.5	4.7	
2009	2,361	1,408	757	100	53	23	19	10.4	12.6	19.4	10.1	6.8	3.3	
2010	2,459	1,487	791	95	50	25	11	10.4	13.1	20.4	10.5	6.4	3.1	
2011	2,572	1,523	834	95	71	28	18	10.8	13.6	20.8	11.0	6.4	4.4	
2012	2,574	1,529	841	108	55	27	13	10.7	13.5	20.8	11.0	7.1	3.4	
2013	2,656	1,606	853	91	53	27	24	10.8	13.8	21.6	11.1	5.9	3.2	
2014	2,996	1,822	968	84	75	30	14	11.9	15.3	24.3	12.5	5.3	4.4	
2015	3,075	1,770	1,044	124	77	36	17	11.9	15.5	23.3	13.2	7.7	4.4	
2016	3,225	1,914	1,042	117	72	47	26	12.2	15.9	24.8	13.0	7.1	4.1	
2017	3,080	1,832	975	132	73	45	20	11.4	15.0	23.4	12.0	7.9	4.1	
2018	3,342	1,912	1,132	145	90	38	19	12.0	15.9	24.0	13.7	8.5	4.9	
2019	3,186	1,845	1,080	123	73	37	23	11.3	15.0	22.9	12.9	7.1	3.9	

1. Age-Adjusted Death Rates (AADR) for 1970-2019 use the 2000 estimated standard million population.
 2. ICD Revision Used: 1968-1978 (ICD-8), 1979-1998 (ICD-9), and 1999-2019 (ICD-10).

GRAPH D-12: RESIDENT CHRONIC LIVER DISEASE & CIRRHOSIS DEATH RATES PER 100,000 POPULATION, BY RACE AND GENDER, FLORIDA, 2009-2019

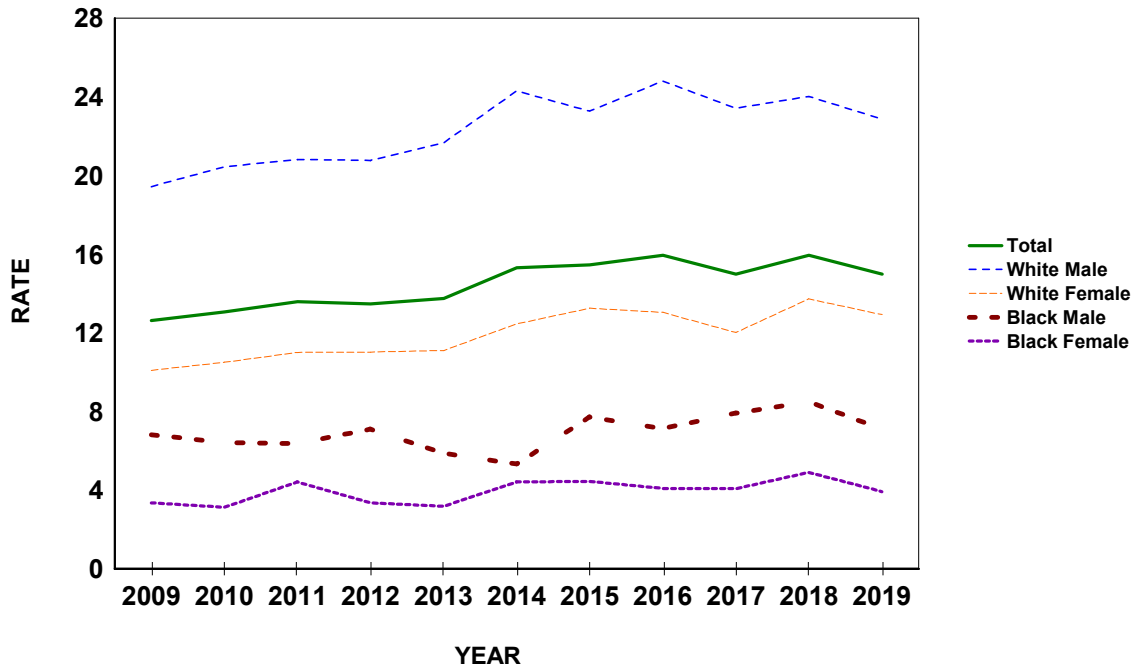
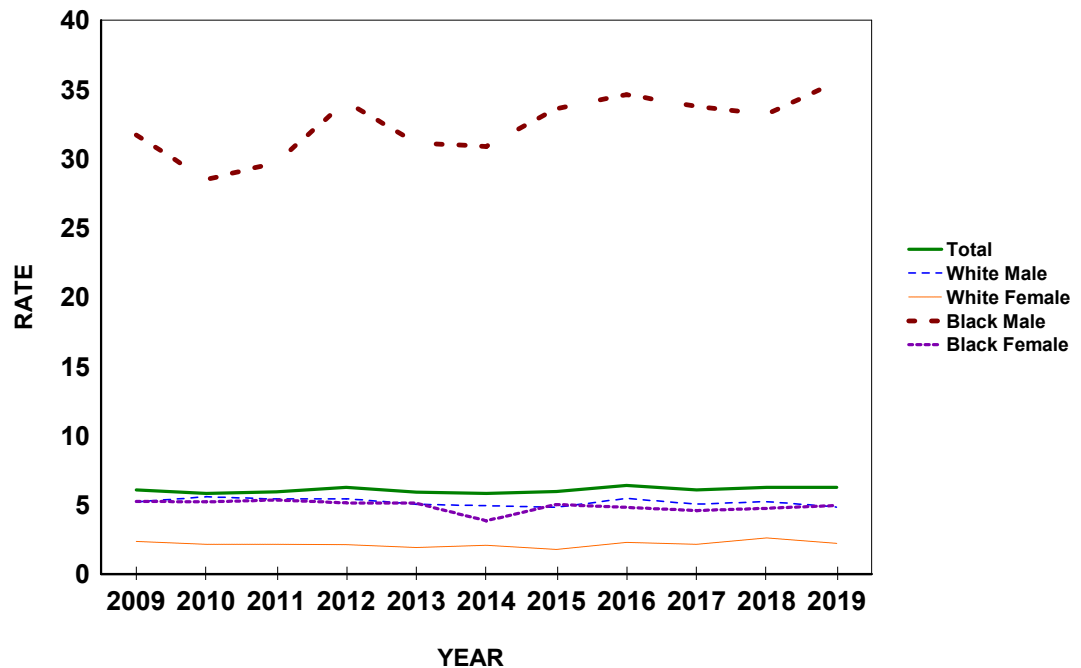

CHART D-15: RESIDENT HOMICIDE DEATHS AND RATES PER 100,000 POPULATION, BY RACE AND GENDER, FLORIDA, CENSUS YEARS 1970-2000 AND 2009-2019

YEAR	NUMBER OF DEATHS							RATES PER 100,000 POPULATION					
	TOTAL	WHITE		BLACK		OTHER		AADR		WHITE		BLACK	
		MALE	FEMALE	MALE	FEMALE	MALE	FEMALE	TOTAL	TOTAL	MALE	FEMALE	MALE	FEMALE
1970	929	272	104	452	96	1	0	15.4	13.7	9.8	3.5	90.6	17.7
1980	1,504	648	199	531	119	3	3	16.0	15.3	16.1	4.6	81.8	16.6
1990	1,579	525	252	639	143	7	6	12.1	12.1	9.8	4.4	74.8	15.3
2000	956	344	167	356	77	4	3	6.2	5.9	5.3	2.5	29.8	6.0
2009	1,135	377	176	465	83	17	15	6.4	6.1	5.2	2.3	31.7	5.2
2010	1,096	404	161	422	83	14	10	6.1	5.8	5.6	2.1	28.5	5.2
2011	1,124	396	162	444	86	23	8	6.2	5.9	5.4	2.1	29.7	5.3
2012	1,195	399	162	520	84	16	13	6.5	6.3	5.4	2.1	34.1	5.1
2013	1,143	374	147	482	85	32	16	6.2	5.9	5.0	1.9	31.1	5.1
2014	1,139	369	162	487	65	40	12	6.2	5.8	4.9	2.1	30.9	3.8
2015	1,185	366	139	541	87	39	13	6.3	6.0	4.8	1.8	33.6	5.0
2016	1,292	421	183	568	85	20	14	6.9	6.4	5.5	2.3	34.6	4.8
2017	1,250	393	174	564	82	25	9	6.5	6.1	5.0	2.1	33.8	4.6
2018	1,311	415	215	567	87	20	7	6.6	6.3	5.2	2.6	33.2	4.7
2019	1,331	389	185	617	92	37	6	6.7	6.3	4.8	2.2	35.5	4.9

1. Age-Adjusted Death Rates (AADR) for 1970-2019 use the 2000 estimated standard million population.
 2. ICD Revision Used: 1968-1978 (ICD-8), 1979-1998 (ICD-9), and 1999-2019 (ICD-10).

GRAPH D-13: RESIDENT HOMICIDE DEATH RATES PER 100,000 POPULATION, BY RACE AND GENDER, FLORIDA, 2009-2019



GRAPH D-14: PERCENT DISTRIBUTION OF RESIDENT EXTERNAL CAUSES OF MORTALITY, BY RACE, FLORIDA, 2019

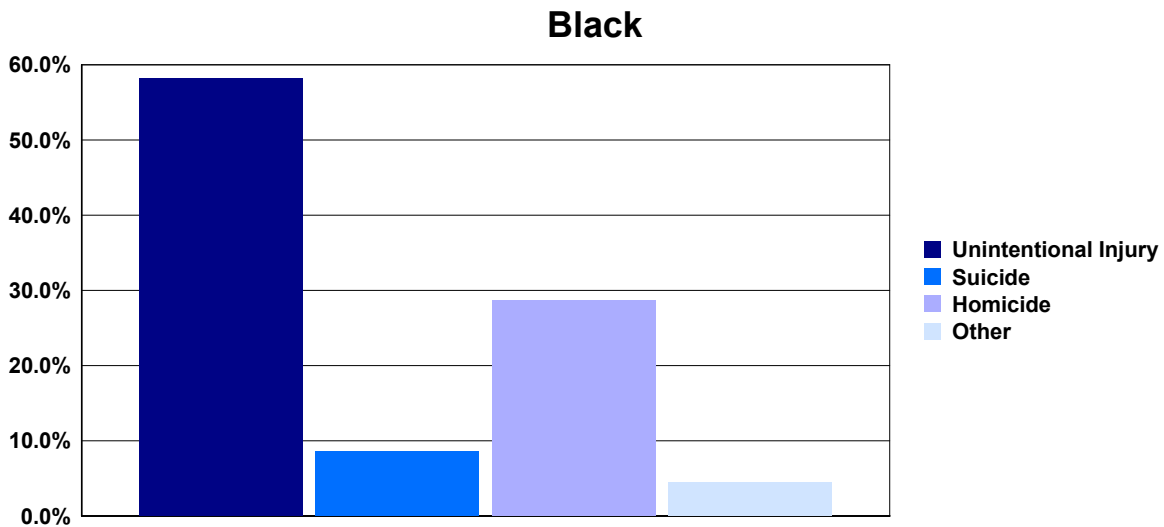
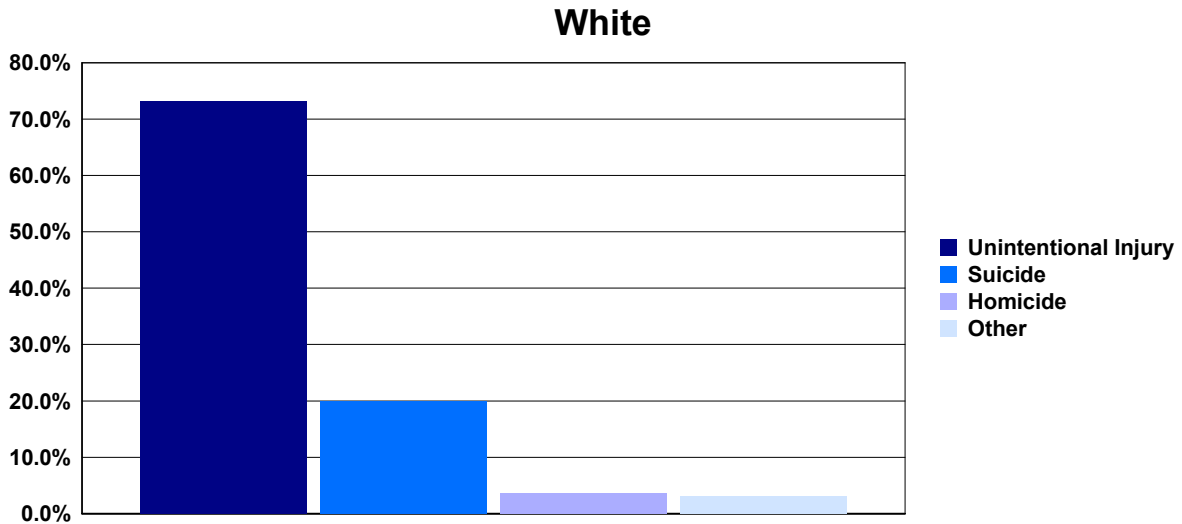

Percent Distribution of Deaths Due to External Causes, 2019			
	White	Black	Other
Unintentional Injury	73.2 %	58.2 %	70.1 %
Suicide	20.0 %	8.6 %	18.4 %
Homicide	3.7 %	28.8 %	8.9 %
Other External*	3.1 %	4.5 %	2.7 %

*Other External category includes Legal Intervention, Undetermined Injury, War Operations & Sequelae, and Medical & Surgical Care Complications.

**CHART D-16: RESIDENT MATERNAL DEATHS AND RATIOS
PER 100,000 LIVE BIRTHS, BY RACE,
FLORIDA, CENSUS YEARS 1970-2000 AND 2009-2019**

YEAR	NUMBER OF DEATHS ¹				RATIOS ²		
	TOTAL	WHITE	BLACK	OTHER	TOTAL	WHITE	BLACK
1970	34	21	14	0	30.4	24.2	50.8
1980	16	9	6	1	12.1	9.2	18.1
1990	22	9	13	0	11.0	6.0	28.0
2000	26	15	11	0	12.7	10.0	23.3
2009	58	38	20	0	26.2	23.9	39.6
2010	44	23	19	2	20.5	15.0	38.6
2011	47	20	25	2	22.0	13.2	51.2
2012	43	21	20	2	20.2	13.9	40.8
2013	64	39	20	5	29.7	25.4	41.0
2014	47	23	21	2	21.4	14.6	42.8
2015	48	29	15	4	21.4	18.0	30.5
2016	38	23	12	3	16.9	14.3	24.3
2017	37	21	15	1	16.5	13.3	30.1
2018	40	26	12	2	18.1	16.5	24.7
2019	63	36	23	4	28.6	23.1	47.8

1. Maternal deaths are assigned to ICD6: 640-689 in 1950, ICD7: 640-689 in 1960, ICD8: 630-678 in 1970-1978, ICD9: 630-676 in 1979-1998, and ICD10: A34, O00-O95, O98-O99 in 1999 to present.

2. Numerator of ratio is based on deaths by race of decedent from 1950 to present and denominator of ratio is based on live births by race of infant from 1950 and 1960 and live births

**GRAPH D-15: RESIDENT MATERNAL DEATH RATIOS PER 100,000 LIVE BIRTHS, BY RACE,
FLORIDA, CENSUS YEARS 1970-2010 AND 2016-2019**

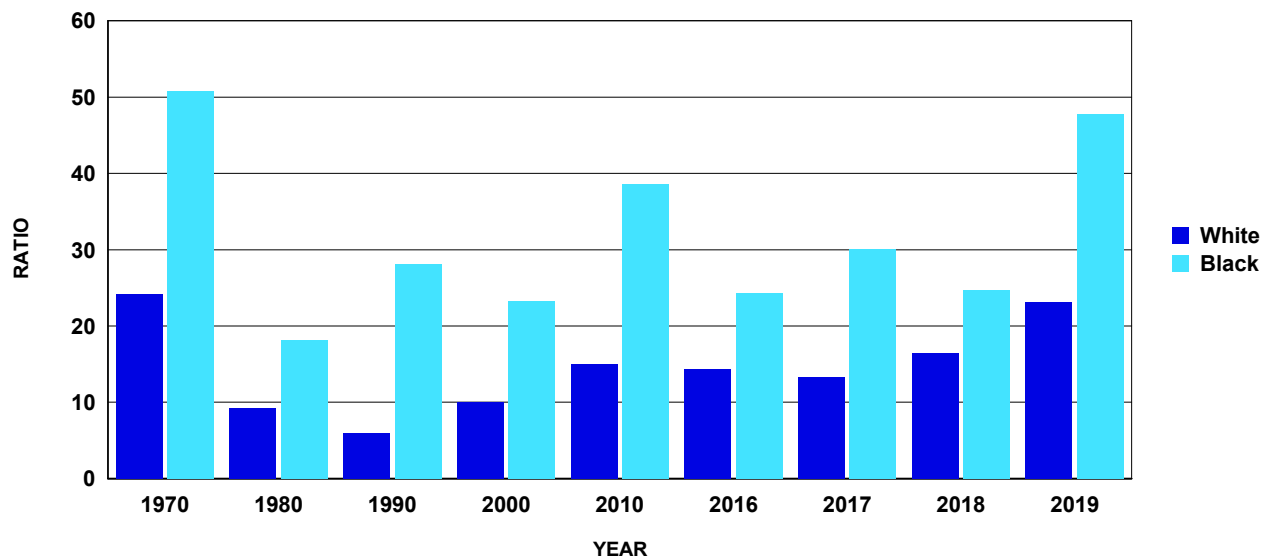

TABLE D-1: RESIDENT AND RECORDED DEATHS AND RATES PER 100,000 POPULATION,
BY RACE, BY COUNTY, FLORIDA, 2019

RESIDENT DEATHS

	NUMBERS					RATES		
	TOTAL	WHITE	BLACK	OTHER	UNK	TOTAL	WHITE	BLACK
FLORIDA	206,975	178,237	24,094	4,462	182	973.2	1,084.2	668.6
ALACHUA	2,011	1,547	417	47	0	754.2	830.6	759.7
BAKER	262	233	25	4	0	932.7	999.7	635.6
BAY	1,873	1,663	154	55	1	1041.1	1131.6	733.0
BRADFORD	310	277	29	4	0	1089.4	1267.6	508.2
BREVARD	7,617	6,940	522	152	3	1283.7	1405.1	820.2
BROWARD	15,235	11,527	3,116	577	15	790.6	946.2	537.3
CALHOUN	165	151	13	1	0	1101.3	1225.1	657.2
CHARLOTTE	2,747	2,634	86	27	0	1506.9	1597.6	785.7
CITRUS	2,646	2,560	49	34	3	1791.0	1863.3	1052.4
CLAY	1,938	1,759	124	52	3	892.6	1005.1	463.5
COLLIER	3,596	3,430	119	44	3	952.1	1017.1	425.0
COLUMBIA	830	721	100	9	0	1175.4	1312.4	766.9
MIAMI-DADE	19,922	15,851	3,647	390	34	703.8	710.3	717.9
DESOTO	352	308	40	4	0	985.5	1024.6	886.7
DIXIE	227	214	12	1	0	1374.4	1483.6	736.6
DUVAL	8,781	6,232	2,292	254	3	903.5	1054.6	771.4
ESCAMBIA	3,728	2,895	725	102	6	1154.5	1300.8	967.3
FLAGLER	1,520	1,338	152	30	0	1373.9	1440.8	1279.1
FRANKLIN	157	145	11	1	0	1306.5	1434.5	738.3
GADSDEN	482	215	265	1	1	1005.7	1076.2	991.0
GILCHRIST	195	187	6	2	0	1102.8	1160.6	605.4
GLADES	134	120	6	8	0	1023.1	1163.7	331.1
GULF	186	164	20	2	0	1126.8	1244.0	710.2
HAMILTON	165	121	43	1	0	1115.8	1298.4	885.0
HARDEE	240	221	17	2	0	878.8	914.7	835.4
HENDRY	329	264	57	8	0	820.7	788.1	1178.2
HERNANDO	2,853	2,732	92	28	1	1504.3	1604.3	810.7
HIGHLANDS	1,667	1,544	100	23	0	1612.3	1748.2	921.6
HILLSBOROUGH	10,994	9,038	1,622	330	4	760.7	841.9	629.0
HOLMES	313	300	11	2	0	1548.1	1665.8	807.0
INDIAN RIVER	2,199	2,039	125	34	1	1415.9	1510.8	848.5
JACKSON	638	499	132	6	1	1267.8	1432.3	976.8
JEFFERSON	167	112	55	0	0	1125.2	1194.9	1079.5
LAFAYETTE	81	77	4	0	0	940.4	1066.8	342.8
LAKE	4,579	4,159	335	85	0	1291.5	1404.2	834.1
LEE	7,535	7,046	377	107	5	1025.7	1105.1	565.3
LEON	2,045	1,458	559	28	0	689.2	794.1	594.9
LEVY	553	509	41	3	0	1337.2	1412.4	1056.2
LIBERTY	70	60	9	1	0	763.6	848.1	502.2
MADISON	247	174	73	0	0	1264.5	1496.1	988.6
MANATEE	4,364	4,045	258	61	0	1122.6	1207.8	725.8
MARION	5,350	4,838	429	75	8	1485.9	1635.8	884.5
MARTIN	1,964	1,893	52	16	3	1243.0	1329.3	572.6
MONROE	660	620	32	7	1	901.0	948.2	636.4
NASSAU	935	867	66	2	0	1098.3	1124.3	1282.1
OKALOOSA	1,882	1,688	122	59	13	935.8	1034.8	586.6
OKEECHOBEE	481	458	20	2	1	1163.3	1276.8	533.3
ORANGE	8,420	6,416	1,573	416	15	606.1	678.0	498.7
OSCEOLA	2,531	2,181	260	89	1	686.5	745.2	509.1
PALM BEACH	14,839	12,935	1,627	269	8	1017.4	1185.0	566.2
PASCO	6,551	6,210	194	130	17	1242.7	1339.7	569.1
PINELLAS	12,179	11,001	932	242	4	1243.3	1359.4	860.8
POLK	7,379	6,420	812	134	13	1071.3	1181.2	731.2
PUTNAM	997	858	134	4	1	1365.5	1462.8	1121.3
SAINT JOHNS	2,120	1,981	111	28	0	848.9	893.6	802.4
SAINT LUCIE	3,506	2,970	466	70	0	1134.4	1297.7	718.3
SANTA ROSA	1,683	1,586	52	42	3	935.6	1012.8	447.5
SARASOTA	5,986	5,776	156	52	2	1401.9	1477.9	765.4
SEMINOLE	3,533	3,027	374	132	0	747.3	811.0	612.1
SUMTER	2,084	1,982	79	22	1	1595.2	1683.2	810.7
SUWANNEE	580	521	53	6	0	1275.2	1360.8	911.1
TAYLOR	262	217	42	3	0	1156.6	1252.8	945.5
UNION	251	201	49	1	0	1570.2	1690.5	1354.3
VOLUSIA	7,406	6,756	528	120	2	1372.6	1492.5	859.4
WAKULLA	298	271	26	1	0	919.2	1005.5	611.3
WALTON	678	642	23	12	1	963.7	1017.5	623.0
WASHINGTON	372	331	34	7	0	1467.6	1622.4	902.3

TABLE D-1 (Cont.): RESIDENT AND RECORDED DEATHS AND RATES PER 100,000 POPULATION,
BY RACE, BY COUNTY, FLORIDA, 2019

RECORDED DEATHS

	NUMBERS					RATES		
	TOTAL	WHITE	BLACK	OTHER	UNK	TOTAL	WHITE	BLACK
FLORIDA	209,729	180,287	24,573	4,616	253	986.1	1,096.7	681.9
ALACHUA	3,625	2,923	632	68	2	1359.5	1569.3	1151.3
BAKER	182	164	16	2	0	647.9	703.7	406.8
BAY	1,679	1,493	127	56	3	933.3	1015.9	604.5
BRADFORD	186	168	16	2	0	653.7	768.8	280.4
BREVARD	7,513	6,845	506	161	1	1266.2	1385.8	795.0
BROWARD	15,243	11,451	3,163	613	16	791.0	939.9	545.5
CALHOUN	154	137	16	1	0	1027.9	1111.5	808.9
CHARLOTTE	2,826	2,711	90	25	0	1550.2	1644.3	822.2
CITRUS	2,507	2,432	44	27	4	1697.0	1770.2	945.0
CLAY	2,159	1,837	252	68	2	994.4	1049.6	942.0
COLLIER	3,555	3,404	106	41	4	941.2	1009.4	378.6
COLUMBIA	902	803	88	11	0	1277.4	1461.7	674.9
MIAMI-DADE	20,833	16,554	3,780	428	71	736.0	741.9	744.1
DESOTO	315	286	27	2	0	881.9	951.4	598.5
DIXIE	116	109	6	1	0	702.3	755.7	368.3
DUVAL	10,040	7,410	2,352	270	8	1033.1	1254.0	791.6
ESCAMBIA	4,813	3,848	834	123	8	1490.5	1729.0	1112.8
FLAGLER	1,364	1,212	123	29	0	1232.9	1305.2	1035.1
FRANKLIN	97	92	5	0	0	807.2	910.2	335.6
GADSDEN	256	120	132	2	2	534.2	600.7	493.6
GILCHRIST	132	127	4	1	0	746.5	788.2	403.6
GLADES	67	59	5	3	0	511.5	572.1	275.9
GULF	126	112	13	1	0	763.3	849.6	461.6
HAMILTON	70	47	22	1	0	473.4	504.3	452.8
HARDEE	136	124	11	1	0	498.0	513.2	540.5
HENDRY	168	138	26	4	0	419.1	411.9	537.4
HERNANDO	2,824	2,707	88	27	2	1489.0	1589.6	775.5
HIGHLANDS	1,731	1,608	103	20	0	1674.2	1820.7	949.2
HILLSBOROUGH	12,025	9,949	1,705	368	3	832.0	926.7	661.1
HOLMES	244	236	5	3	0	1206.8	1310.5	366.8
INDIAN RIVER	2,182	2,035	115	31	1	1405.0	1507.8	780.6
JACKSON	564	460	100	3	1	1120.7	1320.4	740.0
JEFFERSON	103	76	27	0	0	694.0	810.8	529.9
LAFAYETTE	50	48	2	0	0	580.5	665.0	171.4
LAKE	4,109	3,713	315	81	0	1159.0	1253.6	784.3
LEE	7,564	7,061	385	112	6	1029.6	1107.4	577.2
LEON	2,843	1,989	815	34	5	958.2	1083.4	867.3
LEVY	241	226	13	2	0	582.8	627.1	334.9
LIBERTY	40	35	4	1	0	436.3	494.7	223.2
MADISON	193	139	53	1	0	988.1	1195.2	717.8
MANATEE	4,370	4,051	258	58	3	1124.2	1209.6	725.8
MARION	5,066	4,580	409	69	8	1407.0	1548.6	843.3
MARTIN	1,916	1,841	59	16	0	1212.6	1292.8	649.6
MONROE	498	467	21	10	0	679.8	714.2	417.7
NASSAU	687	646	35	4	2	807.0	837.7	679.9
OKALOOSA	1,895	1,683	133	65	14	942.3	1031.7	639.5
OKEECHOBEE	403	386	15	1	1	974.7	1076.1	400.0
ORANGE	9,969	7,728	1,745	477	19	717.6	816.7	553.3
OSCEOLA	2,286	1,956	238	91	1	620.1	668.3	466.1
PALM BEACH	15,286	13,321	1,679	275	11	1048.0	1220.3	584.3
PASCO	6,161	5,839	184	117	21	1168.7	1259.7	539.8
PINELLAS	12,900	11,635	996	261	8	1316.9	1437.7	919.9
POLK	6,927	6,061	732	123	11	1005.7	1115.1	659.1
PUTNAM	796	703	91	2	0	1090.2	1198.5	761.5
SAINT JOHNS	1,678	1,561	96	21	0	671.9	704.1	693.9
SAINT LUCIE	3,255	2,764	431	59	1	1053.1	1207.7	664.3
SANTA ROSA	1,111	1,054	33	22	2	617.7	673.1	284.0
SARASOTA	5,854	5,660	143	49	2	1371.0	1448.2	701.6
SEMINOLE	3,530	3,024	392	112	2	746.7	810.2	641.6
SUMTER	2,226	2,135	69	21	1	1703.9	1813.1	708.1
SUWANNEE	333	290	36	4	3	732.2	757.5	618.9
TAYLOR	165	143	21	0	1	728.4	825.6	472.8
UNION	125	84	39	2	0	782.0	706.5	1077.9
VOLUSIA	7,404	6,759	524	120	1	1372.2	1493.2	852.9
WAKULLA	169	156	12	0	1	521.3	578.8	282.2
WALTON	643	616	19	7	1	914.0	976.3	514.6
WASHINGTON	299	256	37	6	0	1179.6	1254.8	982.0

TABLE D-2: RESIDENT DEATHS BY RACE AND GENDER, BY COUNTY, FLORIDA, 2019

FLORIDA	TOTAL	WHITE			MALE		FEMALE		BLACK		OTHER	
		WHITE	BLACK	OTHER	MALE	FEMALE	MALE	FEMALE	MALE	FEMALE	MALE	FEMALE
ALACHUA	2,011	1,547	417	47	1,067	944	831	716	211	206	25	22
BAKER	262	233	25	4	126	136	109	124	13	12	4	0
BAY	1,873	1,663	154	55	1,015	858	900	763	84	70	30	25
BRADFORD	310	277	29	4	162	148	145	132	16	13	1	3
BREVARD	7,617	6,940	522	152	4,026	3,591	3,678	3,262	283	239	64	88
BROWARD	15,235	11,527	3,116	577	7,885	7,350	5,923	5,604	1,633	1,483	317	260
CALHOUN	165	151	13	1	91	74	83	68	8	5	0	1
CHARLOTTE	2,747	2,634	86	27	1,521	1,226	1,462	1,172	44	42	15	12
CITRUS	2,646	2,560	49	34	1,424	1,222	1,375	1,185	28	21	20	14
CLAY	1,938	1,759	124	52	996	942	906	853	64	60	23	29
COLLIER	3,596	3,430	119	44	1,963	1,633	1,891	1,539	50	69	21	23
COLUMBIA	830	721	100	9	478	352	417	304	58	42	3	6
MIAMI-DADE	19,922	15,851	3,647	390	10,209	9,713	8,068	7,783	1,909	1,738	208	182
DESOTO	352	308	40	4	200	152	178	130	22	18	0	4
DIXIE	227	214	12	1	149	78	141	73	7	5	1	0
DUVAL	8,781	6,232	2,292	254	4,587	4,194	3,281	2,951	1,176	1,116	128	126
ESCAMBIA	3,728	2,895	725	102	1,942	1,786	1,507	1,388	382	343	48	54
FLAGLER	1,520	1,338	152	30	785	735	691	647	76	76	18	12
FRANKLIN	157	145	11	1	89	68	81	64	8	3	0	1
GADSDEN	482	215	265	1	265	217	126	89	137	128	1	0
GILCHRIST	195	187	6	2	108	87	103	84	3	3	2	0
GLADES	134	120	6	8	85	49	75	45	3	3	7	1
GULF	186	164	20	2	96	90	84	80	10	10	2	0
HAMILTON	165	121	43	1	95	70	70	51	24	19	1	0
HARDEE	240	221	17	2	138	102	125	96	11	6	2	0
HENDRY	329	264	57	8	193	136	159	105	29	28	5	3
HERNANDO	2,853	2,732	92	28	1,541	1,312	1,475	1,257	50	42	16	12
HIGHLANDS	1,667	1,544	100	23	866	801	798	746	55	45	13	10
HILLSBOROUGH	10,994	9,038	1,622	330	5,735	5,259	4,733	4,305	826	796	174	156
HOLMES	313	300	11	2	164	149	155	145	7	4	2	0
INDIAN RIVER	2,199	2,039	125	34	1,164	1,034	1,079	959	68	57	17	17
JACKSON	638	499	132	6	351	287	280	219	68	64	3	3
JEFFERSON	167	112	55	0	86	81	59	53	27	28	0	0
LAFAYETTE	81	77	4	0	40	41	39	38	1	3	0	0
LAKE	4,579	4,159	335	85	2,405	2,174	2,197	1,962	170	165	38	47
LEE	7,535	7,046	377	107	4,178	3,357	3,907	3,139	216	161	52	55
LEON	2,045	1,458	559	28	1,004	1,041	705	753	285	274	14	14
LEVY	553	509	41	3	289	264	262	247	26	15	1	2
LIBERTY	70	60	9	1	39	31	30	30	8	1	1	0
MADISON	247	174	73	0	118	129	86	88	32	41	0	0
MANATEE	4,364	4,045	258	61	2,353	2,011	2,185	1,860	135	123	33	28
MARION	5,350	4,838	429	75	2,917	2,432	2,636	2,202	237	191	40	35
MARTIN	1,964	1,893	52	16	1,028	936	989	904	29	23	9	7
MONROE	660	620	32	7	413	247	389	231	18	14	6	1
NASSAU	935	867	66	2	500	435	472	395	27	39	1	1
OKALOOSA	1,882	1,688	122	59	965	917	876	812	68	54	15	44
OKEECHOBEE	481	458	20	2	259	221	248	210	9	11	2	0
ORANGE	8,420	6,416	1,573	416	4,454	3,965	3,391	3,025	829	744	228	187
OSCEOLA	2,531	2,181	260	89	1,342	1,189	1,154	1,027	145	115	42	47
PALM BEACH	14,839	12,935	1,627	269	7,766	7,072	6,808	6,127	810	817	143	126
PASCO	6,551	6,210	194	130	3,510	3,041	3,330	2,880	104	90	64	66
PINELLAS	12,179	11,001	932	242	6,396	5,783	5,774	5,227	493	439	127	115
POLK	7,379	6,420	812	134	4,008	3,371	3,475	2,945	455	357	71	63
PUTNAM	997	858	134	4	546	451	476	382	68	66	2	2
SAINT JOHNS	2,120	1,981	111	28	1,108	1,012	1,029	952	66	45	13	15
SAINT LUCIE	3,506	2,970	466	70	1,902	1,604	1,637	1,333	232	234	33	37
SANTA ROSA	1,683	1,586	52	42	927	756	877	709	28	24	19	23
SARASOTA	5,986	5,776	156	52	3,172	2,814	3,052	2,724	89	67	29	23
SEMINOLE	3,533	3,027	374	132	1,765	1,768	1,506	1,521	194	180	65	67
SUMTER	2,084	1,982	79	22	1,196	888	1,137	845	48	31	11	11
SUWANNEE	580	521	53	6	294	286	266	255	26	27	2	4
TAYLOR	262	217	42	3	126	136	104	113	19	23	3	0
UNION	251	201	49	1	191	60	147	54	43	6	1	0
VOLUSIA	7,406	6,756	528	120	3,948	3,458	3,592	3,164	297	231	57	63
WAKULLA	298	271	26	1	166	132	152	119	13	13	1	0
WALTON	678	642	23	12	390	288	366	276	15	8	9	3
WASHINGTON	372	331	34	7	212	160	187	144	21	13	4	3

TABLE D-3: RESIDENT DEATHS BY RACE AND GENDER, FOR SINGLE YEARS OF AGE, FLORIDA, 2019

AGE YEARS	TOTAL	WHITE	BLACK	OTHER	MALE	FEMALE	WHITE		BLACK		OTHER	
							MALE	FEMALE	MALE	FEMALE	MALE	FEMALE
TOTAL	206,975	178,237	24,094	4,462	109,606	97,364	94,537	83,699	12,653	11,440	2,308	2,153
<1	1,328	682	524	110	766	559	399	282	295	228	66	43
1	102	54	41	7	56	46	27	27	25	16	4	3
2	56	36	16	4	36	20	19	17	14	2	3	1
3	32	23	6	3	20	12	14	9	4	2	2	1
4	32	21	9	2	18	14	13	8	3	6	2	0
5	32	18	10	4	21	11	10	8	8	2	3	1
6	28	11	14	3	16	12	5	6	9	5	2	1
7	24	12	8	4	9	15	4	8	4	4	1	3
8	25	16	8	1	9	16	6	10	2	6	1	0
9	32	22	10	0	15	17	11	11	4	6	0	0
10	30	19	9	2	15	15	8	11	5	4	2	0
11	23	13	7	3	16	7	11	2	4	3	1	2
12	34	25	6	3	19	15	13	12	5	1	1	2
13	26	19	4	2	14	12	10	9	4	0	0	2
14	50	31	18	1	39	11	24	7	14	4	1	0
15	64	44	14	5	45	19	31	13	10	4	3	2
16	94	57	31	6	69	25	41	16	24	7	4	2
17	95	55	32	8	56	39	29	26	22	10	5	3
18	150	95	47	7	120	30	75	20	38	9	6	1
19	195	113	76	6	156	39	92	21	59	17	5	1
20	198	120	62	16	146	52	87	33	50	12	9	7
21	240	155	69	15	192	48	119	36	58	11	14	1
22	251	188	51	12	194	57	144	44	40	11	10	2
23	270	192	68	10	202	68	142	50	52	16	8	2
24	307	208	81	18	214	93	144	64	58	23	12	6
25	307	220	70	17	231	76	163	57	58	12	10	7
26	337	241	87	9	248	89	177	64	65	22	6	3
27	371	275	85	11	268	103	196	79	65	20	7	4
28	379	274	92	12	259	120	184	90	64	28	11	1
29	410	319	85	6	286	124	220	99	60	25	6	0
30	433	310	105	17	288	145	197	113	78	27	12	5
31	431	318	100	13	283	148	207	111	65	35	11	2
32	437	321	98	18	286	151	210	111	64	34	12	6
33	480	356	110	14	310	170	227	129	75	35	8	6
34	503	379	107	17	318	185	237	142	69	38	12	5
35	496	387	102	7	329	167	258	129	67	35	4	3
36	463	363	81	18	314	149	254	109	50	31	9	9
37	534	393	118	22	349	185	258	135	81	37	10	12
38	536	393	121	21	353	183	257	136	82	39	14	7
39	588	446	128	14	344	244	261	185	75	53	8	6
40	586	430	132	23	395	191	297	133	85	47	13	10
41	594	442	133	18	359	235	277	165	72	61	10	8
42	562	412	134	14	365	197	265	147	89	45	9	5
43	596	439	137	20	366	230	276	163	77	60	13	7
44	645	495	136	14	397	248	315	180	75	61	7	7
45	650	485	147	18	427	223	320	165	97	50	10	8
46	738	543	174	21	446	292	344	199	90	84	12	9
47	848	653	156	39	512	336	401	252	84	72	27	12
48	976	750	194	31	576	400	461	289	96	98	18	13
49	1,012	796	190	25	647	365	529	267	102	88	15	10
50	1,085	856	202	26	709	376	575	281	119	83	14	12
51	1,200	915	238	46	750	450	573	342	146	92	31	15
52	1,262	962	276	24	763	499	593	369	156	120	14	10
53	1,383	1,086	263	33	825	558	654	432	157	106	14	19
54	1,629	1,298	282	47	1,000	629	803	495	164	118	31	16
55	1,844	1,450	344	43	1,132	712	900	550	198	146	29	14

TABLE D-3 (Cont.): RESIDENT DEATHS BY RACE AND GENDER, FOR SINGLE YEARS OF AGE, FLORIDA, 2019

AGE YEARS	TOTAL	RACE			GENDER		WHITE		BLACK		OTHER	
		WHITE	BLACK	OTHER	MALE	FEMALE	MALE	FEMALE	MALE	FEMALE	MALE	FEMALE
56	1,976	1,590	335	48	1,254	722	1,021	569	208	127	23	25
57	2,215	1,782	388	40	1,359	856	1,107	675	224	164	25	15
58	2,346	1,889	403	50	1,421	925	1,148	741	239	164	31	19
59	2,548	2,069	405	68	1,585	963	1,305	764	234	171	41	27
60	2,733	2,204	462	63	1,666	1,067	1,375	829	248	214	42	21
61	2,857	2,316	463	72	1,767	1,090	1,449	867	275	188	38	34
62	3,018	2,384	551	78	1,831	1,187	1,476	908	306	245	45	33
63	3,039	2,460	504	70	1,884	1,155	1,550	910	286	218	43	27
64	3,283	2,647	557	76	1,964	1,319	1,595	1,052	330	227	37	39
65	3,288	2,700	522	58	2,028	1,260	1,694	1,006	298	224	32	26
66	3,445	2,850	500	92	2,147	1,298	1,798	1,052	295	205	53	39
67	3,509	2,891	538	74	2,149	1,360	1,787	1,104	318	220	41	33
68	3,512	2,930	502	75	2,106	1,406	1,766	1,164	289	213	48	27
69	3,786	3,187	505	92	2,229	1,557	1,901	1,286	280	225	46	46
70	4,032	3,449	492	89	2,340	1,692	2,016	1,433	271	221	52	37
71	4,400	3,786	508	100	2,565	1,835	2,241	1,545	264	244	58	42
72	4,860	4,240	530	88	2,878	1,982	2,526	1,714	299	231	51	37
73	4,246	3,677	458	107	2,407	1,839	2,095	1,582	250	208	60	47
74	4,311	3,733	473	98	2,465	1,846	2,166	1,567	241	232	54	44
75	4,805	4,260	447	92	2,707	2,098	2,432	1,828	216	231	55	37
76	5,180	4,612	466	97	2,886	2,294	2,602	2,010	228	238	52	45
77	4,956	4,370	468	112	2,753	2,203	2,439	1,931	258	210	52	60
78	4,858	4,303	460	93	2,644	2,214	2,378	1,925	221	239	44	49
79	5,023	4,429	484	104	2,711	2,312	2,410	2,019	256	228	40	64
80	5,061	4,461	494	105	2,701	2,360	2,400	2,061	242	252	58	47
81	5,335	4,699	525	107	2,883	2,452	2,564	2,135	260	265	57	50
82	5,290	4,690	481	117	2,747	2,543	2,455	2,235	233	248	59	58
83	5,655	5,020	506	126	2,880	2,775	2,602	2,418	220	286	57	69
84	5,608	5,025	459	121	2,877	2,731	2,622	2,403	191	268	62	59
85	5,355	4,807	447	99	2,693	2,662	2,451	2,356	190	257	52	47
86	5,658	5,110	443	105	2,714	2,944	2,504	2,606	170	273	40	65
87	5,782	5,217	460	103	2,728	3,054	2,490	2,727	196	264	41	62
88	5,738	5,256	377	103	2,620	3,118	2,436	2,820	144	233	39	64
89	5,781	5,275	404	99	2,662	3,119	2,458	2,817	153	251	49	50
90	5,470	4,989	391	90	2,353	3,117	2,184	2,805	142	249	27	63
91	5,350	4,938	329	82	2,209	3,141	2,065	2,873	118	211	26	56
92	4,880	4,533	280	65	1,964	2,916	1,849	2,684	94	186	21	44
93	4,379	4,052	245	80	1,696	2,683	1,581	2,471	85	160	29	51
94	3,834	3,593	199	42	1,393	2,441	1,328	2,265	57	142	8	34
95	3,318	3,093	179	46	1,140	2,178	1,072	2,021	53	126	15	31
96	2,631	2,477	126	26	888	1,743	852	1,625	28	98	7	19
97	2,185	2,059	104	22	675	1,510	643	1,416	25	79	7	15
98	1,697	1,571	101	25	523	1,174	486	1,085	28	73	9	16
99	1,231	1,136	76	17	347	882	321	815	20	56	6	11
100	876	799	64	12	232	644	219	580	12	52	0	12
101	631	586	33	12	136	495	127	459	7	26	2	10
102	379	340	34	5	88	291	82	258	5	29	1	4
103	238	216	21	1	53	185	47	169	6	15	0	1
104	150	130	18	2	29	121	24	106	4	14	1	1
105	85	74	11	0	16	69	16	58	0	11	0	0
106	52	45	6	1	6	46	6	39	0	6	0	1
107	31	23	8	0	4	27	4	19	0	8	0	0
108	26	23	0	3	4	22	4	19	0	0	0	3
109	4	3	1	0	1	3	1	2	0	1	0	0
110+	6	3	3	0	0	6	0	3	0	3	0	0
UNK	0	0	0	0	0	0	0	0	0	0	0	0

TABLE D-4 (Cont.): RESIDENT DEATHS FOR WHITE MALES BY AGE GROUP, BY COUNTY, FLORIDA, 2019

	TOTAL	<1	1-4	5-9	10-14	15-19	20-24	25-34	35-44	45-54	55-64	65-74	75-84	85+	UNK
FLORIDA	94,537	399	73	36	66	268	636	2,018	2,718	5,253	12,926	19,990	24,904	25,250	0
ALACHUA	831	8	1	0	0	4	8	17	28	44	135	190	182	214	0
BAKER	109	1	0	0	0	0	0	1	5	11	26	29	20	16	0
BAY	900	5	0	0	1	2	5	27	50	65	159	206	214	166	0
BRADFORD	145	1	0	0	1	1	2	4	5	7	22	42	39	21	0
BREVARD	3,678	10	4	0	2	3	20	70	111	220	532	783	960	963	0
BROWARD	5,923	15	2	1	5	19	41	119	207	339	839	1,202	1,433	1,701	0
CALHOUN	83	1	0	0	0	1	0	0	2	4	15	23	25	12	0
CHARLOTTE	1,462	0	2	0	1	3	6	13	14	61	165	370	408	419	0
CITRUS	1,375	4	1	0	1	2	4	22	24	64	163	322	430	338	0
CLAY	906	6	1	0	2	2	8	25	41	75	146	214	221	165	0
COLLIER	1,891	1	0	0	0	5	14	38	39	67	170	326	566	665	0
COLUMBIA	417	2	0	0	0	4	3	5	14	18	72	108	100	91	0
MIAMI-DADE	8,068	43	7	7	4	41	63	165	211	470	989	1,500	2,080	2,488	0
DESOTO	178	2	0	0	0	0	1	4	4	12	37	42	44	32	0
DIXIE	141	0	0	0	0	0	2	1	4	8	26	30	41	29	0
DUVAL	3,281	25	4	2	3	9	42	134	140	256	616	702	713	635	0
ESCAMBIA	1,507	11	0	1	4	8	10	28	55	97	288	328	367	310	0
FLAGLER	691	2	0	1	1	2	4	14	13	36	85	157	192	184	0
FRANKLIN	81	0	0	0	0	0	0	0	1	3	21	17	24	15	0
GADSDEN	126	1	0	0	0	0	5	5	7	8	18	32	23	27	0
GILCHRIST	103	0	0	0	0	0	1	3	1	7	20	24	26	21	0
GLADES	75	0	0	0	0	1	1	1	5	6	9	17	25	10	0
GULF	84	0	0	1	1	0	1	2	5	3	13	21	21	16	0
HAMILTON	70	0	0	0	0	0	0	0	2	6	10	21	19	12	0
HARDEE	125	2	1	0	1	1	2	4	6	11	14	29	36	18	0
HENDRY	159	0	0	0	1	1	1	7	4	12	31	45	33	24	0
HERNANDO	1,475	2	1	0	1	1	7	19	30	83	184	304	427	416	0
HIGHLANDS	798	3	1	0	0	2	4	9	12	38	88	158	249	234	0
HILLSBOROUGH	4,733	28	10	4	2	14	44	128	153	300	697	1,062	1,181	1,110	0
HOLMES	155	2	0	0	0	0	0	3	2	8	37	38	41	24	0
INDIAN RIVER	1,079	1	0	0	0	0	1	17	21	42	113	217	300	367	0
JACKSON	280	2	0	0	0	0	0	4	11	20	43	80	79	41	0
JEFFERSON	59	0	0	0	0	1	1	1	0	2	13	14	11	16	0
LAFAYETTE	39	0	0	0	0	1	0	2	1	2	6	13	8	6	0
LAKE	2,197	11	0	0	1	10	18	30	50	99	271	452	668	587	0
LEE	3,907	17	4	3	1	14	21	84	98	188	466	839	1,136	1,036	0
LEON	705	2	0	0	1	4	3	16	19	35	93	182	154	196	0
LEVY	262	2	0	0	1	1	3	5	3	13	45	68	70	51	0
LIBERTY	30	0	0	0	0	0	0	0	4	2	5	5	11	3	0
MADISON	86	0	0	0	0	0	1	3	0	5	11	19	27	20	0
MANATEE	2,185	8	2	1	2	4	8	41	59	125	282	467	584	602	0
MARION	2,636	10	1	3	1	6	11	57	52	137	333	572	839	614	0
MARTIN	989	3	1	0	1	1	8	14	20	30	96	160	297	358	0
MONROE	389	1	1	0	0	0	1	7	18	30	85	92	87	67	0
NASSAU	472	1	0	0	0	4	0	7	19	32	81	126	110	92	0
OKALOOSA	876	6	2	2	1	1	4	19	35	48	135	181	232	210	0
OKEECHOBEE	248	2	1	1	1	0	4	6	12	19	40	49	59	54	0
ORANGE	3,391	28	4	0	3	17	44	122	144	247	581	711	783	707	0
OSCEOLA	1,154	10	2	2	2	4	10	31	59	99	176	307	262	190	0
PALM BEACH	6,808	13	2	2	2	12	46	174	172	296	685	1,065	1,725	2,614	0
PASCO	3,330	11	3	0	3	8	19	75	103	202	505	744	885	772	0
PINELLAS	5,774	15	2	0	5	3	31	92	166	330	874	1,291	1,410	1,555	0
POLK	3,475	22	2	0	3	15	32	56	85	193	483	792	969	823	0
PUTNAM	476	1	1	0	1	1	2	7	17	37	78	110	130	91	0
SAINT JOHNS	1,029	3	1	2	1	5	3	14	27	49	118	227	292	287	0
SAINT LUCIE	1,637	8	0	0	1	7	8	31	41	69	216	352	468	436	0
SANTA ROSA	877	6	2	0	0	3	6	18	39	46	157	206	231	163	0
SARASOTA	3,052	6	3	1	1	2	10	41	56	106	282	577	852	1,115	0
SEMINOLE	1,506	8	1	0	2	2	11	52	52	80	197	324	367	410	0
SUMTER	1,137	2	0	1	1	2	2	8	8	27	60	270	450	306	0
SUWANNEE	266	1	1	1	0	0	2	7	5	19	44	54	79	53	0
TAYLOR	104	0	0	0	0	0	0	6	3	4	14	34	31	12	0
UNION	147	0	0	0	0	0	2	4	5	13	31	46	37	9	0
VOLUSIA	3,592	13	1	0	0	11	18	76	96	207	523	808	943	896	0
WAKULLA	152	4	0	0	0	0	4	3	3	10	26	36	42	24	0
WALTON	366	3	0	0	0	1	1	12	14	21	63	94	84	73	0
WASHINGTON	187	4	1	0	0	2	1	4	2	15	46	52	46	14	0

TABLE D-4 (Cont.): RESIDENT DEATHS FOR WHITE FEMALES BY AGE GROUP, BY COUNTY, FLORIDA, 2019

	TOTAL	<1	1-4	5-9	10-14	15-19	20-24	25-34	35-44	45-54	55-64	65-74	75-84	85+	UNK
FLORIDA	83,699	282	61	43	41	96	227	995	1,482	3,091	7,865	13,453	20,965	35,098	0
ALACHUA	716	3	0	0	2	0	4	8	17	18	79	138	176	271	0
BAKER	124	1	0	0	0	1	0	3	2	12	20	23	30	32	0
BAY	763	5	0	0	0	3	1	8	15	50	115	127	184	255	0
BRADFORD	132	1	0	0	0	0	1	3	3	5	16	29	27	47	0
BREVARD	3,262	6	1	0	1	4	3	62	54	134	354	491	816	1,336	0
BROWARD	5,604	14	3	2	0	9	15	71	93	173	478	804	1,242	2,700	0
CALHOUN	68	0	0	0	0	0	0	0	0	2	7	11	22	26	0
CHARLOTTE	1,172	1	3	0	0	1	1	6	7	33	103	220	307	490	0
CITRUS	1,185	2	0	0	0	0	2	9	23	47	120	222	315	445	0
CLAY	853	4	0	1	0	2	3	13	23	52	97	150	224	284	0
COLLIER	1,539	5	4	0	3	1	3	15	14	59	85	202	397	751	0
COLUMBIA	304	5	0	0	1	1	0	5	10	14	48	55	86	79	0
MIAMI-DADE	7,783	40	5	6	6	8	25	63	98	256	498	990	1,928	3,860	0
DESOTO	130	0	0	0	0	1	0	3	3	4	21	24	39	35	0
DIXIE	73	0	0	0	0	0	1	1	2	1	19	17	16	16	0
DUVAL	2,951	11	4	0	0	6	14	69	79	155	337	508	690	1,078	0
ESCAMBIA	1,388	7	2	2	0	0	5	22	41	55	147	232	374	501	0
FLAGLER	647	0	1	1	0	0	1	6	6	22	63	109	182	256	0
FRANKLIN	64	0	0	0	0	1	1	0	4	5	10	12	16	15	0
GADSDEN	89	0	0	0	0	0	0	1	1	3	7	24	23	30	0
GILCHRIST	84	2	0	1	1	0	0	0	1	4	6	15	33	21	0
GLADES	45	1	0	0	0	0	0	1	0	1	4	14	12	12	0
GULF	80	0	0	0	0	0	1	1	2	4	10	19	23	20	0
HAMILTON	51	0	0	0	0	0	0	0	0	2	11	11	12	15	0
HARDEE	96	0	1	0	0	0	0	1	1	5	14	22	26	26	0
HENDRY	105	1	0	0	0	0	1	3	2	10	12	22	22	32	0
HERNANDO	1,257	3	0	0	1	2	0	8	25	43	119	226	370	460	0
HIGHLANDS	746	2	0	1	0	0	0	10	8	22	60	127	203	313	0
HILLSBOROUGH	4,305	33	4	3	3	3	10	63	87	188	438	692	1,098	1,683	0
HOLMES	145	0	0	0	0	0	0	2	1	5	24	34	34	45	0
INDIAN RIVER	959	0	1	0	0	2	0	5	13	27	75	132	261	443	0
JACKSON	219	3	0	0	0	1	2	2	4	7	24	37	58	81	0
JEFFERSON	53	0	0	0	0	0	1	0	0	3	6	11	14	18	0
LAFAYETTE	38	0	0	0	0	0	0	0	0	2	3	8	15	10	0
LAKE	1,962	7	0	1	1	4	7	24	33	59	158	336	564	768	0
LEE	3,139	11	1	5	2	2	7	35	54	108	276	532	781	1,325	0
LEON	753	4	0	2	0	1	3	8	16	33	75	132	161	318	0
LEVY	247	0	0	1	0	0	1	4	8	17	32	49	61	74	0
LIBERTY	30	1	0	0	0	0	0	0	2	2	4	3	6	12	0
MADISON	88	1	1	0	0	0	1	0	0	5	8	21	20	31	0
MANATEE	1,860	4	1	0	0	1	5	20	36	76	167	308	426	816	0
MARION	2,202	5	4	2	0	1	3	21	40	80	229	435	616	766	0
MARTIN	904	1	1	0	1	1	4	8	9	19	71	108	228	453	0
MONROE	231	0	0	0	0	0	0	8	7	10	42	47	39	78	0
NASSAU	395	3	0	0	1	2	0	5	2	20	48	69	89	156	0
OKALOOSA	812	3	2	1	1	1	1	10	21	31	101	133	218	289	0
OKEECHOBEE	210	1	0	1	0	0	1	4	5	15	26	41	58	58	0
ORANGE	3,025	13	3	3	6	5	16	49	86	123	324	497	713	1,187	0
OSCEOLA	1,027	5	1	1	0	2	5	16	28	48	125	195	255	346	0
PALM BEACH	6,127	13	1	2	1	5	15	55	78	140	413	744	1,452	3,208	0
PASCO	2,880	4	2	2	1	4	8	40	53	132	308	555	749	1,022	0
PINELLAS	5,227	8	2	0	1	3	9	50	94	174	483	806	1,269	2,328	0
POLK	2,945	12	2	2	4	3	9	30	52	122	319	552	801	1,037	0
PUTNAM	382	1	0	0	1	1	1	8	4	16	62	85	85	118	0
SAINT JOHNS	952	2	0	0	0	1	3	10	18	30	88	167	235	398	0
SAINT LUCIE	1,333	2	1	1	1	1	4	10	16	59	132	248	344	514	0
SANTA ROSA	709	8	0	0	0	2	3	5	18	40	75	129	213	216	0
SARASOTA	2,724	4	3	0	0	3	7	19	40	55	210	373	668	1,342	0
SEMINOLE	1,521	8	3	1	0	2	10	21	33	60	150	218	363	652	0
SUMTER	845	2	0	0	0	0	1	1	4	19	56	166	268	328	0
SUWANNEE	255	0	1	0	0	0	0	2	5	12	34	43	74	84	0
TAYLOR	113	0	2	0	0	0	0	1	5	7	20	18	24	36	0
UNION	54	2	0	0	0	0	0	2	0	4	10	13	11	12	0
VOLUSIA	3,164	5	1	1	1	4	7	51	58	115	312	563	761	1,285	0
WAKULLA	119	0	0	0	0	1	0	2	3	8	21	23	30	31	0
WALTON	276	2	0	0	1	0	1	5	9	17	35	57	62	87	0
WASHINGTON	144	0	0	0	0	0	0	2	3	10	20	27	46	36	0

TABLE D-4 (Cont.): RESIDENT DEATHS FOR BLACK MALES BY AGE GROUP, BY COUNTY, FLORIDA, 2019

	TOTAL	<1	1-4	5-9	10-14	15-19	20-24	25-34	35-44	45-54	55-64	65-74	75-84	85+	UNK
FLORIDA	12,653	295	46	27	32	153	258	663	753	1,211	2,548	2,805	2,325	1,537	0
ALACHUA	211	3	1	1	0	0	2	10	14	27	46	51	32	24	0
BAKER	13	1	0	0	0	0	0	0	0	2	5	4	0	1	0
BAY	84	1	0	0	0	0	0	4	7	2	25	21	15	9	0
BRADFORD	16	0	0	1	0	0	0	0	0	4	3	3	3	2	0
BREVARD	283	3	0	0	0	4	11	12	15	19	58	55	54	52	0
BROWARD	1,633	46	7	6	0	15	44	92	93	150	323	356	333	168	0
CALHOUN	8	0	0	0	0	0	0	0	0	1	1	2	1	3	0
CHARLOTTE	44	3	0	0	0	1	0	1	1	2	4	7	12	13	0
CITRUS	28	0	0	0	0	1	0	1	1	3	3	7	8	4	0
CLAY	64	2	0	0	0	5	1	5	3	6	16	11	11	4	0
COLLIER	50	0	0	0	0	0	3	6	4	5	6	12	7	7	0
COLUMBIA	58	4	0	0	0	2	0	5	3	4	12	9	11	8	0
MIAMI-DADE	1,909	28	10	4	4	18	41	97	103	175	399	387	382	261	0
DESOTO	22	0	0	0	0	0	1	1	1	2	4	8	5	0	0
DIXIE	7	0	0	0	0	0	1	1	1	1	0	2	0	1	0
DUVAL	1,176	34	3	3	4	26	33	67	93	109	255	269	164	116	0
ESCAMBIA	382	5	1	1	1	3	5	20	24	35	84	73	77	53	0
FLAGLER	76	0	0	0	0	1	0	2	3	6	11	22	16	15	0
FRANKLIN	8	0	0	0	0	0	0	1	0	0	4	1	2	0	0
GADSDEN	137	3	1	0	0	1	0	7	3	16	38	30	19	19	0
GILCHRIST	3	1	0	0	0	0	0	0	0	1	0	0	1	0	0
GLADES	3	0	0	0	0	0	1	0	0	0	0	1	0	1	0
GULF	10	0	0	0	0	0	1	0	0	0	4	2	2	1	0
HAMILTON	24	0	0	0	0	0	0	3	2	3	5	4	5	2	0
HARDEE	11	0	0	0	0	0	0	0	1	0	4	2	3	1	0
HENDRY	29	0	0	0	1	0	1	4	2	1	6	5	6	3	0
HERNANDO	50	3	0	0	0	0	0	0	1	6	11	9	8	12	0
HIGHLANDS	55	1	0	0	0	0	1	2	1	5	10	13	13	9	0
HILLSBOROUGH	826	24	3	1	4	7	17	43	64	78	167	183	148	87	0
HOLMES	7	0	0	0	0	0	0	1	1	0	2	1	0	2	0
INDIAN RIVER	68	3	0	0	0	0	0	3	3	8	17	14	9	11	0
JACKSON	68	0	0	0	0	0	0	2	6	6	18	18	7	11	0
JEFFERSON	27	0	0	1	0	0	0	0	0	1	6	6	12	1	0
LAFAYETTE	1	0	0	0	0	0	0	0	0	0	0	0	0	1	0
LAKE	170	3	3	0	0	4	4	7	7	20	23	45	27	27	0
LEE	216	9	2	1	2	2	6	14	14	28	35	41	35	27	0
LEON	285	9	0	0	0	8	5	13	11	26	56	82	39	36	0
LEVY	26	0	0	0	0	0	0	1	1	4	7	6	5	2	0
LIBERTY	8	0	0	0	0	0	0	1	0	2	2	0	2	1	0
MADISON	32	1	0	0	0	0	2	0	2	2	9	8	3	5	0
MANATEE	135	4	2	1	0	1	1	6	5	17	28	39	20	11	0
MARION	237	2	1	0	1	2	6	11	13	27	47	51	39	37	0
MARTIN	29	0	0	0	1	0	1	1	1	3	6	4	10	2	0
MONROE	18	0	0	0	0	0	0	0	0	0	4	7	4	3	0
NASSAU	27	0	0	0	0	0	0	2	3	8	3	2	5	4	0
OKALOOSA	68	4	0	0	0	2	0	1	6	7	13	15	10	10	0
OKEECHOBEE	9	0	0	0	0	0	0	1	1	1	0	2	3	1	0
ORANGE	829	23	3	1	5	9	19	47	54	81	173	179	134	101	0
OSCEOLA	145	5	0	2	0	2	1	9	13	12	28	24	36	13	0
PALM BEACH	810	16	3	1	5	13	16	54	50	77	144	179	152	100	0
PASCO	104	5	0	0	1	2	4	9	6	19	17	22	11	8	0
PINELLAS	493	7	1	1	0	6	8	25	33	51	103	128	86	44	0
POLK	455	12	0	1	1	8	6	19	20	37	83	96	106	66	0
PUTNAM	68	1	0	0	0	0	0	0	10	5	16	17	13	6	0
SAINT JOHNS	66	3	0	0	0	1	1	1	5	2	19	12	16	6	0
SAINT LUCIE	232	6	1	0	0	2	4	9	9	22	38	62	47	32	0
SANTA ROSA	28	0	1	0	0	0	1	3	0	2	5	5	8	3	0
SARASOTA	89	2	0	0	1	2	2	2	4	4	18	26	12	16	0
SEMINOLE	194	9	1	0	1	1	2	12	12	20	36	40	37	23	0
SUMTER	48	3	0	0	0	1	0	4	2	2	5	14	11	6	0
SUWANNEE	26	0	0	0	0	0	0	1	2	3	5	6	7	2	0
TAYLOR	19	2	0	0	0	0	0	0	0	3	1	9	3	1	0
UNION	43	0	0	0	0	0	0	2	2	7	10	14	6	2	0
VOLUSIA	297	3	2	1	0	3	5	13	14	35	58	65	62	36	0
WAKULLA	13	0	0	0	0	0	0	2	1	1	1	5	2	1	0
WALTON	15	1	0	0	0	0	0	1	0	0	3	8	2	0	0
WASHINGTON	21	0	0	0	0	0	1	2	1	5	3	2	4	3	0

TABLE D-4 (Cont.): RESIDENT DEATHS FOR BLACK FEMALES BY AGE GROUP, BY COUNTY, FLORIDA, 2019

	TOTAL	<1	1-4	5-9	10-14	15-19	20-24	25-34	35-44	45-54	55-64	65-74	75-84	85+	UNK
FLORIDA	11,440	228	26	23	12	47	73	276	469	911	1,864	2,223	2,465	2,823	0
ALACHUA	206	8	0	1	0	0	0	3	6	17	24	45	53	49	0
BAKER	12	0	0	0	0	0	0	0	0	0	1	3	3	5	0
BAY	70	0	0	0	1	0	0	0	2	7	8	19	16	17	0
BRADFORD	13	0	0	0	0	0	1	0	1	1	0	2	2	6	0
BREVARD	239	7	0	0	0	1	0	5	8	21	36	37	57	67	0
BROWARD	1,483	26	7	4	2	13	9	44	65	116	233	271	313	380	0
CALHOUN	5	0	0	0	0	0	0	0	0	0	0	0	2	3	0
CHARLOTTE	42	0	0	0	0	0	0	0	2	0	5	6	13	16	0
CITRUS	21	0	0	0	0	0	0	1	1	1	2	9	1	6	0
CLAY	60	1	0	0	0	0	0	1	5	11	7	11	14	10	0
COLLIER	69	2	0	0	1	0	1	2	3	5	13	15	14	13	0
COLUMBIA	42	1	0	0	0	1	0	1	0	5	7	7	7	13	0
MIAMI-DADE	1,738	24	3	3	4	6	11	40	57	133	270	352	378	457	0
DESOTO	18	0	0	0	0	0	0	0	0	1	8	3	4	2	0
DIXIE	5	0	0	0	0	0	0	0	0	0	1	1	2	1	0
DUVAL	1,116	28	2	2	1	5	9	20	61	95	191	222	224	256	0
ESCAMBIA	343	5	1	0	1	3	2	9	13	20	65	71	63	90	0
FLAGLER	76	1	1	0	0	1	0	3	1	3	7	13	25	21	0
FRANKLIN	3	0	0	0	0	0	0	0	1	0	1	0	0	1	0
GADSDEN	128	1	0	0	0	0	0	4	4	10	22	29	30	28	0
GILCHRIST	3	0	0	0	0	0	0	0	0	0	1	0	0	2	0
GLADES	3	0	0	0	0	0	0	0	0	1	0	2	0	0	0
GULF	10	0	0	0	0	0	0	0	1	0	0	3	2	4	0
HAMILTON	19	0	0	0	0	0	0	1	0	0	5	2	3	8	0
HARDEE	6	1	0	0	0	0	0	0	0	0	2	0	2	1	0
HENDRY	28	1	0	0	0	1	0	0	1	1	3	8	9	4	0
HERNANDO	42	0	0	0	0	0	0	0	2	4	8	6	10	12	0
HIGHLANDS	45	0	0	1	0	0	1	0	1	7	11	9	5	10	0
HILLSBOROUGH	796	19	3	0	0	4	9	22	33	58	122	163	183	180	0
HOLMES	4	0	0	0	0	0	0	0	0	0	1	2	1	0	0
INDIAN RIVER	57	2	0	0	0	1	0	1	2	8	6	16	10	11	0
JACKSON	64	3	0	0	0	0	0	2	2	2	11	9	12	23	0
JEFFERSON	28	0	0	0	0	0	1	0	3	3	2	3	8	8	0
LAFAYETTE	3	0	0	0	0	0	0	0	1	0	0	1	0	1	0
LAKE	165	6	0	0	0	1	1	4	5	13	30	21	46	38	0
LEE	161	4	0	0	0	0	1	4	8	16	30	34	35	29	0
LEON	274	7	0	0	0	1	2	5	17	22	42	55	53	70	0
LEVY	15	0	0	0	0	0	0	0	0	1	2	3	3	6	0
LIBERTY	1	0	0	0	0	0	0	0	0	0	0	0	1	0	0
MADISON	41	1	0	0	0	0	1	1	1	4	7	5	8	13	0
MANATEE	123	2	0	0	0	1	0	6	3	12	19	25	33	22	0
MARION	191	5	1	0	0	0	1	2	6	12	30	31	50	53	0
MARTIN	23	0	0	0	0	1	0	0	0	1	6	5	5	5	0
MONROE	14	0	0	0	0	0	0	0	1	1	2	3	3	4	0
NASSAU	39	0	0	0	0	0	2	1	0	2	6	7	13	8	0
OKALOOSA	54	0	0	1	0	0	0	3	1	5	11	14	11	8	0
OKEECHOBEE	11	1	0	0	0	0	0	0	1	1	4	3	0	1	0
ORANGE	744	18	0	5	2	1	4	18	36	63	116	152	166	163	0
OSCEOLA	115	1	0	0	0	0	1	3	0	8	18	19	25	40	0
PALM BEACH	817	20	1	1	0	3	7	26	37	67	136	192	143	184	0
PASCO	90	3	0	0	0	0	2	2	6	6	14	19	17	21	0
PINELLAS	439	7	4	2	0	1	1	9	10	36	80	80	106	103	0
POLK	357	6	1	2	0	1	5	7	18	37	69	59	65	87	0
PUTNAM	66	6	0	0	0	0	0	3	2	4	9	13	12	17	0
SAINT JOHNS	45	2	0	0	0	0	0	1	2	2	8	11	7	12	0
SAINT LUCIE	234	3	1	1	0	0	0	5	12	20	43	38	58	53	0
SANTA ROSA	24	1	0	0	0	0	0	0	1	0	5	7	4	6	0
SARASOTA	67	0	0	0	0	0	0	2	4	9	12	10	12	18	0
SEMINOLE	180	4	1	0	0	0	0	6	12	18	22	24	39	54	0
SUMTER	31	0	0	0	0	0	1	1	0	1	8	5	7	8	0
SUWANNEE	27	0	0	0	0	0	0	2	0	1	6	6	6	6	0
TAYLOR	23	0	0	0	0	0	0	0	2	1	6	4	5	5	0
UNION	6	0	0	0	0	0	0	0	0	0	0	3	2	1	0
VOLUSIA	231	1	0	0	0	1	0	5	7	18	40	30	55	74	0
WAKULLA	13	0	0	0	0	0	0	0	0	0	3	3	3	4	0
WALTON	8	0	0	0	0	0	0	0	1	0	2	1	2	2	0
WASHINGTON	13	0	0	0	0	0	0	0	0	0	5	1	4	3	0

TABLE D-4 (Cont.): RESIDENT DEATHS FOR OTHER MALES BY AGE GROUP, BY COUNTY, FLORIDA, 2019

	TOTAL	<1	1-4	5-9	10-14	15-19	20-24	25-34	35-44	45-54	55-64	65-74	75-84	85+	UNK
FLORIDA	2,308	66	11	7	5	23	53	95	97	186	354	495	536	380	0
ALACHUA	25	2	0	0	0	0	1	1	1	2	3	3	5	7	0
BAKER	4	1	0	0	0	0	1	0	0	0	1	1	0	0	0
BAY	30	4	0	0	0	0	1	2	0	2	6	10	3	2	0
BRADFORD	1	0	0	0	0	0	0	0	0	0	1	0	0	0	0
BREVARD	64	2	0	0	0	1	3	3	2	6	6	13	18	10	0
BROWARD	317	10	3	1	0	3	8	12	16	19	60	60	66	59	0
CALHOUN	0	0	0	0	0	0	0	0	0	0	0	0	0	0	0
CHARLOTTE	15	1	0	0	0	1	0	0	0	0	1	4	5	3	0
CITRUS	20	1	0	0	0	0	0	0	0	1	1	4	6	7	0
CLAY	23	1	1	1	0	0	2	0	0	2	1	5	7	3	0
COLLIER	21	1	0	0	0	0	0	2	0	4	2	4	4	4	0
COLUMBIA	3	0	0	0	0	0	0	0	0	0	0	1	1	1	0
MIAMI-DADE	208	3	0	0	2	0	2	3	8	12	32	50	48	48	0
DESOTO	0	0	0	0	0	0	0	0	0	0	0	0	0	0	0
DIXIE	1	0	0	0	0	0	0	0	0	0	0	0	1	0	0
DUVAL	128	2	0	2	0	4	5	7	9	12	20	30	25	12	0
ESCAMBIA	48	1	0	0	0	0	2	2	2	4	10	8	12	7	0
FLAGLER	18	0	0	0	0	0	0	0	1	0	1	3	7	6	0
FRANKLIN	0	0	0	0	0	0	0	0	0	0	0	0	0	0	0
GADSDEN	1	0	0	0	0	0	0	0	0	0	1	0	0	0	0
GILCHRIST	2	0	0	0	0	0	0	0	0	0	0	1	1	0	0
GLADES	7	0	0	0	0	1	0	3	0	0	2	1	0	0	0
GULF	2	0	0	0	0	0	0	1	1	0	0	0	0	0	0
HAMILTON	1	0	0	0	0	0	0	0	0	1	0	0	0	0	0
HARDEE	2	0	0	0	0	0	0	0	0	0	0	0	1	1	0
HENDRY	5	0	0	0	0	0	0	1	0	0	1	1	2	0	0
HERNANDO	16	2	0	0	0	0	0	0	0	1	2	4	5	2	0
HIGHLANDS	13	0	0	0	0	0	0	1	0	2	0	1	7	2	0
HILLSBOROUGH	174	4	0	1	0	3	3	9	8	17	31	35	42	21	0
HOLMES	2	0	0	0	0	0	0	0	0	0	0	1	1	0	0
INDIAN RIVER	17	0	0	0	0	1	1	2	1	0	3	5	2	2	0
JACKSON	3	0	0	0	0	0	0	0	0	0	1	1	0	1	0
JEFFERSON	0	0	0	0	0	0	0	0	0	0	0	0	0	0	0
LAFAYETTE	0	0	0	0	0	0	0	0	0	0	0	0	0	0	0
LAKE	38	2	0	0	0	0	0	2	2	3	4	6	10	9	0
LEE	52	1	0	0	0	0	0	2	4	2	9	15	13	6	0
LEON	14	2	0	0	0	0	1	1	1	1	2	4	2	0	0
LEVY	1	0	0	0	0	0	0	0	0	0	1	0	0	0	0
LIBERTY	1	0	0	0	0	0	0	0	0	0	0	0	1	0	0
MADISON	0	0	0	0	0	0	0	0	0	0	0	0	0	0	0
MANATEE	33	0	0	0	0	1	1	0	4	2	3	9	8	5	0
MARION	40	1	0	0	1	1	3	0	1	1	9	7	12	4	0
MARTIN	9	0	0	1	0	0	0	1	0	0	4	1	1	1	0
MONROE	6	0	0	0	0	0	1	1	1	0	2	0	0	1	0
NASSAU	1	0	0	0	0	0	0	0	0	0	0	1	0	0	0
OKALOOSA	15	1	1	0	0	1	0	6	0	2	2	1	1	0	0
OKEECHOBEE	2	0	0	0	0	0	0	0	0	0	0	1	1	0	0
ORANGE	228	5	0	0	0	1	6	8	10	29	36	48	46	39	0
OSCEOLA	42	0	1	0	0	0	1	1	3	4	9	6	9	8	0
PALM BEACH	143	6	3	0	0	1	5	6	5	12	20	34	30	21	0
PASCO	64	2	0	0	0	1	1	1	3	6	10	14	20	6	0
PINELLAS	127	3	0	0	0	0	1	6	5	12	13	35	25	27	0
POLK	71	1	1	0	0	0	1	2	3	6	10	17	23	7	0
PUTNAM	2	0	0	0	0	0	0	0	1	0	1	0	0	0	0
SAINT JOHNS	13	0	0	0	0	0	1	0	0	2	0	4	4	2	0
SAINT LUCIE	33	0	0	1	1	0	0	0	0	1	6	7	11	6	0
SANTA ROSA	19	0	1	0	0	1	0	1	0	2	5	3	4	2	0
SARASOTA	29	1	0	0	0	0	0	1	1	3	4	8	6	5	0
SEMINOLE	65	2	0	0	0	0	0	2	2	6	10	9	17	17	0
SUMTER	11	0	0	0	0	0	0	0	0	0	0	4	3	4	0
SUWANNEE	2	0	0	0	0	0	1	0	0	0	0	0	0	1	0
TAYLOR	3	0	0	0	0	0	0	0	0	0	0	1	2	0	0
UNION	1	1	0	0	0	0	0	0	0	0	0	0	0	0	0
VOLUSIA	57	2	0	0	1	1	1	4	0	4	4	12	17	11	0
WAKULLA	1	0	0	0	0	1	0	0	0	0	0	0	0	0	0
WALTON	9	0	0	0	0	0	0	1	1	1	3	2	1	0	0
WASHINGTON	4	1	0	0	0	0	0	0	1	1	1	0	0	0	0

TABLE D-4 (Cont.): RESIDENT DEATHS FOR OTHER FEMALES BY AGE GROUP, BY COUNTY, FLORIDA, 2019

	TOTAL	<1	1-4	5-9	10-14	15-19	20-24	25-34	35-44	45-54	55-64	65-74	75-84	85+	UNK
FLORIDA	2,153	43	5	5	6	9	18	39	74	124	254	378	538	660	0
ALACHUA	22	3	0	0	0	0	0	1	0	2	2	4	4	6	0
BAKER	0	0	0	0	0	0	0	0	0	0	0	0	0	0	0
BAY	25	0	0	0	0	1	0	0	1	0	2	5	7	9	0
BRADFORD	3	0	0	0	0	0	0	0	0	0	0	1	2	0	0
BREVARD	88	1	0	0	1	0	1	3	1	5	10	15	24	27	0
BROWARD	260	2	1	0	0	0	1	4	9	15	34	41	60	93	0
CALHOUN	1	0	0	0	0	0	0	0	0	1	0	0	0	0	0
CHARLOTTE	12	0	0	0	0	0	0	0	2	1	0	1	2	6	0
CITRUS	14	1	0	0	0	0	0	0	0	2	1	3	4	3	0
CLAY	29	0	0	0	0	0	0	1	1	2	3	5	6	11	0
COLLIER	23	3	0	0	0	0	0	0	1	2	2	2	6	7	0
COLUMBIA	6	1	0	0	0	0	0	0	1	0	1	2	0	1	0
MIAMI-DADE	182	3	0	1	0	1	3	3	2	13	19	32	42	63	0
DESOTO	4	0	0	0	0	0	0	0	0	0	0	0	2	2	0
DIXIE	0	0	0	0	0	0	0	0	0	0	0	0	0	0	0
DUVAL	126	2	0	0	0	0	1	3	6	9	16	20	27	42	0
ESCAMBIA	54	2	1	0	0	1	0	1	1	5	5	11	9	18	0
FLAGLER	12	0	0	0	0	0	2	0	0	1	2	1	2	4	0
FRANKLIN	1	1	0	0	0	0	0	0	0	0	0	0	0	0	0
GADSDEN	0	0	0	0	0	0	0	0	0	0	0	0	0	0	0
GILCHRIST	0	0	0	0	0	0	0	0	0	0	0	0	0	0	0
GLADES	1	0	0	0	0	0	0	0	1	0	0	0	0	0	0
GULF	0	0	0	0	0	0	0	0	0	0	0	0	0	0	0
HAMILTON	0	0	0	0	0	0	0	0	0	0	0	0	0	0	0
HARDEE	0	0	0	0	0	0	0	0	0	0	0	0	0	0	0
HENDRY	3	0	0	0	0	0	0	0	1	0	1	0	1	0	0
HERNANDO	12	0	0	0	0	0	0	0	1	1	3	0	1	6	0
HIGHLANDS	10	1	0	0	0	0	1	2	0	0	1	1	2	2	0
HILLSBOROUGH	156	5	0	0	0	1	1	4	6	9	17	27	43	43	0
HOLMES	0	0	0	0	0	0	0	0	0	0	0	0	0	0	0
INDIAN RIVER	17	0	0	0	0	0	0	0	2	2	0	2	5	6	0
JACKSON	3	0	0	0	0	0	0	0	0	1	0	1	0	1	0
JEFFERSON	0	0	0	0	0	0	0	0	0	0	0	0	0	0	0
LAFAYETTE	0	0	0	0	0	0	0	0	0	0	0	0	0	0	0
LAKE	47	0	0	0	0	1	1	0	2	1	6	10	11	15	0
LEE	55	1	0	0	0	0	1	0	0	4	10	11	20	8	0
LEON	14	1	0	1	0	0	0	0	2	3	1	1	2	3	0
LEVY	2	0	0	0	0	0	0	0	0	1	0	0	1	0	0
LIBERTY	0	0	0	0	0	0	0	0	0	0	0	0	0	0	0
MADISON	0	0	0	0	0	0	0	0	0	0	0	0	0	0	0
MANATEE	28	0	0	0	0	0	0	0	0	0	4	4	9	11	0
MARION	35	0	0	0	0	0	0	0	0	1	5	5	9	15	0
MARTIN	7	0	0	0	0	0	0	1	0	1	0	0	4	1	0
MONROE	1	0	0	0	0	0	0	0	0	1	0	0	0	0	0
NASSAU	1	0	0	0	0	0	0	0	0	0	0	0	1	0	0
OKALOOSA	44	0	0	1	0	0	0	0	1	2	8	6	13	13	0
OKEECHOBEE	0	0	0	0	0	0	0	0	0	0	0	0	0	0	0
ORANGE	187	5	2	0	1	1	0	5	13	5	29	30	50	46	0
OSCEOLA	47	0	0	1	0	0	2	1	0	2	9	12	9	11	0
PALM BEACH	126	0	0	0	1	1	0	1	2	10	15	19	37	40	0
PASCO	66	1	0	1	1	0	1	3	2	5	5	9	16	22	0
PINELLAS	115	3	1	0	0	0	1	1	3	3	15	21	30	37	0
POLK	63	2	0	0	1	1	0	0	2	5	6	15	11	20	0
PUTNAM	2	0	0	0	0	0	0	0	0	0	0	1	1	0	0
SAINT JOHNS	15	0	0	0	0	0	0	0	1	0	1	6	5	2	0
SAINT LUCIE	37	0	0	0	0	0	0	0	2	1	3	11	8	12	0
SANTA ROSA	23	0	0	0	0	0	0	1	0	2	0	8	6	6	0
SARASOTA	23	0	0	0	0	0	0	0	1	1	2	4	9	6	0
SEMINOLE	67	1	0	0	1	1	1	1	2	3	3	16	21	17	0
SUMTER	11	1	0	0	0	0	0	1	0	0	1	2	3	3	0
SUWANNEE	4	1	0	0	0	0	0	1	1	0	0	0	1	0	0
TAYLOR	0	0	0	0	0	0	0	0	0	0	0	0	0	0	0
UNION	0	0	0	0	0	0	0	0	0	0	0	0	0	0	0
VOLUSIA	63	2	0	0	0	0	1	1	4	2	11	11	10	21	0
WAKULLA	0	0	0	0	0	0	0	0	0	0	0	0	0	0	0
WALTON	3	0	0	0	0	0	0	0	0	0	1	1	0	1	0
WASHINGTON	3	0	0	0	0	0	0	0	0	0	0	1	2	0	0

TABLE D-5: RESIDENT DEATHS AND RATES PER 100,000 POPULATION, BY HISPANIC OR HAITIAN ORIGIN, BY COUNTY, FLORIDA, 2019

	NUMBERS										RATE
	TOTAL	HISPANIC ORIGIN					HAITIAN	NON-HISPANIC/ NON-HAITIAN	UNK	TOTAL HISPANIC	
		HISPANIC	MEXICAN	PUERTO RICAN	CUBAN	OTHER/ UNK HISPANIC					
FLORIDA	206,975	27,774	1,572	6,569	12,788	6,845	2,342	175,353	1,506	497.2	
ALACHUA	2,011	74	4	25	26	19	2	1,925	10	270.0	
BAKER	262	2	2	0	0	0	0	258	2	264.6	
BAY	1,873	30	8	13	6	3	0	1,837	6	248.3	
BRADFORD	310	6	1	2	2	1	0	304	0	497.1	
BREVARD	7,617	304	25	166	41	72	16	7,262	35	478.0	
BROWARD	15,235	2,414	65	500	756	1,093	591	11,966	264	411.7	
CALHOUN	165	2	0	0	1	1	0	163	0	233.4	
CHARLOTTE	2,747	67	4	34	10	19	14	2,664	2	495.4	
CITRUS	2,646	65	5	31	12	17	1	2,573	7	739.0	
CLAY	1,938	75	14	32	8	21	2	1,834	27	334.4	
COLLIER	3,596	328	98	34	124	72	65	3,170	33	307.9	
COLUMBIA	830	20	2	6	5	7	0	802	8	445.7	
MIAMI-DADE	19,922	12,906	139	639	9,479	2,649	775	6,027	214	660.2	
DESOTO	352	23	15	5	1	2	0	328	1	202.0	
DIXIE	227	1	1	0	0	0	0	226	0	149.3	
DUVAL	8,781	326	38	146	49	93	26	8,249	180	331.0	
ESCAMBIA	3,728	58	17	12	8	21	1	3,646	23	309.0	
FLAGLER	1,520	78	3	32	16	27	7	1,431	4	667.7	
FRANKLIN	157	0	0	0	0	0	0	156	1	0.0	
GADSDEN	482	11	8	1	0	2	0	468	3	219.3	
GILCHRIST	195	5	2	1	1	1	0	190	0	460.4	
GLADES	134	4	1	0	3	0	0	130	0	144.0	
GULF	186	1	0	0	1	0	0	185	0	132.3	
HAMILTON	165	2	2	0	0	0	0	163	0	138.7	
HARDEE	240	46	43	2	0	1	1	192	1	383.0	
HENDRY	329	77	29	11	27	10	0	252	0	353.6	
HERNANDO	2,853	164	6	104	21	33	3	2,673	13	609.5	
HIGHLANDS	1,667	118	12	61	24	21	5	1,542	2	548.2	
HILLSBOROUGH	10,994	1,906	168	650	651	437	42	9,024	22	451.1	
HOLMES	313	4	1	1	1	1	0	308	1	670.0	
INDIAN RIVER	2,199	78	25	19	15	19	10	2,109	2	395.6	
JACKSON	638	8	2	3	1	2	0	629	1	318.9	
JEFFERSON	167	1	1	0	0	0	0	165	1	177.0	
LAFAYETTE	81	2	1	0	1	0	0	79	0	162.6	
LAKE	4,579	251	32	138	26	55	8	4,314	6	441.1	
LEE	7,535	588	85	182	186	135	32	6,886	29	365.5	
LEON	2,045	32	7	5	8	12	3	2,005	5	164.0	
LEVY	553	17	5	5	4	3	0	536	0	479.7	
LIBERTY	70	0	0	0	0	0	0	69	1	0.0	
MADISON	247	4	0	1	1	2	1	242	0	368.7	
MANATEE	4,364	209	67	55	40	47	11	4,132	12	321.3	
MARION	5,350	326	28	176	54	68	4	4,983	37	664.0	
MARTIN	1,964	59	7	19	11	22	3	1,893	9	267.8	
MONROE	660	80	4	4	66	6	1	573	6	437.5	
NASSAU	935	15	2	8	3	2	0	911	9	392.9	
OKALOOSA	1,882	53	16	18	4	15	0	1,812	17	271.6	
OKEECHOBEE	481	32	26	2	2	2	0	447	2	303.9	
ORANGE	8,420	1,743	87	1,022	205	429	167	6,406	104	388.1	
OSCEOLA	2,531	941	15	639	64	223	42	1,531	17	461.7	
PALM BEACH	14,839	1,261	111	285	381	484	359	13,120	99	377.2	
PASCO	6,551	380	34	214	53	79	14	6,118	39	456.4	
PINELLAS	12,179	475	45	183	95	152	3	11,582	119	484.6	
POLK	7,379	627	95	364	64	104	38	6,702	12	385.4	
PUTNAM	997	23	6	13	1	3	1	971	2	307.9	
SAINT JOHNS	2,120	47	5	16	8	18	2	2,067	4	261.2	
SAINT LUCIE	3,506	244	34	88	50	72	64	3,190	8	403.8	
SANTA ROSA	1,683	28	11	6	5	6	0	1,649	6	273.1	
SARASOTA	5,986	153	35	35	35	48	6	5,818	9	383.7	
SEMINOLE	3,533	418	12	242	57	107	6	3,091	18	402.2	
SUMTER	2,084	48	9	19	11	9	0	2,034	2	639.6	
SUWANNEE	580	21	3	8	8	2	1	556	2	480.3	
TAYLOR	262	7	0	4	2	1	1	253	1	689.0	
UNION	251	11	4	1	5	1	2	230	8	1,216.8	
VOLUSIA	7,406	446	37	279	43	87	11	6,908	41	568.9	
WAKULLA	298	3	2	0	1	0	0	295	0	245.3	
WALTON	678	14	5	4	1	4	0	662	2	311.5	
WASHINGTON	372	4	1	2	0	1	0	368	0	430.6	

TABLE D-6: RESIDENT DEATHS FOR INCORPORATED CITIES OF 2,400 OR MORE POPULATION, BY RACE, BY COUNTY, FLORIDA, 2019

	TOTAL	WHITE	AMER BLACK INDIAN	CHINESE	JAPANESE	HAWAIIAN	FILIPINO	OTHER ASIAN/ PAC ISL	MULTI - RACE & OTHER	UNK	
FLORIDA	206,975	178,237	24,094	263	265	130	12	425	1,327	2,040	182
ALACHUA	2,011	1,547	417	2	7	2	0	5	15	16	0
ALACHUA	63	40	23	0	0	0	0	0	0	0	0
GAINESVILLE	743	464	255	1	3	1	0	2	8	9	0
HIGH SPRINGS	33	26	6	0	0	0	0	0	0	1	0
NEWBERRY	42	32	8	1	0	0	0	0	1	0	0
BALANCE OF COUNTY	1,130	985	125	0	4	1	0	3	6	6	0
BAKER	262	233	25	0	0	0	0	0	1	3	0
MACCLENNY	65	52	11	0	0	0	0	0	1	1	0
BALANCE OF COUNTY	197	181	14	0	0	0	0	0	0	2	0
BAY	1,873	1,663	154	3	1	6	0	12	13	20	1
CALLAWAY	22	18	3	0	0	0	0	0	1	0	0
LYNN HAVEN	164	149	14	0	0	0	0	0	1	0	0
PANAMA CITY	658	524	121	0	0	3	0	4	3	3	0
PANAMA CITY BEACH	178	168	1	0	1	0	0	2	3	3	0
PARKER	3	3	0	0	0	0	0	0	0	0	0
SPRINGFIELD	8	5	2	0	0	0	0	0	0	1	0
BALANCE OF COUNTY	840	796	13	3	0	3	0	6	5	13	1
BRADFORD	310	277	29	0	0	0	0	0	0	4	0
STARKE	73	54	18	0	0	0	0	0	0	1	0
BALANCE OF COUNTY	237	223	11	0	0	0	0	0	0	3	0
BREVARD	7,617	6,940	522	13	5	8	0	13	39	74	3
CAPE CANAVERAL	81	80	1	0	0	0	0	0	0	0	0
COCOA	331	252	69	1	2	0	0	0	1	6	0
COCOA BEACH	169	165	1	0	0	1	0	0	0	2	0
GRANT-VALKARIA	20	19	1	0	0	0	0	0	0	0	0
INDIALANTIC	120	116	1	0	0	0	0	0	2	1	0
INDIAN HARBOUR BEACH	110	105	0	0	1	1	0	1	1	1	0
MALABAR	27	24	1	0	0	0	0	0	0	2	0
MELBOURNE	1,316	1,213	77	3	0	1	0	2	8	10	2
MELBOURNE BEACH	71	71	0	0	0	0	0	0	0	0	0
PALM BAY	1,197	995	154	2	2	0	0	3	11	30	0
ROCKLEDGE	375	325	42	3	0	0	0	0	1	4	0
SATELLITE BEACH	168	167	1	0	0	0	0	0	0	0	0
TITUSVILLE	719	643	70	1	0	1	0	0	2	2	0
WEST MELBOURNE	230	220	4	0	0	1	0	0	2	3	0
BALANCE OF COUNTY	2,683	2,545	100	3	0	3	0	7	11	13	1
BROWARD	15,235	11,527	3,116	15	48	6	1	27	146	334	15
COCONUT CREEK	462	424	22	1	4	0	0	0	3	8	0
COOPER CITY	166	149	8	0	0	0	0	2	1	6	0
CORAL SPRINGS	688	536	101	0	7	0	1	0	21	22	0
DANIA BEACH	192	126	60	0	0	1	0	0	1	4	0
DAVIE	571	508	31	0	1	0	0	2	10	18	1
DEERFIELD BEACH	696	581	98	1	1	0	0	2	2	10	1
FORT LAUDERDALE	2,016	1,345	624	1	1	1	0	0	16	26	2
HALLANDALE	390	316	66	0	1	0	0	1	0	5	1
HOLLYWOOD	1,329	1,089	205	6	2	1	0	0	6	18	2
LAUDERDALE BY THE SEA	54	51	2	0	0	0	0	0	1	0	0
LAUDERDALE LAKES	244	77	157	0	1	0	0	1	0	8	0
LAUDERHILL	517	194	298	0	0	0	0	0	3	22	0
LIGHTHOUSE POINT	108	102	3	0	0	0	0	1	0	2	0
MARGATE	587	467	90	0	1	0	0	1	6	22	0
MIRAMAR	495	236	226	0	2	0	0	3	9	19	0
NORTH LAUDERDALE	154	68	77	0	0	0	0	1	3	5	0
OAKLAND PARK	260	205	47	0	1	1	0	0	2	4	0
PARKLAND	129	111	7	0	0	0	0	1	4	6	0
PEMBROKE PARK	25	18	6	0	0	0	0	0	0	1	0
PEMBROKE PINES	1,121	901	168	0	13	0	0	6	10	22	1
PLANTATION	648	528	91	0	2	1	0	2	10	12	2
POMPANO BEACH	1,357	1,079	256	1	0	1	0	0	7	12	1
SOUTHWEST RANCHES	61	57	1	0	1	0	0	0	1	1	0
SUNRISE	715	545	131	0	2	0	0	1	7	29	0
TAMARAC	772	610	128	0	3	0	0	1	9	20	1
WEST PARK	95	36	58	0	0	0	0	0	1	0	0

TABLE D-6 (Cont.): RESIDENT DEATHS FOR INCORPORATED CITIES OF 2,400 OR MORE POPULATION, BY RACE, BY COUNTY, FLORIDA, 2019

	TOTAL	WHITE	AMER BLACK	INDIAN	CHINESE	JAPANESE	HAWAIIAN	FILIPINO	OTHER ASIAN/ PAC ISL	MULTI - RACE & OTHER	UNK	
BROWARD (Cont.)												
WESTON	223	205	7	0	2	0	0	1	1	7	0	
WILTON MANORS	160	152	8	0	0	0	0	0	0	0	0	
BALANCE OF COUNTY	1,000	811	140	5	3	0	0	1	12	25	3	
CALHOUN	165	151	13	0	0	0	0	0	1	0	0	
BLOUNTSTOWN	56	47	8	0	0	0	0	0	1	0	0	
BALANCE OF COUNTY	109	104	5	0	0	0	0	0	0	0	0	
CHARLOTTE	2,747	2,634	86	2	3	0	0	2	9	11	0	
PUNTA GORDA	347	334	9	1	1	0	0	0	1	1	0	
BALANCE OF COUNTY	2,400	2,300	77	1	2	0	0	2	8	10	0	
CITRUS	2,646	2,560	49	0	1	2	1	8	8	14	3	
CRYSTAL RIVER	89	83	6	0	0	0	0	0	0	0	0	
INVERNESS	197	189	5	0	0	0	0	1	1	1	0	
BALANCE OF COUNTY	2,360	2,288	38	0	1	2	1	7	7	13	3	
CLAY	1,938	1,759	124	5	4	5	1	15	7	15	3	
GREEN COVE SPRINGS	67	51	15	0	0	0	0	0	0	1	0	
ORANGE PARK	252	198	44	0	0	1	0	5	1	3	0	
BALANCE OF COUNTY	1,619	1,510	65	5	4	4	1	10	6	11	3	
COLLIER	3,596	3,430	119	7	5	1	0	2	7	22	3	
MARCO ISLAND	134	133	0	0	0	0	0	0	0	1	0	
NAPLES	848	800	37	0	2	0	0	1	3	5	0	
BALANCE OF COUNTY	2,614	2,497	82	7	3	1	0	1	4	16	3	
COLUMBIA	830	721	100	0	1	0	0	0	3	5	0	
LAKE CITY	216	155	55	0	1	0	0	0	1	4	0	
BALANCE OF COUNTY	614	566	45	0	0	0	0	0	2	1	0	
MIAMI-DADE	19,922	15,851	3,647	5	47	5	0	16	73	244	34	
AVENTURA	374	353	13	0	1	0	0	0	1	5	1	
BAL HARBOUR	33	33	0	0	0	0	0	0	0	0	0	
BAY HARBOUR ISLANDS	26	25	0	0	0	0	0	0	1	0	0	
BISCAYNE PARK	23	17	2	0	1	0	0	1	0	2	0	
CORAL GABLES	324	312	9	0	0	0	0	0	1	2	0	
CUTLER BAY	217	194	20	1	1	0	0	0	0	1	0	
DORAL	113	103	3	0	1	0	0	0	2	3	1	
EL PORTAL	12	3	9	0	0	0	0	0	0	0	0	
FLORIDA CITY	69	35	33	0	0	0	0	0	0	1	0	
HIALEAH	2,401	2,313	63	0	1	0	0	2	0	19	3	
HIALEAH GARDENS	144	135	1	0	0	0	0	0	2	6	0	
HOMESTEAD	684	579	86	0	1	0	0	0	4	14	0	
KEY BISCAYNE	61	59	1	0	0	0	0	0	0	1	0	
MIAMI	7,225	5,337	1,741	2	12	2	0	3	22	88	18	
MIAMI BEACH	517	484	20	0	0	1	0	0	3	8	1	
MIAMI GARDENS	764	282	461	0	1	0	0	1	1	17	1	
MIAMI LAKES	207	195	7	0	0	0	0	0	2	3	0	
MIAMI SHORES	60	47	8	0	1	0	0	0	1	3	0	
MIAMI SPRINGS	131	126	1	0	0	1	0	0	1	2	0	
NORTH BAY VILLAGE	40	34	4	0	1	0	0	1	0	0	0	
NORTH MIAMI	398	223	160	0	1	0	0	2	3	8	1	
NORTH MIAMI BEACH	379	247	113	0	2	0	0	2	3	12	0	
OPA-LOCKA	165	72	91	0	0	0	0	0	0	2	0	
PINECREST	42	41	1	0	0	0	0	0	0	0	0	
PALMETTO BAY	101	94	4	0	0	0	0	0	3	0	0	
SOUTH MIAMI	40	24	14	0	0	0	0	1	1	0	0	
SUNNY ISLES BEACH	83	83	0	0	0	0	0	0	0	0	0	
SURFSIDE	48	47	0	0	0	0	0	0	0	1	0	
SWEETWATER	6	6	0	0	0	0	0	0	0	0	0	
VIRGINIA GARDENS	14	13	0	0	0	0	0	0	1	0	0	
WEST MIAMI	15	15	0	0	0	0	0	0	0	0	0	
BALANCE OF COUNTY	5,206	4,320	782	2	23	1	0	3	21	46	8	
DESOTO	352	308	40	0	0	2	0	0	2	0	0	
ARCADIA	117	92	24	0	0	1	0	0	0	0	0	
BALANCE OF COUNTY	235	216	16	0	0	1	0	0	2	0	0	
DIXIE	227	214	12	1	0	0	0	0	0	0	0	

TABLE D-6 (Cont.): RESIDENT DEATHS FOR INCORPORATED CITIES OF 2,400 OR MORE POPULATION, BY RACE, BY COUNTY, FLORIDA, 2019

	TOTAL	WHITE	BLACK	AMER INDIAN	CHINESE	JAPANESE	HAWAIIAN	FILIPINO	OTHER ASIAN/ PAC ISL	MULTI - RACE & OTHER	UNK
DUVAL	8,781	6,232	2,292	9	8	8	0	66	63	100	3
ATLANTIC BEACH	198	179	19	0	0	0	0	0	0	0	0
BALDWIN	22	14	8	0	0	0	0	0	0	0	0
JACKSONVILLE	8,283	5,774	2,255	9	8	7	0	65	63	99	3
JACKSONVILLE BEACH	239	228	9	0	0	0	0	1	0	1	0
NEPTUNE BEACH	39	37	1	0	0	1	0	0	0	0	0
ESCAMBIA	3,728	2,895	725	13	1	4	0	24	20	40	6
CENTURY	37	19	16	2	0	0	0	0	0	0	0
PENSACOLA	1,000	723	259	2	1	1	0	5	3	5	1
BALANCE OF COUNTY	2,691	2,153	450	9	0	3	0	19	17	35	5
FLAGLER	1,520	1,338	152	2	1	0	0	5	7	15	0
BUNNELL	67	56	10	0	0	0	0	0	0	1	0
FLAGLER BEACH	99	98	0	0	0	0	0	0	0	1	0
PALM COAST	1,180	1,032	123	2	1	0	0	4	6	12	0
BALANCE OF COUNTY	174	152	19	0	0	0	0	1	1	1	0
FRANKLIN	157	145	11	0	0	0	0	0	0	1	0
APALACHICOLA	31	23	8	0	0	0	0	0	0	0	0
CARRABELLE	22	19	3	0	0	0	0	0	0	0	0
BALANCE OF COUNTY	104	103	0	0	0	0	0	0	0	1	0
GADSDEN	482	215	265	0	0	0	0	0	1	0	1
CHATTAHOOCHEE	42	22	20	0	0	0	0	0	0	0	0
GRETNA	13	0	13	0	0	0	0	0	0	0	0
HAVANA	52	21	31	0	0	0	0	0	0	0	0
MIDWAY	25	3	21	0	0	0	0	0	1	0	0
QUINCY	104	35	69	0	0	0	0	0	0	0	0
BALANCE OF COUNTY	246	134	111	0	0	0	0	0	0	0	1
GILCHRIST	195	187	6	0	0	0	0	0	0	2	0
GLADES	134	120	6	8	0	0	0	0	0	0	0
GULF	186	164	20	0	0	0	0	0	0	2	0
PORT ST JOE	61	47	14	0	0	0	0	0	0	0	0
BALANCE OF COUNTY	125	117	6	0	0	0	0	0	0	2	0
HAMILTON	165	121	43	1	0	0	0	0	0	0	0
JASPER	35	25	10	0	0	0	0	0	0	0	0
BALANCE OF COUNTY	130	96	33	1	0	0	0	0	0	0	0
HARDEE	240	221	17	1	0	0	0	0	0	1	0
BOWLING GREEN	27	22	5	0	0	0	0	0	0	0	0
WAUCHULA	54	47	7	0	0	0	0	0	0	0	0
BALANCE OF COUNTY	159	152	5	1	0	0	0	0	0	1	0
HENDRY	329	264	57	7	0	0	0	0	0	1	0
CLEWISTON	100	59	39	1	0	0	0	0	0	1	0
LABELLE	9	8	1	0	0	0	0	0	0	0	0
BALANCE OF COUNTY	220	197	17	6	0	0	0	0	0	0	0
HERNANDO	2,853	2,732	92	2	0	1	1	1	3	20	1
BROOKSVILLE	204	181	23	0	0	0	0	0	0	0	0
BALANCE OF COUNTY	2,649	2,551	69	2	0	1	1	1	3	20	1
HIGHLANDS	1,667	1,544	100	6	0	1	0	3	4	9	0
AVON PARK	128	99	26	0	0	0	0	0	0	3	0
LAKE PLACID	110	99	10	0	0	0	0	0	1	0	0
SEBRING	363	327	28	3	0	0	0	2	1	2	0
BALANCE OF COUNTY	1,066	1,019	36	3	0	1	0	1	2	4	0
HILLSBOROUGH	10,994	9,038	1,622	16	16	3	2	21	121	151	4
PLANT CITY	385	302	77	1	0	0	0	0	0	5	0
TAMPA	2,962	2,020	846	2	7	1	0	4	44	37	1
TEMPLE TERRACE	105	82	20	0	0	0	0	1	0	2	0
BALANCE OF COUNTY	7,542	6,634	679	13	9	2	2	16	77	107	3
HOLMES	313	300	11	0	0	0	0	0	0	2	0
BONIFAY	103	96	7	0	0	0	0	0	0	0	0
BALANCE OF COUNTY	210	204	4	0	0	0	0	0	0	2	0
INDIAN RIVER	2,199	2,039	125	3	1	2	0	1	8	19	1

TABLE D-6 (Cont.): RESIDENT DEATHS FOR INCORPORATED CITIES OF 2,400 OR MORE POPULATION, BY RACE, BY COUNTY, FLORIDA, 2019

	TOTAL	WHITE	BLACK	AMER INDIAN	CHINESE	JAPANESE	HAWAIIAN	FILIPINO	OTHER ASIAN/ PAC ISL	MULTI - RACE & OTHER	UNK
INDIAN RIVER (Cont.)											
FELLSMERE	22	19	2	0	0	0	0	0	0	1	0
INDIAN RIVER SHORES	1	1	0	0	0	0	0	0	0	0	0
SEBASTIAN	273	257	14	0	0	0	0	0	0	2	0
VERO BEACH	439	383	44	1	1	1	0	0	1	7	1
BALANCE OF COUNTY	1,464	1,379	65	2	0	1	0	1	7	9	0
JACKSON	638	499	132	1	0	0	0	0	2	3	1
GRACEVILLE	49	36	13	0	0	0	0	0	0	0	0
MARIANNA	133	91	41	0	0	0	0	0	1	0	0
BALANCE OF COUNTY	456	372	78	1	0	0	0	0	1	3	1
JEFFERSON	167	112	55	0	0	0	0	0	0	0	0
MONTICELLO	49	32	17	0	0	0	0	0	0	0	0
BALANCE OF COUNTY	118	80	38	0	0	0	0	0	0	0	0
LAFAYETTE	81	77	4	0	0	0	0	0	0	0	0
LAKE	4,579	4,159	335	5	3	4	0	2	26	45	0
CLERMONT	481	412	48	0	1	0	0	0	6	14	0
EUSTIS	280	239	36	1	0	0	0	0	1	3	0
FRUITLAND PARK	94	86	5	0	0	0	0	0	2	1	0
GROVELAND	91	80	9	0	0	1	0	0	0	1	0
LADY LAKE	186	180	6	0	0	0	0	0	0	0	0
LEESBURG	581	490	83	0	2	0	0	0	2	4	0
MASCOTTE	20	15	2	0	0	0	0	0	2	1	0
MINNEOLA	42	39	3	0	0	0	0	0	0	0	0
MOUNT DORA	228	208	17	0	0	0	0	0	1	2	0
TAVARES	303	285	13	1	0	0	0	1	3	0	0
UMATILLA	55	53	2	0	0	0	0	0	0	0	0
BALANCE OF COUNTY	2,218	2,072	111	3	0	3	0	1	9	19	0
LEE	7,535	7,046	377	10	6	4	1	14	36	36	5
BONITA SPRINGS	491	486	4	0	0	0	0	0	1	0	0
CAPE CORAL	1,726	1,657	39	3	1	0	0	9	11	6	0
ESTERO	225	220	3	0	1	0	0	0	1	0	0
FORT MYERS	1,336	1,136	177	2	1	1	1	1	6	9	2
FORT MYERS BEACH	87	87	0	0	0	0	0	0	0	0	0
SANIBEL	58	57	1	0	0	0	0	0	0	0	0
BALANCE OF COUNTY	3,612	3,403	153	5	3	3	0	4	17	21	3
LEON	2,045	1,458	559	0	2	1	0	2	10	13	0
TALLAHASSEE	1,485	1,029	433	0	2	1	0	2	9	9	0
BALANCE OF COUNTY	560	429	126	0	0	0	0	0	1	4	0
LEVY	553	509	41	0	0	0	0	1	1	1	0
WILLISTON	49	42	6	0	0	0	0	0	1	0	0
BALANCE OF COUNTY	504	467	35	0	0	0	0	1	0	1	0
LIBERTY	70	60	9	1	0	0	0	0	0	0	0
MADISON	247	174	73	0	0	0	0	0	0	0	0
MADISON	56	28	28	0	0	0	0	0	0	0	0
BALANCE OF COUNTY	191	146	45	0	0	0	0	0	0	0	0
MANATEE	4,364	4,045	258	3	4	4	0	6	15	29	0
BRADENTON	733	662	59	1	1	0	0	0	3	7	0
BRADENTON BEACH	11	10	0	1	0	0	0	0	0	0	0
HOLMES BEACH	31	31	0	0	0	0	0	0	0	0	0
LONGBOAT KEY	13	13	0	0	0	0	0	0	0	0	0
PALMETTO	137	112	22	0	0	0	0	0	0	3	0
BALANCE OF COUNTY	3,439	3,217	177	1	3	4	0	6	12	19	0
MARION	5,350	4,838	429	8	2	3	0	5	20	37	8
BELLEVIEW	88	80	6	1	0	1	0	0	0	0	0
OCALA	1,299	1,072	203	2	0	0	0	3	3	15	1
BALANCE OF COUNTY	3,963	3,686	220	5	2	2	0	2	17	22	7
MARTIN	1,964	1,893	52	4	1	0	0	1	6	4	3
INDIANTOWN	26	13	12	0	0	0	0	0	0	0	1
PORT SAINT LUCIE	5	5	0	0	0	0	0	0	0	0	0
STUART	340	320	17	1	0	0	0	0	1	0	1

TABLE D-6 (Cont.): RESIDENT DEATHS FOR INCORPORATED CITIES OF 2,400 OR MORE POPULATION, BY RACE, BY COUNTY, FLORIDA, 2019

	TOTAL	WHITE	BLACK	AMER INDIAN	CHINESE	JAPANESE	HAWAIIAN	FILIPINO	OTHER ASIAN/ PAC ISL	MULTI - RACE & OTHER	UNK
MARTIN (Cont.)											
BALANCE OF COUNTY	1,593	1,555	23	3	1	0	0	1	5	4	1
MONROE	660	620	32	0	1	0	0	1	2	3	1
ISLAMORADA	27	27	0	0	0	0	0	0	0	0	0
KEY WEST	216	200	14	0	0	0	0	0	1	1	0
MARATHON	75	69	5	0	0	0	0	0	0	1	0
BALANCE OF COUNTY	342	324	13	0	1	0	0	1	1	1	1
NASSAU	935	867	66	0	0	0	0	0	1	1	0
FERNANDINA BEACH	193	159	34	0	0	0	0	0	0	0	0
HILLIARD	51	46	5	0	0	0	0	0	0	0	0
BALANCE OF COUNTY	691	662	27	0	0	0	0	0	1	1	0
OKALOOSA	1,882	1,688	122	4	0	9	0	10	14	22	13
CRESTVIEW	205	156	42	1	0	0	0	1	1	3	1
DESTIN	111	108	1	0	0	0	0	1	0	1	0
FORT WALTON BEACH	315	268	31	2	0	1	0	1	3	9	0
MARY ESTHER	40	31	5	0	0	1	0	0	2	1	0
NICEVILLE	169	158	5	0	0	2	0	1	1	2	0
VALPARAISO	36	35	0	0	0	0	0	0	0	0	1
BALANCE OF COUNTY	1,006	932	38	1	0	5	0	6	7	6	11
OKEECHOBEE	481	458	20	0	0	0	0	0	1	1	1
OKEECHOBEE	73	62	9	0	0	0	0	0	1	1	0
BALANCE OF COUNTY	408	396	11	0	0	0	0	0	0	0	1
ORANGE	8,420	6,416	1,573	15	26	2	1	35	186	151	15
APOPKA	259	189	55	1	0	0	0	0	6	6	2
BELLE ISLE	19	18	0	0	0	1	0	0	0	0	0
EATONVILLE	4	0	4	0	0	0	0	0	0	0	0
EDGEWOOD	1	1	0	0	0	0	0	0	0	0	0
OAKLAND	7	5	1	0	0	0	0	0	1	0	0
OCOEE	185	136	42	1	0	0	0	0	1	5	0
ORLANDO	2,603	1,820	668	4	6	0	0	9	51	42	3
MAITLAND	93	80	13	0	0	0	0	0	0	0	0
WINDERMERE	67	58	5	0	0	0	0	0	2	2	0
WINTER GARDEN	259	202	37	0	2	0	0	3	8	7	0
WINTER PARK	278	251	21	1	0	0	0	1	2	1	1
BALANCE OF COUNTY	4,645	3,656	727	8	18	1	1	22	115	88	9
OSCEOLA	2,531	2,181	260	2	4	1	0	15	31	36	1
KISSIMMEE	606	506	75	0	1	0	0	5	7	12	0
ST CLOUD	324	294	24	1	0	0	0	1	2	1	1
BALANCE OF COUNTY	1,601	1,381	161	1	3	1	0	9	22	23	0
PALM BEACH	14,839	12,935	1,627	6	23	7	0	13	85	135	8
BELLE GLADE	141	26	113	0	0	0	0	0	0	2	0
BOCA RATON	1,417	1,351	40	1	3	1	0	0	5	15	1
BOYNTON BEACH	1,335	1,170	153	0	2	0	0	0	4	6	0
DELRAY BEACH	1,147	966	169	0	1	0	0	0	4	6	1
GREENACRES	199	164	30	0	0	0	0	0	2	3	0
HIGHLAND BEACH	57	57	0	0	0	0	0	0	0	0	0
HYPOLUXO	20	18	2	0	0	0	0	0	0	0	0
JUNO BEACH	68	68	0	0	0	0	0	0	0	0	0
JUPITER	509	487	15	0	1	0	0	2	1	3	0
LAKE CLARKE SHORES	6	6	0	0	0	0	0	0	0	0	0
LAKE PARK	87	63	24	0	0	0	0	0	0	0	0
LAKE WORTH	622	501	102	1	1	0	0	1	6	9	1
LANTANA	156	127	22	1	1	0	0	0	2	3	0
LOXAHATCHEE GROVES	66	59	6	0	0	0	0	0	0	1	0
MANGONIA PARK	1	1	0	0	0	0	0	0	0	0	0
NORTH PALM BEACH	158	156	2	0	0	0	0	0	0	0	0
PAHOKEE	66	10	56	0	0	0	0	0	0	0	0
PALM BEACH	161	154	5	0	0	0	0	1	0	1	0
PALM BEACH GARDENS	595	576	9	0	1	0	0	0	6	3	0
PALM SPRINGS	92	79	13	0	0	0	0	0	0	0	0
RIVIERA BEACH	302	94	203	0	0	0	0	0	1	4	0
ROYAL PALM BEACH	237	178	47	0	0	1	0	0	3	8	0
SOUTH BAY	29	7	22	0	0	0	0	0	0	0	0
TEQUESTA	82	82	0	0	0	0	0	0	0	0	0

TABLE D-6 (Cont.): RESIDENT DEATHS FOR INCORPORATED CITIES OF 2,400 OR MORE POPULATION, BY RACE, BY COUNTY, FLORIDA, 2019

	TOTAL	WHITE	AMER					HAWAIIAN	FILIPINO	OTHER ASIAN/ PAC ISL	MULTI - RACE & OTHER	UNK
			BLACK	INDIAN	CHINESE	JAPANESE						
PALM BEACH (Cont.)												
WELLINGTON	334	300	28	0	0	0	0	0	1	3	2	0
WEST PALM BEACH	1,471	1,071	367	1	1	1	0	2	6	22	0	
BALANCE OF COUNTY	5,481	5,164	199	2	12	4	0	6	42	47	5	
PASCO	6,551	6,210	194	16	6	7	0	15	44	42	17	
DADE CITY	104	98	4	0	0	0	0	0	0	2	0	
NEW PORT RICHEY	341	327	9	2	1	0	0	0	0	2	0	
PORT RICHEY	126	119	4	0	0	0	0	0	0	2	1	
ZEPHYRHILLS	379	362	11	1	0	1	0	1	1	2	0	
BALANCE OF COUNTY	5,601	5,304	166	13	5	6	0	14	43	34	16	
PINELLAS	12,179	11,001	932	11	12	10	1	25	113	70	4	
BELLEAIR	57	57	0	0	0	0	0	0	0	0	0	
BELLEAIR BLUFFS	33	31	1	0	0	0	0	0	1	0	0	
CLEARWATER	1,582	1,428	123	0	0	0	0	5	13	13	0	
DUNEDIN	335	326	7	0	1	0	0	0	0	1	0	
GULFPORT	160	152	8	0	0	0	0	0	0	0	0	
INDIAN ROCKS BEACH	25	25	0	0	0	0	0	0	0	0	0	
KENNETH CITY	50	48	0	0	0	0	0	1	1	0	0	
LARGO	1,199	1,130	40	1	0	1	1	3	12	11	0	
MADEIRA BEACH	48	47	1	0	0	0	0	0	0	0	0	
OLDSMAR	90	85	1	0	0	1	0	2	1	0	0	
PINELLAS PARK	465	433	11	1	0	0	0	1	15	4	0	
REDINGTON SHORES	17	17	0	0	0	0	0	0	0	0	0	
SAFETY HARBOR	131	120	9	0	0	0	0	0	2	0	0	
SEMINOLE	470	458	5	0	0	0	0	1	4	1	1	
SOUTH PASADENA	110	107	1	0	1	1	0	0	0	0	0	
ST PETERSBURG	2,789	2,102	614	4	5	2	0	6	37	19	0	
ST PETERSBURG BEACH	85	83	1	0	0	0	0	1	0	0	0	
TARPON SPRINGS	219	199	16	0	0	0	0	0	3	1	0	
TREASURE ISLAND	62	61	1	0	0	0	0	0	0	0	0	
BALANCE OF COUNTY	4,252	4,092	93	5	5	5	0	5	24	20	3	
POLK	7,379	6,420	812	11	3	6	1	16	36	61	13	
AUBURNDALE	181	159	16	1	0	1	0	1	1	1	1	
BARTOW	202	142	55	0	0	1	0	0	0	4	0	
DAVENPORT	167	152	13	0	0	0	0	0	2	0	0	
DUNDEE	35	25	9	0	0	0	0	0	1	0	0	
EAGLE LAKE	17	12	4	1	0	0	0	0	0	0	0	
FORT MEADE	58	46	11	1	0	0	0	0	0	0	0	
FROSTPROOF	48	44	4	0	0	0	0	0	0	0	0	
HAINES CITY	265	195	64	0	0	1	0	0	1	3	1	
LAKE ALFRED	67	55	12	0	0	0	0	0	0	0	0	
LAKE WALES	213	168	44	0	0	0	0	0	0	0	1	
LAKELAND	1,702	1,451	207	0	2	0	0	4	10	25	3	
MULBERRY	102	85	16	0	0	0	0	0	0	1	0	
WINTER HAVEN	692	562	119	2	0	1	0	1	4	3	0	
BALANCE OF COUNTY	3,630	3,324	238	6	1	2	1	10	17	24	7	
PUTNAM	997	858	134	0	0	0	0	0	1	3	1	
PALATKA	150	91	59	0	0	0	0	0	0	0	0	
BALANCE OF COUNTY	847	767	75	0	0	0	0	0	1	3	1	
SAINT JOHNS	2,120	1,981	111	3	1	2	0	6	6	10	0	
ST AUGUSTINE	350	307	38	1	0	0	0	0	1	3	0	
ST AUGUSTINE BEACH	5	5	0	0	0	0	0	0	0	0	0	
BALANCE OF COUNTY	1,765	1,669	73	2	1	2	0	6	5	7	0	
SAINT LUCIE	3,506	2,970	466	2	3	0	0	9	19	37	0	
FORT PIERCE	612	399	208	0	0	0	0	0	2	3	0	
PORT ST LUCIE	1,405	1,213	154	0	1	0	0	8	9	20	0	
BALANCE OF COUNTY	1,489	1,358	104	2	2	0	0	1	8	14	0	
SANTA ROSA	1,683	1,586	52	4	0	0	0	8	11	19	3	
GULF BREEZE	98	98	0	0	0	0	0	0	0	0	0	
MILTON	99	86	9	1	0	0	0	2	1	0	0	
BALANCE OF COUNTY	1,486	1,402	43	3	0	0	0	6	10	19	3	
SARASOTA	5,986	5,776	156	4	4	3	0	1	19	21	2	
LONGBOAT KEY	25	25	0	0	0	0	0	0	0	0	0	
NORTH PORT	415	397	15	0	0	0	0	0	0	3	0	

TABLE D-6 (Cont.): RESIDENT DEATHS FOR INCORPORATED CITIES OF 2,400 OR MORE POPULATION, BY RACE, BY COUNTY, FLORIDA, 2019

	TOTAL	WHITE	BLACK	AMER INDIAN	CHINESE	JAPANESE	HAWAIIAN	FILIPINO	OTHER ASIAN/ PAC ISL	MULTI - RACE & OTHER	UNK
SARASOTA (Cont.)											
SARASOTA	676	591	74	1	1	1	0	0	3	5	0
VENICE	529	525	1	0	0	0	0	0	1	1	1
BALANCE OF COUNTY	4,341	4,238	66	3	3	2	0	1	15	12	1
SEMINOLE	3,533	3,027	374	7	12	3	1	7	54	48	0
ALTAMONTE SPRINGS	356	297	47	1	1	0	0	2	4	4	0
CASSELBERRY	206	184	15	0	2	0	0	0	2	3	0
LAKE MARY	219	194	12	0	0	0	0	2	6	5	0
LONGWOOD	334	313	9	0	2	0	0	0	5	5	0
MAITLAND	18	17	1	0	0	0	0	0	0	0	0
OVIEDO	218	186	23	0	2	0	0	0	5	2	0
SANFORD	533	362	152	1	1	0	0	1	11	5	0
WINTER SPRINGS	280	258	12	0	3	1	0	0	2	4	0
BALANCE OF COUNTY	1,369	1,216	103	5	1	2	1	2	19	20	0
SUMTER	2,084	1,982	79	4	0	1	0	1	3	13	1
BUSHNELL	66	62	4	0	0	0	0	0	0	0	0
WILDWOOD	138	109	25	0	0	0	0	0	0	4	0
BALANCE OF COUNTY	1,880	1,811	50	4	0	1	0	1	3	9	1
SUWANNEE	580	521	53	0	0	0	1	1	0	4	0
LIVE OAK	129	89	40	0	0	0	0	0	0	0	0
BALANCE OF COUNTY	451	432	13	0	0	0	1	1	0	4	0
TAYLOR	262	217	42	1	0	0	0	0	2	0	0
PERRY	95	58	36	0	0	0	0	0	1	0	0
BALANCE OF COUNTY	167	159	6	1	0	0	0	0	1	0	0
UNION	251	201	49	0	0	0	0	0	0	1	0
VOLUSIA											
VOLUSIA	7,406	6,756	528	18	2	6	0	9	27	58	2
DAYTONA BEACH	1,089	832	239	3	0	1	0	1	3	9	1
DAYTONA BEACH SHORES	76	74	0	0	0	0	0	0	1	1	0
DEBARY	240	224	10	1	0	1	0	0	2	2	0
DELAND	646	584	55	1	0	0	0	2	2	2	0
DELTONA	778	679	70	7	0	0	0	2	1	19	0
EDGEWATER	406	398	4	0	0	1	0	1	0	2	0
HOLLY HILL	203	186	15	1	0	0	0	0	1	0	0
LAKE HELEN	36	30	4	0	0	0	0	0	1	1	0
NEW SMYRNA BEACH	485	459	22	1	0	0	0	0	0	3	0
ORANGE CITY	264	248	11	1	0	1	0	0	0	3	0
ORMOND BEACH	929	893	20	0	0	1	0	1	6	8	0
PIERSON	13	12	0	0	0	0	0	0	0	1	0
PONCE INLET	43	41	0	0	0	0	0	0	2	0	0
PORT ORANGE	874	850	12	1	1	1	0	1	4	4	0
SOUTH DAYTONA	172	161	9	0	0	0	0	1	1	0	0
BALANCE OF COUNTY	1,152	1,085	57	2	1	0	0	0	3	3	1
WAKULLA	298	271	26	0	0	0	0	0	0	1	0
WALTON											
WALTON	678	642	23	1	1	0	0	0	4	6	1
DEFUNIAK SPRINGS	104	87	15	0	0	0	0	0	0	1	1
FREEPORT	41	39	0	1	0	0	0	0	1	0	0
BALANCE OF COUNTY	533	516	8	0	1	0	0	0	3	5	0
WASHINGTON											
WASHINGTON	372	331	34	1	0	1	0	1	0	4	0
CHIPLEY	119	100	17	0	0	1	0	1	0	0	0
BALANCE OF COUNTY	253	231	17	1	0	0	0	0	0	4	0

TABLE D-7: RESIDENT DEATHS BY MONTH, BY COUNTY, FLORIDA, 2019

	TOTAL	JAN	FEB	MAR	APR	MAY	JUN	JUL	AUG	SEP	OCT	NOV	DEC
FLORIDA	206,975	18,141	16,650	18,123	17,446	17,596	16,716	17,145	16,575	16,116	16,879	17,136	18,452
ALACHUA	2,011	188	141	176	175	150	153	180	167	183	163	146	189
BAKER	262	21	22	17	20	23	23	26	23	19	23	23	22
BAY	1,873	179	151	172	155	133	146	160	149	142	153	155	178
BRADFORD	310	31	21	27	30	22	25	20	40	28	23	20	23
BREVARD	7,617	652	650	643	649	640	646	633	587	634	604	599	680
BROWARD	15,235	1,283	1,210	1,330	1,305	1,320	1,312	1,283	1,252	1,250	1,201	1,167	1,322
CALHOUN	165	10	12	12	10	16	17	10	14	13	18	15	18
CHARLOTTE	2,747	272	234	241	235	228	212	237	198	192	228	215	255
CITRUS	2,646	255	214	240	235	232	204	204	219	200	208	203	232
CLAY	1,938	159	153	161	161	166	161	145	183	144	172	149	184
COLLIER	3,596	364	295	312	301	275	290	321	285	263	275	319	296
COLUMBIA	830	71	72	70	61	65	68	64	58	71	66	90	74
MIAMI-DADE	19,922	1,688	1,602	1,726	1,706	1,711	1,609	1,715	1,581	1,506	1,632	1,715	1,731
DESOTO	352	29	28	28	24	35	24	32	23	29	32	31	37
DIXIE	227	28	21	18	18	14	18	18	23	17	17	15	20
DUVAL	8,781	763	718	758	712	717	700	688	739	680	735	770	801
ESCAMBIA	3,728	344	258	361	306	330	291	317	314	267	291	315	334
FLAGLER	1,520	123	120	156	137	138	133	123	121	115	120	121	113
FRANKLIN	157	7	9	14	11	21	19	11	13	15	9	10	18
GADSDEN	482	53	40	48	45	32	34	46	34	38	32	40	40
GILCHRIST	195	17	17	20	21	12	19	12	13	8	12	19	25
GLADES	134	7	10	11	13	8	10	14	8	15	13	11	14
GULF	186	25	9	19	11	21	14	12	9	17	16	13	20
HAMILTON	165	14	12	11	21	13	13	8	13	15	14	13	18
HARDEE	240	17	25	20	27	17	17	24	14	20	17	19	23
HENDRY	329	24	20	27	32	32	24	31	22	29	28	24	36
HERNANDO	2,853	263	232	261	228	282	205	218	231	208	252	228	245
HIGHLANDS	1,667	153	142	161	137	150	152	148	129	137	109	129	120
HILLSBOROUGH	10,994	978	878	944	875	964	917	892	869	880	890	929	978
HOLMES	313	33	22	34	26	24	21	27	24	24	33	19	26
INDIAN RIVER	2,199	198	188	220	180	189	183	185	176	157	182	172	169
JACKSON	638	62	50	48	55	58	44	53	53	51	55	58	51
JEFFERSON	167	15	12	18	16	15	12	10	17	13	15	11	13
LAFAYETTE	81	7	5	9	5	6	6	6	5	6	9	6	11
LAKE	4,579	398	351	389	366	400	359	414	388	376	373	369	396
LEE	7,535	656	616	678	673	605	596	591	581	593	607	623	716
LEON	2,045	179	130	176	175	181	166	180	161	142	156	193	206
LEVY	553	59	46	49	45	42	35	51	38	46	37	49	56
LIBERTY	70	4	11	12	6	5	3	6	6	3	5	3	6
MADISON	247	18	17	21	20	24	16	23	18	16	19	29	26
MANATEE	4,364	437	374	392	383	349	348	348	366	323	344	363	337
MARION	5,350	435	458	423	473	455	450	448	393	427	417	454	517
MARTIN	1,964	173	178	147	180	176	131	147	187	146	154	155	190
MONROE	660	64	51	63	61	54	53	45	59	54	59	47	50
NASSAU	935	90	72	79	72	72	72	88	71	72	75	90	82
OKALOOSA	1,882	162	142	168	172	170	144	153	131	159	165	164	152
OSCEOLA	2,531	199	226	231	198	237	198	201	180	193	214	231	223
PALM BEACH	14,839	1,244	1,191	1,289	1,254	1,281	1,167	1,246	1,183	1,166	1,199	1,242	1,377
PASCO	6,551	588	539	589	527	526	540	557	509	489	567	552	568
PINELLAS	12,179	1,102	1,017	1,073	1,051	1,066	965	1,020	933	921	1,013	952	1,066
POLK	7,379	620	593	669	595	620	633	567	625	560	584	656	657
PUTNAM	997	88	73	75	80	95	93	86	65	75	83	86	98
SAINT JOHNS	2,120	209	150	188	170	175	160	164	164	179	176	182	203
SAINT LUCIE	3,506	290	301	303	260	299	289	285	256	286	298	319	320
SANTA ROSA	1,683	119	123	188	149	138	124	157	133	121	138	134	159
SARASOTA	5,986	507	449	549	492	513	513	490	456	460	544	462	551
SEMINOLE	3,533	333	283	291	310	266	286	272	308	286	299	282	317
SUMTER	2,084	177	152	190	167	183	191	183	169	130	173	178	191
SUWANNEE	580	43	51	51	52	48	47	46	56	42	47	51	46
TAYLOR	262	22	24	18	27	20	23	21	17	19	23	22	26
UNION	251	28	18	18	21	12	23	25	28	13	19	20	26
VOLUSIA	7,406	655	571	638	656	617	580	590	602	574	626	629	668
WAKULLA	298	20	22	19	18	22	26	21	34	32	25	26	33
WALTON	678	59	41	55	63	66	51	59	63	64	40	56	61
WASHINGTON	372	31	21	34	22	37	41	30	34	34	24	33	31

TABLE D-8: RECORDED DEATHS BY DISPOSITION OF REMAINS AND PERCENT OF RECORDED DEATHS, BY RACE, BY COUNTY, FLORIDA, 2019

	NUMBER OF RECORDED DEATHS						PERCENT OF RECORDED DEATHS				
	TOTAL	BURIAL*	CREMATION	REMOVED			BURIAL*	CREMATION	REMOVED		
				FROM FL	OTHER	UNK			FROM FL	OTHER	UNK
FLORIDA	209,729	47,771	142,154	16,239	3,114	43	22.8	67.8	7.7	1.5	0.0
ALACHUA	3,625	1,053	2,340	180	51	1	29.0	64.6	5.0	1.4	0.0
BAKER	182	100	71	8	3	0	54.9	39.0	4.4	1.6	0.0
BAY	1,679	465	1,049	151	12	0	27.7	62.5	9.0	0.7	0.0
BRADFORD	186	64	117	1	4	0	34.4	62.9	0.5	2.2	0.0
BREVARD	7,513	1,136	5,746	460	147	1	15.1	76.5	6.1	2.0	0.0
BROWARD	15,243	4,430	9,083	1,453	248	9	29.1	59.6	9.5	1.6	0.1
CALHOUN	154	80	66	4	4	0	51.9	42.9	2.6	2.6	0.0
CHARLOTTE	2,826	258	2,326	214	28	0	9.1	82.3	7.6	1.0	0.0
CITRUS	2,507	299	2,031	119	55	3	11.9	81.0	4.7	2.2	0.1
CLAY	2,159	557	1,386	160	47	0	25.8	64.2	7.4	2.2	0.0
COLLIER	3,555	326	2,755	428	40	0	9.2	77.5	12.0	1.1	0.0
COLUMBIA	902	294	543	34	29	0	32.6	60.2	3.8	3.2	0.0
MIAMI-DADE	20,833	8,132	11,216	1,079	280	9	39.0	53.8	5.2	1.3	0.0
DESOTO	315	57	237	16	5	0	18.1	75.2	5.1	1.6	0.0
DIXIE	116	37	76	1	2	0	31.9	65.5	0.9	1.7	0.0
DUVAL	10,040	2,947	6,016	827	190	2	29.4	59.9	8.2	1.9	0.0
ESCAMBIA	4,813	1,670	2,557	547	33	1	34.7	53.1	11.4	0.7	0.0
FLAGLER	1,364	177	1,081	89	17	0	13.0	79.3	6.5	1.2	0.0
FRANKLIN	97	39	51	5	2	0	40.2	52.6	5.2	2.1	0.0
GADSDEN	256	156	86	11	1	0	60.9	33.6	4.3	0.4	0.0
GILCHRIST	132	45	81	3	3	0	34.1	61.4	2.3	2.3	0.0
GLADES	67	21	42	4	0	0	31.3	62.7	6.0	0.0	0.0
GULF	126	62	58	4	2	0	49.2	46.0	3.2	1.6	0.0
HAMILTON	70	38	27	3	2	0	54.3	38.6	4.3	2.9	0.0
HARDEE	136	51	75	8	2	0	37.5	55.1	5.9	1.5	0.0
HENDRY	168	62	95	10	1	0	36.9	56.5	6.0	0.6	0.0
HERNANDO	2,824	374	2,206	177	65	1	13.2	78.1	6.3	2.3	0.0
HIGHLANDS	1,731	261	1,311	130	29	0	15.1	75.7	7.5	1.7	0.0
HILLSBOROUGH	12,025	2,913	8,179	722	172	0	24.2	68.0	6.0	1.4	0.0
HOLMES	244	128	87	27	2	0	52.5	35.7	11.1	0.8	0.0
INDIAN RIVER	2,182	249	1,742	155	35	0	11.4	79.8	7.1	1.6	0.0
JACKSON	564	297	203	58	5	0	52.7	36.0	10.3	0.9	0.0
JEFFERSON	103	47	36	18	2	0	45.6	35.0	17.5	1.9	0.0
LAFAYETTE	50	24	23	2	1	0	48.0	46.0	4.0	2.0	0.0
LAKE	4,109	734	3,054	265	56	0	17.9	74.3	6.4	1.4	0.0
LEE	7,564	831	5,986	650	89	1	11.0	79.1	8.6	1.2	0.0
LEON	2,843	1,166	1,334	305	36	0	41.0	46.9	10.7	1.3	0.0
LEVY	241	47	172	16	6	0	19.5	71.4	6.6	2.5	0.0
LIBERTY	40	25	15	0	0	0	62.5	37.5	0.0	0.0	0.0
MADISON	193	96	81	13	3	0	49.7	42.0	6.7	1.6	0.0
MANATEE	4,370	545	3,457	311	54	0	12.5	79.1	7.1	1.2	0.0
MARION	5,066	849	3,829	271	109	0	16.8	75.6	5.3	2.2	0.0
MARTIN	1,916	205	1,532	153	25	0	10.7	80.0	8.0	1.3	0.0
MONROE	498	43	400	42	13	0	8.6	80.3	8.4	2.6	0.0
NASSAU	687	187	416	70	12	0	27.2	60.6	10.2	1.7	0.0
OKALOOSA	1,895	427	1,247	191	27	0	22.5	65.8	10.1	1.4	0.0
OKEECHOBEE	403	92	278	25	8	0	22.8	69.0	6.2	2.0	0.0
ORANGE	9,969	2,399	6,612	735	196	0	24.1	66.3	7.4	2.0	0.0
OSCEOLA	2,286	420	1,566	273	24	0	18.4	68.5	11.9	1.0	0.0
PALM BEACH	15,286	4,004	8,805	2,289	166	4	26.2	57.6	15.0	1.1	0.0
PASCO	6,161	813	4,900	369	77	0	13.2	79.5	6.0	1.2	0.0
PINELLAS	12,900	1,786	10,148	773	189	4	13.8	78.7	6.0	1.5	0.0
POLK	6,927	1,650	4,817	383	77	0	23.8	69.5	5.5	1.1	0.0
PUTNAM	796	229	519	30	18	0	28.8	65.2	3.8	2.3	0.0
SAINT JOHNS	1,678	274	1,258	124	22	0	16.3	75.0	7.4	1.3	0.0
SAINT LUCIE	3,255	562	2,375	248	63	1	17.3	73.0	7.6	1.9	0.0
SANTA ROSA	1,111	331	662	107	10	0	29.8	59.6	9.6	0.9	0.0
SARASOTA	5,854	576	4,665	483	96	2	9.8	79.7	8.3	1.6	0.0
SEMINOLE	3,530	790	2,450	237	48	4	22.4	69.4	6.7	1.4	0.1
SUMTER	2,226	252	1,759	182	33	0	11.3	79.0	8.2	1.5	0.0
SUWANNEE	333	121	198	7	6	0	36.3	59.5	2.1	1.8	0.0
TAYLOR	165	66	91	5	2	0	40.0	55.2	3.0	1.2	0.0
UNION	125	40	80	5	0	0	32.0	64.0	4.0	0.0	0.0
VOLUSIA	7,404	1,042	5,791	452	117	0	14.1	78.2	6.1	1.6	0.0
WAKULLA	169	50	109	7	2	0	29.6	64.5	4.1	1.2	0.0
WALTON	643	157	393	83	10	0	24.4	61.1	12.9	1.6	0.0
WASHINGTON	299	113	157	27	1	0	37.8	52.5	9.0	0.3	0.0

*Includes entombment.

TABLE D-8 (Cont.): RECORDED DEATHS FOR WHITES BY DISPOSITION OF REMAINS AND PERCENT OF RECORDED DEATHS, BY COUNTY, FLORIDA, 2019

	NUMBER OF RECORDED DEATHS						PERCENT OF RECORDED DEATHS					
	TOTAL	BURIAL*	CREMATION	REMOVED FROM FL	OTHER	UNK	BURIAL*	CREMATION	REMOVED FROM FL	OTHER	UNK	
FLORIDA	180,287	33,449	129,757	13,918	2,848	27	18.6	72.0	7.7	1.6	0.0	
ALACHUA	2,923	625	2,103	144	50	1	21.4	71.9	4.9	1.7	0.0	
BAKER	164	87	66	8	3	0	53.0	40.2	4.9	1.8	0.0	
BAY	1,493	367	976	136	12	0	24.6	65.4	9.1	0.8	0.0	
BRADFORD	168	49	114	1	4	0	29.2	67.9	0.6	2.4	0.0	
BREVARD	6,845	852	5,419	409	142	1	12.4	79.2	6.0	2.1	0.0	
BROWARD	11,451	2,492	7,628	1,085	230	2	21.8	66.6	9.5	2.0	0.0	
CALHOUN	137	66	63	4	4	0	48.2	46.0	2.9	2.9	0.0	
CHARLOTTE	2,711	211	2,270	202	28	0	7.8	83.7	7.5	1.0	0.0	
CITRUS	2,432	277	1,981	117	54	3	11.4	81.5	4.8	2.2	0.1	
CLAY	1,837	436	1,232	119	43	0	23.7	67.1	6.5	2.3	0.0	
COLLIER	3,404	256	2,690	418	37	0	7.5	79.0	12.3	1.1	0.0	
COLUMBIA	803	229	512	31	29	0	28.5	63.8	3.9	3.6	0.0	
MIAMI-DADE	16,554	6,058	9,436	766	215	7	36.6	57.0	4.6	1.3	0.0	
DESOTO	286	41	225	15	5	0	14.3	78.7	5.2	1.7	0.0	
DIXIE	109	32	74	1	2	0	29.4	67.9	0.9	1.8	0.0	
DUVAL	7,410	1,702	4,907	600	159	2	23.0	66.2	8.1	2.1	0.0	
ESCAMBIA	3,848	1,123	2,279	411	30	1	29.2	59.2	10.7	0.8	0.0	
FLAGLER	1,212	129	986	80	17	0	10.6	81.4	6.6	1.4	0.0	
FRANKLIN	92	35	51	4	2	0	38.0	55.4	4.3	2.2	0.0	
GADSDEN	120	42	70	7	0	0	35.0	58.3	5.8	0.0	0.0	
GILCHRIST	127	43	78	3	3	0	33.9	61.4	2.4	2.4	0.0	
GLADES	59	13	42	4	0	0	22.0	71.2	6.8	0.0	0.0	
GULF	112	51	55	4	2	0	45.5	49.1	3.6	1.8	0.0	
HAMILTON	47	19	24	2	2	0	40.4	51.1	4.3	4.3	0.0	
HARDEE	124	47	67	8	2	0	37.9	54.0	6.5	1.6	0.0	
HENDRY	138	40	90	7	1	0	29.0	65.2	5.1	0.7	0.0	
HERNANDO	2,707	320	2,151	170	64	1	11.8	79.5	6.3	2.4	0.0	
HIGHLANDS	1,608	196	1,262	124	26	0	12.2	78.5	7.7	1.6	0.0	
HILLSBOROUGH	9,949	1,966	7,227	581	149	0	19.8	72.6	5.8	1.5	0.0	
HOLMES	236	121	86	27	2	0	51.3	36.4	11.4	0.8	0.0	
INDIAN RIVER	2,035	172	1,682	148	32	0	8.5	82.7	7.3	1.6	0.0	
JACKSON	460	214	190	50	5	0	46.5	41.3	10.9	1.1	0.0	
JEFFERSON	76	25	33	17	1	0	32.9	43.4	22.4	1.3	0.0	
LAFAYETTE	48	22	23	2	1	0	45.8	47.9	4.2	2.1	0.0	
LAKE	3,713	533	2,883	244	53	0	14.4	77.6	6.6	1.4	0.0	
LEE	7,061	648	5,699	622	88	0	9.2	80.7	8.8	1.2	0.0	
LEON	1,989	601	1,139	216	32	0	30.2	57.3	10.9	1.6	0.0	
LEVY	226	37	169	14	6	0	16.4	74.8	6.2	2.7	0.0	
LIBERTY	35	21	14	0	0	0	60.0	40.0	0.0	0.0	0.0	
MADISON	139	54	72	10	3	0	38.8	51.8	7.2	2.2	0.0	
MANATEE	4,051	411	3,297	290	51	0	10.1	81.4	7.2	1.3	0.0	
MARION	4,580	598	3,627	244	104	0	13.1	79.2	5.3	2.3	0.0	
MARTIN	1,841	173	1,493	150	24	0	9.4	81.1	8.1	1.3	0.0	
MONROE	467	35	384	36	12	0	7.5	82.2	7.7	2.6	0.0	
NASSAU	646	167	398	69	12	0	25.9	61.6	10.7	1.9	0.0	
OKALOOSA	1,683	354	1,140	160	26	0	21.0	67.7	9.5	1.5	0.0	
OKEECHOBEE	386	81	276	22	7	0	21.0	71.5	5.7	1.8	0.0	
ORANGE	7,728	1,394	5,564	587	164	0	18.0	72.0	7.6	2.1	0.0	
OSCEOLA	1,956	313	1,395	222	23	0	16.0	71.3	11.3	1.2	0.0	
PALM BEACH	13,321	2,930	8,088	2,138	151	2	22.0	60.7	16.0	1.1	0.0	
PASCO	5,839	735	4,689	340	74	0	12.6	80.3	5.8	1.3	0.0	
PINELLAS	11,635	1,311	9,441	696	184	3	11.3	81.1	6.0	1.6	0.0	
POLK	6,061	1,190	4,463	335	73	0	19.6	73.6	5.5	1.2	0.0	
PUTNAM	703	173	486	26	18	0	24.6	69.1	3.7	2.6	0.0	
SAINT JOHNS	1,561	220	1,207	113	21	0	14.1	77.3	7.2	1.3	0.0	
SAINT LUCIE	2,764	311	2,185	206	58	0	11.3	79.1	7.5	2.1	0.0	
SANTA ROSA	1,054	312	633	99	9	0	29.6	60.1	9.4	0.9	0.0	
SARASOTA	5,660	497	4,568	470	92	2	8.8	80.7	8.3	1.6	0.0	
SEMINOLE	3,024	565	2,216	197	43	2	18.7	73.3	6.5	1.4	0.1	
SUMTER	2,135	214	1,712	177	32	0	10.0	80.2	8.3	1.5	0.0	
SUWANNEE	290	95	183	6	6	0	32.8	63.1	2.1	2.1	0.0	
TAYLOR	143	51	86	4	2	0	35.7	60.1	2.8	1.4	0.0	
UNION	84	22	60	2	0	0	26.2	71.4	2.4	0.0	0.0	
VOLUSIA	6,759	768	5,469	411	111	0	11.4	80.9	6.1	1.6	0.0	
WAKULLA	156	40	106	7	2	0	25.6	67.9	4.5	1.3	0.0	
WALTON	616	144	382	80	10	0	23.4	62.0	13.0	1.6	0.0	
WASHINGTON	256	93	141	20	1	0	36.3	55.1	7.8	0.4	0.0	

*Includes entombment.

TABLE D-8 (Cont.): RECORDED DEATHS FOR BLACKS BY DISPOSITION OF REMAINS AND PERCENT OF RECORDED DEATHS, BY COUNTY, FLORIDA, 2019

	NUMBER OF RECORDED DEATHS						PERCENT OF RECORDED DEATHS					
	TOTAL	BURIAL*	CREMATION	REMOVED			BURIAL*	CREMATION	REMOVED			
				FROM FL	OTHER	UNK			FROM FL	OTHER	UNK	
FLORIDA	24,573	13,020	9,320	1,944	194	14	53.0	37.9	7.9	0.8	0.1	
ALACHUA	632	411	188	32	1	0	65.0	29.7	5.1	0.2	0.0	
BAKER	16	12	4	0	0	0	75.0	25.0	0.0	0.0	0.0	
BAY	127	80	35	12	0	0	63.0	27.6	9.4	0.0	0.0	
BRADFORD	16	14	2	0	0	0	87.5	12.5	0.0	0.0	0.0	
BREVARD	506	240	223	41	1	0	47.4	44.1	8.1	0.2	0.0	
BROWARD	3,163	1,701	1,133	304	13	7	53.8	35.8	9.6	0.4	0.2	
CALHOUN	16	14	2	0	0	0	87.5	12.5	0.0	0.0	0.0	
CHARLOTTE	90	42	37	11	0	0	46.7	41.1	12.2	0.0	0.0	
CITRUS	44	20	24	0	0	0	45.5	54.5	0.0	0.0	0.0	
CLAY	252	109	103	36	3	0	43.3	40.9	14.3	1.2	0.0	
COLLIER	106	62	39	3	2	0	58.5	36.8	2.8	1.9	0.0	
COLUMBIA	88	65	20	3	0	0	73.9	22.7	3.4	0.0	0.0	
MIAMI-DADE	3,780	1,930	1,506	264	46	2	51.1	39.8	7.0	1.2	0.1	
DESOTO	27	15	11	1	0	0	55.6	40.7	3.7	0.0	0.0	
DIXIE	6	5	1	0	0	0	83.3	16.7	0.0	0.0	0.0	
DUVAL	2,352	1,179	930	203	26	0	50.1	39.5	8.6	1.1	0.0	
ESCAMBIA	834	495	216	122	1	0	59.4	25.9	14.6	0.1	0.0	
FLAGLER	123	41	73	9	0	0	33.3	59.3	7.3	0.0	0.0	
FRANKLIN	5	4	0	1	0	0	80.0	0.0	20.0	0.0	0.0	
GADSDEN	132	113	14	4	1	0	85.6	10.6	3.0	0.8	0.0	
GILCHRIST	4	2	2	0	0	0	50.0	50.0	0.0	0.0	0.0	
GLADES	5	5	0	0	0	0	100.0	0.0	0.0	0.0	0.0	
GULF	13	10	3	0	0	0	76.9	23.1	0.0	0.0	0.0	
HAMILTON	22	19	2	1	0	0	86.4	9.1	4.5	0.0	0.0	
HARDEE	11	3	8	0	0	0	27.3	72.7	0.0	0.0	0.0	
HENDRY	26	18	5	3	0	0	69.2	19.2	11.5	0.0	0.0	
HERNANDO	88	45	35	7	1	0	51.1	39.8	8.0	1.1	0.0	
HIGHLANDS	103	60	35	6	2	0	58.3	34.0	5.8	1.9	0.0	
HILLSBOROUGH	1,705	847	706	120	20	0	49.7	41.4	7.0	1.2	0.0	
HOLMES	5	5	0	0	0	0	100.0	0.0	0.0	0.0	0.0	
INDIAN RIVER	115	71	39	4	1	0	61.7	33.9	3.5	0.9	0.0	
JACKSON	100	81	11	8	0	0	81.0	11.0	8.0	0.0	0.0	
JEFFERSON	27	22	3	1	1	0	81.5	11.1	3.7	3.7	0.0	
LAFAYETTE	2	2	0	0	0	0	100.0	0.0	0.0	0.0	0.0	
LAKE	315	183	112	17	3	0	58.1	35.6	5.4	1.0	0.0	
LEE	385	162	205	16	1	0	42.1	53.2	4.2	0.3	0.0	
LEON	815	554	174	84	3	0	68.0	21.3	10.3	0.4	0.0	
LEVY	13	10	2	1	0	0	76.9	15.4	7.7	0.0	0.0	
LIBERTY	4	3	1	0	0	0	75.0	25.0	0.0	0.0	0.0	
MADISON	53	42	8	3	0	0	79.2	15.1	5.7	0.0	0.0	
MANATEE	258	123	112	20	2	0	47.7	43.4	7.8	0.8	0.0	
MARION	409	236	150	19	4	0	57.7	36.7	4.6	1.0	0.0	
MARTIN	59	29	26	3	1	0	49.2	44.1	5.1	1.7	0.0	
MONROE	21	8	10	2	1	0	38.1	47.6	9.5	4.8	0.0	
NASSAU	35	17	17	1	0	0	48.6	48.6	2.9	0.0	0.0	
OKALOOSA	133	60	48	25	0	0	45.1	36.1	18.8	0.0	0.0	
OKEECHOBEE	15	10	2	3	0	0	66.7	13.3	20.0	0.0	0.0	
ORANGE	1,745	864	730	118	28	0	49.5	41.8	6.8	1.6	0.0	
OSCEOLA	238	89	112	36	1	0	37.4	47.1	15.1	0.4	0.0	
PALM BEACH	1,679	989	544	128	13	2	58.9	32.4	7.6	0.8	0.1	
PASCO	184	67	96	18	2	0	36.4	52.2	9.8	1.1	0.0	
PINELLAS	996	415	517	62	1	1	41.7	51.9	6.2	0.1	0.1	
POLK	732	430	262	37	3	0	58.7	35.8	5.1	0.4	0.0	
PUTNAM	91	56	31	4	0	0	61.5	34.1	4.4	0.0	0.0	
SAINT JOHNS	96	47	40	9	0	0	49.0	41.7	9.4	0.0	0.0	
SAINT LUCIE	431	232	153	38	5	1	53.8	35.5	8.8	1.2	0.2	
SANTA ROSA	33	10	16	7	0	0	30.3	48.5	21.2	0.0	0.0	
SARASOTA	143	69	62	10	1	0	48.3	43.4	7.0	0.7	0.0	
SEMINOLE	392	194	160	35	2	1	49.5	40.8	8.9	0.5	0.3	
SUMTER	69	35	29	4	1	0	50.7	42.0	5.8	1.4	0.0	
SUWANNEE	36	25	10	1	0	0	69.4	27.8	2.8	0.0	0.0	
TAYLOR	21	15	5	1	0	0	71.4	23.8	4.8	0.0	0.0	
UNION	39	17	19	3	0	0	43.6	48.7	7.7	0.0	0.0	
VOLUSIA	524	247	239	33	3	0	47.1	45.6	6.3	0.6	0.0	
WAKULLA	12	10	2	0	0	0	83.3	16.7	0.0	0.0	0.0	
WALTON	19	10	6	3	0	0	52.6	31.6	15.8	0.0	0.0	
WASHINGTON	37	20	10	7	0	0	54.1	27.0	18.9	0.0	0.0	

*Includes entombment.

TABLE D-8 (Cont.): RECORDED DEATHS FOR OTHERS BY DISPOSITION OF REMAINS AND PERCENT OF RECORDED DEATHS, BY COUNTY, FLORIDA, 2019

	NUMBER OF RECORDED DEATHS						PERCENT OF RECORDED DEATHS				
	TOTAL	BURIAL*	CREMATION	REMOVED			BURIAL*	CREMATION	REMOVED		
				FROM FL	OTHER	UNK			FROM FL	OTHER	UNK
FLORIDA	4,616	1,283	2,918	373	41	0	27.8	63.2	8.1	0.9	0.0
ALACHUA	68	16	48	4	0	0	23.5	70.6	5.9	0.0	0.0
BAKER	2	1	1	0	0	0	50.0	50.0	0.0	0.0	0.0
BAY	56	18	36	2	0	0	32.1	64.3	3.6	0.0	0.0
BRADFORD	2	1	1	0	0	0	50.0	50.0	0.0	0.0	0.0
BREVARD	161	44	104	10	3	0	27.3	64.6	6.2	1.9	0.0
BROWARD	613	237	309	64	3	0	38.7	50.4	10.4	0.5	0.0
CALHOUN	1	0	1	0	0	0	0.0	100.0	0.0	0.0	0.0
CHARLOTTE	25	5	19	1	0	0	20.0	76.0	4.0	0.0	0.0
CITRUS	27	2	23	2	0	0	7.4	85.2	7.4	0.0	0.0
CLAY	68	12	50	5	1	0	17.6	73.5	7.4	1.5	0.0
COLLIER	41	8	25	7	1	0	19.5	61.0	17.1	2.4	0.0
COLUMBIA	11	0	11	0	0	0	0.0	100.0	0.0	0.0	0.0
MIAMI-DADE	428	142	235	49	2	0	33.2	54.9	11.4	0.5	0.0
DESOTO	2	1	1	0	0	0	50.0	50.0	0.0	0.0	0.0
DIXIE	1	0	1	0	0	0	0.0	100.0	0.0	0.0	0.0
DUVAL	270	66	175	24	5	0	24.4	64.8	8.9	1.9	0.0
ESCAMBIA	123	51	58	14	0	0	41.5	47.2	11.4	0.0	0.0
FLAGLER	29	7	22	0	0	0	24.1	75.9	0.0	0.0	0.0
FRANKLIN	0	0	0	0	0	0	0.0	0.0	0.0	0.0	0.0
GADSDEN	2	1	1	0	0	0	50.0	50.0	0.0	0.0	0.0
GILCHRIST	1	0	1	0	0	0	0.0	100.0	0.0	0.0	0.0
GLADES	3	3	0	0	0	0	100.0	0.0	0.0	0.0	0.0
GULF	1	1	0	0	0	0	100.0	0.0	0.0	0.0	0.0
HAMILTON	1	0	1	0	0	0	0.0	100.0	0.0	0.0	0.0
HARDEE	1	1	0	0	0	0	100.0	0.0	0.0	0.0	0.0
HENDRY	4	4	0	0	0	0	100.0	0.0	0.0	0.0	0.0
HERNANDO	27	9	18	0	0	0	33.3	66.7	0.0	0.0	0.0
HIGHLANDS	20	5	14	0	1	0	25.0	70.0	0.0	5.0	0.0
HILLSBOROUGH	368	100	243	21	3	0	27.2	66.0	5.7	0.8	0.0
HOLMES	3	2	1	0	0	0	66.7	33.3	0.0	0.0	0.0
INDIAN RIVER	31	6	20	3	2	0	19.4	64.5	9.7	6.5	0.0
JACKSON	3	1	2	0	0	0	33.3	66.7	0.0	0.0	0.0
JEFFERSON	0	0	0	0	0	0	0.0	0.0	0.0	0.0	0.0
LAFAYETTE	0	0	0	0	0	0	0.0	0.0	0.0	0.0	0.0
LAKE	81	18	59	4	0	0	22.2	72.8	4.9	0.0	0.0
LEE	112	21	79	12	0	0	18.8	70.5	10.7	0.0	0.0
LEON	34	7	21	5	1	0	20.6	61.8	14.7	2.9	0.0
LEVY	2	0	1	1	0	0	0.0	50.0	50.0	0.0	0.0
LIBERTY	1	1	0	0	0	0	100.0	0.0	0.0	0.0	0.0
MADISON	1	0	1	0	0	0	0.0	100.0	0.0	0.0	0.0
MANATEE	58	11	46	1	0	0	19.0	79.3	1.7	0.0	0.0
MARION	69	14	46	8	1	0	20.3	66.7	11.6	1.4	0.0
MARTIN	16	3	13	0	0	0	18.8	81.3	0.0	0.0	0.0
MONROE	10	0	6	4	0	0	0.0	60.0	40.0	0.0	0.0
NASSAU	4	3	1	0	0	0	75.0	25.0	0.0	0.0	0.0
OKALOOSA	65	13	45	6	1	0	20.0	69.2	9.2	1.5	0.0
OKEECHOBEE	1	1	0	0	0	0	100.0	0.0	0.0	0.0	0.0
ORANGE	477	140	305	29	3	0	29.4	63.9	6.1	0.6	0.0
OSCEOLA	91	18	58	15	0	0	19.8	63.7	16.5	0.0	0.0
PALM BEACH	275	84	166	23	2	0	30.5	60.4	8.4	0.7	0.0
PASCO	117	11	94	11	1	0	9.4	80.3	9.4	0.9	0.0
PINELLAS	261	60	183	15	3	0	23.0	70.1	5.7	1.1	0.0
POLK	123	26	87	9	1	0	21.1	70.7	7.3	0.8	0.0
PUTNAM	2	0	2	0	0	0	0.0	100.0	0.0	0.0	0.0
SAINT JOHNS	21	7	11	2	1	0	33.3	52.4	9.5	4.8	0.0
SAINT LUCIE	59	18	37	4	0	0	30.5	62.7	6.8	0.0	0.0
SANTA ROSA	22	9	11	1	1	0	40.9	50.0	4.5	4.5	0.0
SARASOTA	49	10	35	3	1	0	20.4	71.4	6.1	2.0	0.0
SEMINOLE	112	31	74	5	2	0	27.7	66.1	4.5	1.8	0.0
SUMTER	21	3	17	1	0	0	14.3	81.0	4.8	0.0	0.0
SUWANNEE	4	0	4	0	0	0	0.0	100.0	0.0	0.0	0.0
TAYLOR	0	0	0	0	0	0	0.0	0.0	0.0	0.0	0.0
UNION	2	1	1	0	0	0	50.0	50.0	0.0	0.0	0.0
VOLUSIA	120	27	83	8	2	0	22.5	69.2	6.7	1.7	0.0
WAKULLA	0	0	0	0	0	0	0.0	0.0	0.0	0.0	0.0
WALTON	7	2	5	0	0	0	28.6	71.4	0.0	0.0	0.0
WASHINGTON	6	0	6	0	0	0	0.0	100.0	0.0	0.0	0.0

*Includes entombment.

TABLE D-9: RESIDENT DEATHS FOR 113 CAUSE GROUPS, BY RACE AND GENDER, FLORIDA, 2019

	TOTAL	WHITE	BLACK	OTHER	MALE	FEMALE
Total	206,975	178,237	24,094	4,462	109,606	97,364
Salmonella Infections	7	6	0	0	5	2
Shigellosis & Amebiasis	1	1	0	0	1	0
Certain Other Intestinal Infections	443	388	49	6	195	248
Tuberculosis	34	16	12	6	22	12
Respiratory Tuberculosis	28	13	10	5	18	10
Other Tuberculosis	6	3	2	1	4	2
Whooping Cough	1	1	0	0	0	1
Scarlet Fever & Erysipelas	0	0	0	0	0	0
Meningococcal Infection	3	3	0	0	1	2
Septicemia	2,527	2,080	391	54	1,295	1,232
Syphilis	2	1	1	0	2	0
Acute Poliomyelitis	0	0	0	0	0	0
Arthropod-Borne Viral Encephalitis	0	0	0	0	0	0
Measles	0	0	0	0	0	0
Viral Hepatitis	386	323	51	11	254	132
Human Immunodeficiency Virus (HIV)	692	293	384	13	501	191
Malaria	0	0	0	0	0	0
Other & Unspecified Infectious and Parasitic Diseases & Sequelae	478	404	61	13	262	216
Malignant Neoplasms (Cancer)	45,562	39,378	5,052	1,104	24,453	21,109
Lip, Oral Cavity, Pharynx	842	750	69	22	613	229
Esophagus	1,164	1,059	85	20	943	221
Stomach	795	583	171	40	455	340
Colon, Rectum and Anus	3,898	3,258	516	118	2,113	1,785
Liver & Intrahepatic Bile Ducts	2,108	1,768	266	74	1,426	682
Pancreas	3,485	2,983	403	95	1,844	1,641
Larynx	332	287	36	7	254	78
Trachea, Bronchus and Lung	10,909	9,865	849	189	5,859	5,050
Melanoma of Skin	653	633	13	7	452	201
Breast	3,183	2,582	498	100	38	3,145
Cervix Uteri	362	269	82	11	0	362
Corpus Uteri & Uterus, Part Unspecified	807	592	188	27	0	807
Ovary	1,052	887	130	35	0	1,052
Prostate	2,443	2,012	388	42	2,443	0
Kidney & Renal Pelvis	985	879	88	18	677	308
Bladder	1,421	1,307	95	18	1,050	371
Meninges, Brain, & Other Parts of Central Nervous System	1,254	1,131	95	28	733	521
Lymphoid, Hematopoietic and Related Tissue	4,409	3,780	513	115	2,541	1,868
Hodgkins Disease	70	64	5	1	46	24
Non-Hodgkins Lymphoma	1,549	1,375	135	39	883	666
Leukemia	1,809	1,588	176	45	1,054	755
Multiple Myeloma & Immunoprolifera Neoplasms	976	750	196	29	554	422
Other & Unspec--Lymphoid, Hematopoietic and Related Tissue	5	3	1	1	4	1
All Other & Unspecified Malignant Neoplasms	5,460	4,753	567	138	3,012	2,448
In Situ, Benign, Uncertain and Unknown Behavior Neoplasms	1,185	1,038	116	31	681	504
Anemias	415	307	94	13	198	217
Diabetes Mellitus	6,158	4,728	1,235	186	3,645	2,513
Nutritional Deficiencies	604	520	65	19	223	381
Malnutrition	552	472	62	18	200	352
Other Nutritional Deficiencies	52	48	3	1	23	29
Meningitis	31	21	9	1	20	11
Parkinsons Disease	2,666	2,482	148	36	1,699	967
Alzheimers Disease	6,531	6,020	417	92	2,217	4,314
Major Cardiovascular Diseases	65,468	56,354	7,740	1,318	34,368	31,100
Heart Diseases	47,044	40,893	5,194	910	26,263	20,781
Acute Rheumatic Fever & Chronic Rheumatic Heart Diseases	241	210	21	10	87	154
Hypertensive Heart Disease	3,674	3,005	601	64	1,911	1,763
Hypertensive Heart & Renal Disease	586	449	123	14	297	289
Ischemic Heart Diseases	29,359	25,898	2,862	566	17,307	12,052
Acute Myocardial Infarction	6,874	5,977	742	148	4,001	2,873
Other Acute Ischemic Heart Diseases	187	153	32	2	89	98
Other Forms of Chronic Ischemic Heart Disease	22,298	19,768	2,088	416	13,217	9,081
Atherosclerotic Cardiovascular Disease	4,720	4,146	470	92	2,802	1,918
All Other Chronic Ischemic Heart Disease	17,578	15,622	1,618	324	10,415	7,163
Other Heart Diseases	13,184	11,331	1,587	256	6,661	6,523
Acute & Subacute Endocarditis	122	110	10	2	75	47
Pericardium Diseases & Acute Myocarditis	69	51	16	2	37	32
Heart Failure	4,320	3,760	466	92	2,173	2,147
All Other Forms of Heart Disease	8,673	7,410	1,095	160	4,376	4,297

TABLE D-9 (Cont.): RESIDENT DEATHS FOR 113 CAUSE GROUPS, BY RACE AND GENDER, FLORIDA, 2019

	TOTAL	WHITE	BLACK	OTHER	MALE	FEMALE
Essential Hypertension & Hypertensive Renal Disease	2,737	2,164	520	53	1,357	1,380
Cerebrovascular Diseases (Stroke)	13,868	11,719	1,818	324	5,759	8,109
Atherosclerosis	385	338	37	10	176	209
Other Diseases of Circulatory System	1,434	1,240	171	21	813	621
Aortic Aneurysm & Dissection	670	584	74	12	412	258
Other Diseases of Arteries, Arterioles and Capillaries	764	656	97	9	401	363
Other Circulatory System Disorders	289	198	85	6	139	150
Influenza & Pneumonia	2,703	2,343	292	67	1,377	1,326
Influenza	278	242	30	6	132	146
Pneumonia	2,425	2,101	262	61	1,245	1,180
Other Acute Lower Respiratory Infections	18	14	4	0	10	8
Acute Bronchitis & Bronchiolitis	14	11	3	0	6	8
Other & Unspecified Acute Lower Respiratory Infections	4	3	1	0	4	0
Chronic Lower Respiratory Diseases (CLRD)	12,005	11,147	722	127	5,702	6,303
Bronchitis, Chronic & Unspecified	22	18	4	0	8	14
Emphysema	439	404	31	4	244	195
Asthma	196	137	48	11	68	128
Other Chronic Lower Respiratory Diseases	11,348	10,588	639	112	5,382	5,966
Pneumoconiosis & Chemical Effects	45	43	2	0	42	3
Pneumonitis Due to Solids & Liquids	1,156	1,010	119	27	658	498
Other Respiratory System Diseases	2,839	2,537	236	65	1,518	1,321
Peptic Ulcer	236	209	23	3	115	121
Appendix Diseases	28	24	4	0	16	12
Hernia	124	114	9	1	51	73
Chronic Liver Disease & Cirrhosis (CLDC)	3,186	2,925	196	60	2,008	1,178
Alcoholic Liver Disease	1,703	1,570	100	28	1,153	550
Other Chronic Liver Disease & Cirrhosis	1,483	1,355	96	32	855	628
Cholelithiasis & Other Gallbladder Disorders	206	184	19	3	107	99
Nephritis, Nephrotic Syndrome & Nephrosis	3,242	2,507	639	94	1,819	1,423
Acute & Rapidly Progressive Nephritic/Nephrotic Syndrome	41	34	7	0	28	13
Chronic Glomerulonephritis/Nephritis/Nephropathy/Renal Sclerosis	10	9	1	0	8	2
Renal Failure	3,191	2,464	631	94	1,783	1,408
Other Kidney Disorders	0	0	0	0	0	0
Kidney Infections	38	32	5	1	7	31
Hyperplasia of Prostate	34	29	5	0	34	0
Female Pelvic Organs--Inflammatory Diseases	9	8	1	0	0	9
Pregnancy, Childbirth, and the Puerperium	70	38	28	4	0	70
Pregnancy with Abortive Outcome	2	1	0	1	0	2
Other Pregnancy, Childbirth, Puerperium Complications	68	37	28	3	0	68
Perinatal Period Conditions	714	340	306	62	408	304
Congenital Malformations	583	443	111	26	305	277
Symptoms, Signs, Abnormal Clinical/Lab Findings, NEC	3,465	3,031	353	73	1,661	1,803
All Other Diseases (Residual)	24,211	21,090	2,644	455	10,875	13,336
Unintentional Injury	13,213	11,426	1,436	340	8,660	4,553
Transport Accidents	3,489	2,787	587	113	2,554	935
Motor Vehicle Accidents	3,273	2,611	551	109	2,375	898
Other Land Transport Accidents	70	47	22	1	61	9
Water/Air/Space/Other & Unspecified Transport Accidents	146	129	14	3	118	28
NonTransport Accidents	9,724	8,639	849	227	6,106	3,618
Falls	3,351	3,140	147	62	1,694	1,657
Firearms Discharge	16	11	4	1	12	4
Drowning & Submersion	388	293	68	26	286	102
Smoke, Fire, Flames Exposure	88	76	12	0	52	36
Poisoning & Noxious Substance Exposure	4,875	4,304	461	106	3,428	1,447
Other & Unspecified Nontransport Accidents & Sequelae	1,006	815	157	32	634	372
Suicide	3,427	3,121	211	89	2,647	780
Firearms Discharge	1,801	1,651	111	37	1,540	261
Other & Unspecified Means & Sequelae	1,626	1,470	100	52	1,107	519
Homicide	1,331	574	709	43	1,045	285
Firearms Discharge	1,011	382	594	34	840	171
Other & Unspecified Means & Sequelae	320	192	115	9	205	114
Legal Intervention	31	23	8	0	29	2
Events of Undetermined Intent	154	119	30	5	101	53
Firearms Discharge	14	9	5	0	9	5
Other & Unspecified Event & Sequelae	140	110	25	5	92	48
War Operations & Sequelae	3	3	0	0	3	0
Medical & Surgical Care Complications	421	341	72	8	227	194

ICD-10 codes associated with each cause of death group are presented in Appendix 3.

TABLE D-9 (Cont.): RESIDENT DEATHS FOR 113 CAUSE GROUPS, BY RACE AND GENDER, FLORIDA, 2019

	TOTAL	WHITE		BLACK		OTHER	
		MALE	FEMALE	MALE	FEMALE	MALE	FEMALE
Total	206,975	94,537	83,699	12,653	11,440	2,308	2,153
Salmonella Infections	7	4	2	0	0	0	0
Shigellosis & Amebiasis	1	1	0	0	0	0	0
Certain Other Intestinal Infections	443	170	218	22	27	3	3
Tuberculosis	34	11	5	8	4	3	3
Respiratory Tuberculosis	28	9	4	7	3	2	3
Other Tuberculosis	6	2	1	1	1	1	0
Whooping Cough	1	0	1	0	0	0	0
Scarlet Fever & Erysipelas	0	0	0	0	0	0	0
Meningococcal Infection	3	1	2	0	0	0	0
Septicemia	2,527	1,074	1,006	194	197	25	29
Syphilis	2	1	0	1	0	0	0
Acute Poliomyelitis	0	0	0	0	0	0	0
Arthropod-Borne Viral Encephalitis	0	0	0	0	0	0	0
Measles	0	0	0	0	0	0	0
Viral Hepatitis	386	214	109	36	15	4	7
Human Immunodeficiency Virus (HIV)	692	241	52	249	135	11	2
Malaria	0	0	0	0	0	0	0
Other & Unspecified Infectious and Parasitic Diseases & Sequelae	478	219	185	35	26	8	5
Malignant Neoplasms (Cancer)	45,562	21,368	18,010	2,548	2,504	526	578
Lip, Oral Cavity, Pharynx	842	543	207	53	16	16	6
Esophagus	1,164	866	193	63	22	14	6
Stomach	795	328	255	104	67	22	18
Colon, Rectum and Anus	3,898	1,763	1,495	281	235	67	51
Liver & Intrahepatic Bile Ducts	2,108	1,194	574	180	86	52	22
Pancreas	3,485	1,595	1,388	200	203	48	47
Larynx	332	223	64	23	13	6	1
Trachea, Bronchus and Lung	10,909	5,243	4,622	517	332	97	92
Melanoma of Skin	653	441	192	7	6	4	3
Breast	3,183	32	2,550	5	493	1	99
Cervix Uteri	362	0	269	0	82	0	11
Corpus Uteri & Uterus, Part Unspecified	807	0	592	0	188	0	27
Ovary	1,052	0	887	0	130	0	35
Prostate	2,443	2,012	0	388	0	42	0
Kidney & Renal Pelvis	985	603	276	63	25	11	7
Bladder	1,421	978	329	61	34	10	8
Meninges, Brain, & Other Parts of Central Nervous System	1,254	663	468	56	39	14	14
Lymphoid, Hematopoietic and Related Tissue	4,409	2,200	1,580	286	227	55	60
Hodgkins Disease	70	40	24	5	0	1	0
Non-Hodgkins Lymphoma	1,549	792	583	69	66	22	17
Leukemia	1,809	936	652	99	77	19	26
Multiple Myeloma & Immunoprolifera Neoplasms	976	430	320	112	84	12	17
Other & Unspec--Lymphoid, Hematopoietic and Related Tissue	5	2	1	1	0	1	0
All Other & Unspecified Malignant Neoplasms	5,460	2,684	2,069	261	306	67	71
In Situ, Benign, Uncertain and Unknown Behavior Neoplasms	1,185	590	448	71	45	20	11
Anemias	415	153	154	41	53	4	9
Diabetes Mellitus	6,158	2,928	1,800	614	621	96	90
Nutritional Deficiencies	604	192	328	25	40	6	13
Malnutrition	552	169	303	25	37	6	12
Other Nutritional Deficiencies	52	23	25	0	3	0	1
Meningitis	31	14	7	6	3	0	1
Parkinsons Disease	2,666	1,585	897	92	56	22	14
Alzheimers Disease	6,531	2,064	3,956	124	293	28	64
Major Cardiovascular Diseases	65,468	29,789	26,565	3,869	3,871	672	646
Heart Diseases	47,044	23,012	17,881	2,729	2,465	490	420
Acute Rheumatic Fever & Chronic Rheumatic Heart Diseases	241	74	136	10	11	3	7
Hypertensive Heart Disease	3,674	1,558	1,447	317	284	33	31
Hypertensive Heart & Renal Disease	586	228	221	63	60	6	8
Ischemic Heart Diseases	29,359	15,386	10,512	1,564	1,298	336	230
Acute Myocardial Infarction	6,874	3,511	2,466	398	344	90	58
Other Acute Ischemic Heart Diseases	187	74	79	14	18	1	1
Other Forms of Chronic Ischemic Heart Disease	22,298	11,801	7,967	1,152	936	245	171
Atherosclerotic Cardiovascular Disease	4,720	2,472	1,674	267	203	56	36
All Other Chronic Ischemic Heart Disease	17,578	9,329	6,293	885	733	189	135
Other Heart Diseases	13,184	5,766	5,565	775	812	112	144
Acute & Subacute Endocarditis	122	70	40	4	6	1	1
Pericardium Diseases & Acute Myocarditis	69	26	25	10	6	1	1
Heart Failure	4,320	1,910	1,850	214	252	47	45
All Other Forms of Heart Disease	8,673	3,760	3,650	547	548	63	97

TABLE D-9 (Cont.): RESIDENT DEATHS FOR 113 CAUSE GROUPS, BY RACE AND GENDER, FLORIDA, 2019

	TOTAL	WHITE		BLACK		OTHER	
		MALE	FEMALE	MALE	FEMALE	MALE	FEMALE
Essential Hypertension & Hypertensive Renal Disease	2,737	1,081	1,083	248	272	28	25
Cerebrovascular Diseases (Stroke)	13,868	4,840	6,879	779	1,039	135	189
Atherosclerosis	385	155	183	16	21	5	5
Other Diseases of Circulatory System	1,434	701	539	97	74	14	7
Aortic Aneurysm & Dissection	670	357	227	48	26	7	5
Other Diseases of Arteries, Arterioles and Capillaries	764	344	312	49	48	7	2
Other Circulatory System Disorders	289	93	105	43	42	3	3
Influenza & Pneumonia	2,703	1,201	1,142	144	148	31	36
Influenza	278	117	125	14	16	1	5
Pneumonia	2,425	1,084	1,017	130	132	30	31
Other Acute Lower Respiratory Infections	18	6	8	4	0	0	0
Acute Bronchitis & Bronchiolitis	14	3	8	3	0	0	0
Other & Unspecified Acute Lower Respiratory Infections	4	3	0	1	0	0	0
Chronic Lower Respiratory Diseases (CLRD)	12,005	5,245	5,902	388	334	63	64
Bronchitis, Chronic & Unspecified	22	8	10	0	4	0	0
Emphysema	439	224	180	19	12	1	3
Asthma	196	42	95	25	23	1	10
Other Chronic Lower Respiratory Diseases	11,348	4,971	5,617	344	295	61	51
Pneumoconiosis & Chemical Effects	45	40	3	2	0	0	0
Pneumonitis Due to Solids & Liquids	1,156	575	435	64	55	19	8
Other Respiratory System Diseases	2,839	1,365	1,172	124	112	28	37
Peptic Ulcer	236	101	108	14	9	0	3
Appendix Diseases	28	14	10	2	2	0	0
Hernia	124	47	67	4	5	0	1
Chronic Liver Disease & Cirrhosis (CLDC)	3,186	1,845	1,080	123	73	37	23
Alcoholic Liver Disease	1,703	1,066	504	65	35	19	9
Other Chronic Liver Disease & Cirrhosis	1,483	779	576	58	38	18	14
Cholelithiasis & Other Gallbladder Disorders	206	95	89	12	7	0	3
Nephritis, Nephrotic Syndrome & Nephrosis	3,242	1,463	1,044	303	336	53	41
Acute & Rapidly Progressive Nephritic/Nephrotic Syndrome	41	25	9	3	4	0	0
Chronic Glomerulonephritis/Nephritis/Nephropathy/Renal Sclerosis	10	7	2	1	0	0	0
Renal Failure	3,191	1,431	1,033	299	332	53	41
Other Kidney Disorders	0	0	0	0	0	0	0
Kidney Infections	38	6	26	1	4	0	1
Hyperplasia of Prostate	34	29	0	5	0	0	0
Female Pelvic Organs--Inflammatory Diseases	9	0	8	0	1	0	0
Pregnancy, Childbirth, and the Puerperium	70	0	38	0	28	0	4
Pregnancy with Abortive Outcome	2	0	1	0	0	0	1
Other Pregnancy, Childbirth, Puerperium Complications	68	0	37	0	28	0	3
Perinatal Period Conditions	714	202	137	171	135	31	30
Congenital Malformations	583	227	216	60	50	17	9
Symptoms, Signs, Abnormal Clinical/Lab Findings, NEC	3,465	1,433	1,598	182	171	40	33
All Other Diseases (Residual)	24,211	9,465	11,625	1,184	1,460	215	240
Unintentional Injury	13,213	7,395	4,031	1,028	408	229	111
Transport Accidents	3,489	2,044	743	433	154	75	38
Motor Vehicle Accidents	3,273	1,897	714	403	148	73	36
Other Land Transport Accidents	70	41	6	19	3	1	0
Water/Air/Space/Other & Unspecified Transport Accidents	146	106	23	11	3	1	2
NonTransport Accidents	9,724	5,351	3,288	595	254	154	73
Falls	3,351	1,580	1,560	78	69	35	27
Firearms Discharge	16	8	3	3	1	1	0
Drowning & Submersion	388	213	80	53	15	19	7
Smoke, Fire, Flames Exposure	88	44	32	8	4	0	0
Poisoning & Noxious Substance Exposure	4,875	2,990	1,314	356	105	79	27
Other & Unspecified Nontransport Accidents & Sequelae	1,006	516	299	97	60	20	12
Suicide	3,427	2,401	720	174	37	67	22
Firearms Discharge	1,801	1,404	247	102	9	32	5
Other & Unspecified Means & Sequelae	1,626	997	473	72	28	35	17
Homicide	1,331	389	185	617	92	37	6
Firearms Discharge	1,011	276	106	534	60	30	4
Other & Unspecified Means & Sequelae	320	113	79	83	32	7	2
Legal Intervention	31	21	2	8	0	0	0
Events of Undetermined Intent	154	73	46	23	7	5	0
Firearms Discharge	14	4	5	5	0	0	0
Other & Unspecified Event & Sequelae	140	69	41	18	7	5	0
War Operations & Sequelae	3	3	0	0	0	0	0
Medical & Surgical Care Complications	421	184	157	38	34	5	3

ICD-10 codes associated with each cause of death group are presented in Appendix 3.

TABLE D-10: RESIDENT DEATHS FOR 358 CAUSE GROUPS, BY AGE GROUP, FLORIDA, 2019

	AGE GROUPS														
	TOTAL	<1	1-4	5-9	10-14	15-19	20-24	25-34	35-44	45-54	55-64	65-74	75-84	85+	UNK
TOTAL	206,975	1,328	222	141	163	598	1,266	4,088	5,600	10,783	25,859	39,389	51,771	65,767	0
INFECTIOUS & PARASITIC DISEASES	4,574	35	9	4	4	5	13	96	182	407	839	951	1,066	963	0
Cholera	0	0	0	0	0	0	0	0	0	0	0	0	0	0	0
Typhoid Fever	0	0	0	0	0	0	0	0	0	0	0	0	0	0	0
Paratyphoid Fever & Oth Salmonella	7	0	0	0	0	0	0	0	0	1	1	0	2	3	0
Shigellosis	1	0	0	0	0	0	0	0	0	0	0	0	1	0	0
Other Bacterial Food-Borne Intox	0	0	0	0	0	0	0	0	0	0	0	0	0	0	0
Amebiasis	0	0	0	0	0	0	0	0	0	0	0	0	0	0	0
Intestinal Infections/Other Spec Org	279	1	0	0	0	0	0	1	0	5	17	62	85	108	0
Diarrhea/Gastroenteritis-Infect Org	164	15	1	0	1	0	0	1	0	4	21	29	35	57	0
Respiratory Tuberculosis	28	0	0	0	0	0	0	2	2	2	10	3	2	7	0
Other Tuberculosis	6	0	0	0	0	0	0	0	1	1	0	4	0	0	0
Plague	0	0	0	0	0	0	0	0	0	0	0	0	0	0	0
Brucellosis	1	0	0	0	0	0	0	1	0	0	0	0	0	0	0
Tetanus	0	0	0	0	0	0	0	0	0	0	0	0	0	0	0
Diphtheria	0	0	0	0	0	0	0	0	0	0	0	0	0	0	0
Whooping Cough	1	0	1	0	0	0	0	0	0	0	0	0	0	0	0
Scarlet Fever & Erysipelas	0	0	0	0	0	0	0	0	0	0	0	0	0	0	0
Meningococcal Infection	3	0	1	0	0	0	0	1	0	0	1	0	0	0	0
Septicemia	2,527	11	2	2	3	4	6	23	49	136	343	551	719	678	0
Other Zoonotic/Bacterial Diseases	168	2	0	0	0	0	0	0	12	15	25	21	55	38	0
Cardiovascular Syphilis	0	0	0	0	0	0	0	0	0	0	0	0	0	0	0
Neurosyphilis	2	0	0	0	0	0	0	0	0	0	1	0	0	1	0
Other & Unspecified Syphilis	0	0	0	0	0	0	0	0	0	0	0	0	0	0	0
Gonococcal Infection	0	0	0	0	0	0	0	0	0	0	0	0	0	0	0
Other Infections-Sex Transmiss	0	0	0	0	0	0	0	0	0	0	0	0	0	0	0
Lyme Disease	2	0	0	0	0	0	0	0	0	1	0	0	1	0	0
Typhus Fever	0	0	0	0	0	0	0	0	0	0	0	0	0	0	0
Spirochetes/Chlamydia/Rickettsia	0	0	0	0	0	0	0	0	0	0	0	0	0	0	0
Acute Poliomyelitis	0	0	0	0	0	0	0	0	0	0	0	0	0	0	0
Rabies	0	0	0	0	0	0	0	0	0	0	0	0	0	0	0
Viral Encephalitis -- Arthropod-Borne	0	0	0	0	0	0	0	0	0	0	0	0	0	0	0
Yellow Fever	0	0	0	0	0	0	0	0	0	0	0	0	0	0	0
Oth Arthropod-Borne Vir/Hemorr Fev	4	0	0	0	0	0	0	1	0	0	1	1	1	0	0
Herpes Viral (Herpes Simplex) Infect	22	1	0	0	0	0	0	1	0	0	1	4	12	3	0
Zoster (Herpes Zoster)	8	0	0	0	0	0	0	0	1	0	1	3	1	2	0
Smallpox	0	0	0	0	0	0	0	0	0	0	0	0	0	0	0
Measles	0	0	0	0	0	0	0	0	0	0	0	0	0	0	0
Rubella (German Measles)	0	0	0	0	0	0	0	0	0	0	0	0	0	0	0
Viral Hepatitis	386	0	0	0	0	0	0	7	20	48	154	99	41	17	0
HIV Disease-Infect/Parasitic Dis	234	0	0	0	0	0	3	22	37	64	65	34	7	2	0
HIV Disease-Malignant Neoplasms	59	0	0	0	0	0	0	5	5	15	15	11	8	0	0
HIV Disease-Oth Spec Diseases	85	0	0	0	0	0	2	3	10	22	28	13	3	4	0
HIV Disease-Other Conditions	177	0	0	0	0	0	0	16	17	40	59	33	12	0	0
Unspecified HIV Disease	137	0	0	0	0	0	1	8	20	32	46	20	9	1	0
All Other Viral Diseases	125	4	3	2	0	1	1	1	1	7	23	29	28	25	0
Mycoses	60	1	0	0	0	0	0	1	4	4	19	14	12	5	0
Malaria	0	0	0	0	0	0	0	0	0	0	0	0	0	0	0
Leishmaniasis	0	0	0	0	0	0	0	0	0	0	0	0	0	0	0
Trypanosomiasis	0	0	0	0	0	0	0	0	0	0	0	0	0	0	0
Pneumocystosis	10	0	0	0	0	0	0	0	1	2	1	4	2	0	0
Other Protozoal Diseases	2	0	0	0	0	0	0	0	0	1	1	0	0	0	0

TABLE D-10 (Cont.): RESIDENT DEATHS FOR 358 CAUSE GROUPS, BY AGE GROUP, FLORIDA, 2019

	AGE GROUPS														
	TOTAL	<1	1-4	5-9	10-14	15-19	20-24	25-34	35-44	45-54	55-64	65-74	75-84	85+	UNK
INFECTIOUS & PARASITIC DISEASES (Cont.)															
Schistosomiasis (Bilharziasis)	0	0	0	0	0	0	0	0	0	0	0	0	0	0	0
Other & Unspecified Helminthiases	3	0	0	0	0	0	0	1	0	0	0	1	1	0	0
Sequelae of Tuberculosis	0	0	0	0	0	0	0	0	0	0	0	0	0	0	0
Sequelae of Poliomyelitis	9	0	0	0	0	0	0	0	1	0	0	2	4	2	0
All Other Infect/Parasit Dis & Seq	64	0	1	0	0	0	0	1	1	7	6	13	25	10	0
NEOPLASMS															
	46,747	5	20	28	22	29	54	276	722	2,443	8,122	13,077	13,174	8,775	0
Cancer: Lip	2	0	0	0	0	0	0	0	0	1	0	0	1	0	0
Cancer: Tongue	243	0	0	0	0	0	0	0	3	17	55	79	57	32	0
Cancer: Pharynx	287	0	0	0	0	0	0	0	5	25	89	79	54	35	0
Cancer: Oth--Lip/Oral/Pharynx	310	0	0	0	0	0	0	1	5	16	70	99	74	45	0
Cancer: Esophagus	1,164	0	0	0	0	0	0	5	10	73	261	381	311	123	0
Cancer: Stomach	795	0	0	0	0	0	0	5	18	68	154	209	192	149	0
Cancer: Small Intestine	108	0	0	0	0	0	0	1	2	2	15	30	42	16	0
Cancer: Colon	3,140	0	0	0	0	0	4	12	67	255	542	800	766	694	0
Cancer: Rectosigmoid/Rectum	655	0	0	0	0	0	0	8	29	82	150	159	127	100	0
Cancer: Anus & Anal Canal	103	0	0	0	0	0	0	0	2	10	26	34	18	13	0
Cancer: Liver	1,595	0	2	2	0	0	0	6	12	56	387	600	341	189	0
Cancer: Intrahepatic Bile Duct	513	0	0	0	0	0	0	2	3	31	101	153	147	76	0
Cancer: Gblad/Extrahepatic B Duct	272	0	0	0	0	0	1	2	2	9	45	88	80	45	0
Cancer: Pancreas	3,485	0	0	0	0	0	0	4	25	166	623	1,084	1,044	539	0
Cancer: Other Digestive Organs	149	0	0	0	0	0	0	1	6	6	26	35	41	34	0
Cancer: Nasal Cav/Mid Ear/Sinus	24	0	0	0	0	0	0	0	1	1	4	11	5	2	0
Cancer: Larynx	332	0	0	0	0	0	0	0	0	26	100	115	60	31	0
Cancer: Trachea/Bronchus/Lung	10,909	0	0	0	0	0	2	14	43	408	1,980	3,466	3,365	1,631	0
Cancer: Thymus/Heart/Med/Pleura	27	0	0	0	0	0	0	0	0	2	6	10	4	5	0
Cancer: Other Respir/Intrathoracic	7	0	0	0	0	0	0	0	0	0	1	2	4	0	0
Cancer: Bone & Articular Cartilage	148	0	0	0	2	6	9	7	11	14	23	24	25	27	0
Cancer: Melanoma of Skin	653	0	0	0	0	0	0	7	24	42	90	161	211	118	0
Cancer: Other Skin	383	0	0	0	0	0	0	0	2	10	67	88	101	115	0
Cancer: Mesothelioma	166	0	0	0	0	0	0	0	1	4	16	39	72	34	0
Cancer: Kaposi Sarcoma	5	0	0	0	0	0	0	1	1	0	0	2	0	1	0
Cancer: Other Meso & Soft Tissue	430	0	1	3	1	3	2	12	11	31	84	114	119	49	0
Cancer: Breast	3,183	0	0	0	0	0	1	47	142	312	681	787	662	551	0
Cancer: Vulva & Vagina	92	0	0	0	0	0	0	0	1	2	19	19	24	27	0
Cancer: Cervex Uteri	362	0	0	0	0	0	1	15	44	69	99	65	44	25	0
Cancer: Corpus Uteri/Uterus,Unsp	807	0	0	0	0	0	0	6	12	37	163	278	199	112	0
Cancer: Ovary	1,052	0	0	0	0	0	0	7	19	82	213	294	279	158	0
Cancer: Other Female Genital Org	57	0	0	0	0	0	0	1	0	3	12	24	8	9	0
Cancer: Placenta	1	0	0	0	0	0	0	0	0	1	0	0	0	0	0
Cancer: Prostate	2,443	0	0	0	0	0	0	0	1	25	192	604	835	786	0
Cancer: Testis	43	0	0	0	0	1	5	10	7	5	7	5	3	0	0
Cancer: Penis/Other Male Gen Org	31	0	0	0	0	0	0	0	0	2	7	8	8	6	0
Cancer: Kidney & Renal Pelvis	985	0	1	1	1	1	1	7	14	51	176	261	294	177	0
Cancer: Bladder	1,421	0	0	0	0	0	0	3	6	32	142	301	482	455	0
Cancer: Other Sites Urinary Tract	62	0	0	0	0	0	0	0	0	0	9	10	26	17	0
Cancer: Eye & Adnexa	25	0	0	0	0	0	0	0	0	0	7	11	5	2	0
Cancer: Brain	1,233	1	2	9	9	8	7	27	39	109	243	390	271	118	0
Cancer: Other Parts of CNS	21	0	2	0	0	0	0	1	1	2	3	5	4	3	0
Cancer: Thyroid/Oth Endo Glands	182	0	3	0	0	0	1	2	6	8	23	51	48	40	0
Cancer: Other & Unspecified Sites	3,248	0	0	4	1	0	4	13	58	147	560	855	886	720	0

TABLE D-10 (Cont.): RESIDENT DEATHS FOR 358 CAUSE GROUPS, BY AGE GROUP, FLORIDA, 2019

	AGE GROUPS														
	TOTAL	<1	1-4	5-9	10-14	15-19	20-24	25-34	35-44	45-54	55-64	65-74	75-84	85+	UNK
NEOPLASMS (Cont.)															
Cancer: Hodgkins Disease	70	0	0	0	0	0	0	1	7	8	9	12	20	13	0
Cancer: Non-Hodgkins Lymphoma	1,549	0	0	1	0	2	4	15	23	61	198	356	511	378	0
Cancer: Oth Lymph/Hematopoietic	5	0	0	0	0	0	0	0	0	1	1	1	1	1	0
Cancer: Immunoproliferative Dis	21	0	0	0	0	0	0	0	0	1	0	7	8	5	0
Cancer: Mult Myeloma/Plasma Cell	955	0	0	0	0	0	0	0	9	32	135	260	306	213	0
Cancer: Leukemia, Lymphoid	467	0	5	3	6	3	3	6	8	15	44	77	149	148	0
Cancer: Leukemia, Myeloid	1,024	0	0	2	2	1	5	16	23	40	133	276	350	176	0
Cancer: Leukemia, Monocytic	7	0	0	0	0	0	0	0	0	0	1	1	3	2	0
Cancer: Leukemia/Other & Unspec	311	0	1	0	0	1	1	4	5	9	22	51	104	113	0
CarclnSitu: Breast/Genitourinary	1	0	0	0	0	0	0	0	0	0	0	0	1	0	0
CarclnSitu: Other/Unspecified	4	0	0	0	0	0	0	0	0	0	1	2	0	1	0
Benign Neoplasm: Female Gen Org	3	0	0	0	0	0	0	0	1	1	0	1	0	0	0
Benign Neoplasm: Eye/Brain/CNS	56	0	0	0	0	0	0	0	3	6	3	13	13	18	0
Benign Neoplasm: Oth/Unspec Site	24	2	0	0	0	0	0	1	0	0	5	5	6	5	0
Neoplasms: Unk Behav/Spec Site	987	1	3	2	0	2	2	6	8	25	82	158	334	364	0
Neoplasms: Unk Behav/Unspec Site	110	1	0	1	0	1	1	0	2	2	17	27	29	29	0
BLOOD/BLOODFORMING ORGAN DISEASES & IMMUNE DISORDERS															
	824	8	5	1	2	5	5	18	38	64	102	200	191	185	0
Anemia: Nutritional	15	0	0	0	0	0	0	1	0	0	0	4	1	9	0
Anemia: Hemolytic	81	0	0	1	1	2	0	9	17	17	12	10	7	5	0
Anemia: Aplastic	63	0	0	0	0	1	0	1	1	2	11	17	14	16	0
Anemia: Acute Posthemorrhagic	256	1	0	0	0	0	0	1	3	3	24	59	72	93	0
Coag Defects/Purpura/Hemorr	223	5	3	0	1	0	1	3	6	23	24	54	59	44	0
Other Blood/Blood-Form Organs	75	2	2	0	0	1	3	2	8	3	7	21	14	12	0
Certain Immune Mech Disorders	111	0	0	0	0	1	1	1	3	16	24	35	24	6	0
ENDOCRINE, NUTRITIONAL & METABOLIC DISEASES															
	9,598	12	2	3	8	11	21	96	249	675	1,604	2,243	2,429	2,245	0
Disorders of Thyroid Gland	190	0	0	0	0	0	0	3	2	10	16	20	41	98	0
Diabetes Mellitus	6,158	0	0	0	1	4	10	49	142	450	1,091	1,604	1,628	1,179	0
Disorders of Pituitary Gland	12	0	0	0	1	0	0	1	2	1	3	1	2	1	0
Disorders of Adrenal Glands	22	0	0	0	0	0	0	1	1	5	4	1	4	6	0
Diseases of Thymus	0	0	0	0	0	0	0	0	0	0	0	0	0	0	0
Other Endocrine Diseases	40	1	1	0	0	0	0	1	2	3	6	8	7	11	0
Nutritional Marasmus	1	0	0	0	0	0	0	0	0	0	0	0	0	1	0
Other & Unspecified Malnutrition	551	0	1	1	0	0	0	0	2	7	29	51	135	325	0
Other Nutritional Deficiencies	52	1	0	0	0	0	0	0	2	1	2	3	11	32	0
Obesity & Other Hyperalimentation	564	0	0	0	0	1	2	25	61	99	159	132	68	17	0
Cystic Fibrosis	23	0	0	0	0	5	2	7	3	0	2	3	1	0	0
Fluid/Electrolyte/Acid-Base Dep	424	5	0	0	1	0	2	6	11	22	63	80	96	138	0
Other Metabolic Disorders	1,561	5	0	2	5	1	5	3	21	77	229	340	436	437	0
MENTAL & BEHAVIORAL DISORDERS															
	7,988	0	0	2	0	3	7	98	146	213	466	645	1,734	4,674	0
Organic Dementia	6,673	0	0	0	0	0	0	1	0	4	61	423	1,623	4,561	0
Other Organic Mental Disorders	157	0	0	0	0	0	0	0	0	2	14	30	35	76	0
Ment/Behav Dis-Alcohol Use	764	0	0	0	0	0	0	27	76	141	317	139	50	14	0
Ment/Behav Dis-Psychoactive Sub	272	0	0	0	0	0	6	62	63	54	56	24	4	3	0
Schizophrenia/Schizotypal/Delus	30	0	0	0	0	0	0	0	1	2	6	14	4	3	0
Mood (Affective) Disorder	33	0	0	0	0	0	0	2	1	2	6	6	4	12	0
Neurotic/Stess-Related/Somatoform	21	0	0	0	0	0	0	0	0	4	3	7	6	1	0

TABLE D-10 (Cont.): RESIDENT DEATHS FOR 358 CAUSE GROUPS, BY AGE GROUP, FLORIDA, 2019

	AGE GROUPS														
	TOTAL	<1	1-4	5-9	10-14	15-19	20-24	25-34	35-44	45-54	55-64	65-74	75-84	85+	UNK
MENTAL & BEHAVIORAL DISORDERS (Cont.)															
Mental Retardation	6	0	0	0	0	0	1	1	2	0	1	1	0	0	0
Other Mental & Behav Disorder	32	0	0	2	0	3	0	5	3	4	2	1	8	4	0
NERVOUS SYSTEM DISEASES	16,089	12	10	7	16	27	39	97	129	219	710	1,854	4,658	8,311	0
Meningitis	31	1	1	0	0	0	0	0	2	3	7	9	8	0	0
Other Inflammatory Diseases	46	1	0	0	1	0	0	2	4	6	11	11	7	3	0
Parkinsons Disease	2,666	0	0	0	0	0	0	0	0	4	59	424	1,122	1,057	0
Alzheimers Disease	6,531	0	0	0	0	0	0	0	1	5	70	439	1,854	4,162	0
Multiple Sclerosis	212	0	0	0	0	0	1	2	7	22	55	74	41	10	0
Epilepsy	189	2	2	4	3	9	11	21	22	22	26	20	19	28	0
Trans Cerebral Ischemic Attacks	8	0	0	0	0	0	0	0	0	0	1	1	2	4	0
Infantile Cerebral Palsy	138	1	2	1	5	6	10	29	16	13	25	21	6	3	0
Other Dis	6,268	7	5	2	7	12	17	43	77	144	456	855	1,599	3,044	0
EYE & ADNEXA DISEASES	4	0	0	0	0	0	0	1	1	0	0	1	1	0	0
Eye & Adnexa	4	0	0	0	0	0	0	1	1	0	0	1	1	0	0
EAR & MASTOID PROCESS DISEASES	4	1	0	0	0	0	0	0	0	0	0	1	1	1	0
Ear & Mastoid Process	4	1	0	0	0	0	0	0	0	0	0	1	1	1	0
CIRCULATORY SYSTEM DISEASES	65,757	30	4	14	8	27	36	314	810	2,492	6,615	11,174	16,696	27,537	0
Acute Rheumatic Fever	4	0	0	0	0	0	0	0	0	0	1	1	1	1	0
Rhuematic Mitral Valve Disease	86	0	0	0	0	0	0	0	4	9	14	16	19	24	0
Rhuematic Aortic Valve Disease	6	0	0	0	0	0	0	0	0	0	0	0	4	2	0
Disord of Both Mitral/Aortic Valves	55	0	0	0	0	0	0	0	0	3	6	7	16	23	0
Oth Chronic Rheumatic Heart Dis	90	0	0	0	0	0	0	4	4	4	12	14	20	32	0
Essential (Primary) Hypertension	1,629	1	0	0	0	1	0	4	25	93	222	326	383	574	0
Hypertensive Heart Disease	3,674	1	0	0	0	2	1	38	130	307	567	550	688	1,390	0
Hypertensive Renal Disease	1,108	0	0	0	0	0	0	6	13	31	92	232	310	424	0
Hypertensive Heart/Renal Dis	586	0	0	0	0	0	0	2	4	22	40	95	148	275	0
Acute Myocardial Infarction	6,874	0	0	0	1	0	1	20	61	266	952	1,496	1,873	2,204	0
Other Acute Ischem Heart Dis	187	0	0	0	0	0	0	4	8	24	24	45	46	60	0
Atherosclerotic Cardio Dis	4,720	0	0	0	0	0	0	15	72	272	800	877	964	1,720	0
Oth Chronic Ischemic Heart Dis	17,578	0	0	0	0	1	1	20	119	484	1,566	3,196	4,765	7,426	0
Pulmonary Embolism	514	0	0	0	0	1	4	16	31	50	89	120	115	88	0
Oth Pulm Heart/Circulation Dis	607	7	2	4	1	2	1	2	7	32	69	121	152	207	0
Acute & Subacute Endocarditis	122	0	0	0	0	0	0	11	19	17	22	18	28	7	0
Dis Pericardium/Acute Myocarditis	69	0	0	0	1	0	0	3	6	8	15	8	16	12	0
Nonrheumatic Mitral Valve Disorder	211	0	0	0	0	0	1	0	2	7	16	30	60	95	0
Nonrheumatic Aortic Valve Disorder	1,046	0	0	0	0	0	0	4	8	16	44	100	248	626	0
All Other Diseases of Endocardium	526	0	0	0	0	0	2	22	15	19	42	79	117	230	0
Cardiomyopathy	2,043	5	0	2	1	3	3	31	54	141	273	399	501	630	0
Cond Dis/Cardiac Dysrhythmias	2,750	1	0	1	2	1	4	16	36	97	276	461	722	1,133	0
Congestive Heart Failure	3,330	0	0	0	0	0	2	7	20	49	188	416	908	1,740	0
Other & Unspecified Heart Failure	990	3	0	0	0	0	0	4	9	29	72	139	232	502	0
Myocarditis/Myocardial Degen	30	0	1	0	0	0	1	1	3	3	8	3	2	8	0
Other Forms of Heart Disease	946	4	0	1	0	4	3	11	24	44	103	132	202	418	0
Subarachnoid Hemorrhage	403	0	0	2	0	0	3	18	24	53	81	85	72	65	0
Intracerebral/Oth Intracranial Hem	1,914	1	0	1	1	3	1	21	33	123	252	368	566	544	0

TABLE D-10 (Cont.): RESIDENT DEATHS FOR 358 CAUSE GROUPS, BY AGE GROUP, FLORIDA, 2019

	AGE GROUPS														
	TOTAL	<1	1-4	5-9	10-14	15-19	20-24	25-34	35-44	45-54	55-64	65-74	75-84	85+	UNK
CIRCULATORY SYSTEM DISEASES (Cont.)															
Cerebral Infarction	1,562	0	0	1	0	0	0	8	9	43	105	249	428	719	0
Stroke/Not Hemorrhage or Infarc	3,565	0	0	1	0	0	1	9	23	108	262	599	1,021	1,541	0
Other Cerebrovascular Disease	6,424	5	1	1	1	6	2	3	9	35	174	554	1,526	4,107	0
Atherosclerosis	385	1	0	0	0	0	0	0	0	5	25	70	82	202	0
Aortic Aneurysm & Dissection	670	0	0	0	0	1	1	5	16	47	86	133	191	190	0
Oth Dis Arteries/Arterioles/Cap	764	1	0	0	0	2	0	2	8	22	73	172	217	267	0
Phlebitis/Venous Embol/Thrombo	223	0	0	0	0	0	4	11	15	37	35	43	37	41	0
Other Circulatory Sys Disorders	66	0	0	0	0	0	0	0	3	8	9	20	16	10	0
RESPIRATORY SYSTEM DISEASES	18,766	25	13	7	6	4	15	67	143	484	1,986	4,140	5,843	6,033	0
Acute Pharyngitis & Tonsillitis	2	0	0	0	0	0	0	0	1	0	0	1	0	0	0
Acute Laryngitis & Tracheitis	0	0	0	0	0	0	0	0	0	0	0	0	0	0	0
Other Acute Upper Respir Infect	3	0	0	0	0	0	0	0	1	0	1	1	0	0	0
Influenza	278	2	1	0	1	1	2	5	18	28	46	55	42	77	0
Viral Pneumonia, NEC	29	3	2	1	0	0	0	1	0	1	4	3	5	9	0
Bacterial Pneumonia	216	2	0	0	0	0	1	4	10	8	23	48	62	58	0
Pneumonia--Other Organisms	2,180	4	2	0	0	0	2	12	35	79	198	381	571	896	0
Acute Bronchitis & Bronchiolitis	14	2	1	0	0	0	0	0	0	0	0	1	3	7	0
Oth/Unspec Acute Lower Resp Infect	4	1	0	0	0	0	0	0	0	0	2	1	0	0	0
Other Upper Resp Tract Diseases	36	1	1	0	0	0	0	1	2	1	8	7	7	8	0
Bronchitis, Not Acute or Chronic	15	0	0	0	0	0	0	0	0	0	1	1	5	8	0
Chronic Bronchitis	7	0	1	1	0	0	0	1	0	0	1	1	1	1	0
Emphysema	439	0	0	0	0	0	0	2	1	16	66	127	141	86	0
Other Chronic Obs Pulmonary Dis	11,269	0	0	0	0	0	1	3	15	197	1,224	2,680	3,697	3,452	0
Asthma	196	0	0	3	4	1	3	19	19	33	28	28	32	26	0
Bronchiectasis	79	0	0	0	0	0	0	0	1	2	3	9	29	35	0
Pneumoconioses/Chemical Effects	45	0	0	0	0	0	0	0	0	0	2	6	22	15	0
Pneumonitis Due to Food & Vomit	1,156	1	0	0	0	0	2	6	8	38	93	165	300	543	0
Other Pneumonitis--Solids & Liquids	0	0	0	0	0	0	0	0	0	0	0	0	0	0	0
Oth Lung Diseases--External Agents	14	0	0	0	0	0	0	0	0	2	2	5	2	3	0
Supp/Necrotic Cond-Low Resp Tract	66	0	0	0	0	0	0	1	1	8	9	23	14	10	0
Pleural Effusion & Plaque	88	0	0	0	0	0	0	0	2	0	6	14	29	37	0
All Other Resp Sys Diseases	2,630	9	5	2	1	2	4	12	29	71	269	583	881	762	0
DIGESTIVE SYSTEM DISEASES	7,391	9	1	3	1	4	12	94	282	808	1,656	1,646	1,532	1,343	0
Oral Cavity/Sal Glands/Jaws Dis	17	0	0	0	0	0	0	0	0	1	2	3	3	8	0
Diseases of Esophagus	161	0	0	0	0	1	0	1	1	2	19	28	34	75	0
Gastric Ulcer	70	0	0	0	0	0	0	0	2	7	14	17	15	15	0
Duodenal Ulcer	115	0	0	0	0	0	0	1	2	4	12	25	37	34	0
Peptic Ulcer, Site Unspecified	48	0	0	0	0	0	0	0	0	4	8	6	17	13	0
Gastrojejunal Ulcer	3	0	0	0	0	0	0	0	0	0	1	1	1	0	0
Gastritis & Duodenitis	10	0	0	0	0	0	0	0	0	0	0	2	4	4	0
Dyspepsia/Oth Stom/Duodenum Dis	50	0	0	1	0	0	0	1	4	2	4	9	18	11	0
Diseases of Appendix	28	0	0	0	0	0	0	0	1	1	2	5	8	11	0
Hernia	124	0	0	0	0	0	1	0	1	5	15	16	31	55	0
Crohns Disease & Ulcerative Colitis	89	0	0	0	0	0	0	2	2	8	12	25	26	14	0
Vas Disord & Intest Obs w/o Hernia	808	4	1	0	0	1	3	4	6	24	83	164	220	298	0
Diverticular Disease of Intestine	256	0	0	0	0	0	0	0	0	9	21	38	83	105	0
Other Intestine & Peritoneum Dis	268	0	0	0	0	0	0	2	4	9	30	43	81	99	0
Diseases of Peritoneum	166	2	0	0	0	0	0	0	5	15	26	35	51	32	0

TABLE D-10 (Cont.): RESIDENT DEATHS FOR 358 CAUSE GROUPS, BY AGE GROUP, FLORIDA, 2019

	TOTAL	AGE GROUPS													
		<1	1-4	5-9	10-14	15-19	20-24	25-34	35-44	45-54	55-64	65-74	75-84	85+	UNK
DIGESTIVE SYSTEM DISEASES (Cont.)															
Alcoholic Liver Disease	1,703	0	0	0	0	0	2	37	135	376	645	354	127	27	0
Chronic Hepatitis, NEC	1	0	0	0	0	0	0	0	0	0	0	0	1	0	0
Fibrosis & Cirrhosis of Liver	1,482	0	0	0	0	0	1	17	47	172	411	431	291	112	0
Other Diseases of Liver	918	2	0	1	1	0	2	19	41	116	226	253	194	63	0
Cholelithiasis/Oth Gallbladder Dis	206	0	0	0	0	0	0	1	2	3	12	34	66	88	0
Pancreatitis	198	0	0	0	0	1	3	7	20	30	41	41	37	18	0
Oth Dis--Biliary Tract/Pancreas	117	0	0	0	0	1	0	1	0	1	12	22	30	50	0
All Other Digestive System Dis	553	1	0	1	0	0	0	1	9	19	60	94	157	211	0
SKIN AND SUBCUTANEOUS TISSUE DISEASES															
Skin & Subcutaneous Tissue Infect	156	0	0	0	0	1	0	1	4	11	27	33	42	37	0
Other--Skin & Subcutan Diseases	150	1	0	0	0	0	0	2	9	2	21	28	40	47	0
MUSCULOSKELETAL & CONNECTIVE TISSUE															
Rheumatoid Arthritis & Inflam	130	0	0	0	0	0	0	0	1	5	12	41	49	22	0
Systemic Lupus Erythematosus	104	0	0	0	1	0	2	12	12	22	18	16	17	4	0
Other Arthropat & Related Disord	227	1	0	0	0	1	0	1	7	16	31	70	57	43	0
Dorsopathies	99	0	0	1	1	0	0	2	1	10	12	18	34	20	0
Soft Tissue Disorders	144	0	1	0	1	0	1	1	8	8	17	26	45	36	0
Osteoporosis	25	0	0	0	0	0	0	0	0	0	1	0	8	16	0
Oth Ost/Chond/Muscskel/Tis Dis	189	0	0	0	0	0	0	1	3	11	26	45	58	45	0
GENITOURINARY SYSTEM DISEASES															
Acute/Rapid Progress Nephritic Syn	33	0	0	0	0	0	0	0	0	0	0	5	16	12	0
Nephrotic Syndrome	8	0	0	0	0	0	0	0	0	0	2	1	2	3	0
Other Glomerular Diseases	8	0	0	0	0	0	0	0	0	1	3	2	1	1	0
Renal Tubulo-Interstitial Diseases	85	0	1	1	0	0	0	0	2	3	5	18	25	30	0
Renal Failure	3,191	3	0	0	1	3	6	21	54	139	399	658	972	935	0
Urolithiasis	25	0	0	0	0	0	0	0	0	0	3	3	9	10	0
Other Kidney Disorders	2	0	0	0	0	0	0	0	0	0	0	0	1	1	0
Urinary Tract Infect, Site Unspec	767	0	0	1	0	1	0	0	4	8	53	125	222	353	0
Other Diseases of Urinary System	386	0	0	0	0	0	1	2	8	13	52	65	132	113	0
Hyperplasia of Prostate	34	0	0	0	0	0	0	0	0	0	1	3	13	17	0
Oth Dis of Male Genital Organs	28	0	0	0	0	0	0	0	4	5	8	4	4	3	0
Disorders of Breast	7	0	0	0	0	0	0	0	0	0	1	2	2	2	0
Inflam Dis: Female Pelvic Organs	9	0	0	0	0	0	0	1	0	0	2	0	5	1	0
Noninflam Dis: Female Gen Tract	14	0	0	0	0	0	0	2	0	1	1	2	5	3	0
PREGNANCY, CHILDBIRTH & THE PUERPERIUM															
Ectopic Pregnancy	0	0	0	0	0	0	0	0	0	0	0	0	0	0	0
Spontaneous Abortion	1	0	0	0	0	0	1	0	0	0	0	0	0	0	0
Medical Abortion	0	0	0	0	0	0	0	0	0	0	0	0	0	0	0
Other Abortion	0	0	0	0	0	0	0	0	0	0	0	0	0	0	0
Other Pregnancy: Abort Outcome	1	0	0	0	0	0	0	1	0	0	0	0	0	0	0
Eclampsia & Pre-Eclampsia	7	0	0	0	0	0	1	4	2	0	0	0	0	0	0
Hemorr-Preg/Birth/Placenta Previa	2	0	0	0	0	1	0	1	0	0	0	0	0	0	0
Obstetric Embolism	5	0	0	0	0	0	0	3	2	0	0	0	0	0	0
Other Comp--Puerperium Related	5	0	0	0	0	0	0	2	3	0	0	0	0	0	0
All Other Direct Obstetric Causes	22	0	0	0	0	0	3	9	8	2	0	0	0	0	0

TABLE D-10 (Cont.): RESIDENT DEATHS FOR 358 CAUSE GROUPS, BY AGE GROUP, FLORIDA, 2019

	AGE GROUPS														
	TOTAL	<1	1-4	5-9	10-14	15-19	20-24	25-34	35-44	45-54	55-64	65-74	75-84	85+	UNK
PREGNANCY, CHILDBIRTH & THE PUERPERIUM															
Obstetric Death-Unspec Cause	4	0	0	0	0	0	0	3	1	0	0	0	0	0	0
Oth Deaths--Preg/Childbirth/Puer	7	0	0	0	0	0	1	4	2	0	0	0	0	0	0
Indirect Obstetric Deaths	16	0	0	0	0	0	1	10	4	1	0	0	0	0	0
PERINATAL PERIOD CONDITIONS	714	704	4	0	4	1	0	0	0	1	0	0	0	0	0
Mat Comp--Pregnancy/Labor/Del	171	171	0	0	0	0	0	0	0	0	0	0	0	0	0
Short Gest & LBW Disorders	207	206	1	0	0	0	0	0	0	0	0	0	0	0	0
Birth Trauma	0	0	0	0	0	0	0	0	0	0	0	0	0	0	0
Intrauterine Hypoxia/Birth Asphyxia	21	20	0	0	0	0	0	0	0	1	0	0	0	0	0
Respiratory Distress of Newborn	33	33	0	0	0	0	0	0	0	0	0	0	0	0	0
Other Respiratory Conditions	49	45	2	0	2	0	0	0	0	0	0	0	0	0	0
Infections-Perinatal Period	67	65	1	0	1	0	0	0	0	0	0	0	0	0	0
Other & Unspecified Conditions	166	164	0	0	1	1	0	0	0	0	0	0	0	0	0
CONGENITAL MALFORMATIONS	583	250	27	10	8	14	12	18	23	42	72	48	30	29	0
Anencephaly/Sim Malformations	23	23	0	0	0	0	0	0	0	0	0	0	0	0	0
Spina Bifida	10	0	0	0	0	0	1	0	2	1	2	3	0	1	0
Other Cong Malfs of Nervous Sys	40	16	6	4	2	3	1	0	3	0	2	0	2	1	0
Congenital Malformations of Heart	144	65	7	2	4	6	5	7	7	11	8	6	9	7	0
Other Cong Malfs of Circ Sys	31	4	0	0	0	0	1	1	3	4	5	4	6	3	0
Congenital Malfs of Respiratory Sys	13	9	2	0	0	0	0	0	0	0	0	1	0	1	0
Other Cong Malfs & Deformations	175	84	7	2	1	3	2	4	4	5	12	24	12	15	0
Downs Syndrome	88	3	0	0	0	1	1	4	4	21	43	10	1	0	0
All Other Chromosomal Abnorm	59	46	5	2	1	1	1	2	0	0	0	0	0	1	0
SYMPTOMS, SIGNS & ABNORMAL FINDINGS	3,465	121	15	1	2	11	29	82	125	134	271	383	712	1,579	0
Senility	1,754	0	0	0	0	0	0	0	1	6	35	135	412	1,165	0
Sudden Infant Death Syndrome	60	60	0	0	0	0	0	0	0	0	0	0	0	0	0
Other Unknown Mortality Causes	962	60	13	1	2	8	25	63	102	92	163	136	133	164	0
Other Symp/Signs/Abnor Lab Find	689	1	2	0	0	3	4	19	22	36	73	112	167	250	0
EXTERNAL CAUSES OF MORTALITY	18,580	111	110	58	78	450	1,006	2,748	2,611	2,543	2,721	1,861	1,945	2,338	0
Unint Inj: Railway	27	0	0	0	0	1	2	5	4	4	9	1	1	0	0
Unint Inj: MV Collision: Pedestrian	602	0	11	3	7	23	42	76	69	108	112	78	52	21	0
Unint Inj: MV Coll: Pedal Cyclist	138	0	3	2	3	6	3	14	20	26	38	13	6	4	0
Unint Inj: Motorcyclist No Train	577	1	0	1	4	15	94	130	88	85	100	40	17	2	0
Unint Inj: Motorcyclist Coll-Train	0	0	0	0	0	0	0	0	0	0	0	0	0	0	0
Unint Inj: MV Coll: Train	6	0	0	1	1	0	0	0	0	2	2	0	0	0	0
Unint Inj: MV Coll: with Non-MV	184	1	1	0	1	16	17	36	35	24	22	14	11	6	0
Unint Inj: Car/P-up/Van & Oth MV	1,143	5	7	12	5	73	129	175	136	136	131	109	132	93	0
Unint Inj: Heavy Veh/Bus & Oth MV	23	0	0	0	0	0	0	2	7	5	5	3	1	0	0
Unint Inj: MV Noncollision Accid	101	0	0	2	1	9	2	28	21	13	9	9	6	1	0
Unint Inj: Special-Use MV Accident	63	0	0	2	2	3	7	10	6	10	6	6	7	4	0
Unint Inj: MV Other & Unspec	436	1	1	3	3	13	35	67	68	54	70	49	56	16	0
Unint Inj: Streetcar	0	0	0	0	0	0	0	0	0	0	0	0	0	0	0
Unint Inj: Other Land Transport	43	0	0	1	0	1	2	4	1	7	13	10	4	0	0
Unint Inj: Water Transport	38	0	2	1	1	1	1	5	7	7	5	6	1	1	0
Unint Inj: Air & Space Transport	40	0	0	0	0	0	0	5	3	9	9	10	3	1	0
Unint Inj: Other Transp & Sequelae	68	0	0	0	0	0	3	10	7	11	13	17	6	1	0

TABLE D-10 (Cont.): RESIDENT DEATHS FOR 358 CAUSE GROUPS, BY AGE GROUP, FLORIDA, 2019

	TOTAL	AGE GROUPS													
		<1	1-4	5-9	10-14	15-19	20-24	25-34	35-44	45-54	55-64	65-74	75-84	85+	UNK
EXTERNAL CAUSES OF MORTALITY (Cont.)															
Unint Inj: Fall-Same Level	1,673	0	1	1	1	1	0	2	13	22	84	186	499	863	0
Unint Inj: Fall-One Level to Another	182	0	0	0	1	6	5	7	10	15	41	40	36	21	0
Unint Inj: Fall-Unspecified	1,496	0	0	0	2	1	0	6	8	28	83	173	398	797	0
Unint Inj: Firearms Discharge	16	2	0	1	0	1	0	2	1	2	5	1	1	0	0
Unint Inj: Explosion	6	0	0	0	0	0	0	1	1	1	1	1	0	1	0
Unint Inj: Drowning & Submersion	388	3	47	11	3	17	17	33	24	54	57	62	43	17	0
Unint Inj: Inhal/Ingest--Obs Resp	313	1	5	0	0	3	0	6	7	22	49	58	83	79	0
Unint Inj: Other Breath Threats	105	72	3	1	0	0	1	5	3	8	2	4	3	3	0
Unint Inj: Electric Current Exposure	23	0	0	0	0	0	1	2	14	3	1	2	0	0	0
Unint Inj: Radiation Exposure	0	0	0	0	0	0	0	0	0	0	0	0	0	0	0
Unint Inj: Smoke/Fire/Flame Expos	88	0	3	2	2	1	2	6	4	9	22	24	9	4	0
Unint Inj: Heat/Hot Sub Contact	1	0	0	0	0	0	0	0	0	0	0	1	0	0	0
Unint Inj: Lightning	4	0	0	0	0	0	0	3	0	0	0	1	0	0	0
Unint Inj: Earthquake/Volc/Aval/Lslide	0	0	0	0	0	0	0	0	0	0	0	0	0	0	0
Unint Inj: Cataclysmic Storm/Flood	12	0	0	1	0	0	1	0	3	2	2	0	3	0	0
Unint Inj: Poison-Drugs/Biol Subs	4,688	1	2	0	0	34	224	1,185	1,307	977	767	158	24	9	0
Unint Inj: Poison-Oth Sol/Liq	138	0	0	0	0	0	7	13	22	47	34	11	4	0	0
Unint Inj: Poison-Oth Gases/Vapors	49	0	0	0	0	0	6	3	10	8	4	5	4	9	0
Unint Inj: Other Sequelae	542	2	4	1	4	4	6	19	35	40	69	108	107	143	0
Suicide: Drugs & Biol Subs	395	0	0	0	1	3	10	32	35	96	107	59	36	16	0
Suicide: Other Sol/Liq & Vapor	14	0	0	0	0	0	2	0	0	2	5	2	3	0	0
Suicide: Other Gases & Vapors	64	0	0	0	0	2	2	8	9	12	15	9	6	1	0
Suicide: Hang/Strangle/Suffocate	838	0	0	1	13	33	57	156	149	181	150	60	25	13	0
Suicide: Firearms Discharge	1,801	0	0	0	8	51	97	202	190	264	367	283	222	117	0
Suicide: Jump From High Place	91	0	0	0	2	4	11	16	11	11	22	6	6	2	0
Suicide: Other Unspec Sequelae	224	0	0	0	2	9	11	39	23	41	56	23	10	10	0
Homicide: Drugs/Biol/Noxious Subs	5	1	2	0	0	0	0	1	0	0	1	0	0	0	0
Homicide: Hang/Strangle/Suffocate	35	1	1	2	0	1	1	9	7	5	4	4	0	0	0
Homicide: Firearms Discharge	1,011	0	2	4	7	110	183	331	172	94	73	25	6	4	0
Homicide: Sharp Object	99	0	1	0	1	2	8	27	13	17	19	9	1	1	0
Homicide: Blunt Object	3	0	0	0	0	0	0	0	0	1	0	1	1	0	0
Homicide: Bodily Force	4	0	0	0	0	0	0	0	1	1	1	1	0	0	0
Homicide: Sex Assault-Body Force	0	0	0	0	0	0	0	0	0	0	0	0	0	0	0
Homicide: Neg/Aban/Oth Maltreat	8	3	2	0	1	0	0	0	1	0	0	0	1	0	0
Homicide: Other Sequelae	166	9	5	1	1	1	6	34	18	24	32	22	8	5	0
Undet Inj: Poison-Drugs/Biol Subs	59	1	3	0	0	0	3	7	12	7	14	9	1	2	0
Undet Inj: Poison-Oth Sol/Liq	4	0	0	0	0	0	0	0	0	2	2	0	0	0	0
Undet Inj: Poison-Other Gases/Vap	2	0	0	0	0	0	0	2	0	0	0	0	0	0	0
Undet Inj: Firearms Discharge	14	0	1	0	1	0	3	3	3	2	1	0	0	0	0
Undet Inj: Fall/Jump/Push	2	0	0	0	0	0	0	1	0	0	0	1	0	0	0
Undet Inj: Other Sequelae	73	4	1	2	0	3	1	6	6	9	21	10	6	4	0
Legal: Execution	2	0	0	0	0	0	0	0	0	0	1	1	0	0	0
Legal: Other Interven & Seque	29	0	0	0	0	1	4	6	7	8	2	1	0	0	0
War Operations & Sequelae	3	0	0	0	0	0	0	0	0	0	0	1	0	2	0
Med/Surg Care: Therapy-Drug/Med	35	0	0	0	0	1	0	1	4	1	4	14	6	4	0
Med/Surg Care: Misadventure	4	0	0	0	0	0	0	1	0	0	0	1	2	0	0
Med/Surg Care: Oth Complications	382	3	2	2	0	0	0	6	16	26	59	119	88	61	0

ICD-10 codes associated with each cause of death group are presented in Appendix 4.

TABLE D-11: RESIDENT DEATHS FOR SELECTED CAUSES, BY AGE GROUPS, BY COUNTY, FLORIDA, 2019

	AGE GROUPS														
	TOTAL	<1	1-4	5-9	10-14	15-19	20-24	25-34	35-44	45-54	55-64	65-74	75-84	85+	UNK
FLORIDA	206,975	1,328	222	141	163	598	1,266	4,088	5,600	10,783	25,859	39,389	51,771	65,767	0
Heart Diseases	47,044	21	3	8	6	14	24	227	632	1,887	5,199	8,323	11,847	18,853	0
Cancer	45,562	1	17	25	22	26	51	269	708	2,409	8,014	12,871	12,791	8,358	0
Stroke	13,868	6	1	6	2	9	7	59	98	362	874	1,855	3,613	6,976	0
Unintentional Injury	13,213	89	90	46	41	229	607	1,860	1,934	1,739	1,765	1,200	1,517	2,096	0
Chronic Lower Resp Diseases	12,005	0	1	4	4	1	4	25	36	248	1,323	2,846	3,905	3,608	0
Alzheimer's Disease	6,531	0	0	0	0	0	0	0	1	5	70	439	1,854	4,162	0
Diabetes Mellitus	6,158	0	0	0	1	4	10	49	142	450	1,091	1,604	1,628	1,179	0
Suicide	3,427	0	0	1	26	102	190	453	417	607	722	442	308	159	0
Nephritis	3,242	3	0	0	1	3	6	21	54	140	404	666	992	952	0
Chronic Liver Disease/Cirrhosis	3,186	0	0	0	0	0	3	54	182	548	1,056	785	419	139	0
Hypertension	2,737	1	0	0	0	1	0	10	38	124	314	558	693	998	0
Influenza & Pneumonia	2,703	11	5	1	1	1	5	22	63	116	271	487	680	1,040	0
Parkinson's Disease	2,666	0	0	0	0	0	0	0	0	4	59	424	1,122	1,057	0
Septicemia	2,527	11	2	2	3	4	6	23	49	136	343	551	719	678	0
Homicide	1,331	14	13	7	10	114	198	402	212	142	130	62	17	10	0
Benign Neoplasms	1,185	4	3	3	0	3	3	7	14	34	108	206	383	417	0
Pneumonitis	1,156	1	0	0	0	0	2	6	8	38	93	165	300	543	0
Perinatal Period Conditions	714	704	4	0	4	1	0	0	0	1	0	0	0	0	0
Human Immunodeficiency Virus	692	0	0	0	0	0	6	54	89	173	213	111	39	7	0
Aortic Aneurysm & Dissection	670	0	0	0	0	1	1	5	16	47	86	133	191	190	0
Nutritional Deficiencies	604	1	1	1	0	0	0	0	4	8	31	54	146	358	0
Congenital Malformations	583	250	27	10	8	14	12	18	23	42	72	48	30	29	0
Med & Surg Care Complications	421	3	2	2	0	1	0	8	20	27	63	134	96	65	0
Anemias	415	1	0	1	1	3	0	12	21	22	47	90	94	123	0
Viral Hepatitis	386	0	0	0	0	0	0	7	20	48	154	99	41	17	0
All Other Natural Causes	33,761	202	48	22	32	63	120	472	791	1,398	3,316	5,213	8,339	13,745	0
All Other External Causes	188	5	5	2	1	4	11	25	28	28	41	23	7	8	0

	AGE GROUPS														
	TOTAL	<1	1-4	5-9	10-14	15-19	20-24	25-34	35-44	45-54	55-64	65-74	75-84	85+	UNK
ALACHUA	2,011	27	2	2	2	4	15	40	66	110	289	431	452	571	0
Heart Diseases	339	0	0	0	0	0	0	3	10	15	47	76	70	118	0
Cancer	441	0	0	1	0	0	1	2	7	31	92	114	114	79	0
Stroke	111	0	0	0	0	0	0	0	3	2	9	28	31	38	0
Unintentional Injury	136	1	1	0	0	2	5	13	14	14	16	15	22	33	0
Chronic Lower Resp Diseases	95	0	0	0	0	0	0	0	2	2	12	26	31	22	0
Alzheimer's Disease	55	0	0	0	0	0	0	0	0	0	1	6	14	34	0
Diabetes Mellitus	73	0	0	0	0	0	0	2	2	6	12	27	15	9	0
Suicide	31	0	0	0	0	2	3	7	8	3	4	3	1	0	0
Nephritis	24	0	0	0	0	0	0	0	0	2	3	8	8	3	0
Chronic Liver Disease/Cirrhosis	37	0	0	0	0	0	0	0	1	7	15	9	4	1	0
Hypertension	24	0	0	0	0	0	0	0	0	0	6	7	6	5	0
Influenza & Pneumonia	32	1	0	0	0	0	0	1	1	0	7	7	6	9	0
Parkinson's Disease	24	0	0	0	0	0	0	0	0	0	2	7	8	7	0
Septicemia	27	0	0	1	0	0	0	0	0	4	2	4	7	9	0
Homicide	7	0	0	0	1	0	2	1	3	0	0	0	0	0	0
Benign Neoplasms	10	0	0	0	0	0	0	0	0	1	0	0	4	5	0
Pneumonitis	17	0	0	0	0	0	1	0	0	1	2	3	2	8	0
Perinatal Period Conditions	15	15	0	0	0	0	0	0	0	0	0	0	0	0	0
Human Immunodeficiency Virus	11	0	0	0	0	0	0	1	0	3	3	3	1	0	0
Aortic Aneurysm & Dissection	8	0	0	0	0	0	0	0	0	0	2	3	1	2	0
Nutritional Deficiencies	9	0	0	0	0	0	0	0	0	0	0	1	1	7	0
Congenital Malformations	10	3	0	0	0	0	0	0	0	0	4	1	2	0	0
Med & Surg Care Complications	5	0	0	0	0	0	0	0	0	0	0	3	2	0	0
Anemias	5	0	0	0	0	0	0	0	0	1	0	1	1	2	0
Viral Hepatitis	7	0	0	0	0	0	0	0	1	0	5	1	0	0	0
All Other Natural Causes	449	6	1	0	1	0	2	9	14	16	44	77	100	179	0
All Other External Causes	9	1	0	0	0	0	1	1	0	2	1	1	1	1	0

ICD-10 codes associated with each cause of death group are presented in Appendix 3.

TABLE D-11 (Cont.): RESIDENT DEATHS FOR SELECTED CAUSES, BY AGE GROUPS, BY COUNTY, FLORIDA, 2019

	AGE GROUPS														
	TOTAL	<1	1-4	5-9	10-14	15-19	20-24	25-34	35-44	45-54	55-64	65-74	75-84	85+	UNK
BAKER	262	4	0	0	0	1	1	4	7	25	53	60	53	54	0
Heart Diseases	49	0	0	0	0	0	0	0	0	5	7	15	7	15	0
Cancer	55	0	0	0	0	0	0	0	0	5	16	13	12	9	0
Stroke	14	0	0	0	0	0	0	0	0	1	1	4	4	4	0
Unintentional Injury	19	0	0	0	0	1	0	0	6	3	2	5	1	1	0
Chronic Lower Resp Diseases	15	0	0	0	0	0	0	0	0	0	7	4	1	3	0
Alzheimer's Disease	2	0	0	0	0	0	0	0	0	0	0	0	1	1	0
Diabetes Mellitus	10	0	0	0	0	0	0	0	1	1	5	2	1	0	0
Suicide	5	0	0	0	0	0	0	3	0	0	0	1	1	0	0
Nephritis	9	0	0	0	0	0	0	0	0	0	2	0	2	5	0
Chronic Liver Disease/Cirrhosis	4	0	0	0	0	0	0	0	0	1	1	1	0	1	0
Hypertension	7	0	0	0	0	0	0	0	0	1	1	2	0	3	0
Influenza & Pneumonia	5	1	0	0	0	0	0	0	0	2	2	0	0	0	0
Parkinson's Disease	7	0	0	0	0	0	0	0	0	0	0	1	4	2	0
Septicemia	4	0	0	0	0	0	0	0	0	0	1	1	2	0	0
Homicide	1	0	0	0	0	0	1	0	0	0	0	0	0	0	0
Benign Neoplasms	1	0	0	0	0	0	0	0	0	0	1	0	0	0	0
Pneumonitis	1	0	0	0	0	0	0	0	0	0	0	0	0	1	0
Perinatal Period Conditions	1	1	0	0	0	0	0	0	0	0	0	0	0	0	0
Human Immunodeficiency Virus	0	0	0	0	0	0	0	0	0	0	0	0	0	0	0
Aortic Aneurysm & Dissection	2	0	0	0	0	0	0	0	0	1	0	0	1	0	0
Nutritional Deficiencies	1	0	0	0	0	0	0	0	0	0	0	0	1	0	0
Congenital Malformations	0	0	0	0	0	0	0	0	0	0	0	0	0	0	0
Med & Surg Care Complications	0	0	0	0	0	0	0	0	0	0	0	0	0	0	0
Anemias	0	0	0	0	0	0	0	0	0	0	0	0	0	0	0
Viral Hepatitis	0	0	0	0	0	0	0	0	0	0	0	0	0	0	0
All Other Natural Causes	50	2	0	0	0	0	0	1	0	5	7	11	15	9	0
All Other External Causes	0	0	0	0	0	0	0	0	0	0	0	0	0	0	0

	AGE GROUPS														
	TOTAL	<1	1-4	5-9	10-14	15-19	20-24	25-34	35-44	45-54	55-64	65-74	75-84	85+	UNK
BAY	1,873	15	0	0	2	6	7	41	75	126	315	388	440	458	0
Heart Diseases	430	0	0	0	0	0	0	2	10	27	71	95	106	119	0
Cancer	372	0	0	0	0	0	1	2	6	17	85	105	99	57	0
Stroke	68	0	0	0	0	0	0	0	0	8	10	9	14	27	0
Unintentional Injury	122	0	0	0	0	3	4	17	28	26	19	12	5	8	0
Chronic Lower Resp Diseases	132	0	0	0	0	0	0	0	0	4	24	33	35	36	0
Alzheimer's Disease	115	0	0	0	0	0	0	0	0	0	2	10	33	70	0
Diabetes Mellitus	68	0	0	0	0	0	0	0	3	6	12	18	17	12	0
Suicide	35	0	0	0	0	1	0	7	7	4	9	4	3	0	0
Nephritis	36	0	0	0	0	0	0	0	0	0	6	10	15	5	0
Chronic Liver Disease/Cirrhosis	22	0	0	0	0	0	0	1	1	2	7	8	2	1	0
Hypertension	29	0	0	0	0	0	0	0	2	1	5	2	8	11	0
Influenza & Pneumonia	25	0	0	0	0	0	0	0	1	3	4	6	6	5	0
Parkinson's Disease	10	0	0	0	0	0	0	0	0	0	0	1	7	2	0
Septicemia	32	0	0	0	0	0	0	0	2	2	8	6	8	6	0
Homicide	10	0	0	0	0	1	1	4	2	0	1	1	0	0	0
Benign Neoplasms	13	1	0	0	0	0	0	0	0	2	0	3	4	3	0
Pneumonitis	9	0	0	0	0	0	0	0	0	1	0	0	3	5	0
Perinatal Period Conditions	8	7	0	0	1	0	0	0	0	0	0	0	0	0	0
Human Immunodeficiency Virus	3	0	0	0	0	0	0	0	1	1	1	0	0	0	0
Aortic Aneurysm & Dissection	8	0	0	0	0	0	0	0	0	0	0	4	1	3	0
Nutritional Deficiencies	13	0	0	0	0	0	0	0	0	1	2	1	4	5	0
Congenital Malformations	6	4	0	0	0	1	0	1	0	0	0	0	0	0	0
Med & Surg Care Complications	0	0	0	0	0	0	0	0	0	0	0	0	0	0	0
Anemias	4	0	0	0	0	0	0	0	0	0	0	1	2	1	0
Viral Hepatitis	2	0	0	0	0	0	0	0	0	0	1	1	0	0	0
All Other Natural Causes	298	3	0	0	1	0	1	7	12	19	47	58	68	82	0
All Other External Causes	3	0	0	0	0	0	0	0	0	2	1	0	0	0	0

ICD-10 codes associated with each cause of death group are presented in Appendix 3.

TABLE D-11 (Cont.): RESIDENT DEATHS FOR SELECTED CAUSES, BY AGE GROUPS, BY COUNTY, FLORIDA, 2019

	TOTAL	AGE GROUPS														UNK
		<1	1-4	5-9	10-14	15-19	20-24	25-34	35-44	45-54	55-64	65-74	75-84	85+		
BRADFORD	310	2	0	1	1	1	4	7	9	17	42	77	73	76	0	
Heart Diseases	60	0	0	0	0	0	0	0	0	5	6	14	19	16	0	
Cancer	63	0	0	0	0	0	0	1	1	3	8	26	20	4	0	
Stroke	16	0	0	0	0	0	0	0	0	0	2	1	2	11	0	
Unintentional Injury	22	0	0	0	0	1	3	4	4	2	4	2	1	1	0	
Chronic Lower Resp Diseases	25	0	0	0	0	0	0	0	1	0	5	7	8	4	0	
Alzheimer's Disease	3	0	0	0	0	0	0	0	0	0	0	0	0	3	0	
Diabetes Mellitus	10	0	0	0	0	0	0	0	0	1	1	3	3	2	0	
Suicide	6	0	0	0	1	0	1	0	2	0	1	1	0	0	0	
Nephritis	2	0	0	0	0	0	0	0	0	0	0	1	0	1	0	
Chronic Liver Disease/Cirrhosis	11	0	0	0	0	0	0	0	0	3	6	1	1	0	0	
Hypertension	5	0	0	0	0	0	0	1	0	1	0	0	1	2	0	
Influenza & Pneumonia	4	0	0	0	0	0	0	0	0	0	1	2	0	1	0	
Parkinson's Disease	5	0	0	0	0	0	0	0	0	0	0	2	3	0	0	
Septicemia	2	0	0	0	0	0	0	0	0	0	0	2	0	0	0	
Homicide	2	0	0	0	0	0	0	1	0	1	0	0	0	0	0	
Benign Neoplasms	3	0	0	0	0	0	0	0	0	0	1	1	1	0	0	
Pneumonitis	2	0	0	0	0	0	0	0	0	0	0	1	1	0	0	
Perinatal Period Conditions	1	1	0	0	0	0	0	0	0	0	0	0	0	0	0	
Human Immunodeficiency Virus	1	0	0	0	0	0	0	0	0	0	1	0	0	0	0	
Aortic Aneurysm & Dissection	1	0	0	0	0	0	0	0	0	0	0	1	0	0	0	
Nutritional Deficiencies	0	0	0	0	0	0	0	0	0	0	0	0	0	0	0	
Congenital Malformations	0	0	0	0	0	0	0	0	0	0	0	0	0	0	0	
Med & Surg Care Complications	2	0	0	1	0	0	0	0	0	0	0	1	0	0	0	
Anemias	2	0	0	0	0	0	0	0	0	0	0	0	0	2	0	
Viral Hepatitis	0	0	0	0	0	0	0	0	0	0	0	0	0	0	0	
All Other Natural Causes	60	1	0	0	0	0	0	0	1	1	5	10	13	29	0	
All Other External Causes	2	0	0	0	0	0	0	0	0	0	1	1	0	0	0	

	TOTAL	AGE GROUPS														UNK
		<1	1-4	5-9	10-14	15-19	20-24	25-34	35-44	45-54	55-64	65-74	75-84	85+		
BREVARD	7,617	29	5	0	4	13	38	155	191	405	997	1,395	1,930	2,455	0	
Heart Diseases	1,698	0	0	0	0	0	0	12	13	59	176	257	458	723	0	
Cancer	1,627	0	0	0	0	1	1	9	16	85	287	470	473	285	0	
Stroke	475	0	0	0	1	0	1	5	3	13	36	64	132	220	0	
Unintentional Injury	507	0	2	0	1	5	22	71	90	84	86	46	38	62	0	
Chronic Lower Resp Diseases	487	0	0	0	0	0	0	0	1	13	63	113	153	144	0	
Alzheimer's Disease	186	0	0	0	0	0	0	0	0	0	2	12	50	122	0	
Diabetes Mellitus	154	0	0	0	0	0	0	0	7	7	37	36	35	32	0	
Suicide	137	0	0	0	0	2	4	19	14	22	27	24	12	13	0	
Nephritis	120	0	0	0	0	0	0	1	0	6	12	28	38	35	0	
Chronic Liver Disease/Cirrhosis	139	0	0	0	0	0	0	5	4	33	53	21	19	4	0	
Hypertension	97	0	0	0	0	0	0	0	1	2	9	18	27	40	0	
Influenza & Pneumonia	116	1	0	0	0	0	1	1	1	5	12	18	37	40	0	
Parkinson's Disease	101	0	0	0	0	0	0	0	0	0	3	14	44	40	0	
Septicemia	70	0	0	0	0	0	0	1	0	1	16	17	20	15	0	
Homicide	39	0	0	0	0	5	5	10	5	6	6	2	0	0	0	
Benign Neoplasms	32	0	0	0	0	0	0	0	0	1	4	5	9	13	0	
Pneumonitis	41	0	0	0	0	0	0	0	0	2	2	7	15	15	0	
Perinatal Period Conditions	16	15	0	0	1	0	0	0	0	0	0	0	0	0	0	
Human Immunodeficiency Virus	17	0	0	0	0	0	0	1	2	7	4	3	0	0	0	
Aortic Aneurysm & Dissection	21	0	0	0	0	0	0	0	0	2	3	3	4	9	0	
Nutritional Deficiencies	26	0	0	0	0	0	0	0	0	0	1	0	6	19	0	
Congenital Malformations	19	8	0	0	0	0	0	1	0	3	2	1	3	1	0	
Med & Surg Care Complications	11	0	0	0	0	0	0	0	1	2	2	1	2	3	0	
Anemias	16	0	0	0	0	0	0	0	1	0	3	3	4	5	0	
Viral Hepatitis	19	0	0	0	0	0	0	0	1	3	8	4	2	1	0	
All Other Natural Causes	1,437	5	2	0	1	0	4	18	30	46	140	228	349	614	0	
All Other External Causes	9	0	1	0	0	0	0	1	1	3	3	0	0	0	0	

ICD-10 codes associated with each cause of death group are presented in Appendix 3.

TABLE D-11 (Cont.): RESIDENT DEATHS FOR SELECTED CAUSES, BY AGE GROUPS, BY COUNTY, FLORIDA, 2019

	AGE GROUPS														
	TOTAL	<1	1-4	5-9	10-14	15-19	20-24	25-34	35-44	45-54	55-64	65-74	75-84	85+	UNK
BROWARD	15,235	114	23	14	7	61	118	342	483	814	1,971	2,735	3,450	5,103	0
Heart Diseases	3,602	2	0	1	1	3	4	21	51	111	391	562	847	1,608	0
Cancer	3,391	0	1	2	0	2	7	20	56	167	623	935	908	670	0
Stroke	1,536	2	0	1	1	1	0	8	8	31	75	164	332	913	0
Unintentional Injury	1,004	0	7	5	0	27	62	145	198	168	156	83	71	82	0
Chronic Lower Resp Diseases	765	0	0	0	0	0	0	2	1	20	64	169	227	282	0
Alzheimer's Disease	336	0	0	0	0	0	0	0	0	0	2	13	89	232	0
Diabetes Mellitus	435	0	0	0	0	0	1	8	8	54	93	103	95	73	0
Suicide	241	0	0	0	1	4	12	30	29	55	60	24	18	8	0
Nephritis	239	0	0	0	0	0	1	2	4	9	30	50	69	74	0
Chronic Liver Disease/Cirrhosis	220	0	0	0	0	0	0	1	12	34	73	54	35	11	0
Hypertension	231	0	0	0	0	0	0	1	4	9	29	50	53	85	0
Influenza & Pneumonia	174	0	0	0	0	0	0	1	7	6	24	28	46	62	0
Parkinson's Disease	201	0	0	0	0	0	0	0	0	0	6	32	79	84	0
Septicemia	126	3	0	0	0	1	2	3	4	7	17	21	33	35	0
Homicide	136	0	3	1	0	7	19	47	27	14	14	3	0	1	0
Benign Neoplasms	89	0	2	0	0	0	1	2	0	4	10	15	25	30	0
Pneumonitis	48	0	0	0	0	0	0	0	2	1	2	4	9	30	0
Perinatal Period Conditions	69	67	2	0	0	0	0	0	0	0	0	0	0	0	0
Human Immunodeficiency Virus	108	0	0	0	0	0	2	7	7	23	39	25	5	0	0
Aortic Aneurysm & Dissection	63	0	0	0	0	0	0	1	0	5	10	15	18	14	0
Nutritional Deficiencies	15	0	0	0	0	0	0	0	0	0	1	2	2	10	0
Congenital Malformations	36	20	2	1	0	2	1	2	1	2	1	1	2	1	0
Med & Surg Care Complications	36	0	0	0	0	1	0	2	0	2	7	12	6	6	0
Anemias	31	0	0	0	0	0	0	3	3	3	1	10	6	5	0
Viral Hepatitis	20	0	0	0	0	0	0	2	0	1	8	7	2	0	0
All Other Natural Causes	2,067	20	6	3	4	11	6	31	59	87	229	351	473	787	0
All Other External Causes	16	0	0	0	0	2	0	3	2	1	6	2	0	0	0

	AGE GROUPS														
	TOTAL	<1	1-4	5-9	10-14	15-19	20-24	25-34	35-44	45-54	55-64	65-74	75-84	85+	UNK
CALHOUN	165	1	0	0	0	1	0	0	2	8	23	36	50	44	0
Heart Diseases	37	0	0	0	0	0	0	0	2	1	4	6	8	16	0
Cancer	28	0	0	0	0	0	0	0	0	2	6	10	7	3	0
Stroke	10	0	0	0	0	0	0	0	0	2	1	1	4	2	0
Unintentional Injury	7	0	0	0	0	0	0	0	0	1	1	1	3	1	0
Chronic Lower Resp Diseases	18	0	0	0	0	0	0	0	0	1	3	6	5	3	0
Alzheimer's Disease	11	0	0	0	0	0	0	0	0	0	1	1	2	7	0
Diabetes Mellitus	7	0	0	0	0	0	0	0	0	0	1	3	3	0	0
Suicide	1	0	0	0	0	0	0	0	0	0	0	0	1	0	0
Nephritis	8	0	0	0	0	0	0	0	0	0	3	1	3	1	0
Chronic Liver Disease/Cirrhosis	4	0	0	0	0	0	0	0	0	0	1	1	2	0	0
Hypertension	1	0	0	0	0	0	0	0	0	0	0	0	0	1	0
Influenza & Pneumonia	2	0	0	0	0	0	0	0	0	0	0	0	1	1	0
Parkinson's Disease	1	0	0	0	0	0	0	0	0	0	0	0	1	0	0
Septicemia	2	0	0	0	0	0	0	0	0	0	1	0	0	1	0
Homicide	0	0	0	0	0	0	0	0	0	0	0	0	0	0	0
Benign Neoplasms	2	0	0	0	0	0	0	0	0	0	0	0	0	2	0
Pneumonitis	2	0	0	0	0	0	0	0	0	0	0	1	0	1	0
Perinatal Period Conditions	1	1	0	0	0	0	0	0	0	0	0	0	0	0	0
Human Immunodeficiency Virus	0	0	0	0	0	0	0	0	0	0	0	0	0	0	0
Aortic Aneurysm & Dissection	0	0	0	0	0	0	0	0	0	0	0	0	0	0	0
Nutritional Deficiencies	0	0	0	0	0	0	0	0	0	0	0	0	0	0	0
Congenital Malformations	0	0	0	0	0	0	0	0	0	0	0	0	0	0	0
Med & Surg Care Complications	0	0	0	0	0	0	0	0	0	0	0	0	0	0	0
Anemias	0	0	0	0	0	0	0	0	0	0	0	0	0	0	0
Viral Hepatitis	0	0	0	0	0	0	0	0	0	0	0	0	0	0	0
All Other Natural Causes	23	0	0	0	0	1	0	0	0	1	1	5	10	5	0
All Other External Causes	0	0	0	0	0	0	0	0	0	0	0	0	0	0	0

ICD-10 codes associated with each cause of death group are presented in Appendix 3.

TABLE D-11 (Cont.): RESIDENT DEATHS FOR SELECTED CAUSES, BY AGE GROUPS, BY COUNTY, FLORIDA, 2019

	AGE GROUPS														
	TOTAL	<1	1-4	5-9	10-14	15-19	20-24	25-34	35-44	45-54	55-64	65-74	75-84	85+	UNK
CHARLOTTE	2,747	5	5	0	1	6	7	20	26	97	278	608	747	947	0
Heart Diseases	596	0	0	0	0	0	0	1	3	16	47	128	154	247	0
Cancer	651	0	0	0	1	0	1	2	5	22	92	202	192	134	0
Stroke	143	0	0	0	0	0	0	0	0	5	14	23	41	60	0
Unintentional Injury	94	1	4	0	0	1	3	3	6	9	14	19	14	20	0
Chronic Lower Resp Diseases	155	0	0	0	0	0	0	0	0	3	9	43	42	58	0
Alzheimer's Disease	108	0	0	0	0	0	0	0	0	0	2	8	28	70	0
Diabetes Mellitus	89	0	0	0	0	1	0	0	1	0	13	26	25	23	0
Suicide	50	0	0	0	0	1	0	5	2	14	10	4	9	5	0
Nephritis	41	0	0	0	0	0	0	0	0	2	3	8	13	15	0
Chronic Liver Disease/Cirrhosis	49	0	0	0	0	0	1	0	1	7	11	18	10	1	0
Hypertension	33	0	0	0	0	0	0	0	0	1	5	8	5	14	0
Influenza & Pneumonia	52	0	0	0	0	0	0	0	0	0	2	9	20	21	0
Parkinson's Disease	47	0	0	0	0	0	0	0	0	0	1	8	16	22	0
Septicemia	47	0	0	0	0	0	0	0	0	0	4	13	18	12	0
Homicide	2	0	0	0	0	1	0	0	0	0	1	0	0	0	0
Benign Neoplasms	15	0	0	0	0	0	0	0	0	0	1	1	4	9	0
Pneumonitis	27	0	0	0	0	0	1	0	0	0	5	2	7	12	0
Perinatal Period Conditions	1	1	0	0	0	0	0	0	0	0	0	0	0	0	0
Human Immunodeficiency Virus	0	0	0	0	0	0	0	0	0	0	0	0	0	0	0
Aortic Aneurysm & Dissection	6	0	0	0	0	0	0	0	0	0	0	1	2	3	0
Nutritional Deficiencies	2	0	0	0	0	0	0	0	0	0	0	0	1	1	0
Congenital Malformations	6	1	1	0	0	0	0	0	0	1	2	0	0	1	0
Med & Surg Care Complications	4	0	0	0	0	0	0	0	0	0	1	1	0	2	0
Anemias	9	0	0	0	0	0	0	0	0	0	1	2	1	5	0
Viral Hepatitis	4	0	0	0	0	0	0	0	0	0	1	2	0	1	0
All Other Natural Causes	515	2	0	0	0	2	1	9	8	17	39	81	145	211	0
All Other External Causes	1	0	0	0	0	0	0	0	0	0	0	1	0	0	0

	AGE GROUPS														
	TOTAL	<1	1-4	5-9	10-14	15-19	20-24	25-34	35-44	45-54	55-64	65-74	75-84	85+	UNK
CITRUS	2,646	8	1	0	1	3	6	33	49	118	292	567	765	803	0
Heart Diseases	684	0	0	0	0	0	0	2	7	27	58	128	199	263	0
Cancer	631	0	0	0	0	0	0	2	8	29	96	204	187	105	0
Stroke	235	0	0	0	0	0	0	0	1	1	7	29	69	128	0
Unintentional Injury	130	0	0	0	0	1	2	21	12	20	21	12	15	26	0
Chronic Lower Resp Diseases	274	0	0	0	0	0	0	0	3	3	25	58	102	83	0
Alzheimer's Disease	27	0	0	0	0	0	0	0	0	0	0	1	11	15	0
Diabetes Mellitus	79	0	0	0	0	0	0	0	3	5	13	31	16	11	0
Suicide	46	0	0	0	0	2	2	3	4	6	5	8	10	6	0
Nephritis	18	0	0	0	0	0	0	0	0	0	0	5	9	4	0
Chronic Liver Disease/Cirrhosis	58	0	0	0	0	0	0	1	3	7	21	14	8	4	0
Hypertension	83	0	0	0	0	0	0	0	0	1	3	17	32	30	0
Influenza & Pneumonia	18	0	0	0	0	0	0	0	1	1	1	4	6	5	0
Parkinson's Disease	19	0	0	0	0	0	0	0	0	0	0	2	12	5	0
Septicemia	13	0	0	0	0	0	0	0	1	0	1	1	5	5	0
Homicide	3	1	0	0	0	0	0	0	1	0	1	0	0	0	0
Benign Neoplasms	9	0	0	0	0	0	0	0	0	0	0	1	5	3	0
Pneumonitis	3	0	0	0	0	0	0	0	0	0	0	0	1	2	0
Perinatal Period Conditions	3	3	0	0	0	0	0	0	0	0	0	0	0	0	0
Human Immunodeficiency Virus	1	0	0	0	0	0	0	0	0	0	1	0	0	0	0
Aortic Aneurysm & Dissection	9	0	0	0	0	0	0	0	1	1	2	2	2	1	0
Nutritional Deficiencies	5	0	0	0	0	0	0	0	0	0	0	1	1	3	0
Congenital Malformations	5	4	0	0	0	0	0	0	0	0	1	0	0	0	0
Med & Surg Care Complications	3	0	0	0	0	0	0	0	0	1	0	1	1	0	0
Anemias	2	0	0	0	0	0	0	0	0	0	0	1	0	1	0
Viral Hepatitis	1	0	0	0	0	0	0	0	0	0	1	0	0	0	0
All Other Natural Causes	283	0	1	0	0	0	2	4	4	16	33	47	73	103	0
All Other External Causes	4	0	0	0	1	0	0	0	0	0	2	0	1	0	0

ICD-10 codes associated with each cause of death group are presented in Appendix 3.

TABLE D-11 (Cont.): RESIDENT DEATHS FOR SELECTED CAUSES, BY AGE GROUPS, BY COUNTY, FLORIDA, 2019

	AGE GROUPS														
	TOTAL	<1	1-4	5-9	10-14	15-19	20-24	25-34	35-44	45-54	55-64	65-74	75-84	85+	UNK
CLAY	1,938	15	2	2	2	9	14	45	73	148	270	397	483	478	0
Heart Diseases	341	0	0	0	0	0	1	7	10	20	35	67	93	108	0
Cancer	405	0	0	1	1	1	0	3	12	37	69	120	95	66	0
Stroke	140	0	0	1	0	0	0	0	2	7	9	20	56	45	0
Unintentional Injury	137	2	1	0	0	3	8	24	30	17	14	10	11	17	0
Chronic Lower Resp Diseases	141	0	0	0	0	0	0	0	0	5	22	44	39	31	0
Alzheimer's Disease	27	0	0	0	0	0	0	0	0	0	0	4	13	10	0
Diabetes Mellitus	56	0	0	0	0	0	0	1	1	8	17	18	6	5	0
Suicide	43	0	0	0	0	1	4	3	5	11	9	7	2	1	0
Nephritis	34	0	0	0	0	0	0	0	0	2	3	9	13	7	0
Chronic Liver Disease/Cirrhosis	37	0	0	0	0	0	0	1	0	10	14	8	2	2	0
Hypertension	24	0	0	0	0	0	0	0	0	5	4	4	4	7	0
Influenza & Pneumonia	17	0	0	0	0	0	0	0	1	0	2	3	4	7	0
Parkinson's Disease	19	0	0	0	0	0	0	0	0	0	2	5	8	4	0
Septicemia	38	0	0	0	0	0	0	0	0	5	9	5	13	6	0
Homicide	9	1	0	0	0	2	0	3	2	0	0	0	1	0	0
Benign Neoplasms	9	0	0	0	0	0	0	0	0	0	1	1	5	2	0
Pneumonitis	12	0	0	0	0	0	0	0	0	1	2	1	4	4	0
Perinatal Period Conditions	6	6	0	0	0	0	0	0	0	0	0	0	0	0	0
Human Immunodeficiency Virus	5	0	0	0	0	0	0	0	1	2	2	0	0	0	0
Aortic Aneurysm & Dissection	8	0	0	0	0	0	0	0	0	1	1	1	2	3	0
Nutritional Deficiencies	8	0	0	0	0	0	0	0	0	0	0	1	2	5	0
Congenital Malformations	6	2	0	0	1	1	0	0	0	0	1	0	1	0	0
Med & Surg Care Complications	3	0	0	0	0	0	0	0	0	1	0	1	1	0	0
Anemias	4	0	0	0	0	1	0	0	0	0	1	2	0	0	0
Viral Hepatitis	6	0	0	0	0	0	0	0	0	1	2	3	0	0	0
All Other Natural Causes	402	4	1	0	0	0	1	3	9	14	51	63	108	148	0
All Other External Causes	1	0	0	0	0	0	0	0	0	1	0	0	0	0	0

	AGE GROUPS														
	TOTAL	<1	1-4	5-9	10-14	15-19	20-24	25-34	35-44	45-54	55-64	65-74	75-84	85+	UNK
COLLIER	3,596	12	4	0	4	6	21	64	61	142	280	561	994	1,447	0
Heart Diseases	799	0	0	0	0	0	0	3	5	15	55	99	204	418	0
Cancer	881	0	0	0	1	0	0	2	5	41	100	217	301	214	0
Stroke	426	0	0	0	0	0	0	0	2	8	9	37	89	281	0
Unintentional Injury	262	0	1	0	2	6	9	32	25	21	17	28	49	72	0
Chronic Lower Resp Diseases	154	0	0	0	0	0	0	1	0	1	8	22	54	68	0
Alzheimer's Disease	112	0	0	0	0	0	0	0	0	0	3	12	28	69	0
Diabetes Mellitus	71	0	0	0	0	0	0	2	1	6	5	17	27	13	0
Suicide	45	0	0	0	0	0	2	12	3	8	11	3	4	2	0
Nephritis	49	0	0	0	0	0	0	0	2	0	7	7	15	18	0
Chronic Liver Disease/Cirrhosis	61	0	0	0	0	0	0	1	3	9	17	19	8	4	0
Hypertension	29	0	0	0	0	0	0	0	1	0	4	1	7	16	0
Influenza & Pneumonia	40	0	0	0	0	0	0	1	0	0	4	2	15	18	0
Parkinson's Disease	56	0	0	0	0	0	0	0	0	0	0	6	25	25	0
Septicemia	23	0	0	0	0	0	0	1	0	2	0	5	6	9	0
Homicide	9	0	0	0	0	0	4	3	0	0	1	0	1	0	0
Benign Neoplasms	23	0	0	0	0	0	0	0	0	0	0	2	11	10	0
Pneumonitis	9	0	0	0	0	0	0	0	0	0	0	1	2	6	0
Perinatal Period Conditions	6	6	0	0	0	0	0	0	0	0	0	0	0	0	0
Human Immunodeficiency Virus	10	0	0	0	0	0	0	1	2	2	3	1	1	0	0
Aortic Aneurysm & Dissection	11	0	0	0	0	0	0	0	0	1	0	1	3	6	0
Nutritional Deficiencies	6	0	0	0	0	0	0	0	0	0	0	1	2	3	0
Congenital Malformations	11	3	2	0	0	0	0	0	0	1	2	1	1	1	0
Med & Surg Care Complications	13	0	0	0	0	0	0	0	0	1	0	3	5	4	0
Anemias	4	0	0	0	0	0	0	0	0	0	0	1	3	0	0
Viral Hepatitis	5	0	0	0	0	0	0	0	0	1	1	2	1	0	0
All Other Natural Causes	479	3	1	0	1	0	6	4	12	24	33	73	132	190	0
All Other External Causes	2	0	0	0	0	0	0	1	0	1	0	0	0	0	0

ICD-10 codes associated with each cause of death group are presented in Appendix 3.

TABLE D-11 (Cont.): RESIDENT DEATHS FOR SELECTED CAUSES, BY AGE GROUPS, BY COUNTY, FLORIDA, 2019

	AGE GROUPS														
	TOTAL	<1	1-4	5-9	10-14	15-19	20-24	25-34	35-44	45-54	55-64	65-74	75-84	85+	UNK
COLUMBIA	830	13	0	0	1	8	3	16	28	41	140	182	205	193	0
Heart Diseases	142	0	0	0	1	0	0	2	6	6	20	28	40	39	0
Cancer	193	0	0	0	0	4	0	2	2	10	41	64	39	31	0
Stroke	53	0	0	0	0	0	0	1	0	4	5	7	21	15	0
Unintentional Injury	52	1	0	0	0	1	2	6	6	5	6	7	9	9	0
Chronic Lower Resp Diseases	72	0	0	0	0	0	0	0	0	3	16	22	20	11	0
Alzheimer's Disease	10	0	0	0	0	0	0	0	0	0	0	1	3	6	0
Diabetes Mellitus	30	0	0	0	0	0	0	0	2	2	5	10	7	4	0
Suicide	20	0	0	0	0	1	1	3	6	1	4	1	2	1	0
Nephritis	11	0	0	0	0	1	0	0	0	1	1	0	4	4	0
Chronic Liver Disease/Cirrhosis	18	0	0	0	0	0	0	0	1	2	8	3	4	0	0
Hypertension	8	0	0	0	0	0	0	0	0	0	1	5	1	1	0
Influenza & Pneumonia	14	0	0	0	0	0	0	0	0	0	5	2	2	5	0
Parkinson's Disease	10	0	0	0	0	0	0	0	0	0	1	1	3	5	0
Septicemia	9	0	0	0	0	0	0	0	0	0	1	4	2	2	0
Homicide	3	0	0	0	0	1	0	0	1	0	0	0	1	0	0
Benign Neoplasms	8	0	0	0	0	0	0	0	0	0	3	1	2	2	0
Pneumonitis	8	0	0	0	0	0	0	0	0	0	1	0	2	5	0
Perinatal Period Conditions	8	8	0	0	0	0	0	0	0	0	0	0	0	0	0
Human Immunodeficiency Virus	4	0	0	0	0	0	0	0	0	0	2	1	1	0	0
Aortic Aneurysm & Dissection	2	0	0	0	0	0	0	0	0	0	0	1	1	0	0
Nutritional Deficiencies	6	0	0	0	0	0	0	0	0	0	1	0	0	5	0
Congenital Malformations	3	1	0	0	0	0	0	1	0	0	1	0	0	0	0
Med & Surg Care Complications	1	0	0	0	0	0	0	0	0	0	0	0	0	1	0
Anemias	4	0	0	0	0	0	0	0	1	1	0	0	1	1	0
Viral Hepatitis	3	0	0	0	0	0	0	0	0	0	3	0	0	0	0
All Other Natural Causes	138	3	0	0	0	0	0	1	3	6	15	24	40	46	0
All Other External Causes	0	0	0	0	0	0	0	0	0	0	0	0	0	0	0

	AGE GROUPS														
	TOTAL	<1	1-4	5-9	10-14	15-19	20-24	25-34	35-44	45-54	55-64	65-74	75-84	85+	UNK
MIAMI-DADE	19,922	142	25	21	20	74	145	371	481	1,059	2,214	3,318	4,867	7,185	0
Heart Diseases	5,112	4	1	0	0	1	3	16	40	197	492	777	1,333	2,248	0
Cancer	4,320	0	4	8	5	7	8	47	71	275	727	1,145	1,163	860	0
Stroke	1,715	2	0	1	0	1	1	8	16	39	98	182	430	937	0
Unintentional Injury	880	5	3	7	7	26	61	131	117	125	114	70	88	126	0
Chronic Lower Resp Diseases	893	0	1	1	1	0	0	2	3	11	62	133	281	398	0
Alzheimer's Disease	898	0	0	0	0	0	0	0	0	1	5	44	238	610	0
Diabetes Mellitus	704	0	0	0	0	0	3	2	10	47	104	166	180	192	0
Suicide	268	0	0	0	1	13	18	25	37	51	58	33	19	13	0
Nephritis	292	1	0	0	0	0	0	1	4	14	33	60	85	94	0
Chronic Liver Disease/Cirrhosis	232	0	0	0	0	0	0	3	15	35	46	68	44	21	0
Hypertension	284	0	0	0	0	0	0	0	8	15	28	64	63	106	0
Influenza & Pneumonia	270	4	2	0	0	0	0	2	5	14	23	42	54	124	0
Parkinson's Disease	301	0	0	0	0	0	0	0	0	1	8	43	110	139	0
Septicemia	200	3	0	0	1	0	0	4	3	11	24	41	43	70	0
Homicide	216	0	2	1	2	16	31	63	33	29	25	12	2	0	0
Benign Neoplasms	133	0	0	0	0	1	1	1	2	7	10	23	42	46	0
Pneumonitis	87	0	0	0	0	0	0	1	0	5	3	8	24	46	0
Perinatal Period Conditions	80	79	1	0	0	0	0	0	0	0	0	0	0	0	0
Human Immunodeficiency Virus	137	0	0	0	0	0	1	9	23	31	39	25	7	2	0
Aortic Aneurysm & Dissection	60	0	0	0	0	1	1	1	0	6	9	10	12	20	0
Nutritional Deficiencies	30	0	0	0	0	0	0	0	0	1	2	4	8	15	0
Congenital Malformations	61	31	4	3	1	1	1	1	2	4	5	3	1	4	0
Med & Surg Care Complications	40	0	1	0	0	0	0	2	1	2	5	17	10	2	0
Anemias	33	0	0	0	0	1	0	0	2	2	4	8	8	8	0
Viral Hepatitis	21	0	0	0	0	0	0	0	0	3	8	3	4	3	0
All Other Natural Causes	2,642	13	6	0	2	6	16	51	85	129	279	336	618	1,101	0
All Other External Causes	13	0	0	0	0	0	0	1	4	4	3	1	0	0	0

ICD-10 codes associated with each cause of death group are presented in Appendix 3.

TABLE D-11 (Cont.): RESIDENT DEATHS FOR SELECTED CAUSES, BY AGE GROUPS, BY COUNTY, FLORIDA, 2019

	AGE GROUPS														
	TOTAL	<1	1-4	5-9	10-14	15-19	20-24	25-34	35-44	45-54	55-64	65-74	75-84	85+	UNK
DESOTO	352	2	0	0	0	1	2	8	8	19	70	77	94	71	0
Heart Diseases	59	0	0	0	0	1	0	0	1	3	12	15	13	14	0
Cancer	81	0	0	0	0	0	0	0	0	1	24	17	27	12	0
Stroke	15	0	0	0	0	0	0	0	0	0	1	3	3	8	0
Unintentional Injury	27	0	0	0	0	0	0	3	4	4	8	2	4	2	0
Chronic Lower Resp Diseases	28	0	0	0	0	0	0	0	0	2	2	12	9	3	0
Alzheimer's Disease	8	0	0	0	0	0	0	0	0	0	0	0	4	4	0
Diabetes Mellitus	27	0	0	0	0	0	0	0	0	2	8	5	9	3	0
Suicide	5	0	0	0	0	0	1	1	0	0	1	2	0	0	0
Nephritis	8	0	0	0	0	0	0	0	0	0	4	2	1	1	0
Chronic Liver Disease/Cirrhosis	3	0	0	0	0	0	0	0	0	0	0	2	0	1	0
Hypertension	6	0	0	0	0	0	0	0	0	1	2	3	0	0	0
Influenza & Pneumonia	2	0	0	0	0	0	0	0	0	0	0	2	0	0	0
Parkinson's Disease	4	0	0	0	0	0	0	0	0	0	0	1	1	2	0
Septicemia	7	0	0	0	0	0	0	0	0	0	0	2	4	1	0
Homicide	4	0	0	0	0	0	0	2	1	0	0	1	0	0	0
Benign Neoplasms	3	0	0	0	0	0	0	0	0	0	0	0	1	2	0
Pneumonitis	2	0	0	0	0	0	0	0	0	0	0	0	1	1	0
Perinatal Period Conditions	1	1	0	0	0	0	0	0	0	0	0	0	0	0	0
Human Immunodeficiency Virus	1	0	0	0	0	0	0	0	0	1	0	0	0	0	0
Aortic Aneurysm & Dissection	0	0	0	0	0	0	0	0	0	0	0	0	0	0	0
Nutritional Deficiencies	1	0	0	0	0	0	0	0	0	0	0	0	1	0	0
Congenital Malformations	2	1	0	0	0	0	1	0	0	0	0	0	0	0	0
Med & Surg Care Complications	0	0	0	0	0	0	0	0	0	0	0	0	0	0	0
Anemias	2	0	0	0	0	0	0	0	0	0	0	1	0	1	0
Viral Hepatitis	0	0	0	0	0	0	0	0	0	0	0	0	0	0	0
All Other Natural Causes	56	0	0	0	0	0	0	2	2	5	8	7	16	16	0
All Other External Causes	0	0	0	0	0	0	0	0	0	0	0	0	0	0	0

	AGE GROUPS														
	TOTAL	<1	1-4	5-9	10-14	15-19	20-24	25-34	35-44	45-54	55-64	65-74	75-84	85+	UNK
DIXIE	227	0	0	0	0	0	4	3	7	10	46	50	60	47	0
Heart Diseases	30	0	0	0	0	0	1	0	1	1	5	10	9	3	0
Cancer	52	0	0	0	0	0	0	0	0	2	15	12	10	13	0
Stroke	7	0	0	0	0	0	0	0	0	0	0	3	3	1	0
Unintentional Injury	16	0	0	0	0	0	2	0	2	2	3	1	5	1	0
Chronic Lower Resp Diseases	21	0	0	0	0	0	0	0	0	0	7	7	4	3	0
Alzheimer's Disease	5	0	0	0	0	0	0	0	0	0	0	0	1	4	0
Diabetes Mellitus	9	0	0	0	0	0	0	0	0	1	3	2	3	0	0
Suicide	4	0	0	0	0	0	0	0	0	0	1	0	1	2	0
Nephritis	1	0	0	0	0	0	0	0	0	0	0	1	0	0	0
Chronic Liver Disease/Cirrhosis	7	0	0	0	0	0	0	0	1	0	1	2	3	0	0
Hypertension	4	0	0	0	0	0	0	0	0	1	1	0	1	1	0
Influenza & Pneumonia	3	0	0	0	0	0	0	0	0	0	1	1	1	0	0
Parkinson's Disease	3	0	0	0	0	0	0	0	0	0	0	0	1	2	0
Septicemia	2	0	0	0	0	0	0	0	0	0	0	1	1	0	0
Homicide	4	0	0	0	0	0	1	1	0	0	2	0	0	0	0
Benign Neoplasms	1	0	0	0	0	0	0	0	0	0	0	0	0	1	0
Pneumonitis	1	0	0	0	0	0	0	0	0	0	0	0	0	1	0
Perinatal Period Conditions	0	0	0	0	0	0	0	0	0	0	0	0	0	0	0
Human Immunodeficiency Virus	0	0	0	0	0	0	0	0	0	0	0	0	0	0	0
Aortic Aneurysm & Dissection	1	0	0	0	0	0	0	0	0	0	0	0	1	0	0
Nutritional Deficiencies	0	0	0	0	0	0	0	0	0	0	0	0	0	0	0
Congenital Malformations	0	0	0	0	0	0	0	0	0	0	0	0	0	0	0
Med & Surg Care Complications	0	0	0	0	0	0	0	0	0	0	0	0	0	0	0
Anemias	0	0	0	0	0	0	0	0	0	0	0	0	0	0	0
Viral Hepatitis	3	0	0	0	0	0	0	0	1	0	1	1	0	0	0
All Other Natural Causes	53	0	0	0	0	0	0	2	2	3	6	9	16	15	0
All Other External Causes	0	0	0	0	0	0	0	0	0	0	0	0	0	0	0

ICD-10 codes associated with each cause of death group are presented in Appendix 3.

TABLE D-11 (Cont.): RESIDENT DEATHS FOR SELECTED CAUSES, BY AGE GROUPS, BY COUNTY, FLORIDA, 2019

	AGE GROUPS														
	TOTAL	<1	1-4	5-9	10-14	15-19	20-24	25-34	35-44	45-54	55-64	65-74	75-84	85+	UNK
DUVAL	8,781	103	13	9	8	50	104	301	388	636	1,435	1,752	1,843	2,139	0
Heart Diseases	1,782	4	0	0	0	3	1	22	47	122	336	359	373	515	0
Cancer	1,787	0	1	2	0	0	0	14	45	120	408	507	434	256	0
Stroke	557	1	0	1	0	1	0	4	6	21	43	98	155	227	0
Unintentional Injury	710	4	3	2	2	10	50	138	130	120	95	47	56	53	0
Chronic Lower Resp Diseases	445	0	0	1	0	0	0	2	1	16	68	123	119	115	0
Alzheimer's Disease	110	0	0	0	0	0	0	0	0	0	3	17	24	66	0
Diabetes Mellitus	249	0	0	0	0	0	0	2	15	20	59	79	48	26	0
Suicide	177	0	0	1	3	5	15	29	18	34	33	22	11	6	0
Nephritis	192	0	0	0	0	1	0	0	6	14	29	43	53	46	0
Chronic Liver Disease/Cirrhosis	145	0	0	0	0	0	0	3	10	37	40	33	17	5	0
Hypertension	149	0	0	0	0	0	0	2	2	7	26	37	32	43	0
Influenza & Pneumonia	128	0	0	0	0	0	1	1	6	6	17	27	24	46	0
Parkinson's Disease	78	0	0	0	0	0	0	0	0	0	1	14	29	34	0
Septicemia	129	1	0	0	0	0	1	2	5	10	28	32	30	20	0
Homicide	143	1	1	0	1	23	25	40	25	10	8	4	3	2	0
Benign Neoplasms	53	0	0	0	0	1	0	0	2	4	10	7	14	15	0
Pneumonitis	56	0	0	0	0	0	0	1	0	1	10	10	13	21	0
Perinatal Period Conditions	59	58	0	0	1	0	0	0	0	0	0	0	0	0	0
Human Immunodeficiency Virus	39	0	0	0	0	0	1	7	9	7	9	5	0	1	0
Aortic Aneurysm & Dissection	32	0	0	0	0	0	0	1	2	3	9	6	6	5	0
Nutritional Deficiencies	49	0	0	0	0	0	0	0	0	1	3	9	12	24	0
Congenital Malformations	27	13	1	2	0	0	1	0	3	3	1	2	0	1	0
Med & Surg Care Complications	20	0	0	0	0	0	0	2	4	1	5	3	3	2	0
Anemias	32	1	0	0	0	0	0	2	3	2	4	10	6	4	0
Viral Hepatitis	17	0	0	0	0	0	0	1	0	1	7	6	2	0	0
All Other Natural Causes	1,609	20	6	0	1	6	7	26	48	75	183	252	379	606	0
All Other External Causes	7	0	1	0	0	0	2	2	1	1	0	0	0	0	0

	AGE GROUPS														
	TOTAL	<1	1-4	5-9	10-14	15-19	20-24	25-34	35-44	45-54	55-64	65-74	75-84	85+	UNK
ESCAMBIA	3,728	31	5	4	6	15	24	82	136	216	602	726	902	979	0
Heart Diseases	654	3	0	0	0	0	1	7	15	47	109	115	157	200	0
Cancer	762	0	0	1	1	0	1	3	15	39	185	226	188	103	0
Stroke	219	0	0	0	0	0	0	2	2	4	26	39	56	90	0
Unintentional Injury	237	8	4	2	0	5	10	33	45	36	38	21	16	19	0
Chronic Lower Resp Diseases	245	0	0	0	0	0	0	2	0	9	35	65	81	53	0
Alzheimer's Disease	171	0	0	0	0	0	0	0	0	0	2	14	54	101	0
Diabetes Mellitus	97	0	0	0	0	0	0	0	6	7	18	24	29	13	0
Suicide	53	0	0	0	3	6	3	7	8	3	10	7	3	3	0
Nephritis	118	0	0	0	1	0	0	4	4	5	19	25	33	27	0
Chronic Liver Disease/Cirrhosis	68	0	0	0	0	0	1	0	2	12	25	13	11	4	0
Hypertension	46	0	0	0	0	0	0	0	1	6	6	10	10	13	0
Influenza & Pneumonia	56	0	0	0	0	0	0	0	2	3	5	6	13	27	0
Parkinson's Disease	31	0	0	0	0	0	0	0	0	0	0	7	10	14	0
Septicemia	79	0	0	0	0	0	0	1	2	4	11	19	26	16	0
Homicide	28	1	1	0	0	2	5	10	4	2	1	2	0	0	0
Benign Neoplasms	31	0	0	0	0	0	0	0	0	1	1	4	9	16	0
Pneumonitis	38	0	0	0	0	0	0	0	0	0	4	8	11	15	0
Perinatal Period Conditions	8	8	0	0	0	0	0	0	0	0	0	0	0	0	0
Human Immunodeficiency Virus	12	0	0	0	0	0	0	0	3	4	2	2	1	0	0
Aortic Aneurysm & Dissection	9	0	0	0	0	0	0	0	1	1	2	2	1	2	0
Nutritional Deficiencies	15	0	0	0	0	0	0	0	0	0	1	1	6	7	0
Congenital Malformations	10	7	0	0	0	0	1	0	0	1	0	0	1	0	0
Med & Surg Care Complications	4	0	0	0	0	0	0	0	0	1	1	2	0	0	0
Anemias	6	0	0	0	0	0	0	0	0	0	1	2	1	2	0
Viral Hepatitis	9	0	0	0	0	0	0	0	2	1	2	3	1	0	0
All Other Natural Causes	717	4	0	1	1	2	2	11	24	30	96	108	184	254	0
All Other External Causes	5	0	0	0	0	0	0	2	0	0	2	1	0	0	0

ICD-10 codes associated with each cause of death group are presented in Appendix 3.

TABLE D-11 (Cont.): RESIDENT DEATHS FOR SELECTED CAUSES, BY AGE GROUPS, BY COUNTY, FLORIDA, 2019

	AGE GROUPS														
	TOTAL	<1	1-4	5-9	10-14	15-19	20-24	25-34	35-44	45-54	55-64	65-74	75-84	85+	UNK
FLAGLER	1,520	3	2	2	1	4	7	25	24	68	169	305	424	486	0
Heart Diseases	335	0	0	0	0	0	0	1	1	11	22	62	95	143	0
Cancer	369	0	1	0	0	1	0	3	4	14	60	113	105	68	0
Stroke	119	0	0	0	0	0	1	0	2	4	2	8	34	68	0
Unintentional Injury	73	0	0	1	0	0	1	12	12	4	12	5	12	14	0
Chronic Lower Resp Diseases	92	0	0	0	0	0	0	0	0	2	8	26	30	26	0
Alzheimer's Disease	36	0	0	0	0	0	0	0	0	0	0	1	10	25	0
Diabetes Mellitus	46	0	0	0	0	0	0	0	0	4	7	10	15	10	0
Suicide	25	0	0	0	0	1	1	3	0	7	4	4	3	2	0
Nephritis	19	1	0	0	0	0	1	0	0	2	3	1	4	7	0
Chronic Liver Disease/Cirrhosis	29	0	0	0	0	0	0	2	0	4	10	7	5	1	0
Hypertension	23	0	0	0	0	0	0	0	0	2	1	4	7	9	0
Influenza & Pneumonia	13	0	1	0	0	0	0	0	0	1	2	3	4	2	0
Parkinson's Disease	25	0	0	0	0	0	0	0	0	0	1	4	10	10	0
Septicemia	24	0	0	0	0	0	1	0	0	1	2	8	7	5	0
Homicide	3	0	0	0	0	2	0	1	0	0	0	0	0	0	0
Benign Neoplasms	9	0	0	0	0	0	0	0	0	1	1	1	3	3	0
Pneumonitis	12	0	0	0	0	0	0	0	0	0	0	5	4	3	0
Perinatal Period Conditions	2	2	0	0	0	0	0	0	0	0	0	0	0	0	0
Human Immunodeficiency Virus	3	0	0	0	0	0	0	0	0	2	1	0	0	0	0
Aortic Aneurysm & Dissection	6	0	0	0	0	0	0	0	0	0	0	1	2	3	0
Nutritional Deficiencies	3	0	0	0	0	0	0	0	0	0	0	1	0	2	0
Congenital Malformations	6	0	0	0	1	0	1	0	0	0	3	0	0	1	0
Med & Surg Care Complications	1	0	0	1	0	0	0	0	0	0	0	0	0	0	0
Anemias	4	0	0	0	0	0	0	0	0	0	0	1	2	1	0
Viral Hepatitis	3	0	0	0	0	0	0	0	0	0	3	0	0	0	0
All Other Natural Causes	240	0	0	0	0	0	1	3	5	9	27	40	72	83	0
All Other External Causes	0	0	0	0	0	0	0	0	0	0	0	0	0	0	0

	AGE GROUPS														
	TOTAL	<1	1-4	5-9	10-14	15-19	20-24	25-34	35-44	45-54	55-64	65-74	75-84	85+	UNK
FRANKLIN	157	1	0	0	0	1	1	1	6	8	36	30	42	31	0
Heart Diseases	35	0	0	0	0	0	0	0	1	1	7	5	14	7	0
Cancer	45	0	0	0	0	0	0	0	1	1	11	10	16	6	0
Stroke	8	0	0	0	0	0	0	0	1	0	2	3	2	0	0
Unintentional Injury	10	0	0	0	0	1	0	0	1	1	3	1	1	2	0
Chronic Lower Resp Diseases	8	0	0	0	0	0	0	0	0	0	0	4	2	2	0
Alzheimer's Disease	3	0	0	0	0	0	0	0	0	0	0	1	0	2	0
Diabetes Mellitus	2	0	0	0	0	0	0	0	0	0	1	1	0	0	0
Suicide	3	0	0	0	0	0	1	0	1	0	1	0	0	0	0
Nephritis	4	0	0	0	0	0	0	0	0	0	1	0	1	2	0
Chronic Liver Disease/Cirrhosis	6	0	0	0	0	0	0	0	0	1	5	0	0	0	0
Hypertension	2	0	0	0	0	0	0	0	0	0	0	0	0	2	0
Influenza & Pneumonia	1	0	0	0	0	0	0	0	0	0	1	0	0	0	0
Parkinson's Disease	1	0	0	0	0	0	0	0	0	0	0	0	0	1	0
Septicemia	5	0	0	0	0	0	0	0	0	0	1	3	1	0	0
Homicide	1	0	0	0	0	0	0	1	0	0	0	0	0	0	0
Benign Neoplasms	0	0	0	0	0	0	0	0	0	0	0	0	0	0	0
Pneumonitis	1	0	0	0	0	0	0	0	0	0	0	0	0	1	0
Perinatal Period Conditions	1	1	0	0	0	0	0	0	0	0	0	0	0	0	0
Human Immunodeficiency Virus	0	0	0	0	0	0	0	0	0	0	0	0	0	0	0
Aortic Aneurysm & Dissection	0	0	0	0	0	0	0	0	0	0	0	0	0	0	0
Nutritional Deficiencies	0	0	0	0	0	0	0	0	0	0	0	0	0	0	0
Congenital Malformations	0	0	0	0	0	0	0	0	0	0	0	0	0	0	0
Med & Surg Care Complications	0	0	0	0	0	0	0	0	0	0	0	0	0	0	0
Anemias	0	0	0	0	0	0	0	0	0	0	0	0	0	0	0
Viral Hepatitis	0	0	0	0	0	0	0	0	0	0	0	0	0	0	0
All Other Natural Causes	21	0	0	0	0	0	0	0	1	4	3	2	5	6	0
All Other External Causes	0	0	0	0	0	0	0	0	0	0	0	0	0	0	0

ICD-10 codes associated with each cause of death group are presented in Appendix 3.

TABLE D-11 (Cont.): RESIDENT DEATHS FOR SELECTED CAUSES, BY AGE GROUPS, BY COUNTY, FLORIDA, 2019

	AGE GROUPS														
	TOTAL	<1	1-4	5-9	10-14	15-19	20-24	25-34	35-44	45-54	55-64	65-74	75-84	85+	UNK
GADSDEN	482	5	1	0	0	1	5	17	16	37	86	115	95	104	0
Heart Diseases	88	0	0	0	0	0	0	2	2	5	12	25	20	22	0
Cancer	109	0	0	0	0	0	0	0	4	7	25	33	25	15	0
Stroke	24	0	0	0	0	0	0	0	0	1	1	10	6	6	0
Unintentional Injury	24	0	0	0	0	0	3	2	1	4	4	5	2	3	0
Chronic Lower Resp Diseases	21	0	0	0	0	0	0	0	0	2	2	7	7	3	0
Alzheimer's Disease	7	0	0	0	0	0	0	0	0	0	0	0	1	6	0
Diabetes Mellitus	21	0	0	0	0	0	0	0	0	2	10	4	3	2	0
Suicide	12	0	0	0	0	0	2	4	3	0	1	0	2	0	0
Nephritis	14	0	0	0	0	0	0	0	1	0	1	5	4	3	0
Chronic Liver Disease/Cirrhosis	9	0	0	0	0	0	0	0	2	2	4	0	1	0	0
Hypertension	6	0	0	0	0	0	0	0	0	0	0	3	0	3	0
Influenza & Pneumonia	7	0	0	0	0	0	0	0	0	0	2	3	1	1	0
Parkinson's Disease	4	0	0	0	0	0	0	0	0	1	0	0	0	3	0
Septicemia	6	0	0	0	0	1	0	0	0	0	1	0	0	4	0
Homicide	6	0	0	0	0	0	0	3	1	1	1	0	0	0	0
Benign Neoplasms	1	0	0	0	0	0	0	0	0	0	0	1	0	0	0
Pneumonitis	6	0	0	0	0	0	0	0	0	1	1	2	1	1	0
Perinatal Period Conditions	4	4	0	0	0	0	0	0	0	0	0	0	0	0	0
Human Immunodeficiency Virus	4	0	0	0	0	0	0	1	0	2	1	0	0	0	0
Aortic Aneurysm & Dissection	0	0	0	0	0	0	0	0	0	0	0	0	0	0	0
Nutritional Deficiencies	0	0	0	0	0	0	0	0	0	0	0	0	0	0	0
Congenital Malformations	2	1	1	0	0	0	0	0	0	0	0	0	0	0	0
Med & Surg Care Complications	0	0	0	0	0	0	0	0	0	0	0	0	0	0	0
Anemias	4	0	0	0	0	0	0	1	0	3	0	0	0	0	0
Viral Hepatitis	0	0	0	0	0	0	0	0	0	0	0	0	0	0	0
All Other Natural Causes	102	0	0	0	0	0	0	3	2	6	20	17	22	32	0
All Other External Causes	1	0	0	0	0	0	0	1	0	0	0	0	0	0	0

	AGE GROUPS														
	TOTAL	<1	1-4	5-9	10-14	15-19	20-24	25-34	35-44	45-54	55-64	65-74	75-84	85+	UNK
GILCHRIST	195	3	0	1	1	0	1	3	2	12	27	40	61	44	0
Heart Diseases	42	0	0	0	0	0	0	0	1	2	5	7	15	12	0
Cancer	45	0	0	1	0	0	0	0	0	3	8	16	11	6	0
Stroke	10	0	0	0	0	0	0	1	0	0	1	2	2	4	0
Unintentional Injury	7	0	0	0	0	0	0	0	0	0	2	1	4	0	0
Chronic Lower Resp Diseases	15	0	0	0	0	0	0	1	0	1	3	3	3	4	0
Alzheimer's Disease	7	0	0	0	0	0	0	0	0	0	1	0	3	3	0
Diabetes Mellitus	9	0	0	0	0	0	0	0	0	1	1	2	2	3	0
Suicide	4	0	0	0	0	0	0	1	0	2	1	0	0	0	0
Nephritis	4	0	0	0	0	0	0	0	1	0	1	0	2	0	0
Chronic Liver Disease/Cirrhosis	2	0	0	0	0	0	0	0	0	0	1	0	1	0	0
Hypertension	4	0	0	0	0	0	0	0	0	1	1	1	1	0	0
Influenza & Pneumonia	0	0	0	0	0	0	0	0	0	0	0	0	0	0	0
Parkinson's Disease	0	0	0	0	0	0	0	0	0	0	0	0	0	0	0
Septicemia	1	0	0	0	0	0	0	0	0	0	0	0	0	1	0
Homicide	1	0	0	0	0	0	1	0	0	0	0	0	0	0	0
Benign Neoplasms	1	0	0	0	0	0	0	0	0	0	0	1	0	0	0
Pneumonitis	2	0	0	0	0	0	0	0	0	0	0	0	0	2	0
Perinatal Period Conditions	2	2	0	0	0	0	0	0	0	0	0	0	0	0	0
Human Immunodeficiency Virus	0	0	0	0	0	0	0	0	0	0	0	0	0	0	0
Aortic Aneurysm & Dissection	1	0	0	0	0	0	0	0	0	0	0	0	1	0	0
Nutritional Deficiencies	1	0	0	0	0	0	0	0	0	0	0	0	1	0	0
Congenital Malformations	1	0	0	0	0	0	0	0	0	0	0	0	1	0	0
Med & Surg Care Complications	0	0	0	0	0	0	0	0	0	0	0	0	0	0	0
Anemias	0	0	0	0	0	0	0	0	0	0	0	0	0	0	0
Viral Hepatitis	0	0	0	0	0	0	0	0	0	0	0	0	0	0	0
All Other Natural Causes	36	1	0	0	1	0	0	0	0	2	2	7	14	9	0
All Other External Causes	0	0	0	0	0	0	0	0	0	0	0	0	0	0	0

ICD-10 codes associated with each cause of death group are presented in Appendix 3.

TABLE D-11 (Cont.): RESIDENT DEATHS FOR SELECTED CAUSES, BY AGE GROUPS, BY COUNTY, FLORIDA, 2019

	AGE GROUPS														
	TOTAL	<1	1-4	5-9	10-14	15-19	20-24	25-34	35-44	45-54	55-64	65-74	75-84	85+	UNK
GLADES	134	1	0	0	0	2	2	5	6	8	15	35	37	23	0
Heart Diseases	25	0	0	0	0	0	0	0	0	2	4	6	8	5	0
Cancer	32	0	0	0	0	0	0	0	1	0	4	12	11	4	0
Stroke	8	0	0	0	0	0	0	0	0	1	0	3	1	3	0
Unintentional Injury	15	0	0	0	0	2	1	5	3	1	1	1	1	0	0
Chronic Lower Resp Diseases	6	0	0	0	0	0	0	0	0	0	1	1	3	1	0
Alzheimer's Disease	7	0	0	0	0	0	0	0	0	0	0	1	4	2	0
Diabetes Mellitus	5	0	0	0	0	0	0	0	0	0	0	2	3	0	0
Suicide	4	0	0	0	0	0	1	0	1	1	1	0	0	0	0
Nephritis	1	0	0	0	0	0	0	0	0	1	0	0	0	0	0
Chronic Liver Disease/Cirrhosis	3	0	0	0	0	0	0	0	0	0	1	2	0	0	0
Hypertension	2	0	0	0	0	0	0	0	0	0	0	0	1	1	0
Influenza & Pneumonia	2	0	0	0	0	0	0	0	0	0	0	0	0	2	0
Parkinson's Disease	3	0	0	0	0	0	0	0	0	0	0	1	1	1	0
Septicemia	2	0	0	0	0	0	0	0	0	0	0	0	1	1	0
Homicide	0	0	0	0	0	0	0	0	0	0	0	0	0	0	0
Benign Neoplasms	0	0	0	0	0	0	0	0	0	0	0	0	0	0	0
Pneumonitis	0	0	0	0	0	0	0	0	0	0	0	0	0	0	0
Perinatal Period Conditions	1	1	0	0	0	0	0	0	0	0	0	0	0	0	0
Human Immunodeficiency Virus	0	0	0	0	0	0	0	0	0	0	0	0	0	0	0
Aortic Aneurysm & Dissection	0	0	0	0	0	0	0	0	0	0	0	0	0	0	0
Nutritional Deficiencies	0	0	0	0	0	0	0	0	0	0	0	0	0	0	0
Congenital Malformations	0	0	0	0	0	0	0	0	0	0	0	0	0	0	0
Med & Surg Care Complications	0	0	0	0	0	0	0	0	0	0	0	0	0	0	0
Anemias	2	0	0	0	0	0	0	0	0	0	0	2	0	0	0
Viral Hepatitis	0	0	0	0	0	0	0	0	0	0	0	0	0	0	0
All Other Natural Causes	16	0	0	0	0	0	0	0	1	2	3	4	3	3	0
All Other External Causes	0	0	0	0	0	0	0	0	0	0	0	0	0	0	0

	AGE GROUPS														
	TOTAL	<1	1-4	5-9	10-14	15-19	20-24	25-34	35-44	45-54	55-64	65-74	75-84	85+	UNK
GULF	186	0	0	1	1	0	3	4	9	7	27	45	48	41	0
Heart Diseases	42	0	0	0	0	0	0	0	0	1	6	8	13	14	0
Cancer	40	0	0	0	0	0	0	1	2	3	4	18	8	4	0
Stroke	11	0	0	0	0	0	0	0	0	0	3	4	3	1	0
Unintentional Injury	8	0	0	0	0	0	3	1	1	0	1	0	2	0	0
Chronic Lower Resp Diseases	17	0	0	0	0	0	0	0	0	1	2	3	7	4	0
Alzheimer's Disease	10	0	0	0	0	0	0	0	0	0	0	0	1	9	0
Diabetes Mellitus	6	0	0	0	0	0	0	0	1	1	2	1	1	0	0
Suicide	7	0	0	0	0	0	0	1	2	0	3	0	0	1	0
Nephritis	1	0	0	0	0	0	0	0	0	0	0	1	0	0	0
Chronic Liver Disease/Cirrhosis	1	0	0	0	0	0	0	0	0	0	1	0	0	0	0
Hypertension	1	0	0	0	0	0	0	0	0	0	1	0	0	0	0
Influenza & Pneumonia	7	0	0	0	0	0	0	0	0	0	1	1	1	4	0
Parkinson's Disease	1	0	0	0	0	0	0	0	0	0	0	0	1	0	0
Septicemia	5	0	0	0	0	0	0	0	1	0	1	2	1	0	0
Homicide	1	0	0	0	0	0	0	1	0	0	0	0	0	0	0
Benign Neoplasms	1	0	0	0	0	0	0	0	0	0	0	0	1	0	0
Pneumonitis	0	0	0	0	0	0	0	0	0	0	0	0	0	0	0
Perinatal Period Conditions	0	0	0	0	0	0	0	0	0	0	0	0	0	0	0
Human Immunodeficiency Virus	0	0	0	0	0	0	0	0	0	0	0	0	0	0	0
Aortic Aneurysm & Dissection	1	0	0	0	0	0	0	0	0	1	0	0	0	0	0
Nutritional Deficiencies	0	0	0	0	0	0	0	0	0	0	0	0	0	0	0
Congenital Malformations	0	0	0	0	0	0	0	0	0	0	0	0	0	0	0
Med & Surg Care Complications	0	0	0	0	0	0	0	0	0	0	0	0	0	0	0
Anemias	0	0	0	0	0	0	0	0	0	0	0	0	0	0	0
Viral Hepatitis	0	0	0	0	0	0	0	0	0	0	0	0	0	0	0
All Other Natural Causes	26	0	0	1	1	0	0	0	2	0	2	7	9	4	0
All Other External Causes	0	0	0	0	0	0	0	0	0	0	0	0	0	0	0

ICD-10 codes associated with each cause of death group are presented in Appendix 3.

TABLE D-11 (Cont.): RESIDENT DEATHS FOR SELECTED CAUSES, BY AGE GROUPS, BY COUNTY, FLORIDA, 2019

	AGE GROUPS														
	TOTAL	<1	1-4	5-9	10-14	15-19	20-24	25-34	35-44	45-54	55-64	65-74	75-84	85+	UNK
HAMILTON	165	0	0	0	0	0	0	4	4	12	31	38	39	37	0
Heart Diseases	25	0	0	0	0	0	0	0	0	1	2	6	10	6	0
Cancer	40	0	0	0	0	0	0	0	0	4	12	10	10	4	0
Stroke	10	0	0	0	0	0	0	0	0	0	1	1	2	6	0
Unintentional Injury	11	0	0	0	0	0	0	1	2	1	0	3	2	2	0
Chronic Lower Resp Diseases	14	0	0	0	0	0	0	0	0	2	4	3	3	2	0
Alzheimer's Disease	2	0	0	0	0	0	0	0	0	0	0	0	0	2	0
Diabetes Mellitus	7	0	0	0	0	0	0	2	0	0	1	3	0	1	0
Suicide	3	0	0	0	0	0	0	0	2	1	0	0	0	0	0
Nephritis	4	0	0	0	0	0	0	0	0	0	0	2	1	1	0
Chronic Liver Disease/Cirrhosis	1	0	0	0	0	0	0	0	0	0	1	0	0	0	0
Hypertension	2	0	0	0	0	0	0	0	0	0	0	1	1	0	0
Influenza & Pneumonia	1	0	0	0	0	0	0	0	0	0	0	0	0	1	0
Parkinson's Disease	1	0	0	0	0	0	0	0	0	0	0	0	0	1	0
Septicemia	3	0	0	0	0	0	0	0	0	0	0	0	1	2	0
Homicide	1	0	0	0	0	0	0	1	0	0	0	0	0	0	0
Benign Neoplasms	0	0	0	0	0	0	0	0	0	0	0	0	0	0	0
Pneumonitis	0	0	0	0	0	0	0	0	0	0	0	0	0	0	0
Perinatal Period Conditions	1	0	0	0	0	0	0	0	0	1	0	0	0	0	0
Human Immunodeficiency Virus	1	0	0	0	0	0	0	0	0	1	0	0	0	0	0
Aortic Aneurysm & Dissection	0	0	0	0	0	0	0	0	0	0	0	0	0	0	0
Nutritional Deficiencies	2	0	0	0	0	0	0	0	0	0	0	1	0	1	0
Congenital Malformations	0	0	0	0	0	0	0	0	0	0	0	0	0	0	0
Med & Surg Care Complications	0	0	0	0	0	0	0	0	0	0	0	0	0	0	0
Anemias	1	0	0	0	0	0	0	0	0	0	0	1	0	0	0
Viral Hepatitis	0	0	0	0	0	0	0	0	0	0	0	0	0	0	0
All Other Natural Causes	34	0	0	0	0	0	0	0	0	1	9	7	9	8	0
All Other External Causes	1	0	0	0	0	0	0	0	0	0	1	0	0	0	0

	AGE GROUPS														
	TOTAL	<1	1-4	5-9	10-14	15-19	20-24	25-34	35-44	45-54	55-64	65-74	75-84	85+	UNK
HARDEE	240	3	2	0	1	1	2	5	8	16	34	53	68	47	0
Heart Diseases	48	0	0	0	0	0	0	0	1	1	5	14	15	12	0
Cancer	46	0	0	0	0	0	0	0	1	3	8	13	15	6	0
Stroke	19	0	0	0	0	0	0	0	0	0	2	2	7	8	0
Unintentional Injury	22	3	1	0	0	1	1	1	3	5	0	2	3	2	0
Chronic Lower Resp Diseases	25	0	0	0	0	0	0	0	0	1	4	11	8	1	0
Alzheimer's Disease	3	0	0	0	0	0	0	0	0	0	0	0	3	0	0
Diabetes Mellitus	16	0	0	0	0	0	0	0	0	0	3	5	4	4	0
Suicide	4	0	0	0	1	0	1	0	0	1	0	0	0	1	0
Nephritis	0	0	0	0	0	0	0	0	0	0	0	0	0	0	0
Chronic Liver Disease/Cirrhosis	5	0	0	0	0	0	0	0	0	0	2	2	1	0	0
Hypertension	3	0	0	0	0	0	0	0	0	0	1	1	0	1	0
Influenza & Pneumonia	6	0	0	0	0	0	0	0	0	1	0	0	1	4	0
Parkinson's Disease	1	0	0	0	0	0	0	0	0	0	0	0	1	0	0
Septicemia	3	0	0	0	0	0	0	0	0	0	2	0	1	0	0
Homicide	4	0	0	0	0	0	0	1	1	1	1	0	0	0	0
Benign Neoplasms	0	0	0	0	0	0	0	0	0	0	0	0	0	0	0
Pneumonitis	2	0	0	0	0	0	0	0	0	0	0	0	2	0	0
Perinatal Period Conditions	0	0	0	0	0	0	0	0	0	0	0	0	0	0	0
Human Immunodeficiency Virus	1	0	0	0	0	0	0	0	0	0	1	0	0	0	0
Aortic Aneurysm & Dissection	0	0	0	0	0	0	0	0	0	0	0	0	0	0	0
Nutritional Deficiencies	2	0	0	0	0	0	0	0	0	0	0	0	0	2	0
Congenital Malformations	1	0	0	0	0	0	0	1	0	0	0	0	0	0	0
Med & Surg Care Complications	0	0	0	0	0	0	0	0	0	0	0	0	0	0	0
Anemias	0	0	0	0	0	0	0	0	0	0	0	0	0	0	0
Viral Hepatitis	2	0	0	0	0	0	0	0	1	0	1	0	0	0	0
All Other Natural Causes	26	0	1	0	0	0	0	1	1	3	4	3	7	6	0
All Other External Causes	1	0	0	0	0	0	0	1	0	0	0	0	0	0	0

ICD-10 codes associated with each cause of death group are presented in Appendix 3.

TABLE D-11 (Cont.): RESIDENT DEATHS FOR SELECTED CAUSES, BY AGE GROUPS, BY COUNTY, FLORIDA, 2019

	AGE GROUPS														
	TOTAL	<1	1-4	5-9	10-14	15-19	20-24	25-34	35-44	45-54	55-64	65-74	75-84	85+	UNK
HENDRY	329	2	0	0	2	2	3	15	10	24	54	81	73	63	0
Heart Diseases	90	1	0	0	0	0	0	1	0	6	16	25	20	21	0
Cancer	70	0	0	0	0	0	0	1	1	3	14	19	20	12	0
Stroke	17	0	0	0	0	0	0	0	0	1	0	6	5	5	0
Unintentional Injury	25	0	0	0	1	0	2	6	1	2	4	5	1	3	0
Chronic Lower Resp Diseases	23	0	0	0	0	0	0	0	1	1	7	5	7	2	0
Alzheimer's Disease	6	0	0	0	0	0	0	0	0	0	0	1	2	3	0
Diabetes Mellitus	11	0	0	0	0	0	0	0	0	0	2	6	3	0	0
Suicide	9	0	0	0	1	1	0	4	0	0	1	1	1	0	0
Nephritis	8	0	0	0	0	0	0	0	0	0	0	5	3	0	0
Chronic Liver Disease/Cirrhosis	6	0	0	0	0	0	0	0	2	1	3	0	0	0	0
Hypertension	2	0	0	0	0	0	0	0	0	0	0	0	0	2	0
Influenza & Pneumonia	4	0	0	0	0	0	0	0	0	1	1	0	1	1	0
Parkinson's Disease	2	0	0	0	0	0	0	0	0	0	0	0	1	1	0
Septicemia	2	0	0	0	0	0	0	0	0	1	1	0	0	0	0
Homicide	7	0	0	0	0	1	1	2	0	2	0	1	0	0	0
Benign Neoplasms	1	0	0	0	0	0	0	0	0	1	0	0	0	0	0
Pneumonitis	1	0	0	0	0	0	0	0	0	0	0	0	0	1	0
Perinatal Period Conditions	1	1	0	0	0	0	0	0	0	0	0	0	0	0	0
Human Immunodeficiency Virus	1	0	0	0	0	0	0	0	0	1	0	0	0	0	0
Aortic Aneurysm & Dissection	1	0	0	0	0	0	0	0	0	0	0	0	1	0	0
Nutritional Deficiencies	1	0	0	0	0	0	0	0	0	0	0	0	0	1	0
Congenital Malformations	0	0	0	0	0	0	0	0	0	0	0	0	0	0	0
Med & Surg Care Complications	2	0	0	0	0	0	0	0	0	0	0	0	1	1	0
Anemias	1	0	0	0	0	0	0	0	1	0	0	0	0	0	0
Viral Hepatitis	3	0	0	0	0	0	0	0	0	3	0	0	0	0	0
All Other Natural Causes	34	0	0	0	0	0	0	0	4	1	5	7	7	10	0
All Other External Causes	1	0	0	0	0	0	0	1	0	0	0	0	0	0	0

	AGE GROUPS														
	TOTAL	<1	1-4	5-9	10-14	15-19	20-24	25-34	35-44	45-54	55-64	65-74	75-84	85+	UNK
HERNANDO	2,853	10	1	0	2	3	7	27	59	138	327	549	822	908	0
Heart Diseases	651	0	0	0	0	0	0	1	7	15	64	123	205	236	0
Cancer	618	0	0	0	0	0	1	0	6	33	108	173	175	122	0
Stroke	112	0	0	0	0	0	0	0	1	2	9	27	36	37	0
Unintentional Injury	174	2	1	0	1	3	3	16	19	22	15	14	33	45	0
Chronic Lower Resp Diseases	241	0	0	0	0	0	0	0	1	2	27	58	92	61	0
Alzheimer's Disease	63	0	0	0	0	0	0	0	0	0	1	5	19	38	0
Diabetes Mellitus	109	0	0	0	0	0	0	0	2	9	15	25	34	24	0
Suicide	43	0	0	0	0	0	2	2	5	11	13	5	4	1	0
Nephritis	26	0	0	0	0	0	0	0	0	3	2	6	6	9	0
Chronic Liver Disease/Cirrhosis	38	0	0	0	0	0	0	1	2	6	10	12	6	1	0
Hypertension	56	0	0	0	0	0	0	0	2	4	5	10	15	20	0
Influenza & Pneumonia	22	0	0	0	1	0	0	0	0	0	3	3	8	7	0
Parkinson's Disease	35	0	0	0	0	0	0	0	0	0	0	6	13	16	0
Septicemia	18	0	0	0	0	0	0	0	1	2	1	5	4	5	0
Homicide	7	0	0	0	0	0	1	1	1	2	2	0	0	0	0
Benign Neoplasms	18	0	0	0	0	0	0	1	0	0	2	5	4	6	0
Pneumonitis	7	0	0	0	0	0	0	0	0	1	2	0	0	4	0
Perinatal Period Conditions	4	4	0	0	0	0	0	0	0	0	0	0	0	0	0
Human Immunodeficiency Virus	4	0	0	0	0	0	0	0	0	2	1	1	0	0	0
Aortic Aneurysm & Dissection	13	0	0	0	0	0	0	0	1	1	1	0	5	5	0
Nutritional Deficiencies	0	0	0	0	0	0	0	0	0	0	0	0	0	0	0
Congenital Malformations	8	3	0	0	0	0	0	1	1	1	2	0	0	0	0
Med & Surg Care Complications	4	0	0	0	0	0	0	0	1	1	0	1	0	1	0
Anemias	4	0	0	0	0	0	0	0	0	0	0	1	1	2	0
Viral Hepatitis	12	0	0	0	0	0	0	0	0	0	7	3	1	1	0
All Other Natural Causes	564	1	0	0	0	0	0	4	8	20	37	66	161	267	0
All Other External Causes	2	0	0	0	0	0	0	0	1	1	0	0	0	0	0

ICD-10 codes associated with each cause of death group are presented in Appendix 3.

TABLE D-11 (Cont.): RESIDENT DEATHS FOR SELECTED CAUSES, BY AGE GROUPS, BY COUNTY, FLORIDA, 2019

	AGE GROUPS														
	TOTAL	<1	1-4	5-9	10-14	15-19	20-24	25-34	35-44	45-54	55-64	65-74	75-84	85+	UNK
HIGHLANDS	1,667	7	1	2	0	2	7	24	22	74	170	309	479	570	0
Heart Diseases	354	0	0	0	0	0	0	1	1	21	29	73	98	131	0
Cancer	343	0	0	1	0	1	0	0	4	13	46	101	101	76	0
Stroke	142	0	0	0	0	0	0	1	0	3	5	21	43	69	0
Unintentional Injury	81	0	1	0	0	1	3	9	6	7	17	10	17	10	0
Chronic Lower Resp Diseases	163	0	0	0	0	0	0	1	1	5	14	33	56	53	0
Alzheimer's Disease	69	0	0	0	0	0	0	0	0	0	1	7	23	38	0
Diabetes Mellitus	45	0	0	0	0	0	0	1	1	5	8	5	13	12	0
Suicide	27	0	0	0	0	0	3	3	3	2	4	4	7	1	0
Nephritis	16	0	0	0	0	0	0	0	0	0	2	3	7	4	0
Chronic Liver Disease/Cirrhosis	25	0	0	0	0	0	0	1	1	6	5	5	6	1	0
Hypertension	15	0	0	0	0	0	0	0	0	0	3	4	3	5	0
Influenza & Pneumonia	20	0	0	0	0	0	0	1	1	0	2	2	8	6	0
Parkinson's Disease	18	0	0	0	0	0	0	0	0	0	0	0	13	5	0
Septicemia	25	0	0	0	0	0	0	0	0	1	2	4	10	8	0
Homicide	9	0	0	0	0	0	1	4	1	1	1	1	0	0	0
Benign Neoplasms	10	0	0	0	0	0	0	0	0	0	1	1	4	4	0
Pneumonitis	14	0	0	0	0	0	0	0	0	1	2	1	2	8	0
Perinatal Period Conditions	6	6	0	0	0	0	0	0	0	0	0	0	0	0	0
Human Immunodeficiency Virus	3	0	0	0	0	0	0	1	1	0	1	0	0	0	0
Aortic Aneurysm & Dissection	4	0	0	0	0	0	0	0	0	0	0	0	3	1	0
Nutritional Deficiencies	40	0	0	0	0	0	0	0	0	0	1	2	6	31	0
Congenital Malformations	3	1	0	1	0	0	0	0	0	0	1	0	0	0	0
Med & Surg Care Complications	5	0	0	0	0	0	0	0	0	0	2	1	1	1	0
Anemias	4	0	0	0	0	0	0	0	0	1	0	1	1	1	0
Viral Hepatitis	2	0	0	0	0	0	0	0	0	0	1	1	0	0	0
All Other Natural Causes	224	0	0	0	0	0	0	1	2	8	22	29	57	105	0
All Other External Causes	0	0	0	0	0	0	0	0	0	0	0	0	0	0	0

	AGE GROUPS														
	TOTAL	<1	1-4	5-9	10-14	15-19	20-24	25-34	35-44	45-54	55-64	65-74	75-84	85+	UNK
HILLSBOROUGH	10,994	113	20	9	9	32	84	269	351	650	1,473	2,163	2,697	3,124	0
Heart Diseases	2,500	1	0	1	1	0	1	19	59	131	329	529	589	840	0
Cancer	2,350	0	1	1	0	3	3	17	47	160	444	651	657	366	0
Stroke	476	0	0	0	0	0	1	0	5	18	46	76	123	207	0
Unintentional Injury	753	8	9	5	3	10	32	123	102	93	107	75	75	111	0
Chronic Lower Resp Diseases	592	0	0	0	0	1	1	2	4	10	56	147	215	156	0
Alzheimer's Disease	452	0	0	0	0	0	0	0	0	0	4	19	128	301	0
Diabetes Mellitus	307	0	0	0	1	0	0	3	10	25	52	84	78	54	0
Suicide	216	0	0	0	1	9	17	27	29	40	46	27	14	6	0
Nephritis	168	0	0	0	0	0	1	2	0	9	29	32	52	43	0
Chronic Liver Disease/Cirrhosis	135	0	0	0	0	0	0	2	7	33	53	29	9	2	0
Hypertension	150	1	0	0	0	0	0	0	2	4	21	24	40	58	0
Influenza & Pneumonia	164	0	2	0	0	0	0	2	6	4	17	36	53	44	0
Parkinson's Disease	160	0	0	0	0	0	0	0	0	0	1	33	64	62	0
Septicemia	196	0	0	0	1	0	1	0	2	7	24	50	58	53	0
Homicide	78	1	0	0	1	6	13	25	13	9	5	4	1	0	0
Benign Neoplasms	50	1	0	1	0	0	0	0	2	1	4	11	12	18	0
Pneumonitis	85	0	0	0	0	0	0	0	0	3	11	17	20	34	0
Perinatal Period Conditions	77	77	0	0	0	0	0	0	0	0	0	0	0	0	0
Human Immunodeficiency Virus	40	0	0	0	0	0	0	7	4	13	8	6	2	0	0
Aortic Aneurysm & Dissection	25	0	0	0	0	0	0	0	0	2	5	7	8	3	0
Nutritional Deficiencies	28	0	0	0	0	0	0	0	0	1	1	2	15	9	0
Congenital Malformations	38	16	2	0	0	0	0	2	2	4	6	3	1	2	0
Med & Surg Care Complications	30	0	0	0	0	0	0	1	3	3	2	6	10	5	0
Anemias	34	0	0	0	0	0	0	0	0	3	3	4	14	10	0
Viral Hepatitis	21	0	0	0	0	0	0	0	1	2	6	9	3	0	0
All Other Natural Causes	1,858	8	6	0	1	3	13	36	51	72	191	281	456	740	0
All Other External Causes	11	0	0	1	0	0	1	1	2	3	2	1	0	0	0

ICD-10 codes associated with each cause of death group are presented in Appendix 3.

TABLE D-11 (Cont.): RESIDENT DEATHS FOR SELECTED CAUSES, BY AGE GROUPS, BY COUNTY, FLORIDA, 2019

	TOTAL	AGE GROUPS														UNK
		<1	1-4	5-9	10-14	15-19	20-24	25-34	35-44	45-54	55-64	65-74	75-84	85+		
HOLMES	313	2	0	0	0	0	0	0	6	4	13	64	76	77	71	0
Heart Diseases	96	0	0	0	0	0	0	0	0	0	6	11	25	27	27	0
Cancer	59	0	0	0	0	0	0	0	1	5	11	18	17	7	0	0
Stroke	14	0	0	0	0	0	0	0	0	0	3	2	5	4	0	0
Unintentional Injury	10	0	0	0	0	0	0	1	1	1	4	1	1	1	0	0
Chronic Lower Resp Diseases	32	0	0	0	0	0	0	0	0	1	10	9	7	5	0	0
Alzheimer's Disease	11	0	0	0	0	0	0	0	0	0	0	1	1	9	0	0
Diabetes Mellitus	12	0	0	0	0	0	0	0	1	0	6	4	1	0	0	0
Suicide	2	0	0	0	0	0	0	1	0	0	0	0	1	0	0	0
Nephritis	4	0	0	0	0	0	0	0	0	0	0	0	2	2	0	0
Chronic Liver Disease/Cirrhosis	3	0	0	0	0	0	0	0	0	0	2	1	0	0	0	0
Hypertension	3	0	0	0	0	0	0	0	0	0	1	0	1	1	0	0
Influenza & Pneumonia	3	0	0	0	0	0	0	0	0	0	0	1	1	1	0	0
Parkinson's Disease	3	0	0	0	0	0	0	0	0	0	1	0	1	1	0	0
Septicemia	4	0	0	0	0	0	0	0	0	0	2	0	2	0	0	0
Homicide	0	0	0	0	0	0	0	0	0	0	0	0	0	0	0	0
Benign Neoplasms	2	0	0	0	0	0	0	0	0	0	1	0	1	0	0	0
Pneumonitis	2	0	0	0	0	0	0	0	0	0	1	0	0	1	0	0
Perinatal Period Conditions	1	1	0	0	0	0	0	0	0	0	0	0	0	0	0	0
Human Immunodeficiency Virus	0	0	0	0	0	0	0	0	0	0	0	0	0	0	0	0
Aortic Aneurysm & Dissection	0	0	0	0	0	0	0	0	0	0	0	0	0	0	0	0
Nutritional Deficiencies	0	0	0	0	0	0	0	0	0	0	0	0	0	0	0	0
Congenital Malformations	1	0	0	0	0	0	0	1	0	0	0	0	0	0	0	0
Med & Surg Care Complications	0	0	0	0	0	0	0	0	0	0	0	0	0	0	0	0
Anemias	0	0	0	0	0	0	0	0	0	0	0	0	0	0	0	0
Viral Hepatitis	0	0	0	0	0	0	0	0	0	0	0	0	0	0	0	0
All Other Natural Causes	51	1	0	0	0	0	0	3	1	0	11	14	9	12	0	0
All Other External Causes	0	0	0	0	0	0	0	0	0	0	0	0	0	0	0	0

	TOTAL	AGE GROUPS														UNK
		<1	1-4	5-9	10-14	15-19	20-24	25-34	35-44	45-54	55-64	65-74	75-84	85+		
INDIAN RIVER	2,199	7	1	0	0	4	2	28	42	87	214	386	587	841	0	0
Heart Diseases	546	0	0	0	0	2	0	0	4	11	35	57	133	304	0	0
Cancer	563	0	0	0	0	0	0	5	6	32	75	149	171	125	0	0
Stroke	134	0	0	0	0	0	0	0	2	4	9	22	32	65	0	0
Unintentional Injury	105	1	0	0	0	0	0	9	9	12	15	8	22	29	0	0
Chronic Lower Resp Diseases	97	0	0	0	0	0	0	0	1	1	13	17	37	28	0	0
Alzheimer's Disease	92	0	0	0	0	0	0	0	0	0	2	6	20	64	0	0
Diabetes Mellitus	58	0	0	0	0	0	0	0	2	2	8	12	23	11	0	0
Suicide	29	0	0	0	0	1	1	3	3	4	8	3	3	3	0	0
Nephritis	30	0	0	0	0	0	0	0	1	1	2	10	7	9	0	0
Chronic Liver Disease/Cirrhosis	31	0	0	0	0	0	0	1	3	2	11	11	2	1	0	0
Hypertension	25	0	0	0	0	0	0	0	0	0	1	4	6	14	0	0
Influenza & Pneumonia	41	0	0	0	0	0	0	1	1	1	3	11	8	16	0	0
Parkinson's Disease	46	0	0	0	0	0	0	0	0	0	0	2	22	22	0	0
Septicemia	25	0	0	0	0	0	0	0	0	0	3	5	10	7	0	0
Homicide	8	0	0	0	0	1	1	5	0	0	0	1	0	0	0	0
Benign Neoplasms	17	0	0	0	0	0	0	0	0	0	0	2	7	8	0	0
Pneumonitis	9	0	0	0	0	0	0	0	0	0	1	0	3	5	0	0
Perinatal Period Conditions	4	4	0	0	0	0	0	0	0	0	0	0	0	0	0	0
Human Immunodeficiency Virus	4	0	0	0	0	0	0	0	0	0	1	2	1	0	0	0
Aortic Aneurysm & Dissection	8	0	0	0	0	0	0	0	0	0	1	1	3	3	0	0
Nutritional Deficiencies	5	0	0	0	0	0	0	0	0	0	0	1	2	2	0	0
Congenital Malformations	3	1	1	0	0	0	0	0	0	0	0	1	0	0	0	0
Med & Surg Care Complications	6	0	0	0	0	0	0	0	0	0	0	2	3	1	0	0
Anemias	2	0	0	0	0	0	0	0	0	0	0	1	0	1	0	0
Viral Hepatitis	9	0	0	0	0	0	0	0	1	3	4	1	0	0	0	0
All Other Natural Causes	301	1	0	0	0	0	0	4	9	14	22	56	72	123	0	0
All Other External Causes	1	0	0	0	0	0	0	0	0	0	0	1	0	0	0	0

ICD-10 codes associated with each cause of death group are presented in Appendix 3.

TABLE D-11 (Cont.): RESIDENT DEATHS FOR SELECTED CAUSES, BY AGE GROUPS, BY COUNTY, FLORIDA, 2019

	AGE GROUPS														
	TOTAL	<1	1-4	5-9	10-14	15-19	20-24	25-34	35-44	45-54	55-64	65-74	75-84	85+	UNK
JACKSON	638	8	0	0	0	1	2	10	23	37	97	146	156	158	0
Heart Diseases	148	0	0	0	0	0	0	0	4	13	24	30	42	35	0
Cancer	127	0	0	0	0	0	0	1	2	5	24	44	30	21	0
Stroke	22	0	0	0	0	0	0	0	1	1	2	7	4	7	0
Unintentional Injury	34	1	0	0	0	1	1	6	5	6	6	4	3	1	0
Chronic Lower Resp Diseases	35	0	0	0	0	0	0	0	0	1	5	13	13	3	0
Alzheimer's Disease	46	0	0	0	0	0	0	0	0	0	0	3	14	29	0
Diabetes Mellitus	23	0	0	0	0	0	0	0	1	1	1	6	9	5	0
Suicide	5	0	0	0	0	0	0	1	2	0	1	1	0	0	0
Nephritis	9	0	0	0	0	0	0	0	0	1	2	3	1	2	0
Chronic Liver Disease/Cirrhosis	7	0	0	0	0	0	0	0	0	0	7	0	0	0	0
Hypertension	7	0	0	0	0	0	0	0	0	0	1	0	3	3	0
Influenza & Pneumonia	12	0	0	0	0	0	0	0	1	0	0	4	3	4	0
Parkinson's Disease	11	0	0	0	0	0	0	0	0	0	0	1	5	5	0
Septicemia	15	0	0	0	0	0	0	0	0	1	2	5	3	4	0
Homicide	4	0	0	0	0	0	0	1	1	1	0	1	0	0	0
Benign Neoplasms	3	0	0	0	0	0	0	0	0	0	0	1	1	1	0
Pneumonitis	19	0	0	0	0	0	0	0	0	1	3	2	4	9	0
Perinatal Period Conditions	5	5	0	0	0	0	0	0	0	0	0	0	0	0	0
Human Immunodeficiency Virus	2	0	0	0	0	0	0	0	0	0	0	1	1	0	0
Aortic Aneurysm & Dissection	2	0	0	0	0	0	0	0	1	0	0	1	0	0	0
Nutritional Deficiencies	0	0	0	0	0	0	0	0	0	0	0	0	0	0	0
Congenital Malformations	3	1	0	0	0	0	0	0	0	0	0	2	0	0	0
Med & Surg Care Complications	0	0	0	0	0	0	0	0	0	0	0	0	0	0	0
Anemias	0	0	0	0	0	0	0	0	0	0	0	0	0	0	0
Viral Hepatitis	1	0	0	0	0	0	0	0	0	0	1	0	0	0	0
All Other Natural Causes	97	1	0	0	0	0	1	1	5	6	17	17	20	29	0
All Other External Causes	1	0	0	0	0	0	0	0	0	0	1	0	0	0	0

	AGE GROUPS														
	TOTAL	<1	1-4	5-9	10-14	15-19	20-24	25-34	35-44	45-54	55-64	65-74	75-84	85+	UNK
JEFFERSON	167	0	0	1	0	1	3	1	3	9	27	34	45	43	0
Heart Diseases	40	0	0	0	0	0	0	1	1	1	7	11	9	10	0
Cancer	33	0	0	0	0	0	0	0	1	2	8	7	9	6	0
Stroke	5	0	0	0	0	0	0	0	1	2	0	0	1	1	0
Unintentional Injury	9	0	0	0	0	1	2	0	0	1	2	2	0	1	0
Chronic Lower Resp Diseases	4	0	0	0	0	0	0	0	0	0	0	0	3	1	0
Alzheimer's Disease	6	0	0	0	0	0	0	0	0	0	0	1	3	2	0
Diabetes Mellitus	9	0	0	0	0	0	0	0	0	0	3	3	2	1	0
Suicide	4	0	0	0	0	0	0	0	0	1	1	0	0	2	0
Nephritis	2	0	0	0	0	0	0	0	0	0	0	0	1	1	0
Chronic Liver Disease/Cirrhosis	1	0	0	0	0	0	0	0	0	0	1	0	0	0	0
Hypertension	0	0	0	0	0	0	0	0	0	0	0	0	0	0	0
Influenza & Pneumonia	2	0	0	0	0	0	0	0	0	0	0	1	0	1	0
Parkinson's Disease	3	0	0	0	0	0	0	0	0	0	0	0	2	1	0
Septicemia	0	0	0	0	0	0	0	0	0	0	0	0	0	0	0
Homicide	0	0	0	0	0	0	0	0	0	0	0	0	0	0	0
Benign Neoplasms	0	0	0	0	0	0	0	0	0	0	0	0	0	0	0
Pneumonitis	4	0	0	0	0	0	0	0	0	1	0	0	2	1	0
Perinatal Period Conditions	0	0	0	0	0	0	0	0	0	0	0	0	0	0	0
Human Immunodeficiency Virus	1	0	0	0	0	0	0	0	0	0	0	0	1	0	0
Aortic Aneurysm & Dissection	0	0	0	0	0	0	0	0	0	0	0	0	0	0	0
Nutritional Deficiencies	0	0	0	0	0	0	0	0	0	0	0	0	0	0	0
Congenital Malformations	0	0	0	0	0	0	0	0	0	0	0	0	0	0	0
Med & Surg Care Complications	0	0	0	0	0	0	0	0	0	0	0	0	0	0	0
Anemias	0	0	0	0	0	0	0	0	0	0	0	0	0	0	0
Viral Hepatitis	0	0	0	0	0	0	0	0	0	0	0	0	0	0	0
All Other Natural Causes	44	0	0	1	0	0	1	0	0	1	5	9	12	15	0
All Other External Causes	0	0	0	0	0	0	0	0	0	0	0	0	0	0	0

ICD-10 codes associated with each cause of death group are presented in Appendix 3.

TABLE D-11 (Cont.): RESIDENT DEATHS FOR SELECTED CAUSES, BY AGE GROUPS, BY COUNTY, FLORIDA, 2019

	AGE GROUPS														
	TOTAL	<1	1-4	5-9	10-14	15-19	20-24	25-34	35-44	45-54	55-64	65-74	75-84	85+	UNK
LAFAYETTE	81	0	0	0	0	1	0	2	2	4	9	22	23	18	0
Heart Diseases	20	0	0	0	0	0	0	0	0	1	3	8	3	5	0
Cancer	8	0	0	0	0	0	0	0	0	1	0	0	5	2	0
Stroke	5	0	0	0	0	0	0	0	0	1	1	1	0	2	0
Unintentional Injury	4	0	0	0	0	1	0	1	1	0	0	0	0	1	0
Chronic Lower Resp Diseases	7	0	0	0	0	0	0	0	0	1	1	1	4	0	0
Alzheimer's Disease	2	0	0	0	0	0	0	0	0	0	0	0	1	1	0
Diabetes Mellitus	1	0	0	0	0	0	0	0	0	0	0	0	1	0	0
Suicide	0	0	0	0	0	0	0	0	0	0	0	0	0	0	0
Nephritis	4	0	0	0	0	0	0	0	0	0	1	2	0	1	0
Chronic Liver Disease/Cirrhosis	1	0	0	0	0	0	0	0	0	0	0	0	1	0	0
Hypertension	3	0	0	0	0	0	0	0	0	0	0	2	1	0	0
Influenza & Pneumonia	2	0	0	0	0	0	0	1	0	0	0	1	0	0	0
Parkinson's Disease	1	0	0	0	0	0	0	0	0	0	0	0	1	0	0
Septicemia	1	0	0	0	0	0	0	0	0	0	0	1	0	0	0
Homicide	1	0	0	0	0	0	0	0	0	0	1	0	0	0	0
Benign Neoplasms	0	0	0	0	0	0	0	0	0	0	0	0	0	0	0
Pneumonitis	1	0	0	0	0	0	0	0	0	0	0	0	0	1	0
Perinatal Period Conditions	0	0	0	0	0	0	0	0	0	0	0	0	0	0	0
Human Immunodeficiency Virus	0	0	0	0	0	0	0	0	0	0	0	0	0	0	0
Aortic Aneurysm & Dissection	0	0	0	0	0	0	0	0	0	0	0	0	0	0	0
Nutritional Deficiencies	1	0	0	0	0	0	0	0	0	0	0	1	0	0	0
Congenital Malformations	0	0	0	0	0	0	0	0	0	0	0	0	0	0	0
Med & Surg Care Complications	1	0	0	0	0	0	0	0	0	0	1	0	0	0	0
Anemias	0	0	0	0	0	0	0	0	0	0	0	0	0	0	0
Viral Hepatitis	0	0	0	0	0	0	0	0	0	0	0	0	0	0	0
All Other Natural Causes	17	0	0	0	0	0	0	0	1	0	1	4	6	5	0
All Other External Causes	1	0	0	0	0	0	0	0	0	0	0	1	0	0	0

	AGE GROUPS														
	TOTAL	<1	1-4	5-9	10-14	15-19	20-24	25-34	35-44	45-54	55-64	65-74	75-84	85+	UNK
LAKE	4,579	29	3	1	2	20	31	67	99	195	492	870	1,326	1,444	0
Heart Diseases	1,066	0	0	0	0	0	1	5	9	39	101	195	318	398	0
Cancer	1,006	0	0	1	0	1	1	2	10	33	155	287	329	187	0
Stroke	255	0	0	0	0	1	0	2	0	5	13	37	66	131	0
Unintentional Injury	369	2	2	0	2	10	19	32	32	31	37	37	70	95	0
Chronic Lower Resp Diseases	313	0	0	0	0	0	0	1	0	6	35	72	115	84	0
Alzheimer's Disease	104	0	0	0	0	0	0	0	0	0	1	6	39	58	0
Diabetes Mellitus	171	0	0	0	0	0	0	0	4	12	24	42	45	44	0
Suicide	78	0	0	0	0	1	5	7	10	15	17	6	12	5	0
Nephritis	42	0	0	0	0	0	0	0	1	3	4	7	18	9	0
Chronic Liver Disease/Cirrhosis	66	0	0	0	0	0	0	1	6	8	20	19	10	2	0
Hypertension	62	0	0	0	0	1	0	1	3	3	5	12	13	24	0
Influenza & Pneumonia	45	0	0	0	0	0	0	0	2	3	4	10	9	17	0
Parkinson's Disease	69	0	0	0	0	0	0	0	0	0	1	5	38	25	0
Septicemia	28	1	0	0	0	0	0	1	0	3	5	4	6	8	0
Homicide	10	0	0	0	0	1	0	2	3	2	1	1	0	0	0
Benign Neoplasms	25	0	0	0	0	0	1	0	0	1	2	9	7	5	0
Pneumonitis	20	0	0	0	0	0	0	0	0	0	0	2	3	15	0
Perinatal Period Conditions	15	15	0	0	0	0	0	0	0	0	0	0	0	0	0
Human Immunodeficiency Virus	3	0	0	0	0	0	0	0	0	2	1	0	0	0	0
Aortic Aneurysm & Dissection	18	0	0	0	0	0	0	0	0	2	2	3	7	4	0
Nutritional Deficiencies	16	0	0	0	0	0	0	0	0	0	0	1	8	7	0
Congenital Malformations	19	6	1	0	0	3	0	0	1	3	2	1	2	0	0
Med & Surg Care Complications	10	0	0	0	0	0	0	0	1	1	2	3	3	0	0
Anemias	10	0	0	0	0	0	0	1	0	0	1	3	1	4	0
Viral Hepatitis	9	0	0	0	0	0	0	0	0	1	3	2	2	1	0
All Other Natural Causes	744	5	0	0	0	2	3	10	16	21	56	106	205	320	0
All Other External Causes	6	0	0	0	0	0	1	2	1	1	0	0	0	1	0

ICD-10 codes associated with each cause of death group are presented in Appendix 3.

TABLE D-11 (Cont.): RESIDENT DEATHS FOR SELECTED CAUSES, BY AGE GROUPS, BY COUNTY, FLORIDA, 2019

	AGE GROUPS														
	TOTAL	<1	1-4	5-9	10-14	15-19	20-24	25-34	35-44	45-54	55-64	65-74	75-84	85+	UNK
LEE	7,535	44	7	9	5	18	36	139	178	346	827	1,474	2,021	2,431	0
Heart Diseases	1,702	1	0	2	0	0	0	4	22	58	175	323	455	662	0
Cancer	1,818	0	1	1	2	1	1	5	20	82	286	528	555	336	0
Stroke	397	0	0	0	0	0	0	1	3	8	19	58	126	182	0
Unintentional Injury	546	4	2	2	1	8	22	81	75	77	59	51	49	115	0
Chronic Lower Resp Diseases	412	0	0	0	0	0	0	0	1	4	29	103	155	120	0
Alzheimer's Disease	293	0	0	0	0	0	0	0	0	1	0	22	95	175	0
Diabetes Mellitus	233	0	0	0	0	0	1	2	3	13	31	59	72	52	0
Suicide	124	0	0	0	0	3	5	17	12	20	26	22	12	7	0
Nephritis	78	0	0	0	0	0	1	0	2	1	11	19	20	24	0
Chronic Liver Disease/Cirrhosis	135	0	0	0	0	0	0	1	14	25	47	30	10	8	0
Hypertension	119	0	0	0	0	0	0	0	2	3	12	23	33	46	0
Influenza & Pneumonia	74	1	0	0	0	0	0	1	2	3	5	14	19	29	0
Parkinson's Disease	105	0	0	0	0	0	0	0	0	0	0	13	54	38	0
Septicemia	39	0	1	1	0	0	0	0	1	2	5	7	14	8	0
Homicide	32	0	0	0	2	1	5	11	3	5	2	3	0	0	0
Benign Neoplasms	41	1	0	0	0	1	0	0	1	0	4	6	17	11	0
Pneumonitis	34	1	0	0	0	0	0	1	0	1	2	7	6	16	0
Perinatal Period Conditions	23	23	0	0	0	0	0	0	0	0	0	0	0	0	0
Human Immunodeficiency Virus	14	0	0	0	0	0	0	1	0	5	5	3	0	0	0
Aortic Aneurysm & Dissection	18	0	0	0	0	0	0	0	0	2	3	0	7	6	0
Nutritional Deficiencies	11	0	1	1	0	0	0	0	0	1	2	1	2	3	0
Congenital Malformations	19	10	1	0	0	0	0	0	0	1	4	2	0	1	0
Med & Surg Care Complications	14	0	0	0	0	0	0	0	1	0	1	7	5	0	0
Anemias	11	0	0	0	0	1	0	2	1	0	1	1	1	4	0
Viral Hepatitis	8	0	0	0	0	0	0	0	0	1	3	3	0	1	0
All Other Natural Causes	1,231	3	0	2	0	3	1	12	15	33	94	169	314	585	0
All Other External Causes	4	0	1	0	0	0	0	0	0	0	1	0	0	2	0

	AGE GROUPS														
	TOTAL	<1	1-4	5-9	10-14	15-19	20-24	25-34	35-44	45-54	55-64	65-74	75-84	85+	UNK
LEON	2,045	25	0	3	1	14	14	43	66	120	269	456	411	623	0
Heart Diseases	426	1	0	0	0	2	2	1	14	23	51	99	72	161	0
Cancer	426	0	0	0	0	0	1	0	8	26	86	149	94	62	0
Stroke	107	1	0	0	0	0	1	1	1	5	6	28	23	41	0
Unintentional Injury	112	4	0	1	0	2	3	11	13	13	16	8	18	23	0
Chronic Lower Resp Diseases	74	0	0	0	0	0	0	1	1	2	7	20	17	26	0
Alzheimer's Disease	65	0	0	0	0	0	0	0	0	0	0	8	20	37	0
Diabetes Mellitus	64	0	0	0	0	0	0	0	1	4	9	19	19	12	0
Suicide	33	0	0	0	1	2	0	8	5	2	5	7	1	2	0
Nephritis	44	0	0	0	0	0	0	0	0	2	10	9	11	12	0
Chronic Liver Disease/Cirrhosis	36	0	0	0	0	0	0	1	2	6	14	8	4	1	0
Hypertension	25	0	0	0	0	0	0	0	2	1	2	8	3	9	0
Influenza & Pneumonia	26	0	0	0	0	0	0	2	0	5	1	2	7	9	0
Parkinson's Disease	17	0	0	0	0	0	0	0	0	0	0	2	7	8	0
Septicemia	27	0	0	0	0	0	0	0	0	1	3	8	9	6	0
Homicide	20	0	0	0	0	7	2	7	1	2	0	1	0	0	0
Benign Neoplasms	9	1	0	1	0	0	0	0	0	0	1	4	1	1	0
Pneumonitis	15	0	0	0	0	0	0	0	0	0	1	3	2	9	0
Perinatal Period Conditions	9	9	0	0	0	0	0	0	0	0	0	0	0	0	0
Human Immunodeficiency Virus	9	0	0	0	0	0	0	2	1	1	3	1	1	0	0
Aortic Aneurysm & Dissection	6	0	0	0	0	0	0	0	0	3	1	1	0	1	0
Nutritional Deficiencies	9	0	0	0	0	0	0	0	1	0	3	0	1	4	0
Congenital Malformations	8	4	0	0	0	0	0	0	3	0	1	0	0	0	0
Med & Surg Care Complications	3	0	0	0	0	0	0	0	0	1	2	0	0	0	0
Anemias	5	0	0	0	0	0	0	0	1	1	0	0	0	3	0
Viral Hepatitis	1	0	0	0	0	0	0	0	0	0	1	0	0	0	0
All Other Natural Causes	466	5	0	1	0	1	4	9	10	22	46	71	101	196	0
All Other External Causes	3	0	0	0	0	0	1	0	2	0	0	0	0	0	0

ICD-10 codes associated with each cause of death group are presented in Appendix 3.

TABLE D-11 (Cont.): RESIDENT DEATHS FOR SELECTED CAUSES, BY AGE GROUPS, BY COUNTY, FLORIDA, 2019

	AGE GROUPS														
	TOTAL	<1	1-4	5-9	10-14	15-19	20-24	25-34	35-44	45-54	55-64	65-74	75-84	85+	UNK
LEVY	553	2	0	1	1	1	4	10	12	36	87	126	140	133	0
Heart Diseases	109	0	0	0	0	0	0	0	0	5	16	19	36	33	0
Cancer	140	0	0	0	0	0	0	0	3	7	34	42	34	20	0
Stroke	47	0	0	0	0	0	0	0	0	2	6	12	9	18	0
Unintentional Injury	46	0	0	1	1	1	4	9	3	3	6	6	9	3	0
Chronic Lower Resp Diseases	38	0	0	0	0	0	0	0	0	2	7	11	6	12	0
Alzheimer's Disease	10	0	0	0	0	0	0	0	0	0	0	3	0	7	0
Diabetes Mellitus	11	0	0	0	0	0	0	0	1	0	4	3	2	1	0
Suicide	3	0	0	0	0	0	0	0	1	0	0	0	2	0	0
Nephritis	8	0	0	0	0	0	0	0	0	2	1	2	3	0	0
Chronic Liver Disease/Cirrhosis	11	0	0	0	0	0	0	0	1	3	3	3	1	0	0
Hypertension	10	0	0	0	0	0	0	0	0	1	1	1	4	3	0
Influenza & Pneumonia	6	0	0	0	0	0	0	0	1	0	1	2	1	1	0
Parkinson's Disease	6	0	0	0	0	0	0	0	0	0	0	1	2	3	0
Septicemia	6	0	0	0	0	0	0	0	0	0	1	1	3	1	0
Homicide	1	0	0	0	0	0	0	1	0	0	0	0	0	0	0
Benign Neoplasms	4	0	0	0	0	0	0	0	0	0	1	0	1	2	0
Pneumonitis	2	0	0	0	0	0	0	0	0	0	0	0	1	1	0
Perinatal Period Conditions	1	1	0	0	0	0	0	0	0	0	0	0	0	0	0
Human Immunodeficiency Virus	0	0	0	0	0	0	0	0	0	0	0	0	0	0	0
Aortic Aneurysm & Dissection	0	0	0	0	0	0	0	0	0	0	0	0	0	0	0
Nutritional Deficiencies	3	0	0	0	0	0	0	0	0	0	0	0	2	1	0
Congenital Malformations	2	1	0	0	0	0	0	0	0	0	0	1	0	0	0
Med & Surg Care Complications	3	0	0	0	0	0	0	0	1	0	0	2	0	0	0
Anemias	2	0	0	0	0	0	0	0	0	0	0	1	1	0	0
Viral Hepatitis	2	0	0	0	0	0	0	0	0	0	0	2	0	0	0
All Other Natural Causes	81	0	0	0	0	0	0	0	1	10	6	14	23	27	0
All Other External Causes	1	0	0	0	0	0	0	0	0	1	0	0	0	0	0

	AGE GROUPS														
	TOTAL	<1	1-4	5-9	10-14	15-19	20-24	25-34	35-44	45-54	55-64	65-74	75-84	85+	UNK
LIBERTY	70	1	0	0	0	0	0	1	6	6	11	8	21	16	0
Heart Diseases	11	0	0	0	0	0	0	0	0	2	5	3	1	0	0
Cancer	13	0	0	0	0	0	0	0	0	1	1	2	6	3	0
Stroke	3	0	0	0	0	0	0	0	0	0	0	0	2	1	0
Unintentional Injury	7	0	0	0	0	0	0	1	3	0	2	0	0	1	0
Chronic Lower Resp Diseases	7	0	0	0	0	0	0	0	1	0	0	1	4	1	0
Alzheimer's Disease	4	0	0	0	0	0	0	0	0	0	0	0	0	4	0
Diabetes Mellitus	2	0	0	0	0	0	0	0	0	0	0	0	2	0	0
Suicide	1	0	0	0	0	0	0	0	0	0	0	0	1	0	0
Nephritis	0	0	0	0	0	0	0	0	0	0	0	0	0	0	0
Chronic Liver Disease/Cirrhosis	0	0	0	0	0	0	0	0	0	0	0	0	0	0	0
Hypertension	1	0	0	0	0	0	0	0	0	0	0	0	0	1	0
Influenza & Pneumonia	0	0	0	0	0	0	0	0	0	0	0	0	0	0	0
Parkinson's Disease	0	0	0	0	0	0	0	0	0	0	0	0	0	0	0
Septicemia	1	0	0	0	0	0	0	0	0	0	0	0	1	0	0
Homicide	1	0	0	0	0	0	0	0	1	0	0	0	0	0	0
Benign Neoplasms	0	0	0	0	0	0	0	0	0	0	0	0	0	0	0
Pneumonitis	1	0	0	0	0	0	0	0	0	0	0	0	0	1	0
Perinatal Period Conditions	0	0	0	0	0	0	0	0	0	0	0	0	0	0	0
Human Immunodeficiency Virus	1	0	0	0	0	0	0	0	0	0	1	0	0	0	0
Aortic Aneurysm & Dissection	0	0	0	0	0	0	0	0	0	0	0	0	0	0	0
Nutritional Deficiencies	0	0	0	0	0	0	0	0	0	0	0	0	0	0	0
Congenital Malformations	1	0	0	0	0	0	0	0	0	1	0	0	0	0	0
Med & Surg Care Complications	1	0	0	0	0	0	0	0	0	0	0	0	1	0	0
Anemias	0	0	0	0	0	0	0	0	0	0	0	0	0	0	0
Viral Hepatitis	0	0	0	0	0	0	0	0	0	0	0	0	0	0	0
All Other Natural Causes	15	1	0	0	0	0	0	0	1	2	2	2	3	4	0
All Other External Causes	0	0	0	0	0	0	0	0	0	0	0	0	0	0	0

ICD-10 codes associated with each cause of death group are presented in Appendix 3.

TABLE D-11 (Cont.): RESIDENT DEATHS FOR SELECTED CAUSES, BY AGE GROUPS, BY COUNTY, FLORIDA, 2019

	AGE GROUPS														
	TOTAL	<1	1-4	5-9	10-14	15-19	20-24	25-34	35-44	45-54	55-64	65-74	75-84	85+	UNK
MADISON	247	3	1	0	0	0	5	4	3	16	35	53	58	69	0
Heart Diseases	62	0	0	0	0	0	0	0	1	6	6	17	13	19	0
Cancer	42	0	0	0	0	0	0	0	0	1	9	13	12	7	0
Stroke	11	0	0	0	0	0	0	0	0	0	1	3	4	3	0
Unintentional Injury	10	0	1	0	0	0	1	1	0	1	1	1	3	1	0
Chronic Lower Resp Diseases	13	0	0	0	0	0	0	0	0	0	3	2	1	7	0
Alzheimer's Disease	2	0	0	0	0	0	0	0	0	0	0	1	0	1	0
Diabetes Mellitus	9	0	0	0	0	0	0	0	0	0	0	2	3	4	0
Suicide	6	0	0	0	0	0	2	1	0	2	1	0	0	0	0
Nephritis	13	0	0	0	0	0	0	0	0	0	1	2	8	2	0
Chronic Liver Disease/Cirrhosis	4	0	0	0	0	0	0	0	0	2	1	0	0	1	0
Hypertension	10	0	0	0	0	0	0	0	1	1	1	2	4	1	0
Influenza & Pneumonia	2	0	0	0	0	0	0	0	0	0	0	0	1	1	0
Parkinson's Disease	1	0	0	0	0	0	0	0	0	0	0	0	1	0	0
Septicemia	3	0	0	0	0	0	0	0	0	1	1	0	1	0	0
Homicide	1	0	0	0	0	0	1	0	0	0	0	0	0	0	0
Benign Neoplasms	3	0	0	0	0	0	0	0	0	0	0	1	0	2	0
Pneumonitis	4	0	0	0	0	0	0	0	0	1	0	0	1	2	0
Perinatal Period Conditions	2	2	0	0	0	0	0	0	0	0	0	0	0	0	0
Human Immunodeficiency Virus	0	0	0	0	0	0	0	0	0	0	0	0	0	0	0
Aortic Aneurysm & Dissection	0	0	0	0	0	0	0	0	0	0	0	0	0	0	0
Nutritional Deficiencies	2	0	0	0	0	0	0	0	1	0	1	0	0	0	0
Congenital Malformations	0	0	0	0	0	0	0	0	0	0	0	0	0	0	0
Med & Surg Care Complications	0	0	0	0	0	0	0	0	0	0	0	0	0	0	0
Anemias	0	0	0	0	0	0	0	0	0	0	0	0	0	0	0
Viral Hepatitis	1	0	0	0	0	0	0	0	0	0	1	0	0	0	0
All Other Natural Causes	46	1	0	0	0	0	1	2	0	1	8	9	6	18	0
All Other External Causes	0	0	0	0	0	0	0	0	0	0	0	0	0	0	0

	AGE GROUPS														
	TOTAL	<1	1-4	5-9	10-14	15-19	20-24	25-34	35-44	45-54	55-64	65-74	75-84	85+	UNK
MANATEE	4,364	18	5	2	2	8	15	73	107	232	503	852	1,080	1,467	0
Heart Diseases	1,065	0	0	1	0	0	0	3	7	53	105	215	277	404	0
Cancer	950	0	0	0	0	0	0	1	9	47	161	281	272	179	0
Stroke	227	0	0	0	0	0	0	2	0	4	16	35	58	112	0
Unintentional Injury	275	2	4	0	1	4	8	35	45	40	38	25	28	45	0
Chronic Lower Resp Diseases	244	0	0	1	0	0	0	0	0	3	25	52	78	85	0
Alzheimer's Disease	212	0	0	0	0	0	0	0	1	0	0	14	45	152	0
Diabetes Mellitus	111	0	0	0	0	0	0	2	2	9	15	31	30	22	0
Suicide	76	0	0	0	0	1	2	7	11	14	15	9	10	7	0
Nephritis	72	0	0	0	0	0	0	0	2	2	7	14	22	25	0
Chronic Liver Disease/Cirrhosis	77	0	0	0	0	0	0	1	4	18	24	22	4	4	0
Hypertension	44	0	0	0	0	0	0	0	0	4	4	6	10	20	0
Influenza & Pneumonia	71	0	0	0	0	0	0	1	1	4	5	12	13	35	0
Parkinson's Disease	59	0	0	0	0	0	0	0	0	1	1	8	24	25	0
Septicemia	50	0	0	0	0	0	0	0	2	2	9	4	19	14	0
Homicide	21	0	0	0	0	2	2	9	5	1	1	1	0	0	0
Benign Neoplasms	20	0	0	0	0	0	0	0	0	0	0	0	9	11	0
Pneumonitis	29	0	0	0	0	0	0	0	0	1	1	5	5	17	0
Perinatal Period Conditions	11	11	0	0	0	0	0	0	0	0	0	0	0	0	0
Human Immunodeficiency Virus	9	0	0	0	0	0	0	2	1	1	4	0	1	0	0
Aortic Aneurysm & Dissection	16	0	0	0	0	0	0	0	1	0	0	6	7	2	0
Nutritional Deficiencies	16	0	0	0	0	0	0	0	0	0	0	0	3	13	0
Congenital Malformations	13	3	1	0	0	0	0	0	1	0	3	1	2	2	0
Med & Surg Care Complications	8	0	0	0	0	0	0	0	0	1	1	3	1	2	0
Anemias	8	0	0	0	0	0	0	0	0	1	1	3	1	2	0
Viral Hepatitis	9	0	0	0	0	0	0	0	0	2	3	1	2	1	0
All Other Natural Causes	668	2	0	0	1	1	3	10	15	24	64	103	158	287	0
All Other External Causes	3	0	0	0	0	0	0	0	0	0	0	1	1	1	0

ICD-10 codes associated with each cause of death group are presented in Appendix 3.

TABLE D-11 (Cont.): RESIDENT DEATHS FOR SELECTED CAUSES, BY AGE GROUPS, BY COUNTY, FLORIDA, 2019

	AGE GROUPS														
	TOTAL	<1	1-4	5-9	10-14	15-19	20-24	25-34	35-44	45-54	55-64	65-74	75-84	85+	UNK
MARION	5,350	24	7	5	3	10	24	91	112	258	656	1,105	1,566	1,489	0
Heart Diseases	1,450	0	0	0	0	0	1	5	14	57	127	269	441	536	0
Cancer	1,120	0	0	0	0	0	0	3	9	48	209	319	352	180	0
Stroke	158	0	0	0	0	1	0	0	1	5	13	29	56	53	0
Unintentional Injury	423	3	2	4	0	5	7	43	37	42	45	45	79	111	0
Chronic Lower Resp Diseases	382	0	0	0	1	0	0	1	1	7	34	93	140	105	0
Alzheimer's Disease	240	0	0	0	0	0	0	0	0	0	2	23	83	132	0
Diabetes Mellitus	204	0	0	0	0	0	1	2	5	13	44	45	59	35	0
Suicide	79	0	0	0	0	3	2	17	8	3	16	13	13	4	0
Nephritis	58	0	0	0	0	0	0	0	1	1	11	10	20	15	0
Chronic Liver Disease/Cirrhosis	92	0	0	0	0	0	0	2	4	16	25	21	19	5	0
Hypertension	69	0	0	0	0	0	0	0	0	4	4	19	17	25	0
Influenza & Pneumonia	43	0	0	0	0	0	0	0	1	3	4	16	10	9	0
Parkinson's Disease	56	0	0	0	0	0	0	0	0	0	2	12	27	15	0
Septicemia	60	0	0	0	0	0	0	0	1	6	3	21	15	14	0
Homicide	42	2	2	1	0	1	9	9	3	6	5	0	2	2	0
Benign Neoplasms	39	0	1	0	0	0	0	0	0	0	6	10	13	9	0
Pneumonitis	11	0	0	0	0	0	0	0	1	0	2	1	3	4	0
Perinatal Period Conditions	5	5	0	0	0	0	0	0	0	0	0	0	0	0	0
Human Immunodeficiency Virus	18	0	0	0	0	0	0	0	1	7	7	0	1	2	0
Aortic Aneurysm & Dissection	21	0	0	0	0	0	0	0	1	0	2	8	6	4	0
Nutritional Deficiencies	14	0	0	0	0	0	0	0	0	0	2	1	4	7	0
Congenital Malformations	11	5	0	0	0	0	0	0	0	2	2	2	0	0	0
Med & Surg Care Complications	20	0	0	0	0	0	0	0	0	0	4	8	6	2	0
Anemias	9	0	0	0	0	0	0	0	0	0	2	2	5	0	0
Viral Hepatitis	14	0	0	0	0	0	0	0	0	1	7	5	0	1	0
All Other Natural Causes	705	9	2	0	2	0	2	8	22	37	78	132	195	218	0
All Other External Causes	7	0	0	0	0	0	2	1	2	0	0	1	0	1	0

	AGE GROUPS														
	TOTAL	<1	1-4	5-9	10-14	15-19	20-24	25-34	35-44	45-54	55-64	65-74	75-84	85+	UNK
MARTIN	1,964	6	2	1	3	3	13	25	30	54	183	278	545	821	0
Heart Diseases	445	0	0	0	0	0	0	0	2	10	28	58	116	231	0
Cancer	444	0	0	1	0	0	0	4	5	13	64	93	146	118	0
Stroke	148	0	0	0	0	0	1	0	0	3	7	12	38	87	0
Unintentional Injury	115	0	2	0	1	2	8	11	13	14	17	7	15	25	0
Chronic Lower Resp Diseases	113	0	0	0	0	0	0	0	0	0	5	19	32	57	0
Alzheimer's Disease	104	0	0	0	0	0	0	0	0	0	2	4	23	75	0
Diabetes Mellitus	47	0	0	0	0	0	0	0	0	1	5	13	18	10	0
Suicide	32	0	0	0	1	0	2	3	1	4	10	6	4	1	0
Nephritis	14	0	0	0	0	0	0	0	0	0	1	3	6	4	0
Chronic Liver Disease/Cirrhosis	26	0	0	0	0	0	0	1	3	1	13	2	4	2	0
Hypertension	30	0	0	0	0	0	0	0	0	0	1	3	9	17	0
Influenza & Pneumonia	19	0	0	0	0	0	0	0	0	2	1	3	6	7	0
Parkinson's Disease	30	0	0	0	0	0	0	0	0	0	0	3	20	7	0
Septicemia	23	0	0	0	0	0	0	0	1	0	1	6	8	7	0
Homicide	9	1	0	0	1	1	2	1	1	0	1	0	0	1	0
Benign Neoplasms	11	0	0	0	0	0	0	0	0	0	0	2	2	7	0
Pneumonitis	9	0	0	0	0	0	0	1	0	0	0	0	3	5	0
Perinatal Period Conditions	1	1	0	0	0	0	0	0	0	0	0	0	0	0	0
Human Immunodeficiency Virus	0	0	0	0	0	0	0	0	0	0	0	0	0	0	0
Aortic Aneurysm & Dissection	10	0	0	0	0	0	0	0	0	0	1	3	4	2	0
Nutritional Deficiencies	15	0	0	0	0	0	0	0	0	0	0	1	0	14	0
Congenital Malformations	4	2	0	0	0	0	0	0	0	0	0	1	0	1	0
Med & Surg Care Complications	7	0	0	0	0	0	0	0	0	0	1	2	0	4	0
Anemias	4	0	0	0	0	0	0	0	0	0	0	1	2	1	0
Viral Hepatitis	3	0	0	0	0	0	0	0	0	0	2	0	1	0	0
All Other Natural Causes	301	2	0	0	0	0	0	4	4	6	23	36	88	138	0
All Other External Causes	0	0	0	0	0	0	0	0	0	0	0	0	0	0	0

ICD-10 codes associated with each cause of death group are presented in Appendix 3.

TABLE D-11 (Cont.): RESIDENT DEATHS FOR SELECTED CAUSES, BY AGE GROUPS, BY COUNTY, FLORIDA, 2019

	AGE GROUPS														
	TOTAL	<1	1-4	5-9	10-14	15-19	20-24	25-34	35-44	45-54	55-64	65-74	75-84	85+	UNK
MONROE	660	1	1	0	0	0	2	16	27	42	136	149	133	153	0
Heart Diseases	135	0	0	0	0	0	0	0	4	5	29	27	28	42	0
Cancer	169	0	0	0	0	0	0	1	3	6	47	60	33	19	0
Stroke	29	0	0	0	0	0	0	0	0	0	2	6	6	15	0
Unintentional Injury	56	0	0	0	0	0	2	9	12	11	9	6	6	1	0
Chronic Lower Resp Diseases	34	0	0	0	0	0	0	0	0	0	4	9	11	10	0
Alzheimer's Disease	23	0	0	0	0	0	0	0	0	0	1	1	6	15	0
Diabetes Mellitus	14	0	0	0	0	0	0	0	0	0	5	5	2	2	0
Suicide	22	0	0	0	0	0	0	4	1	8	7	1	0	1	0
Nephritis	12	0	0	0	0	0	0	0	0	0	1	4	5	2	0
Chronic Liver Disease/Cirrhosis	14	0	0	0	0	0	0	1	0	3	5	1	4	0	0
Hypertension	5	0	0	0	0	0	0	0	0	0	0	2	0	3	0
Influenza & Pneumonia	8	0	0	0	0	0	0	0	0	0	2	4	1	1	0
Parkinson's Disease	4	0	0	0	0	0	0	0	0	0	0	0	1	3	0
Septicemia	7	0	0	0	0	0	0	0	0	0	4	1	1	1	0
Homicide	2	0	0	0	0	0	0	0	0	0	1	1	0	0	0
Benign Neoplasms	0	0	0	0	0	0	0	0	0	0	0	0	0	0	0
Pneumonitis	2	0	0	0	0	0	0	0	0	0	0	1	0	1	0
Perinatal Period Conditions	1	1	0	0	0	0	0	0	0	0	0	0	0	0	0
Human Immunodeficiency Virus	2	0	0	0	0	0	0	0	0	1	1	0	0	0	0
Aortic Aneurysm & Dissection	3	0	0	0	0	0	0	0	1	0	1	0	1	0	0
Nutritional Deficiencies	1	0	0	0	0	0	0	0	0	0	0	0	0	1	0
Congenital Malformations	0	0	0	0	0	0	0	0	0	0	0	0	0	0	0
Med & Surg Care Complications	3	0	0	0	0	0	0	0	0	0	1	1	1	0	0
Anemias	1	0	0	0	0	0	0	0	0	0	0	0	1	0	0
Viral Hepatitis	1	0	0	0	0	0	0	0	0	0	0	1	0	0	0
All Other Natural Causes	111	0	1	0	0	0	0	1	6	7	16	18	26	36	0
All Other External Causes	1	0	0	0	0	0	0	0	0	1	0	0	0	0	0

	AGE GROUPS														
	TOTAL	<1	1-4	5-9	10-14	15-19	20-24	25-34	35-44	45-54	55-64	65-74	75-84	85+	UNK
NASSAU	935	4	0	0	1	6	2	15	24	62	138	205	218	260	0
Heart Diseases	193	0	0	0	0	0	1	0	4	16	29	51	36	56	0
Cancer	235	0	0	0	0	0	0	0	2	12	48	77	64	32	0
Stroke	67	0	0	0	0	0	0	0	0	1	3	9	18	36	0
Unintentional Injury	47	0	0	0	0	3	1	8	8	12	5	5	3	2	0
Chronic Lower Resp Diseases	51	0	0	0	0	0	0	0	0	3	10	10	13	15	0
Alzheimer's Disease	20	0	0	0	0	0	0	0	0	1	0	2	6	11	0
Diabetes Mellitus	11	0	0	0	0	0	0	1	1	1	4	2	1	1	0
Suicide	17	0	0	0	1	1	0	4	3	1	3	1	3	0	0
Nephritis	25	0	0	0	0	0	0	0	0	1	4	6	7	7	0
Chronic Liver Disease/Cirrhosis	13	0	0	0	0	0	0	0	2	2	7	1	1	0	0
Hypertension	5	0	0	0	0	0	0	0	0	0	1	2	0	2	0
Influenza & Pneumonia	13	0	0	0	0	0	0	0	0	0	4	2	3	4	0
Parkinson's Disease	5	0	0	0	0	0	0	0	0	0	0	2	3	0	0
Septicemia	12	0	0	0	0	0	0	0	0	2	3	5	1	1	0
Homicide	3	0	0	0	0	1	0	1	1	0	0	0	0	0	0
Benign Neoplasms	7	0	0	0	0	0	0	0	0	0	1	1	2	3	0
Pneumonitis	6	0	0	0	0	0	0	0	0	0	0	2	3	1	0
Perinatal Period Conditions	3	3	0	0	0	0	0	0	0	0	0	0	0	0	0
Human Immunodeficiency Virus	2	0	0	0	0	0	0	0	0	1	1	0	0	0	0
Aortic Aneurysm & Dissection	4	0	0	0	0	0	0	0	0	0	2	1	0	1	0
Nutritional Deficiencies	1	0	0	0	0	0	0	0	0	0	0	1	0	0	0
Congenital Malformations	1	1	0	0	0	0	0	0	0	0	0	0	0	0	0
Med & Surg Care Complications	0	0	0	0	0	0	0	0	0	0	0	0	0	0	0
Anemias	1	0	0	0	0	0	0	0	0	0	0	0	0	1	0
Viral Hepatitis	1	0	0	0	0	0	0	0	0	1	0	0	0	0	0
All Other Natural Causes	191	0	0	0	0	1	0	0	3	8	13	25	54	87	0
All Other External Causes	1	0	0	0	0	0	0	1	0	0	0	0	0	0	0

ICD-10 codes associated with each cause of death group are presented in Appendix 3.

TABLE D-11 (Cont.): RESIDENT DEATHS FOR SELECTED CAUSES, BY AGE GROUPS, BY COUNTY, FLORIDA, 2019

	AGE GROUPS														
	TOTAL	<1	1-4	5-9	10-14	15-19	20-24	25-34	35-44	45-54	55-64	65-74	75-84	85+	UNK
OKALOOSA	1,882	14	5	5	2	5	5	39	64	97	272	355	489	530	0
Heart Diseases	350	0	1	0	0	0	0	2	7	11	43	67	87	132	0
Cancer	386	0	1	1	0	0	0	1	8	23	93	102	93	64	0
Stroke	126	0	0	1	0	0	0	0	1	4	11	19	41	49	0
Unintentional Injury	112	4	2	1	2	1	3	20	23	15	13	10	10	8	0
Chronic Lower Resp Diseases	125	0	0	0	0	0	0	2	2	2	17	28	39	35	0
Alzheimer's Disease	75	0	0	0	0	0	0	0	0	0	2	5	27	41	0
Diabetes Mellitus	62	0	0	0	0	0	0	0	1	1	14	11	23	12	0
Suicide	37	0	0	0	0	1	2	7	8	6	6	3	3	1	0
Nephritis	54	0	0	0	0	0	0	1	1	4	4	8	15	21	0
Chronic Liver Disease/Cirrhosis	30	0	0	0	0	0	0	0	2	7	7	7	7	0	0
Hypertension	24	0	0	0	0	0	0	0	0	0	4	5	7	8	0
Influenza & Pneumonia	38	1	0	0	0	0	0	0	0	4	3	6	9	15	0
Parkinson's Disease	18	0	0	0	0	0	0	0	0	0	0	3	11	4	0
Septicemia	31	0	0	0	0	0	0	0	1	3	2	6	12	7	0
Homicide	12	0	1	0	0	2	0	2	4	2	1	0	0	0	0
Benign Neoplasms	10	0	0	0	0	0	0	0	0	0	1	2	2	5	0
Pneumonitis	15	0	0	0	0	0	0	0	0	0	1	3	7	4	0
Perinatal Period Conditions	6	6	0	0	0	0	0	0	0	0	0	0	0	0	0
Human Immunodeficiency Virus	0	0	0	0	0	0	0	0	0	0	0	0	0	0	0
Aortic Aneurysm & Dissection	7	0	0	0	0	0	0	0	0	0	1	2	2	2	0
Nutritional Deficiencies	11	0	0	0	0	0	0	0	0	0	1	2	2	6	0
Congenital Malformations	3	1	0	1	0	0	0	1	0	0	0	0	0	0	0
Med & Surg Care Complications	4	0	0	0	0	0	0	0	1	0	1	2	0	0	0
Anemias	6	0	0	0	0	0	0	0	0	0	1	2	2	1	0
Viral Hepatitis	3	0	0	0	0	0	0	0	0	1	2	0	0	0	0
All Other Natural Causes	333	1	0	1	0	1	0	2	4	14	44	62	90	114	0
All Other External Causes	4	1	0	0	0	0	0	1	1	0	0	0	0	1	0

	AGE GROUPS														
	TOTAL	<1	1-4	5-9	10-14	15-19	20-24	25-34	35-44	45-54	55-64	65-74	75-84	85+	UNK
OKEECHOBEE	481	4	1	2	1	0	5	11	19	36	70	96	121	115	0
Heart Diseases	134	0	0	0	0	0	0	0	3	3	24	26	46	32	0
Cancer	123	0	0	0	0	0	0	1	4	14	20	34	28	22	0
Stroke	16	0	0	0	0	0	0	0	0	0	2	6	6	2	0
Unintentional Injury	32	1	0	0	0	0	4	9	7	3	3	2	0	3	0
Chronic Lower Resp Diseases	20	0	0	0	0	0	0	0	0	1	2	5	4	8	0
Alzheimer's Disease	4	0	0	0	0	0	0	0	0	0	0	1	0	3	0
Diabetes Mellitus	13	0	0	0	0	0	0	0	0	2	1	7	3	0	0
Suicide	8	0	0	0	1	0	1	1	1	4	0	0	0	0	0
Nephritis	8	0	0	0	0	0	0	0	1	2	0	1	2	2	0
Chronic Liver Disease/Cirrhosis	5	0	0	0	0	0	0	0	0	0	2	0	1	2	0
Hypertension	2	0	0	0	0	0	0	0	0	0	0	1	1	0	0
Influenza & Pneumonia	13	0	0	0	0	0	0	0	0	1	2	4	4	2	0
Parkinson's Disease	3	0	0	0	0	0	0	0	0	0	0	1	1	1	0
Septicemia	6	0	0	0	0	0	0	0	0	0	3	1	1	1	0
Homicide	2	0	0	0	0	0	0	0	1	1	0	0	0	0	0
Benign Neoplasms	3	0	0	0	0	0	0	0	0	0	1	0	1	1	0
Pneumonitis	4	0	0	0	0	0	0	0	0	0	0	0	3	1	0
Perinatal Period Conditions	1	1	0	0	0	0	0	0	0	0	0	0	0	0	0
Human Immunodeficiency Virus	0	0	0	0	0	0	0	0	0	0	0	0	0	0	0
Aortic Aneurysm & Dissection	3	0	0	0	0	0	0	0	0	0	0	0	2	1	0
Nutritional Deficiencies	2	0	0	0	0	0	0	0	0	0	0	0	0	2	0
Congenital Malformations	3	1	1	0	0	0	0	0	0	0	1	0	0	0	0
Med & Surg Care Complications	5	1	0	0	0	0	0	0	0	1	0	0	2	1	0
Anemias	1	0	0	0	0	0	0	0	0	0	0	0	1	0	0
Viral Hepatitis	0	0	0	0	0	0	0	0	0	0	0	0	0	0	0
All Other Natural Causes	70	0	0	2	0	0	0	0	2	4	9	7	15	31	0
All Other External Causes	0	0	0	0	0	0	0	0	0	0	0	0	0	0	0

ICD-10 codes associated with each cause of death group are presented in Appendix 3.

TABLE D-11 (Cont.): RESIDENT DEATHS FOR SELECTED CAUSES, BY AGE GROUPS, BY COUNTY, FLORIDA, 2019

	TOTAL	AGE GROUPS													
		<1	1-4	5-9	10-14	15-19	20-24	25-34	35-44	45-54	55-64	65-74	75-84	85+	UNK
ORANGE	8,420	96	12	9	17	34	89	249	343	548	1,263	1,622	1,893	2,245	0
Heart Diseases	1,859	1	0	1	1	0	1	16	49	95	267	329	454	645	0
Cancer	1,929	0	0	1	1	1	3	18	60	154	392	541	464	294	0
Stroke	617	0	0	1	0	0	0	3	5	14	43	80	165	306	0
Unintentional Injury	620	0	3	1	3	14	41	111	99	84	89	58	53	64	0
Chronic Lower Resp Diseases	365	0	0	0	0	0	1	1	0	9	46	97	123	88	0
Alzheimer's Disease	246	0	0	0	0	0	0	0	0	0	3	18	80	145	0
Diabetes Mellitus	253	0	0	0	0	1	2	4	10	20	51	67	59	39	0
Suicide	140	0	0	0	2	4	16	26	17	29	29	9	6	2	0
Nephritis	131	0	0	0	0	0	0	0	6	5	21	36	33	30	0
Chronic Liver Disease/Cirrhosis	127	0	0	0	0	0	0	4	11	15	55	27	12	3	0
Hypertension	98	0	0	0	0	0	0	1	0	2	13	21	29	32	0
Influenza & Pneumonia	119	1	0	0	0	1	0	1	1	4	16	30	22	43	0
Parkinson's Disease	100	0	0	0	0	0	0	0	0	0	5	19	41	35	0
Septicemia	130	1	0	0	0	1	0	3	3	9	26	27	34	26	0
Homicide	96	0	1	1	2	7	14	30	18	8	11	4	0	0	0
Benign Neoplasms	37	0	0	0	0	0	0	0	1	1	2	7	13	13	0
Pneumonitis	40	0	0	0	0	0	0	1	0	3	5	6	10	15	0
Perinatal Period Conditions	63	63	0	0	0	0	0	0	0	0	0	0	0	0	0
Human Immunodeficiency Virus	46	0	0	0	0	0	1	1	9	12	17	4	2	0	0
Aortic Aneurysm & Dissection	24	0	0	0	0	0	0	1	2	2	5	4	6	4	0
Nutritional Deficiencies	47	0	0	0	0	0	0	0	0	0	1	2	11	33	0
Congenital Malformations	31	14	2	1	2	1	1	1	1	2	2	2	1	1	0
Med & Surg Care Complications	14	2	0	0	0	0	0	0	0	2	2	4	2	2	0
Anemias	13	0	0	0	0	0	0	2	0	1	1	2	3	4	0
Viral Hepatitis	18	0	0	0	0	0	0	0	2	1	4	6	3	2	0
All Other Natural Causes	1,249	14	6	3	6	3	9	25	45	76	156	220	267	419	0
All Other External Causes	8	0	0	0	0	1	0	0	4	0	1	2	0	0	0

	TOTAL	AGE GROUPS													
		<1	1-4	5-9	10-14	15-19	20-24	25-34	35-44	45-54	55-64	65-74	75-84	85+	UNK
OSCEOLA	2,531	21	4	6	2	8	20	61	103	173	365	564	596	608	0
Heart Diseases	547	0	0	0	0	0	0	4	14	32	61	127	128	181	0
Cancer	638	0	2	0	1	0	1	6	21	49	153	170	156	79	0
Stroke	180	0	0	0	0	0	0	1	2	4	6	18	58	91	0
Unintentional Injury	189	0	2	1	1	4	10	26	38	30	35	11	16	15	0
Chronic Lower Resp Diseases	131	0	0	0	0	0	0	1	0	1	13	49	37	30	0
Alzheimer's Disease	66	0	0	0	0	0	0	0	0	0	0	10	18	38	0
Diabetes Mellitus	77	0	0	0	0	0	0	0	2	7	15	23	23	7	0
Suicide	52	0	0	0	0	1	6	7	6	13	9	5	5	0	0
Nephritis	56	0	0	0	0	0	0	0	1	4	8	11	18	14	0
Chronic Liver Disease/Cirrhosis	39	0	0	0	0	0	0	0	3	8	10	16	2	0	0
Hypertension	29	0	0	0	0	0	0	0	0	1	4	9	7	8	0
Influenza & Pneumonia	27	0	0	1	0	0	0	1	1	1	3	6	5	9	0
Parkinson's Disease	29	0	0	0	0	0	0	0	0	0	1	9	13	6	0
Septicemia	30	0	0	0	0	0	0	1	2	3	0	8	9	7	0
Homicide	12	0	0	0	0	0	0	6	0	2	3	0	1	0	0
Benign Neoplasms	10	0	0	1	0	0	0	0	0	0	1	0	3	5	0
Pneumonitis	12	0	0	0	0	0	0	0	0	1	1	1	6	3	0
Perinatal Period Conditions	13	13	0	0	0	0	0	0	0	0	0	0	0	0	0
Human Immunodeficiency Virus	7	0	0	0	0	0	0	0	1	1	4	1	0	0	0
Aortic Aneurysm & Dissection	7	0	0	0	0	0	0	0	0	0	0	0	7	0	0
Nutritional Deficiencies	18	0	0	0	0	0	0	0	0	0	0	1	8	9	0
Congenital Malformations	10	3	0	0	0	2	1	1	1	1	0	0	1	0	0
Med & Surg Care Complications	3	0	0	0	0	0	0	0	0	0	1	1	0	1	0
Anemias	4	0	0	0	0	0	0	0	1	1	0	0	0	2	0
Viral Hepatitis	5	0	0	0	0	0	0	0	0	0	2	2	1	0	0
All Other Natural Causes	338	5	0	3	0	1	2	6	10	14	35	85	74	103	0
All Other External Causes	2	0	0	0	0	0	0	1	0	0	0	1	0	0	0

ICD-10 codes associated with each cause of death group are presented in Appendix 3.

TABLE D-11 (Cont.): RESIDENT DEATHS FOR SELECTED CAUSES, BY AGE GROUPS, BY COUNTY, FLORIDA, 2019

	TOTAL	AGE GROUPS													
		<1	1-4	5-9	10-14	15-19	20-24	25-34	35-44	45-54	55-64	65-74	75-84	85+	UNK
PALM BEACH	14,839	69	10	6	9	35	90	316	344	602	1,415	2,235	3,540	6,168	0
Heart Diseases	3,871	1	0	0	1	2	2	5	26	93	288	482	844	2,127	0
Cancer	3,211	0	0	0	2	1	7	22	42	130	452	757	966	832	0
Stroke	1,172	0	0	0	0	0	0	2	1	20	51	128	256	714	0
Unintentional Injury	1,013	5	3	4	3	13	45	180	155	122	115	73	97	198	0
Chronic Lower Resp Diseases	724	0	0	1	0	0	0	0	1	12	47	127	232	304	0
Alzheimer's Disease	298	0	0	0	0	0	0	0	0	0	2	20	83	193	0
Diabetes Mellitus	353	0	0	0	0	0	0	1	5	28	58	89	101	71	0
Suicide	229	0	0	0	1	9	10	22	29	41	49	33	22	13	0
Nephritis	238	0	0	0	0	0	1	1	2	10	23	43	65	93	0
Chronic Liver Disease/Cirrhosis	181	0	0	0	0	0	0	4	7	25	57	51	23	14	0
Hypertension	137	0	0	0	0	0	0	1	2	4	15	26	42	47	0
Influenza & Pneumonia	178	0	0	0	0	0	2	1	4	3	17	17	42	92	0
Parkinson's Disease	251	0	0	0	0	0	0	0	0	0	6	29	93	123	0
Septicemia	159	0	0	0	0	0	0	1	3	4	13	17	52	69	0
Homicide	98	0	1	0	0	6	16	34	18	8	9	4	1	1	0
Benign Neoplasms	95	0	0	0	0	0	0	1	0	1	10	16	31	36	0
Pneumonitis	96	0	0	0	0	0	0	1	2	2	6	15	19	51	0
Perinatal Period Conditions	38	38	0	0	0	0	0	0	0	0	0	0	0	0	0
Human Immunodeficiency Virus	45	0	0	0	0	0	1	4	7	10	12	8	2	1	0
Aortic Aneurysm & Dissection	54	0	0	0	0	0	0	0	1	0	5	15	14	19	0
Nutritional Deficiencies	12	0	0	0	0	0	0	0	0	0	0	1	5	6	0
Congenital Malformations	42	14	3	0	1	0	0	1	1	1	6	2	6	7	0
Med & Surg Care Complications	38	0	0	0	0	0	0	0	2	2	6	14	6	8	0
Anemias	22	0	0	0	0	0	0	0	2	0	3	3	3	11	0
Viral Hepatitis	16	0	0	0	0	0	0	0	0	3	8	2	3	0	0
All Other Natural Causes	2,259	11	3	1	1	4	5	35	33	82	154	262	531	1,137	0
All Other External Causes	9	0	0	0	0	0	1	0	1	1	3	1	1	1	0

	TOTAL	AGE GROUPS													
		<1	1-4	5-9	10-14	15-19	20-24	25-34	35-44	45-54	55-64	65-74	75-84	85+	UNK
PASCO	6,551	26	5	3	6	15	35	130	173	372	866	1,367	1,701	1,852	0
Heart Diseases	1,435	1	0	1	0	0	0	6	20	62	172	281	375	517	0
Cancer	1,436	0	0	0	3	0	1	8	20	83	257	450	399	215	0
Stroke	311	0	0	0	0	0	0	4	4	12	22	43	89	137	0
Unintentional Injury	455	6	2	1	1	7	20	61	60	65	70	40	60	62	0
Chronic Lower Resp Diseases	512	0	0	0	0	0	0	0	1	10	60	147	173	121	0
Alzheimer's Disease	243	0	0	0	0	0	0	0	0	0	4	13	64	162	0
Diabetes Mellitus	240	0	0	0	0	0	0	2	3	21	49	53	70	42	0
Suicide	119	0	0	0	1	3	5	20	16	18	28	14	8	6	0
Nephritis	82	0	0	0	0	0	0	2	2	2	12	20	26	18	0
Chronic Liver Disease/Cirrhosis	104	0	0	0	0	0	1	1	4	17	37	25	13	6	0
Hypertension	105	0	0	0	0	0	0	0	1	6	9	14	23	52	0
Influenza & Pneumonia	86	0	0	0	0	0	1	1	3	5	5	14	27	30	0
Parkinson's Disease	77	0	0	0	0	0	0	0	0	0	2	17	32	26	0
Septicemia	91	0	0	0	1	0	1	1	3	9	18	16	24	18	0
Homicide	16	2	0	0	0	2	2	7	2	1	0	0	0	0	0
Benign Neoplasms	24	0	0	0	0	0	0	0	0	2	2	5	8	7	0
Pneumonitis	25	0	0	0	0	0	0	0	0	1	1	5	5	13	0
Perinatal Period Conditions	15	15	0	0	0	0	0	0	0	0	0	0	0	0	0
Human Immunodeficiency Virus	9	0	0	0	0	0	0	2	0	3	3	1	0	0	0
Aortic Aneurysm & Dissection	17	0	0	0	0	0	0	0	0	3	1	3	3	7	0
Nutritional Deficiencies	7	0	0	0	0	0	0	0	0	1	0	4	1	1	0
Congenital Malformations	13	1	1	1	0	1	0	0	1	1	6	1	0	0	0
Med & Surg Care Complications	10	0	0	0	0	0	0	0	1	2	1	5	1	0	0
Anemias	11	0	0	0	0	0	0	0	0	0	2	5	2	2	0
Viral Hepatitis	21	0	0	0	0	0	0	0	1	2	9	5	2	2	0
All Other Natural Causes	1,079	1	1	0	0	2	3	14	30	45	94	185	296	408	0
All Other External Causes	8	0	1	0	0	0	1	1	1	1	2	1	0	0	0

ICD-10 codes associated with each cause of death group are presented in Appendix 3.

TABLE D-11 (Cont.): RESIDENT DEATHS FOR SELECTED CAUSES, BY AGE GROUPS, BY COUNTY, FLORIDA, 2019

	AGE GROUPS														
	TOTAL	<1	1-4	5-9	10-14	15-19	20-24	25-34	35-44	45-54	55-64	65-74	75-84	85+	UNK
PINELLAS	12,179	43	10	3	6	13	51	183	311	606	1,568	2,362	2,929	4,094	0
Heart Diseases	2,616	0	0	0	1	0	0	9	39	104	310	502	626	1,025	0
Cancer	2,564	0	0	1	1	0	3	13	33	117	477	748	713	458	0
Stroke	608	0	0	0	0	2	0	2	4	17	52	84	167	280	0
Unintentional Injury	851	4	6	0	0	3	25	96	130	114	121	85	101	166	0
Chronic Lower Resp Diseases	730	0	0	0	0	0	0	2	2	12	114	170	215	215	0
Alzheimer's Disease	286	0	0	0	0	0	0	0	0	0	3	13	71	199	0
Diabetes Mellitus	329	0	0	0	0	0	0	4	8	20	56	96	83	62	0
Suicide	189	0	0	0	0	2	13	19	22	34	44	29	21	5	0
Nephritis	174	0	0	0	0	0	0	0	6	6	16	41	52	53	0
Chronic Liver Disease/Cirrhosis	185	0	0	0	0	0	0	2	10	32	66	51	20	4	0
Hypertension	152	0	0	0	0	0	0	0	0	16	19	27	32	58	0
Influenza & Pneumonia	133	0	0	0	0	0	0	1	2	5	15	26	31	53	0
Parkinson's Disease	129	0	0	0	0	0	0	0	0	0	5	23	54	47	0
Septicemia	139	0	0	0	0	0	0	0	1	5	14	28	42	49	0
Homicide	46	2	0	0	0	3	8	8	11	7	5	1	1	0	0
Benign Neoplasms	61	0	0	0	0	0	0	1	1	2	6	12	15	24	0
Pneumonitis	78	0	0	0	0	0	0	0	2	2	5	14	24	31	0
Perinatal Period Conditions	20	19	1	0	0	0	0	0	0	0	0	0	0	0	0
Human Immunodeficiency Virus	32	0	0	0	0	0	0	4	2	4	14	5	3	0	0
Aortic Aneurysm & Dissection	35	0	0	0	0	0	0	1	1	1	9	5	9	9	0
Nutritional Deficiencies	28	1	0	0	0	0	0	0	1	0	2	3	5	16	0
Congenital Malformations	21	7	2	0	1	0	0	1	0	0	2	6	0	2	0
Med & Surg Care Complications	22	0	0	0	0	0	0	0	2	0	5	6	3	6	0
Anemias	18	0	0	0	0	0	0	1	1	1	3	4	1	7	0
Viral Hepatitis	17	0	0	0	0	0	0	1	1	4	4	6	1	0	0
All Other Natural Causes	2,705	10	0	2	3	3	2	17	29	102	197	377	638	1,325	0
All Other External Causes	11	0	1	0	0	0	0	1	3	1	4	0	1	0	0

	AGE GROUPS														
	TOTAL	<1	1-4	5-9	10-14	15-19	20-24	25-34	35-44	45-54	55-64	65-74	75-84	85+	UNK
POLK	7,379	55	6	5	10	28	53	114	183	400	975	1,532	1,977	2,041	0
Heart Diseases	1,623	0	0	0	0	0	1	5	26	77	218	323	444	529	0
Cancer	1,454	0	0	0	0	0	3	11	28	81	271	418	402	240	0
Stroke	594	0	1	0	0	2	1	1	5	22	49	86	167	260	0
Unintentional Injury	409	6	4	2	5	9	22	37	48	54	58	45	61	58	0
Chronic Lower Resp Diseases	524	0	0	0	0	0	1	1	1	9	63	151	176	122	0
Alzheimer's Disease	147	0	0	0	0	0	0	0	0	0	1	14	52	80	0
Diabetes Mellitus	239	0	0	0	0	2	1	0	4	21	44	64	65	38	0
Suicide	129	0	0	0	5	6	5	23	16	15	21	22	13	3	0
Nephritis	136	0	0	0	0	0	0	1	2	7	18	24	43	41	0
Chronic Liver Disease/Cirrhosis	116	0	0	0	0	0	0	4	4	22	31	35	17	3	0
Hypertension	85	0	0	0	0	0	0	1	1	3	13	19	24	24	0
Influenza & Pneumonia	145	0	0	0	0	0	0	1	3	7	9	28	43	54	0
Parkinson's Disease	58	0	0	0	0	0	0	0	0	0	2	10	23	23	0
Septicemia	113	0	1	0	0	1	0	1	0	8	10	27	35	30	0
Homicide	42	1	0	1	0	3	9	9	6	4	4	3	1	1	0
Benign Neoplasms	44	0	0	0	0	0	0	0	0	1	4	8	18	13	0
Pneumonitis	59	0	0	0	0	0	0	0	0	2	3	5	23	26	0
Perinatal Period Conditions	31	31	0	0	0	0	0	0	0	0	0	0	0	0	0
Human Immunodeficiency Virus	16	0	0	0	0	0	0	0	3	5	3	4	1	0	0
Aortic Aneurysm & Dissection	28	0	0	0	0	0	0	0	1	5	3	3	11	5	0
Nutritional Deficiencies	21	0	0	0	0	0	0	0	0	0	1	0	6	14	0
Congenital Malformations	22	15	0	0	0	1	2	0	0	0	3	0	1	0	0
Med & Surg Care Complications	16	0	0	0	0	0	0	0	1	1	2	7	3	2	0
Anemias	14	0	0	1	0	0	0	0	1	0	6	1	1	4	0
Viral Hepatitis	16	0	0	0	0	0	0	0	3	2	6	3	2	0	0
All Other Natural Causes	1,292	2	0	0	0	4	7	19	29	53	131	231	345	471	0
All Other External Causes	6	0	0	1	0	0	1	0	1	1	1	1	0	0	0

ICD-10 codes associated with each cause of death group are presented in Appendix 3.

TABLE D-11 (Cont.): RESIDENT DEATHS FOR SELECTED CAUSES, BY AGE GROUPS, BY COUNTY, FLORIDA, 2019

	AGE GROUPS														UNK
	TOTAL	<1	1-4	5-9	10-14	15-19	20-24	25-34	35-44	45-54	55-64	65-74	75-84	85+	
PUTNAM	997	10	1	0	2	2	3	18	34	62	166	226	241	232	0
Heart Diseases	173	0	0	0	0	0	0	1	6	9	24	33	51	49	0
Cancer	214	0	0	0	0	0	0	1	0	10	46	83	44	30	0
Stroke	36	0	0	0	0	0	0	0	0	2	2	9	11	12	0
Unintentional Injury	77	0	1	0	0	2	2	10	16	12	11	5	8	10	0
Chronic Lower Resp Diseases	105	0	0	0	1	0	0	0	0	0	18	31	30	25	0
Alzheimer's Disease	15	0	0	0	0	0	0	0	0	0	1	2	2	10	0
Diabetes Mellitus	51	0	0	0	0	0	0	0	1	5	7	13	14	11	0
Suicide	12	0	0	0	0	0	0	2	0	4	1	4	0	1	0
Nephritis	16	0	0	0	0	0	0	0	0	1	1	2	6	6	0
Chronic Liver Disease/Cirrhosis	26	0	0	0	0	0	0	0	2	6	11	5	2	0	0
Hypertension	15	0	0	0	0	0	0	0	0	1	1	4	5	4	0
Influenza & Pneumonia	10	0	0	0	0	0	0	0	0	2	3	0	3	2	0
Parkinson's Disease	9	0	0	0	0	0	0	0	0	0	1	0	7	1	0
Septicemia	12	0	0	0	0	0	0	0	0	0	4	5	3	0	0
Homicide	3	0	0	0	0	0	1	0	0	1	0	1	0	0	0
Benign Neoplasms	3	0	0	0	0	0	0	0	0	0	1	1	1	0	0
Pneumonitis	7	0	0	0	0	0	0	0	0	0	1	2	2	2	0
Perinatal Period Conditions	8	7	0	0	1	0	0	0	0	0	0	0	0	0	0
Human Immunodeficiency Virus	2	0	0	0	0	0	0	0	1	1	0	0	0	0	0
Aortic Aneurysm & Dissection	2	0	0	0	0	0	0	0	0	0	0	0	1	1	0
Nutritional Deficiencies	3	0	0	0	0	0	0	0	0	1	0	0	1	1	0
Congenital Malformations	3	0	0	0	0	0	0	0	1	0	1	1	0	0	0
Med & Surg Care Complications	1	0	0	0	0	0	0	0	0	0	0	1	0	0	0
Anemias	1	0	0	0	0	0	0	0	0	0	0	0	0	1	0
Viral Hepatitis	6	0	0	0	0	0	0	0	1	1	4	0	0	0	0
All Other Natural Causes	185	2	0	0	0	0	0	4	6	6	27	24	50	66	0
All Other External Causes	2	1	0	0	0	0	0	0	0	0	1	0	0	0	0

	AGE GROUPS														UNK
	TOTAL	<1	1-4	5-9	10-14	15-19	20-24	25-34	35-44	45-54	55-64	65-74	75-84	85+	
SAINT JOHNS	2,120	10	1	2	1	7	8	26	53	85	234	427	559	707	0
Heart Diseases	421	0	0	0	0	0	1	2	3	16	38	75	101	185	0
Cancer	508	0	0	0	0	1	0	3	8	14	80	149	152	101	0
Stroke	109	0	0	0	0	0	0	2	0	2	4	20	29	52	0
Unintentional Injury	117	0	1	2	1	4	4	11	14	11	16	13	20	20	0
Chronic Lower Resp Diseases	111	0	0	0	0	0	0	0	0	0	11	20	42	38	0
Alzheimer's Disease	41	0	0	0	0	0	0	0	0	1	1	5	11	23	0
Diabetes Mellitus	41	0	0	0	0	0	0	1	0	2	11	12	11	4	0
Suicide	53	0	0	0	0	2	2	4	6	11	19	6	2	1	0
Nephritis	37	0	0	0	0	0	0	0	1	2	3	8	11	12	0
Chronic Liver Disease/Cirrhosis	35	0	0	0	0	0	0	0	3	5	13	7	5	2	0
Hypertension	22	0	0	0	0	0	0	0	0	0	3	3	8	8	0
Influenza & Pneumonia	27	0	0	0	0	0	0	0	0	0	2	4	8	13	0
Parkinson's Disease	38	0	0	0	0	0	0	0	0	1	0	9	18	10	0
Septicemia	29	0	0	0	0	0	0	0	4	1	2	9	8	5	0
Homicide	5	0	0	0	0	0	0	0	2	1	0	1	1	0	0
Benign Neoplasms	16	0	0	0	0	0	0	0	1	0	1	3	5	6	0
Pneumonitis	18	0	0	0	0	0	0	0	0	0	0	5	3	10	0
Perinatal Period Conditions	5	5	0	0	0	0	0	0	0	0	0	0	0	0	0
Human Immunodeficiency Virus	3	0	0	0	0	0	0	0	1	0	1	0	1	0	0
Aortic Aneurysm & Dissection	10	0	0	0	0	0	0	0	0	1	2	1	3	3	0
Nutritional Deficiencies	7	0	0	0	0	0	0	0	0	0	0	0	1	6	0
Congenital Malformations	8	2	0	0	0	0	0	0	0	2	0	1	2	1	0
Med & Surg Care Complications	3	0	0	0	0	0	0	0	0	0	1	2	0	0	0
Anemias	5	0	0	0	0	0	0	0	0	0	0	1	2	2	0
Viral Hepatitis	1	0	0	0	0	0	0	0	0	0	1	0	0	0	0
All Other Natural Causes	449	3	0	0	0	0	1	3	10	15	25	72	115	205	0
All Other External Causes	1	0	0	0	0	0	0	0	0	0	0	1	0	0	0

ICD-10 codes associated with each cause of death group are presented in Appendix 3.

TABLE D-11 (Cont.): RESIDENT DEATHS FOR SELECTED CAUSES, BY AGE GROUPS, BY COUNTY, FLORIDA, 2019

	AGE GROUPS														
	TOTAL	<1	1-4	5-9	10-14	15-19	20-24	25-34	35-44	45-54	55-64	65-74	75-84	85+	UNK
SAINT LUCIE	3,506	19	3	3	3	10	16	55	80	172	438	718	936	1,053	0
Heart Diseases	804	0	0	0	0	0	0	3	6	32	87	140	235	301	0
Cancer	857	0	2	1	1	0	1	3	19	45	129	263	239	154	0
Stroke	248	0	0	0	0	0	0	0	3	8	16	30	62	129	0
Unintentional Injury	179	2	0	0	1	3	6	26	30	19	22	22	25	23	0
Chronic Lower Resp Diseases	215	0	0	0	0	0	0	0	1	10	26	46	80	52	0
Alzheimer's Disease	123	0	0	0	0	0	0	0	0	1	1	12	29	80	0
Diabetes Mellitus	121	0	0	0	0	0	0	0	0	5	28	35	32	21	0
Suicide	47	0	0	0	0	2	3	3	4	11	10	6	3	5	0
Nephritis	53	0	0	0	0	0	0	1	0	4	7	13	12	16	0
Chronic Liver Disease/Cirrhosis	55	0	0	0	0	0	0	1	2	4	24	17	7	0	0
Hypertension	54	0	0	0	0	0	0	0	0	0	8	7	19	20	0
Influenza & Pneumonia	43	0	0	0	0	0	0	0	0	2	1	7	11	22	0
Parkinson's Disease	32	0	0	0	0	0	0	0	0	0	1	8	12	11	0
Septicemia	70	1	0	0	0	0	0	1	1	4	9	10	23	21	0
Homicide	22	0	0	1	0	4	5	6	1	3	1	1	0	0	0
Benign Neoplasms	23	0	0	0	0	0	0	0	0	0	4	6	8	5	0
Pneumonitis	21	0	0	0	0	0	0	0	0	0	0	2	9	10	0
Perinatal Period Conditions	5	5	0	0	0	0	0	0	0	0	0	0	0	0	0
Human Immunodeficiency Virus	9	0	0	0	0	0	0	0	0	2	4	2	1	0	0
Aortic Aneurysm & Dissection	7	0	0	0	0	0	0	0	0	1	1	0	3	2	0
Nutritional Deficiencies	24	0	0	0	0	0	0	0	0	0	2	2	3	17	0
Congenital Malformations	12	5	0	0	0	0	1	0	0	3	2	0	0	1	0
Med & Surg Care Complications	8	0	0	0	0	0	0	0	0	0	2	1	3	2	0
Anemias	5	0	0	0	0	0	0	0	0	0	0	1	2	2	0
Viral Hepatitis	7	0	0	0	0	0	0	0	0	0	2	3	2	0	0
All Other Natural Causes	460	6	1	1	1	1	0	10	13	18	51	83	116	159	0
All Other External Causes	2	0	0	0	0	0	0	1	0	0	0	1	0	0	0

	AGE GROUPS														
	TOTAL	<1	1-4	5-9	10-14	15-19	20-24	25-34	35-44	45-54	55-64	65-74	75-84	85+	UNK
SANTA ROSA	1,683	15	4	0	0	6	10	28	58	92	248	358	468	396	0
Heart Diseases	298	0	1	0	0	0	1	1	7	18	49	59	66	96	0
Cancer	373	0	0	0	0	0	0	2	9	17	69	123	106	47	0
Stroke	92	0	0	0	0	0	0	0	1	2	12	14	30	33	0
Unintentional Injury	84	1	2	0	0	1	4	12	15	13	15	8	11	2	0
Chronic Lower Resp Diseases	107	0	0	0	0	0	1	0	0	4	7	33	46	16	0
Alzheimer's Disease	69	0	0	0	0	0	0	0	0	0	2	4	30	33	0
Diabetes Mellitus	48	0	0	0	0	0	0	2	2	7	4	12	9	12	0
Suicide	35	0	0	0	0	2	1	5	8	8	8	2	1	0	0
Nephritis	35	0	0	0	0	1	0	0	0	1	5	7	14	7	0
Chronic Liver Disease/Cirrhosis	28	0	0	0	0	0	0	0	1	7	14	5	1	0	0
Hypertension	16	0	0	0	0	0	0	0	0	3	4	3	4	2	0
Influenza & Pneumonia	25	0	0	0	0	0	0	0	1	1	4	6	5	8	0
Parkinson's Disease	22	0	0	0	0	0	0	0	0	0	1	5	6	10	0
Septicemia	33	0	0	0	0	0	0	0	2	1	2	12	11	5	0
Homicide	8	0	0	0	0	0	2	3	2	0	1	0	0	0	0
Benign Neoplasms	23	0	0	0	0	0	0	0	0	0	1	7	9	6	0
Pneumonitis	15	0	0	0	0	0	0	0	0	0	1	2	5	7	0
Perinatal Period Conditions	3	2	0	0	0	1	0	0	0	0	0	0	0	0	0
Human Immunodeficiency Virus	3	0	0	0	0	0	0	0	1	0	2	0	0	0	0
Aortic Aneurysm & Dissection	6	0	0	0	0	0	0	0	0	0	0	3	2	1	0
Nutritional Deficiencies	5	0	0	0	0	0	0	0	0	1	0	0	1	3	0
Congenital Malformations	13	10	0	0	0	0	0	1	2	0	0	0	0	0	0
Med & Surg Care Complications	6	0	1	0	0	0	0	0	0	0	1	2	1	1	0
Anemias	1	0	0	0	0	0	0	0	0	0	1	0	0	0	0
Viral Hepatitis	3	0	0	0	0	0	0	0	1	0	2	0	0	0	0
All Other Natural Causes	331	1	0	0	0	1	1	2	6	9	43	51	110	107	0
All Other External Causes	1	1	0	0	0	0	0	0	0	0	0	0	0	0	0

ICD-10 codes associated with each cause of death group are presented in Appendix 3.

TABLE D-11 (Cont.): RESIDENT DEATHS FOR SELECTED CAUSES, BY AGE GROUPS, BY COUNTY, FLORIDA, 2019

	AGE GROUPS														
	TOTAL	<1	1-4	5-9	10-14	15-19	20-24	25-34	35-44	45-54	55-64	65-74	75-84	85+	UNK
SARASOTA	5,986	13	6	1	2	7	19	65	106	178	529	999	1,559	2,502	0
Heart Diseases	1,270	0	0	0	0	0	0	7	11	32	109	179	300	632	0
Cancer	1,433	1	2	0	0	0	1	6	14	36	168	390	459	356	0
Stroke	331	0	0	0	0	0	0	0	1	9	19	24	88	190	0
Unintentional Injury	287	0	1	1	0	6	10	26	36	31	31	28	43	74	0
Chronic Lower Resp Diseases	301	0	0	0	1	0	0	0	1	4	26	65	99	105	0
Alzheimer's Disease	314	0	0	0	0	0	0	0	0	0	3	12	83	216	0
Diabetes Mellitus	102	0	0	0	0	0	0	2	2	3	10	23	34	28	0
Suicide	86	0	0	0	1	0	2	11	11	14	20	14	6	7	0
Nephritis	90	0	0	0	0	0	0	1	2	2	3	12	25	45	0
Chronic Liver Disease/Cirrhosis	80	0	0	0	0	0	0	0	7	12	23	23	9	6	0
Hypertension	54	0	0	0	0	0	0	0	0	2	2	10	12	28	0
Influenza & Pneumonia	115	0	0	0	0	0	0	0	1	4	4	17	27	62	0
Parkinson's Disease	96	0	0	0	0	0	0	0	0	0	0	19	38	39	0
Septicemia	85	0	0	0	0	0	0	0	0	0	12	14	23	36	0
Homicide	11	0	1	0	0	1	2	1	0	1	2	2	1	0	0
Benign Neoplasms	39	0	0	0	0	0	0	0	0	0	6	4	13	16	0
Pneumonitis	50	0	0	0	0	0	0	0	0	0	3	3	12	32	0
Perinatal Period Conditions	8	8	0	0	0	0	0	0	0	0	0	0	0	0	0
Human Immunodeficiency Virus	9	0	0	0	0	0	0	0	1	1	1	2	3	1	0
Aortic Aneurysm & Dissection	29	0	0	0	0	0	0	0	0	1	0	3	7	18	0
Nutritional Deficiencies	14	0	0	0	0	0	0	0	0	0	1	1	3	9	0
Congenital Malformations	14	3	1	0	0	0	1	1	1	0	2	5	0	0	0
Med & Surg Care Complications	11	0	0	0	0	0	0	0	0	0	1	3	5	2	0
Anemias	11	0	0	0	0	0	0	0	0	0	1	2	3	5	0
Viral Hepatitis	5	0	0	0	0	0	0	2	0	2	0	1	0	0	0
All Other Natural Causes	1,139	1	1	0	0	0	3	8	18	24	81	143	265	595	0
All Other External Causes	2	0	0	0	0	0	0	0	0	0	1	0	1	0	0

	AGE GROUPS														
	TOTAL	<1	1-4	5-9	10-14	15-19	20-24	25-34	35-44	45-54	55-64	65-74	75-84	85+	UNK
SEMINOLE	3,533	32	6	1	4	6	24	94	113	187	418	631	844	1,173	0
Heart Diseases	721	0	0	0	0	0	0	4	11	24	64	115	180	323	0
Cancer	798	0	0	0	1	0	1	10	17	51	136	226	205	151	0
Stroke	338	0	0	0	0	0	0	2	3	6	11	36	79	201	0
Unintentional Injury	263	3	5	1	1	3	12	37	31	28	26	16	32	68	0
Chronic Lower Resp Diseases	179	0	0	0	0	0	0	0	0	3	28	47	46	55	0
Alzheimer's Disease	109	0	0	0	0	0	0	0	0	0	3	12	38	56	0
Diabetes Mellitus	108	0	0	0	0	0	0	1	4	8	20	24	31	20	0
Suicide	53	0	0	0	0	1	2	11	8	10	11	3	6	1	0
Nephritis	59	0	0	0	0	0	0	3	1	3	11	10	21	10	0
Chronic Liver Disease/Cirrhosis	65	0	0	0	0	0	0	3	5	9	24	13	10	1	0
Hypertension	56	0	0	0	0	0	0	0	3	2	5	13	14	19	0
Influenza & Pneumonia	29	0	0	0	0	0	0	0	2	1	3	5	9	9	0
Parkinson's Disease	65	0	0	0	0	0	0	0	0	0	0	10	31	24	0
Septicemia	45	1	0	0	0	0	0	1	0	4	5	12	11	11	0
Homicide	16	0	0	0	0	1	3	7	2	1	2	0	0	0	0
Benign Neoplasms	24	0	0	0	0	0	0	1	2	0	1	2	8	10	0
Pneumonitis	15	0	0	0	0	0	0	0	1	2	0	2	5	5	0
Perinatal Period Conditions	15	15	0	0	0	0	0	0	0	0	0	0	0	0	0
Human Immunodeficiency Virus	10	0	0	0	0	0	0	1	3	4	2	0	0	0	0
Aortic Aneurysm & Dissection	7	0	0	0	0	0	0	0	1	0	2	2	1	1	0
Nutritional Deficiencies	27	0	0	0	0	0	0	0	0	0	2	0	5	20	0
Congenital Malformations	17	9	0	0	1	0	0	0	0	2	0	4	0	1	0
Med & Surg Care Complications	5	0	0	0	0	0	0	1	0	0	0	1	3	0	0
Anemias	11	0	0	0	1	0	0	0	1	0	2	2	2	3	0
Viral Hepatitis	8	0	0	0	0	0	0	0	0	3	3	1	1	0	0
All Other Natural Causes	483	4	1	0	0	0	6	11	18	25	55	74	105	184	0
All Other External Causes	7	0	0	0	0	1	0	1	0	1	2	1	1	0	0

ICD-10 codes associated with each cause of death group are presented in Appendix 3.

TABLE D-11 (Cont.): RESIDENT DEATHS FOR SELECTED CAUSES, BY AGE GROUPS, BY COUNTY, FLORIDA, 2019

	AGE GROUPS														
	TOTAL	<1	1-4	5-9	10-14	15-19	20-24	25-34	35-44	45-54	55-64	65-74	75-84	85+	UNK
SUMTER	2,084	8	0	1	1	3	4	15	14	49	130	462	742	655	0
Heart Diseases	490	0	0	0	0	0	0	2	1	10	34	93	173	177	0
Cancer	475	0	0	0	0	0	0	0	1	11	32	149	189	93	0
Stroke	121	0	0	0	0	0	0	0	0	1	6	25	37	52	0
Unintentional Injury	153	1	0	1	0	1	1	5	7	5	3	26	47	56	0
Chronic Lower Resp Diseases	113	0	0	0	0	0	0	0	0	0	10	29	44	30	0
Alzheimer's Disease	49	0	0	0	0	0	0	0	0	0	1	9	17	22	0
Diabetes Mellitus	72	0	0	0	0	0	0	1	0	2	5	21	26	17	0
Suicide	35	0	0	0	0	1	1	3	1	4	7	9	5	4	0
Nephritis	23	0	0	0	0	0	0	1	0	0	0	5	11	6	0
Chronic Liver Disease/Cirrhosis	25	0	0	0	0	0	0	0	0	4	4	9	6	2	0
Hypertension	23	0	0	0	0	0	0	0	0	0	1	9	10	3	0
Influenza & Pneumonia	21	0	0	0	0	0	0	0	0	1	0	4	5	11	0
Parkinson's Disease	39	0	0	0	0	0	0	0	0	0	0	5	19	15	0
Septicemia	15	0	0	0	0	0	0	0	0	0	3	2	5	5	0
Homicide	5	0	0	0	0	1	0	1	1	1	0	1	0	0	0
Benign Neoplasms	21	0	0	0	0	0	0	0	0	1	0	4	9	7	0
Pneumonitis	6	0	0	0	0	0	0	0	0	0	0	1	2	3	0
Perinatal Period Conditions	3	3	0	0	0	0	0	0	0	0	0	0	0	0	0
Human Immunodeficiency Virus	0	0	0	0	0	0	0	0	0	0	0	0	0	0	0
Aortic Aneurysm & Dissection	5	0	0	0	0	0	0	0	0	0	0	0	4	1	0
Nutritional Deficiencies	4	0	0	0	0	0	0	0	0	0	0	0	2	2	0
Congenital Malformations	4	1	0	0	0	0	0	0	0	0	1	0	2	0	0
Med & Surg Care Complications	4	0	0	0	0	0	0	0	0	0	0	1	1	2	0
Anemias	8	0	0	0	0	0	0	0	1	0	1	0	4	2	0
Viral Hepatitis	4	0	0	0	0	0	0	0	0	0	2	0	1	1	0
All Other Natural Causes	363	3	0	0	1	0	2	2	2	9	19	58	123	144	0
All Other External Causes	3	0	0	0	0	0	0	0	0	0	1	2	0	0	0

	AGE GROUPS														
	TOTAL	<1	1-4	5-9	10-14	15-19	20-24	25-34	35-44	45-54	55-64	65-74	75-84	85+	UNK
SUWANNEE	580	2	2	1	0	0	3	13	13	35	89	109	167	146	0
Heart Diseases	131	0	0	0	0	0	0	0	1	5	18	21	34	52	0
Cancer	119	0	0	0	0	0	1	0	1	10	27	26	41	13	0
Stroke	31	0	0	0	0	0	0	0	0	1	3	7	10	10	0
Unintentional Injury	32	0	2	1	0	0	1	6	5	2	2	5	6	2	0
Chronic Lower Resp Diseases	45	0	0	0	0	0	0	0	0	1	7	7	19	11	0
Alzheimer's Disease	13	0	0	0	0	0	0	0	0	0	0	1	6	6	0
Diabetes Mellitus	13	0	0	0	0	0	0	0	2	1	2	2	4	2	0
Suicide	12	0	0	0	0	0	0	3	0	4	2	1	2	0	0
Nephritis	8	0	0	0	0	0	0	0	0	0	1	2	3	2	0
Chronic Liver Disease/Cirrhosis	11	0	0	0	0	0	0	0	1	1	3	1	4	1	0
Hypertension	12	0	0	0	0	0	0	0	0	1	3	2	4	2	0
Influenza & Pneumonia	8	0	0	0	0	0	0	0	0	0	1	3	3	1	0
Parkinson's Disease	6	0	0	0	0	0	0	0	0	0	0	1	3	2	0
Septicemia	10	0	0	0	0	0	0	0	0	1	4	2	2	1	0
Homicide	3	0	0	0	0	0	0	1	1	0	1	0	0	0	0
Benign Neoplasms	7	0	0	0	0	0	0	0	0	0	0	3	2	2	0
Pneumonitis	0	0	0	0	0	0	0	0	0	0	0	0	0	0	0
Perinatal Period Conditions	1	1	0	0	0	0	0	0	0	0	0	0	0	0	0
Human Immunodeficiency Virus	1	0	0	0	0	0	0	0	1	0	0	0	0	0	0
Aortic Aneurysm & Dissection	1	0	0	0	0	0	0	0	0	0	0	0	0	1	0
Nutritional Deficiencies	2	0	0	0	0	0	0	0	0	0	0	1	0	1	0
Congenital Malformations	0	0	0	0	0	0	0	0	0	0	0	0	0	0	0
Med & Surg Care Complications	0	0	0	0	0	0	0	0	0	0	0	0	0	0	0
Anemias	2	0	0	0	0	0	0	0	0	0	0	1	0	1	0
Viral Hepatitis	1	0	0	0	0	0	0	0	0	1	0	0	0	0	0
All Other Natural Causes	111	1	0	0	0	0	1	3	1	7	15	23	24	36	0
All Other External Causes	0	0	0	0	0	0	0	0	0	0	0	0	0	0	0

ICD-10 codes associated with each cause of death group are presented in Appendix 3.

TABLE D-11 (Cont.): RESIDENT DEATHS FOR SELECTED CAUSES, BY AGE GROUPS, BY COUNTY, FLORIDA, 2019

	TOTAL	AGE GROUPS													
		<1	1-4	5-9	10-14	15-19	20-24	25-34	35-44	45-54	55-64	65-74	75-84	85+	UNK
TAYLOR	262	2	2	0	0	0	0	7	10	15	41	66	65	54	0
Heart Diseases	52	0	0	0	0	0	0	0	0	3	8	15	13	13	0
Cancer	47	0	0	0	0	0	0	0	2	3	7	18	13	4	0
Stroke	16	0	0	0	0	0	0	0	0	2	3	2	3	6	0
Unintentional Injury	21	0	2	0	0	0	0	6	3	2	2	0	4	2	0
Chronic Lower Resp Diseases	20	0	0	0	0	0	0	0	0	1	6	7	3	3	0
Alzheimer's Disease	2	0	0	0	0	0	0	0	0	0	0	0	0	2	0
Diabetes Mellitus	16	0	0	0	0	0	0	0	0	0	1	9	4	2	0
Suicide	2	0	0	0	0	0	0	0	1	0	1	0	0	0	0
Nephritis	12	0	0	0	0	0	0	0	0	0	3	1	6	2	0
Chronic Liver Disease/Cirrhosis	5	0	0	0	0	0	0	0	0	0	1	3	0	1	0
Hypertension	3	0	0	0	0	0	0	0	0	0	1	1	1	0	0
Influenza & Pneumonia	1	0	0	0	0	0	0	0	0	0	0	1	0	0	0
Parkinson's Disease	2	0	0	0	0	0	0	0	0	0	1	0	0	1	0
Septicemia	8	0	0	0	0	0	0	0	1	0	0	0	5	2	0
Homicide	1	0	0	0	0	0	0	1	0	0	0	0	0	0	0
Benign Neoplasms	1	0	0	0	0	0	0	0	0	0	0	0	1	0	0
Pneumonitis	0	0	0	0	0	0	0	0	0	0	0	0	0	0	0
Perinatal Period Conditions	2	2	0	0	0	0	0	0	0	0	0	0	0	0	0
Human Immunodeficiency Virus	1	0	0	0	0	0	0	0	0	1	0	0	0	0	0
Aortic Aneurysm & Dissection	1	0	0	0	0	0	0	0	0	0	0	0	0	1	0
Nutritional Deficiencies	1	0	0	0	0	0	0	0	1	0	0	0	0	0	0
Congenital Malformations	0	0	0	0	0	0	0	0	0	0	0	0	0	0	0
Med & Surg Care Complications	0	0	0	0	0	0	0	0	0	0	0	0	0	0	0
Anemias	0	0	0	0	0	0	0	0	0	0	0	0	0	0	0
Viral Hepatitis	0	0	0	0	0	0	0	0	0	0	0	0	0	0	0
All Other Natural Causes	48	0	0	0	0	0	0	0	2	3	7	9	12	15	0
All Other External Causes	0	0	0	0	0	0	0	0	0	0	0	0	0	0	0

	TOTAL	AGE GROUPS													
		<1	1-4	5-9	10-14	15-19	20-24	25-34	35-44	45-54	55-64	65-74	75-84	85+	UNK
UNION	251	3	0	0	0	0	2	8	7	24	51	76	56	24	0
Heart Diseases	54	0	0	0	0	0	0	1	0	5	9	17	14	8	0
Cancer	78	0	0	0	0	0	1	1	3	8	18	29	15	3	0
Stroke	8	0	0	0	0	0	0	0	0	0	2	1	2	3	0
Unintentional Injury	13	0	0	0	0	0	1	5	2	2	1	1	0	1	0
Chronic Lower Resp Diseases	10	0	0	0	0	0	0	0	0	0	1	3	5	1	0
Alzheimer's Disease	2	0	0	0	0	0	0	0	0	0	0	0	1	1	0
Diabetes Mellitus	6	0	0	0	0	0	0	0	0	1	3	1	1	0	0
Suicide	1	0	0	0	0	0	0	0	0	1	0	0	0	0	0
Nephritis	6	0	0	0	0	0	0	0	0	0	1	0	3	2	0
Chronic Liver Disease/Cirrhosis	4	0	0	0	0	0	0	0	0	1	2	0	1	0	0
Hypertension	2	0	0	0	0	0	0	0	0	0	1	0	1	0	0
Influenza & Pneumonia	4	0	0	0	0	0	0	0	0	0	1	2	1	0	0
Parkinson's Disease	0	0	0	0	0	0	0	0	0	0	0	0	0	0	0
Septicemia	2	0	0	0	0	0	0	0	0	0	1	1	0	0	0
Homicide	0	0	0	0	0	0	0	0	0	0	0	0	0	0	0
Benign Neoplasms	1	0	0	0	0	0	0	0	0	0	0	1	0	0	0
Pneumonitis	0	0	0	0	0	0	0	0	0	0	0	0	0	0	0
Perinatal Period Conditions	1	1	0	0	0	0	0	0	0	0	0	0	0	0	0
Human Immunodeficiency Virus	1	0	0	0	0	0	0	0	0	1	0	0	0	0	0
Aortic Aneurysm & Dissection	1	0	0	0	0	0	0	0	0	0	0	0	1	0	0
Nutritional Deficiencies	0	0	0	0	0	0	0	0	0	0	0	0	0	0	0
Congenital Malformations	1	1	0	0	0	0	0	0	0	0	0	0	0	0	0
Med & Surg Care Complications	2	0	0	0	0	0	0	0	0	0	0	1	1	0	0
Anemias	0	0	0	0	0	0	0	0	0	0	0	0	0	0	0
Viral Hepatitis	11	0	0	0	0	0	0	0	0	2	4	3	2	0	0
All Other Natural Causes	43	1	0	0	0	0	0	1	2	3	7	16	8	5	0
All Other External Causes	0	0	0	0	0	0	0	0	0	0	0	0	0	0	0

ICD-10 codes associated with each cause of death group are presented in Appendix 3.

TABLE D-11 (Cont.): RESIDENT DEATHS FOR SELECTED CAUSES, BY AGE GROUPS, BY COUNTY, FLORIDA, 2019

	AGE GROUPS														
	TOTAL	<1	1-4	5-9	10-14	15-19	20-24	25-34	35-44	45-54	55-64	65-74	75-84	85+	UNK
VOLUSIA	7,406	26	4	2	2	20	32	150	179	381	948	1,491	1,848	2,323	0
Heart Diseases	1,747	1	0	1	0	0	1	14	18	61	201	323	410	717	0
Cancer	1,606	0	1	0	1	1	1	8	13	83	279	475	476	268	0
Stroke	522	0	0	0	0	0	0	6	7	17	32	70	138	252	0
Unintentional Injury	445	2	2	0	0	7	20	74	67	53	68	32	51	69	0
Chronic Lower Resp Diseases	519	0	0	0	0	0	0	2	1	14	62	125	173	142	0
Alzheimer's Disease	308	0	0	0	0	0	0	0	0	0	4	13	83	208	0
Diabetes Mellitus	244	0	0	0	0	0	0	0	1	19	37	68	59	60	0
Suicide	128	0	0	0	0	5	6	12	16	24	23	23	14	5	0
Nephritis	118	1	0	0	0	0	1	0	0	3	15	12	42	44	0
Chronic Liver Disease/Cirrhosis	138	0	0	0	0	0	0	3	12	27	44	27	20	5	0
Hypertension	94	0	0	0	0	0	0	2	0	3	9	23	25	32	0
Influenza & Pneumonia	93	1	0	0	0	0	0	0	3	5	9	15	25	35	0
Parkinson's Disease	97	0	0	0	0	0	0	0	0	0	3	15	44	35	0
Septicemia	106	0	0	0	0	0	0	1	2	7	13	37	21	25	0
Homicide	35	1	0	1	0	2	3	11	3	3	7	4	0	0	0
Benign Neoplasms	26	0	0	0	0	0	0	0	2	0	0	3	10	11	0
Pneumonitis	26	0	0	0	0	0	0	0	0	0	5	4	5	12	0
Perinatal Period Conditions	8	8	0	0	0	0	0	0	0	0	0	0	0	0	0
Human Immunodeficiency Virus	24	0	0	0	0	0	0	1	3	7	6	5	2	0	0
Aortic Aneurysm & Dissection	24	0	0	0	0	0	0	0	1	1	0	6	5	11	0
Nutritional Deficiencies	12	0	0	0	0	0	0	0	0	0	0	2	1	9	0
Congenital Malformations	16	7	0	0	0	1	0	0	1	2	2	3	0	0	0
Med & Surg Care Complications	9	0	0	0	0	0	0	0	0	1	2	2	3	1	0
Anemias	19	0	0	0	0	0	0	0	1	1	2	2	4	9	0
Viral Hepatitis	17	0	0	0	0	0	0	0	3	0	5	6	1	2	0
All Other Natural Causes	1,022	5	1	0	1	4	0	16	24	49	119	196	236	371	0
All Other External Causes	3	0	0	0	0	0	0	0	1	1	1	0	0	0	0

	AGE GROUPS														
	TOTAL	<1	1-4	5-9	10-14	15-19	20-24	25-34	35-44	45-54	55-64	65-74	75-84	85+	UNK
WAKULLA	298	4	0	0	0	2	4	7	7	19	51	67	77	60	0
Heart Diseases	65	0	0	0	0	0	0	0	1	2	9	19	17	17	0
Cancer	67	0	0	0	0	0	0	1	2	3	19	13	23	6	0
Stroke	10	0	0	0	0	0	0	0	0	0	0	4	2	4	0
Unintentional Injury	24	1	0	0	0	2	4	4	4	2	1	1	1	4	0
Chronic Lower Resp Diseases	24	0	0	0	0	0	0	0	0	0	2	8	10	4	0
Alzheimer's Disease	9	0	0	0	0	0	0	0	0	0	0	1	3	5	0
Diabetes Mellitus	7	0	0	0	0	0	0	0	0	0	2	5	0	0	0
Suicide	4	0	0	0	0	0	0	0	0	2	1	1	0	0	0
Nephritis	4	0	0	0	0	0	0	0	0	0	0	1	2	1	0
Chronic Liver Disease/Cirrhosis	10	0	0	0	0	0	0	0	0	2	2	6	0	0	0
Hypertension	3	0	0	0	0	0	0	0	0	0	0	0	2	1	0
Influenza & Pneumonia	1	0	0	0	0	0	0	0	0	1	0	0	0	0	0
Parkinson's Disease	3	0	0	0	0	0	0	0	0	0	0	1	1	1	0
Septicemia	1	0	0	0	0	0	0	0	0	0	0	0	0	1	0
Homicide	2	0	0	0	0	0	0	1	0	0	1	0	0	0	0
Benign Neoplasms	0	0	0	0	0	0	0	0	0	0	0	0	0	0	0
Pneumonitis	5	0	0	0	0	0	0	0	0	1	2	0	0	2	0
Perinatal Period Conditions	1	1	0	0	0	0	0	0	0	0	0	0	0	0	0
Human Immunodeficiency Virus	0	0	0	0	0	0	0	0	0	0	0	0	0	0	0
Aortic Aneurysm & Dissection	1	0	0	0	0	0	0	0	0	0	0	1	0	0	0
Nutritional Deficiencies	0	0	0	0	0	0	0	0	0	0	0	0	0	0	0
Congenital Malformations	0	0	0	0	0	0	0	0	0	0	0	0	0	0	0
Med & Surg Care Complications	0	0	0	0	0	0	0	0	0	0	0	0	0	0	0
Anemias	0	0	0	0	0	0	0	0	0	0	0	0	0	0	0
Viral Hepatitis	4	0	0	0	0	0	0	0	0	1	2	0	1	0	0
All Other Natural Causes	53	2	0	0	0	0	0	1	0	5	10	6	15	14	0
All Other External Causes	0	0	0	0	0	0	0	0	0	0	0	0	0	0	0

ICD-10 codes associated with each cause of death group are presented in Appendix 3.

TABLE D-11 (Cont.): RESIDENT DEATHS FOR SELECTED CAUSES, BY AGE GROUPS, BY COUNTY, FLORIDA, 2019

	TOTAL	AGE GROUPS													
		<1	1-4	5-9	10-14	15-19	20-24	25-34	35-44	45-54	55-64	65-74	75-84	85+	UNK
WALTON	678	6	0	0	1	1	2	19	26	39	107	163	151	163	0
Heart Diseases	134	0	0	0	0	0	0	2	1	6	25	32	26	42	0
Cancer	151	0	0	0	0	0	0	1	4	11	30	50	32	23	0
Stroke	37	0	0	0	0	0	0	0	0	1	5	7	13	11	0
Unintentional Injury	48	1	0	0	0	0	1	10	11	3	9	6	0	7	0
Chronic Lower Resp Diseases	52	0	0	0	0	0	0	0	1	1	5	18	19	8	0
Alzheimer's Disease	19	0	0	0	0	0	0	0	0	0	1	1	6	11	0
Diabetes Mellitus	15	0	0	0	0	0	0	1	1	0	3	2	6	2	0
Suicide	14	0	0	0	0	1	1	2	1	2	2	4	0	1	0
Nephritis	15	0	0	0	0	0	0	0	0	0	1	3	9	2	0
Chronic Liver Disease/Cirrhosis	11	0	0	0	0	0	0	1	0	2	4	4	0	0	0
Hypertension	4	0	0	0	0	0	0	0	0	0	1	1	0	2	0
Influenza & Pneumonia	13	0	0	0	0	0	0	0	1	1	4	1	5	1	0
Parkinson's Disease	6	0	0	0	0	0	0	0	0	0	0	3	0	3	0
Septicemia	7	0	0	0	0	0	0	0	0	0	2	1	3	1	0
Homicide	4	0	0	0	0	0	0	2	0	1	0	0	0	1	0
Benign Neoplasms	8	0	0	0	0	0	0	0	0	2	0	1	5	0	0
Pneumonitis	1	0	0	0	0	0	0	0	0	1	0	0	0	0	0
Perinatal Period Conditions	1	1	0	0	0	0	0	0	0	0	0	0	0	0	0
Human Immunodeficiency Virus	1	0	0	0	0	0	0	0	0	0	1	0	0	0	0
Aortic Aneurysm & Dissection	1	0	0	0	0	0	0	0	0	0	0	1	0	0	0
Nutritional Deficiencies	1	0	0	0	0	0	0	0	0	0	0	0	0	1	0
Congenital Malformations	3	2	0	0	0	0	0	0	0	1	0	0	0	0	0
Med & Surg Care Complications	0	0	0	0	0	0	0	0	0	0	0	0	0	0	0
Anemias	1	0	0	0	0	0	0	0	0	0	0	0	1	0	0
Viral Hepatitis	1	0	0	0	0	0	0	0	0	0	1	0	0	0	0
All Other Natural Causes	129	1	0	0	1	0	0	0	6	7	13	28	26	47	0
All Other External Causes	1	1	0	0	0	0	0	0	0	0	0	0	0	0	0

	TOTAL	AGE GROUPS													
		<1	1-4	5-9	10-14	15-19	20-24	25-34	35-44	45-54	55-64	65-74	75-84	85+	UNK
WASHINGTON	372	5	1	0	0	2	2	8	7	31	75	83	102	56	0
Heart Diseases	79	0	0	0	0	0	0	1	2	7	16	21	22	10	0
Cancer	84	0	0	0	0	0	0	0	0	5	20	27	22	10	0
Stroke	15	0	0	0	0	0	0	0	0	0	2	5	5	3	0
Unintentional Injury	25	0	1	0	0	1	0	6	1	3	4	2	4	3	0
Chronic Lower Resp Diseases	32	0	0	0	0	0	0	0	1	2	4	13	8	4	0
Alzheimer's Disease	9	0	0	0	0	0	0	0	0	0	0	0	6	3	0
Diabetes Mellitus	16	0	0	0	0	0	1	0	1	1	3	3	6	1	0
Suicide	4	0	0	0	0	1	1	0	0	1	0	0	1	0	0
Nephritis	5	0	0	0	0	0	0	0	0	0	1	2	1	1	0
Chronic Liver Disease/Cirrhosis	5	0	0	0	0	0	0	0	0	0	5	0	0	0	0
Hypertension	3	0	0	0	0	0	0	0	0	1	1	0	1	0	0
Influenza & Pneumonia	1	0	0	0	0	0	0	0	0	0	0	0	1	0	0
Parkinson's Disease	2	0	0	0	0	0	0	0	0	0	0	0	2	0	0
Septicemia	4	0	0	0	0	0	0	0	0	1	0	2	0	1	0
Homicide	1	0	0	0	0	0	0	0	0	0	0	0	0	1	0
Benign Neoplasms	2	0	0	0	0	0	0	0	0	0	1	1	0	0	0
Pneumonitis	2	0	0	0	0	0	0	0	0	0	1	1	0	0	0
Perinatal Period Conditions	3	3	0	0	0	0	0	0	0	0	0	0	0	0	0
Human Immunodeficiency Virus	1	0	0	0	0	0	0	0	0	1	0	0	0	0	0
Aortic Aneurysm & Dissection	2	0	0	0	0	0	0	0	0	0	0	2	0	0	0
Nutritional Deficiencies	0	0	0	0	0	0	0	0	0	0	0	0	0	0	0
Congenital Malformations	1	1	0	0	0	0	0	0	0	0	0	0	0	0	0
Med & Surg Care Complications	0	0	0	0	0	0	0	0	0	0	0	0	0	0	0
Anemias	1	0	0	0	0	0	0	0	0	0	1	0	0	0	0
Viral Hepatitis	1	0	0	0	0	0	0	0	0	0	1	0	0	0	0
All Other Natural Causes	74	1	0	0	0	0	0	1	2	9	15	4	23	19	0
All Other External Causes	0	0	0	0	0	0	0	0	0	0	0	0	0	0	0

ICD-10 codes associated with each cause of death group are presented in Appendix 3.

TABLE D-12: RESIDENT DEATHS BY SELECTED CAUSES, BY RACE, BY COUNTY, FLORIDA, 2019

	ALL CAUSES	HEART DISEASE	CANCER	STROKE	UNINTENT INJURY	CLRD*	ALZ- HEIMERS	DIA- BETES	SUICIDE	NEPHRITIS
FLORIDA	206,975	47,044	45,562	13,868	13,213	12,005	6,531	6,158	3,427	3,242
ALACHUA	2,011	339	441	111	136	95	55	73	31	24
BAKER	262	49	55	14	19	15	2	10	5	9
BAY	1,873	430	372	68	122	132	115	68	35	36
BRADFORD	310	60	63	16	22	25	3	10	6	2
BREVARD	7,617	1,698	1,627	475	507	487	186	154	137	120
BROWARD	15,235	3,602	3,391	1,536	1,004	765	336	435	241	239
CALHOUN	165	37	28	10	7	18	11	7	1	8
CHARLOTTE	2,747	596	651	143	94	155	108	89	50	41
CITRUS	2,646	684	631	235	130	274	27	79	46	18
CLAY	1,938	341	405	140	137	141	27	56	43	34
COLLIER	3,596	799	881	426	262	154	112	71	45	49
COLUMBIA	830	142	193	53	52	72	10	30	20	11
MIAMI-DADE	19,922	5,112	4,320	1,715	880	893	898	704	268	292
DESOTO	352	59	81	15	27	28	8	27	5	8
DIXIE	227	30	52	7	16	21	5	9	4	1
DUVAL	8,781	1,782	1,787	557	710	445	110	249	177	192
ESCAMBIA	3,728	654	762	219	237	245	171	97	53	118
FLAGLER	1,520	335	369	119	73	92	36	46	25	19
FRANKLIN	157	35	45	8	10	8	3	2	3	4
GADSDEN	482	88	109	24	24	21	7	21	12	14
GILCHRIST	195	42	45	10	7	15	7	9	4	4
GLADES	134	25	32	8	15	6	7	5	4	1
GULF	186	42	40	11	8	17	10	6	7	1
HAMILTON	165	25	40	10	11	14	2	7	3	4
HARDEE	240	48	46	19	22	25	3	16	4	0
HENDRY	329	90	70	17	25	23	6	11	9	8
HERNANDO	2,853	651	618	112	174	241	63	109	43	26
HIGHLANDS	1,667	354	343	142	81	163	69	45	27	16
HILLSBOROUGH	10,994	2,500	2,350	476	753	592	452	307	216	168
HOLMES	313	96	59	14	10	32	11	12	2	4
INDIAN RIVER	2,199	546	563	134	105	97	92	58	29	30
JACKSON	638	148	127	22	34	35	46	23	5	9
JEFFERSON	167	40	33	5	9	4	6	9	4	2
LAFAYETTE	81	20	8	5	4	7	2	1	0	4
LAKE	4,579	1,066	1,006	255	369	313	104	171	78	42
LEE	7,535	1,702	1,818	397	546	412	293	233	124	78
LEON	2,045	426	426	107	112	74	65	64	33	44
LEVY	553	109	140	47	46	38	10	11	3	8
LIBERTY	70	11	13	3	7	7	4	2	1	0
MADISON	247	62	42	11	10	13	2	9	6	13
MANATEE	4,364	1,065	950	227	275	244	212	111	76	72
MARION	5,350	1,450	1,120	158	423	382	240	204	79	58
MARTIN	1,964	445	444	148	115	113	104	47	32	14
MONROE	660	135	169	29	56	34	23	14	22	12
NASSAU	935	193	235	67	47	51	20	11	17	25
OKALOOSA	1,882	350	386	126	112	125	75	62	37	54
OKEECHOBEE	481	134	123	16	32	20	4	13	8	8
ORANGE	8,420	1,859	1,929	617	620	365	246	253	140	131
OSCEOLA	2,531	547	638	180	189	131	66	77	52	56
PALM BEACH	14,839	3,871	3,211	1,172	1,013	724	298	353	229	238
PASCO	6,551	1,435	1,436	311	455	512	243	240	119	82
PINELLAS	12,179	2,616	2,564	608	851	730	286	329	189	174
POLK	7,379	1,623	1,454	594	409	524	147	239	129	136
PUTNAM	997	173	214	36	77	105	15	51	12	16
SAINT JOHNS	2,120	421	508	109	117	111	41	41	53	37
SAINT LUCIE	3,506	804	857	248	179	215	123	121	47	53
SANTA ROSA	1,683	298	373	92	84	107	69	48	35	35
SARASOTA	5,986	1,270	1,433	331	287	301	314	102	86	90
SEMINOLE	3,533	721	798	338	263	179	109	108	53	59
SUMTER	2,084	490	475	121	153	113	49	72	35	23
SUWANNEE	580	131	119	31	32	45	13	13	12	8
TAYLOR	262	52	47	16	21	20	2	16	2	12
UNION	251	54	78	8	13	10	2	6	1	6
VOLUSIA	7,406	1,747	1,606	522	445	519	308	244	128	118
WAKULLA	298	65	67	10	24	24	9	7	4	4
WALTON	678	134	151	37	48	52	19	15	14	15
WASHINGTON	372	79	84	15	25	32	9	16	4	5

*CLRD=Chronic Lower Respiratory Disease **CLDC=Chronic Liver Disease & Cirrhosis

ICD-10 codes associated with each cause of death group are presented in Appendix 3.

TABLE D-12 (Cont.): RESIDENT DEATHS BY SELECTED CAUSES, BY RACE, BY COUNTY, FLORIDA, 2019

	CLDC**	HYPER-TENSION	FLU/PNEUMON	PARKIN-SONS	SEPTI-CEMIA	HOMI-CIDE	BENIGN-NEOPLAS	PNEU-MONITIS	PERI-NATAL	CON-GENITAL
FLORIDA	3,186	2,737	2,703	2,666	2,527	1,331	1,185	1,156	714	583
ALACHUA	37	24	32	24	27	7	10	17	15	10
BAKER	4	7	5	7	4	1	1	1	1	0
BAY	22	29	25	10	32	10	13	9	8	6
BRADFORD	11	5	4	5	2	2	3	2	1	0
BREVARD	139	97	116	101	70	39	32	41	16	19
BROWARD	220	231	174	201	126	136	89	48	69	36
CALHOUN	4	1	2	1	2	0	2	2	1	0
CHARLOTTE	49	33	52	47	47	2	15	27	1	6
CITRUS	58	83	18	19	13	3	9	3	3	5
CLAY	37	24	17	19	38	9	9	12	6	6
COLLIER	61	29	40	56	23	9	23	9	6	11
COLUMBIA	18	8	14	10	9	3	8	8	8	3
MIAMI-DADE	232	284	270	301	200	216	133	87	80	61
DESOTO	3	6	2	4	7	4	3	2	1	2
DIXIE	7	4	3	3	2	4	1	1	0	0
DUVAL	145	149	128	78	129	143	53	56	59	27
ESCAMBIA	68	46	56	31	79	28	31	38	8	10
FLAGLER	29	23	13	25	24	3	9	12	2	6
FRANKLIN	6	2	1	1	5	1	0	1	1	0
GADSDEN	9	6	7	4	6	6	1	6	4	2
GILCHRIST	2	4	0	0	1	1	1	2	2	1
GLADES	3	2	2	3	2	0	0	0	1	0
GULF	1	1	7	1	5	1	1	0	0	0
HAMILTON	1	2	1	1	3	1	0	0	1	0
HARDEE	5	3	6	1	3	4	0	2	0	1
HENDRY	6	2	4	2	2	7	1	1	1	0
HERNANDO	38	56	22	35	18	7	18	7	4	8
HIGHLANDS	25	15	20	18	25	9	10	14	6	3
HILLSBOROUGH	135	150	164	160	196	78	50	85	77	38
HOLMES	3	3	3	3	4	0	2	2	1	1
INDIAN RIVER	31	25	41	46	25	8	17	9	4	3
JACKSON	7	7	12	11	15	4	3	19	5	3
JEFFERSON	1	0	2	3	0	0	0	4	0	0
LAFAYETTE	1	3	2	1	1	1	0	1	0	0
LAKE	66	62	45	69	28	10	25	20	15	19
LEE	135	119	74	105	39	32	41	34	23	19
LEON	36	25	26	17	27	20	9	15	9	8
LEVY	11	10	6	6	6	1	4	2	1	2
LIBERTY	0	1	0	0	1	1	0	1	0	1
MADISON	4	10	2	1	3	1	3	4	2	0
MANATEE	77	44	71	59	50	21	20	29	11	13
MARION	92	69	43	56	60	42	39	11	5	11
MARTIN	26	30	19	30	23	9	11	9	1	4
MONROE	14	5	8	4	7	2	0	2	1	0
NASSAU	13	5	13	5	12	3	7	6	3	1
OKALOOSA	30	24	38	18	31	12	10	15	6	3
OKEECHOBEE	5	2	13	3	6	2	3	4	1	3
ORANGE	127	98	119	100	130	96	37	40	63	31
OSCEOLA	39	29	27	29	30	12	10	12	13	10
PALM BEACH	181	137	178	251	159	98	95	96	38	42
PASCO	104	105	86	77	91	16	24	25	15	13
PINELLAS	185	152	133	129	139	46	61	78	20	21
POLK	116	85	145	58	113	42	44	59	31	22
PUTNAM	26	15	10	9	12	3	3	7	8	3
SAINT JOHNS	35	22	27	38	29	5	16	18	5	8
SAINT LUCIE	55	54	43	32	70	22	23	21	5	12
SANTA ROSA	28	16	25	22	33	8	23	15	3	13
SARASOTA	80	54	115	96	85	11	39	50	8	14
SEMINOLE	65	56	29	65	45	16	24	15	15	17
SUMTER	25	23	21	39	15	5	21	6	3	4
SUWANNEE	11	12	8	6	10	3	7	0	1	0
TAYLOR	5	3	1	2	8	1	1	0	2	0
UNION	4	2	4	0	2	0	1	0	1	1
VOLUSIA	138	94	93	97	106	35	26	26	8	16
WAKULLA	10	3	1	3	1	2	0	5	1	0
WALTON	11	4	13	6	7	4	8	1	1	3
WASHINGTON	5	3	1	2	4	1	2	2	3	1

*CLRD=Chronic Lower Respiratory Disease **CLDC=Chronic Liver Disease & Cirrhosis

ICD-10 codes associated with each cause of death group are presented in Appendix 3.

TABLE D-12 (Cont.): RESIDENT DEATHS FOR WHITES BY SELECTED CAUSES, BY COUNTY, FLORIDA, 2019

	ALL CAUSES	HEART DISEASE	CANCER	STROKE	UNINTENT INJURY	CLRD*	ALZ- HEIMERS	DIA- BETES	SUICIDE	NEPHRITIS
FLORIDA	178,237	40,893	39,378	11,719	11,426	11,147	6,020	4,728	3,121	2,507
ALACHUA	1,547	265	348	73	107	88	50	48	29	13
BAKER	233	42	49	11	18	15	2	9	5	8
BAY	1,663	374	327	55	115	127	109	52	35	29
BRADFORD	277	51	57	15	20	24	3	9	6	1
BREVARD	6,940	1,544	1,489	425	465	469	173	128	131	96
BROWARD	11,527	2,843	2,528	1,155	761	657	285	249	197	154
CALHOUN	151	35	24	8	5	18	11	7	1	6
CHARLOTTE	2,634	568	629	134	90	150	102	83	49	39
CITRUS	2,560	662	612	227	127	271	25	76	45	18
CLAY	1,759	315	371	128	123	134	25	46	40	32
COLLIER	3,430	776	841	404	251	149	110	65	43	46
COLUMBIA	721	121	172	41	47	69	9	27	19	8
MIAMI-DADE	15,851	4,171	3,480	1,356	666	766	813	499	230	202
DESOTO	308	54	70	14	23	25	7	19	5	6
DIXIE	214	28	51	5	15	21	5	8	4	1
DUVAL	6,232	1,241	1,267	364	546	369	88	147	144	104
ESCAMBIA	2,895	515	599	162	180	218	138	69	47	76
FLAGLER	1,338	294	324	106	64	85	32	40	23	18
FRANKLIN	145	32	43	7	9	8	2	2	3	4
GADSDEN	215	36	57	7	12	11	6	6	11	6
GILCHRIST	187	40	43	10	7	15	7	7	4	4
GLADES	120	25	30	8	9	5	6	4	4	0
GULF	164	37	34	11	4	15	10	5	7	1
HAMILTON	121	17	31	8	7	11	2	2	2	4
HARDEE	221	44	42	17	21	25	3	15	4	0
HENDRY	264	73	54	14	21	19	6	9	7	3
HERNANDO	2,732	618	595	107	168	238	59	102	43	22
HIGHLANDS	1,544	329	319	130	75	155	65	37	25	16
HILLSBOROUGH	9,038	2,073	1,916	396	624	529	406	223	194	124
HOLMES	300	91	58	13	9	30	11	11	2	4
INDIAN RIVER	2,039	514	529	121	98	92	86	49	28	24
JACKSON	499	117	94	16	28	33	39	19	5	4
JEFFERSON	112	23	23	3	9	3	5	4	4	1
LAFAYETTE	77	19	7	5	3	7	2	1	0	4
LAKE	4,159	985	907	233	330	298	98	140	75	36
LEE	7,046	1,607	1,704	368	499	400	285	202	120	72
LEON	1,458	302	302	74	79	63	57	38	31	20
LEVY	509	103	125	40	44	36	10	9	3	7
LIBERTY	60	10	11	2	5	7	4	2	1	0
MADISON	174	40	32	8	7	12	2	4	6	12
MANATEE	4,045	992	877	207	256	231	204	95	70	65
MARION	4,838	1,310	1,020	143	388	363	225	167	76	49
MARTIN	1,893	432	423	144	113	112	103	42	31	12
MONROE	620	125	157	28	52	32	23	12	20	11
NASSAU	867	180	222	61	41	50	19	9	16	20
OKALOOSA	1,688	324	349	114	95	117	70	48	33	47
OKEECHOBEE	458	127	118	16	30	20	4	11	8	7
ORANGE	6,416	1,418	1,479	470	513	324	208	163	108	93
OSCEOLA	2,181	486	534	159	166	122	60	64	47	40
PALM BEACH	12,935	3,454	2,766	1,020	895	687	280	255	204	199
PASCO	6,210	1,366	1,378	292	424	492	234	217	111	78
PINELLAS	11,001	2,353	2,316	548	770	684	272	270	179	143
POLK	6,420	1,405	1,289	505	353	489	130	197	118	106
PUTNAM	858	151	189	28	67	100	13	42	12	12
SAINT JOHNS	1,981	403	469	106	103	106	40	32	50	35
SAINT LUCIE	2,970	667	738	210	157	198	111	84	45	39
SANTA ROSA	1,586	283	351	88	76	105	66	42	33	32
SARASOTA	5,776	1,236	1,382	316	271	297	308	92	83	85
SEMINOLE	3,027	621	686	295	236	165	99	87	49	41
SUMTER	1,982	467	463	114	145	110	49	60	34	23
SUWANNEE	521	118	112	27	29	42	12	7	11	6
TAYLOR	217	44	41	12	19	19	1	12	1	7
UNION	201	43	60	7	12	9	2	4	1	5
VOLUSIA	6,756	1,595	1,478	467	408	499	294	211	124	105
WAKULLA	271	59	64	10	19	21	9	7	4	3
WALTON	642	126	142	34	44	51	19	15	14	14
WASHINGTON	331	70	73	14	23	32	7	11	4	5

*CLRD=Chronic Lower Respiratory Disease **CLDC=Chronic Liver Disease & Cirrhosis

ICD-10 codes associated with each cause of death group are presented in Appendix 3.

TABLE D-12 (Cont.): RESIDENT DEATHS FOR WHITES BY SELECTED CAUSES, BY COUNTY, FLORIDA, 2019

	CLDC**	HYPER-TENSION	FLU/PNEUMON	PARKIN-SONS	SEPTI-CEMIA	HOMI-CIDE	BENIGN NEOPLAS	PNEU-MONITIS	PERI-NATAL	CON-GENITAL
FLORIDA	2,925	2,164	2,343	2,482	2,080	574	1,038	1,010	340	443
ALACHUA	33	16	27	22	20	4	8	13	2	9
BAKER	3	6	3	7	4	0	1	1	1	0
BAY	20	27	19	10	27	8	11	7	6	3
BRADFORD	10	5	4	5	1	1	3	2	1	0
BREVARD	134	89	111	94	59	20	30	37	7	15
BROWARD	195	156	135	175	90	47	67	38	20	14
CALHOUN	4	1	2	1	2	0	2	2	1	0
CHARLOTTE	48	29	52	46	47	2	15	26	0	5
CITRUS	57	80	18	19	12	3	9	3	1	5
CLAY	37	19	16	17	32	5	8	11	4	6
COLLIER	60	26	39	56	22	6	21	8	2	11
COLUMBIA	17	6	12	10	7	1	7	7	4	3
MIAMI-DADE	203	182	222	269	137	77	112	71	45	41
DESOTO	3	4	2	4	6	2	3	2	1	1
DIXIE	6	4	3	3	2	2	1	0	0	0
DUVAL	126	86	91	70	85	36	36	48	18	17
ESCAMBIA	62	28	46	27	58	9	22	28	7	8
FLAGLER	27	19	11	25	19	1	8	9	1	5
FRANKLIN	6	2	1	1	4	0	0	1	0	0
GADSDEN	5	2	4	2	2	1	1	4	1	0
GILCHRIST	2	4	0	0	1	1	1	2	1	1
GLADES	3	2	1	3	2	0	0	0	1	0
GULF	1	1	7	0	4	1	1	0	0	0
HAMILTON	1	1	0	1	2	0	0	0	1	0
HARDEE	5	3	5	1	3	2	0	1	0	1
HENDRY	5	2	4	2	1	5	1	1	0	0
HERNANDO	37	53	19	34	18	7	17	6	2	7
HIGHLANDS	24	12	18	18	23	6	9	13	4	3
HILLSBOROUGH	120	113	132	144	168	29	44	65	39	29
HOLMES	3	3	3	3	4	0	2	2	1	1
INDIAN RIVER	28	22	36	45	23	5	17	8	1	2
JACKSON	6	6	9	8	10	1	2	14	3	3
JEFFERSON	1	0	1	2	0	0	0	2	0	0
LAFAYETTE	1	3	2	1	1	1	0	1	0	0
LAKE	57	49	39	67	22	9	23	20	10	17
LEE	132	110	69	101	34	19	40	33	14	18
LEON	30	14	19	14	19	0	7	12	1	4
LEVY	11	9	6	6	5	1	3	2	1	2
LIBERTY	0	1	0	0	1	1	0	0	0	0
MADISON	4	6	2	1	2	0	2	3	1	0
MANATEE	75	42	65	57	43	13	20	26	9	11
MARION	91	58	38	53	50	28	31	9	4	6
MARTIN	26	28	19	30	23	6	11	8	0	4
MONROE	13	5	8	4	7	2	0	2	1	0
NASSAU	13	4	10	5	9	2	7	6	3	1
OKALOOSA	28	22	33	17	27	4	9	14	5	3
OKEECHOBEE	5	2	12	3	5	2	3	4	0	3
ORANGE	101	67	88	85	95	39	30	31	31	16
OSCEOLA	36	23	25	27	22	7	8	11	8	7
PALM BEACH	164	108	153	235	134	35	81	84	11	34
PASCO	98	100	82	75	89	11	22	25	8	13
PINELLAS	170	129	125	122	129	24	58	77	8	17
POLK	108	66	122	56	98	17	42	54	18	18
PUTNAM	22	10	8	8	7	2	3	5	3	2
SAINT JOHNS	33	20	27	37	25	5	15	18	2	7
SAINT LUCIE	49	45	40	32	56	13	22	20	3	10
SANTA ROSA	27	14	24	20	31	5	22	14	3	12
SARASOTA	77	49	112	95	79	7	39	50	5	14
SEMINOLE	59	42	28	61	34	8	20	13	7	12
SUMTER	24	22	20	38	15	1	21	6	1	3
SUWANNEE	10	11	8	5	8	3	6	0	0	0
TAYLOR	5	3	1	2	7	1	0	0	0	0
UNION	4	2	4	0	1	0	1	0	1	1
VOLUSIA	128	83	86	91	95	18	24	22	2	14
WAKULLA	10	2	1	2	1	1	0	5	1	0
WALTON	10	4	12	6	7	4	8	1	1	3
WASHINGTON	4	2	1	2	4	1	1	2	3	1

*CLRD=Chronic Lower Respiratory Disease **CLDC=Chronic Liver Disease & Cirrhosis

ICD-10 codes associated with each cause of death group are presented in Appendix 3.

TABLE D-12 (Cont.): RESIDENT DEATHS FOR BLACKS BY SELECTED CAUSES, BY COUNTY, FLORIDA, 2019

	ALL CAUSES	HEART DISEASE	CANCER	STROKE	UNINTENT INJURY	CLRD*	ALZ- HEIMERS	DIA- BETES	SUICIDE	NEPHRITIS
FLORIDA	24,094	5,194	5,052	1,818	1,436	722	417	1,235	211	639
ALACHUA	417	70	81	34	24	7	5	23	1	10
BAKER	25	6	6	3	1	0	0	1	0	1
BAY	154	43	32	9	5	5	2	11	0	6
BRADFORD	29	8	3	1	2	1	0	1	0	1
BREVARD	522	123	100	40	32	15	9	19	4	18
BROWARD	3,116	633	708	319	202	89	46	162	28	73
CALHOUN	13	2	4	1	2	0	0	0	0	2
CHARLOTTE	86	23	16	6	2	4	5	4	0	2
CITRUS	49	12	12	4	2	2	0	1	1	0
CLAY	124	21	22	10	8	5	2	7	2	1
COLLIER	119	19	24	17	6	5	2	4	1	2
COLUMBIA	100	19	20	11	4	3	1	3	1	3
MIAMI-DADE	3,647	839	734	322	188	113	72	190	32	80
DESOTO	40	4	10	1	4	3	1	8	0	2
DIXIE	12	2	1	2	1	0	0	1	0	0
DUVAL	2,292	500	448	169	142	67	20	92	27	84
ESCAMBIA	725	120	137	54	44	22	33	26	5	40
FLAGLER	152	35	39	10	7	7	3	5	1	1
FRANKLIN	11	3	2	1	1	0	1	0	0	0
GADSDEN	265	52	52	17	11	10	1	15	1	8
GILCHRIST	6	1	1	0	0	0	0	2	0	0
GLADES	6	0	1	0	1	1	0	1	0	1
GULF	20	5	6	0	2	2	0	1	0	0
HAMILTON	43	8	9	2	4	3	0	5	0	0
HARDEE	17	4	4	1	1	0	0	1	0	0
HENDRY	57	15	15	3	3	4	0	2	2	5
HERNANDO	92	23	16	4	4	2	3	6	0	2
HIGHLANDS	100	18	21	10	2	6	4	8	2	0
HILLSBOROUGH	1,622	360	351	67	101	56	41	75	16	38
HOLMES	11	4	1	1	1	1	0	1	0	0
INDIAN RIVER	125	26	23	11	6	3	5	8	0	4
JACKSON	132	28	33	6	6	2	7	3	0	5
JEFFERSON	55	17	10	2	0	1	1	5	0	1
LAFAYETTE	4	1	1	0	1	0	0	0	0	0
LAKE	335	60	78	18	30	12	5	26	2	5
LEE	377	73	89	16	40	8	5	24	2	5
LEON	559	120	117	32	30	11	8	25	2	24
LEVY	41	6	14	6	2	2	0	2	0	0
LIBERTY	9	1	1	1	2	0	0	0	0	0
MADISON	73	22	10	3	3	1	0	5	0	1
MANATEE	258	60	55	17	16	10	5	12	3	6
MARION	429	117	83	13	30	15	12	32	2	8
MARTIN	52	12	13	4	1	0	1	3	0	1
MONROE	32	10	9	1	1	2	0	2	0	1
NASSAU	66	12	12	6	6	1	1	2	1	5
OKALOOSA	122	20	24	6	9	3	3	9	1	5
OKEECHOBEE	20	6	5	0	2	0	0	1	0	1
ORANGE	1,573	364	353	116	73	39	25	72	20	29
OSCEOLA	260	46	73	20	15	7	3	9	4	11
PALM BEACH	1,627	346	368	133	101	32	16	90	18	37
PASCO	194	35	30	14	24	7	7	12	2	3
PINELLAS	932	207	201	47	60	35	10	53	7	22
POLK	812	189	139	72	43	31	11	37	8	25
PUTNAM	134	20	24	8	9	5	2	9	0	4
SAINT JOHNS	111	17	27	3	12	5	1	6	3	1
SAINT LUCIE	466	112	102	35	21	17	11	35	2	12
SANTA ROSA	52	6	10	3	3	2	1	4	0	2
SARASOTA	156	23	39	10	13	4	5	5	2	5
SEMINOLE	374	76	75	30	20	10	8	17	1	14
SUMTER	79	20	8	5	6	1	0	10	1	0
SUWANNEE	53	13	7	4	1	2	1	5	1	2
TAYLOR	42	8	6	3	2	0	1	4	1	4
UNION	49	11	18	1	1	1	0	2	0	1
VOLUSIA	528	117	99	48	32	17	9	26	4	13
WAKULLA	26	6	3	0	4	3	0	0	0	1
WALTON	23	6	5	3	2	0	0	0	0	1
WASHINGTON	34	7	10	1	1	0	2	5	0	0

*CLRD=Chronic Lower Respiratory Disease **CLDC=Chronic Liver Disease & Cirrhosis

ICD-10 codes associated with each cause of death group are presented in Appendix 3.

TABLE D-12 (Cont.): RESIDENT DEATHS FOR BLACKS BY SELECTED CAUSES, BY COUNTY, FLORIDA, 2019

	CLDC**	HYPER-TENSION	FLU/PNEUMON	PARKIN-SONS	SEPTI-CEMIA	HOMI-CIDE	BENIGN-NEOPLAS	PNEU-MONITIS	PERI-NATAL	CON-GENITAL
FLORIDA	196	520	292	148	391	709	116	119	306	111
ALACHUA	3	8	5	1	6	2	2	4	10	1
BAKER	1	1	0	0	0	0	0	0	0	0
BAY	1	2	5	0	3	2	2	2	1	1
BRADFORD	1	0	0	0	1	1	0	0	0	0
BREVARD	3	7	4	4	9	17	1	2	6	3
BROWARD	20	68	34	23	29	87	16	8	43	17
CALHOUN	0	0	0	0	0	0	0	0	0	0
CHARLOTTE	0	4	0	1	0	0	0	1	1	1
CITRUS	0	2	0	0	1	0	0	0	0	0
CLAY	0	4	1	1	3	4	1	1	1	0
COLLIER	0	3	1	0	1	2	2	1	1	0
COLUMBIA	1	2	1	0	2	2	1	1	4	0
MIAMI-DADE	27	96	45	26	60	136	16	13	32	19
DESOTO	0	2	0	0	0	2	0	0	0	1
DIXIE	0	0	0	0	0	2	0	1	0	0
DUVAL	14	58	34	5	43	103	14	7	39	8
ESCAMBIA	4	16	8	4	19	17	8	9	1	2
FLAGLER	1	4	1	0	3	2	1	2	1	1
FRANKLIN	0	0	0	0	1	1	0	0	0	0
GADSDEN	4	4	3	2	4	5	0	2	3	2
GILCHRIST	0	0	0	0	0	0	0	0	1	0
GLADES	0	0	1	0	0	0	0	0	0	0
GULF	0	0	0	1	1	0	0	0	0	0
HAMILTON	0	1	1	0	1	1	0	0	0	0
HARDEE	0	0	0	0	0	2	0	1	0	0
HENDRY	0	0	0	0	1	2	0	0	1	0
HERNANDO	1	3	2	1	0	0	0	1	2	1
HIGHLANDS	0	3	1	0	2	3	1	1	1	0
HILLSBOROUGH	13	34	24	13	25	43	6	15	31	7
HOLMES	0	0	0	0	0	0	0	0	0	0
INDIAN RIVER	3	3	3	1	2	1	0	1	3	1
JACKSON	1	1	3	3	4	2	0	5	2	0
JEFFERSON	0	0	1	1	0	0	0	2	0	0
LAFAYETTE	0	0	0	0	0	0	0	0	0	0
LAKE	7	12	5	2	6	1	1	0	4	2
LEE	3	7	3	3	3	13	1	1	6	1
LEON	5	11	7	3	8	19	1	3	6	2
LEVY	0	1	0	0	1	0	1	0	0	0
LIBERTY	0	0	0	0	0	0	0	1	0	1
MADISON	0	4	0	0	1	1	1	1	1	0
MANATEE	2	2	5	1	6	8	0	3	2	2
MARION	1	11	4	3	9	12	6	2	1	4
MARTIN	0	2	0	0	0	3	0	1	0	0
MONROE	1	0	0	0	0	0	0	0	0	0
NASSAU	0	1	3	0	3	1	0	0	0	0
OKALOOSA	1	2	2	1	4	6	0	1	1	0
OKEECHOBEE	0	0	1	0	1	0	0	0	1	0
ORANGE	18	24	24	11	28	54	5	6	24	10
OSCEOLA	1	6	2	2	7	3	1	0	5	1
PALM BEACH	12	29	21	12	20	58	13	10	23	7
PASCO	3	4	1	1	2	5	1	0	5	0
PINELLAS	12	17	6	4	8	21	3	1	8	3
POLK	5	18	17	2	14	22	2	3	12	4
PUTNAM	4	5	2	1	5	1	0	2	4	1
SAINT JOHNS	2	1	0	1	3	0	0	0	3	1
SAINT LUCIE	4	8	1	0	11	9	1	1	2	2
SANTA ROSA	0	1	1	2	2	2	0	0	0	1
SARASOTA	1	3	2	1	5	4	0	0	2	0
SEMINOLE	4	10	1	2	8	8	4	0	6	3
SUMTER	1	1	0	1	0	4	0	0	1	0
SUWANNEE	1	1	0	1	2	0	1	0	0	0
TAYLOR	0	0	0	0	1	0	1	0	2	0
UNION	0	0	0	0	1	0	0	0	0	0
VOLUSIA	8	11	5	6	11	14	1	3	3	1
WAKULLA	0	1	0	1	0	1	0	0	0	0
WALTON	0	0	1	0	0	0	0	0	0	0
WASHINGTON	1	1	0	0	0	0	1	0	0	0

*CLRD=Chronic Lower Respiratory Disease **CLDC=Chronic Liver Disease & Cirrhosis

ICD-10 codes associated with each cause of death group are presented in Appendix 3.

TABLE D-12 (Cont.): RESIDENT DEATHS FOR OTHERS BY SELECTED CAUSES, BY COUNTY, FLORIDA, 2019

	ALL CAUSES	HEART DISEASE	CANCER	STROKE	UNINTENT INJURY	CLRD*	ALZ-HEIMERS	DIA-BETES	SUICIDE	NEPHRITIS
FLORIDA	4,462	910	1,104	324	340	127	92	186	89	94
ALACHUA	47	4	12	4	5	0	0	2	1	1
BAKER	4	1	0	0	0	0	0	0	0	0
BAY	55	13	13	4	2	0	4	4	0	1
BRADFORD	4	1	3	0	0	0	0	0	0	0
BREVARD	152	30	38	10	9	3	4	7	2	6
BROWARD	577	124	153	59	39	19	5	24	14	12
CALHOUN	1	0	0	1	0	0	0	0	0	0
CHARLOTTE	27	5	6	3	2	1	1	2	1	0
CITRUS	34	9	7	4	1	1	2	2	0	0
CLAY	52	5	12	2	5	2	0	3	1	1
COLLIER	44	4	15	5	5	0	0	2	0	1
COLUMBIA	9	2	1	1	1	0	0	0	0	0
MIAMI-DADE	390	86	101	36	26	12	12	14	5	10
DESOTO	4	1	1	0	0	0	0	0	0	0
DIXIE	1	0	0	0	0	0	0	0	0	0
DUVAL	254	41	72	24	21	9	2	10	6	4
ESCAMBIA	102	14	25	3	13	5	0	2	1	2
FLAGLER	30	6	6	3	2	0	1	1	1	0
FRANKLIN	1	0	0	0	0	0	0	0	0	0
GADSDEN	1	0	0	0	0	0	0	0	0	0
GILCHRIST	2	1	1	0	0	0	0	0	0	0
GLADES	8	0	1	0	5	0	1	0	0	0
GULF	2	0	0	0	2	0	0	0	0	0
HAMILTON	1	0	0	0	0	0	0	0	1	0
HARDEE	2	0	0	1	0	0	0	0	0	0
HENDRY	8	2	1	0	1	0	0	0	0	0
HERNANDO	28	10	7	0	2	1	1	1	0	2
HIGHLANDS	23	7	3	2	4	2	0	0	0	0
HILLSBOROUGH	330	66	82	12	28	7	5	9	6	6
HOLMES	2	1	0	0	0	1	0	0	0	0
INDIAN RIVER	34	6	11	2	1	2	1	1	1	1
JACKSON	6	3	0	0	0	0	0	1	0	0
JEFFERSON	0	0	0	0	0	0	0	0	0	0
LAFAYETTE	0	0	0	0	0	0	0	0	0	0
LAKE	85	21	21	4	9	3	1	5	1	1
LEE	107	22	24	13	7	4	3	7	2	1
LEON	28	4	7	1	3	0	0	1	0	0
LEVY	3	0	1	1	0	0	0	0	0	1
LIBERTY	1	0	1	0	0	0	0	0	0	0
MADISON	0	0	0	0	0	0	0	0	0	0
MANATEE	61	13	18	3	3	3	3	4	3	1
MARION	75	20	15	2	5	4	3	3	1	1
MARTIN	16	1	7	0	1	1	0	2	1	1
MONROE	7	0	3	0	2	0	0	0	2	0
NASSAU	2	1	1	0	0	0	0	0	0	0
OKALOOSA	59	4	11	6	8	2	2	5	3	1
OKEECHOBEE	2	1	0	0	0	0	0	1	0	0
ORANGE	416	76	93	31	34	1	13	17	12	9
OSCEOLA	89	15	31	1	8	1	3	4	1	5
PALM BEACH	269	70	76	18	16	5	2	8	7	2
PASCO	130	29	26	5	6	12	2	8	6	1
PINELLAS	242	56	46	13	20	10	4	6	3	9
POLK	134	26	24	17	12	4	6	4	1	5
PUTNAM	4	2	1	0	1	0	0	0	0	0
SAINT JOHNS	28	1	12	0	2	0	0	3	0	1
SAINT LUCIE	70	25	17	3	1	0	1	2	0	2
SANTA ROSA	42	7	11	1	5	0	2	2	2	1
SARASOTA	52	9	12	5	3	0	1	5	1	0
SEMINOLE	132	24	37	13	7	4	2	4	3	4
SUMTER	22	3	4	2	2	2	0	2	0	0
SUWANNEE	6	0	0	0	2	1	0	1	0	0
TAYLOR	3	0	0	1	0	1	0	0	0	1
UNION	1	0	0	0	0	0	0	0	0	0
VOLUSIA	120	34	29	7	5	3	5	7	0	0
WAKULLA	1	0	0	0	1	0	0	0	0	0
WALTON	12	2	4	0	2	1	0	0	0	0
WASHINGTON	7	2	1	0	1	0	0	0	0	0

*CLRD=Chronic Lower Respiratory Disease **CLDC=Chronic Liver Disease & Cirrhosis

ICD-10 codes associated with each cause of death group are presented in Appendix 3.

TABLE D-12 (Cont.): RESIDENT DEATHS FOR OTHERS BY SELECTED CAUSES, BY COUNTY, FLORIDA, 2019

	CLDC**	HYPER-TENSION	FLU/PNEUMON	PARKIN-SONS	SEPTI-CEMIA	HOMI-CIDE	BENIGN-NEOPLAS	PNEU-MONITIS	PERI-NATAL	CON-GENITAL
FLORIDA	60	53	67	36	54	43	31	27	62	26
ALACHUA	1	0	0	1	1	1	0	0	3	0
BAKER	0	0	2	0	0	1	0	0	0	0
BAY	1	0	1	0	2	0	0	0	1	2
BRADFORD	0	0	0	0	0	0	0	0	0	0
BREVARD	2	1	1	3	2	2	1	2	3	1
BROWARD	5	7	5	3	6	2	6	2	6	4
CALHOUN	0	0	0	0	0	0	0	0	0	0
CHARLOTTE	1	0	0	0	0	0	0	0	0	0
CITRUS	1	1	0	0	0	0	0	0	2	0
CLAY	0	1	0	1	3	0	0	0	1	0
COLLIER	1	0	0	0	0	0	0	0	3	0
COLUMBIA	0	0	1	0	0	0	0	0	0	0
MIAMI-DADE	2	6	2	6	2	3	5	3	2	1
DESOTO	0	0	0	0	1	0	0	0	0	0
DIXIE	1	0	0	0	0	0	0	0	0	0
DUVAL	5	5	3	3	1	4	3	1	2	1
ESCAMBIA	2	2	2	0	2	2	1	1	0	0
FLAGLER	1	0	1	0	2	0	0	1	0	0
FRANKLIN	0	0	0	0	0	0	0	0	1	0
GADSDEN	0	0	0	0	0	0	0	0	0	0
GILCHRIST	0	0	0	0	0	0	0	0	0	0
GLADES	0	0	0	0	0	0	0	0	0	0
GULF	0	0	0	0	0	0	0	0	0	0
HAMILTON	0	0	0	0	0	0	0	0	0	0
HARDEE	0	0	1	0	0	0	0	0	0	0
HENDRY	1	0	0	0	0	0	0	0	0	0
HERNANDO	0	0	1	0	0	0	1	0	0	0
HIGHLANDS	1	0	1	0	0	0	0	0	1	0
HILLSBOROUGH	2	3	8	3	3	6	0	5	7	2
HOLMES	0	0	0	0	0	0	0	0	0	0
INDIAN RIVER	0	0	2	0	0	2	0	0	0	0
JACKSON	0	0	0	0	1	0	1	0	0	0
JEFFERSON	0	0	0	0	0	0	0	0	0	0
LAFAYETTE	0	0	0	0	0	0	0	0	0	0
LAKE	2	1	1	0	0	0	1	0	1	0
LEE	0	2	2	1	2	0	0	0	2	0
LEON	1	0	0	0	0	1	1	0	2	2
LEVY	0	0	0	0	0	0	0	0	0	0
LIBERTY	0	0	0	0	0	0	0	0	0	0
MADISON	0	0	0	0	0	0	0	0	0	0
MANATEE	0	0	1	1	1	0	0	0	0	0
MARION	0	0	1	0	1	2	2	0	0	1
MARTIN	0	0	0	0	0	0	0	0	0	0
MONROE	0	0	0	0	0	0	0	0	0	0
NASSAU	0	0	0	0	0	0	0	0	0	0
OKALOOSA	0	0	3	0	0	1	1	0	0	0
OKEECHOBEE	0	0	0	0	0	0	0	0	0	0
ORANGE	7	7	7	4	7	3	2	3	6	4
OSCEOLA	2	0	0	0	1	2	1	1	0	2
PALM BEACH	4	0	4	4	5	4	1	2	4	1
PASCO	2	1	3	1	0	0	1	0	2	0
PINELLAS	3	6	2	3	2	1	0	0	4	1
POLK	2	1	6	0	1	2	0	2	1	0
PUTNAM	0	0	0	0	0	0	0	0	0	0
SAINT JOHNS	0	1	0	0	1	0	1	0	0	0
SAINT LUCIE	2	1	2	0	3	0	0	0	0	0
SANTA ROSA	1	1	0	0	0	1	1	1	0	0
SARASOTA	2	2	1	0	1	0	0	0	1	0
SEMINOLE	2	4	0	2	3	0	0	2	2	2
SUMTER	0	0	1	0	0	0	0	0	1	1
SUWANNEE	0	0	0	0	0	0	0	0	1	0
TAYLOR	0	0	0	0	0	0	0	0	0	0
UNION	0	0	0	0	0	0	0	0	0	0
VOLUSIA	2	0	2	0	0	3	1	1	3	1
WAKULLA	0	0	0	0	0	0	0	0	0	0
WALTON	1	0	0	0	0	0	0	0	0	0
WASHINGTON	0	0	0	0	0	0	0	0	0	0

*CLRD=Chronic Lower Respiratory Disease **CLDC=Chronic Liver Disease & Cirrhosis

ICD-10 codes associated with each cause of death group are presented in Appendix 3.

TABLE D-13: RECORDED DEATHS BY TYPE OF PLACE OF DEATH, BY COUNTY, FLORIDA, 2019

	HOSPITAL									
	TOTAL	INPATIENT	ER/OUT-PATIENT	DEAD ON ARRIVAL	UNK STATUS	HOSPICE	NURSING HOME	DECEDENT'S HOME	OTHER SPECIFIED PLACE	UNK
FLORIDA	209,729	53,944	14,048	265	977	45,550	20,579	56,918	17,445	2
ALACHUA	3,625	1,753	198	1	14	823	186	386	263	1
BAKER	182	9	32	0	1	0	46	70	24	0
BAY	1,679	493	153	4	12	3	136	715	163	0
BRADFORD	186	9	20	0	0	2	54	58	43	0
BREVARD	7,513	1,756	434	3	6	1,615	657	2,180	862	0
BROWARD	15,243	4,413	1,129	90	57	3,417	826	4,052	1,258	0
CALHOUN	154	8	15	0	0	0	61	63	7	0
CHARLOTTE	2,826	644	71	0	4	785	359	777	186	0
CITRUS	2,507	345	129	2	4	683	351	826	167	0
CLAY	2,159	535	162	0	5	542	261	542	112	0
COLLIER	3,555	783	255	4	19	998	220	814	462	0
COLUMBIA	902	85	71	0	3	414	66	204	59	0
MIAMI-DADE	20,833	7,688	1,543	44	351	2,309	1,444	5,753	1,700	1
DESOTO	315	17	31	0	0	153	10	84	20	0
DIXIE	116	0	0	0	0	1	15	69	31	0
DUVAL	10,040	2,934	876	9	9	2,481	855	2,260	616	0
ESCAMBIA	4,813	1,284	269	1	6	1,290	530	1,121	312	0
FLAGLER	1,364	182	79	0	1	429	94	472	107	0
FRANKLIN	97	4	11	3	0	1	8	54	16	0
GADSDEN	256	6	26	0	0	1	34	149	40	0
GILCHRIST	132	0	0	0	0	2	55	53	22	0
GLADES	67	0	0	0	0	0	1	46	20	0
GULF	126	16	8	0	1	0	23	62	16	0
HAMILTON	70	0	0	0	0	0	11	50	9	0
HARDEE	136	4	25	0	0	0	20	70	17	0
HENDRY	168	8	9	0	0	2	39	88	22	0
HERNANDO	2,824	524	186	1	10	837	203	844	219	0
HIGHLANDS	1,731	261	113	0	1	414	281	493	168	0
HILLSBOROUGH	12,025	4,262	843	10	53	1,891	906	3,038	1,022	0
HOLMES	244	13	16	0	1	1	44	144	25	0
INDIAN RIVER	2,182	498	166	0	2	726	202	480	108	0
JACKSON	564	105	48	0	1	6	123	223	58	0
JEFFERSON	103	0	0	0	0	3	28	59	13	0
LAFAYETTE	50	0	0	0	0	1	24	18	7	0
LAKE	4,109	778	330	2	3	892	436	1,257	411	0
LEE	7,564	1,434	301	0	14	2,568	668	1,962	617	0
LEON	2,843	1,084	160	0	30	489	267	583	230	0
LEVY	241	0	0	0	0	10	23	158	50	0
LIBERTY	40	0	0	0	0	0	0	32	8	0
MADISON	193	34	23	0	0	2	56	61	17	0
MANATEE	4,370	1,038	186	8	3	1,062	476	1,206	391	0
MARION	5,066	866	359	3	14	1,572	423	1,481	348	0
MARTIN	1,916	339	100	0	33	517	264	471	192	0
MONROE	498	58	104	1	0	1	60	208	66	0
NASSAU	687	26	28	0	2	300	72	218	41	0
OKALOOSA	1,895	595	146	0	12	11	334	643	154	0
OKEECHOBEE	403	55	51	0	0	125	33	111	28	0
ORANGE	9,969	3,246	856	4	19	2,028	919	2,162	735	0
OSCEOLA	2,286	730	304	0	1	20	244	786	201	0
PALM BEACH	15,286	2,814	865	36	45	4,957	1,168	3,934	1,467	0
PASCO	6,161	1,162	377	1	23	1,362	683	1,999	554	0
PINELLAS	12,900	3,352	616	3	166	2,613	1,963	3,222	965	0
POLK	6,927	2,103	657	7	7	1,053	794	1,928	378	0
PUTNAM	796	103	100	1	0	218	58	259	57	0
SAINT JOHNS	1,678	188	87	0	0	530	225	480	168	0
SAINT LUCIE	3,255	851	244	3	11	705	288	925	228	0
SANTA ROSA	1,111	118	89	2	0	6	197	580	119	0
SARASOTA	5,854	1,470	207	19	8	855	1,042	1,632	621	0
SEMINOLE	3,530	617	220	0	5	1,061	355	975	297	0
SUMTER	2,226	396	130	0	3	818	168	514	197	0
SUWANNEE	333	9	47	0	0	0	115	126	36	0
TAYLOR	165	31	16	0	0	3	9	84	22	0
UNION	125	73	3	0	2	0	0	30	17	0
VOLUSIA	7,404	1,552	445	3	11	1,935	873	2,075	510	0
WAKULLA	169	0	0	0	0	2	25	114	28	0
WALTON	643	144	56	0	4	4	113	234	88	0
WASHINGTON	299	39	23	0	0	1	55	151	30	0

Marriages and Dissolutions of Marriage

CHART M-1: MARRIAGES AND DISSOLUTIONS OF MARRIAGE, AND RATES PER 1,000 POPULATION, FLORIDA AND UNITED STATES, CENSUS YEARS 1920-2000 AND 2009-2019

YEAR	MARRIAGES			DISSOLUTIONS ¹		
	FLORIDA		U.S.	FLORIDA		U.S.
	NUMBER	RATE	RATE	NUMBER	RATE	RATE
1920	NA	NA	12.0	NA	NA	1.6
1930	17,147	11.7	9.2	3,262	2.5	1.6
1940	32,709	17.1	12.1	11,061	5.8	2.0
1950	27,588	9.8	11.1	17,845	6.3	2.6
1960	39,315	7.9	8.5	19,326	3.9	2.2
1970	70,244	10.3	10.6	37,556	5.5	3.5
1980	108,344	11.0	10.6	71,590	7.3	5.2
1990	141,816	10.9	9.8	81,122	6.2	4.7
2000	145,300	9.0	8.2	81,493	5.1	4.0
2009	139,127	7.4	6.8	78,752	4.2	3.5
2010	137,250	7.3	6.8	83,342	4.4	3.6
2011	140,900	7.4	6.8	84,785	4.5	3.6
2012	140,467	7.3	6.8	81,490	4.3	3.4
2013	137,127	7.1	6.8	80,619	4.2	3.3
2014	145,250	7.4	6.9	79,432	4.1	3.2
2015	166,921	8.4	6.9	80,204	4.0	3.1
2016	167,416	8.3	6.9	79,677	3.9	3.2
2017	163,746	8.0	6.9	75,781	3.7	2.9
2018	156,168	7.5	6.5	77,054	3.7	2.9
2019	151,766	7.1	NA	74,931	3.5	NA

¹ Includes divorces and annulments.

GRAPH M-1: MARRIAGES AND DISSOLUTIONS OF MARRIAGE RATES PER 1,000 POPULATION, FLORIDA AND UNITED STATES, 2009-2019

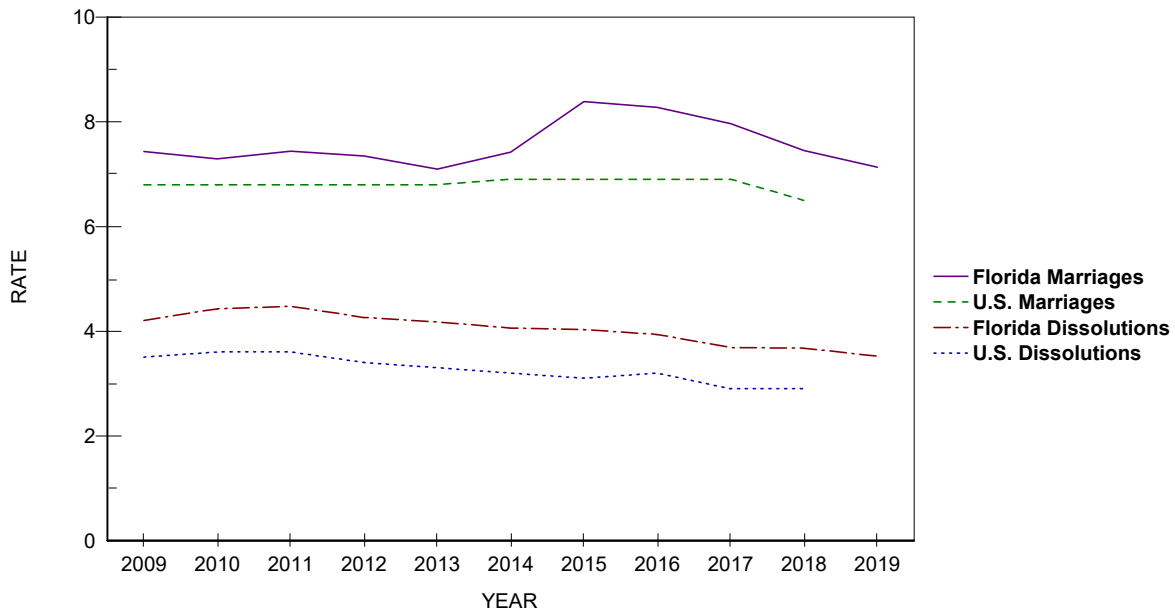

TABLE M-1: MARRIAGES PERFORMED BY MONTH, BY COUNTY OF ISSUANCE, FLORIDA, 2019

	TOTAL	JAN	FEB	MAR	APR	MAY	JUN	JUL	AUG	SEP	OCT	NOV	DEC
FLORIDA	151,766	9,988	11,064	14,966	13,161	14,466	13,194	12,151	11,176	10,507	13,986	13,994	13,113
ALACHUA	1,667	89	120	177	161	135	162	127	127	106	163	158	142
BAKER	234	8	18	24	26	18	26	16	6	13	30	22	27
BAY	2,207	81	100	174	139	234	254	234	206	217	263	183	122
BRADFORD	150	7	7	21	19	7	12	12	8	18	19	9	11
BREVARD	4,577	284	342	505	417	441	381	344	285	274	480	422	402
BROWARD	14,202	1,017	1,179	1,357	1,168	1,233	1,182	1,142	1,127	993	1,186	1,225	1,393
CALHOUN	90	5	7	7	8	5	8	8	11	8	10	6	7
CHARLOTTE	1,025	78	86	101	108	99	75	68	58	69	90	101	92
CITRUS	787	50	46	96	73	82	54	54	55	47	85	91	54
CLAY	1,343	89	104	160	112	127	130	85	96	71	124	145	100
COLLIER	2,855	205	173	250	270	470	228	169	169	142	245	268	266
COLUMBIA	531	26	35	59	43	60	46	25	37	44	70	48	38
MIAMI-DADE	21,028	1,565	1,622	1,979	1,764	1,856	1,740	1,845	1,803	1,505	1,622	1,781	1,946
DESOTO	174	11	8	24	17	21	12	13	10	13	13	23	9
DIXIE	74	3	4	8	8	9	6	11	5	0	10	6	4
DUVAL	6,042	367	386	628	593	532	509	452	423	463	587	595	507
ESCAMBIA	3,547	167	227	346	339	377	397	332	297	257	350	255	203
FLAGLER	658	45	54	66	49	73	52	49	50	49	66	60	45
FRANKLIN	122	5	6	12	15	14	16	11	12	14	6	8	3
GADSDEN	174	12	15	20	17	12	14	14	9	16	18	16	11
GILCHRIST	200	10	16	19	24	21	19	12	11	9	23	24	12
GLADES	36	2	2	5	5	4	7	2	0	2	1	3	3
GULF	103	2	4	6	12	5	9	12	10	7	17	11	8
HAMILTON	79	1	2	9	7	6	7	9	6	7	11	11	3
HARDEE	156	14	16	18	16	15	11	8	3	9	16	17	13
HENDRY	252	21	18	34	29	20	22	21	18	7	16	17	29
HERNANDO	1,057	86	77	112	91	94	74	75	68	73	92	113	102
HIGHLANDS	517	36	44	46	38	41	53	44	39	28	44	64	40
HILLSBOROUGH	9,627	635	761	1,050	827	834	742	707	678	630	879	1,003	881
HOLMES	144	10	7	21	8	20	9	14	12	4	15	9	15
INDIAN RIVER	947	52	73	104	94	119	76	68	67	43	81	96	74
JACKSON	245	17	18	23	20	24	21	14	25	26	21	14	22
JEFFERSON	92	3	10	8	6	8	8	7	11	6	9	12	4
LAFAYETTE	52	2	3	9	4	6	4	6	3	5	5	3	2
LAKE	3,544	180	215	336	309	340	337	283	250	274	370	342	308
LEE	4,777	345	368	436	412	450	427	347	357	283	451	461	440
LEON	1,730	115	123	200	162	160	164	131	104	122	172	141	136
LEVY	213	16	11	20	14	22	18	21	13	15	23	25	15
LIBERTY	45	3	6	5	1	3	6	3	3	4	4	7	0
MADISON	94	4	6	11	7	10	11	9	6	7	10	6	7
MANATEE	2,101	131	170	230	202	216	170	150	136	127	205	199	165
MARION	1,948	129	123	215	178	178	183	138	128	128	180	189	179
MARTIN	939	65	80	94	107	89	76	82	43	44	81	95	83
MONROE	2,499	192	195	247	255	304	221	188	154	143	215	210	175
NASSAU	794	41	44	82	89	92	91	59	58	50	73	67	48
OKALOOSA	3,180	123	137	223	266	580	336	290	254	294	304	221	152
ORKEEOBEE	226	14	20	21	21	22	20	23	21	6	16	20	22
ORANGE	11,797	851	871	1,180	998	947	962	977	875	848	1,082	1,072	1,134
OSCEOLA	4,048	234	297	345	328	367	359	354	334	305	396	385	344
PALM BEACH	8,863	608	709	875	783	781	771	725	642	588	730	833	818
PASCO	2,220	164	186	222	69	205	188	169	146	162	237	263	209
PINELLAS	7,127	422	501	676	643	708	622	542	460	510	726	719	598
POLK	3,919	260	298	433	323	340	310	303	309	256	348	385	354
PUTNAM	378	30	29	43	39	30	35	31	24	21	35	37	24
SAINT JOHNS	1,901	127	104	186	179	179	205	150	163	125	180	144	159
SAINT LUCIE	1,770	125	141	150	151	163	151	165	130	99	178	154	163
SANTA ROSA	1,237	62	68	126	106	133	120	105	92	122	137	96	70
SARASOTA	2,823	196	203	258	265	309	231	222	155	162	250	318	254
SEMINOLE	2,638	202	205	283	205	208	232	197	160	168	286	268	224
SUMTER	353	23	24	42	25	31	24	29	19	24	45	37	30
SUWANNEE	175	11	7	16	18	17	17	15	18	14	13	14	15
TAYLOR	105	6	6	11	14	8	6	11	6	8	9	11	9
UNION	76	10	4	12	4	10	6	4	7	4	4	6	5
VOLUSIA	3,466	239	252	363	318	305	305	272	234	239	321	312	306
WAKULLA	193	10	6	28	15	13	17	16	16	12	23	23	14
WALTON	1,433	33	53	101	113	204	192	121	102	157	195	109	53
WASHINGTON	160	12	12	18	15	20	15	9	12	11	20	6	10

TABLE M-2: MARRIAGES BY RACE OF SPOUSES, FLORIDA, 2019

RACE OF SPOUSE	RACE OF SPOUSE										
	TOTAL	WHITE	BLACK	AMERICAN INDIAN	CHINESE	JAPANESE	HAWAIIAN	FILIPINO	OTHER ASIAN/PAC ISL	OTHER ENTRIES	UNK
TOTAL	151,766	108,185	20,828	291	33	3	6	62	4,162	13,657	4,539
WHITE	109,282	101,090	2,634	202	21	2	6	45	2,066	3,054	162
BLACK	21,607	3,111	17,557	21	1	0	0	3	178	709	27
AMERICAN INDIAN	267	183	14	38	0	0	0	0	7	24	1
CHINESE	26	15	0	0	8	0	0	1	0	2	0
JAPANESE	5	4	0	1	0	0	0	0	0	0	0
HAWAIIAN	4	2	0	0	0	0	0	0	1	0	1
FILIPINO	34	18	1	0	0	0	0	11	0	4	0
OTH ASIAN/PAC ISL	2,895	990	78	6	0	0	0	0	1,683	136	2
OTHER ENTRIES	13,126	2,635	517	22	2	0	0	1	219	9,727	3
UNK	4,520	137	27	1	1	1	0	1	8	1	4,343

TABLE M-3: DISSOLUTIONS* OF MARRIAGE BY DURATION OF MARRIAGE IN YEARS AND NUMBER OF MINOR CHILDREN AFFECTED, FLORIDA, 2019

DURATION IN YEARS	NUMBER OF MINOR CHILDREN AFFECTED								
	TOTAL	NONE	ONE	TWO	THREE	FOUR	FIVE	SIX+	UNK
TOTAL	74,931	40,924	12,091	8,620	2,381	448	103	31	10,333
<1	2,081	1,708	81	33	7	3	0	0	249
1	3,962	3,183	277	82	17	3	2	0	398
2	4,837	3,619	574	147	33	6	0	0	458
3	4,816	3,271	777	262	48	7	1	1	449
4	4,845	3,184	780	348	84	19	1	0	429
5-9	17,004	8,882	3,666	2,491	569	85	23	3	1,285
10-14	10,780	4,457	2,311	2,391	760	149	35	13	664
15-19	7,127	2,831	1,505	1,680	559	110	27	7	408
20-24	5,121	2,819	1,090	656	175	39	7	1	334
25-29	3,127	2,242	415	157	29	6	1	1	276
30-34	1,791	1,473	109	38	9	0	0	0	162
35-39	940	822	27	5	2	2	0	0	82
40+	831	731	12	6	0	0	1	0	81
UNK	7,669	1,702	467	324	89	19	5	5	5,058

*Includes divorces and annulments.

TABLE M-4: DISSOLUTIONS* OF MARRIAGE BY MONTH, BY COUNTY, FLORIDA, 2019

	TOTAL	JAN	FEB	MAR	APR	MAY	JUN	JUL	AUG	SEP	OCT	NOV	DEC
FLORIDA	74,931	5,824	5,840	6,155	6,828	6,878	6,362	6,706	6,095	5,580	6,480	5,995	6,188
ALACHUA	748	37	63	45	78	83	65	64	31	72	62	94	54
BAKER	116	6	8	9	8	15	12	5	10	8	14	12	9
BAY	853	69	73	64	80	91	55	68	89	73	66	58	67
BRADFORD	95	7	4	4	6	6	8	13	6	10	13	14	4
BREVARD	1,822	111	165	143	172	155	183	166	136	140	149	154	148
BROWARD	8,236	612	693	718	698	857	537	812	474	740	637	654	804
CALHOUN	72	6	10	3	5	6	8	3	5	10	5	6	5
CHARLOTTE	564	17	66	46	48	42	52	50	65	24	57	62	35
CITRUS	432	19	39	38	42	37	39	33	33	29	30	50	43
CLAY	762	56	71	67	64	61	84	59	73	44	63	57	63
COLLIER	1,082	85	72	88	94	90	101	79	99	94	107	77	96
COLUMBIA	313	23	25	29	25	29	24	23	44	19	24	23	25
MIAMI-DADE	10,837	1,002	819	1,004	1,060	967	933	1,018	828	612	853	792	949
DESOTO	149	10	12	10	18	20	16	7	22	5	9	8	12
DIXIE	49	0	2	3	5	7	6	3	9	3	0	6	5
DUVAL	2,893	268	206	209	279	226	258	268	227	242	260	237	213
ESCAMBIA	1,051	72	67	74	78	82	96	67	82	94	110	101	128
FLAGLER	374	34	29	24	33	33	44	34	30	25	27	35	26
FRANKLIN	27	1	0	4	5	1	3	4	3	3	1	1	1
GADSDEN	135	9	9	8	21	6	12	10	18	11	14	6	11
GILCHRIST	65	4	7	6	6	9	4	6	3	5	7	6	2
GLADES	28	1	1	7	2	1	2	2	0	2	4	1	5
GULF	40	3	4	1	6	8	4	5	1	1	2	3	2
HAMILTON	55	3	1	2	4	4	10	8	8	6	2	6	1
HARDEE	79	8	4	4	13	2	7	4	10	4	9	11	3
HENDRY	120	5	11	9	0	10	27	5	10	4	11	14	14
HERNANDO	682	50	26	73	43	74	67	66	39	52	91	42	59
HIGHLANDS	310	27	35	22	33	8	21	23	27	19	50	23	22
HILLSBOROUGH	5,095	382	327	440	418	463	455	446	442	499	420	432	371
HOLMES	29	4	2	0	1	3	4	2	2	4	0	2	5
INDIAN RIVER	492	24	37	36	41	40	38	39	45	53	53	36	50
JACKSON	138	9	8	22	8	19	9	12	5	15	11	9	11
JEFFERSON	31	2	2	2	2	3	2	2	3	4	2	4	3
LAFAYETTE	40	4	6	1	5	4	4	1	2	3	3	5	2
LAKE	788	58	59	58	72	69	67	72	77	64	81	55	56
LEE	4,247	273	340	328	394	382	441	343	354	337	352	356	347
LEON	825	65	56	65	78	81	60	83	72	56	85	55	69
LEVY	125	0	0	16	24	16	13	7	12	6	6	13	12
LIBERTY	34	5	2	4	0	5	2	1	6	2	3	1	3
MADISON	64	3	3	3	10	8	4	4	9	3	6	4	7
MANATEE	1,024	96	84	91	91	88	55	76	90	74	103	74	102
MARION	1,304	82	116	111	89	130	108	119	147	81	96	131	94
MARTIN	463	36	26	49	51	46	27	51	34	29	18	58	38
MONROE	345	32	28	21	22	31	29	25	37	30	25	47	18
NASSAU	333	34	25	36	21	23	41	26	47	18	25	17	20
OKALOOSA	1,003	75	76	66	96	94	92	90	90	76	83	77	88
OKEECHOBEE	153	12	8	9	17	16	6	17	11	4	25	6	22
ORANGE	5,445	457	442	445	512	542	478	513	454	384	460	401	357
OSCEOLA	1,414	141	113	145	129	128	162	120	80	59	113	108	116
PALM BEACH	4,666	348	314	363	465	414	404	448	386	347	391	374	412
PASCO	1,564	117	142	136	129	127	86	151	141	119	174	113	129
PINELLAS	2,941	244	260	174	306	268	265	208	249	217	280	223	247
POLK	2,379	202	194	194	178	221	194	207	239	163	224	183	180
PUTNAM	280	19	21	18	18	29	28	19	26	20	33	26	23
SAINT JOHNS	766	64	61	69	75	51	62	47	91	41	76	65	64
SAINT LUCIE	879	85	67	61	66	105	49	88	60	41	111	88	58
SANTA ROSA	421	0	64	0	71	0	61	46	0	58	0	51	70
SARASOTA	1,243	98	118	84	119	115	113	88	138	75	116	93	86
SEMINOLE	1,455	108	95	127	146	145	101	152	128	95	146	113	99
SUMTER	222	26	13	21	10	16	12	24	19	16	26	17	22
SUWANNEE	157	5	9	11	23	18	15	17	6	15	13	12	13
TAYLOR	79	3	4	1	7	13	9	5	13	6	6	2	10
UNION	64	5	6	5	3	7	4	4	7	9	10	3	1
VOLUSIA	1,918	127	164	177	168	175	146	191	146	157	166	153	148
WAKULLA	127	13	5	15	9	11	9	18	10	14	14	3	6
WALTON	304	20	17	28	23	32	18	33	27	26	39	21	20
WASHINGTON	85	1	4	9	5	10	11	6	8	9	8	11	3

*Includes divorces and annulments.

TABLE M-5: DISSOLUTIONS* OF MARRIAGE BY NUMBER OF MINOR CHILDREN AFFECTED, BY COUNTY, FLORIDA, 2019

	TOTAL	NONE	ONE	TWO	THREE	FOUR	FIVE	SIX	SEVEN	EIGHT+	UNK
FLORIDA	74,931	40,924	12,091	8,620	2,381	448	103	25	3	3	10,333
ALACHUA	748	441	155	112	32	6	2	0	0	0	0
BAKER	116	2	0	1	0	0	0	0	0	0	113
BAY	853	564	144	113	27	5	0	0	0	0	0
BRADFORD	95	65	17	8	3	1	1	0	0	0	0
BREVARD	1,822	1,135	316	256	86	13	4	2	0	0	10
BROWARD	8,236	4,544	1,296	871	190	36	5	3	0	0	1,291
CALHOUN	72	4	6	14	3	0	0	0	0	0	45
CHARLOTTE	564	563	1	0	0	0	0	0	0	0	0
CITRUS	432	249	86	67	25	3	2	0	0	0	0
CLAY	762	445	169	108	34	6	0	0	0	0	0
COLLIER	1,082	684	182	127	40	10	5	0	0	0	34
COLUMBIA	313	4	61	46	12	4	0	0	1	0	185
MIAMI-DADE	10,837	6,220	1,783	1,021	226	22	4	0	0	0	1,561
DESOTO	149	83	34	23	3	3	0	1	0	0	2
DIXIE	49	32	8	5	4	0	0	0	0	0	0
DUVAL	2,893	1,542	683	487	141	32	3	4	1	0	0
ESCAMBIA	1,051	643	209	146	38	12	3	0	0	0	0
FLAGLER	374	238	57	52	21	5	1	0	0	0	0
FRANKLIN	27	16	4	2	2	1	0	0	0	0	2
GADSDEN	135	82	32	15	3	1	2	0	0	0	0
GILCHRIST	65	33	12	14	5	1	0	0	0	0	0
GLADES	28	23	1	3	0	1	0	0	0	0	0
GULF	40	18	12	5	3	1	0	0	0	0	1
HAMILTON	55	36	11	6	0	0	0	1	0	0	1
HARDEE	79	16	16	13	5	3	0	0	0	0	26
HENDRY	120	69	16	18	14	2	0	0	1	0	0
HERNANDO	682	379	122	100	24	8	3	0	0	0	46
HIGHLANDS	310	184	63	41	16	4	2	0	0	0	0
HILLSBOROUGH	5,095	3,030	986	754	195	48	13	0	0	0	69
HOLMES	29	0	0	0	0	0	0	0	0	0	29
INDIAN RIVER	492	340	76	49	25	1	1	0	0	0	0
JACKSON	138	75	24	23	6	2	0	0	0	1	7
JEFFERSON	31	25	2	3	1	0	0	0	0	0	0
LAFAYETTE	40	21	5	9	3	2	0	0	0	0	0
LAKE	788	3	3	0	0	0	0	0	0	0	782
LEE	4,247	3,068	624	412	117	19	6	1	0	0	0
LEON	825	623	98	78	22	4	0	0	0	0	0
LEVY	125	84	20	17	2	2	0	0	0	0	0
LIBERTY	34	0	0	1	0	1	0	0	0	0	32
MADISON	64	40	8	11	3	1	0	0	0	0	1
MANATEE	1,024	590	162	166	45	12	1	1	0	0	47
MARION	1,304	785	234	201	58	14	3	2	0	0	7
MARTIN	463	273	85	77	18	0	0	0	0	0	10
MONROE	345	105	22	16	5	2	0	0	0	0	195
NASSAU	333	165	84	59	19	5	0	0	0	0	1
OKALOOSA	1,003	622	210	124	40	6	1	0	0	0	0
OKEECHOBEE	153	81	27	23	11	3	0	0	0	0	8
ORANGE	5,445	3,485	972	701	194	35	11	2	0	0	45
OSCEOLA	1,414	943	247	171	44	6	1	1	0	0	1
PALM BEACH	4,666	16	5	3	1	0	0	0	0	0	4,641
PASCO	1,564	730	319	266	70	12	5	0	0	0	162
PINELLAS	2,941	2,024	490	317	95	13	1	1	0	0	0
POLK	2,379	1,453	443	342	109	24	6	2	0	0	0
PUTNAM	280	166	53	41	16	4	0	0	0	0	0
SAINT JOHNS	766	418	159	136	43	6	3	1	0	0	0
SAINT LUCIE	879	604	128	106	37	4	0	0	0	0	0
SANTA ROSA	421	217	94	61	27	3	1	0	0	0	18
SARASOTA	1,243	820	209	162	43	6	2	1	0	0	0
SEMINOLE	1,455	0	264	239	45	7	0	0	0	2	898
SUMTER	222	135	29	11	8	1	0	0	0	0	38
SUWANNEE	157	94	35	16	9	1	1	1	0	0	0
TAYLOR	79	40	20	15	3	1	0	0	0	0	0
UNION	64	26	17	13	6	1	1	0	0	0	0
VOLUSIA	1,918	1,214	350	253	74	18	8	1	0	0	0
WAKULLA	127	73	28	18	8	0	0	0	0	0	0
WALTON	304	176	43	40	20	4	1	0	0	0	20
WASHINGTON	85	46	20	12	2	0	0	0	0	0	5

*Includes divorces and annulments.

APPENDIX 1 RATES AND FORMULAE

Age-adjusted death rate (AADR): Number of deaths occurring among a population adjusted to the projected 2000 standard million population of the United States using the direct method. An AADR is used to control for differences when comparing two or more populations or the same populations over time.

Sum of the products of age-specific death rates with standard population proportion

Age-specific rate: Number of events occurring to a specific age group per 1,000 or 100,000 population of the specified age group.

$$\frac{\text{Number of events to specific age group} \times 1,000 \text{ (or 100,000)}}{\text{Estimated midyear population of specific age group}}$$

Cause specific death rate: Number of deaths due to a specific cause per 100,000 population.

$$\frac{\text{Number of deaths from a specific cause} \times 100,000}{\text{Estimated midyear population}}$$

(Crude) birth rate: Number of live births per 1,000 population.

$$\frac{\text{Number of live births} \times 1,000}{\text{Estimated midyear population}}$$

(Crude) death rate: Number of deaths per 1,000 population.

$$\frac{\text{Number of deaths} \times 1,000}{\text{Estimated midyear population}}$$

(Crude) divorce rate: Number of divorces per 1,000 population.

$$\frac{\text{Number of divorces} \times 1,000}{\text{Estimated midyear population}}$$

(Crude) marriage rate: Number of marriages per 1,000 population.

$$\frac{\text{Number of marriages} \times 1,000}{\text{Estimated midyear population}}$$

Fetal death rate: Number of fetal deaths (20 weeks or more gestation) per 1,000 live births plus fetal deaths.

$$\frac{\text{Number of fetal deaths} \times 1,000}{\text{Number of live births} + \text{number of fetal deaths}}$$

Fertility rate: The total number of births in a year per 1,000 female population, aged 15-44 years.

$$\frac{\text{Number of live births} \times 1,000}{\text{Estimated midyear female population aged 15-44 years}}$$

Infant mortality rate: Deaths to individuals less than one year old per 1,000 live births.

$$\frac{\text{Number of infant deaths} \times 1,000}{\text{Number of live births}}$$

Maternal mortality rate: Number of deaths to women while pregnant or within 42 days of termination of pregnancy, irrespective of the duration and site of the pregnancy, from any cause related to or aggravated by the pregnancy or its management, but not from accidental or incidental causes (ICD-10: A34, O00-O95, O98-O99) per 100,000 live births.

$$\frac{\text{Number of maternal deaths} \times 100,000}{\text{Number of live births}}$$

Natural increase: The difference between the number of live births and the number of deaths.

$$\text{Number of live births} - \text{number of deaths}$$

Neonatal mortality rate: Deaths to individuals less than 28 days old per 1,000 live births.

$$\frac{\text{Number of deaths} < 28 \text{ days} \times 1,000}{\text{Number of live births}}$$

Percent live births to unwed mothers: Percent of unwed live births to the total number of live births.

$$\frac{\text{Number of live births to unwed mothers} \times 100}{\text{Number of live births}}$$

Percent low birth weight: Percent of live births weighing less than 2,500 grams to the total number of live births.

$$\frac{\text{Number of low weight live births} \times 100}{\text{Number of live births}}$$

Percent very low birth weight: Percent of live births weighing less than 1,500 grams to the total number of live births.

$$\frac{\text{Number of very low weight live births} \times 100}{\text{Number of live births}}$$

Perinatal mortality rate: Fetal deaths (20 weeks or more gestation) plus neonatal deaths (occurring in the first 27 days of life) per 1,000 live births plus fetal deaths.

$$\frac{\text{Number of fetal deaths} + \text{number of neonatal deaths} \times 1,000}{\text{Number of fetal deaths} + \text{number of live births}}$$

Post-neonatal mortality rate: Number of infant deaths of age 28 through 364 days per 1,000 live births.

$$\frac{\text{Number of infant deaths aged 28 through 364 days} \times 1,000}{\text{Number of live births}}$$

Note: Although totals may include persons whose age, race, gender, or resident county/city is unknown, the process of "imputation" (using an algorithm to assign a known value to an unknown value) is not used to assign age, race, gender, or resident county/city in calculating any rate, ratio, or percentage.

APPENDIX 2

DESCRIPTIONS AND ICD-10 CODES FOR 130 SELECTED CAUSES OF INFANT DEATH SHOWN IN TABLE F-7

Table F-7 Cause of Infant Death Group	Cause of Infant Death Group Description (ICD-Codes)
Intestinal Infectious Disease	Certain intestinal infectious diseases (A00-A08)
Diarrhea & Gastroenteritis--Infectious Origin	Diarrhea and gastroenteritis of infectious origin (A09)
Tuberculosis	Tuberculosis (A16-A19)
Tetanus	Tetanus (A33,A35)
Diphtheria	Diphtheria (A36)
Whooping Cough	Whooping cough (A37)
Meningococcal Infection	Meningococcal infection (A39)
Septicemia	Septicemia (A40-A41)
Congenital Syphilis	Congenital syphilis (A50)
Gonococcal Infection	Gonococcal infection (A54)
Acute Poliomyelitis	Acute poliomyelitis (A80)
Varicella (Chicken Pox)	Varicella (chickenpox) (B01)
Measles	Measles (B05)
HIV Disease	Human immunodeficiency virus (HIV) disease (B20-B24)
Mumps	Mumps (B26)
Other & Unspec Viral Diseases	Other and unspecified viral diseases (A81-B00,B02-B04,B06-B19,B25,B27-B34,U07.1)
Candidiasis	Candidiasis (B37)
Malaria	Malaria (B50-B54)
Pneumocystosis	Pneumocystosis (B59)
Other & Unspecified Infectious & Parasitic Diseases	All other and unspecified infectious and parasitic diseases (A20-A32,A38,A42-A49,A51-A53,A55-A79,B35-B36,B38-B49,B55-B58,B60-B99)
Hodgkins Disease & Non-Hodgkins Lymphomas	Hodgkin's disease and non-Hodgkin's lymphomas (C81-C85)
Leukemia	Leukemia (C91-C95)
Other & Unspecified Malignant Neoplasm	Other and unspecified malignant neoplasms (C00-C80,C88,C90,C96-C97)
In Situ/Benign/Malignant Neoplasms Uncert/Unk Behavior	In situ neoplasms, benign neoplasms and neoplasms of uncertain or unknown behavior (D00-D48)
Anemias	Anemias (D50-D64)
Blood, Blood-Forming, Hemorrhagic Diseases	Hemorrhagic conditions and other diseases of the blood and blood-forming organs (D65-D76)
Disorders Involving Immune Mechanism	Certain disorders involving immune mechanism (D80-D89)
Short Stature	Short Stature, not elsewhere classified (E34.3)
Nutritional Deficiencies	Nutritional deficiencies (E40-E64)
Cystic Fibrosis	Cystic fibrosis (E84)
Fluid/Electrolyte/Acid-Base/Volume Depletion Disorders	Volume depletion, disorders of fluid, electrolyte and acid-base balance (E86-E87)
Other Endocrine, Nutritional, Metabolic Diseases	All other endocrine, nutritional and metabolic diseases (E00-E32,E34.0-E34.2,E34.4-E34.9,E65-E83,E85,E88)
Meningitis	Meningitis (G00,G03)
Infantile Spinal Muscular Atrophy, Type 1 (Werdnig-Hoffman)	Infantile spinal muscular atrophy, type I (Werdnig-Hoffman) (G12.0)
Infantile Cerebral Palsy	Infantile cerebral palsy (G80)
Anoxic Brain Damage	Anoxic brain damage, not elsewhere classified (G93.1)
Other Nervous System Diseases	Other diseases of nervous system (G04,G06-G11,G12.1-G12.9,G20-G72,G81-G92,G93.0,G93.2-G93.9,G95-G98)
Ear & Mastoid Process Diseases	Diseases of the ear and mastoid process (H60-H93)
Pulmonary Heart/Circulation Diseases	Pulmonary heart disease and diseases of pulmonary circulation (I26-I28)
Pericarditis, Endocarditis, Myocarditis	Pericarditis, endocarditis and myocarditis (I30,I33,I40)
Cardiomyopathy	Cardiomyopathy (I42)
Cardiac Arrest	Cardiac arrest (I46)
Cerebrovascular Diseases	Cerebrovascular diseases (I60-I69)
Other Circulatory System Diseases	All other diseases of circulatory system (I00-I25,I31,I34-I38,I44-I45,I47-I51,I70-I99)
Acute Upper Respiratory Infections	Acute upper respiratory infections (J00-J06)
Influenza	Influenza (J09-J11)
Pneumonia	Pneumonia (J12-J18)
Acute Bronchitis & Acute Bronchiolitis	Acute bronchitis and acute bronchiolitis (J20-J21)
Bronchitis, Chronic & Unspecified	Bronchitis, chronic and unspecified (J40-J42)
Asthma	Asthma (J45-J46)
Pneumonitis Due to Solids & Liquids	Pneumonitis due to solids and liquids (J69)
Other & Unspecified Respiratory System Diseases	Other and unspecified diseases of respiratory system (J22,J30-J39,J43-J44,J47-J68,J70-J98,U04)
Gastritis, Duodenitis, Noninfective Enteritis/Colitis	Gastritis, duodenitis, and noninfective enteritis and colitis (K29,K50-K55)

Table F-7 Cause of Infant Death Group	Cause of Infant Death Group Description (ICD-Codes)
Hernia Abdom Cavity & Intestinal Obstruct W/O Hernia	Hernia of abdominal cavity and intestinal obstruction without hernia (K40-K46,K56)
Other & Unspec Digestive System Disease	All other and unspecified diseases of digestive system (K00-K28,K30-K38,K57-K92)
Renal Failure & Other Kidney Disorders	Renal failure and other disorders of kidney (N17-N19,N25,N27)
Other & Unspec Genitourinary System Dis	Other and unspecified diseases of genitourinary system (N00-N15,N20-N23,N26,N28-N95)
Maternal Hypertensive Disorders	Newborn affected by maternal hypertensive disorders (P00.0)
Maternal Conditions Unrelated Present Pregnancy	Newborn affected by other maternal conditions which may be unrelated to present pregnancy (P00.1-P00.9)
Incompetent Cervix	Newborn affected by incompetent cervix (P01.0)
Premature Rupture of Membranes	Newborn affected by premature rupture of membranes (P01.1)
Multiple Pregnancy	Newborn affected by multiple pregnancy (P01.5)
Maternal Complications of Pregnancy	Newborn affected by other maternal complications of pregnancy (P01.2-P01.4,P01.6-P01.9)
Placenta Complications	Newborn affected by complications involving placenta (P02.0-P02.3)
Cord Complications	Newborn affected by complications involving cord (P02.4-P02.6)
Chorioamnionitis	Newborn affected by chorioamnionitis (P02.7)
Other & Unspecified Membrane Abnormalities	Newborn affected by other and unspecified abnormalities of membranes (P02.8-P02.9)
Other Complications of Labor & Delivery	Newborn affected by other complications of labor and delivery (P03)
Noxious Influences Via Placenta or Breast Milk	Newborn affected by noxious influences via placenta or breast milk (P04)
Slow Fetal Growth & Fetal Malnutrition	Slow fetal growth and fetal malnutrition (P05)
Extreme Low Birth Weight or Extreme Immaturity	Extremely low birth weight or extreme immaturity (P07.0,P07.2)
Other Low Birth Weight or Preterm	Other low birth weight or preterm (P07.1,P07.3)
Long Gestation & High Birth Weight	Disorders related to long gestation and high birth weight (P08)
Birth Trauma	Birth Trauma (P10-P15)
Intrauterine Hypoxia	Intrauterine hypoxia (P20)
Birth Asphyxia	Birth asphyxia (P21)
Respiratory Distress	Respiratory distress of newborn (P22)
Congenital Pneumonia	Congenital pneumonia (P23)
Neonatal Aspiration Syndromes	Neonatal aspiration syndromes (P24)
Interstitial Emphysema & Related Conditions	Interstitial emphysema and related conditions originating in the perinatal period (P25)
Pulmonary Hemorrhage	Pulmonary hemorrhage originating in the perinatal period (P26)
Chronic Respiratory Disease	Chronic respiratory disease originating in the perinatal period (P27)
Atelectasis	Atelectasis (P28.0-P28.1)
Other Respiratory Conditions	All other respiratory conditions originating in the perinatal period (P28.2-P28.9)
Bacterial Sepsis	Bacterial sepsis of newborn (P36)
Omphalitis With or Without Hemorrhage	Omphalitis of newborn with or without mild hemorrhage (P38)
All Other Infections	All other infections specific to the perinatal period (P35,P37,P39)
Neonatal Hemorrhage	Neonatal hemorrhage (P50-P52,P54)
Hemorrhagic Disease of Newborn	Hemorrhagic disease of newborn (P53)
Hemolytic Dis Due to Isoimmunization/Perinat Jaundice	Hemolytic disease of newborn due to isoimmunization and other perinatal jaundice (P55-P59)
Hematological Disorders	Hematological disorders (P60-P61)
Diabetes Mellitus, Maternal or Neonatal	Syndrome of infant of a diabetic mother and neonatal diabetes mellitus (P70.0-P70.2)
Necrotizing Enterocolitis	Necrotizing enterocolitis of newborn (P77)
Hydrops Fetalis Not Due To Hemolytic Dis	Hydrops fetalis not due to hemolytic disease (P83.2)
Other Perinatal Conditions	Other perinatal conditions (P29,P70.3-P70.9,P71-P76,P78-P81,P83.0-P83.1,P83.3-P83.9,P90-P96)
Anencephaly & Similar Anomalies	Anencephaly and similar malformations (Q00)
Congenital Hydrocephalus	Congenital hydrocephalus (Q03)
Spina Bifida	Spina Bifida (Q05)
Other Cong Malf Central Nervous System	Other congenital malformations of nervous system (Q01-Q02,Q04,Q06-Q07)
Congenital Malf of Heart	Congenital malformations of heart (Q20-Q24)
Other Congenital Malf of Circulatory Sys	Other congenital malformations of circulatory system (Q25-Q28)
Congenital Malf of Respiratory Sys	Congenital malformations of respiratory system (Q30-Q34)
Congenital Malf of Digestive Sys	Congenital malformations of digestive system (Q35-Q45)
Congenital Malf of Genitourinary Sys	Congenital malformations of genitourinary system (Q50-Q64)

Table F-7 Cause of Infant Death Group	Cause of Infant Death Group Description (ICD-Codes)
Congenital Malf of Musculoskeletal Sys	Congenital malformations and deformation of musculoskeletal system, limbs and integument (Q65-Q85)
Downs Syndrome	Down's syndrome (Q90)
Edwards Syndrome	Edward's syndrome (Q91.0-Q91.3)
Pataus Syndrome	Patau's syndrome (Q91.4-Q91.7)
Other Congenital Malf	Other congenital malformations and deformations (Q10-Q18,Q86-Q89)
Other Chromosomal Abnorm	Other chromosomal abnormalities (Q92-Q99)
Sudden Infant Death Syndrome	Sudden infant death syndrome (R95)
Symptoms, Signs, Abn Clinical/Lab Findings	Other symptoms, signs and abnormal clinical and laboratory findings, not elsewhere classified (R00-R53,R55-R94,R96-R99)
All Other Diseases	All other diseases (Residual) (F01-F99,H00-H57,L00-M99)
Unint Inj: Motor Vehicle	Motor vehicle accidents (V02-V04,V09.0,V09.2,V12-V14,V19.0-V19.2,V19.4-V19.6,V20-V79,V80.3-V80.5,V81.0-V81.1,V82.0-V82.1,V83-V86,V87.0-V87.8,V88.0-V88.8,V89.0,V89.2)
Unint Inj: Other & Unspecified Transport	Other and unspecified transport accidents (V01,V05-V06, V09.1,V09.3-V09.9,V10-V11,V15-V18,V19.3,V19.8-V19.9,V80.0-V80.2,V80.6-V80.9,V81.2-V81.9,V82.2-V82.9,V87.9,V88.9,V89.1,V89.3,V89.9,V90-V99)
Unint Inj: Falls	Falls (W00-W19)
Unint Inj: Firearms Discharge	Accidental discharge of firearms (W32-W34)
Unint Inj: Drowning & Submersion	Accidental drowning and submersion (W65-W74)
Unint Inj: Suffocation & Strangulation in Bed	Accidental suffocation and strangulation in bed (W75)
Unint Inj: Other Suffocation & Strangulation	Other accidental suffocation and strangulation (W76-W77,W81-W84)
Unint Inj: Inhale/Ingest--Respiratory Tract Obstruction	Accidental inhalation and ingestion of food or other objects causing obstruction of respiratory tract (W78-W80)
Unint Inj: Smoke, Fire, Flames Exposure	Accidents caused by exposure to smoke, fire and flames (X00-X09)
Unint Inj: Poisoning & Noxious Substance Exposure	Accidental poisoning and exposure to noxious substances (X40-X49)
Unint Inj: Other & Unspecified	Other and unspecified accidents (W20-W31,W35-W64,W85-W99,X10-X39,X50-X59)
Homicide: Hanging, Strangulation, Suffocation	Assault (homicide) by hanging, strangulation and suffocation (X91)
Homicide: Firearms Discharge	Assault (homicide) by discharge of firearms (U01.4,X93-X95)
Homicide: Neglect, Abandonment, Maltreatment	Neglect, abandonment and other maltreatment syndromes (Y06-Y07)
Homicide: Other & Unspecified Means	Assault (homicide) by other and unspecified means (U01.0-U-1.3,U01.5-U01.9,U02,X85-X90,X92,X96-X99,Y00-Y05,Y08-Y09)
Medical & Surgical Care Complications	Complications of medical and surgical care & sequelae (Y40-Y84)
Other External Causes	Other external causes (Y10-Y36)

APPENDIX 3

DESCRIPTIONS AND ICD-10 CODES FOR 113 SELECTED CAUSES OF DEATH SHOWN IN CHART D-3, TABLE D-9, TABLE D-11, AND TABLE D-12

Chart D-3, Tables D-9/D-11/D-12 Cause of Death Group	Cause of Death Group Description (ICD-Codes)
Salmonella Infections	Salmonella infections (A01-A02)
Shigellosis & Amebiasis	Shigellosis and amebiasis (A03,A06)
Certain Other Intestinal Infections	Certain other intestinal infections (A04,A07-A09)
Tuberculosis	Tuberculosis (A16-A19)
Respiratory Tuberculosis	Respiratory tuberculosis (A16)
Other Tuberculosis	Other tuberculosis (A17-A19)
Whooping Cough	Whooping cough (A37)
Scarlet Fever & Erysipelas	Scarlet fever and erysipelas (A38,A46)
Meningococcal Infection	Meningococcal infection (A39)
Septicemia	Septicemia (A40-A41)
Syphilis	Syphilis (A50-A53)
Acute Poliomyelitis	Acute poliomyelitis (A80)
Arthropod-Borne Viral Encephalitis	Arthropod-borne viral encephalitis (A83-A84,A85.2)
Measles	Measles (B05)
Viral Hepatitis	Viral hepatitis (B15-B19)
Human Immunodeficiency Virus (HIV)	Human immunodeficiency virus (HIV) disease (B20-B24)
Malaria	Malaria (B50-B54)
Other & Unspecified Infectious and Parasitic Diseases & Sequelae	Other and unspecified infectious and parasitic diseases and their sequelae (A00,A05,A20-A36,A42-A44,A48-A49,A54-A79,A81-A82,A85.0-A85.1,A85.8,A86-B04,B06-B09,B25-B49,B55-B99,U07.1)
Malignant Neoplasms (Cancer)	Malignant neoplasms (C00-C97)
Lip, Oral Cavity, Pharynx	Malignant neoplasms of lip, oral cavity and pharynx (C00-C14)
Esophagus	Malignant neoplasm of esophagus (C15)
Stomach	Malignant neoplasm of stomach (C16)
Colon, Rectum and Anus	Malignant neoplasms of colon, rectum and anus (C18-C21)
Liver & Intrahepatic Bile Ducts	Malignant neoplasms of liver and intrahepatic bile ducts (C22)
Pancreas	Malignant neoplasm of pancreas (C25)
Larynx	Malignant neoplasm of larynx (C32)
Trachea, Bronchus and Lung	Malignant neoplasms of trachea, bronchus and lung (C33-C34)
Melanoma of Skin	Malignant melanoma of skin (C43)
Breast	Malignant neoplasm of breast (C50)
Cervix Uteri	Malignant neoplasm of cervix uteri (C53)
Corpus Uteri & Uterus, Part Unspecified	Malignant neoplasms of corpus uteri and uterus, part unspecified (C54-C55)
Ovary	Malignant neoplasm of ovary (C56)
Prostate	Malignant neoplasm of prostate (C61)
Kidney & Renal Pelvis	Malignant neoplasms of kidney and renal pelvis (C64-C65)
Bladder	Malignant neoplasm of bladder (C67)
Meninges, Brain, & Other Parts of Central Nervous System	Malignant neoplasms of meninges, brain and other parts of central nervous system (C70-C72)
Lymphoid, Hematopoietic and Related Tissue	Malignant neoplasms of lymphoid, hematopoietic and related tissue (C81-C96)
Hodgkins Disease	Hodgkin's disease (C81)
Non-Hodgkins Lymphoma	Non-Hodgkin's lymphoma (C82-C85)
Leukemia	Leukemia (C91-C95)
Multiple Myeloma & Immunoprolifera Neoplasms	Multiple myeloma and immunoproliferative neoplasms (C88,C90)
Other & Unspec--Lymphoid, Hematopoietic and Related Tissue	Other and unspecified malignant neoplasms of lymphoid, hematopoietic and related tissue (C96)
All Other & Unspecified Malignant Neoplasms	All other and unspecified malignant neoplasms (C17,C23-C24,C26-C31,C37-C41,C44-C49,C51-C52,C57-C60,C62-C63,C66,C68-C69,C73-C80,C97)
In Situ, Benign, Uncertain and Unknown Behavior Neoplasms	In situ neoplasms, benign neoplasms and neoplasms of uncertain or unknown behavior (D00-D48)
Anemias	Anemias (D50-D64)
Diabetes Mellitus	Diabetes mellitus (E10-E14)
Nutritional Deficiencies	Nutritional deficiencies (E40-E64)
Malnutrition	Malnutrition (E40-E46)
Other Nutritional Deficiencies	Other nutritional deficiencies (E50-E64)
Meningitis	Meningitis (G00,G03)

Chart D-3, Tables D-9/D-11/D-12 Cause of Death Group	Cause of Death Group Description (ICD-Codes)
Parkinsons Disease	Parkinson's disease (G20-G21)
Alzheimers Disease	Alzheimer's disease (G30)
Major Cardiovascular Diseases	Major cardiovascular diseases (I00-I78)
Heart Diseases	Diseases of heart (I00-I09,I11,I13,I20-I51)
Acute Rheumatic Fever & Chronic Rheumatic Heart Diseases	Acute rheumatic fever and chronic rheumatic heart diseases (I00-I09)
Hypertensive Heart Disease	Hypertensive heart disease (I11)
Hypertensive Heart & Renal Disease	Hypertensive heart and renal disease (I13)
Ischemic Heart Diseases	Ischemic heart diseases (I20-I25)
Acute Myocardial Infarction	Acute myocardial infarction (I21-I22)
Other Acute Ischemic Heart Diseases	Other acute ischemic heart diseases (I24)
Other Forms of Chronic Ischemic Heart Disease	Other forms of chronic ischemic heart disease (I20,I25)
Atherosclerotic Cardiovascular Disease	Atherosclerotic cardiovascular disease, so described (I25.0)
All Other Chronic Ischemic Heart Disease	All other forms of chronic ischemic heart disease (I20, I25.1-I25.9)
Other Heart Diseases	Other heart diseases (I26-I51)
Acute & Subacute Endocarditis	Acute and subacute endocarditis (I33)
Pericardium Diseases & Acute Myocarditis	Diseases of pericardium and acute myocarditis (I30-I31,I40)
Heart Failure	Heart failure (I50)
All Other Forms of Heart Disease	All other forms of heart disease (I26-I28,I34-I38,I42-I49,I51)
Essential Hypertension & Hypertensive Renal Disease	Essential hypertension and hypertensive renal disease (I10,I12,I15)
Cerebrovascular Diseases (Stroke)	Cerebrovascular diseases (I60-I69)
Atherosclerosis	Atherosclerosis (I70)
Other Diseases of Circulatory System	Other diseases of circulatory system (I71-I78)
Aortic Aneurysm & Dissection	Aortic aneurysm and dissection (I71)
Other Diseases of Arteries, Arterioles and Capillaries	Other diseases of arteries, arterioles and capillaries (I72-I78)
Other Circulatory System Disorders	Other disorders of circulatory system (I80-I99)
Influenza & Pneumonia	Influenza and pneumonia (J09-J18)
Influenza	Influenza (J09-J11)
Pneumonia	Pneumonia (J12-J18)
Other Acute Lower Respiratory Infections	Other acute lower respiratory infections (J20-J22,U04)
Acute Bronchitis & Bronchiolitis	Acute bronchitis and bronchiolitis (J20-J21)
Other and Unspecified Acute Lower Respiratory Infection	Unspecified acute lower respiratory infection (J22,U04)
Chronic Lower Respiratory Diseases (CLRD)	Chronic lower respiratory diseases (J40-J47)
Bronchitis, Chronic & Unspecified	Bronchitis, chronic and unspecified (J40-J42)
Emphysema	Emphysema (J43)
Asthma	Asthma (J45-J46)
Other Chronic Lower Respiratory Diseases	Other chronic lower respiratory diseases (J44,J47)
Pneumoconiosis & Chemical Effects	Pneumoconioses and chemical effects (J60-J66,J68)
Pneumonitis Due to Solids & Liquids	Pneumonitis due to solids and liquids (J69)
Other Respiratory System Diseases	Other diseases of respiratory system (J00-J06,J30-J39,J67,J70-J98)
Peptic Ulcer	Peptic ulcer (K25-K28)
Appendix Diseases	Diseases of appendix (K35-K38)
Hernia	Hernia (K40-K46)
Chronic Liver Disease & Cirrhosis (CLDC)	Chronic liver disease and cirrhosis (K70,K73-K74)
Alcoholic Liver Disease	Alcoholic liver disease (K70)
Other Chronic Liver Disease & Cirrhosis	Other chronic liver disease and cirrhosis (K73-K74)
Cholelithiasis & Other Gallbladder Disorders (Cholelithiasis)	Cholelithiasis and other disorders of gallbladder (K80-K82)
Nephritis, Nephrotic Syndrome & Nephrosis	Nephritis, nephrotic syndrome and nephrosis (N00-N07,N17-N19,N25-N27)
Acute & Rapidly Progressive Nephritic/Nephrotic Syndrome	Acute and rapidly progressive nephritic and nephritic syndrome (N00-N01,N04)
Chronic Glomerulonephritis/Nephritis/Nephropathy/Renal Sclerosis	Chronic glomerulonephritis, nephritis and nephropathy,not specified as acute or chronic, and renal sclerosis, unspecified (N02-N03,N05-N07,N26)
Renal Failure	Renal failure (N17-N19)
Other Kidney Disorders	Other disorders of kidney (N25,N27)
Kidney Infections	Infections of kidney (N10-N12,N13.6,N15.1)
Hyperplasia of Prostate	Hyperplasia of prostate (N40)
Female Pelvic Organs--Inflammatory Diseases	Inflammatory diseases of female pelvic organs (N70-N76)
Pregnancy, Childbirth, and the Puerperium	Pregnancy, childbirth and the puerperium (O00-O99)
Pregnancy with Abortive Outcome	Pregnancy with abortive outcome (O00-O07)

Chart D-3, Tables D-9/D-11/D-12 Cause of Death Group	Cause of Death Group Description (ICD-Codes)
Other Pregnancy, Childbirth, Puerperium Complications	Other complications of pregnancy, childbirth and the puerperium (O10-O99)
Perinatal Period Conditions	Certain conditions originating in the perinatal period (P00-P96)
Congenital Malformations/Deformations/Chromosomal Abnormalities	Congenital malformations, deformations and chromosomal abnormalities (Q00-Q99)
Symptoms, Signs, Abnormal Clinical/Lab Findings, NEC	Symptoms, signs and abnormal clinical and laboratory findings, not elsewhere classified (R00-R99)
All Other Diseases (Residual)	All other diseases (Residual)
Unintentional Injury (Accidents)	Accidents (unintentional injuries) (V01-X59, Y85-Y86)
Transport Accidents	Transport accidents (V01-V99, Y85)
Motor Vehicle Accidents	Motor vehicle accidents (V02-V04, V09.0, V09.2, V12-V14, V19.0-V19.2, V19.4-V19.6, V20-V79, V80.3-V80.5, V81.0-V81.1, V82.0-V82.1, V83-V86, V87.0- V87.8, V88.0-V88.8, V89.0, V89.2)
Other Land Transport Accidents	Other land transport accidents (V01, V05-V06, V09.1, V09.3-V09.9, V10-V11, V15-V18, V19.3, V19.8-V19.9, V80.0-V80.2, V80.6-V80.9, V81.2-V81.9, V82.2-V82.9, V87.9, V88.9, V89.1, V89.3, V89.9)
Water/Air/Space/Other & Unspecified Transport Accidents	Water, air and space, and other and unspecified transport accidents and their sequelae (V90-V99, Y85)
NonTransport Accidents	Nontransport accidents (W00-X59, Y86)
Falls	Falls (W00-W19)
Firearms Discharge	Accidental discharge of firearms (W32-W34)
Drowning & Submersion	Accidental drowning and submersion (W65-W74)
Smoke, Fire, Flames Exposure	Accidental exposure to smoke, fire and flames (X00-X09)
Poisoning & Noxious Substance Exposure	Accidental poisoning and exposure to noxious substances (X40-X49)
Other & Unspecified Nontransport Accidents & Sequelae	Other and unspecified nontransport accidents and their sequelae (W20-W31, W35-W64, W75-W99, X10-X39, X50-X59, Y86)
Suicide	Intentional self-harm (suicide) (U03, X60-X84, Y87.0)
Firearms Discharge	Intentional self-harm (suicide) by discharge of firearms (X72-X74)
Other & Unspecified Means & Sequelae	Intentional self-harm (suicide) by other and unspecified means and their sequelae (U03, X60-X71, X75-X84, Y87.0)
Homicide	Assault (homicide) (U01-U02, X85-Y09, Y87.1)
Firearms Discharge	Assault (homicide) by discharge of firearms (U01.4, X93-X95)
Other & Unspecified Means & Sequelae	Assault (homicide) by other and unspecified means and their sequelae (U01.0-U01.3, U01.5-U01.9, U02, X85-X92, X96-Y09, Y87.1)
Legal Intervention	Legal intervention (Y35, Y89.0)
Events of Undetermined Intent	Events of undetermined intent (Y10-Y34, Y87.2, Y89.9)
Firearms Discharge	Discharge of firearms, undetermined intent (Y22-Y24)
Other & Unspecified Event & Sequelae	Other and unspecified events of undetermined intent and their sequelae (Y10-Y21, Y25-Y34, Y87.2, Y89.9)
War Operations & Sequelae	Operations of war and their sequelae (Y36, Y89.1)
Medical & Surgical Care Complications	Complications of medical and surgical care (Y40-Y84, Y88)

APPENDIX 4

DESCRIPTIONS AND ICD-10 CODES FOR 358 SELECTED CAUSES OF DEATH SHOWN IN TABLE D-10

Table D-10 Cause of Death Group	Cause of Death Group Description (ICD-Codes)
INFECTIOUS & PARASITIC DISEASES	Certain infectious and parasitic diseases (A00-B99,U07.1)
Cholera	Cholera (A00)
Typhoid Fever	Typhoid fever (A01.0)
Paratyphoid Fever & Oth Salmonella	Paratyphoid fevers and other salmonella infections (A01.1-A01.4,A02)
Shigellosis	Shigellosis (A03)
Other Bacterial Food-Borne Intox	Other bacterial food-borne intoxications (A05)
Amebiasis	Amebiasis (A06)
Intestinal Infections/Other Spec Org	Intestinal infections due to other specified organisms (A04,A07-A08)
Diarrhea/Gastroenteritis-Infect Org	Diarrhea and gastroenteritis of infectious origin (A09)
Respiratory Tuberculosis	Respiratory tuberculosis (A16)
Other Tuberculosis	Other tuberculosis (A17-A19)
Plague	Plague (A20)
Brucellosis	Brucellosis (A23)
Tetanus	Tetanus (A33-A35)
Diphtheria	Diphtheria (A36)
Whooping Cough	Whooping cough (A37)
Scarlet Fever & Erysipelas	Scarlet fever and erysipelas (A38,A46)
Meningococcal Infection	Meningococcal infection (A39)
Septicemia	Septicemia (A40-A41)
Other Zoonotic/Bacterial Diseases	Other zoonotic and bacterial diseases (A21-A22,A24-A32,A42-A44,A48-A49)
Cardiovascular Syphilis	Cardiovascular syphilis (A52.0)
Neurosyphilis	Neurosyphilis (A52.1-A52.3)
Other & Unspecified Syphilis	Other and unspecified syphilis (A50-A51,A52.7-A52.9,A53)
Gonococcal Infection	Gonococcal infection (A54)
Other Infections-Sex Transmiss	Other infections with a predominately sexual mode of transmission (A55-A64)
Lyme Disease	Lyme disease (A69.2)
Typhus Fever	Typhus fever (A75)
Spirochetes/Chlamydia/Rickettsia	All other infections caused by spirochetes, chlamydia or rickettsia (A65-A68,A69.0-A69.1,A69.8-A69.9,A70-A74,A77-A79)
Acute Poliomyelitis	Acute poliomyelitis (A80)
Rabies	Rabies (A82)
Viral Encephalitis -- Arthropod-Borne	Arthropod-borne viral encephalitis (A83-A84,A85.2)
Yellow Fever	Yellow fever (A95)
Oth Arthropod-Borne Vir/Hemorr Fev	Other and unspecified arthropod-borne viral and hemorrhagic fevers (A90-A94,A96-A99)
Herpes Viral (Herpes Simplex) Infect	Herpesviral (herpes simplex) infections (B00)
Zoster (Herpes Zoster)	Zoster (herpes zoster) (B02)
Smallpox	Smallpox (B03)
Measles	Measles (B05)
Rubella (German Measles)	Rubella (German measles) (B06)
Viral Hepatitis	Viral hepatitis (B15-B19)
HIV Disease-Infect/Parasitic Dis	Human immunodeficiency virus (HIV) disease resulting in infectious and parasitic diseases (B20)
HIV Disease-Malignant Neoplasms	Human immunodeficiency virus (HIV) disease resulting in malignant neoplasms (B21)
HIV Disease-Oth Spec Diseases	Human immunodeficiency virus (HIV) disease resulting in other specified diseases (B22)
HIV Disease-Other Conditions	Human immunodeficiency virus (HIV) disease resulting in other conditions (B23)
Unspecified HIV Disease	Unspecified human immunodeficiency virus (HIV) disease (B24)
All Other Viral Diseases	All other and unspecified viral diseases (A81,A85.0-A85.1,A85.8, A86-A89,B01,B04,B07-B09,B25-B34,U07.1)
Mycoses	Mycoses (B35-B49)
Malaria	Malaria (B50-B54)
Leishmaniasis	Leishmaniasis (B55)
Trypanosomiasis	Trypanosomiasis (B56-B57)
Pneumocystosis	Pneumocystosis (B59)
Other Protozoal Diseases	Other and unspecified protozoal diseases (B58,B60-B64)
Schistosomiasis (Bilharziasis)	Schistosomiasis (bilharziasis) (B65)
Other & Unspecified Helminthiasis	Other and unspecified helminthiasis (B66-B83)
Sequelae of Tuberculosis	Sequelae of tuberculosis (B90)
Sequelae of Poliomyelitis	Sequelae of poliomyelitis (B91)

Table D-10 Cause of Death Group

Cause of Death Group Description (ICD-Codes)

All Other Infect/Parasit Dis & Seq	All other and unspecified infectious and parasitic diseases and their sequelae (B85-B89,B92-B99)
NEOPLASMS	Neoplasms (C00-D48)
Cancer: Lip	Malignant neoplasm of lip (C00)
Cancer: Tongue	Malignant neoplasm of tongue (C01-C02)
Cancer: Pharynx	Malignant neoplasm of pharynx (C10-C13,C14.0)
Cancer: Oth--Lip/Oral/Pharynx	Malignant neoplasm of other and unspecified sites within the lip, oral cavity and pharynx (C03-C09,C14.2-C14.8)
Cancer: Esophagus	Malignant neoplasm of esophagus (C15)
Cancer: Stomach	Malignant neoplasm of stomach (C16)
Cancer: Small Intestine	Malignant neoplasm of small intestine (C17)
Cancer: Colon	Malignant neoplasm of colon (C18)
Cancer: Rectosigmoid/Rectum	Malignant neoplasm of rectosigmoid junction and rectum (C19-C20)
Cancer: Anus & Anal Canal	Malignant neoplasm of anus and anus canal (C21)
Cancer: Liver	Malignant neoplasm of Liver (C22.0,C22.2-C22.9)
Cancer: Intrahepatic Bile Duct	Malignant neoplasm of intrahepatic bile duct carcinoma (C22.1)
Cancer: Gblad/Extrahepatic B Duct	Malignant neoplasm of gallbladder and extrahepatic bile ducts (C23-C24)
Cancer: Pancreas	Malignant neoplasm of pancreas (C25)
Cancer: Other Digestive Organs	Malignant neoplasm of other and ill-defined digestive organs (C26)
Cancer: Nasal Cav/Mid Ear/Sinus	Malignant neoplasm of nasal cavity, middle ear and accessory sinuses (C30-C31)
Cancer: Larynx	Malignant neoplasm of larynx (C32)
Cancer: Trachea/Bronchus/Lung	Malignant neoplasm of trachea, bronchus and lung (C33-C34)
Cancer: Thymus/Heart/Med/Pleura	Malignant neoplasm of thymus, heart, mediastinum and pleura (C37-C38)
Cancer: Other Respir/Intrathoracic	Malignant neoplasm of other and ill-defined sites in respiratory system and intrathoracic organs (C39)
Cancer: Bone & Articular Cartilage	Malignant neoplasms of bone and articular cartilage (C40-C41)
Cancer: Melanoma of Skin	Malignant melanoma of skin (C43)
Cancer: Other Skin	Other malignant neoplasms of skin (C44)
Cancer: Mesothelioma	Malignant neoplasm of mesothelioma (C45)
Cancer: Kaposi Sarcoma	Kaposi's sarcoma (C46)
Cancer: Other Meso & Soft Tissue	Malignant neoplasm of other mesothelial and soft tissue (C47-C49)
Cancer: Breast	Malignant neoplasm of breast (C50)
Cancer: Vulva & Vagina	Malignant neoplasm of vulva and vagina (C51-C52)
Cancer: Cervix Uteri	Malignant neoplasm of cervix uteri (C53)
Cancer: Corpus Uteri/Uterus,Unsp	Malignant neoplasm of corpus uteri and uterus, part unspecified (C54-C55)
Cancer: Ovary	Malignant neoplasm of ovary (C56)
Cancer: Other Female Genital Org	Malignant neoplasm of other and unspecified female genital organs (C57)
Cancer: Placenta	Malignant neoplasm of placenta (C58)
Cancer: Prostate	Malignant neoplasm of prostate (C61)
Cancer: Testis	Malignant neoplasm of testis (C62)
Cancer: Penis/Other Male Gen Org	Malignant neoplasm of penis and other and unspecified male genital organs (C60,C63)
Cancer: Kidney & Renal Pelvis	Malignant neoplasm of kidney and renal pelvis (C64-C65)
Cancer: Bladder	Malignant neoplasm of bladder (C67)
Cancer: Other Sites Urinary Tract	Malignant neoplasm of other and unspecified sites within the urinary tract (C66,C68)
Cancer: Eye & Adnexa	Malignant neoplasm of eye and adnexa (C69)
Cancer: Brain	Malignant neoplasm of brain (C71)
Cancer: Other Parts of CNS	Malignant neoplasm of other parts of central nervous system (C70,C72)
Cancer: Thyroid/Oth Endo Glands	Malignant neoplasms of thyroid and other endocrine glands (C73-C75)
Cancer: Other & Unspecified Sites	Other malignant neoplasms of other and unspecified sites (C76-C80,C97)
Cancer: Hodgkins Disease	Hodgkin's disease (C81)
Cancer: Non-Hodgkins Lymphoma	Non-Hodgkin's lymphoma (C82-C85)
Cancer: Oth Lymph/Hematopoietic	Malignant neoplasm of other unspecified lymphoid, hematopoietic and related tissue (C96)
Cancer: Immunoproliferative Dis	Malignant immunoproliferative diseases (C88)
Cancer: Mult Myeloma/Plasma Cell	Multiple myeloma and malignant plasma cell neoplasms (C90)
Cancer: Leukemia, Lymphoid	Lymphoid leukemia (C91)
Cancer: Leukemia, Myeloid	Myeloid leukemia (C92)
Cancer: Leukemia, Monocytic	Monocytic leukemia (C93)
Cancer: Leukemia/Other & Unspec	Other and unspecified leukemia (C94-C95)
CarclnSitu: Breast/Genitourinary	Carcinoma in situ of breast and genitourinary system (D05-D07)
CarclnSitu: Other/Unspecified	Carcinoma in situ of other and unspecified sites (D00-D04,D09)

Table D-10 Cause of Death Group	Cause of Death Group Description (ICD-Codes)
Benign Neoplasm: Female Gen Org	Benign neoplasms of female genital organs (D25-D28)
Benign Neoplasm: Eye/Brain/CNS	Benign neoplasms of eye, brain and other parts of central nervous system (D31-D33)
Benign Neoplasm: Oth/Unspec Site	Benign neoplasms of other and unspecified sites (D10-D24,D29-D30,D34-D36)
Neoplasms: Unk Behav/Spec Site	Neoplasms of uncertain or unknown behavior of specified sites (D37-D47)
Neoplasms: Unk Behav/Unspec Site	Neoplasms of uncertain or unknown behavior of unspecified sites (D48)
BLOOD/BLOODFORMING ORGAN DISEASES & IMMUNE MECHANISM DISORDERS	Diseases of the blood and blood-forming organs and certain disorders involving the immune mechanism (D50-D89)
Anemia: Nutritional	Nutritional anemias (D50-D53)
Anemia: Hemolytic	Hemolytic anemias (D55-D59)
Anemia: Aplastic	Aplastic anemias (D60-D61)
Anemia: Acute Posthemorrhagic	Acute posthemorrhagic and other anemias (D62,D64)
Coag Defects/Purpura/Hemorr	Coagulation defects, purpura and other hemorrhagic conditions (D65-D69)
Other Blood/Blood-Form Organs	Other diseases of blood and blood-forming organs (D70-D76)
Certain Immune Mech Disorders	Certain disorders involving the immune mechanism (D80-D89)
ENDOCRINE, NUTRITIONAL & METABOLIC DISEASES	Endocrine, nutritional and metabolic diseases (E00-E88)
Disorders of Thyroid Gland	Disorders of thyroid gland (E00-E07)
Diabetes Mellitus	Diabetes mellitus (E10-E14)
Disorders of Pituitary Gland	Disorders of pituitary gland (E22-E23)
Disorders of Adrenal Glands	Disorders of adrenal glands (E24-E27)
Diseases of Thymus	Diseases of thymus (E32)
Other Endocrine Diseases	Other endocrine diseases (E15-E21,E28-E31,E34)
Nutritional Marasmus	Nutritional marasmus (E41)
Other & Unspecified Malnutrition	Other and unspecified malnutrition (E40,E42-E46)
Other Nutritional Deficiencies	Other nutritional deficiencies (E50-E64)
Obesity & Other Hyperalimentation	Obesity and other hyperalimentation (E65-E68)
Cystic Fibrosis	Cystic fibrosis (E84)
Fluid/Electrolyte/Acid-Base Dep	Volume depletion, disorders of fluid, electrolyte and acid-base balance (E86-E87)
Other Metabolic Disorders	Other metabolic disorders (E70-E83,E85,E88)
MENTAL & BEHAVIORAL DISORDERS	Mental and behavioral disorders (F01-F99)
Organic Dementia	Organic dementia (F01,F03)
Other Organic Mental Disorders	Other and unspecified organic mental disorders (F04-F09)
Ment/Behav Dis-Alcohol Use	Mental and behavioral disorders due to use of alcohol (F10)
Ment/Behav Dis-Psychoactive Sub	Mental and behavioral disorders due to other psychoactive substance use (F11-F19)
Schizophrenia/Schizotypal/Delus	Schizophrenia, schizotypal and delusional disorders (F20-F29)
Mood (Affective) Disorder	Mood (affective) disorders (F30-F39)
Neurotic/Stress-Related/Somatofom	Neurotic, stress-related and somatoform disorders (F40-F48)
Mental Retardation	Mental retardation (F70-F79)
Other Mental & Behav Disorder	Other and unspecified mental and behavioral disorders (F50-F69,F80-F99)
NERVOUS SYSTEM DISEASES	Diseases of the nervous system (G00-G98)
Meningitis	Meningitis (G00,G03)
Other Inflammatory Diseases	Other inflammatory diseases of central nervous system (G04-G09)
Parkinsons Disease	Parkinson's disease (G20-G21)
Alzheimers Disease	Alzheimer's disease (G30)
Multiple Sclerosis	Multiple sclerosis (G35)
Epilepsy	Epilepsy (G40-G41)
Trans Cerebral Ischemic Attacks	Transient cerebral ischemic attacks and related syndromes (G45)
Infantile Cerebral Palsy	Infantile cerebral palsy (G80)
Other Dis	All other diseases of nervous system (G10-G12,G23-G25,G31,G36-G37,G43-G44,G47-G72,G81-G98)
EYE & ADNEXA DISEASES	Diseases of the eye and adnexa (H00-H57)
Eye & Adnexa	Eye & adnexa diseases (H00-H57)
EAR & MASTOID PROCESS DISEASES	Diseases of the ear and mastoid process (H60-H93)
Ear & Mastoid Process	Ear & mastoid process diseases (H60-H93)
CIRCULATORY SYSTEM DISEASES	Diseases of the circulatory system (I00-I99)
Acute Rheumatic Fever	Acute rheumatic fever (I00-I02)
Rhuematic Mitral Valve Disease	Rheumatic mitral valve diseases (I05)
Rhuematic Aortic Valve Disease	Rheumatic aortic valve diseases (I06)
Disord of Both Mitral/Aortic Valves	Disorders of both mitral and aortic valves (I08.0)
Oth Chronic Rheumatic Heart Dis	Other chronic rheumatic heart diseases (I07,I08.1-I08.9,I09)

Table D-10 Cause of Death Group	Cause of Death Group Description (ICD-Codes)
Essential (Primary) Hypertension	Essential (primary) hypertension (I10)
Hypertensive Heart Disease	Hypertensive heart disease (I11)
Hypertensive Renal Disease	Hypertensive renal disease and secondary hypertension (I12, I15)
Hypertensive Heart/Renal Dis	Hypertensive heart and renal disease (I13)
Acute Myocardial Infarction	Acute myocardial infarction (I21-I22)
Other Acute Ischem Heart Dis	Other acute ischemic heart diseases (I24)
Atherosclerotic Cardio Dis	Atherosclerotic cardiovascular disease, so described (I25.0)
Oth Chronic Ischemic Heart Dis	All other forms of chronic ischemic heart disease (I20,I25.1-I25.9)
Pulmonary Embolism	Pulmonary embolism (I26)
Oth Pulm Heart/Circulation Dis	Other pulmonary heart disease and diseases of pulmonary circulation (I27-I28)
Acute & Subacute Endocarditis	Acute and subacute endocarditis (I33)
Dis Pericardium/Acute Myocarditis	Diseases of pericardium and acute myocarditis (I30-I31,I40)
Nonrheumatic Mitral Valve Disorder	Nonrheumatic mitral valve disorders (I34)
Nonrheumatic Aortic Valve Disorder	Nonrheumatic aortic valve disorders (I35)
All Other Diseases of Endocardium	All other diseases of endocardium (I36-I38)
Cardiomyopathy	Cardiomyopathy (I42)
Cond Dis/Cardiac Dysrhythmias	Conduction disorders and cardiac dysrhythmias (I44-I49)
Congestive Heart Failure	Congestive heart failure (I50.0)
Other & Unspecified Heart Failure	Other and unspecified heart failure (I50.1-I50.9)
Myocarditis/Myocardial Degen	Myocarditis, unspecified and myocardial degeneration (I51.4-I51.5)
Other Forms of Heart Disease	All other and ill-defined forms of heart disease (I50.0-I51.3, I51.6-I51.9)
Subarachnoid Hemorrhage	Subarachnoid hemorrhage (I60)
Intracerebral/Oth Intracranial Hem	Intracerebral and other intracranial hemorrhage (I61-I62)
Cerebral Infarction	Cerebral infarction (I63)
Stroke/Not Hemorrhage or Infarc	Stroke, not specified as hemorrhage or infarction (I64)
Other Cerebrovascular Disease	Other cerebrovascular diseases and their sequelae (I67,I69)
Atherosclerosis	Atherosclerosis (I70)
Aortic Aneurysm & Dissection	Aortic aneurysm and dissection (I71)
Oth Dis Arteries/Arterioles/Cap	Other diseases of arteries, arterioles and capillaries (I72-I78)
Phlebitis/Venous Embol/Thrombo	Phlebitis, thrombophlebitis, venous embolism and thrombosis (I80-I82)
Other Circulatory Sys Disorders	All other and unspecified disorders of circulatory system (I83-I99)
RESPIRATORY SYSTEM DISEASES	Diseases of the respiratory system (J00-J98,U04)
Acute Pharyngitis & Tonsillitis	Acute pharyngitis and tonsillitis (J02-J03)
Acute Laryngitis & Tracheitis	Acute laryngitis and tracheitis (J04)
Other Acute Upper Respir Infect	Other and unspecified acute upper respiratory infections (J00-J01,J05-J06)
Influenza	Influenza (J09-J11)
Viral Pneumonia, NEC	Viral pneumonia, not elsewhere classified (J12)
Bacterial Pneumonia	Bacterial pneumonia (J13-J15)
Pneumonia--Other Organisms	Pneumonia due to other or unspecified organisms (J16,J18)
Acute Bronchitis & Bronchiolitis	Acute bronchitis and bronchiolitis (J20-J21)
Oth/Unspec Acute Lower Resp Infect	Other and unspecified acute lower respiratory infections (J22,U04)
Other Upper Resp Tract Diseases	Other diseases of upper respiratory tract (J30-J39)
Bronchitis, Not Acute or Chronic	Bronchitis, not specified as acute or chronic (J40)
Chronic Bronchitis	Chronic bronchitis (J41-J42)
Emphysema	Emphysema (J43)
Other Chronic Obs Pulmonary Dis	Other chronic obstructive pulmonary disease (J44)
Asthma	Asthma (J45-J46)
Bronchiectasis	Bronchiectasis (J47)
Pneumoconioses/Chemical Effects	Pneumoconioses and chemical effects (J60-J66,J68)
Pneumonitis Due to Food & Vomit	Pneumonitis due to food and vomit (J69.0)
Other Pneumonitis--Solids & Liquids	Other pneumonitis due to solids and liquids (J69.1-J69.8)
Oth Lung Diseases--External Agents	Other lung diseases due to external agents (J67,J70)
Supp/Necrotic Cond-Low Resp Tract	Suppurative and necrotic conditions of lower respiratory tract (J85-J86)
Pleural Effusion & Plaque	Pleural effusion and plaque (J90, J92)
All Other Resp Sys Diseases	All other diseases of respiratory system (J80-J84,J93-J98)
DIGESTIVE SYSTEM DISEASES	Diseases of the digestive system (K00-K92)
Oral Cavity/Sal Glands/Jaws Dis	Diseases of oral cavity, salivary glands and jaws (K00-K14)
Diseases of Esophagus	Diseases of esophagus (K20-K22)

Table D-10 Cause of Death Group	Cause of Death Group Description (ICD-Codes)
Gastric Ulcer	Gastric ulcer (K25)
Duodenal Ulcer	Duodenal ulcer (K26)
Peptic Ulcer, Site Unspecified	Peptic ulcer, site unspecified (K27)
Gastrojejunal Ulcer	Gastrojejunal ulcer (K28)
Gastritis & Duodenitis	Gastritis and duodenitis (K29)
Dyspepsia/Oth Stom/Duodenum Dis	Dyspepsia and other diseases of stomach and duodenum (K30-K31)
Diseases of Appendix	Diseases of appendix (K35-K38)
Hernia	Hernia (K40-K46)
Crohns Disease & Ulcerative Colitis	Crohn's disease and ulcerative colitis (K50-K51)
Vas Disord & Intest Obs w/o Hernia	Vascular disorders and obstruction of intestine without hernia (K55-K56)
Diverticular Disease of Intestine	Diverticular disease of intestine (K57)
Other Intestine & Peritoneum Dis	Other diseases of intestines and peritoneum (K52,K58-K63)
Diseases of Peritoneum	Diseases of peritoneum (K65-K66)
Alcoholic Liver Disease	Alcoholic liver disease (K70)
Chronic Hepatitis, NEC	Chronic hepatitis, not elsewhere classified (K73)
Fibrosis & Cirrhosis of Liver	Fibrosis and cirrhosis of liver (K74)
Other Diseases of Liver	Other diseases of liver (K71-K72,K75-K76)
Cholelithiasis/Oth Gallbladder Dis	Cholelithiasis and other disorders of gallbladder (K80-K82)
Pancreatitis	Pancreatitis (K85,K86.0-K86.1)
Oth Dis--Biliary Tract/Pancreas	Other disorders of biliary tract and pancreas (K83,K86.2-K86.9)
All Other Digestive System Dis	All other diseases of digestive system (K90-K92)
SKIN AND SUBCUTANEOUS TISSUE DISEASES	Diseases of the skin and subcutaneous tissue (L00-L98)
Skin & Subcutaneous Tissue Infect	Infections of skin and subcutaneous tissue (L00-L08)
Other--Skin & Subcutan Diseases	Other and unspecified diseases of skin and subcutaneous tissue (L10-L98)
MUSCULOSKELETAL SYSTEM & CONNECTIVE TISSUE DISEASES	Diseases of the musculoskeletal system and connective tissue (M00-M99)
Rheumatoid Arthritis & Inflam	Rheumatoid arthritis and related inflammatory polyarthropathies (M05-M08)
Systemic Lupus Erythematosus	Systemic lupus erythematosus (M32)
Other Arthropat & Related Disord	Other arthropathies and related disorders (M00,M02,M10-M31,M33-M35)
Dorsopathies	Dorsopathies (M40-M54)
Soft Tissue Disorders	Soft tissue disorders (M60-M79)
Osteoporosis	Osteoporosis (M80-M81)
Oth Ost/Chond/Muscskel/Tis Dis	Other osteopathies, chondropathies and disorders of musculoskeletal system and connective tissue (M83-M99)
GENITOURINARY SYSTEM DISEASES	Diseases of the genitourinary system (N00-N98)
Acute/Rapid Progress Nephritic Syn	Acute and rapidly progressive nephritic syndrome (N00-N01)
Nephrotic Syndrome	Nephrotic syndrome (N04)
Other Glomerular Diseases	Other and unspecified glomerular diseases (N02-N03,N05-N07)
Renal Tubulo-Interstitial Diseases	Renal tubulo-interstitial diseases (N10-N15)
Renal Failure	Renal failure (N17-N19)
Urolithiasis	Urolithiasis (N20-N23)
Other Kidney Disorders	Other and unspecified disorders of kidney (N25-N27)
Urinary Tract Infect, Site Unspec	Urinary tract infection, site not specified (N39.0)
Other Diseases of Urinary System	Other diseases of urinary system (N28-N36,N39.1-N39.9)
Hyperplasia of Prostate	Hyperplasia of prostate (N40)
Oth Dis of Male Genital Organs	Other diseases of male genital organs (N41-N50)
Disorders of Breast	Disorders of breast (N60-N64)
Inflam Dis: Female Pelvic Organs	Inflammatory diseases of female pelvic organs (N70-N76)
Noninflam Dis: Female Gen Tract	Noninflammatory disorders of female genital tract (N80-N98)
PREGNANCY, CHILDBIRTH & THE PUERPERIUM	Pregnancy, childbirth and the puerperium (O00-O99)
Ectopic Pregnancy	Ectopic pregnancy (O00)
Spontaneous Abortion	Spontaneous abortion (O03)
Medical Abortion	Medical abortion (O04)
Other Abortion	Other abortion (O05)
Other Pregnancy: Abort Outcome	Other and unspecified pregnancy with abortive outcome (O01-O02,O06-O07)
Eclampsia & Pre-Eclampsia	Eclampsia and pre-eclampsia (O11,O13-O16)
Hemorr-Preg/Birth/Placenta Previa	Hemorrhage of pregnancy and childbirth and placenta previa (O20,O44-O46,O67,O72)
Obstetric Embolism	Obstetric embolism (O88)

Table D-10 Cause of Death Group	Cause of Death Group Description (ICD-Codes)
Other Comp--Puerperium Related	Other complications predominately related to the puerperium (O85-O87,O89-O92)
All Other Direct Obstetric Causes	All other direct obstetric causes (O10,O12,O21-O43,O47-O66,O68-O71, O73-O75)
Obstetric Death-Unspec Cause	Obstetric death of unspecified cause (O95)
Oth Deaths--Preg/Childbirth/Puer	Other deaths related to pregnancy, childbirth and the puerperium (O96-O97)
Indirect Obstetric Deaths	Indirect obstetric deaths (O98-O99)
CERTAIN CONDITONS ORIGINATING IN PERINATAL PERIOD	Certain conditions originating in the perinatal period (P00-P96)
Mat Comp--Pregnancy/Labor/Del	Newborn affected by maternal factors and by complications of pregnancy, labor and delivery (P00-P04)
Short Gest & LBW Disorders	Disorders related to short gestation and low birth weight, not elsewhere classified (P07)
Birth Trauma	Birth trauma (P10-P15)
Intrauterine Hypoxia/Birth Asphyxia	Intrauterine hypoxia and birth asphyxia (P20-P21)
Respiratory Distress of Newborn	Respiratory distress of newborn (P22)
Other Respiratory Conditions	Other respiratory conditions originating in the perinatal period (P23-P28)
Infections-Perinatal Period	Infections specific to the perinatal period (P35-P39)
Other & Unspecified Conditions	Other and unspecified conditions originating in the perinatal period (P05, P08, P29, P50-P96)
CONGENITAL MALFORMATION/DEFORMATION AND CHROMOSOMAL ABNORMALITIES	Congenital malformations, deformations and chromosomal abnormalities (Q00-Q99)
Anencephaly/Sim Malformations	Anencephaly and similar malformations (Q00)
Spina Bifida	Spina bifida (Q05)
Other Cong Malfs of Nervous Sys	All other congenital malformations of nervous system (Q01-Q04,Q06-Q07)
Congential Malformations of Heart	Congenital malformations of heart (Q20-Q24)
Other Cong Malfs of Circ Sys	Other congenital malformations of circulatory system (Q25-Q28)
Congential Malfs of Respiratory Sys	Congenital malformations of respiratory system (Q30-Q34)
Other Cong Malfs & Deformations	Other congenital malformations and deformations (Q10-Q18,Q35-Q89)
Downs Syndrome	Down's syndrome (Q90)
All Other Chromosomal Abnorm	All other chromosomal abnormalities, not elsewhere classified (Q91-Q99)
SYMPTOMS, SIGNS & ABNORMAL CLINIC/LAB FINDINGS, NEC	Symptoms, signs and abnormal clinical and laboratory findings, not elsewhere classified (R00-R99)
Senility	Senility (R54)
Sudden Infant Death Syndrome	Sudden infant death syndrome (R95)
Other Unknown Mortality Causes	Other ill-defined and unknown causes of mortality (R96-R99)
Other Symp/Signs/Abnor Lab Find	All other symptoms, signs and abnormal clinical and laboratory findings, not elsewhere classified (R00-R53,R55-R94)
EXTERNAL CAUSES OF MORTALITY	External causes of mortality (U01-U03,V01-Y89)
Unint Inj: Railway	Railway accidents (V05,V15,V80.6,V81.2-V81.9)
Unint Inj: MV Collision: Pedestrian	Pedestrian involved in collision with motor vehicle (V02-V04)
Unint Inj: MV Coll: Pedal Cyclist	Pedalcyclist involved in collision with motor vehicle (V12-V14,V19.0-V19.2,V19.4-V19.6)
Unint Inj: Motorcyclist No Train	Motorcyclist involved in any accident except collision with railway train (V20-V24,V26-V34,V36-V39)
Unint Inj: Motorcyclist Coll-Train	Motorcyclist involved in collision with railway train (V25,V35)
Unint Inj: MV Coll: Train	Other motor vehicle accident involving collision with railway train (V45,V55,V65,V75,V81.0-V81.1,V87.6,V88.6)
Unint Inj: MV Coll: with Non-MV	Occupant of motor vehicle involved in collision with other (non-motorized) road vehicle, streetcar, animal or pedestrian (V40-V41,V46-V47,V50-V51,V56-V57,V60-V61,V66-V67,V70-V71, V76-V77)
Unint Inj: Car/P-up/Van & Oth MV	Occupant of car, pickup truck or van involved in collision with other motor vehicle (V42-V44,V49,V52-V54,V59)
Unint Inj: Heavy Veh/Bus & Oth MV	Occupant of heavy transport vehicle or bus involved in collision with other motor vehicle (V62-V64,V69,V72-V74,V79)
Unint Inj: MV Noncollision Accid	Occupant of motor vehicle involved in non-collision accident (V48,V58,V68,V78)
Unint Inj: Special-Use MV Accident	Occupant of special-use motor vehicle involved in any accident (V83-V86)
Unint Inj: MV Other & Unspec	Other and unspecified motor vehicle accidents (V09.0,V09.2,V80.3-V80.5,V82.0-V82.1,V87.0-V87.5,V87.7-V87.8, V88.0-V88.5,V88.7-V88.8,V89.0,V89.2)
Unint Inj: Streetcar	Streetcar accidents (V82.2-V82.9)
Unint Inj: Other Land Transport	Other and unspecified land transport accidents (V01, V06, V09.1, V09.3, V09.9, V10-V11, V16-V18, V19.3, V19.8-V19.9, V80.0-V80.2, V80.7, V80.9, V87.9, V88.9, V89.1, V89.3, V89.9)
Unint Inj: Water Transport	Water transport accidents (V90-V94)
Unint Inj: Air & Space Transport	Air and space transport accidents (V95-V97)
Unint Inj: Other Transp & Sequelae	Other and unspecified transport accidents and their sequelae (V98-V99,Y85)
Unint Inj: Fall-Same Level	Fall on same level (W00-W09,W18)
Unint Inj: Fall-One Level to Another	Fall from one level to another (W10-W17)

Table D-10 Cause of Death Group	Cause of Death Group Description (ICD-Codes)
Unint Inj: Fall-Unspecified	Unspecified fall (W19)
Unint Inj: Firearms Discharge	Accidental discharge of firearms (W32-W34)
Unint Inj: Explosion	Accidental explosion (W39-W40)
Unint Inj: Drowning & Submersion	Accidental drowning and submersion (W65-W74)
Unint Inj: Inhal/Ingest--Obs Resp	Accidental inhalation and ingestion of food or other objects causing obstruction of respiratory tract (W78-W80)
Unint Inj: Other Breath Threats	Other accidental and unspecified threats to breathing (W75-W77,W81-W84)
Unint Inj: Electric Current Exposure	Accidental exposure to electrical current (W85-W87)
Unint Inj: Radiation Exposure	Accidental exposure to radiation (W88-W91)
Unint Inj: Smoke/Fire/Flame Expos	Accidental exposure to smoke, fire and flames (X00-X09)
Unint Inj: Heat/Hot Sub Contact	Accidental contact with heat and hot substances (X10-X19)
Unint Inj: Lightning	Lightning (X33)
Unint Inj: Equake/Volc/Aval/Lslide	Earthquake, volcanic eruption, avalanche, landslide and other earth movements (X34-X36)
Unint Inj: Cataclysmic Storm/Flood	Cataclysmic storm and flood (X37-X38)
Unint Inj: Poison-Drugs/Biol Subs	Accidental poisoning by and exposure to drugs and other biological substances (X40-X44)
Unint Inj: Poison-Oth Sol/Liq	Accidental poisoning by and exposure to other and unspecified solid or liquid substances (X45-X46,X48-X49)
Unint Inj: Poison-Oth Gases/Vapors	Accidental poisoning by and exposure to other gases and vapors (X47)
Unint Inj: Other Sequelae	All other and unspecified accidents and their sequelae (W20-W31,W35-W38,W41-W64,W92-W99,X20-X32,X39,X50-X59,Y86)
Suicide: Drugs & Biol Subs	Intentional self-poisoning (suicide) by and exposure to drugs and other biological substances (X60-X64)
Suicide: Other Sol/Liq & Vapor	Intentional self-poisoning (suicide) by and exposure to other and unspecified solid or liquid substances and their vapors (X65-X66,X68-X69)
Suicide: Other Gases & Vapors	Intentional self-poisoning (suicide) by and exposure to other gases and vapors (X67)
Suicide: Hang/Strangle/Suffocate	Intentional self-harm (suicide) by hanging, strangulation and suffocation (X70)
Suicide: Firearms Discharge	Intentional self-harm (suicide) by discharge of firearms (X72-X74)
Suicide: Jump From High Place	Intentional self-harm (suicide) by jumping from a high place (X80)
Suicide: Other Unspec Sequelae	Intentional self-harm (suicide) by all other and unspecified means and their sequelae (U03.0,U03.9,X71,X75-X79,X81-X84,Y87.0)
Homicide: Drugs/Biol/Noxious Subs	Assault (homicide) by drugs, biological substances and other and unspecified noxious substances (U01.6-U01.7,X85-X90)
Homicide: Hang/Strangle/Suffocate	Assault (homicide) by hanging, strangulation and suffocation (X91)
Homicide: Firearms Discharge	Assault (homicide) by discharge of firearms (U01.4,X93-X95)
Homicide: Sharp Object	Assault (homicide) by sharp object (X99)
Homicide: Blunt Object	Assault (homicide) by blunt object (Y00)
Homicide: Bodily Force	Assault (homicide) by bodily force (Y04)
Homicide: Sex Assault-Body Force	Sexual assault (homicide) by bodily force (Y05)
Homicide: Neg/Aban/Oth Maltreat	Neglect, abandonment and other maltreatment syndromes (Y06-Y07)
Homicide: Other Sequelae	Assault (homicide) by all other and unspecified means and their sequelae (U01.0-U01.3,U01.5,U01.8-U01.9,U02,X92,X96-X98,Y01-Y03,Y08-Y09,Y87.1)
Undet Inj: Poison-Drugs/Biol Subs	Poisoning by and exposure to drugs and biological substances, undetermined intent (Y10-Y14)
Undet Inj: Poison-Oth Sol/Liq	Poisoning by and exposure to other and unspecified solid or liquid substance undetermined intent (Y15-Y16,Y18-Y19)
Undet Inj: Poison-Other Gases/Vap	Poisoning by and exposure to other gases and vapors, undetermined intent (Y17)
Undet Inj: Firearms Discharge	Discharge of firearms, undetermined intent (Y22-Y24)
Undet Inj: Fall/Jump/Push	Falling, jumping or pushed from a high place, undetermined intent (Y30)
Undet Inj: Other Sequelae	All other and unspecified events of undetermined intent and their sequelae (Y20-Y21,Y25-Y29,Y31-Y34,Y87.2,Y89.9)
Legal: Execution	Legal execution (Y35.5)
Legal: Other Interven & Seque	Other legal intervention and their sequelae (Y35.0-Y35.4,Y35.6-Y35.7,Y89.0)
War Operations & Sequelae	Operations of war and their sequelae (Y36,Y89.1)
Med/Surg Care: Therapy-Drug/Med	Drugs, medicaments and biological substances causing adverse effects in therapeutic use and their sequelae (Y40-Y59,Y88.0)
Med/Surg Care: Misadventure	Misadventures to patients during medical and surgical care and their sequelae (Y60-Y69,Y88.1)
Med/Surg Care: Oth Complications	Other complications of medical and surgical care and their sequelae (Y70-Y84,Y88.2-Y88.3)