

Deaths

DEATHS

- In 1998, Florida resident deaths increased to a record high 157,160. This represents an increase of 2.2 percent from 1997.
- The overall resident death rate per 1,000 population remained constant. The rate decreased slightly for both white males and nonwhite males, but increased slightly for both white females and nonwhite females.
- Of all resident deaths, 8.2 percent were to persons of Hispanic or Haitian origin.
- Among whites, cremations outnumbered burials, 46.6 percent to 35.9 percent. For nonwhites, burials outnumbered cremations, 74.6 percent to 15.3 percent.
- Heart disease was the leading cause of death — almost one of every three deaths.
- Malignant Neoplasm (Cancer) was the second leading cause of death accounting for almost one of every four deaths.
- Respiratory Cancer was the most pervasive type of cancer death for white males, nonwhite males, and white females. Cancer of the Digestive Organs and Peritoneum was the most pervasive for nonwhite females.
- Unintentional Injury (Accident) was the leading cause of death for 1-4, 5-14, 15-24, and 25-34 year olds, accounting for 36.1 percent of the deaths in the four age groups combined.
- There were 332 fewer H.I.V. deaths in 1998 than in 1997 — a 17.7 percent decrease.
- The resident H.I.V. death rate for nonwhite males (49.8 per 100,000 population) is more than the rates for white males, white females and nonwhite females combined. H.I.V. was the fourth leading cause of death among nonwhites.
- H.I.V. was the second leading cause of death in persons 25-34 years of age, accounting for 12.3 percent of the total deaths — down from 16.6 percent in 1997.
- The homicide death rate for white males, white females, and nonwhite males dropped, but increased for nonwhite females. The rate for nonwhite males was $1\frac{3}{4}$ times the combined rate for white males, white females and nonwhite females.
- The major external causes of death (Unintentional Injury, Suicide, and Homicide and Legal Intervention) accounted for 5.8 percent of all resident deaths.
- Malignant Neoplasm (Cancer) was the leading cause of death for 35-44, 45-54, 55-64, and 65-74 year olds—33.8 percent of the total deaths in these age groups combined.

CHART D-1: RESIDENT DEATHS AND RATES PER 1,000 POPULATION,
BY RACE AND GENDER, FLORIDA AND UNITED STATES TOTAL,
CENSUS YEARS 1920-1980 AND 1988-1998

NUMBER OF DEATHS								
YEAR	TOTAL	WHITE	NON- WHITE	WHITE		NONWHITE		
				MALE	FEMALE	MALE	FEMALE	
1920 ¹	12,674	7,528	5,146	4,233	3,295	2,760	2,386	
1930 ¹	18,215	11,032	7,183	6,502	4,530	4,038	3,145	
1940	21,458	13,741	7,717	8,407	5,334	4,376	3,341	
1950	26,525	19,443	7,082	11,768	7,675	4,025	3,057	
1960	47,937	38,837	9,100	23,857	14,980	5,185	3,915	
1970	74,779	63,898	10,874	37,916	25,924	6,279	4,560	
1980	104,479	92,601	11,854	52,714	39,877	6,783	5,068	
1988	131,389	116,662	14,700	63,195	53,465	8,274	6,425	
1989	132,037	116,984	15,001	63,265	53,716	8,438	6,562	
1990	133,294	118,304	14,950	63,814	54,490	8,383	6,566	
1991	134,988	119,911	14,855	64,680	55,227	8,282	6,571	
1992	138,614	123,313	15,131	65,707	57,604	8,365	6,755	
1993	145,068	128,747	16,136	68,183	60,561	8,806	7,329	
1994	146,869	130,202	16,420	68,865	61,336	9,060	7,360	
1995	151,619	134,232	17,356	70,706	63,519	9,479	7,875	
1996	152,697	135,773	16,858	70,968	64,800	9,047	7,811	
1997	153,830	136,900	16,696	70,755	66,141	8,826	7,868	
1998	157,160	139,940	17,009	71,652	68,283	8,878	8,131	
UNADJUSTED DEATH RATES PER 1,000 POPULATION								
YEAR	U.S.	FLORIDA						
	TOTAL	TOTAL	WHITE	NON- WHITE	WHITE		NONWHITE	
					MALE	FEMALE	MALE	FEMALE
1920 ¹	13.0	12.8	11.4	15.3	12.4	10.3	16.2	14.5
1930 ¹	11.3	12.3	10.6	16.5	12.4	8.8	18.6	14.4
1940	10.8	11.2	9.8	14.9	12.1	7.6	17.2	12.7
1950	9.6	9.4	8.8	11.6	10.8	6.9	13.5	9.7
1960	9.5	9.6	9.5	10.2	11.8	7.2	11.8	8.6
1970	9.5	10.9	11.0	10.1	13.5	8.6	12.1	8.1
1980	8.8	10.6	11.0	7.3	12.9	9.0	8.9	5.9
1988	8.8	10.5	11.0	7.8	12.3	9.7	9.2	6.5
1989	8.7	10.3	10.8	7.6	12.0	9.6	8.9	6.4
1990	8.6	10.1	10.6	7.4	11.8	9.4	8.6	6.2
1991	8.6	10.2	10.7	7.2	11.9	9.6	8.3	6.1
1992	8.5	10.3	10.8	7.3	11.9	9.8	8.4	6.2
1993	8.8	10.6	11.1	7.6	12.1	10.2	8.6	6.6
1994	8.8	10.5	11.1	7.5	12.1	10.1	8.6	6.5
1995	8.8	10.7	11.3	7.4	12.3	10.4	8.4	6.2
1996	8.8	10.5	11.2	7.0	12.1	10.5	7.8	6.3
1997	8.6 ²	10.4	11.0	7.2	11.7	10.3	7.8	6.6
1998	8.7 ³	10.4	11.0	7.2	11.6	10.5	7.7	6.7

¹Only recorded data are available.

²Preliminary data.

³Provisional data for January through November 1998.

CHART D-2: RESIDENT AGE-ADJUSTED DEATH RATES PER 1,000 POPULATION, BY RACE, FLORIDA AND UNITED STATES TOTAL, CENSUS YEARS 1920-1980 AND 1988-1998				
YEAR	FLORIDA			U.S.
	TOTAL	WHITE	NON-WHITE	TOTAL
1920 ¹	14.6	12.7	18.6	14.2
1930 ¹	14.2	11.5	21.3	12.5
1940	12.2	10.3	18.0	10.8
1950	8.2	7.2	12.7	8.4
1960	7.2	6.5	11.1	7.6
1970	6.9	6.3	11.0	7.1
1980	5.7	5.4	8.5	5.9
1988	5.2	4.8	7.7	5.4
1989	5.1	4.8	7.6	5.2
1990	5.0	4.7	7.3	5.2
1991	4.9	4.6	7.1	5.1
1992	4.9	4.6	7.1	5.0
1993	5.0	4.6	7.5	5.1
1994	5.0	4.6	7.5	5.1
1995	4.8	4.5	7.2	5.0
1996	4.6	4.3	6.7	4.9
1997	4.5	4.2	6.8	4.8 ²
1998	4.5	4.1	6.8	NA

¹ Only recorded data are available.

² Preliminary data.

GRAPH D-1: RESIDENT AGE-ADJUSTED DEATH RATES, BY RACE, FLORIDA AND UNITED STATES TOTAL, 1988-1998

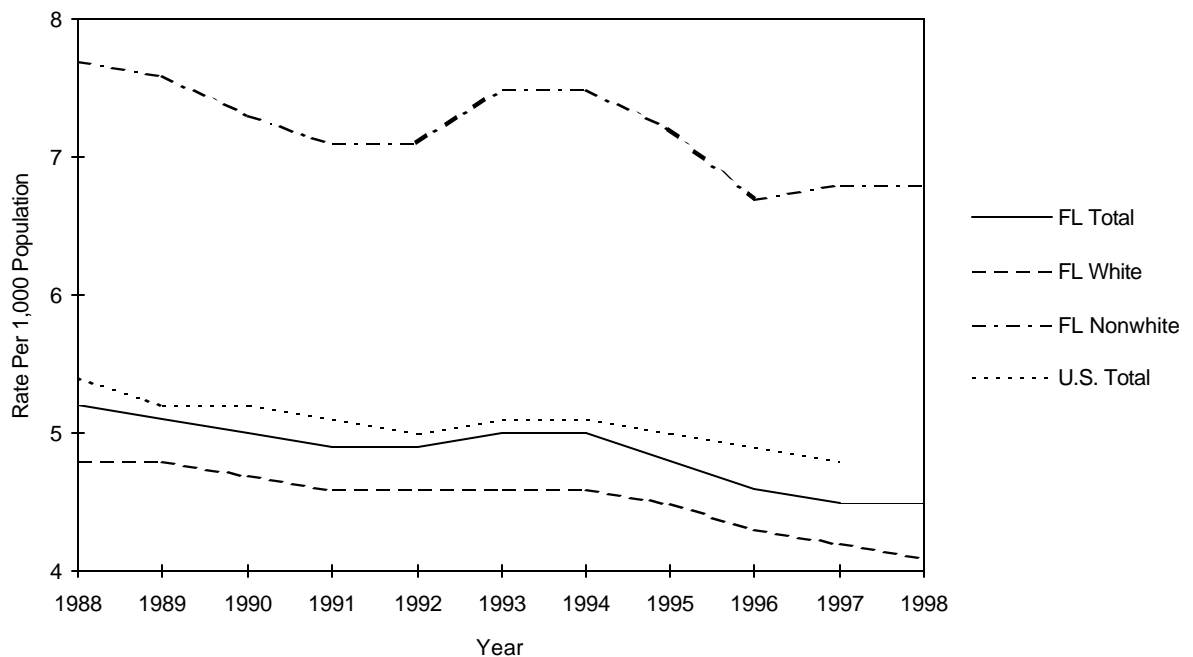

CHART D-3: RESIDENT DEATHS FOR LEADING CAUSES AND RATES PER 100,00 POPULATION, BY RACE,
FLORIDA, 1988 AND 1998

CAUSE OF DEATH	YEAR	RANK	TOTAL	WHITE	NON-WHITE	TOTAL	WHITE	NON-WHITE
HEART DISEASE	1988	1	47,094	43,122	3,968	376.6	406.2	210.0
	1998	1	50,734	46,230	4,473	336.7	364.2	188.4
MALIGNANT NEOPLASM (CANCER)	1988	2	31,314	28,530	2,779	250.4	268.8	147.1
	1998	2	37,783	34,165	3,614	250.7	269.1	152.2
CEREBROVASCULAR DISEASE (STROKE)	1988	3	8,848	7,788	1,060	70.8	73.4	56.1
	1998	3	10,035	8,851	1,181	66.6	69.7	49.7
CHRONIC OBSTRUCTIVE PULMONARY DISEASE (C.O.P.D.)	1988	5	5,313	4,953	359	42.5	46.7	19.0
	1998	4	8,151	7,671	480	54.1	60.4	20.2
UNINTENTIONAL INJURY (ACCIDENT)	1988	4	5,403	4,515	887	43.2	42.5	47.0
	1998	5	5,823	4,979	836	38.6	39.2	35.2
PNEUMONIA AND INFLUENZA	1988	6	3,366	3,026	343	26.9	28.5	18.2
	1998	6	4,080	3,714	365	27.1	29.3	15.4
DIABETES MELLITUS	1988	7	2,140	1,714	425	17.1	16.1	22.5
	1998	7	4,018	3,253	764	26.7	25.6	32.2
SUICIDE	1988	8	2,065	1,943	122	16.5	18.3	6.5
	1998	8	2,156	2,015	139	14.3	15.9	5.9
CHRONIC LIVER DISEASE AND CIRRHOSIS	1988	10	1,688	1,512	175	13.5	14.2	9.3
	1998	9	1,872	1,726	146	12.4	13.6	6.1
HUMAN IMMUNODEFICIENCY VIRUS* (H.I.V.)	1988	-	1,415	851	600	11.3	8.0	31.8
	1998	10	1,547	560	986	10.3	4.4	41.5
AORTIC ANEURYSM	1988	13	1,097	1,033	64	8.8	9.7	3.4
	1998	11	1,212	1,146	66	8.0	9.0	2.8
HOMICIDE AND LEGAL INTERVENTION	1988	9	1,716	877	837	13.7	8.3	44.3
	1998	14	1,081	611	467	7.2	4.8	19.7

GRAPH D-2: PERCENT DISTRIBUTION OF RESIDENT RACE-SPECIFIC DEATHS FOR LEADING CAUSES, FLORIDA, 1998

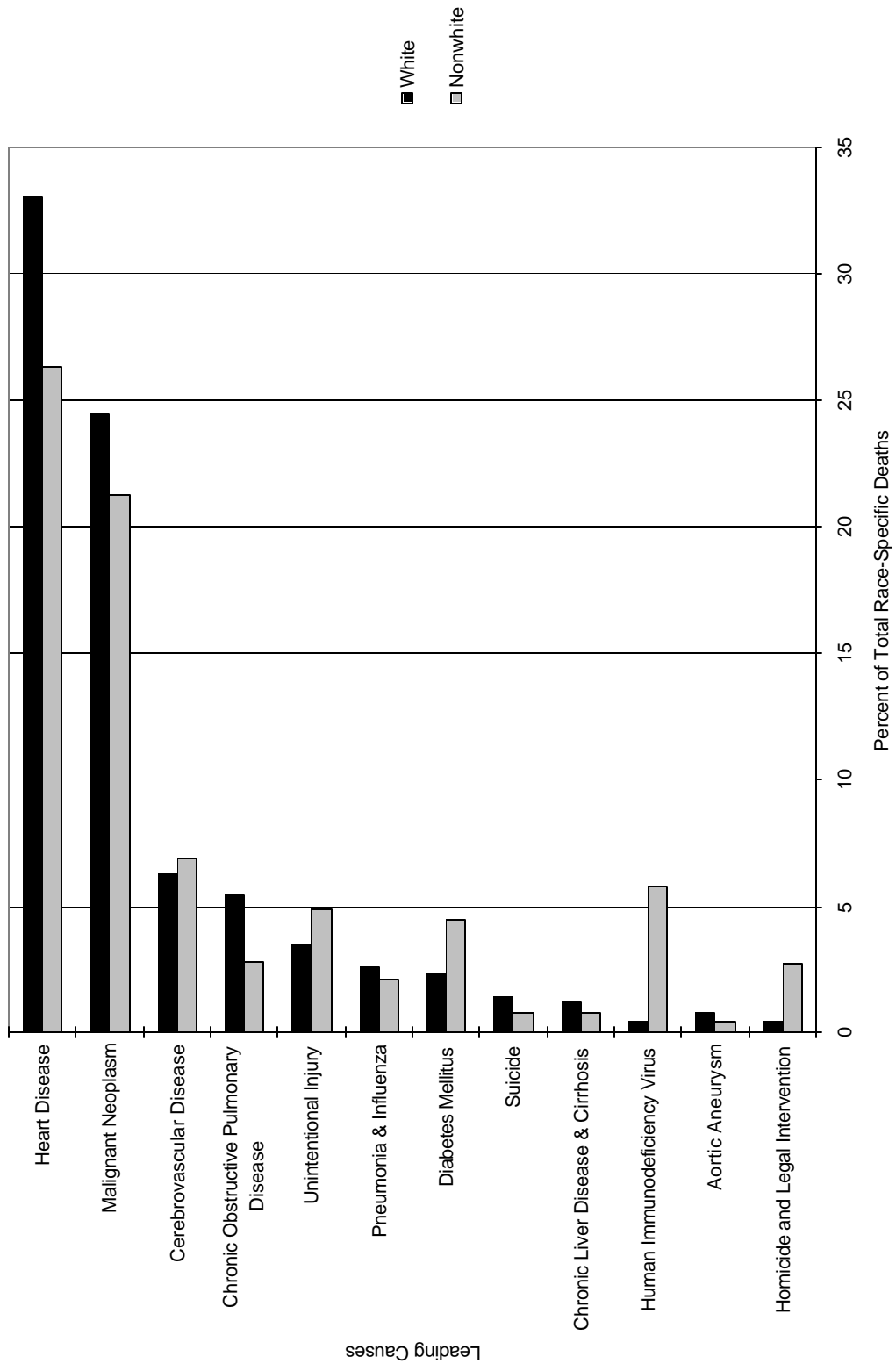

CHART D-4: RESIDENT DEATHS FOR LEADING CAUSES AND RATES PER 100,000 POPULATION, BY AGE GROUP, FLORIDA, 1988 AND 1998							
AGE	CAUSE OF DEATH	1988			1998		
		RANK	DEATHS	RATES	RANK	DEATHS	RATES
<1	ALL CAUSES	-	1,949	1096.8	-	1,415	728.8
	Perinatal Conditions	1	928	522.3	1	685	352.8
	Congenital Anomalies	2	379	213.3	2	264	136.0
	Sudden Infant Death Syndrome*	3	256	144.1	3	118	60.8
	Unintentional Injury (Accident)	4	60	33.8	4	57	29.4
	Heart Disease	5	39	21.9	5	37	19.1
1-4	ALL CAUSES	-	459	67.6	-	304	39.9
	Unintentional Injury (Accident)	1	198	29.2	1	151	19.8
	Homicide and Legal Intervention	2	30	4.4	2	25	3.3
	Congenital Anomalies	3	52	7.7	3	24	3.1
	Malignant Neoplasm (Cancer)	6	17	2.5	4	16	2.1
	Heart Disease	5	19	2.8	5	9	1.2
5-14	ALL CAUSES	-	441	29.0	-	427	22.2
	Unintentional Injury (Accident)	1	209	13.8	1	176	9.2
	Malignant Neoplasm (Cancer)	2	52	3.4	2	57	3.0
	Heart Disease	5	16	1.1	3	32	1.7
	Homicide and Legal Intervention	3	26	1.7	4	27	1.4
	Congenital Anomalies	4	24	1.6	5	23	1.2
15-24	ALL CAUSES	-	2,106	124.4	-	1,521	84.3
	Unintentional Injury (Accident)	1	985	58.2	1	707	39.2
	Homicide and Legal Intervention	2	435	25.7	2	225	12.5
	Suicide	3	222	13.1	3	199	11.0
	Malignant Neoplasm (Cancer)	4	75	4.4	4	81	4.5
	Heart Disease	5	48	2.8	5	40	2.2
25-34	ALL CAUSES	-	3,406	176.1	-	2,586	130.1
	Unintentional Injury (Accident)	1	918	47.5	1	714	35.9
	Human Immunodeficiency Virus (H.I.V.)	3	502	26.0	2	318	16.0
	Suicide	4	373	19.3	3	303	15.2
	Homicide and Legal Intervention	2	569	29.4	4	275	13.8
	Malignant Neoplasm (Cancer)	5	272	14.1	5	261	13.1

*Sudden Infant Death Syndrome, ICD9: 798.0

CHART D-4(CONT.): RESIDENT DEATHS FOR LEADING CAUSES AND RATES PER 100,000 POPULATION, BY AGE GROUP, FLORIDA, 1988 AND 1998							
AGE	CAUSE OF DEATH	1988			1998		
		RANK	DEATHS	RATES	RANK	DEATHS	RATES
35-44	ALL CAUSES	-	4,079	243.7	-	5,597	246.2
	Malignant Neoplasm (Cancer)	1	765	45.7	1	1,013	44.6
	Unintentional Injury (Accident)	2	636	38.0	2	988	43.5
	Heart Disease	3	535	32.0	3	725	31.9
	Human Immunodeficiency Virus (H.I.V.)	4	508	30.4	4	638	28.1
	Suicide	5	324	19.4	5	462	20.3
45-54	ALL CAUSES	-	6,253	502.2	-	8,743	456.2
	Malignant Neoplasm (Cancer)	1	2,037	163.6	1	2,740	143.0
	Heart Disease	2	1,584	127.2	2	1,835	95.7
	Unintentional Injury (Accident)	3	424	34.1	3	671	35.0
	Chronic Liver Disease and Cirrhosis	5	255	20.5	4	386	20.1
	Suicide	4	265	21.3	5	367	19.1
55-64	ALL CAUSES	-	14,976	1106.3	-	14,318	995.3
	Malignant Neoplasm (Cancer)	1	5,583	412.4	1	5,451	378.9
	Heart Disease	2	4,581	338.4	2	3,818	265.4
	Chronic Obstructive Pulmonary Disease	4	609	45.0	3	656	45.6
	Cerebrovascular Disease (Stroke)	3	628	46.4	4	576	40.0
	Diabetes Mellitus	7	299	22.1	5	510	35.5
65-74	ALL CAUSES	-	30,845	2382.8	-	30,834	2136.9
	Malignant Neoplasm (Cancer)	2	10,313	796.7	1	10,895	755.0
	Heart Disease	1	10,584	817.6	2	9,039	626.4
	Chronic Obstructive Pulmonary Disease	4	1,723	133.1	3	2,114	146.5
	Cerebrovascular Disease (Stroke)	3	1,746	134.9	4	1,512	104.8
	Diabetes Mellitus	5	583	45.0	5	1,069	74.1
75+	ALL CAUSES	-	66,834	7154.8	-	91,355	6881.0
	Heart Disease	1	29,531	3161.4	1	35,009	2636.9
	Malignant Neoplasm (Cancer)	2	12,192	1305.2	2	17,267	1300.6
	Cerebrovascular Disease (Stroke)	3	6,080	650.9	3	7,363	554.6
	Chronic Obstructive Pulmonary Disease	4	2,801	299.9	4	5,106	384.6
	Pneumonia and Influenza	5	2,346	251.1	5	3,102	233.6

CHART D-5: RESIDENT HEART DISEASE DEATHS AND RATES PER 100,000 POPULATION, BY RACE AND GENDER, FLORIDA, CENSUS YEARS 1950-1980 AND 1988-1998

YEAR	NUMBER OF DEATHS					RATES PER 100,000 POPULATION					
	TOTAL	WHITE		NONWHITE		AADR TOTAL	TOTAL	WHITE		NONWHITE	
		MALE	FEMALE	MALE	FEMALE			MALE	FEMALE	MALE	FEMALE
1950	8,692	4,494	2,514	934	750	266.7	308.1	411.0	225.5	313.3	238.3
1960	17,106	9,665	5,229	1,221	991	245.8	342.2	478.2	250.9	278.1	218.1
1970	26,941	14,837	9,295	1,497	1,272	216.3	391.1	529.0	309.6	289.1	225.8
1980	38,773	20,560	14,999	1,659	1,547	172.9	394.4	509.6	344.2	243.2	204.6
1988	47,094	23,074	20,048	2,020	1,948	146.0	376.6	450.4	365.0	223.5	197.7
1989	46,045	22,462	19,655	1,951	1,964	139.7	358.6	427.0	350.0	206.7	192.6
1990	45,437	22,208	19,494	1,882	1,843	132.8	343.3	409.8	337.3	192.4	175.0
1991	45,785	22,285	19,602	1,924	1,898	129.4	345.4	410.9	340.6	193.6	175.1
1992	46,955	22,555	20,456	1,906	1,976	127.6	348.3	408.2	348.7	191.0	181.5
1993	48,317	23,036	21,082	1,984	2,159	127.0	352.3	410.0	353.8	194.2	194.0
1994	48,043	22,764	21,146	2,002	2,045	122.1	344.4	398.8	349.4	190.9	179.4
1995	49,326	23,142	21,830	2,156	2,186	121.7	347.1	402.1	358.0	191.0	172.6
1996	49,480	23,466	21,721	2,072	2,209	118.8	341.8	399.6	350.4	177.9	177.9
1997	49,539	23,249	21,984	2,048	2,239	114.6	335.1	384.2	343.5	180.8	186.6
1998	50,734	23,610	22,617	2,153	2,320	114.6	336.7	382.7	346.7	186.7	190.0

AADR: Age-Adjusted Death Rates

GRAPH D-3: RESIDENT HEART DISEASE DEATH RATES, BY RACE AND GENDER, FLORIDA, 1988-1998

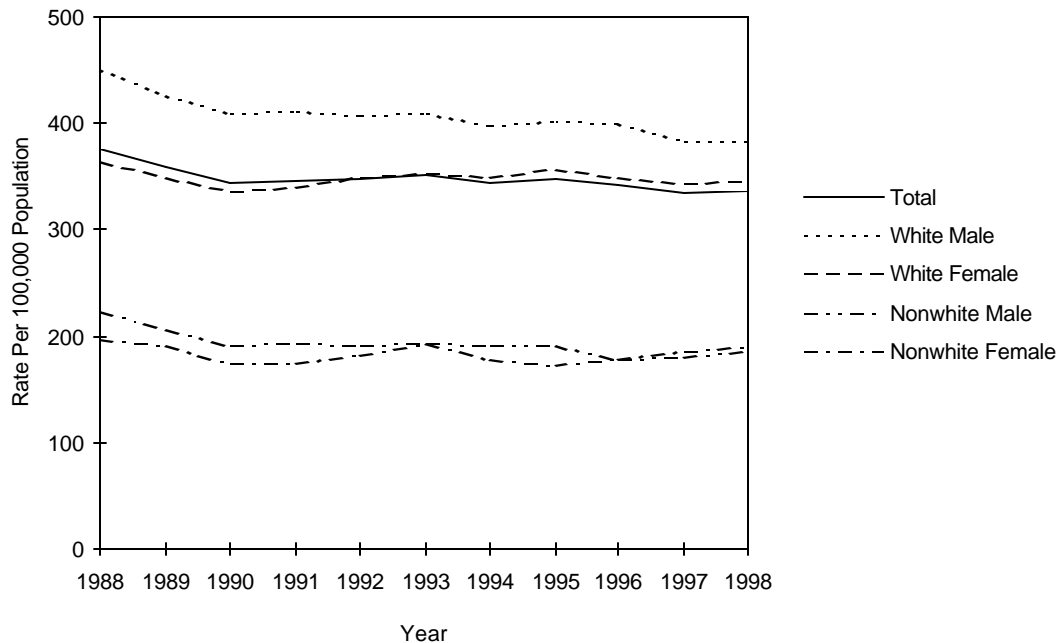
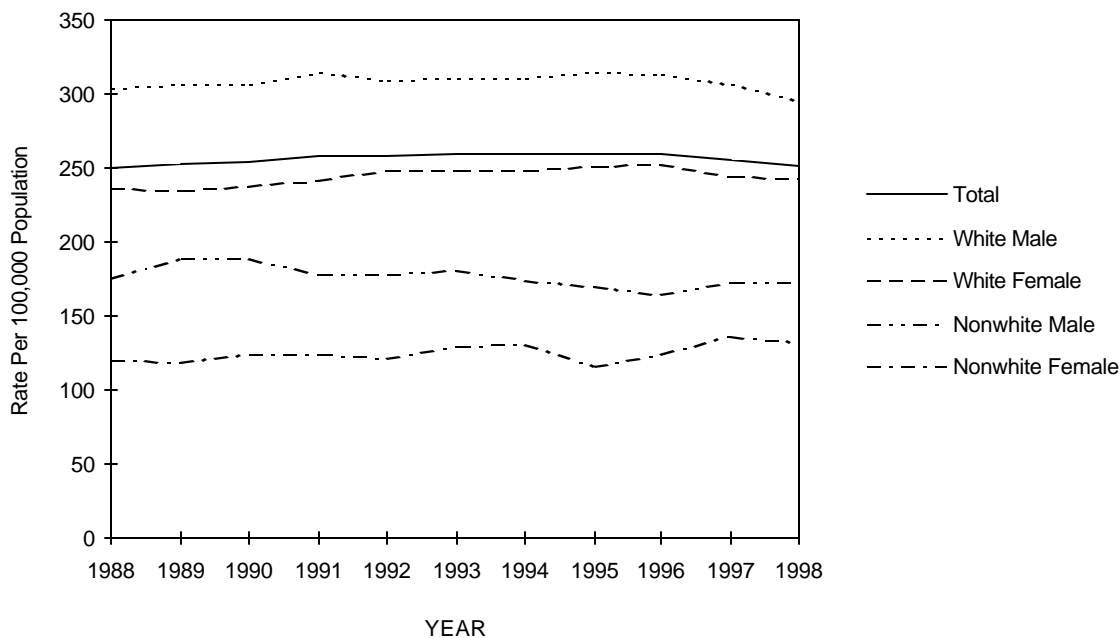

CHART D-6: RESIDENT MALIGNANT NEOPLASM (CANCER) DEATHS AND RATES PER 100,000 POPULATION, BY RACE AND GENDER, FLORIDA, CENSUS YEARS 1950-1980 AND 1988-1998

YEAR	NUMBER OF DEATHS					RATES PER 100,000 POPULATION					
	TOTAL	WHITE		NONWHITE		AADR TOTAL	TOTAL	WHITE		NONWHITE	
		MALE	FEMALE	MALE	FEMALE			MALE	FEMALE	MALE	FEMALE
1950	3,661	1,634	1,438	292	297	115.3	129.8	149.4	129.0	98.0	94.4
1960	7,789	3,920	2,849	544	476	120.4	155.8	194.0	136.7	123.9	104.8
1970	13,716	7,081	5,130	913	583	127.3	199.1	252.4	170.9	176.3	103.5
1980	23,762	12,201	9,317	1,362	874	129.9	241.7	302.4	213.8	199.7	115.6
1988	31,314	15,571	12,959	1,593	1,185	126.8	250.4	304.0	236.0	176.2	120.3
1989	32,386	16,154	13,221	1,787	1,214	127.9	252.3	307.1	235.5	189.4	119.1
1990	33,541	16,588	13,786	1,852	1,308	127.6	253.5	306.1	238.5	189.3	124.2
1991	34,203	17,103	13,904	1,778	1,347	129.0	258.0	315.4	241.6	178.9	124.3
1992	34,816	17,093	14,579	1,782	1,319	127.5	258.3	309.4	248.5	178.5	121.1
1993	35,593	17,433	14,807	1,848	1,450	126.6	259.6	310.3	248.5	180.9	130.3
1994	36,145	17,713	15,053	1,827	1,498	126.0	259.1	310.3	248.7	174.2	131.4
1995	36,866	18,127	15,347	1,916	1,471	127.2	259.4	314.9	251.7	169.7	116.1
1996	37,476	18,373	15,631	1,926	1,536	122.6	258.8	312.9	252.2	165.3	123.7
1997	37,813	18,555	15,652	1,956	1,642	121.2	255.8	306.7	244.6	172.7	136.8
1998	37,783	18,251	15,913	1,993	1,621	118.5	250.7	295.8	243.9	172.8	132.7

AADR: Age-Adjusted Death Rates

GRAPH D-4: RESIDENT MALIGNANT NEOPLASM (CANCER) DEATH RATES, BY RACE AND GENDER, FLORIDA, 1988-1998



GRAPH D-5: PERCENT DISTRIBUTION OF RESIDENT GENDER-SPECIFIC DEATHS DUE TO MALIGNANT NEOPLASM (CANCER), BY TYPE, FLORIDA, 1998

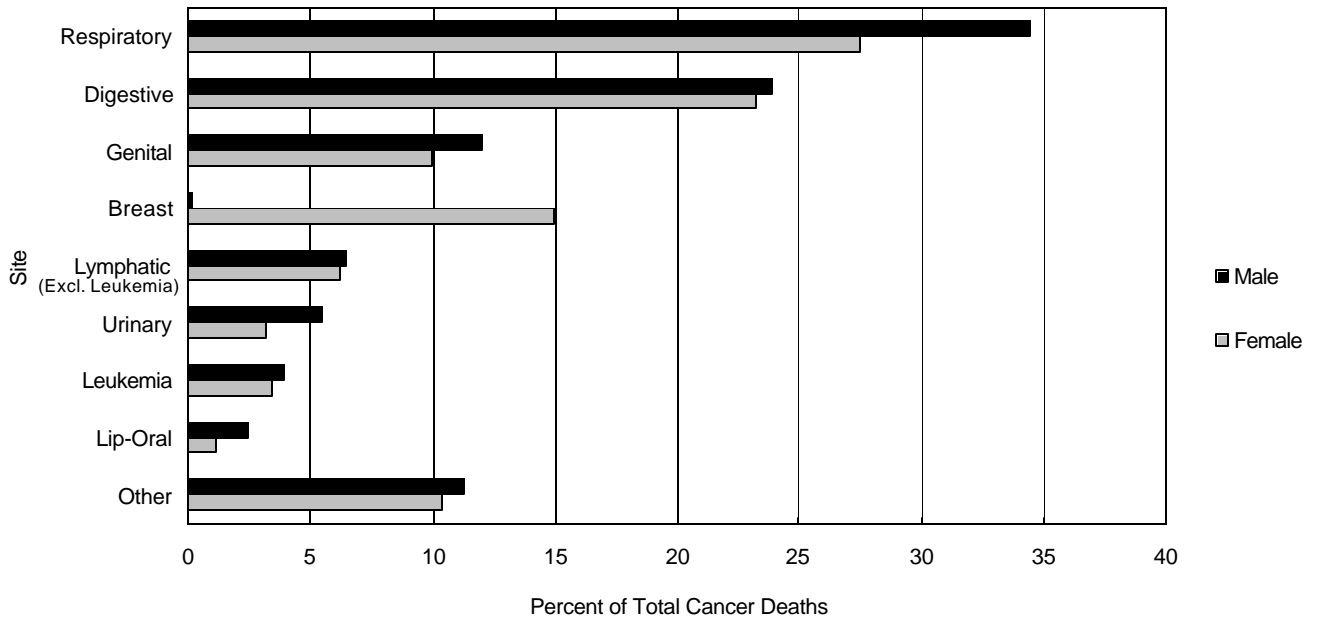

CHART D-7: RESIDENT CEREBROVASCULAR (STROKE) DEATHS AND RATES PER 100,000 POPULATION, BY RACE AND GENDER, FLORIDA, CENSUS YEARS 1950-1980 AND 1988-1998

YEAR	NUMBER OF DEATHS					RATES PER 100,000 POPULATION					
	TOTAL	WHITE		NONWHITE		AADR TOTAL	TOTAL	WHITE		NONWHITE	
		MALE	FEMALE	MALE	FEMALE			MALE	FEMALE	MALE	FEMALE
1950	3,021	1,067	993	492	469	92.2	107.1	97.6	89.1	165.0	149.0
1960	5,535	2,086	2,176	532	541	76.4	110.7	113.1	104.4	121.2	119.1
1970	8,541	3,497	3,814	574	645	63.2	124.0	124.7	127.0	110.9	114.5
1980	9,219	3,559	4,565	507	585	37.0	93.8	88.2	104.8	74.3	77.4
1988	8,848	3,338	4,450	472	588	25.6	70.8	65.2	81.0	52.2	59.7
1989	8,355	3,111	4,211	454	573	24.1	65.1	59.1	75.0	48.1	56.2
1990	8,442	3,124	4,324	435	558	23.6	63.8	57.6	74.8	44.5	53.0
1991	8,519	3,093	4,461	441	515	22.3	64.3	57.0	77.5	44.4	47.5
1992	8,689	3,251	4,457	435	542	22.3	64.5	58.8	76.0	43.6	49.8
1993	9,352	3,555	4,784	446	563	23.1	68.2	63.3	80.3	43.7	50.6
1994	9,519	3,581	4,833	492	604	23.0	68.2	62.7	79.9	46.9	53.0
1995	9,821	3,668	4,993	480	678	22.3	69.1	63.7	81.9	42.5	53.5
1996	9,828	3,702	5,002	480	642	22.0	67.9	63.0	80.7	41.2	51.7
1997	9,986	3,671	5,150	517	644	21.7	67.5	60.7	80.5	45.6	53.7
1998	10,035	3,645	5,206	517	664	21.4	66.6	59.1	79.8	44.8	54.4

AADR: Age-Adjusted Death Rates

GRAPH D-6: RESIDENT CEREBROVASCULAR (STROKE) DEATH RATES, BY RACE AND GENDER, FLORIDA, 1988-1998

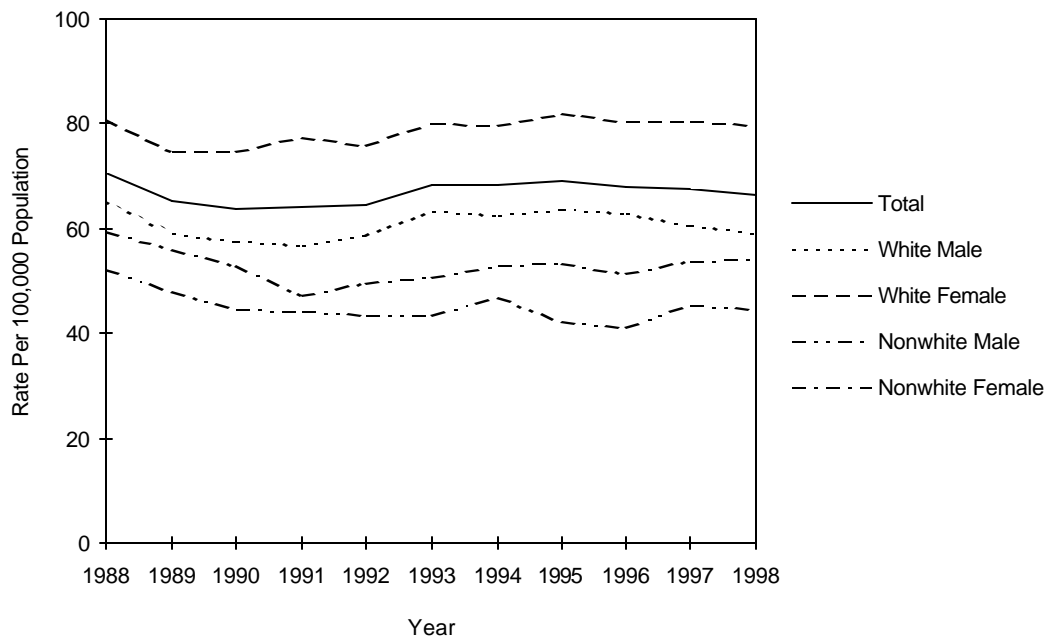

CHART D-8: RESIDENT CHRONIC OBSTRUCTIVE PULMONARY DISEASE (C.O.P.D.) DEATHS AND RATES PER 100,000 POPULATION, BY RACE AND GENDER, FLORIDA, CENSUS YEARS 1950-1980 AND 1988-1998											
YEAR	NUMBER OF DEATHS					RATES PER 100,000 POPULATION					
	TOTAL	WHITE		NONWHITE		AADR TOTAL	TOTAL	WHITE		NONWHITE	
		MALE	FEMALE	MALE	FEMALE			MALE	FEMALE	MALE	FEMALE
1950	172	111	28	22	11	5.4	6.1	10.2	2.5	7.4	3.5
1960	718	491	131	53	43	11.1	14.4	24.3	6.3	12.1	9.4
1970	1,731	1,245	337	104	44	14.9	25.1	44.4	11.2	20.1	7.8
1980	3,320	2,138	980	164	38	15.4	33.8	53.0	22.5	24.0	5.0
1988	5,313	2,818	2,135	253	106	17.6	42.5	55.0	38.9	28.0	10.8
1989	5,459	2,891	2,253	220	93	17.7	42.5	55.0	40.1	23.3	9.1
1990	5,660	2,901	2,429	238	92	17.4	42.8	53.5	42.0	24.3	8.7
1991	6,042	3,051	2,683	217	89	18.3	45.6	56.3	46.6	21.8	8.2
1992	6,506	3,221	2,928	226	128	19.0	48.3	58.3	49.9	22.6	11.8
1993	7,069	3,442	3,251	246	128	19.9	51.5	61.3	54.6	24.1	11.5
1994	7,110	3,437	3,268	255	144	19.4	51.0	60.2	54.0	24.3	12.6
1995	7,455	3,510	3,530	258	156	19.6	52.5	61.0	57.9	22.9	12.3
1996	7,679	3,604	3,654	258	160	19.5	53.0	61.4	58.9	22.1	12.9
1997	8,067	3,674	3,933	276	179	19.9	54.6	60.7	61.5	24.4	14.9
1998	8,151	3,751	3,920	295	185	19.7	54.1	60.8	60.1	25.6	15.2

AADR: Age-Adjusted Death Rates

GRAPH D-7: RESIDENT CHRONIC OBSTRUCTIVE PULMONARY DISEASE (C.O.P.D.) DEATH RATES, BY RACE AND GENDER, FLORIDA, 1988-1998

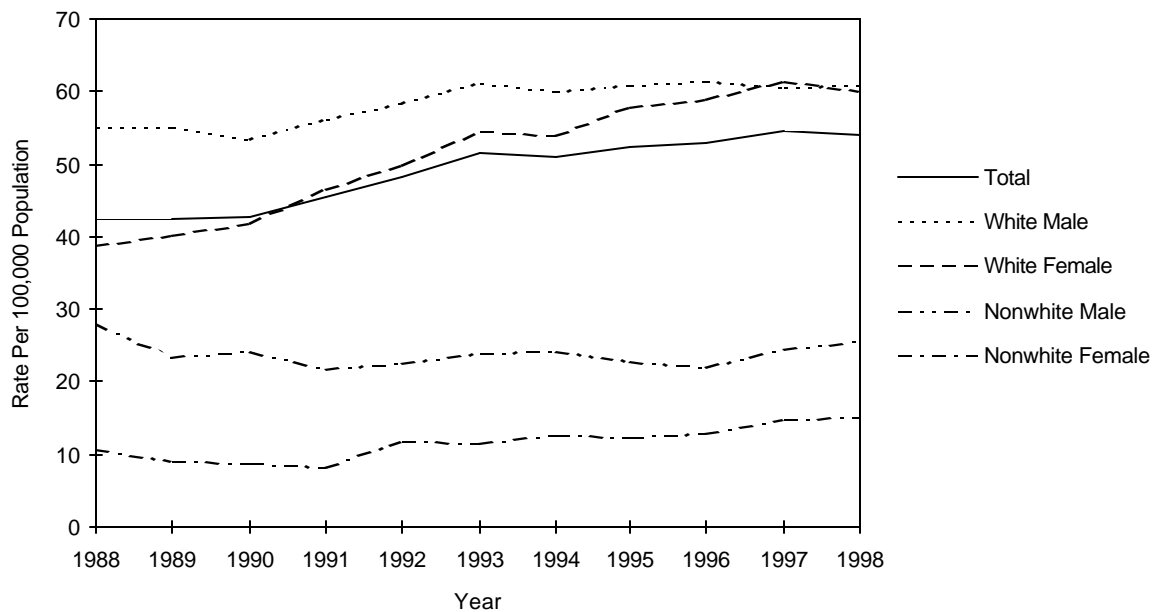

CHART D-9: RESIDENT UNINTENTIONAL INJURY (ACCIDENT) DEATHS AND RATES PER 100,000 POPULATION, BY RACE AND GENDER, FLORIDA, CENSUS YEARS 1950-1980 AND 1988-1998

YEAR	NUMBER OF DEATHS					RATES PER 100,000 POPULATION					
	TOTAL	WHITE		NONWHITE		AADR TOTAL	TOTAL	WHITE		NONWHITE	
		MALE	FEMALE	MALE	FEMALE			MALE	FEMALE	MALE	FEMALE
1950	1,902	958	428	391	125	NA	67.4	87.6	38.4	131.2	39.7
1960	2,875	1,504	662	521	188	57.5	57.5	74.4	31.7	118.6	41.3
1970	4,343	2,369	1,093	663	214	60.2	63.1	84.5	36.4	128.0	38.0
1980	5,149	3,003	1,299	613	229	49.4	52.3	75.7	30.3	81.6	27.7
1988	5,403	3,005	1,510	636	251	38.9	43.2	58.7	27.5	70.4	25.5
1989	5,287	2,970	1,456	616	238	36.6	41.2	56.5	25.9	65.3	23.3
1990	5,125	2,880	1,424	599	222	34.1	38.7	53.1	24.6	61.2	21.1
1991	4,720	2,641	1,298	566	204	31.1	35.6	48.7	22.6	57.0	18.8
1992	4,834	2,669	1,424	499	237	30.0	35.9	48.3	24.3	50.0	21.8
1993	5,065	2,766	1,494	554	238	31.3	36.9	49.2	25.1	54.2	21.4
1994	4,971	2,763	1,408	577	204	30.5	35.6	48.4	23.3	55.0	17.9
1995	5,259	2,942	1,520	566	228	31.4	37.0	51.1	24.9	50.1	18.0
1996	5,373	2,963	1,615	552	240	31.2	37.1	50.5	26.1	47.4	19.3
1997	5,509	3,085	1,592	567	252	31.6	37.3	51.0	24.9	50.0	21.0
1998	5,823	3,226	1,752	577	259	32.6	38.6	52.3	26.9	50.0	21.2

AADR: Age-Adjusted Death Rates

GRAPH D-8: RESIDENT UNINTENTIONAL INJURY (ACCIDENT) DEATH RATES, BY RACE AND GENDER, FLORIDA, 1988-1998

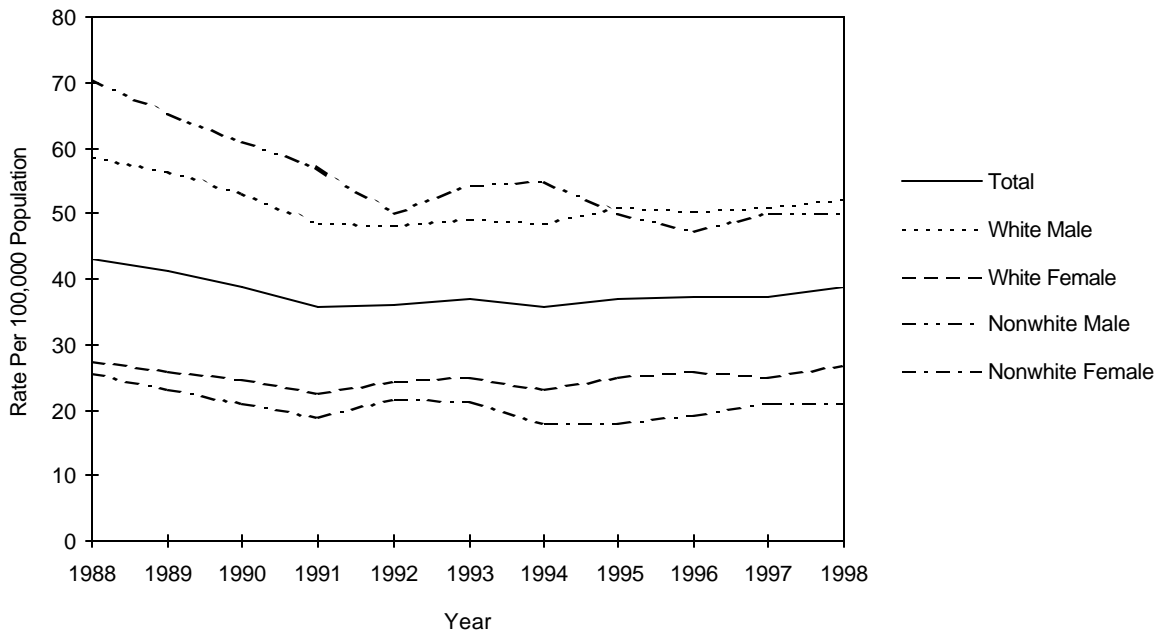

CHART D-10: RESIDENT HUMAN IMMUNODEFICIENCY VIRUS (H.I.V.) DEATHS AND RATES PER 100,000 POPULATION, BY RACE AND GENDER, FLORIDA, 1988-1998

YEAR	NUMBER OF DEATHS					RATES PER 100,000 POPULATION					
	TOTAL	WHITE		NONWHITE		AADR TOTAL	TOTAL	WHITE		NONWHITE	
		MALE	FEMALE	MALE	FEMALE			MALE	FEMALE	MALE	FEMALE
1988	1,451	790	61	439	161	12.1	11.6	15.4	1.1	48.6	16.3
1989	2,029	1,117	69	582	261	16.3	15.8	21.2	1.2	61.7	25.6
1990	2,239	1,255	94	626	264	17.3	16.9	23.2	1.6	64.0	25.1
1991	2,725	1,633	121	668	298	20.9	20.6	30.1	2.1	67.2	27.5
1992	3,098	1,704	139	887	366	23.1	23.0	30.8	2.4	88.9	33.6
1993	3,492	1,863	176	987	465	25.5	25.5	33.2	3.0	96.6	41.8
1994	4,142	2,113	237	1,224	563	30.0	29.7	37.0	3.9	116.7	49.4
1995	4,336	2,073	242	1,359	661	30.6	30.5	36.0	4.0	120.4	52.2
1996	3,093	1,333	193	1,029	538	21.4	21.4	22.7	3.1	88.3	43.3
1997	1,879	679	108	692	399	12.6	12.7	11.2	1.7	61.1	33.2
1998	1,547	471	89	574	412	10.0	10.3	7.6	1.4	49.8	33.7

AADR: Age-Adjusted Death Rates

GRAPH D-9: RESIDENT HUMAN IMMUNODEFICIENCY VIRUS (H.I.V.) DEATH RATES, BY RACE AND GENDER, FLORIDA, 1988-1998

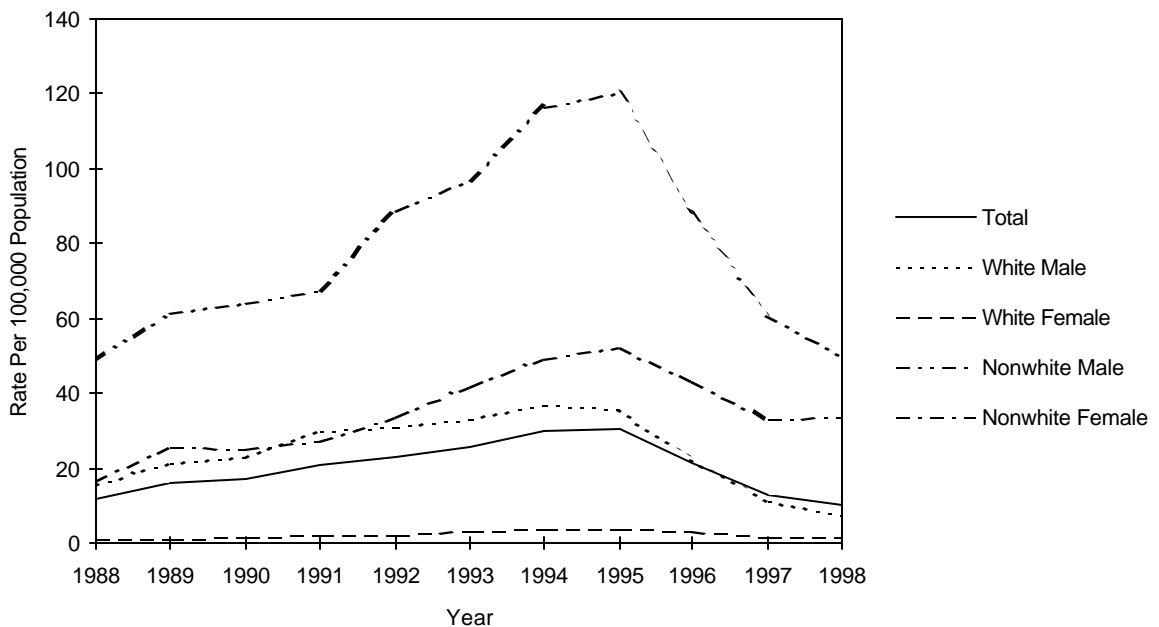

CHART D-11: RESIDENT PNEUMONIA & INFLUENZA DEATHS AND RATES PER 100,000 POPULATION,
BY RACE AND GENDER, FLORIDA, CENSUS YEARS 1950-1980 AND 1988-1998

YEAR	NUMBER OF DEATHS					RATES PER 100,000 POPULATION					
	TOTAL	WHITE		NONWHITE		AADR TOTAL	TOTAL	WHITE		NONWHITE	
		MALE	FEMALE	MALE	FEMALE			MALE	FEMALE	MALE	FEMALE
1950	770	249	196	164	161	23.2	27.3	22.8	17.6	55.0	51.2
1960	1,750	681	462	377	230	25.3	32.8	32.2	22.1	85.8	50.6
1970	2,361	1,048	786	342	182	22.1	34.3	37.4	26.2	66.1	32.3
1980	2,164	1,015	859	193	97	9.7	22.0	25.2	19.7	28.3	12.8
1988	3,366	1,605	1,418	206	137	10.1	26.9	31.3	25.8	22.8	13.9
1989	3,209	1,454	1,433	196	124	9.3	25.0	27.6	25.5	20.8	12.2
1990	3,476	1,566	1,569	189	150	9.5	26.3	28.9	27.1	19.3	14.2
1991	3,313	1,519	1,479	185	124	8.5	25.0	28.0	25.7	18.6	11.4
1992	3,364	1,591	1,464	180	123	8.3	25.0	28.8	25.0	18.0	11.3
1993	3,659	1,662	1,619	199	173	9.0	26.7	29.6	27.2	19.5	15.5
1994	3,751	1,737	1,670	192	149	9.0	26.9	30.4	27.6	18.3	13.1
1995	3,810	1,774	1,625	226	184	9.0	26.8	30.8	26.6	20.0	14.5
1996	3,785	1,666	1,731	223	164	8.7	26.1	28.4	27.9	19.1	13.2
1997	3,869	1,682	1,789	222	176	8.5	26.2	27.8	28.0	19.6	14.7
1998	4,080	1,790	1,924	192	173	8.5	27.1	29.0	29.5	16.7	14.2

AADR: Age-Adjusted Death Rates

GRAPH D-10: RESIDENT PNEUMONIA & INFLUENZA DEATH RATES,
BY RACE AND GENDER, FLORIDA, 1988-1998

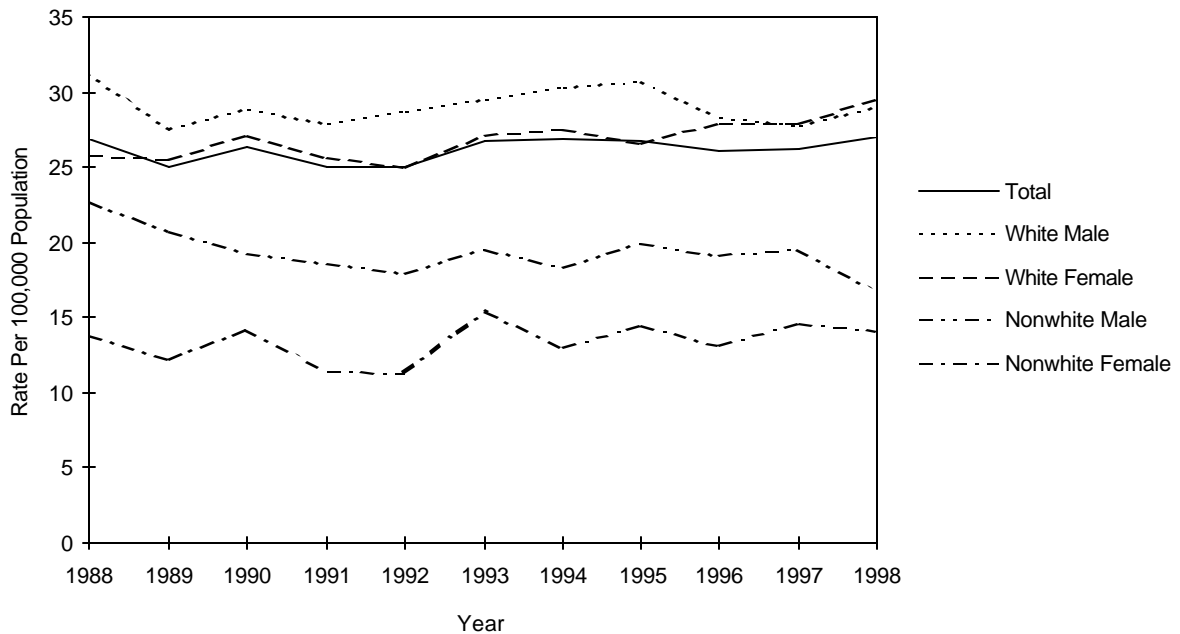

CHART D-12: RESIDENT DIABETES MELLITUS DEATHS AND RATES PER 100,000 POPULATION, BY RACE AND GENDER, FLORIDA, CENSUS YEARS 1950-1980 AND 1988-1998

YEAR	NUMBER OF DEATHS					RATES PER 100,000 POPULATION					
	TOTAL	WHITE		NONWHITE		AADR TOTAL	TOTAL	WHITE		NONWHITE	
		MALE	FEMALE	MALE	FEMALE			MALE	FEMALE	MALE	FEMALE
1950	370	114	164	25	67	11.5	13.1	10.4	14.7	8.4	21.3
1960	741	265	297	62	117	11.1	14.8	13.1	14.2	14.1	25.7
1970	1,265	503	486	92	183	10.9	18.4	17.9	16.2	17.8	32.5
1980	1,618	643	683	97	195	8.0	16.5	15.9	15.1	14.2	25.8
1988	2,140	833	880	155	270	8.1	17.1	16.3	16.0	17.1	27.4
1989	2,796	1,048	1,249	189	310	10.1	21.8	19.9	22.2	20.0	30.4
1990	2,952	1,235	1,199	178	338	10.4	22.3	22.8	20.7	18.2	32.1
1991	2,873	1,198	1,136	197	340	10.2	21.7	22.1	19.7	19.8	31.4
1992	3,058	1,289	1,210	207	352	10.5	22.7	23.3	20.6	20.7	32.3
1993	3,251	1,351	1,318	229	353	10.6	23.7	24.0	22.1	22.4	31.7
1994	3,328	1,341	1,381	232	369	10.8	23.9	23.5	22.8	22.1	32.4
1995	3,652	1,569	1,408	258	417	11.7	25.7	27.3	23.1	22.9	32.9
1996	3,797	1,609	1,501	252	433	11.6	26.2	27.4	24.2	21.6	34.9
1997	3,828	1,615	1,502	276	435	11.3	25.9	26.7	23.5	24.4	36.2
1998	4,018	1,745	1,508	292	472	12.0	26.7	28.3	23.1	25.3	38.7

AADR: Age-Adjusted Death Rates

GRAPH D-11: RESIDENT DIABETES MELLITUS DEATH RATES, BY RACE AND GENDER, FLORIDA, 1988-1998

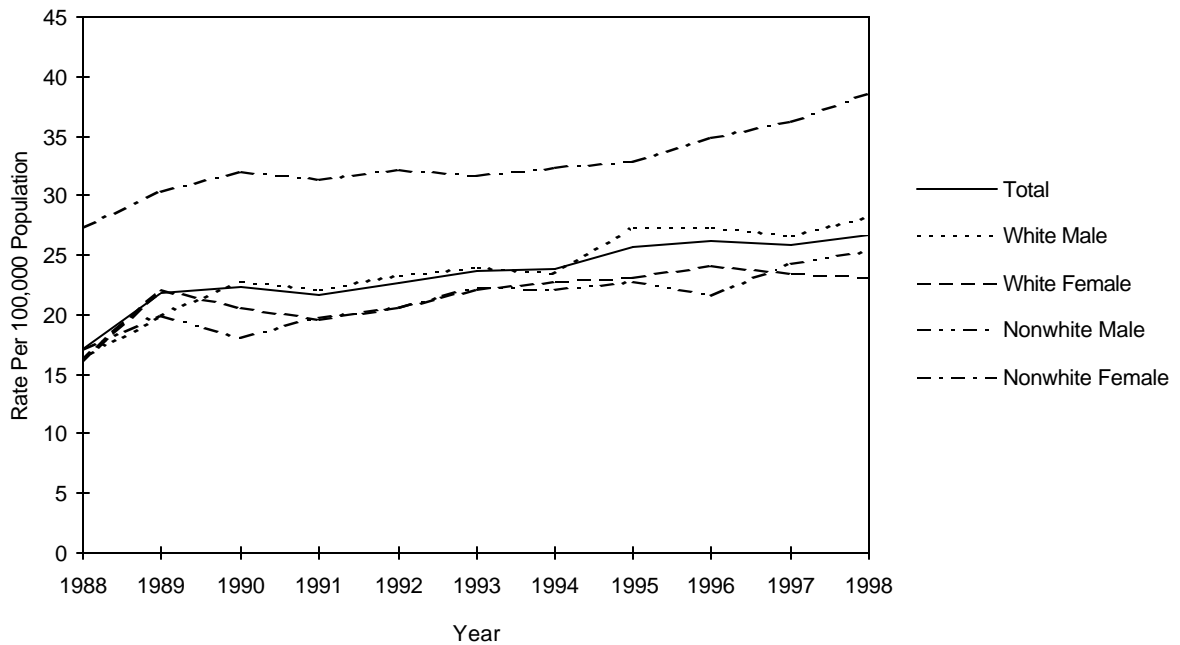

CHART D-13: RESIDENT SUICIDE DEATHS AND RATES PER 100,000 POPULATION, BY RACE AND GENDER, FLORIDA, CENSUS YEARS 1950-1980 AND 1988-1998

YEAR	NUMBER OF DEATHS					RATES PER 100,000 POPULATION					
	TOTAL	WHITE		NONWHITE		AADR TOTAL	TOTAL	WHITE		NONWHITE	
		MALE	FEMALE	MALE	FEMALE			MALE	FEMALE	MALE	FEMALE
1950	315	226	70	16	5	NA	11.2	20.7	6.3	5.4	1.0
1960	672	476	161	30	5	13.1	13.4	23.5	7.7	6.8	1.1
1970	1,028	643	338	28	17	14.4	14.9	22.9	11.3	5.4	3.0
1980	1,522	1,027	429	55	10	14.2	15.5	25.5	9.8	8.1	1.3
1988	2,065	1,499	444	104	18	14.2	16.5	29.3	8.1	11.5	1.8
1989	2,083	1,497	461	108	16	13.8	16.2	28.5	8.2	11.4	1.6
1990	2,073	1,554	395	101	23	13.5	15.7	28.7	6.8	10.3	2.2
1991	2,086	1,537	423	106	16	13.7	15.7	28.3	7.3	10.7	1.5
1992	2,015	1,481	414	97	22	12.7	15.0	26.8	7.1	9.7	2.0
1993	2,107	1,498	474	110	22	13.3	15.4	26.7	8.0	10.8	2.0
1994	2,062	1,528	392	109	27	12.9	14.8	26.8	6.5	10.4	2.4
1995	2,139	1,589	408	114	27	13.1	15.1	27.6	6.7	10.1	2.1
1996	2,144	1,588	404	128	24	12.9	14.8	27.0	6.5	11.0	1.9
1997	2,097	1,522	432	113	26	12.2	14.2	25.2	6.8	10.0	2.2
1998	2,156	1,533	482	107	32	12.3	14.3	24.8	7.4	9.3	2.6

AADR: Age-Adjusted Death Rates

GRAPH D-12: RESIDENT SUICIDE DEATH RATES, BY RACE AND GENDER, FLORIDA, 1988-1998

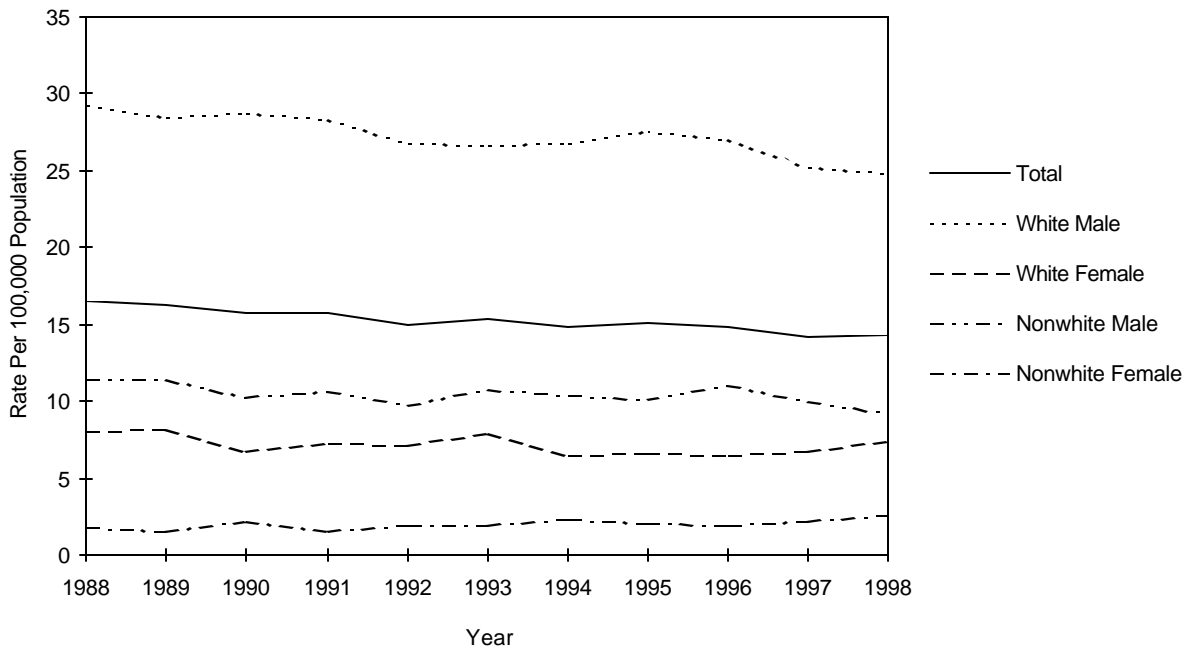

CHART D-14: RESIDENT CHRONIC LIVER DISEASE & CIRRHOSIS DEATHS AND RATES PER 100,000 POPULATION, BY RACE AND GENDER, FLORIDA, CENSUS YEARS 1950-1980 AND 1988-1998

YEAR	NUMBER OF DEATHS					RATES PER 100,000 POPULATION					
	TOTAL	WHITE		NONWHITE		AADR TOTAL	TOTAL	WHITE		NONWHITE	
		MALE	FEMALE	MALE	FEMALE			MALE	FEMALE	MALE	FEMALE
1950	250	130	69	4	17	8.0	8.9	11.9	6.2	11.4	5.4
1960	579	324	187	37	31	10.2	11.6	16.0	9.0	8.4	6.8
1970	1,210	634	413	90	73	14.9	17.6	22.6	13.8	17.4	13.0
1980	1,817	964	589	128	134	13.9	18.5	23.9	13.5	18.8	17.7
1988	1,688	984	528	102	73	9.1	13.5	19.2	9.6	11.3	7.4
1989	1,780	970	630	94	85	9.3	13.9	18.4	11.2	10.0	8.3
1990	1,688	954	577	77	80	8.4	12.8	17.6	10.0	7.9	7.6
1991	1,765	981	613	101	69	9.1	13.3	18.1	10.7	10.2	6.4
1992	1,741	1,010	557	103	71	8.4	12.9	18.3	9.5	10.3	6.5
1993	1,758	1,019	575	94	68	8.5	12.8	18.1	9.6	9.2	6.1
1994	1,881	1,090	590	119	80	9.0	13.5	19.1	9.7	11.3	7.0
1995	1,829	1,046	617	94	71	8.6	12.9	18.2	10.1	8.3	5.6
1996	1,821	1,081	585	86	68	8.2	12.6	18.4	9.4	7.4	5.5
1997	1,937	1,116	636	117	68	8.7	13.1	18.4	9.9	10.3	5.7
1998	1,872	1,113	613	102	44	8.2	12.4	18.0	9.4	8.8	3.6

AADR: Age-Adjusted Death Rates

GRAPH D-13: RESIDENT CHRONIC LIVER DISEASE & CIRRHOSIS DEATH RATES, BY RACE AND GENDER, FLORIDA, 1988-1998

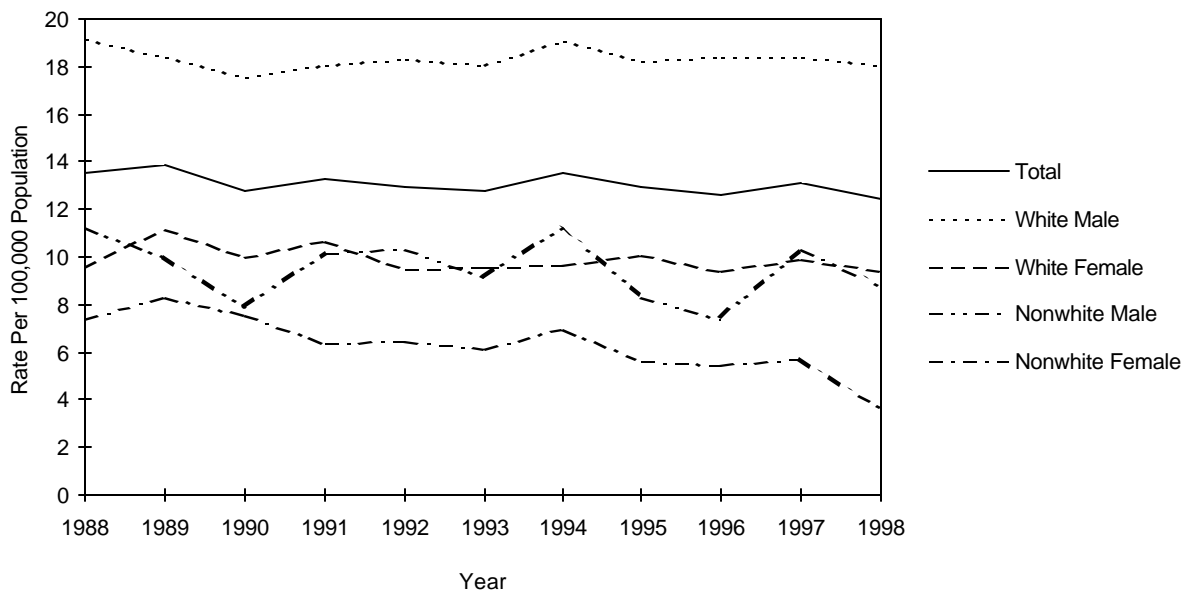
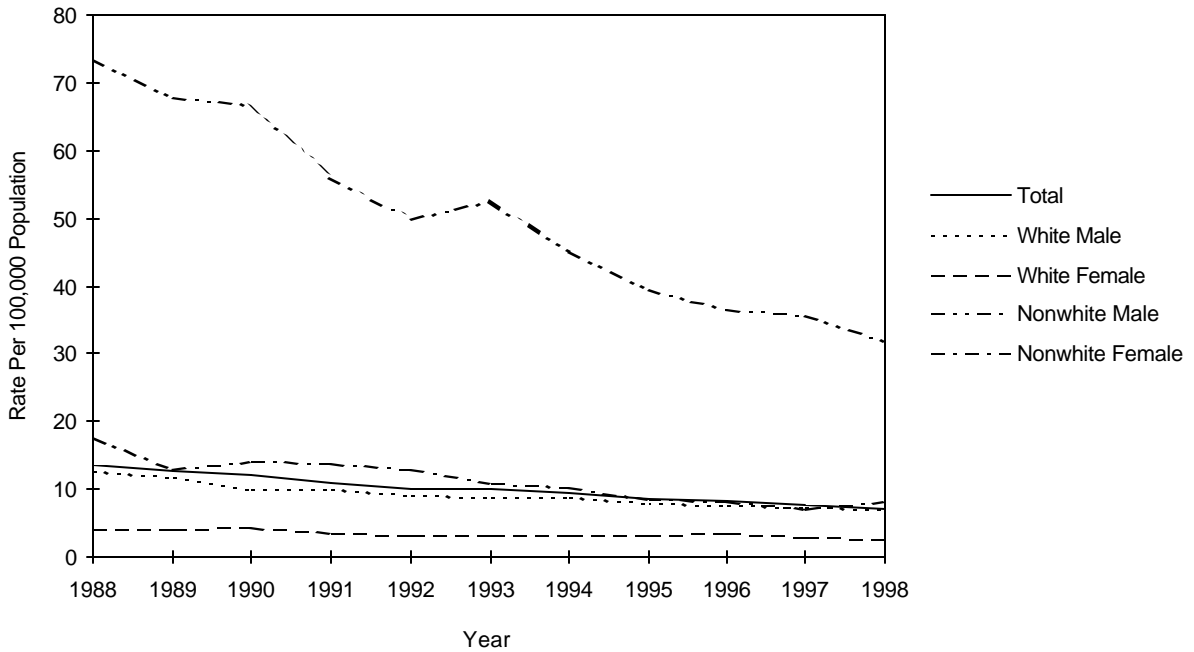

CHART D-15: RESIDENT HOMICIDE AND LEGAL INTERVENTION DEATHS AND RATES PER 100,000 POPULATION, BY RACE AND GENDER, FLORIDA, CENSUS YEARS 1950-1980 AND 1988-1998

YEAR	NUMBER OF DEATHS					RATES PER 100,000 POPULATION					
	TOTAL	WHITE		NONWHITE		AADR TOTAL	TOTAL	WHITE		NONWHITE	
		MALE	FEMALE	MALE	FEMALE			MALE	FEMALE	MALE	FEMALE
1950	361	59	33	214	55	13.1	12.8	5.4	2.9	71.8	17.4
1960	452	97	52	234	69	10.1	9.0	4.7	2.4	53.3	15.1
1970	944	280	104	460	96	15.7	13.7	10.0	3.5	88.8	17.0
1980	1,520	659	199	539	122	16.7	15.5	16.3	4.6	79.0	16.1
1988	1,716	650	227	664	173	14.9	13.7	12.7	4.1	73.5	17.6
1989	1,616	617	223	640	133	13.4	12.6	11.7	4.0	67.8	13.0
1990	1,594	534	252	652	149	13.0	12.0	9.9	4.4	66.7	14.1
1991	1,457	543	199	557	150	11.8	11.0	10.0	3.5	56.0	13.8
1992	1,353	511	193	498	141	11.0	10.0	9.2	3.3	49.9	13.0
1993	1,372	507	197	537	123	11.1	10.0	9.0	3.3	52.6	11.0
1994	1,307	513	199	473	118	10.8	9.4	9.0	3.3	45.1	10.4
1995	1,209	454	198	448	109	9.6	8.5	7.9	3.2	39.7	8.6
1996	1,189	448	211	428	102	9.2	8.2	7.6	3.4	36.7	8.2
1997	1,120	442	183	406	85	8.4	7.6	7.3	2.9	35.8	7.1
1998	1,081	430	181	366	101	7.9	7.2	7.0	2.8	31.7	8.3

AADR: Age-Adjusted Death Rates

GRAPH D-14: RESIDENT HOMICIDE AND LEGAL INTERVENTION DEATH RATES, BY RACE AND GENDER, FLORIDA, 1988-1998



GRAPH D-15: PERCENT DISTRIBUTION OF RESIDENT UNINTENTIONAL INJURY (ACCIDENT), SUICIDE, HOMICIDE AND LEGAL INTERVENTION, AND UNDETERMINED INJURY DEATHS, BY RACE, FLORIDA, 1998

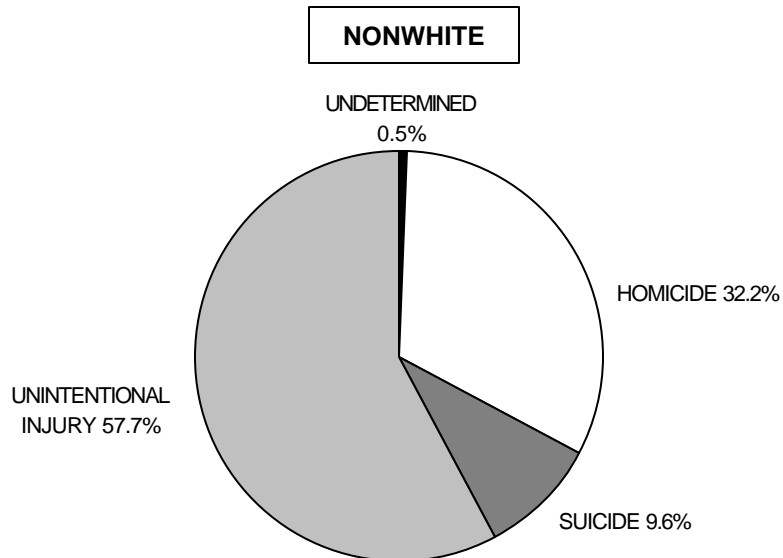
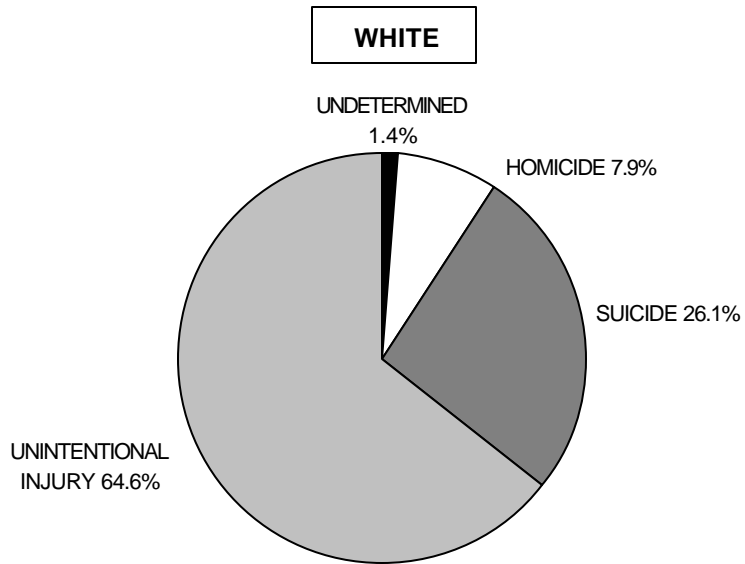

CHART D-16: RESIDENT MATERNAL DEATHS AND RATIOS PER 10,000 LIVE BIRTHS, BY RACE, FLORIDA, CENSUS YEARS 1950-1980 AND 1988-1998						
YEAR	NUMBER OF DEATHS ¹			RATIOS ²		
	TOTAL	WHITE	NON-WHITE	TOTAL	WHITE	NON-WHITE
1950	83	34	49	12.9	7.4	26.2
1960	58	17	41	5.0	2.0	13.1
1970	35	21	14	3.0	2.4	5.0
1980	16	9	7	1.2	0.5	2.0
1988	12	4	8	0.7	0.3	1.7
1989	19	5	14	1.0	0.3	2.9
1990	22	9	13	1.1	0.6	2.6
1991	17	8	9	0.9	0.6	1.8
1992	24	11	13	1.3	0.8	2.7
1993	18	4	14	0.9	0.3	2.9
1994	17	11	6	0.9	0.8	1.3
1995	18	6	12	1.0	0.4	2.6
1996	21	10	11	1.1	0.7	2.3
1997	21	6	15	1.1	0.4	3.1
1998	18	9	9	0.9	0.6	1.8

¹ Maternal Deaths are defined as occurring within a 42 day post-pregnancy interval and which are assigned to ICD9: 630-676.

² Ratios based on deaths by race of decedent, live births by race of mother.

GRAPH D-16: RESIDENT MATERNAL DEATH RATIOS², BY RACE, FLORIDA, CENSUS YEARS 1950-1990

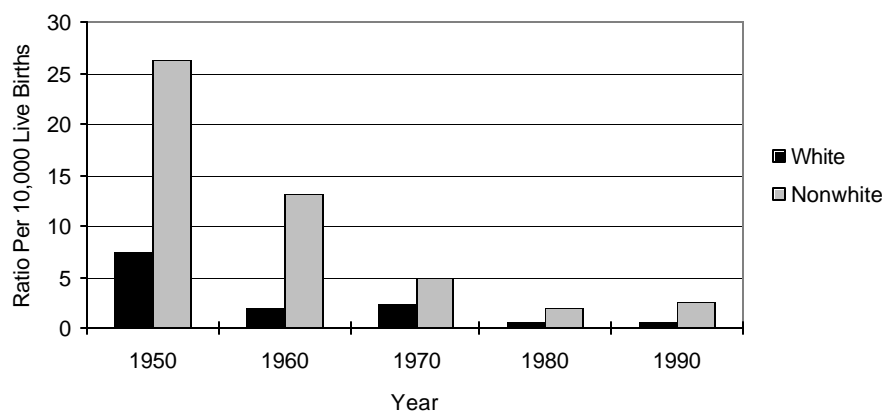

TABLE D-1: RESIDENT AND RECORDED DEATHS AND RATES PER 1,000 POPULATION, BY RACE, BY COUNTY, FLORIDA, 1998

	RESIDENT DEATHS							RECORDED DEATHS						
	NUMBER				RATES			NUMBER				RATES		
	TOTAL	WHITE	NON-WHITE	UNK	TOTAL	WHITE	NON-WHITE	TOTAL	WHITE	NON-WHITE	UNK	TOTAL	WHITE	NON-WHITE
FLORIDA	157,160	139,940	17,009	211	10.4	11.0	7.2	159,354	142,005	17,318	31	10.6	11.2	7.3
ALACHUA	1,495	1,152	343	0	7.0	7.0	7.3	2,687	2,196	491	0	12.7	13.3	10.5
BAKER	175	156	19	0	8.3	8.6	6.3	96	83	13	0	4.5	4.6	4.3
BAY	1,315	1,168	147	0	8.9	9.1	7.5	1,492	1,320	172	0	10.1	10.3	8.8
BRADFORD	255	215	40	0	10.0	10.7	7.5	195	174	21	0	7.7	8.7	3.9
BREVARD	4,728	4,405	316	7	10.1	10.4	7.0	4,598	4,285	313	0	9.8	10.1	7.0
BROWARD	15,633	13,943	1,641	49	10.6	11.9	5.5	15,062	13,475	1,584	3	10.3	11.5	5.3
CALHOUN	133	119	14	0	9.7	10.6	5.6	130	114	16	0	9.5	10.1	6.4
CHARLOTTE	2,030	1,979	50	1	15.1	15.5	7.2	1,950	1,890	59	1	14.5	14.8	8.5
CITRUS	1,939	1,910	27	2	17.2	17.4	8.0	1,848	1,816	32	0	16.3	16.6	9.5
CLAY	996	926	69	1	7.3	7.4	6.5	1,200	1,086	113	1	8.8	8.7	10.7
COLLIER	2,077	2,014	61	2	9.8	10.0	5.7	2,179	2,120	59	0	10.3	10.5	5.5
COLUMBIA	539	455	84	0	9.7	10.2	7.4	666	546	120	0	11.9	12.3	10.6
MIAMI-DADE	18,583	15,223	3,336	24	8.9	9.6	6.5	19,738	16,274	3,461	3	9.4	10.3	6.7
DESOTO	251	221	30	0	8.9	9.8	5.5	161	142	19	0	5.7	6.3	3.5
DIXIE	143	137	6	0	10.8	11.6	4.3	69	69	0	0	5.2	5.8	0.0
DUVAL	6,403	4,724	1,672	7	8.5	8.6	8.2	7,023	5,272	1,748	3	9.3	9.6	8.5
ESCAMBIA	2,733	2,124	608	1	9.2	9.4	8.6	3,284	2,623	661	0	11.0	11.6	9.3
FLAGLER	583	528	53	2	13.3	13.2	13.4	450	408	42	0	10.2	10.2	10.6
FRANKLIN	101	93	8	0	9.4	9.8	6.0	90	78	12	0	8.3	8.2	9.0
GADSDEN	436	213	223	0	8.6	10.2	7.4	218	111	107	0	4.3	5.3	3.5
GILCHRIST	129	124	5	0	9.7	10.2	4.2	85	82	3	0	6.4	6.8	2.5
GLADES	84	72	12	0	8.4	9.0	6.0	45	39	6	0	4.5	4.9	3.0
GULF	160	137	23	0	11.2	12.7	6.5	107	89	18	0	7.5	8.3	5.1
HAMILTON	105	64	41	0	7.4	7.6	7.0	75	44	31	0	5.3	5.2	5.3
HARDEE	240	222	18	0	10.5	10.8	7.8	147	135	12	0	6.4	6.6	5.2
HENDRY	240	201	39	0	7.9	8.0	7.2	167	140	27	0	5.5	5.6	5.0
HERNANDO	1,967	1,914	52	1	15.6	15.9	9.9	1,769	1,727	42	0	14.1	14.3	8.0
HIGHLANDS	1,212	1,130	80	2	15.0	15.5	10.3	1,162	1,086	75	1	14.4	14.9	9.6
HILLSBOROUGH	8,178	7,075	1,094	9	8.6	8.8	7.5	9,180	8,018	1,154	8	9.7	10.0	7.9
HOLMES	225	216	9	0	12.5	13.2	5.3	175	167	8	0	9.7	10.2	4.7
INDIAN RIVER	1,475	1,378	95	2	13.8	13.9	11.7	1,551	1,451	100	0	14.5	14.6	12.3
JACKSON	526	418	108	0	10.6	11.9	7.4	463	361	102	0	9.3	10.3	7.0
JEFFERSON	129	78	51	0	9.0	9.4	8.5	70	46	24	0	4.9	5.6	4.0
LAFAYETTE	58	53	5	0	8.2	9.1	4.1	35	32	3	0	5.0	5.5	2.4
LAKE	2,719	2,541	176	2	13.7	14.0	10.4	2,657	2,482	175	0	13.4	13.7	10.4
LEE	4,673	4,460	207	6	11.4	11.8	7.0	4,728	4,515	212	1	11.6	11.9	7.2
LEON	1,388	1,022	366	0	5.9	5.9	5.8	1,917	1,364	553	0	8.2	7.9	8.8
LEVY	386	347	39	0	11.8	12.1	10.2	268	235	33	0	8.2	8.2	8.6
LIBERTY	53	50	3	0	6.8	8.0	2.0	23	22	1	0	3.0	3.5	0.7
MADISON	217	140	77	0	11.2	12.3	9.7	139	89	50	0	7.2	7.8	6.3
MANATEE	3,254	3,068	184	2	13.1	13.5	8.8	3,055	2,883	172	0	12.3	12.7	8.2
MARION	3,018	2,730	286	2	12.4	12.8	9.3	2,878	2,618	259	1	11.8	12.3	8.4
MARTIN	1,508	1,453	51	4	12.6	13.0	6.4	1,491	1,443	48	0	12.4	12.9	6.0
MONROE	707	662	42	3	8.2	8.2	7.7	646	602	43	1	7.5	7.5	7.9
NASSAU	428	378	49	1	7.8	7.6	9.7	264	231	33	0	4.8	4.6	6.5
OKALOOSA	1,229	1,140	87	2	7.0	7.4	3.7	1,237	1,154	83	0	7.0	7.5	3.6
OKEECHOBEE	408	389	19	0	11.6	12.1	6.1	363	343	20	0	10.3	10.7	6.4
ORANGE	5,708	4,732	970	6	6.9	7.0	6.3	6,585	5,540	1,041	4	7.9	8.2	6.7
OSCEOLA	1,263	1,184	77	2	8.4	8.6	6.6	1,311	1,226	85	0	8.7	8.9	7.3
PALM BEACH	12,487	11,380	1,063	44	12.2	12.9	7.6	12,620	11,535	1,084	1	12.3	13.0	7.7
PASCO	5,013	4,940	67	6	15.6	15.8	7.1	4,598	4,542	56	0	14.3	14.5	6.0
PINELLAS	12,607	11,841	761	5	14.1	14.7	8.8	13,172	12,383	789	0	14.7	15.3	9.1
POLK	5,112	4,558	552	2	10.9	11.3	8.6	4,893	4,358	535	0	10.5	10.8	8.3
PUTNAM	830	692	138	0	11.6	11.8	10.4	632	525	107	0	8.8	9.0	8.1
SAINT JOHNS	1,073	966	105	2	9.7	9.4	12.5	887	791	96	0	8.0	7.7	11.4
SAINT LUCIE	2,149	1,869	276	4	11.7	12.1	9.2	1,903	1,672	231	0	10.3	10.8	7.7
SANTA ROSA	837	808	29	0	7.7	8.0	3.9	628	599	29	0	5.8	5.9	3.9
SARASOTA	4,855	4,714	139	2	15.3	15.6	9.0	5,200	5,064	136	0	16.4	16.8	8.8
SEMINOLE	2,401	2,123	277	1	6.9	6.8	7.7	2,212	1,953	258	1	6.4	6.3	7.2
SUMTER	519	478	41	0	10.7	12.1	4.5	281	257	24	0	5.8	6.5	2.6
SUWANNEE	433	388	45	0	12.8	13.2	9.9	290	261	29	0	8.6	8.9	6.4
TAYLOR	189	156	32	1	9.6	10.0	8.0	131	106	24	1	6.7	6.8	6.0
UNION	186	140	46	0	13.7	13.6	14.0	149	94	55	0	11.0	9.1	16.7
VOLUSIA	5,450	5,107	339	4	12.9	13.4	8.3	5,481	5,137	343	1	13.0	13.5	8.4
WAKULLA	173	154	19	0	8.6	8.9	6.7	90	79	11	0	4.5	4.6	3.9
WALTON	402	362	40	0	10.4	10.3	11.1	279	250	29	0	7.2	7.1	8.0
WASHINGTON	209	181	28	0	9.7	10.4	6.8	179	153	26	0	8.3	8.8	6.3

TABLE D-2: RESIDENT DEATHS BY RACE AND GENDER, BY COUNTY, FLORIDA, 1998

	TOTAL	WHITE NONWHITE		MALE FEMALE		WHITE MALE FEMALE		NONWHITE MALE FEMALE	
FLORIDA	157,160	139,940	17,009	80,641	76,510	71,652	68,283	8,878	8,131
ALACHUA	1,495	1,152	343	737	758	574	578	163	180
BAKER	175	156	19	94	81	84	72	10	9
BAY	1,315	1,168	147	664	651	593	575	71	76
BRADFORD	255	215	40	145	110	123	92	22	18
BREVARD	4,728	4,405	316	2,488	2,240	2,320	2,085	162	154
BROWARD	15,633	13,943	1,641	7,758	7,874	6,888	7,054	850	791
CALHOUN	133	119	14	72	61	66	53	6	8
CHARLOTTE	2,030	1,979	50	1,040	990	1,019	960	21	29
CITRUS	1,939	1,910	27	1,037	902	1,024	886	12	15
CLAY	996	926	69	497	499	463	463	33	36
COLLIER	2,077	2,014	61	1,129	948	1,084	930	43	18
COLUMBIA	539	455	84	280	259	234	221	46	38
MIAMI-DADE	18,583	15,223	3,336	9,374	9,209	7,588	7,635	1,771	1,565
DESOTO	251	221	30	132	119	115	106	17	13
DIXIE	143	137	6	77	66	74	63	3	3
DUVAL	6,403	4,724	1,672	3,135	3,268	2,290	2,434	840	832
ESCAMBIA	2,733	2,124	608	1,360	1,373	1,053	1,071	306	302
FLAGLER	583	528	53	320	262	291	236	27	26
FRANKLIN	101	93	8	45	56	44	49	1	7
GADSDEN	436	213	223	241	195	104	109	137	86
GILCHRIST	129	124	5	55	73	54	69	1	4
GLADES	84	72	12	57	27	48	24	9	3
GULF	160	137	23	72	88	63	74	9	14
HAMILTON	105	64	41	60	45	38	26	22	19
HARDEE	240	222	18	138	102	127	95	11	7
HENDRY	240	201	39	125	115	105	96	20	19
HERNANDO	1,967	1,914	52	1,070	897	1,046	868	23	29
HIGHLANDS	1,212	1,130	80	653	559	601	529	52	28
HILLSBOROUGH	8,178	7,075	1,094	4,235	3,942	3,684	3,391	547	547
HOLMES	225	216	9	123	102	118	98	5	4
INDIAN RIVER	1,475	1,378	95	823	652	761	617	61	34
JACKSON	526	418	108	249	277	203	215	46	62
JEFFERSON	129	78	51	59	70	35	43	24	27
LAFAYETTE	58	53	5	30	28	28	25	2	3
LAKE	2,719	2,541	176	1,478	1,241	1,378	1,163	98	78
LEE	4,673	4,460	207	2,534	2,138	2,428	2,031	103	104
LEON	1,388	1,022	366	642	746	462	560	180	186
LEVY	386	347	39	221	165	201	146	20	19
LIBERTY	53	50	3	26	27	25	25	1	2
MADISON	217	140	77	113	104	75	65	38	39
MANATEE	3,254	3,068	184	1,719	1,535	1,604	1,464	114	70
MARION	3,018	2,730	286	1,707	1,311	1,555	1,175	150	136
MARTIN	1,508	1,453	51	772	736	745	708	24	27
MONROE	707	662	42	414	293	385	277	26	16
NASSAU	428	378	49	215	213	191	187	23	26
OKALOOSA	1,229	1,140	87	617	612	572	568	43	44
OKEECHOBEE	408	389	19	233	175	222	167	11	8
ORANGE	5,708	4,732	970	3,010	2,696	2,452	2,280	554	416
OSCEOLA	1,263	1,184	77	670	593	626	558	42	35
PALM BEACH	12,487	11,380	1,063	6,243	6,244	5,701	5,679	526	537
PASCO	5,013	4,940	67	2,618	2,395	2,577	2,363	39	28
PINELLAS	12,607	11,841	761	6,098	6,509	5,691	6,150	404	357
POLK	5,112	4,558	552	2,699	2,412	2,407	2,150	291	261
PUTNAM	830	692	138	438	392	361	331	77	61
ST JOHNS	1,073	966	105	567	506	509	457	56	49
ST LUCIE	2,149	1,869	276	1,163	986	1,022	847	139	137
SANTA ROSA	837	808	29	449	388	437	371	12	17
SARASOTA	4,855	4,714	139	2,447	2,408	2,382	2,332	64	75
SEMINOLE	2,401	2,123	277	1,231	1,170	1,081	1,042	149	128
SUMTER	519	478	41	289	230	261	217	28	13
SUWANNEE	433	388	45	215	218	195	193	20	25
TAYLOR	189	156	32	105	83	88	68	17	15
UNION	186	140	46	143	43	101	39	42	4
VOLUSIA	5,450	5,107	339	2,786	2,664	2,619	2,488	166	173
WAKULLA	173	154	19	94	79	82	72	12	7
WALTON	402	362	40	192	210	170	192	22	18
WASHINGTON	209	181	28	119	90	105	76	14	14

TABLE D-3: RESIDENT DEATHS BY RACE AND GENDER, FOR SINGLE YEARS OF AGE, FLORIDA, 1998

AGE YEARS	TOTAL	WHITE NONWHITE		MALE FEMALE		WHITE MALE FEMALE		NONWHITE MALE FEMALE	
		WHITE	NONWHITE	MALE	FEMALE	WHITE MALE	WHITE FEMALE	NONWHITE MALE	NONWHITE FEMALE
TOTAL	157,160	139,940	17,009	80,641	76,510	71,652	68,283	8,878	8,131
<1	1,415	850	562	808	607	482	368	323	239
1	116	73	42	72	44	43	30	28	14
2	70	42	28	38	32	22	20	16	12
3	64	32	32	27	37	17	15	10	22
4	54	32	22	31	23	19	13	12	10
5	45	28	17	18	27	12	16	6	11
6	50	31	19	32	18	22	9	10	9
7	38	24	14	25	13	15	9	10	4
8	40	22	17	28	12	15	7	12	5
9	39	26	13	27	12	17	9	10	3
10	40	31	9	21	19	15	16	6	3
11	39	28	11	22	17	19	9	3	8
12	43	21	21	28	15	14	7	13	8
13	42	26	16	24	18	14	12	10	6
14	51	36	15	33	18	25	11	8	7
15	90	58	31	55	35	32	26	22	9
16	111	87	24	69	42	53	34	16	8
17	121	81	40	90	31	60	21	30	10
18	153	111	42	106	47	79	32	27	15
19	178	136	42	109	69	88	48	21	21
20	156	103	53	117	39	74	29	43	10
21	182	124	58	130	51	93	30	37	21
22	161	107	53	113	48	76	31	36	17
23	188	130	58	133	55	97	33	36	22
24	181	123	58	130	51	88	35	42	16
25	199	133	65	140	59	98	35	41	24
26	189	136	53	130	59	98	38	32	21
27	249	159	89	186	63	121	38	64	25
28	211	152	58	141	70	106	46	34	24
29	217	139	78	146	71	95	44	51	27
30	258	172	86	168	90	117	55	51	35
31	283	194	89	182	101	134	60	48	41
32	271	177	93	176	95	121	56	55	38
33	328	240	88	206	122	155	85	51	37
34	381	274	106	236	145	175	99	60	46
35	386	281	105	248	138	190	91	58	47
36	422	308	113	264	158	205	103	58	55
37	479	337	140	301	178	234	103	65	75
38	496	330	166	316	180	218	112	98	68
39	544	379	165	344	200	258	121	86	79
40	597	434	163	409	188	317	117	92	71
41	629	455	173	404	225	306	149	97	76
42	641	482	157	438	203	338	144	98	59
43	698	526	171	438	260	340	186	98	73
44	705	534	171	461	244	360	174	101	70
45	737	553	184	474	263	366	187	108	76
46	746	567	178	468	278	364	203	103	75
47	799	611	187	515	284	404	207	110	77
48	779	584	194	479	300	370	214	108	86
49	830	626	203	549	281	423	203	126	77
50	941	736	203	594	347	473	263	121	82
51	1,025	820	202	668	357	536	284	129	73
52	885	708	177	547	338	447	261	100	77
53	968	771	195	595	373	467	304	126	69
54	1,033	817	212	643	390	513	304	128	84
55	1,190	969	218	754	436	620	349	134	84

TABLE D-3 (Cont.): RESIDENT DEATHS BY RACE AND GENDER, FOR SINGLE YEARS OF AGE, FLORIDA, 1998

AGE YEARS	TOTAL	WHITE NONWHITE		MALE FEMALE		WHITE MALE FEMALE		NONWHITE MALE FEMALE	
		WHITE	NONWHITE	MALE	FEMALE	MALE	FEMALE	MALE	FEMALE
56	1,136	931	204	719	417	609	322	110	94
57	1,198	973	222	742	456	617	356	125	97
58	1,267	1,029	237	765	502	636	393	128	109
59	1,328	1,080	244	811	517	657	423	153	91
60	1,439	1,232	207	900	539	778	454	122	85
61	1,546	1,266	279	950	596	784	482	165	114
62	1,592	1,321	266	984	607	827	493	154	112
63	1,787	1,492	292	1,076	711	893	599	181	111
64	1,835	1,559	275	1,130	705	960	599	169	106
65	2,010	1,721	284	1,158	851	997	723	156	128
66	2,354	2,071	282	1,394	960	1,251	820	142	140
67	2,473	2,196	276	1,475	998	1,320	876	155	121
68	2,655	2,350	300	1,600	1,055	1,424	926	173	127
69	2,902	2,559	334	1,738	1,164	1,551	1,008	184	150
70	3,299	2,940	356	1,941	1,357	1,755	1,184	185	171
71	3,498	3,138	356	2,025	1,473	1,823	1,315	199	157
72	3,650	3,276	371	2,080	1,570	1,885	1,391	194	177
73	3,855	3,509	344	2,192	1,663	2,014	1,495	178	166
74	4,138	3,765	368	2,270	1,868	2,082	1,683	185	183
75	4,262	3,869	386	2,412	1,850	2,220	1,649	187	199
76	4,503	4,156	343	2,545	1,958	2,379	1,777	164	179
77	4,639	4,297	335	2,550	2,089	2,362	1,935	185	150
78	4,744	4,364	366	2,514	2,230	2,321	2,043	183	183
79	4,783	4,453	322	2,510	2,273	2,356	2,097	150	172
80	5,050	4,684	359	2,668	2,381	2,509	2,174	157	202
81	4,889	4,566	316	2,466	2,423	2,319	2,247	143	173
82	4,970	4,671	294	2,430	2,540	2,287	2,384	142	152
83	5,107	4,781	321	2,484	2,623	2,350	2,431	131	190
84	4,989	4,698	287	2,330	2,659	2,196	2,502	130	157
85	4,884	4,569	309	2,175	2,709	2,050	2,519	124	185
86	4,794	4,491	297	2,074	2,720	1,955	2,536	117	180
87	4,506	4,261	240	1,890	2,616	1,794	2,467	96	144
88	4,327	4,073	250	1,738	2,589	1,653	2,420	83	167
89	3,969	3,781	183	1,554	2,415	1,479	2,302	72	111
90	3,775	3,581	192	1,386	2,389	1,322	2,259	64	128
91	3,275	3,131	143	1,152	2,123	1,107	2,024	44	99
92	2,846	2,707	136	898	1,948	854	1,853	44	92
93	2,494	2,346	146	762	1,732	720	1,626	42	104
94	2,078	1,976	102	609	1,469	583	1,393	26	76
95	1,755	1,672	83	474	1,281	453	1,219	21	62
96	1,346	1,265	81	356	990	334	931	22	59
97	1,028	963	65	262	766	243	720	19	46
98	715	658	55	165	550	149	509	16	39
99	510	487	23	116	394	110	377	6	17
100	368	345	23	86	282	78	267	8	15
101	259	240	18	57	202	53	187	4	14
102	202	191	11	34	168	31	160	3	8
103	107	100	7	19	88	16	84	3	4
104	73	66	7	14	59	13	53	1	6
105	53	47	6	4	49	3	44	1	5
106	25	21	4	4	21	4	17	0	4
107	17	12	5	3	14	2	10	1	4
108	7	7	0	2	5	2	5	0	0
109	2	2	0	0	2	0	2	0	0
110+	4	3	1	1	3	0	3	1	0
UNK	60	32	17	41	15	22	10	12	5

TABLE D-4: RESIDENT DEATHS BY AGE GROUP, BY COUNTY, FLORIDA, 1998

	AGE GROUPS														UNK
	TOTAL	<1	1-4	5-9	10-14	15-19	20-24	25-34	35-44	45-54	55-64	65-74	75-84	85+	
FLORIDA	157,160	1,415	304	212	215	653	868	2,586	5,597	8,743	14,318	30,834	47,936	43,419	60
ALACHUA	1,495	33	3	3	2	9	13	35	74	118	139	282	399	385	0
BAKER	175	2	1	0	0	0	2	2	13	15	21	42	45	32	0
BAY	1,315	14	5	1	1	5	10	28	60	91	172	303	354	270	1
BRADFORD	255	4	1	0	0	5	7	5	11	16	28	58	70	50	0
BREVARD	4,728	19	8	5	8	15	22	63	157	232	465	1,041	1,543	1,149	1
BROWARD	15,633	139	28	28	19	55	78	257	610	787	1,209	2,391	4,822	5,203	7
CALHOUN	133	1	0	1	0	2	0	4	3	9	12	24	41	36	0
CHARLOTTE	2,030	6	1	1	2	4	2	8	36	56	131	434	730	619	0
CITRUS	1,939	4	2	2	2	8	3	16	33	61	163	451	703	491	0
CLAY	996	19	5	2	2	9	10	18	45	70	95	209	270	242	0
COLLIER	2,077	18	5	4	1	7	11	22	38	86	190	413	712	569	1
COLUMBIA	539	12	0	1	2	1	3	11	14	40	63	120	168	104	0
MIAMI-DADE	18,583	181	25	36	36	79	135	434	856	1,219	1,860	3,434	4,785	5,496	7
DESOTO	251	5	1	0	0	1	0	2	12	19	27	55	72	57	0
DIXIE	143	2	0	0	0	2	0	3	6	16	24	30	35	25	0
DUVAL	6,403	119	19	12	9	35	45	173	335	507	733	1,338	1,740	1,330	8
ESCAMBIA	2,733	34	4	6	8	13	20	49	110	187	324	627	775	576	0
FLAGLER	583	3	0	0	0	5	2	5	18	31	53	167	191	108	0
FRANKLIN	101	5	0	0	0	1	1	1	8	14	21	27	27	22	0
GADSDEN	436	12	3	2	2	4	5	16	19	44	62	80	96	91	0
GILCHRIST	129	1	0	0	0	0	0	2	6	9	17	16	45	33	0
GLADES	84	1	0	0	0	1	2	2	1	4	11	29	23	10	0
GULF	160	0	0	1	0	0	1	2	4	15	18	31	46	42	0
HAMILTON	105	2	0	0	1	0	1	3	3	7	18	24	28	18	0
HARDEE	240	3	2	0	1	4	4	7	8	14	36	42	56	63	0
HENDRY	240	2	0	0	1	3	2	8	11	10	30	63	55	54	1
HERNANDO	1,967	7	2	2	1	6	5	6	45	72	152	491	715	463	0
HIGHLANDS	1,212	3	4	4	3	4	8	17	26	38	92	277	440	296	0
HILLSBOROUGH	8,178	111	25	14	13	47	52	192	375	583	900	1,598	2,367	1,889	12
HOLMES	225	2	0	1	1	1	1	3	8	17	20	44	70	57	0
INDIAN RIVER	1,475	4	2	1	4	1	1	14	39	59	130	313	471	436	0
JACKSON	526	6	1	0	2	4	4	13	18	34	52	97	135	160	0
JEFFERSON	129	2	0	0	0	0	0	0	9	5	15	26	37	35	0
LAFAYETTE	58	1	0	0	0	0	1	1	4	3	10	7	16	15	0
LAKE	2,719	15	1	4	2	12	13	33	60	119	223	628	862	746	1
LEE	4,673	35	7	2	6	19	15	51	121	221	412	984	1,554	1,244	2
LEON	1,388	34	3	1	6	13	9	37	77	105	135	261	393	314	0
LEVY	386	4	0	0	0	1	2	4	18	25	47	99	105	81	0
LIBERTY	53	1	0	0	0	0	0	0	1	5	7	14	14	11	0
MADISON	217	3	3	2	0	0	4	6	6	14	26	44	54	54	1
MANATEE	3,254	20	6	2	3	14	12	35	79	143	248	642	1,047	1,003	0
MARION	3,018	22	7	4	3	12	14	34	94	136	284	774	1,009	624	1
MARTIN	1,508	10	2	2	1	3	2	15	39	53	104	298	547	432	0
MONROE	707	1	0	1	0	4	5	8	35	82	74	130	224	143	0
NASSAU	428	4	2	1	3	5	4	7	25	37	58	98	110	74	0
OKALOOSA	1,229	25	3	6	0	6	7	21	58	69	147	297	366	224	0
OKEECHOBEE	408	2	1	2	0	2	3	13	16	28	47	117	105	72	0
ORANGE	5,708	87	21	6	10	33	66	146	309	452	581	1,146	1,559	1,285	7
OSCEOLA	1,263	12	8	3	6	11	15	40	60	82	149	270	348	258	1
PALM BEACH	12,487	76	12	8	14	31	66	178	354	521	840	2,136	4,101	4,147	3
PASCO	5,013	26	7	3	2	12	15	40	113	215	400	1,006	1,787	1,387	0
PINELLAS	12,607	75	13	7	8	31	41	146	337	552	953	2,235	3,873	4,335	1
POLK	5,112	49	14	2	8	29	25	72	174	328	505	1,137	1,545	1,224	0
PUTNAM	830	4	4	2	2	7	7	9	33	59	103	182	265	153	0
ST JOHNS	1,073	8	4	4	0	7	8	16	35	73	109	220	327	260	2
ST LUCIE	2,149	20	9	6	1	13	9	37	75	114	201	453	733	478	0
SANTA ROSA	837	11	1	1	6	5	6	14	41	79	104	192	228	149	0
SARASOTA	4,855	17	5	4	1	11	10	42	83	158	289	828	1,672	1,735	0
SEMINOLE	2,401	24	10	6	6	19	19	43	112	164	255	509	673	559	2
SUMTER	519	1	0	1	1	2	2	10	10	25	65	132	170	100	0
SUWANNEE	433	8	0	0	0	2	1	8	13	18	46	98	129	110	0
TAYLOR	189	1	3	1	1	0	1	6	11	10	21	49	55	29	1
UNION	186	1	0	0	0	1	1	11	28	34	41	20	33	16	0
VOLUSIA	5,450	35	8	3	3	11	26	69	131	286	456	1,071	1,769	1,582	0
WAKULLA	173	3	1	1	1	1	1	6	13	15	24	41	42	24	0
WALTON	402	3	2	0	0	1	4	3	14	21	61	96	100	97	0
WASHINGTON	209	1	0	0	0	4	4	4	14	18	17	49	55	43	0

TABLE D-4 (Cont.): RESIDENT DEATHS FOR WHITE MALES BY AGE GROUP, BY COUNTY, FLORIDA, 1998

	AGE GROUPS														
	TOTAL	<1	1-4	5-9	10-14	15-19	20-24	25-34	35-44	45-54	55-64	65-74	75-84	85+	UNK
FLORIDA	71,652	482	101	81	87	312	428	1,220	2,766	4,363	7,381	16,102	23,299	15,008	22
ALACHUA	574	7	2	1	1	2	8	13	31	62	66	117	158	106	0
BAKER	84	0	1	0	0	0	1	1	8	9	10	24	17	13	0
BAY	593	7	3	0	0	4	6	18	23	47	90	162	150	83	0
BRADFORD	123	0	0	0	0	3	3	1	2	9	17	37	36	15	0
BREVARD	2,320	6	5	2	6	8	14	35	102	132	240	575	799	396	0
BROWARD	6,888	40	4	7	7	22	30	109	283	387	596	1,161	2,272	1,969	1
CALHOUN	66	1	0	1	0	1	0	2	3	3	9	12	20	14	0
CHARLOTTE	1,019	4	0	1	0	2	2	3	21	37	82	257	383	227	0
CITRUS	1,024	1	1	0	1	7	2	10	23	41	93	277	373	195	0
CLAY	463	8	1	2	0	3	7	11	26	40	59	113	126	67	0
COLLIER	1,084	10	3	2	1	4	8	16	25	41	112	261	376	224	1
COLUMBIA	234	2	0	1	0	0	1	1	6	24	38	60	71	30	0
MIAMI-DADE	7,588	58	3	8	10	28	49	169	349	501	842	1,663	2,123	1,783	2
DESOTO	115	3	1	0	0	0	0	1	6	11	10	29	35	19	0
DIXIE	74	1	0	0	0	1	0	1	4	10	15	17	18	7	0
DUVAL	2,290	24	9	2	2	18	14	61	134	188	327	544	639	325	3
ESCAMBIA	1,053	8	0	2	3	7	9	19	42	79	145	278	306	155	0
FLAGLER	291	1	0	0	0	4	2	4	10	18	25	86	106	35	0
FRANKLIN	44	3	0	0	0	0	0	1	1	5	7	10	12	5	0
GADSDEN	104	0	2	0	0	3	1	2	2	7	12	26	33	16	0
GILCHRIST	54	0	0	0	0	0	0	1	3	5	10	10	14	11	0
GLADES	48	0	0	0	0	1	0	1	1	2	8	19	12	4	0
GULF	63	0	0	1	0	0	1	0	2	7	8	19	16	9	0
HAMILTON	38	1	0	0	0	0	0	1	2	0	2	6	9	13	4
HARDEE	127	3	1	0	1	3	3	6	4	10	15	23	34	24	0
HENDRY	105	1	0	0	0	1	2	3	6	3	16	29	26	17	1
HERNANDO	1,046	1	1	2	0	3	5	4	25	46	88	277	416	178	0
HIGHLANDS	601	3	3	2	1	2	7	9	9	21	39	151	248	106	0
HILLSBOROUGH	3,684	45	9	3	6	24	31	99	202	284	473	807	1,099	599	3
HOLMES	118	1	0	1	1	0	1	1	6	10	10	31	33	23	0
INDIAN RIVER	761	2	1	0	4	0	0	9	16	33	74	182	272	168	0
JACKSON	203	3	0	0	0	2	0	7	5	14	22	52	56	42	0
JEFFERSON	35	0	0	0	0	0	0	0	3	1	3	8	12	8	0
LAFAYETTE	28	1	0	0	0	0	0	0	2	1	5	5	6	8	0
LAKE	1,378	7	0	3	2	6	7	19	24	65	119	377	463	286	0
LEE	2,428	17	3	1	3	12	7	33	66	127	251	572	838	497	1
LEON	462	4	0	1	3	2	3	12	26	35	52	111	143	70	0
LEVY	201	2	0	0	0	1	1	3	13	11	28	66	48	28	0
LIBERTY	25	0	0	0	0	0	0	0	0	3	5	8	7	2	0
MADISON	75	0	0	2	0	0	0	4	1	3	10	21	21	12	1
MANATEE	1,604	4	1	0	1	5	7	27	42	81	150	363	558	365	0
MARION	1,555	10	2	2	1	7	8	17	41	60	159	438	574	235	1
MARTIN	745	5	2	2	1	3	2	6	26	30	58	170	279	161	0
MONROE	385	1	0	1	0	2	3	6	29	61	45	76	105	56	0
NASSAU	191	2	2	1	2	4	3	3	13	22	31	44	43	21	0
OKALOOSA	572	13	2	3	0	3	3	9	33	38	71	154	174	69	0
OSCEOLA	222	1	0	2	0	1	2	7	12	17	22	75	54	29	0
ORANGE	2,452	27	6	2	4	15	35	69	159	228	266	547	721	371	2
OSCEOLA	626	7	2	1	4	6	13	23	32	49	102	134	173	80	0
PALM BEACH	5,701	16	4	1	4	15	36	86	163	235	408	1,065	2,083	1,583	2
PASCO	2,577	11	4	2	2	6	10	24	75	131	238	575	955	544	0
PINELLAS	5,691	26	3	3	3	14	20	69	208	318	514	1,192	1,864	1,457	0
POLK	2,407	19	2	1	6	11	10	34	94	164	272	608	771	415	0
PUTNAM	361	2	1	1	1	3	5	3	14	23	49	88	120	51	0
ST JOHNS	509	6	2	2	0	2	3	10	18	40	63	122	156	83	2
ST LUCIE	1,022	5	2	3	0	6	2	7	27	58	110	250	390	162	0
SANTA ROSA	437	7	0	1	1	3	5	7	25	50	65	112	116	45	0
SARASOTA	2,382	6	3	3	1	7	8	24	58	94	172	448	898	660	0
SEMINOLE	1,081	10	5	4	3	12	7	25	61	96	130	273	286	167	2
SUMTER	261	0	0	0	1	0	0	6	7	12	40	74	86	35	0
SUWANNEE	195	7	0	0	0	1	0	6	7	13	29	61	51	20	0
TAYLOR	88	0	1	0	0	0	0	3	2	4	10	28	28	12	0
UNION	101	1	0	0	0	1	0	6	12	20	28	12	15	6	0
VOLUSIA	2,619	17	3	1	0	6	14	46	74	156	258	604	883	557	0
WAKULLA	82	1	1	0	0	1	1	3	8	8	11	27	18	3	0
WALTON	170	2	0	0	0	1	2	2	7	10	35	45	43	23	0
WASHINGTON	105	1	0	0	0	3	3	1	4	11	8	31	25	18	0

TABLE D-4 (Cont.): RESIDENT DEATHS FOR WHITE FEMALES BY AGE GROUP, BY COUNTY, FLORIDA, 1998

	AGE GROUPS														UNK
	TOTAL	<1	1-4	5-9	10-14	15-19	20-24	25-34	35-44	45-54	55-64	65-74	75-84	85+	
FLORIDA	68,283	368	78	50	55	161	158	556	1,300	2,430	4,470	11,421	21,239	25,987	10
ALACHUA	578	11	1	0	0	5	4	10	17	25	29	99	167	210	0
BAKER	72	1	0	0	0	0	1	0	3	4	8	16	22	17	0
BAY	575	4	2	1	0	1	3	7	26	35	64	106	170	155	1
BRADFORD	92	1	1	0	0	0	2	2	2	5	5	17	26	31	0
BREVARD	2,085	6	2	1	0	2	4	15	40	62	173	398	671	711	0
BROWARD	7,054	24	8	6	6	11	13	41	131	186	371	962	2,258	3,036	1
CALHOUN	53	0	0	0	0	0	0	1	0	5	2	10	17	18	0
CHARLOTTE	960	2	1	0	1	2	0	3	13	16	45	167	335	375	0
CITRUS	886	3	1	2	1	1	1	6	6	17	67	171	320	290	0
CLAY	463	6	1	0	2	4	0	4	15	25	29	87	132	158	0
COLLIER	930	7	2	1	0	3	2	5	5	32	67	145	322	339	0
COLUMBIA	221	4	0	0	0	0	1	6	6	9	21	47	69	58	0
MIAMI-DADE	7,635	40	5	7	4	12	13	70	129	279	494	1,107	2,117	3,356	2
DESOTO	106	1	0	0	0	1	0	0	3	3	15	22	28	33	0
DIXIE	63	1	0	0	0	1	0	2	1	5	8	12	15	18	0
DUVAL	2,434	28	3	4	1	6	9	30	80	147	185	462	718	759	2
ESCAMBIA	1,071	7	0	1	1	2	4	9	28	56	83	212	340	328	0
FLAGLER	236	1	0	0	0	0	0	1	7	12	20	59	69	67	0
FRANKLIN	49	2	0	0	0	1	1	0	0	3	6	9	14	13	0
GADSDEN	109	1	1	0	0	0	1	4	2	8	13	17	24	38	0
GILCHRIST	69	0	0	0	0	0	0	1	2	4	6	6	30	20	0
GLADES	24	0	0	0	0	0	0	0	0	2	2	9	7	4	0
GULF	74	0	0	0	0	0	0	1	2	5	5	10	25	26	0
HAMILTON	26	0	0	0	0	0	0	1	0	2	5	4	7	7	0
HARDEE	95	0	1	0	0	1	1	0	2	3	13	17	21	36	0
HENDRY	96	0	0	0	1	0	0	4	4	5	10	22	20	30	0
HERNANDO	868	4	1	0	1	1	0	1	18	22	59	201	289	271	0
HIGHLANDS	529	0	1	1	1	0	0	3	7	10	42	110	174	180	0
HILLSBOROUGH	3,391	27	6	4	4	14	6	43	79	165	257	573	1,059	1,153	1
HOLMES	98	1	0	0	0	1	0	2	2	6	8	13	34	31	0
INDIAN RIVER	617	0	1	0	0	0	0	3	15	14	38	115	177	254	0
JACKSON	215	1	0	0	0	1	2	1	9	9	19	31	61	81	0
JEFFERSON	43	0	0	0	0	0	0	0	3	2	5	6	14	13	0
LAFAYETTE	25	0	0	0	0	0	1	0	1	1	3	2	10	7	0
LAKE	1,163	2	1	1	0	5	6	9	20	36	80	216	360	427	0
LEE	2,031	10	2	0	3	4	4	12	35	71	128	369	667	726	0
LEON	560	10	0	0	1	7	2	3	17	18	44	97	178	183	0
LEVY	146	1	0	0	0	0	1	1	3	12	12	28	44	44	0
LIBERTY	25	1	0	0	0	0	0	0	1	1	2	6	7	7	0
MADISON	65	1	0	0	0	0	2	1	1	3	5	13	16	23	0
MANATEE	1,464	14	1	1	1	5	3	5	21	44	72	228	454	615	0
MARION	1,175	6	2	1	2	2	3	9	32	54	94	271	369	330	0
MARTIN	708	1	0	0	0	0	0	6	10	18	38	119	256	260	0
MONROE	277	0	0	0	0	1	1	1	4	18	23	45	104	80	0
NASSAU	187	1	0	0	0	1	1	2	9	13	21	42	53	44	0
OKALOOSA	568	9	1	3	0	3	2	5	19	24	58	121	177	146	0
OKEECHOBEE	167	1	0	0	0	1	1	4	4	9	21	37	47	42	0
ORANGE	2,280	19	4	2	5	6	10	29	56	117	157	418	661	795	1
OSCEOLA	558	3	2	2	1	4	0	13	22	25	34	119	159	173	1
PALM BEACH	5,679	20	3	1	3	8	13	39	74	146	271	866	1,802	2,432	1
PASCO	2,363	14	1	1	0	4	4	15	33	77	156	414	812	832	0
PINELLAS	6,150	19	7	3	2	8	9	44	79	147	325	878	1,869	2,760	0
POLK	2,150	19	7	1	2	11	4	21	40	99	160	415	655	716	0
PUTNAM	331	1	1	0	0	2	1	5	8	24	32	64	112	81	0
ST JOHNS	457	1	0	1	0	2	2	4	9	20	38	80	140	160	0
ST LUCIE	847	3	1	0	0	2	1	9	15	23	50	160	295	288	0
SANTA ROSA	371	4	1	0	5	1	1	6	13	25	34	77	105	99	0
SARASOTA	2,332	7	0	1	0	4	1	10	18	52	100	344	743	1,052	0
SEMINOLE	1,042	7	1	0	3	6	8	8	39	38	95	176	322	339	0
SUMTER	217	1	0	1	0	1	0	1	1	9	19	53	75	56	0
SUWANNEE	193	0	0	0	0	0	1	1	3	2	14	34	62	76	0
TAYLOR	68	1	2	1	0	0	0	2	4	4	9	14	18	13	0
UNION	39	0	0	0	0	0	0	0	1	2	8	6	13	9	0
VOLUSIA	2,488	8	1	1	3	3	7	11	37	95	161	404	806	951	0
WAKULLA	72	0	0	1	1	0	0	1	3	7	8	11	22	18	0
WALTON	192	1	2	0	0	0	1	1	7	8	19	39	48	66	0
WASHINGTON	76	0	0	0	0	0	0	2	4	5	5	13	26	21	0

TABLE D-4: (Cont.): RESIDENT DEATHS FOR NONWHITE MALES BY AGE GROUPS, BY COUNTY, FLORIDA, 1998

	AGE GROUPS														
	TOTAL	<1	1-4	5-9	10-14	15-19	20-24	25-34	35-44	45-54	55-64	65-74	75-84	85+	UNK
FLORIDA	8,878	323	66	48	40	116	194	487	851	1,159	1,441	1,751	1,572	818	12
ALACHUA	163	10	0	2	0	1	1	9	9	15	21	35	35	25	0
BAKER	10	1	0	0	0	0	0	0	1	1	2	1	4	0	0
BAY	71	3	0	0	0	0	1	1	5	6	7	23	12	13	0
BRADFORD	22	0	0	0	0	1	2	2	4	2	5	2	3	1	0
BREVARD	162	4	0	1	0	3	2	7	8	23	30	37	39	7	1
BROWARD	850	42	9	10	3	14	26	53	109	114	145	134	125	63	3
CALHOUN	6	0	0	0	0	0	0	0	0	0	0	2	2	2	0
CHARLOTTE	21	0	0	0	0	0	0	2	2	2	1	4	3	7	0
CITRUS	12	0	0	0	0	0	0	0	2	3	2	1	2	2	0
CLAY	33	3	2	0	0	1	2	2	2	3	4	1	9	4	0
COLLIER	43	1	0	1	0	0	1	1	5	10	9	5	8	2	0
COLUMBIA	46	2	0	0	0	1	1	2	2	4	2	7	16	9	0
MIAMI-DADE	1,771	47	11	13	8	28	49	127	220	264	291	351	233	128	1
DESOTO	17	1	0	0	0	0	0	1	3	1	1	3	3	4	0
DIXIE	3	0	0	0	0	0	0	0	1	0	0	1	1	0	0
DUVAL	840	41	2	3	5	8	15	53	58	111	132	186	161	63	2
ESCAMBIA	306	12	2	1	3	3	3	15	16	27	60	80	59	25	0
FLAGLER	27	0	0	0	0	1	0	0	1	0	5	11	8	1	0
FRANKLIN	1	0	0	0	0	0	0	0	0	0	1	0	0	0	0
GADSDEN	137	8	0	1	2	1	3	6	11	20	25	22	20	18	0
GILCHRIST	1	1	0	0	0	0	0	0	0	0	0	0	0	0	0
GLADES	9	1	0	0	0	0	2	1	0	0	1	1	3	0	0
GULF	9	0	0	0	0	0	0	0	0	2	2	1	2	2	0
HAMILTON	22	0	0	0	0	0	0	0	2	1	4	9	4	2	0
HARDEE	11	0	0	0	0	0	0	1	2	0	5	1	1	1	0
HENDRY	20	0	0	0	0	0	0	0	1	0	3	6	5	5	0
HERNANDO	23	1	0	0	0	2	0	0	1	2	4	6	4	3	0
HIGHLANDS	52	0	0	1	1	0	1	4	6	4	9	8	13	5	0
HILLSBOROUGH	547	17	6	5	2	5	14	21	48	81	101	110	85	50	2
HOLMES	5	0	0	0	0	0	0	0	0	1	2	0	2	0	0
INDIAN RIVER	61	1	0	1	0	1	1	1	6	7	13	5	20	5	0
JACKSON	46	1	1	0	1	1	1	3	2	5	9	4	8	10	0
JEFFERSON	24	2	0	0	0	0	0	0	3	0	2	6	5	6	0
LAFAYETTE	2	0	0	0	0	0	0	1	0	1	0	0	0	0	0
LAKE	98	4	0	0	0	1	0	4	10	14	12	17	18	17	1
LEE	103	6	2	1	0	3	3	2	16	13	17	22	12	6	0
LEON	180	9	2	0	1	0	2	15	16	27	20	25	38	25	0
LEVY	20	1	0	0	0	0	0	0	0	1	4	3	7	4	0
LIBERTY	1	0	0	0	0	0	0	0	0	1	0	0	0	0	0
MADISON	38	2	0	0	0	0	1	1	3	6	5	5	7	8	0
MANATEE	114	2	1	0	1	3	2	3	10	10	19	31	20	12	0
MARION	150	4	0	0	0	2	1	5	7	15	21	32	41	22	0
MARTIN	24	2	0	0	0	0	0	1	1	3	7	5	2	3	0
MONROE	26	0	0	0	0	0	0	0	0	2	3	4	11	6	0
NASSAU	23	1	0	0	0	0	0	0	1	2	3	7	6	3	0
OKALOOSA	43	2	0	0	0	0	1	4	3	3	10	9	9	2	0
OKEECHOBEE	11	0	1	0	0	0	0	1	0	1	2	2	3	1	0
ORANGE	554	25	4	1	1	8	19	31	57	68	103	95	98	43	1
OSCEOLA	42	1	1	0	1	1	1	3	3	5	7	9	7	3	0
PALM BEACH	526	15	4	4	7	6	10	24	68	76	81	105	90	36	0
PASCO	39	1	1	0	0	2	0	1	3	6	5	9	9	2	0
PINELLAS	404	23	1	0	2	8	7	24	34	54	64	85	66	35	1
POLK	291	7	2	0	0	5	9	10	14	43	46	66	55	34	0
PUTNAM	77	0	2	0	0	1	0	1	5	5	14	19	20	10	0
ST JOHNS	56	0	1	1	0	0	2	1	6	7	5	11	17	5	0
ST LUCIE	139	7	3	0	1	3	3	14	19	11	23	23	24	8	0
SANTA ROSA	12	0	0	0	0	1	0	0	1	3	1	2	3	1	0
SARASOTA	64	3	2	0	0	0	1	5	2	8	8	15	15	5	0
SEMINOLE	149	4	4	2	0	1	2	6	8	21	19	30	32	20	0
SUMTER	28	0	0	0	0	0	2	2	1	3	5	4	7	4	0
SUWANNEE	20	0	0	0	0	0	0	1	1	2	2	1	7	6	0
TAYLOR	17	0	0	0	1	0	0	1	2	2	1	6	4	0	0
UNION	42	0	0	0	0	0	0	5	15	12	5	1	3	1	0
VOLUSIA	166	4	2	0	0	0	2	6	9	22	21	35	38	27	0
WAKULLA	12	1	0	0	0	0	0	2	1	0	3	1	2	2	0
WALTON	22	0	0	0	0	0	1	0	0	1	5	7	5	3	0
WASHINGTON	14	0	0	0	0	0	0	1	5	2	2	2	1	1	0

TABLE D-4: (Cont.): RESIDENT DEATHS FOR NONWHITE FEMALES BY AGE GROUPS, BY COUNTY, FLORIDA, 1998

	AGE GROUPS														
	TOTAL	<1	1-4	5-9	10-14	15-19	20-24	25-34	35-44	45-54	55-64	65-74	75-84	85+	UNK
FLORIDA	8,131	239	58	32	32	63	86	318	673	776	1,003	1,520	1,757	1,569	5
ALACHUA	180	5	0	0	1	1	0	3	17	16	23	31	39	44	0
BAKER	9	0	0	0	0	0	0	1	1	1	1	1	2	2	0
BAY	76	0	0	0	1	0	0	2	6	3	11	12	22	19	0
BRADFORD	18	3	0	0	0	1	0	0	3	0	1	2	5	3	0
BREVARD	154	3	1	0	1	2	2	5	7	14	22	30	32	35	0
BROWARD	791	33	7	5	3	8	9	53	87	98	94	127	144	123	0
CALHOUN	8	0	0	0	0	1	0	1	0	1	1	0	2	2	0
CHARLOTTE	29	0	0	0	1	0	0	0	0	1	3	5	9	10	0
CITRUS	15	0	0	0	0	0	0	0	2	0	0	2	7	4	0
CLAY	36	2	1	0	0	1	1	1	2	1	3	8	3	13	0
COLLIER	18	0	0	0	0	0	0	0	3	3	2	2	4	4	0
COLUMBIA	38	4	0	0	2	0	0	2	0	3	2	6	12	7	0
MIAMI-DADE	1,565	35	6	8	14	10	24	67	156	171	231	309	308	225	1
DESOTO	13	0	0	0	0	0	0	0	0	4	1	1	6	1	0
DIXIE	3	0	0	0	0	0	0	0	0	1	1	0	1	0	0
DUVAL	832	25	5	3	1	3	7	29	62	61	87	145	221	183	0
ESCAMBIA	302	7	2	2	1	1	4	6	24	25	35	57	70	68	0
FLAGLER	26	1	0	0	0	0	0	0	0	1	3	8	8	5	0
FRANKLIN	7	0	0	0	0	0	0	0	0	0	0	2	1	4	0
GADSDEN	86	3	0	1	0	0	0	4	4	9	12	15	19	19	0
GILCHRIST	4	0	0	0	0	0	0	0	1	0	0	0	1	2	0
GLADES	3	0	0	0	0	0	0	0	0	0	0	0	1	2	0
GULF	14	0	0	0	0	0	0	1	0	1	3	1	3	5	0
HAMILTON	19	1	0	0	1	0	0	0	1	2	3	2	4	5	0
HARDEE	7	0	0	0	0	0	0	0	0	1	3	1	0	2	0
HENDRY	19	1	0	0	0	2	0	1	0	2	1	6	4	2	0
HERNANDO	29	1	0	0	0	0	0	1	1	2	1	6	6	11	0
HIGHLANDS	28	0	0	0	2	0	1	4	3	2	8	5	5	3	0
HILLSBOROUGH	547	21	4	2	1	4	1	29	46	52	69	107	121	86	4
HOLMES	4	0	0	0	0	0	0	0	0	0	0	0	1	3	0
INDIAN RIVER	34	1	0	0	0	0	0	1	1	5	5	10	2	9	0
JACKSON	62	1	0	0	1	0	1	2	2	6	2	10	10	27	0
JEFFERSON	27	0	0	0	0	0	0	0	0	2	5	6	6	8	0
LAFAYETTE	3	0	0	0	0	0	0	0	1	0	2	0	0	0	0
LAKE	78	2	0	0	0	0	0	1	6	4	12	17	20	16	0
LEE	104	2	0	0	0	0	1	4	4	10	15	19	34	15	0
LEON	186	11	1	0	1	4	2	7	18	25	19	28	34	36	0
LEVY	19	0	0	0	0	0	0	0	2	1	3	2	6	5	0
LIBERTY	2	0	0	0	0	0	0	0	0	0	0	0	0	2	0
MADISON	39	0	3	0	0	0	1	0	1	2	6	5	10	11	0
MANATEE	70	0	3	1	0	1	0	0	6	8	7	19	14	11	0
MARION	136	2	3	1	0	1	1	3	14	7	10	33	24	37	0
MARTIN	27	2	0	0	0	0	0	2	2	2	1	3	7	8	0
MONROE	16	0	0	0	0	1	1	1	2	1	3	4	2	1	0
NASSAU	26	0	0	0	1	0	0	2	1	0	3	5	8	6	0
OKALOOSA	44	1	0	0	0	0	1	2	2	4	8	13	6	7	0
OKEECHOBEE	8	0	0	0	0	0	0	1	0	1	2	3	1	0	0
ORANGE	416	16	7	1	0	4	2	17	36	39	55	86	77	76	0
OSCEOLA	35	1	2	0	0	0	1	1	3	3	6	7	9	2	0
PALM BEACH	537	25	1	2	0	2	7	29	49	61	74	93	114	80	0
PASCO	28	0	1	0	0	0	1	0	2	0	1	6	8	9	0
PINELLAS	357	7	2	1	1	1	5	9	16	32	48	80	72	83	0
POLK	261	4	3	0	0	2	1	7	26	22	26	47	64	59	0
PUTNAM	61	1	0	1	1	1	1	0	6	7	8	11	13	11	0
ST JOHNS	49	1	1	0	0	3	1	0	2	6	3	7	13	12	0
ST LUCIE	137	5	3	3	0	2	3	7	14	22	16	19	24	19	0
SANTA ROSA	17	0	0	0	0	0	0	1	2	1	4	1	4	4	0
SARASOTA	75	1	0	0	0	0	0	3	5	3	9	21	16	17	0
SEMINOLE	128	3	0	0	0	0	2	4	4	9	11	30	32	33	0
SUMTER	13	0	0	0	0	1	0	1	1	1	1	1	2	5	0
SUWANNEE	25	1	0	0	0	1	0	0	2	1	1	2	9	8	0
TAYLOR	15	0	0	0	0	0	1	0	3	0	1	1	5	4	0
UNION	4	0	0	0	0	0	1	0	0	0	0	1	2	0	0
VOLUSIA	173	6	2	1	0	2	3	6	11	13	15	26	41	47	0
WAKULLA	7	1	0	0	0	0	0	0	1	0	2	2	0	1	0
WALTON	18	0	0	0	0	0	0	0	0	2	2	5	4	5	0
WASHINGTON	14	0	0	0	0	1	1	0	1	0	2	3	3	3	0

TABLE D-5: RESIDENT DEATHS BY HISPANIC OR HAITIAN ORIGIN, BY COUNTY, FLORIDA, 1998

	TOTAL	HISPANIC OR HAITIAN ORIGIN							NON-HISPANIC/HAITIAN	UNK
		TOTAL HISPANIC/HAITIAN	MEXICAN	PUERTO RICAN	CUBAN	CENTRAL/SOUTH AMERICAN	OTHER/UNK HISPANIC	HAITIAN		
FLORIDA	157,160	12,947	526	1,691	7,989	1,343	731	667	143,504	709
ALACHUA	1,495	17	1	6	3	3	2	2	1,478	0
BAKER	175	0	0	0	0	0	0	0	175	0
BAY	1,315	5	0	0	3	0	2	0	1,310	0
BRADFORD	255	1	0	1	0	0	0	0	254	0
BREVARD	4,728	65	3	28	11	9	13	1	4,654	9
BROWARD	15,633	785	30	173	233	159	46	144	14,761	87
CALHOUN	133	1	0	0	1	0	0	0	132	0
CHARLOTTE	2,030	17	0	5	4	2	3	3	2,012	1
CITRUS	1,939	17	2	13	0	1	1	0	1,920	2
CLAY	996	11	4	4	1	1	1	0	985	0
COLLIER	2,077	85	34	9	19	9	1	13	1,986	6
COLUMBIA	539	2	0	0	1	0	1	0	536	1
MIAMI-DADE	18,583	9,043	85	451	7,007	846	299	355	9,191	349
DESOTO	251	8	7	0	1	0	0	0	243	0
DIXIE	143	0	0	0	0	0	0	0	143	0
DUVAL	6,403	59	3	17	15	7	15	2	6,325	19
ESCAMBIA	2,733	13	5	5	2	0	1	0	2,720	0
FLAGLER	583	17	0	8	2	4	2	1	564	2
FRANKLIN	101	0	0	0	0	0	0	0	101	0
GADSDEN	436	6	1	0	0	0	5	0	430	0
GILCHRIST	129	2	0	2	0	0	0	0	127	0
GLADES	84	2	2	0	0	0	0	0	81	1
GULF	160	0	0	0	0	0	0	0	160	0
HAMILTON	105	0	0	0	0	0	0	0	105	0
HARDEE	240	34	31	0	0	0	2	1	206	0
HENDRY	240	29	12	6	7	2	2	0	210	1
HERNANDO	1,967	27	5	18	1	1	2	0	1,938	2
HIGHLANDS	1,212	42	17	17	4	3	1	0	1,170	0
HILLSBOROUGH	8,178	762	62	169	306	42	177	6	7,318	98
HOLMES	225	0	0	0	0	0	0	0	225	0
INDIAN RIVER	1,475	13	3	0	3	1	3	3	1,459	3
JACKSON	526	1	1	0	0	0	0	0	525	0
JEFFERSON	129	0	0	0	0	0	0	0	129	0
LAFAYETTE	58	0	0	0	0	0	0	0	58	0
LAKE	2,719	21	5	7	2	1	4	2	2,696	2
LEE	4,673	98	14	47	14	9	7	7	4,568	7
LEON	1,388	8	1	0	0	5	2	0	1,379	1
LEVY	386	4	1	2	1	0	0	0	382	0
LIBERTY	53	0	0	0	0	0	0	0	53	0
MADISON	217	1	1	0	0	0	0	0	216	0
MANATEE	3,254	50	27	7	6	5	4	1	3,200	4
MARION	3,018	41	1	25	3	8	3	1	2,976	1
MARTIN	1,508	12	3	5	1	2	1	0	1,492	4
MONROE	707	42	0	2	34	2	4	0	659	6
NASSAU	428	0	0	0	0	0	0	0	428	0
OKALOOSA	1,229	12	2	4	0	3	3	0	1,215	2
OKEECHOBEE	408	7	7	0	0	0	0	0	401	0
ORANGE	5,708	434	18	237	74	63	16	26	5,262	12
OSCEOLA	1,263	131	0	94	11	16	4	6	1,129	3
PALM BEACH	12,487	391	35	76	120	73	23	64	12,047	49
PASCO	5,013	64	21	23	6	5	8	1	4,945	4
PINELLAS	12,607	115	7	36	32	11	26	3	12,480	12
POLK	5,112	102	37	37	9	6	7	6	5,006	4
PUTNAM	830	11	2	8	0	0	1	0	819	0
ST JOHNS	1,073	13	1	2	3	2	5	0	1,057	3
ST LUCIE	2,149	55	8	16	8	2	5	16	2,089	5
SANTA ROSA	837	6	1	3	1	0	1	0	831	0
SARASOTA	4,855	39	8	8	10	8	4	1	4,815	1
SEMINOLE	2,401	123	8	72	12	22	8	1	2,273	5
SUMTER	519	10	2	3	0	2	3	0	509	0
SUWANNEE	433	6	2	1	3	0	0	0	427	0
TAYLOR	189	0	0	0	0	0	0	0	188	1
UNION	186	11	1	1	7	1	1	0	175	0
VOLUSIA	5,450	74	5	42	8	7	11	1	5,374	2
WAKULLA	173	0	0	0	0	0	0	0	173	0
WALTON	402	1	0	1	0	0	0	0	401	0
WASHINGTON	209	1	0	0	0	0	1	0	208	0

TABLE D-6: RESIDENT DEATHS FOR INCORPORATED CITIES OF 2,400 OR MORE POPULATION, BY RACE, BY COUNTY, FLORIDA, 1998

	TOTAL	WHITE	BLACK	AMERICAN INDIAN	CHINESE	JAPANESE	HAWAIIAN	FILIPINO	OTHER ASIAN/ PAC ISL	OTHER ENTRIES	UNK
FLORIDA	157,160	139,940	16,400	122	54	14	3	40	352	24	211
ALACHUA	1,495	1,152	333	1	2	1	0	0	6	0	0
ALACHUA	41	28	13	0	0	0	0	0	0	0	0
GAINESVILLE	753	563	185	1	0	0	0	0	4	0	0
HIGH SPRINGS	46	30	15	0	0	1	0	0	0	0	0
NEWBERRY	0	0	0	0	0	0	0	0	0	0	0
BALANCE OF COUNTY	655	531	120	0	2	0	0	0	2	0	0
BAKER	175	156	19	0	0	0	0	0	0	0	0
MACCLENNY	58	50	8	0	0	0	0	0	0	0	0
BALANCE OF COUNTY	117	106	11	0	0	0	0	0	0	0	0
BAY	1,315	1,168	136	2	0	0	1	4	4	0	0
CALLAWAY	27	22	4	0	0	0	0	1	0	0	0
LYNN HAVEN	108	101	7	0	0	0	0	0	0	0	0
PANAMA CITY	493	385	104	2	0	0	0	1	1	0	0
PANAMA CITY BEACH	73	71	0	0	0	0	0	1	1	0	0
PARKER	20	19	1	0	0	0	0	0	0	0	0
SPRINGFIELD	27	18	9	0	0	0	0	0	0	0	0
BALANCE OF COUNTY	567	552	11	0	0	0	1	1	2	0	0
BRADFORD	255	215	38	2	0	0	0	0	0	0	0
STARKE	68	46	22	0	0	0	0	0	0	0	0
BALANCE OF COUNTY	187	169	16	2	0	0	0	0	0	0	0
BREVARD	4,728	4,405	297	6	0	0	0	0	12	1	7
CAPE CANAVERAL	77	75	1	0	0	0	0	0	0	0	1
COCOA	237	167	68	0	0	0	0	0	1	1	0
COCOA BEACH	202	201	0	0	0	0	0	0	1	0	0
INDIALANTIC	51	50	0	0	0	0	0	0	1	0	0
INDIAN HARBOUR BEACH	96	95	0	0	0	0	0	0	1	0	0
MELBOURNE	821	764	53	2	0	0	0	0	2	0	0
MELBOURNE BEACH	50	50	0	0	0	0	0	0	0	0	0
PALM BAY	605	547	52	2	0	0	0	0	3	0	1
ROCKLEDGE	195	172	23	0	0	0	0	0	0	0	0
SATELLITE BEACH	105	105	0	0	0	0	0	0	0	0	0
TITUSVILLE	488	442	43	0	0	0	0	0	1	0	2
WEST MELBOURNE	184	182	1	1	0	0	0	0	0	0	0
BALANCE OF COUNTY	1,617	1,555	56	1	0	0	0	0	2	0	3
BROWARD	15,633	13,943	1,576	8	7	1	1	1	44	3	49
COCONUT CREEK	498	490	7	0	0	0	0	0	1	0	0
COOPER CITY	126	122	2	0	0	0	0	1	1	0	0
CORAL SPRINGS	491	473	14	0	0	0	0	0	4	0	0
DANIA	232	186	46	0	0	0	0	0	0	0	0
DAVIE	356	345	7	0	0	0	0	0	4	0	0
DEERFIELD BEACH	824	757	64	0	2	0	0	0	0	0	1
FORT LAUDERDALE	2,321	1,807	500	0	1	0	1	0	5	0	7
HALLANDALE	670	608	59	1	0	0	0	0	0	0	2
HOLLYWOOD	1,721	1,617	92	3	1	0	0	0	6	0	2
LAUDERDALE LAKES	352	289	60	0	0	0	0	0	2	0	1
LAUDERDALE-BY-THE-SEA	50	50	0	0	0	0	0	0	0	0	0
LAUDERHILL	535	443	89	1	0	0	0	0	2	0	0
LIGHTHOUSE POINT	145	145	0	0	0	0	0	0	0	0	0
MARGATE	709	679	21	0	1	0	0	0	3	0	5
MIRAMAR	232	176	55	1	0	0	0	0	0	0	0
NORTH LAUDERDALE	160	127	30	0	0	0	0	0	3	0	0
OAKLAND PARK	152	134	17	0	0	0	0	0	0	0	1
PARKLAND	23	21	1	0	0	1	0	0	0	0	0
PEMBROKE PARK	11	10	1	0	0	0	0	0	0	0	0
PEMBROKE PINES	989	941	41	0	0	0	0	0	3	0	4
PLANTATION	661	615	45	0	0	0	0	0	1	0	0
POMPANO BEACH	1,304	1,092	207	0	0	0	0	0	1	0	4

TABLE D-6 (Cont.): RESIDENT DEATHS FOR INCORPORATED CITIES OF 2,400 OR MORE POPULATION, BY RACE, BY COUNTY, FLORIDA, 1998

	TOTAL	WHITE	BLACK	AMERICAN			HAWAIIAN	FILIPINO	OTHER	OTHER	UNK
				INDIAN	CHINESE	JAPANESE			ASIAN/ PAC ISL	ENTRIES	
BROWARD (Cont.)											
SUNRISE	858	816	35	0	0	0	0	0	0	2	5
TAMARAC	1,006	976	17	0	0	0	0	0	2	1	10
WESTON	0	0	0	0	0	0	0	0	0	0	0
WILTON MANOR	128	123	4	1	0	0	0	0	0	0	0
BALANCE OF COUNTY	1,079	901	162	1	2	0	0	0	6	0	7
CALHOUN	133	119	13	1	0	0	0	0	0	0	0
BLOUNTSTOWN	52	42	9	1	0	0	0	0	0	0	0
BALANCE OF COUNTY	81	77	4	0	0	0	0	0	0	0	0
CHARLOTTE	2,030	1,979	43	1	1	0	0	0	3	2	1
PUNTA GORDA	240	230	9	0	0	0	0	0	1	0	0
BALANCE OF COUNTY	1,790	1,749	34	1	1	0	0	0	2	2	1
CITRUS	1,939	1,910	24	0	1	0	0	0	2	0	2
CRYSTAL RIVER	103	96	6	0	1	0	0	0	0	0	0
INVERNESS	160	151	8	0	0	0	0	0	0	0	1
BALANCE OF COUNTY	1,676	1,663	10	0	0	0	0	0	2	0	1
CLAY	996	926	61	0	0	0	0	5	3	0	1
GREEN COVE SPRINGS	84	66	18	0	0	0	0	0	0	0	0
ORANGE PARK	193	166	25	0	0	0	0	1	0	0	1
BALANCE OF COUNTY	719	694	18	0	0	0	0	4	3	0	0
COLLIER	2,077	2,014	53	3	4	0	0	0	1	0	2
NAPLES	437	428	7	0	0	0	0	0	0	0	2
BALANCE OF COUNTY	1,640	1,586	46	3	4	0	0	0	1	0	0
COLUMBIA	539	455	83	1	0	0	0	0	0	0	0
LAKE CITY	166	124	42	0	0	0	0	0	0	0	0
BALANCE OF COUNTY	373	331	41	1	0	0	0	0	0	0	0
MIAMI-DADE	18,583	15,223	3,251	6	15	1	0	1	59	3	24
AVENTURA	0	0	0	0	0	0	0	0	0	0	0
BAL HARBOUR	84	84	0	0	0	0	0	0	0	0	0
BAY HARBOR ISLANDS	68	68	0	0	0	0	0	0	0	0	0
BISCAYNE PARK	20	20	0	0	0	0	0	0	0	0	0
CORAL GABLES	318	314	3	0	0	0	0	0	0	0	1
EL PORTAL	6	5	1	0	0	0	0	0	0	0	0
FLORIDA CITY	49	16	33	0	0	0	0	0	0	0	0
HIALEAH	1,857	1,827	26	0	1	0	0	0	3	0	0
HIALEAH GARDENS	88	85	3	0	0	0	0	0	0	0	0
HOMESTEAD	285	233	50	0	0	0	0	0	1	0	1
KEY BISCAYNE	56	56	0	0	0	0	0	0	0	0	0
MIAMI	5,561	4,202	1,328	0	5	0	0	0	16	0	10
MIAMI BEACH	1,195	1,159	29	0	1	0	0	0	2	1	3
MIAMI SHORES	80	70	9	0	0	0	0	0	1	0	0
MIAMI SPRINGS	149	148	1	0	0	0	0	0	0	0	0
NORTH BAY VILLAGE	64	58	6	0	0	0	0	0	0	0	0
NORH MIAMI	520	443	72	0	0	0	0	0	3	0	2
NORTH MIAMI BEACH	800	731	63	0	2	1	0	0	3	0	0
OPA-LOCKA	153	59	94	0	0	0	0	0	0	0	0
PINECREST	0	0	0	0	0	0	0	0	0	0	0
SOUTH MIAMI	42	22	20	0	0	0	0	0	0	0	0
SURFSIDE	55	55	0	0	0	0	0	0	0	0	0
SWEETWATER	6	6	0	0	0	0	0	0	0	0	0
VIRGINIA GARDENS	11	10	1	0	0	0	0	0	0	0	0
WEST MIAMI	11	11	0	0	0	0	0	0	0	0	0
BALANCE OF COUNTY	7,105	5,541	1,512	6	6	0	0	1	30	2	7
DESOTO	251	221	30	0	0	0	0	0	0	0	0
ARCADIA	88	69	19	0	0	0	0	0	0	0	0
BALANCE OF COUNTY	163	152	11	0	0	0	0	0	0	0	0

TABLE D-6 (Cont.): RESIDENT DEATHS FOR INCORPORATED CITIES OF 2,400 OR MORE POPULATION, BY RACE, BY COUNTY, FLORIDA, 1998

	TOTAL	WHITE	BLACK	AMERICAN				HAWAIIAN	FILIPINO	OTHER	OTHER	UNK
				INDIAN	CHINESE	JAPANESE	ASIAN/ PAC ISL			ENTRIES		
DIXIE	143	137	6	0	0	0	0	0	0	0	0	
DUVAL	6,403	4,724	1,632	5	1	1	0	9	24	0	7	
ATLANTIC BEACH	131	113	17	0	0	0	0	1	0	0	0	
BALDWIN	18	10	8	0	0	0	0	0	0	0	0	
JACKSONVILLE	6,023	4,382	1,597	5	1	1	0	6	24	0	7	
JACKSONVILLE BEACH	191	180	10	0	0	0	0	1	0	0	0	
NEPTUNE BEACH	40	39	0	0	0	0	0	1	0	0	0	
ESCAMBIA	2,733	2,124	581	9	0	0	1	9	8	0	1	
CENTURY	27	18	9	0	0	0	0	0	0	0	0	
PENSACOLA	776	489	283	2	0	0	0	2	0	0	0	
BALANCE OF COUNTY	1,930	1,617	289	7	0	0	1	7	8	0	1	
FLAGLER	583	528	51	1	0	0	0	0	1	0	2	
FLAGLER BEACH	61	61	0	0	0	0	0	0	0	0	0	
BALANCE OF COUNTY	522	467	51	1	0	0	0	0	1	0	2	
FRANKLIN	101	93	8	0	0	0	0	0	0	0	0	
APALACHICOLA	31	24	7	0	0	0	0	0	0	0	0	
BALANCE OF COUNTY	70	69	1	0	0	0	0	0	0	0	0	
GADSDEN	436	213	223	0	0	0	0	0	0	0	0	
CHATTAHOOCHEE	37	27	10	0	0	0	0	0	0	0	0	
GRETNA	0	0	0	0	0	0	0	0	0	0	0	
HAVANA	33	19	14	0	0	0	0	0	0	0	0	
QUINCY	112	58	54	0	0	0	0	0	0	0	0	
BALANCE OF COUNTY	254	109	145	0	0	0	0	0	0	0	0	
GILCHRIST	129	124	5	0	0	0	0	0	0	0	0	
GLADES	84	72	7	5	0	0	0	0	0	0	0	
GULF	160	137	23	0	0	0	0	0	0	0	0	
PORT SAINT JOE	70	54	16	0	0	0	0	0	0	0	0	
BALANCE OF COUNTY	90	83	7	0	0	0	0	0	0	0	0	
HAMILTON	105	64	41	0	0	0	0	0	0	0	0	
HARDEE	240	222	18	0	0	0	0	0	0	0	0	
BOWLING GREEN	26	24	2	0	0	0	0	0	0	0	0	
WAUCHULA	71	65	6	0	0	0	0	0	0	0	0	
BALANCE OF COUNTY	143	133	10	0	0	0	0	0	0	0	0	
HENDRY	240	201	35	3	0	0	0	0	1	0	0	
CLEWISTON	53	47	5	0	0	0	0	0	1	0	0	
LA BELLE	53	49	4	0	0	0	0	0	0	0	0	
BALANCE OF COUNTY	134	105	26	3	0	0	0	0	0	0	0	
HERNANDO	1,967	1,914	47	3	1	0	0	0	1	0	1	
BROOKSVILLE	197	179	17	1	0	0	0	0	0	0	0	
BALANCE OF COUNTY	1,770	1,735	30	2	1	0	0	0	1	0	1	
HIGHLANDS	1,212	1,130	77	1	0	0	0	1	1	0	2	
AVON PARK	140	112	28	0	0	0	0	0	0	0	0	
SEBRING	223	202	18	1	0	0	0	0	1	0	1	
BALANCE OF COUNTY	849	816	31	0	0	0	0	1	0	0	1	
HILLSBOROUGH	8,178	7,075	1,055	9	1	1	0	0	25	3	9	
PLANT CITY	260	208	52	0	0	0	0	0	0	0	0	
TAMPA	3,404	2,592	796	3	0	0	0	0	8	1	4	
TEMPLE TERRACE	91	86	4	0	0	0	0	0	1	0	0	
BALANCE OF COUNTY	4,423	4,189	203	6	1	1	0	0	16	2	5	
HOLMES	225	216	9	0	0	0	0	0	0	0	0	
BONIFAY	63	58	5	0	0	0	0	0	0	0	0	
BALANCE OF COUNTY	162	158	4	0	0	0	0	0	0	0	0	

TABLE D-6 (Cont.): RESIDENT DEATHS FOR INCORPORATED CITIES OF 2,400 OR MORE POPULATION, BY RACE, BY COUNTY, FLORIDA, 1998

	TOTAL	WHITE	BLACK	AMERICAN INDIAN	CHINESE	JAPANESE	HAWAIIAN	FILIPINO	OTHER ASIAN/ PAC ISL	OTHER ENTRIES	UNK
INDIAN RIVER	1,475	1,378	93	0	1	0	0	0	1	0	2
FELLSNERE	0	0	0	0	0	0	0	0	0	0	0
INDIAN RIVER SHORES	17	17	0	0	0	0	0	0	0	0	0
SEBASTIAN	192	189	2	0	0	0	0	0	0	0	1
VERO BEACH	361	353	7	0	0	0	0	0	0	0	1
BALANCE OF COUNTY	905	819	84	0	1	0	0	0	1	0	0
JACKSON	526	418	108	0	0	0	0	0	0	0	0
GRACEVILLE	34	31	3	0	0	0	0	0	0	0	0
MARIANNA	111	88	23	0	0	0	0	0	0	0	0
BALANCE OF COUNTY	381	299	82	0	0	0	0	0	0	0	0
JEFFERSON	129	78	51	0	0	0	0	0	0	0	0
MONTICELLO	42	20	22	0	0	0	0	0	0	0	0
BALANCE OF COUNTY	87	58	29	0	0	0	0	0	0	0	0
LAFAYETTE	58	53	5	0	0	0	0	0	0	0	0
LAKE	2,719	2,541	171	2	1	0	0	0	1	1	2
CLERMONT	116	98	18	0	0	0	0	0	0	0	0
EUSTIS	248	223	25	0	0	0	0	0	0	0	0
FRUITLAND PARK	43	41	2	0	0	0	0	0	0	0	0
GROVELAND	23	17	6	0	0	0	0	0	0	0	0
LADY LAKE	249	247	2	0	0	0	0	0	0	0	0
LEESBURG	370	319	49	2	0	0	0	0	0	0	0
MASCOTTE	0	0	0	0	0	0	0	0	0	0	0
MINNEOLA	0	0	0	0	0	0	0	0	0	0	0
MOUNT DORA	172	147	25	0	0	0	0	0	0	0	0
TAVARES	166	160	6	0	0	0	0	0	0	0	0
UMATILLA	27	22	5	0	0	0	0	0	0	0	0
BALANCE OF COUNTY	1,305	1,267	33	0	1	0	0	0	1	1	2
LEE	4,673	4,460	193	5	0	1	0	0	8	0	6
CAPE CORAL	953	931	16	0	0	1	0	0	3	0	2
FORT MYERS	578	476	101	0	0	0	0	0	0	0	1
FORT MYERS BEACH	0	0	0	0	0	0	0	0	0	0	0
SANIBEL	44	44	0	0	0	0	0	0	0	0	0
BALANCE OF COUNTY	3,098	3,009	76	5	0	0	0	0	5	0	3
LEON	1,388	1,022	362	0	1	0	0	0	3	0	0
TALLAHASSEE	953	646	303	0	1	0	0	0	3	0	0
BALANCE OF COUNTY	435	376	59	0	0	0	0	0	0	0	0
LEVY	386	347	37	1	0	0	0	0	1	0	0
WILLISTON	56	44	12	0	0	0	0	0	0	0	0
BALANCE OF COUNTY	330	303	25	1	0	0	0	0	1	0	0
LIBERTY	53	50	3	0	0	0	0	0	0	0	0
MADISON	217	140	77	0	0	0	0	0	0	0	0
MADISON	45	19	26	0	0	0	0	0	0	0	0
BALANCE OF COUNTY	172	121	51	0	0	0	0	0	0	0	0
MANATEE	3,254	3,068	176	3	2	0	0	0	3	0	2
BRADENTON	943	854	86	0	1	0	0	0	0	0	2
BRADENTON BEACH	18	18	0	0	0	0	0	0	0	0	0
HOLMES BEACH	66	66	0	0	0	0	0	0	0	0	0
LONGBOAT KEY	35	35	0	0	0	0	0	0	0	0	0
PAMETTO	108	100	8	0	0	0	0	0	0	0	0
BALANCE OF COUNTY	2,084	1,995	82	3	1	0	0	0	3	0	0
MARION	3,018	2,730	276	4	0	0	0	0	6	0	2
BELLEVIEW	86	85	1	0	0	0	0	0	0	0	0
OCALA	728	598	129	0	0	0	0	0	1	0	0
BALANCE OF COUNTY	2,204	2,047	146	4	0	0	0	0	5	0	2

TABLE D-6 (Cont.): RESIDENT DEATHS FOR INCORPORATED CITIES OF 2,400 OR MORE POPULATION, BY RACE, BY COUNTY, FLORIDA, 1998

	TOTAL	WHITE	BLACK	AMERICAN INDIAN	CHINESE	JAPANESE	HAWAIIAN	FILIPINO	OTHER ASIAN/ PAC ISL	OTHER ENTRIES	UNK
MARTIN	1,508	1,453	49	0	2	0	0	0	0	0	4
PORT SAINT LUCIE	1	1	0	0	0	0	0	0	0	0	0
STUART	400	378	20	0	0	0	0	0	0	0	2
BALANCE OF COUNTY	1,107	1,074	29	0	2	0	0	0	0	0	2
MONROE	707	662	41	0	0	0	0	0	0	1	3
ISLAMORADA	0	0	0	0	0	0	0	0	0	0	0
KEY WEST	224	196	27	0	0	0	0	0	0	0	1
BALANCE OF COUNTY	483	466	14	0	0	0	0	0	0	1	2
NASSAU	428	378	48	0	0	0	0	0	1	0	1
FERNANDINA BEACH	119	96	22	0	0	0	0	0	0	0	1
HILLIARD	23	18	5	0	0	0	0	0	0	0	0
BALANCE OF COUNTY	286	264	21	0	0	0	0	0	1	0	0
OKALOOSA	1,229	1,140	77	2	1	1	0	2	4	0	2
CRESTVIEW	136	118	16	1	0	0	0	1	0	0	0
DESTIN	81	81	0	0	0	0	0	0	0	0	0
FORT WALTON BEACH	251	221	27	0	0	0	0	0	2	0	1
MARY ESTHER	30	28	1	0	0	0	0	0	1	0	0
NICEVILLE	123	116	4	0	1	1	0	0	0	0	1
VALPARAISO	33	32	1	0	0	0	0	0	0	0	0
BALANCE OF COUNTY	575	544	28	1	0	0	0	1	1	0	0
OKEECHOBEE	408	389	17	1	0	0	0	0	1	0	0
OKEECHOBEE	91	89	2	0	0	0	0	0	0	0	0
BALANCE OF COUNTY	317	300	15	1	0	0	0	0	1	0	0
ORANGE	5,708	4,732	920	8	1	1	0	3	35	2	6
AOPKA	178	158	19	0	0	0	0	0	1	0	0
BELLE ISLE	1	1	0	0	0	0	0	0	0	0	0
EATONVILLE	13	0	13	0	0	0	0	0	0	0	0
MAITLAND	107	101	6	0	0	0	0	0	0	0	0
OCOEEE	121	116	3	0	0	0	0	0	1	1	0
ORLANDO	1,901	1,422	461	1	1	0	0	2	10	0	4
WINTER GARDEN	172	154	18	0	0	0	0	0	0	0	0
WINTER PARK	436	389	46	1	0	0	0	0	0	0	0
BALANCE OF COUNTY	2,779	2,391	354	6	0	1	0	1	23	1	2
OSCEOLA	1,263	1,184	72	0	0	0	0	1	4	0	2
KISSIMMEE	308	269	34	0	0	0	0	0	3	0	2
SAINT CLOUD	237	230	7	0	0	0	0	0	0	0	0
BALANCE OF COUNTY	718	685	31	0	0	0	0	1	1	0	0
PALM BEACH	12,487	11,380	1,039	1	0	2	0	0	20	1	44
BELLE GLADE	129	41	88	0	0	0	0	0	0	0	0
BOCA RATON	1,065	1,035	16	0	0	0	0	0	3	0	11
BOYNTON BEACH	864	780	81	0	0	0	0	0	0	0	3
DELRAY BEACH	949	828	114	0	0	0	0	0	1	0	6
GREENACRES CITY	76	75	1	0	0	0	0	0	0	0	0
HIGHLAND BEACH	50	49	0	0	0	0	0	0	0	0	1
JUNO BEACH	66	66	0	0	0	0	0	0	0	0	0
JUPITER	308	300	8	0	0	0	0	0	0	0	0
LAKE CLARKE SHORES	18	18	0	0	0	0	0	0	0	0	0
LAKE PARK	95	82	10	0	0	2	0	0	1	0	0
LAKE WORTH	619	582	34	0	0	0	0	0	0	1	2
LANTANA	166	156	9	0	0	0	0	0	0	0	1
NORTH PALM BEACH	165	163	1	0	0	0	0	0	0	0	1
PAHOKEE	60	20	40	0	0	0	0	0	0	0	0
PALM BEACH	199	191	0	0	0	0	0	0	0	0	8
PALM BEACH GARDENS	359	355	3	0	0	0	0	0	1	0	0
PALM SPRINGS	76	74	2	0	0	0	0	0	0	0	0
RIVIERA BEACH	306	110	195	0	0	0	0	0	1	0	0

TABLE D-6 (Cont.): RESIDENT DEATHS FOR INCORPORATED CITIES OF 2,400 OR MORE POPULATION, BY RACE, BY COUNTY, FLORIDA, 1998

	TOTAL	WHITE	BLACK	AMERICAN INDIAN	CHINESE	JAPANESE	HAWAIIAN	FILIPINO	OTHER ASIAN/ PAC ISL	OTHER ENTRIES	UNK
PALM BEACH (Cont.)											
ROYAL PALM BEACH	126	117	8	0	0	0	0	0	1	0	0
SOUTH BAY	23	4	19	0	0	0	0	0	0	0	0
TEQUESTA	85	85	0	0	0	0	0	0	0	0	0
WELLINGTON	0	0	0	0	0	0	0	0	0	0	0
WEST PALM BEACH	1,278	956	318	0	0	0	0	0	0	0	4
BALANCE OF COUNTY	5,405	5,293	92	1	0	0	0	0	12	0	7
PASCO											
DADE CITY	134	113	21	0	0	0	0	0	0	0	0
NEW PORT RICHEY	527	523	1	2	0	0	0	0	0	0	1
PORT RICHEY	89	86	1	1	0	0	0	0	0	0	1
ZEPHYRHILLS	251	246	4	0	0	0	0	0	0	0	1
BALANCE OF COUNTY	4,012	3,972	34	1	1	0	0	0	1	0	3
PINELLAS											
BELLEAIR	73	73	0	0	0	0	0	0	0	0	0
BELLEAIR BLUFFS	58	58	0	0	0	0	0	0	0	0	0
CLEARWATER	1,801	1,695	102	0	1	0	0	1	2	0	0
DUNEDIN	603	598	5	0	0	0	0	0	0	0	0
GULFPORT	195	191	4	0	0	0	0	0	0	0	0
INDIAN ROCKS BEACH	31	31	0	0	0	0	0	0	0	0	0
KENNETH CITY	54	54	0	0	0	0	0	0	0	0	0
LARGO	1,174	1,161	6	2	0	1	0	0	4	0	0
MADEIRA BEACH	68	67	0	1	0	0	0	0	0	0	0
OLDSMAR	103	101	1	0	0	0	0	0	0	1	0
PINELLAS PARK	542	532	7	0	2	0	0	0	1	0	0
REDINGTON SHORES	31	31	0	0	0	0	0	0	0	0	0
SAFETY HARBOR	155	146	9	0	0	0	0	0	0	0	0
SAINT PETERSBURG	3,645	3,095	525	1	2	0	0	1	15	2	4
SAINT PETERSBURG BEACH	140	140	0	0	0	0	0	0	0	0	0
SEMINOLE	375	373	0	0	1	0	0	0	1	0	0
SOUTH PASADENA	175	174	0	0	0	0	0	0	0	0	1
TARPON SPRINGS	315	291	23	0	0	0	0	0	1	0	0
TREASURE ISLAND	82	82	0	0	0	0	0	0	0	0	0
BALANCE OF COUNTY	2,987	2,948	35	0	1	0	0	0	3	0	0
POLK											
AUBURNDALE	113	104	9	0	0	0	0	0	0	0	0
BARTOW	178	132	45	1	0	0	0	0	0	0	0
DUNDEE	43	34	9	0	0	0	0	0	0	0	0
FORT MEADE	62	49	13	0	0	0	0	0	0	0	0
FROSTPROOF	44	43	1	0	0	0	0	0	0	0	0
HAINES CITY	160	119	40	1	0	0	0	0	0	0	0
LAKE ALFRED	48	34	14	0	0	0	0	0	0	0	0
LAKE WALES	173	132	41	0	0	0	0	0	0	0	0
LAKELAND	1,132	989	138	0	1	0	0	0	2	0	2
MULBERRY	0	0	0	0	0	0	0	0	0	0	0
WINTER HAVEN	541	464	76	0	0	0	0	0	1	0	0
BALANCE OF COUNTY	2,618	2,458	156	2	0	0	0	0	2	0	0
PUTNAM											
PALATKA	176	121	55	0	0	0	0	0	0	0	0
BALANCE OF COUNTY	654	571	83	0	0	0	0	0	0	0	0
ST JOHNS											
SAINT AUGUSTINE	230	183	45	0	0	0	0	0	0	0	2
SAINT AUGUSTINE BEACH	19	19	0	0	0	0	0	0	0	0	0
BALANCE OF COUNTY	824	764	59	0	0	0	0	0	1	0	0
ST LUCIE											
FORT PIERCE	615	431	183	0	0	0	0	0	0	0	1
PORT SAINT LUCIE	864	829	30	0	0	0	0	0	1	1	3
BALANCE OF COUNTY	670	609	61	0	0	0	0	0	0	0	0

TABLE D-6 (Cont.): RESIDENT DEATHS FOR INCORPORATED CITIES OF 2,400 OR MORE POPULATION, BY RACE, BY COUNTY, FLORIDA, 1998

	TOTAL	WHITE	BLACK	AMERICAN INDIAN	CHINESE	JAPANESE	HAWAIIAN	FILIPINO	OTHER ASIAN/ PAC ISL	OTHER ENTRIES	UNK
SANTA ROSA	837	808	23	3	0	0	0	1	2	0	0
GULF BREEZE	62	60	1	0	0	0	0	0	1	0	0
MILTON	99	91	7	1	0	0	0	0	0	0	0
BALANCE OF COUNTY	676	657	15	2	0	0	0	1	1	0	0
SARASOTA	4,855	4,714	130	3	0	0	0	0	6	0	2
LONGBOAT KEY	48	48	0	0	0	0	0	0	0	0	0
NORTH PORT	220	212	5	0	0	0	0	0	2	0	1
SARASOTA	905	806	96	1	0	0	0	0	1	0	1
VENICE	534	533	0	0	0	0	0	0	1	0	0
BALANCE OF COUNTY	3,148	3,115	29	2	0	0	0	0	2	0	0
SEMINOLE	2,401	2,123	249	3	3	1	0	1	17	3	1
ALTAMONTE SPRINGS	295	271	21	1	0	0	0	0	2	0	0
CASSELBERRY	180	174	4	0	1	0	0	0	1	0	0
LAKE MARY	91	87	3	0	0	0	0	0	1	0	0
LONGWOOD	204	197	4	0	0	0	0	0	3	0	0
MATTLAND	12	12	0	0	0	0	0	0	0	0	0
OVIEDO	101	78	20	0	0	0	0	0	3	0	0
SANFORD	365	250	114	1	0	0	0	0	0	0	0
WINTER SPRINGS	186	174	6	0	0	1	0	1	3	1	0
BALANCE OF COUNTY	967	880	77	1	2	0	0	0	4	2	1
SUMTER	519	478	38	1	0	2	0	0	0	0	0
WILDWOOD	77	62	13	0	0	2	0	0	0	0	0
BALANCE OF COUNTY	442	416	25	1	0	0	0	0	0	0	0
SUWANNEE	433	388	44	0	0	0	0	0	1	0	0
LIVE OAK	114	90	24	0	0	0	0	0	0	0	0
BALANCE OF COUNTY	319	298	20	0	0	0	0	0	1	0	0
TAYLOR	189	156	31	1	0	0	0	0	0	0	1
PERRY	84	53	29	1	0	0	0	0	0	0	1
BALANCE OF COUNTY	105	103	2	0	0	0	0	0	0	0	0
UNION	186	140	46	0	0	0	0	0	0	0	0
VOLUSIA	5,450	5,107	330	2	0	0	0	0	7	0	4
DAYTONA BEACH	962	770	189	1	0	0	0	0	2	0	0
DAYTONA BEACH SHORES	60	59	0	0	0	0	0	0	1	0	0
DEBARY	164	161	3	0	0	0	0	0	0	0	0
DELAND	366	328	38	0	0	0	0	0	0	0	0
DELTONA	0	0	0	0	0	0	0	0	0	0	0
EDGEWATER	240	239	0	0	0	0	0	0	1	0	0
HOLLY HILL	239	233	6	0	0	0	0	0	0	0	0
LAKE HELEN	26	25	1	0	0	0	0	0	0	0	0
NEW SMYRNA BEACH	341	315	24	0	0	0	0	0	0	0	2
ORANGE CITY	144	139	5	0	0	0	0	0	0	0	0
ORMOND BEACH	640	623	14	0	0	0	0	0	2	0	1
PONCE INLET	0	0	0	0	0	0	0	0	0	0	0
PORT ORANGE	525	519	5	1	0	0	0	0	0	0	0
SOUTH DAYTONA	150	150	0	0	0	0	0	0	0	0	0
BALANCE OF COUNTY	1,593	1,546	45	0	0	0	0	0	1	0	1
WAKULLA	173	154	19	0	0	0	0	0	0	0	0
WALTON	402	362	36	3	0	0	0	0	1	0	0
DEFUNIAK SPRINGS	80	62	18	0	0	0	0	0	0	0	0
BALANCE OF COUNTY	322	300	18	3	0	0	0	0	1	0	0
WASHINGTON	209	181	28	0	0	0	0	0	0	0	0
CHIPLEY	57	44	13	0	0	0	0	0	0	0	0
BALANCE OF COUNTY	152	137	15	0	0	0	0	0	0	0	0

TABLE D-7: RESIDENT DEATHS BY MONTH, BY COUNTY, FLORIDA, 1998

	TOTAL	JAN	FEB	MAR	APR	MAY	JUN	JUL	AUG	SEP	OCT	NOV	DEC
FLORIDA	157,160	15,230	13,443	13,889	12,783	12,775	12,530	12,556	12,495	12,145	13,029	12,737	13,548
ALACHUA	1,495	123	113	126	126	120	137	118	120	111	142	130	129
BAKER	175	18	18	12	14	18	13	17	11	13	10	16	15
BAY	1,315	144	115	117	95	114	101	109	113	94	105	103	105
BRADFORD	255	29	18	26	17	15	25	23	19	17	21	17	28
BREVARD	4,728	470	401	447	381	398	377	372	362	371	366	406	377
BROWARD	15,633	1,471	1,299	1,403	1,285	1,202	1,235	1,242	1,309	1,225	1,335	1,230	1,397
CALHOUN	133	17	12	15	9	4	13	9	12	12	13	8	9
CHARLOTTE	2,030	172	184	165	179	180	162	152	180	163	167	154	172
CITRUS	1,939	190	154	178	166	166	145	122	155	150	150	184	179
CLAY	996	105	88	96	73	68	81	61	81	69	88	93	93
COLLIER	2,077	199	190	186	174	165	143	157	166	160	175	170	192
COLUMBIA	539	51	47	58	50	46	32	43	37	31	48	49	47
MIAMI-DADE	18,583	1,650	1,544	1,673	1,503	1,482	1,530	1,532	1,456	1,531	1,586	1,530	1,566
DESOTO	251	22	20	17	28	19	26	26	20	15	23	19	16
DIXIE	143	11	8	15	10	17	19	8	10	8	14	9	14
DUVAL	6,403	624	585	534	486	542	528	538	469	462	529	516	590
ESCAMBIA	2,733	270	231	219	215	218	234	234	198	238	226	225	225
FLAGLER	583	50	45	51	32	53	42	55	48	39	62	55	51
FRANKLIN	101	17	10	12	5	7	4	7	4	8	11	7	9
GADSDEN	436	37	37	34	35	43	37	39	32	35	38	39	30
GILCHRIST	129	15	7	10	12	11	10	9	4	15	10	11	15
GLADES	84	3	6	6	8	8	6	4	8	6	11	10	8
GULF	160	22	14	19	18	12	13	13	12	7	8	9	13
HAMILTON	105	12	9	9	9	14	3	5	11	7	8	8	10
HARDEE	240	16	29	20	21	22	17	17	17	17	19	15	30
HENDRY	240	22	27	19	19	21	15	20	20	22	23	13	19
HERNANDO	1,967	213	152	183	179	144	135	133	156	172	175	146	179
HIGHLANDS	1,212	127	106	105	106	105	104	95	94	79	87	96	108
HILLSBOROUGH	8,178	789	708	713	627	690	645	625	705	608	657	687	724
HOLMES	225	18	18	22	14	23	21	12	19	21	20	18	19
INDIAN RIVER	1,475	157	113	139	116	115	117	123	113	97	132	127	126
JACKSON	526	47	46	60	38	30	42	40	38	49	45	43	48
JEFFERSON	129	16	12	14	13	12	4	6	14	7	10	12	9
LAFAYETTE	58	9	5	6	5	4	1	4	7	4	4	4	5
LAKE	2,719	303	224	237	223	198	223	223	226	204	210	215	233
LEE	4,673	459	411	428	363	364	378	391	372	336	374	389	408
LEON	1,388	116	116	138	110	129	110	104	122	100	121	105	117
LEVY	386	32	28	26	32	41	29	33	32	29	40	30	34
LIBERTY	53	5	7	1	5	7	2	3	4	6	6	0	7
MADISON	217	20	13	20	28	19	19	18	18	16	12	13	21
MANATEE	3,254	284	316	272	260	261	230	266	301	236	266	254	308
MARION	3,018	291	275	259	244	233	226	251	224	241	254	270	250
MARTIN	1,508	175	140	136	115	94	115	122	115	124	131	114	127
MONROE	707	59	48	58	74	70	53	55	57	60	51	63	59
NASSAU	428	50	36	40	30	50	37	34	27	29	37	33	25
OKALOOSA	1,229	132	122	95	109	97	88	108	83	102	113	94	86
OKEECHOBEE	408	47	38	31	26	31	38	34	37	30	32	28	36
ORANGE	5,708	575	465	463	487	464	448	433	437	459	490	461	526
OSCEOLA	1,263	125	120	100	102	91	115	106	98	106	104	99	97
PALM BEACH	12,487	1,202	1,048	1,105	1,015	1,085	981	978	1,006	991	1,008	1,017	1,051
PASCO	5,013	528	445	476	417	416	409	433	375	341	395	365	413
PINELLAS	12,607	1,229	1,079	1,119	988	1,073	1,054	1,030	959	991	1,027	995	1,063
POLK	5,112	529	446	446	429	371	383	360	413	404	427	411	493
PUTNAM	830	90	72	62	52	67	84	70	71	58	67	69	68
ST JOHNS	1,073	93	74	90	89	91	87	82	89	84	101	101	92
ST LUCIE	2,149	224	194	184	172	172	196	169	165	132	169	195	177
SANTA ROSA	837	76	72	79	73	73	57	67	72	59	62	79	68
SARASOTA	4,855	487	462	452	438	384	330	407	423	347	389	370	366
SEMINOLE	2,401	213	213	213	206	194	184	197	184	178	227	171	221
SUMTER	519	50	34	49	32	50	56	45	29	42	46	41	45
SUWANNEE	433	47	26	31	34	37	35	36	46	29	29	39	44
TAYLOR	189	18	14	13	22	15	20	12	11	12	22	12	18
UNION	186	15	11	18	13	14	16	19	20	16	11	17	16
VOLUSIA	5,450	561	446	464	464	436	456	435	386	449	419	470	464
WAKULLA	173	19	14	19	15	14	9	18	9	14	20	9	13
WALTON	402	29	36	36	32	34	31	27	43	36	35	35	28
WASHINGTON	209	11	27	20	16	12	14	20	21	21	16	14	17

TABLE D-8: RECORDED DEATHS BY DISPOSITION OF REMAINS AND PERCENT OF TOTAL DEATHS, BY COUNTY, FLORIDA, 1998

	NUMBER OF DEATHS						PERCENT OF TOTAL DEATHS				
	TOTAL	BURIAL	CREMATION	REMOVAL		UNK	BURIAL	CREMATION	REMOVAL		UNK
				STATE	OTHER				STATE	OTHER	
TOTAL	BURIAL	CREMATION	STATE	SPECIFIED	UNK	BURIAL	CREMATION	STATE	SPECIFIED	UNK	
FLORIDA	159,354	63,968	68,907	25,525	485	469	40.1	43.2	16.0	0.3	0.3
ALACHUA	2,687	1,452	921	290	22	2	54.0	34.3	10.8	0.8	0.1
BAKER	96	73	15	8	0	0	76.0	15.6	8.3	0.0	0.0
BAY	1,492	838	410	237	7	0	56.2	27.5	15.9	0.5	0.0
BRADFORD	195	125	55	13	2	0	64.1	28.2	6.7	1.0	0.0
BREVARD	4,598	1,501	2,355	724	16	2	32.6	51.2	15.7	0.3	0.0
BROWARD	15,062	5,876	5,861	3,253	56	16	39.0	38.9	21.6	0.4	0.1
CALHOUN	130	106	18	6	0	0	81.5	13.8	4.6	0.0	0.0
CHARLOTTE	1,950	416	1,186	345	2	1	21.3	60.8	17.7	0.1	0.1
CITRUS	1,848	565	1,008	266	9	0	30.6	54.5	14.4	0.5	0.0
CLAY	1,200	627	389	174	9	1	52.3	32.4	14.5	0.8	0.1
COLLIER	2,179	330	1,328	511	2	8	15.1	60.9	23.5	0.1	0.4
COLUMBIA	666	380	180	102	3	1	57.1	27.0	15.3	0.5	0.2
MIAMI-DADE	19,738	11,288	6,062	2,176	41	171	57.2	30.7	11.0	0.2	0.9
DESOTO	161	69	63	26	1	2	42.9	39.1	16.1	0.6	1.2
DIXIE	69	39	24	6	0	0	56.5	34.8	8.7	0.0	0.0
DUVAL	7,023	4,098	1,940	906	27	52	58.4	27.6	12.9	0.4	0.7
ESCAMBIA	3,284	2,081	624	573	4	2	63.4	19.0	17.4	0.1	0.1
FLAGLER	450	101	275	74	0	0	22.4	61.1	16.4	0.0	0.0
FRANKLIN	90	59	23	7	1	0	65.6	25.6	7.8	1.1	0.0
GADSDEN	218	175	22	21	0	0	80.3	10.1	9.6	0.0	0.0
GILCHRIST	85	54	24	7	0	0	63.5	28.2	8.2	0.0	0.0
GLADES	45	18	17	10	0	0	40.0	37.8	22.2	0.0	0.0
GULF	107	70	25	12	0	0	65.4	23.4	11.2	0.0	0.0
HAMILTON	75	60	5	10	0	0	80.0	6.7	13.3	0.0	0.0
HARDEE	147	105	24	18	0	0	71.4	16.3	12.2	0.0	0.0
HENDRY	167	98	52	17	0	0	58.7	31.1	10.2	0.0	0.0
HERNANDO	1,769	522	939	304	3	1	29.5	53.1	17.2	0.2	0.1
HIGHLANDS	1,162	408	543	205	5	1	35.1	46.7	17.6	0.4	0.1
HILLSBOROUGH	9,180	4,149	3,731	1,143	34	123	45.2	40.6	12.5	0.4	1.3
HOLMES	175	127	20	27	1	0	72.6	11.4	15.4	0.6	0.0
INDIAN RIVER	1,551	380	937	228	6	0	24.5	60.4	14.7	0.4	0.0
JACKSON	463	348	42	73	0	0	75.2	9.1	15.8	0.0	0.0
JEFFERSON	70	49	14	6	1	0	70.0	20.0	8.6	1.4	0.0
LA FAYETTE	35	27	7	1	0	0	77.1	20.0	2.9	0.0	0.0
LAKE	2,657	883	1,345	416	12	1	33.2	50.6	15.7	0.5	0.0
LEE	4,728	1,200	2,610	908	8	2	25.4	55.2	19.2	0.2	0.0
LEON	1,917	1,217	445	244	11	0	63.5	23.2	12.7	0.6	0.0
LEVY	268	129	114	24	1	0	48.1	42.5	9.0	0.4	0.0
LIBERTY	23	19	2	2	0	0	82.6	8.7	8.7	0.0	0.0
MADISON	139	117	10	11	1	0	84.2	7.2	7.9	0.7	0.0
MANATEE	3,055	751	1,740	554	5	5	24.6	57.0	18.1	0.2	0.2
MARION	2,878	1,081	1,423	362	7	5	37.6	49.4	12.6	0.2	0.2
MARTIN	1,491	290	951	245	5	0	19.5	63.8	16.4	0.3	0.0
MONROE	646	139	408	84	5	10	21.5	63.2	13.0	0.8	1.5
NASSAU	264	136	73	55	0	0	51.5	27.7	20.8	0.0	0.0
OKALOOSA	1,237	538	437	258	3	1	43.5	35.3	20.9	0.2	0.1
OKEECHOBEE	363	145	157	59	2	0	39.9	43.3	16.3	0.6	0.0
ORANGE	6,585	2,826	2,706	1,023	15	15	42.9	41.1	15.5	0.2	0.2
OSCEOLA	1,311	431	582	285	12	1	32.9	44.4	21.7	0.9	0.1
PALM BEACH	12,620	4,306	5,221	3,055	21	17	34.1	41.4	24.2	0.2	0.1
PASCO	4,598	1,241	2,548	799	10	0	27.0	55.4	17.4	0.2	0.0
PINELLAS	13,172	3,575	7,700	1,857	35	5	27.1	58.5	14.1	0.3	0.0
POLK	4,893	2,275	1,888	706	22	2	46.5	38.6	14.4	0.4	0.0
PUTNAM	632	319	240	64	9	0	50.5	38.0	10.1	1.4	0.0
ST JOHNS	887	348	402	134	3	0	39.2	45.3	15.1	0.3	0.0
ST LUCIE	1,903	647	942	306	5	3	34.0	49.5	16.1	0.3	0.2
SANTA ROSA	628	374	155	95	4	0	59.6	24.7	15.1	0.6	0.0
SARASOTA	5,200	987	3,296	888	15	14	19.0	63.4	17.1	0.3	0.3
SEMINOLE	2,212	916	964	327	4	1	41.4	43.6	14.8	0.2	0.0
SUMTER	281	134	124	22	1	0	47.7	44.1	7.8	0.4	0.0
SUWANNEE	290	192	82	15	0	1	66.2	28.3	5.2	0.0	0.3
TAYLOR	131	100	27	3	0	1	76.3	20.6	2.3	0.0	0.8
UNION	149	87	49	13	0	0	58.4	32.9	8.7	0.0	0.0
VOLUSIA	5,481	1,617	2,994	855	14	1	29.5	54.6	15.6	0.3	0.0
WAKULLA	90	54	28	7	0	1	60.0	31.1	7.8	0.0	1.1

TABLE D-8 (Cont.): RECORDED DEATH FOR WHITES BY DISPOSITION OF REMAINS AND PERCENT OF TOTAL DEATHS, BY COUNTY, FLORIDA, 1998

	NUMBER OF DEATHS						PERCENT OF TOTAL DEATHS				
	TOTAL	BURIAL	CREMATION	REMOVAL		UNK	BURIAL	CREMATION	REMOVAL		UNK
				FROM STATE	OTHER SPECIFIED				FROM STATE	OTHER SPECIFIED	
WHITE											
FLORIDA	142,005	51,042	66,242	23,915	468	338	35.9	46.6	16.8	0.3	0.2
ALACHUA	2,196	1,042	874	257	22	1	47.4	39.8	11.7	1.0	0.0
BAKER	83	61	14	8	0	0	73.5	16.9	9.6	0.0	0.0
BAY	1,320	701	390	222	7	0	53.1	29.5	16.8	0.5	0.0
BRADFORD	174	105	54	13	2	0	60.3	31.0	7.5	1.1	0.0
BREVARD	4,285	1,282	2,293	694	15	1	29.9	53.5	16.2	0.4	0.0
BROWARD	13,475	4,784	5,558	3,068	53	12	35.5	41.2	22.8	0.4	0.1
CALHOUN	114	93	18	3	0	0	81.6	15.8	2.6	0.0	0.0
CHARLOTTE	1,890	376	1,172	340	1	1	19.9	62.0	18.0	0.1	0.1
CITRUS	1,816	540	1,002	265	9	0	29.7	55.2	14.6	0.5	0.0
CLAY	1,086	542	374	161	9	0	49.9	34.4	14.8	0.8	0.0
COLLIER	2,120	288	1,319	505	2	6	13.6	62.2	23.8	0.1	0.3
COLUMBIA	546	288	172	83	2	1	52.7	31.5	15.2	0.4	0.2
MIAMI-DADE	16,274	8,961	5,351	1,795	39	128	55.1	32.9	11.0	0.2	0.8
DESOTO	142	55	59	26	1	1	38.7	41.5	18.3	0.7	0.7
DIXIE	69	39	24	6	0	0	56.5	34.8	8.7	0.0	0.0
DUVAL	5,272	2,732	1,739	749	24	28	51.8	33.0	14.2	0.5	0.5
ESCAMBIA	2,623	1,526	596	495	4	2	58.2	22.7	18.9	0.2	0.1
FLAGLER	408	78	264	66	0	0	19.1	64.7	16.2	0.0	0.0
FRANKLIN	78	48	23	6	1	0	61.5	29.5	7.7	1.3	0.0
GADSDEN	111	73	21	17	0	0	65.8	18.9	15.3	0.0	0.0
GILCHRIST	82	51	24	7	0	0	62.2	29.3	8.5	0.0	0.0
GLADES	39	12	17	10	0	0	30.8	43.6	25.6	0.0	0.0
GULF	89	53	25	11	0	0	59.6	28.1	12.4	0.0	0.0
HAMILTON	44	31	4	9	0	0	70.5	9.1	20.5	0.0	0.0
HARDEE	135	96	22	17	0	0	71.1	16.3	12.6	0.0	0.0
HENDRY	140	74	51	15	0	0	52.9	36.4	10.7	0.0	0.0
HERNANDO	1,727	491	931	301	3	1	28.4	53.9	17.4	0.2	0.1
HIGHLANDS	1,086	341	538	201	5	1	31.4	49.5	18.5	0.5	0.1
HILLSBOROUGH	8,018	3,273	3,565	1,052	32	96	40.8	44.5	13.1	0.4	1.2
HOLMES	167	122	20	24	1	0	73.1	12.0	14.4	0.6	0.0
INDIAN RIVER	1,451	295	925	225	6	0	20.3	63.7	15.5	0.4	0.0
JACKSON	361	259	41	61	0	0	71.7	11.4	16.9	0.0	0.0
JEFFERSON	46	26	14	5	1	0	56.5	30.4	10.9	2.2	0.0
LAFAYETTE	32	24	7	1	0	0	75.0	21.9	3.1	0.0	0.0
LAKE	2,482	729	1,332	409	12	0	29.4	53.7	16.5	0.5	0.0
LEE	4,515	1,047	2,572	889	6	1	23.2	57.0	19.7	0.1	0.0
LEON	1,364	736	417	200	11	0	54.0	30.6	14.7	0.8	0.0
LEVY	235	100	110	24	1	0	42.6	46.8	10.2	0.4	0.0
LIBERTY	22	18	2	2	0	0	81.8	9.1	9.1	0.0	0.0
MADISON	89	68	10	10	1	0	76.4	11.2	11.2	1.1	0.0
MANATEE	2,883	617	1,708	548	5	5	21.4	59.2	19.0	0.2	0.2
MARION	2,618	869	1,393	345	7	4	33.2	53.2	13.2	0.3	0.2
MARTIN	1,443	259	938	241	5	0	17.9	65.0	16.7	0.3	0.0
MONROE	602	112	398	78	5	9	18.6	66.1	13.0	0.8	1.5
NASSAU	231	108	72	51	0	0	46.8	31.2	22.1	0.0	0.0
OKALOOSA	1,154	492	423	235	3	1	42.6	36.7	20.4	0.3	0.1
OKEECHOBEE	343	128	154	59	2	0	37.3	44.9	17.2	0.6	0.0
ORANGE	5,540	2,069	2,525	920	14	12	37.3	45.6	16.6	0.3	0.2
OSCEOLA	1,226	379	565	270	11	1	30.9	46.1	22.0	0.9	0.1
PALM BEACH	11,535	3,484	5,061	2,963	21	6	30.2	43.9	25.7	0.2	0.1
PASCO	4,542	1,205	2,536	791	10	0	26.5	55.8	17.4	0.2	0.0
PINELLAS	12,383	3,058	7,499	1,788	35	3	24.7	60.6	14.4	0.3	0.0
POLK	4,358	1,822	1,834	679	22	1	41.8	42.1	15.6	0.5	0.0
PUTNAM	525	235	222	59	9	0	44.8	42.3	11.2	1.7	0.0
ST JOHNS	791	269	391	128	3	0	34.0	49.4	16.2	0.4	0.0
ST LUCIE	1,672	470	905	292	5	0	28.1	54.1	17.5	0.3	0.0
SANTA ROSA	599	351	153	91	4	0	58.6	25.5	15.2	0.7	0.0
SARASOTA	5,064	892	3,264	881	15	12	17.6	64.5	17.4	0.3	0.2
SEMINOLE	1,953	718	923	307	4	1	36.8	47.3	15.7	0.2	0.1
SUMTER	257	116	118	22	1	0	45.1	45.9	8.6	0.4	0.0
SUWANNEE	261	166	82	12	0	1	63.6	31.4	4.6	0.0	0.4
TAYLOR	106	76	27	3	0	0	71.7	25.5	2.8	0.0	0.0
UNION	94	53	34	7	0	0	56.4	36.2	7.4	0.0	0.0
VOLUSIA	5,137	1,354	2,944	824	14	1	26.4	57.3	16.0	0.3	0.0
WAKULLA	79	43	28	7	0	1	54.4	35.4	8.9	0.0	1.3

TABLE D-8 (Cont.): RECORDED DEATH FOR NONWHITES BY DISPOSITION OF REMAINS AND PERCENT OF TOTAL DEATHS, BY COUNTY, FLORIDA, 1998

	NUMBER OF DEATHS						PERCENT OF TOTAL DEATHS				
	TOTAL	BURIAL	CREMATION	REMOVAL	OTHER	UNK	BURIAL	CREMATION	REMOVAL	OTHER	UNK
				FROM STATE	SPECIFIED				FROM STATE	SPECIFIED	
NONWHITE											
FLORIDA	17,318	12,919	2,657	1,609	15	118	74.6	15.3	9.3	0.1	0.7
ALACHUA	491	410	47	33	0	1	83.5	9.6	6.7	0.0	0.2
BAKER	13	12	1	0	0	0	92.3	7.7	0.0	0.0	0.0
BAY	172	137	20	15	0	0	79.7	11.6	8.7	0.0	0.0
BRADFORD	21	20	1	0	0	0	95.2	4.8	0.0	0.0	0.0
BREVARD	313	219	62	30	1	1	70.0	19.8	9.6	0.3	0.3
BROWARD	1,584	1,090	302	185	3	4	68.8	19.1	11.7	0.2	0.3
CALHOUN	16	13	0	3	0	0	81.3	0.0	18.8	0.0	0.0
CHARLOTTE	59	40	13	5	1	0	67.8	22.0	8.5	1.7	0.0
CITRUS	32	25	6	1	0	0	78.1	18.8	3.1	0.0	0.0
CLAY	113	85	14	13	0	1	75.2	12.4	11.5	0.0	0.9
COLLIER	59	42	9	6	0	2	71.2	15.3	10.2	0.0	3.4
COLUMBIA	120	92	8	19	1	0	76.7	6.7	15.8	0.8	0.0
MIAMI-DADE	3,461	2,326	711	381	1	42	67.2	20.5	11.0	0.0	1.2
DESOTO	19	14	4	0	0	1	73.7	21.1	0.0	0.0	5.3
DIXIE	0	0	0	0	0	0	—	—	—	—	—
DUVAL	1,748	1,366	199	157	3	23	78.1	11.4	9.0	0.2	1.3
ESCAMBIA	661	555	28	78	0	0	84.0	4.2	11.8	0.0	0.0
FLAGLER	42	23	11	8	0	0	54.8	26.2	19.0	0.0	0.0
FRANKLIN	12	11	0	1	0	0	91.7	0.0	8.3	0.0	0.0
GADSDEN	107	102	1	4	0	0	95.3	0.9	3.7	0.0	0.0
GILCHRIST	3	3	0	0	0	0	100.0	0.0	0.0	0.0	0.0
GLADES	6	6	0	0	0	0	100.0	0.0	0.0	0.0	0.0
GULF	18	17	0	1	0	0	94.4	0.0	5.6	0.0	0.0
HAMILTON	31	29	1	1	0	0	93.5	3.2	3.2	0.0	0.0
HARDEE	12	9	2	1	0	0	75.0	16.7	8.3	0.0	0.0
HENDRY	27	24	1	2	0	0	88.9	3.7	7.4	0.0	0.0
HERNANDO	42	31	8	3	0	0	73.8	19.0	7.1	0.0	0.0
HIGHLANDS	75	67	4	4	0	0	89.3	5.3	5.3	0.0	0.0
HILLSBOROUGH	1,154	874	165	91	2	22	75.7	14.3	7.9	0.2	1.9
HOLMES	8	5	0	3	0	0	62.5	0.0	37.5	0.0	0.0
INDIAN RIVER	100	85	12	3	0	0	85.0	12.0	3.0	0.0	0.0
JACKSON	102	89	1	12	0	0	87.3	1.0	11.8	0.0	0.0
JEFFERSON	24	23	0	1	0	0	95.8	0.0	4.2	0.0	0.0
LAFAYETTE	3	3	0	0	0	0	100.0	0.0	0.0	0.0	0.0
LAKE	175	154	13	7	0	1	88.0	7.4	4.0	0.0	0.6
LEE	212	153	38	19	2	0	72.2	17.9	9.0	0.9	0.0
LEON	553	481	28	44	0	0	87.0	5.1	8.0	0.0	0.0
LEVY	33	29	4	0	0	0	87.9	12.1	0.0	0.0	0.0
LIBERTY	1	1	0	0	0	0	100.0	0.0	0.0	0.0	0.0
MADISON	50	49	0	1	0	0	98.0	0.0	2.0	0.0	0.0
MANATEE	172	134	32	6	0	0	77.9	18.6	3.5	0.0	0.0
MARION	259	212	30	17	0	0	81.9	11.6	6.6	0.0	0.0
MARTIN	48	31	13	4	0	0	64.6	27.1	8.3	0.0	0.0
MONROE	43	27	10	6	0	0	62.8	23.3	14.0	0.0	0.0
NASSAU	33	28	1	4	0	0	84.8	3.0	12.1	0.0	0.0
OKALOOSA	83	46	14	23	0	0	55.4	16.9	27.7	0.0	0.0
OKEECHOBEE	20	17	3	0	0	0	85.0	15.0	0.0	0.0	0.0
ORANGE	1,041	756	181	103	0	1	72.6	17.4	9.9	0.0	0.1
OSCEOLA	85	52	17	15	1	0	61.2	20.0	17.6	1.2	0.0
PALM BEACH	1,084	821	160	92	0	11	75.7	14.8	8.5	0.0	1.0
PASCO	56	36	12	8	0	0	64.3	21.4	14.3	0.0	0.0
PINELLAS	789	517	201	69	0	2	65.5	25.5	8.7	0.0	0.3
POLK	535	453	54	27	0	1	84.7	10.1	5.0	0.0	0.2
PUTNAM	107	84	18	5	0	0	78.5	16.8	4.7	0.0	0.0
ST JOHNS	96	79	11	6	0	0	82.3	11.5	6.3	0.0	0.0
ST LUCIE	231	177	37	14	0	3	76.6	16.0	6.1	0.0	1.3
SANTA ROSA	29	23	2	4	0	0	79.3	6.9	13.8	0.0	0.0
SARASOTA	136	95	32	7	0	2	69.9	23.5	5.1	0.0	1.5
SEMINOLE	258	198	40	20	0	0	76.7	15.5	7.8	0.0	0.0
SUMTER	24	18	6	0	0	0	75.0	25.0	0.0	0.0	0.0
SUWANNEE	29	26	0	3	0	0	89.7	0.0	10.3	0.0	0.0
TAYLOR	24	24	0	0	0	0	100.0	0.0	0.0	0.0	0.0
UNION	55	34	15	6	0	0	61.8	27.3	10.9	0.0	0.0
VOLUSIA	343	263	50	30	0	0	76.7	14.6	8.7	0.0	0.0
WAKULLA	11	11	0	0	0	0	100.0	0.0	0.0	0.0	0.0

TABLE D-9: RESIDENT DEATHS FOR 68 CAUSE GROUPS, BY RACE AND GENDER, FLORIDA, 1998

	TOTAL	WHITE	NON-	MALE	FEMALE	WHITE		NONWHITE	
			WHITE			MALE	FEMALE	MALE	FEMALE
TOTAL (ICD9 GROUPING)	157,160	139,940	17,009	80,641	76,510	71,652	68,283	8,878	8,131
INTESTINAL INFECTIOUS DISEASES (001-009)	55	45	10	21	34	18	27	3	7
TUBERCULOSIS (010-018)	72	41	31	52	20	29	12	23	8
MENINGOCOCCAL INFECTION (036)	11	10	1	8	3	7	3	1	0
SEPTICEMIA (038)	946	791	154	422	524	361	430	60	94
HUMAN IMMUNODEFICIENCY VIRUS (H.I.V.) (042-044)	1,547	560	986	1,046	501	471	89	574	412
HERPES ZOSTER & SIMPLEX (053-054)	20	18	2	6	14	6	12	0	2
VIRAL HEPATITIS (070)	363	308	55	228	135	202	106	26	29
SYPHILIS (090-097)	4	0	4	3	1	0	0	3	1
MYCOSES (110-118)	156	123	33	81	75	63	60	18	15
LATE EFFECTS OF TUBERCULOSIS (137)	9	9	0	4	5	4	5	0	0
OTHER INFECTIOUS & PARASITIC DISEASES (BAL: 020-139)	238	181	57	111	127	87	94	24	33
MALIGNANT NEOPLASM (CANCER) (140-208)	37,783	34,165	3,614	20,247	17,535	18,251	15,913	1,993	1,621
LIP, ORAL CAVITY, PHARYNX (140-149)	692	614	78	488	204	430	184	58	20
DIGESTIVE ORGANS & PERITONEUM (150-159)	8,913	7,939	973	4,836	4,077	4,304	3,635	532	441
RESPIRATORY & INTRATHORACIC (160-169)	11,801	10,871	928	6,977	4,824	6,327	4,544	648	280
BREAST (174-175))	2,641	2,352	289	26	2,615	25	2,327	1	288
GENITAL ORGANS (179-187))	4,164	3,608	556	2,423	1,740	2,089	1,518	334	222
URINARY ORGANS (188-189)	1,671	1,546	125	1,115	556	1,044	502	71	54
OTHER & UNSPECIFIED SITES (170-173,190-199)	4,101	3,747	353	2,282	1,819	2,092	1,655	189	164
LYMPHATIC-HEMATIC EXCLUDING LEUKEMIA (200-203)	2,408	2,189	219	1,313	1,095	1,198	991	115	104
LEUKEMIA (204-208)	1,392	1,299	93	787	605	742	557	45	48
NEOPLASM NOT SPECIFIED MALIGNANT (210-239)	418	376	42	195	223	183	193	12	30
DIABETES MELLITUS (250)	4,018	3,253	764	2,038	1,980	1,745	1,508	292	472
NUTRITIONAL DEFICIENCIES (260-269)	221	198	23	68	153	57	141	11	12
ANEMIAS (280-285)	301	230	71	129	172	95	135	34	37
ALCOHOL PSYCHOSIS DEPENDENCE ABUSE (291,303,305.0)	466	396	70	366	100	311	85	55	15
MENINGITIS (320-322)	42	28	14	29	13	18	10	11	3
PARKINSON'S DISEASE (332)	952	918	34	607	345	587	331	20	14
MOTOR NEURONE DISEASE (335.2)	287	272	15	156	131	148	124	8	7
MAJOR CARDIOVASCULAR DISEASES (390-448)	64,961	58,811	6,116	32,008	32,950	29,105	29,703	2,884	3,232
HEART DISEASE (390-398,402,404-429)	50,734	46,230	4,473	25,780	24,951	23,610	22,617	2,153	2,320
RHEUMATIC FEVER, RHEUMATIC HEART (390-398)	336	317	18	109	227	101	216	8	10
HYPERTENSIVE HEART, HEART-RENAL (402,404)	2,294	1,819	473	1,058	1,236	843	976	213	260
ACUTE & SUBACUTE ISCHEMIC HEART (410-411)	13,124	12,063	1,058	6,996	6,128	6,472	5,591	524	534
CHRONIC ISCHEMIC HEART (412-414)	22,405	20,766	1,630	11,435	10,967	10,663	10,100	765	865
PULMONARY CIRCULATION (415-417)	702	569	133	315	387	255	314	60	73
OTHER DISEASE OF ENDOCARDIUM (424)	1,346	1,281	64	577	769	547	734	29	35
ALL OTHER HEART DISEASES (420-423,425-429)	10,527	9,415	1,097	5,290	5,237	4,729	4,686	554	543
HYPERTENSION, ESSENTIAL & RENAL (401,403)	1,076	852	224	472	604	374	478	98	126
CEREBROVASCULAR DISEASE (STROKE) (430-438)	10,035	8,851	1,181	4,164	5,871	3,645	5,206	517	664
ATHEROSCLEROSIS (440)	1,105	1,041	64	439	666	405	636	34	30
AORTIC ANEURYSM (441)	1,212	1,146	66	778	434	739	407	39	27
ARTERIAL EMBOLISM & THROMBOSIS (444)	93	87	6	27	66	25	62	2	4
OTHER ARTERY & CAPILLARY DISEASE (442-443,446-448)	706	604	102	348	358	307	297	41	61
PHLEBITIS & THROMBOPHLEBITIS (451)	74	57	17	28	46	24	33	4	13
VENOUS EMBOLISM & THROMBOSIS (452-453)	33	24	8	11	22	8	16	2	6
OTHER CIRCULATORY DISEASES (454-459)	170	154	16	82	88	73	81	9	7
PNEUMONIA & INFLUENZA (480-487)	4,080	3,714	365	1,983	2,097	1,790	1,924	192	173
PNEUMONIA (480-486)	4,061	3,698	362	1,977	2,084	1,786	1,912	190	172
INFLUENZA (487)	19	16	3	6	13	4	12	2	1
CHRONIC OBSTRUCTIVE PULMONARY DISEASE (490-496)	8,151	7,671	480	4,046	4,105	3,751	3,920	295	185
BRONCHITIS, EMPHYSEMA & ASTHMA (490-493)	1,806	1,676	130	894	912	809	867	85	45
OTHER CHRONIC OBSTRUCTIVE PULMONARY DISEASE (494-496)	6,345	5,995	350	3,152	3,193	2,942	3,053	210	140
PULMONARY FIBROSIS, OTHER ALVEOLAR PNEUMOPATHY (515-516)	693	651	42	348	345	327	324	21	21
ULCER OF STOMACH & DUODENUM (531-533)	301	277	24	155	146	142	135	13	11
HERNIA & INTESTINAL OBSTRUCTION (550-553,560)	396	357	39	144	252	127	230	17	22
DIVERTICULA OF INTESTINE (562)	217	208	9	86	131	82	126	4	5
CHRONIC LIVER DISEASE & CIRRHOSIS (571)	1,872	1,726	146	1,215	657	1,113	613	102	44
ALCOHOLIC (571.0-571.3)	795	723	72	580	215	526	197	54	18
ALCOHOL NOT SPECIFIED (571.4-571.9)	1,077	1,003	74	635	442	587	416	48	26
CHOLELITHIASIS, OTHER DISEASES OF GALLBLADDER (574-575)	151	134	17	67	84	61	73	6	11
DISEASES OF PANCREAS (577)	234	196	36	119	115	99	97	18	18
NEPHRITIS, NEPHROSIS, RENAL FAILURE (580-589)	1,142	946	195	628	514	532	414	95	100
INFECTIONS OF KIDNEY (590)	29	25	4	9	20	9	16	0	4
MATERNAL CAUSES (630-676)	18	9	9	0	18	0	9	0	9
CONGENITAL ANOMALIES (740-759)	618	485	133	340	278	264	221	76	57
PERINATAL CONDITIONS (760-779)	693	385	305	397	296	214	171	180	125
SYMPTOMS, SIGNS, ILL-DEFINED CONDITIONS (780-799)	3,039	2,561	332	1,324	1,711	1,078	1,483	180	152
ALL OTHER NATURAL CAUSES (BAL: 001-799)	13,203	11,914	1,287	5,514	7,689	4,957	6,957	557	730
UNINTENTIONAL INJURY (ACCIDENT) (E800-E949)	5,823	4,979	836	3,809	2,013	3,226	1,752	577	259
MOTOR VEHICLE (E810-E825)	2,914	2,450	461	1,913	1,000	1,605	844	306	155
NON-MOTOR VEHICLE (E800-E807,E826-E949)	2,909	2,529	375	1,896	1,013	1,621	908	271	104
SUICIDE (E950-E959)	2,156	2,015	139	1,642	514	1,533	482	107	32
HOMICIDE AND LEGAL INTERVENTION (E960-E978)	1,081	611	467	799	282	430	181	366	101
ALL OTHER EXTERNAL CAUSES (E800-E999)	116	108	7	70	46	64	44	5	2

TABLE D-10: RESIDENT DEATHS FOR 360 CAUSE GROUPS, BY RACE, BY AGE GROUP, FLORIDA, 1998

	TOTAL	AGE GROUPS											85+			
		NON-WHITE	<1	1-4	5-9	10-14	15-19	20-24	25-34	35-44	45-54	55-64		65-74	75-84	
TOTAL (ICD9 GROUPING)	157,160	139,940	17,009	1,415	304	212	215	653	868	2,586	5,597	8,743	14,318	30,834	47,936	85+
INFECTIOUS AND PARASITIC DISEASES (001-139)	3,421	2,086	1,333	59	7	12	7	9	35	355	783	530	322	387	521	393
CHOLERA, TYPHOID & OTHER SALMONELLA (001-003)	3	3	0	0	0	0	0	0	0	0	0	0	0	0	0	2
SHIGELLOSIS & AMEBIASIS (004.006)	0	0	0	0	0	0	0	0	0	0	0	0	0	0	0	0
ALL OTHER INTESTINAL INFECTIONS (005,007-009)	52	42	10	13	0	0	0	0	1	0	2	2	2	2	23	9
TUBERCULOSIS: RESPIRATORY (010-012)	58	31	27	0	0	0	0	0	2	9	11	2	2	10	18	6
TUBERCULOSIS: OTHER (013-018)	14	10	4	0	0	0	0	0	1	2	2	2	2	4	1	2
ZOO NOTIC BACTERIAL DISEASES (020-027)	2	2	0	0	0	0	0	0	0	0	0	0	0	0	1	0
DISEASES DUE TO MYCOBACTERIA (030-031)	30	21	9	0	0	0	3	0	2	6	2	2	2	4	7	4
WHOOPING COUGH (033)	0	0	0	0	0	0	0	0	0	0	0	0	0	0	0	0
STREPT THROAT, SCARLATINA, ERYSIPELAS (034-035)	0	0	0	0	0	0	0	0	0	0	0	0	0	0	0	0
MENINGOCOCCAL INFECTION (036)	11	10	1	1	0	2	0	3	2	1	0	2	0	0	0	0
TETANUS (037)	0	0	0	0	0	0	0	0	0	0	0	0	0	0	0	0
SEPTICEMIA (038)	946	791	154	17	3	1	0	2	1	5	19	34	78	173	305	307
ALL OTHER BACTERIAL DISEASES (032, 039-041)	22	19	3	2	0	0	0	0	0	1	3	1	0	6	4	5
HUMAN IMMUNODEFICIENCY VIRUS (HIV) (042-044)	1,547	560	986	3	3	7	2	3	30	318	638	331	144	53	15	0
VIRAL DIS CENTRAL NERV SYS NON-ARTHROPOD-BORNE (045-049)	24	19	5	0	0	0	0	1	1	0	2	0	6	7	6	1
CHICHENPOX (052)	7	6	1	0	0	1	0	0	1	0	1	0	1	3	0	0
HERPES ZOSTER (053)	4	4	0	0	0	0	0	0	0	0	0	1	0	0	2	1
HERPES SIMPLEX (054)	16	14	2	5	0	0	0	0	0	0	1	1	0	3	1	5
MEASLES (055)	0	0	0	0	0	0	0	0	0	0	0	0	0	0	0	0
RUBELLA (056)	0	0	0	0	0	0	0	0	0	0	0	0	0	0	0	0
VIRAL ENCEPHALITIS: ARTHROPOD-BORNE (062-064)	1	1	0	0	0	0	0	0	0	0	0	0	0	0	0	1
VIRAL HEPATITIS (070)	363	308	55	3	1	0	0	0	0	5	69	103	46	64	59	17
ALL OTHER VIRAL DISEASES (050-079)	28	25	3	0	0	0	0	0	0	1	5	4	3	2	3	6
SYPHILIS: CONGENITAL (090)	0	0	0	0	0	0	0	0	0	0	0	0	0	0	0	0
SYPHILIS: CARDIOVASCULAR (093)	0	0	0	0	0	0	0	0	0	0	0	0	0	0	0	0
SYPHILIS: NEUROSYPHILIS (094)	2	0	2	0	0	0	0	0	0	0	0	0	0	0	1	0
SYPHILIS: ALL OTHER (091,095-097)	2	0	2	0	0	0	0	0	0	0	0	0	1	0	1	0
GONOCOCCAL INFECTIONS (098)	0	0	0	0	0	0	0	0	0	0	0	0	0	0	0	0
MYCOSES (110-118)	156	123	33	14	0	0	2	0	0	11	11	19	20	28	39	12
HELMINTHIASES (120-129)	1	1	0	0	0	0	0	0	0	0	0	0	0	0	0	0
SARCIDOSIS (135)	46	20	26	0	0	0	0	0	0	2	10	10	9	8	3	4
ALL OTHER INFECTIOUS & PARASITIC DISEASES (BAL: 080-136)	45	36	9	1	0	1	0	0	1	3	6	5	5	6	10	7
LATE EFFECTS: TUBERCULOSIS (137)	9	9	0	0	0	0	0	0	0	0	0	0	0	0	4	0
LATE EFFECTS: ACUTE POLIOMYELITIS (138)	21	21	0	0	0	0	0	0	0	0	0	1	0	6	13	1
LATE EFFECTS: OTHER (139)	11	10	1	0	0	0	0	0	0	1	2	0	1	0	4	3
NEOPLASMS (140-239)	38,201	34,541	3,656	3	17	29	31	40	47	266	1,030	2,771	5,478	10,963	11,847	5,679
CANCER: LIP (140)	5	5	0	0	0	0	0	0	0	0	0	1	1	0	3	0
CANCER: TONGUE (141)	166	147	19	0	0	0	0	0	0	3	7	19	44	42	34	17
CANCER: OTHER PARTS OF ORAL CAVITY (142-145)	181	165	16	0	0	0	0	1	1	0	4	17	35	40	51	33
CANCER: PHARYNX (146.0-149.0)	340	297	43	0	0	0	0	1	1	0	9	49	87	94	76	23
CANCER: OTHER & ILLDEFINED ORAL CAVITY, PHARYNX (BAL: 149)	0	0	0	0	0	0	0	0	0	0	0	0	0	0	0	0
CANCER: ESOPHAGUS (150)	816	705	111	0	0	0	0	0	0	2	16	62	154	283	212	87
CANCER: STOMACH (151)	904	747	157	0	0	0	0	0	0	9	27	74	100	217	287	190
CANCER: SMALL INTESTINE INCLUDING DUODENUM (152)	82	74	8	0	0	0	0	0	0	0	0	7	11	22	28	14
CANCER: COLON (153)	3,353	3,024	328	0	0	0	0	0	1	16	61	162	379	846	1,123	765
CANCER: RECTUM, RECTOSIGMOID JUNCTION, ANUS (154)	555	506	49	0	0	0	0	0	0	5	20	49	92	129	159	111
CANCER: LIVER & INTRAHEPATIC BILE DUCTS (155)	886	770	116	0	0	0	0	3	3	9	22	94	122	251	269	106
CANCER: GALLBLADDER, EXTRAHEPATIC BILE DUCT (156)	219	198	21	0	0	0	0	0	0	0	3	14	23	63	65	51
CANCER: PANCREAS (157)	1,967	1,795	172	0	0	0	0	1	1	37	96	279	588	637	328	29
CANCER: OTHER DIGESTIVE & PERITONEUM (158-159)	131	120	11	0	0	0	0	0	0	1	3	7	18	33	41	27
CANCER: LARYNX (161)	319	264	55	0	0	0	0	0	0	0	3	33	80	103	71	29
CANCER: TRACHEA, BRONCHUS & LUNG (162)	11,351	10,486	863	0	0	0	0	0	1	12	191	740	1,895	3,990	3,476	1,046

TABLE D-10 (Cont.): RESIDENT DEATHS FOR 360 CAUSE GROUPS, BY RACE, BY AGE GROUP, FLORIDA, 1998

	TOTAL	AGE GROUPS															85+	
		NON-WHITE		AGE GROUPS														85+
		<1	1-4	5-9	10-14	15-19	20-24	25-34	35-44	45-54	55-64	65-74	75-84					
NEOPLASMS (Cont.) (140-239)	131	121	10	0	1	0	0	0	0	1	0	0	8	16	14	31	43	17
CANCER: OTHER RESPIRATORY, INTRATHORACIC (160, 163-165)	75	64	11	0	0	0	5	7	2	2	1	5	5	10	16	18	6	6
CANCER: BONE & ARTICULAR CARTILAGE (170)	186	162	24	0	1	2	2	6	1	9	9	18	28	36	51	23	23	23
CANCER: CONNECTIVE & OTHER SOFT TISSUE (171)	538	533	5	0	0	0	0	0	4	11	47	63	78	143	136	56	46	46
CANCER: MELANOMA OF SKIN (172)	217	192	25	0	0	0	0	0	0	1	7	18	34	47	64	46	374	374
CANCER: OTHER SKIN (173)	2,641	2,352	289	0	0	0	0	1	0	29	151	357	422	644	663	374	18	18
CANCER: BREAST (174-175)	314	233	81	0	0	0	0	0	0	22	57	77	58	50	32	18	18	18
CANCER: CERVIX UTERI (180)	395	337	58	0	0	0	0	0	0	2	2	28	50	121	117	75	75	75
CANCER: OTHER PARTS OF UTERUS (179, 181-182)	951	872	79	0	0	0	1	0	1	7	33	77	144	296	279	113	113	113
CANCER: OVARY & OTHER UTERINE ADNEXA (183)	82	78	4	0	0	0	0	0	0	5	2	9	19	25	22	22	22	22
CANCER: OTHER & UNSPECIFIED FEMALE GENITAL ORGAN (184)	2,382	2,054	328	0	0	0	0	0	0	4	17	139	577	1,008	637	637	637	637
CANCER: PROSTATE (185)	26	22	4	0	0	0	0	0	0	1	7	4	5	3	2	2	2	2
CANCER: TESTIS (186)	14	12	2	0	0	0	0	0	0	0	2	3	2	3	4	4	4	4
CANCER: PENIS & OTHER MALE GENITAL ORGANS (187)	923	853	70	0	0	0	0	0	0	2	6	26	83	217	355	234	234	234
CANCER: BLADDER (188)	748	693	55	0	0	1	0	0	0	3	17	65	119	221	220	102	102	102
CANCER: KIDNEY, OTHER & UNSPECIFIED URINARY (189)	37	35	2	0	1	0	0	0	0	0	1	1	8	9	10	6	6	6
CANCER: EYE (190)	852	782	70	1	5	11	9	8	3	25	69	130	153	196	189	53	53	53
CANCER: BRAIN (191)	21	18	3	0	0	0	0	0	0	3	1	0	3	4	4	6	6	6
CANCER: OTHER & UNSPECIFIED PARTS OF NERVOUS SYSTEM (192)	83	78	5	0	0	0	0	0	0	1	1	8	12	19	25	17	17	17
CANCER: THYROID GLAND (193)	48	42	6	0	4	4	1	1	3	1	2	2	5	12	10	6	6	6
CANCER: OTHER ENDOCRINE (194)	2,044	1,841	202	1	0	0	1	3	1	15	53	154	283	531	647	355	355	355
CANCER: OTHER & UNSPECIFIED SITES (195-199)	57	55	2	0	0	0	0	1	1	3	3	3	8	12	17	11	11	11
CANCER: LYMPHOSARCOMA & RETICULOSARCOMA (200)	66	54	12	0	0	1	0	0	3	15	5	6	7	12	15	2	2	2
CANCER: HODGKIN'S DISEASE (201)	1,632	1,525	107	0	0	0	0	2	7	27	57	115	219	418	542	245	245	245
CANCER: MULTIPLE MYELOMA & IMMUNOPROLIFERATIVE (203)	653	555	98	0	0	0	0	0	0	0	1	6	44	93	202	83	83	83
CANCER: LYMPHOID (204)	386	368	18	0	2	5	7	4	3	6	7	18	27	108	134	65	65	65
CANCER: LEUKEMIA, LYMPHOID (204)	628	578	50	0	0	1	2	3	3	11	34	43	90	155	207	79	79	79
CANCER: LEUKEMIA, MYELOID (205)	6	5	1	0	0	0	0	0	0	0	0	0	2	0	1	3	3	3
CANCER: LEUKEMIA, MONOCYTIC (206)	372	348	24	0	2	1	3	1	3	2	16	16	27	95	140	66	66	66
CANCER: LEUCEMIA, OTHER & UNSPECIFIED (207-208)	6	2	4	0	0	0	0	0	0	0	3	1	0	1	1	0	0	0
BENIGN NEOPLASM: FEMALE GENITAL ORGAN (218-221)	63	56	7	0	0	0	0	0	1	0	0	3	4	14	21	20	20	20
BENIGN NEOPLASM: EYE, BRAIN, OTH PART NERVOUS SYS (224-225)	35	33	2	0	0	1	0	1	0	2	1	5	1	6	9	9	9	9
BENIGN NEOPLASM: OTHER, UNSPECIFIED (210-217, 222-223, 226-229)	0	0	0	0	0	0	0	0	0	0	0	0	0	0	0	0	0	0
CARCINOMA IN SITU: BREAST & GENITOURINARY (233)	1	1	0	0	0	0	0	0	0	0	0	0	0	0	0	0	0	0
CARCINOMA IN SITU: OTHER & UNSPECIFIED (230-232, 234)	108	103	5	0	0	0	0	0	2	0	1	7	6	15	41	36	36	36
NEOPLASM OF UNCERTAIN BEHAVIOR (235-238)	205	181	24	1	1	2	0	1	1	3	12	15	16	31	61	61	61	61
NEOPLASM OF UNSPECIFIED NATURE (239)	5,467	4,461	1,005	10	3	7	7	12	16	16	93	173	349	641	1,300	1,657	1,198	1,198
ENDOCRINE, NUTRITIONAL, METABOLIC, IMMUNITY DISORDERS (240-279)	111	98	13	0	0	0	0	0	3	5	6	2	6	11	26	57	57	57
DISORDERS OF THYROID GLAND (240-246)	4,018	3,253	764	0	0	1	0	0	2	5	58	97	258	510	1,069	1,278	740	740
DIABETES MELLITUS (250)	9	9	0	0	0	0	0	0	0	0	0	0	0	1	5	1	1	1
DISORDERS PITUITARY & ITS HYPOTHALAMIC CONTROL (253)	0	0	0	0	0	0	0	0	0	0	0	0	0	0	0	0	0	0
DISEASES OF THYMUS GLAND (254)	14	12	2	0	0	0	0	1	0	2	1	1	1	3	3	3	3	3
DISORDERS OF ADRENAL GLANDS (255)	25	18	7	2	0	0	0	0	0	0	0	2	2	1	7	9	2	2
DISEASES OTHER ENDOCRINE GLANDS (251-252, 256-259)	15	15	0	0	0	0	0	0	0	0	1	1	1	1	2	3	7	7
NUTRITIONAL MARASMUS (261)	185	163	22	0	0	0	0	0	0	0	0	2	2	4	16	48	113	113
OTHER PROTEIN-CALORIE MALNUTRITION (262-263)	21	20	1	0	0	0	0	0	0	1	0	0	0	0	2	5	13	13
ALL OTHER NUTRITIONAL DEFICIENCIES (260, 264-269)	6	6	0	0	0	0	0	0	0	0	0	0	0	0	1	2	3	3
GOUT (274)	21	19	2	1	0	0	0	0	2	4	6	5	0	1	2	3	0	0
CYSTIC FIBROSIS (277-0)	150	98	52	0	0	1	0	2	2	12	25	37	29	21	17	4	4	4
OBESITY (278-0)	892	750	142	7	3	5	5	3	5	5	15	33	46	86	162	263	263	263
OTHER METABOLIC & IMMUNE DISORDERS (BAL: 270-279)	10	3	7	7	7	7	7	12	16	16	93	173	349	641	1,300	1,657	1,198	1,198

TABLE D-10 (Cont.): RESIDENT DEATHS FOR 360 CAUSE GROUPS, BY RACE, BY AGE GROUP, FLORIDA, 1998

	TOTAL	AGE GROUPS										NON-WHITE	85+				
		<1	1-4	5-9	10-14	15-19	20-24	25-34	35-44	45-54	55-64			65-74	75-84		
DISEASES OF BLOOD & BLOOD-FORMING ORGANS (280-289)	708	599	109	2	5	2	2	2	2	5	17	33	37	40	111	237	215
ANEMIA: DEFICIENCY (280-281)	19	18	1	0	0	0	0	0	0	0	0	0	0	0	0	0	11
ANEMIA: THALASSEMIA (282.4)	4	2	2	0	0	1	0	0	0	0	0	0	0	1	1	0	1
ANEMIA: SICKLE-CELL TRAIT, SICKLE-CELL ANEMIA (282.5-282.6)	43	1	42	0	3	0	0	2	3	9	14	7	3	1	1	0	1
ANEMIA: OTHER HEMOLYTIC (BAL: 282,283)	13	11	2	0	1	1	0	0	0	0	0	2	1	3	3	2	2
ANEMIA: APLASTIC (284)	80	74	6	0	0	0	0	0	0	1	1	8	7	13	25	25	25
ANEMIA: OTHER & UNSPECIFIED (285)	142	124	18	0	0	0	0	0	0	0	0	2	3	14	50	73	73
COAGULATION DEFECTS (286)	70	61	9	2	1	1	0	0	0	2	1	7	4	8	11	20	13
PURPURA & OTHER HEMORRHAGIC CONDITIONS (287)	81	69	12	0	0	0	0	0	0	3	4	8	8	16	22	20	20
ALL OTHER BLOOD & BLOOD-FORMING ORGAN (288-289)	256	239	17	0	0	0	1	0	0	0	3	7	6	9	52	109	69
MENTAL DISORDERS (290-319)	3,688	3,455	232	0	0	0	1	4	5	23	118	161	138	271	1,030	1,937	1,937
SENILE & PRESENILE ORGANIC PSYCHOTIC CONDITIONS (290)	1,667	1,596	70	0	0	0	0	0	0	0	0	0	1	9	98	555	1,004
ALCOHOLIC PSYCHOSES (291)	35	29	6	0	0	0	0	0	0	0	1	8	11	4	11	0	0
DRUG PSYCHOSES (292)	1	0	1	0	0	0	0	0	0	0	0	0	0	0	0	0	0
OTHER PSYCHOSES (293-299)	1,162	1,098	64	0	0	0	0	0	0	0	8	6	7	73	341	727	727
ALCOHOL DEPENDENCE SYNDROME (303)	396	336	60	0	0	0	0	0	0	11	78	116	96	66	24	5	5
DRUG DEPENDENCE (304)	7	6	1	0	0	0	0	0	1	1	1	3	0	1	0	0	0
NONDEPENDENT ABUSE OF ALCOHOL (305.0)	35	31	4	0	0	0	0	0	1	1	9	12	5	4	1	2	2
NONDEPENDENT ABUSE OF TOBACCO (305.1)	18	17	1	0	0	0	0	0	0	1	1	4	6	4	2	2	2
NONDEPENDENT ABUSE OF DRUGS (305.2-305.9)	37	26	11	0	0	0	0	2	3	7	15	7	1	2	0	0	0
OTHER NEUROLOGIC, PERSONALITY DISORDER (300-302, 306-316)	317	305	12	0	0	0	1	1	0	0	2	6	3	16	91	197	197
MENTAL RETARDATION (317-319)	13	11	2	0	0	0	0	1	0	0	2	3	1	2	1	3	0
DISEASES NERVOUS SYSTEM & SENSE ORGANS (320-389)	4,034	3,756	278	20	23	10	20	24	19	51	90	128	215	576	1,474	1,384	1,384
MENINGITIS (320-322)	42	28	14	6	2	1	1	0	0	2	5	4	5	5	9	2	2
OTHER INFLAMMATORY DISEASES OF CNS (323-326)	35	29	6	1	0	1	1	1	0	2	7	1	5	7	6	3	3
CEREBRAL DEGENERATIONS (330-331)	1,720	1,653	67	1	4	2	2	1	2	2	4	5	25	136	615	921	921
PARKINSON'S DISEASE (332)	952	918	34	0	0	0	0	0	0	0	0	5	17	137	503	290	290
HUNTINGTON'S & OTHER CHOREAS (333.4-333.5)	32	30	2	0	0	0	0	0	1	2	2	8	7	8	4	0	0
MOTOR NEURONE DISEASE (ALS) (335.2)	287	272	15	0	0	0	0	0	0	4	7	20	52	93	88	23	23
OTHER CNS HEREDITARY-DEGENERATIVE (BAL: 333-337)	61	58	3	3	2	0	0	0	0	1	1	4	4	17	21	8	8
MULTIPLE SCLEROSIS (340)	132	127	5	0	0	0	0	0	0	1	10	27	36	30	21	7	7
INFANTILE CEREBRAL PALSY (343)	68	46	22	0	6	4	11	12	7	4	6	5	2	5	3	3	3
EPILEPSY (345)	115	80	35	3	2	2	1	2	5	17	18	13	14	13	12	13	13
OTHER & UNSPECIFIED CENTRAL NERVOUS SYSTEM (BAL: 341-349)	382	325	57	3	5	0	3	4	1	13	24	22	35	78	110	84	84
MUSCULAR DYSTROPHIES (359.0-359.1)	29	23	6	1	1	0	1	4	3	3	1	4	3	6	0	2	2
OTHER DISEASE NERVOUS SYSTEM, EYE & EAR (BAL: 350-389)	179	167	12	2	1	0	0	0	0	0	5	10	10	41	82	28	28
DISEASES OF THE CIRCULATORY SYSTEM (390-459)	65,238	59,046	6,157	53	13	14	12	20	39	242	953	2,322	4,686	11,379	21,607	23,883	23,883
ACUTE RHEUMATIC FEVER (390-392)	1	1	0	0	0	0	0	0	0	0	0	0	0	1	0	0	0
CHRONIC RHEUMATIC HEART: MITRAL VALVE (394)	155	146	8	0	0	0	1	1	1	3	6	8	15	39	55	26	26
CHRONIC RHEUMATIC HEART: AORTIC VALVE (395)	14	14	0	0	0	0	0	0	0	0	0	0	0	1	3	4	6
CHRONIC RHEUMATIC HEART: MITRAL & AORTIC (396)	75	72	3	0	0	0	0	0	2	0	4	5	14	22	28	28	28
CHRONIC RHEUMATIC HEART: OTHER (393, 397-398)	91	84	7	0	0	0	0	0	0	0	0	2	8	24	37	20	20
ESSENTIAL HYPERTENSION (401)	537	446	91	2	0	0	0	0	0	2	6	21	30	101	171	204	204
HYPERTENSIVE HEART DISEASE (402)	2,129	1,703	424	0	0	0	0	0	1	13	79	172	258	363	575	668	668
HYPERTENSIVE RENAL DISEASE (403)	539	406	133	0	0	0	0	0	0	2	8	22	33	83	207	184	184
HYPERTENSIVE HEART & RENAL DISEASE (404)	165	116	49	0	0	0	0	0	0	0	5	6	11	33	55	55	55
ACUTE MYOCARDIAL INFARCTION (410)	13,032	11,981	1,048	1	0	1	1	0	0	24	163	482	1,148	2,625	4,504	4,082	4,082
OTHER ACUTE & SUBACUTE ISCHEMIC HEART DIS (411)	92	82	10	0	0	0	0	0	0	0	1	6	7	20	25	33	33
OLD MYOCARDIAL INFARCTION (412)	30	24	6	1	0	0	1	0	1	0	1	5	4	5	6	6	6
ANGINA PECTORIS (413)	53	49	4	0	0	0	0	0	0	0	1	0	2	1	8	15	26
OTHER CHRONIC ISCHEMIC HEART DISEASE (414)	22,322	20,693	1,620	0	0	0	1	1	3	35	172	563	1,314	3,795	7,357	9,076	9,076

TABLE D-10 (Cont.): RESIDENT DEATHS FOR 360 CAUSE GROUPS, BY RACE, BY AGE GROUP, FLORIDA, 1998

DISEASES OF THE CIRCULATORY SYSTEM (Cont.): (390-459)	AGE GROUPS											75-84	85+
	<1	1-4	5-9	10-14	15-19	20-24	25-34	35-44	45-54	55-64	65-74		
ACUTE PULMONARY HEART DISEASE (415)	0	0	0	0	1	0	14	19	31	54	109	134	105
CHRONIC PULMONARY HEART DISEASE (416)	17	1	0	1	0	1	7	10	23	28	37	58	49
OTHER DISEASE OF PULMONARY CIRCULATION (417)	0	0	0	0	0	0	0	0	0	0	0	1	0
ACUTE PERICARDITIS (420)	0	0	0	0	0	0	0	0	0	0	0	0	0
ACUTE & SUBACUTE ENDOCARDITIS (421)	0	0	0	0	0	1	2	6	9	9	24	23	12
ACUTE MYOCARDITIS (422)	1	5	1	0	0	1	2	4	3	2	1	0	0
OTHER DISEASES OF PERICARDIUM (423)	3	0	0	0	0	0	1	3	5	5	9	8	5
OTHER DISEASES OF ENDOCARDIUM (424)	1,346	1,281	64	0	1	0	6	22	34	47	181	488	565
CARDIOMYOPATHY (425)	2,367	2,071	294	5	2	3	42	108	153	244	468	729	598
CONDUCTION DISORDERS (426)	6	0	0	0	1	1	1	1	1	2	4	11	14
CARDIAC DYSRHYTHMIAS (427)	1,644	1,461	181	3	0	2	5	13	40	51	271	505	632
HEART FAILURE (428)	1,033	943	89	0	1	0	0	4	13	36	131	314	532
ILLDEFINED FORMS OF HEART DISEASE (429)	5,307	4,791	507	5	1	3	23	83	264	500	874	1,610	1,933
SUBARACHNOID HEMORRHAGE (430)	409	343	66	0	0	0	2	17	59	81	74	68	79
INTRACEREBRAL HEMORRHAGE (431)	1,397	1,210	185	1	1	0	10	47	121	141	270	496	303
OTHER & UNSPECIFIED INTRACRANIAL HEMORRHAGE (432)	336	273	63	1	0	1	0	3	18	21	47	58	67
OCCLUSION & STENOSIS PRECEREBRAL ARTERIES (433)	119	111	8	0	0	0	0	1	3	15	15	52	33
OCCLUSION OF CEREBRAL ARTERIES (434)	803	723	80	1	0	0	1	7	21	45	118	255	355
ACUTE BUT ILLDEFINED CEREBROVASCULAR DISEASE (436)	5,625	5,005	619	0	0	0	4	23	88	223	834	2,029	2,424
OTHER & LATE EFFECTS CEREBROVASCULAR DISEASE (435, 437-438)	1,346	1,186	160	9	1	1	13	14	31	149	483	640	832
ATHEROSCLEROSIS (440)	1,105	1,041	64	0	0	0	0	1	7	36	115	356	590
AORTIC ANEURYSM (441)	1,212	1,146	66	0	0	0	2	6	14	33	103	322	473
OTHER ANEURYSM (442)	30	29	1	0	0	0	0	0	1	2	5	17	5
OTHER PERIPHERAL VASCULAR DISEASE (443)	521	446	75	0	0	0	1	3	20	31	98	177	191
ARTERIAL EMBOLISM & THROMBOSIS (444)	93	87	6	0	0	0	1	2	7	7	19	31	26
OTHER DISEASE ARTERIES & CAPILLARIES (446-448)	155	129	26	1	1	0	4	12	9	18	38	47	22
PHLEBITIS & THROMBOPHLEBITIS (451)	74	57	17	0	0	0	3	1	6	8	13	17	17
VENOUS EMBOLISM & THROMBOSIS (452-453)	33	24	8	0	0	1	0	0	4	3	4	5	7
OTHER DISEASES OF CIRCULATORY SYSTEM (454-459)	170	154	16	1	1	0	1	4	6	20	29	51	57
DISEASES OF THE RESPIRATORY SYSTEM (460-519)	14,526	13,504	1,021	47	10	13	7	14	60	160	380	968	3,028
ACUTE UPPER RESPIRATORY INFECTIONS (460-465)	9	7	2	0	0	0	0	0	0	0	0	2	0
ACUTE BRONCHITIS & BRONCHIOLITIS (466)	26	26	2	1	1	0	0	0	0	0	0	1	5
OTHER DISEASES UPPER RESPIRATORY TRACT (470-478)	22	20	2	0	0	0	2	2	2	2	2	3	4
PNEUMONIA: VIRAL (480)	40	37	3	4	0	0	0	0	0	0	0	3	6
PNEUMONIA: PNEUMOCOCCAL, OTHER BACTERIAL (481-482)	420	388	32	2	1	1	0	0	4	13	15	19	14
PNEUMONIA: BRONCHOPNEUMONIA ORGANISM UNSPECIFIED (485)	230	200	30	10	3	0	0	7	8	15	16	13	102
PNEUMONIA: OTHER & UNSPECIFIED ORGANISM (483-486)	3,371	3,073	297	8	0	2	0	8	24	50	104	133	434
INFLUENZA (487)	19	16	3	0	0	0	0	0	1	0	2	5	9
BRONCHITIS: NOT SPECIFIED ACUTE OR CHRONIC (490)	41	37	4	2	0	0	0	0	3	2	4	12	18
BRONCHITIS: CHRONIC (491)	176	169	7	0	0	0	0	0	9	16	31	67	52
EMPHYSEMA (492)	1,335	1,271	64	0	0	0	0	3	26	139	417	539	211
ASTHMA (493)	254	199	55	0	1	6	5	2	4	9	19	43	50
BRONCHIECTASIS (494)	75	72	3	0	1	0	1	0	0	1	4	20	21
EXTRINSIC ALLERGIC ALVEOLITIS (495)	1	1	0	0	0	0	0	0	0	0	0	0	0
CHRONIC AIRWAYS OBSTRUCTION NEC (496)	6,269	5,922	347	0	0	0	0	2	29	119	452	1,592	2,517
PNEUMOCOCCOSES (500-505)	45	43	2	0	0	0	0	0	0	4	17	16	7
RESPIRATORY CONDITION OTH & UNSPEC EXTERNAL AGENT (506-508)	895	818	77	1	0	1	1	0	4	9	22	79	315
EMPYEMA (510)	27	26	1	0	0	0	1	2	2	1	4	12	5
PLEURISY (511)	57	54	3	1	0	1	0	0	1	1	10	23	19
PNEUMOTHORAX (512)	22	21	1	0	0	0	0	0	0	1	5	7	9
ABSCESS OF LUNG & MEDIASTINUM (513)	21	15	6	0	0	0	0	0	4	6	3	2	4
PULMONARY CONGESTION & HYPOSTASIS (514)	29	29	0	1	0	0	1	0	2	1	4	9	11
POST INFLAMMATORY PULMONARY FIBROSIS (515)	634	603	31	0	0	0	0	3	5	15	55	150	264
OTHER ALVEOLAR-PARIETOALVEOLAR PNEUMOPATHY (516)	59	48	11	7	1	0	0	2	2	7	15	16	142
OTHER DISEASES LUNG & RESPIRATORY SYSTEM (518-519)	449	409	40	10	0	2	0	3	11	15	42	99	164

TABLE D-10 (Cont.): RESIDENT DEATHS FOR 360 CAUSE GROUPS, BY RACE, BY AGE GROUP, FLORIDA, 1998

	TOTAL	AGE GROUPS										85+				
		NON-WHITE														
	WHITE	<1	1-4	5-9	10-14	15-19	20-24	25-34	35-44	45-54	55-64	65-74	75-84	85+		
DISEASES OF THE DIGESTIVE SYSTEM (520-579)	5,033	4,552	479	17	3	1	4	2	5	54	313	589	682	1,042	1,318	1,002
DISEASE ORAL CAVITY, SALIVARY GLAND, JAWS (520-529)	11	9	2	0	0	0	0	0	0	0	0	1	2	1	3	4
DISEASES OF ESOPHAGUS (530)	131	125	6	1	1	0	0	0	0	0	4	6	6	30	33	53
GASTRIC ULCER (531)	83	72	11	0	0	0	0	0	0	0	4	3	10	13	23	30
DUODENAL ULCER (532)	99	91	8	0	0	0	0	0	0	1	2	9	6	21	34	26
PEPTIC ULCER, SITE UNSPECIFIED (533)	119	114	5	0	0	0	0	0	0	0	1	2	13	23	35	45
GASTROJUNAL ULCER (534)	4	3	1	0	0	0	0	0	0	0	0	0	0	0	2	2
GASTRITIS & DUODENITIS (535)	21	18	3	0	0	0	0	0	0	0	1	2	2	4	7	5
OTHER DISORDERS STOMACH & DUODENUM (536-537)	27	26	1	0	0	0	1	0	0	1	5	0	1	5	8	7
APPENDICITIS (540-543)	24	21	3	0	0	0	1	0	0	2	0	2	1	4	10	4
HERNIA OF ABDOMINAL CAVITY (550-553)	83	75	8	1	0	0	0	0	0	0	2	5	9	14	24	28
REGIONAL ENTERITIS (555)	40	39	1	0	0	0	0	0	0	2	4	6	4	9	8	7
IDIOPATHIC (556)	25	20	5	0	0	0	0	0	0	0	1	5	8	7	4	4
OTHER NONINFECTIVE ENTERITIS & COLITIS (557-558)	601	542	59	5	0	1	0	0	1	0	6	24	40	117	246	161
INTESTINAL OBSTRUCTION WITHOUT MENTION OF HERNIA (560)	313	282	31	1	0	0	0	2	3	6	4	14	14	31	115	137
DIVERTICULA OF INTESTINE (562)	217	208	9	0	0	0	0	0	0	3	6	15	15	40	76	77
PERITONITIS (567)	98	90	8	0	0	0	0	1	0	4	1	12	7	22	35	16
OTHER DISEASE INTESTINE, PERITONEUM (564-566, 568-569)	170	148	22	2	0	0	0	0	2	5	14	14	14	33	54	46
ACUTE & SUBACUTE NECROSIS OF LIVER (570)	15	11	4	0	1	0	0	0	0	1	1	3	7	7	1	1
CHRON LIVER DISEASE, CIRRHOSIS: ALCOHOLIC (571.0-571.3)	795	723	72	0	0	0	0	0	0	18	136	213	197	156	61	13
CHRON LIVER DISEASE, CIRRHOSIS: ALCOHOL NOT SPEC (BAL: 571)	1,077	1,003	74	0	0	0	0	0	0	8	82	173	195	300	247	72
OTHER DISORDERS OF LIVER (572-573)	375	325	50	7	1	0	2	1	2	6	34	54	74	86	76	32
CHOLELITHIASIS, OTHER GALLBLADDER DISEASE (574-575)	151	134	17	0	0	0	0	0	0	2	4	5	8	22	47	63
OTHER DISORDERS BILIARY TRACT (576)	36	31	5	0	0	0	0	0	0	1	0	2	3	6	11	13
DISEASES OF PANCREAS (577)	234	196	36	0	0	0	0	0	0	4	16	31	36	41	75	31
OTHER DISEASES OF DIGESTIVE SYSTEM (578-579)	284	246	38	0	0	0	0	0	0	0	4	8	18	49	80	125
DISEASES OF THE GENITOURINARY SYSTEM (580-629)	2,457	2,078	378	11	2	3	0	2	3	11	48	67	146	377	877	910
ACUTE GLOMERULONEPHRITIS (580)	12	10	2	0	0	0	0	0	0	0	0	0	0	1	3	8
NEPHROTIC SYNDROME (581)	10	10	0	0	0	0	0	0	0	0	1	1	0	3	2	3
CHRONIC GLOMERULONEPHRITIS (582)	107	87	20	0	0	0	0	0	0	0	3	2	4	20	43	35
NEPHRITIS, NEPHROPATHY UNSPECIFIED ACUTE OR CHRONIC (583)	28	25	3	0	0	0	0	0	1	1	4	4	3	7	4	4
RENAL FAILURE (584-586)	979	810	168	10	1	3	0	2	0	4	17	29	77	162	353	321
RENAL SCLEROSIS UNSPECIFIED (587)	4	3	1	0	0	0	0	0	0	0	0	0	1	1	1	1
DISORDERS FROM IMPAIRED RENAL FUNCTION (588)	2	1	1	0	0	0	0	0	0	0	2	0	0	0	0	0
SMALL KIDNEY OF UNKNOWN CAUSE (589)	0	0	0	0	0	0	0	0	0	0	0	0	0	0	0	0
INFLECTIONS OF KIDNEY (590)	29	25	4	0	0	0	0	0	0	0	5	1	4	5	8	6
URINARY CALCULUS (592, 594)	14	13	1	0	0	0	0	0	0	0	0	0	0	4	5	5
OTHER DISEASES URINARY SYSTEM (591, 593, 595-599)	1,227	1,056	171	1	1	0	0	0	2	5	16	28	55	169	438	512
HYPERPLASIA OF PROSTATE (600)	21	17	4	0	0	0	0	0	0	0	0	0	2	1	12	6
OTHER DISEASES MALE GENITAL ORGANS (601-608)	11	8	3	0	0	0	0	0	0	1	0	2	0	2	4	2
DISORDERS OF BREAST (610-611)	2	2	0	0	0	0	0	0	0	0	0	0	0	0	1	1
OTHER DISEASES FEMALE GENITAL ORGANS (614-629)	11	11	0	0	0	0	0	0	0	0	0	0	0	2	3	6
MATERNAL CAUSES (630-676)	18	9	9	0	0	0	0	1	1	12	4	0	0	0	0	0
ECTOPIC PREGNANCY (633)	1	0	1	0	0	0	0	0	0	1	0	0	0	0	0	0
SPONTANEOUS ABORTION (634)	0	0	0	0	0	0	0	0	0	0	0	0	0	0	0	0
LEGALLY INDUCED ABORTION (635)	1	1	0	0	0	0	0	0	0	1	0	0	0	0	0	0
ILLEGALLY INDUCED ABORTION (636)	0	0	0	0	0	0	0	0	0	0	0	0	0	0	0	0
OTHER ABORTIVE OUTCOME PREGNANCY (630-632, 637-638)	0	0	0	0	0	0	0	0	0	0	0	0	0	0	0	0
HEMORRHAGE PREGNANCY-CHILDBIRTH (640-641, 666)	3	1	2	0	0	0	0	0	0	2	1	0	0	0	0	0
TOXEMIA OF PREGNANCY (642.4-642.9, 643)	0	0	0	0	0	0	0	0	0	0	0	0	0	0	0	0
OBSTRUCTED LABOR (660)	0	0	0	0	0	0	0	0	0	0	0	0	0	0	0	0
COMPLICATIONS OF THE PUERPERIUM (670-676)	8	6	2	0	0	0	0	0	1	6	1	0	0	0	0	0
OTHER DIRECT OBSTETRIC CAUSES (BAL: 642-646, 651-669)	2	1	1	0	0	0	0	0	1	1	0	0	0	0	0	0
INDIRECT OBSTETRIC CAUSES (647-648)	3	0	3	0	0	0	0	1	0	2	0	0	0	0	0	0
DELIVERY IN A COMPLETELY NORMAL CASE (650)	0	0	0	0	0	0	0	0	0	0	0	0	0	0	0	0

TABLE D-10 (Cont.): RESIDENT DEATHS FOR 360 CAUSE GROUPS, BY RACE, BY AGE GROUP, FLORIDA, 1998

	AGE GROUPS											NON-WHITE	TOTAL	WHITE	85+		
	<1	1-4	5-9	10-14	15-19	20-24	25-34	35-44	45-54	55-64	65-74					75-84	
DISEASES OF SKIN & SUBCUTANEOUS TISSUE (680-709)	0	0	0	0	0	1	2	9	7	15	35	58	79	43	206	163	
INFECTIOUS DISEASES OF SKIN & SUBCUTANEOUS TISSUE (680-686)	0	0	0	0	0	0	0	0	4	1	6	11	17	5	52	47	
CHRONIC ULCER OF SKIN (707)	0	0	0	0	0	0	0	1	4	4	19	31	58	27	117	90	
OTHER DISEASES OF SKIN & SUBCUTANEOUS TISSUE (BAL: 690-709)	0	0	0	0	0	1	2	4	2	5	5	10	8	11	37	26	
MUSCULOSKELETAL SYSTEM CONNECTIVE TISSUE (710-739)	2	1	0	0	6	5	19	34	54	54	132	183	147	90	637	546	
DIFFUSE DISEASE OF CONNECTIVE TISSUE (710)	0	1	0	0	3	4	18	27	44	31	53	41	7	62	229	167	
RHEUMATOID ARTHRITIS, OTHER INFLAM POLYARTHRITIS (714)	0	0	0	0	1	0	1	1	2	8	34	47	22	1	116	115	
OTH ARTHROPATHIES & RELATED (711-712, 715-719)	0	0	0	0	0	0	0	1	1	5	11	22	25	9	65	56	
DORSOPATHIES (720-724)	0	0	0	0	0	0	0	0	2	2	4	5	6	1	19	18	
RHEUMATISM, EXCLUDING THE BACK (725-729)	2	0	0	0	0	1	0	3	1	2	5	16	11	8	41	33	
OTHER MUSCULOSKELETAL DISORDERS (730-739)	0	0	0	0	2	0	0	2	4	6	25	52	76	9	167	157	
CONGENITAL ANOMALIES (740-759)	264	24	13	10	13	18	20	32	27	21	52	69	54	133	618	485	
ANECEPHALUS & SIMILAR ANOMALIES (740)	11	0	0	0	0	0	0	0	0	0	0	0	0	3	11	8	
SPINA BIFIDA (741)	0	0	1	0	1	0	0	0	1	0	1	0	0	1	4	3	
CONGENITAL HYDROCEPHALUS (742-3)	1	2	0	0	0	1	0	0	0	0	0	1	0	2	5	3	
OTHER CONG ANOMALIES NERVOUS SYSTEM & EYE (BAL: 742,743)	12	3	3	2	0	2	0	1	0	4	20	42	27	15	116	101	
CONGENITAL ANOMALIES OF HEART (745-746)	66	5	6	3	6	12	11	17	11	6	13	11	7	36	175	139	
OTHER CONGENITAL ANOMALIES CIRCULATORY SYSTEM (747)	8	1	0	1	0	1	4	6	3	9	8	9	9	13	51	38	
CONGENITAL ANOMALIES RESPIRATORY SYSTEM (748)	44	1	0	1	0	0	0	1	1	1	0	1	1	20	50	30	
CONGENITAL ANOMALIES DIGESTIVE SYSTEM (749-751)	6	5	0	0	0	0	0	0	1	1	0	1	3	5	17	12	
CONGENITAL ANOMALIES GENITOURINARY SYSTEM (752-753)	16	0	0	0	0	0	0	3	1	2	6	4	7	7	39	32	
CONGENITAL ANOMALIES MUSCULOSKELETAL SYSTEM (754-756)	22	0	1	0	1	1	0	0	0	1	0	1	0	5	27	22	
DOWN'S SYNDROME (758-0)	4	2	0	4	2	0	4	4	2	2	1	0	0	5	19	14	
OTHER CHROMOSOMAL ANOMALIES (BAL: 758)	46	0	1	2	2	0	1	0	0	0	0	0	0	15	52	37	
OTHER & UNSPECIFIED CONGENITAL ANOMALIES (744, 757, 759)	28	5	1	1	1	7	3	2	1	1	1	1	0	6	52	46	
PERINATAL CONDITIONS (760-779)	685	5	1	2	0	0	0	0	0	0	0	0	0	305	693	385	
MATERNAL CONDITION UNRELATED TO PREGNANCY (760)	14	1	0	0	0	0	0	0	0	0	0	0	0	6	15	9	
MATERNAL COMPLICATIONS OF PREGNANCY (761)	100	0	0	0	0	0	0	0	0	0	0	0	0	42	100	58	
COMPLICATIONS PLACENTA, CORD & MEMBRANES (762)	44	0	1	0	0	0	0	0	0	0	0	0	0	15	45	30	
OTHER COMPLICATIONS OF LABOR & DELIVERY (763)	3	0	0	0	0	0	0	0	0	0	0	0	0	3	3	0	
SLOW FETAL GROWTH & FETAL MALNUTRITION (764)	1	0	0	0	0	0	0	0	0	0	0	0	0	1	1	0	
SHORT GESTATION & UNSPECIFIED LOW BIRTHWEIGHT (765)	174	0	0	0	0	0	0	0	0	0	0	0	0	86	174	87	
LONG GESTATION & HIGH BIRTHWEIGHT (766)	0	0	0	0	0	0	0	0	0	0	0	0	0	0	0	0	
BIRTH TRAUMA (767)	5	1	0	0	0	0	0	0	0	0	0	0	0	1	6	5	
INTRAUTERINE HYPOXIA & BIRTH ASPHYXIA (768)	24	2	0	1	0	0	0	0	0	0	0	0	0	10	27	17	
RESPIRATORY DISTRESS SYNDROME (769)	61	0	0	0	0	0	0	0	0	0	0	0	0	23	61	38	
OTHER RESPIRATORY CONDITIONS OF NEWBORN (770)	87	0	0	0	0	0	0	0	0	0	0	0	0	43	87	44	
INFECTIONS SPECIFIC TO PERINATAL PERIOD (771)	47	0	1	0	0	0	0	0	0	0	0	0	0	12	48	36	
NEONATAL HEMORRHAGE (772)	18	0	0	0	0	0	0	0	0	0	0	0	0	10	18	8	
HEMOLYTIC DISEASE DUE TO ISOIMMUNIZATION (773)	0	0	0	0	0	0	0	0	0	0	0	0	0	0	0	0	
OTHER PERINATAL JAUNDICE (774)	0	0	0	0	0	0	0	0	0	0	0	0	0	0	0	0	
DIABETES MELLITUS, MATERNAL & NEONATAL (775-0-775.1)	0	0	0	0	0	0	0	0	0	0	0	0	0	0	0	0	
HEMORRHAGIC DISEASE OF NEWBORN (776.0)	1	0	0	0	0	0	0	0	0	0	0	0	0	1	1	0	
ALL OTHER PERINATAL CONDITIONS (BAL: 775-779)	106	1	0	0	0	0	0	0	0	0	0	0	0	52	107	53	
SYMPTOMS, SIGNS, ILL-DEFINED CONDITIONS (780-799)	169	14	0	6	15	11	59	99	119	162	323	718	1,328	332	3,039	2,561	
SENILITY WITHOUT MENTION OF PSYCHOSIS (797)	0	0	0	0	0	0	0	0	0	9	102	382	991	66	1,484	1,418	
SUDDEN INFANT DEATH SYNDROME (798.0)	118	1	0	0	0	0	0	0	0	0	0	0	0	47	119	72	
OTHER SYMPTOMS, SIGNS, ILLDEFINED (BAL: 780-799)	51	13	0	6	15	11	59	99	119	153	221	336	337	219	1,436	1,071	

TABLE D-10 (Cont.): RESIDENT DEATHS FOR 360 CAUSE GROUPS, BY RACE, BY AGE GROUP, FLORIDA, 1998

	TOTAL	AGE GROUPS											85+				
		<1	1-4	5-9	10-14	15-19	20-24	25-34	35-44	45-54	55-64	65-74		75-84			
EXTERNAL INJURIES (E800-E999)	9,176	7,713	1,449	NON-WHITE	73	177	107	106	496	644	1,302	1,718	1,202	750	858	1,003	717
UNINT INJ: RAILWAY (E800-E807)	25	18	7	NON-WHITE	0	0	0	0	3	2	6	2	6	4	2	0	0
UNINT INJ: MV TRAFFIC COLLISION-TRAIN (E810)	4	2	2	NON-WHITE	0	0	0	0	0	0	0	1	2	1	0	0	0
UNINT INJ: MV TRAFFIC COLLISION-OTHER MV (E811-E812)	1,271	1,098	172	NON-WHITE	6	14	16	17	124	124	162	192	130	99	148	162	77
UNINT INJ: MV TRAFFIC COLLISION-PEDESTRIAN (E814)	513	413	98	NON-WHITE	1	17	11	17	14	28	72	99	93	48	41	43	24
UNINT INJ: MV TRAFFIC COLLISION-OTHER (E813, E815)	422	352	70	NON-WHITE	0	3	9	9	53	57	85	74	45	42	15	25	5
UNINT INJ: MV TRAFFIC NONCOLLISION (E816-E818)	379	310	69	NON-WHITE	1	3	4	10	47	51	83	72	46	25	18	17	1
UNINT INJ: MV TRAFFIC UNSPECIFIED (E819)	250	211	39	NON-WHITE	0	2	4	5	20	25	39	38	33	16	25	32	13
UNINT INJ: MV NONTRAFFIC (E820-E825)	75	64	11	NON-WHITE	0	8	4	1	6	2	8	9	9	4	8	12	4
UNINT INJ: OTHER ROAD VEHICLE (E826-E829)	15	14	1	NON-WHITE	0	0	1	0	1	1	2	5	2	0	0	3	0
UNINT INJ: WATER TRANSPORT DROWNING (E830, E832)	45	38	7	NON-WHITE	0	0	1	0	1	3	13	13	3	4	5	2	0
UNINT INJ: WATER TRANSPORT OTHER (E831,E833-E838)	26	25	1	NON-WHITE	0	0	0	0	4	0	5	4	4	3	6	0	0
UNINT INJ: AIR & SPACE TRANSPORT (E840-E845)	42	39	1	NON-WHITE	0	0	2	1	0	2	6	10	5	8	7	1	0
UNINT INJ: VEHICLE NEC (E846-E848)	9	9	0	NON-WHITE	0	0	0	1	0	0	0	0	0	1	0	1	6
UNINT INJ: POISONINGS-DRUGS & MEDICINE (E850-E858)	591	520	70	NON-WHITE	1	1	0	0	16	42	126	240	111	21	14	18	1
UNINT INJ: POISONINGS-ALCOHOL NEC (E860)	15	10	5	NON-WHITE	0	0	0	0	0	0	1	6	2	2	3	1	0
UNINT INJ: POISONINGS-PESTICIDES (E863)	2	2	0	NON-WHITE	0	0	0	0	0	0	0	1	0	0	0	0	1
UNINT INJ: POISONINGS-FOODSTUFFS, POISON PLANTS (E865)	2	2	0	NON-WHITE	0	0	0	0	0	0	0	0	1	0	0	0	1
UNINT INJ: POISONINGS-OTHER SOLID, LIQUID (E861-E862, E864, E866)	7	6	1	NON-WHITE	0	0	0	0	0	0	0	3	2	1	0	1	0
UNINT INJ: POISONINGS-GASES & VAPORS (E867-E868)	38	34	4	NON-WHITE	0	1	2	1	0	3	10	5	0	3	5	6	2
UNINT INJ: MEDICOSURGICAL MISADVENTURE (E870-E876)	30	26	4	NON-WHITE	1	1	1	0	0	2	1	3	1	3	3	7	7
UNINT INJ: MEDICOSURGICAL ABNORM REACTION-COMP (E878-E879)	50	39	11	NON-WHITE	1	0	0	0	1	0	0	1	3	11	14	11	8
UNINT INJ: FALL-ONE LEVEL TO ANOTHER (E880-E884)	135	129	5	NON-WHITE	0	2	0	1	3	2	3	22	14	17	26	24	20
UNINT INJ: FALL-SAME LEVEL (E885-E886)	41	38	3	NON-WHITE	0	0	0	0	0	0	1	1	0	2	6	15	16
UNINT INJ: FALL-OTHER & FRACTURE UNSPECIFIED (E887-E888)	656	623	33	NON-WHITE	1	3	2	0	2	1	3	21	33	31	77	194	287
UNINT INJ: FIRE & FLAME (E890-E899)	126	91	35	NON-WHITE	3	16	6	0	1	2	9	18	13	15	18	18	7
UNINT INJ: EXCESSIVE HEAT (E900)	19	14	5	NON-WHITE	0	1	0	0	0	0	4	4	2	4	1	1	2
UNINT INJ: EXCESSIVE COLD (E901)	3	2	1	NON-WHITE	0	0	0	0	0	0	0	0	0	2	0	1	0
UNINT INJ: AIR PRESSURE (E902)	2	2	0	NON-WHITE	0	0	0	0	0	0	0	1	0	0	1	0	0
UNINT INJ: HUNGER, THIRST, EXPOSURE, NEGLECT (E904)	8	6	2	NON-WHITE	0	0	0	0	0	0	0	1	1	0	0	3	3
UNINT INJ: VENOMOUS ANIMALS & PLANTS (E905)	6	6	0	NON-WHITE	0	1	0	0	0	0	0	0	0	1	1	2	1
UNINT INJ: OTHER INJURY CAUSED BY ANIMALS (E906)	5	4	1	NON-WHITE	0	0	1	0	0	0	0	1	0	2	1	0	0
UNINT INJ: LIGHTNING (E907)	9	9	0	NON-WHITE	0	0	0	1	1	0	2	3	2	0	0	0	0
UNINT INJ: CATAclysm-STORMS & FLOODS (E908)	34	33	1	NON-WHITE	1	0	1	1	1	0	4	6	9	1	4	3	0
UNINT INJ: CATAclysm-EARTH MOVEMENTS (E909)	0	0	0	NON-WHITE	0	0	0	0	0	0	0	0	0	0	0	0	0
UNINT INJ: DROWNING & SUBMERSION (E910)	348	252	96	NON-WHITE	8	63	21	8	17	19	34	49	40	25	21	30	13
UNINT INJ: SUFFOCATION-INHALATION, INGESTION (E911-E912)	206	190	16	NON-WHITE	3	5	3	4	0	2	4	6	14	16	35	42	71
UNINT INJ: SUFFOCATION-MECHANICAL (E913)	59	46	13	NON-WHITE	27	4	2	3	0	2	0	4	1	1	7	5	3
UNINT INJ: FOREIGN BODY-EYE, OTHER ORIFICE (E914-E915)	2	1	1	NON-WHITE	0	0	0	0	0	0	0	1	0	0	1	0	0
UNINT INJ: STRUCK BY, AGAINST, BETWEEN OBJ-PERSON (E916-E918)	40	32	8	NON-WHITE	2	3	1	0	2	2	6	7	5	0	6	3	3
UNINT INJ: MACHINERY (E919)	35	32	3	NON-WHITE	0	0	1	0	0	1	6	11	7	4	5	0	0
UNINT INJ: CUTTING-PIERCING INSTRUMENT-OBJECT (E920)	10	9	1	NON-WHITE	0	0	0	0	1	0	1	4	3	0	1	0	0
UNINT INJ: EXPLOSION PRESSURE VESSEL (E921)	1	1	0	NON-WHITE	0	0	0	0	0	0	0	1	0	0	0	0	0
UNINT INJ: FIREARM MISSILE (E922)	22	15	7	NON-WHITE	0	1	1	2	3	0	1	5	2	3	3	1	0
UNINT INJ: EXPLOSIVE MATERIAL (E923)	4	4	0	NON-WHITE	0	0	0	0	0	1	0	1	1	0	1	0	0
UNINT INJ: HOT, CORROS MATTER, STEAM, RADIATION (E924, E926)	10	9	1	NON-WHITE	0	1	0	0	0	0	0	0	1	0	1	3	4
UNINT INJ: ELECTRIC CURRENT (E925)	48	42	6	NON-WHITE	0	1	0	1	0	4	10	15	6	5	4	1	1
UNINT INJ: OTHER, UNSPECIFIED, LATE EFFECTS (E903,E927-E929)	171	145	25	NON-WHITE	1	0	0	1	1	3	5	27	17	14	31	45	26
UNINT INJ: DRUGS & MEDICINES IN THERAPY (E930-E949)	12	12	0	NON-WHITE	0	0	0	0	0	1	1	2	2	0	1	3	2

TABLE D-10 (Cont.): RESIDENT DEATHS FOR 360 CAUSE GROUPS, BY RACE, BY AGE GROUP, FLORIDA, 1998

	TOTAL	AGE GROUPS												
		NON-WHITE												
		<1	1-4	5-9	10-14	15-19	20-24	25-34	35-44	45-54	55-64	65-74	75-84	85+
EXTERNAL INJURIES (Cont.) (E800-E999)														
SUICIDE: DRUGS & MEDICINES (E950.0-E950.5)	282	12	0	0	0	6	6	33	71	72	42	20	23	9
SUICIDE: OTHER SOLID & LIQUID (E950.6-E950.9)	17	4	0	0	0	0	0	4	4	4	2	3	0	0
SUICIDE: GASES & VAPORS (E951-E952)	114	3	0	0	0	2	5	16	33	25	15	6	9	3
SUICIDE: HANGING, STRANGULATION, SUFFOCATION (E953)	343	21	0	0	5	11	24	69	100	54	23	17	21	18
SUICIDE: FIREARMS & EXPLOSIVES (E955)	1,174	62	0	0	3	62	64	148	201	173	142	169	162	50
SUICIDE: OTHER & LATE EFFECTS (E954, E956-E959)	226	37	0	0	0	8	11	33	53	39	23	21	21	15
HOMICIDE: ASSAULT-FIREARMS & EXPLOSIVES (E965)	673	332	0	6	6	9	59	112	199	135	84	33	21	1
HOMICIDE: ASSAULT-CUTTING & PIERCING INSTRUMENT (E966)	97	35	0	0	0	6	5	28	25	12	10	6	3	0
HOMICIDE: CHILD BATTERING & OTHER MALTREATMENT (E967)	5	2	1	4	0	0	0	0	0	0	0	0	0	0
HOMICIDE: ASSAULT-OTHER, LATE EFFECTS (E960-E964, E968-E969)	283	85	8	15	8	4	15	23	40	73	45	13	15	5
HOMICIDE: LEGAL INTERVENTIONS (E970-E977)	19	10	0	0	0	3	2	8	3	2	0	1	0	0
HOMICIDE: LEGAL EXECUTIONS (E978)	4	2	0	0	0	0	0	0	1	3	0	0	0	0
UNDETER INJURY: DRUGS & MEDICINES (E980.0-E980.5)	43	0	0	0	0	1	2	3	19	10	3	4	0	1
UNDETER INJURY: OTHER SOLID & LIQUID (E980.6-E980.9)	1	0	0	0	0	0	0	0	0	1	0	0	0	0
UNDETER INJURY: FIREARMS & EXPLOSIVES (E985)	8	2	0	0	0	1	0	1	2	3	0	0	1	0
UNDETER INJURY: OTHER, LATE EFFECTS (E981-E984, E986-E989)	60	5	7	1	1	1	4	6	10	4	5	6	5	6
INJURY: OPERATIONS OF WAR (E990-E999)	4	0	0	0	0	0	0	0	0	0	0	3	1	0

TABLE D-11: RESIDENT DEATHS FOR SELECTED CAUSES, BY RACE, BY AGE GROUP, BY COUNTY, FLORIDA, 1998

	AGE GROUPS															
	TOTAL	NON-WHITE														
		<1	1-4	5-9	10-14	15-19	20-24	25-34	35-44	45-54	55-64	65-74	75-84	85+		
FLORIDA	157,160	139,940	17,009	1,415	304	212	215	653	868	2,586	5,597	8,743	14,318	30,834	47,936	43,419
HEART DISEASE (309-398,402,404-429)	50,734	46,230	4,473	37	9	12	10	17	23	188	725	1,835	3,818	9,039	16,538	18,471
MALIGNANT NEOPLASM (CANCER) (140-208)	37,783	34,165	3,614	2	16	26	31	38	43	261	1,013	2,740	5,451	10,895	11,714	5,553
CEREBROVASCULAR DISEASE (STROKE) (430-438)	10,035	8,851	1,181	12	2	2	2	1	9	36	168	349	576	1,512	3,513	3,850
CHRONIC OBSTRUCTIVE PULMONARY DISEASE (490-496)	8,151	7,671	480	2	3	6	6	2	4	11	51	189	656	2,114	3,213	1,893
UNINTENTIONAL INJURY (ACCIDENT) (E800-E949)	5,823	4,979	836	57	151	92	84	321	386	714	988	671	439	566	736	609
PNEUMONIA & INFLUENZA (480-487)	4,080	3,714	365	24	4	3	0	4	8	35	71	137	171	520	1,283	1,819
DIABETES MELLITUS (250)	4,018	3,253	764	0	0	1	0	2	5	58	97	258	510	1,069	1,278	740
SUICIDE (E950-E959)	2,156	2,015	139	0	0	0	8	89	110	303	462	367	247	236	236	95
CHRONIC LIVER DISEASE & CIRRHOSIS (571)	1,872	1,726	146	0	0	0	0	0	0	26	218	386	392	456	308	85
HUMAN IMMUNODEFICIENCY VIRUS (H.I.V.) (042-044)	1,547	560	986	3	3	7	2	3	30	318	638	331	144	53	15	0
AORTIC ANEURYSM (441)	1,212	1,146	66	0	0	0	0	0	2	6	14	33	103	322	473	259
NEPHRITIS, NEPHROSIS, RENAL FAILURE (580-589)	1,142	946	195	10	1	3	0	2	1	5	27	36	85	194	406	372
ATHEROSCLEROSIS (440)	1,105	1,041	64	0	0	0	0	0	0	0	1	7	36	115	356	590
HOMICIDE AND LEGAL INTERVENTION (E960-E978)	1,081	611	467	9	25	14	13	83	142	275	237	146	56	43	24	6
HYPERTENSION, ESSENTIAL & RENAL (401,403)	1,076	852	224	2	0	0	0	0	0	4	14	43	63	184	378	388
PERINATAL CONDITIONS (760-779)	693	385	305	685	5	1	2	0	0	0	0	0	0	0	0	0
CONGENITAL ANOMALIES (740-759)	618	485	133	264	24	13	10	13	18	20	32	27	21	52	69	54
ALL OTHER NATURAL CAUSES (BAL: 001-799)	23,918	21,202	2,564	301	60	31	46	75	81	316	810	1,170	1,542	3,451	7,389	8,628
ALL OTHER EXTERNAL CAUSES (BAL: E800-E999)	116	108	7	7	1	1	1	3	6	10	31	18	8	13	7	7
ALACHUA	1,495	1,152	343	33	3	3	2	9	13	35	74	118	139	282	399	385
HEART DISEASE (309-398,402,404-429)	320	252	68	0	0	0	0	0	1	3	6	25	29	57	99	100
MALIGNANT NEOPLASM (CANCER) (140-208)	358	275	83	0	1	0	0	0	2	4	15	35	49	97	109	46
CEREBROVASCULAR DISEASE (STROKE) (430-438)	118	87	31	0	0	0	0	0	0	0	4	2	10	19	34	49
CHRONIC OBSTRUCTIVE PULMONARY DISEASE (490-496)	65	61	4	0	0	1	0	0	0	0	0	1	4	25	26	8
UNINTENTIONAL INJURY (ACCIDENT) (E800-E949)	72	54	18	1	0	2	2	4	5	9	15	11	6	4	6	7
PNEUMONIA & INFLUENZA (480-487)	36	27	9	0	0	0	0	1	0	0	0	4	1	3	8	19
DIABETES MELLITUS (250)	48	31	17	0	0	0	0	0	0	0	5	3	5	9	9	17
SUICIDE (E950-E959)	30	29	1	0	0	0	0	3	2	3	6	6	4	1	3	2
CHRONIC LIVER DISEASE & CIRRHOSIS (571)	10	9	1	0	0	0	0	0	0	0	3	4	1	2	0	0
HUMAN IMMUNODEFICIENCY VIRUS (H.I.V.) (042-044)	12	5	7	0	0	0	0	0	1	2	4	2	3	0	0	0
AORTIC ANEURYSM (441)	9	9	0	0	0	0	0	0	0	0	0	0	0	4	2	3
NEPHRITIS, NEPHROSIS, RENAL FAILURE (580-589)	17	9	8	0	0	0	0	0	0	0	1	2	3	4	4	3
ATHEROSCLEROSIS (440)	14	13	1	0	0	0	0	0	0	0	0	0	0	1	5	8
HOMICIDE AND LEGAL INTERVENTION (E960-E978)	5	2	3	0	0	0	0	0	0	2	1	1	0	0	0	1
HYPERTENSION, ESSENTIAL & RENAL (401,403)	17	8	9	0	0	0	0	0	0	0	0	1	2	4	6	4
PERINATAL CONDITIONS (760-779)	19	10	9	18	1	0	0	0	0	0	0	0	0	0	0	0
CONGENITAL ANOMALIES (740-759)	6	4	2	4	0	0	0	0	0	1	1	0	0	0	0	0
ALL OTHER NATURAL CAUSES (BAL: 001-799)	336	264	72	10	1	0	0	1	2	11	12	20	22	51	88	118
ALL OTHER EXTERNAL CAUSES (BAL: E800-E999)	3	3	0	0	0	0	0	0	0	0	1	1	0	1	0	0

TABLE D-11 (Cont.): RESIDENT DEATHS FOR SELECTED CAUSES, BY RACE, BY AGE GROUP, BY COUNTY, FLORIDA, 1998

CAUSE	TOTAL	AGE GROUPS																
		NON-WHITE		WHITE									85+					
		<1	1-4	5-9	10-14	15-19	20-24	25-34	35-44	45-54	55-64	65-74		75-84				
BAKER	175	156	19	2	1	0	0	0	0	0	2	2	13	15	21	42	45	85+
HEART DISEASE (309-398,402,404-429)	46	43	3	0	0	0	0	0	0	0	0	0	2	4	2	13	16	9
MALIGNANT NEOPLASM (CANCER) (140-208)	36	33	3	0	0	0	0	0	0	0	0	1	2	5	3	17	5	3
CEREBROVASCULAR DISEASE (STROKE) (430-438)	14	13	1	0	0	0	0	0	0	0	0	0	3	1	3	0	4	3
CHRONIC OBSTRUCTIVE PULMONARY DISEASE (490-496)	17	15	2	0	0	0	0	0	0	0	0	0	0	0	3	5	7	2
UNINTENTIONAL INJURY (ACCIDENT) (E800-E949)	12	10	2	0	1	0	0	0	0	2	1	1	1	2	1	3	0	1
PNEUMONIA & INFLUENZA (480-487)	13	12	1	0	0	0	0	0	0	0	0	0	1	0	2	3	4	3
DIABETES MELLITUS (250)	6	5	1	0	0	0	0	0	0	0	0	0	1	2	0	2	1	1
SUICIDE (E950-E959)	2	2	0	0	0	0	0	0	0	0	0	0	0	0	1	0	0	0
CHRONIC LIVER DISEASE & CIRRHOSIS (571)	1	1	0	0	0	0	0	0	0	0	0	0	0	0	1	0	0	0
HUMAN IMMUNODEFICIENCY VIRUS (H.I.V.) (042-044)	0	0	0	0	0	0	0	0	0	0	0	0	0	0	0	0	0	0
AORTIC ANEURYSM (441)	0	0	0	0	0	0	0	0	0	0	0	0	0	0	0	0	0	0
NEPHRITIS, NEPHROSIS, RENAL FAILURE (580-589)	0	0	0	0	0	0	0	0	0	0	0	0	0	0	0	0	0	0
ATHEROSCLEROSIS (440)	1	1	0	0	0	0	0	0	0	0	0	0	0	0	0	0	0	1
HOMICIDE AND LEGAL INTERVENTION (E960-E978)	0	0	0	0	0	0	0	0	0	0	0	0	0	0	0	0	0	0
HYPERTENSION, ESSENTIAL & RENAL (401,403)	0	0	0	0	0	0	0	0	0	0	0	0	0	0	0	0	0	0
PERINATAL CONDITIONS (760-779)	1	0	1	1	0	0	0	0	0	0	0	0	0	0	0	0	0	0
CONGENITAL ANOMALIES (740-759)	0	0	0	0	0	0	0	0	0	0	0	0	0	0	0	0	0	0
ALL OTHER NATURAL CAUSES (BAL: 001-799)	26	21	5	1	0	0	0	0	0	0	0	0	3	2	3	1	7	9
ALL OTHER EXTERNAL CAUSES (BAL: E800-E999)	0	0	0	0	0	0	0	0	0	0	0	0	0	0	0	0	0	0

CAUSE	TOTAL	AGE GROUPS															
		NON-WHITE		WHITE									85+				
		<1	1-4	5-9	10-14	15-19	20-24	25-34	35-44	45-54	55-64	65-74		75-84			
BAY	1,315	1,168	147	14	5	1	1	5	10	28	60	91	172	303	354	270	85+
HEART DISEASE (309-398,402,404-429)	433	390	43	0	0	0	0	0	0	4	6	17	47	99	134	125	
MALIGNANT NEOPLASM (CANCER) (140-208)	327	287	40	0	0	0	1	0	2	14	23	70	105	80	32	19	
CEREBROVASCULAR DISEASE (STROKE) (430-438)	70	56	14	0	0	0	0	0	0	0	3	3	12	11	22	18	
CHRONIC OBSTRUCTIVE PULMONARY DISEASE (490-496)	81	74	7	0	0	0	0	0	0	0	0	1	8	26	28	18	
UNINTENTIONAL INJURY (ACCIDENT) (E800-E949)	61	59	2	1	2	0	0	2	6	9	9	9	7	7	5	4	
PNEUMONIA & INFLUENZA (480-487)	35	32	3	0	0	0	0	0	1	1	1	1	2	7	8	15	
DIABETES MELLITUS (250)	31	26	5	0	0	0	0	0	0	0	2	5	1	13	7	3	
SUICIDE (E950-E959)	21	21	0	0	0	0	0	2	2	3	5	4	0	4	0	1	
CHRONIC LIVER DISEASE & CIRRHOSIS (571)	21	20	1	0	0	0	0	0	0	0	3	6	6	2	3	1	
HUMAN IMMUNODEFICIENCY VIRUS (H.I.V.) (042-044)	5	2	3	0	0	0	0	0	0	0	3	1	1	0	0	0	
AORTIC ANEURYSM (441)	6	6	0	0	0	0	0	0	0	0	0	2	0	1	2	1	
NEPHRITIS, NEPHROSIS, RENAL FAILURE (580-589)	6	6	0	0	0	0	0	0	0	0	1	0	2	0	2	1	
ATHEROSCLEROSIS (440)	5	5	0	0	0	0	0	0	0	0	0	0	1	0	1	3	
HOMICIDE AND LEGAL INTERVENTION (E960-E978)	8	4	4	0	1	0	0	1	1	3	1	0	1	0	1	0	0
HYPERTENSION, ESSENTIAL & RENAL (401,403)	8	8	0	0	0	0	0	0	0	1	0	0	0	0	5	2	
PERINATAL CONDITIONS (760-779)	9	7	2	8	1	0	0	0	0	0	0	0	0	0	0	0	
CONGENITAL ANOMALIES (740-759)	6	4	2	3	0	0	0	0	0	0	0	0	1	0	2	0	
ALL OTHER NATURAL CAUSES (BAL: 001-799)	179	158	21	2	1	1	1	0	0	0	8	19	13	27	54	45	
ALL OTHER EXTERNAL CAUSES (BAL: E800-E999)	3	3	0	0	0	0	0	0	0	0	0	1	0	1	0	0	

TABLE D-11 (Cont.): RESIDENT DEATHS FOR SELECTED CAUSES, BY RACE, BY AGE GROUP, BY COUNTY, FLORIDA, 1998

	TOTAL	AGE GROUPS											85+		
		NON-WHITE	<1	1-4	5-9	10-14	15-19	20-24	25-34	35-44	45-54	55-64		65-74	75-84
BRADFORD	255	40	4	1	0	0	5	7	5	11	16	28	58	70	85+
HEART DISEASE (309-398,402,404-429)	71	14	0	1	0	0	0	0	0	2	5	11	18	20	14
MALIGNANT NEOPLASM (CANCER) (140-208)	44	3	0	0	0	0	0	0	0	0	6	7	13	14	4
CEREBROVASCULAR DISEASE (STROKE) (430-438)	13	11	0	0	0	0	0	0	0	1	0	1	4	5	2
CHRONIC OBSTRUCTIVE PULMONARY DISEASE (490-496)	14	2	0	0	0	0	0	0	0	0	0	1	4	7	2
UNINTENTIONAL INJURY (ACCIDENT) (E800-E949)	17	13	0	0	0	2	4	3	1	0	0	0	3	2	2
PNEUMONIA & INFLUENZA (480-487)	12	10	0	0	0	0	0	0	0	1	0	0	2	2	7
DIABETES MELLITUS (250)	8	8	0	0	0	0	0	0	0	0	1	2	2	2	1
SUICIDE (E950-E959)	8	8	0	0	0	0	2	2	0	0	1	0	1	1	1
CHRONIC LIVER DISEASE & CIRRHOSIS (571)	5	4	1	0	0	0	0	0	0	0	0	1	2	2	0
HUMAN IMMUNODEFICIENCY VIRUS (H.I.V.) (042-044)	2	0	0	0	0	0	0	1	0	0	1	0	0	0	0
AORTIC ANEURYSM (441)	0	0	0	0	0	0	0	0	0	0	0	0	0	0	0
NEPHRITIS, NEPHROSIS, RENAL FAILURE (580-589)	2	2	0	0	0	0	0	0	0	0	0	0	0	1	1
ATHEROSCLEROSIS (440)	2	2	0	0	0	0	0	0	0	0	0	0	0	0	2
HOMICIDE AND LEGAL INTERVENTION (E960-E978)	3	2	1	0	0	0	0	0	0	2	1	0	0	0	0
HYPERTENSION, ESSENTIAL & RENAL (401,403)	1	1	0	0	0	0	0	0	0	1	0	0	0	0	0
PERINATAL CONDITIONS (760-779)	3	1	3	0	0	0	0	0	0	0	0	0	0	0	0
CONGENITAL ANOMALIES (740-759)	2	1	1	0	0	0	0	0	0	0	0	0	0	1	0
ALL OTHER NATURAL CAUSES (BAL: 001-799)	48	6	0	0	0	1	1	1	1	3	1	5	9	13	14
ALL OTHER EXTERNAL CAUSES (BAL: E800-E999)	0	0	0	0	0	0	0	0	0	0	0	0	0	0	0

	TOTAL	AGE GROUPS											85+		
		NON-WHITE	<1	1-4	5-9	10-14	15-19	20-24	25-34	35-44	45-54	55-64		65-74	75-84
BREVARD	4,728	316	19	8	5	8	15	22	63	157	232	465	1,041	1,543	1,149
HEART DISEASE (309-398,402,404-429)	1,541	97	0	0	0	0	0	2	4	22	48	124	331	518	492
MALIGNANT NEOPLASM (CANCER) (140-208)	1,259	79	0	1	0	1	1	3	9	31	68	214	396	388	147
CEREBROVASCULAR DISEASE (STROKE) (430-438)	322	30	0	0	0	0	0	0	0	6	9	13	41	127	126
CHRONIC OBSTRUCTIVE PULMONARY DISEASE (490-496)	253	15	0	0	0	0	0	0	0	0	6	18	69	112	48
UNINTENTIONAL INJURY (ACCIDENT) (E800-E949)	149	136	11	0	5	4	2	9	14	33	22	7	20	21	8
PNEUMONIA & INFLUENZA (480-487)	104	100	4	0	0	0	0	1	1	0	2	5	19	32	43
DIABETES MELLITUS (250)	103	90	13	0	0	0	0	0	0	4	7	11	26	35	20
SUICIDE (E950-E959)	87	84	3	0	0	0	5	4	13	20	15	13	6	8	3
CHRONIC LIVER DISEASE & CIRRHOSIS (571)	60	58	2	0	0	0	0	0	0	7	18	10	15	8	2
HUMAN IMMUNODEFICIENCY VIRUS (H.I.V.) (042-044)	25	11	14	0	0	0	0	0	9	9	5	1	1	0	0
AORTIC ANEURYSM (441)	33	32	1	0	0	0	0	0	0	0	1	1	7	14	10
NEPHRITIS, NEPHROSIS, RENAL FAILURE (580-589)	36	34	2	0	0	0	1	0	0	0	1	1	8	11	14
ATHEROSCLEROSIS (440)	31	29	2	0	0	0	0	0	0	0	0	0	2	13	16
HOMICIDE AND LEGAL INTERVENTION (E960-E978)	25	21	4	1	1	0	3	1	6	6	4	0	1	2	0
HYPERTENSION, ESSENTIAL & RENAL (401,403)	34	33	1	0	0	0	0	0	0	0	1	1	6	18	8
PERINATAL CONDITIONS (760-779)	12	6	6	12	0	0	0	0	0	0	0	0	0	0	0
CONGENITAL ANOMALIES (740-759)	12	10	2	3	0	0	1	0	0	1	0	0	1	5	1
ALL OTHER NATURAL CAUSES (BAL: 001-799)	629	595	30	3	1	1	2	3	2	5	12	23	45	90	211
ALL OTHER EXTERNAL CAUSES (BAL: E800-E999)	13	12	0	0	0	0	0	0	2	6	2	1	2	0	0

TABLE D-11 (Cont.): RESIDENT DEATHS FOR SELECTED CAUSES, BY RACE, BY AGE GROUP, BY COUNTY, FLORIDA, 1998

	AGE GROUPS															
	TOTAL	WHITE	NON-WHITE	<1	1-4	5-9	10-14	15-19	20-24	25-34	35-44	45-54	55-64	65-74	75-84	85+
BROWARD	15,633	13,943	1,641	139	28	28	19	55	78	257	610	787	1,209	2,391	4,822	5,203
HEART DISEASE (309-398,402,404-429)	5,493	5,097	391	4	0	3	2	1	3	17	73	176	313	718	1,724	2,458
MALIGNANT NEOPLASM (CANCER) (140-208)	3,714	3,398	315	0	2	1	1	6	6	30	107	224	477	849	1,276	735
CEREBROVASCULAR DISEASE (STROKE) (430-438)	1,046	929	117	0	1	1	1	0	1	5	18	34	48	140	334	463
CHRONIC OBSTRUCTIVE PULMONARY DISEASE (490-496)	684	650	34	0	1	0	0	0	1	1	4	16	43	143	274	201
UNINTENTIONAL INJURY (ACCIDENT) (E800-E949)	544	441	101	4	13	10	8	27	32	68	99	75	35	49	67	54
PNEUMONIA & INFLUENZA (480-487)	352	326	26	5	1	1	0	0	1	1	8	9	18	32	99	177
DIABETES MELLITUS (250)	338	272	66	0	0	0	0	0	5	7	18	33	77	128	77	128
SUICIDE (E950-E959)	207	192	15	0	0	0	0	5	10	26	49	31	31	19	24	12
CHRONIC LIVER DISEASE & CIRRHOSIS (571)	159	136	23	0	0	0	0	0	0	3	33	38	33	28	20	4
HUMAN IMMUNODEFICIENCY VIRUS (H.I.V.) (042-044)	210	60	150	0	0	1	0	0	2	42	99	47	15	3	1	0
AORTIC ANEURYSM (441)	121	112	9	0	0	0	0	0	0	1	1	7	13	28	44	27
NEPHRITIS, NEPHROSIS, RENAL FAILURE (580-589)	165	141	24	2	0	1	0	0	2	3	3	1	13	21	63	59
ATHEROSCLEROSIS (440)	77	76	1	0	0	0	0	0	0	0	0	1	1	5	24	47
HOMICIDE AND LEGAL INTERVENTION (E960-E978)	86	45	41	0	2	1	2	8	10	21	23	4	3	6	5	1
HYPERTENSION, ESSENTIAL & RENAL (401,403)	118	92	26	0	0	0	0	0	0	1	1	2	6	16	41	51
PERINATAL CONDITIONS (760-779)	75	39	36	75	0	0	0	0	0	0	0	0	0	0	0	0
CONGENITAL ANOMALIES (740-759)	54	38	16	23	0	2	1	0	3	1	2	1	3	6	4	8
ALL OTHER NATURAL CAUSES (BAL: 001-799)	2,180	1,890	249	26	8	7	4	7	9	33	79	101	124	250	694	835
ALL OTHER EXTERNAL CAUSES (BAL: E800-E999)	10	9	1	0	0	0	0	1	0	0	4	2	1	1	0	1

	AGE GROUPS															
	TOTAL	WHITE	NON-WHITE	<1	1-4	5-9	10-14	15-19	20-24	25-34	35-44	45-54	55-64	65-74	75-84	85+
CALHOUN	133	119	14	1	0	1	0	2	0	4	3	9	12	24	41	36
HEART DISEASE (309-398,402,404-429)	53	49	4	0	0	0	0	0	0	0	0	3	5	11	17	17
MALIGNANT NEOPLASM (CANCER) (140-208)	29	26	3	0	0	0	0	0	0	0	0	2	5	6	12	4
CEREBROVASCULAR DISEASE (STROKE) (430-438)	2	2	0	0	0	0	0	0	0	0	0	0	0	1	1	0
CHRONIC OBSTRUCTIVE PULMONARY DISEASE (490-496)	6	6	0	0	0	0	0	0	0	0	0	0	1	4	0	1
UNINTENTIONAL INJURY (ACCIDENT) (E800-E949)	8	8	0	0	0	0	0	0	0	2	0	3	0	0	1	2
PNEUMONIA & INFLUENZA (480-487)	5	5	0	0	0	0	0	0	0	0	0	0	0	0	2	3
DIABETES MELLITUS (250)	3	2	1	0	0	0	0	0	0	0	0	1	1	1	0	1
SUICIDE (E950-E959)	1	1	0	0	0	0	0	0	0	0	0	1	0	0	0	0
CHRONIC LIVER DISEASE & CIRRHOSIS (571)	1	1	0	0	0	0	0	0	0	0	1	0	0	0	0	0
HUMAN IMMUNODEFICIENCY VIRUS (H.I.V.) (042-044)	0	0	0	0	0	0	0	0	0	0	0	0	0	0	0	0
AORTIC ANEURYSM (441)	0	0	0	0	0	0	0	0	0	0	0	0	0	0	0	0
NEPHRITIS, NEPHROSIS, RENAL FAILURE (580-589)	3	2	1	0	0	0	0	0	0	0	0	0	0	0	1	2
ATHEROSCLEROSIS (440)	0	0	0	0	0	0	0	0	0	0	0	0	0	0	0	0
HOMICIDE AND LEGAL INTERVENTION (E960-E978)	3	1	2	0	0	1	0	1	0	1	0	0	0	0	0	0
HYPERTENSION, ESSENTIAL & RENAL (401,403)	0	0	0	0	0	0	0	0	0	0	0	0	0	0	0	0
PERINATAL CONDITIONS (760-779)	0	0	0	0	0	0	0	0	0	0	0	0	0	0	0	0
CONGENITAL ANOMALIES (740-759)	1	1	0	1	0	0	0	0	0	0	0	0	0	0	0	0
ALL OTHER NATURAL CAUSES (BAL: 001-799)	18	15	3	0	0	0	0	1	0	1	2	0	0	1	7	6
ALL OTHER EXTERNAL CAUSES (BAL: E800-E999)	0	0	0	0	0	0	0	0	0	0	0	0	0	0	0	0

TABLE D-11 (Cont.): RESIDENT DEATHS FOR SELECTED CAUSES, BY RACE, BY AGE GROUP, BY COUNTY, FLORIDA, 1998

	TOTAL	AGE GROUPS										NON-WHITE	85+				
		WHITE	<1	1-4	5-9	10-14	15-19	20-24	25-34	35-44	45-54			55-64	65-74	75-84	
CHARLOTTE	2,030	1,979	50	6	1	1	2	4	2	8	36	56	131	434	730	619	85+
HEART DISEASE (309-398,402,404-429)	725	711	13	1	0	0	0	0	0	0	5	10	33	140	279	257	
MALIGNANT NEOPLASM (CANCER) (140-208)	499	489	10	0	0	1	0	0	0	0	7	26	58	147	176	84	
CEREBROVASCULAR DISEASE (STROKE) (430-438)	137	133	4	0	0	0	0	0	0	0	2	0	3	19	55	58	
CHRONIC OBSTRUCTIVE PULMONARY DISEASE (490-496)	104	101	3	0	0	0	0	0	0	0	1	0	5	18	42	38	
UNINTENTIONAL INJURY (ACCIDENT) (E800-E949)	41	40	1	0	1	1	0	3	2	3	3	2	5	7	6	8	
PNEUMONIA & INFLUENZA (480-487)	91	89	2	0	0	0	0	0	0	0	0	0	2	12	21	56	
DIABETES MELLITUS (250)	43	37	6	0	0	0	0	0	0	0	1	0	3	2	9	19	
SUICIDE (E950-E959)	19	19	0	0	0	0	0	1	0	1	4	2	4	2	3	2	
CHRONIC LIVER DISEASE & CIRRHOSIS (571)	20	20	0	0	0	0	0	0	0	0	4	3	4	7	2	0	
HUMAN IMMUNODEFICIENCY VIRUS (H.I.V.) (042-044)	4	3	1	0	0	0	0	0	0	0	3	1	0	0	0	0	
AORTIC ANEURYSM (441)	28	28	0	0	0	0	0	0	0	0	0	1	0	0	0	3	
NEPHRITIS, NEPHROSIS, RENAL FAILURE (580-589)	21	20	1	1	0	0	0	0	0	0	0	0	0	7	6	7	
ATHEROSCLEROSIS (440)	7	7	0	0	0	0	0	0	0	0	0	0	0	3	2	2	
HOMICIDE AND LEGAL INTERVENTION (E960-E978)	1	1	0	0	0	0	0	0	0	0	1	0	0	0	0	0	
HYPERTENSION, ESSENTIAL & RENAL (401,403)	15	14	1	0	0	0	0	0	0	0	0	0	1	0	7	7	
PERINATAL CONDITIONS (760-779)	3	3	0	0	0	0	0	0	0	0	0	0	0	0	0	0	
CONGENITAL ANOMALIES (740-759)	6	4	2	1	0	0	0	0	0	1	0	1	1	0	2	0	
ALL OTHER NATURAL CAUSES (BAL: 001-799)	266	260	6	0	0	0	1	0	0	2	6	8	12	55	94	88	
ALL OTHER EXTERNAL CAUSES (BAL: E800-E999)	0	0	0	0	0	0	0	0	0	0	0	0	0	0	0	0	

	TOTAL	AGE GROUPS										NON-WHITE	85+				
		WHITE	<1	1-4	5-9	10-14	15-19	20-24	25-34	35-44	45-54			55-64	65-74	75-84	
CITRUS	1,939	1,910	27	4	2	2	8	3	16	33	61	163	451	703	491	85+	
HEART DISEASE (309-398,402,404-429)	621	612	9	1	0	0	0	0	0	1	5	15	40	112	238	209	
MALIGNANT NEOPLASM (CANCER) (140-208)	535	531	4	0	0	0	0	0	0	2	8	24	66	188	188	59	
CEREBROVASCULAR DISEASE (STROKE) (430-438)	125	124	1	0	0	0	0	0	0	0	2	3	8	17	53	42	
CHRONIC OBSTRUCTIVE PULMONARY DISEASE (490-496)	125	124	1	0	0	1	0	0	0	0	0	2	5	31	51	35	
UNINTENTIONAL INJURY (ACCIDENT) (E800-E949)	57	56	1	0	0	0	1	4	1	4	4	4	9	9	11	10	
PNEUMONIA & INFLUENZA (480-487)	47	47	0	0	0	0	0	0	0	1	0	0	2	8	19	17	
DIABETES MELLITUS (250)	50	46	4	0	0	0	1	0	0	0	0	1	4	10	22	12	
SUICIDE (E950-E959)	25	25	0	0	0	0	0	2	2	5	4	2	5	4	1	1	
CHRONIC LIVER DISEASE & CIRRHOSIS (571)	25	25	0	0	0	0	0	0	0	0	1	5	6	5	5	3	
HUMAN IMMUNODEFICIENCY VIRUS (H.I.V.) (042-044)	3	2	1	0	0	0	0	0	0	1	2	0	0	0	0	0	
AORTIC ANEURYSM (441)	19	19	0	0	0	0	0	0	0	1	0	0	0	7	10	1	
NEPHRITIS, NEPHROSIS, RENAL FAILURE (580-589)	17	17	0	0	0	0	0	0	0	0	0	1	1	5	7	4	
ATHEROSCLEROSIS (440)	4	4	0	0	0	0	0	0	0	0	0	0	0	0	1	3	
HOMICIDE AND LEGAL INTERVENTION (E960-E978)	3	3	0	0	0	0	0	0	0	1	0	0	0	0	0	0	
HYPERTENSION, ESSENTIAL & RENAL (401,403)	8	8	0	0	0	0	0	0	0	0	0	0	0	2	2	4	
PERINATAL CONDITIONS (760-779)	1	1	0	1	0	0	0	0	0	0	0	0	0	0	0	0	
CONGENITAL ANOMALIES (740-759)	7	7	0	0	1	1	0	0	0	1	1	0	1	1	1	0	
ALL OTHER NATURAL CAUSES (BAL: 001-799)	263	255	6	2	1	1	0	1	0	2	3	3	19	50	91	90	
ALL OTHER EXTERNAL CAUSES (BAL: E800-E999)	4	4	0	0	0	0	0	0	0	0	0	0	0	1	0	1	

TABLE D-11 (Cont.): RESIDENT DEATHS FOR SELECTED CAUSES, BY RACE, BY AGE GROUP, BY COUNTY, FLORIDA, 1998

	TOTAL	AGE GROUPS														
		NON-WHITE		AGE GROUPS												
		WHITE	<1	1-4	5-9	10-14	15-19	20-24	25-34	35-44	45-54	55-64	65-74	75-84	85+	
CLAY	996	926	69	19	5	2	2	9	10	18	45	70	95	209	270	242
HEART DISEASE (309-398,402,404-429)	302	290	12	1	0	0	1	0	0	0	3	14	22	57	92	112
MALIGNANT NEOPLASM (CANCER) (140-208)	233	224	9	0	0	0	1	0	0	0	14	22	41	74	57	24
CEREBROVASCULAR DISEASE (STROKE) (430-438)	62	55	7	0	0	0	0	0	0	0	0	4	5	10	18	25
CHRONIC OBSTRUCTIVE PULMONARY DISEASE (490-496)	57	56	1	0	0	0	0	0	0	0	1	2	6	19	22	7
UNINTENTIONAL INJURY (ACCIDENT) (E800-E949)	57	48	9	0	2	2	0	5	8	10	7	7	2	1	7	6
PNEUMONIA & INFLUENZA (480-487)	16	13	3	0	0	0	0	0	0	0	0	0	1	1	6	8
DIABETES MELLITUS (250)	43	34	9	0	0	0	0	0	0	1	1	3	8	12	15	3
SUICIDE (E950-E959)	28	26	1	0	0	0	0	0	2	4	8	8	1	0	3	2
CHRONIC LIVER DISEASE & CIRRHOSIS (571)	7	6	1	0	0	0	0	0	0	0	1	0	2	3	1	0
HUMAN IMMUNODEFICIENCY VIRUS (H.I.V.) (042-044)	5	3	2	0	0	0	0	0	0	1	0	3	0	0	1	0
AORTIC ANEURYSM (441)	7	7	0	0	0	0	0	0	0	1	0	0	0	6	0	0
NEPHRITIS, NEPHROSIS, RENAL FAILURE (580-589)	7	7	0	0	0	0	0	0	0	0	1	1	0	1	3	1
ATHEROSCLEROSIS (440)	7	7	0	0	0	0	0	0	0	0	0	0	1	0	2	4
HOMICIDE AND LEGAL INTERVENTION (E960-E978)	2	2	0	0	0	0	0	0	0	0	0	0	0	0	1	1
HYPERTENSION, ESSENTIAL & RENAL (401,403)	8	6	2	0	0	0	0	0	0	0	0	0	0	2	2	4
PERINATAL CONDITIONS (760-779)	10	6	4	10	0	0	0	0	0	0	0	0	0	0	0	0
CONGENITAL ANOMALIES (740-759)	9	6	3	4	2	0	0	0	2	0	0	1	0	0	0	0
ALL OTHER NATURAL CAUSES (BAL: 001-799)	136	130	6	4	1	0	0	2	0	1	9	5	6	22	40	46
ALL OTHER EXTERNAL CAUSES (BAL: E800-E999)	0	0	0	0	0	0	0	0	0	0	0	0	0	0	0	0

	TOTAL	AGE GROUPS														
		NON-WHITE		AGE GROUPS												
		WHITE	<1	1-4	5-9	10-14	15-19	20-24	25-34	35-44	45-54	55-64	65-74	75-84	85+	
COLLIER	2,077	2,014	61	18	5	4	1	7	11	22	38	86	190	413	712	569
HEART DISEASE (309-398,402,404-429)	701	689	12	1	0	1	0	0	0	1	7	10	49	110	249	272
MALIGNANT NEOPLASM (CANCER) (140-208)	549	536	13	0	0	0	1	0	0	1	4	33	85	167	190	68
CEREBROVASCULAR DISEASE (STROKE) (430-438)	110	105	5	0	0	0	0	0	0	1	1	4	9	18	30	47
CHRONIC OBSTRUCTIVE PULMONARY DISEASE (490-496)	108	107	1	0	0	0	0	0	0	0	0	2	8	32	47	19
UNINTENTIONAL INJURY (ACCIDENT) (E800-E949)	98	91	7	4	3	2	1	3	10	13	8	6	8	8	16	16
PNEUMONIA & INFLUENZA (480-487)	51	51	0	0	0	0	0	0	0	0	0	1	2	3	20	25
DIABETES MELLITUS (250)	32	29	3	0	0	0	0	0	0	0	0	4	6	4	13	5
SUICIDE (E950-E959)	20	20	0	0	0	0	0	0	0	3	5	5	1	2	3	1
CHRONIC LIVER DISEASE & CIRRHOSIS (571)	27	26	1	0	0	0	0	0	0	0	2	3	3	11	6	2
HUMAN IMMUNODEFICIENCY VIRUS (H.I.V.) (042-044)	10	2	8	0	0	0	0	0	0	1	4	3	0	1	1	0
AORTIC ANEURYSM (441)	17	17	0	0	0	0	0	0	0	0	0	0	0	5	9	3
NEPHRITIS, NEPHROSIS, RENAL FAILURE (580-589)	3	3	0	0	0	0	0	0	0	0	0	0	1	0	2	0
ATHEROSCLEROSIS (440)	40	40	0	0	0	0	0	0	0	0	0	0	1	2	19	18
HOMICIDE AND LEGAL INTERVENTION (E960-E978)	7	7	0	0	1	0	0	2	0	1	1	1	0	1	0	0
HYPERTENSION, ESSENTIAL & RENAL (401,403)	13	12	1	0	0	0	0	0	0	0	1	0	1	1	7	3
PERINATAL CONDITIONS (760-779)	5	5	0	5	0	0	0	0	0	0	0	0	0	0	0	0
CONGENITAL ANOMALIES (740-759)	7	7	0	4	0	0	0	0	0	0	0	2	1	0	0	0
ALL OTHER NATURAL CAUSES (BAL: 001-799)	279	267	10	4	1	1	0	1	1	1	5	12	15	48	100	90
ALL OTHER EXTERNAL CAUSES (BAL: E800-E999)	0	0	0	0	0	0	0	0	0	0	0	0	0	0	0	0

TABLE D-11 (Cont.): RESIDENT DEATHS FOR SELECTED CAUSES, BY RACE, BY AGE GROUP, BY COUNTY, FLORIDA, 1998

	AGE GROUPS														
	TOTAL	NON-WHITE													
		<1	1-4	5-9	10-14	15-19	20-24	25-34	35-44	45-54	55-64	65-74	75-84	85+	
COLUMBIA	539	84	12	0	1	2	1	3	11	14	40	63	120	168	104
HEART DISEASE (309-398,402,404-429)	168	24	1	0	0	0	0	0	0	4	8	20	36	55	44
MALIGNANT NEOPLASM (CANCER) (140-208)	133	22	0	0	1	0	0	0	2	0	10	20	40	49	11
CEREBROVASCULAR DISEASE (STROKE) (430-438)	28	3	0	0	0	0	0	0	0	0	1	0	7	10	10
CHRONIC OBSTRUCTIVE PULMONARY DISEASE (490-496)	41	7	1	0	0	0	0	0	0	1	1	4	13	13	8
UNINTENTIONAL INJURY (ACCIDENT) (E800-E949)	26	5	0	0	0	1	2	4	4	6	4	4	3	2	0
PNEUMONIA & INFLUENZA (480-487)	19	2	0	0	0	0	0	0	1	2	2	2	2	7	5
DIABETES MELLITUS (250)	12	2	0	0	0	0	0	0	0	1	3	1	1	3	4
SUICIDE (E950-E959)	6	1	0	0	0	0	1	1	1	1	0	1	2	0	0
CHRONIC LIVER DISEASE & CIRRHOSIS (571)	6	1	0	0	0	0	0	0	0	0	4	0	2	0	0
HUMAN IMMUNODEFICIENCY VIRUS (H.I.V.) (042-044)	3	1	0	0	0	1	0	0	2	0	0	0	0	0	0
AORTIC ANEURYSM (441)	3	0	0	0	0	0	0	0	0	0	0	1	1	1	0
NEPHRITIS, NEPHROSIS, RENAL FAILURE (580-589)	4	0	0	0	0	0	0	0	0	1	0	0	0	2	1
ATHEROSCLEROSIS (440)	1	0	0	0	0	0	0	0	0	0	0	0	0	0	1
HOMICIDE AND LEGAL INTERVENTION (E960-E978)	2	0	0	0	0	0	0	0	1	0	0	0	0	1	0
HYPERTENSION, ESSENTIAL & RENAL (401,403)	3	0	0	0	0	0	0	0	0	0	1	1	0	1	0
PERINATAL CONDITIONS (760-779)	7	5	7	0	0	0	0	0	0	0	0	0	0	0	0
CONGENITAL ANOMALIES (740-759)	4	3	2	0	0	1	0	0	0	0	0	0	1	0	0
ALL OTHER NATURAL CAUSES (BAL: 001-799)	72	9	1	0	0	0	0	1	2	3	9	12	24	24	20
ALL OTHER EXTERNAL CAUSES (BAL: E800-E999)	1	0	0	0	0	0	0	0	0	0	1	0	0	0	0
MIAMI-DADE	18,583	3,336	181	25	36	36	79	135	434	856	1,219	1,860	3,434	4,785	5,496
HEART DISEASE (309-398,402,404-429)	6,420	895	8	1	4	0	3	1	30	95	223	526	1,129	1,832	2,567
MALIGNANT NEOPLASM (CANCER) (140-208)	4,003	644	0	1	2	5	6	7	44	116	373	641	1,140	1,039	629
CEREBROVASCULAR DISEASE (STROKE) (430-438)	993	188	4	0	1	0	0	0	7	35	63	79	146	304	354
CHRONIC OBSTRUCTIVE PULMONARY DISEASE (490-496)	745	83	0	0	1	1	0	2	2	4	17	64	136	253	265
UNINTENTIONAL INJURY (ACCIDENT) (E800-E949)	726	170	6	11	13	16	25	45	96	125	84	64	75	77	88
PNEUMONIA & INFLUENZA (480-487)	545	470	1	1	0	0	0	0	9	17	24	27	52	156	258
DIABETES MELLITUS (250)	569	414	0	0	0	0	0	1	8	11	30	81	167	157	114
SUICIDE (E950-E959)	241	207	0	0	0	1	12	12	31	44	37	29	34	26	14
CHRONIC LIVER DISEASE & CIRRHOSIS (571)	235	211	0	0	0	0	0	0	1	19	32	47	67	47	22
HUMAN IMMUNODEFICIENCY VIRUS (H.I.V.) (042-044)	444	149	1	0	1	0	2	8	80	170	99	56	20	7	0
AORTIC ANEURYSM (441)	123	109	0	0	0	0	0	0	0	3	6	9	28	46	31
NEPHRITIS, NEPHROSIS, RENAL FAILURE (580-589)	168	130	1	1	0	0	0	0	0	3	8	20	25	55	55
ATHEROSCLEROSIS (440)	100	91	0	0	0	0	0	0	0	0	2	2	10	30	56
HOMICIDE AND LEGAL INTERVENTION (E960-E978)	272	117	2	2	2	3	14	42	77	58	42	13	10	5	0
HYPERTENSION, ESSENTIAL & RENAL (401,403)	121	84	1	0	0	0	0	1	2	8	4	4	31	42	32
PERINATAL CONDITIONS (760-779)	79	40	7	0	1	0	0	0	0	0	0	0	0	0	0
CONGENITAL ANOMALIES (740-759)	90	59	37	2	5	0	3	3	2	8	4	2	3	10	10
ALL OTHER NATURAL CAUSES (BAL: 001-799)	2,705	452	42	6	6	10	14	14	44	145	166	196	361	699	1,001
ALL OTHER EXTERNAL CAUSES (BAL: E800-E999)	4	3	0	0	0	0	0	0	2	1	1	0	0	0	0

TABLE D-11 (Cont.): RESIDENT DEATHS FOR SELECTED CAUSES, BY RACE, BY AGE GROUP, BY COUNTY, FLORIDA, 1998

	AGE GROUPS											85+				
	TOTAL	WHITE	NON-WHITE	<1	1-4	5-9	10-14	15-19	20-24	25-34	35-44		45-54	55-64	65-74	75-84
DESOTO	251	221	30	5	1	0	0	1	0	2	12	19	27	55	72	57
HEART DISEASE (309-398,402,404-429)	81	68	13	0	0	0	0	0	0	0	1	8	12	16	23	21
MALIGNANT NEOPLASM (CANCER) (140-208)	50	44	6	0	0	0	0	0	0	0	2	6	9	10	20	3
CEREBROVASCULAR DISEASE (STROKE) (430-438)	12	10	2	1	0	0	0	0	0	0	0	0	0	3	4	4
CHRONIC OBSTRUCTIVE PULMONARY DISEASE (490-496)	15	15	0	0	0	0	0	0	0	0	0	0	0	6	6	3
UNINTENTIONAL INJURY (ACCIDENT) (E800-E949)	12	12	0	0	1	0	1	0	1	3	1	2	1	2	0	0
PNEUMONIA & INFLUENZA (480-487)	11	9	2	1	0	0	0	0	0	0	1	0	0	4	2	3
DIABETES MELLITUS (250)	8	7	1	0	0	0	0	0	0	0	0	1	3	2	1	1
SUICIDE (E950-E959)	3	3	0	0	0	0	0	0	0	0	2	0	0	0	1	0
CHRONIC LIVER DISEASE & CIRRHOSIS (571)	2	2	0	0	0	0	0	0	0	0	0	1	0	1	0	0
HUMAN IMMUNODEFICIENCY VIRUS (H.I.V.) (042-044)	2	1	1	0	0	0	0	0	0	0	0	1	0	0	0	0
AORTIC ANEURYSM (441)	3	3	0	0	0	0	0	0	0	0	0	0	0	2	1	0
NEPHRITIS, NEPHROSIS, RENAL FAILURE (580-589)	3	3	0	0	0	0	0	0	0	0	0	1	0	0	1	1
ATHEROSCLEROSIS (440)	0	0	0	0	0	0	0	0	0	0	0	0	0	0	0	0
HOMICIDE AND LEGAL INTERVENTION (E960-E978)	0	0	0	0	0	0	0	0	0	0	0	0	0	0	0	0
HYPERTENSION, ESSENTIAL & RENAL (401,403)	1	1	0	0	0	0	0	0	0	0	0	0	0	0	1	0
PERINATAL CONDITIONS (760-779)	1	1	0	1	0	0	0	0	0	0	0	0	0	0	0	0
CONGENITAL ANOMALIES (740-759)	2	2	0	1	0	0	0	0	0	0	0	0	0	1	0	0
ALL OTHER NATURAL CAUSES (BAL: 001-799)	45	40	5	1	0	0	0	0	0	1	3	0	1	8	10	21
ALL OTHER EXTERNAL CAUSES (BAL: E800-E999)	0	0	0	0	0	0	0	0	0	0	0	0	0	0	0	0

	AGE GROUPS											85+				
	TOTAL	WHITE	NON-WHITE	<1	1-4	5-9	10-14	15-19	20-24	25-34	35-44		45-54	55-64	65-74	75-84
DIXIE	143	137	6	2	0	0	0	2	0	3	6	16	24	30	35	25
HEART DISEASE (309-398,402,404-429)	48	48	0	0	0	0	0	0	0	1	0	8	7	8	14	10
MALIGNANT NEOPLASM (CANCER) (140-208)	26	26	0	0	0	0	0	0	0	0	0	1	5	11	9	0
CEREBROVASCULAR DISEASE (STROKE) (430-438)	9	9	0	0	0	0	0	0	0	0	0	1	1	2	1	4
CHRONIC OBSTRUCTIVE PULMONARY DISEASE (490-496)	9	9	0	0	0	0	0	0	0	0	1	0	1	3	4	0
UNINTENTIONAL INJURY (ACCIDENT) (E800-E949)	9	9	0	0	0	0	2	0	0	1	3	0	0	0	1	2
PNEUMONIA & INFLUENZA (480-487)	3	3	0	0	0	0	0	0	0	0	0	0	0	1	1	1
DIABETES MELLITUS (250)	5	4	1	0	0	0	0	0	0	0	0	1	2	0	1	1
SUICIDE (E950-E959)	6	6	0	0	0	0	0	0	0	1	0	1	4	0	0	0
CHRONIC LIVER DISEASE & CIRRHOSIS (571)	2	2	0	0	0	0	0	0	0	0	0	0	2	0	0	0
HUMAN IMMUNODEFICIENCY VIRUS (H.I.V.) (042-044)	1	1	0	0	0	0	0	0	0	0	1	0	0	0	0	0
AORTIC ANEURYSM (441)	1	1	0	0	0	0	0	0	0	0	0	0	0	1	0	0
NEPHRITIS, NEPHROSIS, RENAL FAILURE (580-589)	1	1	0	0	0	0	0	0	0	0	0	1	0	0	0	0
ATHEROSCLEROSIS (440)	2	1	1	0	0	0	0	0	0	0	0	0	0	0	1	1
HOMICIDE AND LEGAL INTERVENTION (E960-E978)	2	2	0	0	0	0	0	0	0	0	1	0	1	0	0	0
HYPERTENSION, ESSENTIAL & RENAL (401,403)	0	0	0	0	0	0	0	0	0	0	0	0	0	0	0	0
PERINATAL CONDITIONS (760-779)	0	0	0	0	0	0	0	0	0	0	0	0	0	0	0	0
CONGENITAL ANOMALIES (740-759)	1	1	0	1	0	0	0	0	0	0	0	0	0	0	0	0
ALL OTHER NATURAL CAUSES (BAL: 001-799)	18	17	1	1	0	0	0	0	0	0	0	3	1	4	3	6
ALL OTHER EXTERNAL CAUSES (BAL: E800-E999)	0	0	0	0	0	0	0	0	0	0	0	0	0	0	0	0

TABLE D-11 (Cont.): RESIDENT DEATHS FOR SELECTED CAUSES, BY RACE, BY AGE GROUP, BY COUNTY, FLORIDA, 1998

	TOTAL	AGE GROUPS														
		NON-WHITE	WHITE	<1	1-4	5-9	10-14	15-19	20-24	25-34	35-44	45-54	55-64	65-74	75-84	85+
DUVAL	6,403	1,672	4,724	119	19	12	9	35	45	173	335	507	733	1,338	1,740	1,330
HEART DISEASE (309-398,402,404-429)	1,864	445	1,416	3	0	2	0	1	0	12	39	101	175	385	568	575
MALIGNANT NEOPLASM (CANCER) (140-208)	1,512	369	1,142	0	1	3	3	2	3	17	66	160	253	428	416	160
CEREBROVASCULAR DISEASE (STROKE) (430-438)	429	134	295	1	0	0	0	0	0	3	14	25	44	70	141	130
CHRONIC OBSTRUCTIVE PULMONARY DISEASE (490-496)	341	50	291	1	1	1	0	0	0	2	8	15	51	98	118	46
UNINTENTIONAL INJURY (ACCIDENT) (E800-E949)	242	189	53	3	11	3	2	16	8	40	51	34	18	23	21	12
PNEUMONIA & INFLUENZA (480-487)	214	48	166	4	0	1	0	0	1	3	8	9	11	38	67	72
DIABETES MELLITUS (250)	184	58	126	0	0	0	0	0	0	5	5	19	35	46	47	27
SUICIDE (E950-E959)	112	20	92	0	0	0	2	7	6	19	29	22	10	5	9	2
CHRONIC LIVER DISEASE & CIRRHOSIS (571)	100	20	80	0	0	0	0	0	0	4	16	27	19	26	7	1
HUMAN IMMUNODEFICIENCY VIRUS (H.I.V.) (042-044)	82	61	21	1	0	0	0	0	4	23	32	15	6	1	0	0
AORTIC ANEURYSM (441)	35	5	30	0	0	0	0	0	0	0	0	1	3	9	16	6
NEPHRITIS, NEPHROSIS, RENAL FAILURE (580-589)	44	22	22	0	0	0	0	0	0	2	2	1	7	11	11	12
ATHEROSCLEROSIS (440)	64	12	52	0	0	0	0	0	0	0	0	0	0	9	16	39
HOMICIDE AND LEGAL INTERVENTION (E960-E978)	83	49	34	2	2	1	0	5	13	28	14	10	4	1	2	0
HYPERTENSION, ESSENTIAL & RENAL (401,403)	41	19	22	0	0	0	0	0	0	1	1	4	6	6	11	12
PERINATAL CONDITIONS (760-779)	62	37	24	62	0	0	0	0	0	0	0	0	0	0	0	0
CONGENITAL ANOMALIES (740-759)	32	9	23	20	1	0	0	0	1	1	0	0	0	7	1	1
ALL OTHER NATURAL CAUSES (BAL: 001-799)	959	257	700	22	3	1	2	4	8	15	49	64	90	175	289	235
ALL OTHER EXTERNAL CAUSES (BAL: E800-E999)	3	2	1	0	0	0	0	0	1	0	1	0	1	0	0	0

	TOTAL	AGE GROUPS														
		NON-WHITE	WHITE	<1	1-4	5-9	10-14	15-19	20-24	25-34	35-44	45-54	55-64	65-74	75-84	85+
ESCAMBIA	2,733	608	2,124	34	4	6	8	13	20	49	110	187	324	627	775	576
HEART DISEASE (309-398,402,404-429)	816	186	630	0	0	0	1	1	1	4	20	45	90	179	248	227
MALIGNANT NEOPLASM (CANCER) (140-208)	653	133	520	0	0	2	3	0	1	0	25	64	117	215	170	56
CEREBROVASCULAR DISEASE (STROKE) (430-438)	178	51	127	0	0	0	0	0	1	1	1	6	17	32	60	60
CHRONIC OBSTRUCTIVE PULMONARY DISEASE (490-496)	158	144	14	0	0	0	0	0	0	0	0	6	15	51	66	20
UNINTENTIONAL INJURY (ACCIDENT) (E800-E949)	101	85	16	1	2	2	1	8	10	14	10	9	11	18	11	4
PNEUMONIA & INFLUENZA (480-487)	79	66	13	0	0	1	0	0	0	1	1	5	2	7	23	39
DIABETES MELLITUS (250)	89	53	36	0	0	0	0	0	0	1	4	5	12	34	23	10
SUICIDE (E950-E959)	35	3	32	0	0	0	1	2	2	9	8	7	2	2	2	1
CHRONIC LIVER DISEASE & CIRRHOSIS (571)	39	3	36	0	0	0	0	0	0	1	4	6	12	7	7	2
HUMAN IMMUNODEFICIENCY VIRUS (H.I.V.) (042-044)	23	6	17	0	0	0	0	0	0	9	6	4	3	1	0	0
AORTIC ANEURYSM (441)	15	4	11	0	0	0	0	0	0	0	1	1	2	3	3	5
NEPHRITIS, NEPHROSIS, RENAL FAILURE (580-589)	15	10	5	1	0	0	0	0	0	0	0	0	0	3	5	6
ATHEROSCLEROSIS (440)	30	7	23	0	0	0	0	0	0	0	0	0	3	6	9	12
HOMICIDE AND LEGAL INTERVENTION (E960-E978)	23	14	9	0	1	0	1	1	1	4	6	4	1	1	1	2
HYPERTENSION, ESSENTIAL & RENAL (401,403)	22	17	4	0	0	0	0	0	0	0	0	2	4	3	2	11
PERINATAL CONDITIONS (760-779)	17	4	13	17	0	0	0	0	0	0	0	0	0	0	0	0
CONGENITAL ANOMALIES (740-759)	11	9	2	6	1	0	0	0	1	0	0	0	0	1	2	0
ALL OTHER NATURAL CAUSES (BAL: 001-799)	426	91	334	9	0	1	1	1	2	5	24	22	33	64	143	121
ALL OTHER EXTERNAL CAUSES (BAL: E800-E999)	3	3	0	0	0	0	0	0	1	0	0	1	1	0	0	0

TABLE D-11 (Cont.): RESIDENT DEATHS FOR SELECTED CAUSES, BY RACE, BY AGE GROUP, BY COUNTY, FLORIDA, 1998

	TOTAL	AGE GROUPS													
		<1	1-4	5-9	10-14	15-19	20-24	25-34	35-44	45-54	55-64	65-74	75-84	85+	
FLAGLER	583	3	0	0	0	0	5	2	5	18	31	53	167	191	108
HEART DISEASE (309-398,402,404-429)	158	0	0	0	0	0	0	0	4	11	8	37	64	34	
MALIGNANT NEOPLASM (CANCER) (140-208)	169	0	0	0	0	0	0	0	2	5	27	67	46	21	
CEREBROVASCULAR DISEASE (STROKE) (430-438)	36	0	0	0	0	0	0	0	0	1	5	6	16	8	
CHRONIC OBSTRUCTIVE PULMONARY DISEASE (490-496)	25	0	0	0	0	1	0	0	1	0	0	9	10	4	
UNINTENTIONAL INJURY (ACCIDENT) (E800-E949)	22	0	0	0	0	4	1	3	4	1	2	4	2	3	
PNEUMONIA & INFLUENZA (480-487)	12	0	0	0	0	0	0	0	0	0	0	1	6	5	
DIABETES MELLITUS (250)	22	0	0	0	0	0	0	0	0	1	2	10	4	5	
SUICIDE (E950-E959)	8	0	0	0	0	0	0	1	2	1	1	1	0	0	
CHRONIC LIVER DISEASE & CIRRHOSIS (571)	9	0	0	0	0	0	0	0	2	0	1	4	2	0	
HUMAN IMMUNODEFICIENCY VIRUS (H.I.V.) (042-044)	0	0	0	0	0	0	0	0	0	0	0	0	0	0	
AORTIC ANEURYSM (441)	9	0	0	0	0	0	1	0	0	0	1	5	2	0	
NEPHRITIS, NEPHROSIS, RENAL FAILURE (580-589)	3	0	0	0	0	0	0	0	0	1	0	1	0	1	
ATHEROSCLEROSIS (440)	6	0	0	0	0	0	0	0	0	0	1	0	1	4	
HOMICIDE AND LEGAL INTERVENTION (E960-E978)	3	0	0	0	0	0	0	1	2	0	0	0	0	0	
HYPERTENSION, ESSENTIAL & RENAL (401,403)	4	0	0	0	0	0	0	0	0	0	0	1	2	1	
PERINATAL CONDITIONS (760-779)	2	2	0	0	0	0	0	0	0	0	0	0	0	0	
CONGENITAL ANOMALIES (740-759)	2	1	0	0	0	0	0	0	1	0	0	0	0	0	
ALL OTHER NATURAL CAUSES (BAL: 001-799)	93	0	0	0	0	0	0	0	2	6	6	23	34	22	
ALL OTHER EXTERNAL CAUSES (BAL: E800-E999)	0	0	0	0	0	0	0	0	0	0	0	0	0	0	

	TOTAL	AGE GROUPS													
		<1	1-4	5-9	10-14	15-19	20-24	25-34	35-44	45-54	55-64	65-74	75-84	85+	
FRANKLIN	101	5	0	0	0	1	1	1	1	1	8	14	21	27	22
HEART DISEASE (309-398,402,404-429)	32	0	0	0	0	0	0	0	0	2	4	5	9	12	
MALIGNANT NEOPLASM (CANCER) (140-208)	23	0	0	0	0	0	0	0	0	2	3	9	6	3	
CEREBROVASCULAR DISEASE (STROKE) (430-438)	3	0	0	0	0	0	0	0	0	0	1	1	0	1	
CHRONIC OBSTRUCTIVE PULMONARY DISEASE (490-496)	7	0	0	0	0	0	0	0	0	0	3	2	2	1	
UNINTENTIONAL INJURY (ACCIDENT) (E800-E949)	6	1	0	0	0	1	1	0	1	1	1	0	0	0	
PNEUMONIA & INFLUENZA (480-487)	3	0	0	0	0	0	1	0	1	0	0	1	0	0	
DIABETES MELLITUS (250)	3	2	1	0	0	0	0	0	0	0	0	1	0	2	
SUICIDE (E950-E959)	0	0	0	0	0	0	0	0	0	0	0	0	0	0	
CHRONIC LIVER DISEASE & CIRRHOSIS (571)	0	0	0	0	0	0	0	0	0	0	0	0	0	0	
HUMAN IMMUNODEFICIENCY VIRUS (H.I.V.) (042-044)	0	0	0	0	0	0	0	0	0	0	0	0	0	0	
AORTIC ANEURYSM (441)	1	0	0	0	0	0	0	0	0	1	0	0	0	0	
NEPHRITIS, NEPHROSIS, RENAL FAILURE (580-589)	0	0	0	0	0	0	0	0	0	0	0	0	0	0	
ATHEROSCLEROSIS (440)	0	0	0	0	0	0	0	0	0	0	0	0	0	0	
HOMICIDE AND LEGAL INTERVENTION (E960-E978)	1	0	0	0	0	0	0	0	0	0	1	0	0	0	
HYPERTENSION, ESSENTIAL & RENAL (401,403)	0	0	0	0	0	0	0	0	0	0	0	0	0	0	
PERINATAL CONDITIONS (760-779)	2	2	0	0	0	0	0	0	0	0	0	0	0	0	
CONGENITAL ANOMALIES (740-759)	2	2	0	0	0	0	0	0	0	0	0	0	0	0	
ALL OTHER NATURAL CAUSES (BAL: 001-799)	18	15	3	0	0	0	0	0	0	1	1	3	9	4	
ALL OTHER EXTERNAL CAUSES (BAL: E800-E999)	0	0	0	0	0	0	0	0	0	0	0	0	0	0	

TABLE D-11 (Cont.): RESIDENT DEATHS FOR SELECTED CAUSES, BY RACE, BY AGE GROUP, BY COUNTY, FLORIDA, 1998

	TOTAL	AGE GROUPS															
		NON-WHITE															
		<1	1-4	5-9	10-14	15-19	20-24	25-34	35-44	45-54	55-64	65-74	75-84	85+			
GADSDEN	436	213	223	12	3	2	2	4	4	5	16	19	44	62	80	96	91
HEART DISEASE (309-398,402,404-429)	108	57	51	0	0	0	0	0	0	0	3	1	10	19	20	24	31
MALIGNANT NEOPLASM (CANCER) (140-208)	102	51	51	0	0	0	0	0	0	0	0	3	16	13	30	27	13
CEREBROVASCULAR DISEASE (STROKE) (430-438)	29	11	18	0	0	0	0	0	0	0	0	2	0	6	4	8	9
CHRONIC OBSTRUCTIVE PULMONARY DISEASE (490-496)	16	11	5	0	0	0	0	0	0	0	0	0	2	2	4	5	3
UNINTENTIONAL INJURY (ACCIDENT) (E800-E949)	34	20	14	0	0	1	1	2	4	7	6	5	2	1	3	2	2
PNEUMONIA & INFLUENZA (480-487)	6	2	4	0	0	0	0	0	0	0	0	0	0	3	1	0	2
DIABETES MELLITUS (250)	12	5	7	0	0	0	0	0	0	0	0	0	2	3	1	5	1
SUICIDE (E950-E959)	2	2	0	0	0	0	0	1	0	0	0	0	1	0	0	0	0
CHRONIC LIVER DISEASE & CIRRHOSIS (571)	2	1	1	0	0	0	0	0	0	0	0	0	1	1	0	0	0
HUMAN IMMUNODEFICIENCY VIRUS (H.I.V.) (042-044)	4	1	3	0	0	0	0	0	0	1	3	0	0	0	0	0	0
AORTIC ANEURYSM (441)	6	2	4	0	0	0	0	0	0	0	0	0	1	2	2	2	1
NEPHRITIS, NEPHROSIS, RENAL FAILURE (580-589)	0	0	0	0	0	0	0	0	0	0	0	0	0	0	0	0	0
ATHEROSCLEROSIS (440)	3	2	1	0	0	0	0	0	0	0	0	0	0	1	1	0	1
HOMICIDE AND LEGAL INTERVENTION (E960-E978)	4	0	4	0	0	0	0	1	0	0	2	0	0	0	1	0	0
HYPERTENSION, ESSENTIAL & RENAL (401,403)	5	1	4	0	0	0	0	0	0	0	0	0	1	2	0	0	2
PERINATAL CONDITIONS (760-779)	8	1	7	8	0	0	0	0	0	0	0	0	0	0	0	0	0
CONGENITAL ANOMALIES (740-759)	5	3	2	2	3	0	0	0	0	0	0	0	0	0	0	0	0
ALL OTHER NATURAL CAUSES (BAL.: 001-799)	89	42	47	2	0	1	1	0	1	3	3	6	9	15	22	26	26
ALL OTHER EXTERNAL CAUSES (BAL.: E800-E999)	1	1	0	0	0	0	0	0	0	0	0	1	0	0	0	0	0

	TOTAL	AGE GROUPS															
		NON-WHITE															
		<1	1-4	5-9	10-14	15-19	20-24	25-34	35-44	45-54	55-64	65-74	75-84	85+			
GILCHRIST	129	124	5	1	0	0	0	0	0	0	2	6	9	17	16	45	33
HEART DISEASE (309-398,402,404-429)	41	40	1	0	0	0	0	0	0	0	0	3	2	5	2	18	11
MALIGNANT NEOPLASM (CANCER) (140-208)	28	27	1	0	0	0	0	0	0	0	0	0	3	7	7	7	4
CEREBROVASCULAR DISEASE (STROKE) (430-438)	9	8	1	0	0	0	0	0	0	0	0	0	0	3	1	2	3
CHRONIC OBSTRUCTIVE PULMONARY DISEASE (490-496)	5	5	0	0	0	0	0	0	0	0	0	0	0	0	1	3	1
UNINTENTIONAL INJURY (ACCIDENT) (E800-E949)	6	6	0	0	0	0	0	0	0	1	2	1	1	1	0	0	1
PNEUMONIA & INFLUENZA (480-487)	5	4	1	0	0	0	0	0	0	0	0	1	0	0	0	2	2
DIABETES MELLITUS (250)	3	3	0	0	0	0	0	0	0	0	0	0	1	0	1	1	0
SUICIDE (E950-E959)	1	1	0	0	0	0	0	0	0	0	0	0	0	0	0	1	0
CHRONIC LIVER DISEASE & CIRRHOSIS (571)	2	2	0	0	0	0	0	0	0	0	0	0	1	0	1	0	0
HUMAN IMMUNODEFICIENCY VIRUS (H.I.V.) (042-044)	0	0	0	0	0	0	0	0	0	0	0	0	0	0	0	0	0
AORTIC ANEURYSM (441)	0	0	0	0	0	0	0	0	0	0	0	0	0	0	0	0	0
NEPHRITIS, NEPHROSIS, RENAL FAILURE (580-589)	1	1	0	0	0	0	0	0	0	0	0	0	0	0	0	1	0
ATHEROSCLEROSIS (440)	0	0	0	0	0	0	0	0	0	0	0	0	0	0	0	0	0
HOMICIDE AND LEGAL INTERVENTION (E960-E978)	1	1	0	0	0	0	0	0	0	0	0	0	0	0	1	0	0
HYPERTENSION, ESSENTIAL & RENAL (401,403)	1	0	1	1	0	0	0	0	0	0	0	0	0	0	0	0	0
PERINATAL CONDITIONS (760-779)	0	0	0	0	0	0	0	0	0	0	0	0	0	0	0	0	0
CONGENITAL ANOMALIES (740-759)	0	0	0	0	0	0	0	0	0	0	0	0	0	0	0	0	0
ALL OTHER NATURAL CAUSES (BAL.: 001-799)	26	26	0	0	0	0	0	0	0	1	0	1	1	1	2	10	11
ALL OTHER EXTERNAL CAUSES (BAL.: E800-E999)	0	0	0	0	0	0	0	0	0	0	0	0	0	0	0	0	0

TABLE D-11 (Cont.): RESIDENT DEATHS FOR SELECTED CAUSES, BY RACE, BY AGE GROUP, BY COUNTY, FLORIDA, 1998

	AGE GROUPS															
	TOTAL	WHITE	NON- WHITE	<1	1-4	5-9	10-14	15-19	20-24	25-34	35-44	45-54	55-64	65-74	75-84	85+
GLADES	84	72	12	1	0	0	0	1	2	2	1	4	11	29	23	10
HEART DISEASE (309-398,402,404-429)	30	28	2	0	0	0	0	0	0	0	0	1	5	7	10	7
MALIGNANT NEOPLASM (CANCER) (140-208)	26	25	1	0	0	0	0	0	0	0	0	2	3	13	6	2
CEREBROVASCULAR DISEASE (STROKE) (430-438)	4	4	0	0	0	0	0	0	0	0	0	0	1	1	2	0
CHRONIC OBSTRUCTIVE PULMONARY DISEASE (490-496)	5	4	1	0	0	0	0	0	0	0	0	0	0	3	2	0
UNINTENTIONAL INJURY (ACCIDENT) (E800-E949)	6	2	4	0	0	0	0	0	2	1	0	0	0	1	2	0
PNEUMONIA & INFLUENZA (480-487)	1	1	0	0	0	0	0	0	0	0	0	0	0	0	1	0
DIABETES MELLITUS (250)	2	1	1	0	0	0	0	0	0	0	0	0	1	1	0	0
SUICIDE (E950-E959)	2	2	0	0	0	0	0	0	0	0	1	0	0	1	0	0
CHRONIC LIVER DISEASE & CIRRHOSIS (571)	0	0	0	0	0	0	0	0	0	0	0	0	0	0	0	0
HUMAN IMMUNODEFICIENCY VIRUS (H.I.V.) (042-044)	0	0	0	0	0	0	0	0	0	0	0	0	0	0	0	0
AORTIC ANEURYSM (441)	0	0	0	0	0	0	0	0	0	0	0	0	0	0	0	0
NEPHRITIS, NEPHROSIS, RENAL FAILURE (580-589)	0	0	0	0	0	0	0	0	0	0	0	0	0	0	0	0
ATHEROSCLEROSIS (440)	1	1	0	0	0	0	0	0	0	0	0	0	0	0	0	0
HOMICIDE AND LEGAL INTERVENTION (E960-E978)	1	1	0	0	0	0	1	0	0	0	0	0	0	0	0	0
HYPERTENSION, ESSENTIAL & RENAL (401,403)	0	0	0	0	0	0	0	0	0	0	0	0	0	0	0	0
PERINATAL CONDITIONS (760-779)	0	0	0	0	0	0	0	0	0	0	0	0	0	0	0	0
CONGENITAL ANOMALIES (740-759)	1	0	1	1	0	0	0	0	0	0	0	0	0	0	0	0
ALL OTHER NATURAL CAUSES (BAL: 001-799)	5	3	2	0	0	0	0	0	0	1	0	1	1	1	0	1
ALL OTHER EXTERNAL CAUSES (BAL: E800-E999)	0	0	0	0	0	0	0	0	0	0	0	0	0	0	0	0

	AGE GROUPS															
	TOTAL	WHITE	NON- WHITE	<1	1-4	5-9	10-14	15-19	20-24	25-34	35-44	45-54	55-64	65-74	75-84	85+
GULF	160	137	23	0	0	1	0	0	1	2	4	15	18	31	46	42
HEART DISEASE (309-398,402,404-429)	51	44	7	0	0	0	0	0	0	0	1	4	6	8	16	16
MALIGNANT NEOPLASM (CANCER) (140-208)	37	34	3	0	0	0	0	0	0	0	1	5	6	7	11	7
CEREBROVASCULAR DISEASE (STROKE) (430-438)	14	10	4	0	0	0	0	0	0	0	0	0	0	0	7	7
CHRONIC OBSTRUCTIVE PULMONARY DISEASE (490-496)	10	8	2	0	0	0	0	0	0	0	0	0	1	5	4	0
UNINTENTIONAL INJURY (ACCIDENT) (E800-E949)	3	3	0	0	0	1	0	0	0	1	1	0	0	0	0	0
PNEUMONIA & INFLUENZA (480-487)	2	2	0	0	0	0	0	0	0	0	0	0	0	2	0	0
DIABETES MELLITUS (250)	7	5	2	0	0	0	0	0	0	0	1	0	1	3	1	1
SUICIDE (E950-E959)	2	1	1	0	0	0	0	0	0	0	0	1	1	0	0	0
CHRONIC LIVER DISEASE & CIRRHOSIS (571)	7	6	1	0	0	0	0	0	0	0	0	3	2	1	1	0
HUMAN IMMUNODEFICIENCY VIRUS (H.I.V.) (042-044)	0	0	0	0	0	0	0	0	0	0	0	0	0	0	0	0
AORTIC ANEURYSM (441)	2	2	0	0	0	0	0	0	0	0	0	0	1	1	0	0
NEPHRITIS, NEPHROSIS, RENAL FAILURE (580-589)	0	0	0	0	0	0	0	0	0	0	0	0	0	0	0	0
ATHEROSCLEROSIS (440)	0	0	0	0	0	0	0	0	0	0	0	0	0	0	0	0
HOMICIDE AND LEGAL INTERVENTION (E960-E978)	2	1	1	0	0	0	0	0	1	0	0	1	0	0	0	0
HYPERTENSION, ESSENTIAL & RENAL (401,403)	0	0	0	0	0	0	0	0	0	0	0	0	0	0	0	0
PERINATAL CONDITIONS (760-779)	0	0	0	0	0	0	0	0	0	0	0	0	0	0	0	0
CONGENITAL ANOMALIES (740-759)	0	0	0	0	0	0	0	0	0	0	0	0	0	0	0	0
ALL OTHER NATURAL CAUSES (BAL: 001-799)	23	21	2	0	0	0	0	0	0	1	0	1	0	4	6	11
ALL OTHER EXTERNAL CAUSES (BAL: E800-E999)	0	0	0	0	0	0	0	0	0	0	0	0	0	0	0	0

TABLE D-11 (Cont.): RESIDENT DEATHS FOR SELECTED CAUSES, BY RACE, BY AGE GROUP, BY COUNTY, FLORIDA, 1998

	TOTAL	AGE GROUPS																
		<1	1-4	5-9	10-14	15-19	20-24	25-34	35-44	45-54	55-64	65-74	75-84	85+				
HAMILTON	105	64	41	2	0	0	1	0	1	0	1	3	3	7	18	24	28	18
HEART DISEASE (309-398,402,404-429)	37	23	14	1	0	0	1	0	0	0	0	2	1	1	5	9	10	7
MALIGNANT NEOPLASM (CANCER) (140-208)	34	20	14	0	0	0	0	0	0	0	0	0	0	5	7	10	7	5
CEREBROVASCULAR DISEASE (STROKE) (430-438)	4	2	2	0	0	0	0	0	0	0	0	0	0	0	0	1	2	1
CHRONIC OBSTRUCTIVE PULMONARY DISEASE (490-496)	8	7	1	0	0	0	0	0	0	0	0	0	0	0	3	1	4	0
UNINTENTIONAL INJURY (ACCIDENT) (E800-E949)	2	0	2	0	0	0	0	0	0	0	0	0	1	1	0	0	0	0
PNEUMONIA & INFLUENZA (480-487)	2	2	0	0	0	0	0	0	0	0	0	0	0	0	0	0	1	1
DIABETES MELLITUS (250)	3	0	3	0	0	0	0	0	0	0	0	0	0	0	0	2	1	0
SUICIDE (E950-E959)	1	1	0	0	0	0	0	0	0	0	1	0	0	0	0	0	0	0
CHRONIC LIVER DISEASE & CIRRHOSIS (571)	2	2	0	0	0	0	0	0	0	0	0	0	0	0	1	0	1	0
HUMAN IMMUNODEFICIENCY VIRUS (H.I.V.) (042-044)	0	0	0	0	0	0	0	0	0	0	0	0	0	0	0	0	0	0
AORTIC ANEURYSM (441)	0	0	0	0	0	0	0	0	0	0	0	0	0	0	0	0	0	0
NEPHRITIS, NEPHROSIS, RENAL FAILURE (580-589)	0	0	0	0	0	0	0	0	0	0	0	0	0	0	0	0	0	0
ATHEROSCLEROSIS (440)	0	0	0	0	0	0	0	0	0	0	0	0	0	0	0	0	0	0
HOMICIDE AND LEGAL INTERVENTION (E960-E978)	1	1	0	0	0	0	0	0	0	0	0	1	0	0	0	0	0	0
HYPERTENSION, ESSENTIAL & RENAL (401,403)	3	0	3	0	0	0	0	0	0	0	0	0	1	0	1	0	0	1
PERINATAL CONDITIONS (760-779)	0	0	0	0	0	0	0	0	0	0	0	0	0	0	0	0	0	0
CONGENITAL ANOMALIES (740-759)	1	1	0	0	0	0	0	0	0	0	0	0	0	0	0	0	0	0
ALL OTHER NATURAL CAUSES (BAL: 001-799)	7	5	2	0	0	0	0	0	0	0	0	0	0	0	1	1	2	3
ALL OTHER EXTERNAL CAUSES (BAL: E800-E999)	0	0	0	0	0	0	0	0	0	0	0	0	0	0	0	0	0	0

	TOTAL	AGE GROUPS															
		<1	1-4	5-9	10-14	15-19	20-24	25-34	35-44	45-54	55-64	65-74	75-84	85+			
HARDEE	240	222	18	3	2	0	1	4	4	4	7	8	14	36	42	56	63
HEART DISEASE (309-398,402,404-429)	74	68	6	0	0	0	0	0	0	0	1	2	7	9	12	20	23
MALIGNANT NEOPLASM (CANCER) (140-208)	54	49	5	0	0	0	0	0	0	0	0	0	2	19	13	14	6
CEREBROVASCULAR DISEASE (STROKE) (430-438)	21	21	0	0	0	0	0	0	0	0	0	0	1	0	3	4	13
CHRONIC OBSTRUCTIVE PULMONARY DISEASE (490-496)	13	13	0	0	0	0	0	0	0	0	0	1	0	2	2	5	3
UNINTENTIONAL INJURY (ACCIDENT) (E800-E949)	20	19	1	0	1	0	1	4	2	2	4	1	0	0	1	2	2
PNEUMONIA & INFLUENZA (480-487)	7	7	0	0	1	0	0	0	0	0	0	0	0	0	3	0	3
DIABETES MELLITUS (250)	6	6	0	0	0	0	0	0	0	0	0	0	0	2	2	2	0
SUICIDE (E950-E959)	1	1	0	0	0	0	0	0	0	0	0	0	0	0	0	0	0
CHRONIC LIVER DISEASE & CIRRHOSIS (571)	1	1	0	0	0	0	0	0	0	0	0	0	0	1	0	0	0
HUMAN IMMUNODEFICIENCY VIRUS (H.I.V.) (042-044)	3	1	2	0	0	0	0	0	0	0	1	0	0	2	0	0	0
AORTIC ANEURYSM (441)	1	1	0	0	0	0	0	0	0	0	0	0	0	0	1	0	0
NEPHRITIS, NEPHROSIS, RENAL FAILURE (580-589)	0	0	0	0	0	0	0	0	0	0	0	0	0	0	0	0	0
ATHEROSCLEROSIS (440)	0	0	0	0	0	0	0	0	0	0	0	0	0	0	0	0	0
HOMICIDE AND LEGAL INTERVENTION (E960-E978)	4	4	0	0	0	0	0	0	2	2	0	0	0	0	0	0	0
HYPERTENSION, ESSENTIAL & RENAL (401,403)	2	2	0	0	0	0	0	0	0	0	0	0	0	0	0	0	0
PERINATAL CONDITIONS (760-779)	0	0	0	0	0	0	0	0	0	0	0	0	0	0	0	0	0
CONGENITAL ANOMALIES (740-759)	0	0	0	0	0	0	0	0	0	0	0	0	0	0	0	0	0
ALL OTHER NATURAL CAUSES (BAL: 001-799)	34	30	4	1	0	0	0	0	0	0	1	1	3	1	5	9	13
ALL OTHER EXTERNAL CAUSES (BAL: E800-E999)	0	0	0	0	0	0	0	0	0	0	0	0	0	0	0	0	0

TABLE D-11 (Cont.): RESIDENT DEATHS FOR SELECTED CAUSES, BY RACE, BY AGE GROUP, BY COUNTY, FLORIDA, 1998

	TOTAL	AGE GROUPS										85+					
		WHITE	NON-WHITE	<1	1-4	5-9	10-14	15-19	20-24	25-34	35-44		45-54	55-64	65-74	75-84	
HENDRY	240	201	39	2	0	0	1	3	2	2	8	11	10	30	63	55	54
HEART DISEASE (309-398,402,404-429)	78	67	11	0	0	0	0	0	0	0	1	1	1	8	19	17	31
MALIGNANT NEOPLASM (CANCER) (140-208)	51	40	11	0	0	0	0	0	0	0	1	1	6	8	21	8	6
CEREBROVASCULAR DISEASE (STROKE) (430-438)	11	8	3	0	0	0	0	0	0	0	0	0	0	0	3	5	3
CHRONIC OBSTRUCTIVE PULMONARY DISEASE (490-496)	12	11	1	0	0	0	0	0	0	0	0	0	0	2	3	5	2
UNINTENTIONAL INJURY (ACCIDENT) (E800-E949)	22	19	3	0	0	0	1	2	1	5	3	2	4	4	1	1	2
PNEUMONIA & INFLUENZA (480-487)	2	2	0	0	0	0	0	0	0	0	0	0	0	0	0	0	2
DIABETES MELLITUS (250)	12	10	2	0	0	0	0	0	0	0	0	0	2	5	4	1	1
SUICIDE (E950-E959)	4	4	0	0	0	0	0	0	0	0	0	3	1	0	0	0	0
CHRONIC LIVER DISEASE & CIRRHOSIS (571)	4	4	0	0	0	0	0	0	0	0	0	0	1	2	1	0	0
HUMAN IMMUNODEFICIENCY VIRUS (H.I.V.) (042-044)	1	0	1	0	0	0	0	0	0	0	0	1	0	0	0	0	0
AORTIC ANEURYSM (441)	3	3	0	0	0	0	0	0	0	0	0	0	0	0	0	3	0
NEPHRITIS, NEPHROSIS, RENAL FAILURE (580-589)	2	2	0	0	0	0	0	0	0	0	0	0	0	0	1	0	1
ATHEROSCLEROSIS (440)	4	4	0	0	0	0	0	0	0	0	0	0	0	0	2	1	1
HOMICIDE AND LEGAL INTERVENTION (E960-E978)	1	1	0	0	0	0	0	0	1	0	0	0	0	0	0	0	0
HYPERTENSION, ESSENTIAL & RENAL (401,403)	3	3	0	0	0	0	0	0	0	0	0	0	0	0	0	2	1
PERINATAL CONDITIONS (760-779)	1	0	1	1	0	0	0	0	0	0	0	0	0	0	0	0	0
CONGENITAL ANOMALIES (740-759)	0	0	0	0	0	0	0	0	0	0	0	0	0	0	0	0	0
ALL OTHER NATURAL CAUSES (BAL: 001-799)	29	23	6	1	0	0	0	1	0	1	2	0	5	6	8	4	4
ALL OTHER EXTERNAL CAUSES (BAL: E800-E999)	0	0	0	0	0	0	0	0	0	0	0	0	0	0	0	0	0

	TOTAL	AGE GROUPS										85+					
		WHITE	NON-WHITE	<1	1-4	5-9	10-14	15-19	20-24	25-34	35-44		45-54	55-64	65-74	75-84	
HERNANDO	1,967	1,914	52	7	2	2	1	6	5	5	6	45	72	152	491	715	463
HEART DISEASE (309-398,402,404-429)	685	665	20	1	0	0	1	0	0	0	3	9	14	44	171	266	176
MALIGNANT NEOPLASM (CANCER) (140-208)	497	491	6	0	0	1	0	0	0	0	0	8	19	58	165	186	60
CEREBROVASCULAR DISEASE (STROKE) (430-438)	123	117	6	0	0	0	0	0	0	0	0	1	3	12	19	46	42
CHRONIC OBSTRUCTIVE PULMONARY DISEASE (490-496)	112	111	1	0	0	0	0	0	0	0	0	0	3	3	29	51	26
UNINTENTIONAL INJURY (ACCIDENT) (E800-E949)	55	54	1	0	2	1	0	2	2	1	8	8	8	1	12	12	6
PNEUMONIA & INFLUENZA (480-487)	33	31	2	0	0	0	0	1	0	0	0	0	2	1	3	12	14
DIABETES MELLITUS (250)	44	42	2	0	0	0	0	0	0	0	1	5	4	4	13	13	8
SUICIDE (E950-E959)	20	19	1	0	0	0	0	2	3	1	4	4	1	2	3	0	0
CHRONIC LIVER DISEASE & CIRRHOSIS (571)	24	24	0	0	0	0	0	0	0	0	0	2	2	8	11	1	0
HUMAN IMMUNODEFICIENCY VIRUS (H.I.V.) (042-044)	1	1	0	0	0	0	0	0	0	1	0	0	0	0	0	0	0
AORTIC ANEURYSM (441)	14	13	1	0	0	0	0	0	0	0	0	0	0	1	2	7	4
NEPHRITIS, NEPHROSIS, RENAL FAILURE (580-589)	17	17	0	0	0	0	0	0	0	0	1	0	0	2	5	5	4
ATHEROSCLEROSIS (440)	5	5	0	0	0	0	0	0	0	0	0	0	0	0	0	3	2
HOMICIDE AND LEGAL INTERVENTION (E960-E978)	5	4	1	0	0	0	0	0	0	0	0	2	0	1	1	1	0
HYPERTENSION, ESSENTIAL & RENAL (401,403)	12	12	0	0	0	0	0	0	0	0	0	0	0	0	5	3	4
PERINATAL CONDITIONS (760-779)	4	3	1	4	0	0	0	0	0	0	0	0	0	0	0	0	0
CONGENITAL ANOMALIES (740-759)	3	3	0	1	0	0	0	0	0	0	0	0	0	1	0	1	0
ALL OTHER NATURAL CAUSES (BAL: 001-799)	310	300	9	1	0	0	0	1	0	0	8	11	15	53	105	116	116
ALL OTHER EXTERNAL CAUSES (BAL: E800-E999)	3	2	1	0	0	0	0	0	0	0	0	1	1	0	0	0	1

TABLE D-11 (Cont.): RESIDENT DEATHS FOR SELECTED CAUSES, BY RACE, BY AGE GROUP, BY COUNTY, FLORIDA, 1998

	TOTAL	AGE GROUPS														
		NON-WHITE		AGE GROUPS									85+			
		WHITE	<1	1-4	5-9	10-14	15-19	20-24	25-34	35-44	45-54	55-64		65-74	75-84	
HIGHLANDS	1,212	1,130	80	3	4	4	3	4	8	17	26	38	92	277	440	296
HEART DISEASE (309-398,402,404-429)	410	391	18	0	0	0	0	1	2	4	7	23	78	171	124	124
MALIGNANT NEOPLASM (CANCER) (140-208)	327	308	19	0	0	0	0	1	0	7	13	44	105	118	39	39
CEREBROVASCULAR DISEASE (STROKE) (430-438)	86	80	6	0	0	0	0	0	0	1	0	2	21	33	29	29
CHRONIC OBSTRUCTIVE PULMONARY DISEASE (490-496)	50	49	1	0	0	0	0	0	0	0	0	0	2	14	26	8
UNINTENTIONAL INJURY (ACCIDENT) (E800-E949)	58	48	10	0	1	4	3	3	5	9	6	7	5	5	6	4
PNEUMONIA & INFLUENZA (480-487)	42	39	3	0	0	0	0	0	0	0	2	0	0	7	12	21
DIABETES MELLITUS (250)	38	34	4	0	0	0	0	0	0	0	0	4	10	13	11	11
SUICIDE (E950-E959)	10	10	0	0	0	0	1	0	2	1	3	0	3	0	0	0
CHRONIC LIVER DISEASE & CIRRHOSIS (571)	9	8	1	0	0	0	0	0	0	0	1	1	5	2	0	0
HUMAN IMMUNODEFICIENCY VIRUS (H.I.V.) (042-044)	5	0	5	0	0	0	0	0	2	1	1	1	0	0	0	0
AORTIC ANEURYSM (441)	8	8	0	0	0	0	0	0	0	0	0	0	2	3	3	3
NEPHRITIS, NEPHROSIS, RENAL FAILURE (580-589)	1	1	0	0	0	0	0	0	0	0	0	0	0	0	1	0
ATHEROSCLEROSIS (440)	11	11	0	0	0	0	0	0	0	0	0	1	0	2	6	2
HOMICIDE AND LEGAL INTERVENTION (E960-E978)	3	2	1	0	0	0	0	1	1	0	0	1	0	0	0	0
HYPERTENSION, ESSENTIAL & RENAL (401,403)	5	4	1	1	0	0	0	0	0	0	0	0	0	1	1	2
PERINATAL CONDITIONS (760-779)	1	1	0	1	0	0	0	0	0	0	0	0	0	0	0	0
CONGENITAL ANOMALIES (740-759)	2	2	0	1	1	0	0	0	0	0	0	0	0	0	0	0
ALL OTHER NATURAL CAUSES (BAL: 001-799)	146	134	11	0	2	0	0	0	0	1	4	10	24	48	53	53
ALL OTHER EXTERNAL CAUSES (BAL: E800-E999)	0	0	0	0	0	0	0	0	0	0	0	0	0	0	0	0

	TOTAL	AGE GROUPS														
		NON-WHITE		AGE GROUPS									85+			
		WHITE	<1	1-4	5-9	10-14	15-19	20-24	25-34	35-44	45-54	55-64		65-74	75-84	
HILLSBOROUGH	8,178	7,075	1,094	111	25	14	13	47	52	192	375	583	900	1,598	2,367	1,889
HEART DISEASE (309-398,402,404-429)	2,493	2,217	272	3	1	0	1	1	0	19	44	136	255	510	788	733
MALIGNANT NEOPLASM (CANCER) (140-208)	1,857	1,638	218	0	1	1	3	1	1	16	68	159	318	532	534	223
CEREBROVASCULAR DISEASE (STROKE) (430-438)	568	501	67	0	0	0	0	0	6	9	24	29	88	191	220	220
CHRONIC OBSTRUCTIVE PULMONARY DISEASE (490-496)	466	435	31	0	1	1	0	0	2	3	14	43	121	182	99	99
UNINTENTIONAL INJURY (ACCIDENT) (E800-E949)	386	317	69	1	10	11	5	22	26	59	81	45	33	26	41	26
PNEUMONIA & INFLUENZA (480-487)	166	146	20	1	0	0	0	0	1	3	3	8	10	29	43	69
DIABETES MELLITUS (250)	261	194	67	0	0	0	0	1	6	7	15	39	66	77	50	50
SUICIDE (E950-E959)	105	98	7	0	0	0	1	5	9	15	26	15	17	6	9	1
CHRONIC LIVER DISEASE & CIRRHOSIS (571)	87	75	12	0	0	0	0	0	0	0	13	23	22	13	13	2
HUMAN IMMUNODEFICIENCY VIRUS (H.I.V.) (042-044)	104	50	54	0	0	0	0	0	3	20	40	31	9	1	0	0
AORTIC ANEURYSM (441)	70	63	7	0	0	0	0	0	0	0	0	1	9	21	28	11
NEPHRITIS, NEPHROSIS, RENAL FAILURE (580-589)	49	38	11	3	0	1	0	0	2	7	0	7	0	8	16	12
ATHEROSCLEROSIS (440)	48	45	3	0	0	0	0	0	0	0	0	0	3	6	15	24
HOMICIDE AND LEGAL INTERVENTION (E960-E978)	75	43	31	0	3	0	1	8	8	18	13	12	8	2	0	0
HYPERTENSION, ESSENTIAL & RENAL (401,403)	50	39	11	0	0	0	0	0	0	0	0	4	3	10	21	12
PERINATAL CONDITIONS (760-779)	62	37	24	61	0	0	1	0	0	0	0	0	0	0	0	0
CONGENITAL ANOMALIES (740-759)	34	24	10	15	2	0	1	1	0	2	5	1	0	3	3	1
ALL OTHER NATURAL CAUSES (BAL: 001-799)	1,287	1,106	179	26	6	0	2	7	4	25	59	86	100	156	406	406
ALL OTHER EXTERNAL CAUSES (BAL: E800-E999)	10	9	1	1	1	0	0	0	0	1	2	2	2	0	0	0

TABLE D-11 (Cont.): RESIDENT DEATHS FOR SELECTED CAUSES, BY RACE, BY AGE GROUP, BY COUNTY, FLORIDA, 1998

	TOTAL	AGE GROUPS										85+							
		NON-WHITE	WHITE	<1	1-4	5-9	10-14	15-19	20-24	25-34	35-44		45-54	55-64	65-74	75-84			
HOLMES	225	216	9	2	0	1	1	1	1	1	1	3	8	17	20	44	70	85+	57
HEART DISEASE (309-398,402,404-429)	81	77	4	0	0	0	0	0	0	0	0	0	0	3	9	18	24	27	27
MALIGNANT NEOPLASM (CANCER) (140-208)	46	44	2	0	0	0	0	0	0	0	0	2	4	3	3	15	14	5	5
CEREBROVASCULAR DISEASE (STROKE) (430-438)	5	5	0	0	0	0	0	0	0	0	0	0	0	0	0	1	3	1	1
CHRONIC OBSTRUCTIVE PULMONARY DISEASE (490-496)	22	22	0	0	0	0	0	0	0	0	0	0	0	2	3	3	12	2	2
UNINTENTIONAL INJURY (ACCIDENT) (E800-E949)	14	14	0	0	0	1	0	1	0	1	3	2	1	1	1	1	3	1	1
PNEUMONIA & INFLUENZA (480-487)	12	12	0	0	0	0	0	0	0	0	0	0	0	0	0	2	1	9	9
DIABETES MELLITUS (250)	4	4	0	0	0	0	0	0	0	0	0	0	0	0	0	1	1	2	2
SUICIDE (E950-E959)	2	2	0	0	0	0	0	0	0	0	0	0	0	1	0	0	1	0	0
CHRONIC LIVER DISEASE & CIRRHOSIS (571)	0	0	0	0	0	0	0	0	0	0	0	0	0	0	0	0	0	0	0
HUMAN IMMUNODEFICIENCY VIRUS (H.I.V.) (042-044)	0	0	0	0	0	0	0	0	0	0	0	0	0	0	0	0	0	0	0
AORTIC ANEURYSM (441)	2	2	0	0	0	0	0	0	0	0	0	0	0	1	0	0	0	1	1
NEPHRITIS, NEPHROSIS, RENAL FAILURE (580-589)	3	3	0	0	0	0	0	0	0	0	0	0	0	0	0	1	1	1	1
ATHEROSCLEROSIS (440)	0	0	0	0	0	0	0	0	0	0	0	0	0	0	0	0	0	0	0
HOMICIDE AND LEGAL INTERVENTION (E960-E978)	1	1	0	0	0	0	0	0	0	0	0	0	0	1	0	0	0	0	0
HYPERTENSION, ESSENTIAL & RENAL (401,403)	2	2	0	0	0	0	0	0	0	0	0	0	0	0	0	0	0	1	1
PERINATAL CONDITIONS (760-779)	1	1	0	1	0	0	0	0	0	0	0	0	0	0	0	0	0	0	0
CONGENITAL ANOMALIES (740-759)	1	1	0	0	0	1	0	0	0	0	0	0	0	0	0	0	0	0	0
ALL OTHER NATURAL CAUSES (BAL: 001-799)	29	26	3	1	0	0	0	0	1	0	0	1	4	4	4	2	9	7	7
ALL OTHER EXTERNAL CAUSES (BAL: E800-E999)	0	0	0	0	0	0	0	0	0	0	0	0	0	0	0	0	0	0	0

	TOTAL	AGE GROUPS										85+							
		NON-WHITE	WHITE	<1	1-4	5-9	10-14	15-19	20-24	25-34	35-44		45-54	55-64	65-74	75-84			
INDIAN RIVER	1,475	1,378	95	4	2	1	4	1	1	1	14	39	59	130	313	471	436	436	436
HEART DISEASE (309-398,402,404-429)	472	449	23	0	0	0	0	0	0	0	0	4	11	11	35	82	158	182	182
MALIGNANT NEOPLASM (CANCER) (140-208)	393	370	23	0	0	0	3	0	0	0	3	12	20	49	122	126	58	58	58
CEREBROVASCULAR DISEASE (STROKE) (430-438)	144	134	10	0	0	0	0	0	0	0	0	1	4	3	15	40	81	81	81
CHRONIC OBSTRUCTIVE PULMONARY DISEASE (490-496)	80	78	2	0	0	0	1	0	0	0	2	0	2	7	21	37	12	12	12
UNINTENTIONAL INJURY (ACCIDENT) (E800-E949)	55	47	8	0	2	1	0	1	1	6	7	5	5	6	7	6	13	13	13
PNEUMONIA & INFLUENZA (480-487)	42	41	1	0	0	0	0	0	0	0	1	1	1	1	8	13	18	18	18
DIABETES MELLITUS (250)	23	21	2	0	0	0	0	0	0	0	0	0	0	4	4	12	3	3	3
SUICIDE (E950-E959)	23	23	0	0	0	0	0	0	0	0	0	4	5	5	3	3	3	3	3
CHRONIC LIVER DISEASE & CIRRHOSIS (571)	22	20	2	0	0	0	0	0	0	0	1	3	5	2	7	4	4	4	4
HUMAN IMMUNODEFICIENCY VIRUS (H.I.V.) (042-044)	10	3	7	0	0	0	0	0	0	0	3	2	2	3	0	0	0	0	0
AORTIC ANEURYSM (441)	5	5	0	0	0	0	0	0	0	0	0	0	0	0	0	2	2	1	1
NEPHRITIS, NEPHROSIS, RENAL FAILURE (580-589)	5	5	0	0	0	0	0	0	0	0	0	0	0	1	2	1	2	1	1
ATHEROSCLEROSIS (440)	8	8	0	0	0	0	0	0	0	0	0	0	0	0	0	0	0	0	0
HOMICIDE AND LEGAL INTERVENTION (E960-E978)	1	1	0	0	0	0	0	0	0	0	1	0	0	0	0	0	0	0	0
HYPERTENSION, ESSENTIAL & RENAL (401,403)	8	6	2	0	0	0	0	0	0	0	0	0	0	2	3	0	0	0	0
PERINATAL CONDITIONS (760-779)	1	0	1	1	0	0	0	0	0	0	0	0	0	0	0	0	0	0	0
CONGENITAL ANOMALIES (740-759)	5	4	1	2	0	0	0	0	0	0	0	0	0	1	0	0	2	0	0
ALL OTHER NATURAL CAUSES (BAL: 001-799)	177	162	13	1	0	0	0	0	0	0	0	3	5	12	36	64	56	56	56
ALL OTHER EXTERNAL CAUSES (BAL: E800-E999)	1	1	0	0	0	0	0	0	0	0	0	0	0	0	0	1	0	0	0

TABLE D-11 (Cont.): RESIDENT DEATHS FOR SELECTED CAUSES, BY RACE, BY AGE GROUP, BY COUNTY, FLORIDA, 1998

	TOTAL	AGE GROUPS										85+				
		NON-WHITE	WHITE	<1	1-4	5-9	10-14	15-19	20-24	25-34	35-44		45-54	55-64	65-74	75-84
JACKSON	526	418	108	6	1	0	2	4	4	13	18	34	52	97	135	160
HEART DISEASE (309-398,402,404-429)	193	156	37	0	0	0	0	0	0	2	4	6	21	27	57	76
MALIGNANT NEOPLASM (CANCER) (140-208)	99	78	21	0	0	0	0	0	0	0	4	9	18	30	20	18
CEREBROVASCULAR DISEASE (STROKE) (430-438)	37	28	9	0	0	0	0	0	0	0	0	2	0	6	11	18
CHRONIC OBSTRUCTIVE PULMONARY DISEASE (490-496)	25	23	2	0	0	0	0	0	0	0	0	1	0	11	8	5
UNINTENTIONAL INJURY (ACCIDENT) (E800-E949)	34	27	7	1	0	0	2	2	2	6	5	3	1	4	6	2
PNEUMONIA & INFLUENZA (480-487)	15	14	1	0	0	0	0	0	0	0	0	1	0	3	5	6
DIABETES MELLITUS (250)	15	14	1	0	0	0	0	0	0	0	1	1	3	2	6	2
SUICIDE (E950-E959)	7	5	2	0	0	0	1	1	2	1	1	1	0	0	1	0
CHRONIC LIVER DISEASE & CIRRHOSIS (571)	8	5	3	0	0	0	0	0	0	0	0	2	2	4	0	0
HUMAN IMMUNODEFICIENCY VIRUS (H.I.V.) (042-044)	0	0	0	0	0	0	0	0	0	0	0	0	0	0	0	0
AORTIC ANEURYSM (441)	3	3	0	0	0	0	0	0	0	0	0	0	0	1	1	1
NEPHRITIS, NEPHROSIS, RENAL FAILURE (580-589)	1	0	1	0	0	0	0	0	0	0	0	0	0	0	1	0
ATHEROSCLEROSIS (440)	6	5	1	0	0	0	0	0	0	0	0	0	0	0	1	5
HOMICIDE AND LEGAL INTERVENTION (E960-E978)	3	1	2	0	1	0	0	0	0	0	0	0	2	0	0	0
HYPERTENSION, ESSENTIAL & RENAL (401,403)	5	3	2	0	0	0	0	0	0	0	0	0	0	1	0	4
PERINATAL CONDITIONS (760-779)	3	1	2	3	0	0	0	0	0	0	0	0	0	0	0	0
CONGENITAL ANOMALIES (740-759)	3	3	0	1	0	0	0	0	1	0	0	0	0	0	1	0
ALL OTHER NATURAL CAUSES (BAL: 001-799)	68	51	17	1	0	0	0	1	0	3	3	7	5	7	18	23
ALL OTHER EXTERNAL CAUSES (BAL: E800-E999)	1	1	0	0	0	0	0	0	0	0	0	1	0	0	0	0

	TOTAL	AGE GROUPS										85+				
		NON-WHITE	WHITE	<1	1-4	5-9	10-14	15-19	20-24	25-34	35-44		45-54	55-64	65-74	75-84
JEFFERSON	129	78	51	2	0	0	0	0	0	0	9	5	15	26	37	35
HEART DISEASE (309-398,402,404-429)	34	19	15	0	0	0	0	0	0	0	1	1	1	10	15	6
MALIGNANT NEOPLASM (CANCER) (140-208)	30	22	8	0	0	0	0	0	0	0	1	2	4	6	8	9
CEREBROVASCULAR DISEASE (STROKE) (430-438)	15	12	3	0	0	0	0	0	0	0	0	0	3	1	4	7
CHRONIC OBSTRUCTIVE PULMONARY DISEASE (490-496)	5	3	2	0	0	0	0	0	0	0	0	0	1	1	1	2
UNINTENTIONAL INJURY (ACCIDENT) (E800-E949)	4	2	2	0	0	0	0	0	0	0	2	1	1	0	0	0
PNEUMONIA & INFLUENZA (480-487)	3	1	2	0	0	0	0	0	0	0	0	0	0	0	2	1
DIABETES MELLITUS (250)	7	3	4	0	0	0	0	0	0	0	0	0	1	2	3	1
SUICIDE (E950-E959)	1	1	0	0	0	0	0	0	0	0	1	0	0	0	0	0
CHRONIC LIVER DISEASE & CIRRHOSIS (571)	1	1	0	0	0	0	0	0	0	0	1	0	0	0	0	0
HUMAN IMMUNODEFICIENCY VIRUS (H.I.V.) (042-044)	1	1	0	0	0	0	0	0	0	0	1	0	0	0	0	0
AORTIC ANEURYSM (441)	1	1	0	0	0	0	0	0	0	0	0	0	0	0	0	0
NEPHRITIS, NEPHROSIS, RENAL FAILURE (580-589)	1	0	1	0	0	0	0	0	0	0	0	0	0	0	0	1
ATHEROSCLEROSIS (440)	0	0	0	0	0	0	0	0	0	0	0	0	0	0	0	0
HOMICIDE AND LEGAL INTERVENTION (E960-E978)	2	1	1	0	0	0	0	0	0	0	2	0	0	0	0	0
HYPERTENSION, ESSENTIAL & RENAL (401,403)	1	1	0	0	0	0	0	0	0	0	0	0	0	1	0	0
PERINATAL CONDITIONS (760-779)	1	0	1	1	0	0	0	0	0	0	0	0	0	0	0	0
CONGENITAL ANOMALIES (740-759)	2	0	2	1	0	0	0	0	0	0	0	0	1	0	0	0
ALL OTHER NATURAL CAUSES (BAL: 001-799)	20	10	10	0	0	0	0	0	0	0	0	1	3	4	4	8
ALL OTHER EXTERNAL CAUSES (BAL: E800-E999)	0	0	0	0	0	0	0	0	0	0	0	0	0	0	0	0

TABLE D-11 (Cont.): RESIDENT DEATHS FOR SELECTED CAUSES, BY RACE, BY AGE GROUP, BY COUNTY, FLORIDA, 1998

	TOTAL	AGE GROUPS										NON-WHITE	85+	
		<1	1-4	5-9	10-14	15-19	20-24	25-34	35-44	45-54	55-64			65-74
LAFAYETTE	58	1	0	0	0	0	1	1	4	3	10	7	16	15
HEART DISEASE (309-398,402,404-429)	25	0	0	0	0	0	0	1	2	1	4	1	10	6
MALIGNANT NEOPLASM (CANCER) (140-208)	9	0	0	0	0	0	0	0	0	1	2	4	2	0
CEREBROVASCULAR DISEASE (STROKE) (430-438)	1	0	0	0	0	0	0	0	0	0	0	0	0	1
CHRONIC OBSTRUCTIVE PULMONARY DISEASE (490-496)	4	0	0	0	0	0	0	0	0	0	0	0	1	3
UNINTENTIONAL INJURY (ACCIDENT) (E800-E949)	3	1	0	0	0	0	1	0	1	0	0	0	0	0
PNEUMONIA & INFLUENZA (480-487)	0	0	0	0	0	0	0	0	0	0	0	0	0	0
DIABETES MELLITUS (250)	3	0	0	0	0	0	0	0	0	1	2	0	0	0
SUICIDE (E950-E959)	2	0	0	0	0	0	0	0	0	0	0	1	1	0
CHRONIC LIVER DISEASE & CIRRHOSIS (571)	1	0	0	0	0	0	0	0	0	0	0	1	0	0
HUMAN IMMUNODEFICIENCY VIRUS (H.I.V.) (042-044)	0	0	0	0	0	0	0	0	0	0	0	0	0	0
AORTIC ANEURYSM (441)	1	0	0	0	0	0	0	0	0	1	0	0	0	0
NEPHRITIS, NEPHROSIS, RENAL FAILURE (580-589)	0	0	0	0	0	0	0	0	0	0	0	0	0	0
ATHEROSCLEROSIS (440)	0	0	0	0	0	0	0	0	0	0	0	0	0	0
HOMICIDE AND LEGAL INTERVENTION (E960-E978)	1	0	0	0	0	0	0	0	0	0	0	0	1	0
HYPERTENSION, ESSENTIAL & RENAL (401,403)	0	0	0	0	0	0	0	0	0	0	0	0	0	0
PERINATAL CONDITIONS (760-779)	0	0	0	0	0	0	0	0	0	0	0	0	0	0
CONGENITAL ANOMALIES (740-759)	0	0	0	0	0	0	0	0	0	0	0	0	0	0
ALL OTHER NATURAL CAUSES (BAL: 001-799)	8	0	0	0	0	0	0	0	1	0	1	0	1	5
ALL OTHER EXTERNAL CAUSES (BAL: E800-E999)	0	0	0	0	0	0	0	0	0	0	0	0	0	0

	TOTAL	AGE GROUPS										NON-WHITE	85+	
		<1	1-4	5-9	10-14	15-19	20-24	25-34	35-44	45-54	55-64			65-74
LAKE	2,719	15	1	4	2	12	13	33	60	119	223	628	862	746
HEART DISEASE (309-398,402,404-429)	900	0	0	0	0	0	2	2	8	24	55	172	328	309
MALIGNANT NEOPLASM (CANCER) (140-208)	701	0	0	0	0	0	1	4	16	46	84	249	202	99
CEREBROVASCULAR DISEASE (STROKE) (430-438)	182	0	0	0	0	0	0	0	0	4	8	30	65	75
CHRONIC OBSTRUCTIVE PULMONARY DISEASE (490-496)	145	0	0	0	0	0	0	0	0	4	14	40	61	26
UNINTENTIONAL INJURY (ACCIDENT) (E800-E949)	108	0	1	2	2	10	9	14	14	6	7	9	17	17
PNEUMONIA & INFLUENZA (480-487)	60	0	0	0	0	0	0	0	0	3	4	7	24	22
DIABETES MELLITUS (250)	58	0	0	0	0	0	0	0	1	4	5	20	16	12
SUICIDE (E950-E959)	33	0	0	0	0	1	0	5	2	2	2	5	10	6
CHRONIC LIVER DISEASE & CIRRHOSIS (571)	34	0	0	0	0	0	0	0	3	5	12	8	4	2
HUMAN IMMUNODEFICIENCY VIRUS (H.I.V.) (042-044)	14	0	0	0	0	0	0	4	7	3	0	0	0	0
AORTIC ANEURYSM (441)	25	0	0	0	0	0	0	0	0	0	1	5	9	10
NEPHRITIS, NEPHROSIS, RENAL FAILURE (580-589)	17	0	0	0	0	0	0	0	0	0	0	4	6	7
ATHEROSCLEROSIS (440)	10	0	0	0	0	0	0	0	0	0	0	1	4	5
HOMICIDE AND LEGAL INTERVENTION (E960-E978)	9	0	0	0	0	0	0	0	0	0	0	0	0	2
HYPERTENSION, ESSENTIAL & RENAL (401,403)	6	0	0	0	0	0	0	0	0	0	0	0	0	0
PERINATAL CONDITIONS (760-779)	9	2	0	0	0	1	1	0	1	0	1	1	0	2
CONGENITAL ANOMALIES (740-759)	401	7	0	1	0	0	0	4	7	17	29	76	109	150
ALL OTHER NATURAL CAUSES (BAL: 001-799)	3	0	0	0	0	0	0	0	0	0	0	0	1	2
ALL OTHER EXTERNAL CAUSES (BAL: E800-E999)	0	0	0	0	0	0	0	0	0	0	0	0	0	0

TABLE D-11 (Cont.): RESIDENT DEATHS FOR SELECTED CAUSES, BY RACE, BY AGE GROUP, BY COUNTY, FLORIDA, 1998

	TOTAL	AGE GROUPS														
		WHITE	NON-WHITE	<1	1-4	5-9	10-14	15-19	20-24	25-34	35-44	45-54	55-64	65-74	75-84	85+
LEE	4,673	4,460	207	35	7	2	6	19	15	51	121	221	412	984	1,554	1,244
HEART DISEASE (309-398,402,404-429)	1,581	1,532	47	0	0	0	0	0	0	1	14	41	106	282	559	578
MALIGNANT NEOPLASM (CANCER) (140-208)	1,165	1,113	52	0	0	0	4	1	1	5	18	72	158	366	383	158
CEREBROVASCULAR DISEASE (STROKE) (430-438)	295	277	18	2	0	0	0	0	0	0	6	8	10	50	120	99
CHRONIC OBSTRUCTIVE PULMONARY DISEASE (490-496)	281	267	14	0	0	0	0	0	0	1	2	5	21	78	117	57
UNINTENTIONAL INJURY (ACCIDENT) (E800-E949)	172	164	8	1	5	1	2	9	10	19	16	18	10	23	28	30
PNEUMONIA & INFLUENZA (480-487)	115	109	6	1	0	0	0	0	0	0	0	2	6	18	43	45
DIABETES MELLITUS (250)	135	120	15	0	0	0	0	0	0	1	2	13	17	28	50	24
SUICIDE (E950-E959)	79	79	0	0	0	0	1	2	0	6	21	11	11	13	10	4
CHRONIC LIVER DISEASE & CIRRHOSIS (571)	54	53	1	0	0	0	0	0	0	1	6	13	9	8	12	5
HUMAN IMMUNODEFICIENCY VIRUS (H.I.V.) (042-044)	13	5	8	0	0	0	0	0	0	1	4	5	2	1	0	0
AORTIC ANEURYSM (441)	51	51	0	0	0	0	0	0	0	1	2	0	6	14	23	5
NEPHRITIS, NEPHROSIS, RENAL FAILURE (580-589)	17	15	2	0	0	0	0	0	0	0	0	1	2	4	5	5
ATHEROSCLEROSIS (440)	35	35	0	0	0	0	0	0	0	0	0	0	2	4	13	16
HOMICIDE AND LEGAL INTERVENTION (E960-E978)	36	25	11	1	0	0	0	3	4	5	11	5	2	3	1	0
HYPERTENSION, ESSENTIAL & RENAL (401,403)	25	23	2	0	0	0	0	0	0	0	0	0	0	4	11	10
PERINATAL CONDITIONS (760-779)	12	7	5	12	0	0	0	0	0	0	0	0	0	0	0	0
CONGENITAL ANOMALIES (740-759)	15	15	0	7	1	0	0	0	0	0	0	0	1	3	1	2
ALL OTHER NATURAL CAUSES (BAL: 001-799)	589	567	18	11	1	1	3	1	0	10	18	26	48	85	178	206
ALL OTHER EXTERNAL CAUSES (BAL: E800-E999)	3	3	0	0	0	0	0	0	0	0	1	1	1	0	0	0

	TOTAL	AGE GROUPS														
		WHITE	NON-WHITE	<1	1-4	5-9	10-14	15-19	20-24	25-34	35-44	45-54	55-64	65-74	75-84	85+
LEON	1,388	1,022	366	34	3	1	6	13	9	37	77	105	135	261	393	314
HEART DISEASE (309-398,402,404-429)	343	259	84	0	0	0	0	1	0	7	9	16	26	72	116	96
MALIGNANT NEOPLASM (CANCER) (140-208)	349	265	84	0	0	0	1	0	0	6	21	34	60	95	91	41
CEREBROVASCULAR DISEASE (STROKE) (430-438)	95	61	34	0	0	0	0	0	0	0	3	5	7	14	31	35
CHRONIC OBSTRUCTIVE PULMONARY DISEASE (490-496)	64	56	8	0	0	0	0	0	0	1	1	2	8	14	24	14
UNINTENTIONAL INJURY (ACCIDENT) (E800-E949)	49	35	14	0	0	1	1	4	4	4	10	10	5	2	5	3
PNEUMONIA & INFLUENZA (480-487)	32	26	6	1	0	0	0	1	0	1	1	2	0	4	8	14
DIABETES MELLITUS (250)	38	23	15	0	0	0	0	0	0	1	1	4	3	7	15	7
SUICIDE (E950-E959)	36	31	5	0	0	0	1	3	3	6	7	7	1	3	2	3
CHRONIC LIVER DISEASE & CIRRHOSIS (571)	9	7	2	0	0	0	0	0	0	0	1	2	1	3	2	0
HUMAN IMMUNODEFICIENCY VIRUS (H.I.V.) (042-044)	14	4	10	0	0	0	0	1	0	2	5	4	2	0	0	0
AORTIC ANEURYSM (441)	10	9	1	0	0	0	0	0	0	0	0	0	1	1	5	3
NEPHRITIS, NEPHROSIS, RENAL FAILURE (580-589)	5	2	3	0	0	0	0	0	0	0	0	0	1	1	2	0
ATHEROSCLEROSIS (440)	11	8	3	0	0	0	0	0	0	0	0	0	1	3	1	6
HOMICIDE AND LEGAL INTERVENTION (E960-E978)	7	3	4	0	0	0	0	1	0	3	2	0	1	0	0	0
HYPERTENSION, ESSENTIAL & RENAL (401,403)	15	10	5	0	0	0	0	0	0	0	1	0	1	5	2	6
PERINATAL CONDITIONS (760-779)	23	9	14	23	0	0	0	0	0	0	0	0	0	0	0	0
CONGENITAL ANOMALIES (740-759)	13	5	8	5	3	0	2	0	0	0	2	0	0	0	1	0
ALL OTHER NATURAL CAUSES (BAL: 001-799)	274	208	66	5	0	0	1	2	2	6	13	18	17	37	87	86
ALL OTHER EXTERNAL CAUSES (BAL: E800-E999)	1	1	0	0	0	0	0	0	0	0	0	0	0	0	1	0

TABLE D-11 (Cont.): RESIDENT DEATHS FOR SELECTED CAUSES, BY RACE, BY AGE GROUP, BY COUNTY, FLORIDA, 1998

	TOTAL	AGE GROUPS										NON-WHITE	85+	
		<1	1-4	5-9	10-14	15-19	20-24	25-34	35-44	45-54	55-64			65-74
LEVY	386	4	0	0	0	1	2	4	18	25	47	99	105	81
HEART DISEASE (309-398,402,404-429)	115	0	0	0	0	0	0	0	2	8	11	27	35	32
MALIGNANT NEOPLASM (CANCER) (140-208)	94	0	0	0	0	0	0	0	2	7	15	31	26	13
CEREBROVASCULAR DISEASE (STROKE) (430-438)	23	0	0	0	0	0	0	0	0	0	4	7	4	8
CHRONIC OBSTRUCTIVE PULMONARY DISEASE (490-496)	24	0	0	0	0	0	0	1	0	0	4	8	7	4
UNINTENTIONAL INJURY (ACCIDENT) (E800-E949)	16	0	0	0	0	1	1	2	6	1	1	2	2	0
PNEUMONIA & INFLUENZA (480-487)	11	0	0	0	0	0	0	0	0	1	1	0	5	4
DIABETES MELLITUS (250)	14	0	0	0	0	0	0	0	0	2	1	6	4	1
SUICIDE (E950-E959)	8	0	0	0	0	0	1	1	3	1	1	1	0	0
CHRONIC LIVER DISEASE & CIRRHOSIS (571)	4	0	0	0	0	0	0	0	0	1	1	0	2	0
HUMAN IMMUNODEFICIENCY VIRUS (H.I.V.) (042-044)	0	0	0	0	0	0	0	0	0	0	0	0	0	0
AORTIC ANEURYSM (441)	3	0	0	0	0	0	0	0	0	0	1	1	0	1
NEPHRITIS, NEPHROSIS, RENAL FAILURE (580-589)	3	0	0	0	0	0	0	0	0	0	1	0	1	1
ATHEROSCLEROSIS (440)	0	0	0	0	0	0	0	0	0	0	0	0	0	0
HOMICIDE AND LEGAL INTERVENTION (E960-E978)	2	0	0	0	0	0	0	0	2	0	0	0	0	0
HYPERTENSION, ESSENTIAL & RENAL (401,403)	1	0	0	0	0	0	0	0	0	0	0	0	1	0
PERINATAL CONDITIONS (760-779)	4	4	0	0	0	0	0	0	0	0	0	0	0	0
CONGENITAL ANOMALIES (740-759)	0	0	0	0	0	0	0	0	0	0	0	0	0	0
ALL OTHER NATURAL CAUSES (BAL: 001-799)	63	0	0	0	0	0	1	1	1	4	6	16	18	17
ALL OTHER EXTERNAL CAUSES (BAL: E800-E999)	1	0	0	0	0	0	0	0	1	0	0	0	0	0

	TOTAL	AGE GROUPS										NON-WHITE	85+	
		<1	1-4	5-9	10-14	15-19	20-24	25-34	35-44	45-54	55-64			65-74
LIBERTY	53	1	0	0	0	0	0	0	1	5	7	14	14	11
HEART DISEASE (309-398,402,404-429)	13	0	0	0	0	0	0	0	0	1	3	2	4	3
MALIGNANT NEOPLASM (CANCER) (140-208)	14	0	0	0	0	0	0	0	0	2	1	7	3	1
CEREBROVASCULAR DISEASE (STROKE) (430-438)	5	0	0	0	0	0	0	0	0	0	1	2	1	1
CHRONIC OBSTRUCTIVE PULMONARY DISEASE (490-496)	1	0	0	0	0	0	0	0	0	0	1	0	0	0
UNINTENTIONAL INJURY (ACCIDENT) (E800-E949)	1	0	0	0	0	0	0	0	0	0	0	1	0	0
PNEUMONIA & INFLUENZA (480-487)	3	0	0	0	0	0	0	0	0	0	0	0	2	1
DIABETES MELLITUS (250)	1	0	0	0	0	0	0	0	0	0	1	0	0	0
SUICIDE (E950-E959)	1	0	0	0	0	0	0	0	0	0	0	0	0	0
CHRONIC LIVER DISEASE & CIRRHOSIS (571)	1	0	0	0	0	0	0	0	0	0	0	0	1	0
HUMAN IMMUNODEFICIENCY VIRUS (H.I.V.) (042-044)	0	0	0	0	0	0	0	0	0	0	0	0	0	0
AORTIC ANEURYSM (441)	0	0	0	0	0	0	0	0	0	0	0	0	0	0
NEPHRITIS, NEPHROSIS, RENAL FAILURE (580-589)	0	0	0	0	0	0	0	0	0	0	0	0	0	0
ATHEROSCLEROSIS (440)	1	0	0	0	0	0	0	0	0	0	0	0	0	1
HOMICIDE AND LEGAL INTERVENTION (E960-E978)	0	0	0	0	0	0	0	0	0	0	0	0	0	0
HYPERTENSION, ESSENTIAL & RENAL (401,403)	0	0	0	0	0	0	0	0	0	0	0	0	0	0
PERINATAL CONDITIONS (760-779)	0	0	0	0	0	0	0	0	0	0	0	0	0	0
CONGENITAL ANOMALIES (740-759)	1	1	0	0	0	0	0	0	0	0	0	0	0	0
ALL OTHER NATURAL CAUSES (BAL: 001-799)	11	0	0	0	0	0	0	0	1	1	0	2	3	4
ALL OTHER EXTERNAL CAUSES (BAL: E800-E999)	0	0	0	0	0	0	0	0	0	0	0	0	0	0

TABLE D-11 (Cont.): RESIDENT DEATHS FOR SELECTED CAUSES, BY RACE, BY AGE GROUP, BY COUNTY, FLORIDA, 1998

	AGE GROUPS															
	TOTAL	NON-WHITE		<1	1-4	5-9	10-14	15-19	20-24	25-34	35-44	45-54	55-64	65-74	75-84	85+
		WHITE	WHITE													
MADISON	217	140	77	3	3	2	0	0	4	6	6	14	26	44	54	54
HEART DISEASE (309-398,402,404-429)	70	47	23	0	0	0	0	0	0	0	0	4	8	14	20	24
MALIGNANT NEOPLASM (CANCER) (140-208)	44	26	18	0	0	0	0	0	0	0	2	4	10	11	13	4
CEREBROVASCULAR DISEASE (STROKE) (430-438)	12	8	4	0	0	0	0	0	0	1	1	1	1	3	2	4
CHRONIC OBSTRUCTIVE PULMONARY DISEASE (490-496)	10	7	3	0	0	0	0	0	0	0	0	0	0	4	4	2
UNINTENTIONAL INJURY (ACCIDENT) (E800-E949)	18	11	7	1	3	2	0	0	3	4	0	0	1	2	0	1
PNEUMONIA & INFLUENZA (480-487)	12	7	5	0	0	0	0	0	0	0	0	1	1	1	2	7
DIABETES MELLITUS (250)	9	5	4	0	0	0	0	0	0	0	0	1	1	2	3	2
SUICIDE (E950-E959)	1	0	1	0	0	0	0	0	0	0	1	0	0	0	0	0
CHRONIC LIVER DISEASE & CIRRHOSIS (571)	4	4	0	0	0	0	0	0	1	1	0	1	0	0	1	0
HUMAN IMMUNODEFICIENCY VIRUS (H.I.V.) (042-044)	0	0	0	0	0	0	0	0	0	0	0	0	0	0	0	0
AORTIC ANEURYSM (441)	3	3	0	0	0	0	0	0	0	0	0	0	1	1	1	0
NEPHRITIS, NEPHROSIS, RENAL FAILURE (580-589)	0	0	0	0	0	0	0	0	0	0	0	0	0	0	0	0
ATHEROSCLEROSIS (440)	2	2	0	0	0	0	0	0	0	0	0	0	0	0	1	1
HOMICIDE AND LEGAL INTERVENTION (E960-E978)	2	1	1	0	0	0	0	0	1	0	1	0	1	0	0	0
HYPERTENSION, ESSENTIAL & RENAL (401,403)	0	0	0	0	0	0	0	0	0	0	0	0	0	0	0	0
PERINATAL CONDITIONS (760-779)	1	0	1	1	0	0	0	0	0	0	0	0	0	0	0	0
CONGENITAL ANOMALIES (740-759)	1	1	0	1	0	0	0	0	0	0	0	0	0	0	0	0
ALL OTHER NATURAL CAUSES (BAL: 001-799)	28	18	10	0	0	0	0	0	1	0	1	2	2	6	7	9
ALL OTHER EXTERNAL CAUSES (BAL: E800-E999)	0	0	0	0	0	0	0	0	0	0	0	0	0	0	0	0
MANATEE	3,254	3,068	184	20	6	2	3	14	12	35	79	143	248	642	1,047	1,003
HEART DISEASE (309-398,402,404-429)	1,124	1,071	53	0	0	0	0	0	0	2	15	33	65	189	366	454
MALIGNANT NEOPLASM (CANCER) (140-208)	806	760	46	0	0	1	0	1	8	13	53	93	231	280	280	125
CEREBROVASCULAR DISEASE (STROKE) (430-438)	184	175	8	0	0	0	0	0	0	0	1	4	11	27	64	77
CHRONIC OBSTRUCTIVE PULMONARY DISEASE (490-496)	159	152	7	0	0	0	0	0	0	0	0	6	12	46	61	34
UNINTENTIONAL INJURY (ACCIDENT) (E800-E949)	116	107	9	5	3	1	1	9	6	13	17	7	5	12	21	16
PNEUMONIA & INFLUENZA (480-487)	67	63	4	0	0	0	0	0	0	0	0	2	5	11	25	24
DIABETES MELLITUS (250)	76	65	11	0	0	0	0	0	0	2	1	3	9	15	28	18
SUICIDE (E950-E959)	40	40	0	0	0	0	0	2	3	8	8	6	6	5	7	1
CHRONIC LIVER DISEASE & CIRRHOSIS (571)	38	37	1	0	0	0	0	0	0	0	5	1	9	9	12	2
HUMAN IMMUNODEFICIENCY VIRUS (H.I.V.) (042-044)	7	6	1	0	0	0	0	0	0	0	5	1	0	1	0	0
AORTIC ANEURYSM (441)	26	24	2	0	0	0	0	0	0	0	0	0	4	10	8	4
NEPHRITIS, NEPHROSIS, RENAL FAILURE (580-589)	23	21	2	0	0	0	0	0	0	1	0	1	1	5	6	9
ATHEROSCLEROSIS (440)	17	17	0	0	0	0	0	0	0	0	0	0	1	0	6	10
HOMICIDE AND LEGAL INTERVENTION (E960-E978)	10	6	4	0	0	0	1	2	5	2	0	0	0	0	0	0
HYPERTENSION, ESSENTIAL & RENAL (401,403)	31	26	5	0	0	0	0	0	0	0	0	3	4	7	17	17
PERINATAL CONDITIONS (760-779)	7	7	0	7	0	0	0	0	0	0	0	0	0	0	0	0
CONGENITAL ANOMALIES (740-759)	9	8	1	4	0	0	0	1	0	0	0	0	0	1	3	0
ALL OTHER NATURAL CAUSES (BAL: 001-799)	513	482	30	4	3	0	1	3	1	0	12	24	24	76	153	212
ALL OTHER EXTERNAL CAUSES (BAL: E800-E999)	1	1	0	0	0	0	0	0	0	1	0	0	0	0	0	0

TABLE D-11 (Cont.): RESIDENT DEATHS FOR SELECTED CAUSES, BY RACE, BY AGE GROUP, BY COUNTY, FLORIDA, 1998

	AGE GROUPS															
	TOTAL	WHITE	NON-WHITE	<1	1-4	5-9	10-14	15-19	20-24	25-34	35-44	45-54	55-64	65-74	75-84	85+
MARION	3,018	2,730	286	22	7	4	3	12	14	34	94	136	284	774	1,009	624
HEART DISEASE (309-398,402,404-429)	986	901	85	0	1	0	0	0	1	2	13	34	79	240	345	270
MALIGNANT NEOPLASM (CANCER) (140-208)	834	766	68	0	0	0	0	0	0	2	21	40	117	297	268	89
CEREBROVASCULAR DISEASE (STROKE) (430-438)	203	177	25	0	0	0	0	0	1	0	4	6	11	32	85	64
CHRONIC OBSTRUCTIVE PULMONARY DISEASE (490-496)	146	139	7	0	0	0	0	0	0	0	0	5	12	34	70	25
UNINTENTIONAL INJURY (ACCIDENT) (E800-E949)	100	89	11	2	4	3	1	8	7	8	16	12	5	15	13	6
PNEUMONIA & INFLUENZA (480-487)	56	50	6	0	0	0	0	0	0	0	2	2	4	9	24	15
DIABETES MELLITUS (250)	67	56	11	0	0	0	0	0	1	1	1	3	7	24	20	10
SUICIDE (E950-E959)	52	52	0	0	0	0	0	2	2	9	8	7	4	9	10	1
CHRONIC LIVER DISEASE & CIRRHOSIS (571)	32	30	2	0	0	0	0	0	0	0	3	5	4	11	8	1
HUMAN IMMUNODEFICIENCY VIRUS (H.I.V.) (042-044)	13	5	8	0	1	0	0	0	0	3	5	2	1	1	0	0
AORTIC ANEURYSM (441)	26	24	2	0	0	0	0	0	0	0	0	0	1	9	11	5
NEPHRITIS, NEPHROSIS, RENAL FAILURE (580-589)	29	24	4	0	0	0	0	0	0	0	0	0	0	3	5	11
ATHEROSCLEROSIS (440)	7	6	1	0	0	0	0	0	0	0	0	1	0	0	1	4
HOMICIDE AND LEGAL INTERVENTION (E960-E978)	18	10	8	1	0	1	0	2	2	3	3	2	4	0	0	0
HYPERTENSION, ESSENTIAL & RENAL (401,403)	30	24	6	0	0	0	0	0	0	0	0	1	1	3	12	13
PERINATAL CONDITIONS (760-779)	12	8	4	12	0	0	0	0	0	0	0	0	0	0	0	0
CONGENITAL ANOMALIES (740-759)	8	7	1	2	0	0	0	0	0	1	1	1	0	1	1	1
ALL OTHER NATURAL CAUSES (BAL: 001-799)	395	358	37	5	1	0	2	0	0	5	15	16	30	82	130	109
ALL OTHER EXTERNAL CAUSES (BAL: E800-E999)	4	4	0	0	0	0	0	0	0	0	1	0	0	2	1	0
MARTIN	1,508	1,453	51	10	2	2	1	3	2	15	39	53	104	298	547	432
HEART DISEASE (309-398,402,404-429)	518	498	19	1	0	0	0	0	0	2	3	12	27	79	178	216
MALIGNANT NEOPLASM (CANCER) (140-208)	405	396	9	0	0	0	0	0	0	1	12	13	41	125	151	62
CEREBROVASCULAR DISEASE (STROKE) (430-438)	94	91	3	0	0	0	0	0	0	0	1	2	2	18	39	32
CHRONIC OBSTRUCTIVE PULMONARY DISEASE (490-496)	87	87	0	0	0	0	0	0	0	0	0	0	6	19	39	23
UNINTENTIONAL INJURY (ACCIDENT) (E800-E949)	48	46	2	0	2	1	0	1	1	6	8	9	3	6	4	7
PNEUMONIA & INFLUENZA (480-487)	28	27	1	0	0	0	0	0	0	0	0	0	2	6	9	11
DIABETES MELLITUS (250)	24	21	3	0	0	0	0	0	0	0	1	3	2	3	10	5
SUICIDE (E950-E959)	18	18	0	0	0	0	0	2	1	2	3	2	1	2	4	1
CHRONIC LIVER DISEASE & CIRRHOSIS (571)	17	17	0	0	0	0	0	0	0	0	2	2	2	4	6	1
HUMAN IMMUNODEFICIENCY VIRUS (H.I.V.) (042-044)	8	5	3	0	0	1	0	0	0	2	3	2	0	0	0	0
AORTIC ANEURYSM (441)	22	22	0	0	0	0	0	0	0	0	0	0	4	5	8	5
NEPHRITIS, NEPHROSIS, RENAL FAILURE (580-589)	8	8	0	0	0	0	0	0	0	0	0	0	0	1	5	2
ATHEROSCLEROSIS (440)	5	5	0	0	0	0	0	0	0	0	0	0	0	0	1	4
HOMICIDE AND LEGAL INTERVENTION (E960-E978)	4	4	0	0	0	0	0	0	0	0	3	0	0	1	0	0
HYPERTENSION, ESSENTIAL & RENAL (401,403)	8	7	1	0	0	0	0	0	0	0	0	0	0	0	2	6
PERINATAL CONDITIONS (760-779)	4	1	3	4	0	0	0	0	0	0	0	0	0	0	0	0
CONGENITAL ANOMALIES (740-759)	4	4	0	2	0	0	0	0	0	0	0	0	0	1	1	0
ALL OTHER NATURAL CAUSES (BAL: 001-799)	206	196	7	3	0	0	1	0	0	2	3	8	14	28	90	57
ALL OTHER EXTERNAL CAUSES (BAL: E800-E999)	0	0	0	0	0	0	0	0	0	0	0	0	0	0	0	0

TABLE D-11 (Cont.): RESIDENT DEATHS FOR SELECTED CAUSES, BY RACE, BY AGE GROUP, BY COUNTY, FLORIDA, 1998

	TOTAL	AGE GROUPS										85+				
		NON-														
		WHITE	WHITE	<1	1-4	5-9	10-14	15-19	20-24	25-34	35-44		45-54	55-64	65-74	75-84
MONROE	707	662	42	1	0	1	0	4	5	8	35	82	74	130	224	143
HEART DISEASE (309-398,402,404-429)	183	168	14	0	0	0	0	0	0	0	4	10	19	39	59	52
MALIGNANT NEOPLASM (CANCER) (140-208)	186	171	15	0	0	0	0	0	0	0	4	31	23	40	61	27
CEREBROVASCULAR DISEASE (STROKE) (430-438)	43	43	0	0	0	0	0	0	0	0	1	6	2	9	12	13
CHRONIC OBSTRUCTIVE PULMONARY DISEASE (490-496)	36	36	0	0	0	0	0	0	0	0	0	1	3	16	14	2
UNINTENTIONAL INJURY (ACCIDENT) (E800-E949)	41	39	2	0	0	0	2	1	4	9	12	5	1	6	1	5
PNEUMONIA & INFLUENZA (480-487)	13	13	0	0	0	0	0	0	0	0	0	1	0	2	4	5
DIABETES MELLITUS (250)	14	12	2	0	0	0	0	0	0	0	0	0	3	2	7	2
SUICIDE (E950-E959)	13	13	0	0	0	0	0	0	0	0	5	3	0	4	1	0
CHRONIC LIVER DISEASE & CIRRHOSIS (571)	15	15	0	0	0	0	0	0	0	0	4	5	4	2	0	0
HUMAN IMMUNODEFICIENCY VIRUS (H.I.V.) (042-044)	8	8	0	0	0	0	0	0	0	0	4	4	0	0	0	0
AORTIC ANEURYSM (441)	5	4	1	0	0	0	0	0	0	0	0	0	1	2	2	0
NEPHRITIS, NEPHROSIS, RENAL FAILURE (580-589)	6	5	1	0	0	1	0	0	0	0	0	1	2	0	2	0
ATHEROSCLEROSIS (440)	9	9	0	0	0	0	0	0	0	0	0	0	0	1	5	3
HOMICIDE AND LEGAL INTERVENTION (E960-E978)	3	3	0	0	0	0	0	2	1	0	0	0	0	0	0	0
HYPERTENSION, ESSENTIAL & RENAL (401,403)	3	3	0	0	0	0	0	0	0	0	0	0	1	1	1	0
PERINATAL CONDITIONS (760-779)	1	1	0	1	0	0	0	0	0	0	0	0	0	0	0	0
CONGENITAL ANOMALIES (740-759)	4	4	0	0	0	0	0	0	0	1	0	2	0	0	1	0
ALL OTHER NATURAL CAUSES (BAL: 001-799)	124	115	7	0	0	0	2	2	1	4	6	11	11	11	49	38
ALL OTHER EXTERNAL CAUSES (BAL: E800-E999)	0	0	0	0	0	0	0	0	0	0	0	0	0	0	0	0

	TOTAL	AGE GROUPS										85+				
		NON-														
		WHITE	WHITE	<1	1-4	5-9	10-14	15-19	20-24	25-34	35-44		45-54	55-64	65-74	75-84
NASSAU	428	378	49	4	2	1	3	5	4	7	25	37	58	98	110	74
HEART DISEASE (309-398,402,404-429)	125	113	12	0	0	0	0	0	1	0	3	7	21	24	39	30
MALIGNANT NEOPLASM (CANCER) (140-208)	116	103	13	0	0	0	0	0	0	2	7	14	25	36	21	11
CEREBROVASCULAR DISEASE (STROKE) (430-438)	35	29	6	0	0	0	0	0	0	0	0	2	0	8	13	12
CHRONIC OBSTRUCTIVE PULMONARY DISEASE (490-496)	18	16	2	0	0	0	0	0	0	0	0	1	3	5	8	1
UNINTENTIONAL INJURY (ACCIDENT) (E800-E949)	30	30	0	0	2	0	2	4	2	0	8	4	3	3	1	1
PNEUMONIA & INFLUENZA (480-487)	20	18	1	1	0	0	0	0	0	2	1	1	1	3	6	6
DIABETES MELLITUS (250)	10	7	3	0	0	0	0	0	0	0	1	3	0	4	2	0
SUICIDE (E950-E959)	4	4	0	0	0	0	0	1	0	1	0	1	0	1	0	0
CHRONIC LIVER DISEASE & CIRRHOSIS (571)	4	3	1	0	0	0	0	0	0	0	1	0	0	2	1	0
HUMAN IMMUNODEFICIENCY VIRUS (H.I.V.) (042-044)	2	1	1	0	0	0	0	0	0	1	1	0	0	0	0	0
AORTIC ANEURYSM (441)	3	3	0	0	0	0	0	0	0	0	0	0	0	1	1	1
NEPHRITIS, NEPHROSIS, RENAL FAILURE (580-589)	3	3	0	0	0	0	0	0	0	0	0	1	0	0	1	1
ATHEROSCLEROSIS (440)	2	1	1	0	0	0	0	0	0	0	0	0	0	0	0	2
HOMICIDE AND LEGAL INTERVENTION (E960-E978)	3	2	1	0	0	0	0	0	0	1	0	1	1	0	0	0
HYPERTENSION, ESSENTIAL & RENAL (401,403)	4	3	1	0	0	0	0	0	0	0	0	0	1	1	1	1
PERINATAL CONDITIONS (760-779)	1	1	0	1	0	0	0	0	0	0	0	0	0	0	0	0
CONGENITAL ANOMALIES (740-759)	1	1	0	1	0	0	0	0	0	0	0	0	0	0	0	0
ALL OTHER NATURAL CAUSES (BAL: 001-799)	47	40	7	1	0	1	1	0	1	2	2	2	3	10	16	8
ALL OTHER EXTERNAL CAUSES (BAL: E800-E999)	0	0	0	0	0	0	0	0	0	0	0	0	0	0	0	0

TABLE D-11 (Cont.): RESIDENT DEATHS FOR SELECTED CAUSES, BY RACE, BY AGE GROUP, BY COUNTY, FLORIDA, 1998

	TOTAL	AGE GROUPS												85+		
		NON-WHITE														
		<1	1-4	5-9	10-14	15-19	20-24	25-34	35-44	45-54	55-64	65-74	75-84			
OKALOOSA	1,229	1,140	87	25	3	6	0	6	7	21	58	69	147	297	366	224
HEART DISEASE (309-398,402,404-429)	354	331	22	0	0	0	0	0	0	2	13	16	44	79	113	87
MALIGNANT NEOPLASM (CANCER) (140-208)	334	306	28	0	1	1	0	2	1	6	13	28	60	107	83	32
CEREBROVASCULAR DISEASE (STROKE) (430-438)	78	70	8	0	0	0	0	0	0	1	2	3	8	19	28	17
CHRONIC OBSTRUCTIVE PULMONARY DISEASE (490-496)	90	85	5	0	0	0	0	0	0	0	0	0	8	29	40	13
UNINTENTIONAL INJURY (ACCIDENT) (E800-E949)	66	61	5	2	1	3	0	2	4	5	8	9	5	9	10	8
PNEUMONIA & INFLUENZA (480-487)	43	43	0	0	0	0	0	0	1	0	1	2	3	6	18	12
DIABETES MELLITUS (250)	23	20	3	0	0	0	0	0	0	0	0	2	8	4	5	4
SUICIDE (E950-E959)	14	12	2	0	0	0	0	0	0	3	7	0	0	4	0	0
CHRONIC LIVER DISEASE & CIRRHOSIS (571)	14	14	0	0	0	0	0	0	0	0	4	3	1	6	0	0
HUMAN IMMUNODEFICIENCY VIRUS (H.I.V.) (042-044)	1	0	1	0	0	0	0	0	0	0	0	0	1	0	0	0
AORTIC ANEURYSM (441)	12	12	0	0	0	0	0	0	0	0	1	1	0	5	3	2
NEPHRITIS, NEPHROSIS, RENAL FAILURE (580-589)	6	6	0	0	0	0	0	0	0	0	0	0	0	0	5	1
ATHEROSCLEROSIS (440)	5	5	0	0	0	0	0	0	0	0	0	0	0	2	1	2
HOMICIDE AND LEGAL INTERVENTION (E960-E978)	10	9	1	0	1	2	0	2	1	0	0	0	0	1	1	0
HYPERTENSION, ESSENTIAL & RENAL (401,403)	8	7	1	0	0	0	0	0	0	0	0	0	1	2	3	2
PERINATAL CONDITIONS (760-779)	13	10	3	13	0	0	0	0	0	0	0	0	0	0	0	0
CONGENITAL ANOMALIES (740-759)	7	7	0	5	0	0	0	0	0	0	0	0	0	0	1	1
ALL OTHER NATURAL CAUSES (BAL: 001-799)	151	142	8	5	0	0	0	0	1	2	8	5	8	24	55	43
ALL OTHER EXTERNAL CAUSES (BAL: E800-E999)	0	0	0	0	0	0	0	0	0	0	0	0	0	0	0	0
OKEECHOBEE	408	389	19	2	1	2	0	2	3	13	16	28	47	117	105	72
HEART DISEASE (309-398,402,404-429)	142	135	7	0	0	0	0	0	0	0	2	11	13	41	36	39
MALIGNANT NEOPLASM (CANCER) (140-208)	101	99	2	0	0	1	0	0	0	2	0	13	20	36	24	5
CEREBROVASCULAR DISEASE (STROKE) (430-438)	21	20	1	0	0	0	0	0	0	0	0	0	0	10	6	5
CHRONIC OBSTRUCTIVE PULMONARY DISEASE (490-496)	30	28	2	0	0	0	0	0	0	0	1	0	6	7	8	8
UNINTENTIONAL INJURY (ACCIDENT) (E800-E949)	22	21	1	1	1	1	0	2	1	5	6	1	1	0	2	1
PNEUMONIA & INFLUENZA (480-487)	22	21	1	0	0	0	0	0	0	1	0	0	0	4	10	7
DIABETES MELLITUS (250)	3	3	0	0	0	0	0	0	0	0	1	0	0	1	1	0
SUICIDE (E950-E959)	9	8	1	0	0	0	0	0	1	1	1	0	2	4	0	0
CHRONIC LIVER DISEASE & CIRRHOSIS (571)	7	7	0	0	0	0	0	0	0	0	1	1	2	2	1	0
HUMAN IMMUNODEFICIENCY VIRUS (H.I.V.) (042-044)	2	0	2	0	0	0	0	0	0	1	0	0	1	0	0	0
AORTIC ANEURYSM (441)	1	1	0	0	0	0	0	0	0	0	0	0	0	1	0	0
NEPHRITIS, NEPHROSIS, RENAL FAILURE (580-589)	2	2	0	0	0	0	0	0	1	0	0	0	0	0	1	0
ATHEROSCLEROSIS (440)	0	0	0	0	0	0	0	0	0	0	0	0	0	0	0	0
HOMICIDE AND LEGAL INTERVENTION (E960-E978)	2	1	1	0	0	0	0	0	0	2	0	0	0	0	0	0
HYPERTENSION, ESSENTIAL & RENAL (401,403)	1	1	0	0	0	0	0	0	0	0	0	0	1	0	0	0
PERINATAL CONDITIONS (760-779)	0	0	0	0	0	0	0	0	0	0	0	0	0	0	0	0
CONGENITAL ANOMALIES (740-759)	2	2	0	1	0	0	0	0	0	0	0	0	0	0	1	0
ALL OTHER NATURAL CAUSES (BAL: 001-799)	41	40	1	0	0	0	0	0	0	1	4	2	1	10	16	7
ALL OTHER EXTERNAL CAUSES (BAL: E800-E999)	0	0	0	0	0	0	0	0	0	0	0	0	0	0	0	0

TABLE D-11 (Cont.): RESIDENT DEATHS FOR SELECTED CAUSES, BY RACE, BY AGE GROUP, BY COUNTY, FLORIDA, 1998

	TOTAL	AGE GROUPS											85+			
		WHITE	NON-WHITE	<1	1-4	5-9	10-14	15-19	20-24	25-34	35-44	45-54		55-64	65-74	75-84
ORANGE	5,708	4,732	970	87	21	6	10	33	66	146	309	452	581	1,146	1,559	1,285
HEART DISEASE (309-398,402,404-429)	1,672	1,439	233	0	1	0	1	2	1	13	35	100	160	317	522	520
MALIGNANT NEOPLASM (CANCER) (140-208)	1,357	1,136	221	0	1	1	1	1	4	14	56	126	222	426	364	141
CEREBROVASCULAR DISEASE (STROKE) (430-438)	338	279	59	1	0	0	1	3	3	7	17	24	55	111	117	
CHRONIC OBSTRUCTIVE PULMONARY DISEASE (490-496)	306	275	31	0	0	0	0	0	0	0	4	15	28	80	109	
UNINTENTIONAL INJURY (ACCIDENT) (E800-E949)	278	230	47	5	14	2	4	17	32	39	60	37	19	16	25	
PNEUMONIA & INFLUENZA (480-487)	197	167	30	4	0	0	1	1	1	2	3	8	2	26	74	
DIABETES MELLITUS (250)	167	125	42	0	0	0	0	0	1	4	2	12	26	44	46	
SUICIDE (E950-E959)	79	67	12	0	0	0	0	4	7	8	21	19	5	7	3	
CHRONIC LIVER DISEASE & CIRRHOSIS (571)	98	88	10	0	0	0	0	0	0	5	9	29	20	17	15	
HUMAN IMMUNODEFICIENCY VIRUS (H.I.V.) (042-044)	109	42	67	0	0	0	0	0	3	21	53	23	7	1	0	
AORTIC ANEURYSM (441)	46	41	5	0	0	0	0	0	1	1	0	1	6	9	9	
NEPHRITIS, NEPHROSIS, RENAL FAILURE (580-589)	44	25	19	0	0	0	0	1	0	0	2	2	4	5	12	
ATHEROSCLEROSIS (440)	45	45	0	0	0	0	0	0	0	0	0	0	3	4	18	
HOMICIDE AND LEGAL INTERVENTION (E960-E978)	55	30	24	0	0	2	0	3	10	14	14	8	2	1	1	
HYPERTENSION, ESSENTIAL & RENAL (401,403)	47	35	12	0	0	0	0	0	0	1	2	1	4	9	15	
PERINATAL CONDITIONS (760-779)	34	18	16	32	1	0	1	0	0	0	0	0	0	0	0	
CONGENITAL ANOMALIES (740-759)	28	21	7	19	1	0	0	0	1	0	2	0	1	0	2	
ALL OTHER NATURAL CAUSES (BAL: 001-799)	803	664	135	26	3	1	3	3	2	22	39	53	48	129	218	
ALL OTHER EXTERNAL CAUSES (BAL: E800-E999)	5	5	0	0	0	0	0	0	0	1	0	1	0	2	0	

	TOTAL	AGE GROUPS											85+			
		WHITE	NON-WHITE	<1	1-4	5-9	10-14	15-19	20-24	25-34	35-44	45-54		55-64	65-74	75-84
OSCEOLA	1,263	1,184	77	12	8	3	6	11	15	40	60	82	149	270	348	258
HEART DISEASE (309-398,402,404-429)	385	364	21	0	0	0	0	0	0	2	7	18	40	85	127	
MALIGNANT NEOPLASM (CANCER) (140-208)	308	295	13	0	0	0	1	1	1	4	10	27	59	93	80	
CEREBROVASCULAR DISEASE (STROKE) (430-438)	75	72	3	0	0	0	0	0	0	2	1	3	7	11	19	
CHRONIC OBSTRUCTIVE PULMONARY DISEASE (490-496)	64	61	3	0	0	0	0	0	0	0	0	1	9	17	28	
UNINTENTIONAL INJURY (ACCIDENT) (E800-E949)	83	71	12	1	2	1	2	8	11	13	15	11	4	7	6	
PNEUMONIA & INFLUENZA (480-487)	28	27	1	0	0	0	0	0	0	0	0	1	2	1	9	
DIABETES MELLITUS (250)	52	48	4	0	0	0	0	0	0	2	1	1	9	12	18	
SUICIDE (E950-E959)	30	30	0	0	0	0	0	1	1	6	9	5	4	2	2	
CHRONIC LIVER DISEASE & CIRRHOSIS (571)	9	9	0	0	0	0	0	0	0	0	1	3	0	4	1	
HUMAN IMMUNODEFICIENCY VIRUS (H.I.V.) (042-044)	8	5	3	0	1	0	0	0	0	3	3	1	0	0	0	
AORTIC ANEURYSM (441)	14	14	0	0	0	0	0	0	0	0	1	1	2	2	6	
NEPHRITIS, NEPHROSIS, RENAL FAILURE (580-589)	10	8	2	0	0	0	0	0	0	1	1	0	1	3	3	
ATHEROSCLEROSIS (440)	6	6	0	0	0	0	0	0	0	0	0	0	0	0	1	
HOMICIDE AND LEGAL INTERVENTION (E960-E978)	13	11	2	0	0	0	0	0	1	3	4	1	0	0	0	
HYPERTENSION, ESSENTIAL & RENAL (401,403)	5	4	1	0	0	0	0	0	0	0	0	1	0	0	3	
PERINATAL CONDITIONS (760-779)	4	2	2	4	0	0	0	0	0	0	0	0	0	0	0	
CONGENITAL ANOMALIES (740-759)	7	6	1	3	1	0	0	0	0	1	1	0	1	0	0	
ALL OTHER NATURAL CAUSES (BAL: 001-799)	160	149	9	4	1	2	3	1	1	3	5	8	11	32	45	
ALL OTHER EXTERNAL CAUSES (BAL: E800-E999)	2	2	0	0	0	0	0	0	0	0	1	0	0	1	0	

TABLE D-11 (Cont.): RESIDENT DEATHS FOR SELECTED CAUSES, BY RACE, BY AGE GROUP, BY COUNTY, FLORIDA, 1998

	AGE GROUPS															
	TOTAL	NON-WHITE		1-4	5-9	10-14	15-19	20-24	25-34	35-44	45-54	55-64	65-74	75-84	85+	
		WHITE	WHITE													
PALM BEACH	12,487	11,380	1,063	76	12	8	14	31	66	178	354	521	840	2,136	4,101	4,147
HEART DISEASE (309-398,402,404-429)	4,492	4,199	289	3	0	0	1	2	3	10	39	89	208	620	1,544	1,971
MALIGNANT NEOPLASM (CANCER) (140-208)	3,038	2,826	212	0	0	1	1	0	4	17	73	161	333	829	1,065	554
CEREBROVASCULAR DISEASE (STROKE) (430-438)	828	757	71	0	0	0	1	0	1	4	13	36	28	99	298	348
CHRONIC OBSTRUCTIVE PULMONARY DISEASE (490-496)	551	524	27	0	0	0	1	0	0	0	3	4	31	109	232	170
UNINTENTIONAL INJURY (ACCIDENT) (E800-E949)	414	364	48	6	7	3	7	16	24	44	67	32	25	45	66	72
PNEUMONIA & INFLUENZA (480-487)	243	232	11	2	1	0	0	0	1	3	2	9	5	24	67	129
DIABETES MELLITUS (250)	269	230	38	0	0	0	0	0	0	3	6	13	19	69	101	58
SUICIDE (E950-E959)	148	138	10	0	0	0	0	5	10	25	27	31	16	13	14	7
CHRONIC LIVER DISEASE & CIRRHOSIS (571)	104	98	6	0	0	0	0	0	1	10	18	17	32	16	10	10
HUMAN IMMUNODEFICIENCY VIRUS (H.I.V.) (042-044)	135	36	99	0	1	2	0	0	1	23	52	27	14	11	4	0
AORTIC ANEURYSM (441)	97	96	1	0	0	0	0	0	0	1	2	7	20	36	31	0
NEPHRITIS, NEPHROSIS, RENAL FAILURE (580-589)	96	85	11	0	0	0	0	0	0	0	1	2	4	14	45	30
ATHEROSCLEROSIS (440)	83	80	3	0	0	0	0	0	0	0	0	0	3	10	28	42
HOMICIDE AND LEGAL INTERVENTION (E960-E978)	70	43	27	0	1	1	1	5	12	25	13	8	1	3	0	0
HYPERTENSION, ESSENTIAL & RENAL (401,403)	65	55	10	0	0	0	0	0	0	0	0	0	5	10	28	22
PERINATAL CONDITIONS (760-779)	36	11	25	36	0	0	0	0	0	0	0	0	0	0	0	0
CONGENITAL ANOMALIES (740-759)	39	32	7	16	0	0	0	0	1	0	1	6	1	1	3	10
ALL OTHER NATURAL CAUSES (BAL: 001-799)	1,774	1,569	168	13	2	0	2	3	7	23	45	83	123	227	554	692
ALL OTHER EXTERNAL CAUSES (BAL: E800-E999)	5	5	0	0	0	1	0	0	2	0	1	0	0	0	0	1
PASCO	5,013	4,940	67	26	7	3	2	12	15	40	113	215	400	1,006	1,787	1,387
HEART DISEASE (309-398,402,404-429)	1,597	1,583	14	1	0	1	0	0	1	2	21	49	108	280	583	551
MALIGNANT NEOPLASM (CANCER) (140-208)	1,188	1,172	16	0	0	0	1	1	5	19	63	63	136	335	447	181
CEREBROVASCULAR DISEASE (STROKE) (430-438)	308	302	5	0	0	0	0	0	0	0	5	5	14	53	119	112
CHRONIC OBSTRUCTIVE PULMONARY DISEASE (490-496)	310	309	1	0	0	0	0	0	1	2	7	32	7	91	111	66
UNINTENTIONAL INJURY (ACCIDENT) (E800-E949)	143	137	6	0	3	1	0	6	6	12	31	17	12	14	31	10
PNEUMONIA & INFLUENZA (480-487)	138	137	1	0	0	0	0	0	1	0	0	3	11	15	56	52
DIABETES MELLITUS (250)	131	127	4	0	0	0	0	0	0	2	4	10	21	28	45	21
SUICIDE (E950-E959)	65	64	1	0	0	0	0	2	2	11	9	9	11	7	9	5
CHRONIC LIVER DISEASE & CIRRHOSIS (571)	51	51	0	0	0	0	0	0	0	0	1	9	8	15	15	3
HUMAN IMMUNODEFICIENCY VIRUS (H.I.V.) (042-044)	7	7	0	0	0	0	0	0	0	1	4	1	1	0	0	0
AORTIC ANEURYSM (441)	50	50	0	0	0	0	0	0	0	0	0	2	1	12	23	12
NEPHRITIS, NEPHROSIS, RENAL FAILURE (580-589)	38	36	2	0	0	0	0	0	0	0	1	0	2	4	13	18
ATHEROSCLEROSIS (440)	19	18	1	0	0	0	0	0	0	0	0	0	0	8	4	7
HOMICIDE AND LEGAL INTERVENTION (E960-E978)	17	14	3	1	2	0	1	1	0	3	3	5	0	1	0	0
HYPERTENSION, ESSENTIAL & RENAL (401,403)	39	38	1	0	0	0	0	0	0	0	0	0	2	7	18	12
PERINATAL CONDITIONS (760-779)	14	14	0	14	0	0	0	0	0	0	0	0	0	0	0	0
CONGENITAL ANOMALIES (740-759)	10	10	0	3	0	0	0	0	1	0	0	1	1	1	0	3
ALL OTHER NATURAL CAUSES (BAL: 001-799)	883	866	12	5	2	1	0	1	3	3	13	34	40	135	313	333
ALL OTHER EXTERNAL CAUSES (BAL: E800-E999)	5	5	0	2	0	0	1	1	0	0	0	0	0	0	0	1

TABLE D-11 (Cont.): RESIDENT DEATHS FOR SELECTED CAUSES, BY RACE, BY AGE GROUP, BY COUNTY, FLORIDA, 1998

	AGE GROUPS															
	TOTAL	WHITE	NON-WHITE	<1	1-4	5-9	10-14	15-19	20-24	25-34	35-44	45-54	55-64	65-74	75-84	85+
PINELLAS	12,607	11,841	761	75	13	7	8	31	41	146	337	552	953	2,235	3,873	4,335
HEART DISEASE (309-398,402,404-429)	3,629	3,443	184	1	2	0	1	0	3	13	55	115	223	574	1,183	1,459
MALIGNANT NEOPLASM (CANCER) (140-208)	2,912	2,741	171	0	3	2	2	1	1	12	51	184	394	749	946	567
CEREBROVASCULAR DISEASE (STROKE) (430-438)	888	841	47	1	0	0	0	0	0	0	9	20	41	113	318	386
CHRONIC OBSTRUCTIVE PULMONARY DISEASE (490-496)	703	681	22	0	0	0	1	0	0	0	4	10	44	209	253	182
UNINTENTIONAL INJURY (ACCIDENT) (E800-E949)	302	270	32	4	0	0	2	16	17	33	46	34	26	34	36	54
PNEUMONIA & INFLUENZA (480-487)	276	263	13	1	0	0	0	0	3	4	4	3	11	40	86	128
DIABETES MELLITUS (250)	259	232	27	0	0	1	0	0	1	6	10	16	28	68	87	42
SUICIDE (E950-E959)	137	132	5	0	0	0	0	0	4	20	29	26	15	19	15	9
CHRONIC LIVER DISEASE & CIRRHOSIS (571)	144	138	6	0	0	0	0	0	1	18	24	36	32	24	9	9
HUMAN IMMUNODEFICIENCY VIRUS (H.I.V.) (042-044)	75	42	33	1	0	2	1	0	1	17	36	11	2	4	0	0
AORTIC ANEURYSM (441)	85	82	3	0	0	0	0	0	0	1	2	7	7	21	32	21
NEPHRITIS, NEPHROSIS, RENAL FAILURE (580-589)	68	59	9	0	0	0	0	0	0	1	2	1	4	8	21	31
ATHEROSCLEROSIS (440)	93	90	3	0	0	0	0	0	0	0	0	0	3	4	32	54
HOMICIDE AND LEGAL INTERVENTION (E960-E978)	50	32	18	1	1	0	1	10	6	10	12	6	3	0	0	0
HYPERTENSION, ESSENTIAL & RENAL (401,403)	85	75	10	0	0	0	0	0	0	0	0	6	1	9	28	41
PERINATAL CONDITIONS (760-779)	42	24	18	42	0	0	0	0	0	0	0	0	0	0	0	0
CONGENITAL ANOMALIES (740-759)	34	30	4	9	0	0	0	3	1	3	1	3	0	5	5	4
ALL OTHER NATURAL CAUSES (BAL: 001-799)	2,811	2,653	155	12	7	2	0	1	6	25	55	90	115	345	805	1,348
ALL OTHER EXTERNAL CAUSES (BAL: E800-E999)	14	13	1	3	0	0	0	0	1	1	4	1	0	1	2	0
POLK	5,112	4,558	552	49	14	2	8	29	25	72	174	328	505	1,137	1,545	1,224
HEART DISEASE (309-398,402,404-429)	1,790	1,614	175	2	1	0	0	1	0	3	25	83	156	362	580	577
MALIGNANT NEOPLASM (CANCER) (140-208)	1,166	1,052	114	0	0	0	2	3	0	7	35	93	176	367	349	134
CEREBROVASCULAR DISEASE (STROKE) (430-438)	283	246	37	0	0	0	0	0	0	1	3	8	22	57	94	98
CHRONIC OBSTRUCTIVE PULMONARY DISEASE (490-496)	287	269	18	0	0	0	0	1	1	0	1	9	21	90	122	42
UNINTENTIONAL INJURY (ACCIDENT) (E800-E949)	180	157	23	2	9	1	1	14	13	18	31	27	15	13	21	15
PNEUMONIA & INFLUENZA (480-487)	195	181	14	1	0	0	0	0	1	3	6	7	23	65	89	89
DIABETES MELLITUS (250)	134	113	21	0	0	0	0	0	0	2	4	7	15	44	49	13
SUICIDE (E950-E959)	52	50	2	0	0	0	1	2	1	9	12	14	6	2	5	0
CHRONIC LIVER DISEASE & CIRRHOSIS (571)	67	66	1	0	0	0	0	0	0	1	6	18	15	14	11	2
HUMAN IMMUNODEFICIENCY VIRUS (H.I.V.) (042-044)	44	19	25	0	0	0	0	0	0	14	14	6	7	3	0	0
AORTIC ANEURYSM (441)	41	37	4	0	0	0	0	0	0	0	3	2	7	9	10	10
NEPHRITIS, NEPHROSIS, RENAL FAILURE (580-589)	31	26	5	0	0	0	0	0	0	0	2	0	3	9	9	8
ATHEROSCLEROSIS (440)	27	21	6	0	0	0	0	0	0	0	0	1	2	6	8	10
HOMICIDE AND LEGAL INTERVENTION (E960-E978)	43	25	18	0	1	1	1	3	7	10	7	9	1	3	0	0
HYPERTENSION, ESSENTIAL & RENAL (401,403)	40	25	15	0	0	0	0	0	0	0	0	3	3	10	6	18
PERINATAL CONDITIONS (760-779)	28	21	7	27	1	0	0	0	0	0	0	0	0	0	0	0
CONGENITAL ANOMALIES (740-759)	16	15	1	4	1	0	0	1	1	2	0	1	0	1	3	2
ALL OTHER NATURAL CAUSES (BAL: 001-799)	687	620	66	13	1	0	3	4	2	4	28	40	49	124	213	206
ALL OTHER EXTERNAL CAUSES (BAL: E800-E999)	1	1	0	0	0	0	0	0	0	0	0	1	0	0	0	0

TABLE D-11 (Cont.): RESIDENT DEATHS FOR SELECTED CAUSES, BY RACE, BY AGE GROUP, BY COUNTY, FLORIDA, 1998

	TOTAL	AGE GROUPS											85+				
		NON-WHITE	WHITE	<1	1-4	5-9	10-14	15-19	20-24	25-34	35-44	45-54		55-64	65-74	75-84	
PUTNAM	830	138	692	4	4	2	2	7	7	7	9	33	59	103	182	265	153
HEART DISEASE (309-398,402,404-429)	214	36	178	0	0	0	0	0	0	0	0	3	10	21	48	66	66
MALIGNANT NEOPLASM (CANCER) (140-208)	220	39	181	0	0	0	0	1	0	0	1	10	22	40	54	71	21
CEREBROVASCULAR DISEASE (STROKE) (430-438)	50	6	44	0	0	0	0	0	0	0	0	0	4	2	13	20	11
CHRONIC OBSTRUCTIVE PULMONARY DISEASE (490-496)	50	2	48	0	0	0	0	0	0	0	0	0	2	6	16	19	7
UNINTENTIONAL INJURY (ACCIDENT) (E800-E949)	28	5	23	0	3	2	1	4	3	3	2	2	2	2	1	2	3
PNEUMONIA & INFLUENZA (480-487)	25	4	21	1	0	0	0	0	0	0	2	2	2	0	5	9	6
DIABETES MELLITUS (250)	30	6	24	0	0	0	0	0	0	0	1	2	5	11	8	3	0
SUICIDE (E950-E959)	17	0	17	0	0	0	0	1	3	0	2	4	2	3	2	0	0
CHRONIC LIVER DISEASE & CIRRHOSIS (571)	10	0	10	0	0	0	0	0	0	0	0	0	3	3	2	2	0
HUMAN IMMUNODEFICIENCY VIRUS (H.I.V.) (042-044)	4	1	3	0	0	0	0	0	0	0	0	0	0	0	0	0	0
AORTIC ANEURYSM (441)	4	0	4	0	0	0	0	0	0	0	0	0	0	0	1	3	0
NEPHRITIS, NEPHROSIS, RENAL FAILURE (580-589)	4	2	2	0	0	0	0	0	0	0	0	1	0	0	1	2	0
ATHEROSCLEROSIS (440)	3	0	3	0	0	0	0	0	0	0	0	0	0	1	1	0	1
HOMICIDE AND LEGAL INTERVENTION (E960-E978)	6	2	4	0	0	0	1	0	1	2	1	1	0	0	0	0	0
HYPERTENSION, ESSENTIAL & RENAL (401,403)	9	1	8	0	0	0	0	0	0	0	1	1	0	0	3	3	1
PERINATAL CONDITIONS (760-779)	2	2	0	2	0	0	0	0	0	0	0	0	0	0	0	0	0
CONGENITAL ANOMALIES (740-759)	3	0	3	1	0	0	0	0	0	0	0	0	1	0	1	0	0
ALL OTHER NATURAL CAUSES (BAL: 001-799)	151	30	121	0	1	0	0	1	0	3	6	5	21	22	58	34	0
ALL OTHER EXTERNAL CAUSES (BAL: E800-E999)	0	0	0	0	0	0	0	0	0	0	0	0	0	0	0	0	0

	TOTAL	AGE GROUPS											85+				
		NON-WHITE	WHITE	<1	1-4	5-9	10-14	15-19	20-24	25-34	35-44	45-54		55-64	65-74	75-84	
ST JOHNS	1,073	105	966	8	4	4	0	7	8	8	16	35	73	109	220	327	260
HEART DISEASE (309-398,402,404-429)	231	23	208	0	0	0	0	1	0	1	1	7	10	15	45	79	73
MALIGNANT NEOPLASM (CANCER) (140-208)	322	19	303	0	1	0	0	0	2	3	1	23	51	94	98	49	49
CEREBROVASCULAR DISEASE (STROKE) (430-438)	51	2	49	1	0	0	0	0	0	0	0	0	2	5	21	17	17
CHRONIC OBSTRUCTIVE PULMONARY DISEASE (490-496)	48	1	47	0	0	1	0	0	0	0	1	2	3	15	19	7	3
UNINTENTIONAL INJURY (ACCIDENT) (E800-E949)	33	5	28	0	2	1	0	5	2	5	6	3	1	2	2	3	3
PNEUMONIA & INFLUENZA (480-487)	42	5	37	0	0	0	0	0	0	0	0	3	0	2	11	26	1
DIABETES MELLITUS (250)	26	6	20	0	0	0	0	0	0	0	0	0	2	5	7	1	1
SUICIDE (E950-E959)	17	1	15	0	0	0	0	1	0	4	4	1	1	1	3	3	0
CHRONIC LIVER DISEASE & CIRRHOSIS (571)	22	2	20	0	0	0	0	0	0	1	4	6	4	4	2	1	1
HUMAN IMMUNODEFICIENCY VIRUS (H.I.V.) (042-044)	5	1	4	0	0	0	0	0	1	0	1	2	1	1	0	0	0
AORTIC ANEURYSM (441)	6	0	6	0	0	0	0	0	0	0	0	0	0	1	2	2	1
NEPHRITIS, NEPHROSIS, RENAL FAILURE (580-589)	7	4	3	0	0	0	0	0	0	0	0	0	0	1	2	3	2
ATHEROSCLEROSIS (440)	3	2	1	0	0	0	0	0	0	0	0	0	0	0	2	1	0
HOMICIDE AND LEGAL INTERVENTION (E960-E978)	10	7	3	0	0	0	0	0	3	0	4	2	0	0	0	0	0
HYPERTENSION, ESSENTIAL & RENAL (401,403)	7	6	1	0	0	0	0	0	0	0	0	0	0	2	2	3	3
PERINATAL CONDITIONS (760-779)	3	3	0	3	0	0	0	0	0	0	0	0	0	0	0	0	0
CONGENITAL ANOMALIES (740-759)	6	5	1	2	0	2	0	0	0	0	0	0	1	0	0	0	1
ALL OTHER NATURAL CAUSES (BAL: 001-799)	233	28	204	2	1	0	0	0	0	1	7	16	22	35	73	76	0
ALL OTHER EXTERNAL CAUSES (BAL: E800-E999)	1	0	1	0	0	0	0	0	0	0	1	0	0	0	0	0	0

TABLE D-11 (Cont.): RESIDENT DEATHS FOR SELECTED CAUSES, BY RACE, BY AGE GROUP, BY COUNTY, FLORIDA, 1998

	TOTAL	AGE GROUPS										75-84	85+			
		NON-WHITE	WHITE	<1	1-4	5-9	10-14	15-19	20-24	25-34	35-44			45-54	55-64	65-74
ST LUCIE	2,149	1,869	276	20	9	6	1	13	9	37	75	114	201	453	733	478
HEART DISEASE (309-398,402,404-429)	699	635	64	0	1	0	0	0	0	5	9	29	52	145	251	207
MALIGNANT NEOPLASM (CANCER) (140-208)	548	497	51	2	0	2	0	2	0	3	12	36	77	167	171	76
CEREBROVASCULAR DISEASE (STROKE) (430-438)	118	101	17	0	0	0	0	0	0	0	1	3	6	17	55	36
CHRONIC OBSTRUCTIVE PULMONARY DISEASE (490-496)	128	119	9	0	0	0	0	0	0	0	1	2	13	26	60	26
UNINTENTIONAL INJURY (ACCIDENT) (E800-E949)	67	49	18	1	4	2	1	6	0	10	10	5	5	5	11	7
PNEUMONIA & INFLUENZA (480-487)	48	41	7	0	0	0	0	0	0	0	1	2	2	6	16	21
DIABETES MELLITUS (250)	53	40	13	0	0	0	0	0	0	0	3	4	5	14	20	7
SUICIDE (E950-E959)	28	26	2	0	0	0	0	3	3	2	4	5	2	5	4	0
CHRONIC LIVER DISEASE & CIRRHOSIS (571)	37	34	3	0	0	0	0	0	0	2	4	5	8	10	6	2
HUMAN IMMUNODEFICIENCY VIRUS (H.I.V.) (042-044)	31	3	28	0	0	0	0	0	2	7	16	5	1	0	0	0
AORTIC ANEURYSM (441)	21	21	0	0	0	0	0	0	0	0	0	0	1	7	8	5
NEPHRITIS, NEPHROSIS, RENAL FAILURE (580-589)	19	16	3	1	0	0	0	0	0	0	1	0	2	3	11	1
ATHEROSCLEROSIS (440)	8	8	0	0	0	0	0	0	0	0	0	0	0	0	7	1
HOMICIDE AND LEGAL INTERVENTION (E960-E978)	12	2	10	0	0	0	0	2	3	3	3	0	1	0	0	0
HYPERTENSION, ESSENTIAL & RENAL (401,403)	8	6	2	0	0	0	0	0	0	0	0	1	1	1	3	2
PERINATAL CONDITIONS (760-779)	6	2	4	6	0	0	0	0	0	0	0	0	0	0	0	0
CONGENITAL ANOMALIES (740-759)	12	6	6	8	1	1	0	0	0	0	0	0	1	0	1	0
ALL OTHER NATURAL CAUSES (BAL: 001-799)	305	262	39	2	3	1	0	0	1	5	9	17	24	47	109	87
ALL OTHER EXTERNAL CAUSES (BAL: E800-E999)	1	1	0	0	0	0	0	0	0	0	1	0	0	0	0	0

	TOTAL	AGE GROUPS										75-84	85+			
		NON-WHITE	WHITE	<1	1-4	5-9	10-14	15-19	20-24	25-34	35-44			45-54	55-64	65-74
SANTA ROSA	837	808	29	11	1	1	6	5	6	14	41	79	104	192	228	149
HEART DISEASE (309-398,402,404-429)	234	226	8	0	0	0	0	0	0	1	6	16	30	58	68	55
MALIGNANT NEOPLASM (CANCER) (140-208)	203	196	7	0	0	1	0	1	0	2	8	21	43	57	63	7
CEREBROVASCULAR DISEASE (STROKE) (430-438)	57	53	4	0	0	0	0	0	1	1	1	4	2	9	25	14
CHRONIC OBSTRUCTIVE PULMONARY DISEASE (490-496)	59	59	0	0	0	0	0	0	0	0	0	5	7	25	13	9
UNINTENTIONAL INJURY (ACCIDENT) (E800-E949)	37	36	1	1	0	0	4	1	4	1	9	5	4	0	3	5
PNEUMONIA & INFLUENZA (480-487)	18	18	0	0	0	0	0	0	0	0	0	0	1	2	5	10
DIABETES MELLITUS (250)	30	28	2	0	0	0	0	0	0	1	1	3	5	9	8	3
SUICIDE (E950-E959)	24	24	0	0	0	0	0	0	0	4	7	5	1	4	3	0
CHRONIC LIVER DISEASE & CIRRHOSIS (571)	13	13	0	0	0	0	0	0	0	0	0	4	1	5	3	0
HUMAN IMMUNODEFICIENCY VIRUS (H.I.V.) (042-044)	5	4	1	0	0	0	0	0	0	1	2	2	0	0	0	0
AORTIC ANEURYSM (441)	6	6	0	0	0	0	0	0	0	0	0	0	1	2	2	1
NEPHRITIS, NEPHROSIS, RENAL FAILURE (580-589)	5	4	1	0	0	0	0	0	0	0	0	0	0	1	3	1
ATHEROSCLEROSIS (440)	4	4	0	0	0	0	0	0	0	0	0	0	0	0	1	3
HOMICIDE AND LEGAL INTERVENTION (E960-E978)	10	9	1	0	0	0	0	2	1	1	1	3	2	0	0	0
HYPERTENSION, ESSENTIAL & RENAL (401,403)	3	3	0	0	0	0	0	0	0	0	0	0	0	0	0	3
PERINATAL CONDITIONS (760-779)	5	5	0	5	0	0	0	0	0	0	0	0	0	0	0	0
CONGENITAL ANOMALIES (740-759)	8	8	0	4	0	0	2	0	0	1	0	0	0	0	0	1
ALL OTHER NATURAL CAUSES (BAL: 001-799)	114	110	4	1	1	0	0	1	0	1	5	10	7	20	31	37
ALL OTHER EXTERNAL CAUSES (BAL: E800-E999)	2	2	0	0	0	0	0	0	0	0	1	1	0	0	0	0

TABLE D-11 (Cont.): RESIDENT DEATHS FOR SELECTED CAUSES, BY RACE, BY AGE GROUP, BY COUNTY, FLORIDA, 1998

	AGE GROUPS															
	TOTAL	NON-WHITE		<1	1-4	5-9	10-14	15-19	20-24	25-34	35-44	45-54	55-64	65-74	75-84	85+
		WHITE	WHITE													
SARASOTA	4,855	4,714	139	17	5	4	1	11	10	42	83	158	289	828	1,672	1,735
HEART DISEASE (309-398,402,404-429)	1,468	1,432	36	1	0	1	0	0	1	1	10	27	78	213	493	643
MALIGNANT NEOPLASM (CANCER) (140-208)	1,169	1,143	26	0	1	1	1	0	0	6	17	63	127	323	405	225
CEREBROVASCULAR DISEASE (STROKE) (430-438)	410	396	14	1	0	0	0	0	1	2	2	7	40	171	186	
CHRONIC OBSTRUCTIVE PULMONARY DISEASE (490-496)	280	274	6	0	0	0	0	0	0	1	0	5	10	60	126	78
UNINTENTIONAL INJURY (ACCIDENT) (E800-E949)	115	111	4	0	2	0	0	7	5	8	8	5	7	12	32	29
PNEUMONIA & INFLUENZA (480-487)	164	160	4	0	0	0	0	0	0	1	1	5	1	19	50	87
DIABETES MELLITUS (250)	92	87	5	0	0	0	0	0	2	2	1	2	9	30	26	22
SUICIDE (E950-E959)	59	59	0	0	0	0	0	2	2	10	15	7	7	6	6	4
CHRONIC LIVER DISEASE & CIRRHOSIS (571)	51	50	1	0	0	0	0	0	0	1	5	9	8	12	12	4
HUMAN IMMUNODEFICIENCY VIRUS (H.I.V.) (042-044)	12	7	5	0	0	0	0	0	1	2	7	1	1	0	0	0
AORTIC ANEURYSM (441)	38	38	0	0	0	0	0	0	0	0	0	0	2	8	17	11
NEPHRITIS, NEPHROSIS, RENAL FAILURE (580-589)	34	34	0	0	0	0	0	0	0	0	0	0	1	4	17	12
ATHEROSCLEROSIS (440)	38	38	0	0	0	0	0	0	0	0	0	0	0	3	11	24
HOMICIDE AND LEGAL INTERVENTION (E960-E978)	12	7	5	0	1	1	0	0	1	2	3	3	0	1	0	0
HYPERTENSION, ESSENTIAL & RENAL (401,403)	37	34	3	0	0	0	0	0	0	0	1	1	1	4	16	14
PERINATAL CONDITIONS (760-779)	9	6	3	9	0	0	0	0	0	0	0	0	0	0	0	0
CONGENITAL ANOMALIES (740-759)	12	12	0	4	0	1	0	0	0	0	0	0	2	2	2	1
ALL OTHER NATURAL CAUSES (BAL: 001-799)	854	825	27	2	1	0	0	2	0	7	13	28	28	90	288	395
ALL OTHER EXTERNAL CAUSES (BAL: E800-E999)	1	1	0	0	0	0	0	0	0	0	0	0	0	1	0	0
SEMINOLE	2,401	2,123	277	24	10	6	6	19	19	43	112	164	255	509	673	559
HEART DISEASE (309-398,402,404-429)	764	684	80	2	0	0	0	3	0	3	12	40	72	164	227	241
MALIGNANT NEOPLASM (CANCER) (140-208)	628	551	76	0	1	4	1	1	1	5	21	64	99	172	177	82
CEREBROVASCULAR DISEASE (STROKE) (430-438)	132	115	17	0	0	0	0	0	0	0	0	3	7	23	54	45
CHRONIC OBSTRUCTIVE PULMONARY DISEASE (490-496)	120	107	13	0	0	0	0	0	0	0	1	6	9	36	43	25
UNINTENTIONAL INJURY (ACCIDENT) (E800-E949)	117	100	17	1	5	1	2	9	11	13	30	11	6	10	12	5
PNEUMONIA & INFLUENZA (480-487)	56	52	4	0	0	0	0	0	0	2	4	1	1	7	15	27
DIABETES MELLITUS (250)	71	56	15	0	0	0	0	0	0	1	2	2	7	27	17	15
SUICIDE (E950-E959)	39	39	0	0	0	0	0	2	2	9	9	5	6	4	1	1
CHRONIC LIVER DISEASE & CIRRHOSIS (571)	35	32	3	0	0	0	0	0	0	1	7	6	11	5	5	0
HUMAN IMMUNODEFICIENCY VIRUS (H.I.V.) (042-044)	15	8	7	0	0	0	0	0	1	5	4	2	2	1	0	0
AORTIC ANEURYSM (441)	15	15	0	0	0	0	0	0	0	0	0	0	0	7	8	0
NEPHRITIS, NEPHROSIS, RENAL FAILURE (580-589)	15	13	2	0	0	0	0	0	0	0	0	0	0	2	7	6
ATHEROSCLEROSIS (440)	25	25	0	0	0	0	0	0	0	0	0	0	1	2	9	13
HOMICIDE AND LEGAL INTERVENTION (E960-E978)	24	21	3	0	0	0	1	1	2	4	6	6	2	1	1	0
HYPERTENSION, ESSENTIAL & RENAL (401,403)	22	14	8	0	0	0	0	0	0	1	1	2	4	7	7	7
PERINATAL CONDITIONS (760-779)	12	10	2	11	1	0	0	0	0	0	0	0	0	0	0	0
CONGENITAL ANOMALIES (740-759)	18	18	0	5	2	0	1	1	1	1	1	1	1	0	3	2
ALL OTHER NATURAL CAUSES (BAL: 001-799)	292	262	30	5	1	1	1	1	1	1	16	14	29	44	87	90
ALL OTHER EXTERNAL CAUSES (BAL: E800-E999)	1	1	0	0	0	0	0	0	0	0	0	0	0	0	0	0

TABLE D-11 (Cont.): RESIDENT DEATHS FOR SELECTED CAUSES, BY RACE, BY AGE GROUP, BY COUNTY, FLORIDA, 1998

	TOTAL	AGE GROUPS										85+					
		NON-WHITE	WHITE	<1	1-4	5-9	10-14	15-19	20-24	25-34	35-44		45-54	55-64	65-74	75-84	
SUMTER	519	478	41	1	0	1	1	2	2	2	10	10	25	65	132	170	100
HEART DISEASE (309-398,402,404-429)	201	183	18	0	0	0	0	0	0	0	0	2	6	23	39	75	56
MALIGNANT NEOPLASM (CANCER) (140-208)	127	120	7	0	0	0	0	0	0	0	2	2	11	21	43	38	10
CEREBROVASCULAR DISEASE (STROKE) (430-438)	22	18	4	0	0	0	0	0	0	0	0	0	1	1	10	5	5
CHRONIC OBSTRUCTIVE PULMONARY DISEASE (490-496)	32	32	0	0	0	0	0	0	0	0	0	0	0	4	10	15	3
UNINTENTIONAL INJURY (ACCIDENT) (E800-E949)	19	18	1	0	0	1	1	1	0	5	1	4	2	1	3	0	0
PNEUMONIA & INFLUENZA (480-487)	10	10	0	0	0	0	0	0	0	0	0	0	1	1	3	2	4
DIABETES MELLITUS (250)	12	12	0	0	0	0	0	0	0	0	0	0	1	3	2	4	2
SUICIDE (E950-E959)	10	8	2	0	0	0	0	1	0	1	1	1	2	1	3	1	0
CHRONIC LIVER DISEASE & CIRRHOSIS (571)	5	4	1	0	0	0	0	0	0	0	0	3	0	2	0	0	0
HUMAN IMMUNODEFICIENCY VIRUS (H.I.V.) (042-044)	2	2	0	0	0	0	0	0	0	1	1	0	0	0	0	0	0
AORTIC ANEURYSM (441)	6	6	0	0	0	0	0	0	0	0	0	0	0	0	2	4	0
NEPHRITIS, NEPHROSIS, RENAL FAILURE (580-589)	5	4	1	0	0	0	0	0	0	0	0	0	0	0	2	3	0
ATHEROSCLEROSIS (440)	3	3	0	0	0	0	0	0	0	0	0	0	0	0	2	1	0
HOMICIDE AND LEGAL INTERVENTION (E960-E978)	1	0	1	0	0	0	0	0	0	1	0	0	0	0	0	0	0
HYPERTENSION, ESSENTIAL & RENAL (401,403)	3	3	0	0	0	0	0	0	0	0	0	0	0	0	1	2	0
PERINATAL CONDITIONS (760-779)	1	1	0	1	0	0	0	0	0	0	0	0	0	0	0	0	0
CONGENITAL ANOMALIES (740-759)	2	1	1	0	0	0	0	0	1	0	0	0	0	0	0	1	0
ALL OTHER NATURAL CAUSES (BAL: 001-799)	58	53	5	0	0	0	0	0	1	0	0	0	1	6	14	16	20
ALL OTHER EXTERNAL CAUSES (BAL: E800-E999)	0	0	0	0	0	0	0	0	0	0	0	0	0	0	0	0	0
SUWANNEE	433	388	45	8	0	0	0	2	1	8	13	18	46	98	129	110	85+
HEART DISEASE (309-398,402,404-429)	114	106	8	0	0	0	0	0	0	0	2	4	14	29	37	28	
MALIGNANT NEOPLASM (CANCER) (140-208)	98	86	12	0	0	0	0	0	0	2	4	6	19	31	24	12	
CEREBROVASCULAR DISEASE (STROKE) (430-438)	24	21	3	0	0	0	0	0	0	0	0	0	2	8	6	8	
CHRONIC OBSTRUCTIVE PULMONARY DISEASE (490-496)	28	26	2	0	0	0	0	0	0	0	1	0	1	9	12	5	
UNINTENTIONAL INJURY (ACCIDENT) (E800-E949)	15	13	2	0	0	0	0	2	1	3	3	3	1	1	1	0	
PNEUMONIA & INFLUENZA (480-487)	8	8	0	0	0	0	0	0	0	1	0	0	2	1	1	3	
DIABETES MELLITUS (250)	17	13	4	0	0	0	0	0	0	0	0	1	1	5	5	5	
SUICIDE (E950-E959)	2	2	0	0	0	0	0	0	0	0	0	0	2	0	0	0	
CHRONIC LIVER DISEASE & CIRRHOSIS (571)	4	4	0	0	0	0	0	0	0	0	0	2	0	1	0	1	
HUMAN IMMUNODEFICIENCY VIRUS (H.I.V.) (042-044)	3	0	3	0	0	0	0	0	0	1	1	0	1	0	0	0	
AORTIC ANEURYSM (441)	0	0	0	0	0	0	0	0	0	0	0	0	0	0	0	0	
NEPHRITIS, NEPHROSIS, RENAL FAILURE (580-589)	3	2	1	0	0	0	0	0	0	0	0	0	0	1	2	0	
ATHEROSCLEROSIS (440)	51	50	1	0	0	0	0	0	0	0	0	0	0	2	17	32	
HOMICIDE AND LEGAL INTERVENTION (E960-E978)	2	1	1	0	0	0	0	0	0	0	2	0	0	0	0	0	
HYPERTENSION, ESSENTIAL & RENAL (401,403)	3	3	0	0	0	0	0	0	0	0	0	0	0	0	2	1	
PERINATAL CONDITIONS (760-779)	4	3	1	4	0	0	0	0	0	0	0	0	0	0	0	0	
CONGENITAL ANOMALIES (740-759)	2	2	0	1	0	0	0	0	0	0	0	0	0	0	1	0	
ALL OTHER NATURAL CAUSES (BAL: 001-799)	55	48	7	3	0	0	0	0	0	1	0	2	3	9	22	15	
ALL OTHER EXTERNAL CAUSES (BAL: E800-E999)	0	0	0	0	0	0	0	0	0	0	0	0	0	0	0	0	

TABLE D-11 (Cont.): RESIDENT DEATHS FOR SELECTED CAUSES, BY RACE, BY AGE GROUP, BY COUNTY, FLORIDA, 1998

	TOTAL	AGE GROUPS																
		<1	1-4	5-9	10-14	15-19	20-24	25-34	35-44	45-54	55-64	65-74	75-84	85+				
TAYLOR	189	156	32	1	3	1	1	1	0	0	1	6	11	10	21	49	55	29
HEART DISEASE (309-398,402,404-429)	60	51	9	0	0	0	0	0	0	0	0	0	3	4	7	13	18	15
MALIGNANT NEOPLASM (CANCER) (140-208)	40	33	7	0	0	0	0	0	0	1	0	0	1	2	5	18	11	2
CEREBROVASCULAR DISEASE (STROKE) (430-438)	16	13	3	0	0	0	0	0	0	0	0	0	0	0	1	7	6	2
CHRONIC OBSTRUCTIVE PULMONARY DISEASE (490-496)	8	7	1	0	0	0	0	0	0	0	0	0	0	0	2	1	4	1
UNINTENTIONAL INJURY (ACCIDENT) (E800-E949)	14	12	2	0	3	1	1	0	0	0	2	1	1	1	0	2	2	1
PNEUMONIA & INFLUENZA (480-487)	4	2	2	0	0	0	0	0	0	0	0	0	0	0	0	1	1	2
DIABETES MELLITUS (250)	5	5	0	0	0	0	0	0	0	0	0	0	0	0	1	3	0	1
SUICIDE (E950-E959)	5	5	0	0	0	0	0	0	0	0	2	1	1	1	0	0	1	0
CHRONIC LIVER DISEASE & CIRRHOSIS (571)	3	3	0	0	0	0	0	0	0	0	0	0	0	2	1	0	0	0
HUMAN IMMUNODEFICIENCY VIRUS (H.I.V.) (042-044)	3	0	3	0	0	0	0	0	0	0	0	0	3	0	0	0	0	0
AORTIC ANEURYSM (441)	1	1	0	0	0	0	0	0	0	0	0	0	0	0	0	0	0	1
NEPHRITIS, NEPHROSIS, RENAL FAILURE (580-589)	2	1	1	0	0	0	0	0	0	0	0	0	0	0	1	0	1	0
ATHEROSCLEROSIS (440)	0	0	0	0	0	0	0	0	0	0	0	0	0	0	0	0	0	0
HOMICIDE AND LEGAL INTERVENTION (E960-E978)	0	0	0	0	0	0	0	0	0	0	0	0	0	0	0	0	0	0
HYPERTENSION, ESSENTIAL & RENAL (401,403)	1	1	0	0	0	0	0	0	0	0	0	0	0	0	0	0	1	0
PERINATAL CONDITIONS (760-779)	0	0	0	0	0	0	0	0	0	0	0	0	0	0	0	0	0	0
CONGENITAL ANOMALIES (740-759)	1	1	0	1	0	0	0	0	0	0	0	0	0	0	0	0	0	0
ALL OTHER NATURAL CAUSES (BAL: 001-799)	25	20	4	0	0	0	0	0	0	0	1	2	0	0	3	4	10	4
ALL OTHER EXTERNAL CAUSES (BAL: E800-E999)	1	1	0	0	0	0	0	0	0	0	0	1	0	0	0	0	0	0

	TOTAL	AGE GROUPS																
		<1	1-4	5-9	10-14	15-19	20-24	25-34	35-44	45-54	55-64	65-74	75-84	85+				
UNION	186	140	46	1	0	0	0	1	1	1	1	11	28	34	41	20	33	16
HEART DISEASE (309-398,402,404-429)	33	30	3	0	0	0	0	0	0	0	0	1	0	4	10	4	8	6
MALIGNANT NEOPLASM (CANCER) (140-208)	45	36	9	0	0	0	0	0	0	0	0	1	7	14	10	6	6	1
CEREBROVASCULAR DISEASE (STROKE) (430-438)	6	4	2	0	0	0	0	0	0	0	0	0	0	0	3	1	2	0
CHRONIC OBSTRUCTIVE PULMONARY DISEASE (490-496)	12	10	2	0	0	0	0	0	0	0	0	0	0	2	2	1	4	3
UNINTENTIONAL INJURY (ACCIDENT) (E800-E949)	11	8	3	0	0	0	0	1	1	1	1	2	1	1	3	1	1	0
PNEUMONIA & INFLUENZA (480-487)	4	3	1	0	0	0	0	0	0	0	0	1	1	1	1	0	0	1
DIABETES MELLITUS (250)	1	1	0	0	0	0	0	0	0	0	0	1	0	0	0	0	0	0
SUICIDE (E950-E959)	2	2	0	0	0	0	0	0	0	0	0	1	0	0	0	1	0	0
CHRONIC LIVER DISEASE & CIRRHOSIS (571)	9	8	1	0	0	0	0	0	0	0	0	0	0	3	5	1	0	0
HUMAN IMMUNODEFICIENCY VIRUS (H.I.V.) (042-044)	20	4	16	0	0	0	0	0	0	0	0	5	11	4	0	0	0	0
AORTIC ANEURYSM (441)	1	1	0	0	0	0	0	0	0	0	0	0	0	0	0	0	0	0
NEPHRITIS, NEPHROSIS, RENAL FAILURE (580-589)	3	2	1	0	0	0	0	0	0	0	0	0	1	1	0	1	0	0
ATHEROSCLEROSIS (440)	0	0	0	0	0	0	0	0	0	0	0	0	0	0	0	0	0	0
HOMICIDE AND LEGAL INTERVENTION (E960-E978)	0	0	0	0	0	0	0	0	0	0	0	0	1	0	0	0	0	0
HYPERTENSION, ESSENTIAL & RENAL (401,403)	0	0	0	0	0	0	0	0	0	0	0	0	0	0	0	0	0	0
PERINATAL CONDITIONS (760-779)	1	1	0	0	0	0	0	0	0	0	0	0	0	0	0	0	0	0
CONGENITAL ANOMALIES (740-759)	1	1	0	0	0	0	0	0	0	0	0	0	0	0	0	0	0	0
ALL OTHER NATURAL CAUSES (BAL: 001-799)	36	28	8	1	0	0	0	0	0	0	1	5	3	7	2	12	5	0
ALL OTHER EXTERNAL CAUSES (BAL: E800-E999)	1	1	0	0	0	0	0	0	0	0	0	0	0	1	0	0	0	0

TABLE D-11 (Cont.): RESIDENT DEATHS FOR SELECTED CAUSES, BY RACE, BY AGE GROUP, BY COUNTY, FLORIDA, 1998

	TOTAL	AGE GROUPS												
		<1	1-4	5-9	10-14	15-19	20-24	25-34	35-44	45-54	55-64	65-74	75-84	85+
VOLUSIA	5,450	35	8	3	3	11	26	69	131	286	456	1,071	1,769	1,582
		NON-WHITE												
HEART DISEASE (309-398,402,404-429)	1,754	76	1	0	0	0	1	3	22	58	133	293	613	630
MALIGNANT NEOPLASM (CANCER) (140-208)	1,325	77	0	1	0	0	0	5	24	93	175	383	414	229
CEREBROVASCULAR DISEASE (STROKE) (430-438)	334	33	0	1	0	0	1	2	3	9	20	41	125	132
CHRONIC OBSTRUCTIVE PULMONARY DISEASE (490-496)	332	8	0	1	1	0	0	0	0	1	21	87	140	81
UNINTENTIONAL INJURY (ACCIDENT) (E800-E949)	177	18	0	4	1	0	6	12	25	22	15	23	30	19
PNEUMONIA & INFLUENZA (480-487)	132	7	0	0	0	0	0	0	0	3	3	18	54	54
DIABETES MELLITUS (250)	140	19	0	0	0	1	4	16	14	10	16	34	42	31
SUICIDE (E950-E959)	80	77	0	0	0	0	1	4	14	9	11	8	13	4
CHRONIC LIVER DISEASE & CIRRHOSIS (571)	65	62	0	0	0	0	1	3	21	16	15	9	9	0
HUMAN IMMUNODEFICIENCY VIRUS (H.I.V.) (042-044)	26	14	0	0	0	0	2	4	11	8	0	1	0	0
AORTIC ANEURYSM (441)	39	38	1	0	0	0	0	0	0	1	2	13	16	7
NEPHRITIS, NEPHROSIS, RENAL FAILURE (580-589)	37	35	2	0	0	0	0	0	0	1	1	9	9	17
ATHEROSCLEROSIS (440)	116	110	6	0	0	0	0	0	0	2	5	10	32	67
HOMICIDE AND LEGAL INTERVENTION (E960-E978)	16	10	0	1	0	0	1	4	3	1	1	1	1	2
HYPERTENSION, ESSENTIAL & RENAL (401,403)	54	44	10	0	0	0	0	0	3	1	1	10	20	20
PERINATAL CONDITIONS (760-779)	14	11	3	0	0	0	0	0	0	0	0	0	0	0
CONGENITAL ANOMALIES (740-759)	29	25	4	1	1	0	1	1	2	0	0	6	5	1
ALL OTHER NATURAL CAUSES (BAL: 001-799)	777	50	8	0	0	1	2	3	11	20	44	36	119	288
ALL OTHER EXTERNAL CAUSES (BAL: E800-E999)	3	2	1	0	0	0	1	0	0	0	0	0	1	0

	TOTAL	AGE GROUPS												
		<1	1-4	5-9	10-14	15-19	20-24	25-34	35-44	45-54	55-64	65-74	75-84	85+
WAKULLA	173	19	1	1	1	1	1	6	13	15	24	41	42	24
		NON-WHITE												
HEART DISEASE (309-398,402,404-429)	51	5	0	0	0	0	0	0	3	7	5	13	13	10
MALIGNANT NEOPLASM (CANCER) (140-208)	42	4	0	0	0	0	0	4	3	16	14	3	2	2
CEREBROVASCULAR DISEASE (STROKE) (430-438)	7	6	1	0	0	0	0	0	0	0	0	1	2	4
CHRONIC OBSTRUCTIVE PULMONARY DISEASE (490-496)	11	11	0	0	0	0	0	0	0	1	1	4	5	0
UNINTENTIONAL INJURY (ACCIDENT) (E800-E949)	16	14	2	0	1	1	0	5	5	1	0	1	0	0
PNEUMONIA & INFLUENZA (480-487)	0	0	0	0	0	0	0	0	0	0	0	0	0	0
DIABETES MELLITUS (250)	1	1	0	0	0	0	0	0	0	0	0	1	0	0
SUICIDE (E950-E959)	4	4	0	0	0	0	1	0	1	2	0	0	0	0
CHRONIC LIVER DISEASE & CIRRHOSIS (571)	5	5	0	0	0	0	0	0	1	1	1	1	2	0
HUMAN IMMUNODEFICIENCY VIRUS (H.I.V.) (042-044)	0	0	0	0	0	0	0	0	0	0	0	0	0	0
AORTIC ANEURYSM (441)	1	1	0	0	0	0	0	0	0	0	0	0	1	0
NEPHRITIS, NEPHROSIS, RENAL FAILURE (580-589)	0	0	0	0	0	0	0	0	0	0	0	0	0	0
ATHEROSCLEROSIS (440)	0	0	0	0	0	0	0	0	0	0	0	0	0	0
HOMICIDE AND LEGAL INTERVENTION (E960-E978)	0	0	0	0	0	0	0	0	0	0	0	0	0	0
HYPERTENSION, ESSENTIAL & RENAL (401,403)	2	1	1	0	0	0	0	0	0	0	0	0	0	0
PERINATAL CONDITIONS (760-779)	1	0	1	0	0	0	0	0	0	0	0	0	0	0
CONGENITAL ANOMALIES (740-759)	32	27	5	0	0	0	0	1	0	0	1	6	16	8
ALL OTHER NATURAL CAUSES (BAL: 001-799)	0	0	0	0	0	0	0	0	0	0	0	0	0	0
ALL OTHER EXTERNAL CAUSES (BAL: E800-E999)	0	0	0	0	0	0	0	0	0	0	0	0	0	0

TABLE D-11 (Cont.): RESIDENT DEATHS FOR SELECTED CAUSES, BY RACE, BY AGE GROUP, BY COUNTY, FLORIDA, 1998

	TOTAL	AGE GROUPS																											
		NON-WHITE		WHITE		1-4		5-9		10-14		15-19		20-24		25-34		35-44		45-54		55-64		65-74		75-84		85+	
WALTON	402	362	40	<1	1-4	5-9	10-14	15-19	20-24	25-34	35-44	45-54	55-64	65-74	75-84	85+													
HEART DISEASE (309-398,402,404-429)	123	108	15	0	0	0	0	0	0	1	3	7	17	28	28	39													
MALIGNANT NEOPLASM (CANCER) (140-208)	99	90	9	0	0	0	0	0	0	1	2	9	22	30	27	8													
CEREBROVASCULAR DISEASE (STROKE) (430-438)	30	25	5	0	0	0	0	0	0	0	0	0	1	7	12	10													
CHRONIC OBSTRUCTIVE PULMONARY DISEASE (490-496)	26	23	3	0	0	0	0	0	0	0	0	1	3	10	6	6													
UNINTENTIONAL INJURY (ACCIDENT) (E800-E949)	17	17	0	0	2	0	0	0	2	1	6	0	5	0	0	1													
PNEUMONIA & INFLUENZA (480-487)	20	18	2	0	0	0	0	0	0	0	0	0	2	1	6	11													
DIABETES MELLITUS (250)	13	12	1	0	0	0	0	0	0	0	0	1	1	5	2	4													
SUICIDE (E950-E959)	5	4	1	0	0	0	0	1	0	0	1	2	1	0	0	0													
CHRONIC LIVER DISEASE & CIRRHOSIS (571)	5	4	1	0	0	0	0	0	0	0	1	0	1	2	1	0													
HUMAN IMMUNODEFICIENCY VIRUS (H.I.V.) (042-044)	0	0	0	0	0	0	0	0	0	0	0	0	0	0	0	0													
AORTIC ANEURYSM (441)	7	7	0	0	0	0	0	0	0	0	0	0	0	2	3	0													
NEPHRITIS, NEPHROSIS, RENAL FAILURE (580-589)	3	3	0	1	0	0	0	0	0	0	0	0	0	0	1	1													
ATHEROSCLEROSIS (440)	0	0	0	0	0	0	0	0	0	0	0	0	0	0	0	0													
HOMICIDE AND LEGAL INTERVENTION (E960-E978)	1	0	1	0	0	0	0	0	1	0	0	0	0	0	0	0													
HYPERTENSION, ESSENTIAL & RENAL (401,403)	3	2	1	0	0	0	0	0	0	0	0	0	0	0	2	1													
PERINATAL CONDITIONS (760-779)	0	0	0	0	0	0	0	0	0	0	0	0	0	0	0	0													
CONGENITAL ANOMALIES (740-759)	3	3	0	2	0	0	0	0	0	0	1	0	0	0	0	0													
ALL OTHER NATURAL CAUSES (BAL: 001-799)	47	46	1	0	0	0	0	0	1	0	0	1	6	11	12	16													
ALL OTHER EXTERNAL CAUSES (BAL: E800-E999)	0	0	0	0	0	0	0	0	0	0	0	0	0	0	0	0													

	TOTAL	AGE GROUPS																											
		NON-WHITE		WHITE		1-4		5-9		10-14		15-19		20-24		25-34		35-44		45-54		55-64		65-74		75-84		85+	
WASHINGTON	209	181	28	1	0	0	0	0	4	4	4	14	18	49	55	43													
HEART DISEASE (309-398,402,404-429)	64	51	13	0	0	0	0	0	0	0	4	4	3	14	22	17													
MALIGNANT NEOPLASM (CANCER) (140-208)	57	52	5	0	0	0	0	0	0	0	5	8	10	14	11	9													
CEREBROVASCULAR DISEASE (STROKE) (430-438)	10	8	2	0	0	0	0	0	0	0	0	0	0	2	3	5													
CHRONIC OBSTRUCTIVE PULMONARY DISEASE (490-496)	17	17	0	0	0	0	0	0	0	0	1	1	2	5	3	3													
UNINTENTIONAL INJURY (ACCIDENT) (E800-E949)	8	5	3	0	0	0	0	0	2	2	2	0	0	1	1	0													
PNEUMONIA & INFLUENZA (480-487)	4	4	0	0	0	0	0	0	0	0	0	1	0	2	0	1													
DIABETES MELLITUS (250)	6	6	0	0	0	0	0	0	0	0	0	2	0	3	1	0													
SUICIDE (E950-E959)	4	3	1	0	0	0	0	3	0	0	1	0	0	0	0	0													
CHRONIC LIVER DISEASE & CIRRHOSIS (571)	3	3	0	0	0	0	0	0	0	0	0	0	0	2	1	0													
HUMAN IMMUNODEFICIENCY VIRUS (H.I.V.) (042-044)	1	0	1	0	0	0	0	0	0	0	0	1	0	0	0	0													
AORTIC ANEURYSM (441)	1	1	0	0	0	0	0	0	0	0	0	0	0	1	0	0													
NEPHRITIS, NEPHROSIS, RENAL FAILURE (580-589)	4	2	2	0	0	0	0	0	0	0	0	0	1	1	1	1													
ATHEROSCLEROSIS (440)	0	0	0	0	0	0	0	0	0	0	0	0	0	0	0	0													
HOMICIDE AND LEGAL INTERVENTION (E960-E978)	3	2	1	0	0	0	0	0	2	1	0	0	0	0	0	0													
HYPERTENSION, ESSENTIAL & RENAL (401,403)	2	2	0	0	0	0	0	0	0	0	0	0	0	0	1	1													
PERINATAL CONDITIONS (760-779)	0	0	0	0	0	0	0	0	0	0	0	0	0	0	0	0													
CONGENITAL ANOMALIES (740-759)	1	1	0	0	0	0	0	0	0	0	0	0	0	0	0	0													
ALL OTHER NATURAL CAUSES (BAL: 001-799)	24	24	0	1	0	0	0	0	1	0	1	1	1	3	9	6													
ALL OTHER EXTERNAL CAUSES (BAL: E800-E999)	0	0	0	0	0	0	0	0	0	0	0	0	0	0	0	0													