

**Live Births**

## LIVE BIRTHS

- In 1995, Florida's resident live births dropped to 188,535, the lowest number for the past ten years. The number of resident live births increased slightly in 1996 and then climbed again in 1997 and in 1998. The number rose to 196,963 in 1999.
- The resident birth rate dropped from 13.0 births per 1,000 population in 1998 to 12.8 births per 1,000 population in 1999. The rate had steadily decreased since 1989 when it was 15.2 births per 1,000 population.
- In 1999, the resident birth rate for whites was 11.3 births per 1,000 population, 21.0 births per 1,000 population for blacks, and 19.3 births per 1,000 population for other races.
- From 1998 to 1999, the percentage of resident births to both white mothers and nonwhite mothers aged 18 years and under decreased. However, the percentage of resident births for nonwhite mothers (12.6) was almost twice the percentage for white mothers (6.8).
- Of the live births to unwed mothers, 19.0 percent were to women 18 years and younger.
- Of the resident live births in 1999, 8.2 percent had a birthweight of less than 2,500 grams (5 lbs. 8.2 oz.) and 1.6 percent had a birthweight of less than 1,500 grams (3 lbs. 4.9 oz.).
- Birthweights of 4,000 grams (8 lbs. 13.1 oz.) and over accounted for 8.8 percent of the total resident live births.
- One out of every three resident live births (37.5%) was to an unwed mother. For blacks, two out of every three resident live births (67.2%) were to unwed mothers; among white mothers, one out of every four resident live births (29.0%) was to unwed mothers; and among mothers of other races, only one out of every five resident live births (20.0%) was to unwed mothers.
- Mothers of Hispanic/Haitian origin accounted for 23.8 percent of the resident live births.
- Almost ninety percent (89.2%) of the resident live births to nonwhite mothers were to black mothers. Black mothers accounted for 22.9 percent of the total resident live births.
- Of the resident live births, 99.1 percent occurred in hospitals. Physicians were attendants in 88.0 percent of those hospital births.
- In 1999, 83.2 percent of all mothers received prenatal care in the first trimester.
- Of black mothers, 71.5 percent had 12 or more years of education, compared to 80.9 percent of white mothers and 83.9 percent of mothers of other races.
- Of the mothers aged 15-19 years, 21.6 percent had one or more previous live births.
- Resident live births to mothers aged 18 years and under accounted for 8.2 percent of the total, while mothers aged 35 years and over comprised 13.7 percent of the total.

CHART B-1: RESIDENT LIVE BIRTHS AND RATES PER 1,000 POPULATION,  
 BY RACE OF MOTHER, FLORIDA AND UNITED STATES TOTAL,  
 CENSUS YEARS 1920-1980 AND 1989-1999

YEAR	NUMBER OF BIRTHS - FL			RATES - FL			RATE - U.S.
	TOTAL	WHITE	NON-WHITE	TOTAL	WHITE	NON-WHITE	TOTAL
1920 <sup>1</sup>	19,540	13,541	5,999	19.7	20.6	17.9	27.7
1930 <sup>1</sup>	26,991	18,596	8,395	18.3	17.9	19.3	21.3
1940	33,696	23,805	9,891	17.6	17.0	19.1	19.4
1950	64,370	45,699	18,671	22.8	20.7	30.5	24.1
1960	115,610	84,402	31,208	23.1	20.6	34.9	23.7
1970	115,113	86,945	28,166	16.7	15.0	26.1	18.4
1980	131,811	97,402	34,386	13.4	11.6	23.9	15.9
1989	192,887	145,005	47,720	15.2	13.4	24.9	16.4
1990	199,146	149,743	49,265	15.1	13.4	24.3	16.7
1991	193,717	144,862	48,734	14.6	12.9	23.9	16.3
1992	191,530	143,136	48,297	14.2	12.6	23.2	15.9
1993	192,453	144,189	48,146	14.1	12.5	22.6	15.5
1994	190,546	143,147	47,278	13.7	12.2	21.6	15.2
1995	188,535	141,848	46,555	13.3	12.0	19.8	14.8
1996	189,338	142,391	46,848	13.1	11.8	19.5	14.7
1997	192,304	143,767	48,397	13.0	11.5	20.7	14.5
1998	195,564	145,868	49,502	13.0	11.5	20.9	14.6 <sup>2</sup>
1999	196,963	146,329	50,473	12.8	11.3	20.8	14.4 <sup>3</sup>

<sup>1</sup> Only recorded data are available.

<sup>2</sup> Preliminary data.

<sup>3</sup> Provisional data for January through August 1999.

GRAPH B-1: RESIDENT LIVE BIRTH RATES, BY RACE OF MOTHER,  
 FLORIDA AND UNITED STATES TOTAL, 1989-1999

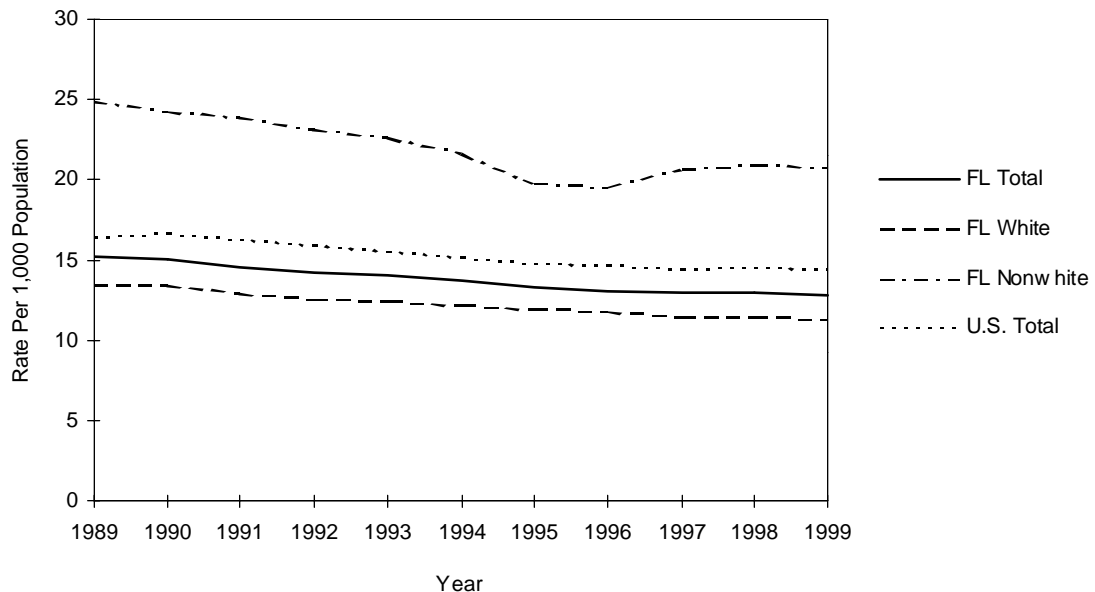

CHART B-2: RESIDENT LIVE BIRTHS TO MOTHERS 18 YEARS AND UNDER,  
 BY SINGLE YEARS OF AGE, AND PERCENT OF TOTAL BIRTHS,  
 BY RACE OF MOTHER, FLORIDA, 1970, 1975, 1980, 1985, 1990 AND 1995-1999

YEAR	AGE OF MOTHER							18 YEARS & UNDER	
	<13	13	14	15	16	17	18	NUMBER	PERCENT
TOTAL									
1970	26	107	503	1,463	3,107	4,887	6,808	16,901	14.7
1975	19	145	647	1,799	3,370	4,936	6,482	17,398	16.5
1980	21	98	509	1,537	2,913	4,429	6,299	15,806	12.0
1985	16	105	549	1,407	2,709	4,348	6,139	15,273	9.3
1990	31	138	591	1,661	3,148	5,193	7,544	18,306	9.2
1995	20	128	588	1,583	3,236	5,166	6,971	17,692	9.4
1996	25	110	507	1,542	3,172	4,791	6,694	16,841	8.5
1997	20	102	480	1,428	3,013	5,005	6,891	16,939	8.8
1998	17	130	457	1,352	2,987	4,934	7,072	16,949	8.7
1999	18	100	426	1,322	2,739	4,703	6,933	16,241	8.2
WHITE									
1970	3	19	155	524	1,553	3,004	4,463	9,721	11.2
1975	4	34	207	693	1,651	2,868	4,078	9,535	12.2
1980	5	24	128	581	1,370	2,434	3,887	8,429	8.7
1985	4	26	168	600	1,439	2,537	3,744	8,518	6.9
1990	8	37	201	693	1,571	2,976	4,636	10,122	6.8
1995	9	32	230	801	1,801	3,124	4,451	10,448	7.4
1996	5	34	212	728	1,779	2,914	4,244	9,916	7.0
1997	4	41	201	689	1,704	3,037	4,323	9,999	7.0
1998	2	49	195	710	1,694	3,002	4,536	10,188	7.0
1999	7	41	199	681	1,574	2,937	4,445	9,884	6.8
NONWHITE									
1970	23	88	348	939	1,554	1,883	2,345	7,180	25.5
1975	15	111	440	1,105	1,718	2,068	2,403	7,860	28.5
1980	16	74	380	956	1,543	1,994	2,412	7,375	21.4
1985	12	79	381	807	1,269	1,811	2,394	6,753	16.7
1990	23	101	390	967	1,574	2,212	2,905	8,172	16.6
1995	11	96	358	782	1,431	2,038	2,519	7,235	15.5
1996	20	76	295	814	1,391	1,876	2,446	6,918	14.8
1997	16	61	279	737	1,308	1,967	2,563	6,931	14.3
1998	14	81	262	642	1,291	1,928	2,534	6,752	13.6
1999	11	59	227	641	1,162	1,764	2,486	6,350	12.6

CHART B-3: PERCENT OF RESIDENT LIVE BIRTHS FOR SELECTED BIRTHWEIGHT GROUPS,  
 BY RACE OF MOTHER AND GENDER OF CHILD, FLORIDA, 1970, 1980 AND 1989-1999

YEAR	VERY LOW BIRTHWEIGHT: LESS THAN 1,500 GRAMS					LOW BIRTHWEIGHT: LESS THAN 2,500 GRAMS				
	TOTAL	WHITE		NONWHITE		TOTAL	WHITE		NONWHITE	
		MALE	FEMALE	MALE	FEMALE		MALE	FEMALE	MALE	FEMALE
1970	1.3	0.9	0.9	2.4	2.4	8.5	6.4	7.5	11.9	14.5
1980	1.3	1.0	0.9	2.4	2.4	7.5	5.6	6.4	11.2	12.8
1989	1.5	1.0	1.0	2.7	3.0	7.7	5.4	6.6	11.6	13.9
1990	1.5	1.0	1.0	2.7	2.8	7.4	5.5	6.3	11.2	13.1
1991	1.4	1.1	1.0	2.6	2.6	7.4	5.4	6.4	10.9	13.2
1992	1.5	1.1	1.1	2.6	2.7	7.4	5.6	6.4	10.6	12.8
1993	1.4	1.0	1.1	2.6	2.5	7.5	5.7	6.6	10.7	12.7
1994	1.5	1.1	1.1	2.7	2.7	7.8	5.9	6.8	11.2	13.0
1995	1.5	1.1	1.0	2.7	2.7	7.7	5.9	6.9	10.3	13.0
1996	1.5	1.1	1.1	2.6	2.6	7.9	6.0	7.1	10.7	12.9
1997	1.5	1.2	1.2	2.6	2.6	8.0	6.2	7.3	10.7	13.0
1998	1.6	1.3	1.2	2.6	2.8	8.1	6.3	7.4	10.4	13.2
1999	1.6	1.2	1.3	2.7	2.9	8.2	6.4	7.5	10.7	13.1

CHART B-4: RESIDENT LIVE BIRTHS TO UNWED MOTHERS AND PERCENT OF TOTAL LIVE BIRTHS, BY RACE OF MOTHER, FLORIDA AND UNITED STATES TOTAL, CENSUS YEARS 1920-1980 AND 1989-1999							
YEAR	NUMBER OF BIRTHS - FL			PERCENT - FL			PERCENT - U.S.
	TOTAL	WHITE	NON-WHITE	TOTAL	WHITE	NON-WHITE	TOTAL
1920 <sup>1</sup>	754	125	629	3.9	0.9	10.5	NA
1930 <sup>1</sup>	1,467	277	1,190	5.4	1.5	14.2	NA
1940	2,075	358	1,717	6.2	1.5	17.4	3.8
1950	5,134	805	4,329	8.0	1.8	23.2	4.0
1960	11,042	2,321	8,721	9.6	2.8	27.9	5.3
1970	17,264	5,676	11,588	15.0	6.5	41.1	10.7
1980	30,156	10,295	19,860	22.9	10.6	57.8	20.3
1989	59,198	28,614	30,532	30.7	19.7	64.0	27.1
1990	63,126	31,276	31,802	31.7	20.9	64.6	28.0
1991	64,233	32,315	31,890	33.2	22.3	65.4	29.5
1992	65,415	33,880	31,509	34.2	23.7	65.2	30.1
1993	67,365	35,909	31,421	35.0	24.9	65.3	31.0
1994	68,084	37,395	30,641	35.7	26.1	64.8	32.6
1995	67,422	37,625	29,742	35.7	26.5	63.9	32.2
1996	68,082	38,567	29,546	36.0	27.0	63.1	32.4
1997	69,226	38,956	30,227	36.0	27.1	62.5	32.4
1998	71,602	40,701	30,842	36.6	27.9	62.3	32.8 <sup>2</sup>
1999	73,785	42,398	31,335	37.5	29.0	62.1	NA

<sup>1</sup> Only recorded data are available.

<sup>2</sup> Preliminary data.

GRAPH B-2: PERCENT OF RESIDENT LIVE BIRTHS TO UNWED MOTHERS,  
BY RACE OF MOTHER, FLORIDA AND UNITED STATES TOTAL, 1989-1999

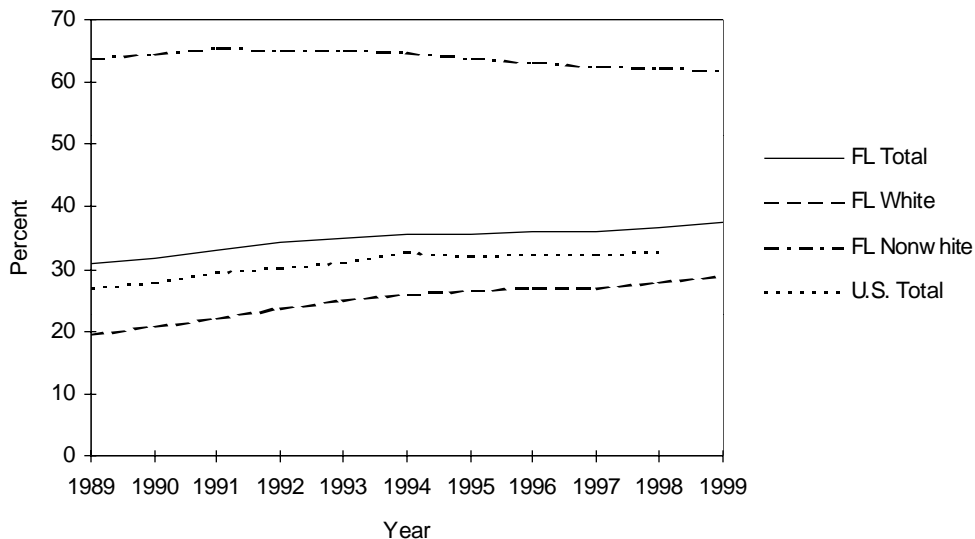

CHART B-5: RESIDENT LIVE BIRTHS TO UNWED MOTHERS AND PERCENT, BY AGE AND RACE OF MOTHER, FLORIDA, 1989 AND 1999				
NUMBER OF LIVE BIRTHS TO UNWED MOTHERS				
AGE OF MOTHER	WHITE		NONWHITE	
	1989	1999	1989	1999
TOTAL	28,614	42,398	30,532	31,335
10-14	184	230	509	295
15	505	614	891	637
16	1,094	1,355	1,628	1,144
17	1,812	2,374	2,156	1,718
18	2,359	3,309	2,637	2,356
19	2,575	3,957	2,613	2,962
20-24	9,483	14,590	9,913	11,916
25-29	6,025	8,174	5,856	5,861
30-34	3,155	4,651	3,046	2,791
35-44	1,362	3,111	1,223	1,640
45+	14	27	9	11
UNK	46	6	51	4
PERCENT OF TOTAL BIRTHS WHICH WERE TO UNWED MOTHERS				
AGE OF MOTHER	WHITE		NONWHITE	
	1989	1999	1989	1999
TOTAL	19.7	29.0	64.0	62.1
10-14	86.4	93.1	98.8	99.3
15	77.1	90.2	99.4	99.4
16	69.2	86.1	97.7	98.5
17	60.4	80.8	94.9	97.4
18	52.0	74.4	90.9	94.8
19	42.6	66.7	86.6	90.7
20-24	24.9	43.5	68.8	76.5
25-29	12.7	20.3	49.7	48.8
30-34	10.2	13.3	42.9	34.9
35-44	11.1	14.4	39.9	31.4
45+	27.5	17.4	34.6	23.4

TABLE B-1: RESIDENT AND RECORDED LIVE BIRTHS AND BIRTH RATES PER 1,000 POPULATION, BY RACE OF MOTHER, BY COUNTY, FLORIDA, 1999

	RESIDENT LIVE BIRTHS									
	NUMBER					RATES				
	TOTAL	WHITE	BLACK	OTHER	UNK	TOTAL	WHITE	BLACK	OTHER	
FLORIDA	196,963	146,329	45,029	5,444	161	12.8	11.3	21.0	19.3	
ALACHUA	2,389	1,558	738	93	0	11.0	9.2	18.0	13.5	
BAKER	391	331	59	1	0	17.7	17.4	20.4	7.1	
BAY	1,959	1,570	315	63	11	13.0	12.0	20.0	15.2	
BRADFORD	339	283	53	3	0	13.3	13.9	10.5	12.2	
BREVARD	4,741	3,930	655	152	4	9.9	9.1	17.7	17.2	
BROWARD	21,033	13,452	6,928	641	12	14.1	11.3	25.2	18.8	
CALHOUN	129	107	21	1	0	9.1	9.1	9.3	4.5	
CHARLOTTE	957	861	85	11	0	6.9	6.6	14.6	7.9	
CITRUS	829	768	49	12	0	7.2	6.9	19.0	13.8	
CLAY	1,741	1,549	141	51	0	12.4	12.0	18.3	15.2	
COLLIER	2,878	2,521	293	64	0	13.0	12.0	30.9	39.5	
COLUMBIA	755	594	153	8	0	13.3	13.1	14.2	10.7	
MIAMI-DADE	31,484	21,593	9,241	577	73	14.7	13.4	19.1	12.7	
DE SOTO	421	362	57	2	0	14.7	15.5	11.7	6.7	
DIXIE	182	167	15	0	0	13.4	13.6	12.5	0.0	
DUVAL	12,113	7,417	4,175	518	3	15.8	13.3	22.4	24.2	
ESCAMBIA	3,976	2,646	1,184	143	3	13.1	11.5	19.1	13.4	
FLAGLER	340	286	52	2	0	7.3	6.8	14.6	3.4	
FRANKLIN	117	100	15	2	0	10.7	10.4	12.2	22.7	
GADSDEN	714	288	420	5	1	13.8	13.6	14.0	9.5	
GILCHRIST	157	152	5	0	0	11.6	12.4	4.5	0.0	
GLADES	75	56	8	11	0	7.6	7.2	5.7	15.7	
GULF	137	104	30	3	0	9.5	9.2	10.1	16.9	
HAMILTON	162	103	59	0	0	11.2	11.9	10.4	0.0	
HARDEE	445	417	27	1	0	19.7	20.5	13.5	3.9	
HENDRY	615	499	104	11	1	20.0	19.7	22.7	14.1	
HERNANDO	1,065	974	73	18	0	8.3	7.9	16.4	20.7	
HIGHLANDS	838	662	161	15	0	10.3	9.0	23.1	18.9	
HILLSBOROUGH	14,444	11,057	2,932	434	21	14.9	13.4	22.5	22.5	
HOLMES	199	192	5	2	0	10.5	11.0	3.8	5.7	
INDIAN RIVER	1,017	848	150	18	1	9.2	8.3	20.2	23.7	
JACKSON	577	398	166	13	0	11.6	11.3	12.0	22.6	
JEFFERSON	171	101	69	1	0	11.8	11.9	11.7	8.2	
LAFAYETTE	71	64	7	0	0	10.1	10.8	6.8	0.0	
LAKE	2,236	1,866	338	31	1	10.9	9.9	21.3	21.9	
LEE	4,758	4,027	676	54	1	11.3	10.3	25.6	14.4	
LEON	2,934	1,701	1,139	90	4	12.3	9.7	19.5	17.3	
LEVY	374	302	67	5	0	11.1	10.2	19.0	13.9	
LIBERTY	82	72	9	1	0	10.1	10.8	6.5	14.3	
MADISON	201	92	108	1	0	10.2	7.8	13.8	6.5	
MANATEE	3,044	2,542	406	95	1	12.0	10.9	21.5	38.9	
MARION	2,767	2,184	535	48	0	11.0	9.9	18.5	19.0	
MARTIN	1,197	979	120	98	0	9.8	8.6	17.4	88.1	
MONROE	802	688	90	22	2	9.2	8.4	20.2	21.7	
NASSAU	763	681	73	9	0	13.2	12.9	15.1	22.7	
OKALOOSA	2,274	1,904	293	77	0	12.6	12.2	16.8	11.7	
OKEECHOBEE	483	443	32	8	0	13.5	13.7	11.4	14.9	
ORANGE	13,176	9,312	3,326	532	6	15.5	13.5	24.5	21.8	
OSCEOLA	2,355	2,079	213	63	0	14.8	14.2	23.8	18.8	
PALM BEACH	13,059	9,221	3,340	490	8	12.5	10.2	26.0	33.0	
PASCO	3,501	3,295	127	76	3	10.7	10.4	19.3	25.2	
PINELLAS	9,257	7,418	1,478	358	3	10.3	9.1	20.3	24.2	
POLK	6,594	5,178	1,316	100	0	13.8	12.6	21.9	18.6	
PUTNAM	956	715	235	5	1	13.1	12.0	18.5	7.0	
ST JOHNS	1,210	1,076	113	21	0	10.5	10.1	15.0	23.5	
ST LUCIE	2,151	1,514	611	26	0	11.4	9.6	21.7	11.9	
SANTA ROSA	1,551	1,436	70	45	0	13.7	13.6	13.6	17.1	
SARASOTA	2,638	2,362	228	48	0	8.2	7.7	17.3	19.8	
SEMINOLE	4,445	3,656	624	164	1	12.5	11.4	21.4	21.2	
SUMTER	423	337	79	7	0	8.3	8.1	8.6	15.1	
SUWANNEE	472	404	67	1	0	13.6	13.5	15.5	4.0	
TAYLOR	241	193	46	2	0	12.1	12.3	11.5	6.7	
UNION	157	129	28	0	0	11.3	12.2	8.7	0.0	
VOLUSIA	4,449	3,704	668	77	0	10.4	9.6	18.5	15.4	
WAKULLA	272	230	41	1	0	13.1	12.8	15.7	4.3	
WALTON	445	395	43	7	0	10.9	10.6	15.9	8.0	
WASHINGTON	235	184	45	6	0	10.6	10.3	12.3	9.5	



TABLE B-1 (Cont.): RESIDENT AND RECORDED LIVE BIRTHS AND BIRTH RATES PER 1,000 POPULATION,  
BY RACE OF MOTHER, BY COUNTY, FLORIDA, 1999

	RECORDED LIVE BIRTHS								
	NUMBER					RATES			
	TOTAL	WHITE	BLACK	OTHER	UNK	TOTAL	WHITE	BLACK	OTHER
FLORIDA	197,161	146,455	45,108	5,443	155	12.8	11.3	21.0	19.3
ALACHUA	5,263	3,927	1,229	107	0	24.2	23.2	30.0	15.6
BAKER	5	2	3	0	0	0.2	0.1	1.0	0.0
BAY	2,387	1,935	369	71	12	15.8	14.8	23.4	17.1
BRADFORD	2	1	1	0	0	0.1	0.0	0.2	0.0
BREVARD	4,550	3,783	617	147	3	9.5	8.8	16.7	16.6
BROWARD	19,982	12,320	7,043	612	7	13.4	10.4	25.6	17.9
CALHOUN	0	0	0	0	0	0.0	0.0	0.0	0.0
CHARLOTTE	957	860	86	11	0	6.9	6.6	14.8	7.9
CITRUS	774	717	45	12	0	6.7	6.4	17.5	13.8
CLAY	1,526	1,275	199	51	1	10.9	9.9	25.9	15.2
COLLIER	2,504	2,213	245	46	0	11.3	10.5	25.9	28.4
COLUMBIA	610	445	160	5	0	10.7	9.8	14.9	6.7
MIAMI-DADE	31,847	22,125	9,049	592	81	14.9	13.8	18.7	13.0
DESOTO	672	598	72	2	0	23.5	25.6	14.8	6.7
DIXIE	1	1	0	0	0	0.1	0.1	0.0	0.0
DUVAL	13,842	9,056	4,239	546	1	18.1	16.2	22.8	25.5
ESCAMBIA	5,363	3,918	1,259	183	3	17.7	17.0	20.3	17.2
FLAGLER	6	6	0	0	0	0.1	0.1	0.0	0.0
FRANKLIN	5	2	3	0	0	0.5	0.2	2.4	0.0
GADSDEN	4	2	2	0	0	0.1	0.1	0.1	0.0
GILCHRIST	0	0	0	0	0	0.0	0.0	0.0	0.0
GLADES	0	0	0	0	0	0.0	0.0	0.0	0.0
GULF	0	0	0	0	0	0.0	0.0	0.0	0.0
HAMILTON	2	1	1	0	0	0.1	0.1	0.2	0.0
HARDEE	1	1	0	0	0	0.0	0.0	0.0	0.0
HENDRY	3	1	2	0	0	0.1	0.0	0.4	0.0
HERNANDO	1,179	1,091	67	20	1	9.2	8.9	15.1	23.0
HIGHLANDS	863	677	161	25	0	10.6	9.2	23.1	31.5
HILLSBOROUGH	15,948	12,395	3,073	457	23	16.4	15.1	23.6	23.6
HOLMES	5	3	2	0	0	0.3	0.2	1.5	0.0
INDIAN RIVER	1,007	845	145	17	0	9.1	8.3	19.5	22.4
JACKSON	625	434	177	14	0	12.6	12.3	12.8	24.3
JEFFERSON	1	1	0	0	0	0.1	0.1	0.0	0.0
LAFAYETTE	0	0	0	0	0	0.0	0.0	0.0	0.0
LAKE	1,786	1,413	346	26	1	8.7	7.5	21.8	18.3
LEE	5,673	4,853	755	65	0	13.5	12.5	28.6	17.3
LEON	4,805	2,819	1,881	101	4	20.1	16.1	32.2	19.4
LEVY	2	2	0	0	0	0.1	0.1	0.0	0.0
LIBERTY	0	0	0	0	0	0.0	0.0	0.0	0.0
MADISON	1	0	1	0	0	0.1	0.0	0.1	0.0
MANATEE	2,397	1,977	331	89	0	9.4	8.5	17.6	36.5
MARION	2,300	1,852	404	44	0	9.2	8.4	14.0	17.5
MARTIN	1,457	1,245	110	102	0	11.9	10.9	16.0	91.7
MONROE	563	463	79	21	0	6.4	5.7	17.7	20.8
NASSAU	393	332	58	3	0	6.8	6.3	12.0	7.6
OKALOOSA	2,483	2,103	297	83	0	13.8	13.4	17.1	12.7
OKEECHOBEE	5	2	3	0	0	0.1	0.1	1.1	0.0
ORANGE	16,018	11,856	3,585	570	7	18.8	17.1	26.4	23.3
OSCEOLA	2,524	2,181	228	115	0	15.9	14.9	25.4	34.3
PALM BEACH	14,623	10,515	3,575	525	8	14.0	11.6	27.8	35.3
PASCO	1,397	1,275	87	34	1	4.3	4.0	13.2	11.3
PINELLAS	10,350	8,489	1,485	375	1	11.5	10.4	20.4	25.4
POLK	5,855	4,591	1,162	102	0	12.3	11.2	19.4	18.9
PUTNAM	485	310	173	1	1	6.6	5.2	13.6	1.4
ST JOHNS	821	701	110	10	0	7.2	6.6	14.6	11.2
ST LUCIE	2,018	1,389	608	21	0	10.7	8.8	21.6	9.6
SANTA ROSA	487	440	37	10	0	4.3	4.2	7.2	3.8
SARASOTA	3,203	2,835	315	53	0	9.9	9.2	23.9	21.9
SEMINOLE	3,664	2,992	561	111	0	10.3	9.4	19.3	14.4
SUMTER	4	4	0	0	0	0.1	0.1	0.0	0.0
SUWANNEE	7	5	2	0	0	0.2	0.2	0.5	0.0
TAYLOR	2	1	1	0	0	0.1	0.1	0.3	0.0
UNION	1	0	1	0	0	0.1	0.0	0.3	0.0
VOLUSIA	3,885	3,159	662	64	0	9.1	8.2	18.3	12.8
WAKULLA	4	4	0	0	0	0.2	0.2	0.0	0.0
WALTON	14	12	2	0	0	0.3	0.3	0.7	0.0
WASHINGTON	0	0	0	0	0	0.0	0.0	0.0	0.0

TABLE B-2: RESIDENT LIVE BIRTHS BY HISPANIC OR HAITIAN ORIGIN OF MOTHER, BY COUNTY, FLORIDA, 1999

	HISPANIC ORIGIN									
	TOTAL	TOTAL HISPANIC	MEXICAN	PUERTO RICAN	CUBAN	CENTRAL/ SOUTH AMERICAN	OTHER/ UNK HISPANIC	HAITIAN	NON-HISPANIC/ HAITIAN	UNK
FLORIDA	196,963	41,467	9,375	7,847	9,120	13,877	1,248	5,505	149,829	162
ALACHUA	2,389	109	22	30	20	32	5	1	2,276	3
BAKER	391	4	3	0	0	0	1	0	387	0
BAY	1,959	57	27	14	1	5	10	0	1,885	17
BRADFORD	339	5	2	1	0	1	1	0	334	0
BREVARD	4,741	270	56	108	30	65	11	5	4,464	2
BROWARD	21,033	4,402	432	867	757	2,137	209	1,398	15,219	14
CALHOUN	129	3	3	0	0	0	0	0	126	0
CHARLOTTE	957	65	23	21	4	13	4	18	874	0
CITRUS	829	21	4	3	3	7	4	2	806	0
CLAY	1,741	72	19	33	3	12	5	5	1,664	0
COLLIER	2,878	1,123	768	63	93	180	19	190	1,563	2
COLUMBIA	755	13	5	4	1	2	1	0	742	0
MIAMI-DADE	31,484	17,341	947	1,257	6,796	8,039	302	1,939	12,178	26
DESOTO	421	116	107	4	1	1	3	1	304	0
DIXIE	182	3	2	1	0	0	0	0	179	0
DUVAL	12,113	499	117	186	34	107	55	24	11,583	7
ESCAMBIA	3,976	83	29	13	7	8	26	1	3,889	3
FLAGLER	340	24	4	13	2	5	0	0	316	0
FRANKLIN	117	1	0	1	0	0	0	0	115	1
GADSDEN	714	108	83	2	0	22	1	0	604	2
GILCHRIST	157	5	1	1	0	1	2	0	152	0
GLADES	75	25	19	4	1	1	0	0	50	0
GULF	137	2	0	1	0	0	1	0	134	1
HAMILTON	162	13	11	0	1	1	0	0	149	0
HARDEE	445	267	249	3	1	5	9	0	177	1
HENDRY	615	250	201	25	12	10	2	0	362	3
HERNANDO	1,065	64	8	20	4	9	23	0	1,001	0
HIGHLANDS	838	178	119	43	8	7	1	5	655	0
HILLSBOROUGH	14,444	3,283	1,108	1,027	495	505	148	86	11,054	21
HOLMES	199	2	1	0	1	0	0	0	196	1
INDIAN RIVER	1,017	149	122	7	4	15	1	11	856	1
JACKSON	577	14	5	2	2	0	5	0	563	0
JEFFERSON	171	2	1	0	0	1	0	0	169	0
LAFAYETTE	71	11	10	0	0	0	1	0	60	0
LAKE	2,236	245	149	62	8	21	5	13	1,976	2
LEE	4,758	699	392	214	25	55	13	110	3,946	3
LEON	2,934	85	31	15	11	20	8	2	2,841	6
LEVY	374	18	14	2	0	2	0	0	356	0
LIBERTY	82	3	3	0	0	0	0	0	79	0
MADISON	201	3	2	0	0	1	0	0	198	0
MANATEE	3,044	657	484	56	9	87	21	26	2,360	1
MARION	2,767	212	82	87	10	23	10	0	2,555	0
MARTIN	1,197	182	126	22	3	27	4	11	1,004	0
MONROE	802	177	25	10	88	39	15	12	611	2
NASSAU	763	7	4	0	0	2	1	0	754	2
OKALOOSA	2,274	112	39	33	3	24	13	0	2,161	1
OKEECHOBEE	483	138	127	4	1	5	1	0	345	0
ORANGE	13,176	2,891	521	1,551	152	609	58	475	9,803	7
OSCEOLA	2,355	795	72	496	32	184	11	18	1,541	1
PALM BEACH	13,059	2,730	841	439	307	1,087	56	939	9,377	13
PASCO	3,501	300	143	94	19	21	23	4	3,195	2
PINELLAS	9,257	769	334	197	46	127	65	5	8,475	8
POLK	6,594	1,012	704	195	31	63	19	70	5,510	2
PUTNAM	956	102	66	30	0	4	2	0	854	0
ST JOHNS	1,210	37	10	15	2	7	3	0	1,173	0
ST LUCIE	2,151	279	167	47	12	43	10	117	1,755	0
SANTA ROSA	1,551	35	16	4	2	7	6	1	1,515	0
SARASOTA	2,638	237	133	29	22	51	2	2	2,399	0
SEMINOLE	4,445	586	84	307	38	133	24	13	3,845	1
SUMTER	423	41	32	3	2	2	2	0	382	0
SUWANNEE	472	43	31	3	2	5	2	0	429	0
TAYLOR	241	2	0	0	1	1	0	0	239	0
UNION	157	2	1	1	0	0	0	0	155	0
VOLUSIA	4,449	462	224	173	11	34	20	1	3,984	2
WAKULLA	272	0	0	0	0	0	0	0	272	0
WALTON	445	20	9	3	2	2	4	0	423	2
WASHINGTON	235	2	1	1	0	0	0	0	231	2

TABLE B-3: RESIDENT LIVE BIRTHS FOR INCORPORATED CITIES OF 2,400 OR MORE POPULATION,  
BY RACE OF MOTHER, BY COUNTY, FLORIDA, 1999

	TOTAL	WHITE	BLACK	AMERICAN				HAWAIIAN	FILIPINO	OTHER	OTHER	UNK
				INDIAN	CHINESE	JAPANESE	ASIANT/ PAC ISL			ENTRIES		
FLORIDA	196,963	146,329	45,029	849	408	137	30	876	2,943	201	161	
ALACHUA	2,389	1,558	738	5	28	2	0	6	51	1	0	
ALACHUA	87	52	33	0	0	1	0	0	1	0	0	
GAINESVILLE	1,383	788	523	1	25	1	0	4	40	1	0	
HIGH SPRINGS	59	48	9	2	0	0	0	0	0	0	0	
NEWBERRY	21	14	6	0	0	0	0	0	1	0	0	
BALANCE OF COUNTY	839	656	167	2	3	0	0	2	9	0	0	
BAKER	391	331	59	1	0	0	0	0	0	0	0	
MACCLENNY	59	44	14	1	0	0	0	0	0	0	0	
BALANCE OF COUNTY	332	287	45	0	0	0	0	0	0	0	0	
BAY	1,959	1,570	315	16	3	1	1	5	30	7	11	
CALLAWAY	49	43	6	0	0	0	0	0	0	0	0	
LYNN HAVEN	157	133	20	1	1	0	0	0	1	0	1	
PANAMA CITY	1,051	749	253	8	2	1	1	4	22	5	6	
PANAMA CITY BEACH	198	182	4	4	0	0	0	0	4	1	3	
PARKER	11	10	1	0	0	0	0	0	0	0	0	
SPRINGFIELD	16	13	2	0	0	0	0	0	1	0	0	
BALANCE OF COUNTY	477	440	29	3	0	0	0	1	2	1	1	
BRADFORD	339	283	53	1	0	0	0	0	2	0	0	
STARKE	118	82	34	0	0	0	0	0	2	0	0	
BALANCE OF COUNTY	221	201	19	1	0	0	0	0	0	0	0	
BREVARD	4,741	3,930	655	21	6	3	0	22	98	2	4	
CAPE CANAVERAL	63	54	1	2	0	0	0	1	5	0	0	
COCOA	344	209	130	1	0	0	0	1	3	0	0	
COCOA BEACH	70	67	1	0	0	0	0	2	0	0	0	
INDIALANTIC	78	75	1	0	1	0	0	0	1	0	0	
INDIAN HARBOUR BEACH	42	38	2	1	0	0	0	0	0	0	1	
MALABAR	1	1	0	0	0	0	0	0	0	0	0	
MELBOURNE	932	762	133	1	1	0	0	4	30	1	0	
MELBOURNE BEACH	30	29	0	0	0	1	0	0	0	0	0	
PALM BAY	893	757	107	3	1	1	0	6	16	1	1	
ROCKLEDGE	242	185	49	1	0	0	0	2	4	0	1	
SATELLITE BEACH	127	118	4	0	1	0	0	0	4	0	0	
TITUSVILLE	488	376	98	2	1	0	0	2	9	0	0	
WEST MELBOURNE	81	75	1	1	0	0	0	1	3	0	0	
BALANCE OF COUNTY	1,350	1,184	128	9	1	1	0	3	23	0	1	
BROWARD	21,033	13,452	6,928	63	61	13	1	69	424	10	12	
COCONUT CREEK	582	502	52	1	5	0	0	1	19	2	0	
COOPER CITY	276	247	21	1	0	0	0	0	6	0	1	
CORAL SPRINGS	1,456	1,193	210	5	6	1	0	4	33	3	1	
DANIA	190	103	82	2	1	0	0	0	2	0	0	
DAVIE	782	711	40	1	5	0	0	5	19	0	1	
DEERFIELD BEACH	588	406	167	0	3	0	0	4	8	0	0	
FORT LAUDERDALE	3,313	1,540	1,723	3	3	1	1	8	33	0	1	
HALLANDALE	293	159	117	0	0	1	0	3	13	0	0	
HOLLYWOOD	2,023	1,426	530	25	3	0	0	4	32	0	3	
LAUDERDALE LAKES	426	35	388	0	0	1	0	0	1	0	1	
LAUDERDALE-BY-THE-SEA	5	5	0	0	0	0	0	0	0	0	0	
LAUDERHILL	858	142	689	3	4	0	0	3	17	0	0	
LIGHTHOUSE POINT	89	86	2	0	0	0	0	0	1	0	0	
MARGATE	662	497	143	1	1	0	0	2	18	0	0	
MIRAMAR	995	459	508	0	3	0	0	7	18	0	0	
NORTH LAUDERDALE	490	270	204	0	0	0	0	0	16	0	0	
OAKLAND PARK	287	153	125	0	1	0	0	1	7	0	0	
PARKLAND	155	144	5	0	0	1	0	0	5	0	0	
PEMBROKE PARK	15	5	10	0	0	0	0	0	0	0	0	
PEMBROKE PINES	1,735	1,317	332	7	7	5	0	11	54	2	0	
PLANTATION	997	754	209	1	3	0	0	3	27	0	0	
POMPANO BEACH	1,613	938	647	3	1	0	0	4	17	2	1	

TABLE B-3 (Cont.): RESIDENT LIVE BIRTHS FOR INCORPORATED CITIES OF 2,400 OR MORE POPULATION,  
BY RACE OF MOTHER, BY COUNTY, FLORIDA, 1999

	TOTAL	WHITE	BLACK	AMERICAN				HAWAIIAN	FILIPINO	OTHER	OTHER	UNK
				INDIAN	CHINESE	JAPANESE	ASIATIC			ENTRIES		
BROWARD (Cont.)												
SUNRISE	1,069	707	313	0	5	0	0	7	35	1	1	
TAMARAC	579	408	149	3	3	0	0	0	14	0	2	
WESTON	448	419	17	1	1	2	0	0	8	0	0	
WILTON MANOR	81	49	31	0	0	0	0	0	1	0	0	
BALANCE OF COUNTY	1,026	777	214	6	6	1	0	2	20	0	0	
CALHOUN												
BLOUNTSTOWN	36	20	16	0	0	0	0	0	0	0	0	
BALANCE OF COUNTY	93	87	5	1	0	0	0	0	0	0	0	
CHARLOTTE												
PUNTA GORDA	63	53	8	0	0	0	0	0	1	1	0	
BALANCE OF COUNTY	894	808	77	1	0	1	0	0	7	0	0	
CITRUS												
CRYSTAL RIVER	75	59	16	0	0	0	0	0	0	0	0	
INVERNESS	121	111	7	0	0	0	0	2	1	0	0	
BALANCE OF COUNTY	633	598	26	2	0	0	0	2	5	0	0	
CLAY												
GREEN COVE SPRINGS	58	39	16	1	0	0	0	0	2	0	0	
ORANGE PARK	320	258	47	0	0	2	0	8	5	0	0	
BALANCE OF COUNTY	1,363	1,252	78	3	1	0	1	12	15	1	0	
COLLIER												
MARCO ISLAND	0	0	0	0	0	0	0	0	0	0	0	
NAPLES	204	165	37	1	0	0	0	0	1	0	0	
BALANCE OF COUNTY	2,674	2,356	256	26	0	2	0	12	20	2	0	
COLUMBIA												
LAKE CITY	274	182	90	1	0	0	0	0	1	0	0	
BALANCE OF COUNTY	481	412	63	4	0	0	0	2	0	0	0	
MIAMI-DADE												
AVENTURA	123	118	3	0	0	0	0	1	1	0	0	
BAL HARBOUR	30	28	0	1	0	0	0	0	1	0	0	
BAY HARBOR ISLANDS	37	34	0	0	0	0	0	1	2	0	0	
BISCAYNE PARK	12	12	0	0	0	0	0	0	0	0	0	
CORAL GABLES	288	274	6	0	1	1	0	1	4	0	1	
EL PORTAL	0	0	0	0	0	0	0	0	0	0	0	
FLORIDA CITY	33	24	9	0	0	0	0	0	0	0	0	
HIALEAH	2,513	2,393	85	3	6	0	0	4	18	0	4	
HIALEAH GARDENS	140	133	4	0	1	0	0	0	2	0	0	
HOMESTEAD	796	573	213	5	0	0	0	1	3	0	1	
KEY BISCAYNE	78	75	0	0	1	1	0	0	1	0	0	
MIAMI	13,076	6,861	6,005	81	15	8	1	18	76	4	7	
MIAMI BEACH	819	740	56	3	2	1	0	4	12	0	1	
MIAMI SHORES	80	60	19	0	0	1	0	0	0	0	0	
MIAMI SPRINGS	75	70	4	1	0	0	0	0	0	0	0	
NORTH BAY VILLAGE	50	46	1	0	0	1	0	2	0	0	0	
NORH MIAMI	623	245	359	0	2	0	0	5	11	0	1	
NORTH MIAMI BEACH	833	422	386	2	3	0	0	2	18	0	0	
OPA-LOCKA	427	177	248	1	0	1	0	0	0	0	0	
PINECREST	5	5	0	0	0	0	0	0	0	0	0	
SOUTH MIAMI	43	31	10	0	1	0	0	1	0	0	0	
SUNNY ISLES BEACH	0	0	0	0	0	0	0	0	0	0	0	
SURFSIDE	41	41	0	0	0	0	0	0	0	0	0	
SWEETWATER	0	0	0	0	0	0	0	0	0	0	0	
VIRGINIA GARDENS	2	2	0	0	0	0	0	0	0	0	0	
WEST MIAMI	4	4	0	0	0	0	0	0	0	0	0	
BALANCE OF COUNTY	11,356	9,225	1,833	10	35	8	0	35	151	1	58	
DESOTO												
ARCADIA	176	130	45	0	1	0	0	0	0	0	0	
BALANCE OF COUNTY	245	232	12	1	0	0	0	0	0	0	0	

TABLE B-3 (Cont.): RESIDENT LIVE BIRTHS FOR INCORPORATED CITIES OF 2,400 OR MORE POPULATION,  
BY RACE OF MOTHER, BY COUNTY, FLORIDA, 1999

	TOTAL	WHITE	BLACK	AMERICAN					OTHER		OTHER ENTRIES	UNK
				INDIAN	CHINESE	JAPANESE	HAWAIIAN	FILIPINO	PAC ISL			
DIXIE	182	167	15	0	0	0	0	0	0	0	0	
DUVAL	12,113	7,417	4,175	29	24	4	4	175	257	25	3	
ATLANTIC BEACH	395	313	66	1	1	0	0	10	3	0	1	
BALDWIN	42	30	12	0	0	0	0	0	0	0	0	
JACKSONVILLE	11,386	6,802	4,081	28	23	4	4	164	253	25	2	
JACKSONVILLE BEACH	237	220	16	0	0	0	0	1	0	0	0	
NEPTUNE BEACH	53	52	0	0	0	0	0	0	1	0	0	
ESCAMBIA	3,976	2,646	1,184	28	3	9	0	35	65	3	3	
CENTURY	28	9	18	0	0	0	0	0	1	0	0	
PENSACOLA	946	526	392	4	1	2	0	5	16	0	0	
BALANCE OF COUNTY	3,002	2,111	774	24	2	7	0	30	48	3	3	
FLAGLER	340	286	52	0	0	0	0	2	0	0	0	
FLAGLER BEACH	26	26	0	0	0	0	0	0	0	0	0	
BALANCE OF COUNTY	314	260	52	0	0	0	0	2	0	0	0	
FRANKLIN	117	100	15	1	0	0	0	1	0	0	0	
APALACHICOLA	30	17	13	0	0	0	0	0	0	0	0	
BALANCE OF COUNTY	87	83	2	1	0	0	0	1	0	0	0	
GADSDEN	714	288	420	2	0	0	0		1	2		
CHATTAHOOCHEE	50	22	28	0	0	0	0	0	0	0	0	
GRETNA	15	3	12	0	0	0	0	0	0	0	0	
HAVANA	45	16	28	1	0	0	0	0	0	0	0	
QUINCY	199	64	133	1	0	0	0	0	1	0	0	
BALANCE OF COUNTY	405	183	219	0	0	0	0	0	0	2	1	
GILCHRIST	157	152	5	0	0	0	0	0	0	0	0	
GLADES	75	56	8	11	0	0	0	0	0	0	0	
GULF	137	104	30	1	0	0	0	0	1	1	0	
PORT SAINT JOE	54	36	16	1	0	0	0	0	0	1	0	
BALANCE OF COUNTY	83	68	14	0	0	0	0	0	1	0	0	
HAMILTON	162	103	59	0	0	0	0	0	0	0	0	
HARDEE	445	417	27	0	0	0	0	0	0	1	0	
BOWLING GREEN	53	49	4	0	0	0	0	0	0	0	0	
WAUCHULA	150	137	13	0	0	0	0	0	0	0	0	
BALANCE OF COUNTY	242	231	10	0	0	0	0	0	0	1	0	
HENDRY	615	499	104	9	0	0	0	1	1	0	1	
CLEWISTON	134	97	34	2	0	0	0	0	0	0	1	
LA BELLE	114	102	12	0	0	0	0	0	0	0	0	
BALANCE OF COUNTY	367	300	58	7	0	0	0	1	1	0	0	
HERNANDO	1,065	974	73	3	1	0	0	2	11	1	0	
BROOKSVILLE	178	133	40	1	1	0	0	1	2	0	0	
BALANCE OF COUNTY	887	841	33	2	0	0	0	1	9	1	0	
HIGHLANDS	838	662	161	2	1	0	0	5	7	0	0	
AVON PARK	154	99	55	0	0	0	0	0	0	0	0	
SEBRING	185	133	43	1	0	0	0	3	5	0	0	
BALANCE OF COUNTY	499	430	63	1	1	0	0	2	2	0	0	
HILLSBOROUGH	14,444	11,057	2,932	36	24	9	3	68	279	15	21	
PLANT CITY	619	517	96	0	0	0	0	4	4	0		
TAMPA	8,416	5,723	2,400	19	14	5	1	41	189	12	12	
TEMPLE TERRACE	236	153	68	0	2	0	0	1	9	1	2	
BALANCE OF COUNTY	5,173	4,664	368	17	8	4	2	24	77	2	7	
HOLMES	199	192	5	1	0	0	0	0	1	0	0	
BONIFAY	48	42	5	0	0	0	0	0	1	0	0	
BALANCE OF COUNTY	151	150	0	1	0	0	0	0	0	0	0	

TABLE B-3 (Cont.): RESIDENT LIVE BIRTHS FOR INCORPORATED CITIES OF 2,400 OR MORE POPULATION,  
BY RACE OF MOTHER, BY COUNTY, FLORIDA, 1999

	TOTAL	WHITE	BLACK	AMERICAN				HAWAIIAN	FILIPINO	OTHER	OTHER	UNK
				INDIAN	CHINESE	JAPANESE	ASIANS/			ENTRIES		
INDIAN RIVER	1,017	848	150	0	0	0	0	6	8	4	1	
FELLSMERE	46	45	0	0	0	0	0	0	1	0	0	
INDIAN RIVER SHORES	0	0	0	0	0	0	0	0	0	0	0	
SEBASTIAN	121	107	9	0	0	0	0	1	2	2	0	
VERO BEACH	267	233	25	0	0	0	0	3	3	2	1	
BALANCE OF COUNTY	583	463	116	0	0	0	0	2	2	0	0	
JACKSON	577	398	166	8	0	0	0	0	5	0	0	
GRACEVILLE	35	26	7	1	0	0	0	0	1	0	0	
MARIANNA	120	62	56	0	0	0	0	0	2	0	0	
BALANCE OF COUNTY	422	310	103	7	0	0	0	0	2	0	0	
JEFFERSON	171	101	69	1	0	0	0	0	0	0	0	
MONTICELLO	56	24	32	0	0	0	0	0	0	0	0	
BALANCE OF COUNTY	115	77	37	1	0	0	0	0	0	0	0	
LAFAYETTE	71	64	7	0	0	0	0	0	0	0	0	
LAKE	2,236	1,866	338	2	1	1	0	5	22	0	1	
CLERMONT	237	204	26	0	0	0	0	1	6	0	0	
EUSTIS	216	150	63	1	0	0	0	0	2	0	0	
FRUITLAND PARK	62	53	7	0	0	0	0	2	0	0	0	
GROVELAND	58	42	15	0	0	0	0	0	1	0	0	
LADY LAKE	60	49	9	0	0	0	0	0	2	0	0	
LEESBURG	303	177	119	0	0	0	0	2	5	0	0	
MASCOTTE	33	29	3	0	0	0	0	0	1	0	0	
MINNEOLA	11	7	4	0	0	0	0	0	0	0	0	
MOUNT DORA	137	103	33	0	0	0	0	0	1	0	0	
TAVARES	82	67	14	0	0	0	0	0	1	0	0	
UMATILLA	45	44	1	0	0	0	0	0	0	0	0	
BALANCE OF COUNTY	992	941	44	1	1	1	0	0	3	0	1	
LEE	4,758	4,027	676	5	5	1	0	14	28	1	1	
CAPE CORAL	966	932	19	2	0	1	0	4	8	0	0	
FORT MYERS	992	502	477	0	0	0	0	2	10	0	1	
FORT MYERS BEACH	23	23	0	0	0	0	0	0	0	0	0	
SANIBEL	5	5	0	0	0	0	0	0	0	0	0	
BALANCE OF COUNTY	2,772	2,565	180	3	5	0	0	8	10	1	0	
LEON	2,934	1,701	1,139	7	22	5	0	5	47	4	4	
TALLAHASSEE	2,143	1,096	966	4	22	4	0	2	41	4	4	
BALANCE OF COUNTY	791	605	173	3	0	1	0	3	6	0	0	
LEVY	374	302	67	2	0	0	0	1	1	1	0	
WILLISTON	55	33	22	0	0	0	0	0	0	0	0	
BALANCE OF COUNTY	319	269	45	2	0	0	0	1	1	1	0	
LIBERTY	82	72	9	1	0	0	0	0	0	0	0	
MADISON	201	92	108	0	0	0	0	1	0	0	0	
MADISON	67	14	53	0	0	0	0	0	0	0	0	
BALANCE OF COUNTY	134	78	55	0	0	0	0	1	0	0	0	
MANATEE	3,044	2,542	406	5	4	3	1	4	25	53	1	
BRADENTON	659	494	149	1	0	0	1	0	5	8	1	
BRADENTON BEACH	6	6	0	0	0	0	0	0	0	0	0	
HOLMES BEACH	28	26	0	1	0	0	0	0	1	0	0	
LONGBOAT KEY	9	9	0	0	0	0	0	0	0	0	0	
PAMETTO	205	169	29	1	0	0	0	0	3	3	0	
BALANCE OF COUNTY	2,137	1,838	228	2	4	3	0	4	16	42	0	
MARION	2,767	2,184	535	14	3	0	1	3	20	7	0	
BELLEVIEW	0	0	0	0	0	0	0	0	0	0	0	
OCALA	895	610	269	5	1	0	0	0	7	3	0	
BALANCE OF COUNTY	1,872	1,574	266	9	2	0	1	3	13	4	0	

TABLE B-3 (Cont.): RESIDENT LIVE BIRTHS FOR INCORPORATED CITIES OF 2,400 OR MORE POPULATION,  
BY RACE OF MOTHER, BY COUNTY, FLORIDA, 1999

	TOTAL	WHITE	BLACK	AMERICAN				HAWAIIAN	FILIPINO	OTHER		UNK
				INDIAN	CHINESE	JAPANESE	PAC ISL			ASIAN/	OTHER	
MARTIN	1,197	979	120	83	3	0	0	3	6	3	0	
PORT SAINT LUCIE	2	1	0	0	1	0	0	0	0	0	0	
STUART	267	209	46	8	0	0	0	1	3	0	0	
BALANCE OF COUNTY	928	769	74	75	2	0	0	2	3	3	0	
MONROE	802	688	90	2	5	3	1	2	9	0	2	
ISLAMORADA	0	0	0	0	0	0	0	0	0	0	0	
KEY WEST	311	231	62	1	5	3	1	2	6	0	0	
MARATHON	0	0	0	0	0	0	0	0	0	0	0	
BALANCE OF COUNTY	491	457	28	1	0	0	0	0	3	0	2	
NASSAU	763	681	73	1	0	0	0	1	6	1	0	
FERNANDINA BEACH	147	108	38	0	0	0	0	1	0	0	0	
HILLIARD	29	22	7	0	0	0	0	0	0	0	0	
BALANCE OF COUNTY	587	551	28	1	0	0	0	0	6	1	0	
OKALOOSA	2,274	1,904	293	18	0	1	0	33	25	0	0	
CRESTVIEW	249	182	62	2	0	0	0	3	0	0	0	
DESTIN	115	111	0	2	0	0	0	1	1	0	0	
FORT WALTON BEACH	417	320	79	5	0	1	0	7	5	0	0	
MARY ESTHER	86	68	10	0	0	0	0	3	5	0	0	
NICEVILLE	177	159	8	1	0	0	0	6	3	0	0	
VALPARAISO	39	35	4	0	0	0	0	0	0	0	0	
BALANCE OF COUNTY	1,191	1,029	130	8	0	0	0	13	11	0	0	
OKEECHOBEE	483	443	32	5	0	0	0	1	2	0	0	
OKEECHOBEE	248	226	18	3	0	0	0	0	1	0	0	
BALANCE OF COUNTY	235	217	14	2	0	0	0	1	1	0	0	
ORANGE	13,176	9,312	3,326	25	50	29	4	78	330	16	6	
APOPKA	718	560	144	2	2	0	0	3	7	0	0	
BELLE ISLE	5	5	0	0	0	0	0	0	0	0	0	
EATONVILLE	9	0	9	0	0	0	0	0	0	0	0	
MAITLAND	118	93	22	2	1	0	0	0	0	0	0	
OCOOE	384	347	22	1	0	1	1	4	5	2	1	
ORLANDO	7,047	4,573	2,130	13	31	15	2	47	222	11	3	
WINTER GARDEN	248	197	46	1	1	0	0	0	3	0	0	
WINTER PARK	455	366	67	0	5	2	0	3	11	0	1	
BALANCE OF COUNTY	4,192	3,171	886	6	10	11	1	21	82	3	1	
OSCEOLA	2,355	2,079	213	6	2	2	1	10	40	2	0	
KISSIMMEE	1,096	932	128	4	1	0	0	6	23	2	0	
SAINT CLOUD	244	231	10	0	0	0	1	1	1	0	0	
BALANCE OF COUNTY	1,015	916	75	2	1	2	0	3	16	0	0	
PALM BEACH	13,059	9,221	3,340	186	35	6	3	54	200	6	8	
BELLE GLADE	401	168	232	1	0	0	0	0	0	0	0	
BOCA RATON	1,129	1,007	71	0	7	2	1	5	34	0	2	
BOYNTON BEACH	1,010	622	361	1	6	0	2	7	10	1	0	
DELRAY BEACH	760	390	351	2	0	1	0	2	14	0	0	
GREENACRES CITY	127	104	22	0	0	0	0	0	1	0	0	
HIGHLAND BEACH	10	10	0	0	0	0	0	0	0	0	0	
JUNO BEACH	18	18	0	0	0	0	0	0	0	0	0	
JUPITER	458	419	17	9	1	0	0	2	10	0	0	
LAKE CLARK SHORES	4	4	0	0	0	0	0	0	0	0	0	
LAKE PARK	162	60	93	0	0	0	0	0	9	0	0	
LAKE WORTH	1,572	1,214	294	36	1	0	0	3	21	1	2	
LANTANA	284	199	76	2	0	0	0	3	4	0	0	
NORTH PALM BEACH	86	85	0	0	0	0	0	0	1	0	0	
PAHOKEE	85	38	46	0	0	0	0	1	0	0	0	
PALM BEACH	32	32	0	0	0	0	0	0	0	0	0	
PALM BEACH GARDENS	420	372	32	1	3	0	0	3	9	0	0	
PALM SPRINGS	97	80	14	0	0	0	0	1	2	0	0	
RIVIERA BEACH	453	38	408	5	0	0	0	0	2	0	0	

TABLE B-3 (Cont.): RESIDENT LIVE BIRTHS FOR INCORPORATED CITIES OF 2,400 OR MORE POPULATION,  
BY RACE OF MOTHER, BY COUNTY, FLORIDA, 1999

	TOTAL	WHITE	BLACK	AMERICAN				HAWAIIAN	FILIPINO	OTHER	OTHER	UNK
				INDIAN	CHINESE	JAPANESE	ASIAN/ PAC ISL			ENTRIES		
<b>PALM BEACH (Cont.)</b>												
ROYAL PALM BEACH	268	219	44	0	0	0	0	1	4	0	0	
SOUTH BAY	24	6	18	0	0	0	0	0	0	0	0	
TEQUESTA	65	63	1	0	0	0	0	0	1	0	0	
WELLINGTON	230	207	16	1	0	0	0	1	5	0	0	
WEST PALM BEACH	2,967	1,785	995	122	4	2	0	16	39	2	2	
BALANCE OF COUNTY	2,397	2,081	249	6	13	1	0	9	34	2	2	
<b>PASCO</b>												
DADE CITY	166	124	41	1	0	0	0	0	0	0	0	
NEW PORT RICHEY	559	543	5	2	0	0	0	1	8	0	0	
PORT RICHEY	253	240	6	0	0	0	0	1	5	0	1	
ZEPHYRHILLS	144	139	5	0	0	0	0	0	0	0	0	
BALANCE OF COUNTY	2,379	2,249	70	9	3	2	0	10	33	1	2	
<b>PINELLAS</b>												
BELLEAIR	28	28	0	0	0	0	0	0	0	0	0	
BELLEAIR BLUFFS	9	9	0	0	0	0	0	0	0	0	0	
CLEARWATER	1,746	1,432	258	3	2	2	1	7	35	5	1	
DUNEDIN	275	259	9	1	0	1	0	2	2	1	0	
GULFPORT	78	59	18	0	0	0	0	0	0	1	0	
INDIAN ROCKS BEACH	30	29	0	0	0	0	0	0	0	1	0	
KENNETH CITY	47	40	2	0	0	0	0	1	4	0	0	
LARGO	928	828	55	2	2	1	0	13	26	1	0	
MADEIRA BEACH	25	24	0	0	0	0	0	0	1	0	0	
OLDSMAR	167	156	4	0	0	1	0	1	4	1	0	
PINELLAS PARK	457	409	12	1	0	0	0	2	33	0	0	
REDINGTON SHORES	9	9	0	0	0	0	0	0	0	0	0	
SAFETY HARBOR	0	0	0	0	0	0	0	0	0	0	0	
SAINT PETERSBURG	3,391	2,211	1,044	6	8	3	0	12	106	1	0	
SAINT PETERSBURG BEACH	47	46	1	0	0	0	0	0	0	0	0	
SEMINOLE	276	267	4	1	0	0	0	1	3	0	0	
SOUTH PASADENA	8	8	0	0	0	0	0	0	0	0	0	
TARPON SPRINGS	230	198	24	1	0	0	0	3	4	0	0	
TREASURE ISLAND	37	36	1	0	0	0	0	0	0	0	0	
BALANCE OF COUNTY	1,469	1,370	46	5	3	0	0	11	31	1	2	
<b>POLK</b>												
AUBURNDALE	207	171	34	0	0	1	0	1	0	0	0	
BARTOW	252	163	83	0	0	0	0	1	5	0	0	
DUNDEE	29	25	4	0	0	0	0	0	0	0	0	
FORT MEADE	79	61	18	0	0	0	0	0	0	0	0	
FROSTPROOF	34	30	4	0	0	0	0	0	0	0	0	
HAINES CITY	285	189	95	0	0	0	0	0	1	0	0	
LAKE ALFRED	46	34	12	0	0	0	0	0	0	0	0	
LAKE WALES	228	138	89	0	0	0	0	0	1	0	0	
LAKELAND	1,375	936	407	3	2	0	0	3	23	1	0	
MULBERRY	61	50	11	0	0	0	0	0	0	0	0	
WINTER HAVEN	579	365	195	2	1	0	0	1	15	0	0	
BALANCE OF COUNTY	3,419	3,016	364	9	4	0	0	3	23	0	0	
<b>PUTNAM</b>												
PALATKA	276	110	164	1	0	0	0	0	1	0	0	
BALANCE OF COUNTY	680	605	71	0	0	0	1	0	1	1	1	
<b>ST JOHNS</b>												
SAINT AUGUSTINE	235	191	43	0	0	0	0	1	0	0	0	
SAINT AUGUSTINE BEACH	3	3	0	0	0	0	0	0	0	0	0	
BALANCE OF COUNTY	972	882	70	2	1	0	1	6	10	0	0	
<b>ST LUCIE</b>												
FORT PIERCE	859	405	447	0	0	0	0	1	6	0	0	
PORT SAINT LUCIE	868	772	81	1	2	0	1	2	9	0	0	
BALANCE OF COUNTY	424	337	83	2	0	0	0	2	0	0	0	



TABLE B-3 (Cont.): RESIDENT LIVE BIRTHS FOR INCORPORATED CITIES OF 2,400 OR MORE POPULATION,  
BY RACE OF MOTHER, BY COUNTY, FLORIDA, 1999

	TOTAL	WHITE	BLACK	AMERICAN				HAWAIIAN	FILIPINO	OTHER		UNK
				INDIAN	CHINESE	JAPANESE	PAC ISL			ASIAN/	OTHER	
SANTA ROSA	1,551	1,436	70	13	1	0	2	19	10	0	0	
GULF BREEZE	43	43	0	0	0	0	0	0	0	0	0	
MILTON	221	181	32	1	0	0	0	6	1	0	0	
BALANCE OF COUNTY	1,287	1,212	38	12	1	0	2	13	9	0	0	
SARASOTA	2,638	2,362	228	6	4	1	1	9	27	0	0	
LONGBOAT KEY	3	1	0	0	0	0	0	0	2	0	0	
NORTH PORT	226	220	3	1	0	0	0	1	1	0	0	
SARASOTA	632	454	165	0	2	0	1	2	8	0	0	
VENICE	65	62	1	1	0	0	0	1	0	0	0	
BALANCE OF COUNTY	1,712	1,625	59	4	2	1	0	5	16	0	0	
SEMINOLE	4,445	3,656	624	12	16	5	0	23	104	4	1	
ALTAMONTE SPRINGS	692	549	118	1	1	1	0	4	17	1	0	
CASSELBERRY	336	305	21	2	0	0	0	2	6	0	0	
LAKE MARY	306	255	20	1	3	0	0	4	23	0	0	
LONGWOOD	333	312	10	0	0	1	0	1	8	0	1	
MAITLAND	14	13	1	0	0	0	0	0	0	0	0	
OVIEDO	458	394	41	0	0	1	0	5	15	2	0	
SANFORD	745	434	295	5	1	0	0	2	8	0	0	
WINTER SPRINGS	377	340	27	0	2	0	0	0	7	1	0	
BALANCE OF COUNTY	1,184	1,054	91	3	9	2	0	5	20	0	0	
SUMTER	423	337	79	0	0	1	0	0	4	2	0	
BUSHNELL	0	0	0	0	0	0	0	0	0	0	0	
WILDWOOD	66	35	31	0	0	0	0	0	0	0	0	
BALANCE OF COUNTY	357	302	48	0	0	1	0	0	4	2	0	
SUWANNEE	472	404	67	0	0	0	0	0	1	0	0	
LIVE OAK	127	83	44	0	0	0	0	0	0	0	0	
BALANCE OF COUNTY	345	321	23	0	0	0	0	0	1	0	0	
TAYLOR	241	193	46	1	0	0	0	1	0	0	0	
PERRY	110	66	43	0	0	0	0	1	0	0	0	
BALANCE OF COUNTY	131	127	3	1	0	0	0	0	0	0	0	
UNION	157	129	28	0	0	0	0	0	0	0	0	
VOLUSIA	4,449	3,704	668	7	8	0	0	13	45	4	0	
DAYTONA BEACH	872	475	381	1	2	0	0	1	10	2	0	
DAYTONA BEACH SHORES	6	6	0	0	0	0	0	0	0	0	0	
DE BARY	134	126	2	0	0	0	0	3	3	0	0	
DELAND	435	340	92	0	0	0	0	1	2	0	0	
DELTONA	466	426	35	1	0	0	0	0	4	0	0	
EDGEWATER	215	210	3	0	0	0	0	1	1	0	0	
HOLLY HILL	194	156	36	1	0	0	0	0	1	0	0	
LAKE HELEN	22	18	4	0	0	0	0	0	0	0	0	
NEW SMYRNA BEACH	182	161	17	0	2	0	0	0	2	0	0	
ORANGE CITY	95	86	6	0	0	0	0	3	0	0	0	
ORMOND BEACH	391	362	19	1	1	0	0	1	6	1	0	
PONCE INLET	7	7	0	0	0	0	0	0	0	0	0	
PORT ORANGE	388	373	6	2	2	0	0	1	4	0	0	
SOUTH DAYTONA	140	120	16	0	0	0	0	0	4	0	0	
BALANCE OF COUNTY	902	838	51	1	1	0	0	2	8	1	0	
WAKULLA	272	230	41	1	0	0	0	0	0	0	0	
WALTON	445	395	43	5	0	0	1	0	1	0	0	
DEFUNIAK SPRINGS	96	67	28	0	0	0	1	0	0	0	0	
BALANCE OF COUNTY	349	328	15	5	0	0	0	0	1	0	0	
WASHINGTON	235	184	45	3	1	0	0	0	1	1	0	
CHIPLEY	92	59	29	1	1	0	0	0	1	1	0	
BALANCE OF COUNTY	143	125	16	2	0	0	0	0	0	0	0	

TABLE B-4: RESIDENT LIVE BIRTHS BY TYPE OF PLACE OF DELIVERY AND ATTENDANT, BY COUNTY, FLORIDA, 1999

	TOTAL	HOSPITAL			BIRTHING CENTER			OTHER NAMED PLACE	UNK
		PHYSICIAN	MIDWIFE	OTHER	PHYSICIAN	MIDWIFE	OTHER		
FLORIDA	196,963	171,776	22,475	883	34	772	39	983	1
ALACHUA	2,389	2,205	106	9	2	51	2	14	0
BAKER	391	322	67	1	0	0	0	1	0
BAY	1,959	1,616	338	0	0	0	0	5	0
BRADFORD	339	323	12	1	0	0	0	3	0
BREVARD	4,741	3,912	768	15	0	2	0	44	0
BROWARD	21,033	17,047	3,787	78	0	23	2	96	0
CALHOUN	129	95	34	0	0	0	0	0	0
CHARLOTTE	957	898	21	25	0	6	0	7	0
CITRUS	829	808	13	2	0	3	0	3	0
CLAY	1,741	1,558	161	10	0	1	0	11	0
COLLIER	2,878	2,779	45	18	0	6	7	23	0
COLUMBIA	755	603	115	5	0	8	0	24	0
MIAMI-DADE	31,484	30,429	730	166	2	86	6	65	0
DESOTO	421	380	36	5	0	0	0	0	0
DIXIE	182	174	4	1	0	1	0	2	0
DUVAL	12,113	11,097	878	84	0	2	0	52	0
ESCAMBIA	3,976	3,786	138	30	0	2	0	20	0
FLAGLER	340	313	20	2	0	0	0	5	0
FRANKLIN	117	76	41	0	0	0	0	0	0
GADSDEN	714	281	427	3	0	1	0	2	0
GILCHRIST	157	147	6	2	0	2	0	0	0
GLADES	75	61	14	0	0	0	0	0	0
GULF	137	120	16	0	0	0	0	1	0
HAMILTON	162	135	24	1	0	1	0	1	0
HARDEE	445	367	72	5	0	0	0	1	0
HENDRY	615	427	187	0	0	0	0	1	0
HERNANDO	1,065	793	257	8	1	2	0	4	0
HIGHLANDS	838	804	15	10	0	7	0	2	0
HILLSBOROUGH	14,444	13,047	1,220	67	0	24	0	86	0
HOLMES	199	161	38	0	0	0	0	0	0
INDIAN RIVER	1,017	712	277	22	0	0	0	6	0
JACKSON	577	439	135	0	0	2	0	1	0
JEFFERSON	171	88	81	0	0	0	0	2	0
LAFAYETTE	71	65	5	1	0	0	0	0	0
LAKE	2,236	1,933	274	3	0	8	2	16	0
LEE	4,758	3,066	1,620	26	2	6	10	28	0
LEON	2,934	1,609	1,271	7	0	8	0	39	0
LEVY	374	350	19	0	0	3	0	2	0
LIBERTY	82	50	32	0	0	0	0	0	0
MADISON	201	106	90	3	0	0	0	2	0
MANATEE	3,044	2,746	262	2	0	21	0	13	0
MARION	2,767	1,965	778	8	0	6	0	10	0
MARTIN	1,197	688	438	1	0	55	0	15	0
MONROE	802	673	58	3	21	40	0	7	0
NASSAU	763	675	81	3	0	0	0	4	0
OKALOOSA	2,274	1,999	235	29	0	3	1	7	0
OKEECHOBEE	483	440	28	2	0	13	0	0	0
ORANGE	13,176	12,601	371	39	2	105	1	56	1
OSCEOLA	2,355	2,199	121	22	0	4	0	9	0
PALM BEACH	13,059	10,875	2,051	29	2	14	1	87	0
PASCO	3,501	2,690	769	14	1	12	0	15	0
PINELLAS	9,257	7,528	1,611	26	0	39	3	50	0
POLK	6,594	6,058	458	14	1	32	1	30	0
PUTNAM	956	894	36	12	0	3	0	11	0
ST JOHNS	1,210	1,037	160	3	0	0	0	10	0
ST LUCIE	2,151	1,815	248	4	0	76	1	7	0
SANTA ROSA	1,551	1,473	52	14	0	1	0	11	0
SARASOTA	2,638	2,312	258	3	0	53	1	11	0
SEMINOLE	4,445	3,930	457	3	0	29	1	25	0
SUMTER	423	402	14	1	0	2	0	4	0
SUWANNEE	472	403	60	2	0	4	0	3	0
TAYLOR	241	149	89	1	0	0	0	2	0
UNION	157	150	5	2	0	0	0	0	0
VOLUSIA	4,449	4,140	255	29	0	3	0	22	0
WAKULLA	272	145	124	0	0	0	0	3	0
WALTON	445	421	13	7	0	2	0	2	0
WASHINGTON	235	186	49	0	0	0	0	0	0

TABLE B-5: RESIDENT LIVE BIRTHS BY BIRTHWEIGHT, BY COUNTY, FLORIDA, 1999

	TOTAL	BIRTHWEIGHT IN GRAMS									LESS THAN 1,500 GRAMS		LESS THAN 2,500 GRAMS		
		<500	500-999	1,000-1,499	1,500-1,999	2,000-2,499	2,500-2,999	3,000-3,499	3,500-3,999	4,000+	UNK	NUMBER	%	NUMBER	%
FLORIDA	196,963	323	1,371	1,543	3,237	9,652	34,272	74,909	54,351	17,255	50	3,237	1.6	16,126	8.2
ALACHUA	2,389	10	14	14	54	122	416	864	664	231	0	38	1.6	214	9.0
BAKER	391	2	4	4	5	14	58	162	110	32	0	10	2.6	29	7.4
BAY	1,959	7	11	9	32	88	386	770	495	160	1	27	1.4	147	7.5
BRADFORD	339	1	1	3	5	18	64	106	105	36	0	5	1.5	28	8.3
BREVARD	4,741	8	27	37	69	213	750	1,803	1,393	440	1	72	1.5	354	7.5
BROWARD	21,033	34	186	168	364	1,022	3,747	8,235	5,536	1,733	8	388	1.8	1,774	8.4
CALHOUN	129	1	0	0	1	5	20	55	31	16	0	1	0.8	7	5.4
CHARLOTTE	957	1	8	4	11	46	153	381	262	91	0	13	1.4	70	7.3
CITRUS	829	1	5	5	20	39	133	288	247	91	0	11	1.3	70	8.4
CLAY	1,741	2	4	9	38	89	256	627	525	191	0	15	0.9	142	8.2
COLLIER	2,878	2	12	25	36	116	495	1,092	832	268	0	39	1.4	191	6.6
COLUMBIA	755	4	9	6	10	35	128	257	237	69	0	19	2.5	64	8.5
MIAMI-DADE	31,484	31	220	257	504	1,475	5,561	12,304	8,540	2,587	5	508	1.6	2,487	7.9
DESOTO	421	0	3	3	8	17	91	141	124	34	0	6	1.4	31	7.4
DIXIE	182	0	2	1	5	8	35	59	53	19	0	3	1.6	16	8.8
DUVAL	12,113	26	118	128	236	637	2,114	4,563	3,219	1,068	4	272	2.2	1,145	9.5
ESCAMBIA	3,976	9	23	36	93	209	752	1,488	1,016	349	1	68	1.7	370	9.3
FLAGLER	340	0	5	3	1	15	54	130	102	30	0	8	2.4	24	7.1
FRANKLIN	117	0	1	1	1	7	19	51	24	13	0	2	1.7	10	8.5
GADSDEN	714	5	6	4	12	61	156	270	161	39	0	15	2.1	88	12.3
GILCHRIST	157	1	1	0	2	6	27	62	41	17	0	2	1.3	10	6.4
GLADES	75	0	0	0	2	3	14	25	26	5	0	0	0.0	5	6.7
GULF	137	2	2	2	0	6	31	50	35	9	0	6	4.4	12	8.8
HAMILTON	162	0	1	0	9	8	22	62	37	23	0	1	0.6	18	11.1
HARDEE	445	0	0	3	4	16	81	195	114	32	0	3	0.7	23	5.2
HENDRY	615	0	5	6	8	25	113	226	183	49	0	11	1.8	44	7.2
HERNANDO	1,065	4	11	10	11	46	164	398	326	95	0	25	2.3	82	7.7
HIGHLANDS	838	3	4	7	17	35	154	294	244	80	0	14	1.7	66	7.9
HILLSBOROUGH	14,444	29	89	109	223	710	2,511	5,463	4,015	1,290	5	227	1.6	1,160	8.0
HOLMES	199	0	0	2	3	9	39	72	54	20	0	2	1.0	14	7.0
INDIAN RIVER	1,017	3	9	9	12	38	169	354	305	116	2	21	2.1	71	7.0
JACKSON	577	0	6	3	11	36	121	213	150	37	0	9	1.6	56	9.7
JEFFERSON	171	0	2	2	2	4	44	60	47	10	0	4	2.3	10	5.8
LAFAYETTE	71	0	0	0	0	2	8	25	24	12	0	0	0.0	2	2.8
LAKE	2,236	1	16	18	34	129	383	821	627	206	1	35	1.6	198	8.9
LEE	4,758	6	35	34	53	242	835	1,801	1,325	425	2	75	1.6	370	7.8
LEON	2,934	10	27	23	46	168	547	1,114	772	226	1	60	2.0	274	9.3
LEVY	374	0	1	4	3	12	69	145	95	45	0	5	1.3	20	5.3
LIBERTY	82	0	0	1	2	10	18	33	14	4	0	1	1.2	13	15.9
MADISON	201	1	2	2	3	15	47	64	55	12	0	5	2.5	23	11.4
MANATEE	3,044	4	23	24	56	153	510	1,153	846	274	1	51	1.7	260	8.5
MARION	2,767	8	16	41	44	124	455	1,029	782	268	0	65	2.3	233	8.4
MARTIN	1,197	3	6	6	16	52	179	472	346	117	0	15	1.3	83	6.9
MONROE	802	0	4	3	5	29	109	305	252	95	0	7	0.9	41	5.1
NASSAU	763	0	9	8	11	44	127	277	217	69	1	17	2.2	72	9.4
OKALOOSA	2,274	0	12	12	30	107	349	832	668	263	1	24	1.1	161	7.1
OKEECHOBEE	483	0	0	1	1	23	84	183	141	50	0	1	0.2	25	5.2
ORANGE	13,176	25	96	122	247	743	2,460	5,072	3,460	944	7	243	1.8	1,233	9.4
OSCEOLA	2,355	1	17	12	41	127	443	935	633	146	0	30	1.3	198	8.4
PALM BEACH	13,059	16	83	84	206	623	2,340	4,990	3,701	1,014	2	183	1.4	1,012	7.7
PASCO	3,501	4	15	16	42	152	556	1,278	1,055	383	0	35	1.0	229	6.5
PINELLAS	9,257	15	70	67	182	438	1,504	3,398	2,677	901	5	152	1.6	772	8.3
POLK	6,594	15	37	48	101	322	1,099	2,451	1,829	692	0	100	1.5	523	7.9
PUTNAM	956	3	6	10	13	51	187	348	256	82	0	19	2.0	83	8.7
ST JOHNS	1,210	2	11	13	21	50	220	446	337	110	0	26	2.1	97	8.0
ST LUCIE	2,151	2	14	15	26	102	358	856	581	195	2	31	1.4	159	7.4
SANTA ROSA	1,551	2	9	7	16	83	248	591	443	152	0	18	1.2	117	7.5
SARASOTA	2,638	4	12	14	45	114	453	959	764	273	0	30	1.1	189	7.2
SEMINOLE	4,445	4	23	27	74	220	678	1,777	1,262	380	0	54	1.2	348	7.8
SUMTER	423	1	3	5	6	18	85	160	109	36	0	9	2.1	33	7.8
SUWANNEE	472	3	1	4	6	24	71	177	129	57	0	8	1.7	38	8.1
TAYLOR	241	1	1	2	5	18	43	94	64	13	0	4	1.7	27	11.2
UNION	157	0	0	1	7	6	30	58	41	14	0	1	0.6	14	8.9
VOLUSIA	4,449	4	27	41	72	232	734	1,598	1,327	414	0	72	1.6	376	8.5
WAKULLA	272	2	0	4	3	14	48	97	77	27	0	6	2.2	23	8.5
WALTON	445	0	3	0	8	16	75	165	126	52	0	3	0.7	27	6.1
WASHINGTON	235	0	3	4	3	11	42	85	63	24	0	7	3.0	21	8.9

TABLE B-5 (Cont.): RESIDENT LIVE BIRTHS TO WHITE MOTHERS BY BIRTHWEIGHT, BY COUNTY, FLORIDA, 1999

	TOTAL	BIRTHWEIGHT IN GRAMS									LESS THAN 1,500 GRAMS		LESS THAN 2,500 GRAMS		
		<500	500- 999	1,000- 1,499	1,500- 1,999	2,000- 2,499	2,500- 2,999	3,000- 3,499	3,500- 3,999	4,000+	UNK	NUMBER	%	NUMBER	%
FLORIDA	146,329	163	729	931	2,081	6,212	22,566	55,083	43,961	14,588	15	1,823	1.2	10,116	6.9
ALACHUA	1,558	1	7	11	39	49	218	539	496	198	0	19	1.2	107	6.9
BAKER	331	2	3	3	3	11	48	135	99	27	0	8	2.4	22	6.6
BAY	1,570	3	7	5	26	62	282	611	426	147	1	15	1.0	103	6.6
BRADFORD	283	0	1	1	4	15	52	84	91	35	0	2	0.7	21	7.4
BREVARD	3,930	5	18	27	50	156	555	1,472	1,245	402	0	50	1.3	256	6.5
BROWARD	13,452	15	82	86	194	537	2,074	5,242	3,939	1,281	2	183	1.4	914	6.8
CALHOUN	107	1	0	0	1	3	18	43	28	13	0	1	0.9	5	4.7
CHARLOTTE	861	1	7	1	8	41	129	345	242	87	0	9	1.0	58	6.7
CITRUS	768	1	4	5	19	38	109	271	233	88	0	10	1.3	67	8.7
CLAY	1,549	1	4	8	37	75	223	551	475	175	0	13	0.8	125	8.1
COLLIER	2,521	1	10	16	29	101	402	966	762	234	0	27	1.1	157	6.2
COLUMBIA	594	1	4	4	5	24	99	199	200	58	0	9	1.5	38	6.4
MIAMI-DADE	21,593	12	98	136	298	857	3,372	8,424	6,429	1,966	1	246	1.1	1,401	6.5
DE SOTO	362	0	3	3	6	13	78	120	109	30	0	6	1.7	25	6.9
DIXIE	167	0	2	1	5	6	32	54	49	18	0	3	1.8	14	8.4
DUVAL	7,417	11	43	54	114	346	997	2,756	2,264	832	0	108	1.5	568	7.7
ESCAMBIA	2,646	4	9	14	49	114	411	984	768	293	0	27	1.0	190	7.2
FLAGLER	286	0	4	2	1	13	42	104	90	30	0	6	2.1	20	7.0
FRANKLIN	100	0	0	1	0	5	14	44	23	13	0	1	1.0	6	6.0
GADSDEN	288	0	1	1	5	20	46	106	81	28	0	2	0.7	27	9.4
GILCHRIST	152	1	0	0	2	6	26	60	41	16	0	1	0.7	9	5.9
GLADES	56	0	0	0	1	1	9	23	19	3	0	0	0.0	2	3.6
GULF	104	0	2	1	0	4	22	37	31	7	0	3	2.9	7	6.7
HAMILTON	103	0	0	0	4	4	10	40	28	17	0	0	0.0	8	7.8
HARDEE	417	0	0	2	3	15	71	184	111	31	0	2	0.5	20	4.8
HENDRY	499	0	3	3	5	15	85	190	154	44	0	6	1.2	26	5.2
HERNANDO	974	4	11	8	9	38	148	355	307	94	0	23	2.4	70	7.2
HIGHLANDS	662	2	3	4	13	24	116	232	201	67	0	9	1.4	46	6.9
HILLSBOROUGH	11,057	14	45	73	152	476	1,727	4,102	3,356	1,110	2	132	1.2	760	6.9
HOLMES	192	0	0	2	3	7	38	68	54	20	0	2	1.0	12	6.3
INDIAN RIVER	848	3	8	5	10	23	126	300	267	105	1	16	1.9	49	5.8
JACKSON	398	0	2	2	5	17	68	149	120	35	0	4	1.0	26	6.5
JEFFERSON	101	0	1	0	1	1	21	38	33	6	0	1	1.0	3	3.0
LAFAYETTE	64	0	0	0	0	2	6	23	21	12	0	0	0.0	2	3.1
LAKE	1,866	0	9	10	28	92	293	682	563	189	0	19	1.0	139	7.4
LEE	4,027	4	27	22	46	187	664	1,495	1,189	392	1	53	1.3	286	7.1
LEON	1,701	5	13	14	23	77	235	627	536	171	0	32	1.9	132	7.8
LEVY	302	0	1	1	0	9	51	117	81	42	0	2	0.7	11	3.6
LIBERTY	72	0	0	1	2	6	18	28	13	4	0	1	1.4	9	12.5
MADISON	92	0	2	0	2	9	22	22	26	9	0	2	2.2	13	14.1
MANATEE	2,542	4	14	18	43	116	399	958	739	251	0	36	1.4	195	7.7
MARION	2,184	6	9	28	33	82	319	822	648	237	0	43	2.0	158	7.2
MARTIN	979	2	3	5	14	35	138	383	290	109	0	10	1.0	59	6.0
MONROE	688	0	2	1	4	24	92	249	228	88	0	3	0.4	31	4.5
NASSAU	681	0	8	7	10	35	105	243	205	68	0	15	2.2	60	8.8
OKALOOSA	1,904	0	7	11	21	84	261	694	581	244	1	18	0.9	123	6.5
OKEECHOBEE	443	0	0	1	1	20	74	163	137	47	0	1	0.2	22	5.0
ORANGE	9,312	14	39	70	155	457	1,524	3,604	2,686	761	2	123	1.3	735	7.9
OSCEOLA	2,079	0	14	9	36	109	369	826	580	136	0	23	1.1	168	8.1
PALM BEACH	9,221	8	40	53	111	379	1,448	3,483	2,874	825	0	101	1.1	591	6.4
PASCO	3,295	4	12	12	35	142	513	1,192	1,014	371	0	28	0.8	205	6.2
PINELLAS	7,418	9	48	49	116	299	1,091	2,693	2,302	809	2	106	1.4	521	7.0
POLK	5,178	6	20	38	72	218	759	1,891	1,553	621	0	64	1.2	354	6.8
PUTNAM	715	1	5	3	8	33	127	255	213	70	0	9	1.3	50	7.0
ST JOHN'S	1,076	2	7	8	18	43	178	404	309	107	0	17	1.6	78	7.2
ST LUCIE	1,514	0	6	8	17	62	229	566	458	166	2	14	0.9	93	6.1
SANTA ROSA	1,436	2	9	7	14	76	226	544	411	147	0	18	1.3	108	7.5
SARASOTA	2,362	3	11	12	40	95	379	840	720	262	0	26	1.1	161	6.8
SEMINOLE	3,656	3	16	24	53	153	511	1,442	1,106	348	0	43	1.2	249	6.8
SUMTER	337	0	1	4	6	11	63	127	92	33	0	5	1.5	22	6.5
SUWANNEE	404	3	1	3	5	19	57	148	116	52	0	7	1.7	31	7.7
TAYLOR	193	1	0	2	3	14	31	74	56	12	0	3	1.6	20	10.4
UNION	129	0	0	0	6	4	22	47	37	13	0	0	0.0	10	7.8
VOLUSIA	3,704	3	19	26	49	170	560	1,327	1,167	383	0	48	1.3	267	7.2
WAKULLA	230	0	0	2	0	13	40	77	72	26	0	2	0.9	15	6.5
WALTON	395	0	3	0	6	13	64	144	114	51	0	3	0.8	22	5.6
WASHINGTON	184	0	1	3	3	7	30	65	53	22	0	4	2.2	14	7.6

TABLE B-5 (Cont.): RESIDENT LIVE BIRTHS TO BLACK MOTHERS BY BIRTHWEIGHT, BY COUNTY, FLORIDA, 1999

	TOTAL	BIRTHWEIGHT IN GRAMS									LESS THAN 1,500 GRAMS		LESS THAN 2,500 GRAMS		
		<500	500- 999	1,000- 1,499	1,500- 1,999	2,000- 2,499	2,500- 2,999	3,000- 3,499	3,500- 3,999	4,000+	UNK	NUMBER	%	NUMBER	%
FLORIDA	45,029	150	617	580	1,053	3,121	10,479	17,579	9,110	2,323	17	1,347	3.0	5,521	12.3
ALACHUA	738	9	7	3	11	69	184	289	136	30	0	19	2.6	99	13.4
BAKER	59	0	1	1	2	3	10	27	10	5	0	2	3.4	7	11.9
BAY	315	3	4	4	5	23	76	134	56	10	0	11	3.5	39	12.4
BRADFORD	53	1	0	2	1	3	11	20	14	1	0	3	5.7	7	13.2
BREVARD	655	2	9	6	19	52	164	270	108	25	0	17	2.6	88	13.4
BROWARD	6,928	18	104	79	162	453	1,528	2,733	1,441	408	2	201	2.9	816	11.8
CALHOUN	21	0	0	0	0	1	2	12	3	3	0	0	0.0	1	4.8
CHARLOTTE	85	0	1	3	3	3	21	33	18	3	0	4	4.7	10	11.8
CITRUS	49	0	1	0	1	1	21	12	10	3	0	1	2.0	3	6.1
CLAY	141	0	0	1	1	12	24	61	32	10	0	1	0.7	14	9.9
COLLIER	293	1	2	9	6	13	82	107	49	24	0	12	4.1	31	10.6
COLUMBIA	153	3	5	2	5	10	28	56	34	10	0	10	6.5	25	16.3
MIAMI-DADE	9,241	17	115	116	197	590	2,057	3,589	1,974	584	2	248	2.7	1,035	11.2
DESOTO	57	0	0	0	2	4	13	20	14	4	0	0	0.0	6	10.5
DIXIE	15	0	0	0	0	2	3	5	4	1	0	0	0.0	2	13.3
DUVAL	4,175	15	69	71	109	260	1,008	1,613	823	205	2	155	3.7	524	12.6
ESCAMBIA	1,184	5	13	20	40	90	310	444	216	46	0	38	3.2	168	14.2
FLAGLER	52	0	1	1	0	2	12	26	10	0	0	2	3.8	4	7.7
FRANKLIN	15	0	1	0	1	1	5	7	0	0	0	1	6.7	3	20.0
GADSDEN	420	5	5	3	7	41	107	162	79	11	0	13	3.1	61	14.5
GILCHRIST	5	0	1	0	0	0	1	2	0	1	0	1	20.0	1	20.0
GLADES	8	0	0	0	1	1	4	0	2	0	0	0	0.0	2	25.0
GULF	30	2	0	1	0	2	8	12	3	2	0	3	10.0	5	16.7
HAMILTON	59	0	1	0	5	4	12	22	9	6	0	1	1.7	10	16.9
HARDEE	27	0	0	1	1	1	9	11	3	1	0	1	3.7	3	11.1
HENDRY	104	0	2	3	2	10	26	32	26	3	0	5	4.8	17	16.3
HERNANDO	73	0	0	2	2	4	13	41	11	0	0	2	2.7	8	11.0
HIGHLANDS	161	1	1	3	4	11	35	55	40	11	0	5	3.1	20	12.4
HILLSBOROUGH	2,932	14	41	32	63	207	684	1,181	555	153	2	87	3.0	357	12.2
HOLMES	5	0	0	0	0	2	1	2	0	0	0	0	0.0	2	40.0
INDIAN RIVER	150	0	1	4	2	13	40	48	33	9	0	5	3.3	20	13.3
JACKSON	166	0	4	1	5	18	49	61	26	2	0	5	3.0	28	16.9
JEFFERSON	69	0	1	2	1	3	23	22	13	4	0	3	4.3	7	10.1
LAFAYETTE	7	0	0	0	0	0	2	2	3	0	0	0	0.0	0	0.0
LAKE	338	1	7	7	6	33	82	127	60	15	0	15	4.4	54	16.0
LEE	676	2	8	12	7	54	154	289	124	25	1	22	3.3	83	12.3
LEON	1,139	4	14	8	23	90	290	442	217	50	1	26	2.3	139	12.2
LEVY	67	0	0	3	2	3	18	26	13	2	0	3	4.5	8	11.9
LIBERTY	9	0	0	0	0	3	0	5	1	0	0	0	0.0	3	33.3
MADISON	108	1	0	2	1	6	25	42	28	3	0	3	2.8	10	9.3
MANATEE	406	0	9	5	11	33	95	155	81	17	0	14	3.4	58	14.3
MARION	535	2	7	13	11	40	127	190	119	26	0	22	4.1	73	13.6
MARTIN	120	0	3	1	1	7	22	47	33	6	0	4	3.3	12	10.0
MONROE	90	0	2	1	0	4	14	45	18	6	0	3	3.3	7	7.8
NASSAU	73	0	1	1	1	8	20	31	10	0	1	2	2.7	11	15.1
OKALOOSA	293	0	5	1	7	19	69	107	73	12	0	6	2.0	32	10.9
ORKEECHOBEE	32	0	0	0	0	3	10	15	3	1	0	0	0.0	3	9.4
ORANGE	3,326	10	52	50	82	255	802	1,260	665	147	3	112	3.4	449	13.5
OSCEOLA	213	1	3	2	3	16	60	79	41	8	0	6	2.8	25	11.7
PALM BEACH	3,340	8	42	30	82	218	756	1,310	731	162	1	80	2.4	380	11.4
PASCO	127	0	3	3	4	7	29	50	22	9	0	6	4.7	17	13.4
PINELLAS	1,478	6	21	17	57	101	333	564	303	74	2	44	3.0	202	13.7
POLK	1,316	9	17	9	26	92	318	521	259	65	0	35	2.7	153	11.6
PUTNAM	235	2	1	7	5	18	60	91	40	11	0	10	4.3	33	14.0
ST JOHNS	113	0	4	5	3	6	38	37	18	2	0	9	8.0	18	15.9
ST LUCIE	611	2	8	7	9	39	124	278	116	28	0	17	2.8	65	10.6
SANTA ROSA	70	0	0	0	2	5	15	29	18	1	0	0	0.0	7	10.0
SARASOTA	228	1	1	2	3	16	64	101	30	10	0	4	1.8	23	10.1
SEMINOLE	624	1	6	3	19	58	142	237	129	29	0	10	1.6	87	13.9
SUMTER	79	1	2	1	0	7	19	32	15	2	0	4	5.1	11	13.9
SUWANNEE	67	0	0	1	1	5	14	29	12	5	0	1	1.5	7	10.4
TAYLOR	46	0	1	0	2	4	12	19	7	1	0	1	2.2	7	15.2
UNION	28	0	0	1	1	2	8	11	4	1	0	1	3.6	4	14.3
VOLUSIA	668	1	8	15	21	52	157	242	145	27	0	24	3.6	97	14.5
WAKULLA	41	2	0	2	3	1	8	20	5	0	0	4	9.8	8	19.5
WALTON	43	0	0	0	2	3	10	18	9	1	0	0	0.0	5	11.6
WASHINGTON	45	0	2	1	0	4	11	19	6	2	0	3	6.7	7	15.6

TABLE B-5 (Cont.): RESIDENT LIVE BIRTHS TO OTHER MOTHERS BY BIRTHWEIGHT, BY COUNTY, FLORIDA, 1999

	TOTAL	BIRTHWEIGHT IN GRAMS									LESS THAN 1,500 GRAMS		LESS THAN 2,500 GRAMS		
		<500	500- 999	1,000- 1,499	1,500- 1,999	2,000- 2,499	2,500- 2,999	3,000- 3,499	3,500- 3,999	4,000+	UNK	NUMBER	%	NUMBER	%
FLORIDA	5,444	7	21	31	101	314	1,193	2,198	1,241	336	2	59	1.1	474	8.7
ALACHUA	93	0	0	0	4	4	14	36	32	3	0	0	0.0	8	8.6
BAKER	1	0	0	0	0	0	0	0	1	0	0	0	0.0	0	0.0
BAY	63	1	0	0	1	2	24	22	10	3	0	1	1.6	4	6.3
BRADFORD	3	0	0	0	0	0	1	2	0	0	0	0	0.0	0	0.0
BREVARD	152	1	0	4	0	5	31	59	39	13	0	5	3.3	10	6.6
BROWARD	641	1	0	3	8	32	143	258	153	42	1	4	0.6	44	6.9
CALHOUN	1	0	0	0	0	1	0	0	0	0	0	0	0.0	1	--
CHARLOTTE	11	0	0	0	0	2	3	3	2	1	0	0	0.0	2	18.2
CITRUS	12	0	0	0	0	0	3	5	4	0	0	0	0.0	0	0.0
CLAY	51	1	0	0	0	2	9	15	18	6	0	1	2.0	3	5.9
COLLIER	64	0	0	0	1	2	11	19	21	10	0	0	0.0	3	4.7
COLUMBIA	8	0	0	0	0	1	1	2	3	1	0	0	0.0	1	12.5
MIAMI-DADE	577	0	3	5	9	26	116	268	114	36	0	8	1.4	43	7.5
DESOTO	2	0	0	0	0	0	0	1	1	0	0	0	0.0	0	0.0
DIXIE	0	0	0	0	0	0	0	0	0	0	0	0	--	0	--
DUVAL	518	0	6	3	13	31	108	194	131	31	1	9	1.7	53	10.2
ESCAMBIA	143	0	1	2	4	5	31	60	31	9	0	3	2.1	12	8.4
FLAGLER	2	0	0	0	0	0	0	0	2	0	0	0	0.0	0	0.0
FRANKLIN	2	0	0	0	0	1	0	0	1	0	0	0	0.0	1	50.0
GADSDEN	5	0	0	0	0	0	3	1	1	0	0	0	0.0	0	0.0
GILCHRIST	0	0	0	0	0	0	0	0	0	0	0	0	--	0	--
GLADES	11	0	0	0	0	1	1	2	5	2	0	0	0.0	1	9.1
GULF	3	0	0	0	0	0	1	1	1	0	0	0	0.0	0	0.0
HAMILTON	0	0	0	0	0	0	0	0	0	0	0	0	--	0	--
HARDEE	1	0	0	0	0	0	1	0	0	0	0	0	0.0	0	0.0
HENDRY	11	0	0	0	0	0	2	4	3	2	0	0	0.0	0	0.0
HERNANDO	18	0	0	0	0	4	3	2	8	1	0	0	0.0	4	22.2
HIGHLANDS	15	0	0	0	0	0	3	7	3	2	0	0	0.0	0	0.0
HILLSBOROUGH	434	0	3	4	8	25	95	173	100	26	0	7	1.6	40	9.2
HOLMES	2	0	0	0	0	0	0	2	0	0	0	0	0.0	0	0.0
INDIAN RIVER	18	0	0	0	0	2	3	6	5	2	0	0	0.0	2	11.1
JACKSON	13	0	0	0	1	1	4	3	4	0	0	0	0.0	2	15.4
JEFFERSON	1	0	0	0	0	0	0	0	1	0	0	0	0.0	0	0.0
LAFAYETTE	0	0	0	0	0	0	0	0	0	0	0	0	--	0	--
LAKE	31	0	0	1	0	4	8	12	4	2	0	1	3.2	5	16.1
LEE	54	0	0	0	0	1	16	17	12	8	0	0	0.0	1	1.9
LEON	90	1	0	1	0	1	21	43	18	5	0	2	2.2	3	3.3
LEVY	5	0	0	0	1	0	0	2	1	1	0	0	0.0	1	20.0
LIBERTY	1	0	0	0	0	1	0	0	0	0	0	0	0.0	1	--
MADISON	1	0	0	0	0	0	0	0	1	0	0	0	0.0	0	0.0
MANATEE	95	0	0	1	2	4	16	40	26	6	0	1	1.1	7	7.4
MARION	48	0	0	0	0	2	9	17	15	5	0	0	0.0	2	4.2
MARTIN	98	1	0	0	1	10	19	42	23	2	0	1	1.0	12	12.2
MONROE	22	0	0	0	1	1	2	11	6	1	0	0	0.0	2	9.1
NASSAU	9	0	0	0	0	1	2	3	2	1	0	0	0.0	1	11.1
OKALOOSA	77	0	0	0	2	4	19	31	14	7	0	0	0.0	6	7.8
OKEECHOBEE	8	0	0	0	0	0	0	5	1	2	0	0	0.0	0	0.0
ORANGE	532	1	5	2	10	31	134	205	109	35	0	8	1.5	49	9.2
OSCEOLA	63	0	0	1	2	2	14	30	12	2	0	1	1.6	5	7.9
PALM BEACH	490	0	1	1	12	26	134	195	95	26	0	2	0.4	40	8.2
PASCO	76	0	0	1	3	3	14	34	18	3	0	1	1.3	7	9.2
PINELLAS	358	0	1	1	9	38	79	140	72	18	0	2	0.6	49	13.7
POLK	100	0	0	1	3	12	22	39	17	6	0	1	1.0	16	16.0
PUTNAM	5	0	0	0	0	0	0	2	3	0	0	0	0.0	0	0.0
ST JOHNS	21	0	0	0	0	1	4	5	10	1	0	0	0.0	1	4.8
ST LUCIE	26	0	0	0	0	1	5	12	7	1	0	0	0.0	1	3.8
SANTA ROSA	45	0	0	0	0	2	7	18	14	4	0	0	0.0	2	4.4
SARASOTA	48	0	0	0	2	3	10	18	14	1	0	0	0.0	5	10.4
SEMINOLE	164	0	1	0	2	9	25	97	27	3	0	1	0.6	12	7.3
SUMTER	7	0	0	0	0	0	3	1	2	1	0	0	0.0	0	0.0
SUWANNEE	1	0	0	0	0	0	0	0	1	0	0	0	0.0	0	0.0
TAYLOR	2	0	0	0	0	0	0	1	1	0	0	0	0.0	0	0.0
UNION	0	0	0	0	0	0	0	0	0	0	0	0	--	0	--
VOLUSIA	77	0	0	0	2	10	17	29	15	4	0	0	0.0	12	15.6
WAKULLA	1	0	0	0	0	0	0	0	0	1	0	0	0.0	0	0.0
WALTON	7	0	0	0	0	0	1	3	3	0	0	0	0.0	0	0.0
WASHINGTON	6	0	0	0	0	0	1	1	4	0	0	0	0.0	0	0.0

TABLE B-6: RESIDENT LIVE BIRTHS BY AGE OF MOTHER, BY COUNTY, FLORIDA, 1999

	TOTAL	AGE OF MOTHER													
		<13	13	14	15	16	17	18	19	20-24	25-29	30-34	35-44	45+	UNK
FLORIDA	196,963	18	100	426	1,322	2,739	4,703	6,933	9,203	49,121	52,272	43,100	26,789	202	35
ALACHUA	2,389	1	3	1	17	21	48	89	118	597	631	533	328	2	0
BAKER	391	0	0	3	3	10	20	24	27	149	93	41	21	0	0
BAY	1,959	0	3	2	11	43	58	97	133	594	507	315	195	1	0
BRADFORD	339	0	0	1	4	4	10	21	36	111	84	44	24	0	0
BREVARD	4,741	0	2	4	26	54	116	171	227	1,132	1,211	1,070	725	0	3
BROWARD	21,033	1	8	28	90	205	349	519	708	4,177	5,583	5,715	3,628	21	1
CALHOUN	129	0	0	1	3	6	3	4	7	50	27	22	6	0	0
CHARLOTTE	957	0	1	0	6	13	22	42	39	242	265	198	128	1	0
CITRUS	829	0	0	2	7	14	30	33	50	243	214	150	86	0	0
CLAY	1,741	0	1	3	5	24	43	68	88	419	508	360	215	7	0
COLLIER	2,878	0	0	6	31	48	79	100	135	759	727	604	382	7	0
COLUMBIA	755	0	1	3	10	16	19	42	48	254	184	125	52	1	0
MIAMI-DADE	31,484	7	15	76	224	424	683	897	1,235	7,020	8,525	7,471	4,855	49	3
DESOTO	421	0	1	3	5	12	21	31	30	136	115	39	28	0	0
DIXIE	182	0	0	2	3	5	4	8	20	61	45	24	10	0	0
DUVAL	12,113	2	6	35	90	184	300	458	623	3,396	3,312	2,428	1,270	5	4
ESCAMBIA	3,976	0	3	12	37	71	121	165	237	1,213	1,065	641	408	2	1
FLAGLER	340	0	1	0	4	7	4	11	14	83	89	74	53	0	0
FRANKLIN	117	0	0	1	1	5	2	8	14	33	28	14	11	0	0
GADSDEN	714	0	0	2	10	24	34	43	48	239	173	94	45	2	0
GILCHRIST	157	0	0	1	0	0	6	6	7	62	42	23	10	0	0
GLADES	75	0	0	2	0	2	3	6	3	27	15	13	4	0	0
GULF	137	0	0	0	0	4	4	9	8	49	33	19	11	0	0
HAMILTON	162	0	0	0	3	2	8	14	9	69	35	14	8	0	0
HARDEE	445	1	1	3	6	16	16	34	40	145	106	47	29	0	1
HENDRY	615	0	1	2	11	8	32	30	33	205	168	88	37	0	0
HERNANDO	1,065	0	0	2	4	25	23	40	60	310	285	208	107	1	0
HIGHLANDS	838	0	1	1	3	13	28	39	51	274	217	140	70	1	0
HILLSBOROUGH	14,444	1	16	45	108	209	409	555	726	3,640	3,816	3,148	1,748	18	5
HOLMES	199	0	0	0	2	6	9	13	14	66	44	34	11	0	0
INDIAN RIVER	1,017	0	0	1	9	14	32	37	41	269	261	209	142	2	0
JACKSON	577	0	0	1	3	8	14	33	37	211	164	70	36	0	0
JEFFERSON	171	0	0	0	3	1	5	6	9	54	47	26	19	0	1
LAFAYETTE	71	0	0	1	0	0	5	7	8	16	21	12	1	0	0
LAKE	2,236	0	0	3	15	32	61	106	132	626	592	421	246	1	1
LEE	4,758	0	0	8	38	67	138	193	263	1,279	1,261	945	563	3	0
LEON	2,934	0	2	11	13	27	57	86	118	790	863	612	353	2	0
LEVY	374	0	2	1	3	7	16	24	12	110	115	52	32	0	0
LIBERTY	82	0	0	0	2	0	4	6	5	38	16	10	1	0	0
MADISON	201	0	0	0	2	2	4	16	16	67	55	26	12	1	0
MANATEE	3,044	0	2	9	26	51	80	127	150	830	795	623	349	1	1
MARION	2,767	0	2	8	25	46	95	158	191	811	711	447	273	0	0
MARTIN	1,197	0	1	5	6	15	26	26	49	279	307	261	221	1	0
MONROE	802	0	0	0	5	5	9	13	28	182	223	206	130	1	0
NASSAU	763	0	0	1	3	15	19	31	45	211	243	126	68	0	1
OKALOOSA	2,274	0	1	5	12	23	47	97	150	667	613	434	225	0	0
OKEECHOBEE	483	0	0	3	3	9	20	21	38	178	121	61	29	0	0
ORANGE	13,176	2	4	26	82	187	303	430	562	3,261	3,501	2,927	1,875	12	4
OSCEOLA	2,355	0	1	2	12	23	48	84	116	685	674	473	236	0	1
PALM BEACH	13,059	0	3	24	80	141	260	335	462	2,649	3,310	3,395	2,389	9	2
PASCO	3,501	0	0	4	26	52	82	122	162	876	955	748	465	7	2
PINELLAS	9,257	1	6	25	52	136	179	338	424	2,149	2,386	2,138	1,406	15	2
POLK	6,594	1	3	16	63	139	231	344	433	2,046	1,718	1,022	574	4	0
PUTNAM	956	0	1	2	9	21	46	50	75	314	250	111	76	0	1
ST JOHNS	1,210	0	1	1	4	9	26	32	52	248	287	311	229	10	0
ST LUCIE	2,151	1	1	5	20	41	60	84	118	618	550	393	257	2	1
SANTA ROSA	1,551	0	1	1	11	15	31	51	80	396	427	341	191	6	0
SARASOTA	2,638	0	3	1	16	26	64	81	94	552	713	675	410	3	0
SEMINOLE	4,445	0	0	4	13	44	77	106	169	914	1,179	1,124	813	2	0
SUMTER	423	0	1	1	5	9	10	22	29	146	106	64	30	0	0
SUWANNEE	472	0	0	3	4	10	16	29	28	165	115	68	34	0	0
TAYLOR	241	0	0	0	1	3	9	14	17	91	69	21	16	0	0
UNION	157	0	0	1	1	3	2	12	10	60	40	23	5	0	0
VOLUSIA	4,449	0	1	11	23	59	98	191	227	1,254	1,183	892	508	2	0
WAKULLA	272	0	0	0	1	11	6	16	20	86	68	40	24	0	0
WALTON	445	0	0	0	5	10	9	23	22	159	122	64	31	0	0
WASHINGTON	235	0	0	1	2	3	10	5	23	79	64	33	15	0	0

TABLE B-6 (Cont.): RESIDENT LIVE BIRTHS TO WHITE MOTHERS, BY AGE OF MOTHER, BY COUNTY, FLORIDA, 1999

	TOTAL	AGE OF MOTHER													
		<13	13	14	15	16	17	18	19	20-24	25-29	30-34	35-44	45+	UNK
FLORIDA	146,329	7	41	199	681	1,574	2,937	4,445	5,935	33,519	40,215	35,061	21,539	155	21
ALACHUA	1,558	0	1	0	3	6	15	39	49	318	463	401	263	0	0
BAKER	331	0	0	0	3	8	19	19	18	127	79	38	20	0	0
BAY	1,570	0	2	2	9	30	47	72	99	456	420	272	160	1	0
BRADFORD	283	0	0	0	4	3	10	18	27	90	68	41	22	0	0
BREVARD	3,930	0	0	2	14	31	88	118	175	867	1,025	958	650	0	2
BROWARD	13,452	0	2	8	27	58	142	220	323	2,139	3,714	4,174	2,633	11	1
CALHOUN	107	0	0	0	2	5	2	4	4	42	24	19	5	0	0
CHARLOTTE	861	0	0	0	6	12	22	39	35	211	243	182	110	1	0
CITRUS	768	0	0	2	6	12	28	31	48	223	202	139	77	0	0
CLAY	1,549	0	0	2	4	20	34	58	78	365	465	333	183	7	0
COLLIER	2,521	0	0	5	27	41	70	80	115	654	651	546	326	6	0
COLUMBIA	594	0	0	2	7	14	13	34	42	191	153	95	42	1	0
MIAMI-DADE	21,593	3	11	34	98	225	361	451	651	4,266	6,108	5,750	3,599	35	1
DESOTO	362	0	0	3	3	11	21	25	24	118	101	34	22	0	0
DIXIE	167	0	0	2	2	5	4	6	18	57	42	22	9	0	0
DUVAL	7,417	1	0	6	32	70	123	219	320	1,850	2,124	1,732	932	5	3
ESCAMBIA	2,646	0	2	2	14	33	59	89	127	733	794	491	301	1	0
FLAGLER	286	0	0	0	3	5	2	9	11	62	75	69	50	0	0
FRANKLIN	100	0	0	1	1	5	2	7	12	28	21	13	10	0	0
GADSDEN	288	0	0	2	4	5	9	13	8	85	76	58	26	2	0
GILCHRIST	152	0	0	1	0	0	6	6	7	58	41	23	10	0	0
GLADES	56	0	0	1	0	1	1	4	1	22	12	11	3	0	0
GULF	104	0	0	0	0	2	3	8	4	32	29	17	9	0	0
HAMILTON	103	0	0	0	0	0	7	6	6	44	27	9	4	0	0
HARDEE	417	1	1	3	6	14	16	31	37	135	103	43	27	0	0
HENDRY	499	0	0	1	9	7	26	26	27	157	135	79	32	0	0
HERNANDO	974	0	0	1	3	20	20	34	52	281	264	196	102	1	0
HIGHLANDS	662	0	1	1	1	10	24	31	39	215	169	116	54	1	0
HILLSBOROUGH	11,057	0	7	27	61	128	275	369	494	2,552	3,020	2,636	1,471	14	3
HOLMES	192	0	0	0	2	6	9	13	11	62	44	34	11	0	0
INDIAN RIVER	848	0	0	0	3	8	22	30	32	213	226	189	123	2	0
JACKSON	398	0	0	1	0	3	8	19	20	148	121	50	28	0	0
JEFFERSON	101	0	0	0	0	1	1	3	3	23	34	19	16	0	1
LAFAYETTE	64	0	0	1	0	0	5	6	8	13	21	10	0	0	0
LAKE	1,866	0	0	2	7	21	44	91	108	488	512	373	219	1	0
LEE	4,027	0	0	5	26	52	103	146	188	1,048	1,089	850	518	2	0
LEON	1,701	0	0	3	6	12	20	32	44	338	522	467	255	2	0
LEVY	302	0	0	1	3	2	11	18	8	95	96	42	26	0	0
LIBERTY	72	0	0	0	2	0	4	6	4	31	15	9	1	0	0
MADISON	92	0	0	0	0	1	2	8	3	25	32	17	4	0	0
MANATEE	2,542	0	2	5	16	31	59	95	121	656	687	560	309	1	0
MARION	2,184	0	1	4	15	29	71	119	130	617	585	379	234	0	0
MARTIN	979	0	0	3	6	7	20	21	34	208	244	227	208	1	0
MONROE	688	0	0	0	5	4	9	8	26	144	191	186	114	1	0
NASSAU	681	0	0	1	3	10	18	29	38	189	217	112	63	0	1
OKALOOSA	1,904	0	1	3	6	19	37	75	120	533	537	382	191	0	0
OKEECHOBEE	443	0	0	3	3	8	20	18	35	164	110	57	25	0	0
ORANGE	9,312	0	2	10	37	95	158	265	335	2,112	2,565	2,276	1,448	8	1
OSCEOLA	2,079	0	1	2	8	18	43	73	96	622	594	418	204	0	0
PALM BEACH	9,221	0	0	8	35	72	119	177	255	1,566	2,398	2,725	1,856	8	2
PASCO	3,295	0	0	4	23	47	78	114	148	826	903	710	433	7	2
PINELLAS	7,418	1	1	10	23	80	118	217	295	1,543	1,980	1,867	1,269	12	2
POLK	5,178	1	2	7	37	94	175	253	304	1,549	1,404	865	484	3	0
PUTNAM	715	0	0	2	4	16	32	40	54	220	193	84	69	0	1
ST JOHNS	1,076	0	1	0	3	6	21	20	42	204	263	295	212	9	0
ST LUCIE	1,514	0	0	2	9	19	31	52	73	398	413	316	199	1	1
SANTA ROSA	1,436	0	1	1	7	12	28	47	75	363	400	316	181	5	0
SARASOTA	2,362	0	1	1	11	17	48	62	72	456	651	650	390	3	0
SEMINOLE	3,656	0	0	0	5	25	48	71	122	679	1,003	993	709	1	0
SUMTER	337	0	1	1	4	6	8	18	15	114	90	54	26	0	0
SUWANNEE	404	0	0	2	3	8	13	24	23	136	103	62	30	0	0
TAYLOR	193	0	0	0	1	3	4	11	14	66	60	18	16	0	0
UNION	129	0	0	1	1	2	1	8	7	53	36	17	3	0	0
VOLUSIA	3,704	0	0	7	13	40	78	150	170	966	1,013	815	450	2	0
WAKULLA	230	0	0	0	1	7	6	14	13	75	56	35	23	0	0
WALTON	395	0	0	0	2	9	8	21	20	136	110	61	28	0	0
WASHINGTON	184	0	0	1	2	3	8	5	18	62	49	24	12	0	0



TABLE B-6 (Cont.): RESIDENT LIVE BIRTHS TO BLACK MOTHERS, BY AGE OF MOTHER, BY COUNTY, FLORIDA, 1999

	TOTAL	AGE OF MOTHER													
		<13	13	14	15	16	17	18	19	20-24	25-29	30-34	35-44	45+	UNK
FLORIDA	45,029	11	57	225	629	1,123	1,693	2,405	3,139	14,573	10,336	6,480	4,310	40	8
ALACHUA	738	1	2	1	14	15	33	47	68	272	141	95	47	2	0
BAKER	59	0	0	3	0	2	1	5	9	21	14	3	1	0	0
BAY	315	0	1	0	1	10	10	22	33	123	67	27	21	0	0
BRADFORD	53	0	0	1	0	1	0	3	9	20	14	3	2	0	0
BREVARD	655	0	2	2	12	22	26	52	50	240	134	74	41	0	0
BROWARD	6,928	1	6	20	63	143	205	289	374	1,938	1,667	1,352	861	9	0
CALHOUN	21	0	0	1	1	1	1	0	3	8	3	2	1	0	0
CHARLOTTE	85	0	1	0	0	0	0	3	4	28	19	14	16	0	0
CITRUS	49	0	0	0	1	2	2	2	2	19	8	8	5	0	0
CLAY	141	0	1	1	1	4	7	8	8	43	28	16	24	0	0
COLLIER	293	0	0	1	4	7	8	18	18	88	60	47	41	1	0
COLUMBIA	153	0	1	1	3	2	6	8	6	59	30	29	8	0	0
MIAMI-DADE	9,241	4	4	41	123	196	318	440	567	2,657	2,223	1,519	1,134	13	2
DESOTO	57	0	1	0	2	1	0	6	6	17	14	5	5	0	0
DIXIE	15	0	0	0	1	0	0	2	2	4	3	2	1	0	0
DUVAL	4,175	1	5	29	58	109	171	234	289	1,439	1,020	542	277	0	1
ESCAMBIA	1,184	0	1	10	22	36	59	72	108	451	231	107	87	0	0
FLAGLER	52	0	1	0	1	2	2	2	3	21	13	4	3	0	0
FRANKLIN	15	0	0	0	0	0	0	1	2	4	6	1	1	0	0
GADSDEN	420	0	0	0	6	19	24	30	38	154	96	35	18	0	0
GILCHRIST	5	0	0	0	0	0	0	0	0	4	1	0	0	0	0
GLADES	8	0	0	1	0	0	2	2	0	3	0	0	0	0	0
GULF	30	0	0	0	0	2	1	1	4	16	3	1	2	0	0
HAMILTON	59	0	0	0	3	2	1	8	3	25	8	5	4	0	0
HARDEE	27	0	0	0	0	2	0	3	3	10	3	4	2	0	0
HENDRY	104	0	1	1	2	1	4	4	6	45	28	9	3	0	0
HERNANDO	73	0	0	1	1	5	3	6	7	26	13	9	2	0	0
HIGHLANDS	161	0	0	0	2	3	4	8	12	57	38	22	15	0	0
HILLSBOROUGH	2,932	1	9	18	46	80	126	178	220	1,022	642	372	213	4	1
HOLMES	5	0	0	0	0	0	0	0	3	2	0	0	0	0	0
INDIAN RIVER	150	0	0	1	6	6	9	7	8	52	28	16	17	0	0
JACKSON	166	0	0	0	3	5	6	14	14	60	38	19	7	0	0
JEFFERSON	69	0	0	0	3	0	4	3	6	30	13	7	3	0	0
LAFAYETTE	7	0	0	0	0	0	0	1	0	3	0	2	1	0	0
LAKE	338	0	0	1	8	11	16	15	24	134	73	34	22	0	0
LEE	676	0	0	3	12	14	34	46	74	219	154	83	36	1	0
LEON	1,139	0	2	8	7	15	37	54	74	441	312	114	75	0	0
LEVY	67	0	2	0	0	5	5	6	4	14	17	9	5	0	0
LIBERTY	9	0	0	0	0	0	0	0	1	6	1	1	0	0	0
MADISON	108	0	0	0	2	1	2	8	13	42	23	8	8	1	0
MANATEE	406	0	0	4	10	19	16	29	28	149	83	40	27	0	1
MARION	535	0	1	4	10	17	23	37	61	180	113	60	29	0	0
MARTIN	120	0	0	2	0	3	2	3	12	44	32	13	9	0	0
MONROE	90	0	0	0	0	1	0	5	2	34	23	12	13	0	0
NASSAU	73	0	0	0	0	5	1	2	7	21	20	14	3	0	0
OKALOOSA	293	0	0	2	6	3	9	20	28	116	57	32	20	0	0
OKEECHOBEE	32	0	0	0	0	1	0	2	3	12	8	2	4	0	0
ORANGE	3,326	2	2	16	42	88	140	161	221	1,043	759	522	325	3	2
OSCEOLA	213	0	0	0	4	5	5	10	19	57	60	33	19	0	1
PALM BEACH	3,340	0	3	16	45	67	129	148	199	960	760	552	460	1	0
PASCO	127	0	0	0	2	4	4	6	13	43	26	15	14	0	0
PINELLAS	1,478	0	5	15	28	53	57	120	110	543	304	159	83	1	0
POLK	1,316	0	1	8	26	44	54	89	125	479	281	129	79	1	0
PUTNAM	235	0	1	0	5	5	14	10	21	90	56	26	7	0	0
ST JOHN'S	113	0	0	1	1	3	5	12	10	41	22	8	9	1	0
ST LUCIE	611	1	1	3	11	22	29	32	44	214	129	71	53	1	0
SANTA ROSA	70	0	0	0	4	3	2	3	2	24	14	13	4	1	0
SARASOTA	228	0	2	0	5	9	16	18	20	84	47	13	14	0	0
SEMINOLE	624	0	0	4	7	17	27	30	46	214	139	70	70	0	0
SUMTER	79	0	0	0	1	3	2	4	14	30	15	6	4	0	0
SUWANNEE	67	0	0	1	1	2	3	5	5	29	11	6	4	0	0
TAYLOR	46	0	0	0	0	0	5	3	3	24	9	2	0	0	0
UNION	28	0	0	0	0	1	1	4	3	7	4	6	2	0	0
VOLUSIA	668	0	1	4	10	19	19	40	55	269	146	61	44	0	0
WAKULLA	41	0	0	0	0	4	0	2	7	11	12	5	0	0	0
WALTON	43	0	0	0	3	1	1	2	1	23	8	2	2	0	0
WASHINGTON	45	0	0	0	0	0	2	0	5	15	12	8	3	0	0

TABLE B-6 (Cont.): RESIDENT LIVE BIRTHS TO OTHER MOTHERS, BY AGE OF MOTHER, BY COUNTY, FLORIDA, 1999

	TOTAL	AGE OF MOTHER													
		<13	13	14	15	16	17	18	19	20-24	25-29	30-34	35-44	45+	UNK
FLORIDA	5,444	0	2	2	12	39	71	81	127	994	1,684	1,517	905	7	3
ALACHUA	93	0	0	0	0	0	0	3	1	7	27	37	18	0	0
BAKER	1	0	0	0	0	0	0	0	0	1	0	0	0	0	0
BAY	63	0	0	0	1	1	1	3	1	13	19	11	13	0	0
BRADFORD	3	0	0	0	0	0	0	0	0	1	2	0	0	0	0
BREVARD	152	0	0	0	0	1	2	1	2	24	52	36	34	0	0
BROWARD	641	0	0	0	0	4	2	10	11	95	201	189	128	1	0
CALHOUN	1	0	0	0	0	0	0	0	0	0	0	1	0	0	0
CHARLOTTE	11	0	0	0	0	1	0	0	0	3	3	2	2	0	0
CITRUS	12	0	0	0	0	0	0	0	0	1	4	3	4	0	0
CLAY	51	0	0	0	0	0	2	2	2	11	15	11	8	0	0
COLLIER	64	0	0	0	0	0	1	2	2	17	16	11	15	0	0
COLUMBIA	8	0	0	0	0	0	0	0	0	4	1	1	2	0	0
MIAMI-DADE	577	0	0	1	3	3	3	6	15	78	180	178	109	1	0
DESOTO	2	0	0	0	0	0	0	0	0	1	0	0	1	0	0
DIXIE	0	0	0	0	0	0	0	0	0	0	0	0	0	0	0
DUVAL	518	0	1	0	0	5	6	5	14	107	167	152	61	0	0
ESCAMBIA	143	0	0	0	1	2	3	4	2	29	40	42	19	1	0
FLAGLER	2	0	0	0	0	0	0	0	0	0	1	1	0	0	0
FRANKLIN	2	0	0	0	0	0	0	0	0	1	1	0	0	0	0
GADSDEN	5	0	0	0	0	0	1	0	2	0	1	1	0	0	0
GILCHRIST	0	0	0	0	0	0	0	0	0	0	0	0	0	0	0
GLADES	11	0	0	0	0	1	0	0	2	2	3	2	1	0	0
GULF	3	0	0	0	0	0	0	0	0	1	1	1	0	0	0
HAMILTON	0	0	0	0	0	0	0	0	0	0	0	0	0	0	0
HARDEE	1	0	0	0	0	0	0	0	0	0	0	0	0	0	1
HENDRY	11	0	0	0	0	0	2	0	0	3	5	0	1	0	0
HERNANDO	18	0	0	0	0	0	0	0	1	3	8	3	3	0	0
HIGHLANDS	15	0	0	0	0	0	0	0	0	2	10	2	1	0	0
HILLSBOROUGH	434	0	0	0	1	0	8	7	12	64	145	137	59	0	1
HOLMES	2	0	0	0	0	0	0	0	0	2	0	0	0	0	0
INDIAN RIVER	18	0	0	0	0	0	1	0	1	4	6	4	2	0	0
JACKSON	13	0	0	0	0	0	0	0	3	3	5	1	1	0	0
JEFFERSON	1	0	0	0	0	0	0	0	0	1	0	0	0	0	0
LAFAYETTE	0	0	0	0	0	0	0	0	0	0	0	0	0	0	0
LAKE	31	0	0	0	0	0	1	0	0	4	7	14	5	0	0
LEE	54	0	0	0	0	1	1	1	1	12	18	12	8	0	0
LEON	90	0	0	0	0	0	0	0	0	10	27	30	23	0	0
LEVY	5	0	0	0	0	0	0	0	0	1	2	1	1	0	0
LIBERTY	1	0	0	0	0	0	0	0	0	1	0	0	0	0	0
MADISON	1	0	0	0	0	0	0	0	0	0	0	1	0	0	0
MANATEE	95	0	0	0	0	1	5	3	1	25	25	23	12	0	0
MARION	48	0	0	0	0	0	1	2	0	14	13	8	10	0	0
MARTIN	98	0	1	0	0	5	4	2	3	27	31	21	4	0	0
MONROE	22	0	0	0	0	0	0	0	0	4	8	7	3	0	0
NASSAU	9	0	0	0	0	0	0	0	0	1	6	0	2	0	0
OKALOOSA	77	0	0	0	0	1	1	2	2	18	19	20	14	0	0
OKEECHOBEE	8	0	0	0	0	0	0	1	0	2	3	2	0	0	0
ORANGE	532	0	0	0	3	4	5	4	6	103	176	129	100	1	1
OSCEOLA	63	0	0	0	0	0	0	1	1	6	20	22	13	0	0
PALM BEACH	490	0	0	0	0	2	11	9	8	123	149	117	71	0	0
PASCO	76	0	0	0	1	1	0	2	1	6	25	22	18	0	0
PINELLAS	358	0	0	0	1	3	4	1	19	63	100	112	53	2	0
POLK	100	0	0	1	0	1	2	2	4	18	33	28	11	0	0
PUTNAM	5	0	0	0	0	0	0	0	0	3	1	1	0	0	0
ST JOHN'S	21	0	0	0	0	0	0	0	0	3	2	8	8	0	0
ST LUCIE	26	0	0	0	0	0	0	0	1	6	8	6	5	0	0
SANTA ROSA	45	0	0	0	0	0	1	1	3	9	13	12	6	0	0
SARASOTA	48	0	0	0	0	0	0	1	2	12	15	12	6	0	0
SEMINOLE	164	0	0	0	1	2	2	5	1	21	37	60	34	1	0
SUMTER	7	0	0	0	0	0	0	0	0	2	1	4	0	0	0
SUWANNEE	1	0	0	0	0	0	0	0	0	0	1	0	0	0	0
TAYLOR	2	0	0	0	0	0	0	0	0	1	0	1	0	0	0
UNION	0	0	0	0	0	0	0	0	0	0	0	0	0	0	0
VOLUSIA	77	0	0	0	0	0	1	1	2	19	24	16	14	0	0
WAKULLA	1	0	0	0	0	0	0	0	0	0	0	0	1	0	0
WALTON	7	0	0	0	0	0	0	0	1	0	4	1	1	0	0
WASHINGTON	6	0	0	0	0	0	0	0	0	2	3	1	0	0	0

TABLE B-7: RESIDENT LIVE BIRTHS BY TRIMESTER PRENATAL CARE BEGAN, BY COUNTY, FLORIDA, 1999

	TRIMESTER PRENATAL CARE BEGAN						% CARE BEGAN BY TRIMESTER			
	TOTAL	1ST	2ND	3RD	NONE	UNK	1ST	2ND	3RD	NONE
FLORIDA	196,963	163,794	24,644	4,699	1,979	1,847	83.2	12.5	2.4	1.0
ALACHUA	2,389	1,992	314	54	20	9	83.4	13.1	2.3	0.8
BAKER	391	319	41	5	5	21	81.6	10.5	1.3	1.3
BAY	1,959	1,599	231	68	14	47	81.6	11.8	3.5	0.7
BRADFORD	339	278	53	2	3	3	82.0	15.6	0.6	0.9
BREVARD	4,741	4,075	548	69	33	16	86.0	11.6	1.5	0.7
BROWARD	21,033	17,354	2,452	682	253	292	82.5	11.7	3.2	1.2
CALHOUN	129	118	9	0	0	2	91.5	7.0	0.0	0.0
CHARLOTTE	957	688	195	60	10	4	71.9	20.4	6.3	1.0
CITRUS	829	699	111	10	7	2	84.3	13.4	1.2	0.8
CLAY	1,741	1,550	139	21	7	24	89.0	8.0	1.2	0.4
COLLIER	2,878	2,127	574	139	27	11	73.9	19.9	4.8	0.9
COLUMBIA	755	568	134	16	35	2	75.2	17.7	2.1	4.6
MIAMI-DADE	31,484	27,033	3,701	456	206	88	85.9	11.8	1.4	0.7
DESOTO	421	279	101	35	6	0	66.3	24.0	8.3	1.4
DIXIE	182	143	32	5	2	0	78.6	17.6	2.7	1.1
DUVAL	12,113	9,838	1,327	238	184	526	81.2	11.0	2.0	1.5
ESCAMBIA	3,976	3,325	455	76	38	82	83.6	11.4	1.9	1.0
FLAGLER	340	303	26	3	7	1	89.1	7.6	0.9	2.1
FRANKLIN	117	104	11	2	0	0	88.9	9.4	1.7	0.0
GADSDEN	714	622	70	10	7	5	87.1	9.8	1.4	1.0
GILCHRIST	157	131	21	5	0	0	83.4	13.4	3.2	0.0
GLADES	75	53	20	1	1	0	70.7	26.7	1.3	1.3
GULF	137	114	16	4	0	3	83.2	11.7	2.9	0.0
HAMILTON	162	127	27	4	1	3	78.4	16.7	2.5	0.6
HARDEE	445	303	108	29	3	2	68.1	24.3	6.5	0.7
HENDRY	615	462	96	33	5	19	75.1	15.6	5.4	0.8
HERNANDO	1,065	948	90	18	8	1	89.0	8.5	1.7	0.8
HIGHLANDS	838	595	193	40	8	2	71.0	23.0	4.8	1.0
HILLSBOROUGH	14,444	12,395	1,620	256	85	88	85.8	11.2	1.8	0.6
HOLMES	199	178	16	5	0	0	89.4	8.0	2.5	0.0
INDIAN RIVER	1,017	766	180	33	12	26	75.3	17.7	3.2	1.2
JACKSON	577	510	47	4	5	11	88.4	8.1	0.7	0.9
JEFFERSON	171	150	14	6	1	0	87.7	8.2	3.5	0.6
LAFAYETTE	71	56	13	2	0	0	78.9	18.3	2.8	0.0
LAKE	2,236	1,852	293	59	24	8	82.8	13.1	2.6	1.1
LEE	4,758	3,881	667	158	38	14	81.6	14.0	3.3	0.8
LEON	2,934	2,663	217	32	13	9	90.8	7.4	1.1	0.4
LEVY	374	307	58	4	3	2	82.1	15.5	1.1	0.8
LIBERTY	82	77	4	1	0	0	93.9	4.9	1.2	0.0
MADISON	201	163	28	5	1	4	81.1	13.9	2.5	0.5
MANATEE	3,044	2,490	431	82	40	1	81.8	14.2	2.7	1.3
MARION	2,767	2,110	522	93	29	13	76.3	18.9	3.4	1.0
MARTIN	1,197	901	230	52	13	1	75.3	19.2	4.3	1.1
MONROE	802	697	84	11	7	3	86.9	10.5	1.4	0.9
NASSAU	763	678	58	4	7	16	88.9	7.6	0.5	0.9
OKALOOSA	2,274	1,926	280	43	15	10	84.7	12.3	1.9	0.7
OKEECHOBEE	483	370	94	14	3	2	76.6	19.5	2.9	0.6
ORANGE	13,176	11,073	1,465	280	191	167	84.0	11.1	2.1	1.4
OSCEOLA	2,355	1,987	284	42	32	10	84.4	12.1	1.8	1.4
PALM BEACH	13,059	10,097	2,059	591	198	114	77.3	15.8	4.5	1.5
PASCO	3,501	3,047	353	61	24	16	87.0	10.1	1.7	0.7
PINELLAS	9,257	7,769	1,134	226	87	41	83.9	12.3	2.4	0.9
POLK	6,594	5,066	1,179	223	102	24	76.8	17.9	3.4	1.5
PUTNAM	956	710	195	31	16	4	74.3	20.4	3.2	1.7
ST JOHNS	1,210	1,029	143	23	6	9	85.0	11.8	1.9	0.5
ST LUCIE	2,151	1,651	408	54	32	6	76.8	19.0	2.5	1.5
SANTA ROSA	1,551	1,407	117	11	0	16	90.7	7.5	0.7	0.0
SARASOTA	2,638	2,292	266	58	20	2	86.9	10.1	2.2	0.8
SEMINOLE	4,445	3,958	380	54	34	19	89.0	8.5	1.2	0.8
SUMTER	423	356	57	6	1	3	84.2	13.5	1.4	0.2
SUWANNEE	472	382	70	14	5	1	80.9	14.8	3.0	1.1
TAYLOR	241	223	15	1	0	2	92.5	6.2	0.4	0.0
UNION	157	136	19	2	0	0	86.6	12.1	1.3	0.0
VOLUSIA	4,449	3,878	446	54	38	33	87.2	10.0	1.2	0.9
WAKULLA	272	249	16	5	1	1	91.5	5.9	1.8	0.4
WALTON	445	365	63	9	4	4	82.0	14.2	2.0	0.9
WASHINGTON	235	202	24	5	2	2	86.0	10.2	2.1	0.9

TABLE B-7 (Cont.): RESIDENT LIVE BIRTHS TO WHITE MOTHERS BY TRIMESTER PRENATAL CARE BEGAN, BY COUNTY, FLORIDA, 1999

	TRIMESTER PRENATAL CARE BEGAN						% CARE BEGAN BY TRIMESTER			
	TOTAL	1ST	2ND	3RD	NONE	UNK	1ST	2ND	3RD	NONE
FLORIDA	146,329	126,631	14,960	2,758	1,040	940	86.5	10.2	1.9	0.7
ALACHUA	1,558	1,388	141	17	8	4	89.1	9.1	1.1	0.5
BAKER	331	271	37	4	3	16	81.9	11.2	1.2	0.9
BAY	1,570	1,317	161	51	7	34	83.9	10.3	3.2	0.4
BRADFORD	283	240	39	1	1	2	84.8	13.8	0.4	0.4
BREVARD	3,930	3,468	384	42	22	14	88.2	9.8	1.1	0.6
BROWARD	13,452	11,872	1,075	308	92	105	88.3	8.0	2.3	0.7
CALHOUN	107	99	7	0	0	1	92.5	6.5	0.0	0.0
CHARLOTTE	861	633	172	44	9	3	73.5	20.0	5.1	1.0
CITRUS	768	649	102	10	5	2	84.5	13.3	1.3	0.7
CLAY	1,549	1,389	116	16	5	23	89.7	7.5	1.0	0.3
COLLIER	2,521	1,927	455	111	20	8	76.4	18.0	4.4	0.8
COLUMBIA	594	460	96	9	29	0	77.4	16.2	1.5	4.9
MIAMI-DADE	21,593	19,333	1,910	212	107	31	89.5	8.8	1.0	0.5
DESOTO	362	244	84	30	4	0	67.4	23.2	8.3	1.1
DIXIE	167	130	31	4	2	0	77.8	18.6	2.4	1.2
DUVAL	7,417	6,513	546	89	56	213	87.8	7.4	1.2	0.8
ESCAMBIA	2,646	2,358	210	30	12	36	89.1	7.9	1.1	0.5
FLAGLER	286	262	15	3	5	1	91.6	5.2	1.0	1.7
FRANKLIN	100	91	8	1	0	0	91.0	8.0	1.0	0.0
GADSDEN	288	267	12	3	3	3	92.7	4.2	1.0	1.0
GILCHRIST	152	129	19	4	0	0	84.9	12.5	2.6	0.0
GLADES	56	38	16	1	1	0	67.9	28.6	1.8	1.8
GULF	104	90	9	4	0	1	86.5	8.7	3.8	0.0
HAMILTON	103	81	14	4	1	3	78.6	13.6	3.9	1.0
HARDEE	417	289	95	29	3	1	69.3	22.8	7.0	0.7
HENDRY	499	379	76	27	4	13	76.0	15.2	5.4	0.8
HERNANDO	974	872	80	14	7	1	89.5	8.2	1.4	0.7
HIGHLANDS	662	477	143	33	7	2	72.1	21.6	5.0	1.1
HILLSBOROUGH	11,057	9,741	1,037	169	53	57	88.1	9.4	1.5	0.5
HOLMES	192	172	15	5	0	0	89.6	7.8	2.6	0.0
INDIAN RIVER	848	661	135	23	9	20	77.9	15.9	2.7	1.1
JACKSON	398	362	25	2	2	7	91.0	6.3	0.5	0.5
JEFFERSON	101	97	2	2	0	0	96.0	2.0	2.0	0.0
LAFAYETTE	64	50	12	2	0	0	78.1	18.8	3.1	0.0
LAKE	1,866	1,593	214	36	18	5	85.4	11.5	1.9	1.0
LEE	4,027	3,380	499	113	27	8	83.9	12.4	2.8	0.7
LEON	1,701	1,607	71	14	5	4	94.5	4.2	0.8	0.3
LEVY	302	253	43	3	2	1	83.8	14.2	1.0	0.7
LIBERTY	72	69	2	1	0	0	95.8	2.8	1.4	0.0
MADISON	92	82	7	2	1	0	89.1	7.6	2.2	1.1
MANATEE	2,542	2,140	323	54	25	0	84.2	12.7	2.1	1.0
MARION	2,184	1,709	385	63	15	12	78.3	17.6	2.9	0.7
MARTIN	979	781	154	35	8	1	79.8	15.7	3.6	0.8
MONROE	688	609	64	7	6	2	88.5	9.3	1.0	0.9
NASSAU	681	611	47	3	6	14	89.7	6.9	0.4	0.9
OKALOOSA	1,904	1,650	208	31	7	8	86.7	10.9	1.6	0.4
OKEECHOBEE	443	337	88	13	3	2	76.1	19.9	2.9	0.7
ORANGE	9,312	8,167	798	156	94	97	87.7	8.6	1.7	1.0
OSCEOLA	2,079	1,781	240	30	20	8	85.7	11.5	1.4	1.0
PALM BEACH	9,221	7,697	1,073	302	104	45	83.5	11.6	3.3	1.1
PASCO	3,295	2,891	317	54	20	13	87.7	9.6	1.6	0.6
PINELLAS	7,418	6,407	782	155	49	25	86.4	10.5	2.1	0.7
POLK	5,178	4,110	827	164	60	17	79.4	16.0	3.2	1.2
PUTNAM	715	551	132	22	8	2	77.1	18.5	3.1	1.1
ST JOHNS	1,076	947	105	13	4	7	88.0	9.8	1.2	0.4
ST LUCIE	1,514	1,243	224	35	8	4	82.1	14.8	2.3	0.5
SANTA ROSA	1,436	1,315	100	9	0	12	91.6	7.0	0.6	0.0
SARASOTA	2,362	2,097	206	42	15	2	88.8	8.7	1.8	0.6
SEMINOLE	3,656	3,348	245	32	19	12	91.6	6.7	0.9	0.5
SUMTER	337	278	51	4	1	3	82.5	15.1	1.2	0.3
SUWANNEE	404	329	58	12	4	1	81.4	14.4	3.0	1.0
TAYLOR	193	180	10	1	0	2	93.3	5.2	0.5	0.0
UNION	129	111	16	2	0	0	86.0	12.4	1.6	0.0
VOLUSIA	3,704	3,296	319	36	28	25	89.0	8.6	1.0	0.8
WAKULLA	230	216	10	2	1	1	93.9	4.3	0.9	0.4
WALTON	395	333	48	6	4	4	84.3	12.2	1.5	1.0
WASHINGTON	184	164	15	2	1	2	89.1	8.2	1.1	0.5

TABLE B-7 (Cont.): RESIDENT LIVE BIRTHS TO BLACK MOTHERS BY TRIMESTER PRENATAL CARE BEGAN, BY COUNTY, FLORIDA, 1999

	TRIMESTER PRENATAL CARE BEGAN						% CARE BEGAN BY TRIMESTER			
	TOTAL	1ST	2ND	3RD	NONE	UNK	1ST	2ND	3RD	NONE
FLORIDA	45,029	32,563	9,017	1,774	879	796	72.3	20.0	3.9	2.0
ALACHUA	738	523	163	35	12	5	70.9	22.1	4.7	1.6
BAKER	59	47	4	1	2	5	79.7	6.8	1.7	3.4
BAY	315	222	64	14	7	8	70.5	20.3	4.4	2.2
BRADFORD	53	36	13	1	2	1	67.9	24.5	1.9	3.8
BREVARD	655	476	142	26	10	1	72.7	21.7	4.0	1.5
BROWARD	6,928	4,913	1,323	362	154	176	70.9	19.1	5.2	2.2
CALHOUN	21	18	2	0	0	1	85.7	9.5	0.0	0.0
CHARLOTTE	85	47	22	14	1	1	55.3	25.9	16.5	1.2
CITRUS	49	40	7	0	2	0	81.6	14.3	0.0	4.1
CLAY	141	114	21	4	1	1	80.9	14.9	2.8	0.7
COLLIER	293	149	110	26	6	2	50.9	37.5	8.9	2.0
COLUMBIA	153	103	36	7	6	1	67.3	23.5	4.6	3.9
MIAMI-DADE	9,241	7,146	1,730	230	97	38	77.3	18.7	2.5	1.0
DESOTO	57	34	16	5	2	0	59.6	28.1	8.8	3.5
DIXIE	15	13	1	1	0	0	86.7	6.7	6.7	0.0
DUVAL	4,175	2,885	734	141	122	293	69.1	17.6	3.4	2.9
ESCAMBIA	1,184	850	228	42	25	39	71.8	19.3	3.5	2.1
FLAGLER	52	39	11	0	2	0	75.0	21.2	0.0	3.8
FRANKLIN	15	11	3	1	0	0	73.3	20.0	6.7	0.0
GADSDEN	420	350	57	7	4	2	83.3	13.6	1.7	1.0
GILCHRIST	5	2	2	1	0	0	40.0	40.0	20.0	0.0
GLADES	8	5	3	0	0	0	62.5	37.5	0.0	0.0
GULF	30	22	6	0	0	2	73.3	20.0	0.0	0.0
HAMILTON	59	46	13	0	0	0	78.0	22.0	0.0	0.0
HARDEE	27	13	13	0	0	1	48.1	48.1	0.0	0.0
HENDRY	104	76	17	5	1	5	73.1	16.3	4.8	1.0
HERNANDO	73	60	9	3	1	0	82.2	12.3	4.1	1.4
HIGHLANDS	161	104	49	7	1	0	64.6	30.4	4.3	0.6
HILLSBOROUGH	2,932	2,263	544	81	27	17	77.2	18.6	2.8	0.9
HOLMES	5	4	1	0	0	0	80.0	20.0	0.0	0.0
INDIAN RIVER	150	92	42	10	2	4	61.3	28.0	6.7	1.3
JACKSON	166	136	21	2	3	4	81.9	12.7	1.2	1.8
JEFFERSON	69	52	12	4	1	0	75.4	17.4	5.8	1.4
LAFAYETTE	7	6	1	0	0	0	85.7	14.3	0.0	0.0
LAKE	338	233	75	22	6	2	68.9	22.2	6.5	1.8
LEE	676	452	163	44	11	6	66.9	24.1	6.5	1.6
LEON	1,139	969	141	17	8	4	85.1	12.4	1.5	0.7
LEVY	67	49	15	1	1	1	73.1	22.4	1.5	1.5
LIBERTY	9	7	2	0	0	0	77.8	22.2	0.0	0.0
MADISON	108	80	21	3	0	4	74.1	19.4	2.8	0.0
MANATEE	406	279	88	25	14	0	68.7	21.7	6.2	3.4
MARION	535	366	131	24	13	1	68.4	24.5	4.5	2.4
MARTIN	120	80	34	4	2	0	66.7	28.3	3.3	1.7
MONROE	90	70	15	4	1	0	77.8	16.7	4.4	1.1
NASSAU	73	59	11	1	1	1	80.8	15.1	1.4	1.4
OKALOOSA	293	214	59	10	8	2	73.0	20.1	3.4	2.7
OKEECHOBEE	32	25	6	1	0	0	78.1	18.8	3.1	0.0
ORANGE	3,326	2,443	616	114	90	63	73.5	18.5	3.4	2.7
OSCEOLA	213	156	38	8	10	1	73.2	17.8	3.8	4.7
PALM BEACH	3,340	2,091	876	233	79	61	62.6	26.2	7.0	2.4
PASCO	127	91	28	4	4	0	71.7	22.0	3.1	3.1
PINELLAS	1,478	1,059	304	66	36	13	71.7	20.6	4.5	2.4
POLK	1,316	869	342	59	39	7	66.0	26.0	4.5	3.0
PUTNAM	235	156	61	9	8	1	66.4	26.0	3.8	3.4
ST JOHNS	113	65	36	9	2	1	57.5	31.9	8.0	1.8
ST LUCIE	611	388	179	18	24	2	63.5	29.3	2.9	3.9
SANTA ROSA	70	55	9	2	0	4	78.6	12.9	2.9	0.0
SARASOTA	228	154	53	16	5	0	67.5	23.2	7.0	2.2
SEMINOLE	624	466	116	21	14	7	74.7	18.6	3.4	2.2
SUMTER	79	72	6	1	0	0	91.1	7.6	1.3	0.0
SUWANNEE	67	52	12	2	1	0	77.6	17.9	3.0	1.5
TAYLOR	46	41	5	0	0	0	89.1	10.9	0.0	0.0
UNION	28	25	3	0	0	0	89.3	10.7	0.0	0.0
VOLUSIA	668	509	123	18	10	8	76.2	18.4	2.7	1.5
WAKULLA	41	32	6	3	0	0	78.0	14.6	7.3	0.0
WALTON	43	26	14	3	0	0	60.5	32.6	7.0	0.0
WASHINGTON	45	33	9	2	1	0	73.3	20.0	4.4	2.2

TABLE B-7 (Cont.): RESIDENT LIVE BIRTHS TO OTHER MOTHERS BY TRIMESTER PRENATAL CARE BEGAN, BY COUNTY, FLORIDA, 1999

	TRIMESTER PRENATAL CARE BEGAN						% CARE BEGAN BY TRIMESTER			
	TOTAL	1ST	2ND	3RD	NONE	UNK	1ST	2ND	3RD	NONE
FLORIDA	5,444	4,514	657	158	57	58	82.9	12.1	2.9	1.0
ALACHUA	93	81	10	2	0	0	87.1	10.8	2.2	0.0
BAKER	1	1	0	0	0	0	100.0	0.0	0.0	0.0
BAY	63	51	4	3	0	5	81.0	6.3	4.8	0.0
BRADFORD	3	2	1	0	0	0	66.7	33.3	0.0	0.0
BREVARD	152	128	22	1	1	0	84.2	14.5	0.7	0.7
BROWARD	641	564	54	11	7	5	88.0	8.4	1.7	1.1
CALHOUN	1	1	0	0	0	0	100.0	0.0	0.0	0.0
CHARLOTTE	11	8	1	2	0	0	72.7	9.1	18.2	0.0
CITRUS	12	10	2	0	0	0	83.3	16.7	0.0	0.0
CLAY	51	47	2	1	1	0	92.2	3.9	2.0	2.0
COLLIER	64	51	9	2	1	1	79.7	14.1	3.1	1.6
COLUMBIA	8	5	2	0	0	1	62.5	25.0	0.0	0.0
MIAMI-DADE	577	506	57	9	2	3	87.7	9.9	1.6	0.3
DESOTO	2	1	1	0	0	0	50.0	50.0	0.0	0.0
DIXIE	0	0	0	0	0	0	---	---	---	---
DUVAL	518	440	47	7	6	18	84.9	9.1	1.4	1.2
ESCAMBIA	143	116	17	4	1	5	81.1	11.9	2.8	0.7
FLAGLER	2	2	0	0	0	0	100.0	0.0	0.0	0.0
FRANKLIN	2	2	0	0	0	0	100.0	0.0	0.0	0.0
GADSDEN	5	4	1	0	0	0	80.0	20.0	0.0	0.0
GILCHRIST	0	0	0	0	0	0	---	---	---	---
GLADES	11	10	1	0	0	0	90.9	9.1	0.0	0.0
GULF	3	2	1	0	0	0	66.7	33.3	0.0	0.0
HAMILTON	0	0	0	0	0	0	---	---	---	---
HARDEE	1	1	0	0	0	0	100.0	0.0	0.0	0.0
HENDRY	11	7	3	1	0	0	63.6	27.3	9.1	0.0
HERNANDO	18	16	1	1	0	0	88.9	5.6	5.6	0.0
HIGHLANDS	15	14	1	0	0	0	93.3	6.7	0.0	0.0
HILLSBOROUGH	434	384	36	5	4	5	88.5	8.3	1.2	0.9
HOLMES	2	2	0	0	0	0	100.0	0.0	0.0	0.0
INDIAN RIVER	18	13	3	0	1	1	72.2	16.7	0.0	5.6
JACKSON	13	12	1	0	0	0	92.3	7.7	0.0	0.0
JEFFERSON	1	1	0	0	0	0	100.0	0.0	0.0	0.0
LAFAYETTE	0	0	0	0	0	0	---	---	---	---
LAKE	31	26	4	1	0	0	83.9	12.9	3.2	0.0
LEE	54	48	5	1	0	0	88.9	9.3	1.9	0.0
LEON	90	83	5	1	0	1	92.2	5.6	1.1	0.0
LEVY	5	5	0	0	0	0	100.0	0.0	0.0	0.0
LIBERTY	1	1	0	0	0	0	100.0	0.0	0.0	0.0
MADISON	1	1	0	0	0	0	100.0	0.0	0.0	0.0
MANATEE	95	71	20	3	1	0	74.7	21.1	3.2	1.1
MARION	48	35	6	6	1	0	72.9	12.5	12.5	2.1
MARTIN	98	40	42	13	3	0	40.8	42.9	13.3	3.1
MONROE	22	17	5	0	0	0	77.3	22.7	0.0	0.0
NASSAU	9	8	0	0	0	1	88.9	0.0	0.0	0.0
OKALOOSA	77	62	13	2	0	0	80.5	16.9	2.6	0.0
OKECHOBEE	8	8	0	0	0	0	100.0	0.0	0.0	0.0
ORANGE	532	461	51	10	5	5	86.7	9.6	1.9	0.9
OSCEOLA	63	50	6	4	2	1	79.4	9.5	6.3	3.2
PALM BEACH	490	307	110	56	15	2	62.7	22.4	11.4	3.1
PASCO	76	63	8	3	0	2	82.9	10.5	3.9	0.0
PINELLAS	358	303	48	4	2	1	84.6	13.4	1.1	0.6
POLK	100	87	10	0	3	0	87.0	10.0	0.0	3.0
PUTNAM	5	3	2	0	0	0	60.0	40.0	0.0	0.0
ST JOHNS	21	17	2	1	0	1	81.0	9.5	4.8	0.0
ST LUCIE	26	20	5	1	0	0	76.9	19.2	3.8	0.0
SANTA ROSA	45	37	8	0	0	0	82.2	17.8	0.0	0.0
SARASOTA	48	41	7	0	0	0	85.4	14.6	0.0	0.0
SEMINOLE	164	144	18	1	1	0	87.8	11.0	0.6	0.6
SUMTER	7	6	0	1	0	0	85.7	0.0	14.3	0.0
SUWANNEE	1	1	0	0	0	0	100.0	0.0	0.0	0.0
TAYLOR	2	2	0	0	0	0	100.0	0.0	0.0	0.0
UNION	0	0	0	0	0	0	---	---	---	---
VOLUSIA	77	73	4	0	0	0	94.8	5.2	0.0	0.0
WAKULLA	1	1	0	0	0	0	100.0	0.0	0.0	0.0
WALTON	7	6	1	0	0	0	85.7	14.3	0.0	0.0
WASHINGTON	6	5	0	1	0	0	83.3	0.0	16.7	0.0

TABLE B-8: RESIDENT LIVE BIRTHS TO UNWED MOTHERS, BY AGE OF MOTHER, BY COUNTY, FLORIDA, 1999

	AGE OF MOTHER														
	TOTAL	<13	13	14	15	16	17	18	19	20-24	25-29	30-34	35-44	45+	UNK
FLORIDA	73,785	18	100	407	1,251	2,502	4,093	5,666	6,921	26,523	14,044	7,449	4,763	38	10
ALACHUA	898	1	3	1	17	21	47	76	105	347	152	77	51	0	0
BAKER	165	0	0	3	3	9	14	16	18	62	30	8	2	0	0
BAY	722	0	3	2	10	33	46	73	86	262	123	53	31	0	0
BRADFORD	148	0	0	1	3	4	8	13	29	50	29	6	5	0	0
BREVARD	1,640	0	2	4	26	51	110	146	173	606	273	157	92	0	0
BROWARD	7,062	1	8	26	86	192	318	457	555	2,419	1,443	925	630	2	0
CALHOUN	52	0	0	1	3	5	3	1	5	24	6	4	0	0	0
CHARLOTTE	312	0	1	0	6	12	18	34	28	118	48	29	18	0	0
CITRUS	314	0	0	2	7	13	26	28	39	102	52	28	17	0	0
CLAY	449	0	1	2	5	22	38	49	49	154	69	35	24	1	0
COLLIER	1,069	0	0	6	29	43	63	76	97	392	191	106	65	1	0
COLUMBIA	329	0	1	2	9	14	14	34	31	131	48	37	8	0	0
MIAMI-DADE	12,932	7	15	74	206	387	607	749	963	4,103	2,820	1,740	1,243	16	2
DESOTO	189	0	1	3	4	9	12	22	21	65	38	8	6	0	0
DIXIE	77	0	0	2	3	4	1	3	16	23	13	8	4	0	0
DUVAL	4,651	2	6	35	89	178	269	387	482	1,792	842	381	187	0	1
ESCAMBIA	1,592	0	3	11	36	67	106	132	174	632	242	103	86	0	0
FLAGLER	122	0	1	0	3	6	4	8	11	40	24	17	8	0	0
FRANKLIN	43	0	0	1	1	2	2	4	10	13	5	1	4	0	0
GADSDEN	431	0	0	2	10	24	30	38	43	159	81	32	12	0	0
GILCHRIST	45	0	0	1	0	0	4	4	5	21	6	3	1	0	0
GLADES	40	0	0	2	0	2	3	3	2	17	6	3	2	0	0
GULF	54	0	0	0	0	3	3	5	6	22	10	3	2	0	0
HAMILTON	75	0	0	0	3	2	3	13	7	31	8	6	2	0	0
HARDEE	193	1	1	3	6	15	13	19	23	68	26	10	7	0	1
HENDRY	300	0	1	2	8	4	23	23	22	120	54	31	12	0	0
HERNANDO	383	0	0	2	3	23	18	31	43	144	60	38	21	0	0
HIGHLANDS	357	0	1	1	3	9	20	31	37	142	62	38	13	0	0
HILLSBOROUGH	5,564	1	16	42	101	197	358	465	551	2,035	1,035	479	279	4	1
HOLMES	61	0	0	0	2	4	5	7	8	22	7	5	1	0	0
INDIAN RIVER	351	0	0	1	8	12	27	30	28	134	51	34	26	0	0
JACKSON	228	0	0	1	3	7	11	18	22	98	42	20	6	0	0
JEFFERSON	73	0	0	0	3	0	5	5	8	33	12	7	0	0	0
LAFAYETTE	27	0	0	1	0	0	3	5	4	8	4	1	1	0	0
LAKE	835	0	0	3	14	32	54	79	98	307	146	71	31	0	0
LEE	1,917	0	0	7	36	62	120	163	205	708	345	172	99	0	0
LEON	1,124	0	2	10	11	26	52	73	100	490	259	63	38	0	0
LEVY	150	0	2	1	3	6	13	20	8	55	28	9	5	0	0
LIBERTY	36	0	0	0	2	0	4	4	2	18	2	4	0	0	0
MADISON	106	0	0	0	2	2	4	15	16	40	15	9	2	1	0
MANATEE	1,189	0	2	9	26	46	67	98	104	454	234	95	53	0	1
MARION	1,153	0	2	8	24	41	78	123	136	418	182	94	47	0	0
MARTIN	403	0	1	4	5	13	21	22	39	145	87	38	28	0	0
MONROE	253	0	0	0	3	4	8	13	21	76	63	35	30	0	0
NASSAU	225	0	0	1	3	12	13	25	30	75	38	14	14	0	0
OKALOOSA	646	0	1	5	9	18	41	74	86	235	96	54	27	0	0
OKEECHOBEE	196	0	0	2	2	7	15	14	27	78	31	11	9	0	0
ORANGE	4,939	2	4	26	81	176	282	361	433	1,877	937	481	276	2	1
OSCEOLA	813	0	1	2	12	21	44	61	82	298	162	87	43	0	0
PALM BEACH	4,509	0	3	23	79	129	233	280	363	1,575	928	519	375	2	0
PASCO	1,193	0	0	3	24	47	68	96	120	418	204	128	84	1	0
PINELLAS	3,549	1	6	25	50	130	163	295	333	1,299	669	345	228	3	2
POLK	2,861	1	3	15	61	120	195	278	316	1,065	487	191	127	2	0
PUTNAM	430	0	1	2	9	16	32	38	55	154	79	26	18	0	0
ST JOHNS	315	0	1	0	4	9	22	29	36	129	45	25	14	1	0
ST LUCIE	934	1	1	5	18	40	52	68	93	354	175	75	51	0	1
SANTA ROSA	391	0	1	1	9	14	26	40	46	130	58	39	27	0	0
SARASOTA	793	0	3	1	14	21	58	72	70	279	151	69	54	1	0
SEMINOLE	1,282	0	0	3	13	40	63	85	131	484	244	127	92	0	0
SUMTER	205	0	1	1	5	8	8	15	22	78	40	20	7	0	0
SUWANNEE	169	0	0	3	4	7	9	23	20	59	28	9	7	0	0
TAYLOR	104	0	0	0	1	3	8	11	9	45	21	4	2	0	0
UNION	57	0	0	1	1	3	2	8	6	22	8	5	1	0	0
VOLUSIA	1,721	0	1	11	23	53	83	151	172	648	309	175	94	1	0
WAKULLA	105	0	0	0	1	10	6	11	15	34	20	6	2	0	0
WALTON	155	0	0	0	5	9	8	14	12	60	31	11	5	0	0
WASHINGTON	79	0	0	1	1	3	9	2	14	27	10	5	7	0	0

TABLE B-8 (Cont.): RESIDENT LIVE BIRTHS TO UNWED WHITE MOTHERS, BY AGE OF MOTHER, BY COUNTY, FLORIDA, 1999

	TOTAL	AGE OF MOTHER													
		<13	13	14	15	16	17	18	19	20-24	25-29	30-34	35-44	45+	UNK
FLORIDA	42,398	7	41	182	614	1,355	2,374	3,309	3,957	14,590	8,174	4,651	3,111	27	6
ALACHUA	341	0	1	0	3	6	14	29	38	125	72	28	25	0	0
BAKER	113	0	0	0	3	7	13	11	9	43	19	6	2	0	0
BAY	477	0	2	2	8	21	35	54	53	166	79	38	19	0	0
BRADFORD	106	0	0	0	3	3	8	10	21	33	20	5	3	0	0
BREVARD	1,140	0	0	2	14	28	83	94	130	392	186	132	79	0	0
BROWARD	2,895	0	2	6	23	48	121	174	206	916	647	432	320	0	0
CALHOUN	35	0	0	0	2	4	2	1	2	17	4	3	0	0	0
CHARLOTTE	265	0	0	0	6	11	18	31	24	94	42	26	13	0	0
CITRUS	276	0	0	2	6	11	24	26	37	84	47	25	14	0	0
CLAY	364	0	0	1	4	18	29	40	41	121	62	31	16	1	0
COLLIER	889	0	0	5	25	36	54	57	83	330	159	89	50	1	0
COLUMBIA	211	0	0	1	6	12	8	26	25	82	28	19	4	0	0
MIAMI-DADE	6,640	3	11	32	80	191	291	333	428	1,954	1,518	1,039	749	10	1
DESOTO	145	0	0	3	2	8	12	16	15	51	30	3	5	0	0
DIXIE	65	0	0	2	2	4	1	1	14	19	10	8	4	0	0
DUVAL	1,815	1	0	6	32	66	95	153	202	696	311	165	87	0	1
ESCAMBIA	667	0	2	1	13	29	45	61	79	254	96	46	41	0	0
FLAGLER	77	0	0	0	2	4	2	6	8	21	12	15	7	0	0
FRANKLIN	31	0	0	1	1	2	2	3	8	9	2	0	3	0	0
GADSDEN	99	0	0	2	4	5	5	9	5	35	19	10	5	0	0
GILCHRIST	40	0	0	1	0	0	4	4	5	17	5	3	1	0	0
GLADES	26	0	0	1	0	1	1	1	1	13	4	3	1	0	0
GULF	29	0	0	0	0	1	2	4	2	8	7	3	2	0	0
HAMILTON	28	0	0	0	0	0	2	5	4	10	5	2	0	0	0
HARDEE	171	1	1	3	6	13	13	18	20	58	25	8	5	0	0
HENDRY	205	0	0	1	6	3	17	19	16	78	33	25	7	0	0
HERNANDO	325	0	0	1	2	18	15	25	35	123	51	34	21	0	0
HIGHLANDS	243	0	1	1	1	6	16	23	25	93	43	27	7	0	0
HILLSBOROUGH	3,375	0	7	24	55	117	228	286	340	1,163	629	309	213	3	1
HOLMES	56	0	0	0	2	4	5	7	5	20	7	5	1	0	0
INDIAN RIVER	239	0	0	0	3	6	17	24	21	94	33	25	16	0	0
JACKSON	100	0	0	1	0	2	5	6	9	50	18	6	3	0	0
JEFFERSON	18	0	0	0	0	0	1	2	2	5	4	4	0	0	0
LAFAYETTE	24	0	0	1	0	0	3	4	4	7	4	1	0	0	0
LAKE	580	0	0	2	6	21	37	64	76	198	101	55	20	0	0
LEE	1,400	0	0	4	24	48	86	119	136	515	255	129	84	0	0
LEON	324	0	0	2	4	12	15	21	32	123	77	22	16	0	0
LEVY	100	0	0	1	3	1	8	15	4	42	18	5	3	0	0
LIBERTY	27	0	0	0	2	0	4	4	1	11	2	3	0	0	0
MADISON	22	0	0	0	0	1	2	7	3	6	0	3	0	0	0
MANATEE	836	0	2	5	16	26	46	68	81	307	171	73	41	0	0
MARION	759	0	1	4	14	24	54	87	78	272	119	68	38	0	0
MARTIN	262	0	0	2	5	5	16	18	26	97	47	24	22	0	0
MONROE	197	0	0	0	3	3	8	8	19	49	50	31	26	0	0
NASSAU	169	0	0	1	3	7	12	23	23	54	24	9	13	0	0
OKALOOSA	452	0	1	3	3	14	31	54	67	156	68	34	21	0	0
OKEECHOBEE	170	0	0	2	2	6	15	11	25	66	24	11	8	0	0
ORANGE	2,676	0	2	10	37	84	139	204	230	1,016	516	268	168	2	0
OSCEOLA	685	0	1	2	8	16	39	52	66	256	135	72	38	0	0
PALM BEACH	2,313	0	0	7	34	63	97	133	179	775	506	292	225	2	0
PASCO	1,092	0	0	3	21	42	64	88	106	385	187	117	78	1	0
PINELLAS	2,337	1	1	10	21	75	104	179	219	804	473	261	184	3	2
POLK	1,865	1	2	6	35	76	140	190	194	665	313	138	104	1	0
PUTNAM	260	0	0	2	4	11	20	28	35	84	47	14	15	0	0
ST JOHNS	231	0	1	0	3	6	18	17	27	91	33	21	13	1	0
ST LUCIE	502	0	0	2	7	18	25	39	51	184	98	45	32	0	1
SANTA ROSA	343	0	1	1	5	11	23	37	41	115	51	34	24	0	0
SARASOTA	600	0	1	1	9	12	42	53	51	201	118	64	47	1	0
SEMINOLE	847	0	0	0	5	22	37	53	89	306	167	96	72	0	0
SUMTER	133	0	1	1	4	5	6	11	8	52	26	14	5	0	0
SUWANNEE	121	0	0	2	3	5	6	18	15	41	21	6	4	0	0
TAYLOR	62	0	0	0	1	3	3	8	6	22	14	3	2	0	0
UNION	40	0	0	1	1	2	1	4	4	17	7	2	1	0	0
VOLUSIA	1,213	0	0	7	13	34	65	110	117	416	228	149	73	1	0
WAKULLA	76	0	0	0	1	6	6	9	10	25	13	4	2	0	0
WALTON	122	0	0	0	2	8	7	12	11	42	27	9	4	0	0
WASHINGTON	52	0	0	1	1	3	7	2	10	16	7	0	5	0	0



TABLE B-8 (Cont.): RESIDENT LIVE BIRTHS TO UNWED BLACK MOTHERS, BY AGE OF MOTHER, BY COUNTY, FLORIDA, 1999

	TOTAL	AGE OF MOTHER													UNK
		<13	13	14	15	16	17	18	19	20-24	25-29	30-34	35-44	45+	
FLORIDA	30,245	11	57	223	626	1,111	1,656	2,301	2,893	11,554	5,607	2,637	1,555	11	3
ALACHUA	549	1	2	1	14	15	33	44	66	222	80	46	25	0	0
BAKER	52	0	0	3	0	2	1	5	9	19	11	2	0	0	0
BAY	227	0	1	0	1	10	10	18	32	91	41	13	10	0	0
BRADFORD	40	0	0	1	0	1	0	3	8	17	7	1	2	0	0
BREVARD	472	0	2	2	12	22	25	51	42	202	79	22	13	0	0
BROWARD	4,065	1	6	20	63	142	195	276	345	1,471	773	475	296	2	0
CALHOUN	17	0	0	1	1	1	1	0	3	7	2	1	0	0	0
CHARLOTTE	45	0	1	0	0	0	0	3	4	23	6	3	5	0	0
CITRUS	36	0	0	0	1	2	2	2	2	17	5	3	2	0	0
CLAY	74	0	1	1	1	4	7	8	7	29	6	4	6	0	0
COLLIER	158	0	0	1	4	7	8	17	14	54	27	12	14	0	0
COLUMBIA	116	0	1	1	3	2	6	8	6	48	19	18	4	0	0
MIAMI-DADE	6,153	4	4	41	123	193	314	412	524	2,116	1,260	680	475	6	1
DESOTO	44	0	1	0	2	1	0	6	6	14	8	5	1	0	0
DIXIE	12	0	0	0	1	0	0	2	2	4	3	0	0	0	0
DUVAL	2,738	1	5	29	57	108	168	230	271	1,063	505	204	97	0	0
ESCAMBIA	890	0	1	10	22	36	59	69	95	365	140	51	42	0	0
FLAGLER	44	0	1	0	1	2	2	2	3	19	12	1	1	0	0
FRANKLIN	12	0	0	0	0	0	0	1	2	4	3	1	1	0	0
GADSDEN	328	0	0	0	6	19	24	29	36	124	62	21	7	0	0
GILCHRIST	5	0	0	0	0	0	0	0	0	4	1	0	0	0	0
GLADES	8	0	0	1	0	0	2	2	0	3	0	0	0	0	0
GULF	24	0	0	0	0	2	1	1	4	14	2	0	0	0	0
HAMILTON	47	0	0	0	3	2	1	8	3	21	3	4	2	0	0
HARDEE	21	0	0	0	0	2	0	1	3	10	1	2	2	0	0
HENDRY	84	0	1	1	2	1	4	4	6	39	17	6	3	0	0
HERNANDO	56	0	0	1	1	5	3	6	7	21	8	4	0	0	0
HIGHLANDS	112	0	0	0	2	3	4	8	12	48	18	11	6	0	0
HILLSBOROUGH	2,109	1	9	18	46	79	124	174	203	850	385	157	62	1	0
HOLMES	5	0	0	0	0	0	0	0	3	2	0	0	0	0	0
INDIAN RIVER	108	0	0	1	5	6	9	6	7	39	17	9	9	0	0
JACKSON	122	0	0	0	3	5	6	12	12	47	21	14	2	0	0
JEFFERSON	55	0	0	0	3	0	4	3	6	28	8	3	0	0	0
LAFAYETTE	3	0	0	0	0	0	0	1	0	1	0	0	1	0	0
LAKE	253	0	0	1	8	11	16	15	22	109	44	16	11	0	0
LEE	508	0	0	3	12	13	33	44	69	191	88	42	13	0	0
LEON	789	0	2	8	7	14	37	52	68	362	178	40	21	0	0
LEVY	50	0	2	0	0	5	5	5	4	13	10	4	2	0	0
LIBERTY	8	0	0	0	0	0	0	0	1	6	0	1	0	0	0
MADISON	84	0	0	0	2	1	2	8	13	34	15	6	2	1	0
MANATEE	309	0	0	4	10	19	16	28	23	127	55	16	10	0	1
MARION	383	0	1	4	10	17	23	35	58	139	61	26	9	0	0
MARTIN	88	0	0	2	0	3	2	3	11	32	23	8	4	0	0
MONROE	53	0	0	0	0	1	0	5	2	26	12	4	3	0	0
NASSAU	55	0	0	0	0	5	1	2	7	20	14	5	1	0	0
OKALOOSA	171	0	0	2	6	3	9	18	18	71	24	15	5	0	0
OKEECHOBEE	24	0	0	0	0	1	0	2	2	12	6	0	1	0	0
ORANGE	2,182	2	2	16	41	88	138	154	201	830	404	206	99	0	1
OSCEOLA	119	0	0	0	4	5	5	8	15	39	27	11	5	0	0
PALM BEACH	2,069	0	3	16	45	65	126	142	181	744	395	210	142	0	0
PASCO	83	0	0	0	2	4	4	6	13	31	12	6	5	0	0
PINELLAS	1,135	0	5	15	28	52	57	115	104	473	181	71	34	0	0
POLK	971	0	1	8	26	43	53	86	119	393	171	49	21	1	0
PUTNAM	169	0	1	0	5	5	12	10	20	69	32	12	3	0	0
ST JOHNS	82	0	0	0	1	3	4	12	9	36	12	4	1	0	0
ST LUCIE	429	1	1	3	11	22	27	29	41	168	77	30	19	0	0
SANTA ROSA	41	0	0	0	4	3	2	3	2	14	6	5	2	0	0
SARASOTA	186	0	2	0	5	9	16	18	17	75	32	5	7	0	0
SEMINOLE	414	0	0	3	7	17	24	29	42	172	75	27	18	0	0
SUMTER	69	0	0	0	1	3	2	4	14	25	14	4	2	0	0
SUWANNEE	48	0	0	1	1	2	3	5	5	18	7	3	3	0	0
TAYLOR	42	0	0	0	0	0	5	3	3	23	7	1	0	0	0
UNION	17	0	0	0	0	1	1	4	2	5	1	3	0	0	0
VOLUSIA	495	0	1	4	10	19	17	40	54	224	80	25	21	0	0
WAKULLA	29	0	0	0	0	4	0	2	5	9	7	2	0	0	0
WALTON	33	0	0	0	3	1	1	2	1	18	4	2	1	0	0
WASHINGTON	26	0	0	0	0	0	2	0	4	10	3	5	2	0	0

TABLE B-8 (Cont.): RESIDENT LIVE BIRTHS TO UNWED OTHER MOTHERS, BY AGE OF MOTHER, BY COUNTY, FLORIDA, 1999

	TOTAL	AGE OF MOTHER													
		<13	13	14	15	16	17	18	19	20-24	25-29	30-34	35-44	45+	UNK
FLORIDA	1,090	0	2	2	11	33	62	55	69	362	254	154	85	0	1
ALACHUA	8	0	0	0	0	0	0	3	1	0	0	3	1	0	0
BAKER	0	0	0	0	0	0	0	0	0	0	0	0	0	0	0
BAY	15	0	0	0	1	0	1	1	1	4	3	2	2	0	0
BRADFORD	2	0	0	0	0	0	0	0	0	0	2	0	0	0	0
BREVARD	26	0	0	0	0	1	2	1	1	11	8	2	0	0	0
BROWARD	97	0	0	0	0	2	2	7	4	30	23	18	11	0	0
CALHOUN	0	0	0	0	0	0	0	0	0	0	0	0	0	0	0
CHARLOTTE	2	0	0	0	0	1	0	0	0	1	0	0	0	0	0
CITRUS	2	0	0	0	0	0	0	0	0	1	0	0	1	0	0
CLAY	11	0	0	0	0	0	2	1	1	4	1	0	2	0	0
COLLIER	22	0	0	0	0	0	1	2	0	8	5	5	1	0	0
COLUMBIA	2	0	0	0	0	0	0	0	0	1	1	0	0	0	0
MIAMI-DADE	118	0	0	1	3	3	2	4	9	25	39	17	15	0	0
DESOTO	0	0	0	0	0	0	0	0	0	0	0	0	0	0	0
DIXIE	0	0	0	0	0	0	0	0	0	0	0	0	0	0	0
DUVAL	96	0	1	0	0	4	6	4	9	33	25	11	3	0	0
ESCAMBIA	35	0	0	0	1	2	2	2	0	13	6	6	3	0	0
FLAGLER	1	0	0	0	0	0	0	0	0	0	0	1	0	0	0
FRANKLIN	0	0	0	0	0	0	0	0	0	0	0	0	0	0	0
GADSDEN	4	0	0	0	0	0	1	0	2	0	0	1	0	0	0
GILCHRIST	0	0	0	0	0	0	0	0	0	0	0	0	0	0	0
GLADES	6	0	0	0	0	1	0	0	1	1	2	0	1	0	0
GULF	1	0	0	0	0	0	0	0	0	0	1	0	0	0	0
HAMILTON	0	0	0	0	0	0	0	0	0	0	0	0	0	0	0
HARDEE	1	0	0	0	0	0	0	0	0	0	0	0	0	0	1
HENDRY	10	0	0	0	0	0	2	0	0	3	4	0	1	0	0
HERNANDO	2	0	0	0	0	0	0	0	1	0	1	0	0	0	0
HIGHLANDS	2	0	0	0	0	0	0	0	0	1	1	0	0	0	0
HILLSBOROUGH	75	0	0	0	0	0	6	4	8	21	20	13	3	0	0
HOLMES	0	0	0	0	0	0	0	0	0	0	0	0	0	0	0
INDIAN RIVER	4	0	0	0	0	0	1	0	0	1	1	0	1	0	0
JACKSON	6	0	0	0	0	0	0	0	1	1	3	0	1	0	0
JEFFERSON	0	0	0	0	0	0	0	0	0	0	0	0	0	0	0
LAFAYETTE	0	0	0	0	0	0	0	0	0	0	0	0	0	0	0
LAKE	2	0	0	0	0	0	1	0	0	0	1	0	0	0	0
LEE	8	0	0	0	0	1	1	0	0	2	2	1	1	0	0
LEON	8	0	0	0	0	0	0	0	0	5	2	0	1	0	0
LEVY	0	0	0	0	0	0	0	0	0	0	0	0	0	0	0
LIBERTY	1	0	0	0	0	0	0	0	0	1	0	0	0	0	0
MADISON	0	0	0	0	0	0	0	0	0	0	0	0	0	0	0
MANATEE	43	0	0	0	0	1	5	2	0	20	8	6	1	0	0
MARION	11	0	0	0	0	0	1	1	0	7	2	0	0	0	0
MARTIN	53	0	1	0	0	5	3	1	2	16	17	6	2	0	0
MONROE	3	0	0	0	0	0	0	0	0	1	1	0	1	0	0
NASSAU	1	0	0	0	0	0	0	0	0	1	0	0	0	0	0
OKALOOSA	23	0	0	0	0	1	1	2	1	8	4	5	1	0	0
OKEECHOBEE	2	0	0	0	0	0	0	1	0	0	1	0	0	0	0
ORANGE	78	0	0	0	3	4	5	3	2	29	16	7	9	0	0
OSCEOLA	9	0	0	0	0	0	0	1	1	3	0	4	0	0	0
PALM BEACH	126	0	0	0	0	1	9	5	3	56	27	17	8	0	0
PASCO	17	0	0	0	1	1	0	2	1	1	5	5	1	0	0
PINELLAS	75	0	0	0	1	3	2	1	10	22	14	13	9	0	0
POLK	25	0	0	1	0	1	2	2	3	7	3	4	2	0	0
PUTNAM	0	0	0	0	0	0	0	0	0	0	0	0	0	0	0
ST JOHNS	2	0	0	0	0	0	0	0	0	2	0	0	0	0	0
ST LUCIE	3	0	0	0	0	0	0	0	1	2	0	0	0	0	0
SANTA ROSA	7	0	0	0	0	0	1	0	3	1	1	0	1	0	0
SARASOTA	7	0	0	0	0	0	0	1	2	3	1	0	0	0	0
SEMINOLE	21	0	0	0	1	1	2	3	0	6	2	4	2	0	0
SUMTER	3	0	0	0	0	0	0	0	0	1	0	2	0	0	0
SUWANNEE	0	0	0	0	0	0	0	0	0	0	0	0	0	0	0
TAYLOR	0	0	0	0	0	0	0	0	0	0	0	0	0	0	0
UNION	0	0	0	0	0	0	0	0	0	0	0	0	0	0	0
VOLUSIA	13	0	0	0	0	0	1	1	1	8	1	1	0	0	0
WAKULLA	0	0	0	0	0	0	0	0	0	0	0	0	0	0	0
WALTON	0	0	0	0	0	0	0	0	0	0	0	0	0	0	0
WASHINGTON	1	0	0	0	0	0	0	0	0	1	0	0	0	0	0

TABLE B-9: RESIDENT LIVE BIRTHS BY MONTH, BY COUNTY, FLORIDA, 1999

	TOTAL	JAN	FEB	MAR	APR	MAY	JUN	JUL	AUG	SEP	OCT	NOV	DEC
FLORIDA	196,963	16,300	14,692	16,155	15,408	15,493	15,776	16,847	17,312	17,522	16,942	16,775	17,741
ALACHUA	2,389	193	176	194	185	196	185	210	203	223	207	204	213
BAKER	391	32	19	35	26	33	33	30	42	37	38	30	36
BAY	1,959	148	168	161	166	146	148	167	161	208	152	173	161
BRADFORD	339	23	26	34	22	20	19	41	40	26	28	33	27
BREVARD	4,741	382	356	396	415	388	365	390	401	423	425	368	432
BROWARD	21,033	1,695	1,602	1,727	1,672	1,680	1,688	1,774	1,877	1,884	1,735	1,842	1,857
CALHOUN	129	13	12	8	9	5	10	9	14	13	17	7	12
CHARLOTTE	957	81	61	80	77	73	76	83	87	88	90	84	77
CITRUS	829	68	64	55	65	64	78	76	59	81	70	75	74
CLAY	1,741	145	110	163	141	168	109	162	148	167	147	129	152
COLLIER	2,878	252	204	241	208	219	246	234	254	259	247	265	249
COLUMBIA	755	54	61	69	51	46	60	72	64	65	80	63	70
MIAMI-DADE	31,484	2,680	2,250	2,573	2,421	2,420	2,475	2,639	2,744	2,882	2,713	2,772	2,915
DESOTO	421	47	38	28	31	32	28	34	38	34	33	38	40
DIXIE	182	12	8	18	19	13	12	19	16	23	13	13	16
DUVAL	12,113	1,016	918	993	959	945	971	1,016	1,034	1,090	1,045	1,058	1,068
ESCAMBIA	3,976	329	281	327	330	327	309	378	367	314	335	328	351
FLAGLER	340	18	25	25	29	29	36	32	31	16	33	39	27
FRANKLIN	117	13	9	12	13	6	5	11	9	8	15	11	5
GADSDEN	714	61	46	67	49	46	51	51	59	69	68	77	70
GILCHRIST	157	13	10	10	12	15	19	16	10	14	15	10	13
GLADES	75	5	4	5	6	3	14	7	10	2	6	4	9
GULF	137	11	11	7	15	6	14	15	9	13	7	11	18
HAMILTON	162	14	9	8	17	15	12	14	21	15	14	8	15
HARDEE	445	39	33	42	33	40	37	30	37	37	37	47	33
HENDRY	615	41	44	49	40	55	48	56	41	56	55	58	72
HERNANDO	1,065	82	77	102	88	81	69	90	90	96	97	99	94
HIGHLANDS	838	63	64	75	68	70	77	58	72	63	73	75	80
HILLSBOROUGH	14,444	1,172	1,125	1,200	1,136	1,129	1,149	1,215	1,306	1,291	1,269	1,202	1,250
HOLMES	199	16	16	13	14	18	16	13	19	18	15	18	23
INDIAN RIVER	1,017	102	72	96	79	86	59	81	92	66	84	99	101
JACKSON	577	43	45	40	36	38	46	58	41	52	55	52	71
JEFFERSON	171	12	6	13	18	10	15	17	20	15	13	18	14
LAFAYETTE	71	5	4	6	7	7	4	6	9	5	6	8	4
LAKE	2,236	193	165	168	157	178	179	192	203	221	199	170	211
LEE	4,758	395	340	450	346	391	381	384	404	399	448	424	396
LEON	2,934	240	197	240	249	260	235	284	237	250	264	249	229
LEVY	374	30	17	28	25	23	27	29	36	42	45	34	38
LIBERTY	82	4	3	9	5	7	6	11	8	9	4	11	5
MADISON	201	18	13	12	13	14	12	16	14	25	28	20	16
MANATEE	3,044	256	251	256	225	243	252	232	271	285	270	235	268
MARION	2,767	233	173	226	184	214	245	261	267	220	255	241	248
MARTIN	1,197	98	99	83	96	86	94	92	97	127	103	111	111
MONROE	802	66	62	61	71	50	52	76	70	87	69	58	80
NASSAU	763	62	52	70	67	72	54	75	57	56	63	60	75
OKALOOSA	2,274	177	183	172	198	182	179	180	188	204	204	202	205
OKEECHOBEE	483	34	35	35	43	29	34	50	56	46	38	28	55
ORANGE	13,176	1,080	988	1,020	966	1,067	1,094	1,140	1,160	1,170	1,112	1,131	1,248
OSCEOLA	2,355	202	163	187	178	187	225	209	201	235	193	171	204
PALM BEACH	13,059	1,011	1,007	1,051	1,019	1,005	1,059	1,107	1,171	1,152	1,121	1,114	1,242
PASCO	3,501	302	274	308	258	293	304	302	302	267	286	285	320
PINELLAS	9,257	776	710	763	779	726	756	827	812	812	742	715	839
POLK	6,594	590	512	502	488	505	498	574	615	592	593	530	595
PUTNAM	956	93	82	67	80	79	79	80	83	74	71	84	84
ST JOHNS	1,210	94	71	127	103	99	99	113	116	87	97	109	95
ST LUCIE	2,151	180	168	175	182	146	184	181	181	186	171	187	210
SANTA ROSA	1,551	133	122	136	128	135	131	132	132	133	124	108	137
SARASOTA	2,638	207	211	213	233	215	194	237	218	215	241	219	235
SEMINOLE	4,445	372	343	381	351	351	371	388	377	397	357	401	356
SUMTER	423	42	27	32	38	27	28	40	38	29	37	45	40
SUWANNEE	472	35	41	34	37	35	40	43	37	40	49	34	47
TAYLOR	241	16	19	19	19	13	16	13	20	25	23	26	32
UNION	157	24	9	7	9	12	16	13	11	12	15	17	12
VOLUSIA	4,449	379	329	369	327	352	376	382	424	396	400	343	372
WAKULLA	272	23	23	32	23	12	22	18	25	25	24	22	23
WALTON	445	36	34	30	36	34	36	35	38	37	36	49	44
WASHINGTON	235	19	15	20	18	22	15	27	18	14	23	24	20

TABLE B-10: RESIDENT LIVE BIRTHS BY EDUCATION OF MOTHER, BY COUNTY, FLORIDA, 1999

	YEARS OF EDUCATION COMPLETED										
	TOTAL	0	1-7	8	9	10	11	12	13-15	16+	UNK
FLORIDA	196,963	382	5,478	3,291	8,184	10,084	13,391	67,149	46,101	41,887	1016
ALACHUA	2,389	0	13	17	59	116	163	569	720	730	2
BAKER	391	0	9	9	20	25	32	202	63	27	4
BAY	1,959	1	15	44	91	97	152	715	487	290	67
BRADFORD	339	0	3	9	25	22	28	147	84	21	0
BREVARD	4,741	1	40	66	160	213	306	1,437	1,425	1,079	14
BROWARD	21,033	11	293	207	500	764	1,123	6,919	5,210	5,774	232
CHALHOUN	129	0	1	2	13	10	8	50	25	20	0
CHARLOTTE	957	0	9	10	29	46	72	389	261	139	2
CITRUS	829	0	7	13	33	51	71	344	202	108	0
CLAY	1,741	0	12	30	57	88	89	645	494	323	3
COLLIER	2,878	38	329	81	238	204	172	883	457	469	7
COLUMBIA	755	1	6	22	55	54	81	289	161	84	2
MIAMI-DADE	31,484	56	1,042	440	1,302	1,262	1,875	11,957	6,556	6,933	61
DESOTO	421	1	55	25	40	39	46	145	46	21	3
DIXIE	182	0	2	11	20	20	18	70	34	7	0
DUVAL	12,113	2	154	213	373	577	827	4,303	2,983	2,451	230
ESCAMBIA	3,976	0	20	54	147	217	333	1,390	1,066	714	35
FLAGLER	340	0	1	3	11	12	16	127	117	52	1
FRANKLIN	117	0	0	1	7	9	10	60	20	8	2
GADSDEN	714	2	51	17	45	54	85	272	139	48	1
GILCHRIST	157	0	4	3	10	17	7	73	32	11	0
GLADES	75	0	13	2	4	6	11	23	14	2	0
GULF	137	0	1	0	5	8	12	65	31	11	4
HAMILTON	162	2	7	4	12	7	20	73	23	12	2
HARDEE	445	4	94	30	49	38	28	144	39	17	2
HENDRY	615	3	89	20	66	58	70	192	66	46	5
HERNANDO	1,065	0	5	11	56	61	82	433	290	127	0
HIGHLANDS	838	5	63	19	53	48	89	320	158	83	0
HILLSBOROUGH	14,444	34	511	344	757	873	1,059	4,291	3,222	3,317	36
HOLMES	199	0	0	5	13	13	18	87	44	17	2
INDIAN RIVER	1,017	1	64	21	56	59	73	316	245	179	3
JACKSON	577	0	7	7	29	33	42	235	148	73	3
JEFFERSON	171	0	0	5	7	6	9	72	48	24	0
LAFAYETTE	71	0	5	2	7	3	11	26	9	8	0
LAKE	2,236	0	46	48	103	150	199	855	481	351	3
LEE	4,758	21	196	73	233	272	369	1,859	985	740	10
LEON	2,934	0	22	24	59	116	152	718	783	1,056	4
LEVY	374	1	7	17	20	26	41	156	76	30	0
LIBERTY	82	0	4	2	6	2	9	40	10	8	1
MADISON	201	0	1	3	7	20	31	74	50	15	0
MANATEE	3,044	11	216	93	182	207	246	932	644	511	2
MARION	2,767	2	43	61	152	206	235	1,072	683	313	0
MARTIN	1,197	36	98	21	53	43	75	359	254	256	2
MONROE	802	0	10	8	25	31	38	268	228	184	10
NASSAU	763	0	5	15	35	41	45	333	189	95	5
OKALOOSA	2,274	0	11	25	53	89	141	836	699	416	4
OSCEOLA	483	3	58	12	37	39	52	177	66	39	0
ORANGE	13,176	8	291	175	457	694	896	4,301	2,958	3,370	26
OSCEOLA	2,355	0	39	34	83	119	157	883	654	385	1
PALM BEACH	13,059	99	603	252	522	604	815	3,697	2,909	3,427	131
PASCO	3,501	3	60	44	145	202	261	1,303	899	573	11
PINELLAS	9,257	3	120	133	391	519	657	3,051	2,279	2,069	35
POLK	6,594	14	341	212	460	519	603	2,378	1,287	768	12
PUTNAM	956	3	39	32	85	108	96	366	168	59	0
ST JOHN'S	1,210	0	4	15	38	51	77	350	274	397	4
ST LUCIE	2,151	8	124	38	119	148	213	733	514	254	0
SANTA ROSA	1,551	0	3	14	46	70	108	505	438	364	3
SARASOTA	2,638	0	31	26	111	106	167	880	686	631	0
SEMINOLE	4,445	0	38	28	116	177	191	1,213	1,268	1,409	5
SUMTER	423	1	19	14	32	38	52	182	62	23	0
SUWANNEE	472	1	17	17	34	33	34	197	91	48	0
TAYLOR	241	0	0	5	10	24	25	112	40	25	0
UNION	157	1	0	4	15	9	9	67	34	18	0
VOLUSIA	4,449	5	94	68	156	244	289	1,589	1,249	736	19
WAKULLA	272	0	0	8	15	12	24	126	57	30	0
WALTON	445	0	10	17	27	35	32	168	108	45	3
WASHINGTON	235	0	3	6	8	20	14	106	59	17	2

TABLE B-10 (Cont.): RESIDENT LIVE BIRTHS TO WHITE MOTHERS, BY EDUCATION OF MOTHER, BY COUNTY, FLORIDA, 1999

	YEARS OF EDUCATION COMPLETED										
	TOTAL	0	1-7	8	9	10	11	12	13-15	16+	UNK
FLORIDA	146,329	256	4,437	2,483	6,125	6,564	7,671	46,840	35,805	35,670	478
ALACHUA	1,558	0	8	9	30	46	56	321	469	617	2
BAKER	331	0	8	8	18	20	27	166	54	27	3
BAY	1,570	0	10	36	86	69	108	563	392	265	41
BRADFORD	283	0	3	8	21	18	20	123	71	19	0
BREVARD	3,930	1	33	53	121	137	199	1,201	1,222	951	12
BROWARD	13,452	10	191	113	267	313	424	3,979	3,526	4,534	95
CALHOUN	107	0	1	2	10	7	7	42	20	18	0
CHARLOTTE	861	0	8	10	29	43	65	355	222	127	2
CITRUS	768	0	7	13	32	48	68	316	186	98	0
CLAY	1,549	0	9	27	54	75	73	573	434	301	3
COLLIER	2,521	32	294	68	211	164	129	752	419	447	5
COLUMBIA	594	1	4	19	44	43	55	220	132	75	1
MIAMI-DADE	21,593	34	770	308	906	752	930	7,289	4,818	5,769	17
DESOTO	362	1	54	22	38	37	37	116	36	19	2
DIXIE	167	0	2	11	17	19	17	60	34	7	0
DUVAL	7,417	0	98	132	222	298	336	2,499	1,866	1,900	66
ESCAMBIA	2,646	0	14	32	92	132	149	824	767	616	20
FLAGLER	286	0	1	2	8	5	12	105	106	46	1
FRANKLIN	100	0	0	1	6	7	8	53	16	8	1
GADSDEN	288	2	49	11	22	17	12	73	68	34	0
GILCHRIST	152	0	4	3	10	16	7	69	32	11	0
GLADES	56	0	12	2	2	5	6	16	11	2	0
GULF	104	0	1	0	3	6	7	50	27	8	2
HAMILTON	103	2	7	3	6	5	9	42	15	12	2
HARDEE	417	4	94	30	47	35	28	128	33	17	1
HENDRY	499	3	89	18	57	46	44	148	50	42	2
HERNANDO	974	0	5	10	51	56	70	388	278	116	0
HIGHLANDS	662	5	57	18	45	34	56	246	128	73	0
HILLSBOROUGH	11,057	31	467	267	602	591	621	3,060	2,570	2,834	14
HOLMES	192	0	0	5	12	13	18	83	43	17	1
INDIAN RIVER	848	0	59	19	46	44	51	248	213	166	2
JACKSON	398	0	7	6	23	23	20	145	107	65	2
JEFFERSON	101	0	0	5	3	1	2	38	30	22	0
LAFAYETTE	64	0	5	2	6	3	8	25	7	8	0
LAKE	1,866	0	41	38	90	121	137	703	410	325	1
LEE	4,027	19	176	61	202	217	257	1,505	888	693	9
LEON	1,701	0	15	14	39	38	51	351	421	770	2
LEVY	302	1	5	14	16	20	28	123	70	25	0
LIBERTY	72	0	4	2	6	2	9	32	8	8	1
MADISON	92	0	1	2	3	7	5	35	28	11	0
MANATEE	2,542	9	187	82	153	157	159	754	560	481	0
MARION	2,184	2	41	50	127	147	158	835	543	281	0
MARTIN	979	5	62	16	46	35	54	283	237	241	0
MONROE	688	0	9	8	21	23	24	218	203	175	7
NASSAU	681	0	5	15	27	35	34	303	170	89	3
OKALOOSA	1,904	0	7	21	43	75	107	669	596	383	3
OSCEOLA	443	3	58	11	37	35	48	162	57	32	0
ORANGE	9,312	5	229	117	311	423	443	2,730	2,226	2,813	15
OSCEOLA	2,079	0	35	32	76	109	136	771	580	339	1
PALM BEACH	9,221	56	386	155	344	322	375	2,301	2,216	2,998	68
PASCO	3,295	3	51	43	134	188	242	1,241	855	531	7
PINELLAS	7,418	1	100	101	288	321	405	2,388	1,926	1,864	24
POLK	5,178	10	319	182	371	390	407	1,792	1,033	664	10
PUTNAM	715	3	35	31	68	61	70	260	134	53	0
ST JOHNS	1,076	0	4	11	32	42	62	287	253	381	4
ST LUCIE	1,514	6	93	25	72	87	119	493	406	213	0
SANTA ROSA	1,436	0	2	12	45	62	99	459	408	346	3
SARASOTA	2,362	0	29	24	94	80	111	781	642	601	0
SEMINOLE	3,656	0	34	24	78	117	120	944	1,089	1,247	3
SUMTER	337	0	17	12	28	29	33	147	50	21	0
SUWANNEE	404	1	17	16	31	27	28	161	77	46	0
TAYLOR	193	0	0	4	10	17	19	89	30	24	0
UNION	129	1	0	4	12	9	2	54	29	18	0
VOLUSIA	3,704	5	91	57	130	183	190	1,330	1,062	640	16
WAKULLA	230	0	0	7	12	11	20	103	49	28	0
WALTON	395	0	10	13	25	30	30	142	98	44	3
WASHINGTON	184	0	3	6	7	16	10	78	49	14	1

TABLE B-10 (Cont.): RESIDENT LIVE BIRTHS TO BLACK MOTHERS, BY EDUCATION OF MOTHER, BY COUNTY, FLORIDA, 1999

	YEARS OF EDUCATION COMPLETED										
	TOTAL	0	1-7	8	9	10	11	12	13-15	16+	UNK
FLORIDA	45,029	50	769	748	1,955	3,347	5,558	18,888	9,113	4,187	414
ALACHUA	738	0	3	8	29	70	106	242	229	51	0
BAKER	59	0	1	1	2	5	5	35	9	0	1
BAY	315	0	1	2	5	23	41	129	85	11	18
BRADFORD	53	0	0	1	4	4	7	22	13	2	0
BREVARD	655	0	4	13	35	71	104	203	162	63	0
BROWARD	6,928	1	97	92	224	439	689	2,753	1,545	963	125
CALHOUN	21	0	0	0	3	3	1	8	5	1	0
CHARLOTTE	85	0	1	0	0	2	7	29	39	7	0
CITRUS	49	0	0	0	1	3	3	22	15	5	0
CLAY	141	0	2	2	3	12	15	55	42	10	0
COLLIER	293	5	31	12	25	34	40	112	24	8	2
COLUMBIA	153	0	1	3	10	11	26	67	27	7	1
MIAMI-DADE	9,241	20	240	127	382	499	924	4,518	1,626	888	17
DESOTO	57	0	1	3	2	2	9	28	9	2	1
DIXIE	15	0	0	0	3	1	1	10	0	0	0
DUVAL	4,175	1	47	75	147	269	473	1,666	980	373	144
ESCAMBIA	1,184	0	6	20	50	77	180	523	257	61	10
FLAGLER	52	0	0	1	3	7	4	22	10	5	0
FRANKLIN	15	0	0	0	0	2	2	6	4	0	1
GADSDEN	420	0	1	6	22	37	72	197	71	13	1
GILCHRIST	5	0	0	0	0	1	0	4	0	0	0
GLADES	8	0	1	0	1	0	3	2	1	0	0
GULF	30	0	0	0	1	2	5	15	4	1	2
HAMILTON	59	0	0	1	6	2	11	31	8	0	0
HARDEE	27	0	0	0	2	2	0	16	6	0	1
HENDRY	104	0	0	2	8	9	25	42	12	4	2
HERNANDO	73	0	0	1	5	5	12	40	5	5	0
HIGHLANDS	161	0	5	1	8	13	32	72	26	4	0
HILLSBOROUGH	2,932	1	34	72	147	265	426	1,121	571	288	7
HOLMES	5	0	0	0	0	0	0	4	0	0	1
INDIAN RIVER	150	1	3	2	10	15	20	62	29	8	0
JACKSON	166	0	0	0	5	10	21	85	37	7	1
JEFFERSON	69	0	0	0	4	5	7	33	18	2	0
LAFAYETTE	7	0	0	0	1	0	3	1	2	0	0
LAKE	338	0	4	10	13	27	62	145	64	12	1
LEE	676	2	20	12	31	54	110	331	89	27	0
LEON	1,139	0	7	10	20	76	100	353	346	226	1
LEVY	67	0	2	3	4	6	12	31	6	3	0
LIBERTY	9	0	0	0	0	0	0	7	2	0	0
MADISON	108	0	0	1	4	13	26	39	22	3	0
MANATEE	406	0	3	11	26	42	79	153	76	15	1
MARION	535	0	2	9	24	54	74	226	126	20	0
MARTIN	120	0	0	1	6	5	19	66	15	8	0
MONROE	90	0	1	0	4	8	13	40	20	3	1
NASSAU	73	0	0	0	8	5	11	27	18	3	1
OKALOOSA	293	0	2	3	6	12	32	131	83	23	1
OKEECHOBEE	32	0	0	1	0	4	4	14	4	5	0
ORANGE	3,326	3	56	53	140	253	435	1,421	598	361	6
OSCEOLA	213	0	3	2	7	9	21	90	54	27	0
PALM BEACH	3,340	11	115	89	172	270	429	1,328	605	265	56
PASCO	127	0	3	1	8	13	17	42	26	16	1
PINELLAS	1,478	0	13	25	90	181	243	551	286	86	3
POLK	1,316	3	15	30	84	123	195	557	231	76	2
PUTNAM	235	0	4	1	16	46	26	103	34	5	0
ST JOHN'S	113	0	0	4	6	8	15	57	16	7	0
ST LUCIE	611	2	31	13	47	61	94	235	95	33	0
SANTA ROSA	70	0	0	2	1	7	5	32	15	8	0
SARASOTA	228	0	2	2	15	25	49	90	33	12	0
SEMINOLE	624	0	3	4	33	57	68	234	147	77	1
SUMTER	79	0	1	2	4	9	19	34	9	1	0
SUWANNEE	67	0	0	1	3	6	6	36	14	1	0
TAYLOR	46	0	0	0	0	7	6	23	9	1	0
UNION	28	0	0	0	3	0	7	13	5	0	0
VOLUSIA	668	0	3	9	26	57	97	232	170	71	3
WAKULLA	41	0	0	1	3	1	4	22	8	2	0
WALTON	43	0	0	3	2	5	2	23	8	0	0
WASHINGTON	45	0	0	0	1	3	4	27	8	1	1

TABLE B-10 (Cont.): RESIDENT LIVE BIRTHS TO OTHER MOTHERS, BY EDUCATION OF MOTHER, BY COUNTY, FLORIDA, 1999

	YEARS OF EDUCATION COMPLETED										
	TOTAL	0	1-7	8	9	10	11	12	13-15	16+	UNK
FLORIDA	5,444	76	272	60	102	171	158	1,402	1,164	2,001	38
ALACHUA	93	0	2	0	0	0	1	6	22	62	0
BAKER	1	0	0	0	0	0	0	1	0	0	0
BAY	63	1	4	6	0	5	3	23	8	12	1
BRADFORD	3	0	0	0	0	0	1	2	0	0	0
BREVARD	152	0	3	0	4	5	3	32	40	65	0
BROWARD	641	0	5	2	9	12	10	187	137	275	4
CALHOUN	1	0	0	0	0	0	0	0	0	1	0
CHARLOTTE	11	0	0	0	0	1	0	5	0	5	0
CITRUS	12	0	0	0	0	0	0	6	1	5	0
CLAY	51	0	1	1	0	1	1	17	18	12	0
COLLIER	64	1	4	1	2	6	3	19	14	14	0
COLUMBIA	8	0	1	0	1	0	0	2	2	2	0
MIAMI-DADE	577	2	32	5	13	11	18	135	101	258	2
DESOTO	2	0	0	0	0	0	0	1	1	0	0
DIXIE	0	0	0	0	0	0	0	0	0	0	0
DUVAL	518	1	9	6	4	10	18	138	137	178	17
ESCAMBIA	143	0	0	2	5	8	4	43	42	36	3
FLAGLER	2	0	0	0	0	0	0	0	1	1	0
FRANKLIN	2	0	0	0	1	0	0	1	0	0	0
GADSDEN	5	0	1	0	1	0	1	2	0	0	0
GILCHRIST	0	0	0	0	0	0	0	0	0	0	0
GLADES	11	0	0	0	1	1	2	5	2	0	0
GULF	3	0	0	0	1	0	0	0	0	2	0
HAMILTON	0	0	0	0	0	0	0	0	0	0	0
HARDEE	1	0	0	0	0	1	0	0	0	0	0
HENDRY	11	0	0	0	1	3	1	2	4	0	0
HERNANDO	18	0	0	0	0	0	0	5	7	6	0
HIGHLANDS	15	0	1	0	0	1	1	2	4	6	0
HILLSBOROUGH	434	2	10	5	8	17	12	107	81	192	0
HOLMES	2	0	0	0	1	0	0	0	1	0	0
INDIAN RIVER	18	0	2	0	0	0	2	6	3	5	0
JACKSON	13	0	0	1	1	0	1	5	4	1	0
JEFFERSON	1	0	0	0	0	0	0	1	0	0	0
LAFAYETTE	0	0	0	0	0	0	0	0	0	0	0
LAKE	31	0	1	0	0	2	0	7	7	14	0
LEE	54	0	0	0	0	1	2	23	8	20	0
LEON	90	0	0	0	0	1	1	14	15	58	1
LEVY	5	0	0	0	0	0	1	2	0	2	0
LIBERTY	1	0	0	0	0	0	0	1	0	0	0
MADISON	1	0	0	0	0	0	0	0	0	1	0
MANATEE	95	2	26	0	3	8	8	25	8	15	0
MARION	48	0	0	2	1	5	3	11	14	12	0
MARTIN	98	31	36	4	1	3	2	10	2	7	2
MONROE	22	0	0	0	0	0	1	10	5	6	0
NASSAU	9	0	0	0	0	1	0	3	1	3	1
OKALOOSA	77	0	2	1	4	2	2	36	20	10	0
OKEECHOBEE	8	0	0	0	0	0	0	1	5	2	0
ORANGE	532	0	6	5	6	18	17	150	133	196	1
OSCEOLA	63	0	1	0	0	1	0	22	20	19	0
PALM BEACH	490	32	102	8	6	11	11	68	87	164	1
PASCO	76	0	6	0	3	1	2	20	18	26	0
PINELLAS	358	2	7	7	13	17	9	112	67	119	5
POLK	100	1	7	0	5	6	1	29	23	28	0
PUTNAM	5	0	0	0	0	1	0	3	0	1	0
ST JOHNS	21	0	0	0	0	1	0	6	5	9	0
ST LUCIE	26	0	0	0	0	0	0	5	13	8	0
SANTA ROSA	45	0	1	0	0	1	4	14	15	10	0
SARASOTA	48	0	0	0	2	1	7	9	11	18	0
SEMINOLE	164	0	1	0	5	3	3	35	32	85	0
SUMTER	7	1	1	0	0	0	0	1	3	1	0
SUWANNEE	1	0	0	0	0	0	0	0	0	1	0
TAYLOR	2	0	0	1	0	0	0	0	1	0	0
UNION	0	0	0	0	0	0	0	0	0	0	0
VOLUSIA	77	0	0	2	0	4	2	27	17	25	0
WAKULLA	1	0	0	0	0	0	0	1	0	0	0
WALTON	7	0	0	1	0	0	0	3	2	1	0
WASHINGTON	6	0	0	0	0	1	0	1	2	2	0

TABLE B-11: RESIDENT LIVE BIRTHS TO MOTHERS UNDER 15 YEARS OF AGE FOR SELECTED INDICATORS, BY COUNTY, FLORIDA, 1999

	TOTAL	UNWED	BIRTHWEIGHT		THIRD TRIMESTER OR NO PRENATAL CARE	ONE OR MORE PREVIOUS LIVE BIRTHS
			UNDER 1,500 GRAMS	UNDER 2,500 GRAMS		
FLORIDA	544	525	20	74	67	10
ALACHUA	5	5	0	1	0	0
BAKER	3	3	0	0	0	0
BAY	5	5	0	1	1	0
BRADFORD	1	1	0	0	0	0
BREVARD	6	6	0	0	0	0
BROWARD	37	35	1	2	7	1
CALHOUN	1	1	0	0	0	0
CHARLOTTE	1	1	1	1	1	0
CITRUS	2	2	0	1	1	0
CLAY	4	3	0	1	0	0
COLLIER	6	6	0	0	0	0
COLUMBIA	4	3	0	0	0	0
MIAMI-DADE	98	96	3	10	8	2
DESOTO	4	4	0	2	0	0
DIXIE	2	2	0	0	1	0
DUVAL	43	43	1	4	4	1
ESCAMBIA	15	14	1	4	0	1
FLAGLER	1	1	0	0	0	0
FRANKLIN	1	1	0	0	0	0
GADSDEN	2	2	0	0	0	0
GILCHRIST	1	1	0	0	0	0
GLADES	2	2	0	1	0	0
GULF	0	0	0	0	0	0
HAMILTON	0	0	0	0	0	0
HARDEE	5	5	0	0	0	0
HENDRY	3	3	0	0	1	0
HERNANDO	2	2	0	0	1	0
HIGHLANDS	2	2	0	0	0	0
HILLSBOROUGH	62	59	1	9	7	3
HOLMES	0	0	0	0	0	0
INDIAN RIVER	1	1	0	0	0	0
JACKSON	1	1	0	0	0	0
JEFFERSON	0	0	0	0	0	0
LAFAYETTE	1	1	0	0	0	0
LAKE	3	3	1	1	0	0
LEE	8	7	1	1	2	0
LEON	13	12	1	3	3	0
LEVY	3	3	0	0	0	0
LIBERTY	0	0	0	0	0	0
MADISON	0	0	0	0	0	0
MANATEE	11	11	1	1	1	0
MARION	10	10	0	0	2	0
MARTIN	6	5	0	1	0	0
MONROE	0	0	0	0	0	0
NASSAU	1	1	0	0	0	0
OKALOOSA	6	6	0	0	0	0
OKEECHOBEE	3	2	0	0	0	0
ORANGE	32	32	2	9	7	0
OSCEOLA	3	3	0	1	1	0
PALM BEACH	27	26	0	4	3	0
PASCO	4	3	0	0	0	0
PINELLAS	32	32	3	8	9	2
POLK	20	19	0	2	1	0
PUTNAM	3	3	0	0	1	0
SAINT JOHNS	2	1	1	1	1	0
SAINT LUCIE	7	7	0	0	2	0
SANTA ROSA	2	2	0	0	0	0
SARASOTA	4	4	0	0	0	0
SEMINOLE	4	3	0	1	1	0
SUMTER	2	2	0	0	0	0
SUWANNEE	3	3	1	1	0	0
TAYLOR	0	0	0	0	0	0
UNION	1	1	0	0	0	0
VOLUSIA	12	12	0	2	1	0
WAKULLA	0	0	0	0	0	0
WALTON	0	0	0	0	0	0
WASHINGTON	1	1	1	1	0	0



TABLE B-12: RESIDENT LIVE BIRTHS TO MOTHERS 15 THROUGH 19 YEARS OF AGE FOR SELECTED INDICATORS, AND AGE-SPECIFIC BIRTH RATES PER 1,000 FEMALES, BY COUNTY, FLORIDA, 1999

	BIRTHWEIGHT												POPULATION 15-19 FEMALES
	UNWED		UNDER 1,500 GRAMS		UNDER 2,500 GRAMS		THIRD TRIMESTER OR NO PRENATAL CARE		ONE OR MORE PREVIOUS LIVE BIRTHS		AGE- SPECIFIC BIRTH RATE		
	TOTAL	NUMBER	%	NUMBER	%	NUMBER	%	NUMBER	%	NUMBER		%	
FLORIDA	24,900	20,433	82.1	513	2.1	2,517	10.1	1,637	6.6	5,380	21.6	54.7	455,272
ALACHUA	293	266	90.8	10	3.4	45	15.4	18	6.1	58	19.8	27.1	10,795
BAKER	84	60	71.4	2	2.4	5	6.0	2	2.4	13	15.5	96.6	870
BAY	342	248	72.5	7	2.0	29	8.5	20	5.8	69	20.2	69.4	4,930
BRADFORD	75	57	76.0	1	1.3	9	12.0	1	1.3	12	16.0	99.9	751
BREVARD	594	506	85.2	14	2.4	64	10.8	22	3.7	96	16.2	41.7	14,257
BROWARD	1,871	1,608	85.9	37	2.0	204	10.9	194	10.4	401	21.4	48.3	38,745
CALHOUN	23	17	73.9	0	0.0	0	0.0	0	0.0	3	13.0	49.1	468
CHARLOTTE	122	98	80.3	3	2.5	8	6.6	15	12.3	25	20.5	38.9	3,139
CITRUS	134	113	84.3	1	0.7	16	11.9	5	3.7	19	14.2	52.0	2,579
CLAY	228	163	71.5	3	1.3	20	8.8	5	2.2	38	16.7	41.9	5,441
COLLIER	393	308	78.4	7	1.8	27	6.9	41	10.4	89	22.6	73.8	5,324
COLUMBIA	135	102	75.6	3	2.2	6	4.4	17	12.6	26	19.3	62.3	2,166
MIAMI-DADE	3,463	2,912	84.1	86	2.5	353	10.2	179	5.2	739	21.3	50.3	68,851
DESOTO	99	68	68.7	2	2.0	10	10.1	17	17.2	32	32.3	126.4	783
DIXIE	40	27	67.5	1	2.5	5	12.5	3	7.5	10	25.0	94.8	422
DUVAL	1,655	1,405	84.9	41	2.5	178	10.8	112	6.8	377	22.8	67.0	24,719
ESCAMBIA	631	515	81.6	14	2.2	70	11.1	27	4.3	148	23.5	57.9	10,889
FLAGLER	40	32	80.0	1	2.5	5	12.5	2	5.0	6	15.0	36.0	1,112
FRANKLIN	30	19	63.3	0	0.0	3	10.0	1	3.3	7	23.3	101.7	295
GADSDEN	159	145	91.2	4	2.5	25	15.7	6	3.8	41	25.8	85.1	1,868
GILCHRIST	19	13	68.4	0	0.0	1	5.3	1	5.3	3	15.8	44.1	431
GLADES	14	10	71.4	0	0.0	1	7.1	0	0.0	3	21.4	47.8	293
GULF	25	17	68.0	2	8.0	3	12.0	1	4.0	4	16.0	57.5	435
HAMILTON	36	28	77.8	0	0.0	5	13.9	0	0.0	5	13.9	72.4	497
HARDEE	112	76	67.9	0	0.0	10	8.9	8	7.1	29	25.9	149.5	749
HENDRY	114	80	70.2	4	3.5	14	12.3	13	11.4	27	23.7	103.5	1,101
HERNANDO	152	118	77.6	2	1.3	8	5.3	4	2.6	39	25.7	47.1	3,230
HIGHLANDS	134	100	74.6	2	1.5	13	9.7	10	7.5	29	21.6	72.8	1,841
HILLSBOROUGH	2,007	1,672	83.3	31	1.5	199	9.9	101	5.0	494	24.6	66.3	30,281
HOLMES	44	26	59.1	1	2.3	4	9.1	3	6.8	12	27.3	76.5	575
INDIAN RIVER	133	105	78.9	1	0.8	14	10.5	13	9.8	19	14.3	48.9	2,722
JACKSON	95	61	64.2	2	2.1	9	9.5	2	2.1	17	17.9	59.7	1,590
JEFFERSON	24	21	87.5	2	8.3	3	12.5	2	8.3	1	4.2	48.3	497
LAFAYETTE	20	12	60.0	0	0.0	1	5.0	1	5.0	1	5.0	98.0	204
LAKE	346	277	80.1	9	2.6	33	9.5	25	7.2	64	18.5	72.6	4,763
LEE	699	586	83.8	9	1.3	63	9.0	51	7.3	167	23.9	68.0	10,276
LEON	301	262	87.0	4	1.3	32	10.6	9	3.0	71	23.6	22.5	13,372
LEVY	62	50	80.6	2	3.2	5	8.1	2	3.2	14	22.6	61.2	1,013
LIBERTY	17	12	70.6	1	5.9	2	11.8	1	5.9	2	11.8	70.5	241
MADISON	40	39	97.5	1	2.5	5	12.5	3	7.5	7	17.5	60.7	659
MANATEE	434	341	78.6	7	1.6	38	8.8	31	7.1	102	23.5	71.2	6,094
MARION	515	402	78.1	15	2.9	52	10.1	28	5.4	99	19.2	73.8	6,980
MARTIN	122	100	82.0	4	3.3	8	6.6	15	12.3	20	16.4	43.6	2,798
MONROE	60	49	81.7	0	0.0	2	3.3	2	3.3	6	10.0	31.3	1,918
NASSAU	113	83	73.5	3	2.7	12	10.6	2	1.8	20	17.7	57.1	1,980
OKALOOSA	329	228	69.3	4	1.2	30	9.1	14	4.3	68	20.7	55.5	5,926
OKEECHOBEE	91	65	71.4	1	1.1	5	5.5	3	3.3	23	25.3	78.2	1,164
ORANGE	1,564	1,333	85.2	36	2.3	191	12.2	131	8.4	349	22.3	54.0	28,955
OSCEOLA	283	220	77.7	5	1.8	32	11.3	16	5.7	48	17.0	55.8	5,070
PALM BEACH	1,278	1,084	84.8	31	2.4	126	9.9	155	12.1	309	24.2	49.2	25,969
PASCO	444	355	80.0	6	1.4	38	8.6	21	4.7	77	17.3	58.2	7,625
PINELLAS	1,129	971	86.0	17	1.5	104	9.2	74	6.6	242	21.4	51.4	21,980
POLK	1,210	970	80.2	13	1.1	103	8.5	78	6.4	316	26.1	83.8	14,436
PUTNAM	201	150	74.6	7	3.5	20	10.0	13	6.5	43	21.4	84.5	2,380
SAINT JOHNS	123	100	81.3	3	2.4	10	8.1	7	5.7	29	23.6	35.7	3,442
SAINT LUCIE	323	271	83.9	3	0.9	25	7.7	21	6.5	52	16.1	61.0	5,296
SANTA ROSA	188	135	71.8	6	3.2	20	10.6	5	2.7	41	21.8	51.0	3,687
SARASOTA	281	235	83.6	8	2.8	26	9.3	21	7.5	46	16.4	43.1	6,527
SEMINOLE	409	332	81.2	9	2.2	43	10.5	20	4.9	78	19.1	35.3	11,595
SUMTER	75	58	77.3	0	0.0	8	10.7	2	2.7	16	21.3	54.7	1,370
SUWANNEE	87	63	72.4	2	2.3	8	9.2	7	8.0	21	24.1	70.9	1,227
TAYLOR	44	32	72.7	1	2.3	5	11.4	0	0.0	7	15.9	70.0	629
UNION	28	20	71.4	1	3.6	3	10.7	1	3.6	5	17.9	85.1	329
VOLUSIA	598	482	80.6	17	2.8	80	13.4	27	4.5	118	19.7	49.6	12,045
WAKULLA	54	43	79.6	3	5.6	8	14.8	3	5.6	8	14.8	74.0	730
WALTON	69	48	69.6	0	0.0	7	10.1	2	2.9	12	17.4	57.3	1,205
WASHINGTON	43	29	67.4	1	2.3	6	14.0	1	2.3	8	18.6	58.0	741

