

Deaths

## DEATHS

- The International Classification of Diseases Tenth Revision (ICD-10) was used for coding the 1999 underlying cause of death. Changes from the previously used ICD-9 to the ICD-10 revision can make year-to-year comparisons misleading. ICD-10 contains major changes so that more or less deaths are now assigned to certain causes than under ICD-9 rules.
- Through 1998 Age-Adjusted Death Rates (AADR) were calculated using the 1940 standard million population. For 1999, AADR calculations used both the 1940 and the projected 2000 standard million population.
- In 1999, Florida resident deaths increased to a record high 162,122. This represents an increase of 3.2 percent from 1998.
- The overall resident death rate per 1,000 population increased slightly. The rate remained constant for white males, but increased slightly for white females and nonwhite males and females.
- Of all resident deaths, 8.6 percent were to persons of Hispanic or Haitian origin.
- Among whites, cremations outnumbered burials 48.0 percent to 35.4 percent. For blacks, burials outnumbered cremations 75.0 percent to 15.2 percent. For others, cremations outnumbered burials 49.3 percent to 38.4 percent.
- Heart disease was the leading cause of death — almost one of every three deaths.
- Malignant Neoplasm (Cancer) was the second leading cause of death accounting for almost one of every four deaths.
- Unintentional Injury (Accident) was the leading cause of death for 1-4, 5-14, 15-24, and 25-34 year olds, accounting for 37.5 percent of the deaths in the four age groups combined.
- There were 104 more H.I.V. deaths in 1999 than in 1998 — a 6.7 percent increase.
- The resident H.I.V. death rate for nonwhite males (49.3 per 100,000 population) is more than the rates for white males, white females and nonwhite females combined. H.I.V. was the fourth leading cause of death among nonwhites.
- H.I.V. was the second leading cause of death in persons 25-34 years of age, accounting for 12.8 percent of the total deaths — up from 12.3 percent in 1998.
- The homicide death rate dropped for white males, white females, nonwhite males, and nonwhite females. The rate for nonwhite males was 1 2/3 times the combined rate for white males, white females and nonwhite females.
- The major external causes of death (Unintentional Injury, Suicide, and Homicide) accounted for 5.6 percent of all resident deaths.
- Malignant Neoplasm (Cancer) was the leading cause of death for 35-44, 45-54, 55-64, and 65-74 year olds—33.5 percent of the total deaths in these age groups combined.

CHART D-1: RESIDENT DEATHS AND RATES PER 1,000 POPULATION,  
BY RACE AND GENDER, FLORIDA AND UNITED STATES TOTAL,  
CENSUS YEARS 1920-1980 AND 1989-1999

NUMBER OF DEATHS								
YEAR	TOTAL	WHITE	NON- WHITE	WHITE		NONWHITE		
				MALE	FEMALE	MALE	FEMALE	
1920 <sup>1</sup>	12,674	7,528	5,146	4,233	3,295	2,760	2,386	
1930 <sup>1</sup>	18,215	11,032	7,183	6,502	4,530	4,038	3,145	
1940	21,458	13,741	7,717	8,407	5,334	4,376	3,341	
1950	26,525	19,443	7,082	11,768	7,675	4,025	3,057	
1960	47,937	38,837	9,100	23,857	14,980	5,185	3,915	
1970	74,779	63,898	10,874	37,916	25,924	6,279	4,560	
1980	104,479	92,601	11,854	52,714	39,877	6,783	5,068	
1989	132,037	116,984	15,001	63,265	53,716	8,438	6,562	
1990	133,294	118,304	14,950	63,814	54,490	8,383	6,566	
1991	134,988	119,911	14,855	64,680	55,227	8,282	6,571	
1992	138,614	123,313	15,131	65,707	57,604	8,365	6,755	
1993	145,068	128,747	16,136	68,183	60,561	8,806	7,329	
1994	146,869	130,202	16,420	68,865	61,336	9,060	7,360	
1995	151,619	134,232	17,356	70,706	63,519	9,479	7,875	
1996	152,697	135,773	16,858	70,968	64,800	9,047	7,811	
1997	153,830	136,900	16,696	70,755	66,141	8,826	7,868	
1998	157,160	139,940	17,009	71,652	68,283	8,878	8,131	
1999	162,122	144,303	17,649	73,163	71,139	9,193	8,454	
UNADJUSTED DEATH RATES PER 1,000 POPULATION								
YEAR	U.S.	FLORIDA						
	TOTAL	TOTAL	WHITE	NON- WHITE	WHITE		NONWHITE	
					MALE	FEMALE	MALE	FEMALE
1920 <sup>1</sup>	13.0	12.8	11.4	15.3	12.4	10.3	16.2	14.5
1930 <sup>1</sup>	11.3	12.3	10.6	16.5	12.4	8.8	18.6	14.4
1940	10.8	11.2	9.8	14.9	12.1	7.6	17.2	12.7
1950	9.6	9.4	8.8	11.6	10.8	6.9	13.5	9.7
1960	9.5	9.6	9.5	10.2	11.8	7.2	11.8	8.6
1970	9.5	10.9	11.0	10.1	13.5	8.6	12.1	8.1
1980	8.8	10.6	11.0	7.3	12.9	9.0	8.9	5.9
1989	8.7	10.3	10.8	7.6	12.0	9.6	8.9	6.4
1990	8.6	10.1	10.6	7.4	11.8	9.4	8.6	6.2
1991	8.6	10.2	10.7	7.2	11.9	9.6	8.3	6.1
1992	8.5	10.3	10.8	7.3	11.9	9.8	8.4	6.2
1993	8.8	10.6	11.1	7.6	12.1	10.2	8.6	6.6
1994	8.8	10.5	11.1	7.5	12.1	10.1	8.6	6.5
1995	8.8	10.7	11.3	7.4	12.3	10.4	8.4	6.2
1996	8.8	10.5	11.2	7.0	12.1	10.5	7.8	6.3
1997	8.6	10.4	11.0	7.2	11.7	10.3	7.8	6.6
1998	8.6	10.4	11.0	7.2	11.6	10.5	7.7	6.7
1999	8.9 <sup>2</sup>	10.5	11.1	7.3	11.6	10.7	7.8	6.8

<sup>1</sup>Only recorded data are available.

<sup>2</sup>Provisional data for January through August 1999.

CHART D-2: RESIDENT AGE-ADJUSTED DEATH RATES PER 1,000 POPULATION, BY RACE, FLORIDA AND UNITED STATES TOTAL, CENSUS YEARS 1920-1980 AND 1989-1999				
YEAR	FLORIDA			U.S.
	TOTAL	WHITE	NON-WHITE	TOTAL
1920 <sup>1</sup>	14.6	12.7	18.6	14.2
1930 <sup>1</sup>	14.2	11.5	21.3	12.5
1940	12.2	10.3	18.0	10.8
1950	8.2	7.2	12.7	8.4
1960	7.2	6.5	11.1	7.6
1970	6.9	6.3	11.0	7.1
1980	5.7	5.4	8.5	5.9
1989	5.1	4.8	7.6	5.2
1990	5.0	4.7	7.3	5.2
1991	4.9	4.6	7.1	5.1
1992	4.9	4.6	7.1	5.0
1993	5.0	4.6	7.5	5.1
1994	5.0	4.6	7.5	5.1
1995	4.8	4.5	7.2	5.0
1996	4.6	4.3	6.7	4.9
1997	4.5	4.2	6.8	4.8
1998	4.5	4.1	6.8	4.7
1999	4.4(8.0)	4.1(7.7)	6.9(11.5)	NA

<sup>1</sup> Only recorded data are available.  
 Age-Adjusted Death Rates (AADR) for 1920-1999 use the 1940 standard million population; the 1999 data also show the rates (in parentheses) based on the 2000 estimated standard million population.

GRAPH D-1: RESIDENT AGE-ADJUSTED DEATH RATES, BY RACE, FLORIDA AND UNITED STATES TOTAL. 1989-1999

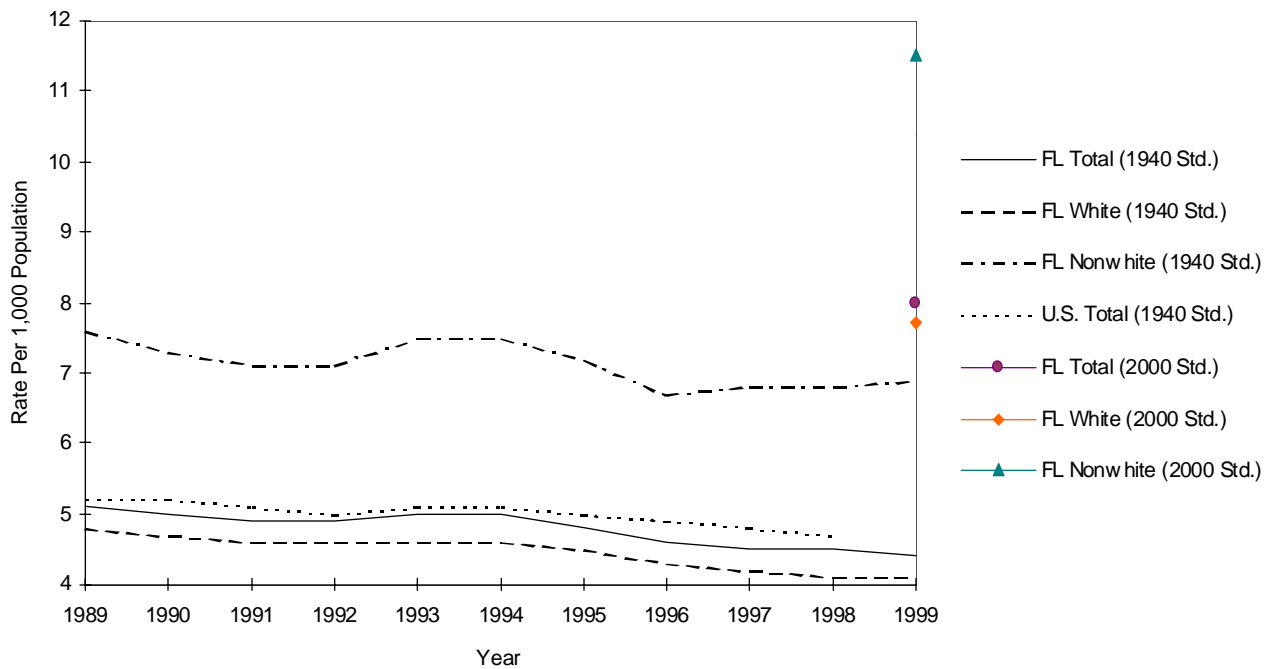

CHART D-3: RESIDENT DEATHS FOR SELECTED LEADING CAUSES AND RATES PER 100,000 POPULATION, BY RACE, FLORIDA, 1989* AND 1999									
CAUSE OF DEATH	ICD CODE GROUP	YEAR	RANK	NUMBER OF DEATHS			RATES		
				TOTAL	WHITE	NON-WHITE	TOTAL	WHITE	NON-WHITE
HEART DISEASE	ICD-10: I00-I09, I11, I13, I20-I51	1999	1	51,124	46,443	4,663	332.1	358.2	191.8
	ICD-9: 390-398, 402, 404-429	1989	-	46,045	42,118	3,915	358.6	387.3	199.4
MALIGNANT NEOPLASM (CANCER)	ICD-10: C00-C97	1999	2	38,182	34,563	3,611	248.0	266.6	148.5
	ICD-9: 140-208	1989	-	32,386	29,375	3,002	252.3	270.1	152.9
CEREBROVASCULAR DISEASE (STROKE)	ICD-10: I60-I69	1999	3	10,512	9,249	1,261	68.3	71.3	51.9
	ICD-9: 430-434, 436-438	1989	-	8,336	7,304	1,026	64.9	67.2	52.3
CHRONIC LOWER RESPIRATORY DISEASE (C.L.R.D.)	ICD-10: J40-J47	1999	4	9,146	8,641	502	59.4	66.7	20.7
	ICD-9: 490-494, 496	1989	-	5,458	5,143	313	42.5	47.3	15.9
UNINTENTIONAL INJURY (ACCIDENT)	ICD-10: V01-X59, Y85-Y86	1999	5	5,994	5,071	919	38.9	39.1	37.8
	ICD-9: E800-E869, E880-E949	1989	-	5,187	4,338	842	40.4	39.9	42.9
DIABETES MELLITUS	ICD-10: E10-E14	1999	6	4,414	3,606	807	28.7	27.8	33.2
	ICD-9: 250	1989	-	2,796	2,297	499	21.8	21.1	25.4
INFLUENZA AND PNEUMONIA	ICD-10: J10-J18	1999	7	3,323	3,034	287	21.6	23.4	11.8
	ICD-9: 480-487	1989	-	3,209	2,887	320	25.0	26.5	16.3
ALZHEIMER'S DISEASE	ICD-10: G30	1999	8	3,057	2,920	137	19.9	22.5	5.6
	ICD-9: 331.0	1989	-	810	781	29	6.3	7.2	1.5
SUICIDE	ICD-10: X60-X84, Y87.0	1999	9	2,068	1,948	116	13.4	15.0	4.8
	ICD-9: E950-E959	1989	-	2,083	1,958	124	16.2	18.0	6.3
CHRONIC LIVER DISEASE AND CIRRHOSIS	ICD-10: K70, K73-K74	1999	10	1,991	1,791	200	12.9	13.8	8.2
	ICD-9: 571	1989	-	1,780	1,600	179	13.9	14.7	9.1
NEPHRITIS, NEPHROTIC SYNDROME & NEPHROSIS	ICD-10: N00-N07, N17-N19, N25-N27	1999	11	1,678	1,382	295	10.9	10.7	12.1
	ICD-9: 580-589	1989	-	875	733	142	6.8	6.7	7.2
HUMAN IMMUNODEFICIENCY VIRUS (H.I.V.)	ICD-10: B20-B24	1999	12	1,651	684	965	10.7	5.3	39.7
	ICD-9: 042-044	1989	-	2,029	1,186	843	15.8	10.9	42.9
HOMICIDE	ICD-10: X85-Y09, Y87.1	1999	19	969	570	398	6.3	4.4	16.4
	ICD-9: E960-E969	1989	-	1,598	826	769	12.4	7.6	39.2

\* Due to change from the 9th to the 10th revision of the International Classification of Diseases (ICD), 1989 categories have been adjusted to be comparable with 1999.

GRAPH D-2: PERCENT DISTRIBUTION OF RESIDENT RACE-SPECIFIC DEATHS FOR SELECTED LEADING CAUSES, FLORIDA, 1999

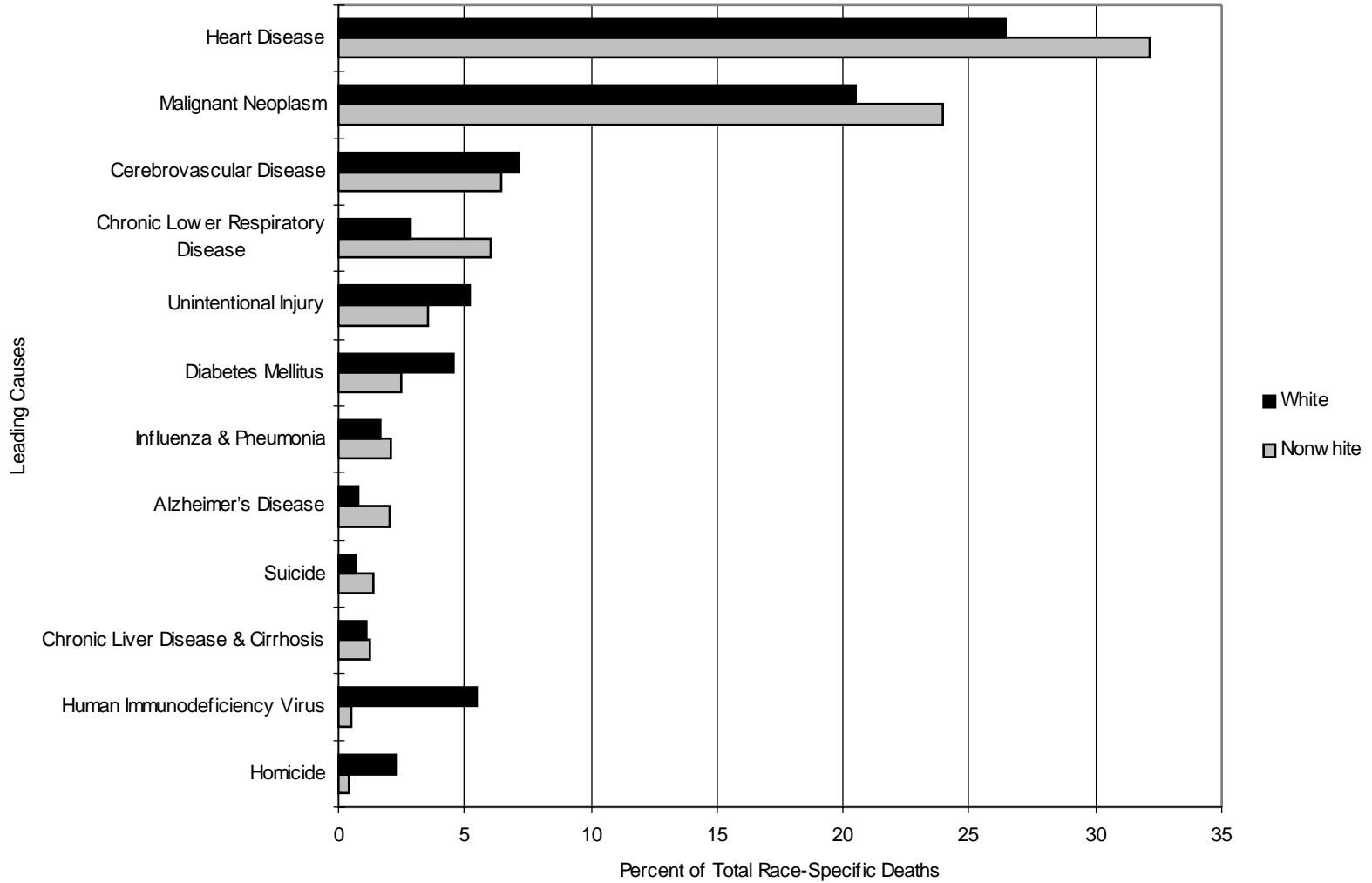

CHART D-4: RESIDENT DEATHS FOR LEADING CAUSES  
AND RATES PER 100,000 POPULATION, BY AGE GROUP, FLORIDA, 1999

AGE	CAUSE OF DEATH	RANK	DEATHS	RATE
<1	ALL CAUSES	-	1,442	738.1
	Perinatal Conditions (P00-P96)	1	744	380.8
	Congenital Anomalies (Q00-Q99)	2	283	144.9
	Sudden Infant Death Syndrome (R95)	3	111	56.8
	Unintentional Injury (Accident) (V01-X59, Y85-Y86)	4	51	26.1
	Heart Disease (I00-I09, I11, I13, I20-I51)	5	25	12.8
1-4	ALL CAUSES	-	327	43.2
	Unintentional Injury (Accident) (V01-X59, Y85-Y86)	1	142	18.7
	Congenital Anomalies (Q00-Q99)	2	35	4.6
	Homicide (X85-Y09, Y87.1)	3	24	3.2
	Malignant Neoplasm (Cancer) (C00-C97)	4	22	2.9
	Perinatal Conditions (P00-P96)	5	11	1.5
5-14	ALL CAUSES	-	391	36.7
	Unintentional Injury (Accident) (V01-X59, Y85-Y86)	1	166	15.6
	Malignant Neoplasm (Cancer) (C00-C97)	2	48	4.5
	Congenital Anomalies (Q00-Q99)	3	27	2.5
	Homicide (X85-Y09, Y87.1)	4	25	2.3
	Human Immunodeficiency Virus (H.I.V.) (B20-B24)	5	8	0.8
15-24	ALL CAUSES	-	1,554	84.1
	Unintentional Injury (Accident) (V01-X59, Y85-Y86)	1	745	40.3
	Homicide (X85-Y09, Y87.1)	2	229	12.4
	Suicide (X60-X84, Y87.0)	3	165	8.9
	Malignant Neoplasm (Cancer) (C00-C97)	4	88	4.8
	Heart Disease (I00-I09, I11, I13, I20-I51)	5	58	3.1
25-34	ALL CAUSES	-	2,516	127.4
	Unintentional Injury (Accident) (V01-X59, Y85-Y86)	1	742	37.6
	Human Immunodeficiency Virus (H.I.V.) (B20-B24)	2	323	16.4
	Suicide (X60-X84, Y87.0)	3	297	15.0
	Homicide (X85-Y09, Y87.1)	4	233	11.8
	Malignant Neoplasm (Cancer) (C00-C97)	5	210	10.6
35-44	ALL CAUSES	-	5,637	242.5
	Malignant Neoplasm (Cancer) (C00-C97)	1	983	42.3
	Unintentional Injury (Accident) (V01-X59, Y85-Y86)	2	957	41.2
	Heart Disease (I00-I09, I11, I13, I20-I51)	3	758	32.6
	Human Immunodeficiency Virus (H.I.V.) (B20-B24)	4	693	29.8
	Suicide (X60-X84, Y87.0)	5	456	19.6

CHART D-4(CONT.): RESIDENT DEATHS FOR LEADING CAUSES AND RATES PER 100,000 POPULATION, BY AGE GROUP, FLORIDA, 1999				
AGE	CAUSE OF DEATH	RANK	DEATHS	RATE
45-54	ALL CAUSES	-	9,127	454.5
	Malignant Neoplasm (Cancer) (C00-C97)	1	2,772	138.0
	Heart Disease (I00-I09, I11, I13, I20-I51)	2	1,856	92.4
	Unintentional Injury (Accident) (V01-X59, Y85-Y86)	3	782	38.9
	Chronic Liver Disease and Cirrhosis (K70, K73-K74)	4	458	22.8
	Suicide (X60-X84, Y87.0)	5	387	19.3
55-64	ALL CAUSES	-	14,816	991.1
	Malignant Neoplasm (Cancer) (C00-C97)	1	5,578	373.1
	Heart Disease (I00-I09, I11, I13, I20-I51)	2	3,813	255.1
	Chronic Lower Respiratory Disease (J40-J47)	3	742	49.6
	Cerebrovascular Disease (Stroke) (I60-I69)	4	580	38.8
	Diabetes Mellitus (E10-E14)	5	555	37.1
65-74	ALL CAUSES	-	30,298	2092.9
	Malignant Neoplasm (Cancer) (C00-C97)	1	10,732	741.3
	Heart Disease (I00-I09, I11, I13, I20-I51)	2	8,562	591.4
	Chronic Lower Respiratory Disease (J40-J47)	3	2,276	157.2
	Cerebrovascular Disease (Stroke) (I60-I69)	4	1,499	103.5
	Diabetes Mellitus (E10-E14)	5	1,055	72.9
75-84	ALL CAUSES	-	49,691	4695.0
	Heart Disease (I00-I09, I11, I13, I20-I51)	1	16,446	1553.9
	Malignant Neoplasm (Cancer) (C00-C97)	2	12,150	1148.0
	Cerebrovascular Disease (Stroke) (I60-I69)	3	3,762	355.4
	Chronic Lower Respiratory Disease (J40-J47)	4	3,693	348.9
	Diabetes Mellitus (E10-E14)	5	1,501	141.8
85+	ALL CAUSES	-	46,271	14399.2
	Heart Disease (I00-I09, I11, I13, I20-I51)	1	19,364	6025.9
	Malignant Neoplasm (Cancer) (C00-C97)	2	5,596	1741.4
	Cerebrovascular Disease (Stroke) (I60-I69)	3	4,120	1282.1
	Chronic Lower Respiratory Disease (J40-J47)	4	2,166	674.0
	Alzheimer's Disease (G30)	5	1,744	542.7



CHART D-5: RESIDENT HEART DISEASE DEATHS AND RATES PER 100,000 POPULATION, BY RACE AND GENDER, FLORIDA, CENSUS YEARS 1950-1980 AND 1989-1999

YEAR	NUMBER OF DEATHS					RATES PER 100,000 POPULATION					
	TOTAL	WHITE		NONWHITE		AADR TOTAL	TOTAL	WHITE		NONWHITE	
		MALE	FEMALE	MALE	FEMALE			MALE	FEMALE	MALE	FEMALE
1950	8,692	4,494	2,514	934	750	266.7	308.1	411.0	225.5	313.3	238.3
1960	17,106	9,665	5,229	1,221	991	245.8	342.2	478.2	250.9	278.1	218.1
1970	26,941	14,837	9,295	1,497	1,272	216.3	391.1	529.0	309.6	289.1	225.8
1980	38,773	20,560	14,999	1,659	1,547	172.9	394.4	509.6	344.2	243.2	204.6
1989	46,045	22,462	19,655	1,951	1,964	139.7	358.6	427.0	350.0	206.7	192.6
1990	45,437	22,208	19,494	1,882	1,843	132.8	343.3	409.8	337.3	192.4	175.0
1991	45,785	22,285	19,602	1,924	1,898	129.4	345.4	410.9	340.6	193.6	175.1
1992	46,955	22,555	20,456	1,906	1,976	127.6	348.3	408.2	348.7	191.0	181.5
1993	48,317	23,036	21,082	1,984	2,159	127.0	352.3	410.0	353.8	194.2	194.0
1994	48,043	22,764	21,146	2,002	2,045	122.1	344.4	398.8	349.4	190.9	179.4
1995	49,326	23,142	21,830	2,156	2,186	121.7	347.1	402.1	358.0	191.0	172.6
1996	49,480	23,466	21,721	2,072	2,209	118.8	341.8	399.6	350.4	177.9	177.9
1997	49,539	23,249	21,984	2,048	2,239	114.6	335.1	384.2	343.5	180.8	186.6
1998	50,734	23,610	22,617	2,153	2,320	114.6	336.7	382.7	346.7	186.7	190.0
1999	51,124	23,305	23,138	2,212	2,451	110.8 (244.4)	332.1	369.8	347.3	187.4	196.0

Age-Adjusted Death Rates (AADR) for 1950-1999 use the 1940 standard million population; the 1999 data also shows the rate (in parenthesis) based on the 2000 estimated standard million population.  
 ICD revision used: 1950 (ICD-6), 1960 (ICD-7), 1970 (ICD-8), 1980-1998 (ICD-9), and 1999 (ICD-10).

GRAPH D-3: RESIDENT HEART DISEASE DEATH RATES, BY RACE AND GENDER, FLORIDA, 1989-1999

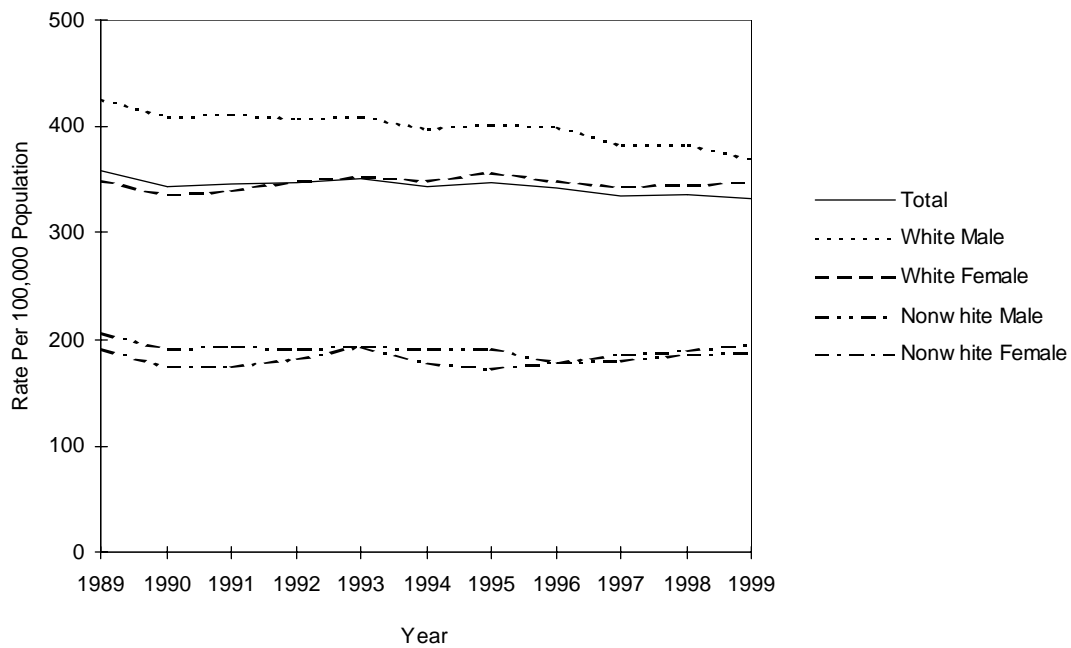

CHART D-6: RESIDENT MALIGNANT NEOPLASM (CANCER) DEATHS AND RATES PER 100,000 POPULATION, BY RACE AND GENDER, FLORIDA, CENSUS YEARS 1950-1980 AND 1989-1999

YEAR	NUMBER OF DEATHS					RATES PER 100,000 POPULATION					
	TOTAL	WHITE		NONWHITE		AADR TOTAL	TOTAL	WHITE		NONWHITE	
		MALE	FEMALE	MALE	FEMALE			MALE	FEMALE	MALE	FEMALE
1950	3,661	1,634	1,438	292	297	115.3	129.8	149.4	129.0	98.0	94.4
1960	7,789	3,920	2,849	544	476	120.4	155.8	194.0	136.7	123.9	104.8
1970	13,716	7,081	5,130	913	583	127.3	199.1	252.4	170.9	176.3	103.5
1980	23,762	12,201	9,317	1,362	874	129.9	241.7	302.4	213.8	199.7	115.6
1989	32,386	16,154	13,221	1,787	1,214	127.9	252.3	307.1	235.5	189.4	119.1
1990	33,541	16,588	13,786	1,852	1,308	127.6	253.5	306.1	238.5	189.3	124.2
1991	34,203	17,103	13,904	1,778	1,347	129.0	258.0	315.4	241.6	178.9	124.3
1992	34,816	17,093	14,579	1,782	1,319	127.5	258.3	309.4	248.5	178.5	121.1
1993	35,593	17,433	14,807	1,848	1,450	126.6	259.6	310.3	248.5	180.9	130.3
1994	36,145	17,713	15,053	1,827	1,498	126.0	259.1	310.3	248.7	174.2	131.4
1995	36,866	18,127	15,347	1,916	1,471	127.2	259.4	314.9	251.7	169.7	116.1
1996	37,476	18,373	15,631	1,926	1,536	122.6	258.8	312.9	252.2	165.3	123.7
1997	37,813	18,555	15,652	1,956	1,642	121.2	255.8	306.7	244.6	172.7	136.8
1998	37,783	18,251	15,913	1,993	1,621	118.5	250.7	295.8	243.9	172.8	132.7
1999	38,182	18,600	15,963	2,024	1,587	115.9 (188.1)	248.0	295.1	239.6	171.5	126.9

Age-Adjusted Death Rates (AADR) for 1950-1999 use the 1940 standard million population; the 1999 data also shows the rate (in parenthesis) based on the 2000 estimated standard million population.

ICD revision used: 1950 (ICD-6), 1960 (ICD-7), 1970 (ICD-8), 1980-1998 (ICD-9), and 1999 (ICD-10).

GRAPH D-4: RESIDENT MALIGNANT NEOPLASM (CANCER) DEATH RATES, BY RACE AND GENDER, FLORIDA, 1989-1999

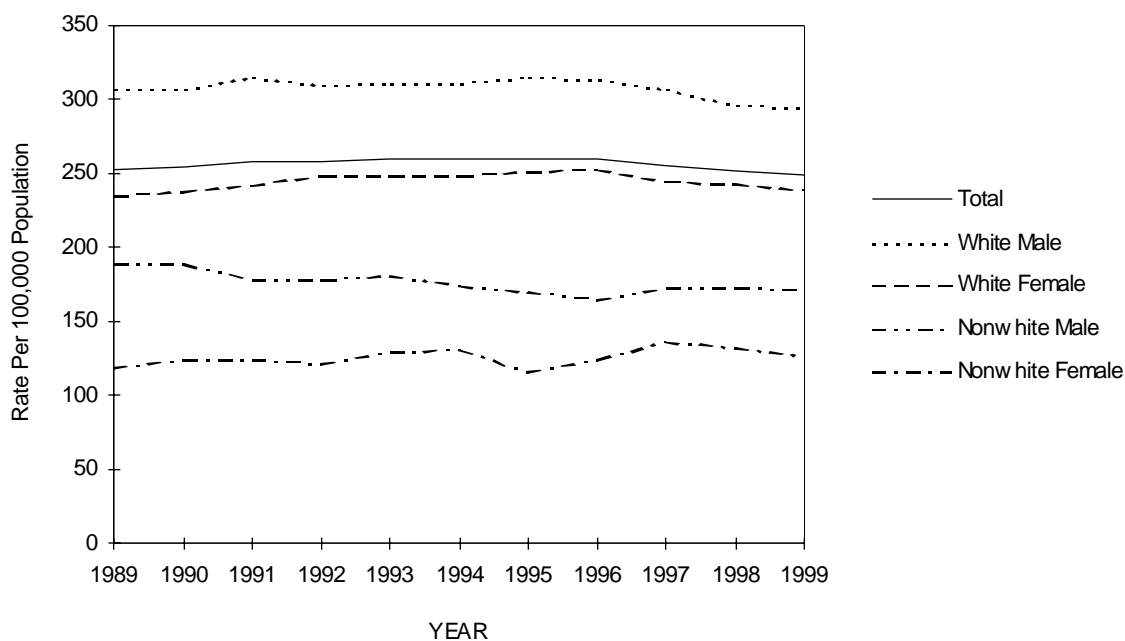

CHART D-7: RESIDENT CEREBROVASCULAR (STROKE) DEATHS AND RATES PER 100,000 POPULATION, BY RACE AND GENDER, FLORIDA, CENSUS YEARS 1950-1980 AND 1989-1999											
YEAR	NUMBER OF DEATHS					RATES PER 100,000 POPULATION					
	TOTAL	WHITE		NONWHITE		AADR TOTAL	TOTAL	WHITE		NONWHITE	
		MALE	FEMALE	MALE	FEMALE			MALE	FEMALE	MALE	FEMALE
1950	3,021	1,067	993	492	469	92.2	107.1	97.6	89.1	165.0	149.0
1960	5,535	2,086	2,176	532	541	76.4	110.7	113.1	104.4	121.2	119.1
1970	8,541	3,497	3,814	574	645	63.2	124.0	124.7	127.0	110.9	114.5
1980	9,219	3,559	4,565	507	585	37.0	93.8	88.2	104.8	74.3	77.4
1989	8,355	3,111	4,211	454	573	24.1	65.1	59.1	75.0	48.1	56.2
1990	8,442	3,124	4,324	435	558	23.6	63.8	57.6	74.8	44.5	53.0
1991	8,519	3,093	4,461	441	515	22.3	64.3	57.0	77.5	44.4	47.5
1992	8,689	3,251	4,457	435	542	22.3	64.5	58.8	76.0	43.6	49.8
1993	9,352	3,555	4,784	446	563	23.1	68.2	63.3	80.3	43.7	50.6
1994	9,519	3,581	4,833	492	604	23.0	68.2	62.7	79.9	46.9	53.0
1995	9,821	3,668	4,993	480	678	22.3	69.1	63.7	81.9	42.5	53.5
1996	9,828	3,702	5,002	480	642	22.0	67.9	63.0	80.7	41.2	51.7
1997	9,986	3,671	5,150	517	644	21.7	67.5	60.7	80.5	45.6	53.7
1998	10,035	3,645	5,206	517	664	21.4	66.6	59.1	79.8	44.8	54.4
1999	10,512	3,858	5,391	527	734	21.2 (49.8)	68.3	61.2	80.9	44.6	58.7

Age-Adjusted Death Rates (AADR) for 1950-1999 use the 1940 standard million population; the 1999 data also shows the rate (in parenthesis) based on the 2000 estimated standard million population.  
ICD revision used: 1950 (ICD-6), 1960 (ICD-7), 1970 (ICD-8), 1980-1998 (ICD-9), and 1999 (ICD-10).

GRAPH D-5: RESIDENT CEREBROVASCULAR (STROKE) DEATH RATES, BY RACE AND GENDER, FLORIDA, 1989-1999

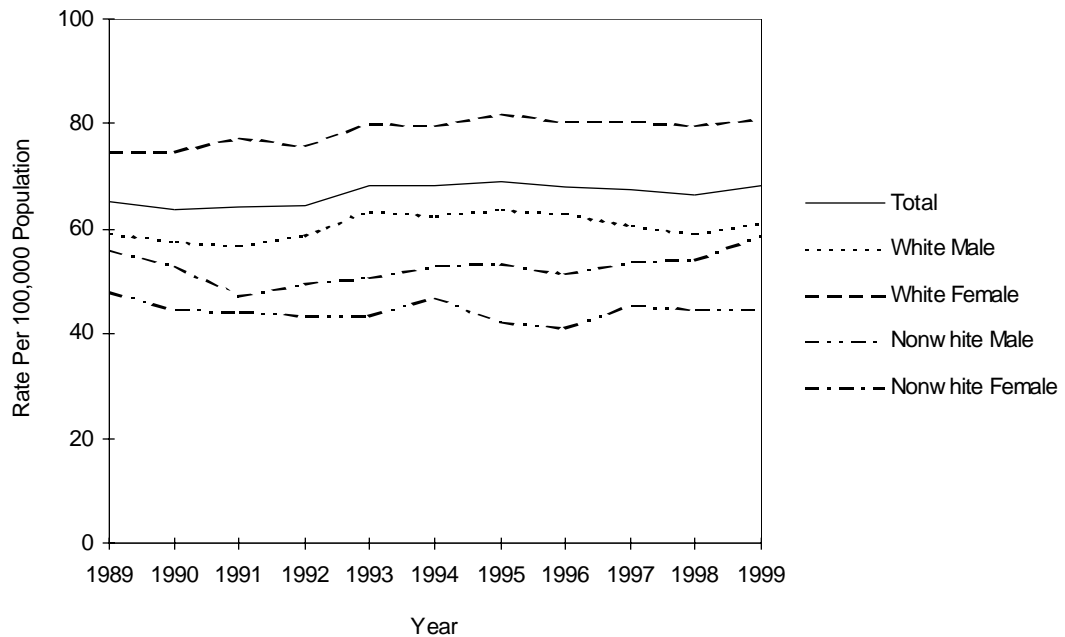

CHART D-8: RESIDENT CHRONIC LOWER RESPIRATORY DISEASE (C.L.R.D.) DEATHS AND RATES PER 100,000 POPULATION, BY RACE AND GENDER, FLORIDA, CENSUS YEARS 1950-1980 AND 1989-1999											
YEAR	NUMBER OF DEATHS					RATES PER 100,000 POPULATION					
	TOTAL	WHITE		NONWHITE		AADR TOTAL	TOTAL	WHITE		NONWHITE	
		MALE	FEMALE	MALE	FEMALE			MALE	FEMALE	MALE	FEMALE
1950	172	111	28	22	11	5.4	6.1	10.2	2.5	7.4	3.5
1960	718	491	131	53	43	11.1	14.4	24.3	6.3	12.1	9.4
1970	1,731	1,245	337	104	44	14.9	25.1	44.4	11.2	20.1	7.8
1980	3,320	2,138	980	164	38	15.4	33.8	53.0	22.5	24.0	5.0
1989	5,459	2,891	2,253	220	93	17.7	42.5	55.0	40.1	23.3	9.1
1990	5,660	2,901	2,429	238	92	17.4	42.8	53.5	42.0	24.3	8.7
1991	6,042	3,051	2,683	217	89	18.3	45.6	56.3	46.6	21.8	8.2
1992	6,506	3,221	2,928	226	128	19.0	48.3	58.3	49.9	22.6	11.8
1993	7,069	3,442	3,251	246	128	19.9	51.5	61.3	54.6	24.1	11.5
1994	7,110	3,437	3,268	255	144	19.4	51.0	60.2	54.0	24.3	12.6
1995	7,455	3,510	3,530	258	156	19.6	52.5	61.0	57.9	22.9	12.3
1996	7,679	3,604	3,654	258	160	19.5	53.0	61.4	58.9	22.1	12.9
1997	8,067	3,674	3,933	276	179	19.9	54.6	60.7	61.5	24.4	14.9
1998	8,151	3,751	3,920	295	185	19.7	54.1	60.8	60.1	25.6	15.2
1999	9,146	4,180	4,461	322	180	21.2 (42.6)	59.4	66.3	67.0	27.3	14.4

Age-Adjusted Death Rates (AADR) for 1950-1999 use the 1940 standard million population; the 1999 data also shows the rate (in parenthesis) based on the 2000 estimated standard million population.

ICD revision used: 1950 (ICD-6), 1960 (ICD-7), 1970 (ICD-8), 1980-1998 (ICD-9), and 1999 (ICD-10).

GRAPH D-6: RESIDENT CHRONIC LOWER RESPIRATORY DISEASE (C.L.R.D.) DEATH RATES, BY RACE AND GENDER, FLORIDA, 1989-1999

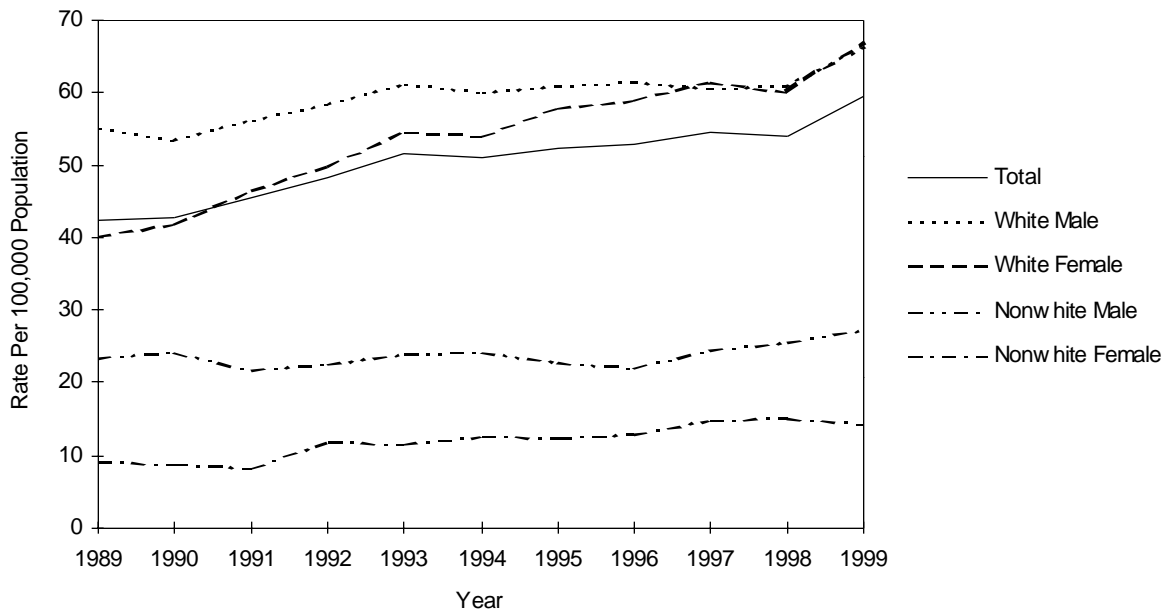

CHART D-9: RESIDENT UNINTENTIONAL INJURY (ACCIDENT) DEATHS AND RATES PER 100,000 POPULATION, BY RACE AND GENDER, FLORIDA, CENSUS YEARS 1950-1980 AND 1989-1999

YEAR	NUMBER OF DEATHS					RATES PER 100,000 POPULATION					
	TOTAL	WHITE		NONWHITE		AADR TOTAL	TOTAL	WHITE		NONWHITE	
		MALE	FEMALE	MALE	FEMALE			MALE	FEMALE	MALE	FEMALE
1950	1,902	958	428	391	125	NA	67.4	87.6	38.4	131.2	39.7
1960	2,875	1,504	662	521	188	57.5	57.5	74.4	31.7	118.6	41.3
1970	4,343	2,369	1,093	663	214	60.2	63.1	84.5	36.4	128.0	38.0
1980	5,149	3,003	1,299	613	229	49.4	52.3	75.7	30.3	81.6	27.7
1989	5,287	2,970	1,456	616	238	36.6	41.2	56.5	25.9	65.3	23.3
1990	5,125	2,880	1,424	599	222	34.1	38.7	53.1	24.6	61.2	21.1
1991	4,720	2,641	1,298	566	204	31.1	35.6	48.7	22.6	57.0	18.8
1992	4,834	2,669	1,424	499	237	30.0	35.9	48.3	24.3	50.0	21.8
1993	5,065	2,766	1,494	554	238	31.3	36.9	49.2	25.1	54.2	21.4
1994	4,971	2,763	1,408	577	204	30.5	35.6	48.4	23.3	55.0	17.9
1995	5,259	2,942	1,520	566	228	31.4	37.0	51.1	24.9	50.1	18.0
1996	5,373	2,963	1,615	552	240	31.2	37.1	50.5	26.1	47.4	19.3
1997	5,509	3,085	1,592	567	252	31.6	37.3	51.0	24.9	50.0	21.0
1998	5,823	3,226	1,752	577	259	32.6	38.6	52.3	26.9	50.0	21.2
1999	5,994	3,317	1,754	653	266	32.8 (36.7)	38.9	52.6	26.3	55.3	21.3

Age-Adjusted Death Rates (AADR) for 1950-1999 use the 1940 standard million population; the 1999 data also shows the rate (in parenthesis) based on the 2000 estimated standard million population.  
 ICD revision used: 1950 (ICD-6), 1960 (ICD-7), 1970 (ICD-8), 1980-1998 (ICD-9), and 1999 (ICD-10).

GRAPH D-7: RESIDENT UNINTENTIONAL INJURY (ACCIDENT) DEATH RATES, BY RACE AND GENDER, FLORIDA, 1989-1999

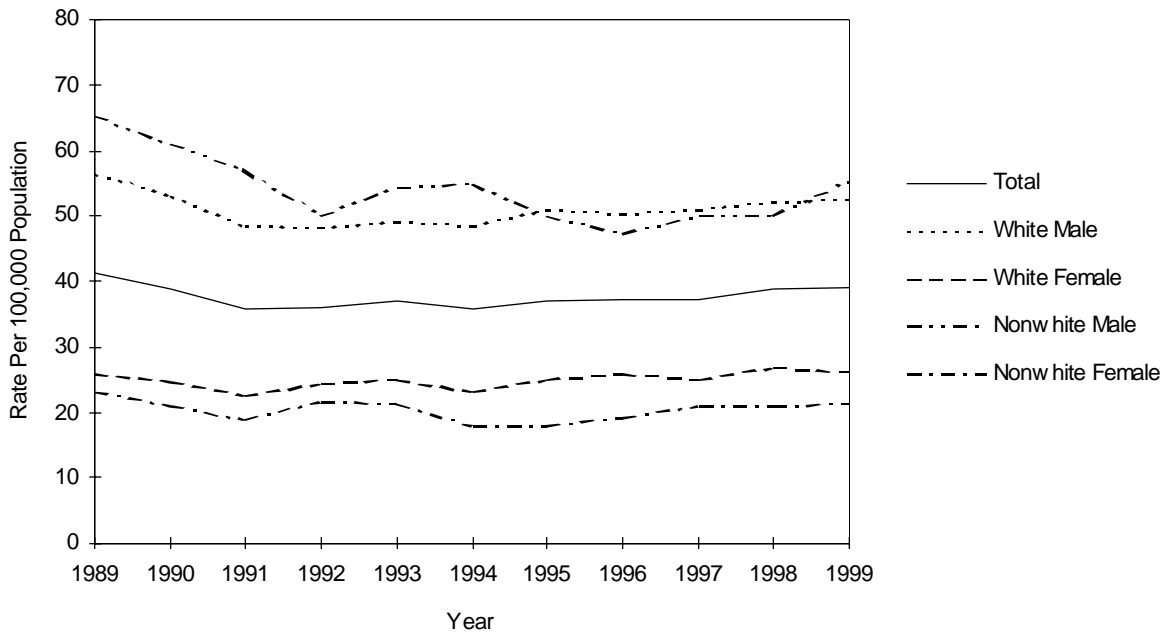

CHART D-10: RESIDENT HUMAN IMMUNODEFICIENCY VIRUS (H.I.V.) DEATHS AND RATES PER 100,000 POPULATION, BY RACE AND GENDER, FLORIDA, 1989-1999

YEAR	NUMBER OF DEATHS					RATES PER 100,000 POPULATION					
	TOTAL	WHITE		NONWHITE		AADR TOTAL	TOTAL	WHITE		NONWHITE	
		MALE	FEMALE	MALE	FEMALE			MALE	FEMALE	MALE	FEMALE
1989	2,029	1,117	69	582	261	16.3	15.8	21.2	1.2	61.7	25.6
1990	2,239	1,255	94	626	264	17.3	16.9	23.2	1.6	64.0	25.1
1991	2,725	1,633	121	668	298	20.9	20.6	30.1	2.1	67.2	27.5
1992	3,098	1,704	139	887	366	23.1	23.0	30.8	2.4	88.9	33.6
1993	3,492	1,863	176	987	465	25.5	25.5	33.2	3.0	96.6	41.8
1994	4,142	2,113	237	1,224	563	30.0	29.7	37.0	3.9	116.7	49.4
1995	4,336	2,073	242	1,359	661	30.6	30.5	36.0	4.0	120.4	52.2
1996	3,093	1,333	193	1,029	538	21.4	21.4	22.7	3.1	88.3	43.3
1997	1,879	679	108	692	399	12.6	12.7	11.2	1.7	61.1	33.2
1998	1,547	471	89	574	412	10.0	10.3	7.6	1.4	49.8	33.7
1999	1,651	578	106	582	383	10.4 (11.1)	10.7	9.2	1.6	49.3	30.6

Age-Adjusted Death Rates (AADR) for 1989-1999 use the 1940 standard million population; the 1999 data also shows the rate (in parenthesis) based on the 2000 estimated standard million population.  
ICD revision used: 1989-1998 (ICD-9), and 1999 (ICD-10).

GRAPH D-8: RESIDENT HUMAN IMMUNODEFICIENCY VIRUS (H.I.V.) DEATH RATES, BY RACE AND GENDER, FLORIDA, 1989-1999

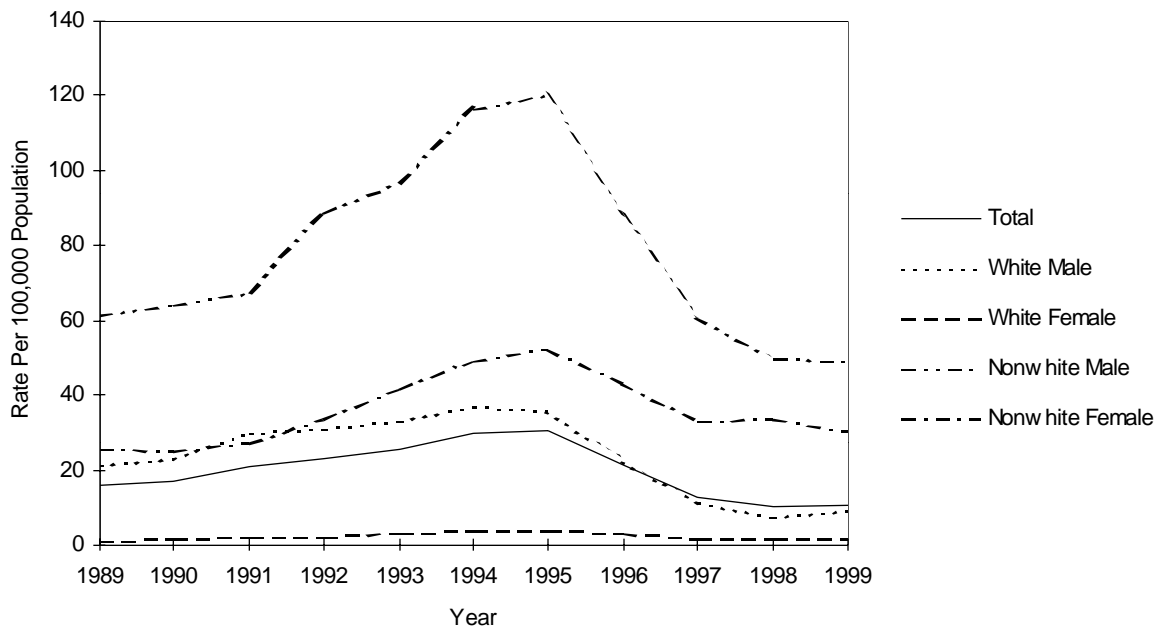

CHART D-11: RESIDENT INFLUENZA & PNEUMONIA DEATHS AND RATES PER 100,000 POPULATION,  
BY RACE AND GENDER, FLORIDA, CENSUS YEARS 1950-1980 AND 1989-1999

YEAR	NUMBER OF DEATHS					RATES PER 100,000 POPULATION					
	TOTAL	WHITE		NONWHITE		AADR	TOTAL	WHITE		NONWHITE	
		MALE	FEMALE	MALE	FEMALE	TOTAL		MALE	FEMALE	MALE	FEMALE
1950	770	249	196	164	161	23.2	27.3	22.8	17.6	55.0	51.2
1960	1,750	681	462	377	230	25.3	32.8	32.2	22.1	85.8	50.6
1970	2,361	1,048	786	342	182	22.1	34.3	37.4	26.2	66.1	32.3
1980	2,164	1,015	859	193	97	9.7	22.0	25.2	19.7	28.3	12.8
1989	3,209	1,454	1,433	196	124	9.3	25.0	27.6	25.5	20.8	12.2
1990	3,476	1,566	1,569	189	150	9.5	26.3	28.9	27.1	19.3	14.2
1991	3,313	1,519	1,479	185	124	8.5	25.0	28.0	25.7	18.6	11.4
1992	3,364	1,591	1,464	180	123	8.3	25.0	28.8	25.0	18.0	11.3
1993	3,659	1,662	1,619	199	173	9.0	26.7	29.6	27.2	19.5	15.5
1994	3,751	1,737	1,670	192	149	9.0	26.9	30.4	27.6	18.3	13.1
1995	3,810	1,774	1,625	226	184	9.0	26.8	30.8	26.6	20.0	14.5
1996	3,785	1,666	1,731	223	164	8.7	26.1	28.4	27.9	19.1	13.2
1997	3,869	1,682	1,789	222	176	8.5	26.2	27.8	28.0	19.6	14.7
1998	4,080	1,790	1,924	192	173	8.5	27.1	29.0	29.5	16.7	14.2
1999	3,323	1,428	1,606	146	141	6.5 (15.9)	21.6	22.7	24.1	12.4	11.3

Age-Adjusted Death Rates (AADR) for 1950-1999 use the 1940 standard million population; the 1999 data also shows the rate (in parenthesis) based on the 2000 estimated standard million population.  
ICD revision used: 1950 (ICD-6), 1960 (ICD-7), 1970 (ICD-8), 1980-1998 (ICD-9), and 1999 (ICD-10).

GRAPH D-9: RESIDENT INFLUENZA & PNEUMONIA DEATH RATES,  
BY RACE AND GENDER, FLORIDA, 1989-1999

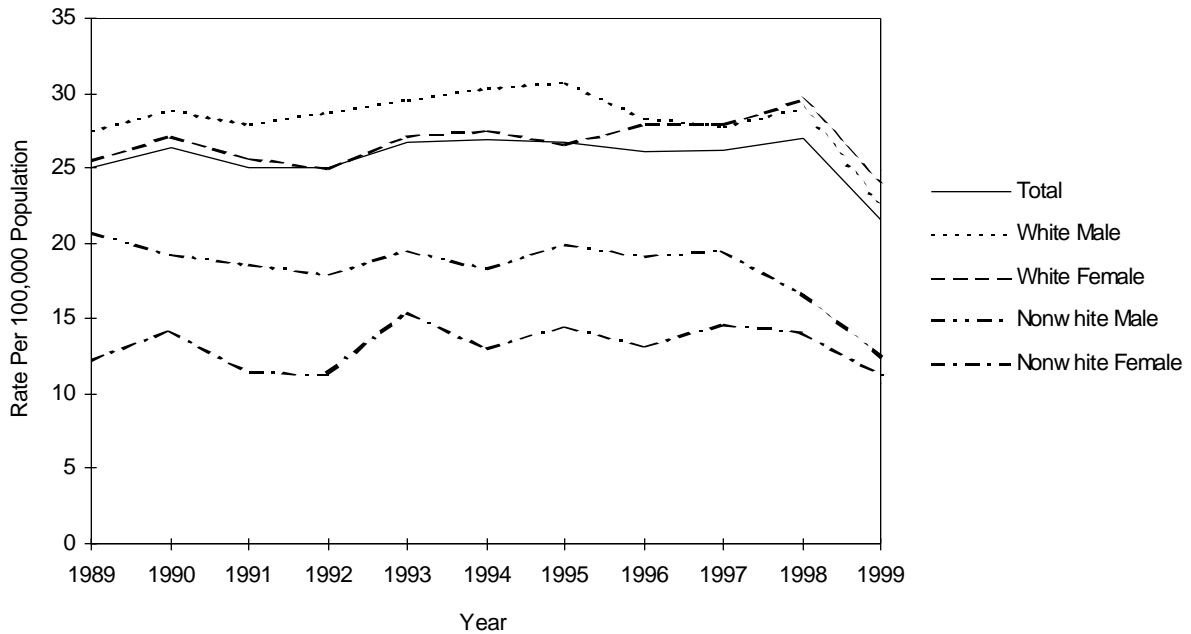

CHART D-12: RESIDENT DIABETES MELLITUS DEATHS AND RATES PER 100,000 POPULATION, BY RACE AND GENDER, FLORIDA, CENSUS YEARS 1950-1980 AND 1989-1999

YEAR	NUMBER OF DEATHS					RATES PER 100,000 POPULATION					
	TOTAL	WHITE		NONWHITE		AADR	TOTAL	WHITE		NONWHITE	
		MALE	FEMALE	MALE	FEMALE	TOTAL		MALE	FEMALE	MALE	FEMALE
1950	370	114	164	25	67	11.5	13.1	10.4	14.7	8.4	21.3
1960	741	265	297	62	117	11.1	14.8	13.1	14.2	14.1	25.7
1970	1,265	503	486	92	183	10.9	18.4	17.9	16.2	17.8	32.5
1980	1,618	643	683	97	195	8.0	16.5	15.9	15.1	14.2	25.8
1989	2,796	1,048	1,249	189	310	10.1	21.8	19.9	22.2	20.0	30.4
1990	2,952	1,235	1,199	178	338	10.4	22.3	22.8	20.7	18.2	32.1
1991	2,873	1,198	1,136	197	340	10.2	21.7	22.1	19.7	19.8	31.4
1992	3,058	1,289	1,210	207	352	10.5	22.7	23.3	20.6	20.7	32.3
1993	3,251	1,351	1,318	229	353	10.6	23.7	24.0	22.1	22.4	31.7
1994	3,328	1,341	1,381	232	369	10.8	23.9	23.5	22.8	22.1	32.4
1995	3,652	1,569	1,408	258	417	11.7	25.7	27.3	23.1	22.9	32.9
1996	3,797	1,609	1,501	252	433	11.6	26.2	27.4	24.2	21.6	34.9
1997	3,828	1,615	1,502	276	435	11.3	25.9	26.7	23.5	24.4	36.2
1998	4,018	1,745	1,508	292	472	12.0	26.7	28.3	23.1	25.3	38.7
1999	4,414	1,887	1,719	306	501	12.5 (21.6)	28.7	29.9	25.8	25.9	40.1

Age-Adjusted Death Rates (AADR) for 1950-1999 use the 1940 standard million population; the 1999 data also shows the rate (in parenthesis) based on the 2000 estimated standard million population.

ICD revision used: 1950 (ICD-6), 1960 (ICD-7), 1970 (ICD-8), 1980-1998 (ICD-9), and 1999 (ICD-10).

GRAPH D-10: RESIDENT DIABETES MELLITUS DEATH RATES, BY RACE AND GENDER, FLORIDA, 1989-1999

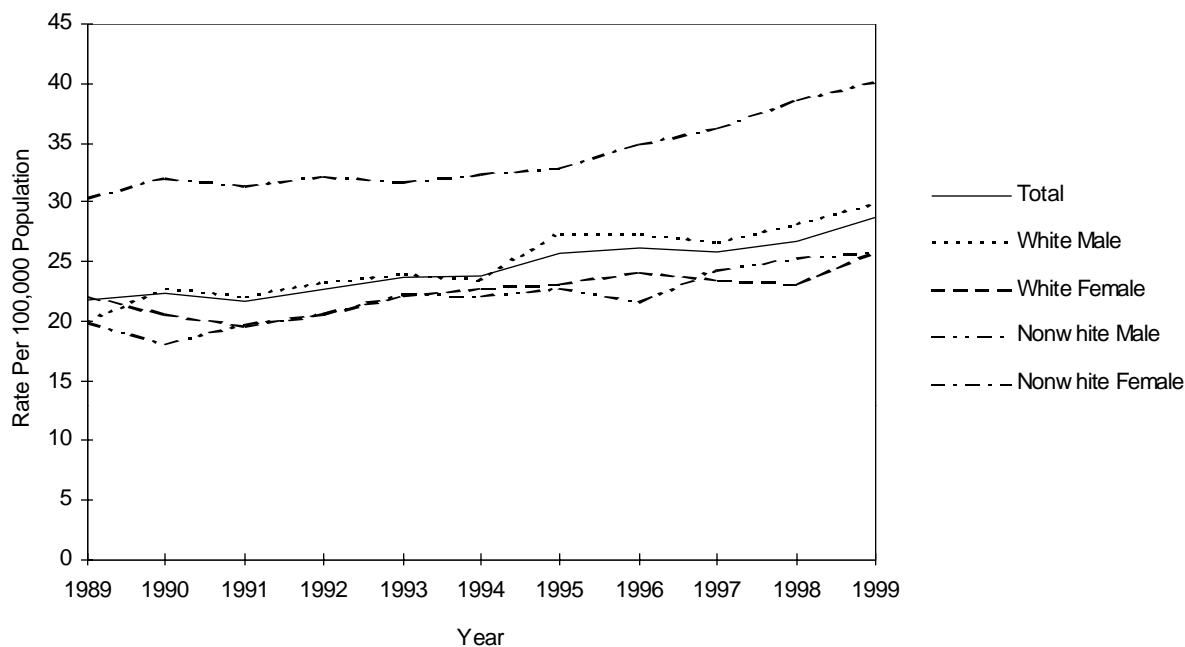



CHART D-13: RESIDENT SUICIDE DEATHS AND RATES PER 100,000 POPULATION, BY RACE AND GENDER, FLORIDA, CENSUS YEARS 1950-1980 AND 1989-1999

YEAR	NUMBER OF DEATHS					RATES PER 100,000 POPULATION					
	TOTAL	WHITE		NONWHITE		AADR	TOTAL	WHITE		NONWHITE	
		MALE	FEMALE	MALE	FEMALE	TOTAL		MALE	FEMALE	MALE	FEMALE
1950	315	226	70	16	5	NA	11.2	20.7	6.3	5.4	1.0
1960	672	476	161	30	5	13.1	13.4	23.5	7.7	6.8	1.1
1970	1,028	643	338	28	17	14.4	14.9	22.9	11.3	5.4	3.0
1980	1,522	1,027	429	55	10	14.2	15.5	25.5	9.8	8.1	1.3
1989	2,083	1,497	461	108	16	13.8	16.2	28.5	8.2	11.4	1.6
1990	2,073	1,554	395	101	23	13.5	15.7	28.7	6.8	10.3	2.2
1991	2,086	1,537	423	106	16	13.7	15.7	28.3	7.3	10.7	1.5
1992	2,015	1,481	414	97	22	12.7	15.0	26.8	7.1	9.7	2.0
1993	2,107	1,498	474	110	22	13.3	15.4	26.7	8.0	10.8	2.0
1994	2,062	1,528	392	109	27	12.9	14.8	26.8	6.5	10.4	2.4
1995	2,139	1,589	408	114	27	13.1	15.1	27.6	6.7	10.1	2.1
1996	2,144	1,588	404	128	24	12.9	14.8	27.0	6.5	11.0	1.9
1997	2,097	1,522	432	113	26	12.2	14.2	25.2	6.8	10.0	2.2
1998	2,156	1,533	482	107	32	12.3	14.3	24.8	7.4	9.3	2.6
1999	2,068	1,498	450	99	17	11.5 (12.8)	13.4	23.8	6.8	8.4	1.4

Age-Adjusted Death Rates (AADR) for 1950-1999 use the 1940 standard million population; the 1999 data also shows the rate (in parenthesis) based on the 2000 estimated standard million population.  
 ICD revision used: 1950 (ICD-6), 1960 (ICD-7), 1970 (ICD-8), 1980-1998 (ICD-9), and 1999 (ICD-10).

GRAPH D-11: RESIDENT SUICIDE DEATH RATES, BY RACE AND GENDER, FLORIDA, 1989-1999

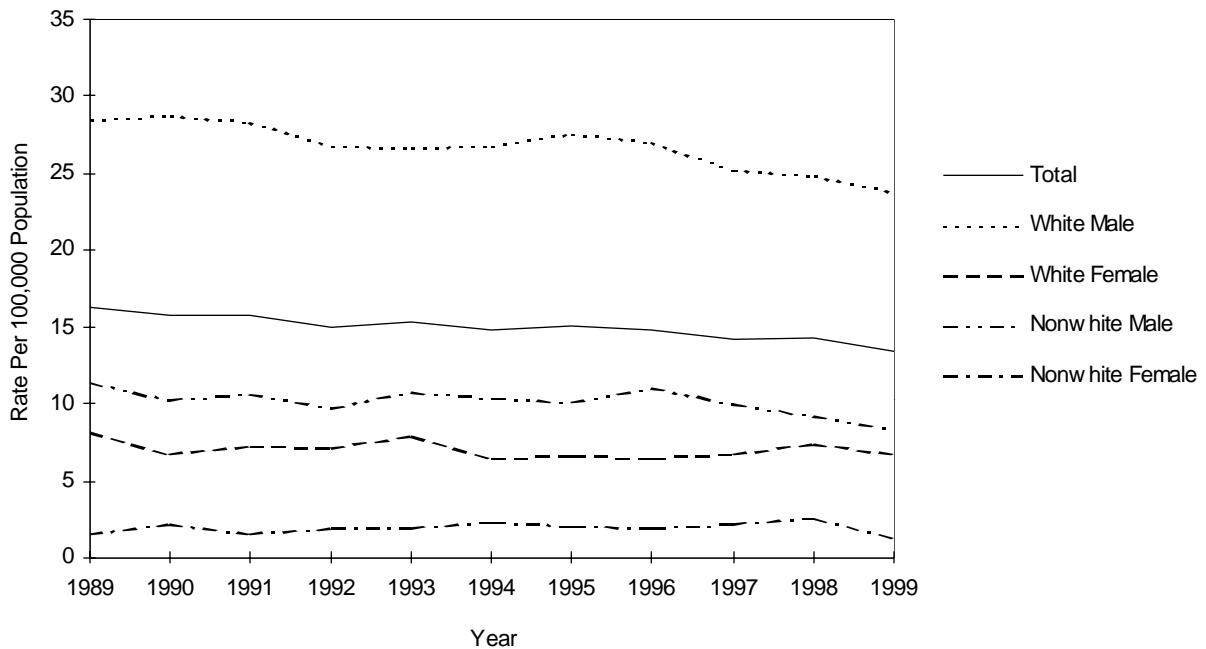

CHART D-14: RESIDENT CHRONIC LIVER DISEASE & CIRRHOSIS DEATHS AND RATES PER 100,000 POPULATION, BY RACE AND GENDER, FLORIDA, CENSUS YEARS 1950-1980 AND 1989-1999

YEAR	NUMBER OF DEATHS					RATES PER 100,000 POPULATION					
	TOTAL	WHITE		NONWHITE		AADR	TOTAL	WHITE		NONWHITE	
		MALE	FEMALE	MALE	FEMALE	TOTAL		MALE	FEMALE	MALE	FEMALE
1950	250	130	69	4	17	8.0	8.9	11.9	6.2	11.4	5.4
1960	579	324	187	37	31	10.2	11.6	16.0	9.0	8.4	6.8
1970	1,210	634	413	90	73	14.9	17.6	22.6	13.8	17.4	13.0
1980	1,817	964	589	128	134	13.9	18.5	23.9	13.5	18.8	17.7
1989	1,780	970	630	94	85	9.3	13.9	18.4	11.2	10.0	8.3
1990	1,688	954	577	77	80	8.4	12.8	17.6	10.0	7.9	7.6
1991	1,765	981	613	101	69	9.1	13.3	18.1	10.7	10.2	6.4
1992	1,741	1,010	557	103	71	8.4	12.9	18.3	9.5	10.3	6.5
1993	1,758	1,019	575	94	68	8.5	12.8	18.1	9.6	9.2	6.1
1994	1,881	1,090	590	119	80	9.0	13.5	19.1	9.7	11.3	7.0
1995	1,829	1,046	617	94	71	8.6	12.9	18.2	10.1	8.3	5.6
1996	1,821	1,081	585	86	68	8.2	12.6	18.4	9.4	7.4	5.5
1997	1,937	1,116	636	117	68	8.7	13.1	18.4	9.9	10.3	5.7
1998	1,872	1,113	613	102	44	8.2	12.4	18.0	9.4	8.8	3.6
1999	1,991	1,209	582	133	67	8.7 (11.2)	12.9	19.2	8.7	11.3	5.4

Age-Adjusted Death Rates (AADR) for 1950-1999 use the 1940 standard million population; the 1999 data also shows the rate (in parenthesis) based on the 2000 estimated standard million population.

ICD revision used: 1950 (ICD-6), 1960 (ICD-7), 1970 (ICD-8), 1980-1998 (ICD-9), and 1999 (ICD-10).

GRAPH D-12: RESIDENT CHRONIC LIVER DISEASE & CIRRHOSIS DEATH RATES, BY RACE AND GENDER, FLORIDA, 1989-1999

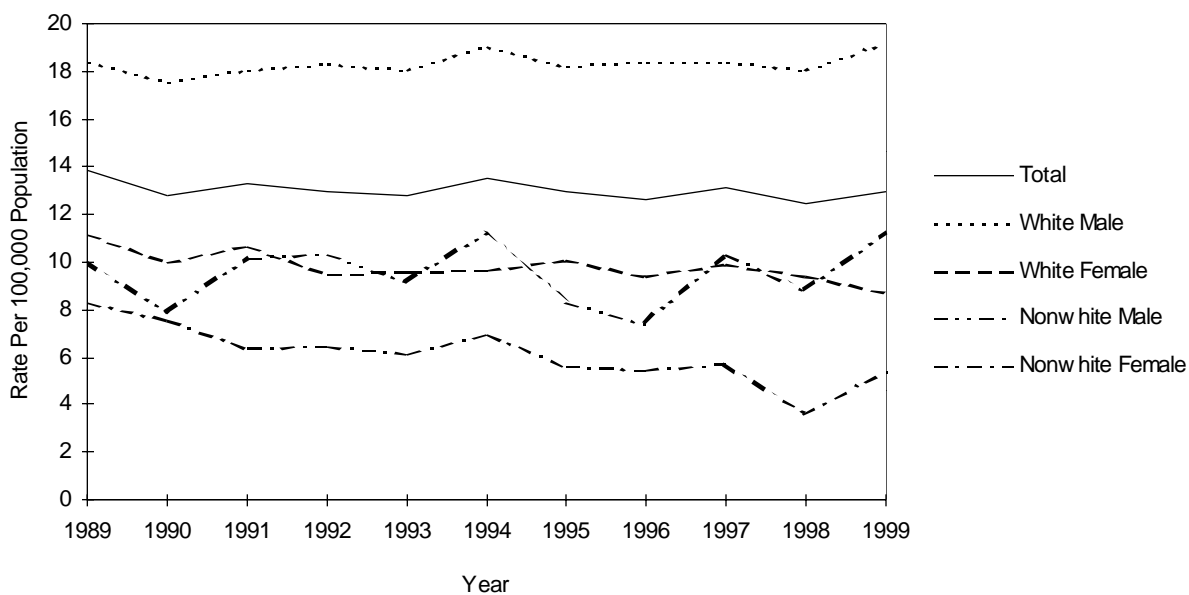

CHART D-15: RESIDENT HOMICIDE DEATHS AND RATES PER 100,000 POPULATION,  
BY RACE AND GENDER, FLORIDA, CENSUS YEARS 1950-1980 AND 1989-1999

YEAR	NUMBER OF DEATHS					RATES PER 100,000 POPULATION					
	TOTAL	WHITE		NONWHITE		AADR TOTAL	TOTAL	WHITE		NONWHITE	
		MALE	FEMALE	MALE	FEMALE			MALE	FEMALE	MALE	FEMALE
1950	361	59	33	214	55	13.1	12.8	5.4	2.9	71.8	17.4
1960	452	97	52	234	69	10.1	9.0	4.7	2.4	53.3	15.1
1970	944	280	104	460	96	15.7	13.7	10.0	3.5	88.8	17.0
1980	1,520	659	199	539	122	16.7	15.5	16.3	4.6	79.0	16.1
1989	1,616	617	223	640	133	13.4	12.6	11.7	4.0	67.8	13.0
1990	1,594	534	252	652	149	13.0	12.0	9.9	4.4	66.7	14.1
1991	1,457	543	199	557	150	11.8	11.0	10.0	3.5	56.0	13.8
1992	1,353	511	193	498	141	11.0	10.0	9.2	3.3	49.9	13.0
1993	1,372	507	197	537	123	11.1	10.0	9.0	3.3	52.6	11.0
1994	1,307	513	199	473	118	10.8	9.4	9.0	3.3	45.1	10.4
1995	1,209	454	198	448	109	9.6	8.5	7.9	3.2	39.7	8.6
1996	1,189	448	211	428	102	9.2	8.2	7.6	3.4	36.7	8.2
1997	1,120	442	183	406	85	8.4	7.6	7.3	2.9	35.8	7.1
1998	1,081	430	181	366	101	7.9	7.2	7.0	2.8	31.7	8.3
1999	969	398	172	312	86	7.2 (6.6)	6.3	6.3	2.6	26.4	6.9

Age-Adjusted Death Rates (AADR) for 1950-1999 use the 1940 standard million population; the 1999 data also shows the rate (in parenthesis) based on the 2000 estimated standard million population.

ICD revision used: 1950 (ICD-6), 1960 (ICD-7), 1970 (ICD-8), 1980-1998 (ICD-9), and 1999 (ICD-10).

Homicide data for 1998 and prior years include Legal Intervention.

GRAPH D-13: RESIDENT HOMICIDE DEATH RATES, BY RACE AND GENDER,  
FLORIDA, 1989-1999

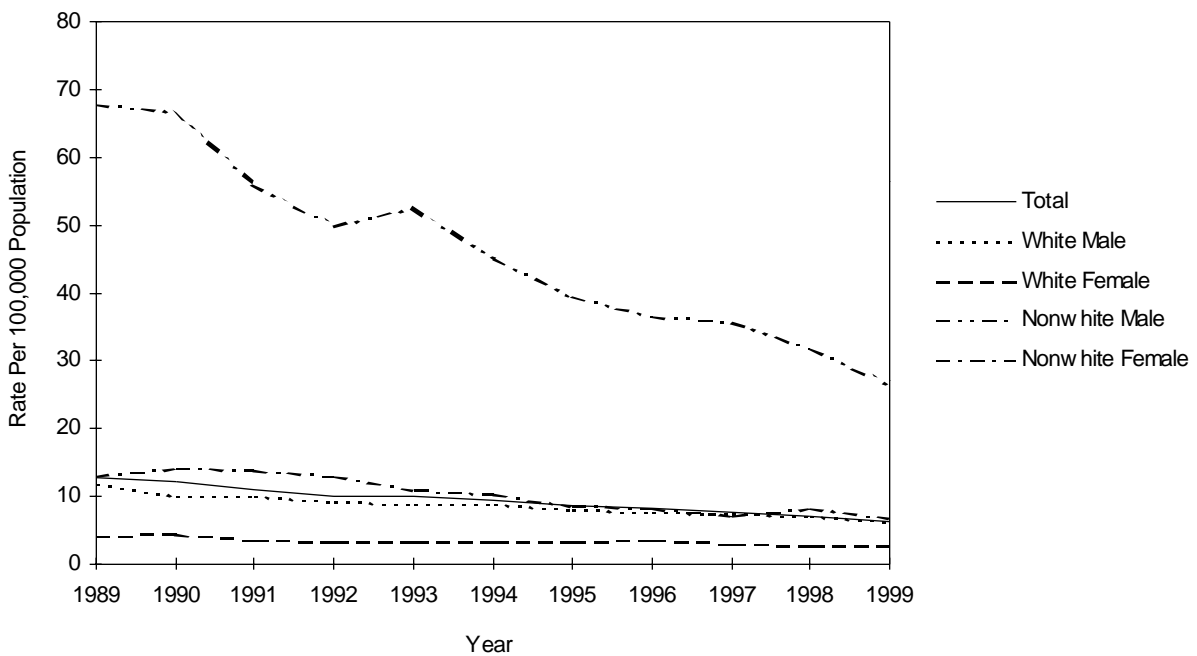

GRAPH D-14: PERCENT DISTRIBUTION OF RESIDENT EXTERNAL CAUSES OF MORTALITY, BY RACE, FLORIDA, 1999

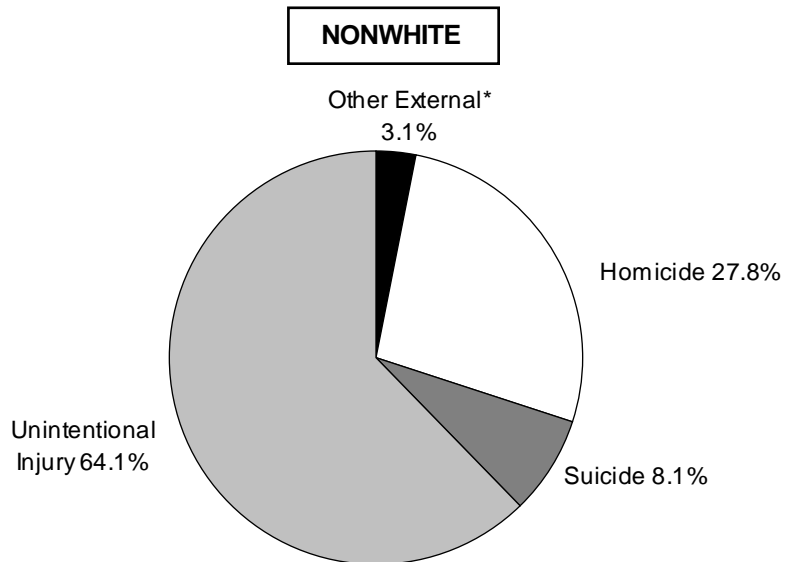
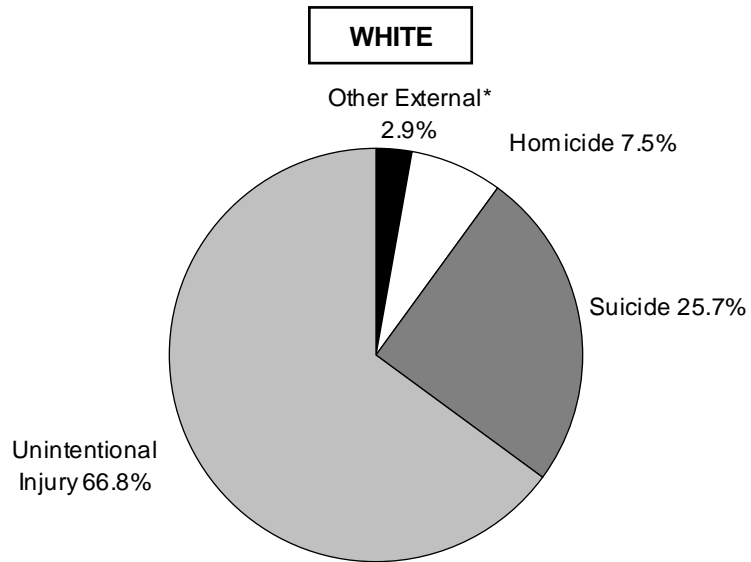

\*Other External category includes Legal Intervention, Undetermined Injury, War Operations & Sequelae, and Medical & Surgical Care Complications.

**CHART D-16: RESIDENT MATERNAL DEATHS AND RATIOS  
PER 10,000 LIVE BIRTHS, BY RACE,  
FLORIDA, CENSUS YEARS 1950-1980 AND 1989-1999**

YEAR	NUMBER OF DEATHS <sup>1</sup>			RATIOS <sup>2</sup>		
	TOTAL	WHITE	NON-WHITE	TOTAL	WHITE	NON-WHITE
1950	83	34	49	12.9	7.4	26.2
1960	58	17	41	5.0	2.0	13.1
1970	35	21	14	3.0	2.4	5.0
1980	16	9	7	1.2	0.5	2.0
1989	19	5	14	1.0	0.3	2.9
1990	22	9	13	1.1	0.6	2.6
1991	17	8	9	0.9	0.6	1.8
1992	24	11	13	1.3	0.8	2.7
1993	18	4	14	0.9	0.3	2.9
1994	17	11	6	0.9	0.8	1.3
1995	18	6	12	1.0	0.4	2.6
1996	21	10	11	1.1	0.7	2.3
1997	21	6	15	1.1	0.4	3.1
1998	18	9	9	0.9	0.6	1.8
1999	38	22	16	1.9	1.5	3.2

<sup>1</sup> For 1998 and prior years, maternal death are defined as occurring within a 42 day post-pregnancy interval and are assigned to ICD9:630-676 codes.

For 1999 maternal deaths are assigned to ICD10: O00-O99 codes regardless of time interval.

<sup>2</sup> Ratios based on deaths by race of decedent, live births by race of mother.

**GRAPH D-15: RESIDENT MATERNAL DEATH RATIOS<sup>2</sup>, BY RACE,  
FLORIDA, CENSUS YEARS 1950-1990**

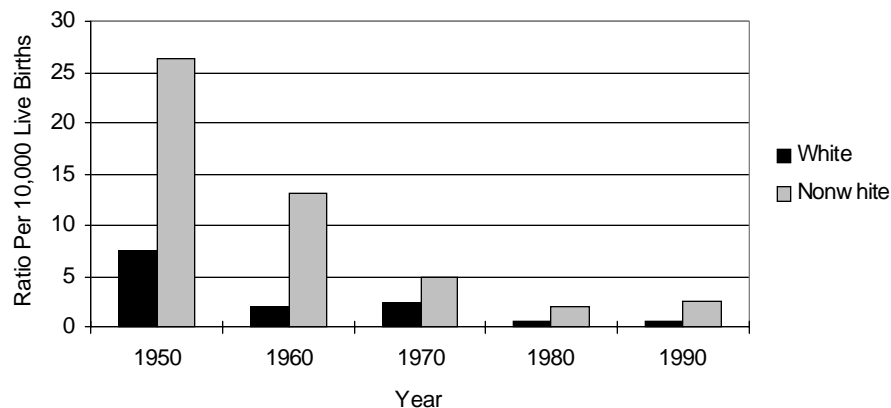

TABLE D-1: RESIDENT AND RECORDED DEATHS AND RATES PER 1,000 POPULATION,  
BY RACE, BY COUNTY, FLORIDA, 1999

	RESIDENT DEATHS								
	NUMBER					RATES			
	TOTAL	WHITE	BLACK	OTHER	UNK	TOTAL	WHITE	BLACK	OTHER
FLORIDA	162,122	144,303	17,015	634	170	10.5	11.1	7.9	2.2
ALACHUA	1,455	1,138	313	4	0	6.7	6.7	7.6	0.6
BAKER	194	178	16	0	0	8.8	9.4	5.5	0.0
BAY	1,376	1,243	123	10	0	9.1	9.5	7.8	2.4
BRADFORD	255	214	40	1	0	10.0	10.5	8.0	4.1
BREVARD	4,944	4,612	303	26	3	10.4	10.7	8.2	2.9
BROWARD	16,218	14,480	1,637	66	35	10.8	12.2	6.0	1.9
CALHOUN	131	118	11	2	0	9.2	10.1	4.9	9.0
CHARLOTTE	2,073	1,990	73	10	0	15.1	15.2	12.6	7.2
CITRUS	1,866	1,836	25	3	2	16.1	16.4	9.7	3.5
CLAY	1,045	989	49	7	0	7.4	7.6	6.4	2.1
COLLIER	2,264	2,194	64	2	4	10.2	10.4	6.8	1.2
COLUMBIA	607	499	106	2	0	10.7	11.0	9.8	2.7
MIAMI-DADE	19,133	15,661	3,364	83	25	9.0	9.8	7.0	1.8
DESOTO	302	264	37	1	0	10.6	11.3	7.6	3.4
DIXIE	168	155	12	1	0	12.4	12.6	10.0	11.9
DUVAL	6,736	4,936	1,741	49	10	8.8	8.9	9.3	2.3
ESCAMBIA	2,837	2,218	590	29	0	9.4	9.6	9.5	2.7
FLAGLER	622	561	60	1	0	13.4	13.3	16.9	1.7
FRANKLIN	147	127	20	0	0	13.5	13.2	16.3	0.0
GADSDEN	433	199	232	1	1	8.4	9.4	7.7	1.9
GILCHRIST	137	131	6	0	0	10.2	10.7	5.4	0.0
GLADES	98	82	10	5	1	9.9	10.5	7.2	7.1
GULF	156	129	26	1	0	10.8	11.4	8.7	5.6
HAMILTON	117	77	40	0	0	8.1	8.9	7.0	0.0
HARDEE	199	186	12	1	0	8.8	9.2	6.0	3.9
HENDRY	242	212	28	2	0	7.9	8.4	6.1	2.6
HERNANDO	2,018	1,960	52	2	4	15.7	16.0	11.7	2.3
HIGHLANDS	1,275	1,197	71	7	0	15.6	16.2	10.2	8.8
HILLSBOROUGH	8,296	7,149	1,098	46	3	8.5	8.7	8.4	2.4
HOLMES	213	209	4	0	0	11.2	12.0	3.1	0.0
INDIAN RIVER	1,426	1,337	84	3	2	12.9	13.1	11.3	3.9
JACKSON	507	385	121	1	0	10.2	10.9	8.8	1.7
JEFFERSON	145	79	66	0	0	10.0	9.3	11.2	0.0
LAFAYETTE	53	51	2	0	0	7.6	8.6	1.9	0.0
LAKE	2,663	2,486	172	4	1	13.0	13.2	10.9	2.8
LEE	5,017	4,797	209	10	1	12.0	12.3	7.9	2.7
LEON	1,489	1,105	378	6	0	6.2	6.3	6.5	1.2
LEVY	427	384	43	0	0	12.7	12.9	12.2	0.0
LIBERTY	61	56	5	0	0	7.5	8.4	3.6	0.0
MADISON	204	128	75	1	0	10.3	10.9	9.6	6.5
MANATEE	3,284	3,114	165	3	2	12.9	13.4	8.8	1.2
MARION	3,273	2,983	275	13	2	13.0	13.6	9.5	5.2
MARTIN	1,531	1,487	39	2	3	12.5	13.0	5.7	1.8
MONROE	714	670	41	3	0	8.2	8.2	9.2	3.0
NASSAU	517	451	66	0	0	8.9	8.6	13.7	0.0
OKALOOSA	1,228	1,134	87	7	0	6.8	7.2	5.0	1.1
OSCEOLA	362	340	19	3	0	10.1	10.5	6.7	5.6
ORANGE	6,107	4,993	1,032	78	4	7.2	7.2	7.6	3.2
OSCEOLA	1,287	1,204	76	7	0	8.1	8.2	8.5	2.1
PALM BEACH	13,059	11,980	1,020	22	37	12.5	13.2	7.9	1.5
PASCO	5,149	5,062	69	13	5	15.7	15.9	10.5	4.3
PINELLAS	12,713	11,962	713	35	3	14.1	14.7	9.8	2.4
POLK	5,255	4,650	599	5	1	11.0	11.3	10.0	0.9
PUTNAM	890	726	161	0	3	12.2	12.2	12.7	0.0
SAINT JOHNS	1,077	982	92	3	0	9.4	9.2	12.2	3.4
SAINT LUCIE	2,180	1,917	257	5	1	11.6	12.2	9.1	2.3
SANTA ROSA	874	844	24	4	2	7.7	8.0	4.7	1.5
SARASOTA	4,744	4,598	135	6	5	14.7	15.0	10.2	2.5
SEMINOLE	2,493	2,252	219	21	1	7.0	7.0	7.5	2.7
SUMTER	534	488	46	0	0	10.4	11.7	5.0	0.0
SUWANNEE	420	373	47	0	0	12.1	12.4	10.8	0.0
TAYLOR	217	181	35	1	0	10.9	11.5	8.8	3.3
UNION	155	122	33	0	0	11.1	11.6	10.2	0.0
VOLUSIA	5,705	5,315	368	13	9	13.3	13.7	10.2	2.6
WAKULLA	192	170	21	1	0	9.2	9.5	8.1	4.3
WALTON	414	384	29	1	0	10.2	10.3	10.7	1.1
WASHINGTON	199	169	29	1	0	9.0	9.4	7.9	1.6

TABLE D-1 (Cont.): RESIDENT AND RECORDED DEATHS AND RATES PER 1,000 POPULATION,  
BY RACE, BY COUNTY, FLORIDA, 1999

	RECORDED DEATHS								
	NUMBER					RATES			
	TOTAL	WHITE	BLACK	OTHER	UNK	TOTAL	WHITE	BLACK	OTHER
FLORIDA	164,236	146,184	17,339	679	34	10.7	11.3	8.1	2.4
ALACHUA	2,651	2,134	504	12	1	12.2	12.6	12.3	1.7
BAKER	130	117	13	0	0	5.9	6.1	4.5	0.0
BAY	1,577	1,420	146	11	0	10.5	10.9	9.2	2.7
BRADFORD	192	177	15	0	0	7.5	8.7	3.0	0.0
BREVARD	4,789	4,475	287	26	1	10.0	10.4	7.8	2.9
BROWARD	15,603	13,950	1,583	67	3	10.4	11.7	5.8	2.0
CALHOUN	134	112	21	1	0	9.4	9.6	9.3	4.5
CHARLOTTE	2,071	1,974	90	7	0	15.0	15.1	15.5	5.0
CITRUS	1,801	1,772	26	2	1	15.6	15.8	10.1	2.3
CLAY	1,307	1,173	128	6	0	9.3	9.1	16.6	1.8
COLLIER	2,362	2,296	64	1	1	10.7	10.9	6.8	0.6
COLUMBIA	714	579	133	2	0	12.6	12.8	12.4	2.7
MIAMI-DADE	20,236	16,663	3,476	93	4	9.5	10.4	7.2	2.0
DESOTO	192	169	23	0	0	6.7	7.2	4.7	0.0
DIXIE	94	89	4	1	0	6.9	7.2	3.3	11.9
DUVAL	7,311	5,474	1,782	53	2	9.6	9.8	9.6	2.5
ESCAMBIA	3,325	2,660	635	30	0	11.0	11.5	10.2	2.8
FLAGLER	494	446	48	0	0	10.7	10.6	13.5	0.0
FRANKLIN	116	99	17	0	0	10.6	10.3	13.9	0.0
GADSDEN	223	106	116	0	1	4.3	5.0	3.9	0.0
GILCHRIST	105	102	3	0	0	7.8	8.3	2.7	0.0
GLADES	50	43	5	1	1	5.0	5.5	3.6	1.4
GULF	105	85	19	1	0	7.2	7.5	6.4	5.6
HAMILTON	67	51	16	0	0	4.6	5.9	2.8	0.0
HARDEE	135	127	7	1	0	6.0	6.3	3.5	3.9
HENDRY	159	135	20	4	0	5.2	5.3	4.4	5.1
HERNANDO	1,799	1,750	46	3	0	14.0	14.2	10.3	3.4
HIGHLANDS	1,172	1,097	69	6	0	14.4	14.9	9.9	7.6
HILLSBOROUGH	9,319	8,109	1,149	58	3	9.6	9.9	8.8	3.0
HOLMES	154	141	13	0	0	8.1	8.1	10.0	0.0
INDIAN RIVER	1,512	1,421	87	4	0	13.7	13.9	11.7	5.3
JACKSON	488	368	119	1	0	9.8	10.5	8.6	1.7
JEFFERSON	109	61	47	1	0	7.5	7.2	8.0	8.2
LAFAYETTE	34	34	0	0	0	4.9	5.7	0.0	0.0
LAKE	2,664	2,488	171	5	0	13.0	13.2	10.8	3.5
LEE	5,096	4,860	221	14	1	12.1	12.5	8.4	3.7
LEON	1,971	1,420	545	6	0	8.3	8.1	9.3	1.2
LEVY	262	227	35	0	0	7.8	7.6	9.9	0.0
LIBERTY	17	16	1	0	0	2.1	2.4	0.7	0.0
MADISON	151	99	52	0	0	7.7	8.4	6.6	0.0
MANATEE	3,106	2,953	150	3	0	12.2	12.7	8.0	1.2
MARION	3,088	2,835	236	17	0	12.3	12.9	8.2	6.7
MARTIN	1,604	1,563	38	2	1	13.1	13.7	5.5	1.8
MONROE	644	596	45	3	0	7.4	7.3	10.1	3.0
NASSAU	326	285	41	0	0	5.6	5.4	8.5	0.0
OKALOOSA	1,268	1,175	84	9	0	7.0	7.5	4.8	1.4
OKEECHOBEE	334	314	16	4	0	9.4	9.7	5.7	7.5
ORANGE	6,984	5,806	1,089	85	4	8.2	8.4	8.0	3.5
OSCEOLA	1,376	1,273	90	13	0	8.7	8.7	10.0	3.9
PALM BEACH	13,343	12,262	1,051	25	5	12.7	13.6	8.2	1.7
PASCO	4,683	4,606	67	8	2	14.3	14.5	10.2	2.7
PINELLAS	13,303	12,529	739	34	1	14.8	15.4	10.1	2.3
POLK	5,047	4,487	556	4	0	10.6	10.9	9.3	0.7
PUTNAM	673	555	117	0	1	9.2	9.3	9.2	0.0
SAINT JOHNS	912	812	97	3	0	7.9	7.6	12.9	3.4
SAINT LUCIE	1,813	1,560	248	5	0	9.6	9.9	8.8	2.3
SANTA ROSA	658	628	28	2	0	5.8	5.9	5.4	0.8
SARASOTA	5,019	4,871	140	8	0	15.6	15.9	10.6	3.3
SEMINOLE	2,222	2,015	192	15	0	6.2	6.3	6.6	1.9
SUMTER	269	243	24	2	0	5.3	5.8	2.6	4.3
SUWANNEE	279	246	33	0	0	8.1	8.2	7.6	0.0
TAYLOR	168	137	30	1	0	8.4	8.7	7.5	3.3
UNION	138	89	49	0	0	9.9	8.4	15.2	0.0
VOLUSIA	5,777	5,364	397	15	1	13.5	13.8	11.0	3.0
WAKULLA	89	82	7	0	0	4.3	4.6	2.7	0.0
WALTON	289	266	21	2	0	7.1	7.1	7.8	2.3
WASHINGTON	133	113	18	2	0	6.0	6.3	4.9	3.2

TABLE D-2: RESIDENT DEATHS BY RACE AND GENDER, BY COUNTY, FLORIDA, 1999

	TOTAL	RACE			GENDER		WHITE		BLACK		OTHER	
		WHITE	BLACK	OTHER	MALE	FEMALE	MALE	FEMALE	MALE	FEMALE	MALE	FEMALE
FLORIDA	162,122	144,303	17,015	634	82,446	79,669	73,163	71,139	8,860	8,153	333	301
ALACHUA	1,455	1,138	313	4	695	760	548	590	145	168	2	2
BAKER	194	178	16	0	109	85	100	78	9	7	0	0
BAY	1,376	1,243	123	10	730	646	659	584	64	59	7	3
BRADFORD	255	214	40	1	116	139	93	121	22	18	1	0
BREVARD	4,944	4,612	303	26	2,595	2,349	2,411	2,201	168	135	16	10
BROWARD	16,218	14,480	1,637	66	8,052	8,165	7,160	7,320	835	801	36	30
CALHOUN	131	118	11	2	56	75	50	68	4	7	2	0
CHARLOTTE	2,073	1,990	73	10	1,072	1,001	1,036	954	33	40	3	7
CITRUS	1,866	1,836	25	3	989	877	976	860	13	12	0	3
CLAY	1,045	989	49	7	537	508	501	488	31	18	5	2
COLLIER	2,264	2,194	64	2	1,211	1,053	1,173	1,021	33	31	1	1
COLUMBIA	607	499	106	2	327	280	263	236	64	42	0	2
MIAMI-DADE	19,133	15,661	3,364	83	9,487	9,644	7,634	8,027	1,795	1,569	47	36
DESOTO	302	264	37	1	169	133	145	119	24	13	0	1
DIXIE	168	155	12	1	105	63	96	59	8	4	1	0
DUVAL	6,736	4,936	1,741	49	3,320	3,416	2,412	2,524	876	865	28	21
ESCAMBIA	2,837	2,218	590	29	1,382	1,455	1,078	1,140	288	302	16	13
FLAGLER	622	561	60	1	326	296	289	272	36	24	1	0
FRANKLIN	147	127	20	0	72	75	65	62	7	13	0	0
GADSDEN	433	199	232	1	235	197	112	87	122	110	1	0
GILCHRIST	137	131	6	0	67	70	64	67	3	3	0	0
GLADES	98	82	10	5	56	41	48	34	6	4	2	3
GULF	156	129	26	1	78	78	68	61	10	16	0	1
HAMILTON	117	77	40	0	75	42	54	23	21	19	0	0
HARDEE	199	186	12	1	106	93	96	90	10	2	0	1
HENDRY	242	212	28	2	138	104	125	87	11	17	2	0
HERNANDO	2,018	1,960	52	2	1,101	917	1,067	893	32	20	0	2
HIGHLANDS	1,275	1,197	71	7	667	608	620	577	43	28	4	3
HILLSBOROUGH	8,296	7,149	1,098	46	4,165	4,130	3,553	3,596	588	509	22	24
HOLMES	213	209	4	0	112	101	111	98	1	3	0	0
INDIAN RIVER	1,426	1,337	84	3	716	710	672	665	40	44	3	0
JACKSON	507	385	121	1	249	258	187	198	61	60	1	0
JEFFERSON	145	79	66	0	70	75	36	43	34	32	0	0
LAFAYETTE	53	51	2	0	28	25	26	25	2	0	0	0
LAKE	2,663	2,486	172	4	1,391	1,272	1,301	1,185	89	83	1	3
LEE	5,017	4,797	209	10	2,673	2,344	2,556	2,241	111	98	6	4
LEON	1,489	1,105	378	6	733	755	545	559	184	194	4	2
LEVY	427	384	43	0	225	202	203	181	22	21	0	0
LIBERTY	61	56	5	0	36	25	32	24	4	1	0	0
MADISON	204	128	75	1	101	103	65	63	35	40	1	0
MANATEE	3,284	3,114	165	3	1,635	1,649	1,557	1,557	76	89	1	2
MARION	3,273	2,983	275	13	1,791	1,482	1,639	1,344	147	128	4	9
MARTIN	1,531	1,487	39	2	791	740	771	716	17	22	0	2
MONROE	714	670	41	3	421	293	395	275	25	16	1	2
NASSAU	517	451	66	0	285	232	253	198	32	34	0	0
OKALOOSA	1,228	1,134	87	7	604	624	562	572	40	47	2	5
OKEECHOBEE	362	340	19	3	189	173	179	161	9	10	1	2
ORANGE	6,107	4,993	1,032	78	3,100	3,007	2,524	2,469	532	500	42	36
OSCEOLA	1,287	1,204	76	7	633	654	589	615	41	35	3	4
PALM BEACH	13,059	11,980	1,020	22	6,653	6,406	6,101	5,879	522	498	11	11
PASCO	5,149	5,062	69	13	2,703	2,446	2,659	2,403	35	34	6	7
PINELLAS	12,713	11,962	713	35	6,151	6,562	5,765	6,197	366	347	19	16
POLK	5,255	4,650	599	5	2,772	2,483	2,441	2,209	329	270	2	3
PUTNAM	890	726	161	0	480	410	387	339	90	71	0	0
ST JOHNS	1,077	982	92	3	534	543	488	494	43	49	3	0
ST LUCIE	2,180	1,917	257	5	1,199	981	1,047	870	150	107	1	4
SANTA ROSA	874	844	24	4	452	422	435	409	14	10	1	3
SARASOTA	4,744	4,598	135	6	2,425	2,319	2,347	2,251	75	60	0	6
SEMINOLE	2,493	2,252	219	21	1,224	1,269	1,098	1,154	115	104	11	10
SUMTER	534	488	46	0	291	243	268	220	23	23	0	0
SUWANNEE	420	373	47	0	201	219	173	200	28	19	0	0
TAYLOR	217	181	35	1	103	114	87	94	15	20	1	0
UNION	155	122	33	0	108	47	80	42	28	5	0	0
VOLUSIA	5,705	5,315	368	13	2,906	2,799	2,711	2,604	180	188	9	4
WAKULLA	192	170	21	1	97	95	85	85	11	10	1	0
WALTON	414	384	29	1	215	199	200	184	14	15	1	0
WASHINGTON	199	169	29	1	111	88	92	77	19	10	0	1



TABLE D-3: RESIDENT DEATHS BY RACE AND GENDER, FOR SINGLE YEARS OF AGE, FLORIDA, 1999

AGE YEARS	TOTAL	WHITE	BLACK	OTHER	MALE FEMALE		WHITE MALE FEMALE		BLACK MALE FEMALE		OTHER MALE FEMALE	
					MALE	FEMALE	MALE	FEMALE	MALE	FEMALE	MALE	FEMALE
TOTAL	162,122	144,303	17,015	634	82,446	79,669	73,163	71,139	8,860	8,153	333	301
<1	1,442	815	605	20	781	658	430	384	335	268	15	5
1	139	84	55	0	84	55	48	36	36	19	0	0
2	89	60	27	2	46	43	32	28	14	13	0	2
3	50	34	15	1	25	25	16	18	9	6	0	1
4	49	27	21	1	24	25	12	15	11	10	1	0
5	44	29	15	0	29	15	20	9	9	6	0	0
6	51	32	18	1	25	26	15	17	9	9	1	0
7	34	21	13	0	26	8	16	5	10	3	0	0
8	27	14	13	0	15	12	9	5	6	7	0	0
9	28	20	8	0	18	10	11	9	7	1	0	0
10	35	24	10	1	19	16	12	12	6	4	1	0
11	34	23	11	0	16	18	11	12	5	6	0	0
12	46	32	14	0	26	20	15	17	11	3	0	0
13	46	29	14	3	29	17	16	13	11	3	2	1
14	46	32	13	1	31	15	24	8	6	7	1	0
15	80	55	24	1	52	28	37	18	15	9	0	1
16	105	73	28	4	63	42	44	29	15	13	4	0
17	139	97	38	3	96	43	60	37	32	6	3	0
18	174	131	41	2	116	58	87	44	28	13	1	1
19	162	114	45	3	116	46	81	33	32	13	3	0
20	180	124	53	3	136	44	98	26	37	16	1	2
21	180	126	52	2	142	38	96	30	45	7	1	1
22	176	115	57	3	129	47	88	27	37	20	3	0
23	203	139	59	4	147	56	100	39	43	16	3	1
24	155	99	51	4	106	49	71	28	31	20	3	1
25	202	144	58	0	148	54	111	33	37	21	0	0
26	194	148	43	2	144	50	112	36	29	14	2	0
27	219	154	60	5	152	67	109	45	39	21	4	1
28	228	153	74	1	158	70	108	45	49	25	1	0
29	229	165	63	1	150	79	115	50	35	28	0	1
30	260	177	80	2	170	90	121	56	46	34	2	0
31	251	180	66	3	179	72	130	50	47	19	1	2
32	278	189	83	5	189	89	134	55	52	31	2	3
33	299	199	97	2	187	112	139	60	45	52	2	0
34	356	267	89	0	236	120	181	86	55	34	0	0
35	423	308	109	5	261	162	200	108	55	54	5	0
36	407	290	113	3	251	156	197	93	52	61	1	2
37	480	350	126	4	303	177	232	118	67	59	4	0
38	514	372	141	1	319	195	248	124	70	71	1	0
39	528	393	129	6	328	200	255	138	68	61	5	1
40	560	410	144	4	364	196	283	127	78	66	2	2
41	606	454	148	4	393	213	310	144	82	66	1	3
42	674	504	166	3	442	232	341	163	98	68	2	1
43	682	505	168	8	448	234	337	168	105	63	6	2
44	763	572	185	6	483	280	368	204	112	73	3	3
45	738	581	149	8	475	263	388	193	82	67	5	3
46	810	623	182	5	524	286	420	203	103	79	1	4
47	837	643	184	8	528	309	416	227	108	76	3	5
48	827	629	191	6	547	280	428	201	116	75	2	4
49	842	690	145	6	543	299	451	239	89	56	2	4
50	898	712	174	12	557	341	456	256	96	78	5	7
51	1,002	802	189	9	637	365	521	281	109	80	7	2
52	1,163	935	220	6	708	455	580	355	125	95	2	4
53	949	753	184	8	602	347	475	278	118	66	5	3
54	1,061	823	230	8	679	382	536	287	138	92	5	3
55	1,112	908	202	2	709	403	585	323	122	80	2	0

TABLE D-3 (Cont.): RESIDENT DEATHS BY RACE AND GENDER, FOR SINGLE YEARS OF AGE, FLORIDA, 1999

AGE YEARS	TOTAL	WHITE	BLACK	OTHER	MALE		WHITE		BLACK		OTHER	
					MALE	FEMALE	MALE	FEMALE	MALE	FEMALE	MALE	FEMALE
56	1,345	1,120	217	8	838	507	699	421	134	83	5	3
57	1,226	1,000	215	10	747	479	611	389	132	83	3	7
58	1,306	1,046	244	13	789	517	642	404	139	105	6	7
59	1,374	1,124	246	4	836	538	689	435	147	99	0	4
60	1,468	1,195	263	7	917	551	757	438	155	108	2	5
61	1,578	1,306	255	16	979	599	816	490	158	97	5	11
62	1,643	1,362	264	10	975	668	816	546	150	114	5	5
63	1,816	1,519	280	14	1,102	714	912	607	180	100	8	6
64	1,948	1,605	326	16	1,169	779	970	635	189	137	10	6
65	1,991	1,703	274	12	1,171	820	1,015	688	146	128	8	4
66	2,240	1,937	293	8	1,279	961	1,123	814	151	142	5	3
67	2,310	2,015	284	10	1,379	931	1,205	810	169	115	5	5
68	2,665	2,366	287	12	1,622	1,043	1,439	927	176	111	7	5
69	2,997	2,639	345	8	1,765	1,232	1,574	1,065	184	161	6	2
70	3,098	2,735	342	17	1,813	1,285	1,616	1,119	189	153	7	10
71	3,394	3,032	342	17	1,898	1,496	1,688	1,344	200	142	9	8
72	3,696	3,357	323	10	2,146	1,550	1,958	1,399	180	143	4	6
73	3,753	3,363	358	25	2,123	1,630	1,920	1,443	186	172	16	9
74	4,154	3,770	368	14	2,327	1,827	2,118	1,652	200	168	8	6
75	4,394	3,953	419	17	2,470	1,924	2,242	1,711	213	206	12	5
76	4,443	4,065	363	10	2,397	2,046	2,207	1,858	183	180	5	5
77	4,853	4,478	353	19	2,619	2,234	2,426	2,052	182	171	8	11
78	5,030	4,651	355	21	2,658	2,372	2,483	2,168	163	192	10	11
79	5,201	4,787	394	16	2,751	2,450	2,540	2,247	202	192	7	9
80	4,919	4,569	335	10	2,479	2,440	2,318	2,251	151	184	7	3
81	5,204	4,877	315	11	2,629	2,575	2,489	2,388	133	182	6	5
82	5,288	4,970	300	13	2,642	2,646	2,522	2,448	115	185	3	10
83	5,185	4,868	303	7	2,514	2,671	2,368	2,500	141	162	2	5
84	5,174	4,874	293	6	2,431	2,743	2,312	2,562	116	177	3	3
85	5,161	4,844	305	8	2,390	2,771	2,260	2,584	124	181	4	4
86	5,024	4,734	279	5	2,179	2,845	2,069	2,665	106	173	0	5
87	4,727	4,450	264	8	1,973	2,754	1,872	2,578	97	167	2	6
88	4,549	4,281	252	11	1,788	2,761	1,679	2,602	103	149	2	9
89	4,184	3,929	243	8	1,587	2,597	1,506	2,423	76	167	4	4
90	3,923	3,724	190	7	1,397	2,526	1,331	2,393	62	128	3	4
91	3,724	3,539	173	7	1,255	2,469	1,190	2,349	57	116	4	3
92	3,180	3,015	160	4	1,050	2,130	993	2,022	56	104	1	3
93	2,617	2,458	153	3	839	1,778	788	1,670	49	104	1	2
94	2,216	2,118	95	2	666	1,550	639	1,479	25	70	1	1
95	1,833	1,743	86	3	509	1,324	484	1,259	23	63	1	2
96	1,402	1,318	82	1	397	1,005	374	944	22	60	1	0
97	1,076	1,017	58	0	267	809	252	765	15	43	0	0
98	834	790	44	0	174	660	164	626	10	34	0	0
99	632	581	51	0	139	493	129	452	10	41	0	0
100	406	374	32	0	82	324	79	295	3	29	0	0
101	275	253	21	1	41	234	40	213	1	20	0	1
102	200	174	24	1	38	162	31	143	6	18	1	0
103	110	100	9	1	23	87	21	79	2	7	0	1
104	83	67	15	1	16	67	10	57	6	9	0	1
105	49	41	8	0	13	36	10	31	3	5	0	0
106	37	32	5	0	7	30	4	28	3	2	0	0
107	11	9	2	0	1	10	1	8	0	2	0	0
108	7	5	2	0	2	5	0	5	2	0	0	0
109	5	4	1	0	3	2	2	2	1	0	0	0
110+	6	4	2	0	0	6	0	4	0	2	0	0
UNK	52	31	11	0	34	14	24	7	7	4	0	0

TABLE D-4: RESIDENT DEATHS BY AGE GROUP, BY COUNTY, FLORIDA, 1999

	AGE GROUPS														UNK
	TOTAL	<1	1-4	5-9	10-14	15-19	20-24	25-34	35-44	45-54	55-64	65-74	75-84	85+	
FLORIDA	162,122	1,442	327	184	207	660	894	2,516	5,637	9,127	14,816	30,298	49,691	46,271	52
ALACHUA	1,455	20	2	1	3	8	18	29	49	103	147	266	396	413	0
BAKER	194	2	1	1	0	3	1	6	6	15	26	54	44	35	0
BAY	1,376	24	2	2	0	5	12	20	56	93	163	308	380	311	0
BRADFORD	255	2	3	1	1	2	0	2	7	16	34	54	76	57	0
BREVARD	4,944	23	7	8	5	18	18	67	160	244	496	1,039	1,667	1,190	2
BROWARD	16,218	147	38	17	17	47	78	264	588	904	1,278	2,424	4,881	5,532	3
CALHOUN	131	1	0	0	0	0	0	3	7	3	11	29	41	36	0
CHARLOTTE	2,073	0	2	0	4	7	2	8	30	67	151	420	745	636	1
CITRUS	1,866	8	4	1	1	5	4	16	47	86	160	381	659	494	0
CLAY	1,045	10	5	1	0	5	7	16	44	78	123	217	305	233	1
COLLIER	2,264	16	4	3	3	6	21	34	76	85	167	456	750	642	1
COLUMBIA	607	10	2	0	1	5	4	10	18	42	77	139	180	119	0
MIAMI-DADE	19,133	164	45	32	38	103	147	376	889	1,256	1,941	3,284	5,010	5,842	6
DESOTO	302	5	0	0	0	2	1	8	13	12	37	60	95	69	0
DIXIE	168	0	0	4	0	1	4	1	2	12	27	53	35	29	0
DUVAL	6,736	124	26	15	15	31	56	140	334	587	781	1,363	1,823	1,440	1
ESCAMBIA	2,837	36	5	6	5	14	25	48	103	212	310	602	810	661	0
FLAGLER	622	3	1	1	1	1	1	3	16	24	61	161	199	150	0
FRANKLIN	147	2	0	0	0	0	0	3	5	13	18	33	41	32	0
GADSDEN	433	16	1	0	3	7	4	10	16	30	60	79	118	88	1
GILCHRIST	137	3	0	0	0	0	0	1	5	5	15	40	42	26	0
GLADES	98	0	0	0	1	0	2	1	4	6	19	22	28	14	1
GULF	156	3	0	0	0	1	0	2	7	10	23	28	44	38	0
HAMILTON	117	1	1	0	0	0	1	5	4	7	17	28	33	20	0
HARDEE	199	4	0	0	0	3	1	9	10	14	26	37	53	42	0
HENDRY	242	2	1	0	3	4	1	9	9	21	38	55	58	41	0
HERNANDO	2,018	10	3	0	2	2	6	14	28	69	142	432	818	492	0
HIGHLANDS	1,275	9	0	0	2	1	10	9	28	44	85	254	437	395	1
HILLSBOROUGH	8,296	123	25	8	10	57	73	164	362	565	892	1,656	2,453	1,905	3
HOLMES	213	1	0	2	0	1	1	4	5	9	21	48	63	58	0
INDIAN RIVER	1,426	10	1	2	2	3	2	16	20	50	110	277	464	469	0
JACKSON	507	0	1	2	2	3	6	11	21	31	58	94	145	132	1
JEFFERSON	145	1	0	0	0	0	2	1	8	6	17	24	44	42	0
LAFAYETTE	53	1	0	0	1	0	0	0	2	3	6	12	14	14	0
LAKE	2,663	14	3	3	3	3	8	21	56	93	214	606	904	735	0
LEE	5,017	37	10	1	8	20	23	58	151	209	439	968	1,723	1,370	0
LEON	1,489	41	4	2	3	9	12	26	66	109	152	262	413	390	0
LEVY	427	3	1	0	1	3	4	4	12	28	48	96	135	92	0
LIBERTY	61	0	0	0	0	0	0	1	6	6	6	17	16	9	0
MADISON	204	1	0	2	0	1	0	5	10	14	27	30	62	52	0
MANATEE	3,284	24	6	6	1	6	14	41	72	138	268	613	1,083	1,010	2
MARION	3,273	26	4	3	3	14	12	34	85	169	321	758	1,078	765	1
MARTIN	1,531	11	3	1	0	3	7	10	38	63	98	283	561	453	0
MONROE	714	2	0	2	1	4	1	22	35	74	91	134	213	133	2
NASSAU	517	5	2	0	0	3	4	8	23	35	78	127	133	99	0
OKALOOSA	1,228	13	2	0	0	2	11	25	42	81	153	277	365	257	0
OKEECHOBEE	362	2	0	0	0	1	3	7	17	17	50	81	115	69	0
ORANGE	6,107	118	23	10	10	35	63	178	362	470	614	1,108	1,647	1,465	4
OSCEOLA	1,287	10	8	3	2	10	11	17	60	82	145	246	385	308	0
PALM BEACH	13,059	81	18	13	16	57	60	172	383	596	856	2,051	4,156	4,596	4
PASCO	5,149	15	5	3	2	15	12	57	122	215	415	995	1,806	1,487	0
PINELLAS	12,713	83	14	9	11	27	34	151	324	622	972	2,122	3,905	4,437	2
POLK	5,255	62	11	5	7	26	20	91	180	292	516	1,122	1,634	1,288	1
PUTNAM	890	6	5	3	3	6	5	24	37	52	95	207	264	182	1
ST JOHNS	1,077	6	3	0	1	5	8	13	32	65	106	235	332	271	0
ST LUCIE	2,180	10	3	1	5	6	9	25	64	122	231	471	719	509	5
SANTA ROSA	874	9	1	2	0	4	4	19	30	68	124	206	234	173	0
SARASOTA	4,744	11	4	2	1	9	5	41	102	165	319	763	1,596	1,726	0
SEMINOLE	2,493	23	11	2	1	14	15	58	89	178	251	454	748	648	1
SUMTER	534	6	0	0	1	1	4	2	9	26	61	157	166	101	0
SUWANNEE	420	6	0	0	0	3	1	2	17	27	39	86	128	111	0
TAYLOR	217	4	0	0	0	2	2	5	11	13	22	42	69	47	0
UNION	155	1	0	1	0	2	1	3	18	29	30	28	25	17	0
VOLUSIA	5,705	23	6	3	6	18	25	71	180	285	454	1,137	1,891	1,599	7
WAKULLA	192	4	0	0	1	3	2	2	8	13	21	46	54	38	0
WALTON	414	3	0	0	0	2	2	7	15	29	44	101	118	93	0
WASHINGTON	199	1	0	0	0	1	4	6	2	20	19	40	62	44	0

TABLE D-4 (Cont.): RESIDENT DEATHS FOR WHITE MALES BY AGE GROUP, BY COUNTY, FLORIDA, 1999

	AGE GROUPS														UNK
	TOTAL	<1	1-4	5-9	10-14	15-19	20-24	25-34	35-44	45-54	55-64	65-74	75-84	85+	
FLORIDA	73,163	430	108	71	78	309	453	1,260	2,771	4,671	7,497	15,656	23,907	15,928	24
ALACHUA	548	5	0	0	1	4	9	11	17	49	50	123	160	119	0
BAKER	100	1	0	1	0	2	1	4	5	6	18	28	22	12	0
BAY	659	8	0	1	0	4	7	11	30	60	86	171	183	98	0
BRADFORD	93	0	1	0	1	0	0	1	3	10	15	23	27	12	0
BREVARD	2,411	9	2	4	3	11	11	41	86	150	265	577	846	405	1
BROWARD	7,160	31	9	8	6	14	33	117	303	455	652	1,180	2,240	2,110	2
CALHOUN	50	1	0	0	0	0	0	1	4	3	7	12	12	10	0
CHARLOTTE	1,036	0	2	0	0	3	2	6	18	34	86	241	394	250	0
CITRUS	976	4	2	0	0	1	1	9	29	58	92	221	362	197	0
CLAY	501	5	3	0	0	3	4	10	27	44	69	122	146	67	1
COLLIER	1,173	7	2	3	2	2	17	22	38	43	95	246	424	271	1
COLUMBIA	263	3	1	0	1	5	2	3	10	17	33	69	86	33	0
MIAMI-DADE	7,634	43	7	9	15	37	50	149	349	543	859	1,604	2,143	1,824	2
DESOTO	145	1	0	0	0	1	1	4	5	7	21	35	45	25	0
DIXIE	96	0	0	2	0	1	3	1	1	6	14	33	21	14	0
DUVAL	2,412	27	6	4	2	11	17	63	132	246	313	576	670	345	0
ESCAMBIA	1,078	11	2	1	1	9	14	19	34	87	158	256	327	159	0
FLAGLER	289	1	0	0	0	1	1	3	6	15	29	82	98	53	0
FRANKLIN	65	1	0	0	0	0	0	1	3	6	9	15	19	11	0
GADSDEN	112	2	0	0	0	2	1	2	4	10	15	24	34	18	0
GILCHRIST	64	2	0	0	0	0	0	1	4	1	7	23	16	10	0
GLADES	48	0	0	0	1	0	1	1	4	1	10	11	15	4	0
GULF	68	1	0	0	0	0	0	2	1	3	13	15	21	12	0
HAMILTON	54	0	0	0	0	0	0	4	1	5	8	14	16	6	0
HARDEE	96	1	0	0	0	2	1	7	8	6	15	20	26	10	0
HENDRY	125	0	0	0	2	2	0	4	7	12	27	28	30	13	0
HERNANDO	1,067	3	1	0	2	0	5	8	14	43	85	262	443	201	0
HIGHLANDS	620	4	0	0	2	0	5	6	13	24	47	137	234	147	1
HILLSBOROUGH	3,553	38	12	5	6	32	40	87	177	283	412	796	1,104	560	1
HOLMES	111	1	0	0	0	0	1	3	4	5	15	26	31	25	0
INDIAN RIVER	672	1	1	0	1	0	1	8	11	27	49	142	258	173	0
JACKSON	187	0	0	0	0	1	3	4	8	16	22	42	56	34	1
JEFFERSON	36	1	0	0	0	0	0	0	2	2	9	6	12	4	0
LAFAYETTE	26	0	0	0	0	0	0	0	2	2	3	6	7	6	0
LAKE	1,301	5	1	1	2	1	3	9	32	57	113	355	459	263	0
LEE	2,556	12	4	0	3	13	15	36	87	121	243	543	959	520	0
LEON	545	11	2	0	2	2	5	10	34	41	65	119	148	106	0
LEVY	203	2	1	0	1	1	4	3	7	14	26	50	65	29	0
LIBERTY	32	0	0	0	0	0	0	1	3	3	6	10	4	5	0
MADISON	65	0	0	1	0	0	0	3	3	5	8	9	19	17	0
MANATEE	1,557	10	2	0	1	2	12	18	29	71	144	333	577	356	2
MARION	1,639	12	1	1	1	8	8	16	43	90	175	447	555	281	1
MARTIN	771	4	2	1	0	1	5	6	11	35	57	169	298	182	0
MONROE	395	0	0	1	1	3	1	16	24	62	48	77	113	48	1
NASSAU	253	3	1	0	0	3	4	4	13	24	44	72	60	25	0
OKALOOSA	562	2	1	0	0	1	7	16	20	41	83	160	165	66	0
OKEECHOBEE	179	1	0	0	0	0	2	7	9	6	31	44	55	24	0
ORANGE	2,524	29	9	4	3	13	31	85	190	228	315	498	702	416	1
OSCEOLA	589	5	2	3	2	2	8	11	38	51	77	120	184	86	0
PALM BEACH	6,101	26	5	4	3	29	32	77	175	309	415	1,059	2,182	1,784	1
PASCO	2,659	6	0	1	1	7	7	40	74	135	235	578	952	623	0
PINELLAS	5,765	27	7	6	2	19	19	83	179	352	546	1,133	1,919	1,472	1
POLK	2,441	21	3	4	3	16	12	50	85	145	261	600	802	438	1
PUTNAM	387	2	4	1	1	3	3	10	22	29	48	94	119	51	0
ST JOHNS	488	1	1	0	1	2	2	4	19	36	63	126	153	80	0
ST LUCIE	1,047	3	1	0	1	5	2	14	32	60	114	237	382	193	3
SANTA ROSA	435	4	0	2	0	4	4	10	20	38	71	108	113	61	0
SARASOTA	2,347	6	0	2	0	3	4	26	54	100	190	427	870	665	0
SEMINOLE	1,098	11	7	0	0	5	10	35	53	91	140	218	316	212	0
SUMTER	268	3	0	0	0	0	2	2	5	15	30	90	93	28	0
SUWANNEE	173	0	0	0	0	2	1	1	9	14	19	38	57	32	0
TAYLOR	87	2	0	0	0	0	2	3	4	4	10	15	29	18	0
UNION	80	0	0	0	0	1	0	1	9	17	18	16	13	5	0
VOLUSIA	2,711	7	3	1	3	12	14	42	114	158	249	655	907	543	3
WAKULLA	85	1	0	0	1	2	1	2	4	7	11	19	25	12	0
WALTON	200	2	0	0	0	1	2	3	9	20	24	55	54	30	0
WASHINGTON	92	0	0	0	0	0	0	3	1	13	10	16	30	19	0

TABLE D-4 (Cont.): RESIDENT DEATHS FOR WHITE FEMALES BY AGE GROUP, BY COUNTY, FLORIDA, 1999

	AGE GROUPS														UNK
	TOTAL	<1	1-4	5-9	10-14	15-19	20-24	25-34	35-44	45-54	55-64	65-74	75-84	85+	
FLORIDA	71,139	384	97	45	62	161	150	516	1,387	2,520	4,688	11,261	22,185	27,676	7
ALACHUA	590	4	1	0	1	0	3	8	14	33	51	80	168	227	0
BAKER	78	1	1	0	0	1	0	2	1	6	8	21	18	19	0
BAY	584	5	1	0	0	1	2	7	18	21	63	115	164	187	0
BRADFORD	121	0	1	0	0	1	0	0	2	4	15	22	36	40	0
BREVARD	2,201	5	5	2	1	4	2	16	48	64	175	390	752	737	0
BROWARD	7,320	33	8	0	5	8	8	45	115	227	374	940	2,332	3,224	1
CALHOUN	68	0	0	0	0	0	0	1	2	0	4	13	28	20	0
CHARLOTTE	954	0	0	0	1	3	0	1	11	26	59	161	315	377	0
CITRUS	860	4	1	1	1	4	2	6	18	25	63	156	291	288	0
CLAY	488	4	1	1	0	1	1	4	14	25	47	85	147	158	0
COLLIER	1,021	4	2	0	1	4	2	9	29	29	63	197	317	364	0
COLUMBIA	236	1	1	0	0	0	1	2	5	11	29	47	69	70	0
MIAMI-DADE	8,027	41	13	5	11	25	23	59	133	279	517	1,044	2,267	3,610	0
DESOTO	119	3	0	0	0	0	0	2	4	5	6	19	43	37	0
DIXIE	59	0	0	1	0	0	0	0	0	5	11	16	12	14	0
DUVAL	2,524	25	6	3	2	5	12	23	79	146	206	437	777	803	0
ESCAMBIA	1,140	5	1	4	3	2	3	10	33	64	88	198	344	385	0
FLAGLER	272	1	1	1	1	0	0	0	9	8	24	58	81	88	0
FRANKLIN	62	0	0	0	0	0	0	1	2	4	7	17	17	14	0
GADSDEN	87	1	0	0	0	0	0	2	2	2	9	15	31	25	0
GILCHRIST	67	0	0	0	0	0	0	0	1	3	6	16	25	16	0
GLADES	34	0	0	0	0	0	0	0	0	2	6	9	8	9	0
GULF	61	1	0	0	0	1	0	0	3	4	6	7	20	19	0
HAMILTON	23	0	0	0	0	0	0	0	1	1	4	5	5	7	0
HARDEE	90	3	0	0	0	1	0	0	1	5	9	14	26	31	0
HENDRY	87	2	1	0	0	1	1	3	1	5	9	19	19	26	0
HERNANDO	893	7	2	0	0	2	0	1	9	23	51	153	358	287	0
HIGHLANDS	577	3	0	0	0	1	3	0	8	10	28	98	191	235	0
HILLSBOROUGH	3,596	34	7	1	2	14	17	39	101	162	266	638	1,107	1,208	0
HOLMES	98	0	0	2	0	1	0	1	1	4	6	20	31	32	0
INDIAN RIVER	665	6	0	0	1	2	0	3	5	16	42	113	196	281	0
JACKSON	198	0	1	2	1	0	2	4	6	6	22	30	67	61	0
JEFFERSON	43	0	0	0	0	0	0	0	2	1	4	5	15	16	0
LAFAYETTE	25	1	0	0	1	0	0	0	0	1	3	6	6	7	0
LAKE	1,185	2	1	1	0	1	2	7	15	22	79	216	404	435	0
LEE	2,241	13	2	1	4	5	4	18	42	67	161	377	724	823	0
LEON	559	12	0	2	1	1	2	4	12	31	40	82	170	202	0
LEVY	181	1	0	0	0	1	0	1	1	10	18	38	57	54	0
LIBERTY	24	0	0	0	0	0	0	0	2	2	0	6	11	3	0
MADISON	63	0	0	0	0	1	0	0	3	3	9	7	21	19	0
MANATEE	1,557	7	2	2	0	3	1	10	29	46	102	250	470	635	0
MARION	1,344	7	2	0	0	2	3	9	28	51	106	258	446	432	0
MARTIN	716	5	0	0	0	2	1	2	24	18	38	109	251	266	0
MONROE	275	1	0	1	0	0	0	6	6	10	33	52	90	75	1
NASSAU	198	0	0	0	0	0	0	2	6	10	28	39	55	58	0
OKALOOSA	572	5	0	0	0	1	2	7	16	30	54	105	174	178	0
OKEECHOBEE	161	1	0	0	0	1	1	0	7	9	14	30	56	42	0
ORANGE	2,469	27	3	4	3	8	11	31	76	114	162	439	707	884	0
OSCEOLA	615	0	5	0	0	5	2	5	17	25	61	105	179	211	0
PALM BEACH	5,879	23	5	4	5	9	8	34	91	168	280	791	1,795	2,665	1
PASCO	2,403	8	5	1	1	8	3	15	40	73	162	402	830	855	0
PINELLAS	6,197	27	6	2	8	4	7	40	85	175	307	851	1,843	2,842	0
POLK	2,209	13	3	0	2	2	2	17	47	92	164	419	705	743	0
PUTNAM	339	1	0	2	1	1	0	5	10	9	27	77	106	100	0
ST JOHNS	494	3	2	0	0	3	4	5	9	18	34	86	157	173	0
ST LUCIE	870	2	1	0	1	1	2	3	18	38	66	171	288	277	2
SANTA ROSA	409	4	0	0	0	0	0	9	10	24	49	91	113	109	0
SARASOTA	2,251	4	2	0	1	4	0	12	32	51	102	307	704	1,032	0
SEMINOLE	1,154	5	1	0	0	6	3	13	24	67	87	186	371	391	0
SUMTER	220	2	0	0	1	1	1	0	1	8	21	60	60	65	0
SUWANNEE	200	5	0	0	0	0	0	1	5	7	15	33	64	70	0
TAYLOR	94	2	0	0	0	2	0	0	4	4	8	18	32	24	0
UNION	42	1	0	1	0	1	1	0	1	4	4	9	11	9	0
VOLUSIA	2,604	6	3	1	2	4	6	11	42	92	146	405	901	983	2
WAKULLA	85	2	0	0	0	1	1	0	3	5	8	22	24	19	0
WALTON	184	1	0	0	0	0	0	2	5	6	16	38	56	60	0
WASHINGTON	77	0	0	0	0	1	1	0	0	4	6	18	27	20	0

TABLE D-4: (Cont.): RESIDENT DEATHS FOR BLACK MALES BY AGE GROUPS, BY COUNTY, FLORIDA, 1999

	AGE GROUPS														UNK
	TOTAL	<1	1-4	5-9	10-14	15-19	20-24	25-34	35-44	45-54	55-64	65-74	75-84	85+	
FLORIDA	8,860	335	70	41	39	122	193	434	787	1,084	1,506	1,781	1,599	862	7
ALACHUA	145	2	1	1	0	2	4	7	10	13	18	35	30	22	0
BAKER	9	0	0	0	0	0	0	0	0	3	0	2	1	3	0
BAY	64	5	0	0	0	0	3	1	4	7	7	11	19	7	0
BRADFORD	22	1	1	0	0	1	0	1	2	0	3	4	7	2	0
BREVARD	168	8	0	0	1	0	3	6	14	18	36	37	27	18	0
BROWARD	835	45	15	6	6	14	23	60	78	121	126	160	130	51	0
CALHOUN	4	0	0	0	0	0	0	1	0	0	0	1	1	1	0
CHARLOTTE	33	0	0	0	2	1	0	0	0	3	2	5	17	2	1
CITRUS	13	0	0	0	0	0	0	0	0	2	4	1	3	3	0
CLAY	31	1	0	0	0	0	1	2	1	5	6	5	6	4	0
COLLIER	33	1	0	0	0	0	1	2	3	8	5	6	5	2	0
COLUMBIA	64	4	0	0	0	0	1	2	2	7	11	15	14	8	0
MIAMI-DADE	1,795	45	10	15	8	29	51	97	221	261	332	339	254	132	1
DESOTO	24	1	0	0	0	0	0	2	4	0	5	4	4	4	0
DIXIE	8	0	0	0	0	0	1	0	0	0	2	3	1	1	0
DUVAL	876	40	8	5	4	6	17	30	63	109	144	187	164	99	0
ESCAMBIA	288	10	2	1	1	2	5	8	15	39	39	77	65	24	0
FLAGLER	36	0	0	0	0	0	0	0	1	1	6	10	16	2	0
FRANKLIN	7	0	0	0	0	0	0	0	0	1	1	0	2	3	0
GADSDEN	122	7	0	0	3	4	1	5	6	6	25	20	24	21	0
GILCHRIST	3	0	0	0	0	0	0	0	0	1	1	1	0	0	0
GLADES	6	0	0	0	0	0	0	0	0	0	2	0	3	1	0
GULF	10	0	0	0	0	0	0	0	3	0	2	2	1	2	0
HAMILTON	21	1	0	0	0	0	1	1	1	1	4	7	2	3	0
HARDEE	10	0	0	0	0	0	0	2	1	2	2	2	0	1	0
HENDRY	11	0	0	0	0	1	0	0	0	2	2	4	2	0	0
HERNANDO	32	0	0	0	0	0	1	4	4	1	3	9	9	1	0
HIGHLANDS	43	1	0	0	0	0	2	2	3	6	7	11	5	6	0
HILLSBOROUGH	588	22	3	1	2	7	12	20	48	70	129	117	115	42	0
HOLMES	1	0	0	0	0	0	0	0	0	0	0	1	0	0	0
INDIAN RIVER	40	2	0	2	0	0	1	3	2	4	9	11	2	4	0
JACKSON	61	0	0	0	0	1	0	3	5	6	7	16	12	11	0
JEFFERSON	34	0	0	0	0	0	1	0	3	2	2	11	8	7	0
LAFAYETTE	2	0	0	0	0	0	0	0	0	0	0	0	1	1	0
LAKE	89	5	0	1	0	1	3	4	5	6	15	14	18	17	0
LEE	111	8	2	0	1	1	4	3	12	8	20	29	14	9	0
LEON	184	12	2	0	0	3	4	8	10	22	30	34	36	23	0
LEVY	22	0	0	0	0	1	0	0	3	3	4	4	6	1	0
LIBERTY	4	0	0	0	0	0	0	0	1	1	0	0	1	1	0
MADISON	35	0	0	0	0	0	0	2	1	4	5	8	11	4	0
MANATEE	76	4	2	2	0	0	0	8	5	9	15	11	16	4	0
MARION	147	3	1	1	2	3	1	6	8	13	22	26	41	20	0
MARTIN	17	2	1	0	0	0	0	1	1	4	1	2	4	1	0
MONROE	25	1	0	0	0	1	0	0	4	1	6	4	5	3	0
NASSAU	32	0	0	0	0	0	0	1	2	1	3	7	10	8	0
OKALOOSA	40	3	1	0	0	0	2	1	0	4	10	6	12	1	0
OKEECHOBEE	9	0	0	0	0	0	0	0	1	0	3	3	1	1	0
ORANGE	532	36	9	0	2	10	15	30	50	70	65	77	110	57	1
OSCEOLA	41	2	1	0	0	2	0	0	2	5	3	12	9	5	0
PALM BEACH	522	18	3	4	4	14	12	34	59	69	87	100	72	44	2
PASCO	35	0	0	0	0	0	1	1	4	3	10	6	8	2	0
PINELLAS	366	14	0	0	0	4	5	20	33	50	76	75	49	39	1
POLK	329	15	2	1	2	6	2	14	31	31	55	67	66	37	0
PUTNAM	90	1	1	0	0	1	1	7	4	9	9	18	27	12	0
ST JOHNS	43	1	0	0	0	0	1	1	3	4	2	15	9	7	0
ST LUCIE	150	3	1	0	1	0	3	5	9	13	37	41	24	13	0
SANTA ROSA	14	0	0	0	0	0	0	0	0	2	2	3	6	1	0
SARASOTA	75	0	2	0	0	1	1	3	10	8	18	14	10	8	0
SEMINOLE	115	4	2	1	0	3	2	7	7	8	14	22	26	18	1
SUMTER	23	1	0	0	0	0	1	0	3	2	4	3	5	4	0
SUWANNEE	28	1	0	0	0	1	0	0	2	4	4	6	6	4	0
TAYLOR	15	0	0	0	0	0	0	1	3	2	2	4	1	2	0
UNION	28	0	0	0	0	0	0	2	8	6	7	2	1	2	0
VOLUSIA	180	4	0	0	0	1	3	12	10	18	30	44	37	21	0
WAKULLA	11	0	0	0	0	0	0	0	1	1	1	1	5	2	0
WALTON	14	0	0	0	0	1	0	1	1	2	2	5	1	1	0
WASHINGTON	19	1	0	0	0	0	3	3	0	2	2	4	2	2	0

TABLE D-4: (Cont.): RESIDENT DEATHS FOR BLACK FEMALES BY AGE GROUPS, BY COUNTY, FLORIDA, 1999

	AGE GROUPS														UNK
	TOTAL	<1	1-4	5-9	10-14	15-19	20-24	25-34	35-44	45-54	55-64	65-74	75-84	85+	
FLORIDA	8,153	268	48	26	23	54	79	279	642	764	1,006	1,435	1,831	1,694	4
ALACHUA	168	9	0	0	1	2	1	3	7	8	26	28	38	45	0
BAKER	7	0	0	0	0	0	0	0	0	0	0	3	3	1	0
BAY	59	5	1	1	0	0	0	0	2	4	6	10	12	18	0
BRADFORD	18	1	0	1	0	0	0	0	0	2	1	5	5	3	0
BREVARD	135	0	0	1	0	2	1	3	10	11	16	28	36	27	0
BROWARD	801	37	4	3	0	10	14	40	83	93	112	123	155	127	0
CALHOUN	7	0	0	0	0	0	0	0	0	0	0	2	0	5	0
CHARLOTTE	40	0	0	0	1	0	0	1	1	2	4	8	16	7	0
CITRUS	12	0	1	0	0	0	1	0	0	0	1	3	2	4	0
CLAY	18	0	1	0	0	0	0	0	1	2	1	4	5	4	0
COLLIER	31	4	0	0	0	0	1	1	5	4	3	7	3	3	0
COLUMBIA	42	2	0	0	0	0	0	3	1	7	4	8	11	6	0
MIAMI-DADE	1,569	32	14	3	4	11	18	67	179	156	220	284	327	254	0
DESOTO	13	0	0	0	0	1	0	0	0	0	5	2	3	2	0
DIXIE	4	0	0	1	0	0	0	0	1	0	0	1	1	0	0
DUVAL	865	31	5	3	5	6	8	23	56	79	111	149	200	189	0
ESCAMBIA	302	10	0	0	0	1	1	10	19	21	23	59	68	90	0
FLAGLER	24	0	0	0	0	0	0	0	0	0	2	11	4	7	0
FRANKLIN	13	1	0	0	0	0	0	1	0	2	1	1	3	4	0
GADSDEN	110	5	1	0	0	1	2	1	4	12	11	20	29	24	0
GILCHRIST	3	1	0	0	0	0	0	0	0	0	1	0	1	0	0
GLADES	4	0	0	0	0	0	0	0	0	2	0	1	1	0	0
GULF	16	1	0	0	0	0	0	0	0	3	2	3	2	5	0
HAMILTON	19	0	1	0	0	0	0	0	1	0	1	2	10	4	0
HARDEE	2	0	0	0	0	0	0	0	0	1	0	0	1	0	0
HENDRY	17	0	0	0	0	0	0	1	1	2	0	4	7	2	0
HERNANDO	20	0	0	0	0	0	0	0	1	1	3	8	4	3	0
HIGHLANDS	28	1	0	0	0	0	0	1	4	2	3	6	6	5	0
HILLSBOROUGH	509	25	3	1	0	3	4	14	30	50	72	97	118	90	2
HOLMES	3	0	0	0	0	0	0	0	0	0	0	1	1	1	0
INDIAN RIVER	44	1	0	0	0	1	0	2	2	3	8	10	7	10	0
JACKSON	60	0	0	0	1	1	1	2	4	3	7	6	9	26	0
JEFFERSON	32	0	0	0	0	0	1	1	1	1	2	2	9	15	0
LAFAYETTE	0	0	0	0	0	0	0	0	0	0	0	0	0	0	0
LAKE	83	2	1	0	1	0	0	1	4	8	7	18	23	18	0
LEE	98	4	2	0	0	1	0	1	9	13	11	18	22	17	0
LEON	194	5	0	0	0	3	1	4	9	15	16	25	57	59	0
LEVY	21	0	0	0	0	0	0	0	1	1	0	4	7	8	0
LIBERTY	1	0	0	0	0	0	0	0	0	0	0	1	0	0	0
MADISON	40	1	0	1	0	0	0	0	3	2	4	6	11	12	0
MANATEE	89	3	0	2	0	0	1	5	9	12	7	19	17	14	0
MARION	128	3	0	1	0	0	0	3	5	14	14	26	31	31	0
MARTIN	22	0	0	0	0	0	1	1	1	6	2	2	6	3	0
MONROE	16	0	0	0	0	0	0	0	1	0	4	1	4	6	0
NASSAU	34	2	1	0	0	0	0	1	2	0	3	9	8	8	0
OKALOOSA	47	3	0	0	0	0	0	0	5	6	5	5	11	12	0
OKEECHOBEE	10	0	0	0	0	0	0	0	0	1	2	4	2	1	0
ORANGE	500	20	2	2	2	4	4	29	42	49	60	75	110	100	1
OSCEOLA	35	2	0	0	0	0	1	1	3	1	3	7	11	6	0
PALM BEACH	498	14	5	1	4	3	7	27	57	46	67	86	94	87	0
PASCO	34	0	0	1	0	0	1	0	4	1	4	3	13	7	0
PINELLAS	347	14	1	1	1	0	0	5	25	39	35	56	90	80	0
POLK	270	13	3	0	0	2	4	10	17	24	33	34	60	70	0
PUTNAM	71	2	0	0	1	1	1	2	1	5	10	17	12	19	0
ST JOHNS	49	1	0	0	0	0	1	3	1	6	7	7	12	11	0
ST LUCIE	107	2	0	1	2	0	2	3	5	9	12	21	24	26	0
SANTA ROSA	10	1	1	0	0	0	0	0	0	2	1	2	2	1	0
SARASOTA	60	1	0	0	0	0	0	0	6	6	7	13	8	19	0
SEMINOLE	104	3	1	1	0	0	0	2	4	6	7	24	31	25	0
SUMTER	23	0	0	0	0	0	0	0	0	1	6	4	8	4	0
SUWANNEE	19	0	0	0	0	0	0	0	1	2	1	9	1	5	0
TAYLOR	20	0	0	0	0	0	0	1	0	3	2	4	7	3	0
UNION	5	0	0	0	0	0	0	0	0	2	1	1	0	1	0
VOLUSIA	188	5	0	1	0	1	2	5	13	12	26	29	43	50	1
WAKULLA	10	1	0	0	0	0	0	0	0	0	0	4	0	5	0
WALTON	15	0	0	0	0	0	0	1	0	0	2	3	7	2	0
WASHINGTON	10	0	0	0	0	0	0	0	1	1	1	2	2	3	0

TABLE D-4: (Cont.): RESIDENT DEATHS FOR OTHER MALES BY AGE GROUPS, BY COUNTY, FLORIDA, 1999

	AGE GROUPS														
	TOTAL	<1	1-4	5-9	10-14	15-19	20-24	25-34	35-44	45-54	55-64	65-74	75-84	85+	UNK
FLORIDA	333	15	1	1	4	11	11	14	30	37	46	75	63	25	0
ALACHUA	2	0	0	0	0	0	0	0	1	0	1	0	0	0	0
BAKER	0	0	0	0	0	0	0	0	0	0	0	0	0	0	0
BAY	7	1	0	0	0	0	0	1	2	0	1	0	1	1	0
BRADFORD	1	0	0	0	0	0	0	0	0	0	0	0	1	0	0
BREVARD	16	1	0	1	0	1	0	0	1	0	2	3	4	3	0
BROWARD	36	0	0	0	0	1	0	1	7	2	6	10	5	4	0
CALHOUN	2	0	0	0	0	0	0	0	1	0	0	1	0	0	0
CHARLOTTE	3	0	0	0	0	0	0	0	0	0	0	1	2	0	0
CITRUS	0	0	0	0	0	0	0	0	0	0	0	0	0	0	0
CLAY	5	0	0	0	0	1	1	0	1	1	0	1	0	0	0
COLLIER	1	0	0	0	0	0	0	0	0	1	0	0	0	0	0
COLUMBIA	0	0	0	0	0	0	0	0	0	0	0	0	0	0	0
MIAMI-DADE	47	3	0	0	0	0	3	0	5	9	6	7	11	3	0
DESOTO	0	0	0	0	0	0	0	0	0	0	0	0	0	0	0
DIXIE	1	0	0	0	0	0	0	0	0	1	0	0	0	0	0
DUVAL	28	1	1	0	2	3	0	1	2	4	1	8	3	2	0
ESCAMBIA	16	0	0	0	0	0	2	1	1	0	1	8	2	1	0
FLAGLER	1	1	0	0	0	0	0	0	0	0	0	0	0	0	0
FRANKLIN	0	0	0	0	0	0	0	0	0	0	0	0	0	0	0
GADSDEN	1	1	0	0	0	0	0	0	0	0	0	0	0	0	0
GILCHRIST	0	0	0	0	0	0	0	0	0	0	0	0	0	0	0
GLADES	2	0	0	0	0	0	1	0	0	0	1	0	0	0	0
GULF	0	0	0	0	0	0	0	0	0	0	0	0	0	0	0
HAMILTON	0	0	0	0	0	0	0	0	0	0	0	0	0	0	0
HARDEE	0	0	0	0	0	0	0	0	0	0	0	0	0	0	0
HENDRY	2	0	0	0	1	0	0	1	0	0	0	0	0	0	0
HERNANDO	0	0	0	0	0	0	0	0	0	0	0	0	0	0	0
HIGHLANDS	4	0	0	0	0	0	0	0	0	2	0	0	1	1	0
HILLSBOROUGH	22	1	0	0	0	1	0	1	4	0	6	3	5	1	0
HOLMES	0	0	0	0	0	0	0	0	0	0	0	0	0	0	0
INDIAN RIVER	3	0	0	0	0	0	0	0	0	0	1	0	1	1	0
JACKSON	1	0	0	0	0	0	0	0	0	0	0	0	1	0	0
JEFFERSON	0	0	0	0	0	0	0	0	0	0	0	0	0	0	0
LAFAYETTE	0	0	0	0	0	0	0	0	0	0	0	0	0	0	0
LAKE	1	0	0	0	0	0	0	0	0	0	0	1	0	0	0
LEE	6	0	0	0	0	0	0	0	1	0	2	0	2	1	0
LEON	4	0	0	0	0	0	0	0	1	0	1	2	0	0	0
LEVY	0	0	0	0	0	0	0	0	0	0	0	0	0	0	0
LIBERTY	0	0	0	0	0	0	0	0	0	0	0	0	0	0	0
MADISON	1	0	0	0	0	0	0	0	0	0	1	0	0	0	0
MANATEE	1	0	0	0	0	1	0	0	0	0	0	0	0	0	0
MARION	4	0	0	0	0	1	0	0	0	0	1	0	2	0	0
MARTIN	0	0	0	0	0	0	0	0	0	0	0	0	0	0	0
MONROE	1	0	0	0	0	0	0	0	0	1	0	0	0	0	0
NASSAU	0	0	0	0	0	0	0	0	0	0	0	0	0	0	0
OKALOOSA	2	0	0	0	0	0	0	1	0	0	0	0	1	0	0
OKEECHOBEE	1	0	0	0	0	0	0	0	0	0	0	0	1	0	0
ORANGE	42	5	0	0	0	0	1	2	1	7	4	10	8	4	0
OSCEOLA	3	1	0	0	0	1	0	0	0	0	0	0	1	0	0
PALM BEACH	11	0	0	0	0	1	1	0	0	0	3	5	0	1	0
PASCO	6	0	0	0	0	0	0	1	0	1	0	3	1	0	0
PINELLAS	19	0	0	0	0	0	2	3	2	1	3	4	3	1	0
POLK	2	0	0	0	0	0	0	0	0	0	1	0	1	0	0
PUTNAM	0	0	0	0	0	0	0	0	0	0	0	0	0	0	0
ST JOHNS	3	0	0	0	0	0	0	0	0	1	0	1	1	0	0
ST LUCIE	1	0	0	0	0	0	0	0	0	1	0	0	0	0	0
SANTA ROSA	1	0	0	0	0	0	0	0	0	0	0	1	0	0	0
SARASOTA	0	0	0	0	0	0	0	0	0	0	0	0	0	0	0
SEMINOLE	11	0	0	0	0	0	0	0	0	3	2	3	3	0	0
SUMTER	0	0	0	0	0	0	0	0	0	0	0	0	0	0	0
SUWANNEE	0	0	0	0	0	0	0	0	0	0	0	0	0	0	0
TAYLOR	1	0	0	0	0	0	0	0	0	0	0	1	0	0	0
UNION	0	0	0	0	0	0	0	0	0	0	0	0	0	0	0
VOLUSIA	9	0	0	0	1	0	0	1	0	1	1	2	2	1	0
WAKULLA	1	0	0	0	0	0	0	0	0	0	1	0	0	0	0
WALTON	1	0	0	0	0	0	0	0	0	1	0	0	0	0	0
WASHINGTON	0	0	0	0	0	0	0	0	0	0	0	0	0	0	0



TABLE D-4: (Cont.): RESIDENT DEATHS FOR OTHER FEMALES BY AGE GROUPS, BY COUNTY, FLORIDA, 1999

	AGE GROUPS														
	TOTAL	<1	1-4	5-9	10-14	15-19	20-24	25-34	35-44	45-54	55-64	65-74	75-84	85+	UNK
FLORIDA	301	5	3	0	1	2	5	7	14	39	54	58	67	46	0
ALACHUA	2	0	0	0	0	0	1	0	0	0	1	0	0	0	0
BAKER	0	0	0	0	0	0	0	0	0	0	0	0	0	0	0
BAY	3	0	0	0	0	0	0	0	0	1	0	1	1	0	0
BRADFORD	0	0	0	0	0	0	0	0	0	0	0	0	0	0	0
BREVARD	10	0	0	0	0	0	1	1	1	1	1	4	1	0	0
BROWARD	30	0	2	0	0	0	0	0	2	4	5	6	6	5	0
CALHOUN	0	0	0	0	0	0	0	0	0	0	0	0	0	0	0
CHARLOTTE	7	0	0	0	0	0	0	0	0	2	0	4	1	0	0
CITRUS	3	0	0	0	0	0	0	1	0	1	0	0	0	1	0
CLAY	2	0	0	0	0	0	0	0	0	1	0	0	1	0	0
COLLIER	1	0	0	0	0	0	0	0	1	0	0	0	0	0	0
COLUMBIA	2	0	0	0	0	0	0	0	0	0	0	0	0	2	0
MIAMI-DADE	36	0	1	0	0	0	0	0	0	7	6	4	7	11	0
DESOTO	1	0	0	0	0	0	0	0	0	0	0	0	0	1	0
DIXIE	0	0	0	0	0	0	0	0	0	0	0	0	0	0	0
DUVAL	21	0	0	0	0	0	1	0	1	3	6	4	6	0	0
ESCAMBIA	13	0	0	0	0	0	0	0	1	1	1	4	4	2	0
FLAGLER	0	0	0	0	0	0	0	0	0	0	0	0	0	0	0
FRANKLIN	0	0	0	0	0	0	0	0	0	0	0	0	0	0	0
GADSDEN	0	0	0	0	0	0	0	0	0	0	0	0	0	0	0
GILCHRIST	0	0	0	0	0	0	0	0	0	0	0	0	0	0	0
GLADES	3	0	0	0	0	0	0	0	0	1	0	1	1	0	0
GULF	1	0	0	0	0	0	0	0	0	0	0	1	0	0	0
HAMILTON	0	0	0	0	0	0	0	0	0	0	0	0	0	0	0
HARDEE	1	0	0	0	0	0	0	0	0	0	0	1	0	0	0
HENDRY	0	0	0	0	0	0	0	0	0	0	0	0	0	0	0
HERNANDO	2	0	0	0	0	0	0	0	0	1	0	0	1	0	0
HIGHLANDS	3	0	0	0	0	0	0	0	0	0	0	2	0	1	0
HILLSBOROUGH	24	1	0	0	0	0	0	3	2	0	6	5	3	4	0
HOLMES	0	0	0	0	0	0	0	0	0	0	0	0	0	0	0
INDIAN RIVER	0	0	0	0	0	0	0	0	0	0	0	0	0	0	0
JACKSON	0	0	0	0	0	0	0	0	0	0	0	0	0	0	0
JEFFERSON	0	0	0	0	0	0	0	0	0	0	0	0	0	0	0
LAFAYETTE	0	0	0	0	0	0	0	0	0	0	0	0	0	0	0
LAKE	3	0	0	0	0	0	0	0	0	0	0	1	0	2	0
LEE	4	0	0	0	0	0	0	0	0	0	2	0	2	0	0
LEON	2	0	0	0	0	0	0	0	0	0	0	0	2	0	0
LEVY	0	0	0	0	0	0	0	0	0	0	0	0	0	0	0
LIBERTY	0	0	0	0	0	0	0	0	0	0	0	0	0	0	0
MADISON	0	0	0	0	0	0	0	0	0	0	0	0	0	0	0
MANATEE	2	0	0	0	0	0	0	0	0	0	0	0	2	0	0
MARION	9	0	0	0	0	0	0	0	1	1	2	1	3	1	0
MARTIN	2	0	0	0	0	0	0	0	1	0	0	0	0	1	0
MONROE	2	0	0	0	0	0	0	0	0	0	0	0	1	1	0
NASSAU	0	0	0	0	0	0	0	0	0	0	0	0	0	0	0
OKALOOSA	5	0	0	0	0	0	0	0	1	0	1	1	2	0	0
OKEECHOBEE	2	0	0	0	0	0	0	0	0	1	0	0	0	1	0
ORANGE	36	1	0	0	0	0	1	1	2	2	6	9	10	4	0
OSCEOLA	4	0	0	0	0	0	0	0	0	0	1	2	1	0	0
PALM BEACH	11	0	0	0	0	1	0	0	0	2	2	1	3	2	0
PASCO	7	1	0	0	0	0	0	0	0	1	3	1	1	0	0
PINELLAS	16	1	0	0	0	0	1	0	0	3	5	2	1	3	0
POLK	3	0	0	0	0	0	0	0	0	0	2	1	0	0	0
PUTNAM	0	0	0	0	0	0	0	0	0	0	0	0	0	0	0
ST JOHNS	0	0	0	0	0	0	0	0	0	0	0	0	0	0	0
ST LUCIE	4	0	0	0	0	0	0	0	0	1	1	1	1	0	0
SANTA ROSA	3	0	0	0	0	0	0	0	0	1	1	0	0	1	0
SARASOTA	6	0	0	0	0	1	0	0	0	0	1	0	3	1	0
SEMINOLE	10	0	0	0	1	0	0	1	1	3	1	0	1	2	0
SUMTER	0	0	0	0	0	0	0	0	0	0	0	0	0	0	0
SUWANNEE	0	0	0	0	0	0	0	0	0	0	0	0	0	0	0
TAYLOR	0	0	0	0	0	0	0	0	0	0	0	0	0	0	0
UNION	0	0	0	0	0	0	0	0	0	0	0	0	0	0	0
VOLUSIA	4	1	0	0	0	0	0	0	0	1	0	1	1	0	0
WAKULLA	0	0	0	0	0	0	0	0	0	0	0	0	0	0	0
WALTON	0	0	0	0	0	0	0	0	0	0	0	0	0	0	0
WASHINGTON	1	0	0	0	0	0	0	0	0	0	0	0	1	0	0

TABLE D-5: RESIDENT DEATHS BY HISPANIC OR HAITIAN ORIGIN, BY COUNTY, FLORIDA, 1999

	HISPANIC ORIGIN									
	TOTAL	TOTAL HISPANIC	MEXICAN	PUERTO RICAN	CUBAN	CENTRAL/ SOUTH AMERICAN	OTHER/ UNK HISPANIC	HAITIAN	NON-HISPANIC/ HAITIAN	UNK
FLORIDA	162,122	13,245	561	1,970	8,455	1,465	794	745	147,357	775
ALACHUA	1,455	11	1	4	5	0	1	0	1,444	0
BAKER	194	1	0	0	1	0	0	0	193	0
BAY	1,376	5	0	1	0	1	3	0	1,370	1
BRADFORD	255	1	0	1	0	0	0	0	254	0
BREVARD	4,944	69	3	29	14	7	16	3	4,865	7
BROWARD	16,218	718	19	212	256	166	65	133	15,256	111
CALHOUN	131	0	0	0	0	0	0	0	131	0
CHARLOTTE	2,073	17	1	8	3	2	3	3	2,052	1
CITRUS	1,866	17	0	14	0	2	1	0	1,847	2
CLAY	1,045	12	1	5	4	0	2	0	1,031	2
COLLIER	2,264	109	48	15	30	10	6	15	2,124	16
COLUMBIA	607	5	1	1	1	0	2	0	602	0
MIAMI-DADE	19,133	9,160	59	468	7,369	946	318	399	9,249	325
DESOTO	302	9	9	0	0	0	0	0	293	0
DIXIE	168	2	0	0	0	0	2	0	165	1
DUVAL	6,736	63	6	25	8	7	17	2	6,652	19
ESCAMBIA	2,837	14	6	3	2	1	2	0	2,821	2
FLAGLER	622	16	1	6	3	3	3	0	606	0
FRANKLIN	147	0	0	0	0	0	0	0	147	0
GADSDEN	433	8	3	0	0	1	4	0	423	2
GILCHRIST	137	0	0	0	0	0	0	0	137	0
GLADES	98	5	2	0	2	1	0	0	92	1
GULF	156	2	0	1	1	0	0	0	154	0
HAMILTON	117	1	1	0	0	0	0	0	116	0
HARDEE	199	32	31	1	0	0	0	0	166	1
HENDRY	242	32	18	3	10	1	0	0	210	0
HERNANDO	2,018	41	1	32	1	2	5	0	1,973	4
HIGHLANDS	1,275	33	7	15	5	1	5	1	1,240	1
HILLSBOROUGH	8,296	821	62	210	325	50	174	4	7,413	58
HOLMES	213	0	0	0	0	0	0	0	213	0
INDIAN RIVER	1,426	10	5	0	1	1	3	1	1,412	3
JACKSON	507	2	0	1	1	0	0	0	505	0
JEFFERSON	145	1	0	0	0	0	1	0	144	0
LAFAYETTE	53	1	0	0	0	0	1	0	52	0
LAKE	2,663	21	8	9	3	1	0	1	2,640	1
LEE	5,017	94	17	39	10	15	13	6	4,909	8
LEON	1,489	15	3	3	2	1	6	0	1,473	1
LEVY	427	11	4	6	0	0	1	0	416	0
LIBERTY	61	0	0	0	0	0	0	0	61	0
MADISON	204	0	0	0	0	0	0	0	204	0
MANATEE	3,284	59	33	12	5	5	4	4	3,214	7
MARION	3,273	71	9	41	6	5	10	1	3,193	8
MARTIN	1,531	21	3	5	5	3	5	2	1,503	5
MONROE	714	60	2	3	51	3	1	0	652	2
NASSAU	517	1	0	1	0	0	0	0	516	0
OKALOOSA	1,228	5	2	1	0	2	0	0	1,222	1
OKEECHOBEE	362	8	5	2	0	1	0	0	354	0
ORANGE	6,107	471	27	299	82	52	11	54	5,575	7
OSCEOLA	1,287	133	2	88	15	21	7	2	1,151	1
PALM BEACH	13,059	403	58	97	138	88	22	86	12,480	90
PASCO	5,149	71	14	35	9	5	8	1	5,063	14
PINELLAS	12,713	142	8	65	27	14	28	3	12,550	18
POLK	5,255	99	35	39	11	9	5	10	5,142	4
PUTNAM	890	13	4	6	1	2	0	0	874	3
ST JOHNS	1,077	6	1	1	1	1	2	0	1,070	1
ST LUCIE	2,180	60	12	21	10	3	14	10	2,105	5
SANTA ROSA	874	5	1	3	0	0	1	0	868	1
SARASOTA	4,744	32	10	6	7	5	4	0	4,703	9
SEMINOLE	2,493	113	5	67	15	17	9	3	2,374	3
SUMTER	534	0	0	0	0	0	0	0	534	0
SUWANNEE	420	2	0	1	0	0	1	0	418	0
TAYLOR	217	0	0	0	0	0	0	0	217	0
UNION	155	6	0	2	4	0	0	0	149	0
VOLUSIA	5,705	101	12	62	9	10	8	1	5,574	29
WAKULLA	192	1	0	1	0	0	0	0	191	0
WALTON	414	2	1	0	1	0	0	0	412	0
WASHINGTON	199	1	0	0	1	0	0	0	198	0

TABLE D-6: RESIDENT DEATHS FOR INCORPORATED CITIES OF 2,400 OR MORE POPULATION, BY RACE, BY COUNTY, FLORIDA, 1999

	TOTAL	WHITE	BLACK	AMERICAN INDIAN	CHINESE	JAPANESE	HAWAIIAN	FILIPINO	OTHER ASIAN/ PACISL	OTHER ENTRIES	UNK
FLORIDA	162,122	144,303	17,015	113	41	16	4	38	397	25	170
ALACHUA	1,455	1,138	313	0	2	0	0	0	2	0	0
ALACHUA	46	30	16	0	0	0	0	0	0	0	0
GAINESVILLE	776	582	190	0	2	0	0	0	2	0	0
HIGH SPRINGS	45	37	8	0	0	0	0	0	0	0	0
NEWBERRY	0	0	0	0	0	0	0	0	0	0	0
BALANCE OF COUNTY	588	489	99	0	0	0	0	0	0	0	0
BAKER	194	178	16	0	0	0	0	0	0	0	0
MACCLENNY	69	63	6	0	0	0	0	0	0	0	0
BALANCE OF COUNTY	125	115	10	0	0	0	0	0	0	0	0
BAY	1,376	1,243	123	1	0	0	0	1	8	0	0
CALLAWAY	37	34	3	0	0	0	0	0	0	0	0
LYNN HAVEN	96	88	8	0	0	0	0	0	0	0	0
PANAMA CITY	559	462	93	0	0	0	0	0	4	0	0
PANAMA CITY BEACH	76	75	1	0	0	0	0	0	0	0	0
PARKER	20	19	1	0	0	0	0	0	0	0	0
SPRINGFIELD	31	21	8	0	0	0	0	0	2	0	0
BALANCE OF COUNTY	557	544	9	1	0	0	0	1	2	0	0
BRADFORD	255	214	40	1	0	0	0	0	0	0	0
STARKE	94	68	25	1	0	0	0	0	0	0	0
BALANCE OF COUNTY	161	146	15	0	0	0	0	0	0	0	0
BREVARD	4,944	4,612	303	6	3	1	0	0	14	2	3
CAPE CANAVERAL	82	82	0	0	0	0	0	0	0	0	0
COCOA	236	177	58	0	0	0	0	0	0	1	0
COCOA BEACH	193	192	1	0	0	0	0	0	0	0	0
INDIALANTIC	62	62	0	0	0	0	0	0	0	0	0
INDIAN HARBOUR BEACH	88	87	0	0	0	0	0	0	1	0	0
MALABAR	0	0	0	0	0	0	0	0	0	0	0
MELBOURNE	926	868	52	2	1	0	0	0	2	0	1
MELBOURNE BEACH	52	51	0	1	0	0	0	0	0	0	0
PALM BAY	608	536	64	2	1	1	0	0	4	0	0
ROCKLEDGE	194	174	18	0	0	0	0	0	1	0	1
SATELLITE BEACH	99	95	3	0	1	0	0	0	0	0	0
TITUSVILLE	541	488	53	0	0	0	0	0	0	0	0
WEST MELBOURNE	206	204	1	0	0	0	0	0	1	0	0
BALANCE OF COUNTY	1,657	1,596	53	1	0	0	0	0	5	1	1
BROWARD	16,218	14,480	1,637	6	1	0	1	0	58	0	35
COCONUT CREEK	479	469	6	0	0	0	0	0	1	0	3
COOPER CITY	132	123	7	0	0	0	0	0	2	0	0
CORAL SPRINGS	549	518	23	0	0	0	0	0	7	0	1
DANIA	142	86	56	0	0	0	0	0	0	0	0
DAVIE	404	398	5	0	0	0	0	0	1	0	0
DEERFIELD BEACH	871	797	71	0	0	0	0	0	2	0	1
FORT LAUDERDALE	2,317	1,850	454	2	1	0	1	0	5	0	4
HALLANDALE	669	615	52	0	0	0	0	0	2	0	0
HOLLYWOOD	1,816	1,669	134	1	0	0	0	0	9	0	3
LAUDERDALE LAKES	347	291	55	0	0	0	0	0	1	0	0
LAUDERDALE-BY-THE-SEA	34	34	0	0	0	0	0	0	0	0	0
LAUDERHILL	584	484	96	0	0	0	0	0	2	0	2
LIGHTHOUSE POINT	129	129	0	0	0	0	0	0	0	0	0
MARGATE	742	721	19	0	0	0	0	0	1	0	1
MIRAMAR	312	242	69	0	0	0	0	0	1	0	0
NORTH LAUDERDALE	135	117	16	0	0	0	0	0	2	0	0
OAKLAND PARK	176	151	25	0	0	0	0	0	0	0	0

TABLE D-6 (Cont.): RESIDENT DEATHS FOR INCORPORATED CITIES OF 2,400 OR MORE POPULATION, BY RACE, BY COUNTY, FLORIDA, 1999

	TOTAL	WHITE	BLACK	AMERICAN INDIAN	CHINESE	JAPANESE	HAWAIIAN	FILIPINO	OTHER ASIAN/ PACISL	OTHER ENTRIES	UNK
<b>BROWARD (Cont.)</b>											
PARKLAND	32	31	0	0	0	0	0	0	0	0	1
PEMBROKE PARK	23	22	0	0	0	0	0	0	1	0	0
PEMBROKE PINES	1,049	1,001	42	0	0	0	0	0	4	0	2
PLANTATION	677	638	32	1	0	0	0	0	4	0	2
POMPANO BEACH	1,352	1,153	197	0	0	0	0	0	1	0	1
SUNRISE	880	827	44	0	0	0	0	0	7	0	2
TAMARAC	1,024	1,000	22	0	0	0	0	0	1	0	1
WESTON	41	39	1	0	0	0	0	0	0	0	1
WILTON MANOR	130	124	4	1	0	0	0	0	1	0	0
BALANCE OF COUNTY	1,172	951	207	1	0	0	0	0	3	0	10
<b>CALHOUN</b>											
BLOUNTSTOWN	60	50	10	0	0	0	0	0	0	0	0
BALANCE OF COUNTY	71	68	1	2	0	0	0	0	0	0	0
<b>CHARLOTTE</b>											
PUNTA GORDA	271	263	7	0	0	0	0	1	0	0	0
BALANCE OF COUNTY	1,802	1,727	66	2	0	0	0	0	7	0	0
<b>CITRUS</b>											
CRYSTAL RIVER	84	76	8	0	0	0	0	0	0	0	0
INVERNESS	169	160	8	0	0	0	0	0	0	0	1
BALANCE OF COUNTY	1,613	1,600	9	0	1	0	0	0	2	0	1
<b>CLAY</b>											
GREEN COVE SPRINGS	69	55	14	0	0	0	0	0	0	0	0
ORANGE PARK	219	200	19	0	0	0	0	0	0	0	0
BALANCE OF COUNTY	757	734	16	1	0	0	0	3	3	0	0
<b>COLLIER</b>											
MARCO ISLAND	1	1	0	0	0	0	0	0	0	0	0
NAPLES	397	385	8	0	0	0	0	0	0	0	4
BALANCE OF COUNTY	1,866	1,808	56	1	0	0	0	0	1	0	0
<b>COLUMBIA</b>											
LAKE CITY	217	146	71	0	0	0	0	0	0	0	0
BALANCE OF COUNTY	390	353	35	1	0	0	0	0	1	0	0
<b>MIAMI-DADE</b>											
AVENTURA	3	2	0	0	0	0	0	0	0	0	1
BAL HARBOUR	67	66	0	0	0	0	0	0	0	0	1
BAY HARBOR ISLANDS	56	56	0	0	0	0	0	0	0	0	0
BISCAYNE PARK	25	22	3	0	0	0	0	0	0	0	0
CORAL GABLES	319	316	3	0	0	0	0	0	0	0	0
EL PORTAL	8	6	2	0	0	0	0	0	0	0	0
FLORIDA CITY	51	17	34	0	0	0	0	0	0	0	0
HIALEAH	2,020	1,983	35	1	0	0	0	0	0	0	1
HIALEAH GARDENS	90	90	0	0	0	0	0	0	0	0	0
HOMESTEAD	276	240	36	0	0	0	0	0	0	0	0
KEY BISCAYNE	48	48	0	0	0	0	0	0	0	0	0
MIAMI	5,904	4,463	1,421	3	0	0	1	0	9	1	6
MIAMI BEACH	1,168	1,133	30	0	0	0	0	0	2	0	3
MIAMI SHORES	72	69	3	0	0	0	0	0	0	0	0
MIAMI SPRINGS	145	145	0	0	0	0	0	0	0	0	0
NORTH BAY VILLAGE	59	56	2	0	0	0	0	1	0	0	0
NORTH MIAMI	522	429	89	0	1	0	0	0	3	0	0
NORTH MIAMI BEACH	755	684	67	0	0	0	0	0	2	0	2
OPA-LOCKA	160	57	103	0	0	0	0	0	0	0	0
PINECREST	0	0	0	0	0	0	0	0	0	0	0

TABLE D-6 (Cont.): RESIDENT DEATHS FOR INCORPORATED CITIES OF 2,400 OR MORE POPULATION, BY RACE, BY COUNTY, FLORIDA, 1999

	TOTAL	WHITE	BLACK	AMERICAN			HAWAIIAN	FILIPINO	OTHER	OTHER	UNK
				INDIAN	CHINESE	JAPANESE			ASIAN/ PAC ISL		
<b>MIAMI-DADE (Cont.)</b>											
SOUTH MIAMI	67	38	28	1	0	0	0	0	0	0	0
SUNNY ISLES BEACH	0	0	0	0	0	0	0	0	0	0	0
SURFSIDE	50	50	0	0	0	0	0	0	0	0	0
SWEETWATER	12	12	0	0	0	0	0	0	0	0	0
VIRGINIA GARDENS	12	12	0	0	0	0	0	0	0	0	0
WEST MIAMI	18	18	0	0	0	0	0	0	0	0	0
BALANCE OF COUNTY	7,226	5,649	1,508	2	6	1	0	1	48	0	11
<b>DESOTO</b>											
ARCADIA	85	58	27	0	0	0	0	0	0	0	0
BALANCE OF COUNTY	217	206	10	1	0	0	0	0	0	0	0
<b>DIXIE</b>											
	168	155	12	0	0	0	0	0	1	0	0
<b>DUVAL</b>											
ATLANTIC BEACH	146	129	16	0	0	0	0	0	1	0	0
BALDWIN	20	15	5	0	0	0	0	0	0	0	0
JACKSONVILLE	6,349	4,584	1,707	6	0	2	1	17	22	0	10
JACKSONVILLE BEACH	181	168	13	0	0	0	0	0	0	0	0
NEPTUNE BEACH	40	40	0	0	0	0	0	0	0	0	0
<b>ESCAMBIA</b>											
CENTURY	42	21	21	0	0	0	0	0	0	0	0
PENSACOLA	836	565	265	0	1	0	0	1	4	0	0
BALANCE OF COUNTY	1,959	1,632	304	11	1	0	0	1	10	0	0
<b>FLAGLER</b>											
FLAGLER BEACH	63	63	0	0	0	0	0	0	0	0	0
BALANCE OF COUNTY	559	498	60	0	1	0	0	0	0	0	0
<b>FRANKLIN</b>											
APALACHICOLA	40	25	15	0	0	0	0	0	0	0	0
BALANCE OF COUNTY	107	102	5	0	0	0	0	0	0	0	0
<b>GADSDEN</b>											
CHATTAHOOCHEE	35	27	8	0	0	0	0	0	0	0	0
GRETNA	0	0	0	0	0	0	0	0	0	0	0
HAVANA	33	12	19	0	1	0	0	0	0	0	1
QUINCY	101	39	62	0	0	0	0	0	0	0	0
BALANCE OF COUNTY	264	121	143	0	0	0	0	0	0	0	0
<b>GILCHRIST</b>											
	137	131	6	0	0	0	0	0	0	0	0
<b>GLADES</b>											
	98	82	10	5	0	0	0	0	0	0	1
<b>GULF</b>											
PORT SAINT JOE	57	37	19	0	0	0	0	0	1	0	0
BALANCE OF COUNTY	99	92	7	0	0	0	0	0	0	0	0
<b>HAMILTON</b>											
	117	77	40	0	0	0	0	0	0	0	0
<b>HARDEE</b>											
BOWLING GREEN	21	17	4	0	0	0	0	0	0	0	0
WAUCHULA	53	50	2	1	0	0	0	0	0	0	0
BALANCE OF COUNTY	125	119	6	0	0	0	0	0	0	0	0
<b>HENDRY</b>											
CLEWISTON	57	54	2	0	0	0	0	0	1	0	0
LA BELLE	44	42	2	0	0	0	0	0	0	0	0
BALANCE OF COUNTY	141	116	24	1	0	0	0	0	0	0	0

TABLE D-6 (Cont.): RESIDENT DEATHS FOR INCORPORATED CITIES OF 2,400 OR MORE POPULATION, BY RACE, BY COUNTY, FLORIDA, 1999

	TOTAL	WHITE	BLACK	AMERICAN INDIAN	CHINESE	JAPANESE	HAWAIIAN	FILIPINO	OTHER ASIAN/ PACISL	OTHER ENTRIES	UNK
HERNANDO	2,018	1,960	52	0	0	0	0	0	2	0	4
BROOKSVILLE	196	181	15	0	0	0	0	0	0	0	0
BALANCE OF COUNTY	1,822	1,779	37	0	0	0	0	0	2	0	4
HIGHLANDS	1,275	1,197	71	1	0	2	0	0	4	0	0
AVON PARK	111	94	17	0	0	0	0	0	0	0	0
SEBRING	236	211	24	0	0	1	0	0	0	0	0
BALANCE OF COUNTY	928	892	30	1	0	1	0	0	4	0	0
HILLSBOROUGH	8,296	7,149	1,098	5	2	5	0	3	28	3	3
PLANT CITY	271	204	66	1	0	0	0	0	0	0	0
TAMPA	3,333	2,521	793	1	1	1	0	0	11	2	3
TEMPLE TERRACE	71	70	1	0	0	0	0	0	0	0	0
BALANCE OF COUNTY	4,621	4,354	238	3	1	4	0	3	17	1	0
HOLMES	213	209	4	0	0	0	0	0	0	0	0
BONIFAY	73	69	4	0	0	0	0	0	0	0	0
BALANCE OF COUNTY	140	140	0	0	0	0	0	0	0	0	0
INDIAN RIVER	1,426	1,337	84	0	2	0	0	0	1	0	2
FELLSMERE	0	0	0	0	0	0	0	0	0	0	0
INDIAN RIVER SHORES	19	19	0	0	0	0	0	0	0	0	0
SEBASTIAN	190	188	2	0	0	0	0	0	0	0	0
VERO BEACH	345	339	2	0	1	0	0	0	1	0	2
BALANCE OF COUNTY	872	791	80	0	1	0	0	0	0	0	0
JACKSON	507	385	121	0	0	0	0	0	1	0	0
GRACEVILLE	43	34	9	0	0	0	0	0	0	0	0
MARIANNA	94	66	27	0	0	0	0	0	1	0	0
BALANCE OF COUNTY	370	285	85	0	0	0	0	0	0	0	0
JEFFERSON	145	79	66	0	0	0	0	0	0	0	0
MONTICELLO	44	21	23	0	0	0	0	0	0	0	0
BALANCE OF COUNTY	101	58	43	0	0	0	0	0	0	0	0
LAFAYETTE	53	51	2	0	0	0	0	0	0	0	0
LAKE	2,663	2,486	172	1	1	0	0	0	1	1	1
CLERMONT	135	118	15	0	0	0	0	0	1	1	0
EUSTIS	262	232	30	0	0	0	0	0	0	0	0
FRUITLAND PARK	41	40	1	0	0	0	0	0	0	0	0
GROVELAND	21	12	9	0	0	0	0	0	0	0	0
LADY LAKE	239	234	4	0	0	0	0	0	0	0	1
LEESBURG	346	310	36	0	0	0	0	0	0	0	0
MASCOTTE	0	0	0	0	0	0	0	0	0	0	0
MINNEOLA	0	0	0	0	0	0	0	0	0	0	0
MOUNT DORA	166	149	16	1	0	0	0	0	0	0	0
TAVARES	159	153	6	0	0	0	0	0	0	0	0
UMATILLA	34	30	4	0	0	0	0	0	0	0	0
BALANCE OF COUNTY	1,260	1,208	51	0	1	0	0	0	0	0	0
LEE	5,017	4,797	209	1	2	0	0	0	7	0	1
CAPE CORAL	999	982	12	0	1	0	0	0	4	0	0
FORT MYERS	647	517	128	1	0	0	0	0	1	0	0
FORT MYERS BEACH	0	0	0	0	0	0	0	0	0	0	0
SANIBEL	48	48	0	0	0	0	0	0	0	0	0
BALANCE OF COUNTY	3,323	3,250	69	0	1	0	0	0	2	0	1
LEON	1,489	1,105	378	2	1	0	0	1	2	0	0
TALLAHASSEE	1,061	737	321	1	0	0	0	0	2	0	0
BALANCE OF COUNTY	428	368	57	1	1	0	0	1	0	0	0

TABLE D-6 (Cont.): RESIDENT DEATHS FOR INCORPORATED CITIES OF 2,400 OR MORE POPULATION, BY RACE, BY COUNTY, FLORIDA, 1999

	TOTAL	WHITE	BLACK	AMERICAN				HAWAIIAN	FILIPINO	OTHER	OTHER	UNK
				INDIAN	CHINESE	JAPANESE	PACISL			ENTRIES		
LEVY	427	384	43	0	0	0	0	0	0	0	0	0
WILLISTON	59	47	12	0	0	0	0	0	0	0	0	0
BALANCE OF COUNTY	368	337	31	0	0	0	0	0	0	0	0	0
LIBERTY	61	56	5	0	0	0	0	0	0	0	0	0
MADISON	204	128	75	1	0	0	0	0	0	0	0	0
MADISON	60	34	26	0	0	0	0	0	0	0	0	0
BALANCE OF COUNTY	144	94	49	1	0	0	0	0	0	0	0	0
MANATEE	3,284	3,114	165	0	0	0	0	0	3	0	0	2
BRADENTON	879	817	60	0	0	0	0	0	0	0	0	2
BRADENTON BEACH	16	16	0	0	0	0	0	0	0	0	0	0
HOLMES BEACH	60	60	0	0	0	0	0	0	0	0	0	0
LONGBOAT KEY	36	36	0	0	0	0	0	0	0	0	0	0
PAMETTO	144	122	22	0	0	0	0	0	0	0	0	0
BALANCE OF COUNTY	2,149	2,063	83	0	0	0	0	0	3	0	0	0
MARION	3,273	2,983	275	6	0	1	0	0	4	2	0	2
BELLEVIEW	67	65	0	1	0	0	0	0	0	1	0	0
OCALA	747	626	118	1	0	0	0	0	1	0	0	1
BALANCE OF COUNTY	2,459	2,292	157	4	0	1	0	0	3	1	0	1
MARTIN	1,531	1,487	39	2	0	0	0	0	0	0	0	3
PORT SAINT LUCIE	3	3	0	0	0	0	0	0	0	0	0	0
STUART	429	415	13	0	0	0	0	0	0	0	0	1
BALANCE OF COUNTY	1,099	1,069	26	2	0	0	0	0	0	0	0	2
MONROE	714	670	41	0	1	1	0	0	0	1	0	0
ISLAMORADA	0	0	0	0	0	0	0	0	0	0	0	0
KEY WEST	232	198	34	0	0	0	0	0	0	0	0	0
MARATHON	0	0	0	0	0	0	0	0	0	0	0	0
BALANCE OF COUNTY	482	472	7	0	1	1	0	0	0	1	0	0
NASSAU	517	451	66	0	0	0	0	0	0	0	0	0
FERNANDINA BEACH	143	108	35	0	0	0	0	0	0	0	0	0
HILLIARD	36	31	5	0	0	0	0	0	0	0	0	0
BALANCE OF COUNTY	338	312	26	0	0	0	0	0	0	0	0	0
OKALOOSA	1,228	1,134	87	0	0	0	0	2	5	0	0	0
CRESTVIEW	144	116	27	0	0	0	0	1	0	0	0	0
DESTIN	114	114	0	0	0	0	0	0	0	0	0	0
FORT WALTON BEACH	257	228	26	0	0	0	0	0	3	0	0	0
MARY ESTHER	26	26	0	0	0	0	0	0	0	0	0	0
NICEVILLE	109	104	4	0	0	0	0	0	1	0	0	0
VALPARAISO	21	21	0	0	0	0	0	0	0	0	0	0
BALANCE OF COUNTY	557	525	30	0	0	0	0	1	1	0	0	0
OKEECHOBEE	362	340	19	1	1	0	0	0	1	0	0	0
OKEECHOBEE	80	72	8	0	0	0	0	0	0	0	0	0
BALANCE OF COUNTY	282	268	11	1	1	0	0	0	1	0	0	0
ORANGE	6,107	4,993	1,032	7	7	1	0	1	49	13	0	4
APOPKA	247	218	28	0	0	0	0	0	1	0	0	0
BELLE ISLE	5	5	0	0	0	0	0	0	0	0	0	0
EATONVILLE	10	0	10	0	0	0	0	0	0	0	0	0
MATLAND	89	77	12	0	0	0	0	0	0	0	0	0
OCOEE	116	112	2	0	0	0	0	0	1	1	0	0
ORLANDO	2,157	1,623	503	2	1	0	0	0	20	5	0	3
WINTER GARDEN	170	142	24	2	0	0	0	0	1	0	0	1
WINTER PARK	383	337	45	0	0	0	0	0	0	1	0	0
BALANCE OF COUNTY	2,930	2,479	408	3	6	1	0	1	26	6	0	0

TABLE D-6 (Cont.): RESIDENT DEATHS FOR INCORPORATED CITIES OF 2,400 OR MORE POPULATION, BY RACE, BY COUNTY, FLORIDA, 1999

	TOTAL	WHITE	BLACK	AMERICAN				HAWAIIAN	FILIPINO	OTHER	OTHER	UNK
				INDIAN	CHINESE	JAPANESE	PACISL			ENTRIES		
OSCEOLA	1,287	1,204	76	0	0	0	0	0	7	0	0	
KISSIMMEE	349	311	34	0	0	0	0	0	4	0	0	
SAINT CLOUD	251	245	6	0	0	0	0	0	0	0	0	
BALANCE OF COUNTY	687	648	36	0	0	0	0	0	3	0	0	
PALM BEACH	13,059	11,980	1,020	0	0	0	0	0	22	0	37	
BELLE GLADE	124	42	82	0	0	0	0	0	0	0	0	
BOCA RATON	1,094	1,080	9	0	0	0	0	0	0	0	5	
BOYNTON BEACH	949	875	65	0	0	0	0	0	3	0	6	
DELRAY BEACH	972	850	117	0	0	0	0	0	1	0	4	
GREENACRES CITY	80	79	1	0	0	0	0	0	0	0	0	
HIGHLAND BEACH	53	53	0	0	0	0	0	0	0	0	0	
JUNO BEACH	91	90	1	0	0	0	0	0	0	0	0	
JUPITER	313	302	11	0	0	0	0	0	0	0	0	
LAKE CLARKE SHORES	17	17	0	0	0	0	0	0	0	0	0	
LAKE PARK	81	68	12	0	0	0	0	0	1	0	0	
LAKE WORTH	567	528	36	0	0	0	0	0	1	0	2	
LANTANA	174	168	6	0	0	0	0	0	0	0	0	
NORTH PALM BEACH	176	176	0	0	0	0	0	0	0	0	0	
PAHOKEE	60	21	39	0	0	0	0	0	0	0	0	
PALM BEACH	236	234	1	0	0	0	0	0	0	0	1	
PALM BEACH GARDENS	363	361	1	0	0	0	0	0	0	0	1	
PALM SPRINGS	68	63	5	0	0	0	0	0	0	0	0	
RIVIERA BEACH	306	114	192	0	0	0	0	0	0	0	0	
ROYAL PALM BEACH	117	100	17	0	0	0	0	0	0	0	0	
SOUTH BAY	28	6	22	0	0	0	0	0	0	0	0	
TEQUESTA	70	69	0	0	0	0	0	0	1	0	0	
WELLINGTON	1	1	0	0	0	0	0	0	0	0	0	
WEST PALM BEACH	1,361	1,055	297	0	0	0	0	0	3	0	6	
BALANCE OF COUNTY	5,758	5,628	106	0	0	0	0	0	12	0	12	
PASCO	5,149	5,062	69	6	1	1	0	0	3	2	5	
DADE CITY	130	109	21	0	0	0	0	0	0	0	0	
NEW PORT RICHEY	565	558	3	1	0	0	0	0	0	0	3	
PORT RICHEY	102	101	1	0	0	0	0	0	0	0	0	
ZEPHYRHILLS	258	252	4	2	0	0	0	0	0	0	0	
BALANCE OF COUNTY	4,094	4,042	40	3	1	1	0	0	3	2	2	
PINELLAS	12,713	11,962	713	6	0	1	1	1	26	0	3	
BELLEAIR	76	76	0	0	0	0	0	0	0	0	0	
BELLEAIR BLUFFS	54	54	0	0	0	0	0	0	0	0	0	
CLEARWATER	1,790	1,685	100	0	0	0	1	0	3	0	1	
DUNEDIN	579	578	1	0	0	0	0	0	0	0	0	
GULFPORT	203	200	3	0	0	0	0	0	0	0	0	
INDIAN ROCKS BEACH	34	34	0	0	0	0	0	0	0	0	0	
KENNETH CITY	71	69	0	0	0	0	0	0	2	0	0	
LARGO	1,148	1,136	9	2	0	0	0	0	1	0	0	
MADEIRA BEACH	58	58	0	0	0	0	0	0	0	0	0	
OLDSMAR	93	92	1	0	0	0	0	0	0	0	0	
PINELLAS PARK	607	600	4	0	0	0	0	0	2	0	1	
REDINGTON SHORES	47	47	0	0	0	0	0	0	0	0	0	
SAFETY HARBOR	153	144	7	0	0	0	0	0	2	0	0	
SAINT PETERSBURG	3,699	3,143	541	2	0	1	0	0	12	0	0	
SAINT PETERSBURG BEACH	126	125	1	0	0	0	0	0	0	0	0	
SEMINOLE	364	364	0	0	0	0	0	0	0	0	0	
SOUTH PASADENA	192	192	0	0	0	0	0	0	0	0	0	
TARPON SPRINGS	296	281	13	0	0	0	0	1	1	0	0	
TREASURE ISLAND	100	100	0	0	0	0	0	0	0	0	0	
BALANCE OF COUNTY	3,023	2,984	33	2	0	0	0	0	3	0	1	



TABLE D-6 (Cont.): RESIDENT DEATHS FOR INCORPORATED CITIES OF 2,400 OR MORE POPULATION, BY RACE, BY COUNTY, FLORIDA, 1999

	TOTAL	WHITE	BLACK	AMERICAN				HAWAIIAN	FILIPINO	OTHER	OTHER	UNK
				INDIAN	CHINESE	JAPANESE	ASIANS/ PACISL			ENTRIES		
<b>POLK</b>	5,255	4,650	599	3	1	0	0	0	1	0	1	
AUBURNDALE	124	116	8	0	0	0	0	0	0	0	0	
BARTOW	182	129	53	0	0	0	0	0	0	0	0	
DUNDEE	33	27	6	0	0	0	0	0	0	0	0	
FORT MEADE	65	45	20	0	0	0	0	0	0	0	0	
FROSTPROOF	31	31	0	0	0	0	0	0	0	0	0	
HAINES CITY	154	124	30	0	0	0	0	0	0	0	0	
LAKE ALFRED	49	42	7	0	0	0	0	0	0	0	0	
LAKE WALES	198	144	54	0	0	0	0	0	0	0	0	
LAKELAND	1,256	1,081	174	1	0	0	0	0	0	0	0	
MULBERRY	0	0	0	0	0	0	0	0	0	0	0	
WINTER HAVEN	530	465	64	0	0	0	0	0	1	0	0	
BALANCE OF COUNTY	2,633	2,446	183	2	1	0	0	0	0	0	1	
<b>PUTNAM</b>	890	726	161	0	0	0	0	0	0	0	3	
PALATKA	203	134	67	0	0	0	0	0	0	0	2	
BALANCE OF COUNTY	687	592	94	0	0	0	0	0	0	0	1	
<b>ST. JOHNS</b>	1,077	982	92	1	0	0	0	1	1	0	0	
SAINT AUGUSTINE	199	162	37	0	0	0	0	0	0	0	0	
SAINT AUGUSTINE BEACH	31	31	0	0	0	0	0	0	0	0	0	
BALANCE OF COUNTY	847	789	55	1	0	0	0	1	1	0	0	
<b>ST. LUCIE</b>	2,180	1,917	257	3	0	0	0	0	2	0	1	
FORT PIERCE	578	409	168	1	0	0	0	0	0	0	0	
PORT SAINT LUCIE	891	856	34	0	0	0	0	0	1	0	0	
BALANCE OF COUNTY	711	652	55	2	0	0	0	0	1	0	1	
<b>SANTA ROSA</b>	874	844	24	2	0	0	0	0	2	0	2	
GULF BREEZE	69	69	0	0	0	0	0	0	0	0	0	
MILTON	114	103	10	0	0	0	0	0	0	0	1	
BALANCE OF COUNTY	691	672	14	2	0	0	0	0	2	0	1	
<b>SARASOTA</b>	4,744	4,598	135	2	0	0	0	1	3	0	5	
LONGBOAT KEY	62	61	0	0	0	0	0	0	0	0	1	
NORTH PORT	234	230	4	0	0	0	0	0	0	0	0	
SARASOTA	831	728	99	1	0	0	0	0	0	0	3	
VENICE	559	555	4	0	0	0	0	0	0	0	0	
BALANCE OF COUNTY	3,058	3,024	28	1	0	0	0	1	3	0	1	
<b>SEMINOLE</b>	2,493	2,252	219	3	4	0	0	2	12	0	1	
ALTAMONTE SPRINGS	334	307	22	0	0	0	0	0	5	0	0	
CASSELBERRY	175	170	3	0	1	0	0	0	1	0	0	
LAKE MARY	97	93	3	0	0	0	0	0	1	0	0	
LONGWOOD	214	213	1	0	0	0	0	0	0	0	0	
MAITLAND	9	8	0	0	0	0	0	0	1	0	0	
OVIEDO	137	116	20	0	0	0	0	1	0	0	0	
SANFORD	346	247	96	1	0	0	0	0	2	0	0	
WINTER SPRINGS	212	202	7	1	1	0	0	0	1	0	0	
BALANCE OF COUNTY	969	896	67	1	2	0	0	1	1	0	1	
<b>SUMTER</b>	534	488	46	0	0	0	0	0	0	0	0	
BUSHNELL	2	2	0	0	0	0	0	0	0	0	0	
WILDWOOD	83	63	20	0	0	0	0	0	0	0	0	
BALANCE OF COUNTY	449	423	26	0	0	0	0	0	0	0	0	
<b>SUWANNEE</b>	420	373	47	0	0	0	0	0	0	0	0	
LIVE OAK	106	77	29	0	0	0	0	0	0	0	0	
BALANCE OF COUNTY	314	296	18	0	0	0	0	0	0	0	0	

TABLE D-6 (Cont.): RESIDENT DEATHS FOR INCORPORATED CITIES OF 2,400 OR MORE POPULATION, BY RACE, BY COUNTY, FLORIDA, 1999

	TOTAL	WHITE	BLACK	AMERICAN INDIAN	CHINESE	JAPANESE	HAWAIIAN	FILIPINO	OTHER ASIAN/ PACISL	OTHER ENTRIES	UNK
TAYLOR	217	181	35	1	0	0	0	0	0	0	0
PERRY	94	61	33	0	0	0	0	0	0	0	0
BALANCE OF COUNTY	123	120	2	1	0	0	0	0	0	0	0
UNION	155	122	33	0	0	0	0	0	0	0	0
VOLUSIA	5,705	5,315	368	4	0	0	0	0	9	0	9
DAYTONA BEACH	1,003	804	195	1	0	0	0	0	2	0	1
DAYTONA BEACH SHORES	58	57	1	0	0	0	0	0	0	0	0
DE BARY	161	159	2	0	0	0	0	0	0	0	0
DELAND	442	400	40	0	0	0	0	0	1	0	1
DELTONA	4	3	1	0	0	0	0	0	0	0	0
EDGEWATER	232	228	4	0	0	0	0	0	0	0	0
HOLLY HILL	261	245	15	0	0	0	0	0	1	0	0
LAKE HELEN	25	22	3	0	0	0	0	0	0	0	0
NEW SMYRNA BEACH	332	299	29	0	0	0	0	0	2	0	2
ORANGE CITY	148	145	3	0	0	0	0	0	0	0	0
ORMOND BEACH	635	613	20	1	0	0	0	0	0	0	1
PONCE INLET	0	0	0	0	0	0	0	0	0	0	0
PORT ORANGE	576	571	1	1	0	0	0	0	2	0	1
SOUTH DAYTONA	134	129	5	0	0	0	0	0	0	0	0
BALANCE OF COUNTY	1,694	1,640	49	1	0	0	0	0	1	0	3
WAKULLA	192	170	21	1	0	0	0	0	0	0	0
WALTON	414	384	29	1	0	0	0	0	0	0	0
DEFUNIAK SPRINGS	93	79	14	0	0	0	0	0	0	0	0
BALANCE OF COUNTY	321	305	15	1	0	0	0	0	0	0	0
WASHINGTON	199	169	29	0	0	0	0	0	1	0	0
CHIPLEY	51	39	12	0	0	0	0	0	0	0	0
BALANCE OF COUNTY	148	130	17	0	0	0	0	0	1	0	0

TABLE D-7: RESIDENT DEATHS BY MONTH, BY COUNTY, FLORIDA, 1999

	TOTAL	JAN	FEB	MAR	APR	MAY	JUN	JUL	AUG	SEP	OCT	NOV	DEC
FLORIDA	162,122	15,190	13,599	15,315	13,499	13,056	12,415	12,948	13,002	12,268	13,395	12,917	14,518
ALACHUA	1,455	151	108	150	106	126	121	120	116	105	111	97	144
BAKER	194	23	13	16	16	13	16	15	11	14	19	17	21
BAY	1,376	142	114	135	125	117	105	104	102	87	114	97	134
BRADFORD	255	31	21	14	16	21	21	19	19	17	20	28	28
BREVARD	4,944	440	380	486	426	418	380	377	422	380	428	369	438
BROWARD	16,218	1,476	1,350	1,531	1,332	1,289	1,257	1,277	1,289	1,280	1,404	1,344	1,389
CALHOUN	131	20	11	14	14	8	10	11	10	10	7	9	7
CHARLOTTE	2,073	188	170	208	139	177	147	175	167	140	171	189	202
CITRUS	1,866	178	141	166	152	145	147	146	160	158	132	150	191
CLAY	1,045	89	86	78	81	94	77	85	89	80	92	98	96
COLLIER	2,264	200	207	197	192	187	179	174	202	162	179	177	208
COLUMBIA	607	60	59	57	52	56	33	53	39	45	45	44	64
MIAMI-DADE	19,133	1,695	1,610	1,657	1,536	1,536	1,486	1,679	1,609	1,522	1,654	1,516	1,633
DESOTO	302	35	18	48	17	24	19	27	23	20	18	28	25
DIXIE	168	13	16	19	15	15	10	11	11	10	9	16	23
DUVAL	6,736	661	553	649	536	579	513	531	590	524	500	485	615
ESCAMBIA	2,837	275	235	269	228	229	227	215	212	206	254	229	258
FLAGLER	622	55	71	58	51	44	53	47	51	44	49	56	43
FRANKLIN	147	18	13	15	16	14	13	8	6	19	5	13	7
GADSDEN	433	35	42	35	30	37	29	28	35	31	50	40	41
GILCHRIST	137	22	17	13	8	8	11	11	7	6	11	11	12
GLADES	98	16	11	13	8	6	5	5	7	5	7	3	12
GULF	156	18	14	13	18	13	6	9	8	11	14	13	19
HAMILTON	117	11	4	9	5	10	9	7	10	16	13	7	16
HARDEE	199	23	11	22	20	10	18	20	14	14	10	14	23
HENDRY	242	20	22	30	18	23	12	17	16	20	17	24	23
HERNANDO	2,018	186	171	229	172	170	156	150	167	149	159	148	161
HIGHLANDS	1,275	113	117	126	99	111	84	86	78	93	102	118	148
HILLSBOROUGH	8,296	770	705	790	735	672	651	629	623	617	666	645	793
HOLMES	213	23	12	19	26	17	21	22	18	12	15	9	19
INDIAN RIVER	1,426	119	129	142	103	127	106	109	115	124	115	126	111
JACKSON	507	46	41	59	52	38	29	34	40	36	45	39	48
JEFFERSON	145	15	11	12	10	13	9	15	12	12	12	10	14
LAFAYETTE	53	4	2	8	3	4	6	4	5	3	3	6	5
LAKE	2,663	248	210	249	229	209	208	217	229	213	211	194	246
LEE	5,017	451	378	484	424	401	412	420	413	372	443	382	437
LEON	1,489	148	102	113	138	100	108	127	133	123	125	127	145
LEVY	427	43	43	44	20	45	33	30	39	22	30	37	41
LIBERTY	61	2	6	7	5	3	7	4	6	4	6	4	7
MADISON	204	23	20	17	19	20	15	13	15	18	13	9	22
MANATEE	3,284	282	312	319	284	275	277	248	282	224	227	258	296
MARION	3,273	327	285	289	273	241	223	280	273	220	250	275	337
MARTIN	1,531	140	130	156	126	129	123	111	110	130	124	114	138
MONROE	714	59	64	58	56	64	57	60	61	49	58	62	66
NASSAU	517	43	40	42	55	45	41	26	39	38	50	52	46
OKALOOSA	1,228	120	87	121	102	95	110	113	89	85	100	94	112
OKEECHOBEE	362	26	26	39	29	26	25	31	37	37	38	20	28
ORANGE	6,107	550	537	553	479	484	454	544	503	444	504	499	556
OSCEOLA	1,287	123	94	136	104	104	109	99	91	109	111	97	110
PALM BEACH	13,059	1,208	1,094	1,165	1,087	1,088	1,043	1,035	1,039	1,017	1,101	1,045	1,137
PASCO	5,149	490	442	502	448	393	399	381	400	396	447	382	469
PINELLAS	12,713	1,298	1,096	1,270	1,099	991	943	998	959	865	1,048	1,037	1,109
POLK	5,255	553	446	504	404	393	378	416	429	398	428	420	486
PUTNAM	890	95	64	95	88	65	82	55	87	57	72	64	66
ST JOHNS	1,077	105	76	109	110	74	69	94	83	69	87	93	108
ST LUCIE	2,180	201	179	199	191	169	164	177	192	158	202	176	172
SANTA ROSA	874	78	64	98	67	92	79	64	63	54	70	63	82
SARASOTA	4,744	436	436	476	407	392	337	354	339	389	391	365	422
SEMINOLE	2,493	230	204	225	213	186	190	205	209	198	194	219	220
SUMTER	534	62	49	40	54	38	34	37	43	49	43	37	48
SUWANNEE	420	33	42	42	39	30	23	39	35	33	25	40	39
TAYLOR	217	20	21	21	22	14	13	16	14	12	14	25	25
UNION	155	13	7	14	18	15	6	18	11	20	13	12	8
VOLUSIA	5,705	533	483	570	494	460	426	447	442	437	453	462	498
WAKULLA	192	20	18	23	13	20	18	15	15	11	11	14	14
WALTON	414	36	37	39	27	26	26	36	24	33	37	47	46
WASHINGTON	199	23	22	9	18	18	17	18	15	12	19	17	11

TABLE D-8: RECORDED DEATHS BY DISPOSITION OF REMAINS AND PERCENT OF TOTAL DEATHS, BY COUNTY, FLORIDA, 1999

	NUMBER OF DEATHS						PERCENT OF TOTAL DEATHS				
	TOTAL	BURIAL	CREMATION	REMOVAL		UNK	BURIAL	CREMATION	REMOVAL		UNK
				FROM STATE	OTHER SPECIFIED				FROM STATE	OTHER SPECIFIED	
FLORIDA	164,236	65,097	73,068	25,081	506	484	39.6	44.5	15.3	0.3	0.3
ALACHUA	2,651	1,418	972	246	15	0	53.5	36.7	9.3	0.6	0.0
BAKER	130	98	25	7	0	0	75.4	19.2	5.4	0.0	0.0
BAY	1,577	870	459	237	10	1	55.2	29.1	15.0	0.6	0.1
BRADFORD	192	132	50	7	3	0	68.8	26.0	3.6	1.6	0.0
BREVARD	4,789	1,518	2,534	725	10	2	31.7	52.9	15.1	0.2	0.0
BROWARD	15,603	6,128	6,186	3,207	59	23	39.3	39.6	20.6	0.4	0.1
CALHOUN	134	101	24	9	0	0	75.4	17.9	6.7	0.0	0.0
CHARLOTTE	2,071	419	1,259	384	8	1	20.2	60.8	18.5	0.4	0.0
CITRUS	1,801	513	1,035	242	5	6	28.5	57.5	13.4	0.3	0.3
CLAY	1,307	627	480	190	7	3	48.0	36.7	14.5	0.5	0.2
COLLIER	2,362	396	1,472	487	4	3	16.8	62.3	20.6	0.2	0.1
COLUMBIA	714	417	194	98	5	0	58.4	27.2	13.7	0.7	0.0
MIAMI-DADE	20,236	11,538	6,469	2,009	65	155	57.0	32.0	9.9	0.3	0.8
DESOTO	192	85	80	26	1	0	44.3	41.7	13.5	0.5	0.0
DIXIE	94	54	31	6	1	2	57.4	33.0	6.4	1.1	2.1
DUVAL	7,311	4,049	2,203	946	35	78	55.4	30.1	12.9	0.5	1.1
ESCAMBIA	3,325	2,079	681	563	0	2	62.5	20.5	16.9	0.0	0.1
FLAGLER	494	126	290	77	1	0	25.5	58.7	15.6	0.2	0.0
FRANKLIN	116	71	32	13	0	0	61.2	27.6	11.2	0.0	0.0
GADSDEN	223	162	30	29	1	1	72.6	13.5	13.0	0.4	0.4
GILCHRIST	105	72	28	5	0	0	68.6	26.7	4.8	0.0	0.0
GLADES	50	21	19	10	0	0	42.0	38.0	20.0	0.0	0.0
GULF	105	72	21	11	1	0	68.6	20.0	10.5	1.0	0.0
HAMILTON	67	49	7	11	0	0	73.1	10.4	16.4	0.0	0.0
HARDEE	135	86	30	19	0	0	63.7	22.2	14.1	0.0	0.0
HENDRY	159	90	53	16	0	0	56.6	33.3	10.1	0.0	0.0
HERNANDO	1,799	492	1,012	294	1	0	27.3	56.3	16.3	0.1	0.0
HIGHLANDS	1,172	412	580	171	8	1	35.2	49.5	14.6	0.7	0.1
HILLSBOROUGH	9,319	4,172	3,927	1,105	28	87	44.8	42.1	11.9	0.3	0.9
HOLMES	154	104	23	27	0	0	67.5	14.9	17.5	0.0	0.0
INDIAN RIVER	1,512	359	929	221	3	0	23.7	61.4	14.6	0.2	0.0
JACKSON	488	349	56	81	1	1	71.5	11.5	16.6	0.2	0.2
JEFFERSON	109	79	15	15	0	0	72.5	13.8	13.8	0.0	0.0
LAFAYETTE	34	27	6	1	0	0	79.4	17.6	2.9	0.0	0.0
LAKE	2,664	864	1,386	401	11	2	32.4	52.0	15.1	0.4	0.1
LEE	5,096	1,245	2,929	910	10	2	24.4	57.5	17.9	0.2	0.0
LEON	1,971	1,250	454	259	8	0	63.4	23.0	13.1	0.4	0.0
LEVY	262	118	109	30	5	0	45.0	41.6	11.5	1.9	0.0
LIBERTY	17	14	3	0	0	0	82.4	17.6	0.0	0.0	0.0
MADISON	151	133	7	9	2	0	88.1	4.6	6.0	1.3	0.0
MANATEE	3,106	737	1,811	548	5	5	23.7	58.3	17.6	0.2	0.2
MARION	3,088	1,087	1,598	376	17	10	35.2	51.7	12.2	0.6	0.3
MARTIN	1,604	325	1,012	266	1	0	20.3	63.1	16.6	0.1	0.0
MONROE	644	148	413	76	0	7	23.0	64.1	11.8	0.0	1.1
NASSAU	326	207	77	39	3	0	63.5	23.6	12.0	0.9	0.0
OKALOOSA	1,268	517	495	253	2	1	40.8	39.0	20.0	0.2	0.1
OKEECHOBEE	334	117	160	56	0	1	35.0	47.9	16.8	0.0	0.3
ORANGE	6,984	3,017	2,956	987	20	4	43.2	42.3	14.1	0.3	0.1
OSCEOLA	1,376	432	657	278	9	0	31.4	47.7	20.2	0.7	0.0
PALM BEACH	13,343	4,527	5,596	3,149	14	57	33.9	41.9	23.6	0.1	0.4
PASCO	4,683	1,282	2,602	781	15	3	27.4	55.6	16.7	0.3	0.1
PINELLAS	13,303	3,517	7,966	1,776	41	3	26.4	59.9	13.4	0.3	0.0
POLK	5,047	2,320	2,013	690	21	3	46.0	39.9	13.7	0.4	0.1
PUTNAM	673	374	232	64	3	0	55.6	34.5	9.5	0.4	0.0
ST JOHNS	912	345	446	114	7	0	37.8	48.9	12.5	0.8	0.0
ST LUCIE	1,813	618	915	273	4	3	34.1	50.5	15.1	0.2	0.2
SANTA ROSA	658	386	166	105	1	0	58.7	25.2	16.0	0.2	0.0
SARASOTA	5,019	859	3,275	863	10	12	17.1	65.3	17.2	0.2	0.2
SEMINOLE	2,222	839	1,042	335	4	2	37.8	46.9	15.1	0.2	0.1
SUMTER	269	100	138	29	1	1	37.2	51.3	10.8	0.4	0.4
SUWANNEE	279	174	81	24	0	0	62.4	29.0	8.6	0.0	0.0
TAYLOR	168	135	25	7	1	0	80.4	14.9	4.2	0.6	0.0
UNION	138	87	43	8	0	0	63.0	31.2	5.8	0.0	0.0
VOLUSIA	5,777	1,833	3,117	807	18	2	31.7	54.0	14.0	0.3	0.0
WAKULLA	89	52	23	14	0	0	58.4	25.8	15.7	0.0	0.0
WALTON	289	155	85	48	1	0	53.6	29.4	16.6	0.3	0.0
WASHINGTON	133	98	24	11	0	0	73.7	18.0	8.3	0.0	0.0

TABLE D-8 (Cont.): RECORDED DEATHS FOR WHITES BY DISPOSITION OF REMAINS AND PERCENT OF TOTAL DEATHS, BY COUNTY, FLORIDA, 1999

	NUMBER OF DEATHS						PERCENT OF TOTAL DEATHS				
	TOTAL	BURIAL	CREMATION	REMOVAL		UNK	BURIAL	CREMATION	REMOVAL		UNK
				FROM STATE	OTHER SPECIFIED				FROM STATE	OTHER SPECIFIED	
FLORIDA	146,184	51,814	70,097	23,445	481	347	35.4	48.0	16.0	0.3	0.2
ALACHUA	2,134	994	908	218	14	0	46.6	42.5	10.2	0.7	0.0
BAKER	117	88	22	7	0	0	75.2	18.8	6.0	0.0	0.0
BAY	1,420	741	443	226	9	1	52.2	31.2	15.9	0.6	0.1
BRADFORD	177	117	50	7	3	0	66.1	28.2	4.0	1.7	0.0
BREVARD	4,475	1,296	2,480	690	7	2	29.0	55.4	15.4	0.2	0.0
BROWARD	13,950	4,971	5,863	3,037	59	20	35.6	42.0	21.8	0.4	0.1
CALHOUN	112	83	22	7	0	0	74.1	19.6	6.3	0.0	0.0
CHARLOTTE	1,974	364	1,232	370	8	0	18.4	62.4	18.7	0.4	0.0
CITRUS	1,772	489	1,032	241	4	6	27.6	58.2	13.6	0.2	0.3
CLAY	1,173	532	463	168	7	3	45.4	39.5	14.3	0.6	0.3
COLLIER	2,296	348	1,461	480	4	3	15.2	63.6	20.9	0.2	0.1
COLUMBIA	579	298	190	87	4	0	51.5	32.8	15.0	0.7	0.0
MIAMI-DADE	16,663	9,223	5,641	1,625	63	111	55.4	33.9	9.8	0.4	0.7
DESOTO	169	66	76	26	1	0	39.1	45.0	15.4	0.6	0.0
DIXIE	89	50	30	6	1	2	56.2	33.7	6.7	1.1	2.2
DUVAL	5,474	2,666	1,946	793	32	37	48.7	35.5	14.5	0.6	0.7
ESCAMBIA	2,660	1,559	633	466	0	2	58.6	23.8	17.5	0.0	0.1
FLAGLER	446	97	274	74	1	0	21.7	61.4	16.6	0.2	0.0
FRANKLIN	99	56	32	11	0	0	56.6	32.3	11.1	0.0	0.0
GADSDEN	106	61	28	17	0	0	57.5	26.4	16.0	0.0	0.0
GILCHRIST	102	69	28	5	0	0	67.6	27.5	4.9	0.0	0.0
GLADES	43	15	18	10	0	0	34.9	41.9	23.3	0.0	0.0
GULF	85	56	19	9	1	0	65.9	22.4	10.6	1.2	0.0
HAMILTON	51	34	7	10	0	0	66.7	13.7	19.6	0.0	0.0
HARDEE	127	80	28	19	0	0	63.0	22.0	15.0	0.0	0.0
HENDRY	135	69	50	16	0	0	51.1	37.0	11.9	0.0	0.0
HERNANDO	1,750	462	998	289	1	0	26.4	57.0	16.5	0.1	0.0
HIGHLANDS	1,097	353	571	164	8	1	32.2	52.1	14.9	0.7	0.1
HILLSBOROUGH	8,109	3,241	3,763	1,009	26	70	40.0	46.4	12.4	0.3	0.9
HOLMES	141	102	23	16	0	0	72.3	16.3	11.3	0.0	0.0
INDIAN RIVER	1,421	286	916	216	3	0	20.1	64.5	15.2	0.2	0.0
JACKSON	368	250	54	62	1	1	67.9	14.7	16.8	0.3	0.3
JEFFERSON	61	36	13	12	0	0	59.0	21.3	19.7	0.0	0.0
LA FAYETTE	34	27	6	1	0	0	79.4	17.6	2.9	0.0	0.0
LAKE	2,488	710	1,375	391	11	1	28.5	55.3	15.7	0.4	0.0
LEE	4,860	1,077	2,875	896	10	2	22.2	59.2	18.4	0.2	0.0
LEON	1,420	775	426	212	7	0	54.6	30.0	14.9	0.5	0.0
LEVY	227	85	108	29	5	0	37.4	47.6	12.8	2.2	0.0
LIBERTY	16	13	3	0	0	0	81.3	18.8	0.0	0.0	0.0
MADISON	99	83	6	8	2	0	83.8	6.1	8.1	2.0	0.0
MANATEE	2,953	608	1,797	539	4	5	20.6	60.9	18.3	0.1	0.2
MARION	2,835	886	1,558	366	16	9	31.3	55.0	12.9	0.6	0.3
MARTIN	1,563	295	1,004	263	1	0	18.9	64.2	16.8	0.1	0.0
MONROE	596	118	399	72	0	7	19.8	66.9	12.1	0.0	1.2
NASSAU	285	174	75	34	2	0	61.1	26.3	11.9	0.7	0.0
OKALOOSA	1,175	463	478	231	2	1	39.4	40.7	19.7	0.2	0.1
OKEECHOBEE	314	103	154	56	0	1	32.8	49.0	17.8	0.0	0.3
ORANGE	5,806	2,172	2,737	874	20	3	37.4	47.1	15.1	0.3	0.1
OSCEOLA	1,273	374	631	260	8	0	29.4	49.6	20.4	0.6	0.0
PALM BEACH	12,262	3,701	5,448	3,065	14	34	30.2	44.4	25.0	0.1	0.3
PASCO	4,606	1,231	2,583	775	15	2	26.7	56.1	16.8	0.3	0.0
PINELLAS	12,529	2,985	7,787	1,714	41	2	23.8	62.2	13.7	0.3	0.0
POLK	4,487	1,859	1,940	667	18	3	41.4	43.2	14.9	0.4	0.1
PUTNAM	555	266	225	61	3	0	47.9	40.5	11.0	0.5	0.0
ST JOHN'S	812	257	438	111	6	0	31.7	53.9	13.7	0.7	0.0
ST LUCIE	1,560	421	875	257	4	3	27.0	56.1	16.5	0.3	0.2
SANTA ROSA	628	364	163	100	1	0	58.0	26.0	15.9	0.2	0.0
SARASOTA	4,871	759	3,238	853	10	11	15.6	66.5	17.5	0.2	0.2
SEMINOLE	2,015	682	1,013	314	4	2	33.8	50.3	15.6	0.2	0.1
SUMTER	243	78	134	29	1	1	32.1	55.1	11.9	0.4	0.4
SUWANNEE	246	142	80	24	0	0	57.7	32.5	9.8	0.0	0.0
TAYLOR	137	106	23	7	1	0	77.4	16.8	5.1	0.7	0.0
UNION	89	48	37	4	0	0	53.9	41.6	4.5	0.0	0.0
VOLUSIA	5,364	1,535	3,042	769	17	1	28.6	56.7	14.3	0.3	0.0
WAKULLA	82	46	23	13	0	0	56.1	28.0	15.9	0.0	0.0
WALTON	266	138	80	47	1	0	51.9	30.1	17.7	0.4	0.0
WASHINGTON	113	81	22	10	0	0	71.7	19.5	8.8	0.0	0.0

TABLE D-8 (Cont.): RECORDED DEATHS FOR BLACKS BY DISPOSITION OF REMAINS AND PERCENT OF TOTAL DEATHS, BY COUNTY, FLORIDA, 1999

	NUMBER OF DEATHS						PERCENT OF TOTAL DEATHS				
	TOTAL	BURIAL	CREMATION	REMOVAL		UNK	BURIAL	CREMATION	REMOVAL		UNK
				FROM STATE	OTHER SPECIFIED				FROM STATE	OTHER SPECIFIED	
FLORIDA	17,339	13,011	2,628	1,552	22	126	75.0	15.2	9.0	0.1	0.7
ALACHUA	504	422	56	25	1	0	83.7	11.1	5.0	0.2	0.0
BAKER	13	10	3	0	0	0	76.9	23.1	0.0	0.0	0.0
BAY	146	124	13	9	0	0	84.9	8.9	6.2	0.0	0.0
BRADFORD	15	15	0	0	0	0	100.0	0.0	0.0	0.0	0.0
BREVARD	287	211	42	31	3	0	73.5	14.6	10.8	1.0	0.0
BROWARD	1,583	1,127	291	162	0	3	71.2	18.4	10.2	0.0	0.2
CALHOUN	21	17	2	2	0	0	81.0	9.5	9.5	0.0	0.0
CHARLOTTE	90	53	23	13	0	1	58.9	25.6	14.4	0.0	1.1
CITRUS	26	24	1	1	0	0	92.3	3.8	3.8	0.0	0.0
CLAY	128	91	15	22	0	0	71.1	11.7	17.2	0.0	0.0
COLLIER	64	48	9	7	0	0	75.0	14.1	10.9	0.0	0.0
COLUMBIA	133	118	4	10	1	0	88.7	3.0	7.5	0.8	0.0
MIAMI-DADE	3,476	2,274	788	371	2	41	65.4	22.7	10.7	0.1	1.2
DESOTO	23	19	4	0	0	0	82.6	17.4	0.0	0.0	0.0
DIXIE	4	4	0	0	0	0	100.0	0.0	0.0	0.0	0.0
DUVAL	1,782	1,354	237	148	3	40	76.0	13.3	8.3	0.2	2.2
ESCAMBIA	635	509	36	90	0	0	80.2	5.7	14.2	0.0	0.0
FLAGLER	48	29	16	3	0	0	60.4	33.3	6.3	0.0	0.0
FRANKLIN	17	15	0	2	0	0	88.2	0.0	11.8	0.0	0.0
GADSDEN	116	101	2	12	1	0	87.1	1.7	10.3	0.9	0.0
GILCHRIST	3	3	0	0	0	0	100.0	0.0	0.0	0.0	0.0
GLADES	5	4	1	0	0	0	80.0	20.0	0.0	0.0	0.0
GULF	19	15	2	2	0	0	78.9	10.5	10.5	0.0	0.0
HAMILTON	16	15	0	1	0	0	93.8	0.0	6.3	0.0	0.0
HARDEE	7	6	1	0	0	0	85.7	14.3	0.0	0.0	0.0
HENDRY	20	20	0	0	0	0	100.0	0.0	0.0	0.0	0.0
HERNANDO	46	30	13	3	0	0	65.2	28.3	6.5	0.0	0.0
HIGHLANDS	69	56	7	6	0	0	81.2	10.1	8.7	0.0	0.0
HILLSBOROUGH	1,149	908	129	95	2	15	79.0	11.2	8.3	0.2	1.3
HOLMES	13	2	0	11	0	0	15.4	0.0	84.6	0.0	0.0
INDIAN RIVER	87	72	11	4	0	0	82.8	12.6	4.6	0.0	0.0
JACKSON	119	99	1	19	0	0	83.2	0.8	16.0	0.0	0.0
JEFFERSON	47	43	2	2	0	0	91.5	4.3	4.3	0.0	0.0
LAFAYETTE	0	0	0	0	0	0	—	—	—	—	—
LAKE	171	152	9	9	0	1	88.9	5.3	5.3	0.0	0.6
LEE	221	165	43	13	0	0	74.7	19.5	5.9	0.0	0.0
LEON	545	472	25	47	1	0	86.6	4.6	8.6	0.2	0.0
LEVY	35	33	1	1	0	0	94.3	2.9	2.9	0.0	0.0
LIBERTY	1	1	0	0	0	0	100.0	0.0	0.0	0.0	0.0
MADISON	52	50	1	1	0	0	96.2	1.9	1.9	0.0	0.0
MANATEE	150	128	13	8	1	0	85.3	8.7	5.3	0.7	0.0
MARION	236	198	28	8	1	1	83.9	11.9	3.4	0.4	0.4
MARTIN	38	29	6	3	0	0	76.3	15.8	7.9	0.0	0.0
MONROE	45	29	12	4	0	0	64.4	26.7	8.9	0.0	0.0
NASSAU	41	33	2	5	1	0	80.5	4.9	12.2	2.4	0.0
OKALOOSA	84	50	13	21	0	0	59.5	15.5	25.0	0.0	0.0
OKEECHOBEE	16	11	5	0	0	0	68.8	31.3	0.0	0.0	0.0
ORANGE	1,089	811	176	102	0	0	74.5	16.2	9.4	0.0	0.0
OSCEOLA	90	53	20	16	1	0	58.9	22.2	17.8	1.1	0.0
PALM BEACH	1,051	820	132	78	0	21	78.0	12.6	7.4	0.0	2.0
PASCO	67	47	14	6	0	0	70.1	20.9	9.0	0.0	0.0
PINELLAS	739	517	160	61	0	1	70.0	21.7	8.3	0.0	0.1
POLK	556	458	73	22	3	0	82.4	13.1	4.0	0.5	0.0
PUTNAM	117	107	7	3	0	0	91.5	6.0	2.6	0.0	0.0
ST JOHNS	97	88	6	3	0	0	90.7	6.2	3.1	0.0	0.0
ST LUCIE	248	195	37	16	0	0	78.6	14.9	6.5	0.0	0.0
SANTA ROSA	28	21	2	5	0	0	75.0	7.1	17.9	0.0	0.0
SARASOTA	140	98	31	10	0	1	70.0	22.1	7.1	0.0	0.7
SEMINOLE	192	155	21	16	0	0	80.7	10.9	8.3	0.0	0.0
SUMTER	24	22	2	0	0	0	91.7	8.3	0.0	0.0	0.0
SUWANNEE	33	32	1	0	0	0	97.0	3.0	0.0	0.0	0.0
TAYLOR	30	29	1	0	0	0	96.7	3.3	0.0	0.0	0.0
UNION	49	39	6	4	0	0	79.6	12.2	8.2	0.0	0.0
VOLUSIA	397	292	67	36	1	1	73.6	16.9	9.1	0.3	0.3
WAKULLA	7	6	0	1	0	0	85.7	0.0	14.3	0.0	0.0
WALTON	21	17	3	1	0	0	81.0	14.3	4.8	0.0	0.0
WASHINGTON	18	15	2	1	0	0	83.3	11.1	5.6	0.0	0.0

TABLE D-8 (Cont.): RECORDED DEATHS FOR OTHERS BY DISPOSITION OF REMAINS AND PERCENT OF TOTAL DEATHS, BY COUNTY, FLORIDA, 1999

	NUMBER OF DEATHS						PERCENT OF TOTAL DEATHS				
	TOTAL	BURIAL	CREMATION	REMOVAL	OTHER	UNK	BURIAL	CREMATION	REMOVAL	OTHER	UNK
				FROM STATE	SPECIFIED				FROM STATE	SPECIFIED	
FLORIDA	679	261	335	81	2	0	38.4	49.3	11.9	0.3	0.0
ALACHUA	12	2	7	3	0	0	16.7	58.3	25.0	0.0	0.0
BAKER	0	0	0	0	0	0	--	--	--	--	--
BAY	11	5	3	2	1	0	45.5	27.3	18.2	9.1	0.0
BRADFORD	0	0	0	0	0	0	--	--	--	--	--
BREVARD	26	10	12	4	0	0	38.5	46.2	15.4	0.0	0.0
BROWARD	67	29	30	8	0	0	43.3	44.8	11.9	0.0	0.0
CALHOUN	1	1	0	0	0	0	100.0	0.0	0.0	0.0	0.0
CHARLOTTE	7	2	4	1	0	0	28.6	57.1	14.3	0.0	0.0
CITRUS	2	0	2	0	0	0	0.0	100.0	0.0	0.0	0.0
CLAY	6	4	2	0	0	0	66.7	33.3	0.0	0.0	0.0
COLLIER	1	0	1	0	0	0	0.0	100.0	0.0	0.0	0.0
COLUMBIA	2	1	0	1	0	0	50.0	0.0	50.0	0.0	0.0
MIAMI-DADE	93	41	39	13	0	0	44.1	41.9	14.0	0.0	0.0
DESOTO	0	0	0	0	0	0	--	--	--	--	--
DIXIE	1	0	1	0	0	0	0.0	100.0	0.0	0.0	0.0
DUVAL	53	28	20	5	0	0	52.8	37.7	9.4	0.0	0.0
ESCAMBIA	30	11	12	7	0	0	36.7	40.0	23.3	0.0	0.0
FLAGLER	0	0	0	0	0	0	--	--	--	--	--
FRANKLIN	0	0	0	0	0	0	--	--	--	--	--
GADSDEN	0	0	0	0	0	0	--	--	--	--	--
GILCHRIST	0	0	0	0	0	0	--	--	--	--	--
GLADES	1	1	0	0	0	0	100.0	0.0	0.0	0.0	0.0
GULF	1	1	0	0	0	0	100.0	0.0	0.0	0.0	0.0
HAMILTON	0	0	0	0	0	0	--	--	--	--	--
HARDEE	1	0	1	0	0	0	0.0	100.0	0.0	0.0	0.0
HENDRY	4	1	3	0	0	0	25.0	75.0	0.0	0.0	0.0
HERNANDO	3	0	1	2	0	0	0.0	33.3	66.7	0.0	0.0
HIGHLANDS	6	3	2	1	0	0	50.0	33.3	16.7	0.0	0.0
HILLSBOROUGH	58	22	35	1	0	0	37.9	60.3	1.7	0.0	0.0
HOLMES	0	0	0	0	0	0	--	--	--	--	--
INDIAN RIVER	4	1	2	1	0	0	25.0	50.0	25.0	0.0	0.0
JACKSON	1	0	1	0	0	0	0.0	100.0	0.0	0.0	0.0
JEFFERSON	1	0	0	1	0	0	0.0	0.0	100.0	0.0	0.0
LAFAYETTE	0	0	0	0	0	0	--	--	--	--	--
LAKE	5	2	2	1	0	0	40.0	40.0	20.0	0.0	0.0
LEE	14	3	10	1	0	0	21.4	71.4	7.1	0.0	0.0
LEON	6	3	3	0	0	0	50.0	50.0	0.0	0.0	0.0
LEVY	0	0	0	0	0	0	--	--	--	--	--
LIBERTY	0	0	0	0	0	0	--	--	--	--	--
MADISON	0	0	0	0	0	0	--	--	--	--	--
MANATEE	3	1	1	1	0	0	33.3	33.3	33.3	0.0	0.0
MARION	17	3	12	2	0	0	17.6	70.6	11.8	0.0	0.0
MARTIN	2	0	2	0	0	0	0.0	100.0	0.0	0.0	0.0
MONROE	3	1	2	0	0	0	33.3	66.7	0.0	0.0	0.0
NASSAU	0	0	0	0	0	0	--	--	--	--	--
OKALOOSA	9	4	4	1	0	0	44.4	44.4	11.1	0.0	0.0
OKEECHOBEE	4	3	1	0	0	0	75.0	25.0	0.0	0.0	0.0
ORANGE	85	33	43	9	0	0	38.8	50.6	10.6	0.0	0.0
OSCEOLA	13	5	6	2	0	0	38.5	46.2	15.4	0.0	0.0
PALM BEACH	25	5	15	5	0	0	20.0	60.0	20.0	0.0	0.0
PASCO	8	3	5	0	0	0	37.5	62.5	0.0	0.0	0.0
PINELLAS	34	15	18	1	0	0	44.1	52.9	2.9	0.0	0.0
POLK	4	3	0	1	0	0	75.0	0.0	25.0	0.0	0.0
PUTNAM	0	0	0	0	0	0	--	--	--	--	--
ST JOHN'S	3	0	2	0	1	0	0.0	66.7	0.0	33.3	0.0
ST LUCIE	5	2	3	0	0	0	40.0	60.0	0.0	0.0	0.0
SANTA ROSA	2	1	1	0	0	0	50.0	50.0	0.0	0.0	0.0
SARASOTA	8	2	6	0	0	0	25.0	75.0	0.0	0.0	0.0
SEMINOLE	15	2	8	5	0	0	13.3	53.3	33.3	0.0	0.0
SUMTER	2	0	2	0	0	0	0.0	100.0	0.0	0.0	0.0
SUWANNEE	0	0	0	0	0	0	--	--	--	--	--
TAYLOR	1	0	1	0	0	0	0.0	100.0	0.0	0.0	0.0
UNION	0	0	0	0	0	0	--	--	--	--	--
VOLUSIA	15	5	8	2	0	0	33.3	53.3	13.3	0.0	0.0
WAKULLA	0	0	0	0	0	0	--	--	--	--	--
WALTON	2	0	2	0	0	0	0.0	100.0	0.0	0.0	0.0
WASHINGTON	2	2	0	0	0	0	100.0	0.0	0.0	0.0	0.0

TABLE D-9: RESIDENT DEATHS FOR 113 CAUSE GROUPS, BY RACE AND GENDER, FLORIDA, 1999

	TOTAL	WHITE	BLACK	OTHER	MALE	FEMALE
TOTAL (ICD10 GROUPING)	162,122	144,303	17,015	634	82,446	79,669
SALMONELLA INFECTIONS (A01-A02)	5	3	2	0	2	3
SHIGELLOSIS & AMEBIASIS (A03, A06)	1	1	0	0	1	0
CERTAIN OTHER INTESTINAL INFECTIONS (A04, A07-A09)	50	43	7	0	25	25
TUBERCULOSIS (A16-A19)	64	39	24	1	43	21
RESPIRATORY TUBERCULOSIS (A16)	56	34	21	1	38	18
OTHER TUBERCULOSIS (A17-A19)	8	5	3	0	5	3
WHOOPING COUGH (A37)	0	0	0	0	0	0
SCARLET FEVER & ERYSIPELAS (A38, A46)	0	0	0	0	0	0
MENINGOCOCCAL INFECTION (A39)	18	16	2	0	8	10
SEPTICEMIA (A40-A41)	1,290	1,072	212	6	586	704
SYPHILIS (A50-A53)	1	0	1	0	0	1
ACUTE POLIOMYELITIS (A80)	0	0	0	0	0	0
ARTHROPOD-BORNE VIRAL ENCEPHALITIS (A83-A84, A85.2)	0	0	0	0	0	0
MEASLES (B05)	0	0	0	0	0	0
VIRAL HEPATITIS (B15-B19)	330	291	37	2	199	131
HUMAN IMMUNODEFICIENCY VIRUS (HIV) DISEASE (B20-B24)	1,651	684	961	4	1,162	489
MALARIA (B50-B54)	0	0	0	0	0	0
OTHER & UNSPEC INFECTIOUS/PARASITIC DIS & SEQUELAE *1	485	405	75	5	257	228
MALIGNANT NEOPLASM (CANCER) (C00-C97)	38,182	34,563	3,450	161	20,628	17,554
LIP, ORAL CAVITY, PHARYNX (C00-C14)	629	569	59	1	419	210
ESOPHAGUS (C15)	827	726	98	3	627	200
STOMACH (C16)	854	696	150	8	508	346
COLON, RECTUM, ANUS (C18-C21)	3,954	3,543	393	17	2,040	1,914
LIVER & INTRAHEPATIC BILE DUCTS (C22)	865	779	76	10	532	333
PANCREAS (C25)	1,997	1,810	176	11	974	1,023
LARYNX (C32)	313	268	43	2	257	56
TRACHEA, BRONCHUS, LUNG (C33-C34)	11,468	10,576	851	37	6,817	4,651
SKIN (C43)	547	542	4	1	375	172
BREAST (C50)	2,588	2,282	297	9	25	2,563
CERVIX UTERI (C53)	271	205	65	1	0	271
CORPUS UTERI & UTERUS, PART UNSPEC (C54-C55)	390	333	53	3	0	390
OVARY (C56)	915	856	51	7	0	915
PROSTATE (C61)	2,239	1,919	314	6	2,238	1
KIDNEY & RENAL PELVIS (C64-C65)	740	677	61	2	469	271
BLADDER (C67)	870	817	50	3	612	258
MENINGES, BRAIN, & OTHER PART CEN NERV SYS (C70-C72)	787	731	53	3	425	362
LYMPHOID, HEMATOPOIETIC AND RELATED TISSUE (C81-C96)	3,841	3,534	290	16	2,101	1,740
HODGKIN'S DISEASE (C81)	87	79	8	0	55	32
NON-HODGKIN'S LYMPHOMA (C82-C85)	1,541	1,464	73	4	813	728
LEUKEMIA (C91-C95)	1,478	1,359	108	10	834	644
MULTIPLE MYELOMA & IMMUNOPROLIFERA NEOPLAS (C88, C90)	729	626	101	2	397	332
OTHER & UNSPEC--LYMPHOID, HEMATOPOIE, RELAT TISS (C96)	6	6	0	0	2	4
ALL OTHER & UNSPECIFIED *2	4,087	3,700	366	21	2,209	1,878
IN SITU, BENIGN, UNCERT/JUNK BEHAVIOR NEOPLASMS (D00-D48)	846	776	64	6	432	414
ANEMIAS (D50-D64)	300	225	72	3	129	171
DIABETES MELLITUS (E10-E14)	4,414	3,606	785	22	2,194	2,220
NUTRITIONAL DEFICIENCIES (E40-E64)	213	173	38	2	75	138
MALNUTRITION (E40-E46)	192	156	35	1	70	122
OTHER NUTRITIONAL DEFICIENCIES (E50-E64)	21	17	3	1	5	16
MENINGITIS (G00,G03)	47	35	12	0	26	21
PARKINSON'S DISEASE (G20-G21)	1,107	1,075	31	1	692	415
ALZHEIMER'S DISEASE (G30)	3,057	2,920	133	4	994	2,063



TABLE D-9 (Cont.): RESIDENT DEATHS FOR 113 CAUSE GROUPS, BY RACE AND GENDER, FLORIDA, 1999

	TOTAL	WHITE	BLACK	OTHER	MALE	FEMALE
MAJOR CARDIOVASCULAR DISEASES (I00-I78)	65,671	59,245	6,175	231	31,886	33,785
HEART DISEASES (I00-I09, I11, I13, I20-I51)	51,124	46,443	4,491	172	25,528	25,596
ACUTE RHEUM FEVER & CHRONIC RHEUM HEART DIS (I00-I09)	266	241	19	6	72	194
HYPERTENSIVE HEART DISEASE (I11)	1,783	1,393	382	7	758	1,025
HYPERTENSIVE HEART & RENAL DISEASE (I13)	235	163	71	1	110	125
ISCHEMIC HEART DISEASE (I20-I25)	41,143	37,806	3,192	132	21,023	20,120
ACUTE MYOCARDIAL INFARCTION (I21-I22)	12,972	11,899	1,016	52	6,841	6,131
OTHER ACUTE ISCHEMIC HEART DISEASE (I24)	68	64	4	0	30	38
OTHER FORMS OF CHRONIC ISCHEMIC HEART DISEASE (I20, I25)	28,103	25,843	2,172	80	14,152	13,951
ATHEROSCLEROTIC CARDIOVASCULAR DISEASE (I25.0)	5,572	5,061	492	15	2,819	2,753
ALL OTHER CHRONIC ISCHEMIC HEART DIS (I20, I25.1-I25.9)	22,531	20,782	1,680	65	11,333	11,198
OTHER HEART DISEASES (I26-I51)	7,697	6,840	827	26	3,565	4,132
ACUTE & SUBACUTE ENDOCARDITIS (I33)	93	80	13	0	52	41
PERICARDIUM DISEASES & ACUTE MYOCARDITIS (I30-I31, I40)	55	43	12	0	16	39
HEART FAILURE (I50)	1,159	1,074	81	4	460	699
OTHER FORMS HEART DIS (I26-I28, I34-I38, I42-I49, I51)	6,390	5,643	721	22	3,037	3,353
ESSEN HYPERTENSION & HYPERTENSIVE RENAL DIS (I10, I12)	1,213	965	242	6	538	675
CEREBROVASCULAR DISEASES (I60-I69)	10,512	9,249	1,214	47	4,386	6,126
ATHEROSCLEROSIS (I70)	1,049	976	72	1	413	636
OTHER DISEASE OF CIRCULATORY SYSTEM (I71-I78)	1,773	1,612	156	5	1,021	752
AORTIC ANEURYSM & DISSECTION (I71)	1,107	1,038	65	4	722	385
OTHER ARTERIES, ARTERIOLES, CAPILLARIES DIS (I72-I78)	666	574	91	1	299	367
OTHER CIRCULATORY SYSTEM DISORDERS (I80-I99)	276	235	40	1	115	161
INFLUENZA & PNEUMONIA (J10-J18)	3,323	3,034	278	9	1,576	1,747
INFLUENZA (J10-J11)	36	33	3	0	15	21
PNEUMONIA (J12-J18)	3,287	3,001	275	9	1,561	1,726
OTHER ACUTE LOWER RESPIRATORY INFECTIONS (J20-J22)	31	28	3	0	11	20
ACUTE BRONCHITIS & BRONCHIOLITIS (J20-J21)	25	23	2	0	11	14
UNSPEC ACUTE LOWER RESPIRATORY INFECTION (J22)	6	5	1	0	0	6
CHRONIC LOWER RESPIRATORY DISEASES (J40-J47)	9,146	8,641	486	16	4,504	4,642
BRONCHITIS, CHRONIC & UNSPECIFIED (J40-J42)	89	86	3	0	39	50
EMPHYSEMA (J43)	1,408	1,336	69	3	755	653
ASTHMA (J45-J46)	241	183	56	1	75	166
OTHER CHRONIC LOWER RESPIRATORY DISEASES (J44, J47)	7,408	7,036	358	12	3,635	3,773
PNEUMOCOCCI & CHEMICAL EFFECTS (J60-J66, J68)	58	57	0	1	54	4
PNEUMONITIS DUE TO SOLIDS & LIQUIDS (J69)	985	920	63	2	528	457
OTHER RESPIRATORY SYSTEM DIS (J00-J06, J30-J39, J67, J70-J98)	1,609	1,471	131	7	797	812
PEPTIC ULCER (K25-K28)	325	296	28	1	152	173
APPENDIX DISEASES (K35-K38)	23	18	4	1	13	10
HERNIA (K40-K46)	91	86	5	0	28	63
CHRONIC LIVER DISEASE & CIRRHOSIS (K70, K73-K74)	1,991	1,791	190	10	1,342	649
ALCOHOLIC LIVER DISEASE (K70)	813	717	92	4	623	190
OTHER CHRONIC LIVER DISEASE & CIRRHOSIS (K73-K74)	1,178	1,074	98	6	719	459
CHOLELITHIASIS & OTHER GALLBLADDER DISORDERS (K80-K82)	175	160	13	2	91	84
NEPHRITIS, NEPHROTIC SYNDROME & NEPHROSIS (N00-N07, N17-N19, N25-N27)	1,678	1,382	291	4	886	792
ACUTE/PROGRESSIVE NEPHRITIC/NEPHROTIC SYND (N00-N01, N04)	15	12	3	0	8	7
GLOMERULONEPH, NEPHRI/NEPHRO, RENAL SCLEROSIS *3	55	46	9	0	33	22
RENAL FAILURE (N17-N19)	1,558	1,281	272	4	828	730
OTHER KIDNEY DISORDERS (N25, N27)	50	43	7	0	17	33
KIDNEY INFECTIONS (N10-N12, N13.6, N15.1)	0	0	0	0	0	0
HYPERPLASIA OF PROSTATE (N40)	19	16	3	0	19	0
FEMALE PELVIC ORGANS-INFLAMMATORY DISEASES (N70-N76)	10	6	4	0	0	10
PREGNANCY, CHILDBIRTH, AND THE PUERPERIUM (O00-O99)	38	22	16	0	0	38
PREGNANCY WITH ABORTIVE OUTCOME (O00-O07)	6	4	2	0	0	6
OTHER PREGNANCY, CHILDBIRTH, PUERPERIUM COMPLICATIONS (O10-O99)	32	18	14	0	0	32
PERINATAL PERIOD CONDITIONS (P00-P96)	757	407	340	8	416	339
CONGENITAL & CHROMOSOMAL ANOMALIES (Q00-Q99)	570	423	140	7	294	275
SYMPTOMS, SIGNS, ABNORMAL CLINICAL/LAB FINDINGS (R00-R99)	3,306	2,851	335	6	1,381	1,921
ALL OTHER DISEASES (RESIDUAL) *4	10,684	9,479	1,164	34	4,474	6,210

TABLE D-9 (Cont.): RESIDENT DEATHS FOR 113 CAUSE GROUPS, BY RACE AND GENDER, FLORIDA, 1999

	TOTAL	WHITE	BLACK	OTHER	MALE	FEMALE
UNINTENTIONAL INJURY (ACCIDENT) (V01-X59, Y85-Y86)	5,994	5,071	868	51	3,974	2,020
TRANSPORT ACCIDENT (V01-V99, Y85)	3,158	2,621	497	38	2,182	976
MOTOR VEHICLE *5	2,288	1,882	376	30	1,576	712
OTHER LAND TRANSPORT *6	707	596	103	7	477	230
WATER/AIR/SPACE/OTH-UNSP TRANSPORT & SEQ (V90-V99,Y85)	163	143	18	1	129	34
NONTRANSPORT ACCIDENT (W00-X59, Y86)	2,836	2,450	371	13	1,792	1,044
FALLS (W00-W19)	868	802	64	1	471	397
FIREARMS DISCHARGE (W32-W34)	12	8	4	0	8	4
DROWNING & SUBMERSION (W65-W74)	319	241	77	1	238	81
SMOKE, FIRE, FLAMES EXPOSURE (X00-X09)	117	70	45	2	73	44
POISONING & NOXIOUS SUBSTANCE EXPOSURE (X40-X49)	830	741	81	7	572	258
OTHER & UNSPECIFIED NONTRANSPORT & SEQUELAE *7	690	588	100	2	430	260
SUICIDE (X60-X84, Y87.0)	2,068	1,948	101	15	1,601	467
FIREARMS DISCHARGE (X72-X74)	1,137	1,067	59	9	950	187
OTHER & UNSPEC MEANS & SEQUELAE (X60-X71, X75-X84, Y87.0)	931	881	42	6	651	280
HOMICIDE (X85-Y09, Y87.1)	969	570	388	10	710	259
FIREARMS DISCHARGE (X93-X95)	541	278	257	6	428	113
OTHER & UNSPEC MEANS & SEQUELAE (X85-X92, X96-Y09, Y87.1)	428	292	131	4	282	146
LEGAL INTERVENTION (Y35, Y89.0)	14	10	4	0	14	0
UNDETERMINED INJURY (Y10-Y34, Y87.2, Y89.9)	129	111	17	0	77	52
FIREARMS DISCHARGE (Y22-Y24)	15	13	2	0	14	1
OTHER & UNSPEC EVENT & SEQ (Y10-Y21, Y25-Y34, Y87.2, Y89.9)	114	98	15	0	63	51
WAR OPERATIONS & SEQUELAE (Y36, Y89.1)	1	1	0	0	1	0
MEDICAL & SURGICAL CARE COMPLICATIONS (Y40-Y84, Y88)	120	97	22	1	49	71
*1 (A00,A05,A20-A36, A42-A44, A48-A49, A54-A79, A81-A82, A85.0-A85.1,A85.8,A86-B04,B06-B09,B25-B49, B55-B99)						
*2 (C17, C23-C24, C26-C31, C37-C41, C44-C49, C51-C52, C57-C60, C62-C63, C66, C68-C69, C73-C80, C97)						
*3 (N02-N03, N05-N07, N26)						
*4 (D65-E07, E15-E34, E65-F99, G04-G12,G23-G25,G31-H93, K00-K22,K29-K31, K50-K66, K71-K72, K75-K76,K83-M99, N13.0-N13.5, N13.7-N13.9, N14,N15.0, N15.8-N15.9, N20-N23, N28-N39, N41-N64, N80-N98)						
*5 (V02-V04, V09.0, V09.2, V12-V14, V19.0-V19.2, V19.4-V19.6, V20-V79, V80.3-V80.5, V81.0-V81.1, V82.0-V82.1, V83-V86, V87.0-V87.8, V88.0-V88.8, V89.0, V89.2)						
*6 (V01, V05-V06, V09.1, V09.3-V09.9, V10-V11, V15-V18,V19.3, V19.8-V19.9, V80.0-V80.2,V80.6-V80.9, V81.2-V81.9, V82.2-V82.9, V87.9, V88.9, V89.1, V89.3, V89.9)						
*7 (W20-W31, W35-W64, W75-W99, X10-X39, X50-X59, Y86)						

TABLE D-9 (Cont.): RESIDENT DEATHS FOR 113 CAUSE GROUPS, BY RACE AND GENDER, FLORIDA, 1999

	TOTAL	WHITE		BLACK		OTHER	
		MALE	FEMALE	MALE	FEMALE	MALE	FEMALE
TOTAL (ICD10 GROUPING)	162,122	73,163	71,139	8,860	8,153	333	301
SALMONELLA INFECTIONS (A01-A02)	5	0	3	2	0	0	0
SHIGELLOSIS & AMEBIASIS (A03, A06)	1	1	0	0	0	0	0
CERTAIN OTHER INTESTINAL INFECTIONS (A04, A07-A09)	50	21	22	4	3	0	0
TUBERCULOSIS (A16-A19)	64	25	14	17	7	1	0
RESPIRATORY TUBERCULOSIS (A16)	56	20	14	17	4	1	0
OTHER TUBERCULOSIS (A17-A19)	8	5	0	0	3	0	0
WHOOPING COUGH (A37)	0	0	0	0	0	0	0
SCARLET FEVER & ERYSIPELAS (A38, A46)	0	0	0	0	0	0	0
MENINGOCOCCAL INFECTION (A39)	18	7	9	1	1	0	0
SEPTICEMIA (A40-A41)	1,290	486	586	98	114	2	4
SYPHILIS (A50-A53)	1	0	0	0	1	0	0
ACUTE POLIOMYELITIS (A80)	0	0	0	0	0	0	0
ARTHROPOD-BORNE VIRAL ENCEPHALITIS (A83-A84, A85.2)	0	0	0	0	0	0	0
MEASLES (B05)	0	0	0	0	0	0	0
VIRAL HEPATITIS (B15-B19)	330	176	115	22	15	1	1
HUMAN IMMUNODEFICIENCY VIRUS (HIV) DISEASE (B20-B24)	1,651	578	106	579	382	3	1
MALARIA (B50-B54)	0	0	0	0	0	0	0
OTHER & UNSPEC INFECTION/PARASITIC DIS & SEQUELAE *1	485	215	190	37	38	5	0
MALIGNANT NEOPLASM (CANCER) (C00-C97)	38,182	18,600	15,963	1,945	1,505	79	82
LIP, ORAL CAVITY, PHARYNX (C00-C14)	629	375	194	43	16	1	0
ESOPHAGUS (C15)	827	540	186	86	12	1	2
STOMACH (C16)	854	417	279	88	62	3	5
COLON, RECTUM, ANUS (C18-C21)	3,954	1,843	1,700	188	205	8	9
LIVER & INTRAHEPATIC BILE DUCTS (C22)	865	479	300	48	28	5	5
PANCREAS (C25)	1,997	871	939	97	79	6	5
LARYNX (C32)	313	220	48	36	7	1	1
TRACHEA, BRONCHUS, LUNG (C33-C34)	11,468	6,197	4,379	597	254	21	16
SKIN (C43)	547	374	168	1	3	0	1
BREAST (C50)	2,588	21	2,261	4	293	0	9
CERVIX UTERI (C53)	271	0	205	0	65	0	1
CORPUS UTERI & UTERUS, PART UNSPEC (C54-C55)	390	0	333	0	53	0	3
OVARY (C56)	915	0	856	0	51	0	7
PROSTATE (C61)	2,239	1,918	1	314	0	6	0
KIDNEY & RENAL PELVIS (C64-C65)	740	428	249	39	22	2	0
BLADDER (C67)	870	580	237	29	21	3	0
MENINGES, BRAIN, & OTHER PART CEN NERV SYS (C70-C72)	787	400	331	23	30	2	1
LYMPHOID, HEMATOPOIETIC AND RELATED TISSUE (C81-C96)	3,841	1,932	1,602	161	129	7	9
HODGKIN'S DISEASE (C81)	87	51	28	4	4	0	0
NON-HODGKIN'S LYMPHOMA (C82-C85)	1,541	768	696	44	29	1	3
LEUKEMIA (C91-C95)	1,478	770	589	58	50	5	5
MULTIPLE MYELOMA & IMMUNOPROLIFERA NEOPLAS (C88, C90)	729	341	285	55	46	1	1
OTHER & UNSPEC-LYMPHOID, HEMATOPOIE, RELAT TISS (C96)	6	2	4	0	0	0	0
ALL OTHER & UNSPECIFIED *2	4,087	2,005	1,695	191	175	13	8
IN SITU, BENIGN, UNCERT/UNK BEHAVIOR NEOPLASMS (D00-D48)	846	398	378	32	32	2	4
ANEMIAS (D50-D64)	300	92	133	35	37	2	1
DIABETES MELLITUS (E10-E14)	4,414	1,887	1,719	300	485	6	16
NUTRITIONAL DEFICIENCIES (E40-E64)	213	57	116	17	21	1	1
MALNUTRITION (E40-E46)	192	54	102	15	20	1	0
OTHER NUTRITIONAL DEFICIENCIES (E50-E64)	21	3	14	2	1	0	1
MENINGITIS (G00, G03)	47	17	18	9	3	0	0
PARKINSON'S DISEASE (G20-G21)	1,107	670	405	22	9	0	1
ALZHEIMER'S DISEASE (G30)	3,057	939	1,981	54	79	1	3

TABLE D-9 (Cont.): RESIDENT DEATHS FOR 113 CAUSE GROUPS, BY RACE AND GENDER, FLORIDA, 1999

	TOTAL	WHITE		BLACK		OTHER	
		MALE	FEMALE	MALE	FEMALE	MALE	FEMALE
MAJOR CARDIOVASCULAR DISEASES (I00-I78)	65,671	28,928	30,317	2,822	3,353	124	107
HEART DISEASES (I00-I09, I11, I13, I20-I51)	51,124	23,305	23,138	2,121	2,370	91	81
ACUTE RHEUM FEVER & CHRONIC RHEUM HEART DIS (I00-I09)	266	62	179	9	10	1	5
HYPERTENSIVE HEART DISEASE (I11)	1,783	587	806	167	215	3	4
HYPERTENSIVE HEART & RENAL DISEASE (I13)	235	82	81	28	43	0	1
ISCHEMIC HEART DISEASE (I20-I25)	41,143	19,401	18,405	1,542	1,650	73	59
ACUTE MYOCARDIAL INFARCTION (I21-I22)	12,972	6,320	5,579	494	522	25	27
OTHER ACUTE ISCHEMIC HEART DISEASE (I24)	68	27	37	3	1	0	0
OTHER FORMS OF CHRONIC ISCHEMIC HEART DISEASE (I20, I25)	28,103	13,054	12,789	1,045	1,127	48	32
ATHEROSCLEROTIC CARDIOVASCULAR DISEASE (I25.0)	5,572	2,561	2,500	247	245	9	6
ALL OTHER CHRONIC ISCHEMIC HEART DIS (I20, I25.1-I25.9)	22,531	10,493	10,289	798	882	39	26
OTHER HEART DISEASES (I26-I51)	7,697	3,173	3,667	375	452	14	12
ACUTE & SUBACUTE ENDOCARDITIS (I33)	93	45	35	7	6	0	0
PERICARDIUM DISEASES & ACUTE MYOCARDITIS (I30-I31, I40)	55	12	31	4	8	0	0
HEART FAILURE (I50)	1,159	436	638	23	58	1	3
OTHER FORMS HEART DIS (I26-I28, I34-I38, I42-I49, I51)	6,390	2,680	2,963	341	380	13	9
ESSEN HYPERTENSION & HYPERTENSIVE RENAL DIS (I10, I12)	1,213	440	525	95	147	3	3
CEREBROVASCULAR DISEASES (I60-I69)	10,512	3,858	5,391	499	715	28	19
ATHEROSCLEROSIS (I70)	1,049	382	594	31	41	0	1
OTHER DISEASE OF CIRCULATORY SYSTEM (I71-I78)	1,773	943	669	76	80	2	3
AORTIC ANEURYSM & DISSECTION (I71)	1,107	682	356	38	27	2	2
OTHER ARTERIES, ARTERIOLES, CAPILLARIES DIS (I72-I78)	666	261	313	38	53	0	1
OTHER CIRCULATORY SYSTEM DISORDERS (I80-I99)	276	98	137	16	24	1	0
INFLUENZA & PNEUMONIA (J10-J18)	3,323	1,428	1,606	145	133	1	8
INFLUENZA (J10-J11)	36	14	19	1	2	0	0
PNEUMONIA (J12-J18)	3,287	1,414	1,587	144	131	1	8
OTHER ACUTE LOWER RESPIRATORY INFECTIONS (J20-J22)	31	10	18	1	2	0	0
ACUTE BRONCHITIS & BRONCHIOLITIS (J20-J21)	25	10	13	1	1	0	0
UNSPEC ACUTE LOWER RESPIRATORY INFECTION (J22)	6	0	5	0	1	0	0
CHRONIC LOWER RESPIRATORY DISEASES (J40-J47)	9,146	4,180	4,461	313	173	9	7
BRONCHITIS, CHRONIC & UNSPECIFIED (J40-J42)	89	36	50	3	0	0	0
EMPHYSEMA (J43)	1,408	700	636	53	16	2	1
ASTHMA (J45-J46)	241	56	127	18	38	0	1
OTHER CHRONIC LOWER RESPIRATORY DISEASES (J44, J47)	7,408	3,388	3,648	239	119	7	5
PNEUMOCOINOSES & CHEMICAL EFFECTS (J60-J66, J68)	58	53	4	0	0	1	0
PNEUMONITIS DUE TO SOLIDS & LIQUIDS (J69)	985	488	432	39	24	1	1
OTHER RESPIRATORY SYSTEM DIS (J00-J06, J30-J39, J67, J70-J98)	1,609	724	747	70	61	3	4
PEPTIC ULCER (K25-K28)	325	140	156	12	16	0	1
APPENDIX DISEASES (K35-K38)	23	11	7	2	2	0	1
HERNIA (K40-K46)	91	28	58	0	5	0	0
CHRONIC LIVER DISEASE & CIRRHOSIS (K70, K73-K74)	1,991	1,209	582	126	64	7	3
ALCOHOLIC LIVER DISEASE (K70)	813	555	162	66	26	2	2
OTHER CHRONIC LIVER DISEASE & CIRRHOSIS (K73-K74)	1,178	654	420	60	38	5	1
CHOLELITHIASIS & OTHER GALLBLADDER DISORDERS (K80-K82)	175	84	76	6	7	1	1
NEPHRITIS, NEPHROTIC SYNDROME & NEPHROSIS (N00-N07, N17-N19, N25-N27)	1,678	758	624	123	168	4	0
ACUTE/PROGRESSIVE NEPHRITIC/NEPHROTIC SYND (N00-N01, N04)	15	6	6	2	1	0	0
GLOMERULONEPH, NEPHRI/NEPHRO, RENAL SCLEROSIS*3	55	27	19	6	3	0	0
RENAL FAILURE (N17-N19)	1,558	709	572	114	158	4	0
OTHER KIDNEY DISORDERS (N25, N27)	50	16	27	1	6	0	0
KIDNEY INFECTIONS (N10-N12, N13.6, N15.1)	0	0	0	0	0	0	0
HYPERPLASIA OF PROSTATE (N40)	19	16	0	3	0	0	0
FEMALE PELVIC ORGANS-INFLAMMATORY DISEASES (N70-N76)	10	0	6	0	4	0	0
PREGNANCY, CHILDBIRTH, AND THE PUERPERIUM (O00-O99)	38	0	22	0	16	0	0
PREGNANCY WITH ABORTIVE OUTCOME (O00-O07)	6	0	4	0	2	0	0
OTHER PREGNANCY, CHILDBIRTH, PUERPERIUM COMPLICATIONS (O10-O99)	32	0	18	0	14	0	0
PERINATAL PERIOD CONDITIONS (P00-P96)	757	219	187	188	151	8	0
CONGENITAL & CHROMOSOMAL ANOMALIES (Q00-Q99)	570	217	206	72	67	5	2
SYMPTOMS, SIGNS, ABNORMAL CLINICAL/LAB FINDINGS (R00-R99)	3,306	1,155	1,696	171	164	2	4
ALL OTHER DISEASES (RESIDUAL) *4	10,684	3,922	5,557	535	629	13	21

TABLE D-9 (Cont.): RESIDENT DEATHS FOR 113 CAUSE GROUPS, BY RACE AND GENDER, FLORIDA, 1999

	TOTAL	WHITE		BLACK		OTHER	
		MALE	FEMALE	MALE	FEMALE	MALE	FEMALE
UNINTENTIONAL INJURY (ACCIDENT) (W01-X59, Y85-Y86)	5,994	3,317	1,754	620	248	33	18
TRANSPORT ACCIDENT (W01-V99, Y85)	3,158	1,794	827	363	134	23	15
MOTOR VEHICLE *5	2,288	1,273	609	286	90	17	13
OTHER LAND TRANSPORT *6	707	407	189	64	39	5	2
WATER/AIR/SPACE/OTH-UNSP TRANSPORT & SEQ (V90-V99, Y85)	163	114	29	13	5	1	0
NONTRANSPORT ACCIDENT (W00-X59, Y86)	2,836	1,523	927	257	114	10	3
FALLS (W00-W19)	868	430	372	39	25	1	0
FIREARMS DISCHARGE (W32-W34)	12	6	2	2	2	0	0
DROWNING & SUBMERSION (W65-W74)	319	167	74	70	7	1	0
SMOKE, FIRE, FLAMES EXPOSURE (X00-X09)	117	40	30	31	14	2	0
POISONING & NOXIOUS SUBSTANCE EXPOSURE (X40-X49)	830	517	224	50	31	4	3
OTHER & UNSPECIFIED NONTRANSPORT & SEQUELAE *7	690	363	225	65	35	2	0
SUICIDE (X60-X84, Y87.0)	2,068	1,498	450	90	11	9	6
FIREARMS DISCHARGE (X72-X74)	1,137	888	179	54	5	6	3
OTHER & UNSPEC MEANS & SEQUELAE (X60-X71, X75-X84, Y87.0)	931	610	271	36	6	3	3
HOMICIDE (X85-Y09, Y87.1)	969	398	172	305	83	7	3
FIREARMS DISCHARGE (X93-X95)	541	205	73	219	38	4	2
OTHER & UNSPEC MEANS & SEQUELAE (X85-X92, X96-Y09, Y87.1)	428	193	99	86	45	3	1
LEGAL INTERVENTION (Y35, Y89.0)	14	10	0	4	0	0	0
UNDETERMINED INJURY (Y10-Y34, Y87.2, Y89.9)	129	66	45	11	6	0	0
FIREARMS DISCHARGE (Y22-Y24)	15	12	1	2	0	0	0
OTHER & UNSPEC EVENT & SEQ (Y10-Y21, Y25-Y34, Y87.2, Y89.9)	114	54	44	9	6	0	0
WAR OPERATIONS & SEQUELAE (Y36, Y89.1)	1	1	0	0	0	0	0
MEDICAL & SURGICAL CARE COMPLICATIONS (Y40-Y84, Y88)	120	36	61	12	10	1	0
*1 (A00, A05, A20-A36, A42-A44, A48-A49, A54-A79, A81-A82, A85.0-A85.1, A85.8, A86-B04, B06-B09, B25-B49, B55-B99)							
*2 (C17, C23-C24, C26-C31, C37-C41, C44-C49, C51-C52, C57-C60, C62-C63, C66, C68-C69, C73-C80, C97)							
*3 (N02-N03, N05-N07, N26)							
*4 (D65-E07, E15-E34, E65-F99, G04-G12, G23-G25, G31-H93, K00-K22, K29-K31, K50-K66, K71-K72, K75-K76, K83-M99, N13.0-N13.5, N13.7-N13.9, N14, N15.0, N15.8-N15.9, N20-N23, N28-N39, N41-N64, N80-N98)							
*5 (V02-V04, V09.0, V09.2, V12-V14, V19.0-V19.2, V19.4-V19.6, V20-V79, V80.3-V80.5, V81.0-V81.1, V82.0-V82.1, V83-V86, V87.0-V87.8, V88.0-V88.8, V89.0, V89.2)							
*6 (V01, V05-V06, V09.1, V09.3-V09.9, V10-V11, V15-V18, V19.3, V19.8-V19.9, V80.0-V80.2, V80.6-V80.9, V81.2-V81.9, V82.2-V82.9, V87.9, V88.9, V89.1, V89.3, V89.9)							
*7 (W20-W31, W35-W64, W75-W89, X10-X39, X50-X59, Y86)							

TABLE D-10: RESIDENT DEATHS FOR 358 CAUSE GROUPS, BY AGE GROUP, FLORIDA, 1999

	AGE GROUPS														
	TOTAL	<1	1-4	5-9	10-14	15-19	20-24	25-34	35-44	45-54	55-64	65-74	75-84	85+	UNK
TOTAL (ICD - 10 GROUPING)	162,122	1,442	327	184	207	660	894	2,516	5,637	9,127	14,816	30,298	49,691	46,271	52
INFECTIOUS AND PARASITIC DISEASES (A00 - B99)	3,895	39	13	11	10	6	30	358	805	580	397	460	664	522	0
CHOLERA (A00)	0	0	0	0	0	0	0	0	0	0	0	0	0	0	0
TYPHOID FEVER (A01.0)	0	0	0	0	0	0	0	0	0	0	0	0	0	0	0
PARATYPHOID FEVER & OTH SALMONELLA INFECT (A01.1-A01.4, A02)	5	1	0	0	0	0	1	0	0	1	0	0	1	1	0
SHIGELLOSIS (A03)	0	0	0	0	0	0	0	0	0	0	0	0	0	0	0
OTHER BACTERIAL FOOD-BORNE INTOXICATIONS (A05)	1	0	0	0	0	0	0	0	0	1	0	0	0	0	0
AMEBIASIS (A06)	1	0	0	0	0	0	0	0	0	0	1	0	0	0	0
INTESTINAL INFECTIONS -- OTHER SPEC ORGANISMS (A04, A07-A08)	46	1	0	0	0	0	0	0	0	0	2	7	14	22	0
DIARRHEA & GASTROENTERITIS--PRESUME INFECTIOUS ORIGIN (A09)	4	0	0	0	0	0	0	0	0	0	0	0	3	1	0
RESPIRATORY TUBERCULOSIS (A16)	56	0	0	0	0	0	1	1	6	7	12	10	12	7	0
OTHER TUBERCULOSIS (A17-A19)	8	0	0	1	0	0	0	0	0	1	0	2	4	0	0
PLAGUE (A20)	0	0	0	0	0	0	0	0	0	0	0	0	0	0	0
BRUCELLOSIS (A23)	0	0	0	0	0	0	0	0	0	0	0	0	0	0	0
TETNUS (A33-A35)	0	0	0	0	0	0	0	0	0	0	0	0	0	0	0
DIPHTHERIA (A36)	0	0	0	0	0	0	0	0	0	0	0	0	0	0	0
WHOOPING COUGH (A37)	0	0	0	0	0	0	0	0	0	0	0	0	0	0	0
SCARLET FEVER & ERYSIPELAS (A38, A46)	0	0	0	0	0	0	0	0	0	0	0	0	0	0	0
MENINGOCOCCAL INFECTION (A39)	18	4	4	1	2	0	0	1	1	3	1	0	0	1	0
SEPTICEMIA (A40-A41)	1,290	24	4	3	1	0	3	5	16	65	101	223	434	411	0
OTHER ZOOONOTIC & BACTERIAL DISEASES *1	97	0	0	0	0	0	1	3	5	7	10	19	32	20	0
CARDIOVASCULAR SYPHILIS (A52.0)	0	0	0	0	0	0	0	0	0	0	0	0	0	0	0
NEUROSYPHILIS (A52.1-A52.3)	1	0	0	0	0	0	0	0	0	0	0	0	1	0	0
OTHER & UNSPECIFIED SYPHILIS (A50-A51, A52.7-A52.9, A53)	0	0	0	0	0	0	0	0	0	0	0	0	0	0	0
GONOCOCCAL INFECTION (A54)	0	0	0	0	0	0	0	0	0	0	0	0	0	0	0
OTHER INFECTIONS--PRIMARILY SEXUAL TRANSMISS MODE (A55-A64)	0	0	0	0	0	0	0	0	0	0	0	0	0	0	0
LYME DISEASE (A69.2)	0	0	0	0	0	0	0	0	0	0	0	0	0	0	0
TYPHUS FEVER (A75)	0	0	0	0	0	0	0	0	0	0	0	0	0	0	0
OTHER INFECTION--FROM SPIROCHETES, CHLAMYDIA, RICKETTSIA *2	0	0	0	0	0	0	0	0	0	0	0	0	0	0	0
ACUTE POLIOMYELITIS (A80)	0	0	0	0	0	0	0	0	0	0	0	0	0	0	0
RABIES (A82)	0	0	0	0	0	0	0	0	0	0	0	0	0	0	0
VIRAL ENCEPHALITIS -- ARTHROPOD-BORNE (A83-A84, A85.2)	0	0	0	0	0	0	0	0	0	0	0	0	0	0	0
YELLOW FEVER (A95)	0	0	0	0	0	0	0	0	0	0	0	0	0	0	0
OTHER/UNSPEC ARTHROPOD-BORNE VIRAL/HEMORR FEVERS *3	0	0	0	0	0	0	0	0	0	0	0	0	0	0	0
HERPES VIRAL (HERPES SIMPLEX) INFECTIONS (B00)	6	0	0	0	1	0	0	0	1	1	0	1	1	1	0
ZOSTER (HERPES ZOSTER) (B02)	11	0	0	0	0	0	0	0	0	0	0	0	6	5	0
SMALLPOX (B03)	0	0	0	0	0	0	0	0	0	0	0	0	0	0	0
MEASLES (B05)	0	0	0	0	0	0	0	0	0	0	0	0	0	0	0
RUBELLA (GERMAN MEASLES) (B06)	0	0	0	0	0	0	0	0	0	0	0	0	0	0	0
VIRAL HEPATITIS (B15-B19)	330	0	0	0	0	0	2	8	45	80	52	70	59	14	0
HIV DISEASE -- RESULTING IN INFECTIOUS/PARASITIC DISEASES (B20)	584	1	1	2	2	1	8	122	266	120	42	17	2	0	0
HIV DISEASE -- RESULTING IN MALIGNANT NEOPLASMS (B21)	112	0	0	0	0	0	1	17	44	29	16	5	0	0	0
HIV DISEASE -- RESULTING IN OTHER SPECIFIED DISEASES (B22)	154	2	1	0	1	0	1	30	61	35	16	6	0	1	0
HIV DISEASE -- RESULTING IN OTHER CONDITIONS (B23)	398	0	0	1	0	4	7	64	157	87	56	21	1	0	0

TABLE D-10 (Cont.): RESIDENT DEATHS FOR 358 CAUSE GROUPS, BY AGE GROUP, FLORIDA, 1999

	TOTAL	AGE GROUPS													UNK
		<1	1-4	5-9	10-14	15-19	20-24	25-34	35-44	45-54	55-64	65-74	75-84	85+	
<b>INFECTIOUS AND PARASITIC DISEASES (Cont.) (A00 - B99)</b>															
UNSPECIFIED HIV DISEASE (B24)	403	1	0	1	1	0	5	90	165	89	34	15	1	1	0
ALL OTHER & UNSPECIFIED VIRAL DISEASES *4	60	3	3	1	1	0	0	4	7	5	9	15	6	6	0
MYCOSES (B35-B49)	81	2	0	1	1	0	0	0	3	6	16	22	24	6	0
MALARIA (B50-B54)	0	0	0	0	0	0	0	0	0	0	0	0	0	0	0
LEISHMANIASIS (B55)	0	0	0	0	0	0	0	0	0	0	0	0	0	0	0
TRYPANOSOMIASIS (B56-B57)	0	0	0	0	0	0	0	0	0	0	0	0	0	0	0
PNEUMOCYSTOSIS (B59)	26	0	0	0	0	0	0	5	7	6	4	2	2	0	0
OTHER & UNSPECIFIED PROTOZOAL DISEASES (B58, B60-B64)	6	0	0	0	0	1	0	1	3	0	1	0	0	0	0
SCHISTOSOMIASIS (BILHARZIASIS) (B65)	0	0	0	0	0	0	0	0	0	0	0	0	0	0	0
OTHER & UNSPECIFIED HELMINTHIASES (B66-B83)	2	0	0	0	0	0	0	0	0	0	1	0	1	0	0
SEQUELAE OF TUBERCULOSIS (B90)	12	0	0	0	0	0	0	0	0	2	1	0	7	2	0
SEQUELAE OF POLIOMYELITIS (B91)	12	0	0	0	0	0	0	0	0	0	3	1	3	5	0
ALL OTHER/UNSPEC INFECT/PARASIT DIS & SEQUE (B85-B89, B92-B99)	171	0	0	0	0	0	0	7	18	35	19	24	50	18	0
<b>NEOPLASMS (C00 - D48)</b>															
CANCER: LIP (C00)	5	0	0	0	0	0	0	0	0	0	0	1	3	1	0
CANCER: TONGUE (C01-C02)	155	0	0	0	0	0	0	2	5	26	39	37	26	20	0
CANCER: PHARYNX (C10-C13, C14.0)	245	0	0	0	2	0	0	2	6	20	55	76	70	14	0
CANCER: OTH/UNSPEC--LIP/ORAL CAV/PHARYNX (C03-C09,C14.2-C14.8)	224	0	0	0	0	0	0	7	20	52	51	62	32	0	0
CANCER: ESOPHAGUS (C15)	827	0	0	0	0	0	0	2	12	64	179	254	223	93	0
CANCER: STOMACH (C16)	854	0	0	0	0	0	1	6	41	69	114	186	260	177	0
CANCER: SMALL INTESTINE (C17)	73	0	0	0	0	0	0	1	2	13	7	21	21	8	0
CANCER: COLON (C18)	3,403	0	0	0	0	0	1	9	49	196	407	863	1,162	716	0
CANCER: RECTOSIGMOID JUNCTION AND RECTUM (C19-C20)	510	0	0	0	0	0	0	3	12	38	89	150	139	79	0
CANCER: ANUS & ANAL CANAL (C21)	41	0	0	0	0	0	0	2	0	3	12	11	11	2	0
CANCER: LIVER (C22.0, C22.2-C22.9)	696	0	1	1	1	1	3	5	22	80	90	198	221	73	0
CANCER: INTRAHEPATIC BILE DUCT CARCINOMA (C22.1)	169	0	0	0	0	0	0	1	5	16	18	45	63	21	0
CANCER: GALLBLADDER & EXTRAHEPATIC BILE DUCTS (C23-C24)	228	0	0	0	0	0	0	0	3	16	30	55	82	42	0
CANCER: PANCREAS (C25)	1,997	0	0	0	0	0	0	2	37	131	267	603	663	294	0
CANCER: OTHER & ILL-DEFINED DIGESTIVE ORGANS (C26)	88	0	0	0	0	0	1	0	1	1	11	24	34	16	0
CANCER: NASAL CAVITY, MIDDLE EAR, & ACCESRY SINUSES (C30-C31)	26	0	0	0	0	0	0	0	1	2	6	5	8	4	0
CANCER: LARYNX (C32)	313	0	0	0	0	0	0	2	4	28	81	102	75	21	0
CANCER: TRACHEA, BRONCHUS, & LUNG (C33-C34)	11,468	0	0	2	0	0	0	8	179	797	1,973	3,876	3,540	1,093	0
CANCER: THYMUS, HEART, MEDIASTINUM, & PLEURA (C37-C38)	26	0	0	0	0	0	0	0	3	1	8	5	7	2	0
CANCER: OTHER/ILL-DEFINED SITES--RESPIR/INTRATHORACIC (C39)	6	0	0	0	0	0	0	0	0	1	3	1	1	0	0
CANCER: BONE & ARTICULAR CARTILAGE (C40-C41)	60	0	0	2	6	8	3	0	1	5	6	12	9	8	0
CANCER: MELANOMA OF SKIN (C43)	547	0	0	0	0	0	2	12	42	72	79	142	123	75	0
CANCER: OTHER SKIN (C44)	194	0	0	0	0	0	0	0	7	15	32	38	60	42	0
CANCER: MESOTHELIOMA (C45)	151	0	0	0	0	0	0	0	1	6	18	52	64	10	0
CANCER: KAPOSII'S SARCOMA (C46)	2	0	0	0	0	0	0	0	0	0	0	0	2	0	0
CANCER: OTHER MESOTHELIAL & SOFT TISSUE (C47-C49)	234	0	1	1	0	5	5	8	9	30	32	53	70	20	0

TABLE D-10 (Cont.): RESIDENT DEATHS FOR 358 CAUSE GROUPS, BY AGE GROUP, FLORIDA, 1999

	TOTAL	AGE GROUPS													UNK		
		<1	1-4	5-9	10-14	15-19	20-24	25-34	35-44	45-54	55-64	65-74	75-84	85+			
<b>NEOPLASMS (Cont.) (C00 - D48)</b>																	
CANCER: BREAST (C50)	2,588	0	0	0	0	0	1	17	162	358	445	577	679	349	0		
CANCER: VULVA & VAGINA (C51-C52)	77	0	0	0	0	0	0	0	0	6	8	8	30	25	0		
CANCER: CERVIX UTERI (C53)	271	0	0	0	0	0	0	16	56	53	50	46	32	18	0		
CANCER: CORPUS UTERI & UTERUS, PART UNSPECIFIED (C54-C55)	390	0	0	0	0	0	0	1	8	27	51	108	128	67	0		
CANCER: OVARY (C56)	915	0	0	0	0	0	0	6	33	78	146	266	273	113	0		
CANCER: OTHER & UNSPECIFIED FEMALE GENITAL ORGANS (C57)	25	0	0	0	0	0	0	0	0	4	4	5	10	2	0		
CANCER: PLACENTA (58)	1	0	0	0	0	0	1	0	0	0	0	0	0	0	0		
CANCER: PROSTATE (C61)	2,239	0	0	0	0	0	0	0	2	20	112	490	960	655	0		
CANCER: TESTIS (C62)	23	0	0	0	0	0	2	3	13	0	1	3	0	1	0		
CANCER: PENIS & OTHER/UNSPEC MALE GENITAL ORGANS (C60, C63)	20	0	0	0	0	0	0	0	2	1	5	5	3	4	0		
CANCER: KIDNEY & RENAL PELVIS (C64-C65)	717	0	0	1	2	0	0	2	21	47	114	215	227	88	0		
CANCER: BLADDER (C67)	870	0	0	0	0	0	0	0	5	28	72	193	357	215	0		
CANCER: OTHER/UNSPECIFIED SITES IN URINARY TRACT (C66, C68)	43	0	0	0	0	0	0	0	0	3	3	15	13	9	0		
CANCER: EYE & ADNEXA (C69)	48	0	0	0	0	0	0	0	3	3	6	14	11	11	0		
CANCER: BRAIN (C71)	766	0	8	7	7	3	7	25	55	76	122	229	180	47	0		
CANCER: OTHER PARTS OF CENTRAL NERVOUS SYSTEM (C70, C72)	21	0	0	2	0	0	0	2	2	0	4	2	8	1	0		
CANCER: THYROID & OTHER ENDOCRINE GLANDS (C73-C75)	132	0	4	1	0	0	1	2	6	12	25	34	35	12	0		
CANCER: OTHER & UNSPECIFIED SITES (C76-C80, C97)	2,653	0	2	1	1	0	3	16	50	183	374	670	872	480	1		
CANCER: HODGKIN'S DISEASE (C81)	87	0	0	0	2	3	5	13	10	12	6	14	18	4	0		
CANCER: NON-HODGKIN'S LYMPHOMA (C82-C85)	1,541	0	1	1	0	3	6	14	41	92	174	404	537	268	0		
CANCER: OTHER/UNSPEC--LYMPHOID/HEMATOPOIETIC (C96)	6	0	0	0	0	0	0	0	1	1	0	1	2	1	0		
CANCER: IMMUNOPROLIFERATIVE DISEASES (C88)	30	0	0	0	0	0	0	0	0	0	3	11	12	4	0		
CANCER: MULTIPLE MYELOMA & PLASMA CELL (C90)	699	0	0	0	0	0	0	1	13	42	89	207	251	96	0		
CANCER: LEUKEMIA, LYMPHOID (C91)	408	1	2	1	4	5	2	7	8	18	38	75	149	98	0		
CANCER: LEUKEMIA, MYELOID (C92)	706	1	2	0	2	9	3	15	29	47	86	187	235	90	0		
CANCER: LEUKEMIA, MONOCYTIC (C93)	5	0	0	0	0	0	0	0	0	0	0	2	3	0	0		
CANCER: LEUKEMIA, OTHER & UNSPECIFIED (C94-C95)	359	0	1	0	1	2	2	5	14	11	32	90	126	75	0		
CARCINOMA IN SITU: BREAST & GENITOURINARY SYSTEM (D05-D07)	0	0	0	0	0	0	0	0	0	0	0	0	0	0	0		
CARCINOMA IN SITU: OTHER & UNSPECIFIED SITES (D00-D04, D09)	2	0	0	0	0	0	0	0	0	0	0	0	2	0	0		
BENIGN NEOPLASM: FEMALE GENITAL ORGANS (D25-D28)	1	1	0	0	0	0	0	0	0	0	0	0	0	0	0		
BENIGN NEOPLASM: EYE/BRAIN/OTH PARTS CEN NERV SYS (D31-D33)	63	0	0	0	0	0	0	2	2	3	7	18	20	11	0		
BENIGN NEOPLASM: OTH & UNSPEC SITE (D10-D24,D29-D30,D34-D36)	35	0	0	0	0	0	1	0	1	4	2	8	10	9	0		
NEOPLASMS: UNCERTAIN/UNK BEHAVIOR--SPECIFIED SITE (D37-D47)	718	0	1	4	0	1	0	7	12	19	48	155	288	183	0		
NEOPLASMS: UNCERTAIN/UNK BEHAVIOR--UNSPECIFIED SITE (D48)	27	1	0	0	0	0	0	0	1	0	4	6	6	9	0		
<b>BLOOD, BLOOD-FORMING ORGANS, IMMUNE MECHANISM (D50 - D89)</b>	<b>560</b>	<b>4</b>	<b>6</b>	<b>3</b>	<b>2</b>	<b>5</b>	<b>8</b>	<b>29</b>	<b>49</b>	<b>37</b>	<b>35</b>	<b>94</b>	<b>130</b>	<b>158</b>	<b>0</b>		
ANEMIA: NUTRITIONAL (D50-D53)	19	0	0	0	0	0	0	0	0	0	1	2	8	8	0		
ANEMIA: HEMOLYTIC (D55-D59)	61	0	3	3	0	0	5	12	7	3	5	8	11	4	0		
ANEMIA: APLASTIC (D60-D61)	70	0	0	0	0	2	1	1	2	6	3	16	21	18	0		
ANEMIA: ACUTE POSTHEMORRHAGIC & OTHERS (D62, D64)	150	0	0	0	0	0	0	2	4	3	3	15	41	82	0		
COAGULATION DEFECTS, PURPURA, & OTH HEMORR CONDS (D65-D69)	147	2	0	0	0	2	1	3	13	13	9	41	36	27	0		
OTHER BLOOD & BLOOD-FORMING ORGANS (D70-D76)	38	1	1	0	1	0	0	2	2	1	3	4	11	12	0		
CERTAIN DISORDERS INVOLVING IMMUNE MECHANISM (D80-D89)	75	1	2	0	1	1	1	9	21	11	11	8	2	7	0		



TABLE D-10 (Cont.): RESIDENT DEATHS FOR 358 CAUSE GROUPS, BY AGE GROUP, FLORIDA, 1999

	TOTAL	AGE GROUPS													UNK
		<1	1-4	5-9	10-14	15-19	20-24	25-34	35-44	45-54	55-64	65-74	75-84	85+	
<b>ENDOCRINE, NUTRITIONAL, &amp; METABOLIC DISEASES (E00 - E88)</b>	<b>5,868</b>	<b>9</b>	<b>9</b>	<b>5</b>	<b>1</b>	<b>7</b>	<b>16</b>	<b>67</b>	<b>169</b>	<b>399</b>	<b>674</b>	<b>1,275</b>	<b>1,920</b>	<b>1,315</b>	<b>2</b>
DISORDERS OF THYROID GLAND (E00-E07)	122	0	0	0	0	0	1	2	2	1	9	12	34	61	0
DIABETES MELLITUS (D10-D14)	4,414	0	0	0	0	3	4	39	101	317	555	1,055	1,501	837	2
DISORDERS OF PITUITARY GLAND (E22-E23)	7	0	0	0	0	0	0	0	0	0	1	1	1	4	0
DISORDERS OF ADRENAL GLANDS (E24-E27)	19	0	1	0	0	0	1	2	3	3	0	1	6	2	0
DISEASES OF THYMUS (E32)	0	0	0	0	0	0	0	0	0	0	0	0	0	0	0
OTHER ENDOCRINE DISEASES (E15-E21, E28-E31, E34)	29	4	0	0	0	1	0	2	1	1	1	6	8	5	0
NUTRITIONAL MARASMUS (E41)	22	0	0	0	0	0	0	0	0	0	1	5	1	15	0
OTHER & UNSPECIFIED MALNUTRITION (E40, E42-E46)	170	0	0	0	0	0	0	0	2	5	8	13	46	96	0
OTHER NUTRITIONAL DEFICIENCIES (E50-E64)	21	0	0	0	0	0	1	0	0	1	2	1	4	12	0
OBESITY & OTHER HYPERALIMENTATION (E65-E68)	192	0	0	0	0	0	6	14	37	37	33	34	25	6	0
CYSTIC FIBROSIS (E84)	17	0	0	1	0	2	2	4	5	2	0	0	1	0	0
VOLUME DEPLET & FLUID, ELECTROLYTE, ACID-BASE IMBAL (E86-E87)	395	4	0	0	0	0	0	1	7	9	11	39	131	193	0
OTHER METABOLIC DISORDERS (E70-E83, E85, E88)	460	1	8	4	1	1	1	3	11	23	53	108	162	84	0
<b>MENTAL &amp; BEHAVIORAL DISORDERS (F01 - F99)</b>	<b>2,994</b>	<b>0</b>	<b>0</b>	<b>1</b>	<b>1</b>	<b>2</b>	<b>4</b>	<b>29</b>	<b>103</b>	<b>157</b>	<b>147</b>	<b>214</b>	<b>739</b>	<b>1,596</b>	<b>1</b>
ORGANIC DEMENTIA (F01, F03)	2,052	0	0	0	0	0	0	0	1	2	16	108	587	1,338	0
OTHER & UNSPECIFIED ORGANIC MENTAL DISORDERS (F04-F09)	301	0	0	0	0	0	0	1	0	2	2	19	77	200	0
MENTAL & BEHAV DISORDER--ALCOHOL USE (F10)	411	0	0	0	0	1	2	12	72	124	113	56	27	3	1
MENTAL & BEHAV DISORDER--PSYCHOACTIVE SUBST USE (F11-F19)	84	0	0	0	0	1	0	9	19	17	7	14	15	2	0
SCHIZOPHRENIA, SCHIZOTYPAL, & DELUSIONAL DISORDER (F20-F29)	61	0	0	0	0	0	0	1	1	2	3	12	9	33	0
MOOD (AFFECTIVE) DISORDER (F30-F39)	38	0	0	0	0	0	0	0	1	2	1	2	18	14	0
NEUROTIC, STRESS-RELATED, & SOMATOFORM DISORDER (F40-F48)	4	0	0	0	0	0	0	0	0	0	0	0	2	2	0
MENTAL RETARDATION (F70-F79)	21	0	0	1	0	0	1	3	5	5	4	1	1	0	0
OTHER & UNSPECIFIED MENTAL & BEHAV DISORDER (F50-F69,F80-F99)	22	0	0	0	1	0	1	3	4	3	1	2	3	4	0
<b>NERVOUS SYSTEM DISEASES ( G00 - G98)</b>	<b>5,790</b>	<b>18</b>	<b>30</b>	<b>19</b>	<b>15</b>	<b>20</b>	<b>33</b>	<b>57</b>	<b>91</b>	<b>163</b>	<b>235</b>	<b>651</b>	<b>2,022</b>	<b>2,436</b>	<b>0</b>
MENINGITIS (G00, G03)	47	5	4	0	2	1	0	3	2	7	3	8	8	4	0
OTHER INFLAMMATORY DISEASES (G04-G09)	33	0	0	5	1	1	1	1	5	4	0	5	4	6	0
PARKINSON'S DISEASE (G20-G21)	1,107	0	0	0	0	0	0	0	0	4	14	136	527	426	0
ALZHEIMER'S DISEASE (G30)	3,057	0	0	0	0	0	0	0	0	4	20	196	1,093	1,744	0
MULTIPLE SCLEROSIS (G35)	158	0	0	0	0	0	4	3	18	37	35	32	20	9	0
EPILEPSY (G40-G41)	109	1	2	2	4	3	8	15	13	17	13	8	16	7	0
TRANSIENT CEREBRAL ISCHEMIC ATTACKS & RELATED SYNDRO (G45)	16	0	0	0	0	0	0	0	0	0	1	2	4	9	0
INFANTILE CEREBRAL PALSY (G80)	55	1	8	4	3	5	6	10	4	4	4	3	1	2	0
OTHER DIS (G10-G12,G23-G25,G31,G36-G37,G43-G44, G47-G72,G81-G98)	1,208	11	16	8	5	10	14	25	49	86	145	261	349	229	0
<b>EYE &amp; ADNEXA DISEASES (H00 - H57)</b>	<b>5</b>	<b>0</b>	<b>0</b>	<b>0</b>	<b>0</b>	<b>0</b>	<b>0</b>	<b>0</b>	<b>0</b>	<b>1</b>	<b>1</b>	<b>0</b>	<b>1</b>	<b>2</b>	<b>0</b>
EYE & ADNEXA (H00-H57)	5	0	0	0	0	0	0	0	0	1	1	0	1	2	0
<b>EAR &amp; MASTOID PROCESS DISEASES (H60 - H93)</b>	<b>4</b>	<b>1</b>	<b>1</b>	<b>0</b>	<b>0</b>	<b>1</b>	<b>0</b>	<b>0</b>	<b>0</b>	<b>0</b>	<b>0</b>	<b>1</b>	<b>0</b>	<b>0</b>	<b>0</b>
EAR & MASTOID PROCESS (H60-H93)	4	1	1	0	0	1	0	0	0	0	0	1	0	0	0

TABLE D-10 (Cont.): RESIDENT DEATHS FOR 358 CAUSE GROUPS, BY AGE GROUP, FLORIDA, 1999

	TOTAL	AGE GROUPS													UNK
		<1	1-4	5-9	10-14	15-19	20-24	25-34	35-44	45-54	55-64	65-74	75-84	85+	
CIRCULATORY SYSTEM DISEASES (I00 - I99)	65,947	33	11	9	5	26	40	241	1,016	2,356	4,687	10,810	21,676	25,029	8
ACUTE RHEUMATIC FEVER (I00-I02)	2	0	0	0	0	0	0	0	0	1	0	0	1	0	0
RHEUMATIC MITRAL VALVE DISEASE (I05)	148	0	0	0	0	0	2	2	1	11	10	41	49	32	0
RHEUMATIC AORTIC VALVE DISEASE (I06)	4	0	0	0	0	0	0	0	0	0	0	1	2	1	0
DISORDERS OF BOTH MITRAL & AORTIC VALVES (I08.0)	38	0	0	0	0	0	0	0	4	2	3	9	12	8	0
OTHER CHRONIC RHEUMATIC HEART DISEASES (I07, I08.1-I08.9, I09)	74	0	0	0	0	0	1	0	1	5	8	16	29	14	0
ESSENTIAL (PRIMARY) HYPERTENSION (I10)	605	0	0	0	0	0	0	0	8	25	50	94	190	238	0
HYPERTENSIVE HEART DISEASE (I11)	1,783	0	0	0	0	0	1	15	76	129	205	304	502	551	0
HYPERTENSIVE RENAL DISEASE (I12)	608	0	0	0	0	0	0	6	16	25	44	107	208	202	0
HYPERTENSIVE HEART & RENAL DISEASE (I13)	235	0	0	0	0	0	0	1	7	10	14	33	93	77	0
ACUTE MYOCARDIAL INFARCTION (I21-I22)	12,972	0	0	0	0	0	1	22	154	468	1,081	2,537	4,381	4,328	0
OTHER ACUTE ISCHEMIC HEART DISEASE (I24)	68	0	0	0	0	0	0	0	0	4	6	10	22	26	0
ATHEROSCLEROTIC CARDIOVASCULAR DISEASE (I25.0)	5,572	0	0	0	0	0	2	12	105	288	555	887	1,623	2,096	4
OTHER FORMS CHRONIC ISCHEMIC HEART DISEASE (I20, I25.1-I25.9)	22,531	0	0	1	0	1	4	37	199	602	1,369	3,516	7,462	9,337	3
PULMONARY EMBOLISM (I26)	461	0	0	0	0	1	2	9	25	39	54	100	135	95	1
OTHER PULMONARY HEART/CIRCULATION DISEASE (I27-I28)	225	11	2	0	0	3	0	6	17	22	31	41	54	38	0
ACUTE & SUBACUTE ENDOCARDITIS (I33)	93	0	0	0	0	0	2	5	10	8	4	22	28	14	0
DISEASES OF PERICARDIUM & ACUTE MYOCARDITIS (I30-I31, I40)	55	0	2	0	1	3	4	3	6	4	6	12	11	3	0
NONRHEUMATIC MITRAL VALVE DISORDER (I34)	210	0	0	0	0	0	0	4	7	10	8	36	78	67	0
NONRHEUMATIC AORTIC VALVE DISORDER (I35)	909	0	0	0	0	1	0	1	6	14	24	83	315	465	0
ALL OTHER DISEASES OF ENDOCARDIUM (I36-I38)	339	0	0	0	0	0	0	4	10	10	25	56	102	132	0
CARDIOMYOPATHY (I42)	2,321	8	0	2	1	8	8	41	102	152	250	452	655	642	0
CONDUCTION DISORDERS & CARDIAC DYSRHYTHMIAS (I44-I49)	1,565	4	2	1	1	4	3	16	32	49	100	227	460	666	0
CONGESTIVE HEART FAILURE (I50.0)	1,066	0	1	0	0	0	0	0	5	11	23	118	303	605	0
OTHER & UNSPECIFIED HEART FAILURE (I50.1-I50.9)	93	0	0	0	0	0	0	0	2	0	6	12	37	36	0
MYOCARDITIS, UNSPEC & MYOCARDIAL DEGENERATION (I51.4-I51.5)	49	0	3	1	0	2	3	7	8	6	6	5	0	8	0
OTHER & ILL-DEFINED FORMS OF HEART DIS (I51.0-I51.3, I51.6-I51.9)	311	2	0	0	0	1	1	4	8	11	25	44	92	123	0
SUBARACHNOID HEMORRHAGE (I60)	397	1	0	1	0	0	1	12	50	81	74	63	74	40	0
INTRACEREBRAL & OTHER INTRACRANIAL HEMORRHAGE (I61-I62)	1,712	4	0	2	1	1	2	15	59	131	178	332	603	384	0
CEREBRAL INFARCTION (I63)	1,000	0	0	0	0	0	0	3	14	22	39	137	368	417	0
STROKE, NOT HEMORRHAGE OR INFARCTION (I64)	5,728	0	0	0	0	0	0	4	28	86	243	777	2,134	2,456	0
OTHER CEREBROVASCULAR DISEASE & SEQUELAE (I67, I69)	1,675	1	1	0	0	0	1	1	8	21	46	190	583	823	0
ATHEROSCLEROSIS (I70)	1,049	0	0	0	0	0	0	0	2	14	26	100	341	566	0
AORTIC ANEURYSM & DISSECTION (I71)	1,107	0	0	0	0	1	1	3	20	52	90	282	426	232	0
OTHER DISEASES -- ARTERIES, ARTERIOLES, CAPILLARIES (I72-I78)	666	0	0	0	1	0	1	4	10	19	52	119	226	234	0
PHLEBITIS, THROMBOPHEB, VENOUS EMBOL, & THROMBO (I80-I82)	165	0	0	1	0	0	0	4	11	16	17	31	46	39	0
OTHER & UNSPECIFIED DISORDERS -- CIRCULATORY SYS (I83-I99)	111	2	0	0	0	0	0	0	5	8	15	16	31	34	0

TABLE D-10 (Cont.): RESIDENT DEATHS FOR 358 CAUSE GROUPS, BY AGE GROUP, FLORIDA, 1999

	TOTAL	AGE GROUPS													UNK
		<1	1-4	5-9	10-14	15-19	20-24	25-34	35-44	45-54	55-64	65-74	75-84	85+	
<b>RESPIRATORY SYSTEM DISEASES (J00 - J98)</b>	<b>15,152</b>	<b>36</b>	<b>7</b>	<b>3</b>	<b>6</b>	<b>14</b>	<b>14</b>	<b>35</b>	<b>151</b>	<b>354</b>	<b>1,078</b>	<b>3,097</b>	<b>5,669</b>	<b>4,687</b>	<b>1</b>
ACUTE PHARYNGITIS & TONSILLITIS (J02-J03)	1	0	0	0	0	0	0	0	0	0	0	0	0	0	1
ACUTE LARYNGITIS & TRACHEITIS (J04)	0	0	0	0	0	0	0	0	0	0	0	0	0	0	0
OTHER & UNSPECIFIED ACUTE UPPER RESPIR INFECT (J00-J01,J05-J06)	10	0	0	0	0	0	0	1	0	2	1	4	2	0	0
INFLUENZA (J10-J11)	36	1	0	0	0	0	0	0	0	2	2	4	5	22	0
VIRAL PNEUMONIA, NOT ELSEWHERE CLASSIFIED (J12)	29	5	0	0	0	0	0	0	0	2	1	7	6	8	0
BACTERIAL PNEUMONIA (J13-J15)	280	4	0	0	0	0	1	2	14	8	26	54	79	91	1
PNEUMONIA DUE TO OTHER & UNSPECIFIED ORGANISMS (J16, J18)	2,978	11	1	1	1	0	7	10	59	81	129	309	940	1,429	0
ACUTE BRONCHITIS & BRONCHIOLITIS (J20-J21)	25	2	1	0	0	1	0	1	0	3	3	2	2	10	0
UNSPECIFIED ACUTE LOWER RESPIRATORY INFECTION (J22)	6	0	0	0	0	0	0	0	0	0	0	0	0	6	0
OTHER UPPER RESPIRATORY TRACT DISEASES (J30-J39)	21	0	0	0	0	1	0	2	0	0	5	0	7	6	0
BRONCHITIS, NOT ACUTE OR CHRONIC (J40)	41	0	0	0	0	0	0	1	0	0	6	2	10	22	0
CHRONIC BRONCHITIS (J41-J42)	48	0	1	0	0	0	0	0	0	2	6	8	17	14	0
EMPHYSEMA (J43)	1,408	0	0	0	0	0	0	5	33	128	428	571	243	0	
OTHER CHRONIC OBSTRUCTIVE PULMONARY DISEASE (J44)	7,335	0	0	0	0	0	1	2	18	130	569	1,794	3,002	1,819	0
ASTHMA (J45-J46)	241	1	2	1	2	8	4	9	19	29	31	34	55	46	0
BRONCHIECTASIS (J47)	73	0	0	0	0	0	0	1	0	0	2	10	38	22	0
PNEUMOCONIOSES AND CHEMICAL EFFECTS (J60-J66, J68)	58	0	0	0	0	0	0	0	0	1	0	13	32	12	0
PNEUMONITIS DUE TO FOOD & VOMIT (J69.0)	985	0	0	1	0	0	0	2	6	10	28	94	335	509	0
OTHER PNEUMONITIS DUE TO SOLIDS & LIQUIDS (J69.1-J69.8)	0	0	0	0	0	0	0	0	0	0	0	0	0	0	0
OTHER LUNG DISEASES DUE TO EXTERNAL AGENTS (J67, J70)	4	0	0	0	0	0	0	0	1	1	0	1	1	0	0
SUPPURATIVE & NECROTIC CONDITION--LOWER RESP TRACT (J85-J86)	41	0	0	0	0	1	0	0	0	5	9	9	9	8	0
PLEURAL EFFUSION & PLAQUE (J90, J92)	54	0	0	0	0	0	0	0	0	1	3	13	17	20	0
ALL OTHER DISEASES OF RESPIRATORY SYSTEM (J80-J84, J93-J98)	1,478	12	2	0	3	3	1	4	29	44	129	311	541	399	0
<b>DIGESTIVE SYSTEM DISEASES (K00 - K92)</b>	<b>5,298</b>	<b>21</b>	<b>4</b>	<b>5</b>	<b>5</b>	<b>5</b>	<b>5</b>	<b>38</b>	<b>327</b>	<b>656</b>	<b>735</b>	<b>1,039</b>	<b>1,339</b>	<b>1,118</b>	<b>1</b>
DISEASES OF ORAL CAVITY, SALIVARY GLANDS, & JAWS (K00-K14)	4	0	0	0	0	0	0	0	0	1	0	0	1	2	0
DISEASES OF ESOPHAGUS (K20-K22)	129	0	1	0	0	0	0	2	2	6	7	20	38	53	0
GASTRIC ULCER (K25)	92	0	0	0	0	0	0	0	2	7	8	18	29	28	0
DUODENAL ULCER (K26)	101	0	0	0	0	0	0	1	3	6	12	15	29	35	0
PEPTIC ULCER, SITE UNSPECIFIED (K27)	129	0	0	0	0	0	0	0	1	3	7	16	49	52	1
GASTROJEJUNAL ULCER (K28)	3	0	0	0	0	0	0	0	1	0	0	2	0	0	0
GASTRITIS & DUODENITIS (K29)	39	0	0	0	0	0	0	0	3	1	1	4	8	22	0
DYSPEPSIA & OTHER STOMACH - DUODENUM DISEASES (K30-K31)	30	0	0	0	0	0	0	2	1	1	1	5	10	10	0
DISEASES OF APPENDIX (K35-K38)	23	0	0	0	1	0	1	0	0	2	6	4	8	1	0
HERNIA (K40-K46)	91	1	0	0	0	0	0	0	4	3	6	6	27	44	0
CROHN'S DISEASE & ULCERATIVE COLITIS (K50-K51)	61	0	0	0	1	0	0	0	2	3	8	16	19	12	0
VASCULAR DISORD & OBSTRUCT OF INTESTINE W/O HERNIA (K55-K56)	821	9	1	1	0	2	1	1	9	21	57	143	294	282	0
DIVERTICULAR DISEASE OF INTESTINE (K57)	237	0	0	0	0	0	0	0	1	5	16	39	95	81	0
OTHER DISEASES OF INTESTINES & PERITONEUM (K52, K58-K63)	261	4	0	0	0	0	0	1	3	14	17	50	90	82	0
DISEASES OF PERITONEUM (K65-K66)	134	1	0	0	0	0	0	2	6	15	15	33	34	28	0
ALCOHOLIC LIVER DISEASE (K70)	813	0	0	0	0	0	1	5	146	259	203	130	57	12	0
CHRONIC HEPATITIS, NOT ELSEWHERE CLASSIFIED (K73)	24	0	0	0	0	0	0	1	1	3	2	8	7	2	0

TABLE D-10 (Cont.): RESIDENT DEATHS FOR 358 CAUSE GROUPS, BY AGE GROUP, FLORIDA, 1999

	TOTAL	AGE GROUPS													UNK	
		<1	1-4	5-9	10-14	15-19	20-24	25-34	35-44	45-54	55-64	65-74	75-84	85+		
<b>DIGESTIVE SYSTEM DISEASES (Cont.) (K00 - K92)</b>																
FIBROSIS & CIRRHOSIS OF LIVER (K74)	1,154	0	0	0	0	1	0	8	82	196	252	302	238	75	0	
OTHER DISEASES OF LIVER (K71-K72, K75-K76)	377	5	0	3	1	1	1	7	35	65	63	92	71	33	0	
CHOLELITHIASIS & OTHER DISORDERS OF GALLBLADDER (K80-K82)	175	0	0	0	0	0	0	0	2	7	5	29	59	73	0	
PANCREATITIS (K85, K86.0-K86.1)	242	0	0	0	2	1	1	6	20	30	24	55	63	40	0	
OTHER DISORDERS--BILIARY TRACT & PANCREAS (K83, K86.2-K86.9)	63	0	0	0	0	0	0	0	1	2	11	13	11	25	0	
ALL OTHER DISEASES OF DIGESTIVE SYSTEM (K90, K92)	295	1	2	1	0	0	0	2	2	6	14	39	102	126	0	
<b>SKIN AND SUBCUTANEOUS TISSUE DISEASES (L00 - L98)</b>	212	0	0	0	0	0	0	5	8	9	17	25	70	78	0	
INFECTIONS OF SKIN AND SUBCUTANEOUS TISSUE (L00-L08)	55	0	0	0	0	0	0	1	1	6	5	7	18	17	0	
OTHER & UNSPECIFIED--SKIN & SUBCUTAN DISEASES (L10-L98)	157	0	0	0	0	0	0	4	7	3	12	18	52	61	0	
<b>MUSCULOSKELETAL SYSTEM &amp; CONNEC TISSUE DISEASE (M00-M99)</b>	796	0	0	0	5	5	8	14	54	65	76	148	227	194	0	
RHEUMATOID ARTHRITIS & INFLAMMAT POLYARTHRPATH (M05-M08)	138	0	0	0	0	0	0	0	1	6	13	37	59	22	0	
SYSTEMIC LUPUS ERYTHEMATOSUS (M32)	93	0	0	0	1	3	6	6	17	21	12	7	16	4	0	
OTHER ARTHROPAT & RELATED DISORD (M00, M02,M10-M31,M33-M35)	328	0	0	0	1	2	2	5	32	28	38	75	84	61	0	
DORSOPATHIES (M40-M54)	48	0	0	0	3	0	0	0	0	2	4	5	17	17	0	
SOFT TISSUE DISORDERS (M60-M79)	51	0	0	0	0	0	0	3	1	7	6	9	12	13	0	
OSTEOPOROSIS (M80-M81)	74	0	0	0	0	0	0	0	0	1	1	4	18	50	0	
OTH OSTEOPAT, CHONDROPAT, MUSCSKEL/TISSUE DISORD (M83-M99)	64	0	0	0	0	0	0	0	3	0	2	11	21	27	0	
<b>GENITOURINARY SYSTEM DISEASES (N00 - N98)</b>	2,607	11	1	0	1	1	5	14	39	67	173	412	885	998	0	
ACUTE & RAPIDLY PROGRESSIVE NEPHRITIC SYNDROME (N00-N01)	1	0	0	0	0	0	0	0	0	0	0	0	1	0	0	
NEPHROTIC SYNDROME (N04)	14	0	0	0	0	0	0	1	0	0	1	4	6	2	0	
OTHER & UNSPECIFIED GLOMERULAR DISEASES (N02-N03, N05-N07)	43	0	0	0	0	0	1	0	3	2	7	7	14	9	0	
RENAL TUBULO-INTERSTITIAL DISEASES (N10-N15)	90	0	1	0	0	0	0	2	2	4	7	17	26	31	0	
RENAL FAILURE (N17-N19)	1,558	5	0	0	1	0	3	9	27	55	119	276	551	512	0	
UROLITHIASIS (N20-N23)	11	0	0	0	0	0	0	0	0	0	1	2	5	3	0	
OTHER & UNSPECIFIED KIDNEY DISORDERS (N25-N27)	15	0	0	0	0	0	0	0	1	0	2	1	8	3	0	
URINARY TRACT INFECTION, SITE UNSPECIFIED (N39.0)	759	1	0	0	0	0	0	1	1	4	27	80	241	404	0	
OTHER DISEASES OF URINARY SYSTEM (N28-N36, N39.1-N39.9)	57	0	0	0	0	0	0	0	1	1	7	15	15	18	0	
HYPERPLASIA OF PROSTATE (N40)	19	0	0	0	0	0	0	0	0	0	0	3	9	7	0	
OTHER DISEASES OF MALE GENITAL ORGANS (N41-N50)	13	0	0	0	0	0	0	0	0	1	1	5	3	3	0	
DISORDERS OF BREAST (N60-N64)	1	0	0	0	0	0	0	0	0	0	1	0	0	0	0	
INFLAMMATORY DISEASES: FEMALE PELVIC ORGANS (N70-N76)	10	0	0	0	0	1	1	0	2	0	0	2	2	2	0	
NONINFLAMMATORY DISORDERS: FEMALE GENITAL TRACT (N80-N98)	16	5	0	0	0	0	0	1	2	0	0	0	4	4	0	

TABLE D-10 (Cont.): RESIDENT DEATHS FOR 358 CAUSE GROUPS, BY AGE GROUP, FLORIDA, 1999

	TOTAL	AGE GROUPS													UNK
		<1	1-4	5-9	10-14	15-19	20-24	25-34	35-44	45-54	55-64	65-74	75-84	85+	
<b>PREGNANCY, CHILDBIRTH, &amp; PUERPERIUM (O00 - O99)</b>	<b>38</b>	<b>0</b>	<b>0</b>	<b>0</b>	<b>0</b>	<b>1</b>	<b>6</b>	<b>18</b>	<b>11</b>	<b>1</b>	<b>0</b>	<b>0</b>	<b>0</b>	<b>1</b>	<b>0</b>
ECTOPIC PREGNANCY (O00)	2	0	0	0	0	0	0	2	0	0	0	0	0	0	0
SPONTANEOUS ABORTION (O03)	1	0	0	0	0	0	0	1	0	0	0	0	0	0	0
MEDICAL ABORTION (O04)	0	0	0	0	0	0	0	0	0	0	0	0	0	0	0
OTHER ABORTION (O05)	0	0	0	0	0	0	0	0	0	0	0	0	0	0	0
OTHER & UNSPEC PREGNANCY: ABORT OUTCOME (O01-O02, O06-O07)	3	0	0	0	0	1	0	1	1	0	0	0	0	0	0
ECLAMPSIA & PRE-ECLAMPSIA (O11, O13-O16)	8	0	0	0	0	0	1	3	4	0	0	0	0	0	0
HEMORR--PREG & BIRTH, PLACENTA PREVIA (O20, O44-O46, O67, O72)	3	0	0	0	0	0	0	2	0	0	0	0	0	1	0
OBSTETRIC EMBOLISM (O88)	7	0	0	0	0	0	1	5	1	0	0	0	0	0	0
OTHER COMPLICATIONS--PUERPERIUM RELATED (O85-O87, O89-O92)	1	0	0	0	0	0	1	0	0	0	0	0	0	0	0
ALL OTHER DIRECT OBSTETRIC CAUSES *5	5	0	0	0	0	0	0	3	2	0	0	0	0	0	0
OBSTETRIC DEATH OF UNSPECIFIED CAUSE (O95)	0	0	0	0	0	0	0	0	0	0	0	0	0	0	0
OTHER DEATHS--PREGNANCY, CHILDBIRTH, PUERPERIUM (O96-O97)	3	0	0	0	0	0	1	0	1	1	0	0	0	0	0
INDIRECT OBSTETRIC DEATHS (O98-O99)	5	0	0	0	0	0	2	1	2	0	0	0	0	0	0
<b>PERINATAL CONDITIONS (P00 - P96)</b>	<b>757</b>	<b>744</b>	<b>11</b>	<b>1</b>	<b>0</b>	<b>0</b>	<b>0</b>	<b>0</b>	<b>0</b>	<b>0</b>	<b>0</b>	<b>0</b>	<b>0</b>	<b>1</b>	<b>0</b>
MATERNAL COMPLICATION--PREGNANCY, LABOR, DELIVERY (P00-P04)	184	182	2	0	0	0	0	0	0	0	0	0	0	0	0
SHORT GESTATION & LOW BIRTHWEIGHT DISORDERS (P07)	227	225	2	0	0	0	0	0	0	0	0	0	0	0	0
BIRTH TRAUMA (P10-P15)	0	0	0	0	0	0	0	0	0	0	0	0	0	0	0
INTRAUTERINE HYPOXIA & BIRTH ASPHYXIA (P20-P21)	29	26	3	0	0	0	0	0	0	0	0	0	0	0	0
RESPIRATORY DISTRESS OF NEWBORN (P22)	31	31	0	0	0	0	0	0	0	0	0	0	0	0	0
OTHER RESPIRATORY CONDITIONS (P23-P28)	70	67	3	0	0	0	0	0	0	0	0	0	0	0	0
INFECTIONS SPECIFIC TO PERINATAL PERIOD (P35-P39)	78	75	1	1	0	0	0	0	0	0	0	0	0	1	0
OTHER & UNSPECIFIED CONDITIONS (P05, P08, P29, P50-P96)	138	138	0	0	0	0	0	0	0	0	0	0	0	0	0
<b>CONGENITAL &amp; CHROMOSOMAL ANOMALIES (Q00 - Q99)</b>	<b>570</b>	<b>283</b>	<b>35</b>	<b>16</b>	<b>11</b>	<b>7</b>	<b>13</b>	<b>21</b>	<b>30</b>	<b>28</b>	<b>30</b>	<b>28</b>	<b>47</b>	<b>21</b>	<b>0</b>
ANENCEPHALY & SIMILAR MALFORMATIONS (Q00)	14	13	1	0	0	0	0	0	0	0	0	0	0	0	0
SPINA BIFIDA (Q05)	7	1	2	1	0	0	2	0	0	1	0	0	0	0	0
OTHER CONGENITAL MALFS OF NERVOUS SYS (Q01-Q04, Q06-Q07)	50	24	7	4	4	1	0	3	1	2	2	0	2	0	0
CONGENITAL MALFORMATIONS OF HEART (Q20-Q24)	174	67	15	5	2	3	6	6	16	9	10	7	19	9	0
OTHER CONGENITAL MALFS OF CIRCULATORY SYS (Q25-Q28)	55	11	0	1	1	1	1	3	6	8	2	4	13	4	0
CONGENITAL MALFS OF RESPIRATORY SYS (Q30-Q34)	65	64	1	0	0	0	0	0	0	0	0	0	0	0	0
OTHER CONGENITAL MALFS & DEFORMATIONS (Q10-Q18, Q35-Q89)	142	64	8	4	3	1	4	6	5	3	9	15	12	8	0
DOWN'S SYNDROME (Q90)	25	6	0	0	0	0	0	3	2	5	7	2	0	0	0
ALL OTHER CHROMOSOMAL ABNORMALITIES (Q91-Q99)	38	33	1	1	1	1	0	0	0	0	0	0	1	0	0
<b>SYMPTOMS, SIGNS, ABNORMAL CLINICAL &amp; LAB FINDINGS (R00 - R99)</b>	<b>3,306</b>	<b>166</b>	<b>9</b>	<b>0</b>	<b>2</b>	<b>6</b>	<b>18</b>	<b>75</b>	<b>113</b>	<b>156</b>	<b>153</b>	<b>321</b>	<b>736</b>	<b>1,543</b>	<b>8</b>
SENILITY (R54)	1,603	0	0	0	0	0	0	0	1	2	13	102	393	1,092	0
SUDDEN INFANT DEATH SYNDROME (R95)	112	111	1	0	0	0	0	0	0	0	0	0	0	0	0
OTHER ILL-DEFINED & UNKNOWN MORTALITY CAUSES (R96-R99)	1,234	55	7	0	2	5	14	67	93	131	126	197	258	271	8
OTHER SYMP, SIGNS, ABNOR CLINIC/LAB FINDING (R00-R53, R55-R94)	357	0	1	0	0	1	4	8	19	23	14	22	85	180	0

TABLE D-10 (Cont.): RESIDENT DEATHS FOR 358 CAUSE GROUPS, BY AGE GROUP, FLORIDA, 1999

	TOTAL	AGE GROUPS													UNK
		<1	1-4	5-9	10-14	15-19	20-24	25-34	35-44	45-54	55-64	65-74	75-84	85+	
EXTERNAL CAUSES (V01 - Y89)	9,295	73	167	87	115	514	644	1,296	1,672	1,300	739	804	1,090	764	30
UNINT INJ: RAILWAY (V05, V15, V80.6, V81.2-V81.9)	24	0	0	0	1	0	2	9	9	1	1	0	0	0	1
UNINT INJ: MV COLLISION: PEDESTRIAN (V02-V04)	326	1	12	12	12	12	13	31	57	67	41	31	22	13	2
UNINT INJ: MV COLL: PEDALCYCLIST (V12-V14,V19.0-V19.2,V19.4-V19.6)	104	0	1	5	9	10	7	19	11	27	5	2	3	4	1
UNINT INJ: MOTORCYCLIST NOT COLLISION WITH TRAIN *6	179	0	0	0	1	10	17	45	51	27	17	9	2	0	0
UNINT INJ: MOTORCYCLIST COLLISION: TRAIN (V25, V35)	0	0	0	0	0	0	0	0	0	0	0	0	0	0	0
UNINT INJ: MV COLLISION: TRAIN *7	15	0	0	1	0	2	5	2	4	0	0	0	1	0	0
UNINT INJ: MV COLL: NON-MV, ANIMAL, PEDEST, STR CAR *8	283	0	0	4	5	60	44	55	38	28	17	12	13	7	0
UNINT INJ: CAR/PKUP/VAN COLL: OTHER MV *9	840	1	10	4	18	73	79	111	99	90	67	97	134	56	1
UNINT INJ: HEAVY TRANSP VEHIC/BUS COLL: OTHER MV *10	16	0	1	2	0	0	2	3	5	0	3	0	0	0	0
UNINT INJ: MV NONCOLLISION ACCID (V48, V58, V68, V78)	203	3	2	4	5	34	26	34	43	27	13	3	7	2	0
UNINT INJ: SPECIAL-USE MV ACCIDENT (V83-V86)	33	0	0	2	3	3	3	4	3	4	2	3	5	1	0
UNINT INJ: MV--OTHER & UNSPECIFIED *11	289	0	4	4	4	25	24	39	34	44	39	28	29	13	2
UNINT INJ: STREETCAR (V82.2-V82.9)	0	0	0	0	0	0	0	0	0	0	0	0	0	0	0
UNINT INJ: OTHER & UNSPECIFIED LAND TRANSPORT *12	683	2	10	7	12	68	56	104	108	76	64	62	89	25	0
UNINT INJ: WATER TRANSPORT (V90-V94)	64	0	1	1	3	2	3	11	20	8	10	5	0	0	0
UNINT INJ: AIR & B400 SPACE TRANSPORT (V95-V97)	55	0	0	0	0	3	2	7	12	17	5	7	2	0	0
UNINT INJ: OTHER & UNSPEC TRANSP & SEQUELAE (V98-V99, Y85)	44	0	0	0	1	0	2	9	14	9	2	3	2	2	0
UNINT INJ: FALL - SAME LEVEL (W00-W09, W18)	94	0	0	0	0	0	0	0	2	5	1	14	39	33	0
UNINT INJ: FALL - ONE LEVEL TO ANOTHER (W10-W17)	120	0	2	0	0	1	1	7	15	18	17	19	25	15	0
UNINT INJ: FALL - UNSPECIFIED (W19)	654	0	0	0	0	0	2	5	24	41	27	76	210	269	0
UNINT INJ: FIREARMS DISCHARGE (W32-W34)	12	0	1	0	1	2	3	1	1	1	1	0	1	0	0
UNINT INJ: EXPLOSION (W39-W40)	5	0	0	0	0	0	0	1	0	2	2	0	0	0	0
UNINT INJ: DROWNING & SUBMERSION (W65-W74)	319	6	70	12	8	13	20	25	36	30	27	20	30	14	8
UNINT INJ: INHAL & INGEST--OBSTRUCTION RESPIR TRACT (W78-W80)	245	2	5	2	1	0	1	1	9	10	14	26	84	90	0
UNINT INJ: OTHER & UNSPEC BREATH THREATS (W75-W77, W81-W84)	81	31	4	1	1	3	1	11	8	4	1	4	3	9	0
UNINT INJ: ELECTRIC CURRENT EXPOSURE (W85-W87)	38	0	0	0	4	0	3	9	7	7	4	2	2	0	0
UNINT INJ: RADIATION EXPOSURE (W88-W91)	0	0	0	0	0	0	0	0	0	0	0	0	0	0	0
UNINT INJ: SMOKE, FIRE, FLAME EXPOSURE (X00-X09)	117	1	12	4	5	3	4	7	13	17	13	12	17	7	2
UNINT INJ: HEAT & HOT SUBSTANCE CONTACT (X10-X19)	4	0	0	0	0	0	0	1	2	0	0	0	1	0	0
UNINT INJ: LIGHTNING (X33)	3	0	0	0	0	0	0	1	2	0	0	0	0	0	0
UNINT INJ: EARTHQUAKE/VOLCANO/AVALANCHE/LANDSLIDE (X34-X36)	1	0	0	0	0	0	0	1	0	0	0	0	0	0	0
UNINT INJ: CATAclysmic STORM AND FLOOD (X37-X38)	0	0	0	0	0	0	0	0	0	0	0	0	0	0	0
UNINT INJ: POISONING--DRUGS & BIOLOGICAL SUBS (X40-X44)	779	2	2	1	1	23	62	160	282	170	30	19	14	12	1
UNINT INJ: POISONING--OTH & UNSPEC SOL/LIQ (X45-X46, X48-X49)	25	0	0	0	1	0	0	4	7	7	3	0	2	1	0
UNINT INJ: POISONING--OTHER GASES & VAPORS (X47)	26	0	1	1	0	4	2	1	5	2	2	6	1	1	0
UNINT INJ: OTHER & UNSPECIFIED & SEQUELAE *13	313	2	4	3	0	6	4	24	36	43	31	40	54	65	1

TABLE D-10 (Cont.): RESIDENT DEATHS FOR 358 CAUSE GROUPS, BY AGE GROUP, FLORIDA, 1999

	TOTAL	AGE GROUPS													
		<1	1-4	5-9	10-14	15-19	20-24	25-34	35-44	45-54	55-64	65-74	75-84	85+	UNK
<b>EXTERNAL CAUSES (Cont.) (V01 - Y89)</b>															
SUICIDE: DRUGS & BIOLOGICAL SUBSTANCES (X60-X64)	295	0	0	0	0	8	8	35	87	78	28	23	22	6	0
SUICIDE: OTHER & UNSPEC SOL/LIQ & VAPOR (X65-X66, X68-X69)	14	0	0	0	0	0	2	2	2	3	4	1	0	0	0
SUICIDE: OTHER GASES & VAPORS (X67)	107	0	0	0	0	2	4	11	32	22	10	9	10	7	0
SUICIDE: HANGING, STRANGULATION, SUFFOCATION (X70)	333	0	0	0	3	11	23	78	89	45	23	21	25	14	1
SUICIDE: FIREARMS DISCHARGE (X72-X74)	1,137	0	0	0	3	40	54	147	204	209	122	166	145	46	1
SUICIDE: JUMP FROM HIGH PLACE (X80)	57	0	0	0	1	2	5	3	13	10	3	7	8	5	0
SUICIDE: OTHER & UNSPEC & SEQUELAE (X71, X75-X79, X81-X84, Y87.0)	125	0	0	0	0	2	4	21	29	20	11	17	9	11	1
HOMICIDE: DRUGS, BIOLOGICAL & NOXIOUS SUBS (X85-X90)	3	1	0	1	0	0	0	1	0	0	0	0	0	0	0
HOMICIDE: HANGING, STRANGULATION, SUFFOCATION (X91)	40	1	2	0	0	2	6	10	8	4	2	4	0	0	1
HOMICIDE: FIREARMS DISCHARGE (X93-X95)	541	2	3	7	11	64	108	150	109	37	29	9	9	1	2
HOMICIDE: SHARP OBJECT (X99)	94	0	0	0	0	8	11	28	24	13	3	2	2	3	0
HOMICIDE: BLUNT OBJECT (Y00)	15	0	1	0	0	0	0	1	7	3	2	1	0	0	0
HOMICIDE: BODILY FORCE (Y04)	24	0	1	0	0	2	5	3	7	3	2	1	0	0	0
HOMICIDE: SEXUAL ASSAULT BY BODILY FORCE (Y05)	0	0	0	0	0	0	0	0	0	0	0	0	0	0	0
HOMICIDE: NEGLECT, ABANDON, OTHER MALTREAT (Y06-Y07)	14	7	4	0	0	0	0	0	0	0	0	0	1	2	0
HOMICIDE: OTH, UNSPEC, SEQUE (X92, X96-X98, Y01-Y03, 08-Y09, 87.1)	238	8	13	6	0	10	13	40	55	42	18	14	17	0	2
UNDET INJ: POISONING--DRUGS & BIOLOGICAL SUBS (Y10-Y14)	54	0	0	0	0	0	3	7	27	10	5	1	0	1	0
UNDET INJ: POISONING--OTH & UNSPEC SOL/LIQ (Y15-Y16, Y18-Y19)	1	0	0	0	0	0	0	0	0	1	0	0	0	0	0
UNDET INJ: POISONING--OTHER GASES & VAPORS (Y17)	4	0	0	0	0	0	0	1	0	0	0	2	1	0	0
UNDET INJ: FIREARMS DISCHARGE (Y22-Y24)	15	0	0	0	0	4	4	2	2	0	2	1	0	0	0
UNDET INJ: FALL, JUMP, PUSH FROM HIGH PLACE (Y30)	2	0	0	0	0	0	1	1	0	0	0	0	0	0	0
UNDET INJ: OTHER & UNSPEC EVENT & SEQUELAE *14	53	3	1	2	1	1	2	8	9	7	6	1	6	3	3
LEGAL: EXECUTION (Y35.5)	1	0	0	0	0	0	0	0	0	1	0	0	0	0	0
LEGAL: OTHER INTERVEN & SEQUE (Y35.0-Y35.4, Y35.6-Y35.7, Y89.0)	13	0	0	0	0	0	1	5	4	2	1	0	0	0	0
WAR OPERATIONS & SEQUELAE (Y36, Y89.1)	1	0	0	0	0	0	0	0	0	0	0	1	0	0	0
MED/SURG CARE: THERAPY--DRUG/MED & SEQUE (Y40-Y59, Y88.0)	13	0	0	0	0	1	0	1	2	1	1	4	1	2	0
MED/SURG CARE: MISADVENTURE & SEQUELAE (Y60-Y69, Y88.1)	7	0	0	0	0	0	0	0	0	3	1	1	0	2	0
MED/SURG CARE: OTH COMPLIC & SEQUELAE (Y70-Y84, Y88.2-Y88.3)	100	0	0	1	0	0	2	0	4	4	7	20	41	21	0

\*1 (A21-A22, A24-A32, A42-A44, A48-A49)

\*2 (A65-A68, A69.0-A69.1, A69.8-A69.9, A70-A74, A77-A79)

\*3 (A90-A94, A96-A99)

\*4 (A81, A85.0-A85.1, A85.8, A86-A89, B01, B04, B07-B09, B25-B34)

\*5 (O10, O12, O21-O43, O47-O66, O68-O71, O73-O75)

\*6 (V20-V24, V26-V34, V36-V39)

\*7 (V45, V55, V65, V75, V81.0-V81.1, V87.6, V88.6)

\*8 (V40-V41, V46-V47, V50-V51, V56-V57, V60-V61, V66-V67, V70-V71, V76-V77)

\*9 (V42-V44, V49, V52-V54, V59)

\*10 (V62-V64, V69, V74-V74, V79)

\*11 (V09.0, V09.2, V80.3-V80.5, V82.0-V82.1, V87.0-V87.5, V87.7-V87.8, V88.0-V88.5, V88.7-V88.8, V89.0, V89.2)

\*12 (V01, V06, V09.1, V09.3, V09.9, V10-V11, V16-V18, V19.3, V19.8-V19.9, V80.0-V80.2, V80.7-V80.9, V87.9, V88.9, V89.1, V89.3, V89.9)

\*13 (W20-W31, W35-W38, W41-W46, W92-W99, X20-X32, X39, X50-X59, X59, Y86)

\*14 (Y20-Y21, Y25-Y29, Y31-Y34, Y87.2, Y89.9)

TABLE D-11: RESIDENT DEATHS FOR SELECTED CAUSES, BY AGE GROUP, BY COUNTY, FLORIDA, 1999

	AGE GROUPS														
	TOTAL	<1	1-4	5-9	10-14	15-19	20-24	25-34	35-44	45-54	55-64	65-74	75-84	85+	UNK
<b>FLORIDA</b>	<b>162,122</b>	<b>1,442</b>	<b>327</b>	<b>184</b>	<b>207</b>	<b>660</b>	<b>894</b>	<b>2,516</b>	<b>5,637</b>	<b>9,127</b>	<b>14,816</b>	<b>30,298</b>	<b>49,691</b>	<b>46,271</b>	<b>52</b>
HEART DISEASES (I00-I09, I11, I13, I20-I51)	51,124	25	10	5	3	24	34	189	785	1,856	3,813	8,562	16,446	19,364	8
MALIGNANT NEOPLASM (CANCER) (C00-C97)	38,182	2	22	20	28	39	49	210	983	2,772	5,578	10,732	12,150	5,596	1
CEREBROVASCULAR DISEASES (STROKE) (I60-I69)	10,512	6	1	3	1	1	4	35	159	341	580	1,499	3,762	4,120	0
CHRONIC LOWER RESPIRATORY DISEASES (J40-J47)	9,146	1	3	1	2	8	5	13	42	194	742	2,276	3,693	2,166	0
UNINTENTIONAL INJURY (ACCIDENT) (V01-X59, Y85-Y86)	5,994	51	142	70	96	357	388	742	957	782	459	500	792	639	19
DIABETES MELLITUS (E10-E14)	4,414	0	0	0	0	3	4	39	101	317	555	1,055	1,501	837	2
INFLUENZA & PNEUMONIA (J10-J18)	3,323	21	1	1	1	0	8	12	73	93	158	374	1,030	1,550	1
ALZHEIMER'S DISEASE (G30)	3,057	0	0	0	0	0	0	0	0	4	20	196	1,093	1,744	0
SUICIDE (X60-X84, Y87.0)	2,068	0	0	0	7	65	100	297	456	387	201	244	219	89	3
CHRONIC LIVER DISEASE & CIRRHOSIS (K70, K73-K74)	1,991	0	0	0	0	1	1	14	229	458	457	440	302	89	0
NEPHRITIS, NEPHROTIC SYNDROME & NEPHROSIS (N00-N07, N17-N19, N25-N27)	1,678	5	1	0	1	0	4	11	33	60	135	300	594	534	0
HUMAN IMMUNODEFICIENCY VIRUS (HIV) DISEASE (B20-B24)	1,651	4	2	4	4	5	22	323	693	360	164	64	4	2	0
SEPTICEMIA (A40-A41)	1,290	24	4	3	1	0	3	5	16	65	101	223	434	411	0
ESSEN HYPERTENSION & HYPERTENSIVE RENAL DIS (I10, I12)	1,213	0	0	0	0	0	0	6	24	50	94	201	398	440	0
HOMICIDE (X85-Y09, Y87.1)	969	19	24	14	11	86	143	233	210	102	56	31	29	6	5
PERINATAL PERIOD CONDITIONS (P00-P96)	757	744	11	1	0	0	0	0	0	0	0	0	0	1	0
CONGENITAL & CHROMOSOMAL ANOMALIES (Q00-Q99)	570	283	35	16	11	7	13	21	30	28	30	28	47	21	0
ALL OTHER NATURAL CAUSES (BAL: A01-R99)	23,919	254	70	43	40	58	103	342	797	1,229	1,650	3,544	7,147	8,632	10
ALL OTHER EXTERNAL CAUSES (BAL: V01-Y89)	264	3	1	3	1	6	13	24	49	29	23	29	50	30	3

	AGE GROUPS														
	TOTAL	<1	1-4	5-9	10-14	15-19	20-24	25-34	35-44	45-54	55-64	65-74	75-84	85+	UNK
<b>ALACHUA</b>	<b>1,455</b>	<b>20</b>	<b>2</b>	<b>1</b>	<b>3</b>	<b>8</b>	<b>18</b>	<b>29</b>	<b>49</b>	<b>103</b>	<b>147</b>	<b>266</b>	<b>396</b>	<b>413</b>	<b>0</b>
HEART DISEASES (I00-I09, I11, I13, I20-I51)	282	0	1	0	0	0	1	2	7	28	23	47	83	90	0
MALIGNANT NEOPLASM (CANCER) (C00-C97)	339	0	0	0	0	0	1	1	8	33	61	97	82	56	0
CEREBROVASCULAR DISEASES (STROKE) (I60-I69)	132	0	0	0	0	0	0	1	2	6	20	45	58	0	
CHRONIC LOWER RESPIRATORY DISEASES (J40-J47)	88	0	0	0	0	0	0	1	0	4	6	22	33	22	0
UNINTENTIONAL INJURY (ACCIDENT) (V01-X59, Y85-Y86)	64	0	0	1	1	5	11	8	7	4	7	8	5	7	0
DIABETES MELLITUS (E10-E14)	51	0	0	0	0	1	0	1	1	4	7	11	18	8	0
INFLUENZA & PNEUMONIA (J10-J18)	34	0	0	0	0	0	0	1	2	1	5	9	16	0	
ALZHEIMER'S DISEASE (G30)	32	0	0	0	0	0	0	0	0	0	0	2	10	20	0
SUICIDE (X60-X84, Y87.0)	27	0	0	0	0	0	1	8	4	4	2	1	4	3	0
CHRONIC LIVER DISEASE & CIRRHOSIS (K70, K73-K74)	21	0	0	0	0	0	0	0	2	4	6	5	3	1	0
NEPHRITIS, NEPHROTIC SYNDROME & NEPHROSIS (N00-N07, N17-N19, N25-N27)	16	0	0	0	0	0	0	0	0	1	1	0	8	6	0
HUMAN IMMUNODEFICIENCY VIRUS (HIV) DISEASE (B20-B24)	11	0	0	0	0	0	0	1	6	3	0	1	0	0	0
SEPTICEMIA (A40-A41)	12	0	0	0	0	0	0	1	0	0	1	0	7	3	0
ESSEN HYPERTENSION & HYPERTENSIVE RENAL DIS (I10, I12)	14	0	0	0	0	0	0	0	0	0	2	4	2	6	0
HOMICIDE (X85-Y09, Y87.1)	14	0	0	0	0	2	2	1	2	4	1	2	0	0	0
PERINATAL PERIOD CONDITIONS (P00-P96)	16	15	1	0	0	0	0	0	0	0	0	0	0	0	0
CONGENITAL & CHROMOSOMAL ANOMALIES (Q00-Q99)	9	2	0	0	1	0	0	1	1	0	0	2	2	0	0
ALL OTHER NATURAL CAUSES (BAL: A01-R99)	289	3	0	0	1	0	2	3	7	10	22	39	85	117	0
ALL OTHER EXTERNAL CAUSES (BAL: V01-Y89)	4	0	0	0	0	0	0	1	2	0	1	0	0	0	0



TABLE D-11 (Cont.): RESIDENT DEATHS FOR SELECTED CAUSES, BY AGE GROUP, BY COUNTY, FLORIDA, 1999

	TOTAL	AGE GROUPS													
		<1	1-4	5-9	10-14	15-19	20-24	25-34	35-44	45-54	55-64	65-74	75-84	85+	UNK
<b>BAKER</b>	<b>194</b>	<b>2</b>	<b>1</b>	<b>1</b>	<b>0</b>	<b>3</b>	<b>1</b>	<b>6</b>	<b>6</b>	<b>15</b>	<b>26</b>	<b>54</b>	<b>44</b>	<b>35</b>	<b>0</b>
HEART DISEASES (I00-I09, I11, I13, I20-I51)	46	0	0	0	0	0	0	0	2	2	4	11	15	12	0
MALIGNANT NEOPLASM (CANCER) (C00-C97)	55	0	0	0	0	0	0	1	1	7	12	22	8	4	0
CEREBROVASCULAR DISEASES (STROKE) (I60-I69)	12	0	0	0	0	0	0	0	0	1	2	1	2	6	0
CHRONIC LOWER RESPIRATORY DISEASES (J40-J47)	15	0	0	0	0	0	0	0	0	1	2	7	4	1	0
UNINTENTIONAL INJURY (ACCIDENT) (V01-X59, Y85-Y86)	16	0	1	1	0	2	1	3	2	1	0	0	4	1	0
DIABETES MELLITUS (E10-E14)	7	0	0	0	0	0	0	0	0	0	0	3	2	2	0
INFLUENZA & PNEUMONIA (J10-J18)	3	0	0	0	0	0	0	0	0	0	0	1	0	2	0
ALZHEIMER'S DISEASE (G30)	1	0	0	0	0	0	0	0	0	0	0	0	0	1	0
SUICIDE (X60-X84, Y87.0)	2	0	0	0	0	0	0	1	0	0	0	1	0	0	0
CHRONIC LIVER DISEASE & CIRRHOSIS (K70, K73-K74)	3	0	0	0	0	0	0	0	1	1	0	0	1	0	0
NEPHRITIS, NEPHROTIC SYNDROME & NEPHROSIS (N00-N07, N17-N19, N25-N27)	4	0	0	0	0	0	0	0	0	0	0	1	3	0	0
HUMAN IMMUNODEFICIENCY VIRUS (HIV) DISEASE (B20-B24)	0	0	0	0	0	0	0	0	0	0	0	0	0	0	0
SEPTICEMIA (A40-A41)	0	0	0	0	0	0	0	0	0	0	0	0	0	0	0
ESSEN HYPERTENSION & HYPERTENSIVE RENAL DIS (I10, I12)	2	0	0	0	0	0	0	0	0	0	0	1	1	0	0
HOMICIDE (X85-Y09, Y87.1)	4	0	0	0	0	1	0	1	0	2	0	0	0	0	0
PERINATAL PERIOD CONDITIONS (P00-P96)	0	0	0	0	0	0	0	0	0	0	0	0	0	0	0
CONGENITAL & CHROMOSOMAL ANOMALIES (Q00-Q99)	1	1	0	0	0	0	0	0	0	0	0	0	0	0	0
ALL OTHER NATURAL CAUSES (BAL: A01-R99)	23	1	0	0	0	0	0	0	0	0	6	6	4	6	0
ALL OTHER EXTERNAL CAUSES (BAL: V01-Y89)	0	0	0	0	0	0	0	0	0	0	0	0	0	0	0

	TOTAL	AGE GROUPS													
		<1	1-4	5-9	10-14	15-19	20-24	25-34	35-44	45-54	55-64	65-74	75-84	85+	UNK
<b>BAY</b>	<b>1,376</b>	<b>24</b>	<b>2</b>	<b>2</b>	<b>0</b>	<b>5</b>	<b>12</b>	<b>20</b>	<b>56</b>	<b>93</b>	<b>163</b>	<b>308</b>	<b>380</b>	<b>311</b>	<b>0</b>
HEART DISEASES (I00-I09, I11, I13, I20-I51)	433	0	0	0	0	0	0	4	8	33	43	80	126	139	0
MALIGNANT NEOPLASM (CANCER) (C00-C97)	336	0	1	0	0	0	2	1	10	28	63	114	82	35	0
CEREBROVASCULAR DISEASES (STROKE) (I60-I69)	78	0	0	0	0	0	0	1	1	5	5	13	30	23	0
CHRONIC LOWER RESPIRATORY DISEASES (J40-J47)	106	0	0	0	0	0	1	0	0	2	12	32	39	20	0
UNINTENTIONAL INJURY (ACCIDENT) (V01-X59, Y85-Y86)	65	1	1	1	0	4	3	6	15	9	3	8	8	6	0
DIABETES MELLITUS (E10-E14)	28	0	0	0	0	0	0	0	2	1	7	4	13	1	0
INFLUENZA & PNEUMONIA (J10-J18)	29	0	0	0	0	0	0	0	1	0	1	5	11	11	0
ALZHEIMER'S DISEASE (G30)	20	0	0	0	0	0	0	0	0	0	0	1	8	11	0
SUICIDE (X60-X84, Y87.0)	19	0	0	0	0	0	0	3	9	1	3	1	2	0	0
CHRONIC LIVER DISEASE & CIRRHOSIS (K70, K73-K74)	14	0	0	0	0	0	0	1	1	3	3	3	3	0	0
NEPHRITIS, NEPHROTIC SYNDROME & NEPHROSIS (N00-N07, N17-N19, N25-N27)	14	0	0	0	0	0	0	0	0	0	1	2	7	4	0
HUMAN IMMUNODEFICIENCY VIRUS (HIV) DISEASE (B20-B24)	4	0	0	0	0	0	1	0	2	1	0	0	0	0	0
SEPTICEMIA (A40-A41)	21	0	0	0	0	0	0	0	0	0	1	6	10	4	0
ESSEN HYPERTENSION & HYPERTENSIVE RENAL DIS (I10, I12)	13	0	0	0	0	0	0	0	0	0	1	3	3	6	0
HOMICIDE (X85-Y09, Y87.1)	11	0	0	0	0	0	3	1	0	3	1	2	1	0	0
PERINATAL PERIOD CONDITIONS (P00-P96)	15	15	0	0	0	0	0	0	0	0	0	0	0	0	0
CONGENITAL & CHROMOSOMAL ANOMALIES (Q00-Q99)	3	3	0	0	0	0	0	0	0	0	0	0	0	0	0
ALL OTHER NATURAL CAUSES (BAL: A01-R99)	166	5	0	1	0	1	2	2	7	7	19	34	37	51	0
ALL OTHER EXTERNAL CAUSES (BAL: V01-Y89)	1	0	0	0	0	0	0	1	0	0	0	0	0	0	0

TABLE D-11 (Cont.): RESIDENT DEATHS FOR SELECTED CAUSES, BY AGE GROUP, BY COUNTY, FLORIDA, 1999

	AGE GROUPS														
	TOTAL	<1	1-4	5-9	10-14	15-19	20-24	25-34	35-44	45-54	55-64	65-74	75-84	85+	UNK
<b>BRADFORD</b>	<b>255</b>	<b>2</b>	<b>3</b>	<b>1</b>	<b>1</b>	<b>2</b>	<b>0</b>	<b>2</b>	<b>7</b>	<b>16</b>	<b>34</b>	<b>54</b>	<b>76</b>	<b>57</b>	<b>0</b>
HEART DISEASES (I00-I09, I11, I13, I20-I51)	63	0	0	0	0	0	0	1	1	5	5	14	25	12	0
MALIGNANT NEOPLASM (CANCER) (C00-C97)	53	0	0	0	0	0	0	0	2	5	11	13	15	7	0
CEREBROVASCULAR DISEASES (STROKE) (I60-I69)	17	0	0	0	0	0	0	0	0	0	1	4	4	8	0
CHRONIC LOWER RESPIRATORY DISEASES (J40-J47)	18	0	0	0	0	0	0	0	0	0	5	6	6	1	0
UNINTENTIONAL INJURY (ACCIDENT) (V01-X59, Y85-Y86)	8	0	1	1	0	0	0	1	1	2	1	0	1	0	0
DIABETES MELLITUS (E10-E14)	11	0	0	0	0	0	0	0	0	1	1	5	3	1	0
INFLUENZA & PNEUMONIA (J10-J18)	11	1	0	0	0	0	0	0	0	0	1	4	3	2	0
ALZHEIMER'S DISEASE (G30)	7	0	0	0	0	0	0	0	0	0	1	0	3	3	0
SUICIDE (X60-X84, Y87.0)	2	0	0	0	1	0	0	0	0	0	0	0	1	0	0
CHRONIC LIVER DISEASE & CIRRHOSIS (K70, K73-K74)	0	0	0	0	0	0	0	0	0	0	0	0	0	0	0
NEPHRITIS, NEPHROTIC SYNDROME & NEPHROSIS (N00-N07, N17-N19, N25-N27)	6	0	0	0	0	0	0	0	0	1	0	0	3	2	0
HUMAN IMMUNODEFICIENCY VIRUS (HIV) DISEASE (B20-B24)	2	0	0	0	0	0	0	0	1	0	1	0	0	0	0
SEPTICEMIA (A40-A41)	2	1	0	0	0	0	0	0	0	0	0	1	0	0	0
ESSEN HYPERTENSION & HYPERTENSIVE RENAL DIS (I10, I12)	0	0	0	0	0	0	0	0	0	0	0	0	0	0	0
HOMICIDE (X85-Y09, Y87.1)	3	0	1	0	0	1	0	0	1	0	0	0	0	0	0
PERINATAL PERIOD CONDITIONS (P00-P96)	0	0	0	0	0	0	0	0	0	0	0	0	0	0	0
CONGENITAL & CHROMOSOMAL ANOMALIES (Q00-Q99)	1	0	0	0	0	1	0	0	0	0	0	0	0	0	0
ALL OTHER NATURAL CAUSES (BAL: A01-R99)	48	0	1	0	0	0	0	0	1	1	7	7	11	20	0
ALL OTHER EXTERNAL CAUSES (BAL: V01-Y89)	3	0	0	0	0	0	0	0	0	1	0	0	1	1	0

	AGE GROUPS														
	TOTAL	<1	1-4	5-9	10-14	15-19	20-24	25-34	35-44	45-54	55-64	65-74	75-84	85+	UNK
<b>BREVARD</b>	<b>4,944</b>	<b>23</b>	<b>7</b>	<b>8</b>	<b>5</b>	<b>18</b>	<b>18</b>	<b>67</b>	<b>160</b>	<b>244</b>	<b>496</b>	<b>1,039</b>	<b>1,667</b>	<b>1,190</b>	<b>2</b>
HEART DISEASES (I00-I09, I11, I13, I20-I51)	1,550	1	1	0	0	0	0	5	17	55	116	287	554	514	0
MALIGNANT NEOPLASM (CANCER) (C00-C97)	1,333	0	0	1	0	0	1	6	37	86	198	409	436	159	0
CEREBROVASCULAR DISEASES (STROKE) (I60-I69)	330	0	0	0	0	0	0	0	6	8	21	47	126	122	0
CHRONIC LOWER RESPIRATORY DISEASES (J40-J47)	314	0	0	0	1	0	0	0	2	2	25	91	136	57	0
UNINTENTIONAL INJURY (ACCIDENT) (V01-X59, Y85-Y86)	169	1	1	3	3	12	9	19	25	17	17	17	24	20	1
DIABETES MELLITUS (E10-E14)	122	0	0	0	0	0	0	1	4	5	17	31	47	17	0
INFLUENZA & PNEUMONIA (J10-J18)	94	0	0	0	0	0	0	2	3	1	4	10	40	34	0
ALZHEIMER'S DISEASE (G30)	83	0	0	0	0	0	0	0	0	0	0	9	33	41	0
SUICIDE (X60-X84, Y87.0)	70	0	0	0	1	2	3	7	19	10	10	10	6	2	0
CHRONIC LIVER DISEASE & CIRRHOSIS (K70, K73-K74)	73	0	0	0	0	0	0	0	10	16	21	15	10	1	0
NEPHRITIS, NEPHROTIC SYNDROME & NEPHROSIS (N00-N07, N17-N19, N25-N27)	40	0	0	0	0	0	0	1	0	2	1	4	14	18	0
HUMAN IMMUNODEFICIENCY VIRUS (HIV) DISEASE (B20-B24)	15	0	0	0	0	0	0	5	5	3	2	0	0	0	0
SEPTICEMIA (A40-A41)	43	0	0	0	0	0	1	0	0	1	3	9	15	14	0
ESSEN HYPERTENSION & HYPERTENSIVE RENAL DIS (I10, I12)	48	0	0	0	0	0	0	0	1	2	4	6	16	19	0
HOMICIDE (X85-Y09, Y87.1)	18	0	0	0	0	2	1	7	1	2	2	0	3	0	0
PERINATAL PERIOD CONDITIONS (P00-P96)	11	11	0	0	0	0	0	0	0	0	0	0	0	0	0
CONGENITAL & CHROMOSOMAL ANOMALIES (Q00-Q99)	14	7	2	1	0	0	0	0	0	1	1	0	2	0	0
ALL OTHER NATURAL CAUSES (BAL: A01-R99)	591	3	3	3	0	2	1	10	18	31	53	91	205	170	1
ALL OTHER EXTERNAL CAUSES (BAL: V01-Y89)	26	0	0	0	0	0	2	4	12	2	1	3	0	2	0

TABLE D-11 (Cont.): RESIDENT DEATHS FOR SELECTED CAUSES, BY AGE GROUP, BY COUNTY, FLORIDA, 1999

	AGE GROUPS														
	TOTAL	<1	1-4	5-9	10-14	15-19	20-24	25-34	35-44	45-54	55-64	65-74	75-84	85+	UNK
<b>BROWARD</b>	16,218	147	38	17	17	47	78	264	588	904	1,278	2,424	4,881	5,532	3
HEART DISEASES (I00-I09, I11, I13, I20-I51)	5,633	1	1	0	1	1	2	18	80	165	297	709	1,750	2,608	0
MALIGNANT NEOPLASM (CANCER) (C00-C97)	3,736	0	2	1	1	1	3	24	97	283	501	859	1,251	713	0
CEREBROVASCULAR DISEASES (STROKE) (I60-I69)	1,032	0	0	1	0	0	0	6	21	29	59	127	323	466	0
CHRONIC LOWER RESPIRATORY DISEASES (J40-J47)	782	0	1	0	0	2	1	0	5	12	54	167	321	219	0
UNINTENTIONAL INJURY (ACCIDENT) (V01-X59, Y85-Y86)	572	2	16	5	8	22	31	69	103	86	46	32	78	72	2
DIABETES MELLITUS (E10-E14)	374	0	0	0	0	0	1	2	4	33	42	72	147	73	0
INFLUENZA & PNEUMONIA (J10-J18)	316	3	0	0	1	0	1	1	5	10	19	32	85	159	0
ALZHEIMER'S DISEASE (G30)	309	0	0	0	0	0	0	0	0	0	4	19	109	177	0
SUICIDE (X60-X84, Y87.0)	184	0	0	0	0	3	9	25	48	31	18	22	15	13	0
CHRONIC LIVER DISEASE & CIRRHOSIS (K70, K73-K74)	197	0	0	0	0	0	0	1	22	51	49	34	27	13	0
NEPHRITIS, NEPHROTIC SYNDROME & NEPHROSIS (N00-N07, N17-N19, N25-N27)	212	1	0	0	0	0	0	0	4	7	12	29	74	85	0
HUMAN IMMUNODEFICIENCY VIRUS (HIV) DISEASE (B20-B24)	215	2	0	2	0	1	3	47	79	45	29	7	0	0	0
SEPTICEMIA (A40-A41)	134	2	2	0	0	0	1	1	2	8	10	19	47	42	0
ESSEN HYPERTENSION & HYPERTENSIVE RENAL DIS (I10, I12)	107	0	0	0	0	0	0	2	5	3	4	16	34	43	0
HOMICIDE (X85-Y09, Y87.1)	84	2	4	1	0	9	14	17	12	12	6	1	3	2	1
PERINATAL PERIOD CONDITIONS (P00-P96)	88	86	2	0	0	0	0	0	0	0	0	0	0	0	0
CONGENITAL & CHROMOSOMAL ANOMALIES (Q00-Q99)	50	26	4	1	1	1	2	3	2	0	4	3	2	1	0
ALL OTHER NATURAL CAUSES (BAL: A01-R99)	2,166	22	6	6	5	6	8	45	97	125	121	273	608	844	0
ALL OTHER EXTERNAL CAUSES (BAL: V01-Y89)	27	0	0	0	0	1	2	3	2	4	3	3	7	2	0

	AGE GROUPS														
	TOTAL	<1	1-4	5-9	10-14	15-19	20-24	25-34	35-44	45-54	55-64	65-74	75-84	85+	UNK
<b>CALHOUN</b>	131	1	0	0	0	0	0	3	7	3	11	29	41	36	0
HEART DISEASES (I00-I09, I11, I13, I20-I51)	50	0	0	0	0	0	0	1	2	0	3	8	16	20	0
MALIGNANT NEOPLASM (CANCER) (C00-C97)	23	0	0	0	0	0	0	0	2	1	3	7	9	1	0
CEREBROVASCULAR DISEASES (STROKE) (I60-I69)	6	0	0	0	0	0	0	0	0	0	1	0	2	3	0
CHRONIC LOWER RESPIRATORY DISEASES (J40-J47)	13	0	0	0	0	0	0	0	0	0	1	5	4	3	0
UNINTENTIONAL INJURY (ACCIDENT) (V01-X59, Y85-Y86)	7	0	0	0	0	0	0	1	2	0	1	2	1	0	0
DIABETES MELLITUS (E10-E14)	7	0	0	0	0	0	0	0	0	0	1	2	3	1	0
INFLUENZA & PNEUMONIA (J10-J18)	0	0	0	0	0	0	0	0	0	0	0	0	0	0	0
ALZHEIMER'S DISEASE (G30)	2	0	0	0	0	0	0	0	0	0	0	0	1	1	0
SUICIDE (X60-X84, Y87.0)	0	0	0	0	0	0	0	0	0	0	0	0	0	0	0
CHRONIC LIVER DISEASE & CIRRHOSIS (K70, K73-K74)	2	0	0	0	0	0	0	0	1	0	0	1	0	0	0
NEPHRITIS, NEPHROTIC SYNDROME & NEPHROSIS (N00-N07, N17-N19, N25-N27)	2	0	0	0	0	0	0	0	0	0	0	1	0	1	0
HUMAN IMMUNODEFICIENCY VIRUS (HIV) DISEASE (B20-B24)	0	0	0	0	0	0	0	0	0	0	0	0	0	0	0
SEPTICEMIA (A40-A41)	0	0	0	0	0	0	0	0	0	0	0	0	0	0	0
ESSEN HYPERTENSION & HYPERTENSIVE RENAL DIS (I10, I12)	1	0	0	0	0	0	0	0	0	0	1	0	0	0	0
HOMICIDE (X85-Y09, Y87.1)	0	0	0	0	0	0	0	0	0	0	0	0	0	0	0
PERINATAL PERIOD CONDITIONS (P00-P96)	1	1	0	0	0	0	0	0	0	0	0	0	0	0	0
CONGENITAL & CHROMOSOMAL ANOMALIES (Q00-Q99)	0	0	0	0	0	0	0	0	0	0	0	0	0	0	0
ALL OTHER NATURAL CAUSES (BAL: A01-R99)	17	0	0	0	0	0	0	1	0	2	0	3	5	6	0
ALL OTHER EXTERNAL CAUSES (BAL: V01-Y89)	0	0	0	0	0	0	0	0	0	0	0	0	0	0	0

TABLE D-11 (Cont.): RESIDENT DEATHS FOR SELECTED CAUSES, BY AGE GROUP, BY COUNTY, FLORIDA, 1999

	TOTAL	AGE GROUPS													
		<1	1-4	5-9	10-14	15-19	20-24	25-34	35-44	45-54	55-64	65-74	75-84	85+	UNK
CHARLOTTE	2,073	0	2	0	4	7	2	8	30	67	151	420	745	636	1
HEART DISEASES (I00-I09, I11, I13, I20-I51)	682	0	0	0	0	0	0	4	2	9	30	126	237	274	0
MALIGNANT NEOPLASM (CANCER) (C00-C97)	557	0	0	0	0	0	0	1	3	25	71	162	201	94	0
CEREBROVASCULAR DISEASES (STROKE) (I60-I69)	117	0	0	0	0	0	0	0	0	1	4	22	46	44	0
CHRONIC LOWER RESPIRATORY DISEASES (J40-J47)	123	0	0	0	0	1	0	0	0	0	12	21	54	35	0
UNINTENTIONAL INJURY (ACCIDENT) (V01-X59, Y85-Y86)	46	0	1	0	3	4	2	1	8	6	2	5	7	6	1
DIABETES MELLITUS (E10-E14)	63	0	0	0	0	0	0	1	0	2	6	14	31	9	0
INFLUENZA & PNEUMONIA (J10-J18)	78	0	0	0	0	0	0	0	1	0	1	4	25	47	0
ALZHEIMER'S DISEASE (G30)	40	0	0	0	0	0	0	0	0	0	0	4	17	19	0
SUICIDE (X60-X84, Y87.0)	24	0	0	0	0	1	0	1	2	6	1	5	6	2	0
CHRONIC LIVER DISEASE & CIRRHOSIS (K70, K73-K74)	30	0	0	0	0	0	0	0	5	5	9	5	5	1	0
NEPHRITIS, NEPHROTIC SYNDROME & NEPHROSIS (N00-N07, N17-N19, N25-N27)	16	0	0	0	0	0	0	0	1	1	1	2	2	9	0
HUMAN IMMUNODEFICIENCY VIRUS (HIV) DISEASE (B20-B24)	3	0	0	0	0	0	0	0	2	1	0	0	0	0	0
SEPTICEMIA (A40-A41)	18	0	1	0	0	0	0	0	0	0	0	3	8	6	0
ESSEN HYPERTENSION & HYPERTENSIVE RENAL DIS (I10, I12)	12	0	0	0	0	0	0	0	0	0	0	3	5	4	0
HOMICIDE (X85-Y09, Y87.1)	3	0	0	0	0	1	0	0	0	0	1	0	1	0	0
PERINATAL PERIOD CONDITIONS (P00-P96)	1	0	0	0	0	0	0	0	0	0	0	0	0	1	0
CONGENITAL & CHROMOSOMAL ANOMALIES (Q00-Q99)	0	0	0	0	0	0	0	0	0	0	0	0	0	0	0
ALL OTHER NATURAL CAUSES (BAL: A01-R99)	255	0	0	0	1	0	0	0	5	10	13	44	99	83	0
ALL OTHER EXTERNAL CAUSES (BAL: V01-Y89)	5	0	0	0	0	0	0	0	1	1	0	0	1	2	0

	TOTAL	AGE GROUPS													
		<1	1-4	5-9	10-14	15-19	20-24	25-34	35-44	45-54	55-64	65-74	75-84	85+	UNK
CITRUS	1,866	8	4	1	1	5	4	16	47	86	160	381	659	494	0
HEART DISEASES (I00-I09, I11, I13, I20-I51)	597	0	1	0	0	0	0	1	4	12	46	111	225	197	0
MALIGNANT NEOPLASM (CANCER) (C00-C97)	457	0	1	0	0	0	0	1	10	27	70	143	152	53	0
CEREBROVASCULAR DISEASES (STROKE) (I60-I69)	129	0	0	0	0	0	0	0	1	4	2	22	55	45	0
CHRONIC LOWER RESPIRATORY DISEASES (J40-J47)	140	0	0	0	0	0	0	0	0	3	10	27	65	35	0
UNINTENTIONAL INJURY (ACCIDENT) (V01-X59, Y85-Y86)	59	2	2	1	1	2	2	6	9	7	4	6	9	8	0
DIABETES MELLITUS (E10-E14)	53	0	0	0	0	0	0	0	1	1	5	10	23	13	0
INFLUENZA & PNEUMONIA (J10-J18)	40	0	0	0	0	0	0	1	1	2	1	3	14	18	0
ALZHEIMER'S DISEASE (G30)	29	0	0	0	0	0	0	0	0	0	0	3	10	16	0
SUICIDE (X60-X84, Y87.0)	22	0	0	0	0	0	0	3	6	5	0	3	4	1	0
CHRONIC LIVER DISEASE & CIRRHOSIS (K70, K73-K74)	25	0	0	0	0	0	0	0	2	9	5	4	4	1	0
NEPHRITIS, NEPHROTIC SYNDROME & NEPHROSIS (N00-N07, N17-N19, N25-N27)	21	0	0	0	0	0	0	0	0	0	2	6	7	6	0
HUMAN IMMUNODEFICIENCY VIRUS (HIV) DISEASE (B20-B24)	2	0	0	0	0	0	0	1	0	1	0	0	0	0	0
SEPTICEMIA (A40-A41)	15	0	0	0	0	0	0	0	0	1	1	3	6	4	0
ESSEN HYPERTENSION & HYPERTENSIVE RENAL DIS (I10, I12)	12	0	0	0	0	0	0	0	0	0	0	1	6	5	0
HOMICIDE (X85-Y09, Y87.1)	5	0	0	0	0	1	0	0	1	3	0	0	0	0	0
PERINATAL PERIOD CONDITIONS (P00-P96)	2	2	0	0	0	0	0	0	0	0	0	0	0	0	0
CONGENITAL & CHROMOSOMAL ANOMALIES (Q00-Q99)	5	1	0	0	0	0	0	0	1	0	0	1	2	0	0
ALL OTHER NATURAL CAUSES (BAL: A01-R99)	249	3	0	0	0	2	2	2	9	11	14	38	77	91	0
ALL OTHER EXTERNAL CAUSES (BAL: V01-Y89)	4	0	0	0	0	0	0	1	2	0	0	0	0	1	0

TABLE D-11 (Cont.): RESIDENT DEATHS FOR SELECTED CAUSES, BY AGE GROUP, BY COUNTY, FLORIDA, 1999

	TOTAL	AGE GROUPS													
		<1	1-4	5-9	10-14	15-19	20-24	25-34	35-44	45-54	55-64	65-74	75-84	85+	UNK
CLAY	1,045	10	5	1	0	5	7	16	44	78	123	217	305	233	1
HEART DISEASES (I00-I09, I11, I13, I20-I51)	310	0	0	0	0	0	1	2	8	12	31	60	102	94	0
MALIGNANT NEOPLASM (CANCER) (C00-C97)	256	0	2	1	0	0	0	3	11	28	54	69	65	23	0
CEREBROVASCULAR DISEASES (STROKE) (I60-I69)	75	0	0	0	0	0	0	0	2	4	5	17	21	26	0
CHRONIC LOWER RESPIRATORY DISEASES (J40-J47)	75	0	0	0	0	0	0	0	1	2	4	27	26	15	0
UNINTENTIONAL INJURY (ACCIDENT) (V01-X59, Y85-Y86)	44	0	1	0	0	4	4	5	8	8	5	3	3	3	0
DIABETES MELLITUS (E10-E14)	27	0	0	0	0	0	0	0	0	1	2	8	12	4	0
INFLUENZA & PNEUMONIA (J10-J18)	18	1	0	0	0	0	0	0	0	0	1	3	7	6	0
ALZHEIMER'S DISEASE (G30)	28	0	0	0	0	0	0	0	0	0	0	3	13	12	0
SUICIDE (X60-X84, Y87.0)	18	0	0	0	0	1	1	1	7	6	1	0	1	0	0
CHRONIC LIVER DISEASE & CIRRHOSIS (K70, K73-K74)	10	0	0	0	0	0	0	0	1	1	3	2	3	0	0
NEPHRITIS, NEPHROTIC SYNDROME & NEPHROSIS (N00-N07, N17-N19, N25-N27)	5	0	0	0	0	0	0	0	0	0	0	0	2	3	0
HUMAN IMMUNODEFICIENCY VIRUS (HIV) DISEASE (B20-B24)	1	0	0	0	0	0	0	0	1	0	0	0	0	0	0
SEPTICEMIA (A40-A41)	6	0	0	0	0	0	0	0	0	1	0	1	2	2	0
ESSEN HYPERTENSION & HYPERTENSIVE RENAL DIS (I10, I12)	9	0	0	0	0	0	0	0	0	0	1	3	1	4	0
HOMICIDE (X85-Y09, Y87.1)	6	0	0	0	0	0	1	2	0	0	1	1	0	0	1
PERINATAL PERIOD CONDITIONS (P00-P96)	3	3	0	0	0	0	0	0	0	0	0	0	0	0	0
CONGENITAL & CHROMOSOMAL ANOMALIES (Q00-Q99)	6	4	1	0	0	0	0	0	0	0	0	0	1	0	0
ALL OTHER NATURAL CAUSES (BAL: A01-R99)	145	2	1	0	0	0	0	3	5	14	15	19	45	41	0
ALL OTHER EXTERNAL CAUSES (BAL: V01-Y89)	3	0	0	0	0	0	0	0	0	1	0	1	1	0	0

	TOTAL	AGE GROUPS													
		<1	1-4	5-9	10-14	15-19	20-24	25-34	35-44	45-54	55-64	65-74	75-84	85+	UNK
COLLIER	2,264	16	4	3	3	6	21	34	76	85	167	456	750	642	1
HEART DISEASES (I00-I09, I11, I13, I20-I51)	692	1	0	1	0	0	1	1	9	15	42	100	245	277	0
MALIGNANT NEOPLASM (CANCER) (C00-C97)	570	0	0	0	1	0	2	4	13	28	67	183	192	80	0
CEREBROVASCULAR DISEASES (STROKE) (I60-I69)	147	0	0	0	0	0	0	1	2	4	7	27	60	46	0
CHRONIC LOWER RESPIRATORY DISEASES (J40-J47)	133	0	0	0	0	0	0	0	0	0	12	36	57	28	0
UNINTENTIONAL INJURY (ACCIDENT) (V01-X59, Y85-Y86)	108	0	4	1	1	4	14	14	17	9	5	5	15	19	0
DIABETES MELLITUS (E10-E14)	49	0	0	0	0	0	0	1	0	2	4	13	17	12	0
INFLUENZA & PNEUMONIA (J10-J18)	28	0	0	0	0	0	0	0	0	1	2	3	8	14	0
ALZHEIMER'S DISEASE (G30)	65	0	0	0	0	0	0	0	0	0	0	4	17	44	0
SUICIDE (X60-X84, Y87.0)	28	0	0	0	0	0	1	4	7	5	1	5	3	2	0
CHRONIC LIVER DISEASE & CIRRHOSIS (K70, K73-K74)	31	0	0	0	0	0	0	0	3	6	5	9	8	0	0
NEPHRITIS, NEPHROTIC SYNDROME & NEPHROSIS (N00-N07, N17-N19, N25-N27)	12	0	0	0	0	0	0	0	0	0	0	5	4	3	0
HUMAN IMMUNODEFICIENCY VIRUS (HIV) DISEASE (B20-B24)	15	0	0	0	0	0	0	5	6	3	0	1	0	0	0
SEPTICEMIA (A40-A41)	13	0	0	0	0	0	0	0	0	2	1	1	3	6	0
ESSEN HYPERTENSION & HYPERTENSIVE RENAL DIS (I10, I12)	15	0	0	0	0	0	0	0	0	1	3	2	6	3	0
HOMICIDE (X85-Y09, Y87.1)	8	0	0	0	0	2	1	1	3	0	0	0	1	0	0
PERINATAL PERIOD CONDITIONS (P00-P96)	9	9	0	0	0	0	0	0	0	0	0	0	0	0	0
CONGENITAL & CHROMOSOMAL ANOMALIES (Q00-Q99)	7	3	0	0	0	0	0	1	1	0	0	1	1	0	0
ALL OTHER NATURAL CAUSES (BAL: A01-R99)	334	3	0	1	1	0	2	2	15	9	18	61	113	108	1
ALL OTHER EXTERNAL CAUSES (BAL: V01-Y89)	0	0	0	0	0	0	0	0	0	0	0	0	0	0	0

TABLE D-11 (Cont.): RESIDENT DEATHS FOR SELECTED CAUSES, BY AGE GROUP, BY COUNTY, FLORIDA, 1999

	AGE GROUPS														
	TOTAL	<1	1-4	5-9	10-14	15-19	20-24	25-34	35-44	45-54	55-64	65-74	75-84	85+	UNK
COLUMBIA	607	10	2	0	1	5	4	10	18	42	77	139	180	119	0
HEART DISEASES (I00-I09, I11, I13, I20-I51)	160	0	0	0	0	0	0	2	2	13	15	30	58	40	0
MALIGNANT NEOPLASM (CANCER) (C00-C97)	152	0	0	0	0	0	1	3	5	12	33	43	38	17	0
CEREBROVASCULAR DISEASES (STROKE) (I60-I69)	47	0	0	0	0	0	0	0	0	3	1	14	17	12	0
CHRONIC LOWER RESPIRATORY DISEASES (J40-J47)	49	0	0	0	0	0	0	0	0	3	7	17	15	7	0
UNINTENTIONAL INJURY (ACCIDENT) (V01-X59, Y85-Y86)	34	1	1	0	1	5	0	3	4	2	4	5	6	2	0
DIABETES MELLITUS (E10-E14)	15	0	0	0	0	0	0	0	0	2	1	7	3	2	0
INFLUENZA & PNEUMONIA (J10-J18)	14	0	0	0	0	0	1	0	0	0	1	0	7	5	0
ALZHEIMER'S DISEASE (G30)	9	0	0	0	0	0	0	0	0	0	0	0	5	4	0
SUICIDE (X60-X84, Y87.0)	4	0	0	0	0	0	1	0	2	0	1	0	0	0	0
CHRONIC LIVER DISEASE & CIRRHOSIS (K70, K73-K74)	4	0	0	0	0	0	0	0	0	1	0	2	1	0	0
NEPHRITIS, NEPHROTIC SYNDROME & NEPHROSIS (N00-N07, N17-N19, N25-N27)	11	0	0	0	0	0	0	0	0	1	0	3	4	3	0
HUMAN IMMUNODEFICIENCY VIRUS (HIV) DISEASE (B20-B24)	3	0	0	0	0	0	0	0	1	2	0	0	0	0	0
SEPTICEMIA (A40-A41)	5	0	0	0	0	0	0	0	0	1	0	0	2	2	0
ESSEN HYPERTENSION & HYPERTENSIVE RENAL DIS (I10, I12)	6	0	0	0	0	0	0	0	1	0	2	1	0	2	0
HOMICIDE (X85-Y09, Y87.1)	2	0	0	0	0	0	1	0	1	0	0	0	0	0	0
PERINATAL PERIOD CONDITIONS (P00-P96)	5	5	0	0	0	0	0	0	0	0	0	0	0	0	0
CONGENITAL & CHROMOSOMAL ANOMALIES (Q00-Q99)	3	3	0	0	0	0	0	0	0	0	0	0	0	0	0
ALL OTHER NATURAL CAUSES (BAL: A01-R99)	83	1	1	0	0	0	0	2	2	2	12	17	23	23	0
ALL OTHER EXTERNAL CAUSES (BAL: V01-Y89)	1	0	0	0	0	0	0	0	0	0	0	0	1	0	0

	AGE GROUPS														
	TOTAL	<1	1-4	5-9	10-14	15-19	20-24	25-34	35-44	45-54	55-64	65-74	75-84	85+	UNK
MIAMI-DADE	19,133	164	45	32	38	103	147	376	889	1,256	1,941	3,284	5,010	5,842	6
HEART DISEASES (I00-I09, I11, I13, I20-I51)	6,523	5	1	1	1	6	7	23	106	264	501	1,030	1,879	2,698	1
MALIGNANT NEOPLASM (CANCER) (C00-C97)	4,040	0	5	5	12	12	6	31	143	343	686	1,045	1,110	642	0
CEREBROVASCULAR DISEASES (STROKE) (I60-I69)	1,014	1	1	0	0	1	1	3	18	47	77	152	338	375	0
CHRONIC LOWER RESPIRATORY DISEASES (J40-J47)	844	0	1	0	1	1	0	2	4	18	62	177	279	299	0
UNINTENTIONAL INJURY (ACCIDENT) (V01-X59, Y85-Y86)	710	4	17	9	9	44	50	83	112	97	63	66	75	81	0
DIABETES MELLITUS (E10-E14)	587	0	0	0	0	0	0	1	8	33	90	138	180	137	0
INFLUENZA & PNEUMONIA (J10-J18)	482	2	1	0	0	0	1	0	12	15	29	58	124	240	0
ALZHEIMER'S DISEASE (G30)	343	0	0	0	0	0	0	0	0	0	2	18	104	219	0
SUICIDE (X60-X84, Y87.0)	245	0	0	0	2	6	11	32	38	48	30	25	36	16	1
CHRONIC LIVER DISEASE & CIRRHOSIS (K70, K73-K74)	220	0	0	0	0	0	0	1	14	38	46	64	40	17	0
NEPHRITIS, NEPHROTIC SYNDROME & NEPHROSIS (N00-N07, N17-N19, N25-N27)	264	1	0	0	0	0	0	1	5	11	32	52	77	85	0
HUMAN IMMUNODEFICIENCY VIRUS (HIV) DISEASE (B20-B24)	516	1	0	1	2	3	7	76	233	119	48	23	2	1	0
SEPTICEMIA (A40-A41)	211	4	0	1	0	0	1	0	0	6	17	34	66	82	0
ESSEN HYPERTENSION & HYPERTENSIVE RENAL DIS (I10, I12)	142	0	0	0	0	0	0	0	3	6	18	22	52	41	0
HOMICIDE (X85-Y09, Y87.1)	221	3	4	1	2	18	36	55	49	24	17	7	3	1	1
PERINATAL PERIOD CONDITIONS (P00-P96)	86	84	2	0	0	0	0	0	0	0	0	0	0	0	0
CONGENITAL & CHROMOSOMAL ANOMALIES (Q00-Q99)	74	33	3	5	2	1	2	1	4	7	2	5	5	4	0
ALL OTHER NATURAL CAUSES (BAL: A01-R99)	2,594	26	10	9	7	11	25	66	140	180	219	364	634	900	3
ALL OTHER EXTERNAL CAUSES (BAL: V01-Y89)	17	0	0	0	0	0	0	1	0	0	2	4	6	4	0

TABLE D-11 (Cont.): RESIDENT DEATHS FOR SELECTED CAUSES, BY AGE GROUP, BY COUNTY, FLORIDA, 1999

	TOTAL	AGE GROUPS													
		<1	1-4	5-9	10-14	15-19	20-24	25-34	35-44	45-54	55-64	65-74	75-84	85+	UNK
DESOTO	302	5	0	0	0	2	1	8	13	12	37	60	95	69	0
HEART DISEASES (I00-I09, I11, I13, I20-I51)	86	0	0	0	0	0	0	0	0	6	6	16	37	21	0
MALIGNANT NEOPLASM (CANCER) (C00-C97)	64	0	0	0	0	0	0	1	5	2	16	17	17	6	0
CEREBROVASCULAR DISEASES (STROKE) (I60-I69)	23	0	0	0	0	0	0	0	0	0	1	5	8	9	0
CHRONIC LOWER RESPIRATORY DISEASES (J40-J47)	20	0	0	0	0	0	0	1	0	1	7	7	4	0	
UNINTENTIONAL INJURY (ACCIDENT) (V01-X59, Y85-Y86)	20	1	0	0	0	1	1	5	3	3	1	2	2	1	0
DIABETES MELLITUS (E10-E14)	8	0	0	0	0	0	0	0	0	0	0	3	4	1	0
INFLUENZA & PNEUMONIA (J10-J18)	7	0	0	0	0	0	0	0	0	0	0	1	2	4	0
ALZHEIMER'S DISEASE (G30)	2	0	0	0	0	0	0	0	0	0	0	0	1	1	0
SUICIDE (X60-X84, Y87.0)	4	0	0	0	0	0	0	0	0	0	2	2	0	0	0
CHRONIC LIVER DISEASE & CIRRHOSIS (K70, K73-K74)	2	0	0	0	0	0	0	0	0	0	1	0	0	1	0
NEPHRITIS, NEPHROTIC SYNDROME & NEPHROSIS (N00-N07, N17-N19, N25-N27)	1	0	0	0	0	0	0	0	0	0	0	1	0	0	0
HUMAN IMMUNODEFICIENCY VIRUS (HIV) DISEASE (B20-B24)	6	0	0	0	0	0	0	1	2	0	3	0	0	0	0
SEPTICEMIA (A40-A41)	3	0	0	0	0	0	0	0	0	0	1	1	0	1	0
ESSEN HYPERTENSION & HYPERTENSIVE RENAL DIS (I10, I12)	0	0	0	0	0	0	0	0	0	0	0	0	0	0	0
HOMICIDE (X85-Y09, Y87.1)	2	0	0	0	0	0	0	1	1	0	0	0	0	0	0
PERINATAL PERIOD CONDITIONS (P00-P96)	2	2	0	0	0	0	0	0	0	0	0	0	0	0	0
CONGENITAL & CHROMOSOMAL ANOMALIES (Q00-Q99)	2	2	0	0	0	0	0	0	0	0	0	0	0	0	0
ALL OTHER NATURAL CAUSES (BAL: A01-R99)	49	0	0	0	0	0	0	0	1	1	5	5	17	20	0
ALL OTHER EXTERNAL CAUSES (BAL: V01-Y89)	1	0	0	0	0	1	0	0	0	0	0	0	0	0	0

	TOTAL	AGE GROUPS													
		<1	1-4	5-9	10-14	15-19	20-24	25-34	35-44	45-54	55-64	65-74	75-84	85+	UNK
DIXIE	168	0	0	4	0	1	4	1	2	12	27	53	35	29	0
HEART DISEASES (I00-I09, I11, I13, I20-I51)	39	0	0	0	0	0	0	0	0	2	4	17	10	6	0
MALIGNANT NEOPLASM (CANCER) (C00-C97)	42	0	0	0	0	0	2	0	0	4	8	17	6	5	0
CEREBROVASCULAR DISEASES (STROKE) (I60-I69)	9	0	0	0	0	0	0	0	0	0	3	1	2	3	0
CHRONIC LOWER RESPIRATORY DISEASES (J40-J47)	17	0	0	0	0	0	0	0	0	0	3	6	5	3	0
UNINTENTIONAL INJURY (ACCIDENT) (V01-X59, Y85-Y86)	8	0	0	1	0	1	1	0	1	1	0	1	1	1	0
DIABETES MELLITUS (E10-E14)	7	0	0	0	0	0	0	0	0	0	1	5	1	0	0
INFLUENZA & PNEUMONIA (J10-J18)	3	0	0	0	0	0	0	0	0	0	0	1	0	2	0
ALZHEIMER'S DISEASE (G30)	2	0	0	0	0	0	0	0	0	0	0	0	0	2	0
SUICIDE (X60-X84, Y87.0)	2	0	0	0	0	0	0	0	0	0	0	1	1	0	0
CHRONIC LIVER DISEASE & CIRRHOSIS (K70, K73-K74)	4	0	0	0	0	0	0	0	0	2	2	0	0	0	0
NEPHRITIS, NEPHROTIC SYNDROME & NEPHROSIS (N00-N07, N17-N19, N25-N27)	1	0	0	0	0	0	0	0	0	1	0	0	0	0	0
HUMAN IMMUNODEFICIENCY VIRUS (HIV) DISEASE (B20-B24)	2	0	0	0	0	0	0	1	0	1	0	0	0	0	0
SEPTICEMIA (A40-A41)	0	0	0	0	0	0	0	0	0	0	0	0	0	0	0
ESSEN HYPERTENSION & HYPERTENSIVE RENAL DIS (I10, I12)	1	0	0	0	0	0	0	0	0	0	1	0	0	0	0
HOMICIDE (X85-Y09, Y87.1)	6	0	0	3	0	0	0	0	0	2	0	1	0	0	0
PERINATAL PERIOD CONDITIONS (P00-P96)	0	0	0	0	0	0	0	0	0	0	0	0	0	0	0
CONGENITAL & CHROMOSOMAL ANOMALIES (Q00-Q99)	0	0	0	0	0	0	0	0	0	0	0	0	0	0	0
ALL OTHER NATURAL CAUSES (BAL: A01-R99)	25	0	0	0	0	0	1	0	1	0	4	3	9	7	0
ALL OTHER EXTERNAL CAUSES (BAL: V01-Y89)	0	0	0	0	0	0	0	0	0	0	0	0	0	0	0

TABLE D-11 (Cont.): RESIDENT DEATHS FOR SELECTED CAUSES, BY AGE GROUP, BY COUNTY, FLORIDA, 1999

	AGE GROUPS														
	TOTAL	<1	1-4	5-9	10-14	15-19	20-24	25-34	35-44	45-54	55-64	65-74	75-84	85+	UNK
DUVAL	6,736	124	26	15	15	31	56	140	334	587	781	1,363	1,823	1,440	1
HEART DISEASES (I00-I09, I11, I13, I20-I51)	1,788	1	2	1	0	2	3	13	59	96	207	360	535	509	0
MALIGNANT NEOPLASM (CANCER) (C00-C97)	1,599	0	1	0	1	3	3	13	48	200	271	462	402	195	0
CEREBROVASCULAR DISEASES (STROKE) (I60-I69)	479	0	0	0	0	0	0	3	10	25	31	92	175	143	0
CHRONIC LOWER RESPIRATORY DISEASES (J40-J47)	394	0	1	1	0	0	1	0	2	15	44	117	150	63	0
UNINTENTIONAL INJURY (ACCIDENT) (V01-X59, Y85-Y86)	270	4	11	7	8	10	19	38	47	34	25	12	30	25	0
DIABETES MELLITUS (E10-E14)	231	0	0	0	0	0	1	4	6	27	40	45	71	37	0
INFLUENZA & PNEUMONIA (J10-J18)	163	2	0	1	0	0	1	1	5	5	11	18	56	63	0
ALZHEIMER'S DISEASE (G30)	105	0	0	0	0	0	0	0	0	1	0	7	41	56	0
SUICIDE (X60-X84, Y87.0)	93	0	0	0	1	5	5	13	21	24	7	8	6	2	1
CHRONIC LIVER DISEASE & CIRRHOSIS (K70, K73-K74)	112	0	0	0	0	0	0	2	17	33	19	30	10	1	0
NEPHRITIS, NEPHROTIC SYNDROME & NEPHROSIS (N00-N07, N17-N19, N25-N27)	77	0	0	0	0	0	0	2	3	8	8	13	25	18	0
HUMAN IMMUNODEFICIENCY VIRUS (HIV) DISEASE (B20-B24)	90	0	0	0	1	1	0	19	38	17	11	3	0	0	0
SEPTICEMIA (A40-A41)	70	1	0	0	0	0	0	1	4	8	9	11	21	15	0
ESSEN HYPERTENSION & HYPERTENSIVE RENAL DIS (I10, I12)	57	0	0	0	0	0	0	0	2	4	4	16	14	17	0
HOMICIDE (X85-Y09, Y87.1)	86	1	2	1	1	9	16	20	25	4	6	1	0	0	0
PERINATAL PERIOD CONDITIONS (P00-P96)	66	66	0	0	0	0	0	0	0	0	0	0	0	0	0
CONGENITAL & CHROMOSOMAL ANOMALIES (Q00-Q99)	43	31	1	2	1	0	1	1	0	1	3	0	2	0	0
ALL OTHER NATURAL CAUSES (BAL: A01-R99)	1,003	18	8	2	2	1	5	10	46	84	83	167	283	294	0
ALL OTHER EXTERNAL CAUSES (BAL: V01-Y89)	10	0	0	0	0	0	1	0	1	1	2	1	2	2	0

	AGE GROUPS														
	TOTAL	<1	1-4	5-9	10-14	15-19	20-24	25-34	35-44	45-54	55-64	65-74	75-84	85+	UNK
ESCAMBIA	2,837	36	5	6	5	14	25	48	103	212	310	602	810	661	0
HEART DISEASES (I00-I09, I11, I13, I20-I51)	784	0	0	0	0	1	0	2	19	61	85	175	227	214	0
MALIGNANT NEOPLASM (CANCER) (C00-C97)	693	1	2	1	1	1	3	4	18	56	120	198	200	88	0
CEREBROVASCULAR DISEASES (STROKE) (I60-I69)	251	0	0	0	0	0	0	1	3	17	14	47	92	77	0
CHRONIC LOWER RESPIRATORY DISEASES (J40-J47)	158	0	0	0	0	1	1	0	1	2	12	49	57	35	0
UNINTENTIONAL INJURY (ACCIDENT) (V01-X59, Y85-Y86)	98	0	1	3	2	7	9	14	14	18	6	8	10	6	0
DIABETES MELLITUS (E10-E14)	72	0	0	0	0	0	0	3	2	4	9	17	20	17	0
INFLUENZA & PNEUMONIA (J10-J18)	58	0	0	0	0	0	0	0	3	3	4	5	20	23	0
ALZHEIMER'S DISEASE (G30)	66	0	0	0	0	0	0	0	0	0	2	8	24	32	0
SUICIDE (X60-X84, Y87.0)	42	0	0	0	0	3	4	7	7	6	6	5	2	2	0
CHRONIC LIVER DISEASE & CIRRHOSIS (K70, K73-K74)	37	0	0	0	0	0	1	0	4	9	12	6	5	0	0
NEPHRITIS, NEPHROTIC SYNDROME & NEPHROSIS (N00-N07, N17-N19, N25-N27)	32	1	0	0	0	0	0	1	3	1	2	6	11	7	0
HUMAN IMMUNODEFICIENCY VIRUS (HIV) DISEASE (B20-B24)	11	0	0	0	0	0	0	2	5	3	0	1	0	0	0
SEPTICEMIA (A40-A41)	23	0	0	0	0	0	0	0	0	1	0	4	4	14	0
ESSEN HYPERTENSION & HYPERTENSIVE RENAL DIS (I10, I12)	23	0	0	0	0	0	0	1	0	0	0	6	7	9	0
HOMICIDE (X85-Y09, Y87.1)	11	0	0	0	0	0	2	4	2	1	0	2	0	0	0
PERINATAL PERIOD CONDITIONS (P00-P96)	22	22	0	0	0	0	0	0	0	0	0	0	0	0	0
CONGENITAL & CHROMOSOMAL ANOMALIES (Q00-Q99)	10	6	1	2	0	0	0	0	0	0	0	0	1	0	0
ALL OTHER NATURAL CAUSES (BAL: A01-R99)	442	6	1	0	2	1	4	8	22	29	38	65	130	136	0
ALL OTHER EXTERNAL CAUSES (BAL: V01-Y89)	4	0	0	0	0	0	1	1	0	1	0	0	0	1	0



TABLE D-11 (Cont.): RESIDENT DEATHS FOR SELECTED CAUSES, BY AGE GROUP, BY COUNTY, FLORIDA, 1999

	TOTAL	AGE GROUPS													
		<1	1-4	5-9	10-14	15-19	20-24	25-34	35-44	45-54	55-64	65-74	75-84	85+	UNK
FLAGLER	622	3	1	1	1	1	1	3	16	24	61	161	199	150	0
HEART DISEASES (I00-I09, I11, I13, I20-I51)	160	1	0	0	0	0	0	0	4	6	14	35	54	46	0
MALIGNANT NEOPLASM (CANCER) (C00-C97)	176	0	0	0	0	0	1	0	6	5	36	56	51	21	0
CEREBROVASCULAR DISEASES (STROKE) (I60-I69)	39	0	0	0	0	0	0	0	0	1	0	8	15	15	0
CHRONIC LOWER RESPIRATORY DISEASES (J40-J47)	45	0	0	0	0	0	0	0	0	3	3	11	14	14	0
UNINTENTIONAL INJURY (ACCIDENT) (V01-X59, Y85-Y86)	18	0	1	0	1	1	0	2	2	2	2	2	4	1	0
DIABETES MELLITUS (E10-E14)	18	0	0	0	0	0	0	0	0	0	1	8	3	6	0
INFLUENZA & PNEUMONIA (J10-J18)	5	0	0	0	0	0	0	0	0	0	0	0	2	3	0
ALZHEIMER'S DISEASE (G30)	14	0	0	0	0	0	0	0	0	0	0	2	6	6	0
SUICIDE (X60-X84, Y87.0)	6	0	0	0	0	0	0	0	2	0	0	1	3	0	0
CHRONIC LIVER DISEASE & CIRRHOSIS (K70, K73-K74)	8	0	0	0	0	0	0	0	0	0	1	6	0	1	0
NEPHRITIS, NEPHROTIC SYNDROME & NEPHROSIS (N00-N07, N17-N19, N25-N27)	3	0	0	0	0	0	0	0	0	0	0	2	0	1	0
HUMAN IMMUNODEFICIENCY VIRUS (HIV) DISEASE (B20-B24)	3	0	0	0	0	0	0	0	1	2	0	0	0	0	0
SEPTICEMIA (A40-A41)	3	0	0	0	0	0	0	0	0	0	0	1	1	1	0
ESSEN HYPERTENSION & HYPERTENSIVE RENAL DIS (I10, I12)	8	0	0	0	0	0	0	0	0	0	0	2	1	5	0
HOMICIDE (X85-Y09, Y87.1)	1	0	0	0	0	0	0	0	0	0	0	1	0	0	0
PERINATAL PERIOD CONDITIONS (P00-P96)	2	2	0	0	0	0	0	0	0	0	0	0	0	0	0
CONGENITAL & CHROMOSOMAL ANOMALIES (Q00-Q99)	1	0	0	1	0	0	0	0	0	0	0	0	0	0	0
ALL OTHER NATURAL CAUSES (BAL: A01-R99)	109	0	0	0	0	0	0	0	1	5	4	24	45	30	0
ALL OTHER EXTERNAL CAUSES (BAL: V01-Y89)	3	0	0	0	0	0	0	1	0	0	0	2	0	0	0

	TOTAL	AGE GROUPS													
		<1	1-4	5-9	10-14	15-19	20-24	25-34	35-44	45-54	55-64	65-74	75-84	85+	UNK
FRANKLIN	147	2	0	0	0	0	0	3	5	13	18	33	41	32	0
HEART DISEASES (I00-I09, I11, I13, I20-I51)	39	0	0	0	0	0	0	0	2	1	4	8	15	9	0
MALIGNANT NEOPLASM (CANCER) (C00-C97)	37	0	0	0	0	0	0	0	1	3	6	11	12	4	0
CEREBROVASCULAR DISEASES (STROKE) (I60-I69)	9	0	0	0	0	0	0	0	0	1	2	2	2	2	0
CHRONIC LOWER RESPIRATORY DISEASES (J40-J47)	4	0	0	0	0	0	0	0	0	0	0	2	1	1	0
UNINTENTIONAL INJURY (ACCIDENT) (V01-X59, Y85-Y86)	6	0	0	0	0	0	0	1	1	1	0	1	1	1	0
DIABETES MELLITUS (E10-E14)	5	0	0	0	0	0	0	0	0	0	2	1	1	1	0
INFLUENZA & PNEUMONIA (J10-J18)	3	0	0	0	0	0	0	0	0	0	0	0	2	1	0
ALZHEIMER'S DISEASE (G30)	1	0	0	0	0	0	0	0	0	0	0	0	0	1	0
SUICIDE (X60-X84, Y87.0)	2	0	0	0	0	0	0	1	0	0	1	0	0	0	0
CHRONIC LIVER DISEASE & CIRRHOSIS (K70, K73-K74)	5	0	0	0	0	0	0	0	0	4	0	1	0	0	0
NEPHRITIS, NEPHROTIC SYNDROME & NEPHROSIS (N00-N07, N17-N19, N25-N27)	2	0	0	0	0	0	0	0	0	0	0	2	0	0	0
HUMAN IMMUNODEFICIENCY VIRUS (HIV) DISEASE (B20-B24)	1	0	0	0	0	0	0	1	0	0	0	0	0	0	0
SEPTICEMIA (A40-A41)	1	0	0	0	0	0	0	0	0	0	0	0	0	1	0
ESSEN HYPERTENSION & HYPERTENSIVE RENAL DIS (I10, I12)	0	0	0	0	0	0	0	0	0	0	0	0	0	0	0
HOMICIDE (X85-Y09, Y87.1)	0	0	0	0	0	0	0	0	0	0	0	0	0	0	0
PERINATAL PERIOD CONDITIONS (P00-P96)	1	1	0	0	0	0	0	0	0	0	0	0	0	0	0
CONGENITAL & CHROMOSOMAL ANOMALIES (Q00-Q99)	3	0	0	0	0	0	0	0	0	1	2	0	0	0	0
ALL OTHER NATURAL CAUSES (BAL: A01-R99)	28	1	0	0	0	0	0	0	1	2	1	5	7	11	0
ALL OTHER EXTERNAL CAUSES (BAL: V01-Y89)	0	0	0	0	0	0	0	0	0	0	0	0	0	0	0

TABLE D-11 (Cont.): RESIDENT DEATHS FOR SELECTED CAUSES, BY AGE GROUP, BY COUNTY, FLORIDA, 1999

	TOTAL	AGE GROUPS														UNK
		<1	1-4	5-9	10-14	15-19	20-24	25-34	35-44	45-54	55-64	65-74	75-84	85+		
GADSDEN	433	16	1	0	3	7	4	10	16	30	60	79	118	88	1	
HEART DISEASES (I00-I09, I11, I13, I20-I51)	102	0	0	0	0	0	0	1	2	9	11	21	28	30	0	
MALIGNANT NEOPLASM (CANCER) (C00-C97)	94	0	0	0	0	0	0	0	4	6	19	28	29	8	0	
CEREBROVASCULAR DISEASES (STROKE) (I60-I69)	33	0	0	0	0	0	0	0	1	0	3	2	14	13	0	
CHRONIC LOWER RESPIRATORY DISEASES (J40-J47)	16	0	0	0	0	0	0	0	0	0	2	5	6	3	0	
UNINTENTIONAL INJURY (ACCIDENT) (V01-X59, Y85-Y86)	30	0	0	0	2	4	2	4	3	4	5	0	3	3	0	
DIABETES MELLITUS (E10-E14)	25	0	0	0	0	0	1	0	1	1	4	7	6	5	0	
INFLUENZA & PNEUMONIA (J10-J18)	7	0	0	0	0	0	0	0	0	1	0	0	3	3	0	
ALZHEIMER'S DISEASE (G30)	6	0	0	0	0	0	0	0	0	0	0	1	3	2	0	
SUICIDE (X60-X84, Y87.0)	6	0	0	0	0	0	0	1	2	1	1	0	1	0	0	
CHRONIC LIVER DISEASE & CIRRHOSIS (K70, K73-K74)	4	0	0	0	0	0	0	0	0	1	3	0	0	0	0	
NEPHRITIS, NEPHROTIC SYNDROME & NEPHROSIS (N00-N07, N17-N19, N25-N27)	7	0	0	0	0	0	0	0	0	1	0	2	2	2	0	
HUMAN IMMUNODEFICIENCY VIRUS (HIV) DISEASE (B20-B24)	1	0	0	0	0	0	0	1	0	0	0	0	0	0	0	
SEPTICEMIA (A40-A41)	1	0	0	0	0	0	0	0	0	0	0	0	1	0	0	
ESSEN HYPERTENSION & HYPERTENSIVE RENAL DIS (I10, I12)	6	0	0	0	0	0	0	0	0	1	0	1	4	0	0	
HOMICIDE (X85-Y09, Y87.1)	5	0	0	0	1	2	0	0	0	1	1	0	0	0	0	
PERINATAL PERIOD CONDITIONS (P00-P96)	12	12	0	0	0	0	0	0	0	0	0	0	0	0	0	
CONGENITAL & CHROMOSOMAL ANOMALIES (Q00-Q99)	6	2	1	0	0	0	0	1	1	0	1	0	0	0	0	
ALL OTHER NATURAL CAUSES (BAL: A01-R99)	72	2	0	0	0	1	1	2	2	4	10	12	18	19	1	
ALL OTHER EXTERNAL CAUSES (BAL: V01-Y89)	0	0	0	0	0	0	0	0	0	0	0	0	0	0	0	

	TOTAL	AGE GROUPS														UNK
		<1	1-4	5-9	10-14	15-19	20-24	25-34	35-44	45-54	55-64	65-74	75-84	85+		
GILCHRIST	137	3	0	0	0	0	0	1	5	5	15	40	42	26	0	
HEART DISEASES (I00-I09, I11, I13, I20-I51)	41	0	0	0	0	0	0	1	1	0	4	13	15	7	0	
MALIGNANT NEOPLASM (CANCER) (C00-C97)	31	0	0	0	0	0	0	0	1	3	5	10	10	2	0	
CEREBROVASCULAR DISEASES (STROKE) (I60-I69)	11	0	0	0	0	0	0	0	0	0	1	2	2	6	0	
CHRONIC LOWER RESPIRATORY DISEASES (J40-J47)	12	0	0	0	0	0	0	0	0	0	0	7	2	3	0	
UNINTENTIONAL INJURY (ACCIDENT) (V01-X59, Y85-Y86)	6	0	0	0	0	0	0	0	1	0	1	2	1	1	0	
DIABETES MELLITUS (E10-E14)	4	0	0	0	0	0	0	0	0	0	1	2	1	0	0	
INFLUENZA & PNEUMONIA (J10-J18)	3	0	0	0	0	0	0	0	0	0	0	0	2	1	0	
ALZHEIMER'S DISEASE (G30)	1	0	0	0	0	0	0	0	0	0	1	0	0	0	0	
SUICIDE (X60-X84, Y87.0)	1	0	0	0	0	0	0	0	0	0	0	1	0	0	0	
CHRONIC LIVER DISEASE & CIRRHOSIS (K70, K73-K74)	3	0	0	0	0	0	0	0	1	1	1	0	0	0	0	
NEPHRITIS, NEPHROTIC SYNDROME & NEPHROSIS (N00-N07, N17-N19, N25-N27)	2	0	0	0	0	0	0	0	0	0	0	0	1	1	0	
HUMAN IMMUNODEFICIENCY VIRUS (HIV) DISEASE (B20-B24)	1	0	0	0	0	0	0	0	1	0	0	0	0	0	0	
SEPTICEMIA (A40-A41)	2	0	0	0	0	0	0	0	0	0	0	0	1	1	0	
ESSEN HYPERTENSION & HYPERTENSIVE RENAL DIS (I10, I12)	2	0	0	0	0	0	0	0	0	0	0	0	2	0	0	
HOMICIDE (X85-Y09, Y87.1)	0	0	0	0	0	0	0	0	0	0	0	0	0	0	0	
PERINATAL PERIOD CONDITIONS (P00-P96)	2	2	0	0	0	0	0	0	0	0	0	0	0	0	0	
CONGENITAL & CHROMOSOMAL ANOMALIES (Q00-Q99)	1	1	0	0	0	0	0	0	0	0	0	0	0	0	0	
ALL OTHER NATURAL CAUSES (BAL: A01-R99)	14	0	0	0	0	0	0	0	0	1	1	3	5	4	0	
ALL OTHER EXTERNAL CAUSES (BAL: V01-Y89)	0	0	0	0	0	0	0	0	0	0	0	0	0	0	0	

TABLE D-11 (Cont.): RESIDENT DEATHS FOR SELECTED CAUSES, BY AGE GROUP, BY COUNTY, FLORIDA, 1999

	TOTAL	AGE GROUPS													
		<1	1-4	5-9	10-14	15-19	20-24	25-34	35-44	45-54	55-64	65-74	75-84	85+	UNK
GLADES	98	0	0	0	1	0	2	1	4	6	19	22	28	14	1
HEART DISEASES (I00-I09, I11, I13, I20-I51)	27	0	0	0	0	0	0	0	1	2	4	7	11	2	0
MALIGNANT NEOPLASM (CANCER) (C00-C97)	25	0	0	0	0	0	0	0	0	0	6	10	6	3	0
CEREBROVASCULAR DISEASES (STROKE) (I60-I69)	7	0	0	0	0	0	0	0	0	0	1	1	2	3	0
CHRONIC LOWER RESPIRATORY DISEASES (J40-J47)	5	0	0	0	0	0	0	0	0	1	1	0	2	1	0
UNINTENTIONAL INJURY (ACCIDENT) (V01-X59, Y85-Y86)	11	0	0	0	1	0	2	1	2	2	1	1	1	0	0
DIABETES MELLITUS (E10-E14)	4	0	0	0	0	0	0	0	0	0	1	1	2	0	0
INFLUENZA & PNEUMONIA (J10-J18)	1	0	0	0	0	0	0	0	0	0	0	0	1	0	0
ALZHEIMER'S DISEASE (G30)	1	0	0	0	0	0	0	0	0	0	0	0	0	1	0
SUICIDE (X60-X84, Y87.0)	1	0	0	0	0	0	0	0	0	1	0	0	0	0	0
CHRONIC LIVER DISEASE & CIRRHOSIS (K70, K73-K74)	4	0	0	0	0	0	0	0	1	0	2	0	1	0	0
NEPHRITIS, NEPHROTIC SYNDROME & NEPHROSIS (N00-N07, N17-N19, N25-N27)	1	0	0	0	0	0	0	0	0	0	1	0	0	0	0
HUMAN IMMUNODEFICIENCY VIRUS (HIV) DISEASE (B20-B24)	0	0	0	0	0	0	0	0	0	0	0	0	0	0	0
SEPTICEMIA (A40-A41)	2	0	0	0	0	0	0	0	0	0	1	0	0	1	0
ESSEN HYPERTENSION & HYPERTENSIVE RENAL DIS (I10, I12)	0	0	0	0	0	0	0	0	0	0	0	0	0	0	0
HOMICIDE (X85-Y09, Y87.1)	0	0	0	0	0	0	0	0	0	0	0	0	0	0	0
PERINATAL PERIOD CONDITIONS (P00-P96)	0	0	0	0	0	0	0	0	0	0	0	0	0	0	0
CONGENITAL & CHROMOSOMAL ANOMALIES (Q00-Q99)	0	0	0	0	0	0	0	0	0	0	0	0	0	0	0
ALL OTHER NATURAL CAUSES (BAL: A01-R99)	9	0	0	0	0	0	0	0	0	0	1	2	2	3	1
ALL OTHER EXTERNAL CAUSES (BAL: V01-Y89)	0	0	0	0	0	0	0	0	0	0	0	0	0	0	0

	TOTAL	AGE GROUPS													
		<1	1-4	5-9	10-14	15-19	20-24	25-34	35-44	45-54	55-64	65-74	75-84	85+	UNK
GULF	156	3	0	0	0	1	0	2	7	10	23	28	44	38	0
HEART DISEASES (I00-I09, I11, I13, I20-I51)	49	0	0	0	0	0	0	0	0	2	5	11	15	16	0
MALIGNANT NEOPLASM (CANCER) (C00-C97)	39	0	0	0	0	0	0	0	3	3	7	10	11	5	0
CEREBROVASCULAR DISEASES (STROKE) (I60-I69)	7	0	0	0	0	0	0	0	0	1	0	0	3	3	0
CHRONIC LOWER RESPIRATORY DISEASES (J40-J47)	8	0	0	0	0	0	0	0	0	0	3	1	3	1	0
UNINTENTIONAL INJURY (ACCIDENT) (V01-X59, Y85-Y86)	5	0	0	0	0	1	0	1	1	0	2	0	0	0	0
DIABETES MELLITUS (E10-E14)	2	0	0	0	0	0	0	0	0	1	0	0	0	1	0
INFLUENZA & PNEUMONIA (J10-J18)	0	0	0	0	0	0	0	0	0	0	0	0	0	0	0
ALZHEIMER'S DISEASE (G30)	11	0	0	0	0	0	0	0	0	0	0	1	1	9	0
SUICIDE (X60-X84, Y87.0)	3	0	0	0	0	0	0	0	0	0	1	1	0	1	0
CHRONIC LIVER DISEASE & CIRRHOSIS (K70, K73-K74)	5	0	0	0	0	0	0	0	1	2	1	1	0	0	0
NEPHRITIS, NEPHROTIC SYNDROME & NEPHROSIS (N00-N07, N17-N19, N25-N27)	4	0	0	0	0	0	0	0	0	0	1	1	2	0	0
HUMAN IMMUNODEFICIENCY VIRUS (HIV) DISEASE (B20-B24)	3	0	0	0	0	0	0	1	2	0	0	0	0	0	0
SEPTICEMIA (A40-A41)	3	0	0	0	0	0	0	0	0	0	0	0	3	0	0
ESSEN HYPERTENSION & HYPERTENSIVE RENAL DIS (I10, I12)	1	0	0	0	0	0	0	0	0	0	0	0	0	1	0
HOMICIDE (X85-Y09, Y87.1)	1	0	0	0	0	0	0	0	0	1	0	0	0	0	0
PERINATAL PERIOD CONDITIONS (P00-P96)	1	1	0	0	0	0	0	0	0	0	0	0	0	0	0
CONGENITAL & CHROMOSOMAL ANOMALIES (Q00-Q99)	1	1	0	0	0	0	0	0	0	0	0	0	0	0	0
ALL OTHER NATURAL CAUSES (BAL: A01-R99)	12	1	0	0	0	0	0	0	0	0	3	2	5	1	0
ALL OTHER EXTERNAL CAUSES (BAL: V01-Y89)	1	0	0	0	0	0	0	0	0	0	0	0	1	0	0

TABLE D-11 (Cont.): RESIDENT DEATHS FOR SELECTED CAUSES, BY AGE GROUP, BY COUNTY, FLORIDA, 1999

	TOTAL	AGE GROUPS													
		<1	1-4	5-9	10-14	15-19	20-24	25-34	35-44	45-54	55-64	65-74	75-84	85+	UNK
HAMILTON	117	1	1	0	0	0	1	5	4	7	17	28	33	20	0
HEART DISEASES (I00-I09, I11, I13, I20-I51)	36	0	0	0	0	0	0	0	0	5	4	8	8	11	0
MALIGNANT NEOPLASM (CANCER) (C00-C97)	30	0	0	0	0	0	0	0	1	1	8	11	7	2	0
CEREBROVASCULAR DISEASES (STROKE) (I60-I69)	10	0	0	0	0	0	0	0	0	0	1	1	6	2	0
CHRONIC LOWER RESPIRATORY DISEASES (J40-J47)	10	0	0	0	0	0	0	1	0	0	0	5	4	0	0
UNINTENTIONAL INJURY (ACCIDENT) (V01-X59, Y85-Y86)	2	0	0	0	0	0	0	1	0	0	0	0	1	0	0
DIABETES MELLITUS (E10-E14)	3	0	0	0	0	0	0	1	0	0	1	1	0	0	0
INFLUENZA & PNEUMONIA (J10-J18)	1	0	0	0	0	0	0	0	0	0	0	0	0	1	0
ALZHEIMER'S DISEASE (G30)	3	0	0	0	0	0	0	0	0	0	0	0	2	1	0
SUICIDE (X60-X84, Y87.0)	1	0	0	0	0	0	0	1	0	0	0	0	0	0	0
CHRONIC LIVER DISEASE & CIRRHOSIS (K70, K73-K74)	4	0	0	0	0	0	0	0	1	1	1	1	0	0	0
NEPHRITIS, NEPHROTIC SYNDROME & NEPHROSIS (N00-N07, N17-N19, N25-N27)	2	0	0	0	0	0	0	0	0	0	0	0	2	0	0
HUMAN IMMUNODEFICIENCY VIRUS (HIV) DISEASE (B20-B24)	0	0	0	0	0	0	0	0	0	0	0	0	0	0	0
SEPTICEMIA (A40-A41)	1	0	0	0	0	0	0	0	0	0	0	1	0	0	0
ESSEN HYPERTENSION & HYPERTENSIVE RENAL DIS (I10, I12)	1	0	0	0	0	0	0	0	0	0	0	0	1	0	0
HOMICIDE (X85-Y09, Y87.1)	1	0	0	0	0	0	1	0	0	0	0	0	0	0	0
PERINATAL PERIOD CONDITIONS (P00-P96)	1	1	0	0	0	0	0	0	0	0	0	0	0	0	0
CONGENITAL & CHROMOSOMAL ANOMALIES (Q00-Q99)	0	0	0	0	0	0	0	0	0	0	0	0	0	0	0
ALL OTHER NATURAL CAUSES (BAL: A01-R99)	11	0	1	0	0	0	0	1	2	0	2	0	2	3	0
ALL OTHER EXTERNAL CAUSES (BAL: V01-Y89)	0	0	0	0	0	0	0	0	0	0	0	0	0	0	0

	TOTAL	AGE GROUPS													
		<1	1-4	5-9	10-14	15-19	20-24	25-34	35-44	45-54	55-64	65-74	75-84	85+	UNK
HARDEE	199	4	0	0	0	3	1	9	10	14	26	37	53	42	0
HEART DISEASES (I00-I09, I11, I13, I20-I51)	68	0	0	0	0	0	0	1	3	2	8	16	23	15	0
MALIGNANT NEOPLASM (CANCER) (C00-C97)	48	0	0	0	0	0	0	1	1	5	8	14	13	6	0
CEREBROVASCULAR DISEASES (STROKE) (I60-I69)	11	0	0	0	0	0	0	0	0	0	1	1	3	6	0
CHRONIC LOWER RESPIRATORY DISEASES (J40-J47)	8	0	0	0	0	0	0	0	0	0	4	2	1	1	0
UNINTENTIONAL INJURY (ACCIDENT) (V01-X59, Y85-Y86)	16	0	0	0	0	3	0	3	2	2	1	1	1	3	0
DIABETES MELLITUS (E10-E14)	5	0	0	0	0	0	0	0	0	0	1	1	3	0	0
INFLUENZA & PNEUMONIA (J10-J18)	4	0	0	0	0	0	0	0	0	0	0	0	1	3	0
ALZHEIMER'S DISEASE (G30)	3	0	0	0	0	0	0	0	0	0	0	1	0	2	0
SUICIDE (X60-X84, Y87.0)	0	0	0	0	0	0	0	0	0	0	0	0	0	0	0
CHRONIC LIVER DISEASE & CIRRHOSIS (K70, K73-K74)	2	0	0	0	0	0	0	0	0	1	1	0	0	0	0
NEPHRITIS, NEPHROTIC SYNDROME & NEPHROSIS (N00-N07, N17-N19, N25-N27)	0	0	0	0	0	0	0	0	0	0	0	0	0	0	0
HUMAN IMMUNODEFICIENCY VIRUS (HIV) DISEASE (B20-B24)	4	0	0	0	0	0	0	0	1	2	1	0	0	0	0
SEPTICEMIA (A40-A41)	1	1	0	0	0	0	0	0	0	0	0	0	0	0	0
ESSEN HYPERTENSION & HYPERTENSIVE RENAL DIS (I10, I12)	1	0	0	0	0	0	0	0	0	0	0	1	0	0	0
HOMICIDE (X85-Y09, Y87.1)	3	0	0	0	0	0	1	2	0	0	0	0	0	0	0
PERINATAL PERIOD CONDITIONS (P00-P96)	0	0	0	0	0	0	0	0	0	0	0	0	0	0	0
CONGENITAL & CHROMOSOMAL ANOMALIES (Q00-Q99)	1	1	0	0	0	0	0	0	0	0	0	0	0	0	0
ALL OTHER NATURAL CAUSES (BAL: A01-R99)	24	2	0	0	0	0	0	2	3	2	1	0	8	6	0
ALL OTHER EXTERNAL CAUSES (BAL: V01-Y89)	0	0	0	0	0	0	0	0	0	0	0	0	0	0	0

TABLE D-11 (Cont.): RESIDENT DEATHS FOR SELECTED CAUSES, BY AGE GROUP, BY COUNTY, FLORIDA, 1999

	AGE GROUPS														
	TOTAL	<1	1-4	5-9	10-14	15-19	20-24	25-34	35-44	45-54	55-64	65-74	75-84	85+	UNK
<b>HENDRY</b>	<b>242</b>	<b>2</b>	<b>1</b>	<b>0</b>	<b>3</b>	<b>4</b>	<b>1</b>	<b>9</b>	<b>9</b>	<b>21</b>	<b>38</b>	<b>55</b>	<b>58</b>	<b>41</b>	<b>0</b>
HEART DISEASES (I00-I09, I11, I13, I20-I51)	73	0	0	0	0	0	0	0	2	3	8	18	23	19	0
MALIGNANT NEOPLASM (CANCER) (C00-C97)	50	0	0	0	1	0	0	1	0	8	12	12	12	4	0
CEREBROVASCULAR DISEASES (STROKE) (I60-I69)	16	0	0	0	0	0	0	0	1	1	2	4	5	3	0
CHRONIC LOWER RESPIRATORY DISEASES (J40-J47)	16	0	0	0	0	0	0	0	0	0	4	3	5	4	0
UNINTENTIONAL INJURY (ACCIDENT) (V01-X59, Y85-Y86)	16	0	0	0	1	4	0	3	1	2	3	0	2	0	0
DIABETES MELLITUS (E10-E14)	12	0	0	0	0	0	0	0	0	2	2	5	1	2	0
INFLUENZA & PNEUMONIA (J10-J18)	4	0	0	0	0	0	0	0	0	0	0	1	0	3	0
ALZHEIMER'S DISEASE (G30)	2	0	0	0	0	0	0	0	0	0	0	0	1	1	0
SUICIDE (X60-X84, Y87.0)	5	0	0	0	0	0	0	1	1	0	3	0	0	0	0
CHRONIC LIVER DISEASE & CIRRHOSIS (K70, K73-K74)	5	0	0	0	0	0	0	0	0	2	1	2	0	0	0
NEPHRITIS, NEPHROTIC SYNDROME & NEPHROSIS (N00-N07, N17-N19, N25-N27)	2	0	0	0	0	0	0	0	0	0	0	0	1	1	0
HUMAN IMMUNODEFICIENCY VIRUS (HIV) DISEASE (B20-B24)	1	0	0	0	0	0	0	0	1	0	0	0	0	0	0
SEPTICEMIA (A40-A41)	0	0	0	0	0	0	0	0	0	0	0	0	0	0	0
ESSEN HYPERTENSION & HYPERTENSIVE RENAL DIS (I10, I12)	1	0	0	0	0	0	0	0	0	0	1	0	0	0	0
HOMICIDE (X85-Y09, Y87.1)	3	0	0	0	0	0	0	1	1	0	1	0	0	0	0
PERINATAL PERIOD CONDITIONS (P00-P96)	2	2	0	0	0	0	0	0	0	0	0	0	0	0	0
CONGENITAL & CHROMOSOMAL ANOMALIES (Q00-Q99)	1	0	0	0	0	0	0	1	0	0	0	0	0	0	0
ALL OTHER NATURAL CAUSES (BAL: A01-R99)	33	0	1	0	1	0	1	2	2	3	2	9	8	4	0
ALL OTHER EXTERNAL CAUSES (BAL: V01-Y89)	0	0	0	0	0	0	0	0	0	0	0	0	0	0	0

	AGE GROUPS														
	TOTAL	<1	1-4	5-9	10-14	15-19	20-24	25-34	35-44	45-54	55-64	65-74	75-84	85+	UNK
<b>HERNANDO</b>	<b>2,018</b>	<b>10</b>	<b>3</b>	<b>0</b>	<b>2</b>	<b>2</b>	<b>6</b>	<b>14</b>	<b>28</b>	<b>69</b>	<b>142</b>	<b>432</b>	<b>818</b>	<b>492</b>	<b>0</b>
HEART DISEASES (I00-I09, I11, I13, I20-I51)	648	0	0	0	0	0	1	1	4	13	34	128	269	198	0
MALIGNANT NEOPLASM (CANCER) (C00-C97)	532	0	0	0	0	0	0	0	7	24	60	172	212	57	0
CEREBROVASCULAR DISEASES (STROKE) (I60-I69)	114	0	0	0	0	0	0	0	0	3	3	13	54	41	0
CHRONIC LOWER RESPIRATORY DISEASES (J40-J47)	125	0	0	0	0	0	0	0	0	0	8	26	69	22	0
UNINTENTIONAL INJURY (ACCIDENT) (V01-X59, Y85-Y86)	44	0	2	0	1	1	3	6	5	6	3	6	6	5	0
DIABETES MELLITUS (E10-E14)	58	0	0	0	0	1	0	1	0	4	3	15	27	7	0
INFLUENZA & PNEUMONIA (J10-J18)	35	0	0	0	0	0	0	0	0	1	3	4	15	12	0
ALZHEIMER'S DISEASE (G30)	59	0	0	0	0	0	0	0	0	1	0	1	18	39	0
SUICIDE (X60-X84, Y87.0)	22	0	0	0	0	0	0	2	4	3	4	5	2	2	0
CHRONIC LIVER DISEASE & CIRRHOSIS (K70, K73-K74)	25	0	0	0	0	0	0	0	4	3	3	6	6	3	0
NEPHRITIS, NEPHROTIC SYNDROME & NEPHROSIS (N00-N07, N17-N19, N25-N27)	22	0	0	0	0	0	0	0	0	0	3	5	6	8	0
HUMAN IMMUNODEFICIENCY VIRUS (HIV) DISEASE (B20-B24)	4	0	0	0	0	0	0	1	1	0	2	0	0	0	0
SEPTICEMIA (A40-A41)	16	0	0	0	0	0	0	0	0	0	1	5	7	3	0
ESSEN HYPERTENSION & HYPERTENSIVE RENAL DIS (I10, I12)	19	0	0	0	0	0	0	0	0	1	1	5	6	6	0
HOMICIDE (X85-Y09, Y87.1)	2	0	0	0	0	0	1	0	1	0	0	0	0	0	0
PERINATAL PERIOD CONDITIONS (P00-P96)	4	4	0	0	0	0	0	0	0	0	0	0	0	0	0
CONGENITAL & CHROMOSOMAL ANOMALIES (Q00-Q99)	8	4	1	0	0	0	1	0	0	2	0	0	0	0	0
ALL OTHER NATURAL CAUSES (BAL: A01-R99)	277	2	0	0	1	0	0	3	1	8	14	41	119	88	0
ALL OTHER EXTERNAL CAUSES (BAL: V01-Y89)	4	0	0	0	0	0	0	0	1	0	0	0	2	1	0

TABLE D-11 (Cont.): RESIDENT DEATHS FOR SELECTED CAUSES, BY AGE GROUP, BY COUNTY, FLORIDA, 1999

	AGE GROUPS														
	TOTAL	<1	1-4	5-9	10-14	15-19	20-24	25-34	35-44	45-54	55-64	65-74	75-84	85+	UNK
HIGHLANDS	1,275	9	0	0	2	1	10	9	28	44	85	254	437	395	1
HEART DISEASES (I00-I09, I11, I13, I20-I51)	405	0	0	0	0	0	1	0	3	11	23	76	141	150	0
MALIGNANT NEOPLASM (CANCER) (C00-C97)	310	0	0	0	0	0	1	0	4	13	35	88	110	59	0
CEREBROVASCULAR DISEASES (STROKE) (I60-I69)	93	0	0	0	0	0	0	0	0	0	4	12	42	35	0
CHRONIC LOWER RESPIRATORY DISEASES (J40-J47)	72	0	0	0	0	0	0	0	0	0	5	23	23	21	0
UNINTENTIONAL INJURY (ACCIDENT) (V01-X59, Y85-Y86)	50	0	0	0	2	1	3	4	8	5	2	6	10	8	1
DIABETES MELLITUS (E10-E14)	47	0	0	0	0	0	0	0	2	2	2	9	22	10	0
INFLUENZA & PNEUMONIA (J10-J18)	41	0	0	0	0	0	0	0	0	0	1	3	15	22	0
ALZHEIMER'S DISEASE (G30)	17	0	0	0	0	0	0	0	0	0	0	0	4	13	0
SUICIDE (X60-X84, Y87.0)	19	0	0	0	0	0	2	2	3	2	0	4	4	2	0
CHRONIC LIVER DISEASE & CIRRHOSIS (K70, K73-K74)	13	0	0	0	0	0	0	0	1	0	6	2	1	3	0
NEPHRITIS, NEPHROTIC SYNDROME & NEPHROSIS (N00-N07, N17-N19, N25-N27)	12	0	0	0	0	0	0	0	0	0	1	1	5	5	0
HUMAN IMMUNODEFICIENCY VIRUS (HIV) DISEASE (B20-B24)	6	0	0	0	0	0	0	1	2	1	0	2	0	0	0
SEPTICEMIA (A40-A41)	4	0	0	0	0	0	0	0	0	1	0	0	2	1	0
ESSEN HYPERTENSION & HYPERTENSIVE RENAL DIS (I10, I12)	11	0	0	0	0	0	0	0	0	0	0	0	4	7	0
HOMICIDE (X85-Y09, Y87.1)	7	0	0	0	0	0	1	2	2	0	0	1	1	0	0
PERINATAL PERIOD CONDITIONS (P00-P96)	5	5	0	0	0	0	0	0	0	0	0	0	0	0	0
CONGENITAL & CHROMOSOMAL ANOMALIES (Q00-Q99)	2	1	0	0	0	0	1	0	0	0	0	0	0	0	0
ALL OTHER NATURAL CAUSES (BAL: A01-R99)	160	3	0	0	0	0	1	0	3	9	6	27	52	59	0
ALL OTHER EXTERNAL CAUSES (BAL: V01-Y89)	1	0	0	0	0	0	0	0	0	0	0	0	1	0	0

	AGE GROUPS														
	TOTAL	<1	1-4	5-9	10-14	15-19	20-24	25-34	35-44	45-54	55-64	65-74	75-84	85+	UNK
HILLSBOROUGH	8,296	123	25	8	10	57	73	164	362	565	892	1,656	2,453	1,905	3
HEART DISEASES (I00-I09, I11, I13, I20-I51)	2,342	1	1	0	0	0	4	9	64	113	246	473	772	659	0
MALIGNANT NEOPLASM (CANCER) (C00-C97)	1,910	0	1	1	1	3	7	16	60	154	312	576	555	224	0
CEREBROVASCULAR DISEASES (STROKE) (I60-I69)	624	0	0	0	0	0	1	5	15	29	35	87	223	229	0
CHRONIC LOWER RESPIRATORY DISEASES (J40-J47)	539	0	0	0	0	2	0	2	4	8	56	120	239	108	0
UNINTENTIONAL INJURY (ACCIDENT) (V01-X59, Y85-Y86)	383	7	12	5	4	34	29	55	68	54	29	29	28	29	0
DIABETES MELLITUS (E10-E14)	286	0	0	0	0	0	0	0	4	15	41	67	103	55	1
INFLUENZA & PNEUMONIA (J10-J18)	138	2	0	0	0	0	1	0	3	7	8	14	35	68	0
ALZHEIMER'S DISEASE (G30)	138	0	0	0	0	0	0	0	0	0	0	12	56	70	0
SUICIDE (X60-X84, Y87.0)	123	0	0	0	0	5	11	16	26	29	10	18	6	2	0
CHRONIC LIVER DISEASE & CIRRHOSIS (K70, K73-K74)	81	0	0	0	0	0	0	1	7	22	19	19	10	3	0
NEPHRITIS, NEPHROTIC SYNDROME & NEPHROSIS (N00-N07, N17-N19, N25-N27)	78	0	0	0	0	0	2	1	5	2	8	16	30	14	0
HUMAN IMMUNODEFICIENCY VIRUS (HIV) DISEASE (B20-B24)	126	0	1	0	1	0	2	22	50	34	13	2	1	0	0
SEPTICEMIA (A40-A41)	65	4	0	0	0	0	0	0	1	6	6	8	27	13	0
ESSEN HYPERTENSION & HYPERTENSIVE RENAL DIS (I10, I12)	57	0	0	0	0	0	0	1	0	1	7	7	27	14	0
HOMICIDE (X85-Y09, Y87.1)	60	1	1	0	2	8	6	15	16	3	3	3	2	0	0
PERINATAL PERIOD CONDITIONS (P00-P96)	58	58	0	0	0	0	0	0	0	0	0	0	0	0	0
CONGENITAL & CHROMOSOMAL ANOMALIES (Q00-Q99)	46	25	5	0	0	0	2	1	2	2	3	1	2	3	0
ALL OTHER NATURAL CAUSES (BAL: A01-R99)	1,227	25	4	2	2	3	8	19	31	85	94	203	336	413	2
ALL OTHER EXTERNAL CAUSES (BAL: V01-Y89)	15	0	0	0	0	2	0	1	6	1	2	1	1	1	0

TABLE D-11 (Cont.): RESIDENT DEATHS FOR SELECTED CAUSES, BY AGE GROUP, BY COUNTY, FLORIDA, 1999

	AGE GROUPS														
	TOTAL	<1	1-4	5-9	10-14	15-19	20-24	25-34	35-44	45-54	55-64	65-74	75-84	85+	UNK
<b>HOLMES</b>	213	1	0	2	0	1	1	4	5	9	21	48	63	58	0
HEART DISEASES (I00-I09, I11, I13, I20-I51)	73	0	0	0	0	0	0	0	0	2	6	15	24	26	0
MALIGNANT NEOPLASM (CANCER) (C00-C97)	36	0	0	0	0	0	0	1	0	3	5	13	9	5	0
CEREBROVASCULAR DISEASES (STROKE) (I60-I69)	11	0	0	0	0	0	0	0	0	1	1	1	5	3	0
CHRONIC LOWER RESPIRATORY DISEASES (J40-J47)	16	0	0	0	0	0	0	0	0	1	1	5	5	4	0
UNINTENTIONAL INJURY (ACCIDENT) (V01-X59, Y85-Y86)	8	0	0	0	0	1	1	2	1	0	0	0	3	0	0
DIABETES MELLITUS (E10-E14)	12	0	0	0	0	0	0	0	0	1	2	3	3	3	0
INFLUENZA & PNEUMONIA (J10-J18)	6	0	0	0	0	0	0	0	0	0	0	1	2	3	0
ALZHEIMER'S DISEASE (G30)	4	0	0	0	0	0	0	0	0	0	0	1	2	1	0
SUICIDE (X60-X84, Y87.0)	3	0	0	0	0	0	0	1	1	0	0	1	0	0	0
CHRONIC LIVER DISEASE & CIRRHOSIS (K70, K73-K74)	6	0	0	0	0	0	0	0	0	0	4	1	1	0	0
NEPHRITIS, NEPHROTIC SYNDROME & NEPHROSIS (N00-N07, N17-N19, N25-N27)	2	0	0	0	0	0	0	0	0	0	0	0	1	1	0
HUMAN IMMUNODEFICIENCY VIRUS (HIV) DISEASE (B20-B24)	0	0	0	0	0	0	0	0	0	0	0	0	0	0	0
SEPTICEMIA (A40-A41)	2	0	0	1	0	0	0	0	0	0	0	0	1	0	0
ESSEN HYPERTENSION & HYPERTENSIVE RENAL DIS (I10, I12)	2	0	0	0	0	0	0	0	0	0	0	2	0	0	0
HOMICIDE (X85-Y09, Y87.1)	0	0	0	0	0	0	0	0	0	0	0	0	0	0	0
PERINATAL PERIOD CONDITIONS (P00-P96)	0	0	0	0	0	0	0	0	0	0	0	0	0	0	0
CONGENITAL & CHROMOSOMAL ANOMALIES (Q00-Q99)	1	0	0	1	0	0	0	0	0	0	0	0	0	0	0
ALL OTHER NATURAL CAUSES (BAL: A01-R99)	31	1	0	0	0	0	0	0	3	1	2	5	7	12	0
ALL OTHER EXTERNAL CAUSES (BAL: V01-Y89)	0	0	0	0	0	0	0	0	0	0	0	0	0	0	0

	AGE GROUPS														
	TOTAL	<1	1-4	5-9	10-14	15-19	20-24	25-34	35-44	45-54	55-64	65-74	75-84	85+	UNK
<b>INDIAN RIVER</b>	1,426	10	1	2	2	3	2	16	20	50	110	277	464	469	0
HEART DISEASES (I00-I09, I11, I13, I20-I51)	459	2	0	0	0	0	0	1	2	10	32	87	142	183	0
MALIGNANT NEOPLASM (CANCER) (C00-C97)	375	0	0	1	0	0	0	2	4	16	42	105	138	67	0
CEREBROVASCULAR DISEASES (STROKE) (I60-I69)	163	0	0	0	0	0	0	0	2	0	4	9	53	95	0
CHRONIC LOWER RESPIRATORY DISEASES (J40-J47)	79	0	0	0	0	0	0	0	0	3	4	18	34	20	0
UNINTENTIONAL INJURY (ACCIDENT) (V01-X59, Y85-Y86)	40	1	1	1	1	3	0	3	4	6	5	6	5	4	0
DIABETES MELLITUS (E10-E14)	19	0	0	0	0	0	0	0	1	0	2	8	5	3	0
INFLUENZA & PNEUMONIA (J10-J18)	37	0	0	0	0	0	0	0	0	1	7	12	17	0	
ALZHEIMER'S DISEASE (G30)	30	0	0	0	0	0	0	0	0	0	0	2	13	15	0
SUICIDE (X60-X84, Y87.0)	13	0	0	0	0	0	1	2	2	5	1	2	0	0	0
CHRONIC LIVER DISEASE & CIRRHOSIS (K70, K73-K74)	18	0	0	0	0	0	0	0	2	2	6	5	3	0	0
NEPHRITIS, NEPHROTIC SYNDROME & NEPHROSIS (N00-N07, N17-N19, N25-N27)	9	0	0	0	0	0	0	0	1	0	2	4	2	0	0
HUMAN IMMUNODEFICIENCY VIRUS (HIV) DISEASE (B20-B24)	6	0	0	0	0	0	0	3	1	1	1	0	0	0	0
SEPTICEMIA (A40-A41)	4	0	0	0	0	0	0	0	0	0	0	0	1	3	0
ESSEN HYPERTENSION & HYPERTENSIVE RENAL DIS (I10, I12)	4	0	0	0	0	0	0	0	0	0	1	1	1	1	0
HOMICIDE (X85-Y09, Y87.1)	5	1	0	0	0	0	1	2	0	1	0	0	0	0	0
PERINATAL PERIOD CONDITIONS (P00-P96)	3	3	0	0	0	0	0	0	0	0	0	0	0	0	0
CONGENITAL & CHROMOSOMAL ANOMALIES (Q00-Q99)	2	2	0	0	0	0	0	0	0	0	0	0	0	0	0
ALL OTHER NATURAL CAUSES (BAL: A01-R99)	157	1	0	0	1	0	0	3	2	5	9	25	53	58	0
ALL OTHER EXTERNAL CAUSES (BAL: V01-Y89)	3	0	0	0	0	0	0	0	0	0	2	0	0	1	0

TABLE D-11 (Cont.): RESIDENT DEATHS FOR SELECTED CAUSES, BY AGE GROUP, BY COUNTY, FLORIDA, 1999

	TOTAL	AGE GROUPS													
		<1	1-4	5-9	10-14	15-19	20-24	25-34	35-44	45-54	55-64	65-74	75-84	85+	UNK
JACKSON	507	0	1	2	2	3	6	11	21	31	58	94	145	132	1
HEART DISEASES (I00-I09, I11, I13, I20-I51)	163	0	0	0	0	0	0	3	4	8	14	35	47	52	0
MALIGNANT NEOPLASM (CANCER) (C00-C97)	107	0	0	0	0	0	0	0	7	8	22	24	33	13	0
CEREBROVASCULAR DISEASES (STROKE) (I60-I69)	37	0	0	1	0	0	0	0	0	0	2	5	13	16	0
CHRONIC LOWER RESPIRATORY DISEASES (J40-J47)	30	0	0	0	0	0	0	0	0	1	3	8	13	5	0
UNINTENTIONAL INJURY (ACCIDENT) (V01-X59, Y85-Y86)	28	0	1	1	1	3	5	4	4	2	2	1	1	2	1
DIABETES MELLITUS (E10-E14)	14	0	0	0	0	0	0	0	0	1	2	2	4	5	0
INFLUENZA & PNEUMONIA (J10-J18)	5	0	0	0	0	0	0	0	0	0	0	1	3	1	0
ALZHEIMER'S DISEASE (G30)	6	0	0	0	0	0	0	0	0	0	0	1	3	2	0
SUICIDE (X60-X84, Y87.0)	7	0	0	0	0	0	0	0	1	4	0	2	0	0	0
CHRONIC LIVER DISEASE & CIRRHOSIS (K70, K73-K74)	5	0	0	0	0	0	0	0	1	0	1	1	2	0	0
NEPHRITIS, NEPHROTIC SYNDROME & NEPHROSIS (N00-N07, N17-N19, N25-N27)	5	0	0	0	0	0	1	0	0	0	1	1	2	0	0
HUMAN IMMUNODEFICIENCY VIRUS (HIV) DISEASE (B20-B24)	3	0	0	0	0	0	0	1	0	2	0	0	0	0	0
SEPTICEMIA (A40-A41)	6	0	0	0	0	0	0	0	0	0	2	1	2	1	0
ESSEN HYPERTENSION & HYPERTENSIVE RENAL DIS (I10, I12)	5	0	0	0	0	0	0	0	1	0	1	1	1	1	0
HOMICIDE (X85-Y09, Y87.1)	2	0	0	0	0	0	0	2	0	0	0	0	0	0	0
PERINATAL PERIOD CONDITIONS (P00-P96)	0	0	0	0	0	0	0	0	0	0	0	0	0	0	0
CONGENITAL & CHROMOSOMAL ANOMALIES (Q00-Q99)	1	0	0	0	1	0	0	0	0	0	0	0	0	0	0
ALL OTHER NATURAL CAUSES (BAL: A01-R99)	83	0	0	0	0	0	0	1	3	5	8	11	21	34	0
ALL OTHER EXTERNAL CAUSES (BAL: V01-Y89)	0	0	0	0	0	0	0	0	0	0	0	0	0	0	0

	TOTAL	AGE GROUPS													
		<1	1-4	5-9	10-14	15-19	20-24	25-34	35-44	45-54	55-64	65-74	75-84	85+	UNK
JEFFERSON	145	1	0	0	0	0	2	1	8	6	17	24	44	42	0
HEART DISEASES (I00-I09, I11, I13, I20-I51)	41	0	0	0	0	0	0	0	2	1	4	6	13	15	0
MALIGNANT NEOPLASM (CANCER) (C00-C97)	33	0	0	0	0	0	0	0	0	1	4	11	12	5	0
CEREBROVASCULAR DISEASES (STROKE) (I60-I69)	18	0	0	0	0	0	0	0	0	0	1	2	5	10	0
CHRONIC LOWER RESPIRATORY DISEASES (J40-J47)	6	0	0	0	0	0	0	0	0	0	0	1	4	1	0
UNINTENTIONAL INJURY (ACCIDENT) (V01-X59, Y85-Y86)	5	0	0	0	0	0	0	0	2	1	1	0	1	0	0
DIABETES MELLITUS (E10-E14)	7	0	0	0	0	0	0	1	1	1	0	1	1	2	0
INFLUENZA & PNEUMONIA (J10-J18)	1	0	0	0	0	0	0	0	0	0	0	0	0	1	0
ALZHEIMER'S DISEASE (G30)	6	0	0	0	0	0	0	0	0	0	0	0	3	3	0
SUICIDE (X60-X84, Y87.0)	1	0	0	0	0	0	0	0	1	0	0	0	0	0	0
CHRONIC LIVER DISEASE & CIRRHOSIS (K70, K73-K74)	0	0	0	0	0	0	0	0	0	0	0	0	0	0	0
NEPHRITIS, NEPHROTIC SYNDROME & NEPHROSIS (N00-N07, N17-N19, N25-N27)	0	0	0	0	0	0	0	0	0	0	0	0	0	0	0
HUMAN IMMUNODEFICIENCY VIRUS (HIV) DISEASE (B20-B24)	1	0	0	0	0	0	0	0	1	0	0	0	0	0	0
SEPTICEMIA (A40-A41)	0	0	0	0	0	0	0	0	0	0	0	0	0	0	0
ESSEN HYPERTENSION & HYPERTENSIVE RENAL DIS (I10, I12)	4	0	0	0	0	0	0	0	0	0	2	0	0	2	0
HOMICIDE (X85-Y09, Y87.1)	1	0	0	0	0	0	1	0	0	0	0	0	0	0	0
PERINATAL PERIOD CONDITIONS (P00-P96)	0	0	0	0	0	0	0	0	0	0	0	0	0	0	0
CONGENITAL & CHROMOSOMAL ANOMALIES (Q00-Q99)	3	1	0	0	0	0	0	0	0	0	2	0	0	0	0
ALL OTHER NATURAL CAUSES (BAL: A01-R99)	18	0	0	0	0	0	1	0	1	2	3	3	5	3	0
ALL OTHER EXTERNAL CAUSES (BAL: V01-Y89)	0	0	0	0	0	0	0	0	0	0	0	0	0	0	0



TABLE D-11 (Cont.): RESIDENT DEATHS FOR SELECTED CAUSES, BY AGE GROUP, BY COUNTY, FLORIDA, 1999

	AGE GROUPS														
	TOTAL	<1	1-4	5-9	10-14	15-19	20-24	25-34	35-44	45-54	55-64	65-74	75-84	85+	UNK
LAFAYETTE	53	1	0	0	1	0	0	0	2	3	6	12	14	14	0
HEART DISEASES (I00-I09, I11, I13, I20-I51)	16	0	0	0	0	0	0	0	0	1	1	4	5	5	0
MALIGNANT NEOPLASM (CANCER) (C00-C97)	11	0	0	0	0	0	0	0	0	1	1	4	3	2	0
CEREBROVASCULAR DISEASES (STROKE) (I60-I69)	4	0	0	0	0	0	0	0	0	0	1	1	0	2	0
CHRONIC LOWER RESPIRATORY DISEASES (J40-J47)	2	0	0	0	0	0	0	0	0	0	0	0	1	1	0
UNINTENTIONAL INJURY (ACCIDENT) (V01-X59, Y85-Y86)	3	0	0	0	1	0	0	0	0	0	1	0	1	0	0
DIABETES MELLITUS (E10-E14)	0	0	0	0	0	0	0	0	0	0	0	0	0	0	0
INFLUENZA & PNEUMONIA (J10-J18)	0	0	0	0	0	0	0	0	0	0	0	0	0	0	0
ALZHEIMER'S DISEASE (G30)	1	0	0	0	0	0	0	0	0	0	0	0	1	0	0
SUICIDE (X60-X84, Y87.0)	0	0	0	0	0	0	0	0	0	0	0	0	0	0	0
CHRONIC LIVER DISEASE & CIRRHOSIS (K70, K73-K74)	0	0	0	0	0	0	0	0	0	0	0	0	0	0	0
NEPHRITIS, NEPHROTIC SYNDROME & NEPHROSIS (N00-N07, N17-N19, N25-N27)	1	0	0	0	0	0	0	0	0	1	0	0	0	0	0
HUMAN IMMUNODEFICIENCY VIRUS (HIV) DISEASE (B20-B24)	1	0	0	0	0	0	0	0	1	0	0	0	0	0	0
SEPTICEMIA (A40-A41)	0	0	0	0	0	0	0	0	0	0	0	0	0	0	0
ESSEN HYPERTENSION & HYPERTENSIVE RENAL DIS (I10, I12)	0	0	0	0	0	0	0	0	0	0	0	0	0	0	0
HOMICIDE (X85-Y09, Y87.1)	0	0	0	0	0	0	0	0	0	0	0	0	0	0	0
PERINATAL PERIOD CONDITIONS (P00-P96)	0	0	0	0	0	0	0	0	0	0	0	0	0	0	0
CONGENITAL & CHROMOSOMAL ANOMALIES (Q00-Q99)	0	0	0	0	0	0	0	0	0	0	0	0	0	0	0
ALL OTHER NATURAL CAUSES (BAL: A01-R99)	14	1	0	0	0	0	0	0	1	0	2	3	3	4	0
ALL OTHER EXTERNAL CAUSES (BAL: V01-Y89)	0	0	0	0	0	0	0	0	0	0	0	0	0	0	0

	AGE GROUPS														
	TOTAL	<1	1-4	5-9	10-14	15-19	20-24	25-34	35-44	45-54	55-64	65-74	75-84	85+	UNK
LAKE	2,663	14	3	3	3	3	8	21	56	93	214	606	904	735	0
HEART DISEASES (I00-I09, I11, I13, I20-I51)	860	0	0	0	0	0	1	4	8	26	70	170	297	284	0
MALIGNANT NEOPLASM (CANCER) (C00-C97)	643	0	0	0	0	0	0	4	10	16	82	242	206	83	0
CEREBROVASCULAR DISEASES (STROKE) (I60-I69)	217	0	0	0	0	0	0	0	2	8	7	29	77	94	0
CHRONIC LOWER RESPIRATORY DISEASES (J40-J47)	172	0	0	0	0	0	0	0	1	4	14	42	72	39	0
UNINTENTIONAL INJURY (ACCIDENT) (V01-X59, Y85-Y86)	73	1	1	2	2	2	2	6	8	12	7	5	13	12	0
DIABETES MELLITUS (E10-E14)	86	0	0	0	0	0	0	0	2	4	5	26	36	13	0
INFLUENZA & PNEUMONIA (J10-J18)	51	0	0	0	0	0	0	0	0	0	3	10	18	20	0
ALZHEIMER'S DISEASE (G30)	72	0	0	0	0	0	0	0	0	0	0	1	33	38	0
SUICIDE (X60-X84, Y87.0)	21	0	0	0	0	0	1	2	1	5	3	5	4	0	0
CHRONIC LIVER DISEASE & CIRRHOSIS (K70, K73-K74)	28	0	0	0	0	0	0	0	5	4	7	4	7	1	0
NEPHRITIS, NEPHROTIC SYNDROME & NEPHROSIS (N00-N07, N17-N19, N25-N27)	19	0	0	0	0	0	0	0	0	0	1	4	5	9	0
HUMAN IMMUNODEFICIENCY VIRUS (HIV) DISEASE (B20-B24)	6	0	0	0	0	0	0	1	3	1	0	1	0	0	0
SEPTICEMIA (A40-A41)	16	0	1	0	0	0	0	0	1	0	0	2	9	3	0
ESSEN HYPERTENSION & HYPERTENSIVE RENAL DIS (I10, I12)	14	0	0	0	0	0	0	0	1	0	0	0	6	7	0
HOMICIDE (X85-Y09, Y87.1)	15	0	0	1	1	0	3	2	5	2	0	0	1	0	0
PERINATAL PERIOD CONDITIONS (P00-P96)	6	6	0	0	0	0	0	0	0	0	0	0	0	0	0
CONGENITAL & CHROMOSOMAL ANOMALIES (Q00-Q99)	8	4	0	0	0	1	0	0	0	1	0	2	0	0	0
ALL OTHER NATURAL CAUSES (BAL: A01-R99)	352	3	1	0	0	0	1	2	7	9	15	63	120	131	0
ALL OTHER EXTERNAL CAUSES (BAL: V01-Y89)	4	0	0	0	0	0	0	0	2	1	0	0	0	1	0

TABLE D-11 (Cont.): RESIDENT DEATHS FOR SELECTED CAUSES, BY AGE GROUP, BY COUNTY, FLORIDA, 1999

	AGE GROUPS														UNK
	TOTAL	<1	1-4	5-9	10-14	15-19	20-24	25-34	35-44	45-54	55-64	65-74	75-84	85+	
LEE	5,017	37	10	1	8	20	23	58	151	209	439	968	1,723	1,370	0
HEART DISEASES (I00-I09, I11, I13, I20-I51)	1,626	1	0	0	1	1	2	2	22	29	110	240	582	636	0
MALIGNANT NEOPLASM (CANCER) (C00-C97)	1,311	0	0	0	1	3	1	1	29	69	176	387	462	182	0
CEREBROVASCULAR DISEASES (STROKE) (I60-I69)	319	0	0	0	0	0	0	1	7	13	21	53	111	113	0
CHRONIC LOWER RESPIRATORY DISEASES (J40-J47)	282	0	0	0	0	0	0	0	1	4	18	74	135	50	0
UNINTENTIONAL INJURY (ACCIDENT) (V01-X59, Y85-Y86)	214	2	8	1	5	11	16	28	25	17	16	17	40	28	0
DIABETES MELLITUS (E10-E14)	149	0	0	0	0	0	0	0	3	13	15	31	54	33	0
INFLUENZA & PNEUMONIA (J10-J18)	93	1	0	0	0	0	0	1	1	3	4	13	30	40	0
ALZHEIMER'S DISEASE (G30)	76	0	0	0	0	0	0	0	0	0	0	4	28	44	0
SUICIDE (X60-X84, Y87.0)	67	0	0	0	0	2	2	8	15	13	9	4	11	3	0
CHRONIC LIVER DISEASE & CIRRHOSIS (K70, K73-K74)	63	0	0	0	0	0	0	1	9	14	12	14	10	3	0
NEPHRITIS, NEPHROTIC SYNDROME & NEPHROSIS (N00-N07, N17-N19, N25-N27)	32	0	0	0	0	0	0	1	1	0	2	6	15	7	0
HUMAN IMMUNODEFICIENCY VIRUS (HIV) DISEASE (B20-B24)	24	0	0	0	0	0	0	3	9	9	2	1	0	0	0
SEPTICEMIA (A40-A41)	19	2	0	0	0	0	0	0	0	2	1	4	4	6	0
ESSEN HYPERTENSION & HYPERTENSIVE RENAL DIS (I10, I12)	46	0	0	0	0	0	0	0	1	0	2	6	17	20	0
HOMICIDE (X85-Y09, Y87.1)	24	1	0	0	0	3	2	6	6	2	1	1	2	0	0
PERINATAL PERIOD CONDITIONS (P00-P96)	17	16	1	0	0	0	0	0	0	0	0	0	0	0	0
CONGENITAL & CHROMOSOMAL ANOMALIES (Q00-Q99)	13	5	0	0	0	0	0	0	4	0	0	0	3	1	0
ALL OTHER NATURAL CAUSES (BAL: A01-R99)	634	9	1	0	1	0	0	6	18	20	50	112	214	203	0
ALL OTHER EXTERNAL CAUSES (BAL: V01-Y89)	8	0	0	0	0	0	0	0	0	1	0	1	5	1	0

	AGE GROUPS														UNK
	TOTAL	<1	1-4	5-9	10-14	15-19	20-24	25-34	35-44	45-54	55-64	65-74	75-84	85+	
LEON	1,489	41	4	2	3	9	12	26	66	109	152	262	413	390	0
HEART DISEASES (I00-I09, I11, I13, I20-I51)	333	0	1	0	0	1	0	4	7	13	27	56	99	125	0
MALIGNANT NEOPLASM (CANCER) (C00-C97)	352	0	0	0	0	0	0	2	9	37	69	91	100	44	0
CEREBROVASCULAR DISEASES (STROKE) (I60-I69)	121	0	0	0	0	0	0	0	1	7	4	15	44	50	0
CHRONIC LOWER RESPIRATORY DISEASES (J40-J47)	62	0	0	0	0	0	0	0	0	2	3	20	26	11	0
UNINTENTIONAL INJURY (ACCIDENT) (V01-X59, Y85-Y86)	66	1	1	1	3	5	4	7	14	7	4	2	11	6	0
DIABETES MELLITUS (E10-E14)	50	0	0	0	0	0	0	2	4	2	6	14	18	4	0
INFLUENZA & PNEUMONIA (J10-J18)	25	0	0	0	0	0	0	0	2	0	1	3	6	13	0
ALZHEIMER'S DISEASE (G30)	27	0	0	0	0	0	0	0	0	0	0	1	9	17	0
SUICIDE (X60-X84, Y87.0)	25	0	0	0	0	1	4	2	6	4	2	3	2	1	0
CHRONIC LIVER DISEASE & CIRRHOSIS (K70, K73-K74)	22	0	0	0	0	0	0	0	5	6	8	2	0	1	0
NEPHRITIS, NEPHROTIC SYNDROME & NEPHROSIS (N00-N07, N17-N19, N25-N27)	8	0	0	0	0	0	0	0	0	0	2	1	2	3	0
HUMAN IMMUNODEFICIENCY VIRUS (HIV) DISEASE (B20-B24)	17	0	0	0	0	0	0	3	6	6	0	1	0	1	0
SEPTICEMIA (A40-A41)	12	1	0	0	0	0	0	0	0	3	1	3	0	4	0
ESSEN HYPERTENSION & HYPERTENSIVE RENAL DIS (I10, I12)	21	0	0	0	0	0	0	0	0	2	2	3	9	5	0
HOMICIDE (X85-Y09, Y87.1)	7	1	1	0	0	1	2	1	1	0	0	0	0	0	0
PERINATAL PERIOD CONDITIONS (P00-P96)	28	28	0	0	0	0	0	0	0	0	0	0	0	0	0
CONGENITAL & CHROMOSOMAL ANOMALIES (Q00-Q99)	9	7	1	0	0	0	0	1	0	0	0	0	0	0	0
ALL OTHER NATURAL CAUSES (BAL: A01-R99)	299	3	0	1	0	1	2	4	10	18	23	46	86	105	0
ALL OTHER EXTERNAL CAUSES (BAL: V01-Y89)	5	0	0	0	0	0	0	0	1	2	0	1	1	0	0

TABLE D-11 (Cont.): RESIDENT DEATHS FOR SELECTED CAUSES, BY AGE GROUP, BY COUNTY, FLORIDA, 1999

	TOTAL	AGE GROUPS													
		<1	1-4	5-9	10-14	15-19	20-24	25-34	35-44	45-54	55-64	65-74	75-84	85+	UNK
LEVY	427	3	1	0	1	3	4	4	12	28	48	96	135	92	0
HEART DISEASES (I00-I09, I11, I13, I20-I51)	112	0	0	0	0	0	0	0	3	3	10	28	39	29	0
MALIGNANT NEOPLASM (CANCER) (C00-C97)	85	0	0	0	0	0	1	0	1	7	17	28	23	8	0
CEREBROVASCULAR DISEASES (STROKE) (I60-I69)	37	0	0	0	0	0	0	0	1	3	5	15	13	0	0
CHRONIC LOWER RESPIRATORY DISEASES (J40-J47)	31	0	0	0	0	0	0	0	2	5	8	12	4	0	0
UNINTENTIONAL INJURY (ACCIDENT) (V01-X59, Y85-Y86)	27	0	1	0	1	2	2	2	2	5	2	5	4	1	0
DIABETES MELLITUS (E10-E14)	13	0	0	0	0	0	0	1	0	1	1	4	3	3	0
INFLUENZA & PNEUMONIA (J10-J18)	7	0	0	0	0	0	0	0	0	1	1	3	2	0	0
ALZHEIMER'S DISEASE (G30)	7	0	0	0	0	0	0	0	0	0	0	2	5	0	0
SUICIDE (X60-X84, Y87.0)	4	0	0	0	0	0	0	0	2	1	0	0	0	1	0
CHRONIC LIVER DISEASE & CIRRHOSIS (K70, K73-K74)	9	0	0	0	0	0	0	0	1	3	2	1	1	1	0
NEPHRITIS, NEPHROTIC SYNDROME & NEPHROSIS (N00-N07, N17-N19, N25-N27)	6	0	0	0	0	0	0	0	0	0	1	3	2	0	0
HUMAN IMMUNODEFICIENCY VIRUS (HIV) DISEASE (B20-B24)	4	0	0	0	0	0	0	1	1	0	0	1	1	0	0
SEPTICEMIA (A40-A41)	3	0	0	0	0	0	0	0	0	0	1	1	1	0	0
ESSEN HYPERTENSION & HYPERTENSIVE RENAL DIS (I10, I12)	3	0	0	0	0	0	0	0	0	0	0	0	2	1	0
HOMICIDE (X85-Y09, Y87.1)	4	1	0	0	0	0	1	0	1	1	0	0	0	0	0
PERINATAL PERIOD CONDITIONS (P00-P96)	1	1	0	0	0	0	0	0	0	0	0	0	0	0	0
CONGENITAL & CHROMOSOMAL ANOMALIES (Q00-Q99)	1	1	0	0	0	0	0	0	0	0	0	0	0	0	0
ALL OTHER NATURAL CAUSES (BAL: A01-R99)	71	0	0	0	0	0	0	0	1	4	6	13	25	22	0
ALL OTHER EXTERNAL CAUSES (BAL: V01-Y89)	2	0	0	0	0	1	0	0	0	0	0	0	1	0	0

	TOTAL	AGE GROUPS													
		<1	1-4	5-9	10-14	15-19	20-24	25-34	35-44	45-54	55-64	65-74	75-84	85+	UNK
LIBERTY	61	0	0	0	0	0	0	1	6	6	6	17	16	9	0
HEART DISEASES (I00-I09, I11, I13, I20-I51)	20	0	0	0	0	0	0	0	1	0	3	6	8	2	0
MALIGNANT NEOPLASM (CANCER) (C00-C97)	13	0	0	0	0	0	0	0	2	2	1	2	4	2	0
CEREBROVASCULAR DISEASES (STROKE) (I60-I69)	2	0	0	0	0	0	0	0	0	1	1	0	0	0	0
CHRONIC LOWER RESPIRATORY DISEASES (J40-J47)	7	0	0	0	0	0	0	0	1	0	3	2	1	0	0
UNINTENTIONAL INJURY (ACCIDENT) (V01-X59, Y85-Y86)	5	0	0	0	0	0	0	1	2	1	0	1	0	0	0
DIABETES MELLITUS (E10-E14)	2	0	0	0	0	0	0	0	1	0	1	0	0	0	0
INFLUENZA & PNEUMONIA (J10-J18)	0	0	0	0	0	0	0	0	0	0	0	0	0	0	0
ALZHEIMER'S DISEASE (G30)	1	0	0	0	0	0	0	0	0	0	0	1	0	0	0
SUICIDE (X60-X84, Y87.0)	1	0	0	0	0	0	0	1	0	0	0	0	0	0	0
CHRONIC LIVER DISEASE & CIRRHOSIS (K70, K73-K74)	2	0	0	0	0	0	0	0	1	0	1	0	0	0	0
NEPHRITIS, NEPHROTIC SYNDROME & NEPHROSIS (N00-N07, N17-N19, N25-N27)	0	0	0	0	0	0	0	0	0	0	0	0	0	0	0
HUMAN IMMUNODEFICIENCY VIRUS (HIV) DISEASE (B20-B24)	0	0	0	0	0	0	0	0	0	0	0	0	0	0	0
SEPTICEMIA (A40-A41)	0	0	0	0	0	0	0	0	0	0	0	0	0	0	0
ESSEN HYPERTENSION & HYPERTENSIVE RENAL DIS (I10, I12)	0	0	0	0	0	0	0	0	0	0	0	0	0	0	0
HOMICIDE (X85-Y09, Y87.1)	0	0	0	0	0	0	0	0	0	0	0	0	0	0	0
PERINATAL PERIOD CONDITIONS (P00-P96)	0	0	0	0	0	0	0	0	0	0	0	0	0	0	0
CONGENITAL & CHROMOSOMAL ANOMALIES (Q00-Q99)	0	0	0	0	0	0	0	0	0	0	0	0	0	0	0
ALL OTHER NATURAL CAUSES (BAL: A01-R99)	8	0	0	0	0	0	0	0	0	1	2	1	4	0	0
ALL OTHER EXTERNAL CAUSES (BAL: V01-Y89)	0	0	0	0	0	0	0	0	0	0	0	0	0	0	0

TABLE D-11 (Cont.): RESIDENT DEATHS FOR SELECTED CAUSES, BY AGE GROUP, BY COUNTY, FLORIDA, 1999

	TOTAL	AGE GROUPS													
		<1	1-4	5-9	10-14	15-19	20-24	25-34	35-44	45-54	55-64	65-74	75-84	85+	UNK
MADISON	204	1	0	2	0	1	0	5	10	14	27	30	62	52	0
HEART DISEASES (I00-I09, I11, I13, I20-I51)	68	0	0	0	0	0	0	0	1	6	9	13	22	17	0
MALIGNANT NEOPLASM (CANCER) (C00-C97)	41	0	0	0	0	0	0	0	0	2	8	10	16	5	0
CEREBROVASCULAR DISEASES (STROKE) (I60-I69)	13	0	0	0	0	0	0	1	0	1	3	1	3	4	0
CHRONIC LOWER RESPIRATORY DISEASES (J40-J47)	9	0	0	0	0	0	0	0	0	0	1	1	4	3	0
UNINTENTIONAL INJURY (ACCIDENT) (V01-X59, Y85-Y86)	12	0	0	1	0	1	0	4	1	1	0	1	0	3	0
DIABETES MELLITUS (E10-E14)	7	0	0	0	0	0	0	0	0	1	1	0	3	2	0
INFLUENZA & PNEUMONIA (J10-J18)	5	0	0	0	0	0	0	0	0	0	1	0	2	2	0
ALZHEIMER'S DISEASE (G30)	5	0	0	0	0	0	0	0	0	0	1	0	2	2	0
SUICIDE (X60-X84, Y87.0)	3	0	0	0	0	0	0	0	2	1	0	0	0	0	0
CHRONIC LIVER DISEASE & CIRRHOSIS (K70, K73-K74)	4	0	0	0	0	0	0	0	1	1	2	0	0	0	0
NEPHRITIS, NEPHROTIC SYNDROME & NEPHROSIS (N00-N07, N17-N19, N25-N27)	5	0	0	0	0	0	0	0	0	0	0	0	1	4	0
HUMAN IMMUNODEFICIENCY VIRUS (HIV) DISEASE (B20-B24)	1	0	0	0	0	0	0	0	1	0	0	0	0	0	0
SEPTICEMIA (A40-A41)	2	0	0	0	0	0	0	0	0	0	0	0	0	2	0
ESSEN HYPERTENSION & HYPERTENSIVE RENAL DIS (I10, I12)	3	0	0	0	0	0	0	0	0	0	0	1	2	0	0
HOMICIDE (X85-Y09, Y87.1)	0	0	0	0	0	0	0	0	0	0	0	0	0	0	0
PERINATAL PERIOD CONDITIONS (P00-P96)	1	1	0	0	0	0	0	0	0	0	0	0	0	0	0
CONGENITAL & CHROMOSOMAL ANOMALIES (Q00-Q99)	0	0	0	0	0	0	0	0	0	0	0	0	0	0	0
ALL OTHER NATURAL CAUSES (BAL: A01-R99)	24	0	0	1	0	0	0	0	4	1	1	3	7	7	0
ALL OTHER EXTERNAL CAUSES (BAL: V01-Y89)	1	0	0	0	0	0	0	0	0	0	0	0	0	1	0

	TOTAL	AGE GROUPS													
		<1	1-4	5-9	10-14	15-19	20-24	25-34	35-44	45-54	55-64	65-74	75-84	85+	UNK
MANATEE	3,284	24	6	6	1	6	14	41	72	138	268	613	1,083	1,010	2
HEART DISEASES (I00-I09, I11, I13, I20-I51)	1,138	0	0	0	0	0	0	4	13	19	74	154	383	490	1
MALIGNANT NEOPLASM (CANCER) (C00-C97)	794	0	0	0	0	0	0	0	16	42	105	251	267	113	0
CEREBROVASCULAR DISEASES (STROKE) (I60-I69)	222	1	0	0	0	0	0	1	3	1	12	24	85	95	0
CHRONIC LOWER RESPIRATORY DISEASES (J40-J47)	190	0	0	0	0	0	0	0	0	2	12	49	88	39	0
UNINTENTIONAL INJURY (ACCIDENT) (V01-X59, Y85-Y86)	102	4	1	3	0	4	7	14	11	15	2	8	19	13	1
DIABETES MELLITUS (E10-E14)	73	0	0	0	0	1	0	1	3	5	12	14	26	11	0
INFLUENZA & PNEUMONIA (J10-J18)	59	1	0	0	0	0	0	0	0	3	2	6	17	30	0
ALZHEIMER'S DISEASE (G30)	49	0	0	0	0	0	0	0	0	0	1	4	17	27	0
SUICIDE (X60-X84, Y87.0)	31	0	0	0	0	0	4	5	3	8	2	4	4	1	0
CHRONIC LIVER DISEASE & CIRRHOSIS (K70, K73-K74)	38	0	0	0	0	0	0	0	4	8	9	8	8	1	0
NEPHRITIS, NEPHROTIC SYNDROME & NEPHROSIS (N00-N07, N17-N19, N25-N27)	25	0	0	0	0	0	0	0	0	0	1	9	9	6	0
HUMAN IMMUNODEFICIENCY VIRUS (HIV) DISEASE (B20-B24)	16	0	0	0	0	0	0	4	7	0	4	1	0	0	0
SEPTICEMIA (A40-A41)	16	0	0	0	1	0	0	0	0	0	1	2	10	2	0
ESSEN HYPERTENSION & HYPERTENSIVE RENAL DIS (I10, I12)	19	0	0	0	0	0	0	0	0	1	0	2	9	7	0
HOMICIDE (X85-Y09, Y87.1)	17	1	3	3	0	0	1	3	4	2	0	0	0	0	0
PERINATAL PERIOD CONDITIONS (P00-P96)	13	12	1	0	0	0	0	0	0	0	0	0	0	0	0
CONGENITAL & CHROMOSOMAL ANOMALIES (Q00-Q99)	5	3	0	0	0	0	0	1	0	0	1	0	0	0	0
ALL OTHER NATURAL CAUSES (BAL: A01-R99)	469	1	1	0	0	1	0	7	6	32	29	77	140	175	0
ALL OTHER EXTERNAL CAUSES (BAL: V01-Y89)	8	1	0	0	0	0	2	1	2	0	1	0	1	0	0

TABLE D-11 (Cont.): RESIDENT DEATHS FOR SELECTED CAUSES, BY AGE GROUP, BY COUNTY, FLORIDA, 1999

	AGE GROUPS														
	TOTAL	<1	1-4	5-9	10-14	15-19	20-24	25-34	35-44	45-54	55-64	65-74	75-84	85+	UNK
MARION	3,273	26	4	3	3	14	12	34	85	169	321	758	1,078	765	1
HEART DISEASES (I00-I09, I11, I13, I20-I51)	1,010	0	0	0	0	0	0	1	11	37	90	201	366	304	0
MALIGNANT NEOPLASM (CANCER) (C00-C97)	883	0	1	1	0	0	2	1	28	54	122	304	259	111	0
CEREBROVASCULAR DISEASES (STROKE) (I60-I69)	219	0	0	0	0	0	0	0	3	6	18	40	80	72	0
CHRONIC LOWER RESPIRATORY DISEASES (J40-J47)	233	0	0	0	0	0	0	0	2	4	24	69	94	40	0
UNINTENTIONAL INJURY (ACCIDENT) (V01-X59, Y85-Y86)	116	1	1	1	1	6	6	8	13	15	11	18	23	11	1
DIABETES MELLITUS (E10-E14)	90	0	0	0	0	0	0	0	3	4	11	22	37	13	0
INFLUENZA & PNEUMONIA (J10-J18)	53	0	0	0	0	0	0	0	1	0	2	8	21	21	0
ALZHEIMER'S DISEASE (G30)	49	0	0	0	0	0	0	0	0	0	0	5	19	25	0
SUICIDE (X60-X84, Y87.0)	41	0	0	0	0	5	1	7	3	5	3	8	6	3	0
CHRONIC LIVER DISEASE & CIRRHOSIS (K70, K73-K74)	32	0	0	0	0	0	0	0	2	7	4	10	5	4	0
NEPHRITIS, NEPHROTIC SYNDROME & NEPHROSIS (N00-N07, N17-N19, N25-N27)	32	0	0	0	0	0	0	0	0	3	2	7	15	5	0
HUMAN IMMUNODEFICIENCY VIRUS (HIV) DISEASE (B20-B24)	13	0	0	0	0	0	0	5	1	6	1	0	0	0	0
SEPTICEMIA (A40-A41)	20	0	0	0	0	0	0	0	0	1	2	2	8	7	0
ESSEN HYPERTENSION & HYPERTENSIVE RENAL DIS (I10, I12)	22	0	0	0	0	0	0	0	0	0	1	4	6	11	0
HOMICIDE (X85-Y09, Y87.1)	15	0	0	0	1	3	2	4	3	1	0	0	0	1	0
PERINATAL PERIOD CONDITIONS (P00-P96)	16	15	1	0	0	0	0	0	0	0	0	0	0	0	0
CONGENITAL & CHROMOSOMAL ANOMALIES (Q00-Q99)	10	4	0	0	0	0	0	1	1	0	0	1	2	1	0
ALL OTHER NATURAL CAUSES (BAL: A01-R99)	416	6	1	1	1	0	1	7	13	25	30	59	136	136	0
ALL OTHER EXTERNAL CAUSES (BAL: V01-Y89)	3	0	0	0	0	0	0	0	1	1	0	0	1	0	0

	AGE GROUPS														
	TOTAL	<1	1-4	5-9	10-14	15-19	20-24	25-34	35-44	45-54	55-64	65-74	75-84	85+	UNK
MARTIN	1,531	11	3	1	0	3	7	10	38	63	98	283	561	453	0
HEART DISEASES (I00-I09, I11, I13, I20-I51)	507	0	0	0	0	0	0	1	4	6	25	81	184	206	0
MALIGNANT NEOPLASM (CANCER) (C00-C97)	420	0	0	0	0	0	0	2	7	18	41	115	175	62	0
CEREBROVASCULAR DISEASES (STROKE) (I60-I69)	131	1	0	0	0	0	0	0	1	3	4	16	51	55	0
CHRONIC LOWER RESPIRATORY DISEASES (J40-J47)	74	0	0	0	0	0	0	0	0	1	5	17	28	23	0
UNINTENTIONAL INJURY (ACCIDENT) (V01-X59, Y85-Y86)	44	1	1	0	0	1	5	1	5	10	4	4	10	2	0
DIABETES MELLITUS (E10-E14)	35	0	0	0	0	0	0	0	1	5	2	9	9	9	0
INFLUENZA & PNEUMONIA (J10-J18)	11	0	0	0	0	0	0	0	0	0	1	0	4	6	0
ALZHEIMER'S DISEASE (G30)	27	0	0	0	0	0	0	0	0	0	0	3	8	16	0
SUICIDE (X60-X84, Y87.0)	22	0	0	0	0	0	0	4	5	2	3	3	3	2	0
CHRONIC LIVER DISEASE & CIRRHOSIS (K70, K73-K74)	24	0	0	0	0	1	0	0	5	7	4	1	6	0	0
NEPHRITIS, NEPHROTIC SYNDROME & NEPHROSIS (N00-N07, N17-N19, N25-N27)	13	0	0	0	0	0	0	0	0	0	0	3	6	4	0
HUMAN IMMUNODEFICIENCY VIRUS (HIV) DISEASE (B20-B24)	8	0	0	0	0	0	1	1	3	3	0	0	0	0	0
SEPTICEMIA (A40-A41)	12	0	0	0	0	0	0	0	0	0	1	6	4	1	0
ESSEN HYPERTENSION & HYPERTENSIVE RENAL DIS (I10, I12)	14	0	0	0	0	0	0	0	0	0	0	2	7	5	0
HOMICIDE (X85-Y09, Y87.1)	1	0	0	0	0	1	0	0	0	0	0	0	0	0	0
PERINATAL PERIOD CONDITIONS (P00-P96)	5	5	0	0	0	0	0	0	0	0	0	0	0	0	0
CONGENITAL & CHROMOSOMAL ANOMALIES (Q00-Q99)	7	4	0	0	0	0	0	0	0	0	1	0	1	1	0
ALL OTHER NATURAL CAUSES (BAL: A01-R99)	176	0	2	1	0	0	1	1	7	8	7	23	65	61	0
ALL OTHER EXTERNAL CAUSES (BAL: V01-Y89)	0	0	0	0	0	0	0	0	0	0	0	0	0	0	0

TABLE D-11 (Cont.): RESIDENT DEATHS FOR SELECTED CAUSES, BY AGE GROUP, BY COUNTY, FLORIDA, 1999

	TOTAL	AGE GROUPS													
		<1	1-4	5-9	10-14	15-19	20-24	25-34	35-44	45-54	55-64	65-74	75-84	85+	UNK
MONROE	714	2	0	2	1	4	1	22	35	74	91	134	213	133	2
HEART DISEASES (I00-I09, I11, I13, I20-I51)	172	0	0	0	0	0	0	0	5	13	20	34	55	45	0
MALIGNANT NEOPLASM (CANCER) (C00-C97)	175	0	0	0	0	0	0	0	3	14	35	43	62	18	0
CEREBROVASCULAR DISEASES (STROKE) (I60-I69)	31	0	0	0	0	0	0	0	0	2	3	5	12	9	0
CHRONIC LOWER RESPIRATORY DISEASES (J40-J47)	39	0	0	0	0	0	0	0	0	0	5	6	19	9	0
UNINTENTIONAL INJURY (ACCIDENT) (V01-X59, Y85-Y86)	63	0	0	1	1	2	0	10	9	19	3	10	4	2	2
DIABETES MELLITUS (E10-E14)	19	0	0	0	0	0	0	1	0	1	4	3	7	3	0
INFLUENZA & PNEUMONIA (J10-J18)	12	1	0	0	0	0	0	0	1	0	1	3	4	2	0
ALZHEIMER'S DISEASE (G30)	13	0	0	0	0	0	0	0	0	0	0	2	4	7	0
SUICIDE (X60-X84, Y87.0)	12	0	0	0	0	1	1	5	2	1	1	0	1	0	0
CHRONIC LIVER DISEASE & CIRRHOSIS (K70, K73-K74)	27	0	0	0	0	0	0	1	3	7	6	5	3	2	0
NEPHRITIS, NEPHROTIC SYNDROME & NEPHROSIS (N00-N07, N17-N19, N25-N27)	5	0	0	0	0	0	0	0	1	1	1	0	1	1	0
HUMAN IMMUNODEFICIENCY VIRUS (HIV) DISEASE (B20-B24)	6	0	0	0	0	0	0	1	1	2	2	0	0	0	0
SEPTICEMIA (A40-A41)	4	0	0	0	0	0	0	0	0	0	2	0	2	0	0
ESSEN HYPERTENSION & HYPERTENSIVE RENAL DIS (I10, I12)	6	0	0	0	0	0	0	0	0	0	0	3	2	1	0
HOMICIDE (X85-Y09, Y87.1)	3	0	0	0	0	0	0	1	1	1	0	0	0	0	0
PERINATAL PERIOD CONDITIONS (P00-P96)	1	1	0	0	0	0	0	0	0	0	0	0	0	0	0
CONGENITAL & CHROMOSOMAL ANOMALIES (Q00-Q99)	3	0	0	0	0	0	0	1	0	1	0	1	0	0	0
ALL OTHER NATURAL CAUSES (BAL: A01-R99)	121	0	0	1	0	1	0	2	9	11	8	19	37	33	0
ALL OTHER EXTERNAL CAUSES (BAL: V01-Y89)	2	0	0	0	0	0	0	0	0	1	0	0	0	1	0

	TOTAL	AGE GROUPS													
		<1	1-4	5-9	10-14	15-19	20-24	25-34	35-44	45-54	55-64	65-74	75-84	85+	UNK
NASSAU	517	5	2	0	0	3	4	8	23	35	78	127	133	99	0
HEART DISEASES (I00-I09, I11, I13, I20-I51)	148	1	0	0	0	0	0	1	3	6	20	34	47	36	0
MALIGNANT NEOPLASM (CANCER) (C00-C97)	127	0	0	0	0	0	0	0	4	12	29	46	26	10	0
CEREBROVASCULAR DISEASES (STROKE) (I60-I69)	30	0	0	0	0	0	0	0	0	1	4	6	10	9	0
CHRONIC LOWER RESPIRATORY DISEASES (J40-J47)	49	0	0	0	0	0	0	0	0	4	6	12	14	13	0
UNINTENTIONAL INJURY (ACCIDENT) (V01-X59, Y85-Y86)	33	0	1	0	0	3	3	4	10	2	4	2	4	0	0
DIABETES MELLITUS (E10-E14)	14	0	0	0	0	0	0	0	1	1	2	4	3	3	0
INFLUENZA & PNEUMONIA (J10-J18)	13	0	0	0	0	0	0	1	0	1	3	4	2	2	0
ALZHEIMER'S DISEASE (G30)	12	0	0	0	0	0	0	0	0	0	0	0	3	9	0
SUICIDE (X60-X84, Y87.0)	4	0	0	0	0	0	1	0	0	2	0	1	0	0	0
CHRONIC LIVER DISEASE & CIRRHOSIS (K70, K73-K74)	8	0	0	0	0	0	0	0	0	2	2	2	2	0	0
NEPHRITIS, NEPHROTIC SYNDROME & NEPHROSIS (N00-N07, N17-N19, N25-N27)	4	0	0	0	0	0	0	0	0	0	1	2	1	0	0
HUMAN IMMUNODEFICIENCY VIRUS (HIV) DISEASE (B20-B24)	1	0	0	0	0	0	0	0	0	1	0	0	0	0	0
SEPTICEMIA (A40-A41)	3	0	0	0	0	0	0	0	0	0	0	0	2	1	0
ESSEN HYPERTENSION & HYPERTENSIVE RENAL DIS (I10, I12)	2	0	0	0	0	0	0	0	0	0	0	1	1	0	0
HOMICIDE (X85-Y09, Y87.1)	4	0	0	0	0	0	0	1	3	0	0	0	0	0	0
PERINATAL PERIOD CONDITIONS (P00-P96)	3	3	0	0	0	0	0	0	0	0	0	0	0	0	0
CONGENITAL & CHROMOSOMAL ANOMALIES (Q00-Q99)	1	0	0	0	0	0	0	0	0	0	1	0	0	0	0
ALL OTHER NATURAL CAUSES (BAL: A01-R99)	60	1	1	0	0	0	0	1	2	3	6	12	18	16	0
ALL OTHER EXTERNAL CAUSES (BAL: V01-Y89)	1	0	0	0	0	0	0	0	0	0	0	1	0	0	0

TABLE D-11 (Cont.): RESIDENT DEATHS FOR SELECTED CAUSES, BY AGE GROUP, BY COUNTY, FLORIDA, 1999

	AGE GROUPS														
	TOTAL	<1	1-4	5-9	10-14	15-19	20-24	25-34	35-44	45-54	55-64	65-74	75-84	85+	UNK
<b>OKALOOSA</b>	<b>1,228</b>	<b>13</b>	<b>2</b>	<b>0</b>	<b>0</b>	<b>2</b>	<b>11</b>	<b>25</b>	<b>42</b>	<b>81</b>	<b>153</b>	<b>277</b>	<b>365</b>	<b>257</b>	<b>0</b>
HEART DISEASES (I00-I09, I11, I13, I20-I51)	381	0	0	0	0	0	0	5	8	25	46	72	121	104	0
MALIGNANT NEOPLASM (CANCER) (C00-C97)	329	0	0	0	0	1	0	2	11	27	63	114	82	29	0
CEREBROVASCULAR DISEASES (STROKE) (I60-I69)	74	0	0	0	0	0	0	1	0	2	6	14	23	28	0
CHRONIC LOWER RESPIRATORY DISEASES (J40-J47)	72	0	0	0	0	0	0	0	0	1	5	22	31	13	0
UNINTENTIONAL INJURY (ACCIDENT) (V01-X59, Y85-Y86)	46	1	1	0	0	1	5	8	7	4	3	2	7	7	0
DIABETES MELLITUS (E10-E14)	26	0	0	0	0	0	0	0	0	1	2	14	8	1	0
INFLUENZA & PNEUMONIA (J10-J18)	33	0	0	0	0	0	0	0	1	3	2	4	10	13	0
ALZHEIMER'S DISEASE (G30)	20	0	0	0	0	0	0	0	0	0	0	0	11	9	0
SUICIDE (X60-X84, Y87.0)	21	0	0	0	0	0	4	4	6	4	1	1	1	0	0
CHRONIC LIVER DISEASE & CIRRHOSIS (K70, K73-K74)	19	0	0	0	0	0	0	0	3	3	6	3	4	0	0
NEPHRITIS, NEPHROTIC SYNDROME & NEPHROSIS (N00-N07, N17-N19, N25-N27)	8	0	0	0	0	0	0	0	0	0	1	1	2	4	0
HUMAN IMMUNODEFICIENCY VIRUS (HIV) DISEASE (B20-B24)	0	0	0	0	0	0	0	0	0	0	0	0	0	0	0
SEPTICEMIA (A40-A41)	8	1	0	0	0	0	0	0	0	0	0	3	0	4	0
ESSEN HYPERTENSION & HYPERTENSIVE RENAL DIS (I10, I12)	2	0	0	0	0	0	0	0	0	0	0	0	1	1	0
HOMICIDE (X85-Y09, Y87.1)	6	0	0	0	0	0	1	2	1	2	0	0	0	0	0
PERINATAL PERIOD CONDITIONS (P00-P96)	6	6	0	0	0	0	0	0	0	0	0	0	0	0	0
CONGENITAL & CHROMOSOMAL ANOMALIES (Q00-Q99)	4	3	0	0	0	0	0	0	0	0	0	0	1	0	0
ALL OTHER NATURAL CAUSES (BAL: A01-R99)	170	2	1	0	0	0	0	3	4	8	18	27	63	44	0
ALL OTHER EXTERNAL CAUSES (BAL: V01-Y89)	3	0	0	0	0	0	1	0	1	1	0	0	0	0	0

	AGE GROUPS														
	TOTAL	<1	1-4	5-9	10-14	15-19	20-24	25-34	35-44	45-54	55-64	65-74	75-84	85+	UNK
<b>OKEECHOBEE</b>	<b>362</b>	<b>2</b>	<b>0</b>	<b>0</b>	<b>0</b>	<b>1</b>	<b>3</b>	<b>7</b>	<b>17</b>	<b>17</b>	<b>50</b>	<b>81</b>	<b>115</b>	<b>69</b>	<b>0</b>
HEART DISEASES (I00-I09, I11, I13, I20-I51)	126	0	0	0	0	0	0	0	2	2	15	28	46	33	0
MALIGNANT NEOPLASM (CANCER) (C00-C97)	70	0	0	0	0	0	0	0	3	7	16	23	14	7	0
CEREBROVASCULAR DISEASES (STROKE) (I60-I69)	18	0	0	0	0	0	0	0	0	0	4	0	10	4	0
CHRONIC LOWER RESPIRATORY DISEASES (J40-J47)	29	0	0	0	0	0	0	0	0	1	1	11	15	1	0
UNINTENTIONAL INJURY (ACCIDENT) (V01-X59, Y85-Y86)	20	0	0	0	0	1	3	5	5	0	2	1	3	0	0
DIABETES MELLITUS (E10-E14)	12	0	0	0	0	0	0	1	0	0	3	2	5	1	0
INFLUENZA & PNEUMONIA (J10-J18)	12	0	0	0	0	0	0	0	0	1	2	1	4	4	0
ALZHEIMER'S DISEASE (G30)	3	0	0	0	0	0	0	0	0	0	0	0	2	1	0
SUICIDE (X60-X84, Y87.0)	8	0	0	0	0	0	0	1	2	1	1	2	1	0	0
CHRONIC LIVER DISEASE & CIRRHOSIS (K70, K73-K74)	7	0	0	0	0	0	0	0	1	2	2	1	1	0	0
NEPHRITIS, NEPHROTIC SYNDROME & NEPHROSIS (N00-N07, N17-N19, N25-N27)	1	0	0	0	0	0	0	0	0	1	0	0	0	0	0
HUMAN IMMUNODEFICIENCY VIRUS (HIV) DISEASE (B20-B24)	2	0	0	0	0	0	0	0	1	0	1	0	0	0	0
SEPTICEMIA (A40-A41)	3	0	0	0	0	0	0	0	0	0	0	1	0	2	0
ESSEN HYPERTENSION & HYPERTENSIVE RENAL DIS (I10, I12)	2	0	0	0	0	0	0	0	0	0	0	1	0	1	0
HOMICIDE (X85-Y09, Y87.1)	1	0	0	0	0	0	0	0	0	0	0	0	0	1	0
PERINATAL PERIOD CONDITIONS (P00-P96)	0	0	0	0	0	0	0	0	0	0	0	0	0	0	0
CONGENITAL & CHROMOSOMAL ANOMALIES (Q00-Q99)	2	2	0	0	0	0	0	0	0	0	0	0	0	0	0
ALL OTHER NATURAL CAUSES (BAL: A01-R99)	46	0	0	0	0	0	0	0	3	2	3	10	14	14	0
ALL OTHER EXTERNAL CAUSES (BAL: V01-Y89)	0	0	0	0	0	0	0	0	0	0	0	0	0	0	0

TABLE D-11 (Cont.): RESIDENT DEATHS FOR SELECTED CAUSES, BY AGE GROUP, BY COUNTY, FLORIDA, 1999

	AGE GROUPS														
	TOTAL	<1	1-4	5-9	10-14	15-19	20-24	25-34	35-44	45-54	55-64	65-74	75-84	85+	UNK
ORANGE	6,107	118	23	10	10	35	63	178	362	470	614	1,108	1,647	1,465	4
HEART DISEASES (I00-I09, I11, I13, I20-I51)	1,807	2	1	1	0	4	4	9	35	100	164	321	550	616	0
MALIGNANT NEOPLASM (CANCER) (C00-C97)	1,358	0	2	1	1	2	1	9	56	144	226	364	393	159	0
CEREBROVASCULAR DISEASES (STROKE) (I60-I69)	324	1	0	0	0	0	0	2	7	19	23	41	111	120	0
CHRONIC LOWER RESPIRATORY DISEASES (J40-J47)	314	0	0	0	0	0	0	2	4	6	30	86	113	73	0
UNINTENTIONAL INJURY (ACCIDENT) (V01-X59, Y85-Y86)	300	1	5	2	4	13	35	50	58	39	22	22	26	21	2
DIABETES MELLITUS (E10-E14)	182	0	0	0	0	0	0	4	6	20	18	41	65	28	0
INFLUENZA & PNEUMONIA (J10-J18)	152	1	0	0	0	0	1	0	9	5	10	15	46	65	0
ALZHEIMER'S DISEASE (G30)	102	0	0	0	0	0	0	0	0	0	1	12	43	46	0
SUICIDE (X60-X84, Y87.0)	95	0	0	0	0	3	5	21	27	18	5	8	8	0	0
CHRONIC LIVER DISEASE & CIRRHOSIS (K70, K73-K74)	93	0	0	0	0	0	0	1	19	25	15	20	11	2	0
NEPHRITIS, NEPHROTIC SYNDROME & NEPHROSIS (N00-N07, N17-N19, N25-N27)	85	1	0	0	1	0	0	1	1	5	10	13	27	26	0
HUMAN IMMUNODEFICIENCY VIRUS (HIV) DISEASE (B20-B24)	128	0	0	0	0	0	1	35	60	20	10	2	0	0	0
SEPTICEMIA (A40-A41)	80	3	0	0	0	0	0	0	4	4	8	15	25	21	0
ESSEN HYPERTENSION & HYPERTENSIVE RENAL DIS (I10, I12)	49	0	0	0	0	0	0	1	2	4	2	9	8	23	0
HOMICIDE (X85-Y09, Y87.1)	64	2	3	1	0	5	10	19	16	4	1	1	1	0	1
PERINATAL PERIOD CONDITIONS (P00-P96)	56	56	0	0	0	0	0	0	0	0	0	0	0	0	0
CONGENITAL & CHROMOSOMAL ANOMALIES (Q00-Q99)	37	22	5	0	1	1	0	0	2	1	0	2	2	1	0
ALL OTHER NATURAL CAUSES (BAL: A01-R99)	871	28	7	4	3	7	6	23	56	54	68	136	215	264	0
ALL OTHER EXTERNAL CAUSES (BAL: V01-Y89)	10	1	0	1	0	0	0	1	0	2	1	0	3	0	1

	AGE GROUPS														
	TOTAL	<1	1-4	5-9	10-14	15-19	20-24	25-34	35-44	45-54	55-64	65-74	75-84	85+	UNK
OSCEOLA	1,287	10	8	3	2	10	11	17	60	82	145	246	385	308	0
HEART DISEASES (I00-I09, I11, I13, I20-I51)	431	0	0	0	0	1	0	0	8	22	50	83	135	132	0
MALIGNANT NEOPLASM (CANCER) (C00-C97)	289	0	0	0	0	0	1	2	10	26	55	63	92	40	0
CEREBROVASCULAR DISEASES (STROKE) (I60-I69)	69	0	0	0	0	0	0	0	1	0	5	14	23	26	0
CHRONIC LOWER RESPIRATORY DISEASES (J40-J47)	80	0	0	0	0	0	0	0	2	1	5	23	32	17	0
UNINTENTIONAL INJURY (ACCIDENT) (V01-X59, Y85-Y86)	63	1	4	1	2	6	8	5	9	8	4	6	5	4	0
DIABETES MELLITUS (E10-E14)	42	0	0	0	0	0	0	0	2	0	8	13	11	8	0
INFLUENZA & PNEUMONIA (J10-J18)	25	0	0	0	0	0	0	0	0	1	0	4	7	13	0
ALZHEIMER'S DISEASE (G30)	19	0	0	0	0	0	0	0	0	0	0	0	5	14	0
SUICIDE (X60-X84, Y87.0)	21	0	0	0	0	0	1	2	10	5	0	2	1	0	0
CHRONIC LIVER DISEASE & CIRRHOSIS (K70, K73-K74)	13	0	0	0	0	0	0	0	2	7	0	3	1	0	0
NEPHRITIS, NEPHROTIC SYNDROME & NEPHROSIS (N00-N07, N17-N19, N25-N27)	22	0	0	0	0	0	0	0	1	1	3	3	12	2	0
HUMAN IMMUNODEFICIENCY VIRUS (HIV) DISEASE (B20-B24)	7	0	0	0	0	0	0	0	3	4	0	0	0	0	0
SEPTICEMIA (A40-A41)	6	0	0	0	0	0	0	0	0	0	1	2	1	2	0
ESSEN HYPERTENSION & HYPERTENSIVE RENAL DIS (I10, I12)	6	0	0	0	0	0	0	0	0	1	1	1	2	1	0
HOMICIDE (X85-Y09, Y87.1)	9	0	2	0	0	1	0	6	0	0	0	0	0	0	0
PERINATAL PERIOD CONDITIONS (P00-P96)	7	5	1	1	0	0	0	0	0	0	0	0	0	0	0
CONGENITAL & CHROMOSOMAL ANOMALIES (Q00-Q99)	9	3	0	0	0	0	0	1	1	1	1	1	1	0	0
ALL OTHER NATURAL CAUSES (BAL: A01-R99)	168	1	1	1	0	2	1	1	11	5	12	28	56	49	0
ALL OTHER EXTERNAL CAUSES (BAL: V01-Y89)	1	0	0	0	0	0	0	0	0	0	0	0	1	0	0



TABLE D-11 (Cont.): RESIDENT DEATHS FOR SELECTED CAUSES, BY AGE GROUP, BY COUNTY, FLORIDA, 1999

	TOTAL	AGE GROUPS													
		<1	1-4	5-9	10-14	15-19	20-24	25-34	35-44	45-54	55-64	65-74	75-84	85+	UNK
<b>PALM BEACH</b>	<b>13,059</b>	<b>81</b>	<b>18</b>	<b>13</b>	<b>16</b>	<b>57</b>	<b>60</b>	<b>172</b>	<b>383</b>	<b>596</b>	<b>856</b>	<b>2,051</b>	<b>4,156</b>	<b>4,596</b>	<b>4</b>
HEART DISEASES (I00-I09, I11, I13, I20-I51)	4,747	0	0	0	0	2	3	13	43	114	251	607	1,510	2,204	0
MALIGNANT NEOPLASM (CANCER) (C00-C97)	3,066	0	2	0	2	3	2	13	66	190	307	790	1,097	594	0
CEREBROVASCULAR DISEASES (STROKE) (I60-I69)	819	0	0	1	1	0	1	4	11	16	28	94	274	389	0
CHRONIC LOWER RESPIRATORY DISEASES (J40-J47)	562	0	0	0	0	0	1	2	2	12	28	115	224	178	0
UNINTENTIONAL INJURY (ACCIDENT) (V01-X59, Y85-Y86)	444	6	8	5	7	30	21	46	77	47	22	26	83	65	1
DIABETES MELLITUS (E10-E14)	310	0	0	0	0	0	0	0	6	27	32	74	97	74	0
INFLUENZA & PNEUMONIA (J10-J18)	225	0	0	0	0	0	0	3	5	9	13	15	54	126	0
ALZHEIMER'S DISEASE (G30)	298	0	0	0	0	0	0	0	0	0	1	15	100	182	0
SUICIDE (X60-X84, Y87.0)	135	0	0	0	1	8	10	19	27	30	13	13	10	4	0
CHRONIC LIVER DISEASE & CIRRHOSIS (K70, K73-K74)	131	0	0	0	0	0	0	3	16	27	25	23	27	10	0
NEPHRITIS, NEPHROTIC SYNDROME & NEPHROSIS (N00-N07, N17-N19, N25-N27)	159	0	1	0	0	0	0	1	4	2	10	25	49	67	0
HUMAN IMMUNODEFICIENCY VIRUS (HIV) DISEASE (B20-B24)	138	1	1	0	0	0	2	30	60	25	12	7	0	0	0
SEPTICEMIA (A40-A41)	88	1	0	1	0	0	0	0	1	2	7	11	32	33	0
ESSEN HYPERTENSION & HYPERTENSIVE RENAL DIS (I10, I12)	78	0	0	0	0	0	0	0	3	5	8	6	22	34	0
HOMICIDE (X85-Y09, Y87.1)	71	1	1	1	1	9	12	15	15	6	5	1	4	0	0
PERINATAL PERIOD CONDITIONS (P00-P96)	42	42	0	0	0	0	0	0	0	0	0	0	0	0	0
CONGENITAL & CHROMOSOMAL ANOMALIES (Q00-Q99)	38	18	0	1	3	0	1	5	2	3	0	1	3	1	0
ALL OTHER NATURAL CAUSES (BAL: A01-R99)	1,683	12	4	2	0	5	5	16	42	79	91	226	567	633	1
ALL OTHER EXTERNAL CAUSES (BAL: V01-Y89)	25	0	1	2	1	0	2	2	3	2	3	2	3	2	2

	TOTAL	AGE GROUPS													
		<1	1-4	5-9	10-14	15-19	20-24	25-34	35-44	45-54	55-64	65-74	75-84	85+	UNK
<b>PASCO</b>	<b>5,149</b>	<b>15</b>	<b>5</b>	<b>3</b>	<b>2</b>	<b>15</b>	<b>12</b>	<b>57</b>	<b>122</b>	<b>215</b>	<b>415</b>	<b>995</b>	<b>1,806</b>	<b>1,487</b>	<b>0</b>
HEART DISEASES (I00-I09, I11, I13, I20-I51)	1,640	0	0	0	0	0	0	7	24	54	99	303	609	544	0
MALIGNANT NEOPLASM (CANCER) (C00-C97)	1,260	0	0	1	0	0	0	6	22	63	160	343	470	195	0
CEREBROVASCULAR DISEASES (STROKE) (I60-I69)	287	1	0	0	0	0	0	1	5	3	10	48	119	100	0
CHRONIC LOWER RESPIRATORY DISEASES (J40-J47)	301	0	0	0	0	0	0	0	1	9	30	68	113	80	0
UNINTENTIONAL INJURY (ACCIDENT) (V01-X59, Y85-Y86)	168	0	5	1	1	10	7	18	31	19	17	14	26	19	0
DIABETES MELLITUS (E10-E14)	124	0	0	0	0	0	0	0	0	7	6	32	45	34	0
INFLUENZA & PNEUMONIA (J10-J18)	103	1	0	0	0	0	0	0	2	2	1	15	44	38	0
ALZHEIMER'S DISEASE (G30)	119	0	0	0	0	0	0	0	0	1	0	2	45	71	0
SUICIDE (X60-X84, Y87.0)	56	0	0	0	0	0	3	9	8	8	9	7	7	5	0
CHRONIC LIVER DISEASE & CIRRHOSIS (K70, K73-K74)	63	0	0	0	0	0	0	0	4	14	18	11	12	4	0
NEPHRITIS, NEPHROTIC SYNDROME & NEPHROSIS (N00-N07, N17-N19, N25-N27)	36	0	0	0	0	0	0	0	1	1	1	6	15	12	0
HUMAN IMMUNODEFICIENCY VIRUS (HIV) DISEASE (B20-B24)	10	0	0	0	0	0	0	2	3	1	4	0	0	0	0
SEPTICEMIA (A40-A41)	37	0	0	0	0	0	0	0	1	0	4	5	12	15	0
ESSEN HYPERTENSION & HYPERTENSIVE RENAL DIS (I10, I12)	41	0	0	0	0	0	0	0	1	1	3	10	17	9	0
HOMICIDE (X85-Y09, Y87.1)	12	0	0	1	0	3	1	3	2	0	0	0	2	0	0
PERINATAL PERIOD CONDITIONS (P00-P96)	4	4	0	0	0	0	0	0	0	0	0	0	0	0	0
CONGENITAL & CHROMOSOMAL ANOMALIES (Q00-Q99)	12	5	0	0	0	1	1	0	0	1	0	1	1	2	0
ALL OTHER NATURAL CAUSES (BAL: A01-R99)	869	4	0	0	1	1	0	11	15	29	53	129	268	358	0
ALL OTHER EXTERNAL CAUSES (BAL: V01-Y89)	7	0	0	0	0	0	0	0	2	2	0	1	1	1	0

TABLE D-11 (Cont.): RESIDENT DEATHS FOR SELECTED CAUSES, BY AGE GROUP, BY COUNTY, FLORIDA, 1999

	AGE GROUPS														
	TOTAL	<1	1-4	5-9	10-14	15-19	20-24	25-34	35-44	45-54	55-64	65-74	75-84	85+	UNK
<b>PINELLAS</b>	12,713	83	14	9	11	27	34	151	324	622	972	2,122	3,905	4,437	2
HEART DISEASES (I00-I09, I11, I13, I20-I51)	3,571	1	0	0	0	1	0	18	51	117	225	525	1,116	1,516	1
MALIGNANT NEOPLASM (CANCER) (C00-C97)	2,768	1	0	2	3	2	1	14	50	186	351	733	920	505	0
CEREBROVASCULAR DISEASES (STROKE) (I60-I69)	804	0	0	0	0	0	0	0	6	21	40	93	289	355	0
CHRONIC LOWER RESPIRATORY DISEASES (J40-J47)	739	1	0	0	0	0	0	0	2	19	53	157	320	187	0
UNINTENTIONAL INJURY (ACCIDENT) (V01-X59, Y85-Y86)	316	4	8	3	4	13	19	38	40	46	24	27	44	46	0
DIABETES MELLITUS (E10-E14)	291	0	0	0	0	0	1	5	14	28	35	71	86	51	0
INFLUENZA & PNEUMONIA (J10-J18)	247	0	0	0	0	0	0	2	3	8	5	24	65	140	0
ALZHEIMER'S DISEASE (G30)	252	0	0	0	0	0	0	0	0	0	0	18	87	147	0
SUICIDE (X60-X84, Y87.0)	174	0	0	0	0	3	2	20	35	36	17	24	26	10	1
CHRONIC LIVER DISEASE & CIRRHOSIS (K70, K73-K74)	157	0	0	0	0	0	0	0	20	35	40	35	21	6	0
NEPHRITIS, NEPHROTIC SYNDROME & NEPHROSIS (N00-N07, N17-N19, N25-N27)	133	1	0	0	0	0	0	1	1	4	12	26	43	45	0
HUMAN IMMUNODEFICIENCY VIRUS (HIV) DISEASE (B20-B24)	77	0	0	0	0	0	0	18	32	19	6	2	0	0	0
SEPTICEMIA (A40-A41)	84	0	0	0	0	0	0	1	1	3	8	22	18	31	0
ESSEN HYPERTENSION & HYPERTENSIVE RENAL DIS (I10, I12)	86	0	0	0	0	0	0	0	2	3	9	15	24	33	0
HOMICIDE (X85-Y09, Y87.1)	40	1	0	1	1	2	6	8	11	5	0	1	3	1	0
PERINATAL PERIOD CONDITIONS (P00-P96)	41	40	1	0	0	0	0	0	0	0	0	0	0	0	0
CONGENITAL & CHROMOSOMAL ANOMALIES (Q00-Q99)	38	22	0	1	0	0	0	1	2	3	2	1	3	3	0
ALL OTHER NATURAL CAUSES (BAL: A01-R99)	2,875	12	5	2	3	5	4	24	49	86	145	345	836	1,359	0
ALL OTHER EXTERNAL CAUSES (BAL: V01-Y89)	20	0	0	0	0	1	1	1	5	3	0	3	4	2	0

	AGE GROUPS														
	TOTAL	<1	1-4	5-9	10-14	15-19	20-24	25-34	35-44	45-54	55-64	65-74	75-84	85+	UNK
<b>POLK</b>	5,255	62	11	5	7	26	20	91	180	292	516	1,122	1,634	1,288	1
HEART DISEASES (I00-I09, I11, I13, I20-I51)	1,822	1	0	0	0	1	2	8	38	68	132	362	578	632	0
MALIGNANT NEOPLASM (CANCER) (C00-C97)	1,222	0	0	0	1	0	2	11	28	103	183	369	393	132	0
CEREBROVASCULAR DISEASES (STROKE) (I60-I69)	297	1	0	0	0	0	1	1	6	10	25	45	107	101	0
CHRONIC LOWER RESPIRATORY DISEASES (J40-J47)	308	0	0	0	0	1	0	1	3	8	23	103	123	46	0
UNINTENTIONAL INJURY (ACCIDENT) (V01-X59, Y85-Y86)	196	3	5	3	3	18	4	28	37	15	13	21	25	20	1
DIABETES MELLITUS (E10-E14)	146	0	0	0	0	0	0	2	6	14	28	27	51	18	0
INFLUENZA & PNEUMONIA (J10-J18)	105	1	0	0	0	0	1	0	3	0	4	10	41	45	0
ALZHEIMER'S DISEASE (G30)	75	0	0	0	0	0	0	0	0	1	1	4	24	45	0
SUICIDE (X60-X84, Y87.0)	64	0	0	0	0	3	0	14	18	11	6	5	5	2	0
CHRONIC LIVER DISEASE & CIRRHOSIS (K70, K73-K74)	59	0	0	0	0	0	0	0	2	15	20	16	6	0	0
NEPHRITIS, NEPHROTIC SYNDROME & NEPHROSIS (N00-N07, N17-N19, N25-N27)	56	0	0	0	0	0	0	0	1	1	2	10	26	16	0
HUMAN IMMUNODEFICIENCY VIRUS (HIV) DISEASE (B20-B24)	32	0	0	0	0	0	0	8	16	5	2	1	0	0	0
SEPTICEMIA (A40-A41)	38	1	0	0	0	0	0	1	1	3	5	8	15	4	0
ESSEN HYPERTENSION & HYPERTENSIVE RENAL DIS (I10, I12)	41	0	0	0	0	0	0	0	0	3	5	7	7	19	0
HOMICIDE (X85-Y09, Y87.1)	21	0	1	0	0	2	4	7	5	2	0	0	0	0	0
PERINATAL PERIOD CONDITIONS (P00-P96)	31	31	0	0	0	0	0	0	0	0	0	0	0	0	0
CONGENITAL & CHROMOSOMAL ANOMALIES (Q00-Q99)	14	5	0	1	1	0	0	0	0	2	1	0	2	2	0
ALL OTHER NATURAL CAUSES (BAL: A01-R99)	725	19	5	1	2	1	6	9	16	31	65	134	230	206	0
ALL OTHER EXTERNAL CAUSES (BAL: V01-Y89)	3	0	0	0	0	0	0	1	0	0	1	0	1	0	0

TABLE D-11 (Cont.): RESIDENT DEATHS FOR SELECTED CAUSES, BY AGE GROUP, BY COUNTY, FLORIDA, 1999

	AGE GROUPS														
	TOTAL	<1	1-4	5-9	10-14	15-19	20-24	25-34	35-44	45-54	55-64	65-74	75-84	85+	UNK
<b>PUTNAM</b>	<b>890</b>	<b>6</b>	<b>5</b>	<b>3</b>	<b>3</b>	<b>6</b>	<b>5</b>	<b>24</b>	<b>37</b>	<b>52</b>	<b>95</b>	<b>207</b>	<b>264</b>	<b>182</b>	<b>1</b>
HEART DISEASES (I00-I09, I11, I13, I20-I51)	248	0	0	1	0	0	0	0	2	13	21	66	76	69	0
MALIGNANT NEOPLASM (CANCER) (C00-C97)	186	0	0	0	0	1	0	3	4	7	36	59	58	18	0
CEREBROVASCULAR DISEASES (STROKE) (I60-I69)	49	0	0	0	0	0	0	0	2	3	0	6	22	16	0
CHRONIC LOWER RESPIRATORY DISEASES (J40-J47)	59	0	0	0	0	0	0	0	0	1	11	12	19	16	0
UNINTENTIONAL INJURY (ACCIDENT) (V01-X59, Y85-Y86)	45	0	1	1	3	3	4	8	3	7	1	6	7	0	1
DIABETES MELLITUS (E10-E14)	33	0	0	0	0	0	0	0	2	2	5	10	10	4	0
INFLUENZA & PNEUMONIA (J10-J18)	19	0	0	0	0	0	0	0	0	1	1	2	9	6	0
ALZHEIMER'S DISEASE (G30)	18	0	0	0	0	0	0	0	0	0	0	2	7	9	0
SUICIDE (X60-X84, Y87.0)	15	0	0	0	0	1	1	1	4	4	1	1	1	1	0
CHRONIC LIVER DISEASE & CIRRHOSIS (K70, K73-K74)	10	0	0	0	0	0	0	0	2	1	3	2	1	1	0
NEPHRITIS, NEPHROTIC SYNDROME & NEPHROSIS (N00-N07, N17-N19, N25-N27)	10	0	0	0	0	0	0	1	0	0	0	3	3	3	0
HUMAN IMMUNODEFICIENCY VIRUS (HIV) DISEASE (B20-B24)	5	0	0	0	0	0	0	2	3	0	0	0	0	0	0
SEPTICEMIA (A40-A41)	12	0	0	0	0	0	0	0	0	1	0	3	5	3	0
ESSEN HYPERTENSION & HYPERTENSIVE RENAL DIS (I10, I12)	9	0	0	0	0	0	0	1	0	1	3	1	1	2	0
HOMICIDE (X85-Y09, Y87.1)	8	0	0	0	0	0	0	3	3	1	1	0	0	0	0
PERINATAL PERIOD CONDITIONS (P00-P96)	5	4	1	0	0	0	0	0	0	0	0	0	0	0	0
CONGENITAL & CHROMOSOMAL ANOMALIES (Q00-Q99)	3	1	1	0	0	0	0	0	1	0	0	0	0	0	0
ALL OTHER NATURAL CAUSES (BAL: A01-R99)	156	1	2	1	0	1	0	5	11	10	12	34	45	34	0
ALL OTHER EXTERNAL CAUSES (BAL: V01-Y89)	0	0	0	0	0	0	0	0	0	0	0	0	0	0	0

	AGE GROUPS														
	TOTAL	<1	1-4	5-9	10-14	15-19	20-24	25-34	35-44	45-54	55-64	65-74	75-84	85+	UNK
<b>ST JOHNS</b>	<b>1,077</b>	<b>6</b>	<b>3</b>	<b>0</b>	<b>1</b>	<b>5</b>	<b>8</b>	<b>13</b>	<b>32</b>	<b>65</b>	<b>106</b>	<b>235</b>	<b>332</b>	<b>271</b>	<b>0</b>
HEART DISEASES (I00-I09, I11, I13, I20-I51)	232	0	0	0	0	0	0	0	4	6	19	40	82	81	0
MALIGNANT NEOPLASM (CANCER) (C00-C97)	278	0	0	0	1	2	1	3	6	17	40	89	88	31	0
CEREBROVASCULAR DISEASES (STROKE) (I60-I69)	68	0	0	0	0	0	0	0	1	2	7	13	27	18	0
CHRONIC LOWER RESPIRATORY DISEASES (J40-J47)	90	0	0	0	0	0	0	0	0	3	3	22	44	18	0
UNINTENTIONAL INJURY (ACCIDENT) (V01-X59, Y85-Y86)	39	0	3	0	0	2	4	4	7	9	2	4	3	1	0
DIABETES MELLITUS (E10-E14)	27	0	0	0	0	0	0	0	0	3	2	8	8	6	0
INFLUENZA & PNEUMONIA (J10-J18)	23	0	0	0	0	0	0	0	1	0	0	3	8	11	0
ALZHEIMER'S DISEASE (G30)	14	0	0	0	0	0	0	0	0	0	0	1	1	12	0
SUICIDE (X60-X84, Y87.0)	17	0	0	0	0	0	1	2	3	3	1	3	4	0	0
CHRONIC LIVER DISEASE & CIRRHOSIS (K70, K73-K74)	16	0	0	0	0	0	0	0	2	5	3	4	1	1	0
NEPHRITIS, NEPHROTIC SYNDROME & NEPHROSIS (N00-N07, N17-N19, N25-N27)	5	0	0	0	0	0	0	0	0	0	1	1	3	0	0
HUMAN IMMUNODEFICIENCY VIRUS (HIV) DISEASE (B20-B24)	5	0	0	0	0	0	1	0	2	1	1	0	0	0	0
SEPTICEMIA (A40-A41)	9	0	0	0	0	0	0	0	0	2	2	1	1	3	0
ESSEN HYPERTENSION & HYPERTENSIVE RENAL DIS (I10, I12)	11	0	0	0	0	0	0	0	0	2	0	3	3	3	0
HOMICIDE (X85-Y09, Y87.1)	1	0	0	0	0	0	0	0	0	1	0	0	0	0	0
PERINATAL PERIOD CONDITIONS (P00-P96)	2	2	0	0	0	0	0	0	0	0	0	0	0	0	0
CONGENITAL & CHROMOSOMAL ANOMALIES (Q00-Q99)	4	2	0	0	0	0	0	0	1	0	0	0	1	0	0
ALL OTHER NATURAL CAUSES (BAL: A01-R99)	236	2	0	0	0	1	1	4	5	11	25	43	58	86	0
ALL OTHER EXTERNAL CAUSES (BAL: V01-Y89)	0	0	0	0	0	0	0	0	0	0	0	0	0	0	0

TABLE D-11 (Cont.): RESIDENT DEATHS FOR SELECTED CAUSES, BY AGE GROUP, BY COUNTY, FLORIDA, 1999

	TOTAL	AGE GROUPS													
		<1	1-4	5-9	10-14	15-19	20-24	25-34	35-44	45-54	55-64	65-74	75-84	85+	UNK
ST LUCIE	2,180	10	3	1	5	6	9	25	64	122	231	471	719	509	5
HEART DISEASES (I00-I09, I11, I13, I20-I51)	750	0	0	0	0	1	0	0	8	28	66	158	239	250	0
MALIGNANT NEOPLASM (CANCER) (C00-C97)	554	0	1	0	0	0	0	2	9	38	94	164	187	58	1
CEREBROVASCULAR DISEASES (STROKE) (I60-I69)	127	0	0	0	0	0	0	0	0	3	5	21	52	46	0
CHRONIC LOWER RESPIRATORY DISEASES (J40-J47)	136	0	0	0	0	0	0	0	0	4	12	37	62	21	0
UNINTENTIONAL INJURY (ACCIDENT) (V01-X59, Y85-Y86)	86	0	1	0	2	4	5	11	16	11	6	10	11	5	4
DIABETES MELLITUS (E10-E14)	52	0	0	0	0	0	0	0	1	3	11	11	15	11	0
INFLUENZA & PNEUMONIA (J10-J18)	30	1	0	0	0	0	0	0	1	0	0	4	11	13	0
ALZHEIMER'S DISEASE (G30)	37	0	0	0	0	0	0	0	0	0	2	4	14	17	0
SUICIDE (X60-X84, Y87.0)	23	0	0	0	0	1	0	1	13	4	2	1	1	0	0
CHRONIC LIVER DISEASE & CIRRHOSIS (K70, K73-K74)	30	0	0	0	0	0	0	0	0	6	5	10	6	3	0
NEPHRITIS, NEPHROTIC SYNDROME & NEPHROSIS (N00-N07, N17-N19, N25-N27)	18	0	0	0	0	0	0	0	0	0	2	3	9	4	0
HUMAN IMMUNODEFICIENCY VIRUS (HIV) DISEASE (B20-B24)	26	0	0	1	0	0	2	5	6	5	2	5	0	0	0
SEPTICEMIA (A40-A41)	25	0	0	0	0	0	0	0	0	1	0	3	13	8	0
ESSEN HYPERTENSION & HYPERTENSIVE RENAL DIS (I10, I12)	14	0	0	0	0	0	0	0	1	2	1	2	6	2	0
HOMICIDE (X85-Y09, Y87.1)	11	0	0	0	0	0	1	4	0	3	2	1	0	0	0
PERINATAL PERIOD CONDITIONS (P00-P96)	8	8	0	0	0	0	0	0	0	0	0	0	0	0	0
CONGENITAL & CHROMOSOMAL ANOMALIES (Q00-Q99)	2	0	0	0	0	0	0	0	0	0	0	0	2	0	0
ALL OTHER NATURAL CAUSES (BAL: A01-R99)	248	1	1	0	3	0	1	2	9	14	20	35	91	71	0
ALL OTHER EXTERNAL CAUSES (BAL: V01-Y89)	3	0	0	0	0	0	0	0	0	0	1	2	0	0	0

	TOTAL	AGE GROUPS													
		<1	1-4	5-9	10-14	15-19	20-24	25-34	35-44	45-54	55-64	65-74	75-84	85+	UNK
SANTA ROSA	874	9	1	2	0	4	4	19	30	68	124	206	234	173	0
HEART DISEASES (I00-I09, I11, I13, I20-I51)	247	0	0	0	0	0	0	3	5	18	41	53	69	58	0
MALIGNANT NEOPLASM (CANCER) (C00-C97)	212	0	0	1	0	1	1	5	1	18	40	76	54	15	0
CEREBROVASCULAR DISEASES (STROKE) (I60-I69)	46	0	0	0	0	0	0	0	1	3	4	5	17	16	0
CHRONIC LOWER RESPIRATORY DISEASES (J40-J47)	64	0	0	0	0	0	0	0	0	2	8	21	20	13	0
UNINTENTIONAL INJURY (ACCIDENT) (V01-X59, Y85-Y86)	44	0	0	1	0	1	0	8	9	10	4	3	4	4	0
DIABETES MELLITUS (E10-E14)	19	0	0	0	0	0	0	0	1	1	2	4	6	5	0
INFLUENZA & PNEUMONIA (J10-J18)	23	0	0	0	0	0	0	0	2	1	1	2	11	6	0
ALZHEIMER'S DISEASE (G30)	28	0	0	0	0	0	0	0	0	0	1	4	9	14	0
SUICIDE (X60-X84, Y87.0)	8	0	0	0	0	1	1	0	2	2	1	1	0	0	0
CHRONIC LIVER DISEASE & CIRRHOSIS (K70, K73-K74)	12	0	0	0	0	0	0	0	2	2	2	4	2	0	0
NEPHRITIS, NEPHROTIC SYNDROME & NEPHROSIS (N00-N07, N17-N19, N25-N27)	9	0	0	0	0	0	0	0	0	0	2	3	2	2	0
HUMAN IMMUNODEFICIENCY VIRUS (HIV) DISEASE (B20-B24)	3	0	0	0	0	0	0	1	1	1	0	0	0	0	0
SEPTICEMIA (A40-A41)	4	0	0	0	0	0	0	0	0	1	0	2	0	1	0
ESSEN HYPERTENSION & HYPERTENSIVE RENAL DIS (I10, I12)	16	0	0	0	0	0	0	0	0	1	0	3	8	4	0
HOMICIDE (X85-Y09, Y87.1)	3	0	0	0	0	0	1	0	2	0	0	0	0	0	0
PERINATAL PERIOD CONDITIONS (P00-P96)	5	5	0	0	0	0	0	0	0	0	0	0	0	0	0
CONGENITAL & CHROMOSOMAL ANOMALIES (Q00-Q99)	7	3	1	0	0	0	0	0	1	0	2	0	0	0	0
ALL OTHER NATURAL CAUSES (BAL: A01-R99)	120	1	0	0	0	1	1	2	3	7	14	25	31	35	0
ALL OTHER EXTERNAL CAUSES (BAL: V01-Y89)	4	0	0	0	0	0	0	0	0	1	2	0	1	0	0

TABLE D-11 (Cont.): RESIDENT DEATHS FOR SELECTED CAUSES, BY AGE GROUP, BY COUNTY, FLORIDA, 1999

	AGE GROUPS														
	TOTAL	<1	1-4	5-9	10-14	15-19	20-24	25-34	35-44	45-54	55-64	65-74	75-84	85+	UNK
<b>SARASOTA</b>	<b>4,744</b>	<b>11</b>	<b>4</b>	<b>2</b>	<b>1</b>	<b>9</b>	<b>5</b>	<b>41</b>	<b>102</b>	<b>165</b>	<b>319</b>	<b>763</b>	<b>1,596</b>	<b>1,726</b>	<b>0</b>
HEART DISEASES (I00-I09, I11, I13, I20-I51)	1,458	2	0	0	0	0	0	3	12	35	77	192	463	674	0
MALIGNANT NEOPLASM (CANCER) (C00-C97)	1,143	0	0	0	1	2	1	3	19	50	127	298	440	202	0
CEREBROVASCULAR DISEASES (STROKE) (I60-I69)	418	0	0	0	0	0	0	1	4	9	12	39	157	196	0
CHRONIC LOWER RESPIRATORY DISEASES (J40-J47)	285	0	0	0	0	0	0	0	1	3	18	65	117	81	0
UNINTENTIONAL INJURY (ACCIDENT) (V01-X59, Y85-Y86)	140	0	2	2	0	5	0	14	20	17	6	15	29	30	0
DIABETES MELLITUS (E10-E14)	77	0	0	0	0	0	0	1	2	2	9	13	31	19	0
INFLUENZA & PNEUMONIA (J10-J18)	117	0	0	0	0	0	0	0	1	2	3	12	40	59	0
ALZHEIMER'S DISEASE (G30)	94	0	0	0	0	0	0	0	0	0	2	7	28	57	0
SUICIDE (X60-X84, Y87.0)	50	0	0	0	0	1	1	9	10	8	7	5	6	3	0
CHRONIC LIVER DISEASE & CIRRHOSIS (K70, K73-K74)	45	0	0	0	0	0	0	1	6	8	12	13	5	0	0
NEPHRITIS, NEPHROTIC SYNDROME & NEPHROSIS (N00-N07, N17-N19, N25-N27)	30	0	0	0	0	0	0	0	0	2	1	6	14	7	0
HUMAN IMMUNODEFICIENCY VIRUS (HIV) DISEASE (B20-B24)	11	0	0	0	0	0	0	1	6	2	1	1	0	0	0
SEPTICEMIA (A40-A41)	20	0	0	0	0	0	0	0	0	0	0	4	5	11	0
ESSEN HYPERTENSION & HYPERTENSIVE RENAL DIS (I10, I12)	32	0	0	0	0	0	0	0	0	0	0	3	11	18	0
HOMICIDE (X85-Y09, Y87.1)	16	2	0	0	0	0	3	4	2	2	2	1	0	0	0
PERINATAL PERIOD CONDITIONS (P00-P96)	4	4	0	0	0	0	0	0	0	0	0	0	0	0	0
CONGENITAL & CHROMOSOMAL ANOMALIES (Q00-Q99)	11	3	2	0	0	0	0	0	2	0	1	0	3	0	0
ALL OTHER NATURAL CAUSES (BAL: A01-R99)	786	0	0	0	0	1	0	3	16	25	40	89	245	367	0
ALL OTHER EXTERNAL CAUSES (BAL: V01-Y89)	7	0	0	0	0	0	0	1	1	0	1	0	2	2	0

	AGE GROUPS														
	TOTAL	<1	1-4	5-9	10-14	15-19	20-24	25-34	35-44	45-54	55-64	65-74	75-84	85+	UNK
<b>SEMINOLE</b>	<b>2,493</b>	<b>23</b>	<b>11</b>	<b>2</b>	<b>1</b>	<b>14</b>	<b>15</b>	<b>58</b>	<b>89</b>	<b>178</b>	<b>251</b>	<b>454</b>	<b>748</b>	<b>648</b>	<b>1</b>
HEART DISEASES (I00-I09, I11, I13, I20-I51)	776	1	0	0	0	1	0	3	15	27	69	133	228	298	1
MALIGNANT NEOPLASM (CANCER) (C00-C97)	631	0	1	1	0	1	1	6	27	76	108	153	179	78	0
CEREBROVASCULAR DISEASES (STROKE) (I60-I69)	144	0	0	0	0	0	0	0	5	7	6	22	58	46	0
CHRONIC LOWER RESPIRATORY DISEASES (J40-J47)	158	0	0	0	0	0	0	0	0	3	12	44	70	29	0
UNINTENTIONAL INJURY (ACCIDENT) (V01-X59, Y85-Y86)	98	0	5	0	0	10	7	17	8	12	10	6	15	8	0
DIABETES MELLITUS (E10-E14)	66	0	0	0	0	0	0	1	4	9	8	15	18	11	0
INFLUENZA & PNEUMONIA (J10-J18)	59	0	0	0	0	0	0	0	0	3	1	9	25	21	0
ALZHEIMER'S DISEASE (G30)	35	0	0	0	0	0	0	0	0	0	0	2	16	17	0
SUICIDE (X60-X84, Y87.0)	41	0	0	0	0	2	3	14	13	4	2	2	1	0	0
CHRONIC LIVER DISEASE & CIRRHOSIS (K70, K73-K74)	17	0	0	0	0	0	0	0	0	4	4	4	5	0	0
NEPHRITIS, NEPHROTIC SYNDROME & NEPHROSIS (N00-N07, N17-N19, N25-N27)	21	0	0	0	0	0	0	0	0	0	0	2	11	8	0
HUMAN IMMUNODEFICIENCY VIRUS (HIV) DISEASE (B20-B24)	16	0	0	0	0	0	1	5	4	5	1	0	0	0	0
SEPTICEMIA (A40-A41)	29	1	0	0	0	0	0	0	0	1	2	2	12	11	0
ESSEN HYPERTENSION & HYPERTENSIVE RENAL DIS (I10, I12)	20	0	0	0	0	0	0	0	0	3	0	1	9	7	0
HOMICIDE (X85-Y09, Y87.1)	11	0	1	0	1	0	0	3	4	2	0	0	0	0	0
PERINATAL PERIOD CONDITIONS (P00-P96)	13	13	0	0	0	0	0	0	0	0	0	0	0	0	0
CONGENITAL & CHROMOSOMAL ANOMALIES (Q00-Q99)	12	1	4	0	0	0	1	0	0	0	1	4	1	0	0
ALL OTHER NATURAL CAUSES (BAL: A01-R99)	343	7	0	1	0	0	2	7	9	22	27	55	100	113	0
ALL OTHER EXTERNAL CAUSES (BAL: V01-Y89)	3	0	0	0	0	0	0	2	0	0	0	0	0	1	0

TABLE D-11 (Cont.): RESIDENT DEATHS FOR SELECTED CAUSES, BY AGE GROUP, BY COUNTY, FLORIDA, 1999

	AGE GROUPS														
	TOTAL	<1	1-4	5-9	10-14	15-19	20-24	25-34	35-44	45-54	55-64	65-74	75-84	85+	UNK
SUMTER	534	6	0	0	1	1	4	2	9	26	61	157	166	101	0
HEART DISEASES (I00-I09, I11, I13, I20-I51)	211	0	0	0	0	0	0	0	2	5	19	59	75	51	0
MALIGNANT NEOPLASM (CANCER) (C00-C97)	140	0	0	0	0	0	0	0	1	5	25	61	36	12	0
CEREBROVASCULAR DISEASES (STROKE) (I60-I69)	26	0	0	0	0	0	0	0	0	1	0	9	5	11	0
CHRONIC LOWER RESPIRATORY DISEASES (J40-J47)	26	0	0	0	0	0	0	0	0	2	4	9	9	2	0
UNINTENTIONAL INJURY (ACCIDENT) (V01-X59, Y85-Y86)	17	0	0	0	1	1	3	1	4	3	1	1	2	0	0
DIABETES MELLITUS (E10-E14)	10	0	0	0	0	0	0	0	0	0	1	4	4	1	0
INFLUENZA & PNEUMONIA (J10-J18)	12	1	0	0	0	0	0	0	1	0	0	4	4	2	0
ALZHEIMER'S DISEASE (G30)	6	0	0	0	0	0	0	0	0	0	0	0	1	5	0
SUICIDE (X60-X84, Y87.0)	6	0	0	0	0	0	0	0	0	2	2	1	1	0	0
CHRONIC LIVER DISEASE & CIRRHOSIS (K70, K73-K74)	4	0	0	0	0	0	0	0	0	3	1	0	0	0	0
NEPHRITIS, NEPHROTIC SYNDROME & NEPHROSIS (N00-N07, N17-N19, N25-N27)	7	0	0	0	0	0	0	0	0	0	1	1	4	1	0
HUMAN IMMUNODEFICIENCY VIRUS (HIV) DISEASE (B20-B24)	1	0	0	0	0	0	0	0	0	0	1	0	0	0	0
SEPTICEMIA (A40-A41)	3	0	0	0	0	0	0	0	0	0	0	0	3	0	0
ESSEN HYPERTENSION & HYPERTENSIVE RENAL DIS (I10, I12)	2	0	0	0	0	0	0	0	0	1	0	0	1	0	0
HOMICIDE (X85-Y09, Y87.1)	1	1	0	0	0	0	0	0	0	0	0	0	0	0	0
PERINATAL PERIOD CONDITIONS (P00-P96)	2	2	0	0	0	0	0	0	0	0	0	0	0	0	0
CONGENITAL & CHROMOSOMAL ANOMALIES (Q00-Q99)	1	0	0	0	0	0	1	0	0	0	0	0	0	0	0
ALL OTHER NATURAL CAUSES (BAL: A01-R99)	58	1	0	0	0	0	0	1	1	4	6	8	21	16	0
ALL OTHER EXTERNAL CAUSES (BAL: V01-Y89)	1	1	0	0	0	0	0	0	0	0	0	0	0	0	0

	AGE GROUPS														
	TOTAL	<1	1-4	5-9	10-14	15-19	20-24	25-34	35-44	45-54	55-64	65-74	75-84	85+	UNK
SUWANNEE	420	6	0	0	0	3	1	2	17	27	39	86	128	111	0
HEART DISEASES (I00-I09, I11, I13, I20-I51)	109	0	0	0	0	0	0	0	0	3	6	26	42	32	0
MALIGNANT NEOPLASM (CANCER) (C00-C97)	87	0	0	0	0	0	0	0	3	8	14	28	26	8	0
CEREBROVASCULAR DISEASES (STROKE) (I60-I69)	37	0	0	0	0	0	0	1	2	1	7	4	9	13	0
CHRONIC LOWER RESPIRATORY DISEASES (J40-J47)	33	0	0	0	0	0	0	0	0	5	3	8	11	6	0
UNINTENTIONAL INJURY (ACCIDENT) (V01-X59, Y85-Y86)	16	0	0	0	0	1	1	0	3	2	2	3	2	2	0
DIABETES MELLITUS (E10-E14)	16	0	0	0	0	0	0	0	0	0	2	5	7	2	0
INFLUENZA & PNEUMONIA (J10-J18)	9	0	0	0	0	0	0	0	0	0	1	1	3	4	0
ALZHEIMER'S DISEASE (G30)	2	0	0	0	0	0	0	0	0	0	0	0	0	2	0
SUICIDE (X60-X84, Y87.0)	5	0	0	0	0	1	0	0	2	1	1	0	0	0	0
CHRONIC LIVER DISEASE & CIRRHOSIS (K70, K73-K74)	4	0	0	0	0	0	0	0	1	1	1	0	1	0	0
NEPHRITIS, NEPHROTIC SYNDROME & NEPHROSIS (N00-N07, N17-N19, N25-N27)	0	0	0	0	0	0	0	0	0	0	0	0	0	0	0
HUMAN IMMUNODEFICIENCY VIRUS (HIV) DISEASE (B20-B24)	1	0	0	0	0	0	0	0	0	0	0	1	0	0	0
SEPTICEMIA (A40-A41)	4	0	0	0	0	0	0	0	0	0	0	1	2	1	0
ESSEN HYPERTENSION & HYPERTENSIVE RENAL DIS (I10, I12)	3	0	0	0	0	0	0	0	0	0	0	1	0	2	0
HOMICIDE (X85-Y09, Y87.1)	2	0	0	0	0	0	0	1	1	0	0	0	0	0	0
PERINATAL PERIOD CONDITIONS (P00-P96)	4	4	0	0	0	0	0	0	0	0	0	0	0	0	0
CONGENITAL & CHROMOSOMAL ANOMALIES (Q00-Q99)	1	0	0	0	0	0	0	0	0	0	0	1	0	0	0
ALL OTHER NATURAL CAUSES (BAL: A01-R99)	87	2	0	0	0	1	0	0	5	6	2	7	25	39	0
ALL OTHER EXTERNAL CAUSES (BAL: V01-Y89)	0	0	0	0	0	0	0	0	0	0	0	0	0	0	0

TABLE D-11 (Cont.): RESIDENT DEATHS FOR SELECTED CAUSES, BY AGE GROUP, BY COUNTY, FLORIDA, 1999

	TOTAL	AGE GROUPS													
		<1	1-4	5-9	10-14	15-19	20-24	25-34	35-44	45-54	55-64	65-74	75-84	85+	UNK
TAYLOR	217	4	0	0	0	2	2	5	11	13	22	42	69	47	0
HEART DISEASES (I00-I09, I11, I13, I20-I51)	65	0	0	0	0	0	0	0	0	2	9	15	18	21	0
MALIGNANT NEOPLASM (CANCER) (C00-C97)	47	0	0	0	0	0	0	0	3	4	7	13	14	6	0
CEREBROVASCULAR DISEASES (STROKE) (I60-I69)	9	0	0	0	0	0	0	0	0	0	0	0	7	2	0
CHRONIC LOWER RESPIRATORY DISEASES (J40-J47)	17	0	0	0	0	0	0	0	0	0	2	3	10	2	0
UNINTENTIONAL INJURY (ACCIDENT) (V01-X59, Y85-Y86)	16	0	0	0	0	2	2	2	4	1	1	2	2	0	0
DIABETES MELLITUS (E10-E14)	9	0	0	0	0	0	0	0	0	0	0	3	3	3	0
INFLUENZA & PNEUMONIA (J10-J18)	1	0	0	0	0	0	0	0	0	0	0	0	0	1	0
ALZHEIMER'S DISEASE (G30)	1	0	0	0	0	0	0	0	0	0	0	0	0	1	0
SUICIDE (X60-X84, Y87.0)	1	0	0	0	0	0	0	0	0	0	0	0	0	1	0
CHRONIC LIVER DISEASE & CIRRHOSIS (K70, K73-K74)	1	0	0	0	0	0	0	0	0	0	1	0	0	0	0
NEPHRITIS, NEPHROTIC SYNDROME & NEPHROSIS (N00-N07, N17-N19, N25-N27)	1	0	0	0	0	0	0	0	0	0	0	1	0	0	0
HUMAN IMMUNODEFICIENCY VIRUS (HIV) DISEASE (B20-B24)	2	0	0	0	0	0	0	1	1	0	0	0	0	0	0
SEPTICEMIA (A40-A41)	1	0	0	0	0	0	0	0	0	0	0	0	0	1	0
ESSEN HYPERTENSION & HYPERTENSIVE RENAL DIS (I10, I12)	2	0	0	0	0	0	0	0	0	0	0	2	0	0	0
HOMICIDE (X85-Y09, Y87.1)	1	0	0	0	0	0	0	0	1	0	0	0	0	0	0
PERINATAL PERIOD CONDITIONS (P00-P96)	2	2	0	0	0	0	0	0	0	0	0	0	0	0	0
CONGENITAL & CHROMOSOMAL ANOMALIES (Q00-Q99)	3	2	0	0	0	0	0	0	0	1	0	0	0	0	0
ALL OTHER NATURAL CAUSES (BAL: A01-R99)	36	0	0	0	0	0	0	1	1	5	2	3	15	9	0
ALL OTHER EXTERNAL CAUSES (BAL: V01-Y89)	2	0	0	0	0	0	0	1	1	0	0	0	0	0	0

	TOTAL	AGE GROUPS													
		<1	1-4	5-9	10-14	15-19	20-24	25-34	35-44	45-54	55-64	65-74	75-84	85+	UNK
UNION	155	1	0	1	0	2	1	3	18	29	30	28	25	17	0
HEART DISEASES (I00-I09, I11, I13, I20-I51)	30	0	0	0	0	0	0	0	2	5	8	4	7	4	0
MALIGNANT NEOPLASM (CANCER) (C00-C97)	52	0	0	1	0	0	0	2	6	13	10	12	5	3	0
CEREBROVASCULAR DISEASES (STROKE) (I60-I69)	7	0	0	0	0	0	0	0	3	0	2	2	2	0	0
CHRONIC LOWER RESPIRATORY DISEASES (J40-J47)	6	0	0	0	0	0	0	0	0	0	1	2	2	1	0
UNINTENTIONAL INJURY (ACCIDENT) (V01-X59, Y85-Y86)	5	0	0	0	0	2	0	0	0	0	2	1	0	0	0
DIABETES MELLITUS (E10-E14)	2	0	0	0	0	0	0	0	0	0	0	1	1	0	0
INFLUENZA & PNEUMONIA (J10-J18)	4	0	0	0	0	0	1	0	0	1	0	1	0	1	0
ALZHEIMER'S DISEASE (G30)	4	0	0	0	0	0	0	0	0	0	0	0	0	4	0
SUICIDE (X60-X84, Y87.0)	5	0	0	0	0	0	0	0	0	2	2	1	0	0	0
CHRONIC LIVER DISEASE & CIRRHOSIS (K70, K73-K74)	6	0	0	0	0	0	0	0	2	2	0	1	1	0	0
NEPHRITIS, NEPHROTIC SYNDROME & NEPHROSIS (N00-N07, N17-N19, N25-N27)	2	0	0	0	0	0	0	0	0	0	0	0	1	1	0
HUMAN IMMUNODEFICIENCY VIRUS (HIV) DISEASE (B20-B24)	7	0	0	0	0	0	0	1	4	0	2	0	0	0	0
SEPTICEMIA (A40-A41)	0	0	0	0	0	0	0	0	0	0	0	0	0	0	0
ESSEN HYPERTENSION & HYPERTENSIVE RENAL DIS (I10, I12)	0	0	0	0	0	0	0	0	0	0	0	0	0	0	0
HOMICIDE (X85-Y09, Y87.1)	0	0	0	0	0	0	0	0	0	0	0	0	0	0	0
PERINATAL PERIOD CONDITIONS (P00-P96)	1	1	0	0	0	0	0	0	0	0	0	0	0	0	0
CONGENITAL & CHROMOSOMAL ANOMALIES (Q00-Q99)	1	0	0	0	0	0	0	0	1	0	0	0	0	0	0
ALL OTHER NATURAL CAUSES (BAL: A01-R99)	23	0	0	0	0	0	0	0	3	3	5	3	6	3	0
ALL OTHER EXTERNAL CAUSES (BAL: V01-Y89)	0	0	0	0	0	0	0	0	0	0	0	0	0	0	0

TABLE D-11 (Cont.): RESIDENT DEATHS FOR SELECTED CAUSES, BY AGE GROUP, BY COUNTY, FLORIDA, 1999

	AGE GROUPS														
	TOTAL	<1	1-4	5-9	10-14	15-19	20-24	25-34	35-44	45-54	55-64	65-74	75-84	85+	UNK
VOLUSIA	5,705	23	6	3	6	18	25	71	180	285	454	1,137	1,891	1,599	7
HEART DISEASES (I00-I09, I11, I13, I20-I51)	1,765	3	0	0	0	1	1	6	22	72	134	307	594	621	4
MALIGNANT NEOPLASM (CANCER) (C00-C97)	1,318	0	0	1	0	1	1	4	33	80	163	389	457	189	0
CEREBROVASCULAR DISEASES (STROKE) (I60-I69)	393	0	0	0	0	0	0	1	6	5	15	62	148	156	0
CHRONIC LOWER RESPIRATORY DISEASES (J40-J47)	375	0	0	0	0	0	0	1	2	8	30	94	160	80	0
UNINTENTIONAL INJURY (ACCIDENT) (V01-X59, Y85-Y86)	166	1	4	0	3	8	10	24	32	24	14	16	19	11	0
DIABETES MELLITUS (E10-E14)	180	0	0	0	0	0	0	3	3	16	21	56	51	29	1
INFLUENZA & PNEUMONIA (J10-J18)	117	2	0	0	0	0	0	0	4	1	6	15	33	55	1
ALZHEIMER'S DISEASE (G30)	138	0	0	0	0	0	0	0	0	0	0	5	61	72	0
SUICIDE (X60-X84, Y87.0)	80	0	0	0	1	6	2	11	21	9	3	14	11	2	0
CHRONIC LIVER DISEASE & CIRRHOSIS (K70, K73-K74)	68	0	0	0	0	0	0	0	10	18	9	17	11	3	0
NEPHRITIS, NEPHROTIC SYNDROME & NEPHROSIS (N00-N07, N17-N19, N25-N27)	32	0	0	0	0	0	1	0	1	1	2	5	13	9	0
HUMAN IMMUNODEFICIENCY VIRUS (HIV) DISEASE (B20-B24)	25	0	0	0	0	0	1	6	15	3	0	0	0	0	0
SEPTICEMIA (A40-A41)	38	1	0	0	0	0	0	0	0	5	1	7	12	12	0
ESSEN HYPERTENSION & HYPERTENSIVE RENAL DIS (I10, I12)	63	0	0	0	0	0	0	0	0	1	4	9	22	27	0
HOMICIDE (X85-Y09, Y87.1)	21	0	0	0	0	0	3	5	3	2	4	3	0	0	1
PERINATAL PERIOD CONDITIONS (P00-P96)	9	9	0	0	0	0	0	0	0	0	0	0	0	0	0
CONGENITAL & CHROMOSOMAL ANOMALIES (Q00-Q99)	8	2	2	0	0	1	0	0	0	0	1	0	1	1	0
ALL OTHER NATURAL CAUSES (BAL: A01-R99)	901	5	0	2	2	1	5	10	25	40	47	135	297	332	0
ALL OTHER EXTERNAL CAUSES (BAL: V01-Y89)	8	0	0	0	0	0	1	0	3	0	0	3	1	0	0

	AGE GROUPS														
	TOTAL	<1	1-4	5-9	10-14	15-19	20-24	25-34	35-44	45-54	55-64	65-74	75-84	85+	UNK
WAKULLA	192	4	0	0	1	3	2	2	8	13	21	46	54	38	0
HEART DISEASES (I00-I09, I11, I13, I20-I51)	56	0	0	0	0	0	0	1	2	3	6	14	19	11	0
MALIGNANT NEOPLASM (CANCER) (C00-C97)	41	0	0	0	0	0	0	0	2	3	11	9	13	3	0
CEREBROVASCULAR DISEASES (STROKE) (I60-I69)	13	0	0	0	0	0	0	0	0	2	0	4	4	3	0
CHRONIC LOWER RESPIRATORY DISEASES (J40-J47)	14	0	0	0	0	0	0	0	1	0	0	7	5	1	0
UNINTENTIONAL INJURY (ACCIDENT) (V01-X59, Y85-Y86)	10	0	0	0	1	3	1	1	0	3	1	0	0	0	0
DIABETES MELLITUS (E10-E14)	3	0	0	0	0	0	0	0	0	1	0	0	2	0	0
INFLUENZA & PNEUMONIA (J10-J18)	2	0	0	0	0	0	0	0	0	0	0	0	1	1	0
ALZHEIMER'S DISEASE (G30)	4	0	0	0	0	0	0	0	0	0	0	0	2	2	0
SUICIDE (X60-X84, Y87.0)	1	0	0	0	0	0	1	0	0	0	0	0	0	0	0
CHRONIC LIVER DISEASE & CIRRHOSIS (K70, K73-K74)	2	0	0	0	0	0	0	0	0	0	2	0	0	0	0
NEPHRITIS, NEPHROTIC SYNDROME & NEPHROSIS (N00-N07, N17-N19, N25-N27)	0	0	0	0	0	0	0	0	0	0	0	0	0	0	0
HUMAN IMMUNODEFICIENCY VIRUS (HIV) DISEASE (B20-B24)	1	0	0	0	0	0	0	0	0	0	1	0	0	0	0
SEPTICEMIA (A40-A41)	1	0	0	0	0	0	0	0	0	0	1	0	0	0	0
ESSEN HYPERTENSION & HYPERTENSIVE RENAL DIS (I10, I12)	0	0	0	0	0	0	0	0	0	0	0	0	0	0	0
HOMICIDE (X85-Y09, Y87.1)	1	0	0	0	0	0	0	0	1	0	0	0	0	0	0
PERINATAL PERIOD CONDITIONS (P00-P96)	2	2	0	0	0	0	0	0	0	0	0	0	0	0	0
CONGENITAL & CHROMOSOMAL ANOMALIES (Q00-Q99)	1	1	0	0	0	0	0	0	0	0	0	0	0	0	0
ALL OTHER NATURAL CAUSES (BAL: A01-R99)	40	1	0	0	0	0	0	0	2	1	0	11	8	17	0
ALL OTHER EXTERNAL CAUSES (BAL: V01-Y89)	0	0	0	0	0	0	0	0	0	0	0	0	0	0	0



TABLE D-11 (Cont.): RESIDENT DEATHS FOR SELECTED CAUSES, BY AGE GROUP, BY COUNTY, FLORIDA, 1999

	TOTAL	AGE GROUPS													
		<1	1-4	5-9	10-14	15-19	20-24	25-34	35-44	45-54	55-64	65-74	75-84	85+	UNK
WALTON	414	3	0	0	0	2	2	7	15	29	44	101	118	93	0
HEART DISEASES (I00-I09, I11, I13, I20-I51)	130	0	0	0	0	0	0	0	4	5	12	22	36	51	0
MALIGNANT NEOPLASM (CANCER) (C00-C97)	95	0	0	0	0	0	0	0	2	8	17	34	29	5	0
CEREBROVASCULAR DISEASES (STROKE) (I60-I69)	25	0	0	0	0	0	0	0	1	1	1	6	11	5	0
CHRONIC LOWER RESPIRATORY DISEASES (J40-J47)	39	0	0	0	0	0	0	1	0	0	4	12	14	8	0
UNINTENTIONAL INJURY (ACCIDENT) (V01-X59, Y85-Y86)	21	0	0	0	0	2	0	2	3	5	1	4	3	1	0
DIABETES MELLITUS (E10-E14)	11	0	0	0	0	0	0	0	0	1	2	4	2	2	0
INFLUENZA & PNEUMONIA (J10-J18)	3	0	0	0	0	0	0	0	0	0	0	1	1	1	0
ALZHEIMER'S DISEASE (G30)	3	0	0	0	0	0	0	0	0	0	0	0	2	1	0
SUICIDE (X60-X84, Y87.0)	9	0	0	0	0	0	1	1	2	2	1	1	1	0	0
CHRONIC LIVER DISEASE & CIRRHOSIS (K70, K73-K74)	0	0	0	0	0	0	0	0	0	0	0	0	0	0	0
NEPHRITIS, NEPHROTIC SYNDROME & NEPHROSIS (N00-N07, N17-N19, N25-N27)	6	0	0	0	0	0	0	0	0	0	1	1	3	1	0
HUMAN IMMUNODEFICIENCY VIRUS (HIV) DISEASE (B20-B24)	1	0	0	0	0	0	0	0	1	0	0	0	0	0	0
SEPTICEMIA (A40-A41)	3	0	0	0	0	0	0	0	0	0	0	1	0	2	0
ESSEN HYPERTENSION & HYPERTENSIVE RENAL DIS (I10, I12)	0	0	0	0	0	0	0	0	0	0	0	0	0	0	0
HOMICIDE (X85-Y09, Y87.1)	2	0	0	0	0	0	1	0	1	0	0	0	0	0	0
PERINATAL PERIOD CONDITIONS (P00-P96)	3	3	0	0	0	0	0	0	0	0	0	0	0	0	0
CONGENITAL & CHROMOSOMAL ANOMALIES (Q00-Q99)	0	0	0	0	0	0	0	0	0	0	0	0	0	0	0
ALL OTHER NATURAL CAUSES (BAL: A01-R99)	63	0	0	0	0	0	0	3	1	7	5	15	16	16	0
ALL OTHER EXTERNAL CAUSES (BAL: V01-Y89)	0	0	0	0	0	0	0	0	0	0	0	0	0	0	0

	TOTAL	AGE GROUPS													
		<1	1-4	5-9	10-14	15-19	20-24	25-34	35-44	45-54	55-64	65-74	75-84	85+	UNK
WASHINGTON	199	1	0	0	0	1	4	6	2	20	19	40	62	44	0
HEART DISEASES (I00-I09, I11, I13, I20-I51)	68	0	0	0	0	0	0	0	0	7	6	13	22	20	0
MALIGNANT NEOPLASM (CANCER) (C00-C97)	43	0	0	0	0	0	0	0	0	4	7	14	14	4	0
CEREBROVASCULAR DISEASES (STROKE) (I60-I69)	11	0	0	0	0	0	0	0	0	0	0	0	6	5	0
CHRONIC LOWER RESPIRATORY DISEASES (J40-J47)	9	0	0	0	0	0	0	0	0	1	0	3	1	4	0
UNINTENTIONAL INJURY (ACCIDENT) (V01-X59, Y85-Y86)	14	0	0	0	0	1	2	1	1	5	0	2	0	2	0
DIABETES MELLITUS (E10-E14)	5	0	0	0	0	0	0	0	0	0	3	0	2	0	0
INFLUENZA & PNEUMONIA (J10-J18)	4	0	0	0	0	0	0	0	0	0	0	0	2	2	0
ALZHEIMER'S DISEASE (G30)	1	0	0	0	0	0	0	0	0	0	0	0	0	1	0
SUICIDE (X60-X84, Y87.0)	3	0	0	0	0	0	0	3	0	0	0	0	0	0	0
CHRONIC LIVER DISEASE & CIRRHOSIS (K70, K73-K74)	4	0	0	0	0	0	0	1	0	2	1	0	0	0	0
NEPHRITIS, NEPHROTIC SYNDROME & NEPHROSIS (N00-N07, N17-N19, N25-N27)	2	0	0	0	0	0	0	0	0	0	0	0	2	0	0
HUMAN IMMUNODEFICIENCY VIRUS (HIV) DISEASE (B20-B24)	0	0	0	0	0	0	0	0	0	0	0	0	0	0	0
SEPTICEMIA (A40-A41)	3	0	0	0	0	0	0	0	0	0	0	2	1	0	0
ESSEN HYPERTENSION & HYPERTENSIVE RENAL DIS (I10, I12)	2	0	0	0	0	0	0	0	0	0	0	0	1	1	0
HOMICIDE (X85-Y09, Y87.1)	2	0	0	0	0	0	0	1	0	0	0	0	1	0	0
PERINATAL PERIOD CONDITIONS (P00-P96)	1	1	0	0	0	0	0	0	0	0	0	0	0	0	0
CONGENITAL & CHROMOSOMAL ANOMALIES (Q00-Q99)	0	0	0	0	0	0	0	0	0	0	0	0	0	0	0
ALL OTHER NATURAL CAUSES (BAL: A01-R99)	27	0	0	0	0	0	2	0	1	1	2	6	10	5	0
ALL OTHER EXTERNAL CAUSES (BAL: V01-Y89)	0	0	0	0	0	0	0	0	0	0	0	0	0	0	0

TABLE D-12: RESIDENT DEATHS BY LEADING CAUSE, BY COUNTY, FLORIDA, 1999

	ALL CAUSES	HEART	CANCER	STROKE	CLRD	ACCIDENT	DIABETES	I & P	ALZHEIMER
FLORIDA	162,122	51,124	38,182	10,512	9,146	5,994	4,414	3,323	3,057
ALACHUA	1,455	282	339	132	88	64	51	34	32
BAKER	194	46	55	12	15	16	7	3	1
BAY	1,376	433	336	78	106	65	28	29	20
BRADFORD	255	63	53	17	18	8	11	11	7
BREVARD	4,944	1,550	1,333	330	314	169	122	94	83
BROWARD	16,218	5,633	3,736	1,032	782	572	374	316	309
CALHOUN	131	50	23	6	13	7	7	0	2
CHARLOTTE	2,073	682	557	117	123	46	63	78	40
CITRUS	1,866	597	457	129	140	59	53	40	29
CLAY	1,045	310	256	75	75	44	27	18	28
COLLIER	2,264	692	570	147	133	108	49	28	65
COLUMBIA	607	160	152	47	49	34	15	14	9
MIAMI-DADE	19,133	6,523	4,040	1,014	844	710	587	482	343
DESOTO	302	86	64	23	20	20	8	7	2
DIXIE	168	39	42	9	17	8	7	3	2
DUVAL	6,736	1,788	1,599	479	394	270	231	163	105
ESCAMBIA	2,837	784	693	251	158	98	72	58	66
FLAGLER	622	160	176	39	45	18	18	5	14
FRANKLIN	147	39	37	9	4	6	5	3	1
GADSDEN	433	102	94	33	16	30	25	7	6
GILCHRIST	137	41	31	11	12	6	4	3	1
GLADES	98	27	25	7	5	11	4	1	1
GULF	156	49	39	7	8	5	2	0	11
HAMILTON	117	36	30	10	10	2	3	1	3
HARDEE	199	68	48	11	8	16	5	4	3
HENDRY	242	73	50	16	16	16	12	4	2
HERNANDO	2,018	648	532	114	125	44	58	35	59
HIGHLANDS	1,275	405	310	93	72	50	47	41	17
HILLSBOROUGH	8,296	2,342	1,910	624	539	383	286	138	138
HOLMES	213	73	36	11	16	8	12	6	4
INDIAN RIVER	1,426	459	375	163	79	40	19	37	30
JACKSON	507	163	107	37	30	28	14	5	6
JEFFERSON	145	41	33	18	6	5	7	1	6
LAFAYETTE	53	16	11	4	2	3	0	0	1
LAKE	2,663	860	643	217	172	73	86	51	72
LEE	5,017	1,626	1,311	319	282	214	149	93	76
LEON	1,489	333	352	121	62	66	50	25	27
LEVY	427	112	85	37	31	27	13	7	7
LIBERTY	61	20	13	2	7	5	2	0	1
MADISON	204	68	41	13	9	12	7	5	5
MANATEE	3,284	1,138	794	222	190	102	73	59	49
MARION	3,273	1,010	883	219	233	116	90	53	49
MARTIN	1,531	507	420	131	74	44	35	11	27
MONROE	714	172	175	31	39	63	19	12	13
NASSAU	517	148	127	30	49	33	14	13	12
OKALOOSA	1,228	381	329	74	72	46	26	33	20
OKEECHOBEE	362	126	70	18	29	20	12	12	3
ORANGE	6,107	1,807	1,358	324	314	300	182	152	102
OSCEOLA	1,287	431	289	69	80	63	42	25	19
PALM BEACH	13,059	4,747	3,066	819	562	444	310	225	298
PASCO	5,149	1,640	1,260	287	301	168	124	103	119
PINELLAS	12,713	3,571	2,768	804	739	316	291	247	252
POLK	5,255	1,822	1,222	297	308	196	146	105	75
PUTNAM	890	248	186	49	59	45	33	19	18
ST JOHNS	1,077	232	278	68	90	39	27	23	14
ST LUCIE	2,180	750	554	127	136	86	52	30	37
SANTA ROSA	874	247	212	46	64	44	19	23	28
SARASOTA	4,744	1,458	1,143	418	285	140	77	117	94
SEMINOLE	2,493	776	631	144	158	98	66	59	35
SUMTER	534	211	140	26	26	17	10	12	6
SUWANNEE	420	109	87	37	33	16	16	9	2
TAYLOR	217	65	47	9	17	16	9	1	1
UNION	155	30	52	7	6	5	2	4	4
VOLUSIA	5,705	1,765	1,318	393	375	166	180	117	138
WAKULLA	192	56	41	13	14	10	3	2	4
WALTON	414	130	95	25	39	21	11	3	3
WASHINGTON	199	68	43	11	9	14	5	4	1

TABLE D-12 (Cont): RESIDENT DEATHS BY LEADING CAUSE, BY COUNTY, FLORIDA, 1999

	SUICIDE	CLDC	NEPHRITIS	HIV	SEPTICEMIA	HYPER-TENSION	HOMICIDE	PERINATAL	CONGENITAL	BALANCE
FLORIDA	2,068	1,991	1,678	1,651	1,290	1,213	969	757	570	24,183
ALACHUA	27	21	16	11	12	14	14	16	9	293
BAKER	2	3	4	0	0	2	4	0	1	23
BAY	19	14	14	4	21	13	11	15	3	167
BRADFORD	2	0	6	2	2	0	3	0	1	51
BREVARD	70	73	40	15	43	48	18	11	14	617
BROWARD	184	197	212	215	134	107	84	88	50	2,193
CALHOUN	0	2	2	0	0	1	0	1	0	17
CHARLOTTE	24	30	16	3	18	12	3	1	0	260
CITRUS	22	25	21	2	15	12	5	2	5	253
CLAY	18	10	5	1	6	9	6	3	6	148
COLLIER	28	31	12	15	13	15	8	9	7	334
COLUMBIA	4	4	11	3	5	6	2	5	3	84
MIAMI-DADE	245	220	264	516	211	142	221	86	74	2,611
DESOTO	4	2	1	6	3	0	2	2	2	50
DIXIE	2	4	1	2	0	1	6	0	0	25
DUVAL	93	112	77	90	70	57	86	66	43	1,013
ESCAMBIA	42	37	32	11	23	23	11	22	10	446
FLAGLER	6	8	3	3	3	8	1	2	1	112
FRANKLIN	2	5	2	1	1	0	0	1	3	28
GADSDEN	6	4	7	1	1	6	5	12	6	72
GILCHRIST	1	3	2	1	2	2	0	2	1	14
GLADES	1	4	1	0	2	0	0	0	0	9
GULF	3	5	4	3	3	1	1	1	1	13
HAMILTON	1	4	2	0	1	1	1	1	0	11
HARDEE	0	2	0	4	1	1	3	0	1	24
HENDRY	5	5	2	1	0	1	3	2	1	33
HERNANDO	22	25	22	4	16	19	2	4	8	281
HIGHLANDS	19	13	12	6	4	11	7	5	2	161
HILLSBOROUGH	123	81	78	126	65	57	60	58	46	1,242
HOLMES	3	6	2	0	2	2	0	0	1	31
INDIAN RIVER	13	18	9	6	4	4	5	3	2	160
JACKSON	7	5	5	3	6	5	2	0	1	83
JEFFERSON	1	0	0	1	0	4	1	0	3	18
LAFAYETTE	0	0	1	1	0	0	0	0	0	14
LAKE	21	28	19	6	16	14	15	6	8	356
LEE	67	63	32	24	19	46	24	17	13	642
LEON	25	22	8	17	12	21	7	28	9	304
LEVY	4	9	6	4	3	3	4	1	1	73
LIBERTY	1	2	0	0	0	0	0	0	0	8
MADISON	3	4	5	1	2	3	0	1	0	25
MANATEE	31	38	25	16	16	19	17	13	5	477
MARION	41	32	32	13	20	22	15	16	10	419
MARTIN	22	24	13	8	12	14	1	5	7	176
MONROE	12	27	5	6	4	6	3	1	3	123
NASSAU	4	8	4	1	3	2	4	3	1	61
OKALOOSA	21	19	8	0	8	2	6	6	4	173
OKEECHOBEE	8	7	1	2	3	2	1	0	2	46
ORANGE	95	93	85	128	80	49	64	56	37	881
OSCEOLA	21	13	22	7	6	6	9	7	9	169
PALM BEACH	135	131	159	138	88	78	71	42	38	1,708
PASCO	56	63	36	10	37	41	12	4	12	876
PINELLAS	174	157	133	77	84	86	40	41	38	2,895
POLK	64	59	56	32	38	41	21	31	14	728
PUTNAM	15	10	10	5	12	9	8	5	3	156
ST JOHNS	17	16	5	5	9	11	1	2	4	236
ST LUCIE	23	30	18	26	25	14	11	8	2	251
SANTA ROSA	8	12	9	3	4	16	3	5	7	124
SARASOTA	50	45	30	11	20	32	16	4	11	793
SEMINOLE	41	17	21	16	29	20	11	13	12	346
SUMTER	6	4	7	1	3	2	1	2	1	59
SUWANNEE	5	4	0	1	4	3	2	4	1	87
TAYLOR	1	1	1	2	1	2	1	2	3	38
UNION	5	6	2	7	0	0	0	1	1	23
VOLUSIA	80	68	32	25	38	63	21	9	8	909
WAKULLA	1	2	0	1	1	0	1	2	1	40
WALTON	9	0	6	1	3	0	2	3	0	63
WASHINGTON	3	4	2	0	3	2	2	1	0	27

TABLE D-12 (Cont): RESIDENT DEATHS FOR WHITES BY LEADING CAUSE, BY COUNTY, FLORIDA, 1999

	ALL CAUSES	HEART	CANCER	STROKE	CLRD	ACCIDENT	DIABETES	I & P	ALZHEIMER
FLORIDA	144,303	46,443	34,563	9,249	8,641	5,071	3,606	3,034	2,920
ALACHUA	1,138	223	256	104	80	46	35	29	28
BAKER	178	42	49	11	14	16	5	3	1
BAY	1,243	398	309	69	101	58	26	24	19
BRADFORD	214	56	46	13	16	5	8	7	7
BREVARD	4,612	1,461	1,254	309	302	157	103	85	80
BROWARD	14,480	5,237	3,389	917	749	466	297	286	295
CALHOUN	118	45	21	6	13	5	6	0	2
CHARLOTTE	1,990	665	523	112	121	39	57	77	40
CITRUS	1,836	588	450	126	140	57	52	40	29
CLAY	989	299	242	71	75	41	21	17	27
COLLIER	2,194	678	556	142	131	101	44	28	65
COLUMBIA	499	126	131	37	46	28	11	11	9
MIAMI-DADE	15,661	5,580	3,387	809	763	544	465	423	324
DESOTO	264	77	58	20	19	17	7	6	2
DIXIE	155	37	40	9	17	4	5	3	2
DUVAL	4,936	1,338	1,228	326	321	189	141	132	88
ESCAMBIA	2,218	622	535	180	142	80	57	47	60
FLAGLER	561	151	157	31	42	16	15	5	14
FRANKLIN	127	36	33	8	4	5	4	3	1
GADSDEN	199	43	46	13	11	12	7	4	6
GILCHRIST	131	40	30	10	12	6	4	3	1
GLADES	82	20	23	7	4	9	2	1	1
GULF	129	41	33	4	6	4	0	0	11
HAMILTON	77	30	19	7	8	1	1	1	1
HARDEE	186	67	46	11	7	16	4	4	2
HENDRY	212	67	43	11	16	14	11	4	2
HERNANDO	1,960	635	521	110	123	39	56	34	58
HIGHLANDS	1,197	397	288	83	70	48	40	40	17
HILLSBOROUGH	7,149	2,039	1,677	532	496	330	222	122	129
HOLMES	209	71	36	11	16	8	12	6	4
INDIAN RIVER	1,337	433	355	154	77	31	17	36	30
JACKSON	385	117	86	24	27	22	9	4	6
JEFFERSON	79	26	18	8	5	3	3	1	4
LAFAYETTE	51	16	11	4	2	3	0	0	1
LAKE	2,486	796	615	204	168	67	75	48	70
LEE	4,797	1,574	1,267	303	276	197	136	87	73
LEON	1,105	249	274	78	58	44	32	20	23
LEVY	384	101	78	31	30	23	11	7	7
LIBERTY	56	18	13	2	7	4	2	0	1
MADISON	128	48	22	8	7	6	5	5	5
MANATEE	3,114	1,095	758	213	184	91	63	58	47
MARION	2,983	931	822	201	220	107	70	48	45
MARTIN	1,487	499	410	129	73	42	34	11	27
MONROE	670	163	164	30	37	60	17	10	13
NASSAU	451	128	111	23	46	31	10	13	12
OKALOOSA	1,134	351	309	68	71	41	20	31	18
OKEECHOBEE	340	119	64	18	28	19	11	12	3
ORANGE	4,993	1,517	1,138	272	285	234	138	127	88
OSCEOLA	1,204	407	273	63	75	57	40	24	19
PALM BEACH	11,980	4,420	2,874	762	535	369	263	215	288
PASCO	5,062	1,611	1,241	284	298	164	120	101	118
PINELLAS	11,962	3,389	2,626	758	717	293	252	236	245
POLK	4,650	1,626	1,105	261	295	164	116	99	74
PUTNAM	726	211	156	38	53	36	26	16	17
ST JOHNS	982	217	254	57	83	38	22	20	14
ST LUCIE	1,917	658	514	112	130	71	42	26	36
SANTA ROSA	844	242	207	45	61	43	17	22	26
SARASOTA	4,598	1,424	1,104	405	280	131	72	114	94
SEMINOLE	2,252	708	577	126	152	82	58	54	34
SUMTER	488	195	130	20	25	15	9	11	6
SUWANNEE	373	101	78	31	29	14	13	8	1
TAYLOR	181	53	38	9	16	15	9	1	1
UNION	122	23	37	6	6	4	2	4	4
VOLUSIA	5,315	1,643	1,242	361	359	151	158	113	137
WAKULLA	170	46	38	11	14	10	3	0	4
WALTON	384	119	91	21	39	19	9	3	3
WASHINGTON	169	60	37	10	8	9	4	4	1

TABLE D-12 (Cont): RESIDENT DEATHS FOR WHITES BY LEADING CAUSE, BY COUNTY, FLORIDA, 1999

	SUICIDE	CLDC	NEPHRITIS	HIV	SEPTICEMIA	HYPER-TENSION	HOMICIDE	PERINATAL	CONGENITAL	BALANCE
FLORIDA	1,948	1,791	1,382	684	1,072	965	570	407	423	21,534
ALACHUA	26	15	13	4	9	6	8	5	8	243
BAKER	2	3	3	0	0	1	4	0	1	23
BAY	19	14	12	3	20	11	7	9	2	142
BRADFORD	2	0	4	1	1	0	1	0	0	47
BREVARD	65	69	35	7	36	43	14	6	10	576
BROWARD	171	178	183	89	99	90	50	32	37	1,915
CALHOUN	0	2	1	0	0	1	0	1	0	15
CHARLOTTE	23	30	15	2	16	12	3	1	0	254
CITRUS	22	25	20	1	15	12	5	2	5	247
CLAY	18	8	5	0	6	7	4	2	5	141
COLLIER	28	31	12	9	13	13	7	7	4	325
COLUMBIA	4	3	9	0	4	4	2	1	1	72
MIAMI-DADE	212	178	194	170	171	98	98	54	47	2,144
DESOTO	4	2	1	1	2	0	1	1	2	44
DIXIE	2	3	1	2	0	1	6	0	0	23
DUVAL	80	93	43	33	41	31	45	25	27	755
ESCAMBIA	37	32	21	4	15	15	6	10	6	349
FLAGLER	6	8	3	2	3	8	1	1	1	97
FRANKLIN	2	5	2	0	1	0	0	0	1	22
GADSDEN	5	2	3	0	0	3	2	0	3	39
GILCHRIST	1	3	2	1	1	2	0	1	1	13
GLADES	1	4	1	0	1	0	0	0	0	8
GULF	3	5	4	1	3	1	1	1	1	10
HAMILTON	1	2	0	0	1	0	0	0	0	5
HARDEE	0	2	0	1	1	1	1	0	1	22
HENDRY	5	5	2	1	0	1	2	2	1	25
HERNANDO	21	21	21	3	14	19	2	4	8	271
HIGHLANDS	18	12	11	1	4	11	4	3	2	148
HILLSBOROUGH	117	74	57	56	54	40	38	31	33	1,102
HOLMES	3	6	2	0	2	2	0	0	1	29
INDIAN RIVER	13	18	7	2	4	3	2	2	1	152
JACKSON	7	3	4	0	5	3	1	0	0	67
JEFFERSON	1	0	0	1	0	0	0	0	3	6
LAFAYETTE	0	0	1	1	0	0	0	0	0	12
LAKE	19	25	17	4	13	13	9	4	6	333
LEE	67	60	30	13	18	42	19	11	11	613
LEON	24	16	6	4	5	16	1	19	6	230
LEVY	3	8	4	3	2	3	4	1	1	67
LIBERTY	1	1	0	0	0	0	0	0	0	7
MADISON	3	1	2	0	0	0	0	0	0	16
MANATEE	30	36	23	10	16	18	8	11	4	449
MARION	38	29	29	8	19	19	8	11	9	369
MARTIN	20	22	13	4	11	14	1	4	6	167
MONROE	12	27	5	5	4	5	2	0	3	113
NASSAU	4	8	3	1	3	2	2	1	1	52
OKALOOSA	21	17	8	0	7	1	4	3	3	161
OKEECHOBEE	8	7	1	1	2	2	1	0	2	42
ORANGE	86	80	63	64	60	34	33	26	25	723
OSCEOLA	20	13	20	5	6	4	7	5	7	159
PALM BEACH	128	120	140	48	81	64	44	23	30	1,576
PASCO	55	63	34	8	36	41	9	4	12	863
PINELLAS	169	149	116	47	77	72	29	27	28	2,732
POLK	60	48	45	7	34	33	16	14	10	643
PUTNAM	15	10	6	1	9	4	5	2	2	119
ST JOHNS	17	15	5	1	9	8	1	1	3	217
ST LUCIE	23	26	16	9	22	8	8	3	2	211
SANTA ROSA	8	11	9	3	4	13	3	5	5	120
SARASOTA	50	44	30	9	20	31	13	4	10	763
SEMINOLE	40	14	19	11	26	16	7	10	11	307
SUMTER	6	3	7	1	2	2	1	1	0	54
SUWANNEE	5	3	0	0	4	2	2	4	1	77
TAYLOR	1	1	1	0	0	1	1	2	3	29
UNION	5	6	2	2	0	0	0	1	1	19
VOLUSIA	79	67	28	18	33	57	14	5	8	842
WAKULLA	1	1	0	1	1	0	0	1	1	38
WALTON	9	0	6	0	3	0	2	3	0	57
WASHINGTON	2	4	2	0	3	1	1	0	0	23

TABLE D-12 (Cont): RESIDENT DEATHS FOR BLACKS BY LEADING CAUSE, BY COUNTY, FLORIDA, 1999

	ALL CAUSES	HEART	CANCER	STROKE	CLRD	ACCIDENT	DIABETES	I & P	ALZHEIMER
FLORIDA	17,015	4,491	3,450	1,214	486	868	785	278	133
ALACHUA	313	58	83	28	8	16	16	5	4
BAKER	16	4	6	1	1	0	2	0	0
BAY	123	33	27	8	4	4	2	5	1
BRADFORD	40	7	7	4	1	3	3	4	0
BREVARD	303	81	71	20	11	9	19	9	3
BROWARD	1,637	375	331	110	30	103	73	29	14
CALHOUN	11	5	1	0	0	1	1	0	0
CHARLOTTE	73	15	28	5	2	7	5	1	0
CITRUS	25	9	6	3	0	1	1	0	0
CLAY	49	10	11	4	0	1	6	1	1
COLLIER	64	13	14	5	2	6	5	0	0
COLUMBIA	106	34	21	10	2	6	4	3	0
MIAMI-DADE	3,364	916	632	194	80	161	119	56	19
DESOTO	37	9	5	3	1	3	1	1	0
DIXIE	12	2	2	0	0	3	2	0	0
DUVAL	1,741	439	355	149	69	78	89	30	17
ESCAMBIA	590	156	149	66	16	16	15	10	6
FLAGLER	60	9	19	8	3	2	3	0	0
FRANKLIN	20	3	4	1	0	1	1	0	0
GADSDEN	232	59	48	20	5	18	18	3	0
GILCHRIST	6	1	1	1	0	0	0	0	0
GLADES	10	5	2	0	1	0	1	0	0
GULF	26	8	5	3	2	1	2	0	0
HAMILTON	40	6	11	3	2	1	2	0	2
HARDEE	12	0	2	0	1	0	1	0	1
HENDRY	28	6	7	5	0	2	1	0	0
HERNANDO	52	12	10	4	2	5	2	1	1
HIGHLANDS	71	7	20	10	2	2	6	1	0
HILLSBOROUGH	1,098	289	222	86	41	51	62	16	8
HOLMES	4	2	0	0	0	0	0	0	0
INDIAN RIVER	84	22	20	9	2	9	2	1	0
JACKSON	121	45	21	13	3	6	5	1	0
JEFFERSON	66	15	15	10	1	2	4	0	2
LAFAYETTE	2	0	0	0	0	0	0	0	0
LAKE	172	63	27	13	4	6	10	3	2
LEE	209	48	41	16	5	17	12	6	3
LEON	378	83	76	43	4	21	18	5	4
LEVY	43	11	7	6	1	4	2	0	0
LIBERTY	5	2	0	0	0	1	0	0	0
MADISON	75	20	18	5	2	6	2	0	0
MANATEE	165	42	36	9	6	11	10	1	2
MARION	275	74	59	18	13	9	20	4	4
MARTIN	39	8	10	2	1	2	1	0	0
MONROE	41	8	11	1	2	2	2	1	0
NASSAU	66	20	16	7	3	2	4	0	0
OKALOOSA	87	28	17	6	1	5	6	2	2
OKEECHOBEE	19	5	5	0	1	1	1	0	0
ORANGE	1,032	266	198	47	27	60	41	25	13
OSCEOLA	76	21	14	6	5	5	2	1	0
PALM BEACH	1,020	313	188	55	27	69	47	10	9
PASCO	69	24	16	1	3	4	4	1	1
PINELLAS	713	174	131	42	20	21	38	11	6
POLK	599	195	114	36	13	32	29	6	1
PUTNAM	161	37	30	11	6	8	7	3	1
ST JOHNS	92	13	24	11	7	1	5	3	0
ST LUCIE	257	89	40	15	6	13	10	4	1
SANTA ROSA	24	5	4	1	3	0	0	1	2
SARASOTA	135	33	34	13	5	9	5	3	0
SEMINOLE	219	65	48	16	6	15	7	3	1
SUMTER	46	16	10	6	1	2	1	1	0
SUWANNEE	47	8	9	6	4	2	3	1	1
TAYLOR	35	11	9	0	1	1	0	0	0
UNION	33	7	15	1	0	1	0	0	0
VOLUSIA	368	119	74	31	16	14	22	4	1
WAKULLA	21	9	3	2	0	0	0	2	0
WALTON	29	11	4	4	0	1	2	0	0
WASHINGTON	29	8	6	1	1	5	1	0	0

TABLE D-12 (Cont): RESIDENT DEATHS FOR BLACKS BY LEADING CAUSE, BY COUNTY, FLORIDA, 1999

	SUICIDE	CLDC	NEPHRITIS	HIV	SEPTICEMIA	HYPER-TENSION	HOMICIDE	PERINATAL	CONGENITAL	BALANCE
FLORIDA	101	190	291	961	212	242	388	340	140	2,445
ALACHUA	1	5	3	7	3	8	6	11	1	50
BAKER	0	0	1	0	0	1	0	0	0	0
BAY	0	0	2	1	1	1	4	5	1	24
BRADFORD	0	0	2	1	1	0	2	0	1	4
BREVARD	5	3	5	8	6	5	4	5	3	36
BROWARD	10	17	28	125	34	17	34	56	12	239
CALHOUN	0	0	1	0	0	0	0	0	0	2
CHARLOTTE	0	0	1	1	2	0	0	0	0	6
CITRUS	0	0	1	1	0	0	0	0	0	3
CLAY	0	1	0	1	0	2	2	1	1	7
COLLIER	0	0	0	6	0	2	1	2	3	5
COLUMBIA	0	1	2	3	1	2	0	4	2	11
MIAMI-DADE	30	42	69	345	39	44	122	30	26	440
DESOTO	0	0	0	5	1	0	1	1	0	6
DIXIE	0	1	0	0	0	0	0	0	0	2
DUVAL	9	17	33	57	28	26	40	41	15	249
ESCAMBIA	3	4	11	7	8	8	5	12	4	94
FLAGLER	0	0	0	1	0	0	0	0	0	15
FRANKLIN	0	0	0	1	0	0	0	1	2	6
GADSDEN	1	2	4	1	1	3	3	11	3	32
GILCHRIST	0	0	0	0	1	0	0	1	0	1
GLADES	0	0	0	0	1	0	0	0	0	0
GULF	0	0	0	2	0	0	0	0	0	3
HAMILTON	0	2	2	0	0	1	1	1	0	6
HARDEE	0	0	0	3	0	0	2	0	0	2
HENDRY	0	0	0	0	0	0	0	0	0	7
HERNANDO	1	4	1	1	2	0	0	0	0	6
HIGHLANDS	0	1	1	5	0	0	3	2	0	11
HILLSBOROUGH	4	7	20	70	11	17	22	25	12	135
HOLMES	0	0	0	0	0	0	0	0	0	2
INDIAN RIVER	0	0	2	4	0	1	3	1	1	7
JACKSON	0	2	1	3	1	2	1	0	1	16
JEFFERSON	0	0	0	0	0	4	1	0	0	12
LAFAYETTE	0	0	0	0	0	0	0	0	0	2
LAKE	2	3	2	2	3	1	6	2	2	21
LEE	0	3	2	11	1	4	5	6	2	27
LEON	1	6	2	13	7	5	6	9	3	72
LEVY	1	1	2	1	1	0	0	0	0	6
LIBERTY	0	1	0	0	0	0	0	0	0	1
MADISON	0	3	3	1	2	3	0	1	0	9
MANATEE	1	2	2	6	0	1	9	2	1	24
MARION	2	3	3	5	1	3	7	4	1	45
MARTIN	2	1	0	4	1	0	0	1	1	5
MONROE	0	0	0	1	0	1	1	1	0	10
NASSAU	0	0	1	0	0	0	2	2	0	9
OKALOOSA	0	2	0	0	1	1	1	3	1	11
OKEECHOBEE	0	0	0	1	1	0	0	0	0	4
ORANGE	8	13	22	63	20	13	30	28	11	147
OSCEOLA	1	0	2	2	0	2	2	2	1	10
PALM BEACH	7	11	19	90	7	14	26	19	8	101
PASCO	0	0	2	1	1	0	2	0	0	9
PINELLAS	5	8	16	29	7	14	9	14	10	158
POLK	4	11	11	25	4	8	5	17	4	84
PUTNAM	0	0	4	4	3	5	3	3	1	35
ST JOHNS	0	1	0	4	0	2	0	1	1	19
ST LUCIE	0	4	2	17	3	6	3	5	0	39
SANTA ROSA	0	1	0	0	0	3	0	0	2	2
SARASOTA	0	1	0	2	0	1	3	0	1	25
SEMINOLE	1	2	2	4	2	4	2	3	1	37
SUMTER	0	1	0	0	1	0	0	1	1	5
SUWANNEE	0	1	0	1	0	1	0	0	0	10
TAYLOR	0	0	0	2	1	1	0	0	0	9
UNION	0	0	0	5	0	0	0	0	0	4
VOLUSIA	1	1	4	7	4	4	7	4	0	55
WAKULLA	0	1	0	0	0	0	1	1	0	2
WALTON	0	0	0	1	0	0	0	0	0	6
WASHINGTON	1	0	0	0	0	1	1	1	0	3

TABLE D-12 (Cont): RESIDENT DEATHS FOR OTHERS BY LEADING CAUSE, BY COUNTY, FLORIDA, 1999

	ALL CAUSES	HEART	CANCER	STROKE	CLRD	ACCIDENT	DIABETES	I & P	ALZHEIMER
FLORIDA	634	172	161	47	16	51	22	9	4
ALACHUA	4	1	0	0	0	2	0	0	0
BAKER	0	0	0	0	0	0	0	0	0
BAY	10	2	0	1	1	3	0	0	0
BRADFORD	1	0	0	0	1	0	0	0	0
BREVARD	26	8	8	1	1	3	0	0	0
BROWARD	66	20	14	5	3	3	4	0	0
CALHOUN	2	0	1	0	0	1	0	0	0
CHARLOTTE	10	2	6	0	0	0	1	0	0
CITRUS	3	0	1	0	0	1	0	0	0
CLAY	7	1	3	0	0	2	0	0	0
COLLIER	2	0	0	0	0	1	0	0	0
COLUMBIA	2	0	0	0	1	0	0	0	0
MIAMI-DADE	83	26	18	11	0	5	3	2	0
DESOTO	1	0	1	0	0	0	0	0	0
DIXIE	1	0	0	0	0	1	0	0	0
DUVAL	49	10	14	3	2	2	1	1	0
ESCAMBIA	29	6	9	5	0	2	0	1	0
FLAGLER	1	0	0	0	0	0	0	0	0
FRANKLIN	0	0	0	0	0	0	0	0	0
GADSDEN	1	0	0	0	0	0	0	0	0
GILCHRIST	0	0	0	0	0	0	0	0	0
GLADES	5	2	0	0	0	2	1	0	0
GULF	1	0	1	0	0	0	0	0	0
HAMILTON	0	0	0	0	0	0	0	0	0
HARDEE	1	1	0	0	0	0	0	0	0
HENDRY	2	0	0	0	0	0	0	0	0
HERNANDO	2	1	1	0	0	0	0	0	0
HIGHLANDS	7	1	2	0	0	0	1	0	0
HILLSBOROUGH	46	13	11	6	2	2	2	0	1
HOLMES	0	0	0	0	0	0	0	0	0
INDIAN RIVER	3	3	0	0	0	0	0	0	0
JACKSON	1	1	0	0	0	0	0	0	0
JEFFERSON	0	0	0	0	0	0	0	0	0
LAFAYETTE	0	0	0	0	0	0	0	0	0
LAKE	4	1	1	0	0	0	1	0	0
LEE	10	3	3	0	1	0	1	0	0
LEON	6	1	2	0	0	1	0	0	0
LEVY	0	0	0	0	0	0	0	0	0
LIBERTY	0	0	0	0	0	0	0	0	0
MADISON	1	0	1	0	0	0	0	0	0
MANATEE	3	1	0	0	0	0	0	0	0
MARION	13	5	2	0	0	0	0	1	0
MARTIN	2	0	0	0	0	0	0	0	0
MONROE	3	1	0	0	0	1	0	1	0
NASSAU	0	0	0	0	0	0	0	0	0
OKALOOSA	7	2	3	0	0	0	0	0	0
OKEECHOBEE	3	2	1	0	0	0	0	0	0
ORANGE	78	23	22	5	2	6	3	0	1
OSCEOLA	7	3	2	0	0	1	0	0	0
PALM BEACH	22	9	4	1	0	4	0	0	1
PASCO	13	3	3	2	0	0	0	1	0
PINELLAS	35	7	10	4	2	2	1	0	1
POLK	5	1	3	0	0	0	1	0	0
PUTNAM	0	0	0	0	0	0	0	0	0
ST JOHNS	3	2	0	0	0	0	0	0	0
ST LUCIE	5	3	0	0	0	2	0	0	0
SANTA ROSA	4	0	1	0	0	1	1	0	0
SARASOTA	6	1	5	0	0	0	0	0	0
SEMINOLE	21	3	6	2	0	1	1	2	0
SUMTER	0	0	0	0	0	0	0	0	0
SUWANNEE	0	0	0	0	0	0	0	0	0
TAYLOR	1	1	0	0	0	0	0	0	0
UNION	0	0	0	0	0	0	0	0	0
VOLUSIA	13	1	2	1	0	1	0	0	0
WAKULLA	1	1	0	0	0	0	0	0	0
WALTON	1	0	0	0	0	1	0	0	0
WASHINGTON	1	0	0	0	0	0	0	0	0



TABLE D-12 (Cont): RESIDENT DEATHS FOR OTHERS BY LEADING CAUSE, BY COUNTY, FLORIDA, 1999

	SUICIDE	CLDC	NEPHRITIS	HIV	SEPTICEMIA	HYPER-TENSION	HOMICIDE	PERINATAL	CONGENITAL	BALANCE
FLORIDA	15	10	4	4	6	6	10	8	7	82
ALACHUA	0	1	0	0	0	0	0	0	0	0
BAKER	0	0	0	0	0	0	0	0	0	0
BAY	0	0	0	0	0	1	0	1	0	1
BRADFORD	0	0	0	0	0	0	0	0	0	0
BREVARD	0	1	0	0	1	0	0	0	1	2
BROWARD	3	2	0	1	1	0	0	0	1	9
CALHOUN	0	0	0	0	0	0	0	0	0	0
CHARLOTTE	1	0	0	0	0	0	0	0	0	0
CITRUS	0	0	0	0	0	0	0	0	0	1
CLAY	0	1	0	0	0	0	0	0	0	0
COLLIER	0	0	0	0	0	0	0	0	0	1
COLUMBIA	0	0	0	0	0	0	0	0	0	1
MIAMI-DADE	1	0	1	0	1	0	0	2	1	12
DESOTO	0	0	0	0	0	0	0	0	0	0
DIXIE	0	0	0	0	0	0	0	0	0	0
DUVAL	3	2	1	0	1	0	1	0	1	7
ESCAMBIA	2	1	0	0	0	0	0	0	0	3
FLAGLER	0	0	0	0	0	0	0	1	0	0
FRANKLIN	0	0	0	0	0	0	0	0	0	0
GADSDEN	0	0	0	0	0	0	0	1	0	0
GILCHRIST	0	0	0	0	0	0	0	0	0	0
GLADES	0	0	0	0	0	0	0	0	0	0
GULF	0	0	0	0	0	0	0	0	0	0
HAMILTON	0	0	0	0	0	0	0	0	0	0
HARDEE	0	0	0	0	0	0	0	0	0	0
HENDRY	0	0	0	0	0	0	1	0	0	1
HERNANDO	0	0	0	0	0	0	0	0	0	0
HIGHLANDS	1	0	0	0	0	0	0	0	0	2
HILLSBOROUGH	2	0	1	0	0	0	0	1	1	4
HOLMES	0	0	0	0	0	0	0	0	0	0
INDIAN RIVER	0	0	0	0	0	0	0	0	0	0
JACKSON	0	0	0	0	0	0	0	0	0	0
JEFFERSON	0	0	0	0	0	0	0	0	0	0
LAFAYETTE	0	0	0	0	0	0	0	0	0	0
LAKE	0	0	0	0	0	0	0	0	0	1
LEE	0	0	0	0	0	0	0	0	0	2
LEON	0	0	0	0	0	0	0	0	0	2
LEVY	0	0	0	0	0	0	0	0	0	0
LIBERTY	0	0	0	0	0	0	0	0	0	0
MADISON	0	0	0	0	0	0	0	0	0	0
MANATEE	0	0	0	0	0	0	0	0	0	2
MARION	1	0	0	0	0	0	0	0	0	4
MARTIN	0	1	0	0	0	0	0	0	0	1
MONROE	0	0	0	0	0	0	0	0	0	0
NASSAU	0	0	0	0	0	0	0	0	0	0
OKALOOSA	0	0	0	0	0	0	1	0	0	1
OKEECHOBEE	0	0	0	0	0	0	0	0	0	0
ORANGE	1	0	0	0	0	2	1	2	1	9
OSCEOLA	0	0	0	0	0	0	0	0	1	0
PALM BEACH	0	0	0	0	0	0	1	0	0	2
PASCO	0	0	0	1	0	0	1	0	0	2
PINELLAS	0	0	1	1	0	0	2	0	0	4
POLK	0	0	0	0	0	0	0	0	0	0
PUTNAM	0	0	0	0	0	0	0	0	0	0
ST JOHN'S	0	0	0	0	0	1	0	0	0	0
ST LUCIE	0	0	0	0	0	0	0	0	0	0
SANTA ROSA	0	0	0	0	0	0	0	0	0	1
SARASOTA	0	0	0	0	0	0	0	0	0	0
SEMINOLE	0	1	0	1	1	0	2	0	0	1
SUMTER	0	0	0	0	0	0	0	0	0	0
SUWANNEE	0	0	0	0	0	0	0	0	0	0
TAYLOR	0	0	0	0	0	0	0	0	0	0
UNION	0	0	0	0	0	0	0	0	0	0
VOLUSIA	0	0	0	0	1	2	0	0	0	5
WAKULLA	0	0	0	0	0	0	0	0	0	0
WALTON	0	0	0	0	0	0	0	0	0	0
WASHINGTON	0	0	0	0	0	0	0	0	0	1

