

Population

POPULATION

- In 1999, Florida's population rose to a record high of 15,394,988. This represents a 1.2 percent increase from the 1998 population of 15,068,387.
- The population has risen 16.4 percent since 1990 and 56.5 percent since 1980. It has more than doubled since 1970.
- In 1999, whites accounted for 84.2 percent of the population, blacks accounted for 14.0 percent of the population, and other races accounted for 1.8 percent of the population.
- Increases in the population occurred for all race/gender groups. Both white males and white females increased by 2.1 percent. Nonwhite males increased by 2.4 percent and nonwhite females increased by 2.4 percent.
- Floridians aged 65 years and older made up 18.4 percent of the population. Those aged 14 years and younger comprised 18.9 percent.
- The number of persons 75 years and older was 1,379,732 or 9.0 percent of the population.
- Four counties revealed a decrease in resident population from 1998 to 1999.
- A person born in Florida in 1999 can expect to live 77.6 years. This value increased slightly from 1998 to 1999.
- Although the life expectancy increased for white males and remained constant for white females, it decreased for nonwhite males and females. However, white females still have the highest life expectancy of the four groups and nonwhite males have the lowest life expectancy.

CHART P-1: YEARS OF LIFE EXPECTANCY AT BIRTH, BY RACE AND GENDER, FOR FLORIDA RESIDENTS AND UNITED STATES TOTAL, SELECTED YEARS, 1919-1991 AND 1994-1999						
YEAR	FLORIDA					U.S.
	TOTAL	WHITE		NONWHITE		TOTAL
		MALE	FEMALE	MALE	FEMALE	
1919-1921	55.3	57.3	60.6	NA	NA	56.4
1929-1931	56.6	59.3	64.2	45.4	48.9	59.2
1939-1941	61.2	62.4	68.8	49.4	54.4	63.6
1949-1951	67.7	66.7	74.0	56.5	62.2	68.1
1959-1961	69.8	68.4	76.2	60.4	65.9	69.9
1969-1971	71.0	68.4	76.8	59.3	67.9	70.8
1979-1981	74.0	71.1	78.9	63.8	72.4	73.9
1989-1991	76.3	73.6	81.0	65.8	74.9	75.3
1994	76.6	74.1	81.1	66.1	74.8	75.7
1995	76.8	74.1	81.5	66.6	75.2	75.8
1996	77.1	74.7	81.2	68.1	75.4	76.1
1997	77.5	75.2	81.6	68.2	75.3	76.5
1998	77.5	75.3	81.5	68.4	75.0	76.7 ¹
1999	77.6	75.5	81.5	68.2	74.9	NA

¹ Preliminary Data.

GRAPH P-1: YEARS OF LIFE EXPECTANCY AT BIRTH, FLORIDA AND UNITED STATES, 1919-1991

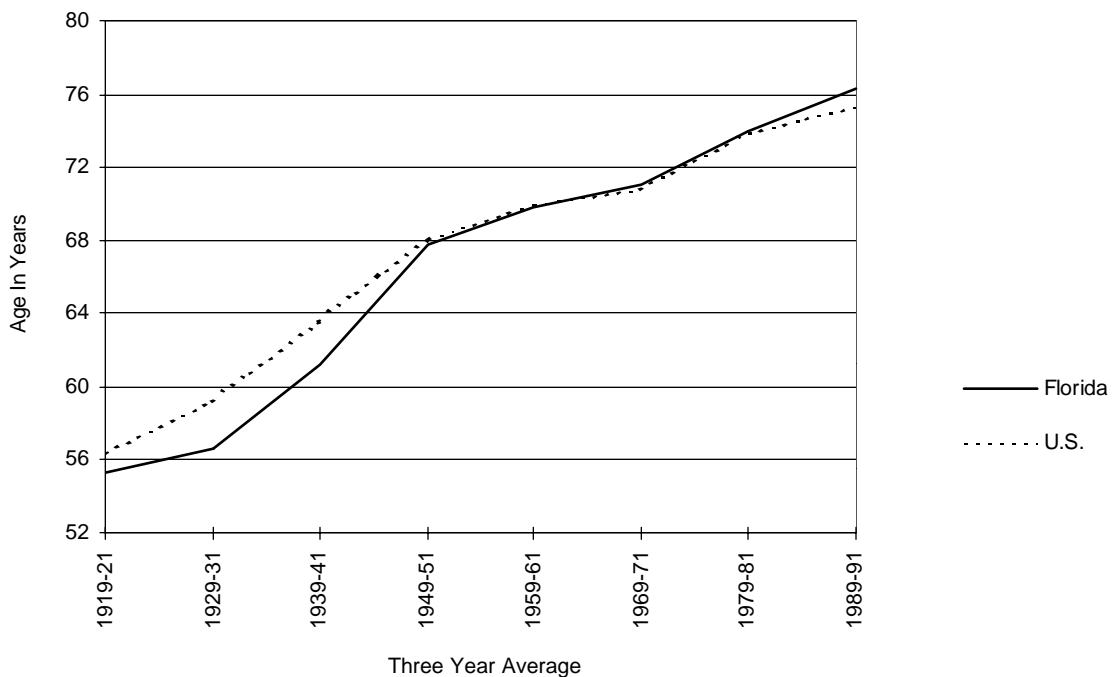

CHART P-2: NATURAL INCREASE* IN POPULATION, BY RACE, FLORIDA, 1989-1999			
YEAR	TOTAL	WHITE	NONWHITE
1989	60,850	26,025	34,730
1990	65,852	29,315	36,463
1991	58,729	22,760	36,079
1992	52,916	17,359	35,635
1993	47,388	12,622	34,843
1994	43,677	12,945	30,858
1995	36,916	7,616	29,199
1996	36,640	6,617	29,990
1997	38,474	6,867	31,701
1998	38,404	5,928	32,493
1999	34,841	2,026	32,824

* Resident Live Births minus Resident Deaths

GRAPH P-2: PERCENT DISTRIBUTION OF RACE-SPECIFIC POPULATION, BY AGE GROUPS, FLORIDA, 1999

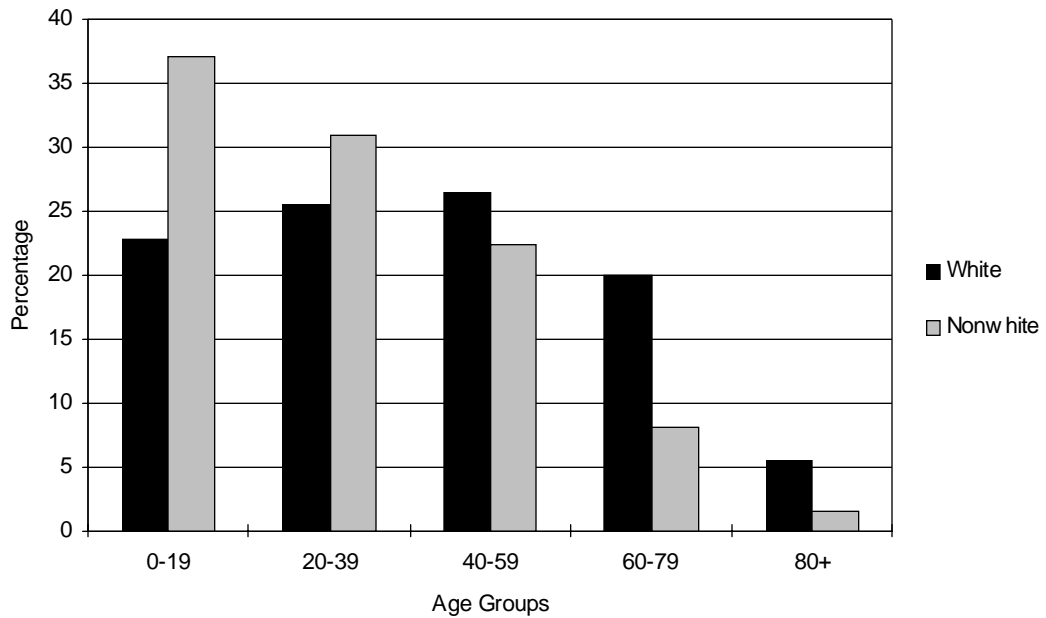

CHART P-3: RESIDENT MIDYEAR POPULATION ESTIMATES, BY AGE, RACE AND GENDER, FLORIDA, 1999

AGE GROUP	TOTAL	WHITE			NONWHITE		
		TOTAL	MALE	FEMALE	TOTAL	MALE	FEMALE
TOTAL	15,394,988	12,964,077	6,302,229	6,661,848	2,430,911	1,180,371	1,250,540
<1*	195,364	145,515	74,487	71,028	49,849	25,356	24,493
1-4**	757,765	576,160	293,242	282,918	181,605	92,509	89,096
5-9	998,558	758,909	387,319	371,590	239,649	121,755	117,894
10-14	965,657	746,019	382,906	363,113	219,638	111,131	108,507
15-19	931,811	722,801	370,444	352,357	209,010	106,095	102,915
20-24	916,206	722,346	372,967	349,379	193,860	100,404	93,456
25-29	955,555	769,695	396,998	372,697	185,860	95,627	90,233
30-34	1,019,333	838,160	427,421	410,739	181,173	90,200	90,973
35-39	1,158,330	965,519	487,691	477,828	192,811	93,186	99,625
40-44	1,165,776	982,534	492,373	490,161	183,242	85,959	97,283
45-49	1,063,405	909,350	451,421	457,929	154,055	70,731	83,324
50-54	944,862	825,896	405,695	420,201	118,966	54,135	64,831
55-59	784,758	698,014	336,734	361,280	86,744	38,968	47,776
60-64	710,189	641,569	302,559	339,010	68,620	30,336	38,284
65-69	719,973	665,659	305,510	360,149	54,314	22,939	31,375
70-74	727,714	684,294	300,240	384,054	43,420	17,350	26,070
75-79	628,973	597,543	251,731	345,812	31,430	11,790	19,640
80-84	429,414	409,948	163,095	246,853	19,466	6,737	12,729
85+	321,345	304,146	99,396	204,750	17,199	5,163	12,036

Source: Florida Consensus Estimating Conference, July 1 estimate prepared January 2000.

*Age group <1 estimated by Office of Vital Statistics using Resident Live Births minus Resident Infant Deaths.

**Age group 1-4 estimated by Office of Vital Statistics using the age group 0-4 population minus the age group <1 estimate.

CHART P-4: RESIDENT MIDYEAR POPULATION ESTIMATES, BY RACE AND GENDER,
FLORIDA, 1950, 1960, 1970, 1980 AND 1981-1999

YEAR	TOTAL	WHITE			NONWHITE		
		TOTAL	MALE	FEMALE	TOTAL	MALE	FEMALE
1950	2,821,000	2,208,200	1,093,400	1,114,800	612,800	298,100	314,700
1960	5,003,200	4,109,000	2,021,861	2,087,139	894,200	439,117	455,083
1970	6,888,178	5,806,952	2,804,954	3,001,998	1,081,226	517,784	563,442
1980	9,836,232	8,258,349	3,966,610	4,291,739	1,577,883	751,479	826,404
1981	10,195,865	8,556,777	4,107,623	4,449,154	1,639,088	780,198	858,890
1982	10,442,676	8,760,311	4,202,945	4,557,366	1,682,365	800,356	882,009
1983	10,645,793	8,927,055	4,276,119	4,650,936	1,718,738	821,606	897,132
1984	11,015,061	9,232,929	4,419,755	4,813,174	1,782,132	851,799	930,333
1985	11,377,318	9,532,665	4,565,109	4,967,556	1,844,653	879,813	964,840
1986	11,744,900	10,021,877	4,833,244	5,188,633	1,723,023	820,748	902,275
1987	12,136,000	10,327,223	4,980,711	5,346,512	1,808,777	863,084	945,693
1988	12,503,800	10,614,705	5,122,774	5,491,931	1,889,095	903,966	985,129
1989	12,838,700	10,875,303	5,260,341	5,614,962	1,963,397	943,752	1,019,645
1990	13,230,200	11,198,850	5,419,226	5,779,624	2,031,350	978,220	1,053,130
1991	13,256,200	11,178,615	5,423,325	5,755,290	2,077,585	993,760	1,083,825
1992	13,478,250	11,391,421	5,524,804	5,866,617	2,086,829	998,090	1,088,739
1993	13,712,990	11,578,364	5,618,961	5,959,403	2,134,626	1,021,491	1,113,135
1994	13,949,220	11,760,794	5,708,491	6,052,302	2,188,416	1,048,631	1,139,796
1995	14,209,530	11,853,933	5,755,595	6,098,338	2,355,597	1,128,798	1,266,799
1996	14,477,888	12,070,986	5,872,201	6,198,785	2,406,902	1,164,982	1,241,920
1997	14,783,236	12,450,188	6,050,644	6,399,544	2,333,048	1,132,916	1,200,132
1998	15,068,387	12,694,230	6,169,851	6,524,379	2,374,157	1,153,041	1,221,116
1999*	15,394,988	12,964,077	6,302,229	6,661,848	2,430,911	1,180,371	1,250,540

*Source: Florida Consensus Estimating Conference, July 1 estimate prepared January 2000.

CHART P-5: RESIDENT MIDYEAR POPULATION ESTIMATES, BY AGE GROUPS, FLORIDA, 1950, 1960, 1970, 1980 AND 1981-1999												
YEAR	AGE GROUP											
	TOTAL	<1**	1-4***	5-14	15-24	25-34	35-44	45-54	55-64	65-74	75-84	85+
1950	2,821,000	57,300	238,500	442,700	402,100	448,500	419,600	330,100	240,400	170,200	63,137	8,463
1960	5,003,200	110,882	431,405	935,118	644,065	630,714	656,774	562,536	468,696	395,413	142,581	25,016
1970	6,888,178	107,767	398,368	1,259,283	1,091,069	778,948	757,652	771,769	718,929	658,887	290,401	55,105
1980	9,836,232	130,414	441,294	1,306,304	1,639,780	1,432,434	1,047,500	995,623	1,132,847	1,072,207	518,739	119,090
1981	10,195,865	132,471	444,482	1,303,074	1,708,208	1,517,987	1,082,231	1,020,991	1,185,278	1,125,021	549,681	126,441
1982	10,442,676	123,519	451,362	1,282,392	1,758,238	1,588,716	1,104,774	1,034,405	1,225,249	1,166,196	572,063	135,761
1983	10,645,793	125,505	444,213	1,254,091	1,801,284	1,654,264	1,122,539	1,043,004	1,260,575	1,203,093	594,277	142,948
1984	11,015,061	126,765	445,800	1,242,502	1,872,919	1,747,493	1,157,622	1,067,260	1,316,196	1,259,531	626,362	152,611
1985	11,377,318	127,700	446,224	1,226,464	1,943,970	1,841,988	1,191,712	1,090,047	1,371,768	1,316,143	658,812	162,490
1986	11,744,900	163,542	609,745	1,401,745	1,672,982	1,783,791	1,476,819	1,125,387	1,296,307	1,311,901	727,426	175,254
1987	12,136,000	168,667	651,665	1,464,236	1,687,164	1,857,724	1,578,774	1,190,106	1,328,075	1,311,607	722,012	175,970
1988	12,503,800	177,691	679,235	1,519,503	1,692,733	1,933,717	1,673,519	1,245,086	1,353,724	1,294,476	745,018	189,099
1989	12,838,700	185,045	698,397	1,570,372	1,695,777	2,002,372	1,761,740	1,295,467	1,370,268	1,338,929	731,277	189,056
1990	13,230,200	197,109	712,305	1,626,311	1,702,015	2,054,732	1,849,863	1,357,567	1,392,886	1,383,436	754,585	199,391
1991	13,256,200	197,613	748,794	1,621,893	1,654,718	2,074,555	1,880,846	1,370,447	1,274,186	1,389,548	818,708	224,892
1992	13,478,250	189,751	730,518	1,657,016	1,667,057	2,063,989	1,949,616	1,444,873	1,287,212	1,409,434	845,031	233,703
1993	13,712,990	190,802	750,060	1,700,322	1,658,733	2,038,932	2,013,637	1,521,088	1,294,718	1,426,897	871,081	246,720
1994	13,949,220	188,881	772,364	1,744,463	1,652,775	2,016,052	2,078,143	1,595,481	1,301,575	1,443,742	896,259	259,483
1995	14,209,530	187,133	796,119	1,807,028	1,694,530	1,973,906	2,151,645	1,676,921	1,254,478	1,413,628	953,489	300,654
1996	14,477,888	187,933	785,646	1,826,257	1,727,709	1,922,666	2,173,030	1,781,456	1,376,242	1,439,820	978,707	278,424
1997	14,783,236	190,946	748,719	1,881,771	1,767,077	1,940,024	2,225,754	1,885,564	1,423,384	1,418,356	1,004,186	297,455
1998	15,068,387	194,149	762,748	1,920,336	1,804,230	1,987,617	2,273,595	1,916,598	1,438,524	1,442,955	1,022,564	305,071
1999*	15,394,988	195,364	757,765	1,964,215	1,848,017	1,974,888	2,324,106	2,008,267	1,494,947	1,447,687	1,058,387	321,345

*Source: Florida Consensus Estimating Conference, July 1 estimate prepared January 2000.

**Age group <1 estimated by Office of Vital Statistics using Resident Live Births minus Resident Infant Deaths.

***Age group 1-4 estimated by Office of Vital Statistics using the age group 0-4 population minus the age group <1 estimate.

TABLE P-1: RESIDENT MIDYEAR POPULATION ESTIMATES, BY RACE, BY COUNTY, FLORIDA, 1999

	TOTAL	WHITE	BLACK	OTHER
FLORIDA	15,394,988	12,964,077	2,148,322	282,589
ALACHUA	217,337	169,447	41,025	6,865
BAKER	22,071	19,037	2,893	141
BAY	150,699	130,769	15,786	4,144
BRADFORD	25,562	20,287	5,029	246
BREVARD	477,100	431,321	36,917	8,862
BROWARD	1,496,212	1,187,251	274,804	34,157
CALHOUN	14,202	11,717	2,263	222
CHARLOTTE	137,700	130,498	5,807	1,395
CITRUS	115,544	112,104	2,573	867
CLAY	140,420	129,386	7,689	3,345
COLLIER	221,468	210,370	9,476	1,622
COLUMBIA	56,884	45,364	10,769	751
MIAMI-DADE	2,134,669	1,606,101	483,088	45,480
DESOTO	28,571	23,395	4,879	297
DIXIE	13,567	12,282	1,201	84
DUVAL	765,097	557,417	186,298	21,382
ESCAMBIA	303,237	230,612	61,960	10,665
FLAGLER	46,325	42,180	3,556	589
FRANKLIN	10,907	9,592	1,227	88
GADSDEN	51,725	21,108	30,091	526
GILCHRIST	13,487	12,289	1,109	89
GLADES	9,911	7,815	1,395	701
GULF	14,490	11,332	2,980	178
HAMILTON	14,509	8,682	5,696	131
HARDEE	22,577	20,313	2,005	259
HENDRY	30,703	25,345	4,576	782
HERNANDO	128,154	122,838	4,446	870
HIGHLANDS	81,499	73,749	6,956	794
HILLSBOROUGH	972,320	822,659	130,330	19,331
HOLMES	19,034	17,386	1,299	349
INDIAN RIVER	110,225	102,029	7,436	760
JACKSON	49,567	35,181	13,811	575
JEFFERSON	14,482	8,461	5,899	122
LAFAYETTE	7,002	5,934	1,026	42
LAKE	205,287	188,027	15,842	1,418
LEE	419,565	389,396	26,408	3,761
LEON	238,842	175,177	58,458	5,207
LEVY	33,626	29,744	3,523	359
LIBERTY	8,147	6,684	1,393	70
MADISON	19,723	11,723	7,847	153
MANATEE	254,471	233,186	18,845	2,440
MARION	251,174	219,754	28,899	2,521
MARTIN	122,073	114,068	6,893	1,112
MONROE	87,327	81,860	4,455	1,012
NASSAU	57,834	52,604	4,833	397
OKALOOSA	180,515	156,539	17,415	6,561
OKEECHOBEE	35,691	32,338	2,817	536
ORANGE	851,401	691,391	135,566	24,444
OSCEOLA	159,057	146,739	8,964	3,354
PALM BEACH	1,047,775	904,257	128,663	14,855
PASCO	327,881	318,287	6,579	3,015
PINELLAS	900,571	812,833	72,961	14,777
POLK	476,679	411,268	60,028	5,383
PUTNAM	73,115	59,700	12,704	711
ST JOHNS	114,801	106,360	7,546	895
ST LUCIE	187,960	157,653	28,122	2,185
SANTA ROSA	113,451	105,672	5,143	2,636
SARASOTA	322,331	306,732	13,178	2,421
SEMINOLE	356,297	319,438	29,138	7,721
SUMTER	51,210	41,558	9,188	464
SUWANNEE	34,614	30,032	4,335	247
TAYLOR	19,985	15,692	3,993	300
UNION	13,938	10,553	3,221	164
VOLUSIA	428,550	387,441	36,095	5,014
WAKULLA	20,825	17,985	2,606	234
WALTON	40,786	37,207	2,699	880
WASHINGTON	22,229	17,928	3,670	631