

# Florida Vital Statistics Annual Report 1999



State of Florida  
Department of Health  
Office of Vital Statistics



# STATE OF FLORIDA

## Department of Health

Jeb Bush  
Governor



Robert G. Brooks, M.D.  
Secretary

C. MEADE GRIGG  
STATE REGISTRAR AND DIRECTOR,  
OFFICE OF PLANNING, EVALUATION, AND DATA ANALYSIS

KENNETH T. JONES  
DEPUTY STATE REGISTRAR AND ADMINISTRATOR,  
OFFICE OF VITAL STATISTICS

PUBLIC HEALTH STATISTICS SECTION  
POST OFFICE BOX 210  
JACKSONVILLE, FLORIDA 32231-0042

TELEPHONE (904) 359-6900 OR SUNCOM 826-6900, ext. 1052  
FAX (904) 359-6948 OR SUNCOM 826-6948

Gary J. Sammet, B.S.....	Senior Management Analyst II
Vickie L. Marr.....	Staff Assistant
Felipe Lorenzo-Luaces, M.S.....	Research & Statistics Manager
Joe E. Shively, Ph.D. ....	Research Associate
Dolores Smith.....	Health Services Manager
Avice Phelps.....	Research Assistant

# MAP OF FLORIDA

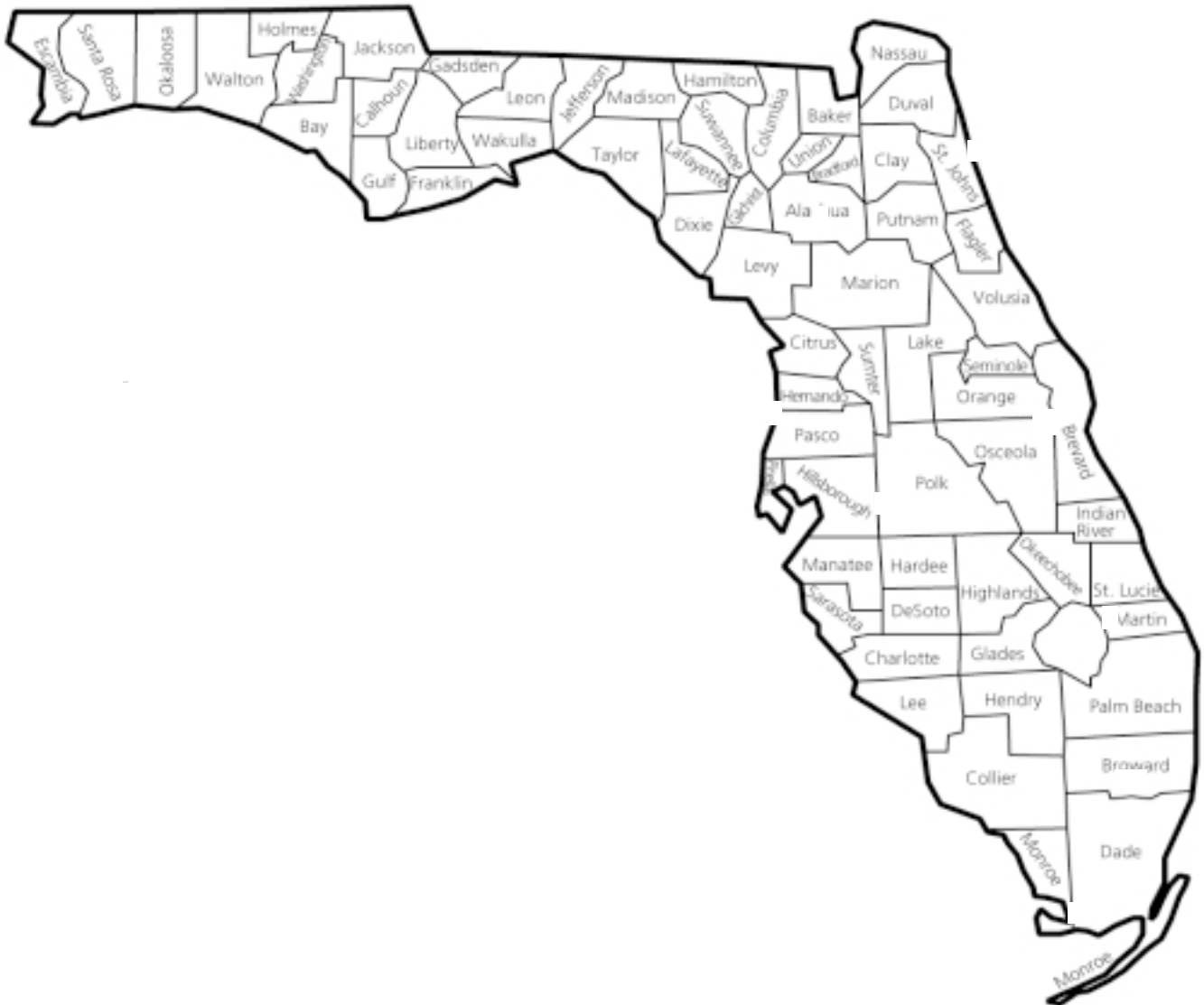

# TABLE OF CONTENTS

Map of Florida .....	ii
Table of Contents .....	iii
Introduction .....	viii
Rates and Formulae .....	xi
Sources of Additional Data .....	xiii

## POPULATION

Chart P-1	Years of Life Expectancy at Birth, by Race and Gender, for Florida Residents and U.S. Total, Selected Years 1919-1991 and 1994-1999 .....	1
Graph P-1	Years of Life Expectancy at Birth, Florida and U.S, 1919-1991 .....	1
Chart P-2	Natural Increase in Population, by Race, Florida, 1989-1999 .....	2
Graph P-2	Age Distribution of the Population, by Race, Florida, 1999 .....	2
Chart P-3	Resident Midyear Population Estimates, by Age, Race and Gender, Florida, 1999 .....	3
Chart P-4	Resident Midyear Population Estimates, by Race and Gender, Florida, 1950 through 1980 and 1982-1999 .....	4
Chart P-5	Resident Midyear Population Estimates, by Age Groups, Florida, 1950 through 1980 and 1982-1999.....	5
Table P-1	Resident Midyear Population Estimates, by Race, by County, Florida, 1999 and 1990 .....	6

## LIVE BIRTHS

Chart B-1	Resident Live Births and Rates per 1,000 Population, by Race of Mother, Florida and U.S. Total, Census Years 1920-1980 and 1989-1999 .....	7
Graph B-1	Resident Live Birth Rates, by Race of Mother, Florida and U.S. Total, 1989-1999 .....	7
Chart B-2	Resident Live Births to Mothers 18 Years and Under and Percent of Total Live Births, by Race of Mother, Florida, 1970, 1975, 1980, 1985, 1990, 1995-1999 .....	8
Chart B-3	Percent of Resident Live Births for Selected Birthweight Groups, by Race of Mother and Gender of Child, Florida, 1970, 1980 and 1989-1999 .....	9
Chart B-4	Resident Live Births to Unwed Mothers and Percent of Total Live Births, by Race of Mother, Florida and U.S. Total, Census Years 1920-1980 and 1989-1999 .....	10
Graph B-2	Percent of Resident Live Births to Unwed Mothers, by Race of Mother, Florida and U.S. Total, 1989-1999 .....	10
Chart B-5	Resident Live Births to Unwed Mothers and Percent, by Age and Race of Mother, Florida, 1989 and 1999 .....	11
Table B-1	Resident and Recorded Live Births and Birth Rates per 1,000 Population, by Race of Mother, by County, Florida, 1999 .....	12
Table B-2	Resident Live Births by Hispanic or Haitian Origin of Mother, by County, Florida, 1999 .....	14
Table B-3	Resident Live Births for Incorporated Cities of 2,400 or More Population, by Race of Mother, by County, Florida, 1999 .....	15

## TABLE OF CONTENTS

### LIVE BIRTHS (Cont.)

Table B-4	Resident Live Births by Type of Place of Delivery and Attendant, by County, Florida, 1999 .....	22
Table B-5	Resident Live Births by Birthweight, by Race of Mother, by County, Florida, 1999 .....	23
Table B-6	Resident Live Births by Age of Mother, by Race of Mother, by County, Florida, 1999 .....	27
Table B-7	Resident Live Births by Trimester Prenatal Care Began, by Race of Mother, by County, Florida, 1999 ....	31
Table B-8	Resident Live Births to Unwed Mothers, by Age of Mother, by Race of Mother, by County, Florida, 1999 .	35
Table B-9	Resident Live Births by Month, by County, Florida, 1999.....	39
Table B-10	Resident Live Births by Education of Mother, by Race of Mother, by County, Florida, 1999 .....	40
Table B-11	Resident Live Births to Mothers Under 15 Years of Age, for Selected Indicators, by County, Florida, 1999 .....	44
Table B-12	Resident Live Births to Mothers 15-19 Years of Age, for Selected Indicators, and Age-Specific Birth Rates per 1,000 Females, by County, Florida, 1999 .....	45

### FETAL AND INFANT DEATHS

Chart F-1	Resident Fetal Deaths and Ratios per 1,000 Live Births, by Race, Florida and U.S. Total, Census Years 1920-1980 and 1989-1999 .....	47
Graph F-1	Resident Fetal Death Ratios, by Race of Mother, Florida and U.S. Total, 1989-1999 .....	47
Chart F-2	Resident Neonatal Deaths and Rates per 1,000 Live Births, by Race, Florida and U.S. Total, Census Years 1920-1980 and 1989-1999 .....	48
Graph F-2	Resident Neonatal Death Rates, by Race, Florida and U.S. Total, 1989-1999 .....	48
Chart F-3	Resident Infant Deaths and Rates per 1,000 Live Births, by Race, Florida and U.S. Total, Census Years 1920-1980 and 1989-1999 .....	49
Graph F-3	Resident Infant Death Rates, by Race, Florida and U.S. Total, 1989-1999 .....	49
Table F-1	Resident and Recorded Fetal Deaths (of 20 or More Weeks Gestation) and Ratios per 1,000 Live Births, by Race of Mother, by County, Florida, 1999.....	50
Table F-2	Resident Fetal Deaths by Hispanic or Haitian Origin of Mother, by County, Florida, 1999.....	52
Table F-3	Resident Fetal Deaths by Age of Mother, by County, Florida, 1999 .....	53
Table F-4	Resident and Recorded Neonatal Deaths (Under 28 Days) and Rates per 1,000 Live Births, by Race, by County, Florida, 1999 .....	54
Table F-5	Resident and Recorded Infant Deaths (Under 1 Year) and Rates per 1,000 Live Births, by Race, by County, Florida, 1999 .....	56
Table F-6	Resident Infant Deaths by Hispanic or Haitian Origin, by County, Florida, 1999 .....	58
Table F-7	Resident Infant, Neonatal, and Post-Neonatal Deaths from Selected Causes, by Race, Florida, 1999.....	59

# TABLE OF CONTENTS

## DEATHS

Chart D-1	Resident Deaths and Rates per 1,000 Population, by Race and Gender, Florida and U.S. Total, Census Years 1920-1980 and 1989-1999 .....	65
Chart D-2	Resident Age-Adjusted Death Rates per 1,000 Population, by Race, Florida and U.S. Total, Census Years 1920-1980 and 1989-1999 .....	66
Graph D-1	Resident Age-Adjusted Death Rates, by Race, Florida and U.S. Total, 1989-1999 .....	66
Chart D-3	Resident Deaths for Leading Causes and Rates per 100,000 Population, by Race, Florida, 1989 and 1999 .....	67
Graph D-2	Percent Distribution of Resident Race-Specific Deaths for Leading Causes, Florida, 1999 .....	68
Chart D-4	Resident Deaths for Leading Causes and Rates per 100,000 Population, by Age Group Florida, 1989 and 1999 .....	69
Chart D-5	Resident Heart Disease Deaths and Rates per 100,000 Population, by Race and Gender, Florida, Census Years 1950-1980 and 1989-1999 .....	71
Graph D-3	Resident Heart Disease Death Rates, by Race and Gender, Florida, 1989-1999 .....	71
Chart D-6	Resident Malignant Neoplasm (Cancer) Deaths and Rates per 100,000 Population, by Race and Gender, Florida, Census Years 1950-1980 and 1989-1999 .....	72
Graph D-4	Resident Malignant Neoplasm (Cancer) Death Rates, by Race and Gender, Florida, 1989-1999 .....	72
Chart D-7	Resident Cerebrovascular (Stroke) Deaths and Rates per 100,000 Population, by Race and Gender, Florida, Census Years 1950-1980 and 1989-1999 .....	73
Graph D-5	Resident Cerebrovascular (Stroke) Death Rates, by Race and Gender, Florida, 1989-1999 .....	73
Chart D-8	Resident Chronic Lower Respiratory Disease (C.L.R.D.) Deaths and Rates per 100,000 Population, by Race and Gender, Florida, Census Years 1950-1980 and 1989-1999 .....	74
Graph D-6	Resident Chronic Lower Respiratory Disease (C.L.R.D.) Death Rates, by Race and Gender, Florida, 1989-1999 .....	74
Chart D-9	Resident Unintentional Injury (Accident) Deaths and Rates per 100,000 Population, by Race and Gender, Florida, Census Years 1950-1980 and 1989-1999 .....	75
Graph D-7	Resident Unintentional Injury (Accident) Death Rates, by Race and Gender, Florida, 1989-1999 .....	75
Chart D-10	Resident Human Immunodeficiency Virus (H.I.V.) Deaths and Rates per 100,000 Population, by Race and Gender, Florida, 1989-1999 .....	76
Graph D-8	Resident Human Immunodeficiency Virus (H.I.V.) Death Rates, by Race and Gender, Florida, 1989-1999 .....	76
Chart D-11	Resident Influenza & Pneumonia Deaths and Rates per 100,000 Population, by Race and Gender, Florida, Census Years 1950-1980 and 1989-1999 .....	77
Graph D-9	Resident Influenza & Pneumonia Death Rates, by Race and Gender, Florida, 1989-1999 .....	77

## TABLE OF CONTENTS

### DEATHS(Cont.)

Chart D-12	Resident Diabetes Mellitus Deaths and Rates per 100,000 Population, by Race and Gender, Florida, Census Years 1950-1980 and 1989-1999 .....	78
Graph D-10	Resident Diabetes Mellitus Death Rates, by Race and Gender, Florida, 1989-1999 .....	78
Chart D-13	Resident Suicide Deaths and Rates per 100,000 Population, by Race and Gender, Florida, Census Years 1950-1980 and 1989-1999 .....	79
Graph D-11	Resident Suicide Death Rates, by Race and Gender, Florida, 1989-1999 .....	79
Chart D-14	Resident Chronic Liver Disease & Cirrhosis Deaths and Rates per 100,000 Population, by Race and Gender, Florida, Census Years 1950-1980 and 1989-1999 .....	80
Graph D-12	Resident Chronic Liver Disease & Cirrhosis Death Rates, by Race and Gender, Florida, 1989-1999 ...	80
Chart D-15	Resident Homicide Deaths and Rates per 100,000 Population, by Race and Gender, Florida, Census Years 1950-1980 and 1989-1999 .....	81
Graph D-13	Resident Homicide Death Rates, by Race and Gender, Florida, 1989-1999 .....	81
Graph D-14	Percent Distribution of Resident External Causes of Mortality, by Race, Florida, 1999 .....	82
Chart D-16	Resident Maternal Deaths and Ratios per 10,000 Live Births, by Race, Florida, Census Years 1950-1980 and 1989-1999 .....	83
Graph D-15	Resident Maternal Death Ratios, by Race, Florida, Census Years 1950-1990 .....	83
Table D-1	Resident and Recorded Deaths and Rates per 1,000 Population, by Race, by County, Florida, 1999 .....	84
Table D-2	Resident Deaths by Race and Gender, by County, Florida, 1999 .....	86
Table D-3	Resident Deaths by Race and Gender, for Single Years of Age, Florida, 1999 .....	87
Table D-4	Resident Deaths by Age Group, by Race and Gender, by County, Florida, 1999 .....	89
Table D-5	Resident Deaths by Hispanic or Haitian Origin, by County, Florida, 1999 .....	96
Table D-6	Resident Deaths for Incorporated Cities of 2,400 or More Population, by Race, by County, Florida, 1999 .....	97
Table D-7	Resident Deaths by Month, by County, Florida, 1999.....	105
Table D-8	Recorded Deaths by Disposition of Remains and Percent of Total Deaths, by Race, by County, Florida, 1999.....	106
Table D-9	Resident Deaths for 68 Cause Groups, by Race and Gender, Florida, 1999... ..	110
Table D-10	Resident Deaths for 360 Cause Groups, by Race, by Age Group, Florida, 1999.....	116
Table D-11	Resident Deaths for Selected Causes, by Race, by Age Group, by County, Florida, 1999 .....	126
Table D-12	Resident Deaths by Leading Cause, By County, Florida, 1999.....	160

## TABLE OF CONTENTS

### MARRIAGES AND DISSOLUTIONS OF MARRIAGE

Chart M-1	Marriages and Dissolutions of Marriage, and Rates per 1,000 Population, Florida and U.S., Census Years 1920-1980 and 1989-1999 .....	169
Graph M-1	Marriage and Dissolution of Marriage Rates per 1,000 Population, Florida and U.S., 1989-1999 .....	169
Table M-1	Marriages Performed by Month, by County of Issuance, Florida 1999 .....	170
Table M-2	Marriages by Race of Groom and Bride, Florida, 1999 .....	171
Table M-3	Dissolutions of Marriage by Duration of Marriage in Years and Number of Minor Children Affected, Florida, 1999 .....	171
Table M-4	Dissolutions of Marriage by Month, by County, Florida, 1999 .....	172

### INDUCED TERMINATIONS OF PREGNANCY

Table T-1	Reported Induced Terminations of Pregnancy by Gestation Weeks, by County, Florida, 1999 .....	173
Table T-2	Reported Induced Terminations of Pregnancy by Reason, by Gestation Weeks, Florida, 1999 .....	174



## INTRODUCTION

This report summarizes data compiled from the original records/reports which were filed with the Office of Vital Statistics (VS) as required by law. These include records/reports of live births, deaths, fetal deaths, marriages, dissolutions of marriage, and induced terminations of pregnancy. Standard forms recommended by the U.S. Public Health Conference on Records and Statistics are for the most part used for records of live birth, death and fetal death.

Responsibility for filing birth records lies with the physician, midwife or other attendant. Funeral directors, or other persons acting as such, are legally charged with filing death and fetal death (20 or more weeks gestation) records. These documents are then submitted to local registrars who in turn forward them to VS. Marriage and dissolution records are received by VS directly from the various courts. Reports of induced terminations of pregnancy are received from the facilities or individuals who perform such procedures.

### **HISTORICAL BACKGROUND:**

This marks the 82nd year of statewide collection of birth and death records, which began in 1917. Marriage and dissolution records have been filed with VS since June 1927.

### **COMPLETENESS AND QUALITY OF DATA:**

Tabulation of data for this annual report was begun after allowing a reasonable time of two months for receipt of late documents. A few records/reports are received after tabulation and thus are not included. These records/reports represent a very small fraction of the total, and their omission does not materially alter the facts presented. The quality of data presented in this annual report is directly related to the completeness, accuracy, and processing associated with the source documents, registration procedures, and statistical reporting systems.

### **AVAILABILITY OF DATA:**

In addition to data presented here and on the internet web site, data in greater detail, either from unpublished tables or from special statistical tapes, are available upon request on a fee-for-service basis. The Florida Department of Health Internet web site which contains this annual report is: <http://www.doh.state.fl.us>

### **RESIDENT AND RECORDED EVENTS:**

Data on births and deaths are tabulated according to both the usual "place of residence" (events occurring to Florida residents regardless of the place of occurrence) and the "place of occurrence" (events occurring in Florida regardless of the usual place of residence). The former are referred to as "resident" events and the latter as "recorded" events. Prior to 1933 only recorded data are available.

Varying interpretations of the "usual place of residence" by Florida's many seasonal visitors and military families may influence the accuracy of resident tabulations to some extent, since the residence stated on the record is normally accepted without question. For births and fetal deaths, the mother's residence is used when it differs from the father's residence.

Data on marriage and dissolution of marriage records and reports of induced terminations of pregnancy are by place of occurrence only; there is no interstate exchange of these records/reports. However, Florida dissolutions of marriage are granted only to legal residents.

## **POPULATION:**

The resident midyear July 1 population estimates for 1996 to 1999 used for various rate calculations in this Annual Report were obtained from the Florida Consensus Estimating Conference. These estimates are being utilized pursuant to the data standardization resolution adopted by the Governor and Cabinet of the State of Florida. The population estimates for each year are based on the estimates produced by the Winter Demographic Estimating Conference and are not affected by revisions at a later date.

Resident midyear July 1 population estimates for 1986 to 1995 were obtained from the Florida Population and Demographic Forecasts provided by the Office of Planning and Budgeting, Executive Office of the Governor. The population estimates for 1970 to 1985 were obtained from the Bureau of Economic and Business Research, University of Florida.

## **RACE:**

Race entries are usually counted as stated on live birth, death, fetal death, and marriage certificates. Designations such as "Hispanic" are classified as "white". Designations such as "bi-racial", "multi-racial", "mixed", or "nonwhite" are classified as "Other Entries".

Since 1989, the National Center for Health Statistics (NCHS) has classified live births and fetal deaths according to the race of the mother only. As a result of this change and for purposes of comparability, vital statistics data in this report have been modified and are based on the race of the mother for all live birth and fetal death data.

In examining trends for related indicators such as infant deaths, low birthweight, and unwed births, it is important to use the same race methodology throughout the time period being analyzed. As a result of the change in methodology from the use of the race of the child/fetus to the use of the race of the mother, some of the nonwhite births or fetal deaths (based on the race of child/fetus) will now be classified as white births (based on the race of the mother). This change will probably result in a slight decrease in the white infant death rate and an increase in the nonwhite infant death rate.

According to the U.S. Census Bureau, "Race and Ethnic questions are among the most technically complex and publicly controversial questions asked in the decennial census." Over the past three decades, the Census Bureau's definitions and coding processes have changed. The 1970 Census for Florida showed a population that was 15.3 percent black and 0.4 percent for all other nonwhite races. The 1980 Census showed 13.8 percent black and 2.2 percent for all other nonwhite races. This increase in the other nonwhite races results mainly from changes in the Census Bureau's definitions. After 1980, the Census Bureau corrected its data, and many persons, primarily white Hispanics, who had been listed as "others" were reclassified, and revised 1980 data for Florida had 13.8 percent black and 0.8 percent for all other nonwhite races. The 1990 Census showed 12.2 percent black and 4.7 percent for all other nonwhite races.

## **UNKNOWN:**

Data in this publication may include persons whose age, race or gender may be unknown or not reported. As a result, the totals for these data may be greater than the sum of the components.

**CAUSE OF DEATH:**

The underlying cause of death is determined from death certificate medical information in accordance with procedures established by the World Health Organization (WHO) and NCHS. Standardized codes are assigned from the International Classification of Diseases (ICD). To keep abreast of changes in medical knowledge, the ICD is revised approximately every ten-fifteen years. Revisions and years used in Florida are:

<u>Revision</u>	<u>Years</u>	<u>Revision</u>	<u>Years</u>
Second .....	1917-1920	Seventh .....	1958-1967
Third .....	1921-1929	Eighth .....	1968-1978
Fourth .....	1930-1940	Ninth .....	1979- 1998
Fifth .....	1941-1948	Tenth.....	1999-
Sixth .....	1949-1957		

Due to these revisions, some of which involve major changes, year-to-year comparisons of deaths by cause can be misleading, unless such comparisons span a period of years in which only one revision was used or in which the changes from one revision to another were minor.

The Tenth Revision contains major modifications in many sections, so that more or less deaths are now (Tenth Revision) assigned to certain causes than under the Ninth Revision rules. To permit more accurate comparisons, NCHS coded a sample of 1999 U.S. deaths by both the Ninth and Tenth Revision rules. When completed, the results will have been grouped by major causes and, for each of these, the number of Tenth Revision deaths will be divided by the number of Ninth Revision deaths to produce a comparability ratio. However, the comparability analyses have not yet been completed.

**AGE-ADJUSTED DEATH RATE (AADR):**

The Age-Adjusted Death Rate (AADR) is a summary rate of deaths that facilitates the comparability of rates for areas or population subgroups with different age distributions. These rates are presented as per 1,000 or 100,000 population. AADR published in this report are the rates that would have been observed if the age-specific death rates for the given year had prevailed in a population whose age distribution was the same as that of the standard population. Through 1998 the population of the United States in 1940 was used as a standard for computation of AADR using the direct method. For 1999 and forward, the projected 2000 population of the United States is used as a standard for computation of AADR using the direct method. The specified age intervals are under 1, 1-4, 5-14, 15-24, 25-34, 35-44, 45-54, 55-64, 65-74, 75-84, and 85 years and over for the years 1970 through 1999.

**COMPUTATIONS AND FOOTNOTES:**

The following procedures and symbols are used throughout this report:

- (1) All rates and ratios are rounded to the nearest tenth.
- (2) All rates and ratios that calculate to less than 0.05 are printed as "0.0".
- (3) Undefined/anomalous rates/ratios, i.e., those with denominators of zero, are printed as "—".
- (4) Statistically unreliable rates and ratios are those with denominators less than 100.
- (5) For 1999 age-adjusted death rates (AADR) are standardized using the direct method of standardization, to the U.S. projected 2000 standard million population; otherwise, the 1940 standard million population is used.
- (6) NA is an abbreviation for not available.

## RATES AND FORMULAE

**Age-adjusted death rate (AADR):** Number of deaths occurring among a population adjusted to the projected 2000 population of the United States using the direct method. An AADR is used to control for differences when comparing two or more populations or the same populations over time.

Sum of the products of age-specific death rates with standard population proportion

**Age-specific rate:** Number of events occurring to a specific age group per 1,000 or 100,000 population of the specified age group.

$$\frac{\text{Number of events to specific age group} \times 1,000 \text{ (or 100,000)}}{\text{Estimated midyear population of specific age group}}$$

**Cause specific death rate:** Number of deaths due to a specific cause per 100,000 population.

$$\frac{\text{Number of deaths from a specific cause} \times 100,000}{\text{Estimated midyear population}}$$

**(Crude) birth rate:** Number of live births per 1,000 population.

$$\frac{\text{Number of live births} \times 1,000}{\text{Estimated midyear population}}$$

**(Crude) death rate:** Number of deaths per 1,000 population.

$$\frac{\text{Number of deaths} \times 1,000}{\text{Estimated midyear population}}$$

**(Crude) divorce rate:** Number of divorces per 1,000 population.

$$\frac{\text{Number of divorces} \times 1,000}{\text{Estimated midyear population}}$$

**(Crude) marriage rate:** Number of marriages per 1,000 population.

$$\frac{\text{Number of marriages} \times 1,000}{\text{Estimated midyear population}}$$

**Fetal death rate:** Number of fetal deaths (20 weeks or more gestation) per 1,000 live births plus fetal deaths.

$$\frac{\text{Number of fetal deaths} \times 1,000}{\text{Number of live births} + \text{number of fetal deaths}}$$

**Fetal death ratio:** Number of fetal deaths (20 weeks or more gestation) per 1,000 live births.

$$\frac{\text{Number of fetal deaths} \times 1,000}{\text{Number of live births}}$$

**General fertility rate:** The total number of births in a year per 1,000 female population, aged 15-44 years.

$$\frac{\text{Number of live births} \times 1,000}{\text{Estimated midyear female population aged 15-44 years}}$$

**Infant mortality rate:** Deaths to individuals less than 1 year of age per 1,000 live births.

$$\frac{\text{Number of infant deaths} \times 1,000}{\text{Number of live births}}$$

**Maternal mortality rate:** Number of deaths due to complications of pregnancy, childbirth, abortion, or the puerperium (ICD-10 O00-O99) per 10,000 live births.

$$\frac{\text{Number of maternal deaths} \times 10,000}{\text{Number of live births}}$$

**Natural increase:** The difference between the number of live births and the number of deaths.

$$\text{Number of live births} - \text{number of deaths}$$

**Neonatal mortality rate:** Deaths to individuals less than 28 days of age per 1,000 live births.

$$\frac{\text{Number of deaths} < 28 \text{ days} \times 1,000}{\text{Number of live births}}$$

**Percent live births to unwed mothers:** Percent of unwed live births to the total number of live births.

$$\frac{\text{Number of live births to unwed mothers} \times 100}{\text{Number of live births}}$$

**Percent low birth weight:** Percent of live births weighing less than 2500 grams to the total number of live births.

$$\frac{\text{Number of low weight live births} \times 100}{\text{Number of live births}}$$

**Percent very low birth weight:** Percent of live births weighing less than 1500 grams to the total number of live births.

$$\frac{\text{Number of very low weight live births} \times 100}{\text{Number of live births}}$$

**Perinatal mortality rate:** Fetal deaths (20 weeks or more gestation) plus neonatal deaths (occurring in the first 28 days of life) per 1,000 live births plus fetal deaths.

$$\frac{\text{Number of fetal deaths} + \text{number of neonatal deaths} \times 1,000}{\text{Number of fetal deaths} + \text{number of live births}}$$

**Post-neonatal mortality rate:** Number of infant deaths of age 28 through 364 days per 1,000 live births.

$$\frac{\text{Number of infant deaths aged 28 through 364 days} \times 1,000}{\text{Number of live births}}$$

**Note:** Although totals may include persons whose age, race, or gender may be unknown, the process of "imputation" (using an algorithm to assign a known value to an unknown value) is not used in calculating any rate, ratio, or percentage.

## SOURCES OF ADDITIONAL DATA

INFORMATION:	AGENCY AND TELEPHONE NUMBER:
Florida copies of vital records .....	Office of Vital Statistics Department of Health (904) 359-6900 or Suncom 826-6900, ext. 9000
Florida public health trend data ..... (Historical data on most aspects of public health in Florida from 1961 to the present)	Public Health Indicators Data System Office of Planning, Evaluation, and Data Analysis Department of Health (850) 245-4009 or Suncom 205-4009 Internet: <a href="http://www.doh.state.fl.us">www.doh.state.fl.us</a>
Florida morbidity statistics .....	Department of Health Office of Epidemiology (850) 245-4401 or Suncom 205-4401 Disease Control (850) 245-4300 or Suncom 205-4300 AIDS Prevention (850) 245-4336 or Suncom 205-4336
Florida population estimates.....	State Data Center Department of Labor State of Florida (850) 488-1048 or Suncom 278-1048
National vital statistics .....	National Center for Health Statistics (301) 436-8500 Internet: <a href="http://www.cdc.gov/nchs/">www.cdc.gov/nchs/</a>
National morbidity statistics .....	Centers for Disease Control (404) 639-3311 Internet: <a href="http://www.cdc.gov/">www.cdc.gov/</a>
Population census data .....	Bureau of the Census (301) 457-1214 Internet: <a href="http://www.census.gov/">www.census.gov/</a>
Accident statistics .....	National Safety Council (708) 285-1121



Population



## POPULATION

- In 1999, Florida's population rose to a record high of 15,394,988. This represents a 1.2 percent increase from the 1998 population of 15,068,387.
- The population has risen 16.4 percent since 1990 and 56.5 percent since 1980. It has more than doubled since 1970.
- In 1999, whites accounted for 84.2 percent of the population, blacks accounted for 14.0 percent of the population, and other races accounted for 1.8 percent of the population.
- Increases in the population occurred for all race/gender groups. Both white males and white females increased by 2.1 percent. Nonwhite males increased by 2.4 percent and nonwhite females increased by 2.4 percent.
- Floridians aged 65 years and older made up 18.4 percent of the population. Those aged 14 years and younger comprised 18.9 percent.
- The number of persons 75 years and older was 1,379,732 or 9.0 percent of the population.
- Four counties revealed a decrease in resident population from 1998 to 1999.
- A person born in Florida in 1999 can expect to live 77.6 years. This value increased slightly from 1998 to 1999.
- Although the life expectancy increased for white males and remained constant for white females, it decreased for nonwhite males and females. However, white females still have the highest life expectancy of the four groups and nonwhite males have the lowest life expectancy.

CHART P-1: YEARS OF LIFE EXPECTANCY AT BIRTH, BY RACE AND GENDER, FOR FLORIDA RESIDENTS AND UNITED STATES TOTAL, SELECTED YEARS, 1919-1991 AND 1994-1999						
YEAR	FLORIDA					U.S.
	TOTAL	WHITE		NONWHITE		TOTAL
		MALE	FEMALE	MALE	FEMALE	
1919-1921	55.3	57.3	60.6	NA	NA	56.4
1929-1931	56.6	59.3	64.2	45.4	48.9	59.2
1939-1941	61.2	62.4	68.8	49.4	54.4	63.6
1949-1951	67.7	66.7	74.0	56.5	62.2	68.1
1959-1961	69.8	68.4	76.2	60.4	65.9	69.9
1969-1971	71.0	68.4	76.8	59.3	67.9	70.8
1979-1981	74.0	71.1	78.9	63.8	72.4	73.9
1989-1991	76.3	73.6	81.0	65.8	74.9	75.3
1994	76.6	74.1	81.1	66.1	74.8	75.7
1995	76.8	74.1	81.5	66.6	75.2	75.8
1996	77.1	74.7	81.2	68.1	75.4	76.1
1997	77.5	75.2	81.6	68.2	75.3	76.5
1998	77.5	75.3	81.5	68.4	75.0	76.7 <sup>1</sup>
1999	77.6	75.5	81.5	68.2	74.9	NA

<sup>1</sup> Preliminary Data.

GRAPH P-1: YEARS OF LIFE EXPECTANCY AT BIRTH, FLORIDA AND UNITED STATES, 1919-1991

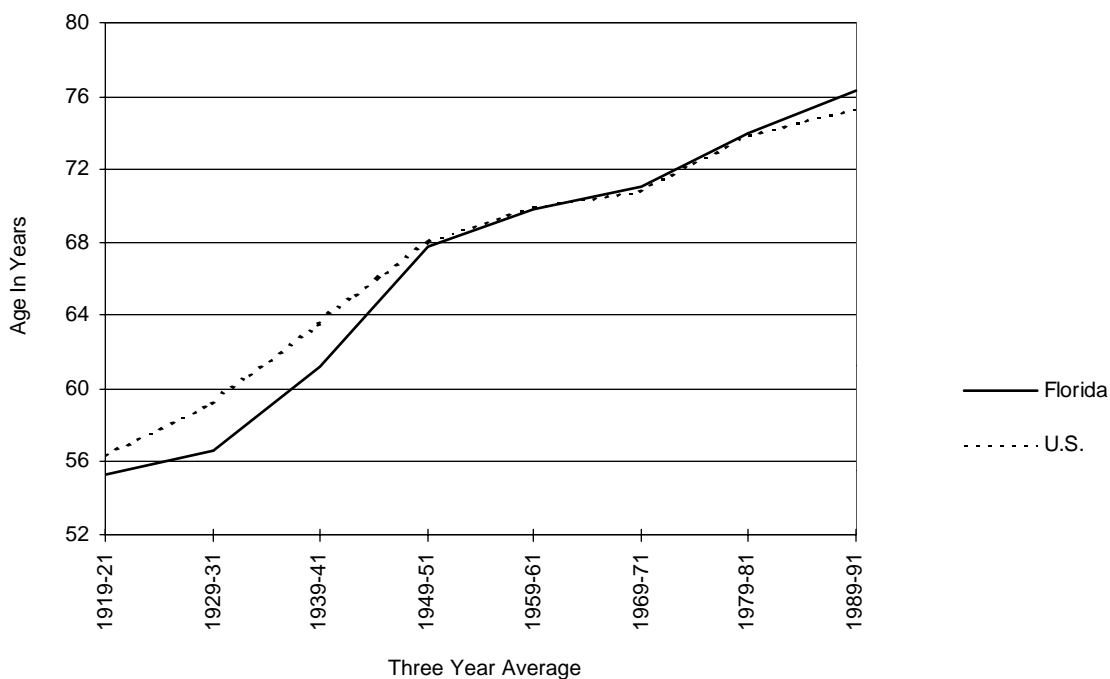

CHART P-2: NATURAL INCREASE* IN POPULATION, BY RACE, FLORIDA, 1989-1999			
YEAR	TOTAL	WHITE	NONWHITE
1989	60,850	26,025	34,730
1990	65,852	29,315	36,463
1991	58,729	22,760	36,079
1992	52,916	17,359	35,635
1993	47,388	12,622	34,843
1994	43,677	12,945	30,858
1995	36,916	7,616	29,199
1996	36,640	6,617	29,990
1997	38,474	6,867	31,701
1998	38,404	5,928	32,493
1999	34,841	2,026	32,824

\* Resident Live Births minus Resident Deaths

GRAPH P-2: PERCENT DISTRIBUTION OF RACE-SPECIFIC POPULATION, BY AGE GROUPS, FLORIDA, 1999

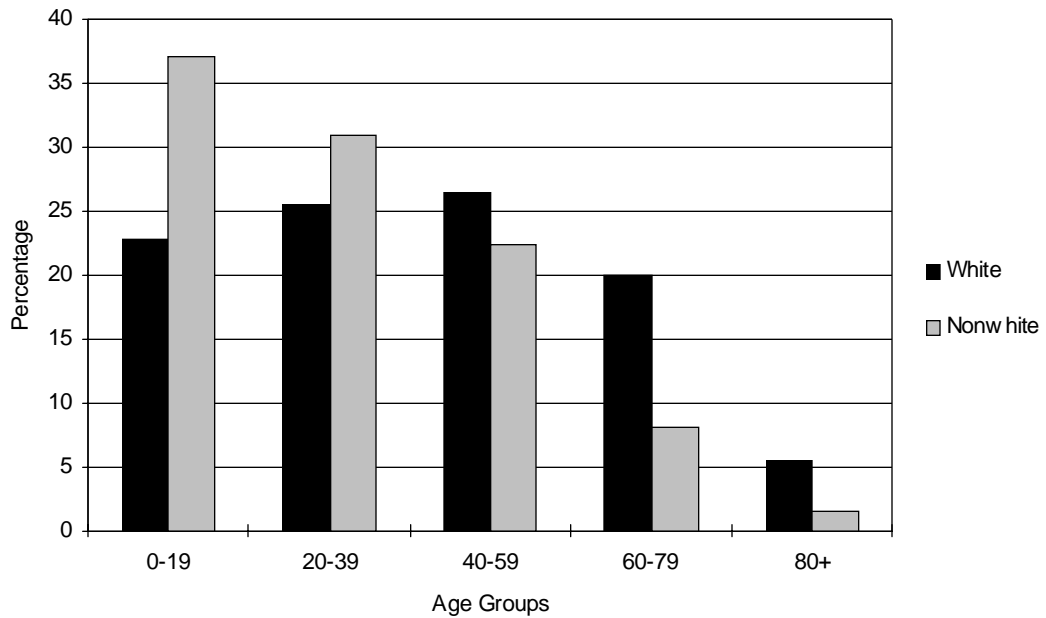

CHART P-3: RESIDENT MIDYEAR POPULATION ESTIMATES, BY AGE, RACE AND GENDER, FLORIDA, 1999

AGE GROUP	TOTAL	WHITE			NONWHITE		
		TOTAL	MALE	FEMALE	TOTAL	MALE	FEMALE
TOTAL	15,394,988	12,964,077	6,302,229	6,661,848	2,430,911	1,180,371	1,250,540
<1*	195,364	145,515	74,487	71,028	49,849	25,356	24,493
1-4**	757,765	576,160	293,242	282,918	181,605	92,509	89,096
5-9	998,558	758,909	387,319	371,590	239,649	121,755	117,894
10-14	965,657	746,019	382,906	363,113	219,638	111,131	108,507
15-19	931,811	722,801	370,444	352,357	209,010	106,095	102,915
20-24	916,206	722,346	372,967	349,379	193,860	100,404	93,456
25-29	955,555	769,695	396,998	372,697	185,860	95,627	90,233
30-34	1,019,333	838,160	427,421	410,739	181,173	90,200	90,973
35-39	1,158,330	965,519	487,691	477,828	192,811	93,186	99,625
40-44	1,165,776	982,534	492,373	490,161	183,242	85,959	97,283
45-49	1,063,405	909,350	451,421	457,929	154,055	70,731	83,324
50-54	944,862	825,896	405,695	420,201	118,966	54,135	64,831
55-59	784,758	698,014	336,734	361,280	86,744	38,968	47,776
60-64	710,189	641,569	302,559	339,010	68,620	30,336	38,284
65-69	719,973	665,659	305,510	360,149	54,314	22,939	31,375
70-74	727,714	684,294	300,240	384,054	43,420	17,350	26,070
75-79	628,973	597,543	251,731	345,812	31,430	11,790	19,640
80-84	429,414	409,948	163,095	246,853	19,466	6,737	12,729
85+	321,345	304,146	99,396	204,750	17,199	5,163	12,036

Source: Florida Consensus Estimating Conference, July 1 estimate prepared January 2000.

\*Age group <1 estimated by Office of Vital Statistics using Resident Live Births minus Resident Infant Deaths.

\*\*Age group 1-4 estimated by Office of Vital Statistics using the age group 0-4 population minus the age group <1 estimate.

CHART P-4: RESIDENT MIDYEAR POPULATION ESTIMATES, BY RACE AND GENDER,  
FLORIDA, 1950, 1960, 1970, 1980 AND 1981-1999

YEAR	TOTAL	WHITE			NONWHITE		
		TOTAL	MALE	FEMALE	TOTAL	MALE	FEMALE
1950	2,821,000	2,208,200	1,093,400	1,114,800	612,800	298,100	314,700
1960	5,003,200	4,109,000	2,021,861	2,087,139	894,200	439,117	455,083
1970	6,888,178	5,806,952	2,804,954	3,001,998	1,081,226	517,784	563,442
1980	9,836,232	8,258,349	3,966,610	4,291,739	1,577,883	751,479	826,404
1981	10,195,865	8,556,777	4,107,623	4,449,154	1,639,088	780,198	858,890
1982	10,442,676	8,760,311	4,202,945	4,557,366	1,682,365	800,356	882,009
1983	10,645,793	8,927,055	4,276,119	4,650,936	1,718,738	821,606	897,132
1984	11,015,061	9,232,929	4,419,755	4,813,174	1,782,132	851,799	930,333
1985	11,377,318	9,532,665	4,565,109	4,967,556	1,844,653	879,813	964,840
1986	11,744,900	10,021,877	4,833,244	5,188,633	1,723,023	820,748	902,275
1987	12,136,000	10,327,223	4,980,711	5,346,512	1,808,777	863,084	945,693
1988	12,503,800	10,614,705	5,122,774	5,491,931	1,889,095	903,966	985,129
1989	12,838,700	10,875,303	5,260,341	5,614,962	1,963,397	943,752	1,019,645
1990	13,230,200	11,198,850	5,419,226	5,779,624	2,031,350	978,220	1,053,130
1991	13,256,200	11,178,615	5,423,325	5,755,290	2,077,585	993,760	1,083,825
1992	13,478,250	11,391,421	5,524,804	5,866,617	2,086,829	998,090	1,088,739
1993	13,712,990	11,578,364	5,618,961	5,959,403	2,134,626	1,021,491	1,113,135
1994	13,949,220	11,760,794	5,708,491	6,052,302	2,188,416	1,048,631	1,139,796
1995	14,209,530	11,853,933	5,755,595	6,098,338	2,355,597	1,128,798	1,266,799
1996	14,477,888	12,070,986	5,872,201	6,198,785	2,406,902	1,164,982	1,241,920
1997	14,783,236	12,450,188	6,050,644	6,399,544	2,333,048	1,132,916	1,200,132
1998	15,068,387	12,694,230	6,169,851	6,524,379	2,374,157	1,153,041	1,221,116
1999*	15,394,988	12,964,077	6,302,229	6,661,848	2,430,911	1,180,371	1,250,540

\*Source: Florida Consensus Estimating Conference, July 1 estimate prepared January 2000.

CHART P-5: RESIDENT MIDYEAR POPULATION ESTIMATES, BY AGE GROUPS, FLORIDA, 1950, 1960, 1970, 1980 AND 1981-1999												
YEAR	AGE GROUP											
	TOTAL	<1**	1-4***	5-14	15-24	25-34	35-44	45-54	55-64	65-74	75-84	85+
1950	2,821,000	57,300	238,500	442,700	402,100	448,500	419,600	330,100	240,400	170,200	63,137	8,463
1960	5,003,200	110,882	431,405	935,118	644,065	630,714	656,774	562,536	468,696	395,413	142,581	25,016
1970	6,888,178	107,767	398,368	1,259,283	1,091,069	778,948	757,652	771,769	718,929	658,887	290,401	55,105
1980	9,836,232	130,414	441,294	1,306,304	1,639,780	1,432,434	1,047,500	995,623	1,132,847	1,072,207	518,739	119,090
1981	10,195,865	132,471	444,482	1,303,074	1,708,208	1,517,987	1,082,231	1,020,991	1,185,278	1,125,021	549,681	126,441
1982	10,442,676	123,519	451,362	1,282,392	1,758,238	1,588,716	1,104,774	1,034,405	1,225,249	1,166,196	572,063	135,761
1983	10,645,793	125,505	444,213	1,254,091	1,801,284	1,654,264	1,122,539	1,043,004	1,260,575	1,203,093	594,277	142,948
1984	11,015,061	126,765	445,800	1,242,502	1,872,919	1,747,493	1,157,622	1,067,260	1,316,196	1,259,531	626,362	152,611
1985	11,377,318	127,700	446,224	1,226,464	1,943,970	1,841,988	1,191,712	1,090,047	1,371,768	1,316,143	658,812	162,490
1986	11,744,900	163,542	609,745	1,401,745	1,672,982	1,783,791	1,476,819	1,125,387	1,296,307	1,311,901	727,426	175,254
1987	12,136,000	168,667	651,665	1,464,236	1,687,164	1,857,724	1,578,774	1,190,106	1,328,075	1,311,607	722,012	175,970
1988	12,503,800	177,691	679,235	1,519,503	1,692,733	1,933,717	1,673,519	1,245,086	1,353,724	1,294,476	745,018	189,099
1989	12,838,700	185,045	698,397	1,570,372	1,695,777	2,002,372	1,761,740	1,295,467	1,370,268	1,338,929	731,277	189,056
1990	13,230,200	197,109	712,305	1,626,311	1,702,015	2,054,732	1,849,863	1,357,567	1,392,886	1,383,436	754,585	199,391
1991	13,256,200	197,613	748,794	1,621,893	1,654,718	2,074,555	1,880,846	1,370,447	1,274,186	1,389,548	818,708	224,892
1992	13,478,250	189,751	730,518	1,657,016	1,667,057	2,063,989	1,949,616	1,444,873	1,287,212	1,409,434	845,031	233,703
1993	13,712,990	190,802	750,060	1,700,322	1,658,733	2,038,932	2,013,637	1,521,088	1,294,718	1,426,897	871,081	246,720
1994	13,949,220	188,881	772,364	1,744,463	1,652,775	2,016,052	2,078,143	1,595,481	1,301,575	1,443,742	896,259	259,483
1995	14,209,530	187,133	796,119	1,807,028	1,694,530	1,973,906	2,151,645	1,676,921	1,254,478	1,413,628	953,489	300,654
1996	14,477,888	187,933	785,646	1,826,257	1,727,709	1,922,666	2,173,030	1,781,456	1,376,242	1,439,820	978,707	278,424
1997	14,783,236	190,946	748,719	1,881,771	1,767,077	1,940,024	2,225,754	1,885,564	1,423,384	1,418,356	1,004,186	297,455
1998	15,068,387	194,149	762,748	1,920,336	1,804,230	1,987,617	2,273,595	1,916,598	1,438,524	1,442,955	1,022,564	305,071
1999*	15,394,988	195,364	757,765	1,964,215	1,848,017	1,974,888	2,324,106	2,008,267	1,494,947	1,447,687	1,058,387	321,345

\*Source: Florida Consensus Estimating Conference, July 1 estimate prepared January 2000.

\*\*Age group <1 estimated by Office of Vital Statistics using Resident Live Births minus Resident Infant Deaths.

\*\*\*Age group 1-4 estimated by Office of Vital Statistics using the age group 0-4 population minus the age group <1 estimate.

TABLE P-1: RESIDENT MIDYEAR POPULATION ESTIMATES, BY RACE, BY COUNTY, FLORIDA, 1999

	TOTAL	WHITE	BLACK	OTHER
FLORIDA	15,394,988	12,964,077	2,148,322	282,589
ALACHUA	217,337	169,447	41,025	6,865
BAKER	22,071	19,037	2,893	141
BAY	150,699	130,769	15,786	4,144
BRADFORD	25,562	20,287	5,029	246
BREVARD	477,100	431,321	36,917	8,862
BROWARD	1,496,212	1,187,251	274,804	34,157
CALHOUN	14,202	11,717	2,263	222
CHARLOTTE	137,700	130,498	5,807	1,395
CITRUS	115,544	112,104	2,573	867
CLAY	140,420	129,386	7,689	3,345
COLLIER	221,468	210,370	9,476	1,622
COLUMBIA	56,884	45,364	10,769	751
MIAMI-DADE	2,134,669	1,606,101	483,088	45,480
DESOTO	28,571	23,395	4,879	297
DIXIE	13,567	12,282	1,201	84
DUVAL	765,097	557,417	186,298	21,382
ESCAMBIA	303,237	230,612	61,960	10,665
FLAGLER	46,325	42,180	3,556	589
FRANKLIN	10,907	9,592	1,227	88
GADSDEN	51,725	21,108	30,091	526
GILCHRIST	13,487	12,289	1,109	89
GLADES	9,911	7,815	1,395	701
GULF	14,490	11,332	2,980	178
HAMILTON	14,509	8,682	5,696	131
HARDEE	22,577	20,313	2,005	259
HENDRY	30,703	25,345	4,576	782
HERNANDO	128,154	122,838	4,446	870
HIGHLANDS	81,499	73,749	6,956	794
HILLSBOROUGH	972,320	822,659	130,330	19,331
HOLMES	19,034	17,386	1,299	349
INDIAN RIVER	110,225	102,029	7,436	760
JACKSON	49,567	35,181	13,811	575
JEFFERSON	14,482	8,461	5,899	122
LAFAYETTE	7,002	5,934	1,026	42
LAKE	205,287	188,027	15,842	1,418
LEE	419,565	389,396	26,408	3,761
LEON	238,842	175,177	58,458	5,207
LEVY	33,626	29,744	3,523	359
LIBERTY	8,147	6,684	1,393	70
MADISON	19,723	11,723	7,847	153
MANATEE	254,471	233,186	18,845	2,440
MARION	251,174	219,754	28,899	2,521
MARTIN	122,073	114,068	6,893	1,112
MONROE	87,327	81,860	4,455	1,012
NASSAU	57,834	52,604	4,833	397
OKALOOSA	180,515	156,539	17,415	6,561
OKEECHOBEE	35,691	32,338	2,817	536
ORANGE	851,401	691,391	135,566	24,444
OSCEOLA	159,057	146,739	8,964	3,354
PALM BEACH	1,047,775	904,257	128,663	14,855
PASCO	327,881	318,287	6,579	3,015
PINELLAS	900,571	812,833	72,961	14,777
POLK	476,679	411,268	60,028	5,383
PUTNAM	73,115	59,700	12,704	711
ST JOHNS	114,801	106,360	7,546	895
ST LUCIE	187,960	157,653	28,122	2,185
SANTA ROSA	113,451	105,672	5,143	2,636
SARASOTA	322,331	306,732	13,178	2,421
SEMINOLE	356,297	319,438	29,138	7,721
SUMTER	51,210	41,558	9,188	464
SUWANNEE	34,614	30,032	4,335	247
TAYLOR	19,985	15,692	3,993	300
UNION	13,938	10,553	3,221	164
VOLUSIA	428,550	387,441	36,095	5,014
WAKULLA	20,825	17,985	2,606	234
WALTON	40,786	37,207	2,699	880
WASHINGTON	22,229	17,928	3,670	631

**Live Births**



## LIVE BIRTHS

- In 1995, Florida's resident live births dropped to 188,535, the lowest number for the past ten years. The number of resident live births increased slightly in 1996 and then climbed again in 1997 and in 1998. The number rose to 196,963 in 1999.
- The resident birth rate dropped from 13.0 births per 1,000 population in 1998 to 12.8 births per 1,000 population in 1999. The rate had steadily decreased since 1989 when it was 15.2 births per 1,000 population.
- In 1999, the resident birth rate for whites was 11.3 births per 1,000 population, 21.0 births per 1,000 population for blacks, and 19.3 births per 1,000 population for other races.
- From 1998 to 1999, the percentage of resident births to both white mothers and nonwhite mothers aged 18 years and under decreased. However, the percentage of resident births for nonwhite mothers (12.6) was almost twice the percentage for white mothers (6.8).
- Of the live births to unwed mothers, 19.0 percent were to women 18 years and younger.
- Of the resident live births in 1999, 8.2 percent had a birthweight of less than 2,500 grams (5 lbs. 8.2 oz.) and 1.6 percent had a birthweight of less than 1,500 grams (3 lbs. 4.9 oz.).
- Birthweights of 4,000 grams (8 lbs. 13.1 oz.) and over accounted for 8.8 percent of the total resident live births.
- One out of every three resident live births (37.5%) was to an unwed mother. For blacks, two out of every three resident live births (67.2%) were to unwed mothers; among white mothers, one out of every four resident live births (29.0%) was to unwed mothers; and among mothers of other races, only one out of every five resident live births (20.0%) was to unwed mothers.
- Mothers of Hispanic/Haitian origin accounted for 23.8 percent of the resident live births.
- Almost ninety percent (89.2%) of the resident live births to nonwhite mothers were to black mothers. Black mothers accounted for 22.9 percent of the total resident live births.
- Of the resident live births, 99.1 percent occurred in hospitals. Physicians were attendants in 88.0 percent of those hospital births.
- In 1999, 83.2 percent of all mothers received prenatal care in the first trimester.
- Of black mothers, 71.5 percent had 12 or more years of education, compared to 80.9 percent of white mothers and 83.9 percent of mothers of other races.
- Of the mothers aged 15-19 years, 21.6 percent had one or more previous live births.
- Resident live births to mothers aged 18 years and under accounted for 8.2 percent of the total, while mothers aged 35 years and over comprised 13.7 percent of the total.

CHART B-1: RESIDENT LIVE BIRTHS AND RATES PER 1,000 POPULATION,  
 BY RACE OF MOTHER, FLORIDA AND UNITED STATES TOTAL,  
 CENSUS YEARS 1920-1980 AND 1989-1999

YEAR	NUMBER OF BIRTHS - FL			RATES - FL			RATE - U.S.
	TOTAL	WHITE	NON-WHITE	TOTAL	WHITE	NON-WHITE	TOTAL
1920 <sup>1</sup>	19,540	13,541	5,999	19.7	20.6	17.9	27.7
1930 <sup>1</sup>	26,991	18,596	8,395	18.3	17.9	19.3	21.3
1940	33,696	23,805	9,891	17.6	17.0	19.1	19.4
1950	64,370	45,699	18,671	22.8	20.7	30.5	24.1
1960	115,610	84,402	31,208	23.1	20.6	34.9	23.7
1970	115,113	86,945	28,166	16.7	15.0	26.1	18.4
1980	131,811	97,402	34,386	13.4	11.6	23.9	15.9
1989	192,887	145,005	47,720	15.2	13.4	24.9	16.4
1990	199,146	149,743	49,265	15.1	13.4	24.3	16.7
1991	193,717	144,862	48,734	14.6	12.9	23.9	16.3
1992	191,530	143,136	48,297	14.2	12.6	23.2	15.9
1993	192,453	144,189	48,146	14.1	12.5	22.6	15.5
1994	190,546	143,147	47,278	13.7	12.2	21.6	15.2
1995	188,535	141,848	46,555	13.3	12.0	19.8	14.8
1996	189,338	142,391	46,848	13.1	11.8	19.5	14.7
1997	192,304	143,767	48,397	13.0	11.5	20.7	14.5
1998	195,564	145,868	49,502	13.0	11.5	20.9	14.6 <sup>2</sup>
1999	196,963	146,329	50,473	12.8	11.3	20.8	14.4 <sup>3</sup>

<sup>1</sup> Only recorded data are available.

<sup>2</sup> Preliminary data.

<sup>3</sup> Provisional data for January through August 1999.

GRAPH B-1: RESIDENT LIVE BIRTH RATES, BY RACE OF MOTHER,  
 FLORIDA AND UNITED STATES TOTAL, 1989-1999

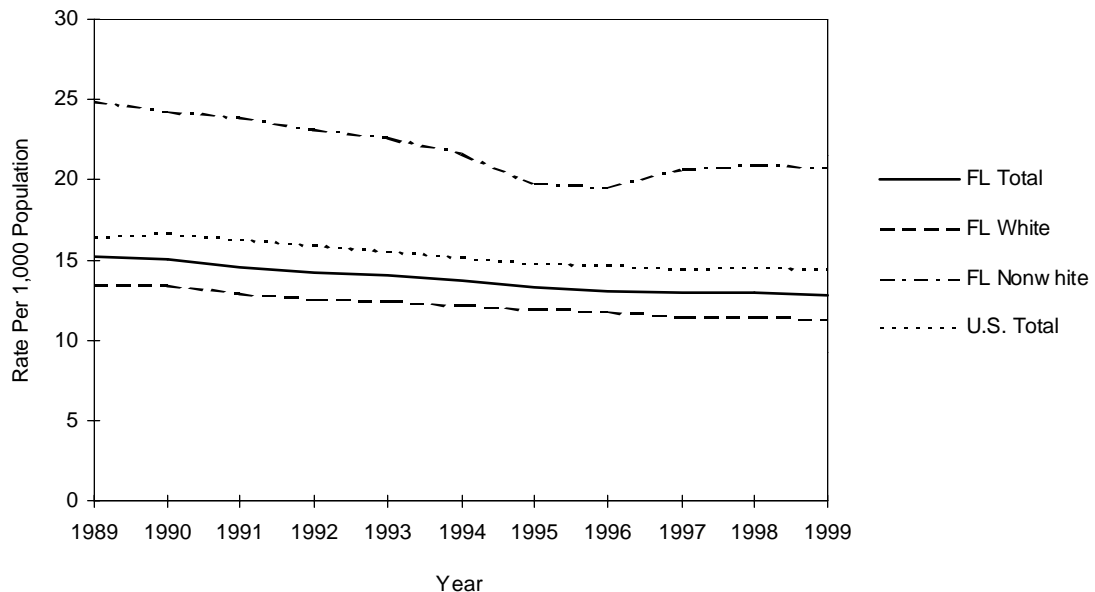

CHART B-2: RESIDENT LIVE BIRTHS TO MOTHERS 18 YEARS AND UNDER,  
 BY SINGLE YEARS OF AGE, AND PERCENT OF TOTAL BIRTHS,  
 BY RACE OF MOTHER, FLORIDA, 1970, 1975, 1980, 1985, 1990 AND 1995-1999

YEAR	AGE OF MOTHER							18 YEARS & UNDER	
	<13	13	14	15	16	17	18	NUMBER	PERCENT
TOTAL									
1970	26	107	503	1,463	3,107	4,887	6,808	16,901	14.7
1975	19	145	647	1,799	3,370	4,936	6,482	17,398	16.5
1980	21	98	509	1,537	2,913	4,429	6,299	15,806	12.0
1985	16	105	549	1,407	2,709	4,348	6,139	15,273	9.3
1990	31	138	591	1,661	3,148	5,193	7,544	18,306	9.2
1995	20	128	588	1,583	3,236	5,166	6,971	17,692	9.4
1996	25	110	507	1,542	3,172	4,791	6,694	16,841	8.5
1997	20	102	480	1,428	3,013	5,005	6,891	16,939	8.8
1998	17	130	457	1,352	2,987	4,934	7,072	16,949	8.7
1999	18	100	426	1,322	2,739	4,703	6,933	16,241	8.2
WHITE									
1970	3	19	155	524	1,553	3,004	4,463	9,721	11.2
1975	4	34	207	693	1,651	2,868	4,078	9,535	12.2
1980	5	24	128	581	1,370	2,434	3,887	8,429	8.7
1985	4	26	168	600	1,439	2,537	3,744	8,518	6.9
1990	8	37	201	693	1,571	2,976	4,636	10,122	6.8
1995	9	32	230	801	1,801	3,124	4,451	10,448	7.4
1996	5	34	212	728	1,779	2,914	4,244	9,916	7.0
1997	4	41	201	689	1,704	3,037	4,323	9,999	7.0
1998	2	49	195	710	1,694	3,002	4,536	10,188	7.0
1999	7	41	199	681	1,574	2,937	4,445	9,884	6.8
NONWHITE									
1970	23	88	348	939	1,554	1,883	2,345	7,180	25.5
1975	15	111	440	1,105	1,718	2,068	2,403	7,860	28.5
1980	16	74	380	956	1,543	1,994	2,412	7,375	21.4
1985	12	79	381	807	1,269	1,811	2,394	6,753	16.7
1990	23	101	390	967	1,574	2,212	2,905	8,172	16.6
1995	11	96	358	782	1,431	2,038	2,519	7,235	15.5
1996	20	76	295	814	1,391	1,876	2,446	6,918	14.8
1997	16	61	279	737	1,308	1,967	2,563	6,931	14.3
1998	14	81	262	642	1,291	1,928	2,534	6,752	13.6
1999	11	59	227	641	1,162	1,764	2,486	6,350	12.6

CHART B-3: PERCENT OF RESIDENT LIVE BIRTHS FOR SELECTED BIRTHWEIGHT GROUPS,  
BY RACE OF MOTHER AND GENDER OF CHILD, FLORIDA, 1970, 1980 AND 1989-1999

YEAR	VERY LOW BIRTHWEIGHT: LESS THAN 1,500 GRAMS					LOW BIRTHWEIGHT: LESS THAN 2,500 GRAMS				
	TOTAL	WHITE		NONWHITE		TOTAL	WHITE		NONWHITE	
		MALE	FEMALE	MALE	FEMALE		MALE	FEMALE	MALE	FEMALE
1970	1.3	0.9	0.9	2.4	2.4	8.5	6.4	7.5	11.9	14.5
1980	1.3	1.0	0.9	2.4	2.4	7.5	5.6	6.4	11.2	12.8
1989	1.5	1.0	1.0	2.7	3.0	7.7	5.4	6.6	11.6	13.9
1990	1.5	1.0	1.0	2.7	2.8	7.4	5.5	6.3	11.2	13.1
1991	1.4	1.1	1.0	2.6	2.6	7.4	5.4	6.4	10.9	13.2
1992	1.5	1.1	1.1	2.6	2.7	7.4	5.6	6.4	10.6	12.8
1993	1.4	1.0	1.1	2.6	2.5	7.5	5.7	6.6	10.7	12.7
1994	1.5	1.1	1.1	2.7	2.7	7.8	5.9	6.8	11.2	13.0
1995	1.5	1.1	1.0	2.7	2.7	7.7	5.9	6.9	10.3	13.0
1996	1.5	1.1	1.1	2.6	2.6	7.9	6.0	7.1	10.7	12.9
1997	1.5	1.2	1.2	2.6	2.6	8.0	6.2	7.3	10.7	13.0
1998	1.6	1.3	1.2	2.6	2.8	8.1	6.3	7.4	10.4	13.2
1999	1.6	1.2	1.3	2.7	2.9	8.2	6.4	7.5	10.7	13.1

CHART B-4: RESIDENT LIVE BIRTHS TO UNWED MOTHERS AND PERCENT OF TOTAL LIVE BIRTHS, BY RACE OF MOTHER, FLORIDA AND UNITED STATES TOTAL, CENSUS YEARS 1920-1980 AND 1989-1999							
YEAR	NUMBER OF BIRTHS - FL			PERCENT - FL			PERCENT - U.S.
	TOTAL	WHITE	NON-WHITE	TOTAL	WHITE	NON-WHITE	TOTAL
1920 <sup>1</sup>	754	125	629	3.9	0.9	10.5	NA
1930 <sup>1</sup>	1,467	277	1,190	5.4	1.5	14.2	NA
1940	2,075	358	1,717	6.2	1.5	17.4	3.8
1950	5,134	805	4,329	8.0	1.8	23.2	4.0
1960	11,042	2,321	8,721	9.6	2.8	27.9	5.3
1970	17,264	5,676	11,588	15.0	6.5	41.1	10.7
1980	30,156	10,295	19,860	22.9	10.6	57.8	20.3
1989	59,198	28,614	30,532	30.7	19.7	64.0	27.1
1990	63,126	31,276	31,802	31.7	20.9	64.6	28.0
1991	64,233	32,315	31,890	33.2	22.3	65.4	29.5
1992	65,415	33,880	31,509	34.2	23.7	65.2	30.1
1993	67,365	35,909	31,421	35.0	24.9	65.3	31.0
1994	68,084	37,395	30,641	35.7	26.1	64.8	32.6
1995	67,422	37,625	29,742	35.7	26.5	63.9	32.2
1996	68,082	38,567	29,546	36.0	27.0	63.1	32.4
1997	69,226	38,956	30,227	36.0	27.1	62.5	32.4
1998	71,602	40,701	30,842	36.6	27.9	62.3	32.8 <sup>2</sup>
1999	73,785	42,398	31,335	37.5	29.0	62.1	NA

<sup>1</sup> Only recorded data are available.

<sup>2</sup> Preliminary data.

GRAPH B-2: PERCENT OF RESIDENT LIVE BIRTHS TO UNWED MOTHERS,  
BY RACE OF MOTHER, FLORIDA AND UNITED STATES TOTAL, 1989-1999

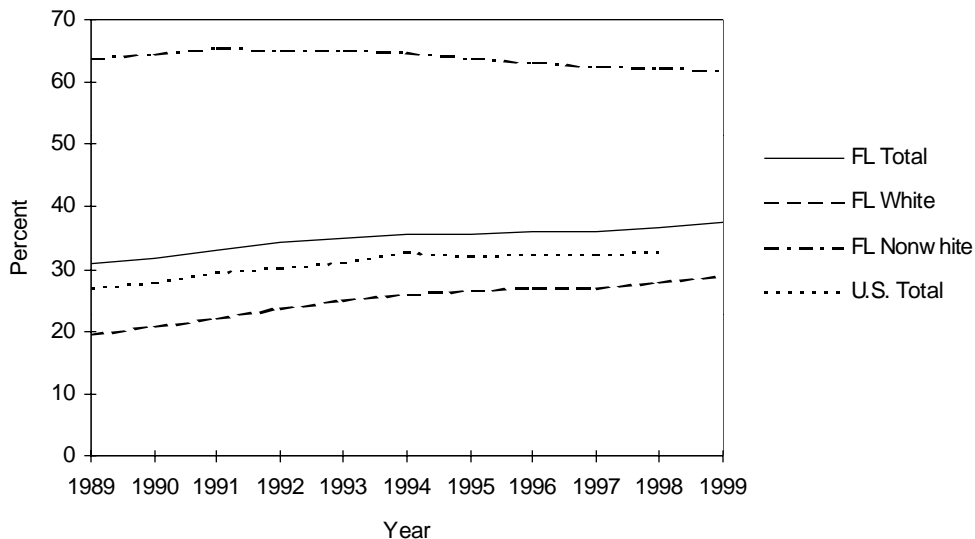

CHART B-5: RESIDENT LIVE BIRTHS TO UNWED MOTHERS AND PERCENT, BY AGE AND RACE OF MOTHER, FLORIDA, 1989 AND 1999				
NUMBER OF LIVE BIRTHS TO UNWED MOTHERS				
AGE OF MOTHER	WHITE		NONWHITE	
	1989	1999	1989	1999
TOTAL	28,614	42,398	30,532	31,335
10-14	184	230	509	295
15	505	614	891	637
16	1,094	1,355	1,628	1,144
17	1,812	2,374	2,156	1,718
18	2,359	3,309	2,637	2,356
19	2,575	3,957	2,613	2,962
20-24	9,483	14,590	9,913	11,916
25-29	6,025	8,174	5,856	5,861
30-34	3,155	4,651	3,046	2,791
35-44	1,362	3,111	1,223	1,640
45+	14	27	9	11
UNK	46	6	51	4
PERCENT OF TOTAL BIRTHS WHICH WERE TO UNWED MOTHERS				
AGE OF MOTHER	WHITE		NONWHITE	
	1989	1999	1989	1999
TOTAL	19.7	29.0	64.0	62.1
10-14	86.4	93.1	98.8	99.3
15	77.1	90.2	99.4	99.4
16	69.2	86.1	97.7	98.5
17	60.4	80.8	94.9	97.4
18	52.0	74.4	90.9	94.8
19	42.6	66.7	86.6	90.7
20-24	24.9	43.5	68.8	76.5
25-29	12.7	20.3	49.7	48.8
30-34	10.2	13.3	42.9	34.9
35-44	11.1	14.4	39.9	31.4
45+	27.5	17.4	34.6	23.4

TABLE B-1: RESIDENT AND RECORDED LIVE BIRTHS AND BIRTH RATES PER 1,000 POPULATION, BY RACE OF MOTHER, BY COUNTY, FLORIDA, 1999

	RESIDENT LIVE BIRTHS									
	NUMBER					RATES				
	TOTAL	WHITE	BLACK	OTHER	UNK	TOTAL	WHITE	BLACK	OTHER	
FLORIDA	196,963	146,329	45,029	5,444	161	12.8	11.3	21.0	19.3	
ALACHUA	2,389	1,558	738	93	0	11.0	9.2	18.0	13.5	
BAKER	391	331	59	1	0	17.7	17.4	20.4	7.1	
BAY	1,959	1,570	315	63	11	13.0	12.0	20.0	15.2	
BRADFORD	339	283	53	3	0	13.3	13.9	10.5	12.2	
BREVARD	4,741	3,930	655	152	4	9.9	9.1	17.7	17.2	
BROWARD	21,033	13,452	6,928	641	12	14.1	11.3	25.2	18.8	
CALHOUN	129	107	21	1	0	9.1	9.1	9.3	4.5	
CHARLOTTE	957	861	85	11	0	6.9	6.6	14.6	7.9	
CITRUS	829	768	49	12	0	7.2	6.9	19.0	13.8	
CLAY	1,741	1,549	141	51	0	12.4	12.0	18.3	15.2	
COLLIER	2,878	2,521	293	64	0	13.0	12.0	30.9	39.5	
COLUMBIA	755	594	153	8	0	13.3	13.1	14.2	10.7	
MIAMI-DADE	31,484	21,593	9,241	577	73	14.7	13.4	19.1	12.7	
DE SOTO	421	362	57	2	0	14.7	15.5	11.7	6.7	
DIXIE	182	167	15	0	0	13.4	13.6	12.5	0.0	
DUVAL	12,113	7,417	4,175	518	3	15.8	13.3	22.4	24.2	
ESCAMBIA	3,976	2,646	1,184	143	3	13.1	11.5	19.1	13.4	
FLAGLER	340	286	52	2	0	7.3	6.8	14.6	3.4	
FRANKLIN	117	100	15	2	0	10.7	10.4	12.2	22.7	
GADSDEN	714	288	420	5	1	13.8	13.6	14.0	9.5	
GILCHRIST	157	152	5	0	0	11.6	12.4	4.5	0.0	
GLADES	75	56	8	11	0	7.6	7.2	5.7	15.7	
GULF	137	104	30	3	0	9.5	9.2	10.1	16.9	
HAMILTON	162	103	59	0	0	11.2	11.9	10.4	0.0	
HARDEE	445	417	27	1	0	19.7	20.5	13.5	3.9	
HENDRY	615	499	104	11	1	20.0	19.7	22.7	14.1	
HERNANDO	1,065	974	73	18	0	8.3	7.9	16.4	20.7	
HIGHLANDS	838	662	161	15	0	10.3	9.0	23.1	18.9	
HILLSBOROUGH	14,444	11,057	2,932	434	21	14.9	13.4	22.5	22.5	
HOLMES	199	192	5	2	0	10.5	11.0	3.8	5.7	
INDIAN RIVER	1,017	848	150	18	1	9.2	8.3	20.2	23.7	
JACKSON	577	398	166	13	0	11.6	11.3	12.0	22.6	
JEFFERSON	171	101	69	1	0	11.8	11.9	11.7	8.2	
LAFAYETTE	71	64	7	0	0	10.1	10.8	6.8	0.0	
LAKE	2,236	1,866	338	31	1	10.9	9.9	21.3	21.9	
LEE	4,758	4,027	676	54	1	11.3	10.3	25.6	14.4	
LEON	2,934	1,701	1,139	90	4	12.3	9.7	19.5	17.3	
LEVY	374	302	67	5	0	11.1	10.2	19.0	13.9	
LIBERTY	82	72	9	1	0	10.1	10.8	6.5	14.3	
MADISON	201	92	108	1	0	10.2	7.8	13.8	6.5	
MANATEE	3,044	2,542	406	95	1	12.0	10.9	21.5	38.9	
MARION	2,767	2,184	535	48	0	11.0	9.9	18.5	19.0	
MARTIN	1,197	979	120	98	0	9.8	8.6	17.4	88.1	
MONROE	802	688	90	22	2	9.2	8.4	20.2	21.7	
NASSAU	763	681	73	9	0	13.2	12.9	15.1	22.7	
OKALOOSA	2,274	1,904	293	77	0	12.6	12.2	16.8	11.7	
OKEECHOBEE	483	443	32	8	0	13.5	13.7	11.4	14.9	
ORANGE	13,176	9,312	3,326	532	6	15.5	13.5	24.5	21.8	
OSCEOLA	2,355	2,079	213	63	0	14.8	14.2	23.8	18.8	
PALM BEACH	13,059	9,221	3,340	490	8	12.5	10.2	26.0	33.0	
PASCO	3,501	3,295	127	76	3	10.7	10.4	19.3	25.2	
PINELLAS	9,257	7,418	1,478	358	3	10.3	9.1	20.3	24.2	
POLK	6,594	5,178	1,316	100	0	13.8	12.6	21.9	18.6	
PUTNAM	956	715	235	5	1	13.1	12.0	18.5	7.0	
ST JOHNS	1,210	1,076	113	21	0	10.5	10.1	15.0	23.5	
ST LUCIE	2,151	1,514	611	26	0	11.4	9.6	21.7	11.9	
SANTA ROSA	1,551	1,436	70	45	0	13.7	13.6	13.6	17.1	
SARASOTA	2,638	2,362	228	48	0	8.2	7.7	17.3	19.8	
SEMINOLE	4,445	3,656	624	164	1	12.5	11.4	21.4	21.2	
SUMTER	423	337	79	7	0	8.3	8.1	8.6	15.1	
SUWANNEE	472	404	67	1	0	13.6	13.5	15.5	4.0	
TAYLOR	241	193	46	2	0	12.1	12.3	11.5	6.7	
UNION	157	129	28	0	0	11.3	12.2	8.7	0.0	
VOLUSIA	4,449	3,704	668	77	0	10.4	9.6	18.5	15.4	
WAKULLA	272	230	41	1	0	13.1	12.8	15.7	4.3	
WALTON	445	395	43	7	0	10.9	10.6	15.9	8.0	
WASHINGTON	235	184	45	6	0	10.6	10.3	12.3	9.5	

TABLE B-1 (Cont.): RESIDENT AND RECORDED LIVE BIRTHS AND BIRTH RATES PER 1,000 POPULATION,  
BY RACE OF MOTHER, BY COUNTY, FLORIDA, 1999

	RECORDED LIVE BIRTHS								
	NUMBER					RATES			
	TOTAL	WHITE	BLACK	OTHER	UNK	TOTAL	WHITE	BLACK	OTHER
FLORIDA	197,161	146,455	45,108	5,443	155	12.8	11.3	21.0	19.3
ALACHUA	5,263	3,927	1,229	107	0	24.2	23.2	30.0	15.6
BAKER	5	2	3	0	0	0.2	0.1	1.0	0.0
BAY	2,387	1,935	369	71	12	15.8	14.8	23.4	17.1
BRADFORD	2	1	1	0	0	0.1	0.0	0.2	0.0
BREVARD	4,550	3,783	617	147	3	9.5	8.8	16.7	16.6
BROWARD	19,982	12,320	7,043	612	7	13.4	10.4	25.6	17.9
CALHOUN	0	0	0	0	0	0.0	0.0	0.0	0.0
CHARLOTTE	957	860	86	11	0	6.9	6.6	14.8	7.9
CITRUS	774	717	45	12	0	6.7	6.4	17.5	13.8
CLAY	1,526	1,275	199	51	1	10.9	9.9	25.9	15.2
COLLIER	2,504	2,213	245	46	0	11.3	10.5	25.9	28.4
COLUMBIA	610	445	160	5	0	10.7	9.8	14.9	6.7
MIAMI-DADE	31,847	22,125	9,049	592	81	14.9	13.8	18.7	13.0
DESOTO	672	598	72	2	0	23.5	25.6	14.8	6.7
DIXIE	1	1	0	0	0	0.1	0.1	0.0	0.0
DUVAL	13,842	9,056	4,239	546	1	18.1	16.2	22.8	25.5
ESCAMBIA	5,363	3,918	1,259	183	3	17.7	17.0	20.3	17.2
FLAGLER	6	6	0	0	0	0.1	0.1	0.0	0.0
FRANKLIN	5	2	3	0	0	0.5	0.2	2.4	0.0
GADSDEN	4	2	2	0	0	0.1	0.1	0.1	0.0
GILCHRIST	0	0	0	0	0	0.0	0.0	0.0	0.0
GLADES	0	0	0	0	0	0.0	0.0	0.0	0.0
GULF	0	0	0	0	0	0.0	0.0	0.0	0.0
HAMILTON	2	1	1	0	0	0.1	0.1	0.2	0.0
HARDEE	1	1	0	0	0	0.0	0.0	0.0	0.0
HENDRY	3	1	2	0	0	0.1	0.0	0.4	0.0
HERNANDO	1,179	1,091	67	20	1	9.2	8.9	15.1	23.0
HIGHLANDS	863	677	161	25	0	10.6	9.2	23.1	31.5
HILLSBOROUGH	15,948	12,395	3,073	457	23	16.4	15.1	23.6	23.6
HOLMES	5	3	2	0	0	0.3	0.2	1.5	0.0
INDIAN RIVER	1,007	845	145	17	0	9.1	8.3	19.5	22.4
JACKSON	625	434	177	14	0	12.6	12.3	12.8	24.3
JEFFERSON	1	1	0	0	0	0.1	0.1	0.0	0.0
LAFAYETTE	0	0	0	0	0	0.0	0.0	0.0	0.0
LAKE	1,786	1,413	346	26	1	8.7	7.5	21.8	18.3
LEE	5,673	4,853	755	65	0	13.5	12.5	28.6	17.3
LEON	4,805	2,819	1,881	101	4	20.1	16.1	32.2	19.4
LEVY	2	2	0	0	0	0.1	0.1	0.0	0.0
LIBERTY	0	0	0	0	0	0.0	0.0	0.0	0.0
MADISON	1	0	1	0	0	0.1	0.0	0.1	0.0
MANATEE	2,397	1,977	331	89	0	9.4	8.5	17.6	36.5
MARION	2,300	1,852	404	44	0	9.2	8.4	14.0	17.5
MARTIN	1,457	1,245	110	102	0	11.9	10.9	16.0	91.7
MONROE	563	463	79	21	0	6.4	5.7	17.7	20.8
NASSAU	393	332	58	3	0	6.8	6.3	12.0	7.6
OKALOOSA	2,483	2,103	297	83	0	13.8	13.4	17.1	12.7
OKEECHOBEE	5	2	3	0	0	0.1	0.1	1.1	0.0
ORANGE	16,018	11,856	3,585	570	7	18.8	17.1	26.4	23.3
OSCEOLA	2,524	2,181	228	115	0	15.9	14.9	25.4	34.3
PALM BEACH	14,623	10,515	3,575	525	8	14.0	11.6	27.8	35.3
PASCO	1,397	1,275	87	34	1	4.3	4.0	13.2	11.3
PINELLAS	10,350	8,489	1,485	375	1	11.5	10.4	20.4	25.4
POLK	5,855	4,591	1,162	102	0	12.3	11.2	19.4	18.9
PUTNAM	485	310	173	1	1	6.6	5.2	13.6	1.4
ST JOHNS	821	701	110	10	0	7.2	6.6	14.6	11.2
ST LUCIE	2,018	1,389	608	21	0	10.7	8.8	21.6	9.6
SANTA ROSA	487	440	37	10	0	4.3	4.2	7.2	3.8
SARASOTA	3,203	2,835	315	53	0	9.9	9.2	23.9	21.9
SEMINOLE	3,664	2,992	561	111	0	10.3	9.4	19.3	14.4
SUMTER	4	4	0	0	0	0.1	0.1	0.0	0.0
SUWANNEE	7	5	2	0	0	0.2	0.2	0.5	0.0
TAYLOR	2	1	1	0	0	0.1	0.1	0.3	0.0
UNION	1	0	1	0	0	0.1	0.0	0.3	0.0
VOLUSIA	3,885	3,159	662	64	0	9.1	8.2	18.3	12.8
WAKULLA	4	4	0	0	0	0.2	0.2	0.0	0.0
WALTON	14	12	2	0	0	0.3	0.3	0.7	0.0
WASHINGTON	0	0	0	0	0	0.0	0.0	0.0	0.0



TABLE B-2: RESIDENT LIVE BIRTHS BY HISPANIC OR HAITIAN ORIGIN OF MOTHER, BY COUNTY, FLORIDA, 1999

	HISPANIC ORIGIN									
	TOTAL	TOTAL HISPANIC	MEXICAN	PUERTO RICAN	CUBAN	CENTRAL/ SOUTH AMERICAN	OTHER/ UNK HISPANIC	HAITIAN	NON-HISPANIC/ HAITIAN	UNK
FLORIDA	196,963	41,467	9,375	7,847	9,120	13,877	1,248	5,505	149,829	162
ALACHUA	2,389	109	22	30	20	32	5	1	2,276	3
BAKER	391	4	3	0	0	0	1	0	387	0
BAY	1,959	57	27	14	1	5	10	0	1,885	17
BRADFORD	339	5	2	1	0	1	1	0	334	0
BREVARD	4,741	270	56	108	30	65	11	5	4,464	2
BROWARD	21,033	4,402	432	867	757	2,137	209	1,398	15,219	14
CALHOUN	129	3	3	0	0	0	0	0	126	0
CHARLOTTE	957	65	23	21	4	13	4	18	874	0
CITRUS	829	21	4	3	3	7	4	2	806	0
CLAY	1,741	72	19	33	3	12	5	5	1,664	0
COLLIER	2,878	1,123	768	63	93	180	19	190	1,563	2
COLUMBIA	755	13	5	4	1	2	1	0	742	0
MIAMI-DADE	31,484	17,341	947	1,257	6,796	8,039	302	1,939	12,178	26
DESOTO	421	116	107	4	1	1	3	1	304	0
DIXIE	182	3	2	1	0	0	0	0	179	0
DUVAL	12,113	499	117	186	34	107	55	24	11,583	7
ESCAMBIA	3,976	83	29	13	7	8	26	1	3,889	3
FLAGLER	340	24	4	13	2	5	0	0	316	0
FRANKLIN	117	1	0	1	0	0	0	0	115	1
GADSDEN	714	108	83	2	0	22	1	0	604	2
GILCHRIST	157	5	1	1	0	1	2	0	152	0
GLADES	75	25	19	4	1	1	0	0	50	0
GULF	137	2	0	1	0	0	1	0	134	1
HAMILTON	162	13	11	0	1	1	0	0	149	0
HARDEE	445	267	249	3	1	5	9	0	177	1
HENDRY	615	250	201	25	12	10	2	0	362	3
HERNANDO	1,065	64	8	20	4	9	23	0	1,001	0
HIGHLANDS	838	178	119	43	8	7	1	5	655	0
HILLSBOROUGH	14,444	3,283	1,108	1,027	495	505	148	86	11,054	21
HOLMES	199	2	1	0	1	0	0	0	196	1
INDIAN RIVER	1,017	149	122	7	4	15	1	11	856	1
JACKSON	577	14	5	2	2	0	5	0	563	0
JEFFERSON	171	2	1	0	0	1	0	0	169	0
LAFAYETTE	71	11	10	0	0	0	1	0	60	0
LAKE	2,236	245	149	62	8	21	5	13	1,976	2
LEE	4,758	699	392	214	25	55	13	110	3,946	3
LEON	2,934	85	31	15	11	20	8	2	2,841	6
LEVY	374	18	14	2	0	2	0	0	356	0
LIBERTY	82	3	3	0	0	0	0	0	79	0
MADISON	201	3	2	0	0	1	0	0	198	0
MANATEE	3,044	657	484	56	9	87	21	26	2,360	1
MARION	2,767	212	82	87	10	23	10	0	2,555	0
MARTIN	1,197	182	126	22	3	27	4	11	1,004	0
MONROE	802	177	25	10	88	39	15	12	611	2
NASSAU	763	7	4	0	0	2	1	0	754	2
OKALOOSA	2,274	112	39	33	3	24	13	0	2,161	1
OKEECHOBEE	483	138	127	4	1	5	1	0	345	0
ORANGE	13,176	2,891	521	1,551	152	609	58	475	9,803	7
OSCEOLA	2,355	795	72	496	32	184	11	18	1,541	1
PALM BEACH	13,059	2,730	841	439	307	1,087	56	939	9,377	13
PASCO	3,501	300	143	94	19	21	23	4	3,195	2
PINELLAS	9,257	769	334	197	46	127	65	5	8,475	8
POLK	6,594	1,012	704	195	31	63	19	70	5,510	2
PUTNAM	956	102	66	30	0	4	2	0	854	0
ST JOHNS	1,210	37	10	15	2	7	3	0	1,173	0
ST LUCIE	2,151	279	167	47	12	43	10	117	1,755	0
SANTA ROSA	1,551	35	16	4	2	7	6	1	1,515	0
SARASOTA	2,638	237	133	29	22	51	2	2	2,399	0
SEMINOLE	4,445	586	84	307	38	133	24	13	3,845	1
SUMTER	423	41	32	3	2	2	2	0	382	0
SUWANNEE	472	43	31	3	2	5	2	0	429	0
TAYLOR	241	2	0	0	1	1	0	0	239	0
UNION	157	2	1	1	0	0	0	0	155	0
VOLUSIA	4,449	462	224	173	11	34	20	1	3,984	2
WAKULLA	272	0	0	0	0	0	0	0	272	0
WALTON	445	20	9	3	2	2	4	0	423	2
WASHINGTON	235	2	1	1	0	0	0	0	231	2

TABLE B-3: RESIDENT LIVE BIRTHS FOR INCORPORATED CITIES OF 2,400 OR MORE POPULATION,  
BY RACE OF MOTHER, BY COUNTY, FLORIDA, 1999

	TOTAL	WHITE	BLACK	AMERICAN				HAWAIIAN	FILIPINO	OTHER	OTHER	UNK
				INDIAN	CHINESE	JAPANESE	ASIAN/ PAC ISL			ENTRIES		
FLORIDA	196,963	146,329	45,029	849	408	137	30	876	2,943	201	161	
ALACHUA	2,389	1,558	738	5	28	2	0	6	51	1	0	
ALACHUA	87	52	33	0	0	1	0	0	1	0	0	
GAINESVILLE	1,383	788	523	1	25	1	0	4	40	1	0	
HIGH SPRINGS	59	48	9	2	0	0	0	0	0	0	0	
NEWBERRY	21	14	6	0	0	0	0	0	1	0	0	
BALANCE OF COUNTY	839	656	167	2	3	0	0	2	9	0	0	
BAKER	391	331	59	1	0	0	0	0	0	0	0	
MACCLENNY	59	44	14	1	0	0	0	0	0	0	0	
BALANCE OF COUNTY	332	287	45	0	0	0	0	0	0	0	0	
BAY	1,959	1,570	315	16	3	1	1	5	30	7	11	
CALLAWAY	49	43	6	0	0	0	0	0	0	0	0	
LYNN HAVEN	157	133	20	1	1	0	0	0	1	0	1	
PANAMA CITY	1,051	749	253	8	2	1	1	4	22	5	6	
PANAMA CITY BEACH	198	182	4	4	0	0	0	0	4	1	3	
PARKER	11	10	1	0	0	0	0	0	0	0	0	
SPRINGFIELD	16	13	2	0	0	0	0	0	1	0	0	
BALANCE OF COUNTY	477	440	29	3	0	0	0	1	2	1	1	
BRADFORD	339	283	53	1	0	0	0	0	2	0	0	
STARKE	118	82	34	0	0	0	0	0	2	0	0	
BALANCE OF COUNTY	221	201	19	1	0	0	0	0	0	0	0	
BREVARD	4,741	3,930	655	21	6	3	0	22	98	2	4	
CAPE CANAVERAL	63	54	1	2	0	0	0	1	5	0	0	
COCOA	344	209	130	1	0	0	0	1	3	0	0	
COCOA BEACH	70	67	1	0	0	0	0	2	0	0	0	
INDIALANTIC	78	75	1	0	1	0	0	0	1	0	0	
INDIAN HARBOUR BEACH	42	38	2	1	0	0	0	0	0	0	1	
MALABAR	1	1	0	0	0	0	0	0	0	0	0	
MELBOURNE	932	762	133	1	1	0	0	4	30	1	0	
MELBOURNE BEACH	30	29	0	0	0	1	0	0	0	0	0	
PALM BAY	893	757	107	3	1	1	0	6	16	1	1	
ROCKLEDGE	242	185	49	1	0	0	0	2	4	0	1	
SATELLITE BEACH	127	118	4	0	1	0	0	0	4	0	0	
TITUSVILLE	488	376	98	2	1	0	0	2	9	0	0	
WEST MELBOURNE	81	75	1	1	0	0	0	1	3	0	0	
BALANCE OF COUNTY	1,350	1,184	128	9	1	1	0	3	23	0	1	
BROWARD	21,033	13,452	6,928	63	61	13	1	69	424	10	12	
COCONUT CREEK	582	502	52	1	5	0	0	1	19	2	0	
COOPER CITY	276	247	21	1	0	0	0	0	6	0	1	
CORAL SPRINGS	1,456	1,193	210	5	6	1	0	4	33	3	1	
DANIA	190	103	82	2	1	0	0	0	2	0	0	
DAVIE	782	711	40	1	5	0	0	5	19	0	1	
DEERFIELD BEACH	588	406	167	0	3	0	0	4	8	0	0	
FORT LAUDERDALE	3,313	1,540	1,723	3	3	1	1	8	33	0	1	
HALLANDALE	293	159	117	0	0	1	0	3	13	0	0	
HOLLYWOOD	2,023	1,426	530	25	3	0	0	4	32	0	3	
LAUDERDALE LAKES	426	35	388	0	0	1	0	0	1	0	1	
LAUDERDALE-BY-THE-SEA	5	5	0	0	0	0	0	0	0	0	0	
LAUDERHILL	858	142	689	3	4	0	0	3	17	0	0	
LIGHTHOUSE POINT	89	86	2	0	0	0	0	0	1	0	0	
MARGATE	662	497	143	1	1	0	0	2	18	0	0	
MIRAMAR	995	459	508	0	3	0	0	7	18	0	0	
NORTH LAUDERDALE	490	270	204	0	0	0	0	0	16	0	0	
OAKLAND PARK	287	153	125	0	1	0	0	1	7	0	0	
PARKLAND	155	144	5	0	0	1	0	0	5	0	0	
PEMBROKE PARK	15	5	10	0	0	0	0	0	0	0	0	
PEMBROKE PINES	1,735	1,317	332	7	7	5	0	11	54	2	0	
PLANTATION	997	754	209	1	3	0	0	3	27	0	0	
POMPANO BEACH	1,613	938	647	3	1	0	0	4	17	2	1	

TABLE B-3 (Cont.): RESIDENT LIVE BIRTHS FOR INCORPORATED CITIES OF 2,400 OR MORE POPULATION,  
BY RACE OF MOTHER, BY COUNTY, FLORIDA, 1999

	TOTAL	WHITE	BLACK	AMERICAN				HAWAIIAN	FILIPINO	OTHER	OTHER	UNK
				INDIAN	CHINESE	JAPANESE	ASIAN/ PAC ISL			ENTRIES		
BROWARD (Cont.)												
SUNRISE	1,069	707	313	0	5	0	0	7	35	1	1	
TAMARAC	579	408	149	3	3	0	0	0	14	0	2	
WESTON	448	419	17	1	1	2	0	0	8	0	0	
WILTON MANOR	81	49	31	0	0	0	0	0	1	0	0	
BALANCE OF COUNTY	1,026	777	214	6	6	1	0	2	20	0	0	
CALHOUN												
BLOUNTSTOWN	36	20	16	0	0	0	0	0	0	0	0	
BALANCE OF COUNTY	93	87	5	1	0	0	0	0	0	0	0	
CHARLOTTE												
PUNTA GORDA	63	53	8	0	0	0	0	0	1	1	0	
BALANCE OF COUNTY	894	808	77	1	0	1	0	0	7	0	0	
CITRUS												
CRYSTAL RIVER	75	59	16	0	0	0	0	0	0	0	0	
INVERNESS	121	111	7	0	0	0	0	2	1	0	0	
BALANCE OF COUNTY	633	598	26	2	0	0	0	2	5	0	0	
CLAY												
GREEN COVE SPRINGS	58	39	16	1	0	0	0	0	2	0	0	
ORANGE PARK	320	258	47	0	0	2	0	8	5	0	0	
BALANCE OF COUNTY	1,363	1,252	78	3	1	0	1	12	15	1	0	
COLLIER												
MARCO ISLAND	0	0	0	0	0	0	0	0	0	0	0	
NAPLES	204	165	37	1	0	0	0	0	1	0	0	
BALANCE OF COUNTY	2,674	2,356	256	26	0	2	0	12	20	2	0	
COLUMBIA												
LAKE CITY	274	182	90	1	0	0	0	0	1	0	0	
BALANCE OF COUNTY	481	412	63	4	0	0	0	2	0	0	0	
MIAMI-DADE												
AVENTURA	123	118	3	0	0	0	0	1	1	0	0	
BAL HARBOUR	30	28	0	1	0	0	0	0	1	0	0	
BAY HARBOR ISLANDS	37	34	0	0	0	0	0	1	2	0	0	
BISCAYNE PARK	12	12	0	0	0	0	0	0	0	0	0	
CORAL GABLES	288	274	6	0	1	1	0	1	4	0	1	
EL PORTAL	0	0	0	0	0	0	0	0	0	0	0	
FLORIDA CITY	33	24	9	0	0	0	0	0	0	0	0	
HIALEAH	2,513	2,393	85	3	6	0	0	4	18	0	4	
HIALEAH GARDENS	140	133	4	0	1	0	0	0	2	0	0	
HOMESTEAD	796	573	213	5	0	0	0	1	3	0	1	
KEY BISCAYNE	78	75	0	0	1	1	0	0	1	0	0	
MIAMI	13,076	6,861	6,005	81	15	8	1	18	76	4	7	
MIAMI BEACH	819	740	56	3	2	1	0	4	12	0	1	
MIAMI SHORES	80	60	19	0	0	1	0	0	0	0	0	
MIAMI SPRINGS	75	70	4	1	0	0	0	0	0	0	0	
NORTH BAY VILLAGE	50	46	1	0	0	1	0	2	0	0	0	
NORH MIAMI	623	245	359	0	2	0	0	5	11	0	1	
NORTH MIAMI BEACH	833	422	386	2	3	0	0	2	18	0	0	
OPA-LOCKA	427	177	248	1	0	1	0	0	0	0	0	
PINECREST	5	5	0	0	0	0	0	0	0	0	0	
SOUTH MIAMI	43	31	10	0	1	0	0	1	0	0	0	
SUNNY ISLES BEACH	0	0	0	0	0	0	0	0	0	0	0	
SURFSIDE	41	41	0	0	0	0	0	0	0	0	0	
SWEETWATER	0	0	0	0	0	0	0	0	0	0	0	
VIRGINIA GARDENS	2	2	0	0	0	0	0	0	0	0	0	
WEST MIAMI	4	4	0	0	0	0	0	0	0	0	0	
BALANCE OF COUNTY	11,356	9,225	1,833	10	35	8	0	35	151	1	58	
DESOTO												
ARCADIA	176	130	45	0	1	0	0	0	0	0	0	
BALANCE OF COUNTY	245	232	12	1	0	0	0	0	0	0	0	

TABLE B-3 (Cont.): RESIDENT LIVE BIRTHS FOR INCORPORATED CITIES OF 2,400 OR MORE POPULATION,  
BY RACE OF MOTHER, BY COUNTY, FLORIDA, 1999

	TOTAL	WHITE	BLACK	AMERICAN					OTHER		OTHER ENTRIES	UNK
				INDIAN	CHINESE	JAPANESE	HAWAIIAN	FILIPINO	PAC ISL			
DIXIE	182	167	15	0	0	0	0	0	0	0	0	
DUVAL	12,113	7,417	4,175	29	24	4	4	175	257	25	3	
ATLANTIC BEACH	395	313	66	1	1	0	0	10	3	0	1	
BALDWIN	42	30	12	0	0	0	0	0	0	0	0	
JACKSONVILLE	11,386	6,802	4,081	28	23	4	4	164	253	25	2	
JACKSONVILLE BEACH	237	220	16	0	0	0	0	1	0	0	0	
NEPTUNE BEACH	53	52	0	0	0	0	0	0	1	0	0	
ESCAMBIA	3,976	2,646	1,184	28	3	9	0	35	65	3	3	
CENTURY	28	9	18	0	0	0	0	0	1	0	0	
PENSACOLA	946	526	392	4	1	2	0	5	16	0	0	
BALANCE OF COUNTY	3,002	2,111	774	24	2	7	0	30	48	3	3	
FLAGLER	340	286	52	0	0	0	0	2	0	0	0	
FLAGLER BEACH	26	26	0	0	0	0	0	0	0	0	0	
BALANCE OF COUNTY	314	260	52	0	0	0	0	2	0	0	0	
FRANKLIN	117	100	15	1	0	0	0	1	0	0	0	
APALACHICOLA	30	17	13	0	0	0	0	0	0	0	0	
BALANCE OF COUNTY	87	83	2	1	0	0	0	1	0	0	0	
GADSDEN	714	288	420	2	0	0	0		1	2		
CHATTAHOOCHEE	50	22	28	0	0	0	0	0	0	0	0	
GRETNA	15	3	12	0	0	0	0	0	0	0	0	
HAVANA	45	16	28	1	0	0	0	0	0	0	0	
QUINCY	199	64	133	1	0	0	0	0	1	0	0	
BALANCE OF COUNTY	405	183	219	0	0	0	0	0	0	2	1	
GILCHRIST	157	152	5	0	0	0	0	0	0	0	0	
GLADES	75	56	8	11	0	0	0	0	0	0	0	
GULF	137	104	30	1	0	0	0	0	1	1	0	
PORT SAINT JOE	54	36	16	1	0	0	0	0	0	1	0	
BALANCE OF COUNTY	83	68	14	0	0	0	0	0	1	0	0	
HAMILTON	162	103	59	0	0	0	0	0	0	0	0	
HARDEE	445	417	27	0	0	0	0	0	0	1	0	
BOWLING GREEN	53	49	4	0	0	0	0	0	0	0	0	
WAUCHULA	150	137	13	0	0	0	0	0	0	0	0	
BALANCE OF COUNTY	242	231	10	0	0	0	0	0	0	1	0	
HENDRY	615	499	104	9	0	0	0	1	1	0	1	
CLEWISTON	134	97	34	2	0	0	0	0	0	0	1	
LA BELLE	114	102	12	0	0	0	0	0	0	0	0	
BALANCE OF COUNTY	367	300	58	7	0	0	0	1	1	0	0	
HERNANDO	1,065	974	73	3	1	0	0	2	11	1	0	
BROOKSVILLE	178	133	40	1	1	0	0	1	2	0	0	
BALANCE OF COUNTY	887	841	33	2	0	0	0	1	9	1	0	
HIGHLANDS	838	662	161	2	1	0	0	5	7	0	0	
AVON PARK	154	99	55	0	0	0	0	0	0	0	0	
SEBRING	185	133	43	1	0	0	0	3	5	0	0	
BALANCE OF COUNTY	499	430	63	1	1	0	0	2	2	0	0	
HILLSBOROUGH	14,444	11,057	2,932	36	24	9	3	68	279	15	21	
PLANT CITY	619	517	96	0	0	0	0	4	4	0		
TAMPA	8,416	5,723	2,400	19	14	5	1	41	189	12	12	
TEMPLE TERRACE	236	153	68	0	2	0	0	1	9	1	2	
BALANCE OF COUNTY	5,173	4,664	368	17	8	4	2	24	77	2	7	
HOLMES	199	192	5	1	0	0	0	0	1	0	0	
BONIFAY	48	42	5	0	0	0	0	0	1	0	0	
BALANCE OF COUNTY	151	150	0	1	0	0	0	0	0	0	0	

TABLE B-3 (Cont.): RESIDENT LIVE BIRTHS FOR INCORPORATED CITIES OF 2,400 OR MORE POPULATION,  
BY RACE OF MOTHER, BY COUNTY, FLORIDA, 1999

	TOTAL	WHITE	BLACK	AMERICAN				HAWAIIAN	FILIPINO	OTHER	OTHER	UNK
				INDIAN	CHINESE	JAPANESE	ASIANS/			ENTRIES		
INDIAN RIVER	1,017	848	150	0	0	0	0	6	8	4	1	
FELLSMERE	46	45	0	0	0	0	0	0	1	0	0	
INDIAN RIVER SHORES	0	0	0	0	0	0	0	0	0	0	0	
SEBASTIAN	121	107	9	0	0	0	0	1	2	2	0	
VERO BEACH	267	233	25	0	0	0	0	3	3	2	1	
BALANCE OF COUNTY	583	463	116	0	0	0	0	2	2	0	0	
JACKSON	577	398	166	8	0	0	0	0	5	0	0	
GRACEVILLE	35	26	7	1	0	0	0	0	1	0	0	
MARIANNA	120	62	56	0	0	0	0	0	2	0	0	
BALANCE OF COUNTY	422	310	103	7	0	0	0	0	2	0	0	
JEFFERSON	171	101	69	1	0	0	0	0	0	0	0	
MONTICELLO	56	24	32	0	0	0	0	0	0	0	0	
BALANCE OF COUNTY	115	77	37	1	0	0	0	0	0	0	0	
LAFAYETTE	71	64	7	0	0	0	0	0	0	0	0	
LAKE	2,236	1,866	338	2	1	1	0	5	22	0	1	
CLERMONT	237	204	26	0	0	0	0	1	6	0	0	
EUSTIS	216	150	63	1	0	0	0	0	2	0	0	
FRUITLAND PARK	62	53	7	0	0	0	0	2	0	0	0	
GROVELAND	58	42	15	0	0	0	0	0	1	0	0	
LADY LAKE	60	49	9	0	0	0	0	0	2	0	0	
LEESBURG	303	177	119	0	0	0	0	2	5	0	0	
MASCOTTE	33	29	3	0	0	0	0	0	1	0	0	
MINNEOLA	11	7	4	0	0	0	0	0	0	0	0	
MOUNT DORA	137	103	33	0	0	0	0	0	1	0	0	
TAVARES	82	67	14	0	0	0	0	0	1	0	0	
UMATILLA	45	44	1	0	0	0	0	0	0	0	0	
BALANCE OF COUNTY	992	941	44	1	1	1	0	0	3	0	1	
LEE	4,758	4,027	676	5	5	1	0	14	28	1	1	
CAPE CORAL	966	932	19	2	0	1	0	4	8	0	0	
FORT MYERS	992	502	477	0	0	0	0	2	10	0	1	
FORT MYERS BEACH	23	23	0	0	0	0	0	0	0	0	0	
SANIBEL	5	5	0	0	0	0	0	0	0	0	0	
BALANCE OF COUNTY	2,772	2,565	180	3	5	0	0	8	10	1	0	
LEON	2,934	1,701	1,139	7	22	5	0	5	47	4	4	
TALLAHASSEE	2,143	1,096	966	4	22	4	0	2	41	4	4	
BALANCE OF COUNTY	791	605	173	3	0	1	0	3	6	0	0	
LEVY	374	302	67	2	0	0	0	1	1	1	0	
WILLISTON	55	33	22	0	0	0	0	0	0	0	0	
BALANCE OF COUNTY	319	269	45	2	0	0	0	1	1	1	0	
LIBERTY	82	72	9	1	0	0	0	0	0	0	0	
MADISON	201	92	108	0	0	0	0	1	0	0	0	
MADISON	67	14	53	0	0	0	0	0	0	0	0	
BALANCE OF COUNTY	134	78	55	0	0	0	0	1	0	0	0	
MANATEE	3,044	2,542	406	5	4	3	1	4	25	53	1	
BRADENTON	659	494	149	1	0	0	1	0	5	8	1	
BRADENTON BEACH	6	6	0	0	0	0	0	0	0	0	0	
HOLMES BEACH	28	26	0	1	0	0	0	0	1	0	0	
LONGBOAT KEY	9	9	0	0	0	0	0	0	0	0	0	
PAMETTO	205	169	29	1	0	0	0	0	3	3	0	
BALANCE OF COUNTY	2,137	1,838	228	2	4	3	0	4	16	42	0	
MARION	2,767	2,184	535	14	3	0	1	3	20	7	0	
BELLEVIEW	0	0	0	0	0	0	0	0	0	0	0	
OCALA	895	610	269	5	1	0	0	0	7	3	0	
BALANCE OF COUNTY	1,872	1,574	266	9	2	0	1	3	13	4	0	

TABLE B-3 (Cont.): RESIDENT LIVE BIRTHS FOR INCORPORATED CITIES OF 2,400 OR MORE POPULATION,  
BY RACE OF MOTHER, BY COUNTY, FLORIDA, 1999

	TOTAL	WHITE	BLACK	AMERICAN					OTHER		OTHER ENTRIES	UNK
				INDIAN	CHINESE	JAPANESE	HAWAIIAN	FILIPINO	ASIAN/ PAC ISL			
MARTIN	1,197	979	120	83	3	0	0	3	6	3	0	
PORT SAINT LUCIE	2	1	0	0	1	0	0	0	0	0	0	
STUART	267	209	46	8	0	0	0	1	3	0	0	
BALANCE OF COUNTY	928	769	74	75	2	0	0	2	3	3	0	
MONROE	802	688	90	2	5	3	1	2	9	0	2	
ISLAMORADA	0	0	0	0	0	0	0	0	0	0	0	
KEY WEST	311	231	62	1	5	3	1	2	6	0	0	
MARATHON	0	0	0	0	0	0	0	0	0	0	0	
BALANCE OF COUNTY	491	457	28	1	0	0	0	0	3	0	2	
NASSAU	763	681	73	1	0	0	0	1	6	1	0	
FERNANDINA BEACH	147	108	38	0	0	0	0	1	0	0	0	
HILLIARD	29	22	7	0	0	0	0	0	0	0	0	
BALANCE OF COUNTY	587	551	28	1	0	0	0	0	6	1	0	
OKALOOSA	2,274	1,904	293	18	0	1	0	33	25	0	0	
CRESTVIEW	249	182	62	2	0	0	0	3	0	0	0	
DESTIN	115	111	0	2	0	0	0	1	1	0	0	
FORT WALTON BEACH	417	320	79	5	0	1	0	7	5	0	0	
MARY ESTHER	86	68	10	0	0	0	0	3	5	0	0	
NICEVILLE	177	159	8	1	0	0	0	6	3	0	0	
VALPARAISO	39	35	4	0	0	0	0	0	0	0	0	
BALANCE OF COUNTY	1,191	1,029	130	8	0	0	0	13	11	0	0	
OKEECHOBEE	483	443	32	5	0	0	0	1	2	0	0	
OKEECHOBEE	248	226	18	3	0	0	0	0	1	0	0	
BALANCE OF COUNTY	235	217	14	2	0	0	0	1	1	0	0	
ORANGE	13,176	9,312	3,326	25	50	29	4	78	330	16	6	
APOPKA	718	560	144	2	2	0	0	3	7	0	0	
BELLE ISLE	5	5	0	0	0	0	0	0	0	0	0	
EATONVILLE	9	0	9	0	0	0	0	0	0	0	0	
MAITLAND	118	93	22	2	1	0	0	0	0	0	0	
OCOOE	384	347	22	1	0	1	1	4	5	2	1	
ORLANDO	7,047	4,573	2,130	13	31	15	2	47	222	11	3	
WINTER GARDEN	248	197	46	1	1	0	0	0	3	0	0	
WINTER PARK	455	366	67	0	5	2	0	3	11	0	1	
BALANCE OF COUNTY	4,192	3,171	886	6	10	11	1	21	82	3	1	
OSCEOLA	2,355	2,079	213	6	2	2	1	10	40	2	0	
KISSIMMEE	1,096	932	128	4	1	0	0	6	23	2	0	
SAINT CLOUD	244	231	10	0	0	0	1	1	1	0	0	
BALANCE OF COUNTY	1,015	916	75	2	1	2	0	3	16	0	0	
PALM BEACH	13,059	9,221	3,340	186	35	6	3	54	200	6	8	
BELLE GLADE	401	168	232	1	0	0	0	0	0	0	0	
BOCA RATON	1,129	1,007	71	0	7	2	1	5	34	0	2	
BOYNTON BEACH	1,010	622	361	1	6	0	2	7	10	1	0	
DELRAY BEACH	760	390	351	2	0	1	0	2	14	0	0	
GREENACRES CITY	127	104	22	0	0	0	0	0	1	0	0	
HIGHLAND BEACH	10	10	0	0	0	0	0	0	0	0	0	
JUNO BEACH	18	18	0	0	0	0	0	0	0	0	0	
JUPITER	458	419	17	9	1	0	0	2	10	0	0	
LAKE CLARK SHORES	4	4	0	0	0	0	0	0	0	0	0	
LAKE PARK	162	60	93	0	0	0	0	0	9	0	0	
LAKE WORTH	1,572	1,214	294	36	1	0	0	3	21	1	2	
LANTANA	284	199	76	2	0	0	0	3	4	0	0	
NORTH PALM BEACH	86	85	0	0	0	0	0	0	1	0	0	
PAHOKEE	85	38	46	0	0	0	0	1	0	0	0	
PALM BEACH	32	32	0	0	0	0	0	0	0	0	0	
PALM BEACH GARDENS	420	372	32	1	3	0	0	3	9	0	0	
PALM SPRINGS	97	80	14	0	0	0	0	1	2	0	0	
RIVIERA BEACH	453	38	408	5	0	0	0	0	2	0	0	

TABLE B-3 (Cont.): RESIDENT LIVE BIRTHS FOR INCORPORATED CITIES OF 2,400 OR MORE POPULATION,  
BY RACE OF MOTHER, BY COUNTY, FLORIDA, 1999

	TOTAL	WHITE	BLACK	AMERICAN				HAWAIIAN	FILIPINO	OTHER		UNK
				INDIAN	CHINESE	JAPANESE	ASIAN/ PAC ISL			ENTRIES		
<b>PALM BEACH (Cont.)</b>												
ROYAL PALM BEACH	268	219	44	0	0	0	0	1	4	0	0	
SOUTH BAY	24	6	18	0	0	0	0	0	0	0	0	
TEQUESTA	65	63	1	0	0	0	0	0	1	0	0	
WELLINGTON	230	207	16	1	0	0	0	1	5	0	0	
WEST PALM BEACH	2,967	1,785	995	122	4	2	0	16	39	2	2	
BALANCE OF COUNTY	2,397	2,081	249	6	13	1	0	9	34	2	2	
<b>PASCO</b>												
DADE CITY	166	124	41	1	0	0	0	0	0	0	0	
NEW PORT RICHEY	559	543	5	2	0	0	0	1	8	0	0	
PORT RICHEY	253	240	6	0	0	0	0	1	5	0	1	
ZEPHYRHILLS	144	139	5	0	0	0	0	0	0	0	0	
BALANCE OF COUNTY	2,379	2,249	70	9	3	2	0	10	33	1	2	
<b>PINELLAS</b>												
BELLEAIR	28	28	0	0	0	0	0	0	0	0	0	
BELLEAIR BLUFFS	9	9	0	0	0	0	0	0	0	0	0	
CLEARWATER	1,746	1,432	258	3	2	2	1	7	35	5	1	
DUNEDIN	275	259	9	1	0	1	0	2	2	1	0	
GULFPORT	78	59	18	0	0	0	0	0	0	1	0	
INDIAN ROCKS BEACH	30	29	0	0	0	0	0	0	0	1	0	
KENNETH CITY	47	40	2	0	0	0	0	1	4	0	0	
LARGO	928	828	55	2	2	1	0	13	26	1	0	
MADEIRA BEACH	25	24	0	0	0	0	0	0	1	0	0	
OLDSMAR	167	156	4	0	0	1	0	1	4	1	0	
PINELLAS PARK	457	409	12	1	0	0	0	2	33	0	0	
REDINGTON SHORES	9	9	0	0	0	0	0	0	0	0	0	
SAFETY HARBOR	0	0	0	0	0	0	0	0	0	0	0	
SAINT PETERSBURG	3,391	2,211	1,044	6	8	3	0	12	106	1	0	
SAINT PETERSBURG BEACH	47	46	1	0	0	0	0	0	0	0	0	
SEMINOLE	276	267	4	1	0	0	0	1	3	0	0	
SOUTH PASADENA	8	8	0	0	0	0	0	0	0	0	0	
TARPON SPRINGS	230	198	24	1	0	0	0	3	4	0	0	
TREASURE ISLAND	37	36	1	0	0	0	0	0	0	0	0	
BALANCE OF COUNTY	1,469	1,370	46	5	3	0	0	11	31	1	2	
<b>POLK</b>												
AUBURNDALE	207	171	34	0	0	1	0	1	0	0	0	
BARTOW	252	163	83	0	0	0	0	1	5	0	0	
DUNDEE	29	25	4	0	0	0	0	0	0	0	0	
FORT MEADE	79	61	18	0	0	0	0	0	0	0	0	
FROSTPROOF	34	30	4	0	0	0	0	0	0	0	0	
HAINES CITY	285	189	95	0	0	0	0	0	1	0	0	
LAKE ALFRED	46	34	12	0	0	0	0	0	0	0	0	
LAKE WALES	228	138	89	0	0	0	0	0	1	0	0	
LAKELAND	1,375	936	407	3	2	0	0	3	23	1	0	
MULBERRY	61	50	11	0	0	0	0	0	0	0	0	
WINTER HAVEN	579	365	195	2	1	0	0	1	15	0	0	
BALANCE OF COUNTY	3,419	3,016	364	9	4	0	0	3	23	0	0	
<b>PUTNAM</b>												
PALATKA	276	110	164	1	0	0	0	0	1	0	0	
BALANCE OF COUNTY	680	605	71	0	0	0	1	0	1	1	1	
<b>ST JOHNS</b>												
SAINT AUGUSTINE	235	191	43	0	0	0	0	1	0	0	0	
SAINT AUGUSTINE BEACH	3	3	0	0	0	0	0	0	0	0	0	
BALANCE OF COUNTY	972	882	70	2	1	0	1	6	10	0	0	
<b>ST LUCIE</b>												
FORT PIERCE	859	405	447	0	0	0	0	1	6	0	0	
PORT SAINT LUCIE	868	772	81	1	2	0	1	2	9	0	0	
BALANCE OF COUNTY	424	337	83	2	0	0	0	2	0	0	0	

TABLE B-3 (Cont.): RESIDENT LIVE BIRTHS FOR INCORPORATED CITIES OF 2,400 OR MORE POPULATION,  
BY RACE OF MOTHER, BY COUNTY, FLORIDA, 1999

	TOTAL	WHITE	BLACK	AMERICAN				HAWAIIAN	FILIPINO	OTHER		UNK
				INDIAN	CHINESE	JAPANESE	PAC ISL			ASIAN/	OTHER	
SANTA ROSA	1,551	1,436	70	13	1	0	2	19	10	0	0	
GULF BREEZE	43	43	0	0	0	0	0	0	0	0	0	
MILTON	221	181	32	1	0	0	0	6	1	0	0	
BALANCE OF COUNTY	1,287	1,212	38	12	1	0	2	13	9	0	0	
SARASOTA	2,638	2,362	228	6	4	1	1	9	27	0	0	
LONGBOAT KEY	3	1	0	0	0	0	0	0	2	0	0	
NORTH PORT	226	220	3	1	0	0	0	1	1	0	0	
SARASOTA	632	454	165	0	2	0	1	2	8	0	0	
VENICE	65	62	1	1	0	0	0	1	0	0	0	
BALANCE OF COUNTY	1,712	1,625	59	4	2	1	0	5	16	0	0	
SEMINOLE	4,445	3,656	624	12	16	5	0	23	104	4	1	
ALTAMONTE SPRINGS	692	549	118	1	1	1	0	4	17	1	0	
CASSELBERRY	336	305	21	2	0	0	0	2	6	0	0	
LAKE MARY	306	255	20	1	3	0	0	4	23	0	0	
LONGWOOD	333	312	10	0	0	1	0	1	8	0	1	
MAITLAND	14	13	1	0	0	0	0	0	0	0	0	
OVIEDO	458	394	41	0	0	1	0	5	15	2	0	
SANFORD	745	434	295	5	1	0	0	2	8	0	0	
WINTER SPRINGS	377	340	27	0	2	0	0	0	7	1	0	
BALANCE OF COUNTY	1,184	1,054	91	3	9	2	0	5	20	0	0	
SUMTER	423	337	79	0	0	1	0	0	4	2	0	
BUSHNELL	0	0	0	0	0	0	0	0	0	0	0	
WILDWOOD	66	35	31	0	0	0	0	0	0	0	0	
BALANCE OF COUNTY	357	302	48	0	0	1	0	0	4	2	0	
SUWANNEE	472	404	67	0	0	0	0	0	1	0	0	
LIVE OAK	127	83	44	0	0	0	0	0	0	0	0	
BALANCE OF COUNTY	345	321	23	0	0	0	0	0	1	0	0	
TAYLOR	241	193	46	1	0	0	0	1	0	0	0	
PERRY	110	66	43	0	0	0	0	1	0	0	0	
BALANCE OF COUNTY	131	127	3	1	0	0	0	0	0	0	0	
UNION	157	129	28	0	0	0	0	0	0	0	0	
VOLUSIA	4,449	3,704	668	7	8	0	0	13	45	4	0	
DAYTONA BEACH	872	475	381	1	2	0	0	1	10	2	0	
DAYTONA BEACH SHORES	6	6	0	0	0	0	0	0	0	0	0	
DE BARY	134	126	2	0	0	0	0	3	3	0	0	
DELAND	435	340	92	0	0	0	0	1	2	0	0	
DELTONA	466	426	35	1	0	0	0	0	4	0	0	
EDGEWATER	215	210	3	0	0	0	0	1	1	0	0	
HOLLY HILL	194	156	36	1	0	0	0	0	1	0	0	
LAKE HELEN	22	18	4	0	0	0	0	0	0	0	0	
NEW SMYRNA BEACH	182	161	17	0	2	0	0	0	2	0	0	
ORANGE CITY	95	86	6	0	0	0	0	3	0	0	0	
ORMOND BEACH	391	362	19	1	1	0	0	1	6	1	0	
PONCE INLET	7	7	0	0	0	0	0	0	0	0	0	
PORT ORANGE	388	373	6	2	2	0	0	1	4	0	0	
SOUTH DAYTONA	140	120	16	0	0	0	0	0	4	0	0	
BALANCE OF COUNTY	902	838	51	1	1	0	0	2	8	1	0	
WAKULLA	272	230	41	1	0	0	0	0	0	0	0	
WALTON	445	395	43	5	0	0	1	0	1	0	0	
DEFUNIAK SPRINGS	96	67	28	0	0	0	1	0	0	0	0	
BALANCE OF COUNTY	349	328	15	5	0	0	0	0	1	0	0	
WASHINGTON	235	184	45	3	1	0	0	0	1	1	0	
CHIPLEY	92	59	29	1	1	0	0	0	1	1	0	
BALANCE OF COUNTY	143	125	16	2	0	0	0	0	0	0	0	



TABLE B-4: RESIDENT LIVE BIRTHS BY TYPE OF PLACE OF DELIVERY AND ATTENDANT, BY COUNTY, FLORIDA, 1999

	TOTAL	HOSPITAL			BIRTHING CENTER			OTHER NAMED PLACE	UNK
		PHYSICIAN	MIDWIFE	OTHER	PHYSICIAN	MIDWIFE	OTHER		
FLORIDA	196,963	171,776	22,475	883	34	772	39	983	1
ALACHUA	2,389	2,205	106	9	2	51	2	14	0
BAKER	391	322	67	1	0	0	0	1	0
BAY	1,959	1,616	338	0	0	0	0	5	0
BRADFORD	339	323	12	1	0	0	0	3	0
BREVARD	4,741	3,912	768	15	0	2	0	44	0
BROWARD	21,033	17,047	3,787	78	0	23	2	96	0
CALHOUN	129	95	34	0	0	0	0	0	0
CHARLOTTE	957	898	21	25	0	6	0	7	0
CITRUS	829	808	13	2	0	3	0	3	0
CLAY	1,741	1,558	161	10	0	1	0	11	0
COLLIER	2,878	2,779	45	18	0	6	7	23	0
COLUMBIA	755	603	115	5	0	8	0	24	0
MIAMI-DADE	31,484	30,429	730	166	2	86	6	65	0
DESOTO	421	380	36	5	0	0	0	0	0
DIXIE	182	174	4	1	0	1	0	2	0
DUVAL	12,113	11,097	878	84	0	2	0	52	0
ESCAMBIA	3,976	3,786	138	30	0	2	0	20	0
FLAGLER	340	313	20	2	0	0	0	5	0
FRANKLIN	117	76	41	0	0	0	0	0	0
GADSDEN	714	281	427	3	0	1	0	2	0
GILCHRIST	157	147	6	2	0	2	0	0	0
GLADES	75	61	14	0	0	0	0	0	0
GULF	137	120	16	0	0	0	0	1	0
HAMILTON	162	135	24	1	0	1	0	1	0
HARDEE	445	367	72	5	0	0	0	1	0
HENDRY	615	427	187	0	0	0	0	1	0
HERNANDO	1,065	793	257	8	1	2	0	4	0
HIGHLANDS	838	804	15	10	0	7	0	2	0
HILLSBOROUGH	14,444	13,047	1,220	67	0	24	0	86	0
HOLMES	199	161	38	0	0	0	0	0	0
INDIAN RIVER	1,017	712	277	22	0	0	0	6	0
JACKSON	577	439	135	0	0	2	0	1	0
JEFFERSON	171	88	81	0	0	0	0	2	0
LAFAYETTE	71	65	5	1	0	0	0	0	0
LAKE	2,236	1,933	274	3	0	8	2	16	0
LEE	4,758	3,066	1,620	26	2	6	10	28	0
LEON	2,934	1,609	1,271	7	0	8	0	39	0
LEVY	374	350	19	0	0	3	0	2	0
LIBERTY	82	50	32	0	0	0	0	0	0
MADISON	201	106	90	3	0	0	0	2	0
MANATEE	3,044	2,746	262	2	0	21	0	13	0
MARION	2,767	1,965	778	8	0	6	0	10	0
MARTIN	1,197	688	438	1	0	55	0	15	0
MONROE	802	673	58	3	21	40	0	7	0
NASSAU	763	675	81	3	0	0	0	4	0
OKALOOSA	2,274	1,999	235	29	0	3	1	7	0
OKEECHOBEE	483	440	28	2	0	13	0	0	0
ORANGE	13,176	12,601	371	39	2	105	1	56	1
OSCEOLA	2,355	2,199	121	22	0	4	0	9	0
PALM BEACH	13,059	10,875	2,051	29	2	14	1	87	0
PASCO	3,501	2,690	769	14	1	12	0	15	0
PINELLAS	9,257	7,528	1,611	26	0	39	3	50	0
POLK	6,594	6,058	458	14	1	32	1	30	0
PUTNAM	956	894	36	12	0	3	0	11	0
ST JOHNS	1,210	1,037	160	3	0	0	0	10	0
ST LUCIE	2,151	1,815	248	4	0	76	1	7	0
SANTA ROSA	1,551	1,473	52	14	0	1	0	11	0
SARASOTA	2,638	2,312	258	3	0	53	1	11	0
SEMINOLE	4,445	3,930	457	3	0	29	1	25	0
SUMTER	423	402	14	1	0	2	0	4	0
SUWANNEE	472	403	60	2	0	4	0	3	0
TAYLOR	241	149	89	1	0	0	0	2	0
UNION	157	150	5	2	0	0	0	0	0
VOLUSIA	4,449	4,140	255	29	0	3	0	22	0
WAKULLA	272	145	124	0	0	0	0	3	0
WALTON	445	421	13	7	0	2	0	2	0
WASHINGTON	235	186	49	0	0	0	0	0	0

TABLE B-5: RESIDENT LIVE BIRTHS BY BIRTHWEIGHT, BY COUNTY, FLORIDA, 1999

	TOTAL	BIRTHWEIGHT IN GRAMS										LESS THAN 1,500 GRAMS		LESS THAN 2,500 GRAMS	
		<500	500- 999	1,000- 1,499	1,500- 1,999	2,000- 2,499	2,500- 2,999	3,000- 3,499	3,500- 3,999	4,000+	UNK	NUMBER	%	NUMBER	%
FLORIDA	196,963	323	1,371	1,543	3,237	9,652	34,272	74,909	54,351	17,255	50	3,237	1.6	16,126	8.2
ALACHUA	2,389	10	14	14	54	122	416	864	664	231	0	38	1.6	214	9.0
BAKER	391	2	4	4	5	14	58	162	110	32	0	10	2.6	29	7.4
BAY	1,959	7	11	9	32	88	386	770	495	160	1	27	1.4	147	7.5
BRADFORD	339	1	1	3	5	18	64	106	105	36	0	5	1.5	28	8.3
BREVARD	4,741	8	27	37	69	213	750	1,803	1,393	440	1	72	1.5	354	7.5
BROWARD	21,033	34	186	168	364	1,022	3,747	8,235	5,536	1,733	8	388	1.8	1,774	8.4
CALHOUN	129	1	0	0	1	5	20	55	31	16	0	1	0.8	7	5.4
CHARLOTTE	957	1	8	4	11	46	153	381	262	91	0	13	1.4	70	7.3
CITRUS	829	1	5	5	20	39	133	288	247	91	0	11	1.3	70	8.4
CLAY	1,741	2	4	9	38	89	256	627	525	191	0	15	0.9	142	8.2
COLLIER	2,878	2	12	25	36	116	495	1,092	832	268	0	39	1.4	191	6.6
COLUMBIA	755	4	9	6	10	35	128	257	237	69	0	19	2.5	64	8.5
MIAMI-DADE	31,484	31	220	257	504	1,475	5,561	12,304	8,540	2,587	5	508	1.6	2,487	7.9
DESOTO	421	0	3	3	8	17	91	141	124	34	0	6	1.4	31	7.4
DIXIE	182	0	2	1	5	8	35	59	53	19	0	3	1.6	16	8.8
DUVAL	12,113	26	118	128	236	637	2,114	4,563	3,219	1,068	4	272	2.2	1,145	9.5
ESCAMBIA	3,976	9	23	36	93	209	752	1,488	1,016	349	1	68	1.7	370	9.3
FLAGLER	340	0	5	3	1	15	54	130	102	30	0	8	2.4	24	7.1
FRANKLIN	117	0	1	1	1	7	19	51	24	13	0	2	1.7	10	8.5
GADSDEN	714	5	6	4	12	61	156	270	161	39	0	15	2.1	88	12.3
GILCHRIST	157	1	1	0	2	6	27	62	41	17	0	2	1.3	10	6.4
GLADES	75	0	0	0	2	3	14	25	26	5	0	0	0.0	5	6.7
GULF	137	2	2	2	0	6	31	50	35	9	0	6	4.4	12	8.8
HAMILTON	162	0	1	0	9	8	22	62	37	23	0	1	0.6	18	11.1
HARDEE	445	0	0	3	4	16	81	195	114	32	0	3	0.7	23	5.2
HENDRY	615	0	5	6	8	25	113	226	183	49	0	11	1.8	44	7.2
HERNANDO	1,065	4	11	10	11	46	164	398	326	95	0	25	2.3	82	7.7
HIGHLANDS	838	3	4	7	17	35	154	294	244	80	0	14	1.7	66	7.9
HILLSBOROUGH	14,444	29	89	109	223	710	2,511	5,463	4,015	1,290	5	227	1.6	1,160	8.0
HOLMES	199	0	0	2	3	9	39	72	54	20	0	2	1.0	14	7.0
INDIAN RIVER	1,017	3	9	9	12	38	169	354	305	116	2	21	2.1	71	7.0
JACKSON	577	0	6	3	11	36	121	213	150	37	0	9	1.6	56	9.7
JEFFERSON	171	0	2	2	2	4	44	60	47	10	0	4	2.3	10	5.8
LAFAYETTE	71	0	0	0	0	2	8	25	24	12	0	0	0.0	2	2.8
LAKE	2,236	1	16	18	34	129	383	821	627	206	1	35	1.6	198	8.9
LEE	4,758	6	35	34	53	242	835	1,801	1,325	425	2	75	1.6	370	7.8
LEON	2,934	10	27	23	46	168	547	1,114	772	226	1	60	2.0	274	9.3
LEVY	374	0	1	4	3	12	69	145	95	45	0	5	1.3	20	5.3
LIBERTY	82	0	0	1	2	10	18	33	14	4	0	1	1.2	13	15.9
MADISON	201	1	2	2	3	15	47	64	55	12	0	5	2.5	23	11.4
MANATEE	3,044	4	23	24	56	153	510	1,153	846	274	1	51	1.7	260	8.5
MARION	2,767	8	16	41	44	124	455	1,029	782	268	0	65	2.3	233	8.4
MARTIN	1,197	3	6	6	16	52	179	472	346	117	0	15	1.3	83	6.9
MONROE	802	0	4	3	5	29	109	305	252	95	0	7	0.9	41	5.1
NASSAU	763	0	9	8	11	44	127	277	217	69	1	17	2.2	72	9.4
OKALOOSA	2,274	0	12	12	30	107	349	832	668	263	1	24	1.1	161	7.1
OKEECHOBEE	483	0	0	1	1	23	84	183	141	50	0	1	0.2	25	5.2
ORANGE	13,176	25	96	122	247	743	2,460	5,072	3,460	944	7	243	1.8	1,233	9.4
OSCEOLA	2,355	1	17	12	41	127	443	935	633	146	0	30	1.3	198	8.4
PALM BEACH	13,059	16	83	84	206	623	2,340	4,990	3,701	1,014	2	183	1.4	1,012	7.7
PASCO	3,501	4	15	16	42	152	556	1,278	1,055	383	0	35	1.0	229	6.5
PINELLAS	9,257	15	70	67	182	438	1,504	3,398	2,677	901	5	152	1.6	772	8.3
POLK	6,594	15	37	48	101	322	1,099	2,451	1,829	692	0	100	1.5	523	7.9
PUTNAM	956	3	6	10	13	51	187	348	256	82	0	19	2.0	83	8.7
ST JOHNS	1,210	2	11	13	21	50	220	446	337	110	0	26	2.1	97	8.0
ST LUCIE	2,151	2	14	15	26	102	358	856	581	195	2	31	1.4	159	7.4
SANTA ROSA	1,551	2	9	7	16	83	248	591	443	152	0	18	1.2	117	7.5
SARASOTA	2,638	4	12	14	45	114	453	959	764	273	0	30	1.1	189	7.2
SEMINOLE	4,445	4	23	27	74	220	678	1,777	1,262	380	0	54	1.2	348	7.8
SUMTER	423	1	3	5	6	18	85	160	109	36	0	9	2.1	33	7.8
SUWANNEE	472	3	1	4	6	24	71	177	129	57	0	8	1.7	38	8.1
TAYLOR	241	1	1	2	5	18	43	94	64	13	0	4	1.7	27	11.2
UNION	157	0	0	1	7	6	30	58	41	14	0	1	0.6	14	8.9
VOLUSIA	4,449	4	27	41	72	232	734	1,598	1,327	414	0	72	1.6	376	8.5
WAKULLA	272	2	0	4	3	14	48	97	77	27	0	6	2.2	23	8.5
WALTON	445	0	3	0	8	16	75	165	126	52	0	3	0.7	27	6.1
WASHINGTON	235	0	3	4	3	11	42	85	63	24	0	7	3.0	21	8.9

TABLE B-5 (Cont.): RESIDENT LIVE BIRTHS TO WHITE MOTHERS BY BIRTHWEIGHT, BY COUNTY, FLORIDA, 1999

	TOTAL	BIRTHWEIGHT IN GRAMS									LESS THAN 1,500 GRAMS		LESS THAN 2,500 GRAMS		
		<500	500- 999	1,000- 1,499	1,500- 1,999	2,000- 2,499	2,500- 2,999	3,000- 3,499	3,500- 3,999	4,000+	UNK	NUMBER	%	NUMBER	%
FLORIDA	146,329	163	729	931	2,081	6,212	22,566	55,083	43,961	14,588	15	1,823	1.2	10,116	6.9
ALACHUA	1,558	1	7	11	39	49	218	539	496	198	0	19	1.2	107	6.9
BAKER	331	2	3	3	3	11	48	135	99	27	0	8	2.4	22	6.6
BAY	1,570	3	7	5	26	62	282	611	426	147	1	15	1.0	103	6.6
BRADFORD	283	0	1	1	4	15	52	84	91	35	0	2	0.7	21	7.4
BREVARD	3,930	5	18	27	50	156	555	1,472	1,245	402	0	50	1.3	256	6.5
BROWARD	13,452	15	82	86	194	537	2,074	5,242	3,939	1,281	2	183	1.4	914	6.8
CALHOUN	107	1	0	0	1	3	18	43	28	13	0	1	0.9	5	4.7
CHARLOTTE	861	1	7	1	8	41	129	345	242	87	0	9	1.0	58	6.7
CITRUS	768	1	4	5	19	38	109	271	233	88	0	10	1.3	67	8.7
CLAY	1,549	1	4	8	37	75	223	551	475	175	0	13	0.8	125	8.1
COLLIER	2,521	1	10	16	29	101	402	966	762	234	0	27	1.1	157	6.2
COLUMBIA	594	1	4	4	5	24	99	199	200	58	0	9	1.5	38	6.4
MIAMI-DADE	21,593	12	98	136	298	857	3,372	8,424	6,429	1,966	1	246	1.1	1,401	6.5
DESOTO	362	0	3	3	6	13	78	120	109	30	0	6	1.7	25	6.9
DIXIE	167	0	2	1	5	6	32	54	49	18	0	3	1.8	14	8.4
DUVAL	7,417	11	43	54	114	346	997	2,756	2,264	832	0	108	1.5	568	7.7
ESCAMBIA	2,646	4	9	14	49	114	411	984	768	293	0	27	1.0	190	7.2
FLAGLER	286	0	4	2	1	13	42	104	90	30	0	6	2.1	20	7.0
FRANKLIN	100	0	0	1	0	5	14	44	23	13	0	1	1.0	6	6.0
GADSDEN	288	0	1	1	5	20	46	106	81	28	0	2	0.7	27	9.4
GILCHRIST	152	1	0	0	2	6	26	60	41	16	0	1	0.7	9	5.9
GLADES	56	0	0	0	1	1	9	23	19	3	0	0	0.0	2	3.6
GULF	104	0	2	1	0	4	22	37	31	7	0	3	2.9	7	6.7
HAMILTON	103	0	0	0	4	4	10	40	28	17	0	0	0.0	8	7.8
HARDEE	417	0	0	2	3	15	71	184	111	31	0	2	0.5	20	4.8
HENDRY	499	0	3	3	5	15	85	190	154	44	0	6	1.2	26	5.2
HERNANDO	974	4	11	8	9	38	148	355	307	94	0	23	2.4	70	7.2
HIGHLANDS	662	2	3	4	13	24	116	232	201	67	0	9	1.4	46	6.9
HILLSBOROUGH	11,057	14	45	73	152	476	1,727	4,102	3,356	1,110	2	132	1.2	760	6.9
HOLMES	192	0	0	2	3	7	38	68	54	20	0	2	1.0	12	6.3
INDIAN RIVER	848	3	8	5	10	23	126	300	267	105	1	16	1.9	49	5.8
JACKSON	398	0	2	2	5	17	68	149	120	35	0	4	1.0	26	6.5
JEFFERSON	101	0	1	0	1	1	21	38	33	6	0	1	1.0	3	3.0
LAFAYETTE	64	0	0	0	0	2	6	23	21	12	0	0	0.0	2	3.1
LAKE	1,866	0	9	10	28	92	293	682	563	189	0	19	1.0	139	7.4
LEE	4,027	4	27	22	46	187	664	1,495	1,189	392	1	53	1.3	286	7.1
LEON	1,701	5	13	14	23	77	235	627	536	171	0	32	1.9	132	7.8
LEVY	302	0	1	1	0	9	51	117	81	42	0	2	0.7	11	3.6
LIBERTY	72	0	0	1	2	6	18	28	13	4	0	1	1.4	9	12.5
MADISON	92	0	2	0	2	9	22	22	26	9	0	2	2.2	13	14.1
MANATEE	2,542	4	14	18	43	116	399	958	739	251	0	36	1.4	195	7.7
MARION	2,184	6	9	28	33	82	319	822	648	237	0	43	2.0	158	7.2
MARTIN	979	2	3	5	14	35	138	383	290	109	0	10	1.0	59	6.0
MONROE	688	0	2	1	4	24	92	249	228	88	0	3	0.4	31	4.5
NASSAU	681	0	8	7	10	35	105	243	205	68	0	15	2.2	60	8.8
OKALOOSA	1,904	0	7	11	21	84	261	694	581	244	1	18	0.9	123	6.5
OKECHOBEE	443	0	0	1	1	20	74	163	137	47	0	1	0.2	22	5.0
ORANGE	9,312	14	39	70	155	457	1,524	3,604	2,686	761	2	123	1.3	735	7.9
OSCEOLA	2,079	0	14	9	36	109	369	826	580	136	0	23	1.1	168	8.1
PALM BEACH	9,221	8	40	53	111	379	1,448	3,483	2,874	825	0	101	1.1	591	6.4
PASCO	3,295	4	12	12	35	142	513	1,192	1,014	371	0	28	0.8	205	6.2
PINELLAS	7,418	9	48	49	116	299	1,091	2,693	2,302	809	2	106	1.4	521	7.0
POLK	5,178	6	20	38	72	218	759	1,891	1,553	621	0	64	1.2	354	6.8
PUTNAM	715	1	5	3	8	33	127	255	213	70	0	9	1.3	50	7.0
ST JOHN'S	1,076	2	7	8	18	43	178	404	309	107	0	17	1.6	78	7.2
ST LUCIE	1,514	0	6	8	17	62	229	566	458	166	2	14	0.9	93	6.1
SANTA ROSA	1,436	2	9	7	14	76	226	544	411	147	0	18	1.3	108	7.5
SARASOTA	2,362	3	11	12	40	95	379	840	720	262	0	26	1.1	161	6.8
SEMINOLE	3,656	3	16	24	53	153	511	1,442	1,106	348	0	43	1.2	249	6.8
SUMTER	337	0	1	4	6	11	63	127	92	33	0	5	1.5	22	6.5
SUWANNEE	404	3	1	3	5	19	57	148	116	52	0	7	1.7	31	7.7
TAYLOR	193	1	0	2	3	14	31	74	56	12	0	3	1.6	20	10.4
UNION	129	0	0	0	6	4	22	47	37	13	0	0	0.0	10	7.8
VOLUSIA	3,704	3	19	26	49	170	560	1,327	1,167	383	0	48	1.3	267	7.2
WAKULLA	230	0	0	2	0	13	40	77	72	26	0	2	0.9	15	6.5
WALTON	395	0	3	0	6	13	64	144	114	51	0	3	0.8	22	5.6
WASHINGTON	184	0	1	3	3	7	30	65	53	22	0	4	2.2	14	7.6

TABLE B-5 (Cont.): RESIDENT LIVE BIRTHS TO BLACK MOTHERS BY BIRTHWEIGHT, BY COUNTY, FLORIDA, 1999

	TOTAL	BIRTHWEIGHT IN GRAMS									LESS THAN 1,500 GRAMS		LESS THAN 2,500 GRAMS		
		<500	500- 999	1,000- 1,499	1,500- 1,999	2,000- 2,499	2,500- 2,999	3,000- 3,499	3,500- 3,999	4,000+	UNK	NUMBER	%	NUMBER	%
FLORIDA	45,029	150	617	580	1,053	3,121	10,479	17,579	9,110	2,323	17	1,347	3.0	5,521	12.3
ALACHUA	738	9	7	3	11	69	184	289	136	30	0	19	2.6	99	13.4
BAKER	59	0	1	1	2	3	10	27	10	5	0	2	3.4	7	11.9
BAY	315	3	4	4	5	23	76	134	56	10	0	11	3.5	39	12.4
BRADFORD	53	1	0	2	1	3	11	20	14	1	0	3	5.7	7	13.2
BREVARD	655	2	9	6	19	52	164	270	108	25	0	17	2.6	88	13.4
BROWARD	6,928	18	104	79	162	453	1,528	2,733	1,441	408	2	201	2.9	816	11.8
CALHOUN	21	0	0	0	0	1	2	12	3	3	0	0	0.0	1	4.8
CHARLOTTE	85	0	1	3	3	3	21	33	18	3	0	4	4.7	10	11.8
CITRUS	49	0	1	0	1	1	21	12	10	3	0	1	2.0	3	6.1
CLAY	141	0	0	1	1	12	24	61	32	10	0	1	0.7	14	9.9
COLLIER	293	1	2	9	6	13	82	107	49	24	0	12	4.1	31	10.6
COLUMBIA	153	3	5	2	5	10	28	56	34	10	0	10	6.5	25	16.3
MIAMI-DADE	9,241	17	115	116	197	590	2,057	3,589	1,974	584	2	248	2.7	1,035	11.2
DESOTO	57	0	0	0	2	4	13	20	14	4	0	0	0.0	6	10.5
DIXIE	15	0	0	0	0	2	3	5	4	1	0	0	0.0	2	13.3
DUVAL	4,175	15	69	71	109	260	1,008	1,613	823	205	2	155	3.7	524	12.6
ESCAMBIA	1,184	5	13	20	40	90	310	444	216	46	0	38	3.2	168	14.2
FLAGLER	52	0	1	1	0	2	12	26	10	0	0	2	3.8	4	7.7
FRANKLIN	15	0	1	0	1	1	5	7	0	0	0	1	6.7	3	20.0
GADSDEN	420	5	5	3	7	41	107	162	79	11	0	13	3.1	61	14.5
GILCHRIST	5	0	1	0	0	0	1	2	0	1	0	1	20.0	1	20.0
GLADES	8	0	0	0	1	1	4	0	2	0	0	0	0.0	2	25.0
GULF	30	2	0	1	0	2	8	12	3	2	0	3	10.0	5	16.7
HAMILTON	59	0	1	0	5	4	12	22	9	6	0	1	1.7	10	16.9
HARDEE	27	0	0	1	1	1	9	11	3	1	0	1	3.7	3	11.1
HENDRY	104	0	2	3	2	10	26	32	26	3	0	5	4.8	17	16.3
HERNANDO	73	0	0	2	2	4	13	41	11	0	0	2	2.7	8	11.0
HIGHLANDS	161	1	1	3	4	11	35	55	40	11	0	5	3.1	20	12.4
HILLSBOROUGH	2,932	14	41	32	63	207	684	1,181	555	153	2	87	3.0	357	12.2
HOLMES	5	0	0	0	0	2	1	2	0	0	0	0	0.0	2	40.0
INDIAN RIVER	150	0	1	4	2	13	40	48	33	9	0	5	3.3	20	13.3
JACKSON	166	0	4	1	5	18	49	61	26	2	0	5	3.0	28	16.9
JEFFERSON	69	0	1	2	1	3	23	22	13	4	0	3	4.3	7	10.1
LAFAYETTE	7	0	0	0	0	0	2	2	3	0	0	0	0.0	0	0.0
LAKE	338	1	7	7	6	33	82	127	60	15	0	15	4.4	54	16.0
LEE	676	2	8	12	7	54	154	289	124	25	1	22	3.3	83	12.3
LEON	1,139	4	14	8	23	90	290	442	217	50	1	26	2.3	139	12.2
LEVY	67	0	0	3	2	3	18	26	13	2	0	3	4.5	8	11.9
LIBERTY	9	0	0	0	0	3	0	5	1	0	0	0	0.0	3	33.3
MADISON	108	1	0	2	1	6	25	42	28	3	0	3	2.8	10	9.3
MANATEE	406	0	9	5	11	33	95	155	81	17	0	14	3.4	58	14.3
MARION	535	2	7	13	11	40	127	190	119	26	0	22	4.1	73	13.6
MARTIN	120	0	3	1	1	7	22	47	33	6	0	4	3.3	12	10.0
MONROE	90	0	2	1	0	4	14	45	18	6	0	3	3.3	7	7.8
NASSAU	73	0	1	1	1	8	20	31	10	0	1	2	2.7	11	15.1
OKALOOSA	293	0	5	1	7	19	69	107	73	12	0	6	2.0	32	10.9
ORKEECHOBEE	32	0	0	0	0	3	10	15	3	1	0	0	0.0	3	9.4
ORANGE	3,326	10	52	50	82	255	802	1,260	665	147	3	112	3.4	449	13.5
OSCEOLA	213	1	3	2	3	16	60	79	41	8	0	6	2.8	25	11.7
PALM BEACH	3,340	8	42	30	82	218	756	1,310	731	162	1	80	2.4	380	11.4
PASCO	127	0	3	3	4	7	29	50	22	9	0	6	4.7	17	13.4
PINELLAS	1,478	6	21	17	57	101	333	564	303	74	2	44	3.0	202	13.7
POLK	1,316	9	17	9	26	92	318	521	259	65	0	35	2.7	153	11.6
PUTNAM	235	2	1	7	5	18	60	91	40	11	0	10	4.3	33	14.0
ST JOHNS	113	0	4	5	3	6	38	37	18	2	0	9	8.0	18	15.9
ST LUCIE	611	2	8	7	9	39	124	278	116	28	0	17	2.8	65	10.6
SANTA ROSA	70	0	0	0	2	5	15	29	18	1	0	0	0.0	7	10.0
SARASOTA	228	1	1	2	3	16	64	101	30	10	0	4	1.8	23	10.1
SEMINOLE	624	1	6	3	19	58	142	237	129	29	0	10	1.6	87	13.9
SUMTER	79	1	2	1	0	7	19	32	15	2	0	4	5.1	11	13.9
SUWANNEE	67	0	0	1	1	5	14	29	12	5	0	1	1.5	7	10.4
TAYLOR	46	0	1	0	2	4	12	19	7	1	0	1	2.2	7	15.2
UNION	28	0	0	1	1	2	8	11	4	1	0	1	3.6	4	14.3
VOLUSIA	668	1	8	15	21	52	157	242	145	27	0	24	3.6	97	14.5
WAKULLA	41	2	0	2	3	1	8	20	5	0	0	4	9.8	8	19.5
WALTON	43	0	0	0	2	3	10	18	9	1	0	0	0.0	5	11.6
WASHINGTON	45	0	2	1	0	4	11	19	6	2	0	3	6.7	7	15.6

TABLE B-5 (Cont.): RESIDENT LIVE BIRTHS TO OTHER MOTHERS BY BIRTHWEIGHT, BY COUNTY, FLORIDA, 1999

	TOTAL	BIRTHWEIGHT IN GRAMS									LESS THAN 1,500 GRAMS		LESS THAN 2,500 GRAMS		
		<500	500- 999	1,000- 1,499	1,500- 1,999	2,000- 2,499	2,500- 2,999	3,000- 3,499	3,500- 3,999	4,000+	UNK	NUMBER	%	NUMBER	%
FLORIDA	5,444	7	21	31	101	314	1,193	2,198	1,241	336	2	59	1.1	474	8.7
ALACHUA	93	0	0	0	4	4	14	36	32	3	0	0	0.0	8	8.6
BAKER	1	0	0	0	0	0	0	0	1	0	0	0	0.0	0	0.0
BAY	63	1	0	0	1	2	24	22	10	3	0	1	1.6	4	6.3
BRADFORD	3	0	0	0	0	0	1	2	0	0	0	0	0.0	0	0.0
BREVARD	152	1	0	4	0	5	31	59	39	13	0	5	3.3	10	6.6
BROWARD	641	1	0	3	8	32	143	258	153	42	1	4	0.6	44	6.9
CALHOUN	1	0	0	0	0	1	0	0	0	0	0	0	0.0	1	--
CHARLOTTE	11	0	0	0	0	2	3	3	2	1	0	0	0.0	2	18.2
CITRUS	12	0	0	0	0	0	3	5	4	0	0	0	0.0	0	0.0
CLAY	51	1	0	0	0	2	9	15	18	6	0	1	2.0	3	5.9
COLLIER	64	0	0	0	1	2	11	19	21	10	0	0	0.0	3	4.7
COLUMBIA	8	0	0	0	0	1	1	2	3	1	0	0	0.0	1	12.5
MIAMI-DADE	577	0	3	5	9	26	116	268	114	36	0	8	1.4	43	7.5
DESOTO	2	0	0	0	0	0	0	1	1	0	0	0	0.0	0	0.0
DIXIE	0	0	0	0	0	0	0	0	0	0	0	0	--	0	--
DUVAL	518	0	6	3	13	31	108	194	131	31	1	9	1.7	53	10.2
ESCAMBIA	143	0	1	2	4	5	31	60	31	9	0	3	2.1	12	8.4
FLAGLER	2	0	0	0	0	0	0	0	2	0	0	0	0.0	0	0.0
FRANKLIN	2	0	0	0	0	1	0	0	1	0	0	0	0.0	1	50.0
GADSDEN	5	0	0	0	0	0	3	1	1	0	0	0	0.0	0	0.0
GILCHRIST	0	0	0	0	0	0	0	0	0	0	0	0	--	0	--
GLADES	11	0	0	0	0	1	1	2	5	2	0	0	0.0	1	9.1
GULF	3	0	0	0	0	0	1	1	1	0	0	0	0.0	0	0.0
HAMILTON	0	0	0	0	0	0	0	0	0	0	0	0	--	0	--
HARDEE	1	0	0	0	0	0	1	0	0	0	0	0	0.0	0	0.0
HENDRY	11	0	0	0	0	0	2	4	3	2	0	0	0.0	0	0.0
HERNANDO	18	0	0	0	0	4	3	2	8	1	0	0	0.0	4	22.2
HIGHLANDS	15	0	0	0	0	0	3	7	3	2	0	0	0.0	0	0.0
HILLSBOROUGH	434	0	3	4	8	25	95	173	100	26	0	7	1.6	40	9.2
HOLMES	2	0	0	0	0	0	0	2	0	0	0	0	0.0	0	0.0
INDIAN RIVER	18	0	0	0	0	2	3	6	5	2	0	0	0.0	2	11.1
JACKSON	13	0	0	0	1	1	4	3	4	0	0	0	0.0	2	15.4
JEFFERSON	1	0	0	0	0	0	0	0	1	0	0	0	0.0	0	0.0
LAFAYETTE	0	0	0	0	0	0	0	0	0	0	0	0	--	0	--
LAKE	31	0	0	1	0	4	8	12	4	2	0	1	3.2	5	16.1
LEE	54	0	0	0	0	1	16	17	12	8	0	0	0.0	1	1.9
LEON	90	1	0	1	0	1	21	43	18	5	0	2	2.2	3	3.3
LEVY	5	0	0	0	1	0	0	2	1	1	0	0	0.0	1	20.0
LIBERTY	1	0	0	0	0	1	0	0	0	0	0	0	0.0	1	--
MADISON	1	0	0	0	0	0	0	0	1	0	0	0	0.0	0	0.0
MANATEE	95	0	0	1	2	4	16	40	26	6	0	1	1.1	7	7.4
MARION	48	0	0	0	0	2	9	17	15	5	0	0	0.0	2	4.2
MARTIN	98	1	0	0	1	10	19	42	23	2	0	1	1.0	12	12.2
MONROE	22	0	0	0	1	1	2	11	6	1	0	0	0.0	2	9.1
NASSAU	9	0	0	0	0	1	2	3	2	1	0	0	0.0	1	11.1
OKALOOSA	77	0	0	0	2	4	19	31	14	7	0	0	0.0	6	7.8
OKEECHOBEE	8	0	0	0	0	0	0	5	1	2	0	0	0.0	0	0.0
ORANGE	532	1	5	2	10	31	134	205	109	35	0	8	1.5	49	9.2
OSCEOLA	63	0	0	1	2	2	14	30	12	2	0	1	1.6	5	7.9
PALM BEACH	490	0	1	1	12	26	134	195	95	26	0	2	0.4	40	8.2
PASCO	76	0	0	1	3	3	14	34	18	3	0	1	1.3	7	9.2
PINELLAS	358	0	1	1	9	38	79	140	72	18	0	2	0.6	49	13.7
POLK	100	0	0	1	3	12	22	39	17	6	0	1	1.0	16	16.0
PUTNAM	5	0	0	0	0	0	0	2	3	0	0	0	0.0	0	0.0
ST JOHNS	21	0	0	0	0	1	4	5	10	1	0	0	0.0	1	4.8
ST LUCIE	26	0	0	0	0	1	5	12	7	1	0	0	0.0	1	3.8
SANTA ROSA	45	0	0	0	0	2	7	18	14	4	0	0	0.0	2	4.4
SARASOTA	48	0	0	0	2	3	10	18	14	1	0	0	0.0	5	10.4
SEMINOLE	164	0	1	0	2	9	25	97	27	3	0	1	0.6	12	7.3
SUMTER	7	0	0	0	0	0	3	1	2	1	0	0	0.0	0	0.0
SUWANNEE	1	0	0	0	0	0	0	0	1	0	0	0	0.0	0	0.0
TAYLOR	2	0	0	0	0	0	0	1	1	0	0	0	0.0	0	0.0
UNION	0	0	0	0	0	0	0	0	0	0	0	0	--	0	--
VOLUSIA	77	0	0	0	2	10	17	29	15	4	0	0	0.0	12	15.6
WAKULLA	1	0	0	0	0	0	0	0	0	1	0	0	0.0	0	0.0
WALTON	7	0	0	0	0	0	1	3	3	0	0	0	0.0	0	0.0
WASHINGTON	6	0	0	0	0	0	1	1	4	0	0	0	0.0	0	0.0

TABLE B-6: RESIDENT LIVE BIRTHS BY AGE OF MOTHER, BY COUNTY, FLORIDA, 1999

	TOTAL	AGE OF MOTHER													
		<13	13	14	15	16	17	18	19	20-24	25-29	30-34	35-44	45+	UNK
FLORIDA	196,963	18	100	426	1,322	2,739	4,703	6,933	9,203	49,121	52,272	43,100	26,789	202	35
ALACHUA	2,389	1	3	1	17	21	48	89	118	597	631	533	328	2	0
BAKER	391	0	0	3	3	10	20	24	27	149	93	41	21	0	0
BAY	1,959	0	3	2	11	43	58	97	133	594	507	315	195	1	0
BRADFORD	339	0	0	1	4	4	10	21	36	111	84	44	24	0	0
BREVARD	4,741	0	2	4	26	54	116	171	227	1,132	1,211	1,070	725	0	3
BROWARD	21,033	1	8	28	90	205	349	519	708	4,177	5,583	5,715	3,628	21	1
CALHOUN	129	0	0	1	3	6	3	4	7	50	27	22	6	0	0
CHARLOTTE	957	0	1	0	6	13	22	42	39	242	265	198	128	1	0
CITRUS	829	0	0	2	7	14	30	33	50	243	214	150	86	0	0
CLAY	1,741	0	1	3	5	24	43	68	88	419	508	360	215	7	0
COLLIER	2,878	0	0	6	31	48	79	100	135	759	727	604	382	7	0
COLUMBIA	755	0	1	3	10	16	19	42	48	254	184	125	52	1	0
MIAMI-DADE	31,484	7	15	76	224	424	683	897	1,235	7,020	8,525	7,471	4,855	49	3
DESOTO	421	0	1	3	5	12	21	31	30	136	115	39	28	0	0
DIXIE	182	0	0	2	3	5	4	8	20	61	45	24	10	0	0
DUVAL	12,113	2	6	35	90	184	300	458	623	3,396	3,312	2,428	1,270	5	4
ESCAMBIA	3,976	0	3	12	37	71	121	165	237	1,213	1,065	641	408	2	1
FLAGLER	340	0	1	0	4	7	4	11	14	83	89	74	53	0	0
FRANKLIN	117	0	0	1	1	5	2	8	14	33	28	14	11	0	0
GADSDEN	714	0	0	2	10	24	34	43	48	239	173	94	45	2	0
GILCHRIST	157	0	0	1	0	0	6	6	7	62	42	23	10	0	0
GLADES	75	0	0	2	0	2	3	6	3	27	15	13	4	0	0
GULF	137	0	0	0	0	4	4	9	8	49	33	19	11	0	0
HAMILTON	162	0	0	0	3	2	8	14	9	69	35	14	8	0	0
HARDEE	445	1	1	3	6	16	16	34	40	145	106	47	29	0	1
HENDRY	615	0	1	2	11	8	32	30	33	205	168	88	37	0	0
HERNANDO	1,065	0	0	2	4	25	23	40	60	310	285	208	107	1	0
HIGHLANDS	838	0	1	1	3	13	28	39	51	274	217	140	70	1	0
HILLSBOROUGH	14,444	1	16	45	108	209	409	555	726	3,640	3,816	3,148	1,748	18	5
HOLMES	199	0	0	0	2	6	9	13	14	66	44	34	11	0	0
INDIAN RIVER	1,017	0	0	1	9	14	32	37	41	269	261	209	142	2	0
JACKSON	577	0	0	1	3	8	14	33	37	211	164	70	36	0	0
JEFFERSON	171	0	0	0	3	1	5	6	9	54	47	26	19	0	1
LAFAYETTE	71	0	0	1	0	0	5	7	8	16	21	12	1	0	0
LAKE	2,236	0	0	3	15	32	61	106	132	626	592	421	246	1	1
LEE	4,758	0	0	8	38	67	138	193	263	1,279	1,261	945	563	3	0
LEON	2,934	0	2	11	13	27	57	86	118	790	863	612	353	2	0
LEVY	374	0	2	1	3	7	16	24	12	110	115	52	32	0	0
LIBERTY	82	0	0	0	2	0	4	6	5	38	16	10	1	0	0
MADISON	201	0	0	0	2	2	4	16	16	67	55	26	12	1	0
MANATEE	3,044	0	2	9	26	51	80	127	150	830	795	623	349	1	1
MARION	2,767	0	2	8	25	46	95	158	191	811	711	447	273	0	0
MARTIN	1,197	0	1	5	6	15	26	26	49	279	307	261	221	1	0
MONROE	802	0	0	0	5	5	9	13	28	182	223	206	130	1	0
NASSAU	763	0	0	1	3	15	19	31	45	211	243	126	68	0	1
OKALOOSA	2,274	0	1	5	12	23	47	97	150	667	613	434	225	0	0
OKEECHOBEE	483	0	0	3	3	9	20	21	38	178	121	61	29	0	0
ORANGE	13,176	2	4	26	82	187	303	430	562	3,261	3,501	2,927	1,875	12	4
OSCEOLA	2,355	0	1	2	12	23	48	84	116	685	674	473	236	0	1
PALM BEACH	13,059	0	3	24	80	141	260	335	462	2,649	3,310	3,395	2,389	9	2
PASCO	3,501	0	0	4	26	52	82	122	162	876	955	748	465	7	2
PINELLAS	9,257	1	6	25	52	136	179	338	424	2,149	2,386	2,138	1,406	15	2
POLK	6,594	1	3	16	63	139	231	344	433	2,046	1,718	1,022	574	4	0
PUTNAM	956	0	1	2	9	21	46	50	75	314	250	111	76	0	1
ST JOHNS	1,210	0	1	1	4	9	26	32	52	248	287	311	229	10	0
ST LUCIE	2,151	1	1	5	20	41	60	84	118	618	550	393	257	2	1
SANTA ROSA	1,551	0	1	1	11	15	31	51	80	396	427	341	191	6	0
SARASOTA	2,638	0	3	1	16	26	64	81	94	552	713	675	410	3	0
SEMINOLE	4,445	0	0	4	13	44	77	106	169	914	1,179	1,124	813	2	0
SUMTER	423	0	1	1	5	9	10	22	29	146	106	64	30	0	0
SUWANNEE	472	0	0	3	4	10	16	29	28	165	115	68	34	0	0
TAYLOR	241	0	0	0	1	3	9	14	17	91	69	21	16	0	0
UNION	157	0	0	1	1	3	2	12	10	60	40	23	5	0	0
VOLUSIA	4,449	0	1	11	23	59	98	191	227	1,254	1,183	892	508	2	0
WAKULLA	272	0	0	0	1	11	6	16	20	86	68	40	24	0	0
WALTON	445	0	0	0	5	10	9	23	22	159	122	64	31	0	0
WASHINGTON	235	0	0	1	2	3	10	5	23	79	64	33	15	0	0

TABLE B-6 (Cont.): RESIDENT LIVE BIRTHS TO WHITE MOTHERS, BY AGE OF MOTHER, BY COUNTY, FLORIDA, 1999

	TOTAL	AGE OF MOTHER													
		<13	13	14	15	16	17	18	19	20-24	25-29	30-34	35-44	45+	UNK
FLORIDA	146,329	7	41	199	681	1,574	2,937	4,445	5,935	33,519	40,215	35,061	21,539	155	21
ALACHUA	1,558	0	1	0	3	6	15	39	49	318	463	401	263	0	0
BAKER	331	0	0	0	3	8	19	19	18	127	79	38	20	0	0
BAY	1,570	0	2	2	9	30	47	72	99	456	420	272	160	1	0
BRADFORD	283	0	0	0	4	3	10	18	27	90	68	41	22	0	0
BREVARD	3,930	0	0	2	14	31	88	118	175	867	1,025	958	650	0	2
BROWARD	13,452	0	2	8	27	58	142	220	323	2,139	3,714	4,174	2,633	11	1
CALHOUN	107	0	0	0	2	5	2	4	4	42	24	19	5	0	0
CHARLOTTE	861	0	0	0	6	12	22	39	35	211	243	182	110	1	0
CITRUS	768	0	0	2	6	12	28	31	48	223	202	139	77	0	0
CLAY	1,549	0	0	2	4	20	34	58	78	365	465	333	183	7	0
COLLIER	2,521	0	0	5	27	41	70	80	115	654	651	546	326	6	0
COLUMBIA	594	0	0	2	7	14	13	34	42	191	153	95	42	1	0
MIAMI-DADE	21,593	3	11	34	98	225	361	451	651	4,266	6,108	5,750	3,599	35	1
DESOTO	362	0	0	3	3	11	21	25	24	118	101	34	22	0	0
DIXIE	167	0	0	2	2	5	4	6	18	57	42	22	9	0	0
DUVAL	7,417	1	0	6	32	70	123	219	320	1,850	2,124	1,732	932	5	3
ESCAMBIA	2,646	0	2	2	14	33	59	89	127	733	794	491	301	1	0
FLAGLER	286	0	0	0	3	5	2	9	11	62	75	69	50	0	0
FRANKLIN	100	0	0	1	1	5	2	7	12	28	21	13	10	0	0
GADSDEN	288	0	0	2	4	5	9	13	8	85	76	58	26	2	0
GILCHRIST	152	0	0	1	0	0	6	6	7	58	41	23	10	0	0
GLADES	56	0	0	1	0	1	1	4	1	22	12	11	3	0	0
GULF	104	0	0	0	0	2	3	8	4	32	29	17	9	0	0
HAMILTON	103	0	0	0	0	0	7	6	6	44	27	9	4	0	0
HARDEE	417	1	1	3	6	14	16	31	37	135	103	43	27	0	0
HENDRY	499	0	0	1	9	7	26	26	27	157	135	79	32	0	0
HERNANDO	974	0	0	1	3	20	20	34	52	281	264	196	102	1	0
HIGHLANDS	662	0	1	1	1	10	24	31	39	215	169	116	54	1	0
HILLSBOROUGH	11,057	0	7	27	61	128	275	369	494	2,552	3,020	2,636	1,471	14	3
HOLMES	192	0	0	0	2	6	9	13	11	62	44	34	11	0	0
INDIAN RIVER	848	0	0	0	3	8	22	30	32	213	226	189	123	2	0
JACKSON	398	0	0	1	0	3	8	19	20	148	121	50	28	0	0
JEFFERSON	101	0	0	0	0	1	1	3	3	23	34	19	16	0	1
LAFAYETTE	64	0	0	1	0	0	5	6	8	13	21	10	0	0	0
LAKE	1,866	0	0	2	7	21	44	91	108	488	512	373	219	1	0
LEE	4,027	0	0	5	26	52	103	146	188	1,048	1,089	850	518	2	0
LEON	1,701	0	0	3	6	12	20	32	44	338	522	467	255	2	0
LEVY	302	0	0	1	3	2	11	18	8	95	96	42	26	0	0
LIBERTY	72	0	0	0	2	0	4	6	4	31	15	9	1	0	0
MADISON	92	0	0	0	0	1	2	8	3	25	32	17	4	0	0
MANATEE	2,542	0	2	5	16	31	59	95	121	656	687	560	309	1	0
MARION	2,184	0	1	4	15	29	71	119	130	617	585	379	234	0	0
MARTIN	979	0	0	3	6	7	20	21	34	208	244	227	208	1	0
MONROE	688	0	0	0	5	4	9	8	26	144	191	186	114	1	0
NASSAU	681	0	0	1	3	10	18	29	38	189	217	112	63	0	1
OKALOOSA	1,904	0	1	3	6	19	37	75	120	533	537	382	191	0	0
OKEECHOBEE	443	0	0	3	3	8	20	18	35	164	110	57	25	0	0
ORANGE	9,312	0	2	10	37	95	158	265	335	2,112	2,565	2,276	1,448	8	1
OSCEOLA	2,079	0	1	2	8	18	43	73	96	622	594	418	204	0	0
PALM BEACH	9,221	0	0	8	35	72	119	177	255	1,566	2,398	2,725	1,856	8	2
PASCO	3,295	0	0	4	23	47	78	114	148	826	903	710	433	7	2
PINELLAS	7,418	1	1	10	23	80	118	217	295	1,543	1,980	1,867	1,269	12	2
POLK	5,178	1	2	7	37	94	175	253	304	1,549	1,404	865	484	3	0
PUTNAM	715	0	0	2	4	16	32	40	54	220	193	84	69	0	1
ST JOHNS	1,076	0	1	0	3	6	21	20	42	204	263	295	212	9	0
ST LUCIE	1,514	0	0	2	9	19	31	52	73	398	413	316	199	1	1
SANTA ROSA	1,436	0	1	1	7	12	28	47	75	363	400	316	181	5	0
SARASOTA	2,362	0	1	1	11	17	48	62	72	456	651	650	390	3	0
SEMINOLE	3,656	0	0	0	5	25	48	71	122	679	1,003	993	709	1	0
SUMTER	337	0	1	1	4	6	8	18	15	114	90	54	26	0	0
SUWANNEE	404	0	0	2	3	8	13	24	23	136	103	62	30	0	0
TAYLOR	193	0	0	0	1	3	4	11	14	66	60	18	16	0	0
UNION	129	0	0	1	1	2	1	8	7	53	36	17	3	0	0
VOLUSIA	3,704	0	0	7	13	40	78	150	170	966	1,013	815	450	2	0
WAKULLA	230	0	0	0	1	7	6	14	13	75	56	35	23	0	0
WALTON	395	0	0	0	2	9	8	21	20	136	110	61	28	0	0
WASHINGTON	184	0	0	1	2	3	8	5	18	62	49	24	12	0	0

TABLE B-6 (Cont.): RESIDENT LIVE BIRTHS TO BLACK MOTHERS, BY AGE OF MOTHER, BY COUNTY, FLORIDA, 1999

	TOTAL	AGE OF MOTHER													
		<13	13	14	15	16	17	18	19	20-24	25-29	30-34	35-44	45+	UNK
FLORIDA	45,029	11	57	225	629	1,123	1,693	2,405	3,139	14,573	10,336	6,480	4,310	40	8
ALACHUA	738	1	2	1	14	15	33	47	68	272	141	95	47	2	0
BAKER	59	0	0	3	0	2	1	5	9	21	14	3	1	0	0
BAY	315	0	1	0	1	10	10	22	33	123	67	27	21	0	0
BRADFORD	53	0	0	1	0	1	0	3	9	20	14	3	2	0	0
BREVARD	655	0	2	2	12	22	26	52	50	240	134	74	41	0	0
BROWARD	6,928	1	6	20	63	143	205	289	374	1,938	1,667	1,352	861	9	0
CALHOUN	21	0	0	1	1	1	1	0	3	8	3	2	1	0	0
CHARLOTTE	85	0	1	0	0	0	0	3	4	28	19	14	16	0	0
CITRUS	49	0	0	0	1	2	2	2	2	19	8	8	5	0	0
CLAY	141	0	1	1	1	4	7	8	8	43	28	16	24	0	0
COLLIER	293	0	0	1	4	7	8	18	18	88	60	47	41	1	0
COLUMBIA	153	0	1	1	3	2	6	8	6	59	30	29	8	0	0
MIAMI-DADE	9,241	4	4	41	123	196	318	440	567	2,657	2,223	1,519	1,134	13	2
DESOTO	57	0	1	0	2	1	0	6	6	17	14	5	5	0	0
DIXIE	15	0	0	0	1	0	0	2	2	4	3	2	1	0	0
DUVAL	4,175	1	5	29	58	109	171	234	289	1,439	1,020	542	277	0	1
ESCAMBIA	1,184	0	1	10	22	36	59	72	108	451	231	107	87	0	0
FLAGLER	52	0	1	0	1	2	2	2	3	21	13	4	3	0	0
FRANKLIN	15	0	0	0	0	0	0	1	2	4	6	1	1	0	0
GADSDEN	420	0	0	0	6	19	24	30	38	154	96	35	18	0	0
GILCHRIST	5	0	0	0	0	0	0	0	0	4	1	0	0	0	0
GLADES	8	0	0	1	0	0	2	2	0	3	0	0	0	0	0
GULF	30	0	0	0	0	2	1	1	4	16	3	1	2	0	0
HAMILTON	59	0	0	0	3	2	1	8	3	25	8	5	4	0	0
HARDEE	27	0	0	0	0	2	0	3	3	10	3	4	2	0	0
HENDRY	104	0	1	1	2	1	4	4	6	45	28	9	3	0	0
HERNANDO	73	0	0	1	1	5	3	6	7	26	13	9	2	0	0
HIGHLANDS	161	0	0	0	2	3	4	8	12	57	38	22	15	0	0
HILLSBOROUGH	2,932	1	9	18	46	80	126	178	220	1,022	642	372	213	4	1
HOLMES	5	0	0	0	0	0	0	0	3	2	0	0	0	0	0
INDIAN RIVER	150	0	0	1	6	6	9	7	8	52	28	16	17	0	0
JACKSON	166	0	0	0	3	5	6	14	14	60	38	19	7	0	0
JEFFERSON	69	0	0	0	3	0	4	3	6	30	13	7	3	0	0
LAFAYETTE	7	0	0	0	0	0	0	1	0	3	0	2	1	0	0
LAKE	338	0	0	1	8	11	16	15	24	134	73	34	22	0	0
LEE	676	0	0	3	12	14	34	46	74	219	154	83	36	1	0
LEON	1,139	0	2	8	7	15	37	54	74	441	312	114	75	0	0
LEVY	67	0	2	0	0	5	5	6	4	14	17	9	5	0	0
LIBERTY	9	0	0	0	0	0	0	0	1	6	1	1	0	0	0
MADISON	108	0	0	0	2	1	2	8	13	42	23	8	8	1	0
MANATEE	406	0	0	4	10	19	16	29	28	149	83	40	27	0	1
MARION	535	0	1	4	10	17	23	37	61	180	113	60	29	0	0
MARTIN	120	0	0	2	0	3	2	3	12	44	32	13	9	0	0
MONROE	90	0	0	0	0	1	0	5	2	34	23	12	13	0	0
NASSAU	73	0	0	0	0	5	1	2	7	21	20	14	3	0	0
OKALOOSA	293	0	0	2	6	3	9	20	28	116	57	32	20	0	0
OKEECHOBEE	32	0	0	0	0	1	0	2	3	12	8	2	4	0	0
ORANGE	3,326	2	2	16	42	88	140	161	221	1,043	759	522	325	3	2
OSCEOLA	213	0	0	0	4	5	5	10	19	57	60	33	19	0	1
PALM BEACH	3,340	0	3	16	45	67	129	148	199	960	760	552	460	1	0
PASCO	127	0	0	0	2	4	4	6	13	43	26	15	14	0	0
PINELLAS	1,478	0	5	15	28	53	57	120	110	543	304	159	83	1	0
POLK	1,316	0	1	8	26	44	54	89	125	479	281	129	79	1	0
PUTNAM	235	0	1	0	5	5	14	10	21	90	56	26	7	0	0
ST JOHN'S	113	0	0	1	1	3	5	12	10	41	22	8	9	1	0
ST LUCIE	611	1	1	3	11	22	29	32	44	214	129	71	53	1	0
SANTA ROSA	70	0	0	0	4	3	2	3	2	24	14	13	4	1	0
SARASOTA	228	0	2	0	5	9	16	18	20	84	47	13	14	0	0
SEMINOLE	624	0	0	4	7	17	27	30	46	214	139	70	70	0	0
SUMTER	79	0	0	0	1	3	2	4	14	30	15	6	4	0	0
SUWANNEE	67	0	0	1	1	2	3	5	5	29	11	6	4	0	0
TAYLOR	46	0	0	0	0	0	5	3	3	24	9	2	0	0	0
UNION	28	0	0	0	0	1	1	4	3	7	4	6	2	0	0
VOLUSIA	668	0	1	4	10	19	19	40	55	269	146	61	44	0	0
WAKULLA	41	0	0	0	0	4	0	2	7	11	12	5	0	0	0
WALTON	43	0	0	0	3	1	1	2	1	23	8	2	2	0	0
WASHINGTON	45	0	0	0	0	0	2	0	5	15	12	8	3	0	0



TABLE B-6 (Cont.): RESIDENT LIVE BIRTHS TO OTHER MOTHERS, BY AGE OF MOTHER, BY COUNTY, FLORIDA, 1999

	TOTAL	AGE OF MOTHER													
		<13	13	14	15	16	17	18	19	20-24	25-29	30-34	35-44	45+	UNK
FLORIDA	5,444	0	2	2	12	39	71	81	127	994	1,684	1,517	905	7	3
ALACHUA	93	0	0	0	0	0	0	3	1	7	27	37	18	0	0
BAKER	1	0	0	0	0	0	0	0	0	1	0	0	0	0	0
BAY	63	0	0	0	1	1	1	3	1	13	19	11	13	0	0
BRADFORD	3	0	0	0	0	0	0	0	0	1	2	0	0	0	0
BREVARD	152	0	0	0	0	1	2	1	2	24	52	36	34	0	0
BROWARD	641	0	0	0	0	4	2	10	11	95	201	189	128	1	0
CALHOUN	1	0	0	0	0	0	0	0	0	0	0	1	0	0	0
CHARLOTTE	11	0	0	0	0	1	0	0	0	3	3	2	2	0	0
CITRUS	12	0	0	0	0	0	0	0	0	1	4	3	4	0	0
CLAY	51	0	0	0	0	0	2	2	2	11	15	11	8	0	0
COLLIER	64	0	0	0	0	0	1	2	2	17	16	11	15	0	0
COLUMBIA	8	0	0	0	0	0	0	0	0	4	1	1	2	0	0
MIAMI-DADE	577	0	0	1	3	3	3	6	15	78	180	178	109	1	0
DESOTO	2	0	0	0	0	0	0	0	0	1	0	0	1	0	0
DIXIE	0	0	0	0	0	0	0	0	0	0	0	0	0	0	0
DUVAL	518	0	1	0	0	5	6	5	14	107	167	152	61	0	0
ESCAMBIA	143	0	0	0	1	2	3	4	2	29	40	42	19	1	0
FLAGLER	2	0	0	0	0	0	0	0	0	0	1	1	0	0	0
FRANKLIN	2	0	0	0	0	0	0	0	0	1	1	0	0	0	0
GADSDEN	5	0	0	0	0	0	1	0	2	0	1	1	0	0	0
GILCHRIST	0	0	0	0	0	0	0	0	0	0	0	0	0	0	0
GLADES	11	0	0	0	0	1	0	0	2	2	3	2	1	0	0
GULF	3	0	0	0	0	0	0	0	0	1	1	1	0	0	0
HAMILTON	0	0	0	0	0	0	0	0	0	0	0	0	0	0	0
HARDEE	1	0	0	0	0	0	0	0	0	0	0	0	0	0	1
HENDRY	11	0	0	0	0	0	2	0	0	3	5	0	1	0	0
HERNANDO	18	0	0	0	0	0	0	0	1	3	8	3	3	0	0
HIGHLANDS	15	0	0	0	0	0	0	0	0	2	10	2	1	0	0
HILLSBOROUGH	434	0	0	0	1	0	8	7	12	64	145	137	59	0	1
HOLMES	2	0	0	0	0	0	0	0	0	2	0	0	0	0	0
INDIAN RIVER	18	0	0	0	0	0	1	0	1	4	6	4	2	0	0
JACKSON	13	0	0	0	0	0	0	0	3	3	5	1	1	0	0
JEFFERSON	1	0	0	0	0	0	0	0	0	1	0	0	0	0	0
LAFAYETTE	0	0	0	0	0	0	0	0	0	0	0	0	0	0	0
LAKE	31	0	0	0	0	0	1	0	0	4	7	14	5	0	0
LEE	54	0	0	0	0	1	1	1	1	12	18	12	8	0	0
LEON	90	0	0	0	0	0	0	0	0	10	27	30	23	0	0
LEVY	5	0	0	0	0	0	0	0	0	1	2	1	1	0	0
LIBERTY	1	0	0	0	0	0	0	0	0	1	0	0	0	0	0
MADISON	1	0	0	0	0	0	0	0	0	0	0	1	0	0	0
MANATEE	95	0	0	0	0	1	5	3	1	25	25	23	12	0	0
MARION	48	0	0	0	0	0	1	2	0	14	13	8	10	0	0
MARTIN	98	0	1	0	0	5	4	2	3	27	31	21	4	0	0
MONROE	22	0	0	0	0	0	0	0	0	4	8	7	3	0	0
NASSAU	9	0	0	0	0	0	0	0	0	1	6	0	2	0	0
OKALOOSA	77	0	0	0	0	1	1	2	2	18	19	20	14	0	0
OKEECHOBEE	8	0	0	0	0	0	0	1	0	2	3	2	0	0	0
ORANGE	532	0	0	0	3	4	5	4	6	103	176	129	100	1	1
OSCEOLA	63	0	0	0	0	0	0	1	1	6	20	22	13	0	0
PALM BEACH	490	0	0	0	0	2	11	9	8	123	149	117	71	0	0
PASCO	76	0	0	0	1	1	0	2	1	6	25	22	18	0	0
PINELLAS	358	0	0	0	1	3	4	1	19	63	100	112	53	2	0
POLK	100	0	0	1	0	1	2	2	4	18	33	28	11	0	0
PUTNAM	5	0	0	0	0	0	0	0	0	3	1	1	0	0	0
ST JOHN'S	21	0	0	0	0	0	0	0	0	3	2	8	8	0	0
ST LUCIE	26	0	0	0	0	0	0	0	1	6	8	6	5	0	0
SANTA ROSA	45	0	0	0	0	0	1	1	3	9	13	12	6	0	0
SARASOTA	48	0	0	0	0	0	0	1	2	12	15	12	6	0	0
SEMINOLE	164	0	0	0	1	2	2	5	1	21	37	60	34	1	0
SUMTER	7	0	0	0	0	0	0	0	0	2	1	4	0	0	0
SUWANNEE	1	0	0	0	0	0	0	0	0	0	1	0	0	0	0
TAYLOR	2	0	0	0	0	0	0	0	0	1	0	1	0	0	0
UNION	0	0	0	0	0	0	0	0	0	0	0	0	0	0	0
VOLUSIA	77	0	0	0	0	0	1	1	2	19	24	16	14	0	0
WAKULLA	1	0	0	0	0	0	0	0	0	0	0	0	1	0	0
WALTON	7	0	0	0	0	0	0	0	1	0	4	1	1	0	0
WASHINGTON	6	0	0	0	0	0	0	0	0	2	3	1	0	0	0

TABLE B-7: RESIDENT LIVE BIRTHS BY TRIMESTER PRENATAL CARE BEGAN, BY COUNTY, FLORIDA, 1999

	TRIMESTER PRENATAL CARE BEGAN						% CARE BEGAN BY TRIMESTER			
	TOTAL	1ST	2ND	3RD	NONE	UNK	1ST	2ND	3RD	NONE
FLORIDA	196,963	163,794	24,644	4,699	1,979	1,847	83.2	12.5	2.4	1.0
ALACHUA	2,389	1,992	314	54	20	9	83.4	13.1	2.3	0.8
BAKER	391	319	41	5	5	21	81.6	10.5	1.3	1.3
BAY	1,959	1,599	231	68	14	47	81.6	11.8	3.5	0.7
BRADFORD	339	278	53	2	3	3	82.0	15.6	0.6	0.9
BREVARD	4,741	4,075	548	69	33	16	86.0	11.6	1.5	0.7
BROWARD	21,033	17,354	2,452	682	253	292	82.5	11.7	3.2	1.2
CALHOUN	129	118	9	0	0	2	91.5	7.0	0.0	0.0
CHARLOTTE	957	688	195	60	10	4	71.9	20.4	6.3	1.0
CITRUS	829	699	111	10	7	2	84.3	13.4	1.2	0.8
CLAY	1,741	1,550	139	21	7	24	89.0	8.0	1.2	0.4
COLLIER	2,878	2,127	574	139	27	11	73.9	19.9	4.8	0.9
COLUMBIA	755	568	134	16	35	2	75.2	17.7	2.1	4.6
MIAMI-DADE	31,484	27,033	3,701	456	206	88	85.9	11.8	1.4	0.7
DESOTO	421	279	101	35	6	0	66.3	24.0	8.3	1.4
DIXIE	182	143	32	5	2	0	78.6	17.6	2.7	1.1
DUVAL	12,113	9,838	1,327	238	184	526	81.2	11.0	2.0	1.5
ESCAMBIA	3,976	3,325	455	76	38	82	83.6	11.4	1.9	1.0
FLAGLER	340	303	26	3	7	1	89.1	7.6	0.9	2.1
FRANKLIN	117	104	11	2	0	0	88.9	9.4	1.7	0.0
GADSDEN	714	622	70	10	7	5	87.1	9.8	1.4	1.0
GILCHRIST	157	131	21	5	0	0	83.4	13.4	3.2	0.0
GLADES	75	53	20	1	1	0	70.7	26.7	1.3	1.3
GULF	137	114	16	4	0	3	83.2	11.7	2.9	0.0
HAMILTON	162	127	27	4	1	3	78.4	16.7	2.5	0.6
HARDEE	445	303	108	29	3	2	68.1	24.3	6.5	0.7
HENDRY	615	462	96	33	5	19	75.1	15.6	5.4	0.8
HERNANDO	1,065	948	90	18	8	1	89.0	8.5	1.7	0.8
HIGHLANDS	838	595	193	40	8	2	71.0	23.0	4.8	1.0
HILLSBOROUGH	14,444	12,395	1,620	256	85	88	85.8	11.2	1.8	0.6
HOLMES	199	178	16	5	0	0	89.4	8.0	2.5	0.0
INDIAN RIVER	1,017	766	180	33	12	26	75.3	17.7	3.2	1.2
JACKSON	577	510	47	4	5	11	88.4	8.1	0.7	0.9
JEFFERSON	171	150	14	6	1	0	87.7	8.2	3.5	0.6
LAFAYETTE	71	56	13	2	0	0	78.9	18.3	2.8	0.0
LAKE	2,236	1,852	293	59	24	8	82.8	13.1	2.6	1.1
LEE	4,758	3,881	667	158	38	14	81.6	14.0	3.3	0.8
LEON	2,934	2,663	217	32	13	9	90.8	7.4	1.1	0.4
LEVY	374	307	58	4	3	2	82.1	15.5	1.1	0.8
LIBERTY	82	77	4	1	0	0	93.9	4.9	1.2	0.0
MADISON	201	163	28	5	1	4	81.1	13.9	2.5	0.5
MANATEE	3,044	2,490	431	82	40	1	81.8	14.2	2.7	1.3
MARION	2,767	2,110	522	93	29	13	76.3	18.9	3.4	1.0
MARTIN	1,197	901	230	52	13	1	75.3	19.2	4.3	1.1
MONROE	802	697	84	11	7	3	86.9	10.5	1.4	0.9
NASSAU	763	678	58	4	7	16	88.9	7.6	0.5	0.9
OKALOOSA	2,274	1,926	280	43	15	10	84.7	12.3	1.9	0.7
OKEECHOBEE	483	370	94	14	3	2	76.6	19.5	2.9	0.6
ORANGE	13,176	11,073	1,465	280	191	167	84.0	11.1	2.1	1.4
OSCEOLA	2,355	1,987	284	42	32	10	84.4	12.1	1.8	1.4
PALM BEACH	13,059	10,097	2,059	591	198	114	77.3	15.8	4.5	1.5
PASCO	3,501	3,047	353	61	24	16	87.0	10.1	1.7	0.7
PINELLAS	9,257	7,769	1,134	226	87	41	83.9	12.3	2.4	0.9
POLK	6,594	5,066	1,179	223	102	24	76.8	17.9	3.4	1.5
PUTNAM	956	710	195	31	16	4	74.3	20.4	3.2	1.7
ST JOHNS	1,210	1,029	143	23	6	9	85.0	11.8	1.9	0.5
ST LUCIE	2,151	1,651	408	54	32	6	76.8	19.0	2.5	1.5
SANTA ROSA	1,551	1,407	117	11	0	16	90.7	7.5	0.7	0.0
SARASOTA	2,638	2,292	266	58	20	2	86.9	10.1	2.2	0.8
SEMINOLE	4,445	3,958	380	54	34	19	89.0	8.5	1.2	0.8
SUMTER	423	356	57	6	1	3	84.2	13.5	1.4	0.2
SUWANNEE	472	382	70	14	5	1	80.9	14.8	3.0	1.1
TAYLOR	241	223	15	1	0	2	92.5	6.2	0.4	0.0
UNION	157	136	19	2	0	0	86.6	12.1	1.3	0.0
VOLUSIA	4,449	3,878	446	54	38	33	87.2	10.0	1.2	0.9
WAKULLA	272	249	16	5	1	1	91.5	5.9	1.8	0.4
WALTON	445	365	63	9	4	4	82.0	14.2	2.0	0.9
WASHINGTON	235	202	24	5	2	2	86.0	10.2	2.1	0.9

TABLE B-7 (Cont.): RESIDENT LIVE BIRTHS TO WHITE MOTHERS BY TRIMESTER PRENATAL CARE BEGAN, BY COUNTY, FLORIDA, 1999

	TRIMESTER PRENATAL CARE BEGAN						% CARE BEGAN BY TRIMESTER			
	TOTAL	1ST	2ND	3RD	NONE	UNK	1ST	2ND	3RD	NONE
FLORIDA	146,329	126,631	14,960	2,758	1,040	940	86.5	10.2	1.9	0.7
ALACHUA	1,558	1,388	141	17	8	4	89.1	9.1	1.1	0.5
BAKER	331	271	37	4	3	16	81.9	11.2	1.2	0.9
BAY	1,570	1,317	161	51	7	34	83.9	10.3	3.2	0.4
BRADFORD	283	240	39	1	1	2	84.8	13.8	0.4	0.4
BREVARD	3,930	3,468	384	42	22	14	88.2	9.8	1.1	0.6
BROWARD	13,452	11,872	1,075	308	92	105	88.3	8.0	2.3	0.7
CALHOUN	107	99	7	0	0	1	92.5	6.5	0.0	0.0
CHARLOTTE	861	633	172	44	9	3	73.5	20.0	5.1	1.0
CITRUS	768	649	102	10	5	2	84.5	13.3	1.3	0.7
CLAY	1,549	1,389	116	16	5	23	89.7	7.5	1.0	0.3
COLLIER	2,521	1,927	455	111	20	8	76.4	18.0	4.4	0.8
COLUMBIA	594	460	96	9	29	0	77.4	16.2	1.5	4.9
MIAMI-DADE	21,593	19,333	1,910	212	107	31	89.5	8.8	1.0	0.5
DESOTO	362	244	84	30	4	0	67.4	23.2	8.3	1.1
DIXIE	167	130	31	4	2	0	77.8	18.6	2.4	1.2
DUVAL	7,417	6,513	546	89	56	213	87.8	7.4	1.2	0.8
ESCAMBIA	2,646	2,358	210	30	12	36	89.1	7.9	1.1	0.5
FLAGLER	286	262	15	3	5	1	91.6	5.2	1.0	1.7
FRANKLIN	100	91	8	1	0	0	91.0	8.0	1.0	0.0
GADSDEN	288	267	12	3	3	3	92.7	4.2	1.0	1.0
GILCHRIST	152	129	19	4	0	0	84.9	12.5	2.6	0.0
GLADES	56	38	16	1	1	0	67.9	28.6	1.8	1.8
GULF	104	90	9	4	0	1	86.5	8.7	3.8	0.0
HAMILTON	103	81	14	4	1	3	78.6	13.6	3.9	1.0
HARDEE	417	289	95	29	3	1	69.3	22.8	7.0	0.7
HENDRY	499	379	76	27	4	13	76.0	15.2	5.4	0.8
HERNANDO	974	872	80	14	7	1	89.5	8.2	1.4	0.7
HIGHLANDS	662	477	143	33	7	2	72.1	21.6	5.0	1.1
HILLSBOROUGH	11,057	9,741	1,037	169	53	57	88.1	9.4	1.5	0.5
HOLMES	192	172	15	5	0	0	89.6	7.8	2.6	0.0
INDIAN RIVER	848	661	135	23	9	20	77.9	15.9	2.7	1.1
JACKSON	398	362	25	2	2	7	91.0	6.3	0.5	0.5
JEFFERSON	101	97	2	2	0	0	96.0	2.0	2.0	0.0
LAFAYETTE	64	50	12	2	0	0	78.1	18.8	3.1	0.0
LAKE	1,866	1,593	214	36	18	5	85.4	11.5	1.9	1.0
LEE	4,027	3,380	499	113	27	8	83.9	12.4	2.8	0.7
LEON	1,701	1,607	71	14	5	4	94.5	4.2	0.8	0.3
LEVY	302	253	43	3	2	1	83.8	14.2	1.0	0.7
LIBERTY	72	69	2	1	0	0	95.8	2.8	1.4	0.0
MADISON	92	82	7	2	1	0	89.1	7.6	2.2	1.1
MANATEE	2,542	2,140	323	54	25	0	84.2	12.7	2.1	1.0
MARION	2,184	1,709	385	63	15	12	78.3	17.6	2.9	0.7
MARTIN	979	781	154	35	8	1	79.8	15.7	3.6	0.8
MONROE	688	609	64	7	6	2	88.5	9.3	1.0	0.9
NASSAU	681	611	47	3	6	14	89.7	6.9	0.4	0.9
OKALOOSA	1,904	1,650	208	31	7	8	86.7	10.9	1.6	0.4
OKEECHOBEE	443	337	88	13	3	2	76.1	19.9	2.9	0.7
ORANGE	9,312	8,167	798	156	94	97	87.7	8.6	1.7	1.0
OSCEOLA	2,079	1,781	240	30	20	8	85.7	11.5	1.4	1.0
PALM BEACH	9,221	7,697	1,073	302	104	45	83.5	11.6	3.3	1.1
PASCO	3,295	2,891	317	54	20	13	87.7	9.6	1.6	0.6
PINELLAS	7,418	6,407	782	155	49	25	86.4	10.5	2.1	0.7
POLK	5,178	4,110	827	164	60	17	79.4	16.0	3.2	1.2
PUTNAM	715	551	132	22	8	2	77.1	18.5	3.1	1.1
ST JOHNS	1,076	947	105	13	4	7	88.0	9.8	1.2	0.4
ST LUCIE	1,514	1,243	224	35	8	4	82.1	14.8	2.3	0.5
SANTA ROSA	1,436	1,315	100	9	0	12	91.6	7.0	0.6	0.0
SARASOTA	2,362	2,097	206	42	15	2	88.8	8.7	1.8	0.6
SEMINOLE	3,656	3,348	245	32	19	12	91.6	6.7	0.9	0.5
SUMTER	337	278	51	4	1	3	82.5	15.1	1.2	0.3
SUWANNEE	404	329	58	12	4	1	81.4	14.4	3.0	1.0
TAYLOR	193	180	10	1	0	2	93.3	5.2	0.5	0.0
UNION	129	111	16	2	0	0	86.0	12.4	1.6	0.0
VOLUSIA	3,704	3,296	319	36	28	25	89.0	8.6	1.0	0.8
WAKULLA	230	216	10	2	1	1	93.9	4.3	0.9	0.4
WALTON	395	333	48	6	4	4	84.3	12.2	1.5	1.0
WASHINGTON	184	164	15	2	1	2	89.1	8.2	1.1	0.5

TABLE B-7 (Cont.): RESIDENT LIVE BIRTHS TO BLACK MOTHERS BY TRIMESTER PRENATAL CARE BEGAN, BY COUNTY, FLORIDA, 1999

	TRIMESTER PRENATAL CARE BEGAN						% CARE BEGAN BY TRIMESTER			
	TOTAL	1ST	2ND	3RD	NONE	UNK	1ST	2ND	3RD	NONE
FLORIDA	45,029	32,563	9,017	1,774	879	796	72.3	20.0	3.9	2.0
ALACHUA	738	523	163	35	12	5	70.9	22.1	4.7	1.6
BAKER	59	47	4	1	2	5	79.7	6.8	1.7	3.4
BAY	315	222	64	14	7	8	70.5	20.3	4.4	2.2
BRADFORD	53	36	13	1	2	1	67.9	24.5	1.9	3.8
BREVARD	655	476	142	26	10	1	72.7	21.7	4.0	1.5
BROWARD	6,928	4,913	1,323	362	154	176	70.9	19.1	5.2	2.2
CALHOUN	21	18	2	0	0	1	85.7	9.5	0.0	0.0
CHARLOTTE	85	47	22	14	1	1	55.3	25.9	16.5	1.2
CITRUS	49	40	7	0	2	0	81.6	14.3	0.0	4.1
CLAY	141	114	21	4	1	1	80.9	14.9	2.8	0.7
COLLIER	293	149	110	26	6	2	50.9	37.5	8.9	2.0
COLUMBIA	153	103	36	7	6	1	67.3	23.5	4.6	3.9
MIAMI-DADE	9,241	7,146	1,730	230	97	38	77.3	18.7	2.5	1.0
DESOTO	57	34	16	5	2	0	59.6	28.1	8.8	3.5
DIXIE	15	13	1	1	0	0	86.7	6.7	6.7	0.0
DUVAL	4,175	2,885	734	141	122	293	69.1	17.6	3.4	2.9
ESCAMBIA	1,184	850	228	42	25	39	71.8	19.3	3.5	2.1
FLAGLER	52	39	11	0	2	0	75.0	21.2	0.0	3.8
FRANKLIN	15	11	3	1	0	0	73.3	20.0	6.7	0.0
GADSDEN	420	350	57	7	4	2	83.3	13.6	1.7	1.0
GILCHRIST	5	2	2	1	0	0	40.0	40.0	20.0	0.0
GLADES	8	5	3	0	0	0	62.5	37.5	0.0	0.0
GULF	30	22	6	0	0	2	73.3	20.0	0.0	0.0
HAMILTON	59	46	13	0	0	0	78.0	22.0	0.0	0.0
HARDEE	27	13	13	0	0	1	48.1	48.1	0.0	0.0
HENDRY	104	76	17	5	1	5	73.1	16.3	4.8	1.0
HERNANDO	73	60	9	3	1	0	82.2	12.3	4.1	1.4
HIGHLANDS	161	104	49	7	1	0	64.6	30.4	4.3	0.6
HILLSBOROUGH	2,932	2,263	544	81	27	17	77.2	18.6	2.8	0.9
HOLMES	5	4	1	0	0	0	80.0	20.0	0.0	0.0
INDIAN RIVER	150	92	42	10	2	4	61.3	28.0	6.7	1.3
JACKSON	166	136	21	2	3	4	81.9	12.7	1.2	1.8
JEFFERSON	69	52	12	4	1	0	75.4	17.4	5.8	1.4
LAFAYETTE	7	6	1	0	0	0	85.7	14.3	0.0	0.0
LAKE	338	233	75	22	6	2	68.9	22.2	6.5	1.8
LEE	676	452	163	44	11	6	66.9	24.1	6.5	1.6
LEON	1,139	969	141	17	8	4	85.1	12.4	1.5	0.7
LEVY	67	49	15	1	1	1	73.1	22.4	1.5	1.5
LIBERTY	9	7	2	0	0	0	77.8	22.2	0.0	0.0
MADISON	108	80	21	3	0	4	74.1	19.4	2.8	0.0
MANATEE	406	279	88	25	14	0	68.7	21.7	6.2	3.4
MARION	535	366	131	24	13	1	68.4	24.5	4.5	2.4
MARTIN	120	80	34	4	2	0	66.7	28.3	3.3	1.7
MONROE	90	70	15	4	1	0	77.8	16.7	4.4	1.1
NASSAU	73	59	11	1	1	1	80.8	15.1	1.4	1.4
OKALOOSA	293	214	59	10	8	2	73.0	20.1	3.4	2.7
OKEECHOBEE	32	25	6	1	0	0	78.1	18.8	3.1	0.0
ORANGE	3,326	2,443	616	114	90	63	73.5	18.5	3.4	2.7
OSCEOLA	213	156	38	8	10	1	73.2	17.8	3.8	4.7
PALM BEACH	3,340	2,091	876	233	79	61	62.6	26.2	7.0	2.4
PASCO	127	91	28	4	4	0	71.7	22.0	3.1	3.1
PINELLAS	1,478	1,059	304	66	36	13	71.7	20.6	4.5	2.4
POLK	1,316	869	342	59	39	7	66.0	26.0	4.5	3.0
PUTNAM	235	156	61	9	8	1	66.4	26.0	3.8	3.4
ST JOHNS	113	65	36	9	2	1	57.5	31.9	8.0	1.8
ST LUCIE	611	388	179	18	24	2	63.5	29.3	2.9	3.9
SANTA ROSA	70	55	9	2	0	4	78.6	12.9	2.9	0.0
SARASOTA	228	154	53	16	5	0	67.5	23.2	7.0	2.2
SEMINOLE	624	466	116	21	14	7	74.7	18.6	3.4	2.2
SUMTER	79	72	6	1	0	0	91.1	7.6	1.3	0.0
SUWANNEE	67	52	12	2	1	0	77.6	17.9	3.0	1.5
TAYLOR	46	41	5	0	0	0	89.1	10.9	0.0	0.0
UNION	28	25	3	0	0	0	89.3	10.7	0.0	0.0
VOLUSIA	668	509	123	18	10	8	76.2	18.4	2.7	1.5
WAKULLA	41	32	6	3	0	0	78.0	14.6	7.3	0.0
WALTON	43	26	14	3	0	0	60.5	32.6	7.0	0.0
WASHINGTON	45	33	9	2	1	0	73.3	20.0	4.4	2.2

TABLE B-7 (Cont.): RESIDENT LIVE BIRTHS TO OTHER MOTHERS BY TRIMESTER PRENATAL CARE BEGAN, BY COUNTY, FLORIDA, 1999

	TRIMESTER PRENATAL CARE BEGAN						% CARE BEGAN BY TRIMESTER			
	TOTAL	1ST	2ND	3RD	NONE	UNK	1ST	2ND	3RD	NONE
FLORIDA	5,444	4,514	657	158	57	58	82.9	12.1	2.9	1.0
ALACHUA	93	81	10	2	0	0	87.1	10.8	2.2	0.0
BAKER	1	1	0	0	0	0	100.0	0.0	0.0	0.0
BAY	63	51	4	3	0	5	81.0	6.3	4.8	0.0
BRADFORD	3	2	1	0	0	0	66.7	33.3	0.0	0.0
BREVARD	152	128	22	1	1	0	84.2	14.5	0.7	0.7
BROWARD	641	564	54	11	7	5	88.0	8.4	1.7	1.1
CALHOUN	1	1	0	0	0	0	100.0	0.0	0.0	0.0
CHARLOTTE	11	8	1	2	0	0	72.7	9.1	18.2	0.0
CITRUS	12	10	2	0	0	0	83.3	16.7	0.0	0.0
CLAY	51	47	2	1	1	0	92.2	3.9	2.0	2.0
COLLIER	64	51	9	2	1	1	79.7	14.1	3.1	1.6
COLUMBIA	8	5	2	0	0	1	62.5	25.0	0.0	0.0
MIAMI-DADE	577	506	57	9	2	3	87.7	9.9	1.6	0.3
DESOTO	2	1	1	0	0	0	50.0	50.0	0.0	0.0
DIXIE	0	0	0	0	0	0	---	---	---	---
DUVAL	518	440	47	7	6	18	84.9	9.1	1.4	1.2
ESCAMBIA	143	116	17	4	1	5	81.1	11.9	2.8	0.7
FLAGLER	2	2	0	0	0	0	100.0	0.0	0.0	0.0
FRANKLIN	2	2	0	0	0	0	100.0	0.0	0.0	0.0
GADSDEN	5	4	1	0	0	0	80.0	20.0	0.0	0.0
GILCHRIST	0	0	0	0	0	0	---	---	---	---
GLADES	11	10	1	0	0	0	90.9	9.1	0.0	0.0
GULF	3	2	1	0	0	0	66.7	33.3	0.0	0.0
HAMILTON	0	0	0	0	0	0	---	---	---	---
HARDEE	1	1	0	0	0	0	100.0	0.0	0.0	0.0
HENDRY	11	7	3	1	0	0	63.6	27.3	9.1	0.0
HERNANDO	18	16	1	1	0	0	88.9	5.6	5.6	0.0
HIGHLANDS	15	14	1	0	0	0	93.3	6.7	0.0	0.0
HILLSBOROUGH	434	384	36	5	4	5	88.5	8.3	1.2	0.9
HOLMES	2	2	0	0	0	0	100.0	0.0	0.0	0.0
INDIAN RIVER	18	13	3	0	1	1	72.2	16.7	0.0	5.6
JACKSON	13	12	1	0	0	0	92.3	7.7	0.0	0.0
JEFFERSON	1	1	0	0	0	0	100.0	0.0	0.0	0.0
LAFAYETTE	0	0	0	0	0	0	---	---	---	---
LAKE	31	26	4	1	0	0	83.9	12.9	3.2	0.0
LEE	54	48	5	1	0	0	88.9	9.3	1.9	0.0
LEON	90	83	5	1	0	1	92.2	5.6	1.1	0.0
LEVY	5	5	0	0	0	0	100.0	0.0	0.0	0.0
LIBERTY	1	1	0	0	0	0	100.0	0.0	0.0	0.0
MADISON	1	1	0	0	0	0	100.0	0.0	0.0	0.0
MANATEE	95	71	20	3	1	0	74.7	21.1	3.2	1.1
MARION	48	35	6	6	1	0	72.9	12.5	12.5	2.1
MARTIN	98	40	42	13	3	0	40.8	42.9	13.3	3.1
MONROE	22	17	5	0	0	0	77.3	22.7	0.0	0.0
NASSAU	9	8	0	0	0	1	88.9	0.0	0.0	0.0
OKALOOSA	77	62	13	2	0	0	80.5	16.9	2.6	0.0
OKECHOBEE	8	8	0	0	0	0	100.0	0.0	0.0	0.0
ORANGE	532	461	51	10	5	5	86.7	9.6	1.9	0.9
OSCEOLA	63	50	6	4	2	1	79.4	9.5	6.3	3.2
PALM BEACH	490	307	110	56	15	2	62.7	22.4	11.4	3.1
PASCO	76	63	8	3	0	2	82.9	10.5	3.9	0.0
PINELLAS	358	303	48	4	2	1	84.6	13.4	1.1	0.6
POLK	100	87	10	0	3	0	87.0	10.0	0.0	3.0
PUTNAM	5	3	2	0	0	0	60.0	40.0	0.0	0.0
ST JOHNS	21	17	2	1	0	1	81.0	9.5	4.8	0.0
ST LUCIE	26	20	5	1	0	0	76.9	19.2	3.8	0.0
SANTA ROSA	45	37	8	0	0	0	82.2	17.8	0.0	0.0
SARASOTA	48	41	7	0	0	0	85.4	14.6	0.0	0.0
SEMINOLE	164	144	18	1	1	0	87.8	11.0	0.6	0.6
SUMTER	7	6	0	1	0	0	85.7	0.0	14.3	0.0
SUWANNEE	1	1	0	0	0	0	100.0	0.0	0.0	0.0
TAYLOR	2	2	0	0	0	0	100.0	0.0	0.0	0.0
UNION	0	0	0	0	0	0	---	---	---	---
VOLUSIA	77	73	4	0	0	0	94.8	5.2	0.0	0.0
WAKULLA	1	1	0	0	0	0	100.0	0.0	0.0	0.0
WALTON	7	6	1	0	0	0	85.7	14.3	0.0	0.0
WASHINGTON	6	5	0	1	0	0	83.3	0.0	16.7	0.0

TABLE B-8: RESIDENT LIVE BIRTHS TO UNWED MOTHERS, BY AGE OF MOTHER, BY COUNTY, FLORIDA, 1999

	AGE OF MOTHER														
	TOTAL	<13	13	14	15	16	17	18	19	20-24	25-29	30-34	35-44	45+	UNK
FLORIDA	73,785	18	100	407	1,251	2,502	4,093	5,666	6,921	26,523	14,044	7,449	4,763	38	10
ALACHUA	898	1	3	1	17	21	47	76	105	347	152	77	51	0	0
BAKER	165	0	0	3	3	9	14	16	18	62	30	8	2	0	0
BAY	722	0	3	2	10	33	46	73	86	262	123	53	31	0	0
BRADFORD	148	0	0	1	3	4	8	13	29	50	29	6	5	0	0
BREVARD	1,640	0	2	4	26	51	110	146	173	606	273	157	92	0	0
BROWARD	7,062	1	8	26	86	192	318	457	555	2,419	1,443	925	630	2	0
CALHOUN	52	0	0	1	3	5	3	1	5	24	6	4	0	0	0
CHARLOTTE	312	0	1	0	6	12	18	34	28	118	48	29	18	0	0
CITRUS	314	0	0	2	7	13	26	28	39	102	52	28	17	0	0
CLAY	449	0	1	2	5	22	38	49	49	154	69	35	24	1	0
COLLIER	1,069	0	0	6	29	43	63	76	97	392	191	106	65	1	0
COLUMBIA	329	0	1	2	9	14	14	34	31	131	48	37	8	0	0
MIAMI-DADE	12,932	7	15	74	206	387	607	749	963	4,103	2,820	1,740	1,243	16	2
DESOTO	189	0	1	3	4	9	12	22	21	65	38	8	6	0	0
DIXIE	77	0	0	2	3	4	1	3	16	23	13	8	4	0	0
DUVAL	4,651	2	6	35	89	178	269	387	482	1,792	842	381	187	0	1
ESCAMBIA	1,592	0	3	11	36	67	106	132	174	632	242	103	86	0	0
FLAGLER	122	0	1	0	3	6	4	8	11	40	24	17	8	0	0
FRANKLIN	43	0	0	1	1	2	2	4	10	13	5	1	4	0	0
GADSDEN	431	0	0	2	10	24	30	38	43	159	81	32	12	0	0
GILCHRIST	45	0	0	1	0	0	4	4	5	21	6	3	1	0	0
GLADES	40	0	0	2	0	2	3	3	2	17	6	3	2	0	0
GULF	54	0	0	0	0	3	3	5	6	22	10	3	2	0	0
HAMILTON	75	0	0	0	3	2	3	13	7	31	8	6	2	0	0
HARDEE	193	1	1	3	6	15	13	19	23	68	26	10	7	0	1
HENDRY	300	0	1	2	8	4	23	23	22	120	54	31	12	0	0
HERNANDO	383	0	0	2	3	23	18	31	43	144	60	38	21	0	0
HIGHLANDS	357	0	1	1	3	9	20	31	37	142	62	38	13	0	0
HILLSBOROUGH	5,564	1	16	42	101	197	358	465	551	2,035	1,035	479	279	4	1
HOLMES	61	0	0	0	2	4	5	7	8	22	7	5	1	0	0
INDIAN RIVER	351	0	0	1	8	12	27	30	28	134	51	34	26	0	0
JACKSON	228	0	0	1	3	7	11	18	22	98	42	20	6	0	0
JEFFERSON	73	0	0	0	3	0	5	5	8	33	12	7	0	0	0
LAFAYETTE	27	0	0	1	0	0	3	5	4	8	4	1	1	0	0
LAKE	835	0	0	3	14	32	54	79	98	307	146	71	31	0	0
LEE	1,917	0	0	7	36	62	120	163	205	708	345	172	99	0	0
LEON	1,124	0	2	10	11	26	52	73	100	490	259	63	38	0	0
LEVY	150	0	2	1	3	6	13	20	8	55	28	9	5	0	0
LIBERTY	36	0	0	0	2	0	4	4	2	18	2	4	0	0	0
MADISON	106	0	0	0	2	2	4	15	16	40	15	9	2	1	0
MANATEE	1,189	0	2	9	26	46	67	98	104	454	234	95	53	0	1
MARION	1,153	0	2	8	24	41	78	123	136	418	182	94	47	0	0
MARTIN	403	0	1	4	5	13	21	22	39	145	87	38	28	0	0
MONROE	253	0	0	0	3	4	8	13	21	76	63	35	30	0	0
NASSAU	225	0	0	1	3	12	13	25	30	75	38	14	14	0	0
OKALOOSA	646	0	1	5	9	18	41	74	86	235	96	54	27	0	0
OKEECHOBEE	196	0	0	2	2	7	15	14	27	78	31	11	9	0	0
ORANGE	4,939	2	4	26	81	176	282	361	433	1,877	937	481	276	2	1
OSCEOLA	813	0	1	2	12	21	44	61	82	298	162	87	43	0	0
PALM BEACH	4,509	0	3	23	79	129	233	280	363	1,575	928	519	375	2	0
PASCO	1,193	0	0	3	24	47	68	96	120	418	204	128	84	1	0
PINELLAS	3,549	1	6	25	50	130	163	295	333	1,299	669	345	228	3	2
POLK	2,861	1	3	15	61	120	195	278	316	1,065	487	191	127	2	0
PUTNAM	430	0	1	2	9	16	32	38	55	154	79	26	18	0	0
ST JOHNS	315	0	1	0	4	9	22	29	36	129	45	25	14	1	0
ST LUCIE	934	1	1	5	18	40	52	68	93	354	175	75	51	0	1
SANTA ROSA	391	0	1	1	9	14	26	40	46	130	58	39	27	0	0
SARASOTA	793	0	3	1	14	21	58	72	70	279	151	69	54	1	0
SEMINOLE	1,282	0	0	3	13	40	63	85	131	484	244	127	92	0	0
SUMTER	205	0	1	1	5	8	8	15	22	78	40	20	7	0	0
SUWANNEE	169	0	0	3	4	7	9	23	20	59	28	9	7	0	0
TAYLOR	104	0	0	0	1	3	8	11	9	45	21	4	2	0	0
UNION	57	0	0	1	1	3	2	8	6	22	8	5	1	0	0
VOLUSIA	1,721	0	1	11	23	53	83	151	172	648	309	175	94	1	0
WAKULLA	105	0	0	0	1	10	6	11	15	34	20	6	2	0	0
WALTON	155	0	0	0	5	9	8	14	12	60	31	11	5	0	0
WASHINGTON	79	0	0	1	1	3	9	2	14	27	10	5	7	0	0

TABLE B-8 (Cont.): RESIDENT LIVE BIRTHS TO UNWED WHITE MOTHERS, BY AGE OF MOTHER, BY COUNTY, FLORIDA, 1999

	TOTAL	AGE OF MOTHER													
		<13	13	14	15	16	17	18	19	20-24	25-29	30-34	35-44	45+	UNK
FLORIDA	42,398	7	41	182	614	1,355	2,374	3,309	3,957	14,590	8,174	4,651	3,111	27	6
ALACHUA	341	0	1	0	3	6	14	29	38	125	72	28	25	0	0
BAKER	113	0	0	0	3	7	13	11	9	43	19	6	2	0	0
BAY	477	0	2	2	8	21	35	54	53	166	79	38	19	0	0
BRADFORD	106	0	0	0	3	3	8	10	21	33	20	5	3	0	0
BREVARD	1,140	0	0	2	14	28	83	94	130	392	186	132	79	0	0
BROWARD	2,895	0	2	6	23	48	121	174	206	916	647	432	320	0	0
CALHOUN	35	0	0	0	2	4	2	1	2	17	4	3	0	0	0
CHARLOTTE	265	0	0	0	6	11	18	31	24	94	42	26	13	0	0
CITRUS	276	0	0	2	6	11	24	26	37	84	47	25	14	0	0
CLAY	364	0	0	1	4	18	29	40	41	121	62	31	16	1	0
COLLIER	889	0	0	5	25	36	54	57	83	330	159	89	50	1	0
COLUMBIA	211	0	0	1	6	12	8	26	25	82	28	19	4	0	0
MIAMI-DADE	6,640	3	11	32	80	191	291	333	428	1,954	1,518	1,039	749	10	1
DESOTO	145	0	0	3	2	8	12	16	15	51	30	3	5	0	0
DIXIE	65	0	0	2	2	4	1	1	14	19	10	8	4	0	0
DUVAL	1,815	1	0	6	32	66	95	153	202	696	311	165	87	0	1
ESCAMBIA	667	0	2	1	13	29	45	61	79	254	96	46	41	0	0
FLAGLER	77	0	0	0	2	4	2	6	8	21	12	15	7	0	0
FRANKLIN	31	0	0	1	1	2	2	3	8	9	2	0	3	0	0
GADSDEN	99	0	0	2	4	5	5	9	5	35	19	10	5	0	0
GILCHRIST	40	0	0	1	0	0	4	4	5	17	5	3	1	0	0
GLADES	26	0	0	1	0	1	1	1	1	13	4	3	1	0	0
GULF	29	0	0	0	0	1	2	4	2	8	7	3	2	0	0
HAMILTON	28	0	0	0	0	0	2	5	4	10	5	2	0	0	0
HARDEE	171	1	1	3	6	13	13	18	20	58	25	8	5	0	0
HENDRY	205	0	0	1	6	3	17	19	16	78	33	25	7	0	0
HERNANDO	325	0	0	1	2	18	15	25	35	123	51	34	21	0	0
HIGHLANDS	243	0	1	1	1	6	16	23	25	93	43	27	7	0	0
HILLSBOROUGH	3,375	0	7	24	55	117	228	286	340	1,163	629	309	213	3	1
HOLMES	56	0	0	0	2	4	5	7	5	20	7	5	1	0	0
INDIAN RIVER	239	0	0	0	3	6	17	24	21	94	33	25	16	0	0
JACKSON	100	0	0	1	0	2	5	6	9	50	18	6	3	0	0
JEFFERSON	18	0	0	0	0	0	1	2	2	5	4	4	0	0	0
LAFAYETTE	24	0	0	1	0	0	3	4	4	7	4	1	0	0	0
LAKE	580	0	0	2	6	21	37	64	76	198	101	55	20	0	0
LEE	1,400	0	0	4	24	48	86	119	136	515	255	129	84	0	0
LEON	324	0	0	2	4	12	15	21	32	123	77	22	16	0	0
LEVY	100	0	0	1	3	1	8	15	4	42	18	5	3	0	0
LIBERTY	27	0	0	0	2	0	4	4	1	11	2	3	0	0	0
MADISON	22	0	0	0	0	1	2	7	3	6	0	3	0	0	0
MANATEE	836	0	2	5	16	26	46	68	81	307	171	73	41	0	0
MARION	759	0	1	4	14	24	54	87	78	272	119	68	38	0	0
MARTIN	262	0	0	2	5	5	16	18	26	97	47	24	22	0	0
MONROE	197	0	0	0	3	3	8	8	19	49	50	31	26	0	0
NASSAU	169	0	0	1	3	7	12	23	23	54	24	9	13	0	0
OKALOOSA	452	0	1	3	3	14	31	54	67	156	68	34	21	0	0
OKEECHOBEE	170	0	0	2	2	6	15	11	25	66	24	11	8	0	0
ORANGE	2,676	0	2	10	37	84	139	204	230	1,016	516	268	168	2	0
OSCEOLA	685	0	1	2	8	16	39	52	66	256	135	72	38	0	0
PALM BEACH	2,313	0	0	7	34	63	97	133	179	775	506	292	225	2	0
PASCO	1,092	0	0	3	21	42	64	88	106	385	187	117	78	1	0
PINELLAS	2,337	1	1	10	21	75	104	179	219	804	473	261	184	3	2
POLK	1,865	1	2	6	35	76	140	190	194	665	313	138	104	1	0
PUTNAM	260	0	0	2	4	11	20	28	35	84	47	14	15	0	0
ST JOHNS	231	0	1	0	3	6	18	17	27	91	33	21	13	1	0
ST LUCIE	502	0	0	2	7	18	25	39	51	184	98	45	32	0	1
SANTA ROSA	343	0	1	1	5	11	23	37	41	115	51	34	24	0	0
SARASOTA	600	0	1	1	9	12	42	53	51	201	118	64	47	1	0
SEMINOLE	847	0	0	0	5	22	37	53	89	306	167	96	72	0	0
SUMTER	133	0	1	1	4	5	6	11	8	52	26	14	5	0	0
SUWANNEE	121	0	0	2	3	5	6	18	15	41	21	6	4	0	0
TAYLOR	62	0	0	0	1	3	3	8	6	22	14	3	2	0	0
UNION	40	0	0	1	1	2	1	4	4	17	7	2	1	0	0
VOLUSIA	1,213	0	0	7	13	34	65	110	117	416	228	149	73	1	0
WAKULLA	76	0	0	0	1	6	6	9	10	25	13	4	2	0	0
WALTON	122	0	0	0	2	8	7	12	11	42	27	9	4	0	0
WASHINGTON	52	0	0	1	1	3	7	2	10	16	7	0	5	0	0

TABLE B-8 (Cont.): RESIDENT LIVE BIRTHS TO UNWED BLACK MOTHERS, BY AGE OF MOTHER, BY COUNTY, FLORIDA, 1999

	TOTAL	AGE OF MOTHER													UNK
		<13	13	14	15	16	17	18	19	20-24	25-29	30-34	35-44	45+	
FLORIDA	30,245	11	57	223	626	1,111	1,656	2,301	2,893	11,554	5,607	2,637	1,555	11	3
ALACHUA	549	1	2	1	14	15	33	44	66	222	80	46	25	0	0
BAKER	52	0	0	3	0	2	1	5	9	19	11	2	0	0	0
BAY	227	0	1	0	1	10	10	18	32	91	41	13	10	0	0
BRADFORD	40	0	0	1	0	1	0	3	8	17	7	1	2	0	0
BREVARD	472	0	2	2	12	22	25	51	42	202	79	22	13	0	0
BROWARD	4,065	1	6	20	63	142	195	276	345	1,471	773	475	296	2	0
CALHOUN	17	0	0	1	1	1	1	0	3	7	2	1	0	0	0
CHARLOTTE	45	0	1	0	0	0	0	3	4	23	6	3	5	0	0
CITRUS	36	0	0	0	1	2	2	2	2	17	5	3	2	0	0
CLAY	74	0	1	1	1	4	7	8	7	29	6	4	6	0	0
COLLIER	158	0	0	1	4	7	8	17	14	54	27	12	14	0	0
COLUMBIA	116	0	1	1	3	2	6	8	6	48	19	18	4	0	0
MIAMI-DADE	6,153	4	4	41	123	193	314	412	524	2,116	1,260	680	475	6	1
DESOTO	44	0	1	0	2	1	0	6	6	14	8	5	1	0	0
DIXIE	12	0	0	0	1	0	0	2	2	4	3	0	0	0	0
DUVAL	2,738	1	5	29	57	108	168	230	271	1,063	505	204	97	0	0
ESCAMBIA	890	0	1	10	22	36	59	69	95	365	140	51	42	0	0
FLAGLER	44	0	1	0	1	2	2	2	3	19	12	1	1	0	0
FRANKLIN	12	0	0	0	0	0	0	1	2	4	3	1	1	0	0
GADSDEN	328	0	0	0	6	19	24	29	36	124	62	21	7	0	0
GILCHRIST	5	0	0	0	0	0	0	0	0	4	1	0	0	0	0
GLADES	8	0	0	1	0	0	2	2	0	3	0	0	0	0	0
GULF	24	0	0	0	0	2	1	1	4	14	2	0	0	0	0
HAMILTON	47	0	0	0	3	2	1	8	3	21	3	4	2	0	0
HARDEE	21	0	0	0	0	2	0	1	3	10	1	2	2	0	0
HENDRY	84	0	1	1	2	1	4	4	6	39	17	6	3	0	0
HERNANDO	56	0	0	1	1	5	3	6	7	21	8	4	0	0	0
HIGHLANDS	112	0	0	0	2	3	4	8	12	48	18	11	6	0	0
HILLSBOROUGH	2,109	1	9	18	46	79	124	174	203	850	385	157	62	1	0
HOLMES	5	0	0	0	0	0	0	0	3	2	0	0	0	0	0
INDIAN RIVER	108	0	0	1	5	6	9	6	7	39	17	9	9	0	0
JACKSON	122	0	0	0	3	5	6	12	12	47	21	14	2	0	0
JEFFERSON	55	0	0	0	3	0	4	3	6	28	8	3	0	0	0
LAFAYETTE	3	0	0	0	0	0	0	1	0	1	0	0	1	0	0
LAKE	253	0	0	1	8	11	16	15	22	109	44	16	11	0	0
LEE	508	0	0	3	12	13	33	44	69	191	88	42	13	0	0
LEON	789	0	2	8	7	14	37	52	68	362	178	40	21	0	0
LEVY	50	0	2	0	0	5	5	5	4	13	10	4	2	0	0
LIBERTY	8	0	0	0	0	0	0	0	1	6	0	1	0	0	0
MADISON	84	0	0	0	2	1	2	8	13	34	15	6	2	1	0
MANATEE	309	0	0	4	10	19	16	28	23	127	55	16	10	0	1
MARION	383	0	1	4	10	17	23	35	58	139	61	26	9	0	0
MARTIN	88	0	0	2	0	3	2	3	11	32	23	8	4	0	0
MONROE	53	0	0	0	0	1	0	5	2	26	12	4	3	0	0
NASSAU	55	0	0	0	0	5	1	2	7	20	14	5	1	0	0
OKALOOSA	171	0	0	2	6	3	9	18	18	71	24	15	5	0	0
OKEECHOBEE	24	0	0	0	0	1	0	2	2	12	6	0	1	0	0
ORANGE	2,182	2	2	16	41	88	138	154	201	830	404	206	99	0	1
OSCEOLA	119	0	0	0	4	5	5	8	15	39	27	11	5	0	0
PALM BEACH	2,069	0	3	16	45	65	126	142	181	744	395	210	142	0	0
PASCO	83	0	0	0	2	4	4	6	13	31	12	6	5	0	0
PINELLAS	1,135	0	5	15	28	52	57	115	104	473	181	71	34	0	0
POLK	971	0	1	8	26	43	53	86	119	393	171	49	21	1	0
PUTNAM	169	0	1	0	5	5	12	10	20	69	32	12	3	0	0
ST JOHNS	82	0	0	0	1	3	4	12	9	36	12	4	1	0	0
ST LUCIE	429	1	1	3	11	22	27	29	41	168	77	30	19	0	0
SANTA ROSA	41	0	0	0	4	3	2	3	2	14	6	5	2	0	0
SARASOTA	186	0	2	0	5	9	16	18	17	75	32	5	7	0	0
SEMINOLE	414	0	0	3	7	17	24	29	42	172	75	27	18	0	0
SUMTER	69	0	0	0	1	3	2	4	14	25	14	4	2	0	0
SUWANNEE	48	0	0	1	1	2	3	5	5	18	7	3	3	0	0
TAYLOR	42	0	0	0	0	0	5	3	3	23	7	1	0	0	0
UNION	17	0	0	0	0	1	1	4	2	5	1	3	0	0	0
VOLUSIA	495	0	1	4	10	19	17	40	54	224	80	25	21	0	0
WAKULLA	29	0	0	0	0	4	0	2	5	9	7	2	0	0	0
WALTON	33	0	0	0	3	1	1	2	1	18	4	2	1	0	0
WASHINGTON	26	0	0	0	0	0	2	0	4	10	3	5	2	0	0



TABLE B-8 (Cont.): RESIDENT LIVE BIRTHS TO UNWED OTHER MOTHERS, BY AGE OF MOTHER, BY COUNTY, FLORIDA, 1999

	TOTAL	AGE OF MOTHER													
		<13	13	14	15	16	17	18	19	20-24	25-29	30-34	35-44	45+	UNK
FLORIDA	1,090	0	2	2	11	33	62	55	69	362	254	154	85	0	1
ALACHUA	8	0	0	0	0	0	0	3	1	0	0	3	1	0	0
BAKER	0	0	0	0	0	0	0	0	0	0	0	0	0	0	0
BAY	15	0	0	0	1	0	1	1	1	4	3	2	2	0	0
BRADFORD	2	0	0	0	0	0	0	0	0	0	2	0	0	0	0
BREVARD	26	0	0	0	0	1	2	1	1	11	8	2	0	0	0
BROWARD	97	0	0	0	0	2	2	7	4	30	23	18	11	0	0
CALHOUN	0	0	0	0	0	0	0	0	0	0	0	0	0	0	0
CHARLOTTE	2	0	0	0	0	1	0	0	0	1	0	0	0	0	0
CITRUS	2	0	0	0	0	0	0	0	0	1	0	0	1	0	0
CLAY	11	0	0	0	0	0	2	1	1	4	1	0	2	0	0
COLLIER	22	0	0	0	0	0	1	2	0	8	5	5	1	0	0
COLUMBIA	2	0	0	0	0	0	0	0	0	1	1	0	0	0	0
MIAMI-DADE	118	0	0	1	3	3	2	4	9	25	39	17	15	0	0
DESOTO	0	0	0	0	0	0	0	0	0	0	0	0	0	0	0
DIXIE	0	0	0	0	0	0	0	0	0	0	0	0	0	0	0
DUVAL	96	0	1	0	0	4	6	4	9	33	25	11	3	0	0
ESCAMBIA	35	0	0	0	1	2	2	2	0	13	6	6	3	0	0
FLAGLER	1	0	0	0	0	0	0	0	0	0	0	1	0	0	0
FRANKLIN	0	0	0	0	0	0	0	0	0	0	0	0	0	0	0
GADSDEN	4	0	0	0	0	0	1	0	2	0	0	1	0	0	0
GILCHRIST	0	0	0	0	0	0	0	0	0	0	0	0	0	0	0
GLADES	6	0	0	0	0	1	0	0	1	1	2	0	1	0	0
GULF	1	0	0	0	0	0	0	0	0	0	1	0	0	0	0
HAMILTON	0	0	0	0	0	0	0	0	0	0	0	0	0	0	0
HARDEE	1	0	0	0	0	0	0	0	0	0	0	0	0	0	1
HENDRY	10	0	0	0	0	0	2	0	0	3	4	0	1	0	0
HERNANDO	2	0	0	0	0	0	0	0	1	0	1	0	0	0	0
HIGHLANDS	2	0	0	0	0	0	0	0	0	1	1	0	0	0	0
HILLSBOROUGH	75	0	0	0	0	0	6	4	8	21	20	13	3	0	0
HOLMES	0	0	0	0	0	0	0	0	0	0	0	0	0	0	0
INDIAN RIVER	4	0	0	0	0	0	1	0	0	1	1	0	1	0	0
JACKSON	6	0	0	0	0	0	0	0	1	1	3	0	1	0	0
JEFFERSON	0	0	0	0	0	0	0	0	0	0	0	0	0	0	0
LAFAYETTE	0	0	0	0	0	0	0	0	0	0	0	0	0	0	0
LAKE	2	0	0	0	0	0	1	0	0	0	1	0	0	0	0
LEE	8	0	0	0	0	1	1	0	0	2	2	1	1	0	0
LEON	8	0	0	0	0	0	0	0	0	5	2	0	1	0	0
LEVY	0	0	0	0	0	0	0	0	0	0	0	0	0	0	0
LIBERTY	1	0	0	0	0	0	0	0	0	1	0	0	0	0	0
MADISON	0	0	0	0	0	0	0	0	0	0	0	0	0	0	0
MANATEE	43	0	0	0	0	1	5	2	0	20	8	6	1	0	0
MARION	11	0	0	0	0	0	1	1	0	7	2	0	0	0	0
MARTIN	53	0	1	0	0	5	3	1	2	16	17	6	2	0	0
MONROE	3	0	0	0	0	0	0	0	0	1	1	0	1	0	0
NASSAU	1	0	0	0	0	0	0	0	0	1	0	0	0	0	0
OKALOOSA	23	0	0	0	0	1	1	2	1	8	4	5	1	0	0
OKEECHOBEE	2	0	0	0	0	0	0	1	0	0	1	0	0	0	0
ORANGE	78	0	0	0	3	4	5	3	2	29	16	7	9	0	0
OSCEOLA	9	0	0	0	0	0	0	1	1	3	0	4	0	0	0
PALM BEACH	126	0	0	0	0	1	9	5	3	56	27	17	8	0	0
PASCO	17	0	0	0	1	1	0	2	1	1	5	5	1	0	0
PINELLAS	75	0	0	0	1	3	2	1	10	22	14	13	9	0	0
POLK	25	0	0	1	0	1	2	2	3	7	3	4	2	0	0
PUTNAM	0	0	0	0	0	0	0	0	0	0	0	0	0	0	0
ST JOHNS	2	0	0	0	0	0	0	0	0	2	0	0	0	0	0
ST LUCIE	3	0	0	0	0	0	0	0	1	2	0	0	0	0	0
SANTA ROSA	7	0	0	0	0	0	1	0	3	1	1	0	1	0	0
SARASOTA	7	0	0	0	0	0	0	1	2	3	1	0	0	0	0
SEMINOLE	21	0	0	0	1	1	2	3	0	6	2	4	2	0	0
SUMTER	3	0	0	0	0	0	0	0	0	1	0	2	0	0	0
SUWANNEE	0	0	0	0	0	0	0	0	0	0	0	0	0	0	0
TAYLOR	0	0	0	0	0	0	0	0	0	0	0	0	0	0	0
UNION	0	0	0	0	0	0	0	0	0	0	0	0	0	0	0
VOLUSIA	13	0	0	0	0	0	1	1	1	8	1	1	0	0	0
WAKULLA	0	0	0	0	0	0	0	0	0	0	0	0	0	0	0
WALTON	0	0	0	0	0	0	0	0	0	0	0	0	0	0	0
WASHINGTON	1	0	0	0	0	0	0	0	0	1	0	0	0	0	0

TABLE B-9: RESIDENT LIVE BIRTHS BY MONTH, BY COUNTY, FLORIDA, 1999

	TOTAL	JAN	FEB	MAR	APR	MAY	JUN	JUL	AUG	SEP	OCT	NOV	DEC
FLORIDA	196,963	16,300	14,692	16,155	15,408	15,493	15,776	16,847	17,312	17,522	16,942	16,775	17,741
ALACHUA	2,389	193	176	194	185	196	185	210	203	223	207	204	213
BAKER	391	32	19	35	26	33	33	30	42	37	38	30	36
BAY	1,959	148	168	161	166	146	148	167	161	208	152	173	161
BRADFORD	339	23	26	34	22	20	19	41	40	26	28	33	27
BREVARD	4,741	382	356	396	415	388	365	390	401	423	425	368	432
BROWARD	21,033	1,695	1,602	1,727	1,672	1,680	1,688	1,774	1,877	1,884	1,735	1,842	1,857
CALHOUN	129	13	12	8	9	5	10	9	14	13	17	7	12
CHARLOTTE	957	81	61	80	77	73	76	83	87	88	90	84	77
CITRUS	829	68	64	55	65	64	78	76	59	81	70	75	74
CLAY	1,741	145	110	163	141	168	109	162	148	167	147	129	152
COLLIER	2,878	252	204	241	208	219	246	234	254	259	247	265	249
COLUMBIA	755	54	61	69	51	46	60	72	64	65	80	63	70
MIAMI-DADE	31,484	2,680	2,250	2,573	2,421	2,420	2,475	2,639	2,744	2,882	2,713	2,772	2,915
DESOTO	421	47	38	28	31	32	28	34	38	34	33	38	40
DIXIE	182	12	8	18	19	13	12	19	16	23	13	13	16
DUVAL	12,113	1,016	918	993	959	945	971	1,016	1,034	1,090	1,045	1,058	1,068
ESCAMBIA	3,976	329	281	327	330	327	309	378	367	314	335	328	351
FLAGLER	340	18	25	25	29	29	36	32	31	16	33	39	27
FRANKLIN	117	13	9	12	13	6	5	11	9	8	15	11	5
GADSDEN	714	61	46	67	49	46	51	51	59	69	68	77	70
GILCHRIST	157	13	10	10	12	15	19	16	10	14	15	10	13
GLADES	75	5	4	5	6	3	14	7	10	2	6	4	9
GULF	137	11	11	7	15	6	14	15	9	13	7	11	18
HAMILTON	162	14	9	8	17	15	12	14	21	15	14	8	15
HARDEE	445	39	33	42	33	40	37	30	37	37	37	47	33
HENDRY	615	41	44	49	40	55	48	56	41	56	55	58	72
HERNANDO	1,065	82	77	102	88	81	69	90	90	96	97	99	94
HIGHLANDS	838	63	64	75	68	70	77	58	72	63	73	75	80
HILLSBOROUGH	14,444	1,172	1,125	1,200	1,136	1,129	1,149	1,215	1,306	1,291	1,269	1,202	1,250
HOLMES	199	16	16	13	14	18	16	13	19	18	15	18	23
INDIAN RIVER	1,017	102	72	96	79	86	59	81	92	66	84	99	101
JACKSON	577	43	45	40	36	38	46	58	41	52	55	52	71
JEFFERSON	171	12	6	13	18	10	15	17	20	15	13	18	14
LAFAYETTE	71	5	4	6	7	7	4	6	9	5	6	8	4
LAKE	2,236	193	165	168	157	178	179	192	203	221	199	170	211
LEE	4,758	395	340	450	346	391	381	384	404	399	448	424	396
LEON	2,934	240	197	240	249	260	235	284	237	250	264	249	229
LEVY	374	30	17	28	25	23	27	29	36	42	45	34	38
LIBERTY	82	4	3	9	5	7	6	11	8	9	4	11	5
MADISON	201	18	13	12	13	14	12	16	14	25	28	20	16
MANATEE	3,044	256	251	256	225	243	252	232	271	285	270	235	268
MARION	2,767	233	173	226	184	214	245	261	267	220	255	241	248
MARTIN	1,197	98	99	83	96	86	94	92	97	127	103	111	111
MONROE	802	66	62	61	71	50	52	76	70	87	69	58	80
NASSAU	763	62	52	70	67	72	54	75	57	56	63	60	75
OKALOOSA	2,274	177	183	172	198	182	179	180	188	204	204	202	205
OKEECHOBEE	483	34	35	35	43	29	34	50	56	46	38	28	55
ORANGE	13,176	1,080	988	1,020	966	1,067	1,094	1,140	1,160	1,170	1,112	1,131	1,248
OSCEOLA	2,355	202	163	187	178	187	225	209	201	235	193	171	204
PALM BEACH	13,059	1,011	1,007	1,051	1,019	1,005	1,059	1,107	1,171	1,152	1,121	1,114	1,242
PASCO	3,501	302	274	308	258	293	304	302	302	267	286	285	320
PINELLAS	9,257	776	710	763	779	726	756	827	812	812	742	715	839
POLK	6,594	590	512	502	488	505	498	574	615	592	593	530	595
PUTNAM	956	93	82	67	80	79	79	80	83	74	71	84	84
ST JOHNS	1,210	94	71	127	103	99	99	113	116	87	97	109	95
ST LUCIE	2,151	180	168	175	182	146	184	181	181	186	171	187	210
SANTA ROSA	1,551	133	122	136	128	135	131	132	132	133	124	108	137
SARASOTA	2,638	207	211	213	233	215	194	237	218	215	241	219	235
SEMINOLE	4,445	372	343	381	351	351	371	388	377	397	357	401	356
SUMTER	423	42	27	32	38	27	28	40	38	29	37	45	40
SUWANNEE	472	35	41	34	37	35	40	43	37	40	49	34	47
TAYLOR	241	16	19	19	19	13	16	13	20	25	23	26	32
UNION	157	24	9	7	9	12	16	13	11	12	15	17	12
VOLUSIA	4,449	379	329	369	327	352	376	382	424	396	400	343	372
WAKULLA	272	23	23	32	23	12	22	18	25	25	24	22	23
WALTON	445	36	34	30	36	34	36	35	38	37	36	49	44
WASHINGTON	235	19	15	20	18	22	15	27	18	14	23	24	20

TABLE B-10: RESIDENT LIVE BIRTHS BY EDUCATION OF MOTHER, BY COUNTY, FLORIDA, 1999

	YEARS OF EDUCATION COMPLETED										
	TOTAL	0	1-7	8	9	10	11	12	13-15	16+	UNK
FLORIDA	196,963	382	5,478	3,291	8,184	10,084	13,391	67,149	46,101	41,887	1016
ALACHUA	2,389	0	13	17	59	116	163	569	720	730	2
BAKER	391	0	9	9	20	25	32	202	63	27	4
BAY	1,959	1	15	44	91	97	152	715	487	290	67
BRADFORD	339	0	3	9	25	22	28	147	84	21	0
BREVARD	4,741	1	40	66	160	213	306	1,437	1,425	1,079	14
BROWARD	21,033	11	293	207	500	764	1,123	6,919	5,210	5,774	232
CHALHOUN	129	0	1	2	13	10	8	50	25	20	0
CHARLOTTE	957	0	9	10	29	46	72	389	261	139	2
CITRUS	829	0	7	13	33	51	71	344	202	108	0
CLAY	1,741	0	12	30	57	88	89	645	494	323	3
COLLIER	2,878	38	329	81	238	204	172	883	457	469	7
COLUMBIA	755	1	6	22	55	54	81	289	161	84	2
MIAMI-DADE	31,484	56	1,042	440	1,302	1,262	1,875	11,957	6,556	6,933	61
DESOTO	421	1	55	25	40	39	46	145	46	21	3
DIXIE	182	0	2	11	20	20	18	70	34	7	0
DUVAL	12,113	2	154	213	373	577	827	4,303	2,983	2,451	230
ESCAMBIA	3,976	0	20	54	147	217	333	1,390	1,066	714	35
FLAGLER	340	0	1	3	11	12	16	127	117	52	1
FRANKLIN	117	0	0	1	7	9	10	60	20	8	2
GADSDEN	714	2	51	17	45	54	85	272	139	48	1
GILCHRIST	157	0	4	3	10	17	7	73	32	11	0
GLADES	75	0	13	2	4	6	11	23	14	2	0
GULF	137	0	1	0	5	8	12	65	31	11	4
HAMILTON	162	2	7	4	12	7	20	73	23	12	2
HARDEE	445	4	94	30	49	38	28	144	39	17	2
HENDRY	615	3	89	20	66	58	70	192	66	46	5
HERNANDO	1,065	0	5	11	56	61	82	433	290	127	0
HIGHLANDS	838	5	63	19	53	48	89	320	158	83	0
HILLSBOROUGH	14,444	34	511	344	757	873	1,059	4,291	3,222	3,317	36
HOLMES	199	0	0	5	13	13	18	87	44	17	2
INDIAN RIVER	1,017	1	64	21	56	59	73	316	245	179	3
JACKSON	577	0	7	7	29	33	42	235	148	73	3
JEFFERSON	171	0	0	5	7	6	9	72	48	24	0
LAFAYETTE	71	0	5	2	7	3	11	26	9	8	0
LAKE	2,236	0	46	48	103	150	199	855	481	351	3
LEE	4,758	21	196	73	233	272	369	1,859	985	740	10
LEON	2,934	0	22	24	59	116	152	718	783	1,056	4
LEVY	374	1	7	17	20	26	41	156	76	30	0
LIBERTY	82	0	4	2	6	2	9	40	10	8	1
MADISON	201	0	1	3	7	20	31	74	50	15	0
MANATEE	3,044	11	216	93	182	207	246	932	644	511	2
MARION	2,767	2	43	61	152	206	235	1,072	683	313	0
MARTIN	1,197	36	98	21	53	43	75	359	254	256	2
MONROE	802	0	10	8	25	31	38	268	228	184	10
NASSAU	763	0	5	15	35	41	45	333	189	95	5
OKALOOSA	2,274	0	11	25	53	89	141	836	699	416	4
OSCEOLA	483	3	58	12	37	39	52	177	66	39	0
ORANGE	13,176	8	291	175	457	694	896	4,301	2,958	3,370	26
OSCEOLA	2,355	0	39	34	83	119	157	883	654	385	1
PALM BEACH	13,059	99	603	252	522	604	815	3,697	2,909	3,427	131
PASCO	3,501	3	60	44	145	202	261	1,303	899	573	11
PINELLAS	9,257	3	120	133	391	519	657	3,051	2,279	2,069	35
POLK	6,594	14	341	212	460	519	603	2,378	1,287	768	12
PUTNAM	956	3	39	32	85	108	96	366	168	59	0
ST JOHNS	1,210	0	4	15	38	51	77	350	274	397	4
ST LUCIE	2,151	8	124	38	119	148	213	733	514	254	0
SANTA ROSA	1,551	0	3	14	46	70	108	505	438	364	3
SARASOTA	2,638	0	31	26	111	106	167	880	686	631	0
SEMINOLE	4,445	0	38	28	116	177	191	1,213	1,268	1,409	5
SUMTER	423	1	19	14	32	38	52	182	62	23	0
SUWANNEE	472	1	17	17	34	33	34	197	91	48	0
TAYLOR	241	0	0	5	10	24	25	112	40	25	0
UNION	157	1	0	4	15	9	9	67	34	18	0
VOLUSIA	4,449	5	94	68	156	244	289	1,589	1,249	736	19
WAKULLA	272	0	0	8	15	12	24	126	57	30	0
WALTON	445	0	10	17	27	35	32	168	108	45	3
WASHINGTON	235	0	3	6	8	20	14	106	59	17	2

TABLE B-10 (Cont.): RESIDENT LIVE BIRTHS TO WHITE MOTHERS, BY EDUCATION OF MOTHER, BY COUNTY, FLORIDA, 1999

	YEARS OF EDUCATION COMPLETED										
	TOTAL	0	1-7	8	9	10	11	12	13-15	16+	UNK
FLORIDA	146,329	256	4,437	2,483	6,125	6,564	7,671	46,840	35,805	35,670	478
ALACHUA	1,558	0	8	9	30	46	56	321	469	617	2
BAKER	331	0	8	8	18	20	27	166	54	27	3
BAY	1,570	0	10	36	86	69	108	563	392	265	41
BRADFORD	283	0	3	8	21	18	20	123	71	19	0
BREVARD	3,930	1	33	53	121	137	199	1,201	1,222	951	12
BROWARD	13,452	10	191	113	267	313	424	3,979	3,526	4,534	95
CALHOUN	107	0	1	2	10	7	7	42	20	18	0
CHARLOTTE	861	0	8	10	29	43	65	355	222	127	2
CITRUS	768	0	7	13	32	48	68	316	186	98	0
CLAY	1,549	0	9	27	54	75	73	573	434	301	3
COLLIER	2,521	32	294	68	211	164	129	752	419	447	5
COLUMBIA	594	1	4	19	44	43	55	220	132	75	1
MIAMI-DADE	21,593	34	770	308	906	752	930	7,289	4,818	5,769	17
DESOTO	362	1	54	22	38	37	37	116	36	19	2
DIXIE	167	0	2	11	17	19	17	60	34	7	0
DUVAL	7,417	0	98	132	222	298	336	2,499	1,866	1,900	66
ESCAMBIA	2,646	0	14	32	92	132	149	824	767	616	20
FLAGLER	286	0	1	2	8	5	12	105	106	46	1
FRANKLIN	100	0	0	1	6	7	8	53	16	8	1
GADSDEN	288	2	49	11	22	17	12	73	68	34	0
GILCHRIST	152	0	4	3	10	16	7	69	32	11	0
GLADES	56	0	12	2	2	5	6	16	11	2	0
GULF	104	0	1	0	3	6	7	50	27	8	2
HAMILTON	103	2	7	3	6	5	9	42	15	12	2
HARDEE	417	4	94	30	47	35	28	128	33	17	1
HENDRY	499	3	89	18	57	46	44	148	50	42	2
HERNANDO	974	0	5	10	51	56	70	388	278	116	0
HIGHLANDS	662	5	57	18	45	34	56	246	128	73	0
HILLSBOROUGH	11,057	31	467	267	602	591	621	3,060	2,570	2,834	14
HOLMES	192	0	0	5	12	13	18	83	43	17	1
INDIAN RIVER	848	0	59	19	46	44	51	248	213	166	2
JACKSON	398	0	7	6	23	23	20	145	107	65	2
JEFFERSON	101	0	0	5	3	1	2	38	30	22	0
LAFAYETTE	64	0	5	2	6	3	8	25	7	8	0
LAKE	1,866	0	41	38	90	121	137	703	410	325	1
LEE	4,027	19	176	61	202	217	257	1,505	888	693	9
LEON	1,701	0	15	14	39	38	51	351	421	770	2
LEVY	302	1	5	14	16	20	28	123	70	25	0
LIBERTY	72	0	4	2	6	2	9	32	8	8	1
MADISON	92	0	1	2	3	7	5	35	28	11	0
MANATEE	2,542	9	187	82	153	157	159	754	560	481	0
MARION	2,184	2	41	50	127	147	158	835	543	281	0
MARTIN	979	5	62	16	46	35	54	283	237	241	0
MONROE	688	0	9	8	21	23	24	218	203	175	7
NASSAU	681	0	5	15	27	35	34	303	170	89	3
OKALOOSA	1,904	0	7	21	43	75	107	669	596	383	3
OKEECHOBEE	443	3	58	11	37	35	48	162	57	32	0
ORANGE	9,312	5	229	117	311	423	443	2,730	2,226	2,813	15
OSCEOLA	2,079	0	35	32	76	109	136	771	580	339	1
PALM BEACH	9,221	56	386	155	344	322	375	2,301	2,216	2,998	68
PASCO	3,295	3	51	43	134	188	242	1,241	855	531	7
PINELLAS	7,418	1	100	101	288	321	405	2,388	1,926	1,864	24
POLK	5,178	10	319	182	371	390	407	1,792	1,033	664	10
PUTNAM	715	3	35	31	68	61	70	260	134	53	0
ST JOHNS	1,076	0	4	11	32	42	62	287	253	381	4
ST LUCIE	1,514	6	93	25	72	87	119	493	406	213	0
SANTA ROSA	1,436	0	2	12	45	62	99	459	408	346	3
SARASOTA	2,362	0	29	24	94	80	111	781	642	601	0
SEMINOLE	3,656	0	34	24	78	117	120	944	1,089	1,247	3
SUMTER	337	0	17	12	28	29	33	147	50	21	0
SUWANNEE	404	1	17	16	31	27	28	161	77	46	0
TAYLOR	193	0	0	4	10	17	19	89	30	24	0
UNION	129	1	0	4	12	9	2	54	29	18	0
VOLUSIA	3,704	5	91	57	130	183	190	1,330	1,062	640	16
WAKULLA	230	0	0	7	12	11	20	103	49	28	0
WALTON	395	0	10	13	25	30	30	142	98	44	3
WASHINGTON	184	0	3	6	7	16	10	78	49	14	1

TABLE B-10 (Cont.): RESIDENT LIVE BIRTHS TO BLACK MOTHERS, BY EDUCATION OF MOTHER, BY COUNTY, FLORIDA, 1999

	YEARS OF EDUCATION COMPLETED										
	TOTAL	0	1-7	8	9	10	11	12	13-15	16+	UNK
FLORIDA	45,029	50	769	748	1,955	3,347	5,558	18,888	9,113	4,187	414
ALACHUA	738	0	3	8	29	70	106	242	229	51	0
BAKER	59	0	1	1	2	5	5	35	9	0	1
BAY	315	0	1	2	5	23	41	129	85	11	18
BRADFORD	53	0	0	1	4	4	7	22	13	2	0
BREVARD	655	0	4	13	35	71	104	203	162	63	0
BROWARD	6,928	1	97	92	224	439	689	2,753	1,545	963	125
CALHOUN	21	0	0	0	3	3	1	8	5	1	0
CHARLOTTE	85	0	1	0	0	2	7	29	39	7	0
CITRUS	49	0	0	0	1	3	3	22	15	5	0
CLAY	141	0	2	2	3	12	15	55	42	10	0
COLLIER	293	5	31	12	25	34	40	112	24	8	2
COLUMBIA	153	0	1	3	10	11	26	67	27	7	1
MIAMI-DADE	9,241	20	240	127	382	499	924	4,518	1,626	888	17
DESOTO	57	0	1	3	2	2	9	28	9	2	1
DIXIE	15	0	0	0	3	1	1	10	0	0	0
DUVAL	4,175	1	47	75	147	269	473	1,666	980	373	144
ESCAMBIA	1,184	0	6	20	50	77	180	523	257	61	10
FLAGLER	52	0	0	1	3	7	4	22	10	5	0
FRANKLIN	15	0	0	0	0	2	2	6	4	0	1
GADSDEN	420	0	1	6	22	37	72	197	71	13	1
GILCHRIST	5	0	0	0	0	1	0	4	0	0	0
GLADES	8	0	1	0	1	0	3	2	1	0	0
GULF	30	0	0	0	1	2	5	15	4	1	2
HAMILTON	59	0	0	1	6	2	11	31	8	0	0
HARDEE	27	0	0	0	2	2	0	16	6	0	1
HENDRY	104	0	0	2	8	9	25	42	12	4	2
HERNANDO	73	0	0	1	5	5	12	40	5	5	0
HIGHLANDS	161	0	5	1	8	13	32	72	26	4	0
HILLSBOROUGH	2,932	1	34	72	147	265	426	1,121	571	288	7
HOLMES	5	0	0	0	0	0	0	4	0	0	1
INDIAN RIVER	150	1	3	2	10	15	20	62	29	8	0
JACKSON	166	0	0	0	5	10	21	85	37	7	1
JEFFERSON	69	0	0	0	4	5	7	33	18	2	0
LAFAYETTE	7	0	0	0	1	0	3	1	2	0	0
LAKE	338	0	4	10	13	27	62	145	64	12	1
LEE	676	2	20	12	31	54	110	331	89	27	0
LEON	1,139	0	7	10	20	76	100	353	346	226	1
LEVY	67	0	2	3	4	6	12	31	6	3	0
LIBERTY	9	0	0	0	0	0	0	7	2	0	0
MADISON	108	0	0	1	4	13	26	39	22	3	0
MANATEE	406	0	3	11	26	42	79	153	76	15	1
MARION	535	0	2	9	24	54	74	226	126	20	0
MARTIN	120	0	0	1	6	5	19	66	15	8	0
MONROE	90	0	1	0	4	8	13	40	20	3	1
NASSAU	73	0	0	0	8	5	11	27	18	3	1
OKALOOSA	293	0	2	3	6	12	32	131	83	23	1
OKEECHOBEE	32	0	0	1	0	4	4	14	4	5	0
ORANGE	3,326	3	56	53	140	253	435	1,421	598	361	6
OSCEOLA	213	0	3	2	7	9	21	90	54	27	0
PALM BEACH	3,340	11	115	89	172	270	429	1,328	605	265	56
PASCO	127	0	3	1	8	13	17	42	26	16	1
PINELLAS	1,478	0	13	25	90	181	243	551	286	86	3
POLK	1,316	3	15	30	84	123	195	557	231	76	2
PUTNAM	235	0	4	1	16	46	26	103	34	5	0
ST JOHNS	113	0	0	4	6	8	15	57	16	7	0
ST LUCIE	611	2	31	13	47	61	94	235	95	33	0
SANTA ROSA	70	0	0	2	1	7	5	32	15	8	0
SARASOTA	228	0	2	2	15	25	49	90	33	12	0
SEMINOLE	624	0	3	4	33	57	68	234	147	77	1
SUMTER	79	0	1	2	4	9	19	34	9	1	0
SUWANNEE	67	0	0	1	3	6	6	36	14	1	0
TAYLOR	46	0	0	0	0	7	6	23	9	1	0
UNION	28	0	0	0	3	0	7	13	5	0	0
VOLUSIA	668	0	3	9	26	57	97	232	170	71	3
WAKULLA	41	0	0	1	3	1	4	22	8	2	0
WALTON	43	0	0	3	2	5	2	23	8	0	0
WASHINGTON	45	0	0	0	1	3	4	27	8	1	1

TABLE B-10 (Cont.): RESIDENT LIVE BIRTHS TO OTHER MOTHERS, BY EDUCATION OF MOTHER, BY COUNTY, FLORIDA, 1999

	YEARS OF EDUCATION COMPLETED										
	TOTAL	0	1-7	8	9	10	11	12	13-15	16+	UNK
FLORIDA	5,444	76	272	60	102	171	158	1,402	1,164	2,001	38
ALACHUA	93	0	2	0	0	0	1	6	22	62	0
BAKER	1	0	0	0	0	0	0	1	0	0	0
BAY	63	1	4	6	0	5	3	23	8	12	1
BRADFORD	3	0	0	0	0	0	1	2	0	0	0
BREVARD	152	0	3	0	4	5	3	32	40	65	0
BROWARD	641	0	5	2	9	12	10	187	137	275	4
CALHOUN	1	0	0	0	0	0	0	0	0	1	0
CHARLOTTE	11	0	0	0	0	1	0	5	0	5	0
CITRUS	12	0	0	0	0	0	0	6	1	5	0
CLAY	51	0	1	1	0	1	1	17	18	12	0
COLLIER	64	1	4	1	2	6	3	19	14	14	0
COLUMBIA	8	0	1	0	1	0	0	2	2	2	0
MIAMI-DADE	577	2	32	5	13	11	18	135	101	258	2
DESOTO	2	0	0	0	0	0	0	1	1	0	0
DIXIE	0	0	0	0	0	0	0	0	0	0	0
DUVAL	518	1	9	6	4	10	18	138	137	178	17
ESCAMBIA	143	0	0	2	5	8	4	43	42	36	3
FLAGLER	2	0	0	0	0	0	0	0	1	1	0
FRANKLIN	2	0	0	0	1	0	0	1	0	0	0
GADSDEN	5	0	1	0	1	0	1	2	0	0	0
GILCHRIST	0	0	0	0	0	0	0	0	0	0	0
GLADES	11	0	0	0	1	1	2	5	2	0	0
GULF	3	0	0	0	1	0	0	0	0	2	0
HAMILTON	0	0	0	0	0	0	0	0	0	0	0
HARDEE	1	0	0	0	0	1	0	0	0	0	0
HENDRY	11	0	0	0	1	3	1	2	4	0	0
HERNANDO	18	0	0	0	0	0	0	5	7	6	0
HIGHLANDS	15	0	1	0	0	1	1	2	4	6	0
HILLSBOROUGH	434	2	10	5	8	17	12	107	81	192	0
HOLMES	2	0	0	0	1	0	0	0	1	0	0
INDIAN RIVER	18	0	2	0	0	0	2	6	3	5	0
JACKSON	13	0	0	1	1	0	1	5	4	1	0
JEFFERSON	1	0	0	0	0	0	0	1	0	0	0
LAFAYETTE	0	0	0	0	0	0	0	0	0	0	0
LAKE	31	0	1	0	0	2	0	7	7	14	0
LEE	54	0	0	0	0	1	2	23	8	20	0
LEON	90	0	0	0	0	1	1	14	15	58	1
LEVY	5	0	0	0	0	0	1	2	0	2	0
LIBERTY	1	0	0	0	0	0	0	1	0	0	0
MADISON	1	0	0	0	0	0	0	0	0	1	0
MANATEE	95	2	26	0	3	8	8	25	8	15	0
MARION	48	0	0	2	1	5	3	11	14	12	0
MARTIN	98	31	36	4	1	3	2	10	2	7	2
MONROE	22	0	0	0	0	0	1	10	5	6	0
NASSAU	9	0	0	0	0	1	0	3	1	3	1
OKALOOSA	77	0	2	1	4	2	2	36	20	10	0
OKEECHOBEE	8	0	0	0	0	0	0	1	5	2	0
ORANGE	532	0	6	5	6	18	17	150	133	196	1
OSCEOLA	63	0	1	0	0	1	0	22	20	19	0
PALM BEACH	490	32	102	8	6	11	11	68	87	164	1
PASCO	76	0	6	0	3	1	2	20	18	26	0
PINELLAS	358	2	7	7	13	17	9	112	67	119	5
POLK	100	1	7	0	5	6	1	29	23	28	0
PUTNAM	5	0	0	0	0	1	0	3	0	1	0
ST JOHNS	21	0	0	0	0	1	0	6	5	9	0
ST LUCIE	26	0	0	0	0	0	0	5	13	8	0
SANTA ROSA	45	0	1	0	0	1	4	14	15	10	0
SARASOTA	48	0	0	0	2	1	7	9	11	18	0
SEMINOLE	164	0	1	0	5	3	3	35	32	85	0
SUMTER	7	1	1	0	0	0	0	1	3	1	0
SUWANNEE	1	0	0	0	0	0	0	0	0	1	0
TAYLOR	2	0	0	1	0	0	0	0	1	0	0
UNION	0	0	0	0	0	0	0	0	0	0	0
VOLUSIA	77	0	0	2	0	4	2	27	17	25	0
WAKULLA	1	0	0	0	0	0	0	1	0	0	0
WALTON	7	0	0	1	0	0	0	3	2	1	0
WASHINGTON	6	0	0	0	0	1	0	1	2	2	0

TABLE B-11: RESIDENT LIVE BIRTHS TO MOTHERS UNDER 15 YEARS OF AGE FOR SELECTED INDICATORS, BY COUNTY, FLORIDA, 1999

	TOTAL	UNWED	BIRTHWEIGHT		THIRD TRIMESTER OR NO PRENATAL CARE	ONE OR MORE PREVIOUS LIVE BIRTHS
			UNDER 1,500 GRAMS	UNDER 2,500 GRAMS		
FLORIDA	544	525	20	74	67	10
ALACHUA	5	5	0	1	0	0
BAKER	3	3	0	0	0	0
BAY	5	5	0	1	1	0
BRADFORD	1	1	0	0	0	0
BREVARD	6	6	0	0	0	0
BROWARD	37	35	1	2	7	1
CALHOUN	1	1	0	0	0	0
CHARLOTTE	1	1	1	1	1	0
CITRUS	2	2	0	1	1	0
CLAY	4	3	0	1	0	0
COLLIER	6	6	0	0	0	0
COLUMBIA	4	3	0	0	0	0
MIAMI-DADE	98	96	3	10	8	2
DESOTO	4	4	0	2	0	0
DIXIE	2	2	0	0	1	0
DUVAL	43	43	1	4	4	1
ESCAMBIA	15	14	1	4	0	1
FLAGLER	1	1	0	0	0	0
FRANKLIN	1	1	0	0	0	0
GADSDEN	2	2	0	0	0	0
GILCHRIST	1	1	0	0	0	0
GLADES	2	2	0	1	0	0
GULF	0	0	0	0	0	0
HAMILTON	0	0	0	0	0	0
HARDEE	5	5	0	0	0	0
HENDRY	3	3	0	0	1	0
HERNANDO	2	2	0	0	1	0
HIGHLANDS	2	2	0	0	0	0
HILLSBOROUGH	62	59	1	9	7	3
HOLMES	0	0	0	0	0	0
INDIAN RIVER	1	1	0	0	0	0
JACKSON	1	1	0	0	0	0
JEFFERSON	0	0	0	0	0	0
LAFAYETTE	1	1	0	0	0	0
LAKE	3	3	1	1	0	0
LEE	8	7	1	1	2	0
LEON	13	12	1	3	3	0
LEVY	3	3	0	0	0	0
LIBERTY	0	0	0	0	0	0
MADISON	0	0	0	0	0	0
MANATEE	11	11	1	1	1	0
MARION	10	10	0	0	2	0
MARTIN	6	5	0	1	0	0
MONROE	0	0	0	0	0	0
NASSAU	1	1	0	0	0	0
OKALOOSA	6	6	0	0	0	0
OKEECHOBEE	3	2	0	0	0	0
ORANGE	32	32	2	9	7	0
OSCEOLA	3	3	0	1	1	0
PALM BEACH	27	26	0	4	3	0
PASCO	4	3	0	0	0	0
PINELLAS	32	32	3	8	9	2
POLK	20	19	0	2	1	0
PUTNAM	3	3	0	0	1	0
SAINT JOHNS	2	1	1	1	1	0
SAINT LUCIE	7	7	0	0	2	0
SANTA ROSA	2	2	0	0	0	0
SARASOTA	4	4	0	0	0	0
SEMINOLE	4	3	0	1	1	0
SUMTER	2	2	0	0	0	0
SUWANNEE	3	3	1	1	0	0
TAYLOR	0	0	0	0	0	0
UNION	1	1	0	0	0	0
VOLUSIA	12	12	0	2	1	0
WAKULLA	0	0	0	0	0	0
WALTON	0	0	0	0	0	0
WASHINGTON	1	1	1	1	0	0

TABLE B-12: RESIDENT LIVE BIRTHS TO MOTHERS 15 THROUGH 19 YEARS OF AGE FOR SELECTED INDICATORS, AND AGE-SPECIFIC BIRTH RATES PER 1,000 FEMALES, BY COUNTY, FLORIDA, 1999

	BIRTHWEIGHT												POPULATION 15-19 FEMALES
	UNWED		UNDER 1,500 GRAMS		UNDER 2,500 GRAMS		THIRD TRIMESTER OR NO PRENATAL CARE		ONE OR MORE PREVIOUS LIVE BIRTHS		AGE- SPECIFIC BIRTH RATE		
	TOTAL	NUMBER	%	NUMBER	%	NUMBER	%	NUMBER	%	NUMBER		%	
FLORIDA	24,900	20,433	82.1	513	2.1	2,517	10.1	1,637	6.6	5,380	21.6	54.7	455,272
ALACHUA	293	266	90.8	10	3.4	45	15.4	18	6.1	58	19.8	27.1	10,795
BAKER	84	60	71.4	2	2.4	5	6.0	2	2.4	13	15.5	96.6	870
BAY	342	248	72.5	7	2.0	29	8.5	20	5.8	69	20.2	69.4	4,930
BRADFORD	75	57	76.0	1	1.3	9	12.0	1	1.3	12	16.0	99.9	751
BREVARD	594	506	85.2	14	2.4	64	10.8	22	3.7	96	16.2	41.7	14,257
BROWARD	1,871	1,608	85.9	37	2.0	204	10.9	194	10.4	401	21.4	48.3	38,745
CALHOUN	23	17	73.9	0	0.0	0	0.0	0	0.0	3	13.0	49.1	468
CHARLOTTE	122	98	80.3	3	2.5	8	6.6	15	12.3	25	20.5	38.9	3,139
CITRUS	134	113	84.3	1	0.7	16	11.9	5	3.7	19	14.2	52.0	2,579
CLAY	228	163	71.5	3	1.3	20	8.8	5	2.2	38	16.7	41.9	5,441
COLLIER	393	308	78.4	7	1.8	27	6.9	41	10.4	89	22.6	73.8	5,324
COLUMBIA	135	102	75.6	3	2.2	6	4.4	17	12.6	26	19.3	62.3	2,166
MIAMI-DADE	3,463	2,912	84.1	86	2.5	353	10.2	179	5.2	739	21.3	50.3	68,851
DESOTO	99	68	68.7	2	2.0	10	10.1	17	17.2	32	32.3	126.4	783
DIXIE	40	27	67.5	1	2.5	5	12.5	3	7.5	10	25.0	94.8	422
DUVAL	1,655	1,405	84.9	41	2.5	178	10.8	112	6.8	377	22.8	67.0	24,719
ESCAMBIA	631	515	81.6	14	2.2	70	11.1	27	4.3	148	23.5	57.9	10,889
FLAGLER	40	32	80.0	1	2.5	5	12.5	2	5.0	6	15.0	36.0	1,112
FRANKLIN	30	19	63.3	0	0.0	3	10.0	1	3.3	7	23.3	101.7	295
GADSDEN	159	145	91.2	4	2.5	25	15.7	6	3.8	41	25.8	85.1	1,868
GILCHRIST	19	13	68.4	0	0.0	1	5.3	1	5.3	3	15.8	44.1	431
GLADES	14	10	71.4	0	0.0	1	7.1	0	0.0	3	21.4	47.8	293
GULF	25	17	68.0	2	8.0	3	12.0	1	4.0	4	16.0	57.5	435
HAMILTON	36	28	77.8	0	0.0	5	13.9	0	0.0	5	13.9	72.4	497
HARDEE	112	76	67.9	0	0.0	10	8.9	8	7.1	29	25.9	149.5	749
HENDRY	114	80	70.2	4	3.5	14	12.3	13	11.4	27	23.7	103.5	1,101
HERNANDO	152	118	77.6	2	1.3	8	5.3	4	2.6	39	25.7	47.1	3,230
HIGHLANDS	134	100	74.6	2	1.5	13	9.7	10	7.5	29	21.6	72.8	1,841
HILLSBOROUGH	2,007	1,672	83.3	31	1.5	199	9.9	101	5.0	494	24.6	66.3	30,281
HOLMES	44	26	59.1	1	2.3	4	9.1	3	6.8	12	27.3	76.5	575
INDIAN RIVER	133	105	78.9	1	0.8	14	10.5	13	9.8	19	14.3	48.9	2,722
JACKSON	95	61	64.2	2	2.1	9	9.5	2	2.1	17	17.9	59.7	1,590
JEFFERSON	24	21	87.5	2	8.3	3	12.5	2	8.3	1	4.2	48.3	497
LAFAYETTE	20	12	60.0	0	0.0	1	5.0	1	5.0	1	5.0	98.0	204
LAKE	346	277	80.1	9	2.6	33	9.5	25	7.2	64	18.5	72.6	4,763
LEE	699	586	83.8	9	1.3	63	9.0	51	7.3	167	23.9	68.0	10,276
LEON	301	262	87.0	4	1.3	32	10.6	9	3.0	71	23.6	22.5	13,372
LEVY	62	50	80.6	2	3.2	5	8.1	2	3.2	14	22.6	61.2	1,013
LIBERTY	17	12	70.6	1	5.9	2	11.8	1	5.9	2	11.8	70.5	241
MADISON	40	39	97.5	1	2.5	5	12.5	3	7.5	7	17.5	60.7	659
MANATEE	434	341	78.6	7	1.6	38	8.8	31	7.1	102	23.5	71.2	6,094
MARION	515	402	78.1	15	2.9	52	10.1	28	5.4	99	19.2	73.8	6,980
MARTIN	122	100	82.0	4	3.3	8	6.6	15	12.3	20	16.4	43.6	2,798
MONROE	60	49	81.7	0	0.0	2	3.3	2	3.3	6	10.0	31.3	1,918
NASSAU	113	83	73.5	3	2.7	12	10.6	2	1.8	20	17.7	57.1	1,980
OKALOOSA	329	228	69.3	4	1.2	30	9.1	14	4.3	68	20.7	55.5	5,926
OKEECHOBEE	91	65	71.4	1	1.1	5	5.5	3	3.3	23	25.3	78.2	1,164
ORANGE	1,564	1,333	85.2	36	2.3	191	12.2	131	8.4	349	22.3	54.0	28,955
OSCEOLA	283	220	77.7	5	1.8	32	11.3	16	5.7	48	17.0	55.8	5,070
PALM BEACH	1,278	1,084	84.8	31	2.4	126	9.9	155	12.1	309	24.2	49.2	25,969
PASCO	444	355	80.0	6	1.4	38	8.6	21	4.7	77	17.3	58.2	7,625
PINELLAS	1,129	971	86.0	17	1.5	104	9.2	74	6.6	242	21.4	51.4	21,980
POLK	1,210	970	80.2	13	1.1	103	8.5	78	6.4	316	26.1	83.8	14,436
PUTNAM	201	150	74.6	7	3.5	20	10.0	13	6.5	43	21.4	84.5	2,380
SAINT JOHNS	123	100	81.3	3	2.4	10	8.1	7	5.7	29	23.6	35.7	3,442
SAINT LUCIE	323	271	83.9	3	0.9	25	7.7	21	6.5	52	16.1	61.0	5,296
SANTA ROSA	188	135	71.8	6	3.2	20	10.6	5	2.7	41	21.8	51.0	3,687
SARASOTA	281	235	83.6	8	2.8	26	9.3	21	7.5	46	16.4	43.1	6,527
SEMINOLE	409	332	81.2	9	2.2	43	10.5	20	4.9	78	19.1	35.3	11,595
SUMTER	75	58	77.3	0	0.0	8	10.7	2	2.7	16	21.3	54.7	1,370
SUWANNEE	87	63	72.4	2	2.3	8	9.2	7	8.0	21	24.1	70.9	1,227
TAYLOR	44	32	72.7	1	2.3	5	11.4	0	0.0	7	15.9	70.0	629
UNION	28	20	71.4	1	3.6	3	10.7	1	3.6	5	17.9	85.1	329
VOLUSIA	598	482	80.6	17	2.8	80	13.4	27	4.5	118	19.7	49.6	12,045
WAKULLA	54	43	79.6	3	5.6	8	14.8	3	5.6	8	14.8	74.0	730
WALTON	69	48	69.6	0	0.0	7	10.1	2	2.9	12	17.4	57.3	1,205
WASHINGTON	43	29	67.4	1	2.3	6	14.0	1	2.3	8	18.6	58.0	741





# Fetal and Infant Deaths

## FETAL AND INFANT DEATHS

- Both the number and ratio of resident fetal deaths (20 or more weeks gestation) have increased from last year.
- Resident fetal deaths among both whites and nonwhites increased by 4.2 percent from 1998 to 1999.
- Of the fetal deaths, 16.8 percent occurred to mothers residing in Miami-Dade County.
- More than one of every five resident fetal deaths occurred to a mother of Hispanic or Haitian origin.
- About one of every ten fetal deaths occurred to a mother who was aged 18 years or under.
- In 1999 both the overall number and rate of resident neonatal deaths (under 28 days) increased. The number remained constant for whites, but increased for nonwhites.
- The neonatal death rate increased to 4.9 per 1,000 live births in 1999. This represents half the rate of 1980 (9.7).
- The nonwhite neonatal death rate (7.9) is more than twice the white rate (3.8).
- There was an overall increase in infant deaths (under one year). The resident infant mortality rate increased slightly from a record low of 7.2 deaths per 1,000 live births in 1998 to a rate of 7.3 in 1999 — which is slightly above the U.S. provisional rate (7.0).
- The resident infant mortality rate has dropped 24.0 percent since 1990 and is half the rate of 1980.
- The resident infant mortality rate for nonwhites (12.4) is more than double the infant mortality rate for whites (5.6).
- Resident infants of Hispanic or Haitian origin accounted for 17.6 percent of all infant deaths.
- Of the total resident deaths occurring within the first year of life, 66.7 percent were less than 28 days old. Furthermore, 38.3 percent were less than one day old.
- The leading causes of resident infant deaths in 1999 were Perinatal Conditions, Congenital Anomalies, and Sudden Infant Death Syndrome. These causes accounted for 78.9 percent of all resident infant deaths.

CHART F-1: RESIDENT FETAL DEATHS AND RATIOS PER 1,000 LIVE BIRTHS, BY RACE OF MOTHER, FLORIDA AND UNITED STATES TOTAL, CENSUS YEARS 1920-1980 AND 1989-1999							
YEAR	NUMBER OF FETAL DEATHS - FL			RATIOS - FL			RATIO - U.S.
	TOTAL	WHITE	NON- WHITE	TOTAL	WHITE	NON- WHITE	TOTAL
1920 <sup>1</sup>	1,287	595	692	65.9	43.9	115.4	NA
1930 <sup>1</sup>	1,754	746	1,008	65.0	40.1	120.1	NA
1940	1,415	683	732	42.0	28.7	74.0	NA
1950	1,443	757	868	22.4	16.6	36.7	18.8
1960	1,846	1,043	803	16.0	12.4	25.7	15.8
1970	1,701	1,064	637	14.8	12.2	22.6	14.0
1980	1,355	847	491	10.3	8.7	14.3	9.1
1989	1,802	1,084	689	9.3	7.5	14.4	7.5
1990	1,811	1,071	720	9.1	7.2	14.6	7.5
1991	1,692	978	703	8.7	6.8	14.4	7.3
1992	1,498	920	570	7.8	6.4	11.8	7.4
1993	1,447	858	580	7.5	6.0	12.0	7.1
1994	1,519	909	599	8.0	6.4	12.7	7.0
1995	1,531	937	581	8.1	6.6	12.5	7.0
1996	1,478	885	577	7.8	6.2	12.3	6.9
1997	1,523	910	600	7.9	6.3	12.4	6.8
1998	1,520	912	594	7.8	6.3	12.0	NA
1999	1,579	953	619	8.0	6.5	12.3	NA

<sup>1</sup> Only recorded data are available.

GRAPH F-1: RESIDENT FETAL DEATH RATIOS, BY RACE OF MOTHER, FLORIDA AND UNITED STATES TOTAL, 1989-1999

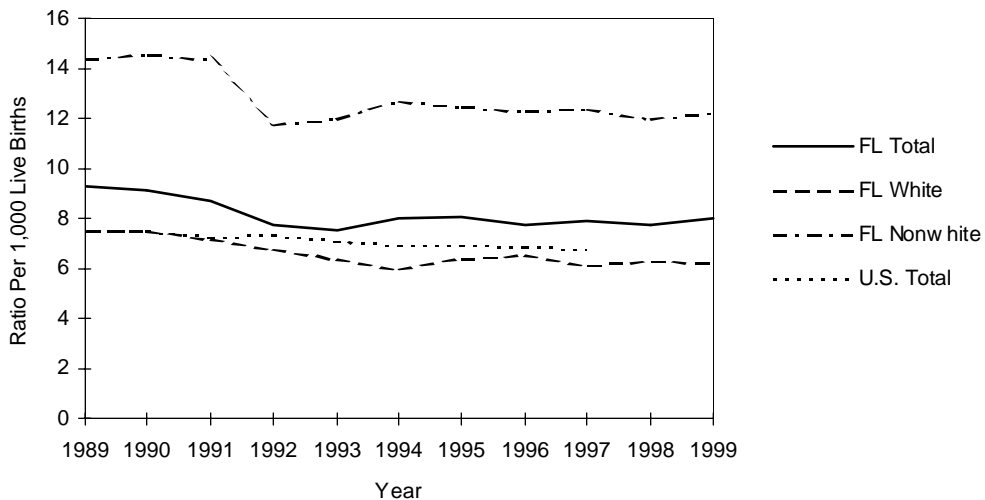

CHART F-2: RESIDENT NEONATAL DEATHS AND RATES PER 1,000 LIVE BIRTHS, BY RACE, FLORIDA AND UNITED STATES TOTAL, CENSUS YEARS 1920-1980 AND 1989-1999							
YEAR	NUMBER OF NEONATAL DEATHS - FL			RATES <sup>1</sup> - FL			RATE - U.S.
	TOTAL	WHITE	NON-WHITE	TOTAL	WHITE	NON-WHITE	TOTAL
1920	NA	NA	NA	NA	NA	NA	NA
1930	NA	NA	NA	NA	NA	NA	NA
1940	1,142	662	480	33.9	27.8	48.5	28.8
1950	1,551	975	576	24.1	21.3	30.8	20.5
1960	2,404	1,531	873	20.8	18.1	28.0	18.7
1970	1,848	1,198	648	16.1	13.8	23.0	15.1
1980	1,282	791	490	9.7	8.1	14.2	8.5
1989	1,251	736	514	6.5	5.1	10.8	6.2
1990	1,227	742	484	6.2	5.0	9.8	5.8
1991	1,122	635	485	5.8	4.4	10.0	5.5
1992	1,120	666	452	5.8	4.7	9.4	5.4
1993	1,071	609	460	5.6	4.2	9.6	5.3
1994	1,027	624	402	5.4	4.4	8.5	5.1
1995	874	523	351	4.6	3.7	7.5	4.9
1996	895	517	377	4.7	3.6	8.0	4.8
1997	889	518	370	4.6	3.6	7.6	4.8
1998	933	559	371	4.8	3.8	7.5	4.8 <sup>2</sup>
1999	962	559	401	4.9	3.8	7.9	NA

<sup>1</sup>Rates based on neonatal deaths by race of decedent, live births by race of mother.

<sup>2</sup>Preliminary data.

GRAPH F-2: RESIDENT NEONATAL DEATH RATES<sup>1</sup>, BY RACE, FLORIDA AND UNITED STATES TOTAL, 1989-1999

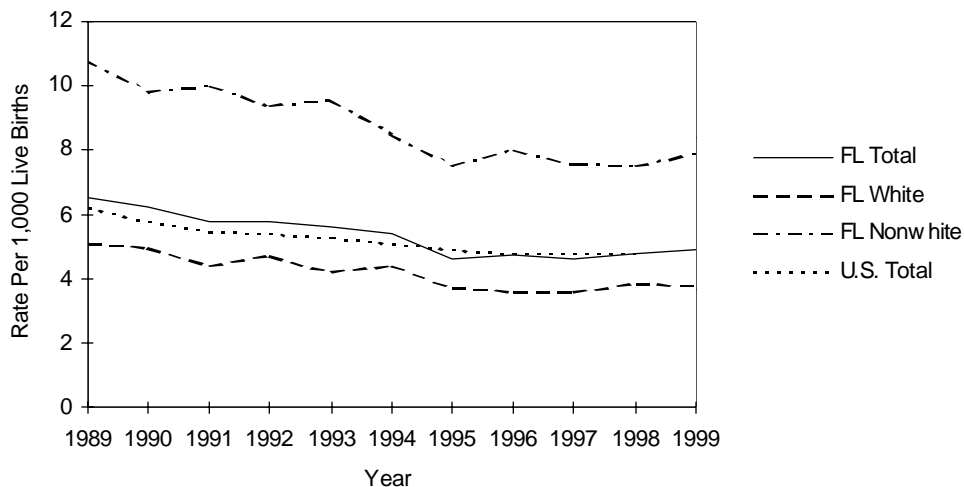

CHART F-3: RESIDENT INFANT DEATHS AND RATES PER 1,000 LIVE BIRTHS, BY RACE, FLORIDA AND UNITED STATES TOTAL, CENSUS YEARS 1920-1980 AND 1989-1999							
YEAR	NUMBER OF INFANT DEATHS - FL			RATES <sup>2</sup> - FL			RATE - U.S.
	TOTAL	WHITE	NON-WHITE	TOTAL	WHITE	NON-WHITE	TOTAL
1920 <sup>1</sup>	1,835	1,031	804	93.9	76.1	134.0	NA
1930 <sup>1</sup>	1,729	928	801	64.1	49.9	95.4	NA
1940	1,812	1,052	760	53.8	44.2	76.8	47.0
1950	2,078	1,225	853	32.3	26.8	45.7	29.2
1960	3,431	1,992	1,439	29.7	23.6	46.1	26.0
1970	2,466	1,537	927	21.4	17.7	32.9	20.0
1980	1,915	1,135	779	14.5	11.7	22.7	12.6
1989	1,899	1,141	756	9.8	7.9	15.8	9.8
1990	1,909	1,121	786	9.6	7.5	16.0	9.2
1991	1,726	966	758	8.9	6.7	15.6	8.9
1992	1,685	987	695	8.8	6.9	14.4	8.5
1993	1,654	951	699	8.6	6.6	14.5	8.4
1994	1,540	927	611	8.1	6.5	12.9	8.0
1995	1,402	840	562	7.4	5.9	12.1	7.6
1996	1,405	821	583	7.4	5.8	12.4	7.3
1997	1,358	805	552	7.1	5.6	11.4	7.2
1998	1,415	850	562	7.2	5.8	11.4	7.2 <sup>3</sup>
1999	1,442	815	625	7.3	5.6	12.4	7.0 <sup>4</sup>

<sup>1</sup> Only recorded data are available.

<sup>2</sup> Rates based on infant deaths by race of decedent, live births by race of mother.

<sup>3</sup> Preliminary data.

<sup>4</sup> Provisional data for January through August 1999.

GRAPH F-3: RESIDENT INFANT DEATH RATES<sup>2</sup>, BY RACE, FLORIDA AND UNITED STATES TOTAL, 1989-1999

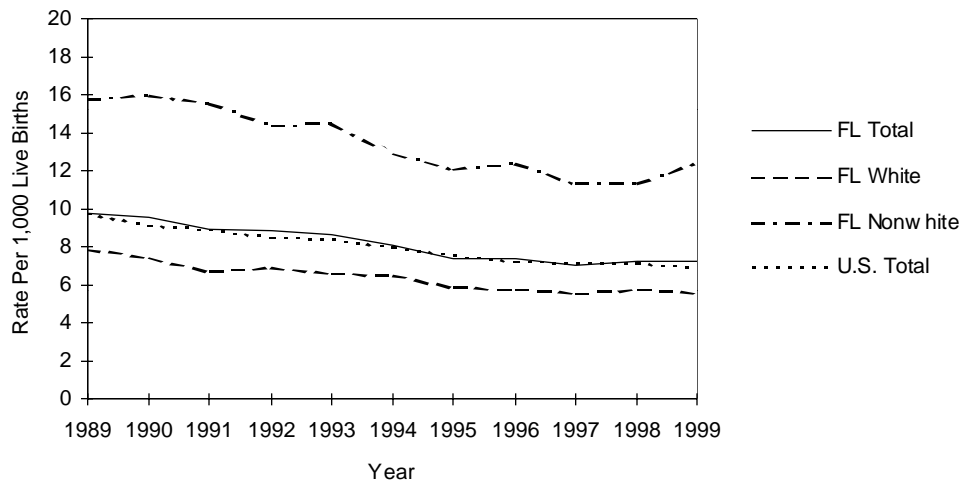

TABLE F-1: RESIDENT AND RECORDED FETAL DEATHS (OF 20 OR MORE WEEKS GESTATION) AND RATIOS PER 1,000 LIVE BIRTHS, BY RACE OF MOTHER, BY COUNTY, FLORIDA, 1999

	RESIDENT FETAL DEATHS									
	NUMBER					RATIOS				
	TOTAL	WHITE	BLACK	OTHER	UNK	TOTAL	WHITE	BLACK	OTHER	
FLORIDA	1,579	953	594	25	7	8.0	6.5	13.2	4.6	
ALACHUA	25	10	15	0	0	10.5	6.4	20.3	0.0	
BAKER	1	1	0	0	0	2.6	3.0	0.0	0.0	
BAY	14	11	3	0	0	7.1	7.0	9.5	0.0	
BRADFORD	2	1	1	0	0	5.9	3.5	18.9	0.0	
BREVARD	38	33	5	0	0	8.0	8.4	7.6	0.0	
BROWARD	182	95	82	4	1	8.7	7.1	11.8	6.2	
CALHOUN	1	1	0	0	0	7.8	9.3	0.0	0.0	
CHARLOTTE	5	4	0	1	0	5.2	4.6	0.0	90.9	
CITRUS	6	5	1	0	0	7.2	6.5	20.4	0.0	
CLAY	14	12	2	0	0	8.0	7.7	14.2	0.0	
COLLIER	14	8	6	0	0	4.9	3.2	20.5	0.0	
COLUMBIA	7	4	3	0	0	9.3	6.7	19.6	0.0	
MIAMI-DADE	265	119	143	2	1	8.4	5.5	15.5	3.5	
DESOTO	2	0	1	0	1	4.8	0.0	17.5	0.0	
DIXIE	0	0	0	0	0	0.0	0.0	0.0	---	
DUVAL	97	45	49	3	0	8.0	6.1	11.7	5.8	
ESCAMBIA	39	21	18	0	0	9.8	7.9	15.2	0.0	
FLAGLER	6	4	2	0	0	17.6	14.0	38.5	0.0	
FRANKLIN	0	0	0	0	0	0.0	0.0	0.0	0.0	
GADSDEN	2	0	2	0	0	2.8	0.0	4.8	0.0	
GILCHRIST	2	2	0	0	0	12.7	13.2	0.0	---	
GLADES	1	1	0	0	0	13.3	17.9	0.0	0.0	
GULF	0	0	0	0	0	0.0	0.0	0.0	0.0	
HAMILTON	3	0	3	0	0	18.5	0.0	50.8	---	
HARDEE	8	5	3	0	0	18.0	12.0	111.1	0.0	
HENDRY	6	3	3	0	0	9.8	6.0	28.8	0.0	
HERNANDO	4	2	2	0	0	3.8	2.1	27.4	0.0	
HIGHLANDS	12	5	6	0	1	14.3	7.6	37.3	0.0	
HILLSBOROUGH	111	73	34	4	0	7.7	6.6	11.6	9.2	
HOLMES	1	1	0	0	0	5.0	5.2	0.0	0.0	
INDIAN RIVER	9	8	1	0	0	8.8	9.4	6.7	0.0	
JACKSON	7	5	2	0	0	12.1	12.6	12.0	0.0	
JEFFERSON	5	1	4	0	0	29.2	9.9	58.0	0.0	
LAFAYETTE	0	0	0	0	0	0.0	0.0	0.0	---	
LAKE	14	12	2	0	0	6.3	6.4	5.9	0.0	
LEE	31	23	8	0	0	6.5	5.7	11.8	0.0	
LEON	14	5	9	0	0	4.8	2.9	7.9	0.0	
LEVY	2	1	1	0	0	5.3	3.3	14.9	0.0	
LIBERTY	2	2	0	0	0	24.4	27.8	0.0	0.0	
MADISON	2	1	1	0	0	10.0	10.9	9.3	0.0	
MANATEE	25	18	7	0	0	8.2	7.1	17.2	0.0	
MARION	16	11	5	0	0	5.8	5.0	9.3	0.0	
MARTIN	3	2	1	0	0	2.5	2.0	8.3	0.0	
MONROE	6	6	0	0	0	7.5	8.7	0.0	0.0	
NASSAU	3	2	1	0	0	3.9	2.9	13.7	0.0	
OKALOOSA	10	10	0	0	0	4.4	5.3	0.0	0.0	
OKEECHOBEE	1	0	1	0	0	2.1	0.0	31.3	0.0	
ORANGE	122	75	42	5	0	9.3	8.1	12.6	9.4	
OSCEOLA	24	22	2	0	0	10.2	10.6	9.4	0.0	
PALM BEACH	101	60	41	0	0	7.7	6.5	12.3	0.0	
PASCO	19	16	2	0	1	5.4	4.9	15.7	0.0	
PINELLAS	70	50	17	2	1	7.6	6.7	11.5	5.6	
POLK	66	43	23	0	0	10.0	8.3	17.5	0.0	
PUTNAM	11	7	4	0	0	11.5	9.8	17.0	0.0	
ST JOHNS	8	5	3	0	0	6.6	4.6	26.5	0.0	
ST LUCIE	19	8	11	0	0	8.8	5.3	18.0	0.0	
SANTA ROSA	11	11	0	0	0	7.1	7.7	0.0	0.0	
SARASOTA	20	14	5	1	0	7.6	5.9	21.9	20.8	
SEMINOLE	48	36	9	2	1	10.8	9.8	14.4	12.2	
SUMTER	4	2	2	0	0	9.5	5.9	25.3	0.0	
SUWANNEE	2	2	0	0	0	4.2	5.0	0.0	0.0	
TAYLOR	2	1	1	0	0	8.3	5.2	21.7	0.0	
UNION	0	0	0	0	0	0.0	0.0	0.0	---	
VOLUSIA	26	22	3	1	0	5.8	5.9	4.5	13.0	
WAKULLA	1	1	0	0	0	3.7	4.3	0.0	0.0	
WALTON	2	2	0	0	0	4.5	5.1	0.0	0.0	
WASHINGTON	5	3	2	0	0	21.3	16.3	44.4	0.0	

TABLE F-1 (Cont.): RESIDENT AND RECORDED FETAL DEATHS (OF 20 OR MORE WEEKS GESTATION) AND RATIOS PER 1,000 LIVE BIRTHS, BY RACE OF MOTHER, BY COUNTY, FLORIDA, 1999

	RECORDED FETAL DEATHS								
	NUMBER					RATIOS			
	TOTAL	WHITE	BLACK	OTHER	UNK	TOTAL	WHITE	BLACK	OTHER
FLORIDA	1,614	979	601	26	8	8.2	6.7	13.3	4.8
ALACHUA	42	20	22	0	0	8.0	5.1	17.9	0.0
BAKER	0	0	0	0	0	0.0	0.0	0.0	---
BAY	18	15	3	0	0	7.5	7.8	8.1	0.0
BRADFORD	0	0	0	0	0	0.0	0.0	0.0	---
BREVARD	30	26	4	0	0	6.6	6.9	6.5	0.0
BROWARD	184	93	86	4	1	9.2	7.5	12.2	6.5
CALHOUN	0	0	0	0	0	---	---	---	---
CHARLOTTE	2	1	0	1	0	2.1	1.2	0.0	90.9
CITRUS	5	4	1	0	0	6.5	5.6	22.2	0.0
CLAY	6	5	1	0	0	3.9	3.9	5.0	0.0
COLLIER	10	4	6	0	0	4.0	1.8	24.5	0.0
COLUMBIA	9	5	4	0	0	14.8	11.2	25.0	0.0
MIAMI-DADE	274	129	142	2	1	8.6	5.8	15.7	3.4
DESOTO	2	1	1	0	0	3.0	1.7	13.9	0.0
DIXIE	0	0	0	0	0	0.0	0.0	---	---
DUVAL	118	61	54	3	0	8.5	6.7	12.7	5.5
ESCAMBIA	57	36	21	0	0	10.6	9.2	16.7	0.0
FLAGLER	0	0	0	0	0	0.0	0.0	---	---
FRANKLIN	0	0	0	0	0	0.0	0.0	0.0	---
GADSDEN	0	0	0	0	0	0.0	0.0	0.0	---
GILCHRIST	0	0	0	0	0	---	---	---	---
GLADES	0	0	0	0	0	---	---	---	---
GULF	0	0	0	0	0	---	---	---	---
HAMILTON	0	0	0	0	0	0.0	0.0	0.0	---
HARDEE	0	0	0	0	0	0.0	0.0	---	---
HENDRY	0	0	0	0	0	0.0	0.0	0.0	---
HERNANDO	2	0	2	0	0	1.7	0.0	29.9	0.0
HIGHLANDS	11	3	7	0	1	12.7	4.4	43.5	0.0
HILLSBOROUGH	127	90	34	3	0	8.0	7.3	11.1	6.6
HOLMES	0	0	0	0	0	0.0	0.0	0.0	---
INDIAN RIVER	6	5	1	0	0	6.0	5.9	6.9	0.0
JACKSON	5	2	3	0	0	8.0	4.6	16.9	0.0
JEFFERSON	0	0	0	0	0	0.0	0.0	---	---
LAFAYETTE	0	0	0	0	0	---	---	---	---
LAKE	12	10	2	0	0	6.7	7.1	5.8	0.0
LEE	38	30	8	0	0	6.7	6.2	10.6	0.0
LEON	27	11	16	0	0	5.6	3.9	8.5	0.0
LEVY	0	0	0	0	0	0.0	0.0	---	---
LIBERTY	0	0	0	0	0	---	---	---	---
MADISON	0	0	0	0	0	0.0	---	0.0	---
MANATEE	18	11	7	0	0	7.5	5.6	21.1	0.0
MARION	9	6	3	0	0	3.9	3.2	7.4	0.0
MARTIN	3	2	1	0	0	2.1	1.6	9.1	0.0
MONROE	3	3	0	0	0	5.3	6.5	0.0	0.0
NASSAU	1	1	0	0	0	2.5	3.0	0.0	0.0
OKALOOSA	11	10	1	0	0	4.4	4.8	3.4	0.0
OKEECHOBEE	0	0	0	0	0	0.0	0.0	0.0	---
ORANGE	190	130	52	7	1	11.9	11.0	14.5	12.3
OSCEOLA	13	10	2	1	0	5.2	4.6	8.8	8.7
PALM BEACH	112	66	45	0	1	7.7	6.3	12.6	0.0
PASCO	9	6	2	0	1	6.4	4.7	23.0	0.0
PINELLAS	97	75	18	3	1	9.4	8.8	12.1	8.0
POLK	57	37	20	0	0	9.7	8.1	17.2	0.0
PUTNAM	6	3	3	0	0	12.4	9.7	17.3	0.0
ST JOHNS	3	3	0	0	0	3.7	4.3	0.0	0.0
ST LUCIE	20	9	11	0	0	9.9	6.5	18.1	0.0
SANTA ROSA	1	1	0	0	0	2.1	2.3	0.0	0.0
SARASOTA	29	19	8	1	1	9.1	6.7	25.4	18.9
SEMINOLE	20	14	5	1	0	5.5	4.7	8.9	9.0
SUMTER	0	0	0	0	0	0.0	0.0	---	---
SUWANNEE	1	1	0	0	0	142.9	200.0	0.0	---
TAYLOR	1	0	1	0	0	500.0	0.0	1000.0	---
UNION	0	0	0	0	0	0.0	---	0.0	---
VOLUSIA	25	21	4	0	0	6.4	6.6	6.0	0.0
WAKULLA	0	0	0	0	0	0.0	0.0	---	---
WALTON	0	0	0	0	0	0.0	0.0	0.0	---
WASHINGTON	0	0	0	0	0	---	---	---	---



TABLE F-2: RESIDENT FETAL DEATHS BY HISPANIC OR HAITIAN ORIGIN OF MOTHER, BY COUNTY, FLORIDA, 1999

	HISPANIC ORIGIN									
	TOTAL	TOTAL HISPANIC	MEXICAN	PUERTO RICAN	CUBAN	CENTRAL/SOUTH AMERICAN	OTHER/ UNK HISPANIC	HAITIAN	NON-HISPANIC/ HAITIAN	UNK
FLORIDA	1,579	275	49	65	67	70	24	69	1,164	71
ALACHUA	25	2	0	1	0	1	0	0	23	0
BAKER	1	0	0	0	0	0	0	0	1	0
BAY	14	0	0	0	0	0	0	0	14	0
BRADFORD	2	0	0	0	0	0	0	0	2	0
BREVARD	38	4	0	2	0	0	2	2	32	0
BROWARD	182	42	3	11	5	15	8	18	118	4
CALHOUN	1	0	0	0	0	0	0	0	1	0
CHARLOTTE	5	0	0	0	0	0	0	0	5	0
CITRUS	6	0	0	0	0	0	0	0	6	0
CLAY	14	0	0	0	0	0	0	0	14	0
COLLIER	14	4	2	0	0	2	0	2	8	0
COLUMBIA	7	1	1	0	0	0	0	0	6	0
MIAMI-DADE	265	95	1	10	47	35	2	29	88	53
DESOTO	2	0	0	0	0	0	0	0	1	1
DIXIE	0	0	0	0	0	0	0	0	0	0
DUVAL	97	2	0	0	0	0	2	0	95	0
ESCAMBIA	39	1	0	1	0	0	0	0	38	0
FLAGLER	6	0	0	0	0	0	0	0	6	0
FRANKLIN	0	0	0	0	0	0	0	0	0	0
GADSDEN	2	0	0	0	0	0	0	0	2	0
GILCHRIST	2	0	0	0	0	0	0	0	2	0
GLADES	1	0	0	0	0	0	0	0	1	0
GULF	0	0	0	0	0	0	0	0	0	0
HAMILTON	3	0	0	0	0	0	0	0	3	0
HARDEE	8	2	1	0	0	0	1	0	6	0
HENDRY	6	2	2	0	0	0	0	0	4	0
HERNANDO	4	0	0	0	0	0	0	0	4	0
HIGHLANDS	12	1	1	0	0	0	0	0	10	1
HILLSBOROUGH	111	20	7	5	3	2	3	0	87	4
HOLMES	1	0	0	0	0	0	0	0	1	0
INDIAN RIVER	9	2	2	0	0	0	0	0	7	0
JACKSON	7	0	0	0	0	0	0	0	7	0
JEFFERSON	5	0	0	0	0	0	0	0	5	0
LAFAYETTE	0	0	0	0	0	0	0	0	0	0
LAKE	14	1	1	0	0	0	0	0	13	0
LEE	31	4	2	1	0	1	0	0	26	1
LEON	14	0	0	0	0	0	0	0	14	0
LEVY	2	0	0	0	0	0	0	0	2	0
LIBERTY	2	0	0	0	0	0	0	0	2	0
MADISON	2	0	0	0	0	0	0	0	2	0
MANATEE	25	7	7	0	0	0	0	0	18	0
MARION	16	0	0	0	0	0	0	0	15	1
MARTIN	3	1	0	0	0	1	0	0	2	0
MONROE	6	4	0	1	3	0	0	0	1	1
NASSAU	3	0	0	0	0	0	0	0	3	0
OKALOOSA	10	2	1	0	0	0	1	0	8	0
OKEECHOBEE	1	0	0	0	0	0	0	0	1	0
ORANGE	122	24	5	12	2	5	0	8	89	1
OSCEOLA	24	12	0	4	2	4	2	0	12	0
PALM BEACH	101	13	5	3	2	2	1	9	79	0
PASCO	19	1	1	0	0	0	0	0	16	2
PINELLAS	70	9	3	3	0	2	1	0	60	1
POLK	66	3	2	0	1	0	0	1	62	0
PUTNAM	11	1	0	1	0	0	0	0	10	0
ST JOHNS	8	0	0	0	0	0	0	0	8	0
ST LUCIE	19	1	0	0	1	0	0	0	18	0
SANTA ROSA	11	0	0	0	0	0	0	0	11	0
SARASOTA	20	0	0	0	0	0	0	0	20	0
SEMINOLE	48	8	0	6	1	0	1	0	39	1
SUMTER	4	1	1	0	0	0	0	0	3	0
SUWANNEE	2	0	0	0	0	0	0	0	2	0
TAYLOR	2	0	0	0	0	0	0	0	2	0
UNION	0	0	0	0	0	0	0	0	0	0
VOLUSIA	26	5	1	4	0	0	0	0	21	0
WAKULLA	1	0	0	0	0	0	0	0	1	0
WALTON	2	0	0	0	0	0	0	0	2	0
WASHINGTON	5	0	0	0	0	0	0	0	5	0

TABLE F-3: RESIDENT FETAL DEATHS BY AGE OF MOTHER, BY COUNTY, FLORIDA, 1999

	TOTAL	AGE OF MOTHER													UNK
		<13	13	14	15	16	17	18	19	20-24	25-29	30-34	35-44	45+	
FLORIDA	1,579	0	2	4	17	31	40	59	71	351	353	329	272	5	45
ALACHUA	25	0	0	0	0	0	2	1	0	7	5	6	4	0	0
BAKER	1	0	0	0	0	0	0	1	0	0	0	0	0	0	0
BAY	14	0	0	0	0	0	0	0	0	5	4	2	3	0	0
BRADFORD	2	0	0	0	0	0	0	0	0	1	0	1	0	0	0
BREVARD	38	0	0	0	0	0	1	2	4	12	5	9	5	0	0
BROWARD	182	0	0	0	1	1	0	4	9	23	37	41	52	1	13
CALHOUN	1	0	0	0	0	0	0	0	0	0	1	0	0	0	0
CHARLOTTE	5	0	0	0	0	0	0	1	0	0	4	0	0	0	0
CITRUS	6	0	0	0	0	1	0	0	0	1	3	1	0	0	0
CLAY	14	0	0	0	0	0	0	1	1	4	3	3	2	0	0
COLLIER	14	0	0	0	0	0	1	1	0	5	3	4	0	0	0
COLUMBIA	7	0	0	0	1	0	0	0	2	1	1	1	1	0	0
MIAMI-DADE	265	0	0	1	1	4	9	5	11	49	52	54	62	2	15
DESOTO	2	0	0	0	0	0	0	0	0	0	0	2	0	0	0
DIXIE	0	0	0	0	0	0	0	0	0	0	0	0	0	0	0
DUVAL	97	0	0	1	1	3	2	6	7	24	24	16	12	0	1
ESCAMBIA	39	0	0	0	0	3	0	4	1	12	5	5	9	0	0
FLAGLER	6	0	0	0	0	0	0	0	0	2	1	2	1	0	0
FRANKLIN	0	0	0	0	0	0	0	0	0	0	0	0	0	0	0
GADSDEN	2	0	0	0	1	0	0	0	0	0	0	1	0	0	0
GILCHRIST	2	0	0	0	0	0	0	1	0	1	0	0	0	0	0
GLADES	1	0	0	0	0	0	0	0	0	0	0	1	0	0	0
GULF	0	0	0	0	0	0	0	0	0	0	0	0	0	0	0
HAMILTON	3	0	0	0	0	0	1	0	0	0	1	1	0	0	0
HARDEE	8	0	0	0	0	0	0	1	0	2	4	1	0	0	0
HENDRY	6	0	0	0	0	0	0	1	2	2	1	0	0	0	0
HERNANDO	4	0	0	0	0	2	0	0	0	1	0	1	0	0	0
HIGHLANDS	12	0	0	0	0	1	1	1	2	1	2	2	1	0	1
HILLSBOROUGH	111	0	0	0	3	3	4	8	4	23	27	22	15	0	2
HOLMES	1	0	0	0	0	0	0	0	0	0	1	0	0	0	0
INDIAN RIVER	9	0	0	0	0	0	0	0	0	5	2	1	1	0	0
JACKSON	7	0	0	0	0	0	0	1	0	4	0	2	0	0	0
JEFFERSON	5	0	0	0	0	0	0	0	0	2	3	0	0	0	0
LAFAYETTE	0	0	0	0	0	0	0	0	0	0	0	0	0	0	0
LAKE	14	0	0	0	1	0	0	0	1	4	6	1	1	0	0
LEE	31	0	0	0	0	0	0	2	1	10	6	6	5	0	1
LEON	14	0	1	0	0	0	0	0	0	5	3	3	2	0	0
LEVY	2	0	0	0	0	0	1	0	0	0	0	1	0	0	0
LIBERTY	2	0	0	0	0	0	0	1	0	0	1	0	0	0	0
MADISON	2	0	0	0	0	0	0	0	0	0	2	0	0	0	0
MANATEE	25	0	0	1	0	0	1	0	2	6	6	5	4	0	0
MARION	16	0	0	0	0	1	2	2	0	4	3	1	3	0	0
MARTIN	3	0	0	0	0	0	1	0	0	0	1	1	0	0	0
MONROE	6	0	0	0	0	0	0	0	0	1	0	3	2	0	0
NASSAU	3	0	0	0	0	0	0	0	0	0	1	1	1	0	0
OKALOOSA	10	0	0	0	0	0	0	1	0	3	2	2	2	0	0
OKEECHOBEE	1	0	0	0	0	0	0	0	0	0	0	1	0	0	0
ORANGE	122	0	0	1	2	2	5	4	2	27	31	32	13	1	2
OSCEOLA	24	0	0	0	0	1	0	0	1	6	5	8	1	0	2
PALM BEACH	101	0	0	0	3	4	2	2	5	21	20	21	18	0	5
PASCO	19	0	0	0	1	0	0	0	1	8	1	4	4	0	0
PINELLAS	70	0	0	0	1	0	0	2	6	11	21	16	10	0	3
POLK	66	0	0	0	1	2	2	2	4	20	15	8	12	0	0
PUTNAM	11	0	0	0	0	1	1	0	0	1	2	5	1	0	0
ST JOHNS	8	0	0	0	0	0	0	0	2	2	1	1	2	0	0
ST LUCIE	19	0	0	0	0	1	2	0	0	5	4	4	3	0	0
SANTA ROSA	11	0	0	0	0	0	0	0	0	5	3	1	2	0	0
SARASOTA	20	0	0	0	0	0	0	0	1	3	7	4	5	0	0
SEMINOLE	48	0	0	0	0	1	2	3	2	9	11	9	10	1	0
SUMTER	4	0	0	0	0	0	0	0	0	1	3	0	0	0	0
SUWANNEE	2	0	0	0	0	0	0	0	0	1	1	0	0	0	0
TAYLOR	2	0	0	0	0	0	0	0	0	2	0	0	0	0	0
UNION	0	0	0	0	0	0	0	0	0	0	0	0	0	0	0
VOLUSIA	26	0	1	0	0	0	0	1	0	7	5	9	3	0	0
WAKULLA	1	0	0	0	0	0	0	0	0	1	0	0	0	0	0
WALTON	2	0	0	0	0	0	0	0	0	1	0	1	0	0	0
WASHINGTON	5	0	0	0	0	0	0	0	0	0	3	2	0	0	0

TABLE F-4: RESIDENT AND RECORDED NEONATAL DEATHS (UNDER 28 DAYS) AND RATES PER 1,000 LIVE BIRTHS, BY RACE, BY COUNTY, FLORIDA, 1999

	RESIDENT NEONATAL DEATHS									
	NUMBER					RATES*				
	TOTAL	WHITE	BLACK	OTHER	UNK	TOTAL	WHITE	BLACK	OTHER	
FLORIDA	962	559	390	11	2	4.9	3.8	8.7	2.0	
ALACHUA	15	5	10	0	0	6.3	3.2	13.6	0.0	
BAKER	1	1	0	0	0	2.6	3.0	0.0	0.0	
BAY	19	11	7	1	0	9.7	7.0	22.2	15.9	
BRADFORD	0	0	0	0	0	0.0	0.0	0.0	0.0	
BREVARD	14	10	4	0	0	3.0	2.5	6.1	0.0	
BROWARD	103	44	59	0	0	4.9	3.3	8.5	0.0	
CALHOUN	1	1	0	0	0	7.8	9.3	0.0	0.0	
CHARLOTTE	0	0	0	0	0	0.0	0.0	0.0	0.0	
CITRUS	4	4	0	0	0	4.8	5.2	0.0	0.0	
CLAY	7	6	1	0	0	4.0	3.9	7.1	0.0	
COLLIER	12	9	3	0	0	4.2	3.6	10.2	0.0	
COLUMBIA	6	2	4	0	0	7.9	3.4	26.1	0.0	
MIAMI-DADE	106	63	40	3	0	3.4	2.9	4.3	5.2	
DESOTO	3	2	1	0	0	7.1	5.5	17.5	0.0	
DIXIE	0	0	0	0	0	0.0	0.0	0.0	---	
DUVAL	86	38	48	0	0	7.1	5.1	11.5	0.0	
ESCAMBIA	25	13	12	0	0	6.3	4.9	10.1	0.0	
FLAGLER	2	1	0	1	0	5.9	3.5	0.0	500.0	
FRANKLIN	1	0	1	0	0	8.5	0.0	66.7	0.0	
GADSDEN	12	2	9	1	0	16.8	6.9	21.4	200.0	
GILCHRIST	3	2	1	0	0	19.1	13.2	200.0	---	
GLADES	0	0	0	0	0	0.0	0.0	0.0	0.0	
GULF	3	2	1	0	0	21.9	19.2	33.3	0.0	
HAMILTON	0	0	0	0	0	0.0	0.0	0.0	---	
HARDEE	0	0	0	0	0	0.0	0.0	0.0	0.0	
HENDRY	2	2	0	0	0	3.3	4.0	0.0	0.0	
HERNANDO	7	7	0	0	0	6.6	7.2	0.0	0.0	
HIGHLANDS	7	5	2	0	0	8.4	7.6	12.4	0.0	
HILLSBOROUGH	76	44	29	2	1	5.3	4.0	9.9	4.6	
HOLMES	0	0	0	0	0	0.0	0.0	0.0	0.0	
INDIAN RIVER	5	4	1	0	0	4.9	4.7	6.7	0.0	
JACKSON	0	0	0	0	0	0.0	0.0	0.0	0.0	
JEFFERSON	1	1	0	0	0	5.8	9.9	0.0	0.0	
LAFAYETTE	0	0	0	0	0	0.0	0.0	0.0	---	
LAKE	10	5	5	0	0	4.5	2.7	14.8	0.0	
LEE	21	15	6	0	0	4.4	3.7	8.9	0.0	
LEON	34	23	11	0	0	11.6	13.5	9.7	0.0	
LEVY	2	2	0	0	0	5.3	6.6	0.0	0.0	
LIBERTY	0	0	0	0	0	0.0	0.0	0.0	0.0	
MADISON	1	0	1	0	0	5.0	0.0	9.3	0.0	
MANATEE	13	10	3	0	0	4.3	3.9	7.4	0.0	
MARION	20	14	5	0	1	7.2	6.4	9.3	0.0	
MARTIN	7	6	1	0	0	5.8	6.1	8.3	0.0	
MONROE	1	0	1	0	0	1.2	0.0	11.1	0.0	
NASSAU	1	0	1	0	0	1.3	0.0	13.7	0.0	
OKALOOSA	10	6	4	0	0	4.4	3.2	13.7	0.0	
OKEECHOBEE	0	0	0	0	0	0.0	0.0	0.0	0.0	
ORANGE	76	38	35	3	0	5.8	4.1	10.5	5.6	
OSCEOLA	6	4	2	0	0	2.5	1.9	9.4	0.0	
PALM BEACH	58	35	23	0	0	4.4	3.8	6.9	0.0	
PASCO	8	8	0	0	0	2.3	2.4	0.0	0.0	
PINELLAS	56	38	18	0	0	6.0	5.1	12.2	0.0	
POLK	40	21	19	0	0	6.1	4.1	14.4	0.0	
PUTNAM	5	2	3	0	0	5.2	2.8	12.8	0.0	
SAINT JOHNS	3	2	1	0	0	2.5	1.9	8.8	0.0	
SAINT LUCIE	8	3	5	0	0	3.7	2.0	8.2	0.0	
SANTA ROSA	8	7	1	0	0	5.2	4.9	14.3	0.0	
SARASOTA	8	7	1	0	0	3.0	3.0	4.4	0.0	
SEMINOLE	16	12	4	0	0	3.6	3.3	6.4	0.0	
SUMTER	2	1	1	0	0	4.7	3.0	12.7	0.0	
SUWANNEE	4	4	0	0	0	8.5	9.9	0.0	0.0	
TAYLOR	4	4	0	0	0	16.6	20.7	0.0	0.0	
UNION	1	1	0	0	0	6.4	7.8	0.0	---	
VOLUSIA	12	8	4	0	0	2.7	2.2	6.0	0.0	
WAKULLA	2	1	1	0	0	7.4	4.3	24.4	0.0	
WALTON	3	3	0	0	0	6.7	7.6	0.0	0.0	
WASHINGTON	1	0	1	0	0	4.3	0.0	22.2	0.0	

\*Rates based on neonatal deaths by race of decedent, live births by race of mother.

TABLE F-4 (Cont.): RESIDENT AND RECORDED NEONATAL DEATHS (UNDER 28 DAYS) AND RATES PER 1,000 LIVE BIRTHS, BY RACE, BY COUNTY, FLORIDA, 1999

	RECORDED NEONATAL DEATHS								
	NUMBER					RATES*			
	TOTAL	WHITE	BLACK	OTHER	UNK	TOTAL	WHITE	BLACK	OTHER
FLORIDA	988	575	400	11	2	5.0	3.9	8.9	2.0
ALACHUA	75	45	29	0	1	14.3	11.5	23.6	0.0
BAKER	0	0	0	0	0	0.0	0.0	0.0	---
BAY	17	8	8	1	0	7.1	4.1	21.7	14.1
BRADFORD	0	0	0	0	0	0.0	0.0	0.0	---
BREVARD	4	3	1	0	0	0.9	0.8	1.6	0.0
BROWARD	89	37	52	0	0	4.5	3.0	7.4	0.0
CALHOUN	0	0	0	0	0	---	---	---	---
CHARLOTTE	2	2	0	0	0	2.1	2.3	0.0	0.0
CITRUS	4	4	0	0	0	5.2	5.6	0.0	0.0
CLAY	0	0	0	0	0	0.0	0.0	0.0	0.0
COLLIER	1	1	0	0	0	0.4	0.5	0.0	0.0
COLUMBIA	2	0	2	0	0	3.3	0.0	12.5	0.0
MIAMI-DADE	122	73	46	3	0	3.8	3.3	5.1	5.1
DESOTO	2	2	0	0	0	3.0	3.3	0.0	0.0
DIXIE	0	0	0	0	0	0.0	0.0	---	---
DUVAL	99	49	50	0	0	7.2	5.4	11.8	0.0
ESCAMBIA	46	28	18	0	0	8.6	7.1	14.3	0.0
FLAGLER	0	0	0	0	0	0.0	0.0	---	---
FRANKLIN	1	0	1	0	0	200.0	0.0	333.3	---
GADSDEN	0	0	0	0	0	0.0	0.0	0.0	---
GILCHRIST	0	0	0	0	0	---	---	---	---
GLADES	0	0	0	0	0	---	---	---	---
GULF	0	0	0	0	0	---	---	---	---
HAMILTON	0	0	0	0	0	0.0	0.0	0.0	---
HARDEE	0	0	0	0	0	0.0	0.0	---	---
HENDRY	0	0	0	0	0	0.0	0.0	0.0	---
HERNANDO	1	1	0	0	0	0.8	0.9	0.0	0.0
HIGHLANDS	3	2	1	0	0	3.5	3.0	6.2	0.0
HILLSBOROUGH	98	64	31	2	1	6.1	5.2	10.1	4.4
HOLMES	0	0	0	0	0	0.0	0.0	0.0	---
INDIAN RIVER	3	3	0	0	0	3.0	3.6	0.0	0.0
JACKSON	0	0	0	0	0	0.0	0.0	0.0	0.0
JEFFERSON	0	0	0	0	0	0.0	0.0	---	---
LA FAYETTE	0	0	0	0	0	---	---	---	---
LAKE	2	0	2	0	0	1.1	0.0	5.8	0.0
LEE	24	17	7	0	0	4.2	3.5	9.3	0.0
LEON	50	25	24	1	0	10.4	8.9	12.8	9.9
LEVY	0	0	0	0	0	0.0	0.0	---	---
LIBERTY	0	0	0	0	0	---	---	---	---
MADISON	0	0	0	0	0	0.0	---	0.0	---
MANATEE	4	3	1	0	0	1.7	1.5	3.0	0.0
MARION	1	1	0	0	0	0.4	0.5	0.0	0.0
MARTIN	3	3	0	0	0	2.1	2.4	0.0	0.0
MONROE	0	0	0	0	0	0.0	0.0	0.0	0.0
NASSAU	0	0	0	0	0	0.0	0.0	0.0	0.0
OKALOOSA	4	2	2	0	0	1.6	1.0	6.7	0.0
OKEECHOBEE	0	0	0	0	0	0.0	0.0	0.0	---
ORANGE	118	67	47	4	0	7.4	5.7	13.1	7.0
OSCEOLA	1	0	1	0	0	0.4	0.0	4.4	0.0
PALM BEACH	75	45	30	0	0	5.1	4.3	8.4	0.0
PASCO	1	1	0	0	0	0.7	0.8	0.0	0.0
PINELLAS	74	54	20	0	0	7.1	6.4	13.5	0.0
POLK	27	12	15	0	0	4.6	2.6	12.9	0.0
PUTNAM	0	0	0	0	0	0.0	0.0	0.0	0.0
SAINT JOHNS	2	1	1	0	0	2.4	1.4	9.1	0.0
SAINT LUCIE	3	0	3	0	0	1.5	0.0	4.9	0.0
SANTA ROSA	2	2	0	0	0	4.1	4.5	0.0	0.0
SARASOTA	16	12	4	0	0	5.0	4.2	12.7	0.0
SEMINOLE	8	6	2	0	0	2.2	2.0	3.6	0.0
SUMTER	0	0	0	0	0	0.0	0.0	---	---
SUWANNEE	0	0	0	0	0	0.0	0.0	0.0	---
TAYLOR	0	0	0	0	0	0.0	0.0	0.0	---
UNION	0	0	0	0	0	0.0	---	0.0	---
VOLUSIA	4	2	2	0	0	1.0	0.6	3.0	0.0
WAKULLA	0	0	0	0	0	0.0	0.0	---	---
WALTON	0	0	0	0	0	0.0	0.0	0.0	---
WASHINGTON	0	0	0	0	0	---	---	---	---

\*Rates based on neonatal deaths by race of decedent, live births by race of mother.

TABLE F-5: RESIDENT AND RECORDED INFANT DEATHS (UNDER 1 YEAR) AND RATES PER 1,000 LIVE BIRTHS, BY RACE, BY COUNTY, FLORIDA, 1999

	RESIDENT INFANT DEATHS					RESIDENT INFANT DEATHS			
	NUMBER					RATES*			
	TOTAL	WHITE	BLACK	OTHER	UNK	TOTAL	WHITE	BLACK	OTHER
FLORIDA	1,442	815	605	20	2	7.3	5.6	13.4	3.7
ALACHUA	20	9	11	0	0	8.4	5.8	14.9	0.0
BAKER	2	2	0	0	0	5.1	6.0	0.0	0.0
BAY	24	13	10	1	0	12.3	8.3	31.7	15.9
BRADFORD	2	0	2	0	0	5.9	0.0	37.7	0.0
BREVARD	23	14	8	1	0	4.9	3.6	12.2	6.6
BROWARD	147	64	83	0	0	7.0	4.8	12.0	0.0
CALHOUN	1	1	0	0	0	7.8	9.3	0.0	0.0
CHARLOTTE	0	0	0	0	0	0.0	0.0	0.0	0.0
CITRUS	8	8	0	0	0	9.7	10.4	0.0	0.0
CLAY	10	9	1	0	0	5.7	5.8	7.1	0.0
COLLIER	16	11	5	0	0	5.6	4.4	17.1	0.0
COLUMBIA	10	4	6	0	0	13.2	6.7	39.2	0.0
MIAMI-DADE	164	84	77	3	0	5.2	3.9	8.3	5.2
DESOTO	5	4	1	0	0	11.9	11.0	17.5	0.0
DIXIE	0	0	0	0	0	0.0	0.0	0.0	---
DUVAL	124	52	71	1	0	10.2	7.0	17.0	1.9
ESCAMBIA	36	16	20	0	0	9.1	6.0	16.9	0.0
FLAGLER	3	2	0	1	0	8.8	7.0	0.0	500.0
FRANKLIN	2	1	1	0	0	17.1	10.0	66.7	0.0
GADSDEN	16	3	12	1	0	22.4	10.4	28.6	200.0
GILCHRIST	3	2	1	0	0	19.1	13.2	200.0	---
GLADES	0	0	0	0	0	0.0	0.0	0.0	0.0
GULF	3	2	1	0	0	21.9	19.2	33.3	0.0
HAMILTON	1	0	1	0	0	6.2	0.0	16.9	---
HARDEE	4	4	0	0	0	9.0	9.6	0.0	0.0
HENDRY	2	2	0	0	0	3.3	4.0	0.0	0.0
HERNANDO	10	10	0	0	0	9.4	10.3	0.0	0.0
HIGHLANDS	9	7	2	0	0	10.7	10.6	12.4	0.0
HILLSBOROUGH	123	72	48	2	1	8.5	6.5	16.4	4.6
HOLMES	1	1	0	0	0	5.0	5.2	0.0	0.0
INDIAN RIVER	10	7	3	0	0	9.8	8.3	20.0	0.0
JACKSON	0	0	0	0	0	0.0	0.0	0.0	0.0
JEFFERSON	1	1	0	0	0	5.8	9.9	0.0	0.0
LAFAYETTE	1	1	0	0	0	14.1	15.6	0.0	---
LAKE	14	7	7	0	0	6.3	3.8	20.7	0.0
LEE	37	25	12	0	0	7.8	6.2	17.8	0.0
LEON	41	24	17	0	0	14.0	14.1	14.9	0.0
LEVY	3	3	0	0	0	8.0	9.9	0.0	0.0
LIBERTY	0	0	0	0	0	0.0	0.0	0.0	0.0
MADISON	1	0	1	0	0	5.0	0.0	9.3	0.0
MANATEE	24	17	7	0	0	7.9	6.7	17.2	0.0
MARION	26	19	6	0	1	9.4	8.7	11.2	0.0
MARTIN	11	9	2	0	0	9.2	9.2	16.7	0.0
MONROE	2	1	1	0	0	2.5	1.5	11.1	0.0
NASSAU	5	3	2	0	0	6.6	4.4	27.4	0.0
OKALOOSA	13	7	6	0	0	5.7	3.7	20.5	0.0
OKEECHOBEE	2	2	0	0	0	4.1	4.5	0.0	0.0
ORANGE	118	56	56	6	0	9.0	6.0	16.8	11.3
OSCEOLA	10	5	4	1	0	4.2	2.4	18.8	15.9
PALM BEACH	81	49	32	0	0	6.2	5.3	9.6	0.0
PASCO	15	14	0	1	0	4.3	4.2	0.0	13.2
PINELLAS	83	54	28	1	0	9.0	7.3	18.9	2.8
POLK	62	34	28	0	0	9.4	6.6	21.3	0.0
PUTNAM	6	3	3	0	0	6.3	4.2	12.8	0.0
SAINT JOHNS	6	4	2	0	0	5.0	3.7	17.7	0.0
SAINT LUCIE	10	5	5	0	0	4.6	3.3	8.2	0.0
SANTA ROSA	9	8	1	0	0	5.8	5.6	14.3	0.0
SARASOTA	11	10	1	0	0	4.2	4.2	4.4	0.0
SEMINOLE	23	16	7	0	0	5.2	4.4	11.2	0.0
SUMTER	6	5	1	0	0	14.2	14.8	12.7	0.0
SUWANNEE	6	5	1	0	0	12.7	12.4	14.9	0.0
TAYLOR	4	4	0	0	0	16.6	20.7	0.0	0.0
UNION	1	1	0	0	0	6.4	7.8	0.0	---
VOLUSIA	23	13	9	1	0	5.2	3.5	13.5	13.0
WAKULLA	4	3	1	0	0	14.7	13.0	24.4	0.0
WALTON	3	3	0	0	0	6.7	7.6	0.0	0.0
WASHINGTON	1	0	1	0	0	4.3	0.0	22.2	0.0

\*Rates based on infant deaths by race of decedent, live births by race of mother.

TABLE F-5 (Cont.) : RESIDENT AND RECORDED INFANT DEATHS (UNDER 1 YEAR) AND RATES PER 1,000 LIVE BIRTHS, BY RACE, BY COUNTY, FLORIDA, 1999

	RECORDED INFANT DEATHS								
	NUMBER					RATES*			
	TOTAL	WHITE	BLACK	OTHER	UNK	TOTAL	WHITE	BLACK	OTHER
FLORIDA	1,470	833	614	21	2	7.5	5.7	13.6	3.9
ALACHUA	101	61	38	1	1	19.2	15.5	30.9	9.3
BAKER	1	1	0	0	0	200.0	500.0	0.0	---
BAY	21	10	10	1	0	8.8	5.2	27.1	14.1
BRADFORD	1	1	0	0	0	500.0	1,000.0	0.0	---
BREVARD	8	5	3	0	0	1.8	1.3	4.9	0.0
BROWARD	128	53	75	0	0	6.4	4.3	10.6	0.0
CALHOUN	0	0	0	0	0	---	---	---	---
CHARLOTTE	3	3	0	0	0	3.1	3.5	0.0	0.0
CITRUS	7	7	0	0	0	9.0	9.8	0.0	0.0
CLAY	1	1	0	0	0	0.7	0.8	0.0	0.0
COLLIER	2	1	1	0	0	0.8	0.5	4.1	0.0
COLUMBIA	4	1	3	0	0	6.6	2.2	18.8	0.0
MIAMI-DADE	190	101	86	3	0	6.0	4.6	9.5	5.1
DESOTO	4	4	0	0	0	6.0	6.7	0.0	0.0
DIXIE	0	0	0	0	0	0.0	0.0	---	---
DUVAL	143	65	77	1	0	10.3	7.2	18.2	1.8
ESCAMBIA	58	31	27	0	0	10.8	7.9	21.4	0.0
FLAGLER	0	0	0	0	0	0.0	0.0	---	---
FRANKLIN	2	1	1	0	0	400.0	500.0	333.3	---
GADSDEN	0	0	0	0	0	0.0	0.0	0.0	---
GILCHRIST	0	0	0	0	0	---	---	---	---
GLADES	0	0	0	0	0	---	---	---	---
GULF	0	0	0	0	0	---	---	---	---
HAMILTON	0	0	0	0	0	0.0	0.0	0.0	---
HARDEE	2	2	0	0	0	2,000.0	2,000.0	---	---
HENDRY	0	0	0	0	0	0.0	0.0	0.0	---
HERNANDO	3	3	0	0	0	2.5	2.7	0.0	0.0
HIGHLANDS	5	4	1	0	0	5.8	5.9	6.2	0.0
HILLSBOROUGH	157	101	51	4	1	9.8	8.1	16.6	8.8
HOLMES	1	1	0	0	0	200.0	333.3	0.0	---
INDIAN RIVER	5	4	1	0	0	5.0	4.7	6.9	0.0
JACKSON	0	0	0	0	0	0.0	0.0	0.0	0.0
JEFFERSON	0	0	0	0	0	0.0	0.0	---	---
LAFAYETTE	1	1	0	0	0	---	---	---	---
LAKE	5	2	3	0	0	2.8	1.4	8.7	0.0
LEE	39	26	13	0	0	6.9	5.4	17.2	0.0
LEON	63	29	33	1	0	13.1	10.3	17.5	9.9
LEVY	0	0	0	0	0	0.0	0.0	---	---
LIBERTY	0	0	0	0	0	---	---	---	---
MADISON	0	0	0	0	0	0.0	---	0.0	---
MANATEE	11	7	4	0	0	4.6	3.5	12.1	0.0
MARION	5	5	0	0	0	2.2	2.7	0.0	0.0
MARTIN	5	5	0	0	0	3.4	4.0	0.0	0.0
MONROE	2	2	0	0	0	3.6	4.3	0.0	0.0
NASSAU	0	0	0	0	0	0.0	0.0	0.0	0.0
OKALOOSA	6	3	3	0	0	2.4	1.4	10.1	0.0
OKEECHOBEE	2	2	0	0	0	400.0	1,000.0	0.0	---
ORANGE	169	89	74	6	0	10.6	7.5	20.6	10.5
OSCEOLA	5	1	3	1	0	2.0	0.5	13.2	8.7
PALM BEACH	95	57	38	0	0	6.5	5.4	10.6	0.0
PASCO	6	6	0	0	0	4.3	4.7	0.0	0.0
PINELLAS	111	79	30	2	0	10.7	9.3	20.2	5.3
POLK	43	21	22	0	0	7.3	4.6	18.9	0.0
PUTNAM	0	0	0	0	0	0.0	0.0	0.0	0.0
SAINT JOHNS	3	2	1	0	0	3.7	2.9	9.1	0.0
SAINT LUCIE	5	2	3	0	0	2.5	1.4	4.9	0.0
SANTA ROSA	3	3	0	0	0	6.2	6.8	0.0	0.0
SARASOTA	18	14	4	0	0	5.6	4.9	12.7	0.0
SEMINOLE	12	8	4	0	0	3.3	2.7	7.1	0.0
SUMTER	2	2	0	0	0	500.0	500.0	---	---
SUWANNEE	0	0	0	0	0	0.0	0.0	0.0	---
TAYLOR	0	0	0	0	0	0.0	0.0	0.0	---
UNION	0	0	0	0	0	0.0	0.0	0.0	---
VOLUSIA	12	6	5	1	0	3.1	1.9	7.6	15.6
WAKULLA	0	0	0	0	0	0.0	0.0	---	---
WALTON	0	0	0	0	0	0.0	0.0	0.0	---
WASHINGTON	0	0	0	0	0	---	---	---	---

\*Rates based on infant deaths by race of decedent, live births by race of mother.

TABLE F-6: RESIDENT INFANT DEATHS BY HISPANIC OR HAITIAN ORIGIN, BY COUNTY, FLORIDA, 1999

	TOTAL	HISPANIC ORIGIN							HAITIAN	NON-HISPANIC/HAITIAN	UNK
		TOTAL HISPANIC	MEXICAN	PUERTO RICAN	CUBAN	CENTRAL/SOUTH AMERICAN	OTHER/UNK HISPANIC				
FLORIDA	1,442	206	56	51	39	41	19	48	1,157	31	
ALACHUA	20	0	0	0	0	0	0	0	20	0	
BAKER	2	0	0	0	0	0	0	0	2	0	
BAY	24	0	0	0	0	0	0	0	24	0	
BRADFORD	2	0	0	0	0	0	0	0	2	0	
BREVARD	23	2	0	0	2	0	0	0	20	1	
BROWARD	147	18	0	7	2	6	3	15	114	0	
CALHOUN	1	0	0	0	0	0	0	0	1	0	
CHARLOTTE	0	0	0	0	0	0	0	0	0	0	
CITRUS	8	0	0	0	0	0	0	0	8	0	
CLAY	10	0	0	0	0	0	0	0	10	0	
COLLIER	16	9	5	1	0	3	0	4	3	0	
COLUMBIA	10	1	0	0	0	0	1	0	9	0	
MIAMI-DADE	164	58	1	6	30	18	3	8	72	26	
DESOTO	5	2	2	0	0	0	0	0	3	0	
DIXIE	0	0	0	0	0	0	0	0	0	0	
DUVAL	124	1	0	0	0	0	1	0	123	0	
ESCAMBIA	36	3	2	1	0	0	0	0	33	0	
FLAGLER	3	0	0	0	0	0	0	0	3	0	
FRANKLIN	2	0	0	0	0	0	0	0	2	0	
GADSDEN	16	3	1	0	0	1	1	0	13	0	
GILCHRIST	3	0	0	0	0	0	0	0	3	0	
GLADES	0	0	0	0	0	0	0	0	0	0	
GULF	3	0	0	0	0	0	0	0	3	0	
HAMILTON	1	0	0	0	0	0	0	0	1	0	
HARDEE	4	3	3	0	0	0	0	0	1	0	
HENDRY	2	1	1	0	0	0	0	0	1	0	
HERNANDO	10	0	0	0	0	0	0	0	10	0	
HIGHLANDS	9	2	1	1	0	0	0	0	7	0	
HILLSBOROUGH	123	19	9	5	1	2	2	0	101	3	
HOLMES	1	0	0	0	0	0	0	0	1	0	
INDIAN RIVER	10	3	2	0	0	1	0	0	7	0	
JACKSON	0	0	0	0	0	0	0	0	0	0	
JEFFERSON	1	0	0	0	0	0	0	0	1	0	
LAFAYETTE	1	0	0	0	0	0	0	0	1	0	
LAKE	14	2	2	0	0	0	0	0	12	0	
LEE	37	3	1	1	0	1	0	0	34	0	
LEON	41	2	1	0	0	1	0	0	39	0	
LEVY	3	0	0	0	0	0	0	0	3	0	
LIBERTY	0	0	0	0	0	0	0	0	0	0	
MADISON	1	0	0	0	0	0	0	0	1	0	
MANATEE	24	9	7	1	0	0	1	2	13	0	
MARION	26	4	2	1	0	1	0	0	22	0	
MARTIN	11	6	1	3	0	1	1	1	4	0	
MONROE	2	0	0	0	0	0	0	0	2	0	
NASSAU	5	0	0	0	0	0	0	0	5	0	
OKALOOSA	13	0	0	0	0	0	0	0	13	0	
OKEECHOBEE	2	1	1	0	0	0	0	0	1	0	
ORANGE	118	19	5	11	0	2	1	5	93	1	
OSCEOLA	10	3	0	2	1	0	0	1	6	0	
PALM BEACH	81	14	4	5	3	1	1	7	60	0	
PASCO	15	0	0	0	0	0	0	0	15	0	
PINELLAS	83	5	1	2	0	1	1	0	78	0	
POLK	62	6	3	1	0	1	1	4	52	0	
PUTNAM	6	0	0	0	0	0	0	0	6	0	
SAINT JOHNS	6	0	0	0	0	0	0	0	6	0	
SAINT LUCIE	10	0	0	0	0	0	0	1	9	0	
SANTA ROSA	9	0	0	0	0	0	0	0	9	0	
SARASOTA	11	2	1	1	0	0	0	0	9	0	
SEMINOLE	23	3	0	1	0	1	1	0	20	0	
SUMTER	6	0	0	0	0	0	0	0	6	0	
SUWANNEE	6	1	0	0	0	0	1	0	5	0	
TAYLOR	4	0	0	0	0	0	0	0	4	0	
UNION	1	0	0	0	0	0	0	0	1	0	
VOLUSIA	23	1	0	1	0	0	0	0	22	0	
WAKULLA	4	0	0	0	0	0	0	0	4	0	
WALTON	3	0	0	0	0	0	0	0	3	0	
WASHINGTON	1	0	0	0	0	0	0	0	1	0	

TABLE F-7: RESIDENT INFANT, NEONATAL AND POST-NEONATAL DEATHS FROM SELECTED CAUSES, BY RACE, FLORIDA, 1999

	TOTAL				WHITE			
	INFANT	NEONATAL <1 DAY	1-27 DAYS	POST NEO- NATAL	INFANT	NEONATAL <1 DAY	1-27 DAYS	POST NEO- NATAL
TOTAL (ICD - 10 GROUPING)	1,442	553	409	480	815	299	260	256
INTESTINAL INFECTIOUS DISEASES (A00-A08)	2	0	0	2	1	0	0	1
DIARRHEA & GASTROENTERITIS--INFECTIOUS ORIGIN (A09)	0	0	0	0	0	0	0	0
TUBERCULOSIS (A16-A19)	0	0	0	0	0	0	0	0
TETANUS (A33-A35)	0	0	0	0	0	0	0	0
DIPHTHERIA (A36)	0	0	0	0	0	0	0	0
WHOOPING COUGH (A37)	0	0	0	0	0	0	0	0
MENINGOCOCCAL INFECTION (A39)	4	0	1	3	4	0	1	3
SEPTICEMIA (A40-A41)	24	0	1	23	9	0	0	9
CONGENITAL SYPHILIS (A50)	0	0	0	0	0	0	0	0
GONOCOCCAL INFECTION (A54)	0	0	0	0	0	0	0	0
ACUTE POLIOMYELITIS (A80)	0	0	0	0	0	0	0	0
VARICELLA (CHICKEN POX) (B01)	0	0	0	0	0	0	0	0
MEASLES (B05)	0	0	0	0	0	0	0	0
HIV DISEASE (B20-B24)	4	0	0	4	1	0	0	1
MUMPS (B26)	0	0	0	0	0	0	0	0
OTHER & UNSPEC VIRAL DIS (A81-B00, B02-B04, B06-B19, B25, B27-B34)	3	0	1	2	1	0	0	1
CANDIDIASIS (B37)	2	0	0	2	0	0	0	0
MALARIA (B50-B54)	0	0	0	0	0	0	0	0
PNEUMOCYSTOSIS (B59)	0	0	0	0	0	0	0	0
OTHER & UNSPECIFIED INFECTIOUS & PARASITIC DISEASES & SEQUELAE *1	0	0	0	0	0	0	0	0
HODGKIN'S DISEASE & NON-HODGKIN'S LYMPHOMAS (C81-C85)	0	0	0	0	0	0	0	0
LEUKEMIA (C91-C95)	2	0	0	2	2	0	0	2
OTHER & UNSPECIFIED MALIGNANT NEOPLASM (C00-C80, C88, C90, C96-C97)	0	0	0	0	0	0	0	0
IN SITU/BENIGN/MALIGNANT NEOPLASMS UNCERT/UNK BEHAVIOR (D00-D48)	2	2	0	0	0	0	0	0
ANEMIAS (D50-D64)	0	0	0	0	0	0	0	0
BLOOD, BLOOD-FORMING, HEMORRHAGIC DISEASES (D65-D76)	3	0	0	3	0	0	0	0
DISORDERS INVOLVING IMMUNE MECHANISM (D80-D89)	1	0	0	1	1	0	0	1
SHORT STATURE (E34.4)	4	3	0	1	3	2	0	1
NUTRITIONAL DEFICIENCIES (E40-E64)	0	0	0	0	0	0	0	0
CYSTIC FIBROSIS (E84)	0	0	0	0	0	0	0	0
FLUID/ELECTROLYTE/ACID-BASE/VOLUME DEPLETION DISORDERS (E86-E87)	4	0	0	4	3	0	0	3
OTHER ENDOCRINE, NUTRITIONAL, METABOLIC DISEASES *2	1	0	0	1	0	0	0	0
MENINGITIS (G00, G03)	5	0	0	5	3	0	0	3
INFANTILE SPINAL MUSCULAR ATROPHY, TYPE 1 (WERDNIG-HOFFMAN) (G12.0)	1	0	0	1	0	0	0	0
INFANTILE CEREBRAL PALSY (G80)	1	0	1	0	0	0	0	0
ANOXIC BRAIN DAMAGE (G93.1)	3	0	0	3	1	0	0	1
OTHER NERVOUS SYSTEM DISEASES *3	8	0	2	6	4	0	1	3
EAR & MASTOID PROCESS DISEASES (H60-H93)	1	0	0	1	1	0	0	1
PULMONARY HEART/CIRCULATION DISEASES (I26-I28)	11	1	7	3	7	0	5	2
PERICARDITIS, ENDOCARDITIS, MYOCARDITIS (I30, I33, I40)	0	0	0	0	0	0	0	0
CARDIOMYOPATHY (I42)	8	1	2	5	6	1	2	3
CARDIAC ARREST (I46)	2	0	0	2	1	0	0	1
CEREBROVASCULAR DISEASES (I60-I69)	6	0	0	6	3	0	0	3
OTHER CIRCULAT SYS DIS (I00-I25, I31, I34-I38, I44-I45, I47-I51, I70-I99)	6	0	1	5	5	0	1	4
ACUTE UPPER RESPIRATORY INFECTIONS (J00-J06)	0	0	0	0	0	0	0	0
INFLUENZA (J10-J11)	1	0	0	1	0	0	0	0
PNEUMONIA (J12-J18)	20	0	3	17	9	0	1	8



TABLE F-7 (Cont.): RESIDENT INFANT, NEONATAL AND POST-NEONATAL DEATHS FROM SELECTED CAUSES, BY RACE, FLORIDA, 1999

	TOTAL				WHITE			
	INFANT	NEONATAL <1 DAY	1-27 DAYS	POST NEO- NATAL	INFANT	NEONATAL <1 DAY	1-27 DAYS	POST NEO- NATAL
ACUTE BRONCHITIS & ACUTE BRONCIOLITIS (J20-J21)	2	0	0	2	1	0	0	1
BRONCHITIS, CHRONIC & UNSPECIFIED (J40-J42)	0	0	0	0	0	0	0	0
ASTHMA (J45-J46)	1	0	0	1	0	0	0	0
PNEUMONITIS DUE TO SOLIDS & LIQUIDS (J69)	0	0	0	0	0	0	0	0
OTHER & UNSPEC RESPIR SYS DIS (J22,J30-J39,J43-J44,J47-J68,J70-J98)	12	0	0	12	4	0	0	4
GASTRITIS, DUODENITIS, NONINFECTIVE ENTERITIS/COLITIS (K29, K50-K55)	9	0	0	9	5	0	0	5
HERNIA ABDOM CAVITY & INTESTINAL OBSTRUCT W/O HERNIA (K40-K46, K56)	1	0	0	1	0	0	0	0
OTHER & UNSPEC DIGESTIVE SYSTEM DISEASE (K00-K28, K30-K38, K57-K92)	11	0	1	10	6	0	0	6
RENAL FAILURE & OTHER KIDNEY DISORDERS (N17-N19, N25, N27)	5	0	1	4	2	0	0	2
OTHER & UNSPEC GENITOURINARY SYS DIS (N00-N15, N20-N23, N26,N28-N98)	6	5	0	1	2	1	0	1
PERINATAL PERIOD CONDITIONS (P00-P96)	744	424	286	34	400	210	176	14
MATERNAL HYPERTENSIVE DISORDERS (P00.0)	3	3	0	0	2	2	0	0
MATERNAL CONDITIONS UNRELATED PRESENT PREGNANCY (P00.1-P00.9)	11	6	4	1	8	5	3	0
INCOMPETENT CERVIX (P01.0)	13	13	0	0	4	4	0	0
PREMATURE RUPTURE OF MEMBRANES (P01.1)	49	47	2	0	26	25	1	0
MULTIPLE PREGNANCY (P01.5)	37	30	7	0	15	10	5	0
MATERNAL COMPLICATIONS OF PREGNANCY (P01.2-P01.4, P01.6-P01.9)	10	10	0	0	3	3	0	0
PLACENTA COMPLICATIONS (P02.0-P02.3)	26	21	3	2	17	15	2	0
CORD COMPLICATIONS (P02.4-P02.6)	3	3	0	0	0	0	0	0
CHORIOAMNIONITIS (P02.7)	21	21	0	0	11	11	0	0
OTHER & UNSPECIFIED MEMBRANE ABNORMALITIES (P02.8-P02.9)	0	0	0	0	0	0	0	0
OTHER COMPLICATIONS OF LABOR & DELIVERY (P03)	9	5	4	0	5	2	3	0
NOXIOUS INFLUENCES VIA PLACENTA OR BREAST MILK (P04)	0	0	0	0	0	0	0	0
SLOW FETAL GROWTH & FETAL MALNUTRITION (P05)	2	0	2	0	1	0	1	0
EXTREME LOW BIRTH WEIGHT OR EXTREME IMMATUREITY (P07.0, P07.2)	162	134	26	2	81	65	15	1
OTHER LOW BIRTH WEIGHT OR PRETERM (P07.1, P07.3)	63	54	3	6	33	28	2	3
LONG GESTATION & HIGH BIRTH WEIGHT (P08)	0	0	0	0	0	0	0	0
BIRTH TRAUMA (P10-P15)	0	0	0	0	0	0	0	0
INTRAUTERINE HYPOXIA (P20)	2	1	1	0	0	0	0	0
BIRTH ASPHYXIA (P21)	24	4	19	1	20	4	15	1
RESPIRATORY DISTRESS (P22)	31	8	19	4	14	3	9	2
CONGENITAL PNEUMONIA (P23)	4	1	3	0	2	0	2	0
NEONATAL ASPIRATION SYNDROMES (P24)	0	0	0	0	0	0	0	0
INTERSTITIAL EMPHYSEMA & RELATED CONDITIONS (P25)	6	1	5	0	3	1	2	0
PULMONARY HEMORRHAGE (P26)	15	1	14	0	11	1	10	0
CHRONIC RESPIRATORY DISEASE (P27)	16	0	1	15	7	0	1	6
ATELECTASIS (P28.0-P28.1)	12	7	5	0	7	4	3	0
OTHER RESPIRATORY CONDITIONS (P28.2-P28.9)	14	4	10	0	7	2	5	0
BACTERIAL SEPSIS (P36)	69	11	57	1	39	9	29	1
OMPHALITIS W/ OR W/O HEMORRHAGE (P38)	0	0	0	0	0	0	0	0
ALL OTHER INFECTIONS (P35, P37, P39)	6	1	5	0	2	0	2	0
NEONATAL HEMORRHAGE (P50-P52, P54)	33	4	29	0	26	2	24	0
HEMORRHAGIC DISEASE OF NEWBORN (P53)	0	0	0	0	0	0	0	0
HEMOLYTIC DIS DUE TO ISOIMMUNIZATION/PERINAT JAUNDICE (P55-P59)	0	0	0	0	0	0	0	0
HEMATOLOGICAL DISORDERS (P60-P61)	4	1	3	0	3	1	2	0
DIABETES MELLITUS, MATERNAL OR NEONATAL (P70.0-P70.2)	0	0	0	0	0	0	0	0
NECROTIZING ENTEROCOLITIS (P77)	11	0	11	0	5	0	5	0
HYDROPS FETALIS NOT DUE TO HEMOLYTIC DIS (P83.2)	8	3	5	0	5	2	3	0
OTHER PERINATAL CONDITIONS *4	80	30	48	2	43	11	32	0

TABLE F-7 (Cont.): RESIDENT INFANT, NEONATAL AND POST-NEONATAL DEATHS FROM SELECTED CAUSES, BY RACE, FLORIDA, 1999

	TOTAL				WHITE			
	INFANT	NEONATAL		POST NEO- NATAL	INFANT	NEONATAL		POST NEO- NATAL
		<1 DAY	1-27 DAYS			<1 DAY	1-27 DAYS	
CONGENITAL / CHROMOSOMAL ANOMALIES (Q00-Q99)	283	109	83	91	186	80	59	47
ANENCEPHALY & SIMILAR ANOMALIES (Q00)	13	12	1	0	10	9	1	0
CONGENITAL HYDROCEPHALUS (Q03)	6	1	2	3	3	1	0	2
SPINA BIFIDA (Q05)	1	0	1	0	1	0	1	0
OTHER CONGENITAL ANOMALIES CENT NERV SYS (Q01-Q02,Q04,Q06-Q07)	18	2	7	9	10	1	5	4
CONGENITAL ANOMALIES OF HEART (Q20-Q24)	67	4	25	38	43	4	20	19
OTHER CONGENITAL ANOMALIES OF CIRCULATORY SYS (Q25-Q28)	11	0	6	5	8	0	5	3
CONGENITAL ANOMALIES OF RESPIRATORY SYS (Q30-Q34)	64	45	18	1	43	30	13	0
CONGENITAL ANOMALIES OF DIGESTIVE SYS (Q35-Q45)	3	0	0	3	1	0	0	1
CONGENITAL ANOMALIES OF GENITOURINARY SYS (Q50-Q64)	16	11	3	2	13	9	2	2
CONGENITAL ANOMALIES OF MUSCULOSKELETAL SYS (Q65-Q85)	15	5	4	6	8	3	2	3
DOWN'S SYNDROME (Q90)	6	2	0	4	5	2	0	3
EDWARD'S SYNDROME (Q91.0-Q91.3)	12	2	5	5	8	2	3	3
PATAU'S SYNDROME (Q91.4-Q91.7)	15	4	6	5	7	3	3	1
OTHER CONGENITAL ANOMALIES (Q10-Q18, Q86-Q89)	30	21	2	7	21	16	1	4
OTHER CHROMOSOMAL ANOMALIES (Q92-Q99)	6	0	3	3	5	0	3	2
SUDDEN INFANT DEATH SYNDROME (R95)	111	0	7	104	67	0	6	61
SYMPTOMS, SIGNS, ABN CLINICAL/LAB FINDINGS (R00-R53,R55-R94,R96-R99)	55	7	10	38	33	5	7	21
ALL OTHER DISEASES (F01-F99, H00-H57, L00-M99)	0	0	0	0	0	0	0	0
UNINT INJ: MOTOR VEHICLE *5	5	0	0	5	4	0	0	4
UNINT INJ: OTHER & UNSPEC TRANSPORT & SEQUELAE *6	2	0	0	2	1	0	0	1
UNINT INJ: FALLS (W00-W19)	0	0	0	0	0	0	0	0
UNINT INJ: FIREARMS DISCHARGE (W32-W34)	0	0	0	0	0	0	0	0
UNINT INJ: DROWNING & SUBMERSION (W65-W74)	6	0	0	6	2	0	0	2
UNINT INJ: SUFFOCATION & STRANGULATION IN BED (W75)	20	0	1	19	13	0	0	13
UNINT INJ: OTHER SUFFOCATION & STRANGULATION (W76-W77, W81-W84)	11	0	1	10	6	0	1	5
UNINT INJ: INHALE/INGEST--RESPIRATORY TRACT OBSTRUCTION (W78-W80)	2	0	0	2	1	0	0	1
UNINT INJ: SMOKE, FIRE, FLAMES EXPOSURE (X00-X09)	1	0	0	1	0	0	0	0
UNINT INJ: POISONING & NOXIOUS SUBSTANCE EXPOSURE (X40-X49)	2	0	0	2	1	0	0	1
UNINT INJ: OTHER & UNSPECIFIED & SEQUELAE *7	2	0	0	2	1	0	0	1
HOMICIDE: HANGING, STRANGULATION, SUFFOCATION (X91)	1	0	0	1	1	0	0	1
HOMICIDE: FIREARMS DISCHARGE (X93-X95)	2	0	0	2	2	0	0	2
HOMICIDE: NEGLECT, ABANDONMENT, MALTREATMENT (Y06-Y07)	7	0	0	7	5	0	0	5
HOMICIDE: OTHER & UNSPECIFIED MEANS & SEQUELAE *8	9	1	0	8	5	0	0	5
MEDICAL & SURGICAL CARE COMPLICATIONS (Y40-Y84, Y88)	0	0	0	0	0	0	0	0
OTHER EXTERNAL CAUSES & SEQUELAE (X60-X84,Y10-Y36,Y87.0,Y87.2,Y89)	3	0	0	3	2	0	0	2
*1 (A20-A32, A38, A42-A49, A51-A53, A55-A79, B35-B36, B38-B49, B55-B58, B60-B99)								
*2 (E00-E32, E34.0-E34.2, E34.4-E34.9, E65-E83, E85, E88)								
*3 (G04,G06-G11,G12.1-G12.9,G20-G72,G81-G92,G93.0,G93.2-G93.9,G95-G98)								
*4 (P29,P70.3-P70.9,P71-P76,P78-P81,P83.0-P83.1,P83.3-P83.9,P90-P96)								
*5 (V02-V04, V09.0, V09.2, V12-V14, V19.0-V19.2, V19.4-V19.6, V20-V79, V80.3-V80.5, V81.0-V81.1, V82.0-V82.1, V83-V86, V87.0-V87.8, V88.0-V88.8, V89.0, V89.2)								
*6 (V01, V05-V06, V09.1, V09.3-V09.9, V10-V11, V15-V18, V19.3, V19.8-V19.9, V80.0-V80.2, V80.6-V80.9, V81.2-V81.9, V82.2-V82.9, V87.9, V88.9, V89.1, V89.3, V89.9, V90-V99, Y85)								
*7 (W20-W31, W35-W64, W85-W99, X10-X39, X50-X59, Y86)								
*8 (X85-X90, X92, X96-X99, Y00-Y05, Y08-Y09, Y87.1)								

TABLE F-7 (Cont.): RESIDENT INFANT, NEONATAL AND POST-NEONATAL DEATHS FROM SELECTED CAUSES, BY RACE, FLORIDA, 1999

	BLACK				OTHER			
	INFANT	NEONATAL <1 DAY	1-27 DAYS	POST NEO- NATAL	INFANT	NEONATAL <1 DAY	1-27 DAYS	POST NEO- NATAL
TOTAL (ICD - 10 GROUPING)	605	250	140	215	20	4	7	9
INTESTINAL INFECTIOUS DISEASES (A00-A08)	1	0	0	1	0	0	0	0
DIARRHEA & GASTROENTERITIS--INFECTIOUS ORIGIN (A09)	0	0	0	0	0	0	0	0
TUBERCULOSIS (A16-A19)	0	0	0	0	0	0	0	0
TETANUS (A33-A35)	0	0	0	0	0	0	0	0
DIPHTHERIA (A36)	0	0	0	0	0	0	0	0
WHOOPING COUGH (A37)	0	0	0	0	0	0	0	0
MENINGOCOCCAL INFECTION (A39)	0	0	0	0	0	0	0	0
SEPTICEMIA (A40-A41)	15	0	1	14	0	0	0	0
CONGENITAL SYPHILIS (A50)	0	0	0	0	0	0	0	0
GONOCOCCAL INFECTION (A54)	0	0	0	0	0	0	0	0
ACUTE POLIOMYELITIS (A80)	0	0	0	0	0	0	0	0
VARICELLA (CHICKEN POX) (B01)	0	0	0	0	0	0	0	0
MEASLES (B05)	0	0	0	0	0	0	0	0
HIV DISEASE (B20-B24)	3	0	0	3	0	0	0	0
MUMPS (B26)	0	0	0	0	0	0	0	0
OTHER & UNSPEC VIRAL DIS (A81-B00, B02-B04, B06-B19, B25, B27-B34)	2	0	1	1	0	0	0	0
CANDIDIASIS (B37)	2	0	0	2	0	0	0	0
MALARIA (B50-B54)	0	0	0	0	0	0	0	0
PNEUMOCYSTOSIS (B59)	0	0	0	0	0	0	0	0
OTHER & UNSPECIFIED INFECTIOUS & PARASITIC DISEASES & SEQUELAE *1	0	0	0	0	0	0	0	0
HODGKIN'S DISEASE & NON-HODGKIN'S LYMPHOMAS (C81-C85)	0	0	0	0	0	0	0	0
LEUKEMIA (C91-C95)	0	0	0	0	0	0	0	0
OTHER & UNSPECIFIED MALIGNANT NEOPLASM (C00-C80, C88, C90, C96-C97)	0	0	0	0	0	0	0	0
IN SITU/BENIGN/MALIGNANT NEOPLASMS UNCERT/UNK BEHAVIOR (D00-D48)	2	2	0	0	0	0	0	0
ANEMIAS (D50-D64)	0	0	0	0	0	0	0	0
BLOOD, BLOOD-FORMING, HEMORRHAGIC DISEASES (D65-D76)	2	0	0	2	1	0	0	1
DISORDERS INVOLVING IMMUNE MECHANISM (D80-D89)	0	0	0	0	0	0	0	0
SHORT STATURE (E34.4)	1	1	0	0	0	0	0	0
NUTRITIONAL DEFICIENCIES (E40-E64)	0	0	0	0	0	0	0	0
CYSTIC FIBROSIS (E84)	0	0	0	0	0	0	0	0
FLUID/ELECTROLYTE/ACID-BASE/VOLUME DEPLETION DISORDERS (E86-E87)	1	0	0	1	0	0	0	0
OTHER ENDOCRINE, NUTRITIONAL, METABOLIC DISEASES *2	1	0	0	1	0	0	0	0
MENINGITIS (G00, G03)	2	0	0	2	0	0	0	0
INFANTILE SPINAL MUSCULAR ATROPHY, TYPE 1 (WERDNIG-HOFFMAN) (G12.0)	0	0	0	0	1	0	0	1
INFANTILE CEREBRAL PALSY (G80)	1	0	1	0	0	0	0	0
ANOXIC BRAIN DAMAGE (G93.1)	2	0	0	2	0	0	0	0
OTHER NERVOUS SYSTEM DISEASES *3	4	0	1	3	0	0	0	0
EAR & MASTOID PROCESS DISEASES (H60-H93)	0	0	0	0	0	0	0	0
PULMONARY HEART/CIRCULATION DISEASES (I26-I28)	4	1	2	1	0	0	0	0
PERICARDITIS, ENDOCARDITIS, MYOCARDITIS (I30, I33, I40)	0	0	0	0	0	0	0	0
CARDIOMYOPATHY (I42)	2	0	0	2	0	0	0	0
CARDIAC ARREST (I46)	0	0	0	0	1	0	0	1
CEREBROVASCULAR DISEASES (I60-I69)	3	0	0	3	0	0	0	0
OTHER CIRCULAT SYS DIS (I00-I25, I31, I34-I38, I44-I45, I47-I51, I70-I99)	1	0	0	1	0	0	0	0
ACUTE UPPER RESPIRATORY INFECTIONS (J00-J06)	0	0	0	0	0	0	0	0
INFLUENZA (J10-J11)	1	0	0	1	0	0	0	0
PNEUMONIA (J12-J18)	10	0	2	8	1	0	0	1

TABLE F-7 (Cont.): RESIDENT INFANT, NEONATAL AND POST-NEONATAL DEATHS FROM SELECTED CAUSES, BY RACE, FLORIDA, 1999

	BLACK				OTHER			
	INFANT	NEONATAL		POST NEO- NATAL	INFANT	NEONATAL		POST NEO- NATAL
		<1 DAY	1-27 DAYS			<1 DAY	1-27 DAYS	
ACUTE BRONCHITIS & ACUTE BRONCIOLITIS (J20-J21)	1	0	0	1	0	0	0	0
BRONCHITIS, CHRONIC & UNSPECIFIED (J40-J42)	0	0	0	0	0	0	0	0
ASTHMA (J45-J46)	1	0	0	1	0	0	0	0
PNEUMONITIS DUE TO SOLIDS & LIQUIDS (J69)	0	0	0	0	0	0	0	0
OTHER & UNSPEC RESPIR SYS DIS (J22,J30-J39,J43-J44,J47-J68,J70-J98)	8	0	0	8	0	0	0	0
GASTRITIS, DUODENITIS, NONINFECTIVE ENTERITIS/COLITIS (K29, K50-K55)	4	0	0	4	0	0	0	0
HERNIA ABDOM CAVITY & INTESTINAL OBSTRUCT W/O HERNIA (K40-K46, K56)	1	0	0	1	0	0	0	0
OTHER & UNSPEC DIGESTIVE SYSTEM DISEASE (K00-K28, K30-K38, K57-K92)	5	0	1	4	0	0	0	0
RENAL FAILURE & OTHER KIDNEY DISORDERS (N17-N19, N25, N27)	3	0	1	2	0	0	0	0
OTHER & UNSPEC GENITOURINARY SYS DIS (N00-N15, N20-N23, N26,N28-N98)	4	4	0	0	0	0	0	0
PERINATAL PERIOD CONDITIONS (P00-P96)	334	210	104	20	8	4	4	0
MATERNAL HYPERTENSIVE DISORDERS (P00.0)	1	1	0	0	0	0	0	0
MATERNAL CONDITIONS UNRELATED PRESENT PREGNANCY (P00.1-P00.9)	3	1	1	1	0	0	0	0
INCOMPETENT CERVIX (P01.0)	6	6	0	0	3	3	0	0
PREMATURE RUPTURE OF MEMBRANES (P01.1)	23	22	1	0	0	0	0	0
MULTIPLE PREGNANCY (P01.5)	22	20	2	0	0	0	0	0
MATERNAL COMPLICATIONS OF PREGNANCY (P01.2-P01.4, P01.6-P01.9)	7	7	0	0	0	0	0	0
PLACENTA COMPLICATIONS (P02.0-P02.3)	9	6	1	2	0	0	0	0
CORD COMPLICATIONS (P02.4-P02.6)	3	3	0	0	0	0	0	0
CHORIOAMNIONITIS (P02.7)	10	10	0	0	0	0	0	0
OTHER & UNSPECIFIED MEMBRANE ABNORMALITIES (P02.8-P02.9)	0	0	0	0	0	0	0	0
OTHER COMPLICATIONS OF LABOR & DELIVERY (P03)	4	3	1	0	0	0	0	0
NOXIOUS INFLUENCES VIA PLACENTA OR BREAST MILK (P04)	0	0	0	0	0	0	0	0
SLOW FETAL GROWTH & FETAL MALNUTRITION (P05)	1	0	1	0	0	0	0	0
EXTREME LOW BIRTH WEIGHT OR EXTREME IMMATUREITY (P07.0, P07.2)	79	69	9	1	1	0	1	0
OTHER LOW BIRTH WEIGHT OR PRETERM (P07.1, P07.3)	29	25	1	3	1	1	0	0
LONG GESTATION & HIGH BIRTH WEIGHT (P08)	0	0	0	0	0	0	0	0
BIRTH TRAUMA (P10-P15)	0	0	0	0	0	0	0	0
INTRAUTERINE HYPOXIA (P20)	2	1	1	0	0	0	0	0
BIRTH ASPHYXIA (P21)	3	0	3	0	1	0	1	0
RESPIRATORY DISTRESS (P22)	17	5	10	2	0	0	0	0
CONGENITAL PNEUMONIA (P23)	2	1	1	0	0	0	0	0
NEONATAL ASPIRATION SYNDROMES (P24)	0	0	0	0	0	0	0	0
INTERSTITIAL EMPHYSEMA & RELATED CONDITIONS (P25)	3	0	3	0	0	0	0	0
PULMONARY HEMORRHAGE (P26)	3	0	3	0	1	0	1	0
CHRONIC RESPIRATORY DISEASE (P27)	9	0	0	9	0	0	0	0
ATELECTASIS (P28.0-P28.1)	5	3	2	0	0	0	0	0
OTHER RESPIRATORY CONDITIONS (P28.2-P28.9)	7	2	5	0	0	0	0	0
BACTERIAL SEPSIS (P36)	29	2	27	0	0	0	0	0
OMPHALITIS W/ OR W/O HEMORRHAGE (P38)	0	0	0	0	0	0	0	0
ALL OTHER INFECTIONS (P35, P37, P39)	3	1	2	0	1	0	1	0
NEONATAL HEMORRHAGE (P50-P52, P54)	7	2	5	0	0	0	0	0
HEMORRHAGIC DISEASE OF NEWBORN (P53)	0	0	0	0	0	0	0	0
HEMOLYTIC DIS DUE TO ISOIMMUNIZATION/PERINAT JAUNDICE (P55-P59)	0	0	0	0	0	0	0	0
HEMATOLOGICAL DISORDERS (P60-P61)	1	0	1	0	0	0	0	0
DIABETES MELLITUS, MATERNAL OR NEONATAL (P70.0-P70.2)	0	0	0	0	0	0	0	0
NECROTIZING ENTEROCOLITIS (P77)	6	0	6	0	0	0	0	0
HYDROPS FETALIS NOT DUE TO HEMOLYTIC DIS (P83.2)	3	1	2	0	0	0	0	0
OTHER PERINATAL CONDITIONS *4	37	19	16	2	0	0	0	0

TABLE F-7 (Cont.): RESIDENT INFANT, NEONATAL AND POST-NEONATAL DEATHS FROM SELECTED CAUSES, BY RACE, FLORIDA, 1999

	BLACK				OTHER			
	INFANT	NEONATAL		POST NEO- NATAL	INFANT	NEONATAL		POST NEO- NATAL
		<1 DAY	1-27 DAYS			<1 DAY	1-27 DAYS	
CONGENITAL / CHROMOSOMAL ANOMALIES (Q00-Q99)	91	29	22	40	6	0	2	4
ANENCEPHALY & SIMILAR ANOMALIES (Q00)	3	3	0	0	0	0	0	0
CONGENITAL HYDROCEPHALUS (Q03)	3	0	2	1	0	0	0	0
SPINA BIFIDA (Q05)	0	0	0	0	0	0	0	0
OTHER CONGENITAL ANOMALIES CENT NERV SYS (Q01-Q02,Q04,Q06-Q07)	7	1	2	4	1	0	0	1
CONGENITAL ANOMALIES OF HEART (Q20-Q24)	22	0	5	17	2	0	0	2
OTHER CONGENITAL ANOMALIES OF CIRCULATORY SYS (Q25-Q28)	2	0	1	1	1	0	0	1
CONGENITAL ANOMALIES OF RESPIRATORY SYS (Q30-Q34)	21	15	5	1	0	0	0	0
CONGENITAL ANOMALIES OF DIGESTIVE SYS (Q35-Q45)	2	0	0	2	0	0	0	0
CONGENITAL ANOMALIES OF GENITOURINARY SYS (Q50-Q64)	2	2	0	0	1	0	1	0
CONGENITAL ANOMALIES OF MUSCULOSKELETAL SYS (Q65-Q85)	7	2	2	3	0	0	0	0
DOWN'S SYNDROME (Q90)	1	0	0	1	0	0	0	0
EDWARD'S SYNDROME (Q91.0-Q91.3)	4	0	2	2	0	0	0	0
PATAU'S SYNDROME (Q91.4-Q91.7)	8	1	3	4	0	0	0	0
OTHER CONGENITAL ANOMALIES (Q10-Q18, Q86-Q89)	8	5	0	3	1	0	1	0
OTHER CHROMOSOMAL ANOMALIES (Q92-Q99)	1	0	0	1	0	0	0	0
SUDDEN INFANT DEATH SYNDROME (R95)	42	0	0	42	2	0	1	1
SYMPTOMS, SIGNS, ABN CLINICAL/LAB FINDINGS (R00-R53,R55-R94,R96-R99)	22	2	3	17	0	0	0	0
ALL OTHER DISEASES (F01-F99, H00-H57, L00-M99)	0	0	0	0	0	0	0	0
UNINT INJ: MOTOR VEHICLE *5	1	0	0	1	0	0	0	0
UNINT INJ: OTHER & UNSPEC TRANSPORT & SEQUELAE *6	1	0	0	1	0	0	0	0
UNINT INJ: FALLS (W00-W19)	0	0	0	0	0	0	0	0
UNINT INJ: FIREARMS DISCHARGE (W32-W34)	0	0	0	0	0	0	0	0
UNINT INJ: DROWNING & SUBMERSION (W65-W74)	4	0	0	4	0	0	0	0
UNINT INJ: SUFFOCATION & STRANGULATION IN BED (W75)	7	0	1	6	0	0	0	0
UNINT INJ: OTHER SUFFOCATION & STRANGULATION (W76-W77, W81-W84)	5	0	0	5	0	0	0	0
UNINT INJ: INHALE/INGEST--RESPIRATORY TRACT OBSTRUCTION (W78-W80)	1	0	0	1	0	0	0	0
UNINT INJ: SMOKE, FIRE, FLAMES EXPOSURE (X00-X09)	1	0	0	1	0	0	0	0
UNINT INJ: POISONING & NOXIOUS SUBSTANCE EXPOSURE (X40-X49)	1	0	0	1	0	0	0	0
UNINT INJ: OTHER & UNSPECIFIED & SEQUELAE *7	1	0	0	1	0	0	0	0
HOMICIDE: HANGING, STRANGULATION, SUFFOCATION (X91)	0	0	0	0	0	0	0	0
HOMICIDE: FIREARMS DISCHARGE (X93-X95)	0	0	0	0	0	0	0	0
HOMICIDE: NEGLECT, ABANDONMENT, MALTREATMENT (Y06-Y07)	2	0	0	2	0	0	0	0
HOMICIDE: OTHER & UNSPECIFIED MEANS & SEQUELAE *8	4	1	0	3	0	0	0	0
MEDICAL & SURGICAL CARE COMPLICATIONS (Y40-Y84, Y88)	0	0	0	0	0	0	0	0
OTHER EXTERNAL CAUSES & SEQUELAE (X60-X84,Y10-Y36,Y87.0,Y87.2,Y89)	1	0	0	1	0	0	0	0
*1 (A20-A32, A38, A42-A49, A51-A53, A55-A79, B35-B36, B38-B49, B55-B58, B60-B99)								
*2 (E00-E32, E34.0-E34.2, E34.4-E34.9, E65-E83, E85, E88)								
*3 (G04,G06-G11,G12.1-G12.9,G20-G72,G81-G92,G93.0,G93.2-G93.9,G95-G98)								
*4 (P29,P70.3-P70.9,P71-P76,P78-P81,P83.0-P83.1,P83.3-P83.9,P90-P96)								
*5 (V02-V04, V09.0, V09.2, V12-V14, V19.0-V19.2, V19.4-V19.6, V20-V79, V80.3-V80.5, V81.0-V81.1, V82.0-V82.1, V83-V86, V87.0-V87.8, V88.0-V88.8, V89.0, V89.2)								
*6 (V01, V05-V06, V09.1, V09.3-V09.9, V10-V11, V15-V18, V19.3, V19.8-V19.9, V80.0-V80.2, V80.6-V80.9, V81.2-V81.9, V82.2-V82.9, V87.9, V88.9, V89.1, V89.3, V89.9, V90-V99, Y85)								
*7 (W20-W31, W35-W64, W85-W99, X10-X39, X50-X59, Y86)								
*8 (X85-X90, X92, X96-X99, Y00-Y05, Y08-Y09, Y87.1)								

Deaths

## DEATHS

- The International Classification of Diseases Tenth Revision (ICD-10) was used for coding the 1999 underlying cause of death. Changes from the previously used ICD-9 to the ICD-10 revision can make year-to-year comparisons misleading. ICD-10 contains major changes so that more or less deaths are now assigned to certain causes than under ICD-9 rules.
- Through 1998 Age-Adjusted Death Rates (AADR) were calculated using the 1940 standard million population. For 1999, AADR calculations used both the 1940 and the projected 2000 standard million population.
- In 1999, Florida resident deaths increased to a record high 162,122. This represents an increase of 3.2 percent from 1998.
- The overall resident death rate per 1,000 population increased slightly. The rate remained constant for white males, but increased slightly for white females and nonwhite males and females.
- Of all resident deaths, 8.6 percent were to persons of Hispanic or Haitian origin.
- Among whites, cremations outnumbered burials 48.0 percent to 35.4 percent. For blacks, burials outnumbered cremations 75.0 percent to 15.2 percent. For others, cremations outnumbered burials 49.3 percent to 38.4 percent.
- Heart disease was the leading cause of death — almost one of every three deaths.
- Malignant Neoplasm (Cancer) was the second leading cause of death accounting for almost one of every four deaths.
- Unintentional Injury (Accident) was the leading cause of death for 1-4, 5-14, 15-24, and 25-34 year olds, accounting for 37.5 percent of the deaths in the four age groups combined.
- There were 104 more H.I.V. deaths in 1999 than in 1998 — a 6.7 percent increase.
- The resident H.I.V. death rate for nonwhite males (49.3 per 100,000 population) is more than the rates for white males, white females and nonwhite females combined. H.I.V. was the fourth leading cause of death among nonwhites.
- H.I.V. was the second leading cause of death in persons 25-34 years of age, accounting for 12.8 percent of the total deaths — up from 12.3 percent in 1998.
- The homicide death rate dropped for white males, white females, nonwhite males, and nonwhite females. The rate for nonwhite males was 1 2/3 times the combined rate for white males, white females and nonwhite females.
- The major external causes of death (Unintentional Injury, Suicide, and Homicide) accounted for 5.6 percent of all resident deaths.
- Malignant Neoplasm (Cancer) was the leading cause of death for 35-44, 45-54, 55-64, and 65-74 year olds—33.5 percent of the total deaths in these age groups combined.

CHART D-1: RESIDENT DEATHS AND RATES PER 1,000 POPULATION,  
BY RACE AND GENDER, FLORIDA AND UNITED STATES TOTAL,  
CENSUS YEARS 1920-1980 AND 1989-1999

NUMBER OF DEATHS								
YEAR	TOTAL	WHITE	NON- WHITE	WHITE		NONWHITE		
				MALE	FEMALE	MALE	FEMALE	
1920 <sup>1</sup>	12,674	7,528	5,146	4,233	3,295	2,760	2,386	
1930 <sup>1</sup>	18,215	11,032	7,183	6,502	4,530	4,038	3,145	
1940	21,458	13,741	7,717	8,407	5,334	4,376	3,341	
1950	26,525	19,443	7,082	11,768	7,675	4,025	3,057	
1960	47,937	38,837	9,100	23,857	14,980	5,185	3,915	
1970	74,779	63,898	10,874	37,916	25,924	6,279	4,560	
1980	104,479	92,601	11,854	52,714	39,877	6,783	5,068	
1989	132,037	116,984	15,001	63,265	53,716	8,438	6,562	
1990	133,294	118,304	14,950	63,814	54,490	8,383	6,566	
1991	134,988	119,911	14,855	64,680	55,227	8,282	6,571	
1992	138,614	123,313	15,131	65,707	57,604	8,365	6,755	
1993	145,068	128,747	16,136	68,183	60,561	8,806	7,329	
1994	146,869	130,202	16,420	68,865	61,336	9,060	7,360	
1995	151,619	134,232	17,356	70,706	63,519	9,479	7,875	
1996	152,697	135,773	16,858	70,968	64,800	9,047	7,811	
1997	153,830	136,900	16,696	70,755	66,141	8,826	7,868	
1998	157,160	139,940	17,009	71,652	68,283	8,878	8,131	
1999	162,122	144,303	17,649	73,163	71,139	9,193	8,454	
UNADJUSTED DEATH RATES PER 1,000 POPULATION								
YEAR	U.S.	FLORIDA						
	TOTAL	TOTAL	WHITE	NON- WHITE	WHITE		NONWHITE	
					MALE	FEMALE	MALE	FEMALE
1920 <sup>1</sup>	13.0	12.8	11.4	15.3	12.4	10.3	16.2	14.5
1930 <sup>1</sup>	11.3	12.3	10.6	16.5	12.4	8.8	18.6	14.4
1940	10.8	11.2	9.8	14.9	12.1	7.6	17.2	12.7
1950	9.6	9.4	8.8	11.6	10.8	6.9	13.5	9.7
1960	9.5	9.6	9.5	10.2	11.8	7.2	11.8	8.6
1970	9.5	10.9	11.0	10.1	13.5	8.6	12.1	8.1
1980	8.8	10.6	11.0	7.3	12.9	9.0	8.9	5.9
1989	8.7	10.3	10.8	7.6	12.0	9.6	8.9	6.4
1990	8.6	10.1	10.6	7.4	11.8	9.4	8.6	6.2
1991	8.6	10.2	10.7	7.2	11.9	9.6	8.3	6.1
1992	8.5	10.3	10.8	7.3	11.9	9.8	8.4	6.2
1993	8.8	10.6	11.1	7.6	12.1	10.2	8.6	6.6
1994	8.8	10.5	11.1	7.5	12.1	10.1	8.6	6.5
1995	8.8	10.7	11.3	7.4	12.3	10.4	8.4	6.2
1996	8.8	10.5	11.2	7.0	12.1	10.5	7.8	6.3
1997	8.6	10.4	11.0	7.2	11.7	10.3	7.8	6.6
1998	8.6	10.4	11.0	7.2	11.6	10.5	7.7	6.7
1999	8.9 <sup>2</sup>	10.5	11.1	7.3	11.6	10.7	7.8	6.8

<sup>1</sup>Only recorded data are available.

<sup>2</sup>Provisional data for January through August 1999.



CHART D-2: RESIDENT AGE-ADJUSTED DEATH RATES PER 1,000 POPULATION, BY RACE, FLORIDA AND UNITED STATES TOTAL, CENSUS YEARS 1920-1980 AND 1989-1999				
YEAR	FLORIDA			U.S.
	TOTAL	WHITE	NON-WHITE	TOTAL
1920 <sup>1</sup>	14.6	12.7	18.6	14.2
1930 <sup>1</sup>	14.2	11.5	21.3	12.5
1940	12.2	10.3	18.0	10.8
1950	8.2	7.2	12.7	8.4
1960	7.2	6.5	11.1	7.6
1970	6.9	6.3	11.0	7.1
1980	5.7	5.4	8.5	5.9
1989	5.1	4.8	7.6	5.2
1990	5.0	4.7	7.3	5.2
1991	4.9	4.6	7.1	5.1
1992	4.9	4.6	7.1	5.0
1993	5.0	4.6	7.5	5.1
1994	5.0	4.6	7.5	5.1
1995	4.8	4.5	7.2	5.0
1996	4.6	4.3	6.7	4.9
1997	4.5	4.2	6.8	4.8
1998	4.5	4.1	6.8	4.7
1999	4.4(8.0)	4.1(7.7)	6.9(11.5)	NA

<sup>1</sup> Only recorded data are available.  
 Age-Adjusted Death Rates (AADR) for 1920-1999 use the 1940 standard million population; the 1999 data also show the rates (in parentheses) based on the 2000 estimated standard million population.

GRAPH D-1: RESIDENT AGE-ADJUSTED DEATH RATES, BY RACE, FLORIDA AND UNITED STATES TOTAL. 1989-1999

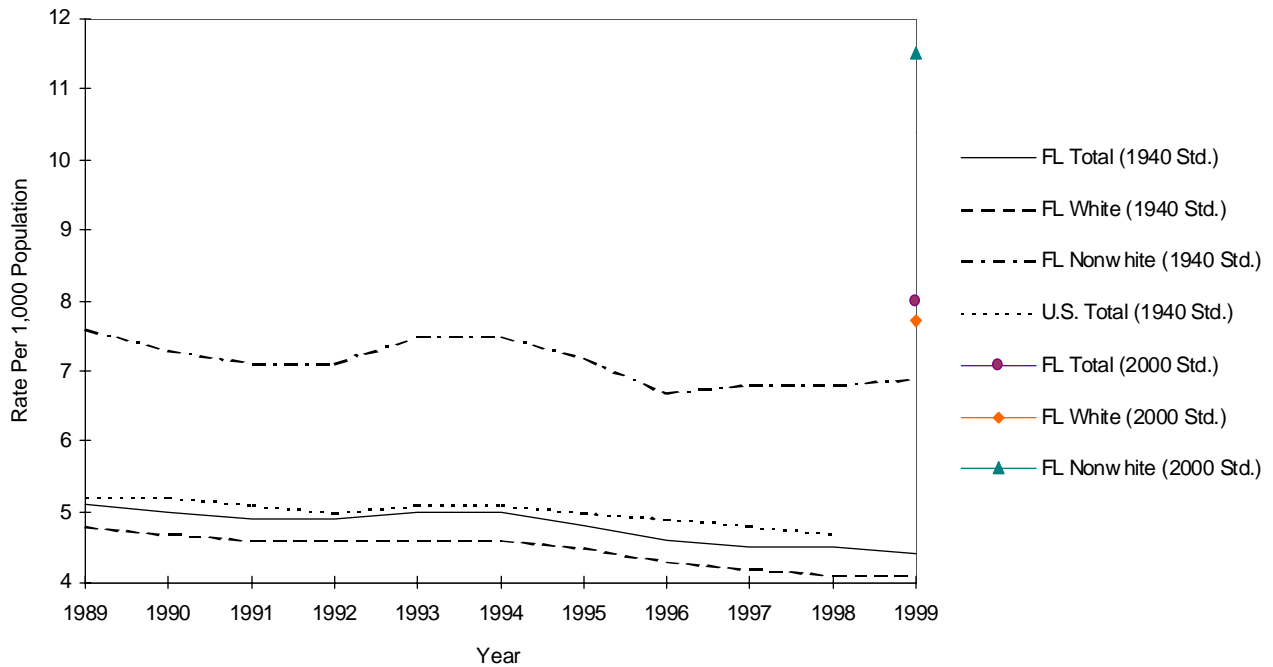

CHART D-3: RESIDENT DEATHS FOR SELECTED LEADING CAUSES AND RATES PER 100,000 POPULATION, BY RACE, FLORIDA, 1989* AND 1999									
CAUSE OF DEATH	ICD CODE GROUP	YEAR	RANK	NUMBER OF DEATHS			RATES		
				TOTAL	WHITE	NON-WHITE	TOTAL	WHITE	NON-WHITE
HEART DISEASE	ICD-10: I00-I09, I11, I13, I20-I51	1999	1	51,124	46,443	4,663	332.1	358.2	191.8
	ICD-9: 390-398, 402, 404-429	1989	-	46,045	42,118	3,915	358.6	387.3	199.4
MALIGNANT NEOPLASM (CANCER)	ICD-10: C00-C97	1999	2	38,182	34,563	3,611	248.0	266.6	148.5
	ICD-9: 140-208	1989	-	32,386	29,375	3,002	252.3	270.1	152.9
CEREBROVASCULAR DISEASE (STROKE)	ICD-10: I60-I69	1999	3	10,512	9,249	1,261	68.3	71.3	51.9
	ICD-9: 430-434, 436-438	1989	-	8,336	7,304	1,026	64.9	67.2	52.3
CHRONIC LOWER RESPIRATORY DISEASE (C.L.R.D.)	ICD-10: J40-J47	1999	4	9,146	8,641	502	59.4	66.7	20.7
	ICD-9: 490-494, 496	1989	-	5,458	5,143	313	42.5	47.3	15.9
UNINTENTIONAL INJURY (ACCIDENT)	ICD-10: V01-X59, Y85-Y86	1999	5	5,994	5,071	919	38.9	39.1	37.8
	ICD-9: E800-E869, E880-E949	1989	-	5,187	4,338	842	40.4	39.9	42.9
DIABETES MELLITUS	ICD-10: E10-E14	1999	6	4,414	3,606	807	28.7	27.8	33.2
	ICD-9: 250	1989	-	2,796	2,297	499	21.8	21.1	25.4
INFLUENZA AND PNEUMONIA	ICD-10: J10-J18	1999	7	3,323	3,034	287	21.6	23.4	11.8
	ICD-9: 480-487	1989	-	3,209	2,887	320	25.0	26.5	16.3
ALZHEIMER'S DISEASE	ICD-10: G30	1999	8	3,057	2,920	137	19.9	22.5	5.6
	ICD-9: 331.0	1989	-	810	781	29	6.3	7.2	1.5
SUICIDE	ICD-10: X60-X84, Y87.0	1999	9	2,068	1,948	116	13.4	15.0	4.8
	ICD-9: E950-E959	1989	-	2,083	1,958	124	16.2	18.0	6.3
CHRONIC LIVER DISEASE AND CIRRHOSIS	ICD-10: K70, K73-K74	1999	10	1,991	1,791	200	12.9	13.8	8.2
	ICD-9: 571	1989	-	1,780	1,600	179	13.9	14.7	9.1
NEPHRITIS, NEPHROTIC SYNDROME & NEPHROSIS	ICD-10: N00-N07, N17-N19, N25-N27	1999	11	1,678	1,382	295	10.9	10.7	12.1
	ICD-9: 580-589	1989	-	875	733	142	6.8	6.7	7.2
HUMAN IMMUNODEFICIENCY VIRUS (H.I.V.)	ICD-10: B20-B24	1999	12	1,651	684	965	10.7	5.3	39.7
	ICD-9: 042-044	1989	-	2,029	1,186	843	15.8	10.9	42.9
HOMICIDE	ICD-10: X85-Y09, Y87.1	1999	19	969	570	398	6.3	4.4	16.4
	ICD-9: E960-E969	1989	-	1,598	826	769	12.4	7.6	39.2

\* Due to change from the 9th to the 10th revision of the International Classification of Diseases (ICD), 1989 categories have been adjusted to be comparable with 1999.

GRAPH D-2: PERCENT DISTRIBUTION OF RESIDENT RACE-SPECIFIC DEATHS FOR SELECTED LEADING CAUSES, FLORIDA, 1999

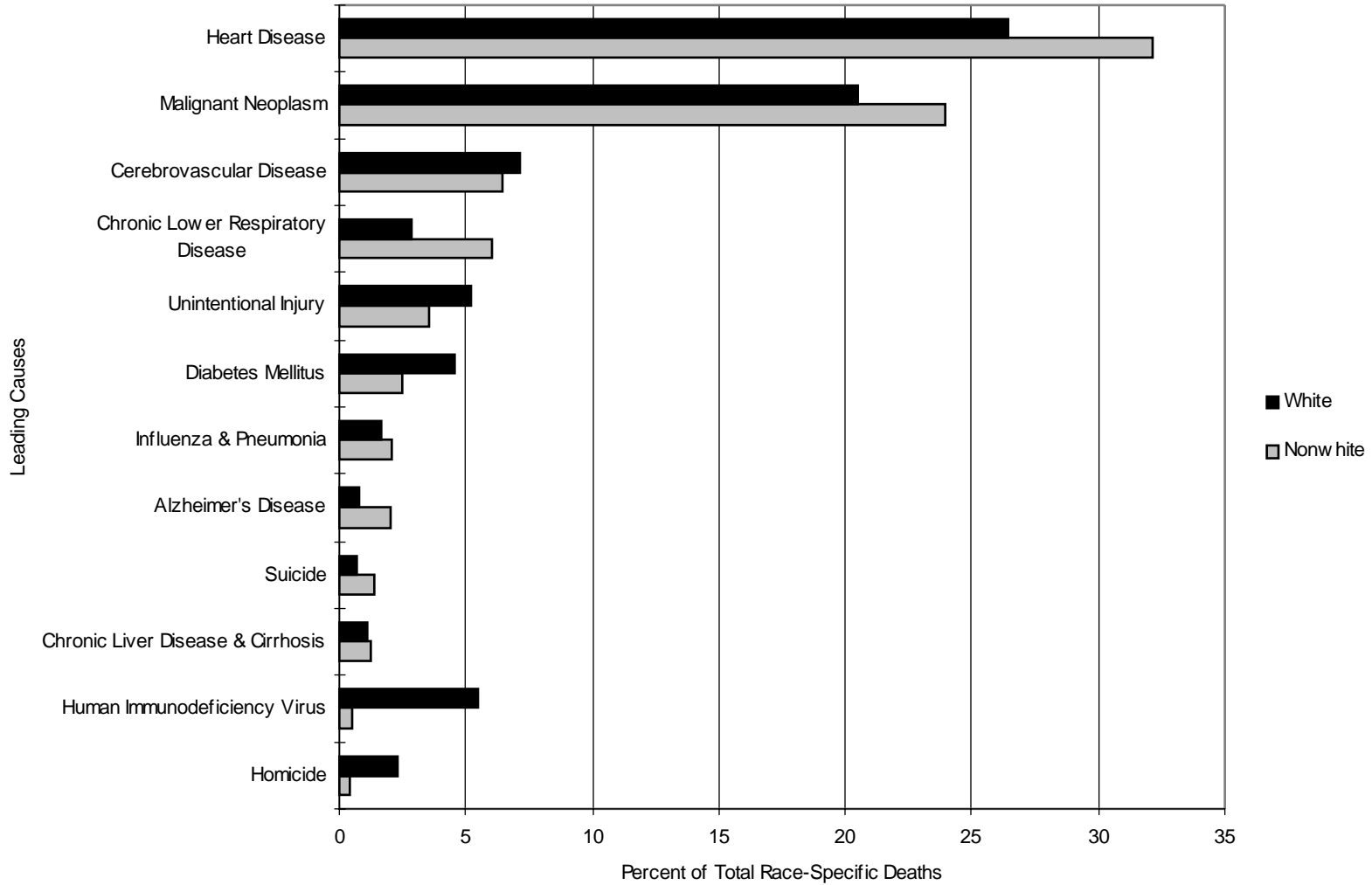

CHART D-4: RESIDENT DEATHS FOR LEADING CAUSES  
AND RATES PER 100,000 POPULATION, BY AGE GROUP, FLORIDA, 1999

AGE	CAUSE OF DEATH	RANK	DEATHS	RATE
<1	ALL CAUSES	-	1,442	738.1
	Perinatal Conditions (P00-P96)	1	744	380.8
	Congenital Anomalies (Q00-Q99)	2	283	144.9
	Sudden Infant Death Syndrome (R95)	3	111	56.8
	Unintentional Injury (Accident) (V01-X59, Y85-Y86)	4	51	26.1
	Heart Disease (I00-I09, I11, I13, I20-I51)	5	25	12.8
1-4	ALL CAUSES	-	327	43.2
	Unintentional Injury (Accident) (V01-X59, Y85-Y86)	1	142	18.7
	Congenital Anomalies (Q00-Q99)	2	35	4.6
	Homicide (X85-Y09, Y87.1)	3	24	3.2
	Malignant Neoplasm (Cancer) (C00-C97)	4	22	2.9
	Perinatal Conditions (P00-P96)	5	11	1.5
5-14	ALL CAUSES	-	391	36.7
	Unintentional Injury (Accident) (V01-X59, Y85-Y86)	1	166	15.6
	Malignant Neoplasm (Cancer) (C00-C97)	2	48	4.5
	Congenital Anomalies (Q00-Q99)	3	27	2.5
	Homicide (X85-Y09, Y87.1)	4	25	2.3
	Human Immunodeficiency Virus (H.I.V.) (B20-B24)	5	8	0.8
15-24	ALL CAUSES	-	1,554	84.1
	Unintentional Injury (Accident) (V01-X59, Y85-Y86)	1	745	40.3
	Homicide (X85-Y09, Y87.1)	2	229	12.4
	Suicide (X60-X84, Y87.0)	3	165	8.9
	Malignant Neoplasm (Cancer) (C00-C97)	4	88	4.8
	Heart Disease (I00-I09, I11, I13, I20-I51)	5	58	3.1
25-34	ALL CAUSES	-	2,516	127.4
	Unintentional Injury (Accident) (V01-X59, Y85-Y86)	1	742	37.6
	Human Immunodeficiency Virus (H.I.V.) (B20-B24)	2	323	16.4
	Suicide (X60-X84, Y87.0)	3	297	15.0
	Homicide (X85-Y09, Y87.1)	4	233	11.8
	Malignant Neoplasm (Cancer) (C00-C97)	5	210	10.6
35-44	ALL CAUSES	-	5,637	242.5
	Malignant Neoplasm (Cancer) (C00-C97)	1	983	42.3
	Unintentional Injury (Accident) (V01-X59, Y85-Y86)	2	957	41.2
	Heart Disease (I00-I09, I11, I13, I20-I51)	3	758	32.6
	Human Immunodeficiency Virus (H.I.V.) (B20-B24)	4	693	29.8
	Suicide (X60-X84, Y87.0)	5	456	19.6

CHART D-4(CONT.): RESIDENT DEATHS FOR LEADING CAUSES AND RATES PER 100,000 POPULATION, BY AGE GROUP, FLORIDA, 1999				
AGE	CAUSE OF DEATH	RANK	DEATHS	RATE
45-54	ALL CAUSES	-	9,127	454.5
	Malignant Neoplasm (Cancer) (C00-C97)	1	2,772	138.0
	Heart Disease (I00-I09, I11, I13, I20-I51)	2	1,856	92.4
	Unintentional Injury (Accident) (V01-X59, Y85-Y86)	3	782	38.9
	Chronic Liver Disease and Cirrhosis (K70, K73-K74)	4	458	22.8
	Suicide (X60-X84, Y87.0)	5	387	19.3
55-64	ALL CAUSES	-	14,816	991.1
	Malignant Neoplasm (Cancer) (C00-C97)	1	5,578	373.1
	Heart Disease (I00-I09, I11, I13, I20-I51)	2	3,813	255.1
	Chronic Lower Respiratory Disease (J40-J47)	3	742	49.6
	Cerebrovascular Disease (Stroke) (I60-I69)	4	580	38.8
	Diabetes Mellitus (E10-E14)	5	555	37.1
65-74	ALL CAUSES	-	30,298	2092.9
	Malignant Neoplasm (Cancer) (C00-C97)	1	10,732	741.3
	Heart Disease (I00-I09, I11, I13, I20-I51)	2	8,562	591.4
	Chronic Lower Respiratory Disease (J40-J47)	3	2,276	157.2
	Cerebrovascular Disease (Stroke) (I60-I69)	4	1,499	103.5
	Diabetes Mellitus (E10-E14)	5	1,055	72.9
75-84	ALL CAUSES	-	49,691	4695.0
	Heart Disease (I00-I09, I11, I13, I20-I51)	1	16,446	1553.9
	Malignant Neoplasm (Cancer) (C00-C97)	2	12,150	1148.0
	Cerebrovascular Disease (Stroke) (I60-I69)	3	3,762	355.4
	Chronic Lower Respiratory Disease (J40-J47)	4	3,693	348.9
	Diabetes Mellitus (E10-E14)	5	1,501	141.8
85+	ALL CAUSES	-	46,271	14399.2
	Heart Disease (I00-I09, I11, I13, I20-I51)	1	19,364	6025.9
	Malignant Neoplasm (Cancer) (C00-C97)	2	5,596	1741.4
	Cerebrovascular Disease (Stroke) (I60-I69)	3	4,120	1282.1
	Chronic Lower Respiratory Disease (J40-J47)	4	2,166	674.0
	Alzheimer's Disease (G30)	5	1,744	542.7

CHART D-5: RESIDENT HEART DISEASE DEATHS AND RATES PER 100,000 POPULATION, BY RACE AND GENDER, FLORIDA, CENSUS YEARS 1950-1980 AND 1989-1999

YEAR	NUMBER OF DEATHS					RATES PER 100,000 POPULATION					
	TOTAL	WHITE		NONWHITE		AADR TOTAL	TOTAL	WHITE		NONWHITE	
		MALE	FEMALE	MALE	FEMALE			MALE	FEMALE	MALE	FEMALE
1950	8,692	4,494	2,514	934	750	266.7	308.1	411.0	225.5	313.3	238.3
1960	17,106	9,665	5,229	1,221	991	245.8	342.2	478.2	250.9	278.1	218.1
1970	26,941	14,837	9,295	1,497	1,272	216.3	391.1	529.0	309.6	289.1	225.8
1980	38,773	20,560	14,999	1,659	1,547	172.9	394.4	509.6	344.2	243.2	204.6
1989	46,045	22,462	19,655	1,951	1,964	139.7	358.6	427.0	350.0	206.7	192.6
1990	45,437	22,208	19,494	1,882	1,843	132.8	343.3	409.8	337.3	192.4	175.0
1991	45,785	22,285	19,602	1,924	1,898	129.4	345.4	410.9	340.6	193.6	175.1
1992	46,955	22,555	20,456	1,906	1,976	127.6	348.3	408.2	348.7	191.0	181.5
1993	48,317	23,036	21,082	1,984	2,159	127.0	352.3	410.0	353.8	194.2	194.0
1994	48,043	22,764	21,146	2,002	2,045	122.1	344.4	398.8	349.4	190.9	179.4
1995	49,326	23,142	21,830	2,156	2,186	121.7	347.1	402.1	358.0	191.0	172.6
1996	49,480	23,466	21,721	2,072	2,209	118.8	341.8	399.6	350.4	177.9	177.9
1997	49,539	23,249	21,984	2,048	2,239	114.6	335.1	384.2	343.5	180.8	186.6
1998	50,734	23,610	22,617	2,153	2,320	114.6	336.7	382.7	346.7	186.7	190.0
1999	51,124	23,305	23,138	2,212	2,451	110.8 (244.4)	332.1	369.8	347.3	187.4	196.0

Age-Adjusted Death Rates (AADR) for 1950-1999 use the 1940 standard million population; the 1999 data also shows the rate (in parenthesis) based on the 2000 estimated standard million population.  
 ICD revision used: 1950 (ICD-6), 1960 (ICD-7), 1970 (ICD-8), 1980-1998 (ICD-9), and 1999 (ICD-10).

GRAPH D-3: RESIDENT HEART DISEASE DEATH RATES, BY RACE AND GENDER, FLORIDA, 1989-1999

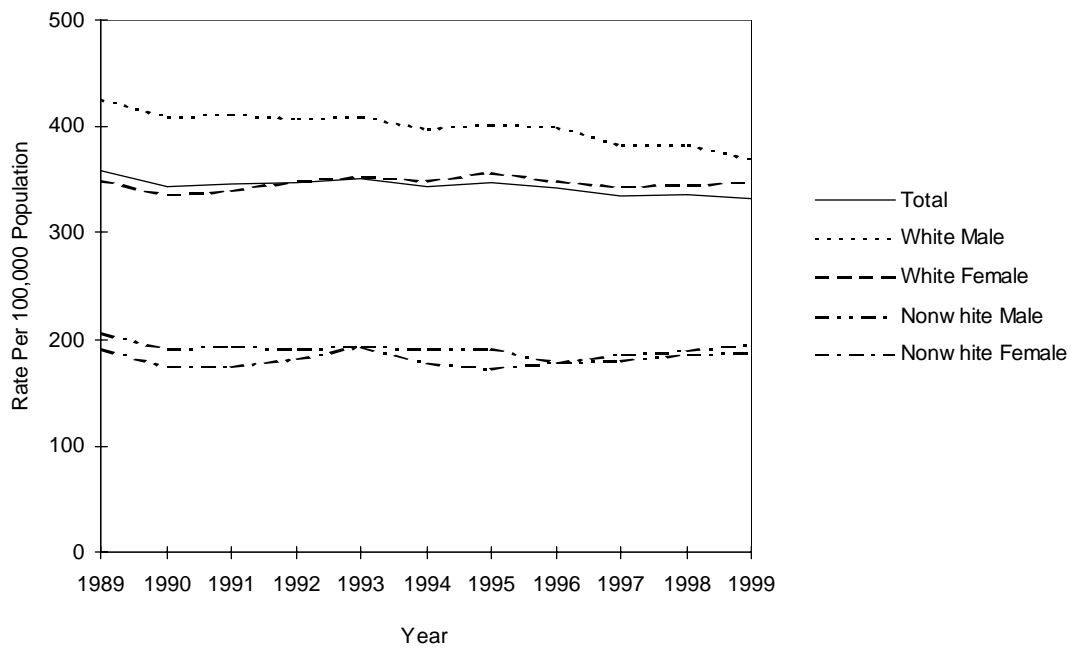

CHART D-6: RESIDENT MALIGNANT NEOPLASM (CANCER) DEATHS AND RATES PER 100,000 POPULATION, BY RACE AND GENDER, FLORIDA, CENSUS YEARS 1950-1980 AND 1989-1999

YEAR	NUMBER OF DEATHS					RATES PER 100,000 POPULATION					
	TOTAL	WHITE		NONWHITE		AADR TOTAL	TOTAL	WHITE		NONWHITE	
		MALE	FEMALE	MALE	FEMALE			MALE	FEMALE	MALE	FEMALE
1950	3,661	1,634	1,438	292	297	115.3	129.8	149.4	129.0	98.0	94.4
1960	7,789	3,920	2,849	544	476	120.4	155.8	194.0	136.7	123.9	104.8
1970	13,716	7,081	5,130	913	583	127.3	199.1	252.4	170.9	176.3	103.5
1980	23,762	12,201	9,317	1,362	874	129.9	241.7	302.4	213.8	199.7	115.6
1989	32,386	16,154	13,221	1,787	1,214	127.9	252.3	307.1	235.5	189.4	119.1
1990	33,541	16,588	13,786	1,852	1,308	127.6	253.5	306.1	238.5	189.3	124.2
1991	34,203	17,103	13,904	1,778	1,347	129.0	258.0	315.4	241.6	178.9	124.3
1992	34,816	17,093	14,579	1,782	1,319	127.5	258.3	309.4	248.5	178.5	121.1
1993	35,593	17,433	14,807	1,848	1,450	126.6	259.6	310.3	248.5	180.9	130.3
1994	36,145	17,713	15,053	1,827	1,498	126.0	259.1	310.3	248.7	174.2	131.4
1995	36,866	18,127	15,347	1,916	1,471	127.2	259.4	314.9	251.7	169.7	116.1
1996	37,476	18,373	15,631	1,926	1,536	122.6	258.8	312.9	252.2	165.3	123.7
1997	37,813	18,555	15,652	1,956	1,642	121.2	255.8	306.7	244.6	172.7	136.8
1998	37,783	18,251	15,913	1,993	1,621	118.5	250.7	295.8	243.9	172.8	132.7
1999	38,182	18,600	15,963	2,024	1,587	115.9 (188.1)	248.0	295.1	239.6	171.5	126.9

Age-Adjusted Death Rates (AADR) for 1950-1999 use the 1940 standard million population; the 1999 data also shows the rate (in parenthesis) based on the 2000 estimated standard million population.

ICD revision used: 1950 (ICD-6), 1960 (ICD-7), 1970 (ICD-8), 1980-1998 (ICD-9), and 1999 (ICD-10).

GRAPH D-4: RESIDENT MALIGNANT NEOPLASM (CANCER) DEATH RATES, BY RACE AND GENDER, FLORIDA, 1989-1999

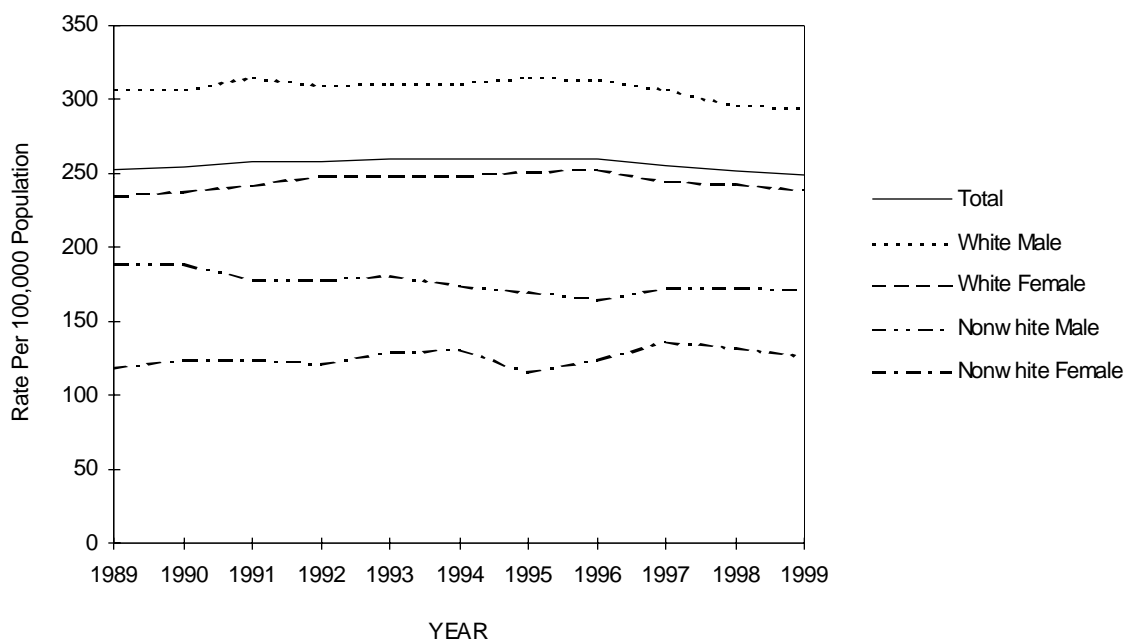

CHART D-7: RESIDENT CEREBROVASCULAR (STROKE) DEATHS AND RATES PER 100,000 POPULATION, BY RACE AND GENDER, FLORIDA, CENSUS YEARS 1950-1980 AND 1989-1999											
YEAR	NUMBER OF DEATHS					RATES PER 100,000 POPULATION					
	TOTAL	WHITE		NONWHITE		AADR TOTAL	TOTAL	WHITE		NONWHITE	
		MALE	FEMALE	MALE	FEMALE			MALE	FEMALE	MALE	FEMALE
1950	3,021	1,067	993	492	469	92.2	107.1	97.6	89.1	165.0	149.0
1960	5,535	2,086	2,176	532	541	76.4	110.7	113.1	104.4	121.2	119.1
1970	8,541	3,497	3,814	574	645	63.2	124.0	124.7	127.0	110.9	114.5
1980	9,219	3,559	4,565	507	585	37.0	93.8	88.2	104.8	74.3	77.4
1989	8,355	3,111	4,211	454	573	24.1	65.1	59.1	75.0	48.1	56.2
1990	8,442	3,124	4,324	435	558	23.6	63.8	57.6	74.8	44.5	53.0
1991	8,519	3,093	4,461	441	515	22.3	64.3	57.0	77.5	44.4	47.5
1992	8,689	3,251	4,457	435	542	22.3	64.5	58.8	76.0	43.6	49.8
1993	9,352	3,555	4,784	446	563	23.1	68.2	63.3	80.3	43.7	50.6
1994	9,519	3,581	4,833	492	604	23.0	68.2	62.7	79.9	46.9	53.0
1995	9,821	3,668	4,993	480	678	22.3	69.1	63.7	81.9	42.5	53.5
1996	9,828	3,702	5,002	480	642	22.0	67.9	63.0	80.7	41.2	51.7
1997	9,986	3,671	5,150	517	644	21.7	67.5	60.7	80.5	45.6	53.7
1998	10,035	3,645	5,206	517	664	21.4	66.6	59.1	79.8	44.8	54.4
1999	10,512	3,858	5,391	527	734	21.2 (49.8)	68.3	61.2	80.9	44.6	58.7

Age-Adjusted Death Rates (AADR) for 1950-1999 use the 1940 standard million population; the 1999 data also shows the rate (in parenthesis) based on the 2000 estimated standard million population.  
ICD revision used: 1950 (ICD-6), 1960 (ICD-7), 1970 (ICD-8), 1980-1998 (ICD-9), and 1999 (ICD-10).

GRAPH D-5: RESIDENT CEREBROVASCULAR (STROKE) DEATH RATES, BY RACE AND GENDER, FLORIDA, 1989-1999

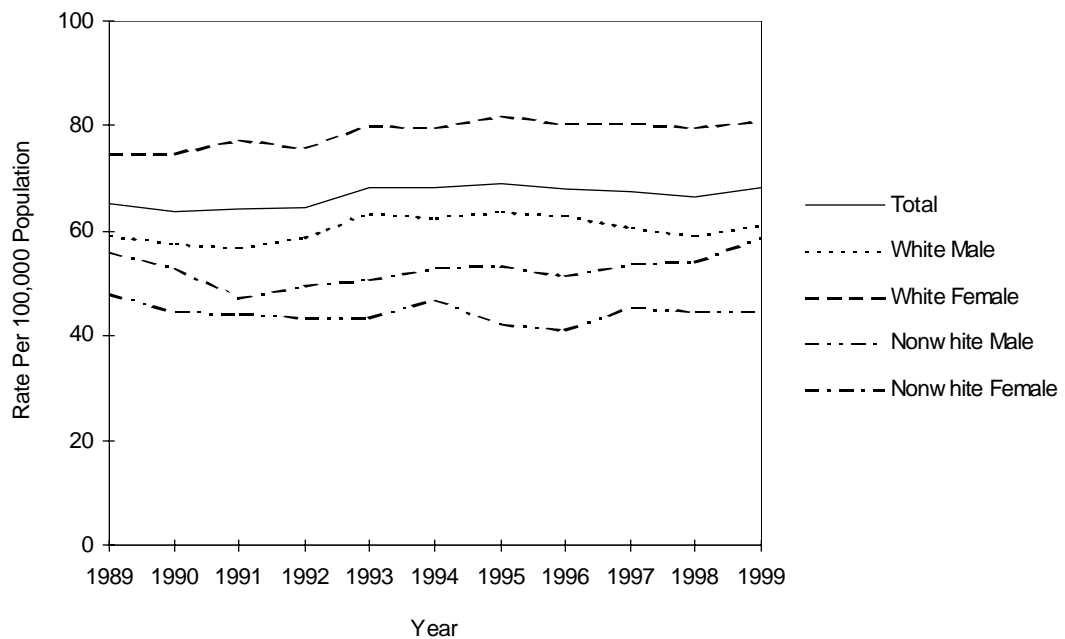



CHART D-8: RESIDENT CHRONIC LOWER RESPIRATORY DISEASE (C.L.R.D.) DEATHS AND RATES PER 100,000 POPULATION, BY RACE AND GENDER, FLORIDA, CENSUS YEARS 1950-1980 AND 1989-1999											
YEAR	NUMBER OF DEATHS					RATES PER 100,000 POPULATION					
	TOTAL	WHITE		NONWHITE		AADR TOTAL	TOTAL	WHITE		NONWHITE	
		MALE	FEMALE	MALE	FEMALE			MALE	FEMALE	MALE	FEMALE
1950	172	111	28	22	11	5.4	6.1	10.2	2.5	7.4	3.5
1960	718	491	131	53	43	11.1	14.4	24.3	6.3	12.1	9.4
1970	1,731	1,245	337	104	44	14.9	25.1	44.4	11.2	20.1	7.8
1980	3,320	2,138	980	164	38	15.4	33.8	53.0	22.5	24.0	5.0
1989	5,459	2,891	2,253	220	93	17.7	42.5	55.0	40.1	23.3	9.1
1990	5,660	2,901	2,429	238	92	17.4	42.8	53.5	42.0	24.3	8.7
1991	6,042	3,051	2,683	217	89	18.3	45.6	56.3	46.6	21.8	8.2
1992	6,506	3,221	2,928	226	128	19.0	48.3	58.3	49.9	22.6	11.8
1993	7,069	3,442	3,251	246	128	19.9	51.5	61.3	54.6	24.1	11.5
1994	7,110	3,437	3,268	255	144	19.4	51.0	60.2	54.0	24.3	12.6
1995	7,455	3,510	3,530	258	156	19.6	52.5	61.0	57.9	22.9	12.3
1996	7,679	3,604	3,654	258	160	19.5	53.0	61.4	58.9	22.1	12.9
1997	8,067	3,674	3,933	276	179	19.9	54.6	60.7	61.5	24.4	14.9
1998	8,151	3,751	3,920	295	185	19.7	54.1	60.8	60.1	25.6	15.2
1999	9,146	4,180	4,461	322	180	21.2 (42.6)	59.4	66.3	67.0	27.3	14.4

Age-Adjusted Death Rates (AADR) for 1950-1999 use the 1940 standard million population; the 1999 data also shows the rate (in parenthesis) based on the 2000 estimated standard million population.

ICD revision used: 1950 (ICD-6), 1960 (ICD-7), 1970 (ICD-8), 1980-1998 (ICD-9), and 1999 (ICD-10).

GRAPH D-6: RESIDENT CHRONIC LOWER RESPIRATORY DISEASE (C.L.R.D.) DEATH RATES, BY RACE AND GENDER, FLORIDA, 1989-1999

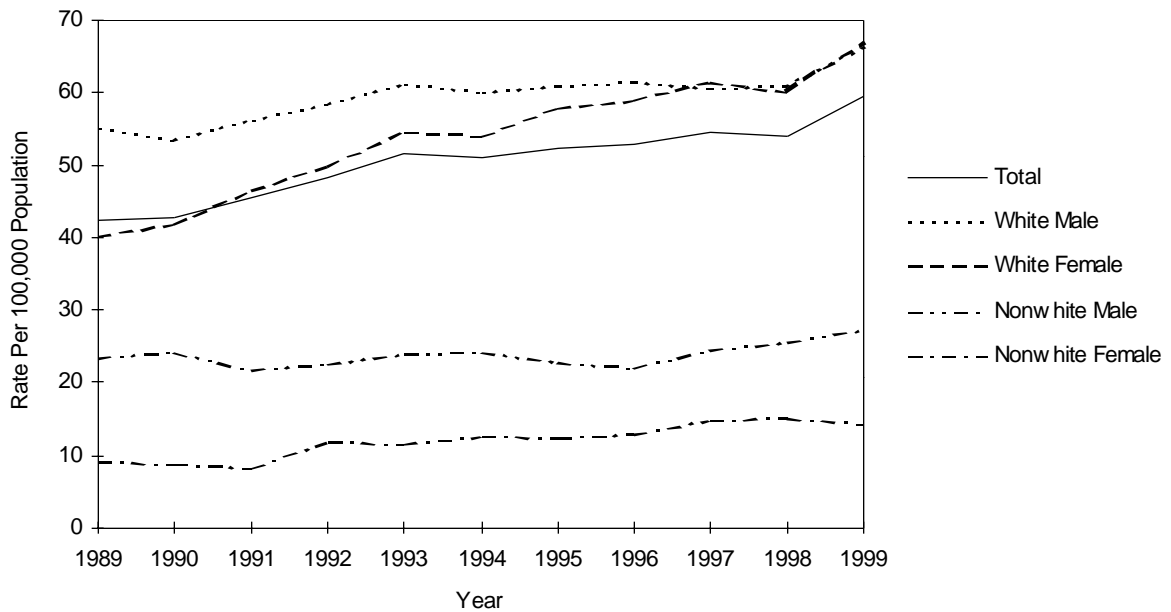

CHART D-9: RESIDENT UNINTENTIONAL INJURY (ACCIDENT) DEATHS AND RATES PER 100,000 POPULATION, BY RACE AND GENDER, FLORIDA, CENSUS YEARS 1950-1980 AND 1989-1999

YEAR	NUMBER OF DEATHS					RATES PER 100,000 POPULATION					
	TOTAL	WHITE		NONWHITE		AADR TOTAL	TOTAL	WHITE		NONWHITE	
		MALE	FEMALE	MALE	FEMALE			MALE	FEMALE	MALE	FEMALE
1950	1,902	958	428	391	125	NA	67.4	87.6	38.4	131.2	39.7
1960	2,875	1,504	662	521	188	57.5	57.5	74.4	31.7	118.6	41.3
1970	4,343	2,369	1,093	663	214	60.2	63.1	84.5	36.4	128.0	38.0
1980	5,149	3,003	1,299	613	229	49.4	52.3	75.7	30.3	81.6	27.7
1989	5,287	2,970	1,456	616	238	36.6	41.2	56.5	25.9	65.3	23.3
1990	5,125	2,880	1,424	599	222	34.1	38.7	53.1	24.6	61.2	21.1
1991	4,720	2,641	1,298	566	204	31.1	35.6	48.7	22.6	57.0	18.8
1992	4,834	2,669	1,424	499	237	30.0	35.9	48.3	24.3	50.0	21.8
1993	5,065	2,766	1,494	554	238	31.3	36.9	49.2	25.1	54.2	21.4
1994	4,971	2,763	1,408	577	204	30.5	35.6	48.4	23.3	55.0	17.9
1995	5,259	2,942	1,520	566	228	31.4	37.0	51.1	24.9	50.1	18.0
1996	5,373	2,963	1,615	552	240	31.2	37.1	50.5	26.1	47.4	19.3
1997	5,509	3,085	1,592	567	252	31.6	37.3	51.0	24.9	50.0	21.0
1998	5,823	3,226	1,752	577	259	32.6	38.6	52.3	26.9	50.0	21.2
1999	5,994	3,317	1,754	653	266	32.8 (36.7)	38.9	52.6	26.3	55.3	21.3

Age-Adjusted Death Rates (AADR) for 1950-1999 use the 1940 standard million population; the 1999 data also shows the rate (in parenthesis) based on the 2000 estimated standard million population.  
 ICD revision used: 1950 (ICD-6), 1960 (ICD-7), 1970 (ICD-8), 1980-1998 (ICD-9), and 1999 (ICD-10).

GRAPH D-7: RESIDENT UNINTENTIONAL INJURY (ACCIDENT) DEATH RATES, BY RACE AND GENDER, FLORIDA, 1989-1999

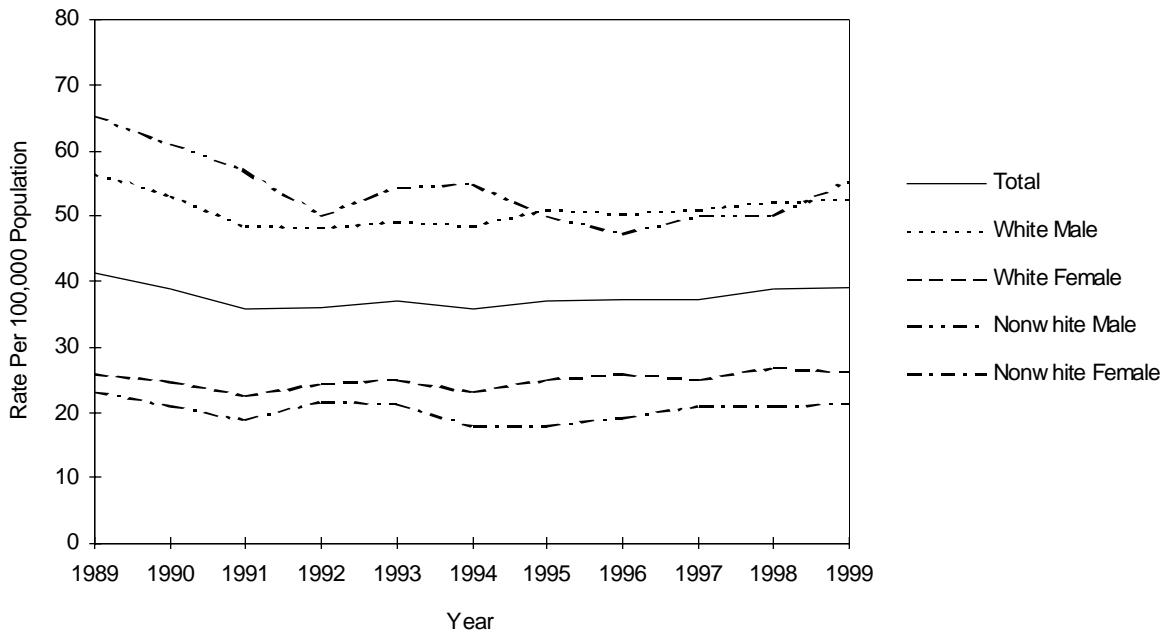

CHART D-10: RESIDENT HUMAN IMMUNODEFICIENCY VIRUS (H.I.V.) DEATHS AND RATES PER 100,000 POPULATION, BY RACE AND GENDER, FLORIDA, 1989-1999

YEAR	NUMBER OF DEATHS					RATES PER 100,000 POPULATION					
	TOTAL	WHITE		NONWHITE		AADR TOTAL	TOTAL	WHITE		NONWHITE	
		MALE	FEMALE	MALE	FEMALE			MALE	FEMALE	MALE	FEMALE
1989	2,029	1,117	69	582	261	16.3	15.8	21.2	1.2	61.7	25.6
1990	2,239	1,255	94	626	264	17.3	16.9	23.2	1.6	64.0	25.1
1991	2,725	1,633	121	668	298	20.9	20.6	30.1	2.1	67.2	27.5
1992	3,098	1,704	139	887	366	23.1	23.0	30.8	2.4	88.9	33.6
1993	3,492	1,863	176	987	465	25.5	25.5	33.2	3.0	96.6	41.8
1994	4,142	2,113	237	1,224	563	30.0	29.7	37.0	3.9	116.7	49.4
1995	4,336	2,073	242	1,359	661	30.6	30.5	36.0	4.0	120.4	52.2
1996	3,093	1,333	193	1,029	538	21.4	21.4	22.7	3.1	88.3	43.3
1997	1,879	679	108	692	399	12.6	12.7	11.2	1.7	61.1	33.2
1998	1,547	471	89	574	412	10.0	10.3	7.6	1.4	49.8	33.7
1999	1,651	578	106	582	383	10.4 (11.1)	10.7	9.2	1.6	49.3	30.6

Age-Adjusted Death Rates (AADR) for 1989-1999 use the 1940 standard million population; the 1999 data also shows the rate (in parenthesis) based on the 2000 estimated standard million population.  
ICD revision used: 1989-1998 (ICD-9), and 1999 (ICD-10).

GRAPH D-8: RESIDENT HUMAN IMMUNODEFICIENCY VIRUS (H.I.V.) DEATH RATES, BY RACE AND GENDER, FLORIDA, 1989-1999

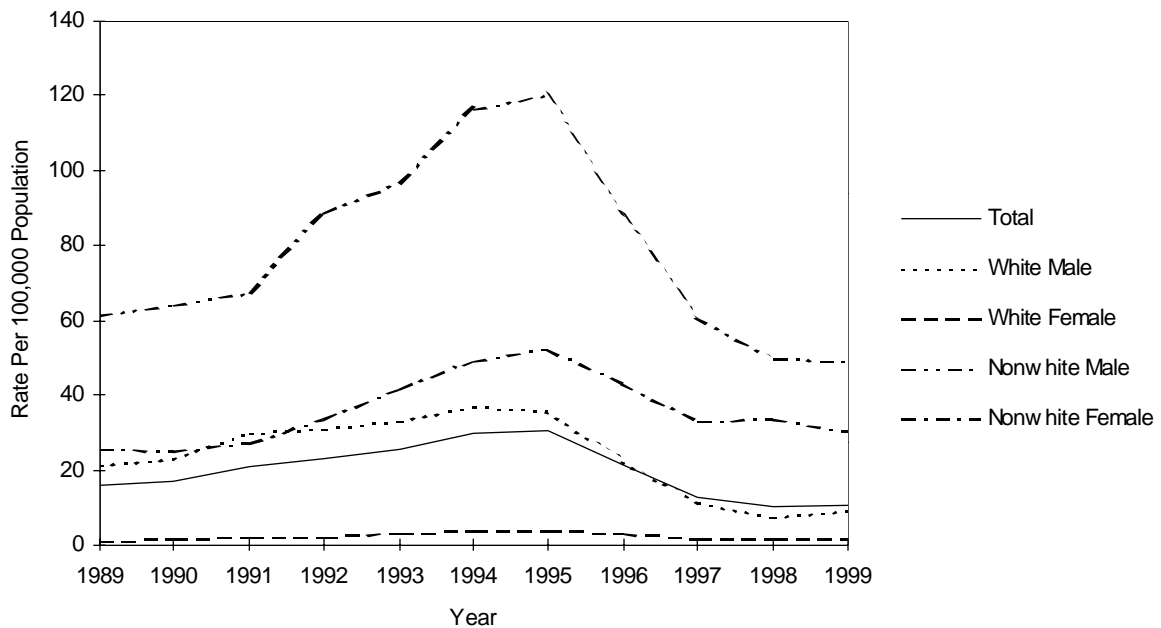

CHART D-11: RESIDENT INFLUENZA & PNEUMONIA DEATHS AND RATES PER 100,000 POPULATION,  
BY RACE AND GENDER, FLORIDA, CENSUS YEARS 1950-1980 AND 1989-1999

YEAR	NUMBER OF DEATHS					RATES PER 100,000 POPULATION					
	TOTAL	WHITE		NONWHITE		AADR	TOTAL	WHITE		NONWHITE	
		MALE	FEMALE	MALE	FEMALE	TOTAL		MALE	FEMALE	MALE	FEMALE
1950	770	249	196	164	161	23.2	27.3	22.8	17.6	55.0	51.2
1960	1,750	681	462	377	230	25.3	32.8	32.2	22.1	85.8	50.6
1970	2,361	1,048	786	342	182	22.1	34.3	37.4	26.2	66.1	32.3
1980	2,164	1,015	859	193	97	9.7	22.0	25.2	19.7	28.3	12.8
1989	3,209	1,454	1,433	196	124	9.3	25.0	27.6	25.5	20.8	12.2
1990	3,476	1,566	1,569	189	150	9.5	26.3	28.9	27.1	19.3	14.2
1991	3,313	1,519	1,479	185	124	8.5	25.0	28.0	25.7	18.6	11.4
1992	3,364	1,591	1,464	180	123	8.3	25.0	28.8	25.0	18.0	11.3
1993	3,659	1,662	1,619	199	173	9.0	26.7	29.6	27.2	19.5	15.5
1994	3,751	1,737	1,670	192	149	9.0	26.9	30.4	27.6	18.3	13.1
1995	3,810	1,774	1,625	226	184	9.0	26.8	30.8	26.6	20.0	14.5
1996	3,785	1,666	1,731	223	164	8.7	26.1	28.4	27.9	19.1	13.2
1997	3,869	1,682	1,789	222	176	8.5	26.2	27.8	28.0	19.6	14.7
1998	4,080	1,790	1,924	192	173	8.5	27.1	29.0	29.5	16.7	14.2
1999	3,323	1,428	1,606	146	141	6.5 (15.9)	21.6	22.7	24.1	12.4	11.3

Age-Adjusted Death Rates (AADR) for 1950-1999 use the 1940 standard million population; the 1999 data also shows the rate (in parenthesis) based on the 2000 estimated standard million population.  
ICD revision used: 1950 (ICD-6), 1960 (ICD-7), 1970 (ICD-8), 1980-1998 (ICD-9), and 1999 (ICD-10).

GRAPH D-9: RESIDENT INFLUENZA & PNEUMONIA DEATH RATES,  
BY RACE AND GENDER, FLORIDA, 1989-1999

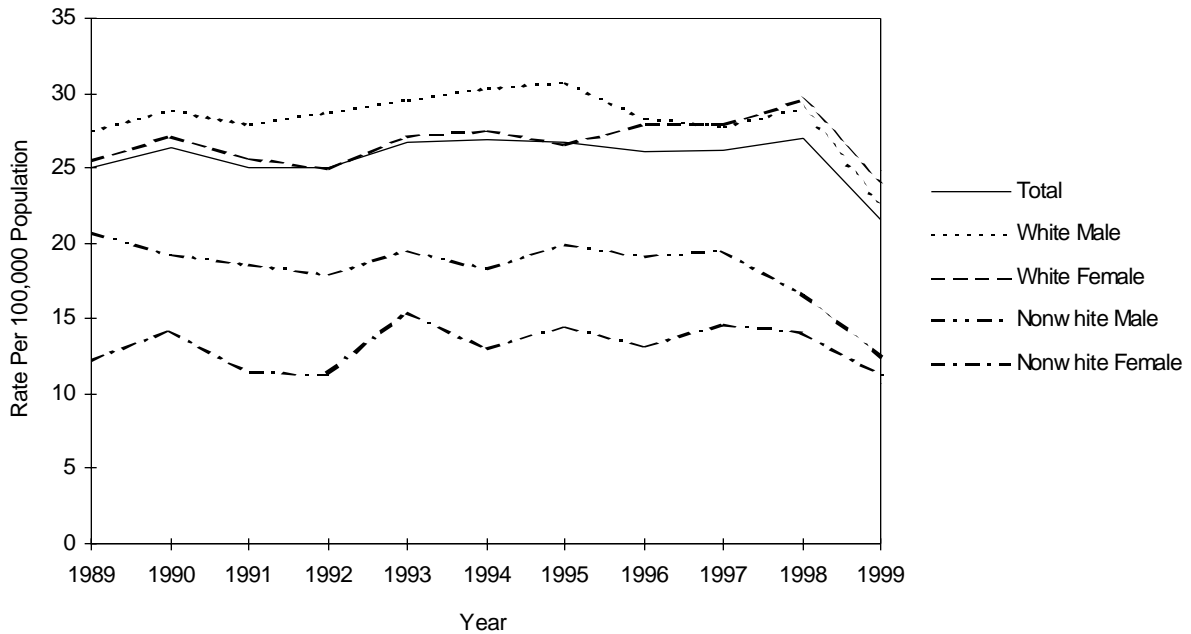

CHART D-12: RESIDENT DIABETES MELLITUS DEATHS AND RATES PER 100,000 POPULATION, BY RACE AND GENDER, FLORIDA, CENSUS YEARS 1950-1980 AND 1989-1999

YEAR	NUMBER OF DEATHS					RATES PER 100,000 POPULATION					
	TOTAL	WHITE		NONWHITE		AADR	TOTAL	WHITE		NONWHITE	
		MALE	FEMALE	MALE	FEMALE	TOTAL		MALE	FEMALE	MALE	FEMALE
1950	370	114	164	25	67	11.5	13.1	10.4	14.7	8.4	21.3
1960	741	265	297	62	117	11.1	14.8	13.1	14.2	14.1	25.7
1970	1,265	503	486	92	183	10.9	18.4	17.9	16.2	17.8	32.5
1980	1,618	643	683	97	195	8.0	16.5	15.9	15.1	14.2	25.8
1989	2,796	1,048	1,249	189	310	10.1	21.8	19.9	22.2	20.0	30.4
1990	2,952	1,235	1,199	178	338	10.4	22.3	22.8	20.7	18.2	32.1
1991	2,873	1,198	1,136	197	340	10.2	21.7	22.1	19.7	19.8	31.4
1992	3,058	1,289	1,210	207	352	10.5	22.7	23.3	20.6	20.7	32.3
1993	3,251	1,351	1,318	229	353	10.6	23.7	24.0	22.1	22.4	31.7
1994	3,328	1,341	1,381	232	369	10.8	23.9	23.5	22.8	22.1	32.4
1995	3,652	1,569	1,408	258	417	11.7	25.7	27.3	23.1	22.9	32.9
1996	3,797	1,609	1,501	252	433	11.6	26.2	27.4	24.2	21.6	34.9
1997	3,828	1,615	1,502	276	435	11.3	25.9	26.7	23.5	24.4	36.2
1998	4,018	1,745	1,508	292	472	12.0	26.7	28.3	23.1	25.3	38.7
1999	4,414	1,887	1,719	306	501	12.5 (21.6)	28.7	29.9	25.8	25.9	40.1

Age-Adjusted Death Rates (AADR) for 1950-1999 use the 1940 standard million population; the 1999 data also shows the rate (in parenthesis) based on the 2000 estimated standard million population.

ICD revision used: 1950 (ICD-6), 1960 (ICD-7), 1970 (ICD-8), 1980-1998 (ICD-9), and 1999 (ICD-10).

GRAPH D-10: RESIDENT DIABETES MELLITUS DEATH RATES, BY RACE AND GENDER, FLORIDA, 1989-1999

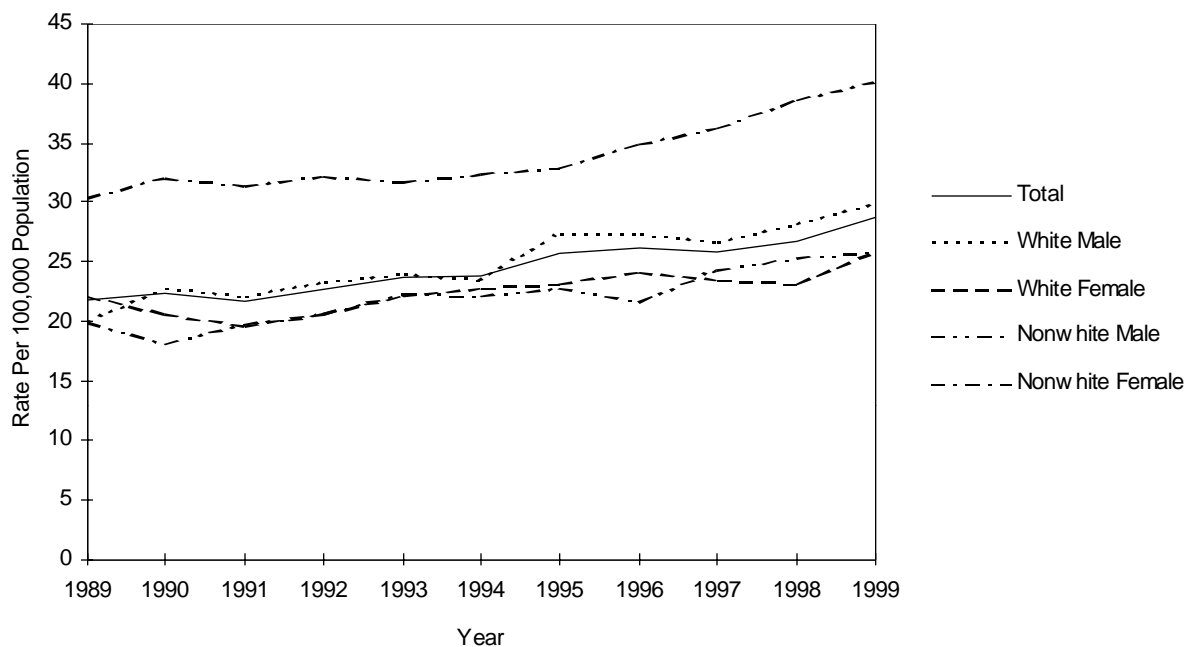

CHART D-13: RESIDENT SUICIDE DEATHS AND RATES PER 100,000 POPULATION, BY RACE AND GENDER, FLORIDA, CENSUS YEARS 1950-1980 AND 1989-1999

YEAR	NUMBER OF DEATHS					RATES PER 100,000 POPULATION					
	TOTAL	WHITE		NONWHITE		AADR TOTAL	TOTAL	WHITE		NONWHITE	
		MALE	FEMALE	MALE	FEMALE			MALE	FEMALE	MALE	FEMALE
1950	315	226	70	16	5	NA	11.2	20.7	6.3	5.4	1.0
1960	672	476	161	30	5	13.1	13.4	23.5	7.7	6.8	1.1
1970	1,028	643	338	28	17	14.4	14.9	22.9	11.3	5.4	3.0
1980	1,522	1,027	429	55	10	14.2	15.5	25.5	9.8	8.1	1.3
1989	2,083	1,497	461	108	16	13.8	16.2	28.5	8.2	11.4	1.6
1990	2,073	1,554	395	101	23	13.5	15.7	28.7	6.8	10.3	2.2
1991	2,086	1,537	423	106	16	13.7	15.7	28.3	7.3	10.7	1.5
1992	2,015	1,481	414	97	22	12.7	15.0	26.8	7.1	9.7	2.0
1993	2,107	1,498	474	110	22	13.3	15.4	26.7	8.0	10.8	2.0
1994	2,062	1,528	392	109	27	12.9	14.8	26.8	6.5	10.4	2.4
1995	2,139	1,589	408	114	27	13.1	15.1	27.6	6.7	10.1	2.1
1996	2,144	1,588	404	128	24	12.9	14.8	27.0	6.5	11.0	1.9
1997	2,097	1,522	432	113	26	12.2	14.2	25.2	6.8	10.0	2.2
1998	2,156	1,533	482	107	32	12.3	14.3	24.8	7.4	9.3	2.6
1999	2,068	1,498	450	99	17	11.5 (12.8)	13.4	23.8	6.8	8.4	1.4

Age-Adjusted Death Rates (AADR) for 1950-1999 use the 1940 standard million population; the 1999 data also shows the rate (in parenthesis) based on the 2000 estimated standard million population.  
 ICD revision used: 1950 (ICD-6), 1960 (ICD-7), 1970 (ICD-8), 1980-1998 (ICD-9), and 1999 (ICD-10).

GRAPH D-11: RESIDENT SUICIDE DEATH RATES, BY RACE AND GENDER, FLORIDA, 1989-1999

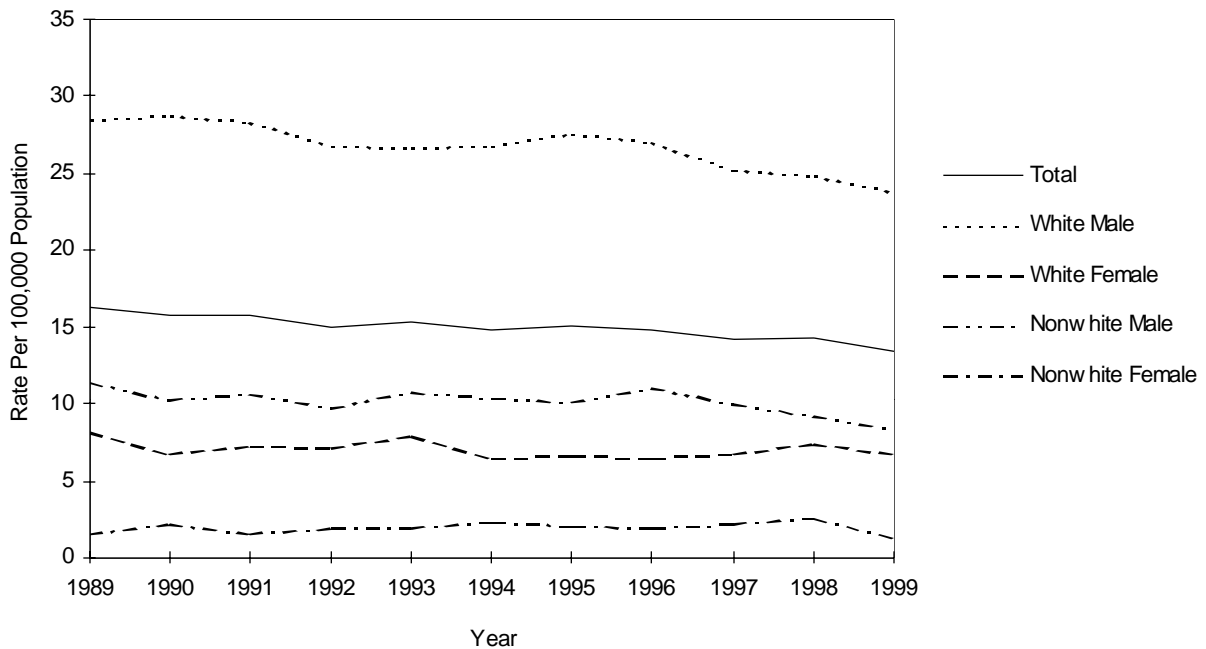

CHART D-14: RESIDENT CHRONIC LIVER DISEASE & CIRRHOSIS DEATHS AND RATES PER 100,000 POPULATION, BY RACE AND GENDER, FLORIDA, CENSUS YEARS 1950-1980 AND 1989-1999

YEAR	NUMBER OF DEATHS					RATES PER 100,000 POPULATION					
	TOTAL	WHITE		NONWHITE		AADR TOTAL	TOTAL	WHITE		NONWHITE	
		MALE	FEMALE	MALE	FEMALE			MALE	FEMALE	MALE	FEMALE
1950	250	130	69	4	17	8.0	8.9	11.9	6.2	11.4	5.4
1960	579	324	187	37	31	10.2	11.6	16.0	9.0	8.4	6.8
1970	1,210	634	413	90	73	14.9	17.6	22.6	13.8	17.4	13.0
1980	1,817	964	589	128	134	13.9	18.5	23.9	13.5	18.8	17.7
1989	1,780	970	630	94	85	9.3	13.9	18.4	11.2	10.0	8.3
1990	1,688	954	577	77	80	8.4	12.8	17.6	10.0	7.9	7.6
1991	1,765	981	613	101	69	9.1	13.3	18.1	10.7	10.2	6.4
1992	1,741	1,010	557	103	71	8.4	12.9	18.3	9.5	10.3	6.5
1993	1,758	1,019	575	94	68	8.5	12.8	18.1	9.6	9.2	6.1
1994	1,881	1,090	590	119	80	9.0	13.5	19.1	9.7	11.3	7.0
1995	1,829	1,046	617	94	71	8.6	12.9	18.2	10.1	8.3	5.6
1996	1,821	1,081	585	86	68	8.2	12.6	18.4	9.4	7.4	5.5
1997	1,937	1,116	636	117	68	8.7	13.1	18.4	9.9	10.3	5.7
1998	1,872	1,113	613	102	44	8.2	12.4	18.0	9.4	8.8	3.6
1999	1,991	1,209	582	133	67	8.7 (11.2)	12.9	19.2	8.7	11.3	5.4

Age-Adjusted Death Rates (AADR) for 1950-1999 use the 1940 standard million population; the 1999 data also shows the rate (in parenthesis) based on the 2000 estimated standard million population.

ICD revision used: 1950 (ICD-6), 1960 (ICD-7), 1970 (ICD-8), 1980-1998 (ICD-9), and 1999 (ICD-10).

GRAPH D-12: RESIDENT CHRONIC LIVER DISEASE & CIRRHOSIS DEATH RATES, BY RACE AND GENDER, FLORIDA, 1989-1999

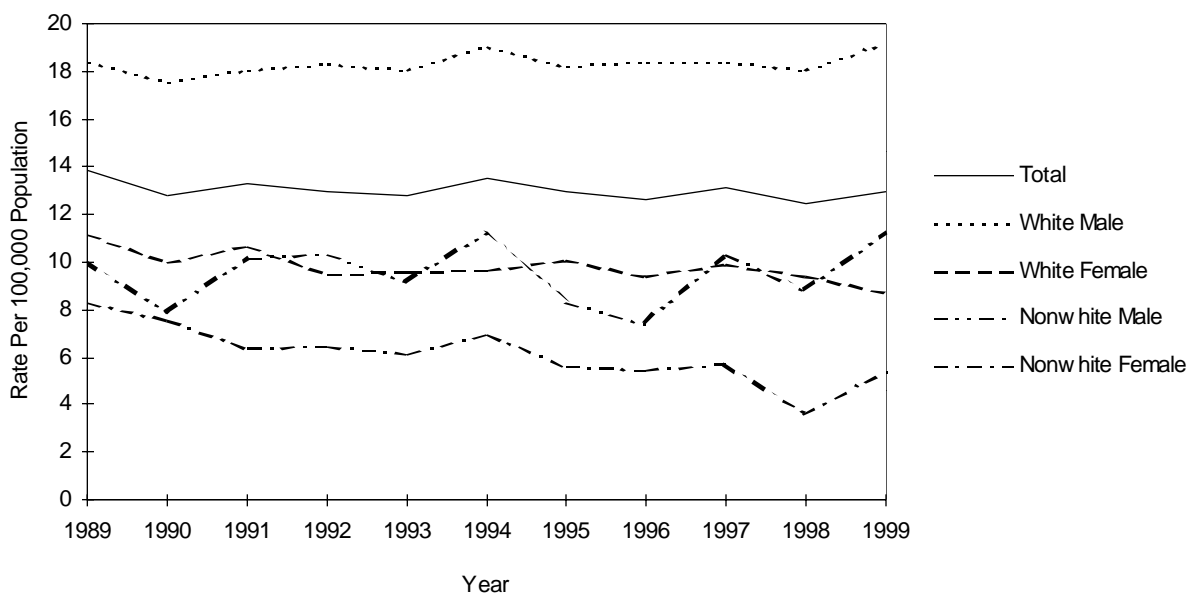

CHART D-15: RESIDENT HOMICIDE DEATHS AND RATES PER 100,000 POPULATION,  
BY RACE AND GENDER, FLORIDA, CENSUS YEARS 1950-1980 AND 1989-1999

YEAR	NUMBER OF DEATHS					RATES PER 100,000 POPULATION					
	TOTAL	WHITE		NONWHITE		AADR TOTAL	TOTAL	WHITE		NONWHITE	
		MALE	FEMALE	MALE	FEMALE			MALE	FEMALE	MALE	FEMALE
1950	361	59	33	214	55	13.1	12.8	5.4	2.9	71.8	17.4
1960	452	97	52	234	69	10.1	9.0	4.7	2.4	53.3	15.1
1970	944	280	104	460	96	15.7	13.7	10.0	3.5	88.8	17.0
1980	1,520	659	199	539	122	16.7	15.5	16.3	4.6	79.0	16.1
1989	1,616	617	223	640	133	13.4	12.6	11.7	4.0	67.8	13.0
1990	1,594	534	252	652	149	13.0	12.0	9.9	4.4	66.7	14.1
1991	1,457	543	199	557	150	11.8	11.0	10.0	3.5	56.0	13.8
1992	1,353	511	193	498	141	11.0	10.0	9.2	3.3	49.9	13.0
1993	1,372	507	197	537	123	11.1	10.0	9.0	3.3	52.6	11.0
1994	1,307	513	199	473	118	10.8	9.4	9.0	3.3	45.1	10.4
1995	1,209	454	198	448	109	9.6	8.5	7.9	3.2	39.7	8.6
1996	1,189	448	211	428	102	9.2	8.2	7.6	3.4	36.7	8.2
1997	1,120	442	183	406	85	8.4	7.6	7.3	2.9	35.8	7.1
1998	1,081	430	181	366	101	7.9	7.2	7.0	2.8	31.7	8.3
1999	969	398	172	312	86	7.2 (6.6)	6.3	6.3	2.6	26.4	6.9

Age-Adjusted Death Rates (AADR) for 1950-1999 use the 1940 standard million population; the 1999 data also shows the rate (in parenthesis) based on the 2000 estimated standard million population.

ICD revision used: 1950 (ICD-6), 1960 (ICD-7), 1970 (ICD-8), 1980-1998 (ICD-9), and 1999 (ICD-10).

Homicide data for 1998 and prior years include Legal Intervention.

GRAPH D-13: RESIDENT HOMICIDE DEATH RATES, BY RACE AND GENDER,  
FLORIDA, 1989-1999

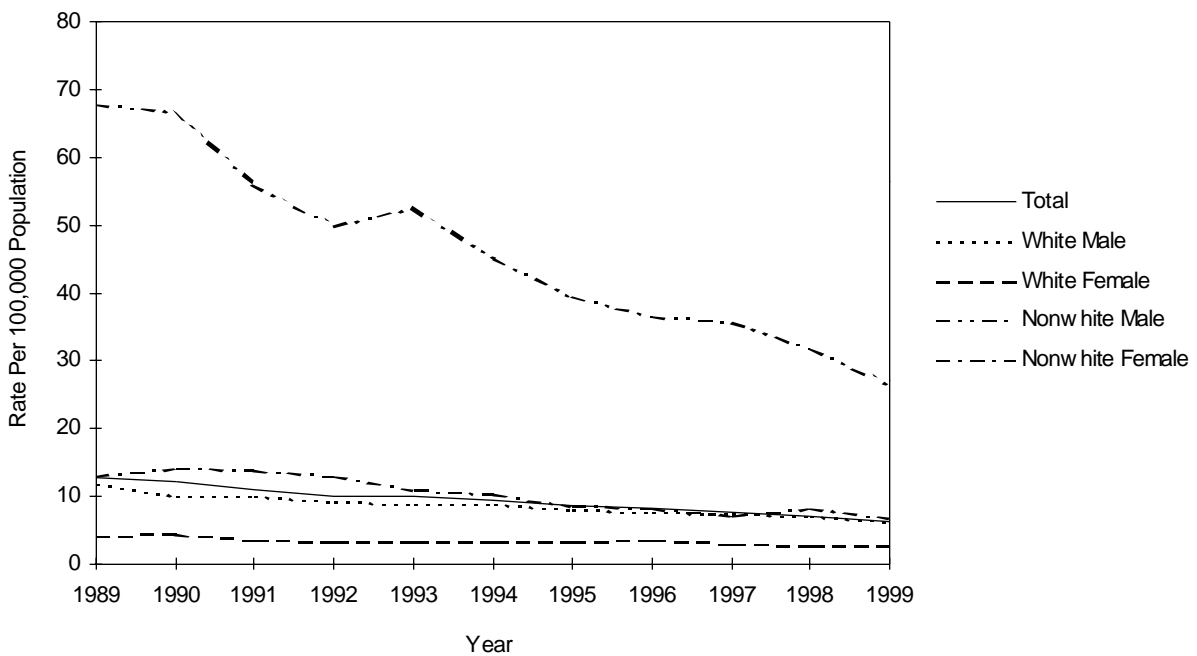



GRAPH D-14: PERCENT DISTRIBUTION OF RESIDENT EXTERNAL CAUSES OF MORTALITY, BY RACE, FLORIDA, 1999

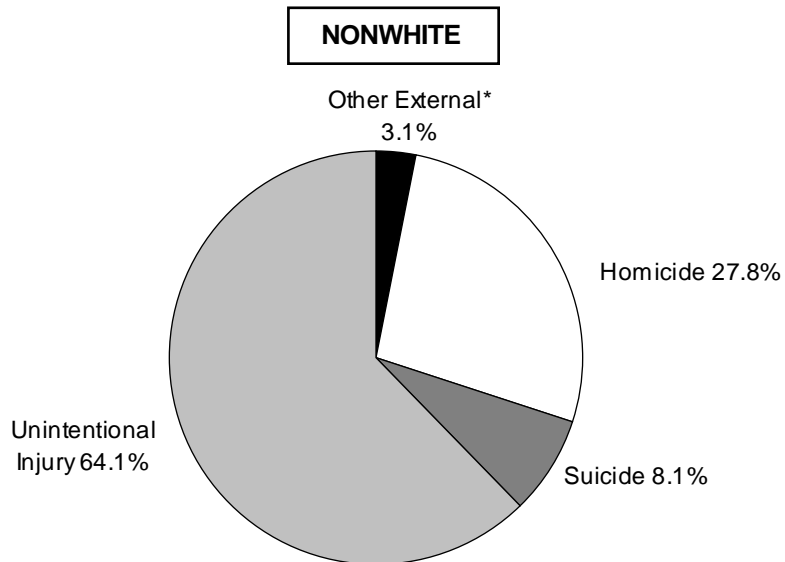
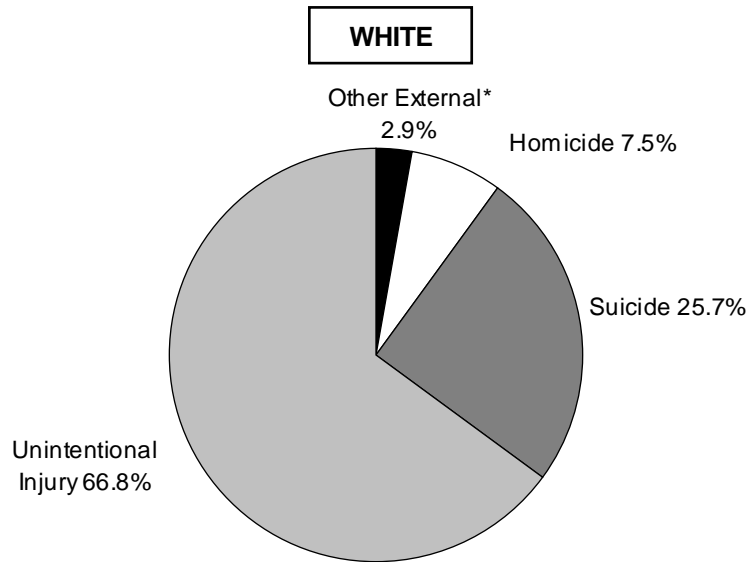

\*Other External category includes Legal Intervention, Undetermined Injury, War Operations & Sequelae, and Medical & Surgical Care Complications.

**CHART D-16: RESIDENT MATERNAL DEATHS AND RATIOS  
PER 10,000 LIVE BIRTHS, BY RACE,  
FLORIDA, CENSUS YEARS 1950-1980 AND 1989-1999**

YEAR	NUMBER OF DEATHS <sup>1</sup>			RATIOS <sup>2</sup>		
	TOTAL	WHITE	NON-WHITE	TOTAL	WHITE	NON-WHITE
1950	83	34	49	12.9	7.4	26.2
1960	58	17	41	5.0	2.0	13.1
1970	35	21	14	3.0	2.4	5.0
1980	16	9	7	1.2	0.5	2.0
1989	19	5	14	1.0	0.3	2.9
1990	22	9	13	1.1	0.6	2.6
1991	17	8	9	0.9	0.6	1.8
1992	24	11	13	1.3	0.8	2.7
1993	18	4	14	0.9	0.3	2.9
1994	17	11	6	0.9	0.8	1.3
1995	18	6	12	1.0	0.4	2.6
1996	21	10	11	1.1	0.7	2.3
1997	21	6	15	1.1	0.4	3.1
1998	18	9	9	0.9	0.6	1.8
1999	38	22	16	1.9	1.5	3.2

<sup>1</sup> For 1998 and prior years, maternal death are defined as occurring within a 42 day post-pregnancy interval and are assigned to ICD9:630-676 codes.

For 1999 maternal deaths are assigned to ICD10: O00-O99 codes regardless of time interval.

<sup>2</sup> Ratios based on deaths by race of decedent, live births by race of mother.

**GRAPH D-15: RESIDENT MATERNAL DEATH RATIOS<sup>2</sup>, BY RACE,  
FLORIDA, CENSUS YEARS 1950-1990**

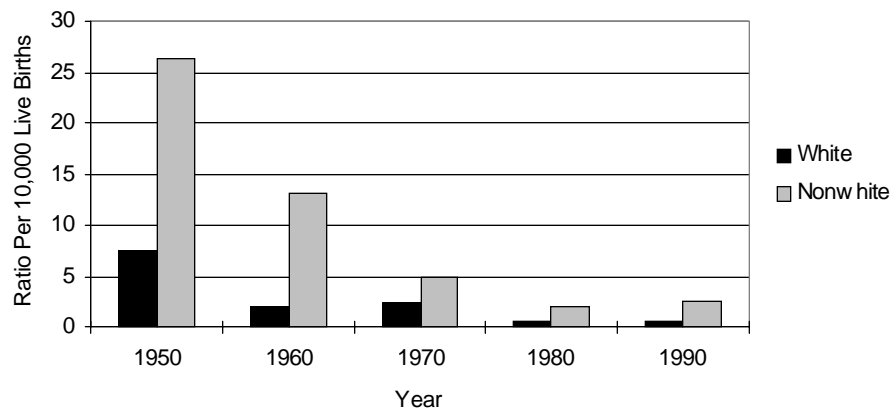

TABLE D-1: RESIDENT AND RECORDED DEATHS AND RATES PER 1,000 POPULATION,  
BY RACE, BY COUNTY, FLORIDA, 1999

	RESIDENT DEATHS								
	NUMBER					RATES			
	TOTAL	WHITE	BLACK	OTHER	UNK	TOTAL	WHITE	BLACK	OTHER
FLORIDA	162,122	144,303	17,015	634	170	10.5	11.1	7.9	2.2
ALACHUA	1,455	1,138	313	4	0	6.7	6.7	7.6	0.6
BAKER	194	178	16	0	0	8.8	9.4	5.5	0.0
BAY	1,376	1,243	123	10	0	9.1	9.5	7.8	2.4
BRADFORD	255	214	40	1	0	10.0	10.5	8.0	4.1
BREVARD	4,944	4,612	303	26	3	10.4	10.7	8.2	2.9
BROWARD	16,218	14,480	1,637	66	35	10.8	12.2	6.0	1.9
CALHOUN	131	118	11	2	0	9.2	10.1	4.9	9.0
CHARLOTTE	2,073	1,990	73	10	0	15.1	15.2	12.6	7.2
CITRUS	1,866	1,836	25	3	2	16.1	16.4	9.7	3.5
CLAY	1,045	989	49	7	0	7.4	7.6	6.4	2.1
COLLIER	2,264	2,194	64	2	4	10.2	10.4	6.8	1.2
COLUMBIA	607	499	106	2	0	10.7	11.0	9.8	2.7
MIAMI-DADE	19,133	15,661	3,364	83	25	9.0	9.8	7.0	1.8
DESOTO	302	264	37	1	0	10.6	11.3	7.6	3.4
DIXIE	168	155	12	1	0	12.4	12.6	10.0	11.9
DUVAL	6,736	4,936	1,741	49	10	8.8	8.9	9.3	2.3
ESCAMBIA	2,837	2,218	590	29	0	9.4	9.6	9.5	2.7
FLAGLER	622	561	60	1	0	13.4	13.3	16.9	1.7
FRANKLIN	147	127	20	0	0	13.5	13.2	16.3	0.0
GADSDEN	433	199	232	1	1	8.4	9.4	7.7	1.9
GILCHRIST	137	131	6	0	0	10.2	10.7	5.4	0.0
GLADES	98	82	10	5	1	9.9	10.5	7.2	7.1
GULF	156	129	26	1	0	10.8	11.4	8.7	5.6
HAMILTON	117	77	40	0	0	8.1	8.9	7.0	0.0
HARDEE	199	186	12	1	0	8.8	9.2	6.0	3.9
HENDRY	242	212	28	2	0	7.9	8.4	6.1	2.6
HERNANDO	2,018	1,960	52	2	4	15.7	16.0	11.7	2.3
HIGHLANDS	1,275	1,197	71	7	0	15.6	16.2	10.2	8.8
HILLSBOROUGH	8,296	7,149	1,098	46	3	8.5	8.7	8.4	2.4
HOLMES	213	209	4	0	0	11.2	12.0	3.1	0.0
INDIAN RIVER	1,426	1,337	84	3	2	12.9	13.1	11.3	3.9
JACKSON	507	385	121	1	0	10.2	10.9	8.8	1.7
JEFFERSON	145	79	66	0	0	10.0	9.3	11.2	0.0
LAFAYETTE	53	51	2	0	0	7.6	8.6	1.9	0.0
LAKE	2,663	2,486	172	4	1	13.0	13.2	10.9	2.8
LEE	5,017	4,797	209	10	1	12.0	12.3	7.9	2.7
LEON	1,489	1,105	378	6	0	6.2	6.3	6.5	1.2
LEVY	427	384	43	0	0	12.7	12.9	12.2	0.0
LIBERTY	61	56	5	0	0	7.5	8.4	3.6	0.0
MADISON	204	128	75	1	0	10.3	10.9	9.6	6.5
MANATEE	3,284	3,114	165	3	2	12.9	13.4	8.8	1.2
MARION	3,273	2,983	275	13	2	13.0	13.6	9.5	5.2
MARTIN	1,531	1,487	39	2	3	12.5	13.0	5.7	1.8
MONROE	714	670	41	3	0	8.2	8.2	9.2	3.0
NASSAU	517	451	66	0	0	8.9	8.6	13.7	0.0
OKALOOSA	1,228	1,134	87	7	0	6.8	7.2	5.0	1.1
OKEECHOBEE	362	340	19	3	0	10.1	10.5	6.7	5.6
ORANGE	6,107	4,993	1,032	78	4	7.2	7.2	7.6	3.2
OSCEOLA	1,287	1,204	76	7	0	8.1	8.2	8.5	2.1
PALM BEACH	13,059	11,980	1,020	22	37	12.5	13.2	7.9	1.5
PASCO	5,149	5,062	69	13	5	15.7	15.9	10.5	4.3
PINELLAS	12,713	11,962	713	35	3	14.1	14.7	9.8	2.4
POLK	5,255	4,650	599	5	1	11.0	11.3	10.0	0.9
PUTNAM	890	726	161	0	3	12.2	12.2	12.7	0.0
SAINT JOHNS	1,077	982	92	3	0	9.4	9.2	12.2	3.4
SAINT LUCIE	2,180	1,917	257	5	1	11.6	12.2	9.1	2.3
SANTA ROSA	874	844	24	4	2	7.7	8.0	4.7	1.5
SARASOTA	4,744	4,598	135	6	5	14.7	15.0	10.2	2.5
SEMINOLE	2,493	2,252	219	21	1	7.0	7.0	7.5	2.7
SUMTER	534	488	46	0	0	10.4	11.7	5.0	0.0
SUWANNEE	420	373	47	0	0	12.1	12.4	10.8	0.0
TAYLOR	217	181	35	1	0	10.9	11.5	8.8	3.3
UNION	155	122	33	0	0	11.1	11.6	10.2	0.0
VOLUSIA	5,705	5,315	368	13	9	13.3	13.7	10.2	2.6
WAKULLA	192	170	21	1	0	9.2	9.5	8.1	4.3
WALTON	414	384	29	1	0	10.2	10.3	10.7	1.1
WASHINGTON	199	169	29	1	0	9.0	9.4	7.9	1.6

TABLE D-1 (Cont.): RESIDENT AND RECORDED DEATHS AND RATES PER 1,000 POPULATION,  
BY RACE, BY COUNTY, FLORIDA, 1999

	RECORDED DEATHS								
	NUMBER					RATES			
	TOTAL	WHITE	BLACK	OTHER	UNK	TOTAL	WHITE	BLACK	OTHER
FLORIDA	164,236	146,184	17,339	679	34	10.7	11.3	8.1	2.4
ALACHUA	2,651	2,134	504	12	1	12.2	12.6	12.3	1.7
BAKER	130	117	13	0	0	5.9	6.1	4.5	0.0
BAY	1,577	1,420	146	11	0	10.5	10.9	9.2	2.7
BRADFORD	192	177	15	0	0	7.5	8.7	3.0	0.0
BREVARD	4,789	4,475	287	26	1	10.0	10.4	7.8	2.9
BROWARD	15,603	13,950	1,583	67	3	10.4	11.7	5.8	2.0
CALHOUN	134	112	21	1	0	9.4	9.6	9.3	4.5
CHARLOTTE	2,071	1,974	90	7	0	15.0	15.1	15.5	5.0
CITRUS	1,801	1,772	26	2	1	15.6	15.8	10.1	2.3
CLAY	1,307	1,173	128	6	0	9.3	9.1	16.6	1.8
COLLIER	2,362	2,296	64	1	1	10.7	10.9	6.8	0.6
COLUMBIA	714	579	133	2	0	12.6	12.8	12.4	2.7
MIAMI-DADE	20,236	16,663	3,476	93	4	9.5	10.4	7.2	2.0
DESOTO	192	169	23	0	0	6.7	7.2	4.7	0.0
DIXIE	94	89	4	1	0	6.9	7.2	3.3	11.9
DUVAL	7,311	5,474	1,782	53	2	9.6	9.8	9.6	2.5
ESCAMBIA	3,325	2,660	635	30	0	11.0	11.5	10.2	2.8
FLAGLER	494	446	48	0	0	10.7	10.6	13.5	0.0
FRANKLIN	116	99	17	0	0	10.6	10.3	13.9	0.0
GADSDEN	223	106	116	0	1	4.3	5.0	3.9	0.0
GILCHRIST	105	102	3	0	0	7.8	8.3	2.7	0.0
GLADES	50	43	5	1	1	5.0	5.5	3.6	1.4
GULF	105	85	19	1	0	7.2	7.5	6.4	5.6
HAMILTON	67	51	16	0	0	4.6	5.9	2.8	0.0
HARDEE	135	127	7	1	0	6.0	6.3	3.5	3.9
HENDRY	159	135	20	4	0	5.2	5.3	4.4	5.1
HERNANDO	1,799	1,750	46	3	0	14.0	14.2	10.3	3.4
HIGHLANDS	1,172	1,097	69	6	0	14.4	14.9	9.9	7.6
HILLSBOROUGH	9,319	8,109	1,149	58	3	9.6	9.9	8.8	3.0
HOLMES	154	141	13	0	0	8.1	8.1	10.0	0.0
INDIAN RIVER	1,512	1,421	87	4	0	13.7	13.9	11.7	5.3
JACKSON	488	368	119	1	0	9.8	10.5	8.6	1.7
JEFFERSON	109	61	47	1	0	7.5	7.2	8.0	8.2
LAFAYETTE	34	34	0	0	0	4.9	5.7	0.0	0.0
LAKE	2,664	2,488	171	5	0	13.0	13.2	10.8	3.5
LEE	5,096	4,860	221	14	1	12.1	12.5	8.4	3.7
LEON	1,971	1,420	545	6	0	8.3	8.1	9.3	1.2
LEVY	262	227	35	0	0	7.8	7.6	9.9	0.0
LIBERTY	17	16	1	0	0	2.1	2.4	0.7	0.0
MADISON	151	99	52	0	0	7.7	8.4	6.6	0.0
MANATEE	3,106	2,953	150	3	0	12.2	12.7	8.0	1.2
MARION	3,088	2,835	236	17	0	12.3	12.9	8.2	6.7
MARTIN	1,604	1,563	38	2	1	13.1	13.7	5.5	1.8
MONROE	644	596	45	3	0	7.4	7.3	10.1	3.0
NASSAU	326	285	41	0	0	5.6	5.4	8.5	0.0
OKALOOSA	1,268	1,175	84	9	0	7.0	7.5	4.8	1.4
OKEECHOBEE	334	314	16	4	0	9.4	9.7	5.7	7.5
ORANGE	6,984	5,806	1,089	85	4	8.2	8.4	8.0	3.5
OSCEOLA	1,376	1,273	90	13	0	8.7	8.7	10.0	3.9
PALM BEACH	13,343	12,262	1,051	25	5	12.7	13.6	8.2	1.7
PASCO	4,683	4,606	67	8	2	14.3	14.5	10.2	2.7
PINELLAS	13,303	12,529	739	34	1	14.8	15.4	10.1	2.3
POLK	5,047	4,487	556	4	0	10.6	10.9	9.3	0.7
PUTNAM	673	555	117	0	1	9.2	9.3	9.2	0.0
SAINT JOHNS	912	812	97	3	0	7.9	7.6	12.9	3.4
SAINT LUCIE	1,813	1,560	248	5	0	9.6	9.9	8.8	2.3
SANTA ROSA	658	628	28	2	0	5.8	5.9	5.4	0.8
SARASOTA	5,019	4,871	140	8	0	15.6	15.9	10.6	3.3
SEMINOLE	2,222	2,015	192	15	0	6.2	6.3	6.6	1.9
SUMTER	269	243	24	2	0	5.3	5.8	2.6	4.3
SUWANNEE	279	246	33	0	0	8.1	8.2	7.6	0.0
TAYLOR	168	137	30	1	0	8.4	8.7	7.5	3.3
UNION	138	89	49	0	0	9.9	8.4	15.2	0.0
VOLUSIA	5,777	5,364	397	15	1	13.5	13.8	11.0	3.0
WAKULLA	89	82	7	0	0	4.3	4.6	2.7	0.0
WALTON	289	266	21	2	0	7.1	7.1	7.8	2.3
WASHINGTON	133	113	18	2	0	6.0	6.3	4.9	3.2

TABLE D-2: RESIDENT DEATHS BY RACE AND GENDER, BY COUNTY, FLORIDA, 1999

	TOTAL	RACE			GENDER		WHITE		BLACK		OTHER	
		WHITE	BLACK	OTHER	MALE	FEMALE	MALE	FEMALE	MALE	FEMALE	MALE	FEMALE
FLORIDA	162,122	144,303	17,015	634	82,446	79,669	73,163	71,139	8,860	8,153	333	301
ALACHUA	1,455	1,138	313	4	695	760	548	590	145	168	2	2
BAKER	194	178	16	0	109	85	100	78	9	7	0	0
BAY	1,376	1,243	123	10	730	646	659	584	64	59	7	3
BRADFORD	255	214	40	1	116	139	93	121	22	18	1	0
BREVARD	4,944	4,612	303	26	2,595	2,349	2,411	2,201	168	135	16	10
BROWARD	16,218	14,480	1,637	66	8,052	8,165	7,160	7,320	835	801	36	30
CALHOUN	131	118	11	2	56	75	50	68	4	7	2	0
CHARLOTTE	2,073	1,990	73	10	1,072	1,001	1,036	954	33	40	3	7
CITRUS	1,866	1,836	25	3	989	877	976	860	13	12	0	3
CLAY	1,045	989	49	7	537	508	501	488	31	18	5	2
COLLIER	2,264	2,194	64	2	1,211	1,053	1,173	1,021	33	31	1	1
COLUMBIA	607	499	106	2	327	280	263	236	64	42	0	2
MIAMI-DADE	19,133	15,661	3,364	83	9,487	9,644	7,634	8,027	1,795	1,569	47	36
DESOTO	302	264	37	1	169	133	145	119	24	13	0	1
DIXIE	168	155	12	1	105	63	96	59	8	4	1	0
DUVAL	6,736	4,936	1,741	49	3,320	3,416	2,412	2,524	876	865	28	21
ESCAMBIA	2,837	2,218	590	29	1,382	1,455	1,078	1,140	288	302	16	13
FLAGLER	622	561	60	1	326	296	289	272	36	24	1	0
FRANKLIN	147	127	20	0	72	75	65	62	7	13	0	0
GADSDEN	433	199	232	1	235	197	112	87	122	110	1	0
GILCHRIST	137	131	6	0	67	70	64	67	3	3	0	0
GLADES	98	82	10	5	56	41	48	34	6	4	2	3
GULF	156	129	26	1	78	78	68	61	10	16	0	1
HAMILTON	117	77	40	0	75	42	54	23	21	19	0	0
HARDEE	199	186	12	1	106	93	96	90	10	2	0	1
HENDRY	242	212	28	2	138	104	125	87	11	17	2	0
HERNANDO	2,018	1,960	52	2	1,101	917	1,067	893	32	20	0	2
HIGHLANDS	1,275	1,197	71	7	667	608	620	577	43	28	4	3
HILLSBOROUGH	8,296	7,149	1,098	46	4,165	4,130	3,553	3,596	588	509	22	24
HOLMES	213	209	4	0	112	101	111	98	1	3	0	0
INDIAN RIVER	1,426	1,337	84	3	716	710	672	665	40	44	3	0
JACKSON	507	385	121	1	249	258	187	198	61	60	1	0
JEFFERSON	145	79	66	0	70	75	36	43	34	32	0	0
LAFAYETTE	53	51	2	0	28	25	26	25	2	0	0	0
LAKE	2,663	2,486	172	4	1,391	1,272	1,301	1,185	89	83	1	3
LEE	5,017	4,797	209	10	2,673	2,344	2,556	2,241	111	98	6	4
LEON	1,489	1,105	378	6	733	755	545	559	184	194	4	2
LEVY	427	384	43	0	225	202	203	181	22	21	0	0
LIBERTY	61	56	5	0	36	25	32	24	4	1	0	0
MADISON	204	128	75	1	101	103	65	63	35	40	1	0
MANATEE	3,284	3,114	165	3	1,635	1,649	1,557	1,557	76	89	1	2
MARION	3,273	2,983	275	13	1,791	1,482	1,639	1,344	147	128	4	9
MARTIN	1,531	1,487	39	2	791	740	771	716	17	22	0	2
MONROE	714	670	41	3	421	293	395	275	25	16	1	2
NASSAU	517	451	66	0	285	232	253	198	32	34	0	0
OKALOOSA	1,228	1,134	87	7	604	624	562	572	40	47	2	5
OKEECHOBEE	362	340	19	3	189	173	179	161	9	10	1	2
ORANGE	6,107	4,993	1,032	78	3,100	3,007	2,524	2,469	532	500	42	36
OSCEOLA	1,287	1,204	76	7	633	654	589	615	41	35	3	4
PALM BEACH	13,059	11,980	1,020	22	6,653	6,406	6,101	5,879	522	498	11	11
PASCO	5,149	5,062	69	13	2,703	2,446	2,659	2,403	35	34	6	7
PINELLAS	12,713	11,962	713	35	6,151	6,562	5,765	6,197	366	347	19	16
POLK	5,255	4,650	599	5	2,772	2,483	2,441	2,209	329	270	2	3
PUTNAM	890	726	161	0	480	410	387	339	90	71	0	0
ST JOHNS	1,077	982	92	3	534	543	488	494	43	49	3	0
ST LUCIE	2,180	1,917	257	5	1,199	981	1,047	870	150	107	1	4
SANTA ROSA	874	844	24	4	452	422	435	409	14	10	1	3
SARASOTA	4,744	4,598	135	6	2,425	2,319	2,347	2,251	75	60	0	6
SEMINOLE	2,493	2,252	219	21	1,224	1,269	1,098	1,154	115	104	11	10
SUMTER	534	488	46	0	291	243	268	220	23	23	0	0
SUWANNEE	420	373	47	0	201	219	173	200	28	19	0	0
TAYLOR	217	181	35	1	103	114	87	94	15	20	1	0
UNION	155	122	33	0	108	47	80	42	28	5	0	0
VOLUSIA	5,705	5,315	368	13	2,906	2,799	2,711	2,604	180	188	9	4
WAKULLA	192	170	21	1	97	95	85	85	11	10	1	0
WALTON	414	384	29	1	215	199	200	184	14	15	1	0
WASHINGTON	199	169	29	1	111	88	92	77	19	10	0	1

TABLE D-3: RESIDENT DEATHS BY RACE AND GENDER, FOR SINGLE YEARS OF AGE, FLORIDA, 1999

AGE YEARS	TOTAL	WHITE	BLACK	OTHER	MALE FEMALE		WHITE MALE FEMALE		BLACK MALE FEMALE		OTHER MALE FEMALE	
					MALE	FEMALE	MALE	FEMALE	MALE	FEMALE	MALE	FEMALE
TOTAL	162,122	144,303	17,015	634	82,446	79,669	73,163	71,139	8,860	8,153	333	301
<1	1,442	815	605	20	781	658	430	384	335	268	15	5
1	139	84	55	0	84	55	48	36	36	19	0	0
2	89	60	27	2	46	43	32	28	14	13	0	2
3	50	34	15	1	25	25	16	18	9	6	0	1
4	49	27	21	1	24	25	12	15	11	10	1	0
5	44	29	15	0	29	15	20	9	9	6	0	0
6	51	32	18	1	25	26	15	17	9	9	1	0
7	34	21	13	0	26	8	16	5	10	3	0	0
8	27	14	13	0	15	12	9	5	6	7	0	0
9	28	20	8	0	18	10	11	9	7	1	0	0
10	35	24	10	1	19	16	12	12	6	4	1	0
11	34	23	11	0	16	18	11	12	5	6	0	0
12	46	32	14	0	26	20	15	17	11	3	0	0
13	46	29	14	3	29	17	16	13	11	3	2	1
14	46	32	13	1	31	15	24	8	6	7	1	0
15	80	55	24	1	52	28	37	18	15	9	0	1
16	105	73	28	4	63	42	44	29	15	13	4	0
17	139	97	38	3	96	43	60	37	32	6	3	0
18	174	131	41	2	116	58	87	44	28	13	1	1
19	162	114	45	3	116	46	81	33	32	13	3	0
20	180	124	53	3	136	44	98	26	37	16	1	2
21	180	126	52	2	142	38	96	30	45	7	1	1
22	176	115	57	3	129	47	88	27	37	20	3	0
23	203	139	59	4	147	56	100	39	43	16	3	1
24	155	99	51	4	106	49	71	28	31	20	3	1
25	202	144	58	0	148	54	111	33	37	21	0	0
26	194	148	43	2	144	50	112	36	29	14	2	0
27	219	154	60	5	152	67	109	45	39	21	4	1
28	228	153	74	1	158	70	108	45	49	25	1	0
29	229	165	63	1	150	79	115	50	35	28	0	1
30	260	177	80	2	170	90	121	56	46	34	2	0
31	251	180	66	3	179	72	130	50	47	19	1	2
32	278	189	83	5	189	89	134	55	52	31	2	3
33	299	199	97	2	187	112	139	60	45	52	2	0
34	356	267	89	0	236	120	181	86	55	34	0	0
35	423	308	109	5	261	162	200	108	55	54	5	0
36	407	290	113	3	251	156	197	93	52	61	1	2
37	480	350	126	4	303	177	232	118	67	59	4	0
38	514	372	141	1	319	195	248	124	70	71	1	0
39	528	393	129	6	328	200	255	138	68	61	5	1
40	560	410	144	4	364	196	283	127	78	66	2	2
41	606	454	148	4	393	213	310	144	82	66	1	3
42	674	504	166	3	442	232	341	163	98	68	2	1
43	682	505	168	8	448	234	337	168	105	63	6	2
44	763	572	185	6	483	280	368	204	112	73	3	3
45	738	581	149	8	475	263	388	193	82	67	5	3
46	810	623	182	5	524	286	420	203	103	79	1	4
47	837	643	184	8	528	309	416	227	108	76	3	5
48	827	629	191	6	547	280	428	201	116	75	2	4
49	842	690	145	6	543	299	451	239	89	56	2	4
50	898	712	174	12	557	341	456	256	96	78	5	7
51	1,002	802	189	9	637	365	521	281	109	80	7	2
52	1,163	935	220	6	708	455	580	355	125	95	2	4
53	949	753	184	8	602	347	475	278	118	66	5	3
54	1,061	823	230	8	679	382	536	287	138	92	5	3
55	1,112	908	202	2	709	403	585	323	122	80	2	0

TABLE D-3 (Cont.): RESIDENT DEATHS BY RACE AND GENDER, FOR SINGLE YEARS OF AGE, FLORIDA, 1999

AGE YEARS	TOTAL	WHITE	BLACK	OTHER	MALE		WHITE		BLACK		OTHER	
					MALE	FEMALE	MALE	FEMALE	MALE	FEMALE	MALE	FEMALE
56	1,345	1,120	217	8	838	507	699	421	134	83	5	3
57	1,226	1,000	215	10	747	479	611	389	132	83	3	7
58	1,306	1,046	244	13	789	517	642	404	139	105	6	7
59	1,374	1,124	246	4	836	538	689	435	147	99	0	4
60	1,468	1,195	263	7	917	551	757	438	155	108	2	5
61	1,578	1,306	255	16	979	599	816	490	158	97	5	11
62	1,643	1,362	264	10	975	668	816	546	150	114	5	5
63	1,816	1,519	280	14	1,102	714	912	607	180	100	8	6
64	1,948	1,605	326	16	1,169	779	970	635	189	137	10	6
65	1,991	1,703	274	12	1,171	820	1,015	688	146	128	8	4
66	2,240	1,937	293	8	1,279	961	1,123	814	151	142	5	3
67	2,310	2,015	284	10	1,379	931	1,205	810	169	115	5	5
68	2,665	2,366	287	12	1,622	1,043	1,439	927	176	111	7	5
69	2,997	2,639	345	8	1,765	1,232	1,574	1,065	184	161	6	2
70	3,098	2,735	342	17	1,813	1,285	1,616	1,119	189	153	7	10
71	3,394	3,032	342	17	1,898	1,496	1,688	1,344	200	142	9	8
72	3,696	3,357	323	10	2,146	1,550	1,958	1,399	180	143	4	6
73	3,753	3,363	358	25	2,123	1,630	1,920	1,443	186	172	16	9
74	4,154	3,770	368	14	2,327	1,827	2,118	1,652	200	168	8	6
75	4,394	3,953	419	17	2,470	1,924	2,242	1,711	213	206	12	5
76	4,443	4,065	363	10	2,397	2,046	2,207	1,858	183	180	5	5
77	4,853	4,478	353	19	2,619	2,234	2,426	2,052	182	171	8	11
78	5,030	4,651	355	21	2,658	2,372	2,483	2,168	163	192	10	11
79	5,201	4,787	394	16	2,751	2,450	2,540	2,247	202	192	7	9
80	4,919	4,569	335	10	2,479	2,440	2,318	2,251	151	184	7	3
81	5,204	4,877	315	11	2,629	2,575	2,489	2,388	133	182	6	5
82	5,288	4,970	300	13	2,642	2,646	2,522	2,448	115	185	3	10
83	5,185	4,868	303	7	2,514	2,671	2,368	2,500	141	162	2	5
84	5,174	4,874	293	6	2,431	2,743	2,312	2,562	116	177	3	3
85	5,161	4,844	305	8	2,390	2,771	2,260	2,584	124	181	4	4
86	5,024	4,734	279	5	2,179	2,845	2,069	2,665	106	173	0	5
87	4,727	4,450	264	8	1,973	2,754	1,872	2,578	97	167	2	6
88	4,549	4,281	252	11	1,788	2,761	1,679	2,602	103	149	2	9
89	4,184	3,929	243	8	1,587	2,597	1,506	2,423	76	167	4	4
90	3,923	3,724	190	7	1,397	2,526	1,331	2,393	62	128	3	4
91	3,724	3,539	173	7	1,255	2,469	1,190	2,349	57	116	4	3
92	3,180	3,015	160	4	1,050	2,130	993	2,022	56	104	1	3
93	2,617	2,458	153	3	839	1,778	788	1,670	49	104	1	2
94	2,216	2,118	95	2	666	1,550	639	1,479	25	70	1	1
95	1,833	1,743	86	3	509	1,324	484	1,259	23	63	1	2
96	1,402	1,318	82	1	397	1,005	374	944	22	60	1	0
97	1,076	1,017	58	0	267	809	252	765	15	43	0	0
98	834	790	44	0	174	660	164	626	10	34	0	0
99	632	581	51	0	139	493	129	452	10	41	0	0
100	406	374	32	0	82	324	79	295	3	29	0	0
101	275	253	21	1	41	234	40	213	1	20	0	1
102	200	174	24	1	38	162	31	143	6	18	1	0
103	110	100	9	1	23	87	21	79	2	7	0	1
104	83	67	15	1	16	67	10	57	6	9	0	1
105	49	41	8	0	13	36	10	31	3	5	0	0
106	37	32	5	0	7	30	4	28	3	2	0	0
107	11	9	2	0	1	10	1	8	0	2	0	0
108	7	5	2	0	2	5	0	5	2	0	0	0
109	5	4	1	0	3	2	2	2	1	0	0	0
110+	6	4	2	0	0	6	0	4	0	2	0	0
UNK	52	31	11	0	34	14	24	7	7	4	0	0

TABLE D-4: RESIDENT DEATHS BY AGE GROUP, BY COUNTY, FLORIDA, 1999

	AGE GROUPS														UNK
	TOTAL	<1	1-4	5-9	10-14	15-19	20-24	25-34	35-44	45-54	55-64	65-74	75-84	85+	
FLORIDA	162,122	1,442	327	184	207	660	894	2,516	5,637	9,127	14,816	30,298	49,691	46,271	52
ALACHUA	1,455	20	2	1	3	8	18	29	49	103	147	266	396	413	0
BAKER	194	2	1	1	0	3	1	6	6	15	26	54	44	35	0
BAY	1,376	24	2	2	0	5	12	20	56	93	163	308	380	311	0
BRADFORD	255	2	3	1	1	2	0	2	7	16	34	54	76	57	0
BREVARD	4,944	23	7	8	5	18	18	67	160	244	496	1,039	1,667	1,190	2
BROWARD	16,218	147	38	17	17	47	78	264	588	904	1,278	2,424	4,881	5,532	3
CALHOUN	131	1	0	0	0	0	0	3	7	3	11	29	41	36	0
CHARLOTTE	2,073	0	2	0	4	7	2	8	30	67	151	420	745	636	1
CITRUS	1,866	8	4	1	1	5	4	16	47	86	160	381	659	494	0
CLAY	1,045	10	5	1	0	5	7	16	44	78	123	217	305	233	1
COLLIER	2,264	16	4	3	3	6	21	34	76	85	167	456	750	642	1
COLUMBIA	607	10	2	0	1	5	4	10	18	42	77	139	180	119	0
MIAMI-DADE	19,133	164	45	32	38	103	147	376	889	1,256	1,941	3,284	5,010	5,842	6
DESOTO	302	5	0	0	0	2	1	8	13	12	37	60	95	69	0
DIXIE	168	0	0	4	0	1	4	1	2	12	27	53	35	29	0
DUVAL	6,736	124	26	15	15	31	56	140	334	587	781	1,363	1,823	1,440	1
ESCAMBIA	2,837	36	5	6	5	14	25	48	103	212	310	602	810	661	0
FLAGLER	622	3	1	1	1	1	1	3	16	24	61	161	199	150	0
FRANKLIN	147	2	0	0	0	0	0	3	5	13	18	33	41	32	0
GADSDEN	433	16	1	0	3	7	4	10	16	30	60	79	118	88	1
GILCHRIST	137	3	0	0	0	0	0	1	5	5	15	40	42	26	0
GLADES	98	0	0	0	1	0	2	1	4	6	19	22	28	14	1
GULF	156	3	0	0	0	1	0	2	7	10	23	28	44	38	0
HAMILTON	117	1	1	0	0	0	1	5	4	7	17	28	33	20	0
HARDEE	199	4	0	0	0	3	1	9	10	14	26	37	53	42	0
HENDRY	242	2	1	0	3	4	1	9	9	21	38	55	58	41	0
HERNANDO	2,018	10	3	0	2	2	6	14	28	69	142	432	818	492	0
HIGHLANDS	1,275	9	0	0	2	1	10	9	28	44	85	254	437	395	1
HILLSBOROUGH	8,296	123	25	8	10	57	73	164	362	565	892	1,656	2,453	1,905	3
HOLMES	213	1	0	2	0	1	1	4	5	9	21	48	63	58	0
INDIAN RIVER	1,426	10	1	2	2	3	2	16	20	50	110	277	464	469	0
JACKSON	507	0	1	2	2	3	6	11	21	31	58	94	145	132	1
JEFFERSON	145	1	0	0	0	0	2	1	8	6	17	24	44	42	0
LAFAYETTE	53	1	0	0	1	0	0	0	2	3	6	12	14	14	0
LAKE	2,663	14	3	3	3	3	8	21	56	93	214	606	904	735	0
LEE	5,017	37	10	1	8	20	23	58	151	209	439	968	1,723	1,370	0
LEON	1,489	41	4	2	3	9	12	26	66	109	152	262	413	390	0
LEVY	427	3	1	0	1	3	4	4	12	28	48	96	135	92	0
LIBERTY	61	0	0	0	0	0	0	1	6	6	6	17	16	9	0
MADISON	204	1	0	2	0	1	0	5	10	14	27	30	62	52	0
MANATEE	3,284	24	6	6	1	6	14	41	72	138	268	613	1,083	1,010	2
MARION	3,273	26	4	3	3	14	12	34	85	169	321	758	1,078	765	1
MARTIN	1,531	11	3	1	0	3	7	10	38	63	98	283	561	453	0
MONROE	714	2	0	2	1	4	1	22	35	74	91	134	213	133	2
NASSAU	517	5	2	0	0	3	4	8	23	35	78	127	133	99	0
OKALOOSA	1,228	13	2	0	0	2	11	25	42	81	153	277	365	257	0
OKEECHOBEE	362	2	0	0	0	1	3	7	17	17	50	81	115	69	0
ORANGE	6,107	118	23	10	10	35	63	178	362	470	614	1,108	1,647	1,465	4
OSCEOLA	1,287	10	8	3	2	10	11	17	60	82	145	246	385	308	0
PALM BEACH	13,059	81	18	13	16	57	60	172	383	596	856	2,051	4,156	4,596	4
PASCO	5,149	15	5	3	2	15	12	57	122	215	415	995	1,806	1,487	0
PINELLAS	12,713	83	14	9	11	27	34	151	324	622	972	2,122	3,905	4,437	2
POLK	5,255	62	11	5	7	26	20	91	180	292	516	1,122	1,634	1,288	1
PUTNAM	890	6	5	3	3	6	5	24	37	52	95	207	264	182	1
ST JOHNS	1,077	6	3	0	1	5	8	13	32	65	106	235	332	271	0
ST LUCIE	2,180	10	3	1	5	6	9	25	64	122	231	471	719	509	5
SANTA ROSA	874	9	1	2	0	4	4	19	30	68	124	206	234	173	0
SARASOTA	4,744	11	4	2	1	9	5	41	102	165	319	763	1,596	1,726	0
SEMINOLE	2,493	23	11	2	1	14	15	58	89	178	251	454	748	648	1
SUMTER	534	6	0	0	1	1	4	2	9	26	61	157	166	101	0
SUWANNEE	420	6	0	0	0	3	1	2	17	27	39	86	128	111	0
TAYLOR	217	4	0	0	0	2	2	5	11	13	22	42	69	47	0
UNION	155	1	0	1	0	2	1	3	18	29	30	28	25	17	0
VOLUSIA	5,705	23	6	3	6	18	25	71	180	285	454	1,137	1,891	1,599	7
WAKULLA	192	4	0	0	1	3	2	2	8	13	21	46	54	38	0
WALTON	414	3	0	0	0	2	2	7	15	29	44	101	118	93	0
WASHINGTON	199	1	0	0	0	1	4	6	2	20	19	40	62	44	0



TABLE D-4 (Cont.): RESIDENT DEATHS FOR WHITE MALES BY AGE GROUP, BY COUNTY, FLORIDA, 1999

	AGE GROUPS														UNK
	TOTAL	<1	1-4	5-9	10-14	15-19	20-24	25-34	35-44	45-54	55-64	65-74	75-84	85+	
FLORIDA	73,163	430	108	71	78	309	453	1,260	2,771	4,671	7,497	15,656	23,907	15,928	24
ALACHUA	548	5	0	0	1	4	9	11	17	49	50	123	160	119	0
BAKER	100	1	0	1	0	2	1	4	5	6	18	28	22	12	0
BAY	659	8	0	1	0	4	7	11	30	60	86	171	183	98	0
BRADFORD	93	0	1	0	1	0	0	1	3	10	15	23	27	12	0
BREVARD	2,411	9	2	4	3	11	11	41	86	150	265	577	846	405	1
BROWARD	7,160	31	9	8	6	14	33	117	303	455	652	1,180	2,240	2,110	2
CALHOUN	50	1	0	0	0	0	0	1	4	3	7	12	12	10	0
CHARLOTTE	1,036	0	2	0	0	3	2	6	18	34	86	241	394	250	0
CITRUS	976	4	2	0	0	1	1	9	29	58	92	221	362	197	0
CLAY	501	5	3	0	0	3	4	10	27	44	69	122	146	67	1
COLLIER	1,173	7	2	3	2	2	17	22	38	43	95	246	424	271	1
COLUMBIA	263	3	1	0	1	5	2	3	10	17	33	69	86	33	0
MIAMI-DADE	7,634	43	7	9	15	37	50	149	349	543	859	1,604	2,143	1,824	2
DESOTO	145	1	0	0	0	1	1	4	5	7	21	35	45	25	0
DIXIE	96	0	0	2	0	1	3	1	1	6	14	33	21	14	0
DUVAL	2,412	27	6	4	2	11	17	63	132	246	313	576	670	345	0
ESCAMBIA	1,078	11	2	1	1	9	14	19	34	87	158	256	327	159	0
FLAGLER	289	1	0	0	0	1	1	3	6	15	29	82	98	53	0
FRANKLIN	65	1	0	0	0	0	0	1	3	6	9	15	19	11	0
GADSDEN	112	2	0	0	0	2	1	2	4	10	15	24	34	18	0
GILCHRIST	64	2	0	0	0	0	0	1	4	1	7	23	16	10	0
GLADES	48	0	0	0	1	0	1	1	4	1	10	11	15	4	0
GULF	68	1	0	0	0	0	0	2	1	3	13	15	21	12	0
HAMILTON	54	0	0	0	0	0	0	4	1	5	8	14	16	6	0
HARDEE	96	1	0	0	0	2	1	7	8	6	15	20	26	10	0
HENDRY	125	0	0	0	2	2	0	4	7	12	27	28	30	13	0
HERNANDO	1,067	3	1	0	2	0	5	8	14	43	85	262	443	201	0
HIGHLANDS	620	4	0	0	2	0	5	6	13	24	47	137	234	147	1
HILLSBOROUGH	3,553	38	12	5	6	32	40	87	177	283	412	796	1,104	560	1
HOLMES	111	1	0	0	0	0	1	3	4	5	15	26	31	25	0
INDIAN RIVER	672	1	1	0	1	0	1	8	11	27	49	142	258	173	0
JACKSON	187	0	0	0	0	1	3	4	8	16	22	42	56	34	1
JEFFERSON	36	1	0	0	0	0	0	0	2	2	9	6	12	4	0
LAFAYETTE	26	0	0	0	0	0	0	0	2	2	3	6	7	6	0
LAKE	1,301	5	1	1	2	1	3	9	32	57	113	355	459	263	0
LEE	2,556	12	4	0	3	13	15	36	87	121	243	543	959	520	0
LEON	545	11	2	0	2	2	5	10	34	41	65	119	148	106	0
LEVY	203	2	1	0	1	1	4	3	7	14	26	50	65	29	0
LIBERTY	32	0	0	0	0	0	0	1	3	3	6	10	4	5	0
MADISON	65	0	0	1	0	0	0	3	3	5	8	9	19	17	0
MANATEE	1,557	10	2	0	1	2	12	18	29	71	144	333	577	356	2
MARION	1,639	12	1	1	1	8	8	16	43	90	175	447	555	281	1
MARTIN	771	4	2	1	0	1	5	6	11	35	57	169	298	182	0
MONROE	395	0	0	1	1	3	1	16	24	62	48	77	113	48	1
NASSAU	253	3	1	0	0	3	4	4	13	24	44	72	60	25	0
OKALOOSA	562	2	1	0	0	1	7	16	20	41	83	160	165	66	0
OKEECHOBEE	179	1	0	0	0	0	2	7	9	6	31	44	55	24	0
ORANGE	2,524	29	9	4	3	13	31	85	190	228	315	498	702	416	1
OSCEOLA	589	5	2	3	2	2	8	11	38	51	77	120	184	86	0
PALM BEACH	6,101	26	5	4	3	29	32	77	175	309	415	1,059	2,182	1,784	1
PASCO	2,659	6	0	1	1	7	7	40	74	135	235	578	952	623	0
PINELLAS	5,765	27	7	6	2	19	19	83	179	352	546	1,133	1,919	1,472	1
POLK	2,441	21	3	4	3	16	12	50	85	145	261	600	802	438	1
PUTNAM	387	2	4	1	1	3	3	10	22	29	48	94	119	51	0
ST JOHNS	488	1	1	0	1	2	2	4	19	36	63	126	153	80	0
ST LUCIE	1,047	3	1	0	1	5	2	14	32	60	114	237	382	193	3
SANTA ROSA	435	4	0	2	0	4	4	10	20	38	71	108	113	61	0
SARASOTA	2,347	6	0	2	0	3	4	26	54	100	190	427	870	665	0
SEMINOLE	1,098	11	7	0	0	5	10	35	53	91	140	218	316	212	0
SUMTER	268	3	0	0	0	0	2	2	5	15	30	90	93	28	0
SUWANNEE	173	0	0	0	0	2	1	1	9	14	19	38	57	32	0
TAYLOR	87	2	0	0	0	0	2	3	4	4	10	15	29	18	0
UNION	80	0	0	0	0	1	0	1	9	17	18	16	13	5	0
VOLUSIA	2,711	7	3	1	3	12	14	42	114	158	249	655	907	543	3
WAKULLA	85	1	0	0	1	2	1	2	4	7	11	19	25	12	0
WALTON	200	2	0	0	0	1	2	3	9	20	24	55	54	30	0
WASHINGTON	92	0	0	0	0	0	0	3	1	13	10	16	30	19	0

TABLE D-4 (Cont.): RESIDENT DEATHS FOR WHITE FEMALES BY AGE GROUP, BY COUNTY, FLORIDA, 1999

	AGE GROUPS														UNK
	TOTAL	<1	1-4	5-9	10-14	15-19	20-24	25-34	35-44	45-54	55-64	65-74	75-84	85+	
FLORIDA	71,139	384	97	45	62	161	150	516	1,387	2,520	4,688	11,261	22,185	27,676	7
ALACHUA	590	4	1	0	1	0	3	8	14	33	51	80	168	227	0
BAKER	78	1	1	0	0	1	0	2	1	6	8	21	18	19	0
BAY	584	5	1	0	0	1	2	7	18	21	63	115	164	187	0
BRADFORD	121	0	1	0	0	1	0	0	2	4	15	22	36	40	0
BREVARD	2,201	5	5	2	1	4	2	16	48	64	175	390	752	737	0
BROWARD	7,320	33	8	0	5	8	8	45	115	227	374	940	2,332	3,224	1
CALHOUN	68	0	0	0	0	0	0	1	2	0	4	13	28	20	0
CHARLOTTE	954	0	0	0	1	3	0	1	11	26	59	161	315	377	0
CITRUS	860	4	1	1	1	4	2	6	18	25	63	156	291	288	0
CLAY	488	4	1	1	0	1	1	4	14	25	47	85	147	158	0
COLLIER	1,021	4	2	0	1	4	2	9	29	29	63	197	317	364	0
COLUMBIA	236	1	1	0	0	0	1	2	5	11	29	47	69	70	0
MIAMI-DADE	8,027	41	13	5	11	25	23	59	133	279	517	1,044	2,267	3,610	0
DESOTO	119	3	0	0	0	0	0	2	4	5	6	19	43	37	0
DIXIE	59	0	0	1	0	0	0	0	0	5	11	16	12	14	0
DUVAL	2,524	25	6	3	2	5	12	23	79	146	206	437	777	803	0
ESCAMBIA	1,140	5	1	4	3	2	3	10	33	64	88	198	344	385	0
FLAGLER	272	1	1	1	1	0	0	0	9	8	24	58	81	88	0
FRANKLIN	62	0	0	0	0	0	0	1	2	4	7	17	17	14	0
GADSDEN	87	1	0	0	0	0	0	2	2	2	9	15	31	25	0
GILCHRIST	67	0	0	0	0	0	0	0	1	3	6	16	25	16	0
GLADES	34	0	0	0	0	0	0	0	0	2	6	9	8	9	0
GULF	61	1	0	0	0	1	0	0	3	4	6	7	20	19	0
HAMILTON	23	0	0	0	0	0	0	0	1	1	4	5	5	7	0
HARDEE	90	3	0	0	0	1	0	0	1	5	9	14	26	31	0
HENDRY	87	2	1	0	0	1	1	3	1	5	9	19	19	26	0
HERNANDO	893	7	2	0	0	2	0	1	9	23	51	153	358	287	0
HIGHLANDS	577	3	0	0	0	1	3	0	8	10	28	98	191	235	0
HILLSBOROUGH	3,596	34	7	1	2	14	17	39	101	162	266	638	1,107	1,208	0
HOLMES	98	0	0	2	0	1	0	1	1	4	6	20	31	32	0
INDIAN RIVER	665	6	0	0	1	2	0	3	5	16	42	113	196	281	0
JACKSON	198	0	1	2	1	0	2	2	4	6	22	30	67	61	0
JEFFERSON	43	0	0	0	0	0	0	0	2	1	4	5	15	16	0
LAFAYETTE	25	1	0	0	1	0	0	0	0	1	3	6	6	7	0
LAKE	1,185	2	1	1	0	1	2	7	15	22	79	216	404	435	0
LEE	2,241	13	2	1	4	5	4	18	42	67	161	377	724	823	0
LEON	559	12	0	2	1	1	2	4	12	31	40	82	170	202	0
LEVY	181	1	0	0	0	1	0	1	1	10	18	38	57	54	0
LIBERTY	24	0	0	0	0	0	0	0	2	2	0	6	11	3	0
MADISON	63	0	0	0	0	1	0	0	3	3	9	7	21	19	0
MANATEE	1,557	7	2	2	0	3	1	10	29	46	102	250	470	635	0
MARION	1,344	7	2	0	0	2	3	9	28	51	106	258	446	432	0
MARTIN	716	5	0	0	0	2	1	2	24	18	38	109	251	266	0
MONROE	275	1	0	1	0	0	0	6	6	10	33	52	90	75	1
NASSAU	198	0	0	0	0	0	0	2	6	10	28	39	55	58	0
OKALOOSA	572	5	0	0	0	1	2	7	16	30	54	105	174	178	0
OKEECHOBEE	161	1	0	0	0	1	1	0	7	9	14	30	56	42	0
ORANGE	2,469	27	3	4	3	8	11	31	76	114	162	439	707	884	0
OSCEOLA	615	0	5	0	0	5	2	5	17	25	61	105	179	211	0
PALM BEACH	5,879	23	5	4	5	9	8	34	91	168	280	791	1,795	2,665	1
PASCO	2,403	8	5	1	1	8	3	15	40	73	162	402	830	855	0
PINELLAS	6,197	27	6	2	8	4	7	40	85	175	307	851	1,843	2,842	0
POLK	2,209	13	3	0	2	2	2	17	47	92	164	419	705	743	0
PUTNAM	339	1	0	2	1	1	0	5	10	9	27	77	106	100	0
ST JOHNS	494	3	2	0	0	3	4	5	9	18	34	86	157	173	0
ST LUCIE	870	2	1	0	1	1	2	3	18	38	66	171	288	277	2
SANTA ROSA	409	4	0	0	0	0	0	9	10	24	49	91	113	109	0
SARASOTA	2,251	4	2	0	1	4	0	12	32	51	102	307	704	1,032	0
SEMINOLE	1,154	5	1	0	0	6	3	13	24	67	87	186	371	391	0
SUMTER	220	2	0	0	1	1	1	0	1	8	21	60	60	65	0
SUWANNEE	200	5	0	0	0	0	0	1	5	7	15	33	64	70	0
TAYLOR	94	2	0	0	0	2	0	0	4	4	8	18	32	24	0
UNION	42	1	0	1	0	1	1	0	1	4	4	9	11	9	0
VOLUSIA	2,604	6	3	1	2	4	6	11	42	92	146	405	901	983	2
WAKULLA	85	2	0	0	0	1	1	0	3	5	8	22	24	19	0
WALTON	184	1	0	0	0	0	0	2	5	6	16	38	56	60	0
WASHINGTON	77	0	0	0	0	1	1	0	0	4	6	18	27	20	0

TABLE D-4: (Cont.): RESIDENT DEATHS FOR BLACK MALES BY AGE GROUPS, BY COUNTY, FLORIDA, 1999

	AGE GROUPS														UNK
	TOTAL	<1	1-4	5-9	10-14	15-19	20-24	25-34	35-44	45-54	55-64	65-74	75-84	85+	
FLORIDA	8,860	335	70	41	39	122	193	434	787	1,084	1,506	1,781	1,599	862	7
ALACHUA	145	2	1	1	0	2	4	7	10	13	18	35	30	22	0
BAKER	9	0	0	0	0	0	0	0	0	3	0	2	1	3	0
BAY	64	5	0	0	0	0	3	1	4	7	7	11	19	7	0
BRADFORD	22	1	1	0	0	1	0	1	2	0	3	4	7	2	0
BREVARD	168	8	0	0	1	0	3	6	14	18	36	37	27	18	0
BROWARD	835	45	15	6	6	14	23	60	78	121	126	160	130	51	0
CALHOUN	4	0	0	0	0	0	0	1	0	0	0	1	1	1	0
CHARLOTTE	33	0	0	0	2	1	0	0	0	3	2	5	17	2	1
CITRUS	13	0	0	0	0	0	0	0	0	2	4	1	3	3	0
CLAY	31	1	0	0	0	0	1	2	1	5	6	5	6	4	0
COLLIER	33	1	0	0	0	0	1	2	3	8	5	6	5	2	0
COLUMBIA	64	4	0	0	0	0	1	2	2	7	11	15	14	8	0
MIAMI-DADE	1,795	45	10	15	8	29	51	97	221	261	332	339	254	132	1
DESOTO	24	1	0	0	0	0	0	2	4	0	5	4	4	4	0
DIXIE	8	0	0	0	0	0	1	0	0	0	2	3	1	1	0
DUVAL	876	40	8	5	4	6	17	30	63	109	144	187	164	99	0
ESCAMBIA	288	10	2	1	1	2	5	8	15	39	39	77	65	24	0
FLAGLER	36	0	0	0	0	0	0	0	1	1	6	10	16	2	0
FRANKLIN	7	0	0	0	0	0	0	0	0	1	1	0	2	3	0
GADSDEN	122	7	0	0	3	4	1	5	6	6	25	20	24	21	0
GILCHRIST	3	0	0	0	0	0	0	0	0	1	1	1	0	0	0
GLADES	6	0	0	0	0	0	0	0	0	0	2	0	3	1	0
GULF	10	0	0	0	0	0	0	0	3	0	2	2	1	2	0
HAMILTON	21	1	0	0	0	0	1	1	1	1	4	7	2	3	0
HARDEE	10	0	0	0	0	0	0	2	1	2	2	2	0	1	0
HENDRY	11	0	0	0	0	1	0	0	0	2	2	4	2	0	0
HERNANDO	32	0	0	0	0	0	1	4	4	1	3	9	9	1	0
HIGHLANDS	43	1	0	0	0	0	2	2	3	6	7	11	5	6	0
HILLSBOROUGH	588	22	3	1	2	7	12	20	48	70	129	117	115	42	0
HOLMES	1	0	0	0	0	0	0	0	0	0	0	1	0	0	0
INDIAN RIVER	40	2	0	2	0	0	1	3	2	4	9	11	2	4	0
JACKSON	61	0	0	0	0	1	0	3	5	6	7	16	12	11	0
JEFFERSON	34	0	0	0	0	0	1	0	3	2	2	11	8	7	0
LAFAYETTE	2	0	0	0	0	0	0	0	0	0	0	0	1	1	0
LAKE	89	5	0	1	0	1	3	4	5	6	15	14	18	17	0
LEE	111	8	2	0	1	1	4	3	12	8	20	29	14	9	0
LEON	184	12	2	0	0	3	4	8	10	22	30	34	36	23	0
LEVY	22	0	0	0	0	1	0	0	3	3	4	4	6	1	0
LIBERTY	4	0	0	0	0	0	0	0	1	1	0	0	1	1	0
MADISON	35	0	0	0	0	0	0	2	1	4	5	8	11	4	0
MANATEE	76	4	2	2	0	0	0	8	5	9	15	11	16	4	0
MARION	147	3	1	1	2	3	1	6	8	13	22	26	41	20	0
MARTIN	17	2	1	0	0	0	0	1	1	4	1	2	4	1	0
MONROE	25	1	0	0	0	1	0	0	4	1	6	4	5	3	0
NASSAU	32	0	0	0	0	0	0	1	2	1	3	7	10	8	0
OKALOOSA	40	3	1	0	0	0	2	1	0	4	10	6	12	1	0
OKEECHOBEE	9	0	0	0	0	0	0	0	1	0	3	3	1	1	0
ORANGE	532	36	9	0	2	10	15	30	50	70	65	77	110	57	1
OSCEOLA	41	2	1	0	0	2	0	0	2	5	3	12	9	5	0
PALM BEACH	522	18	3	4	4	14	12	34	59	69	87	100	72	44	2
PASCO	35	0	0	0	0	0	1	1	4	3	10	6	8	2	0
PINELLAS	366	14	0	0	0	4	5	20	33	50	76	75	49	39	1
POLK	329	15	2	1	2	6	2	14	31	31	55	67	66	37	0
PUTNAM	90	1	1	0	0	1	1	7	4	9	9	18	27	12	0
ST JOHNS	43	1	0	0	0	0	1	1	3	4	2	15	9	7	0
ST LUCIE	150	3	1	0	1	0	3	5	9	13	37	41	24	13	0
SANTA ROSA	14	0	0	0	0	0	0	0	0	2	2	3	6	1	0
SARASOTA	75	0	2	0	0	1	1	3	10	8	18	14	10	8	0
SEMINOLE	115	4	2	1	0	3	2	7	7	8	14	22	26	18	1
SUMTER	23	1	0	0	0	0	1	0	3	2	4	3	5	4	0
SUWANNEE	28	1	0	0	0	1	0	0	2	4	4	6	6	4	0
TAYLOR	15	0	0	0	0	0	0	1	3	2	2	4	1	2	0
UNION	28	0	0	0	0	0	0	2	8	6	7	2	1	2	0
VOLUSIA	180	4	0	0	0	1	3	12	10	18	30	44	37	21	0
WAKULLA	11	0	0	0	0	0	0	0	1	1	1	1	5	2	0
WALTON	14	0	0	0	0	1	0	1	1	2	2	5	1	1	0
WASHINGTON	19	1	0	0	0	0	3	3	0	2	2	4	2	2	0

TABLE D-4: (Cont.): RESIDENT DEATHS FOR BLACK FEMALES BY AGE GROUPS, BY COUNTY, FLORIDA, 1999

	AGE GROUPS														UNK
	TOTAL	<1	1-4	5-9	10-14	15-19	20-24	25-34	35-44	45-54	55-64	65-74	75-84	85+	
FLORIDA	8,153	268	48	26	23	54	79	279	642	764	1,006	1,435	1,831	1,694	4
ALACHUA	168	9	0	0	1	2	1	3	7	8	26	28	38	45	0
BAKER	7	0	0	0	0	0	0	0	0	0	0	3	3	1	0
BAY	59	5	1	1	0	0	0	0	2	4	6	10	12	18	0
BRADFORD	18	1	0	1	0	0	0	0	0	2	1	5	5	3	0
BREVARD	135	0	0	1	0	2	1	3	10	11	16	28	36	27	0
BROWARD	801	37	4	3	0	10	14	40	83	93	112	123	155	127	0
CALHOUN	7	0	0	0	0	0	0	0	0	0	0	2	0	5	0
CHARLOTTE	40	0	0	0	1	0	0	1	1	2	4	8	16	7	0
CITRUS	12	0	1	0	0	0	1	0	0	0	1	3	2	4	0
CLAY	18	0	1	0	0	0	0	0	1	2	1	4	5	4	0
COLLIER	31	4	0	0	0	0	1	1	5	4	3	7	3	3	0
COLUMBIA	42	2	0	0	0	0	0	3	1	7	4	8	11	6	0
MIAMI-DADE	1,569	32	14	3	4	11	18	67	179	156	220	284	327	254	0
DESOTO	13	0	0	0	0	1	0	0	0	0	5	2	3	2	0
DIXIE	4	0	0	1	0	0	0	0	1	0	0	1	1	0	0
DUVAL	865	31	5	3	5	6	8	23	56	79	111	149	200	189	0
ESCAMBIA	302	10	0	0	0	1	1	10	19	21	23	59	68	90	0
FLAGLER	24	0	0	0	0	0	0	0	0	0	2	11	4	7	0
FRANKLIN	13	1	0	0	0	0	0	1	0	2	1	1	3	4	0
GADSDEN	110	5	1	0	0	1	2	1	4	12	11	20	29	24	0
GILCHRIST	3	1	0	0	0	0	0	0	0	0	1	0	1	0	0
GLADES	4	0	0	0	0	0	0	0	0	2	0	1	1	0	0
GULF	16	1	0	0	0	0	0	0	0	3	2	3	2	5	0
HAMILTON	19	0	1	0	0	0	0	0	1	0	1	2	10	4	0
HARDEE	2	0	0	0	0	0	0	0	0	1	0	0	1	0	0
HENDRY	17	0	0	0	0	0	0	1	1	2	0	4	7	2	0
HERNANDO	20	0	0	0	0	0	0	0	1	1	3	8	4	3	0
HIGHLANDS	28	1	0	0	0	0	0	1	4	2	3	6	6	5	0
HILLSBOROUGH	509	25	3	1	0	3	4	14	30	50	72	97	118	90	2
HOLMES	3	0	0	0	0	0	0	0	0	0	0	1	1	1	0
INDIAN RIVER	44	1	0	0	0	1	0	2	2	3	8	10	7	10	0
JACKSON	60	0	0	0	1	1	1	2	4	3	7	6	9	26	0
JEFFERSON	32	0	0	0	0	0	1	1	1	1	2	2	9	15	0
LAFAYETTE	0	0	0	0	0	0	0	0	0	0	0	0	0	0	0
LAKE	83	2	1	0	1	0	0	1	4	8	7	18	23	18	0
LEE	98	4	2	0	0	1	0	1	9	13	11	18	22	17	0
LEON	194	5	0	0	0	3	1	4	9	15	16	25	57	59	0
LEVY	21	0	0	0	0	0	0	0	1	1	0	4	7	8	0
LIBERTY	1	0	0	0	0	0	0	0	0	0	0	1	0	0	0
MADISON	40	1	0	1	0	0	0	0	3	2	4	6	11	12	0
MANATEE	89	3	0	2	0	0	1	5	9	12	7	19	17	14	0
MARION	128	3	0	1	0	0	0	3	5	14	14	26	31	31	0
MARTIN	22	0	0	0	0	0	1	1	1	6	2	2	6	3	0
MONROE	16	0	0	0	0	0	0	0	1	0	4	1	4	6	0
NASSAU	34	2	1	0	0	0	0	1	2	0	3	9	8	8	0
OKALOOSA	47	3	0	0	0	0	0	0	5	6	5	5	11	12	0
OKEECHOBEE	10	0	0	0	0	0	0	0	0	1	2	4	2	1	0
ORANGE	500	20	2	2	2	4	4	29	42	49	60	75	110	100	1
OSCEOLA	35	2	0	0	0	0	1	1	3	1	3	7	11	6	0
PALM BEACH	498	14	5	1	4	3	7	27	57	46	67	86	94	87	0
PASCO	34	0	0	1	0	0	1	0	4	1	4	3	13	7	0
PINELLAS	347	14	1	1	1	0	0	5	25	39	35	56	90	80	0
POLK	270	13	3	0	0	2	4	10	17	24	33	34	60	70	0
PUTNAM	71	2	0	0	1	1	1	2	1	5	10	17	12	19	0
ST JOHNS	49	1	0	0	0	0	1	3	1	6	7	7	12	11	0
ST LUCIE	107	2	0	1	2	0	2	3	5	9	12	21	24	26	0
SANTA ROSA	10	1	1	0	0	0	0	0	0	2	1	2	2	1	0
SARASOTA	60	1	0	0	0	0	0	0	6	6	7	13	8	19	0
SEMINOLE	104	3	1	1	0	0	0	2	4	6	7	24	31	25	0
SUMTER	23	0	0	0	0	0	0	0	0	1	6	4	8	4	0
SUWANNEE	19	0	0	0	0	0	0	0	1	2	1	9	1	5	0
TAYLOR	20	0	0	0	0	0	0	1	0	3	2	4	7	3	0
UNION	5	0	0	0	0	0	0	0	0	2	1	1	0	1	0
VOLUSIA	188	5	0	1	0	1	2	5	13	12	26	29	43	50	1
WAKULLA	10	1	0	0	0	0	0	0	0	0	0	4	0	5	0
WALTON	15	0	0	0	0	0	0	1	0	0	2	3	7	2	0
WASHINGTON	10	0	0	0	0	0	0	0	1	1	1	2	2	3	0

TABLE D-4: (Cont.): RESIDENT DEATHS FOR OTHER MALES BY AGE GROUPS, BY COUNTY, FLORIDA, 1999

	AGE GROUPS														UNK
	TOTAL	<1	1-4	5-9	10-14	15-19	20-24	25-34	35-44	45-54	55-64	65-74	75-84	85+	
FLORIDA	333	15	1	1	4	11	11	14	30	37	46	75	63	25	0
ALACHUA	2	0	0	0	0	0	0	0	1	0	1	0	0	0	0
BAKER	0	0	0	0	0	0	0	0	0	0	0	0	0	0	0
BAY	7	1	0	0	0	0	0	1	2	0	1	0	1	1	0
BRADFORD	1	0	0	0	0	0	0	0	0	0	0	0	1	0	0
BREVARD	16	1	0	1	0	1	0	0	1	0	2	3	4	3	0
BROWARD	36	0	0	0	0	1	0	1	7	2	6	10	5	4	0
CALHOUN	2	0	0	0	0	0	0	0	1	0	0	1	0	0	0
CHARLOTTE	3	0	0	0	0	0	0	0	0	0	0	1	2	0	0
CITRUS	0	0	0	0	0	0	0	0	0	0	0	0	0	0	0
CLAY	5	0	0	0	0	1	1	0	1	1	0	1	0	0	0
COLLIER	1	0	0	0	0	0	0	0	0	1	0	0	0	0	0
COLUMBIA	0	0	0	0	0	0	0	0	0	0	0	0	0	0	0
MIAMI-DADE	47	3	0	0	0	0	3	0	5	9	6	7	11	3	0
DESOTO	0	0	0	0	0	0	0	0	0	0	0	0	0	0	0
DIXIE	1	0	0	0	0	0	0	0	0	1	0	0	0	0	0
DUVAL	28	1	1	0	2	3	0	1	2	4	1	8	3	2	0
ESCAMBIA	16	0	0	0	0	0	2	1	1	0	1	8	2	1	0
FLAGLER	1	1	0	0	0	0	0	0	0	0	0	0	0	0	0
FRANKLIN	0	0	0	0	0	0	0	0	0	0	0	0	0	0	0
GADSDEN	1	1	0	0	0	0	0	0	0	0	0	0	0	0	0
GILCHRIST	0	0	0	0	0	0	0	0	0	0	0	0	0	0	0
GLADES	2	0	0	0	0	0	1	0	0	0	1	0	0	0	0
GULF	0	0	0	0	0	0	0	0	0	0	0	0	0	0	0
HAMILTON	0	0	0	0	0	0	0	0	0	0	0	0	0	0	0
HARDEE	0	0	0	0	0	0	0	0	0	0	0	0	0	0	0
HENDRY	2	0	0	0	1	0	0	1	0	0	0	0	0	0	0
HERNANDO	0	0	0	0	0	0	0	0	0	0	0	0	0	0	0
HIGHLANDS	4	0	0	0	0	0	0	0	0	2	0	0	1	1	0
HILLSBOROUGH	22	1	0	0	0	1	0	1	4	0	6	3	5	1	0
HOLMES	0	0	0	0	0	0	0	0	0	0	0	0	0	0	0
INDIAN RIVER	3	0	0	0	0	0	0	0	0	0	1	0	1	1	0
JACKSON	1	0	0	0	0	0	0	0	0	0	0	0	1	0	0
JEFFERSON	0	0	0	0	0	0	0	0	0	0	0	0	0	0	0
LAFAYETTE	0	0	0	0	0	0	0	0	0	0	0	0	0	0	0
LAKE	1	0	0	0	0	0	0	0	0	0	0	1	0	0	0
LEE	6	0	0	0	0	0	0	0	1	0	2	0	2	1	0
LEON	4	0	0	0	0	0	0	0	1	0	1	2	0	0	0
LEVY	0	0	0	0	0	0	0	0	0	0	0	0	0	0	0
LIBERTY	0	0	0	0	0	0	0	0	0	0	0	0	0	0	0
MADISON	1	0	0	0	0	0	0	0	0	0	1	0	0	0	0
MANATEE	1	0	0	0	0	1	0	0	0	0	0	0	0	0	0
MARION	4	0	0	0	0	1	0	0	0	0	1	0	2	0	0
MARTIN	0	0	0	0	0	0	0	0	0	0	0	0	0	0	0
MONROE	1	0	0	0	0	0	0	0	0	1	0	0	0	0	0
NASSAU	0	0	0	0	0	0	0	0	0	0	0	0	0	0	0
OKALOOSA	2	0	0	0	0	0	0	1	0	0	0	0	1	0	0
OKEECHOBEE	1	0	0	0	0	0	0	0	0	0	0	0	1	0	0
ORANGE	42	5	0	0	0	0	1	2	1	7	4	10	8	4	0
OSCEOLA	3	1	0	0	0	1	0	0	0	0	0	0	1	0	0
PALM BEACH	11	0	0	0	0	1	1	0	0	0	3	5	0	1	0
PASCO	6	0	0	0	0	0	0	1	0	1	0	3	1	0	0
PINELLAS	19	0	0	0	0	0	2	3	2	1	3	4	3	1	0
POLK	2	0	0	0	0	0	0	0	0	0	1	0	1	0	0
PUTNAM	0	0	0	0	0	0	0	0	0	0	0	0	0	0	0
ST JOHNS	3	0	0	0	0	0	0	0	0	1	0	1	1	0	0
ST LUCIE	1	0	0	0	0	0	0	0	0	1	0	0	0	0	0
SANTA ROSA	1	0	0	0	0	0	0	0	0	0	0	1	0	0	0
SARASOTA	0	0	0	0	0	0	0	0	0	0	0	0	0	0	0
SEMINOLE	11	0	0	0	0	0	0	0	0	3	2	3	3	0	0
SUMTER	0	0	0	0	0	0	0	0	0	0	0	0	0	0	0
SUWANNEE	0	0	0	0	0	0	0	0	0	0	0	0	0	0	0
TAYLOR	1	0	0	0	0	0	0	0	0	0	0	1	0	0	0
UNION	0	0	0	0	0	0	0	0	0	0	0	0	0	0	0
VOLUSIA	9	0	0	0	1	0	0	1	0	1	1	2	2	1	0
WAKULLA	1	0	0	0	0	0	0	0	0	0	1	0	0	0	0
WALTON	1	0	0	0	0	0	0	0	0	1	0	0	0	0	0
WASHINGTON	0	0	0	0	0	0	0	0	0	0	0	0	0	0	0

TABLE D-4: (Cont.): RESIDENT DEATHS FOR OTHER FEMALES BY AGE GROUPS, BY COUNTY, FLORIDA, 1999

	AGE GROUPS														
	TOTAL	<1	1-4	5-9	10-14	15-19	20-24	25-34	35-44	45-54	55-64	65-74	75-84	85+	UNK
FLORIDA	301	5	3	0	1	2	5	7	14	39	54	58	67	46	0
ALACHUA	2	0	0	0	0	0	1	0	0	0	1	0	0	0	0
BAKER	0	0	0	0	0	0	0	0	0	0	0	0	0	0	0
BAY	3	0	0	0	0	0	0	0	0	1	0	1	1	0	0
BRADFORD	0	0	0	0	0	0	0	0	0	0	0	0	0	0	0
BREVARD	10	0	0	0	0	0	1	1	1	1	1	4	1	0	0
BROWARD	30	0	2	0	0	0	0	0	2	4	5	6	6	5	0
CALHOUN	0	0	0	0	0	0	0	0	0	0	0	0	0	0	0
CHARLOTTE	7	0	0	0	0	0	0	0	0	2	0	4	1	0	0
CITRUS	3	0	0	0	0	0	0	1	0	1	0	0	0	1	0
CLAY	2	0	0	0	0	0	0	0	0	1	0	0	1	0	0
COLLIER	1	0	0	0	0	0	0	0	1	0	0	0	0	0	0
COLUMBIA	2	0	0	0	0	0	0	0	0	0	0	0	0	2	0
MIAMI-DADE	36	0	1	0	0	0	0	0	0	7	6	4	7	11	0
DESOTO	1	0	0	0	0	0	0	0	0	0	0	0	0	1	0
DIXIE	0	0	0	0	0	0	0	0	0	0	0	0	0	0	0
DUVAL	21	0	0	0	0	0	1	0	1	3	6	4	6	0	0
ESCAMBIA	13	0	0	0	0	0	0	0	1	1	1	4	4	2	0
FLAGLER	0	0	0	0	0	0	0	0	0	0	0	0	0	0	0
FRANKLIN	0	0	0	0	0	0	0	0	0	0	0	0	0	0	0
GADSDEN	0	0	0	0	0	0	0	0	0	0	0	0	0	0	0
GILCHRIST	0	0	0	0	0	0	0	0	0	0	0	0	0	0	0
GLADES	3	0	0	0	0	0	0	0	0	1	0	1	1	0	0
GULF	1	0	0	0	0	0	0	0	0	0	0	1	0	0	0
HAMILTON	0	0	0	0	0	0	0	0	0	0	0	0	0	0	0
HARDEE	1	0	0	0	0	0	0	0	0	0	0	1	0	0	0
HENDRY	0	0	0	0	0	0	0	0	0	0	0	0	0	0	0
HERNANDO	2	0	0	0	0	0	0	0	0	1	0	0	1	0	0
HIGHLANDS	3	0	0	0	0	0	0	0	0	0	0	2	0	1	0
HILLSBOROUGH	24	1	0	0	0	0	0	3	2	0	6	5	3	4	0
HOLMES	0	0	0	0	0	0	0	0	0	0	0	0	0	0	0
INDIAN RIVER	0	0	0	0	0	0	0	0	0	0	0	0	0	0	0
JACKSON	0	0	0	0	0	0	0	0	0	0	0	0	0	0	0
JEFFERSON	0	0	0	0	0	0	0	0	0	0	0	0	0	0	0
LAFAYETTE	0	0	0	0	0	0	0	0	0	0	0	0	0	0	0
LAKE	3	0	0	0	0	0	0	0	0	0	0	1	0	2	0
LEE	4	0	0	0	0	0	0	0	0	0	2	0	2	0	0
LEON	2	0	0	0	0	0	0	0	0	0	0	0	2	0	0
LEVY	0	0	0	0	0	0	0	0	0	0	0	0	0	0	0
LIBERTY	0	0	0	0	0	0	0	0	0	0	0	0	0	0	0
MADISON	0	0	0	0	0	0	0	0	0	0	0	0	0	0	0
MANATEE	2	0	0	0	0	0	0	0	0	0	0	0	2	0	0
MARION	9	0	0	0	0	0	0	0	1	1	2	1	3	1	0
MARTIN	2	0	0	0	0	0	0	0	1	0	0	0	0	1	0
MONROE	2	0	0	0	0	0	0	0	0	0	0	0	1	1	0
NASSAU	0	0	0	0	0	0	0	0	0	0	0	0	0	0	0
OKALOOSA	5	0	0	0	0	0	0	0	1	0	1	1	2	0	0
OKEECHOBEE	2	0	0	0	0	0	0	0	0	1	0	0	0	1	0
ORANGE	36	1	0	0	0	0	1	1	2	2	6	9	10	4	0
OSCEOLA	4	0	0	0	0	0	0	0	0	0	1	2	1	0	0
PALM BEACH	11	0	0	0	0	1	0	0	0	2	2	1	3	2	0
PASCO	7	1	0	0	0	0	0	0	0	1	3	1	1	0	0
PINELLAS	16	1	0	0	0	0	1	0	0	3	5	2	1	3	0
POLK	3	0	0	0	0	0	0	0	0	0	2	1	0	0	0
PUTNAM	0	0	0	0	0	0	0	0	0	0	0	0	0	0	0
ST JOHNS	0	0	0	0	0	0	0	0	0	0	0	0	0	0	0
ST LUCIE	4	0	0	0	0	0	0	0	0	1	1	1	1	0	0
SANTA ROSA	3	0	0	0	0	0	0	0	0	1	1	0	0	1	0
SARASOTA	6	0	0	0	0	1	0	0	0	0	1	0	3	1	0
SEMINOLE	10	0	0	0	1	0	0	1	1	3	1	0	1	2	0
SUMTER	0	0	0	0	0	0	0	0	0	0	0	0	0	0	0
SUWANNEE	0	0	0	0	0	0	0	0	0	0	0	0	0	0	0
TAYLOR	0	0	0	0	0	0	0	0	0	0	0	0	0	0	0
UNION	0	0	0	0	0	0	0	0	0	0	0	0	0	0	0
VOLUSIA	4	1	0	0	0	0	0	0	0	1	0	1	1	0	0
WAKULLA	0	0	0	0	0	0	0	0	0	0	0	0	0	0	0
WALTON	0	0	0	0	0	0	0	0	0	0	0	0	0	0	0
WASHINGTON	1	0	0	0	0	0	0	0	0	0	0	0	1	0	0

TABLE D-5: RESIDENT DEATHS BY HISPANIC OR HAITIAN ORIGIN, BY COUNTY, FLORIDA, 1999

	HISPANIC ORIGIN									
	TOTAL	TOTAL HISPANIC	MEXICAN	PUERTO RICAN	CUBAN	CENTRAL/ SOUTH AMERICAN	OTHER/ UNK HISPANIC	HAITIAN	NON-HISPANIC/ HAITIAN	UNK
FLORIDA	162,122	13,245	561	1,970	8,455	1,465	794	745	147,357	775
ALACHUA	1,455	11	1	4	5	0	1	0	1,444	0
BAKER	194	1	0	0	1	0	0	0	193	0
BAY	1,376	5	0	1	0	1	3	0	1,370	1
BRADFORD	255	1	0	1	0	0	0	0	254	0
BREVARD	4,944	69	3	29	14	7	16	3	4,865	7
BROWARD	16,218	718	19	212	256	166	65	133	15,256	111
CALHOUN	131	0	0	0	0	0	0	0	131	0
CHARLOTTE	2,073	17	1	8	3	2	3	3	2,052	1
CITRUS	1,866	17	0	14	0	2	1	0	1,847	2
CLAY	1,045	12	1	5	4	0	2	0	1,031	2
COLLIER	2,264	109	48	15	30	10	6	15	2,124	16
COLUMBIA	607	5	1	1	1	0	2	0	602	0
MIAMI-DADE	19,133	9,160	59	468	7,369	946	318	399	9,249	325
DESOTO	302	9	9	0	0	0	0	0	293	0
DIXIE	168	2	0	0	0	0	2	0	165	1
DUVAL	6,736	63	6	25	8	7	17	2	6,652	19
ESCAMBIA	2,837	14	6	3	2	1	2	0	2,821	2
FLAGLER	622	16	1	6	3	3	3	0	606	0
FRANKLIN	147	0	0	0	0	0	0	0	147	0
GADSDEN	433	8	3	0	0	1	4	0	423	2
GILCHRIST	137	0	0	0	0	0	0	0	137	0
GLADES	98	5	2	0	2	1	0	0	92	1
GULF	156	2	0	1	1	0	0	0	154	0
HAMILTON	117	1	1	0	0	0	0	0	116	0
HARDEE	199	32	31	1	0	0	0	0	166	1
HENDRY	242	32	18	3	10	1	0	0	210	0
HERNANDO	2,018	41	1	32	1	2	5	0	1,973	4
HIGHLANDS	1,275	33	7	15	5	1	5	1	1,240	1
HILLSBOROUGH	8,296	821	62	210	325	50	174	4	7,413	58
HOLMES	213	0	0	0	0	0	0	0	213	0
INDIAN RIVER	1,426	10	5	0	1	1	3	1	1,412	3
JACKSON	507	2	0	1	1	0	0	0	505	0
JEFFERSON	145	1	0	0	0	0	1	0	144	0
LAFAYETTE	53	1	0	0	0	0	1	0	52	0
LAKE	2,663	21	8	9	3	1	0	1	2,640	1
LEE	5,017	94	17	39	10	15	13	6	4,909	8
LEON	1,489	15	3	3	2	1	6	0	1,473	1
LEVY	427	11	4	6	0	0	1	0	416	0
LIBERTY	61	0	0	0	0	0	0	0	61	0
MADISON	204	0	0	0	0	0	0	0	204	0
MANATEE	3,284	59	33	12	5	5	4	4	3,214	7
MARION	3,273	71	9	41	6	5	10	1	3,193	8
MARTIN	1,531	21	3	5	5	3	5	2	1,503	5
MONROE	714	60	2	3	51	3	1	0	652	2
NASSAU	517	1	0	1	0	0	0	0	516	0
OKALOOSA	1,228	5	2	1	0	2	0	0	1,222	1
OKEECHOBEE	362	8	5	2	0	1	0	0	354	0
ORANGE	6,107	471	27	299	82	52	11	54	5,575	7
OSCEOLA	1,287	133	2	88	15	21	7	2	1,151	1
PALM BEACH	13,059	403	58	97	138	88	22	86	12,480	90
PASCO	5,149	71	14	35	9	5	8	1	5,063	14
PINELLAS	12,713	142	8	65	27	14	28	3	12,550	18
POLK	5,255	99	35	39	11	9	5	10	5,142	4
PUTNAM	890	13	4	6	1	2	0	0	874	3
ST JOHNS	1,077	6	1	1	1	1	2	0	1,070	1
ST LUCIE	2,180	60	12	21	10	3	14	10	2,105	5
SANTA ROSA	874	5	1	3	0	0	1	0	868	1
SARASOTA	4,744	32	10	6	7	5	4	0	4,703	9
SEMINOLE	2,493	113	5	67	15	17	9	3	2,374	3
SUMTER	534	0	0	0	0	0	0	0	534	0
SUWANNEE	420	2	0	1	0	0	1	0	418	0
TAYLOR	217	0	0	0	0	0	0	0	217	0
UNION	155	6	0	2	4	0	0	0	149	0
VOLUSIA	5,705	101	12	62	9	10	8	1	5,574	29
WAKULLA	192	1	0	1	0	0	0	0	191	0
WALTON	414	2	1	0	1	0	0	0	412	0
WASHINGTON	199	1	0	0	1	0	0	0	198	0

TABLE D-6: RESIDENT DEATHS FOR INCORPORATED CITIES OF 2,400 OR MORE POPULATION, BY RACE, BY COUNTY, FLORIDA, 1999

	TOTAL	WHITE	BLACK	AMERICAN INDIAN	CHINESE	JAPANESE	HAWAIIAN	FILIPINO	OTHER ASIAN/ PACISL	OTHER ENTRIES	UNK
FLORIDA	162,122	144,303	17,015	113	41	16	4	38	397	25	170
ALACHUA	1,455	1,138	313	0	2	0	0	0	2	0	0
ALACHUA	46	30	16	0	0	0	0	0	0	0	0
GAINESVILLE	776	582	190	0	2	0	0	0	2	0	0
HIGH SPRINGS	45	37	8	0	0	0	0	0	0	0	0
NEWBERRY	0	0	0	0	0	0	0	0	0	0	0
BALANCE OF COUNTY	588	489	99	0	0	0	0	0	0	0	0
BAKER	194	178	16	0	0	0	0	0	0	0	0
MACCLENNY	69	63	6	0	0	0	0	0	0	0	0
BALANCE OF COUNTY	125	115	10	0	0	0	0	0	0	0	0
BAY	1,376	1,243	123	1	0	0	0	1	8	0	0
CALLAWAY	37	34	3	0	0	0	0	0	0	0	0
LYNN HAVEN	96	88	8	0	0	0	0	0	0	0	0
PANAMA CITY	559	462	93	0	0	0	0	0	4	0	0
PANAMA CITY BEACH	76	75	1	0	0	0	0	0	0	0	0
PARKER	20	19	1	0	0	0	0	0	0	0	0
SPRINGFIELD	31	21	8	0	0	0	0	0	2	0	0
BALANCE OF COUNTY	557	544	9	1	0	0	0	1	2	0	0
BRADFORD	255	214	40	1	0	0	0	0	0	0	0
STARKE	94	68	25	1	0	0	0	0	0	0	0
BALANCE OF COUNTY	161	146	15	0	0	0	0	0	0	0	0
BREVARD	4,944	4,612	303	6	3	1	0	0	14	2	3
CAPE CANAVERAL	82	82	0	0	0	0	0	0	0	0	0
COCOA	236	177	58	0	0	0	0	0	0	1	0
COCOA BEACH	193	192	1	0	0	0	0	0	0	0	0
INDIALANTIC	62	62	0	0	0	0	0	0	0	0	0
INDIAN HARBOUR BEACH	88	87	0	0	0	0	0	0	1	0	0
MALABAR	0	0	0	0	0	0	0	0	0	0	0
MELBOURNE	926	868	52	2	1	0	0	0	2	0	1
MELBOURNE BEACH	52	51	0	1	0	0	0	0	0	0	0
PALM BAY	608	536	64	2	1	1	0	0	4	0	0
ROCKLEDGE	194	174	18	0	0	0	0	0	1	0	1
SATELLITE BEACH	99	95	3	0	1	0	0	0	0	0	0
TITUSVILLE	541	488	53	0	0	0	0	0	0	0	0
WEST MELBOURNE	206	204	1	0	0	0	0	0	1	0	0
BALANCE OF COUNTY	1,657	1,596	53	1	0	0	0	0	5	1	1
BROWARD	16,218	14,480	1,637	6	1	0	1	0	58	0	35
COCONUT CREEK	479	469	6	0	0	0	0	0	1	0	3
COOPER CITY	132	123	7	0	0	0	0	0	2	0	0
CORAL SPRINGS	549	518	23	0	0	0	0	0	7	0	1
DANIA	142	86	56	0	0	0	0	0	0	0	0
DAVIE	404	398	5	0	0	0	0	0	1	0	0
DEERFIELD BEACH	871	797	71	0	0	0	0	0	2	0	1
FORT LAUDERDALE	2,317	1,850	454	2	1	0	1	0	5	0	4
HALLANDALE	669	615	52	0	0	0	0	0	2	0	0
HOLLYWOOD	1,816	1,669	134	1	0	0	0	0	9	0	3
LAUDERDALE LAKES	347	291	55	0	0	0	0	0	1	0	0
LAUDERDALE-BY-THE-SEA	34	34	0	0	0	0	0	0	0	0	0
LAUDERHILL	584	484	96	0	0	0	0	0	2	0	2
LIGHTHOUSE POINT	129	129	0	0	0	0	0	0	0	0	0
MARGATE	742	721	19	0	0	0	0	0	1	0	1
MIRAMAR	312	242	69	0	0	0	0	0	1	0	0
NORTH LAUDERDALE	135	117	16	0	0	0	0	0	2	0	0
OAKLAND PARK	176	151	25	0	0	0	0	0	0	0	0



TABLE D-6 (Cont.): RESIDENT DEATHS FOR INCORPORATED CITIES OF 2,400 OR MORE POPULATION, BY RACE, BY COUNTY, FLORIDA, 1999

	TOTAL	WHITE	BLACK	AMERICAN INDIAN	CHINESE	JAPANESE	HAWAIIAN	FILIPINO	OTHER ASIAN/ PACISL	OTHER ENTRIES	UNK
<b>BROWARD (Cont.)</b>											
PARKLAND	32	31	0	0	0	0	0	0	0	0	1
PEMBROKE PARK	23	22	0	0	0	0	0	0	1	0	0
PEMBROKE PINES	1,049	1,001	42	0	0	0	0	0	4	0	2
PLANTATION	677	638	32	1	0	0	0	0	4	0	2
POMPANO BEACH	1,352	1,153	197	0	0	0	0	0	1	0	1
SUNRISE	880	827	44	0	0	0	0	0	7	0	2
TAMARAC	1,024	1,000	22	0	0	0	0	0	1	0	1
WESTON	41	39	1	0	0	0	0	0	0	0	1
WILTON MANOR	130	124	4	1	0	0	0	0	1	0	0
BALANCE OF COUNTY	1,172	951	207	1	0	0	0	0	3	0	10
<b>CALHOUN</b>											
BLOUNTSTOWN	60	50	10	0	0	0	0	0	0	0	0
BALANCE OF COUNTY	71	68	1	2	0	0	0	0	0	0	0
<b>CHARLOTTE</b>											
PUNTA GORDA	271	263	7	0	0	0	0	1	0	0	0
BALANCE OF COUNTY	1,802	1,727	66	2	0	0	0	0	7	0	0
<b>CITRUS</b>											
CRYSTAL RIVER	84	76	8	0	0	0	0	0	0	0	0
INVERNESS	169	160	8	0	0	0	0	0	0	0	1
BALANCE OF COUNTY	1,613	1,600	9	0	1	0	0	0	2	0	1
<b>CLAY</b>											
GREEN COVE SPRINGS	69	55	14	0	0	0	0	0	0	0	0
ORANGE PARK	219	200	19	0	0	0	0	0	0	0	0
BALANCE OF COUNTY	757	734	16	1	0	0	0	3	3	0	0
<b>COLLIER</b>											
MARCO ISLAND	1	1	0	0	0	0	0	0	0	0	0
NAPLES	397	385	8	0	0	0	0	0	0	0	4
BALANCE OF COUNTY	1,866	1,808	56	1	0	0	0	0	1	0	0
<b>COLUMBIA</b>											
LAKE CITY	217	146	71	0	0	0	0	0	0	0	0
BALANCE OF COUNTY	390	353	35	1	0	0	0	0	1	0	0
<b>MIAMI-DADE</b>											
AVENTURA	3	2	0	0	0	0	0	0	0	0	1
BAL HARBOUR	67	66	0	0	0	0	0	0	0	0	1
BAY HARBOR ISLANDS	56	56	0	0	0	0	0	0	0	0	0
BISCAYNE PARK	25	22	3	0	0	0	0	0	0	0	0
CORAL GABLES	319	316	3	0	0	0	0	0	0	0	0
EL PORTAL	8	6	2	0	0	0	0	0	0	0	0
FLORIDA CITY	51	17	34	0	0	0	0	0	0	0	0
HIALEAH	2,020	1,983	35	1	0	0	0	0	0	0	1
HIALEAH GARDENS	90	90	0	0	0	0	0	0	0	0	0
HOMESTEAD	276	240	36	0	0	0	0	0	0	0	0
KEY BISCAYNE	48	48	0	0	0	0	0	0	0	0	0
MIAMI	5,904	4,463	1,421	3	0	0	1	0	9	1	6
MIAMI BEACH	1,168	1,133	30	0	0	0	0	0	2	0	3
MIAMI SHORES	72	69	3	0	0	0	0	0	0	0	0
MIAMI SPRINGS	145	145	0	0	0	0	0	0	0	0	0
NORTH BAY VILLAGE	59	56	2	0	0	0	0	1	0	0	0
NORTH MIAMI	522	429	89	0	1	0	0	0	3	0	0
NORTH MIAMI BEACH	755	684	67	0	0	0	0	0	2	0	2
OPA-LOCKA	160	57	103	0	0	0	0	0	0	0	0
PINECREST	0	0	0	0	0	0	0	0	0	0	0

TABLE D-6 (Cont.): RESIDENT DEATHS FOR INCORPORATED CITIES OF 2,400 OR MORE POPULATION, BY RACE, BY COUNTY, FLORIDA, 1999

	TOTAL	WHITE	BLACK	AMERICAN				HAWAIIAN	FILIPINO	OTHER	OTHER	UNK
				INDIAN	CHINESE	JAPANESE	PACISL			ENTRIES		
<b>MIAMI-DADE (Cont.)</b>												
SOUTH MIAMI	67	38	28	1	0	0	0	0	0	0	0	
SUNNY ISLES BEACH	0	0	0	0	0	0	0	0	0	0	0	
SURFSIDE	50	50	0	0	0	0	0	0	0	0	0	
SWEETWATER	12	12	0	0	0	0	0	0	0	0	0	
VIRGINIA GARDENS	12	12	0	0	0	0	0	0	0	0	0	
WEST MIAMI	18	18	0	0	0	0	0	0	0	0	0	
BALANCE OF COUNTY	7,226	5,649	1,508	2	6	1	0	1	48	0	11	
<b>DESOTO</b>												
ARCADIA	85	58	27	0	0	0	0	0	0	0	0	
BALANCE OF COUNTY	217	206	10	1	0	0	0	0	0	0	0	
<b>DIXIE</b>												
	168	155	12	0	0	0	0	0	1	0	0	
<b>DUVAL</b>												
ATLANTIC BEACH	146	129	16	0	0	0	0	0	1	0	0	
BALDWIN	20	15	5	0	0	0	0	0	0	0	0	
JACKSONVILLE	6,349	4,584	1,707	6	0	2	1	17	22	0	10	
JACKSONVILLE BEACH	181	168	13	0	0	0	0	0	0	0	0	
NEPTUNE BEACH	40	40	0	0	0	0	0	0	0	0	0	
<b>ESCAMBIA</b>												
CENTURY	42	21	21	0	0	0	0	0	0	0	0	
PENSACOLA	836	565	265	0	1	0	0	1	4	0	0	
BALANCE OF COUNTY	1,959	1,632	304	11	1	0	0	1	10	0	0	
<b>FLAGLER</b>												
FLAGLER BEACH	63	63	0	0	0	0	0	0	0	0	0	
BALANCE OF COUNTY	559	498	60	0	1	0	0	0	0	0	0	
<b>FRANKLIN</b>												
APALACHICOLA	40	25	15	0	0	0	0	0	0	0	0	
BALANCE OF COUNTY	107	102	5	0	0	0	0	0	0	0	0	
<b>GADSDEN</b>												
CHATTAHOOCHEE	35	27	8	0	0	0	0	0	0	0	0	
GRETNA	0	0	0	0	0	0	0	0	0	0	0	
HAVANA	33	12	19	0	1	0	0	0	0	0	1	
QUINCY	101	39	62	0	0	0	0	0	0	0	0	
BALANCE OF COUNTY	264	121	143	0	0	0	0	0	0	0	0	
<b>GILCHRIST</b>												
	137	131	6	0	0	0	0	0	0	0	0	
<b>GLADES</b>												
	98	82	10	5	0	0	0	0	0	0	1	
<b>GULF</b>												
PORT SAINT JOE	57	37	19	0	0	0	0	0	1	0	0	
BALANCE OF COUNTY	99	92	7	0	0	0	0	0	0	0	0	
<b>HAMILTON</b>												
	117	77	40	0	0	0	0	0	0	0	0	
<b>HARDEE</b>												
BOWLING GREEN	21	17	4	0	0	0	0	0	0	0	0	
WAUCHULA	53	50	2	1	0	0	0	0	0	0	0	
BALANCE OF COUNTY	125	119	6	0	0	0	0	0	0	0	0	
<b>HENDRY</b>												
CLEWISTON	57	54	2	0	0	0	0	0	1	0	0	
LA BELLE	44	42	2	0	0	0	0	0	0	0	0	
BALANCE OF COUNTY	141	116	24	1	0	0	0	0	0	0	0	

TABLE D-6 (Cont.): RESIDENT DEATHS FOR INCORPORATED CITIES OF 2,400 OR MORE POPULATION, BY RACE, BY COUNTY, FLORIDA, 1999

	TOTAL	WHITE	BLACK	AMERICAN INDIAN	CHINESE	JAPANESE	HAWAIIAN	FILIPINO	OTHER ASIAN/ PACISL	OTHER ENTRIES	UNK
HERNANDO	2,018	1,960	52	0	0	0	0	0	2	0	4
BROOKSVILLE	196	181	15	0	0	0	0	0	0	0	0
BALANCE OF COUNTY	1,822	1,779	37	0	0	0	0	0	2	0	4
HIGHLANDS	1,275	1,197	71	1	0	2	0	0	4	0	0
AVON PARK	111	94	17	0	0	0	0	0	0	0	0
SEBRING	236	211	24	0	0	1	0	0	0	0	0
BALANCE OF COUNTY	928	892	30	1	0	1	0	0	4	0	0
HILLSBOROUGH	8,296	7,149	1,098	5	2	5	0	3	28	3	3
PLANT CITY	271	204	66	1	0	0	0	0	0	0	0
TAMPA	3,333	2,521	793	1	1	1	0	0	11	2	3
TEMPLE TERRACE	71	70	1	0	0	0	0	0	0	0	0
BALANCE OF COUNTY	4,621	4,354	238	3	1	4	0	3	17	1	0
HOLMES	213	209	4	0	0	0	0	0	0	0	0
BONIFAY	73	69	4	0	0	0	0	0	0	0	0
BALANCE OF COUNTY	140	140	0	0	0	0	0	0	0	0	0
INDIAN RIVER	1,426	1,337	84	0	2	0	0	0	1	0	2
FELLSMERE	0	0	0	0	0	0	0	0	0	0	0
INDIAN RIVER SHORES	19	19	0	0	0	0	0	0	0	0	0
SEBASTIAN	190	188	2	0	0	0	0	0	0	0	0
VERO BEACH	345	339	2	0	1	0	0	0	1	0	2
BALANCE OF COUNTY	872	791	80	0	1	0	0	0	0	0	0
JACKSON	507	385	121	0	0	0	0	0	1	0	0
GRACEVILLE	43	34	9	0	0	0	0	0	0	0	0
MARIANNA	94	66	27	0	0	0	0	0	1	0	0
BALANCE OF COUNTY	370	285	85	0	0	0	0	0	0	0	0
JEFFERSON	145	79	66	0	0	0	0	0	0	0	0
MONTICELLO	44	21	23	0	0	0	0	0	0	0	0
BALANCE OF COUNTY	101	58	43	0	0	0	0	0	0	0	0
LAFAYETTE	53	51	2	0	0	0	0	0	0	0	0
LAKE	2,663	2,486	172	1	1	0	0	0	1	1	1
CLERMONT	135	118	15	0	0	0	0	0	1	1	0
EUSTIS	262	232	30	0	0	0	0	0	0	0	0
FRUITLAND PARK	41	40	1	0	0	0	0	0	0	0	0
GROVELAND	21	12	9	0	0	0	0	0	0	0	0
LADY LAKE	239	234	4	0	0	0	0	0	0	0	1
LEESBURG	346	310	36	0	0	0	0	0	0	0	0
MASCOTTE	0	0	0	0	0	0	0	0	0	0	0
MINNEOLA	0	0	0	0	0	0	0	0	0	0	0
MOUNT DORA	166	149	16	1	0	0	0	0	0	0	0
TAVARES	159	153	6	0	0	0	0	0	0	0	0
UMATILLA	34	30	4	0	0	0	0	0	0	0	0
BALANCE OF COUNTY	1,260	1,208	51	0	1	0	0	0	0	0	0
LEE	5,017	4,797	209	1	2	0	0	0	7	0	1
CAPE CORAL	999	982	12	0	1	0	0	0	4	0	0
FORT MYERS	647	517	128	1	0	0	0	0	1	0	0
FORT MYERS BEACH	0	0	0	0	0	0	0	0	0	0	0
SANIBEL	48	48	0	0	0	0	0	0	0	0	0
BALANCE OF COUNTY	3,323	3,250	69	0	1	0	0	0	2	0	1
LEON	1,489	1,105	378	2	1	0	0	1	2	0	0
TALLAHASSEE	1,061	737	321	1	0	0	0	0	2	0	0
BALANCE OF COUNTY	428	368	57	1	1	0	0	1	0	0	0

TABLE D-6 (Cont.): RESIDENT DEATHS FOR INCORPORATED CITIES OF 2,400 OR MORE POPULATION, BY RACE, BY COUNTY, FLORIDA, 1999

	TOTAL	WHITE	BLACK	AMERICAN INDIAN	CHINESE	JAPANESE	HAWAIIAN	FILIPINO	OTHER ASIAN/ PACISL	OTHER ENTRIES	UNK
LEVY	427	384	43	0	0	0	0	0	0	0	0
WILLISTON	59	47	12	0	0	0	0	0	0	0	0
BALANCE OF COUNTY	368	337	31	0	0	0	0	0	0	0	0
LIBERTY	61	56	5	0	0	0	0	0	0	0	0
MADISON	204	128	75	1	0	0	0	0	0	0	0
MADISON	60	34	26	0	0	0	0	0	0	0	0
BALANCE OF COUNTY	144	94	49	1	0	0	0	0	0	0	0
MANATEE	3,284	3,114	165	0	0	0	0	0	3	0	2
BRADENTON	879	817	60	0	0	0	0	0	0	0	2
BRADENTON BEACH	16	16	0	0	0	0	0	0	0	0	0
HOLMES BEACH	60	60	0	0	0	0	0	0	0	0	0
LONGBOAT KEY	36	36	0	0	0	0	0	0	0	0	0
PAMETTO	144	122	22	0	0	0	0	0	0	0	0
BALANCE OF COUNTY	2,149	2,063	83	0	0	0	0	0	3	0	0
MARION	3,273	2,983	275	6	0	1	0	0	4	2	2
BELLEVIEW	67	65	0	1	0	0	0	0	0	1	0
OCALA	747	626	118	1	0	0	0	0	1	0	1
BALANCE OF COUNTY	2,459	2,292	157	4	0	1	0	0	3	1	1
MARTIN	1,531	1,487	39	2	0	0	0	0	0	0	3
PORT SAINT LUCIE	3	3	0	0	0	0	0	0	0	0	0
STUART	429	415	13	0	0	0	0	0	0	0	1
BALANCE OF COUNTY	1,099	1,069	26	2	0	0	0	0	0	0	2
MONROE	714	670	41	0	1	1	0	0	0	1	0
ISLAMORADA	0	0	0	0	0	0	0	0	0	0	0
KEY WEST	232	198	34	0	0	0	0	0	0	0	0
MARATHON	0	0	0	0	0	0	0	0	0	0	0
BALANCE OF COUNTY	482	472	7	0	1	1	0	0	0	1	0
NASSAU	517	451	66	0	0	0	0	0	0	0	0
FERNANDINA BEACH	143	108	35	0	0	0	0	0	0	0	0
HILLIARD	36	31	5	0	0	0	0	0	0	0	0
BALANCE OF COUNTY	338	312	26	0	0	0	0	0	0	0	0
OKALOOSA	1,228	1,134	87	0	0	0	0	2	5	0	0
CRESTVIEW	144	116	27	0	0	0	0	1	0	0	0
DESTIN	114	114	0	0	0	0	0	0	0	0	0
FORT WALTON BEACH	257	228	26	0	0	0	0	0	3	0	0
MARY ESTHER	26	26	0	0	0	0	0	0	0	0	0
NICEVILLE	109	104	4	0	0	0	0	0	1	0	0
VALPARAISO	21	21	0	0	0	0	0	0	0	0	0
BALANCE OF COUNTY	557	525	30	0	0	0	0	1	1	0	0
OKEECHOBEE	362	340	19	1	1	0	0	0	1	0	0
OKEECHOBEE	80	72	8	0	0	0	0	0	0	0	0
BALANCE OF COUNTY	282	268	11	1	1	0	0	0	1	0	0
ORANGE	6,107	4,993	1,032	7	7	1	0	1	49	13	4
APOPKA	247	218	28	0	0	0	0	0	1	0	0
BELLE ISLE	5	5	0	0	0	0	0	0	0	0	0
EATONVILLE	10	0	10	0	0	0	0	0	0	0	0
MATLAND	89	77	12	0	0	0	0	0	0	0	0
OCOEE	116	112	2	0	0	0	0	0	1	1	0
ORLANDO	2,157	1,623	503	2	1	0	0	0	20	5	3
WINTER GARDEN	170	142	24	2	0	0	0	0	1	0	1
WINTER PARK	383	337	45	0	0	0	0	0	0	1	0
BALANCE OF COUNTY	2,930	2,479	408	3	6	1	0	1	26	6	0

TABLE D-6 (Cont.): RESIDENT DEATHS FOR INCORPORATED CITIES OF 2,400 OR MORE POPULATION, BY RACE, BY COUNTY, FLORIDA, 1999

	TOTAL	WHITE	BLACK	AMERICAN				HAWAIIAN	FILIPINO	OTHER	OTHER	UNK
				INDIAN	CHINESE	JAPANESE	ASIANS/ PACISL			ENTRIES		
OSCEOLA	1,287	1,204	76	0	0	0	0	0	7	0	0	
KISSIMMEE	349	311	34	0	0	0	0	0	4	0	0	
SAINT CLOUD	251	245	6	0	0	0	0	0	0	0	0	
BALANCE OF COUNTY	687	648	36	0	0	0	0	0	3	0	0	
PALM BEACH	13,059	11,980	1,020	0	0	0	0	0	22	0	37	
BELLE GLADE	124	42	82	0	0	0	0	0	0	0	0	
BOCA RATON	1,094	1,080	9	0	0	0	0	0	0	0	5	
BOYNTON BEACH	949	875	65	0	0	0	0	0	3	0	6	
DELRAY BEACH	972	850	117	0	0	0	0	0	1	0	4	
GREENACRES CITY	80	79	1	0	0	0	0	0	0	0	0	
HIGHLAND BEACH	53	53	0	0	0	0	0	0	0	0	0	
JUNO BEACH	91	90	1	0	0	0	0	0	0	0	0	
JUPITER	313	302	11	0	0	0	0	0	0	0	0	
LAKE CLARKE SHORES	17	17	0	0	0	0	0	0	0	0	0	
LAKE PARK	81	68	12	0	0	0	0	0	1	0	0	
LAKE WORTH	567	528	36	0	0	0	0	0	1	0	2	
LANTANA	174	168	6	0	0	0	0	0	0	0	0	
NORTH PALM BEACH	176	176	0	0	0	0	0	0	0	0	0	
PAHOKEE	60	21	39	0	0	0	0	0	0	0	0	
PALM BEACH	236	234	1	0	0	0	0	0	0	0	1	
PALM BEACH GARDENS	363	361	1	0	0	0	0	0	0	0	1	
PALM SPRINGS	68	63	5	0	0	0	0	0	0	0	0	
RIVIERA BEACH	306	114	192	0	0	0	0	0	0	0	0	
ROYAL PALM BEACH	117	100	17	0	0	0	0	0	0	0	0	
SOUTH BAY	28	6	22	0	0	0	0	0	0	0	0	
TEQUESTA	70	69	0	0	0	0	0	0	1	0	0	
WELLINGTON	1	1	0	0	0	0	0	0	0	0	0	
WEST PALM BEACH	1,361	1,055	297	0	0	0	0	0	3	0	6	
BALANCE OF COUNTY	5,758	5,628	106	0	0	0	0	0	12	0	12	
PASCO	5,149	5,062	69	6	1	1	0	0	3	2	5	
DADE CITY	130	109	21	0	0	0	0	0	0	0	0	
NEW PORT RICHEY	565	558	3	1	0	0	0	0	0	0	3	
PORT RICHEY	102	101	1	0	0	0	0	0	0	0	0	
ZEPHYRHILLS	258	252	4	2	0	0	0	0	0	0	0	
BALANCE OF COUNTY	4,094	4,042	40	3	1	1	0	0	3	2	2	
PINELLAS	12,713	11,962	713	6	0	1	1	1	26	0	3	
BELLEAIR	76	76	0	0	0	0	0	0	0	0	0	
BELLEAIR BLUFFS	54	54	0	0	0	0	0	0	0	0	0	
CLEARWATER	1,790	1,685	100	0	0	0	1	0	3	0	1	
DUNEDIN	579	578	1	0	0	0	0	0	0	0	0	
GULFPORT	203	200	3	0	0	0	0	0	0	0	0	
INDIAN ROCKS BEACH	34	34	0	0	0	0	0	0	0	0	0	
KENNETH CITY	71	69	0	0	0	0	0	0	2	0	0	
LARGO	1,148	1,136	9	2	0	0	0	0	1	0	0	
MADEIRA BEACH	58	58	0	0	0	0	0	0	0	0	0	
OLDSMAR	93	92	1	0	0	0	0	0	0	0	0	
PINELLAS PARK	607	600	4	0	0	0	0	0	2	0	1	
REDINGTON SHORES	47	47	0	0	0	0	0	0	0	0	0	
SAFETY HARBOR	153	144	7	0	0	0	0	0	2	0	0	
SAINT PETERSBURG	3,699	3,143	541	2	0	1	0	0	12	0	0	
SAINT PETERSBURG BEACH	126	125	1	0	0	0	0	0	0	0	0	
SEMINOLE	364	364	0	0	0	0	0	0	0	0	0	
SOUTH PASADENA	192	192	0	0	0	0	0	0	0	0	0	
TARPON SPRINGS	296	281	13	0	0	0	0	1	1	0	0	
TREASURE ISLAND	100	100	0	0	0	0	0	0	0	0	0	
BALANCE OF COUNTY	3,023	2,984	33	2	0	0	0	0	3	0	1	

TABLE D-6 (Cont.): RESIDENT DEATHS FOR INCORPORATED CITIES OF 2,400 OR MORE POPULATION, BY RACE, BY COUNTY, FLORIDA, 1999

	TOTAL	WHITE	BLACK	AMERICAN				HAWAIIAN	FILIPINO	OTHER	OTHER	UNK
				INDIAN	CHINESE	JAPANESE	PACISL			ENTRIES		
<b>POLK</b>	5,255	4,650	599	3	1	0	0	0	1	0	1	
AUBURNDALE	124	116	8	0	0	0	0	0	0	0	0	
BARTOW	182	129	53	0	0	0	0	0	0	0	0	
DUNDEE	33	27	6	0	0	0	0	0	0	0	0	
FORT MEADE	65	45	20	0	0	0	0	0	0	0	0	
FROSTPROOF	31	31	0	0	0	0	0	0	0	0	0	
HAINES CITY	154	124	30	0	0	0	0	0	0	0	0	
LAKE ALFRED	49	42	7	0	0	0	0	0	0	0	0	
LAKE WALES	198	144	54	0	0	0	0	0	0	0	0	
LAKELAND	1,256	1,081	174	1	0	0	0	0	0	0	0	
MULBERRY	0	0	0	0	0	0	0	0	0	0	0	
WINTER HAVEN	530	465	64	0	0	0	0	0	1	0	0	
BALANCE OF COUNTY	2,633	2,446	183	2	1	0	0	0	0	0	1	
<b>PUTNAM</b>	890	726	161	0	0	0	0	0	0	0	3	
PALATKA	203	134	67	0	0	0	0	0	0	0	2	
BALANCE OF COUNTY	687	592	94	0	0	0	0	0	0	0	1	
<b>ST. JOHNS</b>	1,077	982	92	1	0	0	0	1	1	0	0	
SAINT AUGUSTINE	199	162	37	0	0	0	0	0	0	0	0	
SAINT AUGUSTINE BEACH	31	31	0	0	0	0	0	0	0	0	0	
BALANCE OF COUNTY	847	789	55	1	0	0	0	1	1	0	0	
<b>ST. LUCIE</b>	2,180	1,917	257	3	0	0	0	0	2	0	1	
FORT PIERCE	578	409	168	1	0	0	0	0	0	0	0	
PORT SAINT LUCIE	891	856	34	0	0	0	0	0	1	0	0	
BALANCE OF COUNTY	711	652	55	2	0	0	0	0	1	0	1	
<b>SANTA ROSA</b>	874	844	24	2	0	0	0	0	2	0	2	
GULF BREEZE	69	69	0	0	0	0	0	0	0	0	0	
MILTON	114	103	10	0	0	0	0	0	0	0	1	
BALANCE OF COUNTY	691	672	14	2	0	0	0	0	2	0	1	
<b>SARASOTA</b>	4,744	4,598	135	2	0	0	0	1	3	0	5	
LONGBOAT KEY	62	61	0	0	0	0	0	0	0	0	1	
NORTH PORT	234	230	4	0	0	0	0	0	0	0	0	
SARASOTA	831	728	99	1	0	0	0	0	0	0	3	
VENICE	559	555	4	0	0	0	0	0	0	0	0	
BALANCE OF COUNTY	3,058	3,024	28	1	0	0	0	1	3	0	1	
<b>SEMINOLE</b>	2,493	2,252	219	3	4	0	0	2	12	0	1	
ALTAMONTE SPRINGS	334	307	22	0	0	0	0	0	5	0	0	
CASSELBERRY	175	170	3	0	1	0	0	0	1	0	0	
LAKE MARY	97	93	3	0	0	0	0	0	1	0	0	
LONGWOOD	214	213	1	0	0	0	0	0	0	0	0	
MAITLAND	9	8	0	0	0	0	0	0	1	0	0	
OVIEDO	137	116	20	0	0	0	0	1	0	0	0	
SANFORD	346	247	96	1	0	0	0	0	2	0	0	
WINTER SPRINGS	212	202	7	1	1	0	0	0	1	0	0	
BALANCE OF COUNTY	969	896	67	1	2	0	0	1	1	0	1	
<b>SUMTER</b>	534	488	46	0	0	0	0	0	0	0	0	
BUSHNELL	2	2	0	0	0	0	0	0	0	0	0	
WILDWOOD	83	63	20	0	0	0	0	0	0	0	0	
BALANCE OF COUNTY	449	423	26	0	0	0	0	0	0	0	0	
<b>SUWANNEE</b>	420	373	47	0	0	0	0	0	0	0	0	
LIVE OAK	106	77	29	0	0	0	0	0	0	0	0	
BALANCE OF COUNTY	314	296	18	0	0	0	0	0	0	0	0	

TABLE D-6 (Cont.): RESIDENT DEATHS FOR INCORPORATED CITIES OF 2,400 OR MORE POPULATION, BY RACE, BY COUNTY, FLORIDA, 1999

	TOTAL	WHITE	BLACK	AMERICAN INDIAN	CHINESE	JAPANESE	HAWAIIAN	FILIPINO	OTHER ASIAN/ PACISL	OTHER ENTRIES	UNK
TAYLOR	217	181	35	1	0	0	0	0	0	0	0
PERRY	94	61	33	0	0	0	0	0	0	0	0
BALANCE OF COUNTY	123	120	2	1	0	0	0	0	0	0	0
UNION	155	122	33	0	0	0	0	0	0	0	0
VOLUSIA	5,705	5,315	368	4	0	0	0	0	9	0	9
DAYTONA BEACH	1,003	804	195	1	0	0	0	0	2	0	1
DAYTONA BEACH SHORES	58	57	1	0	0	0	0	0	0	0	0
DE BARY	161	159	2	0	0	0	0	0	0	0	0
DELAND	442	400	40	0	0	0	0	0	1	0	1
DELTONA	4	3	1	0	0	0	0	0	0	0	0
EDGEWATER	232	228	4	0	0	0	0	0	0	0	0
HOLLY HILL	261	245	15	0	0	0	0	0	1	0	0
LAKE HELEN	25	22	3	0	0	0	0	0	0	0	0
NEW SMYRNA BEACH	332	299	29	0	0	0	0	0	2	0	2
ORANGE CITY	148	145	3	0	0	0	0	0	0	0	0
ORMOND BEACH	635	613	20	1	0	0	0	0	0	0	1
PONCE INLET	0	0	0	0	0	0	0	0	0	0	0
PORT ORANGE	576	571	1	1	0	0	0	0	2	0	1
SOUTH DAYTONA	134	129	5	0	0	0	0	0	0	0	0
BALANCE OF COUNTY	1,694	1,640	49	1	0	0	0	0	1	0	3
WAKULLA	192	170	21	1	0	0	0	0	0	0	0
WALTON	414	384	29	1	0	0	0	0	0	0	0
DEFUNIAK SPRINGS	93	79	14	0	0	0	0	0	0	0	0
BALANCE OF COUNTY	321	305	15	1	0	0	0	0	0	0	0
WASHINGTON	199	169	29	0	0	0	0	0	1	0	0
CHIPLEY	51	39	12	0	0	0	0	0	0	0	0
BALANCE OF COUNTY	148	130	17	0	0	0	0	0	1	0	0

TABLE D-7: RESIDENT DEATHS BY MONTH, BY COUNTY, FLORIDA, 1999

	TOTAL	JAN	FEB	MAR	APR	MAY	JUN	JUL	AUG	SEP	OCT	NOV	DEC
FLORIDA	162,122	15,190	13,599	15,315	13,499	13,056	12,415	12,948	13,002	12,268	13,395	12,917	14,518
ALACHUA	1,455	151	108	150	106	126	121	120	116	105	111	97	144
BAKER	194	23	13	16	16	13	16	15	11	14	19	17	21
BAY	1,376	142	114	135	125	117	105	104	102	87	114	97	134
BRADFORD	255	31	21	14	16	21	21	19	19	17	20	28	28
BREVARD	4,944	440	380	486	426	418	380	377	422	380	428	369	438
BROWARD	16,218	1,476	1,350	1,531	1,332	1,289	1,257	1,277	1,289	1,280	1,404	1,344	1,389
CALHOUN	131	20	11	14	14	8	10	11	10	10	7	9	7
CHARLOTTE	2,073	188	170	208	139	177	147	175	167	140	171	189	202
CITRUS	1,866	178	141	166	152	145	147	146	160	158	132	150	191
CLAY	1,045	89	86	78	81	94	77	85	89	80	92	98	96
COLLIER	2,264	200	207	197	192	187	179	174	202	162	179	177	208
COLUMBIA	607	60	59	57	52	56	33	53	39	45	45	44	64
MIAMI-DADE	19,133	1,695	1,610	1,657	1,536	1,536	1,486	1,679	1,609	1,522	1,654	1,516	1,633
DESOTO	302	35	18	48	17	24	19	27	23	20	18	28	25
DIXIE	168	13	16	19	15	15	10	11	11	10	9	16	23
DUVAL	6,736	661	553	649	536	579	513	531	590	524	500	485	615
ESCAMBIA	2,837	275	235	269	228	229	227	215	212	206	254	229	258
FLAGLER	622	55	71	58	51	44	53	47	51	44	49	56	43
FRANKLIN	147	18	13	15	16	14	13	8	6	19	5	13	7
GADSDEN	433	35	42	35	30	37	29	28	35	31	50	40	41
GILCHRIST	137	22	17	13	8	8	11	11	7	6	11	11	12
GLADES	98	16	11	13	8	6	5	5	7	5	7	3	12
GULF	156	18	14	13	18	13	6	9	8	11	14	13	19
HAMILTON	117	11	4	9	5	10	9	7	10	16	13	7	16
HARDEE	199	23	11	22	20	10	18	20	14	14	10	14	23
HENDRY	242	20	22	30	18	23	12	17	16	20	17	24	23
HERNANDO	2,018	186	171	229	172	170	156	150	167	149	159	148	161
HIGHLANDS	1,275	113	117	126	99	111	84	86	78	93	102	118	148
HILLSBOROUGH	8,296	770	705	790	735	672	651	629	623	617	666	645	793
HOLMES	213	23	12	19	26	17	21	22	18	12	15	9	19
INDIAN RIVER	1,426	119	129	142	103	127	106	109	115	124	115	126	111
JACKSON	507	46	41	59	52	38	29	34	40	36	45	39	48
JEFFERSON	145	15	11	12	10	13	9	15	12	12	12	10	14
LAFAYETTE	53	4	2	8	3	4	6	4	5	3	3	6	5
LAKE	2,663	248	210	249	229	209	208	217	229	213	211	194	246
LEE	5,017	451	378	484	424	401	412	420	413	372	443	382	437
LEON	1,489	148	102	113	138	100	108	127	133	123	125	127	145
LEVY	427	43	43	44	20	45	33	30	39	22	30	37	41
LIBERTY	61	2	6	7	5	3	7	4	6	4	6	4	7
MADISON	204	23	20	17	19	20	15	13	15	18	13	9	22
MANATEE	3,284	282	312	319	284	275	277	248	282	224	227	258	296
MARION	3,273	327	285	289	273	241	223	280	273	220	250	275	337
MARTIN	1,531	140	130	156	126	129	123	111	110	130	124	114	138
MONROE	714	59	64	58	56	64	57	60	61	49	58	62	66
NASSAU	517	43	40	42	55	45	41	26	39	38	50	52	46
OKALOOSA	1,228	120	87	121	102	95	110	113	89	85	100	94	112
OKEECHOBEE	362	26	26	39	29	26	25	31	37	37	38	20	28
ORANGE	6,107	550	537	553	479	484	454	544	503	444	504	499	556
OSCEOLA	1,287	123	94	136	104	104	109	99	91	109	111	97	110
PALM BEACH	13,059	1,208	1,094	1,165	1,087	1,088	1,043	1,035	1,039	1,017	1,101	1,045	1,137
PASCO	5,149	490	442	502	448	393	399	381	400	396	447	382	469
PINELLAS	12,713	1,298	1,096	1,270	1,099	991	943	998	959	865	1,048	1,037	1,109
POLK	5,255	553	446	504	404	393	378	416	429	398	428	420	486
PUTNAM	890	95	64	95	88	65	82	55	87	57	72	64	66
ST JOHNS	1,077	105	76	109	110	74	69	94	83	69	87	93	108
ST LUCIE	2,180	201	179	199	191	169	164	177	192	158	202	176	172
SANTA ROSA	874	78	64	98	67	92	79	64	63	54	70	63	82
SARASOTA	4,744	436	436	476	407	392	337	354	339	389	391	365	422
SEMINOLE	2,493	230	204	225	213	186	190	205	209	198	194	219	220
SUMTER	534	62	49	40	54	38	34	37	43	49	43	37	48
SUWANNEE	420	33	42	42	39	30	23	39	35	33	25	40	39
TAYLOR	217	20	21	21	22	14	13	16	14	12	14	25	25
UNION	155	13	7	14	18	15	6	18	11	20	13	12	8
VOLUSIA	5,705	533	483	570	494	460	426	447	442	437	453	462	498
WAKULLA	192	20	18	23	13	20	18	15	15	11	11	14	14
WALTON	414	36	37	39	27	26	26	36	24	33	37	47	46
WASHINGTON	199	23	22	9	18	18	17	18	15	12	19	17	11



TABLE D-8: RECORDED DEATHS BY DISPOSITION OF REMAINS AND PERCENT OF TOTAL DEATHS, BY COUNTY, FLORIDA, 1999

	NUMBER OF DEATHS						PERCENT OF TOTAL DEATHS				
	TOTAL	BURIAL	CREMATION	REMOVAL		UNK	BURIAL	CREMATION	REMOVAL		UNK
				FROM STATE	OTHER SPECIFIED				FROM STATE	OTHER SPECIFIED	
FLORIDA	164,236	65,097	73,068	25,081	506	484	39.6	44.5	15.3	0.3	0.3
ALACHUA	2,651	1,418	972	246	15	0	53.5	36.7	9.3	0.6	0.0
BAKER	130	98	25	7	0	0	75.4	19.2	5.4	0.0	0.0
BAY	1,577	870	459	237	10	1	55.2	29.1	15.0	0.6	0.1
BRADFORD	192	132	50	7	3	0	68.8	26.0	3.6	1.6	0.0
BREVARD	4,789	1,518	2,534	725	10	2	31.7	52.9	15.1	0.2	0.0
BROWARD	15,603	6,128	6,186	3,207	59	23	39.3	39.6	20.6	0.4	0.1
CALHOUN	134	101	24	9	0	0	75.4	17.9	6.7	0.0	0.0
CHARLOTTE	2,071	419	1,259	384	8	1	20.2	60.8	18.5	0.4	0.0
CITRUS	1,801	513	1,035	242	5	6	28.5	57.5	13.4	0.3	0.3
CLAY	1,307	627	480	190	7	3	48.0	36.7	14.5	0.5	0.2
COLLIER	2,362	396	1,472	487	4	3	16.8	62.3	20.6	0.2	0.1
COLUMBIA	714	417	194	98	5	0	58.4	27.2	13.7	0.7	0.0
MIAMI-DADE	20,236	11,538	6,469	2,009	65	155	57.0	32.0	9.9	0.3	0.8
DESOTO	192	85	80	26	1	0	44.3	41.7	13.5	0.5	0.0
DIXIE	94	54	31	6	1	2	57.4	33.0	6.4	1.1	2.1
DUVAL	7,311	4,049	2,203	946	35	78	55.4	30.1	12.9	0.5	1.1
ESCAMBIA	3,325	2,079	681	563	0	2	62.5	20.5	16.9	0.0	0.1
FLAGLER	494	126	290	77	1	0	25.5	58.7	15.6	0.2	0.0
FRANKLIN	116	71	32	13	0	0	61.2	27.6	11.2	0.0	0.0
GADSDEN	223	162	30	29	1	1	72.6	13.5	13.0	0.4	0.4
GILCHRIST	105	72	28	5	0	0	68.6	26.7	4.8	0.0	0.0
GLADES	50	21	19	10	0	0	42.0	38.0	20.0	0.0	0.0
GULF	105	72	21	11	1	0	68.6	20.0	10.5	1.0	0.0
HAMILTON	67	49	7	11	0	0	73.1	10.4	16.4	0.0	0.0
HARDEE	135	86	30	19	0	0	63.7	22.2	14.1	0.0	0.0
HENDRY	159	90	53	16	0	0	56.6	33.3	10.1	0.0	0.0
HERNANDO	1,799	492	1,012	294	1	0	27.3	56.3	16.3	0.1	0.0
HIGHLANDS	1,172	412	580	171	8	1	35.2	49.5	14.6	0.7	0.1
HILLSBOROUGH	9,319	4,172	3,927	1,105	28	87	44.8	42.1	11.9	0.3	0.9
HOLMES	154	104	23	27	0	0	67.5	14.9	17.5	0.0	0.0
INDIAN RIVER	1,512	359	929	221	3	0	23.7	61.4	14.6	0.2	0.0
JACKSON	488	349	56	81	1	1	71.5	11.5	16.6	0.2	0.2
JEFFERSON	109	79	15	15	0	0	72.5	13.8	13.8	0.0	0.0
LAFAYETTE	34	27	6	1	0	0	79.4	17.6	2.9	0.0	0.0
LAKE	2,664	864	1,386	401	11	2	32.4	52.0	15.1	0.4	0.1
LEE	5,096	1,245	2,929	910	10	2	24.4	57.5	17.9	0.2	0.0
LEON	1,971	1,250	454	259	8	0	63.4	23.0	13.1	0.4	0.0
LEVY	262	118	109	30	5	0	45.0	41.6	11.5	1.9	0.0
LIBERTY	17	14	3	0	0	0	82.4	17.6	0.0	0.0	0.0
MADISON	151	133	7	9	2	0	88.1	4.6	6.0	1.3	0.0
MANATEE	3,106	737	1,811	548	5	5	23.7	58.3	17.6	0.2	0.2
MARION	3,088	1,087	1,598	376	17	10	35.2	51.7	12.2	0.6	0.3
MARTIN	1,604	325	1,012	266	1	0	20.3	63.1	16.6	0.1	0.0
MONROE	644	148	413	76	0	7	23.0	64.1	11.8	0.0	1.1
NASSAU	326	207	77	39	3	0	63.5	23.6	12.0	0.9	0.0
OKALOOSA	1,268	517	495	253	2	1	40.8	39.0	20.0	0.2	0.1
OKEECHOBEE	334	117	160	56	0	1	35.0	47.9	16.8	0.0	0.3
ORANGE	6,984	3,017	2,956	987	20	4	43.2	42.3	14.1	0.3	0.1
OSCEOLA	1,376	432	657	278	9	0	31.4	47.7	20.2	0.7	0.0
PALM BEACH	13,343	4,527	5,596	3,149	14	57	33.9	41.9	23.6	0.1	0.4
PASCO	4,683	1,282	2,602	781	15	3	27.4	55.6	16.7	0.3	0.1
PINELLAS	13,303	3,517	7,966	1,776	41	3	26.4	59.9	13.4	0.3	0.0
POLK	5,047	2,320	2,013	690	21	3	46.0	39.9	13.7	0.4	0.1
PUTNAM	673	374	232	64	3	0	55.6	34.5	9.5	0.4	0.0
ST JOHNS	912	345	446	114	7	0	37.8	48.9	12.5	0.8	0.0
ST LUCIE	1,813	618	915	273	4	3	34.1	50.5	15.1	0.2	0.2
SANTA ROSA	658	386	166	105	1	0	58.7	25.2	16.0	0.2	0.0
SARASOTA	5,019	859	3,275	863	10	12	17.1	65.3	17.2	0.2	0.2
SEMINOLE	2,222	839	1,042	335	4	2	37.8	46.9	15.1	0.2	0.1
SUMTER	269	100	138	29	1	1	37.2	51.3	10.8	0.4	0.4
SUWANNEE	279	174	81	24	0	0	62.4	29.0	8.6	0.0	0.0
TAYLOR	168	135	25	7	1	0	80.4	14.9	4.2	0.6	0.0
UNION	138	87	43	8	0	0	63.0	31.2	5.8	0.0	0.0
VOLUSIA	5,777	1,833	3,117	807	18	2	31.7	54.0	14.0	0.3	0.0
WAKULLA	89	52	23	14	0	0	58.4	25.8	15.7	0.0	0.0
WALTON	289	155	85	48	1	0	53.6	29.4	16.6	0.3	0.0
WASHINGTON	133	98	24	11	0	0	73.7	18.0	8.3	0.0	0.0

TABLE D-8 (Cont.): RECORDED DEATHS FOR WHITES BY DISPOSITION OF REMAINS AND PERCENT OF TOTAL DEATHS, BY COUNTY, FLORIDA, 1999

	NUMBER OF DEATHS						PERCENT OF TOTAL DEATHS				
	TOTAL	BURIAL	CREMATION	REMOVAL		UNK	BURIAL	CREMATION	REMOVAL		UNK
				FROM STATE	OTHER SPECIFIED				FROM STATE	OTHER SPECIFIED	
FLORIDA	146,184	51,814	70,097	23,445	481	347	35.4	48.0	16.0	0.3	0.2
ALACHUA	2,134	994	908	218	14	0	46.6	42.5	10.2	0.7	0.0
BAKER	117	88	22	7	0	0	75.2	18.8	6.0	0.0	0.0
BAY	1,420	741	443	226	9	1	52.2	31.2	15.9	0.6	0.1
BRADFORD	177	117	50	7	3	0	66.1	28.2	4.0	1.7	0.0
BREVARD	4,475	1,296	2,480	690	7	2	29.0	55.4	15.4	0.2	0.0
BROWARD	13,950	4,971	5,863	3,037	59	20	35.6	42.0	21.8	0.4	0.1
CALHOUN	112	83	22	7	0	0	74.1	19.6	6.3	0.0	0.0
CHARLOTTE	1,974	364	1,232	370	8	0	18.4	62.4	18.7	0.4	0.0
CITRUS	1,772	489	1,032	241	4	6	27.6	58.2	13.6	0.2	0.3
CLAY	1,173	532	463	168	7	3	45.4	39.5	14.3	0.6	0.3
COLLIER	2,296	348	1,461	480	4	3	15.2	63.6	20.9	0.2	0.1
COLUMBIA	579	298	190	87	4	0	51.5	32.8	15.0	0.7	0.0
MIAMI-DADE	16,663	9,223	5,641	1,625	63	111	55.4	33.9	9.8	0.4	0.7
DESOTO	169	66	76	26	1	0	39.1	45.0	15.4	0.6	0.0
DIXIE	89	50	30	6	1	2	56.2	33.7	6.7	1.1	2.2
DUVAL	5,474	2,666	1,946	793	32	37	48.7	35.5	14.5	0.6	0.7
ESCAMBIA	2,660	1,559	633	466	0	2	58.6	23.8	17.5	0.0	0.1
FLAGLER	446	97	274	74	1	0	21.7	61.4	16.6	0.2	0.0
FRANKLIN	99	56	32	11	0	0	56.6	32.3	11.1	0.0	0.0
GADSDEN	106	61	28	17	0	0	57.5	26.4	16.0	0.0	0.0
GILCHRIST	102	69	28	5	0	0	67.6	27.5	4.9	0.0	0.0
GLADES	43	15	18	10	0	0	34.9	41.9	23.3	0.0	0.0
GULF	85	56	19	9	1	0	65.9	22.4	10.6	1.2	0.0
HAMILTON	51	34	7	10	0	0	66.7	13.7	19.6	0.0	0.0
HARDEE	127	80	28	19	0	0	63.0	22.0	15.0	0.0	0.0
HENDRY	135	69	50	16	0	0	51.1	37.0	11.9	0.0	0.0
HERNANDO	1,750	462	998	289	1	0	26.4	57.0	16.5	0.1	0.0
HIGHLANDS	1,097	353	571	164	8	1	32.2	52.1	14.9	0.7	0.1
HILLSBOROUGH	8,109	3,241	3,763	1,009	26	70	40.0	46.4	12.4	0.3	0.9
HOLMES	141	102	23	16	0	0	72.3	16.3	11.3	0.0	0.0
INDIAN RIVER	1,421	286	916	216	3	0	20.1	64.5	15.2	0.2	0.0
JACKSON	368	250	54	62	1	1	67.9	14.7	16.8	0.3	0.3
JEFFERSON	61	36	13	12	0	0	59.0	21.3	19.7	0.0	0.0
LA FAYETTE	34	27	6	1	0	0	79.4	17.6	2.9	0.0	0.0
LAKE	2,488	710	1,375	391	11	1	28.5	55.3	15.7	0.4	0.0
LEE	4,860	1,077	2,875	896	10	2	22.2	59.2	18.4	0.2	0.0
LEON	1,420	775	426	212	7	0	54.6	30.0	14.9	0.5	0.0
LEVY	227	85	108	29	5	0	37.4	47.6	12.8	2.2	0.0
LIBERTY	16	13	3	0	0	0	81.3	18.8	0.0	0.0	0.0
MADISON	99	83	6	8	2	0	83.8	6.1	8.1	2.0	0.0
MANATEE	2,953	608	1,797	539	4	5	20.6	60.9	18.3	0.1	0.2
MARION	2,835	886	1,558	366	16	9	31.3	55.0	12.9	0.6	0.3
MARTIN	1,563	295	1,004	263	1	0	18.9	64.2	16.8	0.1	0.0
MONROE	596	118	399	72	0	7	19.8	66.9	12.1	0.0	1.2
NASSAU	285	174	75	34	2	0	61.1	26.3	11.9	0.7	0.0
OKALOOSA	1,175	463	478	231	2	1	39.4	40.7	19.7	0.2	0.1
OKEECHOBEE	314	103	154	56	0	1	32.8	49.0	17.8	0.0	0.3
ORANGE	5,806	2,172	2,737	874	20	3	37.4	47.1	15.1	0.3	0.1
OSCEOLA	1,273	374	631	260	8	0	29.4	49.6	20.4	0.6	0.0
PALM BEACH	12,262	3,701	5,448	3,065	14	34	30.2	44.4	25.0	0.1	0.3
PASCO	4,606	1,231	2,583	775	15	2	26.7	56.1	16.8	0.3	0.0
PINELLAS	12,529	2,985	7,787	1,714	41	2	23.8	62.2	13.7	0.3	0.0
POLK	4,487	1,859	1,940	667	18	3	41.4	43.2	14.9	0.4	0.1
PUTNAM	555	266	225	61	3	0	47.9	40.5	11.0	0.5	0.0
ST JOHN'S	812	257	438	111	6	0	31.7	53.9	13.7	0.7	0.0
ST LUCIE	1,560	421	875	257	4	3	27.0	56.1	16.5	0.3	0.2
SANTA ROSA	628	364	163	100	1	0	58.0	26.0	15.9	0.2	0.0
SARASOTA	4,871	759	3,238	853	10	11	15.6	66.5	17.5	0.2	0.2
SEMINOLE	2,015	682	1,013	314	4	2	33.8	50.3	15.6	0.2	0.1
SUMTER	243	78	134	29	1	1	32.1	55.1	11.9	0.4	0.4
SUWANNEE	246	142	80	24	0	0	57.7	32.5	9.8	0.0	0.0
TAYLOR	137	106	23	7	1	0	77.4	16.8	5.1	0.7	0.0
UNION	89	48	37	4	0	0	53.9	41.6	4.5	0.0	0.0
VOLUSIA	5,364	1,535	3,042	769	17	1	28.6	56.7	14.3	0.3	0.0
WAKULLA	82	46	23	13	0	0	56.1	28.0	15.9	0.0	0.0
WALTON	266	138	80	47	1	0	51.9	30.1	17.7	0.4	0.0
WASHINGTON	113	81	22	10	0	0	71.7	19.5	8.8	0.0	0.0

TABLE D-8 (Cont.): RECORDED DEATHS FOR BLACKS BY DISPOSITION OF REMAINS AND PERCENT OF TOTAL DEATHS, BY COUNTY, FLORIDA, 1999

	NUMBER OF DEATHS						PERCENT OF TOTAL DEATHS				
	TOTAL	BURIAL	CREMATION	REMOVAL		UNK	BURIAL	CREMATION	REMOVAL		UNK
				FROM STATE	OTHER SPECIFIED				FROM STATE	OTHER SPECIFIED	
FLORIDA	17,339	13,011	2,628	1,552	22	126	75.0	15.2	9.0	0.1	0.7
ALACHUA	504	422	56	25	1	0	83.7	11.1	5.0	0.2	0.0
BAKER	13	10	3	0	0	0	76.9	23.1	0.0	0.0	0.0
BAY	146	124	13	9	0	0	84.9	8.9	6.2	0.0	0.0
BRADFORD	15	15	0	0	0	0	100.0	0.0	0.0	0.0	0.0
BREVARD	287	211	42	31	3	0	73.5	14.6	10.8	1.0	0.0
BROWARD	1,583	1,127	291	162	0	3	71.2	18.4	10.2	0.0	0.2
CALHOUN	21	17	2	2	0	0	81.0	9.5	9.5	0.0	0.0
CHARLOTTE	90	53	23	13	0	1	58.9	25.6	14.4	0.0	1.1
CITRUS	26	24	1	1	0	0	92.3	3.8	3.8	0.0	0.0
CLAY	128	91	15	22	0	0	71.1	11.7	17.2	0.0	0.0
COLLIER	64	48	9	7	0	0	75.0	14.1	10.9	0.0	0.0
COLUMBIA	133	118	4	10	1	0	88.7	3.0	7.5	0.8	0.0
MIAMI-DADE	3,476	2,274	788	371	2	41	65.4	22.7	10.7	0.1	1.2
DESOTO	23	19	4	0	0	0	82.6	17.4	0.0	0.0	0.0
DIXIE	4	4	0	0	0	0	100.0	0.0	0.0	0.0	0.0
DUVAL	1,782	1,354	237	148	3	40	76.0	13.3	8.3	0.2	2.2
ESCAMBIA	635	509	36	90	0	0	80.2	5.7	14.2	0.0	0.0
FLAGLER	48	29	16	3	0	0	60.4	33.3	6.3	0.0	0.0
FRANKLIN	17	15	0	2	0	0	88.2	0.0	11.8	0.0	0.0
GADSDEN	116	101	2	12	1	0	87.1	1.7	10.3	0.9	0.0
GILCHRIST	3	3	0	0	0	0	100.0	0.0	0.0	0.0	0.0
GLADES	5	4	1	0	0	0	80.0	20.0	0.0	0.0	0.0
GULF	19	15	2	2	0	0	78.9	10.5	10.5	0.0	0.0
HAMILTON	16	15	0	1	0	0	93.8	0.0	6.3	0.0	0.0
HARDEE	7	6	1	0	0	0	85.7	14.3	0.0	0.0	0.0
HENDRY	20	20	0	0	0	0	100.0	0.0	0.0	0.0	0.0
HERNANDO	46	30	13	3	0	0	65.2	28.3	6.5	0.0	0.0
HIGHLANDS	69	56	7	6	0	0	81.2	10.1	8.7	0.0	0.0
HILLSBOROUGH	1,149	908	129	95	2	15	79.0	11.2	8.3	0.2	1.3
HOLMES	13	2	0	11	0	0	15.4	0.0	84.6	0.0	0.0
INDIAN RIVER	87	72	11	4	0	0	82.8	12.6	4.6	0.0	0.0
JACKSON	119	99	1	19	0	0	83.2	0.8	16.0	0.0	0.0
JEFFERSON	47	43	2	2	0	0	91.5	4.3	4.3	0.0	0.0
LAFAYETTE	0	0	0	0	0	0	—	—	—	—	—
LAKE	171	152	9	9	0	1	88.9	5.3	5.3	0.0	0.6
LEE	221	165	43	13	0	0	74.7	19.5	5.9	0.0	0.0
LEON	545	472	25	47	1	0	86.6	4.6	8.6	0.2	0.0
LEVY	35	33	1	1	0	0	94.3	2.9	2.9	0.0	0.0
LIBERTY	1	1	0	0	0	0	100.0	0.0	0.0	0.0	0.0
MADISON	52	50	1	1	0	0	96.2	1.9	1.9	0.0	0.0
MANATEE	150	128	13	8	1	0	85.3	8.7	5.3	0.7	0.0
MARION	236	198	28	8	1	1	83.9	11.9	3.4	0.4	0.4
MARTIN	38	29	6	3	0	0	76.3	15.8	7.9	0.0	0.0
MONROE	45	29	12	4	0	0	64.4	26.7	8.9	0.0	0.0
NASSAU	41	33	2	5	1	0	80.5	4.9	12.2	2.4	0.0
OKALOOSA	84	50	13	21	0	0	59.5	15.5	25.0	0.0	0.0
OKEECHOBEE	16	11	5	0	0	0	68.8	31.3	0.0	0.0	0.0
ORANGE	1,089	811	176	102	0	0	74.5	16.2	9.4	0.0	0.0
OSCEOLA	90	53	20	16	1	0	58.9	22.2	17.8	1.1	0.0
PALM BEACH	1,051	820	132	78	0	21	78.0	12.6	7.4	0.0	2.0
PASCO	67	47	14	6	0	0	70.1	20.9	9.0	0.0	0.0
PINELLAS	739	517	160	61	0	1	70.0	21.7	8.3	0.0	0.1
POLK	556	458	73	22	3	0	82.4	13.1	4.0	0.5	0.0
PUTNAM	117	107	7	3	0	0	91.5	6.0	2.6	0.0	0.0
ST JOHNS	97	88	6	3	0	0	90.7	6.2	3.1	0.0	0.0
ST LUCIE	248	195	37	16	0	0	78.6	14.9	6.5	0.0	0.0
SANTA ROSA	28	21	2	5	0	0	75.0	7.1	17.9	0.0	0.0
SARASOTA	140	98	31	10	0	1	70.0	22.1	7.1	0.0	0.7
SEMINOLE	192	155	21	16	0	0	80.7	10.9	8.3	0.0	0.0
SUMTER	24	22	2	0	0	0	91.7	8.3	0.0	0.0	0.0
SUWANNEE	33	32	1	0	0	0	97.0	3.0	0.0	0.0	0.0
TAYLOR	30	29	1	0	0	0	96.7	3.3	0.0	0.0	0.0
UNION	49	39	6	4	0	0	79.6	12.2	8.2	0.0	0.0
VOLUSIA	397	292	67	36	1	1	73.6	16.9	9.1	0.3	0.3
WAKULLA	7	6	0	1	0	0	85.7	0.0	14.3	0.0	0.0
WALTON	21	17	3	1	0	0	81.0	14.3	4.8	0.0	0.0
WASHINGTON	18	15	2	1	0	0	83.3	11.1	5.6	0.0	0.0

TABLE D-8 (Cont.): RECORDED DEATHS FOR OTHERS BY DISPOSITION OF REMAINS AND PERCENT OF TOTAL DEATHS, BY COUNTY, FLORIDA, 1999

	NUMBER OF DEATHS						PERCENT OF TOTAL DEATHS				
	TOTAL	BURIAL	CREMATION	REMOVAL		UNK	BURIAL	CREMATION	REMOVAL		UNK
				FROM STATE	OTHER SPECIFIED				FROM STATE	OTHER SPECIFIED	
FLORIDA	679	261	335	81	2	0	38.4	49.3	11.9	0.3	0.0
ALACHUA	12	2	7	3	0	0	16.7	58.3	25.0	0.0	0.0
BAKER	0	0	0	0	0	0	--	--	--	--	--
BAY	11	5	3	2	1	0	45.5	27.3	18.2	9.1	0.0
BRADFORD	0	0	0	0	0	0	--	--	--	--	--
BREVARD	26	10	12	4	0	0	38.5	46.2	15.4	0.0	0.0
BROWARD	67	29	30	8	0	0	43.3	44.8	11.9	0.0	0.0
CALHOUN	1	1	0	0	0	0	100.0	0.0	0.0	0.0	0.0
CHARLOTTE	7	2	4	1	0	0	28.6	57.1	14.3	0.0	0.0
CITRUS	2	0	2	0	0	0	0.0	100.0	0.0	0.0	0.0
CLAY	6	4	2	0	0	0	66.7	33.3	0.0	0.0	0.0
COLLIER	1	0	1	0	0	0	0.0	100.0	0.0	0.0	0.0
COLUMBIA	2	1	0	1	0	0	50.0	0.0	50.0	0.0	0.0
MIAMI-DADE	93	41	39	13	0	0	44.1	41.9	14.0	0.0	0.0
DESOTO	0	0	0	0	0	0	--	--	--	--	--
DIXIE	1	0	1	0	0	0	0.0	100.0	0.0	0.0	0.0
DUVAL	53	28	20	5	0	0	52.8	37.7	9.4	0.0	0.0
ESCAMBIA	30	11	12	7	0	0	36.7	40.0	23.3	0.0	0.0
FLAGLER	0	0	0	0	0	0	--	--	--	--	--
FRANKLIN	0	0	0	0	0	0	--	--	--	--	--
GADSDEN	0	0	0	0	0	0	--	--	--	--	--
GILCHRIST	0	0	0	0	0	0	--	--	--	--	--
GLADES	1	1	0	0	0	0	100.0	0.0	0.0	0.0	0.0
GULF	1	1	0	0	0	0	100.0	0.0	0.0	0.0	0.0
HAMILTON	0	0	0	0	0	0	--	--	--	--	--
HARDEE	1	0	1	0	0	0	0.0	100.0	0.0	0.0	0.0
HENDRY	4	1	3	0	0	0	25.0	75.0	0.0	0.0	0.0
HERNANDO	3	0	1	2	0	0	0.0	33.3	66.7	0.0	0.0
HIGHLANDS	6	3	2	1	0	0	50.0	33.3	16.7	0.0	0.0
HILLSBOROUGH	58	22	35	1	0	0	37.9	60.3	1.7	0.0	0.0
HOLMES	0	0	0	0	0	0	--	--	--	--	--
INDIAN RIVER	4	1	2	1	0	0	25.0	50.0	25.0	0.0	0.0
JACKSON	1	0	1	0	0	0	0.0	100.0	0.0	0.0	0.0
JEFFERSON	1	0	0	1	0	0	0.0	0.0	100.0	0.0	0.0
LAFAYETTE	0	0	0	0	0	0	--	--	--	--	--
LAKE	5	2	2	1	0	0	40.0	40.0	20.0	0.0	0.0
LEE	14	3	10	1	0	0	21.4	71.4	7.1	0.0	0.0
LEON	6	3	3	0	0	0	50.0	50.0	0.0	0.0	0.0
LEVY	0	0	0	0	0	0	--	--	--	--	--
LIBERTY	0	0	0	0	0	0	--	--	--	--	--
MADISON	0	0	0	0	0	0	--	--	--	--	--
MANATEE	3	1	1	1	0	0	33.3	33.3	33.3	0.0	0.0
MARION	17	3	12	2	0	0	17.6	70.6	11.8	0.0	0.0
MARTIN	2	0	2	0	0	0	0.0	100.0	0.0	0.0	0.0
MONROE	3	1	2	0	0	0	33.3	66.7	0.0	0.0	0.0
NASSAU	0	0	0	0	0	0	--	--	--	--	--
OKALOOSA	9	4	4	1	0	0	44.4	44.4	11.1	0.0	0.0
OKEECHOBEE	4	3	1	0	0	0	75.0	25.0	0.0	0.0	0.0
ORANGE	85	33	43	9	0	0	38.8	50.6	10.6	0.0	0.0
OSCEOLA	13	5	6	2	0	0	38.5	46.2	15.4	0.0	0.0
PALM BEACH	25	5	15	5	0	0	20.0	60.0	20.0	0.0	0.0
PASCO	8	3	5	0	0	0	37.5	62.5	0.0	0.0	0.0
PINELLAS	34	15	18	1	0	0	44.1	52.9	2.9	0.0	0.0
POLK	4	3	0	1	0	0	75.0	0.0	25.0	0.0	0.0
PUTNAM	0	0	0	0	0	0	--	--	--	--	--
ST JOHNS	3	0	2	0	1	0	0.0	66.7	0.0	33.3	0.0
ST LUCIE	5	2	3	0	0	0	40.0	60.0	0.0	0.0	0.0
SANTA ROSA	2	1	1	0	0	0	50.0	50.0	0.0	0.0	0.0
SARASOTA	8	2	6	0	0	0	25.0	75.0	0.0	0.0	0.0
SEMINOLE	15	2	8	5	0	0	13.3	53.3	33.3	0.0	0.0
SUMTER	2	0	2	0	0	0	0.0	100.0	0.0	0.0	0.0
SUWANNEE	0	0	0	0	0	0	--	--	--	--	--
TAYLOR	1	0	1	0	0	0	0.0	100.0	0.0	0.0	0.0
UNION	0	0	0	0	0	0	--	--	--	--	--
VOLUSIA	15	5	8	2	0	0	33.3	53.3	13.3	0.0	0.0
WAKULLA	0	0	0	0	0	0	--	--	--	--	--
WALTON	2	0	2	0	0	0	0.0	100.0	0.0	0.0	0.0
WASHINGTON	2	2	0	0	0	0	100.0	0.0	0.0	0.0	0.0

TABLE D-9: RESIDENT DEATHS FOR 113 CAUSE GROUPS, BY RACE AND GENDER, FLORIDA, 1999

	TOTAL	WHITE	BLACK	OTHER	MALE	FEMALE
TOTAL (ICD10 GROUPING)	162,122	144,303	17,015	634	82,446	79,669
SALMONELLA INFECTIONS (A01-A02)	5	3	2	0	2	3
SHIGELLOSIS & AMEBIASIS (A03, A06)	1	1	0	0	1	0
CERTAIN OTHER INTESTINAL INFECTIONS (A04, A07-A09)	50	43	7	0	25	25
TUBERCULOSIS (A16-A19)	64	39	24	1	43	21
RESPIRATORY TUBERCULOSIS (A16)	56	34	21	1	38	18
OTHER TUBERCULOSIS (A17-A19)	8	5	3	0	5	3
WHOOPING COUGH (A37)	0	0	0	0	0	0
SCARLET FEVER & ERYSIPELAS (A38, A46)	0	0	0	0	0	0
MENINGOCOCCAL INFECTION (A39)	18	16	2	0	8	10
SEPTICEMIA (A40-A41)	1,290	1,072	212	6	586	704
SYPHILIS (A50-A53)	1	0	1	0	0	1
ACUTE POLIOMYELITIS (A80)	0	0	0	0	0	0
ARTHROPOD-BORNE VIRAL ENCEPHALITIS (A83-A84, A85.2)	0	0	0	0	0	0
MEASLES (B05)	0	0	0	0	0	0
VIRAL HEPATITIS (B15-B19)	330	291	37	2	199	131
HUMAN IMMUNODEFICIENCY VIRUS (HIV) DISEASE (B20-B24)	1,651	684	961	4	1,162	489
MALARIA (B50-B54)	0	0	0	0	0	0
OTHER & UNSPEC INFECTIOUS/PARASITIC DIS & SEQUELAE *1	485	405	75	5	257	228
MALIGNANT NEOPLASM (CANCER) (C00-C97)	38,182	34,563	3,450	161	20,628	17,554
LIP, ORAL CAVITY, PHARYNX (C00-C14)	629	569	59	1	419	210
ESOPHAGUS (C15)	827	726	98	3	627	200
STOMACH (C16)	854	696	150	8	508	346
COLON, RECTUM, ANUS (C18-C21)	3,954	3,543	393	17	2,040	1,914
LIVER & INTRAHEPATIC BILE DUCTS (C22)	865	779	76	10	532	333
PANCREAS (C25)	1,997	1,810	176	11	974	1,023
LARYNX (C32)	313	268	43	2	257	56
TRACHEA, BRONCHUS, LUNG (C33-C34)	11,468	10,576	851	37	6,817	4,651
SKIN (C43)	547	542	4	1	375	172
BREAST (C50)	2,588	2,282	297	9	25	2,563
CERVIX UTERI (C53)	271	205	65	1	0	271
CORPUS UTERI & UTERUS, PART UNSPEC (C54-C55)	390	333	53	3	0	390
OVARY (C56)	915	856	51	7	0	915
PROSTATE (C61)	2,239	1,919	314	6	2,238	1
KIDNEY & RENAL PELVIS (C64-C65)	740	677	61	2	469	271
BLADDER (C67)	870	817	50	3	612	258
MENINGES, BRAIN, & OTHER PART CEN NERV SYS (C70-C72)	787	731	53	3	425	362
LYMPHOID, HEMATOPOIETIC AND RELATED TISSUE (C81-C96)	3,841	3,534	290	16	2,101	1,740
HODGKIN'S DISEASE (C81)	87	79	8	0	55	32
NON-HODGKIN'S LYMPHOMA (C82-C85)	1,541	1,464	73	4	813	728
LEUKEMIA (C91-C95)	1,478	1,359	108	10	834	644
MULTIPLE MYELOMA & IMMUNOPROLIFERA NEOPLAS (C88, C90)	729	626	101	2	397	332
OTHER & UNSPEC--LYMPHOID, HEMATOPOIE, RELAT TISS (C96)	6	6	0	0	2	4
ALL OTHER & UNSPECIFIED *2	4,087	3,700	366	21	2,209	1,878
IN SITU, BENIGN, UNCERT/JUNK BEHAVIOR NEOPLASMS (D00-D48)	846	776	64	6	432	414
ANEMIAS (D50-D64)	300	225	72	3	129	171
DIABETES MELLITUS (E10-E14)	4,414	3,606	785	22	2,194	2,220
NUTRITIONAL DEFICIENCIES (E40-E64)	213	173	38	2	75	138
MALNUTRITION (E40-E46)	192	156	35	1	70	122
OTHER NUTRITIONAL DEFICIENCIES (E50-E64)	21	17	3	1	5	16
MENINGITIS (G00,G03)	47	35	12	0	26	21
PARKINSON'S DISEASE (G20-G21)	1,107	1,075	31	1	692	415
ALZHEIMER'S DISEASE (G30)	3,057	2,920	133	4	994	2,063

TABLE D-9 (Cont.): RESIDENT DEATHS FOR 113 CAUSE GROUPS, BY RACE AND GENDER, FLORIDA, 1999

	TOTAL	WHITE	BLACK	OTHER	MALE	FEMALE
MAJOR CARDIOVASCULAR DISEASES (I00-I78)	65,671	59,245	6,175	231	31,886	33,785
HEART DISEASES (I00-I09, I11, I13, I20-I51)	51,124	46,443	4,491	172	25,528	25,596
ACUTE RHEUM FEVER & CHRONIC RHEUM HEART DIS (I00-I09)	266	241	19	6	72	194
HYPERTENSIVE HEART DISEASE (I11)	1,783	1,393	382	7	758	1,025
HYPERTENSIVE HEART & RENAL DISEASE (I13)	235	163	71	1	110	125
ISCHEMIC HEART DISEASE (I20-I25)	41,143	37,806	3,192	132	21,023	20,120
ACUTE MYOCARDIAL INFARCTION (I21-I22)	12,972	11,899	1,016	52	6,841	6,131
OTHER ACUTE ISCHEMIC HEART DISEASE (I24)	68	64	4	0	30	38
OTHER FORMS OF CHRONIC ISCHEMIC HEART DISEASE (I20, I25)	28,103	25,843	2,172	80	14,152	13,951
ATHEROSCLEROTIC CARDIOVASCULAR DISEASE (I25.0)	5,572	5,061	492	15	2,819	2,753
ALL OTHER CHRONIC ISCHEMIC HEART DIS (I20, I25.1-I25.9)	22,531	20,782	1,680	65	11,333	11,198
OTHER HEART DISEASES (I26-I51)	7,697	6,840	827	26	3,565	4,132
ACUTE & SUBACUTE ENDOCARDITIS (I33)	93	80	13	0	52	41
PERICARDIUM DISEASES & ACUTE MYOCARDITIS (I30-I31, I40)	55	43	12	0	16	39
HEART FAILURE (I50)	1,159	1,074	81	4	460	699
OTHER FORMS HEART DIS (I26-I28, I34-I38, I42-I49, I51)	6,390	5,643	721	22	3,037	3,353
ESSEN HYPERTENSION & HYPERTENSIVE RENAL DIS (I10, I12)	1,213	965	242	6	538	675
CEREBROVASCULAR DISEASES (I60-I69)	10,512	9,249	1,214	47	4,386	6,126
ATHEROSCLEROSIS (I70)	1,049	976	72	1	413	636
OTHER DISEASE OF CIRCULATORY SYSTEM (I71-I78)	1,773	1,612	156	5	1,021	752
AORTIC ANEURYSM & DISSECTION (I71)	1,107	1,038	65	4	722	385
OTHER ARTERIES, ARTERIOLES, CAPILLARIES DIS (I72-I78)	666	574	91	1	299	367
OTHER CIRCULATORY SYSTEM DISORDERS (I80-I99)	276	235	40	1	115	161
INFLUENZA & PNEUMONIA (J10-J18)	3,323	3,034	278	9	1,576	1,747
INFLUENZA (J10-J11)	36	33	3	0	15	21
PNEUMONIA (J12-J18)	3,287	3,001	275	9	1,561	1,726
OTHER ACUTE LOWER RESPIRATORY INFECTIONS (J20-J22)	31	28	3	0	11	20
ACUTE BRONCHITIS & BRONCHIOLITIS (J20-J21)	25	23	2	0	11	14
UNSPEC ACUTE LOWER RESPIRATORY INFECTION (J22)	6	5	1	0	0	6
CHRONIC LOWER RESPIRATORY DISEASES (J40-J47)	9,146	8,641	486	16	4,504	4,642
BRONCHITIS, CHRONIC & UNSPECIFIED (J40-J42)	89	86	3	0	39	50
EMPHYSEMA (J43)	1,408	1,336	69	3	755	653
ASTHMA (J45-J46)	241	183	56	1	75	166
OTHER CHRONIC LOWER RESPIRATORY DISEASES (J44, J47)	7,408	7,036	358	12	3,635	3,773
PNEUMOCOCCI & CHEMICAL EFFECTS (J60-J66, J68)	58	57	0	1	54	4
PNEUMONITIS DUE TO SOLIDS & LIQUIDS (J69)	985	920	63	2	528	457
OTHER RESPIRATORY SYSTEM DIS (J00-J06, J30-J39, J67, J70-J98)	1,609	1,471	131	7	797	812
PEPTIC ULCER (K25-K28)	325	296	28	1	152	173
APPENDIX DISEASES (K35-K38)	23	18	4	1	13	10
HERNIA (K40-K46)	91	86	5	0	28	63
CHRONIC LIVER DISEASE & CIRRHOSIS (K70, K73-K74)	1,991	1,791	190	10	1,342	649
ALCOHOLIC LIVER DISEASE (K70)	813	717	92	4	623	190
OTHER CHRONIC LIVER DISEASE & CIRRHOSIS (K73-K74)	1,178	1,074	98	6	719	459
CHOLELITHIASIS & OTHER GALLBLADDER DISORDERS (K80-K82)	175	160	13	2	91	84
NEPHRITIS, NEPHROTIC SYNDROME & NEPHROSIS (N00-N07, N17-N19, N25-N27)	1,678	1,382	291	4	886	792
ACUTE/PROGRESSIVE NEPHRITIC/NEPHROTIC SYND (N00-N01, N04)	15	12	3	0	8	7
GLOMERULONEPH, NEPHRI/NEPHRO, RENAL SCLEROSIS *3	55	46	9	0	33	22
RENAL FAILURE (N17-N19)	1,558	1,281	272	4	828	730
OTHER KIDNEY DISORDERS (N25, N27)	50	43	7	0	17	33
KIDNEY INFECTIONS (N10-N12, N13.6, N15.1)	0	0	0	0	0	0
HYPERPLASIA OF PROSTATE (N40)	19	16	3	0	19	0
FEMALE PELVIC ORGANS-INFLAMMATORY DISEASES (N70-N76)	10	6	4	0	0	10
PREGNANCY, CHILDBIRTH, AND THE PUERPERIUM (O00-O99)	38	22	16	0	0	38
PREGNANCY WITH ABORTIVE OUTCOME (O00-O07)	6	4	2	0	0	6
OTHER PREGNANCY, CHILDBIRTH, PUERPERIUM COMPLICATIONS (O10-O99)	32	18	14	0	0	32
PERINATAL PERIOD CONDITIONS (P00-P96)	757	407	340	8	416	339
CONGENITAL & CHROMOSOMAL ANOMALIES (Q00-Q99)	570	423	140	7	294	275
SYMPTOMS, SIGNS, ABNORMAL CLINICAL/LAB FINDINGS (R00-R99)	3,306	2,851	335	6	1,381	1,921
ALL OTHER DISEASES (RESIDUAL) *4	10,684	9,479	1,164	34	4,474	6,210

TABLE D-9 (Cont.): RESIDENT DEATHS FOR 113 CAUSE GROUPS, BY RACE AND GENDER, FLORIDA, 1999

	TOTAL	WHITE	BLACK	OTHER	MALE	FEMALE
UNINTENTIONAL INJURY (ACCIDENT) (V01-X59, Y85-Y86)	5,994	5,071	868	51	3,974	2,020
TRANSPORT ACCIDENT (V01-V99, Y85)	3,158	2,621	497	38	2,182	976
MOTOR VEHICLE *5	2,288	1,882	376	30	1,576	712
OTHER LAND TRANSPORT *6	707	596	103	7	477	230
WATER/AIR/SPACE/OTH-UNSP TRANSPORT & SEQ (V90-V99,Y85)	163	143	18	1	129	34
NONTRANSPORT ACCIDENT (W00-X59, Y86)	2,836	2,450	371	13	1,792	1,044
FALLS (W00-W19)	868	802	64	1	471	397
FIREARMS DISCHARGE (W32-W34)	12	8	4	0	8	4
DROWNING & SUBMERSION (W65-W74)	319	241	77	1	238	81
SMOKE, FIRE, FLAMES EXPOSURE (X00-X09)	117	70	45	2	73	44
POISONING & NOXIOUS SUBSTANCE EXPOSURE (X40-X49)	830	741	81	7	572	258
OTHER & UNSPECIFIED NONTRANSPORT & SEQUELAE *7	690	588	100	2	430	260
SUICIDE (X60-X84, Y87.0)	2,068	1,948	101	15	1,601	467
FIREARMS DISCHARGE (X72-X74)	1,137	1,067	59	9	950	187
OTHER & UNSPEC MEANS & SEQUELAE (X60-X71, X75-X84, Y87.0)	931	881	42	6	651	280
HOMICIDE (X85-Y09, Y87.1)	969	570	388	10	710	259
FIREARMS DISCHARGE (X93-X95)	541	278	257	6	428	113
OTHER & UNSPEC MEANS & SEQUELAE (X85-X92, X96-Y09, Y87.1)	428	292	131	4	282	146
LEGAL INTERVENTION (Y35, Y89.0)	14	10	4	0	14	0
UNDETERMINED INJURY (Y10-Y34, Y87.2, Y89.9)	129	111	17	0	77	52
FIREARMS DISCHARGE (Y22-Y24)	15	13	2	0	14	1
OTHER & UNSPEC EVENT & SEQ (Y10-Y21, Y25-Y34, Y87.2, Y89.9)	114	98	15	0	63	51
WAR OPERATIONS & SEQUELAE (Y36, Y89.1)	1	1	0	0	1	0
MEDICAL & SURGICAL CARE COMPLICATIONS (Y40-Y84, Y88)	120	97	22	1	49	71
*1 (A00,A05,A20-A36, A42-A44, A48-A49, A54-A79, A81-A82, A85.0-A85.1,A85.8,A86-B04,B06-B09,B25-B49, B55-B99)						
*2 (C17, C23-C24, C26-C31, C37-C41, C44-C49, C51-C52, C57-C60, C62-C63, C66, C68-C69, C73-C80, C97)						
*3 (N02-N03, N05-N07, N26)						
*4 (D65-E07, E15-E34, E65-F99, G04-G12,G23-G25,G31-H93, K00-K22,K29-K31, K50-K66, K71-K72, K75-K76,K83-M99, N13.0-N13.5, N13.7-N13.9, N14,N15.0, N15.8-N15.9, N20-N23, N28-N39, N41-N64, N80-N98)						
*5 (V02-V04, V09.0, V09.2, V12-V14, V19.0-V19.2, V19.4-V19.6, V20-V79, V80.3-V80.5, V81.0-V81.1, V82.0-V82.1, V83-V86, V87.0-V87.8, V88.0-V88.8, V89.0, V89.2)						
*6 (V01, V05-V06, V09.1, V09.3-V09.9, V10-V11, V15-V18,V19.3, V19.8-V19.9, V80.0-V80.2,V80.6-V80.9, V81.2-V81.9, V82.2-V82.9, V87.9, V88.9, V89.1, V89.3, V89.9)						
*7 (W20-W31, W35-W64, W75-W99, X10-X39, X50-X59, Y86)						

TABLE D-9 (Cont.): RESIDENT DEATHS FOR 113 CAUSE GROUPS, BY RACE AND GENDER, FLORIDA, 1999

	TOTAL	WHITE		BLACK		OTHER	
		MALE	FEMALE	MALE	FEMALE	MALE	FEMALE
TOTAL (ICD10 GROUPING)	162,122	73,163	71,139	8,860	8,153	333	301
SALMONELLA INFECTIONS (A01-A02)	5	0	3	2	0	0	0
SHIGELLOSIS & AMEBIASIS (A03, A06)	1	1	0	0	0	0	0
CERTAIN OTHER INTESTINAL INFECTIONS (A04, A07-A09)	50	21	22	4	3	0	0
TUBERCULOSIS (A16-A19)	64	25	14	17	7	1	0
RESPIRATORY TUBERCULOSIS (A16)	56	20	14	17	4	1	0
OTHER TUBERCULOSIS (A17-A19)	8	5	0	0	3	0	0
WHOOPING COUGH (A37)	0	0	0	0	0	0	0
SCARLET FEVER & ERYSIPELAS (A38, A46)	0	0	0	0	0	0	0
MENINGOCOCCAL INFECTION (A39)	18	7	9	1	1	0	0
SEPTICEMIA (A40-A41)	1,290	486	586	98	114	2	4
SYPHILIS (A50-A53)	1	0	0	0	1	0	0
ACUTE POLIOMYELITIS (A80)	0	0	0	0	0	0	0
ARTHROPOD-BORNE VIRAL ENCEPHALITIS (A83-A84, A85.2)	0	0	0	0	0	0	0
MEASLES (B05)	0	0	0	0	0	0	0
VIRAL HEPATITIS (B15-B19)	330	176	115	22	15	1	1
HUMAN IMMUNODEFICIENCY VIRUS (HIV) DISEASE (B20-B24)	1,651	578	106	579	382	3	1
MALARIA (B50-B54)	0	0	0	0	0	0	0
OTHER & UNSPEC INFECTION/PARASITIC DIS & SEQUELAE *1	485	215	190	37	38	5	0
MALIGNANT NEOPLASM (CANCER) (C00-C97)	38,182	18,600	15,963	1,945	1,505	79	82
LIP, ORAL CAVITY, PHARYNX (C00-C14)	629	375	194	43	16	1	0
ESOPHAGUS (C15)	827	540	186	86	12	1	2
STOMACH (C16)	854	417	279	88	62	3	5
COLON, RECTUM, ANUS (C18-C21)	3,954	1,843	1,700	188	205	8	9
LIVER & INTRAHEPATIC BILE DUCTS (C22)	865	479	300	48	28	5	5
PANCREAS (C25)	1,997	871	939	97	79	6	5
LARYNX (C32)	313	220	48	36	7	1	1
TRACHEA, BRONCHUS, LUNG (C33-C34)	11,468	6,197	4,379	597	254	21	16
SKIN (C43)	547	374	168	1	3	0	1
BREAST (C50)	2,588	21	2,261	4	293	0	9
CERVIX UTERI (C53)	271	0	205	0	65	0	1
CORPUS UTERI & UTERUS, PART UNSPEC (C54-C55)	390	0	333	0	53	0	3
OVARY (C56)	915	0	856	0	51	0	7
PROSTATE (C61)	2,239	1,918	1	314	0	6	0
KIDNEY & RENAL PELVIS (C64-C65)	740	428	249	39	22	2	0
BLADDER (C67)	870	580	237	29	21	3	0
MENINGES, BRAIN, & OTHER PART CEN NERV SYS (C70-C72)	787	400	331	23	30	2	1
LYMPHOID, HEMATOPOIETIC AND RELATED TISSUE (C81-C96)	3,841	1,932	1,602	161	129	7	9
HODGKIN'S DISEASE (C81)	87	51	28	4	4	0	0
NON-HODGKIN'S LYMPHOMA (C82-C85)	1,541	768	696	44	29	1	3
LEUKEMIA (C91-C95)	1,478	770	589	58	50	5	5
MULTIPLE MYELOMA & IMMUNOPROLIFERA NEOPLAS (C88, C90)	729	341	285	55	46	1	1
OTHER & UNSPEC-LYMPHOID, HEMATOPOIE, RELAT TISS (C96)	6	2	4	0	0	0	0
ALL OTHER & UNSPECIFIED *2	4,087	2,005	1,695	191	175	13	8
IN SITU, BENIGN, UNCERT/UNK BEHAVIOR NEOPLASMS (D00-D48)	846	398	378	32	32	2	4
ANEMIAS (D50-D64)	300	92	133	35	37	2	1
DIABETES MELLITUS (E10-E14)	4,414	1,887	1,719	300	485	6	16
NUTRITIONAL DEFICIENCIES (E40-E64)	213	57	116	17	21	1	1
MALNUTRITION (E40-E46)	192	54	102	15	20	1	0
OTHER NUTRITIONAL DEFICIENCIES (E50-E64)	21	3	14	2	1	0	1
MENINGITIS (G00, G03)	47	17	18	9	3	0	0
PARKINSON'S DISEASE (G20-G21)	1,107	670	405	22	9	0	1
ALZHEIMER'S DISEASE (G30)	3,057	939	1,981	54	79	1	3



TABLE D-9 (Cont.): RESIDENT DEATHS FOR 113 CAUSE GROUPS, BY RACE AND GENDER, FLORIDA, 1999

	TOTAL	WHITE		BLACK		OTHER	
		MALE	FEMALE	MALE	FEMALE	MALE	FEMALE
MAJOR CARDIOVASCULAR DISEASES (I00-I78)	65,671	28,928	30,317	2,822	3,353	124	107
HEART DISEASES (I00-I09, I11, I13, I20-I51)	51,124	23,305	23,138	2,121	2,370	91	81
ACUTE RHEUM FEVER & CHRONIC RHEUM HEART DIS (I00-I09)	266	62	179	9	10	1	5
HYPERTENSIVE HEART DISEASE (I11)	1,783	587	806	167	215	3	4
HYPERTENSIVE HEART & RENAL DISEASE (I13)	235	82	81	28	43	0	1
ISCHEMIC HEART DISEASE (I20-I25)	41,143	19,401	18,405	1,542	1,650	73	59
ACUTE MYOCARDIAL INFARCTION (I21-I22)	12,972	6,320	5,579	494	522	25	27
OTHER ACUTE ISCHEMIC HEART DISEASE (I24)	68	27	37	3	1	0	0
OTHER FORMS OF CHRONIC ISCHEMIC HEART DISEASE (I20, I25)	28,103	13,054	12,789	1,045	1,127	48	32
ATHEROSCLEROTIC CARDIOVASCULAR DISEASE (I25.0)	5,572	2,561	2,500	247	245	9	6
ALL OTHER CHRONIC ISCHEMIC HEART DIS (I20, I25.1-I25.9)	22,531	10,493	10,289	798	882	39	26
OTHER HEART DISEASES (I26-I51)	7,697	3,173	3,667	375	452	14	12
ACUTE & SUBACUTE ENDOCARDITIS (I33)	93	45	35	7	6	0	0
PERICARDIUM DISEASES & ACUTE MYOCARDITIS (I30-I31, I40)	55	12	31	4	8	0	0
HEART FAILURE (I50)	1,159	436	638	23	58	1	3
OTHER FORMS HEART DIS (I26-I28, I34-I38, I42-I49, I51)	6,390	2,680	2,963	341	380	13	9
ESSEN HYPERTENSION & HYPERTENSIVE RENAL DIS (I10, I12)	1,213	440	525	95	147	3	3
CEREBROVASCULAR DISEASES (I60-I69)	10,512	3,858	5,391	499	715	28	19
ATHEROSCLEROSIS (I70)	1,049	382	594	31	41	0	1
OTHER DISEASE OF CIRCULATORY SYSTEM (I71-I78)	1,773	943	669	76	80	2	3
AORTIC ANEURYSM & DISSECTION (I71)	1,107	682	356	38	27	2	2
OTHER ARTERIES, ARTERIOLES, CAPILLARIES DIS (I72-I78)	666	261	313	38	53	0	1
OTHER CIRCULATORY SYSTEM DISORDERS (I80-I99)	276	98	137	16	24	1	0
INFLUENZA & PNEUMONIA (J10-J18)	3,323	1,428	1,606	145	133	1	8
INFLUENZA (J10-J11)	36	14	19	1	2	0	0
PNEUMONIA (J12-J18)	3,287	1,414	1,587	144	131	1	8
OTHER ACUTE LOWER RESPIRATORY INFECTIONS (J20-J22)	31	10	18	1	2	0	0
ACUTE BRONCHITIS & BRONCHIOLITIS (J20-J21)	25	10	13	1	1	0	0
UNSPEC ACUTE LOWER RESPIRATORY INFECTION (J22)	6	0	5	0	1	0	0
CHRONIC LOWER RESPIRATORY DISEASES (J40-J47)	9,146	4,180	4,461	313	173	9	7
BRONCHITIS, CHRONIC & UNSPECIFIED (J40-J42)	89	36	50	3	0	0	0
EMPHYSEMA (J43)	1,408	700	636	53	16	2	1
ASTHMA (J45-J46)	241	56	127	18	38	0	1
OTHER CHRONIC LOWER RESPIRATORY DISEASES (J44, J47)	7,408	3,388	3,648	239	119	7	5
PNEUMOCOINOSES & CHEMICAL EFFECTS (J60-J66, J68)	58	53	4	0	0	1	0
PNEUMONITIS DUE TO SOLIDS & LIQUIDS (J69)	985	488	432	39	24	1	1
OTHER RESPIRATORY SYSTEM DIS (J00-J06, J30-J39, J67, J70-J98)	1,609	724	747	70	61	3	4
PEPTIC ULCER (K25-K28)	325	140	156	12	16	0	1
APPENDIX DISEASES (K35-K38)	23	11	7	2	2	0	1
HERNIA (K40-K46)	91	28	58	0	5	0	0
CHRONIC LIVER DISEASE & CIRRHOSIS (K70, K73-K74)	1,991	1,209	582	126	64	7	3
ALCOHOLIC LIVER DISEASE (K70)	813	555	162	66	26	2	2
OTHER CHRONIC LIVER DISEASE & CIRRHOSIS (K73-K74)	1,178	654	420	60	38	5	1
CHOLELITHIASIS & OTHER GALLBLADDER DISORDERS (K80-K82)	175	84	76	6	7	1	1
NEPHRITIS, NEPHROTIC SYNDROME & NEPHROSIS (N00-N07, N17-N19, N25-N27)	1,678	758	624	123	168	4	0
ACUTE/PROGRESSIVE NEPHRITIC/NEPHROTIC SYND (N00-N01, N04)	15	6	6	2	1	0	0
GLOMERULONEPH, NEPHRI/NEPHRO, RENAL SCLEROSIS*3	55	27	19	6	3	0	0
RENAL FAILURE (N17-N19)	1,558	709	572	114	158	4	0
OTHER KIDNEY DISORDERS (N25, N27)	50	16	27	1	6	0	0
KIDNEY INFECTIONS (N10-N12, N13.6, N15.1)	0	0	0	0	0	0	0
HYPERPLASIA OF PROSTATE (N40)	19	16	0	3	0	0	0
FEMALE PELVIC ORGANS-INFLAMMATORY DISEASES (N70-N76)	10	0	6	0	4	0	0
PREGNANCY, CHILDBIRTH, AND THE PUERPERIUM (O00-O99)	38	0	22	0	16	0	0
PREGNANCY WITH ABORTIVE OUTCOME (O00-O07)	6	0	4	0	2	0	0
OTHER PREGNANCY, CHILDBIRTH, PUERPERIUM COMPLICATIONS (O10-O99)	32	0	18	0	14	0	0
PERINATAL PERIOD CONDITIONS (P00-P96)	757	219	187	188	151	8	0
CONGENITAL & CHROMOSOMAL ANOMALIES (Q00-Q99)	570	217	206	72	67	5	2
SYMPTOMS, SIGNS, ABNORMAL CLINICAL/LAB FINDINGS (R00-R99)	3,306	1,155	1,696	171	164	2	4
ALL OTHER DISEASES (RESIDUAL) *4	10,684	3,922	5,557	535	629	13	21

TABLE D-9 (Cont.): RESIDENT DEATHS FOR 113 CAUSE GROUPS, BY RACE AND GENDER, FLORIDA, 1999

	TOTAL	WHITE		BLACK		OTHER	
		MALE	FEMALE	MALE	FEMALE	MALE	FEMALE
UNINTENTIONAL INJURY (ACCIDENT) (W01-X59, Y85-Y86)	5,994	3,317	1,754	620	248	33	18
TRANSPORT ACCIDENT (W01-V99, Y85)	3,158	1,794	827	363	134	23	15
MOTOR VEHICLE *5	2,288	1,273	609	286	90	17	13
OTHER LAND TRANSPORT *6	707	407	189	64	39	5	2
WATER/AIR/SPACE/OTH-UNSP TRANSPORT & SEQ (V90-V99, Y85)	163	114	29	13	5	1	0
NONTRANSPORT ACCIDENT (W00-X59, Y86)	2,836	1,523	927	257	114	10	3
FALLS (W00-W19)	868	430	372	39	25	1	0
FIREARMS DISCHARGE (W32-W34)	12	6	2	2	2	0	0
DROWNING & SUBMERSION (W65-W74)	319	167	74	70	7	1	0
SMOKE, FIRE, FLAMES EXPOSURE (X00-X09)	117	40	30	31	14	2	0
POISONING & NOXIOUS SUBSTANCE EXPOSURE (X40-X49)	830	517	224	50	31	4	3
OTHER & UNSPECIFIED NONTRANSPORT & SEQUELAE *7	690	363	225	65	35	2	0
SUICIDE (X60-X84, Y87.0)	2,068	1,498	450	90	11	9	6
FIREARMS DISCHARGE (X72-X74)	1,137	888	179	54	5	6	3
OTHER & UNSPEC MEANS & SEQUELAE (X60-X71, X75-X84, Y87.0)	931	610	271	36	6	3	3
HOMICIDE (X85-Y09, Y87.1)	969	398	172	305	83	7	3
FIREARMS DISCHARGE (X93-X95)	541	205	73	219	38	4	2
OTHER & UNSPEC MEANS & SEQUELAE (X85-X92, X96-Y09, Y87.1)	428	193	99	86	45	3	1
LEGAL INTERVENTION (Y35, Y89.0)	14	10	0	4	0	0	0
UNDETERMINED INJURY (Y10-Y34, Y87.2, Y89.9)	129	66	45	11	6	0	0
FIREARMS DISCHARGE (Y22-Y24)	15	12	1	2	0	0	0
OTHER & UNSPEC EVENT & SEQ (Y10-Y21, Y25-Y34, Y87.2, Y89.9)	114	54	44	9	6	0	0
WAR OPERATIONS & SEQUELAE (Y36, Y89.1)	1	1	0	0	0	0	0
MEDICAL & SURGICAL CARE COMPLICATIONS (Y40-Y84, Y88)	120	36	61	12	10	1	0
*1 (A00, A05, A20-A36, A42-A44, A48-A49, A54-A79, A81-A82, A85.0-A85.1, A85.8, A86-B04, B06-B09, B25-B49, B55-B99)							
*2 (C17, C23-C24, C26-C31, C37-C41, C44-C49, C51-C52, C57-C60, C62-C63, C66, C68-C69, C73-C80, C97)							
*3 (N02-N03, N05-N07, N26)							
*4 (D65-E07, E15-E34, E65-F99, G04-G12, G23-G25, G31-H93, K00-K22, K29-K31, K50-K66, K71-K72, K75-K76, K83-M99, N13.0-N13.5, N13.7-N13.9, N14, N15.0, N15.8-N15.9, N20-N23, N28-N39, N41-N64, N80-N98)							
*5 (V02-V04, V09.0, V09.2, V12-V14, V19.0-V19.2, V19.4-V19.6, V20-V79, V80.3-V80.5, V81.0-V81.1, V82.0-V82.1, V83-V86, V87.0-V87.8, V88.0-V88.8, V89.0, V89.2)							
*6 (V01, V05-V06, V09.1, V09.3-V09.9, V10-V11, V15-V18, V19.3, V19.8-V19.9, V80.0-V80.2, V80.6-V80.9, V81.2-V81.9, V82.2-V82.9, V87.9, V88.9, V89.1, V89.3, V89.9)							
*7 (W20-W31, W35-W64, W75-W89, X10-X39, X50-X59, Y86)							

TABLE D-10: RESIDENT DEATHS FOR 358 CAUSE GROUPS, BY AGE GROUP, FLORIDA, 1999

	AGE GROUPS														
	TOTAL	<1	1-4	5-9	10-14	15-19	20-24	25-34	35-44	45-54	55-64	65-74	75-84	85+	UNK
TOTAL (ICD - 10 GROUPING)	162,122	1,442	327	184	207	660	894	2,516	5,637	9,127	14,816	30,298	49,691	46,271	52
INFECTIOUS AND PARASITIC DISEASES (A00 - B99)	3,895	39	13	11	10	6	30	358	805	580	397	460	664	522	0
CHOLERA (A00)	0	0	0	0	0	0	0	0	0	0	0	0	0	0	0
TYPHOID FEVER (A01.0)	0	0	0	0	0	0	0	0	0	0	0	0	0	0	0
PARATYPHOID FEVER & OTH SALMONELLA INFECT (A01.1-A01.4, A02)	5	1	0	0	0	0	1	0	0	1	0	0	1	1	0
SHIGELLOSIS (A03)	0	0	0	0	0	0	0	0	0	0	0	0	0	0	0
OTHER BACTERIAL FOOD-BORNE INTOXICATIONS (A05)	1	0	0	0	0	0	0	0	0	1	0	0	0	0	0
AMEBIASIS (A06)	1	0	0	0	0	0	0	0	0	0	1	0	0	0	0
INTESTINAL INFECTIONS -- OTHER SPEC ORGANISMS (A04, A07-A08)	46	1	0	0	0	0	0	0	0	0	2	7	14	22	0
DIARRHEA & GASTROENTERITIS--PRESUME INFECTIOUS ORIGIN (A09)	4	0	0	0	0	0	0	0	0	0	0	0	3	1	0
RESPIRATORY TUBERCULOSIS (A16)	56	0	0	0	0	0	1	1	6	7	12	10	12	7	0
OTHER TUBERCULOSIS (A17-A19)	8	0	0	1	0	0	0	0	0	1	0	2	4	0	0
PLAGUE (A20)	0	0	0	0	0	0	0	0	0	0	0	0	0	0	0
BRUCELLOSIS (A23)	0	0	0	0	0	0	0	0	0	0	0	0	0	0	0
TETNUS (A33-A35)	0	0	0	0	0	0	0	0	0	0	0	0	0	0	0
DIPHTHERIA (A36)	0	0	0	0	0	0	0	0	0	0	0	0	0	0	0
WHOOPING COUGH (A37)	0	0	0	0	0	0	0	0	0	0	0	0	0	0	0
SCARLET FEVER & ERYSIPELAS (A38, A46)	0	0	0	0	0	0	0	0	0	0	0	0	0	0	0
MENINGOCOCCAL INFECTION (A39)	18	4	4	1	2	0	0	1	1	3	1	0	0	1	0
SEPTICEMIA (A40-A41)	1,290	24	4	3	1	0	3	5	16	65	101	223	434	411	0
OTHER ZOOONOTIC & BACTERIAL DISEASES *1	97	0	0	0	0	0	1	3	5	7	10	19	32	20	0
CARDIOVASCULAR SYPHILIS (A52.0)	0	0	0	0	0	0	0	0	0	0	0	0	0	0	0
NEUROSYPHILIS (A52.1-A52.3)	1	0	0	0	0	0	0	0	0	0	0	0	1	0	0
OTHER & UNSPECIFIED SYPHILIS (A50-A51, A52.7-A52.9, A53)	0	0	0	0	0	0	0	0	0	0	0	0	0	0	0
GONOCOCCAL INFECTION (A54)	0	0	0	0	0	0	0	0	0	0	0	0	0	0	0
OTHER INFECTIONS--PRIMARILY SEXUAL TRANSMISS MODE (A55-A64)	0	0	0	0	0	0	0	0	0	0	0	0	0	0	0
LYME DISEASE (A69.2)	0	0	0	0	0	0	0	0	0	0	0	0	0	0	0
TYPHUS FEVER (A75)	0	0	0	0	0	0	0	0	0	0	0	0	0	0	0
OTHER INFECTION--FROM SPIROCHETES, CHLAMYDIA, RICKETTSIA *2	0	0	0	0	0	0	0	0	0	0	0	0	0	0	0
ACUTE POLIOMYELITIS (A80)	0	0	0	0	0	0	0	0	0	0	0	0	0	0	0
RABIES (A82)	0	0	0	0	0	0	0	0	0	0	0	0	0	0	0
VIRAL ENCEPHALITIS -- ARTHROPOD-BORNE (A83-A84, A85.2)	0	0	0	0	0	0	0	0	0	0	0	0	0	0	0
YELLOW FEVER (A95)	0	0	0	0	0	0	0	0	0	0	0	0	0	0	0
OTHER/UNSPEC ARTHROPOD-BORNE VIRAL/HEMORR FEVERS *3	0	0	0	0	0	0	0	0	0	0	0	0	0	0	0
HERPES VIRAL (HERPES SIMPLEX) INFECTIONS (B00)	6	0	0	0	1	0	0	0	1	1	0	1	1	1	0
ZOSTER (HERPES ZOSTER) (B02)	11	0	0	0	0	0	0	0	0	0	0	0	6	5	0
SMALLPOX (B03)	0	0	0	0	0	0	0	0	0	0	0	0	0	0	0
MEASLES (B05)	0	0	0	0	0	0	0	0	0	0	0	0	0	0	0
RUBELLA (GERMAN MEASLES) (B06)	0	0	0	0	0	0	0	0	0	0	0	0	0	0	0
VIRAL HEPATITIS (B15-B19)	330	0	0	0	0	0	2	8	45	80	52	70	59	14	0
HIV DISEASE -- RESULTING IN INFECTIOUS/PARASITIC DISEASES (B20)	584	1	1	2	2	1	8	122	266	120	42	17	2	0	0
HIV DISEASE -- RESULTING IN MALIGNANT NEOPLASMS (B21)	112	0	0	0	0	0	1	17	44	29	16	5	0	0	0
HIV DISEASE -- RESULTING IN OTHER SPECIFIED DISEASES (B22)	154	2	1	0	1	0	1	30	61	35	16	6	0	1	0
HIV DISEASE -- RESULTING IN OTHER CONDITIONS (B23)	398	0	0	1	0	4	7	64	157	87	56	21	1	0	0

TABLE D-10 (Cont.): RESIDENT DEATHS FOR 358 CAUSE GROUPS, BY AGE GROUP, FLORIDA, 1999

	TOTAL	AGE GROUPS													UNK	
		<1	1-4	5-9	10-14	15-19	20-24	25-34	35-44	45-54	55-64	65-74	75-84	85+		
<b>INFECTIOUS AND PARASITIC DISEASES (Cont.) (A00 - B99)</b>																
UNSPECIFIED HIV DISEASE (B24)	403	1	0	1	1	0	5	90	165	89	34	15	1	1	0	
ALL OTHER & UNSPECIFIED VIRAL DISEASES *4	60	3	3	1	1	0	0	4	7	5	9	15	6	6	0	
MYCOSES (B35-B49)	81	2	0	1	1	0	0	0	3	6	16	22	24	6	0	
MALARIA (B50-B54)	0	0	0	0	0	0	0	0	0	0	0	0	0	0	0	
LEISHMANIASIS (B55)	0	0	0	0	0	0	0	0	0	0	0	0	0	0	0	
TRYPANOSOMIASIS (B56-B57)	0	0	0	0	0	0	0	0	0	0	0	0	0	0	0	
PNEUMOCYSTOSIS (B59)	26	0	0	0	0	0	0	5	7	6	4	2	2	0	0	
OTHER & UNSPECIFIED PROTOZOAL DISEASES (B58, B60-B64)	6	0	0	0	0	1	0	1	3	0	1	0	0	0	0	
SCHISTOSOMIASIS (BILHARZIASIS) (B65)	0	0	0	0	0	0	0	0	0	0	0	0	0	0	0	
OTHER & UNSPECIFIED HELMINTHIASES (B66-B83)	2	0	0	0	0	0	0	0	0	0	1	0	1	0	0	
SEQUELAE OF TUBERCULOSIS (B90)	12	0	0	0	0	0	0	0	0	2	1	0	7	2	0	
SEQUELAE OF POLIOMYELITIS (B91)	12	0	0	0	0	0	0	0	0	0	3	1	3	5	0	
ALL OTHER/UNSPEC INFECT/PARASIT DIS & SEQUE (B85-B89, B92-B99)	171	0	0	0	0	0	0	7	18	35	19	24	50	18	0	
<b>NEOPLASMS (C00 - D48)</b>	39,028	4	23	24	28	40	50	219	999	2,798	5,639	10,919	12,476	5,808	1	
CANCER: LIP (C00)	5	0	0	0	0	0	0	0	0	0	0	1	3	1	0	
CANCER: TONGUE (C01-C02)	155	0	0	0	0	0	0	2	5	26	39	37	26	20	0	
CANCER: PHARYNX (C10-C13, C14.0)	245	0	0	0	2	0	0	2	6	20	55	76	70	14	0	
CANCER: OTH/UNSPEC--LIP/ORAL CAV/PHARYNX (C03-C09,C14.2-C14.8)	224	0	0	0	0	0	0	0	7	20	52	51	62	32	0	
CANCER: ESOPHAGUS (C15)	827	0	0	0	0	0	0	2	12	64	179	254	223	93	0	
CANCER: STOMACH (C16)	854	0	0	0	0	0	1	6	41	69	114	186	260	177	0	
CANCER: SMALL INTESTINE (C17)	73	0	0	0	0	0	0	1	2	13	7	21	21	8	0	
CANCER: COLON (C18)	3,403	0	0	0	0	0	1	9	49	196	407	863	1,162	716	0	
CANCER: RECTOSIGMOID JUNCTION AND RECTUM (C19-C20)	510	0	0	0	0	0	0	3	12	38	89	150	139	79	0	
CANCER: ANUS & ANAL CANAL (C21)	41	0	0	0	0	0	0	2	0	3	12	11	11	2	0	
CANCER: LIVER (C22.0, C22.2-C22.9)	696	0	1	1	1	1	3	5	22	80	90	198	221	73	0	
CANCER: INTRAHEPATIC BILE DUCT CARCINOMA (C22.1)	169	0	0	0	0	0	0	1	5	16	18	45	63	21	0	
CANCER: GALLBLADDER & EXTRAHEPATIC BILE DUCTS (C23-C24)	228	0	0	0	0	0	0	0	3	16	30	55	82	42	0	
CANCER: PANCREAS (C25)	1,997	0	0	0	0	0	0	2	37	131	267	603	663	294	0	
CANCER: OTHER & ILL-DEFINED DIGESTIVE ORGANS (C26)	88	0	0	0	0	0	1	0	1	1	11	24	34	16	0	
CANCER: NASAL CAVITY, MIDDLE EAR, & ACCESRY SINUSES (C30-C31)	26	0	0	0	0	0	0	0	1	2	6	5	8	4	0	
CANCER: LARYNX (C32)	313	0	0	0	0	0	0	2	4	28	81	102	75	21	0	
CANCER: TRACHEA, BRONCHUS, & LUNG (C33-C34)	11,468	0	0	2	0	0	0	8	179	797	1,973	3,876	3,540	1,093	0	
CANCER: THYMUS, HEART, MEDIASTINUM, & PLEURA (C37-C38)	26	0	0	0	0	0	0	0	3	1	8	5	7	2	0	
CANCER: OTHER/ILL-DEFINED SITES--RESPIR/INTRATHORACIC (C39)	6	0	0	0	0	0	0	0	0	1	3	1	1	0	0	
CANCER: BONE & ARTICULAR CARTILAGE (C40-C41)	60	0	0	2	6	8	3	0	1	5	6	12	9	8	0	
CANCER: MELANOMA OF SKIN (C43)	547	0	0	0	0	0	2	12	42	72	79	142	123	75	0	
CANCER: OTHER SKIN (C44)	194	0	0	0	0	0	0	0	7	15	32	38	60	42	0	
CANCER: MESOTHELIOMA (C45)	151	0	0	0	0	0	0	0	1	6	18	52	64	10	0	
CANCER: KAPOSII'S SARCOMA (C46)	2	0	0	0	0	0	0	0	0	0	0	0	2	0	0	
CANCER: OTHER MESOTHELIAL & SOFT TISSUE (C47-C49)	234	0	1	1	0	5	5	8	9	30	32	53	70	20	0	

TABLE D-10 (Cont.): RESIDENT DEATHS FOR 358 CAUSE GROUPS, BY AGE GROUP, FLORIDA, 1999

	TOTAL	AGE GROUPS													UNK		
		<1	1-4	5-9	10-14	15-19	20-24	25-34	35-44	45-54	55-64	65-74	75-84	85+			
<b>NEOPLASMS (Cont.) (C00 - D48)</b>																	
CANCER: BREAST (C50)	2,588	0	0	0	0	0	1	17	162	358	445	577	679	349	0		
CANCER: VULVA & VAGINA (C51-C52)	77	0	0	0	0	0	0	0	0	6	8	8	30	25	0		
CANCER: CERVIX UTERI (C53)	271	0	0	0	0	0	0	16	56	53	50	46	32	18	0		
CANCER: CORPUS UTERI & UTERUS, PART UNSPECIFIED (C54-C55)	390	0	0	0	0	0	0	1	8	27	51	108	128	67	0		
CANCER: OVARY (C56)	915	0	0	0	0	0	0	6	33	78	146	266	273	113	0		
CANCER: OTHER & UNSPECIFIED FEMALE GENITAL ORGANS (C57)	25	0	0	0	0	0	0	0	0	4	4	5	10	2	0		
CANCER: PLACENTA (58)	1	0	0	0	0	0	1	0	0	0	0	0	0	0	0		
CANCER: PROSTATE (C61)	2,239	0	0	0	0	0	0	0	2	20	112	490	960	655	0		
CANCER: TESTIS (C62)	23	0	0	0	0	0	2	3	13	0	1	3	0	1	0		
CANCER: PENIS & OTHER/UNSPEC MALE GENITAL ORGANS (C60, C63)	20	0	0	0	0	0	0	0	2	1	5	5	3	4	0		
CANCER: KIDNEY & RENAL PELVIS (C64-C65)	717	0	0	1	2	0	0	2	21	47	114	215	227	88	0		
CANCER: BLADDER (C67)	870	0	0	0	0	0	0	0	5	28	72	193	357	215	0		
CANCER: OTHER/UNSPECIFIED SITES IN URINARY TRACT (C66, C68)	43	0	0	0	0	0	0	0	0	3	3	15	13	9	0		
CANCER: EYE & ADNEXA (C69)	48	0	0	0	0	0	0	0	3	3	6	14	11	11	0		
CANCER: BRAIN (C71)	766	0	8	7	7	3	7	25	55	76	122	229	180	47	0		
CANCER: OTHER PARTS OF CENTRAL NERVOUS SYSTEM (C70, C72)	21	0	0	2	0	0	0	2	2	0	4	2	8	1	0		
CANCER: THYROID & OTHER ENDOCRINE GLANDS (C73-C75)	132	0	4	1	0	0	1	2	6	12	25	34	35	12	0		
CANCER: OTHER & UNSPECIFIED SITES (C76-C80, C97)	2,653	0	2	1	1	0	3	16	50	183	374	670	872	480	1		
CANCER: HODGKIN'S DISEASE (C81)	87	0	0	0	2	3	5	13	10	12	6	14	18	4	0		
CANCER: NON-HODGKIN'S LYMPHOMA (C82-C85)	1,541	0	1	1	0	3	6	14	41	92	174	404	537	268	0		
CANCER: OTHER/UNSPEC--LYMPHOID/HEMATOPOIETIC (C96)	6	0	0	0	0	0	0	0	1	1	0	1	2	1	0		
CANCER: IMMUNOPROLIFERATIVE DISEASES (C88)	30	0	0	0	0	0	0	0	0	0	3	11	12	4	0		
CANCER: MULTIPLE MYELOMA & PLASMA CELL (C90)	699	0	0	0	0	0	0	1	13	42	89	207	251	96	0		
CANCER: LEUKEMIA, LYMPHOID (C91)	408	1	2	1	4	5	2	7	8	18	38	75	149	98	0		
CANCER: LEUKEMIA, MYELOID (C92)	706	1	2	0	2	9	3	15	29	47	86	187	235	90	0		
CANCER: LEUKEMIA, MONOCYTIC (C93)	5	0	0	0	0	0	0	0	0	0	0	2	3	0	0		
CANCER: LEUKEMIA, OTHER & UNSPECIFIED (C94-C95)	359	0	1	0	1	2	2	5	14	11	32	90	126	75	0		
CARCINOMA IN SITU: BREAST & GENITOURINARY SYSTEM (D05-D07)	0	0	0	0	0	0	0	0	0	0	0	0	0	0	0		
CARCINOMA IN SITU: OTHER & UNSPECIFIED SITES (D00-D04, D09)	2	0	0	0	0	0	0	0	0	0	0	0	2	0	0		
BENIGN NEOPLASM: FEMALE GENITAL ORGANS (D25-D28)	1	1	0	0	0	0	0	0	0	0	0	0	0	0	0		
BENIGN NEOPLASM: EYE/BRAIN/OTH PARTS CEN NERV SYS (D31-D33)	63	0	0	0	0	0	0	2	2	3	7	18	20	11	0		
BENIGN NEOPLASM: OTH & UNSPEC SITE (D10-D24,D29-D30,D34-D36)	35	0	0	0	0	0	1	0	1	4	2	8	10	9	0		
NEOPLASMS: UNCERTAIN/UNK BEHAVIOR--SPECIFIED SITE (D37-D47)	718	0	1	4	0	1	0	7	12	19	48	155	288	183	0		
NEOPLASMS: UNCERTAIN/UNK BEHAVIOR--UNSPECIFIED SITE (D48)	27	1	0	0	0	0	0	0	1	0	4	6	6	9	0		
<b>BLOOD, BLOOD-FORMING ORGANS, IMMUNE MECHANISM (D50 - D89)</b>	<b>560</b>	<b>4</b>	<b>6</b>	<b>3</b>	<b>2</b>	<b>5</b>	<b>8</b>	<b>29</b>	<b>49</b>	<b>37</b>	<b>35</b>	<b>94</b>	<b>130</b>	<b>158</b>	<b>0</b>		
ANEMIA: NUTRITIONAL (D50-D53)	19	0	0	0	0	0	0	0	0	0	1	2	8	8	0		
ANEMIA: HEMOLYTIC (D55-D59)	61	0	3	3	0	0	5	12	7	3	5	8	11	4	0		
ANEMIA: APLASTIC (D60-D61)	70	0	0	0	0	2	1	1	2	6	3	16	21	18	0		
ANEMIA: ACUTE POSTHEMORRHAGIC & OTHERS (D62, D64)	150	0	0	0	0	0	0	2	4	3	3	15	41	82	0		
COAGULATION DEFECTS, PURPURA, & OTH HEMORR CONDS (D65-D69)	147	2	0	0	0	2	1	3	13	13	9	41	36	27	0		
OTHER BLOOD & BLOOD-FORMING ORGANS (D70-D76)	38	1	1	0	1	0	0	2	2	1	3	4	11	12	0		
CERTAIN DISORDERS INVOLVING IMMUNE MECHANISM (D80-D89)	75	1	2	0	1	1	1	9	21	11	11	8	2	7	0		

TABLE D-10 (Cont.): RESIDENT DEATHS FOR 358 CAUSE GROUPS, BY AGE GROUP, FLORIDA, 1999

	TOTAL	AGE GROUPS													UNK
		<1	1-4	5-9	10-14	15-19	20-24	25-34	35-44	45-54	55-64	65-74	75-84	85+	
<b>ENDOCRINE, NUTRITIONAL, &amp; METABOLIC DISEASES (E00 - E88)</b>	<b>5,868</b>	<b>9</b>	<b>9</b>	<b>5</b>	<b>1</b>	<b>7</b>	<b>16</b>	<b>67</b>	<b>169</b>	<b>399</b>	<b>674</b>	<b>1,275</b>	<b>1,920</b>	<b>1,315</b>	<b>2</b>
DISORDERS OF THYROID GLAND (E00-E07)	122	0	0	0	0	0	1	2	2	1	9	12	34	61	0
DIABETES MELLITUS (D10-D14)	4,414	0	0	0	0	3	4	39	101	317	555	1,055	1,501	837	2
DISORDERS OF PITUITARY GLAND (E22-E23)	7	0	0	0	0	0	0	0	0	0	1	1	1	4	0
DISORDERS OF ADRENAL GLANDS (E24-E27)	19	0	1	0	0	0	1	2	3	3	0	1	6	2	0
DISEASES OF THYMUS (E32)	0	0	0	0	0	0	0	0	0	0	0	0	0	0	0
OTHER ENDOCRINE DISEASES (E15-E21, E28-E31, E34)	29	4	0	0	0	1	0	2	1	1	1	6	8	5	0
NUTRITIONAL MARASMUS (E41)	22	0	0	0	0	0	0	0	0	0	1	5	1	15	0
OTHER & UNSPECIFIED MALNUTRITION (E40, E42-E46)	170	0	0	0	0	0	0	0	2	5	8	13	46	96	0
OTHER NUTRITIONAL DEFICIENCIES (E50-E64)	21	0	0	0	0	0	1	0	0	1	2	1	4	12	0
OBESITY & OTHER HYPERALIMENTATION (E65-E68)	192	0	0	0	0	0	6	14	37	37	33	34	25	6	0
CYSTIC FIBROSIS (E84)	17	0	0	1	0	2	2	4	5	2	0	0	1	0	0
VOLUME DEPLET & FLUID, ELECTROLYTE, ACID-BASE IMBAL (E86-E87)	395	4	0	0	0	0	0	1	7	9	11	39	131	193	0
OTHER METABOLIC DISORDERS (E70-E83, E85, E88)	460	1	8	4	1	1	1	3	11	23	53	108	162	84	0
<b>MENTAL &amp; BEHAVIORAL DISORDERS (F01 - F99)</b>	<b>2,994</b>	<b>0</b>	<b>0</b>	<b>1</b>	<b>1</b>	<b>2</b>	<b>4</b>	<b>29</b>	<b>103</b>	<b>157</b>	<b>147</b>	<b>214</b>	<b>739</b>	<b>1,596</b>	<b>1</b>
ORGANIC DEMENTIA (F01, F03)	2,052	0	0	0	0	0	0	0	1	2	16	108	587	1,338	0
OTHER & UNSPECIFIED ORGANIC MENTAL DISORDERS (F04-F09)	301	0	0	0	0	0	0	1	0	2	2	19	77	200	0
MENTAL & BEHAV DISORDER--ALCOHOL USE (F10)	411	0	0	0	0	1	2	12	72	124	113	56	27	3	1
MENTAL & BEHAV DISORDER--PSYCHOACTIVE SUBST USE (F11-F19)	84	0	0	0	0	1	0	9	19	17	7	14	15	2	0
SCHIZOPHRENIA, SCHIZOTYPAL, & DELUSIONAL DISORDER (F20-F29)	61	0	0	0	0	0	0	1	1	2	3	12	9	33	0
MOOD (AFFECTIVE) DISORDER (F30-F39)	38	0	0	0	0	0	0	0	1	2	1	2	18	14	0
NEUROTIC, STRESS-RELATED, & SOMATIFORM DISORDER (F40-F48)	4	0	0	0	0	0	0	0	0	0	0	0	2	2	0
MENTAL RETARDATION (F70-F79)	21	0	0	1	0	0	1	3	5	5	4	1	1	0	0
OTHER & UNSPECIFIED MENTAL & BEHAV DISORDER (F50-F69,F80-F99)	22	0	0	0	1	0	1	3	4	3	1	2	3	4	0
<b>NERVOUS SYSTEM DISEASES ( G00 - G98)</b>	<b>5,790</b>	<b>18</b>	<b>30</b>	<b>19</b>	<b>15</b>	<b>20</b>	<b>33</b>	<b>57</b>	<b>91</b>	<b>163</b>	<b>235</b>	<b>651</b>	<b>2,022</b>	<b>2,436</b>	<b>0</b>
MENINGITIS (G00, G03)	47	5	4	0	2	1	0	3	2	7	3	8	8	4	0
OTHER INFLAMMATORY DISEASES (G04-G09)	33	0	0	5	1	1	1	1	5	4	0	5	4	6	0
PARKINSON'S DISEASE (G20-G21)	1,107	0	0	0	0	0	0	0	0	4	14	136	527	426	0
ALZHEIMER'S DISEASE (G30)	3,057	0	0	0	0	0	0	0	0	4	20	196	1,093	1,744	0
MULTIPLE SCLEROSIS (G35)	158	0	0	0	0	0	4	3	18	37	35	32	20	9	0
EPILEPSY (G40-G41)	109	1	2	2	4	3	8	15	13	17	13	8	16	7	0
TRANSIENT CEREBRAL ISCHEMIC ATTACKS & RELATED SYNDRO (G45)	16	0	0	0	0	0	0	0	0	0	1	2	4	9	0
INFANTILE CEREBRAL PALSY (G80)	55	1	8	4	3	5	6	10	4	4	4	3	1	2	0
OTHER DIS (G10-G12,G23-G25,G31,G36-G37,G43-G44, G47-G72,G81-G98)	1,208	11	16	8	5	10	14	25	49	86	145	261	349	229	0
<b>EYE &amp; ADNEXA DISEASES (H00 - H57)</b>	<b>5</b>	<b>0</b>	<b>0</b>	<b>0</b>	<b>0</b>	<b>0</b>	<b>0</b>	<b>0</b>	<b>0</b>	<b>1</b>	<b>1</b>	<b>0</b>	<b>1</b>	<b>2</b>	<b>0</b>
EYE & ADNEXA (H00-H57)	5	0	0	0	0	0	0	0	0	1	1	0	1	2	0
<b>EAR &amp; MASTOID PROCESS DISEASES (H60 - H93)</b>	<b>4</b>	<b>1</b>	<b>1</b>	<b>0</b>	<b>0</b>	<b>1</b>	<b>0</b>	<b>0</b>	<b>0</b>	<b>0</b>	<b>0</b>	<b>1</b>	<b>0</b>	<b>0</b>	<b>0</b>
EAR & MASTOID PROCESS (H60-H93)	4	1	1	0	0	1	0	0	0	0	0	1	0	0	0

TABLE D-10 (Cont.): RESIDENT DEATHS FOR 358 CAUSE GROUPS, BY AGE GROUP, FLORIDA, 1999

	TOTAL	AGE GROUPS													UNK
		<1	1-4	5-9	10-14	15-19	20-24	25-34	35-44	45-54	55-64	65-74	75-84	85+	
CIRCULATORY SYSTEM DISEASES (I00 - I99)	65,947	33	11	9	5	26	40	241	1,016	2,356	4,687	10,810	21,676	25,029	8
ACUTE RHEUMATIC FEVER (I00-I02)	2	0	0	0	0	0	0	0	0	1	0	0	1	0	0
RHUEMATIC MITRAL VALVE DISEASE (I05)	148	0	0	0	0	0	2	2	1	11	10	41	49	32	0
RHUEMATIC AORTIC VALVE DISEASE (I06)	4	0	0	0	0	0	0	0	0	0	0	1	2	1	0
DISORDERS OF BOTH MITRAL & AORTIC VALVES (I08.0)	38	0	0	0	0	0	0	0	4	2	3	9	12	8	0
OTHER CHRONIC RHEUMATIC HEART DISEASES (I07, I08.1-I08.9, I09)	74	0	0	0	0	0	1	0	1	5	8	16	29	14	0
ESSENTIAL (PRIMARY) HYPERTENSION (I10)	605	0	0	0	0	0	0	0	8	25	50	94	190	238	0
HYPERTENSIVE HEART DISEASE (I11)	1,783	0	0	0	0	0	1	15	76	129	205	304	502	551	0
HYPERTENSIVE RENAL DISEASE (I12)	608	0	0	0	0	0	0	6	16	25	44	107	208	202	0
HYPERTENSIVE HEART & RENAL DISEASE (I13)	235	0	0	0	0	0	0	1	7	10	14	33	93	77	0
ACUTE MYOCARDIAL INFARCTION (I21-I22)	12,972	0	0	0	0	0	1	22	154	468	1,081	2,537	4,381	4,328	0
OTHER ACUTE ISCHEMIC HEART DISEASE (I24)	68	0	0	0	0	0	0	0	0	4	6	10	22	26	0
ATHEROSCLEROTIC CARDIOVASCULAR DISEASE (I25.0)	5,572	0	0	0	0	0	2	12	105	288	555	887	1,623	2,096	4
OTHER FORMS CHRONIC ISCHEMIC HEART DISEASE (I20, I25.1-I25.9)	22,531	0	0	1	0	1	4	37	199	602	1,369	3,516	7,462	9,337	3
PULMONARY EMBOLISM (I26)	461	0	0	0	0	1	2	9	25	39	54	100	135	95	1
OTHER PULMONARY HEART/CIRCULATION DISEASE (I27-I28)	225	11	2	0	0	3	0	6	17	22	31	41	54	38	0
ACUTE & SUBACUTE ENDOCARDITIS (I33)	93	0	0	0	0	0	2	5	10	8	4	22	28	14	0
DISEASES OF PERICARDIUM & ACUTE MYOCARDITIS (I30-I31, I40)	55	0	2	0	1	3	4	3	6	4	6	12	11	3	0
NONRHEUMATIC MITRAL VALVE DISORDER (I34)	210	0	0	0	0	0	0	4	7	10	8	36	78	67	0
NONRHEUMATIC AORTIC VALVE DISORDER (I35)	909	0	0	0	0	1	0	1	6	14	24	83	315	465	0
ALL OTHER DISEASES OF ENDOCARDIUM (I36-I38)	339	0	0	0	0	0	0	4	10	10	25	56	102	132	0
CARDIOMYOPATHY (I42)	2,321	8	0	2	1	8	8	41	102	152	250	452	655	642	0
CONDUCTION DISORDERS & CARDIAC DYSRHYTHMIAS (I44-I49)	1,565	4	2	1	1	4	3	16	32	49	100	227	460	666	0
CONGESTIVE HEART FAILURE (I50.0)	1,066	0	1	0	0	0	0	0	5	11	23	118	303	605	0
OTHER & UNSPECIFIED HEART FAILURE (I50.1-I50.9)	93	0	0	0	0	0	0	0	2	0	6	12	37	36	0
MYOCARDITIS, UNSPEC & MYOCARDIAL DEGENERATION (I51.4-I51.5)	49	0	3	1	0	2	3	7	8	6	6	5	0	8	0
OTHER & ILL-DEFINED FORMS OF HEART DIS (I51.0-I51.3, I51.6-I51.9)	311	2	0	0	0	1	1	4	8	11	25	44	92	123	0
SUBARACHNOID HEMORRHAGE (I60)	397	1	0	1	0	0	1	12	50	81	74	63	74	40	0
INTRACEREBRAL & OTHER INTRACRANIAL HEMORRHAGE (I61-I62)	1,712	4	0	2	1	1	2	15	59	131	178	332	603	384	0
CEREBRAL INFARCTION (I63)	1,000	0	0	0	0	0	0	3	14	22	39	137	368	417	0
STROKE, NOT HEMORRHAGE OR INFARCTION (I64)	5,728	0	0	0	0	0	0	4	28	86	243	777	2,134	2,456	0
OTHER CEREBROVASCULAR DISEASE & SEQUELAE (I67, I69)	1,675	1	1	0	0	0	1	1	8	21	46	190	583	823	0
ATHEROSCLEROSIS (I70)	1,049	0	0	0	0	0	0	0	2	14	26	100	341	566	0
AORTIC ANEURYSM & DISSECTION (I71)	1,107	0	0	0	0	1	1	3	20	52	90	282	426	232	0
OTHER DISEASES -- ARTERIES, ARTERIOLES, CAPILLARIES (I72-I78)	666	0	0	0	1	0	1	4	10	19	52	119	226	234	0
PHLEBITIS, THROMBOPHLEB, VENOUS EMBOL, & THROMBO (I80-I82)	165	0	0	1	0	0	0	4	11	16	17	31	46	39	0
OTHER & UNSPECIFIED DISORDERS -- CIRCULATORY SYS (I83-I99)	111	2	0	0	0	0	0	0	5	8	15	16	31	34	0

TABLE D-10 (Cont.): RESIDENT DEATHS FOR 358 CAUSE GROUPS, BY AGE GROUP, FLORIDA, 1999

	TOTAL	AGE GROUPS													UNK
		<1	1-4	5-9	10-14	15-19	20-24	25-34	35-44	45-54	55-64	65-74	75-84	85+	
<b>RESPIRATORY SYSTEM DISEASES (J00 - J98)</b>	<b>15,152</b>	<b>36</b>	<b>7</b>	<b>3</b>	<b>6</b>	<b>14</b>	<b>14</b>	<b>35</b>	<b>151</b>	<b>354</b>	<b>1,078</b>	<b>3,097</b>	<b>5,669</b>	<b>4,687</b>	<b>1</b>
ACUTE PHARYNGITIS & TONSILLITIS (J02-J03)	1	0	0	0	0	0	0	0	0	0	0	0	0	1	0
ACUTE LARYNGITIS & TRACHEITIS (J04)	0	0	0	0	0	0	0	0	0	0	0	0	0	0	0
OTHER & UNSPECIFIED ACUTE UPPER RESPIR INFECT (J00-J01,J05-J06)	10	0	0	0	0	0	0	1	0	2	1	4	2	0	0
INFLUENZA (J10-J11)	36	1	0	0	0	0	0	0	0	2	2	4	5	22	0
VIRAL PNEUMONIA, NOT ELSEWHERE CLASSIFIED (J12)	29	5	0	0	0	0	0	0	0	2	1	7	6	8	0
BACTERIAL PNEUMONIA (J13-J15)	280	4	0	0	0	0	1	2	14	8	26	54	79	91	1
PNEUMONIA DUE TO OTHER & UNSPECIFIED ORGANISMS (J16, J18)	2,978	11	1	1	1	0	7	10	59	81	129	309	940	1,429	0
ACUTE BRONCHITIS & BRONCHIOLITIS (J20-J21)	25	2	1	0	0	1	0	1	0	3	3	2	2	10	0
UNSPECIFIED ACUTE LOWER RESPIRATORY INFECTION (J22)	6	0	0	0	0	0	0	0	0	0	0	0	0	6	0
OTHER UPPER RESPIRATORY TRACT DISEASES (J30-J39)	21	0	0	0	0	1	0	2	0	0	5	0	7	6	0
BRONCHITIS, NOT ACUTE OR CHRONIC (J40)	41	0	0	0	0	0	0	1	0	0	6	2	10	22	0
CHRONIC BRONCHITIS (J41-J42)	48	0	1	0	0	0	0	0	0	2	6	8	17	14	0
EMPHYSEMA (J43)	1,408	0	0	0	0	0	0	5	33	128	428	571	243	0	0
OTHER CHRONIC OBSTRUCTIVE PULMONARY DISEASE (J44)	7,335	0	0	0	0	0	1	2	18	130	569	1,794	3,002	1,819	0
ASTHMA (J45-J46)	241	1	2	1	2	8	4	9	19	29	31	34	55	46	0
BRONCHIECTASIS (J47)	73	0	0	0	0	0	0	1	0	0	2	10	38	22	0
PNEUMOCONIOSES AND CHEMICAL EFFECTS (J60-J66, J68)	58	0	0	0	0	0	0	0	0	1	0	13	32	12	0
PNEUMONITIS DUE TO FOOD & VOMIT (J69.0)	985	0	0	1	0	0	0	2	6	10	28	94	335	509	0
OTHER PNEUMONITIS DUE TO SOLIDS & LIQUIDS (J69.1-J69.8)	0	0	0	0	0	0	0	0	0	0	0	0	0	0	0
OTHER LUNG DISEASES DUE TO EXTERNAL AGENTS (J67, J70)	4	0	0	0	0	0	0	0	1	1	0	1	1	0	0
SUPPURATIVE & NECROTIC CONDITION--LOWER RESP TRACT (J85-J86)	41	0	0	0	0	1	0	0	0	5	9	9	9	8	0
PLEURAL EFFUSION & PLAQUE (J90, J92)	54	0	0	0	0	0	0	0	0	1	3	13	17	20	0
ALL OTHER DISEASES OF RESPIRATORY SYSTEM (J80-J84, J93-J98)	1,478	12	2	0	3	3	1	4	29	44	129	311	541	399	0
<b>DIGESTIVE SYSTEM DISEASES (K00 - K92)</b>	<b>5,298</b>	<b>21</b>	<b>4</b>	<b>5</b>	<b>5</b>	<b>5</b>	<b>5</b>	<b>38</b>	<b>327</b>	<b>656</b>	<b>735</b>	<b>1,039</b>	<b>1,339</b>	<b>1,118</b>	<b>1</b>
DISEASES OF ORAL CAVITY, SALIVARY GLANDS, & JAWS (K00-K14)	4	0	0	0	0	0	0	0	0	1	0	0	1	2	0
DISEASES OF ESOPHAGUS (K20-K22)	129	0	1	0	0	0	0	2	2	6	7	20	38	53	0
GASTRIC ULCER (K25)	92	0	0	0	0	0	0	0	2	7	8	18	29	28	0
DUODENAL ULCER (K26)	101	0	0	0	0	0	0	1	3	6	12	15	29	35	0
PEPTIC ULCER, SITE UNSPECIFIED (K27)	129	0	0	0	0	0	0	0	1	3	7	16	49	52	1
GASTROJEJUNAL ULCER (K28)	3	0	0	0	0	0	0	0	1	0	0	2	0	0	0
GASTRITIS & DUODENITIS (K29)	39	0	0	0	0	0	0	0	3	1	1	4	8	22	0
DYSPEPSIA & OTHER STOMACH - DUODENUM DISEASES (K30-K31)	30	0	0	0	0	0	0	2	1	1	1	5	10	10	0
DISEASES OF APPENDIX (K35-K38)	23	0	0	0	1	0	1	0	0	2	6	4	8	1	0
HERNIA (K40-K46)	91	1	0	0	0	0	0	0	4	3	6	6	27	44	0
CROHN'S DISEASE & ULCERATIVE COLITIS (K50-K51)	61	0	0	0	1	0	0	0	2	3	8	16	19	12	0
VASCULAR DISORD & OBSTRUCT OF INTESTINE W/O HERNIA (K55-K56)	821	9	1	1	0	2	1	1	9	21	57	143	294	282	0
DIVERTICULAR DISEASE OF INTESTINE (K57)	237	0	0	0	0	0	0	0	1	5	16	39	95	81	0
OTHER DISEASES OF INTESTINES & PERITONEUM (K52, K58-K63)	261	4	0	0	0	0	0	1	3	14	17	50	90	82	0
DISEASES OF PERITONEUM (K65-K66)	134	1	0	0	0	0	0	2	6	15	15	33	34	28	0
ALCOHOLIC LIVER DISEASE (K70)	813	0	0	0	0	0	1	5	146	259	203	130	57	12	0
CHRONIC HEPATITIS, NOT ELSEWHERE CLASSIFIED (K73)	24	0	0	0	0	0	0	1	1	3	2	8	7	2	0



TABLE D-10 (Cont.): RESIDENT DEATHS FOR 358 CAUSE GROUPS, BY AGE GROUP, FLORIDA, 1999

	TOTAL	AGE GROUPS													UNK	
		<1	1-4	5-9	10-14	15-19	20-24	25-34	35-44	45-54	55-64	65-74	75-84	85+		
<b>DIGESTIVE SYSTEM DISEASES (Cont.) (K00 - K92)</b>																
FIBROSIS & CIRRHOSIS OF LIVER (K74)	1,154	0	0	0	0	1	0	8	82	196	252	302	238	75	0	
OTHER DISEASES OF LIVER (K71-K72, K75-K76)	377	5	0	3	1	1	1	7	35	65	63	92	71	33	0	
CHOLELITHIASIS & OTHER DISORDERS OF GALLBLADDER (K80-K82)	175	0	0	0	0	0	0	0	2	7	5	29	59	73	0	
PANCREATITIS (K85, K86.0-K86.1)	242	0	0	0	2	1	1	6	20	30	24	55	63	40	0	
OTHER DISORDERS--BILIARY TRACT & PANCREAS (K83, K86.2-K86.9)	63	0	0	0	0	0	0	0	1	2	11	13	11	25	0	
ALL OTHER DISEASES OF DIGESTIVE SYSTEM (K90, K92)	295	1	2	1	0	0	0	2	2	6	14	39	102	126	0	
<b>SKIN AND SUBCUTANEOUS TISSUE DISEASES (L00 - L98)</b>	212	0	0	0	0	0	0	5	8	9	17	25	70	78	0	
INFECTIONS OF SKIN AND SUBCUTANEOUS TISSUE (L00-L08)	55	0	0	0	0	0	0	1	1	6	5	7	18	17	0	
OTHER & UNSPECIFIED--SKIN & SUBCUTAN DISEASES (L10-L98)	157	0	0	0	0	0	0	4	7	3	12	18	52	61	0	
<b>MUSCULOSKELETAL SYSTEM &amp; CONNEX TISSUE DISEASE (M00-M99)</b>	796	0	0	0	5	5	8	14	54	65	76	148	227	194	0	
RHEUMATOID ARTHRITIS & INFLAMMAT POLYARTHRORPATH (M05-M08)	138	0	0	0	0	0	0	0	1	6	13	37	59	22	0	
SYSTEMIC LUPUS ERYTHEMATOSUS (M32)	93	0	0	0	1	3	6	6	17	21	12	7	16	4	0	
OTHER ARTHROPAT & RELATED DISORD (M00, M02, M10-M31, M33-M35)	328	0	0	0	1	2	2	5	32	28	38	75	84	61	0	
DORSOPATHIES (M40-M54)	48	0	0	0	3	0	0	0	0	2	4	5	17	17	0	
SOFT TISSUE DISORDERS (M60-M79)	51	0	0	0	0	0	0	3	1	7	6	9	12	13	0	
OSTEOPOROSIS (M80-M81)	74	0	0	0	0	0	0	0	0	1	1	4	18	50	0	
OTH OSTEOPAT, CHONDROPAT, MUSCSKEL/TISSUE DISORD (M83-M99)	64	0	0	0	0	0	0	0	3	0	2	11	21	27	0	
<b>GENITOURINARY SYSTEM DISEASES (N00 - N98)</b>	2,607	11	1	0	1	1	5	14	39	67	173	412	885	998	0	
ACUTE & RAPIDLY PROGRESSIVE NEPHRITIC SYNDROME (N00-N01)	1	0	0	0	0	0	0	0	0	0	0	0	1	0	0	
NEPHROTIC SYNDROME (N04)	14	0	0	0	0	0	0	1	0	0	1	4	6	2	0	
OTHER & UNSPECIFIED GLOMERULAR DISEASES (N02-N03, N05-N07)	43	0	0	0	0	0	1	0	3	2	7	7	14	9	0	
RENAL TUBULO-INTERSTITIAL DISEASES (N10-N15)	90	0	1	0	0	0	0	2	2	4	7	17	26	31	0	
RENAL FAILURE (N17-N19)	1,558	5	0	0	1	0	3	9	27	55	119	276	551	512	0	
UROLITHIASIS (N20-N23)	11	0	0	0	0	0	0	0	0	0	1	2	5	3	0	
OTHER & UNSPECIFIED KIDNEY DISORDERS (N25-N27)	15	0	0	0	0	0	0	0	1	0	2	1	8	3	0	
URINARY TRACT INFECTION, SITE UNSPECIFIED (N39.0)	759	1	0	0	0	0	0	1	1	4	27	80	241	404	0	
OTHER DISEASES OF URINARY SYSTEM (N28-N36, N39.1-N39.9)	57	0	0	0	0	0	0	0	1	1	7	15	15	18	0	
HYPERPLASIA OF PROSTATE (N40)	19	0	0	0	0	0	0	0	0	0	0	3	9	7	0	
OTHER DISEASES OF MALE GENITAL ORGANS (N41-N50)	13	0	0	0	0	0	0	0	0	1	1	5	3	3	0	
DISORDERS OF BREAST (N60-N64)	1	0	0	0	0	0	0	0	0	0	1	0	0	0	0	
INFLAMMATORY DISEASES: FEMALE PELVIC ORGANS (N70-N76)	10	0	0	0	0	1	1	0	2	0	0	2	2	2	0	
NONINFLAMMATORY DISORDERS: FEMALE GENITAL TRACT (N80-N98)	16	5	0	0	0	0	0	1	2	0	0	0	4	4	0	

TABLE D-10 (Cont.): RESIDENT DEATHS FOR 358 CAUSE GROUPS, BY AGE GROUP, FLORIDA, 1999

	TOTAL	AGE GROUPS													UNK
		<1	1-4	5-9	10-14	15-19	20-24	25-34	35-44	45-54	55-64	65-74	75-84	85+	
<b>PREGNANCY, CHILDBIRTH, &amp; PUERPERIUM (O00 - O99)</b>	<b>38</b>	<b>0</b>	<b>0</b>	<b>0</b>	<b>0</b>	<b>1</b>	<b>6</b>	<b>18</b>	<b>11</b>	<b>1</b>	<b>0</b>	<b>0</b>	<b>0</b>	<b>1</b>	<b>0</b>
ECTOPIC PREGNANCY (O00)	2	0	0	0	0	0	0	2	0	0	0	0	0	0	0
SPONTANEOUS ABORTION (O03)	1	0	0	0	0	0	0	1	0	0	0	0	0	0	0
MEDICAL ABORTION (O04)	0	0	0	0	0	0	0	0	0	0	0	0	0	0	0
OTHER ABORTION (O05)	0	0	0	0	0	0	0	0	0	0	0	0	0	0	0
OTHER & UNSPEC PREGNANCY: ABORT OUTCOME (O01-O02, O06-O07)	3	0	0	0	0	1	0	1	1	0	0	0	0	0	0
ECLAMPSIA & PRE-ECLAMPSIA (O11, O13-O16)	8	0	0	0	0	0	1	3	4	0	0	0	0	0	0
HEMORR--PREG & BIRTH, PLACENTA PREVIA (O20, O44-O46, O67, O72)	3	0	0	0	0	0	0	2	0	0	0	0	0	1	0
OBSTETRIC EMBOLISM (O88)	7	0	0	0	0	0	1	5	1	0	0	0	0	0	0
OTHER COMPLICATIONS--PUERPERIUM RELATED (O85-O87, O89-O92)	1	0	0	0	0	0	1	0	0	0	0	0	0	0	0
ALL OTHER DIRECT OBSTETRIC CAUSES *5	5	0	0	0	0	0	0	3	2	0	0	0	0	0	0
OBSTETRIC DEATH OF UNSPECIFIED CAUSE (O95)	0	0	0	0	0	0	0	0	0	0	0	0	0	0	0
OTHER DEATHS--PREGNANCY, CHILDBIRTH, PUERPERIUM (O96-O97)	3	0	0	0	0	0	1	0	1	1	0	0	0	0	0
INDIRECT OBSTETRIC DEATHS (O98-O99)	5	0	0	0	0	0	2	1	2	0	0	0	0	0	0
<b>PERINATAL CONDITIONS (P00 - P96)</b>	<b>757</b>	<b>744</b>	<b>11</b>	<b>1</b>	<b>0</b>	<b>0</b>	<b>0</b>	<b>0</b>	<b>0</b>	<b>0</b>	<b>0</b>	<b>0</b>	<b>0</b>	<b>1</b>	<b>0</b>
MATERNAL COMPLICATION--PREGNANCY, LABOR, DELIVERY (P00-P04)	184	182	2	0	0	0	0	0	0	0	0	0	0	0	0
SHORT GESTATION & LOW BIRTHWEIGHT DISORDERS (P07)	227	225	2	0	0	0	0	0	0	0	0	0	0	0	0
BIRTH TRAUMA (P10-P15)	0	0	0	0	0	0	0	0	0	0	0	0	0	0	0
INTRAUTERINE HYPOXIA & BIRTH ASPHYXIA (P20-P21)	29	26	3	0	0	0	0	0	0	0	0	0	0	0	0
RESPIRATORY DISTRESS OF NEWBORN (P22)	31	31	0	0	0	0	0	0	0	0	0	0	0	0	0
OTHER RESPIRATORY CONDITIONS (P23-P28)	70	67	3	0	0	0	0	0	0	0	0	0	0	0	0
INFECTIONS SPECIFIC TO PERINATAL PERIOD (P35-P39)	78	75	1	1	0	0	0	0	0	0	0	0	0	1	0
OTHER & UNSPECIFIED CONDITIONS (P05, P08, P29, P50-P96)	138	138	0	0	0	0	0	0	0	0	0	0	0	0	0
<b>CONGENITAL &amp; CHROMOSOMAL ANOMALIES (Q00 - Q99)</b>	<b>570</b>	<b>283</b>	<b>35</b>	<b>16</b>	<b>11</b>	<b>7</b>	<b>13</b>	<b>21</b>	<b>30</b>	<b>28</b>	<b>30</b>	<b>28</b>	<b>47</b>	<b>21</b>	<b>0</b>
ANENCEPHALY & SIMILAR MALFORMATIONS (Q00)	14	13	1	0	0	0	0	0	0	0	0	0	0	0	0
SPINA BIFIDA (Q05)	7	1	2	1	0	0	2	0	0	1	0	0	0	0	0
OTHER CONGENITAL MALFS OF NERVOUS SYS (Q01-Q04, Q06-Q07)	50	24	7	4	4	1	0	3	1	2	2	0	2	0	0
CONGENITAL MALFORMATIONS OF HEART (Q20-Q24)	174	67	15	5	2	3	6	6	16	9	10	7	19	9	0
OTHER CONGENITAL MALFS OF CIRCULATORY SYS (Q25-Q28)	55	11	0	1	1	1	1	3	6	8	2	4	13	4	0
CONGENITAL MALFS OF RESPIRATORY SYS (Q30-Q34)	65	64	1	0	0	0	0	0	0	0	0	0	0	0	0
OTHER CONGENITAL MALFS & DEFORMATIONS (Q10-Q18, Q35-Q89)	142	64	8	4	3	1	4	6	5	3	9	15	12	8	0
DOWN'S SYNDROME (Q90)	25	6	0	0	0	0	0	3	2	5	7	2	0	0	0
ALL OTHER CHROMOSOMAL ABNORMALITIES (Q91-Q99)	38	33	1	1	1	1	0	0	0	0	0	0	1	0	0
<b>SYMPTOMS, SIGNS, ABNORMAL CLINICAL &amp; LAB FINDINGS (R00 - R99)</b>	<b>3,306</b>	<b>166</b>	<b>9</b>	<b>0</b>	<b>2</b>	<b>6</b>	<b>18</b>	<b>75</b>	<b>113</b>	<b>156</b>	<b>153</b>	<b>321</b>	<b>736</b>	<b>1,543</b>	<b>8</b>
SENILITY (R54)	1,603	0	0	0	0	0	0	0	1	2	13	102	393	1,092	0
SUDDEN INFANT DEATH SYNDROME (R95)	112	111	1	0	0	0	0	0	0	0	0	0	0	0	0
OTHER ILL-DEFINED & UNKNOWN MORTALITY CAUSES (R96-R99)	1,234	55	7	0	2	5	14	67	93	131	126	197	258	271	8
OTHER SYMP, SIGNS, ABNOR CLINIC/LAB FINDING (R00-R53, R55-R94)	357	0	1	0	0	1	4	8	19	23	14	22	85	180	0

TABLE D-10 (Cont.): RESIDENT DEATHS FOR 358 CAUSE GROUPS, BY AGE GROUP, FLORIDA, 1999

	TOTAL	AGE GROUPS													UNK
		<1	1-4	5-9	10-14	15-19	20-24	25-34	35-44	45-54	55-64	65-74	75-84	85+	
EXTERNAL CAUSES (V01 - Y89)	9,295	73	167	87	115	514	644	1,296	1,672	1,300	739	804	1,090	764	30
UNINT INJ: RAILWAY (V05, V15, V80.6, V81.2-V81.9)	24	0	0	0	1	0	2	9	9	1	1	0	0	0	1
UNINT INJ: MV COLLISION: PEDESTRIAN (V02-V04)	326	1	12	12	12	12	13	31	57	67	41	31	22	13	2
UNINT INJ: MV COLL: PEDALCYCLIST (V12-V14,V19.0-V19.2,V19.4-V19.6)	104	0	1	5	9	10	7	19	11	27	5	2	3	4	1
UNINT INJ: MOTORCYCLIST NOT COLLISION WITH TRAIN *6	179	0	0	0	1	10	17	45	51	27	17	9	2	0	0
UNINT INJ: MOTORCYCLIST COLLISION: TRAIN (V25, V35)	0	0	0	0	0	0	0	0	0	0	0	0	0	0	0
UNINT INJ: MV COLLISION: TRAIN *7	15	0	0	1	0	2	5	2	4	0	0	0	1	0	0
UNINT INJ: MV COLL: NON-MV, ANIMAL, PEDEST, STR CAR *8	283	0	0	4	5	60	44	55	38	28	17	12	13	7	0
UNINT INJ: CAR/PKUP/VAN COLL: OTHER MV *9	840	1	10	4	18	73	79	111	99	90	67	97	134	56	1
UNINT INJ: HEAVY TRANSP VEHIC/BUS COLL: OTHER MV *10	16	0	1	2	0	0	2	3	5	0	3	0	0	0	0
UNINT INJ: MV NONCOLLISION ACCID (V48, V58, V68, V78)	203	3	2	4	5	34	26	34	43	27	13	3	7	2	0
UNINT INJ: SPECIAL-USE MV ACCIDENT (V83-V86)	33	0	0	2	3	3	3	4	3	4	2	3	5	1	0
UNINT INJ: MV--OTHER & UNSPECIFIED *11	289	0	4	4	4	25	24	39	34	44	39	28	29	13	2
UNINT INJ: STREETCAR (V82.2-V82.9)	0	0	0	0	0	0	0	0	0	0	0	0	0	0	0
UNINT INJ: OTHER & UNSPECIFIED LAND TRANSPORT *12	683	2	10	7	12	68	56	104	108	76	64	62	89	25	0
UNINT INJ: WATER TRANSPORT (V90-V94)	64	0	1	1	3	2	3	11	20	8	10	5	0	0	0
UNINT INJ: AIR & B400 SPACE TRANSPORT (V95-V97)	55	0	0	0	0	3	2	7	12	17	5	7	2	0	0
UNINT INJ: OTHER & UNSPEC TRANSP & SEQUELAE (V98-V99, Y85)	44	0	0	0	1	0	2	9	14	9	2	3	2	2	0
UNINT INJ: FALL - SAME LEVEL (W00-W09, W18)	94	0	0	0	0	0	0	0	2	5	1	14	39	33	0
UNINT INJ: FALL - ONE LEVEL TO ANOTHER (W10-W17)	120	0	2	0	0	1	1	7	15	18	17	19	25	15	0
UNINT INJ: FALL - UNSPECIFIED (W19)	654	0	0	0	0	0	2	5	24	41	27	76	210	269	0
UNINT INJ: FIREARMS DISCHARGE (W32-W34)	12	0	1	0	1	2	3	1	1	1	1	0	1	0	0
UNINT INJ: EXPLOSION (W39-W40)	5	0	0	0	0	0	0	1	0	2	2	0	0	0	0
UNINT INJ: DROWNING & SUBMERSION (W65-W74)	319	6	70	12	8	13	20	25	36	30	27	20	30	14	8
UNINT INJ: INHAL & INGEST--OBSTRUCTION RESPIR TRACT (W78-W80)	245	2	5	2	1	0	1	1	9	10	14	26	84	90	0
UNINT INJ: OTHER & UNSPEC BREATH THREATS (W75-W77, W81-W84)	81	31	4	1	1	3	1	11	8	4	1	4	3	9	0
UNINT INJ: ELECTRIC CURRENT EXPOSURE (W85-W87)	38	0	0	0	4	0	3	9	7	7	4	2	2	0	0
UNINT INJ: RADIATION EXPOSURE (W88-W91)	0	0	0	0	0	0	0	0	0	0	0	0	0	0	0
UNINT INJ: SMOKE, FIRE, FLAME EXPOSURE (X00-X09)	117	1	12	4	5	3	4	7	13	17	13	12	17	7	2
UNINT INJ: HEAT & HOT SUBSTANCE CONTACT (X10-X19)	4	0	0	0	0	0	0	1	2	0	0	0	1	0	0
UNINT INJ: LIGHTNING (X33)	3	0	0	0	0	0	0	1	2	0	0	0	0	0	0
UNINT INJ: EARTHQUAKE/VOLCANO/AVALANCHE/LANDSLIDE (X34-X36)	1	0	0	0	0	0	0	1	0	0	0	0	0	0	0
UNINT INJ: CATAclysmic STORM AND FLOOD (X37-X38)	0	0	0	0	0	0	0	0	0	0	0	0	0	0	0
UNINT INJ: POISONING--DRUGS & BIOLOGICAL SUBS (X40-X44)	779	2	2	1	1	23	62	160	282	170	30	19	14	12	1
UNINT INJ: POISONING--OTH & UNSPEC SOL/LIQ (X45-X46, X48-X49)	25	0	0	0	1	0	0	4	7	7	3	0	2	1	0
UNINT INJ: POISONING--OTHER GASES & VAPORS (X47)	26	0	1	1	0	4	2	1	5	2	2	6	1	1	0
UNINT INJ: OTHER & UNSPECIFIED & SEQUELAE *13	313	2	4	3	0	6	4	24	36	43	31	40	54	65	1

TABLE D-10 (Cont.): RESIDENT DEATHS FOR 358 CAUSE GROUPS, BY AGE GROUP, FLORIDA, 1999

	TOTAL	AGE GROUPS													
		<1	1-4	5-9	10-14	15-19	20-24	25-34	35-44	45-54	55-64	65-74	75-84	85+	UNK
<b>EXTERNAL CAUSES (Cont.) (V01 - Y89)</b>															
SUICIDE: DRUGS & BIOLOGICAL SUBSTANCES (X60-X64)	295	0	0	0	0	8	8	35	87	78	28	23	22	6	0
SUICIDE: OTHER & UNSPEC SOL/LIQ & VAPOR (X65-X66, X68-X69)	14	0	0	0	0	0	2	2	2	3	4	1	0	0	0
SUICIDE: OTHER GASES & VAPORS (X67)	107	0	0	0	0	2	4	11	32	22	10	9	10	7	0
SUICIDE: HANGING, STRANGULATION, SUFFOCATION (X70)	333	0	0	0	3	11	23	78	89	45	23	21	25	14	1
SUICIDE: FIREARMS DISCHARGE (X72-X74)	1,137	0	0	0	3	40	54	147	204	209	122	166	145	46	1
SUICIDE: JUMP FROM HIGH PLACE (X80)	57	0	0	0	1	2	5	3	13	10	3	7	8	5	0
SUICIDE: OTHER & UNSPEC & SEQUELAE (X71, X75-X79, X81-X84, Y87.0)	125	0	0	0	0	2	4	21	29	20	11	17	9	11	1
HOMICIDE: DRUGS, BIOLOGICAL & NOXIOUS SUBS (X85-X90)	3	1	0	1	0	0	0	1	0	0	0	0	0	0	0
HOMICIDE: HANGING, STRANGULATION, SUFFOCATION (X91)	40	1	2	0	0	2	6	10	8	4	2	4	0	0	1
HOMICIDE: FIREARMS DISCHARGE (X93-X95)	541	2	3	7	11	64	108	150	109	37	29	9	9	1	2
HOMICIDE: SHARP OBJECT (X99)	94	0	0	0	0	8	11	28	24	13	3	2	2	3	0
HOMICIDE: BLUNT OBJECT (Y00)	15	0	1	0	0	0	0	1	7	3	2	1	0	0	0
HOMICIDE: BODILY FORCE (Y04)	24	0	1	0	0	2	5	3	7	3	2	1	0	0	0
HOMICIDE: SEXUAL ASSAULT BY BODILY FORCE (Y05)	0	0	0	0	0	0	0	0	0	0	0	0	0	0	0
HOMICIDE: NEGLECT, ABANDON, OTHER MALTREAT (Y06-Y07)	14	7	4	0	0	0	0	0	0	0	0	0	1	2	0
HOMICIDE: OTH, UNSPEC, SEQUE (X92, X96-X98, Y01-Y03, 08-Y09, 87.1)	238	8	13	6	0	10	13	40	55	42	18	14	17	0	2
UNDET INJ: POISONING--DRUGS & BIOLOGICAL SUBS (Y10-Y14)	54	0	0	0	0	0	3	7	27	10	5	1	0	1	0
UNDET INJ: POISONING--OTH & UNSPEC SOL/LIQ (Y15-Y16, Y18-Y19)	1	0	0	0	0	0	0	0	0	1	0	0	0	0	0
UNDET INJ: POISONING--OTHER GASES & VAPORS (Y17)	4	0	0	0	0	0	0	1	0	0	0	0	2	1	0
UNDET INJ: FIREARMS DISCHARGE (Y22-Y24)	15	0	0	0	0	4	4	2	2	0	2	1	0	0	0
UNDET INJ: FALL, JUMP, PUSH FROM HIGH PLACE (Y30)	2	0	0	0	0	0	1	1	0	0	0	0	0	0	0
UNDET INJ: OTHER & UNSPEC EVENT & SEQUELAE *14	53	3	1	2	1	1	2	8	9	7	6	1	6	3	3
LEGAL: EXECUTION (Y35.5)	1	0	0	0	0	0	0	0	0	1	0	0	0	0	0
LEGAL: OTHER INTERVEN & SEQUE (Y35.0-Y35.4, Y35.6-Y35.7, Y89.0)	13	0	0	0	0	0	1	5	4	2	1	0	0	0	0
WAR OPERATIONS & SEQUELAE (Y36, Y89.1)	1	0	0	0	0	0	0	0	0	0	0	1	0	0	0
MED/SURG CARE: THERAPY--DRUG/MED & SEQUE (Y40-Y59, Y88.0)	13	0	0	0	0	1	0	1	2	1	1	4	1	2	0
MED/SURG CARE: MISADVENTURE & SEQUELAE (Y60-Y69, Y88.1)	7	0	0	0	0	0	0	0	0	3	1	1	0	2	0
MED/SURG CARE: OTH COMPLIC & SEQUELAE (Y70-Y84, Y88.2-Y88.3)	100	0	0	1	0	0	2	0	4	4	7	20	41	21	0

\*1 (A21-A22, A24-A32, A42-A44, A48-A49)

\*2 (A65-A68, A69.0-A69.1, A69.8-A69.9, A70-A74, A77-A79)

\*3 (A90-A94, A96-A99)

\*4 (A81, A85.0-A85.1, A85.8, A86-A89, B01, B04, B07-B09, B25-B34)

\*5 (O10, O12, O21-O43, O47-O66, O68-O71, O73-O75)

\*6 (V20-V24, V26-V34, V36-V39)

\*7 (V45, V55, V65, V75, V81.0-V81.1, V87.6, V88.6)

\*8 (V40-V41, V46-V47, V50-V51, V56-V57, V60-V61, V66-V67, V70-V71, V76-V77)

\*9 (V42-V44, V49, V52-V54, V59)

\*10 (V62-V64, V69, V74-V74, V79)

\*11 (V09.0, V09.2, V80.3-V80.5, V82.0-V82.1, V87.0-V87.5, V87.7-V87.8, V88.0-V88.5, V88.7-V88.8, V89.0, V89.2)

\*12 (V01, V06, V09.1, V09.3, V09.9, V10-V11, V16-V18, V19.3, V19.8-V19.9, V80.0-V80.2, V80.7-V80.9, V87.9, V88.9, V89.1, V89.3, V89.9)

\*13 (W20-W31, W35-W38, W41-W46, W92-W99, X20-X32, X39, X50-X59, X59, Y86)

\*14 (Y20-Y21, Y25-Y29, Y31-Y34, Y87.2, Y89.9)

TABLE D-11: RESIDENT DEATHS FOR SELECTED CAUSES, BY AGE GROUP, BY COUNTY, FLORIDA, 1999

	AGE GROUPS														
	TOTAL	<1	1-4	5-9	10-14	15-19	20-24	25-34	35-44	45-54	55-64	65-74	75-84	85+	UNK
<b>FLORIDA</b>	<b>162,122</b>	<b>1,442</b>	<b>327</b>	<b>184</b>	<b>207</b>	<b>660</b>	<b>894</b>	<b>2,516</b>	<b>5,637</b>	<b>9,127</b>	<b>14,816</b>	<b>30,298</b>	<b>49,691</b>	<b>46,271</b>	<b>52</b>
HEART DISEASES (I00-I09, I11, I13, I20-I51)	51,124	25	10	5	3	24	34	189	785	1,856	3,813	8,562	16,446	19,364	8
MALIGNANT NEOPLASM (CANCER) (C00-C97)	38,182	2	22	20	28	39	49	210	983	2,772	5,578	10,732	12,150	5,596	1
CEREBROVASCULAR DISEASES (STROKE) (I60-I69)	10,512	6	1	3	1	1	4	35	159	341	580	1,499	3,762	4,120	0
CHRONIC LOWER RESPIRATORY DISEASES (J40-J47)	9,146	1	3	1	2	8	5	13	42	194	742	2,276	3,693	2,166	0
UNINTENTIONAL INJURY (ACCIDENT) (V01-X59, Y85-Y86)	5,994	51	142	70	96	357	388	742	957	782	459	500	792	639	19
DIABETES MELLITUS (E10-E14)	4,414	0	0	0	0	3	4	39	101	317	555	1,055	1,501	837	2
INFLUENZA & PNEUMONIA (J10-J18)	3,323	21	1	1	1	0	8	12	73	93	158	374	1,030	1,550	1
ALZHEIMER'S DISEASE (G30)	3,057	0	0	0	0	0	0	0	0	4	20	196	1,093	1,744	0
SUICIDE (X60-X84, Y87.0)	2,068	0	0	0	7	65	100	297	456	387	201	244	219	89	3
CHRONIC LIVER DISEASE & CIRRHOSIS (K70, K73-K74)	1,991	0	0	0	0	1	1	14	229	458	457	440	302	89	0
NEPHRITIS, NEPHROTIC SYNDROME & NEPHROSIS (N00-N07, N17-N19, N25-N27)	1,678	5	1	0	1	0	4	11	33	60	135	300	594	534	0
HUMAN IMMUNODEFICIENCY VIRUS (HIV) DISEASE (B20-B24)	1,651	4	2	4	4	5	22	323	693	360	164	64	4	2	0
SEPTICEMIA (A40-A41)	1,290	24	4	3	1	0	3	5	16	65	101	223	434	411	0
ESSEN HYPERTENSION & HYPERTENSIVE RENAL DIS (I10, I12)	1,213	0	0	0	0	0	0	6	24	50	94	201	398	440	0
HOMICIDE (X85-Y09, Y87.1)	969	19	24	14	11	86	143	233	210	102	56	31	29	6	5
PERINATAL PERIOD CONDITIONS (P00-P96)	757	744	11	1	0	0	0	0	0	0	0	0	0	1	0
CONGENITAL & CHROMOSOMAL ANOMALIES (Q00-Q99)	570	283	35	16	11	7	13	21	30	28	30	28	47	21	0
ALL OTHER NATURAL CAUSES (BAL: A01-R99)	23,919	254	70	43	40	58	103	342	797	1,229	1,650	3,544	7,147	8,632	10
ALL OTHER EXTERNAL CAUSES (BAL: V01-Y89)	264	3	1	3	1	6	13	24	49	29	23	29	50	30	3

	AGE GROUPS														
	TOTAL	<1	1-4	5-9	10-14	15-19	20-24	25-34	35-44	45-54	55-64	65-74	75-84	85+	UNK
<b>ALACHUA</b>	<b>1,455</b>	<b>20</b>	<b>2</b>	<b>1</b>	<b>3</b>	<b>8</b>	<b>18</b>	<b>29</b>	<b>49</b>	<b>103</b>	<b>147</b>	<b>266</b>	<b>396</b>	<b>413</b>	<b>0</b>
HEART DISEASES (I00-I09, I11, I13, I20-I51)	282	0	1	0	0	0	1	2	7	28	23	47	83	90	0
MALIGNANT NEOPLASM (CANCER) (C00-C97)	339	0	0	0	0	0	1	1	8	33	61	97	82	56	0
CEREBROVASCULAR DISEASES (STROKE) (I60-I69)	132	0	0	0	0	0	0	1	2	6	20	45	58	0	
CHRONIC LOWER RESPIRATORY DISEASES (J40-J47)	88	0	0	0	0	0	0	1	0	4	6	22	33	22	0
UNINTENTIONAL INJURY (ACCIDENT) (V01-X59, Y85-Y86)	64	0	0	1	1	5	11	8	7	4	7	8	5	7	0
DIABETES MELLITUS (E10-E14)	51	0	0	0	0	1	0	1	1	4	7	11	18	8	0
INFLUENZA & PNEUMONIA (J10-J18)	34	0	0	0	0	0	0	1	2	1	5	9	16	0	
ALZHEIMER'S DISEASE (G30)	32	0	0	0	0	0	0	0	0	0	0	2	10	20	0
SUICIDE (X60-X84, Y87.0)	27	0	0	0	0	0	1	8	4	4	2	1	4	3	0
CHRONIC LIVER DISEASE & CIRRHOSIS (K70, K73-K74)	21	0	0	0	0	0	0	0	2	4	6	5	3	1	0
NEPHRITIS, NEPHROTIC SYNDROME & NEPHROSIS (N00-N07, N17-N19, N25-N27)	16	0	0	0	0	0	0	0	0	1	1	0	8	6	0
HUMAN IMMUNODEFICIENCY VIRUS (HIV) DISEASE (B20-B24)	11	0	0	0	0	0	0	1	6	3	0	1	0	0	0
SEPTICEMIA (A40-A41)	12	0	0	0	0	0	0	1	0	0	1	0	7	3	0
ESSEN HYPERTENSION & HYPERTENSIVE RENAL DIS (I10, I12)	14	0	0	0	0	0	0	0	0	0	2	4	2	6	0
HOMICIDE (X85-Y09, Y87.1)	14	0	0	0	0	2	2	1	2	4	1	2	0	0	0
PERINATAL PERIOD CONDITIONS (P00-P96)	16	15	1	0	0	0	0	0	0	0	0	0	0	0	0
CONGENITAL & CHROMOSOMAL ANOMALIES (Q00-Q99)	9	2	0	0	1	0	0	1	1	0	0	2	2	0	0
ALL OTHER NATURAL CAUSES (BAL: A01-R99)	289	3	0	0	1	0	2	3	7	10	22	39	85	117	0
ALL OTHER EXTERNAL CAUSES (BAL: V01-Y89)	4	0	0	0	0	0	0	1	2	0	1	0	0	0	0

TABLE D-11 (Cont.): RESIDENT DEATHS FOR SELECTED CAUSES, BY AGE GROUP, BY COUNTY, FLORIDA, 1999

	TOTAL	AGE GROUPS													
		<1	1-4	5-9	10-14	15-19	20-24	25-34	35-44	45-54	55-64	65-74	75-84	85+	UNK
<b>BAKER</b>	<b>194</b>	<b>2</b>	<b>1</b>	<b>1</b>	<b>0</b>	<b>3</b>	<b>1</b>	<b>6</b>	<b>6</b>	<b>15</b>	<b>26</b>	<b>54</b>	<b>44</b>	<b>35</b>	<b>0</b>
HEART DISEASES (I00-I09, I11, I13, I20-I51)	46	0	0	0	0	0	0	0	2	2	4	11	15	12	0
MALIGNANT NEOPLASM (CANCER) (C00-C97)	55	0	0	0	0	0	0	1	1	7	12	22	8	4	0
CEREBROVASCULAR DISEASES (STROKE) (I60-I69)	12	0	0	0	0	0	0	0	1	2	1	2	2	6	0
CHRONIC LOWER RESPIRATORY DISEASES (J40-J47)	15	0	0	0	0	0	0	0	1	2	7	4	1	0	0
UNINTENTIONAL INJURY (ACCIDENT) (V01-X59, Y85-Y86)	16	0	1	1	0	2	1	3	2	1	0	0	4	1	0
DIABETES MELLITUS (E10-E14)	7	0	0	0	0	0	0	0	0	0	0	3	2	2	0
INFLUENZA & PNEUMONIA (J10-J18)	3	0	0	0	0	0	0	0	0	0	0	1	0	2	0
ALZHEIMER'S DISEASE (G30)	1	0	0	0	0	0	0	0	0	0	0	0	0	1	0
SUICIDE (X60-X84, Y87.0)	2	0	0	0	0	0	0	1	0	0	0	1	0	0	0
CHRONIC LIVER DISEASE & CIRRHOSIS (K70, K73-K74)	3	0	0	0	0	0	0	0	1	1	0	0	1	0	0
NEPHRITIS, NEPHROTIC SYNDROME & NEPHROSIS (N00-N07, N17-N19, N25-N27)	4	0	0	0	0	0	0	0	0	0	0	1	3	0	0
HUMAN IMMUNODEFICIENCY VIRUS (HIV) DISEASE (B20-B24)	0	0	0	0	0	0	0	0	0	0	0	0	0	0	0
SEPTICEMIA (A40-A41)	0	0	0	0	0	0	0	0	0	0	0	0	0	0	0
ESSEN HYPERTENSION & HYPERTENSIVE RENAL DIS (I10, I12)	2	0	0	0	0	0	0	0	0	0	0	1	1	0	0
HOMICIDE (X85-Y09, Y87.1)	4	0	0	0	0	1	0	1	0	2	0	0	0	0	0
PERINATAL PERIOD CONDITIONS (P00-P96)	0	0	0	0	0	0	0	0	0	0	0	0	0	0	0
CONGENITAL & CHROMOSOMAL ANOMALIES (Q00-Q99)	1	1	0	0	0	0	0	0	0	0	0	0	0	0	0
ALL OTHER NATURAL CAUSES (BAL: A01-R99)	23	1	0	0	0	0	0	0	0	6	6	4	6	0	0
ALL OTHER EXTERNAL CAUSES (BAL: V01-Y89)	0	0	0	0	0	0	0	0	0	0	0	0	0	0	0

	TOTAL	AGE GROUPS													
		<1	1-4	5-9	10-14	15-19	20-24	25-34	35-44	45-54	55-64	65-74	75-84	85+	UNK
<b>BAY</b>	<b>1,376</b>	<b>24</b>	<b>2</b>	<b>2</b>	<b>0</b>	<b>5</b>	<b>12</b>	<b>20</b>	<b>56</b>	<b>93</b>	<b>163</b>	<b>308</b>	<b>380</b>	<b>311</b>	<b>0</b>
HEART DISEASES (I00-I09, I11, I13, I20-I51)	433	0	0	0	0	0	0	4	8	33	43	80	126	139	0
MALIGNANT NEOPLASM (CANCER) (C00-C97)	336	0	1	0	0	0	2	1	10	28	63	114	82	35	0
CEREBROVASCULAR DISEASES (STROKE) (I60-I69)	78	0	0	0	0	0	0	1	1	5	5	13	30	23	0
CHRONIC LOWER RESPIRATORY DISEASES (J40-J47)	106	0	0	0	0	0	1	0	0	2	12	32	39	20	0
UNINTENTIONAL INJURY (ACCIDENT) (V01-X59, Y85-Y86)	65	1	1	1	0	4	3	6	15	9	3	8	8	6	0
DIABETES MELLITUS (E10-E14)	28	0	0	0	0	0	0	0	2	1	7	4	13	1	0
INFLUENZA & PNEUMONIA (J10-J18)	29	0	0	0	0	0	0	0	1	0	1	5	11	11	0
ALZHEIMER'S DISEASE (G30)	20	0	0	0	0	0	0	0	0	0	0	1	8	11	0
SUICIDE (X60-X84, Y87.0)	19	0	0	0	0	0	0	3	9	1	3	1	2	0	0
CHRONIC LIVER DISEASE & CIRRHOSIS (K70, K73-K74)	14	0	0	0	0	0	0	1	1	3	3	3	3	0	0
NEPHRITIS, NEPHROTIC SYNDROME & NEPHROSIS (N00-N07, N17-N19, N25-N27)	14	0	0	0	0	0	0	0	0	0	1	2	7	4	0
HUMAN IMMUNODEFICIENCY VIRUS (HIV) DISEASE (B20-B24)	4	0	0	0	0	0	1	0	2	1	0	0	0	0	0
SEPTICEMIA (A40-A41)	21	0	0	0	0	0	0	0	0	0	1	6	10	4	0
ESSEN HYPERTENSION & HYPERTENSIVE RENAL DIS (I10, I12)	13	0	0	0	0	0	0	0	0	0	1	3	3	6	0
HOMICIDE (X85-Y09, Y87.1)	11	0	0	0	0	0	3	1	0	3	1	2	1	0	0
PERINATAL PERIOD CONDITIONS (P00-P96)	15	15	0	0	0	0	0	0	0	0	0	0	0	0	0
CONGENITAL & CHROMOSOMAL ANOMALIES (Q00-Q99)	3	3	0	0	0	0	0	0	0	0	0	0	0	0	0
ALL OTHER NATURAL CAUSES (BAL: A01-R99)	166	5	0	1	0	1	2	2	7	7	19	34	37	51	0
ALL OTHER EXTERNAL CAUSES (BAL: V01-Y89)	1	0	0	0	0	0	0	1	0	0	0	0	0	0	0

TABLE D-11 (Cont.): RESIDENT DEATHS FOR SELECTED CAUSES, BY AGE GROUP, BY COUNTY, FLORIDA, 1999

	AGE GROUPS														
	TOTAL	<1	1-4	5-9	10-14	15-19	20-24	25-34	35-44	45-54	55-64	65-74	75-84	85+	UNK
<b>BRADFORD</b>	<b>255</b>	<b>2</b>	<b>3</b>	<b>1</b>	<b>1</b>	<b>2</b>	<b>0</b>	<b>2</b>	<b>7</b>	<b>16</b>	<b>34</b>	<b>54</b>	<b>76</b>	<b>57</b>	<b>0</b>
HEART DISEASES (I00-I09, I11, I13, I20-I51)	63	0	0	0	0	0	0	1	1	5	5	14	25	12	0
MALIGNANT NEOPLASM (CANCER) (C00-C97)	53	0	0	0	0	0	0	0	2	5	11	13	15	7	0
CEREBROVASCULAR DISEASES (STROKE) (I60-I69)	17	0	0	0	0	0	0	0	0	0	1	4	4	8	0
CHRONIC LOWER RESPIRATORY DISEASES (J40-J47)	18	0	0	0	0	0	0	0	0	0	5	6	6	1	0
UNINTENTIONAL INJURY (ACCIDENT) (V01-X59, Y85-Y86)	8	0	1	1	0	0	0	1	1	2	1	0	1	0	0
DIABETES MELLITUS (E10-E14)	11	0	0	0	0	0	0	0	0	1	1	5	3	1	0
INFLUENZA & PNEUMONIA (J10-J18)	11	1	0	0	0	0	0	0	0	0	1	4	3	2	0
ALZHEIMER'S DISEASE (G30)	7	0	0	0	0	0	0	0	0	0	1	0	3	3	0
SUICIDE (X60-X84, Y87.0)	2	0	0	0	1	0	0	0	0	0	0	0	1	0	0
CHRONIC LIVER DISEASE & CIRRHOSIS (K70, K73-K74)	0	0	0	0	0	0	0	0	0	0	0	0	0	0	0
NEPHRITIS, NEPHROTIC SYNDROME & NEPHROSIS (N00-N07, N17-N19, N25-N27)	6	0	0	0	0	0	0	0	0	1	0	0	3	2	0
HUMAN IMMUNODEFICIENCY VIRUS (HIV) DISEASE (B20-B24)	2	0	0	0	0	0	0	0	1	0	1	0	0	0	0
SEPTICEMIA (A40-A41)	2	1	0	0	0	0	0	0	0	0	0	1	0	0	0
ESSEN HYPERTENSION & HYPERTENSIVE RENAL DIS (I10, I12)	0	0	0	0	0	0	0	0	0	0	0	0	0	0	0
HOMICIDE (X85-Y09, Y87.1)	3	0	1	0	0	1	0	0	1	0	0	0	0	0	0
PERINATAL PERIOD CONDITIONS (P00-P96)	0	0	0	0	0	0	0	0	0	0	0	0	0	0	0
CONGENITAL & CHROMOSOMAL ANOMALIES (Q00-Q99)	1	0	0	0	0	1	0	0	0	0	0	0	0	0	0
ALL OTHER NATURAL CAUSES (BAL: A01-R99)	48	0	1	0	0	0	0	0	1	1	7	7	11	20	0
ALL OTHER EXTERNAL CAUSES (BAL: V01-Y89)	3	0	0	0	0	0	0	0	0	1	0	0	1	1	0

	AGE GROUPS														
	TOTAL	<1	1-4	5-9	10-14	15-19	20-24	25-34	35-44	45-54	55-64	65-74	75-84	85+	UNK
<b>BREVARD</b>	<b>4,944</b>	<b>23</b>	<b>7</b>	<b>8</b>	<b>5</b>	<b>18</b>	<b>18</b>	<b>67</b>	<b>160</b>	<b>244</b>	<b>496</b>	<b>1,039</b>	<b>1,667</b>	<b>1,190</b>	<b>2</b>
HEART DISEASES (I00-I09, I11, I13, I20-I51)	1,550	1	1	0	0	0	0	5	17	55	116	287	554	514	0
MALIGNANT NEOPLASM (CANCER) (C00-C97)	1,333	0	0	1	0	0	1	6	37	86	198	409	436	159	0
CEREBROVASCULAR DISEASES (STROKE) (I60-I69)	330	0	0	0	0	0	0	0	6	8	21	47	126	122	0
CHRONIC LOWER RESPIRATORY DISEASES (J40-J47)	314	0	0	0	1	0	0	0	2	2	25	91	136	57	0
UNINTENTIONAL INJURY (ACCIDENT) (V01-X59, Y85-Y86)	169	1	1	3	3	12	9	19	25	17	17	17	24	20	1
DIABETES MELLITUS (E10-E14)	122	0	0	0	0	0	0	1	4	5	17	31	47	17	0
INFLUENZA & PNEUMONIA (J10-J18)	94	0	0	0	0	0	0	2	3	1	4	10	40	34	0
ALZHEIMER'S DISEASE (G30)	83	0	0	0	0	0	0	0	0	0	0	9	33	41	0
SUICIDE (X60-X84, Y87.0)	70	0	0	0	1	2	3	7	19	10	10	10	6	2	0
CHRONIC LIVER DISEASE & CIRRHOSIS (K70, K73-K74)	73	0	0	0	0	0	0	0	10	16	21	15	10	1	0
NEPHRITIS, NEPHROTIC SYNDROME & NEPHROSIS (N00-N07, N17-N19, N25-N27)	40	0	0	0	0	0	0	1	0	2	1	4	14	18	0
HUMAN IMMUNODEFICIENCY VIRUS (HIV) DISEASE (B20-B24)	15	0	0	0	0	0	0	5	5	3	2	0	0	0	0
SEPTICEMIA (A40-A41)	43	0	0	0	0	0	1	0	0	1	3	9	15	14	0
ESSEN HYPERTENSION & HYPERTENSIVE RENAL DIS (I10, I12)	48	0	0	0	0	0	0	0	1	2	4	6	16	19	0
HOMICIDE (X85-Y09, Y87.1)	18	0	0	0	0	2	1	7	1	2	2	0	3	0	0
PERINATAL PERIOD CONDITIONS (P00-P96)	11	11	0	0	0	0	0	0	0	0	0	0	0	0	0
CONGENITAL & CHROMOSOMAL ANOMALIES (Q00-Q99)	14	7	2	1	0	0	0	0	0	1	1	0	2	0	0
ALL OTHER NATURAL CAUSES (BAL: A01-R99)	591	3	3	3	0	2	1	10	18	31	53	91	205	170	1
ALL OTHER EXTERNAL CAUSES (BAL: V01-Y89)	26	0	0	0	0	0	2	4	12	2	1	3	0	2	0

TABLE D-11 (Cont.): RESIDENT DEATHS FOR SELECTED CAUSES, BY AGE GROUP, BY COUNTY, FLORIDA, 1999

	AGE GROUPS														
	TOTAL	<1	1-4	5-9	10-14	15-19	20-24	25-34	35-44	45-54	55-64	65-74	75-84	85+	UNK
<b>BROWARD</b>	16,218	147	38	17	17	47	78	264	588	904	1,278	2,424	4,881	5,532	3
HEART DISEASES (I00-I09, I11, I13, I20-I51)	5,633	1	1	0	1	1	2	18	80	165	297	709	1,750	2,608	0
MALIGNANT NEOPLASM (CANCER) (C00-C97)	3,736	0	2	1	1	1	3	24	97	283	501	859	1,251	713	0
CEREBROVASCULAR DISEASES (STROKE) (I60-I69)	1,032	0	0	1	0	0	0	6	21	29	59	127	323	466	0
CHRONIC LOWER RESPIRATORY DISEASES (J40-J47)	782	0	1	0	0	2	1	0	5	12	54	167	321	219	0
UNINTENTIONAL INJURY (ACCIDENT) (V01-X59, Y85-Y86)	572	2	16	5	8	22	31	69	103	86	46	32	78	72	2
DIABETES MELLITUS (E10-E14)	374	0	0	0	0	0	1	2	4	33	42	72	147	73	0
INFLUENZA & PNEUMONIA (J10-J18)	316	3	0	0	1	0	1	1	5	10	19	32	85	159	0
ALZHEIMER'S DISEASE (G30)	309	0	0	0	0	0	0	0	0	0	4	19	109	177	0
SUICIDE (X60-X84, Y87.0)	184	0	0	0	0	3	9	25	48	31	18	22	15	13	0
CHRONIC LIVER DISEASE & CIRRHOSIS (K70, K73-K74)	197	0	0	0	0	0	0	1	22	51	49	34	27	13	0
NEPHRITIS, NEPHROTIC SYNDROME & NEPHROSIS (N00-N07, N17-N19, N25-N27)	212	1	0	0	0	0	0	0	4	7	12	29	74	85	0
HUMAN IMMUNODEFICIENCY VIRUS (HIV) DISEASE (B20-B24)	215	2	0	2	0	1	3	47	79	45	29	7	0	0	0
SEPTICEMIA (A40-A41)	134	2	2	0	0	0	1	1	2	8	10	19	47	42	0
ESSEN HYPERTENSION & HYPERTENSIVE RENAL DIS (I10, I12)	107	0	0	0	0	0	0	2	5	3	4	16	34	43	0
HOMICIDE (X85-Y09, Y87.1)	84	2	4	1	0	9	14	17	12	12	6	1	3	2	1
PERINATAL PERIOD CONDITIONS (P00-P96)	88	86	2	0	0	0	0	0	0	0	0	0	0	0	0
CONGENITAL & CHROMOSOMAL ANOMALIES (Q00-Q99)	50	26	4	1	1	1	2	3	2	0	4	3	2	1	0
ALL OTHER NATURAL CAUSES (BAL: A01-R99)	2,166	22	6	6	5	6	8	45	97	125	121	273	608	844	0
ALL OTHER EXTERNAL CAUSES (BAL: V01-Y89)	27	0	0	0	0	1	2	3	2	4	3	3	7	2	0

	AGE GROUPS														
	TOTAL	<1	1-4	5-9	10-14	15-19	20-24	25-34	35-44	45-54	55-64	65-74	75-84	85+	UNK
<b>CALHOUN</b>	131	1	0	0	0	0	0	3	7	3	11	29	41	36	0
HEART DISEASES (I00-I09, I11, I13, I20-I51)	50	0	0	0	0	0	0	1	2	0	3	8	16	20	0
MALIGNANT NEOPLASM (CANCER) (C00-C97)	23	0	0	0	0	0	0	0	2	1	3	7	9	1	0
CEREBROVASCULAR DISEASES (STROKE) (I60-I69)	6	0	0	0	0	0	0	0	0	0	1	0	2	3	0
CHRONIC LOWER RESPIRATORY DISEASES (J40-J47)	13	0	0	0	0	0	0	0	0	0	1	5	4	3	0
UNINTENTIONAL INJURY (ACCIDENT) (V01-X59, Y85-Y86)	7	0	0	0	0	0	0	1	2	0	1	2	1	0	0
DIABETES MELLITUS (E10-E14)	7	0	0	0	0	0	0	0	0	0	1	2	3	1	0
INFLUENZA & PNEUMONIA (J10-J18)	0	0	0	0	0	0	0	0	0	0	0	0	0	0	0
ALZHEIMER'S DISEASE (G30)	2	0	0	0	0	0	0	0	0	0	0	0	1	1	0
SUICIDE (X60-X84, Y87.0)	0	0	0	0	0	0	0	0	0	0	0	0	0	0	0
CHRONIC LIVER DISEASE & CIRRHOSIS (K70, K73-K74)	2	0	0	0	0	0	0	0	1	0	0	1	0	0	0
NEPHRITIS, NEPHROTIC SYNDROME & NEPHROSIS (N00-N07, N17-N19, N25-N27)	2	0	0	0	0	0	0	0	0	0	0	1	0	1	0
HUMAN IMMUNODEFICIENCY VIRUS (HIV) DISEASE (B20-B24)	0	0	0	0	0	0	0	0	0	0	0	0	0	0	0
SEPTICEMIA (A40-A41)	0	0	0	0	0	0	0	0	0	0	0	0	0	0	0
ESSEN HYPERTENSION & HYPERTENSIVE RENAL DIS (I10, I12)	1	0	0	0	0	0	0	0	0	0	1	0	0	0	0
HOMICIDE (X85-Y09, Y87.1)	0	0	0	0	0	0	0	0	0	0	0	0	0	0	0
PERINATAL PERIOD CONDITIONS (P00-P96)	1	1	0	0	0	0	0	0	0	0	0	0	0	0	0
CONGENITAL & CHROMOSOMAL ANOMALIES (Q00-Q99)	0	0	0	0	0	0	0	0	0	0	0	0	0	0	0
ALL OTHER NATURAL CAUSES (BAL: A01-R99)	17	0	0	0	0	0	0	1	0	2	0	3	5	6	0
ALL OTHER EXTERNAL CAUSES (BAL: V01-Y89)	0	0	0	0	0	0	0	0	0	0	0	0	0	0	0



TABLE D-11 (Cont.): RESIDENT DEATHS FOR SELECTED CAUSES, BY AGE GROUP, BY COUNTY, FLORIDA, 1999

	AGE GROUPS														
	TOTAL	<1	1-4	5-9	10-14	15-19	20-24	25-34	35-44	45-54	55-64	65-74	75-84	85+	UNK
CHARLOTTE	2,073	0	2	0	4	7	2	8	30	67	151	420	745	636	1
HEART DISEASES (I00-I09, I11, I13, I20-I51)	682	0	0	0	0	0	0	4	2	9	30	126	237	274	0
MALIGNANT NEOPLASM (CANCER) (C00-C97)	557	0	0	0	0	0	0	1	3	25	71	162	201	94	0
CEREBROVASCULAR DISEASES (STROKE) (I60-I69)	117	0	0	0	0	0	0	0	0	1	4	22	46	44	0
CHRONIC LOWER RESPIRATORY DISEASES (J40-J47)	123	0	0	0	0	1	0	0	0	0	12	21	54	35	0
UNINTENTIONAL INJURY (ACCIDENT) (V01-X59, Y85-Y86)	46	0	1	0	3	4	2	1	8	6	2	5	7	6	1
DIABETES MELLITUS (E10-E14)	63	0	0	0	0	0	0	1	0	2	6	14	31	9	0
INFLUENZA & PNEUMONIA (J10-J18)	78	0	0	0	0	0	0	0	1	0	1	4	25	47	0
ALZHEIMER'S DISEASE (G30)	40	0	0	0	0	0	0	0	0	0	0	4	17	19	0
SUICIDE (X60-X84, Y87.0)	24	0	0	0	0	1	0	1	2	6	1	5	6	2	0
CHRONIC LIVER DISEASE & CIRRHOSIS (K70, K73-K74)	30	0	0	0	0	0	0	0	5	5	9	5	5	1	0
NEPHRITIS, NEPHROTIC SYNDROME & NEPHROSIS (N00-N07, N17-N19, N25-N27)	16	0	0	0	0	0	0	0	1	1	1	2	2	9	0
HUMAN IMMUNODEFICIENCY VIRUS (HIV) DISEASE (B20-B24)	3	0	0	0	0	0	0	0	2	1	0	0	0	0	0
SEPTICEMIA (A40-A41)	18	0	1	0	0	0	0	0	0	0	0	3	8	6	0
ESSEN HYPERTENSION & HYPERTENSIVE RENAL DIS (I10, I12)	12	0	0	0	0	0	0	0	0	0	0	3	5	4	0
HOMICIDE (X85-Y09, Y87.1)	3	0	0	0	0	1	0	0	0	0	1	0	1	0	0
PERINATAL PERIOD CONDITIONS (P00-P96)	1	0	0	0	0	0	0	0	0	0	0	0	0	1	0
CONGENITAL & CHROMOSOMAL ANOMALIES (Q00-Q99)	0	0	0	0	0	0	0	0	0	0	0	0	0	0	0
ALL OTHER NATURAL CAUSES (BAL: A01-R99)	255	0	0	0	1	0	0	0	5	10	13	44	99	83	0
ALL OTHER EXTERNAL CAUSES (BAL: V01-Y89)	5	0	0	0	0	0	0	0	1	1	0	0	1	2	0

	AGE GROUPS														
	TOTAL	<1	1-4	5-9	10-14	15-19	20-24	25-34	35-44	45-54	55-64	65-74	75-84	85+	UNK
CITRUS	1,866	8	4	1	1	5	4	16	47	86	160	381	659	494	0
HEART DISEASES (I00-I09, I11, I13, I20-I51)	597	0	1	0	0	0	0	1	4	12	46	111	225	197	0
MALIGNANT NEOPLASM (CANCER) (C00-C97)	457	0	1	0	0	0	0	1	10	27	70	143	152	53	0
CEREBROVASCULAR DISEASES (STROKE) (I60-I69)	129	0	0	0	0	0	0	0	1	4	2	22	55	45	0
CHRONIC LOWER RESPIRATORY DISEASES (J40-J47)	140	0	0	0	0	0	0	0	0	3	10	27	65	35	0
UNINTENTIONAL INJURY (ACCIDENT) (V01-X59, Y85-Y86)	59	2	2	1	1	2	2	6	9	7	4	6	9	8	0
DIABETES MELLITUS (E10-E14)	53	0	0	0	0	0	0	0	1	1	5	10	23	13	0
INFLUENZA & PNEUMONIA (J10-J18)	40	0	0	0	0	0	0	1	1	2	1	3	14	18	0
ALZHEIMER'S DISEASE (G30)	29	0	0	0	0	0	0	0	0	0	0	3	10	16	0
SUICIDE (X60-X84, Y87.0)	22	0	0	0	0	0	0	3	6	5	0	3	4	1	0
CHRONIC LIVER DISEASE & CIRRHOSIS (K70, K73-K74)	25	0	0	0	0	0	0	0	2	9	5	4	4	1	0
NEPHRITIS, NEPHROTIC SYNDROME & NEPHROSIS (N00-N07, N17-N19, N25-N27)	21	0	0	0	0	0	0	0	0	0	2	6	7	6	0
HUMAN IMMUNODEFICIENCY VIRUS (HIV) DISEASE (B20-B24)	2	0	0	0	0	0	0	1	0	1	0	0	0	0	0
SEPTICEMIA (A40-A41)	15	0	0	0	0	0	0	0	0	1	1	3	6	4	0
ESSEN HYPERTENSION & HYPERTENSIVE RENAL DIS (I10, I12)	12	0	0	0	0	0	0	0	0	0	0	1	6	5	0
HOMICIDE (X85-Y09, Y87.1)	5	0	0	0	0	1	0	0	1	3	0	0	0	0	0
PERINATAL PERIOD CONDITIONS (P00-P96)	2	2	0	0	0	0	0	0	0	0	0	0	0	0	0
CONGENITAL & CHROMOSOMAL ANOMALIES (Q00-Q99)	5	1	0	0	0	0	0	0	1	0	0	1	2	0	0
ALL OTHER NATURAL CAUSES (BAL: A01-R99)	249	3	0	0	0	2	2	2	9	11	14	38	77	91	0
ALL OTHER EXTERNAL CAUSES (BAL: V01-Y89)	4	0	0	0	0	0	0	1	2	0	0	0	0	1	0

TABLE D-11 (Cont.): RESIDENT DEATHS FOR SELECTED CAUSES, BY AGE GROUP, BY COUNTY, FLORIDA, 1999

	TOTAL	AGE GROUPS													
		<1	1-4	5-9	10-14	15-19	20-24	25-34	35-44	45-54	55-64	65-74	75-84	85+	UNK
CLAY	1,045	10	5	1	0	5	7	16	44	78	123	217	305	233	1
HEART DISEASES (I00-I09, I11, I13, I20-I51)	310	0	0	0	0	0	1	2	8	12	31	60	102	94	0
MALIGNANT NEOPLASM (CANCER) (C00-C97)	256	0	2	1	0	0	0	3	11	28	54	69	65	23	0
CEREBROVASCULAR DISEASES (STROKE) (I60-I69)	75	0	0	0	0	0	0	0	2	4	5	17	21	26	0
CHRONIC LOWER RESPIRATORY DISEASES (J40-J47)	75	0	0	0	0	0	0	0	1	2	4	27	26	15	0
UNINTENTIONAL INJURY (ACCIDENT) (V01-X59, Y85-Y86)	44	0	1	0	0	4	4	5	8	8	5	3	3	3	0
DIABETES MELLITUS (E10-E14)	27	0	0	0	0	0	0	0	0	1	2	8	12	4	0
INFLUENZA & PNEUMONIA (J10-J18)	18	1	0	0	0	0	0	0	0	0	1	3	7	6	0
ALZHEIMER'S DISEASE (G30)	28	0	0	0	0	0	0	0	0	0	0	3	13	12	0
SUICIDE (X60-X84, Y87.0)	18	0	0	0	0	1	1	1	7	6	1	0	1	0	0
CHRONIC LIVER DISEASE & CIRRHOSIS (K70, K73-K74)	10	0	0	0	0	0	0	0	1	1	3	2	3	0	0
NEPHRITIS, NEPHROTIC SYNDROME & NEPHROSIS (N00-N07, N17-N19, N25-N27)	5	0	0	0	0	0	0	0	0	0	0	0	2	3	0
HUMAN IMMUNODEFICIENCY VIRUS (HIV) DISEASE (B20-B24)	1	0	0	0	0	0	0	0	1	0	0	0	0	0	0
SEPTICEMIA (A40-A41)	6	0	0	0	0	0	0	0	0	1	0	1	2	2	0
ESSEN HYPERTENSION & HYPERTENSIVE RENAL DIS (I10, I12)	9	0	0	0	0	0	0	0	0	0	1	3	1	4	0
HOMICIDE (X85-Y09, Y87.1)	6	0	0	0	0	0	1	2	0	0	1	1	0	0	1
PERINATAL PERIOD CONDITIONS (P00-P96)	3	3	0	0	0	0	0	0	0	0	0	0	0	0	0
CONGENITAL & CHROMOSOMAL ANOMALIES (Q00-Q99)	6	4	1	0	0	0	0	0	0	0	0	0	1	0	0
ALL OTHER NATURAL CAUSES (BAL: A01-R99)	145	2	1	0	0	0	0	3	5	14	15	19	45	41	0
ALL OTHER EXTERNAL CAUSES (BAL: V01-Y89)	3	0	0	0	0	0	0	0	0	1	0	1	1	0	0

	TOTAL	AGE GROUPS													
		<1	1-4	5-9	10-14	15-19	20-24	25-34	35-44	45-54	55-64	65-74	75-84	85+	UNK
COLLIER	2,264	16	4	3	3	6	21	34	76	85	167	456	750	642	1
HEART DISEASES (I00-I09, I11, I13, I20-I51)	692	1	0	1	0	0	1	1	9	15	42	100	245	277	0
MALIGNANT NEOPLASM (CANCER) (C00-C97)	570	0	0	0	1	0	2	4	13	28	67	183	192	80	0
CEREBROVASCULAR DISEASES (STROKE) (I60-I69)	147	0	0	0	0	0	0	1	2	4	7	27	60	46	0
CHRONIC LOWER RESPIRATORY DISEASES (J40-J47)	133	0	0	0	0	0	0	0	0	0	12	36	57	28	0
UNINTENTIONAL INJURY (ACCIDENT) (V01-X59, Y85-Y86)	108	0	4	1	1	4	14	14	17	9	5	5	15	19	0
DIABETES MELLITUS (E10-E14)	49	0	0	0	0	0	0	1	0	2	4	13	17	12	0
INFLUENZA & PNEUMONIA (J10-J18)	28	0	0	0	0	0	0	0	0	1	2	3	8	14	0
ALZHEIMER'S DISEASE (G30)	65	0	0	0	0	0	0	0	0	0	0	4	17	44	0
SUICIDE (X60-X84, Y87.0)	28	0	0	0	0	0	1	4	7	5	1	5	3	2	0
CHRONIC LIVER DISEASE & CIRRHOSIS (K70, K73-K74)	31	0	0	0	0	0	0	0	3	6	5	9	8	0	0
NEPHRITIS, NEPHROTIC SYNDROME & NEPHROSIS (N00-N07, N17-N19, N25-N27)	12	0	0	0	0	0	0	0	0	0	0	5	4	3	0
HUMAN IMMUNODEFICIENCY VIRUS (HIV) DISEASE (B20-B24)	15	0	0	0	0	0	0	5	6	3	0	1	0	0	0
SEPTICEMIA (A40-A41)	13	0	0	0	0	0	0	0	0	2	1	1	3	6	0
ESSEN HYPERTENSION & HYPERTENSIVE RENAL DIS (I10, I12)	15	0	0	0	0	0	0	0	0	1	3	2	6	3	0
HOMICIDE (X85-Y09, Y87.1)	8	0	0	0	0	2	1	1	3	0	0	0	1	0	0
PERINATAL PERIOD CONDITIONS (P00-P96)	9	9	0	0	0	0	0	0	0	0	0	0	0	0	0
CONGENITAL & CHROMOSOMAL ANOMALIES (Q00-Q99)	7	3	0	0	0	0	0	1	1	0	0	1	1	0	0
ALL OTHER NATURAL CAUSES (BAL: A01-R99)	334	3	0	1	1	0	2	2	15	9	18	61	113	108	1
ALL OTHER EXTERNAL CAUSES (BAL: V01-Y89)	0	0	0	0	0	0	0	0	0	0	0	0	0	0	0

TABLE D-11 (Cont.): RESIDENT DEATHS FOR SELECTED CAUSES, BY AGE GROUP, BY COUNTY, FLORIDA, 1999

	AGE GROUPS														
	TOTAL	<1	1-4	5-9	10-14	15-19	20-24	25-34	35-44	45-54	55-64	65-74	75-84	85+	UNK
COLUMBIA	607	10	2	0	1	5	4	10	18	42	77	139	180	119	0
HEART DISEASES (I00-I09, I11, I13, I20-I51)	160	0	0	0	0	0	0	2	2	13	15	30	58	40	0
MALIGNANT NEOPLASM (CANCER) (C00-C97)	152	0	0	0	0	0	1	3	5	12	33	43	38	17	0
CEREBROVASCULAR DISEASES (STROKE) (I60-I69)	47	0	0	0	0	0	0	0	0	3	1	14	17	12	0
CHRONIC LOWER RESPIRATORY DISEASES (J40-J47)	49	0	0	0	0	0	0	0	0	3	7	17	15	7	0
UNINTENTIONAL INJURY (ACCIDENT) (V01-X59, Y85-Y86)	34	1	1	0	1	5	0	3	4	2	4	5	6	2	0
DIABETES MELLITUS (E10-E14)	15	0	0	0	0	0	0	0	0	2	1	7	3	2	0
INFLUENZA & PNEUMONIA (J10-J18)	14	0	0	0	0	0	1	0	0	0	1	0	7	5	0
ALZHEIMER'S DISEASE (G30)	9	0	0	0	0	0	0	0	0	0	0	0	5	4	0
SUICIDE (X60-X84, Y87.0)	4	0	0	0	0	0	1	0	2	0	1	0	0	0	0
CHRONIC LIVER DISEASE & CIRRHOSIS (K70, K73-K74)	4	0	0	0	0	0	0	0	0	1	0	2	1	0	0
NEPHRITIS, NEPHROTIC SYNDROME & NEPHROSIS (N00-N07, N17-N19, N25-N27)	11	0	0	0	0	0	0	0	0	1	0	3	4	3	0
HUMAN IMMUNODEFICIENCY VIRUS (HIV) DISEASE (B20-B24)	3	0	0	0	0	0	0	0	1	2	0	0	0	0	0
SEPTICEMIA (A40-A41)	5	0	0	0	0	0	0	0	0	1	0	0	2	2	0
ESSEN HYPERTENSION & HYPERTENSIVE RENAL DIS (I10, I12)	6	0	0	0	0	0	0	0	1	0	2	1	0	2	0
HOMICIDE (X85-Y09, Y87.1)	2	0	0	0	0	0	1	0	1	0	0	0	0	0	0
PERINATAL PERIOD CONDITIONS (P00-P96)	5	5	0	0	0	0	0	0	0	0	0	0	0	0	0
CONGENITAL & CHROMOSOMAL ANOMALIES (Q00-Q99)	3	3	0	0	0	0	0	0	0	0	0	0	0	0	0
ALL OTHER NATURAL CAUSES (BAL: A01-R99)	83	1	1	0	0	0	0	2	2	2	12	17	23	23	0
ALL OTHER EXTERNAL CAUSES (BAL: V01-Y89)	1	0	0	0	0	0	0	0	0	0	0	0	1	0	0

	AGE GROUPS														
	TOTAL	<1	1-4	5-9	10-14	15-19	20-24	25-34	35-44	45-54	55-64	65-74	75-84	85+	UNK
MIAMI-DADE	19,133	164	45	32	38	103	147	376	889	1,256	1,941	3,284	5,010	5,842	6
HEART DISEASES (I00-I09, I11, I13, I20-I51)	6,523	5	1	1	1	6	7	23	106	264	501	1,030	1,879	2,698	1
MALIGNANT NEOPLASM (CANCER) (C00-C97)	4,040	0	5	5	12	12	6	31	143	343	686	1,045	1,110	642	0
CEREBROVASCULAR DISEASES (STROKE) (I60-I69)	1,014	1	1	0	0	1	1	3	18	47	77	152	338	375	0
CHRONIC LOWER RESPIRATORY DISEASES (J40-J47)	844	0	1	0	1	1	0	2	4	18	62	177	279	299	0
UNINTENTIONAL INJURY (ACCIDENT) (V01-X59, Y85-Y86)	710	4	17	9	9	44	50	83	112	97	63	66	75	81	0
DIABETES MELLITUS (E10-E14)	587	0	0	0	0	0	0	1	8	33	90	138	180	137	0
INFLUENZA & PNEUMONIA (J10-J18)	482	2	1	0	0	0	1	0	12	15	29	58	124	240	0
ALZHEIMER'S DISEASE (G30)	343	0	0	0	0	0	0	0	0	0	2	18	104	219	0
SUICIDE (X60-X84, Y87.0)	245	0	0	0	2	6	11	32	38	48	30	25	36	16	1
CHRONIC LIVER DISEASE & CIRRHOSIS (K70, K73-K74)	220	0	0	0	0	0	0	1	14	38	46	64	40	17	0
NEPHRITIS, NEPHROTIC SYNDROME & NEPHROSIS (N00-N07, N17-N19, N25-N27)	264	1	0	0	0	0	0	1	5	11	32	52	77	85	0
HUMAN IMMUNODEFICIENCY VIRUS (HIV) DISEASE (B20-B24)	516	1	0	1	2	3	7	76	233	119	48	23	2	1	0
SEPTICEMIA (A40-A41)	211	4	0	1	0	0	1	0	0	6	17	34	66	82	0
ESSEN HYPERTENSION & HYPERTENSIVE RENAL DIS (I10, I12)	142	0	0	0	0	0	0	0	3	6	18	22	52	41	0
HOMICIDE (X85-Y09, Y87.1)	221	3	4	1	2	18	36	55	49	24	17	7	3	1	1
PERINATAL PERIOD CONDITIONS (P00-P96)	86	84	2	0	0	0	0	0	0	0	0	0	0	0	0
CONGENITAL & CHROMOSOMAL ANOMALIES (Q00-Q99)	74	33	3	5	2	1	2	1	4	7	2	5	5	4	0
ALL OTHER NATURAL CAUSES (BAL: A01-R99)	2,594	26	10	9	7	11	25	66	140	180	219	364	634	900	3
ALL OTHER EXTERNAL CAUSES (BAL: V01-Y89)	17	0	0	0	0	0	0	1	0	0	2	4	6	4	0

TABLE D-11 (Cont.): RESIDENT DEATHS FOR SELECTED CAUSES, BY AGE GROUP, BY COUNTY, FLORIDA, 1999

	TOTAL	AGE GROUPS													
		<1	1-4	5-9	10-14	15-19	20-24	25-34	35-44	45-54	55-64	65-74	75-84	85+	UNK
DESOTO	302	5	0	0	0	2	1	8	13	12	37	60	95	69	0
HEART DISEASES (I00-I09, I11, I13, I20-I51)	86	0	0	0	0	0	0	0	0	6	6	16	37	21	0
MALIGNANT NEOPLASM (CANCER) (C00-C97)	64	0	0	0	0	0	0	1	5	2	16	17	17	6	0
CEREBROVASCULAR DISEASES (STROKE) (I60-I69)	23	0	0	0	0	0	0	0	0	0	1	5	8	9	0
CHRONIC LOWER RESPIRATORY DISEASES (J40-J47)	20	0	0	0	0	0	0	1	0	1	7	7	4	0	
UNINTENTIONAL INJURY (ACCIDENT) (V01-X59, Y85-Y86)	20	1	0	0	0	1	1	5	3	3	1	2	2	1	0
DIABETES MELLITUS (E10-E14)	8	0	0	0	0	0	0	0	0	0	0	3	4	1	0
INFLUENZA & PNEUMONIA (J10-J18)	7	0	0	0	0	0	0	0	0	0	0	1	2	4	0
ALZHEIMER'S DISEASE (G30)	2	0	0	0	0	0	0	0	0	0	0	0	1	1	0
SUICIDE (X60-X84, Y87.0)	4	0	0	0	0	0	0	0	0	0	2	2	0	0	0
CHRONIC LIVER DISEASE & CIRRHOSIS (K70, K73-K74)	2	0	0	0	0	0	0	0	0	0	1	0	0	1	0
NEPHRITIS, NEPHROTIC SYNDROME & NEPHROSIS (N00-N07, N17-N19, N25-N27)	1	0	0	0	0	0	0	0	0	0	0	1	0	0	0
HUMAN IMMUNODEFICIENCY VIRUS (HIV) DISEASE (B20-B24)	6	0	0	0	0	0	0	1	2	0	3	0	0	0	0
SEPTICEMIA (A40-A41)	3	0	0	0	0	0	0	0	0	0	1	1	0	1	0
ESSEN HYPERTENSION & HYPERTENSIVE RENAL DIS (I10, I12)	0	0	0	0	0	0	0	0	0	0	0	0	0	0	0
HOMICIDE (X85-Y09, Y87.1)	2	0	0	0	0	0	0	1	1	0	0	0	0	0	0
PERINATAL PERIOD CONDITIONS (P00-P96)	2	2	0	0	0	0	0	0	0	0	0	0	0	0	0
CONGENITAL & CHROMOSOMAL ANOMALIES (Q00-Q99)	2	2	0	0	0	0	0	0	0	0	0	0	0	0	0
ALL OTHER NATURAL CAUSES (BAL: A01-R99)	49	0	0	0	0	0	0	0	1	1	5	5	17	20	0
ALL OTHER EXTERNAL CAUSES (BAL: V01-Y89)	1	0	0	0	0	1	0	0	0	0	0	0	0	0	0

	TOTAL	AGE GROUPS													
		<1	1-4	5-9	10-14	15-19	20-24	25-34	35-44	45-54	55-64	65-74	75-84	85+	UNK
DIXIE	168	0	0	4	0	1	4	1	2	12	27	53	35	29	0
HEART DISEASES (I00-I09, I11, I13, I20-I51)	39	0	0	0	0	0	0	0	0	2	4	17	10	6	0
MALIGNANT NEOPLASM (CANCER) (C00-C97)	42	0	0	0	0	0	2	0	0	4	8	17	6	5	0
CEREBROVASCULAR DISEASES (STROKE) (I60-I69)	9	0	0	0	0	0	0	0	0	0	3	1	2	3	0
CHRONIC LOWER RESPIRATORY DISEASES (J40-J47)	17	0	0	0	0	0	0	0	0	0	3	6	5	3	0
UNINTENTIONAL INJURY (ACCIDENT) (V01-X59, Y85-Y86)	8	0	0	1	0	1	1	0	1	1	0	1	1	1	0
DIABETES MELLITUS (E10-E14)	7	0	0	0	0	0	0	0	0	0	1	5	1	0	0
INFLUENZA & PNEUMONIA (J10-J18)	3	0	0	0	0	0	0	0	0	0	0	1	0	2	0
ALZHEIMER'S DISEASE (G30)	2	0	0	0	0	0	0	0	0	0	0	0	0	2	0
SUICIDE (X60-X84, Y87.0)	2	0	0	0	0	0	0	0	0	0	0	1	1	0	0
CHRONIC LIVER DISEASE & CIRRHOSIS (K70, K73-K74)	4	0	0	0	0	0	0	0	0	2	2	0	0	0	0
NEPHRITIS, NEPHROTIC SYNDROME & NEPHROSIS (N00-N07, N17-N19, N25-N27)	1	0	0	0	0	0	0	0	0	0	1	0	0	0	0
HUMAN IMMUNODEFICIENCY VIRUS (HIV) DISEASE (B20-B24)	2	0	0	0	0	0	0	1	0	1	0	0	0	0	0
SEPTICEMIA (A40-A41)	0	0	0	0	0	0	0	0	0	0	0	0	0	0	0
ESSEN HYPERTENSION & HYPERTENSIVE RENAL DIS (I10, I12)	1	0	0	0	0	0	0	0	0	0	1	0	0	0	0
HOMICIDE (X85-Y09, Y87.1)	6	0	0	3	0	0	0	0	0	2	0	1	0	0	0
PERINATAL PERIOD CONDITIONS (P00-P96)	0	0	0	0	0	0	0	0	0	0	0	0	0	0	0
CONGENITAL & CHROMOSOMAL ANOMALIES (Q00-Q99)	0	0	0	0	0	0	0	0	0	0	0	0	0	0	0
ALL OTHER NATURAL CAUSES (BAL: A01-R99)	25	0	0	0	0	0	1	0	1	0	4	3	9	7	0
ALL OTHER EXTERNAL CAUSES (BAL: V01-Y89)	0	0	0	0	0	0	0	0	0	0	0	0	0	0	0

TABLE D-11 (Cont.): RESIDENT DEATHS FOR SELECTED CAUSES, BY AGE GROUP, BY COUNTY, FLORIDA, 1999

	AGE GROUPS														
	TOTAL	<1	1-4	5-9	10-14	15-19	20-24	25-34	35-44	45-54	55-64	65-74	75-84	85+	UNK
DUVAL	6,736	124	26	15	15	31	56	140	334	587	781	1,363	1,823	1,440	1
HEART DISEASES (I00-I09, I11, I13, I20-I51)	1,788	1	2	1	0	2	3	13	59	96	207	360	535	509	0
MALIGNANT NEOPLASM (CANCER) (C00-C97)	1,599	0	1	0	1	3	3	13	48	200	271	462	402	195	0
CEREBROVASCULAR DISEASES (STROKE) (I60-I69)	479	0	0	0	0	0	0	3	10	25	31	92	175	143	0
CHRONIC LOWER RESPIRATORY DISEASES (J40-J47)	394	0	1	1	0	0	1	0	2	15	44	117	150	63	0
UNINTENTIONAL INJURY (ACCIDENT) (V01-X59, Y85-Y86)	270	4	11	7	8	10	19	38	47	34	25	12	30	25	0
DIABETES MELLITUS (E10-E14)	231	0	0	0	0	0	1	4	6	27	40	45	71	37	0
INFLUENZA & PNEUMONIA (J10-J18)	163	2	0	1	0	0	1	1	5	5	11	18	56	63	0
ALZHEIMER'S DISEASE (G30)	105	0	0	0	0	0	0	0	0	1	0	7	41	56	0
SUICIDE (X60-X84, Y87.0)	93	0	0	0	1	5	5	13	21	24	7	8	6	2	1
CHRONIC LIVER DISEASE & CIRRHOSIS (K70, K73-K74)	112	0	0	0	0	0	0	2	17	33	19	30	10	1	0
NEPHRITIS, NEPHROTIC SYNDROME & NEPHROSIS (N00-N07, N17-N19, N25-N27)	77	0	0	0	0	0	0	2	3	8	8	13	25	18	0
HUMAN IMMUNODEFICIENCY VIRUS (HIV) DISEASE (B20-B24)	90	0	0	0	1	1	0	19	38	17	11	3	0	0	0
SEPTICEMIA (A40-A41)	70	1	0	0	0	0	0	1	4	8	9	11	21	15	0
ESSEN HYPERTENSION & HYPERTENSIVE RENAL DIS (I10, I12)	57	0	0	0	0	0	0	0	2	4	4	16	14	17	0
HOMICIDE (X85-Y09, Y87.1)	86	1	2	1	1	9	16	20	25	4	6	1	0	0	0
PERINATAL PERIOD CONDITIONS (P00-P96)	66	66	0	0	0	0	0	0	0	0	0	0	0	0	0
CONGENITAL & CHROMOSOMAL ANOMALIES (Q00-Q99)	43	31	1	2	1	0	1	1	0	1	3	0	2	0	0
ALL OTHER NATURAL CAUSES (BAL: A01-R99)	1,003	18	8	2	2	1	5	10	46	84	83	167	283	294	0
ALL OTHER EXTERNAL CAUSES (BAL: V01-Y89)	10	0	0	0	0	0	1	0	1	1	2	1	2	2	0

	AGE GROUPS														
	TOTAL	<1	1-4	5-9	10-14	15-19	20-24	25-34	35-44	45-54	55-64	65-74	75-84	85+	UNK
ESCAMBIA	2,837	36	5	6	5	14	25	48	103	212	310	602	810	661	0
HEART DISEASES (I00-I09, I11, I13, I20-I51)	784	0	0	0	0	1	0	2	19	61	85	175	227	214	0
MALIGNANT NEOPLASM (CANCER) (C00-C97)	693	1	2	1	1	1	3	4	18	56	120	198	200	88	0
CEREBROVASCULAR DISEASES (STROKE) (I60-I69)	251	0	0	0	0	0	0	1	3	17	14	47	92	77	0
CHRONIC LOWER RESPIRATORY DISEASES (J40-J47)	158	0	0	0	0	1	1	0	1	2	12	49	57	35	0
UNINTENTIONAL INJURY (ACCIDENT) (V01-X59, Y85-Y86)	98	0	1	3	2	7	9	14	14	18	6	8	10	6	0
DIABETES MELLITUS (E10-E14)	72	0	0	0	0	0	0	3	2	4	9	17	20	17	0
INFLUENZA & PNEUMONIA (J10-J18)	58	0	0	0	0	0	0	0	3	3	4	5	20	23	0
ALZHEIMER'S DISEASE (G30)	66	0	0	0	0	0	0	0	0	0	2	8	24	32	0
SUICIDE (X60-X84, Y87.0)	42	0	0	0	0	3	4	7	7	6	6	5	2	2	0
CHRONIC LIVER DISEASE & CIRRHOSIS (K70, K73-K74)	37	0	0	0	0	0	1	0	4	9	12	6	5	0	0
NEPHRITIS, NEPHROTIC SYNDROME & NEPHROSIS (N00-N07, N17-N19, N25-N27)	32	1	0	0	0	0	0	1	3	1	2	6	11	7	0
HUMAN IMMUNODEFICIENCY VIRUS (HIV) DISEASE (B20-B24)	11	0	0	0	0	0	0	2	5	3	0	1	0	0	0
SEPTICEMIA (A40-A41)	23	0	0	0	0	0	0	0	0	1	0	4	4	14	0
ESSEN HYPERTENSION & HYPERTENSIVE RENAL DIS (I10, I12)	23	0	0	0	0	0	0	1	0	0	0	6	7	9	0
HOMICIDE (X85-Y09, Y87.1)	11	0	0	0	0	0	2	4	2	1	0	2	0	0	0
PERINATAL PERIOD CONDITIONS (P00-P96)	22	22	0	0	0	0	0	0	0	0	0	0	0	0	0
CONGENITAL & CHROMOSOMAL ANOMALIES (Q00-Q99)	10	6	1	2	0	0	0	0	0	0	0	0	1	0	0
ALL OTHER NATURAL CAUSES (BAL: A01-R99)	442	6	1	0	2	1	4	8	22	29	38	65	130	136	0
ALL OTHER EXTERNAL CAUSES (BAL: V01-Y89)	4	0	0	0	0	0	1	1	0	1	0	0	0	1	0

TABLE D-11 (Cont.): RESIDENT DEATHS FOR SELECTED CAUSES, BY AGE GROUP, BY COUNTY, FLORIDA, 1999

	AGE GROUPS														
	TOTAL	<1	1-4	5-9	10-14	15-19	20-24	25-34	35-44	45-54	55-64	65-74	75-84	85+	UNK
FLAGLER	622	3	1	1	1	1	1	3	16	24	61	161	199	150	0
HEART DISEASES (I00-I09, I11, I13, I20-I51)	160	1	0	0	0	0	0	0	4	6	14	35	54	46	0
MALIGNANT NEOPLASM (CANCER) (C00-C97)	176	0	0	0	0	0	1	0	6	5	36	56	51	21	0
CEREBROVASCULAR DISEASES (STROKE) (I60-I69)	39	0	0	0	0	0	0	0	0	1	0	8	15	15	0
CHRONIC LOWER RESPIRATORY DISEASES (J40-J47)	45	0	0	0	0	0	0	0	0	3	3	11	14	14	0
UNINTENTIONAL INJURY (ACCIDENT) (V01-X59, Y85-Y86)	18	0	1	0	1	1	0	2	2	2	2	2	4	1	0
DIABETES MELLITUS (E10-E14)	18	0	0	0	0	0	0	0	0	0	1	8	3	6	0
INFLUENZA & PNEUMONIA (J10-J18)	5	0	0	0	0	0	0	0	0	0	0	0	2	3	0
ALZHEIMER'S DISEASE (G30)	14	0	0	0	0	0	0	0	0	0	0	2	6	6	0
SUICIDE (X60-X84, Y87.0)	6	0	0	0	0	0	0	0	2	0	0	1	3	0	0
CHRONIC LIVER DISEASE & CIRRHOSIS (K70, K73-K74)	8	0	0	0	0	0	0	0	0	0	1	6	0	1	0
NEPHRITIS, NEPHROTIC SYNDROME & NEPHROSIS (N00-N07, N17-N19, N25-N27)	3	0	0	0	0	0	0	0	0	0	0	2	0	1	0
HUMAN IMMUNODEFICIENCY VIRUS (HIV) DISEASE (B20-B24)	3	0	0	0	0	0	0	0	1	2	0	0	0	0	0
SEPTICEMIA (A40-A41)	3	0	0	0	0	0	0	0	0	0	0	1	1	1	0
ESSEN HYPERTENSION & HYPERTENSIVE RENAL DIS (I10, I12)	8	0	0	0	0	0	0	0	0	0	0	2	1	5	0
HOMICIDE (X85-Y09, Y87.1)	1	0	0	0	0	0	0	0	0	0	0	1	0	0	0
PERINATAL PERIOD CONDITIONS (P00-P96)	2	2	0	0	0	0	0	0	0	0	0	0	0	0	0
CONGENITAL & CHROMOSOMAL ANOMALIES (Q00-Q99)	1	0	0	1	0	0	0	0	0	0	0	0	0	0	0
ALL OTHER NATURAL CAUSES (BAL: A01-R99)	109	0	0	0	0	0	0	0	1	5	4	24	45	30	0
ALL OTHER EXTERNAL CAUSES (BAL: V01-Y89)	3	0	0	0	0	0	0	1	0	0	0	2	0	0	0

	AGE GROUPS														
	TOTAL	<1	1-4	5-9	10-14	15-19	20-24	25-34	35-44	45-54	55-64	65-74	75-84	85+	UNK
FRANKLIN	147	2	0	0	0	0	0	3	5	13	18	33	41	32	0
HEART DISEASES (I00-I09, I11, I13, I20-I51)	39	0	0	0	0	0	0	0	2	1	4	8	15	9	0
MALIGNANT NEOPLASM (CANCER) (C00-C97)	37	0	0	0	0	0	0	0	1	3	6	11	12	4	0
CEREBROVASCULAR DISEASES (STROKE) (I60-I69)	9	0	0	0	0	0	0	0	0	1	2	2	2	2	0
CHRONIC LOWER RESPIRATORY DISEASES (J40-J47)	4	0	0	0	0	0	0	0	0	0	0	2	1	1	0
UNINTENTIONAL INJURY (ACCIDENT) (V01-X59, Y85-Y86)	6	0	0	0	0	0	0	1	1	1	0	1	1	1	0
DIABETES MELLITUS (E10-E14)	5	0	0	0	0	0	0	0	0	0	2	1	1	1	0
INFLUENZA & PNEUMONIA (J10-J18)	3	0	0	0	0	0	0	0	0	0	0	0	2	1	0
ALZHEIMER'S DISEASE (G30)	1	0	0	0	0	0	0	0	0	0	0	0	0	1	0
SUICIDE (X60-X84, Y87.0)	2	0	0	0	0	0	0	1	0	0	1	0	0	0	0
CHRONIC LIVER DISEASE & CIRRHOSIS (K70, K73-K74)	5	0	0	0	0	0	0	0	0	4	0	1	0	0	0
NEPHRITIS, NEPHROTIC SYNDROME & NEPHROSIS (N00-N07, N17-N19, N25-N27)	2	0	0	0	0	0	0	0	0	0	0	2	0	0	0
HUMAN IMMUNODEFICIENCY VIRUS (HIV) DISEASE (B20-B24)	1	0	0	0	0	0	0	1	0	0	0	0	0	0	0
SEPTICEMIA (A40-A41)	1	0	0	0	0	0	0	0	0	0	0	0	0	1	0
ESSEN HYPERTENSION & HYPERTENSIVE RENAL DIS (I10, I12)	0	0	0	0	0	0	0	0	0	0	0	0	0	0	0
HOMICIDE (X85-Y09, Y87.1)	0	0	0	0	0	0	0	0	0	0	0	0	0	0	0
PERINATAL PERIOD CONDITIONS (P00-P96)	1	1	0	0	0	0	0	0	0	0	0	0	0	0	0
CONGENITAL & CHROMOSOMAL ANOMALIES (Q00-Q99)	3	0	0	0	0	0	0	0	0	1	2	0	0	0	0
ALL OTHER NATURAL CAUSES (BAL: A01-R99)	28	1	0	0	0	0	0	0	1	2	1	5	7	11	0
ALL OTHER EXTERNAL CAUSES (BAL: V01-Y89)	0	0	0	0	0	0	0	0	0	0	0	0	0	0	0

TABLE D-11 (Cont.): RESIDENT DEATHS FOR SELECTED CAUSES, BY AGE GROUP, BY COUNTY, FLORIDA, 1999

	TOTAL	AGE GROUPS														UNK
		<1	1-4	5-9	10-14	15-19	20-24	25-34	35-44	45-54	55-64	65-74	75-84	85+		
GADSDEN	433	16	1	0	3	7	4	10	16	30	60	79	118	88	1	
HEART DISEASES (I00-I09, I11, I13, I20-I51)	102	0	0	0	0	0	0	1	2	9	11	21	28	30	0	
MALIGNANT NEOPLASM (CANCER) (C00-C97)	94	0	0	0	0	0	0	0	4	6	19	28	29	8	0	
CEREBROVASCULAR DISEASES (STROKE) (I60-I69)	33	0	0	0	0	0	0	0	1	0	3	2	14	13	0	
CHRONIC LOWER RESPIRATORY DISEASES (J40-J47)	16	0	0	0	0	0	0	0	0	0	2	5	6	3	0	
UNINTENTIONAL INJURY (ACCIDENT) (V01-X59, Y85-Y86)	30	0	0	0	2	4	2	4	3	4	5	0	3	3	0	
DIABETES MELLITUS (E10-E14)	25	0	0	0	0	0	1	0	1	1	4	7	6	5	0	
INFLUENZA & PNEUMONIA (J10-J18)	7	0	0	0	0	0	0	0	0	1	0	0	3	3	0	
ALZHEIMER'S DISEASE (G30)	6	0	0	0	0	0	0	0	0	0	0	1	3	2	0	
SUICIDE (X60-X84, Y87.0)	6	0	0	0	0	0	0	1	2	1	1	0	1	0	0	
CHRONIC LIVER DISEASE & CIRRHOSIS (K70, K73-K74)	4	0	0	0	0	0	0	0	0	1	3	0	0	0	0	
NEPHRITIS, NEPHROTIC SYNDROME & NEPHROSIS (N00-N07, N17-N19, N25-N27)	7	0	0	0	0	0	0	0	0	1	0	2	2	2	0	
HUMAN IMMUNODEFICIENCY VIRUS (HIV) DISEASE (B20-B24)	1	0	0	0	0	0	0	1	0	0	0	0	0	0	0	
SEPTICEMIA (A40-A41)	1	0	0	0	0	0	0	0	0	0	0	0	1	0	0	
ESSEN HYPERTENSION & HYPERTENSIVE RENAL DIS (I10, I12)	6	0	0	0	0	0	0	0	0	1	0	1	4	0	0	
HOMICIDE (X85-Y09, Y87.1)	5	0	0	0	1	2	0	0	0	1	1	0	0	0	0	
PERINATAL PERIOD CONDITIONS (P00-P96)	12	12	0	0	0	0	0	0	0	0	0	0	0	0	0	
CONGENITAL & CHROMOSOMAL ANOMALIES (Q00-Q99)	6	2	1	0	0	0	0	1	1	0	1	0	0	0	0	
ALL OTHER NATURAL CAUSES (BAL: A01-R99)	72	2	0	0	0	1	1	2	2	4	10	12	18	19	1	
ALL OTHER EXTERNAL CAUSES (BAL: V01-Y89)	0	0	0	0	0	0	0	0	0	0	0	0	0	0	0	

	TOTAL	AGE GROUPS														UNK
		<1	1-4	5-9	10-14	15-19	20-24	25-34	35-44	45-54	55-64	65-74	75-84	85+		
GILCHRIST	137	3	0	0	0	0	0	1	5	5	15	40	42	26	0	
HEART DISEASES (I00-I09, I11, I13, I20-I51)	41	0	0	0	0	0	0	1	1	0	4	13	15	7	0	
MALIGNANT NEOPLASM (CANCER) (C00-C97)	31	0	0	0	0	0	0	0	1	3	5	10	10	2	0	
CEREBROVASCULAR DISEASES (STROKE) (I60-I69)	11	0	0	0	0	0	0	0	0	0	1	2	2	6	0	
CHRONIC LOWER RESPIRATORY DISEASES (J40-J47)	12	0	0	0	0	0	0	0	0	0	0	7	2	3	0	
UNINTENTIONAL INJURY (ACCIDENT) (V01-X59, Y85-Y86)	6	0	0	0	0	0	0	0	1	0	1	2	1	1	0	
DIABETES MELLITUS (E10-E14)	4	0	0	0	0	0	0	0	0	0	1	2	1	0	0	
INFLUENZA & PNEUMONIA (J10-J18)	3	0	0	0	0	0	0	0	0	0	0	0	2	1	0	
ALZHEIMER'S DISEASE (G30)	1	0	0	0	0	0	0	0	0	0	1	0	0	0	0	
SUICIDE (X60-X84, Y87.0)	1	0	0	0	0	0	0	0	0	0	0	1	0	0	0	
CHRONIC LIVER DISEASE & CIRRHOSIS (K70, K73-K74)	3	0	0	0	0	0	0	0	1	1	1	0	0	0	0	
NEPHRITIS, NEPHROTIC SYNDROME & NEPHROSIS (N00-N07, N17-N19, N25-N27)	2	0	0	0	0	0	0	0	0	0	0	0	1	1	0	
HUMAN IMMUNODEFICIENCY VIRUS (HIV) DISEASE (B20-B24)	1	0	0	0	0	0	0	0	1	0	0	0	0	0	0	
SEPTICEMIA (A40-A41)	2	0	0	0	0	0	0	0	0	0	0	0	1	1	0	
ESSEN HYPERTENSION & HYPERTENSIVE RENAL DIS (I10, I12)	2	0	0	0	0	0	0	0	0	0	0	0	2	0	0	
HOMICIDE (X85-Y09, Y87.1)	0	0	0	0	0	0	0	0	0	0	0	0	0	0	0	
PERINATAL PERIOD CONDITIONS (P00-P96)	2	2	0	0	0	0	0	0	0	0	0	0	0	0	0	
CONGENITAL & CHROMOSOMAL ANOMALIES (Q00-Q99)	1	1	0	0	0	0	0	0	0	0	0	0	0	0	0	
ALL OTHER NATURAL CAUSES (BAL: A01-R99)	14	0	0	0	0	0	0	0	0	1	1	3	5	4	0	
ALL OTHER EXTERNAL CAUSES (BAL: V01-Y89)	0	0	0	0	0	0	0	0	0	0	0	0	0	0	0	

TABLE D-11 (Cont.): RESIDENT DEATHS FOR SELECTED CAUSES, BY AGE GROUP, BY COUNTY, FLORIDA, 1999

	AGE GROUPS														
	TOTAL	<1	1-4	5-9	10-14	15-19	20-24	25-34	35-44	45-54	55-64	65-74	75-84	85+	UNK
GLADES	98	0	0	0	1	0	2	1	4	6	19	22	28	14	1
HEART DISEASES (I00-I09, I11, I13, I20-I51)	27	0	0	0	0	0	0	0	1	2	4	7	11	2	0
MALIGNANT NEOPLASM (CANCER) (C00-C97)	25	0	0	0	0	0	0	0	0	0	6	10	6	3	0
CEREBROVASCULAR DISEASES (STROKE) (I60-I69)	7	0	0	0	0	0	0	0	0	0	1	1	2	3	0
CHRONIC LOWER RESPIRATORY DISEASES (J40-J47)	5	0	0	0	0	0	0	0	0	1	1	0	2	1	0
UNINTENTIONAL INJURY (ACCIDENT) (V01-X59, Y85-Y86)	11	0	0	0	1	0	2	1	2	2	1	1	1	0	0
DIABETES MELLITUS (E10-E14)	4	0	0	0	0	0	0	0	0	0	1	1	2	0	0
INFLUENZA & PNEUMONIA (J10-J18)	1	0	0	0	0	0	0	0	0	0	0	0	1	0	0
ALZHEIMER'S DISEASE (G30)	1	0	0	0	0	0	0	0	0	0	0	0	0	1	0
SUICIDE (X60-X84, Y87.0)	1	0	0	0	0	0	0	0	0	1	0	0	0	0	0
CHRONIC LIVER DISEASE & CIRRHOSIS (K70, K73-K74)	4	0	0	0	0	0	0	0	1	0	2	0	1	0	0
NEPHRITIS, NEPHROTIC SYNDROME & NEPHROSIS (N00-N07, N17-N19, N25-N27)	1	0	0	0	0	0	0	0	0	0	1	0	0	0	0
HUMAN IMMUNODEFICIENCY VIRUS (HIV) DISEASE (B20-B24)	0	0	0	0	0	0	0	0	0	0	0	0	0	0	0
SEPTICEMIA (A40-A41)	2	0	0	0	0	0	0	0	0	0	1	0	0	1	0
ESSEN HYPERTENSION & HYPERTENSIVE RENAL DIS (I10, I12)	0	0	0	0	0	0	0	0	0	0	0	0	0	0	0
HOMICIDE (X85-Y09, Y87.1)	0	0	0	0	0	0	0	0	0	0	0	0	0	0	0
PERINATAL PERIOD CONDITIONS (P00-P96)	0	0	0	0	0	0	0	0	0	0	0	0	0	0	0
CONGENITAL & CHROMOSOMAL ANOMALIES (Q00-Q99)	0	0	0	0	0	0	0	0	0	0	0	0	0	0	0
ALL OTHER NATURAL CAUSES (BAL: A01-R99)	9	0	0	0	0	0	0	0	0	0	1	2	2	3	1
ALL OTHER EXTERNAL CAUSES (BAL: V01-Y89)	0	0	0	0	0	0	0	0	0	0	0	0	0	0	0

	AGE GROUPS														
	TOTAL	<1	1-4	5-9	10-14	15-19	20-24	25-34	35-44	45-54	55-64	65-74	75-84	85+	UNK
GULF	156	3	0	0	0	1	0	2	7	10	23	28	44	38	0
HEART DISEASES (I00-I09, I11, I13, I20-I51)	49	0	0	0	0	0	0	0	0	2	5	11	15	16	0
MALIGNANT NEOPLASM (CANCER) (C00-C97)	39	0	0	0	0	0	0	0	3	3	7	10	11	5	0
CEREBROVASCULAR DISEASES (STROKE) (I60-I69)	7	0	0	0	0	0	0	0	0	1	0	0	3	3	0
CHRONIC LOWER RESPIRATORY DISEASES (J40-J47)	8	0	0	0	0	0	0	0	0	0	3	1	3	1	0
UNINTENTIONAL INJURY (ACCIDENT) (V01-X59, Y85-Y86)	5	0	0	0	0	1	0	1	1	0	2	0	0	0	0
DIABETES MELLITUS (E10-E14)	2	0	0	0	0	0	0	0	0	1	0	0	0	1	0
INFLUENZA & PNEUMONIA (J10-J18)	0	0	0	0	0	0	0	0	0	0	0	0	0	0	0
ALZHEIMER'S DISEASE (G30)	11	0	0	0	0	0	0	0	0	0	0	1	1	9	0
SUICIDE (X60-X84, Y87.0)	3	0	0	0	0	0	0	0	0	0	1	1	0	1	0
CHRONIC LIVER DISEASE & CIRRHOSIS (K70, K73-K74)	5	0	0	0	0	0	0	0	1	2	1	1	0	0	0
NEPHRITIS, NEPHROTIC SYNDROME & NEPHROSIS (N00-N07, N17-N19, N25-N27)	4	0	0	0	0	0	0	0	0	0	1	1	2	0	0
HUMAN IMMUNODEFICIENCY VIRUS (HIV) DISEASE (B20-B24)	3	0	0	0	0	0	0	1	2	0	0	0	0	0	0
SEPTICEMIA (A40-A41)	3	0	0	0	0	0	0	0	0	0	0	0	3	0	0
ESSEN HYPERTENSION & HYPERTENSIVE RENAL DIS (I10, I12)	1	0	0	0	0	0	0	0	0	0	0	0	0	1	0
HOMICIDE (X85-Y09, Y87.1)	1	0	0	0	0	0	0	0	0	1	0	0	0	0	0
PERINATAL PERIOD CONDITIONS (P00-P96)	1	1	0	0	0	0	0	0	0	0	0	0	0	0	0
CONGENITAL & CHROMOSOMAL ANOMALIES (Q00-Q99)	1	1	0	0	0	0	0	0	0	0	0	0	0	0	0
ALL OTHER NATURAL CAUSES (BAL: A01-R99)	12	1	0	0	0	0	0	0	0	0	3	2	5	1	0
ALL OTHER EXTERNAL CAUSES (BAL: V01-Y89)	1	0	0	0	0	0	0	0	0	0	0	0	1	0	0



TABLE D-11 (Cont.): RESIDENT DEATHS FOR SELECTED CAUSES, BY AGE GROUP, BY COUNTY, FLORIDA, 1999

	TOTAL	AGE GROUPS													
		<1	1-4	5-9	10-14	15-19	20-24	25-34	35-44	45-54	55-64	65-74	75-84	85+	UNK
HAMILTON	117	1	1	0	0	0	1	5	4	7	17	28	33	20	0
HEART DISEASES (I00-I09, I11, I13, I20-I51)	36	0	0	0	0	0	0	0	0	5	4	8	8	11	0
MALIGNANT NEOPLASM (CANCER) (C00-C97)	30	0	0	0	0	0	0	0	1	1	8	11	7	2	0
CEREBROVASCULAR DISEASES (STROKE) (I60-I69)	10	0	0	0	0	0	0	0	0	0	1	1	6	2	0
CHRONIC LOWER RESPIRATORY DISEASES (J40-J47)	10	0	0	0	0	0	0	1	0	0	0	5	4	0	0
UNINTENTIONAL INJURY (ACCIDENT) (V01-X59, Y85-Y86)	2	0	0	0	0	0	0	1	0	0	0	0	1	0	0
DIABETES MELLITUS (E10-E14)	3	0	0	0	0	0	0	1	0	0	1	1	0	0	0
INFLUENZA & PNEUMONIA (J10-J18)	1	0	0	0	0	0	0	0	0	0	0	0	0	1	0
ALZHEIMER'S DISEASE (G30)	3	0	0	0	0	0	0	0	0	0	0	0	2	1	0
SUICIDE (X60-X84, Y87.0)	1	0	0	0	0	0	0	1	0	0	0	0	0	0	0
CHRONIC LIVER DISEASE & CIRRHOSIS (K70, K73-K74)	4	0	0	0	0	0	0	0	1	1	1	1	0	0	0
NEPHRITIS, NEPHROTIC SYNDROME & NEPHROSIS (N00-N07, N17-N19, N25-N27)	2	0	0	0	0	0	0	0	0	0	0	0	2	0	0
HUMAN IMMUNODEFICIENCY VIRUS (HIV) DISEASE (B20-B24)	0	0	0	0	0	0	0	0	0	0	0	0	0	0	0
SEPTICEMIA (A40-A41)	1	0	0	0	0	0	0	0	0	0	0	1	0	0	0
ESSEN HYPERTENSION & HYPERTENSIVE RENAL DIS (I10, I12)	1	0	0	0	0	0	0	0	0	0	0	0	1	0	0
HOMICIDE (X85-Y09, Y87.1)	1	0	0	0	0	0	1	0	0	0	0	0	0	0	0
PERINATAL PERIOD CONDITIONS (P00-P96)	1	1	0	0	0	0	0	0	0	0	0	0	0	0	0
CONGENITAL & CHROMOSOMAL ANOMALIES (Q00-Q99)	0	0	0	0	0	0	0	0	0	0	0	0	0	0	0
ALL OTHER NATURAL CAUSES (BAL: A01-R99)	11	0	1	0	0	0	0	1	2	0	2	0	2	3	0
ALL OTHER EXTERNAL CAUSES (BAL: V01-Y89)	0	0	0	0	0	0	0	0	0	0	0	0	0	0	0

	TOTAL	AGE GROUPS													
		<1	1-4	5-9	10-14	15-19	20-24	25-34	35-44	45-54	55-64	65-74	75-84	85+	UNK
HARDEE	199	4	0	0	0	3	1	9	10	14	26	37	53	42	0
HEART DISEASES (I00-I09, I11, I13, I20-I51)	68	0	0	0	0	0	0	1	3	2	8	16	23	15	0
MALIGNANT NEOPLASM (CANCER) (C00-C97)	48	0	0	0	0	0	0	1	1	5	8	14	13	6	0
CEREBROVASCULAR DISEASES (STROKE) (I60-I69)	11	0	0	0	0	0	0	0	0	0	1	1	3	6	0
CHRONIC LOWER RESPIRATORY DISEASES (J40-J47)	8	0	0	0	0	0	0	0	0	0	4	2	1	1	0
UNINTENTIONAL INJURY (ACCIDENT) (V01-X59, Y85-Y86)	16	0	0	0	0	3	0	3	2	2	1	1	1	3	0
DIABETES MELLITUS (E10-E14)	5	0	0	0	0	0	0	0	0	0	1	1	3	0	0
INFLUENZA & PNEUMONIA (J10-J18)	4	0	0	0	0	0	0	0	0	0	0	0	1	3	0
ALZHEIMER'S DISEASE (G30)	3	0	0	0	0	0	0	0	0	0	0	1	0	2	0
SUICIDE (X60-X84, Y87.0)	0	0	0	0	0	0	0	0	0	0	0	0	0	0	0
CHRONIC LIVER DISEASE & CIRRHOSIS (K70, K73-K74)	2	0	0	0	0	0	0	0	0	1	1	0	0	0	0
NEPHRITIS, NEPHROTIC SYNDROME & NEPHROSIS (N00-N07, N17-N19, N25-N27)	0	0	0	0	0	0	0	0	0	0	0	0	0	0	0
HUMAN IMMUNODEFICIENCY VIRUS (HIV) DISEASE (B20-B24)	4	0	0	0	0	0	0	0	1	2	1	0	0	0	0
SEPTICEMIA (A40-A41)	1	1	0	0	0	0	0	0	0	0	0	0	0	0	0
ESSEN HYPERTENSION & HYPERTENSIVE RENAL DIS (I10, I12)	1	0	0	0	0	0	0	0	0	0	0	1	0	0	0
HOMICIDE (X85-Y09, Y87.1)	3	0	0	0	0	0	1	2	0	0	0	0	0	0	0
PERINATAL PERIOD CONDITIONS (P00-P96)	0	0	0	0	0	0	0	0	0	0	0	0	0	0	0
CONGENITAL & CHROMOSOMAL ANOMALIES (Q00-Q99)	1	1	0	0	0	0	0	0	0	0	0	0	0	0	0
ALL OTHER NATURAL CAUSES (BAL: A01-R99)	24	2	0	0	0	0	0	2	3	2	1	0	8	6	0
ALL OTHER EXTERNAL CAUSES (BAL: V01-Y89)	0	0	0	0	0	0	0	0	0	0	0	0	0	0	0

TABLE D-11 (Cont.): RESIDENT DEATHS FOR SELECTED CAUSES, BY AGE GROUP, BY COUNTY, FLORIDA, 1999

	AGE GROUPS														
	TOTAL	<1	1-4	5-9	10-14	15-19	20-24	25-34	35-44	45-54	55-64	65-74	75-84	85+	UNK
<b>HENDRY</b>	<b>242</b>	<b>2</b>	<b>1</b>	<b>0</b>	<b>3</b>	<b>4</b>	<b>1</b>	<b>9</b>	<b>9</b>	<b>21</b>	<b>38</b>	<b>55</b>	<b>58</b>	<b>41</b>	<b>0</b>
HEART DISEASES (I00-I09, I11, I13, I20-I51)	73	0	0	0	0	0	0	0	2	3	8	18	23	19	0
MALIGNANT NEOPLASM (CANCER) (C00-C97)	50	0	0	0	1	0	0	1	0	8	12	12	12	4	0
CEREBROVASCULAR DISEASES (STROKE) (I60-I69)	16	0	0	0	0	0	0	0	1	1	2	4	5	3	0
CHRONIC LOWER RESPIRATORY DISEASES (J40-J47)	16	0	0	0	0	0	0	0	0	0	4	3	5	4	0
UNINTENTIONAL INJURY (ACCIDENT) (V01-X59, Y85-Y86)	16	0	0	0	1	4	0	3	1	2	3	0	2	0	0
DIABETES MELLITUS (E10-E14)	12	0	0	0	0	0	0	0	0	2	2	5	1	2	0
INFLUENZA & PNEUMONIA (J10-J18)	4	0	0	0	0	0	0	0	0	0	0	1	0	3	0
ALZHEIMER'S DISEASE (G30)	2	0	0	0	0	0	0	0	0	0	0	0	1	1	0
SUICIDE (X60-X84, Y87.0)	5	0	0	0	0	0	0	1	1	0	3	0	0	0	0
CHRONIC LIVER DISEASE & CIRRHOSIS (K70, K73-K74)	5	0	0	0	0	0	0	0	0	2	1	2	0	0	0
NEPHRITIS, NEPHROTIC SYNDROME & NEPHROSIS (N00-N07, N17-N19, N25-N27)	2	0	0	0	0	0	0	0	0	0	0	0	1	1	0
HUMAN IMMUNODEFICIENCY VIRUS (HIV) DISEASE (B20-B24)	1	0	0	0	0	0	0	0	1	0	0	0	0	0	0
SEPTICEMIA (A40-A41)	0	0	0	0	0	0	0	0	0	0	0	0	0	0	0
ESSEN HYPERTENSION & HYPERTENSIVE RENAL DIS (I10, I12)	1	0	0	0	0	0	0	0	0	0	1	0	0	0	0
HOMICIDE (X85-Y09, Y87.1)	3	0	0	0	0	0	0	1	1	0	1	0	0	0	0
PERINATAL PERIOD CONDITIONS (P00-P96)	2	2	0	0	0	0	0	0	0	0	0	0	0	0	0
CONGENITAL & CHROMOSOMAL ANOMALIES (Q00-Q99)	1	0	0	0	0	0	0	1	0	0	0	0	0	0	0
ALL OTHER NATURAL CAUSES (BAL: A01-R99)	33	0	1	0	1	0	1	2	2	3	2	9	8	4	0
ALL OTHER EXTERNAL CAUSES (BAL: V01-Y89)	0	0	0	0	0	0	0	0	0	0	0	0	0	0	0

	AGE GROUPS														
	TOTAL	<1	1-4	5-9	10-14	15-19	20-24	25-34	35-44	45-54	55-64	65-74	75-84	85+	UNK
<b>HERNANDO</b>	<b>2,018</b>	<b>10</b>	<b>3</b>	<b>0</b>	<b>2</b>	<b>2</b>	<b>6</b>	<b>14</b>	<b>28</b>	<b>69</b>	<b>142</b>	<b>432</b>	<b>818</b>	<b>492</b>	<b>0</b>
HEART DISEASES (I00-I09, I11, I13, I20-I51)	648	0	0	0	0	0	1	1	4	13	34	128	269	198	0
MALIGNANT NEOPLASM (CANCER) (C00-C97)	532	0	0	0	0	0	0	0	7	24	60	172	212	57	0
CEREBROVASCULAR DISEASES (STROKE) (I60-I69)	114	0	0	0	0	0	0	0	0	3	3	13	54	41	0
CHRONIC LOWER RESPIRATORY DISEASES (J40-J47)	125	0	0	0	0	0	0	0	0	0	8	26	69	22	0
UNINTENTIONAL INJURY (ACCIDENT) (V01-X59, Y85-Y86)	44	0	2	0	1	1	3	6	5	6	3	6	6	5	0
DIABETES MELLITUS (E10-E14)	58	0	0	0	0	1	0	1	0	4	3	15	27	7	0
INFLUENZA & PNEUMONIA (J10-J18)	35	0	0	0	0	0	0	0	0	1	3	4	15	12	0
ALZHEIMER'S DISEASE (G30)	59	0	0	0	0	0	0	0	0	1	0	1	18	39	0
SUICIDE (X60-X84, Y87.0)	22	0	0	0	0	0	0	2	4	3	4	5	2	2	0
CHRONIC LIVER DISEASE & CIRRHOSIS (K70, K73-K74)	25	0	0	0	0	0	0	0	4	3	3	6	6	3	0
NEPHRITIS, NEPHROTIC SYNDROME & NEPHROSIS (N00-N07, N17-N19, N25-N27)	22	0	0	0	0	0	0	0	0	0	3	5	6	8	0
HUMAN IMMUNODEFICIENCY VIRUS (HIV) DISEASE (B20-B24)	4	0	0	0	0	0	0	1	1	0	2	0	0	0	0
SEPTICEMIA (A40-A41)	16	0	0	0	0	0	0	0	0	0	1	5	7	3	0
ESSEN HYPERTENSION & HYPERTENSIVE RENAL DIS (I10, I12)	19	0	0	0	0	0	0	0	0	1	1	5	6	6	0
HOMICIDE (X85-Y09, Y87.1)	2	0	0	0	0	0	1	0	1	0	0	0	0	0	0
PERINATAL PERIOD CONDITIONS (P00-P96)	4	4	0	0	0	0	0	0	0	0	0	0	0	0	0
CONGENITAL & CHROMOSOMAL ANOMALIES (Q00-Q99)	8	4	1	0	0	0	1	0	0	2	0	0	0	0	0
ALL OTHER NATURAL CAUSES (BAL: A01-R99)	277	2	0	0	1	0	0	3	1	8	14	41	119	88	0
ALL OTHER EXTERNAL CAUSES (BAL: V01-Y89)	4	0	0	0	0	0	0	0	1	0	0	0	2	1	0

TABLE D-11 (Cont.): RESIDENT DEATHS FOR SELECTED CAUSES, BY AGE GROUP, BY COUNTY, FLORIDA, 1999

	AGE GROUPS														
	TOTAL	<1	1-4	5-9	10-14	15-19	20-24	25-34	35-44	45-54	55-64	65-74	75-84	85+	UNK
HIGHLANDS	1,275	9	0	0	2	1	10	9	28	44	85	254	437	395	1
HEART DISEASES (I00-I09, I11, I13, I20-I51)	405	0	0	0	0	0	1	0	3	11	23	76	141	150	0
MALIGNANT NEOPLASM (CANCER) (C00-C97)	310	0	0	0	0	0	1	0	4	13	35	88	110	59	0
CEREBROVASCULAR DISEASES (STROKE) (I60-I69)	93	0	0	0	0	0	0	0	0	0	4	12	42	35	0
CHRONIC LOWER RESPIRATORY DISEASES (J40-J47)	72	0	0	0	0	0	0	0	0	0	5	23	23	21	0
UNINTENTIONAL INJURY (ACCIDENT) (V01-X59, Y85-Y86)	50	0	0	0	2	1	3	4	8	5	2	6	10	8	1
DIABETES MELLITUS (E10-E14)	47	0	0	0	0	0	0	0	2	2	2	9	22	10	0
INFLUENZA & PNEUMONIA (J10-J18)	41	0	0	0	0	0	0	0	0	0	1	3	15	22	0
ALZHEIMER'S DISEASE (G30)	17	0	0	0	0	0	0	0	0	0	0	0	4	13	0
SUICIDE (X60-X84, Y87.0)	19	0	0	0	0	0	2	2	3	2	0	4	4	2	0
CHRONIC LIVER DISEASE & CIRRHOSIS (K70, K73-K74)	13	0	0	0	0	0	0	0	1	0	6	2	1	3	0
NEPHRITIS, NEPHROTIC SYNDROME & NEPHROSIS (N00-N07, N17-N19, N25-N27)	12	0	0	0	0	0	0	0	0	0	1	1	5	5	0
HUMAN IMMUNODEFICIENCY VIRUS (HIV) DISEASE (B20-B24)	6	0	0	0	0	0	0	1	2	1	0	2	0	0	0
SEPTICEMIA (A40-A41)	4	0	0	0	0	0	0	0	0	1	0	0	2	1	0
ESSEN HYPERTENSION & HYPERTENSIVE RENAL DIS (I10, I12)	11	0	0	0	0	0	0	0	0	0	0	0	4	7	0
HOMICIDE (X85-Y09, Y87.1)	7	0	0	0	0	0	1	2	2	0	0	1	1	0	0
PERINATAL PERIOD CONDITIONS (P00-P96)	5	5	0	0	0	0	0	0	0	0	0	0	0	0	0
CONGENITAL & CHROMOSOMAL ANOMALIES (Q00-Q99)	2	1	0	0	0	0	1	0	0	0	0	0	0	0	0
ALL OTHER NATURAL CAUSES (BAL: A01-R99)	160	3	0	0	0	0	1	0	3	9	6	27	52	59	0
ALL OTHER EXTERNAL CAUSES (BAL: V01-Y89)	1	0	0	0	0	0	0	0	0	0	0	0	1	0	0

	AGE GROUPS														
	TOTAL	<1	1-4	5-9	10-14	15-19	20-24	25-34	35-44	45-54	55-64	65-74	75-84	85+	UNK
HILLSBOROUGH	8,296	123	25	8	10	57	73	164	362	565	892	1,656	2,453	1,905	3
HEART DISEASES (I00-I09, I11, I13, I20-I51)	2,342	1	1	0	0	0	4	9	64	113	246	473	772	659	0
MALIGNANT NEOPLASM (CANCER) (C00-C97)	1,910	0	1	1	1	3	7	16	60	154	312	576	555	224	0
CEREBROVASCULAR DISEASES (STROKE) (I60-I69)	624	0	0	0	0	0	1	5	15	29	35	87	223	229	0
CHRONIC LOWER RESPIRATORY DISEASES (J40-J47)	539	0	0	0	0	2	0	2	4	8	56	120	239	108	0
UNINTENTIONAL INJURY (ACCIDENT) (V01-X59, Y85-Y86)	383	7	12	5	4	34	29	55	68	54	29	29	28	29	0
DIABETES MELLITUS (E10-E14)	286	0	0	0	0	0	0	0	4	15	41	67	103	55	1
INFLUENZA & PNEUMONIA (J10-J18)	138	2	0	0	0	0	1	0	3	7	8	14	35	68	0
ALZHEIMER'S DISEASE (G30)	138	0	0	0	0	0	0	0	0	0	0	12	56	70	0
SUICIDE (X60-X84, Y87.0)	123	0	0	0	0	5	11	16	26	29	10	18	6	2	0
CHRONIC LIVER DISEASE & CIRRHOSIS (K70, K73-K74)	81	0	0	0	0	0	0	1	7	22	19	19	10	3	0
NEPHRITIS, NEPHROTIC SYNDROME & NEPHROSIS (N00-N07, N17-N19, N25-N27)	78	0	0	0	0	0	2	1	5	2	8	16	30	14	0
HUMAN IMMUNODEFICIENCY VIRUS (HIV) DISEASE (B20-B24)	126	0	1	0	1	0	2	22	50	34	13	2	1	0	0
SEPTICEMIA (A40-A41)	65	4	0	0	0	0	0	0	1	6	6	8	27	13	0
ESSEN HYPERTENSION & HYPERTENSIVE RENAL DIS (I10, I12)	57	0	0	0	0	0	0	1	0	1	7	7	27	14	0
HOMICIDE (X85-Y09, Y87.1)	60	1	1	0	2	8	6	15	16	3	3	3	2	0	0
PERINATAL PERIOD CONDITIONS (P00-P96)	58	58	0	0	0	0	0	0	0	0	0	0	0	0	0
CONGENITAL & CHROMOSOMAL ANOMALIES (Q00-Q99)	46	25	5	0	0	0	2	1	2	2	3	1	2	3	0
ALL OTHER NATURAL CAUSES (BAL: A01-R99)	1,227	25	4	2	2	3	8	19	31	85	94	203	336	413	2
ALL OTHER EXTERNAL CAUSES (BAL: V01-Y89)	15	0	0	0	0	2	0	1	6	1	2	1	1	1	0

TABLE D-11 (Cont.): RESIDENT DEATHS FOR SELECTED CAUSES, BY AGE GROUP, BY COUNTY, FLORIDA, 1999

	AGE GROUPS														
	TOTAL	<1	1-4	5-9	10-14	15-19	20-24	25-34	35-44	45-54	55-64	65-74	75-84	85+	UNK
<b>HOLMES</b>	<b>213</b>	<b>1</b>	<b>0</b>	<b>2</b>	<b>0</b>	<b>1</b>	<b>1</b>	<b>4</b>	<b>5</b>	<b>9</b>	<b>21</b>	<b>48</b>	<b>63</b>	<b>58</b>	<b>0</b>
HEART DISEASES (I00-I09, I11, I13, I20-I51)	73	0	0	0	0	0	0	0	0	2	6	15	24	26	0
MALIGNANT NEOPLASM (CANCER) (C00-C97)	36	0	0	0	0	0	0	1	0	3	5	13	9	5	0
CEREBROVASCULAR DISEASES (STROKE) (I60-I69)	11	0	0	0	0	0	0	0	0	1	1	1	5	3	0
CHRONIC LOWER RESPIRATORY DISEASES (J40-J47)	16	0	0	0	0	0	0	0	0	1	1	5	5	4	0
UNINTENTIONAL INJURY (ACCIDENT) (V01-X59, Y85-Y86)	8	0	0	0	0	1	1	2	1	0	0	0	3	0	0
DIABETES MELLITUS (E10-E14)	12	0	0	0	0	0	0	0	0	1	2	3	3	3	0
INFLUENZA & PNEUMONIA (J10-J18)	6	0	0	0	0	0	0	0	0	0	0	1	2	3	0
ALZHEIMER'S DISEASE (G30)	4	0	0	0	0	0	0	0	0	0	0	1	2	1	0
SUICIDE (X60-X84, Y87.0)	3	0	0	0	0	0	0	1	1	0	0	1	0	0	0
CHRONIC LIVER DISEASE & CIRRHOSIS (K70, K73-K74)	6	0	0	0	0	0	0	0	0	0	4	1	1	0	0
NEPHRITIS, NEPHROTIC SYNDROME & NEPHROSIS (N00-N07, N17-N19, N25-N27)	2	0	0	0	0	0	0	0	0	0	0	0	1	1	0
HUMAN IMMUNODEFICIENCY VIRUS (HIV) DISEASE (B20-B24)	0	0	0	0	0	0	0	0	0	0	0	0	0	0	0
SEPTICEMIA (A40-A41)	2	0	0	1	0	0	0	0	0	0	0	0	1	0	0
ESSEN HYPERTENSION & HYPERTENSIVE RENAL DIS (I10, I12)	2	0	0	0	0	0	0	0	0	0	0	2	0	0	0
HOMICIDE (X85-Y09, Y87.1)	0	0	0	0	0	0	0	0	0	0	0	0	0	0	0
PERINATAL PERIOD CONDITIONS (P00-P96)	0	0	0	0	0	0	0	0	0	0	0	0	0	0	0
CONGENITAL & CHROMOSOMAL ANOMALIES (Q00-Q99)	1	0	0	1	0	0	0	0	0	0	0	0	0	0	0
ALL OTHER NATURAL CAUSES (BAL: A01-R99)	31	1	0	0	0	0	0	0	3	1	2	5	7	12	0
ALL OTHER EXTERNAL CAUSES (BAL: V01-Y89)	0	0	0	0	0	0	0	0	0	0	0	0	0	0	0

	AGE GROUPS														
	TOTAL	<1	1-4	5-9	10-14	15-19	20-24	25-34	35-44	45-54	55-64	65-74	75-84	85+	UNK
<b>INDIAN RIVER</b>	<b>1,426</b>	<b>10</b>	<b>1</b>	<b>2</b>	<b>2</b>	<b>3</b>	<b>2</b>	<b>16</b>	<b>20</b>	<b>50</b>	<b>110</b>	<b>277</b>	<b>464</b>	<b>469</b>	<b>0</b>
HEART DISEASES (I00-I09, I11, I13, I20-I51)	459	2	0	0	0	0	0	1	2	10	32	87	142	183	0
MALIGNANT NEOPLASM (CANCER) (C00-C97)	375	0	0	1	0	0	0	2	4	16	42	105	138	67	0
CEREBROVASCULAR DISEASES (STROKE) (I60-I69)	163	0	0	0	0	0	0	0	2	0	4	9	53	95	0
CHRONIC LOWER RESPIRATORY DISEASES (J40-J47)	79	0	0	0	0	0	0	0	0	3	4	18	34	20	0
UNINTENTIONAL INJURY (ACCIDENT) (V01-X59, Y85-Y86)	40	1	1	1	1	3	0	3	4	6	5	6	5	4	0
DIABETES MELLITUS (E10-E14)	19	0	0	0	0	0	0	0	1	0	2	8	5	3	0
INFLUENZA & PNEUMONIA (J10-J18)	37	0	0	0	0	0	0	0	0	1	7	12	17	0	
ALZHEIMER'S DISEASE (G30)	30	0	0	0	0	0	0	0	0	0	0	2	13	15	0
SUICIDE (X60-X84, Y87.0)	13	0	0	0	0	0	1	2	2	5	1	2	0	0	0
CHRONIC LIVER DISEASE & CIRRHOSIS (K70, K73-K74)	18	0	0	0	0	0	0	0	2	2	6	5	3	0	0
NEPHRITIS, NEPHROTIC SYNDROME & NEPHROSIS (N00-N07, N17-N19, N25-N27)	9	0	0	0	0	0	0	0	1	0	2	4	2	0	0
HUMAN IMMUNODEFICIENCY VIRUS (HIV) DISEASE (B20-B24)	6	0	0	0	0	0	0	3	1	1	1	0	0	0	0
SEPTICEMIA (A40-A41)	4	0	0	0	0	0	0	0	0	0	0	0	1	3	0
ESSEN HYPERTENSION & HYPERTENSIVE RENAL DIS (I10, I12)	4	0	0	0	0	0	0	0	0	0	1	1	1	1	0
HOMICIDE (X85-Y09, Y87.1)	5	1	0	0	0	0	1	2	0	1	0	0	0	0	0
PERINATAL PERIOD CONDITIONS (P00-P96)	3	3	0	0	0	0	0	0	0	0	0	0	0	0	0
CONGENITAL & CHROMOSOMAL ANOMALIES (Q00-Q99)	2	2	0	0	0	0	0	0	0	0	0	0	0	0	0
ALL OTHER NATURAL CAUSES (BAL: A01-R99)	157	1	0	0	1	0	0	3	2	5	9	25	53	58	0
ALL OTHER EXTERNAL CAUSES (BAL: V01-Y89)	3	0	0	0	0	0	0	0	0	0	2	0	0	1	0

TABLE D-11 (Cont.): RESIDENT DEATHS FOR SELECTED CAUSES, BY AGE GROUP, BY COUNTY, FLORIDA, 1999

	TOTAL	AGE GROUPS													
		<1	1-4	5-9	10-14	15-19	20-24	25-34	35-44	45-54	55-64	65-74	75-84	85+	UNK
JACKSON	507	0	1	2	2	3	6	11	21	31	58	94	145	132	1
HEART DISEASES (I00-I09, I11, I13, I20-I51)	163	0	0	0	0	0	0	3	4	8	14	35	47	52	0
MALIGNANT NEOPLASM (CANCER) (C00-C97)	107	0	0	0	0	0	0	0	7	8	22	24	33	13	0
CEREBROVASCULAR DISEASES (STROKE) (I60-I69)	37	0	0	1	0	0	0	0	0	0	2	5	13	16	0
CHRONIC LOWER RESPIRATORY DISEASES (J40-J47)	30	0	0	0	0	0	0	0	0	1	3	8	13	5	0
UNINTENTIONAL INJURY (ACCIDENT) (V01-X59, Y85-Y86)	28	0	1	1	1	3	5	4	4	2	2	1	1	2	1
DIABETES MELLITUS (E10-E14)	14	0	0	0	0	0	0	0	0	1	2	2	4	5	0
INFLUENZA & PNEUMONIA (J10-J18)	5	0	0	0	0	0	0	0	0	0	0	1	3	1	0
ALZHEIMER'S DISEASE (G30)	6	0	0	0	0	0	0	0	0	0	0	1	3	2	0
SUICIDE (X60-X84, Y87.0)	7	0	0	0	0	0	0	0	1	4	0	2	0	0	0
CHRONIC LIVER DISEASE & CIRRHOSIS (K70, K73-K74)	5	0	0	0	0	0	0	0	1	0	1	1	2	0	0
NEPHRITIS, NEPHROTIC SYNDROME & NEPHROSIS (N00-N07, N17-N19, N25-N27)	5	0	0	0	0	0	1	0	0	0	1	1	2	0	0
HUMAN IMMUNODEFICIENCY VIRUS (HIV) DISEASE (B20-B24)	3	0	0	0	0	0	0	1	0	2	0	0	0	0	0
SEPTICEMIA (A40-A41)	6	0	0	0	0	0	0	0	0	0	2	1	2	1	0
ESSEN HYPERTENSION & HYPERTENSIVE RENAL DIS (I10, I12)	5	0	0	0	0	0	0	0	1	0	1	1	1	1	0
HOMICIDE (X85-Y09, Y87.1)	2	0	0	0	0	0	0	2	0	0	0	0	0	0	0
PERINATAL PERIOD CONDITIONS (P00-P96)	0	0	0	0	0	0	0	0	0	0	0	0	0	0	0
CONGENITAL & CHROMOSOMAL ANOMALIES (Q00-Q99)	1	0	0	0	1	0	0	0	0	0	0	0	0	0	0
ALL OTHER NATURAL CAUSES (BAL: A01-R99)	83	0	0	0	0	0	0	1	3	5	8	11	21	34	0
ALL OTHER EXTERNAL CAUSES (BAL: V01-Y89)	0	0	0	0	0	0	0	0	0	0	0	0	0	0	0

	TOTAL	AGE GROUPS													
		<1	1-4	5-9	10-14	15-19	20-24	25-34	35-44	45-54	55-64	65-74	75-84	85+	UNK
JEFFERSON	145	1	0	0	0	0	2	1	8	6	17	24	44	42	0
HEART DISEASES (I00-I09, I11, I13, I20-I51)	41	0	0	0	0	0	0	0	2	1	4	6	13	15	0
MALIGNANT NEOPLASM (CANCER) (C00-C97)	33	0	0	0	0	0	0	0	0	1	4	11	12	5	0
CEREBROVASCULAR DISEASES (STROKE) (I60-I69)	18	0	0	0	0	0	0	0	0	0	1	2	5	10	0
CHRONIC LOWER RESPIRATORY DISEASES (J40-J47)	6	0	0	0	0	0	0	0	0	0	0	1	4	1	0
UNINTENTIONAL INJURY (ACCIDENT) (V01-X59, Y85-Y86)	5	0	0	0	0	0	0	0	2	1	1	0	1	0	0
DIABETES MELLITUS (E10-E14)	7	0	0	0	0	0	0	1	1	1	0	1	1	2	0
INFLUENZA & PNEUMONIA (J10-J18)	1	0	0	0	0	0	0	0	0	0	0	0	0	1	0
ALZHEIMER'S DISEASE (G30)	6	0	0	0	0	0	0	0	0	0	0	0	3	3	0
SUICIDE (X60-X84, Y87.0)	1	0	0	0	0	0	0	0	1	0	0	0	0	0	0
CHRONIC LIVER DISEASE & CIRRHOSIS (K70, K73-K74)	0	0	0	0	0	0	0	0	0	0	0	0	0	0	0
NEPHRITIS, NEPHROTIC SYNDROME & NEPHROSIS (N00-N07, N17-N19, N25-N27)	0	0	0	0	0	0	0	0	0	0	0	0	0	0	0
HUMAN IMMUNODEFICIENCY VIRUS (HIV) DISEASE (B20-B24)	1	0	0	0	0	0	0	0	1	0	0	0	0	0	0
SEPTICEMIA (A40-A41)	0	0	0	0	0	0	0	0	0	0	0	0	0	0	0
ESSEN HYPERTENSION & HYPERTENSIVE RENAL DIS (I10, I12)	4	0	0	0	0	0	0	0	0	0	2	0	0	2	0
HOMICIDE (X85-Y09, Y87.1)	1	0	0	0	0	0	1	0	0	0	0	0	0	0	0
PERINATAL PERIOD CONDITIONS (P00-P96)	0	0	0	0	0	0	0	0	0	0	0	0	0	0	0
CONGENITAL & CHROMOSOMAL ANOMALIES (Q00-Q99)	3	1	0	0	0	0	0	0	0	0	2	0	0	0	0
ALL OTHER NATURAL CAUSES (BAL: A01-R99)	18	0	0	0	0	0	1	0	1	2	3	3	5	3	0
ALL OTHER EXTERNAL CAUSES (BAL: V01-Y89)	0	0	0	0	0	0	0	0	0	0	0	0	0	0	0

TABLE D-11 (Cont.): RESIDENT DEATHS FOR SELECTED CAUSES, BY AGE GROUP, BY COUNTY, FLORIDA, 1999

	AGE GROUPS														
	TOTAL	<1	1-4	5-9	10-14	15-19	20-24	25-34	35-44	45-54	55-64	65-74	75-84	85+	UNK
LAFAYETTE	53	1	0	0	1	0	0	0	2	3	6	12	14	14	0
HEART DISEASES (I00-I09, I11, I13, I20-I51)	16	0	0	0	0	0	0	0	0	1	1	4	5	5	0
MALIGNANT NEOPLASM (CANCER) (C00-C97)	11	0	0	0	0	0	0	0	0	1	1	4	3	2	0
CEREBROVASCULAR DISEASES (STROKE) (I60-I69)	4	0	0	0	0	0	0	0	0	0	1	1	0	2	0
CHRONIC LOWER RESPIRATORY DISEASES (J40-J47)	2	0	0	0	0	0	0	0	0	0	0	0	1	1	0
UNINTENTIONAL INJURY (ACCIDENT) (V01-X59, Y85-Y86)	3	0	0	0	1	0	0	0	0	0	1	0	1	0	0
DIABETES MELLITUS (E10-E14)	0	0	0	0	0	0	0	0	0	0	0	0	0	0	0
INFLUENZA & PNEUMONIA (J10-J18)	0	0	0	0	0	0	0	0	0	0	0	0	0	0	0
ALZHEIMER'S DISEASE (G30)	1	0	0	0	0	0	0	0	0	0	0	0	1	0	0
SUICIDE (X60-X84, Y87.0)	0	0	0	0	0	0	0	0	0	0	0	0	0	0	0
CHRONIC LIVER DISEASE & CIRRHOSIS (K70, K73-K74)	0	0	0	0	0	0	0	0	0	0	0	0	0	0	0
NEPHRITIS, NEPHROTIC SYNDROME & NEPHROSIS (N00-N07, N17-N19, N25-N27)	1	0	0	0	0	0	0	0	0	1	0	0	0	0	0
HUMAN IMMUNODEFICIENCY VIRUS (HIV) DISEASE (B20-B24)	1	0	0	0	0	0	0	0	1	0	0	0	0	0	0
SEPTICEMIA (A40-A41)	0	0	0	0	0	0	0	0	0	0	0	0	0	0	0
ESSEN HYPERTENSION & HYPERTENSIVE RENAL DIS (I10, I12)	0	0	0	0	0	0	0	0	0	0	0	0	0	0	0
HOMICIDE (X85-Y09, Y87.1)	0	0	0	0	0	0	0	0	0	0	0	0	0	0	0
PERINATAL PERIOD CONDITIONS (P00-P96)	0	0	0	0	0	0	0	0	0	0	0	0	0	0	0
CONGENITAL & CHROMOSOMAL ANOMALIES (Q00-Q99)	0	0	0	0	0	0	0	0	0	0	0	0	0	0	0
ALL OTHER NATURAL CAUSES (BAL: A01-R99)	14	1	0	0	0	0	0	0	1	0	2	3	3	4	0
ALL OTHER EXTERNAL CAUSES (BAL: V01-Y89)	0	0	0	0	0	0	0	0	0	0	0	0	0	0	0

	AGE GROUPS														
	TOTAL	<1	1-4	5-9	10-14	15-19	20-24	25-34	35-44	45-54	55-64	65-74	75-84	85+	UNK
LAKE	2,663	14	3	3	3	3	8	21	56	93	214	606	904	735	0
HEART DISEASES (I00-I09, I11, I13, I20-I51)	860	0	0	0	0	0	1	4	8	26	70	170	297	284	0
MALIGNANT NEOPLASM (CANCER) (C00-C97)	643	0	0	0	0	0	0	4	10	16	82	242	206	83	0
CEREBROVASCULAR DISEASES (STROKE) (I60-I69)	217	0	0	0	0	0	0	0	2	8	7	29	77	94	0
CHRONIC LOWER RESPIRATORY DISEASES (J40-J47)	172	0	0	0	0	0	0	0	1	4	14	42	72	39	0
UNINTENTIONAL INJURY (ACCIDENT) (V01-X59, Y85-Y86)	73	1	1	2	2	2	2	6	8	12	7	5	13	12	0
DIABETES MELLITUS (E10-E14)	86	0	0	0	0	0	0	0	2	4	5	26	36	13	0
INFLUENZA & PNEUMONIA (J10-J18)	51	0	0	0	0	0	0	0	0	0	3	10	18	20	0
ALZHEIMER'S DISEASE (G30)	72	0	0	0	0	0	0	0	0	0	0	1	33	38	0
SUICIDE (X60-X84, Y87.0)	21	0	0	0	0	0	1	2	1	5	3	5	4	0	0
CHRONIC LIVER DISEASE & CIRRHOSIS (K70, K73-K74)	28	0	0	0	0	0	0	0	5	4	7	4	7	1	0
NEPHRITIS, NEPHROTIC SYNDROME & NEPHROSIS (N00-N07, N17-N19, N25-N27)	19	0	0	0	0	0	0	0	0	0	1	4	5	9	0
HUMAN IMMUNODEFICIENCY VIRUS (HIV) DISEASE (B20-B24)	6	0	0	0	0	0	0	1	3	1	0	1	0	0	0
SEPTICEMIA (A40-A41)	16	0	1	0	0	0	0	0	1	0	0	2	9	3	0
ESSEN HYPERTENSION & HYPERTENSIVE RENAL DIS (I10, I12)	14	0	0	0	0	0	0	0	1	0	0	0	6	7	0
HOMICIDE (X85-Y09, Y87.1)	15	0	0	1	1	0	3	2	5	2	0	0	1	0	0
PERINATAL PERIOD CONDITIONS (P00-P96)	6	6	0	0	0	0	0	0	0	0	0	0	0	0	0
CONGENITAL & CHROMOSOMAL ANOMALIES (Q00-Q99)	8	4	0	0	0	1	0	0	0	1	0	2	0	0	0
ALL OTHER NATURAL CAUSES (BAL: A01-R99)	352	3	1	0	0	0	1	2	7	9	15	63	120	131	0
ALL OTHER EXTERNAL CAUSES (BAL: V01-Y89)	4	0	0	0	0	0	0	0	2	1	0	0	0	1	0

TABLE D-11 (Cont.): RESIDENT DEATHS FOR SELECTED CAUSES, BY AGE GROUP, BY COUNTY, FLORIDA, 1999

	AGE GROUPS														UNK
	TOTAL	<1	1-4	5-9	10-14	15-19	20-24	25-34	35-44	45-54	55-64	65-74	75-84	85+	
LEE	5,017	37	10	1	8	20	23	58	151	209	439	968	1,723	1,370	0
HEART DISEASES (I00-I09, I11, I13, I20-I51)	1,626	1	0	0	1	1	2	2	22	29	110	240	582	636	0
MALIGNANT NEOPLASM (CANCER) (C00-C97)	1,311	0	0	0	1	3	1	1	29	69	176	387	462	182	0
CEREBROVASCULAR DISEASES (STROKE) (I60-I69)	319	0	0	0	0	0	0	1	7	13	21	53	111	113	0
CHRONIC LOWER RESPIRATORY DISEASES (J40-J47)	282	0	0	0	0	0	0	0	1	4	18	74	135	50	0
UNINTENTIONAL INJURY (ACCIDENT) (V01-X59, Y85-Y86)	214	2	8	1	5	11	16	28	25	17	16	17	40	28	0
DIABETES MELLITUS (E10-E14)	149	0	0	0	0	0	0	0	3	13	15	31	54	33	0
INFLUENZA & PNEUMONIA (J10-J18)	93	1	0	0	0	0	0	1	1	3	4	13	30	40	0
ALZHEIMER'S DISEASE (G30)	76	0	0	0	0	0	0	0	0	0	0	4	28	44	0
SUICIDE (X60-X84, Y87.0)	67	0	0	0	0	2	2	8	15	13	9	4	11	3	0
CHRONIC LIVER DISEASE & CIRRHOSIS (K70, K73-K74)	63	0	0	0	0	0	0	1	9	14	12	14	10	3	0
NEPHRITIS, NEPHROTIC SYNDROME & NEPHROSIS (N00-N07, N17-N19, N25-N27)	32	0	0	0	0	0	0	1	1	0	2	6	15	7	0
HUMAN IMMUNODEFICIENCY VIRUS (HIV) DISEASE (B20-B24)	24	0	0	0	0	0	0	3	9	9	2	1	0	0	0
SEPTICEMIA (A40-A41)	19	2	0	0	0	0	0	0	0	2	1	4	4	6	0
ESSEN HYPERTENSION & HYPERTENSIVE RENAL DIS (I10, I12)	46	0	0	0	0	0	0	0	1	0	2	6	17	20	0
HOMICIDE (X85-Y09, Y87.1)	24	1	0	0	0	3	2	6	6	2	1	1	2	0	0
PERINATAL PERIOD CONDITIONS (P00-P96)	17	16	1	0	0	0	0	0	0	0	0	0	0	0	0
CONGENITAL & CHROMOSOMAL ANOMALIES (Q00-Q99)	13	5	0	0	0	0	0	0	4	0	0	0	3	1	0
ALL OTHER NATURAL CAUSES (BAL: A01-R99)	634	9	1	0	1	0	0	6	18	20	50	112	214	203	0
ALL OTHER EXTERNAL CAUSES (BAL: V01-Y89)	8	0	0	0	0	0	0	0	0	1	0	1	5	1	0

	AGE GROUPS														UNK
	TOTAL	<1	1-4	5-9	10-14	15-19	20-24	25-34	35-44	45-54	55-64	65-74	75-84	85+	
LEON	1,489	41	4	2	3	9	12	26	66	109	152	262	413	390	0
HEART DISEASES (I00-I09, I11, I13, I20-I51)	333	0	1	0	0	1	0	4	7	13	27	56	99	125	0
MALIGNANT NEOPLASM (CANCER) (C00-C97)	352	0	0	0	0	0	0	2	9	37	69	91	100	44	0
CEREBROVASCULAR DISEASES (STROKE) (I60-I69)	121	0	0	0	0	0	0	0	1	7	4	15	44	50	0
CHRONIC LOWER RESPIRATORY DISEASES (J40-J47)	62	0	0	0	0	0	0	0	0	2	3	20	26	11	0
UNINTENTIONAL INJURY (ACCIDENT) (V01-X59, Y85-Y86)	66	1	1	1	3	5	4	7	14	7	4	2	11	6	0
DIABETES MELLITUS (E10-E14)	50	0	0	0	0	0	0	2	4	2	6	14	18	4	0
INFLUENZA & PNEUMONIA (J10-J18)	25	0	0	0	0	0	0	0	2	0	1	3	6	13	0
ALZHEIMER'S DISEASE (G30)	27	0	0	0	0	0	0	0	0	0	0	1	9	17	0
SUICIDE (X60-X84, Y87.0)	25	0	0	0	0	1	4	2	6	4	2	3	2	1	0
CHRONIC LIVER DISEASE & CIRRHOSIS (K70, K73-K74)	22	0	0	0	0	0	0	0	5	6	8	2	0	1	0
NEPHRITIS, NEPHROTIC SYNDROME & NEPHROSIS (N00-N07, N17-N19, N25-N27)	8	0	0	0	0	0	0	0	0	0	2	1	2	3	0
HUMAN IMMUNODEFICIENCY VIRUS (HIV) DISEASE (B20-B24)	17	0	0	0	0	0	0	3	6	6	0	1	0	1	0
SEPTICEMIA (A40-A41)	12	1	0	0	0	0	0	0	0	3	1	3	0	4	0
ESSEN HYPERTENSION & HYPERTENSIVE RENAL DIS (I10, I12)	21	0	0	0	0	0	0	0	0	2	2	3	9	5	0
HOMICIDE (X85-Y09, Y87.1)	7	1	1	0	0	1	2	1	1	0	0	0	0	0	0
PERINATAL PERIOD CONDITIONS (P00-P96)	28	28	0	0	0	0	0	0	0	0	0	0	0	0	0
CONGENITAL & CHROMOSOMAL ANOMALIES (Q00-Q99)	9	7	1	0	0	0	0	1	0	0	0	0	0	0	0
ALL OTHER NATURAL CAUSES (BAL: A01-R99)	299	3	0	1	0	1	2	4	10	18	23	46	86	105	0
ALL OTHER EXTERNAL CAUSES (BAL: V01-Y89)	5	0	0	0	0	0	0	0	1	2	0	1	1	0	0

TABLE D-11 (Cont.): RESIDENT DEATHS FOR SELECTED CAUSES, BY AGE GROUP, BY COUNTY, FLORIDA, 1999

	TOTAL	AGE GROUPS													
		<1	1-4	5-9	10-14	15-19	20-24	25-34	35-44	45-54	55-64	65-74	75-84	85+	UNK
LEVY	427	3	1	0	1	3	4	4	12	28	48	96	135	92	0
HEART DISEASES (I00-I09, I11, I13, I20-I51)	112	0	0	0	0	0	0	0	3	3	10	28	39	29	0
MALIGNANT NEOPLASM (CANCER) (C00-C97)	85	0	0	0	0	0	1	0	1	7	17	28	23	8	0
CEREBROVASCULAR DISEASES (STROKE) (I60-I69)	37	0	0	0	0	0	0	0	0	1	3	5	15	13	0
CHRONIC LOWER RESPIRATORY DISEASES (J40-J47)	31	0	0	0	0	0	0	0	0	2	5	8	12	4	0
UNINTENTIONAL INJURY (ACCIDENT) (V01-X59, Y85-Y86)	27	0	1	0	1	2	2	2	2	5	2	5	4	1	0
DIABETES MELLITUS (E10-E14)	13	0	0	0	0	0	0	1	0	1	1	4	3	3	0
INFLUENZA & PNEUMONIA (J10-J18)	7	0	0	0	0	0	0	0	0	0	1	1	3	2	0
ALZHEIMER'S DISEASE (G30)	7	0	0	0	0	0	0	0	0	0	0	0	2	5	0
SUICIDE (X60-X84, Y87.0)	4	0	0	0	0	0	0	0	2	1	0	0	0	1	0
CHRONIC LIVER DISEASE & CIRRHOSIS (K70, K73-K74)	9	0	0	0	0	0	0	0	1	3	2	1	1	1	0
NEPHRITIS, NEPHROTIC SYNDROME & NEPHROSIS (N00-N07, N17-N19, N25-N27)	6	0	0	0	0	0	0	0	0	0	0	1	3	2	0
HUMAN IMMUNODEFICIENCY VIRUS (HIV) DISEASE (B20-B24)	4	0	0	0	0	0	0	1	1	0	0	1	1	0	0
SEPTICEMIA (A40-A41)	3	0	0	0	0	0	0	0	0	0	1	1	1	0	0
ESSEN HYPERTENSION & HYPERTENSIVE RENAL DIS (I10, I12)	3	0	0	0	0	0	0	0	0	0	0	0	2	1	0
HOMICIDE (X85-Y09, Y87.1)	4	1	0	0	0	0	1	0	1	1	0	0	0	0	0
PERINATAL PERIOD CONDITIONS (P00-P96)	1	1	0	0	0	0	0	0	0	0	0	0	0	0	0
CONGENITAL & CHROMOSOMAL ANOMALIES (Q00-Q99)	1	1	0	0	0	0	0	0	0	0	0	0	0	0	0
ALL OTHER NATURAL CAUSES (BAL: A01-R99)	71	0	0	0	0	0	0	0	1	4	6	13	25	22	0
ALL OTHER EXTERNAL CAUSES (BAL: V01-Y89)	2	0	0	0	0	1	0	0	0	0	0	0	1	0	0

	TOTAL	AGE GROUPS													
		<1	1-4	5-9	10-14	15-19	20-24	25-34	35-44	45-54	55-64	65-74	75-84	85+	UNK
LIBERTY	61	0	0	0	0	0	0	1	6	6	6	17	16	9	0
HEART DISEASES (I00-I09, I11, I13, I20-I51)	20	0	0	0	0	0	0	0	1	0	3	6	8	2	0
MALIGNANT NEOPLASM (CANCER) (C00-C97)	13	0	0	0	0	0	0	0	2	2	1	2	4	2	0
CEREBROVASCULAR DISEASES (STROKE) (I60-I69)	2	0	0	0	0	0	0	0	0	0	1	1	0	0	0
CHRONIC LOWER RESPIRATORY DISEASES (J40-J47)	7	0	0	0	0	0	0	0	0	1	0	3	2	1	0
UNINTENTIONAL INJURY (ACCIDENT) (V01-X59, Y85-Y86)	5	0	0	0	0	0	0	1	2	1	0	1	0	0	0
DIABETES MELLITUS (E10-E14)	2	0	0	0	0	0	0	0	0	1	0	1	0	0	0
INFLUENZA & PNEUMONIA (J10-J18)	0	0	0	0	0	0	0	0	0	0	0	0	0	0	0
ALZHEIMER'S DISEASE (G30)	1	0	0	0	0	0	0	0	0	0	0	0	1	0	0
SUICIDE (X60-X84, Y87.0)	1	0	0	0	0	0	0	0	1	0	0	0	0	0	0
CHRONIC LIVER DISEASE & CIRRHOSIS (K70, K73-K74)	2	0	0	0	0	0	0	0	0	1	0	1	0	0	0
NEPHRITIS, NEPHROTIC SYNDROME & NEPHROSIS (N00-N07, N17-N19, N25-N27)	0	0	0	0	0	0	0	0	0	0	0	0	0	0	0
HUMAN IMMUNODEFICIENCY VIRUS (HIV) DISEASE (B20-B24)	0	0	0	0	0	0	0	0	0	0	0	0	0	0	0
SEPTICEMIA (A40-A41)	0	0	0	0	0	0	0	0	0	0	0	0	0	0	0
ESSEN HYPERTENSION & HYPERTENSIVE RENAL DIS (I10, I12)	0	0	0	0	0	0	0	0	0	0	0	0	0	0	0
HOMICIDE (X85-Y09, Y87.1)	0	0	0	0	0	0	0	0	0	0	0	0	0	0	0
PERINATAL PERIOD CONDITIONS (P00-P96)	0	0	0	0	0	0	0	0	0	0	0	0	0	0	0
CONGENITAL & CHROMOSOMAL ANOMALIES (Q00-Q99)	0	0	0	0	0	0	0	0	0	0	0	0	0	0	0
ALL OTHER NATURAL CAUSES (BAL: A01-R99)	8	0	0	0	0	0	0	0	0	0	1	2	1	4	0
ALL OTHER EXTERNAL CAUSES (BAL: V01-Y89)	0	0	0	0	0	0	0	0	0	0	0	0	0	0	0



TABLE D-11 (Cont.): RESIDENT DEATHS FOR SELECTED CAUSES, BY AGE GROUP, BY COUNTY, FLORIDA, 1999

	TOTAL	AGE GROUPS													
		<1	1-4	5-9	10-14	15-19	20-24	25-34	35-44	45-54	55-64	65-74	75-84	85+	UNK
MADISON	204	1	0	2	0	1	0	5	10	14	27	30	62	52	0
HEART DISEASES (I00-I09, I11, I13, I20-I51)	68	0	0	0	0	0	0	0	1	6	9	13	22	17	0
MALIGNANT NEOPLASM (CANCER) (C00-C97)	41	0	0	0	0	0	0	0	0	2	8	10	16	5	0
CEREBROVASCULAR DISEASES (STROKE) (I60-I69)	13	0	0	0	0	0	0	1	0	1	3	1	3	4	0
CHRONIC LOWER RESPIRATORY DISEASES (J40-J47)	9	0	0	0	0	0	0	0	0	0	1	1	4	3	0
UNINTENTIONAL INJURY (ACCIDENT) (V01-X59, Y85-Y86)	12	0	0	1	0	1	0	4	1	1	0	1	0	3	0
DIABETES MELLITUS (E10-E14)	7	0	0	0	0	0	0	0	0	1	1	0	3	2	0
INFLUENZA & PNEUMONIA (J10-J18)	5	0	0	0	0	0	0	0	0	0	1	0	2	2	0
ALZHEIMER'S DISEASE (G30)	5	0	0	0	0	0	0	0	0	0	1	0	2	2	0
SUICIDE (X60-X84, Y87.0)	3	0	0	0	0	0	0	0	2	1	0	0	0	0	0
CHRONIC LIVER DISEASE & CIRRHOSIS (K70, K73-K74)	4	0	0	0	0	0	0	0	1	1	2	0	0	0	0
NEPHRITIS, NEPHROTIC SYNDROME & NEPHROSIS (N00-N07, N17-N19, N25-N27)	5	0	0	0	0	0	0	0	0	0	0	0	1	4	0
HUMAN IMMUNODEFICIENCY VIRUS (HIV) DISEASE (B20-B24)	1	0	0	0	0	0	0	0	1	0	0	0	0	0	0
SEPTICEMIA (A40-A41)	2	0	0	0	0	0	0	0	0	0	0	0	0	2	0
ESSEN HYPERTENSION & HYPERTENSIVE RENAL DIS (I10, I12)	3	0	0	0	0	0	0	0	0	0	0	1	2	0	0
HOMICIDE (X85-Y09, Y87.1)	0	0	0	0	0	0	0	0	0	0	0	0	0	0	0
PERINATAL PERIOD CONDITIONS (P00-P96)	1	1	0	0	0	0	0	0	0	0	0	0	0	0	0
CONGENITAL & CHROMOSOMAL ANOMALIES (Q00-Q99)	0	0	0	0	0	0	0	0	0	0	0	0	0	0	0
ALL OTHER NATURAL CAUSES (BAL: A01-R99)	24	0	0	1	0	0	0	0	4	1	1	3	7	7	0
ALL OTHER EXTERNAL CAUSES (BAL: V01-Y89)	1	0	0	0	0	0	0	0	0	0	0	0	0	1	0

	TOTAL	AGE GROUPS													
		<1	1-4	5-9	10-14	15-19	20-24	25-34	35-44	45-54	55-64	65-74	75-84	85+	UNK
MANATEE	3,284	24	6	6	1	6	14	41	72	138	268	613	1,083	1,010	2
HEART DISEASES (I00-I09, I11, I13, I20-I51)	1,138	0	0	0	0	0	0	4	13	19	74	154	383	490	1
MALIGNANT NEOPLASM (CANCER) (C00-C97)	794	0	0	0	0	0	0	0	16	42	105	251	267	113	0
CEREBROVASCULAR DISEASES (STROKE) (I60-I69)	222	1	0	0	0	0	0	1	3	1	12	24	85	95	0
CHRONIC LOWER RESPIRATORY DISEASES (J40-J47)	190	0	0	0	0	0	0	0	0	2	12	49	88	39	0
UNINTENTIONAL INJURY (ACCIDENT) (V01-X59, Y85-Y86)	102	4	1	3	0	4	7	14	11	15	2	8	19	13	1
DIABETES MELLITUS (E10-E14)	73	0	0	0	0	1	0	1	3	5	12	14	26	11	0
INFLUENZA & PNEUMONIA (J10-J18)	59	1	0	0	0	0	0	0	0	3	2	6	17	30	0
ALZHEIMER'S DISEASE (G30)	49	0	0	0	0	0	0	0	0	0	1	4	17	27	0
SUICIDE (X60-X84, Y87.0)	31	0	0	0	0	0	4	5	3	8	2	4	4	1	0
CHRONIC LIVER DISEASE & CIRRHOSIS (K70, K73-K74)	38	0	0	0	0	0	0	0	4	8	9	8	8	1	0
NEPHRITIS, NEPHROTIC SYNDROME & NEPHROSIS (N00-N07, N17-N19, N25-N27)	25	0	0	0	0	0	0	0	0	0	1	9	9	6	0
HUMAN IMMUNODEFICIENCY VIRUS (HIV) DISEASE (B20-B24)	16	0	0	0	0	0	0	4	7	0	4	1	0	0	0
SEPTICEMIA (A40-A41)	16	0	0	0	1	0	0	0	0	0	1	2	10	2	0
ESSEN HYPERTENSION & HYPERTENSIVE RENAL DIS (I10, I12)	19	0	0	0	0	0	0	0	0	1	0	2	9	7	0
HOMICIDE (X85-Y09, Y87.1)	17	1	3	3	0	0	1	3	4	2	0	0	0	0	0
PERINATAL PERIOD CONDITIONS (P00-P96)	13	12	1	0	0	0	0	0	0	0	0	0	0	0	0
CONGENITAL & CHROMOSOMAL ANOMALIES (Q00-Q99)	5	3	0	0	0	0	0	1	0	0	1	0	0	0	0
ALL OTHER NATURAL CAUSES (BAL: A01-R99)	469	1	1	0	0	1	0	7	6	32	29	77	140	175	0
ALL OTHER EXTERNAL CAUSES (BAL: V01-Y89)	8	1	0	0	0	0	2	1	2	0	1	0	1	0	0

TABLE D-11 (Cont.): RESIDENT DEATHS FOR SELECTED CAUSES, BY AGE GROUP, BY COUNTY, FLORIDA, 1999

	AGE GROUPS														
	TOTAL	<1	1-4	5-9	10-14	15-19	20-24	25-34	35-44	45-54	55-64	65-74	75-84	85+	UNK
MARION	3,273	26	4	3	3	14	12	34	85	169	321	758	1,078	765	1
HEART DISEASES (I00-I09, I11, I13, I20-I51)	1,010	0	0	0	0	0	0	1	11	37	90	201	366	304	0
MALIGNANT NEOPLASM (CANCER) (C00-C97)	883	0	1	1	0	0	2	1	28	54	122	304	259	111	0
CEREBROVASCULAR DISEASES (STROKE) (I60-I69)	219	0	0	0	0	0	0	0	3	6	18	40	80	72	0
CHRONIC LOWER RESPIRATORY DISEASES (J40-J47)	233	0	0	0	0	0	0	0	2	4	24	69	94	40	0
UNINTENTIONAL INJURY (ACCIDENT) (V01-X59, Y85-Y86)	116	1	1	1	1	6	6	8	13	15	11	18	23	11	1
DIABETES MELLITUS (E10-E14)	90	0	0	0	0	0	0	0	3	4	11	22	37	13	0
INFLUENZA & PNEUMONIA (J10-J18)	53	0	0	0	0	0	0	0	1	0	2	8	21	21	0
ALZHEIMER'S DISEASE (G30)	49	0	0	0	0	0	0	0	0	0	0	5	19	25	0
SUICIDE (X60-X84, Y87.0)	41	0	0	0	0	5	1	7	3	5	3	8	6	3	0
CHRONIC LIVER DISEASE & CIRRHOSIS (K70, K73-K74)	32	0	0	0	0	0	0	0	2	7	4	10	5	4	0
NEPHRITIS, NEPHROTIC SYNDROME & NEPHROSIS (N00-N07, N17-N19, N25-N27)	32	0	0	0	0	0	0	0	0	3	2	7	15	5	0
HUMAN IMMUNODEFICIENCY VIRUS (HIV) DISEASE (B20-B24)	13	0	0	0	0	0	0	5	1	6	1	0	0	0	0
SEPTICEMIA (A40-A41)	20	0	0	0	0	0	0	0	0	1	2	2	8	7	0
ESSEN HYPERTENSION & HYPERTENSIVE RENAL DIS (I10, I12)	22	0	0	0	0	0	0	0	0	0	1	4	6	11	0
HOMICIDE (X85-Y09, Y87.1)	15	0	0	0	1	3	2	4	3	1	0	0	0	1	0
PERINATAL PERIOD CONDITIONS (P00-P96)	16	15	1	0	0	0	0	0	0	0	0	0	0	0	0
CONGENITAL & CHROMOSOMAL ANOMALIES (Q00-Q99)	10	4	0	0	0	0	0	1	1	0	0	1	2	1	0
ALL OTHER NATURAL CAUSES (BAL: A01-R99)	416	6	1	1	1	0	1	7	13	25	30	59	136	136	0
ALL OTHER EXTERNAL CAUSES (BAL: V01-Y89)	3	0	0	0	0	0	0	0	1	1	0	0	1	0	0

	AGE GROUPS														
	TOTAL	<1	1-4	5-9	10-14	15-19	20-24	25-34	35-44	45-54	55-64	65-74	75-84	85+	UNK
MARTIN	1,531	11	3	1	0	3	7	10	38	63	98	283	561	453	0
HEART DISEASES (I00-I09, I11, I13, I20-I51)	507	0	0	0	0	0	0	1	4	6	25	81	184	206	0
MALIGNANT NEOPLASM (CANCER) (C00-C97)	420	0	0	0	0	0	0	2	7	18	41	115	175	62	0
CEREBROVASCULAR DISEASES (STROKE) (I60-I69)	131	1	0	0	0	0	0	0	1	3	4	16	51	55	0
CHRONIC LOWER RESPIRATORY DISEASES (J40-J47)	74	0	0	0	0	0	0	0	0	1	5	17	28	23	0
UNINTENTIONAL INJURY (ACCIDENT) (V01-X59, Y85-Y86)	44	1	1	0	0	1	5	1	5	10	4	4	10	2	0
DIABETES MELLITUS (E10-E14)	35	0	0	0	0	0	0	0	1	5	2	9	9	9	0
INFLUENZA & PNEUMONIA (J10-J18)	11	0	0	0	0	0	0	0	0	0	1	0	4	6	0
ALZHEIMER'S DISEASE (G30)	27	0	0	0	0	0	0	0	0	0	0	3	8	16	0
SUICIDE (X60-X84, Y87.0)	22	0	0	0	0	0	0	4	5	2	3	3	3	2	0
CHRONIC LIVER DISEASE & CIRRHOSIS (K70, K73-K74)	24	0	0	0	0	1	0	0	5	7	4	1	6	0	0
NEPHRITIS, NEPHROTIC SYNDROME & NEPHROSIS (N00-N07, N17-N19, N25-N27)	13	0	0	0	0	0	0	0	0	0	0	3	6	4	0
HUMAN IMMUNODEFICIENCY VIRUS (HIV) DISEASE (B20-B24)	8	0	0	0	0	0	1	1	3	3	0	0	0	0	0
SEPTICEMIA (A40-A41)	12	0	0	0	0	0	0	0	0	0	1	6	4	1	0
ESSEN HYPERTENSION & HYPERTENSIVE RENAL DIS (I10, I12)	14	0	0	0	0	0	0	0	0	0	0	2	7	5	0
HOMICIDE (X85-Y09, Y87.1)	1	0	0	0	0	1	0	0	0	0	0	0	0	0	0
PERINATAL PERIOD CONDITIONS (P00-P96)	5	5	0	0	0	0	0	0	0	0	0	0	0	0	0
CONGENITAL & CHROMOSOMAL ANOMALIES (Q00-Q99)	7	4	0	0	0	0	0	0	0	0	1	0	1	1	0
ALL OTHER NATURAL CAUSES (BAL: A01-R99)	176	0	2	1	0	0	1	1	7	8	7	23	65	61	0
ALL OTHER EXTERNAL CAUSES (BAL: V01-Y89)	0	0	0	0	0	0	0	0	0	0	0	0	0	0	0

TABLE D-11 (Cont.): RESIDENT DEATHS FOR SELECTED CAUSES, BY AGE GROUP, BY COUNTY, FLORIDA, 1999

	TOTAL	AGE GROUPS													
		<1	1-4	5-9	10-14	15-19	20-24	25-34	35-44	45-54	55-64	65-74	75-84	85+	UNK
MONROE	714	2	0	2	1	4	1	22	35	74	91	134	213	133	2
HEART DISEASES (I00-I09, I11, I13, I20-I51)	172	0	0	0	0	0	0	0	5	13	20	34	55	45	0
MALIGNANT NEOPLASM (CANCER) (C00-C97)	175	0	0	0	0	0	0	0	3	14	35	43	62	18	0
CEREBROVASCULAR DISEASES (STROKE) (I60-I69)	31	0	0	0	0	0	0	0	0	2	3	5	12	9	0
CHRONIC LOWER RESPIRATORY DISEASES (J40-J47)	39	0	0	0	0	0	0	0	0	0	5	6	19	9	0
UNINTENTIONAL INJURY (ACCIDENT) (V01-X59, Y85-Y86)	63	0	0	1	1	2	0	10	9	19	3	10	4	2	2
DIABETES MELLITUS (E10-E14)	19	0	0	0	0	0	0	1	0	1	4	3	7	3	0
INFLUENZA & PNEUMONIA (J10-J18)	12	1	0	0	0	0	0	0	1	0	1	3	4	2	0
ALZHEIMER'S DISEASE (G30)	13	0	0	0	0	0	0	0	0	0	0	2	4	7	0
SUICIDE (X60-X84, Y87.0)	12	0	0	0	0	1	1	5	2	1	1	0	1	0	0
CHRONIC LIVER DISEASE & CIRRHOSIS (K70, K73-K74)	27	0	0	0	0	0	0	1	3	7	6	5	3	2	0
NEPHRITIS, NEPHROTIC SYNDROME & NEPHROSIS (N00-N07, N17-N19, N25-N27)	5	0	0	0	0	0	0	0	1	1	1	0	1	1	0
HUMAN IMMUNODEFICIENCY VIRUS (HIV) DISEASE (B20-B24)	6	0	0	0	0	0	0	1	1	2	2	0	0	0	0
SEPTICEMIA (A40-A41)	4	0	0	0	0	0	0	0	0	0	2	0	2	0	0
ESSEN HYPERTENSION & HYPERTENSIVE RENAL DIS (I10, I12)	6	0	0	0	0	0	0	0	0	0	0	3	2	1	0
HOMICIDE (X85-Y09, Y87.1)	3	0	0	0	0	0	0	1	1	1	0	0	0	0	0
PERINATAL PERIOD CONDITIONS (P00-P96)	1	1	0	0	0	0	0	0	0	0	0	0	0	0	0
CONGENITAL & CHROMOSOMAL ANOMALIES (Q00-Q99)	3	0	0	0	0	0	0	1	0	1	0	1	0	0	0
ALL OTHER NATURAL CAUSES (BAL: A01-R99)	121	0	0	1	0	1	0	2	9	11	8	19	37	33	0
ALL OTHER EXTERNAL CAUSES (BAL: V01-Y89)	2	0	0	0	0	0	0	0	0	1	0	0	0	1	0

	TOTAL	AGE GROUPS													
		<1	1-4	5-9	10-14	15-19	20-24	25-34	35-44	45-54	55-64	65-74	75-84	85+	UNK
NASSAU	517	5	2	0	0	3	4	8	23	35	78	127	133	99	0
HEART DISEASES (I00-I09, I11, I13, I20-I51)	148	1	0	0	0	0	0	1	3	6	20	34	47	36	0
MALIGNANT NEOPLASM (CANCER) (C00-C97)	127	0	0	0	0	0	0	0	4	12	29	46	26	10	0
CEREBROVASCULAR DISEASES (STROKE) (I60-I69)	30	0	0	0	0	0	0	0	0	1	4	6	10	9	0
CHRONIC LOWER RESPIRATORY DISEASES (J40-J47)	49	0	0	0	0	0	0	0	0	4	6	12	14	13	0
UNINTENTIONAL INJURY (ACCIDENT) (V01-X59, Y85-Y86)	33	0	1	0	0	3	3	4	10	2	4	2	4	0	0
DIABETES MELLITUS (E10-E14)	14	0	0	0	0	0	0	0	1	1	2	4	3	3	0
INFLUENZA & PNEUMONIA (J10-J18)	13	0	0	0	0	0	0	1	0	1	3	4	2	2	0
ALZHEIMER'S DISEASE (G30)	12	0	0	0	0	0	0	0	0	0	0	0	3	9	0
SUICIDE (X60-X84, Y87.0)	4	0	0	0	0	0	1	0	0	2	0	1	0	0	0
CHRONIC LIVER DISEASE & CIRRHOSIS (K70, K73-K74)	8	0	0	0	0	0	0	0	0	2	2	2	2	0	0
NEPHRITIS, NEPHROTIC SYNDROME & NEPHROSIS (N00-N07, N17-N19, N25-N27)	4	0	0	0	0	0	0	0	0	0	1	2	1	0	0
HUMAN IMMUNODEFICIENCY VIRUS (HIV) DISEASE (B20-B24)	1	0	0	0	0	0	0	0	0	1	0	0	0	0	0
SEPTICEMIA (A40-A41)	3	0	0	0	0	0	0	0	0	0	0	0	2	1	0
ESSEN HYPERTENSION & HYPERTENSIVE RENAL DIS (I10, I12)	2	0	0	0	0	0	0	0	0	0	0	1	1	0	0
HOMICIDE (X85-Y09, Y87.1)	4	0	0	0	0	0	0	1	3	0	0	0	0	0	0
PERINATAL PERIOD CONDITIONS (P00-P96)	3	3	0	0	0	0	0	0	0	0	0	0	0	0	0
CONGENITAL & CHROMOSOMAL ANOMALIES (Q00-Q99)	1	0	0	0	0	0	0	0	0	0	1	0	0	0	0
ALL OTHER NATURAL CAUSES (BAL: A01-R99)	60	1	1	0	0	0	0	1	2	3	6	12	18	16	0
ALL OTHER EXTERNAL CAUSES (BAL: V01-Y89)	1	0	0	0	0	0	0	0	0	0	0	1	0	0	0

TABLE D-11 (Cont.): RESIDENT DEATHS FOR SELECTED CAUSES, BY AGE GROUP, BY COUNTY, FLORIDA, 1999

	AGE GROUPS														
	TOTAL	<1	1-4	5-9	10-14	15-19	20-24	25-34	35-44	45-54	55-64	65-74	75-84	85+	UNK
<b>OKALOOSA</b>	<b>1,228</b>	<b>13</b>	<b>2</b>	<b>0</b>	<b>0</b>	<b>2</b>	<b>11</b>	<b>25</b>	<b>42</b>	<b>81</b>	<b>153</b>	<b>277</b>	<b>365</b>	<b>257</b>	<b>0</b>
HEART DISEASES (I00-I09, I11, I13, I20-I51)	381	0	0	0	0	0	0	5	8	25	46	72	121	104	0
MALIGNANT NEOPLASM (CANCER) (C00-C97)	329	0	0	0	0	1	0	2	11	27	63	114	82	29	0
CEREBROVASCULAR DISEASES (STROKE) (I60-I69)	74	0	0	0	0	0	0	1	0	2	6	14	23	28	0
CHRONIC LOWER RESPIRATORY DISEASES (J40-J47)	72	0	0	0	0	0	0	0	0	1	5	22	31	13	0
UNINTENTIONAL INJURY (ACCIDENT) (V01-X59, Y85-Y86)	46	1	1	0	0	1	5	8	7	4	3	2	7	7	0
DIABETES MELLITUS (E10-E14)	26	0	0	0	0	0	0	0	0	1	2	14	8	1	0
INFLUENZA & PNEUMONIA (J10-J18)	33	0	0	0	0	0	0	0	1	3	2	4	10	13	0
ALZHEIMER'S DISEASE (G30)	20	0	0	0	0	0	0	0	0	0	0	0	11	9	0
SUICIDE (X60-X84, Y87.0)	21	0	0	0	0	0	4	4	6	4	1	1	1	0	0
CHRONIC LIVER DISEASE & CIRRHOSIS (K70, K73-K74)	19	0	0	0	0	0	0	0	3	3	6	3	4	0	0
NEPHRITIS, NEPHROTIC SYNDROME & NEPHROSIS (N00-N07, N17-N19, N25-N27)	8	0	0	0	0	0	0	0	0	0	1	1	2	4	0
HUMAN IMMUNODEFICIENCY VIRUS (HIV) DISEASE (B20-B24)	0	0	0	0	0	0	0	0	0	0	0	0	0	0	0
SEPTICEMIA (A40-A41)	8	1	0	0	0	0	0	0	0	0	0	3	0	4	0
ESSEN HYPERTENSION & HYPERTENSIVE RENAL DIS (I10, I12)	2	0	0	0	0	0	0	0	0	0	0	0	1	1	0
HOMICIDE (X85-Y09, Y87.1)	6	0	0	0	0	0	1	2	1	2	0	0	0	0	0
PERINATAL PERIOD CONDITIONS (P00-P96)	6	6	0	0	0	0	0	0	0	0	0	0	0	0	0
CONGENITAL & CHROMOSOMAL ANOMALIES (Q00-Q99)	4	3	0	0	0	0	0	0	0	0	0	0	1	0	0
ALL OTHER NATURAL CAUSES (BAL: A01-R99)	170	2	1	0	0	0	0	3	4	8	18	27	63	44	0
ALL OTHER EXTERNAL CAUSES (BAL: V01-Y89)	3	0	0	0	0	0	1	0	1	1	0	0	0	0	0

	AGE GROUPS														
	TOTAL	<1	1-4	5-9	10-14	15-19	20-24	25-34	35-44	45-54	55-64	65-74	75-84	85+	UNK
<b>OKEECHOBEE</b>	<b>362</b>	<b>2</b>	<b>0</b>	<b>0</b>	<b>0</b>	<b>1</b>	<b>3</b>	<b>7</b>	<b>17</b>	<b>17</b>	<b>50</b>	<b>81</b>	<b>115</b>	<b>69</b>	<b>0</b>
HEART DISEASES (I00-I09, I11, I13, I20-I51)	126	0	0	0	0	0	0	0	2	2	15	28	46	33	0
MALIGNANT NEOPLASM (CANCER) (C00-C97)	70	0	0	0	0	0	0	0	3	7	16	23	14	7	0
CEREBROVASCULAR DISEASES (STROKE) (I60-I69)	18	0	0	0	0	0	0	0	0	0	4	0	10	4	0
CHRONIC LOWER RESPIRATORY DISEASES (J40-J47)	29	0	0	0	0	0	0	0	0	1	1	11	15	1	0
UNINTENTIONAL INJURY (ACCIDENT) (V01-X59, Y85-Y86)	20	0	0	0	0	1	3	5	5	0	2	1	3	0	0
DIABETES MELLITUS (E10-E14)	12	0	0	0	0	0	0	1	0	0	3	2	5	1	0
INFLUENZA & PNEUMONIA (J10-J18)	12	0	0	0	0	0	0	0	0	1	2	1	4	4	0
ALZHEIMER'S DISEASE (G30)	3	0	0	0	0	0	0	0	0	0	0	0	2	1	0
SUICIDE (X60-X84, Y87.0)	8	0	0	0	0	0	0	1	2	1	1	2	1	0	0
CHRONIC LIVER DISEASE & CIRRHOSIS (K70, K73-K74)	7	0	0	0	0	0	0	0	1	2	2	1	1	0	0
NEPHRITIS, NEPHROTIC SYNDROME & NEPHROSIS (N00-N07, N17-N19, N25-N27)	1	0	0	0	0	0	0	0	0	1	0	0	0	0	0
HUMAN IMMUNODEFICIENCY VIRUS (HIV) DISEASE (B20-B24)	2	0	0	0	0	0	0	0	1	0	1	0	0	0	0
SEPTICEMIA (A40-A41)	3	0	0	0	0	0	0	0	0	0	0	1	0	2	0
ESSEN HYPERTENSION & HYPERTENSIVE RENAL DIS (I10, I12)	2	0	0	0	0	0	0	0	0	0	0	1	0	1	0
HOMICIDE (X85-Y09, Y87.1)	1	0	0	0	0	0	0	0	0	0	0	0	0	1	0
PERINATAL PERIOD CONDITIONS (P00-P96)	0	0	0	0	0	0	0	0	0	0	0	0	0	0	0
CONGENITAL & CHROMOSOMAL ANOMALIES (Q00-Q99)	2	2	0	0	0	0	0	0	0	0	0	0	0	0	0
ALL OTHER NATURAL CAUSES (BAL: A01-R99)	46	0	0	0	0	0	0	0	3	2	3	10	14	14	0
ALL OTHER EXTERNAL CAUSES (BAL: V01-Y89)	0	0	0	0	0	0	0	0	0	0	0	0	0	0	0

TABLE D-11 (Cont.): RESIDENT DEATHS FOR SELECTED CAUSES, BY AGE GROUP, BY COUNTY, FLORIDA, 1999

	AGE GROUPS														
	TOTAL	<1	1-4	5-9	10-14	15-19	20-24	25-34	35-44	45-54	55-64	65-74	75-84	85+	UNK
ORANGE	6,107	118	23	10	10	35	63	178	362	470	614	1,108	1,647	1,465	4
HEART DISEASES (I00-I09, I11, I13, I20-I51)	1,807	2	1	1	0	4	4	9	35	100	164	321	550	616	0
MALIGNANT NEOPLASM (CANCER) (C00-C97)	1,358	0	2	1	1	2	1	9	56	144	226	364	393	159	0
CEREBROVASCULAR DISEASES (STROKE) (I60-I69)	324	1	0	0	0	0	0	2	7	19	23	41	111	120	0
CHRONIC LOWER RESPIRATORY DISEASES (J40-J47)	314	0	0	0	0	0	0	2	4	6	30	86	113	73	0
UNINTENTIONAL INJURY (ACCIDENT) (V01-X59, Y85-Y86)	300	1	5	2	4	13	35	50	58	39	22	22	26	21	2
DIABETES MELLITUS (E10-E14)	182	0	0	0	0	0	0	4	6	20	18	41	65	28	0
INFLUENZA & PNEUMONIA (J10-J18)	152	1	0	0	0	0	1	0	9	5	10	15	46	65	0
ALZHEIMER'S DISEASE (G30)	102	0	0	0	0	0	0	0	0	0	1	12	43	46	0
SUICIDE (X60-X84, Y87.0)	95	0	0	0	0	3	5	21	27	18	5	8	8	0	0
CHRONIC LIVER DISEASE & CIRRHOSIS (K70, K73-K74)	93	0	0	0	0	0	0	1	19	25	15	20	11	2	0
NEPHRITIS, NEPHROTIC SYNDROME & NEPHROSIS (N00-N07, N17-N19, N25-N27)	85	1	0	0	1	0	0	1	1	5	10	13	27	26	0
HUMAN IMMUNODEFICIENCY VIRUS (HIV) DISEASE (B20-B24)	128	0	0	0	0	0	1	35	60	20	10	2	0	0	0
SEPTICEMIA (A40-A41)	80	3	0	0	0	0	0	0	4	4	8	15	25	21	0
ESSEN HYPERTENSION & HYPERTENSIVE RENAL DIS (I10, I12)	49	0	0	0	0	0	0	1	2	4	2	9	8	23	0
HOMICIDE (X85-Y09, Y87.1)	64	2	3	1	0	5	10	19	16	4	1	1	1	0	1
PERINATAL PERIOD CONDITIONS (P00-P96)	56	56	0	0	0	0	0	0	0	0	0	0	0	0	0
CONGENITAL & CHROMOSOMAL ANOMALIES (Q00-Q99)	37	22	5	0	1	1	0	0	2	1	0	2	2	1	0
ALL OTHER NATURAL CAUSES (BAL: A01-R99)	871	28	7	4	3	7	6	23	56	54	68	136	215	264	0
ALL OTHER EXTERNAL CAUSES (BAL: V01-Y89)	10	1	0	1	0	0	0	1	0	2	1	0	3	0	1

	AGE GROUPS														
	TOTAL	<1	1-4	5-9	10-14	15-19	20-24	25-34	35-44	45-54	55-64	65-74	75-84	85+	UNK
OSCEOLA	1,287	10	8	3	2	10	11	17	60	82	145	246	385	308	0
HEART DISEASES (I00-I09, I11, I13, I20-I51)	431	0	0	0	0	1	0	0	8	22	50	83	135	132	0
MALIGNANT NEOPLASM (CANCER) (C00-C97)	289	0	0	0	0	0	1	2	10	26	55	63	92	40	0
CEREBROVASCULAR DISEASES (STROKE) (I60-I69)	69	0	0	0	0	0	0	0	1	0	5	14	23	26	0
CHRONIC LOWER RESPIRATORY DISEASES (J40-J47)	80	0	0	0	0	0	0	0	2	1	5	23	32	17	0
UNINTENTIONAL INJURY (ACCIDENT) (V01-X59, Y85-Y86)	63	1	4	1	2	6	8	5	9	8	4	6	5	4	0
DIABETES MELLITUS (E10-E14)	42	0	0	0	0	0	0	0	2	0	8	13	11	8	0
INFLUENZA & PNEUMONIA (J10-J18)	25	0	0	0	0	0	0	0	0	1	0	4	7	13	0
ALZHEIMER'S DISEASE (G30)	19	0	0	0	0	0	0	0	0	0	0	0	5	14	0
SUICIDE (X60-X84, Y87.0)	21	0	0	0	0	0	1	2	10	5	0	2	1	0	0
CHRONIC LIVER DISEASE & CIRRHOSIS (K70, K73-K74)	13	0	0	0	0	0	0	0	2	7	0	3	1	0	0
NEPHRITIS, NEPHROTIC SYNDROME & NEPHROSIS (N00-N07, N17-N19, N25-N27)	22	0	0	0	0	0	0	0	1	1	3	3	12	2	0
HUMAN IMMUNODEFICIENCY VIRUS (HIV) DISEASE (B20-B24)	7	0	0	0	0	0	0	0	3	4	0	0	0	0	0
SEPTICEMIA (A40-A41)	6	0	0	0	0	0	0	0	0	0	1	2	1	2	0
ESSEN HYPERTENSION & HYPERTENSIVE RENAL DIS (I10, I12)	6	0	0	0	0	0	0	0	0	1	1	1	2	1	0
HOMICIDE (X85-Y09, Y87.1)	9	0	2	0	0	1	0	6	0	0	0	0	0	0	0
PERINATAL PERIOD CONDITIONS (P00-P96)	7	5	1	1	0	0	0	0	0	0	0	0	0	0	0
CONGENITAL & CHROMOSOMAL ANOMALIES (Q00-Q99)	9	3	0	0	0	0	0	1	1	1	1	1	1	0	0
ALL OTHER NATURAL CAUSES (BAL: A01-R99)	168	1	1	1	0	2	1	1	11	5	12	28	56	49	0
ALL OTHER EXTERNAL CAUSES (BAL: V01-Y89)	1	0	0	0	0	0	0	0	0	0	0	0	1	0	0

TABLE D-11 (Cont.): RESIDENT DEATHS FOR SELECTED CAUSES, BY AGE GROUP, BY COUNTY, FLORIDA, 1999

	AGE GROUPS														
	TOTAL	<1	1-4	5-9	10-14	15-19	20-24	25-34	35-44	45-54	55-64	65-74	75-84	85+	UNK
<b>PALM BEACH</b>	<b>13,059</b>	<b>81</b>	<b>18</b>	<b>13</b>	<b>16</b>	<b>57</b>	<b>60</b>	<b>172</b>	<b>383</b>	<b>596</b>	<b>856</b>	<b>2,051</b>	<b>4,156</b>	<b>4,596</b>	<b>4</b>
HEART DISEASES (I00-I09, I11, I13, I20-I51)	4,747	0	0	0	0	2	3	13	43	114	251	607	1,510	2,204	0
MALIGNANT NEOPLASM (CANCER) (C00-C97)	3,066	0	2	0	2	3	2	13	66	190	307	790	1,097	594	0
CEREBROVASCULAR DISEASES (STROKE) (I60-I69)	819	0	0	1	1	0	1	4	11	16	28	94	274	389	0
CHRONIC LOWER RESPIRATORY DISEASES (J40-J47)	562	0	0	0	0	0	1	2	2	12	28	115	224	178	0
UNINTENTIONAL INJURY (ACCIDENT) (V01-X59, Y85-Y86)	444	6	8	5	7	30	21	46	77	47	22	26	83	65	1
DIABETES MELLITUS (E10-E14)	310	0	0	0	0	0	0	0	6	27	32	74	97	74	0
INFLUENZA & PNEUMONIA (J10-J18)	225	0	0	0	0	0	0	3	5	9	13	15	54	126	0
ALZHEIMER'S DISEASE (G30)	298	0	0	0	0	0	0	0	0	0	1	15	100	182	0
SUICIDE (X60-X84, Y87.0)	135	0	0	0	1	8	10	19	27	30	13	13	10	4	0
CHRONIC LIVER DISEASE & CIRRHOSIS (K70, K73-K74)	131	0	0	0	0	0	0	3	16	27	25	23	27	10	0
NEPHRITIS, NEPHROTIC SYNDROME & NEPHROSIS (N00-N07, N17-N19, N25-N27)	159	0	1	0	0	0	0	1	4	2	10	25	49	67	0
HUMAN IMMUNODEFICIENCY VIRUS (HIV) DISEASE (B20-B24)	138	1	1	0	0	0	2	30	60	25	12	7	0	0	0
SEPTICEMIA (A40-A41)	88	1	0	1	0	0	0	0	1	2	7	11	32	33	0
ESSEN HYPERTENSION & HYPERTENSIVE RENAL DIS (I10, I12)	78	0	0	0	0	0	0	0	3	5	8	6	22	34	0
HOMICIDE (X85-Y09, Y87.1)	71	1	1	1	1	9	12	15	15	6	5	1	4	0	0
PERINATAL PERIOD CONDITIONS (P00-P96)	42	42	0	0	0	0	0	0	0	0	0	0	0	0	0
CONGENITAL & CHROMOSOMAL ANOMALIES (Q00-Q99)	38	18	0	1	3	0	1	5	2	3	0	1	3	1	0
ALL OTHER NATURAL CAUSES (BAL: A01-R99)	1,683	12	4	2	0	5	5	16	42	79	91	226	567	633	1
ALL OTHER EXTERNAL CAUSES (BAL: V01-Y89)	25	0	1	2	1	0	2	2	3	2	3	2	3	2	2

	AGE GROUPS														
	TOTAL	<1	1-4	5-9	10-14	15-19	20-24	25-34	35-44	45-54	55-64	65-74	75-84	85+	UNK
<b>PASCO</b>	<b>5,149</b>	<b>15</b>	<b>5</b>	<b>3</b>	<b>2</b>	<b>15</b>	<b>12</b>	<b>57</b>	<b>122</b>	<b>215</b>	<b>415</b>	<b>995</b>	<b>1,806</b>	<b>1,487</b>	<b>0</b>
HEART DISEASES (I00-I09, I11, I13, I20-I51)	1,640	0	0	0	0	0	0	7	24	54	99	303	609	544	0
MALIGNANT NEOPLASM (CANCER) (C00-C97)	1,260	0	0	1	0	0	0	6	22	63	160	343	470	195	0
CEREBROVASCULAR DISEASES (STROKE) (I60-I69)	287	1	0	0	0	0	0	1	5	3	10	48	119	100	0
CHRONIC LOWER RESPIRATORY DISEASES (J40-J47)	301	0	0	0	0	0	0	0	1	9	30	68	113	80	0
UNINTENTIONAL INJURY (ACCIDENT) (V01-X59, Y85-Y86)	168	0	5	1	1	10	7	18	31	19	17	14	26	19	0
DIABETES MELLITUS (E10-E14)	124	0	0	0	0	0	0	0	0	7	6	32	45	34	0
INFLUENZA & PNEUMONIA (J10-J18)	103	1	0	0	0	0	0	0	2	2	1	15	44	38	0
ALZHEIMER'S DISEASE (G30)	119	0	0	0	0	0	0	0	0	1	0	2	45	71	0
SUICIDE (X60-X84, Y87.0)	56	0	0	0	0	0	3	9	8	8	9	7	7	5	0
CHRONIC LIVER DISEASE & CIRRHOSIS (K70, K73-K74)	63	0	0	0	0	0	0	0	4	14	18	11	12	4	0
NEPHRITIS, NEPHROTIC SYNDROME & NEPHROSIS (N00-N07, N17-N19, N25-N27)	36	0	0	0	0	0	0	0	1	1	1	6	15	12	0
HUMAN IMMUNODEFICIENCY VIRUS (HIV) DISEASE (B20-B24)	10	0	0	0	0	0	0	2	3	1	4	0	0	0	0
SEPTICEMIA (A40-A41)	37	0	0	0	0	0	0	0	1	0	4	5	12	15	0
ESSEN HYPERTENSION & HYPERTENSIVE RENAL DIS (I10, I12)	41	0	0	0	0	0	0	0	1	1	3	10	17	9	0
HOMICIDE (X85-Y09, Y87.1)	12	0	0	1	0	3	1	3	2	0	0	0	2	0	0
PERINATAL PERIOD CONDITIONS (P00-P96)	4	4	0	0	0	0	0	0	0	0	0	0	0	0	0
CONGENITAL & CHROMOSOMAL ANOMALIES (Q00-Q99)	12	5	0	0	0	1	1	0	0	1	0	1	1	2	0
ALL OTHER NATURAL CAUSES (BAL: A01-R99)	869	4	0	0	1	1	0	11	15	29	53	129	268	358	0
ALL OTHER EXTERNAL CAUSES (BAL: V01-Y89)	7	0	0	0	0	0	0	0	2	2	0	1	1	1	0

TABLE D-11 (Cont.): RESIDENT DEATHS FOR SELECTED CAUSES, BY AGE GROUP, BY COUNTY, FLORIDA, 1999

	AGE GROUPS														
	TOTAL	<1	1-4	5-9	10-14	15-19	20-24	25-34	35-44	45-54	55-64	65-74	75-84	85+	UNK
<b>PINELLAS</b>	12,713	83	14	9	11	27	34	151	324	622	972	2,122	3,905	4,437	2
HEART DISEASES (I00-I09, I11, I13, I20-I51)	3,571	1	0	0	0	1	0	18	51	117	225	525	1,116	1,516	1
MALIGNANT NEOPLASM (CANCER) (C00-C97)	2,768	1	0	2	3	2	1	14	50	186	351	733	920	505	0
CEREBROVASCULAR DISEASES (STROKE) (I60-I69)	804	0	0	0	0	0	0	0	6	21	40	93	289	355	0
CHRONIC LOWER RESPIRATORY DISEASES (J40-J47)	739	1	0	0	0	0	0	0	2	19	53	157	320	187	0
UNINTENTIONAL INJURY (ACCIDENT) (V01-X59, Y85-Y86)	316	4	8	3	4	13	19	38	40	46	24	27	44	46	0
DIABETES MELLITUS (E10-E14)	291	0	0	0	0	0	1	5	14	28	35	71	86	51	0
INFLUENZA & PNEUMONIA (J10-J18)	247	0	0	0	0	0	0	2	3	8	5	24	65	140	0
ALZHEIMER'S DISEASE (G30)	252	0	0	0	0	0	0	0	0	0	0	18	87	147	0
SUICIDE (X60-X84, Y87.0)	174	0	0	0	0	3	2	20	35	36	17	24	26	10	1
CHRONIC LIVER DISEASE & CIRRHOSIS (K70, K73-K74)	157	0	0	0	0	0	0	0	20	35	40	35	21	6	0
NEPHRITIS, NEPHROTIC SYNDROME & NEPHROSIS (N00-N07, N17-N19, N25-N27)	133	1	0	0	0	0	0	1	1	4	12	26	43	45	0
HUMAN IMMUNODEFICIENCY VIRUS (HIV) DISEASE (B20-B24)	77	0	0	0	0	0	0	18	32	19	6	2	0	0	0
SEPTICEMIA (A40-A41)	84	0	0	0	0	0	0	1	1	3	8	22	18	31	0
ESSEN HYPERTENSION & HYPERTENSIVE RENAL DIS (I10, I12)	86	0	0	0	0	0	0	0	2	3	9	15	24	33	0
HOMICIDE (X85-Y09, Y87.1)	40	1	0	1	1	2	6	8	11	5	0	1	3	1	0
PERINATAL PERIOD CONDITIONS (P00-P96)	41	40	1	0	0	0	0	0	0	0	0	0	0	0	0
CONGENITAL & CHROMOSOMAL ANOMALIES (Q00-Q99)	38	22	0	1	0	0	0	1	2	3	2	1	3	3	0
ALL OTHER NATURAL CAUSES (BAL: A01-R99)	2,875	12	5	2	3	5	4	24	49	86	145	345	836	1,359	0
ALL OTHER EXTERNAL CAUSES (BAL: V01-Y89)	20	0	0	0	0	1	1	1	5	3	0	3	4	2	0

	AGE GROUPS														
	TOTAL	<1	1-4	5-9	10-14	15-19	20-24	25-34	35-44	45-54	55-64	65-74	75-84	85+	UNK
<b>POLK</b>	5,255	62	11	5	7	26	20	91	180	292	516	1,122	1,634	1,288	1
HEART DISEASES (I00-I09, I11, I13, I20-I51)	1,822	1	0	0	0	1	2	8	38	68	132	362	578	632	0
MALIGNANT NEOPLASM (CANCER) (C00-C97)	1,222	0	0	0	1	0	2	11	28	103	183	369	393	132	0
CEREBROVASCULAR DISEASES (STROKE) (I60-I69)	297	1	0	0	0	0	1	1	6	10	25	45	107	101	0
CHRONIC LOWER RESPIRATORY DISEASES (J40-J47)	308	0	0	0	0	1	0	1	3	8	23	103	123	46	0
UNINTENTIONAL INJURY (ACCIDENT) (V01-X59, Y85-Y86)	196	3	5	3	3	18	4	28	37	15	13	21	25	20	1
DIABETES MELLITUS (E10-E14)	146	0	0	0	0	0	0	2	6	14	28	27	51	18	0
INFLUENZA & PNEUMONIA (J10-J18)	105	1	0	0	0	0	1	0	3	0	4	10	41	45	0
ALZHEIMER'S DISEASE (G30)	75	0	0	0	0	0	0	0	0	1	1	4	24	45	0
SUICIDE (X60-X84, Y87.0)	64	0	0	0	0	3	0	14	18	11	6	5	5	2	0
CHRONIC LIVER DISEASE & CIRRHOSIS (K70, K73-K74)	59	0	0	0	0	0	0	0	2	15	20	16	6	0	0
NEPHRITIS, NEPHROTIC SYNDROME & NEPHROSIS (N00-N07, N17-N19, N25-N27)	56	0	0	0	0	0	0	0	1	1	2	10	26	16	0
HUMAN IMMUNODEFICIENCY VIRUS (HIV) DISEASE (B20-B24)	32	0	0	0	0	0	0	8	16	5	2	1	0	0	0
SEPTICEMIA (A40-A41)	38	1	0	0	0	0	0	1	1	3	5	8	15	4	0
ESSEN HYPERTENSION & HYPERTENSIVE RENAL DIS (I10, I12)	41	0	0	0	0	0	0	0	0	3	5	7	7	19	0
HOMICIDE (X85-Y09, Y87.1)	21	0	1	0	0	2	4	7	5	2	0	0	0	0	0
PERINATAL PERIOD CONDITIONS (P00-P96)	31	31	0	0	0	0	0	0	0	0	0	0	0	0	0
CONGENITAL & CHROMOSOMAL ANOMALIES (Q00-Q99)	14	5	0	1	1	0	0	0	0	2	1	0	2	2	0
ALL OTHER NATURAL CAUSES (BAL: A01-R99)	725	19	5	1	2	1	6	9	16	31	65	134	230	206	0
ALL OTHER EXTERNAL CAUSES (BAL: V01-Y89)	3	0	0	0	0	0	0	1	0	0	1	0	1	0	0

TABLE D-11 (Cont.): RESIDENT DEATHS FOR SELECTED CAUSES, BY AGE GROUP, BY COUNTY, FLORIDA, 1999

	AGE GROUPS														
	TOTAL	<1	1-4	5-9	10-14	15-19	20-24	25-34	35-44	45-54	55-64	65-74	75-84	85+	UNK
<b>PUTNAM</b>	<b>890</b>	<b>6</b>	<b>5</b>	<b>3</b>	<b>3</b>	<b>6</b>	<b>5</b>	<b>24</b>	<b>37</b>	<b>52</b>	<b>95</b>	<b>207</b>	<b>264</b>	<b>182</b>	<b>1</b>
HEART DISEASES (I00-I09, I11, I13, I20-I51)	248	0	0	1	0	0	0	0	2	13	21	66	76	69	0
MALIGNANT NEOPLASM (CANCER) (C00-C97)	186	0	0	0	0	1	0	3	4	7	36	59	58	18	0
CEREBROVASCULAR DISEASES (STROKE) (I60-I69)	49	0	0	0	0	0	0	0	2	3	0	6	22	16	0
CHRONIC LOWER RESPIRATORY DISEASES (J40-J47)	59	0	0	0	0	0	0	0	0	1	11	12	19	16	0
UNINTENTIONAL INJURY (ACCIDENT) (V01-X59, Y85-Y86)	45	0	1	1	3	3	4	8	3	7	1	6	7	0	1
DIABETES MELLITUS (E10-E14)	33	0	0	0	0	0	0	0	2	2	5	10	10	4	0
INFLUENZA & PNEUMONIA (J10-J18)	19	0	0	0	0	0	0	0	0	1	1	2	9	6	0
ALZHEIMER'S DISEASE (G30)	18	0	0	0	0	0	0	0	0	0	0	2	7	9	0
SUICIDE (X60-X84, Y87.0)	15	0	0	0	0	1	1	1	4	4	1	1	1	1	0
CHRONIC LIVER DISEASE & CIRRHOSIS (K70, K73-K74)	10	0	0	0	0	0	0	0	2	1	3	2	1	1	0
NEPHRITIS, NEPHROTIC SYNDROME & NEPHROSIS (N00-N07, N17-N19, N25-N27)	10	0	0	0	0	0	0	1	0	0	0	3	3	3	0
HUMAN IMMUNODEFICIENCY VIRUS (HIV) DISEASE (B20-B24)	5	0	0	0	0	0	0	2	3	0	0	0	0	0	0
SEPTICEMIA (A40-A41)	12	0	0	0	0	0	0	0	0	1	0	3	5	3	0
ESSEN HYPERTENSION & HYPERTENSIVE RENAL DIS (I10, I12)	9	0	0	0	0	0	0	1	0	1	3	1	1	2	0
HOMICIDE (X85-Y09, Y87.1)	8	0	0	0	0	0	0	3	3	1	1	0	0	0	0
PERINATAL PERIOD CONDITIONS (P00-P96)	5	4	1	0	0	0	0	0	0	0	0	0	0	0	0
CONGENITAL & CHROMOSOMAL ANOMALIES (Q00-Q99)	3	1	1	0	0	0	0	0	1	0	0	0	0	0	0
ALL OTHER NATURAL CAUSES (BAL: A01-R99)	156	1	2	1	0	1	0	5	11	10	12	34	45	34	0
ALL OTHER EXTERNAL CAUSES (BAL: V01-Y89)	0	0	0	0	0	0	0	0	0	0	0	0	0	0	0

	AGE GROUPS														
	TOTAL	<1	1-4	5-9	10-14	15-19	20-24	25-34	35-44	45-54	55-64	65-74	75-84	85+	UNK
<b>ST JOHNS</b>	<b>1,077</b>	<b>6</b>	<b>3</b>	<b>0</b>	<b>1</b>	<b>5</b>	<b>8</b>	<b>13</b>	<b>32</b>	<b>65</b>	<b>106</b>	<b>235</b>	<b>332</b>	<b>271</b>	<b>0</b>
HEART DISEASES (I00-I09, I11, I13, I20-I51)	232	0	0	0	0	0	0	0	4	6	19	40	82	81	0
MALIGNANT NEOPLASM (CANCER) (C00-C97)	278	0	0	0	1	2	1	3	6	17	40	89	88	31	0
CEREBROVASCULAR DISEASES (STROKE) (I60-I69)	68	0	0	0	0	0	0	0	1	2	7	13	27	18	0
CHRONIC LOWER RESPIRATORY DISEASES (J40-J47)	90	0	0	0	0	0	0	0	0	3	3	22	44	18	0
UNINTENTIONAL INJURY (ACCIDENT) (V01-X59, Y85-Y86)	39	0	3	0	0	2	4	4	7	9	2	4	3	1	0
DIABETES MELLITUS (E10-E14)	27	0	0	0	0	0	0	0	0	3	2	8	8	6	0
INFLUENZA & PNEUMONIA (J10-J18)	23	0	0	0	0	0	0	0	1	0	0	3	8	11	0
ALZHEIMER'S DISEASE (G30)	14	0	0	0	0	0	0	0	0	0	0	1	1	12	0
SUICIDE (X60-X84, Y87.0)	17	0	0	0	0	0	1	2	3	3	1	3	4	0	0
CHRONIC LIVER DISEASE & CIRRHOSIS (K70, K73-K74)	16	0	0	0	0	0	0	0	2	5	3	4	1	1	0
NEPHRITIS, NEPHROTIC SYNDROME & NEPHROSIS (N00-N07, N17-N19, N25-N27)	5	0	0	0	0	0	0	0	0	0	1	1	3	0	0
HUMAN IMMUNODEFICIENCY VIRUS (HIV) DISEASE (B20-B24)	5	0	0	0	0	0	1	0	2	1	1	0	0	0	0
SEPTICEMIA (A40-A41)	9	0	0	0	0	0	0	0	0	2	2	1	1	3	0
ESSEN HYPERTENSION & HYPERTENSIVE RENAL DIS (I10, I12)	11	0	0	0	0	0	0	0	0	2	0	3	3	3	0
HOMICIDE (X85-Y09, Y87.1)	1	0	0	0	0	0	0	0	0	1	0	0	0	0	0
PERINATAL PERIOD CONDITIONS (P00-P96)	2	2	0	0	0	0	0	0	0	0	0	0	0	0	0
CONGENITAL & CHROMOSOMAL ANOMALIES (Q00-Q99)	4	2	0	0	0	0	0	0	1	0	0	0	1	0	0
ALL OTHER NATURAL CAUSES (BAL: A01-R99)	236	2	0	0	0	1	1	4	5	11	25	43	58	86	0
ALL OTHER EXTERNAL CAUSES (BAL: V01-Y89)	0	0	0	0	0	0	0	0	0	0	0	0	0	0	0



TABLE D-11 (Cont.): RESIDENT DEATHS FOR SELECTED CAUSES, BY AGE GROUP, BY COUNTY, FLORIDA, 1999

	TOTAL	AGE GROUPS													
		<1	1-4	5-9	10-14	15-19	20-24	25-34	35-44	45-54	55-64	65-74	75-84	85+	UNK
ST LUCIE	2,180	10	3	1	5	6	9	25	64	122	231	471	719	509	5
HEART DISEASES (I00-I09, I11, I13, I20-I51)	750	0	0	0	0	1	0	0	8	28	66	158	239	250	0
MALIGNANT NEOPLASM (CANCER) (C00-C97)	554	0	1	0	0	0	0	2	9	38	94	164	187	58	1
CEREBROVASCULAR DISEASES (STROKE) (I60-I69)	127	0	0	0	0	0	0	0	0	3	5	21	52	46	0
CHRONIC LOWER RESPIRATORY DISEASES (J40-J47)	136	0	0	0	0	0	0	0	0	4	12	37	62	21	0
UNINTENTIONAL INJURY (ACCIDENT) (V01-X59, Y85-Y86)	86	0	1	0	2	4	5	11	16	11	6	10	11	5	4
DIABETES MELLITUS (E10-E14)	52	0	0	0	0	0	0	0	1	3	11	11	15	11	0
INFLUENZA & PNEUMONIA (J10-J18)	30	1	0	0	0	0	0	0	1	0	0	4	11	13	0
ALZHEIMER'S DISEASE (G30)	37	0	0	0	0	0	0	0	0	0	2	4	14	17	0
SUICIDE (X60-X84, Y87.0)	23	0	0	0	0	1	0	1	13	4	2	1	1	0	0
CHRONIC LIVER DISEASE & CIRRHOSIS (K70, K73-K74)	30	0	0	0	0	0	0	0	0	6	5	10	6	3	0
NEPHRITIS, NEPHROTIC SYNDROME & NEPHROSIS (N00-N07, N17-N19, N25-N27)	18	0	0	0	0	0	0	0	0	0	2	3	9	4	0
HUMAN IMMUNODEFICIENCY VIRUS (HIV) DISEASE (B20-B24)	26	0	0	1	0	0	2	5	6	5	2	5	0	0	0
SEPTICEMIA (A40-A41)	25	0	0	0	0	0	0	0	0	1	0	3	13	8	0
ESSEN HYPERTENSION & HYPERTENSIVE RENAL DIS (I10, I12)	14	0	0	0	0	0	0	0	1	2	1	2	6	2	0
HOMICIDE (X85-Y09, Y87.1)	11	0	0	0	0	0	1	4	0	3	2	1	0	0	0
PERINATAL PERIOD CONDITIONS (P00-P96)	8	8	0	0	0	0	0	0	0	0	0	0	0	0	0
CONGENITAL & CHROMOSOMAL ANOMALIES (Q00-Q99)	2	0	0	0	0	0	0	0	0	0	0	0	2	0	0
ALL OTHER NATURAL CAUSES (BAL: A01-R99)	248	1	1	0	3	0	1	2	9	14	20	35	91	71	0
ALL OTHER EXTERNAL CAUSES (BAL: V01-Y89)	3	0	0	0	0	0	0	0	0	0	1	2	0	0	0

	TOTAL	AGE GROUPS													
		<1	1-4	5-9	10-14	15-19	20-24	25-34	35-44	45-54	55-64	65-74	75-84	85+	UNK
SANTA ROSA	874	9	1	2	0	4	4	19	30	68	124	206	234	173	0
HEART DISEASES (I00-I09, I11, I13, I20-I51)	247	0	0	0	0	0	0	3	5	18	41	53	69	58	0
MALIGNANT NEOPLASM (CANCER) (C00-C97)	212	0	0	1	0	1	1	5	1	18	40	76	54	15	0
CEREBROVASCULAR DISEASES (STROKE) (I60-I69)	46	0	0	0	0	0	0	0	1	3	4	5	17	16	0
CHRONIC LOWER RESPIRATORY DISEASES (J40-J47)	64	0	0	0	0	0	0	0	0	2	8	21	20	13	0
UNINTENTIONAL INJURY (ACCIDENT) (V01-X59, Y85-Y86)	44	0	0	1	0	1	0	8	9	10	4	3	4	4	0
DIABETES MELLITUS (E10-E14)	19	0	0	0	0	0	0	0	1	1	2	4	6	5	0
INFLUENZA & PNEUMONIA (J10-J18)	23	0	0	0	0	0	0	0	2	1	1	2	11	6	0
ALZHEIMER'S DISEASE (G30)	28	0	0	0	0	0	0	0	0	0	1	4	9	14	0
SUICIDE (X60-X84, Y87.0)	8	0	0	0	0	1	1	0	2	2	1	1	0	0	0
CHRONIC LIVER DISEASE & CIRRHOSIS (K70, K73-K74)	12	0	0	0	0	0	0	0	2	2	2	4	2	0	0
NEPHRITIS, NEPHROTIC SYNDROME & NEPHROSIS (N00-N07, N17-N19, N25-N27)	9	0	0	0	0	0	0	0	0	0	2	3	2	2	0
HUMAN IMMUNODEFICIENCY VIRUS (HIV) DISEASE (B20-B24)	3	0	0	0	0	0	0	1	1	1	0	0	0	0	0
SEPTICEMIA (A40-A41)	4	0	0	0	0	0	0	0	0	1	0	2	0	1	0
ESSEN HYPERTENSION & HYPERTENSIVE RENAL DIS (I10, I12)	16	0	0	0	0	0	0	0	0	1	0	3	8	4	0
HOMICIDE (X85-Y09, Y87.1)	3	0	0	0	0	0	1	0	2	0	0	0	0	0	0
PERINATAL PERIOD CONDITIONS (P00-P96)	5	5	0	0	0	0	0	0	0	0	0	0	0	0	0
CONGENITAL & CHROMOSOMAL ANOMALIES (Q00-Q99)	7	3	1	0	0	0	0	0	1	0	2	0	0	0	0
ALL OTHER NATURAL CAUSES (BAL: A01-R99)	120	1	0	0	0	1	1	2	3	7	14	25	31	35	0
ALL OTHER EXTERNAL CAUSES (BAL: V01-Y89)	4	0	0	0	0	0	0	0	0	1	2	0	1	0	0

TABLE D-11 (Cont.): RESIDENT DEATHS FOR SELECTED CAUSES, BY AGE GROUP, BY COUNTY, FLORIDA, 1999

	AGE GROUPS														
	TOTAL	<1	1-4	5-9	10-14	15-19	20-24	25-34	35-44	45-54	55-64	65-74	75-84	85+	UNK
<b>SARASOTA</b>	<b>4,744</b>	<b>11</b>	<b>4</b>	<b>2</b>	<b>1</b>	<b>9</b>	<b>5</b>	<b>41</b>	<b>102</b>	<b>165</b>	<b>319</b>	<b>763</b>	<b>1,596</b>	<b>1,726</b>	<b>0</b>
HEART DISEASES (I00-I09, I11, I13, I20-I51)	1,458	2	0	0	0	0	0	3	12	35	77	192	463	674	0
MALIGNANT NEOPLASM (CANCER) (C00-C97)	1,143	0	0	0	1	2	1	3	19	50	127	298	440	202	0
CEREBROVASCULAR DISEASES (STROKE) (I60-I69)	418	0	0	0	0	0	0	1	4	9	12	39	157	196	0
CHRONIC LOWER RESPIRATORY DISEASES (J40-J47)	285	0	0	0	0	0	0	0	1	3	18	65	117	81	0
UNINTENTIONAL INJURY (ACCIDENT) (V01-X59, Y85-Y86)	140	0	2	2	0	5	0	14	20	17	6	15	29	30	0
DIABETES MELLITUS (E10-E14)	77	0	0	0	0	0	0	1	2	2	9	13	31	19	0
INFLUENZA & PNEUMONIA (J10-J18)	117	0	0	0	0	0	0	0	1	2	3	12	40	59	0
ALZHEIMER'S DISEASE (G30)	94	0	0	0	0	0	0	0	0	0	2	7	28	57	0
SUICIDE (X60-X84, Y87.0)	50	0	0	0	0	1	1	9	10	8	7	5	6	3	0
CHRONIC LIVER DISEASE & CIRRHOSIS (K70, K73-K74)	45	0	0	0	0	0	0	1	6	8	12	13	5	0	0
NEPHRITIS, NEPHROTIC SYNDROME & NEPHROSIS (N00-N07, N17-N19, N25-N27)	30	0	0	0	0	0	0	0	0	2	1	6	14	7	0
HUMAN IMMUNODEFICIENCY VIRUS (HIV) DISEASE (B20-B24)	11	0	0	0	0	0	0	1	6	2	1	1	0	0	0
SEPTICEMIA (A40-A41)	20	0	0	0	0	0	0	0	0	0	0	4	5	11	0
ESSEN HYPERTENSION & HYPERTENSIVE RENAL DIS (I10, I12)	32	0	0	0	0	0	0	0	0	0	0	3	11	18	0
HOMICIDE (X85-Y09, Y87.1)	16	2	0	0	0	0	3	4	2	2	2	1	0	0	0
PERINATAL PERIOD CONDITIONS (P00-P96)	4	4	0	0	0	0	0	0	0	0	0	0	0	0	0
CONGENITAL & CHROMOSOMAL ANOMALIES (Q00-Q99)	11	3	2	0	0	0	0	0	2	0	1	0	3	0	0
ALL OTHER NATURAL CAUSES (BAL: A01-R99)	786	0	0	0	0	1	0	3	16	25	40	89	245	367	0
ALL OTHER EXTERNAL CAUSES (BAL: V01-Y89)	7	0	0	0	0	0	0	1	1	0	1	0	2	2	0

	AGE GROUPS														
	TOTAL	<1	1-4	5-9	10-14	15-19	20-24	25-34	35-44	45-54	55-64	65-74	75-84	85+	UNK
<b>SEMINOLE</b>	<b>2,493</b>	<b>23</b>	<b>11</b>	<b>2</b>	<b>1</b>	<b>14</b>	<b>15</b>	<b>58</b>	<b>89</b>	<b>178</b>	<b>251</b>	<b>454</b>	<b>748</b>	<b>648</b>	<b>1</b>
HEART DISEASES (I00-I09, I11, I13, I20-I51)	776	1	0	0	0	1	0	3	15	27	69	133	228	298	1
MALIGNANT NEOPLASM (CANCER) (C00-C97)	631	0	1	1	0	1	1	6	27	76	108	153	179	78	0
CEREBROVASCULAR DISEASES (STROKE) (I60-I69)	144	0	0	0	0	0	0	0	5	7	6	22	58	46	0
CHRONIC LOWER RESPIRATORY DISEASES (J40-J47)	158	0	0	0	0	0	0	0	0	3	12	44	70	29	0
UNINTENTIONAL INJURY (ACCIDENT) (V01-X59, Y85-Y86)	98	0	5	0	0	10	7	17	8	12	10	6	15	8	0
DIABETES MELLITUS (E10-E14)	66	0	0	0	0	0	0	1	4	9	8	15	18	11	0
INFLUENZA & PNEUMONIA (J10-J18)	59	0	0	0	0	0	0	0	0	3	1	9	25	21	0
ALZHEIMER'S DISEASE (G30)	35	0	0	0	0	0	0	0	0	0	0	2	16	17	0
SUICIDE (X60-X84, Y87.0)	41	0	0	0	0	2	3	14	13	4	2	2	1	0	0
CHRONIC LIVER DISEASE & CIRRHOSIS (K70, K73-K74)	17	0	0	0	0	0	0	0	0	4	4	4	5	0	0
NEPHRITIS, NEPHROTIC SYNDROME & NEPHROSIS (N00-N07, N17-N19, N25-N27)	21	0	0	0	0	0	0	0	0	0	0	2	11	8	0
HUMAN IMMUNODEFICIENCY VIRUS (HIV) DISEASE (B20-B24)	16	0	0	0	0	0	1	5	4	5	1	0	0	0	0
SEPTICEMIA (A40-A41)	29	1	0	0	0	0	0	0	0	1	2	2	12	11	0
ESSEN HYPERTENSION & HYPERTENSIVE RENAL DIS (I10, I12)	20	0	0	0	0	0	0	0	0	3	0	1	9	7	0
HOMICIDE (X85-Y09, Y87.1)	11	0	1	0	1	0	0	3	4	2	0	0	0	0	0
PERINATAL PERIOD CONDITIONS (P00-P96)	13	13	0	0	0	0	0	0	0	0	0	0	0	0	0
CONGENITAL & CHROMOSOMAL ANOMALIES (Q00-Q99)	12	1	4	0	0	0	1	0	0	0	1	4	1	0	0
ALL OTHER NATURAL CAUSES (BAL: A01-R99)	343	7	0	1	0	0	2	7	9	22	27	55	100	113	0
ALL OTHER EXTERNAL CAUSES (BAL: V01-Y89)	3	0	0	0	0	0	0	2	0	0	0	0	0	1	0

TABLE D-11 (Cont.): RESIDENT DEATHS FOR SELECTED CAUSES, BY AGE GROUP, BY COUNTY, FLORIDA, 1999

	AGE GROUPS														
	TOTAL	<1	1-4	5-9	10-14	15-19	20-24	25-34	35-44	45-54	55-64	65-74	75-84	85+	UNK
SUMTER	534	6	0	0	1	1	4	2	9	26	61	157	166	101	0
HEART DISEASES (I00-I09, I11, I13, I20-I51)	211	0	0	0	0	0	0	0	2	5	19	59	75	51	0
MALIGNANT NEOPLASM (CANCER) (C00-C97)	140	0	0	0	0	0	0	0	1	5	25	61	36	12	0
CEREBROVASCULAR DISEASES (STROKE) (I60-I69)	26	0	0	0	0	0	0	0	0	1	0	9	5	11	0
CHRONIC LOWER RESPIRATORY DISEASES (J40-J47)	26	0	0	0	0	0	0	0	0	2	4	9	9	2	0
UNINTENTIONAL INJURY (ACCIDENT) (V01-X59, Y85-Y86)	17	0	0	0	1	1	3	1	4	3	1	1	2	0	0
DIABETES MELLITUS (E10-E14)	10	0	0	0	0	0	0	0	0	0	1	4	4	1	0
INFLUENZA & PNEUMONIA (J10-J18)	12	1	0	0	0	0	0	0	1	0	0	4	4	2	0
ALZHEIMER'S DISEASE (G30)	6	0	0	0	0	0	0	0	0	0	0	0	1	5	0
SUICIDE (X60-X84, Y87.0)	6	0	0	0	0	0	0	0	0	2	2	1	1	0	0
CHRONIC LIVER DISEASE & CIRRHOSIS (K70, K73-K74)	4	0	0	0	0	0	0	0	0	3	1	0	0	0	0
NEPHRITIS, NEPHROTIC SYNDROME & NEPHROSIS (N00-N07, N17-N19, N25-N27)	7	0	0	0	0	0	0	0	0	0	1	1	4	1	0
HUMAN IMMUNODEFICIENCY VIRUS (HIV) DISEASE (B20-B24)	1	0	0	0	0	0	0	0	0	0	1	0	0	0	0
SEPTICEMIA (A40-A41)	3	0	0	0	0	0	0	0	0	0	0	0	3	0	0
ESSEN HYPERTENSION & HYPERTENSIVE RENAL DIS (I10, I12)	2	0	0	0	0	0	0	0	0	1	0	0	1	0	0
HOMICIDE (X85-Y09, Y87.1)	1	1	0	0	0	0	0	0	0	0	0	0	0	0	0
PERINATAL PERIOD CONDITIONS (P00-P96)	2	2	0	0	0	0	0	0	0	0	0	0	0	0	0
CONGENITAL & CHROMOSOMAL ANOMALIES (Q00-Q99)	1	0	0	0	0	0	1	0	0	0	0	0	0	0	0
ALL OTHER NATURAL CAUSES (BAL: A01-R99)	58	1	0	0	0	0	0	1	1	4	6	8	21	16	0
ALL OTHER EXTERNAL CAUSES (BAL: V01-Y89)	1	1	0	0	0	0	0	0	0	0	0	0	0	0	0

	AGE GROUPS														
	TOTAL	<1	1-4	5-9	10-14	15-19	20-24	25-34	35-44	45-54	55-64	65-74	75-84	85+	UNK
SUWANNEE	420	6	0	0	0	3	1	2	17	27	39	86	128	111	0
HEART DISEASES (I00-I09, I11, I13, I20-I51)	109	0	0	0	0	0	0	0	0	3	6	26	42	32	0
MALIGNANT NEOPLASM (CANCER) (C00-C97)	87	0	0	0	0	0	0	0	3	8	14	28	26	8	0
CEREBROVASCULAR DISEASES (STROKE) (I60-I69)	37	0	0	0	0	0	0	1	2	1	7	4	9	13	0
CHRONIC LOWER RESPIRATORY DISEASES (J40-J47)	33	0	0	0	0	0	0	0	0	5	3	8	11	6	0
UNINTENTIONAL INJURY (ACCIDENT) (V01-X59, Y85-Y86)	16	0	0	0	0	1	1	0	3	2	2	3	2	2	0
DIABETES MELLITUS (E10-E14)	16	0	0	0	0	0	0	0	0	0	2	5	7	2	0
INFLUENZA & PNEUMONIA (J10-J18)	9	0	0	0	0	0	0	0	0	0	1	1	3	4	0
ALZHEIMER'S DISEASE (G30)	2	0	0	0	0	0	0	0	0	0	0	0	0	2	0
SUICIDE (X60-X84, Y87.0)	5	0	0	0	0	1	0	0	2	1	1	0	0	0	0
CHRONIC LIVER DISEASE & CIRRHOSIS (K70, K73-K74)	4	0	0	0	0	0	0	0	1	1	1	0	1	0	0
NEPHRITIS, NEPHROTIC SYNDROME & NEPHROSIS (N00-N07, N17-N19, N25-N27)	0	0	0	0	0	0	0	0	0	0	0	0	0	0	0
HUMAN IMMUNODEFICIENCY VIRUS (HIV) DISEASE (B20-B24)	1	0	0	0	0	0	0	0	0	0	0	1	0	0	0
SEPTICEMIA (A40-A41)	4	0	0	0	0	0	0	0	0	0	0	1	2	1	0
ESSEN HYPERTENSION & HYPERTENSIVE RENAL DIS (I10, I12)	3	0	0	0	0	0	0	0	0	0	0	1	0	2	0
HOMICIDE (X85-Y09, Y87.1)	2	0	0	0	0	0	0	1	1	0	0	0	0	0	0
PERINATAL PERIOD CONDITIONS (P00-P96)	4	4	0	0	0	0	0	0	0	0	0	0	0	0	0
CONGENITAL & CHROMOSOMAL ANOMALIES (Q00-Q99)	1	0	0	0	0	0	0	0	0	0	0	1	0	0	0
ALL OTHER NATURAL CAUSES (BAL: A01-R99)	87	2	0	0	0	1	0	0	5	6	2	7	25	39	0
ALL OTHER EXTERNAL CAUSES (BAL: V01-Y89)	0	0	0	0	0	0	0	0	0	0	0	0	0	0	0

TABLE D-11 (Cont.): RESIDENT DEATHS FOR SELECTED CAUSES, BY AGE GROUP, BY COUNTY, FLORIDA, 1999

	TOTAL	AGE GROUPS													
		<1	1-4	5-9	10-14	15-19	20-24	25-34	35-44	45-54	55-64	65-74	75-84	85+	UNK
TAYLOR	217	4	0	0	0	2	2	5	11	13	22	42	69	47	0
HEART DISEASES (I00-I09, I11, I13, I20-I51)	65	0	0	0	0	0	0	0	0	2	9	15	18	21	0
MALIGNANT NEOPLASM (CANCER) (C00-C97)	47	0	0	0	0	0	0	0	3	4	7	13	14	6	0
CEREBROVASCULAR DISEASES (STROKE) (I60-I69)	9	0	0	0	0	0	0	0	0	0	0	0	7	2	0
CHRONIC LOWER RESPIRATORY DISEASES (J40-J47)	17	0	0	0	0	0	0	0	0	0	2	3	10	2	0
UNINTENTIONAL INJURY (ACCIDENT) (V01-X59, Y85-Y86)	16	0	0	0	0	2	2	2	4	1	1	2	2	0	0
DIABETES MELLITUS (E10-E14)	9	0	0	0	0	0	0	0	0	0	0	3	3	3	0
INFLUENZA & PNEUMONIA (J10-J18)	1	0	0	0	0	0	0	0	0	0	0	0	0	1	0
ALZHEIMER'S DISEASE (G30)	1	0	0	0	0	0	0	0	0	0	0	0	0	1	0
SUICIDE (X60-X84, Y87.0)	1	0	0	0	0	0	0	0	0	0	0	0	0	1	0
CHRONIC LIVER DISEASE & CIRRHOSIS (K70, K73-K74)	1	0	0	0	0	0	0	0	0	0	1	0	0	0	0
NEPHRITIS, NEPHROTIC SYNDROME & NEPHROSIS (N00-N07, N17-N19, N25-N27)	1	0	0	0	0	0	0	0	0	0	0	1	0	0	0
HUMAN IMMUNODEFICIENCY VIRUS (HIV) DISEASE (B20-B24)	2	0	0	0	0	0	0	1	1	0	0	0	0	0	0
SEPTICEMIA (A40-A41)	1	0	0	0	0	0	0	0	0	0	0	0	0	1	0
ESSEN HYPERTENSION & HYPERTENSIVE RENAL DIS (I10, I12)	2	0	0	0	0	0	0	0	0	0	0	2	0	0	0
HOMICIDE (X85-Y09, Y87.1)	1	0	0	0	0	0	0	0	1	0	0	0	0	0	0
PERINATAL PERIOD CONDITIONS (P00-P96)	2	2	0	0	0	0	0	0	0	0	0	0	0	0	0
CONGENITAL & CHROMOSOMAL ANOMALIES (Q00-Q99)	3	2	0	0	0	0	0	0	0	1	0	0	0	0	0
ALL OTHER NATURAL CAUSES (BAL: A01-R99)	36	0	0	0	0	0	0	1	1	5	2	3	15	9	0
ALL OTHER EXTERNAL CAUSES (BAL: V01-Y89)	2	0	0	0	0	0	0	1	1	0	0	0	0	0	0

	TOTAL	AGE GROUPS													
		<1	1-4	5-9	10-14	15-19	20-24	25-34	35-44	45-54	55-64	65-74	75-84	85+	UNK
UNION	155	1	0	1	0	2	1	3	18	29	30	28	25	17	0
HEART DISEASES (I00-I09, I11, I13, I20-I51)	30	0	0	0	0	0	0	0	2	5	8	4	7	4	0
MALIGNANT NEOPLASM (CANCER) (C00-C97)	52	0	0	1	0	0	0	2	6	13	10	12	5	3	0
CEREBROVASCULAR DISEASES (STROKE) (I60-I69)	7	0	0	0	0	0	0	0	3	0	2	2	2	0	0
CHRONIC LOWER RESPIRATORY DISEASES (J40-J47)	6	0	0	0	0	0	0	0	0	0	1	2	2	1	0
UNINTENTIONAL INJURY (ACCIDENT) (V01-X59, Y85-Y86)	5	0	0	0	0	2	0	0	0	0	2	1	0	0	0
DIABETES MELLITUS (E10-E14)	2	0	0	0	0	0	0	0	0	0	0	1	1	0	0
INFLUENZA & PNEUMONIA (J10-J18)	4	0	0	0	0	0	1	0	0	1	0	1	0	1	0
ALZHEIMER'S DISEASE (G30)	4	0	0	0	0	0	0	0	0	0	0	0	0	4	0
SUICIDE (X60-X84, Y87.0)	5	0	0	0	0	0	0	0	0	2	2	1	0	0	0
CHRONIC LIVER DISEASE & CIRRHOSIS (K70, K73-K74)	6	0	0	0	0	0	0	0	2	2	0	1	1	0	0
NEPHRITIS, NEPHROTIC SYNDROME & NEPHROSIS (N00-N07, N17-N19, N25-N27)	2	0	0	0	0	0	0	0	0	0	0	0	1	1	0
HUMAN IMMUNODEFICIENCY VIRUS (HIV) DISEASE (B20-B24)	7	0	0	0	0	0	0	1	4	0	2	0	0	0	0
SEPTICEMIA (A40-A41)	0	0	0	0	0	0	0	0	0	0	0	0	0	0	0
ESSEN HYPERTENSION & HYPERTENSIVE RENAL DIS (I10, I12)	0	0	0	0	0	0	0	0	0	0	0	0	0	0	0
HOMICIDE (X85-Y09, Y87.1)	0	0	0	0	0	0	0	0	0	0	0	0	0	0	0
PERINATAL PERIOD CONDITIONS (P00-P96)	1	1	0	0	0	0	0	0	0	0	0	0	0	0	0
CONGENITAL & CHROMOSOMAL ANOMALIES (Q00-Q99)	1	0	0	0	0	0	0	0	1	0	0	0	0	0	0
ALL OTHER NATURAL CAUSES (BAL: A01-R99)	23	0	0	0	0	0	0	0	3	3	5	3	6	3	0
ALL OTHER EXTERNAL CAUSES (BAL: V01-Y89)	0	0	0	0	0	0	0	0	0	0	0	0	0	0	0

TABLE D-11 (Cont.): RESIDENT DEATHS FOR SELECTED CAUSES, BY AGE GROUP, BY COUNTY, FLORIDA, 1999

	AGE GROUPS														
	TOTAL	<1	1-4	5-9	10-14	15-19	20-24	25-34	35-44	45-54	55-64	65-74	75-84	85+	UNK
VOLUSIA	5,705	23	6	3	6	18	25	71	180	285	454	1,137	1,891	1,599	7
HEART DISEASES (I00-I09, I11, I13, I20-I51)	1,765	3	0	0	0	1	1	6	22	72	134	307	594	621	4
MALIGNANT NEOPLASM (CANCER) (C00-C97)	1,318	0	0	1	0	1	1	4	33	80	163	389	457	189	0
CEREBROVASCULAR DISEASES (STROKE) (I60-I69)	393	0	0	0	0	0	0	1	6	5	15	62	148	156	0
CHRONIC LOWER RESPIRATORY DISEASES (J40-J47)	375	0	0	0	0	0	0	1	2	8	30	94	160	80	0
UNINTENTIONAL INJURY (ACCIDENT) (V01-X59, Y85-Y86)	166	1	4	0	3	8	10	24	32	24	14	16	19	11	0
DIABETES MELLITUS (E10-E14)	180	0	0	0	0	0	0	3	3	16	21	56	51	29	1
INFLUENZA & PNEUMONIA (J10-J18)	117	2	0	0	0	0	0	0	4	1	6	15	33	55	1
ALZHEIMER'S DISEASE (G30)	138	0	0	0	0	0	0	0	0	0	0	5	61	72	0
SUICIDE (X60-X84, Y87.0)	80	0	0	0	1	6	2	11	21	9	3	14	11	2	0
CHRONIC LIVER DISEASE & CIRRHOSIS (K70, K73-K74)	68	0	0	0	0	0	0	0	10	18	9	17	11	3	0
NEPHRITIS, NEPHROTIC SYNDROME & NEPHROSIS (N00-N07, N17-N19, N25-N27)	32	0	0	0	0	0	1	0	1	1	2	5	13	9	0
HUMAN IMMUNODEFICIENCY VIRUS (HIV) DISEASE (B20-B24)	25	0	0	0	0	0	1	6	15	3	0	0	0	0	0
SEPTICEMIA (A40-A41)	38	1	0	0	0	0	0	0	0	5	1	7	12	12	0
ESSEN HYPERTENSION & HYPERTENSIVE RENAL DIS (I10, I12)	63	0	0	0	0	0	0	0	0	1	4	9	22	27	0
HOMICIDE (X85-Y09, Y87.1)	21	0	0	0	0	0	3	5	3	2	4	3	0	0	1
PERINATAL PERIOD CONDITIONS (P00-P96)	9	9	0	0	0	0	0	0	0	0	0	0	0	0	0
CONGENITAL & CHROMOSOMAL ANOMALIES (Q00-Q99)	8	2	2	0	0	1	0	0	0	0	1	0	1	1	0
ALL OTHER NATURAL CAUSES (BAL: A01-R99)	901	5	0	2	2	1	5	10	25	40	47	135	297	332	0
ALL OTHER EXTERNAL CAUSES (BAL: V01-Y89)	8	0	0	0	0	0	1	0	3	0	0	3	1	0	0

	AGE GROUPS														
	TOTAL	<1	1-4	5-9	10-14	15-19	20-24	25-34	35-44	45-54	55-64	65-74	75-84	85+	UNK
WAKULLA	192	4	0	0	1	3	2	2	8	13	21	46	54	38	0
HEART DISEASES (I00-I09, I11, I13, I20-I51)	56	0	0	0	0	0	0	1	2	3	6	14	19	11	0
MALIGNANT NEOPLASM (CANCER) (C00-C97)	41	0	0	0	0	0	0	0	2	3	11	9	13	3	0
CEREBROVASCULAR DISEASES (STROKE) (I60-I69)	13	0	0	0	0	0	0	0	0	2	0	4	4	3	0
CHRONIC LOWER RESPIRATORY DISEASES (J40-J47)	14	0	0	0	0	0	0	0	1	0	0	7	5	1	0
UNINTENTIONAL INJURY (ACCIDENT) (V01-X59, Y85-Y86)	10	0	0	0	1	3	1	1	0	3	1	0	0	0	0
DIABETES MELLITUS (E10-E14)	3	0	0	0	0	0	0	0	0	1	0	0	2	0	0
INFLUENZA & PNEUMONIA (J10-J18)	2	0	0	0	0	0	0	0	0	0	0	0	1	1	0
ALZHEIMER'S DISEASE (G30)	4	0	0	0	0	0	0	0	0	0	0	0	2	2	0
SUICIDE (X60-X84, Y87.0)	1	0	0	0	0	0	1	0	0	0	0	0	0	0	0
CHRONIC LIVER DISEASE & CIRRHOSIS (K70, K73-K74)	2	0	0	0	0	0	0	0	0	0	2	0	0	0	0
NEPHRITIS, NEPHROTIC SYNDROME & NEPHROSIS (N00-N07, N17-N19, N25-N27)	0	0	0	0	0	0	0	0	0	0	0	0	0	0	0
HUMAN IMMUNODEFICIENCY VIRUS (HIV) DISEASE (B20-B24)	1	0	0	0	0	0	0	0	0	0	1	0	0	0	0
SEPTICEMIA (A40-A41)	1	0	0	0	0	0	0	0	0	0	0	1	0	0	0
ESSEN HYPERTENSION & HYPERTENSIVE RENAL DIS (I10, I12)	0	0	0	0	0	0	0	0	0	0	0	0	0	0	0
HOMICIDE (X85-Y09, Y87.1)	1	0	0	0	0	0	0	0	1	0	0	0	0	0	0
PERINATAL PERIOD CONDITIONS (P00-P96)	2	2	0	0	0	0	0	0	0	0	0	0	0	0	0
CONGENITAL & CHROMOSOMAL ANOMALIES (Q00-Q99)	1	1	0	0	0	0	0	0	0	0	0	0	0	0	0
ALL OTHER NATURAL CAUSES (BAL: A01-R99)	40	1	0	0	0	0	0	0	2	1	0	11	8	17	0
ALL OTHER EXTERNAL CAUSES (BAL: V01-Y89)	0	0	0	0	0	0	0	0	0	0	0	0	0	0	0

TABLE D-11 (Cont.): RESIDENT DEATHS FOR SELECTED CAUSES, BY AGE GROUP, BY COUNTY, FLORIDA, 1999

	TOTAL	AGE GROUPS													
		<1	1-4	5-9	10-14	15-19	20-24	25-34	35-44	45-54	55-64	65-74	75-84	85+	UNK
WALTON	414	3	0	0	0	2	2	7	15	29	44	101	118	93	0
HEART DISEASES (I00-I09, I11, I13, I20-I51)	130	0	0	0	0	0	0	0	4	5	12	22	36	51	0
MALIGNANT NEOPLASM (CANCER) (C00-C97)	95	0	0	0	0	0	0	0	2	8	17	34	29	5	0
CEREBROVASCULAR DISEASES (STROKE) (I60-I69)	25	0	0	0	0	0	0	0	1	1	1	6	11	5	0
CHRONIC LOWER RESPIRATORY DISEASES (J40-J47)	39	0	0	0	0	0	0	1	0	0	4	12	14	8	0
UNINTENTIONAL INJURY (ACCIDENT) (V01-X59, Y85-Y86)	21	0	0	0	0	2	0	2	3	5	1	4	3	1	0
DIABETES MELLITUS (E10-E14)	11	0	0	0	0	0	0	0	0	1	2	4	2	2	0
INFLUENZA & PNEUMONIA (J10-J18)	3	0	0	0	0	0	0	0	0	0	0	1	1	1	0
ALZHEIMER'S DISEASE (G30)	3	0	0	0	0	0	0	0	0	0	0	0	2	1	0
SUICIDE (X60-X84, Y87.0)	9	0	0	0	0	0	1	1	2	2	1	1	1	0	0
CHRONIC LIVER DISEASE & CIRRHOSIS (K70, K73-K74)	0	0	0	0	0	0	0	0	0	0	0	0	0	0	0
NEPHRITIS, NEPHROTIC SYNDROME & NEPHROSIS (N00-N07, N17-N19, N25-N27)	6	0	0	0	0	0	0	0	0	0	1	1	3	1	0
HUMAN IMMUNODEFICIENCY VIRUS (HIV) DISEASE (B20-B24)	1	0	0	0	0	0	0	0	1	0	0	0	0	0	0
SEPTICEMIA (A40-A41)	3	0	0	0	0	0	0	0	0	0	0	1	0	2	0
ESSEN HYPERTENSION & HYPERTENSIVE RENAL DIS (I10, I12)	0	0	0	0	0	0	0	0	0	0	0	0	0	0	0
HOMICIDE (X85-Y09, Y87.1)	2	0	0	0	0	0	1	0	1	0	0	0	0	0	0
PERINATAL PERIOD CONDITIONS (P00-P96)	3	3	0	0	0	0	0	0	0	0	0	0	0	0	0
CONGENITAL & CHROMOSOMAL ANOMALIES (Q00-Q99)	0	0	0	0	0	0	0	0	0	0	0	0	0	0	0
ALL OTHER NATURAL CAUSES (BAL: A01-R99)	63	0	0	0	0	0	0	3	1	7	5	15	16	16	0
ALL OTHER EXTERNAL CAUSES (BAL: V01-Y89)	0	0	0	0	0	0	0	0	0	0	0	0	0	0	0

	TOTAL	AGE GROUPS													
		<1	1-4	5-9	10-14	15-19	20-24	25-34	35-44	45-54	55-64	65-74	75-84	85+	UNK
WASHINGTON	199	1	0	0	0	1	4	6	2	20	19	40	62	44	0
HEART DISEASES (I00-I09, I11, I13, I20-I51)	68	0	0	0	0	0	0	0	0	7	6	13	22	20	0
MALIGNANT NEOPLASM (CANCER) (C00-C97)	43	0	0	0	0	0	0	0	0	4	7	14	14	4	0
CEREBROVASCULAR DISEASES (STROKE) (I60-I69)	11	0	0	0	0	0	0	0	0	0	0	0	6	5	0
CHRONIC LOWER RESPIRATORY DISEASES (J40-J47)	9	0	0	0	0	0	0	0	0	1	0	3	1	4	0
UNINTENTIONAL INJURY (ACCIDENT) (V01-X59, Y85-Y86)	14	0	0	0	0	1	2	1	1	5	0	2	0	2	0
DIABETES MELLITUS (E10-E14)	5	0	0	0	0	0	0	0	0	0	3	0	2	0	0
INFLUENZA & PNEUMONIA (J10-J18)	4	0	0	0	0	0	0	0	0	0	0	0	2	2	0
ALZHEIMER'S DISEASE (G30)	1	0	0	0	0	0	0	0	0	0	0	0	0	1	0
SUICIDE (X60-X84, Y87.0)	3	0	0	0	0	0	0	3	0	0	0	0	0	0	0
CHRONIC LIVER DISEASE & CIRRHOSIS (K70, K73-K74)	4	0	0	0	0	0	0	1	0	2	1	0	0	0	0
NEPHRITIS, NEPHROTIC SYNDROME & NEPHROSIS (N00-N07, N17-N19, N25-N27)	2	0	0	0	0	0	0	0	0	0	0	0	2	0	0
HUMAN IMMUNODEFICIENCY VIRUS (HIV) DISEASE (B20-B24)	0	0	0	0	0	0	0	0	0	0	0	0	0	0	0
SEPTICEMIA (A40-A41)	3	0	0	0	0	0	0	0	0	0	0	2	1	0	0
ESSEN HYPERTENSION & HYPERTENSIVE RENAL DIS (I10, I12)	2	0	0	0	0	0	0	0	0	0	0	0	1	1	0
HOMICIDE (X85-Y09, Y87.1)	2	0	0	0	0	0	0	1	0	0	0	0	1	0	0
PERINATAL PERIOD CONDITIONS (P00-P96)	1	1	0	0	0	0	0	0	0	0	0	0	0	0	0
CONGENITAL & CHROMOSOMAL ANOMALIES (Q00-Q99)	0	0	0	0	0	0	0	0	0	0	0	0	0	0	0
ALL OTHER NATURAL CAUSES (BAL: A01-R99)	27	0	0	0	0	0	2	0	1	1	2	6	10	5	0
ALL OTHER EXTERNAL CAUSES (BAL: V01-Y89)	0	0	0	0	0	0	0	0	0	0	0	0	0	0	0

TABLE D-12: RESIDENT DEATHS BY LEADING CAUSE, BY COUNTY, FLORIDA, 1999

	ALL CAUSES	HEART	CANCER	STROKE	CLRD	ACCIDENT	DIABETES	I & P	ALZHEIMER
FLORIDA	162,122	51,124	38,182	10,512	9,146	5,994	4,414	3,323	3,057
ALACHUA	1,455	282	339	132	88	64	51	34	32
BAKER	194	46	55	12	15	16	7	3	1
BAY	1,376	433	336	78	106	65	28	29	20
BRADFORD	255	63	53	17	18	8	11	11	7
BREVARD	4,944	1,550	1,333	330	314	169	122	94	83
BROWARD	16,218	5,633	3,736	1,032	782	572	374	316	309
CALHOUN	131	50	23	6	13	7	7	0	2
CHARLOTTE	2,073	682	557	117	123	46	63	78	40
CITRUS	1,866	597	457	129	140	59	53	40	29
CLAY	1,045	310	256	75	75	44	27	18	28
COLLIER	2,264	692	570	147	133	108	49	28	65
COLUMBIA	607	160	152	47	49	34	15	14	9
MIAMI-DADE	19,133	6,523	4,040	1,014	844	710	587	482	343
DESOTO	302	86	64	23	20	20	8	7	2
DIXIE	168	39	42	9	17	8	7	3	2
DUVAL	6,736	1,788	1,599	479	394	270	231	163	105
ESCAMBIA	2,837	784	693	251	158	98	72	58	66
FLAGLER	622	160	176	39	45	18	18	5	14
FRANKLIN	147	39	37	9	4	6	5	3	1
GADSDEN	433	102	94	33	16	30	25	7	6
GILCHRIST	137	41	31	11	12	6	4	3	1
GLADES	98	27	25	7	5	11	4	1	1
GULF	156	49	39	7	8	5	2	0	11
HAMILTON	117	36	30	10	10	2	3	1	3
HARDEE	199	68	48	11	8	16	5	4	3
HENDRY	242	73	50	16	16	16	12	4	2
HERNANDO	2,018	648	532	114	125	44	58	35	59
HIGHLANDS	1,275	405	310	93	72	50	47	41	17
HILLSBOROUGH	8,296	2,342	1,910	624	539	383	286	138	138
HOLMES	213	73	36	11	16	8	12	6	4
INDIAN RIVER	1,426	459	375	163	79	40	19	37	30
JACKSON	507	163	107	37	30	28	14	5	6
JEFFERSON	145	41	33	18	6	5	7	1	6
LAFAYETTE	53	16	11	4	2	3	0	0	1
LAKE	2,663	860	643	217	172	73	86	51	72
LEE	5,017	1,626	1,311	319	282	214	149	93	76
LEON	1,489	333	352	121	62	66	50	25	27
LEVY	427	112	85	37	31	27	13	7	7
LIBERTY	61	20	13	2	7	5	2	0	1
MADISON	204	68	41	13	9	12	7	5	5
MANATEE	3,284	1,138	794	222	190	102	73	59	49
MARION	3,273	1,010	883	219	233	116	90	53	49
MARTIN	1,531	507	420	131	74	44	35	11	27
MONROE	714	172	175	31	39	63	19	12	13
NASSAU	517	148	127	30	49	33	14	13	12
OKALOOSA	1,228	381	329	74	72	46	26	33	20
OKEECHOBEE	362	126	70	18	29	20	12	12	3
ORANGE	6,107	1,807	1,358	324	314	300	182	152	102
OSCEOLA	1,287	431	289	69	80	63	42	25	19
PALM BEACH	13,059	4,747	3,066	819	562	444	310	225	298
PASCO	5,149	1,640	1,260	287	301	168	124	103	119
PINELLAS	12,713	3,571	2,768	804	739	316	291	247	252
POLK	5,255	1,822	1,222	297	308	196	146	105	75
PUTNAM	890	248	186	49	59	45	33	19	18
ST JOHNS	1,077	232	278	68	90	39	27	23	14
ST LUCIE	2,180	750	554	127	136	86	52	30	37
SANTA ROSA	874	247	212	46	64	44	19	23	28
SARASOTA	4,744	1,458	1,143	418	285	140	77	117	94
SEMINOLE	2,493	776	631	144	158	98	66	59	35
SUMTER	534	211	140	26	26	17	10	12	6
SUWANNEE	420	109	87	37	33	16	16	9	2
TAYLOR	217	65	47	9	17	16	9	1	1
UNION	155	30	52	7	6	5	2	4	4
VOLUSIA	5,705	1,765	1,318	393	375	166	180	117	138
WAKULLA	192	56	41	13	14	10	3	2	4
WALTON	414	130	95	25	39	21	11	3	3
WASHINGTON	199	68	43	11	9	14	5	4	1

TABLE D-12 (Cont): RESIDENT DEATHS BY LEADING CAUSE, BY COUNTY, FLORIDA, 1999

	SUICIDE	CLDC	NEPHRITIS	HIV	SEPTICEMIA	HYPER-TENSION	HOMICIDE	PERINATAL	CONGENITAL	BALANCE
FLORIDA	2,068	1,991	1,678	1,651	1,290	1,213	969	757	570	24,183
ALACHUA	27	21	16	11	12	14	14	16	9	293
BAKER	2	3	4	0	0	2	4	0	1	23
BAY	19	14	14	4	21	13	11	15	3	167
BRADFORD	2	0	6	2	2	0	3	0	1	51
BREVARD	70	73	40	15	43	48	18	11	14	617
BROWARD	184	197	212	215	134	107	84	88	50	2,193
CALHOUN	0	2	2	0	0	1	0	1	0	17
CHARLOTTE	24	30	16	3	18	12	3	1	0	260
CITRUS	22	25	21	2	15	12	5	2	5	253
CLAY	18	10	5	1	6	9	6	3	6	148
COLLIER	28	31	12	15	13	15	8	9	7	334
COLUMBIA	4	4	11	3	5	6	2	5	3	84
MIAMI-DADE	245	220	264	516	211	142	221	86	74	2,611
DESOTO	4	2	1	6	3	0	2	2	2	50
DIXIE	2	4	1	2	0	1	6	0	0	25
DUVAL	93	112	77	90	70	57	86	66	43	1,013
ESCAMBIA	42	37	32	11	23	23	11	22	10	446
FLAGLER	6	8	3	3	3	8	1	2	1	112
FRANKLIN	2	5	2	1	1	0	0	1	3	28
GADSDEN	6	4	7	1	1	6	5	12	6	72
GILCHRIST	1	3	2	1	2	2	0	2	1	14
GLADES	1	4	1	0	2	0	0	0	0	9
GULF	3	5	4	3	3	1	1	1	1	13
HAMILTON	1	4	2	0	1	1	1	1	0	11
HARDEE	0	2	0	4	1	1	3	0	1	24
HENDRY	5	5	2	1	0	1	3	2	1	33
HERNANDO	22	25	22	4	16	19	2	4	8	281
HIGHLANDS	19	13	12	6	4	11	7	5	2	161
HILLSBOROUGH	123	81	78	126	65	57	60	58	46	1,242
HOLMES	3	6	2	0	2	2	0	0	1	31
INDIAN RIVER	13	18	9	6	4	4	5	3	2	160
JACKSON	7	5	5	3	6	5	2	0	1	83
JEFFERSON	1	0	0	1	0	4	1	0	3	18
LAFAYETTE	0	0	1	1	0	0	0	0	0	14
LAKE	21	28	19	6	16	14	15	6	8	356
LEE	67	63	32	24	19	46	24	17	13	642
LEON	25	22	8	17	12	21	7	28	9	304
LEVY	4	9	6	4	3	3	4	1	1	73
LIBERTY	1	2	0	0	0	0	0	0	0	8
MADISON	3	4	5	1	2	3	0	1	0	25
MANATEE	31	38	25	16	16	19	17	13	5	477
MARION	41	32	32	13	20	22	15	16	10	419
MARTIN	22	24	13	8	12	14	1	5	7	176
MONROE	12	27	5	6	4	6	3	1	3	123
NASSAU	4	8	4	1	3	2	4	3	1	61
OKALOOSA	21	19	8	0	8	2	6	6	4	173
OKEECHOBEE	8	7	1	2	3	2	1	0	2	46
ORANGE	95	93	85	128	80	49	64	56	37	881
OSCEOLA	21	13	22	7	6	6	9	7	9	169
PALM BEACH	135	131	159	138	88	78	71	42	38	1,708
PASCO	56	63	36	10	37	41	12	4	12	876
PINELLAS	174	157	133	77	84	86	40	41	38	2,895
POLK	64	59	56	32	38	41	21	31	14	728
PUTNAM	15	10	10	5	12	9	8	5	3	156
ST JOHNS	17	16	5	5	9	11	1	2	4	236
ST LUCIE	23	30	18	26	25	14	11	8	2	251
SANTA ROSA	8	12	9	3	4	16	3	5	7	124
SARASOTA	50	45	30	11	20	32	16	4	11	793
SEMINOLE	41	17	21	16	29	20	11	13	12	346
SUMTER	6	4	7	1	3	2	1	2	1	59
SUWANNEE	5	4	0	1	4	3	2	4	1	87
TAYLOR	1	1	1	2	1	2	1	2	3	38
UNION	5	6	2	7	0	0	0	1	1	23
VOLUSIA	80	68	32	25	38	63	21	9	8	909
WAKULLA	1	2	0	1	1	0	1	2	1	40
WALTON	9	0	6	1	3	0	2	3	0	63
WASHINGTON	3	4	2	0	3	2	2	1	0	27



TABLE D-12 (Cont): RESIDENT DEATHS FOR WHITES BY LEADING CAUSE, BY COUNTY, FLORIDA, 1999

	ALL CAUSES	HEART	CANCER	STROKE	CLRD	ACCIDENT	DIABETES	I & P	ALZHEIMER
FLORIDA	144,303	46,443	34,563	9,249	8,641	5,071	3,606	3,034	2,920
ALACHUA	1,138	223	256	104	80	46	35	29	28
BAKER	178	42	49	11	14	16	5	3	1
BAY	1,243	398	309	69	101	58	26	24	19
BRADFORD	214	56	46	13	16	5	8	7	7
BREVARD	4,612	1,461	1,254	309	302	157	103	85	80
BROWARD	14,480	5,237	3,389	917	749	466	297	286	295
CALHOUN	118	45	21	6	13	5	6	0	2
CHARLOTTE	1,990	665	523	112	121	39	57	77	40
CITRUS	1,836	588	450	126	140	57	52	40	29
CLAY	989	299	242	71	75	41	21	17	27
COLLIER	2,194	678	556	142	131	101	44	28	65
COLUMBIA	499	126	131	37	46	28	11	11	9
MIAMI-DADE	15,661	5,580	3,387	809	763	544	465	423	324
DESOTO	264	77	58	20	19	17	7	6	2
DIXIE	155	37	40	9	17	4	5	3	2
DUVAL	4,936	1,338	1,228	326	321	189	141	132	88
ESCAMBIA	2,218	622	535	180	142	80	57	47	60
FLAGLER	561	151	157	31	42	16	15	5	14
FRANKLIN	127	36	33	8	4	5	4	3	1
GADSDEN	199	43	46	13	11	12	7	4	6
GILCHRIST	131	40	30	10	12	6	4	3	1
GLADES	82	20	23	7	4	9	2	1	1
GULF	129	41	33	4	6	4	0	0	11
HAMILTON	77	30	19	7	8	1	1	1	1
HARDEE	186	67	46	11	7	16	4	4	2
HENDRY	212	67	43	11	16	14	11	4	2
HERNANDO	1,960	635	521	110	123	39	56	34	58
HIGHLANDS	1,197	397	288	83	70	48	40	40	17
HILLSBOROUGH	7,149	2,039	1,677	532	496	330	222	122	129
HOLMES	209	71	36	11	16	8	12	6	4
INDIAN RIVER	1,337	433	355	154	77	31	17	36	30
JACKSON	385	117	86	24	27	22	9	4	6
JEFFERSON	79	26	18	8	5	3	3	1	4
LAFAYETTE	51	16	11	4	2	3	0	0	1
LAKE	2,486	796	615	204	168	67	75	48	70
LEE	4,797	1,574	1,267	303	276	197	136	87	73
LEON	1,105	249	274	78	58	44	32	20	23
LEVY	384	101	78	31	30	23	11	7	7
LIBERTY	56	18	13	2	7	4	2	0	1
MADISON	128	48	22	8	7	6	5	5	5
MANATEE	3,114	1,095	758	213	184	91	63	58	47
MARION	2,983	931	822	201	220	107	70	48	45
MARTIN	1,487	499	410	129	73	42	34	11	27
MONROE	670	163	164	30	37	60	17	10	13
NASSAU	451	128	111	23	46	31	10	13	12
OKALOOSA	1,134	351	309	68	71	41	20	31	18
OKEECHOBEE	340	119	64	18	28	19	11	12	3
ORANGE	4,993	1,517	1,138	272	285	234	138	127	88
OSCEOLA	1,204	407	273	63	75	57	40	24	19
PALM BEACH	11,980	4,420	2,874	762	535	369	263	215	288
PASCO	5,062	1,611	1,241	284	298	164	120	101	118
PINELLAS	11,962	3,389	2,626	758	717	293	252	236	245
POLK	4,650	1,626	1,105	261	295	164	116	99	74
PUTNAM	726	211	156	38	53	36	26	16	17
ST JOHNS	982	217	254	57	83	38	22	20	14
ST LUCIE	1,917	658	514	112	130	71	42	26	36
SANTA ROSA	844	242	207	45	61	43	17	22	26
SARASOTA	4,598	1,424	1,104	405	280	131	72	114	94
SEMINOLE	2,252	708	577	126	152	82	58	54	34
SUMTER	488	195	130	20	25	15	9	11	6
SUWANNEE	373	101	78	31	29	14	13	8	1
TAYLOR	181	53	38	9	16	15	9	1	1
UNION	122	23	37	6	6	4	2	4	4
VOLUSIA	5,315	1,643	1,242	361	359	151	158	113	137
WAKULLA	170	46	38	11	14	10	3	0	4
WALTON	384	119	91	21	39	19	9	3	3
WASHINGTON	169	60	37	10	8	9	4	4	1

TABLE D-12 (Cont): RESIDENT DEATHS FOR WHITES BY LEADING CAUSE, BY COUNTY, FLORIDA, 1999

	SUICIDE	CLDC	NEPHRITIS	HIV	SEPTICEMIA	HYPER-TENSION	HOMICIDE	PERINATAL	CONGENITAL	BALANCE
FLORIDA	1,948	1,791	1,382	684	1,072	965	570	407	423	21,534
ALACHUA	26	15	13	4	9	6	8	5	8	243
BAKER	2	3	3	0	0	1	4	0	1	23
BAY	19	14	12	3	20	11	7	9	2	142
BRADFORD	2	0	4	1	1	0	1	0	0	47
BREVARD	65	69	35	7	36	43	14	6	10	576
BROWARD	171	178	183	89	99	90	50	32	37	1,915
CALHOUN	0	2	1	0	0	1	0	1	0	15
CHARLOTTE	23	30	15	2	16	12	3	1	0	254
CITRUS	22	25	20	1	15	12	5	2	5	247
CLAY	18	8	5	0	6	7	4	2	5	141
COLLIER	28	31	12	9	13	13	7	7	4	325
COLUMBIA	4	3	9	0	4	4	2	1	1	72
MIAMI-DADE	212	178	194	170	171	98	98	54	47	2,144
DESOTO	4	2	1	1	2	0	1	1	2	44
DIXIE	2	3	1	2	0	1	6	0	0	23
DUVAL	80	93	43	33	41	31	45	25	27	755
ESCAMBIA	37	32	21	4	15	15	6	10	6	349
FLAGLER	6	8	3	2	3	8	1	1	1	97
FRANKLIN	2	5	2	0	1	0	0	0	1	22
GADSDEN	5	2	3	0	0	3	2	0	3	39
GILCHRIST	1	3	2	1	1	2	0	1	1	13
GLADES	1	4	1	0	1	0	0	0	0	8
GULF	3	5	4	1	3	1	1	1	1	10
HAMILTON	1	2	0	0	1	0	0	0	0	5
HARDEE	0	2	0	1	1	1	1	0	1	22
HENDRY	5	5	2	1	0	1	2	2	1	25
HERNANDO	21	21	21	3	14	19	2	4	8	271
HIGHLANDS	18	12	11	1	4	11	4	3	2	148
HILLSBOROUGH	117	74	57	56	54	40	38	31	33	1,102
HOLMES	3	6	2	0	2	2	0	0	1	29
INDIAN RIVER	13	18	7	2	4	3	2	2	1	152
JACKSON	7	3	4	0	5	3	1	0	0	67
JEFFERSON	1	0	0	1	0	0	0	0	3	6
LAFAYETTE	0	0	1	1	0	0	0	0	0	12
LAKE	19	25	17	4	13	13	9	4	6	333
LEE	67	60	30	13	18	42	19	11	11	613
LEON	24	16	6	4	5	16	1	19	6	230
LEVY	3	8	4	3	2	3	4	1	1	67
LIBERTY	1	1	0	0	0	0	0	0	0	7
MADISON	3	1	2	0	0	0	0	0	0	16
MANATEE	30	36	23	10	16	18	8	11	4	449
MARION	38	29	29	8	19	19	8	11	9	369
MARTIN	20	22	13	4	11	14	1	4	6	167
MONROE	12	27	5	5	4	5	2	0	3	113
NASSAU	4	8	3	1	3	2	2	1	1	52
OKALOOSA	21	17	8	0	7	1	4	3	3	161
OKEECHOBEE	8	7	1	1	2	2	1	0	2	42
ORANGE	86	80	63	64	60	34	33	26	25	723
OSCEOLA	20	13	20	5	6	4	7	5	7	159
PALM BEACH	128	120	140	48	81	64	44	23	30	1,576
PASCO	55	63	34	8	36	41	9	4	12	863
PINELLAS	169	149	116	47	77	72	29	27	28	2,732
POLK	60	48	45	7	34	33	16	14	10	643
PUTNAM	15	10	6	1	9	4	5	2	2	119
ST JOHNS	17	15	5	1	9	8	1	1	3	217
ST LUCIE	23	26	16	9	22	8	8	3	2	211
SANTA ROSA	8	11	9	3	4	13	3	5	5	120
SARASOTA	50	44	30	9	20	31	13	4	10	763
SEMINOLE	40	14	19	11	26	16	7	10	11	307
SUMTER	6	3	7	1	2	2	1	1	0	54
SUWANNEE	5	3	0	0	4	2	2	4	1	77
TAYLOR	1	1	1	0	0	1	1	2	3	29
UNION	5	6	2	2	0	0	0	1	1	19
VOLUSIA	79	67	28	18	33	57	14	5	8	842
WAKULLA	1	1	0	1	1	0	0	1	1	38
WALTON	9	0	6	0	3	0	2	3	0	57
WASHINGTON	2	4	2	0	3	1	1	0	0	23

TABLE D-12 (Cont): RESIDENT DEATHS FOR BLACKS BY LEADING CAUSE, BY COUNTY, FLORIDA, 1999

	ALL CAUSES	HEART	CANCER	STROKE	CLRD	ACCIDENT	DIABETES	I & P	ALZHEIMER
FLORIDA	17,015	4,491	3,450	1,214	486	868	785	278	133
ALACHUA	313	58	83	28	8	16	16	5	4
BAKER	16	4	6	1	1	0	2	0	0
BAY	123	33	27	8	4	4	2	5	1
BRADFORD	40	7	7	4	1	3	3	4	0
BREVARD	303	81	71	20	11	9	19	9	3
BROWARD	1,637	375	331	110	30	103	73	29	14
CALHOUN	11	5	1	0	0	1	1	0	0
CHARLOTTE	73	15	28	5	2	7	5	1	0
CITRUS	25	9	6	3	0	1	1	0	0
CLAY	49	10	11	4	0	1	6	1	1
COLLIER	64	13	14	5	2	6	5	0	0
COLUMBIA	106	34	21	10	2	6	4	3	0
MIAMI-DADE	3,364	916	632	194	80	161	119	56	19
DESOTO	37	9	5	3	1	3	1	1	0
DIXIE	12	2	2	0	0	3	2	0	0
DUVAL	1,741	439	355	149	69	78	89	30	17
ESCAMBIA	590	156	149	66	16	16	15	10	6
FLAGLER	60	9	19	8	3	2	3	0	0
FRANKLIN	20	3	4	1	0	1	1	0	0
GADSDEN	232	59	48	20	5	18	18	3	0
GILCHRIST	6	1	1	1	0	0	0	0	0
GLADES	10	5	2	0	1	0	1	0	0
GULF	26	8	5	3	2	1	2	0	0
HAMILTON	40	6	11	3	2	1	2	0	2
HARDEE	12	0	2	0	1	0	1	0	1
HENDRY	28	6	7	5	0	2	1	0	0
HERNANDO	52	12	10	4	2	5	2	1	1
HIGHLANDS	71	7	20	10	2	2	6	1	0
HILLSBOROUGH	1,098	289	222	86	41	51	62	16	8
HOLMES	4	2	0	0	0	0	0	0	0
INDIAN RIVER	84	22	20	9	2	9	2	1	0
JACKSON	121	45	21	13	3	6	5	1	0
JEFFERSON	66	15	15	10	1	2	4	0	2
LAFAYETTE	2	0	0	0	0	0	0	0	0
LAKE	172	63	27	13	4	6	10	3	2
LEE	209	48	41	16	5	17	12	6	3
LEON	378	83	76	43	4	21	18	5	4
LEVY	43	11	7	6	1	4	2	0	0
LIBERTY	5	2	0	0	0	1	0	0	0
MADISON	75	20	18	5	2	6	2	0	0
MANATEE	165	42	36	9	6	11	10	1	2
MARION	275	74	59	18	13	9	20	4	4
MARTIN	39	8	10	2	1	2	1	0	0
MONROE	41	8	11	1	2	2	2	1	0
NASSAU	66	20	16	7	3	2	4	0	0
OKALOOSA	87	28	17	6	1	5	6	2	2
OKEECHOBEE	19	5	5	0	1	1	1	0	0
ORANGE	1,032	266	198	47	27	60	41	25	13
OSCEOLA	76	21	14	6	5	5	2	1	0
PALM BEACH	1,020	313	188	55	27	69	47	10	9
PASCO	69	24	16	1	3	4	4	1	1
PINELLAS	713	174	131	42	20	21	38	11	6
POLK	599	195	114	36	13	32	29	6	1
PUTNAM	161	37	30	11	6	8	7	3	1
ST JOHNS	92	13	24	11	7	1	5	3	0
ST LUCIE	257	89	40	15	6	13	10	4	1
SANTA ROSA	24	5	4	1	3	0	0	1	2
SARASOTA	135	33	34	13	5	9	5	3	0
SEMINOLE	219	65	48	16	6	15	7	3	1
SUMTER	46	16	10	6	1	2	1	1	0
SUWANNEE	47	8	9	6	4	2	3	1	1
TAYLOR	35	11	9	0	1	1	0	0	0
UNION	33	7	15	1	0	1	0	0	0
VOLUSIA	368	119	74	31	16	14	22	4	1
WAKULLA	21	9	3	2	0	0	0	2	0
WALTON	29	11	4	4	0	1	2	0	0
WASHINGTON	29	8	6	1	1	5	1	0	0

TABLE D-12 (Cont): RESIDENT DEATHS FOR BLACKS BY LEADING CAUSE, BY COUNTY, FLORIDA, 1999

	SUICIDE	CLDC	NEPHRITIS	HIV	SEPTICEMIA	HYPER-TENSION	HOMICIDE	PERINATAL	CONGENITAL	BALANCE
FLORIDA	101	190	291	961	212	242	388	340	140	2,445
ALACHUA	1	5	3	7	3	8	6	11	1	50
BAKER	0	0	1	0	0	1	0	0	0	0
BAY	0	0	2	1	1	1	4	5	1	24
BRADFORD	0	0	2	1	1	0	2	0	1	4
BREVARD	5	3	5	8	6	5	4	5	3	36
BROWARD	10	17	28	125	34	17	34	56	12	239
CALHOUN	0	0	1	0	0	0	0	0	0	2
CHARLOTTE	0	0	1	1	2	0	0	0	0	6
CITRUS	0	0	1	1	0	0	0	0	0	3
CLAY	0	1	0	1	0	2	2	1	1	7
COLLIER	0	0	0	6	0	2	1	2	3	5
COLUMBIA	0	1	2	3	1	2	0	4	2	11
MIAMI-DADE	30	42	69	345	39	44	122	30	26	440
DESOTO	0	0	0	5	1	0	1	1	0	6
DIXIE	0	1	0	0	0	0	0	0	0	2
DUVAL	9	17	33	57	28	26	40	41	15	249
ESCAMBIA	3	4	11	7	8	8	5	12	4	94
FLAGLER	0	0	0	1	0	0	0	0	0	15
FRANKLIN	0	0	0	1	0	0	0	1	2	6
GADSDEN	1	2	4	1	1	3	3	11	3	32
GILCHRIST	0	0	0	0	1	0	0	1	0	1
GLADES	0	0	0	0	1	0	0	0	0	0
GULF	0	0	0	2	0	0	0	0	0	3
HAMILTON	0	2	2	0	0	1	1	1	0	6
HARDEE	0	0	0	3	0	0	2	0	0	2
HENDRY	0	0	0	0	0	0	0	0	0	7
HERNANDO	1	4	1	1	2	0	0	0	0	6
HIGHLANDS	0	1	1	5	0	0	3	2	0	11
HILLSBOROUGH	4	7	20	70	11	17	22	25	12	135
HOLMES	0	0	0	0	0	0	0	0	0	2
INDIAN RIVER	0	0	2	4	0	1	3	1	1	7
JACKSON	0	2	1	3	1	2	1	0	1	16
JEFFERSON	0	0	0	0	0	4	1	0	0	12
LAFAYETTE	0	0	0	0	0	0	0	0	0	2
LAKE	2	3	2	2	3	1	6	2	2	21
LEE	0	3	2	11	1	4	5	6	2	27
LEON	1	6	2	13	7	5	6	9	3	72
LEVY	1	1	2	1	1	0	0	0	0	6
LIBERTY	0	1	0	0	0	0	0	0	0	1
MADISON	0	3	3	1	2	3	0	1	0	9
MANATEE	1	2	2	6	0	1	9	2	1	24
MARION	2	3	3	5	1	3	7	4	1	45
MARTIN	2	1	0	4	1	0	0	1	1	5
MONROE	0	0	0	1	0	1	1	1	0	10
NASSAU	0	0	1	0	0	0	2	2	0	9
OKALOOSA	0	2	0	0	1	1	1	3	1	11
OKEECHOBEE	0	0	0	1	1	0	0	0	0	4
ORANGE	8	13	22	63	20	13	30	28	11	147
OSCEOLA	1	0	2	2	0	2	2	2	1	10
PALM BEACH	7	11	19	90	7	14	26	19	8	101
PASCO	0	0	2	1	1	0	2	0	0	9
PINELLAS	5	8	16	29	7	14	9	14	10	158
POLK	4	11	11	25	4	8	5	17	4	84
PUTNAM	0	0	4	4	3	5	3	3	1	35
ST JOHNS	0	1	0	4	0	2	0	1	1	19
ST LUCIE	0	4	2	17	3	6	3	5	0	39
SANTA ROSA	0	1	0	0	0	3	0	0	2	2
SARASOTA	0	1	0	2	0	1	3	0	1	25
SEMINOLE	1	2	2	4	2	4	2	3	1	37
SUMTER	0	1	0	0	1	0	0	1	1	5
SUWANNEE	0	1	0	1	0	1	0	0	0	10
TAYLOR	0	0	0	2	1	1	0	0	0	9
UNION	0	0	0	5	0	0	0	0	0	4
VOLUSIA	1	1	4	7	4	4	7	4	0	55
WAKULLA	0	1	0	0	0	0	1	1	0	2
WALTON	0	0	0	1	0	0	0	0	0	6
WASHINGTON	1	0	0	0	0	1	1	1	0	3

TABLE D-12 (Cont): RESIDENT DEATHS FOR OTHERS BY LEADING CAUSE, BY COUNTY, FLORIDA, 1999

	ALL CAUSES	HEART	CANCER	STROKE	CLRD	ACCIDENT	DIABETES	I & P	ALZHEIMER
FLORIDA	634	172	161	47	16	51	22	9	4
ALACHUA	4	1	0	0	0	2	0	0	0
BAKER	0	0	0	0	0	0	0	0	0
BAY	10	2	0	1	1	3	0	0	0
BRADFORD	1	0	0	0	1	0	0	0	0
BREVARD	26	8	8	1	1	3	0	0	0
BROWARD	66	20	14	5	3	3	4	0	0
CALHOUN	2	0	1	0	0	1	0	0	0
CHARLOTTE	10	2	6	0	0	0	1	0	0
CITRUS	3	0	1	0	0	1	0	0	0
CLAY	7	1	3	0	0	2	0	0	0
COLLIER	2	0	0	0	0	1	0	0	0
COLUMBIA	2	0	0	0	1	0	0	0	0
MIAMI-DADE	83	26	18	11	0	5	3	2	0
DESOTO	1	0	1	0	0	0	0	0	0
DIXIE	1	0	0	0	0	1	0	0	0
DUVAL	49	10	14	3	2	2	1	1	0
ESCAMBIA	29	6	9	5	0	2	0	1	0
FLAGLER	1	0	0	0	0	0	0	0	0
FRANKLIN	0	0	0	0	0	0	0	0	0
GADSDEN	1	0	0	0	0	0	0	0	0
GILCHRIST	0	0	0	0	0	0	0	0	0
GLADES	5	2	0	0	0	2	1	0	0
GULF	1	0	1	0	0	0	0	0	0
HAMILTON	0	0	0	0	0	0	0	0	0
HARDEE	1	1	0	0	0	0	0	0	0
HENDRY	2	0	0	0	0	0	0	0	0
HERNANDO	2	1	1	0	0	0	0	0	0
HIGHLANDS	7	1	2	0	0	0	1	0	0
HILLSBOROUGH	46	13	11	6	2	2	2	0	1
HOLMES	0	0	0	0	0	0	0	0	0
INDIAN RIVER	3	3	0	0	0	0	0	0	0
JACKSON	1	1	0	0	0	0	0	0	0
JEFFERSON	0	0	0	0	0	0	0	0	0
LAFAYETTE	0	0	0	0	0	0	0	0	0
LAKE	4	1	1	0	0	0	1	0	0
LEE	10	3	3	0	1	0	1	0	0
LEON	6	1	2	0	0	1	0	0	0
LEVY	0	0	0	0	0	0	0	0	0
LIBERTY	0	0	0	0	0	0	0	0	0
MADISON	1	0	1	0	0	0	0	0	0
MANATEE	3	1	0	0	0	0	0	0	0
MARION	13	5	2	0	0	0	0	1	0
MARTIN	2	0	0	0	0	0	0	0	0
MONROE	3	1	0	0	0	1	0	1	0
NASSAU	0	0	0	0	0	0	0	0	0
OKALOOSA	7	2	3	0	0	0	0	0	0
OKEECHOBEE	3	2	1	0	0	0	0	0	0
ORANGE	78	23	22	5	2	6	3	0	1
OSCEOLA	7	3	2	0	0	1	0	0	0
PALM BEACH	22	9	4	1	0	4	0	0	1
PASCO	13	3	3	2	0	0	0	1	0
PINELLAS	35	7	10	4	2	2	1	0	1
POLK	5	1	3	0	0	0	1	0	0
PUTNAM	0	0	0	0	0	0	0	0	0
ST JOHNS	3	2	0	0	0	0	0	0	0
ST LUCIE	5	3	0	0	0	2	0	0	0
SANTA ROSA	4	0	1	0	0	1	1	0	0
SARASOTA	6	1	5	0	0	0	0	0	0
SEMINOLE	21	3	6	2	0	1	1	2	0
SUMTER	0	0	0	0	0	0	0	0	0
SUWANNEE	0	0	0	0	0	0	0	0	0
TAYLOR	1	1	0	0	0	0	0	0	0
UNION	0	0	0	0	0	0	0	0	0
VOLUSIA	13	1	2	1	0	1	0	0	0
WAKULLA	1	1	0	0	0	0	0	0	0
WALTON	1	0	0	0	0	1	0	0	0
WASHINGTON	1	0	0	0	0	0	0	0	0

TABLE D-12 (Cont): RESIDENT DEATHS FOR OTHERS BY LEADING CAUSE, BY COUNTY, FLORIDA, 1999

	SUICIDE	CLDC	NEPHRITIS	HIV	SEPTICEMIA	HYPER-TENSION	HOMICIDE	PERINATAL	CONGENITAL	BALANCE
FLORIDA	15	10	4	4	6	6	10	8	7	82
ALACHUA	0	1	0	0	0	0	0	0	0	0
BAKER	0	0	0	0	0	0	0	0	0	0
BAY	0	0	0	0	0	1	0	1	0	1
BRADFORD	0	0	0	0	0	0	0	0	0	0
BREVARD	0	1	0	0	1	0	0	0	1	2
BROWARD	3	2	0	1	1	0	0	0	1	9
CALHOUN	0	0	0	0	0	0	0	0	0	0
CHARLOTTE	1	0	0	0	0	0	0	0	0	0
CITRUS	0	0	0	0	0	0	0	0	0	1
CLAY	0	1	0	0	0	0	0	0	0	0
COLLIER	0	0	0	0	0	0	0	0	0	1
COLUMBIA	0	0	0	0	0	0	0	0	0	1
MIAMI-DADE	1	0	1	0	1	0	0	2	1	12
DESOTO	0	0	0	0	0	0	0	0	0	0
DIXIE	0	0	0	0	0	0	0	0	0	0
DUVAL	3	2	1	0	1	0	1	0	1	7
ESCAMBIA	2	1	0	0	0	0	0	0	0	3
FLAGLER	0	0	0	0	0	0	0	1	0	0
FRANKLIN	0	0	0	0	0	0	0	0	0	0
GADSDEN	0	0	0	0	0	0	0	1	0	0
GILCHRIST	0	0	0	0	0	0	0	0	0	0
GLADES	0	0	0	0	0	0	0	0	0	0
GULF	0	0	0	0	0	0	0	0	0	0
HAMILTON	0	0	0	0	0	0	0	0	0	0
HARDEE	0	0	0	0	0	0	0	0	0	0
HENDRY	0	0	0	0	0	0	1	0	0	1
HERNANDO	0	0	0	0	0	0	0	0	0	0
HIGHLANDS	1	0	0	0	0	0	0	0	0	2
HILLSBOROUGH	2	0	1	0	0	0	0	1	1	4
HOLMES	0	0	0	0	0	0	0	0	0	0
INDIAN RIVER	0	0	0	0	0	0	0	0	0	0
JACKSON	0	0	0	0	0	0	0	0	0	0
JEFFERSON	0	0	0	0	0	0	0	0	0	0
LAFAYETTE	0	0	0	0	0	0	0	0	0	0
LAKE	0	0	0	0	0	0	0	0	0	1
LEE	0	0	0	0	0	0	0	0	0	2
LEON	0	0	0	0	0	0	0	0	0	2
LEVY	0	0	0	0	0	0	0	0	0	0
LIBERTY	0	0	0	0	0	0	0	0	0	0
MADISON	0	0	0	0	0	0	0	0	0	0
MANATEE	0	0	0	0	0	0	0	0	0	2
MARION	1	0	0	0	0	0	0	0	0	4
MARTIN	0	1	0	0	0	0	0	0	0	1
MONROE	0	0	0	0	0	0	0	0	0	0
NASSAU	0	0	0	0	0	0	0	0	0	0
OKALOOSA	0	0	0	0	0	0	1	0	0	1
OKEECHOBEE	0	0	0	0	0	0	0	0	0	0
ORANGE	1	0	0	0	0	2	1	2	1	9
OSCEOLA	0	0	0	0	0	0	0	0	1	0
PALM BEACH	0	0	0	0	0	0	1	0	0	2
PASCO	0	0	0	1	0	0	1	0	0	2
PINELLAS	0	0	1	1	0	0	2	0	0	4
POLK	0	0	0	0	0	0	0	0	0	0
PUTNAM	0	0	0	0	0	0	0	0	0	0
ST JOHN'S	0	0	0	0	0	1	0	0	0	0
ST LUCIE	0	0	0	0	0	0	0	0	0	0
SANTA ROSA	0	0	0	0	0	0	0	0	0	1
SARASOTA	0	0	0	0	0	0	0	0	0	0
SEMINOLE	0	1	0	1	1	0	2	0	0	1
SUMTER	0	0	0	0	0	0	0	0	0	0
SUWANNEE	0	0	0	0	0	0	0	0	0	0
TAYLOR	0	0	0	0	0	0	0	0	0	0
UNION	0	0	0	0	0	0	0	0	0	0
VOLUSIA	0	0	0	0	1	2	0	0	0	5
WAKULLA	0	0	0	0	0	0	0	0	0	0
WALTON	0	0	0	0	0	0	0	0	0	0
WASHINGTON	0	0	0	0	0	0	0	0	0	1



# Marriages and Dissolutions of Marriage



## MARRIAGES AND DISSOLUTIONS OF MARRIAGE

- From a record high 158,783 in 1997, the number of marriages decreased 17,439 in 1998 (11% decrease) and again decreased 4,941 in 1999.
- Because of the decline in the number of marriages, the marriage rate per 1,000 population decreased from 10.7 for 1997 to 9.4 in 1998 to 8.9 in 1999.
- May was the most popular month for marriages with 13,599 marriages performed.
- After decreasing for four consecutive years, then increasing and decreasing the next two years, respectively, the number of dissolutions of marriage increased in 1999.
- Since 1980, the dissolution rate has declined 27.4 percent despite an overall increase in the number of dissolutions.
- The dissolution of marriage rate had declined steadily since 1980, reaching a rate of 5.4 per 1,000 population in 1996. In 1997 the rate increased to 5.6 per 1,000 population, but again declined in 1998 to 5.3 per 1,000 population. The rate remained constant at 5.3 per 1,000 population in 1999.
- Of the 136,403 marriage ceremonies conducted in 1999, the reported race of the bride and of the groom was the same in 124,277 (91.1%) of the marriages. This is a decrease of 0.3% from 1998.
- Of the 80,983 dissolutions of marriage in 1999, over half (52.2%) affected no minor children.
- Over 4 of every 10 dissolutions of marriage occurred to couples married between 5 and 14 years.
- The marriage rate in Florida is over 1 ½ times the dissolution rate.

CHART M-1: MARRIAGES AND DISSOLUTIONS OF MARRIAGE, AND RATES PER 1,000 POPULATION, FLORIDA AND UNITED STATES, CENSUS YEARS 1920-1980 AND 1989-1999						
YEAR	MARRIAGES			DISSOLUTIONS <sup>1</sup>		
	FLORIDA		U.S.	FLORIDA		U.S.
	NUMBER	RATE	RATE	NUMBER	RATE	RATE
1920 <sup>1</sup>	NA	NA	12.0	NA	NA	1.6
1930 <sup>1</sup>	17,147	11.7	9.2	3,262	2.5	1.6
1940	32,709	17.1	12.1	11,061	5.8	2.0
1950	27,588	9.8	11.1	17,845	6.3	2.6
1960	39,315	7.9	8.5	19,326	3.9	2.2
1970	69,249	10.1	10.6	37,506	5.4	3.5
1980	108,344	11.0	10.6	71,578	7.3	5.2
1989	137,892	10.7	9.7	79,810	6.2	4.7
1990	141,816	10.7	9.8	81,119	6.1	4.7
1991	136,994	10.3	9.4	82,929	6.3	4.7
1992	139,191	10.3	9.3	84,011	6.2	4.8
1993	141,892	10.3	9.0 <sup>2</sup>	82,956	6.0	4.6 <sup>2</sup>
1994	142,895	10.2	9.1 <sup>2</sup>	81,628	5.9	4.6 <sup>2</sup>
1995	145,090	10.2	9.1 <sup>2</sup>	78,416	5.5	4.5 <sup>2</sup>
1996	150,599	10.4	8.8 <sup>2</sup>	77,750	5.4	4.3 <sup>2</sup>
1997	158,783	10.7	8.9 <sup>2</sup>	82,161	5.6	4.3 <sup>2</sup>
1998	141,344	9.4	8.5 <sup>2</sup>	80,466	5.3	4.3 <sup>2</sup>
1999	136,403	8.9	8.4 <sup>3</sup>	80,983	5.3	NA

<sup>1</sup> Includes divorces and annulments.

<sup>2</sup> Provisional data.

<sup>3</sup> Provisional data for January through August 1999.

GRAPH M-1: MARRIAGE AND DISSOLUTION OF MARRIAGE RATES,  
FLORIDA AND UNITED STATES, 1989-1999

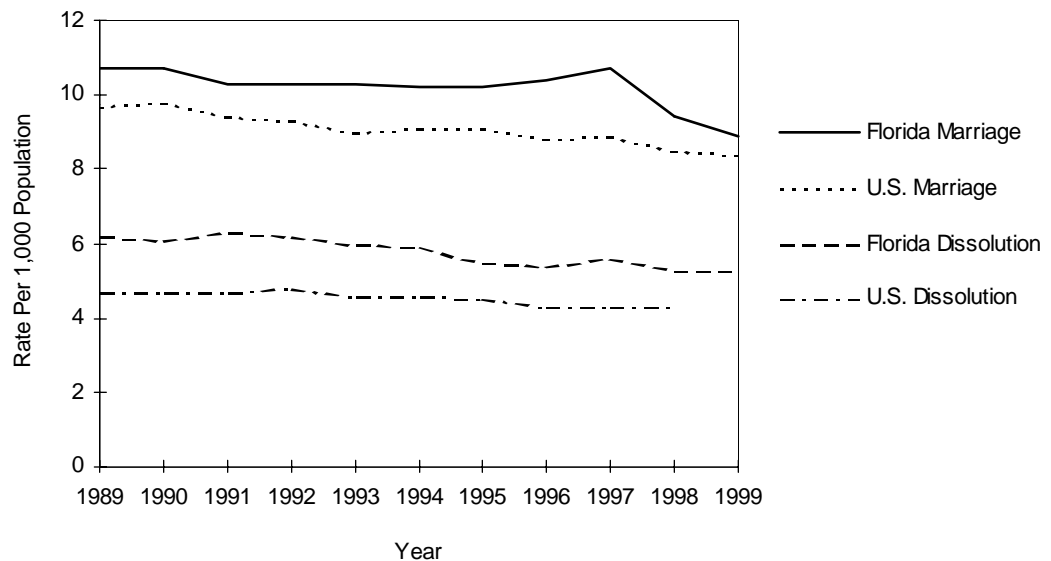

TABLE M-1: MARRIAGES PERFORMED BY MONTH, BY COUNTY OF ISSUANCE, FLORIDA, 1999

	TOTAL	JAN	FEB	MAR	APR	MAY	JUN	JUL	AUG	SEP	OCT	NOV	DEC
FLORIDA	136,403	7,517	10,215	11,339	11,940	13,599	12,588	12,295	10,468	10,718	12,493	11,586	11,645
ALACHUA	1,708	98	106	127	128	212	169	165	163	116	154	124	146
BAKER	261	11	20	16	24	26	25	20	15	22	34	20	28
BAY	2,013	83	119	128	174	193	237	217	169	177	195	153	168
BRADFORD	252	8	23	23	19	19	26	26	23	18	25	17	25
BREVARD	3,792	223	281	329	329	396	361	335	260	286	365	331	296
BROWARD	10,803	589	839	919	867	948	902	919	926	811	1,072	1,009	1,002
CALHOUN	108	4	9	9	5	13	12	11	4	10	14	6	11
CHARLOTTE	964	45	81	84	89	105	81	86	60	69	90	75	99
CITRUS	815	31	60	67	72	72	84	75	72	67	64	65	86
CLAY	1,277	72	89	109	114	131	121	122	112	111	115	95	86
COLLIER	2,182	147	155	161	190	250	217	182	135	161	185	195	204
COLUMBIA	585	31	38	40	57	75	53	61	42	48	44	41	55
MIAMI-DADE	21,409	1,208	1,687	1,718	1,840	1,913	1,887	1,888	1,859	1,590	1,841	1,825	2,153
DESOTO	252	15	24	23	24	18	22	29	12	28	14	18	25
DIXIE	136	8	11	18	17	12	19	8	6	7	14	10	6
DUVAL	6,266	342	419	545	579	708	623	540	516	538	565	442	449
ESCAMBIA	3,019	165	227	226	260	308	306	273	254	263	278	216	243
FLAGLER	317	13	21	18	30	33	25	33	28	25	36	29	26
FRANKLIN	144	1	9	10	14	20	18	14	7	13	15	10	13
GADSDEN	317	17	31	20	24	24	35	34	26	27	23	21	35
GILCHRIST	135	6	11	11	14	15	11	12	10	12	10	11	12
GLADES	32	3	4	2	5	2	4	1	1	3	2	1	4
GULF	132	8	7	10	14	11	10	15	9	16	13	9	10
HAMILTON	142	6	10	10	16	13	12	13	13	8	13	13	15
HARDEE	157	3	10	21	7	12	12	15	15	6	7	16	33
HENDRY	307	23	28	25	24	27	29	35	15	21	18	30	32
HERNANDO	804	34	61	63	70	79	65	93	53	73	81	64	68
HIGHLANDS	559	28	55	54	46	62	45	58	34	29	44	50	54
HILLSBOROUGH	8,758	480	678	765	823	879	800	815	644	654	805	754	661
HOLMES	189	7	6	19	17	17	22	17	12	19	17	19	17
INDIAN RIVER	863	60	69	53	87	101	78	82	56	52	80	73	72
JACKSON	354	5	27	32	40	39	32	31	25	31	32	25	35
JEFFERSON	180	8	14	13	15	12	23	26	8	19	14	15	13
LAFAYETTE	63	5	3	7	2	8	8	6	5	8	4	5	2
LAKE	1,512	105	139	123	145	124	127	137	100	108	115	160	129
LEE	3,559	217	250	277	336	365	330	303	226	269	340	315	331
LEON	2,012	101	132	173	189	233	192	167	183	162	163	139	178
LEVY	222	13	16	24	21	20	21	19	9	18	21	17	23
LIBERTY	49	2	3	3	4	4	3	7	4	4	5	4	6
MADISON	144	9	2	17	13	8	15	17	7	9	17	13	17
MANATEE	1,797	90	155	147	182	166	161	154	129	130	172	144	167
MARION	1,961	111	164	175	172	173	184	185	142	152	159	176	168
MARTIN	865	41	61	95	64	111	75	94	55	64	78	63	64
MONROE	2,531	120	203	211	239	287	253	194	195	192	198	236	203
NASSAU	609	48	45	49	44	67	64	68	48	31	53	50	42
OKALOOSA	2,034	91	127	133	147	206	218	243	169	211	192	139	158
OKEECHOBEE	257	12	19	23	28	18	9	24	17	25	25	26	31
ORANGE	9,497	501	683	800	763	934	892	820	701	835	907	917	744
OSCEOLA	3,547	188	231	246	312	357	346	274	223	392	384	323	271
PALM BEACH	8,359	467	631	731	711	902	797	743	635	577	730	744	691
PASCO	2,262	119	181	184	206	225	198	207	157	165	233	193	194
PINELLAS	7,441	393	545	668	696	781	675	644	534	608	729	615	553
POLK	3,858	221	319	356	307	373	376	364	289	277	307	318	351
PUTNAM	523	28	42	46	53	39	41	52	48	36	41	49	48
ST JOHNS	1,164	55	91	108	90	128	102	89	87	94	143	85	92
ST LUCIE	1,239	83	112	98	113	136	106	114	88	90	106	89	104
SANTA ROSA	824	52	66	66	75	83	75	90	60	68	72	59	58
SARASOTA	2,750	180	184	228	274	261	239	263	179	207	270	248	217
SEMINOLE	3,052	199	246	270	241	316	261	269	224	252	283	275	216
SUMTER	278	12	20	28	26	38	30	17	23	19	23	21	21
SUWANNEE	290	22	25	26	34	26	28	27	20	21	17	26	18
TAYLOR	144	8	8	15	13	11	15	8	12	11	15	15	13
UNION	108	10	9	9	8	12	8	12	4	10	10	7	9
VOLUSIA	3,386	194	239	277	308	356	297	341	249	249	325	268	283
WAKULLA	198	6	14	25	25	24	11	23	11	16	19	16	8
WALTON	450	22	18	19	49	49	45	47	33	57	41	39	31
WASHINGTON	186	10	3	14	16	13	20	22	18	21	17	10	22

TABLE M-2: MARRIAGES BY RACE OF GROOM AND BRIDE, FLORIDA, 1999

RACE OF GROOM	RACE OF BRIDE										
	TOTAL	WHITE	BLACK	AMERICAN INDIAN	CHINESE	JAPANESE	HAWAIIAN	FILIPINO	OTHER ASIAN/ PAC ISL	OTHER ENTRIES	UNK
TOTAL	136,403	109,723	18,623	271	207	108	16	489	1,417	5,459	90
WHITE	109,442	105,977	994	187	106	75	13	331	665	1,050	44
BLACK	19,854	2,059	17,401	32	3	9	0	24	63	261	2
AMERICAN INDIAN	273	206	12	45	1	0	0	3	3	3	0
CHINESE	112	20	1	0	80	1	0	3	7	0	0
JAPANESE	34	12	0	0	1	18	0	1	2	0	0
HAWAIIAN	16	11	0	0	0	0	2	2	1	0	0
FILIPINO	214	83	8	0	2	0	1	102	16	2	0
OTH ASIAN/PAC ISL	1,182	451	33	5	11	5	0	17	652	8	0
OTHER ENTRIES	5,205	877	173	2	3	0	0	6	8	4,135	1
UNK	71	27	1	0	0	0	0	0	0	0	43

TABLE M-3: DISSOLUTIONS\* OF MARRIAGE BY DURATION OF MARRIAGE IN YEARS AND NUMBER OF MINOR CHILDREN AFFECTED, FLORIDA, 1999

DURATION IN YEARS	NUMBER OF MINOR CHILDREN AFFECTED								
	TOTAL	NONE	ONE	TWO	THREE	FOUR	FIVE	SIX+	UNK
TOTAL	80,983	42,248	17,522	12,294	3,256	627	122	54	4,860
<1	2,019	1,644	117	48	12	2	0	1	195
1	5,653	4,363	632	141	17	7	0	2	491
2	7,089	4,995	1,233	218	37	12	1	2	591
3	6,629	4,305	1,492	332	54	11	2	0	433
4	6,177	3,642	1,479	504	68	12	1	1	470
5-9	21,523	9,769	5,867	3,836	714	126	20	8	1,183
10-14	12,256	4,051	2,858	3,495	1,090	179	44	16	523
15-19	7,510	2,085	1,649	2,359	877	205	39	17	279
20-24	4,327	1,838	1,179	871	239	42	7	3	148
25-29	2,583	1,714	499	186	49	7	1	1	126
30-34	1,247	1,012	102	41	9	4	1	2	76
35-39	636	555	21	12	5	1	2	0	40
40+	596	523	17	10	6	0	0	0	40
UNK	2,738	1,752	377	241	79	19	4	1	265

\* Includes divorces and annulments.

TABLE M-4: DISSOLUTIONS\* OF MARRIAGE BY MONTH, BY COUNTY, FLORIDA, 1999

	TOTAL	JAN	FEB	MAR	APR	MAY	JUN	JUL	AUG	SEP	OCT	NOV	DEC
FLORIDA	80,983	5,828	6,321	7,130	7,024	6,514	7,127	6,736	7,287	6,497	6,740	6,129	7,648
ALACHUA	926	64	68	77	59	85	79	67	112	74	78	72	91
BAKER	118	11	10	15	22	12	9	7	7	7	4	4	10
BAY	1,058	72	84	95	103	92	76	98	79	94	97	89	79
BRADFORD	155	11	11	12	8	7	12	10	16	17	20	14	17
BREVARD	2,577	161	183	212	235	204	227	214	398	165	191	195	192
BROWARD	8,280	579	585	605	512	888	617	758	869	734	742	401	990
CALHOUN	76	4	13	9	5	3	5	5	5	4	8	5	10
CHARLOTTE	479	34	36	38	48	37	53	34	37	35	50	37	40
CITRUS	643	53	50	49	70	42	54	46	74	42	44	51	68
CLAY	751	48	76	79	68	54	52	90	64	45	59	64	52
COLLIER	1,089	90	96	98	85	88	89	100	81	87	100	77	98
COLUMBIA	467	27	46	41	54	24	50	42	21	50	39	11	62
MIAMI-DADE	12,108	937	939	1,142	1,059	868	1,096	996	1,014	969	959	1,041	1,088
DESOTO	154	4	13	13	16	13	26	7	9	6	5	23	19
DIXIE	71	3	7	5	9	7	6	10	7	2	6	4	5
DUVAL	4,521	335	337	389	433	388	418	388	394	378	369	311	381
ESCAMBIA	1,659	122	139	148	193	111	89	113	156	210	141	131	106
FLAGLER	247	17	16	36	25	19	24	21	20	16	11	18	24
FRANKLIN	64	4	1	4	7	7	2	6	3	7	6	6	11
GADSDEN	212	20	26	9	17	23	14	24	19	18	6	17	19
GILCHRIST	90	4	8	3	10	12	5	8	7	8	7	9	9
GLADES	35	1	1	4	2	3	1	8	6	3	1	1	4
GULF	75	4	6	9	5	10	3	4	9	8	3	9	5
HAMILTON	67	6	6	8	3	6	9	6	6	4	5	3	5
HARDEE	87	5	2	6	7	5	11	5	8	12	9	8	9
HENDRY	130	17	7	5	6	9	15	19	9	5	13	8	17
HERNANDO	494	41	40	44	43	32	50	46	42	40	41	35	40
HIGHLANDS	368	32	32	22	44	30	21	40	31	35	33	18	30
HILLSBOROUGH	5,212	389	326	480	502	318	464	507	431	420	431	359	585
HOLMES	125	10	16	12	11	12	10	5	6	12	10	14	7
INDIAN RIVER	546	45	27	52	49	48	53	47	39	40	44	45	57
JACKSON	282	22	14	20	25	18	42	23	32	24	19	13	30
JEFFERSON	185	17	20	22	9	19	9	15	18	15	16	8	17
LAFAYETTE	42	4	5	1	5	6	3	3	0	7	1	2	5
LAKE	1,022	84	95	84	67	82	101	81	90	90	70	80	98
LEE	2,127	133	158	201	180	158	241	141	165	169	204	191	186
LEON	921	84	65	58	97	73	101	81	73	85	64	59	81
LEVY	150	16	9	11	14	13	12	14	10	10	11	16	14
LIBERTY	41	1	5	3	4	0	8	8	2	2	2	5	1
MADISON	80	5	6	8	9	12	10	5	1	11	4	2	7
MANATEE	929	65	67	78	75	68	69	76	89	81	84	67	110
MARION	1,445	82	105	172	51	169	149	62	157	49	169	104	176
MARTIN	533	43	35	37	45	56	55	45	31	43	47	39	57
MONROE	465	20	44	45	58	38	47	39	31	27	39	37	40
NASSAU	305	15	31	29	30	31	23	24	18	34	36	16	18
OKALOOSA	1,305	93	96	113	119	105	125	105	101	100	129	92	127
OKEECHOBEE	160	14	20	11	13	8	11	13	9	8	13	17	23
ORANGE	4,774	371	423	397	418	385	419	346	459	345	363	432	416
OSCEOLA	953	47	80	115	46	82	110	94	84	76	86	77	56
PALM BEACH	5,102	408	384	429	437	424	478	431	432	452	418	391	417
PASCO	1,366	80	135	102	147	107	78	98	107	94	145	117	156
PINELLAS	4,231	299	368	383	369	298	373	327	375	343	380	306	409
POLK	2,776	190	262	269	265	219	225	225	259	218	234	183	227
PUTNAM	372	20	24	27	23	18	46	37	48	29	36	28	36
ST JOHNS	536	27	48	51	49	33	65	32	41	45	43	75	27
ST LUCIE	887	67	54	73	47	74	96	56	87	50	112	65	106
SANTA ROSA	552	43	49	57	45	47	66	28	45	43	25	46	58
SARASOTA	1,580	114	116	150	157	107	128	138	147	105	80	167	171
SEMINOLE	1,683	101	132	154	164	123	130	165	128	137	135	156	158
SUMTER	212	10	14	16	29	16	6	18	32	12	20	26	13
SUWANNEE	170	18	5	20	33	11	15	15	9	14	7	8	15
TAYLOR	129	6	14	7	15	13	15	8	6	7	14	11	13
UNION	62	2	10	1	6	3	7	5	10	2	3	11	2
VOLUSIA	2,272	158	185	212	220	203	186	217	165	177	178	165	206
WAKULLA	121	3	10	15	10	6	10	6	12	16	9	7	17
WALTON	204	11	15	27	23	23	13	17	23	11	8	17	16
WASHINGTON	125	5	11	11	10	9	15	7	12	19	4	13	9

\* Includes divorces and annulments.

# Induced Terminations of Pregnancy

TABLE T-1: REPORTED INDUCED TERMINATIONS OF PREGNANCY,  
BY GESTATION WEEKS, BY COUNTY, FLORIDA, 1999

	WEEKS OF GESTATION				
	TOTAL	12 AND UNDER	13-24	25 AND OVER	UNK
FLORIDA	83,971	76,433	7,484	49	5
ALACHUA	2,161	2,001	160	0	0
BAKER	0	0	0	0	0
BAY	0	0	0	0	0
BRADFORD	0	0	0	0	0
BREVARD	1,115	1,048	67	0	0
BROWARD	11,207	10,358	849	0	0
CALHOUN	0	0	0	0	0
CHARLOTTE	262	212	50	0	0
CITRUS	0	0	0	0	0
CLAY	0	0	0	0	0
COLLIER	0	0	0	0	0
COLUMBIA	0	0	0	0	0
MIAMI-DADE	22,343	20,704	1,634	5	0
DESOTO	0	0	0	0	0
DIXIE	0	0	0	0	0
DUVAL	6,269	5,589	680	0	0
ESCAMBIA	2,470	2,179	291	0	0
FLAGLER	0	0	0	0	0
FRANKLIN	0	0	0	0	0
GADSDEN	0	0	0	0	0
GILCHRIST	0	0	0	0	0
GLADES	0	0	0	0	0
GULF	0	0	0	0	0
HAMILTON	0	0	0	0	0
HARDEE	0	0	0	0	0
HENDRY	0	0	0	0	0
HERNANDO	0	0	0	0	0
HIGHLANDS	0	0	0	0	0
HILLSBOROUGH	6,544	5,842	700	2	0
HOLMES	0	0	0	0	0
INDIAN RIVER	0	0	0	0	0
JACKSON	0	0	0	0	0
JEFFERSON	0	0	0	0	0
LAFAYETTE	0	0	0	0	0
LAKE	0	0	0	0	0
LEE	2,063	1,989	74	0	0
LEON	2,682	2,607	75	0	0
LEVY	0	0	0	0	0
LIBERTY	0	0	0	0	0
MADISON	0	0	0	0	0
MANATEE	0	0	0	0	0
MARION	573	528	45	0	0
MARTIN	0	0	0	0	0
MONROE	0	0	0	0	0
NASSAU	0	0	0	0	0
OKALOOSA	0	0	0	0	0
OKEECHOBEE	0	0	0	0	0
ORANGE	9,341	8,199	1,109	28	5
OSCEOLA	0	0	0	0	0
PALM BEACH	6,341	5,577	764	0	0
PASCO	0	0	0	0	0
PINELLAS	3,954	3,537	406	11	0
POLK	1,244	1,203	38	3	0
PUTNAM	0	0	0	0	0
ST JOHNS	0	0	0	0	0
ST LUCIE	835	731	104	0	0
SANTA ROSA	0	0	0	0	0
SARASOTA	1,914	1,726	188	0	0
SEMINOLE	735	687	48	0	0
SUMTER	0	0	0	0	0
SUWANNEE	0	0	0	0	0
TAYLOR	0	0	0	0	0
UNION	0	0	0	0	0
VOLUSIA	1,918	1,716	202	0	0
WAKULLA	0	0	0	0	0
WALTON	0	0	0	0	0
WASHINGTON	0	0	0	0	0

**TABLE T-2: REPORTED INDUCED TERMINATIONS OF PREGNANCY,  
BY REASON, BY GESTATION WEEKS, FLORIDA, 1999**

REASON	TOTAL	GESTATION IN WEEKS				UNK
		12 AND UNDER	13 - 24	25 AND OVER		
TOTAL	83,971	76,433	7,484	49	5	
PERSONAL CHOICE	82,589	75,664	6,914	11	0	
PHYSICAL CONDITION	346	221	125	0	0	
MENTAL CONDITION	150	83	46	18	3	
ABNORMAL FETUS	474	130	330	12	2	
OTHER	412	335	69	8	0	
UNKNOWN	0	0	0	0	0	