

Deaths

## DEATHS

- The International Classification of Diseases Tenth Revision (ICD-10) was used for coding the 1999 and 2000 underlying cause of death. Changes from the previously used ICD-9 to the ICD-10 revision can make year-to-year comparisons misleading. ICD-10 contains major changes so that more or less deaths are now assigned to certain causes than under ICD-9 rules.
- Through 1998 Age-Adjusted Death Rates (AADR) were calculated using the 1940 standard million population. For 1999, AADR calculations used both the 1940 and the projected 2000 standard million population. For 2000, AADR calculations used only the projected 2000 standard million population.
- In 2000, Florida resident deaths increased to a record high 162,839, but the increase from 1999 was only 0.4 percent.
- The overall resident death rate per 1,000 population decreased slightly. The rate decreased slightly for white males, white females, nonwhite males, and nonwhite females.
- Of all resident deaths, 8.3 percent were to persons of Hispanic origin.
- Among whites, cremations outnumbered burials 49.2 percent to 34.5 percent. For blacks, burials outnumbered cremations 74.6 percent to 16.0 percent. For others, cremations outnumbered burials 49.3 percent to 38.3 percent.
- Heart disease was the leading cause of death — almost one of every three deaths.
- Malignant Neoplasm (Cancer) was the second leading cause of death accounting for almost one of every four deaths.
- Unintentional Injury (Accident) was the leading cause of death for 1-4, 5-9, 10-14, 15-19, 20-24, 25-34, and 35-44 year olds, accounting for 28.2 percent of the deaths in these age groups combined.
- There were 158 more H.I.V. deaths in 2000 than in 1999 — a 9.6 percent increase.
- The resident H.I.V. death rate for nonwhite males (52.4 per 100,000 population) is more than the rates for white males, white females and nonwhite females combined. H.I.V. was the fourth leading cause of death among nonwhites.
- H.I.V. was the second leading cause of death in persons 25-34 years of age, accounting for 12.9 percent of the total deaths — up from 12.8 percent in 1999.
- The homicide death rate dropped for white males, white females, and nonwhite females. The rate increased 13.3% for nonwhite males. The rate for nonwhite males was more than double the combined rate for white males, white females and nonwhite females.
- The major external causes of death (Unintentional Injury, Suicide, and Homicide) accounted for 5.8 percent of all resident deaths.
- Malignant Neoplasm (Cancer) was the leading cause of death for 45-54, 55-64, and 65-74 year olds — 35.0 percent of the total deaths in these age groups combined.

CHART D-1: RESIDENT DEATHS AND RATES PER 1,000 POPULATION,  
BY RACE AND GENDER, FLORIDA AND UNITED STATES TOTAL,  
CENSUS YEARS 1920-1980 AND 1990-2000

NUMBER OF DEATHS								
YEAR	TOTAL	WHITE	NON-WHITE	WHITE		NONWHITE		
				MALE	FEMALE	MALE	FEMALE	
1920 <sup>1</sup>	12,674	7,528	5,146	4,233	3,295	2,760	2,386	
1930 <sup>1</sup>	18,215	11,032	7,183	6,502	4,530	4,038	3,145	
1940	21,458	13,741	7,717	8,407	5,334	4,376	3,341	
1950	26,525	19,443	7,082	11,768	7,675	4,025	3,057	
1960	47,937	38,837	9,100	23,857	14,980	5,185	3,915	
1970	74,779	63,898	10,874	37,916	25,924	6,279	4,560	
1980	104,479	92,601	11,854	52,714	39,877	6,783	5,068	
1990	133,294	118,304	14,950	63,814	54,490	8,383	6,566	
1991	134,988	119,911	14,855	64,680	55,227	8,282	6,571	
1992	138,614	123,313	15,131	65,707	57,604	8,365	6,755	
1993	145,068	128,747	16,136	68,183	60,561	8,806	7,329	
1994	146,869	130,202	16,420	68,865	61,336	9,060	7,360	
1995	151,619	134,232	17,356	70,706	63,519	9,479	7,875	
1996	152,697	135,773	16,858	70,968	64,800	9,047	7,811	
1997	153,830	136,900	16,696	70,755	66,141	8,826	7,868	
1998	157,160	139,940	17,009	71,652	68,283	8,878	8,131	
1999	162,122	144,303	17,649	73,163	71,139	9,193	8,454	
2000	162,839	144,774	17,740	73,883	70,886	9,191	8,546	
UNADJUSTED DEATH RATES PER 1,000 POPULATION								
YEAR	U.S.	FLORIDA						
	TOTAL	TOTAL	WHITE	NON-WHITE	WHITE		NONWHITE	
					MALE	FEMALE	MALE	FEMALE
1920 <sup>1</sup>	13.0	12.8	11.4	15.3	12.4	10.3	16.2	14.5
1930 <sup>1</sup>	11.3	12.3	10.6	16.5	12.4	8.8	18.6	14.4
1940	10.8	11.2	9.8	14.9	12.1	7.6	17.2	12.7
1950	9.6	9.4	8.8	11.6	10.8	6.9	13.5	9.7
1960	9.5	9.6	9.5	10.2	11.8	7.2	11.8	8.6
1970	9.5	10.9	11.0	10.1	13.5	8.6	12.1	8.1
1980	8.8	10.6	11.0	7.3	12.9	9.0	8.9	5.9
1990	8.6	10.1	10.6	7.4	11.8	9.4	8.6	6.2
1991	8.6	10.2	10.7	7.2	11.9	9.6	8.3	6.1
1992	8.5	10.3	10.8	7.3	11.9	9.8	8.4	6.2
1993	8.8	10.6	11.1	7.6	12.1	10.2	8.6	6.6
1994	8.8	10.5	11.1	7.5	12.1	10.1	8.6	6.5
1995	8.8	10.7	11.3	7.4	12.3	10.4	8.4	6.2
1996	8.8	10.5	11.2	7.0	12.1	10.5	7.8	6.3
1997	8.6	10.4	11.0	7.2	11.7	10.3	7.8	6.6
1998	8.6	10.4	11.0	7.2	11.6	10.5	7.7	6.7
1999	8.8	10.5	11.1	7.3	11.6	10.7	7.8	6.8
2000	NA	10.4	11.0	7.1	11.5	10.5	7.6	6.7

<sup>1</sup> Only recorded data are available.

CHART D-2: RESIDENT AGE-ADJUSTED DEATH RATES PER 1,000 POPULATION, BY RACE, FLORIDA AND UNITED STATES TOTAL, CENSUS YEARS 1920-1980 AND 1990-2000				
YEAR	FLORIDA			U.S.
	TOTAL	WHITE	NON-WHITE	TOTAL
1920 <sup>1</sup>	14.6	12.7	18.6	14.2
1930 <sup>1</sup>	14.2	11.5	21.3	12.5
1940	12.2	10.3	18.0	10.8
1950	8.2	7.2	12.7	8.4
1960	7.2	6.5	11.1	7.6
1970	6.9	6.3	11.0	7.1
1980	5.7	5.4	8.5	5.9
1990	5.0	4.7	7.3	5.2
1991	4.9	4.6	7.1	5.1
1992	4.9	4.6	7.1	5.0
1993	5.0	4.6	7.5	5.1
1994	5.0	4.6	7.5	5.1
1995	4.8	4.5	7.2	5.0
1996	4.6	4.3	6.7	4.9
1997	4.5	4.2	6.8	4.8
1998	4.5	4.1	6.8	4.7
1999	4.4(8.0)	4.1(7.7)	6.9(11.5)	NA(8.8)
2000	7.9	7.5	11.2	NA

<sup>1</sup> Only recorded data are available.

Age-Adjusted Death Rates (AADR) for 1920-1999 use the 1940 standard million population; 1999 data also show the rates (in parentheses) based on the 2000 estimated standard million population. The 2000 data use only the 2000 estimated standard million population.

GRAPH D-1: RESIDENT AGE-ADJUSTED DEATH RATES PER 1,000 POPULATION, BY RACE, FLORIDA AND UNITED STATES TOTAL, 1990-2000

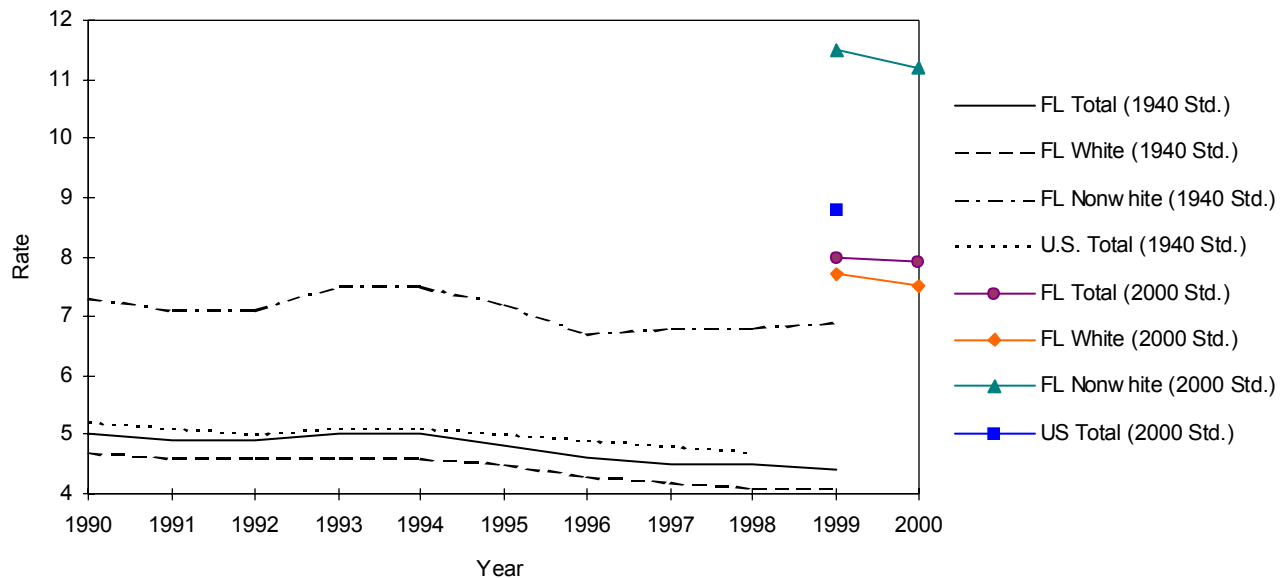

CHART D-3: RESIDENT DEATHS FOR SELECTED LEADING CAUSES AND RATES PER 100,000 POPULATION, BY RACE, FLORIDA, 1990* AND 2000											
CAUSE OF DEATH	ICD CODE GROUP	YEAR	RANK	NUMBER OF DEATHS			RATES			COMP RATIOS*	
				TOTAL	WHITE	NON-WHITE	TOTAL	WHITE	NON-WHITE		
HEART DISEASE	ICD-10: I00-I09, I11, I13, I20-I51	2000	1	50,016	45,468	4,474	319.4	345.1	180.3	0.9858	
	ICD-9: 390-398, 402, 404-429	1990	-	45,437	41,702	3,725	343.4	372.4	183.4		
MALIGNANT NEOPLASM (CANCER)	ICD-10: C00-C97	2000	2	38,622	34,839	3,711	246.7	264.4	149.6	1.0068	
	ICD-9: 140-208	1990	-	33,541	30,374	3,160	253.5	271.2	155.6		
CEREBROVASCULAR DISEASE (STROKE)	ICD-10: I60-I69	2000	3	10,381	9,182	1,192	66.3	69.7	48.0	1.0588	
	ICD-9: 430-434, 436-438	1990	-	8,416	7,424	991	63.6	66.3	48.8		
CHRONIC LOWER RESPIRATORY DISEASE (C.L.R.D.)	ICD-10: J40-J47	2000	4	8,605	8,145	447	55.0	61.8	18.0	1.0478	
	ICD-9: 490-494, 496	1990	-	5,660	5,330	330	42.8	47.6	16.2		
UNINTENTIONAL INJURY (ACCIDENT)	ICD-10: V01-X59, Y85-Y86	2000	5	6,388	5,479	883	40.8	41.6	35.6	1.0305	
	ICD-9: E800-E869, E880-E949	1990	-	5,010	4,204	806	37.9	37.5	39.7		
DIABETES MELLITUS	ICD-10: E10-E14	2000	6	4,463	3,653	803	28.5	27.7	32.4	1.0082	
	ICD-9: 250	1990	-	2,952	2,434	516	22.3	21.7	25.4		
INFLUENZA AND PNEUMONIA	ICD-10: J10-J18	2000	7	3,336	3,026	303	21.3	23.0	12.2	0.6982	
	ICD-9: 480-487	1990	-	3,476	3,135	339	26.3	28.0	16.7		
ALZHEIMER'S DISEASE	ICD-10: G30	2000	8	3,257	3,088	167	20.8	23.4	6.7	1.5536	
	ICD-9: 331.0	1990	-	881	850	31	6.7	7.6	1.5		
SUICIDE	ICD-10: X60-X84, Y87.0	2000	9	2,136	1,975	157	13.6	15.0	6.3	0.9962	
	ICD-9: E950-E959	1990	-	2,073	1,949	124	15.7	17.4	6.1		
CHRONIC LIVER DISEASE AND CIRRHOSIS	ICD-10: K70, K73-K74	2000	10	2,060	1,882	174	13.2	14.3	7.0	1.0367	
	ICD-9: 571	1990	-	1,688	1,531	157	12.8	13.7	7.7		
NEPHRITIS, NEPHROTIC SYNDROME & NEPHROSIS	ICD-10: N00-N07, N17-N19, N25-N27	2000	11	1,896	1,585	308	12.1	12.0	12.4	1.2320	
	ICD-9: 580-589	1990	-	846	687	157	6.4	6.1	7.7		
HUMAN IMMUNODEFICIENCY VIRUS (H.I.V.)	ICD-10: B20-B24	2000	12	1,809	746	1,060	11.6	5.7	42.7	1.1448	
	ICD-9: 042-044	1990	-	2,239	1,349	890	16.9	12.0	43.8		
HOMICIDE	ICD-10: X85-Y09, Y87.1	2000	19	956	511	440	6.1	3.9	17.7	0.9983	
	ICD-9: E960-E969	1990	-	1,579	777	795	11.9	6.9	39.1		

\* Due to change from the 9th to the 10th revision of the International Classification of Diseases (ICD), 1990 categories have been adjusted to be comparable with 2000. National comparability ratios are presented above (and on pages xi - xiii) to adjust for discontinuities between ICD-9 and ICD-10 categorizations and coding.

GRAPH D-2: PERCENT DISTRIBUTION OF RESIDENT RACE-SPECIFIC DEATHS FOR SELECTED LEADING CAUSES, FLORIDA, 2000

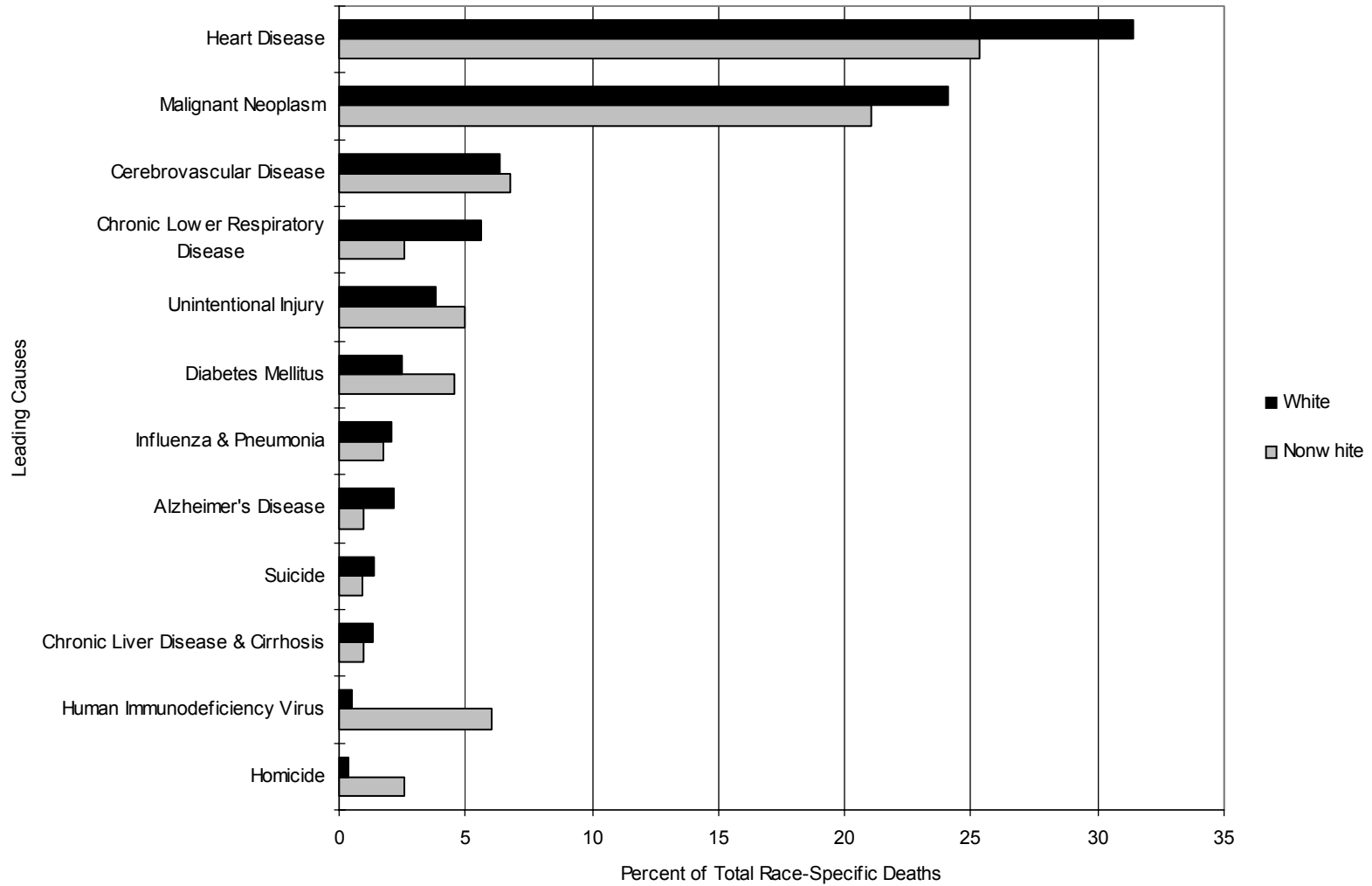

CHART D-4: RESIDENT DEATHS FOR LEADING CAUSES AND RATES PER 100,000 POPULATION, BY AGE GROUP, FLORIDA, 2000				
AGE	CAUSE OF DEATH	RANK	DEATHS	RATE
<1	ALL CAUSES	-	1,423	702.3
	Perinatal Conditions (P00-P96)	1	711	350.9
	Congenital Anomalies (Q00-Q99)	2	272	134.2
	Sudden Infant Death Syndrome (R95)	3	101	49.8
	Unintentional Injury (Accident) (V01-X59, Y85-Y86)	4	54	26.7
	Heart Disease (I00-I09, I11, I13, I20-I51)	5	21	10.4
1-4	ALL CAUSES	-	293	39.0
	Unintentional Injury (Accident) (V01-X59, Y85-Y86)	1	125	16.6
	Homicide (X85-Y09, Y87.1)	2	22	2.9
	Congenital Anomalies (Q00-Q99)	3	21	2.8
	Malignant Neoplasm (Cancer) (C00-C97)	3	21	2.8
	Heart Disease (I00-I09, I11, I13, I20-I51)	4	10	1.3
5-14	ALL CAUSES	-	380	19.0
	Unintentional Injury (Accident) (V01-X59, Y85-Y86)	1	161	8.1
	Malignant Neoplasm (Cancer) (C00-C97)	2	54	2.7
	Congenital Anomalies (Q00-Q99)	3	24	1.2
	Suicide (X60-X84, Y87.0)	4	15	0.8
	Homicide (X85-Y09, Y87.1)	5	12	0.6
15-24	ALL CAUSES	-	1,734	92.0
	Unintentional Injury (Accident) (V01-X59, Y85-Y86)	1	867	46.0
	Homicide (X85-Y09, Y87.1)	2	207	11.0
	Suicide (X60-X84, Y87.0)	3	189	10.0
	Malignant Neoplasm (Cancer) (C00-C97)	4	103	5.5
	Heart Disease (I00-I09, I11, I13, I20-I51)	5	43	2.3
25-34	ALL CAUSES	-	2,463	125.8
	Unintentional Injury (Accident) (V01-X59, Y85-Y86)	1	770	39.3
	Human Immunodeficiency Virus (H.I.V.) (B20-B24)	2	317	16.2
	Suicide (X60-X84, Y87.0)	3	251	12.8
	Malignant Neoplasm (Cancer) (C00-C97)	4	232	11.9
	Homicide (X85-Y09, Y87.1)	5	195	10.0
35-44	ALL CAUSES	-	5,817	246.8
	Unintentional Injury (Accident) (V01-X59, Y85-Y86)	1	1,089	46.2
	Malignant Neoplasm (Cancer) (C00-C97)	2	953	40.4
	Heart Disease (I00-I09, I11, I13, I20-I51)	3	741	31.4
	Human Immunodeficiency Virus (H.I.V.) (B20-B24)	4	722	30.6
	Suicide (X60-X84, Y87.0)	5	443	18.8

CHART D-4(CONT.): RESIDENT DEATHS FOR LEADING CAUSES AND RATES PER 100,000 POPULATION, BY AGE GROUP, FLORIDA, 2000				
AGE	CAUSE OF DEATH	RANK	DEATHS	RATE
45-54	ALL CAUSES	-	10,093	483.4
	Malignant Neoplasm (Cancer) (C00-C97)	1	2,984	142.9
	Heart Disease (I00-I09, I11, I13, I20-I51)	2	2,060	98.7
	Unintentional Injury (Accident) (V01-X59, Y85-Y86)	3	892	42.7
	Human Immunodeficiency Virus (H.I.V.) (B20-B24)	4	494	23.7
	Chronic Liver Disease and Cirrhosis (K70, K73-K74)	5	481	23.0
55-64	ALL CAUSES	-	14,973	967.0
	Malignant Neoplasm (Cancer) (C00-C97)	1	5,658	365.4
	Heart Disease (I00-I09, I11, I13, I20-I51)	2	3,716	240.0
	Chronic Lower Respiratory Disease (J40-J47)	3	719	46.4
	Diabetes Mellitus (E10-E14)	4	602	38.9
	Cerebrovascular Disease (Stroke) (I60-I69)	5	595	38.4
65-74	ALL CAUSES	-	29,692	2051.4
	Malignant Neoplasm (Cancer) (C00-C97)	1	10,513	726.3
	Heart Disease (I00-I09, I11, I13, I20-I51)	2	8,278	571.9
	Chronic Lower Respiratory Disease (J40-J47)	3	2,124	146.7
	Cerebrovascular Disease (Stroke) (I60-I69)	4	1,500	103.6
	Diabetes Mellitus (E10-E14)	5	1,103	76.2
75-84	ALL CAUSES	-	49,432	4545.4
	Heart Disease (I00-I09, I11, I13, I20-I51)	1	15,984	1469.8
	Malignant Neoplasm (Cancer) (C00-C97)	2	12,319	1132.8
	Cerebrovascular Disease (Stroke) (I60-I69)	3	3,571	328.4
	Chronic Lower Respiratory Disease (J40-J47)	4	3,401	312.7
	Diabetes Mellitus (E10-E14)	5	1,487	136.7
85+	ALL CAUSES	-	46,504	13842.8
	Heart Disease (I00-I09, I11, I13, I20-I51)	1	18,981	5650.0
	Malignant Neoplasm (Cancer) (C00-C97)	2	5,783	1721.4
	Cerebrovascular Disease (Stroke) (I60-I69)	3	4,157	1237.4
	Chronic Lower Respiratory Disease (J40-J47)	4	2,075	617.7
	Alzheimer's Disease (G30)	5	1,872	557.2



CHART D-5: RESIDENT HEART DISEASE DEATHS AND RATES PER 100,000 POPULATION, BY RACE AND GENDER, FLORIDA, CENSUS YEARS 1950-1980 AND 1990-2000

YEAR	NUMBER OF DEATHS					RATES PER 100,000 POPULATION					
	TOTAL	WHITE		NONWHITE		AADR TOTAL	TOTAL	WHITE		NONWHITE	
		MALE	FEMALE	MALE	FEMALE			MALE	FEMALE	MALE	FEMALE
1950	8,692	4,494	2,514	934	750	266.7	308.1	411.0	225.5	313.3	238.3
1960	17,106	9,665	5,229	1,221	991	245.8	342.2	478.2	250.9	278.1	218.1
1970	26,941	14,837	9,295	1,497	1,272	216.3	391.1	529.0	309.6	289.1	225.8
1980	38,773	20,560	14,999	1,659	1,547	172.9	394.4	509.6	344.2	243.2	204.6
1990	45,437	22,208	19,494	1,882	1,843	132.8	343.3	409.8	337.3	192.4	175.0
1991	45,785	22,285	19,602	1,924	1,898	129.4	345.4	410.9	340.6	193.6	175.1
1992	46,955	22,555	20,456	1,906	1,976	127.6	348.3	408.2	348.7	191.0	181.5
1993	48,317	23,036	21,082	1,984	2,159	127.0	352.3	410.0	353.8	194.2	194.0
1994	48,043	22,764	21,146	2,002	2,045	122.1	344.4	398.8	349.4	190.9	179.4
1995	49,326	23,142	21,830	2,156	2,186	121.7	347.1	402.1	358.0	191.0	172.6
1996	49,480	23,466	21,721	2,072	2,209	118.8	341.8	399.6	350.4	177.9	177.9
1997	49,539	23,249	21,984	2,048	2,239	114.6	335.1	384.2	343.5	180.8	186.6
1998	50,734	23,610	22,617	2,153	2,320	114.6	336.7	382.7	346.7	186.7	190.0
1999	51,124	23,305	23,138	2,212	2,451	110.8 (244.4)	332.1	369.8	347.3	187.4	196.0
2000	50,016	22,911	22,556	2,156	2,316	232.4	319.4	357.5	333.2	178.8	181.6

Age-Adjusted Death Rates (AADR) for 1950-1999 use the 1940 standard million population; 1999 data also shows the rate (in parenthesis) based on the 2000 estimated standard million population. The 2000 data use only the 2000 estimated standard million population. ICD revision used: 1950 (ICD-6), 1960 (ICD-7), 1970 (ICD-8), 1980-1998 (ICD-9), and 1999-2000 (ICD-10).

GRAPH D-3: RESIDENT HEART DISEASE DEATH RATES PER 100,000 POPULATION, BY RACE AND GENDER, FLORIDA, 1990-2000

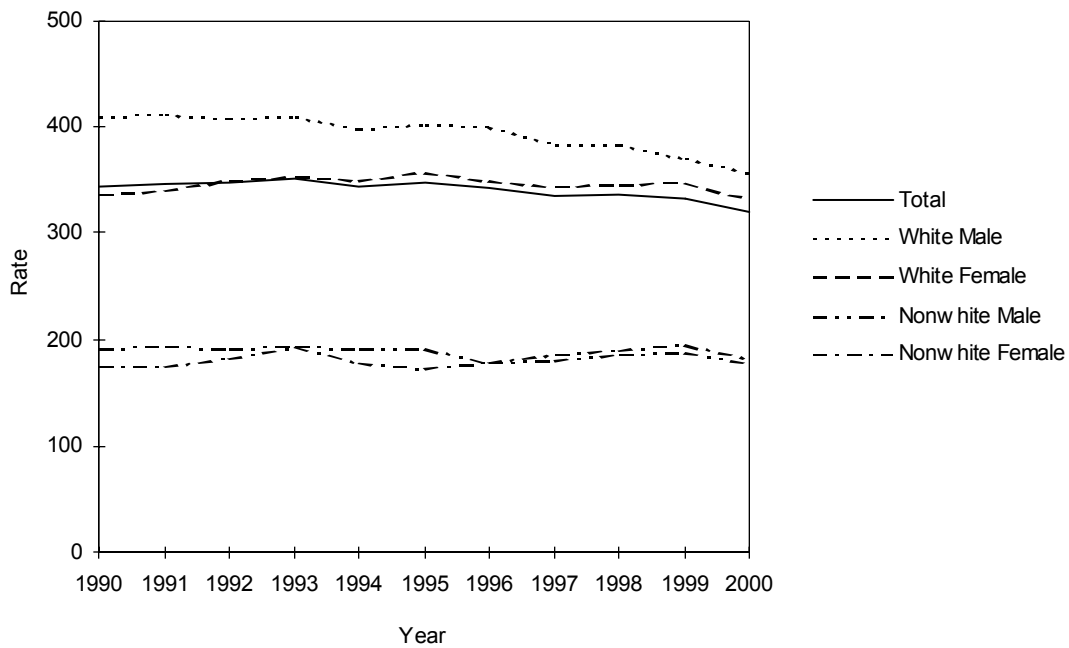

CHART D-6: RESIDENT MALIGNANT NEOPLASM (CANCER) DEATHS AND RATES PER 100,000 POPULATION, BY RACE AND GENDER, FLORIDA, CENSUS YEARS 1950-1980 AND 1990-2000

YEAR	NUMBER OF DEATHS					RATES PER 100,000 POPULATION					
	TOTAL	WHITE		NONWHITE		AADR	TOTAL	WHITE		NONWHITE	
		MALE	FEMALE	MALE	FEMALE	TOTAL		MALE	FEMALE	MALE	FEMALE
1950	3,661	1,634	1,438	292	297	115.3	129.8	149.4	129.0	98.0	94.4
1960	7,789	3,920	2,849	544	476	120.4	155.8	194.0	136.7	123.9	104.8
1970	13,716	7,081	5,130	913	583	127.3	199.1	252.4	170.9	176.3	103.5
1980	23,762	12,201	9,317	1,362	874	129.9	241.7	302.4	213.8	199.7	115.6
1990	33,541	16,588	13,786	1,852	1,308	127.6	253.5	306.1	238.5	189.3	124.2
1991	34,203	17,103	13,904	1,778	1,347	129.0	258.0	315.4	241.6	178.9	124.3
1992	34,816	17,093	14,579	1,782	1,319	127.5	258.3	309.4	248.5	178.5	121.1
1993	35,593	17,433	14,807	1,848	1,450	126.6	259.6	310.3	248.5	180.9	130.3
1994	36,145	17,713	15,053	1,827	1,498	126.0	259.1	310.3	248.7	174.2	131.4
1995	36,866	18,127	15,347	1,916	1,471	127.2	259.4	314.9	251.7	169.7	116.1
1996	37,476	18,373	15,631	1,926	1,536	122.6	258.8	312.9	252.2	165.3	123.7
1997	37,813	18,555	15,652	1,956	1,642	121.2	255.8	306.7	244.6	172.7	136.8
1998	37,783	18,251	15,913	1,993	1,621	118.5	250.7	295.8	243.9	172.8	132.7
1999	38,182	18,600	15,963	2,024	1,587	115.9 (188.1)	248.0	295.1	239.6	171.5	126.9
2000	38,622	18,815	16,023	1,987	1,723	186.1	246.7	293.6	236.7	164.8	135.1

Age-Adjusted Death Rates (AADR) for 1950-1999 use the 1940 standard million population; 1999 data also shows the rate (in parenthesis) based on the 2000 estimated standard million population. The 2000 data use only the 2000 estimated standard million population. ICD revision used: 1950 (ICD-6), 1960 (ICD-7), 1970 (ICD-8), 1980-1998 (ICD-9), and 1999-2000 (ICD-10).

GRAPH D-4: RESIDENT MALIGNANT NEOPLASM (CANCER) DEATH RATES PER 100,000 POPULATION, BY RACE AND GENDER, FLORIDA, 1990-2000

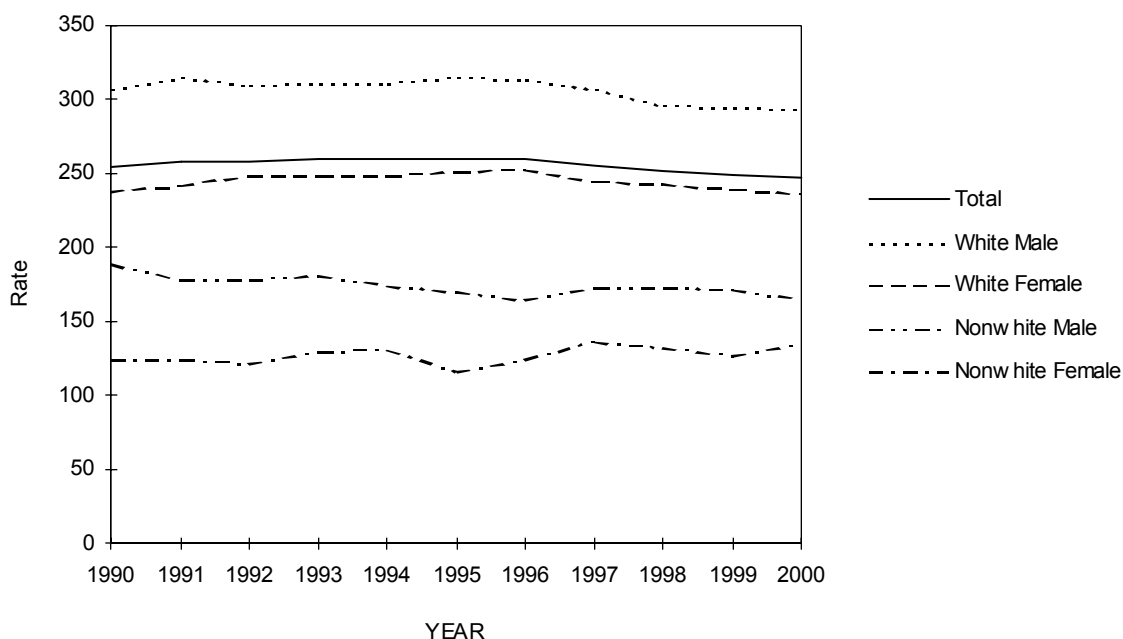

CHART D-7: RESIDENT CEREBROVASCULAR (STROKE) DEATHS AND RATES PER 100,000 POPULATION, BY RACE AND GENDER, FLORIDA, CENSUS YEARS 1950-1980 AND 1990-2000

YEAR	NUMBER OF DEATHS					RATES PER 100,000 POPULATION					
	TOTAL	WHITE		NONWHITE		AADR TOTAL	TOTAL	WHITE		NONWHITE	
		MALE	FEMALE	MALE	FEMALE			MALE	FEMALE	MALE	FEMALE
1950	3,021	1,067	993	492	469	92.2	107.1	97.6	89.1	165.0	149.0
1960	5,535	2,086	2,176	532	541	76.4	110.7	113.1	104.4	121.2	119.1
1970	8,541	3,497	3,814	574	645	63.2	124.0	124.7	127.0	110.9	114.5
1980	9,219	3,559	4,565	507	585	37.0	93.8	88.2	104.8	74.3	77.4
1990	8,442	3,124	4,324	435	558	23.6	63.8	57.6	74.8	44.5	53.0
1991	8,519	3,093	4,461	441	515	22.3	64.3	57.0	77.5	44.4	47.5
1992	8,689	3,251	4,457	435	542	22.3	64.5	58.8	76.0	43.6	49.8
1993	9,352	3,555	4,784	446	563	23.1	68.2	63.3	80.3	43.7	50.6
1994	9,519	3,581	4,833	492	604	23.0	68.2	62.7	79.9	46.9	53.0
1995	9,821	3,668	4,993	480	678	22.3	69.1	63.7	81.9	42.5	53.5
1996	9,828	3,702	5,002	480	642	22.0	67.9	63.0	80.7	41.2	51.7
1997	9,986	3,671	5,150	517	644	21.7	67.5	60.7	80.5	45.6	53.7
1998	10,035	3,645	5,206	517	664	21.4	66.6	59.1	79.8	44.8	54.4
1999	10,512	3,858	5,391	527	734	21.2 (49.8)	68.3	61.2	80.9	44.6	58.7
2000	10,381	3,865	5,317	511	681	47.8	66.3	60.3	78.6	42.4	53.4

Age-Adjusted Death Rates (AADR) for 1950-1999 use the 1940 standard million population; 1999 data also shows the rate (in parenthesis) based on the 2000 estimated standard million population. The 2000 data use only the 2000 estimated standard million population. ICD revision used: 1950 (ICD-6), 1960 (ICD-7), 1970 (ICD-8), 1980-1998 (ICD-9), and 1999-2000 (ICD-10).

GRAPH D-5: RESIDENT CEREBROVASCULAR (STROKE) DEATH RATES PER 100,000 POPULATION, BY RACE AND GENDER, FLORIDA, 1990-2000

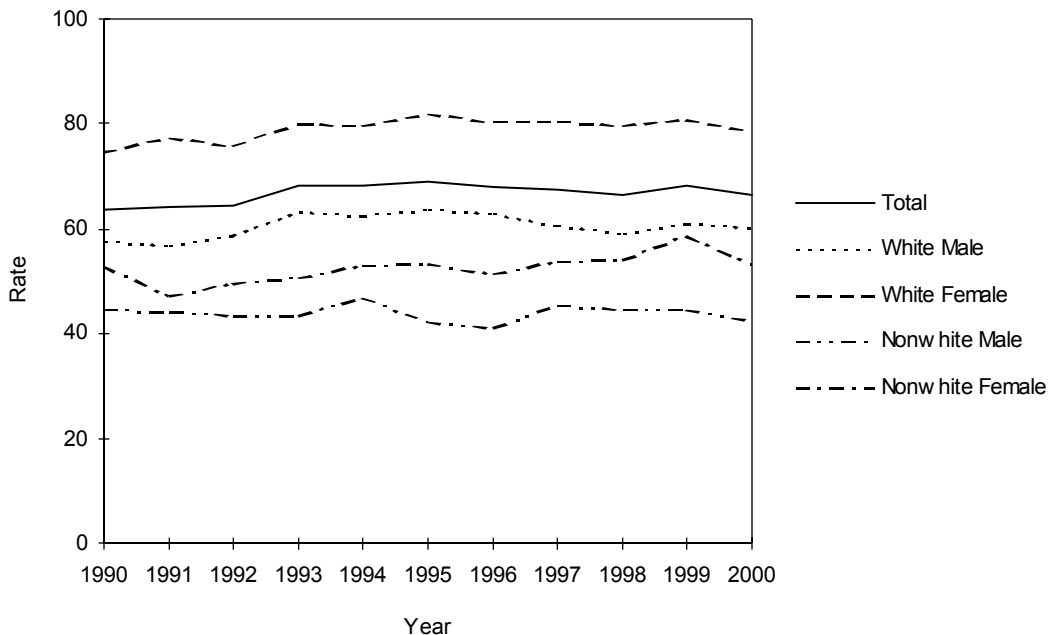

CHART D-8: RESIDENT CHRONIC LOWER RESPIRATORY DISEASE (C.L.R.D.) DEATHS AND RATES PER 100,000 POPULATION, BY RACE AND GENDER, FLORIDA, CENSUS YEARS 1950-1980 AND 1990-2000											
YEAR	NUMBER OF DEATHS					RATES PER 100,000 POPULATION					
	TOTAL	WHITE		NONWHITE		AADR TOTAL	TOTAL	WHITE		NONWHITE	
		MALE	FEMALE	MALE	FEMALE			MALE	FEMALE	MALE	FEMALE
1950	172	111	28	22	11	5.4	6.1	10.2	2.5	7.4	3.5
1960	718	491	131	53	43	11.1	14.4	24.3	6.3	12.1	9.4
1970	1,731	1,245	337	104	44	14.9	25.1	44.4	11.2	20.1	7.8
1980	3,320	2,138	980	164	38	15.4	33.8	53.0	22.5	24.0	5.0
1990	5,660	2,901	2,429	238	92	17.4	42.8	53.5	42.0	24.3	8.7
1991	6,042	3,051	2,683	217	89	18.3	45.6	56.3	46.6	21.8	8.2
1992	6,506	3,221	2,928	226	128	19.0	48.3	58.3	49.9	22.6	11.8
1993	7,069	3,442	3,251	246	128	19.9	51.5	61.3	54.6	24.1	11.5
1994	7,110	3,437	3,268	255	144	19.4	51.0	60.2	54.0	24.3	12.6
1995	7,455	3,510	3,530	258	156	19.6	52.5	61.0	57.9	22.9	12.3
1996	7,679	3,604	3,654	258	160	19.5	53.0	61.4	58.9	22.1	12.9
1997	8,067	3,674	3,933	276	179	19.9	54.6	60.7	61.5	24.4	14.9
1998	8,151	3,751	3,920	295	185	19.7	54.1	60.8	60.1	25.6	15.2
1999	9,146	4,180	4,461	322	180	21.2 (42.6)	59.4	66.3	67.0	27.3	14.4
2000	8,605	3,883	4,262	258	189	39.2	55.0	60.6	63.0	21.4	14.8

Age-Adjusted Death Rates (AADR) for 1950-1999 use the 1940 standard million population; 1999 data also shows the rate (in parenthesis) based on the 2000 estimated standard million population. The 2000 data use only the 2000 estimated standard million population. ICD revision used: 1950 (ICD-6), 1960 (ICD-7), 1970 (ICD-8), 1980-1998 (ICD-9), and 1999-2000 (ICD-10).

GRAPH D-6: RESIDENT CHRONIC LOWER RESPIRATORY DISEASE (C.L.R.D.) DEATH RATES PER 100,000 POPULATION, BY RACE AND GENDER, FLORIDA, 1990-2000

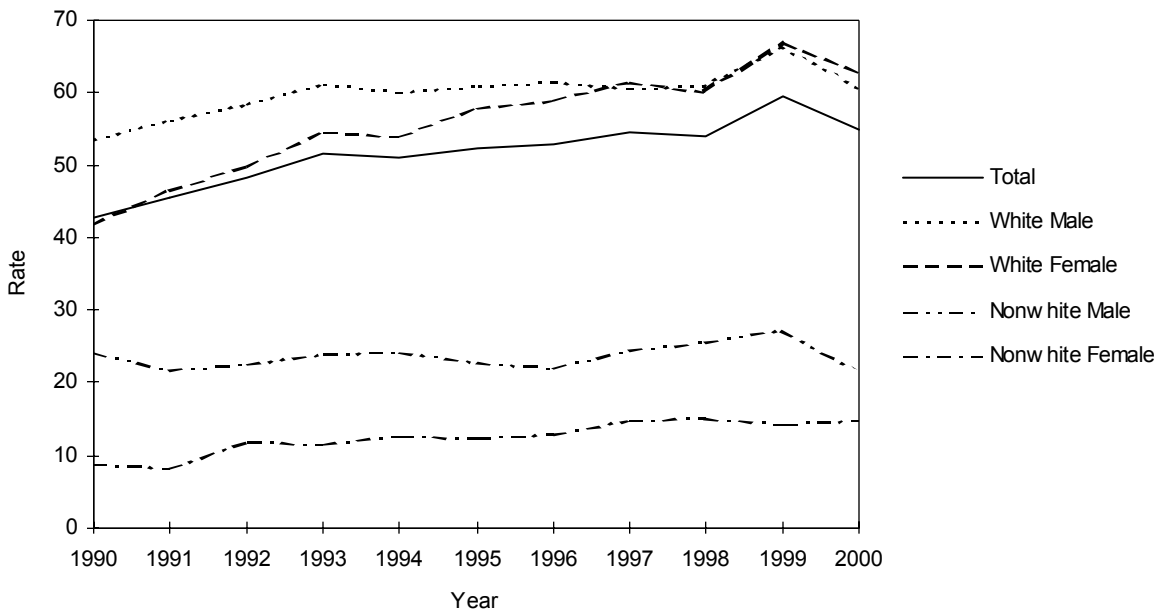

CHART D-9: RESIDENT UNINTENTIONAL INJURY (ACCIDENT) DEATHS AND RATES PER 100,000 POPULATION, BY RACE AND GENDER, FLORIDA, CENSUS YEARS 1950-1980 AND 1990-2000

YEAR	NUMBER OF DEATHS					RATES PER 100,000 POPULATION					
	TOTAL	WHITE		NONWHITE		AADR TOTAL	TOTAL	WHITE		NONWHITE	
		MALE	FEMALE	MALE	FEMALE			MALE	FEMALE	MALE	FEMALE
1950	1,902	958	428	391	125	NA	67.4	87.6	38.4	131.2	39.7
1960	2,875	1,504	662	521	188	57.5	57.5	74.4	31.7	118.6	41.3
1970	4,343	2,369	1,093	663	214	60.2	63.1	84.5	36.4	128.0	38.0
1980	5,149	3,003	1,299	613	229	49.4	52.3	75.7	30.3	81.6	27.7
1990	5,125	2,880	1,424	599	222	34.1	38.7	53.1	24.6	61.2	21.1
1991	4,720	2,641	1,298	566	204	31.1	35.6	48.7	22.6	57.0	18.8
1992	4,834	2,669	1,424	499	237	30.0	35.9	48.3	24.3	50.0	21.8
1993	5,065	2,766	1,494	554	238	31.3	36.9	49.2	25.1	54.2	21.4
1994	4,971	2,763	1,408	577	204	30.5	35.6	48.4	23.3	55.0	17.9
1995	5,259	2,942	1,520	566	228	31.4	37.0	51.1	24.9	50.1	18.0
1996	5,373	2,963	1,615	552	240	31.2	37.1	50.5	26.1	47.4	19.3
1997	5,509	3,085	1,592	567	252	31.6	37.3	51.0	24.9	50.0	21.0
1998	5,823	3,226	1,752	577	259	32.6	38.6	52.3	26.9	50.0	21.2
1999	5,994	3,317	1,754	653	266	32.8 (36.7)	38.9	52.6	26.3	55.3	21.3
2000	6,388	3,647	1,832	625	258	38.7	40.8	56.9	27.1	51.8	20.2

Age-Adjusted Death Rates (AADR) for 1950-1999 use the 1940 standard million population; 1999 data also shows the rate (in parenthesis) based on the 2000 estimated standard million population. The 2000 data use only the 2000 estimated standard million population. ICD revision used: 1950 (ICD-6), 1960 (ICD-7), 1970 (ICD-8), 1980-1998 (ICD-9), and 1999-2000 (ICD-10).

GRAPH D-7: RESIDENT UNINTENTIONAL INJURY (ACCIDENT) DEATH RATES PER 100,000 POPULATION, BY RACE AND GENDER, FLORIDA, 1990-2000

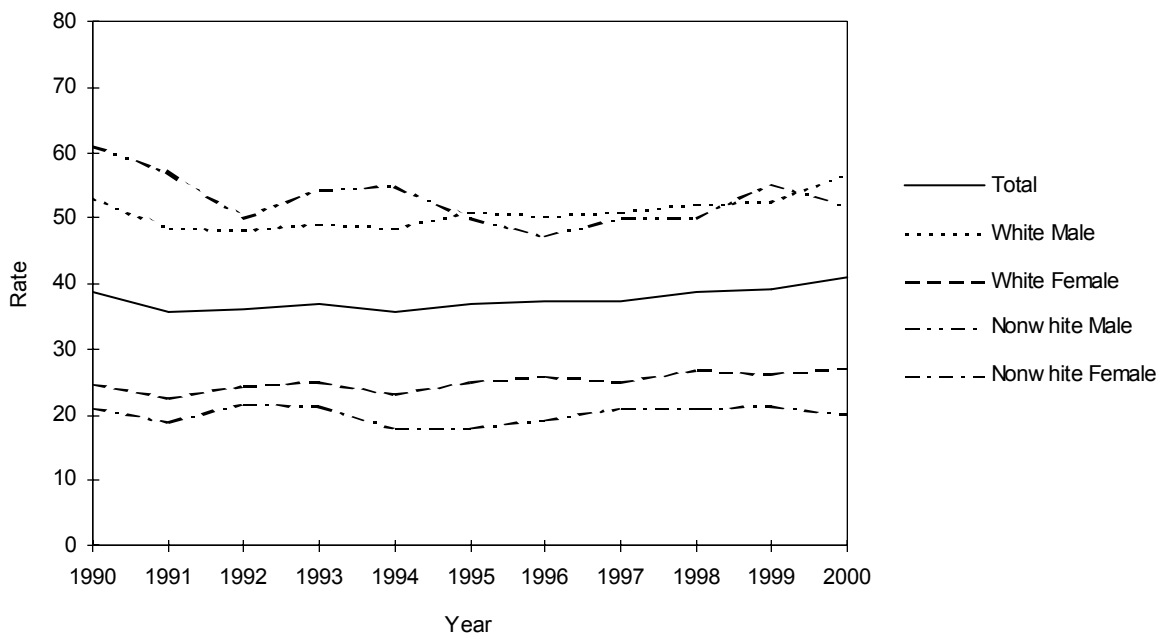

CHART D-10: RESIDENT HUMAN IMMUNODEFICIENCY VIRUS (H.I.V.) DEATHS AND RATES PER 100,000 POPULATION, BY RACE AND GENDER, FLORIDA, 1990-2000

YEAR	NUMBER OF DEATHS					RATES PER 100,000 POPULATION					
	TOTAL	WHITE		NONWHITE		AADR TOTAL	TOTAL	WHITE		NONWHITE	
		MALE	FEMALE	MALE	FEMALE			MALE	FEMALE	MALE	FEMALE
1990	2,239	1,255	94	626	264	17.3	16.9	23.2	1.6	64.0	25.1
1991	2,725	1,633	121	668	298	20.9	20.6	30.1	2.1	67.2	27.5
1992	3,098	1,704	139	887	366	23.1	23.0	30.8	2.4	88.9	33.6
1993	3,492	1,863	176	987	465	25.5	25.5	33.2	3.0	96.6	41.8
1994	4,142	2,113	237	1,224	563	30.0	29.7	37.0	3.9	116.7	49.4
1995	4,336	2,073	242	1,359	661	30.6	30.5	36.0	4.0	120.4	52.2
1996	3,093	1,333	193	1,029	538	21.4	21.4	22.7	3.1	88.3	43.3
1997	1,879	679	108	692	399	12.6	12.7	11.2	1.7	61.1	33.2
1998	1,547	471	89	574	412	10.0	10.3	7.6	1.4	49.8	33.7
1999	1,651	578	106	582	383	10.4 (11.1)	10.7	9.2	1.6	49.3	30.6
2000	1,809	619	127	632	428	11.9	11.6	9.7	1.9	52.4	33.6

Age-Adjusted Death Rates (AADR) for 1950-1999 use the 1940 standard million population; 1999 data also shows the rate (in parenthesis) based on the 2000 estimated standard million population. The 2000 data use only the 2000 estimated standard million population. ICD revision used: 1950 (ICD-6), 1960 (ICD-7), 1970 (ICD-8), 1980-1998 (ICD-9), and 1999-2000 (ICD-10).

GRAPH D-8: RESIDENT HUMAN IMMUNODEFICIENCY VIRUS (H.I.V.) DEATH RATES PER 100,000 POPULATION, BY RACE AND GENDER, FLORIDA, 1990-2000

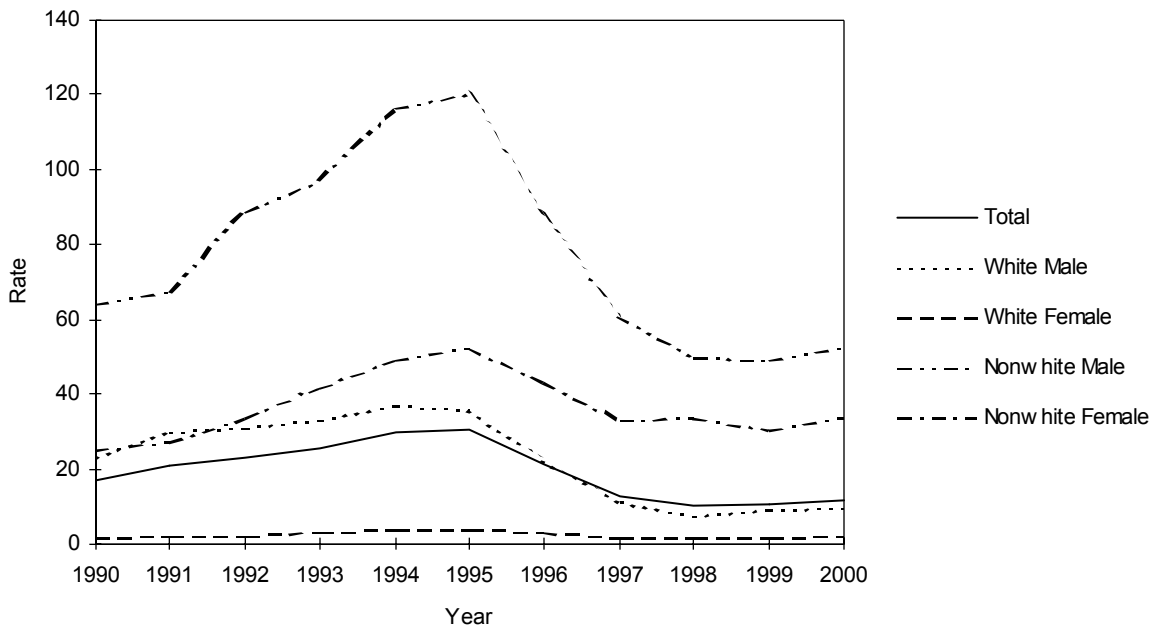

CHART D-11: RESIDENT INFLUENZA & PNEUMONIA DEATHS AND RATES PER 100,000 POPULATION,  
BY RACE AND GENDER, FLORIDA, CENSUS YEARS 1950-1980 AND 1990-2000

YEAR	NUMBER OF DEATHS					RATES PER 100,000 POPULATION					
	TOTAL	WHITE		NONWHITE		AADR TOTAL	TOTAL	WHITE		NONWHITE	
		MALE	FEMALE	MALE	FEMALE			MALE	FEMALE	MALE	FEMALE
1950	770	249	196	164	161	23.2	27.3	22.8	17.6	55.0	51.2
1960	1,750	681	462	377	230	25.3	32.8	32.2	22.1	85.8	50.6
1970	2,361	1,048	786	342	182	22.1	34.3	37.4	26.2	66.1	32.3
1980	2,164	1,015	859	193	97	9.7	22.0	25.2	19.7	28.3	12.8
1990	3,476	1,566	1,569	189	150	9.5	26.3	28.9	27.1	19.3	14.2
1991	3,313	1,519	1,479	185	124	8.5	25.0	28.0	25.7	18.6	11.4
1992	3,364	1,591	1,464	180	123	8.3	25.0	28.8	25.0	18.0	11.3
1993	3,659	1,662	1,619	199	173	9.0	26.7	29.6	27.2	19.5	15.5
1994	3,751	1,737	1,670	192	149	9.0	26.9	30.4	27.6	18.3	13.1
1995	3,810	1,774	1,625	226	184	9.0	26.8	30.8	26.6	20.0	14.5
1996	3,785	1,666	1,731	223	164	8.7	26.1	28.4	27.9	19.1	13.2
1997	3,869	1,682	1,789	222	176	8.5	26.2	27.8	28.0	19.6	14.7
1998	4,080	1,790	1,924	192	173	8.5	27.1	29.0	29.5	16.7	14.2
1999	3,323	1,428	1,606	146	141	6.5 (15.9)	21.6	22.7	24.1	12.4	11.3
2000	3,336	1,426	1,600	153	150	15.5	21.3	22.3	23.6	12.7	11.8

Age-Adjusted Death Rates (AADR) for 1950-1999 use the 1940 standard million population; 1999 data also shows the rate (in parenthesis) based on the 2000 estimated standard million population. The 2000 data use only the 2000 estimated standard million population. ICD revision used: 1950 (ICD-6), 1960 (ICD-7), 1970 (ICD-8), 1980-1998 (ICD-9), and 1999-2000 (ICD-10).

GRAPH D-9: RESIDENT INFLUENZA & PNEUMONIA DEATH RATES PER 100,000 POPULATION,  
BY RACE AND GENDER, FLORIDA, 1990-2000

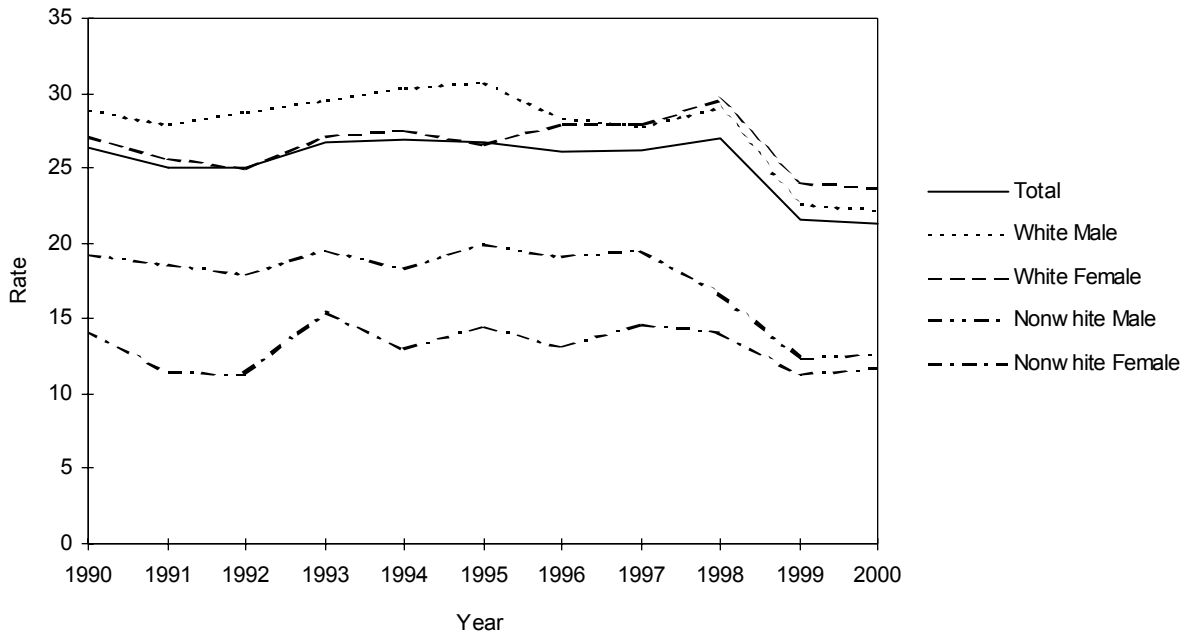

CHART D-12: RESIDENT DIABETES MELLITUS DEATHS AND RATES PER 100,000 POPULATION, BY RACE AND GENDER, FLORIDA, CENSUS YEARS 1950-1980 AND 1990-2000

YEAR	NUMBER OF DEATHS					RATES PER 100,000 POPULATION					
	TOTAL	WHITE		NONWHITE		AADR TOTAL	TOTAL	WHITE		NONWHITE	
		MALE	FEMALE	MALE	FEMALE			MALE	FEMALE	MALE	FEMALE
1950	370	114	164	25	67	11.5	13.1	10.4	14.7	8.4	21.3
1960	741	265	297	62	117	11.1	14.8	13.1	14.2	14.1	25.7
1970	1,265	503	486	92	183	10.9	18.4	17.9	16.2	17.8	32.5
1980	1,618	643	683	97	195	8.0	16.5	15.9	15.1	14.2	25.8
1990	2,952	1,235	1,199	178	338	10.4	22.3	22.8	20.7	18.2	32.1
1991	2,873	1,198	1,136	197	340	10.2	21.7	22.1	19.7	19.8	31.4
1992	3,058	1,289	1,210	207	352	10.5	22.7	23.3	20.6	20.7	32.3
1993	3,251	1,351	1,318	229	353	10.6	23.7	24.0	22.1	22.4	31.7
1994	3,328	1,341	1,381	232	369	10.8	23.9	23.5	22.8	22.1	32.4
1995	3,652	1,569	1,408	258	417	11.7	25.7	27.3	23.1	22.9	32.9
1996	3,797	1,609	1,501	252	433	11.6	26.2	27.4	24.2	21.6	34.9
1997	3,828	1,615	1,502	276	435	11.3	25.9	26.7	23.5	24.4	36.2
1998	4,018	1,745	1,508	292	472	12.0	26.7	28.3	23.1	25.3	38.7
1999	4,414	1,887	1,719	306	501	12.5 (21.6)	28.7	29.9	25.8	25.9	40.1
2000	4,463	1,995	1,658	319	484	21.3	28.5	31.1	24.5	26.5	37.9

Age-Adjusted Death Rates (AADR) for 1950-1999 use the 1940 standard million population; 1999 data also shows the rate (in parenthesis) based on the 2000 estimated standard million population. The 2000 data use only the 2000 estimated standard million population. ICD revision used: 1950 (ICD-6), 1960 (ICD-7), 1970 (ICD-8), 1980-1998 (ICD-9), and 1999-2000 (ICD-10).

GRAPH D-10: RESIDENT DIABETES MELLITUS DEATH RATES PER 100,000 POPULATION, BY RACE AND GENDER, FLORIDA, 1990-2000

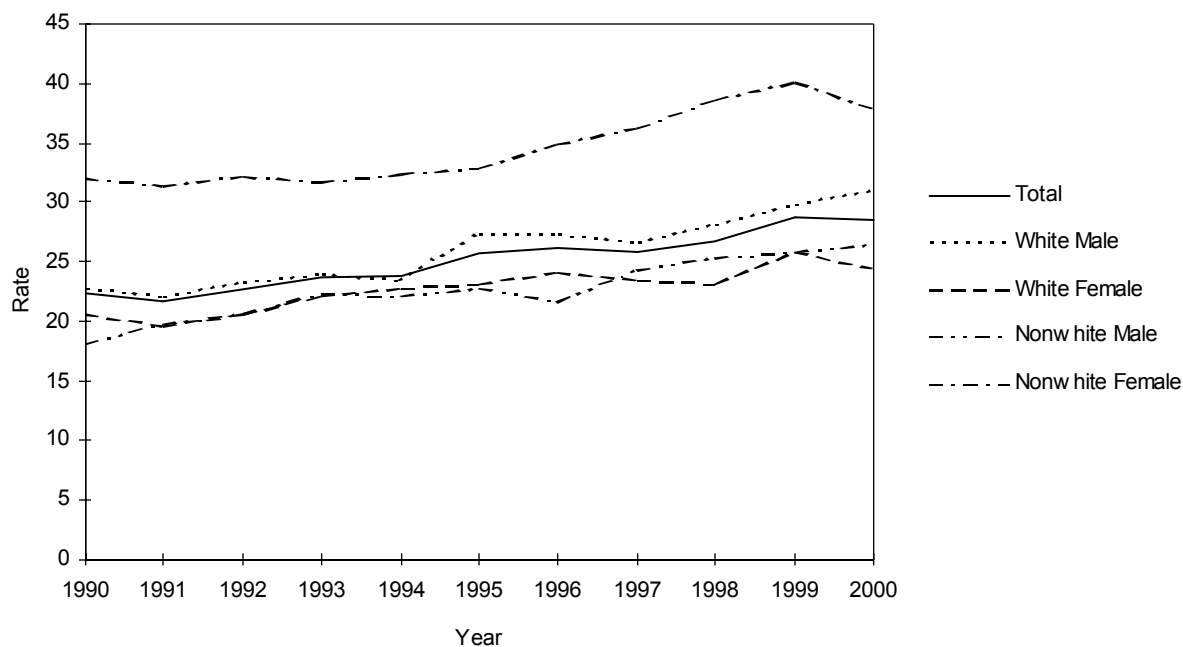



CHART D-13: RESIDENT SUICIDE DEATHS AND RATES PER 100,000 POPULATION, BY RACE AND GENDER, FLORIDA, CENSUS YEARS 1950-1980 AND 1990-2000

YEAR	NUMBER OF DEATHS					RATES PER 100,000 POPULATION					
	TOTAL	WHITE		NONWHITE		AADR TOTAL	TOTAL	WHITE		NONWHITE	
		MALE	FEMALE	MALE	FEMALE			MALE	FEMALE	MALE	FEMALE
1950	315	226	70	16	5	NA	11.2	20.7	6.3	5.4	1.0
1960	672	476	161	30	5	13.1	13.4	23.5	7.7	6.8	1.1
1970	1,028	643	338	28	17	14.4	14.9	22.9	11.3	5.4	3.0
1980	1,522	1,027	429	55	10	14.2	15.5	25.5	9.8	8.1	1.3
1990	2,073	1,554	395	101	23	13.5	15.7	28.7	6.8	10.3	2.2
1991	2,086	1,537	423	106	16	13.7	15.7	28.3	7.3	10.7	1.5
1992	2,015	1,481	414	97	22	12.7	15.0	26.8	7.1	9.7	2.0
1993	2,107	1,498	474	110	22	13.3	15.4	26.7	8.0	10.8	2.0
1994	2,062	1,528	392	109	27	12.9	14.8	26.8	6.5	10.4	2.4
1995	2,139	1,589	408	114	27	13.1	15.1	27.6	6.7	10.1	2.1
1996	2,144	1,588	404	128	24	12.9	14.8	27.0	6.5	11.0	1.9
1997	2,097	1,522	432	113	26	12.2	14.2	25.2	6.8	10.0	2.2
1998	2,156	1,533	482	107	32	12.3	14.3	24.8	7.4	9.3	2.6
1999	2,068	1,498	450	99	17	11.5 (12.8)	13.4	23.8	6.8	8.4	1.4
2000	2,136	1,556	419	136	21	12.9	13.6	24.3	6.2	11.3	1.6

Age-Adjusted Death Rates (AADR) for 1950-1999 use the 1940 standard million population; 1999 data also shows the rate (in parenthesis) based on the 2000 estimated standard million population. The 2000 data use only the 2000 estimated standard million population. ICD revision used: 1950 (ICD-6), 1960 (ICD-7), 1970 (ICD-8), 1980-1998 (ICD-9), and 1999-2000 (ICD-10).

GRAPH D-11: RESIDENT SUICIDE DEATH RATES PER 100,000 POPULATION, BY RACE AND GENDER, FLORIDA, 1990-2000

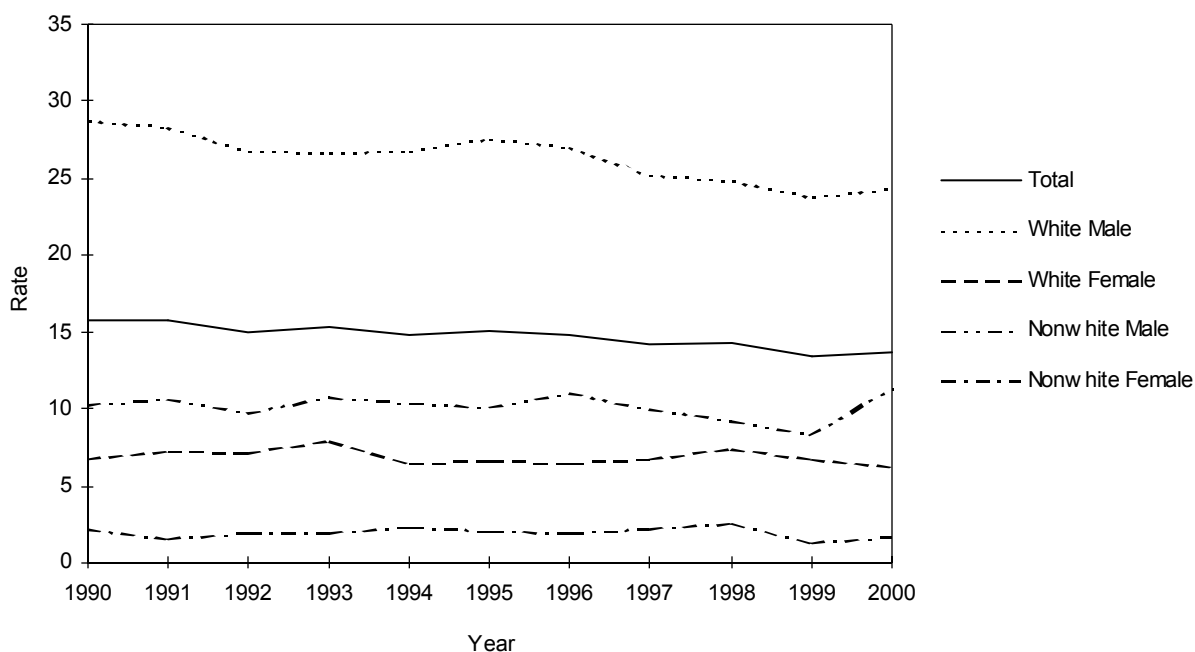

CHART D-14: RESIDENT CHRONIC LIVER DISEASE & CIRRHOSIS DEATHS AND RATES PER 100,000 POPULATION, BY RACE AND GENDER, FLORIDA, CENSUS YEARS 1950-1980 AND 1990-2000

YEAR	NUMBER OF DEATHS					RATES PER 100,000 POPULATION					
	TOTAL	WHITE		NONWHITE		AADR TOTAL	TOTAL	WHITE		NONWHITE	
		MALE	FEMALE	MALE	FEMALE			MALE	FEMALE	MALE	FEMALE
1950	250	130	69	4	17	8.0	8.9	11.9	6.2	11.4	5.4
1960	579	324	187	37	31	10.2	11.6	16.0	9.0	8.4	6.8
1970	1,210	634	413	90	73	14.9	17.6	22.6	13.8	17.4	13.0
1980	1,817	964	589	128	134	13.9	18.5	23.9	13.5	18.8	17.7
1990	1,688	954	577	77	80	8.4	12.8	17.6	10.0	7.9	7.6
1991	1,765	981	613	101	69	9.1	13.3	18.1	10.7	10.2	6.4
1992	1,741	1,010	557	103	71	8.4	12.9	18.3	9.5	10.3	6.5
1993	1,758	1,019	575	94	68	8.5	12.8	18.1	9.6	9.2	6.1
1994	1,881	1,090	590	119	80	9.0	13.5	19.1	9.7	11.3	7.0
1995	1,829	1,046	617	94	71	8.6	12.9	18.2	10.1	8.3	5.6
1996	1,821	1,081	585	86	68	8.2	12.6	18.4	9.4	7.4	5.5
1997	1,937	1,116	636	117	68	8.7	13.1	18.4	9.9	10.3	5.7
1998	1,872	1,113	613	102	44	8.2	12.4	18.0	9.4	8.8	3.6
1999	1,991	1,209	582	133	67	8.7 (11.2)	12.9	19.2	8.7	11.3	5.4
2000	2,060	1,214	668	106	68	11.3	13.2	18.9	9.9	8.8	5.3

Age-Adjusted Death Rates (AADR) for 1950-1999 use the 1940 standard million population; 1999 data also shows the rate (in parenthesis) based on the 2000 estimated standard million population. The 2000 data use only the 2000 estimated standard million population. ICD revision used: 1950 (ICD-6), 1960 (ICD-7), 1970 (ICD-8), 1980-1998 (ICD-9), and 1999-2000 (ICD-10).

GRAPH D-12: RESIDENT CHRONIC LIVER DISEASE & CIRRHOSIS DEATH RATES PER 100,000 POPULATION, BY RACE AND GENDER, FLORIDA, 1990-2000

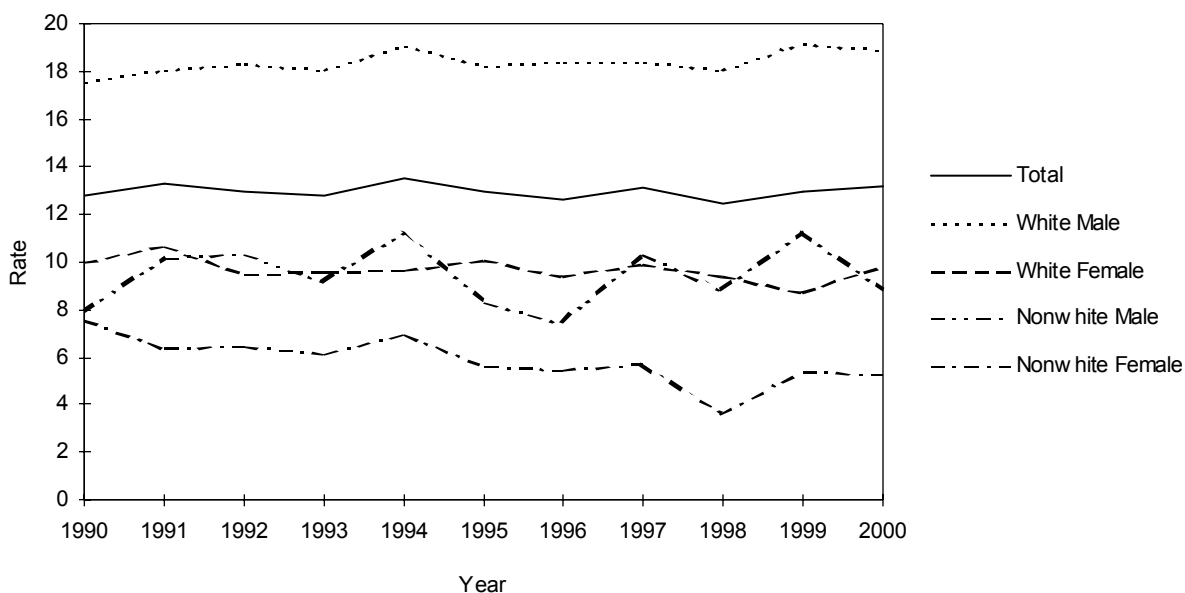
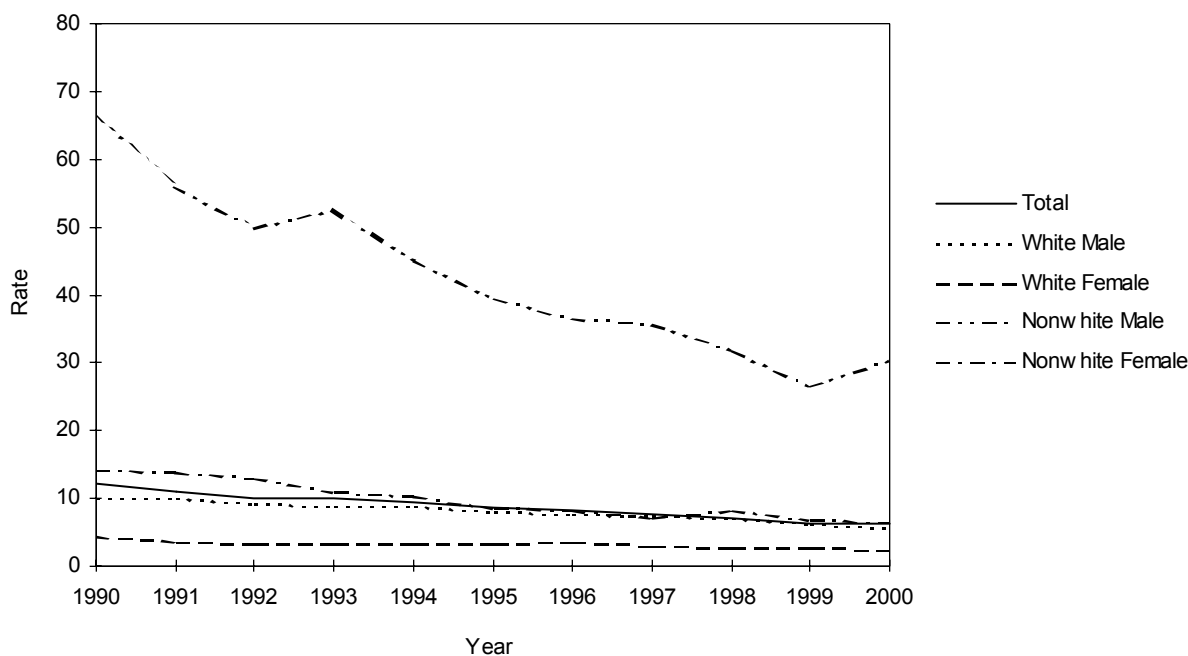

CHART D-15: RESIDENT HOMICIDE DEATHS AND RATES PER 100,000 POPULATION,  
BY RACE AND GENDER, FLORIDA, CENSUS YEARS 1950-1980 AND 1990-2000

YEAR	NUMBER OF DEATHS					RATES PER 100,000 POPULATION					
	TOTAL	WHITE		NONWHITE		AADR TOTAL	TOTAL	WHITE		NONWHITE	
		MALE	FEMALE	MALE	FEMALE			MALE	FEMALE	MALE	FEMALE
1950	361	59	33	214	55	13.1	12.8	5.4	2.9	71.8	17.4
1960	452	97	52	234	69	10.1	9.0	4.7	2.4	53.3	15.1
1970	944	280	104	460	96	15.7	13.7	10.0	3.5	88.8	17.0
1980	1,520	659	199	539	122	16.7	15.5	16.3	4.6	79.0	16.1
1990	1,594	534	252	652	149	13.0	12.0	9.9	4.4	66.7	14.1
1991	1,457	543	199	557	150	11.8	11.0	10.0	3.5	56.0	13.8
1992	1,353	511	193	498	141	11.0	10.0	9.2	3.3	49.9	13.0
1993	1,372	507	197	537	123	11.1	10.0	9.0	3.3	52.6	11.0
1994	1,307	513	199	473	118	10.8	9.4	9.0	3.3	45.1	10.4
1995	1,209	454	198	448	109	9.6	8.5	7.9	3.2	39.7	8.6
1996	1,189	448	211	428	102	9.2	8.2	7.6	3.4	36.7	8.2
1997	1,120	442	183	406	85	8.4	7.6	7.3	2.9	35.8	7.1
1998	1,081	430	181	366	101	7.9	7.2	7.0	2.8	31.7	8.3
1999	969	398	172	312	86	7.2 (6.6)	6.3	6.3	2.6	26.4	6.9
2000	956	344	167	360	80	6.4	6.1	5.4	2.5	29.9	6.3

Age-Adjusted Death Rates (AADR) for 1950-1999 use the 1940 standard million population; 1999 data also shows the rate (in parenthesis) based on the 2000 estimated standard million population. The 2000 data use only the 2000 estimated standard million population. ICD revision used: 1950 (ICD-6), 1960 (ICD-7), 1970 (ICD-8), 1980-1998 (ICD-9), and 1999-2000 (ICD-10). Homicide data for 1998 and prior years include Legal Intervention.

GRAPH D-13: RESIDENT HOMICIDE DEATH RATES PER 100,000 POPULATION,  
BY RACE AND GENDER, FLORIDA, 1990-2000



GRAPH D-14: PERCENT DISTRIBUTION OF RESIDENT EXTERNAL CAUSES OF MORTALITY, BY RACE, FLORIDA, 2000

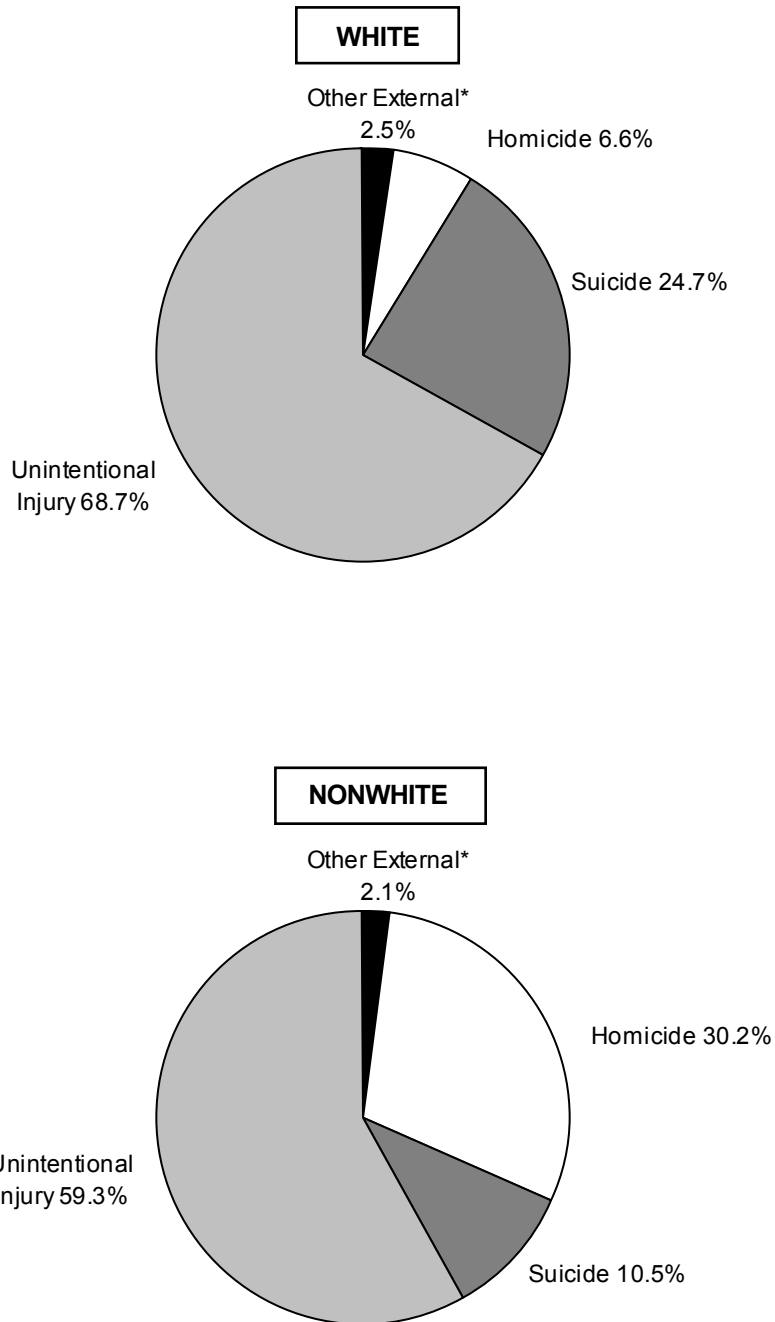

\*Other External category includes Legal Intervention, Undetermined Injury, War Operations & Sequelae, and Medical & Surgical Care Complications.

**CHART D-16: RESIDENT MATERNAL DEATHS AND RATIOS  
PER 10,000 LIVE BIRTHS, BY RACE,  
FLORIDA, CENSUS YEARS 1950-1980 AND 1990-2000**

YEAR	NUMBER OF DEATHS <sup>1</sup>			RATIOS <sup>2</sup>		
	TOTAL	WHITE	NON-WHITE	TOTAL	WHITE	NON-WHITE
1950	83	34	49	12.9	7.4	26.2
1960	58	17	41	5.0	2.0	13.1
1970	35	21	14	3.0	2.4	5.0
1980	16	9	7	1.2	0.5	2.0
1990	22	9	13	1.1	0.6	2.6
1991	17	8	9	0.9	0.6	1.8
1992	24	11	13	1.3	0.8	2.7
1993	18	4	14	0.9	0.3	2.9
1994	17	11	6	0.9	0.8	1.3
1995	18	6	12	1.0	0.4	2.6
1996	21	10	11	1.1	0.7	2.3
1997	21	6	15	1.1	0.4	3.1
1998	18	9	9	0.9	0.6	1.8
1999	38	22	16	1.9	1.5	3.2
2000	27	15	12	1.3	1.0	2.2

<sup>1</sup>For 1998 and prior years, maternal death are defined as occurring within a 42 day post-pregnancy interval and are assigned to ICD9:630-676 codes. For 1999 and forward maternal deaths are assigned to ICD10: O00-O99 codes regardless of time interval.

<sup>2</sup>Ratios based on deaths by race of decedent, live births by race of mother.

**GRAPH D-15: RESIDENT MATERNAL DEATH RATIOS<sup>2</sup> PER 10,000 LIVE BIRTHS,  
BY RACE, FLORIDA, CENSUS YEARS 1960-2000**

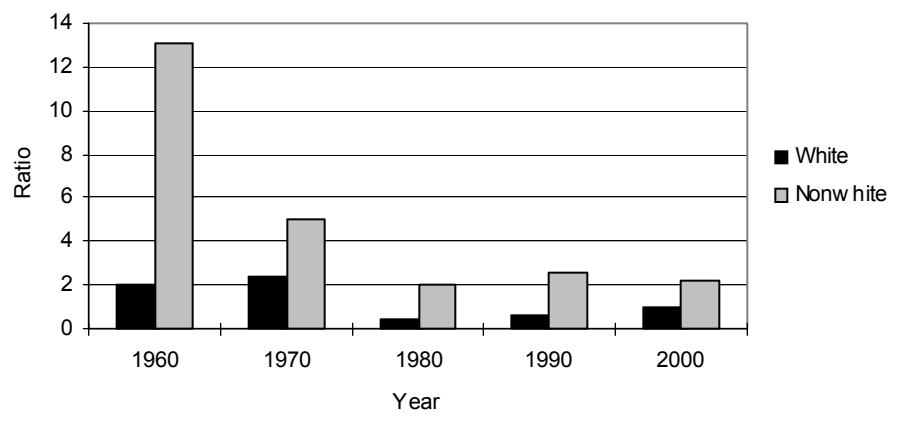

TABLE D-1: RESIDENT AND RECORDED DEATHS AND RATES PER 1,000 POPULATION,  
BY RACE, BY COUNTY, FLORIDA, 2000

	RESIDENT DEATHS									
	NUMBER					RATES				
	TOTAL	WHITE	BLACK	OTHER	UNK	TOTAL	WHITE	BLACK	OTHER	
FLORIDA	162,839	144,774	17,077	663	325	10.4	11.0	7.8	2.3	
ALACHUA	1,535	1,204	320	9	2	7.0	7.0	7.7	1.3	
BAKER	187	166	21	0	0	8.2	8.5	7.2	0.0	
BAY	1,429	1,280	138	8	3	9.3	9.6	8.6	1.9	
BRADFORD	260	229	29	1	1	10.1	11.1	5.8	4.0	
BREVARD	5,239	4,874	330	27	8	10.8	11.1	8.8	3.0	
BROWARD	15,781	13,960	1,698	64	59	10.4	11.6	6.0	1.8	
CALHOUN	125	117	8	0	0	8.7	9.8	3.5	0.0	
CHARLOTTE	2,177	2,111	55	4	7	15.4	15.7	9.1	2.7	
CITRUS	1,963	1,920	41	1	1	16.6	16.7	15.7	1.1	
CLAY	1,070	1,007	52	10	1	7.5	7.7	6.6	2.9	
COLLIER	2,319	2,236	70	5	8	10.2	10.4	7.3	3.0	
COLUMBIA	639	544	92	3	0	10.9	11.6	8.3	3.8	
MIAMI-DADE	18,466	14,963	3,380	92	31	8.6	9.2	6.9	1.9	
DESOTO	318	287	30	1	0	10.9	12.0	6.0	3.2	
DIXIE	157	148	9	0	0	11.2	11.7	7.4	0.0	
DUVAL	6,658	4,871	1,733	43	11	8.6	8.6	9.2	1.9	
ESCAMBIA	2,827	2,198	598	27	4	9.1	9.3	9.4	2.4	
FLAGLER	586	535	49	2	0	12.2	12.2	13.4	3.3	
FRANKLIN	116	105	11	0	0	10.5	10.7	9.1	0.0	
GADSDEN	463	192	271	0	0	8.8	8.9	8.8	0.0	
GILCHRIST	161	159	2	0	0	11.5	12.5	1.7	0.0	
GLADES	107	99	5	3	0	10.4	12.3	3.4	4.0	
GULF	149	123	24	2	0	10.0	10.5	7.8	10.5	
HAMILTON	128	90	38	0	0	8.4	9.9	6.4	0.0	
HARDEE	213	193	19	1	0	9.4	9.4	9.4	3.8	
HENDRY	267	216	44	5	2	8.5	8.3	9.5	6.3	
HERNANDO	1,947	1,900	43	4	0	14.8	15.0	9.5	4.4	
HIGHLANDS	1,221	1,146	75	0	0	14.6	15.2	10.7	0.0	
HILLSBOROUGH	8,651	7,467	1,123	45	16	8.8	9.0	8.5	2.3	
HOLMES	219	216	3	0	0	11.4	12.4	2.3	0.0	
INDIAN RIVER	1,467	1,394	70	1	2	13.0	13.4	9.4	1.3	
JACKSON	524	400	122	1	1	10.4	11.2	8.7	1.7	
JEFFERSON	165	87	78	0	0	11.2	10.1	13.1	0.0	
LAFAYETTE	66	61	5	0	0	9.0	9.8	4.6	0.0	
LAKE	2,815	2,655	152	4	4	13.4	13.8	9.6	2.7	
LEE	5,012	4,780	215	6	11	11.7	12.0	8.0	1.5	
LEON	1,554	1,138	408	5	3	6.4	6.4	6.8	0.9	
LEVY	433	400	32	0	1	12.6	13.1	9.0	0.0	
LIBERTY	66	57	8	1	0	7.8	8.2	5.6	13.0	
MADISON	202	126	76	0	0	10.1	10.5	9.6	0.0	
MANATEE	3,355	3,170	178	6	1	13.0	13.4	9.3	2.4	
MARION	3,365	3,040	308	13	4	13.1	13.5	10.5	4.9	
MARTIN	1,560	1,501	52	4	3	12.5	12.9	7.5	3.5	
MONROE	660	627	31	1	1	7.5	7.6	6.9	1.0	
NASSAU	521	468	49	2	2	8.9	8.7	10.2	5.0	
OKALOOSA	1,327	1,245	63	13	6	7.2	7.8	3.5	1.9	
OKEECHOBEE	379	351	26	0	2	10.4	10.6	8.8	0.0	
ORANGE	6,262	5,240	943	64	15	7.2	7.4	6.8	2.5	
OSCEOLA	1,250	1,167	73	9	1	7.6	7.7	7.9	2.6	
PALM BEACH	12,795	11,664	1,038	29	64	12.0	12.6	7.9	1.9	
PASCO	5,196	5,112	68	11	5	15.6	15.8	10.1	3.6	
PINELLAS	12,560	11,822	670	58	10	13.8	14.4	9.1	3.8	
POLK	5,278	4,722	541	12	3	10.9	11.3	8.9	2.2	
PUTNAM	909	764	139	4	2	12.3	12.7	10.9	5.4	
SAINT JOHN'S	1,122	1,032	88	1	1	9.5	9.4	11.7	1.1	
SAINT LUCIE	2,330	2,019	299	5	7	12.1	12.5	10.5	2.2	
SANTA ROSA	893	842	38	11	2	7.7	7.8	7.1	4.1	
SARASOTA	4,815	4,643	153	12	7	14.7	14.9	11.5	4.9	
SEMINOLE	2,611	2,344	244	20	3	7.2	7.2	8.2	2.5	
SUMTER	618	555	60	2	1	11.9	13.2	6.4	4.2	
SUWANNEE	430	386	43	1	0	12.1	12.5	9.8	4.0	
TAYLOR	246	213	30	1	2	11.9	13.1	7.2	3.2	
UNION	152	124	28	0	0	10.6	11.3	8.5	0.0	
VOLUSIA	5,650	5,265	371	7	7	13.0	13.4	10.2	1.4	
WAKULLA	188	169	19	0	0	8.7	9.1	7.0	0.0	
WALTON	433	411	20	2	0	10.4	10.8	7.4	2.2	
WASHINGTON	252	224	28	0	0	11.3	12.5	7.5	0.0	

TABLE D-1 (Cont.): RESIDENT AND RECORDED DEATHS AND RATES PER 1,000 POPULATION,  
BY RACE, BY COUNTY, FLORIDA, 2000

	RECORDED DEATHS									
	NUMBER					RATES				
	TOTAL	WHITE	BLACK	OTHER	UNK	TOTAL	WHITE	BLACK	OTHER	
FLORIDA	165,524	147,435	17,350	694	45	10.6	11.2	7.9	2.4	
ALACHUA	2,708	2,232	460	16	0	12.3	13.0	11.0	2.3	
BAKER	124	109	15	0	0	5.5	5.6	5.1	0.0	
BAY	1,563	1,391	164	8	0	10.2	10.5	10.3	1.9	
BRADFORD	240	219	20	1	0	9.3	10.7	4.0	4.0	
BREVARD	5,101	4,745	326	29	1	10.5	10.8	8.7	3.2	
BROWARD	15,289	13,520	1,696	69	4	10.1	11.3	6.0	1.9	
CALHOUN	135	124	11	0	0	9.3	10.4	4.8	0.0	
CHARLOTTE	2,218	2,146	65	5	2	15.7	16.0	10.8	3.4	
CITRUS	1,887	1,847	39	1	0	16.0	16.1	14.9	1.1	
CLAY	1,278	1,158	112	8	0	8.9	8.8	14.3	2.3	
COLLIER	2,458	2,387	67	3	1	10.8	11.1	6.9	1.8	
COLUMBIA	749	650	97	2	0	12.8	13.9	8.7	2.6	
MIAMI-DADE	19,450	15,883	3,460	101	6	9.0	9.8	7.0	2.1	
DESOTO	218	198	19	1	0	7.5	8.3	3.8	3.2	
DIXIE	88	84	4	0	0	6.3	6.6	3.3	0.0	
DUVAL	7,314	5,484	1,781	48	1	9.4	9.7	9.4	2.2	
ESCAMBIA	3,313	2,652	631	30	0	10.7	11.3	9.9	2.7	
FLAGLER	477	437	39	1	0	9.9	10.0	10.6	1.6	
FRANKLIN	82	76	6	0	0	7.4	7.8	5.0	0.0	
GADSDEN	267	115	151	0	1	5.1	5.3	4.9	0.0	
GILCHRIST	115	112	3	0	0	8.2	8.8	2.6	0.0	
GLADES	56	54	1	1	0	5.5	6.7	0.7	1.3	
GULF	108	90	16	2	0	7.2	7.7	5.2	10.5	
HAMILTON	78	55	23	0	0	5.1	6.0	3.8	0.0	
HARDEE	123	112	10	1	0	5.4	5.5	4.9	3.8	
HENDRY	191	155	31	3	2	6.1	5.9	6.7	3.8	
HERNANDO	1,809	1,762	43	4	0	13.7	13.9	9.5	4.4	
HIGHLANDS	1,157	1,086	71	0	0	13.9	14.4	10.1	0.0	
HILLSBOROUGH	9,582	8,324	1,202	51	5	9.7	10.0	9.1	2.6	
HOLMES	161	155	6	0	0	8.4	8.9	4.5	0.0	
INDIAN RIVER	1,565	1,479	83	3	0	13.9	14.2	11.2	3.9	
JACKSON	503	385	115	2	1	10.0	10.7	8.2	3.4	
JEFFERSON	103	57	46	0	0	7.0	6.6	7.8	0.0	
LAFAYETTE	28	28	0	0	0	3.8	4.5	0.0	0.0	
LAKE	2,851	2,675	171	4	1	13.6	13.9	10.8	2.7	
LEE	5,049	4,817	225	6	1	11.8	12.1	8.4	1.5	
LEON	2,059	1,467	584	8	0	8.4	8.2	9.8	1.5	
LEVY	240	216	24	0	0	7.0	7.1	6.8	0.0	
LIBERTY	23	20	2	1	0	2.7	2.9	1.4	13.0	
MADISON	162	101	61	0	0	8.1	8.4	7.7	0.0	
MANATEE	3,182	3,008	167	7	0	12.3	12.7	8.8	2.8	
MARION	3,256	2,961	281	13	1	12.6	13.1	9.6	4.9	
MARTIN	1,612	1,552	56	3	1	12.9	13.3	8.0	2.6	
MONROE	586	558	27	1	0	6.6	6.7	6.0	1.0	
NASSAU	337	303	31	3	0	5.7	5.7	6.4	7.5	
OKALOOSA	1,383	1,313	57	12	1	7.5	8.2	3.2	1.8	
OKEECHOBEE	338	313	23	2	0	9.3	9.5	7.8	3.5	
ORANGE	7,294	6,175	1,041	72	6	8.4	8.8	7.5	2.8	
OSCEOLA	1,335	1,243	82	9	1	8.2	8.2	8.9	2.6	
PALM BEACH	13,299	12,216	1,052	30	1	12.4	13.2	8.0	1.9	
PASCO	4,851	4,773	68	10	0	14.5	14.7	10.1	3.2	
PINELLAS	13,166	12,405	697	62	2	14.5	15.2	9.4	4.1	
POLK	5,071	4,579	481	11	0	10.5	11.0	7.9	2.0	
PUTNAM	700	604	95	1	0	9.5	10.0	7.5	1.3	
SAINT JOHNS	914	823	91	0	0	7.8	7.5	12.1	0.0	
SAINT LUCIE	1,985	1,719	261	3	2	10.3	10.6	9.1	1.3	
SANTA ROSA	658	608	44	6	0	5.7	5.6	8.3	2.2	
SARASOTA	5,073	4,905	155	13	0	15.5	15.7	11.6	5.3	
SEMINOLE	2,266	2,042	206	18	0	6.2	6.3	6.9	2.3	
SUMTER	317	290	27	0	0	6.1	6.9	2.9	0.0	
SUWANNEE	318	285	32	1	0	8.9	9.2	7.3	4.0	
TAYLOR	188	158	28	0	2	9.1	9.8	6.7	0.0	
UNION	139	101	37	1	0	9.7	9.2	11.3	5.6	
VOLUSIA	5,718	5,329	380	7	2	13.1	13.5	10.4	1.4	
WAKULLA	114	104	10	0	0	5.3	5.6	3.7	0.0	
WALTON	293	278	15	0	0	7.1	7.3	5.5	0.0	
WASHINGTON	209	183	26	0	0	9.4	10.2	7.0	0.0	

TABLE D-2: RESIDENT DEATHS BY RACE AND GENDER, BY COUNTY, FLORIDA, 2000

	TOTAL	RACE			GENDER		WHITE		BLACK		OTHER	
		WHITE	BLACK	OTHER	MALE	FEMALE	MALE	FEMALE	MALE	FEMALE	MALE	FEMALE
FLORIDA	162,839	144,774	17,077	663	83,253	79,573	73,883	70,886	8,825	8,249	366	297
ALACHUA	1,535	1,204	320	9	800	735	636	568	160	160	4	5
BAKER	187	166	21	0	99	88	90	76	9	12	0	0
BAY	1,429	1,280	138	8	719	710	653	627	63	75	2	6
BRADFORD	260	229	29	1	137	123	118	111	19	10	0	1
BREVARD	5,239	4,874	330	27	2,682	2,557	2,491	2,383	168	162	17	10
BROWARD	15,781	13,960	1,698	64	7,783	7,998	6,830	7,130	890	808	39	25
CALHOUN	125	117	8	0	66	59	64	53	2	6	0	0
CHARLOTTE	2,177	2,111	55	4	1,135	1,042	1,092	1,019	35	20	4	0
CITRUS	1,963	1,920	41	1	1,080	883	1,055	865	23	18	1	0
CLAY	1,070	1,007	52	10	563	506	532	474	28	24	2	8
COLLIER	2,319	2,236	70	5	1,265	1,054	1,215	1,021	44	26	2	3
COLUMBIA	639	544	92	3	336	303	287	257	47	45	2	1
MIAMI-DADE	18,466	14,963	3,380	92	9,283	9,181	7,391	7,571	1,814	1,565	56	36
DESOTO	318	287	30	1	172	146	154	133	18	12	0	1
DIXIE	157	148	9	0	82	75	79	69	3	6	0	0
DUVAL	6,658	4,871	1,733	43	3,311	3,347	2,408	2,463	872	861	22	21
ESCAMBIA	2,827	2,198	598	27	1,394	1,433	1,092	1,106	288	310	13	14
FLAGLER	586	535	49	2	307	279	285	250	21	28	1	1
FRANKLIN	116	105	11	0	52	64	49	56	3	8	0	0
GADSDEN	463	192	271	0	232	231	110	82	122	149	0	0
GILCHRIST	161	159	2	0	79	82	78	81	1	1	0	0
GLADES	107	99	5	3	70	37	65	34	3	2	2	1
GULF	149	123	24	2	82	67	65	58	16	8	1	1
HAMILTON	128	90	38	0	72	56	49	41	23	15	0	0
HARDEE	213	193	19	1	118	95	107	86	11	8	0	1
HENDRY	267	216	44	5	135	132	109	107	19	25	5	0
HERNANDO	1,947	1,900	43	4	1,084	863	1,059	841	22	21	3	1
HIGHLANDS	1,221	1,146	75	0	679	541	634	512	45	29	0	0
HILLSBOROUGH	8,651	7,467	1,123	45	4,412	4,238	3,791	3,676	590	533	21	24
HOLMES	219	216	3	0	113	106	111	105	2	1	0	0
INDIAN RIVER	1,467	1,394	70	1	785	682	750	644	32	38	1	0
JACKSON	524	400	122	1	261	263	200	200	59	63	1	0
JEFFERSON	165	87	78	0	89	76	47	40	42	36	0	0
LAFAYETTE	66	61	5	0	38	28	35	26	3	2	0	0
LAKE	2,815	2,655	152	4	1,412	1,403	1,327	1,328	80	72	2	2
LEE	5,012	4,780	215	6	2,678	2,334	2,551	2,229	117	98	3	3
LEON	1,554	1,138	408	5	706	847	513	625	192	216	1	4
LEVY	433	400	32	0	240	193	218	182	21	11	0	0
LIBERTY	66	57	8	1	30	36	27	30	2	6	1	0
MADISON	202	126	76	0	100	102	68	58	32	44	0	0
MANATEE	3,355	3,170	178	6	1,717	1,638	1,618	1,552	95	83	3	3
MARION	3,365	3,040	308	13	1,843	1,522	1,677	1,363	155	153	8	5
MARTIN	1,560	1,501	52	4	807	753	776	725	27	25	2	2
MONROE	660	627	31	1	401	259	385	242	15	16	0	1
NASSAU	521	468	49	2	272	249	249	219	21	28	2	0
OKALOOSA	1,327	1,245	63	13	674	653	632	613	34	29	5	8
OKEECHOBEE	379	351	26	0	204	175	189	162	13	13	0	0
ORANGE	6,262	5,240	943	64	3,155	3,106	2,618	2,621	490	453	38	26
OSCEOLA	1,250	1,167	73	9	641	609	593	574	41	32	6	3
PALM BEACH	12,795	11,664	1,038	29	6,575	6,220	5,974	5,690	554	484	14	15
PASCO	5,196	5,112	68	11	2,716	2,480	2,668	2,444	38	30	8	3
PINELLAS	12,560	11,822	670	58	6,106	6,453	5,718	6,104	346	324	39	19
POLK	5,278	4,722	541	12	2,821	2,457	2,537	2,185	278	263	4	8
PUTNAM	909	764	139	4	478	431	410	354	63	76	3	1
ST JOHNS	1,122	1,032	88	1	564	558	513	519	50	38	0	1
ST LUCIE	2,330	2,019	299	5	1,273	1,056	1,111	908	155	143	2	3
SANTA ROSA	893	842	38	11	448	444	430	411	11	27	5	6
SARASOTA	4,815	4,643	153	12	2,375	2,440	2,295	2,348	72	81	5	7
SEMINOLE	2,611	2,344	244	20	1,333	1,278	1,204	1,140	116	128	10	10
SUMTER	618	555	60	2	327	290	296	258	31	29	0	2
SUWANNEE	430	386	43	1	225	205	202	184	22	21	1	0
TAYLOR	246	213	30	1	140	104	122	91	17	13	1	0
UNION	152	124	28	0	109	43	86	38	23	5	0	0
VOLUSIA	5,650	5,265	371	7	2,909	2,741	2,715	2,550	188	183	4	3
WAKULLA	188	169	19	0	94	94	88	81	6	13	0	0
WALTON	433	411	20	2	238	195	230	181	8	12	0	2
WASHINGTON	252	224	28	0	127	125	112	112	15	13	0	0



TABLE D-3: RESIDENT DEATHS BY RACE AND GENDER, FOR SINGLE YEARS OF AGE, FLORIDA, 2000

AGE YEARS	TOTAL	WHITE	BLACK	OTHER	MALE FEMALE		WHITE		BLACK		OTHER	
					MALE	FEMALE	MALE	FEMALE	MALE	FEMALE	MALE	FEMALE
TOTAL	162,839	144,774	17,077	663	83,253	79,573	73,883	70,886	8,825	8,249	366	297
<1	1,423	810	594	17	773	649	446	363	314	280	12	5
1	110	73	35	1	64	46	41	32	22	13	1	0
2	79	61	14	3	53	26	42	19	10	4	0	3
3	65	30	34	1	42	23	23	7	18	16	1	0
4	39	23	14	1	24	15	16	7	7	7	1	0
5	33	22	11	0	22	11	15	7	7	4	0	0
6	27	18	9	0	13	14	6	12	7	2	0	0
7	30	20	10	0	18	12	14	6	4	6	0	0
8	34	19	14	1	20	14	11	8	9	5	0	1
9	17	13	4	0	11	6	8	5	3	1	0	0
10	35	20	14	1	21	14	11	9	10	4	0	1
11	51	30	20	1	31	20	16	14	15	5	0	1
12	47	35	11	0	29	18	23	12	5	6	0	0
13	47	27	19	0	31	16	20	7	11	8	0	0
14	59	44	14	1	37	22	26	18	10	4	1	0
15	98	64	32	1	66	31	47	17	19	13	0	1
16	122	89	32	0	78	44	52	37	26	6	0	0
17	129	98	31	0	93	36	71	27	22	9	0	0
18	182	140	38	3	138	44	106	34	28	10	3	0
19	206	133	68	3	171	35	110	23	56	12	3	0
20	192	140	49	3	144	48	102	38	40	9	2	1
21	200	145	52	3	150	50	110	35	37	15	3	0
22	184	134	50	0	144	40	111	23	33	17	0	0
23	205	147	53	5	148	57	113	34	33	20	2	3
24	216	137	75	3	166	50	111	26	51	24	3	0
25	196	135	59	1	134	62	96	39	36	23	1	0
26	209	126	74	4	128	81	76	50	44	30	4	0
27	198	128	69	1	135	63	87	41	47	22	1	0
28	218	155	60	2	152	66	112	43	38	22	1	1
29	244	168	73	1	167	77	123	45	44	29	0	1
30	259	177	79	2	176	83	128	49	46	33	1	1
31	241	167	69	2	162	79	119	48	39	30	2	0
32	264	182	77	3	181	83	135	47	44	33	1	2
33	299	213	79	3	196	103	145	68	47	32	3	0
34	335	219	114	2	233	102	155	64	78	36	0	2
35	367	253	109	4	249	118	181	72	65	44	3	1
36	428	298	123	3	270	158	202	96	64	59	0	3
37	490	364	122	3	329	161	250	114	76	46	2	1
38	505	372	131	1	324	180	249	122	73	58	1	0
39	582	432	147	3	382	200	297	135	85	62	0	3
40	607	447	157	3	400	207	319	128	79	78	2	1
41	639	460	170	8	403	236	317	143	83	87	2	6
42	713	532	171	8	468	245	358	174	106	65	4	4
43	749	559	181	6	478	271	361	198	113	68	3	3
44	737	541	185	7	457	280	348	193	104	81	3	4
45	864	654	202	5	556	308	439	215	111	91	4	1
46	854	654	193	5	579	275	473	181	101	92	3	2
47	961	742	209	8	621	340	494	248	119	90	6	2
48	935	739	186	8	610	325	496	243	109	77	4	4
49	968	759	198	9	625	343	510	249	108	90	5	4
50	993	777	204	11	639	354	508	269	125	79	5	6
51	1,023	802	212	8	653	370	523	279	125	87	4	4
52	1,147	934	203	9	739	408	604	330	130	73	4	5
53	1,235	1,001	221	8	781	454	643	358	130	91	5	3
54	1,113	893	208	10	716	397	579	314	130	78	5	5
55	1,141	934	189	9	716	425	586	348	119	70	5	4

TABLE D-3 (Cont.): RESIDENT DEATHS BY RACE AND GENDER, FOR SINGLE YEARS OF AGE, FLORIDA, 2000

AGE YEARS	TOTAL	WHITE	BLACK	OTHER	MALE FEMALE		WHITE MALE FEMALE		BLACK MALE FEMALE		OTHER MALE FEMALE	
					MALE	FEMALE	MALE	FEMALE	MALE	FEMALE	MALE	FEMALE
56	1,352	1,126	220	5	843	509	696	430	142	78	4	1
57	1,399	1,156	232	6	846	553	701	455	140	92	2	4
58	1,327	1,096	220	8	822	505	693	403	120	100	7	1
59	1,386	1,156	219	8	848	537	705	451	134	84	7	1
60	1,484	1,227	243	9	919	565	764	463	145	98	7	2
61	1,530	1,277	240	10	944	586	800	477	134	106	8	2
62	1,656	1,355	285	10	1,009	647	834	521	166	119	6	4
63	1,761	1,476	270	9	1,053	708	900	576	144	126	6	3
64	1,937	1,595	320	19	1,169	768	976	619	179	141	12	7
65	2,098	1,789	295	11	1,261	837	1,091	698	163	132	6	5
66	2,118	1,824	278	11	1,237	881	1,073	751	152	126	8	3
67	2,258	1,964	272	17	1,316	942	1,153	811	150	122	11	6
68	2,537	2,235	285	13	1,531	1,006	1,368	867	155	130	5	8
69	2,738	2,392	321	18	1,622	1,116	1,427	965	178	143	12	6
70	3,079	2,730	325	11	1,818	1,261	1,630	1,100	172	153	5	6
71	3,253	2,902	332	13	1,887	1,366	1,708	1,194	162	170	11	2
72	3,585	3,237	325	13	2,063	1,521	1,883	1,354	166	158	9	4
73	3,923	3,520	386	12	2,185	1,738	1,961	1,559	217	169	5	7
74	4,103	3,698	382	17	2,265	1,838	2,055	1,643	200	182	9	8
75	4,311	3,932	360	12	2,382	1,929	2,188	1,744	181	179	8	4
76	4,531	4,136	372	17	2,436	2,094	2,245	1,890	183	189	6	11
77	4,760	4,364	366	21	2,562	2,198	2,350	2,014	196	170	13	8
78	4,837	4,441	383	9	2,639	2,197	2,451	1,990	184	198	3	6
79	5,144	4,778	338	22	2,694	2,450	2,519	2,259	162	176	11	11
80	5,128	4,800	308	11	2,590	2,538	2,440	2,360	142	166	5	6
81	5,014	4,646	351	11	2,508	2,506	2,333	2,313	166	185	5	6
82	5,332	4,974	328	18	2,566	2,766	2,395	2,579	161	167	7	11
83	5,188	4,867	304	13	2,586	2,602	2,458	2,409	120	184	5	8
84	5,187	4,862	305	11	2,425	2,762	2,295	2,567	122	183	4	7
85	5,082	4,755	306	15	2,279	2,803	2,155	2,600	111	195	10	5
86	5,114	4,825	269	13	2,288	2,826	2,176	2,649	105	164	4	9
87	5,007	4,735	255	8	2,118	2,888	2,018	2,717	91	164	5	3
88	4,500	4,256	225	11	1,826	2,673	1,743	2,512	75	150	3	8
89	4,249	4,020	218	5	1,628	2,621	1,545	2,475	77	141	2	3
90	3,944	3,741	186	8	1,439	2,505	1,378	2,363	51	135	6	2
91	3,554	3,391	157	3	1,269	2,285	1,220	2,171	48	109	0	3
92	3,116	2,968	139	6	1,024	2,092	978	1,990	41	98	3	3
93	2,740	2,611	116	7	844	1,896	803	1,808	35	81	4	3
94	2,221	2,101	117	1	637	1,584	603	1,498	33	84	1	0
95	1,843	1,736	104	3	477	1,366	452	1,284	23	81	2	1
96	1,456	1,379	71	6	383	1,073	361	1,018	21	50	1	5
97	1,163	1,090	70	2	308	855	295	795	12	58	1	1
98	825	770	52	2	196	629	179	591	16	36	1	1
99	548	502	45	0	111	437	100	402	11	34	0	0
100	383	349	33	1	99	284	85	264	14	19	0	1
101	249	229	20	0	40	209	39	190	1	19	0	0
102	204	187	15	2	38	166	37	150	1	14	0	2
103	111	96	15	0	19	92	19	77	0	15	0	0
104	90	83	7	0	17	73	15	68	2	5	0	0
105	46	42	4	0	9	37	9	33	0	4	0	0
106	28	25	3	0	2	26	2	23	0	3	0	0
107	15	13	2	0	2	13	1	12	1	1	0	0
108	10	8	2	0	1	9	1	7	0	2	0	0
109	2	2	0	0	1	1	1	1	0	0	0	0
110+	4	2	2	0	0	4	0	2	0	2	0	0
UNK	35	14	8	0	26	5	12	1	5	3	0	0

TABLE D-4: RESIDENT DEATHS BY AGE GROUP, BY COUNTY, FLORIDA, 2000

	AGE GROUPS														
	TOTAL	<1	1-4	5-9	10-14	15-19	20-24	25-34	35-44	45-54	55-64	65-74	75-84	85+	UNK
FLORIDA	162,839	1,423	293	141	239	737	997	2,463	5,817	10,093	14,973	29,692	49,432	46,504	35
ALACHUA	1,535	28	4	4	3	8	11	25	65	138	167	272	442	368	0
BAKER	187	1	2	0	0	1	3	6	6	19	32	40	37	40	0
BAY	1,429	10	3	1	1	7	7	31	86	115	160	331	392	285	0
BRADFORD	260	4	0	0	0	0	3	3	11	20	26	55	80	58	0
BREVARD	5,239	26	7	0	6	26	26	57	163	303	550	1,087	1,667	1,321	0
BROWARD	15,781	129	21	11	23	65	77	248	613	940	1,315	2,309	4,621	5,408	1
CALHOUN	125	0	1	0	0	0	1	7	4	12	11	12	39	38	0
CHARLOTTE	2,177	8	1	0	2	4	4	16	50	68	160	422	744	697	1
CITRUS	1,963	7	2	1	1	1	7	12	39	73	174	416	706	524	0
CLAY	1,070	14	5	4	1	11	13	13	49	71	142	216	310	221	0
COLLIER	2,319	17	1	2	2	11	19	36	79	108	177	437	773	656	1
COLUMBIA	639	7	4	0	0	3	2	8	33	55	80	139	187	121	0
MIAMI-DADE	18,466	186	43	15	30	106	150	388	796	1,273	1,816	3,229	4,835	5,596	3
DESOTO	318	3	0	0	1	4	1	7	5	25	28	63	93	88	0
DIXIE	157	3	0	0	0	1	1	5	6	10	19	42	44	26	0
DUVAL	6,658	118	14	12	22	41	57	146	357	597	772	1,268	1,875	1,375	4
ESCAMBIA	2,827	47	7	1	8	13	17	45	105	207	295	590	821	671	0
FLAGLER	586	2	1	0	0	4	4	4	7	25	65	152	185	137	0
FRANKLIN	116	1	0	0	0	0	0	1	4	14	16	26	28	26	0
GADSDEN	463	12	2	2	2	3	6	7	27	45	54	93	109	100	1
GILCHRIST	161	3	0	0	0	0	1	3	6	17	14	38	46	33	0
GLADES	107	1	3	0	0	1	1	3	1	9	16	23	29	20	0
GULF	149	3	1	0	0	1	0	1	6	9	18	34	44	31	1
HAMILTON	128	0	0	0	0	1	0	0	5	16	16	38	34	17	1
HARDEE	213	1	1	1	0	4	0	4	7	11	25	52	62	45	0
HENDRY	267	2	3	3	1	5	6	9	20	22	21	52	70	51	2
HERNANDO	1,947	6	4	1	2	5	4	19	38	66	160	447	732	463	0
HIGHLANDS	1,221	10	3	1	0	4	6	10	20	55	96	240	439	337	0
HILLSBOROUGH	8,651	116	29	10	16	50	78	192	389	663	937	1,648	2,472	2,049	2
HOLMES	219	2	0	0	1	1	1	1	13	20	32	40	53	55	0
INDIAN RIVER	1,467	10	1	1	2	5	5	15	30	56	104	280	513	445	0
JACKSON	524	3	1	3	1	1	3	8	15	21	65	108	138	155	2
JEFFERSON	165	0	0	0	0	1	1	1	6	14	30	22	43	47	0
LAFAYETTE	66	0	0	0	0	1	2	0	1	2	5	16	25	14	0
LAKE	2,815	7	3	0	1	10	10	35	76	115	237	587	938	796	0
LEE	5,012	35	11	4	4	23	25	63	163	253	418	1,036	1,594	1,381	2
LEON	1,554	29	4	1	2	14	11	41	74	104	152	292	434	396	0
LEVY	433	4	0	1	0	2	5	5	17	41	46	106	121	85	0
LIBERTY	66	1	0	0	0	0	0	0	5	8	8	15	16	13	0
MADISON	202	3	0	0	1	1	2	3	7	11	19	47	47	61	0
MANATEE	3,355	24	4	3	5	13	20	37	85	182	288	572	1,048	1,073	1
MARION	3,365	19	3	1	8	15	18	44	83	198	296	761	1,108	809	2
MARTIN	1,560	10	4	1	5	4	7	9	43	77	99	268	537	495	1
MONROE	660	7	0	0	1	1	3	5	31	94	79	128	161	149	1
NASSAU	521	7	1	2	0	6	3	10	20	45	59	118	134	116	0
OKALOOSA	1,327	15	5	0	2	3	9	20	47	94	148	295	420	269	0
OKEECHOBEE	379	8	1	1	0	4	3	11	19	22	51	99	101	59	0
ORANGE	6,262	93	17	11	10	41	75	160	320	513	684	1,157	1,716	1,463	2
OSCEOLA	1,250	9	5	5	5	8	8	33	49	84	148	242	340	314	0
PALM BEACH	12,795	95	21	13	15	51	68	174	380	645	824	1,909	4,099	4,499	2
PASCO	5,196	25	1	0	1	15	17	41	116	244	446	975	1,799	1,515	1
PINELLAS	12,560	61	10	6	8	32	41	122	364	698	937	1,959	3,949	4,373	0
POLK	5,278	48	13	3	13	27	36	90	178	306	549	1,055	1,615	1,345	0
PUTNAM	909	11	1	1	4	3	10	12	31	60	104	198	290	184	0
ST JOHNS	1,122	7	0	2	1	8	6	13	32	83	115	222	361	272	0
ST LUCIE	2,330	16	6	0	7	9	26	30	93	159	214	441	797	532	0
SANTA ROSA	893	7	2	1	4	7	7	13	48	96	108	195	244	161	0
SARASOTA	4,815	22	5	1	3	10	17	32	102	204	309	710	1,637	1,763	0
SEMINOLE	2,611	22	2	2	7	16	17	42	108	178	269	474	754	720	0
SUMTER	618	3	2	1	0	2	4	11	12	41	58	157	198	129	0
SUWANNEE	430	10	0	1	0	2	3	5	12	32	44	88	101	132	0
TAYLOR	246	0	1	1	2	1	5	2	11	16	28	50	73	54	2
UNION	152	1	0	0	0	0	2	4	17	26	34	28	22	18	0
VOLUSIA	5,650	39	6	3	4	13	18	57	177	292	497	1,077	1,848	1,618	1
WAKULLA	188	1	0	0	1	3	0	2	10	18	27	35	61	30	0
WALTON	433	0	1	1	0	3	3	6	18	38	52	99	117	95	0
WASHINGTON	252	4	0	2	0	1	1	0	7	17	28	60	64	67	1

TABLE D-4 (Cont.): RESIDENT DEATHS FOR WHITE MALES BY AGE GROUP, BY COUNTY, FLORIDA, 2000

	AGE GROUPS														
	TOTAL	<1	1-4	5-9	10-14	15-19	20-24	25-34	35-44	45-54	55-64	65-74	75-84	85+	UNK
FLORIDA	73,883	446	122	54	96	386	547	1,176	2,882	5,269	7,655	15,349	23,674	16,215	12
ALACHUA	636	8	2	2	1	4	3	15	28	66	83	123	200	101	0
BAKER	90	1	0	0	0	1	2	3	3	10	16	22	21	11	0
BAY	653	3	2	1	1	6	6	18	37	63	78	178	168	92	0
BRADFORD	118	1	0	0	0	0	1	3	5	11	18	32	33	14	0
BREVARD	2,491	7	4	0	1	19	19	23	90	180	276	589	824	459	0
BROWARD	6,830	36	6	5	7	29	38	105	268	472	661	1,130	2,052	2,021	0
CALHOUN	64	0	0	0	0	0	1	3	4	9	8	9	17	13	0
CHARLOTTE	1,092	3	1	0	1	1	2	11	35	40	77	243	386	292	0
CITRUS	1,055	3	1	0	1	1	5	5	26	38	117	245	396	217	0
CLAY	532	4	2	3	1	7	10	6	33	40	79	131	142	74	0
COLLIER	1,215	9	1	2	2	8	13	21	45	61	102	257	424	270	0
COLUMBIA	287	1	2	0	0	2	2	6	13	25	45	74	94	23	0
MIAMI-DADE	7,391	48	19	1	12	40	59	156	294	517	800	1,525	2,111	1,809	0
DESOTO	154	0	0	0	1	4	1	4	3	7	15	36	50	33	0
DIXIE	79	1	0	0	0	1	1	3	2	7	16	24	19	5	0
DUVAL	2,408	22	5	1	6	16	27	50	138	248	326	535	685	349	0
ESCAMBIA	1,092	6	1	1	3	7	7	25	39	103	131	259	338	172	0
FLAGLER	285	1	1	0	0	2	4	3	4	15	25	79	103	48	0
FRANKLIN	49	1	0	0	0	0	0	1	3	6	8	13	8	9	0
GADSDEN	110	2	0	0	0	1	1	0	6	13	13	18	34	21	1
GILCHRIST	78	3	0	0	0	0	1	2	2	8	9	23	22	8	0
GLADES	65	0	0	0	0	1	1	3	1	5	11	16	15	12	0
GULF	65	2	0	0	0	1	0	1	0	4	10	19	24	4	0
HAMILTON	49	0	0	0	0	1	0	0	3	4	6	19	11	4	1
HARDEE	107	1	0	0	0	2	0	2	4	6	15	35	28	14	0
HENDRY	109	0	0	2	1	4	6	4	10	12	8	23	31	8	0
HERNANDO	1,059	3	2	1	0	1	3	11	28	32	95	266	415	202	0
HIGHLANDS	634	3	0	1	0	3	3	4	15	32	62	148	229	134	0
HILLSBOROUGH	3,791	35	13	4	6	28	44	99	183	353	497	792	1,105	631	1
HOLMES	111	1	0	0	1	0	1	1	8	15	15	25	26	18	0
INDIAN RIVER	750	3	1	0	1	3	3	7	16	34	52	151	304	175	0
JACKSON	200	1	0	0	0	0	2	4	6	7	29	47	62	41	1
JEFFERSON	47	0	0	0	0	0	0	0	3	4	7	6	17	10	0
LAFAYETTE	35	0	0	0	0	1	2	0	0	0	4	10	12	6	0
LAKE	1,327	1	1	0	0	5	6	20	41	68	118	318	478	271	0
LEE	2,551	12	4	1	2	10	18	33	94	152	231	586	847	560	1
LEON	513	6	2	0	0	7	8	17	34	44	57	112	150	76	0
LEVY	218	1	0	1	0	0	4	4	11	24	23	67	56	27	0
LIBERTY	27	0	0	0	0	0	0	0	3	4	4	7	6	3	0
MADISON	68	0	0	0	0	0	0	0	0	2	9	25	17	15	0
MANATEE	1,618	11	3	1	0	7	14	22	49	113	158	321	520	398	1
MARION	1,677	9	1	0	4	8	10	21	40	118	168	421	579	297	1
MARTIN	776	4	3	1	3	2	4	8	28	48	51	153	288	183	0
MONROE	385	4	0	0	0	1	3	4	26	73	57	80	73	63	1
NASSAU	249	5	0	1	0	3	1	7	14	30	33	58	65	32	0
OKALOOSA	632	2	2	0	0	2	6	12	31	52	75	170	208	72	0
OKEECHOBEE	189	4	1	1	0	2	3	4	11	13	28	55	43	24	0
ORANGE	2,618	28	5	2	5	19	42	80	168	246	325	539	754	405	0
OSCEOLA	593	7	3	4	4	6	4	20	32	52	75	129	169	88	0
PALM BEACH	5,974	27	12	6	6	26	36	69	195	337	410	958	2,119	1,771	2
PASCO	2,668	11	1	0	1	7	10	29	76	142	254	556	953	627	1
PINELLAS	5,718	22	5	2	3	18	25	54	197	421	524	1,047	1,886	1,514	0
POLK	2,537	20	4	2	5	19	25	53	96	158	295	567	811	482	0
PUTNAM	410	4	0	0	1	2	7	5	14	28	51	101	146	51	0
ST JOHNS	513	6	0	1	1	4	3	7	18	48	54	118	174	79	0
ST LUCIE	1,111	5	1	0	4	5	7	13	43	80	117	237	404	195	0
SANTA ROSA	430	4	2	1	3	4	2	7	32	52	60	108	113	42	0
SARASOTA	2,295	7	3	0	3	5	10	19	69	120	181	402	839	637	0
SEMINOLE	1,204	8	2	1	3	12	10	25	64	106	141	246	333	253	0
SUMTER	296	1	1	0	0	2	3	6	3	18	28	93	94	47	0
SUWANNEE	202	3	0	1	0	0	2	3	10	24	25	53	44	37	0
TAYLOR	122	0	0	1	1	1	2	1	7	8	16	26	37	22	0
UNION	86	1	0	0	0	0	1	2	10	20	22	13	12	5	0
VOLUSIA	2,715	23	3	1	0	9	9	28	89	180	282	576	937	578	0
WAKULLA	88	1	0	0	1	3	0	0	4	8	16	19	29	7	0
WALTON	230	0	0	1	0	3	3	4	12	25	36	55	53	38	0
WASHINGTON	112	0	0	1	0	0	1	0	6	8	17	31	31	16	1

TABLE D-4 (Cont.): RESIDENT DEATHS FOR WHITE FEMALES BY AGE GROUP, BY COUNTY, FLORIDA, 2000

	AGE GROUPS														
	TOTAL	<1	1-4	5-9	10-14	15-19	20-24	25-34	35-44	45-54	55-64	65-74	75-84	85+	UNK
FLORIDA	70,886	363	65	38	60	138	156	494	1,375	2,686	4,743	10,942	22,125	27,700	1
ALACHUA	568	7	0	1	1	1	2	4	15	26	37	89	174	211	0
BAKER	76	0	0	0	0	0	0	3	2	5	13	14	13	26	0
BAY	627	2	1	0	0	0	1	8	31	37	64	130	187	166	0
BRADFORD	111	2	0	0	0	0	1	0	3	3	6	20	39	37	0
BREVARD	2,383	7	1	0	2	2	4	11	50	87	207	428	779	805	0
BROWARD	7,130	20	1	1	6	9	9	51	144	241	375	869	2,197	3,207	0
CALHOUN	53	0	0	0	0	0	0	4	0	2	3	3	19	22	0
CHARLOTTE	1,019	3	0	0	1	3	1	2	12	27	75	164	334	397	0
CITRUS	865	3	1	1	0	0	1	6	13	26	51	167	301	295	0
CLAY	474	6	2	1	0	4	3	3	11	24	53	76	153	138	0
COLLIER	1,021	5	0	0	0	2	3	9	26	36	64	163	332	381	0
COLUMBIA	257	3	1	0	0	0	0	0	14	24	20	47	69	79	0
MIAMI-DADE	7,571	49	6	3	7	17	20	57	151	235	488	1,055	2,093	3,389	1
DESOTO	133	1	0	0	0	0	0	2	2	14	8	21	36	49	0
DIXIE	69	1	0	0	0	0	0	2	4	3	3	16	20	20	0
DUVAL	2,463	24	3	3	3	5	9	29	67	138	211	418	787	766	0
ESCAMBIA	1,106	15	1	0	2	2	3	5	14	46	84	199	354	381	0
FLAGLER	250	1	0	0	0	2	0	0	1	7	34	60	69	76	0
FRANKLIN	56	0	0	0	0	0	0	0	1	6	6	10	18	15	0
GADSDEN	82	1	0	0	0	0	0	1	3	7	3	14	23	30	0
GILCHRIST	81	0	0	0	0	0	0	0	3	9	5	15	24	25	0
GLADES	34	1	2	0	0	0	0	0	0	3	3	6	12	7	0
GULF	58	0	1	0	0	0	0	0	2	4	4	13	11	23	0
HAMILTON	41	0	0	0	0	0	0	0	0	4	4	10	13	10	0
HARDEE	86	0	1	1	0	1	0	1	2	3	6	11	31	29	0
HENDRY	107	2	2	1	0	0	0	4	2	6	6	20	29	35	0
HERNANDO	841	2	2	0	2	3	1	6	9	32	61	168	303	252	0
HIGHLANDS	512	1	2	0	0	0	3	1	1	15	19	76	202	192	0
HILLSBOROUGH	3,676	27	9	2	6	5	10	40	105	172	288	625	1,145	1,242	0
HOLMES	105	1	0	0	0	1	0	0	4	5	16	15	26	37	0
INDIAN RIVER	644	3	0	1	1	1	1	6	8	17	40	110	195	261	0
JACKSON	200	0	1	2	1	0	0	1	2	8	18	34	53	80	0
JEFFERSON	40	0	0	0	0	0	0	0	0	2	4	7	9	18	0
LAFAYETTE	26	0	0	0	0	0	0	0	1	1	1	5	10	8	0
LAKE	1,328	6	1	0	1	4	3	9	20	36	90	237	426	495	0
LEE	2,229	12	2	2	1	9	3	12	39	79	149	409	714	798	0
LEON	625	2	0	0	1	2	0	6	8	25	35	101	192	253	0
LEVY	182	3	0	0	0	2	0	1	4	14	15	33	56	54	0
LIBERTY	30	1	0	0	0	0	0	0	0	3	4	7	8	7	0
MADISON	58	2	0	0	0	0	0	0	2	1	4	11	13	25	0
MANATEE	1,552	6	0	0	2	3	3	10	20	50	105	216	493	644	0
MARION	1,363	4	0	1	0	1	5	12	29	51	96	268	454	442	0
MARTIN	725	3	1	0	2	1	1	0	12	21	44	102	239	299	0
MONROE	242	2	0	0	1	0	0	0	4	16	20	40	78	81	0
NASSAU	219	2	1	1	0	2	2	2	4	14	18	47	56	70	0
OKALOOSA	613	8	2	0	1	1	2	7	14	28	55	110	196	189	0
OKEECHOBEE	162	3	0	0	0	2	0	4	6	5	18	38	54	32	0
ORANGE	2,621	22	5	5	1	10	13	26	62	130	213	434	786	914	0
OSCEOLA	574	1	1	0	0	0	3	9	10	27	57	97	159	210	0
PALM BEACH	5,690	16	2	4	3	8	8	23	89	151	276	751	1,762	2,597	0
PASCO	2,444	13	0	0	0	7	6	11	34	97	173	400	827	876	0
PINELLAS	6,104	16	2	2	3	8	10	32	98	201	318	757	1,914	2,743	0
POLK	2,185	15	3	0	3	4	4	19	44	98	168	361	682	784	0
PUTNAM	354	4	0	1	2	0	1	4	5	18	34	72	110	103	0
ST JOHNS	519	1	0	0	3	1	3	12	26	47	89	163	174	174	0
ST LUCIE	908	2	4	0	2	0	3	4	17	39	49	153	333	302	0
SANTA ROSA	411	2	0	0	1	3	2	6	12	33	41	77	122	112	0
SARASOTA	2,348	8	1	1	0	4	5	6	24	66	103	280	756	1,094	0
SEMINOLE	1,140	7	0	1	3	2	4	10	26	48	90	179	355	415	0
SUMTER	258	0	0	0	0	0	0	2	4	17	22	53	85	75	0
SUWANNEE	184	5	0	0	0	1	0	2	0	6	14	27	42	87	0
TAYLOR	91	0	1	0	0	0	2	1	4	3	9	16	28	27	0
UNION	38	0	0	0	0	0	0	0	0	1	8	8	8	13	0
VOLUSIA	2,550	8	2	2	1	2	3	13	60	85	157	417	837	963	0
WAKULLA	81	0	0	0	0	0	0	2	3	5	10	14	29	18	0
WALTON	181	0	0	0	0	0	0	2	5	12	13	38	60	51	0
WASHINGTON	112	2	0	1	0	1	0	0	1	5	8	22	28	44	0

TABLE D-4: (Cont.): RESIDENT DEATHS FOR BLACK MALES BY AGE GROUPS, BY COUNTY, FLORIDA, 2000

	AGE GROUPS														
	TOTAL	<1	1-4	5-9	10-14	15-19	20-24	25-34	35-44	45-54	55-64	65-74	75-84	85+	UNK
FLORIDA	8,825	314	57	30	51	151	194	463	848	1,188	1,423	1,715	1,617	769	5
ALACHUA	160	6	2	0	1	1	6	2	10	32	22	37	30	11	0
BAKER	9	0	1	0	0	0	0	0	1	2	1	1	2	1	0
BAY	63	1	0	0	0	0	0	4	10	5	9	11	13	10	0
BRADFORD	19	1	0	0	0	0	1	0	3	5	2	1	5	1	0
BREVARD	168	5	1	0	2	2	1	13	10	19	32	39	29	15	0
BROWARD	890	30	6	4	6	20	19	59	105	117	163	162	151	48	0
CALHOUN	2	0	0	0	0	0	0	0	0	0	0	0	1	1	0
CHARLOTTE	35	2	0	0	0	0	1	1	2	0	3	7	15	4	0
CITRUS	23	0	0	0	0	0	0	0	0	5	6	3	3	6	0
CLAY	28	1	1	0	0	0	0	2	2	5	6	3	7	1	0
COLLIER	44	2	0	0	0	1	2	3	6	4	9	8	6	3	0
COLUMBIA	47	0	1	0	0	0	0	0	3	2	11	9	13	8	0
MIAMI-DADE	1,814	55	11	7	8	40	51	99	201	306	306	336	268	124	2
DESOTO	18	2	0	0	0	0	0	0	0	4	3	5	4	0	0
DIXIE	3	0	0	0	0	0	0	0	0	0	0	0	2	1	0
DUVAL	872	42	3	4	8	17	13	42	87	117	117	153	183	85	1
ESCAMBIA	288	16	3	0	2	4	7	9	27	31	44	59	58	28	0
FLAGLER	21	0	0	0	0	0	0	1	0	3	2	5	9	1	0
FRANKLIN	3	0	0	0	0	0	0	0	0	0	1	1	1	0	0
GADSDEN	122	4	1	1	0	1	4	2	10	18	17	28	21	15	0
GILCHRIST	1	0	0	0	0	0	0	0	1	0	0	0	0	0	0
GLADES	3	0	0	0	0	0	0	0	0	0	2	1	0	0	0
GULF	16	0	0	0	0	0	0	0	3	1	1	2	6	3	0
HAMILTON	23	0	0	0	0	0	0	0	0	6	5	5	6	1	0
HARDEE	11	0	0	0	0	1	0	0	1	2	3	3	1	0	0
HENDRY	19	0	0	0	0	0	0	0	6	3	2	3	3	2	0
HERNANDO	22	0	0	0	0	0	0	1	0	0	1	7	9	4	0
HIGHLANDS	45	3	1	0	0	1	0	4	1	4	12	10	6	3	0
HILLSBOROUGH	590	28	4	1	3	13	15	32	56	75	87	119	104	53	0
HOLMES	2	0	0	0	0	0	0	0	1	0	1	0	0	0	0
INDIAN RIVER	32	0	0	0	0	1	1	1	3	1	4	11	6	4	0
JACKSON	59	0	0	1	0	1	1	2	5	5	9	16	10	9	0
JEFFERSON	42	0	0	0	0	1	1	0	1	4	11	5	11	8	0
LAFAYETTE	3	0	0	0	0	0	0	0	0	0	0	1	2	0	0
LAKE	80	0	1	0	0	0	0	2	7	6	15	23	16	10	0
LEE	117	8	3	1	1	2	4	9	13	14	16	21	18	6	1
LEON	192	9	0	1	0	1	2	14	15	20	33	36	44	17	0
LEVY	21	0	0	0	0	0	1	0	2	2	4	4	6	2	0
LIBERTY	2	0	0	0	0	0	0	0	0	1	0	0	0	1	0
MADISON	32	0	0	0	1	0	0	1	3	4	3	3	10	7	0
MANATEE	95	7	0	2	3	3	1	3	8	8	15	17	15	13	0
MARION	155	3	2	0	1	3	0	8	8	17	22	35	29	27	0
MARTIN	27	2	0	0	0	1	0	0	2	4	4	7	3	4	0
MONROE	15	1	0	0	0	0	0	1	1	4	1	3	2	2	0
NASSAU	21	0	0	0	0	1	0	0	2	1	0	9	6	2	0
OKALOOSA	34	3	1	0	1	0	0	0	0	7	8	6	6	2	0
OKEECHOBEE	13	1	0	0	0	0	0	0	1	3	4	3	1	0	0
ORANGE	490	20	4	2	2	8	14	33	45	75	77	82	86	41	1
OSCEOLA	41	0	1	1	1	1	1	3	4	4	6	9	3	7	0
PALM BEACH	554	22	4	2	3	12	13	46	56	86	84	91	95	40	0
PASCO	38	1	0	0	0	1	0	0	3	2	8	7	11	5	0
PINELLAS	346	11	0	1	2	2	4	23	36	41	51	75	69	31	0
POLK	278	8	4	1	2	3	5	12	17	31	50	68	53	24	0
PUTNAM	63	1	0	0	0	1	0	2	5	6	8	10	18	12	0
ST JOHNS	50	0	0	1	0	1	1	1	2	6	8	11	14	5	0
ST LUCIE	155	4	1	0	0	4	11	6	20	21	29	25	23	11	0
SANTA ROSA	11	0	0	0	0	0	3	0	0	1	2	1	3	1	0
SARASOTA	72	3	1	0	0	0	1	5	5	6	11	13	21	6	0
SEMINOLE	116	5	0	0	1	2	1	3	12	8	20	25	29	10	0
SUMTER	31	1	0	0	0	0	0	2	4	3	6	7	7	1	0
SUWANNEE	22	2	0	0	0	0	1	0	0	2	2	6	6	3	0
TAYLOR	17	0	0	0	0	0	1	0	0	4	2	5	3	2	0
UNION	23	0	0	0	0	0	1	2	5	5	3	6	1	0	0
VOLUSIA	188	3	0	0	3	1	6	10	17	12	35	46	31	24	0
WAKULLA	6	0	0	0	0	0	0	0	0	4	1	1	0	0	0
WALTON	8	0	0	0	0	0	0	0	0	0	1	5	1	1	0
WASHINGTON	15	1	0	0	0	0	0	0	0	4	2	4	2	2	0

TABLE D-4: (Cont.): RESIDENT DEATHS FOR BLACK FEMALES BY AGE GROUPS, BY COUNTY, FLORIDA, 2000

	AGE GROUPS														
	TOTAL	<1	1-4	5-9	10-14	15-19	20-24	25-34	35-44	45-54	55-64	65-74	75-84	85+	UNK
FLORIDA	8,249	280	40	18	27	50	85	290	648	848	1,014	1,485	1,797	1,664	3
ALACHUA	160	6	0	1	0	2	0	3	11	14	23	20	35	45	0
BAKER	12	0	1	0	0	0	1	0	0	2	2	3	1	2	0
BAY	75	4	0	0	0	0	0	1	7	7	7	10	22	17	0
BRADFORD	10	0	0	0	0	0	0	0	0	1	0	2	2	5	0
BREVARD	162	6	0	0	1	3	2	8	13	12	25	25	30	37	0
BROWARD	808	41	6	1	3	7	8	28	86	106	103	127	192	100	0
CALHOUN	6	0	1	0	0	0	0	0	0	1	0	0	2	2	0
CHARLOTTE	20	0	0	0	0	0	0	1	0	1	3	5	7	3	0
CITRUS	18	1	0	0	0	0	1	0	0	4	0	1	6	5	0
CLAY	24	2	0	0	0	0	0	1	3	0	1	6	5	6	0
COLLIER	26	1	0	0	0	0	1	2	2	4	1	5	9	1	0
COLUMBIA	45	3	0	0	0	1	0	2	3	3	4	8	10	11	0
MIAMI-DADE	1,565	32	7	4	2	9	16	71	144	202	209	285	332	252	0
DESOTO	12	0	0	0	0	0	0	1	0	0	2	1	3	5	0
DIXIE	6	1	0	0	0	0	0	0	0	0	0	2	3	0	0
DUVAL	861	29	3	3	4	3	8	22	59	83	108	155	211	171	2
ESCAMBIA	310	10	2	0	1	0	0	6	20	25	33	68	62	83	0
FLAGLER	28	0	0	0	0	0	0	0	2	0	4	8	4	10	0
FRANKLIN	8	0	0	0	0	0	0	0	0	2	1	2	1	2	0
GADSDEN	149	5	1	1	2	1	1	4	8	7	21	33	31	34	0
GILCHRIST	1	0	0	0	0	0	0	1	0	0	0	0	0	0	0
GLADES	2	0	0	0	0	0	0	0	0	1	0	0	1	0	0
GULF	8	0	0	0	0	0	0	0	1	0	2	0	3	1	1
HAMILTON	15	0	0	0	0	0	0	0	2	2	1	4	4	2	0
HARDEE	8	0	0	0	0	0	0	1	0	0	1	2	2	2	0
HENDRY	25	0	1	0	0	0	0	0	1	1	5	6	6	5	0
HERNANDO	21	1	0	0	0	1	0	1	1	2	3	4	3	5	0
HIGHLANDS	29	3	0	0	0	0	0	1	3	4	3	5	2	8	0
HILLSBOROUGH	533	23	1	3	1	4	7	17	41	53	57	103	108	115	0
HOLMES	1	0	0	0	0	0	0	0	0	0	0	0	1	0	0
INDIAN RIVER	38	4	0	0	0	0	0	1	3	3	7	7	8	5	0
JACKSON	63	2	0	0	0	0	0	1	2	1	9	10	13	25	0
JEFFERSON	36	0	0	0	0	0	0	1	2	4	8	4	6	11	0
LAFAYETTE	2	0	0	0	0	0	0	0	0	1	0	0	1	0	0
LAKE	72	0	0	0	0	1	1	4	8	5	12	8	16	17	0
LEE	98	3	2	0	0	1	0	8	15	5	18	16	13	17	0
LEON	216	12	2	0	1	3	1	3	16	15	27	42	46	48	0
LEVY	11	0	0	0	0	0	0	0	0	1	3	2	3	2	0
LIBERTY	6	0	0	0	0	0	0	0	1	0	0	1	2	2	0
MADISON	44	1	0	0	0	1	2	2	2	4	3	8	7	14	0
MANATEE	83	0	1	0	0	0	2	1	8	10	10	17	17	17	0
MARION	153	3	0	0	3	1	3	3	5	10	8	33	44	40	0
MARTIN	25	1	0	0	0	0	1	1	1	4	0	4	5	8	0
MONROE	16	0	0	0	0	0	0	0	0	1	0	5	7	3	0
NASSAU	28	0	0	0	0	0	0	1	0	0	7	4	6	10	0
OKALOOSA	29	2	0	0	0	0	1	1	0	2	7	6	4	6	0
OKEECHOBEE	13	0	0	0	0	0	0	2	1	1	0	3	3	3	0
ORANGE	453	21	2	2	2	2	6	18	41	51	57	83	76	92	0
OSCEOLA	32	1	0	0	0	1	0	1	3	0	4	6	7	9	0
PALM BEACH	484	29	2	1	3	4	8	36	40	67	46	86	89	73	0
PASCO	30	0	0	0	0	0	0	0	2	3	8	6	5	6	0
PINELLAS	324	10	3	1	0	2	2	10	23	25	36	63	70	79	0
POLK	263	5	2	0	3	1	2	5	20	18	35	55	64	53	0
PUTNAM	76	2	0	0	0	0	2	1	7	8	10	13	16	17	0
ST JOHNS	38	0	0	0	0	0	1	2	0	2	6	3	10	14	0
ST LUCIE	143	5	0	0	0	0	5	6	13	17	16	26	34	21	0
SANTA ROSA	27	0	0	0	0	0	0	0	1	9	3	6	3	5	0
SARASOTA	81	3	0	0	0	0	1	1	4	10	11	13	15	23	0
SEMINOLE	128	2	0	0	0	0	1	3	4	14	14	17	32	41	0
SUMTER	29	0	1	1	0	0	1	1	1	2	2	2	12	6	0
SUWANNEE	21	0	0	0	0	1	0	0	1	0	3	2	9	5	0
TAYLOR	13	0	0	0	1	0	0	0	0	1	1	2	5	3	0
UNION	5	0	0	0	0	0	0	0	2	0	1	1	1	0	0
VOLUSIA	183	5	1	0	0	1	0	6	11	15	20	36	42	46	0
WAKULLA	13	0	0	0	0	0	0	0	3	1	0	1	3	5	0
WALTON	12	0	1	0	0	0	0	0	1	1	2	1	2	4	0
WASHINGTON	13	1	0	0	0	0	0	0	0	0	1	3	3	5	0

TABLE D-4: (Cont.): RESIDENT DEATHS FOR OTHER MALES BY AGE GROUPS, BY COUNTY, FLORIDA, 2000

	AGE GROUPS														
	TOTAL	<1	1-4	5-9	10-14	15-19	20-24	25-34	35-44	45-54	55-64	65-74	75-84	85+	UNK
FLORIDA	366	12	3	0	1	6	10	14	20	45	64	81	67	43	0
ALACHUA	4	0	0	0	0	0	0	0	0	0	1	1	2	0	0
BAKER	0	0	0	0	0	0	0	0	0	0	0	0	0	0	0
BAY	2	0	0	0	0	0	0	0	0	0	0	0	2	0	0
BRADFORD	0	0	0	0	0	0	0	0	0	0	0	0	0	0	0
BREVARD	17	1	0	0	0	0	0	1	0	3	3	3	3	3	0
BROWARD	39	2	0	0	0	0	3	3	1	2	5	9	5	9	0
CALHOUN	0	0	0	0	0	0	0	0	0	0	0	0	0	0	0
CHARLOTTE	4	0	0	0	0	0	0	0	1	0	1	1	1	0	0
CITRUS	1	0	0	0	0	0	0	1	0	0	0	0	0	0	0
CLAY	2	0	0	0	0	0	0	0	0	0	1	0	1	0	0
COLLIER	2	0	0	0	0	0	0	0	0	2	0	0	0	0	0
COLUMBIA	2	0	0	0	0	0	0	0	0	0	0	1	1	0	0
MIAMI-DADE	56	1	0	0	0	0	3	2	2	6	8	16	10	8	0
DESOTO	0	0	0	0	0	0	0	0	0	0	0	0	0	0	0
DIXIE	0	0	0	0	0	0	0	0	0	0	0	0	0	0	0
DUVAL	22	1	0	0	0	0	0	0	2	3	7	3	5	1	0
ESCAMBIA	13	0	0	0	0	0	0	0	2	2	1	4	2	2	0
FLAGLER	1	0	0	0	0	0	0	0	0	0	0	0	0	1	0
FRANKLIN	0	0	0	0	0	0	0	0	0	0	0	0	0	0	0
GADSDEN	0	0	0	0	0	0	0	0	0	0	0	0	0	0	0
GILCHRIST	0	0	0	0	0	0	0	0	0	0	0	0	0	0	0
GLADES	2	0	1	0	0	0	0	0	0	0	0	0	1	0	0
GULF	1	0	0	0	0	0	0	0	0	0	1	0	0	0	0
HAMILTON	0	0	0	0	0	0	0	0	0	0	0	0	0	0	0
HARDEE	0	0	0	0	0	0	0	0	0	0	0	0	0	0	0
HENDRY	5	0	0	0	0	1	0	1	1	0	0	0	1	1	0
HERNANDO	3	0	0	0	0	0	0	0	0	0	0	2	1	0	0
HIGHLANDS	0	0	0	0	0	0	0	0	0	0	0	0	0	0	0
HILLSBOROUGH	21	1	0	0	0	0	1	2	1	3	5	3	4	1	0
HOLMES	0	0	0	0	0	0	0	0	0	0	0	0	0	0	0
INDIAN RIVER	1	0	0	0	0	0	0	0	0	1	0	0	0	0	0
JACKSON	1	0	0	0	0	0	0	0	0	0	0	1	0	0	0
JEFFERSON	0	0	0	0	0	0	0	0	0	0	0	0	0	0	0
LAFAYETTE	0	0	0	0	0	0	0	0	0	0	0	0	0	0	0
LAKE	2	0	0	0	0	0	0	0	0	0	1	0	0	1	0
LEE	3	0	0	0	0	0	0	0	0	3	0	0	0	0	0
LEON	1	0	0	0	0	0	0	0	0	0	0	0	0	1	0
LEVY	0	0	0	0	0	0	0	0	0	0	0	0	0	0	0
LIBERTY	1	0	0	0	0	0	0	0	1	0	0	0	0	0	0
MADISON	0	0	0	0	0	0	0	0	0	0	0	0	0	0	0
MANATEE	3	0	0	0	0	0	0	0	0	1	0	1	1	0	0
MARION	8	0	0	0	0	2	0	0	0	1	1	3	0	1	0
MARTIN	2	0	0	0	0	0	1	0	0	0	0	1	0	0	0
MONROE	0	0	0	0	0	0	0	0	0	0	0	0	0	0	0
NASSAU	2	0	0	0	0	0	0	0	0	0	1	0	1	0	0
OKALOOSA	5	0	0	0	0	0	0	0	0	2	0	0	3	0	0
OKEECHOBEE	0	0	0	0	0	0	0	0	0	0	0	0	0	0	0
ORANGE	38	1	1	0	0	1	0	1	1	2	9	12	7	3	0
OSCEOLA	6	0	0	0	0	0	0	0	0	0	5	0	1	0	0
PALM BEACH	14	1	1	0	0	1	1	0	0	2	1	1	4	2	0
PASCO	8	0	0	0	0	0	1	0	1	0	2	2	2	0	0
PINELLAS	39	2	0	0	0	1	0	3	3	7	7	9	5	2	0
POLK	4	0	0	0	0	0	0	0	0	1	0	1	1	1	0
PUTNAM	3	0	0	0	1	0	0	0	0	0	0	1	0	1	0
ST JOHNS	0	0	0	0	0	0	0	0	0	0	0	0	0	0	0
ST LUCIE	2	0	0	0	0	0	0	0	0	1	1	0	0	0	0
SANTA ROSA	5	1	0	0	0	0	0	0	2	1	0	0	0	1	0
SARASOTA	5	1	0	0	0	0	0	0	0	1	0	2	1	0	0
SEMINOLE	10	0	0	0	0	0	0	0	1	1	2	3	2	1	0
SUMTER	0	0	0	0	0	0	0	0	0	0	0	0	0	0	0
SUWANNEE	1	0	0	0	0	0	0	0	1	0	0	0	0	0	0
TAYLOR	1	0	0	0	0	0	0	0	0	0	0	1	0	0	0
UNION	0	0	0	0	0	0	0	0	0	0	0	0	0	0	0
VOLUSIA	4	0	0	0	0	0	0	0	0	0	1	0	0	3	0
WAKULLA	0	0	0	0	0	0	0	0	0	0	0	0	0	0	0
WALTON	0	0	0	0	0	0	0	0	0	0	0	0	0	0	0
WASHINGTON	0	0	0	0	0	0	0	0	0	0	0	0	0	0	0



TABLE D-4: (Cont.): RESIDENT DEATHS FOR OTHER FEMALES BY AGE GROUPS, BY COUNTY, FLORIDA, 2000

	AGE GROUPS														
	TOTAL	<1	1-4	5-9	10-14	15-19	20-24	25-34	35-44	45-54	55-64	65-74	75-84	85+	UNK
FLORIDA	297	5	3	1	2	1	4	7	26	36	29	55	78	50	0
ALACHUA	5	1	0	0	0	0	0	0	0	0	1	2	1	0	0
BAKER	0	0	0	0	0	0	0	0	0	0	0	0	0	0	0
BAY	6	0	0	0	0	0	0	0	1	3	2	0	0	0	0
BRADFORD	1	0	0	0	0	0	0	0	0	0	0	0	1	0	0
BREVARD	10	0	1	0	0	0	0	1	0	2	2	1	2	1	0
BROWARD	25	0	1	0	1	0	0	0	5	0	3	5	6	4	0
CALHOUN	0	0	0	0	0	0	0	0	0	0	0	0	0	0	0
CHARLOTTE	0	0	0	0	0	0	0	0	0	0	0	0	0	0	0
CITRUS	0	0	0	0	0	0	0	0	0	0	0	0	0	0	0
CLAY	8	1	0	0	0	0	0	1	0	2	1	0	2	1	0
COLLIER	3	0	0	0	0	0	0	0	0	0	1	1	1	0	0
COLUMBIA	1	0	0	0	0	0	0	0	0	1	0	0	0	0	0
MIAMI-DADE	36	0	0	0	0	0	0	3	1	5	3	6	12	6	0
DESOTO	1	0	0	0	0	0	0	0	0	0	0	0	0	1	0
DIXIE	0	0	0	0	0	0	0	0	0	0	0	0	0	0	0
DUVAL	21	0	0	1	0	0	0	2	4	6	2	2	2	2	0
ESCAMBIA	14	0	0	0	0	0	0	0	3	0	1	0	6	4	0
FLAGLER	1	0	0	0	0	0	0	0	0	0	0	0	0	1	0
FRANKLIN	0	0	0	0	0	0	0	0	0	0	0	0	0	0	0
GADSDEN	0	0	0	0	0	0	0	0	0	0	0	0	0	0	0
GILCHRIST	0	0	0	0	0	0	0	0	0	0	0	0	0	0	0
GLADES	1	0	0	0	0	0	0	0	0	0	0	0	0	1	0
GULF	1	1	0	0	0	0	0	0	0	0	0	0	0	0	0
HAMILTON	0	0	0	0	0	0	0	0	0	0	0	0	0	0	0
HARDEE	1	0	0	0	0	0	0	0	0	0	0	1	0	0	0
HENDRY	0	0	0	0	0	0	0	0	0	0	0	0	0	0	0
HERNANDO	1	0	0	0	0	0	0	0	0	0	0	0	1	0	0
HIGHLANDS	0	0	0	0	0	0	0	0	0	0	0	0	0	0	0
HILLSBOROUGH	24	2	0	0	0	0	1	0	2	4	1	4	5	5	0
HOLMES	0	0	0	0	0	0	0	0	0	0	0	0	0	0	0
INDIAN RIVER	0	0	0	0	0	0	0	0	0	0	0	0	0	0	0
JACKSON	0	0	0	0	0	0	0	0	0	0	0	0	0	0	0
JEFFERSON	0	0	0	0	0	0	0	0	0	0	0	0	0	0	0
LAFAYETTE	0	0	0	0	0	0	0	0	0	0	0	0	0	0	0
LAKE	2	0	0	0	0	0	0	0	0	0	0	0	1	1	0
LEE	3	0	0	0	0	0	0	0	1	0	1	0	1	0	0
LEON	4	0	0	0	0	0	0	0	0	0	0	1	2	1	0
LEVY	0	0	0	0	0	0	0	0	0	0	0	0	0	0	0
LIBERTY	0	0	0	0	0	0	0	0	0	0	0	0	0	0	0
MADISON	0	0	0	0	0	0	0	0	0	0	0	0	0	0	0
MANATEE	3	0	0	0	0	0	0	0	0	0	0	0	2	1	0
MARION	5	0	0	0	0	0	0	0	1	0	0	1	2	1	0
MARTIN	2	0	0	0	0	0	0	0	0	0	0	1	1	0	0
MONROE	1	0	0	0	0	0	0	0	0	0	1	0	0	0	0
NASSAU	0	0	0	0	0	0	0	0	0	0	0	0	0	0	0
OKALOOSA	8	0	0	0	0	0	0	0	1	1	3	2	1	0	0
OKEECHOBEE	0	0	0	0	0	0	0	0	0	0	0	0	0	0	0
ORANGE	26	0	0	0	0	0	0	0	1	5	2	6	6	6	0
OSCEOLA	3	0	0	0	0	0	0	0	0	0	1	1	1	0	0
PALM BEACH	15	0	0	0	0	0	2	0	0	1	0	3	6	3	0
PASCO	3	0	0	0	0	0	0	0	0	0	0	2	0	1	0
PINELLAS	19	0	0	0	0	1	0	0	4	3	1	5	3	2	0
POLK	8	0	0	0	0	0	0	0	1	0	1	2	3	1	0
PUTNAM	1	0	1	0	0	0	0	0	0	0	0	0	0	0	0
ST JOHNS	1	0	0	0	0	0	0	0	0	0	0	1	0	0	0
ST LUCIE	3	0	0	0	1	0	0	0	0	0	0	0	1	1	0
SANTA ROSA	6	0	0	0	0	0	0	0	0	0	0	3	3	0	0
SARASOTA	7	0	0	0	0	0	0	0	0	1	1	0	2	3	0
SEMINOLE	10	0	0	0	0	0	1	0	1	1	1	3	3	0	0
SUMTER	2	0	0	0	0	0	0	0	0	1	0	1	0	0	0
SUWANNEE	0	0	0	0	0	0	0	0	0	0	0	0	0	0	0
TAYLOR	0	0	0	0	0	0	0	0	0	0	0	0	0	0	0
UNION	0	0	0	0	0	0	0	0	0	0	0	0	0	0	0
VOLUSIA	3	0	0	0	0	0	0	0	0	0	0	1	0	2	0
WAKULLA	0	0	0	0	0	0	0	0	0	0	0	0	0	0	0
WALTON	2	0	0	0	0	0	0	0	0	0	0	0	1	1	0
WASHINGTON	0	0	0	0	0	0	0	0	0	0	0	0	0	0	0

TABLE D-5: RESIDENT DEATHS BY HISPANIC OR HAITIAN ORIGIN, BY COUNTY, FLORIDA, 2000

	TOTAL	HISPANIC ORIGIN							HAITIAN	NON-HISPANIC/HAITIAN	UNK
		TOTAL HISPANIC	MEXICAN	PUERTO RICAN	CUBAN	CENTRAL/SOUTH AMERICAN	OTHER/UNK HISPANIC				
FLORIDA	162,839	13,471	670	2,044	8,431	1,588	738	823	147,880	665	
ALACHUA	1,535	14	1	8	1	2	2	0	1,518	3	
BAKER	187	1	0	1	0	0	0	0	186	0	
BAY	1,429	8	0	1	2	3	2	0	1,421	0	
BRADFORD	260	2	1	1	0	0	0	0	258	0	
BREVARD	5,239	79	3	44	12	12	8	2	5,154	4	
BROWARD	15,781	743	24	214	255	188	62	168	14,794	76	
CALHOUN	125	0	0	0	0	0	0	0	125	0	
CHARLOTTE	2,177	27	4	6	6	6	5	3	2,142	5	
CITRUS	1,963	16	0	8	3	2	3	1	1,945	1	
CLAY	1,070	15	0	10	1	0	4	0	1,054	1	
COLLIER	2,319	137	62	17	39	16	3	20	2,152	10	
COLUMBIA	639	6	0	1	2	1	2	0	633	0	
MIAMI-DADE	18,466	8,981	76	425	7,259	956	265	403	8,789	293	
DESOTO	318	12	7	1	2	2	0	0	306	0	
DIXIE	157	0	0	0	0	0	0	0	156	1	
DUVAL	6,658	73	9	24	17	4	19	6	6,564	15	
ESCAMBIA	2,827	22	3	10	4	2	3	0	2,801	4	
FLAGLER	586	14	0	5	2	3	4	0	572	0	
FRANKLIN	116	1	0	0	1	0	0	0	115	0	
GADSDEN	463	7	5	0	0	0	2	1	455	0	
GILCHRIST	161	0	0	0	0	0	0	0	161	0	
GLADES	107	3	1	2	0	0	0	0	104	0	
GULF	149	2	1	0	0	1	0	0	146	1	
HAMILTON	128	2	2	0	0	0	0	0	126	0	
HARDEE	213	22	20	1	1	0	0	0	191	0	
HENDRY	267	36	26	3	5	2	0	0	228	3	
HERNANDO	1,947	40	1	34	3	1	1	0	1,907	0	
HIGHLANDS	1,221	38	8	24	4	1	1	3	1,180	0	
HILLSBOROUGH	8,651	890	76	211	340	68	195	8	7,687	66	
HOLMES	219	0	0	0	0	0	0	0	219	0	
INDIAN RIVER	1,467	19	3	9	3	3	1	5	1,441	2	
JACKSON	524	0	0	0	0	0	0	0	523	1	
JEFFERSON	165	0	0	0	0	0	0	0	165	0	
LAFAYETTE	66	1	1	0	0	0	0	0	65	0	
LAKE	2,815	33	13	9	4	5	2	0	2,781	1	
LEE	5,012	107	29	36	21	17	4	13	4,881	11	
LEON	1,554	15	2	5	2	1	5	0	1,536	3	
LEVY	433	4	1	3	0	0	0	0	429	0	
LIBERTY	66	0	0	0	0	0	0	0	65	1	
MADISON	202	1	0	0	0	0	1	0	201	0	
MANATEE	3,355	51	23	16	4	4	4	6	3,296	2	
MARION	3,365	75	4	42	7	10	12	0	3,285	5	
MARTIN	1,560	27	8	9	1	8	1	0	1,532	1	
MONROE	660	43	1	1	35	2	4	1	609	7	
NASSAU	521	2	0	0	1	0	1	0	518	1	
OKALOOSA	1,327	13	2	5	0	0	6	0	1,312	2	
OKEECHOBEE	379	18	14	3	1	0	0	0	360	1	
ORANGE	6,262	539	47	323	74	80	15	42	5,665	16	
OSCEOLA	1,250	154	5	108	11	23	7	1	1,093	2	
PALM BEACH	12,795	449	56	97	163	96	37	105	12,153	88	
PASCO	5,196	71	16	37	6	4	8	1	5,116	8	
PINELLAS	12,560	149	11	61	41	17	19	6	12,400	5	
POLK	5,278	110	53	40	8	6	3	11	5,155	2	
PUTNAM	909	11	2	7	1	0	1	0	898	0	
ST JOHNS	1,122	5	1	1	2	0	1	0	1,116	1	
ST LUCIE	2,330	61	12	22	13	6	8	15	2,250	4	
SANTA ROSA	893	4	2	1	0	1	0	0	889	0	
SARASOTA	4,815	46	9	8	21	4	4	0	4,766	3	
SEMINOLE	2,611	139	5	80	30	21	3	1	2,469	2	
SUMTER	618	8	5	2	1	0	0	0	609	1	
SUWANNEE	430	6	4	0	2	0	0	0	424	0	
TAYLOR	246	2	1	0	1	0	0	0	242	2	
UNION	152	11	0	3	5	2	1	0	141	0	
VOLUSIA	5,650	104	10	65	13	7	9	0	5,536	10	
WAKULLA	188	0	0	0	0	0	0	0	188	0	
WALTON	433	1	0	0	0	1	0	0	432	0	
WASHINGTON	252	1	0	0	1	0	0	1	250	0	

TABLE D-6: RESIDENT DEATHS FOR INCORPORATED CITIES OF 2,400 OR MORE POPULATION, BY RACE, BY COUNTY, FLORIDA, 2000

	TOTAL	WHITE	BLACK	AMERICAN INDIAN	CHINESE	JAPANESE	HAWAIIAN	FILIPINO	OTHER ASIAN/ PAC ISL	OTHER ENTRIES	UNK
FLORIDA	162,839	144,774	17,077	133	44	11	0	33	417	25	325
ALACHUA	1,535	1,204	320	1	0	0	0	0	8	0	2
ALACHUA	44	24	19	0	0	0	0	0	1	0	0
GAINESVILLE	756	569	181	0	0	0	0	0	5	0	1
HIGH SPRINGS	52	37	15	0	0	0	0	0	0	0	0
NEWBERRY	22	17	4	0	0	0	0	0	0	0	1
BALANCE OF COUNTY	661	557	101	1	0	0	0	0	2	0	0
BAKER	187	166	21	0	0	0	0	0	0	0	0
MACCLENNY	72	63	9	0	0	0	0	0	0	0	0
BALANCE OF COUNTY	115	103	12	0	0	0	0	0	0	0	0
BAY	1,429	1,280	138	1	0	1	0	0	6	0	3
CALLAWAY	25	21	3	0	0	0	0	0	1	0	0
LYNN HAVEN	113	101	12	0	0	0	0	0	0	0	0
PANAMA CITY	584	477	104	0	0	1	0	0	1	0	1
PANAMA CITY BEACH	81	79	1	0	0	0	0	0	1	0	0
PARKER	20	20	0	0	0	0	0	0	0	0	0
SPRINGFIELD	24	15	9	0	0	0	0	0	0	0	0
BALANCE OF COUNTY	582	567	9	1	0	0	0	0	3	0	2
BRADFORD	260	229	29	0	0	0	0	0	1	0	1
STARKE	71	54	15	0	0	0	0	0	1	0	1
BALANCE OF COUNTY	189	175	14	0	0	0	0	0	0	0	0
BREVARD	5,239	4,874	330	6	2	2	0	1	14	2	8
CAPE CANAVERAL	75	74	0	0	0	0	0	0	0	0	1
COCOA	275	207	66	0	0	0	0	0	0	1	1
COCOA BEACH	183	181	1	1	0	0	0	0	0	0	0
INDIALANTIC	77	77	0	0	0	0	0	0	0	0	0
INDIAN HARBOUR BEACH	92	92	0	0	0	0	0	0	0	0	0
MALABAR	6	6	0	0	0	0	0	0	0	0	0
MELBOURNE	922	845	73	1	0	0	0	1	1	0	1
MELBOURNE BEACH	50	50	0	0	0	0	0	0	0	0	0
PALM BAY	670	595	63	2	0	0	0	0	8	0	2
ROCKLEDGE	219	197	19	0	0	1	0	0	1	0	1
SATELLITE BEACH	101	101	0	0	0	0	0	0	0	0	0
TITUSVILLE	579	535	42	1	0	0	0	0	1	0	0
WEST MELBOURNE	171	170	1	0	0	0	0	0	0	0	0
BALANCE OF COUNTY	1,819	1,744	65	1	2	1	0	0	3	1	2
BROWARD	15,781	13,960	1,698	6	4	0	0	1	51	2	59
COCONUT CREEK	508	498	4	0	0	0	0	0	0	0	6
COOPER CITY	112	108	4	0	0	0	0	0	0	0	0
CORAL SPRINGS	548	500	40	0	2	0	0	0	4	0	2
DANIA	123	79	44	0	0	0	0	0	0	0	0
DAVIE	416	401	8	1	0	0	0	0	5	0	1
DEERFIELD BEACH	867	783	79	0	0	0	0	0	0	0	5
FORT LAUDERDALE	2,310	1,816	481	0	0	0	0	0	2	0	11
HALLANDALE	512	459	49	0	0	0	0	0	0	0	4
HOLLYWOOD	1,740	1,613	116	1	1	0	0	0	6	1	2
LAUDERDALE LAKES	360	268	90	0	0	0	0	0	1	0	1
LAUDERDALE-BY-THE-SEA	38	38	0	0	0	0	0	0	0	0	0
LAUDERHILL	505	410	89	0	0	0	0	0	5	0	1
LIGHTHOUSE POINT	155	155	0	0	0	0	0	0	0	0	0
MARGATE	677	661	15	0	0	0	0	0	0	0	1
MIRAMAR	319	220	93	1	0	0	0	0	5	0	0
NORTH LAUDERDALE	155	122	31	0	1	0	0	0	1	0	0
OAKLAND PARK	164	137	25	0	0	0	0	1	1	0	0

TABLE D-6 (Cont.): RESIDENT DEATHS FOR INCORPORATED CITIES OF 2,400 OR MORE POPULATION, BY RACE, BY COUNTY, FLORIDA, 2000

	TOTAL	WHITE	BLACK	AMERICAN INDIAN	CHINESE	JAPANESE	HAWAIIAN	FILIPINO	OTHER ASIAN/ PAC ISL	OTHER ENTRIES	UNK
<b>BROWARD (Cont.)</b>											
PARKLAND	32	32	0	0	0	0	0	0	0	0	0
PEMBROKE PARK	39	38	1	0	0	0	0	0	0	0	0
PEMBROKE PINES	992	939	43	1	0	0	0	0	8	0	1
PLANTATION	638	588	45	0	0	0	0	0	4	0	1
POMPANO BEACH	1,331	1,133	191	0	0	0	0	0	1	0	6
SUNRISE	833	782	42	0	0	0	0	0	3	1	5
TAMARAC	993	975	14	0	0	0	0	0	2	0	2
WESTON	125	122	1	0	0	0	0	0	1	0	1
WILTON MANOR	162	154	8	0	0	0	0	0	0	0	0
BALANCE OF COUNTY	1,127	929	185	2	0	0	0	0	2	0	9
<b>CALHOUN</b>											
BLOUNTSTOWN	47	40	7	0	0	0	0	0	0	0	0
BALANCE OF COUNTY	78	77	1	0	0	0	0	0	0	0	0
<b>CHARLOTTE</b>											
PUNTA GORDA	255	245	7	1	0	0	0	0	1	0	1
BALANCE OF COUNTY	1,922	1,866	48	1	0	0	0	0	1	0	6
<b>CITRUS</b>											
CRYSTAL RIVER	86	74	12	0	0	0	0	0	0	0	0
INVERNESS	164	155	8	0	0	0	0	0	0	0	1
BALANCE OF COUNTY	1,713	1,691	21	0	0	0	0	0	1	0	0
<b>CLAY</b>											
GREEN COVE SPRINGS	72	55	17	0	0	0	0	0	0	0	0
ORANGE PARK	210	195	13	1	0	0	0	1	0	0	0
BALANCE OF COUNTY	788	757	22	0	1	0	0	3	4	0	1
<b>COLLIER</b>											
MARCO ISLAND	115	114	0	1	0	0	0	0	0	0	0
NAPLES	414	392	17	0	0	0	0	0	0	0	5
BALANCE OF COUNTY	1,790	1,730	53	1	0	0	0	0	3	0	3
<b>COLUMBIA</b>											
LAKE CITY	213	162	49	2	0	0	0	0	0	0	0
BALANCE OF COUNTY	426	382	43	0	0	0	0	0	1	0	0
<b>MIAMI-DADE</b>											
AVENTURA	318	308	4	0	0	0	0	0	1	0	5
BAL HARBOUR	52	52	0	0	0	0	0	0	0	0	0
BAY HARBOR ISLANDS	55	53	1	0	0	0	0	0	0	0	1
BISCAYNE PARK	18	18	0	0	0	0	0	0	0	0	0
CORAL GABLES	376	366	7	0	0	0	0	0	2	0	1
EL PORTAL	6	4	2	0	0	0	0	0	0	0	0
FLORIDA CITY	64	14	50	0	0	0	0	0	0	0	0
HIALEAH	1,881	1,845	31	0	0	0	0	0	3	0	2
HIALEAH GARDENS	94	93	0	0	0	0	0	0	1	0	0
HOMESTEAD	302	252	49	0	0	0	0	0	1	0	0
KEY BISCAYNE	51	50	0	0	0	0	0	0	0	0	1
MIAMI	5,612	4,105	1,482	2	0	0	0	0	10	3	10
MIAMI BEACH	1,026	981	34	0	0	0	0	0	7	0	4
MIAMI SHORES	76	68	8	0	0	0	0	0	0	0	0
MIAMI SPRINGS	138	135	1	0	1	0	0	0	1	0	0
NORTH BAY VILLAGE	60	55	4	0	0	0	0	0	1	0	0
NORTH MIAMI	526	423	96	0	2	0	0	0	3	0	2
NORTH MIAMI BEACH	658	596	54	1	0	0	0	0	4	0	3
OPA-LOCKA	186	63	123	0	0	0	0	0	0	0	0
PINECREST	0	0	0	0	0	0	0	0	0	0	0

TABLE D-6 (Cont.): RESIDENT DEATHS FOR INCORPORATED CITIES OF 2,400 OR MORE POPULATION, BY RACE, BY COUNTY, FLORIDA, 2000

	TOTAL	WHITE	BLACK	AMERICAN INDIAN	CHINESE	JAPANESE	HAWAIIAN	FILIPINO	OTHER ASIAN/ PAC ISL	OTHER ENTRIES	UNK
MIAMI-DADE (Cont.)											
SOUTH MIAMI	47	24	23	0	0	0	0	0	0	0	0
SUNNY ISLES BEACH	103	103	0	0	0	0	0	0	0	0	0
SURFSIDE	60	59	1	0	0	0	0	0	0	0	0
SWEETWATER	6	6	0	0	0	0	0	0	0	0	0
VIRGINIA GARDENS	9	9	0	0	0	0	0	0	0	0	0
WEST MIAMI	13	13	0	0	0	0	0	0	0	0	0
BALANCE OF COUNTY	6,729	5,268	1,410	9	3	1	0	0	36	0	2
DESOTO											
ARCADIA	106	86	20	0	0	0	0	0	0	0	0
BALANCE OF COUNTY	212	201	10	1	0	0	0	0	0	0	0
DIXIE											
	157	148	9	0	0	0	0	0	0	0	0
DUVAL											
ATLANTIC BEACH	178	156	21	0	0	1	0	0	0	0	0
BALDWIN	13	12	1	0	0	0	0	0	0	0	0
JACKSONVILLE	6,240	4,488	1,700	4	3	0	0	8	25	1	11
JACKSONVILLE BEACH	180	169	11	0	0	0	0	0	0	0	0
NEPTUNE BEACH	47	46	0	0	0	0	0	0	1	0	0
ESCAMBIA											
CENTURY	28	16	12	0	0	0	0	0	0	0	0
PENSACOLA	799	545	248	1	1	0	0	1	2	0	1
BALANCE OF COUNTY	2,000	1,637	338	11	0	0	0	0	11	0	3
FLAGLER											
FLAGLER BEACH	50	50	0	0	0	0	0	0	0	0	0
BALANCE OF COUNTY	536	485	49	2	0	0	0	0	0	0	0
FRANKLIN											
APALACHICOLA	35	26	9	0	0	0	0	0	0	0	0
BALANCE OF COUNTY	81	79	2	0	0	0	0	0	0	0	0
GADSDEN											
CHATTAHOOCHEE	40	23	17	0	0	0	0	0	0	0	0
GRETNA	13	0	13	0	0	0	0	0	0	0	0
HAVANA	16	6	10	0	0	0	0	0	0	0	0
QUINCY	119	46	73	0	0	0	0	0	0	0	0
BALANCE OF COUNTY	275	117	158	0	0	0	0	0	0	0	0
GILCHRIST											
	161	159	2	0	0	0	0	0	0	0	0
GLADES											
	107	99	5	3	0	0	0	0	0	0	0
GULF											
PORT SAINT JOE	61	43	17	1	0	0	0	0	0	0	0
BALANCE OF COUNTY	88	80	7	0	0	0	0	0	1	0	0
HAMILTON											
	128	90	38	0	0	0	0	0	0	0	0
HARDEE											
BOWLING GREEN	23	20	3	0	0	0	0	0	0	0	0
WAUCHULA	48	44	4	0	0	0	0	0	0	0	0
BALANCE OF COUNTY	142	129	12	1	0	0	0	0	0	0	0
HENDRY											
CLEWISTON	68	52	15	1	0	0	0	0	0	0	0
LA BELLE	57	51	6	0	0	0	0	0	0	0	0
BALANCE OF COUNTY	142	113	23	4	0	0	0	0	0	0	2

TABLE D-6 (Cont.): RESIDENT DEATHS FOR INCORPORATED CITIES OF 2,400 OR MORE POPULATION, BY RACE, BY COUNTY, FLORIDA, 2000

	TOTAL	WHITE	BLACK	AMERICAN INDIAN	CHINESE	JAPANESE	HAWAIIAN	FILIPINO	OTHER ASIAN/ PAC ISL	OTHER ENTRIES	UNK
HERNANDO	1,947	1,900	43	1	1	0	0	0	2	0	0
BROOKSVILLE	161	148	13	0	0	0	0	0	0	0	0
BALANCE OF COUNTY	1,786	1,752	30	1	1	0	0	0	2	0	0
HIGHLANDS	1,221	1,146	75	0	0	0	0	0	0	0	0
AVON PARK	130	102	28	0	0	0	0	0	0	0	0
SEBRING	237	221	16	0	0	0	0	0	0	0	0
BALANCE OF COUNTY	854	823	31	0	0	0	0	0	0	0	0
HILLSBOROUGH	8,651	7,467	1,123	5	7	0	0	2	28	3	16
PLANT CITY	317	249	66	0	0	0	0	0	1	0	1
TAMPA	3,401	2,575	797	0	1	0	0	1	13	3	11
TEMPLE TERRACE	107	103	4	0	0	0	0	0	0	0	0
BALANCE OF COUNTY	4,826	4,540	256	5	6	0	0	1	14	0	4
HOLMES	219	216	3	0	0	0	0	0	0	0	0
BONIFAY	70	67	3	0	0	0	0	0	0	0	0
BALANCE OF COUNTY	149	149	0	0	0	0	0	0	0	0	0
INDIAN RIVER	1,467	1,394	70	0	0	0	0	1	0	0	2
FELLSMERE	6	5	1	0	0	0	0	0	0	0	0
INDIAN RIVER SHORES	19	19	0	0	0	0	0	0	0	0	0
SEBASTIAN	193	193	0	0	0	0	0	0	0	0	0
VERO BEACH	334	329	2	0	0	0	0	1	0	0	2
BALANCE OF COUNTY	915	848	67	0	0	0	0	0	0	0	0
JACKSON	524	400	122	0	0	0	0	0	1	0	1
GRACEVILLE	48	40	8	0	0	0	0	0	0	0	0
MARIANNA	110	72	37	0	0	0	0	0	1	0	0
BALANCE OF COUNTY	366	288	77	0	0	0	0	0	0	0	1
JEFFERSON	165	87	78	0	0	0	0	0	0	0	0
MONTICELLO	37	17	20	0	0	0	0	0	0	0	0
BALANCE OF COUNTY	128	70	58	0	0	0	0	0	0	0	0
LAFAYETTE	66	61	5	0	0	0	0	0	0	0	0
LAKE	2,815	2,655	152	0	0	0	0	1	3	0	4
CLERMONT	126	109	17	0	0	0	0	0	0	0	0
EUSTIS	254	230	23	0	0	0	0	0	0	0	1
FRUITLAND PARK	43	42	1	0	0	0	0	0	0	0	0
GROVELAND	27	19	8	0	0	0	0	0	0	0	0
LADY LAKE	281	275	4	0	0	0	0	0	0	0	2
LEESBURG	334	286	45	0	0	0	0	0	2	0	1
MASCOTTE	10	9	1	0	0	0	0	0	0	0	0
MINNEOLA	7	7	0	0	0	0	0	0	0	0	0
MOUNT DORA	211	190	20	0	0	0	0	1	0	0	0
TAVARES	176	171	5	0	0	0	0	0	0	0	0
UMATILLA	27	26	1	0	0	0	0	0	0	0	0
BALANCE OF COUNTY	1,319	1,291	27	0	0	0	0	0	1	0	0
LEE	5,012	4,780	215	5	0	0	0	0	1	0	11
CAPE CORAL	1,070	1,052	14	0	0	0	0	0	1	0	3
FORT MYERS	639	516	119	0	0	0	0	0	0	0	4
FORT MYERS BEACH	4	4	0	0	0	0	0	0	0	0	0
SANIBEL	56	55	1	0	0	0	0	0	0	0	0
BALANCE OF COUNTY	3,243	3,153	81	5	0	0	0	0	0	0	4
LEON	1,554	1,138	408	0	2	0	0	0	3	0	3
TALLAHASSEE	1,037	702	328	0	2	0	0	0	3	0	2
BALANCE OF COUNTY	517	436	80	0	0	0	0	0	0	0	1

TABLE D-6 (Cont.): RESIDENT DEATHS FOR INCORPORATED CITIES OF 2,400 OR MORE POPULATION, BY RACE, BY COUNTY, FLORIDA, 2000

	TOTAL	WHITE	BLACK	AMERICAN INDIAN	CHINESE	JAPANESE	HAWAIIAN	FILIPINO	OTHER ASIAN/ PAC ISL	OTHER ENTRIES	UNK
LEVY	433	400	32	0	0	0	0	0	0	0	1
WILLISTON	44	38	6	0	0	0	0	0	0	0	0
BALANCE OF COUNTY	389	362	26	0	0	0	0	0	0	0	1
LIBERTY	66	57	8	0	0	0	0	0	1	0	0
MADISON	202	126	76	0	0	0	0	0	0	0	0
MADISON	61	31	30	0	0	0	0	0	0	0	0
BALANCE OF COUNTY	141	95	46	0	0	0	0	0	0	0	0
MANATEE	3,355	3,170	178	2	1	0	0	0	3	0	1
BRADENTON	956	864	88	2	0	0	0	0	1	0	1
BRADENTON BEACH	12	12	0	0	0	0	0	0	0	0	0
HOLMES BEACH	65	65	0	0	0	0	0	0	0	0	0
LONGBOAT KEY	27	27	0	0	0	0	0	0	0	0	0
PAMETTO	159	140	19	0	0	0	0	0	0	0	0
BALANCE OF COUNTY	2,136	2,062	71	0	1	0	0	0	2	0	0
MARION	3,365	3,040	308	6	1	0	0	1	3	2	4
BELLEVIEW	58	55	2	0	0	0	0	0	1	0	0
OCALA	815	662	146	2	0	0	0	0	0	2	3
BALANCE OF COUNTY	2,492	2,323	160	4	1	0	0	1	2	0	1
MARTIN	1,560	1,501	52	0	0	0	0	1	2	1	3
PORT SAINT LUCIE	2	2	0	0	0	0	0	0	0	0	0
STUART	388	371	15	0	0	0	0	1	0	0	1
BALANCE OF COUNTY	1,170	1,128	37	0	0	0	0	0	2	1	2
MONROE	660	627	31	0	1	0	0	0	0	0	1
ISLAMORADA	26	26	0	0	0	0	0	0	0	0	0
KEY WEST	203	182	19	0	1	0	0	0	0	0	1
MARATHON	82	78	4	0	0	0	0	0	0	0	0
BALANCE OF COUNTY	349	341	8	0	0	0	0	0	0	0	0
NASSAU	521	468	49	1	0	0	0	0	1	0	2
FERNANDINA BEACH	135	105	29	0	0	0	0	0	1	0	0
HILLIARD	21	19	2	0	0	0	0	0	0	0	0
BALANCE OF COUNTY	365	344	18	1	0	0	0	0	0	0	2
OKALOOSA	1,327	1,245	63	3	1	1	0	1	7	0	6
CRESTVIEW	148	132	14	0	0	0	0	0	1	0	1
DESTIN	97	97	0	0	0	0	0	0	0	0	0
FORT WALTON BEACH	266	237	24	1	1	0	0	0	1	0	2
MARY ESTHER	45	41	3	0	0	0	0	0	1	0	0
NICEVILLE	105	103	1	0	0	0	0	1	0	0	0
VALPARAISO	44	44	0	0	0	0	0	0	0	0	0
BALANCE OF COUNTY	622	591	21	2	0	1	0	0	4	0	3
OKEECHOBEE	379	351	26	0	0	0	0	0	0	0	2
OKEECHOBEE	87	80	6	0	0	0	0	0	0	0	1
BALANCE OF COUNTY	292	271	20	0	0	0	0	0	0	0	1
ORANGE	6,262	5,240	943	5	3	2	0	6	40	8	15
AOPKA	239	199	40	0	0	0	0	0	0	0	0
BELLE ISLE	1	1	0	0	0	0	0	0	0	0	0
EATONVILLE	14	0	14	0	0	0	0	0	0	0	0
MAITLAND	90	82	8	0	0	0	0	0	0	0	0
OCOOE	132	120	9	0	0	1	0	0	1	0	1
ORLANDO	2,171	1,646	496	1	1	0	0	1	17	2	7
WINTER GARDEN	191	171	20	0	0	0	0	0	0	0	0
WINTER PARK	427	396	29	0	0	0	0	0	1	0	1
BALANCE OF COUNTY	2,997	2,625	327	4	2	1	0	5	21	6	6

TABLE D-6 (Cont.): RESIDENT DEATHS FOR INCORPORATED CITIES OF 2,400 OR MORE POPULATION, BY RACE, BY COUNTY, FLORIDA, 2000

	TOTAL	WHITE	BLACK	AMERICAN INDIAN	CHINESE	JAPANESE	HAWAIIAN	FILIPINO	OTHER ASIAN/ PAC ISL	OTHER ENTRIES	UNK
OSCEOLA	1,250	1,167	73	3	0	0	0	0	6	0	1
KISSIMMEE	323	282	38	1	0	0	0	0	2	0	0
SAINT CLOUD	225	215	10	0	0	0	0	0	0	0	0
BALANCE OF COUNTY	702	670	25	2	0	0	0	0	4	0	1
PALM BEACH	12,795	11,664	1,038	4	2	1	0	0	21	1	64
BELLE GLADE	126	36	90	0	0	0	0	0	0	0	0
BOCA RATON	1,133	1,096	20	0	1	0	0	0	1	0	15
BOYNTON BEACH	935	856	72	0	0	0	0	0	1	0	6
DELRAY BEACH	926	798	115	0	0	0	0	0	2	0	11
GREENACRES CITY	84	82	1	0	0	0	0	0	0	0	1
HIGHLAND BEACH	56	54	0	0	0	0	0	0	0	0	2
JUNO BEACH	65	65	0	0	0	0	0	0	0	0	0
JUPITER	362	348	10	0	0	0	0	0	3	0	1
LAKE CLARKE SHORES	10	10	0	0	0	0	0	0	0	0	0
LAKE PARK	104	89	13	0	0	0	0	0	1	0	1
LAKE WORTH	536	475	53	0	0	0	0	0	4	0	4
LANTANA	198	182	16	0	0	0	0	0	0	0	0
NORTH PALM BEACH	198	195	2	0	0	0	0	0	0	0	1
PAHOKEE	51	13	35	1	0	0	0	0	0	1	1
PALM BEACH	206	202	0	0	0	0	0	0	0	0	4
PALM BEACH GARDENS	374	365	5	0	0	0	0	0	2	0	2
PALM SPRINGS	66	62	3	0	0	0	0	0	0	0	1
RIVIERA BEACH	263	82	179	1	0	0	0	0	1	0	0
ROYAL PALM BEACH	136	119	16	0	1	0	0	0	0	0	0
SOUTH BAY	27	5	22	0	0	0	0	0	0	0	0
TEQUESTA	88	88	0	0	0	0	0	0	0	0	0
WELLINGTON	120	117	3	0	0	0	0	0	0	0	0
WEST PALM BEACH	1,306	1,007	285	1	0	0	0	0	4	0	9
BALANCE OF COUNTY	5,425	5,318	98	1	0	1	0	0	2	0	5
PASCO	5,196	5,112	68	3	0	0	0	2	6	0	5
DADE CITY	126	98	28	0	0	0	0	0	0	0	0
NEW PORT RICHEY	552	547	1	0	0	0	0	1	1	0	2
PORT RICHEY	91	89	2	0	0	0	0	0	0	0	0
ZEPHYRHILLS	249	248	1	0	0	0	0	0	0	0	0
BALANCE OF COUNTY	4,178	4,130	36	3	0	0	0	1	5	0	3
PINELLAS	12,560	11,822	670	9	3	0	0	1	45	0	10
BELLEAIR	72	71	1	0	0	0	0	0	0	0	0
BELLEAIR BLUFFS	53	53	0	0	0	0	0	0	0	0	0
CLEARWATER	1,755	1,658	91	2	0	0	0	0	3	0	1
DUNEDIN	591	585	5	1	0	0	0	0	0	0	0
GULFPORT	180	180	0	0	0	0	0	0	0	0	0
INDIAN ROCKS BEACH	42	42	0	0	0	0	0	0	0	0	0
KENNETH CITY	48	48	0	0	0	0	0	0	0	0	0
LARGO	1,248	1,222	13	2	1	0	0	0	7	0	3
MADEIRA BEACH	49	49	0	0	0	0	0	0	0	0	0
OLDSMAR	121	117	3	0	0	0	0	0	1	0	0
PINELLAS PARK	577	570	3	0	0	0	0	1	3	0	0
REDINGTON SHORES	39	39	0	0	0	0	0	0	0	0	0
SAFETY HARBOR	161	152	9	0	0	0	0	0	0	0	0
SAINT PETERSBURG	3,507	2,990	490	2	0	0	0	0	21	0	4
SAINT PETERSBURG BEACH	139	139	0	0	0	0	0	0	0	0	0
SEMINOLE	384	383	1	0	0	0	0	0	0	0	0
SOUTH PASADENA	170	168	1	0	0	0	0	0	1	0	0
TARPON SPRINGS	310	288	19	0	0	0	0	0	3	0	0
TREASURE ISLAND	84	83	0	0	0	0	0	0	1	0	0
BALANCE OF COUNTY	3,030	2,985	34	2	2	0	0	0	5	0	2



TABLE D-6 (Cont.): RESIDENT DEATHS FOR INCORPORATED CITIES OF 2,400 OR MORE POPULATION, BY RACE, BY COUNTY, FLORIDA, 2000

	TOTAL	WHITE	BLACK	AMERICAN INDIAN	CHINESE	JAPANESE	HAWAIIAN	FILIPINO	OTHER ASIAN/ PAC ISL	OTHER ENTRIES	UNK
POLK	5,278	4,722	541	4	2	0	0	0	5	1	3
AUBURNDALE	141	133	8	0	0	0	0	0	0	0	0
BARTOW	176	136	40	0	0	0	0	0	0	0	0
DUNDEE	30	23	7	0	0	0	0	0	0	0	0
FORT MEADE	59	46	13	0	0	0	0	0	0	0	0
FROSTPROOF	42	41	1	0	0	0	0	0	0	0	0
HAINES CITY	161	118	42	0	1	0	0	0	0	0	0
LAKE ALFRED	50	41	9	0	0	0	0	0	0	0	0
LAKE WALES	180	137	42	0	1	0	0	0	0	0	0
LAKELAND	1,153	997	150	2	0	0	0	0	1	1	2
MULBERRY	0	0	0	0	0	0	0	0	0	0	0
WINTER HAVEN	535	457	77	0	0	0	0	0	1	0	0
BALANCE OF COUNTY	2,751	2,593	152	2	0	0	0	0	3	0	1
PUTNAM	909	764	139	2	0	0	0	0	2	0	2
PALATKA	186	121	63	1	0	0	0	0	0	0	1
BALANCE OF COUNTY	723	643	76	1	0	0	0	0	2	0	1
ST JOHNS	1,122	1,032	88	0	0	0	0	0	1	0	1
SAINT AUGUSTINE	215	185	30	0	0	0	0	0	0	0	0
SAINT AUGUSTINE BEACH	22	22	0	0	0	0	0	0	0	0	0
BALANCE OF COUNTY	885	825	58	0	0	0	0	0	1	0	1
ST LUCIE	2,330	2,019	299	1	1	0	0	0	2	1	7
FORT PIERCE	573	381	190	0	0	0	0	0	0	0	2
PORT SAINT LUCIE	960	927	27	0	0	0	0	0	2	0	4
BALANCE OF COUNTY	797	711	82	1	1	0	0	0	0	1	1
SANTA ROSA	893	842	38	9	0	1	0	0	1	0	2
GULF BREEZE	79	79	0	0	0	0	0	0	0	0	0
MILTON	101	87	12	1	0	0	0	0	1	0	0
BALANCE OF COUNTY	713	676	26	8	0	1	0	0	0	0	2
SARASOTA	4,815	4,643	153	2	0	0	0	0	10	0	7
LONGBOAT KEY	66	66	0	0	0	0	0	0	0	0	0
NORTH PORT	262	257	4	0	0	0	0	0	0	0	1
SARASOTA	856	747	103	1	0	0	0	0	1	0	4
VENICE	521	518	1	0	0	0	0	0	1	0	1
BALANCE OF COUNTY	3,110	3,055	45	1	0	0	0	0	8	0	1
SEMINOLE	2,611	2,344	244	2	1	1	0	2	14	0	3
ALTAMONTE SPRINGS	355	324	28	0	0	0	0	1	2	0	0
CASSELBERRY	211	200	11	0	0	0	0	0	0	0	0
LAKE MARY	92	89	0	0	0	1	0	0	2	0	0
LONGWOOD	228	217	9	0	0	0	0	0	1	0	1
MAITLAND	7	7	0	0	0	0	0	0	0	0	0
OVIEDO	145	119	24	0	0	0	0	0	1	0	1
SANFORD	377	274	101	1	0	0	0	0	1	0	0
WINTER SPRINGS	209	201	7	0	0	0	0	0	1	0	0
BALANCE OF COUNTY	987	913	64	1	1	0	0	1	6	0	1
SUMTER	618	555	60	1	0	0	0	0	1	0	1
BUSHNELL	23	23	0	0	0	0	0	0	0	0	0
WILDWOOD	94	70	24	0	0	0	0	0	0	0	0
BALANCE OF COUNTY	501	462	36	1	0	0	0	0	1	0	1
SUWANNEE	430	386	43	1	0	0	0	0	0	0	0
LIVE OAK	108	82	26	0	0	0	0	0	0	0	0
BALANCE OF COUNTY	322	304	17	1	0	0	0	0	0	0	0

TABLE D-6 (Cont.): RESIDENT DEATHS FOR INCORPORATED CITIES OF 2,400 OR MORE POPULATION, BY RACE, BY COUNTY, FLORIDA, 2000

	TOTAL	WHITE	BLACK	AMERICAN INDIAN	CHINESE	JAPANESE	HAWAIIAN	FILIPINO	OTHER ASIAN/ PAC ISL	OTHER ENTRIES	UNK
TAYLOR	246	213	30	1	0	0	0	0	0	0	2
PERRY	103	75	28	0	0	0	0	0	0	0	0
BALANCE OF COUNTY	143	138	2	1	0	0	0	0	0	0	2
UNION	152	124	28	0	0	0	0	0	0	0	0
VOLUSIA	5,650	5,265	371	0	1	0	0	0	6	0	7
DAYTONA BEACH	997	789	204	0	0	0	0	0	1	0	3
DAYTONA BEACH SHORES	53	53	0	0	0	0	0	0	0	0	0
DE BARY	184	180	4	0	0	0	0	0	0	0	0
DELAND	444	390	54	0	0	0	0	0	0	0	0
DELTONA	474	444	27	0	0	0	0	0	3	0	0
EDGEWATER	197	194	3	0	0	0	0	0	0	0	0
HOLLY HILL	241	236	5	0	0	0	0	0	0	0	0
LAKE HELEN	29	27	2	0	0	0	0	0	0	0	0
NEW SMYRNA BEACH	342	326	16	0	0	0	0	0	0	0	0
ORANGE CITY	154	153	1	0	0	0	0	0	0	0	0
ORMOND BEACH	654	638	13	0	1	0	0	0	0	0	2
PONCE INLET	22	22	0	0	0	0	0	0	0	0	0
PORT ORANGE	599	598	1	0	0	0	0	0	0	0	0
SOUTH DAYTONA	161	160	0	0	0	0	0	0	0	0	1
BALANCE OF COUNTY	1,099	1,055	41	0	0	0	0	0	2	0	1
WAKULLA	188	169	19	0	0	0	0	0	0	0	0
WALTON	433	411	20	1	0	0	0	0	1	0	0
DEFUNIAK SPRINGS	105	92	13	0	0	0	0	0	0	0	0
BALANCE OF COUNTY	328	319	7	1	0	0	0	0	1	0	0
WASHINGTON	252	224	28	0	0	0	0	0	0	0	0
CHIPLEY	90	75	15	0	0	0	0	0	0	0	0
BALANCE OF COUNTY	162	149	13	0	0	0	0	0	0	0	0

TABLE D-7: RESIDENT DEATHS BY MONTH, BY COUNTY, FLORIDA, 2000

	TOTAL	JAN	FEB	MAR	APR	MAY	JUN	JUL	AUG	SEP	OCT	NOV	DEC
FLORIDA	162,839	16,167	14,144	13,700	13,139	13,406	12,594	12,923	13,095	12,622	13,362	13,289	14,398
ALACHUA	1,535	153	125	134	124	140	120	101	124	118	116	139	141
BAKER	187	22	20	15	20	15	16	12	20	15	9	11	12
BAY	1,429	132	139	133	121	119	105	108	107	98	125	113	129
BRADFORD	260	27	23	28	21	24	21	12	17	19	23	23	22
BREVARD	5,239	564	480	404	406	433	432	391	423	403	429	403	471
BROWARD	15,781	1,517	1,377	1,305	1,195	1,360	1,224	1,288	1,274	1,270	1,310	1,291	1,370
CALHOUN	125	15	12	14	7	9	9	8	13	15	8	5	10
CHARLOTTE	2,177	238	221	172	160	206	163	179	163	156	153	174	192
CITRUS	1,963	201	181	159	179	139	154	155	144	154	158	168	171
CLAY	1,070	91	101	86	82	91	83	79	83	79	88	98	109
COLLIER	2,319	222	224	188	198	190	183	191	183	185	177	181	197
COLUMBIA	639	69	54	52	55	47	49	50	49	65	52	38	59
MIAMI-DADE	18,466	1,766	1,568	1,584	1,510	1,537	1,476	1,512	1,468	1,473	1,529	1,422	1,621
DESOTO	318	36	30	21	21	27	21	20	31	19	31	33	28
DIXIE	157	13	20	14	19	14	17	13	10	11	2	9	15
DUVAL	6,658	684	602	530	512	505	512	546	533	512	571	545	606
ESCAMBIA	2,827	295	198	238	227	214	219	242	247	243	234	227	243
FLAGLER	586	49	51	49	54	42	42	44	53	52	57	36	57
FRANKLIN	116	11	3	8	9	11	11	11	7	7	9	16	13
GADSDEN	463	38	46	40	45	37	36	27	26	38	43	47	40
GILCHRIST	161	18	12	22	11	12	6	8	13	14	14	17	14
GLADES	107	7	7	13	11	8	6	12	14	6	10	7	6
GULF	149	12	6	17	14	11	17	5	19	11	13	11	13
HAMILTON	128	11	12	11	11	12	10	5	9	12	16	5	14
HARDEE	213	26	20	18	16	28	14	18	23	11	13	10	16
HENDRY	267	31	16	21	20	20	18	26	27	19	20	25	24
HERNANDO	1,947	216	168	181	151	155	127	129	171	140	155	162	192
HIGHLANDS	1,221	138	112	95	96	92	80	110	102	92	87	114	103
HILLSBOROUGH	8,651	874	706	705	685	684	637	757	743	653	696	741	770
HOLMES	219	18	16	20	16	19	19	15	17	19	17	21	22
INDIAN RIVER	1,467	136	111	119	120	114	116	126	126	122	121	121	135
JACKSON	524	60	35	57	44	44	44	42	56	33	37	27	45
JEFFERSON	165	12	12	8	10	22	3	15	15	14	18	17	19
LAFAYETTE	66	9	9	9	5	3	4	3	11	6	1	3	3
LAKE	2,815	281	265	238	231	226	206	204	236	228	226	221	253
LEE	5,012	477	449	406	405	388	393	394	410	384	453	435	418
LEON	1,554	153	126	124	140	131	120	140	132	103	130	115	140
LEVY	433	48	33	26	38	34	36	44	26	33	28	42	45
LIBERTY	66	8	6	4	4	3	3	10	4	8	2	6	8
MADISON	202	17	22	17	8	16	18	12	13	18	15	22	24
MANATEE	3,355	379	307	302	273	265	271	254	261	257	249	258	279
MARION	3,365	354	293	261	271	266	244	239	268	276	308	266	319
MARTIN	1,560	138	154	134	120	156	121	110	117	107	113	146	144
MONROE	660	61	58	70	57	45	55	60	53	39	48	49	65
NASSAU	521	56	47	47	36	47	46	51	44	43	38	34	32
OKALOOSA	1,327	122	127	95	93	117	81	111	119	112	140	105	105
OKEECHOBEE	379	25	36	39	40	30	25	36	28	25	23	26	46
ORANGE	6,262	584	504	513	522	531	500	507	480	472	517	557	575
OSCEOLA	1,250	133	95	112	91	99	107	86	96	95	102	115	119
PALM BEACH	12,795	1,192	1,086	1,078	1,122	1,101	971	982	1,020	971	1,060	1,070	1,142
PASCO	5,196	536	494	454	422	431	422	409	367	383	424	396	458
PINELLAS	12,560	1,310	1,069	1,064	1,003	1,026	955	999	1,017	951	1,031	1,053	1,082
POLK	5,278	557	460	461	436	418	424	408	403	400	418	444	449
PUTNAM	909	92	83	72	63	83	69	82	81	74	62	76	72
ST JOHNS	1,122	106	93	100	89	95	90	80	96	86	91	88	108
ST LUCIE	2,330	213	198	206	171	177	178	181	205	199	195	188	219
SANTA ROSA	893	94	80	70	86	69	69	63	74	70	59	78	81
SARASOTA	4,815	480	432	399	398	414	358	378	370	365	426	371	424
SEMINOLE	2,611	245	218	249	215	201	207	206	213	200	222	192	243
SUMTER	618	66	46	77	51	52	47	53	52	39	51	46	38
SUWANNEE	430	55	36	38	40	35	37	30	23	24	28	51	33
TAYLOR	246	20	23	19	19	26	13	28	24	12	21	20	21
UNION	152	12	17	10	11	19	14	9	14	15	7	12	12
VOLUSIA	5,650	553	496	474	441	447	453	439	460	476	459	472	480
WAKULLA	188	20	20	17	15	12	12	12	18	13	18	11	20
WALTON	433	47	30	35	42	42	31	32	29	28	40	38	39
WASHINGTON	252	22	24	19	11	20	24	14	21	32	16	26	23

TABLE D-8: RECORDED DEATHS BY DISPOSITION OF REMAINS AND PERCENT OF TOTAL DEATHS, BY COUNTY, FLORIDA, 2000

	NUMBER OF DEATHS						PERCENT OF TOTAL DEATHS				
	TOTAL	BURIAL	CREMATION	REMOVAL		UNK	BURIAL	CREMATION	REMOVAL		UNK
				FROM STATE	OTHER SPECIFIED				FROM STATE	OTHER SPECIFIED	
FLORIDA	165,524	64,077	75,634	24,805	466	542	38.7	45.7	15.0	0.3	0.3
ALACHUA	2,708	1,382	1,040	269	17	0	51.0	38.4	9.9	0.6	0.0
BAKER	124	87	27	9	1	0	70.2	21.8	7.3	0.8	0.0
BAY	1,563	827	498	230	6	2	52.9	31.9	14.7	0.4	0.1
BRADFORD	240	149	77	13	1	0	62.1	32.1	5.4	0.4	0.0
BREVARD	5,101	1,507	2,834	740	16	4	29.5	55.6	14.5	0.3	0.1
BROWARD	15,289	5,876	6,300	3,041	50	22	38.4	41.2	19.9	0.3	0.1
CALHOUN	135	108	16	11	0	0	80.0	11.9	8.1	0.0	0.0
CHARLOTTE	2,218	431	1,361	418	6	2	19.4	61.4	18.8	0.3	0.1
CITRUS	1,887	574	1,076	224	13	0	30.4	57.0	11.9	0.7	0.0
CLAY	1,278	633	472	156	16	1	49.5	36.9	12.2	1.3	0.1
COLLIER	2,458	389	1,534	516	10	9	15.8	62.4	21.0	0.4	0.4
COLUMBIA	749	414	235	96	4	0	55.3	31.4	12.8	0.5	0.0
MIAMI-DADE	19,450	10,957	6,332	1,940	48	173	56.3	32.6	10.0	0.2	0.9
DESOTO	218	112	82	21	0	3	51.4	37.6	9.6	0.0	1.4
DIXIE	88	58	29	1	0	0	65.9	33.0	1.1	0.0	0.0
DUVAL	7,314	3,952	2,371	906	31	54	54.0	32.4	12.4	0.4	0.7
ESCAMBIA	3,313	2,024	724	560	1	4	61.1	21.9	16.9	0.0	0.1
FLAGLER	477	103	285	88	1	0	21.6	59.7	18.4	0.2	0.0
FRANKLIN	82	39	30	13	0	0	47.6	36.6	15.9	0.0	0.0
GADSDEN	267	217	20	30	0	0	81.3	7.5	11.2	0.0	0.0
GILCHRIST	115	68	38	9	0	0	59.1	33.0	7.8	0.0	0.0
GLADES	56	25	21	10	0	0	44.6	37.5	17.9	0.0	0.0
GULF	108	78	19	10	0	1	72.2	17.6	9.3	0.0	0.9
HAMILTON	78	60	11	7	0	0	76.9	14.1	9.0	0.0	0.0
HARDEE	123	76	37	10	0	0	61.8	30.1	8.1	0.0	0.0
HENDRY	191	106	63	19	1	2	55.5	33.0	9.9	0.5	1.0
HERNANDO	1,809	480	1,042	282	5	0	26.5	57.6	15.6	0.3	0.0
HIGHLANDS	1,157	372	600	182	3	0	32.2	51.9	15.7	0.3	0.0
HILLSBOROUGH	9,582	4,290	4,087	1,063	31	111	44.8	42.7	11.1	0.3	1.2
HOLMES	161	114	21	25	0	1	70.8	13.0	15.5	0.0	0.6
INDIAN RIVER	1,565	368	983	209	5	0	23.5	62.8	13.4	0.3	0.0
JACKSON	503	366	52	84	0	1	72.8	10.3	16.7	0.0	0.2
JEFFERSON	103	70	15	17	1	0	68.0	14.6	16.5	1.0	0.0
LA FAYETTE	28	23	4	0	0	1	82.1	14.3	0.0	0.0	3.6
LAKE	2,851	878	1,546	413	13	1	30.8	54.2	14.5	0.5	0.0
LEE	5,049	1,218	2,961	860	9	1	24.1	58.6	17.0	0.2	0.0
LEON	2,059	1,282	480	291	6	0	62.3	23.3	14.1	0.3	0.0
LEVY	240	114	110	14	1	1	47.5	45.8	5.8	0.4	0.4
LIBERTY	23	19	3	1	0	0	82.6	13.0	4.3	0.0	0.0
MADISON	162	131	12	19	0	0	80.9	7.4	11.7	0.0	0.0
MANATEE	3,182	726	1,900	548	5	3	22.8	59.7	17.2	0.2	0.1
MARION	3,256	1,129	1,710	394	17	6	34.7	52.5	12.1	0.5	0.2
MARTIN	1,612	356	988	263	3	2	22.1	61.3	16.3	0.2	0.1
MONROE	586	113	366	87	0	20	19.3	62.5	14.8	0.0	3.4
NASSAU	337	187	90	60	0	0	55.5	26.7	17.8	0.0	0.0
OKALOOSA	1,383	579	535	268	1	0	41.9	38.7	19.4	0.1	0.0
OKEECHOBEE	338	134	155	49	0	0	39.6	45.9	14.5	0.0	0.0
ORANGE	7,294	3,081	3,164	1,035	8	6	42.2	43.4	14.2	0.1	0.1
OSCEOLA	1,335	442	598	283	10	2	33.1	44.8	21.2	0.7	0.1
PALM BEACH	13,299	4,408	5,694	3,090	25	82	33.1	42.8	23.2	0.2	0.6
PASCO	4,851	1,299	2,804	737	9	2	26.8	57.8	15.2	0.2	0.0
PINELLAS	13,166	3,337	8,053	1,743	30	3	25.3	61.2	13.2	0.2	0.0
POLK	5,071	2,261	2,088	711	10	1	44.6	41.2	14.0	0.2	0.0
PUTNAM	700	374	256	65	5	0	53.4	36.6	9.3	0.7	0.0
ST JOHNS	914	314	477	119	3	1	34.4	52.2	13.0	0.3	0.1
ST LUCIE	1,985	660	1,008	310	6	1	33.2	50.8	15.6	0.3	0.1
SANTA ROSA	658	355	192	108	3	0	54.0	29.2	16.4	0.5	0.0
SARASOTA	5,073	908	3,312	836	7	10	17.9	65.3	16.5	0.1	0.2
SEMINOLE	2,266	850	1,066	341	8	1	37.5	47.0	15.0	0.4	0.0
SUMTER	317	129	141	46	1	0	40.7	44.5	14.5	0.3	0.0
SUWANNEE	318	206	80	28	4	0	64.8	25.2	8.8	1.3	0.0
TAYLOR	188	156	26	4	0	2	83.0	13.8	2.1	0.0	1.1
UNION	139	74	57	8	0	0	53.2	41.0	5.8	0.0	0.0
VOLUSIA	5,718	1,650	3,263	787	14	4	28.9	57.1	13.8	0.2	0.1
WAKULLA	114	60	41	13	0	0	52.6	36.0	11.4	0.0	0.0
WALTON	293	158	98	36	1	0	53.9	33.4	12.3	0.3	0.0
WASHINGTON	209	154	24	29	0	2	73.7	11.5	13.9	0.0	1.0

TABLE D-8 (Cont.): RECORDED DEATHS FOR WHITES BY DISPOSITION OF REMAINS AND PERCENT OF TOTAL DEATHS, BY COUNTY, FLORIDA, 2000

	NUMBER OF DEATHS						PERCENT OF TOTAL DEATHS				
	TOTAL	BURIAL	CREMATION	REMOVAL		UNK	BURIAL	CREMATION	REMOVAL		UNK
				FROM STATE	OTHER SPECIFIED				FROM STATE	OTHER SPECIFIED	
FLORIDA	147,435	50,854	72,511	23,232	449	389	34.5	49.2	15.8	0.3	0.3
ALACHUA	2,232	985	984	247	16	0	44.1	44.1	11.1	0.7	0.0
BAKER	109	75	24	9	1	0	68.8	22.0	8.3	0.9	0.0
BAY	1,391	690	474	220	5	2	49.6	34.1	15.8	0.4	0.1
BRADFORD	219	130	75	13	1	0	59.4	34.2	5.9	0.5	0.0
BREVARD	4,745	1,270	2,758	697	16	4	26.8	58.1	14.7	0.3	0.1
BROWARD	13,520	4,677	5,915	2,863	49	16	34.6	43.8	21.2	0.4	0.1
CALHOUN	124	99	16	9	0	0	79.8	12.9	7.3	0.0	0.0
CHARLOTTE	2,146	391	1,336	413	6	0	18.2	62.3	19.2	0.3	0.0
CITRUS	1,847	542	1,070	222	13	0	29.3	57.9	12.0	0.7	0.0
CLAY	1,158	543	450	148	16	1	46.9	38.9	12.8	1.4	0.1
COLLIER	2,387	346	1,517	509	9	6	14.5	63.6	21.3	0.4	0.3
COLUMBIA	650	330	232	84	4	0	50.8	35.7	12.9	0.6	0.0
MIAMI-DADE	15,883	8,663	5,482	1,562	46	130	54.5	34.5	9.8	0.3	0.8
DESOTO	198	98	80	18	0	2	49.5	40.4	9.1	0.0	1.0
DIXIE	84	54	29	1	0	0	64.3	34.5	1.2	0.0	0.0
DUVAL	5,484	2,564	2,125	744	27	24	46.8	38.7	13.6	0.5	0.4
ESCAMBIA	2,652	1,481	693	473	1	4	55.8	26.1	17.8	0.0	0.2
FLAGLER	437	84	277	75	1	0	19.2	63.4	17.2	0.2	0.0
FRANKLIN	76	35	29	12	0	0	46.1	38.2	15.8	0.0	0.0
GADSDEN	115	83	17	15	0	0	72.2	14.8	13.0	0.0	0.0
GILCHRIST	112	65	38	9	0	0	58.0	33.9	8.0	0.0	0.0
GLADES	54	23	21	10	0	0	42.6	38.9	18.5	0.0	0.0
GULF	90	63	18	9	0	0	70.0	20.0	10.0	0.0	0.0
HAMILTON	55	37	11	7	0	0	67.3	20.0	12.7	0.0	0.0
HARDEE	112	66	36	10	0	0	58.9	32.1	8.9	0.0	0.0
HENDRY	155	75	60	19	1	0	48.4	38.7	12.3	0.6	0.0
HERNANDO	1,762	445	1,030	282	5	0	25.3	58.5	16.0	0.3	0.0
HIGHLANDS	1,086	310	592	181	3	0	28.5	54.5	16.7	0.3	0.0
HILLSBOROUGH	8,324	3,349	3,902	963	30	80	40.2	46.9	11.6	0.4	1.0
HOLMES	155	111	20	24	0	0	71.6	12.9	15.5	0.0	0.0
INDIAN RIVER	1,479	301	972	205	1	0	20.4	65.7	13.9	0.1	0.0
JACKSON	385	269	48	68	0	0	69.9	12.5	17.7	0.0	0.0
JEFFERSON	57	31	14	12	0	0	54.4	24.6	21.1	0.0	0.0
LAFAYETTE	28	23	4	0	0	1	82.1	14.3	0.0	0.0	3.6
LAKE	2,675	724	1,532	406	13	0	27.1	57.3	15.2	0.5	0.0
LEE	4,817	1,049	2,917	841	9	1	21.8	60.6	17.5	0.2	0.0
LEON	1,467	773	448	241	5	0	52.7	30.5	16.4	0.3	0.0
LEVY	216	92	108	14	1	1	42.6	50.0	6.5	0.5	0.5
LIBERTY	20	17	2	1	0	0	85.0	10.0	5.0	0.0	0.0
MADISON	101	76	7	18	0	0	75.2	6.9	17.8	0.0	0.0
MANATEE	3,008	586	1,875	539	5	3	19.5	62.3	17.9	0.2	0.1
MARION	2,961	888	1,666	385	17	5	30.0	56.3	13.0	0.6	0.2
MARTIN	1,552	314	978	256	3	1	20.2	63.0	16.5	0.2	0.1
MONROE	558	96	359	83	0	20	17.2	64.3	14.9	0.0	3.6
NASSAU	303	158	88	57	0	0	52.1	29.0	18.8	0.0	0.0
OKALOOSA	1,313	535	518	259	1	0	40.7	39.5	19.7	0.1	0.0
OKEECHOBEE	313	117	148	48	0	0	37.4	47.3	15.3	0.0	0.0
ORANGE	6,175	2,264	2,956	942	8	5	36.7	47.9	15.3	0.1	0.1
OSCEOLA	1,243	388	574	269	10	2	31.2	46.2	21.6	0.8	0.2
PALM BEACH	12,216	3,601	5,537	2,994	25	59	29.5	45.3	24.5	0.2	0.5
PASCO	4,773	1,249	2,783	730	9	2	26.2	58.3	15.3	0.2	0.0
PINELLAS	12,405	2,839	7,840	1,694	30	2	22.9	63.2	13.7	0.2	0.0
POLK	4,579	1,863	2,016	689	10	1	40.7	44.0	15.0	0.2	0.0
PUTNAM	604	290	248	61	5	0	48.0	41.1	10.1	0.8	0.0
ST JOHNS	823	233	471	115	3	1	28.3	57.2	14.0	0.4	0.1
ST LUCIE	1,719	452	968	292	6	1	26.3	56.3	17.0	0.3	0.1
SANTA ROSA	608	314	188	103	3	0	51.6	30.9	16.9	0.5	0.0
SARASOTA	4,905	804	3,261	824	7	9	16.4	66.5	16.8	0.1	0.2
SEMINOLE	2,042	675	1,033	325	8	1	33.1	50.6	15.9	0.4	0.0
SUMTER	290	107	137	45	1	0	36.9	47.2	15.5	0.3	0.0
SUWANNEE	285	175	79	27	4	0	61.4	27.7	9.5	1.4	0.0
TAYLOR	158	128	26	4	0	0	81.0	16.5	2.5	0.0	0.0
UNION	101	48	46	7	0	0	47.5	45.5	6.9	0.0	0.0
VOLUSIA	5,329	1,361	3,194	757	14	3	25.5	59.9	14.2	0.3	0.1
WAKULLA	104	52	39	13	0	0	50.0	37.5	12.5	0.0	0.0
WALTON	278	145	96	36	1	0	52.2	34.5	12.9	0.4	0.0
WASHINGTON	183	133	24	24	0	2	72.7	13.1	13.1	0.0	1.1

TABLE D-8 (Cont.): RECORDED DEATHS FOR BLACKS BY DISPOSITION OF REMAINS AND PERCENT OF TOTAL DEATHS, BY COUNTY, FLORIDA, 2000

	NUMBER OF DEATHS						PERCENT OF TOTAL DEATHS				
	TOTAL	BURIAL	CREMATION	REMOVAL		UNK	BURIAL	CREMATION	REMOVAL		UNK
				FROM STATE	OTHER SPECIFIED				FROM STATE	OTHER SPECIFIED	
FLORIDA	17,350	12,947	2,768	1,484	17	134	74.6	16.0	8.6	0.1	0.8
ALACHUA	460	394	47	18	1	0	85.7	10.2	3.9	0.2	0.0
BAKER	15	12	3	0	0	0	80.0	20.0	0.0	0.0	0.0
BAY	164	135	18	10	1	0	82.3	11.0	6.1	0.6	0.0
BRADFORD	20	19	1	0	0	0	95.0	5.0	0.0	0.0	0.0
BREVARD	326	230	57	39	0	0	70.6	17.5	12.0	0.0	0.0
BROWARD	1,696	1,168	350	172	1	5	68.9	20.6	10.1	0.1	0.3
CALHOUN	11	9	0	2	0	0	81.8	0.0	18.2	0.0	0.0
CHARLOTTE	65	40	21	4	0	0	61.5	32.3	6.2	0.0	0.0
CITRUS	39	32	6	1	0	0	82.1	15.4	2.6	0.0	0.0
CLAY	112	86	19	7	0	0	76.8	17.0	6.3	0.0	0.0
COLLIER	67	41	16	7	1	2	61.2	23.9	10.4	1.5	3.0
COLUMBIA	97	84	2	11	0	0	86.6	2.1	11.3	0.0	0.0
MIAMI-DADE	3,460	2,253	795	369	2	41	65.1	23.0	10.7	0.1	1.2
DESOTO	19	14	1	3	0	1	73.7	5.3	15.8	0.0	5.3
DIXIE	4	4	0	0	0	0	100.0	0.0	0.0	0.0	0.0
DUVAL	1,781	1,364	227	157	4	29	76.6	12.7	8.8	0.2	1.6
ESCAMBIA	631	521	28	82	0	0	82.6	4.4	13.0	0.0	0.0
FLAGLER	39	18	8	13	0	0	46.2	20.5	33.3	0.0	0.0
FRANKLIN	6	4	1	1	0	0	66.7	16.7	16.7	0.0	0.0
GADSDEN	151	134	3	14	0	0	88.7	2.0	9.3	0.0	0.0
GILCHRIST	3	3	0	0	0	0	100.0	0.0	0.0	0.0	0.0
GLADES	1	1	0	0	0	0	100.0	0.0	0.0	0.0	0.0
GULF	16	14	1	0	0	1	87.5	6.3	0.0	0.0	6.3
HAMILTON	23	23	0	0	0	0	100.0	0.0	0.0	0.0	0.0
HARDEE	10	9	1	0	0	0	90.0	10.0	0.0	0.0	0.0
HENDRY	31	28	3	0	0	0	90.3	9.7	0.0	0.0	0.0
HERNANDO	43	34	9	0	0	0	79.1	20.9	0.0	0.0	0.0
HIGHLANDS	71	62	8	1	0	0	87.3	11.3	1.4	0.0	0.0
HILLSBOROUGH	1,202	927	151	96	1	27	77.1	12.6	8.0	0.1	2.2
HOLMES	6	3	1	1	0	1	50.0	16.7	16.7	0.0	16.7
INDIAN RIVER	83	66	9	4	4	0	79.5	10.8	4.8	4.8	0.0
JACKSON	115	96	4	15	0	0	83.5	3.5	13.0	0.0	0.0
JEFFERSON	46	39	1	5	1	0	84.8	2.2	10.9	2.2	0.0
LAFAYETTE	0	0	0	0	0	0	--	--	--	--	--
LAKE	171	150	13	7	0	1	87.7	7.6	4.1	0.0	0.6
LEE	225	168	40	17	0	0	74.7	17.8	7.6	0.0	0.0
LEON	584	507	30	46	1	0	86.8	5.1	7.9	0.2	0.0
LEVY	24	22	2	0	0	0	91.7	8.3	0.0	0.0	0.0
LIBERTY	2	2	0	0	0	0	100.0	0.0	0.0	0.0	0.0
MADISON	61	55	5	1	0	0	90.2	8.2	1.6	0.0	0.0
MANATEE	167	138	22	7	0	0	82.6	13.2	4.2	0.0	0.0
MARION	281	237	36	8	0	0	84.3	12.8	2.8	0.0	0.0
MARTIN	56	41	8	6	0	1	73.2	14.3	10.7	0.0	1.8
MONROE	27	17	7	3	0	0	63.0	25.9	11.1	0.0	0.0
NASSAU	31	27	1	3	0	0	87.1	3.2	9.7	0.0	0.0
OKALOOSA	57	40	9	8	0	0	70.2	15.8	14.0	0.0	0.0
OKEECHOBEE	23	15	7	1	0	0	65.2	30.4	4.3	0.0	0.0
ORANGE	1,041	783	171	86	0	1	75.2	16.4	8.3	0.0	0.1
OSCEOLA	82	50	20	12	0	0	61.0	24.4	14.6	0.0	0.0
PALM BEACH	1,052	805	137	88	0	22	76.5	13.0	8.4	0.0	2.1
PASCO	68	46	15	7	0	0	67.6	22.1	10.3	0.0	0.0
PINELLAS	697	477	176	43	0	1	68.4	25.3	6.2	0.0	0.1
POLK	481	392	69	20	0	0	81.5	14.3	4.2	0.0	0.0
PUTNAM	95	84	7	4	0	0	88.4	7.4	4.2	0.0	0.0
ST JOHNS	91	81	6	4	0	0	89.0	6.6	4.4	0.0	0.0
ST LUCIE	261	206	37	18	0	0	78.9	14.2	6.9	0.0	0.0
SANTA ROSA	44	35	4	5	0	0	79.5	9.1	11.4	0.0	0.0
SARASOTA	155	102	40	12	0	1	65.8	25.8	7.7	0.0	0.6
SEMINOLE	206	166	29	11	0	0	80.6	14.1	5.3	0.0	0.0
SUMTER	27	22	4	1	0	0	81.5	14.8	3.7	0.0	0.0
SUWANNEE	32	31	0	1	0	0	96.9	0.0	3.1	0.0	0.0
TAYLOR	28	28	0	0	0	0	100.0	0.0	0.0	0.0	0.0
UNION	37	25	11	1	0	0	67.6	29.7	2.7	0.0	0.0
VOLUSIA	380	286	67	27	0	0	75.3	17.6	7.1	0.0	0.0
WAKULLA	10	8	2	0	0	0	80.0	20.0	0.0	0.0	0.0
WALTON	15	13	2	0	0	0	86.7	13.3	0.0	0.0	0.0
WASHINGTON	26	21	0	5	0	0	80.8	0.0	19.2	0.0	0.0

TABLE D-8 (Cont.): RECORDED DEATHS FOR OTHERS BY DISPOSITION OF REMAINS AND PERCENT OF TOTAL DEATHS, BY COUNTY, FLORIDA, 2000

	NUMBER OF DEATHS						PERCENT OF TOTAL DEATHS				
	TOTAL	BURIAL	CREMATION	REMOVAL	OTHER	UNK	BURIAL	CREMATION	REMOVAL	OTHER	UNK
				FROM STATE	SPECIFIED				FROM STATE	SPECIFIED	
FLORIDA	694	266	342	85	0	1	38.3	49.3	12.2	0.0	0.1
ALACHUA	16	3	9	4	0	0	18.8	56.3	25.0	0.0	0.0
BAKER	0	0	0	0	0	0	--	--	--	--	--
BAY	8	2	6	0	0	0	25.0	75.0	0.0	0.0	0.0
BRADFORD	1	0	1	0	0	0	0.0	100.0	0.0	0.0	0.0
BREVARD	29	7	18	4	0	0	24.1	62.1	13.8	0.0	0.0
BROWARD	69	30	34	5	0	0	43.5	49.3	7.2	0.0	0.0
CALHOUN	0	0	0	0	0	0	--	--	--	--	--
CHARLOTTE	5	0	3	1	0	1	0.0	60.0	20.0	0.0	20.0
CITRUS	1	0	0	1	0	0	0.0	0.0	100.0	0.0	0.0
CLAY	8	4	3	1	0	0	50.0	37.5	12.5	0.0	0.0
COLLIER	3	2	1	0	0	0	66.7	33.3	0.0	0.0	0.0
COLUMBIA	2	0	1	1	0	0	0.0	50.0	50.0	0.0	0.0
MIAMI-DADE	101	39	53	9	0	0	38.6	52.5	8.9	0.0	0.0
DESOTO	1	0	1	0	0	0	0.0	100.0	0.0	0.0	0.0
DIXIE	0	0	0	0	0	0	--	--	--	--	--
DUVAL	48	24	19	5	0	0	50.0	39.6	10.4	0.0	0.0
ESCAMBIA	30	22	3	5	0	0	73.3	10.0	16.7	0.0	0.0
FLAGLER	1	1	0	0	0	0	100.0	0.0	0.0	0.0	0.0
FRANKLIN	0	0	0	0	0	0	--	--	--	--	--
GADSDEN	0	0	0	0	0	0	--	--	--	--	--
GILCHRIST	0	0	0	0	0	0	--	--	--	--	--
GLADES	1	1	0	0	0	0	100.0	0.0	0.0	0.0	0.0
GULF	2	1	0	1	0	0	50.0	0.0	50.0	0.0	0.0
HAMILTON	0	0	0	0	0	0	--	--	--	--	--
HARDEE	1	1	0	0	0	0	100.0	0.0	0.0	0.0	0.0
HENDRY	3	3	0	0	0	0	100.0	0.0	0.0	0.0	0.0
HERNANDO	4	1	3	0	0	0	25.0	75.0	0.0	0.0	0.0
HIGHLANDS	0	0	0	0	0	0	--	--	--	--	--
HILLSBOROUGH	51	14	33	4	0	0	27.5	64.7	7.8	0.0	0.0
HOLMES	0	0	0	0	0	0	--	--	--	--	--
INDIAN RIVER	3	1	2	0	0	0	33.3	66.7	0.0	0.0	0.0
JACKSON	2	1	0	1	0	0	50.0	0.0	50.0	0.0	0.0
JEFFERSON	0	0	0	0	0	0	--	--	--	--	--
LAFAYETTE	0	0	0	0	0	0	--	--	--	--	--
LAKE	4	3	1	0	0	0	75.0	25.0	0.0	0.0	0.0
LEE	6	1	4	1	0	0	16.7	66.7	16.7	0.0	0.0
LEON	8	2	2	4	0	0	25.0	25.0	50.0	0.0	0.0
LEVY	0	0	0	0	0	0	--	--	--	--	--
LIBERTY	1	0	1	0	0	0	0.0	100.0	0.0	0.0	0.0
MADISON	0	0	0	0	0	0	--	--	--	--	--
MANATEE	7	2	3	2	0	0	28.6	42.9	28.6	0.0	0.0
MARION	13	4	8	1	0	0	30.8	61.5	7.7	0.0	0.0
MARTIN	3	0	2	1	0	0	0.0	66.7	33.3	0.0	0.0
MONROE	1	0	0	1	0	0	0.0	0.0	100.0	0.0	0.0
NASSAU	3	2	1	0	0	0	66.7	33.3	0.0	0.0	0.0
OKALOOSA	12	4	8	0	0	0	33.3	66.7	0.0	0.0	0.0
OKEECHOBEE	2	2	0	0	0	0	100.0	0.0	0.0	0.0	0.0
ORANGE	72	30	35	7	0	0	41.7	48.6	9.7	0.0	0.0
OSCEOLA	9	3	4	2	0	0	33.3	44.4	22.2	0.0	0.0
PALM BEACH	30	2	20	8	0	0	6.7	66.7	26.7	0.0	0.0
PASCO	10	4	6	0	0	0	40.0	60.0	0.0	0.0	0.0
PINELLAS	62	21	35	6	0	0	33.9	56.5	9.7	0.0	0.0
POLK	11	6	3	2	0	0	54.5	27.3	18.2	0.0	0.0
PUTNAM	1	0	1	0	0	0	0.0	100.0	0.0	0.0	0.0
ST JOHNS	0	0	0	0	0	0	--	--	--	--	--
ST LUCIE	3	2	1	0	0	0	66.7	33.3	0.0	0.0	0.0
SANTA ROSA	6	6	0	0	0	0	100.0	0.0	0.0	0.0	0.0
SARASOTA	13	2	11	0	0	0	15.4	84.6	0.0	0.0	0.0
SEMINOLE	18	9	4	5	0	0	50.0	22.2	27.8	0.0	0.0
SUMTER	0	0	0	0	0	0	--	--	--	--	--
SUWANNEE	1	0	1	0	0	0	0.0	100.0	0.0	0.0	0.0
TAYLOR	0	0	0	0	0	0	--	--	--	--	--
UNION	1	1	0	0	0	0	100.0	0.0	0.0	0.0	0.0
VOLUSIA	7	3	1	3	0	0	42.9	14.3	42.9	0.0	0.0
WAKULLA	0	0	0	0	0	0	--	--	--	--	--
WALTON	0	0	0	0	0	0	--	--	--	--	--
WASHINGTON	0	0	0	0	0	0	--	--	--	--	--

TABLE D-9: RESIDENT DEATHS FOR 113 CAUSE GROUPS, BY RACE AND GENDER, FLORIDA, 2000

	TOTAL	WHITE	BLACK	OTHER	MALE	FEMALE
TOTAL (ICD10 GROUPING)	162,839	144,774	17,077	663	83,253	79,573
SALMONELLA INFECTIONS (A01-A02)	2	2	0	0	0	2
SHIGELLOSIS & AMEBIASIS (A03, A06)	0	0	0	0	0	0
CERTAIN OTHER INTESTINAL INFECTIONS (A04, A07-A09)	61	55	6	0	22	39
TUBERCULOSIS (A16-A19)	53	31	19	3	40	13
RESPIRATORY TUBERCULOSIS (A16)	47	27	18	2	36	11
OTHER TUBERCULOSIS (A17-A19)	6	4	1	1	4	2
WHOOPING COUGH (A37)	0	0	0	0	0	0
SCARLET FEVER & ERYSIPELAS (A38, A46)	0	0	0	0	0	0
MENINGOCOCCAL INFECTION (A39)	21	16	5	0	12	9
SEPTICEMIA (A40-A41)	1,348	1,125	215	5	610	737
SYPHILIS (A50-A53)	4	2	2	0	2	2
ACUTE POLIOMYELITIS (A80)	0	0	0	0	0	0
ARTHROPOD-BORNE VIRAL ENCEPHALITIS (A83-A84, A85.2)	1	1	0	0	1	0
MEASLES (B05)	0	0	0	0	0	0
VIRAL HEPATITIS (B15-B19)	386	332	50	4	246	140
HUMAN IMMUNODEFICIENCY VIRUS (HIV) DISEASE (B20-B24)	1,809	746	1,060	0	1,253	556
MALARIA (B50-B54)	0	0	0	0	0	0
OTHER & UNSPEC INFECTIONOUS/PARASITIC DIS & SEQUELAE *1	378	318	57	2	207	171
MALIGNANT NEOPLASM (CANCER) (C00-C97)	38,622	34,839	3,545	166	20,839	17,781
LIP, ORAL CAVITY, PHARYNX (C00-C14)	653	576	72	5	455	198
ESOPHAGUS (C15)	844	742	100	1	628	216
STOMACH (C16)	829	679	136	12	520	309
COLON, RECTUM, ANUS (C18-C21)	3,855	3,475	352	20	1,991	1,864
LIVER & INTRAHEPATIC BILE DUCTS (C22)	872	760	96	15	569	303
PANCREAS (C25)	2,064	1,886	170	5	999	1,065
LARYNX (C32)	310	277	33	0	247	63
TRACHEA, BRONCHUS, LUNG (C33-C34)	11,624	10,772	797	38	6,791	4,832
SKIN (C43)	538	529	7	0	357	181
BREAST (C50)	2,651	2,301	332	15	32	2,618
CERVIX UTERI (C53)	308	225	78	5	0	308
CORPUS UTERI & UTERUS, PART UNSPEC (C54-C55)	387	312	73	2	0	387
OVARY (C56)	948	882	64	2	0	948
PROSTATE (C61)	2,233	1,883	344	4	2,229	4
KIDNEY & RENAL PELVIS (C64-C65)	783	724	58	1	488	295
BLADDER (C67)	972	911	54	4	680	292
MENINGES, BRAIN, & OTHER PART CEN NERV SYS (C70-C72)	890	833	53	3	515	375
LYMPHOID, HEMATOPOIETIC AND RELATED TISSUE (C81-C96)	3,840	3,478	326	17	2,148	1,692
HODGKIN'S DISEASE (C81)	71	65	5	1	40	31
NON-HODGKIN'S LYMPHOMA (C82-C85)	1,568	1,450	106	9	873	695
LEUKEMIA (C91-C95)	1,475	1,349	110	3	865	610
MULTIPLE MYELOMA & IMMUNOPROLIFERA NEOPLAS (C88, C90)	721	610	104	4	368	353
OTHER & UNSPEC--LYMPHOID, HEMATOPOIE, RELAT TISS (C96)	5	4	1	0	2	3
ALL OTHER & UNSPECIFIED *2	4,021	3,594	400	17	2,190	1,831
IN SITU, BENIGN, UNCERT/UNK BEHAVIOR NEOPLASMS (D00-D48)	899	835	59	3	492	407
ANEMIAS (D50-D64)	268	203	64	0	106	162
DIABETES MELLITUS (E10-E14)	4,463	3,653	777	26	2,317	2,146
NUTRITIONAL DEFICIENCIES (E40-E64)	223	195	28	0	89	134
MALNUTRITION (E40-E46)	212	186	26	0	87	125
OTHER MALNUTRITIONAL DEFICIENCIES (E50-E64)	11	9	2	0	2	9
MENINGITIS (G00,G03)	35	27	8	0	20	15
PARKINSON'S DISEASE (G20-G21)	1,199	1,145	50	1	697	502
ALZHEIMER'S DISEASE (G30)	3,257	3,088	162	5	1,001	2,256



TABLE D-9 (Cont.): RESIDENT DEATHS FOR 113 CAUSE GROUPS, BY RACE AND GENDER, FLORIDA, 2000

	TOTAL	WHITE	BLACK	OTHER	MALE	FEMALE
MAJOR CARDIOVASCULAR DISEASES (I00-I78)	64,588	58,304	5,957	232	31,551	33,034
HEART DISEASES (I00-I09, I11, I13, I20-I51)	50,016	45,468	4,316	158	25,104	24,909
ACUTE RHEUM FEVER & CHRONIC RHEUM HEART DIS (I00-I09)	225	211	13	1	59	166
HYPERTENSIVE HEART DISEASE (I11)	1,868	1,473	389	6	805	1,063
HYPERTENSIVE HEART & RENAL DISEASE (I13)	186	131	55	0	98	88
ISCHEMIC HEART DISEASE (I20-I25)	39,701	36,481	3,042	124	20,317	19,381
ACUTE MYOCARDIAL INFARCTION (I21-I22)	12,571	11,476	1,032	46	6,438	6,133
OTHER ACUTE ISCHEMIC HEART DISEASE (I24)	67	56	11	0	34	33
OTHER FORMS OF CHRONIC ISCHEMIC HEART DISEASE (I20, I25)	27,063	24,949	1,999	78	13,845	13,215
ATHEROSCLEROTIC CARDIOVASCULAR DISEASE (I25.0)	5,202	4,728	448	18	2,712	2,489
ALL OTHER CHRONIC ISCHEMIC HEART DIS (I20, I25.1-I25.9)	21,861	20,221	1,551	60	11,133	10,726
OTHER HEART DISEASES (I26-I51)	8,036	7,172	817	27	3,825	4,211
ACUTE & SUBACUTE ENDOCARDITIS (I33)	93	79	14	0	53	40
PERICARDIUM DISEASES & ACUTE MYOCARDITIS (I30-I31, I40)	53	37	16	0	32	21
HEART FAILURE (I50)	1,331	1,219	101	6	548	783
OTHER FORMS HEART DIS (I26-I28, I34-I38, I42-I49, I51)	6,559	5,837	686	21	3,192	3,367
ESSEN HYPERTENSION & HYPERTENSIVE RENAL DIS (I10, I12)	1,293	1,038	243	10	565	728
CEREBROVASCULAR DISEASES (I60-I69)	10,381	9,182	1,144	48	4,380	6,001
ATHEROSCLEROSIS (I70)	1,048	959	83	4	435	613
OTHER DISEASE OF CIRCULATORY SYSTEM (I71-I78)	1,850	1,657	171	12	1,067	783
AORTIC ANEURYSM & DISSECTION (I71)	1,102	1,013	76	7	722	380
OTHER ARTERIES, ARTERIOLES, CAPILLARIES DIS (I72-I78)	748	644	95	5	345	403
OTHER CIRCULATORY SYSTEM DISORDERS (I80-I99)	296	233	62	0	120	176
INFLUENZA & PNEUMONIA (J11-J18)	3,336	3,026	288	15	1,584	1,752
INFLUENZA (J10-J11)	54	54	0	0	22	32
PNEUMONIA (J12-J18)	3,282	2,972	288	15	1,562	1,720
OTHER ACUTE LOWER RESPIRATORY INFECTIONS (J20-J22)	25	19	5	1	10	15
ACUTE BRONCHITIS & BRONCHIOLITIS (J20-J21)	22	19	3	0	7	15
UNSPEC ACUTE LOWER RESPIRATORY INFECTION (J22)	3	0	2	1	3	0
CHRONIC LOWER RESPIRATORY DISEASES (J40-J47)	8,605	8,145	430	17	4,148	4,457
BRONCHITIS, CHRONIC & UNSPECIFIED (J40-J42)	80	74	5	1	42	38
EMPHYSEMA (J43)	1,208	1,157	46	4	635	573
ASTHMA (J45-J46)	224	169	53	2	73	151
OTHER CHRONIC LOWER RESPIRATORY DISEASES (J44, J47)	7,093	6,745	326	10	3,398	3,695
PNEUMOCONIOSIS & CHEMICAL EFFECTS (J60-J66, J68)	50	50	0	0	46	4
PNEUMONITIS DUE TO SOLIDS & LIQUIDS (J69)	1,108	1,013	89	6	598	510
OTHER RESPIRATORY SYSTEM DIS (J00-J06, J30-J39, J67, J70-J98)	1,588	1,473	107	6	834	754
PEPTIC ULCER (K25-K28)	283	255	23	4	140	143
APPENDIX DISEASES (K35-K38)	28	23	5	0	14	14
HERNIA (K40-K46)	86	76	10	0	44	42
CHRONIC LIVER DISEASE & CIRRHOSIS (K70, K73-K74)	2,060	1,882	163	11	1,322	738
ALCOHOLIC LIVER DISEASE (K70)	849	755	90	3	610	239
OTHER CHRONIC LIVER DISEASE & CIRRHOSIS (K73-K74)	1,211	1,127	73	8	712	499
CHOLELITHIASIS & OTHER GALLBLADDER DISORDERS (K80-K82)	158	143	13	2	84	74
NEPHRITIS, NEPHROTIC SYNDROME & NEPHROSIS (N00-N07, N17-N19, N25-N27)	1,896	1,585	300	8	1,015	881
ACUTE/PROGRESSIVE NEPHRITIC/NEPHROTIC SYND (N00-N01, N04)	15	13	2	0	7	8
GLOMERULONEPH, NEPHRI/NEPHRO, RENAL SCLEROSIS *3	42	37	5	0	20	22
RENAL FAILURE (N17-N19)	1,804	1,511	282	8	975	829
OTHER KIDNEY DISORDERS (N25, N27)	35	24	11	0	13	22
KIDNEY INFECTIONS (N10-N12, N13.6, N15.1)	0	0	0	0	0	0
HYPERPLASIA OF PROSTATE (N40)	26	23	3	0	26	0
FEMALE PELVIC ORGANS-INFLAMMATORY DISEASES (N70-N76)	7	3	4	0	0	7
PREGNANCY, CHILDBIRTH, AND THE PUERPERIUM (O00-O99)	27	15	12	0	0	27
PREGNANCY WITH ABORTIVE OUTCOME (O00-O07)	2	2	0	0	0	2
PREGNANCY, CHILDBIRTH, PUERPERIUM COMPLICATIONS (O10-O99)	25	13	12	0	0	25
PERINATAL PERIOD CONDITIONS (P00-P96)	719	383	328	8	394	325
CONGENITAL & CHROMOSOMAL ANOMALIES (Q00-Q99)	563	405	149	8	319	243
SYMPTOMS, SIGNS, ABNORMAL CLINICAL/LAB FINDINGS (R00-R99)	3,386	2,966	361	13	1,424	1,958
ALL OTHER DISEASES (RESIDUAL) *4	11,237	9,959	1,208	49	4,775	6,462

TABLE D-9 (Cont.): RESIDENT DEATHS FOR 113 CAUSE GROUPS, BY RACE AND GENDER, FLORIDA, 2000

	TOTAL	WHITE	BLACK	OTHER	MALE	FEMALE
UNINTENTIONAL INJURY (ACCIDENT) (V01-X59, Y85-Y86)	6,388	5,479	836	47	4,292	2,095
TRANSPORT ACCIDENT (V01-V99, Y85)	3,294	2,747	501	29	2,328	965
MOTOR VEHICLE *5	2,669	2,217	410	27	1,863	805
OTHER LAND TRANSPORT *6	459	380	77	1	322	137
WATER/AIR/SPACE/OTH-UNSP TRANSPORT & SEQ (V90-V99,Y85)	166	150	14	1	143	23
NONTRANSPORT ACCIDENT (W00-X59, Y86)	3,094	2,732	335	18	1,964	1,130
FALLS (W00-W19)	899	855	36	7	485	414
FIREARMS DISCHARGE (W32-W34)	14	9	5	0	12	2
DROWNING & SUBMERSION (W65-W74)	312	252	53	6	235	77
SMOKE, FIRE, FLAMES EXPOSURE (X00-X09)	141	104	36	0	82	59
POISONING & NOXIOUS SUBSTANCE EXPOSURE (X40-X49)	954	856	95	0	681	273
OTHER & UNSPECIFIED NONTRANSPORT & SEQUELAE *7	774	656	110	5	469	305
SUICIDE (X60-X84, Y87.0)	2,136	1,975	145	12	1,695	441
FIREARMS DISCHARGE (X72-X74)	1,203	1,112	81	7	1,030	173
OTHER & UNSPEC MEANS & SEQUELAE (X60-X71, X75-X84, Y87.0)	933	863	64	5	665	268
HOMICIDE (X85-Y09, Y87.1)	956	511	433	7	707	248
FIREARMS DISCHARGE (X93-X95)	563	260	297	2	455	107
OTHER & UNSPEC MEANS & SEQUELAE (X85-X92, X96-Y09, Y87.1)	393	251	136	5	252	141
LEGAL INTERVENTION (Y35, Y89.0)	24	15	9	0	22	2
UNDETERMINED INJURY (Y10-Y34, Y87.2, Y89.9)	125	109	15	0	79	46
FIREARMS DISCHARGE (Y22-Y24)	11	9	2	0	7	4
OTHER & UNSPEC EVENT & SEQ (Y10-Y21, Y25-Y34, Y87.2, Y89.9)	114	100	13	0	72	42
WAR OPERATIONS & SEQUELAE (Y36, Y89.1)	1	1	0	0	1	0
MEDICAL & SURGICAL CARE COMPLICATIONS (Y40-Y84, Y88)	108	90	15	2	55	53

\*1 (A00,A05,A20-A36, A42-A44, A48-A49, A54-A79, A81-A82, A85.0-A85.1,A85.8,A86-B04,B06-B09,B25-B49, B55-B99)

\*2 (C17, C23-C24, C26-C31, C37-C41, C44-C49, C51-C52, C57-C60, C62-C63, C66, C68-C69, C73-C80, C97)

\*3 (N02-N03, N05-N07, N26)

\*4 (D65-E07, E15-E34, E65-F99, G04-G12,G23-G25,G31-H93, K00-K22,K29-K31, K50-K66, K71-K72, K75-K76,K83-M99, N13.0-N13.5, N13.7-N13.9, N14,N15.0, N15.8-N15.9, N20-N23, N28-N39, N41-N64, N80-N98)

\*5 (V02-V04, V09.0, V09.2, V12-V14, V19.0-V19.2, V19.4-V19.6, V20-V79, V80.3-V80.5, V81.0-V81.1, V82.0-V82.1, V83-V86, V87.0-V87.8, V88.0-V88.8, V89.0, V89.2)

\*6 (V01, V05-V06, V09.1, V09.3-V09.9, V10-V11, V15-V18,V19.3, V19.8-V19.9, V80.0-V80.2,V80.6-V80.9, V81.2-V81.9, V82.2-V82.9, V87.9, V88.9, V89.1, V89.3, V89.9)

\*7 (W20-W31, W35-W64, W75-W99, X10-X39, X50-X59, Y86)

TABLE D-9 (Cont.): RESIDENT DEATHS FOR 113 CAUSE GROUPS, BY RACE AND GENDER, FLORIDA, 2000

	TOTAL	WHITE		BLACK		OTHER	
		MALE	FEMALE	MALE	FEMALE	MALE	FEMALE
TOTAL (ICD10 GROUPING)	162,839	73,883	70,886	8,825	8,249	366	297
SALMONELLA INFECTIONS (A01-A02)	2	0	2	0	0	0	0
SHIGELLOSIS & AMEBIASIS (A03, A06)	0	0	0	0	0	0	0
CERTAIN OTHER INTESTINAL INFECTIONS (A04, A07-A09)	61	20	35	2	4	0	0
TUBERCULOSIS (A16-A19)	53	22	9	15	4	3	0
RESPIRATORY TUBERCULOSIS (A16)	47	20	7	14	4	2	0
OTHER TUBERCULOSIS (A17-A19)	6	2	2	1	0	1	0
WHOOPING COUGH (A37)	0	0	0	0	0	0	0
SCARLET FEVER & ERYSIPELAS (A38, A46)	0	0	0	0	0	0	0
MENINGOCOCCAL INFECTION (A39)	21	8	8	4	1	0	0
SEPTICEMIA (A40-A41)	1,348	509	615	99	116	1	4
SYPHILIS (A50-A53)	4	0	2	2	0	0	0
ACUTE POLIOMYELITIS (A80)	0	0	0	0	0	0	0
ARTHROPOD-BORNE VIRAL ENCEPHALITIS (A83-A84, A85.2)	1	1	0	0	0	0	0
MEASLES (B05)	0	0	0	0	0	0	0
VIRAL HEPATITIS (B15-B19)	386	212	120	31	19	3	1
HUMAN IMMUNODEFICIENCY VIRUS (HIV) DISEASE (B20-B24)	1,809	619	127	632	428	0	0
MALARIA (B50-B54)	0	0	0	0	0	0	0
OTHER & UNSPEC INFECTIOUS/PARASITIC DIS & SEQUELAE *1	378	184	134	22	35	0	2
MALIGNANT NEOPLASM (CANCER) (C00-C97)	38,622	18,815	16,023	1,906	1,638	81	85
LIP, ORAL CAVITY, PHARYNX (C00-C14)	653	400	176	50	22	5	0
ESOPHAGUS (C15)	844	551	191	77	23	0	1
STOMACH (C16)	829	436	243	76	60	7	5
COLON, RECTUM, ANUS (C18-C21)	3,855	1,804	1,671	171	181	11	9
LIVER & INTRAHEPATIC BILE DUCTS (C22)	872	495	265	60	36	13	2
PANCREAS (C25)	2,064	924	962	72	98	1	4
LARYNX (C32)	310	219	58	28	5	0	0
TRACHEA, BRONCHUS, LUNG (C33-C34)	11,624	6,200	4,572	560	236	23	15
SKIN (C43)	538	350	179	5	2	0	0
BREAST (C50)	2,651	28	2,272	3	329	0	15
CERVIX UTERI (C53)	308	0	225	0	78	0	5
CORPUS UTERI & UTERUS, PART UNSPEC (C54-C55)	387	0	312	0	73	0	2
OVARY (C56)	948	0	882	0	64	0	2
PROSTATE (C61)	2,233	1,881	2	343	1	4	0
KIDNEY & RENAL PELVIS (C64-C65)	783	448	276	39	19	1	0
BLADDER (C67)	972	648	263	29	25	2	2
MENINGES, BRAIN, & OTHER PART CEN NERV SYS (C70-C72)	890	477	356	36	17	2	1
LYMPHOID, HEMATOPOIETIC AND RELATED TISSUE (C81-C96)	3,840	1,971	1,507	161	165	7	10
HODGKIN'S DISEASE (C81)	71	37	28	2	3	1	0
NON-HODGKIN'S LYMPHOMA (C82-C85)	1,568	819	631	50	56	4	5
LEUKEMIA (C91-C95)	1,475	793	556	63	47	1	2
MULTIPLE MYELOMA & IMMUNOPROLIFERA NEOPLAS (C88, C90)	721	320	290	46	58	1	3
OTHER & UNSPEC-LYMPHOID, HEMATOPOIE, RELAT TISS (C96)	5	2	2	0	1	0	0
ALL OTHER & UNSPECIFIED *2	4,021	1,983	1,611	196	204	5	12
IN SITU, BENIGN, UNCERT/UNK BEHAVIOR NEOPLASMS (D00-D48)	899	460	375	30	29	1	2
ANEMIAS (D50-D64)	268	76	127	29	35	0	0
DIABETES MELLITUS (E10-E14)	4,463	1,995	1,658	300	477	19	7
NUTRITIONAL DEFICIENCIES (E40-E64)	223	74	121	15	13	0	0
MALNUTRITION (E40-E46)	212	72	114	15	11	0	0
OTHER MALNUTRITIONAL DEFICIENCIES (E50-E64)	11	2	7	0	2	0	0
MENINGITIS (G00,G03)	35	16	11	4	4	0	0
PARKINSON'S DISEASE (G20-G21)	1,199	660	485	36	14	1	0
ALZHEIMER'S DISEASE (G30)	3,257	963	2,125	37	125	1	4

TABLE D-9 (Cont.): RESIDENT DEATHS FOR 113 CAUSE GROUPS, BY RACE AND GENDER, FLORIDA, 2000

	TOTAL	WHITE		BLACK		OTHER	
		MALE	FEMALE	MALE	FEMALE	MALE	FEMALE
MAJOR CARDIOVASCULAR DISEASES (I00-I78)	64,588	28,588	29,715	2,781	3,174	133	99
HEART DISEASES (I00-I09, I11, I13, I20-I51)	50,016	22,911	22,556	2,060	2,254	96	62
ACUTE RHEUM FEVER & CHRONIC RHEUM HEART DIS (I00-I09)	225	55	156	3	10	1	0
HYPERTENSIVE HEART DISEASE (I11)	1,868	627	846	174	215	4	2
HYPERTENSIVE HEART & RENAL DISEASE (I13)	186	67	64	31	24	0	0
ISCHEMIC HEART DISEASE (I20-I25)	39,701	18,718	17,762	1,495	1,545	76	48
ACUTE MYOCARDIAL INFARCTION (I21-I22)	12,571	5,915	5,561	483	549	30	16
OTHER ACUTE ISCHEMIC HEART DISEASE (I24)	67	29	27	5	6	0	0
OTHER FORMS OF CHRONIC ISCHEMIC HEART DISEASE (I20, I25)	27,063	12,774	12,174	1,007	990	46	32
ATHEROSCLEROTIC CARDIOVASCULAR DISEASE (I25.0)	5,202	2,447	2,281	249	198	12	6
ALL OTHER CHRONIC ISCHEMIC HEART DIS (I20, I25.1-I25.9)	21,861	10,327	9,893	758	792	34	26
OTHER HEART DISEASES (I26-I51)	8,036	3,444	3,728	357	460	15	12
ACUTE & SUBACUTE ENDOCARDITIS (I33)	93	48	31	5	9	0	0
PERICARDIUM DISEASES & ACUTE MYOCARDITIS (I30-I31, I40)	53	23	14	9	7	0	0
HEART FAILURE (I50)	1,331	512	707	32	69	3	3
OTHER FORMS HEART DIS (I26-I28, I34-I38, I42-I49, I51)	6,559	2,861	2,976	311	375	12	9
ESSEN HYPERTENSION & HYPERTENSIVE RENAL DIS (I10, I12)	1,293	440	598	118	125	6	4
CEREBROVASCULAR DISEASES (I60-I69)	10,381	3,865	5,317	487	657	24	24
ATHEROSCLEROSIS (I70)	1,048	397	562	35	48	1	3
OTHER DISEASE OF CIRCULATORY SYSTEM (I71-I78)	1,850	975	682	81	90	6	6
AORTIC ANEURYSM & DISSECTION (I71)	1,102	667	346	49	27	2	5
OTHER ARTERIES, ARTERIOLES, CAPILLARIES DIS (I72-I78)	748	308	336	32	63	4	1
OTHER CIRCULATORY SYSTEM DISORDERS (I80-I99)	296	97	136	23	39	0	0
INFLUENZA & PNEUMONIA (J11-J18)	3,336	1,426	1,600	143	145	10	5
INFLUENZA (J10-J11)	54	22	32	0	0	0	0
PNEUMONIA (J12-J18)	3,282	1,404	1,568	143	145	10	5
OTHER ACUTE LOWER RESPIRATORY INFECTIONS (J20-J22)	25	7	12	2	3	1	0
ACUTE BRONCHITIS & BRONCHIOLITIS (J20-J21)	22	7	12	0	3	0	0
UNSPEC ACUTE LOWER RESPIRATORY INFECTION (J22)	3	0	0	2	0	1	0
CHRONIC LOWER RESPIRATORY DISEASES (J40-J47)	8,605	3,883	4,262	250	180	8	9
BRONCHITIS, CHRONIC & UNSPECIFIED (J40-J42)	80	38	36	3	2	1	0
EMPHYSEMA (J43)	1,208	605	552	28	18	2	2
ASTHMA (J45-J46)	224	53	116	20	33	0	2
OTHER CHRONIC LOWER RESPIRATORY DISEASES (J44, J47)	7,093	3,187	3,558	199	127	5	5
PNEUMOCOONIOSIS & CHEMICAL EFFECTS (J60-J66, J68)	50	46	4	0	0	0	0
PNEUMONITIS DUE TO SOLIDS & LIQUIDS (J69)	1,108	543	470	52	37	3	3
OTHER RESPIRATORY SYSTEM DIS (J00-J06, J30-J39, J67, J70-J98)	1,588	770	703	58	49	4	2
PEPTIC ULCER (K25-K28)	283	129	126	8	15	2	2
APPENDIX DISEASES (K35-K38)	28	10	13	4	1	0	0
HERNIA (K40-K46)	86	39	37	5	5	0	0
CHRONIC LIVER DISEASE & CIRRHOSIS (K70, K73-K74)	2,060	1,214	668	102	61	4	7
ALCOHOLIC LIVER DISEASE (K70)	849	549	206	58	32	2	1
OTHER CHRONIC LIVER DISEASE & CIRRHOSIS (K73-K74)	1,211	665	462	44	29	2	6
CHOLELITHIASIS & OTHER GALLBLADDER DISORDERS (K80-K82)	158	78	65	5	8	1	1
NEPHRITIS, NEPHROTIC SYNDROME & NEPHROSIS (N00-N07, N17-N19, N25-N27)	1,896	887	698	124	176	2	6
ACUTE/PROGRESSIVE NEPHRITIC/NEPHROTIC SYND (N00-N01, N04)	15	5	8	2	0	0	0
GLOMERULONEPH, NEPHRI/NEPHRO, RENAL SCLEROSIS *3	42	20	17	0	5	0	0
RENAL FAILURE (N17-N19)	1,804	851	660	120	162	2	6
OTHER KIDNEY DISORDERS (N25, N27)	35	11	13	2	9	0	0
KIDNEY INFECTIONS (N10-N12, N13.6, N15.1)	0	0	0	0	0	0	0
HYPERPLASIA OF PROSTATE (N40)	26	23	0	3	0	0	0
FEMALE PELVIC ORGANS-INFLAMMATORY DISEASES (N70-N76)	7	0	3	0	4	0	0
PREGNANCY, CHILDBIRTH, AND THE PUERPERIUM (O00-O99)	27	0	15	0	12	0	0
PREGANCY WITH ABORTIVE OUTCOME (O00-O07)	2	0	2	0	0	0	0
PREGNANCY, CHILDBIRTH, PUERPERIUM COMPLICATIONS (O10-O99)	25	0	13	0	12	0	0
PERINATAL PERIOD CONDITIONS (P00-P96)	719	218	165	171	157	5	3
CONGENITAL & CHROMOSOMAL ANOMALIES (Q00-Q99)	563	234	170	79	70	5	3
SYMPTOMS, SIGNS, ABNORMAL CLINICAL/LAB FINDINGS (R00-R99)	3,386	1,214	1,751	175	186	7	6
ALL OTHER DISEASES (RESIDUAL) *4	11,237	4,164	5,795	580	628	22	27

TABLE D-9 (Cont.): RESIDENT DEATHS FOR 113 CAUSE GROUPS, BY RACE AND GENDER, FLORIDA, 2000

	TOTAL	WHITE		BLACK		OTHER	
		MALE	FEMALE	MALE	FEMALE	MALE	FEMALE
UNINTENTIONAL INJURY (ACCIDENT) (V01-X59, Y85-Y86)	6,388	3,647	1,832	592	244	33	14
TRANSPORT ACCIDENT (V01-V99, Y85)	3,294	1,926	821	370	131	20	9
MOTOR VEHICLE *5	2,669	1,533	684	299	111	20	7
OTHER LAND TRANSPORT *6	459	262	118	60	17	0	1
WATER/AIR/SPACE/OTH-UNSP TRANSPORT & SEQ (V90-V99,Y85)	166	131	19	11	3	0	1
NONTRANSPORT ACCIDENT (W00-X59, Y86)	3,094	1,721	1,011	222	113	13	5
FALLS (W00-W19)	899	457	398	22	14	5	2
FIREARMS DISCHARGE (W32-W34)	14	8	1	4	1	0	0
DROWNING & SUBMERSION (W65-W74)	312	192	60	39	14	3	3
SMOKE, FIRE, FLAMES EXPOSURE (X00-X09)	141	57	47	24	12	0	0
POISONING & NOXIOUS SUBSTANCE EXPOSURE (X40-X49)	954	617	239	62	33	0	0
OTHER & UNSPECIFIED NONTRANSPORT & SEQUELAE *7	774	390	266	71	39	5	0
SUICIDE (X60-X84, Y87.0)	2,136	1,556	419	126	19	10	2
FIREARMS DISCHARGE (X72-X74)	1,203	946	166	75	6	7	0
OTHER & UNSPEC MEANS & SEQUELAE (X60-X71, X75-X84, Y87.0)	933	610	253	51	13	3	2
HOMICIDE (X85-Y09, Y87.1)	956	344	167	356	77	4	3
FIREARMS DISCHARGE (X93-X95)	563	184	76	266	31	2	0
OTHER & UNSPEC MEANS & SEQUELAE (X85-X92, X96-Y09, Y87.1)	393	160	91	90	46	2	3
LEGAL INTERVENTION (Y35, Y89.0)	24	14	1	8	1	0	0
UNDETERMINED INJURY (Y10-Y34, Y87.2, Y89.9)	125	67	42	11	4	0	0
FIREARMS DISCHARGE (Y22-Y24)	11	5	4	2	0	0	0
OTHER & UNSPEC EVENT & SEQ (Y10-Y21, Y25-Y34, Y87.2, Y89.9)	114	62	38	9	4	0	0
WAR OPERATIONS & SEQUELAE (Y36, Y89.1)	1	1	0	0	0	0	0
MEDICAL & SURGICAL CARE COMPLICATIONS (Y40-Y84, Y88)	108	50	40	3	12	2	0

\*1 (A00,A05,A20-A36, A42-A44, A48-A49, A54-A79, A81-A82, A85.0-A85.1,A85.8,A86-B04,B06-B09,B25-B49, B55-B99)

\*2 (C17, C23-C24, C26-C31, C37-C41, C44-C49, C51-C52, C57-C60, C62-C63, C66, C68-C69, C73-C80, C97)

\*3 (N02-N03, N05-N07, N26)

\*4 (D65-E07, E15-E34, E65-F99, G04-G12,G23-G25,G31-H93, K00-K22,K29-K31, K50-K66, K71-K72, K75-K76,K83-M99, N13.0-N13.5, N13.7-N13.9, N14,N15.0, N15.8-N15.9, N20-N23, N28-N39, N41-N64, N80-N98)

\*5 (V02-V04, V09.0, V09.2, V12-V14, V19.0-V19.2, V19.4-V19.6, V20-V79, V80.3-V80.5, V81.0-V81.1, V82.0-V82.1, V83-V86, V87.0-V87.8, V88.0-V88.8, V89.0, V89.2)

\*6 (V01, V05-V06, V09.1, V09.3-V09.9, V10-V11, V15-V18,V19.3, V19.8-V19.9, V80.0-V80.2,V80.6-V80.9, V81.2-V81.9, V82.2-V82.9, V87.9, V88.9, V89.1, V89.3, V89.9)

\*7 (W20-W31, W35-W64, W75-W99, X10-X39, X50-X59, Y86)

TABLE D-10: RESIDENT DEATHS FOR 358 CAUSE GROUPS, BY AGE GROUP, FLORIDA, 2000

	TOTAL	AGE GROUPS													
		<1	1-4	5-9	10-14	15-19	20-24	25-34	35-44	45-54	55-64	65-74	75-84	85+	UNK
TOTAL (ICD - 10 GROUPING)	162,839	1,423	293	141	239	737	997	2,463	5,817	10,093	14,973	29,692	49,432	46,504	35
INFECTIOUS AND PARASITIC DISEASES (A00 - B99)	4,063	33	21	7	6	12	35	354	849	759	383	446	619	539	0
CHOLERA (A00)	1	0	0	0	0	0	0	0	0	0	0	0	1	0	0
TYPHOID FEVER (A01.0)	0	0	0	0	0	0	0	0	0	0	0	0	0	0	0
PARATYPHOID FEVER & OTH SALMONELLA INFECT (A01.1-A01.4, A02)	2	0	1	0	0	0	0	0	0	0	0	0	1	0	0
SHIGELLOSIS (A03)	0	0	0	0	0	0	0	0	0	0	0	0	0	0	0
OTHER BACTERIAL FOOD-BORNE INTOXICATIONS (A05)	1	0	0	0	0	0	0	0	0	1	0	0	0	0	0
AMEBIASIS (A06)	0	0	0	0	0	0	0	0	0	0	0	0	0	0	0
INTESTINAL INFECTIONS -- OTHER SPEC ORGANISMS (A04, A07-A08)	56	3	1	0	0	0	0	2	2	2	3	9	17	19	0
DIARRHEA & GASTROENTERITIS--PRESUME INFECTIOUS ORIGIN (A09)	5	0	0	0	0	0	0	1	0	0	0	1	1	2	0
RESPIRATORY TUBERCULOSIS (A16)	47	0	0	0	0	0	0	1	3	10	5	12	13	3	0
OTHER TUBERCULOSIS (A17-A19)	6	0	1	0	0	0	0	1	0	2	0	0	1	1	0
PLAGUE (A20)	0	0	0	0	0	0	0	0	0	0	0	0	0	0	0
BRUCELLOSIS (A23)	0	0	0	0	0	0	0	0	0	0	0	0	0	0	0
TETNUS (A33-A35)	0	0	0	0	0	0	0	0	0	0	0	0	0	0	0
DIPHTHERIA (A36)	0	0	0	0	0	0	0	0	0	0	0	0	0	0	0
WHOOPING COUGH (A37)	0	0	0	0	0	0	0	0	0	0	0	0	0	0	0
SCARLET FEVER & ERYSIPELAS (A38, A46)	0	0	0	0	0	0	0	0	0	0	0	0	0	0	0
MENINGOCOCCAL INFECTION (A39)	21	2	2	0	0	5	3	1	3	4	1	0	0	0	0
SEPTICEMIA (A40-A41)	1,348	18	9	2	1	1	3	10	41	75	108	228	410	442	0
OTHER ZOO NOTIC & BACTERIAL DISEASES *1	75	0	1	0	1	0	2	2	2	8	9	11	24	15	0
CARDIOVASCULAR SYPHILIS (A52.0)	0	0	0	0	0	0	0	0	0	0	0	0	0	0	0
NEUROSYPHILIS (A52.1-A52.3)	3	0	0	0	0	0	0	0	0	0	0	0	3	0	0
OTHER & UNSPECIFIED SYPHILIS (A50-A51, A52.7-A52.9, A53)	1	0	0	0	0	0	0	0	0	1	0	0	0	0	0
GONOCOCCAL INFECTION (A54)	1	0	0	0	0	1	0	0	0	0	0	0	0	0	0
OTHER INFECTIONS--PRIMARILY SEXUAL TRANSMISS MODE (A55-A64)	0	0	0	0	0	0	0	0	0	0	0	0	0	0	0
LYME DISEASE (A69.2)	1	0	0	0	0	0	0	0	0	1	0	0	0	0	0
TYPHUS FEVER (A75)	0	0	0	0	0	0	0	0	0	0	0	0	0	0	0
OTHER INFECTION--FROM SPIROCHETES, CHLAMYDIA, RICKETTSIA *2	0	0	0	0	0	0	0	0	0	0	0	0	0	0	0
ACUTE POLIOMYELITIS (A80)	0	0	0	0	0	0	0	0	0	0	0	0	0	0	0
RABIES (A82)	0	0	0	0	0	0	0	0	0	0	0	0	0	0	0
VIRAL ENCEPHALITIS -- ARTHROPOD-BORNE (A83-A84, A85.2)	1	0	0	0	0	0	0	0	0	0	0	0	1	0	0
YELLOW FEVER (A95)	0	0	0	0	0	0	0	0	0	0	0	0	0	0	0
OTHER/UNSPEC ARTHROPOD-BORNE VIRAL/HEMORR FEVERS *3	0	0	0	0	0	0	0	0	0	0	0	0	0	0	0
HERPES VIRAL (HERPES SIMPLEX) INFECTIONS (B00)	1	0	0	0	0	0	0	0	0	0	0	0	0	1	0
ZOSTER (HERPES ZOSTER) (B02)	1	0	0	0	0	0	0	0	0	0	0	0	0	1	0
SMALLPOX (B03)	0	0	0	0	0	0	0	0	0	0	0	0	0	0	0
MEASLES (B05)	0	0	0	0	0	0	0	0	0	0	0	0	0	0	0
RUBELLA (GERMAN MEASLES) (B06)	0	0	0	0	0	0	0	0	0	0	0	0	0	0	0
VIRAL HEPATITIS (B15-B19)	386	1	0	0	0	0	1	8	51	119	67	57	64	18	0
HIV DISEASE -- RESULTING IN INFECTIOUS/PARASITIC DISEASES (B20)	654	0	0	1	2	0	10	115	264	185	50	21	6	0	0
HIV DISEASE -- RESULTING IN MALIGNANT NEOPLASMS (B21)	116	0	0	0	0	0	2	13	50	34	13	3	1	0	0
HIV DISEASE -- RESULTING IN OTHER SPECIFIED DISEASES (B22)	192	0	0	1	1	0	2	39	74	49	15	10	1	0	0
HIV DISEASE -- RESULTING IN OTHER CONDITIONS (B23)	404	1	1	1	0	1	3	61	159	114	40	19	4	0	0

TABLE D-10 (Cont.): RESIDENT DEATHS FOR 358 CAUSE GROUPS, BY AGE GROUP, FLORIDA, 2000

	TOTAL	AGE GROUPS													UNK
		<1	1-4	5-9	10-14	15-19	20-24	25-34	35-44	45-54	55-64	65-74	75-84	85+	
<b>INFECTIOUS AND PARASITIC DISEASES (Cont.) (A00 - B99)</b>															
UNSPECIFIED HIV DISEASE (B24)	443	0	0	0	0	1	5	89	175	112	39	20	2	0	0
ALL OTHER & UNSPECIFIED VIRAL DISEASES *4	63	3	2	1	1	0	2	5	4	3	8	16	14	4	0
MYCOSES (B35-B49)	84	4	3	1	0	0	0	2	6	10	11	15	21	11	0
MALARIA (B50-B54)	0	0	0	0	0	0	0	0	0	0	0	0	0	0	0
LEISHMANIASIS (B55)	0	0	0	0	0	0	0	0	0	0	0	0	0	0	0
TRYPANOSOMIASIS (B56-B57)	1	0	0	0	0	0	0	1	0	0	0	0	0	0	0
PNEUMOCYSTOSIS (B59)	20	0	0	0	0	1	2	3	4	2	4	3	1	0	0
OTHER & UNSPECIFIED PROTOZOAL DISEASES (B58, B60-B64)	1	0	0	0	0	0	0	0	0	1	0	0	0	0	0
SCHISTOSOMIASIS (BILHARZIASIS) (B65)	0	0	0	0	0	0	0	0	0	0	0	0	0	0	0
OTHER & UNSPECIFIED HELMINTHIASIS (B66-B83)	3	0	0	0	0	0	0	1	0	0	0	0	1	1	0
SEQUELAE OF TUBERCULOSIS (B90)	6	0	0	0	0	0	0	0	0	0	0	0	2	4	0
SEQUELAE OF POLIOMYELITIS (B91)	22	0	0	0	0	0	0	0	0	3	2	8	6	3	0
ALL OTHER/UNSPEC INFECT/PARASIT DIS & SEQUE (B85-B89, B92-B99)	97	1	0	0	0	2	0	1	11	23	8	13	24	14	0
<b>NEOPLASMS (C00 - D48)</b>															
CANCER: LIP (C00)	5	0	0	0	0	0	0	0	3	1	0	0	1	0	0
CANCER: TONGUE (C01-C02)	161	0	0	0	0	0	0	1	7	24	37	40	38	14	0
CANCER: PHARYNX (C10-C13, C14.0)	273	0	0	0	0	0	0	0	4	31	76	72	65	25	0
CANCER: OTH/UNSPEC--LIP/ORAL CAV/PHARYNX (C03-C09,C14.2-C14.8)	214	0	0	0	0	0	0	1	5	30	41	65	47	25	0
CANCER: ESOPHAGUS (C15)	844	0	0	0	0	0	0	3	11	85	150	261	247	87	0
CANCER: STOMACH (C16)	829	0	0	0	0	0	0	1	19	64	114	201	294	136	0
CANCER: SMALL INTESTINE (C17)	92	0	0	0	0	0	0	0	6	9	8	25	29	15	0
CANCER: COLON (C18)	3,317	0	0	0	0	1	1	20	59	213	388	796	1,151	688	0
CANCER: RECTOSIGMOID JUNCTION AND RECTUM (C19-C20)	499	0	0	0	0	1	1	6	8	51	75	121	145	91	0
CANCER: ANUS & ANAL CANAL (C21)	39	0	0	0	0	0	0	1	0	5	10	7	10	6	0
CANCER: LIVER (C22.0, C22.2-C22.9)	707	0	2	0	0	2	0	7	21	92	109	181	207	86	0
CANCER: INTRAHEPATIC BILE DUCT CARCINOMA (C22.1)	165	0	0	0	0	0	0	1	2	9	26	46	43	38	0
CANCER: GALLBLADDER & EXTRAHEPATIC BILE DUCTS (C23-C24)	221	0	0	0	0	0	0	0	0	10	33	62	77	39	0
CANCER: PANCREAS (C25)	2,064	0	0	0	0	0	0	0	25	138	298	576	699	328	0
CANCER: OTHER & ILL-DEFINED DIGESTIVE ORGANS (C26)	108	0	0	0	0	0	0	1	6	8	15	22	30	26	0
CANCER: NASAL CAVITY, MIDDLE EAR, & ACCESSRY SINUSES (C30-C31)	28	0	0	0	0	0	0	1	3	6	2	7	8	1	0
CANCER: LARYNX (C32)	310	0	0	0	0	0	0	0	4	41	68	96	83	18	0
CANCER: TRACHEA, BRONCHUS, & LUNG (C33-C34)	11,624	0	0	0	0	1	1	13	186	824	1,981	3,841	3,642	1,135	0
CANCER: THYMUS, HEART, MEDIASTINUM, & PLEURA (C37-C38)	29	0	0	0	0	0	0	0	2	5	2	9	11	0	0
CANCER: OTHER/ILL-DEFINED SITES--RESPIR/INTRATHORACIC (C39)	5	0	0	0	0	0	0	0	0	1	0	3	1	0	0
CANCER: BONE & ARTICULAR CARTILAGE (C40-C41)	74	0	1	0	3	5	5	5	4	6	7	10	15	13	0
CANCER: MELANOMA OF SKIN (C43)	538	0	0	0	0	1	3	14	43	72	70	126	136	73	0
CANCER: OTHER SKIN (C44)	179	0	0	0	0	0	0	0	3	18	19	49	54	36	0
CANCER: MESOTHELIOMA (C45)	158	0	0	0	0	0	0	0	0	7	19	59	51	22	0
CANCER: KAPOS'S SARCOMA (C46)	8	0	0	0	0	1	0	1	0	0	0	2	2	2	0
CANCER: OTHER MESOTHELIAL & SOFT TISSUE (C47-C49)	258	0	1	0	1	5	4	7	18	19	40	67	68	28	0

TABLE D-10 (Cont.): RESIDENT DEATHS FOR 358 CAUSE GROUPS, BY AGE GROUP, FLORIDA, 2000

	TOTAL	AGE GROUPS													UNK		
		<1	1-4	5-9	10-14	15-19	20-24	25-34	35-44	45-54	55-64	65-74	75-84	85+			
<b>NEOPLASMS (Cont.) (C00 - D48)</b>																	
CANCER: BREAST (C50)	2,651	0	0	0	0	0	0	27	153	374	438	578	668	413	0		
CANCER: VULVA & VAGINA (C51-C52)	74	0	0	0	0	0	0	2	3	6	7	13	19	24	0		
CANCER: CERVIX UTERI (C53)	308	0	0	0	0	0	0	14	64	66	60	49	36	19	0		
CANCER: CORPUS UTERI & UTERUS, PART UNSPECIFIED (C54-C55)	387	0	0	0	0	0	0	1	10	25	73	101	116	61	0		
CANCER: OVARY (C56)	948	0	0	0	0	0	0	5	22	98	151	238	299	135	0		
CANCER: OTHER & UNSPECIFIED FEMALE GENITAL ORGANS (C57)	25	0	0	0	0	0	0	0	0	4	4	5	7	5	0		
CANCER: PLACENTA (58)	1	0	0	0	0	0	0	1	0	0	0	0	0	0	0		
CANCER: PROSTATE (C61)	2,233	0	0	0	0	0	0	0	1	27	137	479	952	637	0		
CANCER: TESTIS (C62)	26	0	0	0	0	1	2	6	4	7	2	1	1	2	0		
CANCER: PENIS & OTHER/UNSPEC MALE GENITAL ORGANS (C60, C63)	20	0	0	0	0	0	1	0	1	1	2	4	9	2	0		
CANCER: KIDNEY & RENAL PELVIS (C64-C65)	764	0	2	0	0	0	0	2	14	58	122	199	246	121	0		
CANCER: BLADDER (C67)	972	0	0	0	0	0	0	1	4	37	86	221	365	258	0		
CANCER: OTHER/UNSPECIFIED SITES IN URINARY TRACT (C66, C68)	44	0	0	0	0	0	0	0	1	0	1	9	26	7	0		
CANCER: EYE & ADNEXA (C69)	37	0	1	0	0	0	0	1	0	5	11	5	10	4	0		
CANCER: BRAIN (C71)	872	1	2	7	14	5	9	15	70	105	152	227	200	65	0		
CANCER: OTHER PARTS OF CENTRAL NERVOUS SYSTEM (C70, C72)	18	0	0	0	0	0	0	1	1	1	5	4	5	1	0		
CANCER: THYROID & OTHER ENDOCRINE GLANDS (C73-C75)	134	0	3	5	2	0	2	2	4	3	13	32	41	27	0		
CANCER: OTHER & UNSPECIFIED SITES (C76-C80, C97)	2,519	0	1	1	2	2	3	11	60	180	374	653	796	436	0		
CANCER: HODGKIN'S DISEASE (C81)	71	0	0	0	0	3	4	8	5	7	14	11	14	5	0		
CANCER: NON-HODGKIN'S LYMPHOMA (C82-C85)	1,568	0	1	1	1	4	7	22	56	94	191	373	569	249	0		
CANCER: OTHER/UNSPEC--LYMPHOID/HEMATOPOIETIC (C96)	5	0	0	0	0	0	0	0	1	1	0	0	2	1	0		
CANCER: IMMUNOPROLIFERATIVE DISEASES (C88)	19	0	0	0	0	0	0	0	0	0	2	2	9	6	0		
CANCER: MULTIPLE MYELOMA & PLASMA CELL (C90)	702	0	1	0	0	0	0	1	7	44	67	210	261	111	0		
CANCER: LEUKEMIA, LYMPHOID (C91)	423	0	2	5	4	3	3	6	7	16	43	109	140	85	0		
CANCER: LEUKEMIA, MYELOID (C92)	696	1	3	2	3	14	4	18	19	48	84	166	239	95	0		
CANCER: LEUKEMIA, MONOCYTIC (C93)	6	0	0	0	0	0	0	0	0	1	1	2	0	2	0		
CANCER: LEUKEMIA, OTHER & UNSPECIFIED (C94-C95)	350	0	1	0	3	2	2	5	7	7	30	78	135	80	0		
CARCINOMA IN SITU: BREAST & GENITOURINARY SYSTEM (D05-D07)	0	0	0	0	0	0	0	0	0	0	0	0	0	0	0		
CARCINOMA IN SITU: OTHER & UNSPECIFIED SITES (D00-D04, D09)	0	0	0	0	0	0	0	0	0	0	0	0	0	0	0		
BENIGN NEOPLASM: FEMALE GENITAL ORGANS (D25-D28)	8	0	0	0	0	0	0	0	2	3	1	1	0	1	0		
BENIGN NEOPLASM: EYE/BRAIN/OTH PARTS CEN NERV SYS (D31-D33)	75	0	0	0	0	0	1	0	4	1	7	16	23	23	0		
BENIGN NEOPLASM: OTH & UNSPEC SITE (D10-D24,D29-D30,D34-D36)	33	1	1	0	0	0	0	0	1	1	1	8	11	9	0		
NEOPLASMS: UNCERTAIN/UNK BEHAVIOR--SPECIFIED SITE (D37-D47)	757	1	1	1	2	1	3	7	8	20	52	131	290	240	0		
NEOPLASMS: UNCERTAIN/UNK BEHAVIOR--UNSPECIFIED SITE (D48)	26	0	0	0	0	0	1	0	1	1	2	4	12	5	0		
<b>BLOOD, BLOOD-FORMING ORGANS, IMMUNE MECHANISM (D50 - D89)</b>	<b>583</b>	<b>5</b>	<b>4</b>	<b>4</b>	<b>3</b>	<b>3</b>	<b>5</b>	<b>26</b>	<b>46</b>	<b>43</b>	<b>55</b>	<b>79</b>	<b>161</b>	<b>149</b>	<b>0</b>		
ANEMIA: NUTRITIONAL (D50-D53)	14	0	0	0	0	0	0	0	0	0	1	0	2	11	0		
ANEMIA: HEMOLYTIC (D55-D59)	53	0	2	2	3	1	2	7	10	5	2	2	11	6	0		
ANEMIA: APLASTIC (D60-D61)	58	0	0	1	0	0	2	4	2	2	6	9	16	16	0		
ANEMIA: ACUTE POSTHEMORRHAGIC & OTHERS (D62, D64)	143	1	0	0	0	0	0	1	1	1	3	10	47	79	0		
COAGULATION DEFECTS, PURPURA, & OTH HEMORR CONDS (D65-D69)	189	0	1	0	0	1	0	2	14	15	25	38	65	28	0		
OTHER BLOOD & BLOOD-FORMING ORGANS (D70-D76)	35	2	0	0	0	0	0	2	1	4	3	9	7	7	0		
CERTAIN DISORDERS INVOLVING IMMUNE MECHANISM (D80-D89)	91	2	1	1	0	1	1	10	18	16	15	11	13	2	0		



TABLE D-10 (Cont.): RESIDENT DEATHS FOR 358 CAUSE GROUPS, BY AGE GROUP, FLORIDA, 2000

	TOTAL	AGE GROUPS													UNK
		<1	1-4	5-9	10-14	15-19	20-24	25-34	35-44	45-54	55-64	65-74	75-84	85+	
<b>ENDOCRINE, NUTRITIONAL, &amp; METABOLIC DISEASES (E00 - E88)</b>	<b>5,982</b>	<b>13</b>	<b>6</b>	<b>4</b>	<b>9</b>	<b>17</b>	<b>10</b>	<b>70</b>	<b>179</b>	<b>397</b>	<b>755</b>	<b>1,330</b>	<b>1,926</b>	<b>1,266</b>	<b>0</b>
DISORDERS OF THYROID GLAND (E00-E07)	121	0	0	0	0	0	1	3	2	3	7	11	33	61	0
DIABETES MELLITUS (D10-D14)	4,463	0	0	2	1	6	2	31	123	284	602	1,103	1,487	822	0
DISORDERS OF PITUITARY GLAND (E22-E23)	17	2	0	1	0	1	0	0	0	2	2	3	2	4	0
DISORDERS OF ADRENAL GLANDS (E24-E27)	18	1	2	0	0	0	0	1	2	0	1	3	6	2	0
DISEASES OF THYMUS (E32)	1	0	0	0	0	0	0	0	0	0	1	0	0	0	0
OTHER ENDOCRINE DISEASES (E15-E21, E28-E31, E34)	14	2	0	0	0	0	0	0	2	1	1	3	4	1	0
NUTRITIONAL MARASMUS (E41)	34	0	0	0	0	0	0	1	0	0	0	1	13	19	0
OTHER & UNSPECIFIED MALNUTRITION (E40, E42-E46)	178	1	0	0	0	0	1	0	4	2	8	19	66	77	0
OTHER NUTRITIONAL DEFICIENCIES (E50-E64)	11	0	0	0	0	0	0	0	0	0	0	0	3	8	0
OBESITY & OTHER HYPERALIMENTATION (E65-E68)	214	0	0	0	0	1	0	23	32	58	50	26	15	9	0
CYSTIC FIBROSIS (E84)	26	0	0	1	2	6	4	5	4	3	0	1	0	0	0
VOLUME DEPLET & FLUID, ELECTROLYTE, ACID-BASE IMBAL (E86-E87)	322	2	0	0	0	0	0	2	7	6	21	30	103	151	0
OTHER METABOLIC DISORDERS (E70-E83, E85, E88)	563	5	4	0	6	3	2	4	3	38	62	130	194	112	0
<b>MENTAL &amp; BEHAVIORAL DISORDERS (F01 - F99)</b>	<b>3,349</b>	<b>0</b>	<b>0</b>	<b>1</b>	<b>1</b>	<b>4</b>	<b>7</b>	<b>30</b>	<b>99</b>	<b>167</b>	<b>142</b>	<b>204</b>	<b>905</b>	<b>1,788</b>	<b>1</b>
ORGANIC DEMENTIA (F01, F03)	2,483	0	0	0	0	0	0	0	2	1	22	114	761	1,583	0
OTHER & UNSPECIFIED ORGANIC MENTAL DISORDERS (F04-F09)	258	0	0	0	0	0	0	0	1	1	3	11	70	172	0
MENTAL & BEHAV DISORDER--ALCOHOL USE (F10)	425	0	0	0	0	1	2	17	68	135	97	62	38	4	1
MENTAL & BEHAV DISORDER--PSYCHOACTIVE SUBST USE (F11-F19)	97	0	0	0	1	0	3	11	21	21	12	13	11	4	0
SCHIZOPHRENIA, SCHIZOTYPAL, & DELUSIONAL DISORDER (F20-F29)	22	0	0	0	0	1	1	1	1	2	3	2	4	7	0
MOOD (AFFECTIVE) DISORDER (F30-F39)	22	0	0	0	0	0	0	0	1	1	1	1	11	7	0
NEUROTIC, STRESS-RELATED, & SOMATOFORM DISORDER (F40-F48)	6	0	0	0	0	1	0	0	0	0	0	0	3	2	0
MENTAL RETARDATION (F70-F79)	15	0	0	1	0	0	1	0	2	5	4	0	2	0	0
OTHER & UNSPECIFIED MENTAL & BEHAV DISORDER (F50-F69,F80-F99)	21	0	0	0	0	1	0	1	3	1	0	1	5	9	0
<b>NERVOUS SYSTEM DISEASES (G00 - G98)</b>	<b>6,131</b>	<b>19</b>	<b>20</b>	<b>13</b>	<b>17</b>	<b>25</b>	<b>19</b>	<b>58</b>	<b>117</b>	<b>169</b>	<b>273</b>	<b>702</b>	<b>2,153</b>	<b>2,546</b>	<b>0</b>
MENINGITIS (G00, G03)	35	3	2	1	0	0	0	1	4	5	5	7	7	0	0
OTHER INFLAMMATORY DISEASES (G04-G09)	38	0	0	1	0	1	2	4	5	9	6	1	8	1	0
PARKINSON'S DISEASE (G20-G21)	1,199	0	0	0	0	0	0	1	0	4	18	171	600	405	0
ALZHEIMER'S DISEASE (G30)	3,257	0	0	0	0	0	0	0	0	3	37	230	1,115	1,872	0
MULTIPLE SCLEROSIS (G35)	115	0	0	0	0	0	0	2	15	21	38	18	18	3	0
EPILEPSY (G40-G41)	125	1	3	0	1	5	7	18	30	15	11	13	14	7	0
TRANSIENT CEREBRAL ISCHEMIC ATTACKS & RELATED SYNDRO (G45)	15	0	0	0	0	0	0	0	0	0	0	2	5	8	0
INFANTILE CEREBRAL PALSY (G80)	64	1	5	5	6	8	6	6	10	2	3	4	8	0	0
OTHER DIS (G10-G12,G23-G25,G31,G36-G37,G43-G44, G47-G72,G81-G98)	1,283	14	10	6	10	11	4	26	53	110	155	256	378	250	0
<b>EYE &amp; ADNEXA DISEASES (H00 - H57)</b>	<b>3</b>	<b>0</b>	<b>0</b>	<b>0</b>	<b>0</b>	<b>0</b>	<b>0</b>	<b>0</b>	<b>0</b>	<b>1</b>	<b>0</b>	<b>0</b>	<b>0</b>	<b>2</b>	<b>0</b>
EYE & ADNEXA (H00-H57)	3	0	0	0	0	0	0	0	0	1	0	0	0	2	0
<b>EAR &amp; MASTOID PROCESS DISEASES (H60 - H93)</b>	<b>3</b>	<b>1</b>	<b>0</b>	<b>0</b>	<b>0</b>	<b>0</b>	<b>0</b>	<b>0</b>	<b>0</b>	<b>0</b>	<b>0</b>	<b>1</b>	<b>1</b>	<b>0</b>	<b>0</b>
EAR & MASTOID PROCESS (H60-H93)	3	1	0	0	0	0	0	0	0	0	0	1	1	0	0

TABLE D-10 (Cont.): RESIDENT DEATHS FOR 358 CAUSE GROUPS, BY AGE GROUP, FLORIDA, 2000

	TOTAL	AGE GROUPS													UNK
		<1	1-4	5-9	10-14	15-19	20-24	25-34	35-44	45-54	55-64	65-74	75-84	85+	
CIRCULATORY SYSTEM DISEASES (I00 - I99)	64,884	30	11	5	11	16	43	215	965	2,576	4,619	10,540	21,087	24,761	5
ACUTE RHEUMATIC FEVER (I00-I02)	0	0	0	0	0	0	0	0	0	0	0	0	0	0	0
RHEUMATIC MITRAL VALVE DISEASE (I05)	113	0	0	0	0	0	0	0	6	7	9	31	44	16	0
RHEUMATIC AORTIC VALVE DISEASE (I06)	0	0	0	0	0	0	0	0	0	0	0	0	0	0	0
DISORDERS OF BOTH MITRAL & AORTIC VALVES (I08.0)	31	0	0	0	0	0	0	2	0	2	8	10	9	0	
OTHER CHRONIC RHEUMATIC HEART DISEASES (I07, I08.1-I08.9, I09)	81	0	1	0	0	0	0	5	2	7	19	30	17	0	
ESSENTIAL (PRIMARY) HYPERTENSION (I10)	654	0	1	0	0	0	0	3	5	27	54	107	186	271	0
HYPERTENSIVE HEART DISEASE (I11)	1,868	0	0	0	1	1	1	22	78	159	208	287	501	610	0
HYPERTENSIVE RENAL DISEASE (I12)	639	0	0	1	0	0	0	2	17	27	50	94	235	213	0
HYPERTENSIVE HEART & RENAL DISEASE (I13)	186	0	0	0	0	0	1	2	4	9	13	23	58	76	0
ACUTE MYOCARDIAL INFARCTION (I21-I22)	12,571	1	0	0	0	0	5	19	169	553	1,049	2,324	4,231	4,220	0
OTHER ACUTE ISCHEMIC HEART DISEASE (I24)	67	0	0	0	0	0	0	2	4	6	14	14	27	0	
ATHEROSCLEROTIC CARDIOVASCULAR DISEASE (I25.0)	5,202	0	0	0	0	0	0	14	86	320	518	828	1,518	1,917	1
OTHER FORMS CHRONIC ISCHEMIC HEART DISEASE (I20, I25.1-I25.9)	21,861	0	0	0	0	1	3	33	190	623	1,319	3,483	7,204	9,001	4
PULMONARY EMBOLISM (I26)	369	0	0	1	0	1	3	10	19	29	47	87	96	76	0
OTHER PULMONARY HEART/CIRCULATION DISEASE (I27-I28)	235	9	1	0	1	0	0	6	12	17	27	47	78	37	0
ACUTE & SUBACUTE ENDOCARDITIS (I33)	93	0	0	0	0	0	0	4	6	14	12	16	28	13	0
DISEASES OF PERICARDIUM & ACUTE MYOCARDITIS (I30-I31, I40)	53	0	3	0	1	2	0	3	10	3	7	7	10	7	0
NONRHEUMATIC MITRAL VALVE DISORDER (I34)	236	0	0	0	0	0	2	4	4	10	18	28	97	73	0
NONRHEUMATIC AORTIC VALVE DISORDER (I35)	819	0	0	0	0	0	0	1	2	16	23	80	252	445	0
ALL OTHER DISEASES OF ENDOCARDIUM (I36-I38)	312	1	0	0	0	0	0	5	10	14	23	44	93	122	0
CARDIOMYOPATHY (I42)	2,430	4	1	1	1	3	12	30	95	185	235	462	722	679	0
CONDUCTION DISORDERS & CARDIAC DYSRHYTHMIAS (I44-I49)	1,686	4	0	1	0	3	2	5	21	51	101	275	498	725	0
CONGESTIVE HEART FAILURE (I50.0)	1,245	0	0	0	1	0	0	1	3	13	48	143	345	691	0
OTHER & UNSPECIFIED HEART FAILURE (I50.1-I50.9)	86	0	0	0	0	0	0	2	1	0	10	14	27	32	0
MYOCARDITIS, UNSPEC & MYOCARDIAL DEGENERATION (I51.4-I51.5)	47	0	4	0	0	0	0	5	4	7	4	4	6	13	0
OTHER & ILL-DEFINED FORMS OF HEART DIS (I51.0-I51.3, I51.6-I51.9)	425	2	0	0	0	1	2	3	12	24	30	54	122	175	0
SUBARACHNOID HEMORRHAGE (I60)	381	0	0	0	0	0	3	7	49	61	76	65	80	40	0
INTRACEREBRAL & OTHER INTRACRANIAL HEMORRHAGE (I61-I62)	1,760	2	0	0	2	3	5	10	65	159	191	375	576	372	0
CEREBRAL INFARCTION (I63)	932	1	0	0	0	1	0	2	14	16	34	126	331	407	0
STROKE, NOT HEMORRHAGE OR INFARCTION (I64)	5,632	0	0	0	0	0	0	5	21	87	240	748	2,015	2,516	0
OTHER CEREBROVASCULAR DISEASE & SEQUELAE (I67, I69)	1,676	5	0	0	1	0	1	1	8	29	54	186	569	822	0
ATHEROSCLEROSIS (I70)	1,048	0	0	0	0	0	1	0	2	6	26	98	335	580	0
AORTIC ANEURYSM & DISSECTION (I71)	1,102	0	0	0	1	0	0	5	13	42	98	266	436	241	0
OTHER DISEASES -- ARTERIES, ARTERIOLES, CAPILLARIES (I72-I78)	748	1	0	0	1	0	0	4	11	33	46	142	259	251	0
PHLEBITIS, THROMBOPHLEB, VENOUS EMBOL, & THROMBO (I80-I82)	234	0	0	0	0	0	2	7	17	24	29	42	61	52	0
OTHER & UNSPECIFIED DISORDERS -- CIRCULATORY SYS (I83-I99)	62	0	0	1	1	0	0	0	2	5	5	13	20	15	0

TABLE D-10 (Cont.): RESIDENT DEATHS FOR 358 CAUSE GROUPS, BY AGE GROUP, FLORIDA, 2000

	TOTAL	AGE GROUPS													UNK
		<1	1-4	5-9	10-14	15-19	20-24	25-34	35-44	45-54	55-64	65-74	75-84	85+	
<b>RESPIRATORY SYSTEM DISEASES (J00 - J98)</b>	<b>14,712</b>	<b>38</b>	<b>12</b>	<b>5</b>	<b>11</b>	<b>7</b>	<b>15</b>	<b>40</b>	<b>140</b>	<b>400</b>	<b>1,050</b>	<b>3,020</b>	<b>5,402</b>	<b>4,571</b>	<b>1</b>
ACUTE PHARYNGITIS & TONSILLITIS (J02-J03)	2	0	0	0	0	0	0	0	0	0	2	0	0	0	0
ACUTE LARYNGITIS & TRACHEITIS (J04)	1	1	0	0	0	0	0	0	0	0	0	0	0	0	0
OTHER & UNSPECIFIED ACUTE UPPER RESPIR INFECT (J00-J01,J05-J06)	9	0	1	0	0	0	0	0	0	0	0	0	2	6	0
INFLUENZA (J10-J11)	54	0	0	1	0	1	0	0	1	1	3	11	12	24	0
VIRAL PNEUMONIA, NOT ELSEWHERE CLASSIFIED (J12)	25	4	0	0	0	0	0	0	0	0	1	5	6	9	0
BACTERIAL PNEUMONIA (J13-J15)	291	2	0	1	0	0	0	1	8	15	21	48	101	94	0
PNEUMONIA DUE TO OTHER & UNSPECIFIED ORGANISMS (J16, J18)	2,966	13	3	0	2	1	6	13	49	89	137	335	947	1,371	0
ACUTE BRONCHITIS & BRONCHIOLITIS (J20-J21)	22	3	0	0	0	0	0	1	0	1	0	4	4	9	0
UNSPECIFIED ACUTE LOWER RESPIRATORY INFECTION (J22)	3	0	0	0	0	0	0	0	0	0	0	0	1	2	0
OTHER UPPER RESPIRATORY TRACT DISEASES (J30-J39)	24	0	0	0	0	1	0	0	1	0	2	7	10	3	0
BRONCHITIS, NOT ACUTE OR CHRONIC (J40)	34	0	1	1	0	0	0	0	2	1	3	3	11	12	0
CHRONIC BRONCHITIS (J41-J42)	46	1	0	0	0	0	0	0	0	2	0	10	16	17	0
EMPHYSEMA (J43)	1,208	0	0	0	0	0	0	1	4	30	126	352	479	216	0
OTHER CHRONIC OBSTRUCTIVE PULMONARY DISEASE (J44)	7,013	0	0	0	0	0	0	0	23	145	547	1,711	2,817	1,770	0
ASTHMA (J45-J46)	224	2	2	2	4	1	3	12	13	33	38	40	42	32	0
BRONCHIECTASIS (J47)	80	0	0	0	0	0	0	0	0	3	5	8	36	28	0
PNEUMOCOCCOSES AND CHEMICAL EFFECTS (J60-J66, J68)	50	0	0	0	0	0	0	0	0	1	4	14	18	13	0
PNEUMONITIS DUE TO FOOD & VOMIT (J69.0)	1,108	0	1	0	0	0	2	4	13	17	33	124	344	570	0
OTHER PNEUMONITIS DUE TO SOLIDS & LIQUIDS (J69.1-J69.8)	0	0	0	0	0	0	0	0	0	0	0	0	0	0	0
OTHER LUNG DISEASES DUE TO EXTERNAL AGENTS (J67, J70)	3	0	0	0	0	0	0	0	0	0	2	0	1	0	0
SUPPURATIVE & NECROTIC CONDITION--LOWER RESP TRACT (J85-J86)	41	1	1	0	0	0	2	0	2	9	7	7	5	7	0
PLEURAL EFFUSION & PLAQUE (J90, J92)	56	0	0	0	0	0	0	0	1	2	2	7	16	28	0
ALL OTHER DISEASES OF RESPIRATORY SYSTEM (J80-J84, J93-J98)	1,452	11	3	0	5	3	2	8	23	51	117	334	534	360	1
<b>DIGESTIVE SYSTEM DISEASES (K00 - K92)</b>	<b>5,319</b>	<b>30</b>	<b>9</b>	<b>1</b>	<b>2</b>	<b>5</b>	<b>5</b>	<b>45</b>	<b>358</b>	<b>691</b>	<b>733</b>	<b>1,010</b>	<b>1,357</b>	<b>1,071</b>	<b>2</b>
DISEASES OF ORAL CAVITY, SALIVARY GLANDS, & JAWS (K00-K14)	5	1	0	0	1	0	0	0	0	0	0	0	1	2	0
DISEASES OF ESOPHAGUS (K20-K22)	119	0	1	0	0	0	0	0	2	2	4	11	41	58	0
GASTRIC ULCER (K25)	88	0	0	0	0	2	0	1	3	9	8	16	21	28	0
DUODENAL ULCER (K26)	90	0	0	0	0	0	0	0	4	12	11	17	24	22	0
PEPTIC ULCER, SITE UNSPECIFIED (K27)	105	0	0	0	0	0	0	1	1	3	9	16	37	38	0
GASTROJEJUNAL ULCER (K28)	0	0	0	0	0	0	0	0	0	0	0	0	0	0	0
GASTRITIS & DUODENITIS (K29)	24	0	0	0	0	0	0	0	2	1	7	3	3	8	0
DYSPEPSIA & OTHER STOMACH - DUODENUM DISEASES (K30-K31)	29	0	0	0	1	0	0	0	2	3	2	3	9	9	0
DISEASES OF APPENDIX (K35-K38)	28	0	0	0	0	0	0	2	1	2	4	5	7	7	0
HERNIA (K40-K46)	86	1	0	0	0	0	0	0	0	5	8	13	30	29	0
CROHN'S DISEASE & ULCERATIVE COLITIS (K50-K51)	46	0	0	0	0	0	0	2	2	2	4	9	19	8	0
VASCULAR DISORD & OBSTRUCT OF INTESTINE W/O HERNIA (K55-K56)	826	14	0	0	0	1	0	4	4	25	38	140	295	305	0
DIVERTICULAR DISEASE OF INTESTINE (K57)	217	0	0	0	0	0	0	0	2	8	9	43	75	80	0
OTHER DISEASES OF INTESTINES & PERITONEUM (K52, K58-K63)	272	6	2	0	0	0	1	1	6	11	22	49	96	78	0
DISEASES OF PERITONEUM (K65-K66)	114	1	0	0	0	0	0	2	3	9	14	21	35	29	0
ALCOHOLIC LIVER DISEASE (K70)	849	0	0	0	0	0	2	7	154	271	213	146	50	5	1
CHRONIC HEPATITIS, NOT ELSEWHERE CLASSIFIED (K73)	27	0	0	0	0	0	1	0	3	1	5	10	5	2	0

TABLE D-10 (Cont.): RESIDENT DEATHS FOR 358 CAUSE GROUPS, BY AGE GROUP, FLORIDA, 2000

	TOTAL	AGE GROUPS													UNK	
		<1	1-4	5-9	10-14	15-19	20-24	25-34	35-44	45-54	55-64	65-74	75-84	85+		
<b>DIGESTIVE SYSTEM DISEASES (Cont.) (K00 - K92)</b>																
FIBROSIS & CIRRHOSIS OF LIVER (K74)	1,184	0	0	0	0	0	0	4	98	209	225	317	252	79	0	
OTHER DISEASES OF LIVER (K71-K72, K75-K76)	424	4	5	1	0	1	1	6	49	80	75	79	88	35	0	
CHOLELITHIASIS & OTHER DISORDERS OF GALLBLADDER (K80-K82)	158	0	0	0	0	0	0	1	3	6	12	20	56	60	0	
PANCREATITIS (K85, K86.0-K86.1)	217	0	0	0	0	0	0	9	15	22	39	37	69	26	0	
OTHER DISORDERS--BILIARY TRACT & PANCREAS (K83, K86.2-K86.9)	66	0	0	0	0	0	0	1	4	0	6	16	22	16	1	
ALL OTHER DISEASES OF DIGESTIVE SYSTEM (K90, K92)	345	3	1	0	0	1	0	4	0	10	18	39	122	147	0	
<b>SKIN AND SUBCUTANEOUS TISSUE DISEASES (L00 - L98)</b>	214	0	0	0	0	0	0	4	8	10	14	34	77	67	0	
INFECTIONS OF SKIN AND SUBCUTANEOUS TISSUE (L00-L08)	81	0	0	0	0	0	0	0	0	5	4	18	29	25	0	
OTHER & UNSPECIFIED--SKIN & SUBCUTAN DISEASES (L10-L98)	133	0	0	0	0	0	0	4	8	5	10	16	48	42	0	
<b>MUSCULOSKELETAL SYSTEM &amp; CONNEX TISSUE DISEASE (M00-M99)</b>	838	0	0	0	1	4	10	27	50	62	83	144	245	212	0	
RHEUMATOID ARTHRITIS & INFLAMMAT POLYARTHROPATH (M05-M08)	136	0	0	0	0	0	1	0	1	8	15	42	48	21	0	
SYSTEMIC LUPUS ERYTHEMATOSUS (M32)	121	0	0	0	1	2	7	15	29	20	17	10	16	4	0	
OTHER ARTHROPATH & RELATED DISORD (M00, M02,M10-M31,M33-M35)	300	0	0	0	0	2	1	9	18	26	32	61	90	61	0	
DORSOPATHIES (M40-M54)	59	0	0	0	0	0	0	3	2	0	6	12	18	18	0	
SOFT TISSUE DISORDERS (M60-M79)	48	0	0	0	0	0	1	0	0	4	7	5	24	7	0	
OSTEOPOROSIS (M80-M81)	96	0	0	0	0	0	0	0	0	0	0	3	30	63	0	
OTH OSTEOPAT, CHONDROPATH, MUSCSKEL/TISSUE DISORD (M83-M99)	78	0	0	0	0	0	0	0	0	4	6	11	19	38	0	
<b>GENITOURINARY SYSTEM DISEASES (N00 - N98)</b>	2,804	13	0	0	0	2	1	10	33	87	152	432	978	1,096	0	
ACUTE & RAPIDLY PROGRESSIVE NEPHRITIC SYNDROME (N00-N01)	2	0	0	0	0	0	0	0	0	0	0	0	2	0	0	
NEPHROTIC SYNDROME (N04)	13	0	0	0	0	0	0	0	0	1	0	5	6	1	0	
OTHER & UNSPECIFIED GLOMERULAR DISEASES (N02-N03, N05-N07)	37	0	0	0	0	1	0	0	3	3	1	7	15	7	0	
RENAL TUBULO-INTERSTITIAL DISEASES (N10-N15)	65	0	0	0	0	1	0	1	2	5	5	7	19	25	0	
RENAL FAILURE (N17-N19)	1,804	13	0	0	0	0	1	8	20	59	115	311	636	641	0	
UROLITHIASIS (N20-N23)	12	0	0	0	0	0	0	0	1	1	2	3	2	3	0	
OTHER & UNSPECIFIED KIDNEY DISORDERS (N25-N27)	8	0	0	0	0	0	0	0	0	1	1	1	3	2	0	
URINARY TRACT INFECTION, SITE UNSPECIFIED (N39.0)	741	0	0	0	0	0	0	1	2	9	18	72	261	378	0	
OTHER DISEASES OF URINARY SYSTEM (N28-N36, N39.1-N39.9)	70	0	0	0	0	0	0	0	3	5	6	14	22	20	0	
HYPERPLASIA OF PROSTATE (N40)	26	0	0	0	0	0	0	0	0	0	2	3	9	12	0	
OTHER DISEASES OF MALE GENITAL ORGANS (N41-N50)	6	0	0	0	0	0	0	0	0	1	1	3	0	1	0	
DISORDERS OF BREAST (N60-N64)	1	0	0	0	0	0	0	0	0	0	0	0	0	1	0	
INFLAMMATORY DISEASES: FEMALE PELVIC ORGANS (N70-N76)	7	0	0	0	0	0	0	0	2	0	1	2	0	2	0	
NONINFLAMMATORY DISORDERS: FEMALE GENITAL TRACT (N80-N98)	12	0	0	0	0	0	0	0	0	2	0	4	3	3	0	

TABLE D-10 (Cont.): RESIDENT DEATHS FOR 358 CAUSE GROUPS, BY AGE GROUP, FLORIDA, 2000

	TOTAL	AGE GROUPS													UNK
		<1	1-4	5-9	10-14	15-19	20-24	25-34	35-44	45-54	55-64	65-74	75-84	85+	
<b>PREGNANCY, CHILDBIRTH, &amp; PUERPERIUM (O00 - O99)</b>	27	0	0	0	0	0	5	10	10	2	0	0	0	0	0
ECTOPIC PREGNANCY (O00)	0	0	0	0	0	0	0	0	0	0	0	0	0	0	0
SPONTANEOUS ABORTION (O03)	0	0	0	0	0	0	0	0	0	0	0	0	0	0	0
MEDICAL ABORTION (O04)	2	0	0	0	0	0	0	1	1	0	0	0	0	0	0
OTHER ABORTION (O05)	0	0	0	0	0	0	0	0	0	0	0	0	0	0	0
OTHER & UNSPEC PREGNANCY: ABORT OUTCOME (O01-O02, O06-O07)	0	0	0	0	0	0	0	0	0	0	0	0	0	0	0
ECLAMPSIA & PRE-ECLAMPSIA (O11, O13-O16)	6	0	0	0	0	0	0	3	3	0	0	0	0	0	0
HEMORR--PREG & BIRTH, PLACENTA PREVIA (O20, O44-O46, O67, O72)	1	0	0	0	0	0	0	0	1	0	0	0	0	0	0
OBSTETRIC EMBOLISM (O88)	5	0	0	0	0	0	0	1	3	1	0	0	0	0	0
OTHER COMPLICATIONS--PUERPERIUM RELATED (O85-O87, O89-O92)	2	0	0	0	0	0	2	0	0	0	0	0	0	0	0
ALL OTHER DIRECT OBSTETRIC CAUSES *5	4	0	0	0	0	0	2	2	0	0	0	0	0	0	0
OBSTETRIC DEATH OF UNSPECIFIED CAUSE (O95)	1	0	0	0	0	0	0	1	0	0	0	0	0	0	0
OTHER DEATHS--PREGNANCY, CHILDBIRTH, PUERPERIUM (O96-O97)	1	0	0	0	0	0	0	0	0	1	0	0	0	0	0
INDIRECT OBSTETRIC DEATHS (O98-O99)	5	0	0	0	0	0	1	2	2	0	0	0	0	0	0
<b>PERINATAL CONDITIONS (P00 - P96)</b>	719	711	2	1	2	2	0	0	0	0	1	0	0	0	0
MATERNAL COMPLICATION--PREGNANCY, LABOR, DELIVERY (P00-P04)	131	131	0	0	0	0	0	0	0	0	0	0	0	0	0
SHORT GESTATION & LOW BIRTHWEIGHT DISORDERS (P07)	246	245	0	1	0	0	0	0	0	0	0	0	0	0	0
BIRTH TRAUMA (P10-P15)	5	2	0	0	0	2	0	0	0	1	0	0	0	0	0
INTRAUTERINE HYPOXIA & BIRTH ASPHYXIA (P20-P21)	43	42	0	0	1	0	0	0	0	0	0	0	0	0	0
RESPIRATORY DISTRESS OF NEWBORN (P22)	39	38	1	0	0	0	0	0	0	0	0	0	0	0	0
OTHER RESPIRATORY CONDITIONS (P23-P28)	73	73	0	0	0	0	0	0	0	0	0	0	0	0	0
INFECTIONS SPECIFIC TO PERINATAL PERIOD (P35-P39)	56	56	0	0	0	0	0	0	0	0	0	0	0	0	0
OTHER & UNSPECIFIED CONDITIONS (P05, P08, P29, P50-P96)	126	124	1	0	1	0	0	0	0	0	0	0	0	0	0
<b>CONGENITAL &amp; CHROMOSOMAL ANOMALIES (Q00 - Q99)</b>	563	272	21	9	15	14	10	26	30	35	45	30	34	22	0
ANENCEPHALY & SIMILAR MALFORMATIONS (Q00)	19	19	0	0	0	0	0	0	0	0	0	0	0	0	0
SPINA BIFIDA (Q05)	10	3	0	0	1	0	0	2	2	1	0	1	0	0	0
OTHER CONGENITAL MALFS OF NERVOUS SYS (Q01-Q04, Q06-Q07)	35	16	6	4	4	1	3	0	0	0	0	1	0	0	0
CONGENITAL MALFORMATIONS OF HEART (Q20-Q24)	188	83	5	2	5	12	6	10	13	12	8	11	14	7	0
OTHER CONGENITAL MALFS OF CIRCULATORY SYS (Q25-Q28)	68	14	1	1	3	0	0	3	7	7	13	6	7	6	0
CONGENITAL MALFS OF RESPIRATORY SYS (Q30-Q34)	26	24	0	0	0	0	0	0	0	0	0	0	2	0	0
OTHER CONGENITAL MALFS & DEFORMATIONS (Q10-Q18, Q35-Q89)	138	69	3	1	2	1	1	8	7	7	10	9	11	9	0
DOWN'S SYNDROME (Q90)	30	2	2	0	0	0	0	3	1	6	14	2	0	0	0
ALL OTHER CHROMOSOMAL ABNORMALITIES (Q91-Q99)	49	42	4	1	0	0	0	0	0	2	0	0	0	0	0
<b>SYMPTOMS, SIGNS, ABNORMAL CLINICAL &amp; LAB FINDINGS (R00 - R99)</b>	3,386	179	15	1	2	27	43	70	162	165	147	287	767	1,507	14
SENILITY (R54)	1,540	0	0	0	0	0	0	0	0	0	8	97	440	995	0
SUDDEN INFANT DEATH SYNDROME (R95)	102	101	1	0	0	0	0	0	0	0	0	0	0	0	0
OTHER ILL-DEFINED & UNKNOWN MORTALITY CAUSES (R96-R99)	1,242	77	10	1	1	24	38	64	150	147	115	153	209	239	14
OTHER SYMP, SIGNS, ABNOR CLINIC/LAB FINDING (R00-R53, R55-R94)	502	1	4	0	1	3	5	6	12	18	24	37	118	273	0

TABLE D-10 (Cont.): RESIDENT DEATHS FOR 358 CAUSE GROUPS, BY AGE GROUP, FLORIDA, 2000

	TOTAL	AGE GROUPS													UNK
		<1	1-4	5-9	10-14	15-19	20-24	25-34	35-44	45-54	55-64	65-74	75-84	85+	
EXTERNAL CAUSES (V01 - Y89)	9,738	75	149	68	124	547	732	1,239	1,802	1,519	800	760	1,065	846	12
UNINT INJ: RAILWAY (V05, V15, V80.6, V81.2-V81.9)	37	0	2	0	1	5	3	6	10	9	0	0	1	0	0
UNINT INJ: MV COLLISION: PEDESTRIAN (V02-V04)	325	1	9	7	5	12	23	24	68	53	39	27	36	19	2
UNINT INJ: MV COLL: PEDALCYCLIST (V12-V14,V19.0-V19.2,V19.4-V19.6)	85	0	0	2	7	4	0	11	20	20	11	5	4	1	0
UNINT INJ: MOTORCYCLIST NOT COLLISION WITH TRAIN *6	243	0	0	1	1	18	30	62	56	41	26	6	1	1	0
UNINT INJ: MOTORCYCLIST COLLISION: TRAIN (V25, V35)	0	0	0	0	0	0	0	0	0	0	0	0	0	0	0
UNINT INJ: MV COLLISION: TRAIN *7	10	0	0	1	0	1	0	1	0	2	1	0	1	3	0
UNINT INJ: MV COLL: NON-MV, ANIMAL, PEDEST, STR CAR *8	285	0	0	4	8	38	46	55	49	32	17	19	13	4	0
UNINT INJ: CAR/PKUP/VAN COLL: OTHER MV *9	735	1	7	6	14	79	57	95	104	95	69	67	103	38	0
UNINT INJ: HEAVY TRANSP VEHIC/BUS COLL: OTHER MV *10	13	0	0	0	1	0	0	2	3	6	0	0	1	0	0
UNINT INJ: MV NONCOLLISION ACCID (V48, V58, V68, V78)	174	2	2	1	7	27	33	33	19	24	14	5	3	3	1
UNINT INJ: SPECIAL-USE MV ACCIDENT (V83-V86)	37	0	0	4	3	3	6	5	5	2	2	4	2	1	0
UNINT INJ: MV--OTHER & UNSPECIFIED *11	762	2	10	10	10	90	77	126	106	115	56	56	69	32	3
UNINT INJ: STREETCAR (V82.2-V82.9)	0	0	0	0	0	0	0	0	0	0	0	0	0	0	0
UNINT INJ: OTHER & UNSPECIFIED LAND TRANSPORT *12	422	0	3	6	9	41	52	64	75	54	30	33	38	17	0
UNINT INJ: WATER TRANSPORT (V90-V94)	60	0	0	2	3	3	4	12	17	7	8	2	2	0	0
UNINT INJ: AIR & SPACE TRANSPORT (V95-V97)	50	0	0	0	1	0	4	11	8	14	6	3	3	0	0
UNINT INJ: OTHER & UNSPEC TRANSP & SEQUELAE (V98-V99, Y85)	56	0	0	0	1	3	2	9	11	9	9	6	6	0	0
UNINT INJ: FALL - SAME LEVEL (W00-W09, W18)	202	0	0	0	0	0	1	1	1	9	10	19	70	91	0
UNINT INJ: FALL - ONE LEVEL TO ANOTHER (W10-W17)	110	0	0	1	2	1	5	7	17	18	8	17	23	11	0
UNINT INJ: FALL - UNSPECIFIED (W19)	587	0	0	0	0	4	0	1	19	38	34	67	174	250	0
UNINT INJ: FIREARMS DISCHARGE (W32-W34)	14	0	2	0	1	4	0	2	3	1	0	1	0	0	0
UNINT INJ: EXPLOSION (W39-W40)	1	0	0	0	0	0	0	0	0	1	0	0	0	0	0
UNINT INJ: DROWNING & SUBMERSION (W65-W74)	312	9	73	7	9	14	11	28	53	29	22	24	20	13	0
UNINT INJ: INHAL & INGEST--OBSTRUCTION RESPIR TRACT (W78-W80)	270	2	2	0	1	1	3	3	14	19	13	18	94	100	0
UNINT INJ: OTHER & UNSPEC BREATH THREATS (W75-W77, W81-W84)	91	32	3	1	4	4	4	6	13	9	2	4	4	5	0
UNINT INJ: ELECTRIC CURRENT EXPOSURE (W85-W87)	21	0	0	0	1	3	1	5	8	2	0	1	0	0	0
UNINT INJ: RADIATION EXPOSURE (W88-W91)	0	0	0	0	0	0	0	0	0	0	0	0	0	0	0
UNINT INJ: SMOKE, FIRE, FLAME EXPOSURE (X00-X09)	141	2	5	8	1	1	3	12	18	13	18	22	27	10	1
UNINT INJ: HEAT & HOT SUBSTANCE CONTACT (X10-X19)	7	0	0	0	0	0	0	0	2	1	1	1	2	0	0
UNINT INJ: LIGHTNING (X33)	9	0	0	0	3	0	1	5	0	0	0	0	0	0	0
UNINT INJ: EARTHQUAKE/VOLCANO/AVALANCHE/LANDSLIDE (X34-X36)	0	0	0	0	0	0	0	0	0	0	0	0	0	0	0
UNINT INJ: CATAclysmic STORM AND FLOOD (X37-X38)	0	0	0	0	0	0	0	0	0	0	0	0	0	0	0
UNINT INJ: POISONING--DRUGS & BIOLOGICAL SUBS (X40-X44)	918	1	1	0	2	36	84	163	331	224	39	16	12	9	0
UNINT INJ: POISONING--OTH & UNSPEC SOL/LIQ (X45-X46, X48-X49)	22	0	0	0	0	3	0	2	8	3	4	1	0	1	0
UNINT INJ: POISONING--OTHER GASES & VAPORS (X47)	14	0	0	0	0	0	1	4	2	2	1	1	3	0	0
UNINT INJ: OTHER & UNSPECIFIED & SEQUELAE *13	375	2	6	1	4	10	11	15	49	40	34	45	64	94	0

TABLE D-10 (Cont.): RESIDENT DEATHS FOR 358 CAUSE GROUPS, BY AGE GROUP, FLORIDA, 2000

	TOTAL	AGE GROUPS													UNK		
		<1	1-4	5-9	10-14	15-19	20-24	25-34	35-44	45-54	55-64	65-74	75-84	85+			
EXTERNAL CAUSES (Cont.) (V01 - Y89)																	
SUICIDE: DRUGS & BIOLOGICAL SUBSTANCES (X60-X64)	313	0	0	0	1	2	6	25	91	100	50	17	14	7	0		
SUICIDE: OTHER & UNSPEC SOL/LIQ & VAPOR (X65-X66, X68-X69)	10	0	0	0	0	0	0	2	3	1	1	3	0	0			
SUICIDE: OTHER GASES & VAPORS (X67)	95	0	0	0	0	1	3	7	26	25	15	3	12	3			
SUICIDE: HANGING, STRANGULATION, SUFFOCATION (X70)	331	0	0	2	7	20	40	54	93	42	20	12	23	18			
SUICIDE: FIREARMS DISCHARGE (X72-X74)	1,203	0	0	0	5	31	72	139	198	220	147	167	158	65			
SUICIDE: JUMP FROM HIGH PLACE (X80)	35	0	0	0	0	2	1	7	4	8	3	2	4	4			
SUICIDE: OTHER & UNSPEC & SEQUELAE (X71, X75-X79, X81-X84, Y87.0)	149	0	0	0	0	2	9	17	28	29	22	16	17	9			
HOMICIDE: DRUGS, BIOLOGICAL & NOXIOUS SUBS (X85-X90)	2	0	0	0	0	0	0	0	0	1	1	0	0	0			
HOMICIDE: HANGING, STRANGULATION, SUFFOCATION (X91)	44	1	0	0	2	3	2	12	8	7	3	3	1	2			
HOMICIDE: FIREARMS DISCHARGE (X93-X95)	563	1	2	1	2	65	102	138	126	74	22	16	8	4			
HOMICIDE: SHARP OBJECT (X99)	106	0	0	0	2	4	12	12	32	20	11	9	4	0			
HOMICIDE: BLUNT OBJECT (Y00)	3	0	0	0	0	0	0	1	0	2	0	0	0	0			
HOMICIDE: BODILY FORCE (Y04)	19	0	1	1	0	1	0	5	9	1	1	0	0	0			
HOMICIDE: SEXUAL ASSAULT BY BODILY FORCE (Y05)	0	0	0	0	0	0	0	0	0	0	0	0	0	0			
HOMICIDE: NEGLIGENCE, ABANDON, OTHER MALTREAT (Y06-Y07)	14	6	5	0	0	0	0	0	0	1	1	0	0	1			
HOMICIDE: OTH, UNSPEC, SEQUE (X92, X96-X98, Y01-Y03, 08-Y09, 87.1)	205	11	14	0	4	5	13	27	48	50	12	9	8	3			
UNDET INJ: POISONING--DRUGS & BIOLOGICAL SUBS (Y10-Y14)	70	0	0	0	0	1	5	8	29	24	2	0	0	1			
UNDET INJ: POISONING--OTH & UNSPEC SOL/LIQ (Y15-Y16, Y18-Y19)	2	0	0	0	0	0	0	0	0	0	2	0	0	0			
UNDET INJ: POISONING--OTHER GASES & VAPORS (Y17)	1	0	0	0	0	0	0	0	0	0	0	1	0	0			
UNDET INJ: FIREARMS DISCHARGE (Y22-Y24)	11	0	0	0	0	1	3	1	3	1	0	1	1	0			
UNDET INJ: FALL, JUMP, PUSH FROM HIGH PLACE (Y30)	1	0	0	0	0	0	0	0	0	0	0	0	0	1			
UNDET INJ: OTHER & UNSPEC EVENT & SEQUELAE *14	40	2	1	2	2	0	0	4	7	12	2	3	3	1			
LEGAL: EXECUTION (Y35.5)	6	0	0	0	0	0	0	1	1	3	1	0	0	0			
LEGAL: OTHER INTERVEN & SEQUE (Y35.0-Y35.4, Y35.6-Y35.7, Y89.0)	18	0	0	0	0	4	2	6	5	1	0	0	0	0			
WAR OPERATIONS & SEQUELAE (Y36, Y89.1)	1	0	0	0	0	0	0	0	0	0	0	0	1	0			
MED/SURG CARE: THERAPY--DRUG/MED & SEQUE (Y40-Y59, Y88.0)	9	0	0	0	0	0	0	0	0	1	0	2	3	3			
MED/SURG CARE: MISADVENTURE & SEQUELAE (Y60-Y69, Y88.1)	12	0	1	0	0	0	0	0	0	1	1	1	5	3			
MED/SURG CARE: OTH COMPLIC & SEQUELAE (Y70-Y84, Y88.2-Y88.3)	87	0	0	0	0	0	0	3	2	3	9	25	27	18			

\*1 (A21-A22, A24-A32, A42-A44, A48-A49)

\*2 (A65-A68, A69.0-A69.1, A69.8-A69.9, A70-A74, A77-A79)

\*3 (A90-A94, A96-A99)

\*4 (A81, A85.0-A85.1, A85.8, A86-A89, B01, B04, B07-B09, B25-B34)

\*5 (O10, O12, O21-O43, O47-O66, O68-O71, O73-O75)

\*6 (V20-V24, V26-V34, V36-V39)

\*7 (V45, V55, V65, V75, V81.0-V81.1, V87.6, V88.6)

\*8 (V40-V41, V46-V47, V50-V51, V56-V57,  
V60-V61, V66-V67, V70-V71, V76-V77)

\*9 (V42-V44, V49, V52-V54, V59)

\*10 (V62-V64, V69, V74-V74, V79)

\*11 (V09.0, V09.2, V80.3-V80.5, V82.0-V82.1, V87.0-V87.5,  
V87.7-V87.8, V88.0-V88.5, V88.7-V88.8, V89.0, V89.2)

\*12 (V01, V06, V09.1, V09.3, V09.9, V10-V11, V16-V18, V19.3, V19.8-V19.9,  
V80.0-V80.2, V80.7-V80.9, V87.9, V88.9, V89.1, V89.3, V89.9)

\*13 (W20-W31, W35-W38, W41-W46, W92-W99,  
X20-X32, X39, X50-X59, X59, Y86)

\*14 (Y20-Y21, Y25-Y29, Y31-Y34, Y87.2, Y89.9)

TABLE D-11: RESIDENT DEATHS FOR SELECTED CAUSES, BY AGE GROUP, BY COUNTY, FLORIDA, 2000

	AGE GROUPS														
	TOTAL	<1	1-4	5-9	10-14	15-19	20-24	25-34	35-44	45-54	55-64	65-74	75-84	85+	UNK
<b>FLORIDA</b>	<b>162,839</b>	<b>1,423</b>	<b>293</b>	<b>141</b>	<b>239</b>	<b>737</b>	<b>997</b>	<b>2,463</b>	<b>5,817</b>	<b>10,093</b>	<b>14,973</b>	<b>29,692</b>	<b>49,432</b>	<b>46,504</b>	<b>35</b>
HEART DISEASES (I00-I09, I11, I13, I20-I51)	50,016	21	10	3	5	12	31	169	741	2,060	3,716	8,278	15,984	18,981	5
MALIGNANT NEOPLASM (CANCER) (C00-C97)	38,622	2	21	21	33	51	52	232	953	2,984	5,658	10,513	12,319	5,783	0
CEREBROVASCULAR DISEASES (STROKE) (I60-I69)	10,381	8	0	0	3	4	9	25	157	352	595	1,500	3,571	4,157	0
CHRONIC LOWER RESPIRATORY DISEASES (J40-J47)	8,605	3	3	3	4	1	3	13	42	214	719	2,124	3,401	2,075	0
UNINTENTIONAL INJURY (ACCIDENT) (V01-X59, Y85-Y86)	6,388	54	125	62	99	405	462	770	1,089	892	474	470	776	703	7
DIABETES MELLITUS (E10-E14)	4,463	0	0	2	1	6	2	31	123	284	602	1,103	1,487	822	0
INFLUENZA & PNEUMONIA (J10-J18)	3,336	19	3	2	2	2	6	14	58	105	162	399	1,066	1,498	0
ALZHEIMER'S DISEASE (G30)	3,257	0	0	0	0	0	0	0	0	3	37	230	1,115	1,872	0
SUICIDE (X60-X84, Y87.0)	2,136	0	0	2	13	58	131	251	443	425	258	220	228	106	1
CHRONIC LIVER DISEASE & CIRRHOSIS (K70, K73-K74)	2,060	0	0	0	0	0	3	11	255	481	443	473	307	86	1
NEPHRITIS, NEPHROTIC SYNDROME & NEPHROSIS (N00-N07, N17-N19, N25-N27)	1,896	13	0	0	0	2	1	9	25	67	118	326	673	662	0
HUMAN IMMUNODEFICIENCY VIRUS (HIV) DISEASE (B20-B24)	1,809	1	1	3	3	2	22	317	722	494	157	73	14	0	0
SEPTICEMIA (A40-A41)	1,348	18	9	2	1	1	3	10	41	75	108	228	410	442	0
ESSEN HYPERTENSION & HYPERTENSIVE RENAL DIS (I10, I12)	1,293	0	1	1	0	0	0	5	22	54	104	201	421	484	0
HOMICIDE (X85-Y09, Y87.1)	956	19	22	2	10	78	129	195	223	156	51	37	21	10	3
PERINATAL PERIOD CONDITIONS (P00-P96)	719	711	2	1	2	2	0	0	0	0	1	0	0	0	0
CONGENITAL & CHROMOSOMAL ANOMALIES (Q00-Q99)	563	272	21	9	15	14	10	26	30	35	45	30	34	22	0
ALL OTHER NATURAL CAUSES (BAL: A01-R99)	24,733	280	73	26	46	93	123	362	846	1,366	1,708	3,454	7,565	8,774	17
ALL OTHER EXTERNAL CAUSES (BAL: V01-Y89)	258	2	2	2	2	6	10	23	47	46	17	33	40	27	1

	AGE GROUPS														
	TOTAL	<1	1-4	5-9	10-14	15-19	20-24	25-34	35-44	45-54	55-64	65-74	75-84	85+	UNK
<b>ALACHUA</b>	<b>1,535</b>	<b>28</b>	<b>4</b>	<b>4</b>	<b>3</b>	<b>8</b>	<b>11</b>	<b>25</b>	<b>65</b>	<b>138</b>	<b>167</b>	<b>272</b>	<b>442</b>	<b>368</b>	<b>0</b>
HEART DISEASES (I00-I09, I11, I13, I20-I51)	299	0	0	0	0	0	0	2	11	20	29	55	87	95	0
MALIGNANT NEOPLASM (CANCER) (C00-C97)	352	0	0	2	0	0	1	5	14	35	60	83	110	42	0
CEREBROVASCULAR DISEASES (STROKE) (I60-I69)	115	0	0	0	0	0	0	0	0	7	7	20	42	39	0
CHRONIC LOWER RESPIRATORY DISEASES (J40-J47)	77	0	0	0	0	0	0	0	0	5	14	24	24	10	0
UNINTENTIONAL INJURY (ACCIDENT) (V01-X59, Y85-Y86)	66	2	4	2	1	6	5	8	9	8	1	3	11	6	0
DIABETES MELLITUS (E10-E14)	55	0	0	0	0	0	0	1	1	6	8	14	18	7	0
INFLUENZA & PNEUMONIA (J10-J18)	30	0	0	0	0	0	0	0	0	2	2	3	6	17	0
ALZHEIMER'S DISEASE (G30)	49	0	0	0	0	0	0	0	0	0	1	3	13	32	0
SUICIDE (X60-X84, Y87.0)	28	0	0	0	1	1	1	2	7	7	1	6	0	2	0
CHRONIC LIVER DISEASE & CIRRHOSIS (K70, K73-K74)	21	0	0	0	0	0	0	0	0	10	4	2	5	0	0
NEPHRITIS, NEPHROTIC SYNDROME & NEPHROSIS (N00-N07, N17-N19, N25-N27)	18	0	0	0	0	0	0	0	0	1	0	8	9	0	0
HUMAN IMMUNODEFICIENCY VIRUS (HIV) DISEASE (B20-B24)	10	0	0	0	0	0	0	1	6	2	0	1	0	0	0
SEPTICEMIA (A40-A41)	14	0	0	0	1	0	0	0	0	1	1	2	8	1	0
ESSEN HYPERTENSION & HYPERTENSIVE RENAL DIS (I10, I12)	28	0	0	0	0	0	0	0	2	3	3	1	9	10	0
HOMICIDE (X85-Y09, Y87.1)	13	1	0	0	0	0	1	2	2	6	0	0	1	0	0
PERINATAL PERIOD CONDITIONS (P00-P96)	18	18	0	0	0	0	0	0	0	0	0	0	0	0	0
CONGENITAL & CHROMOSOMAL ANOMALIES (Q00-Q99)	4	4	0	0	0	0	0	0	0	0	0	0	0	0	0
ALL OTHER NATURAL CAUSES (BAL: A01-R99)	333	3	0	0	0	1	3	4	12	21	36	47	99	107	0
ALL OTHER EXTERNAL CAUSES (BAL: V01-Y89)	5	0	0	0	0	0	0	0	1	4	0	0	0	0	0



TABLE D-11 (Cont.): RESIDENT DEATHS FOR SELECTED CAUSES, BY AGE GROUP, BY COUNTY, FLORIDA, 2000

	TOTAL	AGE GROUPS													
		<1	1-4	5-9	10-14	15-19	20-24	25-34	35-44	45-54	55-64	65-74	75-84	85+	UNK
<b>BAKER</b>	<b>187</b>	<b>1</b>	<b>2</b>	<b>0</b>	<b>0</b>	<b>1</b>	<b>3</b>	<b>6</b>	<b>6</b>	<b>19</b>	<b>32</b>	<b>40</b>	<b>37</b>	<b>40</b>	<b>0</b>
HEART DISEASES (I00-I09, I11, I13, I20-I51)	46	0	0	0	0	0	0	1	3	2	5	12	9	14	0
MALIGNANT NEOPLASM (CANCER) (C00-C97)	42	0	0	0	0	0	0	1	0	3	12	12	12	2	0
CEREBROVASCULAR DISEASES (STROKE) (I60-I69)	10	1	0	0	0	0	0	0	0	0	1	3	1	4	0
CHRONIC LOWER RESPIRATORY DISEASES (J40-J47)	13	0	0	0	0	0	0	0	0	0	7	3	3	0	0
UNINTENTIONAL INJURY (ACCIDENT) (V01-X59, Y85-Y86)	8	0	1	0	0	1	1	3	0	1	0	0	0	1	0
DIABETES MELLITUS (E10-E14)	8	0	0	0	0	0	0	0	0	1	1	2	3	1	0
INFLUENZA & PNEUMONIA (J10-J18)	4	0	0	0	0	0	0	0	0	0	0	0	2	2	0
ALZHEIMER'S DISEASE (G30)	1	0	0	0	0	0	0	0	0	0	0	1	0	0	0
SUICIDE (X60-X84, Y87.0)	3	0	0	0	0	0	0	0	0	2	1	0	0	0	0
CHRONIC LIVER DISEASE & CIRRHOSIS (K70, K73-K74)	7	0	0	0	0	0	0	0	1	2	2	2	0	0	0
NEPHRITIS, NEPHROTIC SYNDROME & NEPHROSIS (N00-N07, N17-N19, N25-N27)	3	0	0	0	0	0	0	0	0	0	0	1	1	1	0
HUMAN IMMUNODEFICIENCY VIRUS (HIV) DISEASE (B20-B24)	0	0	0	0	0	0	0	0	0	0	0	0	0	0	0
SEPTICEMIA (A40-A41)	1	0	0	0	0	0	0	0	0	0	0	0	1	0	0
ESSEN HYPERTENSION & HYPERTENSIVE RENAL DIS (I10, I12)	2	0	0	0	0	0	0	0	0	0	0	0	1	1	0
HOMICIDE (X85-Y09, Y87.1)	3	0	1	0	0	0	0	0	1	1	0	0	0	0	0
PERINATAL PERIOD CONDITIONS (P00-P96)	0	0	0	0	0	0	0	0	0	0	0	0	0	0	0
CONGENITAL & CHROMOSOMAL ANOMALIES (Q00-Q99)	0	0	0	0	0	0	0	0	0	0	0	0	0	0	0
ALL OTHER NATURAL CAUSES (BAL: A01-R99)	36	0	0	0	0	0	2	1	1	7	3	4	4	14	0
ALL OTHER EXTERNAL CAUSES (BAL: V01-Y89)	0	0	0	0	0	0	0	0	0	0	0	0	0	0	0

	TOTAL	AGE GROUPS													
		<1	1-4	5-9	10-14	15-19	20-24	25-34	35-44	45-54	55-64	65-74	75-84	85+	UNK
<b>BAY</b>	<b>1,429</b>	<b>10</b>	<b>3</b>	<b>1</b>	<b>1</b>	<b>7</b>	<b>7</b>	<b>31</b>	<b>86</b>	<b>115</b>	<b>160</b>	<b>331</b>	<b>392</b>	<b>285</b>	<b>0</b>
HEART DISEASES (I00-I09, I11, I13, I20-I51)	425	0	0	0	0	0	0	2	6	21	40	91	128	137	0
MALIGNANT NEOPLASM (CANCER) (C00-C97)	357	0	0	0	0	0	0	4	14	32	64	118	95	30	0
CEREBROVASCULAR DISEASES (STROKE) (I60-I69)	59	0	0	0	0	0	0	0	0	4	5	12	22	16	0
CHRONIC LOWER RESPIRATORY DISEASES (J40-J47)	93	0	0	0	0	0	0	0	0	6	8	34	27	18	0
UNINTENTIONAL INJURY (ACCIDENT) (V01-X59, Y85-Y86)	77	0	2	1	0	5	4	9	20	12	5	9	5	5	0
DIABETES MELLITUS (E10-E14)	42	0	0	0	0	0	0	0	1	3	10	11	14	3	0
INFLUENZA & PNEUMONIA (J10-J18)	37	0	1	0	0	0	0	0	2	3	5	6	14	6	0
ALZHEIMER'S DISEASE (G30)	22	0	0	0	0	0	0	0	0	0	1	1	8	12	0
SUICIDE (X60-X84, Y87.0)	28	0	0	0	0	2	3	8	4	7	1	2	0	1	0
CHRONIC LIVER DISEASE & CIRRHOSIS (K70, K73-K74)	14	0	0	0	0	0	0	0	6	3	2	1	2	0	0
NEPHRITIS, NEPHROTIC SYNDROME & NEPHROSIS (N00-N07, N17-N19, N25-N27)	13	0	0	0	0	0	0	0	0	1	2	5	4	1	0
HUMAN IMMUNODEFICIENCY VIRUS (HIV) DISEASE (B20-B24)	15	0	0	0	0	0	0	3	10	2	0	0	0	0	0
SEPTICEMIA (A40-A41)	15	0	0	0	0	0	0	0	0	1	1	2	5	6	0
ESSEN HYPERTENSION & HYPERTENSIVE RENAL DIS (I10, I12)	11	0	0	0	0	0	0	0	0	0	0	2	6	3	0
HOMICIDE (X85-Y09, Y87.1)	6	0	0	0	0	0	0	1	2	1	0	0	1	1	0
PERINATAL PERIOD CONDITIONS (P00-P96)	7	6	0	0	1	0	0	0	0	0	0	0	0	0	0
CONGENITAL & CHROMOSOMAL ANOMALIES (Q00-Q99)	5	2	0	0	0	0	0	0	2	0	1	0	0	0	0
ALL OTHER NATURAL CAUSES (BAL: A01-R99)	200	2	0	0	0	0	0	4	19	17	15	37	60	46	0
ALL OTHER EXTERNAL CAUSES (BAL: V01-Y89)	3	0	0	0	0	0	0	0	0	2	0	0	1	0	0

TABLE D-11 (Cont.): RESIDENT DEATHS FOR SELECTED CAUSES, BY AGE GROUP, BY COUNTY, FLORIDA, 2000

	TOTAL	AGE GROUPS													
		<1	1-4	5-9	10-14	15-19	20-24	25-34	35-44	45-54	55-64	65-74	75-84	85+	UNK
<b>BRADFORD</b>	<b>260</b>	<b>4</b>	<b>0</b>	<b>0</b>	<b>0</b>	<b>0</b>	<b>3</b>	<b>3</b>	<b>11</b>	<b>20</b>	<b>26</b>	<b>55</b>	<b>80</b>	<b>58</b>	<b>0</b>
HEART DISEASES (I00-I09, I11, I13, I20-I51)	57	0	0	0	0	0	0	0	1	4	4	10	20	18	0
MALIGNANT NEOPLASM (CANCER) (C00-C97)	58	0	0	0	0	0	0	0	1	3	9	18	21	6	0
CEREBROVASCULAR DISEASES (STROKE) (I60-I69)	17	0	0	0	0	0	0	0	0	1	1	6	7	2	0
CHRONIC LOWER RESPIRATORY DISEASES (J40-J47)	17	0	0	0	0	0	0	0	0	0	1	5	6	5	0
UNINTENTIONAL INJURY (ACCIDENT) (V01-X59, Y85-Y86)	15	0	0	0	0	0	2	1	4	2	3	3	0	0	0
DIABETES MELLITUS (E10-E14)	10	0	0	0	0	0	0	0	0	2	2	0	5	1	0
INFLUENZA & PNEUMONIA (J10-J18)	12	0	0	0	0	0	0	0	0	1	0	1	3	7	0
ALZHEIMER'S DISEASE (G30)	6	0	0	0	0	0	0	0	0	0	0	0	1	5	0
SUICIDE (X60-X84, Y87.0)	1	0	0	0	0	0	0	1	0	0	0	0	0	0	0
CHRONIC LIVER DISEASE & CIRRHOSIS (K70, K73-K74)	2	0	0	0	0	0	0	0	0	0	1	1	0	0	0
NEPHRITIS, NEPHROTIC SYNDROME & NEPHROSIS (N00-N07, N17-N19, N25-N27)	0	0	0	0	0	0	0	0	0	0	0	0	0	0	0
HUMAN IMMUNODEFICIENCY VIRUS (HIV) DISEASE (B20-B24)	1	0	0	0	0	0	0	0	1	0	0	0	0	0	0
SEPTICEMIA (A40-A41)	1	0	0	0	0	0	0	0	0	0	0	0	1	0	0
ESSEN HYPERTENSION & HYPERTENSIVE RENAL DIS (I10, I12)	2	0	0	0	0	0	0	0	0	0	0	1	1	0	0
HOMICIDE (X85-Y09, Y87.1)	2	0	0	0	0	0	0	0	1	0	1	0	0	0	0
PERINATAL PERIOD CONDITIONS (P00-P96)	2	2	0	0	0	0	0	0	0	0	0	0	0	0	0
CONGENITAL & CHROMOSOMAL ANOMALIES (Q00-Q99)	1	1	0	0	0	0	0	0	0	0	0	0	0	0	0
ALL OTHER NATURAL CAUSES (BAL: A01-R99)	48	1	0	0	0	0	0	0	1	4	3	10	15	14	0
ALL OTHER EXTERNAL CAUSES (BAL: V01-Y89)	8	0	0	0	0	0	1	1	2	3	1	0	0	0	0

	TOTAL	AGE GROUPS													
		<1	1-4	5-9	10-14	15-19	20-24	25-34	35-44	45-54	55-64	65-74	75-84	85+	UNK
<b>BREVARD</b>	<b>5,239</b>	<b>26</b>	<b>7</b>	<b>0</b>	<b>6</b>	<b>26</b>	<b>26</b>	<b>57</b>	<b>163</b>	<b>303</b>	<b>550</b>	<b>1,087</b>	<b>1,667</b>	<b>1,321</b>	<b>0</b>
HEART DISEASES (I00-I09, I11, I13, I20-I51)	1,563	0	0	0	1	0	1	4	18	57	140	287	519	536	0
MALIGNANT NEOPLASM (CANCER) (C00-C97)	1,379	0	2	0	1	1	1	5	30	99	209	409	431	191	0
CEREBROVASCULAR DISEASES (STROKE) (I60-I69)	348	0	0	0	0	1	1	0	4	11	14	47	122	148	0
CHRONIC LOWER RESPIRATORY DISEASES (J40-J47)	336	0	0	0	0	0	0	0	0	3	29	99	130	75	0
UNINTENTIONAL INJURY (ACCIDENT) (V01-X59, Y85-Y86)	177	4	2	0	1	14	6	12	27	38	10	12	28	23	0
DIABETES MELLITUS (E10-E14)	139	0	0	0	0	0	0	2	8	3	19	37	47	23	0
INFLUENZA & PNEUMONIA (J10-J18)	106	0	0	0	0	0	0	1	1	2	7	19	38	38	0
ALZHEIMER'S DISEASE (G30)	102	0	0	0	0	0	0	0	0	1	0	11	42	48	0
SUICIDE (X60-X84, Y87.0)	77	0	0	0	0	4	5	5	16	13	11	9	9	5	0
CHRONIC LIVER DISEASE & CIRRHOSIS (K70, K73-K74)	90	0	0	0	0	0	0	1	16	18	22	19	12	2	0
NEPHRITIS, NEPHROTIC SYNDROME & NEPHROSIS (N00-N07, N17-N19, N25-N27)	50	0	0	0	0	0	0	0	1	2	3	12	16	16	0
HUMAN IMMUNODEFICIENCY VIRUS (HIV) DISEASE (B20-B24)	31	0	0	0	0	0	0	7	8	10	4	2	0	0	0
SEPTICEMIA (A40-A41)	43	0	0	0	0	0	0	0	0	2	3	10	15	13	0
ESSEN HYPERTENSION & HYPERTENSIVE RENAL DIS (I10, I12)	45	0	0	0	0	0	0	0	0	0	1	9	19	16	0
HOMICIDE (X85-Y09, Y87.1)	28	0	0	0	1	0	3	4	3	6	5	3	2	1	0
PERINATAL PERIOD CONDITIONS (P00-P96)	14	13	0	0	0	1	0	0	0	0	0	0	0	0	0
CONGENITAL & CHROMOSOMAL ANOMALIES (Q00-Q99)	7	3	0	0	1	1	0	1	0	0	1	0	0	0	0
ALL OTHER NATURAL CAUSES (BAL: A01-R99)	678	6	3	0	0	4	5	15	25	32	69	101	233	185	0
ALL OTHER EXTERNAL CAUSES (BAL: V01-Y89)	26	0	0	0	1	0	4	0	6	6	3	1	4	1	0

TABLE D-11 (Cont.): RESIDENT DEATHS FOR SELECTED CAUSES, BY AGE GROUP, BY COUNTY, FLORIDA, 2000

	TOTAL	AGE GROUPS													UNK
		<1	1-4	5-9	10-14	15-19	20-24	25-34	35-44	45-54	55-64	65-74	75-84	85+	
<b>BROWARD</b>	15,781	129	21	11	23	65	77	248	613	940	1,315	2,309	4,621	5,408	1
HEART DISEASES (I00-I09, I11, I13, I20-I51)	5,363	1	1	0	1	2	3	18	71	187	321	669	1,645	2,444	0
MALIGNANT NEOPLASM (CANCER) (C00-C97)	3,628	0	2	1	3	3	6	16	100	288	507	834	1,146	722	0
CEREBROVASCULAR DISEASES (STROKE) (I60-I69)	1,024	0	0	0	0	0	0	4	14	26	52	123	335	470	0
CHRONIC LOWER RESPIRATORY DISEASES (J40-J47)	709	1	1	0	0	0	0	1	4	11	47	135	277	232	0
UNINTENTIONAL INJURY (ACCIDENT) (V01-X59, Y85-Y86)	534	2	9	6	10	35	33	69	93	87	35	44	55	55	1
DIABETES MELLITUS (E10-E14)	358	0	0	0	0	0	0	3	9	24	50	87	114	71	0
INFLUENZA & PNEUMONIA (J10-J18)	290	3	0	0	0	1	0	0	9	7	5	20	93	152	0
ALZHEIMER'S DISEASE (G30)	274	0	0	0	0	0	0	0	0	0	2	19	87	166	0
SUICIDE (X60-X84, Y87.0)	203	0	0	1	0	6	9	32	50	41	28	11	13	12	0
CHRONIC LIVER DISEASE & CIRRHOSIS (K70, K73-K74)	230	0	0	0	0	0	0	2	32	50	51	49	36	10	0
NEPHRITIS, NEPHROTIC SYNDROME & NEPHROSIS (N00-N07, N17-N19, N25-N27)	221	2	0	0	0	1	0	1	5	8	8	31	68	97	0
HUMAN IMMUNODEFICIENCY VIRUS (HIV) DISEASE (B20-B24)	282	0	0	0	0	0	1	42	118	78	26	15	2	0	0
SEPTICEMIA (A40-A41)	128	0	2	0	0	0	1	2	1	5	11	14	43	49	0
ESSEN HYPERTENSION & HYPERTENSIVE RENAL DIS (I10, I12)	113	0	1	1	0	0	0	0	2	5	12	9	34	49	0
HOMICIDE (X85-Y09, Y87.1)	70	1	1	0	0	4	12	17	17	10	5	1	1	1	0
PERINATAL PERIOD CONDITIONS (P00-P96)	72	71	0	1	0	0	0	0	0	0	0	0	0	0	0
CONGENITAL & CHROMOSOMAL ANOMALIES (Q00-Q99)	44	21	0	0	1	2	1	2	4	3	2	2	3	3	0
ALL OTHER NATURAL CAUSES (BAL: A01-R99)	2,220	26	4	1	8	11	10	39	81	107	153	241	667	872	0
ALL OTHER EXTERNAL CAUSES (BAL: V01-Y89)	18	1	0	0	0	0	1	0	3	3	0	5	2	3	0

	TOTAL	AGE GROUPS													UNK
		<1	1-4	5-9	10-14	15-19	20-24	25-34	35-44	45-54	55-64	65-74	75-84	85+	
<b>CALHOUN</b>	125	0	1	0	0	0	1	7	4	12	11	12	39	38	0
HEART DISEASES (I00-I09, I11, I13, I20-I51)	37	0	0	0	0	0	0	1	1	1	3	6	10	15	0
MALIGNANT NEOPLASM (CANCER) (C00-C97)	24	0	0	0	0	0	0	1	1	0	2	4	9	7	0
CEREBROVASCULAR DISEASES (STROKE) (I60-I69)	8	0	0	0	0	0	0	0	0	2	1	1	3	1	0
CHRONIC LOWER RESPIRATORY DISEASES (J40-J47)	4	0	1	0	0	0	0	0	0	0	1	0	1	1	0
UNINTENTIONAL INJURY (ACCIDENT) (V01-X59, Y85-Y86)	11	0	0	0	0	0	1	3	1	2	1	1	1	1	0
DIABETES MELLITUS (E10-E14)	3	0	0	0	0	0	0	0	0	0	0	0	2	1	0
INFLUENZA & PNEUMONIA (J10-J18)	5	0	0	0	0	0	0	0	0	0	0	0	4	1	0
ALZHEIMER'S DISEASE (G30)	1	0	0	0	0	0	0	0	0	0	0	0	1	0	0
SUICIDE (X60-X84, Y87.0)	2	0	0	0	0	0	0	0	0	1	1	0	0	0	0
CHRONIC LIVER DISEASE & CIRRHOSIS (K70, K73-K74)	2	0	0	0	0	0	0	0	0	2	0	0	0	0	0
NEPHRITIS, NEPHROTIC SYNDROME & NEPHROSIS (N00-N07, N17-N19, N25-N27)	5	0	0	0	0	0	0	0	0	0	0	0	2	3	0
HUMAN IMMUNODEFICIENCY VIRUS (HIV) DISEASE (B20-B24)	0	0	0	0	0	0	0	0	0	0	0	0	0	0	0
SEPTICEMIA (A40-A41)	1	0	0	0	0	0	0	0	0	0	0	0	1	0	0
ESSEN HYPERTENSION & HYPERTENSIVE RENAL DIS (I10, I12)	1	0	0	0	0	0	0	0	0	0	0	0	1	0	0
HOMICIDE (X85-Y09, Y87.1)	0	0	0	0	0	0	0	0	0	0	0	0	0	0	0
PERINATAL PERIOD CONDITIONS (P00-P96)	0	0	0	0	0	0	0	0	0	0	0	0	0	0	0
CONGENITAL & CHROMOSOMAL ANOMALIES (Q00-Q99)	1	0	0	0	0	0	0	1	0	0	0	0	0	0	0
ALL OTHER NATURAL CAUSES (BAL: A01-R99)	20	0	0	0	0	0	0	1	1	4	2	0	4	8	0
ALL OTHER EXTERNAL CAUSES (BAL: V01-Y89)	0	0	0	0	0	0	0	0	0	0	0	0	0	0	0

TABLE D-11 (Cont.): RESIDENT DEATHS FOR SELECTED CAUSES, BY AGE GROUP, BY COUNTY, FLORIDA, 2000

	TOTAL	AGE GROUPS													
		<1	1-4	5-9	10-14	15-19	20-24	25-34	35-44	45-54	55-64	65-74	75-84	85+	UNK
CHARLOTTE	2,177	8	1	0	2	4	4	16	50	68	160	422	744	697	1
HEART DISEASES (I00-I09, I11, I13, I20-I51)	759	0	0	0	0	0	1	2	7	13	35	139	237	325	0
MALIGNANT NEOPLASM (CANCER) (C00-C97)	542	0	0	0	0	0	0	3	9	22	70	143	192	103	0
CEREBROVASCULAR DISEASES (STROKE) (I60-I69)	116	0	0	0	0	0	0	0	2	0	5	16	49	44	0
CHRONIC LOWER RESPIRATORY DISEASES (J40-J47)	127	0	0	0	0	0	0	0	0	4	10	24	54	35	0
UNINTENTIONAL INJURY (ACCIDENT) (V01-X59, Y85-Y86)	61	0	0	0	2	4	2	2	14	4	5	7	14	7	0
DIABETES MELLITUS (E10-E14)	52	0	0	0	0	0	0	0	1	1	3	11	20	16	0
INFLUENZA & PNEUMONIA (J10-J18)	71	0	0	0	0	0	0	1	2	1	2	8	26	31	0
ALZHEIMER'S DISEASE (G30)	36	0	0	0	0	0	0	0	0	0	0	2	13	21	0
SUICIDE (X60-X84, Y87.0)	17	0	0	0	0	0	0	3	1	4	2	3	4	0	0
CHRONIC LIVER DISEASE & CIRRHOSIS (K70, K73-K74)	21	0	0	0	0	0	0	0	3	2	5	5	5	1	0
NEPHRITIS, NEPHROTIC SYNDROME & NEPHROSIS (N00-N07, N17-N19, N25-N27)	30	1	0	0	0	0	0	0	0	0	1	9	7	12	0
HUMAN IMMUNODEFICIENCY VIRUS (HIV) DISEASE (B20-B24)	6	0	0	0	0	0	0	1	3	1	1	0	0	0	0
SEPTICEMIA (A40-A41)	17	0	0	0	0	0	0	0	1	1	0	4	5	6	0
ESSEN HYPERTENSION & HYPERTENSIVE RENAL DIS (I10, I12)	19	0	0	0	0	0	0	0	0	2	0	3	6	8	0
HOMICIDE (X85-Y09, Y87.1)	3	0	0	0	0	0	1	1	0	1	0	0	0	0	0
PERINATAL PERIOD CONDITIONS (P00-P96)	2	2	0	0	0	0	0	0	0	0	0	0	0	0	0
CONGENITAL & CHROMOSOMAL ANOMALIES (Q00-Q99)	3	0	0	0	0	0	0	0	0	0	1	1	1	0	0
ALL OTHER NATURAL CAUSES (BAL: A01-R99)	290	5	1	0	0	0	0	2	6	11	20	45	111	88	1
ALL OTHER EXTERNAL CAUSES (BAL: V01-Y89)	5	0	0	0	0	0	0	1	1	1	0	2	0	0	0

	TOTAL	AGE GROUPS													
		<1	1-4	5-9	10-14	15-19	20-24	25-34	35-44	45-54	55-64	65-74	75-84	85+	UNK
CITRUS	1,963	7	2	1	1	1	7	12	39	73	174	416	706	524	0
HEART DISEASES (I00-I09, I11, I13, I20-I51)	595	0	0	0	0	0	0	0	7	9	32	108	232	207	0
MALIGNANT NEOPLASM (CANCER) (C00-C97)	503	1	0	0	0	1	0	1	3	20	76	162	168	71	0
CEREBROVASCULAR DISEASES (STROKE) (I60-I69)	123	0	0	0	0	0	0	0	2	4	6	18	54	39	0
CHRONIC LOWER RESPIRATORY DISEASES (J40-J47)	146	0	0	0	0	0	0	0	1	3	10	35	66	31	0
UNINTENTIONAL INJURY (ACCIDENT) (V01-X59, Y85-Y86)	72	1	1	0	0	0	5	4	8	13	8	12	14	6	0
DIABETES MELLITUS (E10-E14)	53	0	0	0	0	0	0	1	1	1	5	13	19	13	0
INFLUENZA & PNEUMONIA (J10-J18)	48	0	0	0	0	0	0	0	1	1	4	2	19	21	0
ALZHEIMER'S DISEASE (G30)	43	0	0	0	0	0	0	0	0	0	1	2	16	24	0
SUICIDE (X60-X84, Y87.0)	24	0	0	0	1	0	1	2	3	3	2	6	5	1	0
CHRONIC LIVER DISEASE & CIRRHOSIS (K70, K73-K74)	26	0	0	0	0	0	0	0	3	3	5	9	5	1	0
NEPHRITIS, NEPHROTIC SYNDROME & NEPHROSIS (N00-N07, N17-N19, N25-N27)	19	0	0	0	0	0	0	0	0	2	2	3	8	4	0
HUMAN IMMUNODEFICIENCY VIRUS (HIV) DISEASE (B20-B24)	6	0	0	0	0	0	0	2	3	0	1	0	0	0	0
SEPTICEMIA (A40-A41)	12	0	0	0	0	0	0	0	0	2	0	1	3	6	0
ESSEN HYPERTENSION & HYPERTENSIVE RENAL DIS (I10, I12)	16	0	0	0	0	0	0	0	0	1	1	2	8	4	0
HOMICIDE (X85-Y09, Y87.1)	5	1	0	0	0	0	0	1	0	1	1	0	1	0	0
PERINATAL PERIOD CONDITIONS (P00-P96)	3	3	0	0	0	0	0	0	0	0	0	0	0	0	0
CONGENITAL & CHROMOSOMAL ANOMALIES (Q00-Q99)	1	0	0	0	0	0	0	0	0	0	1	0	0	0	0
ALL OTHER NATURAL CAUSES (BAL: A01-R99)	265	1	1	1	0	0	1	1	7	10	19	40	88	96	0
ALL OTHER EXTERNAL CAUSES (BAL: V01-Y89)	3	0	0	0	0	0	0	0	0	0	0	3	0	0	0

TABLE D-11 (Cont.): RESIDENT DEATHS FOR SELECTED CAUSES, BY AGE GROUP, BY COUNTY, FLORIDA, 2000

	AGE GROUPS														
	TOTAL	<1	1-4	5-9	10-14	15-19	20-24	25-34	35-44	45-54	55-64	65-74	75-84	85+	UNK
CLAY	1,070	14	5	4	1	11	13	13	49	71	142	216	310	221	0
HEART DISEASES (I00-I09, I11, I13, I20-I51)	278	0	0	0	0	0	0	0	4	14	34	60	89	77	0
MALIGNANT NEOPLASM (CANCER) (C00-C97)	266	0	0	0	0	0	0	2	11	26	61	78	69	19	0
CEREBROVASCULAR DISEASES (STROKE) (I60-I69)	59	0	0	0	0	0	0	0	1	2	6	7	22	21	0
CHRONIC LOWER RESPIRATORY DISEASES (J40-J47)	82	0	0	0	0	0	0	0	1	6	9	22	30	14	0
UNINTENTIONAL INJURY (ACCIDENT) (V01-X59, Y85-Y86)	49	0	3	1	1	7	8	4	8	6	0	2	7	2	0
DIABETES MELLITUS (E10-E14)	36	0	0	0	0	0	0	0	2	3	5	9	11	6	0
INFLUENZA & PNEUMONIA (J10-J18)	27	0	0	0	0	0	0	0	1	2	0	4	7	13	0
ALZHEIMER'S DISEASE (G30)	30	0	0	0	0	0	0	0	0	0	0	1	11	18	0
SUICIDE (X60-X84, Y87.0)	19	0	0	0	0	1	2	4	7	3	1	0	0	1	0
CHRONIC LIVER DISEASE & CIRRHOSIS (K70, K73-K74)	13	0	0	0	0	0	0	0	2	5	3	3	0	0	0
NEPHRITIS, NEPHROTIC SYNDROME & NEPHROSIS (N00-N07, N17-N19, N25-N27)	11	0	0	0	0	0	0	0	1	1	1	1	2	5	0
HUMAN IMMUNODEFICIENCY VIRUS (HIV) DISEASE (B20-B24)	1	0	0	0	0	0	0	0	1	0	0	0	0	0	0
SEPTICEMIA (A40-A41)	7	0	0	1	0	0	0	0	0	1	1	0	1	3	0
ESSEN HYPERTENSION & HYPERTENSIVE RENAL DIS (I10, I12)	7	0	0	0	0	0	0	0	0	0	1	2	3	1	0
HOMICIDE (X85-Y09, Y87.1)	4	1	1	0	0	0	0	0	1	0	0	1	0	0	0
PERINATAL PERIOD CONDITIONS (P00-P96)	7	5	1	0	0	1	0	0	0	0	0	0	0	0	0
CONGENITAL & CHROMOSOMAL ANOMALIES (Q00-Q99)	7	5	0	0	0	0	0	0	0	0	2	0	0	0	0
ALL OTHER NATURAL CAUSES (BAL: A01-R99)	166	3	0	2	0	2	3	3	9	2	18	25	58	41	0
ALL OTHER EXTERNAL CAUSES (BAL: V01-Y89)	1	0	0	0	0	0	0	0	0	0	0	1	0	0	0

	AGE GROUPS														
	TOTAL	<1	1-4	5-9	10-14	15-19	20-24	25-34	35-44	45-54	55-64	65-74	75-84	85+	UNK
COLLIER	2,319	17	1	2	2	11	19	36	79	108	177	437	773	656	1
HEART DISEASES (I00-I09, I11, I13, I20-I51)	677	1	0	0	0	0	0	1	9	20	46	115	229	256	0
MALIGNANT NEOPLASM (CANCER) (C00-C97)	586	0	0	1	2	0	2	3	14	37	74	171	199	83	0
CEREBROVASCULAR DISEASES (STROKE) (I60-I69)	150	0	0	0	0	0	0	0	0	1	8	15	66	60	0
CHRONIC LOWER RESPIRATORY DISEASES (J40-J47)	131	0	0	0	0	0	0	1	1	2	8	40	48	31	0
UNINTENTIONAL INJURY (ACCIDENT) (V01-X59, Y85-Y86)	101	0	1	1	0	7	11	19	17	12	7	4	12	10	0
DIABETES MELLITUS (E10-E14)	49	0	0	0	0	0	0	0	2	2	2	14	19	10	0
INFLUENZA & PNEUMONIA (J10-J18)	33	1	0	0	0	0	0	0	0	1	1	4	15	11	0
ALZHEIMER'S DISEASE (G30)	71	0	0	0	0	0	0	0	0	0	0	1	24	46	0
SUICIDE (X60-X84, Y87.0)	34	0	0	0	0	1	2	3	9	4	5	3	5	2	0
CHRONIC LIVER DISEASE & CIRRHOSIS (K70, K73-K74)	40	0	0	0	0	0	0	2	1	7	7	12	9	2	0
NEPHRITIS, NEPHROTIC SYNDROME & NEPHROSIS (N00-N07, N17-N19, N25-N27)	11	0	0	0	0	0	0	0	0	0	0	2	4	5	0
HUMAN IMMUNODEFICIENCY VIRUS (HIV) DISEASE (B20-B24)	16	0	0	0	0	0	0	4	5	3	2	2	0	0	0
SEPTICEMIA (A40-A41)	8	0	0	0	0	0	0	0	2	0	0	2	1	3	0
ESSEN HYPERTENSION & HYPERTENSIVE RENAL DIS (I10, I12)	8	0	0	0	0	0	0	0	0	0	1	0	5	2	0
HOMICIDE (X85-Y09, Y87.1)	12	0	0	0	0	1	2	2	6	0	0	1	0	0	0
PERINATAL PERIOD CONDITIONS (P00-P96)	7	7	0	0	0	0	0	0	0	0	0	0	0	0	0
CONGENITAL & CHROMOSOMAL ANOMALIES (Q00-Q99)	6	5	0	0	0	0	0	0	0	1	0	0	0	0	0
ALL OTHER NATURAL CAUSES (BAL: A01-R99)	379	3	0	0	0	2	2	1	13	18	16	51	137	135	1
ALL OTHER EXTERNAL CAUSES (BAL: V01-Y89)	0	0	0	0	0	0	0	0	0	0	0	0	0	0	0

TABLE D-11 (Cont.): RESIDENT DEATHS FOR SELECTED CAUSES, BY AGE GROUP, BY COUNTY, FLORIDA, 2000

	TOTAL	AGE GROUPS													
		<1	1-4	5-9	10-14	15-19	20-24	25-34	35-44	45-54	55-64	65-74	75-84	85+	UNK
<b>COLUMBIA</b>	<b>639</b>	<b>7</b>	<b>4</b>	<b>0</b>	<b>0</b>	<b>3</b>	<b>2</b>	<b>8</b>	<b>33</b>	<b>55</b>	<b>80</b>	<b>139</b>	<b>187</b>	<b>121</b>	<b>0</b>
HEART DISEASES (I00-I09, I11, I13, I20-I51)	151	0	0	0	0	0	0	0	4	7	21	34	45	40	0
MALIGNANT NEOPLASM (CANCER) (C00-C97)	161	0	0	0	0	0	0	1	9	18	24	46	51	12	0
CEREBROVASCULAR DISEASES (STROKE) (I60-I69)	47	0	0	0	0	0	0	0	0	3	4	10	15	15	0
CHRONIC LOWER RESPIRATORY DISEASES (J40-J47)	51	0	0	0	0	0	0	0	1	1	6	17	18	8	0
UNINTENTIONAL INJURY (ACCIDENT) (V01-X59, Y85-Y86)	28	0	2	0	0	1	1	3	3	6	3	4	4	1	0
DIABETES MELLITUS (E10-E14)	16	0	0	0	0	0	0	0	2	3	2	4	4	1	0
INFLUENZA & PNEUMONIA (J10-J18)	18	0	0	0	0	0	0	0	0	1	1	2	5	9	0
ALZHEIMER'S DISEASE (G30)	17	0	0	0	0	0	0	0	0	0	0	2	10	5	0
SUICIDE (X60-X84, Y87.0)	9	0	0	0	0	0	1	0	2	2	2	0	1	1	0
CHRONIC LIVER DISEASE & CIRRHOSIS (K70, K73-K74)	12	0	0	0	0	0	0	0	2	3	4	0	3	0	0
NEPHRITIS, NEPHROTIC SYNDROME & NEPHROSIS (N00-N07, N17-N19, N25-N27)	2	0	0	0	0	0	0	0	0	0	0	0	2	0	0
HUMAN IMMUNODEFICIENCY VIRUS (HIV) DISEASE (B20-B24)	5	0	0	0	0	0	0	2	0	0	2	1	0	0	0
SEPTICEMIA (A40-A41)	9	0	0	0	0	0	0	1	0	1	1	3	1	2	0
ESSEN HYPERTENSION & HYPERTENSIVE RENAL DIS (I10, I12)	2	0	0	0	0	0	0	0	0	0	0	0	2	0	0
HOMICIDE (X85-Y09, Y87.1)	3	0	1	0	0	0	0	0	2	0	0	0	0	0	0
PERINATAL PERIOD CONDITIONS (P00-P96)	4	4	0	0	0	0	0	0	0	0	0	0	0	0	0
CONGENITAL & CHROMOSOMAL ANOMALIES (Q00-Q99)	1	0	0	0	0	0	0	0	0	1	0	0	0	0	0
ALL OTHER NATURAL CAUSES (BAL: A01-R99)	99	3	1	0	0	2	0	1	6	8	10	16	25	27	0
ALL OTHER EXTERNAL CAUSES (BAL: V01-Y89)	4	0	0	0	0	0	0	0	2	1	0	0	1	0	0

	TOTAL	AGE GROUPS													
		<1	1-4	5-9	10-14	15-19	20-24	25-34	35-44	45-54	55-64	65-74	75-84	85+	UNK
<b>MIAMI-DADE</b>	<b>18,466</b>	<b>186</b>	<b>43</b>	<b>15</b>	<b>30</b>	<b>106</b>	<b>150</b>	<b>388</b>	<b>796</b>	<b>1,273</b>	<b>1,816</b>	<b>3,229</b>	<b>4,835</b>	<b>5,596</b>	<b>3</b>
HEART DISEASES (I00-I09, I11, I13, I20-I51)	6,421	6	2	1	0	3	8	22	113	277	515	1,014	1,826	2,633	1
MALIGNANT NEOPLASM (CANCER) (C00-C97)	3,893	1	5	1	5	15	10	37	128	315	629	1,046	1,080	621	0
CEREBROVASCULAR DISEASES (STROKE) (I60-I69)	935	0	0	0	1	0	1	4	12	43	74	154	296	350	0
CHRONIC LOWER RESPIRATORY DISEASES (J40-J47)	676	0	0	1	1	1	0	0	6	19	52	138	232	226	0
UNINTENTIONAL INJURY (ACCIDENT) (V01-X59, Y85-Y86)	779	6	18	10	11	42	56	105	125	93	57	58	93	105	0
DIABETES MELLITUS (E10-E14)	522	0	0	0	1	1	0	1	7	24	80	135	148	125	0
INFLUENZA & PNEUMONIA (J10-J18)	390	0	0	0	0	0	1	1	7	12	19	41	102	207	0
ALZHEIMER'S DISEASE (G30)	371	0	0	0	0	0	0	0	0	0	4	25	104	238	0
SUICIDE (X60-X84, Y87.0)	217	0	0	0	1	5	12	23	34	38	35	30	28	11	0
CHRONIC LIVER DISEASE & CIRRHOSIS (K70, K73-K74)	205	0	0	0	0	0	1	1	14	44	38	50	43	14	0
NEPHRITIS, NEPHROTIC SYNDROME & NEPHROSIS (N00-N07, N17-N19, N25-N27)	318	3	0	0	0	1	0	2	4	13	22	49	113	111	0
HUMAN IMMUNODEFICIENCY VIRUS (HIV) DISEASE (B20-B24)	480	1	1	2	0	2	6	76	181	140	46	21	4	0	0
SEPTICEMIA (A40-A41)	191	3	0	0	0	0	1	1	4	13	13	30	62	64	0
ESSEN HYPERTENSION & HYPERTENSIVE RENAL DIS (I10, I12)	130	0	0	0	0	0	0	1	2	8	12	27	31	49	0
HOMICIDE (X85-Y09, Y87.1)	200	2	4	0	3	17	27	50	39	38	10	7	3	0	0
PERINATAL PERIOD CONDITIONS (P00-P96)	95	95	0	0	0	0	0	0	0	0	0	0	0	0	0
CONGENITAL & CHROMOSOMAL ANOMALIES (Q00-Q99)	67	37	2	0	1	3	0	1	2	3	10	1	6	1	0
ALL OTHER NATURAL CAUSES (BAL: A01-R99)	2,564	32	11	0	5	16	27	63	118	193	200	400	660	837	2
ALL OTHER EXTERNAL CAUSES (BAL: V01-Y89)	12	0	0	0	1	0	0	0	0	0	0	3	4	4	0

TABLE D-11 (Cont.): RESIDENT DEATHS FOR SELECTED CAUSES, BY AGE GROUP, BY COUNTY, FLORIDA, 2000

	TOTAL	AGE GROUPS													
		<1	1-4	5-9	10-14	15-19	20-24	25-34	35-44	45-54	55-64	65-74	75-84	85+	UNK
DESOTO	318	3	0	0	1	4	1	7	5	25	28	63	93	88	0
HEART DISEASES (I00-I09, I11, I13, I20-I51)	100	0	0	0	0	0	0	2	1	6	6	24	29	32	0
MALIGNANT NEOPLASM (CANCER) (C00-C97)	77	0	0	0	0	0	0	1	1	12	12	20	16	15	0
CEREBROVASCULAR DISEASES (STROKE) (I60-I69)	13	0	0	0	0	0	0	0	0	0	1	2	4	6	0
CHRONIC LOWER RESPIRATORY DISEASES (J40-J47)	21	0	0	0	0	0	0	0	0	1	6	8	6	0	0
UNINTENTIONAL INJURY (ACCIDENT) (V01-X59, Y85-Y86)	19	0	0	0	1	3	0	4	1	3	2	2	3	0	0
DIABETES MELLITUS (E10-E14)	13	0	0	0	0	0	0	0	0	0	1	1	6	5	0
INFLUENZA & PNEUMONIA (J10-J18)	7	0	0	0	0	0	0	0	0	0	1	0	1	5	0
ALZHEIMER'S DISEASE (G30)	5	0	0	0	0	0	0	0	0	0	0	0	0	5	0
SUICIDE (X60-X84, Y87.0)	3	0	0	0	0	0	0	0	0	1	0	1	1	0	0
CHRONIC LIVER DISEASE & CIRRHOSIS (K70, K73-K74)	4	0	0	0	0	0	0	0	0	0	0	2	1	1	0
NEPHRITIS, NEPHROTIC SYNDROME & NEPHROSIS (N00-N07, N17-N19, N25-N27)	0	0	0	0	0	0	0	0	0	0	0	0	0	0	0
HUMAN IMMUNODEFICIENCY VIRUS (HIV) DISEASE (B20-B24)	2	0	0	0	0	0	0	0	1	0	1	0	0	0	0
SEPTICEMIA (A40-A41)	1	0	0	0	0	0	0	0	0	0	0	0	0	1	0
ESSEN HYPERTENSION & HYPERTENSIVE RENAL DIS (I10, I12)	1	0	0	0	0	0	0	0	0	0	0	0	0	1	0
HOMICIDE (X85-Y09, Y87.1)	6	1	0	0	0	0	1	0	0	2	0	0	1	1	0
PERINATAL PERIOD CONDITIONS (P00-P96)	1	1	0	0	0	0	0	0	0	0	0	0	0	0	0
CONGENITAL & CHROMOSOMAL ANOMALIES (Q00-Q99)	0	0	0	0	0	0	0	0	0	0	0	0	0	0	0
ALL OTHER NATURAL CAUSES (BAL: A01-R99)	45	1	0	0	0	1	0	0	1	1	3	5	23	10	0
ALL OTHER EXTERNAL CAUSES (BAL: V01-Y89)	0	0	0	0	0	0	0	0	0	0	0	0	0	0	0

	TOTAL	AGE GROUPS													
		<1	1-4	5-9	10-14	15-19	20-24	25-34	35-44	45-54	55-64	65-74	75-84	85+	UNK
DIXIE	157	3	0	0	0	1	1	5	6	10	19	42	44	26	0
HEART DISEASES (I00-I09, I11, I13, I20-I51)	37	0	0	0	0	0	0	0	0	0	4	16	12	5	0
MALIGNANT NEOPLASM (CANCER) (C00-C97)	39	0	0	0	0	0	0	2	1	3	4	13	13	3	0
CEREBROVASCULAR DISEASES (STROKE) (I60-I69)	4	0	0	0	0	0	0	0	0	0	1	0	2	1	0
CHRONIC LOWER RESPIRATORY DISEASES (J40-J47)	13	0	0	0	0	0	0	0	0	0	4	5	3	1	0
UNINTENTIONAL INJURY (ACCIDENT) (V01-X59, Y85-Y86)	9	0	0	0	0	0	0	2	4	1	0	0	1	1	0
DIABETES MELLITUS (E10-E14)	5	0	0	0	0	0	0	0	0	1	0	1	2	1	0
INFLUENZA & PNEUMONIA (J10-J18)	6	0	0	0	0	0	0	0	0	0	1	0	2	3	0
ALZHEIMER'S DISEASE (G30)	1	0	0	0	0	0	0	0	0	0	0	0	1	0	0
SUICIDE (X60-X84, Y87.0)	6	0	0	0	0	0	1	1	1	2	0	1	0	0	0
CHRONIC LIVER DISEASE & CIRRHOSIS (K70, K73-K74)	2	0	0	0	0	0	0	0	0	0	0	1	1	0	0
NEPHRITIS, NEPHROTIC SYNDROME & NEPHROSIS (N00-N07, N17-N19, N25-N27)	2	0	0	0	0	0	0	0	0	1	0	0	0	1	0
HUMAN IMMUNODEFICIENCY VIRUS (HIV) DISEASE (B20-B24)	1	0	0	0	0	0	0	0	0	1	0	0	0	0	0
SEPTICEMIA (A40-A41)	1	0	0	0	0	0	0	0	0	0	0	0	0	1	0
ESSEN HYPERTENSION & HYPERTENSIVE RENAL DIS (I10, I12)	1	0	0	0	0	0	0	0	0	0	0	0	0	1	0
HOMICIDE (X85-Y09, Y87.1)	1	0	0	0	0	1	0	0	0	0	0	0	0	0	0
PERINATAL PERIOD CONDITIONS (P00-P96)	2	2	0	0	0	0	0	0	0	0	0	0	0	0	0
CONGENITAL & CHROMOSOMAL ANOMALIES (Q00-Q99)	0	0	0	0	0	0	0	0	0	0	0	0	0	0	0
ALL OTHER NATURAL CAUSES (BAL: A01-R99)	27	1	0	0	0	0	0	0	0	1	5	5	7	8	0
ALL OTHER EXTERNAL CAUSES (BAL: V01-Y89)	0	0	0	0	0	0	0	0	0	0	0	0	0	0	0

TABLE D-11 (Cont.): RESIDENT DEATHS FOR SELECTED CAUSES, BY AGE GROUP, BY COUNTY, FLORIDA, 2000

	AGE GROUPS														
	TOTAL	<1	1-4	5-9	10-14	15-19	20-24	25-34	35-44	45-54	55-64	65-74	75-84	85+	UNK
DUVAL	6,658	118	14	12	22	41	57	146	357	597	772	1,268	1,875	1,375	4
HEART DISEASES (I00-I09, I11, I13, I20-I51)	1,743	0	1	0	0	2	1	16	52	119	170	336	557	487	2
MALIGNANT NEOPLASM (CANCER) (C00-C97)	1,525	0	0	3	3	4	1	13	49	162	269	424	416	181	0
CEREBROVASCULAR DISEASES (STROKE) (I60-I69)	428	0	0	0	0	0	0	0	9	25	41	68	161	124	0
CHRONIC LOWER RESPIRATORY DISEASES (J40-J47)	356	0	0	0	1	0	0	0	4	17	53	88	142	51	0
UNINTENTIONAL INJURY (ACCIDENT) (V01-X59, Y85-Y86)	300	6	7	6	7	19	20	37	64	43	19	17	36	19	0
DIABETES MELLITUS (E10-E14)	226	0	0	0	0	2	0	5	9	25	37	66	64	18	0
INFLUENZA & PNEUMONIA (J10-J18)	168	2	0	0	0	0	1	0	6	3	12	27	56	61	0
ALZHEIMER'S DISEASE (G30)	104	0	0	0	0	0	0	0	0	0	2	8	50	44	0
SUICIDE (X60-X84, Y87.0)	100	0	0	0	1	4	8	16	27	22	7	9	5	1	0
CHRONIC LIVER DISEASE & CIRRHOSIS (K70, K73-K74)	103	0	0	0	0	0	0	1	9	30	21	25	11	6	0
NEPHRITIS, NEPHROTIC SYNDROME & NEPHROSIS (N00-N07, N17-N19, N25-N27)	77	0	0	0	0	0	1	0	3	4	8	11	22	28	0
HUMAN IMMUNODEFICIENCY VIRUS (HIV) DISEASE (B20-B24)	93	0	0	0	1	0	0	14	43	27	5	2	1	0	0
SEPTICEMIA (A40-A41)	74	0	0	0	0	1	0	0	6	8	5	14	14	26	0
ESSEN HYPERTENSION & HYPERTENSIVE RENAL DIS (I10, I12)	64	0	0	0	0	0	0	1	2	6	13	10	15	17	0
HOMICIDE (X85-Y09, Y87.1)	81	3	1	1	1	4	15	20	25	7	1	2	1	0	0
PERINATAL PERIOD CONDITIONS (P00-P96)	59	59	0	0	0	0	0	0	0	0	0	0	0	0	0
CONGENITAL & CHROMOSOMAL ANOMALIES (Q00-Q99)	38	21	2	0	4	0	2	1	1	5	0	1	1	0	0
ALL OTHER NATURAL CAUSES (BAL: A01-R99)	1,109	27	3	2	4	4	8	20	46	92	108	160	323	310	2
ALL OTHER EXTERNAL CAUSES (BAL: V01-Y89)	10	0	0	0	0	1	0	2	2	2	1	0	0	2	0

	AGE GROUPS														
	TOTAL	<1	1-4	5-9	10-14	15-19	20-24	25-34	35-44	45-54	55-64	65-74	75-84	85+	UNK
ESCAMBIA	2,827	47	7	1	8	13	17	45	105	207	295	590	821	671	0
HEART DISEASES (I00-I09, I11, I13, I20-I51)	714	0	0	0	1	0	1	2	15	36	83	156	214	206	0
MALIGNANT NEOPLASM (CANCER) (C00-C97)	636	0	0	0	2	1	2	2	17	66	98	183	193	72	0
CEREBROVASCULAR DISEASES (STROKE) (I60-I69)	235	1	0	0	0	0	0	0	6	9	16	39	69	95	0
CHRONIC LOWER RESPIRATORY DISEASES (J40-J47)	148	0	0	0	0	0	0	1	2	3	9	48	60	25	0
UNINTENTIONAL INJURY (ACCIDENT) (V01-X59, Y85-Y86)	109	4	2	1	1	5	6	14	19	19	8	6	12	12	0
DIABETES MELLITUS (E10-E14)	87	0	0	0	0	1	1	0	5	5	9	26	27	13	0
INFLUENZA & PNEUMONIA (J10-J18)	68	2	1	0	0	0	1	0	0	2	5	8	21	28	0
ALZHEIMER'S DISEASE (G30)	84	0	0	0	0	0	0	0	0	0	0	8	30	46	0
SUICIDE (X60-X84, Y87.0)	31	0	0	0	1	2	3	6	3	5	6	2	2	1	0
CHRONIC LIVER DISEASE & CIRRHOSIS (K70, K73-K74)	35	0	0	0	0	0	0	0	4	7	5	10	5	4	0
NEPHRITIS, NEPHROTIC SYNDROME & NEPHROSIS (N00-N07, N17-N19, N25-N27)	41	0	0	0	0	0	0	0	0	5	0	11	16	9	0
HUMAN IMMUNODEFICIENCY VIRUS (HIV) DISEASE (B20-B24)	23	0	0	0	0	0	1	6	8	7	0	1	0	0	0
SEPTICEMIA (A40-A41)	25	0	0	0	0	0	0	0	0	1	5	5	6	8	0
ESSEN HYPERTENSION & HYPERTENSIVE RENAL DIS (I10, I12)	28	0	0	0	0	0	0	0	0	0	7	6	5	10	0
HOMICIDE (X85-Y09, Y87.1)	18	1	0	0	1	3	1	3	3	2	1	2	1	0	0
PERINATAL PERIOD CONDITIONS (P00-P96)	22	22	0	0	0	0	0	0	0	0	0	0	0	0	0
CONGENITAL & CHROMOSOMAL ANOMALIES (Q00-Q99)	14	11	1	0	0	0	0	2	0	0	0	0	0	0	0
ALL OTHER NATURAL CAUSES (BAL: A01-R99)	504	6	3	0	2	1	1	7	23	39	42	79	159	142	0
ALL OTHER EXTERNAL CAUSES (BAL: V01-Y89)	5	0	0	0	0	0	0	2	0	1	1	0	1	0	0



TABLE D-11 (Cont.): RESIDENT DEATHS FOR SELECTED CAUSES, BY AGE GROUP, BY COUNTY, FLORIDA, 2000

	TOTAL	AGE GROUPS													UNK
		<1	1-4	5-9	10-14	15-19	20-24	25-34	35-44	45-54	55-64	65-74	75-84	85+	
FLAGLER	586	2	1	0	0	4	4	4	7	25	65	152	185	137	0
HEART DISEASES (I00-I09, I11, I13, I20-I51)	174	0	0	0	0	0	0	2	1	4	14	43	65	45	0
MALIGNANT NEOPLASM (CANCER) (C00-C97)	171	0	0	0	0	0	0	0	1	10	28	63	46	23	0
CEREBROVASCULAR DISEASES (STROKE) (I60-I69)	26	0	0	0	0	0	0	0	0	0	2	6	10	8	0
CHRONIC LOWER RESPIRATORY DISEASES (J40-J47)	37	0	0	0	0	0	0	0	0	0	3	11	18	5	0
UNINTENTIONAL INJURY (ACCIDENT) (V01-X59, Y85-Y86)	19	0	0	0	0	3	4	2	1	4	1	1	2	1	0
DIABETES MELLITUS (E10-E14)	20	0	0	0	0	0	0	0	0	1	5	4	5	5	0
INFLUENZA & PNEUMONIA (J10-J18)	15	0	0	0	0	0	0	0	0	0	1	4	2	8	0
ALZHEIMER'S DISEASE (G30)	14	0	0	0	0	0	0	0	0	0	0	0	4	10	0
SUICIDE (X60-X84, Y87.0)	5	0	0	0	0	1	0	0	0	1	2	1	0	0	0
CHRONIC LIVER DISEASE & CIRRHOSIS (K70, K73-K74)	3	0	0	0	0	0	0	0	0	2	0	1	0	0	0
NEPHRITIS, NEPHROTIC SYNDROME & NEPHROSIS (N00-N07, N17-N19, N25-N27)	3	0	0	0	0	0	0	0	0	0	0	0	1	2	0
HUMAN IMMUNODEFICIENCY VIRUS (HIV) DISEASE (B20-B24)	3	0	0	0	0	0	0	0	1	1	0	0	1	0	0
SEPTICEMIA (A40-A41)	2	0	0	0	0	0	0	0	0	1	1	0	0	0	0
ESSEN HYPERTENSION & HYPERTENSIVE RENAL DIS (I10, I12)	6	0	0	0	0	0	0	0	0	0	0	1	3	2	0
HOMICIDE (X85-Y09, Y87.1)	4	0	1	0	0	0	0	0	1	0	0	0	2	0	0
PERINATAL PERIOD CONDITIONS (P00-P96)	0	0	0	0	0	0	0	0	0	0	0	0	0	0	0
CONGENITAL & CHROMOSOMAL ANOMALIES (Q00-Q99)	1	0	0	0	0	0	0	0	0	0	0	1	0	0	0
ALL OTHER NATURAL CAUSES (BAL: A01-R99)	83	2	0	0	0	0	0	0	2	1	8	16	26	28	0
ALL OTHER EXTERNAL CAUSES (BAL: V01-Y89)	0	0	0	0	0	0	0	0	0	0	0	0	0	0	0

	TOTAL	AGE GROUPS													UNK
		<1	1-4	5-9	10-14	15-19	20-24	25-34	35-44	45-54	55-64	65-74	75-84	85+	
FRANKLIN	116	1	0	0	0	0	0	1	4	14	16	26	28	26	0
HEART DISEASES (I00-I09, I11, I13, I20-I51)	23	1	0	0	0	0	0	0	0	2	4	3	7	6	0
MALIGNANT NEOPLASM (CANCER) (C00-C97)	27	0	0	0	0	0	0	0	1	6	5	8	5	2	0
CEREBROVASCULAR DISEASES (STROKE) (I60-I69)	9	0	0	0	0	0	0	0	0	1	0	4	2	2	0
CHRONIC LOWER RESPIRATORY DISEASES (J40-J47)	6	0	0	0	0	0	0	0	0	0	0	2	3	1	0
UNINTENTIONAL INJURY (ACCIDENT) (V01-X59, Y85-Y86)	7	0	0	0	0	0	0	1	2	2	1	0	1	0	0
DIABETES MELLITUS (E10-E14)	3	0	0	0	0	0	0	0	0	0	1	0	1	1	0
INFLUENZA & PNEUMONIA (J10-J18)	4	0	0	0	0	0	0	0	0	0	0	2	1	1	0
ALZHEIMER'S DISEASE (G30)	2	0	0	0	0	0	0	0	0	0	0	1	1	0	0
SUICIDE (X60-X84, Y87.0)	3	0	0	0	0	0	0	0	0	1	0	1	1	0	0
CHRONIC LIVER DISEASE & CIRRHOSIS (K70, K73-K74)	3	0	0	0	0	0	0	0	0	0	2	0	0	1	0
NEPHRITIS, NEPHROTIC SYNDROME & NEPHROSIS (N00-N07, N17-N19, N25-N27)	3	0	0	0	0	0	0	0	0	0	0	0	1	2	0
HUMAN IMMUNODEFICIENCY VIRUS (HIV) DISEASE (B20-B24)	1	0	0	0	0	0	0	0	1	0	0	0	0	0	0
SEPTICEMIA (A40-A41)	3	0	0	0	0	0	0	0	0	0	2	0	0	1	0
ESSEN HYPERTENSION & HYPERTENSIVE RENAL DIS (I10, I12)	3	0	0	0	0	0	0	0	0	0	2	1	0	0	0
HOMICIDE (X85-Y09, Y87.1)	0	0	0	0	0	0	0	0	0	0	0	0	0	0	0
PERINATAL PERIOD CONDITIONS (P00-P96)	0	0	0	0	0	0	0	0	0	0	0	0	0	0	0
CONGENITAL & CHROMOSOMAL ANOMALIES (Q00-Q99)	0	0	0	0	0	0	0	0	0	0	0	0	0	0	0
ALL OTHER NATURAL CAUSES (BAL: A01-R99)	19	0	0	0	0	0	0	0	0	2	1	2	5	9	0
ALL OTHER EXTERNAL CAUSES (BAL: V01-Y89)	0	0	0	0	0	0	0	0	0	0	0	0	0	0	0

TABLE D-11 (Cont.): RESIDENT DEATHS FOR SELECTED CAUSES, BY AGE GROUP, BY COUNTY, FLORIDA, 2000

	TOTAL	AGE GROUPS													
		<1	1-4	5-9	10-14	15-19	20-24	25-34	35-44	45-54	55-64	65-74	75-84	85+	UNK
GADSDEN	463	12	2	2	2	3	6	7	27	45	54	93	109	100	1
HEART DISEASES (I00-I09, I11, I13, I20-I51)	129	0	0	0	0	0	0	1	4	11	12	32	34	35	0
MALIGNANT NEOPLASM (CANCER) (C00-C97)	106	0	0	0	1	0	0	1	4	17	24	26	25	8	0
CEREBROVASCULAR DISEASES (STROKE) (I60-I69)	23	0	0	0	0	0	0	0	1	0	3	4	4	11	0
CHRONIC LOWER RESPIRATORY DISEASES (J40-J47)	13	0	0	0	0	0	0	0	0	1	0	2	5	5	0
UNINTENTIONAL INJURY (ACCIDENT) (V01-X59, Y85-Y86)	27	0	0	1	1	2	4	2	6	3	1	2	5	0	0
DIABETES MELLITUS (E10-E14)	24	0	0	0	0	0	0	0	0	2	6	2	11	3	0
INFLUENZA & PNEUMONIA (J10-J18)	2	0	0	0	0	0	0	0	0	0	0	1	0	1	0
ALZHEIMER'S DISEASE (G30)	4	0	0	0	0	0	0	0	0	0	0	0	2	2	0
SUICIDE (X60-X84, Y87.0)	5	0	0	0	0	0	1	0	2	2	0	0	0	0	0
CHRONIC LIVER DISEASE & CIRRHOSIS (K70, K73-K74)	6	0	0	0	0	0	0	0	1	0	3	1	0	1	0
NEPHRITIS, NEPHROTIC SYNDROME & NEPHROSIS (N00-N07, N17-N19, N25-N27)	5	0	0	0	0	0	0	0	0	0	1	2	0	2	0
HUMAN IMMUNODEFICIENCY VIRUS (HIV) DISEASE (B20-B24)	4	0	0	0	0	0	0	0	4	0	0	0	0	0	0
SEPTICEMIA (A40-A41)	4	1	1	0	0	0	0	0	0	0	0	1	1	0	0
ESSEN HYPERTENSION & HYPERTENSIVE RENAL DIS (I10, I12)	13	0	0	0	0	0	0	0	0	2	1	5	3	2	0
HOMICIDE (X85-Y09, Y87.1)	3	0	0	0	0	0	0	1	2	0	0	0	0	0	0
PERINATAL PERIOD CONDITIONS (P00-P96)	7	7	0	0	0	0	0	0	0	0	0	0	0	0	0
CONGENITAL & CHROMOSOMAL ANOMALIES (Q00-Q99)	3	2	0	1	0	0	0	0	0	0	0	0	0	0	0
ALL OTHER NATURAL CAUSES (BAL: A01-R99)	83	2	1	0	0	1	0	2	3	6	3	15	19	30	1
ALL OTHER EXTERNAL CAUSES (BAL: V01-Y89)	2	0	0	0	0	0	1	0	0	1	0	0	0	0	0

	TOTAL	AGE GROUPS													
		<1	1-4	5-9	10-14	15-19	20-24	25-34	35-44	45-54	55-64	65-74	75-84	85+	UNK
GILCHRIST	161	3	0	0	0	0	1	3	6	17	14	38	46	33	0
HEART DISEASES (I00-I09, I11, I13, I20-I51)	43	0	0	0	0	0	0	1	0	5	3	13	14	7	0
MALIGNANT NEOPLASM (CANCER) (C00-C97)	32	0	0	0	0	0	0	0	0	6	3	10	6	7	0
CEREBROVASCULAR DISEASES (STROKE) (I60-I69)	13	0	0	0	0	0	0	0	0	0	0	0	9	4	0
CHRONIC LOWER RESPIRATORY DISEASES (J40-J47)	6	0	0	0	0	0	0	0	0	0	1	2	2	1	0
UNINTENTIONAL INJURY (ACCIDENT) (V01-X59, Y85-Y86)	6	0	0	0	0	0	0	2	4	0	0	0	0	0	0
DIABETES MELLITUS (E10-E14)	4	0	0	0	0	0	0	0	0	0	0	2	2	0	0
INFLUENZA & PNEUMONIA (J10-J18)	2	0	0	0	0	0	0	0	0	0	0	1	0	1	0
ALZHEIMER'S DISEASE (G30)	7	0	0	0	0	0	0	0	0	0	0	0	3	4	0
SUICIDE (X60-X84, Y87.0)	4	0	0	0	0	0	0	0	0	1	2	1	0	0	0
CHRONIC LIVER DISEASE & CIRRHOSIS (K70, K73-K74)	2	0	0	0	0	0	0	0	1	1	0	0	0	0	0
NEPHRITIS, NEPHROTIC SYNDROME & NEPHROSIS (N00-N07, N17-N19, N25-N27)	2	0	0	0	0	0	0	0	0	0	0	0	0	2	0
HUMAN IMMUNODEFICIENCY VIRUS (HIV) DISEASE (B20-B24)	0	0	0	0	0	0	0	0	0	0	0	0	0	0	0
SEPTICEMIA (A40-A41)	2	0	0	0	0	0	0	0	0	0	0	2	0	0	0
ESSEN HYPERTENSION & HYPERTENSIVE RENAL DIS (I10, I12)	4	0	0	0	0	0	0	0	0	0	0	2	1	1	0
HOMICIDE (X85-Y09, Y87.1)	1	0	0	0	0	0	1	0	0	0	0	0	0	0	0
PERINATAL PERIOD CONDITIONS (P00-P96)	2	2	0	0	0	0	0	0	0	0	0	0	0	0	0
CONGENITAL & CHROMOSOMAL ANOMALIES (Q00-Q99)	1	1	0	0	0	0	0	0	0	0	0	0	0	0	0
ALL OTHER NATURAL CAUSES (BAL: A01-R99)	29	0	0	0	0	0	0	0	1	3	5	5	9	6	0
ALL OTHER EXTERNAL CAUSES (BAL: V01-Y89)	1	0	0	0	0	0	0	0	0	1	0	0	0	0	0

TABLE D-11 (Cont.): RESIDENT DEATHS FOR SELECTED CAUSES, BY AGE GROUP, BY COUNTY, FLORIDA, 2000

	TOTAL	AGE GROUPS													
		<1	1-4	5-9	10-14	15-19	20-24	25-34	35-44	45-54	55-64	65-74	75-84	85+	UNK
GLADES	107	1	3	0	0	1	1	3	1	9	16	23	29	20	0
HEART DISEASES (I00-I09, I11, I13, I20-I51)	32	0	0	0	0	0	0	0	0	2	2	6	14	8	0
MALIGNANT NEOPLASM (CANCER) (C00-C97)	33	0	0	0	0	0	0	0	0	2	10	10	7	4	0
CEREBROVASCULAR DISEASES (STROKE) (I60-I69)	7	0	0	0	0	0	0	0	0	0	0	2	3	2	0
CHRONIC LOWER RESPIRATORY DISEASES (J40-J47)	4	0	0	0	0	0	0	0	0	0	2	1	0	1	0
UNINTENTIONAL INJURY (ACCIDENT) (V01-X59, Y85-Y86)	7	1	1	0	0	1	0	2	1	1	0	0	0	0	0
DIABETES MELLITUS (E10-E14)	6	0	0	0	0	0	0	0	0	0	1	1	3	1	0
INFLUENZA & PNEUMONIA (J10-J18)	0	0	0	0	0	0	0	0	0	0	0	0	0	0	0
ALZHEIMER'S DISEASE (G30)	1	0	0	0	0	0	0	0	0	0	0	0	0	1	0
SUICIDE (X60-X84, Y87.0)	1	0	0	0	0	0	0	0	0	0	0	0	1	0	0
CHRONIC LIVER DISEASE & CIRRHOSIS (K70, K73-K74)	0	0	0	0	0	0	0	0	0	0	0	0	0	0	0
NEPHRITIS, NEPHROTIC SYNDROME & NEPHROSIS (N00-N07, N17-N19, N25-N27)	0	0	0	0	0	0	0	0	0	0	0	0	0	0	0
HUMAN IMMUNODEFICIENCY VIRUS (HIV) DISEASE (B20-B24)	0	0	0	0	0	0	0	0	0	0	0	0	0	0	0
SEPTICEMIA (A40-A41)	0	0	0	0	0	0	0	0	0	0	0	0	0	0	0
ESSEN HYPERTENSION & HYPERTENSIVE RENAL DIS (I10, I12)	0	0	0	0	0	0	0	0	0	0	0	0	0	0	0
HOMICIDE (X85-Y09, Y87.1)	3	0	2	0	0	0	0	1	0	0	0	0	0	0	0
PERINATAL PERIOD CONDITIONS (P00-P96)	0	0	0	0	0	0	0	0	0	0	0	0	0	0	0
CONGENITAL & CHROMOSOMAL ANOMALIES (Q00-Q99)	1	0	0	0	0	0	1	0	0	0	0	0	0	0	0
ALL OTHER NATURAL CAUSES (BAL: A01-R99)	12	0	0	0	0	0	0	0	0	4	1	3	1	3	0
ALL OTHER EXTERNAL CAUSES (BAL: V01-Y89)	0	0	0	0	0	0	0	0	0	0	0	0	0	0	0

	TOTAL	AGE GROUPS													
		<1	1-4	5-9	10-14	15-19	20-24	25-34	35-44	45-54	55-64	65-74	75-84	85+	UNK
GULF	149	3	1	0	0	1	0	1	6	9	18	34	44	31	1
HEART DISEASES (I00-I09, I11, I13, I20-I51)	41	0	0	0	0	0	0	0	1	3	6	8	11	12	0
MALIGNANT NEOPLASM (CANCER) (C00-C97)	38	0	0	0	0	0	0	0	2	1	4	16	11	4	0
CEREBROVASCULAR DISEASES (STROKE) (I60-I69)	14	0	0	0	0	0	0	0	0	2	1	2	5	4	0
CHRONIC LOWER RESPIRATORY DISEASES (J40-J47)	13	0	0	0	0	0	0	0	0	0	3	4	5	1	0
UNINTENTIONAL INJURY (ACCIDENT) (V01-X59, Y85-Y86)	5	0	0	0	0	1	0	0	1	1	1	1	0	0	0
DIABETES MELLITUS (E10-E14)	2	0	0	0	0	0	0	0	0	0	0	0	2	0	0
INFLUENZA & PNEUMONIA (J10-J18)	2	0	0	0	0	0	0	0	0	0	0	0	0	2	0
ALZHEIMER'S DISEASE (G30)	8	0	0	0	0	0	0	0	0	0	0	1	2	5	0
SUICIDE (X60-X84, Y87.0)	2	0	0	0	0	0	0	0	1	1	0	0	0	0	0
CHRONIC LIVER DISEASE & CIRRHOSIS (K70, K73-K74)	0	0	0	0	0	0	0	0	0	0	0	0	0	0	0
NEPHRITIS, NEPHROTIC SYNDROME & NEPHROSIS (N00-N07, N17-N19, N25-N27)	3	0	0	0	0	0	0	0	1	0	0	0	2	0	0
HUMAN IMMUNODEFICIENCY VIRUS (HIV) DISEASE (B20-B24)	1	0	0	0	0	0	0	1	0	0	0	0	0	0	0
SEPTICEMIA (A40-A41)	0	0	0	0	0	0	0	0	0	0	0	0	0	0	0
ESSEN HYPERTENSION & HYPERTENSIVE RENAL DIS (I10, I12)	1	0	0	0	0	0	0	0	0	0	0	0	0	1	0
HOMICIDE (X85-Y09, Y87.1)	0	0	0	0	0	0	0	0	0	0	0	0	0	0	0
PERINATAL PERIOD CONDITIONS (P00-P96)	1	1	0	0	0	0	0	0	0	0	0	0	0	0	0
CONGENITAL & CHROMOSOMAL ANOMALIES (Q00-Q99)	3	2	1	0	0	0	0	0	0	0	0	0	0	0	0
ALL OTHER NATURAL CAUSES (BAL: A01-R99)	15	0	0	0	0	0	0	0	0	1	3	2	6	2	1
ALL OTHER EXTERNAL CAUSES (BAL: V01-Y89)	0	0	0	0	0	0	0	0	0	0	0	0	0	0	0

TABLE D-11 (Cont.): RESIDENT DEATHS FOR SELECTED CAUSES, BY AGE GROUP, BY COUNTY, FLORIDA, 2000

	TOTAL	AGE GROUPS													
		<1	1-4	5-9	10-14	15-19	20-24	25-34	35-44	45-54	55-64	65-74	75-84	85+	UNK
<b>HAMILTON</b>	<b>128</b>	<b>0</b>	<b>0</b>	<b>0</b>	<b>0</b>	<b>1</b>	<b>0</b>	<b>0</b>	<b>5</b>	<b>16</b>	<b>16</b>	<b>38</b>	<b>34</b>	<b>17</b>	<b>1</b>
HEART DISEASES (I00-I09, I11, I13, I20-I51)	35	0	0	0	0	0	0	0	1	4	7	9	10	4	0
MALIGNANT NEOPLASM (CANCER) (C00-C97)	32	0	0	0	0	0	0	0	2	6	5	11	8	0	0
CEREBROVASCULAR DISEASES (STROKE) (I60-I69)	9	0	0	0	0	0	0	0	0	0	1	5	2	1	0
CHRONIC LOWER RESPIRATORY DISEASES (J40-J47)	12	0	0	0	0	0	0	0	0	0	0	5	6	1	0
UNINTENTIONAL INJURY (ACCIDENT) (V01-X59, Y85-Y86)	5	0	0	0	0	1	0	0	1	0	1	1	0	0	1
DIABETES MELLITUS (E10-E14)	4	0	0	0	0	0	0	0	0	1	1	1	1	0	0
INFLUENZA & PNEUMONIA (J10-J18)	3	0	0	0	0	0	0	0	0	0	0	1	1	1	0
ALZHEIMER'S DISEASE (G30)	4	0	0	0	0	0	0	0	0	0	0	0	0	4	0
SUICIDE (X60-X84, Y87.0)	3	0	0	0	0	0	0	0	1	0	0	2	0	0	0
CHRONIC LIVER DISEASE & CIRRHOSIS (K70, K73-K74)	0	0	0	0	0	0	0	0	0	0	0	0	0	0	0
NEPHRITIS, NEPHROTIC SYNDROME & NEPHROSIS (N00-N07, N17-N19, N25-N27)	1	0	0	0	0	0	0	0	0	0	0	1	0	0	0
HUMAN IMMUNODEFICIENCY VIRUS (HIV) DISEASE (B20-B24)	1	0	0	0	0	0	0	0	0	1	0	0	0	0	0
SEPTICEMIA (A40-A41)	1	0	0	0	0	0	0	0	0	0	0	0	1	0	0
ESSEN HYPERTENSION & HYPERTENSIVE RENAL DIS (I10, I12)	1	0	0	0	0	0	0	0	0	0	0	0	0	1	0
HOMICIDE (X85-Y09, Y87.1)	0	0	0	0	0	0	0	0	0	0	0	0	0	0	0
PERINATAL PERIOD CONDITIONS (P00-P96)	0	0	0	0	0	0	0	0	0	0	0	0	0	0	0
CONGENITAL & CHROMOSOMAL ANOMALIES (Q00-Q99)	0	0	0	0	0	0	0	0	0	0	0	0	0	0	0
ALL OTHER NATURAL CAUSES (BAL: A01-R99)	16	0	0	0	0	0	0	0	0	4	1	1	5	5	0
ALL OTHER EXTERNAL CAUSES (BAL: V01-Y89)	1	0	0	0	0	0	0	0	0	0	0	1	0	0	0

	TOTAL	AGE GROUPS													
		<1	1-4	5-9	10-14	15-19	20-24	25-34	35-44	45-54	55-64	65-74	75-84	85+	UNK
<b>HARDEE</b>	<b>213</b>	<b>1</b>	<b>1</b>	<b>1</b>	<b>0</b>	<b>4</b>	<b>0</b>	<b>4</b>	<b>7</b>	<b>11</b>	<b>25</b>	<b>52</b>	<b>62</b>	<b>45</b>	<b>0</b>
HEART DISEASES (I00-I09, I11, I13, I20-I51)	59	0	0	0	0	0	0	1	0	1	6	14	20	17	0
MALIGNANT NEOPLASM (CANCER) (C00-C97)	36	0	0	0	0	0	0	0	2	5	8	11	6	4	0
CEREBROVASCULAR DISEASES (STROKE) (I60-I69)	26	0	0	0	0	0	0	0	2	0	1	3	12	8	0
CHRONIC LOWER RESPIRATORY DISEASES (J40-J47)	17	0	0	0	0	0	0	0	0	0	0	8	5	4	0
UNINTENTIONAL INJURY (ACCIDENT) (V01-X59, Y85-Y86)	18	0	1	1	0	4	0	2	2	3	1	3	0	1	0
DIABETES MELLITUS (E10-E14)	12	0	0	0	0	0	0	0	1	1	3	3	3	1	0
INFLUENZA & PNEUMONIA (J10-J18)	5	0	0	0	0	0	0	0	0	0	0	1	2	2	0
ALZHEIMER'S DISEASE (G30)	4	0	0	0	0	0	0	0	0	0	1	0	2	1	0
SUICIDE (X60-X84, Y87.0)	2	0	0	0	0	0	0	0	0	0	1	0	1	0	0
CHRONIC LIVER DISEASE & CIRRHOSIS (K70, K73-K74)	2	0	0	0	0	0	0	0	0	0	0	2	0	0	0
NEPHRITIS, NEPHROTIC SYNDROME & NEPHROSIS (N00-N07, N17-N19, N25-N27)	3	0	0	0	0	0	0	0	0	0	1	0	1	1	0
HUMAN IMMUNODEFICIENCY VIRUS (HIV) DISEASE (B20-B24)	0	0	0	0	0	0	0	0	0	0	0	0	0	0	0
SEPTICEMIA (A40-A41)	0	0	0	0	0	0	0	0	0	0	0	0	0	0	0
ESSEN HYPERTENSION & HYPERTENSIVE RENAL DIS (I10, I12)	2	0	0	0	0	0	0	0	0	1	0	1	0	0	0
HOMICIDE (X85-Y09, Y87.1)	1	0	0	0	0	0	0	0	0	0	1	0	0	0	0
PERINATAL PERIOD CONDITIONS (P00-P96)	0	0	0	0	0	0	0	0	0	0	0	0	0	0	0
CONGENITAL & CHROMOSOMAL ANOMALIES (Q00-Q99)	1	1	0	0	0	0	0	0	0	0	0	0	0	0	0
ALL OTHER NATURAL CAUSES (BAL: A01-R99)	25	0	0	0	0	0	0	1	0	0	2	6	10	6	0
ALL OTHER EXTERNAL CAUSES (BAL: V01-Y89)	0	0	0	0	0	0	0	0	0	0	0	0	0	0	0

TABLE D-11 (Cont.): RESIDENT DEATHS FOR SELECTED CAUSES, BY AGE GROUP, BY COUNTY, FLORIDA, 2000

	AGE GROUPS														
	TOTAL	<1	1-4	5-9	10-14	15-19	20-24	25-34	35-44	45-54	55-64	65-74	75-84	85+	UNK
HENDRY	267	2	3	3	1	5	6	9	20	22	21	52	70	51	2
HEART DISEASES (I00-I09, I11, I13, I20-I51)	77	0	0	0	0	0	0	0	0	7	9	11	26	24	0
MALIGNANT NEOPLASM (CANCER) (C00-C97)	62	0	0	0	0	0	0	1	5	5	9	22	13	7	0
CEREBROVASCULAR DISEASES (STROKE) (I60-I69)	13	0	0	0	0	0	0	0	1	1	0	1	7	3	0
CHRONIC LOWER RESPIRATORY DISEASES (J40-J47)	15	0	0	0	0	0	0	0	0	1	1	4	7	2	0
UNINTENTIONAL INJURY (ACCIDENT) (V01-X59, Y85-Y86)	33	0	2	1	0	4	6	4	5	1	1	1	6	1	1
DIABETES MELLITUS (E10-E14)	15	0	0	0	0	0	0	0	1	2	0	5	2	5	0
INFLUENZA & PNEUMONIA (J10-J18)	5	0	0	0	0	0	0	0	0	0	0	2	1	2	0
ALZHEIMER'S DISEASE (G30)	5	0	0	0	0	0	0	0	0	0	0	0	2	3	0
SUICIDE (X60-X84, Y87.0)	4	0	0	1	1	0	0	0	2	0	0	0	0	0	0
CHRONIC LIVER DISEASE & CIRRHOSIS (K70, K73-K74)	2	0	0	0	0	0	0	0	0	1	0	1	0	0	0
NEPHRITIS, NEPHROTIC SYNDROME & NEPHROSIS (N00-N07, N17-N19, N25-N27)	4	0	0	0	0	0	0	0	0	1	0	2	1	0	0
HUMAN IMMUNODEFICIENCY VIRUS (HIV) DISEASE (B20-B24)	3	0	0	0	0	0	0	1	2	0	0	0	0	0	0
SEPTICEMIA (A40-A41)	2	1	0	1	0	0	0	0	0	0	0	0	0	0	0
ESSEN HYPERTENSION & HYPERTENSIVE RENAL DIS (I10, I12)	0	0	0	0	0	0	0	0	0	0	0	0	0	0	0
HOMICIDE (X85-Y09, Y87.1)	7	0	0	0	0	1	0	2	2	1	0	0	0	0	1
PERINATAL PERIOD CONDITIONS (P00-P96)	1	1	0	0	0	0	0	0	0	0	0	0	0	0	0
CONGENITAL & CHROMOSOMAL ANOMALIES (Q00-Q99)	0	0	0	0	0	0	0	0	0	0	0	0	0	0	0
ALL OTHER NATURAL CAUSES (BAL: A01-R99)	19	0	1	0	0	0	0	1	2	2	1	3	5	4	0
ALL OTHER EXTERNAL CAUSES (BAL: V01-Y89)	0	0	0	0	0	0	0	0	0	0	0	0	0	0	0

	AGE GROUPS														
	TOTAL	<1	1-4	5-9	10-14	15-19	20-24	25-34	35-44	45-54	55-64	65-74	75-84	85+	UNK
HERNANDO	1,947	6	4	1	2	5	4	19	38	66	160	447	732	463	0
HEART DISEASES (I00-I09, I11, I13, I20-I51)	570	0	0	0	0	0	0	2	8	16	42	126	218	158	0
MALIGNANT NEOPLASM (CANCER) (C00-C97)	555	0	2	1	0	0	1	3	9	19	67	177	206	70	0
CEREBROVASCULAR DISEASES (STROKE) (I60-I69)	137	0	0	0	0	0	0	0	0	3	8	23	62	41	0
CHRONIC LOWER RESPIRATORY DISEASES (J40-J47)	103	0	0	0	0	0	0	0	0	0	11	26	45	21	0
UNINTENTIONAL INJURY (ACCIDENT) (V01-X59, Y85-Y86)	44	2	1	0	1	5	1	3	6	4	8	1	7	5	0
DIABETES MELLITUS (E10-E14)	51	0	0	0	0	0	0	1	0	2	2	11	25	10	0
INFLUENZA & PNEUMONIA (J10-J18)	39	0	0	0	0	0	0	1	0	1	0	10	15	12	0
ALZHEIMER'S DISEASE (G30)	70	0	0	0	0	0	0	0	0	0	2	2	25	41	0
SUICIDE (X60-X84, Y87.0)	23	0	0	0	0	0	1	3	3	7	2	1	5	1	0
CHRONIC LIVER DISEASE & CIRRHOSIS (K70, K73-K74)	14	0	0	0	0	0	0	0	0	2	1	9	2	0	0
NEPHRITIS, NEPHROTIC SYNDROME & NEPHROSIS (N00-N07, N17-N19, N25-N27)	11	0	0	0	0	0	0	0	0	0	1	2	6	2	0
HUMAN IMMUNODEFICIENCY VIRUS (HIV) DISEASE (B20-B24)	2	0	0	0	0	0	0	0	1	1	0	0	0	0	0
SEPTICEMIA (A40-A41)	13	0	0	0	0	0	0	0	0	2	1	2	7	1	0
ESSEN HYPERTENSION & HYPERTENSIVE RENAL DIS (I10, I12)	18	0	0	0	0	0	0	0	1	1	0	1	7	8	0
HOMICIDE (X85-Y09, Y87.1)	4	0	0	0	0	0	1	1	1	1	0	0	0	0	0
PERINATAL PERIOD CONDITIONS (P00-P96)	3	3	0	0	0	0	0	0	0	0	0	0	0	0	0
CONGENITAL & CHROMOSOMAL ANOMALIES (Q00-Q99)	3	0	0	0	0	0	0	1	1	0	0	1	0	0	0
ALL OTHER NATURAL CAUSES (BAL: A01-R99)	284	1	1	0	1	0	0	4	8	7	14	55	101	92	0
ALL OTHER EXTERNAL CAUSES (BAL: V01-Y89)	3	0	0	0	0	0	0	0	0	0	1	0	1	1	0

TABLE D-11 (Cont.): RESIDENT DEATHS FOR SELECTED CAUSES, BY AGE GROUP, BY COUNTY, FLORIDA, 2000

	AGE GROUPS														
	TOTAL	<1	1-4	5-9	10-14	15-19	20-24	25-34	35-44	45-54	55-64	65-74	75-84	85+	UNK
<b>HIGHLANDS</b>	<b>1,221</b>	<b>10</b>	<b>3</b>	<b>1</b>	<b>0</b>	<b>4</b>	<b>6</b>	<b>10</b>	<b>20</b>	<b>55</b>	<b>96</b>	<b>240</b>	<b>439</b>	<b>337</b>	<b>0</b>
HEART DISEASES (I00-I09, I11, I13, I20-I51)	400	0	1	0	0	0	0	0	2	12	24	87	138	136	0
MALIGNANT NEOPLASM (CANCER) (C00-C97)	289	0	0	0	0	0	2	1	2	16	31	89	112	36	0
CEREBROVASCULAR DISEASES (STROKE) (I60-I69)	79	0	0	0	0	0	0	0	0	2	5	12	29	31	0
CHRONIC LOWER RESPIRATORY DISEASES (J40-J47)	74	0	0	0	0	0	1	0	0	2	7	14	26	24	0
UNINTENTIONAL INJURY (ACCIDENT) (V01-X59, Y85-Y86)	38	0	1	1	0	3	1	2	7	3	5	3	6	6	0
DIABETES MELLITUS (E10-E14)	45	0	0	0	0	0	0	0	1	3	4	8	18	11	0
INFLUENZA & PNEUMONIA (J10-J18)	38	0	0	0	0	0	0	0	0	2	0	0	12	24	0
ALZHEIMER'S DISEASE (G30)	21	0	0	0	0	0	0	0	0	0	0	0	12	9	0
SUICIDE (X60-X84, Y87.0)	18	0	0	0	0	1	0	0	2	2	3	2	6	2	0
CHRONIC LIVER DISEASE & CIRRHOSIS (K70, K73-K74)	16	0	0	0	0	0	0	1	0	4	6	3	1	1	0
NEPHRITIS, NEPHROTIC SYNDROME & NEPHROSIS (N00-N07, N17-N19, N25-N27)	10	0	0	0	0	0	0	0	0	1	1	1	2	5	0
HUMAN IMMUNODEFICIENCY VIRUS (HIV) DISEASE (B20-B24)	5	0	0	0	0	0	0	0	3	1	1	0	0	0	0
SEPTICEMIA (A40-A41)	8	0	0	0	0	0	0	0	0	0	0	2	2	4	0
ESSEN HYPERTENSION & HYPERTENSIVE RENAL DIS (I10, I12)	8	0	0	0	0	0	0	0	0	0	0	0	3	5	0
HOMICIDE (X85-Y09, Y87.1)	5	0	0	0	0	0	1	2	0	1	0	1	0	0	0
PERINATAL PERIOD CONDITIONS (P00-P96)	8	7	0	0	0	0	0	0	0	0	1	0	0	0	0
CONGENITAL & CHROMOSOMAL ANOMALIES (Q00-Q99)	3	2	0	0	0	0	0	0	0	0	0	0	1	0	0
ALL OTHER NATURAL CAUSES (BAL: A01-R99)	156	1	1	0	0	0	1	4	3	6	8	18	71	43	0
ALL OTHER EXTERNAL CAUSES (BAL: V01-Y89)	0	0	0	0	0	0	0	0	0	0	0	0	0	0	0

	AGE GROUPS														
	TOTAL	<1	1-4	5-9	10-14	15-19	20-24	25-34	35-44	45-54	55-64	65-74	75-84	85+	UNK
<b>HILLSBOROUGH</b>	<b>8,651</b>	<b>116</b>	<b>29</b>	<b>10</b>	<b>16</b>	<b>50</b>	<b>78</b>	<b>192</b>	<b>389</b>	<b>663</b>	<b>937</b>	<b>1,648</b>	<b>2,472</b>	<b>2,049</b>	<b>2</b>
HEART DISEASES (I00-I09, I11, I13, I20-I51)	2,555	4	4	1	0	0	2	16	56	156	254	477	786	799	0
MALIGNANT NEOPLASM (CANCER) (C00-C97)	2,002	0	3	2	2	7	5	18	56	190	348	554	562	255	0
CEREBROVASCULAR DISEASES (STROKE) (I60-I69)	563	0	0	0	0	0	1	1	15	24	31	88	190	213	0
CHRONIC LOWER RESPIRATORY DISEASES (J40-J47)	478	0	0	1	0	0	0	1	0	9	47	130	190	100	0
UNINTENTIONAL INJURY (ACCIDENT) (V01-X59, Y85-Y86)	421	3	13	3	5	28	42	58	67	63	33	29	49	28	0
DIABETES MELLITUS (E10-E14)	310	0	0	0	0	0	0	1	10	16	41	70	114	58	0
INFLUENZA & PNEUMONIA (J10-J18)	133	1	0	0	0	0	0	3	6	6	4	19	44	50	0
ALZHEIMER'S DISEASE (G30)	125	0	0	0	0	0	0	0	0	0	1	15	52	57	0
SUICIDE (X60-X84, Y87.0)	136	0	0	0	0	2	10	28	37	23	14	8	12	2	0
CHRONIC LIVER DISEASE & CIRRHOSIS (K70, K73-K74)	109	0	0	0	0	0	1	0	21	28	25	23	10	1	0
NEPHRITIS, NEPHROTIC SYNDROME & NEPHROSIS (N00-N07, N17-N19, N25-N27)	92	4	0	0	0	0	0	0	1	1	11	18	34	23	0
HUMAN IMMUNODEFICIENCY VIRUS (HIV) DISEASE (B20-B24)	110	0	0	0	1	0	2	24	35	28	11	7	2	0	0
SEPTICEMIA (A40-A41)	59	1	1	0	0	0	0	1	2	2	4	12	20	16	0
ESSEN HYPERTENSION & HYPERTENSIVE RENAL DIS (I10, I12)	53	0	0	0	0	0	0	0	1	1	4	11	18	18	0
HOMICIDE (X85-Y09, Y87.1)	76	3	3	0	1	7	9	10	20	14	4	3	1	0	1
PERINATAL PERIOD CONDITIONS (P00-P96)	56	56	0	0	0	0	0	0	0	0	0	0	0	0	0
CONGENITAL & CHROMOSOMAL ANOMALIES (Q00-Q99)	46	22	2	0	2	1	1	2	2	3	5	2	3	1	0
ALL OTHER NATURAL CAUSES (BAL: A01-R99)	1,312	22	3	3	5	2	4	26	56	98	99	181	385	427	1
ALL OTHER EXTERNAL CAUSES (BAL: V01-Y89)	15	0	0	0	0	3	1	3	4	1	1	1	0	1	0

TABLE D-11 (Cont.): RESIDENT DEATHS FOR SELECTED CAUSES, BY AGE GROUP, BY COUNTY, FLORIDA, 2000

	AGE GROUPS														
	TOTAL	<1	1-4	5-9	10-14	15-19	20-24	25-34	35-44	45-54	55-64	65-74	75-84	85+	UNK
<b>HOLMES</b>	<b>219</b>	<b>2</b>	<b>0</b>	<b>0</b>	<b>1</b>	<b>1</b>	<b>1</b>	<b>1</b>	<b>13</b>	<b>20</b>	<b>32</b>	<b>40</b>	<b>53</b>	<b>55</b>	<b>0</b>
HEART DISEASES (I00-I09, I11, I13, I20-I51)	74	0	0	0	0	1	0	0	1	3	8	11	19	31	0
MALIGNANT NEOPLASM (CANCER) (C00-C97)	42	0	0	0	0	0	0	0	1	3	9	14	9	6	0
CEREBROVASCULAR DISEASES (STROKE) (I60-I69)	15	0	0	0	0	0	0	0	0	1	2	2	6	4	0
CHRONIC LOWER RESPIRATORY DISEASES (J40-J47)	22	0	0	0	0	0	0	0	1	2	5	5	7	2	0
UNINTENTIONAL INJURY (ACCIDENT) (V01-X59, Y85-Y86)	13	0	0	0	0	0	1	0	5	3	0	1	1	2	0
DIABETES MELLITUS (E10-E14)	3	0	0	0	0	0	0	0	0	0	0	0	3	0	0
INFLUENZA & PNEUMONIA (J10-J18)	4	0	0	0	0	0	0	0	0	0	0	0	2	2	0
ALZHEIMER'S DISEASE (G30)	1	0	0	0	0	0	0	0	0	0	0	0	0	1	0
SUICIDE (X60-X84, Y87.0)	4	0	0	0	0	0	0	0	2	2	0	0	0	0	0
CHRONIC LIVER DISEASE & CIRRHOSIS (K70, K73-K74)	7	0	0	0	0	0	0	0	1	2	2	2	0	0	0
NEPHRITIS, NEPHROTIC SYNDROME & NEPHROSIS (N00-N07, N17-N19, N25-N27)	1	0	0	0	0	0	0	0	0	0	0	0	0	1	0
HUMAN IMMUNODEFICIENCY VIRUS (HIV) DISEASE (B20-B24)	0	0	0	0	0	0	0	0	0	0	0	0	0	0	0
SEPTICEMIA (A40-A41)	1	0	0	0	0	0	0	0	0	0	0	0	1	0	0
ESSEN HYPERTENSION & HYPERTENSIVE RENAL DIS (I10, I12)	0	0	0	0	0	0	0	0	0	0	0	0	0	0	0
HOMICIDE (X85-Y09, Y87.1)	1	0	0	0	0	0	0	0	1	0	0	0	0	0	0
PERINATAL PERIOD CONDITIONS (P00-P96)	0	0	0	0	0	0	0	0	0	0	0	0	0	0	0
CONGENITAL & CHROMOSOMAL ANOMALIES (Q00-Q99)	0	0	0	0	0	0	0	0	0	0	0	0	0	0	0
ALL OTHER NATURAL CAUSES (BAL: A01-R99)	30	2	0	0	1	0	0	1	1	3	6	5	5	6	0
ALL OTHER EXTERNAL CAUSES (BAL: V01-Y89)	1	0	0	0	0	0	0	0	0	1	0	0	0	0	0

	AGE GROUPS														
	TOTAL	<1	1-4	5-9	10-14	15-19	20-24	25-34	35-44	45-54	55-64	65-74	75-84	85+	UNK
<b>INDIAN RIVER</b>	<b>1,467</b>	<b>10</b>	<b>1</b>	<b>1</b>	<b>2</b>	<b>5</b>	<b>5</b>	<b>15</b>	<b>30</b>	<b>56</b>	<b>104</b>	<b>280</b>	<b>513</b>	<b>445</b>	<b>0</b>
HEART DISEASES (I00-I09, I11, I13, I20-I51)	444	0	0	0	0	0	0	3	7	11	20	73	169	161	0
MALIGNANT NEOPLASM (CANCER) (C00-C97)	395	0	1	0	1	0	0	1	4	20	44	116	148	60	0
CEREBROVASCULAR DISEASES (STROKE) (I60-I69)	158	0	0	0	0	0	0	0	1	9	17	49	81	81	0
CHRONIC LOWER RESPIRATORY DISEASES (J40-J47)	74	0	0	0	0	0	0	0	0	1	7	20	27	19	0
UNINTENTIONAL INJURY (ACCIDENT) (V01-X59, Y85-Y86)	38	0	0	0	0	5	2	6	6	2	1	3	2	11	0
DIABETES MELLITUS (E10-E14)	16	0	0	0	0	0	0	0	1	1	2	1	9	2	0
INFLUENZA & PNEUMONIA (J10-J18)	29	0	0	0	0	0	0	0	1	1	3	4	9	11	0
ALZHEIMER'S DISEASE (G30)	45	0	0	0	0	0	0	0	0	0	0	5	13	27	0
SUICIDE (X60-X84, Y87.0)	11	0	0	0	0	0	1	0	1	2	2	1	3	1	0
CHRONIC LIVER DISEASE & CIRRHOSIS (K70, K73-K74)	24	0	0	0	0	0	0	0	1	5	6	9	2	1	0
NEPHRITIS, NEPHROTIC SYNDROME & NEPHROSIS (N00-N07, N17-N19, N25-N27)	15	0	0	0	0	0	0	0	0	0	1	1	5	9	0
HUMAN IMMUNODEFICIENCY VIRUS (HIV) DISEASE (B20-B24)	8	0	0	0	0	0	1	1	4	1	1	0	0	0	0
SEPTICEMIA (A40-A41)	11	0	0	0	0	0	0	0	0	0	0	2	4	5	0
ESSEN HYPERTENSION & HYPERTENSIVE RENAL DIS (I10, I12)	6	0	0	0	0	0	0	0	0	0	0	2	2	2	0
HOMICIDE (X85-Y09, Y87.1)	6	0	0	0	0	0	1	1	1	2	0	0	1	0	0
PERINATAL PERIOD CONDITIONS (P00-P96)	7	7	0	0	0	0	0	0	0	0	0	0	0	0	0
CONGENITAL & CHROMOSOMAL ANOMALIES (Q00-Q99)	4	2	0	0	0	0	0	0	0	1	0	0	1	0	0
ALL OTHER NATURAL CAUSES (BAL: A01-R99)	176	1	0	1	1	0	0	3	3	8	9	26	69	55	0
ALL OTHER EXTERNAL CAUSES (BAL: V01-Y89)	0	0	0	0	0	0	0	0	0	0	0	0	0	0	0

TABLE D-11 (Cont.): RESIDENT DEATHS FOR SELECTED CAUSES, BY AGE GROUP, BY COUNTY, FLORIDA, 2000

	AGE GROUPS														
	TOTAL	<1	1-4	5-9	10-14	15-19	20-24	25-34	35-44	45-54	55-64	65-74	75-84	85+	UNK
JACKSON	524	3	1	3	1	1	3	8	15	21	65	108	138	155	2
HEART DISEASES (I00-I09, I11, I13, I20-I51)	175	0	0	0	0	0	0	1	4	7	14	45	41	63	0
MALIGNANT NEOPLASM (CANCER) (C00-C97)	108	0	0	0	0	0	0	0	1	7	26	21	39	14	0
CEREBROVASCULAR DISEASES (STROKE) (I60-I69)	42	0	0	0	0	0	0	0	1	0	1	1	13	26	0
CHRONIC LOWER RESPIRATORY DISEASES (J40-J47)	37	0	0	0	0	0	0	0	0	0	4	12	16	5	0
UNINTENTIONAL INJURY (ACCIDENT) (V01-X59, Y85-Y86)	29	1	1	2	1	0	1	6	4	2	4	1	2	3	1
DIABETES MELLITUS (E10-E14)	10	0	0	0	0	0	0	0	0	0	2	1	5	2	0
INFLUENZA & PNEUMONIA (J10-J18)	6	0	0	0	0	0	0	0	0	0	0	2	1	3	0
ALZHEIMER'S DISEASE (G30)	9	0	0	0	0	0	0	0	0	0	0	1	1	7	0
SUICIDE (X60-X84, Y87.0)	4	0	0	0	0	0	1	0	2	1	0	0	0	0	0
CHRONIC LIVER DISEASE & CIRRHOSIS (K70, K73-K74)	8	0	0	0	0	0	0	0	1	2	1	3	1	0	0
NEPHRITIS, NEPHROTIC SYNDROME & NEPHROSIS (N00-N07, N17-N19, N25-N27)	3	0	0	0	0	0	0	0	0	0	0	0	1	2	0
HUMAN IMMUNODEFICIENCY VIRUS (HIV) DISEASE (B20-B24)	0	0	0	0	0	0	0	0	0	0	0	0	0	0	0
SEPTICEMIA (A40-A41)	6	0	0	0	0	0	0	0	0	0	1	3	2	0	0
ESSEN HYPERTENSION & HYPERTENSIVE RENAL DIS (I10, I12)	6	0	0	0	0	0	0	0	0	0	2	0	1	3	0
HOMICIDE (X85-Y09, Y87.1)	3	0	0	0	0	0	0	0	1	0	1	0	0	0	1
PERINATAL PERIOD CONDITIONS (P00-P96)	1	1	0	0	0	0	0	0	0	0	0	0	0	0	0
CONGENITAL & CHROMOSOMAL ANOMALIES (Q00-Q99)	3	0	0	1	0	1	0	0	0	0	0	1	0	0	0
ALL OTHER NATURAL CAUSES (BAL: A01-R99)	72	1	0	0	0	0	0	0	1	2	9	17	15	27	0
ALL OTHER EXTERNAL CAUSES (BAL: V01-Y89)	2	0	0	0	0	0	1	1	0	0	0	0	0	0	0

	AGE GROUPS														
	TOTAL	<1	1-4	5-9	10-14	15-19	20-24	25-34	35-44	45-54	55-64	65-74	75-84	85+	UNK
JEFFERSON	165	0	0	0	0	1	1	1	6	14	30	22	43	47	0
HEART DISEASES (I00-I09, I11, I13, I20-I51)	41	0	0	0	0	0	0	0	1	3	12	2	12	11	0
MALIGNANT NEOPLASM (CANCER) (C00-C97)	34	0	0	0	0	0	0	0	2	6	8	8	6	4	0
CEREBROVASCULAR DISEASES (STROKE) (I60-I69)	10	0	0	0	0	0	0	0	0	1	3	1	2	3	0
CHRONIC LOWER RESPIRATORY DISEASES (J40-J47)	7	0	0	0	0	0	0	0	0	0	1	2	2	2	0
UNINTENTIONAL INJURY (ACCIDENT) (V01-X59, Y85-Y86)	12	0	0	0	0	1	1	0	0	0	1	2	5	2	0
DIABETES MELLITUS (E10-E14)	5	0	0	0	0	0	0	0	0	1	0	0	3	1	0
INFLUENZA & PNEUMONIA (J10-J18)	4	0	0	0	0	0	0	0	0	0	0	0	0	4	0
ALZHEIMER'S DISEASE (G30)	7	0	0	0	0	0	0	0	0	0	0	1	1	5	0
SUICIDE (X60-X84, Y87.0)	1	0	0	0	0	0	0	0	0	1	0	0	0	0	0
CHRONIC LIVER DISEASE & CIRRHOSIS (K70, K73-K74)	2	0	0	0	0	0	0	0	1	0	1	0	0	0	0
NEPHRITIS, NEPHROTIC SYNDROME & NEPHROSIS (N00-N07, N17-N19, N25-N27)	2	0	0	0	0	0	0	0	0	0	0	0	0	2	0
HUMAN IMMUNODEFICIENCY VIRUS (HIV) DISEASE (B20-B24)	3	0	0	0	0	0	0	0	0	1	2	0	0	0	0
SEPTICEMIA (A40-A41)	2	0	0	0	0	0	0	0	0	0	0	1	0	1	0
ESSEN HYPERTENSION & HYPERTENSIVE RENAL DIS (I10, I12)	3	0	0	0	0	0	0	0	0	0	0	0	1	2	0
HOMICIDE (X85-Y09, Y87.1)	2	0	0	0	0	0	0	1	0	0	1	0	0	0	0
PERINATAL PERIOD CONDITIONS (P00-P96)	0	0	0	0	0	0	0	0	0	0	0	0	0	0	0
CONGENITAL & CHROMOSOMAL ANOMALIES (Q00-Q99)	0	0	0	0	0	0	0	0	0	0	0	0	0	0	0
ALL OTHER NATURAL CAUSES (BAL: A01-R99)	30	0	0	0	0	0	0	0	2	1	1	5	11	10	0
ALL OTHER EXTERNAL CAUSES (BAL: V01-Y89)	0	0	0	0	0	0	0	0	0	0	0	0	0	0	0



TABLE D-11 (Cont.): RESIDENT DEATHS FOR SELECTED CAUSES, BY AGE GROUP, BY COUNTY, FLORIDA, 2000

	AGE GROUPS														
	TOTAL	<1	1-4	5-9	10-14	15-19	20-24	25-34	35-44	45-54	55-64	65-74	75-84	85+	UNK
LAFAYETTE	66	0	0	0	0	1	2	0	1	2	5	16	25	14	0
HEART DISEASES (I00-I09, I11, I13, I20-I51)	13	0	0	0	0	0	0	0	0	0	1	3	7	2	0
MALIGNANT NEOPLASM (CANCER) (C00-C97)	14	0	0	0	0	0	0	0	0	1	3	5	2	3	0
CEREBROVASCULAR DISEASES (STROKE) (I60-I69)	4	0	0	0	0	0	0	0	0	0	0	1	1	2	0
CHRONIC LOWER RESPIRATORY DISEASES (J40-J47)	6	0	0	0	0	0	0	0	0	0	0	1	4	1	0
UNINTENTIONAL INJURY (ACCIDENT) (V01-X59, Y85-Y86)	6	0	0	0	0	1	2	0	0	1	0	1	0	1	0
DIABETES MELLITUS (E10-E14)	3	0	0	0	0	0	0	0	0	0	1	1	1	0	0
INFLUENZA & PNEUMONIA (J10-J18)	3	0	0	0	0	0	0	0	0	0	0	0	2	1	0
ALZHEIMER'S DISEASE (G30)	1	0	0	0	0	0	0	0	0	0	0	0	0	1	0
SUICIDE (X60-X84, Y87.0)	0	0	0	0	0	0	0	0	0	0	0	0	0	0	0
CHRONIC LIVER DISEASE & CIRRHOSIS (K70, K73-K74)	2	0	0	0	0	0	0	0	0	0	0	1	1	0	0
NEPHRITIS, NEPHROTIC SYNDROME & NEPHROSIS (N00-N07, N17-N19, N25-N27)	0	0	0	0	0	0	0	0	0	0	0	0	0	0	0
HUMAN IMMUNODEFICIENCY VIRUS (HIV) DISEASE (B20-B24)	0	0	0	0	0	0	0	0	0	0	0	0	0	0	0
SEPTICEMIA (A40-A41)	0	0	0	0	0	0	0	0	0	0	0	0	0	0	0
ESSEN HYPERTENSION & HYPERTENSIVE RENAL DIS (I10, I12)	0	0	0	0	0	0	0	0	0	0	0	0	0	0	0
HOMICIDE (X85-Y09, Y87.1)	0	0	0	0	0	0	0	0	0	0	0	0	0	0	0
PERINATAL PERIOD CONDITIONS (P00-P96)	0	0	0	0	0	0	0	0	0	0	0	0	0	0	0
CONGENITAL & CHROMOSOMAL ANOMALIES (Q00-Q99)	0	0	0	0	0	0	0	0	0	0	0	0	0	0	0
ALL OTHER NATURAL CAUSES (BAL: A01-R99)	13	0	0	0	0	0	0	0	0	0	3	7	3	0	
ALL OTHER EXTERNAL CAUSES (BAL: V01-Y89)	1	0	0	0	0	0	0	0	1	0	0	0	0	0	0

	AGE GROUPS														
	TOTAL	<1	1-4	5-9	10-14	15-19	20-24	25-34	35-44	45-54	55-64	65-74	75-84	85+	UNK
LAKE	2,815	7	3	0	1	10	10	35	76	115	237	587	938	796	0
HEART DISEASES (I00-I09, I11, I13, I20-I51)	866	0	0	0	0	0	0	2	7	29	55	160	320	293	0
MALIGNANT NEOPLASM (CANCER) (C00-C97)	701	0	0	0	0	0	0	3	12	34	91	216	246	99	0
CEREBROVASCULAR DISEASES (STROKE) (I60-I69)	239	0	0	0	0	1	0	1	2	5	14	44	75	97	0
CHRONIC LOWER RESPIRATORY DISEASES (J40-J47)	144	0	0	0	0	0	0	0	1	0	5	40	57	41	0
UNINTENTIONAL INJURY (ACCIDENT) (V01-X59, Y85-Y86)	88	0	1	0	0	5	6	14	24	4	7	5	11	11	0
DIABETES MELLITUS (E10-E14)	71	0	0	0	0	0	0	3	0	5	7	14	29	13	0
INFLUENZA & PNEUMONIA (J10-J18)	46	0	0	0	0	0	1	0	1	2	4	6	14	18	0
ALZHEIMER'S DISEASE (G30)	79	0	0	0	0	0	0	0	0	1	2	6	25	45	0
SUICIDE (X60-X84, Y87.0)	35	0	0	0	0	1	1	2	6	6	4	9	4	2	0
CHRONIC LIVER DISEASE & CIRRHOSIS (K70, K73-K74)	36	0	0	0	0	0	0	0	2	9	12	8	5	0	0
NEPHRITIS, NEPHROTIC SYNDROME & NEPHROSIS (N00-N07, N17-N19, N25-N27)	19	0	0	0	0	0	0	0	0	0	0	7	6	6	0
HUMAN IMMUNODEFICIENCY VIRUS (HIV) DISEASE (B20-B24)	15	0	0	0	0	0	0	4	7	2	1	1	0	0	0
SEPTICEMIA (A40-A41)	24	0	0	0	0	0	0	1	1	0	1	6	10	5	0
ESSEN HYPERTENSION & HYPERTENSIVE RENAL DIS (I10, I12)	17	0	0	0	0	0	0	0	1	1	2	2	7	4	0
HOMICIDE (X85-Y09, Y87.1)	8	0	1	0	0	1	0	0	4	0	0	1	1	0	0
PERINATAL PERIOD CONDITIONS (P00-P96)	3	3	0	0	0	0	0	0	0	0	0	0	0	0	0
CONGENITAL & CHROMOSOMAL ANOMALIES (Q00-Q99)	3	1	0	0	0	0	0	1	0	0	1	0	0	0	0
ALL OTHER NATURAL CAUSES (BAL: A01-R99)	418	3	1	0	1	2	2	4	8	17	31	59	128	162	0
ALL OTHER EXTERNAL CAUSES (BAL: V01-Y89)	3	0	0	0	0	0	0	0	0	0	0	3	0	0	0

TABLE D-11 (Cont.): RESIDENT DEATHS FOR SELECTED CAUSES, BY AGE GROUP, BY COUNTY, FLORIDA, 2000

	TOTAL	AGE GROUPS														UNK
		<1	1-4	5-9	10-14	15-19	20-24	25-34	35-44	45-54	55-64	65-74	75-84	85+		
LEE	5,012	35	11	4	4	23	25	63	163	253	418	1,036	1,594	1,381	2	
HEART DISEASES (I00-I09, I11, I13, I20-I51)	1,633	0	0	0	0	0	1	3	22	58	104	277	536	632	0	
MALIGNANT NEOPLASM (CANCER) (C00-C97)	1,266	0	1	2	0	0	0	4	25	74	147	398	438	177	0	
CEREBROVASCULAR DISEASES (STROKE) (I60-I69)	288	0	0	0	0	0	0	1	3	4	27	45	102	106	0	
CHRONIC LOWER RESPIRATORY DISEASES (J40-J47)	285	0	0	0	0	0	0	1	1	9	20	80	118	56	0	
UNINTENTIONAL INJURY (ACCIDENT) (V01-X59, Y85-Y86)	237	0	4	2	4	14	13	25	30	33	20	19	39	33	1	
DIABETES MELLITUS (E10-E14)	133	0	0	0	0	1	0	0	3	3	17	34	54	21	0	
INFLUENZA & PNEUMONIA (J10-J18)	85	0	0	0	0	0	0	0	3	1	3	13	25	40	0	
ALZHEIMER'S DISEASE (G30)	104	0	0	0	0	0	0	0	0	0	0	9	42	53	0	
SUICIDE (X60-X84, Y87.0)	77	0	0	0	0	2	5	6	13	15	12	8	10	6	0	
CHRONIC LIVER DISEASE & CIRRHOSIS (K70, K73-K74)	79	0	0	0	0	0	0	0	11	14	17	24	12	1	0	
NEPHRITIS, NEPHROTIC SYNDROME & NEPHROSIS (N00-N07, N17-N19, N25-N27)	38	1	0	0	0	0	0	1	0	2	4	8	12	10	0	
HUMAN IMMUNODEFICIENCY VIRUS (HIV) DISEASE (B20-B24)	40	0	0	0	0	0	0	10	17	9	3	1	0	0	0	
SEPTICEMIA (A40-A41)	32	1	2	0	0	0	0	0	2	1	3	3	10	10	0	
ESSEN HYPERTENSION & HYPERTENSIVE RENAL DIS (I10, I12)	29	0	0	0	0	0	0	0	0	1	0	4	7	17	0	
HOMICIDE (X85-Y09, Y87.1)	19	1	0	0	0	2	4	4	5	2	0	1	0	0	0	
PERINATAL PERIOD CONDITIONS (P00-P96)	14	14	0	0	0	0	0	0	0	0	0	0	0	0	0	
CONGENITAL & CHROMOSOMAL ANOMALIES (Q00-Q99)	14	6	1	0	0	0	0	3	1	0	0	1	1	1	0	
ALL OTHER NATURAL CAUSES (BAL: A01-R99)	634	12	3	0	0	3	2	5	25	27	41	109	188	218	1	
ALL OTHER EXTERNAL CAUSES (BAL: V01-Y89)	5	0	0	0	0	1	0	0	2	0	0	2	0	0	0	

	TOTAL	AGE GROUPS														UNK
		<1	1-4	5-9	10-14	15-19	20-24	25-34	35-44	45-54	55-64	65-74	75-84	85+		
LEON	1,554	29	4	1	2	14	11	41	74	104	152	292	434	396	0	
HEART DISEASES (I00-I09, I11, I13, I20-I51)	329	1	0	0	0	0	2	4	9	20	27	55	108	103	0	
MALIGNANT NEOPLASM (CANCER) (C00-C97)	376	0	0	0	1	2	1	4	14	35	63	108	95	53	0	
CEREBROVASCULAR DISEASES (STROKE) (I60-I69)	121	0	0	0	0	0	0	0	1	4	8	17	41	50	0	
CHRONIC LOWER RESPIRATORY DISEASES (J40-J47)	85	0	0	0	0	0	1	0	0	5	6	22	33	18	0	
UNINTENTIONAL INJURY (ACCIDENT) (V01-X59, Y85-Y86)	84	1	1	1	0	9	4	11	18	10	6	4	7	12	0	
DIABETES MELLITUS (E10-E14)	60	0	0	0	0	0	0	0	1	3	10	22	18	6	0	
INFLUENZA & PNEUMONIA (J10-J18)	27	1	0	0	0	0	0	0	0	1	1	4	5	15	0	
ALZHEIMER'S DISEASE (G30)	26	0	0	0	0	0	0	0	0	0	1	4	8	13	0	
SUICIDE (X60-X84, Y87.0)	24	0	0	0	0	1	1	3	8	5	1	3	0	2	0	
CHRONIC LIVER DISEASE & CIRRHOSIS (K70, K73-K74)	11	0	0	0	0	0	0	0	4	2	2	1	1	1	0	
NEPHRITIS, NEPHROTIC SYNDROME & NEPHROSIS (N00-N07, N17-N19, N25-N27)	15	0	0	0	0	0	0	0	1	1	2	3	3	5	0	
HUMAN IMMUNODEFICIENCY VIRUS (HIV) DISEASE (B20-B24)	11	0	0	0	0	0	0	5	3	3	0	0	0	0	0	
SEPTICEMIA (A40-A41)	8	0	0	0	0	0	0	0	0	0	1	1	4	2	0	
ESSEN HYPERTENSION & HYPERTENSIVE RENAL DIS (I10, I12)	17	0	0	0	0	0	0	0	0	0	1	3	4	9	0	
HOMICIDE (X85-Y09, Y87.1)	9	0	0	0	0	0	0	5	1	1	0	1	0	1	0	
PERINATAL PERIOD CONDITIONS (P00-P96)	18	18	0	0	0	0	0	0	0	0	0	0	0	0	0	
CONGENITAL & CHROMOSOMAL ANOMALIES (Q00-Q99)	8	3	1	0	0	0	1	0	2	0	0	1	0	0	0	
ALL OTHER NATURAL CAUSES (BAL: A01-R99)	322	5	1	0	1	2	1	8	12	13	23	43	107	106	0	
ALL OTHER EXTERNAL CAUSES (BAL: V01-Y89)	3	0	1	0	0	0	0	1	0	1	0	0	0	0	0	

TABLE D-11 (Cont.): RESIDENT DEATHS FOR SELECTED CAUSES, BY AGE GROUP, BY COUNTY, FLORIDA, 2000

	TOTAL	AGE GROUPS													
		<1	1-4	5-9	10-14	15-19	20-24	25-34	35-44	45-54	55-64	65-74	75-84	85+	UNK
LEVY	433	4	0	1	0	2	5	5	17	41	46	106	121	85	0
HEART DISEASES (I00-I09, I11, I13, I20-I51)	110	0	0	0	0	0	0	1	4	7	9	31	31	27	0
MALIGNANT NEOPLASM (CANCER) (C00-C97)	102	0	0	0	0	0	0	0	1	10	19	33	29	10	0
CEREBROVASCULAR DISEASES (STROKE) (I60-I69)	26	0	0	0	0	0	0	0	1	1	6	12	6	0	
CHRONIC LOWER RESPIRATORY DISEASES (J40-J47)	25	0	0	0	0	0	0	0	0	2	8	11	4	0	
UNINTENTIONAL INJURY (ACCIDENT) (V01-X59, Y85-Y86)	32	0	0	1	0	1	4	3	4	6	4	3	3	3	0
DIABETES MELLITUS (E10-E14)	8	0	0	0	0	0	0	0	0	2	2	1	2	1	0
INFLUENZA & PNEUMONIA (J10-J18)	11	0	0	0	0	0	0	0	0	0	1	1	4	5	0
ALZHEIMER'S DISEASE (G30)	11	0	0	0	0	0	0	0	0	0	0	2	3	6	0
SUICIDE (X60-X84, Y87.0)	8	0	0	0	0	0	1	0	2	3	0	0	1	1	0
CHRONIC LIVER DISEASE & CIRRHOSIS (K70, K73-K74)	8	0	0	0	0	0	0	0	2	2	0	2	2	0	0
NEPHRITIS, NEPHROTIC SYNDROME & NEPHROSIS (N00-N07, N17-N19, N25-N27)	3	0	0	0	0	0	0	0	0	0	0	0	2	1	0
HUMAN IMMUNODEFICIENCY VIRUS (HIV) DISEASE (B20-B24)	0	0	0	0	0	0	0	0	0	0	0	0	0	0	0
SEPTICEMIA (A40-A41)	11	0	0	0	0	0	0	0	0	1	0	3	3	4	0
ESSEN HYPERTENSION & HYPERTENSIVE RENAL DIS (I10, I12)	1	0	0	0	0	0	0	0	0	1	0	0	0	0	0
HOMICIDE (X85-Y09, Y87.1)	1	0	0	0	0	0	0	1	0	0	0	0	0	0	0
PERINATAL PERIOD CONDITIONS (P00-P96)	3	3	0	0	0	0	0	0	0	0	0	0	0	0	0
CONGENITAL & CHROMOSOMAL ANOMALIES (Q00-Q99)	2	0	0	0	0	0	0	0	0	1	0	1	0	0	0
ALL OTHER NATURAL CAUSES (BAL: A01-R99)	70	1	0	0	0	1	0	0	3	7	8	15	18	17	0
ALL OTHER EXTERNAL CAUSES (BAL: V01-Y89)	1	0	0	0	0	0	0	0	1	0	0	0	0	0	0

	TOTAL	AGE GROUPS													
		<1	1-4	5-9	10-14	15-19	20-24	25-34	35-44	45-54	55-64	65-74	75-84	85+	UNK
LIBERTY	66	1	0	0	0	0	0	0	5	8	8	15	16	13	0
HEART DISEASES (I00-I09, I11, I13, I20-I51)	20	0	0	0	0	0	0	0	0	3	2	5	4	6	0
MALIGNANT NEOPLASM (CANCER) (C00-C97)	16	0	0	0	0	0	0	0	2	4	3	2	4	1	0
CEREBROVASCULAR DISEASES (STROKE) (I60-I69)	6	0	0	0	0	0	0	0	0	0	0	1	3	2	0
CHRONIC LOWER RESPIRATORY DISEASES (J40-J47)	3	0	0	0	0	0	0	0	0	0	1	0	1	1	0
UNINTENTIONAL INJURY (ACCIDENT) (V01-X59, Y85-Y86)	5	0	0	0	0	0	0	0	0	1	1	2	0	1	0
DIABETES MELLITUS (E10-E14)	1	0	0	0	0	0	0	0	0	0	0	1	0	0	0
INFLUENZA & PNEUMONIA (J10-J18)	4	0	0	0	0	0	0	0	0	0	0	3	1	0	0
ALZHEIMER'S DISEASE (G30)	0	0	0	0	0	0	0	0	0	0	0	0	0	0	0
SUICIDE (X60-X84, Y87.0)	0	0	0	0	0	0	0	0	0	0	0	0	0	0	0
CHRONIC LIVER DISEASE & CIRRHOSIS (K70, K73-K74)	0	0	0	0	0	0	0	0	0	0	0	0	0	0	0
NEPHRITIS, NEPHROTIC SYNDROME & NEPHROSIS (N00-N07, N17-N19, N25-N27)	0	0	0	0	0	0	0	0	0	0	0	0	0	0	0
HUMAN IMMUNODEFICIENCY VIRUS (HIV) DISEASE (B20-B24)	2	0	0	0	0	0	0	0	2	0	0	0	0	0	0
SEPTICEMIA (A40-A41)	0	0	0	0	0	0	0	0	0	0	0	0	0	0	0
ESSEN HYPERTENSION & HYPERTENSIVE RENAL DIS (I10, I12)	0	0	0	0	0	0	0	0	0	0	0	0	0	0	0
HOMICIDE (X85-Y09, Y87.1)	1	0	0	0	0	0	0	0	1	0	0	0	0	0	0
PERINATAL PERIOD CONDITIONS (P00-P96)	0	0	0	0	0	0	0	0	0	0	0	0	0	0	0
CONGENITAL & CHROMOSOMAL ANOMALIES (Q00-Q99)	2	1	0	0	0	0	0	0	0	0	0	1	0	0	0
ALL OTHER NATURAL CAUSES (BAL: A01-R99)	6	0	0	0	0	0	0	0	0	0	1	0	3	2	0
ALL OTHER EXTERNAL CAUSES (BAL: V01-Y89)	0	0	0	0	0	0	0	0	0	0	0	0	0	0	0

TABLE D-11 (Cont.): RESIDENT DEATHS FOR SELECTED CAUSES, BY AGE GROUP, BY COUNTY, FLORIDA, 2000

	TOTAL	AGE GROUPS													
		<1	1-4	5-9	10-14	15-19	20-24	25-34	35-44	45-54	55-64	65-74	75-84	85+	UNK
MADISON	202	3	0	0	1	1	2	3	7	11	19	47	47	61	0
HEART DISEASES (I00-I09, I11, I13, I20-I51)	68	0	0	0	0	0	0	0	1	1	9	19	17	21	0
MALIGNANT NEOPLASM (CANCER) (C00-C97)	41	0	0	0	0	0	0	0	3	3	2	18	6	9	0
CEREBROVASCULAR DISEASES (STROKE) (I60-I69)	10	0	0	0	0	0	0	0	1	0	0	0	4	5	0
CHRONIC LOWER RESPIRATORY DISEASES (J40-J47)	10	0	0	0	0	0	0	0	0	0	1	1	3	5	0
UNINTENTIONAL INJURY (ACCIDENT) (V01-X59, Y85-Y86)	8	0	0	0	1	1	2	0	0	2	1	0	1	0	0
DIABETES MELLITUS (E10-E14)	11	0	0	0	0	0	0	0	0	1	1	4	3	2	0
INFLUENZA & PNEUMONIA (J10-J18)	4	0	0	0	0	0	0	0	0	0	0	0	0	4	0
ALZHEIMER'S DISEASE (G30)	6	0	0	0	0	0	0	0	0	0	0	0	3	3	0
SUICIDE (X60-X84, Y87.0)	1	0	0	0	0	0	0	0	0	1	0	0	0	0	0
CHRONIC LIVER DISEASE & CIRRHOSIS (K70, K73-K74)	2	0	0	0	0	0	0	0	0	0	1	1	0	0	0
NEPHRITIS, NEPHROTIC SYNDROME & NEPHROSIS (N00-N07, N17-N19, N25-N27)	4	0	0	0	0	0	0	0	0	0	0	0	2	2	0
HUMAN IMMUNODEFICIENCY VIRUS (HIV) DISEASE (B20-B24)	3	0	0	0	0	0	0	1	0	2	0	0	0	0	0
SEPTICEMIA (A40-A41)	2	0	0	0	0	0	0	0	0	0	1	0	0	1	0
ESSEN HYPERTENSION & HYPERTENSIVE RENAL DIS (I10, I12)	4	0	0	0	0	0	0	0	0	0	0	1	1	2	0
HOMICIDE (X85-Y09, Y87.1)	1	0	0	0	0	0	0	1	0	0	0	0	0	0	0
PERINATAL PERIOD CONDITIONS (P00-P96)	2	2	0	0	0	0	0	0	0	0	0	0	0	0	0
CONGENITAL & CHROMOSOMAL ANOMALIES (Q00-Q99)	0	0	0	0	0	0	0	0	0	0	0	0	0	0	0
ALL OTHER NATURAL CAUSES (BAL: A01-R99)	24	1	0	0	0	0	0	1	2	1	3	3	7	6	0
ALL OTHER EXTERNAL CAUSES (BAL: V01-Y89)	1	0	0	0	0	0	0	0	0	0	0	0	0	1	0

	TOTAL	AGE GROUPS													
		<1	1-4	5-9	10-14	15-19	20-24	25-34	35-44	45-54	55-64	65-74	75-84	85+	UNK
MANATEE	3,355	24	4	3	5	13	20	37	85	182	288	572	1,048	1,073	1
HEART DISEASES (I00-I09, I11, I13, I20-I51)	1,092	0	0	0	1	0	2	1	10	46	69	165	335	463	0
MALIGNANT NEOPLASM (CANCER) (C00-C97)	823	0	0	1	1	2	2	2	18	50	118	199	284	146	0
CEREBROVASCULAR DISEASES (STROKE) (I60-I69)	221	0	0	0	0	0	0	1	0	10	10	34	67	99	0
CHRONIC LOWER RESPIRATORY DISEASES (J40-J47)	189	0	0	0	0	0	0	1	1	7	20	39	82	39	0
UNINTENTIONAL INJURY (ACCIDENT) (V01-X59, Y85-Y86)	130	2	3	1	2	9	14	14	18	13	12	12	17	13	0
DIABETES MELLITUS (E10-E14)	88	0	0	0	0	0	0	0	3	8	10	22	26	19	0
INFLUENZA & PNEUMONIA (J10-J18)	57	0	0	0	0	0	0	0	1	1	3	7	17	28	0
ALZHEIMER'S DISEASE (G30)	59	0	0	0	0	0	0	0	0	0	0	3	16	40	0
SUICIDE (X60-X84, Y87.0)	42	0	0	0	0	0	0	8	9	13	3	3	3	2	1
CHRONIC LIVER DISEASE & CIRRHOSIS (K70, K73-K74)	40	0	0	0	0	0	0	0	5	4	11	11	7	2	0
NEPHRITIS, NEPHROTIC SYNDROME & NEPHROSIS (N00-N07, N17-N19, N25-N27)	31	0	0	0	0	0	0	0	1	0	0	3	11	16	0
HUMAN IMMUNODEFICIENCY VIRUS (HIV) DISEASE (B20-B24)	17	0	0	0	0	0	0	4	8	5	0	0	0	0	0
SEPTICEMIA (A40-A41)	20	0	0	0	0	0	1	0	0	1	1	4	4	9	0
ESSEN HYPERTENSION & HYPERTENSIVE RENAL DIS (I10, I12)	47	0	0	0	0	0	0	0	1	1	3	6	17	19	0
HOMICIDE (X85-Y09, Y87.1)	9	0	0	0	0	1	1	4	0	1	2	0	0	0	0
PERINATAL PERIOD CONDITIONS (P00-P96)	6	6	0	0	0	0	0	0	0	0	0	0	0	0	0
CONGENITAL & CHROMOSOMAL ANOMALIES (Q00-Q99)	18	8	1	0	0	0	0	0	0	2	3	0	2	2	0
ALL OTHER NATURAL CAUSES (BAL: A01-R99)	461	8	0	1	1	1	0	2	9	18	23	64	159	175	0
ALL OTHER EXTERNAL CAUSES (BAL: V01-Y89)	5	0	0	0	0	0	0	0	1	2	0	0	1	1	0

TABLE D-11 (Cont.): RESIDENT DEATHS FOR SELECTED CAUSES, BY AGE GROUP, BY COUNTY, FLORIDA, 2000

	AGE GROUPS														
	TOTAL	<1	1-4	5-9	10-14	15-19	20-24	25-34	35-44	45-54	55-64	65-74	75-84	85+	UNK
<b>MARION</b>	<b>3,365</b>	<b>19</b>	<b>3</b>	<b>1</b>	<b>8</b>	<b>15</b>	<b>18</b>	<b>44</b>	<b>83</b>	<b>198</b>	<b>296</b>	<b>761</b>	<b>1,108</b>	<b>809</b>	<b>2</b>
HEART DISEASES (I00-I09, I11, I13, I20-I51)	1,053	0	0	0	0	0	0	3	14	47	69	231	360	328	1
MALIGNANT NEOPLASM (CANCER) (C00-C97)	837	0	0	0	0	0	1	8	19	61	118	239	295	96	0
CEREBROVASCULAR DISEASES (STROKE) (I60-I69)	247	0	0	0	1	0	1	0	2	9	11	39	90	94	0
CHRONIC LOWER RESPIRATORY DISEASES (J40-J47)	234	0	0	0	0	0	0	0	1	2	27	73	78	53	0
UNINTENTIONAL INJURY (ACCIDENT) (V01-X59, Y85-Y86)	145	2	3	0	4	11	10	18	22	27	8	10	16	14	0
DIABETES MELLITUS (E10-E14)	104	0	0	0	0	0	0	0	0	6	13	41	27	17	0
INFLUENZA & PNEUMONIA (J10-J18)	44	0	0	0	0	0	0	0	2	4	3	6	16	13	0
ALZHEIMER'S DISEASE (G30)	44	0	0	0	0	0	0	0	0	0	0	6	16	22	0
SUICIDE (X60-X84, Y87.0)	43	0	0	0	0	2	3	3	3	6	8	5	10	3	0
CHRONIC LIVER DISEASE & CIRRHOSIS (K70, K73-K74)	31	0	0	0	0	0	0	0	1	5	7	7	9	2	0
NEPHRITIS, NEPHROTIC SYNDROME & NEPHROSIS (N00-N07, N17-N19, N25-N27)	34	0	0	0	0	0	0	0	0	1	2	8	15	8	0
HUMAN IMMUNODEFICIENCY VIRUS (HIV) DISEASE (B20-B24)	15	0	0	0	0	0	0	4	7	4	0	0	0	0	0
SEPTICEMIA (A40-A41)	22	1	0	0	0	0	0	0	1	1	3	2	8	6	0
ESSEN HYPERTENSION & HYPERTENSIVE RENAL DIS (I10, I12)	29	0	0	0	0	0	0	0	0	1	3	6	8	11	0
HOMICIDE (X85-Y09, Y87.1)	12	1	0	0	1	1	2	1	2	1	2	0	1	0	0
PERINATAL PERIOD CONDITIONS (P00-P96)	11	11	0	0	0	0	0	0	0	0	0	0	0	0	0
CONGENITAL & CHROMOSOMAL ANOMALIES (Q00-Q99)	9	3	0	0	1	0	0	1	1	0	2	0	1	0	0
ALL OTHER NATURAL CAUSES (BAL: A01-R99)	446	1	0	1	1	1	1	5	8	23	20	85	158	141	1
ALL OTHER EXTERNAL CAUSES (BAL: V01-Y89)	5	0	0	0	0	0	0	1	0	0	0	3	0	1	0

	AGE GROUPS														
	TOTAL	<1	1-4	5-9	10-14	15-19	20-24	25-34	35-44	45-54	55-64	65-74	75-84	85+	UNK
<b>MARTIN</b>	<b>1,560</b>	<b>10</b>	<b>4</b>	<b>1</b>	<b>5</b>	<b>4</b>	<b>7</b>	<b>9</b>	<b>43</b>	<b>77</b>	<b>99</b>	<b>268</b>	<b>537</b>	<b>495</b>	<b>1</b>
HEART DISEASES (I00-I09, I11, I13, I20-I51)	522	0	0	0	0	0	0	1	5	11	26	69	174	236	0
MALIGNANT NEOPLASM (CANCER) (C00-C97)	397	0	0	0	0	0	0	0	7	27	33	120	157	53	0
CEREBROVASCULAR DISEASES (STROKE) (I60-I69)	118	0	0	0	0	0	0	0	3	3	4	11	42	55	0
CHRONIC LOWER RESPIRATORY DISEASES (J40-J47)	78	0	0	0	0	0	0	0	0	1	4	14	33	26	0
UNINTENTIONAL INJURY (ACCIDENT) (V01-X59, Y85-Y86)	54	0	1	0	5	2	6	5	11	7	4	1	6	5	1
DIABETES MELLITUS (E10-E14)	24	0	0	0	0	0	0	0	0	2	3	5	5	9	0
INFLUENZA & PNEUMONIA (J10-J18)	21	1	1	0	0	0	0	0	0	1	3	1	6	8	0
ALZHEIMER'S DISEASE (G30)	27	0	0	0	0	0	0	0	0	0	0	0	8	19	0
SUICIDE (X60-X84, Y87.0)	18	0	0	0	0	0	0	2	3	2	3	0	4	4	0
CHRONIC LIVER DISEASE & CIRRHOSIS (K70, K73-K74)	21	0	0	0	0	0	0	0	3	8	5	3	2	0	0
NEPHRITIS, NEPHROTIC SYNDROME & NEPHROSIS (N00-N07, N17-N19, N25-N27)	18	0	0	0	0	0	0	0	0	0	0	4	6	8	0
HUMAN IMMUNODEFICIENCY VIRUS (HIV) DISEASE (B20-B24)	10	0	0	0	0	0	1	1	5	2	1	0	0	0	0
SEPTICEMIA (A40-A41)	14	0	0	0	0	0	0	0	0	1	1	7	1	4	0
ESSEN HYPERTENSION & HYPERTENSIVE RENAL DIS (I10, I12)	11	0	0	0	0	0	0	0	0	0	0	2	5	4	0
HOMICIDE (X85-Y09, Y87.1)	6	0	0	1	0	1	0	0	2	1	1	0	0	0	0
PERINATAL PERIOD CONDITIONS (P00-P96)	3	3	0	0	0	0	0	0	0	0	0	0	0	0	0
CONGENITAL & CHROMOSOMAL ANOMALIES (Q00-Q99)	5	3	0	0	0	0	0	0	0	0	0	1	0	1	0
ALL OTHER NATURAL CAUSES (BAL: A01-R99)	209	3	2	0	0	1	0	0	3	10	11	30	86	63	0
ALL OTHER EXTERNAL CAUSES (BAL: V01-Y89)	4	0	0	0	0	0	0	0	1	1	0	0	2	0	0

TABLE D-11 (Cont.): RESIDENT DEATHS FOR SELECTED CAUSES, BY AGE GROUP, BY COUNTY, FLORIDA, 2000

	TOTAL	AGE GROUPS													
		<1	1-4	5-9	10-14	15-19	20-24	25-34	35-44	45-54	55-64	65-74	75-84	85+	UNK
MONROE	660	7	0	0	1	1	3	5	31	94	79	128	161	149	1
HEART DISEASES (I00-I09, I11, I13, I20-I51)	150	1	0	0	0	0	0	0	2	17	11	31	36	52	0
MALIGNANT NEOPLASM (CANCER) (C00-C97)	177	0	0	0	0	0	0	0	6	21	32	48	49	21	0
CEREBROVASCULAR DISEASES (STROKE) (I60-I69)	30	0	0	0	0	0	0	0	0	4	4	8	6	8	0
CHRONIC LOWER RESPIRATORY DISEASES (J40-J47)	33	0	0	0	0	0	0	0	0	2	3	8	13	7	0
UNINTENTIONAL INJURY (ACCIDENT) (V01-X59, Y85-Y86)	37	1	0	0	0	1	3	1	5	10	5	1	4	6	0
DIABETES MELLITUS (E10-E14)	15	0	0	0	0	0	0	0	0	2	1	2	7	3	0
INFLUENZA & PNEUMONIA (J10-J18)	12	0	0	0	0	0	0	0	0	1	1	2	4	4	0
ALZHEIMER'S DISEASE (G30)	16	0	0	0	0	0	0	0	0	0	1	3	4	8	0
SUICIDE (X60-X84, Y87.0)	12	0	0	0	0	0	0	2	3	4	2	0	1	0	0
CHRONIC LIVER DISEASE & CIRRHOSIS (K70, K73-K74)	24	0	0	0	0	0	0	0	4	10	7	2	1	0	0
NEPHRITIS, NEPHROTIC SYNDROME & NEPHROSIS (N00-N07, N17-N19, N25-N27)	2	0	0	0	0	0	0	0	0	0	1	0	1	0	0
HUMAN IMMUNODEFICIENCY VIRUS (HIV) DISEASE (B20-B24)	15	0	0	0	1	0	0	0	8	6	0	0	0	0	0
SEPTICEMIA (A40-A41)	4	1	0	0	0	0	0	0	0	1	0	0	0	2	0
ESSEN HYPERTENSION & HYPERTENSIVE RENAL DIS (I10, I12)	4	0	0	0	0	0	0	0	0	0	0	0	2	2	0
HOMICIDE (X85-Y09, Y87.1)	2	0	0	0	0	0	0	1	0	1	0	0	0	0	0
PERINATAL PERIOD CONDITIONS (P00-P96)	2	2	0	0	0	0	0	0	0	0	0	0	0	0	0
CONGENITAL & CHROMOSOMAL ANOMALIES (Q00-Q99)	1	1	0	0	0	0	0	0	0	0	0	0	0	0	0
ALL OTHER NATURAL CAUSES (BAL: A01-R99)	123	1	0	0	0	0	0	1	3	14	11	23	33	36	1
ALL OTHER EXTERNAL CAUSES (BAL: V01-Y89)	1	0	0	0	0	0	0	0	0	1	0	0	0	0	0

	TOTAL	AGE GROUPS													
		<1	1-4	5-9	10-14	15-19	20-24	25-34	35-44	45-54	55-64	65-74	75-84	85+	UNK
NASSAU	521	7	1	2	0	6	3	10	20	45	59	118	134	116	0
HEART DISEASES (I00-I09, I11, I13, I20-I51)	157	1	0	0	0	0	0	1	2	12	14	39	46	42	0
MALIGNANT NEOPLASM (CANCER) (C00-C97)	116	0	0	0	0	0	0	1	5	15	25	38	24	8	0
CEREBROVASCULAR DISEASES (STROKE) (I60-I69)	22	0	0	0	0	0	0	0	1	0	1	6	7	7	0
CHRONIC LOWER RESPIRATORY DISEASES (J40-J47)	42	0	0	0	0	0	0	0	0	4	5	13	13	7	0
UNINTENTIONAL INJURY (ACCIDENT) (V01-X59, Y85-Y86)	27	0	1	1	0	3	3	2	5	3	1	0	4	4	0
DIABETES MELLITUS (E10-E14)	5	0	0	0	0	0	0	0	0	2	2	1	0	0	0
INFLUENZA & PNEUMONIA (J10-J18)	20	0	0	0	0	0	0	0	0	2	0	2	6	10	0
ALZHEIMER'S DISEASE (G30)	7	0	0	0	0	0	0	0	0	0	0	0	1	6	0
SUICIDE (X60-X84, Y87.0)	8	0	0	0	0	1	0	0	4	0	0	1	2	0	0
CHRONIC LIVER DISEASE & CIRRHOSIS (K70, K73-K74)	7	0	0	0	0	0	0	0	1	1	1	3	1	0	0
NEPHRITIS, NEPHROTIC SYNDROME & NEPHROSIS (N00-N07, N17-N19, N25-N27)	3	0	0	0	0	0	0	0	0	0	1	0	0	2	0
HUMAN IMMUNODEFICIENCY VIRUS (HIV) DISEASE (B20-B24)	5	0	0	0	0	0	0	3	1	1	0	0	0	0	0
SEPTICEMIA (A40-A41)	1	0	0	0	0	0	0	0	0	0	0	0	1	0	0
ESSEN HYPERTENSION & HYPERTENSIVE RENAL DIS (I10, I12)	5	0	0	0	0	0	0	0	0	0	0	0	0	5	0
HOMICIDE (X85-Y09, Y87.1)	5	0	0	0	0	1	0	3	1	0	0	0	0	0	0
PERINATAL PERIOD CONDITIONS (P00-P96)	4	4	0	0	0	0	0	0	0	0	0	0	0	0	0
CONGENITAL & CHROMOSOMAL ANOMALIES (Q00-Q99)	1	1	0	0	0	0	0	0	0	0	0	0	0	0	0
ALL OTHER NATURAL CAUSES (BAL: A01-R99)	86	1	0	1	0	1	0	0	0	5	9	15	29	25	0
ALL OTHER EXTERNAL CAUSES (BAL: V01-Y89)	0	0	0	0	0	0	0	0	0	0	0	0	0	0	0

TABLE D-11 (Cont.): RESIDENT DEATHS FOR SELECTED CAUSES, BY AGE GROUP, BY COUNTY, FLORIDA, 2000

	AGE GROUPS														
	TOTAL	<1	1-4	5-9	10-14	15-19	20-24	25-34	35-44	45-54	55-64	65-74	75-84	85+	UNK
OKALOOSA	1,327	15	5	0	2	3	9	20	47	94	148	295	420	269	0
HEART DISEASES (I00-I09, I11, I13, I20-I51)	382	0	0	0	0	0	0	0	5	18	39	71	137	112	0
MALIGNANT NEOPLASM (CANCER) (C00-C97)	369	0	1	0	0	1	0	4	15	29	59	121	111	28	0
CEREBROVASCULAR DISEASES (STROKE) (I60-I69)	71	0	0	0	0	0	0	0	2	0	6	13	25	25	0
CHRONIC LOWER RESPIRATORY DISEASES (J40-J47)	82	0	0	0	1	0	0	0	1	1	7	18	42	12	0
UNINTENTIONAL INJURY (ACCIDENT) (V01-X59, Y85-Y86)	61	0	1	0	1	2	4	6	10	9	7	5	11	5	0
DIABETES MELLITUS (E10-E14)	42	0	0	0	0	0	0	0	1	3	5	14	15	4	0
INFLUENZA & PNEUMONIA (J10-J18)	36	0	0	0	0	0	0	0	0	2	2	8	14	10	0
ALZHEIMER'S DISEASE (G30)	18	0	0	0	0	0	0	0	0	0	0	0	9	9	0
SUICIDE (X60-X84, Y87.0)	19	0	0	0	0	0	2	4	3	6	2	1	1	0	0
CHRONIC LIVER DISEASE & CIRRHOSIS (K70, K73-K74)	15	0	0	0	0	0	0	1	1	2	4	4	3	0	0
NEPHRITIS, NEPHROTIC SYNDROME & NEPHROSIS (N00-N07, N17-N19, N25-N27)	11	0	0	0	0	0	0	0	0	0	0	1	5	5	0
HUMAN IMMUNODEFICIENCY VIRUS (HIV) DISEASE (B20-B24)	2	0	0	0	0	0	0	1	0	0	1	0	0	0	0
SEPTICEMIA (A40-A41)	13	1	0	0	0	0	0	0	2	3	0	5	2	0	0
ESSEN HYPERTENSION & HYPERTENSIVE RENAL DIS (I10, I12)	6	0	0	0	0	0	0	0	0	0	1	0	3	2	0
HOMICIDE (X85-Y09, Y87.1)	6	1	0	0	0	0	1	0	1	2	1	0	0	0	0
PERINATAL PERIOD CONDITIONS (P00-P96)	8	8	0	0	0	0	0	0	0	0	0	0	0	0	0
CONGENITAL & CHROMOSOMAL ANOMALIES (Q00-Q99)	7	3	1	0	0	0	0	1	0	1	1	0	0	0	0
ALL OTHER NATURAL CAUSES (BAL: A01-R99)	175	2	2	0	0	0	2	3	6	17	12	33	41	57	0
ALL OTHER EXTERNAL CAUSES (BAL: V01-Y89)	4	0	0	0	0	0	0	0	0	1	1	1	1	0	0

	AGE GROUPS														
	TOTAL	<1	1-4	5-9	10-14	15-19	20-24	25-34	35-44	45-54	55-64	65-74	75-84	85+	UNK
OKEECHOBEE	379	8	1	1	0	4	3	11	19	22	51	99	101	59	0
HEART DISEASES (I00-I09, I11, I13, I20-I51)	132	0	0	0	0	0	0	1	3	5	14	36	38	35	0
MALIGNANT NEOPLASM (CANCER) (C00-C97)	94	0	0	0	0	1	1	1	3	6	20	28	29	5	0
CEREBROVASCULAR DISEASES (STROKE) (I60-I69)	21	0	0	0	0	0	0	0	0	1	1	9	5	5	0
CHRONIC LOWER RESPIRATORY DISEASES (J40-J47)	20	0	0	0	0	0	0	0	0	0	1	7	11	1	0
UNINTENTIONAL INJURY (ACCIDENT) (V01-X59, Y85-Y86)	21	0	1	0	0	3	2	5	4	2	1	1	1	1	0
DIABETES MELLITUS (E10-E14)	10	0	0	0	0	0	0	0	1	0	3	1	4	1	0
INFLUENZA & PNEUMONIA (J10-J18)	9	0	0	0	0	0	0	0	0	0	0	1	4	4	0
ALZHEIMER'S DISEASE (G30)	3	0	0	0	0	0	0	0	0	0	0	0	2	1	0
SUICIDE (X60-X84, Y87.0)	13	0	0	0	0	0	0	1	5	2	1	3	1	0	0
CHRONIC LIVER DISEASE & CIRRHOSIS (K70, K73-K74)	8	0	0	0	0	0	0	0	1	2	2	2	1	0	0
NEPHRITIS, NEPHROTIC SYNDROME & NEPHROSIS (N00-N07, N17-N19, N25-N27)	1	0	0	0	0	0	0	0	0	0	1	0	0	0	0
HUMAN IMMUNODEFICIENCY VIRUS (HIV) DISEASE (B20-B24)	2	0	0	0	0	0	0	1	0	1	0	0	0	0	0
SEPTICEMIA (A40-A41)	1	0	0	0	0	0	0	0	0	0	1	0	0	0	0
ESSEN HYPERTENSION & HYPERTENSIVE RENAL DIS (I10, I12)	0	0	0	0	0	0	0	0	0	0	0	0	0	0	0
HOMICIDE (X85-Y09, Y87.1)	6	0	0	0	0	0	0	2	1	1	1	1	0	0	0
PERINATAL PERIOD CONDITIONS (P00-P96)	5	5	0	0	0	0	0	0	0	0	0	0	0	0	0
CONGENITAL & CHROMOSOMAL ANOMALIES (Q00-Q99)	3	2	0	1	0	0	0	0	0	0	0	0	0	0	0
ALL OTHER NATURAL CAUSES (BAL: A01-R99)	30	1	0	0	0	0	0	0	1	2	5	10	5	6	0
ALL OTHER EXTERNAL CAUSES (BAL: V01-Y89)	0	0	0	0	0	0	0	0	0	0	0	0	0	0	0

TABLE D-11 (Cont.): RESIDENT DEATHS FOR SELECTED CAUSES, BY AGE GROUP, BY COUNTY, FLORIDA, 2000

	AGE GROUPS														
	TOTAL	<1	1-4	5-9	10-14	15-19	20-24	25-34	35-44	45-54	55-64	65-74	75-84	85+	UNK
ORANGE	6,262	93	17	11	10	41	75	160	320	513	684	1,157	1,716	1,463	2
HEART DISEASES (I00-I09, I11, I13, I20-I51)	1,778	1	0	0	0	0	1	9	37	106	174	310	539	601	0
MALIGNANT NEOPLASM (CANCER) (C00-C97)	1,445	0	0	2	1	2	2	11	51	152	254	384	417	169	0
CEREBROVASCULAR DISEASES (STROKE) (I60-I69)	386	0	0	0	0	0	1	4	11	22	29	62	122	135	0
CHRONIC LOWER RESPIRATORY DISEASES (J40-J47)	342	0	1	0	0	0	0	2	2	21	31	88	135	62	0
UNINTENTIONAL INJURY (ACCIDENT) (V01-X59, Y85-Y86)	280	2	7	4	5	17	30	48	61	40	16	21	13	16	0
DIABETES MELLITUS (E10-E14)	192	0	0	1	0	0	0	2	10	14	29	50	56	30	0
INFLUENZA & PNEUMONIA (J10-J18)	155	0	0	0	0	0	0	1	2	9	6	24	49	64	0
ALZHEIMER'S DISEASE (G30)	133	0	0	0	0	0	0	0	0	0	3	15	49	66	0
SUICIDE (X60-X84, Y87.0)	92	0	0	0	1	4	17	14	16	16	7	9	6	2	0
CHRONIC LIVER DISEASE & CIRRHOSIS (K70, K73-K74)	88	0	0	0	0	0	0	0	13	18	19	17	15	5	1
NEPHRITIS, NEPHROTIC SYNDROME & NEPHROSIS (N00-N07, N17-N19, N25-N27)	95	0	0	0	0	0	0	0	0	3	8	20	36	28	0
HUMAN IMMUNODEFICIENCY VIRUS (HIV) DISEASE (B20-B24)	109	0	0	0	0	0	4	20	44	29	10	1	1	0	0
SEPTICEMIA (A40-A41)	75	0	0	0	0	0	0	1	2	3	10	14	21	24	0
ESSEN HYPERTENSION & HYPERTENSIVE RENAL DIS (I10, I12)	48	0	0	0	0	0	0	1	2	3	7	4	12	19	0
HOMICIDE (X85-Y09, Y87.1)	64	0	4	0	1	9	11	17	10	7	3	1	1	0	0
PERINATAL PERIOD CONDITIONS (P00-P96)	46	46	0	0	0	0	0	0	0	0	0	0	0	0	0
CONGENITAL & CHROMOSOMAL ANOMALIES (Q00-Q99)	41	25	2	2	0	0	0	1	4	1	2	1	3	0	0
ALL OTHER NATURAL CAUSES (BAL: A01-R99)	881	19	3	2	2	9	8	27	53	69	74	135	237	242	1
ALL OTHER EXTERNAL CAUSES (BAL: V01-Y89)	12	0	0	0	0	0	1	2	2	0	2	1	4	0	0

	AGE GROUPS														
	TOTAL	<1	1-4	5-9	10-14	15-19	20-24	25-34	35-44	45-54	55-64	65-74	75-84	85+	UNK
OSCEOLA	1,250	9	5	5	5	8	8	33	49	84	148	242	340	314	0
HEART DISEASES (I00-I09, I11, I13, I20-I51)	356	0	0	0	0	0	0	1	9	20	35	68	104	119	0
MALIGNANT NEOPLASM (CANCER) (C00-C97)	280	0	0	0	0	0	0	4	8	20	57	83	73	35	0
CEREBROVASCULAR DISEASES (STROKE) (I60-I69)	85	1	0	0	0	1	0	0	1	2	7	10	23	40	0
CHRONIC LOWER RESPIRATORY DISEASES (J40-J47)	92	0	0	0	0	0	0	0	0	4	6	17	37	28	0
UNINTENTIONAL INJURY (ACCIDENT) (V01-X59, Y85-Y86)	83	0	3	2	4	5	3	15	14	13	7	6	6	5	0
DIABETES MELLITUS (E10-E14)	50	0	0	0	0	0	0	0	4	1	4	10	23	8	0
INFLUENZA & PNEUMONIA (J10-J18)	36	0	0	0	0	0	1	0	0	0	1	8	13	13	0
ALZHEIMER'S DISEASE (G30)	18	0	0	0	0	0	0	0	0	0	0	3	6	9	0
SUICIDE (X60-X84, Y87.0)	14	0	0	0	0	0	1	5	2	3	3	0	0	0	0
CHRONIC LIVER DISEASE & CIRRHOSIS (K70, K73-K74)	17	0	0	0	0	0	0	0	2	1	7	4	3	0	0
NEPHRITIS, NEPHROTIC SYNDROME & NEPHROSIS (N00-N07, N17-N19, N25-N27)	18	0	0	0	0	0	0	0	0	2	4	6	2	4	0
HUMAN IMMUNODEFICIENCY VIRUS (HIV) DISEASE (B20-B24)	6	0	0	1	0	0	0	2	2	1	0	0	0	0	0
SEPTICEMIA (A40-A41)	9	0	0	0	0	0	0	0	2	0	0	1	3	3	0
ESSEN HYPERTENSION & HYPERTENSIVE RENAL DIS (I10, I12)	11	0	0	0	0	0	0	0	1	0	0	2	5	3	0
HOMICIDE (X85-Y09, Y87.1)	8	0	0	0	0	1	2	3	1	0	0	1	0	0	0
PERINATAL PERIOD CONDITIONS (P00-P96)	4	4	0	0	0	0	0	0	0	0	0	0	0	0	0
CONGENITAL & CHROMOSOMAL ANOMALIES (Q00-Q99)	6	3	0	0	0	0	0	0	1	0	1	1	0	0	0
ALL OTHER NATURAL CAUSES (BAL: A01-R99)	157	1	2	2	1	1	1	3	2	17	16	22	42	47	0
ALL OTHER EXTERNAL CAUSES (BAL: V01-Y89)	0	0	0	0	0	0	0	0	0	0	0	0	0	0	0



TABLE D-11 (Cont.): RESIDENT DEATHS FOR SELECTED CAUSES, BY AGE GROUP, BY COUNTY, FLORIDA, 2000

	AGE GROUPS														
	TOTAL	<1	1-4	5-9	10-14	15-19	20-24	25-34	35-44	45-54	55-64	65-74	75-84	85+	UNK
<b>PALM BEACH</b>	12,795	95	21	13	15	51	68	174	380	645	824	1,909	4,099	4,499	2
HEART DISEASES (I00-I09, I11, I13, I20-I51)	4,337	1	0	0	0	2	0	7	29	123	198	536	1,417	2,024	0
MALIGNANT NEOPLASM (CANCER) (C00-C97)	3,111	0	2	0	3	4	3	15	59	180	332	785	1,132	596	0
CEREBROVASCULAR DISEASES (STROKE) (I60-I69)	822	1	0	0	0	0	0	1	14	27	33	88	266	392	0
CHRONIC LOWER RESPIRATORY DISEASES (J40-J47)	494	1	0	0	0	0	0	1	1	5	28	97	214	147	0
UNINTENTIONAL INJURY (ACCIDENT) (V01-X59, Y85-Y86)	474	5	5	7	4	24	33	54	85	53	24	28	70	81	1
DIABETES MELLITUS (E10-E14)	288	0	0	0	0	1	1	0	8	20	38	52	101	67	0
INFLUENZA & PNEUMONIA (J10-J18)	256	2	0	1	2	0	0	1	3	7	7	15	93	125	0
ALZHEIMER'S DISEASE (G30)	295	0	0	0	0	0	0	0	0	1	4	14	95	181	0
SUICIDE (X60-X84, Y87.0)	142	0	0	0	0	5	9	15	26	32	19	9	13	14	0
CHRONIC LIVER DISEASE & CIRRHOSIS (K70, K73-K74)	122	0	0	0	0	0	0	0	14	31	19	30	19	9	0
NEPHRITIS, NEPHROTIC SYNDROME & NEPHROSIS (N00-N07, N17-N19, N25-N27)	175	0	0	0	0	0	0	1	3	4	9	22	72	64	0
HUMAN IMMUNODEFICIENCY VIRUS (HIV) DISEASE (B20-B24)	165	0	0	0	0	0	2	32	57	51	16	6	1	0	0
SEPTICEMIA (A40-A41)	106	3	1	0	0	0	0	1	9	5	6	8	36	37	0
ESSEN HYPERTENSION & HYPERTENSIVE RENAL DIS (I10, I12)	94	0	0	0	0	0	0	0	0	4	6	12	37	35	0
HOMICIDE (X85-Y09, Y87.1)	71	0	1	0	0	8	12	15	15	11	2	4	0	3	0
PERINATAL PERIOD CONDITIONS (P00-P96)	52	52	0	0	0	0	0	0	0	0	0	0	0	0	0
CONGENITAL & CHROMOSOMAL ANOMALIES (Q00-Q99)	42	18	1	0	3	1	1	2	1	3	2	1	5	4	0
ALL OTHER NATURAL CAUSES (BAL: A01-R99)	1,726	12	10	3	3	6	7	27	53	84	79	200	523	719	0
ALL OTHER EXTERNAL CAUSES (BAL: V01-Y89)	23	0	1	2	0	0	0	2	3	4	2	2	5	1	1

	AGE GROUPS														
	TOTAL	<1	1-4	5-9	10-14	15-19	20-24	25-34	35-44	45-54	55-64	65-74	75-84	85+	UNK
<b>PASCO</b>	5,196	25	1	0	1	15	17	41	116	244	446	975	1,799	1,515	1
HEART DISEASES (I00-I09, I11, I13, I20-I51)	1,557	0	0	0	0	0	0	2	14	52	103	267	564	555	0
MALIGNANT NEOPLASM (CANCER) (C00-C97)	1,221	0	0	0	0	0	0	7	19	81	171	335	418	190	0
CEREBROVASCULAR DISEASES (STROKE) (I60-I69)	316	0	0	0	0	1	1	0	1	6	17	51	124	115	0
CHRONIC LOWER RESPIRATORY DISEASES (J40-J47)	351	1	0	0	0	0	0	0	1	12	21	86	147	83	0
UNINTENTIONAL INJURY (ACCIDENT) (V01-X59, Y85-Y86)	170	0	0	0	1	7	14	21	26	27	15	17	22	20	0
DIABETES MELLITUS (E10-E14)	136	0	0	0	0	0	0	0	3	5	12	38	49	29	0
INFLUENZA & PNEUMONIA (J10-J18)	85	0	0	0	0	0	0	1	0	1	3	12	39	29	0
ALZHEIMER'S DISEASE (G30)	101	0	0	0	0	0	0	0	0	0	2	7	44	48	0
SUICIDE (X60-X84, Y87.0)	53	0	0	0	0	0	1	4	10	8	12	9	7	2	0
CHRONIC LIVER DISEASE & CIRRHOSIS (K70, K73-K74)	57	0	0	0	0	0	0	0	7	9	19	13	6	3	0
NEPHRITIS, NEPHROTIC SYNDROME & NEPHROSIS (N00-N07, N17-N19, N25-N27)	52	0	0	0	0	0	0	0	0	1	4	6	23	18	0
HUMAN IMMUNODEFICIENCY VIRUS (HIV) DISEASE (B20-B24)	11	0	0	0	0	0	0	0	5	5	1	0	0	0	0
SEPTICEMIA (A40-A41)	46	1	0	0	0	0	0	0	1	0	4	11	14	15	0
ESSEN HYPERTENSION & HYPERTENSIVE RENAL DIS (I10, I12)	25	0	0	0	0	0	0	0	0	0	1	3	11	10	0
HOMICIDE (X85-Y09, Y87.1)	7	0	0	0	0	1	0	0	3	2	0	1	0	0	0
PERINATAL PERIOD CONDITIONS (P00-P96)	14	14	0	0	0	0	0	0	0	0	0	0	0	0	0
CONGENITAL & CHROMOSOMAL ANOMALIES (Q00-Q99)	8	2	0	0	0	2	0	0	1	0	2	0	0	1	0
ALL OTHER NATURAL CAUSES (BAL: A01-R99)	978	7	1	0	0	4	1	5	23	34	59	118	329	396	1
ALL OTHER EXTERNAL CAUSES (BAL: V01-Y89)	8	0	0	0	0	0	0	1	2	1	0	1	2	1	0

TABLE D-11 (Cont.): RESIDENT DEATHS FOR SELECTED CAUSES, BY AGE GROUP, BY COUNTY, FLORIDA, 2000

	AGE GROUPS														
	TOTAL	<1	1-4	5-9	10-14	15-19	20-24	25-34	35-44	45-54	55-64	65-74	75-84	85+	UNK
<b>PINELLAS</b>	<b>12,560</b>	<b>61</b>	<b>10</b>	<b>6</b>	<b>8</b>	<b>32</b>	<b>41</b>	<b>122</b>	<b>364</b>	<b>698</b>	<b>937</b>	<b>1,959</b>	<b>3,949</b>	<b>4,373</b>	<b>0</b>
HEART DISEASES (I00-I09, I11, I13, I20-I51)	3,565	1	1	1	0	0	2	15	45	128	239	505	1,142	1,486	0
MALIGNANT NEOPLASM (CANCER) (C00-C97)	2,775	0	1	1	2	0	1	10	52	221	341	673	959	514	0
CEREBROVASCULAR DISEASES (STROKE) (I60-I69)	782	0	0	0	0	0	2	2	12	22	33	111	270	330	0
CHRONIC LOWER RESPIRATORY DISEASES (J40-J47)	676	0	0	0	0	0	0	1	6	15	46	144	281	183	0
UNINTENTIONAL INJURY (ACCIDENT) (V01-X59, Y85-Y86)	346	4	5	1	4	23	16	35	60	52	26	17	46	57	0
DIABETES MELLITUS (E10-E14)	272	0	0	0	0	0	0	1	9	16	37	68	93	48	0
INFLUENZA & PNEUMONIA (J10-J18)	250	0	0	0	0	1	0	2	4	5	20	28	80	110	0
ALZHEIMER'S DISEASE (G30)	291	0	0	0	0	0	0	0	0	0	2	19	88	182	0
SUICIDE (X60-X84, Y87.0)	151	0	0	0	0	2	8	13	32	41	13	15	16	11	0
CHRONIC LIVER DISEASE & CIRRHOSIS (K70, K73-K74)	150	0	0	0	0	0	1	1	22	42	21	36	20	7	0
NEPHRITIS, NEPHROTIC SYNDROME & NEPHROSIS (N00-N07, N17-N19, N25-N27)	109	1	0	0	0	0	0	1	1	5	3	24	45	29	0
HUMAN IMMUNODEFICIENCY VIRUS (HIV) DISEASE (B20-B24)	85	0	0	0	0	0	0	13	41	21	6	4	0	0	0
SEPTICEMIA (A40-A41)	79	0	0	0	0	0	0	0	2	8	5	10	20	34	0
ESSEN HYPERTENSION & HYPERTENSIVE RENAL DIS (I10, I12)	103	0	0	0	0	0	0	1	3	3	4	21	33	38	0
HOMICIDE (X85-Y09, Y87.1)	32	1	0	0	0	3	3	3	14	6	2	0	0	0	0
PERINATAL PERIOD CONDITIONS (P00-P96)	36	36	0	0	0	0	0	0	0	0	0	0	0	0	0
CONGENITAL & CHROMOSOMAL ANOMALIES (Q00-Q99)	35	13	0	2	0	0	0	1	2	4	3	6	1	3	0
ALL OTHER NATURAL CAUSES (BAL: A01-R99)	2,799	4	3	1	2	3	8	20	51	106	134	277	852	1,338	0
ALL OTHER EXTERNAL CAUSES (BAL: V01-Y89)	24	1	0	0	0	0	0	3	8	3	2	1	3	3	0

	AGE GROUPS														
	TOTAL	<1	1-4	5-9	10-14	15-19	20-24	25-34	35-44	45-54	55-64	65-74	75-84	85+	UNK
<b>POLK</b>	<b>5,278</b>	<b>48</b>	<b>13</b>	<b>3</b>	<b>13</b>	<b>27</b>	<b>36</b>	<b>90</b>	<b>178</b>	<b>306</b>	<b>549</b>	<b>1,055</b>	<b>1,615</b>	<b>1,345</b>	<b>0</b>
HEART DISEASES (I00-I09, I11, I13, I20-I51)	1,728	1	0	0	1	0	1	7	25	62	145	326	558	602	0
MALIGNANT NEOPLASM (CANCER) (C00-C97)	1,289	0	0	2	4	2	0	5	28	98	217	373	398	162	0
CEREBROVASCULAR DISEASES (STROKE) (I60-I69)	302	0	0	0	0	0	0	0	7	9	16	43	110	117	0
CHRONIC LOWER RESPIRATORY DISEASES (J40-J47)	291	0	0	0	0	0	0	2	1	5	32	76	115	60	0
UNINTENTIONAL INJURY (ACCIDENT) (V01-X59, Y85-Y86)	219	1	7	1	4	19	20	33	33	27	18	10	26	20	0
DIABETES MELLITUS (E10-E14)	153	0	0	0	0	0	0	2	3	11	23	42	52	20	0
INFLUENZA & PNEUMONIA (J10-J18)	112	2	0	0	0	0	0	1	3	5	7	12	36	46	0
ALZHEIMER'S DISEASE (G30)	82	0	0	0	0	0	0	0	0	0	1	5	30	46	0
SUICIDE (X60-X84, Y87.0)	78	0	0	0	2	1	5	7	16	14	11	8	12	2	0
CHRONIC LIVER DISEASE & CIRRHOSIS (K70, K73-K74)	52	0	0	0	0	0	0	0	9	14	13	8	7	1	0
NEPHRITIS, NEPHROTIC SYNDROME & NEPHROSIS (N00-N07, N17-N19, N25-N27)	55	0	0	0	0	0	0	0	0	1	2	7	18	27	0
HUMAN IMMUNODEFICIENCY VIRUS (HIV) DISEASE (B20-B24)	40	0	0	0	0	0	0	11	13	12	2	1	1	0	0
SEPTICEMIA (A40-A41)	56	0	0	0	0	0	0	2	1	1	9	7	19	17	0
ESSEN HYPERTENSION & HYPERTENSIVE RENAL DIS (I10, I12)	48	0	0	0	0	0	0	0	2	2	1	13	15	15	0
HOMICIDE (X85-Y09, Y87.1)	22	0	0	0	0	2	4	5	6	4	1	0	0	0	0
PERINATAL PERIOD CONDITIONS (P00-P96)	23	22	1	0	0	0	0	0	0	0	0	0	0	0	0
CONGENITAL & CHROMOSOMAL ANOMALIES (Q00-Q99)	18	8	2	0	1	0	0	0	0	0	1	1	3	2	0
ALL OTHER NATURAL CAUSES (BAL: A01-R99)	704	14	3	0	1	3	6	15	30	40	49	122	213	208	0
ALL OTHER EXTERNAL CAUSES (BAL: V01-Y89)	6	0	0	0	0	0	0	0	1	1	1	1	2	0	0

TABLE D-11 (Cont.): RESIDENT DEATHS FOR SELECTED CAUSES, BY AGE GROUP, BY COUNTY, FLORIDA, 2000

	AGE GROUPS														
	TOTAL	<1	1-4	5-9	10-14	15-19	20-24	25-34	35-44	45-54	55-64	65-74	75-84	85+	UNK
<b>PUTNAM</b>	<b>909</b>	<b>11</b>	<b>1</b>	<b>1</b>	<b>4</b>	<b>3</b>	<b>10</b>	<b>12</b>	<b>31</b>	<b>60</b>	<b>104</b>	<b>198</b>	<b>290</b>	<b>184</b>	<b>0</b>
HEART DISEASES (I00-I09, I11, I13, I20-I51)	244	0	0	0	0	0	1	3	7	14	22	48	83	66	0
MALIGNANT NEOPLASM (CANCER) (C00-C97)	234	0	0	0	0	0	2	1	2	23	46	64	69	27	0
CEREBROVASCULAR DISEASES (STROKE) (I60-I69)	54	0	0	0	0	0	0	0	1	3	5	7	24	14	0
CHRONIC LOWER RESPIRATORY DISEASES (J40-J47)	56	0	0	0	0	0	0	0	1	1	6	14	21	13	0
UNINTENTIONAL INJURY (ACCIDENT) (V01-X59, Y85-Y86)	43	1	0	1	2	1	5	3	8	4	4	6	3	5	0
DIABETES MELLITUS (E10-E14)	30	0	0	0	0	0	0	1	1	1	4	10	8	5	0
INFLUENZA & PNEUMONIA (J10-J18)	16	1	0	0	0	0	0	0	0	1	2	1	4	7	0
ALZHEIMER'S DISEASE (G30)	21	0	0	0	0	0	0	0	0	0	1	1	8	11	0
SUICIDE (X60-X84, Y87.0)	14	0	0	0	0	0	0	2	4	3	1	2	1	1	0
CHRONIC LIVER DISEASE & CIRRHOSIS (K70, K73-K74)	7	0	0	0	0	0	0	0	0	0	0	2	4	1	0
NEPHRITIS, NEPHROTIC SYNDROME & NEPHROSIS (N00-N07, N17-N19, N25-N27)	18	0	0	0	0	0	0	0	0	0	1	4	8	5	0
HUMAN IMMUNODEFICIENCY VIRUS (HIV) DISEASE (B20-B24)	3	0	0	0	0	0	0	1	1	1	0	0	0	0	0
SEPTICEMIA (A40-A41)	11	0	1	0	0	0	0	0	0	1	1	4	2	2	0
ESSEN HYPERTENSION & HYPERTENSIVE RENAL DIS (I10, I12)	11	0	0	0	0	0	0	0	0	0	2	3	5	1	0
HOMICIDE (X85-Y09, Y87.1)	5	1	0	0	1	1	0	0	2	0	0	0	0	0	0
PERINATAL PERIOD CONDITIONS (P00-P96)	4	4	0	0	0	0	0	0	0	0	0	0	0	0	0
CONGENITAL & CHROMOSOMAL ANOMALIES (Q00-Q99)	3	1	0	0	1	0	0	1	0	0	0	0	0	0	0
ALL OTHER NATURAL CAUSES (BAL: A01-R99)	133	3	0	0	0	1	2	0	4	8	9	32	48	26	0
ALL OTHER EXTERNAL CAUSES (BAL: V01-Y89)	2	0	0	0	0	0	0	0	0	0	0	0	2	0	0

	AGE GROUPS														
	TOTAL	<1	1-4	5-9	10-14	15-19	20-24	25-34	35-44	45-54	55-64	65-74	75-84	85+	UNK
<b>ST JOHNS</b>	<b>1,122</b>	<b>7</b>	<b>0</b>	<b>2</b>	<b>1</b>	<b>8</b>	<b>6</b>	<b>13</b>	<b>32</b>	<b>83</b>	<b>115</b>	<b>222</b>	<b>361</b>	<b>272</b>	<b>0</b>
HEART DISEASES (I00-I09, I11, I13, I20-I51)	256	0	0	0	0	0	0	1	6	15	24	43	79	88	0
MALIGNANT NEOPLASM (CANCER) (C00-C97)	292	0	0	0	0	1	1	2	7	23	44	84	98	32	0
CEREBROVASCULAR DISEASES (STROKE) (I60-I69)	77	0	0	0	0	0	0	0	1	1	3	14	28	30	0
CHRONIC LOWER RESPIRATORY DISEASES (J40-J47)	77	0	0	0	0	0	0	0	0	3	5	19	34	16	0
UNINTENTIONAL INJURY (ACCIDENT) (V01-X59, Y85-Y86)	49	0	0	1	1	4	3	7	3	8	5	5	7	5	0
DIABETES MELLITUS (E10-E14)	22	0	0	0	0	0	0	0	0	1	2	6	12	1	0
INFLUENZA & PNEUMONIA (J10-J18)	37	0	0	0	0	0	0	0	0	2	1	6	15	13	0
ALZHEIMER'S DISEASE (G30)	26	0	0	0	0	0	0	0	0	0	0	0	14	12	0
SUICIDE (X60-X84, Y87.0)	13	0	0	0	0	0	0	1	2	5	1	3	1	0	0
CHRONIC LIVER DISEASE & CIRRHOSIS (K70, K73-K74)	18	0	0	0	0	0	0	0	0	6	6	4	1	1	0
NEPHRITIS, NEPHROTIC SYNDROME & NEPHROSIS (N00-N07, N17-N19, N25-N27)	22	0	0	0	0	0	0	0	0	1	1	3	7	10	0
HUMAN IMMUNODEFICIENCY VIRUS (HIV) DISEASE (B20-B24)	7	0	0	0	0	0	0	0	4	3	0	0	0	0	0
SEPTICEMIA (A40-A41)	7	0	0	0	0	0	0	0	0	0	3	1	2	1	0
ESSEN HYPERTENSION & HYPERTENSIVE RENAL DIS (I10, I12)	4	0	0	0	0	0	0	0	0	0	0	0	2	2	0
HOMICIDE (X85-Y09, Y87.1)	8	0	0	0	0	1	0	0	2	3	1	0	0	1	0
PERINATAL PERIOD CONDITIONS (P00-P96)	5	5	0	0	0	0	0	0	0	0	0	0	0	0	0
CONGENITAL & CHROMOSOMAL ANOMALIES (Q00-Q99)	3	1	0	0	0	0	0	0	1	0	1	0	0	0	0
ALL OTHER NATURAL CAUSES (BAL: A01-R99)	199	1	0	1	0	2	2	2	6	12	18	34	61	60	0
ALL OTHER EXTERNAL CAUSES (BAL: V01-Y89)	0	0	0	0	0	0	0	0	0	0	0	0	0	0	0

TABLE D-11 (Cont.): RESIDENT DEATHS FOR SELECTED CAUSES, BY AGE GROUP, BY COUNTY, FLORIDA, 2000

	TOTAL	AGE GROUPS													
		<1	1-4	5-9	10-14	15-19	20-24	25-34	35-44	45-54	55-64	65-74	75-84	85+	UNK
ST LUCIE	2,330	16	6	0	7	9	26	30	93	159	214	441	797	532	0
HEART DISEASES (I00-I09, I11, I13, I20-I51)	759	0	0	0	0	0	0	0	9	34	55	131	277	253	0
MALIGNANT NEOPLASM (CANCER) (C00-C97)	600	0	0	0	0	2	2	1	12	46	80	164	228	65	0
CEREBROVASCULAR DISEASES (STROKE) (I60-I69)	106	1	0	0	0	0	0	0	2	8	9	10	38	38	0
CHRONIC LOWER RESPIRATORY DISEASES (J40-J47)	108	0	0	0	0	0	0	0	0	2	6	33	47	20	0
UNINTENTIONAL INJURY (ACCIDENT) (V01-X59, Y85-Y86)	80	0	4	0	5	2	5	7	10	14	7	4	18	4	0
DIABETES MELLITUS (E10-E14)	55	0	0	0	0	0	0	2	1	4	7	14	17	10	0
INFLUENZA & PNEUMONIA (J10-J18)	38	0	0	0	0	0	1	0	0	2	3	4	8	20	0
ALZHEIMER'S DISEASE (G30)	42	0	0	0	0	0	0	0	0	0	0	6	15	21	0
SUICIDE (X60-X84, Y87.0)	33	0	0	0	1	1	2	3	12	4	2	3	4	1	0
CHRONIC LIVER DISEASE & CIRRHOSIS (K70, K73-K74)	38	0	0	0	0	0	0	0	4	9	8	7	8	2	0
NEPHRITIS, NEPHROTIC SYNDROME & NEPHROSIS (N00-N07, N17-N19, N25-N27)	27	0	0	0	0	0	0	1	0	1	1	6	9	9	0
HUMAN IMMUNODEFICIENCY VIRUS (HIV) DISEASE (B20-B24)	47	0	0	0	0	0	4	5	20	8	4	5	1	0	0
SEPTICEMIA (A40-A41)	31	0	0	0	0	0	0	0	0	2	2	8	10	9	0
ESSEN HYPERTENSION & HYPERTENSIVE RENAL DIS (I10, I12)	22	0	0	0	0	0	0	0	1	1	4	3	8	5	0
HOMICIDE (X85-Y09, Y87.1)	25	0	0	0	0	3	8	1	5	5	2	0	0	1	0
PERINATAL PERIOD CONDITIONS (P00-P96)	7	7	0	0	0	0	0	0	0	0	0	0	0	0	0
CONGENITAL & CHROMOSOMAL ANOMALIES (Q00-Q99)	12	6	1	0	0	0	2	0	1	0	0	0	1	1	0
ALL OTHER NATURAL CAUSES (BAL: A01-R99)	293	2	1	0	1	1	2	9	16	17	24	42	106	72	0
ALL OTHER EXTERNAL CAUSES (BAL: V01-Y89)	7	0	0	0	0	0	0	1	0	2	0	1	2	1	0

	TOTAL	AGE GROUPS													
		<1	1-4	5-9	10-14	15-19	20-24	25-34	35-44	45-54	55-64	65-74	75-84	85+	UNK
SANTA ROSA	893	7	2	1	4	7	7	13	48	96	108	195	244	161	0
HEART DISEASES (I00-I09, I11, I13, I20-I51)	253	0	0	0	0	0	2	0	9	16	26	60	85	55	0
MALIGNANT NEOPLASM (CANCER) (C00-C97)	203	0	0	0	0	0	0	3	6	32	39	49	51	23	0
CEREBROVASCULAR DISEASES (STROKE) (I60-I69)	58	0	0	0	0	0	0	1	0	4	6	9	23	15	0
CHRONIC LOWER RESPIRATORY DISEASES (J40-J47)	68	0	0	0	0	0	0	0	1	3	5	21	27	11	0
UNINTENTIONAL INJURY (ACCIDENT) (V01-X59, Y85-Y86)	60	1	2	1	2	4	2	3	15	13	8	3	2	4	0
DIABETES MELLITUS (E10-E14)	31	0	0	0	0	0	0	1	1	7	3	6	8	5	0
INFLUENZA & PNEUMONIA (J10-J18)	11	0	0	0	0	0	0	0	0	1	0	3	4	3	0
ALZHEIMER'S DISEASE (G30)	12	0	0	0	0	0	0	0	0	0	1	2	5	4	0
SUICIDE (X60-X84, Y87.0)	22	0	0	0	1	2	1	2	3	5	2	4	2	0	0
CHRONIC LIVER DISEASE & CIRRHOSIS (K70, K73-K74)	14	0	0	0	0	0	0	0	1	7	2	1	1	2	0
NEPHRITIS, NEPHROTIC SYNDROME & NEPHROSIS (N00-N07, N17-N19, N25-N27)	8	0	0	0	0	0	0	0	0	0	1	1	3	3	0
HUMAN IMMUNODEFICIENCY VIRUS (HIV) DISEASE (B20-B24)	3	0	0	0	0	0	0	0	3	0	0	0	0	0	0
SEPTICEMIA (A40-A41)	7	0	0	0	0	0	0	0	0	0	0	2	2	3	0
ESSEN HYPERTENSION & HYPERTENSIVE RENAL DIS (I10, I12)	13	0	0	0	0	0	0	0	0	1	1	4	0	7	0
HOMICIDE (X85-Y09, Y87.1)	7	0	0	0	0	1	0	2	3	0	1	0	0	0	0
PERINATAL PERIOD CONDITIONS (P00-P96)	2	2	0	0	0	0	0	0	0	0	0	0	0	0	0
CONGENITAL & CHROMOSOMAL ANOMALIES (Q00-Q99)	2	2	0	0	0	0	0	0	0	0	0	0	0	0	0
ALL OTHER NATURAL CAUSES (BAL: A01-R99)	118	2	0	0	1	0	2	1	5	7	13	30	31	26	0
ALL OTHER EXTERNAL CAUSES (BAL: V01-Y89)	1	0	0	0	0	0	0	0	1	0	0	0	0	0	0

TABLE D-11 (Cont.): RESIDENT DEATHS FOR SELECTED CAUSES, BY AGE GROUP, BY COUNTY, FLORIDA, 2000

	AGE GROUPS														
	TOTAL	<1	1-4	5-9	10-14	15-19	20-24	25-34	35-44	45-54	55-64	65-74	75-84	85+	UNK
<b>SARASOTA</b>	<b>4,815</b>	<b>22</b>	<b>5</b>	<b>1</b>	<b>3</b>	<b>10</b>	<b>17</b>	<b>32</b>	<b>102</b>	<b>204</b>	<b>309</b>	<b>710</b>	<b>1,637</b>	<b>1,763</b>	<b>0</b>
HEART DISEASES (I00-I09, I11, I13, I20-I51)	1,396	0	0	0	0	0	1	0	16	40	71	159	480	629	0
MALIGNANT NEOPLASM (CANCER) (C00-C97)	1,219	0	1	0	1	1	2	6	16	72	130	286	473	231	0
CEREBROVASCULAR DISEASES (STROKE) (I60-I69)	395	0	0	0	0	0	1	2	5	6	9	38	143	191	0
CHRONIC LOWER RESPIRATORY DISEASES (J40-J47)	276	0	0	0	0	0	0	0	1	6	14	52	108	95	0
UNINTENTIONAL INJURY (ACCIDENT) (V01-X59, Y85-Y86)	141	1	1	0	0	6	7	11	17	16	9	15	26	32	0
DIABETES MELLITUS (E10-E14)	90	0	0	1	0	0	0	0	0	7	10	17	37	18	0
INFLUENZA & PNEUMONIA (J10-J18)	113	3	0	0	0	0	0	0	0	1	4	11	29	65	0
ALZHEIMER'S DISEASE (G30)	91	0	0	0	0	0	0	0	0	0	1	2	27	61	0
SUICIDE (X60-X84, Y87.0)	41	0	0	0	1	1	3	3	9	7	5	5	5	2	0
CHRONIC LIVER DISEASE & CIRRHOSIS (K70, K73-K74)	55	0	0	0	0	0	0	0	7	16	9	11	9	3	0
NEPHRITIS, NEPHROTIC SYNDROME & NEPHROSIS (N00-N07, N17-N19, N25-N27)	42	0	0	0	0	0	0	0	0	0	1	4	21	16	0
HUMAN IMMUNODEFICIENCY VIRUS (HIV) DISEASE (B20-B24)	10	0	0	0	0	0	0	4	4	1	1	0	0	0	0
SEPTICEMIA (A40-A41)	30	0	0	0	0	0	0	0	1	1	0	6	10	12	0
ESSEN HYPERTENSION & HYPERTENSIVE RENAL DIS (I10, I12)	30	0	0	0	0	0	0	1	0	0	1	1	11	16	0
HOMICIDE (X85-Y09, Y87.1)	13	0	1	0	0	0	1	3	4	3	1	0	0	0	0
PERINATAL PERIOD CONDITIONS (P00-P96)	11	11	0	0	0	0	0	0	0	0	0	0	0	0	0
CONGENITAL & CHROMOSOMAL ANOMALIES (Q00-Q99)	14	4	0	0	0	1	0	0	0	3	2	1	1	2	0
ALL OTHER NATURAL CAUSES (BAL: A01-R99)	845	3	2	0	1	1	2	2	22	25	40	102	256	389	0
ALL OTHER EXTERNAL CAUSES (BAL: V01-Y89)	3	0	0	0	0	0	0	0	0	0	1	0	1	1	0

	AGE GROUPS														
	TOTAL	<1	1-4	5-9	10-14	15-19	20-24	25-34	35-44	45-54	55-64	65-74	75-84	85+	UNK
<b>SEMINOLE</b>	<b>2,611</b>	<b>22</b>	<b>2</b>	<b>2</b>	<b>7</b>	<b>16</b>	<b>17</b>	<b>42</b>	<b>108</b>	<b>178</b>	<b>269</b>	<b>474</b>	<b>754</b>	<b>720</b>	<b>0</b>
HEART DISEASES (I00-I09, I11, I13, I20-I51)	808	0	0	0	0	1	1	2	18	37	65	133	232	319	0
MALIGNANT NEOPLASM (CANCER) (C00-C97)	640	0	0	0	0	1	1	8	21	62	105	179	192	71	0
CEREBROVASCULAR DISEASES (STROKE) (I60-I69)	164	1	0	0	1	0	0	0	6	3	4	22	61	66	0
CHRONIC LOWER RESPIRATORY DISEASES (J40-J47)	142	0	0	1	1	0	0	0	1	0	17	40	53	29	0
UNINTENTIONAL INJURY (ACCIDENT) (V01-X59, Y85-Y86)	114	0	0	0	4	10	9	12	25	14	11	12	10	7	0
DIABETES MELLITUS (E10-E14)	97	0	0	0	0	0	0	2	3	8	13	19	31	21	0
INFLUENZA & PNEUMONIA (J10-J18)	66	0	0	0	0	0	0	0	3	3	4	2	15	39	0
ALZHEIMER'S DISEASE (G30)	47	0	0	0	0	0	0	0	0	0	1	2	11	33	0
SUICIDE (X60-X84, Y87.0)	32	0	0	0	0	1	4	5	7	6	3	3	3	0	0
CHRONIC LIVER DISEASE & CIRRHOSIS (K70, K73-K74)	38	0	0	0	0	0	0	0	3	12	12	2	9	0	0
NEPHRITIS, NEPHROTIC SYNDROME & NEPHROSIS (N00-N07, N17-N19, N25-N27)	31	0	0	0	0	0	0	2	1	0	5	7	8	8	0
HUMAN IMMUNODEFICIENCY VIRUS (HIV) DISEASE (B20-B24)	17	0	0	0	0	0	0	3	4	7	3	0	0	0	0
SEPTICEMIA (A40-A41)	26	2	1	0	0	0	0	0	0	1	2	4	8	8	0
ESSEN HYPERTENSION & HYPERTENSIVE RENAL DIS (I10, I12)	22	0	0	0	0	0	0	0	0	0	1	4	8	9	0
HOMICIDE (X85-Y09, Y87.1)	6	0	0	0	0	1	0	1	2	1	0	1	0	0	0
PERINATAL PERIOD CONDITIONS (P00-P96)	8	8	0	0	0	0	0	0	0	0	0	0	0	0	0
CONGENITAL & CHROMOSOMAL ANOMALIES (Q00-Q99)	12	5	0	1	0	1	0	1	1	1	1	1	0	0	0
ALL OTHER NATURAL CAUSES (BAL: A01-R99)	335	6	1	0	1	0	2	5	12	22	22	43	112	109	0
ALL OTHER EXTERNAL CAUSES (BAL: V01-Y89)	6	0	0	0	0	1	0	1	1	1	0	0	1	1	0

TABLE D-11 (Cont.): RESIDENT DEATHS FOR SELECTED CAUSES, BY AGE GROUP, BY COUNTY, FLORIDA, 2000

	AGE GROUPS														
	TOTAL	<1	1-4	5-9	10-14	15-19	20-24	25-34	35-44	45-54	55-64	65-74	75-84	85+	UNK
SUMTER	618	3	2	1	0	2	4	11	12	41	58	157	198	129	0
HEART DISEASES (I00-I09, I11, I13, I20-I51)	210	0	0	0	0	0	0	0	3	8	15	40	77	67	0
MALIGNANT NEOPLASM (CANCER) (C00-C97)	162	0	0	0	0	0	1	1	1	11	21	58	51	18	0
CEREBROVASCULAR DISEASES (STROKE) (I60-I69)	34	1	0	0	0	0	0	0	0	2	1	10	9	11	0
CHRONIC LOWER RESPIRATORY DISEASES (J40-J47)	30	0	0	0	0	0	0	0	0	3	4	9	12	2	0
UNINTENTIONAL INJURY (ACCIDENT) (V01-X59, Y85-Y86)	20	0	0	1	0	0	2	3	3	3	0	5	2	1	0
DIABETES MELLITUS (E10-E14)	19	0	0	0	0	0	0	0	0	0	3	6	8	2	0
INFLUENZA & PNEUMONIA (J10-J18)	12	0	0	0	0	0	0	1	0	0	2	4	2	3	0
ALZHEIMER'S DISEASE (G30)	5	0	0	0	0	0	0	0	0	0	0	0	3	2	0
SUICIDE (X60-X84, Y87.0)	12	0	0	0	0	1	0	1	0	4	3	2	1	0	0
CHRONIC LIVER DISEASE & CIRRHOSIS (K70, K73-K74)	8	0	0	0	0	0	0	0	1	3	1	2	1	0	0
NEPHRITIS, NEPHROTIC SYNDROME & NEPHROSIS (N00-N07, N17-N19, N25-N27)	7	0	0	0	0	0	0	0	0	0	0	2	3	2	0
HUMAN IMMUNODEFICIENCY VIRUS (HIV) DISEASE (B20-B24)	3	0	0	0	0	0	0	1	1	0	1	0	0	0	0
SEPTICEMIA (A40-A41)	2	0	0	0	0	0	0	0	0	0	1	1	0	0	0
ESSEN HYPERTENSION & HYPERTENSIVE RENAL DIS (I10, I12)	4	0	0	0	0	0	0	0	0	2	0	0	1	1	0
HOMICIDE (X85-Y09, Y87.1)	8	0	0	0	0	1	1	1	1	1	0	3	0	0	0
PERINATAL PERIOD CONDITIONS (P00-P96)	0	0	0	0	0	0	0	0	0	0	0	0	0	0	0
CONGENITAL & CHROMOSOMAL ANOMALIES (Q00-Q99)	1	1	0	0	0	0	0	0	0	0	0	0	0	0	0
ALL OTHER NATURAL CAUSES (BAL: A01-R99)	80	1	2	0	0	0	0	3	2	3	6	15	28	20	0
ALL OTHER EXTERNAL CAUSES (BAL: V01-Y89)	1	0	0	0	0	0	0	0	0	1	0	0	0	0	0

	AGE GROUPS														
	TOTAL	<1	1-4	5-9	10-14	15-19	20-24	25-34	35-44	45-54	55-64	65-74	75-84	85+	UNK
SUWANNEE	430	10	0	1	0	2	3	5	12	32	44	88	101	132	0
HEART DISEASES (I00-I09, I11, I13, I20-I51)	106	0	0	0	0	1	0	1	1	6	14	22	23	38	0
MALIGNANT NEOPLASM (CANCER) (C00-C97)	84	0	0	0	0	0	1	0	1	9	12	29	27	5	0
CEREBROVASCULAR DISEASES (STROKE) (I60-I69)	29	0	0	0	0	0	0	0	0	3	2	7	4	13	0
CHRONIC LOWER RESPIRATORY DISEASES (J40-J47)	27	0	0	0	0	0	0	0	0	0	4	9	9	5	0
UNINTENTIONAL INJURY (ACCIDENT) (V01-X59, Y85-Y86)	18	0	0	0	0	1	1	2	4	2	2	1	3	2	0
DIABETES MELLITUS (E10-E14)	12	0	0	0	0	0	0	0	0	3	3	2	3	1	0
INFLUENZA & PNEUMONIA (J10-J18)	8	0	0	0	0	0	0	0	0	0	0	2	3	3	0
ALZHEIMER'S DISEASE (G30)	8	0	0	0	0	0	0	0	0	0	1	0	4	3	0
SUICIDE (X60-X84, Y87.0)	9	0	0	0	0	0	0	1	2	4	0	1	1	0	0
CHRONIC LIVER DISEASE & CIRRHOSIS (K70, K73-K74)	5	0	0	0	0	0	0	0	1	1	2	1	0	0	0
NEPHRITIS, NEPHROTIC SYNDROME & NEPHROSIS (N00-N07, N17-N19, N25-N27)	7	0	0	0	0	0	0	0	1	0	0	1	2	3	0
HUMAN IMMUNODEFICIENCY VIRUS (HIV) DISEASE (B20-B24)	1	0	0	0	0	0	0	0	0	1	0	0	0	0	0
SEPTICEMIA (A40-A41)	4	0	0	0	0	0	0	0	0	0	0	0	2	2	0
ESSEN HYPERTENSION & HYPERTENSIVE RENAL DIS (I10, I12)	2	0	0	0	0	0	0	0	0	0	0	0	0	2	0
HOMICIDE (X85-Y09, Y87.1)	1	0	0	0	0	0	1	0	0	0	0	0	0	0	0
PERINATAL PERIOD CONDITIONS (P00-P96)	8	8	0	0	0	0	0	0	0	0	0	0	0	0	0
CONGENITAL & CHROMOSOMAL ANOMALIES (Q00-Q99)	4	2	0	0	0	0	0	1	0	0	0	1	0	0	0
ALL OTHER NATURAL CAUSES (BAL: A01-R99)	97	0	0	1	0	0	0	0	2	3	4	12	20	55	0
ALL OTHER EXTERNAL CAUSES (BAL: V01-Y89)	0	0	0	0	0	0	0	0	0	0	0	0	0	0	0

TABLE D-11 (Cont.): RESIDENT DEATHS FOR SELECTED CAUSES, BY AGE GROUP, BY COUNTY, FLORIDA, 2000

	TOTAL	AGE GROUPS													
		<1	1-4	5-9	10-14	15-19	20-24	25-34	35-44	45-54	55-64	65-74	75-84	85+	UNK
TAYLOR	246	0	1	1	2	1	5	2	11	16	28	50	73	54	2
HEART DISEASES (I00-I09, I11, I13, I20-I51)	65	0	0	0	0	0	0	0	1	2	7	11	25	19	0
MALIGNANT NEOPLASM (CANCER) (C00-C97)	63	0	0	1	0	0	0	0	2	5	13	18	17	7	0
CEREBROVASCULAR DISEASES (STROKE) (I60-I69)	10	0	0	0	0	0	0	0	0	1	0	1	2	6	0
CHRONIC LOWER RESPIRATORY DISEASES (J40-J47)	16	0	0	0	0	0	0	0	0	1	2	6	5	2	0
UNINTENTIONAL INJURY (ACCIDENT) (V01-X59, Y85-Y86)	16	0	1	0	1	1	1	2	3	2	1	1	0	3	0
DIABETES MELLITUS (E10-E14)	7	0	0	0	0	0	0	0	0	0	0	4	3	0	0
INFLUENZA & PNEUMONIA (J10-J18)	8	0	0	0	0	0	0	0	0	0	0	0	3	5	0
ALZHEIMER'S DISEASE (G30)	0	0	0	0	0	0	0	0	0	0	0	0	0	0	0
SUICIDE (X60-X84, Y87.0)	5	0	0	0	0	0	1	0	2	0	1	1	0	0	0
CHRONIC LIVER DISEASE & CIRRHOSIS (K70, K73-K74)	5	0	0	0	0	0	0	0	0	1	1	3	0	0	0
NEPHRITIS, NEPHROTIC SYNDROME & NEPHROSIS (N00-N07, N17-N19, N25-N27)	4	0	0	0	0	0	0	0	0	1	0	0	2	1	0
HUMAN IMMUNODEFICIENCY VIRUS (HIV) DISEASE (B20-B24)	2	0	0	0	0	0	0	0	1	1	0	0	0	0	0
SEPTICEMIA (A40-A41)	0	0	0	0	0	0	0	0	0	0	0	0	0	0	0
ESSEN HYPERTENSION & HYPERTENSIVE RENAL DIS (I10, I12)	1	0	0	0	0	0	0	0	0	0	0	0	1	0	0
HOMICIDE (X85-Y09, Y87.1)	0	0	0	0	0	0	0	0	0	0	0	0	0	0	0
PERINATAL PERIOD CONDITIONS (P00-P96)	1	0	0	0	1	0	0	0	0	0	0	0	0	0	0
CONGENITAL & CHROMOSOMAL ANOMALIES (Q00-Q99)	0	0	0	0	0	0	0	0	0	0	0	0	0	0	0
ALL OTHER NATURAL CAUSES (BAL: A01-R99)	43	0	0	0	0	0	3	0	2	2	3	5	15	11	2
ALL OTHER EXTERNAL CAUSES (BAL: V01-Y89)	0	0	0	0	0	0	0	0	0	0	0	0	0	0	0

	TOTAL	AGE GROUPS													
		<1	1-4	5-9	10-14	15-19	20-24	25-34	35-44	45-54	55-64	65-74	75-84	85+	UNK
UNION	152	1	0	0	0	0	2	4	17	26	34	28	22	18	0
HEART DISEASES (I00-I09, I11, I13, I20-I51)	25	0	0	0	0	0	0	0	0	1	7	6	7	4	0
MALIGNANT NEOPLASM (CANCER) (C00-C97)	45	0	0	0	0	0	0	1	1	13	12	13	4	1	0
CEREBROVASCULAR DISEASES (STROKE) (I60-I69)	5	0	0	0	0	0	0	0	1	0	1	0	0	3	0
CHRONIC LOWER RESPIRATORY DISEASES (J40-J47)	9	0	0	0	0	0	0	0	0	0	3	2	4	0	0
UNINTENTIONAL INJURY (ACCIDENT) (V01-X59, Y85-Y86)	3	0	0	0	0	0	1	1	0	0	1	0	0	0	0
DIABETES MELLITUS (E10-E14)	5	0	0	0	0	0	0	0	0	0	1	1	1	2	0
INFLUENZA & PNEUMONIA (J10-J18)	1	0	0	0	0	0	0	0	0	0	0	0	0	1	0
ALZHEIMER'S DISEASE (G30)	2	0	0	0	0	0	0	0	0	0	0	0	0	2	0
SUICIDE (X60-X84, Y87.0)	0	0	0	0	0	0	0	0	0	0	0	0	0	0	0
CHRONIC LIVER DISEASE & CIRRHOSIS (K70, K73-K74)	12	0	0	0	0	0	0	0	5	1	5	1	0	0	0
NEPHRITIS, NEPHROTIC SYNDROME & NEPHROSIS (N00-N07, N17-N19, N25-N27)	2	0	0	0	0	0	0	0	0	0	0	0	1	1	0
HUMAN IMMUNODEFICIENCY VIRUS (HIV) DISEASE (B20-B24)	13	0	0	0	0	0	0	1	6	4	2	0	0	0	0
SEPTICEMIA (A40-A41)	0	0	0	0	0	0	0	0	0	0	0	0	0	0	0
ESSEN HYPERTENSION & HYPERTENSIVE RENAL DIS (I10, I12)	1	0	0	0	0	0	0	0	0	0	0	1	0	0	0
HOMICIDE (X85-Y09, Y87.1)	0	0	0	0	0	0	0	0	0	0	0	0	0	0	0
PERINATAL PERIOD CONDITIONS (P00-P96)	1	1	0	0	0	0	0	0	0	0	0	0	0	0	0
CONGENITAL & CHROMOSOMAL ANOMALIES (Q00-Q99)	1	0	0	0	0	0	1	0	0	0	0	0	0	0	0
ALL OTHER NATURAL CAUSES (BAL: A01-R99)	26	0	0	0	0	0	0	1	4	7	2	4	5	3	0
ALL OTHER EXTERNAL CAUSES (BAL: V01-Y89)	1	0	0	0	0	0	0	0	0	0	0	0	0	1	0

TABLE D-11 (Cont.): RESIDENT DEATHS FOR SELECTED CAUSES, BY AGE GROUP, BY COUNTY, FLORIDA, 2000

	AGE GROUPS														
	TOTAL	<1	1-4	5-9	10-14	15-19	20-24	25-34	35-44	45-54	55-64	65-74	75-84	85+	UNK
<b>VOLUSIA</b>	<b>5,650</b>	<b>39</b>	<b>6</b>	<b>3</b>	<b>4</b>	<b>13</b>	<b>18</b>	<b>57</b>	<b>177</b>	<b>292</b>	<b>497</b>	<b>1,077</b>	<b>1,848</b>	<b>1,618</b>	<b>1</b>
HEART DISEASES (I00-I09, I11, I13, I20-I51)	1,646	1	0	0	0	0	0	2	17	59	121	274	584	587	1
MALIGNANT NEOPLASM (CANCER) (C00-C97)	1,399	0	0	0	0	0	0	8	35	89	204	378	466	219	0
CEREBROVASCULAR DISEASES (STROKE) (I60-I69)	437	1	0	0	0	0	0	3	8	16	18	66	150	175	0
CHRONIC LOWER RESPIRATORY DISEASES (J40-J47)	335	0	0	0	0	0	1	1	1	3	20	92	140	77	0
UNINTENTIONAL INJURY (ACCIDENT) (V01-X59, Y85-Y86)	156	1	2	0	1	7	9	16	29	29	12	18	17	15	0
DIABETES MELLITUS (E10-E14)	200	0	0	0	0	0	0	2	9	11	31	46	60	41	0
INFLUENZA & PNEUMONIA (J10-J18)	118	0	0	0	0	0	0	0	0	4	5	19	39	51	0
ALZHEIMER'S DISEASE (G30)	119	0	0	0	0	0	0	0	0	0	1	9	45	64	0
SUICIDE (X60-X84, Y87.0)	85	0	0	0	1	3	4	7	18	9	10	12	15	6	0
CHRONIC LIVER DISEASE & CIRRHOSIS (K70, K73-K74)	51	0	0	0	0	0	0	1	7	14	9	15	5	0	0
NEPHRITIS, NEPHROTIC SYNDROME & NEPHROSIS (N00-N07, N17-N19, N25-N27)	58	1	0	0	0	0	0	0	1	3	3	7	20	23	0
HUMAN IMMUNODEFICIENCY VIRUS (HIV) DISEASE (B20-B24)	30	0	0	0	0	0	0	4	16	7	1	2	0	0	0
SEPTICEMIA (A40-A41)	37	0	0	0	0	0	0	0	0	2	4	5	12	14	0
ESSEN HYPERTENSION & HYPERTENSIVE RENAL DIS (I10, I12)	78	0	0	0	0	0	0	0	1	3	5	9	32	28	0
HOMICIDE (X85-Y09, Y87.1)	20	0	0	0	0	1	2	2	5	8	0	1	1	0	0
PERINATAL PERIOD CONDITIONS (P00-P96)	16	16	0	0	0	0	0	0	0	0	0	0	0	0	0
CONGENITAL & CHROMOSOMAL ANOMALIES (Q00-Q99)	19	6	3	1	0	1	0	2	2	2	0	2	0	0	0
ALL OTHER NATURAL CAUSES (BAL: A01-R99)	841	13	1	2	2	1	2	8	26	33	53	122	262	316	0
ALL OTHER EXTERNAL CAUSES (BAL: V01-Y89)	5	0	0	0	0	0	0	1	2	0	0	0	0	2	0

	AGE GROUPS														
	TOTAL	<1	1-4	5-9	10-14	15-19	20-24	25-34	35-44	45-54	55-64	65-74	75-84	85+	UNK
<b>WAKULLA</b>	<b>188</b>	<b>1</b>	<b>0</b>	<b>0</b>	<b>1</b>	<b>3</b>	<b>0</b>	<b>2</b>	<b>10</b>	<b>18</b>	<b>27</b>	<b>35</b>	<b>61</b>	<b>30</b>	<b>0</b>
HEART DISEASES (I00-I09, I11, I13, I20-I51)	51	0	0	0	0	0	0	1	0	5	5	8	20	12	0
MALIGNANT NEOPLASM (CANCER) (C00-C97)	38	0	0	0	0	0	0	0	2	6	6	14	9	1	0
CEREBROVASCULAR DISEASES (STROKE) (I60-I69)	10	0	0	0	0	0	0	0	1	0	1	0	2	6	0
CHRONIC LOWER RESPIRATORY DISEASES (J40-J47)	18	0	0	0	0	0	0	0	0	0	4	7	7	0	0
UNINTENTIONAL INJURY (ACCIDENT) (V01-X59, Y85-Y86)	10	0	0	0	1	2	0	0	2	3	2	0	0	0	0
DIABETES MELLITUS (E10-E14)	5	0	0	0	0	0	0	0	0	1	0	1	1	2	0
INFLUENZA & PNEUMONIA (J10-J18)	8	0	0	0	0	0	0	0	0	0	1	1	6	0	0
ALZHEIMER'S DISEASE (G30)	5	0	0	0	0	0	0	0	0	0	0	2	2	1	0
SUICIDE (X60-X84, Y87.0)	2	0	0	0	0	0	0	0	1	1	0	0	0	0	0
CHRONIC LIVER DISEASE & CIRRHOSIS (K70, K73-K74)	2	0	0	0	0	0	0	0	0	0	1	1	0	0	0
NEPHRITIS, NEPHROTIC SYNDROME & NEPHROSIS (N00-N07, N17-N19, N25-N27)	1	0	0	0	0	0	0	0	0	0	1	0	0	0	0
HUMAN IMMUNODEFICIENCY VIRUS (HIV) DISEASE (B20-B24)	3	0	0	0	0	0	0	0	1	2	0	0	0	0	0
SEPTICEMIA (A40-A41)	3	1	0	0	0	0	0	0	1	0	0	0	1	0	0
ESSEN HYPERTENSION & HYPERTENSIVE RENAL DIS (I10, I12)	1	0	0	0	0	0	0	0	0	0	1	0	0	0	0
HOMICIDE (X85-Y09, Y87.1)	1	0	0	0	0	0	0	0	1	0	0	0	0	0	0
PERINATAL PERIOD CONDITIONS (P00-P96)	0	0	0	0	0	0	0	0	0	0	0	0	0	0	0
CONGENITAL & CHROMOSOMAL ANOMALIES (Q00-Q99)	0	0	0	0	0	0	0	0	0	0	0	0	0	0	0
ALL OTHER NATURAL CAUSES (BAL: A01-R99)	30	0	0	0	0	1	0	1	1	0	5	1	13	8	0
ALL OTHER EXTERNAL CAUSES (BAL: V01-Y89)	0	0	0	0	0	0	0	0	0	0	0	0	0	0	0



TABLE D-11 (Cont.): RESIDENT DEATHS FOR SELECTED CAUSES, BY AGE GROUP, BY COUNTY, FLORIDA, 2000

	TOTAL	AGE GROUPS													
		<1	1-4	5-9	10-14	15-19	20-24	25-34	35-44	45-54	55-64	65-74	75-84	85+	UNK
WALTON	433	0	1	1	0	3	3	6	18	38	52	99	117	95	0
HEART DISEASES (I00-I09, I11, I13, I20-I51)	139	0	0	0	0	0	0	1	2	11	10	27	46	42	0
MALIGNANT NEOPLASM (CANCER) (C00-C97)	106	0	0	0	0	0	0	0	5	8	19	34	26	14	0
CEREBROVASCULAR DISEASES (STROKE) (I60-I69)	34	0	0	0	0	0	0	0	0	2	4	4	12	12	0
CHRONIC LOWER RESPIRATORY DISEASES (J40-J47)	24	0	0	0	0	0	0	0	0	1	2	11	7	3	0
UNINTENTIONAL INJURY (ACCIDENT) (V01-X59, Y85-Y86)	18	0	0	0	0	2	3	4	2	2	1	1	1	2	0
DIABETES MELLITUS (E10-E14)	10	0	0	0	0	0	0	0	0	2	1	4	2	1	0
INFLUENZA & PNEUMONIA (J10-J18)	11	0	0	1	0	0	0	0	0	1	2	0	4	3	0
ALZHEIMER'S DISEASE (G30)	6	0	0	0	0	0	0	0	0	0	0	0	1	5	0
SUICIDE (X60-X84, Y87.0)	5	0	0	0	0	0	0	0	3	1	0	0	1	0	0
CHRONIC LIVER DISEASE & CIRRHOSIS (K70, K73-K74)	12	0	0	0	0	0	0	0	4	4	3	1	0	0	0
NEPHRITIS, NEPHROTIC SYNDROME & NEPHROSIS (N00-N07, N17-N19, N25-N27)	4	0	0	0	0	0	0	0	0	0	1	1	1	1	0
HUMAN IMMUNODEFICIENCY VIRUS (HIV) DISEASE (B20-B24)	4	0	0	0	0	0	0	1	2	0	1	0	0	0	0
SEPTICEMIA (A40-A41)	4	0	0	0	0	0	0	0	0	1	1	1	0	1	0
ESSEN HYPERTENSION & HYPERTENSIVE RENAL DIS (I10, I12)	1	0	0	0	0	0	0	0	0	0	0	0	1	0	0
HOMICIDE (X85-Y09, Y87.1)	1	0	0	0	0	0	0	0	0	0	0	0	1	0	0
PERINATAL PERIOD CONDITIONS (P00-P96)	0	0	0	0	0	0	0	0	0	0	0	0	0	0	0
CONGENITAL & CHROMOSOMAL ANOMALIES (Q00-Q99)	0	0	0	0	0	0	0	0	0	0	0	0	0	0	0
ALL OTHER NATURAL CAUSES (BAL: A01-R99)	54	0	1	0	0	1	0	0	0	5	7	15	14	11	0
ALL OTHER EXTERNAL CAUSES (BAL: V01-Y89)	0	0	0	0	0	0	0	0	0	0	0	0	0	0	0

	TOTAL	AGE GROUPS													
		<1	1-4	5-9	10-14	15-19	20-24	25-34	35-44	45-54	55-64	65-74	75-84	85+	UNK
WASHINGTON	252	4	0	2	0	1	1	0	7	17	28	60	64	67	1
HEART DISEASES (I00-I09, I11, I13, I20-I51)	73	0	0	0	0	0	0	0	0	7	6	20	21	19	0
MALIGNANT NEOPLASM (CANCER) (C00-C97)	57	0	0	1	0	0	0	0	1	3	13	17	12	10	0
CEREBROVASCULAR DISEASES (STROKE) (I60-I69)	16	0	0	0	0	0	0	0	0	0	0	1	5	10	0
CHRONIC LOWER RESPIRATORY DISEASES (J40-J47)	19	0	0	0	0	0	0	0	0	2	0	6	6	5	0
UNINTENTIONAL INJURY (ACCIDENT) (V01-X59, Y85-Y86)	16	0	0	0	0	1	1	0	3	0	5	3	2	1	0
DIABETES MELLITUS (E10-E14)	10	0	0	0	0	0	0	0	0	1	4	4	1	0	0
INFLUENZA & PNEUMONIA (J10-J18)	5	0	0	0	0	0	0	0	0	0	0	1	2	2	0
ALZHEIMER'S DISEASE (G30)	8	0	0	0	0	0	0	0	0	0	0	0	0	8	0
SUICIDE (X60-X84, Y87.0)	5	0	0	0	0	0	0	0	2	0	0	1	1	1	0
CHRONIC LIVER DISEASE & CIRRHOSIS (K70, K73-K74)	0	0	0	0	0	0	0	0	0	0	0	0	0	0	0
NEPHRITIS, NEPHROTIC SYNDROME & NEPHROSIS (N00-N07, N17-N19, N25-N27)	3	0	0	0	0	0	0	0	0	0	0	1	1	1	0
HUMAN IMMUNODEFICIENCY VIRUS (HIV) DISEASE (B20-B24)	0	0	0	0	0	0	0	0	0	0	0	0	0	0	0
SEPTICEMIA (A40-A41)	1	1	0	0	0	0	0	0	0	0	0	0	0	0	0
ESSEN HYPERTENSION & HYPERTENSIVE RENAL DIS (I10, I12)	2	0	0	0	0	0	0	0	0	0	0	1	0	1	0
HOMICIDE (X85-Y09, Y87.1)	1	0	0	0	0	0	0	0	0	1	0	0	0	0	0
PERINATAL PERIOD CONDITIONS (P00-P96)	1	1	0	0	0	0	0	0	0	0	0	0	0	0	0
CONGENITAL & CHROMOSOMAL ANOMALIES (Q00-Q99)	1	1	0	0	0	0	0	0	0	0	0	0	0	0	0
ALL OTHER NATURAL CAUSES (BAL: A01-R99)	33	1	0	1	0	0	0	0	1	3	0	5	13	8	1
ALL OTHER EXTERNAL CAUSES (BAL: V01-Y89)	1	0	0	0	0	0	0	0	0	0	0	0	0	1	0

TABLE D-12: RESIDENT DEATHS BY LEADING CAUSE, BY COUNTY, FLORIDA, 2000

	ALL CAUSES	HEART	CANCER	STROKE	CLRD	ACCIDENT	DIABETES	I & P	ALZHEIMER
FLORIDA	162,839	50,016	38,622	10,381	8,605	6,388	4,463	3,336	3,257
ALACHUA	1,535	299	352	115	77	66	55	30	49
BAKER	187	46	42	10	13	8	8	4	1
BAY	1,429	425	357	59	93	77	42	37	22
BRADFORD	260	57	58	17	17	15	10	12	6
BREVARD	5,239	1,563	1,379	348	336	177	139	106	102
BROWARD	15,781	5,363	3,628	1,024	709	534	358	290	274
CALHOUN	125	37	24	8	4	11	3	5	1
CHARLOTTE	2,177	759	542	116	127	61	52	71	36
CITRUS	1,963	595	503	123	146	72	53	48	43
CLAY	1,070	278	266	59	82	49	36	27	30
COLLIER	2,319	677	586	150	131	101	49	33	71
COLUMBIA	639	151	161	47	51	28	16	18	17
MIAMI-DADE	18,466	6,421	3,893	935	676	779	522	390	371
DESOTO	318	100	77	13	21	19	13	7	5
DIXIE	157	37	39	4	13	9	5	6	1
DUVAL	6,658	1,743	1,525	428	356	300	226	168	104
ESCAMBIA	2,827	714	636	235	148	109	87	68	84
FLAGLER	586	174	171	26	37	19	20	15	14
FRANKLIN	116	23	27	9	6	7	3	4	2
GADSDEN	463	129	106	23	13	27	24	2	4
GILCHRIST	161	43	32	13	6	6	4	2	7
GLADES	107	32	33	7	4	7	6	0	1
GULF	149	41	38	14	13	5	2	2	8
HAMILTON	128	35	32	9	12	5	4	3	4
HARDEE	213	59	36	26	17	18	12	5	4
HENDRY	267	77	62	13	15	33	15	5	5
HERNANDO	1,947	570	555	137	103	44	51	39	70
HIGHLANDS	1,221	400	289	79	74	38	45	38	21
HILLSBOROUGH	8,651	2,555	2,002	563	478	421	310	133	125
HOLMES	219	74	42	15	22	13	3	4	1
INDIAN RIVER	1,467	444	395	158	74	38	16	29	45
JACKSON	524	175	108	42	37	29	10	6	9
JEFFERSON	165	41	34	10	7	12	5	4	7
LAFAYETTE	66	13	14	4	6	6	3	3	1
LAKE	2,815	866	701	239	144	88	71	46	79
LEE	5,012	1,633	1,266	288	285	237	133	85	104
LEON	1,554	329	376	121	85	84	60	27	26
LEVY	433	110	102	26	25	32	8	11	11
LIBERTY	66	20	16	6	3	5	1	4	0
MADISON	202	68	41	10	10	8	11	4	6
MANATEE	3,355	1,092	823	221	189	130	88	57	59
MARION	3,365	1,053	837	247	234	145	104	44	44
MARTIN	1,560	522	397	118	78	54	24	21	27
MONROE	660	150	177	30	33	37	15	12	16
NASSAU	521	157	116	22	42	27	5	20	7
OKALOOSA	1,327	382	369	71	82	61	42	36	18
OKEECHOBEE	379	132	94	21	20	21	10	9	3
ORANGE	6,262	1,778	1,445	386	342	280	192	155	133
OSCEOLA	1,250	356	280	85	92	83	50	36	18
PALM BEACH	12,795	4,337	3,111	822	494	474	288	256	295
PASCO	5,196	1,557	1,221	316	351	170	136	85	101
PINELLAS	12,560	3,565	2,775	782	676	346	272	250	291
POLK	5,278	1,728	1,289	302	291	219	153	112	82
PUTNAM	909	244	234	54	56	43	30	16	21
ST JOHNS	1,122	256	292	77	77	49	22	37	26
ST LUCIE	2,330	759	600	106	108	80	55	38	42
SANTA ROSA	893	253	203	58	68	60	31	11	12
SARASOTA	4,815	1,396	1,219	395	276	141	90	113	91
SEMINOLE	2,611	808	640	164	142	114	97	66	47
SUMTER	618	210	162	34	30	20	19	12	5
SUWANNEE	430	106	84	29	27	18	12	8	8
TAYLOR	246	65	63	10	16	16	7	8	0
UNION	152	25	45	5	9	3	5	1	2
VOLUSIA	5,650	1,646	1,399	437	335	156	200	118	119
WAKULLA	188	51	38	10	18	10	5	8	5
WALTON	433	139	106	34	24	18	10	11	6
WASHINGTON	252	73	57	16	19	16	10	5	8

TABLE D-12 (Cont): RESIDENT DEATHS BY LEADING CAUSE, BY COUNTY, FLORIDA, 2000

	SUICIDE	CLDC	NEPHRITIS	HIV	SEPTICEMIA	HYPER- TENSION	HOMICIDE	PERINATAL	CONGENITAL	BALANCE
FLORIDA	2,136	2,060	1,896	1,809	1,348	1,293	956	719	563	24,991
ALACHUA	28	21	18	10	14	28	13	18	4	338
BAKER	3	7	3	0	1	2	3	0	0	36
BAY	28	14	13	15	15	11	6	7	5	203
BRADFORD	1	2	0	1	1	2	2	2	1	56
BREVARD	77	90	50	31	43	45	28	14	7	704
BROWARD	203	230	221	282	128	113	70	72	44	2,238
CALHOUN	2	2	5	0	1	1	0	0	1	20
CHARLOTTE	17	21	30	6	17	19	3	2	3	295
CITRUS	24	26	19	6	12	16	5	3	1	268
CLAY	19	13	11	1	7	7	4	7	7	167
COLLIER	34	40	11	16	8	8	12	7	6	379
COLUMBIA	9	12	2	5	9	2	3	4	1	103
MIAMI-DADE	217	205	318	480	191	130	200	95	67	2,576
DESOTO	3	4	0	2	1	1	6	1	0	45
DIXIE	6	2	2	1	1	1	1	2	0	27
DUVAL	100	103	77	93	74	64	81	59	38	1,119
ESCAMBIA	31	35	41	23	25	28	18	22	14	509
FLAGLER	5	3	3	3	2	6	4	0	1	83
FRANKLIN	3	3	3	1	3	3	0	0	0	19
GADSDEN	5	6	5	4	4	13	3	7	3	85
GILCHRIST	4	2	2	0	2	4	1	2	1	30
GLADES	1	0	0	0	0	0	3	0	1	12
GULF	2	0	3	1	0	1	0	1	3	15
HAMILTON	3	0	1	1	1	1	0	0	0	17
HARDEE	2	2	3	0	0	2	1	0	1	25
HENDRY	4	2	4	3	2	0	7	1	0	19
HERNANDO	23	14	11	2	13	18	4	3	3	287
HIGHLANDS	18	16	10	5	8	8	5	8	3	156
HILLSBOROUGH	136	109	92	110	59	53	76	56	46	1,327
HOLMES	4	7	1	0	1	0	1	0	0	31
INDIAN RIVER	11	24	15	8	11	6	6	7	4	176
JACKSON	4	8	3	0	6	6	3	1	3	74
JEFFERSON	1	2	2	3	2	3	2	0	0	30
LAFAYETTE	0	2	0	0	0	0	0	0	0	14
LAKE	35	36	19	15	24	17	8	3	3	421
LEE	77	79	38	40	32	29	19	14	14	639
LEON	24	11	15	11	8	17	9	18	8	325
LEVY	8	8	3	0	11	1	1	3	2	71
LIBERTY	0	0	0	2	0	0	1	0	2	6
MADISON	1	2	4	3	2	4	1	2	0	25
MANATEE	42	40	31	17	20	47	9	6	18	466
MARION	43	31	34	15	22	29	12	11	9	451
MARTIN	18	21	18	10	14	11	6	3	5	213
MONROE	12	24	2	15	4	4	2	2	1	124
NASSAU	8	7	3	5	1	5	5	4	1	86
OKALOOSA	19	15	11	2	13	6	6	8	7	179
OKEECHOBEE	13	8	1	2	1	0	6	5	3	30
ORANGE	92	88	95	109	75	48	64	46	41	893
OSCEOLA	14	17	18	6	9	11	8	4	6	157
PALM BEACH	142	122	175	165	106	94	71	52	42	1,749
PASCO	53	57	52	11	46	25	7	14	8	986
PINELLAS	151	150	109	85	79	103	32	36	35	2,823
POLK	78	52	55	40	56	48	22	23	18	710
PUTNAM	14	7	18	3	11	11	5	4	3	135
ST JOHNS	13	18	22	7	7	4	8	5	3	199
ST LUCIE	33	38	27	47	31	22	25	7	12	300
SANTA ROSA	22	14	8	3	7	13	7	2	2	119
SARASOTA	41	55	42	10	30	30	13	11	14	848
SEMINOLE	32	38	31	17	26	22	6	8	12	341
SUMTER	12	8	7	3	2	4	8	0	1	81
SUWANNEE	9	5	7	1	4	2	1	8	4	97
TAYLOR	5	5	4	2	0	1	0	1	0	43
UNION	0	12	2	13	0	1	0	1	1	27
VOLUSIA	85	51	58	30	37	78	20	16	19	846
WAKULLA	2	2	1	3	3	1	1	0	0	30
WALTON	5	12	4	4	4	1	1	0	0	54
WASHINGTON	5	0	3	0	1	2	1	1	1	34

TABLE D-12 (Cont): RESIDENT DEATHS FOR WHITES BY LEADING CAUSE, BY COUNTY, FLORIDA, 2000

	ALL CAUSES	HEART	CANCER	STROKE	CLRD	ACCIDENT	DIABETES	I & P	ALZHEIMER
FLORIDA	144,774	45,468	34,839	9,182	8,145	5,479	3,653	3,026	3,088
ALACHUA	1,204	247	282	89	64	46	34	26	37
BAKER	166	42	37	8	13	7	7	4	1
BAY	1,280	388	323	53	83	73	33	34	21
BRADFORD	229	50	53	15	16	11	9	12	6
BREVARD	4,874	1,475	1,294	328	327	162	116	102	96
BROWARD	13,960	4,893	3,236	908	677	439	279	269	263
CALHOUN	117	35	23	6	3	11	2	5	1
CHARLOTTE	2,111	740	530	112	125	57	48	68	36
CITRUS	1,920	587	492	121	144	69	52	47	43
CLAY	1,007	265	257	51	81	48	31	23	29
COLLIER	2,236	660	567	145	126	94	48	32	70
COLUMBIA	544	127	140	33	46	26	14	16	17
MIAMI-DADE	14,963	5,491	3,158	750	618	586	406	347	343
DESOTO	287	90	70	11	21	19	12	7	4
DIXIE	148	35	34	4	13	9	4	6	1
DUVAL	4,871	1,314	1,167	293	301	222	153	124	87
ESCAMBIA	2,198	575	501	173	131	82	56	55	74
FLAGLER	535	162	158	25	35	19	17	13	10
FRANKLIN	105	21	24	8	6	7	2	4	2
GADSDEN	192	63	42	7	10	12	8	1	3
GILCHRIST	159	42	32	13	6	6	4	2	7
GLADES	99	32	32	5	4	7	5	0	1
GULF	123	36	32	10	12	5	1	0	7
HAMILTON	90	24	19	5	11	4	3	2	4
HARDEE	193	54	33	22	16	16	9	5	4
HENDRY	216	68	49	8	15	29	10	3	3
HERNANDO	1,900	556	546	136	101	39	47	38	69
HIGHLANDS	1,146	385	271	74	74	33	42	37	21
HILLSBOROUGH	7,467	2,250	1,749	496	436	364	242	118	117
HOLMES	216	73	42	15	22	12	3	4	1
INDIAN RIVER	1,394	420	385	146	73	36	12	28	45
JACKSON	400	140	85	32	33	20	3	4	9
JEFFERSON	87	20	17	6	6	8	0	2	6
LAFAYETTE	61	12	13	4	6	6	1	3	1
LAKE	2,655	819	664	222	136	80	66	42	77
LEE	4,780	1,582	1,233	269	278	216	124	82	103
LEON	1,138	249	285	76	76	58	36	21	22
LEVY	400	100	95	24	23	29	6	10	10
LIBERTY	57	17	16	5	3	3	1	3	0
MADISON	126	43	30	7	8	3	7	2	6
MANATEE	3,170	1,034	784	207	183	117	80	55	57
MARION	3,040	965	765	212	227	126	90	39	40
MARTIN	1,501	503	387	115	77	51	21	20	27
MONROE	627	141	166	29	31	37	14	12	16
NASSAU	468	146	101	19	41	25	3	16	7
OKALOOSA	1,245	363	339	70	78	59	39	33	18
OKEECHOBEE	351	123	86	19	19	20	9	9	3
ORANGE	5,240	1,543	1,239	326	313	214	143	123	127
OSCEOLA	1,167	335	263	80	91	76	45	34	17
PALM BEACH	11,664	4,030	2,910	755	473	416	254	239	292
PASCO	5,112	1,542	1,201	311	349	168	134	82	100
PINELLAS	11,822	3,389	2,634	739	655	317	248	235	281
POLK	4,722	1,562	1,166	276	272	191	127	106	75
PUTNAM	764	213	198	48	51	37	21	14	18
ST JOHNS	1,032	236	265	69	74	48	17	35	23
ST LUCIE	2,019	684	545	92	102	72	39	34	39
SANTA ROSA	842	238	193	56	67	58	27	9	9
SARASOTA	4,643	1,355	1,174	374	272	134	82	111	91
SEMINOLE	2,344	720	587	152	130	103	73	57	47
SUMTER	555	190	151	27	30	17	17	11	4
SUWANNEE	386	98	76	24	25	17	10	8	6
TAYLOR	213	60	55	8	15	16	5	7	0
UNION	124	23	36	5	9	3	5	1	2
VOLUSIA	5,265	1,552	1,310	399	322	143	178	114	114
WAKULLA	169	46	37	8	18	10	4	7	4
WALTON	411	132	100	31	23	18	8	11	6
WASHINGTON	224	63	55	16	19	13	7	3	8

TABLE D-12 (Cont): RESIDENT DEATHS FOR WHITES BY LEADING CAUSE, BY COUNTY, FLORIDA, 2000

	SUICIDE	CLDC	NEPHRITIS	HIV	SEPTICEMIA	HYPER-TENSION	HOMICIDE	PERINATAL	CONGENITAL	BALANCE
FLORIDA	1,975	1,882	1,585	746	1,125	1,038	511	383	405	22,244
ALACHUA	25	21	10	3	9	19	5	9	1	277
BAKER	3	7	3	0	1	2	1	0	0	30
BAY	26	14	9	9	13	8	4	3	3	183
BRADFORD	1	2	0	0	0	1	2	1	1	49
BREVARD	72	87	45	15	41	42	19	9	4	640
BROWARD	191	207	188	113	112	91	33	32	28	2,001
CALHOUN	2	2	5	0	1	1	0	0	1	19
CHARLOTTE	16	19	29	6	17	18	3	1	2	284
CITRUS	24	25	19	6	11	15	3	2	1	259
CLAY	18	13	10	1	7	5	4	4	6	154
COLLIER	32	38	11	10	7	8	11	7	4	366
COLUMBIA	9	12	1	2	9	0	3	2	1	86
MIAMI-DADE	184	171	262	142	154	100	82	54	43	2,072
DESOTO	3	4	0	1	1	1	4	0	0	39
DIXIE	6	2	2	1	1	1	1	1	0	27
DUVAL	82	83	53	22	47	37	36	16	23	811
ESCAMBIA	25	29	25	8	19	17	9	7	9	403
FLAGLER	5	2	3	3	0	5	4	0	1	73
FRANKLIN	3	3	2	1	2	2	0	0	0	18
GADSDEN	2	2	3	0	0	3	0	2	1	33
GILCHRIST	4	1	2	0	2	4	1	2	1	30
GLADES	1	0	0	0	0	0	2	0	1	9
GULF	2	0	2	1	0	1	0	1	2	11
HAMILTON	3	0	1	0	1	0	0	0	0	13
HARDEE	2	2	3	0	0	1	1	0	1	24
HENDRY	4	2	3	1	2	0	4	1	0	14
HERNANDO	23	13	11	2	11	18	4	3	3	280
HIGHLANDS	17	14	9	2	8	8	1	4	1	145
HILLSBOROUGH	114	99	71	62	43	37	40	30	33	1,166
HOLMES	4	7	1	0	1	0	1	0	0	30
INDIAN RIVER	11	23	14	5	10	6	4	4	3	169
JACKSON	4	6	2	0	5	3	1	0	0	53
JEFFERSON	0	2	1	0	1	1	0	0	0	17
LAFAYETTE	0	2	0	0	0	0	0	0	0	13
LAKE	34	35	18	6	21	15	5	3	3	409
LEE	75	76	33	17	29	27	10	10	11	605
LEON	22	9	7	3	4	10	5	4	4	247
LEVY	7	8	2	0	11	1	1	3	2	68
LIBERTY	0	0	0	1	0	0	0	0	2	6
MADISON	0	1	2	0	0	1	0	1	0	15
MANATEE	41	38	30	9	15	45	5	4	15	451
MARION	41	29	30	12	16	20	7	9	6	406
MARTIN	18	21	15	6	13	11	5	1	5	205
MONROE	12	24	2	14	3	3	1	1	1	120
NASSAU	7	6	2	4	1	2	5	4	1	78
OKALOOSA	19	15	10	2	12	4	3	6	6	169
OKEECHOBEE	13	7	1	0	1	0	6	5	2	28
ORANGE	82	81	68	50	60	31	36	26	26	752
OSCEOLA	14	16	14	5	9	11	4	3	6	144
PALM BEACH	132	117	154	50	91	82	30	17	30	1,592
PASCO	51	53	50	9	45	25	7	14	8	963
PINELLAS	147	138	95	55	71	95	23	19	31	2,650
POLK	73	46	46	18	49	40	17	13	17	628
PUTNAM	13	7	13	0	6	6	1	3	1	114
ST JOHNS	13	16	20	3	5	4	7	5	3	189
ST LUCIE	30	34	23	12	23	14	7	3	6	260
SANTA ROSA	21	14	7	2	7	13	7	2	1	111
SARASOTA	40	54	40	9	27	29	9	5	13	824
SEMINOLE	31	36	28	11	25	17	5	6	9	307
SUMTER	12	5	5	0	2	3	6	0	1	74
SUWANNEE	9	4	7	1	2	1	0	7	3	88
TAYLOR	4	5	3	1	0	1	0	0	0	33
UNION	0	11	2	6	0	0	0	1	0	20
VOLUSIA	84	48	50	19	33	69	14	13	17	786
WAKULLA	2	2	1	1	3	1	0	0	0	25
WALTON	5	12	4	4	4	1	1	0	0	51
WASHINGTON	5	0	3	0	1	1	1	0	1	28

TABLE D-12 (Cont): RESIDENT DEATHS FOR BLACKS BY LEADING CAUSE, BY COUNTY, FLORIDA, 2000

	ALL CAUSES	HEART	CANCER	STROKE	CLRD	ACCIDENT	DIABETES	I & P	ALZHEIMER
FLORIDA	17,077	4,316	3,545	1,144	430	836	777	288	162
ALACHUA	320	49	67	26	13	20	21	4	12
BAKER	21	4	5	2	0	1	1	0	0
BAY	138	36	28	6	10	2	9	3	1
BRADFORD	29	6	4	2	1	4	1	0	0
BREVARD	330	80	73	20	9	13	20	4	5
BROWARD	1,698	444	369	108	29	88	73	19	9
CALHOUN	8	2	1	2	1	0	1	0	0
CHARLOTTE	55	17	11	4	1	3	4	2	0
CITRUS	41	8	11	2	2	3	1	1	0
CLAY	52	12	6	6	0	1	5	4	1
COLLIER	70	16	15	5	3	6	1	1	1
COLUMBIA	92	24	21	14	5	2	2	2	0
MIAMI-DADE	3,380	900	697	176	57	180	115	40	28
DESOTO	30	10	7	1	0	0	1	0	1
DIXIE	9	2	5	0	0	0	1	0	0
DUVAL	1,733	421	337	132	54	74	71	43	17
ESCAMBIA	598	132	129	59	16	26	30	13	8
FLAGLER	49	11	13	1	2	0	3	2	4
FRANKLIN	11	2	3	1	0	0	1	0	0
GADSDEN	271	66	64	16	3	15	16	1	1
GILCHRIST	2	1	0	0	0	0	0	0	0
GLADES	5	0	1	0	0	0	1	0	0
GULF	24	5	6	4	1	0	1	2	1
HAMILTON	38	11	13	4	1	1	1	1	0
HARDEE	19	5	3	4	0	2	3	0	0
HENDRY	44	9	12	4	0	1	4	2	2
HERNANDO	43	13	9	1	2	5	2	1	1
HIGHLANDS	75	15	18	5	0	5	3	1	0
HILLSBOROUGH	1,123	290	245	65	38	51	65	15	8
HOLMES	3	1	0	0	0	1	0	0	0
INDIAN RIVER	70	21	10	12	1	2	4	1	0
JACKSON	122	35	23	10	4	8	6	2	0
JEFFERSON	78	21	17	4	1	4	5	2	1
LAFAYETTE	5	1	1	0	0	0	2	0	0
LAKE	152	41	37	16	8	8	5	4	2
LEE	215	45	29	19	7	20	8	2	1
LEON	408	79	89	45	8	25	23	6	4
LEVY	32	9	7	2	2	3	2	1	1
LIBERTY	8	3	0	1	0	2	0	1	0
MADISON	76	25	11	3	2	5	4	2	0
MANATEE	178	56	39	12	6	12	8	2	2
MARION	308	84	68	33	7	18	14	4	4
MARTIN	52	18	9	3	1	1	3	1	0
MONROE	31	9	10	1	2	0	1	0	0
NASSAU	49	11	15	3	1	2	1	4	0
OKALOOSA	63	15	21	1	2	1	3	3	0
OKEECHOBEE	26	9	7	1	1	1	1	0	0
ORANGE	943	224	184	56	26	57	45	27	5
OSCEOLA	73	18	14	3	0	7	5	2	1
PALM BEACH	1,038	280	179	65	17	54	31	15	2
PASCO	68	10	15	5	2	2	2	3	1
PINELLAS	670	158	125	39	20	24	23	10	10
POLK	541	161	123	24	19	26	26	6	7
PUTNAM	139	30	36	5	4	6	9	2	3
ST JOHNS	88	20	26	8	3	1	5	2	3
ST LUCIE	299	71	53	14	6	7	16	3	3
SANTA ROSA	38	9	9	2	1	0	4	2	3
SARASOTA	153	35	40	21	4	7	6	2	0
SEMINOLE	244	83	46	10	10	9	24	9	0
SUMTER	60	19	9	7	0	3	2	1	1
SUWANNEE	43	8	8	5	2	1	2	0	2
TAYLOR	30	5	8	2	1	0	2	1	0
UNION	28	2	9	0	0	0	0	0	0
VOLUSIA	371	88	86	38	13	13	22	4	5
WAKULLA	19	5	1	2	0	0	1	1	1
WALTON	20	6	6	2	1	0	2	0	0
WASHINGTON	28	10	2	0	0	3	3	2	0

TABLE D-12 (Cont): RESIDENT DEATHS FOR BLACKS BY LEADING CAUSE, BY COUNTY, FLORIDA, 2000

	SUICIDE	CLDC	NEPHRITIS	HIV	SEPTICEMIA	HYPER-TENSION	HOMICIDE	PERINATAL	CONGENITAL	BALANCE
FLORIDA	145	163	300	1,060	215	243	433	328	149	2,543
ALACHUA	3	0	7	7	4	9	8	8	3	59
BAKER	0	0	0	0	0	0	2	0	0	6
BAY	2	0	4	6	2	3	2	4	2	18
BRADFORD	0	0	0	1	1	1	0	1	0	7
BREVARD	4	2	5	16	2	3	8	5	3	58
BROWARD	10	21	32	169	15	19	36	39	15	203
CALHOUN	0	0	0	0	0	0	0	0	0	1
CHARLOTTE	1	2	0	0	0	1	0	1	1	7
CITRUS	0	1	0	0	1	1	1	1	0	8
CLAY	1	0	1	0	0	2	0	3	0	10
COLLIER	1	2	0	5	1	0	1	0	2	10
COLUMBIA	0	0	1	3	0	2	0	2	0	14
MIAMI-DADE	31	32	55	338	36	29	117	40	24	485
DESOTO	0	0	0	1	0	0	2	1	0	6
DIXIE	0	0	0	0	0	0	0	1	0	0
DUVAL	18	19	21	71	27	25	44	43	14	302
ESCAMBIA	6	6	16	15	5	10	9	15	5	98
FLAGLER	0	1	0	0	2	1	0	0	0	9
FRANKLIN	0	0	1	0	1	1	0	0	0	1
GADSDEN	3	4	2	4	4	10	3	5	2	52
GILCHRIST	0	1	0	0	0	0	0	0	0	0
GLADES	0	0	0	0	0	0	0	0	0	3
GULF	0	0	1	0	0	0	0	0	0	3
HAMILTON	0	0	0	1	0	1	0	0	0	4
HARDEE	0	0	0	0	0	1	0	0	0	1
HENDRY	0	0	1	2	0	0	2	0	0	5
HERNANDO	0	1	0	0	2	0	0	0	0	6
HIGHLANDS	1	2	1	3	0	0	4	4	2	11
HILLSBOROUGH	21	7	20	47	16	16	34	24	13	148
HOLMES	0	0	0	0	0	0	0	0	0	1
INDIAN RIVER	0	1	1	3	1	0	2	3	1	7
JACKSON	0	2	1	0	1	3	2	1	3	21
JEFFERSON	1	0	1	3	1	2	2	0	0	13
LAFAYETTE	0	0	0	0	0	0	0	0	0	1
LAKE	1	1	1	9	3	2	3	0	0	11
LEE	2	3	5	23	3	2	9	4	3	30
LEON	2	2	8	8	4	6	4	14	4	77
LEVY	1	0	1	0	0	0	0	0	0	3
LIBERTY	0	0	0	1	0	0	0	0	0	0
MADISON	1	1	2	3	2	3	1	1	0	10
MANATEE	0	2	1	8	5	2	4	2	3	14
MARION	1	1	4	3	6	9	5	2	3	42
MARTIN	0	0	2	4	0	0	1	2	0	7
MONROE	0	0	0	1	1	1	1	1	0	3
NASSAU	1	1	1	1	0	2	0	0	0	6
OKALOOSA	0	0	1	0	1	2	3	2	1	7
OKEECHOBEE	0	1	0	2	0	0	0	0	1	2
ORANGE	9	7	27	58	15	15	27	20	14	127
OSCEOLA	0	1	4	1	0	0	4	1	0	12
PALM BEACH	9	5	21	115	14	12	41	35	11	132
PASCO	1	3	2	2	1	0	0	0	0	19
PINELLAS	2	10	13	30	8	8	9	15	4	162
POLK	4	6	9	22	7	8	5	10	1	77
PUTNAM	1	0	5	3	4	5	4	1	1	20
ST JOHNS	0	2	2	4	2	0	1	0	0	9
ST LUCIE	2	3	4	35	7	8	17	4	6	40
SANTA ROSA	1	0	0	1	0	0	0	0	0	6
SARASOTA	1	1	2	1	3	1	4	5	1	19
SEMINOLE	1	2	3	6	1	5	1	2	2	30
SUMTER	0	3	2	3	0	1	2	0	0	7
SUWANNEE	0	0	0	0	2	1	1	1	1	9
TAYLOR	1	0	1	1	0	0	0	1	0	7
UNION	0	1	0	7	0	1	0	0	1	7
VOLUSIA	1	3	8	11	4	8	6	3	2	56
WAKULLA	0	0	0	2	0	0	1	0	0	5
WALTON	0	0	0	0	0	0	0	0	0	3
WASHINGTON	0	0	0	0	0	1	0	1	0	6

TABLE D-12 (Cont): RESIDENT DEATHS FOR OTHERS BY LEADING CAUSE, BY COUNTY, FLORIDA, 2000

	ALL CAUSES	HEART	CANCER	STROKE	CLRD	ACCIDENT	DIABETES	I & P	ALZHEIMER
FLORIDA	663	158	166	48	17	47	26	15	5
ALACHUA	9	2	2	0	0	0	0	0	0
BAKER	0	0	0	0	0	0	0	0	0
BAY	8	1	4	0	0	1	0	0	0
BRADFORD	1	0	1	0	0	0	0	0	0
BREVARD	27	6	8	0	0	2	3	0	1
BROWARD	64	17	13	6	0	4	3	0	1
CALHOUN	0	0	0	0	0	0	0	0	0
CHARLOTTE	4	1	1	0	0	0	0	1	0
CITRUS	1	0	0	0	0	0	0	0	0
CLAY	10	1	3	2	1	0	0	0	0
COLLIER	5	1	2	0	1	1	0	0	0
COLUMBIA	3	0	0	0	0	0	0	0	0
MIAMI-DADE	92	24	28	9	1	10	1	3	0
DESO TO	1	0	0	1	0	0	0	0	0
DIXIE	0	0	0	0	0	0	0	0	0
DUVAL	43	5	18	2	0	4	2	1	0
ESCAMBIA	27	6	5	3	1	1	0	0	2
FLAGLER	2	1	0	0	0	0	0	0	0
FRANKLIN	0	0	0	0	0	0	0	0	0
GADSDEN	0	0	0	0	0	0	0	0	0
GILCHRIST	0	0	0	0	0	0	0	0	0
GLADES	3	0	0	2	0	0	0	0	0
GULF	2	0	0	0	0	0	0	0	0
HAMILTON	0	0	0	0	0	0	0	0	0
HARDEE	1	0	0	0	1	0	0	0	0
HENDRY	5	0	1	1	0	2	1	0	0
HERNANDO	4	1	0	0	0	0	2	0	0
HIGHLANDS	0	0	0	0	0	0	0	0	0
HILLSBOROUGH	45	10	7	2	3	4	2	0	0
HOLMES	0	0	0	0	0	0	0	0	0
INDIAN RIVER	1	1	0	0	0	0	0	0	0
JACKSON	1	0	0	0	0	0	1	0	0
JEFFERSON	0	0	0	0	0	0	0	0	0
LAFAYETTE	0	0	0	0	0	0	0	0	0
LAKE	4	3	0	1	0	0	0	0	0
LEE	6	3	3	0	0	0	0	0	0
LEON	5	1	0	0	1	0	1	0	0
LEVY	0	0	0	0	0	0	0	0	0
LIBERTY	1	0	0	0	0	0	0	0	0
MADISON	0	0	0	0	0	0	0	0	0
MANATEE	6	2	0	1	0	1	0	0	0
MARION	13	3	3	2	0	1	0	1	0
MARTIN	4	0	1	0	0	1	0	0	0
MONROE	1	0	1	0	0	0	0	0	0
NASSAU	2	0	0	0	0	0	1	0	0
OKALOOSA	13	4	6	0	2	0	0	0	0
OKEECHOBEE	0	0	0	0	0	0	0	0	0
ORANGE	64	9	19	4	3	4	4	4	1
OSCEOLA	9	3	3	2	0	0	0	0	0
PALM BEACH	29	9	7	0	1	2	2	0	0
PASCO	11	3	3	0	0	0	0	0	0
PINELLAS	58	18	14	4	0	4	1	4	0
POLK	12	4	0	2	0	1	0	0	0
PUTNAM	4	1	0	1	0	0	0	0	0
ST JOHNS	1	0	0	0	0	0	0	0	0
ST LUCIE	5	2	1	0	0	1	0	1	0
SANTA ROSA	11	5	1	0	0	1	0	0	0
SARASOTA	12	4	2	0	0	0	2	0	0
SEMINOLE	20	3	6	2	2	2	0	0	0
SUMTER	2	1	1	0	0	0	0	0	0
SUWANNEE	1	0	0	0	0	0	0	0	0
TAYLOR	1	0	0	0	0	0	0	0	0
UNION	0	0	0	0	0	0	0	0	0
VOLUSIA	7	2	2	0	0	0	0	0	0
WAKULLA	0	0	0	0	0	0	0	0	0
WALTON	2	1	0	1	0	0	0	0	0
WASHINGTON	0	0	0	0	0	0	0	0	0



TABLE D-12 (Cont): RESIDENT DEATHS FOR OTHERS BY LEADING CAUSE, BY COUNTY, FLORIDA, 2000

	SUICIDE	CLDC	NEPHRITIS	HIV	SEPTICEMIA	HYPER-TENSION	HOMICIDE	PERINATAL	CONGENITAL	BALANCE
FLORIDA	12	11	8	0	5	10	7	8	8	112
ALACHUA	0	0	1	0	1	0	0	1	0	2
BAKER	0	0	0	0	0	0	0	0	0	0
BAY	0	0	0	0	0	0	0	0	0	2
BRADFORD	0	0	0	0	0	0	0	0	0	0
BREVARD	1	0	0	0	0	0	1	0	0	5
BROWARD	2	0	1	0	0	2	0	1	0	14
CALHOUN	0	0	0	0	0	0	0	0	0	0
CHARLOTTE	0	0	0	0	0	0	0	0	0	1
CITRUS	0	0	0	0	0	0	1	0	0	0
CLAY	0	0	0	0	0	0	0	0	1	2
COLLIER	0	0	0	0	0	0	0	0	0	0
COLUMBIA	0	0	0	0	0	0	0	0	0	3
MIAMI-DADE	1	2	1	0	1	1	1	1	0	8
DESOTO	0	0	0	0	0	0	0	0	0	0
DIXIE	0	0	0	0	0	0	0	0	0	0
DUVAL	0	1	3	0	0	2	0	0	1	4
ESCAMBIA	0	0	0	0	1	1	0	0	0	7
FLAGLER	0	0	0	0	0	0	0	0	0	1
FRANKLIN	0	0	0	0	0	0	0	0	0	0
GADSDEN	0	0	0	0	0	0	0	0	0	0
GILCHRIST	0	0	0	0	0	0	0	0	0	0
GLADES	0	0	0	0	0	0	1	0	0	0
GULF	0	0	0	0	0	0	0	0	1	1
HAMILTON	0	0	0	0	0	0	0	0	0	0
HARDEE	0	0	0	0	0	0	0	0	0	0
HENDRY	0	0	0	0	0	0	0	0	0	0
HERNANDO	0	0	0	0	0	0	0	0	0	1
HIGHLANDS	0	0	0	0	0	0	0	0	0	0
HILLSBOROUGH	0	3	1	0	0	0	1	2	0	10
HOLMES	0	0	0	0	0	0	0	0	0	0
INDIAN RIVER	0	0	0	0	0	0	0	0	0	0
JACKSON	0	0	0	0	0	0	0	0	0	0
JEFFERSON	0	0	0	0	0	0	0	0	0	0
LAFAYETTE	0	0	0	0	0	0	0	0	0	0
LAKE	0	0	0	0	0	0	0	0	0	0
LEE	0	0	0	0	0	0	0	0	0	0
LEON	0	0	0	0	0	1	0	0	0	1
LEVY	0	0	0	0	0	0	0	0	0	0
LIBERTY	0	0	0	0	0	0	1	0	0	0
MADISON	0	0	0	0	0	0	0	0	0	0
MANATEE	1	0	0	0	0	0	0	0	0	1
MARION	1	1	0	0	0	0	0	0	0	1
MARTIN	0	0	0	0	1	0	0	0	0	1
MONROE	0	0	0	0	0	0	0	0	0	0
NASSAU	0	0	0	0	0	0	0	0	0	1
OKALOOSA	0	0	0	0	0	0	0	0	0	1
OKEECHOBEE	0	0	0	0	0	0	0	0	0	0
ORANGE	1	0	0	0	0	2	1	0	1	11
OSCEOLA	0	0	0	0	0	0	0	0	0	1
PALM BEACH	1	0	0	0	0	0	0	0	1	6
PASCO	1	1	0	0	0	0	0	0	0	3
PINELLAS	2	2	0	0	0	0	0	2	0	7
POLK	1	0	0	0	0	0	0	0	0	4
PUTNAM	0	0	0	0	1	0	0	0	1	0
ST JOHNS	0	0	0	0	0	0	0	0	0	1
ST LUCIE	0	0	0	0	0	0	0	0	0	0
SANTA ROSA	0	0	1	0	0	0	0	0	1	2
SARASOTA	0	0	0	0	0	0	0	1	0	3
SEMINOLE	0	0	0	0	0	0	0	0	1	4
SUMTER	0	0	0	0	0	0	0	0	0	0
SUWANNEE	0	1	0	0	0	0	0	0	0	0
TAYLOR	0	0	0	0	0	0	0	0	0	1
UNION	0	0	0	0	0	0	0	0	0	0
VOLUSIA	0	0	0	0	0	1	0	0	0	2
WAKULLA	0	0	0	0	0	0	0	0	0	0
WALTON	0	0	0	0	0	0	0	0	0	0
WASHINGTON	0	0	0	0	0	0	0	0	0	0

