

Deaths

## DEATHS

- The International Classification of Diseases Tenth Revision (ICD-10) was used for coding the 1999 through 2001 underlying cause of death. Changes from the previously used ICD-9 to the ICD-10 revision can make year-to-year comparisons misleading. ICD-10 contains major changes so that more or less deaths are now assigned to certain causes than under ICD-9 rules. Causes which changed the most include Alzheimer's disease, syphilis, and pneumonia. See pages x through xiii for further explanation and detailed comparability ratios.
- Through 1990 Age-Adjusted Death Rates (AADR) were calculated using the 1940 standard million population. For 1990, AADR calculations used both the 1940 and the projected 2000 standard million population. For 1991 and forward, AADR calculations used only the projected 2000 standard million population.
- In 2001, Florida resident deaths increased to a record high 167,181; the increase from 2000 was 2.7 percent.
- The overall resident death rate per 1,000 population increased slightly. The rate remained constant for white males and nonwhite males, but increased for white females and nonwhite females.
- Of all resident deaths, 8.7 percent were to persons of Hispanic origin.
- Among whites, cremations outnumbered burials 50.4 percent to 33.8 percent. For blacks, burials outnumbered cremations 73.3 percent to 17.2 percent. For others, cremations outnumbered burials 48.6 percent to 38.8 percent.
- Heart disease was the leading cause of death — almost one of every three deaths.
- Malignant Neoplasm (Cancer) was the second leading cause of death accounting for almost one of every four deaths.
- Unintentional Injury (Accident) was the leading cause of death for 1-4, 5-9, 10-14, 15-19, 20-24, 25-34, and 35-44 year olds, accounting for 29.4 percent of the deaths in these age groups combined.
- There were 151 fewer H.I.V. deaths in 2001 than in 2000 – an 8.4 percent decrease.
- The resident H.I.V. death rate for nonwhite males (34.3 per 100,000 population) is more than the rates for white males, white females and nonwhite females combined.
- H.I.V. was the third leading cause of death in persons 25-34 years of age, accounting for 9.3 percent of the total deaths — down from 12.9 percent in 2000.
- The homicide death rate increased for white males and white females, but decreased for nonwhite males and nonwhite females. The rate for nonwhite males was more than double the combined rate for white males and white females.
- The major external causes of death (Unintentional Injury, Suicide, and Homicide) accounted for 6.1 percent of all resident deaths.
- Malignant Neoplasm (Cancer) was the leading cause of death for 45-54, 55-64, and 65-74 year olds — 34.8 percent of the total deaths in these age groups combined.

CHART D-1: RESIDENT DEATHS AND RATES PER 1,000 POPULATION,  
BY RACE AND GENDER, FLORIDA AND UNITED STATES TOTAL,  
CENSUS YEARS 1920-1990 AND 1991-2001

NUMBER OF DEATHS								
YEAR	TOTAL	WHITE	NON- WHITE	WHITE		NONWHITE		
				MALE	FEMALE	MALE	FEMALE	
1920 <sup>1</sup>	12,674	7,528	5,146	4,233	3,295	2,760	2,386	
1930 <sup>1</sup>	18,215	11,032	7,183	6,502	4,530	4,038	3,145	
1940	21,458	13,741	7,717	8,407	5,334	4,376	3,341	
1950	26,525	19,443	7,082	11,768	7,675	4,025	3,057	
1960	47,937	38,837	9,100	23,857	14,980	5,185	3,915	
1970	74,779	63,898	10,874	37,916	25,924	6,279	4,560	
1980	104,479	92,601	11,854	52,714	39,877	6,783	5,068	
1990	133,294	118,304	14,950	63,814	54,490	8,383	6,566	
1991	134,988	119,911	14,855	64,680	55,227	8,282	6,571	
1992	138,614	123,313	15,131	65,707	57,604	8,365	6,755	
1993	145,068	128,747	16,136	68,183	60,561	8,806	7,329	
1994	146,869	130,202	16,420	68,865	61,336	9,060	7,360	
1995	151,619	134,232	17,356	70,706	63,519	9,479	7,875	
1996	152,697	135,773	16,858	70,968	64,800	9,047	7,811	
1997	153,830	136,900	16,696	70,755	66,141	8,826	7,868	
1998	157,160	139,940	17,009	71,652	68,283	8,878	8,131	
1999	162,122	144,303	17,649	73,163	71,139	9,193	8,454	
2000	162,839	144,774	17,740	73,883	70,886	9,191	8,546	
2001	167,181	148,714	18,425	75,732	72,978	9,371	9,054	
UNADJUSTED DEATH RATES PER 1,000 POPULATION								
YEAR	U.S. TOTAL	FLORIDA						
		TOTAL	WHITE	NON- WHITE	WHITE		NONWHITE	
	MALE	FEMALE	MALE	FEMALE	MALE	FEMALE		
1920 <sup>1</sup>	13.0	12.8	11.4	15.3	12.4	10.3	16.2	14.5
1930 <sup>1</sup>	11.3	12.3	10.6	16.5	12.4	8.8	18.6	14.4
1940	10.8	11.2	9.8	14.9	12.1	7.6	17.2	12.7
1950	9.6	9.4	8.8	11.6	10.8	6.9	13.5	9.7
1960	9.5	9.6	9.5	10.2	11.8	7.2	11.8	8.6
1970	9.5	10.9	11.0	10.1	13.5	8.6	12.1	8.1
1980	8.8	10.6	11.0	7.3	12.9	9.0	8.9	5.9
1990	8.6	10.2	10.7	7.5	11.9	9.6	8.8	6.3
1991	8.6	10.1	10.7	7.1	11.9	9.6	8.3	6.0
1992	8.5	10.2	10.9	6.8	11.9	9.9	7.9	5.9
1993	8.8	10.5	11.3	6.8	12.3	10.3	7.7	6.0
1994	8.8	10.4	11.2	6.5	12.2	10.3	7.4	5.6
1995	8.8	10.5	11.5	6.4	12.4	10.6	7.2	5.6
1996	8.8	10.4	11.5	5.8	12.3	10.7	6.4	5.2
1997	8.6	10.2	11.5	5.4	12.2	10.8	5.9	5.0
1998	8.6	10.3	11.6	5.2	12.2	11.1	5.6	4.9
1999	8.8	10.3	11.8	5.2	12.2	11.3	5.5	4.8
2000	8.7 <sup>2</sup>	10.1	11.6	5.0	12.1	11.1	5.3	4.7
2001	8.7 <sup>3</sup>	10.2	11.6	5.1	12.1	11.2	5.3	4.9

<sup>1</sup> Only recorded data are available.

<sup>2</sup> Preliminary Data.

<sup>3</sup> Provisional Data.

CHART D-2: RESIDENT AGE-ADJUSTED DEATH RATES PER 1,000 POPULATION, BY RACE, FLORIDA AND UNITED STATES TOTAL, CENSUS YEARS 1920-1990 AND 1991-2001				
YEAR	FLORIDA			U.S.
	TOTAL	WHITE	NON-WHITE	TOTAL
1920 <sup>1</sup>	14.6	12.7	18.6	14.2
1930 <sup>1</sup>	14.2	11.5	21.3	12.5
1940	12.2	10.3	18.0	10.8
1950	8.2	7.2	12.7	8.4
1960	7.2	6.5	11.1	7.6
1970	6.9	6.3	11.0	7.1
1980	5.7	5.4	8.5	5.9
1990	4.9(8.6)	4.6(8.2)	7.5(11.8)	5.2(8.6)
1991	8.5	8.1	11.2	8.6
1992	8.5	8.2	10.9	8.5
1993	8.7	8.4	11.0	8.8
1994	8.6	8.3	10.5	8.8
1995	8.6	8.4	10.4	8.8
1996	8.5	8.2	9.6	8.7
1997	8.3	8.1	9.0	8.6
1998	8.2	8.1	8.7	8.6
1999	8.2	8.1	8.6	8.8
2000	8.0	7.9	8.2	8.7 <sup>2</sup>
2001	8.0	7.9	8.2	NA

<sup>1</sup> Only recorded data are available.

<sup>2</sup> Preliminary Data.

Age-Adjusted Death Rates (AADR) for 1920-1990 use the 1940 standard million population; 1990 data also show the rates (in parentheses) based on the 2000 estimated standard million population. AADR for 1991-2001 use the 2000 estimated standard million population.

GRAPH D-1: RESIDENT AGE-ADJUSTED DEATH RATES PER 1,000 POPULATION, BY RACE, FLORIDA AND UNITED STATES TOTAL, 1991-2001

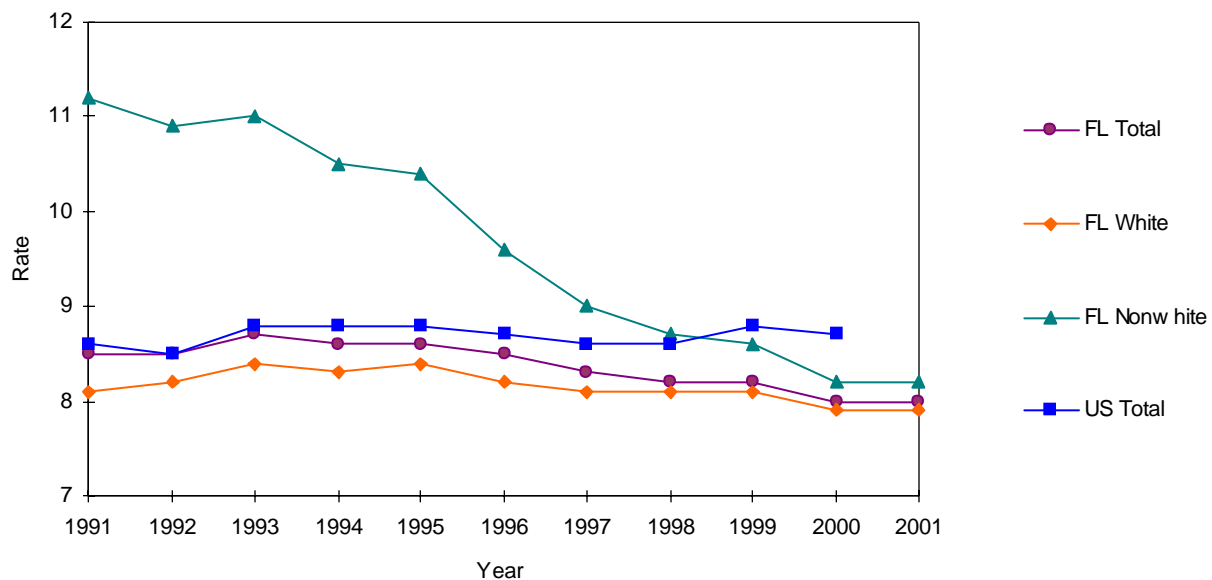

CHART D-3: RESIDENT DEATHS FOR SELECTED LEADING CAUSES AND RATES PER 100,000 POPULATION, BY RACE,  
FLORIDA, 1991\* AND 2001

CAUSE OF DEATH	ICD CODE GROUP	YEAR	RANK	NUMBER OF DEATHS			RATES			COMP RATIOS*
				TOTAL	WHITE	NON-WHITE	TOTAL	WHITE	NON-WHITE	
HEART DISEASE	ICD-10: I00-I09, I11, I13, I20-I51	2001	1	50,329	45,342	4,980	306.7	354.9	137.0	0.9858
	ICD-9: 390-398, 402, 404-429	1991	-	45,785	41,888	3,822	343.6	372.9	182.8	
MALIGNANT NEOPLASM (CANCER)	ICD-10: C00-C97	2001	2	38,835	35,174	3,661	236.6	275.3	100.7	1.0068
	ICD-9: 140-208	1991	-	34,203	31,007	3,125	256.7	276.0	149.5	
CEREBROVASCULAR DISEASE (STROKE)	ICD-10: I60-I69	2001	3	10,376	9,086	1,288	63.2	71.1	35.4	1.0588
	ICD-9: 430-434, 436-438	1991	-	8,509	7,544	956	63.9	67.2	45.7	
CHRONIC LOWER RESPIRATORY DISEASE (C.L.R.D.)	ICD-10: J40-J47	2001	4	8,916	8,413	500	54.3	65.9	13.8	1.0478
	ICD-9: 490-494, 496	1991	-	6,041	5,733	306	45.3	51.0	14.6	
UNINTENTIONAL INJURY (ACCIDENT)	ICD-10: V01-X59, Y85-Y86	2001	5	6,872	5,988	876	41.9	46.9	24.1	1.0305
	ICD-9: E800-E869, E880-E949	1991	-	4,645	3,875	759	34.9	34.5	36.3	
DIABETES MELLITUS	ICD-10: E10-E14	2001	6	4,583	3,736	845	27.9	29.2	23.2	1.0082
	ICD-9: 250	1991	-	2,873	2,334	537	21.6	20.8	25.7	
ALZHEIMER'S DISEASE	ICD-10: G30	2001	7	3,632	3,490	142	22.1	27.3	3.9	1.5536
	ICD-9: 331.0	1991	-	914	876	38	6.9	7.8	1.8	
INFLUENZA AND PNEUMONIA	ICD-10: J10-J18	2001	8	3,290	2,962	328	20.0	23.2	9.0	0.6982
	ICD-9: 480-487	1991	-	3,313	2,998	309	24.9	26.7	14.8	
SUICIDE	ICD-10: X60-X84, Y87.0	2001	9	2,290	2,149	141	14.0	16.8	3.9	0.9962
	ICD-9: E950-E959	1991	-	2,086	1,960	122	15.7	17.4	5.8	
NEPHRITIS, NEPHROTIC SYNDROME & NEPHROSIS	ICD-10: N00-N07, N17-N19, N25-N27	2001	10	2,279	1,901	378	13.9	14.9	10.4	1.0367
	ICD-9: 580-589	1991	-	895	741	152	6.7	6.6	7.3	
CHRONIC LIVER DISEASE AND CIRRHOSIS	ICD-10: K70, K73-K74	2001	11	2,002	1,826	176	12.2	14.3	4.8	1.2320
	ICD-9: 571	1991	-	1,765	1,594	170	13.2	14.2	8.1	
HUMAN IMMUNODEFICIENCY VIRUS (H.I.V.)	ICD-10: B20-B24	2001	13	1,658	638	1,018	10.1	5.0	28.0	1.1448
	ICD-9: 042-044	1991	-	2,725	1,754	966	20.5	15.6	46.2	
HOMICIDE	ICD-10: X85-Y09, Y87.1	2001	20	964	562	402	5.9	4.4	11.1	0.9983
	ICD-9: E960-E969	1991	-	1,447	737	704	10.9	6.6	33.7	

\* Due to change from the 9th to the 10th revision of the International Classification of Diseases (ICD), 1991 categories have been adjusted to be comparable with 2001. National comparability ratios are presented above (and on pages xi - xiii) to adjust for discontinuities between ICD-9 and ICD-10 categorizations and coding.

GRAPH D-2: PERCENT DISTRIBUTION OF RESIDENT RACE-SPECIFIC DEATHS FOR SELECTED LEADING CAUSES, FLORIDA, 2001

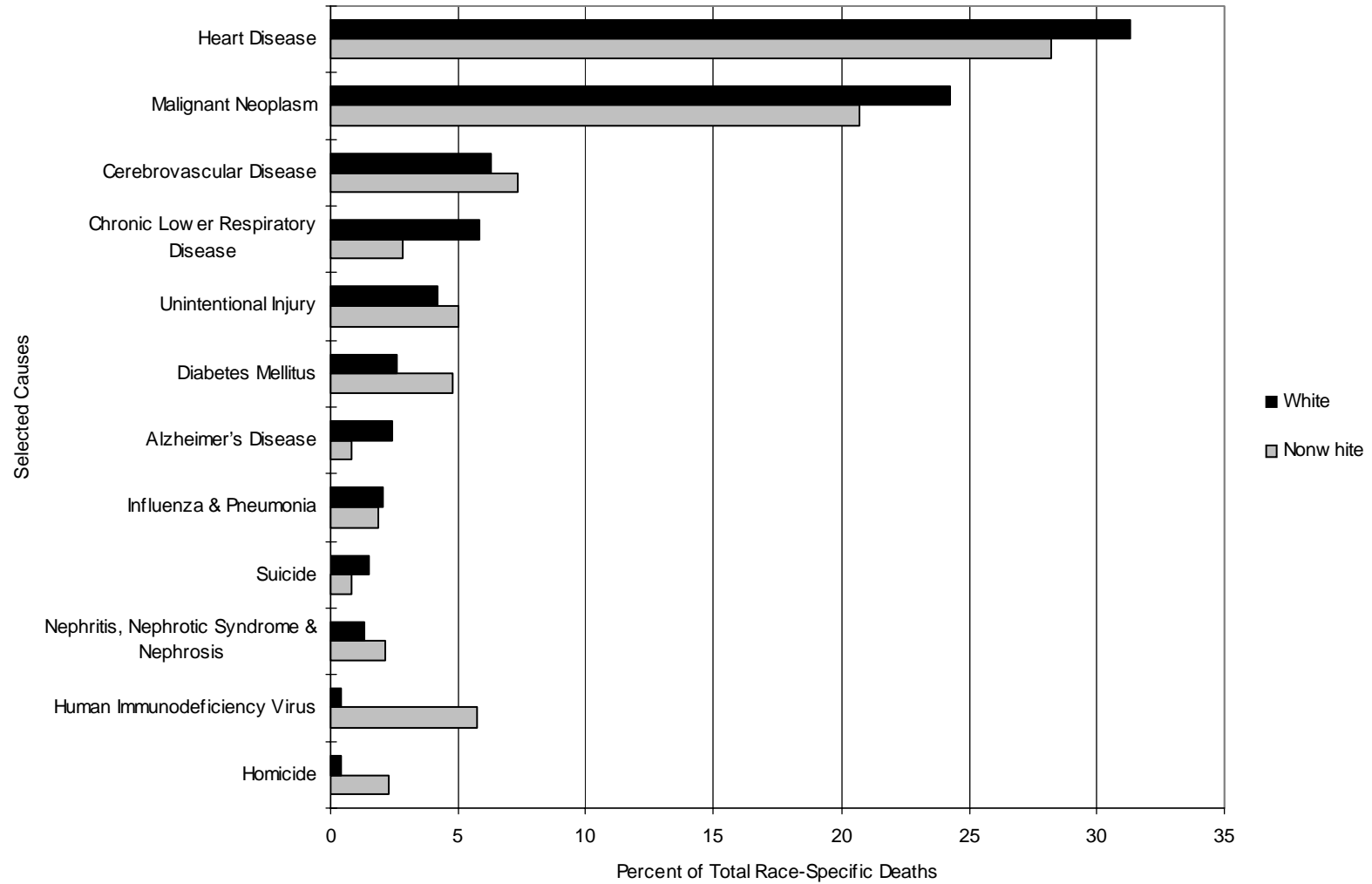

CHART D-4: RESIDENT DEATHS FOR LEADING CAUSES AND RATES PER 100,000 POPULATION, BY AGE GROUP, FLORIDA, 2001				
AGE	CAUSE OF DEATH	RANK	DEATHS	RATE
<1	ALL CAUSES	-	1,495	733.0
	Perinatal Conditions (P00-P96)	1	783	383.9
	Congenital Anomalies (Q00-Q99)	2	275	134.8
	Sudden Infant Death Syndrome (R95)	3	96	47.1
	Unintentional Injury (Accident) (V01-X59, Y85-Y86)	4	62	30.4
	Heart Disease (I00-I09, I11, I13, I20-I51)	5	25	12.3
1-4	ALL CAUSES	-	292	37.0
	Unintentional Injury (Accident) (V01-X59, Y85-Y86)	1	115	14.6
	Congenital Anomalies (Q00-Q99)	2	27	3.4
	Homicide (X85-Y09, Y87.1)	3	25	3.2
	Malignant Neoplasm (Cancer) (C00-C97)	4	20	2.5
	Heart Disease (I00-I09, I11, I13, I20-I51)	5	12	1.5
5-14	ALL CAUSES	-	375	17.8
	Unintentional Injury (Accident) (V01-X59, Y85-Y86)	1	159	7.5
	Malignant Neoplasm (Cancer) (C00-C97)	2	54	2.6
	Suicide (X60-X84, Y87.0)	3	18	0.9
	Congenital Anomalies (Q00-Q99)	4	15	0.7
	Homicide (X85-Y09, Y87.1)	5	10	0.5
15-24	ALL CAUSES	-	1,813	89.7
	Unintentional Injury (Accident) (V01-X59, Y85-Y86)	1	933	46.2
	Homicide (X85-Y09, Y87.1)	2	217	10.7
	Suicide (X60-X84, Y87.0)	3	191	9.5
	Malignant Neoplasm (Cancer) (C00-C97)	4	92	4.6
	Heart Disease (I00-I09, I11, I13, I20-I51)	5	47	2.3
25-34	ALL CAUSES	-	2,550	123.5
	Unintentional Injury (Accident) (V01-X59, Y85-Y86)	1	842	40.8
	Suicide (X60-X84, Y87.0)	2	318	15.4
	Human Immunodeficiency Virus (H.I.V.) (B20-B24)	3	237	11.5
	Homicide (X85-Y09, Y87.1)	4	217	10.5
	Malignant Neoplasm (Cancer) (C00-C97)	5	214	10.4
35-44	ALL CAUSES	-	5,872	233.6
	Unintentional Injury (Accident) (V01-X59, Y85-Y86)	1	1,151	45.8
	Malignant Neoplasm (Cancer) (C00-C97)	2	1,029	40.9
	Heart Disease (I00-I09, I11, I13, I20-I51)	3	754	30.0
	Human Immunodeficiency Virus (H.I.V.) (B20-B24)	4	693	27.6
	Suicide (X60-X84, Y87.0)	5	440	17.5

CHART D-4(CONT.): RESIDENT DEATHS FOR LEADING CAUSES AND RATES PER 100,000 POPULATION, BY AGE GROUP, FLORIDA, 2001				
AGE	CAUSE OF DEATH	RANK	DEATHS	RATE
45-54	ALL CAUSES	-	10,394	477.5
	Malignant Neoplasm (Cancer) (C00-C97)	1	2,973	136.6
	Heart Disease (I00-I09, I11, I13, I20-I51)	2	2,021	92.8
	Unintentional Injury (Accident) (V01-X59, Y85-Y86)	3	1,040	47.8
	Chronic Liver Disease and Cirrhosis (K70, K73-K74)	4	522	24.0
	Suicide (X60-X84, Y87.0)	5	480	22.1
55-64	ALL CAUSES	-	15,592	937.0
	Malignant Neoplasm (Cancer) (C00-C97)	1	5,883	353.5
	Heart Disease (I00-I09, I11, I13, I20-I51)	2	3,833	230.3
	Chronic Lower Respiratory Disease (J40-J47)	3	745	44.8
	Cerebrovascular Disease (Stroke) (I60-I69)	4	628	37.7
	Diabetes Mellitus (E10-E14)	5	610	36.7
65-74	ALL CAUSES	-	29,815	2032.0
	Malignant Neoplasm (Cancer) (C00-C97)	1	10,550	719.0
	Heart Disease (I00-I09, I11, I13, I20-I51)	2	7,943	541.4
	Chronic Lower Respiratory Disease (J40-J47)	3	2,143	146.1
	Cerebrovascular Disease (Stroke) (I60-I69)	4	1,446	98.6
	Diabetes Mellitus (E10-E14)	5	1,072	73.1
75-84	ALL CAUSES	-	50,823	4786.7
	Heart Disease (I00-I09, I11, I13, I20-I51)	1	16,340	1539.0
	Malignant Neoplasm (Cancer) (C00-C97)	2	12,357	1163.8
	Cerebrovascular Disease (Stroke) (I60-I69)	3	3,624	341.3
	Chronic Lower Respiratory Disease (J40-J47)	4	3,493	329.0
	Diabetes Mellitus (E10-E14)	5	1,485	139.9
85+	ALL CAUSES	-	48,104	14119.6
	Heart Disease (I00-I09, I11, I13, I20-I51)	1	19,152	5621.5
	Malignant Neoplasm (Cancer) (C00-C97)	2	5,657	1660.5
	Cerebrovascular Disease (Stroke) (I60-I69)	3	4,127	1211.4
	Chronic Lower Respiratory Disease (J40-J47)	4	2,190	642.8
	Alzheimer's Disease (G30)	5	2,084	611.7



CHART D-5: RESIDENT HEART DISEASE DEATHS AND RATES PER 100,000 POPULATION, BY RACE AND GENDER, FLORIDA, CENSUS YEARS 1950-1990 AND 1991-2001

YEAR	NUMBER OF DEATHS					RATES PER 100,000 POPULATION					
	TOTAL	WHITE		NONWHITE		AADR TOTAL	TOTAL	WHITE		NONWHITE	
		MALE	FEMALE	MALE	FEMALE			MALE	FEMALE	MALE	FEMALE
1950	8,692	4,494	2,514	934	750	266.7	308.1	411.0	225.5	313.3	238.3
1960	17,106	9,665	5,229	1,221	991	245.8	342.2	478.2	250.9	278.1	218.1
1970	26,941	14,837	9,295	1,497	1,272	216.3	391.1	529.0	309.6	289.1	225.8
1980	38,773	20,560	14,999	1,659	1,547	172.9	394.4	509.6	344.2	243.2	204.6
1990	45,437	22,208	19,494	1,882	1,843	133.6(287.0)	348.7	414.5	343.0	198.3	177.5
1991	45,785	22,285	19,602	1,924	1,898	281.7	343.6	408.5	339.3	192.4	174.1
1992	46,955	22,555	20,456	1,906	1,976	282.8	346.5	409.2	351.1	179.6	171.6
1993	48,317	23,036	21,082	1,984	2,159	283.9	350.0	413.9	358.8	174.6	176.2
1994	48,043	22,764	21,146	2,002	2,045	274.4	340.2	403.8	355.9	163.2	155.5
1995	49,326	23,142	21,830	2,156	2,186	274.0	342.4	406.6	364.3	163.6	155.7
1996	49,480	23,466	21,721	2,072	2,209	267.0	336.6	408.2	359.4	146.7	147.5
1997	49,539	23,249	21,984	2,048	2,239	259.4	330.0	399.9	360.0	136.2	141.0
1998	50,734	23,610	22,617	2,153	2,320	257.6	331.4	401.4	366.4	135.8	139.0
1999	51,124	23,305	23,138	2,212	2,451	251.1	326.1	389.3	368.5	132.9	140.1
2000	50,016	22,911	22,556	2,156	2,316	237.4	311.1	374.7	351.8	124.6	127.4
2001	50,329	22,971	22,370	2,327	2,653	231.3	306.7	368.3	342.1	131.4	142.3

Age-Adjusted Death Rates (AADR) for 1950-1990 use the 1940 standard million population; 1990 data also shows the rate (in parenthesis) based on the 2000 estimated standard million population. AADR for 1991-2001 use the 2000 estimated standard million population. ICD revision used: 1950 (ICD-6), 1960 (ICD-7), 1970 (ICD-8), 1980-1998 (ICD-9), and 1999-2001 (ICD-10).

GRAPH D-3: RESIDENT HEART DISEASE DEATH RATES PER 100,000 POPULATION, BY RACE AND GENDER, FLORIDA, 1991-2001

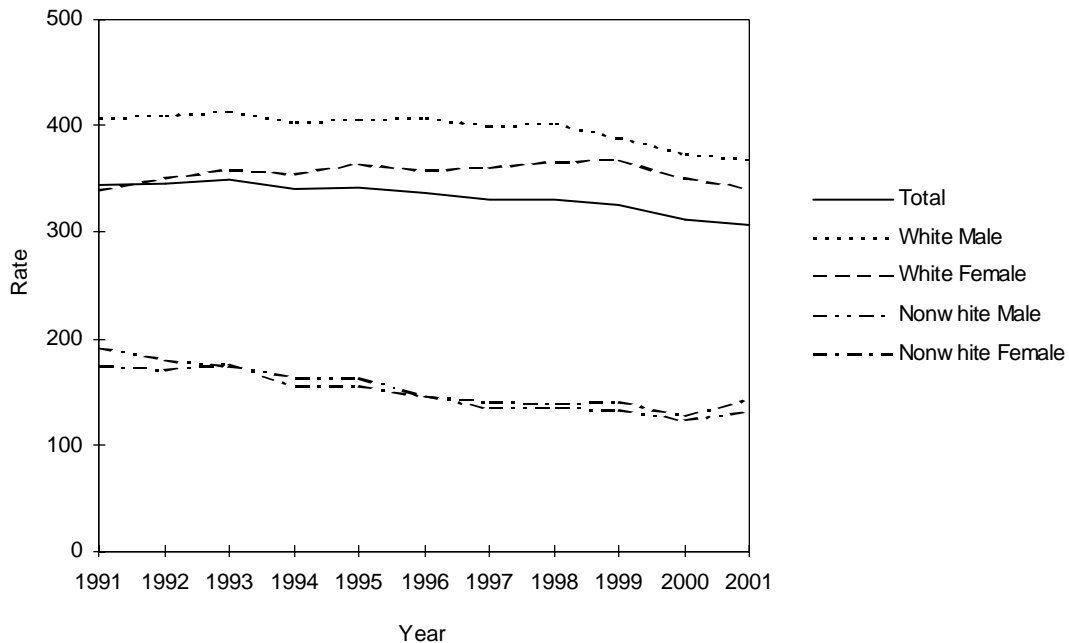

CHART D-6: RESIDENT MALIGNANT NEOPLASM (CANCER) DEATHS AND RATES PER 100,000 POPULATION, BY RACE AND GENDER, FLORIDA, CENSUS YEARS 1950-1990 AND 1991-2001

YEAR	NUMBER OF DEATHS					RATES PER 100,000 POPULATION					
	TOTAL	WHITE		NONWHITE		AADR	TOTAL	WHITE		NONWHITE	
		MALE	FEMALE	MALE	FEMALE	TOTAL		MALE	FEMALE	MALE	FEMALE
1950	3,661	1,634	1,438	292	297	115.3	129.8	149.4	129.0	98.0	94.4
1960	7,789	3,920	2,849	544	476	120.4	155.8	194.0	136.7	123.9	104.8
1970	13,716	7,081	5,130	913	583	127.3	199.1	252.4	170.9	176.3	103.5
1980	23,762	12,201	9,317	1,362	874	129.9	241.7	302.4	213.8	199.7	115.6
1990	33,541	16,588	13,786	1,852	1,308	130.7(208.0)	257.4	309.6	242.6	195.2	125.9
1991	34,203	17,103	13,904	1,778	1,347	207.4	256.7	313.5	240.7	177.8	123.5
1992	34,816	17,093	14,579	1,782	1,319	207.6	256.9	310.1	250.2	167.9	114.5
1993	35,593	17,433	14,807	1,848	1,450	207.2	257.9	313.2	252.0	162.6	118.3
1994	36,145	17,713	15,053	1,827	1,498	206.3	256.0	314.2	253.3	148.9	113.9
1995	36,866	18,127	15,347	1,916	1,471	205.9	255.9	318.5	256.1	145.3	104.8
1996	37,476	18,373	15,631	1,926	1,536	203.8	254.9	319.6	258.6	136.3	102.6
1997	37,813	18,555	15,652	1,956	1,642	201.1	251.9	319.1	256.3	130.1	103.4
1998	37,783	18,251	15,913	1,993	1,621	196.1	246.8	310.3	257.8	125.7	97.1
1999	38,182	18,600	15,963	2,024	1,587	192.1	243.5	310.7	254.2	121.6	90.7
2000	38,622	18,815	16,023	1,987	1,723	188.4	240.3	307.7	249.9	114.9	94.7
2001	38,835	18,940	16,233	1,979	1,682	183.9	236.6	303.7	248.3	111.7	90.2

Age-Adjusted Death Rates (AADR) for 1950-1990 use the 1940 standard million population; 1990 data also shows the rate (in parenthesis) based on the 2000 estimated standard million population. AADR for 1991-2001 use the 2000 estimated standard million population. ICD revision used: 1950 (ICD-6), 1960 (ICD-7), 1970 (ICD-8), 1980-1998 (ICD-9), and 1999-2001 (ICD-10).

GRAPH D-4: RESIDENT MALIGNANT NEOPLASM (CANCER) DEATH RATES PER 100,000 POPULATION, BY RACE AND GENDER, FLORIDA, 1991-2001

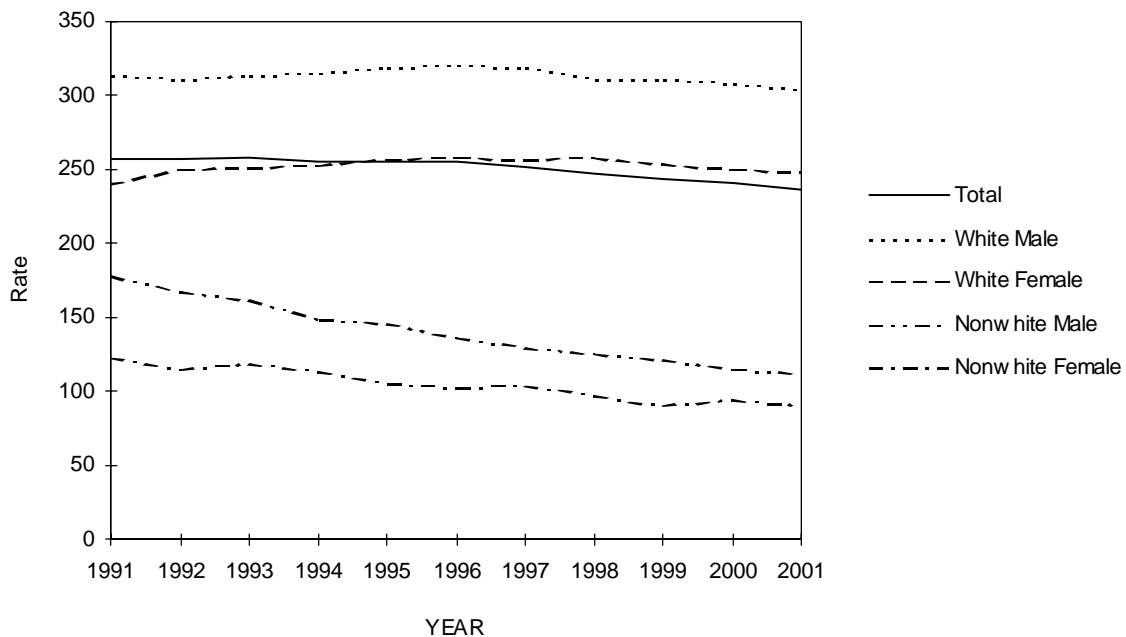

CHART D-7: RESIDENT CEREBROVASCULAR (STROKE) DEATHS AND RATES PER 100,000 POPULATION, BY RACE AND GENDER, FLORIDA, CENSUS YEARS 1950-1990 AND 1991-2001

YEAR	NUMBER OF DEATHS					RATES PER 100,000 POPULATION					
	TOTAL	WHITE		NONWHITE		AADR TOTAL	TOTAL	WHITE		NONWHITE	
		MALE	FEMALE	MALE	FEMALE			MALE	FEMALE	MALE	FEMALE
1950	3,021	1,067	993	492	469	92.2	107.1	97.6	89.1	165.0	149.0
1960	5,535	2,086	2,176	532	541	76.4	110.7	113.1	104.4	121.2	119.1
1970	8,541	3,497	3,814	574	645	63.2	124.0	124.7	127.0	110.9	114.5
1980	9,219	3,559	4,565	507	585	37.0	93.8	88.2	104.8	74.3	77.4
1990	8,442	3,124	4,324	435	558	23.6(53.8)	64.8	58.3	76.1	45.8	53.7
1991	8,519	3,093	4,461	441	515	52.9	63.9	56.7	77.2	44.1	47.2
1992	8,689	3,251	4,457	435	542	52.6	64.1	59.0	76.5	41.0	47.1
1993	9,352	3,555	4,784	446	563	55.3	67.8	63.9	81.4	39.2	45.9
1994	9,519	3,581	4,833	492	604	54.5	67.4	63.5	81.3	40.1	45.9
1995	9,821	3,668	4,993	480	678	54.3	68.2	64.4	83.3	36.4	48.3
1996	9,828	3,702	5,002	480	642	52.8	66.9	64.4	82.8	34.0	42.9
1997	9,986	3,671	5,150	517	644	52.0	66.5	63.1	84.3	34.4	40.6
1998	10,035	3,645	5,206	517	664	50.8	65.5	62.0	84.3	32.6	39.8
1999	10,512	3,858	5,391	527	734	51.3	67.0	64.4	85.9	31.7	42.0
2000	10,381	3,865	5,317	511	681	48.9	64.6	63.2	82.9	29.5	37.4
2001	10,376	3,700	5,385	510	778	47.4	63.2	59.3	82.4	28.8	41.7

Age-Adjusted Death Rates (AADR) for 1950-1990 use the 1940 standard million population; 1990 data also shows the rate (in parenthesis) based on the 2000 estimated standard million population. AADR for 1991-2001 use the 2000 estimated standard million population. ICD revision used: 1950 (ICD-6), 1960 (ICD-7), 1970 (ICD-8), 1980-1998 (ICD-9), and 1999-2001 (ICD-10).

GRAPH D-5: RESIDENT CEREBROVASCULAR (STROKE) DEATH RATES PER 100,000 POPULATION, BY RACE AND GENDER, FLORIDA, 1991-2001

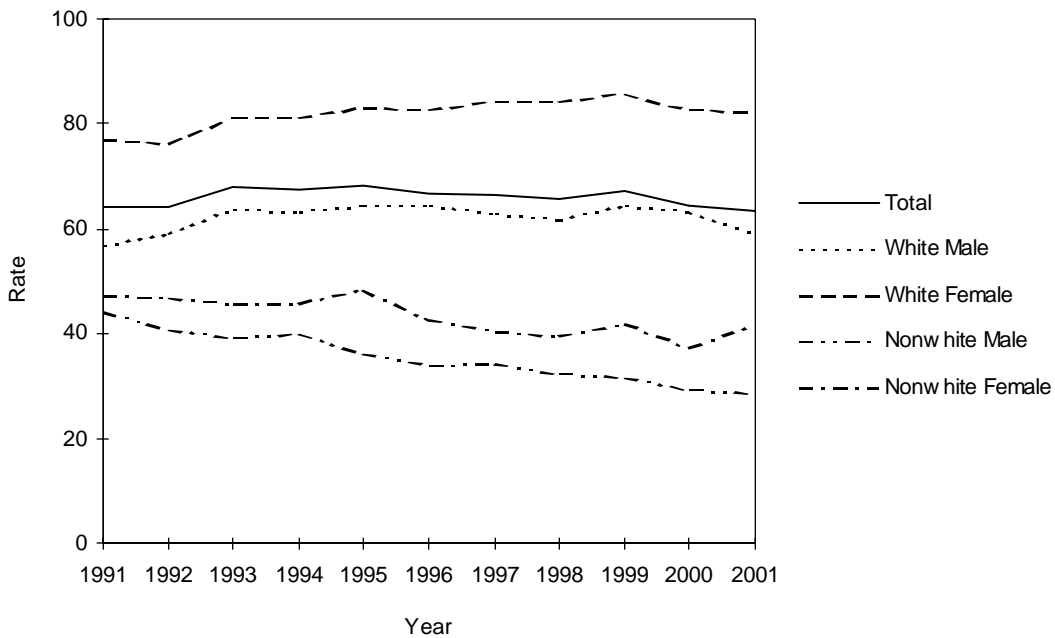

CHART D-8: RESIDENT CHRONIC LOWER RESPIRATORY DISEASE (C.L.R.D.) DEATHS AND RATES PER 100,000 POPULATION, BY RACE AND GENDER, FLORIDA, CENSUS YEARS 1950-1990 AND 1991-2001

YEAR	NUMBER OF DEATHS					RATES PER 100,000 POPULATION					
	TOTAL	WHITE		NONWHITE		AADR TOTAL	TOTAL	WHITE		NONWHITE	
		MALE	FEMALE	MALE	FEMALE			MALE	FEMALE	MALE	FEMALE
1950	172	111	28	22	11	5.4	6.1	10.2	2.5	7.4	3.5
1960	718	491	131	53	43	11.1	14.4	24.3	6.3	12.1	9.4
1970	1,731	1,245	337	104	44	14.9	25.1	44.4	11.2	20.1	7.8
1980	3,320	2,138	980	164	38	15.4	33.8	53.0	22.5	24.0	5.0
1990	5,660	2,901	2,429	238	92	17.5(33.6)	43.4	54.1	42.7	25.1	8.9
1991	6,042	3,051	2,683	217	89	35.3	45.3	55.9	46.4	21.7	8.2
1992	6,506	3,221	2,928	226	128	37.1	48.0	58.4	50.2	21.3	11.1
1993	7,069	3,442	3,251	246	128	39.4	51.2	61.8	55.3	21.6	10.4
1994	7,110	3,437	3,268	255	144	38.8	50.4	61.0	55.0	20.8	11.0
1995	7,455	3,510	3,530	258	156	39.8	51.8	61.7	58.9	19.6	11.1
1996	7,679	3,604	3,654	258	160	40.0	52.2	62.7	60.5	18.3	10.7
1997	8,067	3,674	3,933	276	179	41.0	53.7	63.2	64.4	18.4	11.3
1998	8,151	3,751	3,920	295	185	40.5	53.2	63.8	63.5	18.6	11.1
1999	9,146	4,180	4,461	322	180	44.0	58.3	69.8	71.0	19.4	10.3
2000	8,605	3,883	4,262	258	189	40.1	53.5	63.5	66.5	14.9	10.4
2001	8,916	3,988	4,425	280	220	40.4	54.3	63.9	67.7	15.8	11.8

Age-Adjusted Death Rates (AADR) for 1950-1990 use the 1940 standard million population; 1990 data also shows the rate (in parenthesis) based on the 2000 estimated standard million population. AADR for 1991-2001 use the 2000 estimated standard million population. ICD revision used: 1950 (ICD-6), 1960 (ICD-7), 1970 (ICD-8), 1980-1998 (ICD-9), and 1999-2001 (ICD-10).

GRAPH D-6: RESIDENT CHRONIC LOWER RESPIRATORY DISEASE (C.L.R.D.) DEATH RATES PER 100,000 POPULATION, BY RACE AND GENDER, FLORIDA, 1991-2001

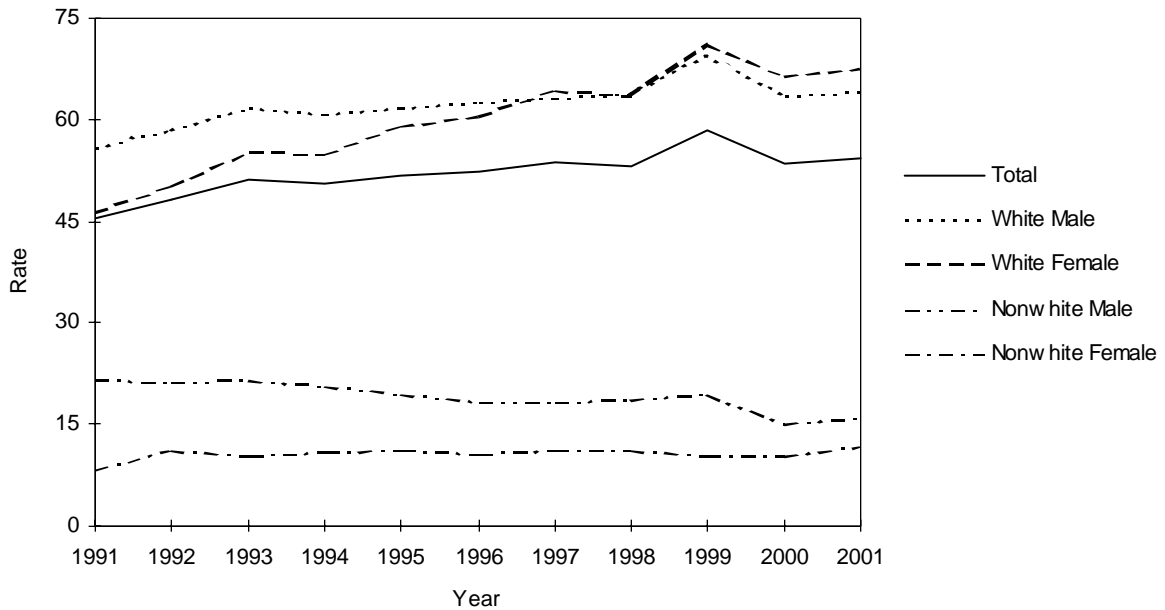

CHART D-9: RESIDENT UNINTENTIONAL INJURY (ACCIDENT) DEATHS AND RATES PER 100,000 POPULATION, BY RACE AND GENDER, FLORIDA, CENSUS YEARS 1950-1990 AND 1991-2001

YEAR	NUMBER OF DEATHS					RATES PER 100,000 POPULATION					
	TOTAL	WHITE		NONWHITE		AADR TOTAL	TOTAL	WHITE		NONWHITE	
		MALE	FEMALE	MALE	FEMALE			MALE	FEMALE	MALE	FEMALE
1950	1,902	958	428	391	125	NA	67.4	87.6	38.4	131.2	39.7
1960	2,875	1,504	662	521	188	57.5	57.5	74.4	31.7	118.6	41.3
1970	4,343	2,369	1,093	663	214	60.2	63.1	84.5	36.4	128.0	38.0
1980	5,149	3,003	1,299	613	229	49.4	52.3	75.7	30.3	81.6	27.7
1990	5,125	2,880	1,424	599	222	34.4(37.8)	39.3	53.7	25.1	63.1	21.4
1991	4,720	2,641	1,298	566	204	34.1	35.4	48.4	22.5	56.6	18.7
1992	4,834	2,669	1,424	499	237	33.9	35.7	48.4	24.4	47.0	20.6
1993	5,065	2,766	1,494	554	238	35.0	36.7	49.7	25.4	48.7	19.4
1994	4,971	2,763	1,408	577	204	33.6	35.2	49.0	23.7	47.0	15.5
1995	5,259	2,942	1,520	566	228	34.7	36.5	51.7	25.4	42.9	16.2
1996	5,373	2,963	1,615	552	240	34.6	36.5	51.5	26.7	39.1	16.0
1997	5,509	3,085	1,592	567	252	34.8	36.7	53.1	26.1	37.7	15.9
1998	5,823	3,226	1,752	577	259	36.1	38.0	54.8	28.4	36.4	15.5
1999	5,994	3,317	1,754	653	266	36.2	38.2	55.4	27.9	39.2	15.2
2000	6,388	3,647	1,832	625	258	37.9	39.7	59.6	28.6	36.1	14.2
2001	6,872	4,036	1,952	610	266	39.8	41.9	64.7	29.9	34.4	14.3

Age-Adjusted Death Rates (AADR) for 1950-1990 use the 1940 standard million population; 1990 data also shows the rate (in parenthesis) based on the 2000 estimated standard million population. AADR for 1991-2001 use the 2000 estimated standard million population. ICD revision used: 1950 (ICD-6), 1960 (ICD-7), 1970 (ICD-8), 1980-1998 (ICD-9), and 1999-2001 (ICD-10).

GRAPH D-7: RESIDENT UNINTENTIONAL INJURY (ACCIDENT) DEATH RATES PER 100,000 POPULATION, BY RACE AND GENDER, FLORIDA, 1991-2001

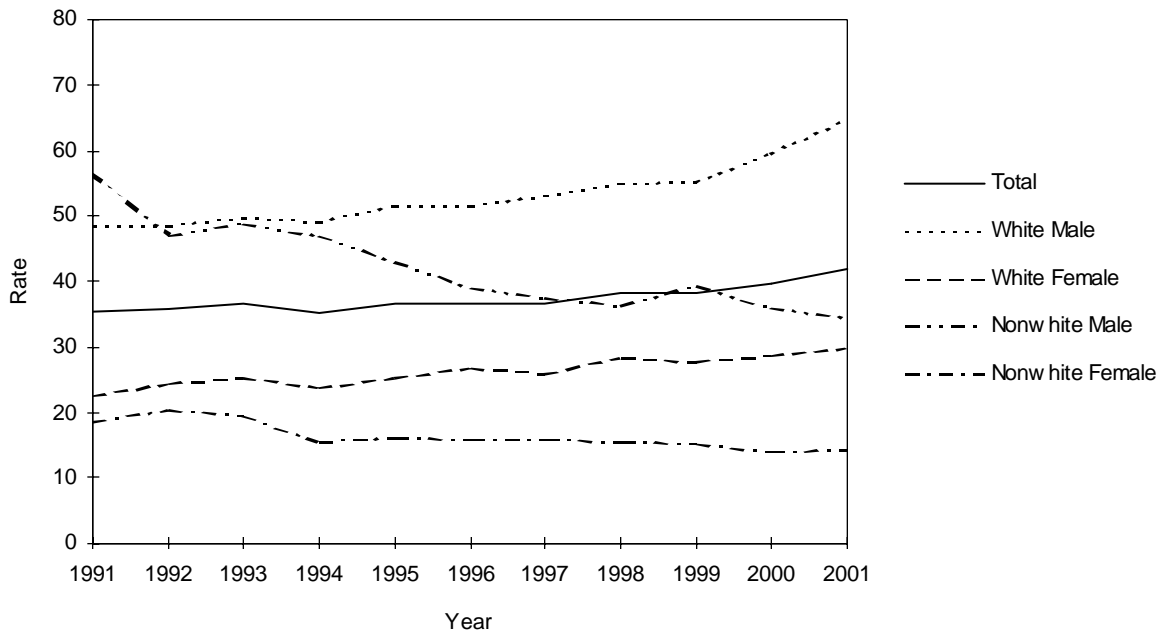

CHART D-10: RESIDENT HUMAN IMMUNODEFICIENCY VIRUS (H.I.V.) DEATHS AND RATES PER 100,000 POPULATION, BY RACE AND GENDER, FLORIDA, 1990-2001

YEAR	NUMBER OF DEATHS					RATES PER 100,000 POPULATION					
	TOTAL	WHITE		NONWHITE		AADR TOTAL	TOTAL	WHITE		NONWHITE	
		MALE	FEMALE	MALE	FEMALE			MALE	FEMALE	MALE	FEMALE
1990	2,239	1,255	94	626	264	17.4(18.0)	17.2	23.4	1.7	66.0	25.4
1991	2,725	1,633	121	668	298	21.2	20.5	29.9	2.1	66.8	27.3
1992	3,098	1,704	139	887	366	23.7	22.9	30.9	2.4	83.6	31.8
1993	3,492	1,863	176	987	465	26.1	25.3	33.5	3.0	86.8	37.9
1994	4,142	2,113	237	1,224	563	30.3	29.3	37.5	4.0	99.8	42.8
1995	4,336	2,073	242	1,359	661	30.9	30.1	36.4	4.0	103.1	47.1
1996	3,093	1,333	193	1,029	538	21.6	21.0	23.2	3.2	72.8	35.9
1997	1,879	679	108	692	399	12.8	12.5	11.7	1.8	46.0	25.1
1998	1,547	471	89	574	412	10.3	10.1	8.0	1.4	36.2	24.7
1999	1,651	578	106	582	383	10.7	10.5	9.7	1.7	35.0	21.9
2000	1,809	619	127	632	428	11.5	11.3	10.1	2.0	36.5	23.5
2001	1,658	534	104	608	410	10.3	10.1	8.6	1.6	34.3	22.0

Age-Adjusted Death Rates (AADR) for 1990 use the 1940 standard million population; 1990 data also shows the rate (in parenthesis) based on the 2000 estimated standard million population. AADR for 1991-2001 use the 2000 estimated standard million population. ICD revision used: 1990-1998 (ICD-9), and 1999-2000 (ICD-10).

GRAPH D-8: RESIDENT HUMAN IMMUNODEFICIENCY VIRUS (H.I.V.) DEATH RATES PER 100,000 POPULATION, BY RACE AND GENDER, FLORIDA, 1991-2001

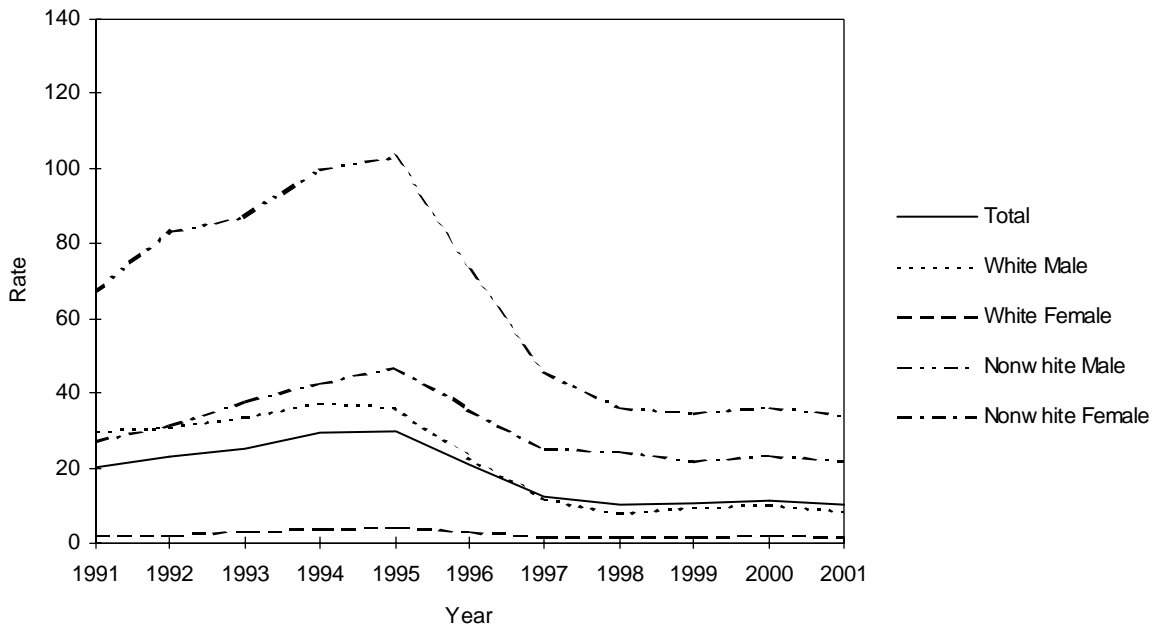

CHART D-11: RESIDENT INFLUENZA & PNEUMONIA DEATHS AND RATES PER 100,000 POPULATION, BY RACE AND GENDER, FLORIDA, CENSUS YEARS 1950-1990 AND 1991-2001

YEAR	NUMBER OF DEATHS					RATES PER 100,000 POPULATION					
	TOTAL	WHITE		NONWHITE		AADR TOTAL	TOTAL	WHITE		NONWHITE	
		MALE	FEMALE	MALE	FEMALE			MALE	FEMALE	MALE	FEMALE
1950	770	249	196	164	161	23.2	27.3	22.8	17.6	55.0	51.2
1960	1,750	681	462	377	230	25.3	32.8	32.2	22.1	85.8	50.6
1970	2,361	1,048	786	342	182	22.1	34.3	37.4	26.2	66.1	32.3
1980	2,164	1,015	859	193	97	9.7	22.0	25.2	19.7	28.3	12.8
1990	3,476	1,566	1,569	189	150	9.5(22.8)	26.7	29.2	27.6	19.9	14.4
1991	3,313	1,519	1,479	185	124	21.1	24.9	27.8	25.6	18.5	11.4
1992	3,364	1,591	1,464	180	123	20.9	24.8	28.9	25.1	17.0	10.7
1993	3,659	1,662	1,619	199	173	21.9	26.5	29.9	27.6	17.5	14.1
1994	3,751	1,737	1,670	192	149	21.9	26.6	30.8	28.1	15.6	11.3
1995	3,810	1,774	1,625	226	184	21.5	26.4	31.2	27.1	17.1	13.1
1996	3,785	1,666	1,731	223	164	20.7	25.7	29.0	28.6	15.8	11.0
1997	3,869	1,682	1,789	222	176	20.5	25.8	28.9	29.3	14.8	11.1
1998	4,080	1,790	1,924	192	173	20.8	26.6	30.4	31.2	12.1	10.4
1999	3,323	1,428	1,606	146	141	16.4	21.2	23.9	25.6	8.8	8.1
2000	3,336	1,426	1,600	153	150	15.8	20.8	23.3	25.0	8.8	8.2
2001	3,290	1,480	1,482	190	138	15.1	20.0	23.7	22.7	10.7	7.4

Age-Adjusted Death Rates (AADR) for 1950-1990 use the 1940 standard million population; 1990 data also shows the rate (in parenthesis) based on the 2000 estimated standard million population. AADR for 1991-2001 use the 2000 estimated standard million population. ICD revision used: 1950 (ICD-6), 1960 (ICD-7), 1970 (ICD-8), 1980-1998 (ICD-9), and 1999-2001 (ICD-10).

GRAPH D-9: RESIDENT INFLUENZA & PNEUMONIA DEATH RATES PER 100,000 POPULATION, BY RACE AND GENDER, FLORIDA, 1991-2001

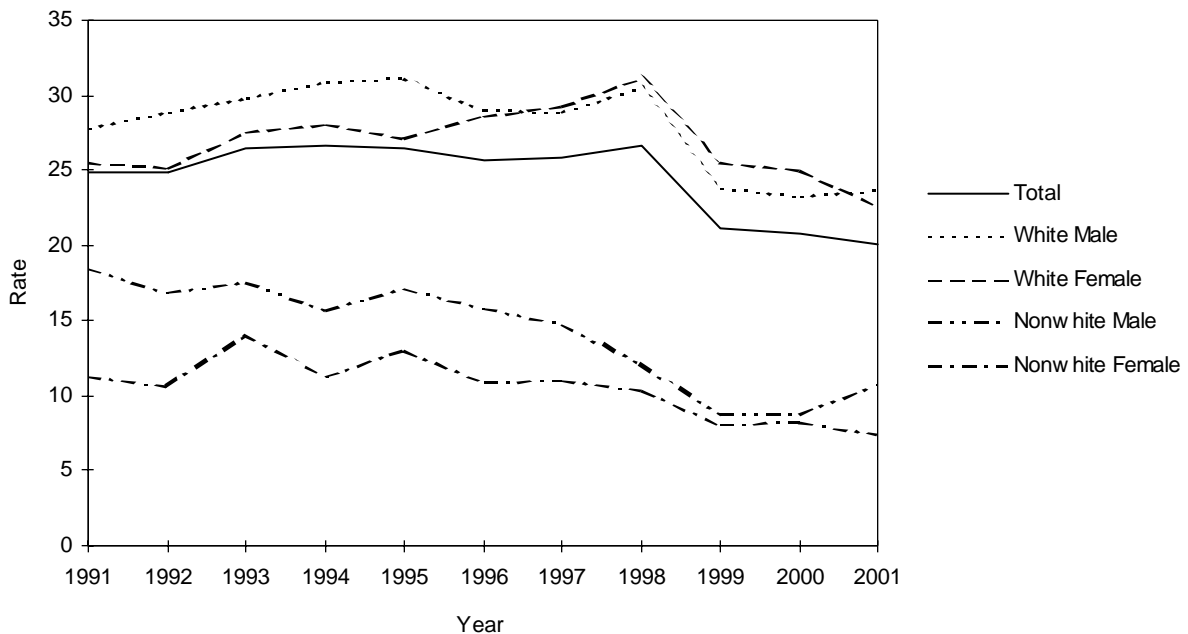

CHART D-12: RESIDENT DIABETES MELLITUS DEATHS AND RATES PER 100,000 POPULATION, BY RACE AND GENDER, FLORIDA, CENSUS YEARS 1950-1990 AND 1991-2001

YEAR	NUMBER OF DEATHS					RATES PER 100,000 POPULATION					
	TOTAL	WHITE		NONWHITE		AADR TOTAL	TOTAL	WHITE		NONWHITE	
		MALE	FEMALE	MALE	FEMALE			MALE	FEMALE	MALE	FEMALE
1950	370	114	164	25	67	11.5	13.1	10.4	14.7	8.4	21.3
1960	741	265	297	62	117	11.1	14.8	13.1	14.2	14.1	25.7
1970	1,265	503	486	92	183	10.9	18.4	17.9	16.2	17.8	32.5
1980	1,618	643	683	97	195	8.0	16.5	15.9	15.1	14.2	25.8
1990	2,952	1,235	1,199	178	338	10.6(18.4)	22.7	23.0	21.1	18.8	32.5
1991	2,873	1,198	1,136	197	340	17.5	21.6	22.0	19.7	19.7	31.2
1992	3,058	1,289	1,210	207	352	18.3	22.6	23.4	20.8	19.5	30.6
1993	3,251	1,351	1,318	229	353	18.9	23.6	24.3	22.4	20.1	28.8
1994	3,328	1,341	1,381	232	369	18.9	23.6	23.8	23.2	18.9	28.1
1995	3,652	1,569	1,408	258	417	20.3	25.4	27.6	23.5	19.6	29.7
1996	3,797	1,609	1,501	252	433	20.6	25.8	28.0	24.8	17.8	28.9
1997	3,828	1,615	1,502	276	435	20.2	25.5	27.8	24.6	18.4	27.4
1998	4,018	1,745	1,508	292	472	20.8	26.2	29.7	24.4	18.4	28.3
1999	4,414	1,887	1,719	306	501	22.1	28.2	31.5	27.4	18.4	28.6
2000	4,463	1,995	1,658	319	484	21.6	27.8	32.6	25.9	18.4	26.6
2001	4,583	1,962	1,774	357	488	21.6	27.9	31.5	27.1	20.2	26.2

Age-Adjusted Death Rates (AADR) for 1950-1990 use the 1940 standard million population; 1990 data also shows the rate (in parenthesis) based on the 2000 estimated standard million population. AADR for 1991-2001 use the 2000 estimated standard million population. ICD revision used: 1950 (ICD-6), 1960 (ICD-7), 1970 (ICD-8), 1980-1998 (ICD-9), and 1999-2001 (ICD-10).

GRAPH D-10: RESIDENT DIABETES MELLITUS DEATH RATES PER 100,000 POPULATION, BY RACE AND GENDER, FLORIDA, 1991-2001

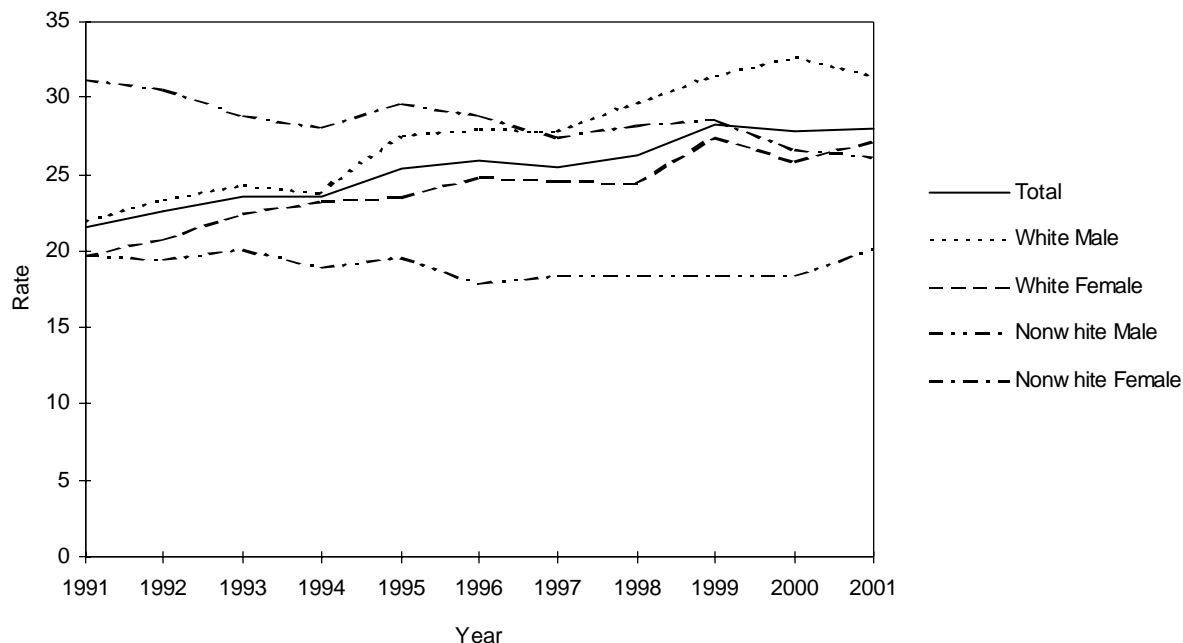



CHART D-13: RESIDENT SUICIDE DEATHS AND RATES PER 100,000 POPULATION, BY RACE AND GENDER, FLORIDA, CENSUS YEARS 1950-1990 AND 1991-2001

YEAR	NUMBER OF DEATHS					RATES PER 100,000 POPULATION					
	TOTAL	WHITE		NONWHITE		AADR TOTAL	TOTAL	WHITE		NONWHITE	
		MALE	FEMALE	MALE	FEMALE			MALE	FEMALE	MALE	FEMALE
1950	315	226	70	16	5	NA	11.2	20.7	6.3	5.4	1.0
1960	672	476	161	30	5	13.1	13.4	23.5	7.7	6.8	1.1
1970	1,028	643	338	28	17	14.4	14.9	22.9	11.3	5.4	3.0
1980	1,522	1,027	429	55	10	14.2	15.5	25.5	9.8	8.1	1.3
1990	2,073	1,554	395	101	23	13.6(15.3)	15.9	29.0	7.0	10.6	2.2
1991	2,086	1,537	423	106	16	15.1	15.7	28.2	7.3	10.6	1.5
1992	2,015	1,481	414	97	22	14.2	14.9	26.9	7.1	9.1	1.9
1993	2,107	1,498	474	110	22	14.7	15.3	26.9	8.1	9.7	1.8
1994	2,062	1,528	392	109	27	14.1	14.6	27.1	6.6	8.9	2.1
1995	2,139	1,589	408	114	27	14.1	14.8	27.9	6.8	8.6	1.9
1996	2,144	1,588	404	128	24	14.1	14.6	27.6	6.7	9.1	1.6
1997	2,097	1,522	432	113	26	13.3	14.0	26.2	7.1	7.5	1.6
1998	2,156	1,533	482	107	32	13.4	14.1	26.1	7.8	6.7	1.9
1999	2,068	1,498	450	99	17	12.6	13.2	25.0	7.2	5.9	1.0
2000	2,136	1,556	419	136	21	12.6	13.3	25.4	6.5	7.9	1.2
2001	2,290	1,666	482	118	23	13.3	14.0	26.7	7.4	6.7	1.2

Age-Adjusted Death Rates (AADR) for 1950-1990 use the 1940 standard million population; 1990 data also shows the rate (in parenthesis) based on the 2000 estimated standard million population. AADR for 1991-2001 use the 2000 estimated standard million population. ICD revision used: 1950 (ICD-6), 1960 (ICD-7), 1970 (ICD-8), 1980-1998 (ICD-9), and 1999-2001 (ICD-10).

GRAPH D-11: RESIDENT SUICIDE DEATH RATES PER 100,000 POPULATION, BY RACE AND GENDER, FLORIDA, 1991-2001

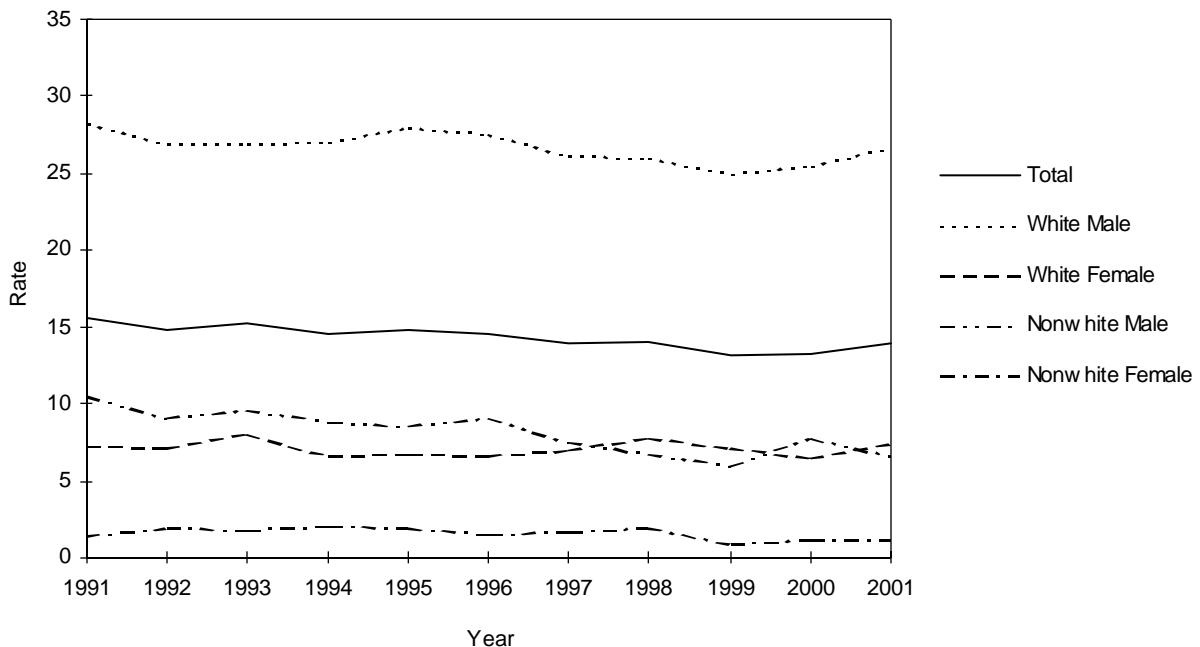

CHART D-14: RESIDENT CHRONIC LIVER DISEASE & CIRRHOSIS DEATHS AND RATES PER 100,000 POPULATION, BY RACE AND GENDER, FLORIDA, CENSUS YEARS 1950-1990 AND 1991-2001

YEAR	NUMBER OF DEATHS					RATES PER 100,000 POPULATION					
	TOTAL	WHITE		NONWHITE		AADR TOTAL	TOTAL	WHITE		NONWHITE	
		MALE	FEMALE	MALE	FEMALE			MALE	FEMALE	MALE	FEMALE
1950	250	130	69	4	17	8.0	8.9	11.9	6.2	11.4	5.4
1960	579	324	187	37	31	10.2	11.6	16.0	9.0	8.4	6.8
1970	1,210	634	413	90	73	14.9	17.6	22.6	13.8	17.4	13.0
1980	1,817	964	589	128	134	13.9	18.5	23.9	13.5	18.8	17.7
1990	1,688	954	577	77	80	8.7(11.5)	13.0	17.8	10.2	8.1	7.7
1991	1,765	981	613	101	69	11.9	13.2	18.0	10.6	10.1	6.3
1992	1,741	1,010	557	103	71	11.2	12.8	18.3	9.6	9.7	6.2
1993	1,758	1,019	575	94	68	11.3	12.7	18.3	9.8	8.3	5.5
1994	1,881	1,090	590	119	80	11.9	13.3	19.3	9.9	9.7	6.1
1995	1,829	1,046	617	94	71	11.2	12.7	18.4	10.3	7.1	5.1
1996	1,821	1,081	585	86	68	10.9	12.4	18.8	9.7	6.1	4.5
1997	1,937	1,116	636	117	68	11.5	12.9	19.2	10.4	7.8	4.3
1998	1,872	1,113	613	102	44	10.8	12.2	18.9	9.9	6.4	2.6
1999	1,991	1,209	582	133	67	11.2	12.7	20.2	9.3	8.0	3.8
2000	2,060	1,214	668	106	68	11.2	12.8	19.9	10.4	6.1	3.7
2001	2,002	1,185	641	108	68	10.6	12.2	19.0	9.8	6.1	3.6

Age-Adjusted Death Rates (AADR) for 1950-1990 use the 1940 standard million population; 1990 data also shows the rate (in parenthesis) based on the 2000 estimated standard million population. AADR for 1991-2001 use the 2000 estimated standard million population. ICD revision used: 1950 (ICD-6), 1960 (ICD-7), 1970 (ICD-8), 1980-1998 (ICD-9), and 1999-2001 (ICD-10).

GRAPH D-12: RESIDENT CHRONIC LIVER DISEASE & CIRRHOSIS DEATH RATES PER 100,000 POPULATION, BY RACE AND GENDER, FLORIDA, 1991-2001

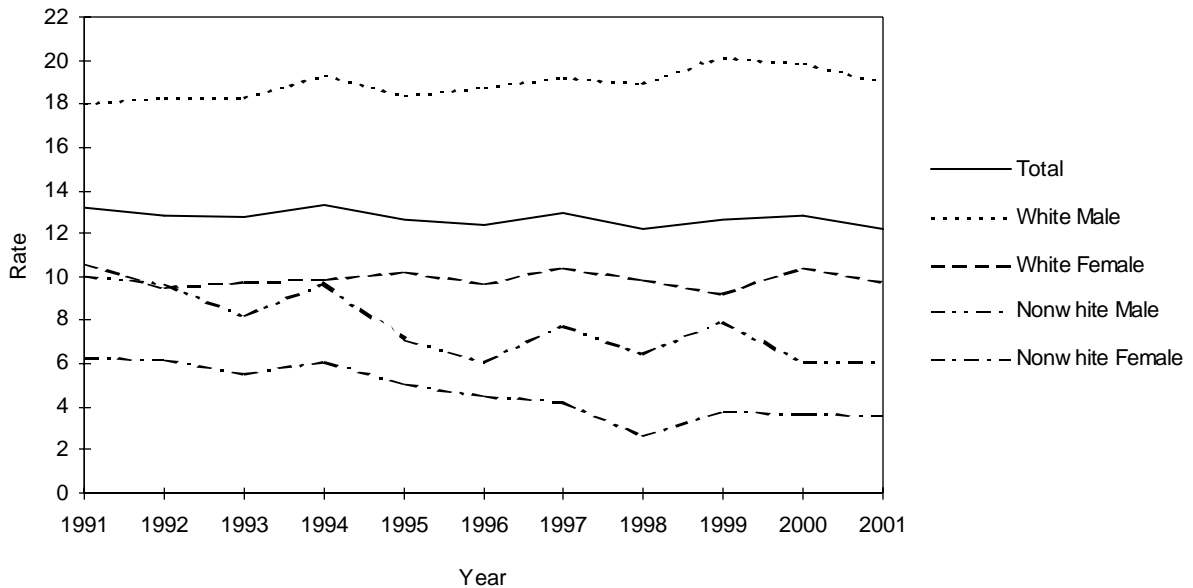
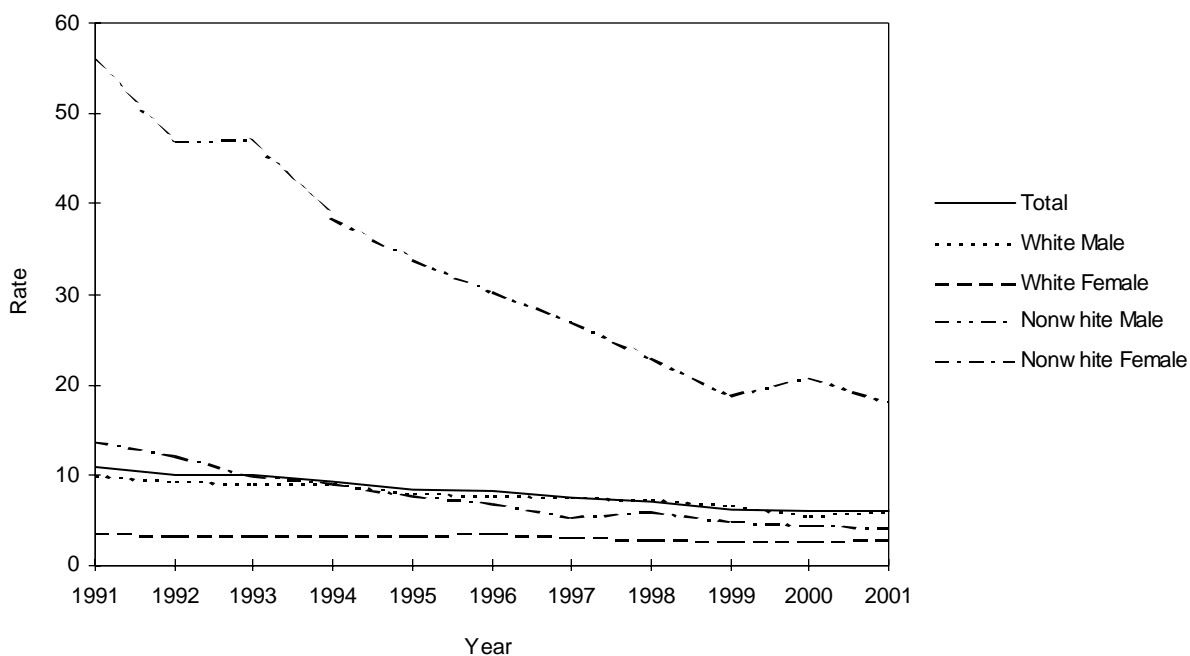

CHART D-15: RESIDENT HOMICIDE DEATHS AND RATES PER 100,000 POPULATION,  
BY RACE AND GENDER, FLORIDA, CENSUS YEARS 1950-1990 AND 1991-2001

YEAR	NUMBER OF DEATHS					RATES PER 100,000 POPULATION					
	TOTAL	WHITE		NONWHITE		AADR TOTAL	TOTAL	WHITE		NONWHITE	
		MALE	FEMALE	MALE	FEMALE			MALE	FEMALE	MALE	FEMALE
1950	361	59	33	214	55	13.1	12.8	5.4	2.9	71.8	17.4
1960	452	97	52	234	69	10.1	9.0	4.7	2.4	53.3	15.1
1970	944	280	104	460	96	15.7	13.7	10.0	3.5	88.8	17.0
1980	1,520	659	199	539	122	16.7	15.5	16.3	4.6	79.0	16.1
1990	1,594	534	252	652	149	13.1(12.2)	12.2	10.0	4.4	68.7	14.3
1991	1,457	543	199	557	150	11.0	10.9	10.0	3.4	55.7	13.8
1992	1,353	511	193	498	141	10.1	10.0	9.3	3.3	46.9	12.2
1993	1,372	507	197	537	123	10.1	9.9	9.1	3.4	47.2	10.0
1994	1,307	513	199	473	118	9.5	9.3	9.1	3.3	38.5	9.0
1995	1,209	454	198	448	109	8.6	8.4	8.0	3.3	34.0	7.8
1996	1,189	448	211	428	102	8.3	8.1	7.8	3.5	30.3	6.8
1997	1,120	442	183	406	85	7.7	7.5	7.6	3.0	27.0	5.4
1998	1,081	430	181	366	101	7.2	7.1	7.3	2.9	23.1	6.0
1999	969	398	172	312	86	6.4	6.2	6.6	2.7	18.8	4.9
2000	956	344	167	360	80	6.2	5.9	5.6	2.6	20.8	4.4
2001	964	374	188	322	80	6.0	5.9	6.0	2.9	18.2	4.3

Age-Adjusted Death Rates (AADR) for 1950-1990 use the 1940 standard million population; 1990 data also shows the rate (in parenthesis) based on the 2000 estimated standard million population. AADR for 1991-2001 use the 2000 estimated standard million population. ICD revision used: 1950 (ICD-6), 1960 (ICD-7), 1970 (ICD-8), 1980-1998 (ICD-9), and 1999-2001 (ICD-10). Homicide data for 1998 and prior years include Legal Intervention.

GRAPH D-13: RESIDENT HOMICIDE DEATH RATES PER 100,000 POPULATION,  
BY RACE AND GENDER, FLORIDA, 1991-2001



GRAPH D-14: PERCENT DISTRIBUTION OF RESIDENT EXTERNAL CAUSES OF MORTALITY, BY RACE, FLORIDA, 2001

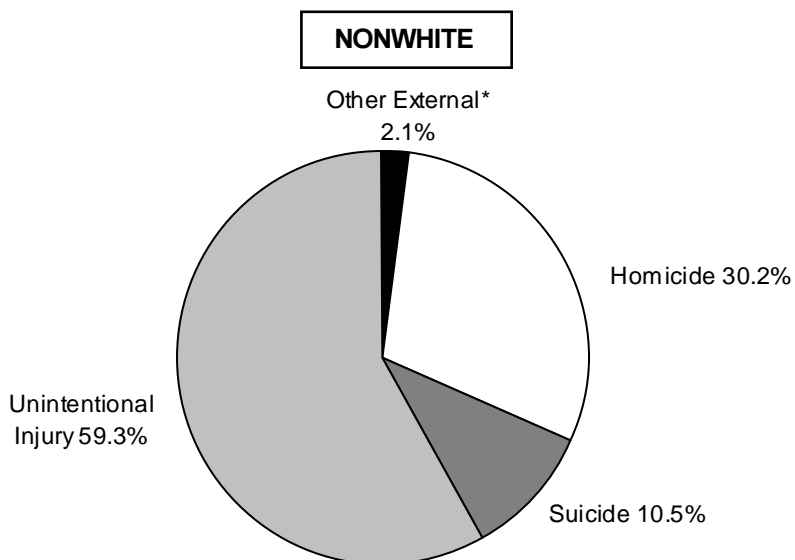
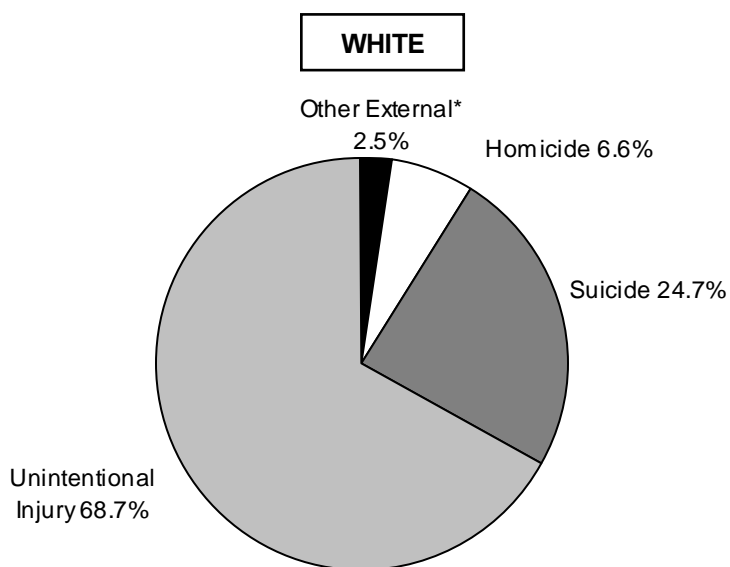

\*Other External category includes Legal Intervention, Undetermined Injury, War Operations & Sequelae, and Medical & Surgical Care Complications.

**CHART D-16: RESIDENT MATERNAL DEATHS AND RATIOS  
PER 10,000 LIVE BIRTHS, BY RACE,  
FLORIDA, CENSUS YEARS 1950-1990 AND 1991-2001**

YEAR	NUMBER OF DEATHS <sup>1</sup>			RATIOS <sup>2</sup>		
	TOTAL	WHITE	NON-WHITE	TOTAL	WHITE	NON-WHITE
1950	83	34	49	12.9	7.4	26.2
1960	58	17	41	5.0	2.0	13.1
1970	35	21	14	3.0	2.4	5.0
1980	16	9	7	1.2	0.5	2.0
1990	22	9	13	1.1	0.6	2.6
1991	17	8	9	0.9	0.6	1.8
1992	24	11	13	1.3	0.8	2.7
1993	18	4	14	0.9	0.3	2.9
1994	17	11	6	0.9	0.8	1.3
1995	18	6	12	1.0	0.4	2.6
1996	21	10	11	1.1	0.7	2.3
1997	21	6	15	1.1	0.4	3.1
1998	18	9	9	0.9	0.6	1.8
1999	38	22	16	1.9	1.5	3.2
2000	27	15	12	1.3	1.0	2.2
2001	20	9	11	1.0	0.6	2.0

<sup>1</sup> For 1998 and prior years, maternal death are defined as occurring within a 42 day post-pregnancy interval and are assigned to ICD9:630-676 codes. For 1999 and forward maternal deaths are assigned to ICD10: O00-O99 codes regardless of time interval.

<sup>2</sup> Ratios based on deaths by race of decedent, live births by race of mother.

**GRAPH D-15: RESIDENT MATERNAL DEATH RATIOS<sup>2</sup> PER 10,000 LIVE BIRTHS,  
BY RACE, FLORIDA, CENSUS YEARS 1960-2000**

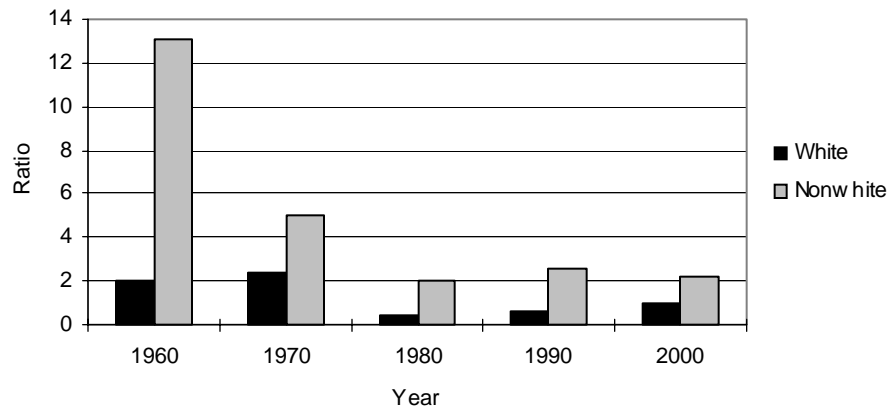

TABLE D-1: RESIDENT AND RECORDED DEATHS AND RATES PER 1,000 POPULATION,  
BY RACE, BY COUNTY, FLORIDA, 2001

	RESIDENT DEATHS								
	NUMBER						RATES		
	TOTAL	WHITE	NONWHITE			UNK	TOTAL	WHITE	NONWHITE
TOTAL			BLACK	OTHER					
FLORIDA	167,181	148,714	18,425	17,644	781	42	10.2	11.6	5.1
ALACHUA	1,582	1,240	342	337	5	0	7.1	7.6	5.7
BAKER	193	174	19	19	0	0	8.5	9.2	5.3
BAY	1,425	1,288	136	131	5	1	9.4	10.2	5.6
BRADFORD	266	235	31	29	2	0	10.2	11.8	5.0
BREVARD	5,298	4,957	341	326	15	0	10.9	11.7	5.3
BROWARD	16,226	14,297	1,926	1,841	85	3	9.8	12.3	3.9
CALHOUN	152	129	23	21	2	0	11.6	12.4	8.7
CHARLOTTE	2,112	2,050	62	56	6	0	14.5	15.3	5.6
CITRUS	2,032	1,990	42	36	6	0	16.8	17.3	7.0
CLAY	1,180	1,117	63	60	3	0	8.2	8.9	3.5
COLLIER	2,398	2,335	63	58	5	0	9.0	10.1	1.7
COLUMBIA	614	513	101	101	0	0	10.7	11.2	8.7
MIAMI-DADE	19,042	15,478	3,557	3,466	91	7	8.3	9.7	5.1
DESOTO	277	253	24	24	0	0	8.4	10.5	2.7
DIXIE	155	150	5	5	0	0	11.0	12.0	3.1
DUVAL	6,901	5,103	1,796	1,745	51	2	8.7	9.8	6.5
ESCAMBIA	2,824	2,201	623	599	24	0	9.5	10.2	7.6
FLAGLER	657	595	61	59	2	1	12.2	12.7	8.8
FRANKLIN	134	118	16	16	0	0	11.9	13.0	7.5
GADSDEN	438	200	238	238	0	0	9.7	11.3	8.6
GILCHRIST	151	148	3	3	0	0	10.2	11.1	2.1
GLADES	93	86	7	2	5	0	8.7	10.6	2.8
GULF	141	119	22	22	0	0	9.2	9.9	6.8
HAMILTON	133	89	44	44	0	0	9.6	10.9	7.8
HARDEE	215	194	21	20	1	0	8.0	10.2	2.7
HENDRY	278	214	64	62	2	0	7.6	8.9	5.2
HERNANDO	2,182	2,124	58	55	3	0	16.4	17.2	6.0
HIGHLANDS	1,231	1,158	73	70	3	0	13.9	15.7	5.0
HILLSBOROUGH	8,758	7,482	1,273	1,201	72	3	8.5	9.6	4.9
HOLMES	215	203	12	12	0	0	11.5	12.1	6.1
INDIAN RIVER	1,599	1,502	97	93	4	0	13.7	14.8	6.6
JACKSON	540	419	120	119	1	1	11.3	12.5	8.5
JEFFERSON	152	97	55	55	0	0	11.6	12.3	10.5
LAFAYETTE	73	71	2	2	0	0	10.4	12.8	1.3
LAKE	3,029	2,842	186	181	5	1	13.6	14.6	6.7
LEE	5,295	5,040	253	240	13	2	11.6	12.6	4.5
LEON	1,485	1,104	380	373	7	1	6.1	6.8	4.6
LEVY	462	423	39	38	1	0	13.1	13.9	7.9
LIBERTY	52	47	5	5	0	0	7.3	8.7	2.9
MADISON	196	123	73	73	0	0	10.4	11.3	9.1
MANATEE	3,322	3,133	189	182	7	0	12.2	13.3	5.0
MARION	3,544	3,223	319	308	11	2	13.3	14.4	7.6
MARTIN	1,587	1,533	54	49	5	0	12.3	13.2	4.1
MONROE	723	670	49	46	3	4	8.9	9.2	6.4
NASSAU	537	493	44	42	2	0	9.0	9.1	7.4
OKALOOSA	1,399	1,312	86	70	16	1	8.0	9.1	2.9
OKEECHOBEE	334	322	12	12	0	0	9.2	11.2	1.6
ORANGE	6,384	5,276	1,104	1,009	95	4	6.8	8.3	3.7
OSCEOLA	1,361	1,263	98	86	12	0	7.5	9.0	2.4
PALM BEACH	13,374	12,237	1,137	1,090	47	0	11.5	13.4	4.7
PASCO	5,365	5,282	83	67	16	0	15.2	15.9	3.6
PINELLAS	13,022	12,205	815	766	49	2	14.0	15.3	6.1
POLK	5,216	4,635	580	559	21	1	10.5	11.7	5.7
PUTNAM	888	752	136	135	1	0	12.5	13.6	8.8
SAINT JOHNS	1,183	1,085	98	95	3	0	9.1	9.2	8.4
SAINT LUCIE	2,329	2,033	295	290	5	1	11.7	12.8	7.1
SANTA ROSA	923	869	54	37	17	0	7.5	7.8	4.7
SARASOTA	4,723	4,585	137	126	11	1	14.1	14.8	5.5
SEMINOLE	2,644	2,384	260	243	17	0	6.9	7.6	3.8
SUMTER	703	639	64	60	4	0	12.2	13.5	6.3
SUWANNEE	464	415	49	46	3	0	12.9	13.6	9.0
TAYLOR	210	175	34	33	1	1	10.7	11.6	7.6
UNION	137	115	22	21	1	0	10.1	11.6	6.0
VOLUSIA	5,805	5,422	381	369	12	2	12.8	13.9	6.0
WAKULLA	167	148	19	18	1	0	7.0	7.2	5.6
WALTON	426	405	21	19	2	0	9.9	10.6	4.3
WASHINGTON	225	195	29	29	0	1	10.4	11.1	7.3

TABLE D-1 (Cont.): RESIDENT AND RECORDED DEATHS AND RATES PER 1,000 POPULATION,  
BY RACE, BY COUNTY, FLORIDA, 2001

	RECORDED DEATHS						RATES		
	NUMBER		NONWHITE			UNK	TOTAL	WHITE	NONWHITE
	TOTAL	WHITE	TOTAL	BLACK	OTHER				
FLORIDA	168,610	149,863	18,709	17,903	806	38	10.3	11.7	5.1
ALACHUA	2,732	2,234	498	480	18	0	12.2	13.6	8.3
BAKER	131	114	17	17	0	0	5.8	6.0	4.7
BAY	1,580	1,416	163	158	5	1	10.5	11.2	6.8
BRADFORD	224	206	18	17	1	0	8.6	10.4	2.9
BREVARD	5,135	4,810	324	311	13	1	10.5	11.4	5.0
BROWARD	15,498	13,576	1,920	1,828	92	2	9.4	11.7	3.9
CALHOUN	155	129	26	25	1	0	11.8	12.4	9.8
CHARLOTTE	2,116	2,048	68	62	6	0	14.6	15.3	6.1
CITRUS	1,914	1,878	36	32	4	0	15.8	16.3	6.0
CLAY	1,340	1,216	123	118	5	1	9.3	9.7	6.8
COLLIER	2,542	2,489	53	51	2	0	9.5	10.8	1.4
COLUMBIA	753	629	123	123	0	1	13.2	13.8	10.6
MIAMI-DADE	20,007	16,351	3,649	3,552	97	7	8.7	10.3	5.2
DESOTO	191	174	17	17	0	0	5.8	7.2	1.9
DIXIE	82	79	3	3	0	0	5.8	6.3	1.9
DUVAL	7,607	5,774	1,832	1,780	52	1	9.5	11.1	6.7
ESCAMBIA	3,262	2,608	654	629	25	0	11.0	12.1	7.9
FLAGLER	480	441	38	37	1	1	8.9	9.4	5.5
FRANKLIN	85	76	9	9	0	0	7.6	8.4	4.2
GADSDEN	215	105	110	110	0	0	4.7	5.9	4.0
GILCHRIST	128	123	5	4	1	0	8.7	9.2	3.5
GLADES	53	48	5	4	1	0	5.0	5.9	2.0
GULF	102	86	16	16	0	0	6.7	7.1	5.0
HAMILTON	76	57	19	19	0	0	5.5	7.0	3.4
HARDEE	140	126	14	14	0	0	5.2	6.6	1.8
HENDRY	218	171	47	47	0	0	6.0	7.1	3.8
HERNANDO	2,039	1,982	57	53	4	0	15.3	16.0	5.9
HIGHLANDS	1,178	1,109	69	65	4	0	13.3	15.0	4.7
HILLSBOROUGH	9,706	8,367	1,335	1,260	75	4	9.4	10.8	5.2
HOLMES	191	171	20	20	0	0	10.2	10.2	10.2
INDIAN RIVER	1,673	1,574	99	95	4	0	14.4	15.5	6.8
JACKSON	526	411	114	113	1	1	11.0	12.3	8.1
JEFFERSON	88	61	27	27	0	0	6.7	7.7	5.1
LAFAYETTE	45	45	0	0	0	0	6.4	8.1	0.0
LAKE	3,089	2,897	191	187	4	1	13.9	14.9	6.8
LEE	5,283	5,017	266	254	12	0	11.5	12.5	4.7
LEON	1,923	1,357	566	558	8	0	7.8	8.3	6.9
LEVY	252	225	27	27	0	0	7.1	7.4	5.4
LIBERTY	15	15	0	0	0	0	2.1	2.8	0.0
MADISON	169	109	60	60	0	0	8.9	10.0	7.5
MANATEE	3,187	3,016	171	162	9	0	11.7	12.8	4.6
MARION	3,363	3,074	288	281	7	1	12.7	13.8	6.8
MARTIN	1,611	1,554	57	50	7	0	12.4	13.4	4.3
MONROE	643	595	45	42	3	3	8.0	8.1	5.9
NASSAU	351	317	34	32	2	0	5.9	5.9	5.8
OKALOOSA	1,478	1,378	99	83	16	1	8.5	9.5	3.4
OKEECHOBEE	300	290	10	9	1	0	8.3	10.1	1.3
ORANGE	7,357	6,173	1,181	1,083	98	3	7.9	9.7	4.0
OSCEOLA	1,478	1,366	112	95	17	0	8.2	9.8	2.7
PALM BEACH	13,564	12,423	1,141	1,093	48	0	11.7	13.6	4.7
PASCO	4,878	4,801	77	61	16	0	13.8	14.5	3.4
PINELLAS	13,635	12,769	864	809	55	2	14.6	16.0	6.5
POLK	4,987	4,452	534	511	23	1	10.0	11.2	5.2
PUTNAM	699	592	107	107	0	0	9.9	10.7	6.9
SAINT JOHNS	969	872	97	94	3	0	7.5	7.4	8.3
SAINT LUCIE	2,042	1,770	271	266	5	1	10.2	11.2	6.6
SANTA ROSA	704	649	55	39	16	0	5.8	5.9	4.8
SARASOTA	4,852	4,713	138	128	10	1	14.5	15.2	5.5
SEMINOLE	2,272	2,040	232	217	15	0	6.0	6.5	3.4
SUMTER	319	287	32	31	1	0	5.5	6.1	3.1
SUWANNEE	309	275	34	33	1	0	8.6	9.0	6.2
TAYLOR	163	131	31	31	0	1	8.3	8.7	6.9
UNION	114	74	40	39	1	0	8.4	7.5	11.0
VOLUSIA	5,810	5,414	394	381	13	2	12.8	13.9	6.2
WAKULLA	109	99	10	9	1	0	4.5	4.8	2.9
WALTON	292	278	14	13	1	0	6.8	7.3	2.9
WASHINGTON	181	157	23	22	1	1	8.4	8.9	5.8

TABLE D-2: RESIDENT DEATHS BY RACE AND GENDER, BY COUNTY, FLORIDA, 2001

	TOTAL	RACE			GENDER		WHITE		BLACK		OTHER	
		WHITE	BLACK	OTHER	MALE	FEMALE	MALE	FEMALE	MALE	FEMALE	MALE	FEMALE
FLORIDA	167,181	148,714	17,644	781	85,127	82,046	75,732	72,978	8,958	8,686	413	368
ALACHUA	1,582	1,240	337	5	783	799	596	644	184	153	3	2
BAKER	193	174	19	0	98	95	91	83	7	12	0	0
BAY	1,425	1,288	131	5	758	667	678	610	76	55	3	2
BRADFORD	266	235	29	2	138	128	118	117	20	9	0	2
BREVARD	5,298	4,957	326	15	2,796	2,502	2,620	2,337	169	157	7	8
BROWARD	16,226	14,297	1,841	85	7,952	8,274	6,994	7,303	911	930	46	39
CALHOUN	152	129	21	2	77	75	64	65	13	8	0	2
CHARLOTTE	2,112	2,050	56	6	1,126	986	1,092	958	32	24	2	4
CITRUS	2,032	1,990	36	6	1,061	971	1,043	947	14	22	4	2
CLAY	1,180	1,117	60	3	584	596	554	563	29	31	1	2
COLLIER	2,398	2,335	58	5	1,299	1,099	1,266	1,069	30	28	3	2
COLUMBIA	614	513	101	0	341	273	278	235	63	38	0	0
MIAMI-DADE	19,042	15,478	3,466	91	9,423	9,618	7,556	7,922	1,809	1,657	55	36
DESOTO	277	253	24	0	160	117	146	107	14	10	0	0
DIXIE	155	150	5	0	82	73	80	70	2	3	0	0
DUVAL	6,901	5,103	1,745	51	3,392	3,509	2,522	2,581	845	900	25	26
ESCAMBIA	2,824	2,201	599	24	1,394	1,430	1,081	1,120	301	298	12	12
FLAGLER	657	595	59	2	356	301	328	267	25	34	2	0
FRANKLIN	134	118	16	0	82	52	73	45	9	7	0	0
GADSDEN	438	200	238	0	223	215	101	99	122	116	0	0
GILCHRIST	151	148	3	0	83	68	83	65	0	3	0	0
GLADES	93	86	2	5	57	36	54	32	1	1	2	3
GULF	141	119	22	0	74	67	65	54	9	13	0	0
HAMILTON	133	89	44	0	67	66	46	43	21	23	0	0
HARDEE	215	194	20	1	113	102	99	95	13	7	1	0
HENDRY	278	214	62	2	143	135	110	104	31	31	2	0
HERNANDO	2,182	2,124	55	3	1,164	1,018	1,132	992	30	25	2	1
HIGHLANDS	1,231	1,158	70	3	653	578	619	539	33	37	1	2
HILLSBOROUGH	8,758	7,482	1,201	72	4,400	4,357	3,774	3,708	592	609	33	39
HOLMES	215	203	12	0	105	110	102	101	3	9	0	0
INDIAN RIVER	1,599	1,502	93	4	830	769	776	726	52	41	2	2
JACKSON	540	419	119	1	245	294	190	229	54	65	1	0
JEFFERSON	152	97	55	0	87	65	53	44	34	21	0	0
LAFAJETTE	73	71	2	0	42	31	40	31	2	0	0	0
LAKE	3,029	2,842	181	5	1,622	1,405	1,529	1,311	91	90	2	3
LEE	5,295	5,040	240	13	2,857	2,438	2,721	2,319	127	113	7	6
LEON	1,485	1,104	373	7	683	802	495	609	184	189	3	4
LEVY	462	423	38	1	257	205	238	185	19	19	0	1
LIBERTY	52	47	5	0	35	17	33	14	2	3	0	0
MADISON	196	123	73	0	95	101	64	59	31	42	0	0
MANATEE	3,322	3,133	182	7	1,657	1,664	1,561	1,571	92	90	4	3
MARION	3,544	3,223	308	11	1,915	1,629	1,758	1,465	150	158	5	6
MARTIN	1,587	1,533	49	5	791	796	766	767	22	27	3	2
MONROE	723	670	46	3	427	296	400	270	21	25	2	1
NASSAU	537	493	42	2	272	265	258	235	14	28	0	2
OKALOOSA	1,399	1,312	70	16	714	685	672	640	37	33	5	11
OKEECHOBEE	334	322	12	0	179	155	173	149	6	6	0	0
ORANGE	6,384	5,276	1,009	95	3,204	3,179	2,626	2,650	521	488	55	40
OSCEOLA	1,361	1,263	86	12	723	638	673	590	45	41	5	7
PALM BEACH	13,374	12,237	1,090	47	6,797	6,577	6,219	6,018	552	538	26	21
PASCO	5,365	5,282	67	16	2,821	2,544	2,774	2,508	37	30	10	6
PINELLAS	13,022	12,205	766	49	6,329	6,693	5,918	6,287	384	382	26	23
POLK	5,216	4,635	559	21	2,730	2,486	2,434	2,201	283	276	12	9
PUTNAM	888	752	135	1	468	419	405	346	62	73	1	0
ST JOHNS	1,183	1,085	95	3	620	563	567	518	50	45	3	0
ST LUCIE	2,329	2,033	290	5	1,279	1,050	1,110	923	168	122	1	4
SANTA ROSA	923	869	37	17	497	426	470	399	20	17	7	10
SARASOTA	4,723	4,585	126	11	2,385	2,338	2,318	2,267	63	63	3	8
SEMINOLE	2,644	2,384	243	17	1,316	1,328	1,182	1,202	121	122	13	4
SUMTER	703	639	60	4	404	299	366	273	35	25	3	1
SUWANNEE	464	415	46	3	249	215	225	190	24	22	0	3
TAYLOR	210	175	33	1	100	110	83	92	15	18	1	0
UNION	137	115	21	1	104	33	84	31	19	2	1	0
VOLUSIA	5,805	5,422	369	12	2,956	2,849	2,775	2,647	174	195	6	6
WAKULLA	167	148	18	1	99	68	88	60	10	8	1	0
WALTON	426	405	19	2	231	195	219	186	11	8	1	1
WASHINGTON	225	195	29	0	123	102	104	91	18	11	0	0



TABLE D-3: RESIDENT DEATHS BY RACE AND GENDER, FOR SINGLE YEARS OF AGE, FLORIDA, 2001

AGE YEARS	TOTAL	WHITE	BLACK	OTHER	MALE	FEMALE	WHITE		BLACK		OTHER	
							MALE	FEMALE	MALE	FEMALE	MALE	FEMALE
TOTAL	167,181	148,714	17,644	781	85,127	82,046	75,732	72,978	8,958	8,686	413	368
<1	1,495	839	635	20	840	655	479	360	347	288	14	6
1	112	79	29	4	70	42	52	27	15	14	3	1
2	83	52	30	1	50	33	34	18	15	15	1	0
3	58	43	14	1	36	22	29	14	7	7	0	1
4	39	26	13	0	26	13	21	5	5	8	0	0
5	25	18	7	0	15	10	11	7	4	3	0	0
6	34	21	13	0	23	11	17	4	6	7	0	0
7	24	17	7	0	12	12	8	9	4	3	0	0
8	31	20	11	0	13	18	6	14	7	4	0	0
9	44	25	19	0	31	13	19	6	12	7	0	0
10	26	14	12	0	13	13	7	7	6	6	0	0
11	46	35	11	0	30	16	21	14	9	2	0	0
12	46	36	9	1	32	14	25	11	7	2	0	1
13	43	38	5	0	26	17	22	16	4	1	0	0
14	56	39	16	1	40	16	31	8	8	8	1	0
15	91	64	25	2	58	33	39	25	18	7	1	1
16	106	87	17	2	68	38	56	31	10	7	2	0
17	142	104	35	3	107	35	80	24	25	10	2	1
18	185	141	42	2	139	46	103	38	35	7	1	1
19	192	145	46	1	152	40	119	26	32	14	1	0
20	228	161	64	3	165	63	110	51	52	12	3	0
21	230	177	52	1	168	62	131	46	36	16	1	0
22	219	160	57	2	162	57	125	35	36	21	1	1
23	207	153	52	2	166	41	130	23	34	18	2	0
24	213	154	56	3	155	58	112	42	41	15	2	1
25	184	137	43	4	133	51	101	36	29	14	3	1
26	217	167	48	2	155	62	119	48	36	12	0	2
27	205	149	52	3	135	70	103	46	28	24	3	0
28	217	156	58	3	150	67	121	35	29	29	0	3
29	261	182	74	3	177	84	135	47	39	35	2	1
30	252	181	69	2	176	76	129	52	46	23	1	1
31	271	201	67	3	180	91	136	65	42	25	2	1
32	280	197	78	5	177	103	127	70	47	31	3	2
33	320	217	101	2	197	123	143	74	53	48	1	1
34	343	247	93	3	213	130	158	89	53	40	2	1
35	376	271	103	2	248	128	184	87	62	41	2	0
36	425	311	109	4	274	151	217	94	52	57	4	0
37	496	362	130	3	327	169	251	111	73	57	3	0
38	527	407	113	7	347	180	285	122	59	54	3	4
39	559	418	138	2	340	219	260	158	77	61	2	0
40	635	473	155	7	385	250	297	176	84	71	4	3
41	635	471	158	6	427	208	328	143	96	62	3	3
42	718	520	192	6	455	263	347	173	105	87	3	3
43	709	534	172	3	437	272	341	193	93	79	3	0
44	792	602	186	4	519	273	410	192	107	79	2	2
45	867	660	199	8	551	316	435	225	110	89	6	2
46	872	662	197	13	549	323	430	232	111	86	8	5
47	969	751	212	5	622	347	492	259	127	85	2	3
48	978	737	229	12	655	322	500	236	149	80	6	6
49	985	790	187	7	661	324	533	257	124	63	3	4
50	1,013	790	217	6	658	355	517	273	136	81	5	1
51	1,030	796	224	10	637	393	508	288	123	101	6	4
52	1,159	917	233	9	745	414	606	311	134	99	5	4
53	1,196	971	217	8	750	446	623	348	122	95	5	3
54	1,325	1,110	202	13	862	463	731	379	123	79	8	5
55	1,239	1,007	217	15	766	473	634	373	124	93	8	7

TABLE D-3 (Cont.): RESIDENT DEATHS BY RACE AND GENDER, FOR SINGLE YEARS OF AGE, FLORIDA, 2001

AGE YEARS	TOTAL	WHITE	BLACK	OTHER	MALE FEMALE		WHITE		BLACK		OTHER	
					MALE	FEMALE	MALE	FEMALE	MALE	FEMALE	MALE	FEMALE
56	1,232	996	225	11	779	453	627	369	144	81	8	3
57	1,448	1,208	224	15	862	586	728	480	124	100	9	6
58	1,533	1,309	221	3	996	537	862	447	133	88	1	2
59	1,480	1,236	231	13	924	556	772	464	143	88	9	4
60	1,561	1,270	277	14	941	620	776	494	156	121	9	5
61	1,589	1,312	258	18	973	616	811	501	150	108	11	7
62	1,687	1,400	275	11	1,001	686	849	551	147	128	4	7
63	1,869	1,594	262	12	1,118	751	974	620	136	126	7	5
64	1,954	1,644	298	12	1,139	815	984	660	150	148	5	7
65	2,031	1,721	286	23	1,206	825	1,025	696	168	118	13	10
66	2,216	1,888	309	19	1,289	927	1,115	773	168	141	6	13
67	2,316	1,977	320	19	1,352	963	1,167	809	175	145	10	9
68	2,530	2,146	361	22	1,490	1,040	1,282	864	200	161	7	15
69	2,812	2,452	346	14	1,655	1,157	1,471	981	175	171	9	5
70	3,002	2,671	314	15	1,767	1,235	1,590	1,081	167	147	8	7
71	3,372	2,990	359	22	1,928	1,444	1,732	1,258	179	180	16	6
72	3,556	3,198	348	10	2,036	1,520	1,846	1,352	184	164	6	4
73	3,829	3,484	329	16	2,188	1,641	2,011	1,473	167	162	10	6
74	4,151	3,740	390	21	2,294	1,857	2,086	1,654	197	193	11	10
75	4,344	3,901	417	26	2,424	1,920	2,195	1,706	217	200	12	14
76	4,613	4,223	377	12	2,471	2,142	2,288	1,935	177	200	6	6
77	4,833	4,435	381	16	2,610	2,223	2,407	2,028	195	186	7	9
78	4,920	4,511	391	18	2,607	2,313	2,394	2,117	204	187	9	9
79	5,178	4,832	324	21	2,730	2,447	2,561	2,270	159	165	10	11
80	5,371	5,009	346	14	2,735	2,636	2,573	2,436	158	188	3	11
81	5,452	5,070	364	18	2,722	2,730	2,556	2,514	156	208	10	8
82	5,330	4,935	381	13	2,606	2,724	2,462	2,473	140	241	4	9
83	5,301	4,972	315	13	2,532	2,769	2,381	2,591	143	172	8	5
84	5,481	5,145	324	11	2,506	2,975	2,373	2,772	128	196	4	7
85	5,207	4,897	292	18	2,432	2,775	2,313	2,584	116	176	3	15
86	5,283	4,967	305	10	2,359	2,924	2,230	2,737	127	178	2	8
87	5,026	4,734	280	12	2,109	2,917	1,997	2,737	105	175	7	5
88	4,718	4,468	242	8	1,863	2,855	1,783	2,685	76	166	4	4
89	4,445	4,207	230	7	1,694	2,751	1,604	2,603	87	143	3	4
90	3,892	3,673	214	4	1,474	2,418	1,398	2,275	76	138	0	4
91	3,684	3,500	176	7	1,259	2,425	1,198	2,302	57	119	4	3
92	3,188	3,044	134	10	1,025	2,162	985	2,058	39	95	1	9
93	2,864	2,702	157	5	900	1,964	852	1,850	46	111	2	3
94	2,455	2,338	113	3	747	1,708	715	1,623	30	83	1	2
95	1,952	1,836	112	3	575	1,377	552	1,284	19	93	3	0
96	1,588	1,500	86	2	435	1,153	415	1,085	19	67	1	1
97	1,137	1,058	75	4	269	868	258	800	9	66	2	2
98	893	818	70	5	202	691	189	629	9	61	4	1
99	644	603	41	0	153	491	145	458	8	33	0	0
100	411	374	36	1	75	336	70	304	4	32	1	0
101	260	236	24	0	52	208	46	190	6	18	0	0
102	181	173	8	0	40	141	37	136	3	5	0	0
103	108	97	11	0	13	95	12	85	1	10	0	0
104	69	62	6	1	11	58	11	51	0	6	0	1
105	40	37	3	0	5	35	5	32	0	3	0	0
106	27	23	4	0	5	22	4	19	1	3	0	0
107	15	11	4	0	5	10	4	7	1	3	0	0
108	7	6	1	0	1	6	1	5	0	1	0	0
109	2	2	0	0	0	2	0	2	0	0	0	0
110+	8	3	5	0	1	7	0	3	1	4	0	0
UNK	56	34	12	0	37	15	22	12	10	2	0	0

TABLE D-4: RESIDENT DEATHS BY AGE GROUP, BY COUNTY, FLORIDA, 2001

	AGE GROUPS														
	TOTAL	<1	1-4	5-9	10-14	15-19	20-24	25-34	35-44	45-54	55-64	65-74	75-84	85+	UNK
FLORIDA	167,181	1,495	292	158	217	716	1,097	2,550	5,872	10,394	15,592	29,815	50,823	48,104	56
ALACHUA	1,582	20	2	3	2	8	14	23	63	121	171	262	456	437	0
BAKER	193	2	0	0	3	2	3	4	7	18	27	37	47	43	0
BAY	1,425	16	2	1	2	9	16	21	63	118	170	300	429	277	1
BRADFORD	266	3	0	0	0	0	3	5	11	22	36	45	90	51	0
BREVARD	5,298	24	7	6	5	17	28	69	196	312	490	1,130	1,700	1,314	0
BROWARD	16,226	147	23	8	18	58	94	259	643	947	1,324	2,316	4,722	5,666	1
CALHOUN	152	3	0	0	0	1	0	4	9	8	19	25	41	42	0
CHARLOTTE	2,112	8	3	0	1	3	6	13	47	85	170	380	757	639	0
CITRUS	2,032	6	5	0	0	5	8	12	48	90	194	443	677	544	0
CLAY	1,180	14	3	2	2	4	5	22	56	92	133	242	313	292	0
COLLIER	2,398	20	4	1	2	13	22	30	69	135	206	420	782	692	2
COLUMBIA	614	6	1	1	1	5	8	6	26	50	84	138	173	115	0
MIAMI-DADE	19,042	189	34	27	32	92	133	398	810	1,288	1,898	3,339	5,120	5,679	3
DESOTO	277	4	1	2	0	1	2	4	8	14	38	58	66	78	1
DIXIE	155	1	0	0	0	2	0	2	3	13	24	41	44	25	0
DUVAL	6,901	136	18	12	18	37	76	150	344	589	838	1,254	1,897	1,526	6
ESCAMBIA	2,824	58	8	2	5	16	21	55	125	224	331	549	828	602	0
FLAGLER	657	3	1	0	1	2	3	4	14	34	61	171	221	142	0
FRANKLIN	134	0	1	0	0	1	2	1	6	14	17	28	35	29	0
GADSDEN	438	9	2	2	1	3	5	12	18	49	49	78	103	107	0
GILCHRIST	151	0	0	0	0	2	0	0	1	11	18	32	55	32	0
GLADES	93	0	0	1	1	2	0	2	2	5	11	27	25	17	0
GULF	141	2	0	0	2	0	0	5	5	11	17	30	35	34	0
HAMILTON	133	3	0	0	0	1	0	6	4	6	15	26	35	37	0
HARDEE	215	3	2	1	2	3	8	3	7	10	22	48	63	43	0
HENDRY	278	7	0	1	1	5	8	9	13	26	39	51	63	54	1
HERNANDO	2,182	6	1	0	2	6	6	20	62	90	182	423	841	543	0
HIGHLANDS	1,231	11	3	0	1	2	5	13	19	43	100	242	444	346	2
HILLSBOROUGH	8,758	125	25	13	13	54	57	195	393	692	959	1,627	2,448	2,150	7
HOLMES	215	4	1	1	0	0	0	5	8	12	30	36	59	59	0
INDIAN RIVER	1,599	4	0	1	0	3	9	12	46	68	103	283	561	505	4
JACKSON	540	4	1	2	3	3	4	8	16	41	51	93	165	148	1
JEFFERSON	152	2	0	0	0	2	1	4	6	9	26	32	33	37	0
LAFAYETTE	73	0	0	0	0	1	1	0	5	4	13	17	19	13	0
LAKE	3,029	19	11	3	2	17	11	36	59	144	271	611	953	891	1
LEE	5,295	29	8	7	9	23	37	66	158	282	448	998	1,721	1,506	3
LEON	1,485	29	5	2	3	7	13	27	66	129	145	250	413	396	0
LEVY	462	2	1	0	0	5	3	8	18	34	56	101	140	94	0
LIBERTY	52	0	0	0	0	1	0	1	1	9	8	15	8	9	0
MADISON	196	2	0	0	0	1	1	2	17	14	27	32	44	56	0
MANATEE	3,322	29	3	2	3	12	17	37	98	160	281	590	1,054	1,036	0
MARION	3,544	22	1	2	6	17	12	31	97	198	308	775	1,196	879	0
MARTIN	1,587	12	0	1	1	6	11	24	30	77	95	282	551	496	1
MONROE	723	3	0	0	0	4	3	9	46	95	93	135	191	141	3
NASSAU	537	4	1	0	0	7	8	8	19	34	62	116	166	111	1
OKALOOSA	1,399	22	5	2	4	9	8	31	63	105	164	328	386	272	0
OKEECHOBEE	334	2	0	0	0	2	8	3	14	33	59	70	78	65	0
ORANGE	6,384	105	23	7	15	37	75	152	326	546	641	1,168	1,734	1,550	5
OSCEOLA	1,361	15	6	4	3	5	15	29	70	101	166	292	357	298	0
PALM BEACH	13,374	89	18	7	11	55	93	191	359	694	940	1,968	4,294	4,652	3
PASCO	5,365	24	6	3	6	22	13	63	140	253	433	953	1,851	1,598	0
PINELLAS	13,022	81	14	7	6	25	57	121	361	682	1,030	1,955	4,076	4,607	0
POLK	5,216	50	9	4	11	29	32	89	156	333	529	1,066	1,599	1,307	2
PUTNAM	888	10	0	1	1	3	4	9	36	57	124	209	273	161	0
ST JOHNS	1,183	10	3	1	2	6	4	13	45	72	115	214	373	325	0
ST LUCIE	2,329	9	5	2	5	7	17	44	69	147	217	430	798	574	5
SANTA ROSA	923	7	2	0	3	6	7	8	51	81	123	205	251	179	0
SARASOTA	4,723	10	2	1	0	11	26	35	86	204	312	742	1,551	1,743	0
SEMINOLE	2,644	26	6	6	4	11	25	37	82	199	268	483	791	705	1
SUMTER	703	2	1	1	0	1	5	8	7	27	91	185	231	144	0
SUWANNEE	464	3	2	1	1	4	2	6	18	21	47	105	145	109	0
TAYLOR	210	3	0	0	0	0	0	2	7	13	32	44	64	44	1
UNION	137	1	0	0	0	1	2	2	10	28	31	25	20	17	0
VOLUSIA	5,805	29	11	5	3	18	31	65	180	307	505	1,081	1,955	1,614	1
WAKULLA	167	2	0	0	0	1	1	6	3	16	25	27	44	42	0
WALTON	426	1	1	1	0	0	5	6	14	36	47	93	117	105	0
WASHINGTON	225	3	0	1	0	0	3	5	13	12	33	44	51	60	0

TABLE D-4 (Cont.): RESIDENT DEATHS FOR WHITE MALES BY AGE GROUP, BY COUNTY, FLORIDA, 2001

	AGE GROUPS														
	TOTAL	<1	1-4	5-9	10-14	15-19	20-24	25-34	35-44	45-54	55-64	65-74	75-84	85+	UNK
FLORIDA	75,732	479	136	61	106	397	608	1,272	2,920	5,375	8,017	15,325	24,190	16,824	22
ALACHUA	596	5	0	0	0	4	10	12	24	55	68	119	190	109	0
BAKER	91	0	0	0	3	2	2	2	5	12	14	22	20	9	0
BAY	678	5	2	0	1	6	12	14	34	62	86	169	187	100	0
BRADFORD	118	1	0	0	0	0	2	3	4	12	20	19	44	13	0
BREVARD	2,620	12	5	5	2	10	21	42	110	185	274	630	866	458	0
BROWARD	6,994	31	10	3	5	22	44	103	310	466	647	1,076	2,147	2,130	0
CALHOUN	64	2	0	0	0	1	0	3	5	4	10	15	19	5	0
CHARLOTTE	1,092	6	2	0	1	1	4	6	32	47	100	236	408	249	0
CITRUS	1,043	3	4	0	0	2	5	7	31	52	121	266	353	199	0
CLAY	554	4	3	1	2	4	3	9	25	49	77	133	145	99	0
COLLIER	1,266	10	3	1	2	9	18	20	44	85	119	247	427	279	2
COLUMBIA	278	1	1	0	0	4	3	5	16	22	48	67	82	29	0
MIAMI-DADE	7,556	45	16	7	10	34	57	164	333	512	865	1,579	2,135	1,798	1
DESOTO	146	2	1	1	0	0	1	1	5	9	25	32	31	37	1
DIXIE	80	0	0	0	0	1	0	0	1	9	11	22	29	7	0
DUVAL	2,522	33	4	2	6	22	32	63	145	251	350	531	701	381	1
ESCAMBIA	1,081	15	4	1	1	9	10	27	56	88	156	236	317	161	0
FLAGLER	328	2	1	0	0	1	1	3	5	22	36	95	112	50	0
FRANKLIN	73	0	1	0	0	1	0	1	5	7	11	16	20	11	0
GADSDEN	101	0	0	0	1	2	0	3	3	12	13	18	26	23	0
GILCHRIST	83	0	0	0	0	0	0	0	1	10	11	23	21	17	0
GLADES	54	0	0	1	1	2	0	2	0	2	4	14	19	9	0
GULF	65	2	0	0	1	0	0	3	2	6	9	18	11	13	0
HAMILTON	46	0	0	0	0	0	0	2	0	3	8	15	12	6	0
HARDEE	99	2	1	0	0	3	7	3	4	6	9	18	32	14	0
HENDRY	110	1	0	1	0	2	6	4	7	10	20	25	18	15	1
HERNANDO	1,132	1	1	0	2	5	4	12	39	47	91	232	484	214	0
HIGHLANDS	619	3	1	0	1	1	1	8	10	21	58	143	228	143	1
HILLSBOROUGH	3,774	42	14	6	7	38	28	110	188	359	486	776	1,069	649	2
HOLMES	102	1	1	1	0	0	0	5	6	9	15	20	25	19	0
INDIAN RIVER	776	2	0	0	0	1	8	5	23	38	55	144	301	198	1
JACKSON	190	2	0	0	1	0	2	3	5	18	26	42	60	31	0
JEFFERSON	53	0	0	0	0	1	0	2	1	3	10	16	9	11	0
LAFAYETTE	40	0	0	0	0	1	1	0	4	3	10	8	10	3	0
LAKE	1,529	7	7	1	1	12	6	25	33	86	164	345	507	334	1
LEE	2,721	10	3	4	5	18	25	42	91	174	262	546	968	570	3
LEON	495	7	2	0	3	5	7	8	27	55	50	85	150	96	0
LEVY	238	1	1	0	0	2	1	3	7	19	32	66	66	40	0
LIBERTY	33	0	0	0	0	1	0	0	1	6	7	9	4	5	0
MADISON	64	0	0	0	0	1	1	0	7	5	10	14	16	10	0
MANATEE	1,561	11	0	2	2	10	10	21	55	84	142	312	523	389	0
MARION	1,758	6	1	1	5	11	8	18	53	106	168	430	622	329	0
MARTIN	766	3	0	1	1	5	9	12	18	43	58	157	276	182	1
MONROE	400	2	0	0	0	3	3	4	27	63	60	91	94	52	1
NASSAU	258	2	1	0	0	6	6	3	11	21	30	69	79	30	0
OKALOOSA	672	13	2	1	3	6	6	14	32	59	86	188	182	80	0
OKEECHOBEE	173	1	0	0	0	1	8	2	8	21	30	39	37	26	0
ORANGE	2,626	31	7	3	6	15	41	74	152	270	311	549	706	459	2
OSCEOLA	673	5	3	2	3	3	7	19	41	64	89	163	168	106	0
PALM BEACH	6,219	30	4	3	6	27	47	98	180	364	487	945	2,148	1,878	2
PASCO	2,774	17	4	1	5	15	10	46	94	159	254	535	980	654	0
PINELLAS	5,918	31	8	4	4	9	31	65	188	404	528	1,057	1,982	1,607	0
POLK	2,434	14	2	1	4	18	17	40	80	176	283	568	799	432	0
PUTNAM	405	5	0	0	0	2	1	5	25	31	69	105	120	42	0
ST JOHNS	567	3	3	0	1	1	2	9	22	50	70	108	183	115	0
ST LUCIE	1,110	5	1	1	2	3	8	20	24	72	103	238	427	205	1
SANTA ROSA	470	4	1	0	2	3	6	2	33	50	72	108	126	63	0
SARASOTA	2,318	4	2	0	0	8	19	26	51	124	176	431	808	669	0
SEMINOLE	1,182	15	3	2	3	7	14	16	44	106	143	243	350	236	0
SUMTER	366	2	1	1	0	1	4	2	2	15	55	104	125	54	0
SUWANNEE	225	0	1	1	1	3	2	3	11	13	33	57	69	31	0
TAYLOR	83	0	0	0	0	0	0	1	1	7	17	22	22	13	0
UNION	84	0	0	0	0	0	1	2	7	20	19	17	11	7	0
VOLUSIA	2,775	13	3	1	2	11	19	33	98	179	283	605	972	555	1
WAKULLA	88	2	0	0	0	1	0	4	2	10	14	18	27	10	0
WALTON	219	1	1	1	0	0	4	4	9	16	28	55	66	34	0
WASHINGTON	104	1	0	0	0	0	3	4	3	7	21	24	19	22	0

TABLE D-4 (Cont.): RESIDENT DEATHS FOR WHITE FEMALES BY AGE GROUP, BY COUNTY, FLORIDA, 2001

	AGE GROUPS														
	TOTAL	<1	1-4	5-9	10-14	15-19	20-24	25-34	35-44	45-54	55-64	65-74	75-84	85+	UNK
FLORIDA	72,978	360	64	40	56	144	197	562	1,449	2,808	4,959	10,941	22,842	28,544	12
ALACHUA	644	3	1	0	2	1	3	3	12	29	58	85	189	258	0
BAKER	83	1	0	0	0	0	1	1	1	4	11	14	25	25	0
BAY	610	5	0	1	1	3	2	4	23	41	58	111	208	153	0
BRADFORD	117	1	0	0	0	0	0	2	7	6	10	22	34	35	0
BREVARD	2,337	8	2	0	1	5	3	19	64	95	164	421	750	805	0
BROWARD	7,303	28	4	3	7	14	14	48	118	227	418	884	2,225	3,313	0
CALHOUN	65	1	0	0	0	0	0	1	4	4	5	6	13	31	0
CHARLOTTE	958	2	1	0	0	0	2	5	11	35	66	131	328	377	0
CITRUS	947	3	1	0	0	3	3	5	16	33	68	161	317	337	0
CLAY	563	9	0	1	0	0	2	11	26	32	48	99	152	183	0
COLLIER	1,069	6	1	0	0	3	2	6	17	41	74	158	350	411	0
COLUMBIA	235	2	0	1	1	0	3	0	3	14	26	49	65	71	0
MIAMI-DADE	7,922	45	5	3	9	17	11	67	138	296	484	1,073	2,306	3,467	1
DESOTO	107	0	0	0	0	1	0	2	3	2	10	23	31	35	0
DIXIE	70	0	0	0	0	1	0	2	2	4	11	18	15	17	0
DUVAL	2,581	24	1	4	4	3	20	25	72	145	238	386	811	846	2
ESCAMBIA	1,120	8	3	0	3	3	6	14	26	64	88	182	379	344	0
FLAGLER	267	0	0	0	1	1	1	0	9	7	19	58	88	83	0
FRANKLIN	45	0	0	0	0	0	1	0	0	7	4	10	12	11	0
GADSDEN	99	3	1	0	0	0	1	1	3	3	6	13	28	40	0
GILCHRIST	65	0	0	0	0	2	0	0	0	1	6	9	34	13	0
GLADES	32	0	0	0	0	0	0	0	1	2	5	12	6	6	0
GULF	54	0	0	0	1	0	0	0	1	3	4	10	18	17	0
HAMILTON	43	1	0	0	0	0	0	1	2	0	1	4	13	21	0
HARDEE	95	0	0	1	1	0	1	0	3	2	10	23	28	26	0
HENDRY	104	4	0	0	0	2	1	5	2	7	10	17	23	33	0
HERNANDO	992	3	0	0	0	1	2	4	22	34	86	175	346	319	0
HIGHLANDS	539	5	0	0	0	1	2	4	4	12	37	82	199	193	0
HILLSBOROUGH	3,708	29	9	4	3	6	14	44	101	169	276	620	1,127	1,306	0
HOLMES	101	1	0	0	0	0	0	0	2	3	13	15	30	37	0
INDIAN RIVER	726	1	0	0	0	0	1	5	13	16	36	117	241	293	3
JACKSON	229	0	1	0	1	1	2	2	4	15	16	28	70	89	0
JEFFERSON	44	0	0	0	0	0	0	0	1	0	8	5	12	18	0
LAFAYETTE	31	0	0	0	0	0	0	0	1	1	3	8	8	10	0
LAKE	1,311	7	3	2	0	3	1	6	17	33	89	237	401	512	0
LEE	2,319	9	0	3	1	3	6	14	41	80	161	400	706	895	0
LEON	609	3	1	1	0	1	0	8	11	29	47	90	178	240	0
LEVY	185	0	0	0	0	2	1	4	6	14	19	28	64	47	0
LIBERTY	14	0	0	0	0	0	0	0	0	1	1	5	4	3	0
MADISON	59	0	0	0	0	0	0	2	1	1	5	8	16	26	0
MANATEE	1,571	7	2	0	1	2	3	8	24	55	105	242	495	627	0
MARION	1,465	7	0	0	1	3	1	7	27	60	109	283	473	494	0
MARTIN	767	2	0	0	0	1	2	8	9	26	33	114	267	305	0
MONROE	270	1	0	0	0	1	0	2	15	23	26	31	88	83	0
NASSAU	235	2	0	0	0	1	2	5	5	9	28	36	73	73	1
OKALOOSA	640	3	3	1	1	2	2	10	22	36	62	125	191	182	0
OKEECHOBEE	149	1	0	0	0	1	0	1	6	9	26	28	39	38	0
ORANGE	2,650	21	5	0	5	9	20	33	75	149	173	423	819	916	2
OSCEOLA	590	6	3	2	0	1	6	9	16	28	58	108	170	183	0
PALM BEACH	6,018	19	3	1	2	12	9	25	86	173	288	818	1,940	2,642	0
PASCO	2,508	7	2	2	1	7	2	16	39	88	168	396	853	927	0
PINELLAS	6,287	23	2	3	1	7	14	26	104	183	375	740	1,942	2,867	0
POLK	2,201	18	3	1	4	5	9	26	39	94	161	381	679	780	1
PUTNAM	346	3	0	0	0	0	0	2	7	15	37	80	110	92	0
ST JOHNS	518	2	0	0	1	1	2	4	17	17	39	87	157	191	0
ST LUCIE	923	2	1	0	1	1	2	7	19	42	66	140	308	333	1
SANTA ROSA	399	2	1	0	1	3	0	6	17	22	43	81	119	104	0
SARASOTA	2,267	5	0	1	0	1	4	8	26	66	115	273	712	1,056	0
SEMINOLE	1,202	5	2	2	0	3	7	12	26	66	94	188	381	415	1
SUMTER	273	0	0	0	0	0	0	3	2	7	28	68	91	74	0
SUWANNEE	190	2	1	0	0	0	0	2	5	7	7	38	63	65	0
TAYLOR	92	1	0	0	0	0	0	1	4	3	9	18	33	23	0
UNION	31	1	0	0	0	1	0	0	0	3	5	4	8	9	0
VOLUSIA	2,647	6	2	3	1	5	4	23	58	90	175	383	899	998	0
WAKULLA	60	0	0	0	0	0	1	0	0	6	7	7	16	23	0
WALTON	186	0	0	0	0	0	1	2	5	16	17	36	44	65	0
WASHINGTON	91	2	0	0	0	0	0	1	8	3	6	16	22	33	0

TABLE D-4: (Cont.): RESIDENT DEATHS FOR BLACK MALES BY AGE GROUPS, BY COUNTY, FLORIDA, 2001

	AGE GROUPS														
	TOTAL	<1	1-4	5-9	10-14	15-19	20-24	25-34	35-44	45-54	55-64	65-74	75-84	85+	UNK
FLORIDA	8,958	347	42	33	34	120	199	402	808	1,259	1,407	1,780	1,677	840	10
ALACHUA	184	7	0	2	0	2	1	4	17	28	29	35	36	23	0
BAKER	7	0	0	0	0	0	0	0	1	2	1	0	1	2	0
BAY	76	4	0	0	0	0	2	3	4	9	11	13	18	12	0
BRADFORD	20	1	0	0	0	0	1	0	0	1	6	1	8	2	0
BREVARD	169	0	0	0	1	2	3	4	14	25	28	39	36	17	0
BROWARD	911	47	5	0	5	14	17	67	110	133	141	167	144	60	1
CALHOUN	13	0	0	0	0	0	0	0	0	0	1	3	6	3	0
CHARLOTTE	32	0	0	0	0	2	0	1	4	0	3	7	12	3	0
CITRUS	14	0	0	0	0	0	0	0	0	2	4	5	1	2	0
CLAY	29	0	0	0	0	0	0	0	4	7	5	3	8	2	0
COLLIER	30	2	0	0	0	0	1	2	5	5	6	5	4	0	0
COLUMBIA	63	2	0	0	0	0	2	1	3	9	10	16	16	4	0
MIAMI-DADE	1,809	46	4	11	7	28	50	91	188	277	296	356	309	146	0
DESOTO	14	2	0	1	0	0	1	1	0	3	1	1	1	3	0
DIXIE	2	0	0	0	0	0	0	0	0	0	1	0	0	1	0
DUVAL	845	39	5	6	6	6	15	34	77	110	127	159	167	91	3
ESCAMBIA	301	19	1	1	0	4	3	5	21	44	52	70	56	25	0
FLAGLER	25	0	0	0	0	0	1	0	0	4	3	8	8	1	0
FRANKLIN	9	0	0	0	0	0	1	0	0	0	2	1	1	4	0
GADSDEN	122	5	0	1	0	1	2	4	5	24	17	28	20	15	0
GILCHRIST	0	0	0	0	0	0	0	0	0	0	0	0	0	0	0
GLADES	1	0	0	0	0	0	0	0	1	0	0	0	0	0	0
GULF	9	0	0	0	0	0	0	1	0	2	2	1	1	2	0
HAMILTON	21	1	0	0	0	0	0	2	1	2	4	2	6	3	0
HARDEE	13	1	1	0	1	0	0	0	0	1	1	5	1	2	0
HENDRY	31	1	0	0	0	0	0	0	1	4	6	4	12	3	0
HERNANDO	30	0	0	0	0	0	0	3	1	4	3	8	5	6	0
HIGHLANDS	33	2	0	0	0	0	2	1	2	6	3	7	5	4	1
HILLSBOROUGH	592	33	2	1	2	7	10	26	56	92	104	114	96	48	1
HOLMES	3	2	0	0	0	0	0	0	0	0	0	0	1	0	0
INDIAN RIVER	52	1	0	0	0	2	0	1	6	6	9	13	9	5	0
JACKSON	54	1	0	1	1	2	0	1	6	5	5	9	12	11	0
JEFFERSON	34	1	0	0	0	1	1	2	0	4	5	7	8	5	0
LAFAYETTE	2	0	0	0	0	0	0	0	0	0	0	1	1	0	0
LAKE	91	1	0	0	1	1	1	4	5	15	8	16	21	18	0
LEE	127	3	0	0	3	2	4	6	15	15	15	26	27	11	0
LEON	184	11	1	1	0	0	5	8	11	30	24	36	37	20	0
LEVY	19	1	0	0	0	0	1	0	4	1	3	3	4	2	0
LIBERTY	2	0	0	0	0	0	0	0	0	1	0	1	0	0	0
MADISON	31	2	0	0	0	0	0	0	3	5	8	3	4	6	0
MANATEE	92	7	0	0	0	0	4	3	12	10	20	13	17	6	0
MARION	150	4	0	1	0	2	1	4	8	16	15	32	46	21	0
MARTIN	22	1	0	0	0	0	0	4	1	4	2	4	4	2	0
MONROE	21	0	0	0	0	0	0	1	2	6	4	4	3	1	0
NASSAU	14	0	0	0	0	0	0	0	2	0	1	5	6	0	0
OKALOOSA	37	2	0	0	0	1	0	3	5	5	6	8	2	5	0
OKEECHOBEE	6	0	0	0	0	0	0	0	0	1	3	2	0	0	0
ORANGE	521	29	7	4	1	10	12	25	55	60	82	101	89	46	0
OSCEOLA	45	3	0	0	0	1	2	0	6	4	7	11	9	2	0
PALM BEACH	552	24	6	0	3	10	23	35	43	89	93	95	93	37	1
PASCO	37	0	0	0	0	0	1	0	4	3	6	9	9	5	0
PINELLAS	384	14	1	0	1	7	11	16	30	56	61	82	68	37	0
POLK	283	10	2	1	1	3	4	17	20	28	45	61	59	32	0
PUTNAM	62	2	0	0	0	1	0	0	2	8	13	9	20	7	0
ST JOHNS	50	4	0	0	0	4	0	0	5	4	2	9	16	6	0
ST LUCIE	168	1	2	1	1	3	4	9	17	21	27	35	32	12	3
SANTA ROSA	20	1	0	0	0	0	0	0	0	4	4	7	1	3	0
SARASOTA	63	1	0	0	0	1	2	0	3	7	12	20	12	5	0
SEMINOLE	121	5	1	0	0	1	2	4	7	19	14	28	24	16	0
SUMTER	35	0	0	0	0	0	1	3	3	4	3	7	10	4	0
SUWANNEE	24	0	0	0	0	1	0	0	1	0	5	8	5	4	0
TAYLOR	15	1	0	0	0	0	0	0	1	2	4	3	3	1	0
UNION	19	0	0	0	0	0	1	0	2	4	7	4	1	0	0
VOLUSIA	174	3	4	1	0	1	7	5	12	24	20	45	35	17	0
WAKULLA	10	0	0	0	0	0	0	1	1	0	2	0	1	5	0
WALTON	11	0	0	0	0	0	0	0	0	3	1	2	4	1	0
WASHINGTON	18	0	0	0	0	0	0	0	1	1	4	3	6	3	0

TABLE D-4: (Cont.): RESIDENT DEATHS FOR BLACK FEMALES BY AGE GROUPS, BY COUNTY, FLORIDA, 2001

	AGE GROUPS														
	TOTAL	<1	1-4	5-9	10-14	15-19	20-24	25-34	35-44	45-54	55-64	65-74	75-84	85+	UNK
FLORIDA	8,686	288	44	24	19	45	82	281	648	858	1,081	1,582	1,943	1,789	2
ALACHUA	153	4	1	1	0	1	0	3	10	9	15	22	41	46	0
BAKER	12	1	0	0	0	0	0	1	0	0	1	1	1	7	0
BAY	55	2	0	0	0	0	0	0	2	6	13	6	14	12	0
BRADFORD	9	0	0	0	0	0	0	0	0	2	0	2	4	1	0
BREVARD	157	4	0	1	0	0	0	3	6	7	23	38	41	34	0
BROWARD	930	39	4	2	1	8	18	40	99	109	102	167	191	150	0
CALHOUN	8	0	0	0	0	0	0	0	0	0	3	0	3	2	0
CHARLOTTE	24	0	0	0	0	0	0	1	0	2	1	5	7	8	0
CITRUS	22	0	0	0	0	0	0	0	1	2	0	9	4	6	0
CLAY	31	1	0	0	0	0	0	2	1	3	3	6	7	8	0
COLLIER	28	2	0	0	0	1	0	2	3	4	6	7	1	2	0
COLUMBIA	38	1	0	0	0	1	0	0	4	5	0	6	10	11	0
MIAMI-DADE	1,657	51	8	6	5	12	14	73	147	192	239	312	349	249	0
DESOTO	10	0	0	0	0	0	0	0	0	0	2	2	3	3	0
DIXIE	3	1	0	0	0	0	0	0	0	0	1	1	0	0	0
DUVAL	900	36	6	0	2	5	8	25	48	77	117	163	210	203	0
ESCAMBIA	298	14	0	0	1	0	1	8	20	26	35	55	68	70	0
FLAGLER	34	1	0	0	0	0	0	0	0	1	3	8	13	8	0
FRANKLIN	7	0	0	0	0	0	0	0	1	0	0	1	2	3	0
GADSDEN	116	1	1	1	0	0	2	4	7	10	13	19	29	29	0
GILCHRIST	3	0	0	0	0	0	0	0	0	0	1	0	0	2	0
GLADES	1	0	0	0	0	0	0	0	0	0	0	1	0	0	0
GULF	13	0	0	0	0	0	0	1	2	0	2	1	5	2	0
HAMILTON	23	1	0	0	0	1	0	1	1	1	2	5	4	7	0
HARDEE	7	0	0	0	0	0	0	0	0	1	2	1	2	1	0
HENDRY	31	1	0	0	1	0	1	0	3	4	3	5	10	3	0
HERNANDO	25	2	0	0	0	0	0	1	0	3	2	7	6	4	0
HIGHLANDS	37	1	2	0	0	0	0	0	3	4	1	10	10	6	0
HILLSBOROUGH	609	19	0	2	1	1	5	11	46	61	79	100	139	143	2
HOLMES	9	0	0	0	0	0	0	0	0	0	2	1	3	3	0
INDIAN RIVER	41	0	0	1	0	0	0	1	4	6	3	8	9	9	0
JACKSON	65	1	0	1	0	0	0	2	1	3	4	13	23	17	0
JEFFERSON	21	1	0	0	0	0	0	0	4	2	3	4	4	3	0
LAFAYETTE	0	0	0	0	0	0	0	0	0	0	0	0	0	0	0
LAKE	90	4	1	0	0	1	3	1	3	10	9	11	21	26	0
LEE	113	7	5	0	0	0	1	4	7	12	9	23	19	26	0
LEON	189	7	1	0	0	1	1	3	17	14	22	36	47	40	0
LEVY	19	0	0	0	0	1	0	1	1	0	2	4	6	4	0
LIBERTY	3	0	0	0	0	0	0	1	0	1	0	0	0	1	0
MADISON	42	0	0	0	0	0	0	0	6	3	4	7	8	14	0
MANATEE	90	4	0	0	0	0	0	5	5	8	13	23	18	14	0
MARION	158	5	0	0	0	0	2	2	7	16	13	26	52	35	0
MARTIN	27	6	0	0	0	0	0	0	2	4	2	4	3	6	0
MONROE	25	0	0	0	0	0	0	1	2	1	2	8	6	5	0
NASSAU	28	0	0	0	0	0	0	0	1	4	3	4	8	8	0
OKALOOSA	33	3	0	0	0	0	0	3	4	4	6	1	8	4	0
OKEECHOBEE	6	0	0	0	0	0	0	0	0	2	0	1	2	1	0
ORANGE	488	22	3	0	3	2	2	16	38	55	57	75	101	114	0
OSCEOLA	41	1	0	0	0	0	0	1	6	2	8	8	9	6	0
PALM BEACH	538	16	4	3	0	4	12	28	49	66	71	99	102	84	0
PASCO	30	0	0	0	0	0	0	1	2	2	3	8	6	8	0
PINELLAS	382	12	3	0	0	1	0	10	33	35	54	69	78	87	0
POLK	276	7	2	1	2	3	2	6	16	30	37	52	58	60	0
PUTNAM	73	0	0	1	1	0	3	1	2	3	5	14	23	20	0
ST JOHNS	45	0	0	1	0	0	0	0	1	1	4	10	16	12	0
ST LUCIE	122	1	1	0	1	0	3	8	8	12	20	16	28	24	0
SANTA ROSA	17	0	0	0	0	0	1	0	1	0	2	4	1	8	0
SARASOTA	63	0	0	0	0	1	1	1	6	6	7	16	13	12	0
SEMINOLE	122	1	0	2	1	0	1	4	5	8	14	20	29	37	0
SUMTER	25	0	0	0	0	0	0	0	0	1	4	4	4	12	0
SUWANNEE	22	1	0	0	0	0	0	1	1	1	1	2	7	8	0
TAYLOR	18	0	0	0	0	0	0	0	1	1	2	1	6	7	0
UNION	2	0	0	0	0	0	0	0	0	1	0	0	0	1	0
VOLUSIA	195	7	2	0	0	1	1	3	10	14	22	47	45	43	0
WAKULLA	8	0	0	0	0	0	0	1	0	0	1	2	0	4	0
WALTON	8	0	0	0	0	0	0	0	0	0	1	0	3	4	0
WASHINGTON	11	0	0	1	0	0	0	0	1	1	2	1	3	2	0

TABLE D-4: (Cont.): RESIDENT DEATHS FOR OTHER MALES BY AGE GROUPS, BY COUNTY, FLORIDA, 2001

	AGE GROUPS														
	TOTAL	<1	1-4	5-9	10-14	15-19	20-24	25-34	35-44	45-54	55-64	65-74	75-84	85+	UNK
FLORIDA	413	14	4	0	1	7	9	17	29	54	71	96	73	38	0
ALACHUA	3	1	0	0	0	0	0	1	0	0	0	0	0	1	0
BAKER	0	0	0	0	0	0	0	0	0	0	0	0	0	0	0
BAY	3	0	0	0	0	0	0	0	0	0	0	1	2	0	0
BRADFORD	0	0	0	0	0	0	0	0	0	0	0	0	0	0	0
BREVARD	7	0	0	0	0	0	1	0	2	0	0	0	4	0	0
BROWARD	46	1	0	0	0	0	1	0	2	7	13	11	6	5	0
CALHOUN	0	0	0	0	0	0	0	0	0	0	0	0	0	0	0
CHARLOTTE	2	0	0	0	0	0	0	0	0	0	0	1	1	0	0
CITRUS	4	0	0	0	0	0	0	0	0	1	1	1	1	0	0
CLAY	1	0	0	0	0	0	0	0	0	0	0	1	0	0	0
COLLIER	3	0	0	0	0	0	1	0	0	0	0	2	0	0	0
COLUMBIA	0	0	0	0	0	0	0	0	0	0	0	0	0	0	0
MIAMI-DADE	55	1	0	0	1	1	1	2	2	5	9	16	9	8	0
DESOTO	0	0	0	0	0	0	0	0	0	0	0	0	0	0	0
DIXIE	0	0	0	0	0	0	0	0	0	0	0	0	0	0	0
DUVAL	25	3	1	0	0	0	0	1	2	2	4	8	2	2	0
ESCAMBIA	12	2	0	0	0	0	0	1	2	1	0	2	4	0	0
FLAGLER	2	0	0	0	0	0	0	0	0	0	0	2	0	0	0
FRANKLIN	0	0	0	0	0	0	0	0	0	0	0	0	0	0	0
GADSDEN	0	0	0	0	0	0	0	0	0	0	0	0	0	0	0
GILCHRIST	0	0	0	0	0	0	0	0	0	0	0	0	0	0	0
GLADES	2	0	0	0	0	0	0	0	0	0	2	0	0	0	0
GULF	0	0	0	0	0	0	0	0	0	0	0	0	0	0	0
HAMILTON	0	0	0	0	0	0	0	0	0	0	0	0	0	0	0
HARDEE	1	0	0	0	0	0	0	0	0	0	0	1	0	0	0
HENDRY	2	0	0	0	0	1	0	0	0	1	0	0	0	0	0
HERNANDO	2	0	0	0	0	0	0	0	0	2	0	0	0	0	0
HIGHLANDS	1	0	0	0	0	0	0	0	0	0	0	0	1	0	0
HILLSBOROUGH	33	0	0	0	0	1	0	4	1	6	7	7	6	1	0
HOLMES	0	0	0	0	0	0	0	0	0	0	0	0	0	0	0
INDIAN RIVER	2	0	0	0	0	0	0	0	0	1	0	0	1	0	0
JACKSON	1	0	0	0	0	0	0	0	0	0	0	1	0	0	0
JEFFERSON	0	0	0	0	0	0	0	0	0	0	0	0	0	0	0
LAFAYETTE	0	0	0	0	0	0	0	0	0	0	0	0	0	0	0
LAKE	2	0	0	0	0	0	0	0	0	0	1	1	0	0	0
LEE	7	0	0	0	0	0	1	0	3	1	0	1	0	1	0
LEON	3	1	0	0	0	0	0	0	0	0	1	1	0	0	0
LEVY	0	0	0	0	0	0	0	0	0	0	0	0	0	0	0
LIBERTY	0	0	0	0	0	0	0	0	0	0	0	0	0	0	0
MADISON	0	0	0	0	0	0	0	0	0	0	0	0	0	0	0
MANATEE	4	0	1	0	0	0	0	0	1	1	1	0	0	0	0
MARION	5	0	0	0	0	1	0	0	0	0	0	2	2	0	0
MARTIN	3	0	0	0	0	0	0	0	0	0	0	1	1	1	0
MONROE	2	0	0	0	0	0	0	0	0	1	0	1	0	0	0
NASSAU	0	0	0	0	0	0	0	0	0	0	0	0	0	0	0
OKALOOSA	5	1	0	0	0	0	0	1	0	0	1	2	0	0	0
OKEECHOBEE	0	0	0	0	0	0	0	0	0	0	0	0	0	0	0
ORANGE	55	1	1	0	0	1	0	2	5	10	12	10	8	5	0
OSCEOLA	5	0	0	0	0	0	0	0	1	1	0	2	1	0	0
PALM BEACH	26	0	1	0	0	1	2	2	1	2	1	4	7	5	0
PASCO	10	0	0	0	0	0	0	0	1	0	2	3	2	2	0
PINELLAS	26	0	0	0	0	1	1	2	3	3	8	2	2	4	0
POLK	12	1	0	0	0	0	0	0	1	5	0	2	2	1	0
PUTNAM	1	0	0	0	0	0	0	1	0	0	0	0	0	0	0
ST JOHNS	3	1	0	0	0	0	0	0	0	0	0	0	1	1	0
ST LUCIE	1	0	0	0	0	0	0	0	0	0	0	0	1	0	0
SANTA ROSA	7	0	0	0	0	0	0	0	0	2	0	5	0	0	0
SARASOTA	3	0	0	0	0	0	0	0	0	1	0	0	2	0	0
SEMINOLE	13	0	0	0	0	0	1	0	0	0	3	3	5	1	0
SUMTER	3	0	0	0	0	0	0	0	0	0	1	2	0	0	0
SUWANNEE	0	0	0	0	0	0	0	0	0	0	0	0	0	0	0
TAYLOR	1	1	0	0	0	0	0	0	0	0	0	0	0	0	0
UNION	1	0	0	0	0	0	0	0	1	0	0	0	0	0	0
VOLUSIA	6	0	0	0	0	0	0	0	1	0	3	0	2	0	0
WAKULLA	1	0	0	0	0	0	0	0	0	0	1	0	0	0	0
WALTON	1	0	0	0	0	0	0	0	0	1	0	0	0	0	0
WASHINGTON	0	0	0	0	0	0	0	0	0	0	0	0	0	0	0



TABLE D-4: (Cont.): RESIDENT DEATHS FOR OTHER FEMALES BY AGE GROUPS, BY COUNTY, FLORIDA, 2001

	AGE GROUPS														
	TOTAL	<1	1-4	5-9	10-14	15-19	20-24	25-34	35-44	45-54	55-64	65-74	75-84	85+	UNK
FLORIDA	368	6	2	0	1	3	2	13	15	37	53	85	89	62	0
ALACHUA	2	0	0	0	0	0	0	0	0	0	1	1	0	0	0
BAKER	0	0	0	0	0	0	0	0	0	0	0	0	0	0	0
BAY	2	0	0	0	0	0	0	0	0	0	2	0	0	0	0
BRADFORD	2	0	0	0	0	0	0	0	0	1	0	1	0	0	0
BREVARD	8	0	0	0	1	0	0	1	0	0	1	2	3	0	0
BROWARD	39	1	0	0	0	0	0	1	4	5	3	11	8	6	0
CALHOUN	2	0	0	0	0	0	0	0	0	0	0	1	0	1	0
CHARLOTTE	4	0	0	0	0	0	0	0	0	1	0	0	1	2	0
CITRUS	2	0	0	0	0	0	0	0	0	0	0	1	1	0	0
CLAY	2	0	0	0	0	0	0	0	0	1	0	0	1	0	0
COLLIER	2	0	0	0	0	0	0	0	0	0	1	1	0	0	0
COLUMBIA	0	0	0	0	0	0	0	0	0	0	0	0	0	0	0
MIAMI-DADE	36	1	1	0	0	0	0	0	2	5	3	2	12	10	0
DESOTO	0	0	0	0	0	0	0	0	0	0	0	0	0	0	0
DIXIE	0	0	0	0	0	0	0	0	0	0	0	0	0	0	0
DUVAL	26	1	1	0	0	1	1	2	0	4	2	7	5	2	0
ESCAMBIA	12	0	0	0	0	0	1	0	0	1	0	4	4	2	0
FLAGLER	0	0	0	0	0	0	0	0	0	0	0	0	0	0	0
FRANKLIN	0	0	0	0	0	0	0	0	0	0	0	0	0	0	0
GADSDEN	0	0	0	0	0	0	0	0	0	0	0	0	0	0	0
GILCHRIST	0	0	0	0	0	0	0	0	0	0	0	0	0	0	0
GLADES	3	0	0	0	0	0	0	0	0	1	0	0	0	2	0
GULF	0	0	0	0	0	0	0	0	0	0	0	0	0	0	0
HAMILTON	0	0	0	0	0	0	0	0	0	0	0	0	0	0	0
HARDEE	0	0	0	0	0	0	0	0	0	0	0	0	0	0	0
HENDRY	0	0	0	0	0	0	0	0	0	0	0	0	0	0	0
HERNANDO	1	0	0	0	0	0	0	0	0	0	0	1	0	0	0
HIGHLANDS	2	0	0	0	0	0	0	0	0	0	1	0	1	0	0
HILLSBOROUGH	39	2	0	0	0	1	0	0	1	5	7	9	11	3	0
HOLMES	0	0	0	0	0	0	0	0	0	0	0	0	0	0	0
INDIAN RIVER	2	0	0	0	0	0	0	0	0	1	0	1	0	0	0
JACKSON	0	0	0	0	0	0	0	0	0	0	0	0	0	0	0
JEFFERSON	0	0	0	0	0	0	0	0	0	0	0	0	0	0	0
LAFAYETTE	0	0	0	0	0	0	0	0	0	0	0	0	0	0	0
LAKE	3	0	0	0	0	0	0	0	1	0	0	1	1	0	0
LEE	6	0	0	0	0	0	0	0	1	0	1	0	1	3	0
LEON	4	0	0	0	0	0	0	0	0	1	1	1	1	0	0
LEVY	1	0	0	0	0	0	0	0	0	0	0	0	0	1	0
LIBERTY	0	0	0	0	0	0	0	0	0	0	0	0	0	0	0
MADISON	0	0	0	0	0	0	0	0	0	0	0	0	0	0	0
MANATEE	3	0	0	0	0	0	0	0	1	1	0	0	1	0	0
MARION	6	0	0	0	0	0	0	0	0	0	3	2	1	0	0
MARTIN	2	0	0	0	0	0	0	0	0	0	0	2	0	0	0
MONROE	1	0	0	0	0	0	0	1	0	0	0	0	0	0	0
NASSAU	2	0	0	0	0	0	0	0	0	0	0	2	0	0	0
OKALOOSA	11	0	0	0	0	0	0	0	0	1	3	4	2	1	0
OKEECHOBEE	0	0	0	0	0	0	0	0	0	0	0	0	0	0	0
ORANGE	40	0	0	0	0	0	0	1	1	2	6	10	10	10	0
OSCEOLA	7	0	0	0	0	0	0	0	0	2	4	0	0	1	0
PALM BEACH	21	0	0	0	0	1	0	3	0	0	0	7	4	6	0
PASCO	6	0	0	0	0	0	0	0	0	1	0	2	1	2	0
PINELLAS	23	1	0	0	0	0	0	2	3	1	4	5	4	3	0
POLK	9	0	0	0	0	0	0	0	0	0	3	2	2	2	0
PUTNAM	0	0	0	0	0	0	0	0	0	0	0	0	0	0	0
ST JOHNS	0	0	0	0	0	0	0	0	0	0	0	0	0	0	0
ST LUCIE	4	0	0	0	0	0	0	0	1	0	1	1	1	0	0
SANTA ROSA	10	0	0	0	0	0	0	0	0	3	2	0	4	1	0
SARASOTA	8	0	0	0	0	0	0	0	0	0	2	2	3	1	0
SEMINOLE	4	0	0	0	0	0	0	1	0	0	0	1	2	0	0
SUMTER	1	0	0	0	0	0	0	0	0	0	0	0	1	0	0
SUWANNEE	3	0	0	0	0	0	0	0	0	0	1	0	1	1	0
TAYLOR	0	0	0	0	0	0	0	0	0	0	0	0	0	0	0
UNION	0	0	0	0	0	0	0	0	0	0	0	0	0	0	0
VOLUSIA	6	0	0	0	0	0	0	1	0	0	1	1	2	1	0
WAKULLA	0	0	0	0	0	0	0	0	0	0	0	0	0	0	0
WALTON	1	0	0	0	0	0	0	0	0	0	0	0	0	1	0
WASHINGTON	0	0	0	0	0	0	0	0	0	0	0	0	0	0	0

TABLE D-5: RESIDENT DEATHS BY HISPANIC OR HAITIAN ORIGIN, BY COUNTY, FLORIDA, 2001

	TOTAL	HISPANIC ORIGIN							NON-HISPANIC/HAITIAN	UNK
		TOTAL HISPANIC	MEXICAN	PUERTO RICAN	CUBAN	CENTRAL/SOUTH AMERICAN	OTHER/UNK HISPANIC	HAITIAN		
FLORIDA	167,181	14,586	678	2,420	9,019	1,761	708	873	151,272	450
ALACHUA	1,582	18	0	6	7	2	3	1	1,563	0
BAKER	193	0	0	0	0	0	0	0	193	0
BAY	1,425	7	0	3	1	3	0	1	1,414	3
BRADFORD	266	2	1	0	0	1	0	0	264	0
BREVARD	5,298	96	5	56	13	10	12	3	5,195	4
BROWARD	16,226	904	29	256	309	225	85	185	15,114	23
CALHOUN	152	0	0	0	0	0	0	0	152	0
CHARLOTTE	2,112	26	1	12	8	2	3	0	2,086	0
CITRUS	2,032	18	1	9	4	2	2	1	2,012	1
CLAY	1,180	13	2	6	2	3	0	1	1,165	1
COLLIER	2,398	156	61	17	57	16	5	23	2,218	1
COLUMBIA	614	0	0	0	0	0	0	0	612	2
MIAMI-DADE	19,042	9,646	76	502	7,742	1,076	250	397	8,767	232
DESOTO	277	11	8	1	1	0	1	1	265	0
DIXIE	155	0	0	0	0	0	0	0	155	0
DUVAL	6,901	80	5	24	20	10	21	3	6,802	16
ESCAMBIA	2,824	15	3	6	0	2	4	0	2,807	2
FLAGLER	657	9	0	6	1	1	1	1	646	1
FRANKLIN	134	1	0	1	0	0	0	0	133	0
GADSDEN	438	5	3	0	1	1	0	0	432	1
GILCHRIST	151	0	0	0	0	0	0	0	151	0
GLADES	93	2	2	0	0	0	0	0	91	0
GULF	141	1	0	0	1	0	0	0	139	1
HAMILTON	133	1	0	0	0	0	1	0	132	0
HARDEE	215	21	19	1	1	0	0	0	192	2
HENDRY	278	52	27	6	13	5	1	0	226	0
HERNANDO	2,182	44	2	33	3	4	2	0	2,138	0
HIGHLANDS	1,231	42	14	21	4	2	1	2	1,187	0
HILLSBOROUGH	8,758	891	74	274	326	55	162	12	7,789	66
HOLMES	215	1	1	0	0	0	0	0	214	0
INDIAN RIVER	1,599	23	3	7	5	0	8	6	1,569	1
JACKSON	540	1	1	0	0	0	0	1	536	2
JEFFERSON	152	1	0	0	0	0	1	0	151	0
LAFAYETTE	73	2	1	0	1	0	0	0	71	0
LAKE	3,029	37	7	13	8	3	6	2	2,989	1
LEE	5,295	127	31	55	15	22	4	10	5,147	11
LEON	1,485	11	3	2	3	0	3	0	1,472	2
LEVY	462	4	0	3	1	0	0	0	458	0
LIBERTY	52	1	1	0	0	0	0	0	51	0
MADISON	196	0	0	0	0	0	0	0	195	1
MANATEE	3,322	52	30	8	6	7	1	6	3,263	1
MARION	3,544	70	7	45	4	5	9	1	3,472	1
MARTIN	1,587	27	9	10	2	5	1	2	1,557	1
MONROE	723	63	0	1	54	5	3	2	654	4
NASSAU	537	4	1	0	0	1	2	0	531	2
OKALOOSA	1,399	8	1	5	0	1	1	0	1,391	0
OKEECHOBEE	334	14	11	1	1	1	0	0	320	0
ORANGE	6,384	602	26	388	83	91	14	62	5,707	13
OSCEOLA	1,361	210	5	154	17	26	8	5	1,146	0
PALM BEACH	13,374	497	67	115	189	98	28	110	12,740	27
PASCO	5,365	93	18	44	12	8	11	0	5,271	1
PINELLAS	13,022	169	24	67	40	18	20	3	12,845	5
POLK	5,216	115	34	51	14	8	8	8	5,086	7
PUTNAM	888	7	2	5	0	0	0	0	879	2
ST JOHNS	1,183	9	1	5	1	0	2	0	1,173	1
ST LUCIE	2,329	62	19	27	7	3	6	18	2,249	0
SANTA ROSA	923	3	1	0	0	1	1	0	919	1
SARASOTA	4,723	48	19	11	10	3	5	1	4,673	1
SEMINOLE	2,644	125	4	76	22	21	2	3	2,515	1
SUMTER	703	10	3	5	0	2	0	0	692	1
SUWANNEE	464	5	0	1	1	2	1	0	458	1
TAYLOR	210	0	0	0	0	0	0	0	209	1
UNION	137	6	0	1	5	0	0	0	131	0
VOLUSIA	5,805	115	14	80	4	8	9	2	5,683	5
WAKULLA	167	0	0	0	0	0	0	0	167	0
WALTON	426	3	1	0	0	2	0	0	423	0
WASHINGTON	225	0	0	0	0	0	0	0	225	0

TABLE D-6: RESIDENT DEATHS FOR INCORPORATED CITIES OF 2,400 OR MORE POPULATION, BY RACE, BY COUNTY, FLORIDA, 2001

	TOTAL	WHITE	BLACK	AMERICAN INDIAN	CHINESE	JAPANESE	HAWAIIAN	FILIPINO	OTHER ASIAN/ PAC ISL	OTHER ENTRIES	UNK
FLORIDA	167,181	148,714	17,644	142	46	16	1	40	508	28	42
ALACHUA	1,582	1,240	337	0	1	0	0	0	4	0	0
ALACHUA	52	31	21	0	0	0	0	0	0	0	0
GAINESVILLE	788	594	191	0	1	0	0	0	2	0	0
HIGH SPRINGS	52	36	15	0	0	0	0	0	1	0	0
NEWBERRY	28	21	7	0	0	0	0	0	0	0	0
BALANCE OF COUNTY	662	558	103	0	0	0	0	0	1	0	0
BAKER	193	174	19	0	0	0	0	0	0	0	0
MACCLENNY	70	63	7	0	0	0	0	0	0	0	0
BALANCE OF COUNTY	123	111	12	0	0	0	0	0	0	0	0
BAY	1,425	1,288	131	1	0	0	0	1	3	0	1
CALLAWAY	33	25	6	0	0	0	0	0	2	0	0
LYNN HAVEN	95	90	5	0	0	0	0	0	0	0	0
PANAMA CITY	564	459	104	0	0	0	0	0	1	0	0
PANAMA CITY BEACH	104	103	1	0	0	0	0	0	0	0	0
PARKER	15	15	0	0	0	0	0	0	0	0	0
SPRINGFIELD	20	14	6	0	0	0	0	0	0	0	0
BALANCE OF COUNTY	594	582	9	1	0	0	0	1	0	0	1
BRADFORD	266	235	29	1	0	0	0	0	1	0	0
STARKE	75	60	15	0	0	0	0	0	0	0	0
BALANCE OF COUNTY	191	175	14	1	0	0	0	0	1	0	0
BREVARD	5,298	4,957	326	1	1	0	0	2	10	1	0
CAPE CANAVERAL	78	78	0	0	0	0	0	0	0	0	0
COCOA	245	179	65	0	0	0	0	0	0	1	0
COCOA BEACH	172	170	1	0	0	0	0	0	1	0	0
INDIALANTIC	50	49	1	0	0	0	0	0	0	0	0
INDIAN HARBOUR BEACH	79	79	0	0	0	0	0	0	0	0	0
MALABAR	7	7	0	0	0	0	0	0	0	0	0
MELBOURNE	970	897	68	0	1	0	0	1	3	0	0
MELBOURNE BEACH	64	63	1	0	0	0	0	0	0	0	0
PALM BAY	684	623	60	0	0	0	0	0	1	0	0
ROCKLEDGE	245	218	26	1	0	0	0	0	0	0	0
SATELLITE BEACH	123	122	1	0	0	0	0	0	0	0	0
TITUSVILLE	557	512	44	0	0	0	0	0	1	0	0
WEST MELBOURNE	179	179	0	0	0	0	0	0	0	0	0
BALANCE OF COUNTY	1,845	1,781	59	0	0	0	0	1	4	0	0
BROWARD	16,226	14,297	1,841	11	7	1	0	0	65	1	3
COCONUT CREEK	539	524	15	0	0	0	0	0	0	0	0
COOPER CITY	113	107	4	0	0	0	0	0	2	0	0
CORAL SPRINGS	564	528	32	0	0	0	0	0	4	0	0
DANIA	72	54	17	0	0	0	0	0	0	0	1
DAVIE	456	441	14	0	0	0	0	0	1	0	0
DEERFIELD BEACH	945	863	80	1	0	0	0	0	1	0	0
FORT LAUDERDALE	2,253	1,736	509	2	1	0	0	0	5	0	0
HALLANDALE	492	435	57	0	0	0	0	0	0	0	0
HOLLYWOOD	1,762	1,638	109	2	1	1	0	0	10	0	1
LAUDERDALE LAKES	319	237	82	0	0	0	0	0	0	0	0
LAUDERDALE-BY-THE-SEA	39	39	0	0	0	0	0	0	0	0	0
LAUDERHILL	528	425	101	0	0	0	0	0	2	0	0
LIGHTHOUSE POINT	132	132	0	0	0	0	0	0	0	0	0
MARGATE	744	716	26	0	0	0	0	0	2	0	0
MIRAMAR	323	215	99	0	0	0	0	0	9	0	0
NORTH LAUDERDALE	152	120	30	0	0	0	0	0	2	0	0
OAKLAND PARK	180	159	21	0	0	0	0	0	0	0	0

TABLE D-6 (Cont.): RESIDENT DEATHS FOR INCORPORATED CITIES OF 2,400 OR MORE POPULATION, BY RACE, BY COUNTY, FLORIDA, 2001

	TOTAL	WHITE	BLACK	AMERICAN INDIAN	CHINESE	JAPANESE	HAWAIIAN	FILIPINO	OTHER ASIAN/ PAC ISL	OTHER ENTRIES	UNK
<b>BROWARD (Cont.)</b>											
PARKLAND	51	51	0	0	0	0	0	0	0	0	0
PEMBROKE PARK	26	20	6	0	0	0	0	0	0	0	0
PEMBROKE PINES	1,062	977	71	0	2	0	0	0	12	0	0
PLANTATION	689	632	48	0	3	0	0	0	5	1	0
POMPANO BEACH	1,363	1,170	192	1	0	0	0	0	0	0	0
SUNRISE	942	875	66	0	0	0	0	0	1	0	0
TAMARAC	992	970	21	0	0	0	0	0	1	0	0
WESTON	132	125	2	1	0	0	0	0	3	0	1
WILTON MANOR	142	133	8	0	0	0	0	0	1	0	0
BALANCE OF COUNTY	1,214	975	231	4	0	0	0	0	4	0	0
<b>CALHOUN</b>											
BLOUNTSTOWN	64	47	16	1	0	0	0	0	0	0	0
BALANCE OF COUNTY	88	82	5	1	0	0	0	0	0	0	0
<b>CHARLOTTE</b>											
PUNTA GORDA	274	268	6	0	0	0	0	0	0	0	0
BALANCE OF COUNTY	1,838	1,782	50	0	1	1	0	0	3	1	0
<b>CITRUS</b>											
CRYSTAL RIVER	93	82	11	0	0	0	0	0	0	0	0
INVERNESS	162	159	3	0	0	0	0	0	0	0	0
BALANCE OF COUNTY	1,777	1,749	22	4	0	0	0	0	2	0	0
<b>CLAY</b>											
GREEN COVE SPRINGS	82	59	23	0	0	0	0	0	0	0	0
ORANGE PARK	233	216	15	0	0	0	0	0	2	0	0
BALANCE OF COUNTY	865	842	22	0	0	0	0	1	0	0	0
<b>COLLIER</b>											
MARCO ISLAND	116	115	0	0	0	0	0	0	1	0	0
NAPLES	483	468	15	0	0	0	0	0	0	0	0
BALANCE OF COUNTY	1,799	1,752	43	3	0	0	0	0	0	1	0
<b>COLUMBIA</b>											
LAKE CITY	209	153	56	0	0	0	0	0	0	0	0
BALANCE OF COUNTY	405	360	45	0	0	0	0	0	0	0	0
<b>MIAMI-DADE</b>											
AVENTURA	473	465	7	0	0	0	0	0	0	0	1
BAL HARBOUR	46	46	0	0	0	0	0	0	0	0	0
BAY HARBOR ISLANDS	48	48	0	0	0	0	0	0	0	0	0
BISCAYNE PARK	15	14	1	0	0	0	0	0	0	0	0
CORAL GABLES	382	374	5	0	0	0	0	0	3	0	0
EL PORTAL	11	6	5	0	0	0	0	0	0	0	0
FLORIDA CITY	64	12	52	0	0	0	0	0	0	0	0
HIALEAH	1,966	1,932	31	0	0	0	0	0	2	0	1
HIALEAH GARDENS	127	126	1	0	0	0	0	0	0	0	0
HOMESTEAD	330	264	62	0	0	0	0	0	1	3	0
KEY BISCAYNE	71	71	0	0	0	0	0	0	0	0	0
MIAMI	5,791	4,187	1,583	1	2	1	0	0	15	0	2
MIAMI BEACH	985	953	30	0	0	0	0	0	2	0	0
MIAMI SHORES	75	68	7	0	0	0	0	0	0	0	0
MIAMI SPRINGS	152	149	3	0	0	0	0	0	0	0	0
NORTH BAY VILLAGE	48	45	3	0	0	0	0	0	0	0	0
NORH MIAMI	480	369	106	0	1	0	0	0	4	0	0
NORTH MIAMI BEACH	666	592	72	0	1	0	0	0	1	0	0
OPA-LOCKA	148	52	95	0	0	0	0	0	1	0	0
PINECREST	0	0	0	0	0	0	0	0	0	0	0

TABLE D-6 (Cont.): RESIDENT DEATHS FOR INCORPORATED CITIES OF 2,400 OR MORE POPULATION, BY RACE, BY COUNTY, FLORIDA, 2001

	TOTAL	WHITE	BLACK	AMERICAN INDIAN	CHINESE	JAPANESE	HAWAIIAN	FILIPINO	OTHER ASIAN/ PAC ISL	OTHER ENTRIES	UNK
MIAMI-DADE (Cont.)											
SOUTH MIAMI	55	32	23	0	0	0	0	0	0	0	0
SUNNY ISLES BEACH	115	114	0	0	0	0	0	0	0	0	1
SURFSIDE	36	36	0	0	0	0	0	0	0	0	0
SWEETWATER	15	15	0	0	0	0	0	0	0	0	0
VIRGINIA GARDENS	8	8	0	0	0	0	0	0	0	0	0
WEST MIAMI	9	9	0	0	0	0	0	0	0	0	0
BALANCE OF COUNTY	6,926	5,491	1,380	4	6	0	0	0	40	3	2
DESOTO											
ARCADIA	106	92	14	0	0	0	0	0	0	0	0
BALANCE OF COUNTY	171	161	10	0	0	0	0	0	0	0	0
DIXIE											
	155	150	5	0	0	0	0	0	0	0	0
DUVAL											
ATLANTIC BEACH	176	152	20	2	0	0	0	0	2	0	0
BALDWIN	26	19	7	0	0	0	0	0	0	0	0
JACKSONVILLE	6,418	4,661	1,709	4	1	2	0	7	31	2	1
JACKSONVILLE BEACH	222	214	7	0	0	0	0	0	0	0	1
NEPTUNE BEACH	59	57	2	0	0	0	0	0	0	0	0
ESCAMBIA											
CENTURY	35	18	17	0	0	0	0	0	0	0	0
PENSACOLA	784	500	277	1	0	0	0	1	5	0	0
BALANCE OF COUNTY	2,005	1,683	305	5	0	0	0	3	8	1	0
FLAGLER											
FLAGLER BEACH	69	68	1	0	0	0	0	0	0	0	0
BALANCE OF COUNTY	588	527	58	0	1	0	0	1	0	0	1
FRANKLIN											
APALACHICOLA	41	27	14	0	0	0	0	0	0	0	0
BALANCE OF COUNTY	93	91	2	0	0	0	0	0	0	0	0
GADSDEN											
CHATTAHOOCHEE	53	31	22	0	0	0	0	0	0	0	0
GRETNA	14	0	14	0	0	0	0	0	0	0	0
HAVANA	28	10	18	0	0	0	0	0	0	0	0
QUINCY	98	39	59	0	0	0	0	0	0	0	0
BALANCE OF COUNTY	245	120	125	0	0	0	0	0	0	0	0
GILCHRIST											
	151	148	3	0	0	0	0	0	0	0	0
GLADES											
	93	86	2	5	0	0	0	0	0	0	0
GULF											
PORT SAINT JOE	56	40	16	0	0	0	0	0	0	0	0
BALANCE OF COUNTY	85	79	6	0	0	0	0	0	0	0	0
HAMILTON											
	133	89	44	0	0	0	0	0	0	0	0
HARDEE											
BOWLING GREEN	22	19	3	0	0	0	0	0	0	0	0
WAUCHULA	58	54	4	0	0	0	0	0	0	0	0
BALANCE OF COUNTY	135	121	13	1	0	0	0	0	0	0	0
HENDRY											
CLEWISTON	53	45	8	0	0	0	0	0	0	0	0
LA BELLE	58	50	8	0	0	0	0	0	0	0	0
BALANCE OF COUNTY	167	119	46	2	0	0	0	0	0	0	0

TABLE D-6 (Cont.): RESIDENT DEATHS FOR INCORPORATED CITIES OF 2,400 OR MORE POPULATION, BY RACE, BY COUNTY, FLORIDA, 2001

	TOTAL	WHITE	BLACK	AMERICAN INDIAN	CHINESE	JAPANESE	HAWAIIAN	FILIPINO	OTHER ASIAN/ PAC ISL	OTHER ENTRIES	UNK
<b>HERNANDO</b>	2,182	2,124	55	1	0	1	0	0	1	0	0
BROOKSVILLE	171	162	8	1	0	0	0	0	0	0	0
BALANCE OF COUNTY	2,011	1,962	47	0	0	1	0	0	1	0	0
<b>HIGHLANDS</b>	1,231	1,158	70	0	0	0	0	0	3	0	0
AVON PARK	150	127	23	0	0	0	0	0	0	0	0
SEBRING	219	203	16	0	0	0	0	0	0	0	0
BALANCE OF COUNTY	862	828	31	0	0	0	0	0	3	0	0
<b>HILLSBOROUGH</b>	8,758	7,482	1,201	14	4	3	0	4	46	1	3
PLANT CITY	325	277	47	1	0	0	0	0	0	0	0
TAMPA	3,362	2,479	855	5	3	1	0	0	18	0	1
TEMPLE TERRACE	124	119	5	0	0	0	0	0	0	0	0
BALANCE OF COUNTY	4,947	4,607	294	8	1	2	0	4	28	1	2
<b>HOLMES</b>	215	203	12	0	0	0	0	0	0	0	0
BONIFAY	73	63	10	0	0	0	0	0	0	0	0
BALANCE OF COUNTY	142	140	2	0	0	0	0	0	0	0	0
<b>INDIAN RIVER</b>	1,599	1,502	93	0	1	0	0	0	3	0	0
FELLSMERE	15	15	0	0	0	0	0	0	0	0	0
INDIAN RIVER SHORES	16	16	0	0	0	0	0	0	0	0	0
SEBASTIAN	198	194	2	0	1	0	0	0	1	0	0
VERO BEACH	364	360	4	0	0	0	0	0	0	0	0
BALANCE OF COUNTY	1,006	917	87	0	0	0	0	0	2	0	0
<b>JACKSON</b>	540	419	119	0	0	0	0	0	1	0	1
GRACEVILLE	52	38	13	0	0	0	0	0	0	0	1
MARIANNA	88	64	23	0	0	0	0	0	1	0	0
BALANCE OF COUNTY	400	317	83	0	0	0	0	0	0	0	0
<b>JEFFERSON</b>	152	97	55	0	0	0	0	0	0	0	0
MONTICELLO	52	32	20	0	0	0	0	0	0	0	0
BALANCE OF COUNTY	100	65	35	0	0	0	0	0	0	0	0
<b>LAFAYETTE</b>	73	71	2	0	0	0	0	0	0	0	0
<b>LAKE</b>	3,029	2,842	181	1	0	1	0	0	3	0	1
CLERMONT	161	145	15	0	0	0	0	0	1	0	0
EUSTIS	287	254	33	0	0	0	0	0	0	0	0
FRUITLAND PARK	46	43	2	1	0	0	0	0	0	0	0
GROVELAND	24	21	3	0	0	0	0	0	0	0	0
LADY LAKE	285	284	1	0	0	0	0	0	0	0	0
LEESBURG	388	325	60	0	0	0	0	0	2	0	1
MASCOTTE	13	13	0	0	0	0	0	0	0	0	0
MINNEOLA	15	15	0	0	0	0	0	0	0	0	0
MOUNT DORA	189	167	22	0	0	0	0	0	0	0	0
TAVARES	162	159	3	0	0	0	0	0	0	0	0
UMATILLA	32	30	2	0	0	0	0	0	0	0	0
BALANCE OF COUNTY	1,427	1,386	40	0	0	1	0	0	0	0	0
<b>LEE</b>	5,295	5,040	240	6	1	0	0	0	4	2	2
CAPE CORAL	1,103	1,086	14	2	0	0	0	0	1	0	0
FORT MYERS	696	554	136	2	1	0	0	0	1	0	2
FORT MYERS BEACH	0	0	0	0	0	0	0	0	0	0	0
SANIBEL	46	45	1	0	0	0	0	0	0	0	0
BALANCE OF COUNTY	3,450	3,355	89	2	0	0	0	0	2	2	0
<b>LEON</b>	1,485	1,104	373	0	1	0	0	3	3	0	1
TALLAHASSEE	992	689	297	0	1	0	0	3	2	0	0
BALANCE OF COUNTY	493	415	76	0	0	0	0	0	1	0	1

TABLE D-6 (Cont.): RESIDENT DEATHS FOR INCORPORATED CITIES OF 2,400 OR MORE POPULATION, BY RACE, BY COUNTY, FLORIDA, 2001

	TOTAL	WHITE	BLACK	AMERICAN INDIAN	CHINESE	JAPANESE	HAWAIIAN	FILIPINO	OTHER ASIAN/ PAC ISL	OTHER ENTRIES	UNK
LEVY	462	423	38	1	0	0	0	0	0	0	0
WILLISTON	56	44	12	0	0	0	0	0	0	0	0
BALANCE OF COUNTY	406	379	26	1	0	0	0	0	0	0	0
LIBERTY	52	47	5	0	0	0	0	0	0	0	0
MADISON	196	123	73	0	0	0	0	0	0	0	0
MADISON	66	29	37	0	0	0	0	0	0	0	0
BALANCE OF COUNTY	130	94	36	0	0	0	0	0	0	0	0
MANATEE	3,322	3,133	182	2	0	0	0	0	4	1	0
BRADENTON	903	839	62	0	0	0	0	0	2	0	0
BRADENTON BEACH	17	17	0	0	0	0	0	0	0	0	0
HOLMES BEACH	54	54	0	0	0	0	0	0	0	0	0
LONGBOAT KEY	30	30	0	0	0	0	0	0	0	0	0
PAMETTO	122	99	22	0	0	0	0	0	0	1	0
BALANCE OF COUNTY	2,196	2,094	98	2	0	0	0	0	2	0	0
MARION	3,544	3,223	308	3	0	0	0	0	8	0	2
BELLEVIEW	61	60	1	0	0	0	0	0	0	0	0
OCALA	823	675	143	1	0	0	0	0	2	0	2
BALANCE OF COUNTY	2,660	2,488	164	2	0	0	0	0	6	0	0
MARTIN	1,587	1,533	49	0	0	0	0	1	4	0	0
PORT SAINT LUCIE	394	381	13	0	0	0	0	0	0	0	0
STUART	1	1	0	0	0	0	0	0	0	0	0
BALANCE OF COUNTY	1,192	1,151	36	0	0	0	0	1	4	0	0
MONROE	723	670	46	2	0	0	0	0	1	0	4
ISLAMORADA	39	39	0	0	0	0	0	0	0	0	0
KEY WEST	233	198	30	1	0	0	0	0	1	0	3
MARATHON	91	84	7	0	0	0	0	0	0	0	0
BALANCE OF COUNTY	360	349	9	1	0	0	0	0	0	0	1
NASSAU	537	493	42	0	0	0	0	0	2	0	0
FERNANDINA BEACH	146	121	25	0	0	0	0	0	0	0	0
HILLIARD	30	30	0	0	0	0	0	0	0	0	0
BALANCE OF COUNTY	361	342	17	0	0	0	0	0	2	0	0
OKALOOSA	1,399	1,312	70	3	0	1	0	0	12	0	1
CRESTVIEW	140	127	12	0	0	0	0	0	1	0	0
DESTIN	114	112	0	0	0	0	0	0	1	0	1
FORT WALTON BEACH	266	232	30	2	0	1	0	0	1	0	0
MARY ESTHER	44	38	3	1	0	0	0	0	2	0	0
NICEVILLE	117	114	1	0	0	0	0	0	2	0	0
VALPARAISO	31	30	1	0	0	0	0	0	0	0	0
BALANCE OF COUNTY	687	659	23	0	0	0	0	0	5	0	0
OKEECHOBEE	334	322	12	0	0	0	0	0	0	0	0
OKEECHOBEE	65	59	6	0	0	0	0	0	0	0	0
BALANCE OF COUNTY	269	263	6	0	0	0	0	0	0	0	0
ORANGE	6,384	5,276	1,009	5	6	2	0	7	65	10	4
APOPKA	183	148	32	1	0	1	0	0	1	0	0
BELLE ISLE	2	2	0	0	0	0	0	0	0	0	0
EATONVILLE	5	0	5	0	0	0	0	0	0	0	0
MAITLAND	105	96	7	0	0	0	0	0	2	0	0
OCOEEE	142	136	3	1	0	0	0	0	2	0	0
ORLANDO	2,259	1,696	531	0	1	0	0	4	24	1	2
WINTER GARDEN	164	144	19	0	0	0	0	0	0	1	0
WINTER PARK	450	396	50	0	0	0	0	0	3	1	0
BALANCE OF COUNTY	3,074	2,658	362	3	5	1	0	3	33	7	2

TABLE D-6 (Cont.): RESIDENT DEATHS FOR INCORPORATED CITIES OF 2,400 OR MORE POPULATION, BY RACE, BY COUNTY, FLORIDA, 2001

	TOTAL	WHITE	BLACK	AMERICAN INDIAN	CHINESE	JAPANESE	HAWAIIAN	FILIPINO	OTHER ASIAN/ PAC ISL	OTHER ENTRIES	UNK
OSCEOLA	1,361	1,263	86	0	1	0	0	0	11	0	0
KISSIMMEE	343	297	42	0	0	0	0	0	4	0	0
SAINT CLOUD	238	236	2	0	0	0	0	0	0	0	0
BALANCE OF COUNTY	780	730	42	0	1	0	0	0	7	0	0
PALM BEACH	13,374	12,237	1,090	7	4	0	0	0	36	0	0
BELLE GLADE	119	36	83	0	0	0	0	0	0	0	0
BOCA RATON	1,216	1,195	18	0	0	0	0	0	3	0	0
BOYNTON BEACH	1,000	926	69	0	1	0	0	0	4	0	0
DELRAY BEACH	1,029	910	118	0	0	0	0	0	1	0	0
GREENACRES CITY	93	91	1	0	0	0	0	0	1	0	0
HIGHLAND BEACH	55	55	0	0	0	0	0	0	0	0	0
JUNO BEACH	75	75	0	0	0	0	0	0	0	0	0
JUPITER	378	363	15	0	0	0	0	0	0	0	0
LAKE CLARKE SHORES	14	14	0	0	0	0	0	0	0	0	0
LAKE PARK	94	81	12	0	0	0	0	0	1	0	0
LAKE WORTH	544	486	53	2	0	0	0	0	3	0	0
LANTANA	173	163	10	0	0	0	0	0	0	0	0
NORTH PALM BEACH	170	170	0	0	0	0	0	0	0	0	0
PAHOKEE	46	14	32	0	0	0	0	0	0	0	0
PALM BEACH	156	156	0	0	0	0	0	0	0	0	0
PALM BEACH GARDENS	404	396	7	1	0	0	0	0	0	0	0
PALM SPRINGS	44	42	2	0	0	0	0	0	0	0	0
RIVIERA BEACH	316	97	219	0	0	0	0	0	0	0	0
ROYAL PALM BEACH	144	127	16	0	0	0	0	0	1	0	0
SOUTH BAY	29	4	25	0	0	0	0	0	0	0	0
TEQUESTA	78	77	1	0	0	0	0	0	0	0	0
WELLINGTON	150	141	7	0	1	0	0	0	1	0	0
WEST PALM BEACH	1,316	1,011	301	0	1	0	0	0	3	0	0
BALANCE OF COUNTY	5,731	5,607	101	4	1	0	0	0	18	0	0
PASCO	5,365	5,282	67	4	1	1	1	1	8	0	0
DADE CITY	111	92	19	0	0	0	0	0	0	0	0
NEW PORT RICHEY	509	503	3	1	0	0	0	0	2	0	0
PORT RICHEY	83	83	0	0	0	0	0	0	0	0	0
ZEPHYRHILLS	244	242	2	0	0	0	0	0	0	0	0
BALANCE OF COUNTY	4,418	4,362	43	3	1	1	1	1	6	0	0
PINELLAS	13,022	12,205	766	6	0	0	0	1	42	0	2
BELLEAIR	70	69	1	0	0	0	0	0	0	0	0
BELLEAIR BLUFFS	49	48	0	0	0	0	0	0	1	0	0
CLEARWATER	1,935	1,833	100	0	0	0	0	0	1	0	1
DUNEDIN	606	602	3	0	0	0	0	0	1	0	0
GULFPORT	224	220	3	0	0	0	0	0	1	0	0
INDIAN ROCKS BEACH	41	41	0	0	0	0	0	0	0	0	0
KENNETH CITY	59	59	0	0	0	0	0	0	0	0	0
LARGO	1,289	1,262	23	0	0	0	0	0	4	0	0
MADEIRA BEACH	59	59	0	0	0	0	0	0	0	0	0
OLDSMAR	91	91	0	0	0	0	0	0	0	0	0
PINELLAS PARK	647	634	8	1	0	0	0	0	4	0	0
REDINGTON SHORES	29	29	0	0	0	0	0	0	0	0	0
SAFETY HARBOR	173	167	5	0	0	0	0	0	1	0	0
SAINT PETERSBURG	3,642	3,051	568	1	0	0	0	0	21	0	1
SAINT PETERSBURG BEACH	141	140	1	0	0	0	0	0	0	0	0
SEMINOLE	425	423	0	0	0	0	0	0	2	0	0
SOUTH PASADENA	172	172	0	0	0	0	0	0	0	0	0
TARPON SPRINGS	266	250	16	0	0	0	0	0	0	0	0
TREASURE ISLAND	89	88	0	1	0	0	0	0	0	0	0
BALANCE OF COUNTY	3,015	2,967	38	3	0	0	0	1	6	0	0



TABLE D-6 (Cont.): RESIDENT DEATHS FOR INCORPORATED CITIES OF 2,400 OR MORE POPULATION, BY RACE, BY COUNTY, FLORIDA, 2001

	TOTAL	WHITE	BLACK	AMERICAN INDIAN	CHINESE	JAPANESE	HAWAIIAN	FILIPINO	OTHER ASIAN/ PAC ISL	OTHER ENTRIES	UNK
<b>POLK</b>	5,216	4,635	559	8	1	0	0	0	12	0	1
AUBURNDALE	206	191	15	0	0	0	0	0	0	0	0
BARTOW	171	126	44	0	0	0	0	0	1	0	0
DUNDEE	32	28	4	0	0	0	0	0	0	0	0
FORT MEADE	46	38	8	0	0	0	0	0	0	0	0
FROSTPROOF	35	32	3	0	0	0	0	0	0	0	0
HAINES CITY	160	116	43	0	0	0	0	0	1	0	0
LAKE ALFRED	50	43	7	0	0	0	0	0	0	0	0
LAKE WALES	161	122	39	0	0	0	0	0	0	0	0
LAKELAND	1,215	1,032	180	1	0	0	0	0	2	0	0
MULBERRY	0	0	0	0	0	0	0	0	0	0	0
WINTER HAVEN	563	486	72	2	0	0	0	0	3	0	0
BALANCE OF COUNTY	2,577	2,421	144	5	1	0	0	0	5	0	1
<b>PUTNAM</b>	888	752	135	1	0	0	0	0	0	0	0
PALATKA	179	128	51	0	0	0	0	0	0	0	0
BALANCE OF COUNTY	709	624	84	1	0	0	0	0	0	0	0
<b>ST JOHNS</b>	1,183	1,085	95	1	0	0	0	0	1	1	0
SAINT AUGUSTINE	227	195	32	0	0	0	0	0	0	0	0
SAINT AUGUSTINE BEACH	6	5	0	0	0	0	0	0	0	1	0
BALANCE OF COUNTY	950	885	63	1	0	0	0	0	1	0	0
<b>ST LUCIE</b>	2,329	2,033	290	1	1	0	0	1	2	0	1
FORT PIERCE	606	418	186	0	1	0	0	0	1	0	0
PORT SAINT LUCIE	941	894	46	0	0	0	0	0	1	0	0
BALANCE OF COUNTY	782	721	58	1	0	0	0	1	0	0	1
<b>SANTA ROSA</b>	923	869	37	14	0	0	0	2	1	0	0
GULF BREEZE	78	78	0	0	0	0	0	0	0	0	0
MILTON	125	103	18	3	0	0	0	0	1	0	0
BALANCE OF COUNTY	720	688	19	11	0	0	0	2	0	0	0
<b>SARASOTA</b>	4,723	4,585	126	0	1	1	0	1	8	0	1
LONGBOAT KEY	44	44	0	0	0	0	0	0	0	0	0
NORTH PORT	267	259	6	0	0	0	0	0	2	0	0
SARASOTA	831	741	87	0	0	0	0	0	3	0	0
VENICE	567	567	0	0	0	0	0	0	0	0	0
BALANCE OF COUNTY	3,014	2,974	33	0	1	1	0	1	3	0	1
<b>SEMINOLE</b>	2,644	2,384	243	1	1	1	0	2	12	0	0
ALTAMONTE SPRINGS	319	296	22	0	0	0	0	0	1	0	0
CASSELBERRY	213	203	6	1	0	0	0	0	3	0	0
LAKE MARY	114	109	3	0	0	0	0	0	2	0	0
LONGWOOD	251	241	10	0	0	0	0	0	0	0	0
MAITLAND	12	12	0	0	0	0	0	0	0	0	0
OVIEDO	141	121	19	0	0	0	0	0	1	0	0
SANFORD	397	297	100	0	0	0	0	0	0	0	0
WINTER SPRINGS	212	206	5	0	0	0	0	0	1	0	0
BALANCE OF COUNTY	985	899	78	0	1	1	0	2	4	0	0
<b>SUMTER</b>	703	639	60	3	0	0	0	0	1	0	0
BUSHNELL	40	35	5	0	0	0	0	0	0	0	0
WILDWOOD	93	72	21	0	0	0	0	0	0	0	0
BALANCE OF COUNTY	570	532	34	3	0	0	0	0	1	0	0
<b>SUWANNEE</b>	464	415	46	2	0	0	0	0	1	0	0
LIVE OAK	112	84	28	0	0	0	0	0	0	0	0
BALANCE OF COUNTY	352	331	18	2	0	0	0	0	1	0	0

TABLE D-6 (Cont.): RESIDENT DEATHS FOR INCORPORATED CITIES OF 2,400 OR MORE POPULATION, BY RACE, BY COUNTY, FLORIDA, 2001

	TOTAL	WHITE	BLACK	AMERICAN INDIAN	CHINESE	JAPANESE	HAWAIIAN	FILIPINO	OTHER ASIAN/ PAC ISL	OTHER ENTRIES	UNK
TAYLOR	210	175	33	1	0	0	0	0	0	0	1
PERRY	100	69	31	0	0	0	0	0	0	0	0
BALANCE OF COUNTY	110	106	2	1	0	0	0	0	0	0	1
UNION	137	115	21	1	0	0	0	0	0	0	0
VOLUSIA	5,805	5,422	369	3	1	0	0	1	7	0	2
DAYTONA BEACH	1,003	801	200	0	0	0	0	0	1	0	1
DAYTONA BEACH SHORES	82	78	2	1	0	0	0	0	1	0	0
DE BARY	201	201	0	0	0	0	0	0	0	0	0
DELAND	430	385	45	0	0	0	0	0	0	0	0
DELTONA	580	550	28	0	0	0	0	0	2	0	0
EDGEWATER	238	237	1	0	0	0	0	0	0	0	0
HOLLY HILL	245	241	4	0	0	0	0	0	0	0	0
LAKE HELEN	23	19	4	0	0	0	0	0	0	0	0
NEW SMYRNA BEACH	378	350	27	0	0	0	0	1	0	0	0
ORANGE CITY	148	144	4	0	0	0	0	0	0	0	0
ORMOND BEACH	644	624	16	2	1	0	0	0	1	0	0
PONCE INLET	25	25	0	0	0	0	0	0	0	0	0
PORT ORANGE	558	552	5	0	0	0	0	0	1	0	0
SOUTH DAYTONA	171	168	2	0	0	0	0	0	1	0	0
BALANCE OF COUNTY	1,079	1,047	31	0	0	0	0	0	0	0	1
WAKULLA	167	148	18	1	0	0	0	0	0	0	0
WALTON	426	405	19	2	0	0	0	0	0	0	0
DEFUNIAK SPRINGS	91	81	10	0	0	0	0	0	0	0	0
BALANCE OF COUNTY	335	324	9	2	0	0	0	0	0	0	0
WASHINGTON	225	195	29	0	0	0	0	0	0	0	1
CHIPLEY	62	50	11	0	0	0	0	0	0	0	1
BALANCE OF COUNTY	163	145	18	0	0	0	0	0	0	0	0

TABLE D-7: RESIDENT DEATHS BY MONTH, BY COUNTY, FLORIDA, 2001

	TOTAL	JAN	FEB	MAR	APR	MAY	JUN	JUL	AUG	SEP	OCT	NOV	DEC
FLORIDA	167,181	16,192	13,647	14,620	13,978	13,974	13,217	13,175	13,446	12,997	13,725	13,792	14,418
ALACHUA	1,582	137	114	123	126	139	134	135	127	111	137	145	154
BAKER	193	15	14	19	19	17	15	18	15	15	14	15	17
BAY	1,425	143	100	135	102	120	107	128	114	107	129	114	126
BRADFORD	266	24	22	22	27	26	25	13	15	27	21	19	25
BREVARD	5,298	502	422	454	443	431	394	470	460	401	449	414	458
BROWARD	16,226	1,529	1,320	1,415	1,376	1,377	1,335	1,317	1,309	1,227	1,313	1,333	1,375
CALHOUN	152	16	17	13	14	18	8	14	11	14	10	6	11
CHARLOTTE	2,112	220	190	194	180	158	171	163	173	146	175	176	166
CITRUS	2,032	198	160	181	205	171	178	139	135	134	187	152	192
CLAY	1,180	111	94	115	88	91	80	104	112	89	87	102	107
COLLIER	2,398	237	205	208	197	201	188	172	193	200	191	201	205
COLUMBIA	614	63	38	48	50	61	43	59	54	48	65	39	46
MIAMI-DADE	19,042	1,888	1,537	1,635	1,497	1,579	1,519	1,506	1,549	1,494	1,626	1,563	1,649
DESOTO	277	30	21	26	26	26	19	18	14	26	24	29	18
DIXIE	155	15	13	10	14	15	10	13	12	7	16	11	19
DUVAL	6,901	690	537	623	591	574	557	527	554	537	567	567	577
ESCAMBIA	2,824	253	232	247	240	222	220	257	260	230	227	210	226
FLAGLER	657	59	61	58	51	48	56	58	36	60	62	53	55
FRANKLIN	134	14	4	14	12	14	7	15	8	10	10	15	11
GADSDEN	438	41	30	34	33	43	25	28	34	40	44	46	40
GILCHRIST	151	18	9	16	12	10	16	9	15	13	8	14	11
GLADES	93	10	11	10	8	8	10	6	2	9	3	12	4
GULF	141	17	11	13	14	7	14	18	8	10	10	12	7
HAMILTON	133	10	13	11	13	16	11	11	6	9	12	9	12
HARDEE	215	24	18	15	16	26	7	27	13	15	15	23	16
HENDRY	278	28	17	26	24	29	23	17	22	23	23	21	25
HERNANDO	2,182	203	197	196	183	184	151	167	177	175	174	188	187
HIGHLANDS	1,231	128	127	126	86	92	90	82	106	97	95	104	98
HILLSBOROUGH	8,758	873	697	749	706	692	714	703	699	707	714	762	742
HOLMES	215	32	24	13	10	20	19	15	17	19	15	14	17
INDIAN RIVER	1,599	160	132	130	136	129	126	133	112	147	129	128	137
JACKSON	540	62	47	54	37	51	31	39	45	40	41	46	47
JEFFERSON	152	17	12	14	9	13	14	18	14	7	7	17	10
LAFAYETTE	73	7	3	8	9	8	5	6	7	2	8	5	5
LAKE	3,029	313	250	274	284	237	225	230	218	231	246	259	262
LEE	5,295	527	445	454	446	450	401	418	421	407	430	422	474
LEON	1,485	149	99	119	137	117	117	115	131	118	131	129	123
LEVY	462	55	40	41	42	27	27	33	40	31	39	51	36
LIBERTY	52	11	5	4	3	4	3	3	7	5	0	4	3
MADISON	196	12	15	22	12	12	15	18	17	20	24	12	17
MANATEE	3,322	326	275	304	286	301	278	249	269	235	253	262	284
MARION	3,544	328	270	317	317	312	267	296	285	289	285	264	314
MARTIN	1,587	137	133	118	143	125	124	106	118	143	144	145	151
MONROE	723	67	58	70	58	56	63	58	63	52	58	58	62
NASSAU	537	43	33	55	47	42	38	53	56	45	44	44	37
OKALOOSA	1,399	148	111	124	131	128	123	108	101	102	103	104	116
OKEECHOBEE	334	31	24	32	31	26	34	19	27	29	25	29	27
ORANGE	6,384	622	533	552	504	515	480	529	536	486	521	541	565
OSCEOLA	1,361	113	103	114	114	112	127	107	104	104	130	119	114
PALM BEACH	13,374	1,257	1,146	1,188	1,110	1,162	1,053	1,016	1,030	1,084	1,103	1,096	1,129
PASCO	5,365	527	453	487	428	438	428	410	420	413	430	444	487
PINELLAS	13,022	1,276	1,069	1,181	1,145	1,096	1,059	1,015	1,057	989	1,038	988	1,109
POLK	5,216	502	444	449	441	421	376	400	439	412	431	440	461
PUTNAM	888	77	68	72	73	76	66	82	86	50	73	74	91
ST JOHNS	1,183	101	83	112	103	102	95	104	111	81	100	83	108
ST LUCIE	2,329	199	199	201	201	191	207	184	176	163	181	229	198
SANTA ROSA	923	84	82	70	82	72	79	69	56	78	69	87	95
SARASOTA	4,723	449	388	423	376	389	367	369	386	397	415	380	384
SEMINOLE	2,644	266	219	211	227	256	197	195	225	195	204	229	220
SUMTER	703	66	46	58	55	48	47	63	61	69	56	66	68
SUWANNEE	464	37	37	30	41	48	29	37	33	44	48	43	37
TAYLOR	210	20	20	18	22	12	16	18	22	7	14	21	20
UNION	137	11	7	14	15	15	9	6	12	9	11	12	16
VOLUSIA	5,805	596	478	475	466	498	489	397	457	432	445	520	552
WAKULLA	167	12	15	14	21	10	10	17	9	21	17	11	10
WALTON	426	43	36	40	32	40	32	32	29	37	38	36	31
WASHINGTON	225	13	14	22	31	20	14	14	16	23	11	25	22

TABLE D-8: RECORDED DEATHS BY DISPOSITION OF REMAINS AND PERCENT OF TOTAL DEATHS, BY COUNTY, FLORIDA, 2001

	NUMBER OF DEATHS						PERCENT OF TOTAL DEATHS				
	TOTAL	BURIAL	CREMATION	REMOVAL		UNK	BURIAL	CREMATION	REMOVAL		UNK
				FROM STATE	OTHER SPECIFIED				FROM STATE	OTHER SPECIFIED	
FLORIDA	168,610	64,158	79,029	24,433	463	527	38.1	46.9	14.5	0.3	0.3
ALACHUA	2,732	1,343	1,107	269	12	1	49.2	40.5	9.8	0.4	0.0
BAKER	131	90	26	14	1	0	68.7	19.8	10.7	0.8	0.0
BAY	1,580	839	511	224	4	2	53.1	32.3	14.2	0.3	0.1
BRADFORD	224	135	73	14	2	0	60.3	32.6	6.3	0.9	0.0
BREVARD	5,135	1,471	2,891	756	16	1	28.6	56.3	14.7	0.3	0.0
BROWARD	15,498	5,907	6,488	3,032	66	5	38.1	41.9	19.6	0.4	0.0
CALHOUN	155	121	19	15	0	0	78.1	12.3	9.7	0.0	0.0
CHARLOTTE	2,116	367	1,373	368	7	1	17.3	64.9	17.4	0.3	0.0
CITRUS	1,914	526	1,133	242	11	2	27.5	59.2	12.6	0.6	0.1
CLAY	1,340	607	533	193	5	2	45.3	39.8	14.4	0.4	0.1
COLLIER	2,542	410	1,603	516	7	6	16.1	63.1	20.3	0.3	0.2
COLUMBIA	753	424	234	90	3	2	56.3	31.1	12.0	0.4	0.3
MIAMI-DADE	20,007	11,209	6,816	1,769	40	173	56.0	34.1	8.8	0.2	0.9
DESOTO	191	88	73	28	1	1	46.1	38.2	14.7	0.5	0.5
DIXIE	82	40	37	5	0	0	48.8	45.1	6.1	0.0	0.0
DUVAL	7,607	4,096	2,523	914	32	42	53.8	33.2	12.0	0.4	0.6
ESCAMBIA	3,262	2,029	705	523	3	2	62.2	21.6	16.0	0.1	0.1
FLAGLER	480	98	302	80	0	0	20.4	62.9	16.7	0.0	0.0
FRANKLIN	85	50	27	8	0	0	58.8	31.8	9.4	0.0	0.0
GADSDEN	215	166	27	22	0	0	77.2	12.6	10.2	0.0	0.0
GILCHRIST	128	65	52	11	0	0	50.8	40.6	8.6	0.0	0.0
GLADES	53	23	24	6	0	0	43.4	45.3	11.3	0.0	0.0
GULF	102	60	29	12	1	0	58.8	28.4	11.8	1.0	0.0
HAMILTON	76	55	11	10	0	0	72.4	14.5	13.2	0.0	0.0
HARDEE	140	95	24	21	0	0	67.9	17.1	15.0	0.0	0.0
HENDRY	218	117	72	27	2	0	53.7	33.0	12.4	0.9	0.0
HERNANDO	2,039	549	1,189	294	6	1	26.9	58.3	14.4	0.3	0.0
HIGHLANDS	1,178	368	635	171	4	0	31.2	53.9	14.5	0.3	0.0
HILLSBOROUGH	9,706	4,156	4,352	1,028	29	141	42.8	44.8	10.6	0.3	1.5
HOLMES	191	134	20	37	0	0	70.2	10.5	19.4	0.0	0.0
INDIAN RIVER	1,673	400	1,073	191	6	3	23.9	64.1	11.4	0.4	0.2
JACKSON	526	385	49	86	4	2	73.2	9.3	16.3	0.8	0.4
JEFFERSON	88	53	9	26	0	0	60.2	10.2	29.5	0.0	0.0
LAFAYETTE	45	31	11	3	0	0	68.9	24.4	6.7	0.0	0.0
LAKE	3,089	920	1,703	444	15	7	29.8	55.1	14.4	0.5	0.2
LEE	5,283	1,255	3,121	901	4	2	23.8	59.1	17.1	0.1	0.0
LEON	1,923	1,187	484	244	8	0	61.7	25.2	12.7	0.4	0.0
LEVY	252	103	126	23	0	0	40.9	50.0	9.1	0.0	0.0
LIBERTY	15	11	2	2	0	0	73.3	13.3	13.3	0.0	0.0
MADISON	169	130	15	23	1	0	76.9	8.9	13.6	0.6	0.0
MANATEE	3,187	754	1,887	536	5	5	23.7	59.2	16.8	0.2	0.2
MARION	3,363	1,198	1,771	376	12	6	35.6	52.7	11.2	0.4	0.2
MARTIN	1,611	308	1,031	265	5	2	19.1	64.0	16.4	0.3	0.1
MONROE	643	133	417	84	1	8	20.7	64.9	13.1	0.2	1.2
NASSAU	351	181	115	54	0	1	51.6	32.8	15.4	0.0	0.3
OKALOOSA	1,478	596	597	285	0	0	40.3	40.4	19.3	0.0	0.0
OKEECHOBEE	300	104	148	47	1	0	34.7	49.3	15.7	0.3	0.0
ORANGE	7,357	2,995	3,317	1,025	11	9	40.7	45.1	13.9	0.1	0.1
OSCEOLA	1,478	450	702	317	8	1	30.4	47.5	21.4	0.5	0.1
PALM BEACH	13,564	4,514	5,858	3,119	20	53	33.3	43.2	23.0	0.1	0.4
PASCO	4,878	1,308	2,878	680	7	5	26.8	59.0	13.9	0.1	0.1
PINELLAS	13,635	3,378	8,396	1,812	43	6	24.8	61.6	13.3	0.3	0.0
POLK	4,987	2,158	2,143	667	15	4	43.3	43.0	13.4	0.3	0.1
PUTNAM	699	368	267	60	4	0	52.6	38.2	8.6	0.6	0.0
ST JOHN'S	969	348	506	112	3	0	35.9	52.2	11.6	0.3	0.0
ST LUCIE	2,042	629	1,142	264	2	5	30.8	55.9	12.9	0.1	0.2
SANTA ROSA	704	409	191	103	1	0	58.1	27.1	14.6	0.1	0.0
SARASOTA	4,852	827	3,230	775	11	9	17.0	66.6	16.0	0.2	0.2
SEMINOLE	2,272	842	1,127	295	7	1	37.1	49.6	13.0	0.3	0.0
SUMTER	319	121	157	41	0	0	37.9	49.2	12.9	0.0	0.0
SUWANNEE	309	184	94	27	2	2	59.5	30.4	8.7	0.6	0.6
TAYLOR	163	116	28	18	0	1	71.2	17.2	11.0	0.0	0.6
UNION	114	72	33	9	0	0	63.2	28.9	7.9	0.0	0.0
VOLUSIA	5,810	1,692	3,341	751	14	12	29.1	57.5	12.9	0.2	0.2
WAKULLA	109	65	31	13	0	0	59.6	28.4	11.9	0.0	0.0
WALTON	292	162	91	38	1	0	55.5	31.2	13.0	0.3	0.0
WASHINGTON	181	133	29	18	0	1	73.5	16.0	9.9	0.0	0.6

TABLE D-8 (Cont.): RECORDED DEATHS FOR WHITES BY DISPOSITION OF REMAINS AND PERCENT OF TOTAL DEATHS, BY COUNTY, FLORIDA, 2001

	NUMBER OF DEATHS						PERCENT OF TOTAL DEATHS				
	TOTAL	BURIAL	CREMATION	REMOVAL		UNK	BURIAL	CREMATION	REMOVAL		UNK
				FROM STATE	OTHER SPECIFIED				FROM STATE	OTHER SPECIFIED	
FLORIDA	149,863	50,711	75,550	22,773	448	381	33.8	50.4	15.2	0.3	0.3
ALACHUA	2,234	935	1,038	248	12	1	41.9	46.5	11.1	0.5	0.0
BAKER	114	73	26	14	1	0	64.0	22.8	12.3	0.9	0.0
BAY	1,416	702	496	213	4	1	49.6	35.0	15.0	0.3	0.1
BRADFORD	206	118	72	14	2	0	57.3	35.0	6.8	1.0	0.0
BREVARD	4,810	1,263	2,815	715	16	1	26.3	58.5	14.9	0.3	0.0
BROWARD	13,576	4,608	6,074	2,825	65	4	33.9	44.7	20.8	0.5	0.0
CALHOUN	129	98	18	13	0	0	76.0	14.0	10.1	0.0	0.0
CHARLOTTE	2,048	330	1,349	361	7	1	16.1	65.9	17.6	0.3	0.0
CITRUS	1,878	502	1,126	237	11	2	26.7	60.0	12.6	0.6	0.1
CLAY	1,216	510	516	184	5	1	41.9	42.4	15.1	0.4	0.1
COLLIER	2,489	370	1,597	510	7	5	14.9	64.2	20.5	0.3	0.2
COLUMBIA	629	320	226	78	3	2	50.9	35.9	12.4	0.5	0.3
MIAMI-DADE	16,351	8,853	5,943	1,393	37	125	54.1	36.3	8.5	0.2	0.8
DESOTO	174	73	71	28	1	1	42.0	40.8	16.1	0.6	0.6
DIXIE	79	38	37	4	0	0	48.1	46.8	5.1	0.0	0.0
DUVAL	5,774	2,747	2,210	763	27	27	47.6	38.3	13.2	0.5	0.5
ESCAMBIA	2,608	1,495	664	444	3	2	57.3	25.5	17.0	0.1	0.1
FLAGLER	441	77	292	72	0	0	17.5	66.2	16.3	0.0	0.0
FRANKLIN	76	41	27	8	0	0	53.9	35.5	10.5	0.0	0.0
GADSDEN	105	66	24	15	0	0	62.9	22.9	14.3	0.0	0.0
GILCHRIST	123	62	51	10	0	0	50.4	41.5	8.1	0.0	0.0
GLADES	48	19	23	6	0	0	39.6	47.9	12.5	0.0	0.0
GULF	86	48	25	12	1	0	55.8	29.1	14.0	1.2	0.0
HAMILTON	57	36	11	10	0	0	63.2	19.3	17.5	0.0	0.0
HARDEE	126	82	24	20	0	0	65.1	19.0	15.9	0.0	0.0
HENDRY	171	78	69	22	2	0	45.6	40.4	12.9	1.2	0.0
HERNANDO	1,982	512	1,176	287	6	1	25.8	59.3	14.5	0.3	0.1
HIGHLANDS	1,109	305	631	169	4	0	27.5	56.9	15.2	0.4	0.0
HILLSBOROUGH	8,367	3,179	4,134	924	28	102	38.0	49.4	11.0	0.3	1.2
HOLMES	171	121	20	30	0	0	70.8	11.7	17.5	0.0	0.0
INDIAN RIVER	1,574	323	1,056	186	6	3	20.5	67.1	11.8	0.4	0.2
JACKSON	411	297	46	64	3	1	72.3	11.2	15.6	0.7	0.2
JEFFERSON	61	34	8	19	0	0	55.7	13.1	31.1	0.0	0.0
LAFFAYETTE	45	31	11	3	0	0	68.9	24.4	6.7	0.0	0.0
LAKE	2,897	769	1,673	435	15	5	26.5	57.7	15.0	0.5	0.2
LEE	5,017	1,074	3,050	887	4	2	21.4	60.8	17.7	0.1	0.0
LEON	1,357	699	456	194	8	0	51.5	33.6	14.3	0.6	0.0
LEVY	225	76	126	23	0	0	33.8	56.0	10.2	0.0	0.0
LIBERTY	15	11	2	2	0	0	73.3	13.3	13.3	0.0	0.0
MADISON	109	72	14	22	1	0	66.1	12.8	20.2	0.9	0.0
MANATEE	3,016	621	1,859	526	5	5	20.6	61.6	17.4	0.2	0.2
MARION	3,074	964	1,729	364	12	5	31.4	56.2	11.8	0.4	0.2
MARTIN	1,554	272	1,015	260	5	2	17.5	65.3	16.7	0.3	0.1
MONROE	595	107	403	79	1	5	18.0	67.7	13.3	0.2	0.8
NASSAU	317	152	113	51	0	1	47.9	35.6	16.1	0.0	0.3
OKALOOSA	1,378	545	568	265	0	0	39.6	41.2	19.2	0.0	0.0
OKEECHOBEE	290	96	146	47	1	0	33.1	50.3	16.2	0.3	0.0
ORANGE	6,173	2,170	3,085	901	11	6	35.2	50.0	14.6	0.2	0.1
OSCEOLA	1,366	386	675	297	7	1	28.3	49.4	21.7	0.5	0.1
PALM BEACH	12,423	3,694	5,653	3,023	19	34	29.7	45.5	24.3	0.2	0.3
PASCO	4,801	1,257	2,857	675	7	5	26.2	59.5	14.1	0.1	0.1
PINELLAS	12,769	2,841	8,127	1,755	42	4	22.2	63.6	13.7	0.3	0.0
POLK	4,452	1,734	2,069	632	14	3	38.9	46.5	14.2	0.3	0.1
PUTNAM	592	278	252	58	4	0	47.0	42.6	9.8	0.7	0.0
ST JOHN'S	872	260	500	109	3	0	29.8	57.3	12.5	0.3	0.0
ST LUCIE	1,770	424	1,096	247	2	1	24.0	61.9	14.0	0.1	0.1
SANTA ROSA	649	361	190	97	1	0	55.6	29.3	14.9	0.2	0.0
SARASOTA	4,713	727	3,201	765	11	9	15.4	67.9	16.2	0.2	0.2
SEMINOLE	2,040	672	1,083	277	7	1	32.9	53.1	13.6	0.3	0.0
SUMTER	287	93	154	40	0	0	32.4	53.7	13.9	0.0	0.0
SUWANNEE	275	156	89	27	2	1	56.7	32.4	9.8	0.7	0.4
TAYLOR	131	87	26	18	0	0	66.4	19.8	13.7	0.0	0.0
UNION	74	45	24	5	0	0	60.8	32.4	6.8	0.0	0.0
VOLUSIA	5,414	1,398	3,261	731	14	10	25.8	60.2	13.5	0.3	0.2
WAKULLA	99	55	31	13	0	0	55.6	31.3	13.1	0.0	0.0
WALTON	278	153	90	34	1	0	55.0	32.4	12.2	0.4	0.0
WASHINGTON	157	116	27	13	0	1	73.9	17.2	8.3	0.0	0.6

TABLE D-8 (Cont.): RECORDED DEATHS FOR BLACKS BY DISPOSITION OF REMAINS AND PERCENT OF TOTAL DEATHS, BY COUNTY, FLORIDA, 2001

	NUMBER OF DEATHS						PERCENT OF TOTAL DEATHS				
	TOTAL	BURIAL	CREMATION	REMOVAL		UNK	BURIAL	CREMATION	REMOVAL		UNK
				FROM STATE	OTHER SPECIFIED				FROM STATE	OTHER SPECIFIED	
FLORIDA	17,903	13,124	3,078	1,555	15	131	73.3	17.2	8.7	0.1	0.7
ALACHUA	480	403	58	19	0	0	84.0	12.1	4.0	0.0	0.0
BAKER	17	17	0	0	0	0	100.0	0.0	0.0	0.0	0.0
BAY	158	135	12	11	0	0	85.4	7.6	7.0	0.0	0.0
BRADFORD	17	16	1	0	0	0	94.1	5.9	0.0	0.0	0.0
BREVARD	311	203	71	37	0	0	65.3	22.8	11.9	0.0	0.0
BROWARD	1,828	1,259	375	192	1	1	68.9	20.5	10.5	0.1	0.1
CALHOUN	25	22	1	2	0	0	88.0	4.0	8.0	0.0	0.0
CHARLOTTE	62	35	22	5	0	0	56.5	35.5	8.1	0.0	0.0
CITRUS	32	24	3	5	0	0	75.0	9.4	15.6	0.0	0.0
CLAY	118	94	15	9	0	0	79.7	12.7	7.6	0.0	0.0
COLLIER	51	39	5	6	0	1	76.5	9.8	11.8	0.0	2.0
COLUMBIA	123	104	8	11	0	0	84.6	6.5	8.9	0.0	0.0
MIAMI-DADE	3,552	2,309	835	359	3	46	65.0	23.5	10.1	0.1	1.3
DESOTO	17	15	2	0	0	0	88.2	11.8	0.0	0.0	0.0
DIXIE	3	2	0	1	0	0	66.7	0.0	33.3	0.0	0.0
DUVAL	1,780	1,328	289	143	5	15	74.6	16.2	8.0	0.3	0.8
ESCAMBIA	629	517	34	78	0	0	82.2	5.4	12.4	0.0	0.0
FLAGLER	37	20	9	8	0	0	54.1	24.3	21.6	0.0	0.0
FRANKLIN	9	9	0	0	0	0	100.0	0.0	0.0	0.0	0.0
GADSDEN	110	100	3	7	0	0	90.9	2.7	6.4	0.0	0.0
GILCHRIST	4	3	0	1	0	0	75.0	0.0	25.0	0.0	0.0
GLADES	4	3	1	0	0	0	75.0	25.0	0.0	0.0	0.0
GULF	16	12	4	0	0	0	75.0	25.0	0.0	0.0	0.0
HAMILTON	19	19	0	0	0	0	100.0	0.0	0.0	0.0	0.0
HARDEE	14	13	0	1	0	0	92.9	0.0	7.1	0.0	0.0
HENDRY	47	39	3	5	0	0	83.0	6.4	10.6	0.0	0.0
HERNANDO	53	36	11	6	0	0	67.9	20.8	11.3	0.0	0.0
HIGHLANDS	65	60	3	2	0	0	92.3	4.6	3.1	0.0	0.0
HILLSBOROUGH	1,260	955	170	100	1	34	75.8	13.5	7.9	0.1	2.7
HOLMES	20	13	0	7	0	0	65.0	0.0	35.0	0.0	0.0
INDIAN RIVER	95	76	14	5	0	0	80.0	14.7	5.3	0.0	0.0
JACKSON	113	88	2	22	1	0	77.9	1.8	19.5	0.9	0.0
JEFFERSON	27	19	1	7	0	0	70.4	3.7	25.9	0.0	0.0
LAFAYETTE	0	0	0	0	0	0	—	—	—	—	—
LAKE	187	150	26	9	0	2	80.2	13.9	4.8	0.0	1.1
LEE	254	175	66	13	0	0	68.9	26.0	5.1	0.0	0.0
LEON	558	482	27	49	0	0	86.4	4.8	8.8	0.0	0.0
LEVY	27	27	0	0	0	0	100.0	0.0	0.0	0.0	0.0
LIBERTY	0	0	0	0	0	0	—	—	—	—	—
MADISON	60	58	1	1	0	0	96.7	1.7	1.7	0.0	0.0
MANATEE	162	132	22	8	0	0	81.5	13.6	4.9	0.0	0.0
MARION	281	232	37	12	0	0	82.6	13.2	4.3	0.0	0.0
MARTIN	50	32	13	5	0	0	64.0	26.0	10.0	0.0	0.0
MONROE	42	25	11	5	0	1	59.5	26.2	11.9	0.0	2.4
NASSAU	32	28	1	3	0	0	87.5	3.1	9.4	0.0	0.0
OKALOOSA	83	48	17	18	0	0	57.8	20.5	21.7	0.0	0.0
OKEECHOBEE	9	7	2	0	0	0	77.8	22.2	0.0	0.0	0.0
ORANGE	1,083	780	185	116	0	2	72.0	17.1	10.7	0.0	0.2
OSCEOLA	95	59	19	16	1	0	62.1	20.0	16.8	1.1	0.0
PALM BEACH	1,093	805	181	87	1	19	73.7	16.6	8.0	0.1	1.7
PASCO	61	48	12	1	0	0	78.7	19.7	1.6	0.0	0.0
PINELLAS	809	523	234	49	1	2	64.6	28.9	6.1	0.1	0.2
POLK	511	415	62	32	1	1	81.2	12.1	6.3	0.2	0.2
PUTNAM	107	90	15	2	0	0	84.1	14.0	1.9	0.0	0.0
ST JOHNS	94	86	6	2	0	0	91.5	6.4	2.1	0.0	0.0
ST LUCIE	266	203	43	16	0	4	76.3	16.2	6.0	0.0	1.5
SANTA ROSA	39	33	1	5	0	0	84.6	2.6	12.8	0.0	0.0
SARASOTA	128	97	21	10	0	0	75.8	16.4	7.8	0.0	0.0
SEMINOLE	217	166	35	16	0	0	76.5	16.1	7.4	0.0	0.0
SUMTER	31	28	3	0	0	0	90.3	9.7	0.0	0.0	0.0
SUWANNEE	33	28	4	0	0	1	84.8	12.1	0.0	0.0	3.0
TAYLOR	31	29	2	0	0	0	93.5	6.5	0.0	0.0	0.0
UNION	39	27	8	4	0	0	69.2	20.5	10.3	0.0	0.0
VOLUSIA	381	290	71	18	0	2	76.1	18.6	4.7	0.0	0.5
WAKULLA	9	9	0	0	0	0	100.0	0.0	0.0	0.0	0.0
WALTON	13	8	1	4	0	0	61.5	7.7	30.8	0.0	0.0
WASHINGTON	22	17	0	5	0	0	77.3	0.0	22.7	0.0	0.0

TABLE D-8 (Cont.): RECORDED DEATHS FOR OTHERS BY DISPOSITION OF REMAINS AND PERCENT OF TOTAL DEATHS, BY COUNTY, FLORIDA, 2001

	NUMBER OF DEATHS						PERCENT OF TOTAL DEATHS				
	TOTAL	BURIAL	CREMATION	REMOVAL		UNK	BURIAL	CREMATION	REMOVAL		UNK
				FROM STATE	OTHER SPECIFIED				FROM STATE	OTHER SPECIFIED	
FLORIDA	806	313	392	99	0	2	38.8	48.6	12.3	0.0	0.2
ALACHUA	18	5	11	2	0	0	27.8	61.1	11.1	0.0	0.0
BAKER	0	0	0	0	0	0	—	—	—	—	—
BAY	5	2	3	0	0	0	40.0	60.0	0.0	0.0	0.0
BRADFORD	1	1	0	0	0	0	100.0	0.0	0.0	0.0	0.0
BREVARD	13	5	5	3	0	0	38.5	38.5	23.1	0.0	0.0
BROWARD	92	40	38	14	0	0	43.5	41.3	15.2	0.0	0.0
CALHOUN	1	1	0	0	0	0	100.0	0.0	0.0	0.0	0.0
CHARLOTTE	6	2	2	2	0	0	33.3	33.3	33.3	0.0	0.0
CITRUS	4	0	4	0	0	0	0.0	100.0	0.0	0.0	0.0
CLAY	5	3	2	0	0	0	60.0	40.0	0.0	0.0	0.0
COLLIER	2	1	1	0	0	0	50.0	50.0	0.0	0.0	0.0
COLUMBIA	0	0	0	0	0	0	—	—	—	—	—
MIAMI-DADE	97	46	35	16	0	0	47.4	36.1	16.5	0.0	0.0
DESOTO	0	0	0	0	0	0	—	—	—	—	—
DIXIE	0	0	0	0	0	0	—	—	—	—	—
DUVAL	52	20	24	8	0	0	38.5	46.2	15.4	0.0	0.0
ESCAMBIA	25	17	7	1	0	0	68.0	28.0	4.0	0.0	0.0
FLAGLER	1	0	1	0	0	0	0.0	100.0	0.0	0.0	0.0
FRANKLIN	0	0	0	0	0	0	—	—	—	—	—
GADSDEN	0	0	0	0	0	0	—	—	—	—	—
GILCHRIST	1	0	1	0	0	0	0.0	100.0	0.0	0.0	0.0
GLADES	1	1	0	0	0	0	100.0	0.0	0.0	0.0	0.0
GULF	0	0	0	0	0	0	—	—	—	—	—
HAMILTON	0	0	0	0	0	0	—	—	—	—	—
HARDEE	0	0	0	0	0	0	—	—	—	—	—
HENDRY	0	0	0	0	0	0	—	—	—	—	—
HERNANDO	4	1	2	1	0	0	25.0	50.0	25.0	0.0	0.0
HIGHLANDS	4	3	1	0	0	0	75.0	25.0	0.0	0.0	0.0
HILLSBOROUGH	75	22	47	4	0	2	29.3	62.7	5.3	0.0	2.7
HOLMES	0	0	0	0	0	0	—	—	—	—	—
INDIAN RIVER	4	1	3	0	0	0	25.0	75.0	0.0	0.0	0.0
JACKSON	1	0	1	0	0	0	0.0	100.0	0.0	0.0	0.0
JEFFERSON	0	0	0	0	0	0	—	—	—	—	—
LAFAYETTE	0	0	0	0	0	0	—	—	—	—	—
LAKE	4	0	4	0	0	0	0.0	100.0	0.0	0.0	0.0
LEE	12	6	5	1	0	0	50.0	41.7	8.3	0.0	0.0
LEON	8	6	1	1	0	0	75.0	12.5	12.5	0.0	0.0
LEVY	0	0	0	0	0	0	—	—	—	—	—
LIBERTY	0	0	0	0	0	0	—	—	—	—	—
MADISON	0	0	0	0	0	0	—	—	—	—	—
MANATEE	9	1	6	2	0	0	11.1	66.7	22.2	0.0	0.0
MARION	7	2	5	0	0	0	28.6	71.4	0.0	0.0	0.0
MARTIN	7	4	3	0	0	0	57.1	42.9	0.0	0.0	0.0
MONROE	3	0	3	0	0	0	0.0	100.0	0.0	0.0	0.0
NASSAU	2	1	1	0	0	0	50.0	50.0	0.0	0.0	0.0
OKALOOSA	16	3	12	1	0	0	18.8	75.0	6.3	0.0	0.0
OKEECHOBEE	1	1	0	0	0	0	100.0	0.0	0.0	0.0	0.0
ORANGE	98	44	46	8	0	0	44.9	46.9	8.2	0.0	0.0
OSCEOLA	17	5	8	4	0	0	29.4	47.1	23.5	0.0	0.0
PALM BEACH	48	15	24	9	0	0	31.3	50.0	18.8	0.0	0.0
PASCO	16	3	9	4	0	0	18.8	56.3	25.0	0.0	0.0
PINELLAS	55	13	35	7	0	0	23.6	63.6	12.7	0.0	0.0
POLK	23	8	12	3	0	0	34.8	52.2	13.0	0.0	0.0
PUTNAM	0	0	0	0	0	0	—	—	—	—	—
ST JOHN'S	3	2	0	1	0	0	66.7	0.0	33.3	0.0	0.0
ST LUCIE	5	2	2	1	0	0	40.0	40.0	20.0	0.0	0.0
SANTA ROSA	16	15	0	1	0	0	93.8	0.0	6.3	0.0	0.0
SARASOTA	10	3	7	0	0	0	30.0	70.0	0.0	0.0	0.0
SEMINOLE	15	4	9	2	0	0	26.7	60.0	13.3	0.0	0.0
SUMTER	1	0	0	1	0	0	0.0	0.0	100.0	0.0	0.0
SUWANNEE	1	0	1	0	0	0	0.0	100.0	0.0	0.0	0.0
TAYLOR	0	0	0	0	0	0	—	—	—	—	—
UNION	1	0	1	0	0	0	0.0	100.0	0.0	0.0	0.0
VOLUSIA	13	2	9	2	0	0	15.4	69.2	15.4	0.0	0.0
WAKULLA	1	1	0	0	0	0	100.0	0.0	0.0	0.0	0.0
WALTON	1	1	0	0	0	0	100.0	0.0	0.0	0.0	0.0
WASHINGTON	1	0	1	0	0	0	0.0	100.0	0.0	0.0	0.0

TABLE D-9: RESIDENT DEATHS FOR 113 CAUSE GROUPS, BY RACE AND GENDER, FLORIDA, 2001

	TOTAL	WHITE	BLACK	OTHER	MALE	FEMALE
TOTAL (ICD10 GROUPING)	167,181	148,714	17,644	781	85,127	82,046
SALMONELLA INFECTIONS (A01-A02)	2	2	0	0	0	2
SHIGELLOSIS & AMEBIASIS (A03, A06)	1	1	0	0	1	0
CERTAIN OTHER INTESTINAL INFECTIONS (A04, A07-A09)	106	97	9	0	41	65
TUBERCULOSIS (A16-A19)	31	23	7	1	19	12
RESPIRATORY TUBERCULOSIS (A16)	30	23	6	1	19	11
OTHER TUBERCULOSIS (A17-A19)	1	0	1	0	0	1
WHOOPING COUGH (A37)	0	0	0	0	0	0
SCARLET FEVER & ERYSIPELAS (A38, A46)	0	0	0	0	0	0
MENINGOCOCCAL INFECTION (A39)	11	9	2	0	4	7
SEPTICEMIA (A40-A41)	1,729	1,485	238	6	834	895
SYPHILIS (A50-A53)	3	2	1	0	2	1
ACUTE POLIOMYELITIS (A80)	0	0	0	0	0	0
ARTHROPOD-BORNE VIRAL ENCEPHALITIS (A83-A84, A85.2)	0	0	0	0	0	0
MEASLES (B05)	1	1	0	0	1	0
VIRAL HEPATITIS (B15-B19)	406	354	47	5	270	136
HUMAN IMMUNODEFICIENCY VIRUS (HIV) DISEASE (B20-B24)	1,658	638	1014	4	1143	515
MALARIA (B50-B54)	0	0	0	0	0	0
OTHER & UNSPEC INFECTION/PARASITIC DIS & SEQUELAE *1	393	325	65	3	205	188
MALIGNANT NEOPLASM (CANCER) (C00-C97)	38,835	35,174	3472	189	20919	17915
LIP, ORAL CAVITY, PHARYNX (C00-C14)	617	548	60	9	394	223
ESOPHAGUS (C15)	909	805	102	2	696	213
STOMACH (C16)	883	723	149	11	552	331
COLON, RECTUM, ANUS (C18-C21)	3,836	3,434	377	25	1982	1854
LIVER & INTRAHEPATIC BILE DUCTS (C22)	967	845	108	14	638	329
PANCREAS (C25)	2,170	1,977	182	11	1096	1074
LARYNX (C32)	293	254	37	2	228	65
TRACHEA, BRONCHUS, LUNG (C33-C34)	11,729	10,857	831	41	6730	4999
SKIN (C43)	556	550	6	0	368	188
BREAST (C50)	2,573	2,276	280	17	29	2544
CERVIX UTERI (C53)	275	218	55	2	0	275
CORPUS UTERI & UTERUS, PART UNSPEC (C54-C55)	445	371	72	2	0	444
OVARY (C56)	973	903	64	6	1	972
PROSTATE (C61)	2,200	1,868	328	4	2197	3
KIDNEY & RENAL PELVIS (C64-C65)	724	682	41	1	489	235
BLADDER (C67)	895	840	55	0	649	246
MENINGES, BRAIN, & OTHER PART CEN NERV SYS (C70-C72)	883	829	45	9	500	383
LYMPHOID, HEMATOPOIETIC AND RELATED TISSUE (C81-C96)	3,772	3,460	297	15	2160	1612
HODGKIN'S DISEASE (C81)	74	70	4	0	44	30
NON-HODGKIN'S LYMPHOMA (C82-C85)	1,480	1,378	95	7	831	649
LEUKEMIA (C91-C95)	1,542	1,421	113	8	916	626
MULTIPLE MYELOMA & IMMUNOPROLIFERA NEOPLAS (C88, C90)	669	584	85	0	366	303
OTHER & UNSPEC-LYMPHOID, HEMATOPOIE, RELAT TISS (C96)	7	7	0	0	3	4
ALL OTHER & UNSPECIFIED *2	4,135	3,734	383	18	2210	1925
IN SITU, BENIGN, UNCERT/UNK BEHAVIOR NEOPLASMS (D00-D48)	1,057	973	79	5	542	515
ANEMIAS (D50-D64)	281	205	76	0	112	169
DIABETES MELLITUS (E10-E14)	4,583	3,736	809	36	2319	2264
NUTRITIONAL DEFICIENCIES (E40-E64)	185	154	28	3	65	120
MALNUTRITION (E40-E46)	177	148	26	3	60	117
OTHER MALNUTRITIONAL DEFICIENCIES (E50-E64)	8	6	2	0	5	3
MENINGITIS (G00,G03)	33	23	10	0	21	12
PARKINSON'S DISEASE (G20-G21)	1,318	1,283	32	3	804	514
ALZHEIMER'S DISEASE (G30)	3,632	3,490	137	5	1184	2448



TABLE D-9 (Cont.): RESIDENT DEATHS FOR 113 CAUSE GROUPS, BY RACE AND GENDER, FLORIDA, 2001

	TOTAL	WHITE	BLACK	OTHER	MALE	FEMALE
MAJOR CARDIOVASCULAR DISEASES (I00-I78)	64,698	57,954	6,469	266	31,422	33,274
HEART DISEASES (I00-I09, I11, I13, I20-I51)	50,329	45,342	4,787	193	25,302	25,026
ACUTE RHEUM FEVER & CHRONIC RHEUM HEART DIS (I00-I09)	235	219	13	3	89	146
HYPERTENSIVE HEART DISEASE (I11)	1,954	1,516	432	5	891	1,062
HYPERTENSIVE HEART & RENAL DISEASE (I13)	185	131	53	1	89	96
ISCHEMIC HEART DISEASE (I20-I25)	39,189	35,679	3,358	147	20,103	19,086
ACUTE MYOCARDIAL INFARCTION (I21-I22)	12,256	11,121	1,081	53	6,317	5,939
OTHER ACUTE ISCHEMIC HEART DISEASE (I24)	54	49	5	0	26	28
OTHER FORMS OF CHRONIC ISCHEMIC HEART DISEASE (I20, I25)	26,879	24,509	2,272	94	13,760	13,119
ATHEROSCLEROTIC CARDIOVASCULAR DISEASE (I25.0)	5,247	4,782	444	20	2,720	2,527
ALL OTHER CHRONIC ISCHEMIC HEART DIS (I20, I25.1-I25.9)	21,632	19,727	1,828	74	11,040	10,592
OTHER HEART DISEASES (I26-I51)	8,766	7,797	931	37	4,130	4,636
ACUTE & SUBACUTE ENDOCARDITIS (I33)	95	78	16	1	61	34
PERICARDIUM DISEASES & ACUTE MYOCARDITIS (I30-I31, I40)	50	42	8	0	19	31
HEART FAILURE (I50)	1,849	1,715	126	8	778	1,071
OTHER FORMS HEART DIS (I26-I28, I34-I38, I42-I49, I51)	6,772	5,962	781	28	3,272	3,500
ESSEN HYPERTENSION & HYPERTENSIVE RENAL DIS (I10, I12)	1,253	1,013	233	7	539	714
CEREBROVASCULAR DISEASES (I60-I69)	10,376	9,086	1,234	54	4,210	6,165
ATHEROSCLEROSIS (I70)	984	912	71	1	405	579
OTHER DISEASE OF CIRCULATORY SYSTEM (I71-I78)	1,756	1,601	144	11	966	790
AORTIC ANEURYSM & DISSECTION (I71)	1,051	982	61	8	646	405
OTHER ARTERIES, ARTERIOLES, CAPILLARIES DIS (I72-I78)	705	619	83	3	320	385
OTHER CIRCULATORY SYSTEM DISORDERS (I80-I99)	298	246	49	2	133	165
INFLUENZA & PNEUMONIA (J11-J18)	3,290	2,962	315	13	1,670	1,620
INFLUENZA (J10-J11)	13	11	2	0	4	9
PNEUMONIA (J12-J18)	3,277	2,951	313	13	1,666	1,611
OTHER ACUTE LOWER RESPIRATORY INFECTIONS (J20-J22)	24	23	1	0	8	16
ACUTE BRONCHITIS & BRONCHIOLITIS (J20-J21)	20	19	1	0	6	14
UNSPEC ACUTE LOWER RESPIRATORY INFECTION (J22)	4	4	0	0	2	2
CHRONIC LOWER RESPIRATORY DISEASES (J40-J47)	8,916	8,413	474	26	4,269	4,647
BRONCHITIS, CHRONIC & UNSPECIFIED (J40-J42)	69	67	2	0	33	36
EMPHYSEMA (J43)	1,189	1,141	45	3	604	585
ASTHMA (J45-J46)	246	178	65	3	79	167
OTHER CHRONIC LOWER RESPIRATORY DISEASES (J44, J47)	7,412	7,027	362	20	3,553	3,859
PNEUMOCONIOSIS & CHEMICAL EFFECTS (J60-J66, J68)	42	40	2	0	40	2
PNEUMONITIS DUE TO SOLIDS & LIQUIDS (J69)	1,149	1,044	101	4	618	531
OTHER RESPIRATORY SYSTEM DIS (J00-J06, J30-J39, J67, J70-J98)	1,684	1,556	119	9	864	820
PEPTIC ULCER (K25-K28)	295	265	30	0	145	150
APPENDIX DISEASES (K35-K38)	18	17	1	0	10	8
HERNIA (K40-K46)	87	73	13	1	37	50
CHRONIC LIVER DISEASE & CIRRHOSIS (K70, K73-K74)	2,002	1,826	154	22	1,293	709
ALCOHOLIC LIVER DISEASE (K70)	833	761	67	5	616	217
OTHER CHRONIC LIVER DISEASE & CIRRHOSIS (K73-K74)	1,169	1,065	87	17	677	492
CHOLELITHIASIS & OTHER GALLBLADDER DISORDERS (K80-K82)	171	159	12	0	81	90
NEPHRITIS, NEPHROTIC SYNDROME & NEPHROSIS (N00-N07, N17-N19, N25-N27)	2,279	1,901	363	15	1,181	1,098
ACUTE/PROGRESSIVE NEPHRITIC/NEPHROTIC SYND (N00-N01, N04)	13	11	1	1	8	5
GLOMERULONEPH, NEPHRI/NEPHRO, RENAL SCLEROSIS *3	32	28	4	0	20	12
RENAL FAILURE (N17-N19)	2,200	1,831	355	14	1,141	1,059
OTHER KIDNEY DISORDERS (N25, N27)	34	31	3	0	12	22
KIDNEY INFECTIONS (N10-N12, N13.6, N15.1)	0	0	0	0	0	0
HYPERPLASIA OF PROSTATE (N40)	15	12	3	0	15	0
FEMALE PELVIC ORGANS-INFLAMMATORY DISEASES (N70-N76)	8	7	1	0	0	8
PREGNANCY, CHILDBIRTH, AND THE PUERPERIUM (O00-O99)	20	9	11	0	0	20
PREGANCY WITH ABORTIVE OUTCOME (O00-O07)	3	0	3	0	0	3
PREGNANCY, CHILDBIRTH, PUERPERIUM COMPLICATIONS (O10-O99)	17	9	8	0	0	17
PERINATAL PERIOD CONDITIONS (P00-P96)	793	409	373	10	441	352
CONGENITAL & CHROMOSOMAL ANOMALIES (Q00-Q99)	557	424	126	7	283	274
SYMPTOMS, SIGNS, ABNORMAL CLINICAL/LAB FINDINGS (R00-R99)	4,068	3,697	345	14	1,755	2,309
ALL OTHER DISEASES (RESIDUAL) *4	12,092	10,762	1,288	40	5,088	7,004

TABLE D-9 (Cont.): RESIDENT DEATHS FOR 113 CAUSE GROUPS, BY RACE AND GENDER, FLORIDA, 2001

	TOTAL	WHITE	BLACK	OTHER	MALE	FEMALE
UNINTENTIONAL INJURY (ACCIDENT) (V01-X59, Y85-Y86)	6,872	5,988	812	64	4653	2219
TRANSPORT ACCIDENT (V01-V99, Y85)	3,269	2,751	474	39	2306	963
MOTOR VEHICLE *5	3,016	2,539	436	37	2103	913
OTHER LAND TRANSPORT *6	107	87	18	1	72	35
WATER/AIR/SPACE/OTH-UNSP TRANSPORT & SEQ (V90-V99,Y85)	146	125	20	1	131	15
NONTRANSPORT ACCIDENT (W00-X59, Y86)	3,603	3,237	338	25	2347	1256
FALLS (W00-W19)	1,061	1,018	36	6	585	476
FIREARMS DISCHARGE (W32-W34)	23	21	2	0	19	4
DROWNING & SUBMERSION (W65-W74)	359	285	68	5	279	80
SMOKE, FIRE, FLAMES EXPOSURE (X00-X09)	144	109	35	0	90	54
POISONING & NOXIOUS SUBSTANCE EXPOSURE (X40-X49)	1,290	1,176	102	11	913	377
OTHER & UNSPECIFIED NONTRANSPORT & SEQUELAE *7	726	628	95	3	461	265
SUICIDE (X60-X84, Y87.0)	2,290	2,149	129	12	1784	505
FIREARMS DISCHARGE (X72-X74)	1,192	1,123	63	6	1033	159
OTHER & UNSPEC MEANS & SEQUELAE (X60-X71, X75-X84, Y87.0)	1,098	1,026	66	6	751	346
HOMICIDE (X85-Y09, Y87.1)	964	562	388	14	696	268
FIREARMS DISCHARGE (X93-X95)	571	293	274	4	452	119
OTHER & UNSPEC MEANS & SEQUELAE (X85-X92, X96-Y09, Y87.1)	393	269	114	10	244	149
LEGAL INTERVENTION (Y35, Y89.0)	10	6	4	0	9	1
UNDETERMINED INJURY (Y10-Y34, Y87.2, Y89.9)	132	119	10	1	85	47
FIREARMS DISCHARGE (Y22-Y24)	13	12	1	0	10	3
OTHER & UNSPEC EVENT & SEQ (Y10-Y21, Y25-Y34, Y87.2, Y89.9)	119	107	9	1	75	44
WAR OPERATIONS & SEQUELAE (Y36, Y89.1)	2	2	0	0	2	0
MEDICAL & SURGICAL CARE COMPLICATIONS (Y40-Y84, Y88)	140	114	25	1	59	81

\*1 (A00,A05,A20-A36, A42-A44, A48-A49, A54-A79, A81-A82, A85.0-A85.1,A85.8,A86-B04,B06-B09,B25-B49, B55-B99)

\*2 (C17, C23-C24, C26-C31, C37-C41, C44-C49, C51-C52, C57-C60, C62-C63, C66, C68-C69, C73-C80, C97)

\*3 (N02-N03, N05-N07, N26)

\*4 (D65-E07, E15-E34, E65-F99, G04-G12,G23-G25,G31-H93, K00-K22,K29-K31, K50-K66, K71-K72, K75-K76,K83-M99, N13.0-N13.5, N13.7-N13.9, N14,N15.0, N15.8-N15.9, N20-N23, N28-N39, N41-N64, N80-N98)

\*5 (V02-V04, V09.0, V09.2, V12-V14, V19.0-V19.2, V19.4-V19.6, V20-V79, V80.3-V80.5, V81.0-V81.1, V82.0-V82.1, V83-V86, V87.0-V87.8, V88.0-V88.8, V89.0, V89.2)

\*6 (V01, V05-V06, V09.1, V09.3-V09.9, V10-V11, V15-V18,V19.3, V19.8-V19.9, V80.0-V80.2,V80.6-V80.9, V81.2-V81.9, V82.2-V82.9, V87.9, V88.9, V89.1, V89.3, V89.9)

\*7 (W20-W31, W35-W64, W75-W99, X10-X39, X50-X59, Y86)

TABLE D-9 (Cont.): RESIDENT DEATHS FOR 113 CAUSE GROUPS, BY RACE AND GENDER, FLORIDA, 2001

	TOTAL	WHITE		BLACK		OTHER	
		MALE	FEMALE	MALE	FEMALE	MALE	FEMALE
TOTAL (CD10 GROUPING)	167,181	75,732	72,978	8,958	8,686	413	368
SALMONELLA INFECTIONS (A01-A02)	2	0	2	0	0	0	0
SHIGELLOSIS & AMEBIASIS (A03, A06)	1	1	0	0	0	0	0
CERTAIN OTHER INTESTINAL INFECTIONS (A04, A07-A09)	106	37	60	4	5	0	0
TUBERCULOSIS (A16-A19)	31	15	8	4	3	0	1
RESPIRATORY TUBERCULOSIS (A16)	30	15	8	4	2	0	1
OTHER TUBERCULOSIS (A17-A19)	1	0	0	0	1	0	0
WHOOPING COUGH (A37)	0	0	0	0	0	0	0
SCARLET FEVER & ERYSIPELAS (A38, A46)	0	0	0	0	0	0	0
MENINGOCOCCAL INFECTION (A39)	11	3	6	1	1	0	0
SEPTICEMIA (A40-A41)	1,729	724	761	107	131	3	3
SYPHILIS (A50-A53)	3	1	1	1	0	0	0
ACUTE POLIOMYELITIS (A80)	0	0	0	0	0	0	0
ARTHROPOD-BORNE VIRAL ENCEPHALITIS (A83-A84, A85.2)	0	0	0	0	0	0	0
MEASLES (B05)	1	1	0	0	0	0	0
VIRAL HEPATITIS (B15-B19)	406	235	119	33	14	2	3
HUMAN IMMUNODEFICIENCY VIRUS (HIV) DISEASE (B20-B24)	1,658	534	104	604	410	4	0
MALARIA (B50-B54)	0	0	0	0	0	0	0
OTHER & UNSPEC INFECTION/PARASITIC DIS & SEQUELAE *1	393	171	154	34	31	0	3
MALIGNANT NEOPLASM (CANCER) (C00-C97)	38,835	18,940	16,233	1,882	1,590	97	92
LIP, ORAL CAVITY, PHARYNX (C00-C14)	617	348	200	40	20	6	3
ESOPHAGUS (C15)	909	619	186	76	26	1	1
STOMACH (C16)	883	446	277	98	51	8	3
COLON, RECTUM, ANUS (C18-C21)	3,836	1,770	1,664	196	181	16	9
LIVER & INTRAHEPATIC BILE DUCTS (C22)	967	561	284	64	44	13	1
PANCREAS (C25)	2,170	1,003	974	87	95	6	5
LARYNX (C32)	293	195	59	31	6	2	0
TRACHEA, BRONCHUS, LUNG (C33-C34)	11,729	6,174	4,683	538	293	18	23
SKIN (C43)	556	367	183	1	5	0	0
BREAST (C50)	2,573	24	2,252	5	275	0	17
CERVIX UTERI (C53)	275	0	218	0	55	0	2
CORPUS UTERI & UTERUS, PART UNSPEC (C54-C55)	445	0	370	0	72	0	2
OVARY (C56)	973	1	902	0	64	0	6
PROSTATE (C61)	2,200	1,865	3	328	0	4	0
KIDNEY & RENAL PELVIS (C64-C65)	724	465	217	23	18	1	0
BLADDER (C67)	895	625	215	24	31	0	0
MENINGES, BRAIN, & OTHER PART CEN NERV SYS (C70-C72)	883	474	355	22	23	4	5
LYMPHOID, HEMATOPOIETIC AND RELATED TISSUE (C81-C96)	3,772	2,002	1,458	148	149	10	5
HODGKIN'S DISEASE (C81)	74	42	28	2	2	0	0
NON-HODGKIN'S LYMPHOMA (C82-C85)	1,480	776	602	50	45	5	2
LEUKEMIA (C91-C95)	1,542	857	564	54	59	5	3
MULTIPLE MYELOMA & IMMUNOPROLIFERA NEOPLAS (C88, C90)	669	324	260	42	43	0	0
OTHER & UNSPEC-LYMPHOID, HEMATOPOIE, RELAT TISS (C96)	7	3	4	0	0	0	0
ALL OTHER & UNSPECIFIED *2	4,135	2,001	1,733	201	182	8	10
IN SITU, BENIGN, UNCERT/UNK BEHAVIOR NEOPLASMS (D00-D48)	1,057	498	475	40	39	4	1
ANEMIAS (D50-D64)	281	81	124	31	45	0	0
DIABETES MELLITUS (E10-E14)	4,583	1,962	1,774	339	470	18	18
NUTRITIONAL DEFICIENCIES (E40-E64)	185	50	104	14	14	1	2
MALNUTRITION (E40-E46)	177	47	101	12	14	1	2
OTHER MALNUTRITIONAL DEFICIENCIES (E50-E64)	8	3	3	2	0	0	0
MENINGITIS (G00, G03)	33	15	8	6	4	0	0
PARKINSON'S DISEASE (G20-G21)	1,318	784	499	18	14	2	1
ALZHEIMER'S DISEASE (G30)	3,632	1,144	2,346	38	99	2	3

TABLE D-9 (Cont.): RESIDENT DEATHS FOR 113 CAUSE GROUPS, BY RACE AND GENDER, FLORIDA, 2001

	TOTAL	WHITE		BLACK		OTHER	
		MALE	FEMALE	MALE	FEMALE	MALE	FEMALE
MAJOR CARDIOVASCULAR DISEASES (I00-I78)	64,698	28369	29583	2914	3555	135	131
HEART DISEASES (I00-I09, I11, I13, I20-I51)	50,329	22971	22370	2219	2568	108	85
ACUTE RHEUM FEVER & CHRONIC RHEUM HEART DIS (I00-I09)	235	84	135	3	10	2	1
HYPERTENSIVE HEART DISEASE (I11)	1,954	678	837	208	224	4	1
HYPERTENSIVE HEART & RENAL DISEASE (I13)	185	71	60	18	35	0	1
ISCHEMIC HEART DISEASE (I20-I25)	39,189	18457	17222	1560	1798	83	64
ACUTE MYOCARDIAL INFARCTION (I21-I22)	12,256	5802	5319	490	591	24	29
OTHER ACUTE ISCHEMIC HEART DISEASE (I24)	54	26	23	0	5	0	0
OTHER FORMS OF CHRONIC ISCHEMIC HEART DISEASE (I20, I25)	26,879	12629	11880	1070	1202	59	35
ATHEROSCLEROTIC CARDIOVASCULAR DISEASE (I25.0)	5,247	2468	2314	235	209	17	3
ALL OTHER CHRONIC ISCHEMIC HEART DIS (I20, I25.1-I25.9)	21,632	10161	9566	835	993	42	32
OTHER HEART DISEASES (I26-I51)	8,766	3681	4116	430	501	19	18
ACUTE & SUBACUTE ENDOCARDITIS (I33)	95	52	26	8	8	1	0
PERICARDIUM DISEASES & ACUTE MYOCARDITIS (I30-I31, I40)	50	16	26	3	5	0	0
HEART FAILURE (I50)	1,849	715	1000	60	66	3	5
OTHER FORMS HEART DIS (I26-I28, I34-I38, I42-I49, I51)	6,772	2898	3064	359	422	15	13
ESSEN HYPERTENSION & HYPERTENSIVE RENAL DIS (I10, I12)	1,253	431	582	105	128	3	4
CEREBROVASCULAR DISEASES (I60-I69)	10,376	3700	5385	490	744	20	34
ATHEROSCLEROSIS (I70)	984	379	533	25	46	1	0
OTHER DISEASE OF CIRCULATORY SYSTEM (I71-I78)	1,756	888	713	75	69	3	8
AORTIC ANEURYSM & DISSECTION (I71)	1,051	605	377	38	23	3	5
OTHER ARTERIES, ARTERIOLES, CAPILLARIES DIS (I72-I78)	705	283	336	37	46	0	3
OTHER CIRCULATORY SYSTEM DISORDERS (I80-I99)	298	114	132	18	31	1	1
INFLUENZA & PNEUMONIA (J11-J18)	3,290	1480	1482	183	132	7	6
INFLUENZA (J10-J11)	13	2	9	2	0	0	0
PNEUMONIA (J12-J18)	3,277	1478	1473	181	132	7	6
OTHER ACUTE LOWER RESPIRATORY INFECTIONS (J20-J22)	24	7	16	1	0	0	0
ACUTE BRONCHITIS & BRONCHIOLITIS (J20-J21)	20	5	14	1	0	0	0
UNSPEC ACUTE LOWER RESPIRATORY INFECTION (J22)	4	2	2	0	0	0	0
CHRONIC LOWER RESPIRATORY DISEASES (J40-J47)	8,916	3988	4425	267	207	13	13
BRONCHITIS, CHRONIC & UNSPECIFIED (J40-J42)	69	32	35	1	1	0	0
EMPHYSEMA (J43)	1,189	572	569	31	14	1	2
ASTHMA (J45-J46)	246	54	124	25	40	0	3
OTHER CHRONIC LOWER RESPIRATORY DISEASES (J44, J47)	7,412	3330	3697	210	152	12	8
PNEUMOCONIOSIS & CHEMICAL EFFECTS (J60-J66, J68)	42	38	2	2	0	0	0
PNEUMONITIS DUE TO SOLIDS & LIQUIDS (J69)	1,149	566	478	50	51	2	2
OTHER RESPIRATORY SYSTEM DIS (J00-J06, J30-J39, J67, J70-J98)	1,684	806	750	53	66	5	4
PEPTIC ULCER (K25-K28)	295	123	142	22	8	0	0
APPENDIX DISEASES (K35-K38)	18	10	7	0	1	0	0
HERNIA (K40-K46)	87	32	41	5	8	0	1
CHRONIC LIVER DISEASE & CIRRHOSIS (K70, K73-K74)	2,002	1185	641	96	58	12	10
ALCOHOLIC LIVER DISEASE (K70)	833	564	197	48	19	4	1
OTHER CHRONIC LIVER DISEASE & CIRRHOSIS (K73-K74)	1,169	621	444	48	39	8	9
CHOLELITHIASIS & OTHER GALLBLADDER DISORDERS (K80-K82)	171	79	80	2	10	0	0
NEPHRITIS, NEPHROTIC SYNDROME & NEPHROSIS (N00-N07, N17-N19, N25-N27)	2,279	1011	890	161	202	9	6
ACUTE/PROGRESSIVE NEPHRITIC/NEPHROTIC SYND (N00-N01, N04)	13	7	4	0	1	1	0
GLOMERULONEPH, NEPHRI/NEPHRO, RENAL SCLEROSIS *3	32	17	11	3	1	0	0
RENAL FAILURE (N17-N19)	2,200	977	854	156	199	8	6
OTHER KIDNEY DISORDERS (N25, N27)	34	10	21	2	1	0	0
KIDNEY INFECTIONS (N10-N12, N13.6, N15.1)	0	0	0	0	0	0	0
HYPERPLASIA OF PROSTATE (N40)	15	12	0	3	0	0	0
FEMALE PELVIC ORGANS-INFLAMMATORY DISEASES (N70-N76)	8	0	7	0	1	0	0
PREGNANCY, CHILDBIRTH, AND THE PUERPERIUM (O00-O99)	20	0	9	0	11	0	0
PREGANCY WITH ABORTIVE OUTCOME (O00-O07)	3	0	0	0	3	0	0
PREGNANCY, CHILDBIRTH, PUERPERIUM COMPLICATIONS (O10-O99)	17	0	9	0	8	0	0
PERINATAL PERIOD CONDITIONS (P00-P96)	793	225	184	209	164	7	3
CONGENITAL & CHROMOSOMAL ANOMALIES (Q00-Q99)	557	223	201	55	71	5	2
SYMPTOMS, SIGNS, ABNORMAL CLINICAL/LAB FINDINGS (R00-R99)	4,068	1575	2122	167	178	5	9
ALL OTHER DISEASES (RESIDUAL) *4	12,092	4491	6271	579	709	17	23

TABLE D-9 (Cont.): RESIDENT DEATHS FOR 113 CAUSE GROUPS, BY RACE AND GENDER, FLORIDA, 2001

	TOTAL	WHITE		BLACK		OTHER	
		MALE	FEMALE	MALE	FEMALE	MALE	FEMALE
UNINTENTIONAL INJURY (ACCIDENT) (W01-X59, Y85-Y86)	6,872	4036	1952	567	245	43	21
TRANSPORT ACCIDENT (W01-V99, Y85)	3,269	1940	811	334	140	28	11
MOTOR VEHICLE *5	3,016	1771	768	302	134	27	10
OTHER LAND TRANSPORT *6	107	58	29	13	5	0	1
WATER/AIR/SPACE/OTH-UNSP TRANSPORT & SEQ (V90-V99, Y85)	146	111	14	19	1	1	0
NONTRANSPORT ACCIDENT (W00-X59, Y86)	3,603	2096	1141	233	105	15	10
FALLS (W00-W19)	1,061	564	454	17	19	3	3
FIREARMS DISCHARGE (W32-W34)	23	18	3	1	1	0	0
DROWNING & SUBMERSION (W65-W74)	359	220	65	54	14	4	1
SMOKE, FIRE, FLAMES EXPOSURE (X00-X09)	144	66	43	24	11	0	0
POISONING & NOXIOUS SUBSTANCE EXPOSURE (X40-X49)	1,290	832	344	73	29	7	4
OTHER & UNSPECIFIED NONTRANSPORT & SEQUELAE *7	726	396	232	64	31	1	2
SUICIDE (X60-X84, Y87.0)	2,290	1666	482	110	19	8	4
FIREARMS DISCHARGE (X72-X74)	1,192	972	151	56	7	5	1
OTHER & UNSPEC MEANS & SEQUELAE (X60-X71, X75-X84, Y87.0)	1,098	694	331	54	12	3	3
HOMICIDE (X85-Y09, Y87.1)	964	374	188	312	76	10	4
FIREARMS DISCHARGE (X93-X95)	571	204	89	245	29	3	1
OTHER & UNSPEC MEANS & SEQUELAE (X85-X92, X96-Y09, Y87.1)	393	170	99	67	47	7	3
LEGAL INTERVENTION (Y35, Y89.0)	10	6	0	3	1	0	0
UNDETERMINED INJURY (Y10-Y34, Y87.2, Y89.9)	132	75	44	7	3	1	0
FIREARMS DISCHARGE (Y22-Y24)	13	9	3	1	0	0	0
OTHER & UNSPEC EVENT & SEQ (Y10-Y21, Y25-Y34, Y87.2, Y89.9)	119	66	41	6	3	1	0
WAR OPERATIONS & SEQUELAE (Y36, Y89.1)	2	2	0	0	0	0	0
MEDICAL & SURGICAL CARE COMPLICATIONS (Y40-Y84, Y88)	140	43	71	16	9	0	1

\*1 (A00, A05, A20-A36, A42-A44, A48-A49, A54-A79, A81-A82, A85.0-A85.1, A85.8, A86-B04, B06-B09, B25-B49, B55-B99)

\*2 (C17, C23-C24, C26-C31, C37-C41, C44-C49, C51-C52, C57-C60, C62-C63, C66, C68-C69, C73-C80, C97)

\*3 (N02-N03, N05-N07, N26)

\*4 (D65-E07, E15-E34, E65-F99, G04-G12, G23-G25, G31-H93, K00-K22, K29-K31, K50-K66, K71-K72, K75-K76, K83-M99, N13.0-N13.5, N13.7-N13.9, N14, N15.0, N15.8-N15.9, N20-N23, N28-N39, N41-N64, N80-N98)

\*5 (V02-V04, V09.0, V09.2, V12-V14, V19.0-V19.2, V19.4-V19.6, V20-V79, V80.3-V80.5, V81.0-V81.1, V82.0-V82.1, V83-V86, V87.0-V87.8, V88.0-V88.8, V89.0, V89.2)

\*6 (W01, W05-W06, W09.0, W09.3-W09.9, V10-V11, V15-V18, V19.3, V19.8-V19.9, V80.0-V80.2, V80.6-V80.9, V81.2-V81.9, V82.2-V82.9, V87.9, V88.9, V89.1, V89.3, V89.9)

\*7 (W20-W31, W35-W64, W75-W99, X10-X39, X50-X59, Y86)

TABLE D-10: RESIDENT DEATHS FOR 358 CAUSE GROUPS, BY AGE GROUP, FLORIDA, 2001

	AGE GROUPS														UNK
	TOTAL	<1	1-4	5-9	10-14	15-19	20-24	25-34	35-44	45-54	55-64	65-74	75-84	85+	
TOTAL (ICD - 10 GROUPING)	167,181	1,495	292	158	217	716	1,097	2,550	5,872	10,394	15,592	29,815	50,823	48,104	56
INFECTIOUS AND PARASITIC DISEASES (A00 - B99)	4,341	32	8	9	5	14	31	269	825	719	490	544	772	623	0
CHOLERA (A00)	0	0	0	0	0	0	0	0	0	0	0	0	0	0	0
TYPHOID FEVER (A01.0)	1	0	0	0	0	0	0	0	0	0	0	0	0	1	0
PARATYPHOID FEVER & OTH SALMONELLA INFECT (A01.1-A01.4, A02)	1	0	0	0	0	0	0	1	0	0	0	0	0	0	0
SHIGELLOSIS (A03)	0	0	0	0	0	0	0	0	0	0	0	0	0	0	0
OTHER BACTERIAL FOOD-BORNE INTOXICATIONS (A05)	1	0	0	0	0	0	0	0	0	1	0	0	0	0	0
AMEBIASIS (A06)	1	0	0	0	0	0	0	0	0	1	0	0	0	0	0
INTESTINAL INFECTIONS -- OTHER SPEC ORGANISMS (A04, A07-A08)	105	1	0	0	0	0	0	0	0	3	6	22	38	35	0
DIARRHEA & GASTROENTERITIS--PRESUME INFECTIOUS ORIGIN (A09)	1	0	0	0	0	0	0	0	0	0	0	0	0	1	0
RESPIRATORY TUBERCULOSIS (A16)	30	0	0	0	0	0	0	0	2	3	10	9	6	0	0
OTHER TUBERCULOSIS (A17-A19)	1	0	0	0	0	0	0	0	0	1	0	0	0	0	0
PLAGUE (A20)	0	0	0	0	0	0	0	0	0	0	0	0	0	0	0
BRUCELLOSIS (A23)	0	0	0	0	0	0	0	0	0	0	0	0	0	0	0
TETNUS (A33-A35)	1	0	0	0	0	0	0	0	0	0	0	0	0	1	0
DIPHTHERIA (A36)	0	0	0	0	0	0	0	0	0	0	0	0	0	0	0
WHOOPING COUGH (A37)	0	0	0	0	0	0	0	0	0	0	0	0	0	0	0
SCARLET FEVER & ERYSIPELAS (A38, A46)	0	0	0	0	0	0	0	0	0	0	0	0	0	0	0
MENINGOCOCCAL INFECTION (A39)	11	0	1	0	0	5	0	1	1	0	1	2	0	0	0
SEPTICEMIA (A40-A41)	1,729	18	3	1	3	3	0	9	46	95	164	308	566	513	0
OTHER ZOONOTIC & BACTERIAL DISEASES *1	91	2	0	0	0	0	1	1	2	9	12	16	31	17	0
CARDIOVASCULAR SYPHILIS (A52.0)	0	0	0	0	0	0	0	0	0	0	0	0	0	0	0
NEUROSYPHILIS (A52.1-A52.3)	2	0	0	0	0	0	0	0	0	0	1	1	0	0	0
OTHER & UNSPECIFIED SYPHILIS (A50-A51, A52.7-A52.9, A53)	1	0	0	0	0	0	0	0	0	0	0	0	1	0	0
GONOCOCCAL INFECTION (A54)	2	0	0	0	0	0	0	1	1	0	0	0	0	0	0
OTHER INFECTIONS--PRIMARILY SEXUAL TRANSMISS MODE (A55-A64)	0	0	0	0	0	0	0	0	0	0	0	0	0	0	0
LYME DISEASE (A69.2)	0	0	0	0	0	0	0	0	0	0	0	0	0	0	0
TYPHUS FEVER (A75)	0	0	0	0	0	0	0	0	0	0	0	0	0	0	0
OTHER INFECTION--FROM SPIROCHETES, CHLAMYDIA, RICKETTSIA *2	2	0	0	0	0	0	0	0	0	0	0	1	1	0	0
ACUTE POLIOMYELITIS (A80)	0	0	0	0	0	0	0	0	0	0	0	0	0	0	0
RABIES (A82)	0	0	0	0	0	0	0	0	0	0	0	0	0	0	0
VIRAL ENCEPHALITIS -- ARTHROPOD-BORNE (A83-A84, A85.2)	0	0	0	0	0	0	0	0	0	0	0	0	0	0	0
YELLOW FEVER (A95)	0	0	0	0	0	0	0	0	0	0	0	0	0	0	0
OTHER/UNSPEC ARTHROPOD-BORNE VIRAL/HEMORR FEVERS *3	1	0	0	0	0	0	0	0	1	0	0	0	0	0	0
HERPES VIRAL (HERPES SIMPLEX) INFECTIONS (B00)	7	3	0	0	0	0	0	0	0	0	0	0	3	1	0
ZOSTER (HERPES ZOSTER) (B02)	8	0	0	0	0	0	0	0	0	0	0	3	1	4	0
SMALLPOX (B03)	0	0	0	0	0	0	0	0	0	0	0	0	0	0	0
MEASLES (B05)	1	0	0	0	0	0	0	0	1	0	0	0	0	0	0
RUBELLA (GERMAN MEASLES) (B06)	0	0	0	0	0	0	0	0	0	0	0	0	0	0	0
VIRAL HEPATITIS (B15-B19)	406	0	0	0	0	0	0	12	52	144	63	68	51	16	0
HIV DISEASE -- RESULTING IN INFECTIOUS/PARASITIC DISEASES (B20)	524	1	2	1	1	1	10	87	221	131	51	17	0	1	0
HIV DISEASE -- RESULTING IN MALIGNANT NEOPLASMS (B21)	127	0	0	0	0	0	1	17	41	42	17	8	1	0	0
HIV DISEASE -- RESULTING IN OTHER SPECIFIED DISEASES (B22)	157	0	1	0	0	0	4	25	69	33	14	7	4	0	0
HIV DISEASE -- RESULTING IN OTHER CONDITIONS (B23)	413	0	0	2	0	1	5	45	168	113	59	16	4	0	0

TABLE D-10 (Cont.): RESIDENT DEATHS FOR 358 CAUSE GROUPS, BY AGE GROUP, FLORIDA, 2001

	TOTAL	AGE GROUPS													UNK		
		<1	1-4	5-9	10-14	15-19	20-24	25-34	35-44	45-54	55-64	65-74	75-84	85+			
<b>INFECTIOUS AND PARASITIC DISEASES (Cont.) (A00 - B99)</b>																	
UNSPECIFIED HIV DISEASE (B24)	437	0	0	1	0	2	8	63	194	110	45	11	3	0	0		
ALL OTHER & UNSPECIFIED VIRAL DISEASES *4	49	4	1	3	0	2	0	0	2	1	12	7	11	6	0		
MYCOSES (B35-B49)	72	3	0	0	1	0	0	3	6	3	15	13	19	9	0		
MALARIA (B50-B54)	0	0	0	0	0	0	0	0	0	0	0	0	0	0	0		
LEISHMANIASIS (B55)	0	0	0	0	0	0	0	0	0	0	0	0	0	0	0		
TRYPANOSOMIASIS (B56-B57)	0	0	0	0	0	0	0	0	0	0	0	0	0	0	0		
PNEUMOCYSTOSIS (B59)	22	0	0	0	0	0	2	4	7	4	5	0	0	0	0		
OTHER & UNSPECIFIED PROTOZOAL DISEASES (B58, B60-B64)	3	0	0	0	0	0	0	0	3	0	0	0	0	0	0		
SCHISTOSOMIASIS (BILHARZIASIS) (B65)	0	0	0	0	0	0	0	0	0	0	0	0	0	0	0		
OTHER & UNSPECIFIED HELMINTHIASES (B66-B83)	3	0	0	0	0	0	0	0	0	0	0	1	1	1	0		
SEQUELAE OF TUBERCULOSIS (B90)	4	0	0	0	0	0	0	0	0	0	1	0	3	0	0		
SEQUELAE OF POLIOMYELITIS (B91)	25	0	0	0	0	0	0	0	0	1	2	8	10	4	0		
ALL OTHER/UNSPEC INFECT/PARASIT DIS & SEQUE (B85-B89, B92-B99)	102	0	0	1	0	0	0	0	8	24	12	26	18	13	0		
<b>NEOPLASMS (C00 - D48)</b>	<b>39,892</b>	<b>4</b>	<b>22</b>	<b>29</b>	<b>30</b>	<b>48</b>	<b>54</b>	<b>224</b>	<b>1,046</b>	<b>3,021</b>	<b>5,982</b>	<b>10,741</b>	<b>12,743</b>	<b>5,945</b>	<b>3</b>		
CANCER: LIP (C00)	3	0	0	0	0	0	0	0	0	0	0	0	3	0	0		
CANCER: TONGUE (C01-C02)	140	0	0	0	0	0	0	0	8	20	25	43	30	14	0		
CANCER: PHARYNX (C10-C13, C14.0)	260	0	0	0	0	0	0	0	8	26	66	70	66	23	1		
CANCER: OTH/UNSPEC--LIP/ORAL CAV/PHARYNX (C03-C09,C14.2-C14.8)	214	0	0	0	0	1	0	0	4	27	39	54	61	28	0		
CANCER: ESOPHAGUS (C15)	909	0	0	0	0	0	0	2	21	89	174	264	267	91	1		
CANCER: STOMACH (C16)	883	0	0	0	0	0	0	8	29	70	113	215	290	158	0		
CANCER: SMALL INTESTINE (C17)	90	0	0	0	0	0	1	1	1	7	14	20	30	16	0		
CANCER: COLON (C18)	3,277	0	0	0	0	0	1	11	73	214	436	866	1,038	638	0		
CANCER: RECTOSIGMOID JUNCTION AND RECTUM (C19-C20)	521	0	0	0	0	0	0	4	22	53	67	126	162	87	0		
CANCER: ANUS & ANAL CANAL (C21)	38	0	0	0	0	0	0	1	1	5	4	11	11	5	0		
CANCER: LIVER (C22.0, C22.2-C22.9)	767	0	2	0	0	2	1	2	22	107	118	221	220	72	0		
CANCER: INTRAHEPATIC BILE DUCT CARCINOMA (C22.1)	200	0	0	0	0	0	0	0	3	12	17	50	74	44	0		
CANCER: GALLBLADDER & EXTRAHEPATIC BILE DUCTS (C23-C24)	261	0	0	0	0	0	0	0	3	15	39	77	82	45	0		
CANCER: PANCREAS (C25)	2,170	0	0	0	0	1	0	3	31	143	338	625	709	320	0		
CANCER: OTHER & ILL-DEFINED DIGESTIVE ORGANS (C26)	95	0	0	0	0	0	0	0	0	4	10	20	32	29	0		
CANCER: NASAL CAVITY, MIDDLE EAR, & ACCESRY SINUSES (C30-C31)	36	0	0	0	0	0	0	0	3	1	6	8	12	6	0		
CANCER: LARYNX (C32)	293	0	0	0	0	0	0	0	7	22	80	86	73	25	0		
CANCER: TRACHEA, BRONCHUS, & LUNG (C33-C34)	11,729	0	1	0	1	1	0	12	178	800	2,105	3,757	3,735	1,138	1		
CANCER: THYMUS, HEART, MEDIASTINUM, & PLEURA (C37-C38)	34	0	0	0	0	0	0	1	1	9	4	10	7	2	0		
CANCER: OTHER/ILL-DEFINED SITES--RESPIR/INTRATHORACIC (C39)	5	0	0	0	0	0	0	0	0	1	1	2	1	0	0		
CANCER: BONE & ARTICULAR CARTILAGE (C40-C41)	75	0	0	1	4	6	5	4	1	5	10	9	20	10	0		
CANCER: MELANOMA OF SKIN (C43)	556	0	0	0	0	0	0	5	45	70	87	118	155	76	0		
CANCER: OTHER SKIN (C44)	217	0	0	0	0	0	0	2	3	16	41	46	64	45	0		
CANCER: MESOTHELIOMA (C45)	176	0	0	0	0	0	0	1	3	3	17	54	73	25	0		
CANCER: KAPOSII'S SARCOMA (C46)	2	0	0	0	0	0	0	0	1	0	0	0	1	0	0		
CANCER: OTHER MESOTHELIAL & SOFT TISSUE (C47-C49)	281	0	0	0	0	4	2	9	11	31	58	68	68	30	0		

TABLE D-10 (Cont.): RESIDENT DEATHS FOR 358 CAUSE GROUPS, BY AGE GROUP, FLORIDA, 2001

	TOTAL	AGE GROUPS													UNK		
		<1	1-4	5-9	10-14	15-19	20-24	25-34	35-44	45-54	55-64	65-74	75-84	85+			
<b>NEOPLASMS (Cont.) (C00 - D48)</b>																	
CANCER: BREAST (C50)	2,573	0	0	0	0	0	0	23	175	371	421	582	664	337	0		
CANCER: VULVA & VAGINA (C51-C52)	63	0	0	0	0	0	0	1	2	6	3	11	25	15	0		
CANCER: CERVIX UTERI (C53)	275	0	0	0	0	0	2	22	51	58	59	38	29	16	0		
CANCER: CORPUS UTERI & UTERUS, PART UNSPECIFIED (C54-C55)	445	0	0	0	0	0	0	3	2	31	60	137	135	77	0		
CANCER: OVARY (C56)	973	0	0	0	0	1	0	1	27	87	160	261	305	131	0		
CANCER: OTHER & UNSPECIFIED FEMALE GENITAL ORGANS (C57)	21	0	0	0	0	0	0	0	1	2	5	6	6	1	0		
CANCER: PLACENTA (58)	1	0	0	0	0	0	0	0	1	0	0	0	0	0	0		
CANCER: PROSTATE (C61)	2,200	0	0	0	0	0	0	0	3	26	117	476	917	661	0		
CANCER: TESTIS (C62)	22	0	0	0	0	1	2	3	7	6	1	2	0	0	0		
CANCER: PENIS & OTHER/UNSPEC MALE GENITAL ORGANS (C60, C63)	14	0	0	0	0	0	0	0	2	1	2	5	2	2	0		
CANCER: KIDNEY & RENAL PELVIS (C64-C65)	709	0	0	2	0	0	0	3	18	68	115	198	200	105	0		
CANCER: BLADDER (C67)	895	0	0	0	0	0	0	1	11	32	82	199	363	207	0		
CANCER: OTHER/UNSPECIFIED SITES IN URINARY TRACT (C66, C68)	47	0	0	0	0	0	0	0	0	2	2	11	17	15	0		
CANCER: EYE & ADNEXA (C69)	24	0	0	0	0	0	0	2	1	1	4	5	10	1	0		
CANCER: BRAIN (C71)	864	1	6	7	10	7	5	21	56	111	151	220	209	60	0		
CANCER: OTHER PARTS OF CENTRAL NERVOUS SYSTEM (C70, C72)	19	0	0	0	0	0	0	0	2	2	3	3	5	4	0		
CANCER: THYROID & OTHER ENDOCRINE GLANDS (C73-C75)	144	1	3	4	0	1	2	1	2	7	17	37	45	24	0		
CANCER: OTHER & UNSPECIFIED SITES (C76-C80, C97)	2,542	1	3	2	2	3	5	14	49	175	359	619	830	480	0		
CANCER: HODGKIN'S DISEASE (C81)	74	0	0	0	0	1	0	5	12	9	7	14	20	6	0		
CANCER: NON-HODGKIN'S LYMPHOMA (C82-C85)	1,480	0	0	2	1	0	5	17	60	108	196	349	499	243	0		
CANCER: OTHER/UNSPEC--LYMPHOID/HEMATOPOIETIC (C96)	7	0	0	0	0	0	0	0	1	1	0	2	0	3	0		
CANCER: IMMUNOPROLIFERATIVE DISEASES (C88)	16	0	0	0	0	0	0	0	0	2	1	5	4	4	0		
CANCER: MULTIPLE MYELOMA & PLASMA CELL (C90)	653	0	0	0	0	0	0	1	12	29	75	203	259	74	0		
CANCER: LEUKEMIA, LYMPHOID (C91)	429	0	1	5	5	5	5	12	14	17	49	83	139	94	0		
CANCER: LEUKEMIA, MYELOID (C92)	758	0	0	4	4	4	11	13	33	55	97	183	269	85	0		
CANCER: LEUKEMIA, MONOCYTIC (C93)	6	0	0	0	0	0	0	1	0	0	1	2	2	0	0		
CANCER: LEUKEMIA, OTHER & UNSPECIFIED (C94-C95)	349	0	4	0	0	6	1	4	8	16	27	79	119	85	0		
CARCINOMA IN SITU: BREAST & GENITOURINARY SYSTEM (D05-D07)	0	0	0	0	0	0	0	0	0	0	0	0	0	0	0		
CARCINOMA IN SITU: OTHER & UNSPECIFIED SITES (D00-D04, D09)	4	0	0	0	0	0	0	0	0	1	1	0	2	0	0		
BENIGN NEOPLASM: FEMALE GENITAL ORGANS (D25-D28)	2	0	0	0	0	0	0	1	1	0	0	0	0	0	0		
BENIGN NEOPLASM: EYE/BRAIN/OTH PARTS CEN NERV SYS (D31-D33)	78	0	0	0	0	0	1	0	1	4	4	16	27	25	0		
BENIGN NEOPLASM: OTH & UNSPEC SITE (D10-D24,D29-D30,D34-D36)	41	1	1	0	0	1	1	1	1	6	8	8	6	7	0		
NEOPLASMS: UNCERTAIN/UNK BEHAVIOR--SPECIFIED SITE (D37-D47)	888	0	1	2	3	3	4	7	13	32	80	157	338	248	0		
NEOPLASMS: UNCERTAIN/UNK BEHAVIOR--UNSPECIFIED SITE (D48)	44	0	0	0	0	0	0	1	1	5	6	10	13	8	0		
<b>BLOOD, BLOOD-FORMING ORGANS, IMMUNE MECHANISM (D50 - D89)</b>	601	7	5	1	1	7	4	20	51	63	58	77	158	149	0		
ANEMIA: NUTRITIONAL (D50-D53)	14	0	0	0	0	0	0	0	1	0	1	2	4	6	0		
ANEMIA: HEMOLYTIC (D55-D59)	63	1	1	1	1	1	2	7	15	12	5	4	7	6	0		
ANEMIA: APLASTIC (D60-D61)	62	1	0	0	0	4	0	0	0	4	5	13	22	13	0		
ANEMIA: ACUTE POSTHEMORRHAGIC & OTHERS (D62, D64)	142	0	0	0	0	0	0	0	0	3	6	12	49	72	0		
COAGULATION DEFECTS, PURPURA, & OTH HEMORR CONDS (D65-D69)	180	1	0	0	0	1	2	7	9	16	26	28	51	39	0		
OTHER BLOOD & BLOOD-FORMING ORGANS (D70-D76)	38	1	1	0	0	1	0	1	1	3	4	4	13	9	0		
CERTAIN DISORDERS INVOLVING IMMUNE MECHANISM (D80-D89)	102	3	3	0	0	0	0	5	25	25	11	14	12	4	0		



TABLE D-10 (Cont.): RESIDENT DEATHS FOR 358 CAUSE GROUPS, BY AGE GROUP, FLORIDA, 2001

	TOTAL	AGE GROUPS													UNK
		<1	1-4	5-9	10-14	15-19	20-24	25-34	35-44	45-54	55-64	65-74	75-84	85+	
<b>ENDOCRINE, NUTRITIONAL, &amp; METABOLIC DISEASES (E00 - E88)</b>	<b>6,131</b>	<b>17</b>	<b>8</b>	<b>2</b>	<b>8</b>	<b>8</b>	<b>15</b>	<b>69</b>	<b>164</b>	<b>405</b>	<b>769</b>	<b>1,308</b>	<b>1,911</b>	<b>1,447</b>	<b>0</b>
DISORDERS OF THYROID GLAND (E00-E07)	130	0	0	0	0	2	0	1	2	2	3	7	38	75	0
DIABETES MELLITUS (D10-D14)	4,583	0	0	1	3	1	5	38	109	307	610	1,072	1,485	952	0
DISORDERS OF PITUITARY GLAND (E22-E23)	13	1	1	0	0	0	0	0	2	0	1	2	3	3	0
DISORDERS OF ADRENAL GLANDS (E24-E27)	25	2	1	0	0	0	0	1	2	1	0	4	7	7	0
DISEASES OF THYMUS (E32)	0	0	0	0	0	0	0	0	0	0	0	0	0	0	0
OTHER ENDOCRINE DISEASES (E15-E21, E28-E31, E34)	19	0	0	0	0	0	0	0	0	1	4	5	3	6	0
NUTRITIONAL MARASMUS (E41)	39	0	0	0	0	0	0	0	0	0	1	2	13	23	0
OTHER & UNSPECIFIED MALNUTRITION (E40, E42-E46)	138	0	0	0	0	0	1	1	0	4	13	15	43	61	0
OTHER NUTRITIONAL DEFICIENCIES (E50-E64)	8	0	0	0	0	0	0	0	0	0	0	1	3	4	0
OBESITY & OTHER HYPERALIMENTATION (E65-E68)	196	0	0	0	0	1	2	15	30	39	47	32	25	5	0
CYSTIC FIBROSIS (E84)	29	1	0	0	3	4	6	11	2	2	0	0	0	0	0
VOLUME DEPLET & FLUID, ELECTROLYTE, ACID-BASE IMBAL (E86-E87)	334	6	0	0	0	0	0	1	3	4	13	29	98	180	0
OTHER METABOLIC DISORDERS (E70-E83, E85, E88)	617	7	6	1	2	0	1	1	14	45	77	139	193	131	0
<b>MENTAL &amp; BEHAVIORAL DISORDERS (F01 - F99)</b>	<b>3,910</b>	<b>0</b>	<b>0</b>	<b>0</b>	<b>0</b>	<b>5</b>	<b>8</b>	<b>36</b>	<b>141</b>	<b>177</b>	<b>146</b>	<b>232</b>	<b>982</b>	<b>2,183</b>	<b>0</b>
ORGANIC DEMENTIA (F01, F03)	3,014	0	0	0	0	0	0	0	1	2	20	138	857	1,996	0
OTHER & UNSPECIFIED ORGANIC MENTAL DISORDERS (F04-F09)	220	0	0	0	0	0	0	1	0	1	1	11	61	145	0
MENTAL & BEHAV DISORDER--ALCOHOL USE (F10)	473	0	0	0	0	2	3	16	103	147	106	62	27	7	0
MENTAL & BEHAV DISORDER--PSYCHOACTIVE SUBST USE (F11-F19)	101	0	0	0	0	1	4	16	23	19	8	10	14	6	0
SCHIZOPHRENIA, SCHIZOTYPAL, & DELUSIONAL DISORDER (F20-F29)	24	0	0	0	0	0	0	1	4	2	4	2	6	5	0
MOOD (AFFECTIVE) DISORDER (F30-F39)	39	0	0	0	0	1	0	0	2	4	0	4	10	18	0
NEUROTIC, STRESS-RELATED, & SOMATOFORM DISORDER (F40-F48)	5	0	0	0	0	0	0	0	0	0	0	1	2	2	0
MENTAL RETARDATION (F70-F79)	18	0	0	0	0	1	0	1	8	2	4	2	0	0	0
OTHER & UNSPECIFIED MENTAL & BEHAV DISORDER (F50-F69,F80-F99)	16	0	0	0	0	0	1	1	0	0	3	2	5	4	0
<b>NERVOUS SYSTEM DISEASES ( G00 - G98)</b>	<b>6,691</b>	<b>25</b>	<b>18</b>	<b>12</b>	<b>23</b>	<b>22</b>	<b>27</b>	<b>61</b>	<b>101</b>	<b>178</b>	<b>230</b>	<b>749</b>	<b>2,385</b>	<b>2,860</b>	<b>0</b>
MENINGITIS (G00, G03)	33	5	3	0	0	1	0	3	2	7	3	5	4	0	0
OTHER INFLAMMATORY DISEASES (G04-G09)	34	0	1	0	1	1	1	2	4	4	2	10	7	1	0
PARKINSON'S DISEASE (G20-G21)	1,318	0	0	0	0	0	0	1	2	7	13	176	644	475	0
ALZHEIMER'S DISEASE (G30)	3,632	0	0	0	0	0	0	0	0	2	21	233	1,292	2,084	0
MULTIPLE SCLEROSIS (G35)	133	0	0	0	0	0	0	2	10	24	32	24	36	5	0
EPILEPSY (G40-G41)	102	1	1	0	2	4	3	15	24	22	11	6	11	2	0
TRANSIENT CEREBRAL ISCHEMIC ATTACKS & RELATED SYNDRO (G45)	18	0	0	0	0	0	0	0	0	2	1	3	3	9	0
INFANTILE CEREBRAL PALSY (G80)	59	1	4	3	11	6	11	6	4	6	2	4	1	0	0
OTHER DIS (G10-G12,G23-G25,G31,G36-G37,G43-G44, G47-G72,G81-G98)	1,362	18	9	9	9	10	12	32	55	104	145	288	387	284	0
<b>EYE &amp; ADNEXA DISEASES (H00 - H57)</b>	<b>2</b>	<b>0</b>	<b>0</b>	<b>0</b>	<b>0</b>	<b>0</b>	<b>0</b>	<b>0</b>	<b>0</b>	<b>0</b>	<b>0</b>	<b>0</b>	<b>1</b>	<b>1</b>	<b>0</b>
EYE & ADNEXA (H00-H57)	2	0	0	0	0	0	0	0	0	0	0	0	1	1	0
<b>EAR &amp; MASTOID PROCESS DISEASES (H60 - H93)</b>	<b>2</b>	<b>0</b>	<b>0</b>	<b>0</b>	<b>0</b>	<b>0</b>	<b>0</b>	<b>0</b>	<b>0</b>	<b>0</b>	<b>0</b>	<b>1</b>	<b>1</b>	<b>0</b>	<b>0</b>
EAR & MASTOID PROCESS (H60-H93)	2	0	0	0	0	0	0	0	0	0	0	1	1	0	0

TABLE D-10 (Cont.): RESIDENT DEATHS FOR 358 CAUSE GROUPS, BY AGE GROUP, FLORIDA, 2001

	TOTAL	AGE GROUPS													UNK
		<1	1-4	5-9	10-14	15-19	20-24	25-34	35-44	45-54	55-64	65-74	75-84	85+	
CIRCULATORY SYSTEM DISEASES (I00 - I99)	64,996	34	15	1	15	25	40	239	949	2,534	4,750	10,133	21,390	24,860	11
ACUTE RHEUMATIC FEVER (I00-I02)	2	0	0	0	0	0	0	1	0	0	1	0	0	0	0
RHEUMATIC MITRAL VALVE DISEASE (I05)	124	0	0	0	0	0	0	4	4	2	7	19	50	38	0
RHEUMATIC AORTIC VALVE DISEASE (I06)	6	0	0	0	0	0	0	0	1	0	1	2	2	0	0
DISORDERS OF BOTH MITRAL & AORTIC VALVES (I08.0)	38	0	0	0	0	0	0	1	1	1	1	7	15	12	0
OTHER CHRONIC RHEUMATIC HEART DISEASES (I07, I08.1-I08.9, I09)	65	0	0	0	0	0	0	0	3	2	8	14	24	14	0
ESSENTIAL (PRIMARY) HYPERTENSION (I10)	634	0	0	0	0	0	0	4	6	26	38	97	195	268	0
HYPERTENSIVE HEART DISEASE (I11)	1,954	0	0	0	0	1	2	22	80	171	210	337	535	594	2
HYPERTENSIVE RENAL DISEASE (I12)	619	0	0	0	0	0	1	3	7	33	39	92	217	227	0
HYPERTENSIVE HEART & RENAL DISEASE (I13)	185	0	0	0	0	0	0	3	4	8	21	39	64	46	0
ACUTE MYOCARDIAL INFARCTION (I21-I22)	12,256	0	0	0	0	1	3	23	150	472	998	2,256	4,069	4,283	1
OTHER ACUTE ISCHEMIC HEART DISEASE (I24)	54	0	0	0	0	0	0	0	0	2	3	12	11	26	0
ATHEROSCLEROTIC CARDIOVASCULAR DISEASE (I25.0)	5,247	0	0	0	0	0	0	11	99	289	521	792	1,588	1,943	4
OTHER FORMS CHRONIC ISCHEMIC HEART DISEASE (I20, I25.1-I25.9)	21,632	0	1	0	2	1	3	35	214	649	1,462	3,214	7,293	8,756	2
PULMONARY EMBOLISM (I26)	474	0	0	0	0	1	2	9	22	49	58	99	138	96	0
OTHER PULMONARY HEART/CIRCULATION DISEASE (I27-I28)	288	6	0	1	1	2	2	6	14	18	45	58	82	53	0
ACUTE & SUBACUTE ENDOCARDITIS (I33)	95	0	0	0	0	0	0	5	5	12	9	23	30	11	0
DISEASES OF PERICARDIUM & ACUTE MYOCARDITIS (I30-I31, I40)	50	2	1	0	0	1	1	1	4	8	6	10	13	3	0
NONRHEUMATIC MITRAL VALVE DISORDER (I34)	182	0	0	0	0	1	0	2	5	15	7	25	61	66	0
NONRHEUMATIC AORTIC VALVE DISORDER (I35)	789	0	0	0	0	0	0	1	3	17	24	67	246	431	0
ALL OTHER DISEASES OF ENDOCARDIUM (I36-I38)	292	0	1	0	0	0	1	1	6	11	22	47	100	103	0
CARDIOMYOPATHY (I42)	2,292	12	7	0	2	8	7	33	93	179	215	425	721	590	0
CONDUCTION DISORDERS & CARDIAC DYSRHYTHMIAS (I44-I49)	1,975	3	0	0	4	1	1	14	24	69	123	262	636	838	0
CONGESTIVE HEART FAILURE (I50.0)	1,706	1	0	0	0	0	0	3	7	23	50	169	469	984	0
OTHER & UNSPECIFIED HEART FAILURE (I50.1-I50.9)	143	0	0	0	0	0	1	1	2	4	9	15	44	67	0
MYOCARDITIS, UNSPEC & MYOCARDIAL DEGENERATION (I51.4-I51.5)	52	1	2	0	1	2	3	3	7	8	3	4	8	10	0
OTHER & ILL-DEFINED FORMS OF HEART DIS (I51.0-I51.3, I51.6-I51.9)	428	0	0	0	1	2	0	2	6	12	29	47	141	188	0
SUBARACHNOID HEMORRHAGE (I60)	363	0	0	0	1	0	7	12	35	68	70	65	72	32	1
INTRACEREBRAL & OTHER INTRACRANIAL HEMORRHAGE (I61-I62)	1,767	6	1	0	0	0	2	15	55	157	192	351	613	374	1
CEREBRAL INFARCTION (I63)	850	1	0	0	2	0	0	3	9	19	42	129	280	365	0
STROKE, NOT HEMORRHAGE OR INFARCTION (I64)	5,618	0	0	0	0	0	0	4	27	82	269	733	2,035	2,468	0
OTHER CEREBROVASCULAR DISEASE & SEQUELAE (I67, I69)	1,778	1	2	0	1	1	0	0	10	28	55	168	624	888	0
ATHEROSCLEROSIS (I70)	984	0	0	0	0	0	0	0	2	13	32	104	297	536	0
AORTIC ANEURYSM & DISSECTION (I71)	1,051	0	0	0	0	1	1	3	20	39	88	253	417	229	0
OTHER DISEASES -- ARTERIES, ARTERIOLES, CAPILLARIES (I72-I78)	705	1	0	0	0	1	0	5	8	19	56	145	220	250	0
PHLEBITIS, THROMBOPHLEB, VENOUS EMBOL, & THROMBO (I80-I82)	240	0	0	0	0	1	3	8	14	22	27	41	67	57	0
OTHER & UNSPECIFIED DISORDERS -- CIRCULATORY SYS (I83-I99)	58	0	0	0	0	0	0	1	2	7	9	12	13	14	0

TABLE D-10 (Cont.): RESIDENT DEATHS FOR 358 CAUSE GROUPS, BY AGE GROUP, FLORIDA, 2001

	TOTAL	AGE GROUPS													UNK
		<1	1-4	5-9	10-14	15-19	20-24	25-34	35-44	45-54	55-64	65-74	75-84	85+	
<b>RESPIRATORY SYSTEM DISEASES (J00 - J98)</b>	<b>15,105</b>	<b>46</b>	<b>17</b>	<b>8</b>	<b>5</b>	<b>9</b>	<b>12</b>	<b>40</b>	<b>165</b>	<b>448</b>	<b>1,058</b>	<b>3,005</b>	<b>5,542</b>	<b>4,748</b>	<b>2</b>
ACUTE PHARYNGITIS & TONSILLITIS (J02-J03)	1	0	1	0	0	0	0	0	0	0	0	0	0	0	0
ACUTE LARYNGITIS & TRACHEITIS (J04)	1	1	0	0	0	0	0	0	0	0	0	0	0	0	0
OTHER & UNSPECIFIED ACUTE UPPER RESPIR INFECT (J00-J01,J05-J06)	4	0	0	0	0	0	0	0	0	0	1	0	0	3	0
INFLUENZA (J10-J11)	13	0	0	0	0	1	0	1	1	1	2	1	2	4	0
VIRAL PNEUMONIA, NOT ELSEWHERE CLASSIFIED (J12)	20	6	0	0	0	0	0	0	1	1	2	1	7	2	0
BACTERIAL PNEUMONIA (J13-J15)	292	3	0	0	0	1	0	1	8	9	16	41	87	126	0
PNEUMONIA DUE TO OTHER & UNSPECIFIED ORGANISMS (J16, J18)	2,965	12	7	4	2	1	6	15	42	95	134	344	910	1,391	2
ACUTE BRONCHITIS & BRONCHIOLITIS (J20-J21)	20	5	1	1	0	0	0	0	0	1	2	1	2	7	0
UNSPECIFIED ACUTE LOWER RESPIRATORY INFECTION (J22)	4	0	0	0	0	0	0	0	0	0	0	2	0	2	0
OTHER UPPER RESPIRATORY TRACT DISEASES (J30-J39)	25	0	0	0	1	0	0	1	0	0	5	1	8	9	0
BRONCHITIS, NOT ACUTE OR CHRONIC (J40)	30	1	1	0	0	0	0	0	0	0	0	6	6	16	0
CHRONIC BRONCHITIS (J41-J42)	39	0	0	0	0	0	0	0	3	0	5	6	11	14	0
EMPHYSEMA (J43)	1,189	0	0	0	0	0	0	0	5	34	135	339	459	217	0
OTHER CHRONIC OBSTRUCTIVE PULMONARY DISEASE (J44)	7,330	0	0	0	0	1	0	0	46	174	563	1,741	2,935	1,870	0
ASTHMA (J45-J46)	246	0	3	2	1	3	0	13	24	31	39	41	51	38	0
BRONCHIECTASIS (J47)	82	0	0	0	0	0	0	1	0	2	3	10	31	35	0
PNEUMOCONIOSES AND CHEMICAL EFFECTS (J60-J66, J68)	42	0	0	0	0	0	0	0	0	0	3	7	23	9	0
PNEUMONITIS DUE TO FOOD & VOMIT (J69.0)	1,149	0	1	1	0	0	3	2	5	23	28	111	394	581	0
OTHER PNEUMONITIS DUE TO SOLIDS & LIQUIDS (J69.1-J69.8)	0	0	0	0	0	0	0	0	0	0	0	0	0	0	0
OTHER LUNG DISEASES DUE TO EXTERNAL AGENTS (J67, J70)	4	0	0	0	0	0	0	0	0	0	1	0	1	2	0
SUPPURATIVE & NECROTIC CONDITION--LOWER RESP TRACT (J85-J86)	56	0	0	0	0	1	0	0	4	5	9	14	11	12	0
PLEURAL EFFUSION & PLAQUE (J90, J92)	48	0	0	0	0	0	0	0	1	0	2	6	18	21	0
ALL OTHER DISEASES OF RESPIRATORY SYSTEM (J80-J84, J93-J98)	1,545	18	3	0	1	1	3	6	25	72	108	333	586	389	0
<b>DIGESTIVE SYSTEM DISEASES (K00 - K92)</b>	<b>5,562</b>	<b>31</b>	<b>8</b>	<b>2</b>	<b>2</b>	<b>8</b>	<b>7</b>	<b>55</b>	<b>322</b>	<b>786</b>	<b>734</b>	<b>1,045</b>	<b>1,431</b>	<b>1,130</b>	<b>1</b>
DISEASES OF ORAL CAVITY, SALIVARY GLANDS, & JAWS (K00-K14)	7	0	0	0	0	0	0	0	0	1	0	0	4	2	0
DISEASES OF ESOPHAGUS (K20-K22)	130	0	1	0	0	0	0	1	3	4	8	17	46	50	0
GASTRIC ULCER (K25)	83	0	0	0	0	0	0	1	5	12	6	15	28	16	0
DUODENAL ULCER (K26)	95	0	0	0	0	1	0	0	3	8	7	21	31	24	0
PEPTIC ULCER, SITE UNSPECIFIED (K27)	115	0	0	0	0	0	0	3	5	2	12	12	36	45	0
GASTROJEJUNAL ULCER (K28)	2	0	0	0	0	0	0	0	0	0	0	0	2	0	0
GASTRITIS & DUODENITIS (K29)	22	0	0	0	0	0	0	2	0	0	1	3	6	10	0
DYSPEPSIA & OTHER STOMACH - DUODENUM DISEASES (K30-K31)	30	0	0	0	0	1	0	0	1	3	0	6	12	7	0
DISEASES OF APPENDIX (K35-K38)	18	0	0	0	0	0	0	0	1	3	1	5	4	4	0
HERNIA (K40-K46)	87	3	0	0	0	1	0	0	1	9	8	14	22	29	0
CROHN'S DISEASE & ULCERATIVE COLITIS (K50-K51)	61	0	0	0	0	0	1	0	4	5	10	19	11	11	0
VASCULAR DISORD & OBSTRUCT OF INTESTINE W/O HERNIA (K55-K56)	840	14	2	0	2	2	1	3	8	18	58	141	292	299	0
DIVERTICULAR DISEASE OF INTESTINE (K57)	239	0	0	0	0	0	0	0	1	4	15	29	94	96	0
OTHER DISEASES OF INTESTINES & PERITONEUM (K52, K58-K63)	328	9	2	0	0	0	1	0	6	12	17	63	118	100	0
DISEASES OF PERITONEUM (K65-K66)	122	0	0	1	0	0	0	0	7	15	10	26	37	26	0
ALCOHOLIC LIVER DISEASE (K70)	833	0	0	0	0	0	0	10	119	287	212	132	70	3	0
CHRONIC HEPATITIS, NOT ELSEWHERE CLASSIFIED (K73)	32	0	0	0	0	0	1	2	0	4	5	7	7	6	0

TABLE D-10 (Cont.): RESIDENT DEATHS FOR 358 CAUSE GROUPS, BY AGE GROUP, FLORIDA, 2001

	TOTAL	AGE GROUPS													UNK	
		<1	1-4	5-9	10-14	15-19	20-24	25-34	35-44	45-54	55-64	65-74	75-84	85+		
<b>DIGESTIVE SYSTEM DISEASES (Cont.) (K00 - K92)</b>																
FIBROSIS & CIRRHOSIS OF LIVER (K74)	1,137	0	0	0	0	0	1	9	92	231	207	289	250	58	0	
OTHER DISEASES OF LIVER (K71-K72, K75-K76)	472	4	1	1	0	2	1	6	40	112	82	79	98	45	1	
CHOLELITHIASIS & OTHER DISORDERS OF GALLBLADDER (K80-K82)	171	0	0	0	0	0	0	1	1	8	7	34	56	64	0	
PANCREATITIS (K85, K86.0-K86.1)	269	0	0	0	0	1	1	12	24	36	32	67	58	38	0	
OTHER DISORDERS--BILIARY TRACT & PANCREAS (K83, K86.2-K86.9)	79	1	0	0	0	0	0	0	0	1	8	19	28	22	0	
ALL OTHER DISEASES OF DIGESTIVE SYSTEM (K90, K92)	390	0	2	0	0	0	0	5	1	11	28	47	121	175	0	
<b>SKIN AND SUBCUTANEOUS TISSUE DISEASES (L00 - L98)</b>																
INFECTIONS OF SKIN AND SUBCUTANEOUS TISSUE (L00-L08)	63	0	0	0	0	0	0	1	4	4	4	15	17	18	0	
OTHER & UNSPECIFIED--SKIN & SUBCUTAN DISEASES (L10-L98)	130	0	0	0	0	0	0	2	4	5	13	18	40	48	0	
<b>MUSCULOSKELETAL SYSTEM &amp; CONNEX TISSUE DISEASE (M00-M99)</b>																
RHEUMATOID ARTHRITIS & INFLAMMAT POLYARTHROPATH (M05-M08)	116	0	0	0	0	0	0	0	0	7	11	34	43	21	0	
SYSTEMIC LUPUS ERYTHEMATOSUS (M32)	106	0	0	0	0	3	4	13	15	23	14	15	17	2	0	
OTHER ARTHROPATH & RELATED DISORD (M00, M02, M10-M31, M33-M35)	281	0	0	0	0	1	3	11	16	21	35	59	80	55	0	
DORSOPATHIES (M40-M54)	47	0	0	0	0	1	0	0	1	4	2	7	14	18	0	
SOFT TISSUE DISORDERS (M60-M79)	64	1	0	0	1	0	0	0	7	6	10	8	21	10	0	
OSTEOPOROSIS (M80-M81)	80	1	0	0	0	0	0	0	0	0	2	3	23	51	0	
OTH OSTEOPAT, CHONDROPATH, MUSCSEL/TISSUE DISORD (M83-M99)	93	0	0	0	0	0	0	0	0	5	4	10	28	46	0	
<b>GENITOURINARY SYSTEM DISEASES (N00 - N98)</b>																
ACUTE & RAPIDLY PROGRESSIVE NEPHRITIC SYNDROME (N00-N01)	0	0	0	0	0	0	0	0	0	0	0	0	0	0	0	
NEPHROTIC SYNDROME (N04)	13	0	0	1	0	0	0	0	0	3	0	2	3	4	0	
OTHER & UNSPECIFIED GLOMERULAR DISEASES (N02-N03, N05-N07)	32	0	0	0	0	0	1	1	2	2	1	8	11	6	0	
RENAL TUBULO-INTERSTITIAL DISEASES (N10-N15)	67	1	2	0	0	0	0	2	3	0	2	13	25	19	0	
RENAL FAILURE (N17-N19)	2,200	7	1	0	0	2	6	9	31	87	150	404	744	759	0	
UROLITHIASIS (N20-N23)	12	0	0	0	0	0	0	0	1	0	1	2	3	5	0	
OTHER & UNSPECIFIED KIDNEY DISORDERS (N25-N27)	1	0	0	0	0	0	0	0	0	0	1	0	0	0	0	
URINARY TRACT INFECTION, SITE UNSPECIFIED (N39.0)	683	0	0	0	0	0	0	2	2	12	15	67	237	348	0	
OTHER DISEASES OF URINARY SYSTEM (N28-N36, N39.1-N39.9)	67	0	0	0	0	0	0	0	3	3	5	9	20	27	0	
HYPERPLASIA OF PROSTATE (N40)	15	0	0	0	0	0	0	0	0	0	1	1	4	9	0	
OTHER DISEASES OF MALE GENITAL ORGANS (N41-N50)	3	0	0	0	0	0	0	0	0	1	1	1	0	0	0	
DISORDERS OF BREAST (N60-N64)	3	0	0	0	0	0	0	0	0	0	0	1	1	1	0	
INFLAMMATORY DISEASES: FEMALE PELVIC ORGANS (N70-N76)	8	0	0	0	0	0	0	0	1	1	1	0	1	4	0	
NONINFLAMMATORY DISORDERS: FEMALE GENITAL TRACT (N80-N98)	16	1	0	0	0	0	0	0	0	3	2	6	3	1	0	

TABLE D-10 (Cont.): RESIDENT DEATHS FOR 358 CAUSE GROUPS, BY AGE GROUP, FLORIDA, 2001

	TOTAL	AGE GROUPS													
		<1	1-4	5-9	10-14	15-19	20-24	25-34	35-44	45-54	55-64	65-74	75-84	85+	UNK
<b>PREGNANCY, CHILDBIRTH, &amp; PUERPERIUM (O00 - O99)</b>	<b>20</b>	<b>0</b>	<b>0</b>	<b>0</b>	<b>1</b>	<b>1</b>	<b>6</b>	<b>5</b>	<b>6</b>	<b>1</b>	<b>0</b>	<b>0</b>	<b>0</b>	<b>0</b>	<b>0</b>
ECTOPIC PREGNANCY (O00)	1	0	0	0	0	0	0	1	0	0	0	0	0	0	0
SPONTANEOUS ABORTION (O03)	0	0	0	0	0	0	0	0	0	0	0	0	0	0	0
MEDICAL ABORTION (O04)	0	0	0	0	0	0	0	0	0	0	0	0	0	0	0
OTHER ABORTION (O05)	0	0	0	0	0	0	0	0	0	0	0	0	0	0	0
OTHER & UNSPEC PREGNANCY: ABORT OUTCOME (O01-O02, O06-O07)	2	0	0	0	0	0	1	1	0	0	0	0	0	0	0
ECLAMPSIA & PRE-ECLAMPSIA (O11, O13-O16)	3	0	0	0	1	0	0	1	1	0	0	0	0	0	0
HEMORR--PREG & BIRTH, PLACENTA PREVIA (O20, O44-O46, O67, O72)	3	0	0	0	0	0	1	0	1	1	0	0	0	0	0
OBSTETRIC EMBOLISM (O88)	4	0	0	0	0	0	1	0	3	0	0	0	0	0	0
OTHER COMPLICATIONS--PUERPERIUM RELATED (O85-O87, O89-O92)	0	0	0	0	0	0	0	0	0	0	0	0	0	0	0
ALL OTHER DIRECT OBSTETRIC CAUSES *5	6	0	0	0	0	0	3	2	1	0	0	0	0	0	0
OBSTETRIC DEATH OF UNSPECIFIED CAUSE (O95)	0	0	0	0	0	0	0	0	0	0	0	0	0	0	0
OTHER DEATHS--PREGNANCY, CHILDBIRTH, PUERPERIUM (O96-O97)	0	0	0	0	0	0	0	0	0	0	0	0	0	0	0
INDIRECT OBSTETRIC DEATHS (O98-O99)	1	0	0	0	0	1	0	0	0	0	0	0	0	0	0
<b>PERINATAL CONDITIONS (P00 - P96)</b>	<b>793</b>	<b>783</b>	<b>6</b>	<b>2</b>	<b>0</b>	<b>0</b>	<b>0</b>	<b>1</b>	<b>1</b>	<b>0</b>	<b>0</b>	<b>0</b>	<b>0</b>	<b>0</b>	<b>0</b>
MATERNAL COMPLICATION--PREGNANCY, LABOR, DELIVERY (P00-P04)	180	179	1	0	0	0	0	0	0	0	0	0	0	0	0
SHORT GESTATION & LOW BIRTHWEIGHT DISORDERS (P07)	238	238	0	0	0	0	0	0	0	0	0	0	0	0	0
BIRTH TRAUMA (P10-P15)	8	7	0	0	0	0	0	0	1	0	0	0	0	0	0
INTRAUTERINE HYPOXIA & BIRTH ASPHYXIA (P20-P21)	27	24	1	2	0	0	0	0	0	0	0	0	0	0	0
RESPIRATORY DISTRESS OF NEWBORN (P22)	60	60	0	0	0	0	0	0	0	0	0	0	0	0	0
OTHER RESPIRATORY CONDITIONS (P23-P28)	84	81	2	0	0	0	0	1	0	0	0	0	0	0	0
INFECTIONS SPECIFIC TO PERINATAL PERIOD (P35-P39)	66	66	0	0	0	0	0	0	0	0	0	0	0	0	0
OTHER & UNSPECIFIED CONDITIONS (P05, P08, P29, P50-P96)	130	128	2	0	0	0	0	0	0	0	0	0	0	0	0
<b>CONGENITAL &amp; CHROMOSOMAL ANOMALIES (Q00 - Q99)</b>	<b>557</b>	<b>275</b>	<b>27</b>	<b>8</b>	<b>7</b>	<b>17</b>	<b>13</b>	<b>22</b>	<b>34</b>	<b>38</b>	<b>21</b>	<b>36</b>	<b>36</b>	<b>23</b>	<b>0</b>
ANENCEPHALY & SIMILAR MALFORMATIONS (Q00)	16	14	2	0	0	0	0	0	0	0	0	0	0	0	0
SPINA BIFIDA (Q05)	5	1	0	0	0	1	1	1	1	0	0	0	0	0	0
OTHER CONGENITAL MALFS OF NERVOUS SYS (Q01-Q04, Q06-Q07)	37	18	5	1	2	1	1	5	0	1	0	2	1	0	0
CONGENITAL MALFORMATIONS OF HEART (Q20-Q24)	170	65	13	2	3	9	10	9	12	15	2	10	12	8	0
OTHER CONGENITAL MALFS OF CIRCULATORY SYS (Q25-Q28)	66	15	0	2	1	3	0	0	9	7	2	11	11	5	0
CONGENITAL MALFS OF RESPIRATORY SYS (Q30-Q34)	35	33	1	0	0	0	0	1	0	0	0	0	0	0	0
OTHER CONGENITAL MALFS & DEFORMATIONS (Q10-Q18, Q35-Q89)	144	76	5	1	1	1	1	3	7	6	8	13	12	10	0
DOWN'S SYNDROME (Q90)	34	6	0	0	0	2	0	3	5	9	9	0	0	0	0
ALL OTHER CHROMOSOMAL ABNORMALITIES (Q91-Q99)	50	47	1	2	0	0	0	0	0	0	0	0	0	0	0
<b>SYMPTOMS, SIGNS, ABNORMAL CLINICAL &amp; LAB FINDINGS (R00 - R99)</b>	<b>4,068</b>	<b>148</b>	<b>11</b>	<b>4</b>	<b>8</b>	<b>19</b>	<b>30</b>	<b>64</b>	<b>142</b>	<b>142</b>	<b>183</b>	<b>421</b>	<b>987</b>	<b>1,901</b>	<b>8</b>
SENILITY (R54)	1,749	0	0	0	0	0	0	0	1	1	11	104	448	1,184	0
SUDDEN INFANT DEATH SYNDROME (R95)	96	96	0	0	0	0	0	0	0	0	0	0	0	0	0
OTHER ILL-DEFINED & UNKNOWN MORTALITY CAUSES (R96-R99)	1,648	47	8	2	5	14	26	56	126	117	154	267	408	410	8
OTHER SYMP, SIGNS, ABNOR CLINIC/LAB FINDING (R00-R53, R55-R94)	575	5	3	2	3	5	4	8	15	24	18	50	131	307	0

TABLE D-10 (Cont.): RESIDENT DEATHS FOR 358 CAUSE GROUPS, BY AGE GROUP, FLORIDA, 2001

	TOTAL	AGE GROUPS													UNK
		<1	1-4	5-9	10-14	15-19	20-24	25-34	35-44	45-54	55-64	65-74	75-84	85+	
EXTERNAL CAUSES (V01 - Y89)	10,410	82	144	79	111	526	836	1,404	1,835	1,695	896	840	1,149	782	31
UNINT INJ: RAILWAY (V05, V15, V80.6, V81.2-V81.9)	21	0	0	0	2	1	2	3	4	3	4	0	0	0	2
UNINT INJ: MV COLLISION: PEDESTRIAN (V02-V04)	338	0	7	12	9	22	20	30	59	67	29	33	36	6	8
UNINT INJ: MV COLL: PEDALCYCLIST (V12-V14,V19.0-V19.2,V19.4-V19.6)	111	0	0	5	5	9	5	12	25	27	13	6	2	1	1
UNINT INJ: MOTORCYCLIST NOT COLLISION WITH TRAIN *6	286	0	0	0	2	20	43	69	58	55	24	9	5	1	0
UNINT INJ: MOTORCYCLIST COLLISION: TRAIN (V25, V35)	0	0	0	0	0	0	0	0	0	0	0	0	0	0	0
UNINT INJ: MV COLLISION: TRAIN *7	13	0	2	0	0	1	2	1	3	2	0	0	2	0	0
UNINT INJ: MV COLL: NON-MV, ANIMAL, PEDEST, STR CAR *8	328	0	2	2	3	46	65	50	53	42	18	19	22	6	0
UNINT INJ: CAR/PKUP/VAN COLL: OTHER MV *9	883	1	8	15	17	76	94	129	132	98	75	66	124	48	0
UNINT INJ: HEAVY TRANSP VEHIC/BUS COLL: OTHER MV *10	9	0	0	0	0	0	0	0	6	1	1	1	0	0	0
UNINT INJ: MV NONCOLLISION ACCID (V48, V58, V68, V78)	164	1	2	0	2	22	24	37	34	24	11	6	0	1	0
UNINT INJ: SPECIAL-USE MV ACCIDENT (V83-V86)	37	0	1	1	4	4	2	10	4	6	2	2	1	0	0
UNINT INJ: MV--OTHER & UNSPECIFIED *11	847	2	7	8	12	76	102	122	137	112	68	82	85	27	7
UNINT INJ: STREETCAR (V82.2-V82.9)	0	0	0	0	0	0	0	0	0	0	0	0	0	0	0
UNINT INJ: OTHER & UNSPECIFIED LAND TRANSPORT *12	86	0	2	2	3	9	7	16	12	8	10	6	10	1	0
UNINT INJ: WATER TRANSPORT (V90-V94)	54	0	0	0	1	5	4	11	6	13	9	5	0	0	0
UNINT INJ: AIR & SPACE TRANSPORT (V95-V97)	42	0	0	0	0	0	0	8	13	13	5	1	2	0	0
UNINT INJ: OTHER & UNSPEC TRANSP & SEQUELAE (V98-V99, Y85)	50	0	0	1	0	2	5	5	11	10	8	6	2	0	0
UNINT INJ: FALL - SAME LEVEL (W00-W09, W18)	341	0	0	1	1	1	1	8	6	18	23	35	122	125	0
UNINT INJ: FALL - ONE LEVEL TO ANOTHER (W10-W17)	192	0	0	0	0	0	5	11	20	25	17	26	52	36	0
UNINT INJ: FALL - UNSPECIFIED (W19)	528	0	0	0	0	1	2	2	17	42	29	66	172	197	0
UNINT INJ: FIREARMS DISCHARGE (W32-W34)	23	0	0	1	1	3	3	1	4	2	4	1	3	0	0
UNINT INJ: EXPLOSION (W39-W40)	1	0	0	0	0	0	0	1	0	0	0	0	0	0	0
UNINT INJ: DROWNING & SUBMERSION (W65-W74)	359	5	62	9	9	22	24	35	34	41	32	34	35	14	3
UNINT INJ: INHAL & INGEST--OBSTRUCTION RESPIR TRACT (W78-W80)	247	0	4	0	2	1	1	0	9	17	24	32	76	81	0
UNINT INJ: OTHER & UNSPEC BREATH THREATS (W75-W77, W81-W84)	88	50	3	3	2	0	5	3	5	6	3	4	2	2	0
UNINT INJ: ELECTRIC CURRENT EXPOSURE (W85-W87)	37	0	1	0	0	1	3	10	9	7	2	3	0	1	0
UNINT INJ: RADIATION EXPOSURE (W88-W91)	0	0	0	0	0	0	0	0	0	0	0	0	0	0	0
UNINT INJ: SMOKE, FIRE, FLAME EXPOSURE (X00-X09)	144	1	7	9	2	2	3	13	20	17	16	20	20	14	0
UNINT INJ: HEAT & HOT SUBSTANCE CONTACT (X10-X19)	5	0	0	0	0	0	0	0	0	1	0	0	2	2	0
UNINT INJ: LIGHTNING (X33)	6	0	0	0	1	0	0	0	4	1	0	0	0	0	0
UNINT INJ: EARTHQUAKE/VOLCANO/AVALANCHE/LANDSLIDE (X34-X36)	0	0	0	0	0	0	0	0	0	0	0	0	0	0	0
UNINT INJ: CATAclySMIC STORM AND FLOOD (X37-X38)	1	0	0	0	0	0	0	0	0	0	1	0	0	0	0
UNINT INJ: POISONING--DRUGS & BIOLOGICAL SUBS (X40-X44)	1,243	0	0	0	4	48	123	232	423	323	55	17	13	4	1
UNINT INJ: POISONING--OTH & UNSPEC SOL/LIQ (X45-X46, X48-X49)	25	0	1	1	0	2	0	3	6	6	2	2	1	1	0
UNINT INJ: POISONING--OTHER GASES & VAPORS (X47)	22	0	0	0	2	0	1	2	0	4	4	3	4	2	0
UNINT INJ: OTHER & UNSPECIFIED & SEQUELAE *13	341	2	6	2	3	5	8	18	37	49	39	39	59	74	0

TABLE D-10 (Cont.): RESIDENT DEATHS FOR 358 CAUSE GROUPS, BY AGE GROUP, FLORIDA, 2001

	TOTAL	AGE GROUPS													
		<1	1-4	5-9	10-14	15-19	20-24	25-34	35-44	45-54	55-64	65-74	75-84	85+	UNK
<b>EXTERNAL CAUSES (Cont.) (V01 - Y89)</b>															
SUICIDE: DRUGS & BIOLOGICAL SUBSTANCES (X60-X64)	369	0	0	0	1	4	13	48	105	109	39	26	13	11	0
SUICIDE: OTHER & UNSPEC SOL/LIQ & VAPOR (X65-X66, X68-X69)	23	0	0	0	0	0	0	3	8	6	4	0	1	1	0
SUICIDE: OTHER GASES & VAPORS (X67)	92	0	0	0	0	2	3	14	24	20	12	8	7	2	0
SUICIDE: HANGING, STRANGULATION, SUFFOCATION (X70)	422	0	0	1	13	26	34	83	92	78	35	22	24	14	0
SUICIDE: FIREARMS DISCHARGE (X72-X74)	1,192	0	0	0	3	35	60	151	169	219	161	164	162	68	0
SUICIDE: JUMP FROM HIGH PLACE (X80)	53	0	0	0	0	1	1	6	9	11	8	6	7	4	0
SUICIDE: OTHER & UNSPEC & SEQUELAE (X71, X75-X79, X81-X84, Y87.0)	139	0	0	0	0	2	10	13	33	37	20	9	10	5	0
HOMICIDE: DRUGS, BIOLOGICAL & NOXIOUS SUBS (X85-X90)	4	2	1	0	0	0	0	0	0	1	0	0	0	0	0
HOMICIDE: HANGING, STRANGULATION, SUFFOCATION (X91)	47	0	2	0	0	0	5	8	14	7	3	4	2	1	1
HOMICIDE: FIREARMS DISCHARGE (X93-X95)	571	0	3	3	2	57	118	152	113	56	30	20	14	2	1
HOMICIDE: SHARP OBJECT (X99)	116	0	0	0	3	4	15	29	29	15	10	3	5	2	1
HOMICIDE: BLUNT OBJECT (Y00)	9	2	1	0	0	0	0	3	1	1	1	0	0	0	0
HOMICIDE: BODILY FORCE (Y04)	18	0	0	0	0	1	1	4	8	3	0	1	0	0	0
HOMICIDE: SEXUAL ASSAULT BY BODILY FORCE (Y05)	0	0	0	0	0	0	0	0	0	0	0	0	0	0	0
HOMICIDE: NEGLECT, ABANDON, OTHER MALTREAT (Y06-Y07)	10	4	3	0	0	1	0	1	0	0	1	0	0	0	0
HOMICIDE: OTH.UNSPEC,SEQUE (X92, X96-X98,Y01-Y03, 08-Y09, 87.1)	189	8	15	2	0	7	8	20	38	41	18	16	11	2	3
UNDET INJ: POISONING--DRUGS & BIOLOGICAL SUBS (Y10-Y14)	64	0	0	0	1	2	7	9	20	17	4	1	2	1	0
UNDET INJ: POISONING--OTH & UNSPEC SOL/LIQ (Y15-Y16, Y18-Y19)	1	0	0	0	0	0	0	0	0	1	0	0	0	0	0
UNDET INJ: POISONING--OTHER GASES & VAPORS (Y17)	5	1	0	0	0	0	0	0	2	1	0	1	0	0	0
UNDET INJ: FIREARMS DISCHARGE (Y22-Y24)	13	0	0	1	0	2	0	2	6	2	0	0	0	0	0
UNDET INJ: FALL, JUMP, PUSH FROM HIGH PLACE (Y30)	2	0	0	0	0	0	0	1	0	0	0	1	0	0	0
UNDET INJ: OTHER & UNSPEC EVENT & SEQUELAE *14	47	1	2	0	0	0	2	8	7	13	2	3	4	2	3
LEGAL: EXECUTION (Y35.5)	1	0	0	0	0	0	0	0	1	0	0	0	0	0	0
LEGAL: OTHER INTERVEN & SEQUE (Y35.0-Y35.4, Y35.6-Y35.7,Y89.0)	9	0	0	0	0	1	3	3	0	1	0	0	0	1	0
WAR OPERATIONS & SEQUELAE (Y36, Y89.1)	2	0	0	0	0	0	1	0	0	1	0	0	0	0	0
MED/SURG CARE: THERAPY--DRUG/MED & SEQUE (Y40-Y59, Y88.0)	15	0	1	0	0	0	0	2	1	3	2	2	3	1	0
MED/SURG CARE: MISADVENTURE & SEQUELAE (Y60-Y69, Y88.1)	18	1	1	0	1	0	0	1	1	1	2	3	5	2	0
MED/SURG CARE: OTH COMPLIC & SEQUELAE (Y70-Y84, Y88.2-Y88.3)	107	1	0	0	0	2	1	1	3	11	16	26	27	19	0

\*1 (A21-A22, A24-A32, A42-A44, A48-A49)

\*2 (A65-A68, A69.0-A69.1, A69.8-A69.9, A70-A74, A77-A79)

\*3 (A90-A94, A96-A99)

\*4 (A81, A85.0-A85.1, A85.8, A86-A89, B01, B04, B07-B09, B25-B34)

\*5 (O10, O12, O21-O43, O47-O66, O68-O71, O73-O75)

\*6 (V20-V24, V26-V34, V36-V39)

\*7 (V45, V55, V65, V75, V81.0-V81.1, V87.6, V88.6)

\*8 (V40-V41, V46-V47, V50-V51, V56-V57, V60-V61, V66-V67, V70-V71, V76-V77)

\*9 (V42-V44, V49, V52-V54, V59)

\*10 (V62-V64, V69, V74-V74, V79)

\*11 (V09.0, V09.2, V80.3-V80.5, V82.0-V82.1, V87.0-V87.5, V87.7-V87.8, V88.0-V88.5, V88.7-V88.8, V89.0, V89.2)

\*12 (V01, V06, V09.1, V09.3, V09.9, V10-V11, V16-V18, V19.3, V19.8-V19.9, V80.0-V80.2, V80.7-V80.9, V87.9, V88.9, V89.1, V89.3, V89.9)

\*13 (W20-W31,W35-W38,W41-W46,W92-W99, X20-X32,X39,X50-X59,X59,Y86)

\*14 (Y20-Y21, Y25-Y29, Y31-Y34, Y87.2, Y89.9)

TABLE D-11: RESIDENT DEATHS FOR SELECTED CAUSES, BY AGE GROUP, BY COUNTY, FLORIDA, 2001

	AGE GROUPS														
	TOTAL	<1	1-4	5-9	10-14	15-19	20-24	25-34	35-44	45-54	55-64	65-74	75-84	85+	UNK
FLORIDA	167,181	1,495	292	158	217	716	1,097	2,550	5,872	10,394	15,592	29,815	50,823	48,104	56
HEART DISEASES (I00-I09, I11, I13, I20-I51)	50,329	25	12	1	11	21	26	181	754	2,021	3,833	7,943	16,340	19,152	9
MALIGNANT NEOPLASM (CANCER) (C00-C97)	38,835	3	20	27	27	44	48	214	1,029	2,973	5,883	10,550	12,357	5,657	3
CEREBROVASCULAR DISEASES (STROKE) (I60-I69)	10,376	8	3	0	4	1	9	34	136	354	628	1,446	3,624	4,127	2
CHRONIC LOWER RESPIRATORY DISEASES (J40-J47)	8,916	1	4	2	1	4	0	14	78	241	745	2,143	3,493	2,190	0
UNINTENTIONAL INJURY (ACCIDENT) (V01-X59, Y85-Y86)	6,872	62	115	72	87	379	554	842	1,151	1,040	528	524	852	644	22
DIABETES MELLITUS (E10-E14)	4,583	0	0	1	3	1	5	38	109	307	610	1,072	1,485	952	0
ALZHEIMER'S DISEASE (G30)	3,632	0	0	0	0	0	0	0	0	2	21	233	1,292	2,084	0
INFLUENZA & PNEUMONIA (J10-J18)	3,290	21	7	4	2	3	6	17	52	106	154	387	1,006	1,523	2
SUICIDE (X60-X84, Y87.0)	2,290	0	0	1	17	70	121	318	440	480	279	235	224	105	0
NEPHRITIS, NEPHROTIC SYNDROME & NEPHROSIS (N00-N07, N17-N19, N25-N27)	2,279	7	2	1	0	2	7	12	36	92	153	420	769	778	0
CHRONIC LIVER DISEASE & CIRRHOSIS (K70, K73-K74)	2,002	0	0	0	0	0	2	21	211	522	424	428	327	67	0
SEPTICEMIA (A40-A41)	1,729	18	3	1	3	3	0	9	46	95	164	308	566	513	0
HUMAN IMMUNODEFICIENCY VIRUS (HIV) DISEASE (B20-B24)	1,658	1	3	4	1	4	28	237	693	429	186	59	12	1	0
PARKINSON'S DISEASE (G20-G21)	1,318	0	0	0	0	0	0	1	2	7	13	176	644	475	0
HOMICIDE (X85-Y09, Y87.1)	964	16	25	5	5	70	147	217	203	124	63	44	32	7	6
PERINATAL PERIOD CONDITIONS (P00-P96)	793	783	6	2	0	0	0	1	1	0	0	0	0	0	0
CONGENITAL & CHROMOSOMAL ANOMALIES (Q00-Q99)	557	275	27	8	7	17	13	22	34	38	21	36	36	23	0
ALL OTHER NATURAL CAUSES (BAL: A01-R99)	26,474	271	61	28	47	90	117	345	856	1,512	1,861	3,774	7,723	9,780	9
ALL OTHER EXTERNAL CAUSES (BAL: V01-Y89)	284	4	4	1	2	7	14	27	41	51	26	37	41	26	3

	AGE GROUPS														
	TOTAL	<1	1-4	5-9	10-14	15-19	20-24	25-34	35-44	45-54	55-64	65-74	75-84	85+	UNK
ALACHUA	1,582	20	2	3	2	8	14	23	63	121	171	262	456	437	0
HEART DISEASES (I00-I09, I11, I13, I20-I51)	311	0	1	0	0	0	1	1	5	16	30	65	94	98	0
MALIGNANT NEOPLASM (CANCER) (C00-C97)	369	0	0	2	0	1	0	2	13	37	59	89	115	51	0
CEREBROVASCULAR DISEASES (STROKE) (I60-I69)	125	0	0	0	0	0	0	0	2	7	9	11	41	55	0
CHRONIC LOWER RESPIRATORY DISEASES (J40-J47)	90	0	0	0	0	1	0	0	1	0	7	19	35	27	0
UNINTENTIONAL INJURY (ACCIDENT) (V01-X59, Y85-Y86)	70	0	0	0	1	4	6	6	12	10	7	5	12	7	0
DIABETES MELLITUS (E10-E14)	45	0	0	0	0	0	0	0	1	5	9	7	21	2	0
ALZHEIMER'S DISEASE (G30)	56	0	0	0	0	0	0	0	0	0	0	2	10	44	0
INFLUENZA & PNEUMONIA (J10-J18)	38	0	0	0	0	0	0	0	0	1	2	5	13	17	0
SUICIDE (X60-X84, Y87.0)	30	0	0	0	1	1	1	1	6	11	3	4	2	0	0
NEPHRITIS, NEPHROTIC SYNDROME & NEPHROSIS (N00-N07, N17-N19, N25-N27)	25	0	0	0	0	0	0	1	2	1	1	3	13	4	0
CHRONIC LIVER DISEASE & CIRRHOSIS (K70, K73-K74)	16	0	0	0	0	0	0	0	1	2	6	5	2	0	0
SEPTICEMIA (A40-A41)	13	0	0	0	0	0	0	0	1	2	0	2	6	2	0
HUMAN IMMUNODEFICIENCY VIRUS (HIV) DISEASE (B20-B24)	17	0	0	0	0	0	0	1	7	4	3	2	0	0	0
PARKINSON'S DISEASE (G20-G21)	16	0	0	0	0	0	0	0	0	0	1	2	8	5	0
HOMICIDE (X85-Y09, Y87.1)	8	0	1	0	0	0	1	4	1	1	0	0	0	0	0
PERINATAL PERIOD CONDITIONS (P00-P96)	14	14	0	0	0	0	0	0	0	0	0	0	0	0	0
CONGENITAL & CHROMOSOMAL ANOMALIES (Q00-Q99)	5	3	0	0	0	0	0	1	0	1	0	0	0	0	0
ALL OTHER NATURAL CAUSES (BAL: A01-R99)	324	3	0	1	0	1	4	6	8	23	29	41	84	124	0
ALL OTHER EXTERNAL CAUSES (BAL: V01-Y89)	10	0	0	0	0	0	1	0	3	0	5	0	0	1	0



TABLE D-11 (Cont.): RESIDENT DEATHS FOR SELECTED CAUSES, BY AGE GROUP, BY COUNTY, FLORIDA, 2001

	AGE GROUPS														
	TOTAL	<1	1-4	5-9	10-14	15-19	20-24	25-34	35-44	45-54	55-64	65-74	75-84	85+	UNK
<b>BAKER</b>	<b>193</b>	<b>2</b>	<b>0</b>	<b>0</b>	<b>3</b>	<b>2</b>	<b>3</b>	<b>4</b>	<b>7</b>	<b>18</b>	<b>27</b>	<b>37</b>	<b>47</b>	<b>43</b>	<b>0</b>
HEART DISEASES (I00-I09, I11, I13, I20-I51)	46	0	0	0	0	0	0	0	0	0	6	8	15	17	0
MALIGNANT NEOPLASM (CANCER) (C00-C97)	52	0	0	0	0	0	0	0	0	9	12	14	11	6	0
CEREBROVASCULAR DISEASES (STROKE) (I60-I69)	9	0	0	0	0	0	0	0	0	0	0	1	3	5	0
CHRONIC LOWER RESPIRATORY DISEASES (J40-J47)	10	0	0	0	0	0	0	0	0	0	0	5	5	0	0
UNINTENTIONAL INJURY (ACCIDENT) (V01-X59, Y85-Y86)	12	0	0	0	1	2	2	2	4	0	0	0	1	0	0
DIABETES MELLITUS (E10-E14)	5	0	0	0	0	0	0	0	0	0	1	3	1	0	0
ALZHEIMER'S DISEASE (G30)	2	0	0	0	0	0	0	0	0	0	0	0	1	1	0
INFLUENZA & PNEUMONIA (J10-J18)	7	0	0	0	0	0	0	0	0	0	0	1	4	2	0
SUICIDE (X60-X84, Y87.0)	3	0	0	0	0	0	0	1	0	1	1	0	0	0	0
NEPHRITIS, NEPHROTIC SYNDROME & NEPHROSIS (N00-N07, N17-N19, N25-N27)	2	0	0	0	0	0	0	0	0	0	0	0	1	1	0
CHRONIC LIVER DISEASE & CIRRHOSIS (K70, K73-K74)	4	0	0	0	0	0	0	0	0	1	2	0	0	1	0
SEPTICEMIA (A40-A41)	2	0	0	0	0	0	0	0	0	0	0	0	0	2	0
HUMAN IMMUNODEFICIENCY VIRUS (HIV) DISEASE (B20-B24)	3	0	0	0	0	0	0	1	0	2	0	0	0	0	0
PARKINSON'S DISEASE (G20-G21)	1	0	0	0	0	0	0	0	1	0	0	0	0	0	0
HOMICIDE (X85-Y09, Y87.1)	3	0	0	0	0	0	1	0	1	1	0	0	0	0	0
PERINATAL PERIOD CONDITIONS (P00-P96)	1	1	0	0	0	0	0	0	0	0	0	0	0	0	0
CONGENITAL & CHROMOSOMAL ANOMALIES (Q00-Q99)	0	0	0	0	0	0	0	0	0	0	0	0	0	0	0
ALL OTHER NATURAL CAUSES (BAL: A01-R99)	31	1	0	0	2	0	0	0	1	4	5	5	5	8	0
ALL OTHER EXTERNAL CAUSES (BAL: V01-Y89)	0	0	0	0	0	0	0	0	0	0	0	0	0	0	0

	AGE GROUPS														
	TOTAL	<1	1-4	5-9	10-14	15-19	20-24	25-34	35-44	45-54	55-64	65-74	75-84	85+	UNK
<b>BAY</b>	<b>1,425</b>	<b>16</b>	<b>2</b>	<b>1</b>	<b>2</b>	<b>9</b>	<b>16</b>	<b>21</b>	<b>63</b>	<b>118</b>	<b>170</b>	<b>300</b>	<b>429</b>	<b>277</b>	<b>1</b>
HEART DISEASES (I00-I09, I11, I13, I20-I51)	442	0	0	0	0	0	0	4	10	25	43	78	152	130	0
MALIGNANT NEOPLASM (CANCER) (C00-C97)	365	0	0	0	0	0	1	2	14	36	74	108	101	29	0
CEREBROVASCULAR DISEASES (STROKE) (I60-I69)	66	0	0	0	0	0	0	0	0	2	9	17	22	16	0
CHRONIC LOWER RESPIRATORY DISEASES (J40-J47)	90	0	1	0	0	0	0	0	2	4	5	23	37	18	0
UNINTENTIONAL INJURY (ACCIDENT) (V01-X59, Y85-Y86)	71	2	0	1	0	6	9	5	13	16	6	3	4	6	0
DIABETES MELLITUS (E10-E14)	27	0	0	0	0	0	0	1	1	4	2	8	10	1	0
ALZHEIMER'S DISEASE (G30)	22	0	0	0	0	0	0	0	0	0	0	0	8	14	0
INFLUENZA & PNEUMONIA (J10-J18)	38	1	0	0	0	0	0	0	0	1	1	5	14	16	0
SUICIDE (X60-X84, Y87.0)	18	0	0	0	0	0	4	3	1	4	1	3	2	0	0
NEPHRITIS, NEPHROTIC SYNDROME & NEPHROSIS (N00-N07, N17-N19, N25-N27)	17	0	0	0	0	0	0	0	0	0	2	4	9	2	0
CHRONIC LIVER DISEASE & CIRRHOSIS (K70, K73-K74)	14	0	0	0	0	0	0	0	2	4	2	4	2	0	0
SEPTICEMIA (A40-A41)	18	0	0	0	0	0	0	0	2	1	2	5	5	3	0
HUMAN IMMUNODEFICIENCY VIRUS (HIV) DISEASE (B20-B24)	11	0	0	0	0	0	0	2	6	3	0	0	0	0	0
PARKINSON'S DISEASE (G20-G21)	7	0	0	0	0	0	0	0	0	0	0	1	4	2	0
HOMICIDE (X85-Y09, Y87.1)	10	0	1	0	0	0	0	2	5	1	1	0	0	0	0
PERINATAL PERIOD CONDITIONS (P00-P96)	9	9	0	0	0	0	0	0	0	0	0	0	0	0	0
CONGENITAL & CHROMOSOMAL ANOMALIES (Q00-Q99)	9	4	0	0	0	1	0	0	1	0	1	1	0	1	0
ALL OTHER NATURAL CAUSES (BAL: A01-R99)	190	0	0	0	2	2	2	2	6	16	21	40	59	39	1
ALL OTHER EXTERNAL CAUSES (BAL: V01-Y89)	1	0	0	0	0	0	0	0	0	1	0	0	0	0	0

TABLE D-11 (Cont.): RESIDENT DEATHS FOR SELECTED CAUSES, BY AGE GROUP, BY COUNTY, FLORIDA, 2001

	AGE GROUPS														
	TOTAL	<1	1-4	5-9	10-14	15-19	20-24	25-34	35-44	45-54	55-64	65-74	75-84	85+	UNK
<b>BRADFORD</b>	266	3	0	0	0	0	3	5	11	22	36	45	90	51	0
HEART DISEASES (I00-I09, I11, I13, I20-I51)	67	0	0	0	0	0	0	1	1	8	10	11	17	19	0
MALIGNANT NEOPLASM (CANCER) (C00-C97)	66	0	0	0	0	0	0	0	3	7	18	13	19	6	0
CEREBROVASCULAR DISEASES (STROKE) (I60-I69)	20	0	0	0	0	0	0	0	0	0	1	3	12	4	0
CHRONIC LOWER RESPIRATORY DISEASES (J40-J47)	8	0	0	0	0	0	0	0	0	0	1	5	1	1	0
UNINTENTIONAL INJURY (ACCIDENT) (V01-X59, Y85-Y86)	10	0	0	0	0	0	1	2	1	2	1	0	3	0	0
DIABETES MELLITUS (E10-E14)	12	0	0	0	0	0	0	1	0	0	2	3	4	2	0
ALZHEIMER'S DISEASE (G30)	8	0	0	0	0	0	0	0	0	0	0	0	3	5	0
INFLUENZA & PNEUMONIA (J10-J18)	11	0	0	0	0	0	0	0	0	1	0	1	8	1	0
SUICIDE (X60-X84, Y87.0)	2	0	0	0	0	0	0	0	1	1	0	0	0	0	0
NEPHRITIS, NEPHROTIC SYNDROME & NEPHROSIS (N00-N07, N17-N19, N25-N27)	6	0	0	0	0	0	0	0	0	0	0	1	4	1	0
CHRONIC LIVER DISEASE & CIRRHOSIS (K70, K73-K74)	3	0	0	0	0	0	0	0	1	1	0	0	1	0	0
SEPTICEMIA (A40-A41)	7	0	0	0	0	0	0	0	0	0	1	1	3	2	0
HUMAN IMMUNODEFICIENCY VIRUS (HIV) DISEASE (B20-B24)	0	0	0	0	0	0	0	0	0	0	0	0	0	0	0
PARKINSON'S DISEASE (G20-G21)	1	0	0	0	0	0	0	0	0	0	0	0	1	0	0
HOMICIDE (X85-Y09, Y87.1)	2	0	0	0	0	0	0	1	1	0	0	0	0	0	0
PERINATAL PERIOD CONDITIONS (P00-P96)	3	3	0	0	0	0	0	0	0	0	0	0	0	0	0
CONGENITAL & CHROMOSOMAL ANOMALIES (Q00-Q99)	0	0	0	0	0	0	0	0	0	0	0	0	0	0	0
ALL OTHER NATURAL CAUSES (BAL: A01-R99)	35	0	0	0	0	0	1	0	1	1	1	7	14	10	0
ALL OTHER EXTERNAL CAUSES (BAL: V01-Y89)	5	0	0	0	0	0	1	0	2	1	1	0	0	0	0

	AGE GROUPS														
	TOTAL	<1	1-4	5-9	10-14	15-19	20-24	25-34	35-44	45-54	55-64	65-74	75-84	85+	UNK
<b>BREVARD</b>	5,298	24	7	6	5	17	28	69	196	312	490	1,130	1,700	1,314	0
HEART DISEASES (I00-I09, I11, I13, I20-I51)	1,586	1	0	0	1	1	1	4	25	59	135	294	545	520	0
MALIGNANT NEOPLASM (CANCER) (C00-C97)	1,369	1	1	0	0	2	2	2	44	90	190	438	426	173	0
CEREBROVASCULAR DISEASES (STROKE) (I60-I69)	343	0	0	0	0	0	0	1	4	5	24	49	121	139	0
CHRONIC LOWER RESPIRATORY DISEASES (J40-J47)	313	0	0	0	0	0	0	0	1	9	23	87	136	57	0
UNINTENTIONAL INJURY (ACCIDENT) (V01-X59, Y85-Y86)	191	0	2	5	0	4	10	20	33	30	14	20	32	21	0
DIABETES MELLITUS (E10-E14)	138	0	0	0	1	0	0	1	10	4	17	40	49	16	0
ALZHEIMER'S DISEASE (G30)	107	0	0	0	0	0	0	0	0	1	1	8	38	59	0
INFLUENZA & PNEUMONIA (J10-J18)	114	0	0	0	0	0	0	1	4	6	4	10	53	36	0
SUICIDE (X60-X84, Y87.0)	89	0	0	0	1	3	6	10	22	19	8	6	11	3	0
NEPHRITIS, NEPHROTIC SYNDROME & NEPHROSIS (N00-N07, N17-N19, N25-N27)	70	0	0	0	0	0	0	1	0	1	2	18	28	20	0
CHRONIC LIVER DISEASE & CIRRHOSIS (K70, K73-K74)	84	0	0	0	0	0	0	2	8	29	11	25	8	1	0
SEPTICEMIA (A40-A41)	61	0	0	0	0	0	0	0	1	4	10	14	16	16	0
HUMAN IMMUNODEFICIENCY VIRUS (HIV) DISEASE (B20-B24)	19	0	0	0	0	0	0	1	9	5	1	3	0	0	0
PARKINSON'S DISEASE (G20-G21)	45	0	0	0	0	0	0	0	0	0	0	5	29	11	0
HOMICIDE (X85-Y09, Y87.1)	19	1	0	0	0	3	4	8	2	0	0	0	1	0	0
PERINATAL PERIOD CONDITIONS (P00-P96)	16	14	2	0	0	0	0	0	0	0	0	0	0	0	0
CONGENITAL & CHROMOSOMAL ANOMALIES (Q00-Q99)	10	5	1	0	0	0	0	0	0	1	0	1	1	1	0
ALL OTHER NATURAL CAUSES (BAL: A01-R99)	684	2	1	1	2	1	1	11	24	40	47	110	204	240	0
ALL OTHER EXTERNAL CAUSES (BAL: V01-Y89)	40	0	0	0	0	3	4	7	9	9	3	2	2	1	0

TABLE D-11 (Cont.): RESIDENT DEATHS FOR SELECTED CAUSES, BY AGE GROUP, BY COUNTY, FLORIDA, 2001

	AGE GROUPS														
	TOTAL	<1	1-4	5-9	10-14	15-19	20-24	25-34	35-44	45-54	55-64	65-74	75-84	85+	UNK
<b>BROWARD</b>	16,226	147	23	8	18	58	94	259	643	947	1,324	2,316	4,722	5,666	1
HEART DISEASES (I00-I09, I11, I13, I20-I51)	5,258	4	1	0	3	4	2	12	78	179	318	607	1,587	2,463	0
MALIGNANT NEOPLASM (CANCER) (C00-C97)	3,635	0	2	3	4	4	7	22	102	253	477	831	1,219	711	0
CEREBROVASCULAR DISEASES (STROKE) (I60-I69)	1,032	0	0	0	0	1	2	3	17	34	46	127	350	452	0
CHRONIC LOWER RESPIRATORY DISEASES (J40-J47)	713	0	0	0	0	0	0	0	6	15	55	152	256	229	0
UNINTENTIONAL INJURY (ACCIDENT) (V01-X59, Y85-Y86)	584	5	13	1	4	27	39	74	117	88	43	38	68	66	1
DIABETES MELLITUS (E10-E14)	367	0	0	1	0	0	0	4	6	24	45	80	109	98	0
ALZHEIMER'S DISEASE (G30)	362	0	0	0	0	0	0	0	0	0	1	21	116	224	0
INFLUENZA & PNEUMONIA (J10-J18)	289	2	0	0	0	0	0	1	5	14	18	21	76	152	0
SUICIDE (X60-X84, Y87.0)	217	0	0	0	1	3	13	33	47	40	38	19	16	7	0
NEPHRITIS, NEPHROTIC SYNDROME & NEPHROSIS (N00-N07, N17-N19, N25-N27)	264	2	0	0	0	1	1	0	5	7	20	37	80	111	0
CHRONIC LIVER DISEASE & CIRRHOSIS (K70, K73-K74)	201	0	0	0	0	0	0	1	21	68	49	31	25	6	0
SEPTICEMIA (A40-A41)	181	4	0	0	0	0	0	1	10	8	10	35	54	59	0
HUMAN IMMUNODEFICIENCY VIRUS (HIV) DISEASE (B20-B24)	265	0	0	0	1	0	8	49	113	57	27	9	1	0	0
PARKINSON'S DISEASE (G20-G21)	161	0	0	0	0	0	0	0	1	2	1	23	63	71	0
HOMICIDE (X85-Y09, Y87.1)	95	3	4	0	0	4	11	23	20	18	4	2	4	2	0
PERINATAL PERIOD CONDITIONS (P00-P96)	82	81	1	0	0	0	0	0	0	0	0	0	0	0	0
CONGENITAL & CHROMOSOMAL ANOMALIES (Q00-Q99)	40	19	1	0	0	0	1	5	2	4	3	4	1	0	0
ALL OTHER NATURAL CAUSES (BAL: A01-R99)	2,462	27	1	3	4	13	10	29	91	134	167	277	693	1,013	0
ALL OTHER EXTERNAL CAUSES (BAL: V01-Y89)	18	0	0	0	1	1	0	2	2	2	2	2	4	2	0

	AGE GROUPS														
	TOTAL	<1	1-4	5-9	10-14	15-19	20-24	25-34	35-44	45-54	55-64	65-74	75-84	85+	UNK
<b>CALHOUN</b>	152	3	0	0	0	1	0	4	9	8	19	25	41	42	0
HEART DISEASES (I00-I09, I11, I13, I20-I51)	53	0	0	0	0	0	0	2	3	3	5	9	13	18	0
MALIGNANT NEOPLASM (CANCER) (C00-C97)	26	0	0	0	0	0	0	0	1	4	7	5	7	2	0
CEREBROVASCULAR DISEASES (STROKE) (I60-I69)	8	0	0	0	0	0	0	0	0	0	2	0	3	3	0
CHRONIC LOWER RESPIRATORY DISEASES (J40-J47)	8	0	0	0	0	0	0	0	1	0	0	2	2	3	0
UNINTENTIONAL INJURY (ACCIDENT) (V01-X59, Y85-Y86)	10	1	0	0	0	1	0	2	1	0	1	3	1	0	0
DIABETES MELLITUS (E10-E14)	4	0	0	0	0	0	0	0	0	0	0	1	3	0	0
ALZHEIMER'S DISEASE (G30)	2	0	0	0	0	0	0	0	0	0	0	0	1	1	0
INFLUENZA & PNEUMONIA (J10-J18)	4	0	0	0	0	0	0	0	0	0	0	0	2	2	0
SUICIDE (X60-X84, Y87.0)	2	0	0	0	0	0	0	0	2	0	0	0	0	0	0
NEPHRITIS, NEPHROTIC SYNDROME & NEPHROSIS (N00-N07, N17-N19, N25-N27)	4	0	0	0	0	0	0	0	0	0	0	0	0	4	0
CHRONIC LIVER DISEASE & CIRRHOSIS (K70, K73-K74)	1	0	0	0	0	0	0	0	1	0	0	0	0	0	0
SEPTICEMIA (A40-A41)	3	0	0	0	0	0	0	0	0	0	0	1	1	1	0
HUMAN IMMUNODEFICIENCY VIRUS (HIV) DISEASE (B20-B24)	0	0	0	0	0	0	0	0	0	0	0	0	0	0	0
PARKINSON'S DISEASE (G20-G21)	2	0	0	0	0	0	0	0	0	0	0	0	0	2	0
HOMICIDE (X85-Y09, Y87.1)	1	0	0	0	0	0	0	0	0	0	0	0	1	0	0
PERINATAL PERIOD CONDITIONS (P00-P96)	1	1	0	0	0	0	0	0	0	0	0	0	0	0	0
CONGENITAL & CHROMOSOMAL ANOMALIES (Q00-Q99)	1	1	0	0	0	0	0	0	0	0	0	0	0	0	0
ALL OTHER NATURAL CAUSES (BAL: A01-R99)	22	0	0	0	0	0	0	0	0	1	4	4	7	6	0
ALL OTHER EXTERNAL CAUSES (BAL: V01-Y89)	0	0	0	0	0	0	0	0	0	0	0	0	0	0	0

TABLE D-11 (Cont.): RESIDENT DEATHS FOR SELECTED CAUSES, BY AGE GROUP, BY COUNTY, FLORIDA, 2001

	TOTAL	AGE GROUPS													
		<1	1-4	5-9	10-14	15-19	20-24	25-34	35-44	45-54	55-64	65-74	75-84	85+	UNK
CHARLOTTE	2,112	8	3	0	1	3	6	13	47	85	170	380	757	639	0
HEART DISEASES (I00-I09, I11, I13, I20-I51)	755	0	0	0	0	0	0	0	9	19	55	106	263	303	0
MALIGNANT NEOPLASM (CANCER) (C00-C97)	533	0	0	0	0	0	0	1	9	28	67	167	187	74	0
CEREBROVASCULAR DISEASES (STROKE) (I60-I69)	130	0	0	0	0	0	0	0	1	2	2	22	55	48	0
CHRONIC LOWER RESPIRATORY DISEASES (J40-J47)	100	0	0	0	0	0	0	0	0	2	9	15	52	22	0
UNINTENTIONAL INJURY (ACCIDENT) (V01-X59, Y85-Y86)	42	0	2	0	0	1	2	3	8	7	2	2	13	2	0
DIABETES MELLITUS (E10-E14)	48	0	0	0	1	0	0	0	0	3	7	11	20	6	0
ALZHEIMER'S DISEASE (G30)	24	0	0	0	0	0	0	0	0	0	0	1	9	14	0
INFLUENZA & PNEUMONIA (J10-J18)	78	0	0	0	0	0	0	0	0	4	1	5	26	42	0
SUICIDE (X60-X84, Y87.0)	31	0	0	0	0	2	2	4	6	5	5	3	3	1	0
NEPHRITIS, NEPHROTIC SYNDROME & NEPHROSIS (N00-N07, N17-N19, N25-N27)	20	0	0	0	0	0	0	0	0	1	1	1	8	9	0
CHRONIC LIVER DISEASE & CIRRHOSIS (K70, K73-K74)	20	0	0	0	0	0	0	0	2	6	6	2	4	0	0
SEPTICEMIA (A40-A41)	12	0	0	0	0	0	0	0	0	0	0	5	5	2	0
HUMAN IMMUNODEFICIENCY VIRUS (HIV) DISEASE (B20-B24)	5	0	0	0	0	0	1	1	2	1	0	0	0	0	0
PARKINSON'S DISEASE (G20-G21)	18	0	0	0	0	0	0	0	0	0	0	2	10	6	0
HOMICIDE (X85-Y09, Y87.1)	5	0	0	0	0	0	0	1	2	1	0	1	0	0	0
PERINATAL PERIOD CONDITIONS (P00-P96)	4	4	0	0	0	0	0	0	0	0	0	0	0	0	0
CONGENITAL & CHROMOSOMAL ANOMALIES (Q00-Q99)	5	2	0	0	0	0	0	0	0	0	0	0	3	0	0
ALL OTHER NATURAL CAUSES (BAL: A01-R99)	281	2	1	0	0	0	1	3	8	6	15	37	98	110	0
ALL OTHER EXTERNAL CAUSES (BAL: V01-Y89)	1	0	0	0	0	0	0	0	0	0	0	0	1	0	0

	TOTAL	AGE GROUPS													
		<1	1-4	5-9	10-14	15-19	20-24	25-34	35-44	45-54	55-64	65-74	75-84	85+	UNK
CITRUS	2,032	6	5	0	0	5	8	12	48	90	194	443	677	544	0
HEART DISEASES (I00-I09, I11, I13, I20-I51)	636	0	0	0	0	0	0	2	6	16	52	112	233	215	0
MALIGNANT NEOPLASM (CANCER) (C00-C97)	516	0	1	0	0	0	0	1	8	21	67	162	181	75	0
CEREBROVASCULAR DISEASES (STROKE) (I60-I69)	114	0	0	0	0	0	0	1	2	3	9	23	33	43	0
CHRONIC LOWER RESPIRATORY DISEASES (J40-J47)	151	0	0	0	0	0	0	0	0	5	17	35	63	31	0
UNINTENTIONAL INJURY (ACCIDENT) (V01-X59, Y85-Y86)	71	0	3	0	0	3	5	1	14	5	9	13	9	9	0
DIABETES MELLITUS (E10-E14)	70	0	0	0	0	0	0	0	0	4	7	16	24	19	0
ALZHEIMER'S DISEASE (G30)	45	0	0	0	0	0	0	0	0	0	0	0	13	32	0
INFLUENZA & PNEUMONIA (J10-J18)	29	0	0	0	0	0	0	0	0	2	1	5	11	10	0
SUICIDE (X60-X84, Y87.0)	26	0	0	0	0	0	1	4	5	7	2	4	2	1	0
NEPHRITIS, NEPHROTIC SYNDROME & NEPHROSIS (N00-N07, N17-N19, N25-N27)	36	0	0	0	0	0	0	0	0	2	2	9	11	12	0
CHRONIC LIVER DISEASE & CIRRHOSIS (K70, K73-K74)	30	0	0	0	0	0	0	0	3	5	12	5	4	1	0
SEPTICEMIA (A40-A41)	8	0	0	0	0	0	0	0	0	1	0	4	3	0	0
HUMAN IMMUNODEFICIENCY VIRUS (HIV) DISEASE (B20-B24)	3	0	0	0	0	0	0	0	0	3	0	0	0	0	0
PARKINSON'S DISEASE (G20-G21)	6	0	0	0	0	0	0	0	0	0	0	0	4	2	0
HOMICIDE (X85-Y09, Y87.1)	8	0	0	0	0	1	1	0	0	3	2	0	1	0	0
PERINATAL PERIOD CONDITIONS (P00-P96)	5	5	0	0	0	0	0	0	0	0	0	0	0	0	0
CONGENITAL & CHROMOSOMAL ANOMALIES (Q00-Q99)	4	1	1	0	0	0	0	1	0	0	0	0	1	0	0
ALL OTHER NATURAL CAUSES (BAL: A01-R99)	273	0	0	0	0	1	1	2	10	13	13	55	84	94	0
ALL OTHER EXTERNAL CAUSES (BAL: V01-Y89)	1	0	0	0	0	0	0	0	0	0	1	0	0	0	0

TABLE D-11 (Cont.): RESIDENT DEATHS FOR SELECTED CAUSES, BY AGE GROUP, BY COUNTY, FLORIDA, 2001

	AGE GROUPS														
	TOTAL	<1	1-4	5-9	10-14	15-19	20-24	25-34	35-44	45-54	55-64	65-74	75-84	85+	UNK
CLAY	1,180	14	3	2	2	4	5	22	56	92	133	242	313	292	0
HEART DISEASES (I00-I09, I11, I13, I20-I51)	306	0	0	0	0	0	0	1	8	19	38	56	92	92	0
MALIGNANT NEOPLASM (CANCER) (C00-C97)	292	0	0	0	0	0	1	5	15	30	45	79	77	40	0
CEREBROVASCULAR DISEASES (STROKE) (I60-I69)	75	0	0	0	0	0	1	0	2	5	4	12	22	29	0
CHRONIC LOWER RESPIRATORY DISEASES (J40-J47)	77	0	0	0	0	0	0	0	1	0	4	25	29	18	0
UNINTENTIONAL INJURY (ACCIDENT) (V01-X59, Y85-Y86)	63	0	1	2	1	4	1	9	12	12	12	1	4	4	0
DIABETES MELLITUS (E10-E14)	41	0	0	0	0	0	0	1	0	5	8	9	10	8	0
ALZHEIMER'S DISEASE (G30)	50	0	0	0	0	0	0	0	0	0	0	3	15	32	0
INFLUENZA & PNEUMONIA (J10-J18)	27	0	0	0	0	0	0	0	2	0	2	4	9	10	0
SUICIDE (X60-X84, Y87.0)	25	0	0	0	1	0	2	2	8	2	5	2	2	1	0
NEPHRITIS, NEPHROTIC SYNDROME & NEPHROSIS (N00-N07, N17-N19, N25-N27)	16	0	0	0	0	0	0	1	1	1	0	3	4	6	0
CHRONIC LIVER DISEASE & CIRRHOSIS (K70, K73-K74)	11	0	0	0	0	0	0	0	2	3	4	1	1	0	0
SEPTICEMIA (A40-A41)	7	0	0	0	0	0	0	0	0	0	0	1	3	3	0
HUMAN IMMUNODEFICIENCY VIRUS (HIV) DISEASE (B20-B24)	2	0	0	0	0	0	0	0	0	1	1	0	0	0	0
PARKINSON'S DISEASE (G20-G21)	7	0	0	0	0	0	0	0	0	0	0	2	3	2	0
HOMICIDE (X85-Y09, Y87.1)	3	0	0	0	0	0	0	1	1	1	0	0	0	0	0
PERINATAL PERIOD CONDITIONS (P00-P96)	9	9	0	0	0	0	0	0	0	0	0	0	0	0	0
CONGENITAL & CHROMOSOMAL ANOMALIES (Q00-Q99)	5	3	0	0	0	0	0	0	0	1	0	1	0	0	0
ALL OTHER NATURAL CAUSES (BAL: A01-R99)	160	2	1	0	0	0	0	2	4	12	9	42	41	47	0
ALL OTHER EXTERNAL CAUSES (BAL: V01-Y89)	4	0	1	0	0	0	0	0	0	0	1	1	1	0	0

	AGE GROUPS														
	TOTAL	<1	1-4	5-9	10-14	15-19	20-24	25-34	35-44	45-54	55-64	65-74	75-84	85+	UNK
COLLIER	2,398	20	4	1	2	13	22	30	69	135	206	420	782	692	2
HEART DISEASES (I00-I09, I11, I13, I20-I51)	620	0	0	0	0	1	0	1	4	21	37	83	195	278	0
MALIGNANT NEOPLASM (CANCER) (C00-C97)	615	0	0	0	1	0	0	2	17	39	91	173	214	78	0
CEREBROVASCULAR DISEASES (STROKE) (I60-I69)	142	0	0	0	0	0	0	1	2	2	7	17	60	53	0
CHRONIC LOWER RESPIRATORY DISEASES (J40-J47)	134	0	0	0	0	0	0	0	2	3	9	37	53	30	0
UNINTENTIONAL INJURY (ACCIDENT) (V01-X59, Y85-Y86)	124	0	2	0	1	8	17	16	13	14	6	11	15	20	1
DIABETES MELLITUS (E10-E14)	50	0	0	0	0	0	0	0	0	8	10	5	20	7	0
ALZHEIMER'S DISEASE (G30)	63	0	0	0	0	0	0	0	0	0	0	3	21	39	0
INFLUENZA & PNEUMONIA (J10-J18)	31	0	1	0	0	0	0	0	0	1	2	5	9	12	1
SUICIDE (X60-X84, Y87.0)	38	0	0	0	0	3	0	4	7	9	4	5	5	1	0
NEPHRITIS, NEPHROTIC SYNDROME & NEPHROSIS (N00-N07, N17-N19, N25-N27)	24	0	0	0	0	0	0	0	1	1	0	6	10	6	0
CHRONIC LIVER DISEASE & CIRRHOSIS (K70, K73-K74)	40	0	0	0	0	0	0	1	3	11	10	4	11	0	0
SEPTICEMIA (A40-A41)	17	2	0	0	0	0	0	0	0	0	1	1	9	4	0
HUMAN IMMUNODEFICIENCY VIRUS (HIV) DISEASE (B20-B24)	10	0	0	0	0	0	0	0	6	1	2	1	0	0	0
PARKINSON'S DISEASE (G20-G21)	15	0	0	0	0	0	0	0	0	0	0	0	9	6	0
HOMICIDE (X85-Y09, Y87.1)	9	0	0	0	0	1	3	2	2	0	1	0	0	0	0
PERINATAL PERIOD CONDITIONS (P00-P96)	13	13	0	0	0	0	0	0	0	0	0	0	0	0	0
CONGENITAL & CHROMOSOMAL ANOMALIES (Q00-Q99)	6	3	1	0	0	0	0	0	0	0	0	1	1	0	0
ALL OTHER NATURAL CAUSES (BAL: A01-R99)	443	2	0	1	0	0	2	3	12	25	25	68	148	157	0
ALL OTHER EXTERNAL CAUSES (BAL: V01-Y89)	4	0	0	0	0	0	0	0	0	0	1	0	2	1	0

TABLE D-11 (Cont.): RESIDENT DEATHS FOR SELECTED CAUSES, BY AGE GROUP, BY COUNTY, FLORIDA, 2001

	AGE GROUPS														
	TOTAL	<1	1-4	5-9	10-14	15-19	20-24	25-34	35-44	45-54	55-64	65-74	75-84	85+	UNK
<b>COLUMBIA</b>	<b>614</b>	<b>6</b>	<b>1</b>	<b>1</b>	<b>1</b>	<b>5</b>	<b>8</b>	<b>6</b>	<b>26</b>	<b>50</b>	<b>84</b>	<b>138</b>	<b>173</b>	<b>115</b>	<b>0</b>
HEART DISEASES (I00-I09, I11, I13, I20-I51)	157	0	0	0	0	0	0	2	5	11	14	31	51	43	0
MALIGNANT NEOPLASM (CANCER) (C00-C97)	142	0	0	0	0	0	0	0	2	15	30	46	37	12	0
CEREBROVASCULAR DISEASES (STROKE) (I60-I69)	32	0	0	0	0	0	0	0	1	2	2	7	11	9	0
CHRONIC LOWER RESPIRATORY DISEASES (J40-J47)	70	0	0	0	0	0	0	0	1	4	14	19	21	11	0
UNINTENTIONAL INJURY (ACCIDENT) (V01-X59, Y85-Y86)	34	1	1	1	0	4	4	2	7	2	6	3	3	0	0
DIABETES MELLITUS (E10-E14)	22	0	0	0	0	0	1	0	0	3	4	4	3	7	0
ALZHEIMER'S DISEASE (G30)	12	0	0	0	0	0	0	0	0	0	0	2	6	4	0
INFLUENZA & PNEUMONIA (J10-J18)	13	0	0	0	0	0	0	0	1	0	0	1	7	4	0
SUICIDE (X60-X84, Y87.0)	8	0	0	0	0	0	1	1	1	3	0	2	0	0	0
NEPHRITIS, NEPHROTIC SYNDROME & NEPHROSIS (N00-N07, N17-N19, N25-N27)	10	0	0	0	0	0	0	0	0	1	0	3	3	3	0
CHRONIC LIVER DISEASE & CIRRHOSIS (K70, K73-K74)	8	0	0	0	0	0	0	0	0	1	3	3	1	0	0
SEPTICEMIA (A40-A41)	4	0	0	0	0	0	0	0	0	0	0	1	1	2	0
HUMAN IMMUNODEFICIENCY VIRUS (HIV) DISEASE (B20-B24)	2	0	0	0	0	0	0	0	2	0	0	0	0	0	0
PARKINSON'S DISEASE (G20-G21)	4	0	0	0	0	0	0	0	0	0	1	1	1	1	0
HOMICIDE (X85-Y09, Y87.1)	5	0	0	0	0	1	1	0	1	1	0	1	0	0	0
PERINATAL PERIOD CONDITIONS (P00-P96)	3	3	0	0	0	0	0	0	0	0	0	0	0	0	0
CONGENITAL & CHROMOSOMAL ANOMALIES (Q00-Q99)	1	1	0	0	0	0	0	0	0	0	0	0	0	0	0
ALL OTHER NATURAL CAUSES (BAL: A01-R99)	84	1	0	0	1	0	0	1	4	7	10	13	28	19	0
ALL OTHER EXTERNAL CAUSES (BAL: V01-Y89)	3	0	0	0	0	0	1	0	1	0	0	1	0	0	0

	AGE GROUPS														
	TOTAL	<1	1-4	5-9	10-14	15-19	20-24	25-34	35-44	45-54	55-64	65-74	75-84	85+	UNK
<b>MIAMI-DADE</b>	<b>19,042</b>	<b>189</b>	<b>34</b>	<b>27</b>	<b>32</b>	<b>92</b>	<b>133</b>	<b>398</b>	<b>810</b>	<b>1,288</b>	<b>1,898</b>	<b>3,339</b>	<b>5,120</b>	<b>5,679</b>	<b>3</b>
HEART DISEASES (I00-I09, I11, I13, I20-I51)	6,730	5	4	0	1	3	5	30	109	285	532	1,097	2,015	2,643	1
MALIGNANT NEOPLASM (CANCER) (C00-C97)	3,870	0	3	2	3	10	4	40	130	327	656	1,056	1,063	576	0
CEREBROVASCULAR DISEASES (STROKE) (I60-I69)	974	1	0	0	0	0	0	3	23	56	80	134	324	353	0
CHRONIC LOWER RESPIRATORY DISEASES (J40-J47)	723	0	0	0	1	0	0	3	10	25	46	153	239	246	0
UNINTENTIONAL INJURY (ACCIDENT) (V01-X59, Y85-Y86)	729	10	11	11	18	37	51	101	106	105	67	73	81	57	1
DIABETES MELLITUS (E10-E14)	560	0	0	0	0	0	2	2	15	30	78	148	168	117	0
ALZHEIMER'S DISEASE (G30)	395	0	0	0	0	0	0	0	0	0	3	25	140	227	0
INFLUENZA & PNEUMONIA (J10-J18)	439	1	0	0	0	0	0	4	5	9	17	53	105	245	0
SUICIDE (X60-X84, Y87.0)	218	0	0	0	1	7	8	28	39	44	29	26	23	13	0
NEPHRITIS, NEPHROTIC SYNDROME & NEPHROSIS (N00-N07, N17-N19, N25-N27)	321	1	0	0	0	0	1	1	5	14	22	61	107	109	0
CHRONIC LIVER DISEASE & CIRRHOSIS (K70, K73-K74)	193	0	0	0	0	0	1	1	16	26	49	46	41	13	0
SEPTICEMIA (A40-A41)	228	0	0	0	1	0	0	5	4	10	13	44	72	79	0
HUMAN IMMUNODEFICIENCY VIRUS (HIV) DISEASE (B20-B24)	466	0	0	4	0	4	4	68	171	131	62	17	5	0	0
PARKINSON'S DISEASE (G20-G21)	133	0	0	0	0	0	0	1	0	1	0	22	65	44	0
HOMICIDE (X85-Y09, Y87.1)	203	4	2	3	1	13	36	47	42	23	17	10	5	0	0
PERINATAL PERIOD CONDITIONS (P00-P96)	101	101	0	0	0	0	0	0	0	0	0	0	0	0	0
CONGENITAL & CHROMOSOMAL ANOMALIES (Q00-Q99)	72	37	2	1	1	3	3	1	8	1	2	5	5	3	0
ALL OTHER NATURAL CAUSES (BAL: A01-R99)	2,668	29	12	6	5	15	18	62	125	199	224	364	659	949	1
ALL OTHER EXTERNAL CAUSES (BAL: V01-Y89)	19	0	0	0	0	0	0	1	2	2	1	5	3	5	0

TABLE D-11 (Cont.): RESIDENT DEATHS FOR SELECTED CAUSES, BY AGE GROUP, BY COUNTY, FLORIDA, 2001

	AGE GROUPS														
	TOTAL	<1	1-4	5-9	10-14	15-19	20-24	25-34	35-44	45-54	55-64	65-74	75-84	85+	UNK
<b>DESOTO</b>	<b>277</b>	<b>4</b>	<b>1</b>	<b>2</b>	<b>0</b>	<b>1</b>	<b>2</b>	<b>4</b>	<b>8</b>	<b>14</b>	<b>38</b>	<b>58</b>	<b>66</b>	<b>78</b>	<b>1</b>
HEART DISEASES (I00-I09, I11, I13, I20-I51)	79	0	0	0	0	0	0	0	1	5	11	8	19	35	0
MALIGNANT NEOPLASM (CANCER) (C00-C97)	54	0	0	0	0	0	0	0	0	0	11	23	10	10	0
CEREBROVASCULAR DISEASES (STROKE) (I60-I69)	10	0	0	0	0	0	0	0	0	0	1	3	4	2	0
CHRONIC LOWER RESPIRATORY DISEASES (J40-J47)	16	0	0	0	0	0	0	0	0	1	1	7	4	3	0
UNINTENTIONAL INJURY (ACCIDENT) (V01-X59, Y85-Y86)	21	0	0	2	0	1	1	3	1	5	0	1	1	5	1
DIABETES MELLITUS (E10-E14)	14	0	0	0	0	0	0	0	0	0	3	3	8	0	0
ALZHEIMER'S DISEASE (G30)	4	0	0	0	0	0	0	0	0	0	0	0	1	3	0
INFLUENZA & PNEUMONIA (J10-J18)	6	0	0	0	0	0	0	0	0	0	1	1	1	3	0
SUICIDE (X60-X84, Y87.0)	4	0	0	0	0	0	0	0	2	0	0	1	1	0	0
NEPHRITIS, NEPHROTIC SYNDROME & NEPHROSIS (N00-N07, N17-N19, N25-N27)	3	0	1	0	0	0	0	0	0	0	0	0	1	1	0
CHRONIC LIVER DISEASE & CIRRHOSIS (K70, K73-K74)	4	0	0	0	0	0	0	0	1	0	2	1	0	0	0
SEPTICEMIA (A40-A41)	1	0	0	0	0	0	0	0	0	0	0	0	1	0	0
HUMAN IMMUNODEFICIENCY VIRUS (HIV) DISEASE (B20-B24)	1	0	0	0	0	0	0	0	1	0	0	0	0	0	0
PARKINSON'S DISEASE (G20-G21)	4	0	0	0	0	0	0	0	0	0	0	0	2	2	0
HOMICIDE (X85-Y09, Y87.1)	3	0	0	0	0	0	1	0	0	0	1	1	0	0	0
PERINATAL PERIOD CONDITIONS (P00-P96)	3	3	0	0	0	0	0	0	0	0	0	0	0	0	0
CONGENITAL & CHROMOSOMAL ANOMALIES (Q00-Q99)	1	1	0	0	0	0	0	0	0	0	0	0	0	0	0
ALL OTHER NATURAL CAUSES (BAL: A01-R99)	47	0	0	0	0	0	0	1	2	2	7	9	13	13	0
ALL OTHER EXTERNAL CAUSES (BAL: V01-Y89)	2	0	0	0	0	0	0	0	0	1	0	0	0	1	0

	AGE GROUPS														
	TOTAL	<1	1-4	5-9	10-14	15-19	20-24	25-34	35-44	45-54	55-64	65-74	75-84	85+	UNK
<b>DIXIE</b>	<b>155</b>	<b>1</b>	<b>0</b>	<b>0</b>	<b>0</b>	<b>2</b>	<b>0</b>	<b>2</b>	<b>3</b>	<b>13</b>	<b>24</b>	<b>41</b>	<b>44</b>	<b>25</b>	<b>0</b>
HEART DISEASES (I00-I09, I11, I13, I20-I51)	32	0	0	0	0	0	0	0	1	3	6	8	9	5	0
MALIGNANT NEOPLASM (CANCER) (C00-C97)	43	0	0	0	0	0	0	1	1	2	10	16	10	3	0
CEREBROVASCULAR DISEASES (STROKE) (I60-I69)	14	0	0	0	0	0	0	0	0	1	1	5	4	3	0
CHRONIC LOWER RESPIRATORY DISEASES (J40-J47)	13	0	0	0	0	0	0	0	0	1	1	2	6	3	0
UNINTENTIONAL INJURY (ACCIDENT) (V01-X59, Y85-Y86)	11	0	0	0	0	2	0	0	1	3	2	0	3	0	0
DIABETES MELLITUS (E10-E14)	3	0	0	0	0	0	0	0	0	0	1	0	2	0	0
ALZHEIMER'S DISEASE (G30)	2	0	0	0	0	0	0	0	0	0	0	0	1	1	0
INFLUENZA & PNEUMONIA (J10-J18)	2	0	0	0	0	0	0	0	0	0	0	1	0	1	0
SUICIDE (X60-X84, Y87.0)	3	0	0	0	0	0	0	0	0	1	0	1	1	0	0
NEPHRITIS, NEPHROTIC SYNDROME & NEPHROSIS (N00-N07, N17-N19, N25-N27)	0	0	0	0	0	0	0	0	0	0	0	0	0	0	0
CHRONIC LIVER DISEASE & CIRRHOSIS (K70, K73-K74)	1	0	0	0	0	0	0	0	0	0	0	1	0	0	0
SEPTICEMIA (A40-A41)	2	0	0	0	0	0	0	0	0	0	0	1	0	1	0
HUMAN IMMUNODEFICIENCY VIRUS (HIV) DISEASE (B20-B24)	0	0	0	0	0	0	0	0	0	0	0	0	0	0	0
PARKINSON'S DISEASE (G20-G21)	0	0	0	0	0	0	0	0	0	0	0	0	0	0	0
HOMICIDE (X85-Y09, Y87.1)	0	0	0	0	0	0	0	0	0	0	0	0	0	0	0
PERINATAL PERIOD CONDITIONS (P00-P96)	1	1	0	0	0	0	0	0	0	0	0	0	0	0	0
CONGENITAL & CHROMOSOMAL ANOMALIES (Q00-Q99)	0	0	0	0	0	0	0	0	0	0	0	0	0	0	0
ALL OTHER NATURAL CAUSES (BAL: A01-R99)	28	0	0	0	0	0	0	1	0	2	3	6	8	8	0
ALL OTHER EXTERNAL CAUSES (BAL: V01-Y89)	0	0	0	0	0	0	0	0	0	0	0	0	0	0	0

TABLE D-11 (Cont.): RESIDENT DEATHS FOR SELECTED CAUSES, BY AGE GROUP, BY COUNTY, FLORIDA, 2001

	AGE GROUPS														
	TOTAL	<1	1-4	5-9	10-14	15-19	20-24	25-34	35-44	45-54	55-64	65-74	75-84	85+	UNK
DUVAL	6,901	136	18	12	18	37	76	150	344	589	838	1,254	1,897	1,526	6
HEART DISEASES (I00-I09, I11, I13, I20-I51)	1,852	1	0	0	3	2	1	10	44	118	226	358	564	523	2
MALIGNANT NEOPLASM (CANCER) (C00-C97)	1,501	0	1	3	1	0	3	11	55	145	288	398	424	172	0
CEREBROVASCULAR DISEASES (STROKE) (I60-I69)	459	2	0	0	1	0	0	4	10	26	42	74	140	159	1
CHRONIC LOWER RESPIRATORY DISEASES (J40-J47)	401	0	0	2	0	0	0	1	8	17	46	102	145	80	0
UNINTENTIONAL INJURY (ACCIDENT) (V01-X59, Y85-Y86)	337	1	6	1	7	20	42	48	61	52	26	32	24	16	1
DIABETES MELLITUS (E10-E14)	211	0	0	0	0	0	1	2	8	26	33	50	52	39	0
ALZHEIMER'S DISEASE (G30)	140	0	0	0	0	0	0	0	0	0	1	8	64	67	0
INFLUENZA & PNEUMONIA (J10-J18)	168	2	0	1	1	0	0	1	5	5	10	25	57	60	1
SUICIDE (X60-X84, Y87.0)	108	0	0	0	1	4	7	17	22	26	15	9	7	0	0
NEPHRITIS, NEPHROTIC SYNDROME & NEPHROSIS (N00-N07, N17-N19, N25-N27)	96	0	0	0	0	0	1	0	3	5	11	19	28	29	0
CHRONIC LIVER DISEASE & CIRRHOSIS (K70, K73-K74)	82	0	0	0	0	0	0	1	12	28	11	15	14	1	0
SEPTICEMIA (A40-A41)	84	1	0	1	0	0	0	1	2	5	12	15	25	22	0
HUMAN IMMUNODEFICIENCY VIRUS (HIV) DISEASE (B20-B24)	72	0	0	0	0	0	2	6	38	12	11	1	2	0	0
PARKINSON'S DISEASE (G20-G21)	61	0	0	0	0	0	0	0	0	1	1	9	27	23	0
HOMICIDE (X85-Y09, Y87.1)	85	1	3	0	1	8	12	23	18	13	3	2	1	0	0
PERINATAL PERIOD CONDITIONS (P00-P96)	77	77	0	0	0	0	0	0	0	0	0	0	0	0	0
CONGENITAL & CHROMOSOMAL ANOMALIES (Q00-Q99)	39	21	3	1	1	0	1	0	2	3	3	2	2	0	0
ALL OTHER NATURAL CAUSES (BAL: A01-R99)	1,111	30	5	3	2	3	6	23	54	102	96	135	319	333	0
ALL OTHER EXTERNAL CAUSES (BAL: V01-Y89)	17	0	0	0	0	0	0	2	2	5	3	0	2	2	1

	AGE GROUPS														
	TOTAL	<1	1-4	5-9	10-14	15-19	20-24	25-34	35-44	45-54	55-64	65-74	75-84	85+	UNK
ESCAMBIA	2,824	58	8	2	5	16	21	55	125	224	331	549	828	602	0
HEART DISEASES (I00-I09, I11, I13, I20-I51)	715	1	0	0	0	0	1	3	20	44	73	145	254	174	0
MALIGNANT NEOPLASM (CANCER) (C00-C97)	658	0	0	0	0	1	4	6	20	69	135	171	184	68	0
CEREBROVASCULAR DISEASES (STROKE) (I60-I69)	254	0	0	0	0	0	0	0	3	13	12	45	90	91	0
CHRONIC LOWER RESPIRATORY DISEASES (J40-J47)	133	0	0	0	0	0	0	0	2	5	14	43	48	21	0
UNINTENTIONAL INJURY (ACCIDENT) (V01-X59, Y85-Y86)	146	10	5	2	3	8	7	20	35	14	12	12	8	10	0
DIABETES MELLITUS (E10-E14)	94	0	0	0	0	0	0	0	2	8	18	31	24	11	0
ALZHEIMER'S DISEASE (G30)	92	0	0	0	0	0	0	0	0	1	0	8	33	50	0
INFLUENZA & PNEUMONIA (J10-J18)	48	2	0	0	0	0	0	0	1	2	2	5	16	20	0
SUICIDE (X60-X84, Y87.0)	28	0	0	0	0	1	2	10	4	5	2	2	2	0	0
NEPHRITIS, NEPHROTIC SYNDROME & NEPHROSIS (N00-N07, N17-N19, N25-N27)	38	0	0	0	0	0	0	0	2	0	4	6	13	13	0
CHRONIC LIVER DISEASE & CIRRHOSIS (K70, K73-K74)	36	0	0	0	0	0	0	2	5	12	5	8	3	1	0
SEPTICEMIA (A40-A41)	19	0	0	0	0	0	0	0	3	0	3	3	4	6	0
HUMAN IMMUNODEFICIENCY VIRUS (HIV) DISEASE (B20-B24)	24	0	0	0	0	0	0	2	8	11	2	1	0	0	0
PARKINSON'S DISEASE (G20-G21)	24	0	0	0	0	0	0	0	0	0	0	2	14	8	0
HOMICIDE (X85-Y09, Y87.1)	17	1	0	0	0	2	2	3	2	1	3	1	2	0	0
PERINATAL PERIOD CONDITIONS (P00-P96)	23	23	0	0	0	0	0	0	0	0	0	0	0	0	0
CONGENITAL & CHROMOSOMAL ANOMALIES (Q00-Q99)	22	14	0	0	0	1	1	1	0	2	0	2	0	1	0
ALL OTHER NATURAL CAUSES (BAL: A01-R99)	446	7	3	0	2	3	3	7	18	35	45	63	132	128	0
ALL OTHER EXTERNAL CAUSES (BAL: V01-Y89)	7	0	0	0	0	0	1	1	0	2	1	1	1	0	0



TABLE D-11 (Cont.): RESIDENT DEATHS FOR SELECTED CAUSES, BY AGE GROUP, BY COUNTY, FLORIDA, 2001

	TOTAL	AGE GROUPS														UNK
		<1	1-4	5-9	10-14	15-19	20-24	25-34	35-44	45-54	55-64	65-74	75-84	85+		
FLAGLER	657	3	1	0	1	2	3	4	14	34	61	171	221	142	0	
HEART DISEASES (I00-I09, I11, I13, I20-I51)	166	0	0	0	0	1	0	1	1	7	13	39	58	46	0	
MALIGNANT NEOPLASM (CANCER) (C00-C97)	201	0	0	0	0	0	0	0	4	9	29	80	66	13	0	
CEREBROVASCULAR DISEASES (STROKE) (I60-I69)	34	0	0	0	0	0	0	0	2	3	0	0	17	12	0	
CHRONIC LOWER RESPIRATORY DISEASES (J40-J47)	25	0	0	0	0	0	0	0	0	0	1	7	9	8	0	
UNINTENTIONAL INJURY (ACCIDENT) (V01-X59, Y85-Y86)	24	0	1	0	0	0	2	2	3	2	5	2	6	1	0	
DIABETES MELLITUS (E10-E14)	20	0	0	0	0	0	0	0	0	2	2	5	6	5	0	
ALZHEIMER'S DISEASE (G30)	16	0	0	0	0	0	0	0	0	0	0	1	6	9	0	
INFLUENZA & PNEUMONIA (J10-J18)	3	1	0	0	0	0	0	0	0	0	0	0	0	2	0	
SUICIDE (X60-X84, Y87.0)	3	0	0	0	0	1	1	0	0	1	0	0	0	0	0	
NEPHRITIS, NEPHROTIC SYNDROME & NEPHROSIS (N00-N07, N17-N19, N25-N27)	7	0	0	0	0	0	0	0	1	0	0	2	4	0	0	
CHRONIC LIVER DISEASE & CIRRHOSIS (K70, K73-K74)	6	0	0	0	0	0	0	0	1	0	2	2	1	0	0	
SEPTICEMIA (A40-A41)	8	0	0	0	0	0	0	0	0	1	0	1	3	3	0	
HUMAN IMMUNODEFICIENCY VIRUS (HIV) DISEASE (B20-B24)	3	0	0	0	0	0	0	0	1	2	0	0	0	0	0	
PARKINSON'S DISEASE (G20-G21)	5	0	0	0	0	0	0	0	0	0	0	0	4	1	0	
HOMICIDE (X85-Y09, Y87.1)	1	0	0	0	0	0	0	1	0	0	0	0	0	0	0	
PERINATAL PERIOD CONDITIONS (P00-P96)	2	2	0	0	0	0	0	0	0	0	0	0	0	0	0	
CONGENITAL & CHROMOSOMAL ANOMALIES (Q00-Q99)	1	0	0	0	0	0	0	0	0	0	0	1	0	0	0	
ALL OTHER NATURAL CAUSES (BAL: A01-R99)	132	0	0	0	1	0	0	0	1	7	9	31	41	42	0	
ALL OTHER EXTERNAL CAUSES (BAL: V01-Y89)	0	0	0	0	0	0	0	0	0	0	0	0	0	0	0	

	TOTAL	AGE GROUPS														UNK
		<1	1-4	5-9	10-14	15-19	20-24	25-34	35-44	45-54	55-64	65-74	75-84	85+		
FRANKLIN	134	0	1	0	0	1	2	1	6	14	17	28	35	29	0	
HEART DISEASES (I00-I09, I11, I13, I20-I51)	33	0	0	0	0	0	0	0	0	4	2	5	13	9	0	
MALIGNANT NEOPLASM (CANCER) (C00-C97)	42	0	1	0	0	0	0	0	0	4	8	10	10	9	0	
CEREBROVASCULAR DISEASES (STROKE) (I60-I69)	5	0	0	0	0	0	0	0	0	1	1	0	1	2	0	
CHRONIC LOWER RESPIRATORY DISEASES (J40-J47)	7	0	0	0	0	0	0	0	0	0	0	5	1	1	0	
UNINTENTIONAL INJURY (ACCIDENT) (V01-X59, Y85-Y86)	9	0	0	0	0	0	2	0	3	1	2	0	0	1	0	
DIABETES MELLITUS (E10-E14)	4	0	0	0	0	0	0	0	0	0	1	2	1	0	0	
ALZHEIMER'S DISEASE (G30)	0	0	0	0	0	0	0	0	0	0	0	0	0	0	0	
INFLUENZA & PNEUMONIA (J10-J18)	5	0	0	0	0	0	0	0	0	0	0	1	3	1	0	
SUICIDE (X60-X84, Y87.0)	1	0	0	0	0	0	0	0	1	0	0	0	0	0	0	
NEPHRITIS, NEPHROTIC SYNDROME & NEPHROSIS (N00-N07, N17-N19, N25-N27)	0	0	0	0	0	0	0	0	0	0	0	0	0	0	0	
CHRONIC LIVER DISEASE & CIRRHOSIS (K70, K73-K74)	3	0	0	0	0	0	0	0	0	2	0	1	0	0	0	
SEPTICEMIA (A40-A41)	1	0	0	0	0	0	0	0	0	0	0	0	1	0	0	
HUMAN IMMUNODEFICIENCY VIRUS (HIV) DISEASE (B20-B24)	1	0	0	0	0	0	0	0	1	0	0	0	0	0	0	
PARKINSON'S DISEASE (G20-G21)	1	0	0	0	0	0	0	0	0	0	0	0	1	0	0	
HOMICIDE (X85-Y09, Y87.1)	2	0	0	0	0	1	0	1	0	0	0	0	0	0	0	
PERINATAL PERIOD CONDITIONS (P00-P96)	0	0	0	0	0	0	0	0	0	0	0	0	0	0	0	
CONGENITAL & CHROMOSOMAL ANOMALIES (Q00-Q99)	0	0	0	0	0	0	0	0	0	0	0	0	0	0	0	
ALL OTHER NATURAL CAUSES (BAL: A01-R99)	20	0	0	0	0	0	0	0	1	2	3	4	4	6	0	
ALL OTHER EXTERNAL CAUSES (BAL: V01-Y89)	0	0	0	0	0	0	0	0	0	0	0	0	0	0	0	

TABLE D-11 (Cont.): RESIDENT DEATHS FOR SELECTED CAUSES, BY AGE GROUP, BY COUNTY, FLORIDA, 2001

	TOTAL	AGE GROUPS													
		<1	1-4	5-9	10-14	15-19	20-24	25-34	35-44	45-54	55-64	65-74	75-84	85+	UNK
GADSDEN	438	9	2	2	1	3	5	12	18	49	49	78	103	107	0
HEART DISEASES (I00-I09, I11, I13, I20-I51)	103	0	0	0	0	0	0	2	3	13	9	16	27	33	0
MALIGNANT NEOPLASM (CANCER) (C00-C97)	98	0	0	0	0	0	1	0	3	16	15	28	19	16	0
CEREBROVASCULAR DISEASES (STROKE) (I60-I69)	33	0	0	0	0	0	0	0	2	3	3	4	8	13	0
CHRONIC LOWER RESPIRATORY DISEASES (J40-J47)	18	0	0	0	0	0	0	0	0	1	4	5	4	4	0
UNINTENTIONAL INJURY (ACCIDENT) (V01-X59, Y85-Y86)	22	0	1	2	0	1	3	2	3	3	1	2	3	1	0
DIABETES MELLITUS (E10-E14)	14	0	0	0	0	0	0	0	0	4	4	1	3	2	0
ALZHEIMER'S DISEASE (G30)	11	0	0	0	0	0	0	0	0	0	0	0	5	6	0
INFLUENZA & PNEUMONIA (J10-J18)	8	0	1	0	0	0	0	0	0	0	0	0	1	6	0
SUICIDE (X60-X84, Y87.0)	5	0	0	0	0	0	0	1	1	1	0	1	1	0	0
NEPHRITIS, NEPHROTIC SYNDROME & NEPHROSIS (N00-N07, N17-N19, N25-N27)	7	0	0	0	0	0	0	0	0	0	1	1	3	2	0
CHRONIC LIVER DISEASE & CIRRHOSIS (K70, K73-K74)	0	0	0	0	0	0	0	0	0	0	0	0	0	0	0
SEPTICEMIA (A40-A41)	5	0	0	0	0	0	0	0	0	0	1	0	3	1	0
HUMAN IMMUNODEFICIENCY VIRUS (HIV) DISEASE (B20-B24)	6	0	0	0	0	0	0	1	5	0	0	0	0	0	0
PARKINSON'S DISEASE (G20-G21)	2	0	0	0	0	0	0	0	0	0	0	0	2	0	0
HOMICIDE (X85-Y09, Y87.1)	6	0	0	0	0	1	0	3	0	1	0	1	0	0	0
PERINATAL PERIOD CONDITIONS (P00-P96)	6	6	0	0	0	0	0	0	0	0	0	0	0	0	0
CONGENITAL & CHROMOSOMAL ANOMALIES (Q00-Q99)	2	2	0	0	0	0	0	0	0	0	0	0	0	0	0
ALL OTHER NATURAL CAUSES (BAL: A01-R99)	92	1	0	0	1	1	1	3	1	7	11	19	24	23	0
ALL OTHER EXTERNAL CAUSES (BAL: V01-Y89)	0	0	0	0	0	0	0	0	0	0	0	0	0	0	0

	TOTAL	AGE GROUPS													
		<1	1-4	5-9	10-14	15-19	20-24	25-34	35-44	45-54	55-64	65-74	75-84	85+	UNK
GILCHRIST	151	0	0	0	0	2	0	0	1	11	18	32	55	32	0
HEART DISEASES (I00-I09, I11, I13, I20-I51)	30	0	0	0	0	0	0	0	0	2	3	5	11	9	0
MALIGNANT NEOPLASM (CANCER) (C00-C97)	38	0	0	0	0	0	0	0	0	4	6	10	13	5	0
CEREBROVASCULAR DISEASES (STROKE) (I60-I69)	11	0	0	0	0	0	0	0	1	0	1	1	3	5	0
CHRONIC LOWER RESPIRATORY DISEASES (J40-J47)	16	0	0	0	0	0	0	0	0	0	0	3	10	3	0
UNINTENTIONAL INJURY (ACCIDENT) (V01-X59, Y85-Y86)	9	0	0	0	0	1	0	0	0	3	1	3	0	1	0
DIABETES MELLITUS (E10-E14)	6	0	0	0	0	0	0	0	0	0	2	1	3	0	0
ALZHEIMER'S DISEASE (G30)	2	0	0	0	0	0	0	0	0	0	0	0	1	1	0
INFLUENZA & PNEUMONIA (J10-J18)	1	0	0	0	0	0	0	0	0	0	0	0	0	1	0
SUICIDE (X60-X84, Y87.0)	0	0	0	0	0	0	0	0	0	0	0	0	0	0	0
NEPHRITIS, NEPHROTIC SYNDROME & NEPHROSIS (N00-N07, N17-N19, N25-N27)	4	0	0	0	0	0	0	0	0	0	0	1	1	2	0
CHRONIC LIVER DISEASE & CIRRHOSIS (K70, K73-K74)	1	0	0	0	0	0	0	0	0	0	0	0	1	0	0
SEPTICEMIA (A40-A41)	2	0	0	0	0	0	0	0	0	0	0	0	1	1	0
HUMAN IMMUNODEFICIENCY VIRUS (HIV) DISEASE (B20-B24)	0	0	0	0	0	0	0	0	0	0	0	0	0	0	0
PARKINSON'S DISEASE (G20-G21)	4	0	0	0	0	0	0	0	0	0	0	2	1	1	0
HOMICIDE (X85-Y09, Y87.1)	0	0	0	0	0	0	0	0	0	0	0	0	0	0	0
PERINATAL PERIOD CONDITIONS (P00-P96)	0	0	0	0	0	0	0	0	0	0	0	0	0	0	0
CONGENITAL & CHROMOSOMAL ANOMALIES (Q00-Q99)	0	0	0	0	0	0	0	0	0	0	0	0	0	0	0
ALL OTHER NATURAL CAUSES (BAL: A01-R99)	27	0	0	0	0	1	0	0	0	2	5	6	10	3	0
ALL OTHER EXTERNAL CAUSES (BAL: V01-Y89)	0	0	0	0	0	0	0	0	0	0	0	0	0	0	0

TABLE D-11 (Cont.): RESIDENT DEATHS FOR SELECTED CAUSES, BY AGE GROUP, BY COUNTY, FLORIDA, 2001

	AGE GROUPS														
	TOTAL	<1	1-4	5-9	10-14	15-19	20-24	25-34	35-44	45-54	55-64	65-74	75-84	85+	UNK
<b>GLADES</b>	93	0	0	1	1	2	0	2	2	5	11	27	25	17	0
HEART DISEASES (I00-I09, I11, I13, I20-I51)	28	0	0	0	0	0	0	0	0	1	2	6	9	10	0
MALIGNANT NEOPLASM (CANCER) (C00-C97)	29	0	0	0	0	0	0	1	1	0	3	14	7	3	0
CEREBROVASCULAR DISEASES (STROKE) (I60-I69)	4	0	0	0	0	0	0	0	0	0	1	1	2	0	0
CHRONIC LOWER RESPIRATORY DISEASES (J40-J47)	4	0	0	0	0	0	0	0	0	0	1	2	0	1	0
UNINTENTIONAL INJURY (ACCIDENT) (V01-X59, Y85-Y86)	4	0	0	1	0	2	0	1	0	0	0	0	0	0	0
DIABETES MELLITUS (E10-E14)	3	0	0	0	0	0	0	0	0	0	0	0	1	2	0
ALZHEIMER'S DISEASE (G30)	1	0	0	0	0	0	0	0	0	0	0	1	0	0	0
INFLUENZA & PNEUMONIA (J10-J18)	0	0	0	0	0	0	0	0	0	0	0	0	0	0	0
SUICIDE (X60-X84, Y87.0)	1	0	0	0	1	0	0	0	0	0	0	0	0	0	0
NEPHRITIS, NEPHROTIC SYNDROME & NEPHROSIS (N00-N07, N17-N19, N25-N27)	0	0	0	0	0	0	0	0	0	0	0	0	0	0	0
CHRONIC LIVER DISEASE & CIRRHOSIS (K70, K73-K74)	5	0	0	0	0	0	0	0	0	1	3	0	1	0	0
SEPTICEMIA (A40-A41)	2	0	0	0	0	0	0	0	0	0	1	1	0	0	0
HUMAN IMMUNODEFICIENCY VIRUS (HIV) DISEASE (B20-B24)	1	0	0	0	0	0	0	0	1	0	0	0	0	0	0
PARKINSON'S DISEASE (G20-G21)	2	0	0	0	0	0	0	0	0	0	0	0	2	0	0
HOMICIDE (X85-Y09, Y87.1)	0	0	0	0	0	0	0	0	0	0	0	0	0	0	0
PERINATAL PERIOD CONDITIONS (P00-P96)	0	0	0	0	0	0	0	0	0	0	0	0	0	0	0
CONGENITAL & CHROMOSOMAL ANOMALIES (Q00-Q99)	0	0	0	0	0	0	0	0	0	0	0	0	0	0	0
ALL OTHER NATURAL CAUSES (BAL: A01-R99)	9	0	0	0	0	0	0	0	0	3	0	2	3	1	0
ALL OTHER EXTERNAL CAUSES (BAL: V01-Y89)	0	0	0	0	0	0	0	0	0	0	0	0	0	0	0

	AGE GROUPS														
	TOTAL	<1	1-4	5-9	10-14	15-19	20-24	25-34	35-44	45-54	55-64	65-74	75-84	85+	UNK
<b>GULF</b>	141	2	0	0	2	0	0	5	5	11	17	30	35	34	0
HEART DISEASES (I00-I09, I11, I13, I20-I51)	45	0	0	0	0	0	0	0	2	3	6	5	19	10	0
MALIGNANT NEOPLASM (CANCER) (C00-C97)	23	0	0	0	0	0	0	0	1	2	3	14	1	2	0
CEREBROVASCULAR DISEASES (STROKE) (I60-I69)	10	0	0	0	0	0	0	0	0	0	0	1	3	6	0
CHRONIC LOWER RESPIRATORY DISEASES (J40-J47)	9	0	0	0	0	0	0	0	0	0	0	4	4	1	0
UNINTENTIONAL INJURY (ACCIDENT) (V01-X59, Y85-Y86)	10	1	0	0	2	0	0	2	1	3	1	0	0	0	0
DIABETES MELLITUS (E10-E14)	5	0	0	0	0	0	0	1	0	0	2	1	0	1	0
ALZHEIMER'S DISEASE (G30)	4	0	0	0	0	0	0	0	0	0	0	0	2	2	0
INFLUENZA & PNEUMONIA (J10-J18)	3	0	0	0	0	0	0	0	0	0	0	0	0	3	0
SUICIDE (X60-X84, Y87.0)	2	0	0	0	0	0	0	0	0	2	0	0	0	0	0
NEPHRITIS, NEPHROTIC SYNDROME & NEPHROSIS (N00-N07, N17-N19, N25-N27)	3	0	0	0	0	0	0	0	0	0	1	0	1	1	0
CHRONIC LIVER DISEASE & CIRRHOSIS (K70, K73-K74)	1	0	0	0	0	0	0	0	0	0	1	0	0	0	0
SEPTICEMIA (A40-A41)	1	0	0	0	0	0	0	0	0	0	0	1	0	0	0
HUMAN IMMUNODEFICIENCY VIRUS (HIV) DISEASE (B20-B24)	1	0	0	0	0	0	0	1	0	0	0	0	0	0	0
PARKINSON'S DISEASE (G20-G21)	1	0	0	0	0	0	0	0	0	0	0	0	0	1	0
HOMICIDE (X85-Y09, Y87.1)	0	0	0	0	0	0	0	0	0	0	0	0	0	0	0
PERINATAL PERIOD CONDITIONS (P00-P96)	1	1	0	0	0	0	0	0	0	0	0	0	0	0	0
CONGENITAL & CHROMOSOMAL ANOMALIES (Q00-Q99)	0	0	0	0	0	0	0	0	0	0	0	0	0	0	0
ALL OTHER NATURAL CAUSES (BAL: A01-R99)	21	0	0	0	0	0	0	0	1	1	3	4	5	7	0
ALL OTHER EXTERNAL CAUSES (BAL: V01-Y89)	1	0	0	0	0	0	0	1	0	0	0	0	0	0	0

TABLE D-11 (Cont.): RESIDENT DEATHS FOR SELECTED CAUSES, BY AGE GROUP, BY COUNTY, FLORIDA, 2001

	TOTAL	AGE GROUPS													
		<1	1-4	5-9	10-14	15-19	20-24	25-34	35-44	45-54	55-64	65-74	75-84	85+	UNK
HAMILTON	133	3	0	0	0	1	0	6	4	6	15	26	35	37	0
HEART DISEASES (I00-I09, I11, I13, I20-I51)	40	0	0	0	0	0	0	2	0	2	5	6	13	12	0
MALIGNANT NEOPLASM (CANCER) (C00-C97)	32	0	0	0	0	0	0	1	3	3	5	8	5	7	0
CEREBROVASCULAR DISEASES (STROKE) (I60-I69)	8	0	0	0	0	0	0	0	0	0	0	1	4	3	0
CHRONIC LOWER RESPIRATORY DISEASES (J40-J47)	8	0	0	0	0	0	0	0	0	0	1	4	2	1	0
UNINTENTIONAL INJURY (ACCIDENT) (V01-X59, Y85-Y86)	7	0	0	0	0	1	0	2	0	0	0	2	1	1	0
DIABETES MELLITUS (E10-E14)	2	0	0	0	0	0	0	0	0	0	0	1	0	1	0
ALZHEIMER'S DISEASE (G30)	0	0	0	0	0	0	0	0	0	0	0	0	0	0	0
INFLUENZA & PNEUMONIA (J10-J18)	3	0	0	0	0	0	0	0	0	0	0	0	1	2	0
SUICIDE (X60-X84, Y87.0)	0	0	0	0	0	0	0	0	0	0	0	0	0	0	0
NEPHRITIS, NEPHROTIC SYNDROME & NEPHROSIS (N00-N07, N17-N19, N25-N27)	3	0	0	0	0	0	0	0	0	0	0	1	2	0	0
CHRONIC LIVER DISEASE & CIRRHOSIS (K70, K73-K74)	2	0	0	0	0	0	0	0	0	0	1	1	0	0	0
SEPTICEMIA (A40-A41)	2	0	0	0	0	0	0	0	0	0	1	0	1	0	0
HUMAN IMMUNODEFICIENCY VIRUS (HIV) DISEASE (B20-B24)	1	0	0	0	0	0	0	0	1	0	0	0	0	0	0
PARKINSON'S DISEASE (G20-G21)	1	0	0	0	0	0	0	0	0	0	0	0	1	0	0
HOMICIDE (X85-Y09, Y87.1)	2	0	0	0	0	0	0	1	0	1	0	0	0	0	0
PERINATAL PERIOD CONDITIONS (P00-P96)	1	1	0	0	0	0	0	0	0	0	0	0	0	0	0
CONGENITAL & CHROMOSOMAL ANOMALIES (Q00-Q99)	1	1	0	0	0	0	0	0	0	0	0	0	0	0	0
ALL OTHER NATURAL CAUSES (BAL: A01-R99)	20	1	0	0	0	0	0	0	0	0	2	2	5	10	0
ALL OTHER EXTERNAL CAUSES (BAL: V01-Y89)	0	0	0	0	0	0	0	0	0	0	0	0	0	0	0

	TOTAL	AGE GROUPS													
		<1	1-4	5-9	10-14	15-19	20-24	25-34	35-44	45-54	55-64	65-74	75-84	85+	UNK
HARDEE	215	3	2	1	2	3	8	3	7	10	22	48	63	43	0
HEART DISEASES (I00-I09, I11, I13, I20-I51)	51	0	0	0	0	0	0	0	0	1	3	16	15	16	0
MALIGNANT NEOPLASM (CANCER) (C00-C97)	59	0	0	0	0	0	0	0	3	1	11	19	17	8	0
CEREBROVASCULAR DISEASES (STROKE) (I60-I69)	17	0	0	0	0	0	0	0	1	0	3	7	6	0	0
CHRONIC LOWER RESPIRATORY DISEASES (J40-J47)	8	0	0	0	0	0	0	0	0	0	0	0	6	2	0
UNINTENTIONAL INJURY (ACCIDENT) (V01-X59, Y85-Y86)	21	0	1	1	1	2	8	2	3	1	1	0	1	0	0
DIABETES MELLITUS (E10-E14)	8	0	0	0	0	0	0	0	0	0	1	2	3	2	0
ALZHEIMER'S DISEASE (G30)	2	0	0	0	0	0	0	0	0	0	0	0	1	1	0
INFLUENZA & PNEUMONIA (J10-J18)	2	0	0	0	0	0	0	0	0	0	0	0	2	0	0
SUICIDE (X60-X84, Y87.0)	3	0	0	0	0	1	0	0	0	2	0	0	0	0	0
NEPHRITIS, NEPHROTIC SYNDROME & NEPHROSIS (N00-N07, N17-N19, N25-N27)	1	0	0	0	0	0	0	0	0	0	0	0	1	0	0
CHRONIC LIVER DISEASE & CIRRHOSIS (K70, K73-K74)	1	0	0	0	0	0	0	0	0	0	0	0	0	1	0
SEPTICEMIA (A40-A41)	4	0	0	0	0	0	0	0	0	0	0	2	1	1	0
HUMAN IMMUNODEFICIENCY VIRUS (HIV) DISEASE (B20-B24)	2	0	0	0	0	0	0	1	0	0	1	0	0	0	0
PARKINSON'S DISEASE (G20-G21)	1	0	0	0	0	0	0	0	0	0	0	0	1	0	0
HOMICIDE (X85-Y09, Y87.1)	2	0	0	0	0	0	0	0	0	1	1	0	0	0	0
PERINATAL PERIOD CONDITIONS (P00-P96)	2	2	0	0	0	0	0	0	0	0	0	0	0	0	0
CONGENITAL & CHROMOSOMAL ANOMALIES (Q00-Q99)	0	0	0	0	0	0	0	0	0	0	0	0	0	0	0
ALL OTHER NATURAL CAUSES (BAL: A01-R99)	31	1	1	0	1	0	0	0	1	3	4	6	8	6	0
ALL OTHER EXTERNAL CAUSES (BAL: V01-Y89)	0	0	0	0	0	0	0	0	0	0	0	0	0	0	0

TABLE D-11 (Cont.): RESIDENT DEATHS FOR SELECTED CAUSES, BY AGE GROUP, BY COUNTY, FLORIDA, 2001

	AGE GROUPS														
	TOTAL	<1	1-4	5-9	10-14	15-19	20-24	25-34	35-44	45-54	55-64	65-74	75-84	85+	UNK
<b>HENDRY</b>	<b>278</b>	<b>7</b>	<b>0</b>	<b>1</b>	<b>1</b>	<b>5</b>	<b>8</b>	<b>9</b>	<b>13</b>	<b>26</b>	<b>39</b>	<b>51</b>	<b>63</b>	<b>54</b>	<b>1</b>
HEART DISEASES (I00-I09, I11, I13, I20-I51)	86	0	0	0	0	0	0	0	1	6	11	21	23	24	0
MALIGNANT NEOPLASM (CANCER) (C00-C97)	50	0	0	0	1	0	0	1	2	7	11	12	10	6	0
CEREBROVASCULAR DISEASES (STROKE) (I60-I69)	16	0	0	0	0	0	0	0	1	1	1	3	4	6	0
CHRONIC LOWER RESPIRATORY DISEASES (J40-J47)	14	0	0	0	0	0	0	0	0	0	1	7	4	2	0
UNINTENTIONAL INJURY (ACCIDENT) (V01-X59, Y85-Y86)	31	1	0	1	0	5	5	5	4	3	2	1	2	1	1
DIABETES MELLITUS (E10-E14)	17	0	0	0	0	0	0	0	0	0	2	3	9	3	0
ALZHEIMER'S DISEASE (G30)	3	0	0	0	0	0	0	0	0	0	0	0	0	3	0
INFLUENZA & PNEUMONIA (J10-J18)	7	0	0	0	0	0	0	0	0	0	4	0	1	2	0
SUICIDE (X60-X84, Y87.0)	6	0	0	0	0	0	0	1	2	1	1	0	1	0	0
NEPHRITIS, NEPHROTIC SYNDROME & NEPHROSIS (N00-N07, N17-N19, N25-N27)	6	1	0	0	0	0	0	1	0	0	1	2	0	1	0
CHRONIC LIVER DISEASE & CIRRHOSIS (K70, K73-K74)	3	0	0	0	0	0	0	0	0	2	1	0	0	0	0
SEPTICEMIA (A40-A41)	1	0	0	0	0	0	0	0	0	0	0	0	1	0	0
HUMAN IMMUNODEFICIENCY VIRUS (HIV) DISEASE (B20-B24)	5	0	0	0	0	0	0	1	1	3	0	0	0	0	0
PARKINSON'S DISEASE (G20-G21)	1	0	0	0	0	0	0	0	0	0	0	0	0	1	0
HOMICIDE (X85-Y09, Y87.1)	3	0	0	0	0	0	1	0	1	1	0	0	0	0	0
PERINATAL PERIOD CONDITIONS (P00-P96)	3	3	0	0	0	0	0	0	0	0	0	0	0	0	0
CONGENITAL & CHROMOSOMAL ANOMALIES (Q00-Q99)	2	2	0	0	0	0	0	0	0	0	0	0	0	0	0
ALL OTHER NATURAL CAUSES (BAL: A01-R99)	23	0	0	0	0	0	1	0	1	2	4	2	8	5	0
ALL OTHER EXTERNAL CAUSES (BAL: V01-Y89)	1	0	0	0	0	0	1	0	0	0	0	0	0	0	0

	AGE GROUPS														
	TOTAL	<1	1-4	5-9	10-14	15-19	20-24	25-34	35-44	45-54	55-64	65-74	75-84	85+	UNK
<b>HERNANDO</b>	<b>2,182</b>	<b>6</b>	<b>1</b>	<b>0</b>	<b>2</b>	<b>6</b>	<b>6</b>	<b>20</b>	<b>62</b>	<b>90</b>	<b>182</b>	<b>423</b>	<b>841</b>	<b>543</b>	<b>0</b>
HEART DISEASES (I00-I09, I11, I13, I20-I51)	597	0	0	0	0	1	0	2	7	14	42	111	253	167	0
MALIGNANT NEOPLASM (CANCER) (C00-C97)	543	0	0	0	0	0	0	0	14	32	68	146	220	63	0
CEREBROVASCULAR DISEASES (STROKE) (I60-I69)	134	0	0	0	0	0	0	0	2	3	9	23	51	46	0
CHRONIC LOWER RESPIRATORY DISEASES (J40-J47)	157	0	0	0	0	0	0	0	1	1	12	30	79	34	0
UNINTENTIONAL INJURY (ACCIDENT) (V01-X59, Y85-Y86)	79	0	1	0	2	3	4	8	14	12	6	6	12	11	0
DIABETES MELLITUS (E10-E14)	72	0	0	0	0	0	0	1	2	2	6	18	24	19	0
ALZHEIMER'S DISEASE (G30)	79	0	0	0	0	0	0	0	0	0	0	3	30	46	0
INFLUENZA & PNEUMONIA (J10-J18)	29	0	0	0	0	0	0	1	0	0	0	4	13	11	0
SUICIDE (X60-X84, Y87.0)	26	0	0	0	0	1	1	1	8	4	4	3	1	3	0
NEPHRITIS, NEPHROTIC SYNDROME & NEPHROSIS (N00-N07, N17-N19, N25-N27)	24	0	0	0	0	0	0	0	0	1	1	5	9	8	0
CHRONIC LIVER DISEASE & CIRRHOSIS (K70, K73-K74)	24	0	0	0	0	0	0	0	1	5	5	7	5	1	0
SEPTICEMIA (A40-A41)	28	0	0	0	0	0	0	0	0	3	1	8	12	4	0
HUMAN IMMUNODEFICIENCY VIRUS (HIV) DISEASE (B20-B24)	9	0	0	0	0	0	0	0	6	2	1	0	0	0	0
PARKINSON'S DISEASE (G20-G21)	18	0	0	0	0	0	0	0	0	1	0	2	10	5	0
HOMICIDE (X85-Y09, Y87.1)	8	0	0	0	0	0	0	2	2	1	0	2	1	0	0
PERINATAL PERIOD CONDITIONS (P00-P96)	4	4	0	0	0	0	0	0	0	0	0	0	0	0	0
CONGENITAL & CHROMOSOMAL ANOMALIES (Q00-Q99)	4	2	0	0	0	0	0	0	0	0	0	2	0	0	0
ALL OTHER NATURAL CAUSES (BAL: A01-R99)	344	0	0	0	0	1	1	5	5	9	27	52	120	124	0
ALL OTHER EXTERNAL CAUSES (BAL: V01-Y89)	3	0	0	0	0	0	0	0	0	0	0	1	1	1	0

TABLE D-11 (Cont.): RESIDENT DEATHS FOR SELECTED CAUSES, BY AGE GROUP, BY COUNTY, FLORIDA, 2001

	AGE GROUPS														
	TOTAL	<1	1-4	5-9	10-14	15-19	20-24	25-34	35-44	45-54	55-64	65-74	75-84	85+	UNK
<b>HIGHLANDS</b>	1,231	11	3	0	1	2	5	13	19	43	100	242	444	346	2
HEART DISEASES (I00-I09, I11, I13, I20-I51)	396	0	0	0	0	0	0	2	3	12	24	62	148	144	1
MALIGNANT NEOPLASM (CANCER) (C00-C97)	299	0	0	0	0	0	0	0	2	10	40	84	108	55	0
CEREBROVASCULAR DISEASES (STROKE) (I60-I69)	82	0	0	0	0	0	0	0	2	2	5	12	26	35	0
CHRONIC LOWER RESPIRATORY DISEASES (J40-J47)	101	0	0	0	0	0	0	0	0	1	8	25	49	18	0
UNINTENTIONAL INJURY (ACCIDENT) (V01-X59, Y85-Y86)	43	0	3	0	1	0	4	5	4	3	4	5	5	8	1
DIABETES MELLITUS (E10-E14)	35	0	0	0	0	0	0	0	1	1	6	6	14	7	0
ALZHEIMER'S DISEASE (G30)	15	0	0	0	0	0	0	0	0	0	0	2	8	5	0
INFLUENZA & PNEUMONIA (J10-J18)	32	0	0	0	0	0	0	0	0	0	0	3	12	17	0
SUICIDE (X60-X84, Y87.0)	16	0	0	0	0	0	0	3	2	1	2	4	3	1	0
NEPHRITIS, NEPHROTIC SYNDROME & NEPHROSIS (N00-N07, N17-N19, N25-N27)	18	0	0	0	0	0	0	0	0	0	2	7	5	4	0
CHRONIC LIVER DISEASE & CIRRHOSIS (K70, K73-K74)	10	0	0	0	0	0	0	0	0	3	1	3	3	0	0
SEPTICEMIA (A40-A41)	11	0	0	0	0	0	0	0	0	1	0	3	6	1	0
HUMAN IMMUNODEFICIENCY VIRUS (HIV) DISEASE (B20-B24)	3	0	0	0	0	0	0	1	1	1	0	0	0	0	0
PARKINSON'S DISEASE (G20-G21)	9	0	0	0	0	0	0	0	0	0	0	1	3	5	0
HOMICIDE (X85-Y09, Y87.1)	6	0	0	0	0	1	1	1	1	0	1	0	1	0	0
PERINATAL PERIOD CONDITIONS (P00-P96)	9	9	0	0	0	0	0	0	0	0	0	0	0	0	0
CONGENITAL & CHROMOSOMAL ANOMALIES (Q00-Q99)	1	0	0	0	0	0	0	0	1	0	0	0	0	0	0
ALL OTHER NATURAL CAUSES (BAL: A01-R99)	145	2	0	0	0	1	0	1	2	8	7	25	53	46	0
ALL OTHER EXTERNAL CAUSES (BAL: V01-Y89)	0	0	0	0	0	0	0	0	0	0	0	0	0	0	0

	AGE GROUPS														
	TOTAL	<1	1-4	5-9	10-14	15-19	20-24	25-34	35-44	45-54	55-64	65-74	75-84	85+	UNK
<b>HILLSBOROUGH</b>	8,758	125	25	13	13	54	57	195	393	692	959	1,627	2,448	2,150	7
HEART DISEASES (I00-I09, I11, I13, I20-I51)	2,537	0	0	0	1	1	1	14	56	144	241	467	777	833	2
MALIGNANT NEOPLASM (CANCER) (C00-C97)	2,015	1	2	5	1	0	2	21	65	193	351	549	579	245	1
CEREBROVASCULAR DISEASES (STROKE) (I60-I69)	583	2	0	0	0	0	0	3	6	28	32	79	200	233	0
CHRONIC LOWER RESPIRATORY DISEASES (J40-J47)	504	0	0	0	0	0	0	1	2	17	55	120	213	96	0
UNINTENTIONAL INJURY (ACCIDENT) (V01-X59, Y85-Y86)	434	2	13	5	6	31	23	62	85	75	40	21	36	32	3
DIABETES MELLITUS (E10-E14)	283	0	0	0	0	0	0	3	7	16	45	72	81	59	0
ALZHEIMER'S DISEASE (G30)	158	0	0	0	0	0	0	0	0	0	1	13	57	87	0
INFLUENZA & PNEUMONIA (J10-J18)	120	2	0	0	0	0	0	0	1	7	12	20	24	54	0
SUICIDE (X60-X84, Y87.0)	148	0	0	0	1	7	8	26	32	34	14	11	10	5	0
NEPHRITIS, NEPHROTIC SYNDROME & NEPHROSIS (N00-N07, N17-N19, N25-N27)	105	0	0	1	0	0	0	0	3	9	9	28	28	27	0
CHRONIC LIVER DISEASE & CIRRHOSIS (K70, K73-K74)	108	0	0	0	0	0	0	1	13	26	22	20	24	2	0
SEPTICEMIA (A40-A41)	82	2	0	0	0	0	0	0	2	5	13	15	23	22	0
HUMAN IMMUNODEFICIENCY VIRUS (HIV) DISEASE (B20-B24)	108	0	0	0	0	0	3	10	54	33	6	2	0	0	0
PARKINSON'S DISEASE (G20-G21)	61	0	0	0	0	0	0	0	0	0	1	9	36	15	0
HOMICIDE (X85-Y09, Y87.1)	63	1	2	0	0	5	9	24	10	5	5	1	0	1	0
PERINATAL PERIOD CONDITIONS (P00-P96)	65	65	0	0	0	0	0	0	0	0	0	0	0	0	0
CONGENITAL & CHROMOSOMAL ANOMALIES (Q00-Q99)	43	27	3	0	0	3	0	0	1	5	1	1	1	1	0
ALL OTHER NATURAL CAUSES (BAL: A01-R99)	1,328	23	4	2	4	6	10	27	56	92	111	197	357	438	1
ALL OTHER EXTERNAL CAUSES (BAL: V01-Y89)	13	0	1	0	0	1	1	3	0	3	0	2	2	0	0

TABLE D-11 (Cont.): RESIDENT DEATHS FOR SELECTED CAUSES, BY AGE GROUP, BY COUNTY, FLORIDA, 2001

	TOTAL	AGE GROUPS													
		<1	1-4	5-9	10-14	15-19	20-24	25-34	35-44	45-54	55-64	65-74	75-84	85+	UNK
<b>HOLMES</b>	<b>215</b>	<b>4</b>	<b>1</b>	<b>1</b>	<b>0</b>	<b>0</b>	<b>0</b>	<b>5</b>	<b>8</b>	<b>12</b>	<b>30</b>	<b>36</b>	<b>59</b>	<b>59</b>	<b>0</b>
HEART DISEASES (I00-I09, I11, I13, I20-I51)	93	0	0	0	0	0	0	0	1	5	11	10	31	35	0
MALIGNANT NEOPLASM (CANCER) (C00-C97)	37	0	0	0	0	0	0	0	2	4	11	11	7	2	0
CEREBROVASCULAR DISEASES (STROKE) (I60-I69)	11	0	0	0	0	0	0	0	0	0	0	3	4	4	0
CHRONIC LOWER RESPIRATORY DISEASES (J40-J47)	13	0	0	0	0	0	0	0	1	0	0	4	4	4	0
UNINTENTIONAL INJURY (ACCIDENT) (V01-X59, Y85-Y86)	14	0	1	1	0	0	0	4	1	3	2	0	2	0	0
DIABETES MELLITUS (E10-E14)	1	0	0	0	0	0	0	0	0	0	1	0	0	0	0
ALZHEIMER'S DISEASE (G30)	10	0	0	0	0	0	0	0	0	0	0	1	5	4	0
INFLUENZA & PNEUMONIA (J10-J18)	4	0	0	0	0	0	0	0	0	0	1	1	1	1	0
SUICIDE (X60-X84, Y87.0)	1	0	0	0	0	0	0	1	0	0	0	0	0	0	0
NEPHRITIS, NEPHROTIC SYNDROME & NEPHROSIS (N00-N07, N17-N19, N25-N27)	3	0	0	0	0	0	0	0	0	0	1	1	0	1	0
CHRONIC LIVER DISEASE & CIRRHOSIS (K70, K73-K74)	3	0	0	0	0	0	0	0	0	0	2	1	0	0	0
SEPTICEMIA (A40-A41)	0	0	0	0	0	0	0	0	0	0	0	0	0	0	0
HUMAN IMMUNODEFICIENCY VIRUS (HIV) DISEASE (B20-B24)	2	0	0	0	0	0	0	0	2	0	0	0	0	0	0
PARKINSON'S DISEASE (G20-G21)	0	0	0	0	0	0	0	0	0	0	0	0	0	0	0
HOMICIDE (X85-Y09, Y87.1)	1	0	0	0	0	0	0	0	1	0	0	0	0	0	0
PERINATAL PERIOD CONDITIONS (P00-P96)	2	2	0	0	0	0	0	0	0	0	0	0	0	0	0
CONGENITAL & CHROMOSOMAL ANOMALIES (Q00-Q99)	1	1	0	0	0	0	0	0	0	0	0	0	0	0	0
ALL OTHER NATURAL CAUSES (BAL: A01-R99)	19	1	0	0	0	0	0	0	0	0	1	4	5	8	0
ALL OTHER EXTERNAL CAUSES (BAL: V01-Y89)	0	0	0	0	0	0	0	0	0	0	0	0	0	0	0

	TOTAL	AGE GROUPS													
		<1	1-4	5-9	10-14	15-19	20-24	25-34	35-44	45-54	55-64	65-74	75-84	85+	UNK
<b>INDIAN RIVER</b>	<b>1,599</b>	<b>4</b>	<b>0</b>	<b>1</b>	<b>0</b>	<b>3</b>	<b>9</b>	<b>12</b>	<b>46</b>	<b>68</b>	<b>103</b>	<b>283</b>	<b>561</b>	<b>505</b>	<b>4</b>
HEART DISEASES (I00-I09, I11, I13, I20-I51)	449	0	0	0	0	0	0	0	4	14	17	57	159	198	0
MALIGNANT NEOPLASM (CANCER) (C00-C97)	423	0	0	0	0	0	0	1	6	23	54	127	156	55	1
CEREBROVASCULAR DISEASES (STROKE) (I60-I69)	182	0	0	0	0	0	0	0	2	1	1	9	67	102	0
CHRONIC LOWER RESPIRATORY DISEASES (J40-J47)	96	0	0	0	0	0	0	0	1	1	8	22	43	21	0
UNINTENTIONAL INJURY (ACCIDENT) (V01-X59, Y85-Y86)	75	0	0	1	0	3	7	6	14	9	4	11	14	6	0
DIABETES MELLITUS (E10-E14)	22	0	0	0	0	0	0	0	1	0	2	4	10	5	0
ALZHEIMER'S DISEASE (G30)	44	0	0	0	0	0	0	0	0	0	0	1	14	29	0
INFLUENZA & PNEUMONIA (J10-J18)	26	0	0	0	0	0	0	0	0	1	0	3	10	12	0
SUICIDE (X60-X84, Y87.0)	19	0	0	0	0	0	1	2	2	4	2	4	4	0	0
NEPHRITIS, NEPHROTIC SYNDROME & NEPHROSIS (N00-N07, N17-N19, N25-N27)	18	0	0	0	0	0	0	0	0	0	1	4	6	7	0
CHRONIC LIVER DISEASE & CIRRHOSIS (K70, K73-K74)	23	0	0	0	0	0	0	0	3	3	4	10	3	0	0
SEPTICEMIA (A40-A41)	7	0	0	0	0	0	0	0	0	1	1	2	1	2	0
HUMAN IMMUNODEFICIENCY VIRUS (HIV) DISEASE (B20-B24)	9	0	0	0	0	0	0	1	5	2	1	0	0	0	0
PARKINSON'S DISEASE (G20-G21)	9	0	0	0	0	0	0	0	0	0	0	1	6	2	0
HOMICIDE (X85-Y09, Y87.1)	4	0	0	0	0	0	0	1	1	0	0	0	0	0	2
PERINATAL PERIOD CONDITIONS (P00-P96)	2	2	0	0	0	0	0	0	0	0	0	0	0	0	0
CONGENITAL & CHROMOSOMAL ANOMALIES (Q00-Q99)	3	2	0	0	0	0	1	0	0	0	0	0	0	0	0
ALL OTHER NATURAL CAUSES (BAL: A01-R99)	188	0	0	0	0	0	0	1	7	9	8	28	68	66	1
ALL OTHER EXTERNAL CAUSES (BAL: V01-Y89)	0	0	0	0	0	0	0	0	0	0	0	0	0	0	0

TABLE D-11 (Cont.): RESIDENT DEATHS FOR SELECTED CAUSES, BY AGE GROUP, BY COUNTY, FLORIDA, 2001

	AGE GROUPS														
	TOTAL	<1	1-4	5-9	10-14	15-19	20-24	25-34	35-44	45-54	55-64	65-74	75-84	85+	UNK
JACKSON	540	4	1	2	3	3	4	8	16	41	51	93	165	148	1
HEART DISEASES (I00-I09, I11, I13, I20-I51)	178	1	0	0	0	0	0	0	2	15	14	25	54	67	0
MALIGNANT NEOPLASM (CANCER) (C00-C97)	103	0	0	0	0	1	0	1	2	5	18	31	32	13	0
CEREBROVASCULAR DISEASES (STROKE) (I60-I69)	37	0	0	0	0	0	0	0	1	1	0	5	16	14	0
CHRONIC LOWER RESPIRATORY DISEASES (J40-J47)	29	0	0	0	0	0	0	0	0	0	4	8	14	3	0
UNINTENTIONAL INJURY (ACCIDENT) (V01-X59, Y85-Y86)	32	0	1	1	0	2	3	5	5	3	2	3	5	2	0
DIABETES MELLITUS (E10-E14)	12	0	0	0	0	0	0	0	0	0	2	3	5	2	0
ALZHEIMER'S DISEASE (G30)	11	0	0	0	0	0	0	0	0	0	0	1	4	6	0
INFLUENZA & PNEUMONIA (J10-J18)	8	0	0	0	0	0	0	0	0	2	0	1	2	3	0
SUICIDE (X60-X84, Y87.0)	8	0	0	0	1	0	0	1	1	3	1	0	1	0	0
NEPHRITIS, NEPHROTIC SYNDROME & NEPHROSIS (N00-N07, N17-N19, N25-N27)	14	0	0	0	0	0	0	0	0	0	2	2	3	7	0
CHRONIC LIVER DISEASE & CIRRHOSIS (K70, K73-K74)	5	0	0	0	0	0	0	0	0	0	3	1	1	0	0
SEPTICEMIA (A40-A41)	3	0	0	0	0	0	0	0	0	1	0	0	1	1	0
HUMAN IMMUNODEFICIENCY VIRUS (HIV) DISEASE (B20-B24)	1	0	0	0	0	0	0	0	0	1	0	0	0	0	0
PARKINSON'S DISEASE (G20-G21)	1	0	0	0	0	0	0	0	0	0	0	0	0	1	0
HOMICIDE (X85-Y09, Y87.1)	3	0	0	0	0	0	1	1	0	0	0	1	0	0	0
PERINATAL PERIOD CONDITIONS (P00-P96)	1	0	0	1	0	0	0	0	0	0	0	0	0	0	0
CONGENITAL & CHROMOSOMAL ANOMALIES (Q00-Q99)	1	1	0	0	0	0	0	0	0	0	0	0	0	0	0
ALL OTHER NATURAL CAUSES (BAL: A01-R99)	92	2	0	0	2	0	0	0	5	10	5	11	27	29	1
ALL OTHER EXTERNAL CAUSES (BAL: V01-Y89)	1	0	0	0	0	0	0	0	0	0	0	1	0	0	0

	AGE GROUPS														
	TOTAL	<1	1-4	5-9	10-14	15-19	20-24	25-34	35-44	45-54	55-64	65-74	75-84	85+	UNK
JEFFERSON	152	2	0	0	0	2	1	4	6	9	26	32	33	37	0
HEART DISEASES (I00-I09, I11, I13, I20-I51)	31	1	0	0	0	0	0	0	0	2	5	7	6	10	0
MALIGNANT NEOPLASM (CANCER) (C00-C97)	32	0	0	0	0	0	0	0	2	1	10	9	5	5	0
CEREBROVASCULAR DISEASES (STROKE) (I60-I69)	18	0	0	0	0	0	0	0	1	0	3	4	5	5	0
CHRONIC LOWER RESPIRATORY DISEASES (J40-J47)	9	0	0	0	0	0	0	0	0	0	1	4	1	3	0
UNINTENTIONAL INJURY (ACCIDENT) (V01-X59, Y85-Y86)	11	0	0	0	0	1	1	2	0	4	1	0	1	1	0
DIABETES MELLITUS (E10-E14)	5	0	0	0	0	0	0	0	1	0	0	1	2	1	0
ALZHEIMER'S DISEASE (G30)	5	0	0	0	0	0	0	0	0	0	0	1	1	3	0
INFLUENZA & PNEUMONIA (J10-J18)	4	0	0	0	0	0	0	0	0	0	0	0	1	3	0
SUICIDE (X60-X84, Y87.0)	4	0	0	0	0	0	0	0	0	0	3	1	0	0	0
NEPHRITIS, NEPHROTIC SYNDROME & NEPHROSIS (N00-N07, N17-N19, N25-N27)	0	0	0	0	0	0	0	0	0	0	0	0	0	0	0
CHRONIC LIVER DISEASE & CIRRHOSIS (K70, K73-K74)	0	0	0	0	0	0	0	0	0	0	0	0	0	0	0
SEPTICEMIA (A40-A41)	1	0	0	0	0	0	0	0	0	0	0	0	1	0	0
HUMAN IMMUNODEFICIENCY VIRUS (HIV) DISEASE (B20-B24)	0	0	0	0	0	0	0	0	0	0	0	0	0	0	0
PARKINSON'S DISEASE (G20-G21)	0	0	0	0	0	0	0	0	0	0	0	0	0	0	0
HOMICIDE (X85-Y09, Y87.1)	3	0	0	0	0	1	0	1	1	0	0	0	0	0	0
PERINATAL PERIOD CONDITIONS (P00-P96)	1	1	0	0	0	0	0	0	0	0	0	0	0	0	0
CONGENITAL & CHROMOSOMAL ANOMALIES (Q00-Q99)	1	0	0	0	0	0	0	0	0	0	0	1	0	0	0
ALL OTHER NATURAL CAUSES (BAL: A01-R99)	27	0	0	0	0	0	0	1	1	2	3	4	10	6	0
ALL OTHER EXTERNAL CAUSES (BAL: V01-Y89)	0	0	0	0	0	0	0	0	0	0	0	0	0	0	0



TABLE D-11 (Cont.): RESIDENT DEATHS FOR SELECTED CAUSES, BY AGE GROUP, BY COUNTY, FLORIDA, 2001

	TOTAL	AGE GROUPS													
		<1	1-4	5-9	10-14	15-19	20-24	25-34	35-44	45-54	55-64	65-74	75-84	85+	UNK
LAFAYETTE	73	0	0	0	0	1	1	0	5	4	13	17	19	13	0
HEART DISEASES (I00-I09, I11, I13, I20-I51)	29	0	0	0	0	0	0	0	1	0	6	5	8	9	0
MALIGNANT NEOPLASM (CANCER) (C00-C97)	19	0	0	0	0	0	0	0	0	1	6	6	3	3	0
CEREBROVASCULAR DISEASES (STROKE) (I60-I69)	1	0	0	0	0	0	0	0	0	0	0	0	1	0	0
CHRONIC LOWER RESPIRATORY DISEASES (J40-J47)	5	0	0	0	0	0	0	0	0	1	1	2	0	1	0
UNINTENTIONAL INJURY (ACCIDENT) (V01-X59, Y85-Y86)	3	0	0	0	0	0	0	0	3	0	0	0	0	0	0
DIABETES MELLITUS (E10-E14)	4	0	0	0	0	0	0	0	0	0	0	3	1	0	0
ALZHEIMER'S DISEASE (G30)	0	0	0	0	0	0	0	0	0	0	0	0	0	0	0
INFLUENZA & PNEUMONIA (J10-J18)	0	0	0	0	0	0	0	0	0	0	0	0	0	0	0
SUICIDE (X60-X84, Y87.0)	3	0	0	0	0	1	1	0	0	1	0	0	0	0	0
NEPHRITIS, NEPHROTIC SYNDROME & NEPHROSIS (N00-N07, N17-N19, N25-N27)	0	0	0	0	0	0	0	0	0	0	0	0	0	0	0
CHRONIC LIVER DISEASE & CIRRHOSIS (K70, K73-K74)	0	0	0	0	0	0	0	0	0	0	0	0	0	0	0
SEPTICEMIA (A40-A41)	2	0	0	0	0	0	0	0	1	0	0	0	1	0	0
HUMAN IMMUNODEFICIENCY VIRUS (HIV) DISEASE (B20-B24)	0	0	0	0	0	0	0	0	0	0	0	0	0	0	0
PARKINSON'S DISEASE (G20-G21)	0	0	0	0	0	0	0	0	0	0	0	0	0	0	0
HOMICIDE (X85-Y09, Y87.1)	0	0	0	0	0	0	0	0	0	0	0	0	0	0	0
PERINATAL PERIOD CONDITIONS (P00-P96)	0	0	0	0	0	0	0	0	0	0	0	0	0	0	0
CONGENITAL & CHROMOSOMAL ANOMALIES (Q00-Q99)	0	0	0	0	0	0	0	0	0	0	0	0	0	0	0
ALL OTHER NATURAL CAUSES (BAL: A01-R99)	7	0	0	0	0	0	0	0	0	1	0	1	5	0	0
ALL OTHER EXTERNAL CAUSES (BAL: V01-Y89)	0	0	0	0	0	0	0	0	0	0	0	0	0	0	0

	TOTAL	AGE GROUPS													
		<1	1-4	5-9	10-14	15-19	20-24	25-34	35-44	45-54	55-64	65-74	75-84	85+	UNK
LAKE	3,029	19	11	3	2	17	11	36	59	144	271	611	953	891	1
HEART DISEASES (I00-I09, I11, I13, I20-I51)	914	0	1	0	0	1	0	3	7	27	64	158	305	348	0
MALIGNANT NEOPLASM (CANCER) (C00-C97)	737	0	0	0	0	2	0	2	5	44	114	240	229	101	0
CEREBROVASCULAR DISEASES (STROKE) (I60-I69)	225	1	0	0	0	0	0	0	2	5	16	33	73	95	0
CHRONIC LOWER RESPIRATORY DISEASES (J40-J47)	171	0	0	0	0	0	0	0	0	8	9	43	69	42	0
UNINTENTIONAL INJURY (ACCIDENT) (V01-X59, Y85-Y86)	115	0	4	1	1	11	6	18	14	18	7	13	13	9	0
DIABETES MELLITUS (E10-E14)	81	0	0	0	0	0	0	0	2	7	9	21	23	19	0
ALZHEIMER'S DISEASE (G30)	92	0	0	0	0	0	0	0	0	0	0	6	44	42	0
INFLUENZA & PNEUMONIA (J10-J18)	57	0	2	1	0	0	0	0	0	0	3	5	18	28	0
SUICIDE (X60-X84, Y87.0)	33	0	0	0	0	0	1	2	7	4	4	4	5	6	0
NEPHRITIS, NEPHROTIC SYNDROME & NEPHROSIS (N00-N07, N17-N19, N25-N27)	30	0	0	0	0	0	1	0	0	0	2	2	15	10	0
CHRONIC LIVER DISEASE & CIRRHOSIS (K70, K73-K74)	34	0	0	0	0	0	0	1	3	7	6	12	4	1	0
SEPTICEMIA (A40-A41)	20	0	0	0	0	0	0	0	1	1	0	1	9	8	0
HUMAN IMMUNODEFICIENCY VIRUS (HIV) DISEASE (B20-B24)	12	0	0	0	0	0	0	1	5	5	0	1	0	0	0
PARKINSON'S DISEASE (G20-G21)	11	0	0	0	0	0	0	0	0	0	0	1	7	3	0
HOMICIDE (X85-Y09, Y87.1)	13	0	0	0	1	0	0	3	4	1	2	0	1	0	1
PERINATAL PERIOD CONDITIONS (P00-P96)	6	6	0	0	0	0	0	0	0	0	0	0	0	0	0
CONGENITAL & CHROMOSOMAL ANOMALIES (Q00-Q99)	13	4	2	0	0	0	0	1	0	1	2	2	1	0	0
ALL OTHER NATURAL CAUSES (BAL: A01-R99)	463	8	1	1	0	3	3	5	9	15	33	69	137	179	0
ALL OTHER EXTERNAL CAUSES (BAL: V01-Y89)	2	0	1	0	0	0	0	0	0	1	0	0	0	0	0

TABLE D-11 (Cont.): RESIDENT DEATHS FOR SELECTED CAUSES, BY AGE GROUP, BY COUNTY, FLORIDA, 2001

	TOTAL	AGE GROUPS													
		<1	1-4	5-9	10-14	15-19	20-24	25-34	35-44	45-54	55-64	65-74	75-84	85+	UNK
LEE	5,295	29	8	7	9	23	37	66	158	282	448	998	1,721	1,506	3
HEART DISEASES (I00-I09, I11, I13, I20-I51)	1,650	0	0	1	0	1	1	6	13	62	102	279	560	625	0
MALIGNANT NEOPLASM (CANCER) (C00-C97)	1,352	0	0	2	2	0	1	5	34	88	188	383	457	192	0
CEREBROVASCULAR DISEASES (STROKE) (I60-I69)	295	1	0	0	0	0	0	1	2	8	19	36	107	121	0
CHRONIC LOWER RESPIRATORY DISEASES (J40-J47)	311	0	0	0	0	1	0	0	2	4	21	82	143	58	0
UNINTENTIONAL INJURY (ACCIDENT) (V01-X59, Y85-Y86)	281	3	5	1	2	17	21	26	48	30	20	13	52	40	3
DIABETES MELLITUS (E10-E14)	101	0	0	0	0	0	0	0	4	8	8	19	35	27	0
ALZHEIMER'S DISEASE (G30)	109	0	0	0	0	0	0	0	0	0	0	8	39	62	0
INFLUENZA & PNEUMONIA (J10-J18)	84	0	0	0	0	0	2	1	4	2	5	11	21	38	0
SUICIDE (X60-X84, Y87.0)	68	0	0	0	0	2	6	8	11	14	8	7	9	3	0
NEPHRITIS, NEPHROTIC SYNDROME & NEPHROSIS (N00-N07, N17-N19, N25-N27)	39	0	0	0	0	0	0	0	1	3	1	4	14	16	0
CHRONIC LIVER DISEASE & CIRRHOSIS (K70, K73-K74)	66	0	0	0	0	0	0	2	5	19	14	11	10	5	0
SEPTICEMIA (A40-A41)	35	1	0	0	0	0	0	1	1	3	3	2	11	13	0
HUMAN IMMUNODEFICIENCY VIRUS (HIV) DISEASE (B20-B24)	13	0	0	0	0	0	1	1	6	4	1	0	0	0	0
PARKINSON'S DISEASE (G20-G21)	46	0	0	0	0	0	0	0	0	0	0	7	21	18	0
HOMICIDE (X85-Y09, Y87.1)	22	1	1	1	1	1	2	4	5	1	1	1	2	1	0
PERINATAL PERIOD CONDITIONS (P00-P96)	12	12	0	0	0	0	0	0	0	0	0	0	0	0	0
CONGENITAL & CHROMOSOMAL ANOMALIES (Q00-Q99)	17	6	1	1	2	0	1	4	1	0	0	0	1	0	0
ALL OTHER NATURAL CAUSES (BAL: A01-R99)	786	5	1	1	2	1	2	7	21	35	56	131	237	287	0
ALL OTHER EXTERNAL CAUSES (BAL: V01-Y89)	8	0	0	0	0	0	0	0	0	1	1	4	2	0	0

	TOTAL	AGE GROUPS													
		<1	1-4	5-9	10-14	15-19	20-24	25-34	35-44	45-54	55-64	65-74	75-84	85+	UNK
LEON	1,485	29	5	2	3	7	13	27	66	129	145	250	413	396	0
HEART DISEASES (I00-I09, I11, I13, I20-I51)	330	1	0	0	0	0	1	1	6	26	30	53	102	110	0
MALIGNANT NEOPLASM (CANCER) (C00-C97)	340	0	1	1	0	1	0	5	17	41	54	79	84	57	0
CEREBROVASCULAR DISEASES (STROKE) (I60-I69)	114	0	0	0	0	0	0	2	1	3	8	15	35	50	0
CHRONIC LOWER RESPIRATORY DISEASES (J40-J47)	72	0	0	0	0	0	0	1	0	3	5	16	29	18	0
UNINTENTIONAL INJURY (ACCIDENT) (V01-X59, Y85-Y86)	66	1	2	1	1	2	7	5	7	8	6	7	9	10	0
DIABETES MELLITUS (E10-E14)	45	0	0	0	0	0	0	1	1	3	6	7	19	8	0
ALZHEIMER'S DISEASE (G30)	36	0	0	0	0	0	0	0	0	0	1	1	20	14	0
INFLUENZA & PNEUMONIA (J10-J18)	24	0	0	0	0	0	0	0	0	1	1	1	9	12	0
SUICIDE (X60-X84, Y87.0)	21	0	0	0	1	0	1	2	6	5	1	1	3	1	0
NEPHRITIS, NEPHROTIC SYNDROME & NEPHROSIS (N00-N07, N17-N19, N25-N27)	23	0	0	0	0	0	0	0	1	3	0	6	7	6	0
CHRONIC LIVER DISEASE & CIRRHOSIS (K70, K73-K74)	11	0	0	0	0	0	0	0	1	4	3	1	2	0	0
SEPTICEMIA (A40-A41)	6	0	1	0	0	0	0	0	1	0	1	0	1	2	0
HUMAN IMMUNODEFICIENCY VIRUS (HIV) DISEASE (B20-B24)	19	0	0	0	0	0	0	3	7	6	2	1	0	0	0
PARKINSON'S DISEASE (G20-G21)	21	0	0	0	0	0	0	0	0	0	1	2	12	6	0
HOMICIDE (X85-Y09, Y87.1)	6	0	0	0	0	0	2	1	2	0	0	1	0	0	0
PERINATAL PERIOD CONDITIONS (P00-P96)	18	18	0	0	0	0	0	0	0	0	0	0	0	0	0
CONGENITAL & CHROMOSOMAL ANOMALIES (Q00-Q99)	11	5	1	0	0	1	0	1	1	0	0	1	1	0	0
ALL OTHER NATURAL CAUSES (BAL: A01-R99)	317	4	0	0	1	3	2	4	15	24	26	57	80	101	0
ALL OTHER EXTERNAL CAUSES (BAL: V01-Y89)	5	0	0	0	0	0	0	1	0	2	0	1	0	1	0

TABLE D-11 (Cont.): RESIDENT DEATHS FOR SELECTED CAUSES, BY AGE GROUP, BY COUNTY, FLORIDA, 2001

	TOTAL	AGE GROUPS													
		<1	1-4	5-9	10-14	15-19	20-24	25-34	35-44	45-54	55-64	65-74	75-84	85+	UNK
LEVY	462	2	1	0	0	5	3	8	18	34	56	101	140	94	0
HEART DISEASES (I00-I09, I11, I13, I20-I51)	111	0	0	0	0	0	0	0	3	2	15	23	36	32	0
MALIGNANT NEOPLASM (CANCER) (C00-C97)	104	0	0	0	0	0	0	2	3	12	16	26	33	12	0
CEREBROVASCULAR DISEASES (STROKE) (I60-I69)	30	0	0	0	0	0	0	0	0	1	2	5	16	6	0
CHRONIC LOWER RESPIRATORY DISEASES (J40-J47)	34	0	0	0	0	1	0	0	0	2	2	14	11	4	0
UNINTENTIONAL INJURY (ACCIDENT) (V01-X59, Y85-Y86)	34	0	1	0	0	3	3	3	3	7	1	5	7	1	0
DIABETES MELLITUS (E10-E14)	12	0	0	0	0	0	0	1	0	2	2	4	1	2	0
ALZHEIMER'S DISEASE (G30)	4	0	0	0	0	0	0	0	0	0	0	0	1	3	0
INFLUENZA & PNEUMONIA (J10-J18)	13	0	0	0	0	0	0	1	0	0	4	0	2	6	0
SUICIDE (X60-X84, Y87.0)	7	0	0	0	0	1	0	0	2	1	0	2	1	0	0
NEPHRITIS, NEPHROTIC SYNDROME & NEPHROSIS (N00-N07, N17-N19, N25-N27)	5	0	0	0	0	0	0	0	0	0	0	1	3	1	0
CHRONIC LIVER DISEASE & CIRRHOSIS (K70, K73-K74)	2	0	0	0	0	0	0	0	0	1	0	0	1	0	0
SEPTICEMIA (A40-A41)	5	0	0	0	0	0	0	0	0	0	1	2	0	2	0
HUMAN IMMUNODEFICIENCY VIRUS (HIV) DISEASE (B20-B24)	2	0	0	0	0	0	0	0	1	0	1	0	0	0	0
PARKINSON'S DISEASE (G20-G21)	1	0	0	0	0	0	0	0	0	0	0	1	0	0	0
HOMICIDE (X85-Y09, Y87.1)	1	0	0	0	0	0	0	0	0	0	0	0	0	1	0
PERINATAL PERIOD CONDITIONS (P00-P96)	1	1	0	0	0	0	0	0	0	0	0	0	0	0	0
CONGENITAL & CHROMOSOMAL ANOMALIES (Q00-Q99)	0	0	0	0	0	0	0	0	0	0	0	0	0	0	0
ALL OTHER NATURAL CAUSES (BAL: A01-R99)	94	1	0	0	0	0	0	1	5	5	12	18	28	24	0
ALL OTHER EXTERNAL CAUSES (BAL: V01-Y89)	2	0	0	0	0	0	0	0	1	1	0	0	0	0	0

	TOTAL	AGE GROUPS													
		<1	1-4	5-9	10-14	15-19	20-24	25-34	35-44	45-54	55-64	65-74	75-84	85+	UNK
LIBERTY	52	0	0	0	0	1	0	1	1	9	8	15	8	9	0
HEART DISEASES (I00-I09, I11, I13, I20-I51)	14	0	0	0	0	0	0	0	0	1	2	6	2	3	0
MALIGNANT NEOPLASM (CANCER) (C00-C97)	9	0	0	0	0	0	0	0	0	4	2	0	2	1	0
CEREBROVASCULAR DISEASES (STROKE) (I60-I69)	0	0	0	0	0	0	0	0	0	0	0	0	0	0	0
CHRONIC LOWER RESPIRATORY DISEASES (J40-J47)	7	0	0	0	0	0	0	0	0	0	4	1	2	0	
UNINTENTIONAL INJURY (ACCIDENT) (V01-X59, Y85-Y86)	3	0	0	0	0	0	0	0	1	1	1	0	0	0	0
DIABETES MELLITUS (E10-E14)	3	0	0	0	0	0	0	0	0	0	0	1	0	2	0
ALZHEIMER'S DISEASE (G30)	0	0	0	0	0	0	0	0	0	0	0	0	0	0	0
INFLUENZA & PNEUMONIA (J10-J18)	1	0	0	0	0	0	0	0	0	0	0	0	1	0	0
SUICIDE (X60-X84, Y87.0)	0	0	0	0	0	0	0	0	0	0	0	0	0	0	0
NEPHRITIS, NEPHROTIC SYNDROME & NEPHROSIS (N00-N07, N17-N19, N25-N27)	2	0	0	0	0	0	0	0	0	1	1	0	0	0	0
CHRONIC LIVER DISEASE & CIRRHOSIS (K70, K73-K74)	1	0	0	0	0	0	0	0	0	1	0	0	0	0	0
SEPTICEMIA (A40-A41)	1	0	0	0	0	0	0	0	0	0	0	1	0	0	0
HUMAN IMMUNODEFICIENCY VIRUS (HIV) DISEASE (B20-B24)	0	0	0	0	0	0	0	0	0	0	0	0	0	0	0
PARKINSON'S DISEASE (G20-G21)	0	0	0	0	0	0	0	0	0	0	0	0	0	0	0
HOMICIDE (X85-Y09, Y87.1)	0	0	0	0	0	0	0	0	0	0	0	0	0	0	0
PERINATAL PERIOD CONDITIONS (P00-P96)	0	0	0	0	0	0	0	0	0	0	0	0	0	0	0
CONGENITAL & CHROMOSOMAL ANOMALIES (Q00-Q99)	0	0	0	0	0	0	0	0	0	0	0	0	0	0	0
ALL OTHER NATURAL CAUSES (BAL: A01-R99)	11	0	0	0	0	1	0	1	0	2	2	2	2	1	0
ALL OTHER EXTERNAL CAUSES (BAL: V01-Y89)	0	0	0	0	0	0	0	0	0	0	0	0	0	0	0

TABLE D-11 (Cont.): RESIDENT DEATHS FOR SELECTED CAUSES, BY AGE GROUP, BY COUNTY, FLORIDA, 2001

	TOTAL	AGE GROUPS													
		<1	1-4	5-9	10-14	15-19	20-24	25-34	35-44	45-54	55-64	65-74	75-84	85+	UNK
MADISON	196	2	0	0	0	1	1	2	17	14	27	32	44	56	0
HEART DISEASES (I00-I09, I11, I13, I20-I51)	57	0	0	0	0	0	0	0	3	3	3	10	16	22	0
MALIGNANT NEOPLASM (CANCER) (C00-C97)	38	0	0	0	0	0	0	0	6	4	11	7	5	5	0
CEREBROVASCULAR DISEASES (STROKE) (I60-I69)	8	0	0	0	0	0	0	0	1	0	0	0	4	3	0
CHRONIC LOWER RESPIRATORY DISEASES (J40-J47)	3	0	0	0	0	0	0	0	0	0	0	1	1	1	0
UNINTENTIONAL INJURY (ACCIDENT) (V01-X59, Y85-Y86)	8	0	0	0	0	0	1	2	2	0	0	1	1	1	0
DIABETES MELLITUS (E10-E14)	10	0	0	0	0	0	0	0	0	0	1	2	3	4	0
ALZHEIMER'S DISEASE (G30)	5	0	0	0	0	0	0	0	0	0	0	2	1	2	0
INFLUENZA & PNEUMONIA (J10-J18)	3	0	0	0	0	0	0	0	0	1	1	0	1	0	0
SUICIDE (X60-X84, Y87.0)	4	0	0	0	0	1	0	0	1	1	0	1	0	0	0
NEPHRITIS, NEPHROTIC SYNDROME & NEPHROSIS (N00-N07, N17-N19, N25-N27)	2	0	0	0	0	0	0	0	0	0	0	0	0	2	0
CHRONIC LIVER DISEASE & CIRRHOSIS (K70, K73-K74)	2	0	0	0	0	0	0	0	0	0	2	0	0	0	0
SEPTICEMIA (A40-A41)	2	0	0	0	0	0	0	0	0	0	0	1	1	0	0
HUMAN IMMUNODEFICIENCY VIRUS (HIV) DISEASE (B20-B24)	4	0	0	0	0	0	0	0	1	0	2	1	0	0	0
PARKINSON'S DISEASE (G20-G21)	2	0	0	0	0	0	0	0	0	0	0	0	1	1	0
HOMICIDE (X85-Y09, Y87.1)	2	0	0	0	0	0	0	0	2	0	0	0	0	0	0
PERINATAL PERIOD CONDITIONS (P00-P96)	1	1	0	0	0	0	0	0	0	0	0	0	0	0	0
CONGENITAL & CHROMOSOMAL ANOMALIES (Q00-Q99)	0	0	0	0	0	0	0	0	0	0	0	0	0	0	0
ALL OTHER NATURAL CAUSES (BAL: A01-R99)	44	1	0	0	0	0	0	0	1	5	6	6	10	15	0
ALL OTHER EXTERNAL CAUSES (BAL: V01-Y89)	1	0	0	0	0	0	0	0	0	0	1	0	0	0	0

	TOTAL	AGE GROUPS													
		<1	1-4	5-9	10-14	15-19	20-24	25-34	35-44	45-54	55-64	65-74	75-84	85+	UNK
MANATEE	3,322	29	3	2	3	12	17	37	98	160	281	590	1,054	1,036	0
HEART DISEASES (I00-I09, I11, I13, I20-I51)	1,045	1	0	0	0	0	0	4	17	32	70	147	341	433	0
MALIGNANT NEOPLASM (CANCER) (C00-C97)	807	0	0	1	2	2	0	6	20	44	108	219	267	138	0
CEREBROVASCULAR DISEASES (STROKE) (I60-I69)	213	0	0	0	0	0	0	1	2	4	9	30	84	83	0
CHRONIC LOWER RESPIRATORY DISEASES (J40-J47)	184	0	0	0	0	0	0	1	1	9	10	39	75	49	0
UNINTENTIONAL INJURY (ACCIDENT) (V01-X59, Y85-Y86)	125	2	1	0	1	8	7	11	21	20	9	11	17	17	0
DIABETES MELLITUS (E10-E14)	83	0	0	0	0	0	0	0	1	2	13	25	26	16	0
ALZHEIMER'S DISEASE (G30)	53	0	0	0	0	0	0	0	0	0	0	6	21	26	0
INFLUENZA & PNEUMONIA (J10-J18)	45	0	0	1	0	0	0	1	0	1	1	5	10	26	0
SUICIDE (X60-X84, Y87.0)	52	0	0	0	0	1	2	5	11	9	9	6	7	2	0
NEPHRITIS, NEPHROTIC SYNDROME & NEPHROSIS (N00-N07, N17-N19, N25-N27)	36	0	0	0	0	0	0	0	2	1	3	5	15	10	0
CHRONIC LIVER DISEASE & CIRRHOSIS (K70, K73-K74)	28	0	0	0	0	0	0	0	5	8	4	7	3	1	0
SEPTICEMIA (A40-A41)	29	0	0	0	0	0	0	0	1	2	2	6	8	10	0
HUMAN IMMUNODEFICIENCY VIRUS (HIV) DISEASE (B20-B24)	7	0	0	0	0	0	0	2	2	3	0	0	0	0	0
PARKINSON'S DISEASE (G20-G21)	18	0	0	0	0	0	0	0	0	0	0	0	7	11	0
HOMICIDE (X85-Y09, Y87.1)	12	0	0	0	0	1	5	0	5	0	1	0	0	0	0
PERINATAL PERIOD CONDITIONS (P00-P96)	18	17	1	0	0	0	0	0	0	0	0	0	0	0	0
CONGENITAL & CHROMOSOMAL ANOMALIES (Q00-Q99)	9	2	1	0	0	0	0	0	0	0	0	1	5	0	0
ALL OTHER NATURAL CAUSES (BAL: A01-R99)	553	7	0	0	0	0	3	5	10	25	42	81	167	213	0
ALL OTHER EXTERNAL CAUSES (BAL: V01-Y89)	5	0	0	0	0	0	0	1	0	0	0	2	1	1	0

TABLE D-11 (Cont.): RESIDENT DEATHS FOR SELECTED CAUSES, BY AGE GROUP, BY COUNTY, FLORIDA, 2001

	TOTAL	AGE GROUPS													
		<1	1-4	5-9	10-14	15-19	20-24	25-34	35-44	45-54	55-64	65-74	75-84	85+	UNK
<b>MARION</b>	<b>3,544</b>	<b>22</b>	<b>1</b>	<b>2</b>	<b>6</b>	<b>17</b>	<b>12</b>	<b>31</b>	<b>97</b>	<b>198</b>	<b>308</b>	<b>775</b>	<b>1,196</b>	<b>879</b>	<b>0</b>
HEART DISEASES (I00-I09, I11, I13, I20-I51)	1,046	0	0	0	0	0	0	4	12	34	73	177	383	363	0
MALIGNANT NEOPLASM (CANCER) (C00-C97)	895	0	0	1	1	0	0	1	12	65	131	297	286	101	0
CEREBROVASCULAR DISEASES (STROKE) (I60-I69)	226	0	0	0	0	0	1	1	3	5	11	33	89	83	0
CHRONIC LOWER RESPIRATORY DISEASES (J40-J47)	227	0	0	0	0	0	0	0	3	5	21	65	91	42	0
UNINTENTIONAL INJURY (ACCIDENT) (V01-X59, Y85-Y86)	154	1	1	0	4	11	8	13	27	23	10	15	29	12	0
DIABETES MELLITUS (E10-E14)	124	0	0	0	0	0	0	0	2	11	12	37	39	23	0
ALZHEIMER'S DISEASE (G30)	73	0	0	0	0	0	0	0	0	0	2	7	26	38	0
INFLUENZA & PNEUMONIA (J10-J18)	46	0	0	0	0	0	0	1	2	1	1	8	15	18	0
SUICIDE (X60-X84, Y87.0)	53	0	0	0	0	4	0	5	10	9	4	7	10	4	0
NEPHRITIS, NEPHROTIC SYNDROME & NEPHROSIS (N00-N07, N17-N19, N25-N27)	36	0	0	0	0	0	0	0	1	1	1	8	11	14	0
CHRONIC LIVER DISEASE & CIRRHOSIS (K70, K73-K74)	40	0	0	0	0	0	0	0	0	7	6	14	11	2	0
SEPTICEMIA (A40-A41)	33	1	0	0	0	0	0	0	0	0	4	8	10	10	0
HUMAN IMMUNODEFICIENCY VIRUS (HIV) DISEASE (B20-B24)	11	0	0	0	0	0	0	1	5	3	1	1	0	0	0
PARKINSON'S DISEASE (G20-G21)	32	0	0	0	0	0	0	0	0	0	0	6	16	10	0
HOMICIDE (X85-Y09, Y87.1)	18	0	0	0	0	1	2	1	6	4	2	1	1	0	0
PERINATAL PERIOD CONDITIONS (P00-P96)	12	12	0	0	0	0	0	0	0	0	0	0	0	0	0
CONGENITAL & CHROMOSOMAL ANOMALIES (Q00-Q99)	9	5	0	0	0	0	0	0	1	1	2	0	0	0	0
ALL OTHER NATURAL CAUSES (BAL: A01-R99)	507	3	0	1	1	1	1	4	13	29	27	90	178	159	0
ALL OTHER EXTERNAL CAUSES (BAL: V01-Y89)	2	0	0	0	0	0	0	0	0	0	0	1	1	0	0

	TOTAL	AGE GROUPS													
		<1	1-4	5-9	10-14	15-19	20-24	25-34	35-44	45-54	55-64	65-74	75-84	85+	UNK
<b>MARTIN</b>	<b>1,587</b>	<b>12</b>	<b>0</b>	<b>1</b>	<b>1</b>	<b>6</b>	<b>11</b>	<b>24</b>	<b>30</b>	<b>77</b>	<b>95</b>	<b>282</b>	<b>551</b>	<b>496</b>	<b>1</b>
HEART DISEASES (I00-I09, I11, I13, I20-I51)	488	0	0	0	0	0	0	1	2	12	18	79	176	200	0
MALIGNANT NEOPLASM (CANCER) (C00-C97)	389	0	0	0	0	1	0	0	6	34	37	103	138	70	0
CEREBROVASCULAR DISEASES (STROKE) (I60-I69)	114	0	0	0	0	0	0	1	0	4	9	43	57	0	
CHRONIC LOWER RESPIRATORY DISEASES (J40-J47)	88	0	0	0	0	0	0	0	1	0	6	16	40	25	0
UNINTENTIONAL INJURY (ACCIDENT) (V01-X59, Y85-Y86)	72	1	0	1	0	4	7	11	11	6	9	7	6	8	1
DIABETES MELLITUS (E10-E14)	35	0	0	0	0	0	0	0	0	1	2	4	15	13	0
ALZHEIMER'S DISEASE (G30)	44	0	0	0	0	0	0	0	0	0	0	2	14	28	0
INFLUENZA & PNEUMONIA (J10-J18)	18	0	0	0	0	0	0	0	0	0	0	2	9	7	0
SUICIDE (X60-X84, Y87.0)	17	0	0	0	0	0	3	3	1	5	1	1	3	0	0
NEPHRITIS, NEPHROTIC SYNDROME & NEPHROSIS (N00-N07, N17-N19, N25-N27)	23	0	0	0	0	0	0	0	0	0	1	4	10	8	0
CHRONIC LIVER DISEASE & CIRRHOSIS (K70, K73-K74)	22	0	0	0	0	0	0	2	2	5	3	7	3	0	0
SEPTICEMIA (A40-A41)	16	0	0	0	0	0	0	0	0	1	0	3	8	4	0
HUMAN IMMUNODEFICIENCY VIRUS (HIV) DISEASE (B20-B24)	10	1	0	0	0	0	0	2	1	5	0	1	0	0	0
PARKINSON'S DISEASE (G20-G21)	12	0	0	0	0	0	0	0	0	0	0	1	5	6	0
HOMICIDE (X85-Y09, Y87.1)	4	0	0	0	0	0	0	2	0	0	0	1	0	1	0
PERINATAL PERIOD CONDITIONS (P00-P96)	5	5	0	0	0	0	0	0	0	0	0	0	0	0	0
CONGENITAL & CHROMOSOMAL ANOMALIES (Q00-Q99)	5	3	0	0	0	1	0	0	0	0	1	0	0	0	0
ALL OTHER NATURAL CAUSES (BAL: A01-R99)	223	2	0	0	1	0	1	2	5	8	13	41	81	69	0
ALL OTHER EXTERNAL CAUSES (BAL: V01-Y89)	2	0	0	0	0	0	0	1	0	0	0	1	0	0	0

TABLE D-11 (Cont.): RESIDENT DEATHS FOR SELECTED CAUSES, BY AGE GROUP, BY COUNTY, FLORIDA, 2001

	AGE GROUPS														
	TOTAL	<1	1-4	5-9	10-14	15-19	20-24	25-34	35-44	45-54	55-64	65-74	75-84	85+	UNK
MONROE	723	3	0	0	0	4	3	9	46	95	93	135	191	141	3
HEART DISEASES (I00-I09, I11, I13, I20-I51)	144	0	0	0	0	0	0	1	3	12	17	28	43	40	0
MALIGNANT NEOPLASM (CANCER) (C00-C97)	189	0	0	0	0	0	0	1	6	23	35	58	49	17	0
CEREBROVASCULAR DISEASES (STROKE) (I60-I69)	42	0	0	0	0	0	0	2	1	3	2	4	16	14	0
CHRONIC LOWER RESPIRATORY DISEASES (J40-J47)	29	0	0	0	0	0	0	0	1	1	3	5	13	6	0
UNINTENTIONAL INJURY (ACCIDENT) (V01-X59, Y85-Y86)	54	0	0	0	0	3	3	2	11	20	8	2	3	2	0
DIABETES MELLITUS (E10-E14)	22	0	0	0	0	0	0	0	0	2	3	3	9	5	0
ALZHEIMER'S DISEASE (G30)	24	0	0	0	0	0	0	0	0	0	0	2	12	10	0
INFLUENZA & PNEUMONIA (J10-J18)	15	0	0	0	0	0	0	0	0	0	3	1	5	6	0
SUICIDE (X60-X84, Y87.0)	16	0	0	0	0	0	0	1	4	6	2	2	0	1	0
NEPHRITIS, NEPHROTIC SYNDROME & NEPHROSIS (N00-N07, N17-N19, N25-N27)	7	0	0	0	0	0	0	0	0	0	1	3	0	3	0
CHRONIC LIVER DISEASE & CIRRHOSIS (K70, K73-K74)	27	0	0	0	0	0	0	0	5	8	11	2	1	0	0
SEPTICEMIA (A40-A41)	7	0	0	0	0	0	0	0	0	0	0	4	3	0	0
HUMAN IMMUNODEFICIENCY VIRUS (HIV) DISEASE (B20-B24)	15	0	0	0	0	0	0	1	7	7	0	0	0	0	0
PARKINSON'S DISEASE (G20-G21)	9	0	0	0	0	0	0	0	0	0	0	1	5	3	0
HOMICIDE (X85-Y09, Y87.1)	1	0	0	0	0	0	0	0	0	0	0	0	1	0	0
PERINATAL PERIOD CONDITIONS (P00-P96)	2	2	0	0	0	0	0	0	0	0	0	0	0	0	0
CONGENITAL & CHROMOSOMAL ANOMALIES (Q00-Q99)	1	1	0	0	0	0	0	0	0	0	0	0	0	0	0
ALL OTHER NATURAL CAUSES (BAL: A01-R99)	113	0	0	0	0	1	0	1	7	11	8	20	30	34	1
ALL OTHER EXTERNAL CAUSES (BAL: V01-Y89)	6	0	0	0	0	0	0	0	1	2	0	0	1	0	2

	AGE GROUPS														
	TOTAL	<1	1-4	5-9	10-14	15-19	20-24	25-34	35-44	45-54	55-64	65-74	75-84	85+	UNK
NASSAU	537	4	1	0	0	7	8	8	19	34	62	116	166	111	1
HEART DISEASES (I00-I09, I11, I13, I20-I51)	169	0	0	0	0	0	0	2	8	11	16	37	53	42	0
MALIGNANT NEOPLASM (CANCER) (C00-C97)	118	0	0	0	0	1	1	0	3	9	23	33	36	12	0
CEREBROVASCULAR DISEASES (STROKE) (I60-I69)	44	0	0	0	0	0	0	0	0	2	4	9	18	11	0
CHRONIC LOWER RESPIRATORY DISEASES (J40-J47)	33	0	0	0	0	0	0	0	0	0	2	8	15	8	0
UNINTENTIONAL INJURY (ACCIDENT) (V01-X59, Y85-Y86)	22	0	1	0	0	5	5	2	1	2	2	0	2	2	0
DIABETES MELLITUS (E10-E14)	12	0	0	0	0	0	0	1	1	0	2	1	5	2	0
ALZHEIMER'S DISEASE (G30)	9	0	0	0	0	0	0	0	0	0	0	2	6	1	0
INFLUENZA & PNEUMONIA (J10-J18)	11	0	0	0	0	0	0	0	1	1	0	2	4	3	0
SUICIDE (X60-X84, Y87.0)	6	0	0	0	0	1	2	1	1	0	1	0	0	0	0
NEPHRITIS, NEPHROTIC SYNDROME & NEPHROSIS (N00-N07, N17-N19, N25-N27)	5	0	0	0	0	0	0	0	0	0	1	1	2	1	0
CHRONIC LIVER DISEASE & CIRRHOSIS (K70, K73-K74)	5	0	0	0	0	0	0	1	1	1	1	1	0	0	0
SEPTICEMIA (A40-A41)	12	0	0	0	0	0	0	0	0	1	1	5	1	4	0
HUMAN IMMUNODEFICIENCY VIRUS (HIV) DISEASE (B20-B24)	2	0	0	0	0	0	0	0	2	0	0	0	0	0	0
PARKINSON'S DISEASE (G20-G21)	3	0	0	0	0	0	0	0	0	0	1	1	1	0	0
HOMICIDE (X85-Y09, Y87.1)	4	0	0	0	0	0	0	0	1	0	1	0	1	0	1
PERINATAL PERIOD CONDITIONS (P00-P96)	1	1	0	0	0	0	0	0	0	0	0	0	0	0	0
CONGENITAL & CHROMOSOMAL ANOMALIES (Q00-Q99)	2	2	0	0	0	0	0	0	0	0	0	0	0	0	0
ALL OTHER NATURAL CAUSES (BAL: A01-R99)	78	1	0	0	0	0	0	1	0	7	7	15	22	25	0
ALL OTHER EXTERNAL CAUSES (BAL: V01-Y89)	1	0	0	0	0	0	0	0	0	0	0	1	0	0	0

TABLE D-11 (Cont.): RESIDENT DEATHS FOR SELECTED CAUSES, BY AGE GROUP, BY COUNTY, FLORIDA, 2001

	TOTAL	AGE GROUPS													
		<1	1-4	5-9	10-14	15-19	20-24	25-34	35-44	45-54	55-64	65-74	75-84	85+	UNK
<b>OKALOOSA</b>	<b>1,399</b>	<b>22</b>	<b>5</b>	<b>2</b>	<b>4</b>	<b>9</b>	<b>8</b>	<b>31</b>	<b>63</b>	<b>105</b>	<b>164</b>	<b>328</b>	<b>386</b>	<b>272</b>	<b>0</b>
HEART DISEASES (I00-I09, I11, I13, I20-I51)	369	0	0	0	0	0	1	6	9	23	48	67	110	105	0
MALIGNANT NEOPLASM (CANCER) (C00-C97)	359	0	0	1	1	0	0	4	12	40	65	118	86	32	0
CEREBROVASCULAR DISEASES (STROKE) (I60-I69)	90	1	0	0	0	0	0	1	0	3	5	18	27	35	0
CHRONIC LOWER RESPIRATORY DISEASES (J40-J47)	84	0	0	0	0	0	0	0	0	2	10	22	37	13	0
UNINTENTIONAL INJURY (ACCIDENT) (V01-X59, Y85-Y86)	78	1	1	0	0	3	3	12	13	10	6	9	13	7	0
DIABETES MELLITUS (E10-E14)	52	0	0	0	0	0	0	0	1	1	9	12	21	8	0
ALZHEIMER'S DISEASE (G30)	30	0	0	0	0	0	0	0	0	0	1	4	10	15	0
INFLUENZA & PNEUMONIA (J10-J18)	19	1	0	0	0	0	0	0	0	0	2	3	5	8	0
SUICIDE (X60-X84, Y87.0)	18	0	0	0	1	1	2	1	7	3	0	2	1	0	0
NEPHRITIS, NEPHROTIC SYNDROME & NEPHROSIS (N00-N07, N17-N19, N25-N27)	10	0	0	0	0	0	0	1	0	0	0	4	1	4	0
CHRONIC LIVER DISEASE & CIRRHOSIS (K70, K73-K74)	22	0	0	0	0	0	0	0	1	4	5	6	4	2	0
SEPTICEMIA (A40-A41)	18	0	0	0	1	0	0	0	0	3	1	6	5	2	0
HUMAN IMMUNODEFICIENCY VIRUS (HIV) DISEASE (B20-B24)	4	0	0	0	0	0	0	2	2	0	0	0	0	0	0
PARKINSON'S DISEASE (G20-G21)	9	0	0	0	0	0	0	0	0	0	0	4	4	1	0
HOMICIDE (X85-Y09, Y87.1)	3	0	0	0	0	0	0	1	0	1	0	0	1	0	0
PERINATAL PERIOD CONDITIONS (P00-P96)	9	9	0	0	0	0	0	0	0	0	0	0	0	0	0
CONGENITAL & CHROMOSOMAL ANOMALIES (Q00-Q99)	12	6	0	0	0	3	0	0	2	0	1	0	0	0	0
ALL OTHER NATURAL CAUSES (BAL: A01-R99)	209	3	4	1	1	2	2	3	16	14	11	52	61	39	0
ALL OTHER EXTERNAL CAUSES (BAL: V01-Y89)	4	1	0	0	0	0	0	0	0	1	0	1	0	1	0

	TOTAL	AGE GROUPS													
		<1	1-4	5-9	10-14	15-19	20-24	25-34	35-44	45-54	55-64	65-74	75-84	85+	UNK
<b>OKEECHOBEE</b>	<b>334</b>	<b>2</b>	<b>0</b>	<b>0</b>	<b>0</b>	<b>2</b>	<b>8</b>	<b>3</b>	<b>14</b>	<b>33</b>	<b>59</b>	<b>70</b>	<b>78</b>	<b>65</b>	<b>0</b>
HEART DISEASES (I00-I09, I11, I13, I20-I51)	107	0	0	0	0	0	0	0	2	5	19	21	31	29	0
MALIGNANT NEOPLASM (CANCER) (C00-C97)	78	0	0	0	0	0	0	1	5	15	16	22	13	6	0
CEREBROVASCULAR DISEASES (STROKE) (I60-I69)	16	0	0	0	0	0	0	0	0	1	3	1	8	3	0
CHRONIC LOWER RESPIRATORY DISEASES (J40-J47)	21	0	0	0	0	0	0	0	0	3	5	4	5	4	0
UNINTENTIONAL INJURY (ACCIDENT) (V01-X59, Y85-Y86)	26	1	0	0	0	2	5	0	5	6	4	0	2	1	0
DIABETES MELLITUS (E10-E14)	10	0	0	0	0	0	0	0	0	0	2	4	1	3	0
ALZHEIMER'S DISEASE (G30)	1	0	0	0	0	0	0	0	0	0	0	0	0	1	0
INFLUENZA & PNEUMONIA (J10-J18)	11	0	0	0	0	0	0	0	0	0	3	2	2	4	0
SUICIDE (X60-X84, Y87.0)	3	0	0	0	0	0	1	0	0	0	1	0	1	0	0
NEPHRITIS, NEPHROTIC SYNDROME & NEPHROSIS (N00-N07, N17-N19, N25-N27)	2	0	0	0	0	0	0	0	0	0	0	0	1	1	0
CHRONIC LIVER DISEASE & CIRRHOSIS (K70, K73-K74)	2	0	0	0	0	0	0	0	0	0	1	1	0	0	0
SEPTICEMIA (A40-A41)	5	0	0	0	0	0	0	0	0	0	1	1	2	1	0
HUMAN IMMUNODEFICIENCY VIRUS (HIV) DISEASE (B20-B24)	1	0	0	0	0	0	1	0	0	0	0	0	0	0	0
PARKINSON'S DISEASE (G20-G21)	2	0	0	0	0	0	0	0	0	0	0	0	1	1	0
HOMICIDE (X85-Y09, Y87.1)	5	0	0	0	0	0	1	0	0	1	0	3	0	0	0
PERINATAL PERIOD CONDITIONS (P00-P96)	1	1	0	0	0	0	0	0	0	0	0	0	0	0	0
CONGENITAL & CHROMOSOMAL ANOMALIES (Q00-Q99)	3	0	0	0	0	0	0	0	0	1	0	2	0	0	0
ALL OTHER NATURAL CAUSES (BAL: A01-R99)	40	0	0	0	0	0	0	2	2	1	4	9	11	11	0
ALL OTHER EXTERNAL CAUSES (BAL: V01-Y89)	0	0	0	0	0	0	0	0	0	0	0	0	0	0	0

TABLE D-11 (Cont.): RESIDENT DEATHS FOR SELECTED CAUSES, BY AGE GROUP, BY COUNTY, FLORIDA, 2001

	AGE GROUPS														
	TOTAL	<1	1-4	5-9	10-14	15-19	20-24	25-34	35-44	45-54	55-64	65-74	75-84	85+	UNK
<b>ORANGE</b>	<b>6,384</b>	<b>105</b>	<b>23</b>	<b>7</b>	<b>15</b>	<b>37</b>	<b>75</b>	<b>152</b>	<b>326</b>	<b>546</b>	<b>641</b>	<b>1,168</b>	<b>1,734</b>	<b>1,550</b>	<b>5</b>
HEART DISEASES (I00-I09, I11, I13, I20-I51)	1,790	3	1	0	0	1	1	12	34	91	145	315	582	604	1
MALIGNANT NEOPLASM (CANCER) (C00-C97)	1,456	1	1	0	2	2	4	13	54	157	239	395	401	187	0
CEREBROVASCULAR DISEASES (STROKE) (I60-I69)	391	0	1	0	1	0	0	0	7	23	32	61	130	136	0
CHRONIC LOWER RESPIRATORY DISEASES (J40-J47)	322	0	0	0	0	0	0	1	7	14	30	93	103	74	0
UNINTENTIONAL INJURY (ACCIDENT) (V01-X59, Y85-Y86)	299	4	4	5	6	17	39	45	53	49	19	13	25	18	2
DIABETES MELLITUS (E10-E14)	187	0	0	0	0	1	0	2	5	17	28	43	60	31	0
ALZHEIMER'S DISEASE (G30)	138	0	0	0	0	0	0	0	0	0	0	5	53	80	0
INFLUENZA & PNEUMONIA (J10-J18)	149	4	1	0	0	0	1	0	3	8	8	22	39	63	0
SUICIDE (X60-X84, Y87.0)	95	0	0	0	1	5	7	17	20	18	9	8	6	4	0
NEPHRITIS, NEPHROTIC SYNDROME & NEPHROSIS (N00-N07, N17-N19, N25-N27)	113	1	0	0	0	1	0	3	0	4	14	22	36	32	0
CHRONIC LIVER DISEASE & CIRRHOSIS (K70, K73-K74)	110	0	0	0	0	0	0	2	18	30	17	25	13	5	0
SEPTICEMIA (A40-A41)	79	1	1	0	0	0	0	1	3	6	11	10	28	18	0
HUMAN IMMUNODEFICIENCY VIRUS (HIV) DISEASE (B20-B24)	106	0	0	0	0	0	3	17	47	26	11	2	0	0	0
PARKINSON'S DISEASE (G20-G21)	40	0	0	0	0	0	0	0	0	1	1	3	21	14	0
HOMICIDE (X85-Y09, Y87.1)	58	2	3	0	0	8	8	8	12	10	4	1	1	0	1
PERINATAL PERIOD CONDITIONS (P00-P96)	50	48	1	0	0	0	0	1	0	0	0	0	0	0	0
CONGENITAL & CHROMOSOMAL ANOMALIES (Q00-Q99)	28	18	4	0	0	0	0	1	3	0	0	1	1	0	0
ALL OTHER NATURAL CAUSES (BAL: A01-R99)	953	21	6	2	4	2	10	26	59	87	71	149	233	282	1
ALL OTHER EXTERNAL CAUSES (BAL: V01-Y89)	20	2	0	0	1	0	2	3	1	5	2	0	2	2	0

	AGE GROUPS														
	TOTAL	<1	1-4	5-9	10-14	15-19	20-24	25-34	35-44	45-54	55-64	65-74	75-84	85+	UNK
<b>OSCEOLA</b>	<b>1,361</b>	<b>15</b>	<b>6</b>	<b>4</b>	<b>3</b>	<b>5</b>	<b>15</b>	<b>29</b>	<b>70</b>	<b>101</b>	<b>166</b>	<b>292</b>	<b>357</b>	<b>298</b>	<b>0</b>
HEART DISEASES (I00-I09, I11, I13, I20-I51)	372	0	0	0	0	0	1	3	7	16	34	81	123	107	0
MALIGNANT NEOPLASM (CANCER) (C00-C97)	333	0	1	0	0	0	1	1	17	31	71	90	87	34	0
CEREBROVASCULAR DISEASES (STROKE) (I60-I69)	74	0	0	0	0	0	0	1	1	4	4	12	22	30	0
CHRONIC LOWER RESPIRATORY DISEASES (J40-J47)	86	0	0	0	0	0	0	0	3	3	13	26	21	20	0
UNINTENTIONAL INJURY (ACCIDENT) (V01-X59, Y85-Y86)	70	1	3	4	1	3	6	13	14	5	7	3	5	5	0
DIABETES MELLITUS (E10-E14)	51	0	0	0	0	0	0	0	4	6	9	8	12	12	0
ALZHEIMER'S DISEASE (G30)	21	0	0	0	0	0	0	0	0	0	0	2	9	10	0
INFLUENZA & PNEUMONIA (J10-J18)	34	0	0	0	1	0	1	0	1	3	0	5	11	12	0
SUICIDE (X60-X84, Y87.0)	32	0	0	0	0	2	2	6	4	7	7	2	2	0	0
NEPHRITIS, NEPHROTIC SYNDROME & NEPHROSIS (N00-N07, N17-N19, N25-N27)	29	0	0	0	0	0	1	0	3	4	1	9	7	4	0
CHRONIC LIVER DISEASE & CIRRHOSIS (K70, K73-K74)	24	0	0	0	0	0	0	0	2	4	3	11	4	0	0
SEPTICEMIA (A40-A41)	17	0	0	0	1	0	0	0	0	0	3	4	4	5	0
HUMAN IMMUNODEFICIENCY VIRUS (HIV) DISEASE (B20-B24)	10	0	0	0	0	0	1	2	4	3	0	0	0	0	0
PARKINSON'S DISEASE (G20-G21)	9	0	0	0	0	0	0	0	0	0	0	4	3	2	0
HOMICIDE (X85-Y09, Y87.1)	4	0	0	0	0	0	1	1	1	0	1	0	0	0	0
PERINATAL PERIOD CONDITIONS (P00-P96)	7	7	0	0	0	0	0	0	0	0	0	0	0	0	0
CONGENITAL & CHROMOSOMAL ANOMALIES (Q00-Q99)	7	4	1	0	0	0	1	0	1	0	0	0	0	0	0
ALL OTHER NATURAL CAUSES (BAL: A01-R99)	180	3	1	0	0	0	0	2	8	15	13	35	47	56	0
ALL OTHER EXTERNAL CAUSES (BAL: V01-Y89)	1	0	0	0	0	0	0	0	0	0	0	0	0	1	0



TABLE D-11 (Cont.): RESIDENT DEATHS FOR SELECTED CAUSES, BY AGE GROUP, BY COUNTY, FLORIDA, 2001

	AGE GROUPS														
	TOTAL	<1	1-4	5-9	10-14	15-19	20-24	25-34	35-44	45-54	55-64	65-74	75-84	85+	UNK
<b>PALM BEACH</b>	<b>13,374</b>	<b>89</b>	<b>18</b>	<b>7</b>	<b>11</b>	<b>55</b>	<b>93</b>	<b>191</b>	<b>359</b>	<b>694</b>	<b>940</b>	<b>1,968</b>	<b>4,294</b>	<b>4,652</b>	<b>3</b>
HEART DISEASES (I00-I09, I11, I13, I20-I51)	4,275	2	2	0	1	1	4	9	37	116	219	513	1,359	2,011	1
MALIGNANT NEOPLASM (CANCER) (C00-C97)	3,262	0	1	0	2	8	5	15	70	218	379	752	1,202	610	0
CEREBROVASCULAR DISEASES (STROKE) (I60-I69)	801	0	1	0	0	0	1	1	6	20	38	92	294	348	0
CHRONIC LOWER RESPIRATORY DISEASES (J40-J47)	564	0	1	0	0	0	0	1	0	9	35	114	227	177	0
UNINTENTIONAL INJURY (ACCIDENT) (V01-X59, Y85-Y86)	520	5	4	3	7	23	47	79	69	91	18	32	73	67	2
DIABETES MELLITUS (E10-E14)	343	0	0	0	0	0	0	2	11	26	41	75	111	77	0
ALZHEIMER'S DISEASE (G30)	323	0	0	0	0	0	0	0	0	0	2	19	106	196	0
INFLUENZA & PNEUMONIA (J10-J18)	264	1	1	0	0	1	0	2	1	8	9	37	70	134	0
SUICIDE (X60-X84, Y87.0)	172	0	0	0	0	7	10	23	25	32	24	15	25	11	0
NEPHRITIS, NEPHROTIC SYNDROME & NEPHROSIS (N00-N07, N17-N19, N25-N27)	177	1	0	0	0	0	1	1	1	9	8	22	69	65	0
CHRONIC LIVER DISEASE & CIRRHOSIS (K70, K73-K74)	110	0	0	0	0	0	0	0	17	22	20	21	26	4	0
SEPTICEMIA (A40-A41)	150	3	1	0	0	1	0	0	3	6	16	16	52	52	0
HUMAN IMMUNODEFICIENCY VIRUS (HIV) DISEASE (B20-B24)	147	0	1	0	0	0	3	24	60	33	19	5	2	0	0
PARKINSON'S DISEASE (G20-G21)	169	0	0	0	0	0	0	0	0	1	0	17	86	65	0
HOMICIDE (X85-Y09, Y87.1)	52	0	1	0	0	6	16	13	8	5	1	1	1	0	0
PERINATAL PERIOD CONDITIONS (P00-P96)	43	42	0	1	0	0	0	0	0	0	0	0	0	0	0
CONGENITAL & CHROMOSOMAL ANOMALIES (Q00-Q99)	35	20	0	1	1	2	0	1	2	2	0	1	2	3	0
ALL OTHER NATURAL CAUSES (BAL: A01-R99)	1,950	14	5	2	0	5	5	19	44	93	111	233	587	832	0
ALL OTHER EXTERNAL CAUSES (BAL: V01-Y89)	17	1	0	0	0	1	1	1	5	3	0	3	2	0	0

	AGE GROUPS														
	TOTAL	<1	1-4	5-9	10-14	15-19	20-24	25-34	35-44	45-54	55-64	65-74	75-84	85+	UNK
<b>PASCO</b>	<b>5,365</b>	<b>24</b>	<b>6</b>	<b>3</b>	<b>6</b>	<b>22</b>	<b>13</b>	<b>63</b>	<b>140</b>	<b>253</b>	<b>433</b>	<b>953</b>	<b>1,851</b>	<b>1,598</b>	<b>0</b>
HEART DISEASES (I00-I09, I11, I13, I20-I51)	1,617	1	0	0	0	1	0	0	22	43	104	276	576	594	0
MALIGNANT NEOPLASM (CANCER) (C00-C97)	1,222	0	0	0	0	3	1	6	21	63	159	334	450	185	0
CEREBROVASCULAR DISEASES (STROKE) (I60-I69)	301	0	0	0	0	0	0	2	1	7	18	47	112	114	0
CHRONIC LOWER RESPIRATORY DISEASES (J40-J47)	326	0	0	0	0	0	0	0	4	10	28	62	137	85	0
UNINTENTIONAL INJURY (ACCIDENT) (V01-X59, Y85-Y86)	187	3	3	3	3	12	5	27	29	31	8	11	31	21	0
DIABETES MELLITUS (E10-E14)	157	0	0	0	0	0	0	2	2	7	13	28	64	41	0
ALZHEIMER'S DISEASE (G30)	118	0	0	0	0	0	0	0	0	0	1	9	43	65	0
INFLUENZA & PNEUMONIA (J10-J18)	91	0	0	0	0	0	0	0	1	3	6	15	25	41	0
SUICIDE (X60-X84, Y87.0)	57	0	0	0	1	2	2	11	7	16	5	8	3	2	0
NEPHRITIS, NEPHROTIC SYNDROME & NEPHROSIS (N00-N07, N17-N19, N25-N27)	70	0	0	0	0	0	0	0	0	3	2	9	24	32	0
CHRONIC LIVER DISEASE & CIRRHOSIS (K70, K73-K74)	53	0	0	0	0	0	0	1	5	16	13	10	8	0	0
SEPTICEMIA (A40-A41)	49	0	0	0	0	0	0	0	0	1	5	8	16	19	0
HUMAN IMMUNODEFICIENCY VIRUS (HIV) DISEASE (B20-B24)	26	0	0	0	0	0	0	2	12	8	3	1	0	0	0
PARKINSON'S DISEASE (G20-G21)	47	0	0	0	0	0	0	0	0	0	2	8	21	16	0
HOMICIDE (X85-Y09, Y87.1)	18	0	1	0	0	1	2	5	6	2	1	0	0	0	0
PERINATAL PERIOD CONDITIONS (P00-P96)	8	8	0	0	0	0	0	0	0	0	0	0	0	0	0
CONGENITAL & CHROMOSOMAL ANOMALIES (Q00-Q99)	17	7	1	0	1	0	0	1	2	2	1	0	2	0	0
ALL OTHER NATURAL CAUSES (BAL: A01-R99)	995	5	1	0	1	3	3	5	27	40	63	127	338	382	0
ALL OTHER EXTERNAL CAUSES (BAL: V01-Y89)	6	0	0	0	0	0	0	1	1	1	1	0	1	1	0

TABLE D-11 (Cont.): RESIDENT DEATHS FOR SELECTED CAUSES, BY AGE GROUP, BY COUNTY, FLORIDA, 2001

	AGE GROUPS														
	TOTAL	<1	1-4	5-9	10-14	15-19	20-24	25-34	35-44	45-54	55-64	65-74	75-84	85+	UNK
<b>PINELLAS</b>	13,022	81	14	7	6	25	57	121	361	682	1,030	1,955	4,076	4,607	0
HEART DISEASES (I00-I09, I11, I13, I20-I51)	3,584	1	0	0	1	1	2	9	58	120	247	465	1,173	1,507	0
MALIGNANT NEOPLASM (CANCER) (C00-C97)	2,703	0	1	3	0	1	4	9	58	190	365	663	936	473	0
CEREBROVASCULAR DISEASES (STROKE) (I60-I69)	766	0	1	0	0	0	0	0	8	18	45	98	244	352	0
CHRONIC LOWER RESPIRATORY DISEASES (J40-J47)	741	0	2	0	0	0	0	2	8	15	52	150	295	217	0
UNINTENTIONAL INJURY (ACCIDENT) (V01-X59, Y85-Y86)	406	1	5	1	2	13	30	38	58	66	26	32	64	70	0
DIABETES MELLITUS (E10-E14)	345	0	0	0	0	0	0	3	6	25	39	69	118	85	0
ALZHEIMER'S DISEASE (G30)	290	0	0	0	0	0	0	0	0	0	2	16	84	188	0
INFLUENZA & PNEUMONIA (J10-J18)	247	2	1	0	0	1	0	0	8	8	10	16	81	120	0
SUICIDE (X60-X84, Y87.0)	167	0	0	0	0	1	7	20	30	40	21	20	13	15	0
NEPHRITIS, NEPHROTIC SYNDROME & NEPHROSIS (N00-N07, N17-N19, N25-N27)	164	1	0	0	0	0	0	1	1	9	7	24	56	65	0
CHRONIC LIVER DISEASE & CIRRHOSIS (K70, K73-K74)	170	0	0	0	0	0	0	0	15	56	41	30	19	9	0
SEPTICEMIA (A40-A41)	124	1	0	0	0	0	0	0	4	9	10	17	42	41	0
HUMAN IMMUNODEFICIENCY VIRUS (HIV) DISEASE (B20-B24)	75	0	0	0	0	0	0	11	33	19	11	1	0	0	0
PARKINSON'S DISEASE (G20-G21)	76	0	0	0	0	0	0	0	0	0	0	9	40	27	0
HOMICIDE (X85-Y09, Y87.1)	45	0	1	1	0	3	5	9	15	5	2	2	2	0	0
PERINATAL PERIOD CONDITIONS (P00-P96)	51	51	0	0	0	0	0	0	0	0	0	0	0	0	0
CONGENITAL & CHROMOSOMAL ANOMALIES (Q00-Q99)	28	13	1	2	0	0	2	0	2	0	2	0	2	4	0
ALL OTHER NATURAL CAUSES (BAL: A01-R99)	3,026	11	2	0	3	5	7	18	53	101	150	341	901	1,434	0
ALL OTHER EXTERNAL CAUSES (BAL: V01-Y89)	14	0	0	0	0	0	0	1	4	1	0	2	6	0	0

	AGE GROUPS														
	TOTAL	<1	1-4	5-9	10-14	15-19	20-24	25-34	35-44	45-54	55-64	65-74	75-84	85+	UNK
<b>POLK</b>	5,216	50	9	4	11	29	32	89	156	333	529	1,066	1,599	1,307	2
HEART DISEASES (I00-I09, I11, I13, I20-I51)	1,851	1	0	0	0	0	1	8	28	77	144	323	627	642	0
MALIGNANT NEOPLASM (CANCER) (C00-C97)	1,178	0	2	0	4	1	2	8	36	105	190	336	350	143	1
CEREBROVASCULAR DISEASES (STROKE) (I60-I69)	273	0	0	0	1	0	0	2	1	11	27	44	92	95	0
CHRONIC LOWER RESPIRATORY DISEASES (J40-J47)	311	0	0	0	0	0	0	1	1	8	31	92	121	57	0
UNINTENTIONAL INJURY (ACCIDENT) (V01-X59, Y85-Y86)	203	2	4	4	2	18	15	27	30	31	15	21	26	7	1
DIABETES MELLITUS (E10-E14)	130	0	0	0	1	0	0	0	2	10	19	34	40	24	0
ALZHEIMER'S DISEASE (G30)	74	0	0	0	0	0	0	0	0	0	2	11	28	33	0
INFLUENZA & PNEUMONIA (J10-J18)	123	1	0	0	0	0	0	1	0	6	2	19	45	49	0
SUICIDE (X60-X84, Y87.0)	83	0	0	0	1	3	3	17	16	13	12	8	6	4	0
NEPHRITIS, NEPHROTIC SYNDROME & NEPHROSIS (N00-N07, N17-N19, N25-N27)	69	0	0	0	0	0	0	0	0	2	6	19	14	28	0
CHRONIC LIVER DISEASE & CIRRHOSIS (K70, K73-K74)	63	0	0	0	0	0	1	1	3	12	15	15	14	2	0
SEPTICEMIA (A40-A41)	55	0	0	0	0	0	0	0	1	3	9	12	19	11	0
HUMAN IMMUNODEFICIENCY VIRUS (HIV) DISEASE (B20-B24)	32	0	0	0	0	0	0	5	16	4	3	3	1	0	0
PARKINSON'S DISEASE (G20-G21)	26	0	0	0	0	0	0	0	0	0	0	3	13	10	0
HOMICIDE (X85-Y09, Y87.1)	28	1	1	0	0	1	5	8	5	4	2	1	0	0	0
PERINATAL PERIOD CONDITIONS (P00-P96)	25	25	0	0	0	0	0	0	0	0	0	0	0	0	0
CONGENITAL & CHROMOSOMAL ANOMALIES (Q00-Q99)	17	9	0	0	1	1	0	1	0	1	0	1	0	3	0
ALL OTHER NATURAL CAUSES (BAL: A01-R99)	667	11	2	0	1	5	5	10	17	45	51	122	201	197	0
ALL OTHER EXTERNAL CAUSES (BAL: V01-Y89)	8	0	0	0	0	0	0	0	0	1	1	2	2	2	0

TABLE D-11 (Cont.): RESIDENT DEATHS FOR SELECTED CAUSES, BY AGE GROUP, BY COUNTY, FLORIDA, 2001

	AGE GROUPS														
	TOTAL	<1	1-4	5-9	10-14	15-19	20-24	25-34	35-44	45-54	55-64	65-74	75-84	85+	UNK
<b>PUTNAM</b>	<b>888</b>	<b>10</b>	<b>0</b>	<b>1</b>	<b>1</b>	<b>3</b>	<b>4</b>	<b>9</b>	<b>36</b>	<b>57</b>	<b>124</b>	<b>209</b>	<b>273</b>	<b>161</b>	<b>0</b>
HEART DISEASES (I00-I09, I11, I13, I20-I51)	217	0	0	0	0	0	0	2	8	13	22	43	79	50	0
MALIGNANT NEOPLASM (CANCER) (C00-C97)	224	0	0	0	0	0	0	0	5	10	48	73	71	17	0
CEREBROVASCULAR DISEASES (STROKE) (I60-I69)	54	0	0	0	0	0	0	0	1	1	4	11	16	21	0
CHRONIC LOWER RESPIRATORY DISEASES (J40-J47)	55	0	0	0	0	0	0	0	0	1	7	14	23	10	0
UNINTENTIONAL INJURY (ACCIDENT) (V01-X59, Y85-Y86)	38	1	0	1	1	3	2	2	9	4	6	3	5	1	0
DIABETES MELLITUS (E10-E14)	37	0	0	0	0	0	0	1	0	2	6	16	10	2	0
ALZHEIMER'S DISEASE (G30)	15	0	0	0	0	0	0	0	0	0	0	2	7	6	0
INFLUENZA & PNEUMONIA (J10-J18)	12	0	0	0	0	0	1	0	0	0	0	3	2	6	0
SUICIDE (X60-X84, Y87.0)	13	0	0	0	0	0	0	1	0	4	4	3	1	0	0
NEPHRITIS, NEPHROTIC SYNDROME & NEPHROSIS (N00-N07, N17-N19, N25-N27)	14	0	0	0	0	0	0	0	0	3	1	2	6	2	0
CHRONIC LIVER DISEASE & CIRRHOSIS (K70, K73-K74)	14	0	0	0	0	0	0	0	2	4	2	4	1	1	0
SEPTICEMIA (A40-A41)	14	0	0	0	0	0	0	0	1	2	0	2	5	4	0
HUMAN IMMUNODEFICIENCY VIRUS (HIV) DISEASE (B20-B24)	4	0	0	0	0	0	0	0	2	1	1	0	0	0	0
PARKINSON'S DISEASE (G20-G21)	7	0	0	0	0	0	0	0	0	0	0	1	4	2	0
HOMICIDE (X85-Y09, Y87.1)	8	0	0	0	0	0	1	1	1	1	1	2	1	0	0
PERINATAL PERIOD CONDITIONS (P00-P96)	6	6	0	0	0	0	0	0	0	0	0	0	0	0	0
CONGENITAL & CHROMOSOMAL ANOMALIES (Q00-Q99)	4	2	0	0	0	0	0	0	0	1	0	1	0	0	0
ALL OTHER NATURAL CAUSES (BAL: A01-R99)	150	1	0	0	0	0	0	2	5	10	22	29	42	39	0
ALL OTHER EXTERNAL CAUSES (BAL: V01-Y89)	2	0	0	0	0	0	0	0	2	0	0	0	0	0	0

	AGE GROUPS														
	TOTAL	<1	1-4	5-9	10-14	15-19	20-24	25-34	35-44	45-54	55-64	65-74	75-84	85+	UNK
<b>ST JOHNS</b>	<b>1,183</b>	<b>10</b>	<b>3</b>	<b>1</b>	<b>2</b>	<b>6</b>	<b>4</b>	<b>13</b>	<b>45</b>	<b>72</b>	<b>115</b>	<b>214</b>	<b>373</b>	<b>325</b>	<b>0</b>
HEART DISEASES (I00-I09, I11, I13, I20-I51)	278	1	0	0	0	0	0	0	5	16	22	46	92	96	0
MALIGNANT NEOPLASM (CANCER) (C00-C97)	312	0	0	1	1	0	0	0	10	23	50	80	105	42	0
CEREBROVASCULAR DISEASES (STROKE) (I60-I69)	71	0	0	0	0	0	1	0	1	5	3	10	22	29	0
CHRONIC LOWER RESPIRATORY DISEASES (J40-J47)	67	0	0	0	0	0	0	0	2	1	5	20	24	15	0
UNINTENTIONAL INJURY (ACCIDENT) (V01-X59, Y85-Y86)	41	0	0	0	1	4	2	6	5	8	5	0	3	7	0
DIABETES MELLITUS (E10-E14)	22	0	0	0	0	0	0	0	2	0	5	5	8	2	0
ALZHEIMER'S DISEASE (G30)	25	0	0	0	0	0	0	0	0	0	0	2	10	13	0
INFLUENZA & PNEUMONIA (J10-J18)	19	0	0	0	0	0	0	1	0	0	2	2	6	8	0
SUICIDE (X60-X84, Y87.0)	13	0	0	0	0	0	0	3	2	5	2	0	1	0	0
NEPHRITIS, NEPHROTIC SYNDROME & NEPHROSIS (N00-N07, N17-N19, N25-N27)	22	0	0	0	0	0	0	0	0	0	2	2	9	9	0
CHRONIC LIVER DISEASE & CIRRHOSIS (K70, K73-K74)	16	0	0	0	0	0	0	0	5	4	1	1	5	0	0
SEPTICEMIA (A40-A41)	22	0	0	0	0	0	0	0	0	1	0	6	9	6	0
HUMAN IMMUNODEFICIENCY VIRUS (HIV) DISEASE (B20-B24)	5	0	0	0	0	0	0	1	3	0	1	0	0	0	0
PARKINSON'S DISEASE (G20-G21)	12	0	0	0	0	0	0	0	0	0	0	1	5	6	0
HOMICIDE (X85-Y09, Y87.1)	7	1	2	0	0	0	0	1	1	0	1	0	1	0	0
PERINATAL PERIOD CONDITIONS (P00-P96)	4	3	1	0	0	0	0	0	0	0	0	0	0	0	0
CONGENITAL & CHROMOSOMAL ANOMALIES (Q00-Q99)	5	1	0	0	0	0	1	1	0	1	0	0	1	0	0
ALL OTHER NATURAL CAUSES (BAL: A01-R99)	241	4	0	0	0	2	0	0	9	8	16	39	71	92	0
ALL OTHER EXTERNAL CAUSES (BAL: V01-Y89)	1	0	0	0	0	0	0	0	0	0	0	0	1	0	0

TABLE D-11 (Cont.): RESIDENT DEATHS FOR SELECTED CAUSES, BY AGE GROUP, BY COUNTY, FLORIDA, 2001

	TOTAL	AGE GROUPS													
		<1	1-4	5-9	10-14	15-19	20-24	25-34	35-44	45-54	55-64	65-74	75-84	85+	UNK
ST LUCIE	2,329	9	5	2	5	7	17	44	69	147	217	430	798	574	5
HEART DISEASES (I00-I09, I11, I13, I20-I51)	696	0	1	0	0	0	1	3	8	25	54	102	249	252	1
MALIGNANT NEOPLASM (CANCER) (C00-C97)	615	0	0	1	1	0	0	2	11	37	85	180	222	76	0
CEREBROVASCULAR DISEASES (STROKE) (I60-I69)	123	0	0	0	0	0	1	0	1	3	10	19	54	34	1
CHRONIC LOWER RESPIRATORY DISEASES (J40-J47)	141	1	0	0	0	0	0	1	0	3	13	33	61	29	0
UNINTENTIONAL INJURY (ACCIDENT) (V01-X59, Y85-Y86)	99	0	1	1	2	3	8	14	15	22	10	6	12	3	2
DIABETES MELLITUS (E10-E14)	63	0	0	0	0	0	0	2	1	4	4	14	26	12	0
ALZHEIMER'S DISEASE (G30)	50	0	0	0	0	0	0	0	0	0	0	1	19	30	0
INFLUENZA & PNEUMONIA (J10-J18)	35	0	0	0	0	0	0	1	0	1	1	4	15	13	0
SUICIDE (X60-X84, Y87.0)	35	0	0	0	0	0	0	3	8	6	4	6	2	6	0
NEPHRITIS, NEPHROTIC SYNDROME & NEPHROSIS (N00-N07, N17-N19, N25-N27)	25	0	0	0	0	0	0	1	0	1	2	3	7	11	0
CHRONIC LIVER DISEASE & CIRRHOSIS (K70, K73-K74)	32	0	0	0	0	0	0	0	1	10	4	5	11	1	0
SEPTICEMIA (A40-A41)	31	0	0	0	0	0	0	0	0	3	3	4	13	8	0
HUMAN IMMUNODEFICIENCY VIRUS (HIV) DISEASE (B20-B24)	38	0	1	0	0	0	0	8	12	10	5	2	0	0	0
PARKINSON'S DISEASE (G20-G21)	18	0	0	0	0	0	0	0	0	0	0	2	11	5	0
HOMICIDE (X85-Y09, Y87.1)	24	0	0	0	1	4	5	3	3	4	0	2	0	1	1
PERINATAL PERIOD CONDITIONS (P00-P96)	5	5	0	0	0	0	0	0	0	0	0	0	0	0	0
CONGENITAL & CHROMOSOMAL ANOMALIES (Q00-Q99)	7	1	0	0	0	0	0	0	0	2	0	2	1	1	0
ALL OTHER NATURAL CAUSES (BAL: A01-R99)	287	2	2	0	1	0	2	6	7	14	22	45	95	91	0
ALL OTHER EXTERNAL CAUSES (BAL: V01-Y89)	5	0	0	0	0	0	0	0	2	2	0	0	0	1	0

	TOTAL	AGE GROUPS													
		<1	1-4	5-9	10-14	15-19	20-24	25-34	35-44	45-54	55-64	65-74	75-84	85+	UNK
SANTA ROSA	923	7	2	0	3	6	7	8	51	81	123	205	251	179	0
HEART DISEASES (I00-I09, I11, I13, I20-I51)	223	0	0	0	0	0	0	0	5	24	27	45	68	54	0
MALIGNANT NEOPLASM (CANCER) (C00-C97)	238	0	1	0	0	1	0	0	9	28	52	73	58	16	0
CEREBROVASCULAR DISEASES (STROKE) (I60-I69)	56	0	0	0	0	0	0	0	2	2	3	11	22	16	0
CHRONIC LOWER RESPIRATORY DISEASES (J40-J47)	56	0	0	0	0	0	0	0	0	0	4	22	17	13	0
UNINTENTIONAL INJURY (ACCIDENT) (V01-X59, Y85-Y86)	42	0	1	0	2	2	3	3	13	5	4	4	4	1	0
DIABETES MELLITUS (E10-E14)	23	0	0	0	0	0	0	1	0	2	3	6	7	4	0
ALZHEIMER'S DISEASE (G30)	34	0	0	0	0	0	0	0	0	0	0	3	12	19	0
INFLUENZA & PNEUMONIA (J10-J18)	23	0	0	0	0	0	0	0	1	1	2	2	7	10	0
SUICIDE (X60-X84, Y87.0)	20	0	0	0	0	2	1	0	8	6	2	1	0	0	0
NEPHRITIS, NEPHROTIC SYNDROME & NEPHROSIS (N00-N07, N17-N19, N25-N27)	10	0	0	0	0	0	0	0	0	0	1	1	5	3	0
CHRONIC LIVER DISEASE & CIRRHOSIS (K70, K73-K74)	18	0	0	0	0	0	0	0	4	4	3	5	2	0	0
SEPTICEMIA (A40-A41)	11	1	0	0	0	0	0	0	0	1	2	1	2	4	0
HUMAN IMMUNODEFICIENCY VIRUS (HIV) DISEASE (B20-B24)	2	0	0	0	0	0	0	0	0	1	0	1	0	0	0
PARKINSON'S DISEASE (G20-G21)	8	0	0	0	0	0	0	0	0	0	1	2	4	1	0
HOMICIDE (X85-Y09, Y87.1)	4	0	0	0	0	0	0	0	0	0	3	1	0	0	0
PERINATAL PERIOD CONDITIONS (P00-P96)	4	4	0	0	0	0	0	0	0	0	0	0	0	0	0
CONGENITAL & CHROMOSOMAL ANOMALIES (Q00-Q99)	2	0	0	0	0	0	0	0	0	0	1	1	0	0	0
ALL OTHER NATURAL CAUSES (BAL: A01-R99)	146	2	0	0	1	1	2	4	9	7	15	24	43	38	0
ALL OTHER EXTERNAL CAUSES (BAL: V01-Y89)	3	0	0	0	0	0	1	0	0	0	0	2	0	0	0

TABLE D-11 (Cont.): RESIDENT DEATHS FOR SELECTED CAUSES, BY AGE GROUP, BY COUNTY, FLORIDA, 2001

	AGE GROUPS														
	TOTAL	<1	1-4	5-9	10-14	15-19	20-24	25-34	35-44	45-54	55-64	65-74	75-84	85+	UNK
<b>SARASOTA</b>	<b>4,723</b>	<b>10</b>	<b>2</b>	<b>1</b>	<b>0</b>	<b>11</b>	<b>26</b>	<b>35</b>	<b>86</b>	<b>204</b>	<b>312</b>	<b>742</b>	<b>1,551</b>	<b>1,743</b>	<b>0</b>
HEART DISEASES (I00-I09, I11, I13, I20-I51)	1,362	0	0	0	0	0	0	3	10	29	67	178	456	619	0
MALIGNANT NEOPLASM (CANCER) (C00-C97)	1,124	0	0	1	0	0	1	2	14	59	147	276	411	213	0
CEREBROVASCULAR DISEASES (STROKE) (I60-I69)	332	0	0	0	0	0	0	1	1	5	11	31	121	162	0
CHRONIC LOWER RESPIRATORY DISEASES (J40-J47)	269	0	0	0	0	0	0	0	2	7	13	58	108	81	0
UNINTENTIONAL INJURY (ACCIDENT) (V01-X59, Y85-Y86)	176	0	2	0	0	4	21	15	21	32	10	14	35	22	0
DIABETES MELLITUS (E10-E14)	93	0	0	0	0	0	0	0	0	5	7	26	35	20	0
ALZHEIMER'S DISEASE (G30)	93	0	0	0	0	0	0	0	0	0	1	3	24	65	0
INFLUENZA & PNEUMONIA (J10-J18)	105	1	0	0	0	0	0	0	1	4	2	9	26	62	0
SUICIDE (X60-X84, Y87.0)	55	0	0	0	0	1	2	4	10	11	3	9	11	4	0
NEPHRITIS, NEPHROTIC SYNDROME & NEPHROSIS (N00-N07, N17-N19, N25-N27)	60	0	0	0	0	0	0	0	0	1	2	8	25	24	0
CHRONIC LIVER DISEASE & CIRRHOSIS (K70, K73-K74)	54	0	0	0	0	0	0	1	8	17	6	9	12	1	0
SEPTICEMIA (A40-A41)	38	0	0	0	0	2	0	0	1	0	5	4	12	14	0
HUMAN IMMUNODEFICIENCY VIRUS (HIV) DISEASE (B20-B24)	8	0	0	0	0	0	0	1	4	1	2	0	0	0	0
PARKINSON'S DISEASE (G20-G21)	44	0	0	0	0	0	0	0	0	0	0	8	15	21	0
HOMICIDE (X85-Y09, Y87.1)	8	0	0	0	0	2	1	1	2	1	1	0	0	0	0
PERINATAL PERIOD CONDITIONS (P00-P96)	5	5	0	0	0	0	0	0	0	0	0	0	0	0	0
CONGENITAL & CHROMOSOMAL ANOMALIES (Q00-Q99)	7	2	0	0	0	0	1	0	0	1	0	0	2	1	0
ALL OTHER NATURAL CAUSES (BAL: A01-R99)	885	2	0	0	0	2	0	6	12	30	35	109	256	433	0
ALL OTHER EXTERNAL CAUSES (BAL: V01-Y89)	5	0	0	0	0	0	0	1	0	1	0	0	2	1	0

	AGE GROUPS														
	TOTAL	<1	1-4	5-9	10-14	15-19	20-24	25-34	35-44	45-54	55-64	65-74	75-84	85+	UNK
<b>SEMINOLE</b>	<b>2,644</b>	<b>26</b>	<b>6</b>	<b>6</b>	<b>4</b>	<b>11</b>	<b>25</b>	<b>37</b>	<b>82</b>	<b>199</b>	<b>268</b>	<b>483</b>	<b>791</b>	<b>705</b>	<b>1</b>
HEART DISEASES (I00-I09, I11, I13, I20-I51)	826	0	1	0	0	0	0	3	5	43	61	143	259	311	0
MALIGNANT NEOPLASM (CANCER) (C00-C97)	626	0	0	0	0	1	1	1	16	69	114	172	193	59	0
CEREBROVASCULAR DISEASES (STROKE) (I60-I69)	169	0	0	0	0	0	1	1	1	6	13	29	58	60	0
CHRONIC LOWER RESPIRATORY DISEASES (J40-J47)	126	0	0	0	0	1	0	1	1	3	13	27	53	27	0
UNINTENTIONAL INJURY (ACCIDENT) (V01-X59, Y85-Y86)	102	1	0	2	1	7	14	11	15	14	8	6	12	11	0
DIABETES MELLITUS (E10-E14)	79	0	0	0	0	0	0	2	2	6	10	20	28	11	0
ALZHEIMER'S DISEASE (G30)	47	0	0	0	0	0	0	0	0	0	2	2	15	28	0
INFLUENZA & PNEUMONIA (J10-J18)	68	0	0	1	0	0	1	0	1	0	2	10	22	31	0
SUICIDE (X60-X84, Y87.0)	42	0	0	0	2	0	3	10	12	6	3	4	2	0	0
NEPHRITIS, NEPHROTIC SYNDROME & NEPHROSIS (N00-N07, N17-N19, N25-N27)	44	0	1	0	0	0	0	0	0	1	7	7	13	15	0
CHRONIC LIVER DISEASE & CIRRHOSIS (K70, K73-K74)	31	0	0	0	0	0	0	0	5	8	4	8	4	2	0
SEPTICEMIA (A40-A41)	38	0	0	0	0	0	0	0	2	5	3	1	17	10	0
HUMAN IMMUNODEFICIENCY VIRUS (HIV) DISEASE (B20-B24)	14	0	0	0	0	0	0	2	4	7	0	0	0	1	0
PARKINSON'S DISEASE (G20-G21)	22	0	0	0	0	0	0	0	0	0	1	3	9	9	0
HOMICIDE (X85-Y09, Y87.1)	9	0	1	0	0	0	3	2	2	1	0	0	0	0	0
PERINATAL PERIOD CONDITIONS (P00-P96)	11	10	0	0	0	0	0	0	1	0	0	0	0	0	0
CONGENITAL & CHROMOSOMAL ANOMALIES (Q00-Q99)	14	6	0	1	0	1	0	1	1	2	0	0	1	1	0
ALL OTHER NATURAL CAUSES (BAL: A01-R99)	373	9	3	2	1	1	2	3	13	28	26	51	105	128	1
ALL OTHER EXTERNAL CAUSES (BAL: V01-Y89)	3	0	0	0	0	0	0	0	1	0	1	0	0	1	0

TABLE D-11 (Cont.): RESIDENT DEATHS FOR SELECTED CAUSES, BY AGE GROUP, BY COUNTY, FLORIDA, 2001

	AGE GROUPS														
	TOTAL	<1	1-4	5-9	10-14	15-19	20-24	25-34	35-44	45-54	55-64	65-74	75-84	85+	UNK
<b>SUMTER</b>	<b>703</b>	<b>2</b>	<b>1</b>	<b>1</b>	<b>0</b>	<b>1</b>	<b>5</b>	<b>8</b>	<b>7</b>	<b>27</b>	<b>91</b>	<b>185</b>	<b>231</b>	<b>144</b>	<b>0</b>
HEART DISEASES (I00-I09, I11, I13, I20-I51)	240	0	0	0	0	0	0	1	2	9	24	48	91	65	0
MALIGNANT NEOPLASM (CANCER) (C00-C97)	197	0	1	0	0	0	0	1	2	7	38	85	44	19	0
CEREBROVASCULAR DISEASES (STROKE) (I60-I69)	33	0	0	0	0	0	0	0	0	2	3	6	10	12	0
CHRONIC LOWER RESPIRATORY DISEASES (J40-J47)	41	0	0	0	0	0	0	0	0	0	5	11	19	6	0
UNINTENTIONAL INJURY (ACCIDENT) (V01-X59, Y85-Y86)	21	0	0	0	0	0	5	4	2	1	4	1	4	0	0
DIABETES MELLITUS (E10-E14)	19	0	0	0	0	0	0	0	0	0	4	5	8	2	0
ALZHEIMER'S DISEASE (G30)	18	0	0	0	0	0	0	0	0	0	0	0	11	7	0
INFLUENZA & PNEUMONIA (J10-J18)	15	0	0	0	0	0	0	0	0	0	2	2	5	6	0
SUICIDE (X60-X84, Y87.0)	6	0	0	1	0	1	0	1	0	1	1	1	0	0	0
NEPHRITIS, NEPHROTIC SYNDROME & NEPHROSIS (N00-N07, N17-N19, N25-N27)	2	0	0	0	0	0	0	0	0	0	0	0	2	0	0
CHRONIC LIVER DISEASE & CIRRHOSIS (K70, K73-K74)	4	0	0	0	0	0	0	0	0	1	1	2	0	0	0
SEPTICEMIA (A40-A41)	5	0	0	0	0	0	0	0	0	0	1	0	4	0	0
HUMAN IMMUNODEFICIENCY VIRUS (HIV) DISEASE (B20-B24)	0	0	0	0	0	0	0	0	0	0	0	0	0	0	0
PARKINSON'S DISEASE (G20-G21)	2	0	0	0	0	0	0	0	0	0	0	0	1	1	0
HOMICIDE (X85-Y09, Y87.1)	1	0	0	0	0	0	0	0	0	0	0	0	1	0	0
PERINATAL PERIOD CONDITIONS (P00-P96)	1	1	0	0	0	0	0	0	0	0	0	0	0	0	0
CONGENITAL & CHROMOSOMAL ANOMALIES (Q00-Q99)	0	0	0	0	0	0	0	0	0	0	0	0	0	0	0
ALL OTHER NATURAL CAUSES (BAL: A01-R99)	98	1	0	0	0	0	0	1	1	6	8	24	31	26	0
ALL OTHER EXTERNAL CAUSES (BAL: V01-Y89)	0	0	0	0	0	0	0	0	0	0	0	0	0	0	0

	AGE GROUPS														
	TOTAL	<1	1-4	5-9	10-14	15-19	20-24	25-34	35-44	45-54	55-64	65-74	75-84	85+	UNK
<b>SUWANNEE</b>	<b>464</b>	<b>3</b>	<b>2</b>	<b>1</b>	<b>1</b>	<b>4</b>	<b>2</b>	<b>6</b>	<b>18</b>	<b>21</b>	<b>47</b>	<b>105</b>	<b>145</b>	<b>109</b>	<b>0</b>
HEART DISEASES (I00-I09, I11, I13, I20-I51)	99	0	0	0	0	0	0	0	4	4	9	18	35	29	0
MALIGNANT NEOPLASM (CANCER) (C00-C97)	104	0	0	0	0	1	1	1	1	9	22	36	24	9	0
CEREBROVASCULAR DISEASES (STROKE) (I60-I69)	29	0	0	0	0	0	0	0	0	0	2	8	8	11	0
CHRONIC LOWER RESPIRATORY DISEASES (J40-J47)	42	0	0	0	0	0	0	0	0	1	5	15	14	7	0
UNINTENTIONAL INJURY (ACCIDENT) (V01-X59, Y85-Y86)	20	0	0	1	1	2	0	2	8	2	0	2	2	0	0
DIABETES MELLITUS (E10-E14)	14	0	0	0	0	0	0	0	0	1	2	4	5	2	0
ALZHEIMER'S DISEASE (G30)	8	0	0	0	0	0	0	0	0	0	0	1	3	4	0
INFLUENZA & PNEUMONIA (J10-J18)	9	0	0	0	0	0	0	0	0	0	0	1	5	3	0
SUICIDE (X60-X84, Y87.0)	7	0	0	0	0	0	1	2	1	1	1	0	1	0	0
NEPHRITIS, NEPHROTIC SYNDROME & NEPHROSIS (N00-N07, N17-N19, N25-N27)	6	0	0	0	0	0	0	0	1	0	0	1	4	0	0
CHRONIC LIVER DISEASE & CIRRHOSIS (K70, K73-K74)	2	0	0	0	0	0	0	0	0	0	2	0	0	0	0
SEPTICEMIA (A40-A41)	7	0	0	0	0	0	0	0	1	0	0	2	1	3	0
HUMAN IMMUNODEFICIENCY VIRUS (HIV) DISEASE (B20-B24)	1	0	0	0	0	0	0	0	0	0	1	0	0	0	0
PARKINSON'S DISEASE (G20-G21)	1	0	0	0	0	0	0	0	0	0	0	0	1	0	0
HOMICIDE (X85-Y09, Y87.1)	1	0	0	0	0	0	0	0	0	1	0	0	0	0	0
PERINATAL PERIOD CONDITIONS (P00-P96)	2	2	0	0	0	0	0	0	0	0	0	0	0	0	0
CONGENITAL & CHROMOSOMAL ANOMALIES (Q00-Q99)	2	0	1	0	0	0	0	0	0	0	0	0	1	0	0
ALL OTHER NATURAL CAUSES (BAL: A01-R99)	109	1	1	0	0	1	0	1	1	2	3	17	41	41	0
ALL OTHER EXTERNAL CAUSES (BAL: V01-Y89)	1	0	0	0	0	0	0	0	1	0	0	0	0	0	0

TABLE D-11 (Cont.): RESIDENT DEATHS FOR SELECTED CAUSES, BY AGE GROUP, BY COUNTY, FLORIDA, 2001

	AGE GROUPS														
	TOTAL	<1	1-4	5-9	10-14	15-19	20-24	25-34	35-44	45-54	55-64	65-74	75-84	85+	UNK
TAYLOR	210	3	0	0	0	0	0	2	7	13	32	44	64	44	1
HEART DISEASES (I00-I09, I11, I13, I20-I51)	53	0	0	0	0	0	0	0	0	0	9	10	19	15	0
MALIGNANT NEOPLASM (CANCER) (C00-C97)	53	0	0	0	0	0	0	0	0	4	13	17	16	3	0
CEREBROVASCULAR DISEASES (STROKE) (I60-I69)	10	0	0	0	0	0	0	0	0	1	0	1	5	3	0
CHRONIC LOWER RESPIRATORY DISEASES (J40-J47)	9	0	0	0	0	0	0	0	0	0	2	3	4	0	0
UNINTENTIONAL INJURY (ACCIDENT) (V01-X59, Y85-Y86)	10	0	0	0	0	0	0	1	1	2	1	2	2	1	0
DIABETES MELLITUS (E10-E14)	7	0	0	0	0	0	0	0	1	1	0	0	3	2	0
ALZHEIMER'S DISEASE (G30)	3	0	0	0	0	0	0	0	0	0	0	1	1	1	0
INFLUENZA & PNEUMONIA (J10-J18)	5	0	0	0	0	0	0	0	1	0	0	0	4	0	0
SUICIDE (X60-X84, Y87.0)	5	0	0	0	0	0	0	0	0	1	2	0	1	1	0
NEPHRITIS, NEPHROTIC SYNDROME & NEPHROSIS (N00-N07, N17-N19, N25-N27)	2	0	0	0	0	0	0	0	0	0	0	1	1	0	0
CHRONIC LIVER DISEASE & CIRRHOSIS (K70, K73-K74)	4	0	0	0	0	0	0	0	1	1	0	2	0	0	0
SEPTICEMIA (A40-A41)	1	0	0	0	0	0	0	0	0	0	0	0	0	1	0
HUMAN IMMUNODEFICIENCY VIRUS (HIV) DISEASE (B20-B24)	1	0	0	0	0	0	0	1	0	0	0	0	0	0	0
PARKINSON'S DISEASE (G20-G21)	0	0	0	0	0	0	0	0	0	0	0	0	0	0	0
HOMICIDE (X85-Y09, Y87.1)	3	0	0	0	0	0	0	0	2	1	0	0	0	0	0
PERINATAL PERIOD CONDITIONS (P00-P96)	1	1	0	0	0	0	0	0	0	0	0	0	0	0	0
CONGENITAL & CHROMOSOMAL ANOMALIES (Q00-Q99)	4	1	0	0	0	0	0	0	1	1	0	0	0	1	0
ALL OTHER NATURAL CAUSES (BAL: A01-R99)	38	1	0	0	0	0	0	0	0	1	5	6	8	16	1
ALL OTHER EXTERNAL CAUSES (BAL: V01-Y89)	1	0	0	0	0	0	0	0	0	0	0	1	0	0	0

	AGE GROUPS														
	TOTAL	<1	1-4	5-9	10-14	15-19	20-24	25-34	35-44	45-54	55-64	65-74	75-84	85+	UNK
UNION	137	1	0	0	0	1	2	2	10	28	31	25	20	17	0
HEART DISEASES (I00-I09, I11, I13, I20-I51)	31	0	0	0	0	0	0	0	2	4	7	6	5	7	0
MALIGNANT NEOPLASM (CANCER) (C00-C97)	41	0	0	0	0	0	0	0	3	6	17	10	4	1	0
CEREBROVASCULAR DISEASES (STROKE) (I60-I69)	6	0	0	0	0	0	0	0	0	0	1	0	4	1	0
CHRONIC LOWER RESPIRATORY DISEASES (J40-J47)	11	0	0	0	0	0	0	0	0	2	1	4	1	3	0
UNINTENTIONAL INJURY (ACCIDENT) (V01-X59, Y85-Y86)	3	0	0	0	0	1	0	1	0	0	0	1	0	0	0
DIABETES MELLITUS (E10-E14)	5	0	0	0	0	0	0	0	0	0	1	0	3	1	0
ALZHEIMER'S DISEASE (G30)	1	0	0	0	0	0	0	0	0	0	0	0	1	0	0
INFLUENZA & PNEUMONIA (J10-J18)	1	0	0	0	0	0	0	0	0	0	0	0	0	1	0
SUICIDE (X60-X84, Y87.0)	1	0	0	0	0	0	0	0	0	1	0	0	0	0	0
NEPHRITIS, NEPHROTIC SYNDROME & NEPHROSIS (N00-N07, N17-N19, N25-N27)	1	0	0	0	0	0	0	0	0	0	0	0	1	0	0
CHRONIC LIVER DISEASE & CIRRHOSIS (K70, K73-K74)	5	0	0	0	0	0	0	0	0	3	0	2	0	0	0
SEPTICEMIA (A40-A41)	1	0	0	0	0	0	0	0	0	0	0	0	0	1	0
HUMAN IMMUNODEFICIENCY VIRUS (HIV) DISEASE (B20-B24)	8	0	0	0	0	0	1	0	3	3	1	0	0	0	0
PARKINSON'S DISEASE (G20-G21)	0	0	0	0	0	0	0	0	0	0	0	0	0	0	0
HOMICIDE (X85-Y09, Y87.1)	1	0	0	0	0	0	0	0	0	1	0	0	0	0	0
PERINATAL PERIOD CONDITIONS (P00-P96)	0	0	0	0	0	0	0	0	0	0	0	0	0	0	0
CONGENITAL & CHROMOSOMAL ANOMALIES (Q00-Q99)	0	0	0	0	0	0	0	0	0	0	0	0	0	0	0
ALL OTHER NATURAL CAUSES (BAL: A01-R99)	21	1	0	0	0	0	1	1	2	8	3	2	1	2	0
ALL OTHER EXTERNAL CAUSES (BAL: V01-Y89)	0	0	0	0	0	0	0	0	0	0	0	0	0	0	0

TABLE D-11 (Cont.): RESIDENT DEATHS FOR SELECTED CAUSES, BY AGE GROUP, BY COUNTY, FLORIDA, 2001

	AGE GROUPS														
	TOTAL	<1	1-4	5-9	10-14	15-19	20-24	25-34	35-44	45-54	55-64	65-74	75-84	85+	UNK
<b>VOLUSIA</b>	<b>5,805</b>	<b>29</b>	<b>11</b>	<b>5</b>	<b>3</b>	<b>18</b>	<b>31</b>	<b>65</b>	<b>180</b>	<b>307</b>	<b>505</b>	<b>1,081</b>	<b>1,955</b>	<b>1,614</b>	<b>1</b>
HEART DISEASES (I00-I09, I11, I13, I20-I51)	1,576	0	0	0	0	1	1	2	22	51	122	255	576	546	0
MALIGNANT NEOPLASM (CANCER) (C00-C97)	1,404	0	0	0	0	0	1	6	24	94	173	389	506	211	0
CEREBROVASCULAR DISEASES (STROKE) (I60-I69)	428	0	0	0	1	0	1	1	5	8	23	65	164	160	0
CHRONIC LOWER RESPIRATORY DISEASES (J40-J47)	368	0	0	0	0	0	0	0	2	9	38	90	144	85	0
UNINTENTIONAL INJURY (ACCIDENT) (V01-X59, Y85-Y86)	189	0	3	2	1	13	15	24	51	26	12	14	21	6	1
DIABETES MELLITUS (E10-E14)	169	0	0	0	0	0	1	2	4	8	24	33	53	44	0
ALZHEIMER'S DISEASE (G30)	130	0	0	0	0	0	0	0	0	0	0	8	53	69	0
INFLUENZA & PNEUMONIA (J10-J18)	124	0	0	0	0	1	0	0	2	1	3	15	50	52	0
SUICIDE (X60-X84, Y87.0)	81	0	0	0	1	0	5	13	11	20	8	6	12	5	0
NEPHRITIS, NEPHROTIC SYNDROME & NEPHROSIS (N00-N07, N17-N19, N25-N27)	74	0	0	0	0	0	1	0	2	3	5	22	24	17	0
CHRONIC LIVER DISEASE & CIRRHOSIS (K70, K73-K74)	69	0	0	0	0	0	0	0	5	18	15	15	13	3	0
SEPTICEMIA (A40-A41)	64	0	0	0	0	0	0	0	0	4	11	13	17	19	0
HUMAN IMMUNODEFICIENCY VIRUS (HIV) DISEASE (B20-B24)	28	0	1	0	0	0	0	3	13	5	3	3	0	0	0
PARKINSON'S DISEASE (G20-G21)	48	0	0	0	0	0	0	0	0	0	1	7	21	19	0
HOMICIDE (X85-Y09, Y87.1)	20	0	1	0	0	0	2	2	5	5	0	4	1	0	0
PERINATAL PERIOD CONDITIONS (P00-P96)	19	19	0	0	0	0	0	0	0	0	0	0	0	0	0
CONGENITAL & CHROMOSOMAL ANOMALIES (Q00-Q99)	14	1	2	1	0	0	0	1	2	4	0	1	0	2	0
ALL OTHER NATURAL CAUSES (BAL: A01-R99)	992	9	3	1	0	2	4	11	31	48	67	141	299	376	0
ALL OTHER EXTERNAL CAUSES (BAL: V01-Y89)	8	0	1	1	0	1	0	0	1	3	0	0	1	0	0

	AGE GROUPS														
	TOTAL	<1	1-4	5-9	10-14	15-19	20-24	25-34	35-44	45-54	55-64	65-74	75-84	85+	UNK
<b>WAKULLA</b>	<b>167</b>	<b>2</b>	<b>0</b>	<b>0</b>	<b>0</b>	<b>1</b>	<b>1</b>	<b>6</b>	<b>3</b>	<b>16</b>	<b>25</b>	<b>27</b>	<b>44</b>	<b>42</b>	<b>0</b>
HEART DISEASES (I00-I09, I11, I13, I20-I51)	41	0	0	0	0	0	0	1	0	1	8	10	14	7	0
MALIGNANT NEOPLASM (CANCER) (C00-C97)	34	0	0	0	0	0	0	1	0	4	4	9	10	6	0
CEREBROVASCULAR DISEASES (STROKE) (I60-I69)	11	0	0	0	0	0	0	0	0	0	0	1	4	6	0
CHRONIC LOWER RESPIRATORY DISEASES (J40-J47)	4	0	0	0	0	0	0	0	0	0	3	0	0	1	0
UNINTENTIONAL INJURY (ACCIDENT) (V01-X59, Y85-Y86)	10	0	0	0	0	1	0	0	3	2	3	0	0	1	0
DIABETES MELLITUS (E10-E14)	9	0	0	0	0	0	0	0	0	0	2	1	3	3	0
ALZHEIMER'S DISEASE (G30)	3	0	0	0	0	0	0	0	0	0	0	1	1	1	0
INFLUENZA & PNEUMONIA (J10-J18)	2	0	0	0	0	0	0	0	0	0	1	0	1	0	0
SUICIDE (X60-X84, Y87.0)	4	0	0	0	0	0	0	3	0	1	0	0	0	0	0
NEPHRITIS, NEPHROTIC SYNDROME & NEPHROSIS (N00-N07, N17-N19, N25-N27)	3	0	0	0	0	0	0	0	0	0	0	1	1	1	0
CHRONIC LIVER DISEASE & CIRRHOSIS (K70, K73-K74)	5	0	0	0	0	0	0	0	0	4	1	0	0	0	0
SEPTICEMIA (A40-A41)	2	0	0	0	0	0	0	0	0	0	1	1	0	0	0
HUMAN IMMUNODEFICIENCY VIRUS (HIV) DISEASE (B20-B24)	0	0	0	0	0	0	0	0	0	0	0	0	0	0	0
PARKINSON'S DISEASE (G20-G21)	1	0	0	0	0	0	0	0	0	0	0	0	1	0	0
HOMICIDE (X85-Y09, Y87.1)	2	0	0	0	0	0	1	0	0	1	0	0	0	0	0
PERINATAL PERIOD CONDITIONS (P00-P96)	0	0	0	0	0	0	0	0	0	0	0	0	0	0	0
CONGENITAL & CHROMOSOMAL ANOMALIES (Q00-Q99)	1	1	0	0	0	0	0	0	0	0	0	0	0	0	0
ALL OTHER NATURAL CAUSES (BAL: A01-R99)	35	1	0	0	0	0	0	1	0	3	2	3	9	16	0
ALL OTHER EXTERNAL CAUSES (BAL: V01-Y89)	0	0	0	0	0	0	0	0	0	0	0	0	0	0	0



TABLE D-11 (Cont.): RESIDENT DEATHS FOR SELECTED CAUSES, BY AGE GROUP, BY COUNTY, FLORIDA, 2001

	AGE GROUPS														
	TOTAL	<1	1-4	5-9	10-14	15-19	20-24	25-34	35-44	45-54	55-64	65-74	75-84	85+	UNK
<b>WALTON</b>	<b>426</b>	<b>1</b>	<b>1</b>	<b>1</b>	<b>0</b>	<b>0</b>	<b>5</b>	<b>6</b>	<b>14</b>	<b>36</b>	<b>47</b>	<b>93</b>	<b>117</b>	<b>105</b>	<b>0</b>
HEART DISEASES (I00-I09, I11, I13, I20-I51)	148	0	0	0	0	0	0	0	1	9	13	31	44	50	0
MALIGNANT NEOPLASM (CANCER) (C00-C97)	94	0	0	0	0	0	0	0	1	8	22	30	23	10	0
CEREBROVASCULAR DISEASES (STROKE) (I60-I69)	23	0	0	0	0	0	0	1	0	1	0	5	6	10	0
CHRONIC LOWER RESPIRATORY DISEASES (J40-J47)	26	0	0	0	0	0	0	0	0	5	3	5	11	2	0
UNINTENTIONAL INJURY (ACCIDENT) (V01-X59, Y85-Y86)	26	0	1	1	0	0	4	2	4	6	1	3	1	3	0
DIABETES MELLITUS (E10-E14)	9	0	0	0	0	0	0	0	1	0	1	3	2	2	0
ALZHEIMER'S DISEASE (G30)	10	0	0	0	0	0	0	0	0	0	0	2	4	4	0
INFLUENZA & PNEUMONIA (J10-J18)	13	0	0	0	0	0	0	0	1	0	1	2	5	4	0
SUICIDE (X60-X84, Y87.0)	6	0	0	0	0	0	1	1	2	2	0	0	0	0	0
NEPHRITIS, NEPHROTIC SYNDROME & NEPHROSIS (N00-N07, N17-N19, N25-N27)	8	0	0	0	0	0	0	0	0	0	0	2	3	3	0
CHRONIC LIVER DISEASE & CIRRHOSIS (K70, K73-K74)	5	0	0	0	0	0	0	0	1	2	0	2	0	0	0
SEPTICEMIA (A40-A41)	3	0	0	0	0	0	0	0	0	0	0	1	1	1	0
HUMAN IMMUNODEFICIENCY VIRUS (HIV) DISEASE (B20-B24)	0	0	0	0	0	0	0	0	0	0	0	0	0	0	0
PARKINSON'S DISEASE (G20-G21)	0	0	0	0	0	0	0	0	0	0	0	0	0	0	0
HOMICIDE (X85-Y09, Y87.1)	0	0	0	0	0	0	0	0	0	0	0	0	0	0	0
PERINATAL PERIOD CONDITIONS (P00-P96)	0	0	0	0	0	0	0	0	0	0	0	0	0	0	0
CONGENITAL & CHROMOSOMAL ANOMALIES (Q00-Q99)	1	1	0	0	0	0	0	0	0	0	0	0	0	0	0
ALL OTHER NATURAL CAUSES (BAL: A01-R99)	54	0	0	0	0	0	0	2	3	3	6	7	17	16	0
ALL OTHER EXTERNAL CAUSES (BAL: V01-Y89)	0	0	0	0	0	0	0	0	0	0	0	0	0	0	0

	AGE GROUPS														
	TOTAL	<1	1-4	5-9	10-14	15-19	20-24	25-34	35-44	45-54	55-64	65-74	75-84	85+	UNK
<b>WASHINGTON</b>	<b>225</b>	<b>3</b>	<b>0</b>	<b>1</b>	<b>0</b>	<b>0</b>	<b>3</b>	<b>5</b>	<b>13</b>	<b>12</b>	<b>33</b>	<b>44</b>	<b>51</b>	<b>60</b>	<b>0</b>
HEART DISEASES (I00-I09, I11, I13, I20-I51)	69	0	0	0	0	0	0	1	1	4	13	11	13	26	0
MALIGNANT NEOPLASM (CANCER) (C00-C97)	51	0	0	0	0	0	0	0	4	1	9	18	16	3	0
CEREBROVASCULAR DISEASES (STROKE) (I60-I69)	15	0	0	0	0	0	0	0	0	0	0	3	2	10	0
CHRONIC LOWER RESPIRATORY DISEASES (J40-J47)	14	0	0	0	0	0	0	0	0	0	1	2	5	6	0
UNINTENTIONAL INJURY (ACCIDENT) (V01-X59, Y85-Y86)	18	0	0	1	0	0	3	1	5	2	2	0	3	1	0
DIABETES MELLITUS (E10-E14)	7	0	0	0	0	0	0	1	1	1	2	0	1	1	0
ALZHEIMER'S DISEASE (G30)	4	0	0	0	0	0	0	0	0	0	0	0	0	4	0
INFLUENZA & PNEUMONIA (J10-J18)	7	0	0	0	0	0	0	0	0	0	1	2	3	1	0
SUICIDE (X60-X84, Y87.0)	2	0	0	0	0	0	0	1	1	0	0	0	0	0	0
NEPHRITIS, NEPHROTIC SYNDROME & NEPHROSIS (N00-N07, N17-N19, N25-N27)	1	0	0	0	0	0	0	0	0	0	0	1	0	0	0
CHRONIC LIVER DISEASE & CIRRHOSIS (K70, K73-K74)	8	0	0	0	0	0	0	1	0	2	3	2	0	0	0
SEPTICEMIA (A40-A41)	2	1	0	0	0	0	0	0	0	0	0	0	1	0	0
HUMAN IMMUNODEFICIENCY VIRUS (HIV) DISEASE (B20-B24)	1	0	0	0	0	0	0	0	0	0	0	0	1	0	0
PARKINSON'S DISEASE (G20-G21)	1	0	0	0	0	0	0	0	0	0	0	0	1	0	0
HOMICIDE (X85-Y09, Y87.1)	0	0	0	0	0	0	0	0	0	0	0	0	0	0	0
PERINATAL PERIOD CONDITIONS (P00-P96)	1	1	0	0	0	0	0	0	0	0	0	0	0	0	0
CONGENITAL & CHROMOSOMAL ANOMALIES (Q00-Q99)	2	1	0	0	0	0	0	0	0	1	0	0	0	0	0
ALL OTHER NATURAL CAUSES (BAL: A01-R99)	22	0	0	0	0	0	0	0	1	2	1	5	5	8	0
ALL OTHER EXTERNAL CAUSES (BAL: V01-Y89)	0	0	0	0	0	0	0	0	0	0	0	0	0	0	0

TABLE D-12: RESIDENT DEATHS BY LEADING CAUSE, BY COUNTY, FLORIDA, 2001

	ALL CAUSES	HEART	CANCER	STROKE	CLRD	ACCIDENT	DIABETES	ALZHEIMER	I & P
FLORIDA	167,181	50,329	38,835	10,376	8,916	6,872	4,583	3,632	3,290
ALACHUA	1,582	311	369	125	90	70	45	56	38
BAKER	193	46	52	9	10	12	5	2	7
BAY	1,425	442	365	66	90	71	27	22	38
BRADFORD	266	67	66	20	8	10	12	8	11
BREVARD	5,298	1,586	1,369	343	313	191	138	107	114
BROWARD	16,226	5,258	3,635	1,032	713	584	367	362	289
CALHOUN	152	53	26	8	8	10	4	2	4
CHARLOTTE	2,112	755	533	130	100	42	48	24	78
CITRUS	2,032	636	516	114	151	71	70	45	29
CLAY	1,180	306	292	75	77	63	41	50	27
COLLIER	2,398	620	615	142	134	124	50	63	31
COLUMBIA	614	157	142	32	70	34	22	12	13
MIAMI-DADE	19,042	6,730	3,870	974	723	729	560	395	439
DESOTO	277	79	54	10	16	21	14	4	6
DIXIE	155	32	43	14	13	11	3	2	2
DUVAL	6,901	1,852	1,501	459	401	337	211	140	168
ESCAMBIA	2,824	715	658	254	133	146	94	92	48
FLAGLER	657	166	201	34	25	24	20	16	3
FRANKLIN	134	33	42	5	7	9	4	0	5
GADSDEN	438	103	98	33	18	22	14	11	8
GILCHRIST	151	30	38	11	16	9	6	2	1
GLADES	93	28	29	4	4	4	3	1	0
GULF	141	45	23	10	9	10	5	4	3
HAMILTON	133	40	32	8	8	7	2	0	3
HARDEE	215	51	59	17	8	21	8	2	2
HENDRY	278	86	50	16	14	31	17	3	7
HERNANDO	2,182	597	543	134	157	79	72	79	29
HIGHLANDS	1,231	396	299	82	101	43	35	15	32
HILLSBOROUGH	8,758	2,537	2,015	583	504	434	283	158	120
HOLMES	215	93	37	11	13	14	1	10	4
INDIAN RIVER	1,599	449	423	182	96	75	22	44	26
JACKSON	540	178	103	37	29	32	12	11	8
JEFFERSON	152	31	32	18	9	11	5	5	4
LAFAYETTE	73	29	19	1	5	3	4	0	0
LAKE	3,029	914	737	225	171	115	81	92	57
LEE	5,295	1,650	1,352	295	311	281	101	109	84
LEON	1,485	330	340	114	72	66	45	36	24
LEVY	462	111	104	30	34	34	12	4	13
LIBERTY	52	14	9	0	7	3	3	0	1
MADISON	196	57	38	8	3	8	10	5	3
MANATEE	3,322	1,045	807	213	184	125	83	53	45
MARION	3,544	1,046	895	226	227	154	124	73	46
MARTIN	1,587	488	389	114	88	72	35	44	18
MONROE	723	144	189	42	29	54	22	24	15
NASSAU	537	169	118	44	33	22	12	9	11
OKALOOSA	1,399	369	359	90	84	78	52	30	19
OKEECHOBEE	334	107	78	16	21	26	10	1	11
ORANGE	6,384	1,790	1,456	391	322	299	187	138	149
OSCEOLA	1,361	372	333	74	86	70	51	21	34
PALM BEACH	13,374	4,275	3,262	801	564	520	343	323	264
PASCO	5,365	1,617	1,222	301	326	187	157	118	91
PINELLAS	13,022	3,584	2,703	766	741	406	345	290	247
POLK	5,216	1,851	1,178	273	311	203	130	74	123
PUTNAM	888	217	224	54	55	38	37	15	12
ST JOHNS	1,183	278	312	71	67	41	22	25	19
ST LUCIE	2,329	696	615	123	141	99	63	50	35
SANTA ROSA	923	223	238	56	56	42	23	34	23
SARASOTA	4,723	1,362	1,124	332	269	176	93	93	105
SEMINOLE	2,644	826	626	169	126	102	79	47	68
SUMTER	703	240	197	33	41	21	19	18	15
SUWANNEE	464	99	104	29	42	20	14	8	9
TAYLOR	210	53	53	10	9	10	7	3	5
UNION	137	31	41	6	11	3	5	1	1
VOLUSIA	5,805	1,576	1,404	428	368	189	169	130	124
WAKULLA	167	41	34	11	4	10	9	3	2
WALTON	426	148	94	23	26	26	9	10	13
WASHINGTON	225	69	51	15	14	18	7	4	7

TABLE D-12 (Cont): RESIDENT DEATHS BY LEADING CAUSE, BY COUNTY, FLORIDA, 2001

	SUICIDE	NEPHRITIS	CLDC	SEPTICEMIA	HIV	PARKINSON'S	HOMICIDE	PERINATAL	CONGENITAL	BALANCE
FLORIDA	2,290	2,279	2,002	1,729	1,658	1,318	964	793	557	26,758
ALACHUA	30	25	16	13	17	16	8	14	5	334
BAKER	3	2	4	2	3	1	3	1	0	31
BAY	18	17	14	18	11	7	10	9	9	191
BRADFORD	2	6	3	7	0	1	2	3	0	40
BREVARD	89	70	84	61	19	45	19	16	10	724
BROWARD	217	264	201	181	265	161	95	82	40	2,480
CALHOUN	2	4	1	3	0	2	1	1	1	22
CHARLOTTE	31	20	20	12	5	18	5	4	5	282
CITRUS	26	36	30	8	3	6	8	5	4	274
CLAY	25	16	11	7	2	7	3	9	5	164
COLLIER	38	24	40	17	10	15	9	13	6	447
COLUMBIA	8	10	8	4	2	4	5	3	1	87
MIAMI-DADE	218	321	193	228	466	133	203	101	72	2,687
DESOTO	4	3	4	1	1	4	3	3	1	49
DIXIE	3	0	1	2	0	0	0	1	0	28
DUVAL	108	96	82	84	72	61	85	77	39	1,128
ESCAMBIA	28	38	36	19	24	24	17	23	22	453
FLAGLER	3	7	6	8	3	5	1	2	1	132
FRANKLIN	1	0	3	1	1	1	2	0	0	20
GADSDEN	5	7	0	5	6	2	6	6	2	92
GILCHRIST	0	4	1	2	0	4	0	0	0	27
GLADES	1	0	5	2	1	2	0	0	0	9
GULF	2	3	1	1	1	1	0	1	0	22
HAMILTON	0	3	2	2	1	1	2	1	1	20
HARDEE	3	1	1	4	2	1	2	2	0	31
HENDRY	6	6	3	1	5	1	3	3	2	24
HERNANDO	26	24	24	28	9	18	8	4	4	347
HIGHLANDS	16	18	10	11	3	9	6	9	1	145
HILLSBOROUGH	148	105	108	82	108	61	63	65	43	1,341
HOLMES	1	3	3	0	2	0	1	2	1	19
INDIAN RIVER	19	18	23	7	9	9	4	2	3	188
JACKSON	8	14	5	3	1	1	3	1	1	93
JEFFERSON	4	0	0	1	0	0	3	1	1	27
LAFAYETTE	3	0	0	2	0	0	0	0	0	7
LAKE	33	30	34	20	12	11	13	6	13	465
LEE	68	39	66	35	13	46	22	12	17	794
LEON	21	23	11	6	19	21	6	18	11	322
LEVY	7	5	2	5	2	1	1	1	0	96
LIBERTY	0	2	1	1	0	0	0	0	0	11
MADISON	4	2	2	2	4	2	2	1	0	45
MANATEE	52	36	28	29	7	18	12	18	9	558
MARION	53	36	40	33	11	32	18	12	9	509
MARTIN	17	23	22	16	10	12	4	5	5	225
MONROE	16	7	27	7	15	9	1	2	1	119
NASSAU	6	5	5	12	2	3	4	1	2	79
OKALOOSA	18	10	22	18	4	9	3	9	12	213
OKEECHOBEE	3	2	2	5	1	2	5	1	3	40
ORANGE	95	113	110	79	106	40	58	50	28	973
OSCEOLA	32	29	24	17	10	9	4	7	7	181
PALM BEACH	172	177	110	150	147	169	52	43	35	1,967
PASCO	57	70	53	49	26	47	18	8	17	1,001
PINELLAS	167	164	170	124	75	76	45	51	28	3,040
POLK	83	69	63	55	32	26	28	25	17	675
PUTNAM	13	14	14	14	4	7	8	6	4	152
ST JOHNS	13	22	16	22	5	12	7	4	5	242
ST LUCIE	35	25	32	31	38	18	24	5	7	292
SANTA ROSA	20	10	18	11	2	8	4	4	2	149
SARASOTA	55	60	54	38	8	44	8	5	7	890
SEMINOLE	42	44	31	38	14	22	9	11	14	376
SUMTER	6	2	4	5	0	2	1	1	0	98
SUWANNEE	7	6	2	7	1	1	1	2	2	110
TAYLOR	5	2	4	1	1	0	3	1	4	39
UNION	1	1	5	1	8	0	1	0	0	21
VOLUSIA	81	74	69	64	28	48	20	19	14	1,000
WAKULLA	4	3	5	2	0	1	2	0	1	35
WALTON	6	8	5	3	0	0	0	0	1	54
WASHINGTON	2	1	8	2	1	1	0	1	2	22

TABLE D-12 (Cont): RESIDENT DEATHS FOR WHITES BY LEADING CAUSE, BY COUNTY, FLORIDA, 2001

	ALL CAUSES	HEART	CANCER	STROKE	CLRD	ACCIDENT	DIABETES	ALZHEIMER	I & P
FLORIDA	148,714	45,342	35,174	9,086	8,413	5,988	3,736	3,490	2,962
ALACHUA	1,240	250	282	89	77	53	34	46	37
BAKER	174	41	49	7	10	12	4	2	6
BAY	1,288	398	332	56	86	68	22	22	36
BRADFORD	235	57	60	17	8	8	11	8	9
BREVARD	4,957	1,482	1,305	314	307	183	116	106	106
BROWARD	14,297	4,746	3,252	897	674	500	293	345	265
CALHOUN	129	47	21	5	6	9	2	2	3
CHARLOTTE	2,050	737	521	125	100	38	45	24	75
CITRUS	1,990	624	507	109	149	71	68	45	28
CLAY	1,117	291	277	74	75	59	36	49	24
COLLIER	2,335	610	604	138	134	113	45	63	31
COLUMBIA	513	130	123	25	64	31	18	11	9
MIAMI-DADE	15,478	5,646	3,206	764	643	560	437	372	387
DESOTO	253	72	50	10	15	19	11	4	6
DIXIE	150	30	43	13	13	11	3	2	2
DUVAL	5,103	1,371	1,175	339	336	256	130	122	130
ESCAMBIA	2,201	545	528	185	124	118	60	85	37
FLAGLER	595	152	186	31	24	19	16	14	2
FRANKLIN	118	26	40	4	7	8	4	0	4
GADSDEN	200	51	45	9	12	11	4	9	4
GILCHRIST	148	30	37	9	16	9	6	2	1
GLADES	86	28	29	4	4	4	1	1	0
GULF	119	36	19	9	9	9	3	3	3
HAMILTON	89	24	24	6	6	4	1	0	3
HARDEE	194	48	50	17	7	20	8	2	2
HENDRY	214	71	40	11	11	27	8	3	6
HERNANDO	2,124	591	529	132	150	76	68	79	28
HIGHLANDS	1,158	377	284	74	100	39	31	15	31
HILLSBOROUGH	7,482	2,209	1,735	508	465	374	212	144	105
HOLMES	203	85	36	11	13	14	1	10	4
INDIAN RIVER	1,502	426	398	174	93	65	20	44	24
JACKSON	419	131	92	30	26	24	10	11	5
JEFFERSON	97	18	20	13	7	6	2	4	3
LAFAYETTE	71	29	19	1	5	3	3	0	0
LAKE	2,842	875	707	205	164	101	68	91	53
LEE	5,040	1,591	1,296	276	306	259	92	106	77
LEON	1,104	239	256	77	62	46	28	33	17
LEVY	423	99	97	25	33	31	12	4	12
LIBERTY	47	12	9	0	7	2	3	0	1
MADISON	123	36	22	7	2	8	8	4	2
MANATEE	3,133	988	768	201	174	113	72	53	44
MARION	3,223	949	820	204	218	141	104	72	45
MARTIN	1,533	473	383	112	88	68	34	44	17
MONROE	670	134	173	37	28	49	22	23	14
NASSAU	493	151	110	42	31	22	9	8	10
OKALOOSA	1,312	345	340	83	82	75	48	30	17
OKEECHOBEE	322	101	77	14	21	26	10	1	11
ORANGE	5,276	1,512	1,213	309	299	252	142	130	130
OSCEOLA	1,263	344	315	70	80	68	38	21	34
PALM BEACH	12,237	3,978	3,053	736	534	456	278	317	242
PASCO	5,282	1,598	1,207	294	321	186	151	117	89
PINELLAS	12,205	3,407	2,557	713	725	375	298	286	222
POLK	4,635	1,664	1,073	229	297	170	108	70	108
PUTNAM	752	183	196	46	53	32	30	15	10
ST JOHNS	1,085	253	294	65	65	34	19	25	18
ST LUCIE	2,033	614	558	110	129	85	49	47	31
SANTA ROSA	869	210	223	52	51	40	19	33	22
SARASOTA	4,585	1,327	1,090	325	262	164	85	92	102
SEMINOLE	2,384	748	582	141	120	93	67	47	60
SUMTER	639	214	183	28	39	15	16	16	15
SUWANNEE	415	83	93	25	39	18	13	8	7
TAYLOR	175	46	44	8	7	9	6	3	3
UNION	115	30	31	6	11	3	4	1	1
VOLUSIA	5,422	1,490	1,320	392	352	177	151	127	114
WAKULLA	148	37	29	7	4	9	8	3	2
WALTON	405	141	92	23	22	25	7	10	13
WASHINGTON	195	61	45	14	11	15	4	4	3

TABLE D-12 (Cont): RESIDENT DEATHS FOR WHITES BY LEADING CAUSE, BY COUNTY, FLORIDA, 2001

	SUICIDE	NEPHRITIS	CLDC	SEPTICEMIA	HIV	PARKINSON'S	HOMICIDE	PERINATAL	CONGENITAL	BALANCE
FLORIDA	2,149	1,901	1,826	1,485	638	1,283	562	409	424	23,846
ALACHUA	29	17	13	8	3	14	5	5	3	275
BAKER	3	2	4	2	1	1	2	1	0	27
BAY	15	16	14	16	9	7	8	6	7	170
BRADFORD	2	5	2	5	0	1	2	2	0	38
BREVARD	87	66	75	54	8	45	10	14	9	670
BROWARD	196	222	173	155	95	158	52	32	22	2,220
CALHOUN	2	4	1	2	0	2	1	1	1	20
CHARLOTTE	30	19	20	11	4	18	5	4	5	269
CITRUS	26	35	29	7	3	6	8	5	4	266
CLAY	25	13	10	6	0	7	3	8	5	155
COLLIER	37	22	40	16	5	15	8	10	6	438
COLUMBIA	8	5	8	3	0	4	3	0	1	70
MIAMI-DADE	191	251	160	192	148	126	96	43	52	2,204
DESOTO	4	3	4	1	1	3	2	1	1	46
DIXIE	3	0	1	2	0	0	0	0	0	27
DUVAL	96	59	64	56	25	59	33	28	24	800
ESCAMBIA	26	26	29	13	10	22	12	10	8	363
FLAGLER	3	6	6	8	1	5	1	1	1	119
FRANKLIN	1	0	3	1	0	1	2	0	0	17
GADSDEN	5	4	0	2	0	2	1	2	1	38
GILCHRIST	0	4	1	2	0	4	0	0	0	27
GLADES	1	0	3	0	0	2	0	0	0	9
GULF	2	3	1	1	0	1	0	1	0	19
HAMILTON	0	2	2	2	0	1	1	0	0	13
HARDEE	2	1	1	2	1	1	1	2	0	29
HENDRY	6	6	2	0	1	1	3	2	2	14
HERNANDO	26	23	23	27	8	18	6	2	4	334
HIGHLANDS	16	17	10	8	1	9	4	6	0	136
HILLSBOROUGH	133	87	97	69	49	58	34	33	34	1,136
HOLMES	1	3	3	0	2	0	1	1	0	18
INDIAN RIVER	18	18	21	5	7	9	4	2	2	172
JACKSON	6	9	4	3	0	1	1	0	0	66
JEFFERSON	4	0	0	0	0	0	1	0	1	18
LAFAYETTE	3	0	0	2	0	0	0	0	0	6
LAKE	33	24	33	16	3	11	10	4	11	433
LEE	65	33	61	33	6	45	14	4	15	761
LEON	19	13	10	3	7	20	3	6	7	258
LEVY	7	4	2	4	1	1	1	0	0	90
LIBERTY	0	2	1	1	0	0	0	0	0	9
MADISON	4	1	2	1	0	1	0	0	0	25
MANATEE	51	32	28	27	3	18	8	9	8	536
MARION	50	31	34	29	7	32	12	7	8	460
MARTIN	16	23	22	16	3	12	3	1	3	215
MONROE	15	7	26	6	11	7	1	2	1	114
NASSAU	6	5	5	10	2	3	4	1	2	72
OKALOOSA	18	10	21	18	1	9	3	6	9	197
OKEECHOBEE	3	2	2	4	1	2	5	1	3	38
ORANGE	87	82	98	65	46	38	33	23	18	799
OSCEOLA	32	24	22	14	8	9	4	5	7	168
PALM BEACH	158	154	107	140	32	166	25	21	27	1,813
PASCO	57	68	52	48	22	47	17	8	17	983
PINELLAS	161	145	162	112	45	76	30	31	22	2,838
POLK	77	55	56	45	12	24	17	13	14	603
PUTNAM	13	9	13	8	2	6	6	5	3	122
ST JOHNS	13	20	15	20	3	12	6	3	5	215
ST LUCIE	35	22	30	23	6	17	13	4	7	253
SANTA ROSA	20	10	16	10	2	8	3	4	2	144
SARASOTA	55	56	54	36	5	44	8	5	7	868
SEMINOLE	41	35	30	37	6	21	6	7	13	330
SUMTER	6	2	4	5	0	2	0	1	0	93
SUWANNEE	7	6	2	6	0	1	1	1	2	103
TAYLOR	5	1	3	1	1	0	3	1	3	31
UNION	1	1	5	1	3	0	1	0	0	16
VOLUSIA	76	64	68	58	18	48	13	13	13	928
WAKULLA	3	3	5	2	0	1	2	0	1	32
WALTON	6	8	5	3	0	0	0	0	1	49
WASHINGTON	2	1	8	2	0	1	0	1	2	21

TABLE D-12 (Cont): RESIDENT DEATHS FOR BLACKS BY LEADING CAUSE, BY COUNTY, FLORIDA, 2001

	ALL CAUSES	HEART	CANCER	STROKE	CLRD	ACCIDENT	DIABETES	ALZHEIMER	I & P
FLORIDA	17,644	4,787	3,472	1,234	474	812	809	137	315
ALACHUA	337	61	85	36	12	16	11	10	1
BAKER	19	5	3	2	0	0	1	0	1
BAY	131	44	32	9	4	3	4	0	2
BRADFORD	29	10	4	3	0	2	1	0	2
BREVARD	326	101	60	28	5	6	21	1	7
BROWARD	1,841	483	368	128	37	81	69	16	22
CALHOUN	21	6	4	3	2	0	2	0	1
CHARLOTTE	56	15	11	5	0	4	3	0	3
CITRUS	36	12	8	3	0	0	1	0	1
CLAY	60	14	14	1	1	4	5	1	3
COLLIER	58	9	11	2	0	10	4	0	0
COLUMBIA	101	27	19	7	6	3	4	1	4
MIAMI-DADE	3,466	1,056	641	205	78	161	119	21	50
DESOTO	24	7	4	0	1	2	3	0	0
DIXIE	5	2	0	1	0	0	0	0	0
DUVAL	1,745	471	316	114	62	75	81	18	37
ESCAMBIA	599	166	121	67	9	27	34	7	11
FLAGLER	59	13	14	3	1	4	4	2	1
FRANKLIN	16	7	2	1	0	1	0	0	1
GADSDEN	238	52	53	24	6	11	10	2	4
GILCHRIST	3	0	1	2	0	0	0	0	0
GLADES	2	0	0	0	0	0	0	0	0
GULF	22	9	4	1	0	1	2	1	0
HAMILTON	44	16	8	2	2	3	1	0	0
HARDEE	20	3	8	0	1	1	0	0	0
HENDRY	62	14	10	5	3	3	9	0	1
HERNANDO	55	6	13	2	7	2	4	0	1
HIGHLANDS	70	18	13	8	1	4	4	0	1
HILLSBOROUGH	1,201	307	260	69	36	56	68	14	15
HOLMES	12	8	1	0	0	0	0	0	0
INDIAN RIVER	93	22	22	8	3	10	2	0	2
JACKSON	119	47	11	7	3	8	2	0	3
JEFFERSON	55	13	12	5	2	5	3	1	1
LAFAYETTE	2	0	0	0	0	0	1	0	0
LAKE	181	36	29	20	7	13	13	1	4
LEE	240	58	56	18	5	18	9	3	5
LEON	373	89	83	37	10	19	17	3	7
LEVY	38	12	7	5	1	3	0	0	0
LIBERTY	5	2	0	0	0	1	0	0	0
MADISON	73	21	16	1	1	0	2	1	1
MANATEE	182	56	37	12	10	10	11	0	1
MARION	308	94	71	22	9	12	20	1	1
MARTIN	49	13	5	2	0	3	1	0	1
MONROE	46	9	16	5	1	2	0	1	1
NASSAU	42	18	8	2	2	0	3	0	1
OKALOOSA	70	21	14	6	1	3	2	0	2
OKEECHOBEE	12	6	1	2	0	0	0	0	0
ORANGE	1,009	254	216	76	22	41	40	7	19
OSCEOLA	86	25	16	3	4	2	11	0	0
PALM BEACH	1,090	284	200	62	29	55	62	6	21
PASCO	67	17	11	4	4	1	5	1	1
PINELLAS	766	168	134	51	13	26	45	4	24
POLK	559	182	98	43	14	29	22	4	15
PUTNAM	135	33	28	8	2	6	7	0	2
ST JOHNS	95	25	18	6	2	7	3	0	1
ST LUCIE	290	81	56	12	11	14	12	3	4
SANTA ROSA	37	6	12	4	4	2	2	1	1
SARASOTA	126	32	32	6	6	11	8	1	2
SEMINOLE	243	74	38	26	6	7	12	0	8
SUMTER	60	24	13	5	1	6	3	2	0
SUWANNEE	46	14	11	3	3	2	1	0	2
TAYLOR	33	7	9	2	2	1	1	0	2
UNION	21	1	9	0	0	0	1	0	0
VOLUSIA	369	86	82	35	15	10	17	3	10
WAKULLA	18	3	5	4	0	1	1	0	0
WALTON	19	5	2	0	4	1	2	0	0
WASHINGTON	29	7	6	1	3	3	3	0	4

TABLE D-12 (Cont): RESIDENT DEATHS FOR BLACKS BY LEADING CAUSE, BY COUNTY, FLORIDA, 2001

	SUICIDE	NEPHRITIS	CLDC	SEPTICEMIA	HIV	PARKINSON'S	HOMICIDE	PERINATAL	CONGENITAL	BALANCE
FLORIDA	129	363	154	238	1,014	32	388	373	126	2,787
ALACHUA	1	8	3	5	14	2	3	8	2	59
BAKER	0	0	0	0	2	0	1	0	0	4
BAY	3	1	0	2	2	0	2	3	2	18
BRADFORD	0	1	1	2	0	0	0	1	0	2
BREVARD	2	4	8	7	11	0	9	2	1	53
BROWARD	20	40	26	24	168	3	42	49	18	247
CALHOUN	0	0	0	1	0	0	0	0	0	2
CHARLOTTE	1	1	0	1	1	0	0	0	0	11
CITRUS	0	1	1	1	0	0	0	0	0	8
CLAY	0	3	1	1	2	0	0	1	0	9
COLLIER	1	2	0	1	5	0	1	3	0	9
COLUMBIA	0	5	0	1	2	0	2	3	0	17
MIAMI-DADE	26	68	33	35	317	6	107	57	20	466
DESOTO	0	0	0	0	0	1	1	2	0	3
DIXIE	0	0	0	0	0	0	0	1	0	1
DUVAL	11	37	16	27	47	2	51	46	14	320
ESCAMBIA	2	12	7	6	14	2	5	12	13	84
FLAGLER	0	1	0	0	2	0	0	1	0	13
FRANKLIN	0	0	0	0	1	0	0	0	0	3
GADSDEN	0	3	0	3	6	0	5	4	1	54
GILCHRIST	0	0	0	0	0	0	0	0	0	0
GLADES	0	0	0	1	1	0	0	0	0	0
GULF	0	0	0	0	1	0	0	0	0	3
HAMILTON	0	1	0	0	1	0	1	1	1	7
HARDEE	1	0	0	2	1	0	1	0	0	2
HENDRY	0	0	1	1	4	0	0	1	0	10
HERNANDO	0	1	0	1	1	0	2	2	0	13
HIGHLANDS	0	1	0	3	2	0	2	3	1	9
HILLSBOROUGH	13	18	11	13	58	3	27	31	8	194
HOLMES	0	0	0	0	0	0	0	1	1	1
INDIAN RIVER	1	0	2	2	2	0	0	0	1	16
JACKSON	2	5	1	0	1	0	1	1	1	26
JEFFERSON	0	0	0	1	0	0	2	1	0	9
LAFAYETTE	0	0	0	0	0	0	0	0	0	1
LAKE	0	6	0	4	9	0	3	2	2	32
LEE	3	4	4	2	7	1	8	8	2	29
LEON	2	10	1	3	12	1	2	12	3	62
LEVY	0	1	0	1	1	0	0	1	0	6
LIBERTY	0	0	0	0	0	0	0	0	0	2
MADISON	0	1	0	1	4	1	2	1	0	20
MANATEE	0	4	0	2	4	0	4	8	1	22
MARION	2	5	6	4	4	0	6	5	1	45
MARTIN	1	0	0	0	7	0	0	4	2	10
MONROE	1	0	1	1	4	2	0	0	0	2
NASSAU	0	0	0	2	0	0	0	0	0	6
OKALOOSA	0	0	0	0	3	0	0	3	2	13
OKEECHOBEE	0	0	0	1	0	0	0	0	0	2
ORANGE	7	27	6	14	60	2	21	26	9	162
OSCEOLA	0	5	1	3	2	0	0	2	0	12
PALM BEACH	13	22	3	10	115	2	27	22	8	149
PASCO	0	1	1	1	3	0	1	0	0	16
PINELLAS	4	18	7	12	30	0	15	19	6	190
POLK	5	13	7	10	20	2	10	12	3	70
PUTNAM	0	5	1	6	2	1	2	1	1	30
ST JOHNS	0	1	1	2	2	0	0	1	0	26
ST LUCIE	0	3	2	8	32	1	11	1	0	39
SANTA ROSA	0	0	0	1	0	0	0	0	0	4
SARASOTA	0	4	0	1	3	0	0	0	0	20
SEMINOLE	1	9	1	1	8	0	3	4	1	44
SUMTER	0	0	0	0	0	0	1	0	0	5
SUWANNEE	0	0	0	1	1	0	0	1	0	7
TAYLOR	0	1	1	0	0	0	0	0	0	7
UNION	0	0	0	0	5	0	0	0	0	5
VOLUSIA	5	10	0	6	9	0	7	6	1	67
WAKULLA	1	0	0	0	0	0	0	0	0	3
WALTON	0	0	0	0	0	0	0	0	0	5
WASHINGTON	0	0	0	0	1	0	0	0	0	1

TABLE D-12 (Cont): RESIDENT DEATHS FOR OTHERS BY LEADING CAUSE, BY COUNTY, FLORIDA, 2001

	ALL CAUSES	HEART	CANCER	STROKE	CLRD	ACCIDENT	DIABETES	ALZHEIMER	I & P
FLORIDA	781	193	189	54	26	64	36	5	13
ALACHUA	5	0	2	0	1	1	0	0	0
BAKER	0	0	0	0	0	0	0	0	0
BAY	5	0	1	1	0	0	1	0	0
BRADFORD	2	0	2	0	0	0	0	0	0
BREVARD	15	3	4	1	1	2	1	0	1
BROWARD	85	28	15	7	2	3	5	1	2
CALHOUN	2	0	1	0	0	1	0	0	0
CHARLOTTE	6	3	1	0	0	0	0	0	0
CITRUS	6	0	1	2	2	0	1	0	0
CLAY	3	1	1	0	1	0	0	0	0
COLLIER	5	1	0	2	0	1	1	0	0
COLUMBIA	0	0	0	0	0	0	0	0	0
MIAMI-DADE	91	26	23	4	2	7	4	2	2
DESOTO	0	0	0	0	0	0	0	0	0
DIXIE	0	0	0	0	0	0	0	0	0
DUVAL	51	10	10	5	2	6	0	0	1
ESCAMBIA	24	4	9	2	0	1	0	0	0
FLAGLER	2	1	1	0	0	0	0	0	0
FRANKLIN	0	0	0	0	0	0	0	0	0
GADSDEN	0	0	0	0	0	0	0	0	0
GILCHRIST	0	0	0	0	0	0	0	0	0
GLADES	5	0	0	0	0	0	2	0	0
GULF	0	0	0	0	0	0	0	0	0
HAMILTON	0	0	0	0	0	0	0	0	0
HARDEE	1	0	1	0	0	0	0	0	0
HENDRY	2	1	0	0	0	1	0	0	0
HERNANDO	3	0	1	0	0	1	0	0	0
HIGHLANDS	3	1	2	0	0	0	0	0	0
HILLSBOROUGH	72	20	20	6	3	3	3	0	0
HOLMES	0	0	0	0	0	0	0	0	0
INDIAN RIVER	4	1	3	0	0	0	0	0	0
JACKSON	1	0	0	0	0	0	0	0	0
JEFFERSON	0	0	0	0	0	0	0	0	0
LAFAYETTE	0	0	0	0	0	0	0	0	0
LAKE	5	2	1	0	0	1	0	0	0
LEE	13	1	0	1	0	4	0	0	2
LEON	7	2	1	0	0	1	0	0	0
LEVY	1	0	0	0	0	0	0	0	1
LIBERTY	0	0	0	0	0	0	0	0	0
MADISON	0	0	0	0	0	0	0	0	0
MANATEE	7	1	2	0	0	2	0	0	0
MARION	11	3	4	0	0	0	0	0	0
MARTIN	5	2	1	0	0	1	0	0	0
MONROE	3	1	0	0	0	1	0	0	0
NASSAU	2	0	0	0	0	0	0	1	0
OKALOOSA	16	3	5	1	1	0	1	0	0
OKEECHOBEE	0	0	0	0	0	0	0	0	0
ORANGE	95	24	27	6	1	5	5	1	0
OSCEOLA	12	3	2	1	2	0	2	0	0
PALM BEACH	47	13	9	3	1	9	3	0	1
PASCO	16	2	4	3	1	0	1	0	1
PINELLAS	49	9	12	2	3	5	1	0	1
POLK	21	5	7	1	0	3	0	0	0
PUTNAM	1	1	0	0	0	0	0	0	0
ST JOHNS	3	0	0	0	0	0	0	0	0
ST LUCIE	5	1	1	1	0	0	2	0	0
SANTA ROSA	17	7	3	0	1	0	2	0	0
SARASOTA	11	2	2	1	1	1	0	0	1
SEMINOLE	17	4	6	2	0	2	0	0	0
SUMTER	4	2	1	0	1	0	0	0	0
SUWANNEE	3	2	0	1	0	0	0	0	0
TAYLOR	1	0	0	0	0	0	0	0	0
UNION	1	0	1	0	0	0	0	0	0
VOLUSIA	12	0	2	1	0	2	1	0	0
WAKULLA	1	1	0	0	0	0	0	0	0
WALTON	2	2	0	0	0	0	0	0	0
WASHINGTON	0	0	0	0	0	0	0	0	0



TABLE D-12 (Cont): RESIDENT DEATHS FOR OTHERS BY LEADING CAUSE, BY COUNTY, FLORIDA, 2001

	SUICIDE	NEPHRITIS	CLDC	SEPTICEMIA	HIV	PARKINSON'S	HOMICIDE	PERINATAL	CONGENITAL	BALANCE
FLORIDA	12	15	22	6	4	3	14	10	7	108
ALACHUA	0	0	0	0	0	0	0	1	0	0
BAKER	0	0	0	0	0	0	0	0	0	0
BAY	0	0	0	0	0	0	0	0	0	2
BRADFORD	0	0	0	0	0	0	0	0	0	0
BREVARD	0	0	1	0	0	0	0	0	0	1
BROWARD	1	2	2	2	2	0	1	1	0	11
CALHOUN	0	0	0	0	0	0	0	0	0	0
CHARLOTTE	0	0	0	0	0	0	0	0	0	2
CITRUS	0	0	0	0	0	0	0	0	0	0
CLAY	0	0	0	0	0	0	0	0	0	0
COLLIER	0	0	0	0	0	0	0	0	0	0
COLUMBIA	0	0	0	0	0	0	0	0	0	0
MIAMI-DADE	1	2	0	1	0	1	0	1	0	15
DESOTO	0	0	0	0	0	0	0	0	0	0
DIXIE	0	0	0	0	0	0	0	0	0	0
DUVAL	1	0	2	1	0	0	1	3	1	8
ESCAMBIA	0	0	0	0	0	0	0	1	1	6
FLAGLER	0	0	0	0	0	0	0	0	0	0
FRANKLIN	0	0	0	0	0	0	0	0	0	0
GADSDEN	0	0	0	0	0	0	0	0	0	0
GILCHRIST	0	0	0	0	0	0	0	0	0	0
GLADES	0	0	2	1	0	0	0	0	0	0
GULF	0	0	0	0	0	0	0	0	0	0
HAMILTON	0	0	0	0	0	0	0	0	0	0
HARDEE	0	0	0	0	0	0	0	0	0	0
HENDRY	0	0	0	0	0	0	0	0	0	0
HERNANDO	0	0	1	0	0	0	0	0	0	0
HIGHLANDS	0	0	0	0	0	0	0	0	0	0
HILLSBOROUGH	2	0	0	0	1	0	2	1	1	10
HOLMES	0	0	0	0	0	0	0	0	0	0
INDIAN RIVER	0	0	0	0	0	0	0	0	0	0
JACKSON	0	0	0	0	0	0	1	0	0	0
JEFFERSON	0	0	0	0	0	0	0	0	0	0
LAFAYETTE	0	0	0	0	0	0	0	0	0	0
LAKE	0	0	1	0	0	0	0	0	0	0
LEE	0	2	1	0	0	0	0	0	0	2
LEON	0	0	0	0	0	0	1	0	1	1
LEVY	0	0	0	0	0	0	0	0	0	0
LIBERTY	0	0	0	0	0	0	0	0	0	0
MADISON	0	0	0	0	0	0	0	0	0	0
MANATEE	1	0	0	0	0	0	0	1	0	0
MARION	1	0	0	0	0	0	0	0	0	3
MARTIN	0	0	0	0	0	0	1	0	0	0
MONROE	0	0	0	0	0	0	0	0	0	1
NASSAU	0	0	0	0	0	0	0	0	0	1
OKALOOSA	0	0	1	0	0	0	0	0	1	3
OKEECHOBEE	0	0	0	0	0	0	0	0	0	0
ORANGE	1	4	6	0	0	0	4	0	1	10
OSCEOLA	0	0	1	0	0	0	0	0	0	1
PALM BEACH	1	1	0	0	0	1	0	0	0	5
PASCO	0	1	0	0	1	0	0	0	0	2
PINELLAS	2	1	1	0	0	0	0	1	0	11
POLK	1	1	0	0	0	0	1	0	0	2
PUTNAM	0	0	0	0	0	0	0	0	0	0
ST JOHNS	0	1	0	0	0	0	1	0	0	1
ST LUCIE	0	0	0	0	0	0	0	0	0	0
SANTA ROSA	0	0	2	0	0	0	1	0	0	1
SARASOTA	0	0	0	1	0	0	0	0	0	2
SEMINOLE	0	0	0	0	0	1	0	0	0	2
SUMTER	0	0	0	0	0	0	0	0	0	0
SUWANNEE	0	0	0	0	0	0	0	0	0	0
TAYLOR	0	0	0	0	0	0	0	0	1	0
UNION	0	0	0	0	0	0	0	0	0	0
VOLUSIA	0	0	1	0	0	0	0	0	0	5
WAKULLA	0	0	0	0	0	0	0	0	0	0
WALTON	0	0	0	0	0	0	0	0	0	0
WASHINGTON	0	0	0	0	0	0	0	0	0	0

