

Live Births

LIVE BIRTHS

- In 1995, Florida's resident live births dropped to 188,535, the lowest number for the past ten years. The number of resident live births increased slightly in 1996 and then continued to increase to a record 205,800 in 2001. In 2002, the number dropped slightly to 205,580.
- The resident birth rate dropped from 12.8 births per 1,000 population in 1998 to 12.6 births in 1999, increased again to 12.7 in 2000, decreased to 12.5 in 2001, and continued to decrease to 12.3 in 2002.
- In 2002, the resident birth rate for whites was 11.7 births per 1,000 population, and 14.4 births per 1,000 population for nonwhites.
- From 2001 to 2002, total resident births to mothers aged 18 and under decreased from 7.5 percent to 7.0 percent of the total resident live births.
- From 2001 to 2002, the percentage of resident births to both white mothers and nonwhite mothers aged 18 years and under decreased. However, the percentage of resident births for nonwhite mothers (10.4) was almost twice the percentage for white mothers (5.8).
- Of the resident live births in 2002, 8.4 percent had a birthweight of less than 2,500 grams (5 lbs. 8.2 oz.) and 1.6 percent had a birthweight of less than 1,500 grams (3 lbs. 4.9 oz.).
- Birthweights of 4,000 grams (8 lbs. 13.1 oz.) and over accounted for 7.6 percent of the total resident live births.
- Two out of every five resident live births (39.3%) was to an unwed mother. For blacks, two out of every three births (66.9%) were to unwed mothers; among white mothers, one out of every three births (31.8%) was to an unwed mother; and among mothers of other races, only one out of every five live births (20.9%) was to an unwed mother.
- Of the live births to unwed mothers, 15.6 percent were to women 18 years and younger.
- Mothers of Hispanic origin accounted for 25.1 percent of the resident live births.
- Almost ninety percent (86.9%) of the resident live births to nonwhite mothers were to black mothers. Black mothers accounted for 22.4 percent of the total resident live births.
- Of the resident live births, 98.7 percent occurred in hospitals. Physicians were attendants in 88.4 percent of those hospital births.
- In 2002, 84.4 percent of all mothers received prenatal care in the first trimester.
- Of black mothers, 73.6 percent had 12 or more years of education, compared to 80.7 percent of white mothers and 84.5 percent of mothers of other races.
- Of the mothers aged 15-19 years, 20.1 percent had one or more previous live births.
- Resident live births to mothers aged 18 years and under accounted for 7.0 percent of the total number of live births, while mothers aged 35 years and over accounted for 14.3 percent of the total number of live births.

CHART B-1: RESIDENT LIVE BIRTHS AND RATES PER 1,000 POPULATION,
BY RACE OF MOTHER, FLORIDA AND UNITED STATES TOTAL,
CENSUS YEARS 1920-1990 AND 1992-2002

YEAR	NUMBER OF BIRTHS - FL			RATES - FL			RATE - U.S.
	TOTAL	WHITE	NON-WHITE	TOTAL	WHITE	NON-WHITE	TOTAL
1920 ¹	19,540	13,541	5,999	19.7	20.6	17.9	27.7
1930 ¹	26,991	18,596	8,395	18.3	17.9	19.3	21.3
1940	33,696	23,805	9,891	17.6	17.0	19.1	19.4
1950	64,370	45,699	18,671	22.8	20.7	30.5	24.1
1960	115,610	84,402	31,208	23.1	20.6	34.9	23.7
1970	115,113	86,945	28,166	16.7	15.0	26.1	18.4
1980	131,811	97,402	34,386	13.4	11.6	23.9	15.9
1990	199,146	149,743	49,265	15.3	13.6	24.8	16.7
1992	191,530	143,136	48,297	14.1	12.6	21.8	15.8
1993	192,453	144,189	48,146	13.9	12.6	20.4	15.4
1994	190,546	143,147	47,278	13.5	12.4	18.6	15.0
1995	188,535	141,848	46,555	13.1	12.1	17.1	14.6
1996	189,338	142,391	46,848	12.9	12.1	16.1	14.4
1997	192,304	143,767	48,397	12.8	12.1	15.7	14.2
1998	195,564	145,868	49,502	12.8	12.1	15.2	14.3
1999	196,963	146,329	50,473	12.6	11.9	14.8	14.2
2000	204,030	150,115	53,622	12.7	12.0	15.1	14.4
2001	205,800	151,623	53,827	12.5	11.9	14.8	14.1
2002	205,580	152,127	53,071	12.3	11.7	14.4	13.9 ²

¹ Only recorded data are available.

² Provisional data.

GRAPH B-1: RESIDENT LIVE BIRTH RATES PER 1,000 POPULATION,
BY RACE OF MOTHER, FLORIDA AND UNITED STATES TOTAL, 1992-2002

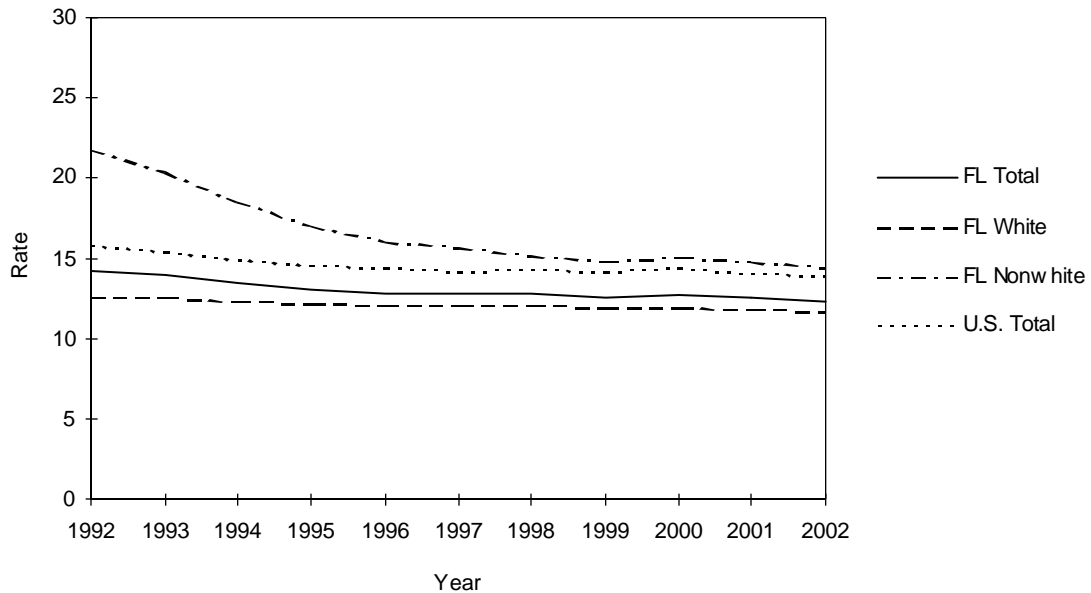

CHART B-2: RESIDENT LIVE BIRTHS TO MOTHERS 18 YEARS AND UNDER,
 BY SINGLE YEARS OF AGE, AND PERCENT OF TOTAL BIRTHS,
 BY RACE OF MOTHER, FLORIDA, 1970, 1975, 1980, 1985, 1990, 1995 AND 1998-2002

YEAR	AGE OF MOTHER							18 YEARS & UNDER	
	<13	13	14	15	16	17	18	NUMBER	PERCENT
TOTAL									
1970	26	107	503	1,463	3,107	4,887	6,808	16,901	14.7
1975	19	145	647	1,799	3,370	4,936	6,482	17,398	16.5
1980	21	98	509	1,537	2,913	4,429	6,299	15,806	12.0
1985	16	105	549	1,407	2,709	4,348	6,139	15,273	9.3
1990	31	138	591	1,661	3,148	5,193	7,544	18,306	9.2
1995	20	128	588	1,583	3,236	5,166	6,971	17,692	9.4
1998	17	130	457	1,352	2,987	4,934	7,072	16,949	8.7
1999	18	100	426	1,322	2,739	4,703	6,933	16,241	8.2
2000	24	95	412	1,213	2,702	4,730	7,094	16,270	8.0
2001	17	96	394	1,111	2,514	4,388	6,891	15,411	7.5
2002	10	87	323	1,034	2,316	4,078	6,582	14,430	7.0
WHITE									
1970	3	19	155	524	1,553	3,004	4,463	9,721	11.2
1975	4	34	207	693	1,651	2,868	4,078	9,535	12.2
1980	5	24	128	581	1,370	2,434	3,887	8,429	8.7
1985	4	26	168	600	1,439	2,537	3,744	8,518	6.9
1990	8	37	201	693	1,571	2,976	4,636	10,122	6.8
1995	9	32	230	801	1,801	3,124	4,451	10,448	7.4
1998	2	49	195	710	1,694	3,002	4,536	10,188	7.0
1999	7	41	199	681	1,574	2,937	4,445	9,884	6.8
2000	6	43	167	625	1,512	2,863	4,463	9,679	6.4
2001	7	30	167	550	1,426	2,670	4,366	9,216	6.1
2002	5	32	141	563	1,353	2,578	4,216	8,888	5.9
NONWHITE									
1970	23	88	348	939	1,554	1,883	2,345	7,180	25.5
1975	15	111	440	1,105	1,718	2,068	2,403	7,860	28.5
1980	16	74	380	956	1,543	1,994	2,412	7,375	21.4
1985	12	79	381	807	1,269	1,811	2,394	6,753	16.7
1990	23	101	390	967	1,574	2,212	2,905	8,172	16.6
1995	11	96	358	782	1,431	2,038	2,519	7,235	15.5
1998	14	81	262	642	1,291	1,928	2,534	6,752	13.6
1999	11	59	227	641	1,162	1,764	2,486	6,350	12.6
2000	18	52	244	588	1,185	1,862	2,628	6,577	12.3
2001	9	66	226	557	1,084	1,713	2,517	6,172	11.5
2002	5	55	182	470	963	1,497	2,357	5,529	10.3

CHART B-3: PERCENT OF RESIDENT LIVE BIRTHS FOR SELECTED BIRTHWEIGHT GROUPS,
BY RACE OF MOTHER AND GENDER OF CHILD, FLORIDA, 1970, 1980, 1990 AND 1992-2002

YEAR	VERY LOW BIRTHWEIGHT: LESS THAN 1,500 GRAMS					LOW BIRTHWEIGHT: LESS THAN 2,500 GRAMS				
	TOTAL	WHITE		NONWHITE		TOTAL	WHITE		NONWHITE	
		MALE	FEMALE	MALE	FEMALE		MALE	FEMALE	MALE	FEMALE
1970	1.3	0.9	0.9	2.4	2.4	8.5	6.4	7.5	11.9	14.5
1980	1.3	1.0	0.9	2.4	2.4	7.5	5.6	6.4	11.2	12.8
1990	1.5	1.0	1.0	2.7	2.8	7.4	5.5	6.3	11.2	13.1
1992	1.5	1.1	1.1	2.6	2.7	7.4	5.6	6.4	10.6	12.8
1993	1.4	1.0	1.1	2.6	2.5	7.5	5.7	6.6	10.7	12.7
1994	1.5	1.1	1.1	2.7	2.7	7.8	5.9	6.8	11.2	13.0
1995	1.5	1.1	1.0	2.7	2.7	7.7	5.9	6.9	10.3	13.0
1996	1.5	1.1	1.1	2.6	2.6	7.9	6.0	7.1	10.7	12.9
1997	1.5	1.2	1.2	2.6	2.6	8.0	6.2	7.3	10.7	13.0
1998	1.6	1.3	1.2	2.6	2.8	8.1	6.3	7.4	10.4	13.2
1999	1.6	1.2	1.3	2.7	2.9	8.2	6.4	7.5	10.7	13.1
2000	1.5	1.2	1.1	2.6	2.7	8.0	6.2	7.0	10.9	12.8
2001	1.6	1.2	1.2	2.6	2.9	8.2	6.3	7.3	10.8	13.1
2002	1.6	1.2	1.2	2.9	2.8	8.4	6.6	7.7	11.0	13.4

CHART B-4: RESIDENT LIVE BIRTHS TO UNWED MOTHERS AND PERCENT OF TOTAL LIVE BIRTHS, BY RACE OF MOTHER, FLORIDA AND UNITED STATES TOTAL, CENSUS YEARS 1920-1990 AND 1992-2002							
YEAR	NUMBER OF BIRTHS - FL			PERCENT - FL			PERCENT - U.S.
	TOTAL	WHITE	NON-WHITE	TOTAL	WHITE	NON-WHITE	TOTAL
1920 ¹	754	125	629	3.9	0.9	10.5	NA
1930 ¹	1,467	277	1,190	5.4	1.5	14.2	NA
1940	2,075	358	1,717	6.2	1.5	17.4	3.8
1950	5,134	805	4,329	8.0	1.8	23.2	4.0
1960	11,042	2,321	8,721	9.6	2.8	27.9	5.3
1970	17,264	5,676	11,588	15.0	6.5	41.1	10.7
1980	30,156	10,295	19,860	22.9	10.6	57.8	20.3
1990	63,126	31,276	31,802	31.7	20.9	64.6	28.0
1992	65,415	33,880	31,509	34.2	23.7	65.2	30.1
1993	67,365	35,909	31,421	35.0	24.9	65.3	31.0
1994	68,084	37,395	30,641	35.7	26.1	64.8	32.6
1995	67,422	37,625	29,742	35.7	26.5	63.9	32.2
1996	68,082	38,567	29,546	36.0	27.0	63.1	32.4
1997	69,226	38,956	30,227	36.0	27.1	62.5	32.4
1998	71,602	40,701	30,842	36.6	27.9	62.3	32.8
1999	73,785	42,398	31,335	37.5	29.0	62.1	33.0
2000	78,026	44,616	33,334	38.2	29.7	62.2	33.2
2001	80,209	46,846	33,266	39.0	30.9	61.8	33.4 ²
2002	80,833	48,400	32,326	39.3	31.8	60.9	NA

¹ Only recorded data are available.

² Preliminary data.

GRAPH B-2: PERCENT OF RESIDENT LIVE BIRTHS TO UNWED MOTHERS, BY RACE OF MOTHER, FLORIDA AND UNITED STATES TOTAL, 1992-2002

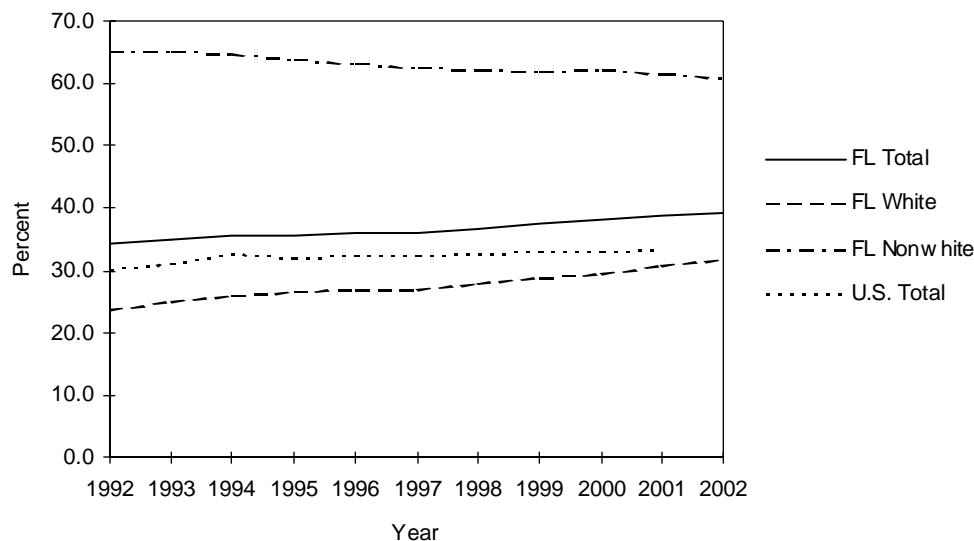

CHART B-5: RESIDENT LIVE BIRTHS TO UNWED MOTHERS
AND PERCENT, BY AGE AND RACE OF MOTHER,
FLORIDA, 1992 AND 2002

NUMBER OF LIVE BIRTHS TO UNWED MOTHERS				
AGE OF MOTHER	WHITE		NONWHITE	
	1992	2002	1992	2002
TOTAL	33,880	48,400	31,509	32,326
10-14	208	168	499	239
15	578	517	900	467
16	1,163	1,180	1,454	952
17	1,900	2,091	2,012	1,456
18	2,492	3,270	2,587	2,257
19	2,841	4,217	2,948	2,861
20-24	11,734	17,879	11,032	12,508
25-29	6,858	9,817	5,557	6,412
30-34	4,033	5,502	3,039	3,284
35-44	2,049	3,712	1,472	1,866
45+	9	39	4	18
UNK	15	8	5	6
PERCENT OF TOTAL BIRTHS WHICH WERE TO UNWED MOTHERS				
AGE OF MOTHER	WHITE		NONWHITE	
	1992	2002	1992	2002
TOTAL	23.7	31.8	65.2	60.9
10-14	87.8	94.4	99.0	98.8
15	84.1	91.8	98.8	99.4
16	75.1	87.2	97.9	98.9
17	67.4	81.1	96.3	97.3
18	60.3	77.6	94.5	95.8
19	51.8	70.2	90.0	91.3
20-24	32.8	49.4	73.9	77.3
25-29	15.6	24.5	49.6	49.9
30-34	12.0	14.6	40.8	34.9
35-44	13.7	16.0	39.8	31.8
45+	15.5	17.1	22.2	26.1

TABLE B-1: RESIDENT AND RECORDED LIVE BIRTHS AND BIRTH RATES PER 1,000 POPULATION, BY RACE OF MOTHER, BY COUNTY, FLORIDA, 2002

	RESIDENT LIVE BIRTHS							RATES		
	NUMBER									
	TOTAL	WHITE	NONWHITE			UNK	TOTAL	WHITE	NONWHITE	
TOTAL			BLACK	OTHER						
FLORIDA	205,580	152,127	53,071	46,123	6,948	382	12.3	11.7	14.4	
ALACHUA	2,413	1,511	900	771	129	2	10.6	9.1	14.9	
BAKER	355	311	44	40	4	0	15.5	16.2	12.0	
BAY	1,997	1,609	365	296	69	23	13.1	12.5	14.9	
BRADFORD	299	235	64	60	4	0	11.4	11.7	10.2	
BREVARD	4,807	3,952	850	708	142	5	9.7	9.2	12.9	
BROWARD	22,133	13,667	8,458	7,604	854	8	13.1	11.6	16.7	
CALHOUN	161	134	27	21	6	0	12.2	12.8	10.1	
CHARLOTTE	994	914	80	62	18	0	6.7	6.7	7.0	
CITRUS	841	782	58	42	16	1	6.8	6.7	9.5	
CLAY	1,858	1,615	242	177	65	1	12.7	12.6	13.1	
COLLIER	3,600	3,135	464	398	66	1	13.0	13.0	12.4	
COLUMBIA	815	651	163	156	7	1	14.0	14.0	13.8	
MIAMI-DADE	32,131	22,654	9,431	8,573	858	46	13.8	14.0	13.3	
DESOTO	450	395	55	52	3	0	13.4	16.1	6.1	
DIXIE	160	146	14	12	2	0	11.1	11.4	8.6	
DUVAL	12,052	7,344	4,692	4,131	561	16	14.9	13.9	16.8	
ESCAMBIA	3,869	2,500	1,369	1,215	154	0	12.9	11.5	16.6	
FLAGLER	511	430	81	70	11	0	9.1	8.8	11.1	
FRANKLIN	100	86	14	13	1	0	8.8	9.3	6.4	
GADSDEN	698	231	465	460	5	2	15.3	12.9	16.7	
GILCHRIST	190	182	7	5	2	1	12.6	13.3	4.8	
GLADES	77	55	22	14	8	0	7.1	6.7	8.5	
GULF	121	99	22	21	1	0	7.7	8.1	6.4	
HAMILTON	181	123	58	58	0	0	13.0	14.9	10.2	
HARDEE	439	410	29	22	7	0	16.1	21.1	3.7	
HENDRY	659	548	110	92	18	1	17.7	22.2	8.8	
HERNANDO	1,218	1,103	113	90	23	2	9.0	8.7	11.5	
HIGHLANDS	899	736	163	141	22	0	10.0	9.8	11.0	
HILLSBOROUGH	15,088	11,450	3,478	2,957	521	160	14.4	14.5	13.4	
HOLMES	217	204	11	7	4	2	11.5	12.0	5.5	
INDIAN RIVER	1,056	863	193	162	31	0	8.9	8.3	13.1	
JACKSON	516	383	132	127	5	1	10.7	11.3	9.3	
JEFFERSON	164	87	77	76	1	0	12.2	10.7	14.5	
LAFAYETTE	82	78	4	4	0	0	11.6	14.1	2.6	
LAKE	2,609	2,203	405	361	44	1	11.4	11.0	14.2	
LEE	5,389	4,576	811	742	69	2	11.5	11.1	14.1	
LEON	2,932	1,680	1,248	1,139	109	4	11.8	10.1	15.0	
LEVY	424	363	61	59	2	0	11.8	11.7	12.1	
LIBERTY	81	76	5	5	0	0	11.1	13.8	2.8	
MADISON	222	103	119	118	1	0	11.7	9.4	14.7	
MANATEE	3,387	2,813	573	472	101	1	12.2	11.7	15.1	
MARION	2,912	2,285	626	552	74	1	10.7	10.0	14.6	
MARTIN	1,199	941	258	103	155	0	9.1	7.9	19.0	
MONROE	732	651	79	65	14	2	9.0	8.8	10.3	
NASSAU	684	617	67	57	10	0	11.2	11.2	11.2	
OKALOOSA	2,456	2,011	443	315	128	2	13.9	13.7	14.9	
OKEECHOBEE	546	487	59	40	19	0	14.9	16.7	7.8	
ORANGE	14,144	9,702	4,419	3,700	719	23	14.7	14.8	14.5	
OSCEOLA	2,895	2,565	327	237	90	3	15.5	17.6	7.8	
PALM BEACH	13,886	9,699	4,178	3,616	562	9	11.7	10.4	16.8	
PASCO	3,859	3,545	276	159	117	38	10.7	10.5	11.9	
PINELLAS	8,940	7,079	1,853	1,436	417	8	9.5	8.8	13.9	
POLK	6,818	5,340	1,476	1,358	118	2	13.4	13.2	14.4	
PUTNAM	892	658	232	224	8	2	12.5	11.7	15.0	
ST JOHNS	1,406	1,234	172	132	40	0	10.5	10.1	14.3	
ST LUCIE	2,289	1,627	662	612	50	0	11.2	10.0	15.9	
SANTA ROSA	1,549	1,420	128	78	50	1	12.3	12.5	10.8	
SARASOTA	2,844	2,500	344	273	71	0	8.3	7.9	13.5	
SEMINOLE	4,526	3,682	837	612	225	7	11.6	11.5	12.2	
SUMTER	494	387	107	99	8	0	8.3	7.9	9.9	
SUWANNEE	452	376	76	68	8	0	12.3	12.1	13.9	
TAYLOR	227	177	50	46	4	0	11.3	11.5	10.6	
UNION	129	109	20	20	0	0	9.3	10.8	5.3	
VOLUSIA	4,532	3,761	768	666	102	3	9.8	9.5	11.9	
WAKULLA	271	242	29	26	3	0	10.9	11.3	8.1	
WALTON	510	447	63	54	9	0	11.5	11.4	12.8	
WASHINGTON	193	148	45	42	3	0	8.8	8.3	11.0	

TABLE B-1 (Cont.): RESIDENT AND RECORDED LIVE BIRTHS AND BIRTH RATES PER 1,000 POPULATION,
BY RACE OF MOTHER, BY COUNTY, FLORIDA, 2002

	RECORDED LIVE BIRTHS						RATES		
			NUMBER						
	TOTAL	WHITE	NONWHITE			UNK	TOTAL	WHITE	NONWHITE
		TOTAL	BLACK	OTHER	UNK				
FLORIDA	205,682	152,145	53,150	46,207	6,943	387	12.3	11.7	14.4
ALACHUA	5,208	3,854	1,351	1,190	161	3	22.9	23.1	22.3
BAKER	2	2	0	0	0	0	0.1	0.1	0.0
BAY	2,459	1,995	437	363	74	27	16.1	15.5	17.8
BRADFORD	5	1	4	4	0	0	0.2	0.0	0.6
BREVARD	4,677	3,858	817	679	138	2	9.5	9.0	12.4
BROWARD	21,316	12,691	8,619	7,784	835	6	12.6	10.7	17.0
CALHOUN	1	0	1	0	1	0	0.1	0.0	0.4
CHARLOTTE	1,116	1,022	94	74	20	0	7.5	7.5	8.2
CITRUS	757	703	53	42	11	1	6.1	6.0	8.7
CLAY	1,737	1,443	292	229	63	2	11.9	11.3	15.8
COLLIER	3,499	3,066	433	382	51	0	12.6	12.8	11.6
COLUMBIA	721	516	204	196	8	1	12.4	11.1	17.3
MIAMI-DADE	32,174	22,980	9,144	8,289	855	50	13.8	14.2	12.9
DESOTO	618	560	58	54	4	0	18.4	22.8	6.4
DIXIE	2	2	0	0	0	0	0.1	0.2	0.0
DUVAL	13,671	8,870	4,784	4,190	594	17	16.9	16.8	17.1
ESCAMBIA	5,199	3,706	1,492	1,305	187	1	17.3	17.1	18.1
FLAGLER	3	3	0	0	0	0	0.1	0.1	0.0
FRANKLIN	0	0	0	0	0	0	0.0	0.0	0.0
GADSDEN	3	1	2	2	0	0	0.1	0.1	0.1
GILCHRIST	0	0	0	0	0	0	0.0	0.0	0.0
GLADES	1	1	0	0	0	0	0.1	0.1	0.0
GULF	0	0	0	0	0	0	0.0	0.0	0.0
HAMILTON	7	7	0	0	0	0	0.5	0.9	0.0
HARDEE	1	1	0	0	0	0	0.0	0.1	0.0
HENDRY	1	0	0	0	0	1	0.0	0.0	0.0
HERNANDO	1,294	1,187	107	82	25	0	9.5	9.4	10.9
HIGHLANDS	1,303	1,078	225	187	38	0	14.5	14.3	15.2
HILLSBOROUGH	16,866	12,950	3,714	3,146	568	202	16.1	16.4	14.3
HOLMES	1	0	1	0	1	0	0.1	0.0	0.5
INDIAN RIVER	1,031	854	177	152	25	0	8.7	8.2	12.0
JACKSON	469	347	122	115	7	0	9.8	10.2	8.6
JEFFERSON	0	0	0	0	0	0	0.0	0.0	0.0
LAFAYETTE	0	0	0	0	0	0	0.0	0.0	0.0
LAKE	1,955	1,553	401	368	33	1	8.5	7.8	14.0
LEE	6,055	5,184	869	791	78	2	12.9	12.6	15.1
LEON	4,788	2,741	2,041	1,914	127	6	19.2	16.5	24.5
LEVY	0	0	0	0	0	0	0.0	0.0	0.0
LIBERTY	1	1	0	0	0	0	0.1	0.2	0.0
MADISON	3	0	3	3	0	0	0.2	0.0	0.4
MANATEE	2,692	2,247	445	365	80	0	9.7	9.4	11.7
MARION	2,466	1,948	517	444	73	1	9.1	8.5	12.0
MARTIN	1,666	1,370	296	119	177	0	12.6	11.6	21.7
MONROE	508	443	64	54	10	1	6.2	6.0	8.4
NASSAU	379	323	56	49	7	0	6.2	5.9	9.3
OKALOOSA	2,679	2,225	452	323	129	2	15.2	15.1	15.2
OKEECHOBEE	4	2	2	1	1	0	0.1	0.1	0.3
ORANGE	17,176	12,411	4,730	3,913	817	35	17.9	18.9	15.5
OSCEOLA	3,237	2,831	403	244	159	3	17.3	19.5	9.6
PALM BEACH	15,587	11,081	4,496	3,880	616	10	13.2	11.8	18.1
PASCO	1,623	1,466	155	97	58	2	4.5	4.3	6.7
PINELLAS	10,132	8,207	1,919	1,474	445	6	10.8	10.2	14.4
POLK	5,795	4,544	1,249	1,144	105	2	11.4	11.2	12.2
PUTNAM	524	345	178	173	5	1	7.3	6.2	11.5
ST JOHN'S	953	807	146	126	20	0	7.1	6.6	12.2
ST LUCIE	1,721	1,128	593	563	30	0	8.4	6.9	14.3
SANTA ROSA	556	502	54	39	15	0	4.4	4.4	4.6
SARASOTA	3,419	2,950	469	384	85	0	10.0	9.3	18.4
SEMINOLE	3,678	2,934	743	622	121	1	9.4	9.1	10.8
SUMTER	4	4	0	0	0	0	0.1	0.1	0.0
SUWANNEE	2	1	1	1	0	0	0.1	0.0	0.2
TAYLOR	4	2	2	2	0	0	0.2	0.1	0.4
UNION	0	0	0	0	0	0	0.0	0.0	0.0
VOLUSIA	3,926	3,190	735	649	86	1	8.5	8.0	11.4
WAKULLA	2	2	0	0	0	0	0.1	0.1	0.0
WALTON	5	5	0	0	0	0	0.1	0.1	0.0
WASHINGTON	0	0	0	0	0	0	0.0	0.0	0.0

TABLE B-2: RESIDENT LIVE BIRTHS BY HISPANIC OR HAITIAN ORIGIN OF MOTHER, BY COUNTY, FLORIDA, 2002

	TOTAL	HISPANIC ORIGIN							NON-HISPANIC/HAITIAN	UNK
		TOTAL HISPANIC	MEXICAN	PUERTO RICAN	CUBAN	CENTRAL/SOUTH AMERICAN	OTHER/UNK HISPANIC	HAITIAN		
FLORIDA	205,580	51,618	12,689	8,865	10,093	18,677	1,294	6,446	147,130	386
ALACHUA	2,413	152	24	46	24	50	8	8	2,251	2
BAKER	355	4	2	0	1	0	1	0	351	0
BAY	1,997	59	22	18	3	8	8	2	1,927	9
BRADFORD	299	2	0	2	0	0	0	0	297	0
BREVARD	4,807	387	85	145	22	109	26	5	4,411	4
BROWARD	22,133	5,528	600	864	755	3,131	178	1,745	14,829	31
CALHOUN	161	6	6	0	0	0	0	0	155	0
CHARLOTTE	994	55	19	13	8	12	3	15	924	0
CITRUS	841	30	10	12	1	6	1	0	811	0
CLAY	1,858	104	32	35	11	18	8	8	1,746	0
COLLIER	3,600	1,699	1,073	76	140	377	33	277	1,622	2
COLUMBIA	815	31	17	9	0	4	1	1	782	1
MIAMI-DADE	32,131	19,554	1,139	1,225	7,450	9,449	291	1,778	10,762	37
DESOTO	450	172	141	2	1	9	19	0	278	0
DIXIE	160	2	0	1	0	1	0	0	158	0
DUVAL	12,052	711	196	230	47	174	64	39	11,297	5
ESCAMBIA	3,869	115	56	16	5	14	24	1	3,752	1
FLAGLER	511	35	7	17	1	6	4	2	474	0
FRANKLIN	100	0	0	0	0	0	0	0	100	0
GADSDEN	698	107	68	1	1	21	16	1	589	1
GILCHRIST	190	12	5	1	1	5	0	0	178	0
GLADES	77	14	9	1	0	4	0	0	63	0
GULF	121	2	1	1	0	0	0	0	119	0
HAMILTON	181	28	23	1	0	4	0	0	153	0
HARDEE	439	261	223	5	0	2	31	0	178	0
HENDRY	659	356	277	21	21	35	2	0	300	3
HERNANDO	1,218	88	11	48	7	13	9	1	1,125	4
HIGHLANDS	899	232	154	55	11	12	0	1	666	0
HILLSBOROUGH	15,088	4,028	1,543	1,104	541	713	127	122	10,778	160
HOLMES	217	7	5	0	2	0	0	0	209	1
INDIAN RIVER	1,056	201	163	10	4	19	5	8	847	0
JACKSON	516	11	5	2	1	0	3	0	503	2
JEFFERSON	164	8	5	1	0	1	1	0	156	0
LAFAYETTE	82	6	6	0	0	0	0	0	76	0
LAKE	2,609	402	231	90	14	52	15	11	2,195	1
LEE	5,389	1,323	662	253	60	321	27	158	3,905	3
LEON	2,932	104	37	22	8	23	14	4	2,818	6
LEVY	424	28	17	4	2	4	1	0	396	0
LIBERTY	81	10	9	0	0	0	1	0	71	0
MADISON	222	10	7	1	0	0	2	0	212	0
MANATEE	3,387	923	709	59	16	131	8	44	2,419	1
MARION	2,912	315	104	131	12	50	18	3	2,592	2
MARTIN	1,199	236	153	36	2	40	5	9	954	0
MONROE	732	191	25	9	103	49	5	12	529	0
NASSAU	684	12	4	3	1	1	3	0	671	1
OKALOOSA	2,456	166	75	39	5	25	22	1	2,286	3
OKEECHOBEE	546	193	180	6	2	3	2	0	353	0
ORANGE	14,144	3,713	728	1,791	171	986	37	673	9,736	22
OSCEOLA	2,895	1,236	147	690	43	342	14	33	1,625	1
PALM BEACH	13,886	3,477	1,004	487	359	1,557	70	1,209	9,183	17
PASCO	3,859	465	220	106	42	66	31	2	3,351	41
PINELLAS	8,940	980	477	216	49	196	42	12	7,942	6
POLK	6,818	1,392	984	242	33	115	18	115	5,307	4
PUTNAM	892	117	82	26	2	4	3	0	772	3
ST JOHNS	1,406	65	12	25	7	12	9	1	1,340	0
ST LUCIE	2,289	367	221	56	14	59	17	111	1,811	0
SANTA ROSA	1,549	38	11	8	2	7	10	0	1,511	0
SARASOTA	2,844	374	188	37	20	120	9	9	2,460	1
SEMINOLE	4,526	722	81	343	43	230	25	22	3,776	6
SUMTER	494	58	45	6	2	2	3	0	436	0
SUWANNEE	452	60	46	5	3	5	1	0	392	0
TAYLOR	227	4	2	0	0	1	1	0	223	0
UNION	129	2	1	0	0	0	1	0	127	0
VOLUSIA	4,532	602	280	209	19	77	17	3	3,923	4
WAKULLA	271	3	2	0	0	1	0	0	268	0
WALTON	510	20	16	2	1	1	0	0	489	1
WASHINGTON	193	3	2	1	0	0	0	0	190	0

TABLE B-3: RESIDENT LIVE BIRTHS FOR INCORPORATED CITIES OF 2,400 OR MORE POPULATION,
BY RACE OF MOTHER, BY COUNTY, FLORIDA, 2002

	TOTAL	WHITE	BLACK	AMERICAN INDIAN	CHINESE	JAPANESE	HAWAIIAN	FILIPINO	OTHER ASIAN/ PAC ISL	OTHER ENTRIES	UNK
FLORIDA	205,580	152,127	46,123	1,070	492	164	21	1,033	3,674	494	382
ALACHUA	2,413	1,511	771	11	26	5	0	8	77	2	2
ALACHUA	94	57	35	0	0	0	0	0	2	0	0
GAINESVILLE	1,429	760	574	8	21	4	0	6	54	1	1
HIGH SPRINGS	50	42	4	2	0	0	0	0	2	0	0
NEWBERRY	49	40	8	0	0	0	0	0	1	0	0
BALANCE OF COUNTY	791	612	150	1	5	1	0	2	18	1	1
BAKER	355	311	40	1	1	0	0	1	1	0	0
MACLENNY	65	50	14	0	0	0	0	1	0	0	0
BALANCE OF COUNTY	290	261	26	1	1	0	0	0	1	0	0
BAY	1,997	1,609	296	13	3	3	0	12	38	0	23
CALLAWAY	38	31	4	1	0	0	0	0	1	0	1
CEDAR GROVE	1	1	0	0	0	0	0	0	0	0	0
LYNN HAVEN	172	152	15	1	2	0	0	1	0	0	1
PANAMA CITY	947	667	229	5	0	2	0	7	23	0	14
PANAMA CITY BEACH	197	190	2	1	0	0	0	2	1	0	1
PARKER	16	12	2	0	0	0	0	1	1	0	0
SPRINGFIELD	18	14	4	0	0	0	0	0	0	0	0
BALANCE OF COUNTY	608	542	40	5	1	1	0	1	12	0	6
BRADFORD	299	235	60	1	0	0	0	1	2	0	0
STARKE	103	62	39	0	0	0	0	0	2	0	0
BALANCE OF COUNTY	196	173	21	1	0	0	0	1	0	0	0
BREVARD	4,807	3,952	708	19	12	2	0	27	82	0	5
CAPE CANAVERAL	47	44	2	0	0	0	0	0	1	0	0
COCOA	339	204	127	1	0	0	0	2	5	0	0
COCOA BEACH	58	54	2	1	0	1	0	0	0	0	0
INDIALANTIC	56	56	0	0	0	0	0	0	0	0	0
INDIAN HARBOUR BEACH	35	33	2	0	0	0	0	0	0	0	0
MALABAR	18	18	0	0	0	0	0	0	0	0	0
MELBOURNE	966	783	135	0	6	0	0	10	31	0	1
MELBOURNE BEACH	34	34	0	0	0	0	0	0	0	0	0
PALM BAY	913	745	143	6	5	0	0	3	10	0	1
ROCKLEDGE	252	201	43	1	0	0	0	2	5	0	0
SATELLITE BEACH	116	106	3	2	0	1	0	1	3	0	0
TITUSVILLE	475	356	109	6	0	0	0	0	4	0	0
WEST MELBOURNE	101	94	3	0	0	0	0	0	4	0	0
BALANCE OF COUNTY	1,397	1,224	139	2	1	0	0	9	19	0	3
BROWARD	22,133	13,667	7,604	74	75	11	0	74	603	17	8
COCONUT CREEK	633	531	61	2	2	1	0	4	30	2	0
COOPER CITY	261	234	10	1	4	0	0	3	9	0	0
CORAL SPRINGS	1,539	1,204	262	5	8	1	0	7	50	0	2
DANIA	236	122	109	2	0	0	0	1	1	1	0
DAVIE	847	746	61	3	4	1	0	2	29	1	0
DEERFIELD BEACH	643	430	189	3	4	0	0	1	12	3	1
FORT LAUDERDALE	3,194	1,475	1,657	3	4	4	0	5	45	0	1
HALLANDALE	302	193	104	0	0	0	0	0	5	0	0
HOLLYWOOD	2,154	1,504	573	24	2	0	0	5	43	1	2
LAUDERDALE LAKES	457	37	417	0	0	0	0	0	3	0	0
LAUDERDALE-BY-THE-SEA	17	17	0	0	0	0	0	0	0	0	0
LAUDERHILL	922	146	755	2	4	0	0	0	15	0	0
LIGHTHOUSE POINT	96	93	0	0	1	0	0	1	0	1	0
MARGATE	580	405	147	2	2	0	0	2	22	0	0
MIRAMAR	1,382	686	639	2	3	0	0	10	40	1	1
NORTH LAUDERDALE	540	237	282	2	2	0	0	1	16	0	0
OAKLAND PARK	258	139	110	1	1	0	0	2	5	0	0
PARKLAND	192	174	8	1	4	0	0	1	4	0	0
PEMBROKE PARK	28	3	25	0	0	0	0	0	0	0	0
PEMBROKE PINES	1,886	1,366	383	5	13	1	0	14	102	2	0
PLANTATION	1,015	719	237	2	4	0	0	7	46	0	0
POMPANO BEACH	1,728	995	688	4	1	1	0	3	35	0	1

TABLE B-3 (Cont.): RESIDENT LIVE BIRTHS FOR INCORPORATED CITIES OF 2,400 OR MORE POPULATION,
BY RACE OF MOTHER, BY COUNTY, FLORIDA, 2002

	TOTAL	WHITE	BLACK	AMERICAN INDIAN	CHINESE	JAPANESE	HAWAIIAN	FILIPINO	OTHER ASIAN/ PAC ISL	OTHER ENTRIES	UNK
BROWARD (Cont.)											
SUNRISE	1,090	632	408	3	3	1	0	3	40	0	0
TAMARAC	552	364	172	1	3	0	0	0	11	1	0
WESTON	765	692	39	0	3	1	0	1	28	1	0
WILTON MANOR	78	44	34	0	0	0	0	0	0	0	0
BALANCE OF COUNTY	738	479	234	6	3	0	0	1	12	3	0
CALHOUN											
BLOUNTSTOWN	41	26	14	0	1	0	0	0	0	0	0
BALANCE OF COUNTY	120	108	7	4	0	0	0	0	1	0	0
CHARLOTTE											
PUNTA GORDA	104	90	12	0	0	0	0	1	1	0	0
BALANCE OF COUNTY	890	824	50	1	2	1	0	4	8	0	0
CITRUS											
CRYSTAL RIVER	58	49	9	0	0	0	0	0	0	0	0
INVERNESS	97	90	6	0	0	0	0	1	0	0	0
BALANCE OF COUNTY	686	643	27	0	0	0	0	4	10	1	1
CLAY											
GREEN COVE SPRINGS	38	32	4	0	0	0	0	1	1	0	0
ORANGE PARK	316	241	57	0	0	3	0	9	5	0	1
BALANCE OF COUNTY	1,504	1,342	116	6	3	1	0	16	18	2	0
COLLIER											
MARCO ISLAND	51	50	0	0	1	0	0	0	0	0	0
NAPLES	252	198	51	2	0	0	0	0	1	0	0
BALANCE OF COUNTY	3,297	2,887	347	20	6	0	1	11	24	0	1
COLUMBIA											
LAKE CITY	289	195	91	0	1	0	0	0	2	0	0
BALANCE OF COUNTY	526	456	65	2	0	0	0	0	2	0	1
MIAMI-DADE											
AVENTURA	256	242	7	0	2	0	0	0	5	0	0
BAL HARBOUR	45	42	3	0	0	0	0	0	0	0	0
BAY HARBOR ISLANDS	50	50	0	0	0	0	0	0	0	0	0
BISCAYNE PARK	15	13	2	0	0	0	0	0	0	0	0
CORAL GABLES	302	286	8	0	1	0	0	2	5	0	0
EL PORTAL	3	2	1	0	0	0	0	0	0	0	0
FLORIDA CITY	32	13	15	4	0	0	0	0	0	0	0
HIALEAH	2,708	2,577	100	13	4	0	1	2	10	1	0
HIALEAH GARDENS	137	132	4	0	1	0	0	0	0	0	0
HOMESTEAD	664	455	186	14	1	0	0	0	2	6	0
KEY BISCAYNE	74	72	0	0	0	0	0	0	1	0	1
MIAMI	12,938	7,012	5,581	194	31	5	0	23	77	9	6
MIAMI BEACH	877	825	25	4	0	4	0	3	11	4	1
MIAMI SHORES	72	59	9	1	1	0	0	1	1	0	0
MIAMI SPRINGS	89	82	3	1	0	0	0	0	3	0	0
NORTH BAY VILLAGE	59	56	0	0	0	0	0	1	2	0	0
NORH MIAMI	531	230	291	1	1	1	0	1	5	1	0
NORTH MIAMI BEACH	710	387	303	3	2	0	0	2	11	2	0
OPA-LOCKA	489	209	275	1	0	0	0	0	4	0	0
PINECREST	5	5	0	0	0	0	0	0	0	0	0
SOUTH MIAMI	46	31	13	0	0	0	0	0	2	0	0
SUNNY ISLES BEACH	57	53	0	0	0	1	0	0	3	0	0
SURFSIDE	65	65	0	0	0	0	0	0	0	0	0
SWEETWATER	1	1	0	0	0	0	0	0	0	0	0
VIRGINIA GARDENS	4	4	0	0	0	0	0	0	0	0	0
WEST MIAMI	5	5	0	0	0	0	0	0	0	0	0
BALANCE OF COUNTY	11,897	9,746	1,747	14	33	9	0	34	122	154	38
DESOTO											
ARCADIA	214	171	41	0	0	0	0	0	1	1	0
BALANCE OF COUNTY	236	224	11	0	0	0	0	0	1	0	0

TABLE B-3 (Cont.): RESIDENT LIVE BIRTHS FOR INCORPORATED CITIES OF 2,400 OR MORE POPULATION,
BY RACE OF MOTHER, BY COUNTY, FLORIDA, 2002

	TOTAL	WHITE	BLACK	AMERICAN INDIAN	CHINESE	JAPANESE	HAWAIIAN	FILIPINO	OTHER ASIAN/ PAC ISL	OTHER ENTRIES	UNK
DIXIE	160	146	12	1	0	1	0	0	0	0	0
DUVAL	12,052	7,344	4,131	47	24	6	4	178	275	27	16
ATLANTIC BEACH	387	301	70	4	1	0	0	5	5	0	1
BALDWIN	36	25	10	0	0	0	0	0	0	1	0
JACKSONVILLE	11,351	6,753	4,042	43	22	6	4	171	270	25	15
JACKSONVILLE BEACH	224	212	8	0	1	0	0	2	0	1	0
NEPTUNE BEACH	54	53	1	0	0	0	0	0	0	0	0
ESCAMBIA	3,869	2,500	1,215	16	9	10	2	44	73	0	0
CENTURY	17	7	10	0	0	0	0	0	0	0	0
PENSACOLA	1,053	534	476	2	2	0	1	13	25	0	0
BALANCE OF COUNTY	2,799	1,959	729	14	7	10	1	31	48	0	0
FLAGLER	511	430	70	1	0	0	0	3	7	0	0
FLAGLER BEACH	35	35	0	0	0	0	0	0	0	0	0
BALANCE OF COUNTY	476	395	70	1	0	0	0	3	7	0	0
FRANKLIN	100	86	13	1	0	0	0	0	0	0	0
APALACHICOLA	33	25	8	0	0	0	0	0	0	0	0
BALANCE OF COUNTY	67	61	5	1	0	0	0	0	0	0	0
GADSDEN	698	231	460	0	0	0	0	0	0	5	2
CHATTAHOOCHEE	38	14	23	0	0	0	0	0	0	0	1
GRETNA	39	6	33	0	0	0	0	0	0	0	0
HAVANA	60	17	43	0	0	0	0	0	0	0	0
QUINCY	226	64	158	0	0	0	0	0	0	4	0
BALANCE OF COUNTY	335	130	203	0	0	0	0	0	0	1	1
GILCHRIST	190	182	5	2	0	0	0	0	0	0	1
GLADES	77	55	14	8	0	0	0	0	0	0	0
GULF	121	99	21	1	0	0	0	0	0	0	0
PORT SAINT JOE	41	28	13	0	0	0	0	0	0	0	0
BALANCE OF COUNTY	80	71	8	1	0	0	0	0	0	0	0
HAMILTON	181	123	58	0	0	0	0	0	0	0	0
HARDEE	439	410	22	2	1	0	0	1	3	0	0
BOWLING GREEN	63	57	6	0	0	0	0	0	0	0	0
WAUCHULA	150	139	8	0	0	0	0	1	2	0	0
BALANCE OF COUNTY	226	214	8	2	1	0	0	0	1	0	0
HENDRY	659	548	92	14	0	0	0	0	3	1	1
CLEWISTON	149	85	54	8	0	0	0	0	2	0	0
LA BELLE	192	178	14	0	0	0	0	0	0	0	0
BALANCE OF COUNTY	318	285	24	6	0	0	0	0	1	1	1
HERNANDO	1,218	1,103	90	4	0	1	1	6	10	1	2
BROOKSVILLE	82	60	21	0	0	0	0	0	1	0	0
BALANCE OF COUNTY	1,136	1,043	69	4	0	1	1	6	9	1	2
HIGHLANDS	899	736	141	7	1	0	0	7	7	0	0
AVON PARK	168	120	46	0	0	0	0	1	1	0	0
SEBRING	235	186	44	1	1	0	0	1	2	0	0
BALANCE OF COUNTY	496	430	51	6	0	0	0	5	4	0	0
HILLSBOROUGH	15,088	11,450	2,957	31	32	13	1	64	371	9	160
PLANT CITY	646	552	85	3	0	0	0	0	5	0	1
TAMPA	7,926	5,188	2,313	13	22	5	0	35	237	8	105
TEMPLE TERRACE	180	112	63	0	1	0	0	0	4	0	0
BALANCE OF COUNTY	6,336	5,598	496	15	9	8	1	29	125	1	54
HOLMES	217	204	7	1	0	0	0	0	3	0	2
BONIFAY	54	46	3	1	0	0	0	0	2	0	2
BALANCE OF COUNTY	163	158	4	0	0	0	0	0	1	0	0

TABLE B-3 (Cont.): RESIDENT LIVE BIRTHS FOR INCORPORATED CITIES OF 2,400 OR MORE POPULATION,
BY RACE OF MOTHER, BY COUNTY, FLORIDA, 2002

	TOTAL	WHITE	BLACK	AMERICAN				OTHER		OTHER ENTRIES	UNK
				INDIAN	CHINESE	JAPANESE	HAWAIIAN	FILIPINO	PAC ISL		
INDIAN RIVER	1,056	863	162	1	0	1	0	2	20	7	0
FELLSMERE	100	95	3	0	0	0	0	0	1	1	0
INDIAN RIVER SHORES	0	0	0	0	0	0	0	0	0	0	0
SEBASTIAN	121	106	9	0	0	0	0	1	4	1	0
VERO BEACH	236	191	33	1	0	0	0	1	7	3	0
BALANCE OF COUNTY	599	471	117	0	0	1	0	0	8	2	0
JACKSON	516	383	127	3	1	0	0	1	0	0	1
GRACEVILLE	30	27	3	0	0	0	0	0	0	0	0
MARIANNA	97	49	47	0	1	0	0	0	0	0	0
BALANCE OF COUNTY	389	307	77	3	0	0	0	1	0	0	1
JEFFERSON	164	87	76	0	0	0	0	0	1	0	0
MONTICELLO	58	20	37	0	0	0	0	0	1	0	0
BALANCE OF COUNTY	106	67	39	0	0	0	0	0	0	0	0
LAFAYETTE	82	78	4	0	0	0	0	0	0	0	0
LAKE	2,609	2,203	361	7	1	3	0	10	23	0	1
CLERMONT	400	335	50	1	0	2	0	3	8	0	1
EUSTIS	226	168	51	2	1	0	0	2	2	0	0
FRUITLAND PARK	56	46	9	0	0	0	0	0	1	0	0
GROVELAND	79	65	13	0	0	0	0	1	0	0	0
LADY LAKE	64	57	5	0	0	0	0	1	1	0	0
LEESBURG	294	174	118	1	0	0	0	0	1	0	0
MASCOTTE	74	71	3	0	0	0	0	0	0	0	0
MINNEOLA	11	9	1	0	0	0	0	1	0	0	0
MOUNT DORA	151	99	47	1	0	0	0	0	4	0	0
TAVARES	97	83	14	0	0	0	0	0	0	0	0
UMATILLA	51	48	3	0	0	0	0	0	0	0	0
BALANCE OF COUNTY	1,106	1,048	47	2	0	1	0	2	6	0	0
LEE	5,389	4,576	742	11	6	2	0	17	31	2	2
BONITA SPRINGS	135	132	0	0	1	0	0	0	1	1	0
CAPE CORAL	1,133	1,084	34	4	1	1	0	3	6	0	0
FORT MYERS	1,158	653	496	2	0	1	0	2	4	0	0
FORT MYERS BEACH	19	19	0	0	0	0	0	0	0	0	0
SANIBEL	1	1	0	0	0	0	0	0	0	0	0
BALANCE OF COUNTY	2,943	2,687	212	5	4	0	0	12	20	1	2
LEON	2,932	1,680	1,139	6	24	0	0	11	63	5	4
TALLAHASSEE	2,173	1,130	951	3	21	0	0	6	55	5	2
BALANCE OF COUNTY	759	550	188	3	3	0	0	5	8	0	2
LEVY	424	363	59	0	0	0	0	0	2	0	0
WILLISTON	43	31	11	0	0	0	0	0	1	0	0
BALANCE OF COUNTY	381	332	48	0	0	0	0	0	1	0	0
LIBERTY	81	76	5	0	0	0	0	0	0	0	0
MADISON	222	103	118	1	0	0	0	0	0	0	0
MADISON	86	20	66	0	0	0	0	0	0	0	0
BALANCE OF COUNTY	136	83	52	1	0	0	0	0	0	0	0
MANATEE	3,387	2,813	472	6	4	5	1	13	36	36	1
BRADENTON	845	640	182	3	0	2	0	2	7	9	0
BRADENTON BEACH	13	13	0	0	0	0	0	0	0	0	0
HOLMES BEACH	7	7	0	0	0	0	0	0	0	0	0
LONGBOAT KEY	2	2	0	0	0	0	0	0	0	0	0
PAMETTO	218	174	39	0	0	0	0	1	1	3	0
BALANCE OF COUNTY	2,302	1,977	251	3	4	3	1	10	28	24	1
MARION	2,912	2,285	552	14	7	2	0	10	24	17	1
BELLEVIEW	0	0	0	0	0	0	0	0	0	0	0
OCALA	893	602	265	3	3	0	0	5	11	4	0
BALANCE OF COUNTY	2,019	1,683	287	11	4	2	0	5	13	13	1

TABLE B-3 (Cont.): RESIDENT LIVE BIRTHS FOR INCORPORATED CITIES OF 2,400 OR MORE POPULATION,
BY RACE OF MOTHER, BY COUNTY, FLORIDA, 2002

	TOTAL	WHITE	BLACK	AMERICAN				OTHER		OTHER ENTRIES	UNK
				INDIAN	CHINESE	JAPANESE	HAWAIIAN	FILIPINO	ASIAN PAC ISL		
MARTIN	1,199	941	103	136	2	0	0	4	13	0	0
PORT SAINT LUCIE	2	1	1	0	0	0	0	0	0	0	0
STUART	247	199	32	9	1	0	0	0	6	0	0
BALANCE OF COUNTY	950	741	70	127	1	0	0	4	7	0	0
MONROE	732	651	65	1	2	3	0	2	5	1	2
ISLAMORADA	11	11	0	0	0	0	0	0	0	0	0
KEY WEST	295	249	37	0	2	3	0	0	3	0	1
MARATHON	51	49	2	0	0	0	0	0	0	0	0
BALANCE OF COUNTY	375	342	26	1	0	0	0	2	2	1	1
NASSAU	684	617	57	2	0	0	0	1	6	1	0
FERNANDINA BEACH	118	85	29	0	0	0	0	1	2	1	0
HILLIARD	30	27	3	0	0	0	0	0	0	0	0
BALANCE OF COUNTY	536	505	25	2	0	0	0	0	4	0	0
OKALOOSA	2,456	2,011	315	11	2	7	3	48	52	5	2
CRESTVIEW	270	215	47	1	0	0	0	2	5	0	0
DESTIN	135	129	2	0	0	1	0	1	2	0	0
FORT WALTON BEACH	341	253	70	1	0	0	1	8	7	1	0
MARY ESTHER	59	44	10	0	0	0	0	3	2	0	0
NICEVILLE	192	166	13	0	2	1	0	5	5	0	0
VALPARAISO	35	31	0	1	0	0	0	0	2	0	1
BALANCE OF COUNTY	1,424	1,173	173	8	0	5	2	29	29	4	1
OKEECHOBEE	546	487	40	10	0	0	0	4	5	0	0
OKEECHOBEE	342	298	31	6	0	0	0	2	5	0	0
BALANCE OF COUNTY	204	189	9	4	0	0	0	2	0	0	0
ORANGE	14,144	9,702	3,700	39	55	20	2	81	427	95	23
APOPKA	809	629	158	1	0	0	0	2	15	4	0
BELLE ISLE	2	2	0	0	0	0	0	0	0	0	0
EATONVILLE	12	0	12	0	0	0	0	0	0	0	0
MAITLAND	128	94	26	1	0	1	0	3	3	0	0
OCOEE	387	344	29	1	0	1	0	2	9	1	0
ORLANDO	7,265	4,403	2,453	19	33	12	2	45	233	50	15
WINTER GARDEN	400	314	77	1	0	0	0	2	5	1	0
WINTER PARK	452	377	61	2	0	1	0	2	7	1	1
BALANCE OF COUNTY	4,689	3,539	884	14	22	5	0	25	155	38	7
OSCEOLA	2,895	2,565	237	4	5	1	0	15	55	10	3
KISSIMMEE	1,371	1,174	148	3	2	0	0	5	29	8	2
SAINT CLOUD	282	268	6	0	0	0	0	3	4	0	1
BALANCE OF COUNTY	1,242	1,123	83	1	3	1	0	7	22	2	0
PALM BEACH	13,886	9,699	3,616	161	41	18	0	63	271	8	9
BELLE GLADE	413	172	239	0	0	0	0	0	2	0	0
BOCA RATON	1,116	961	100	2	5	5	0	5	38	0	0
BOYNTON BEACH	1,160	707	402	3	5	0	0	7	35	0	1
DELRAY BEACH	837	443	352	2	3	4	0	7	24	1	1
GREENACRES CITY	242	197	34	1	1	0	0	4	5	0	0
HIGHLAND BEACH	6	6	0	0	0	0	0	0	0	0	0
JUNO BEACH	19	18	0	0	0	0	0	0	1	0	0
JUPIITER	488	448	14	13	4	0	0	1	8	0	0
LAKE CLARK SHORES	10	10	0	0	0	0	0	0	0	0	0
LAKE PARK	166	65	94	1	1	1	0	0	4	0	0
LAKE WORTH	1,719	1,341	316	20	2	0	0	8	29	2	1
LANTANA	303	210	80	4	0	0	0	5	4	0	0
NORTH PALM BEACH	103	99	0	1	0	0	0	0	3	0	0
PAHOKEE	176	65	108	0	0	0	0	0	2	0	1
PALM BEACH	18	18	0	0	0	0	0	0	0	0	0
PALM BEACH GARDENS	442	383	34	0	4	0	0	5	16	0	0
PALM SPRINGS	122	105	17	0	0	0	0	0	0	0	0
RIVIERA BEACH	446	34	407	3	0	0	0	0	2	0	0

TABLE B-3 (Cont.): RESIDENT LIVE BIRTHS FOR INCORPORATED CITIES OF 2,400 OR MORE POPULATION,
BY RACE OF MOTHER, BY COUNTY, FLORIDA, 2002

	TOTAL	WHITE	BLACK	AMERICAN INDIAN	CHINESE	JAPANESE	HAWAIIAN	FILIPINO	OTHER ASIAN/ PAC ISL	OTHER ENTRIES	UNK
PALM BEACH (Cont.)											
ROYAL PALM BEACH	362	287	62	0	1	1	0	3	6	1	1
SOUTH BAY	42	17	25	0	0	0	0	0	0	0	0
TEQUESTA	43	41	0	0	0	0	0	0	2	0	0
WELLINGTON	433	378	37	2	3	1	0	1	10	1	0
WEST PALM BEACH	3,086	1,870	1,061	102	1	2	0	9	38	1	2
BALANCE OF COUNTY	2,134	1,824	234	7	11	4	0	8	42	2	2
PASCO											
DADE CITY	169	128	39	0	0	0	0	1	0	0	1
NEW PORT RICHEY	563	530	9	0	0	2	0	1	12	8	1
PORT RICHEY	235	220	5	0	0	0	0	2	2	6	0
ZEPHYRHILLS	162	145	13	2	0	0	0	0	2	0	0
BALANCE OF COUNTY	2,730	2,522	93	10	2	3	0	15	41	8	36
PINELLAS											
BELLEAIR	33	33	0	0	0	0	0	0	0	0	0
BELLEAIR BLUFFS	5	5	0	0	0	0	0	0	0	0	0
CLEARWATER	1,706	1,400	237	4	3	1	0	11	46	3	1
DUNEDIN	280	255	12	0	0	0	0	1	12	0	0
GULFPORT	75	57	17	0	0	0	0	0	1	0	0
INDIAN ROCKS BEACH	28	27	0	0	0	0	0	0	1	0	0
KENNETH CITY	35	28	3	0	0	0	0	0	4	0	0
LARGO	942	785	107	5	1	1	0	4	32	7	0
MADEIRA BEACH	38	36	0	0	0	0	0	2	0	0	0
OLDSMAR	161	149	4	0	0	0	0	2	6	0	0
PINELLAS PARK	511	446	21	0	0	0	1	8	35	0	0
REDINGTON SHORES	10	10	0	0	0	0	0	0	0	0	0
SAFETY HARBOR	0	0	0	0	0	0	0	0	0	0	0
SAINT PETERSBURG	3,172	2,043	952	6	5	1	0	19	141	1	4
SAINT PETERSBURG BEACH	47	45	1	0	0	0	0	0	1	0	0
SEMINOLE	233	225	0	1	0	0	0	2	5	0	0
SOUTH PASADENA	12	12	0	0	0	0	0	0	0	0	0
TARPON SPRINGS	233	198	28	0	0	0	0	1	5	1	0
TREASURE ISLAND	29	29	0	0	0	0	0	0	0	0	0
BALANCE OF COUNTY	1,390	1,296	54	1	0	0	1	11	23	1	3
POLK											
AUBURNDALE	234	192	39	1	0	0	0	0	2	0	0
BARTOW	278	197	77	1	0	0	0	0	3	0	0
DUNDEE	33	23	8	1	0	0	0	0	0	1	0
EAGLE LAKE	7	5	2	0	0	0	0	0	0	0	0
FORT MEADE	89	62	25	0	0	0	0	0	2	0	0
FROSTPROOF	68	55	12	1	0	0	0	0	0	0	0
HAINES CITY	315	228	81	3	0	0	0	0	1	2	0
LAKE ALFRED	50	34	13	1	1	0	0	0	1	0	0
LAKE WALES	250	153	94	0	0	0	0	3	0	0	0
LAKELAND	1,318	924	360	2	4	1	0	4	23	0	0
MULBERRY	47	37	10	0	0	0	0	0	0	0	0
WINTER HAVEN	682	440	225	2	1	0	0	4	10	0	0
BALANCE OF COUNTY	3,447	2,990	412	7	2	1	1	11	21	0	2
PUTNAM											
PALATKA	227	102	123	1	0	0	0	0	1	0	0
BALANCE OF COUNTY	665	556	101	0	0	0	0	1	5	0	2
ST JOHNS											
SAINT AUGUSTINE	370	298	64	0	0	1	1	2	4	0	0
SAINT AUGUSTINE BEACH	14	13	1	0	0	0	0	0	0	0	0
BALANCE OF COUNTY	1,022	923	67	2	4	1	0	6	18	1	0
ST LUCIE											
FORT PIERCE	969	483	472	1	0	0	0	5	7	1	0
PORT SAINT LUCIE	1,008	891	86	4	4	0	0	6	16	1	0
BALANCE OF COUNTY	312	253	54	0	0	0	0	0	5	0	0

TABLE B-3 (Cont.): RESIDENT LIVE BIRTHS FOR INCORPORATED CITIES OF 2,400 OR MORE POPULATION,
BY RACE OF MOTHER, BY COUNTY, FLORIDA, 2002

	TOTAL	WHITE	BLACK	AMERICAN INDIAN	CHINESE	JAPANESE	HAWAIIAN	FILIPINO	OTHER ASIAN/ PAC ISL	OTHER ENTRIES	UNK
SANTA ROSA	1,549	1,420	78	12	2	1	0	19	16	0	1
GULF BREEZE	37	37	0	0	0	0	0	0	0	0	0
MILTON	203	167	21	5	2	0	0	4	4	0	0
BALANCE OF COUNTY	1,309	1,216	57	7	0	1	0	15	12	0	1
SARASOTA	2,844	2,500	273	7	8	6	0	10	33	7	0
LONGBOAT KEY	1	1	0	0	0	0	0	0	0	0	0
NORTH PORT	365	341	17	1	0	1	0	1	3	1	0
SARASOTA	706	512	178	1	3	2	0	2	5	3	0
VENICE	63	60	2	0	1	0	0	0	0	0	0
BALANCE OF COUNTY	1,709	1,586	76	5	4	3	0	7	25	3	0
SEMINOLE	4,526	3,682	612	16	19	6	0	35	141	8	7
ALTAMONTE SPRINGS	642	493	115	5	1	1	0	4	22	1	0
CASSELBERRY	310	276	18	2	1	1	0	0	11	0	1
LAKE MARY	328	276	10	2	1	1	0	8	26	1	3
LONGWOOD	293	266	11	0	0	0	0	2	14	0	0
MAITLAND	13	10	1	0	1	0	0	1	0	0	0
OVIEDO	426	364	38	1	3	1	0	4	15	0	0
SANFORD	733	465	247	4	2	1	0	5	8	1	0
WINTER SPRINGS	334	305	15	1	2	0	0	2	9	0	0
BALANCE OF COUNTY	1,447	1,227	157	1	8	1	0	9	36	5	3
SUMTER	494	387	99	2	0	0	0	1	5	0	0
BUSHNELL	41	32	6	1	0	0	0	0	2	0	0
WILDWOOD	78	36	42	0	0	0	0	0	0	0	0
BALANCE OF COUNTY	375	319	51	1	0	0	0	1	3	0	0
SUWANNEE	452	376	68	3	0	0	0	2	2	1	0
LIVE OAK	128	81	46	0	0	0	0	1	0	0	0
BALANCE OF COUNTY	324	295	22	3	0	0	0	1	2	1	0
TAYLOR	227	177	46	0	1	0	0	1	2	0	0
PERRY	106	62	41	0	1	0	0	1	1	0	0
BALANCE OF COUNTY	121	115	5	0	0	0	0	0	1	0	0
UNION	129	109	20	0	0	0	0	0	0	0	0
VOLUSIA	4,532	3,761	666	12	10	0	0	18	55	7	3
DAYTONA BEACH	784	435	328	1	1	0	0	2	13	4	0
DAYTONA BEACH SHORES	5	5	0	0	0	0	0	0	0	0	0
DE BARY	142	130	4	0	1	0	0	1	6	0	0
DELAND	512	398	103	2	0	0	0	3	5	0	1
DELTONA	833	748	69	3	0	0	0	3	9	1	0
EDGEWATER	186	176	7	1	2	0	0	0	0	0	0
HOLLY HILL	171	138	30	0	0	0	0	1	2	0	0
LAKE HELEN	30	25	5	0	0	0	0	0	0	0	0
NEW SMYRNA BEACH	209	193	16	0	0	0	0	0	0	0	0
ORANGE CITY	129	120	3	1	0	0	0	1	4	0	0
ORMOND BEACH	382	351	22	1	2	0	0	2	3	0	1
PIERSON	9	8	1	0	0	0	0	0	0	0	0
PONCE INLET	10	10	0	0	0	0	0	0	0	0	0
PORT ORANGE	428	394	19	0	3	0	0	3	8	1	0
SOUTH DAYTONA	128	106	20	0	1	0	0	0	1	0	0
BALANCE OF COUNTY	574	524	39	3	0	0	0	2	4	1	1
WAKULLA	271	242	26	2	0	0	0	0	1	0	0
WALTON	510	447	54	5	0	0	1	0	3	0	0
DEFUNIAK SPRINGS	121	75	44	1	0	0	0	0	1	0	0
BALANCE OF COUNTY	389	372	10	4	0	0	1	0	2	0	0
WASHINGTON	193	148	42	2	0	0	0	1	0	0	0
CHIPLEY	49	31	18	0	0	0	0	0	0	0	0
BALANCE OF COUNTY	144	117	24	2	0	0	0	1	0	0	0

TABLE B-4: RESIDENT LIVE BIRTHS BY TYPE OF PLACE OF DELIVERY AND ATTENDANT, BY COUNTY, FLORIDA, 2002

	TOTAL	HOSPITAL			BIRTHING CENTER			OTHER NAMED PLACE	UNK
		PHYSICIAN	MIDWIFE	OTHER	PHYSICIAN	MIDWIFE	OTHER		
FLORIDA	205,580	179,304	22,849	734	3	785	20	1094	791
ALACHUA	2,413	2,234	93	16	0	48	0	15	7
BAKER	355	292	62	0	0	0	0	1	0
BAY	1,997	1,611	370	3	0	1	0	1	11
BRADFORD	299	280	10	1	0	3	0	3	2
BREVARD	4,807	4,332	411	19	0	1	0	28	16
BROWARD	22,133	17,970	3,852	97	0	72	3	106	33
CALHOUN	161	116	40	0	0	0	0	1	4
CHARLOTTE	994	799	175	15	0	1	0	1	3
CITRUS	841	802	17	2	0	13	0	4	3
CLAY	1,858	1,631	192	6	0	5	0	15	9
COLLIER	3,600	3,497	31	19	0	28	2	16	7
COLUMBIA	815	665	121	0	0	2	0	26	1
MIAMI-DADE	32,131	31,245	598	37	0	128	3	76	44
DESOTO	450	427	18	3	0	0	0	1	1
DIXIE	160	151	6	0	0	1	0	1	1
DUVAL	12,052	11,268	639	23	0	1	0	90	31
ESCAMBIA	3,869	3,578	220	2	0	0	0	23	46
FLAGLER	511	458	48	1	0	0	0	2	2
FRANKLIN	100	72	27	1	0	0	0	0	0
GADSDEN	698	300	388	1	0	3	0	3	3
GILCHRIST	190	179	7	0	0	1	0	0	3
GLADES	77	45	30	0	0	0	0	1	1
GULF	121	103	16	0	0	0	0	0	2
HAMILTON	181	126	42	2	0	0	0	2	9
HARDEE	439	435	1	1	0	0	0	2	0
HENDRY	659	431	217	2	0	0	0	6	3
HERNANDO	1,218	754	381	71	0	3	0	4	5
HIGHLANDS	899	869	7	12	0	3	0	5	3
HILLSBOROUGH	15,088	13,464	1,395	79	1	25	0	82	42
HOLMES	217	144	17	0	0	0	0	0	56
INDIAN RIVER	1,056	746	295	1	0	1	0	8	5
JACKSON	516	385	31	0	0	1	0	0	99
JEFFERSON	164	102	58	1	0	0	0	1	2
LAFAYETTE	82	69	11	0	0	1	0	0	1
LAKE	2,609	2,355	203	10	0	9	0	26	6
LEE	5,389	3,632	1,665	19	0	21	3	35	14
LEON	2,932	1,689	1,162	9	0	26	1	29	16
LEVY	424	406	12	2	0	3	0	0	1
LIBERTY	81	44	36	0	0	1	0	0	0
MADISON	222	121	83	4	0	2	0	3	9
MANATEE	3,387	3,280	72	5	0	3	0	19	8
MARION	2,912	2,256	608	12	1	13	0	18	4
MARTIN	1,199	693	450	2	0	25	0	25	4
MONROE	732	623	90	2	0	1	0	10	6
NASSAU	684	627	37	1	0	0	0	8	11
OKALOOSA	2,456	2,168	201	6	0	1	0	13	67
OKEECHOBEE	546	471	53	12	0	8	0	2	0
ORANGE	14,144	13,283	583	86	1	98	2	68	23
OSCEOLA	2,895	2,693	169	10	0	7	0	6	10
PALM BEACH	13,886	12,506	1,247	30	0	11	0	71	21
PASCO	3,859	3,075	734	15	0	14	1	14	6
PINELLAS	8,940	7,112	1,728	7	0	44	3	33	13
POLK	6,818	5,171	1,545	18	0	40	1	32	11
PUTNAM	892	804	61	14	0	8	0	4	1
ST JOHNS	1,406	1,259	126	4	0	0	0	16	1
ST LUCIE	2,289	1,872	350	9	0	39	0	16	3
SANTA ROSA	1,549	1,445	73	3	0	0	0	9	19
SARASOTA	2,844	2,419	377	7	0	1	0	30	10
SEMINOLE	4,526	3,767	661	19	0	42	0	28	9
SUMTER	494	475	11	3	0	0	0	4	1
SUWANNEE	452	376	69	0	0	0	0	2	5
TAYLOR	227	148	74	1	0	0	0	2	2
UNION	129	125	4	0	0	0	0	0	0
VOLUSIA	4,532	4,043	397	7	0	22	0	44	19
WAKULLA	271	155	110	1	0	2	1	2	0
WALTON	510	487	14	1	0	2	0	1	5
WASHINGTON	193	144	18	0	0	0	0	0	31

TABLE B-5: RESIDENT LIVE BIRTHS BY BIRTHWEIGHT, BY COUNTY, FLORIDA, 2002

	TOTAL	BIRTHWEIGHT IN GRAMS										LESS THAN 1,500 GRAMS		LESS THAN 2,500 GRAMS	
		<500	500- 999	1,000- 1,499	1,500- 1,999	2,000- 2,499	2,500- 2,999	3,000- 3,499	3,500- 3,999	4,000+	UNK	NUMBER	% NUMBER	% NUMBER	% NUMBER
FLORIDA	205,580	407	1,330	1,587	3,357	10,669	37,639	80,063	54,781	15,708	39	3,324	1.6	17,350	8.4
ALACHUA	2,413	11	18	14	54	138	441	912	605	220	0	43	1.8	235	9.7
BAKER	355	0	1	3	9	18	67	124	106	27	0	4	1.1	31	8.7
BAY	1,997	5	10	12	33	94	396	778	523	145	1	27	1.4	154	7.7
BRADFORD	299	1	0	3	8	19	62	111	72	23	0	4	1.3	31	10.4
BREVARD	4,807	10	27	37	71	254	788	1,762	1,433	425	0	74	1.5	399	8.3
BROWARD	22,133	40	164	191	394	1,162	4,211	8,871	5,595	1,499	6	395	1.8	1,951	8.8
CALHOUN	161	0	1	0	4	12	34	62	38	10	0	1	0.6	17	10.6
CHARLOTTE	994	0	6	6	15	51	173	370	287	86	0	12	1.2	78	7.8
CITRUS	841	0	5	7	9	37	123	321	235	104	0	12	1.4	58	6.9
CLAY	1,858	1	12	12	20	84	274	691	571	193	0	25	1.3	129	6.9
COLLIER	3,600	3	14	18	51	167	657	1,409	1,012	269	0	35	1.0	253	7.0
COLUMBIA	815	3	5	11	10	46	148	313	224	55	0	19	2.3	75	9.2
MIAMI-DADE	32,131	51	232	223	513	1,572	5,936	12,808	8,458	2,337	1	506	1.6	2,591	8.1
DESOTO	450	0	4	3	5	17	82	184	127	28	0	7	1.6	29	6.4
DIXIE	160	0	0	0	1	13	28	68	42	8	0	0	0.0	14	8.8
DUVAL	12,052	31	84	101	231	710	2,217	4,557	3,151	965	5	216	1.8	1,157	9.6
ESCAMBIA	3,869	13	31	42	82	210	753	1,471	977	289	1	86	2.2	378	9.8
FLAGLER	511	0	3	6	9	18	96	189	148	41	1	9	1.8	36	7.0
FRANKLIN	100	0	0	3	1	5	21	48	17	5	0	3	3.0	9	9.0
GADSDEN	698	2	3	13	11	51	154	279	137	47	1	18	2.6	80	11.5
GILCHRIST	190	1	0	1	4	7	28	67	64	18	0	2	1.1	13	6.8
GLADES	77	0	0	4	2	5	11	35	17	3	0	4	5.2	11	14.3
GULF	121	0	2	2	0	5	28	48	32	4	0	4	3.3	9	7.4
HAMILTON	181	0	0	3	6	8	42	72	42	8	0	3	1.7	17	9.4
HARDEE	439	1	1	2	5	16	91	177	110	36	0	4	0.9	25	5.7
HENDRY	659	3	2	7	11	31	160	238	168	39	0	12	1.8	54	8.2
HERNANDO	1,218	0	4	9	26	58	223	442	350	106	0	13	1.1	97	8.0
HIGHLANDS	899	0	3	5	12	48	194	342	235	60	0	8	0.9	68	7.6
HILLSBOROUGH	15,088	38	98	145	244	750	2,733	5,858	3,998	1,222	2	281	1.9	1,275	8.5
HOLMES	217	0	0	0	1	10	36	94	56	20	0	0	0.0	11	5.1
INDIAN RIVER	1,056	1	7	6	12	45	154	440	293	98	0	14	1.3	71	6.7
JACKSON	516	0	4	5	12	40	113	204	103	35	0	9	1.7	61	11.8
JEFFERSON	164	1	3	1	2	10	35	72	32	8	0	5	3.0	17	10.4
LAFAYETTE	82	0	0	1	1	0	14	30	26	10	0	1	1.2	2	2.4
LAKE	2,609	2	13	17	36	132	489	985	723	211	1	32	1.2	200	7.7
LEE	5,389	11	25	36	97	281	984	2,145	1,398	411	1	72	1.3	450	8.4
LEON	2,932	16	22	34	60	144	573	1,100	775	208	0	72	2.5	276	9.4
LEVY	424	0	2	2	6	25	71	161	117	40	0	4	0.9	35	8.3
LIBERTY	81	0	2	0	1	7	17	29	20	5	0	2	2.5	10	12.3
MADISON	222	1	0	6	4	17	50	69	61	14	0	7	3.2	28	12.6
MANATEE	3,387	3	14	31	52	166	586	1,286	993	256	0	48	1.4	266	7.9
MARION	2,912	9	18	17	52	140	487	1,179	797	212	1	44	1.5	236	8.1
MARTIN	1,199	3	10	6	22	65	182	488	346	77	0	19	1.6	106	8.8
MONROE	732	0	3	5	7	29	110	312	194	72	0	8	1.1	44	6.0
NASSAU	684	0	3	5	10	38	120	270	185	53	0	8	1.2	56	8.2
OKALOOSA	2,456	6	12	11	43	96	385	946	729	226	2	29	1.2	168	6.8
OKEECHOBEE	546	0	0	5	8	32	121	209	133	38	0	5	0.9	45	8.2
ORANGE	14,144	28	127	103	247	874	2,877	5,482	3,525	875	6	258	1.8	1,379	9.7
OSCEOLA	2,895	6	24	24	31	150	574	1,195	704	187	0	54	1.9	235	8.1
PALM BEACH	13,886	20	102	94	217	737	2,669	5,512	3,558	972	5	216	1.6	1,170	8.4
PASCO	3,859	9	15	27	46	216	649	1,482	1,089	326	0	51	1.3	313	8.1
PINELLAS	8,940	22	45	73	130	448	1,544	3,405	2,463	807	3	140	1.6	718	8.0
POLK	6,818	21	50	50	112	349	1,136	2,606	1,865	629	0	121	1.8	582	8.5
PUTNAM	892	0	9	17	24	49	149	323	233	87	1	26	2.9	99	11.1
ST JOHNS	1,406	2	4	15	25	68	213	534	427	118	0	21	1.5	114	8.1
ST LUCIE	2,289	8	15	19	34	121	433	870	623	166	0	42	1.8	197	8.6
SANTA ROSA	1,549	1	9	13	22	73	274	576	447	134	0	23	1.5	118	7.6
SARASOTA	2,844	4	12	13	38	126	444	1,115	846	246	0	29	1.0	193	6.8
SEMINOLE	4,526	5	16	31	56	221	771	1,770	1,312	343	1	52	1.1	329	7.3
SUMTER	494	4	4	2	9	31	84	204	127	29	0	10	2.0	50	10.1
SUWANNEE	452	2	3	3	10	12	81	176	129	36	0	8	1.8	30	6.6
TAYLOR	227	1	2	3	5	7	46	86	59	18	0	6	2.6	18	7.9
UNION	129	0	0	0	2	9	24	44	36	14	0	0	0.0	11	8.5
VOLUSIA	4,532	5	18	26	66	232	774	1,703	1,321	387	0	49	1.1	347	7.7
WAKULLA	271	1	0	2	1	26	54	102	68	17	0	3	1.1	30	11.1
WALTON	510	1	2	1	10	26	107	171	148	44	0	4	0.8	40	7.8
WASHINGTON	193	0	5	0	5	11	38	81	46	7	0	5	2.6	21	10.9

TABLE B-5 (Cont.): RESIDENT LIVE BIRTHS TO WHITE MOTHERS BY BIRTHWEIGHT, BY COUNTY, FLORIDA, 2002

	TOTAL	BIRTHWEIGHT IN GRAMS									LESS THAN 1,500 GRAMS		LESS THAN 2,500 GRAMS		
		<500	500- 999	1,000- 1,499	1,500- 1,999	2,000- 2,499	2,500- 2,999	3,000- 3,499	3,500- 3,999	4,000+	UNK	NUMBER	%	NUMBER	%
FLORIDA	152,127	183	689	917	2,116	6,928	24,868	58,973	44,219	13,218	16	1,789	1.2	10,833	7.1
ALACHUA	1,511	5	8	6	29	62	221	538	464	178	0	19	1.3	110	7.3
BAKER	311	0	1	3	7	12	54	107	100	27	0	4	1.3	23	7.4
BAY	1,609	1	8	9	27	71	303	611	451	128	0	18	1.1	116	7.2
BRADFORD	235	0	0	1	6	13	42	92	58	23	0	1	0.4	20	8.5
BREVARD	3,952	6	17	20	56	184	586	1,442	1,260	381	0	43	1.1	283	7.2
BROWARD	13,667	15	58	81	203	646	2,282	5,468	3,829	1,081	4	154	1.1	1,003	7.3
CALHOUN	134	0	1	0	2	10	27	51	34	9	0	1	0.7	13	9.7
CHARLOTTE	914	0	5	3	10	46	160	335	274	81	0	8	0.9	64	7.0
CITRUS	782	0	5	6	9	30	112	291	231	98	0	11	1.4	50	6.4
CLAY	1,615	0	10	6	18	71	215	587	525	183	0	16	1.0	105	6.5
COLLIER	3,135	2	9	15	39	141	535	1,243	909	242	0	26	0.8	206	6.6
COLUMBIA	651	1	4	9	10	37	111	241	190	48	0	14	2.2	61	9.4
MIAMI-DADE	22,654	27	112	126	305	901	3,774	9,129	6,475	1,805	0	265	1.2	1,471	6.5
DESDOTO	395	0	3	2	5	12	67	163	117	26	0	5	1.3	22	5.6
DIXIE	146	0	0	0	1	10	26	61	40	8	0	0	0.0	11	7.5
DUVAL	7,344	11	28	42	105	369	1,115	2,725	2,188	760	1	81	1.1	555	7.6
ESCAMBIA	2,500	2	13	20	42	103	410	938	735	236	1	35	1.4	180	7.2
FLAGLER	430	0	2	6	7	9	74	157	136	38	1	8	1.9	24	5.6
FRANKLIN	86	0	0	3	1	3	18	41	15	5	0	3	3.5	7	8.1
GADSDEN	231	1	0	1	2	8	35	97	63	24	0	2	0.9	12	5.2
GILCHRIST	182	1	0	1	4	7	24	65	62	18	0	2	1.1	13	7.1
GLADES	55	0	0	2	2	4	10	22	13	2	0	2	3.6	8	14.5
GULF	99	0	2	2	0	4	22	36	30	3	0	4	4.0	8	8.1
HAMILTON	123	0	0	3	5	4	27	50	30	4	0	3	2.4	12	9.8
HARDEE	410	1	1	2	5	14	80	166	105	36	0	4	1.0	23	5.6
HENDRY	548	3	1	4	7	20	123	206	150	34	0	8	1.5	35	6.4
HERNANDO	1,103	0	2	9	21	51	193	397	332	98	0	11	1.0	83	7.5
HIGHLANDS	736	0	1	3	10	34	139	282	212	55	0	4	0.5	48	6.5
HILLSBOROUGH	11,450	13	62	84	159	494	1,828	4,423	3,334	1,051	2	159	1.4	812	7.1
HOLMES	204	0	0	0	1	9	35	87	52	20	0	0	0.0	10	4.9
INDIAN RIVER	863	0	3	4	8	34	115	357	252	90	0	7	0.8	49	5.7
JACKSON	383	0	2	4	11	28	71	155	82	30	0	6	1.6	45	11.7
JEFFERSON	87	0	0	0	1	4	11	38	25	8	0	0	0.0	5	5.7
LAFAYETTE	78	0	0	1	1	0	14	29	23	10	0	1	1.3	2	2.6
LAKE	2,203	2	10	14	29	107	372	825	645	198	1	26	1.2	162	7.4
LEE	4,576	7	19	25	79	236	790	1,808	1,241	371	0	51	1.1	366	8.0
LEON	1,680	3	7	13	18	59	260	636	530	154	0	23	1.4	100	6.0
LEVY	363	0	0	2	5	21	48	143	107	37	0	2	0.6	28	7.7
LIBERTY	76	0	2	0	1	7	16	26	19	5	0	2	2.6	10	13.2
MADISON	103	1	0	2	1	7	15	33	33	11	0	3	2.9	11	10.7
MANATEE	2,813	1	10	18	37	124	441	1,081	871	230	0	29	1.0	190	6.8
MARION	2,285	7	10	11	37	98	356	903	671	192	0	28	1.2	163	7.1
MARTIN	941	3	8	5	13	40	129	369	309	65	0	16	1.7	69	7.3
MONROE	651	0	3	4	6	27	91	276	178	66	0	7	1.1	40	6.1
NASSAU	617	0	3	3	10	27	103	250	171	50	0	6	1.0	43	7.0
OKALOOSA	2,011	3	8	10	28	66	295	764	630	205	2	21	1.0	115	5.7
OKEECHOBEE	487	0	0	3	8	28	104	190	119	35	0	3	0.6	39	8.0
ORANGE	9,702	8	53	50	147	524	1,750	3,778	2,692	699	1	111	1.1	782	8.1
OSCEOLA	2,565	3	19	18	26	132	486	1,078	625	178	0	40	1.6	198	7.7
PALM BEACH	9,699	9	41	50	120	452	1,633	3,820	2,768	805	1	100	1.0	672	6.9
PASCO	3,545	9	15	25	44	190	576	1,359	1,015	312	0	49	1.4	283	8.0
PINELLAS	7,079	11	23	43	95	308	1,094	2,645	2,140	720	0	77	1.1	480	6.8
POLK	5,340	8	32	35	77	257	822	1,998	1,564	547	0	75	1.4	409	7.7
PUTNAM	658	0	5	14	12	29	96	244	185	72	1	19	2.9	60	9.1
ST JOHNS	1,234	2	1	14	20	55	176	477	380	109	0	17	1.4	92	7.5
ST LUCIE	1,627	3	5	10	14	85	266	607	491	146	0	18	1.1	117	7.2
SANTA ROSA	1,420	1	7	10	19	66	243	528	422	124	0	18	1.3	103	7.3
SARASOTA	2,500	2	12	10	27	94	357	985	782	231	0	24	1.0	145	5.8
SEMINOLE	3,682	2	13	22	47	172	561	1,411	1,137	316	1	37	1.0	256	7.0
SUMTER	387	3	4	1	2	21	59	160	111	26	0	8	2.1	31	8.0
SUWANNEE	376	2	3	2	7	11	59	143	115	34	0	7	1.9	25	6.6
TAYLOR	177	1	1	3	4	4	28	71	49	16	0	5	2.8	13	7.3
UNION	109	0	0	0	1	5	20	35	34	14	0	0	0.0	6	5.5
VOLUSIA	3,761	2	11	19	51	177	597	1,404	1,153	347	0	32	0.9	260	6.9
WAKULLA	242	1	0	2	0	20	47	91	65	16	0	3	1.2	23	9.5
WALTON	447	0	2	1	10	24	91	145	134	40	0	3	0.7	37	8.3
WASHINGTON	148	0	4	0	2	10	28	60	37	7	0	4	2.7	16	10.8

TABLE B-5 (Cont.): RESIDENT LIVE BIRTHS TO BLACK MOTHERS BY BIRTHWEIGHT, BY COUNTY, FLORIDA, 2002

	TOTAL	BIRTHWEIGHT IN GRAMS										LESS THAN 1,500 GRAMS		LESS THAN 2,500 GRAMS	
		<500	500- 999	1,000- 1,499	1,500- 1,999	2,000- 2,499	2,500- 2,999	3,000- 3,499	3,500- 3,999	4,000+	UNK	NUMBER	%	NUMBER	%
FLORIDA	46,123	208	605	622	1,124	3,330	11,110	18,074	8,945	2,092	13	1,435	3.1	5,889	12.8
ALACHUA	771	5	10	7	22	69	198	312	118	30	0	22	2.9	113	14.7
BAKER	40	0	0	0	2	6	11	15	6	0	0	0	0.0	8	20.0
BAY	296	3	2	2	4	18	76	130	49	11	1	7	2.4	29	9.8
BRADFORD	60	0	0	2	2	6	19	18	13	0	0	2	3.3	10	16.7
BREVARD	708	4	9	14	12	60	173	261	145	30	0	27	3.8	99	14.0
BROWARD	7,604	24	104	101	178	466	1,724	3,032	1,593	382	0	229	3.0	873	11.5
CALHOUN	21	0	0	0	2	1	6	8	4	0	0	0	0.0	3	14.3
CHARLOTTE	62	0	1	3	3	5	12	24	10	4	0	4	6.5	12	19.4
CITRUS	42	0	0	1	0	5	7	19	4	6	0	1	2.4	6	14.3
CLAY	177	1	2	6	2	10	42	79	31	4	0	9	5.1	21	11.9
COLLIER	398	0	5	3	11	19	113	143	80	24	0	8	2.0	38	9.5
COLUMBIA	156	2	1	2	0	9	35	70	30	7	0	5	3.2	14	9.0
MIAMI-DADE	8,573	23	114	94	193	620	1,953	3,330	1,768	477	1	231	2.7	1,044	12.2
DESOTO	52	0	1	1	0	5	14	19	10	2	0	2	3.8	7	13.5
DIXIE	12	0	0	0	0	3	2	5	2	0	0	0	0.0	3	25.0
DUVAL	4,131	19	53	54	113	308	990	1,599	822	170	3	126	3.1	547	13.2
ESCAMBIA	1,215	11	18	22	35	102	306	469	205	47	0	51	4.2	188	15.5
FLAGLER	70	0	1	0	2	8	18	28	10	3	0	1	1.4	11	15.7
FRANKLIN	13	0	0	0	0	2	3	6	2	0	0	0	0.0	2	15.4
GADSDEN	460	1	3	11	9	43	119	178	72	23	1	15	3.3	67	14.6
GILCHRIST	5	0	0	0	0	0	3	1	1	0	0	0	0.0	0	0.0
GLADES	14	0	0	0	0	1	1	9	2	1	0	0	0.0	1	7.1
GULF	21	0	0	0	0	1	6	11	2	1	0	0	0.0	1	4.8
HAMILTON	58	0	0	0	1	4	15	22	12	4	0	0	0.0	5	8.6
HARDEE	22	0	0	0	0	1	9	10	2	0	0	0	0.0	1	4.5
HENDRY	92	0	1	3	4	10	32	30	10	2	0	4	4.3	18	19.6
HERNANDO	90	0	2	0	5	7	25	33	14	4	0	2	2.2	14	15.6
HIGHLANDS	141	0	2	2	2	12	47	51	22	3	0	4	2.8	18	12.8
HILLSBOROUGH	2,957	20	34	51	71	225	754	1,159	514	129	0	105	3.6	401	13.6
HOLMES	7	0	0	0	0	1	0	5	1	0	0	0	0.0	1	14.3
INDIAN RIVER	162	1	4	2	4	10	30	75	31	5	0	7	4.3	21	13.0
JACKSON	127	0	2	1	1	12	40	47	20	4	0	3	2.4	16	12.6
JEFFERSON	76	1	3	1	1	6	23	34	7	0	0	5	6.6	12	15.8
LAFAYETTE	4	0	0	0	0	0	0	1	3	0	0	0	0.0	0	0.0
LAKE	361	0	3	3	6	24	106	141	67	11	0	6	1.7	36	10.0
LEE	742	4	5	11	18	43	175	304	144	38	0	20	2.7	81	10.9
LEON	1,139	12	15	21	39	77	289	425	215	46	0	48	4.2	164	14.4
LEVY	59	0	2	0	1	4	22	18	10	2	0	2	3.4	7	11.9
LIBERTY	5	0	0	0	0	0	1	3	1	0	0	0	0.0	0	0.0
MADISON	118	0	0	4	3	10	35	36	28	2	0	4	3.4	17	14.4
MANATEE	472	2	4	12	11	37	130	164	96	16	0	18	3.8	66	14.0
MARION	552	2	8	6	15	39	119	240	105	18	0	16	2.9	70	12.7
MARTIN	103	0	2	1	7	11	22	41	14	5	0	3	2.9	21	20.4
MONROE	65	0	0	1	1	2	16	29	12	4	0	1	1.5	4	6.2
NASSAU	57	0	0	2	0	8	15	18	11	3	0	2	3.5	10	17.5
OKALOOSA	315	3	4	1	12	25	65	130	60	15	0	8	2.5	45	14.3
OKEECHOBEE	40	0	0	2	0	4	15	10	8	1	0	2	5.0	6	15.0
ORANGE	3,700	17	65	52	90	303	933	1,419	682	137	2	134	3.6	527	14.2
OSCEOLA	237	3	2	5	4	15	69	80	53	6	0	10	4.2	29	12.2
PALM BEACH	3,616	11	60	42	94	254	895	1,436	676	145	3	113	3.1	461	12.7
PASCO	159	0	0	1	1	20	41	56	35	5	0	1	0.6	22	13.8
PINELLAS	1,436	11	19	28	29	109	346	572	252	68	2	58	4.0	196	13.6
POLK	1,358	13	16	15	35	85	287	567	266	74	0	44	3.2	164	12.1
PUTNAM	224	0	4	3	10	20	50	76	46	15	0	7	3.1	37	16.5
ST JOHNS	132	0	3	1	5	10	30	45	33	5	0	4	3.0	19	14.4
ST LUCIE	612	5	10	9	20	35	153	241	119	20	0	24	3.9	79	12.9
SANTA ROSA	78	0	2	3	0	2	22	28	16	5	0	5	6.4	7	9.0
SARASOTA	273	2	0	2	9	24	70	106	51	9	0	4	1.5	37	13.6
SEMINOLE	612	3	3	6	8	37	155	251	126	23	0	12	2.0	57	9.3
SUMTER	99	1	0	1	7	8	23	43	13	3	0	2	2.0	17	17.2
SUWANNEE	68	0	0	1	2	1	20	29	13	2	0	1	1.5	4	5.9
TAYLOR	46	0	0	0	1	3	17	13	10	2	0	0	0.0	4	8.7
UNION	20	0	0	0	1	4	4	9	2	0	0	0	0.0	5	25.0
VOLUSIA	666	3	5	6	12	52	149	261	143	35	0	14	2.1	78	11.7
WAKULLA	26	0	0	0	1	6	6	9	3	1	0	0	0.0	7	26.9
WALTON	54	1	0	0	0	2	14	22	12	3	0	1	1.9	3	5.6
WASHINGTON	42	0	1	0	3	1	10	19	8	0	0	1	2.4	5	11.9

TABLE B-5 (Cont.): RESIDENT LIVE BIRTHS TO OTHER MOTHERS BY BIRTHWEIGHT, BY COUNTY, FLORIDA, 2002

	BIRTHWEIGHT IN GRAMS											LESS THAN 1,500 GRAMS		LESS THAN 2,500 GRAMS	
	TOTAL	<500	500- 999	1,000- 1,499	1,500- 1,999	2,000- 2,499	2,500- 2,999	3,000- 3,499	3,500- 3,999	4,000+	UNK	NUMBER	%	NUMBER	%
FLORIDA	6,948	9	32	44	99	392	1,602	2,881	1,517	371	1	85	1.2	576	8.3
ALACHUA	129	1	0	1	3	7	22	61	22	12	0	2	1.6	12	9.3
BAKER	4	0	0	0	0	0	2	2	0	0	0	0	0.0	0	0.0
BAY	69	1	0	1	1	5	13	27	18	3	0	2	2.9	8	11.6
BRADFORD	4	1	0	0	0	0	1	1	1	0	0	1	25.0	1	25.0
BREVARD	142	0	1	2	2	9	28	59	28	13	0	3	2.1	14	9.9
BROWARD	854	0	2	9	13	50	204	370	172	34	0	11	1.3	74	8.7
CALHOUN	6	0	0	0	0	1	1	3	0	1	0	0	0.0	1	16.7
CHARLOTTE	18	0	0	0	2	0	1	11	3	1	0	0	0.0	2	11.1
CITRUS	16	0	0	0	0	2	4	10	0	0	0	0	0.0	2	12.5
CLAY	65	0	0	0	0	3	17	24	15	6	0	0	0.0	3	4.6
COLLIER	66	0	0	0	1	7	9	23	23	3	0	0	0.0	8	12.1
COLUMBIA	7	0	0	0	0	0	2	2	3	0	0	0	0.0	0	0.0
MIAMI-DADE	858	1	6	3	13	45	202	334	203	51	0	10	1.2	68	7.9
DESOTO	3	0	0	0	0	0	1	2	0	0	0	0	0.0	0	0.0
DIXIE	2	0	0	0	0	0	0	2	0	0	0	0	0.0	0	0.0
DUVAL	561	0	3	5	10	30	109	229	140	35	0	8	1.4	48	8.6
ESCAMBIA	154	0	0	0	5	5	37	64	37	6	0	0	0.0	10	6.5
FLAGLER	11	0	0	0	0	1	4	4	2	0	0	0	0.0	1	9.1
FRANKLIN	1	0	0	0	0	0	0	1	0	0	0	0	0.0	0	0.0
GADSDEN	5	0	0	1	0	0	0	2	2	0	0	1	20.0	1	20.0
GILCHRIST	2	0	0	0	0	0	0	1	1	0	0	0	0.0	0	0.0
GLADES	8	0	0	2	0	0	0	4	2	0	0	2	25.0	2	25.0
GULF	1	0	0	0	0	0	0	1	0	0	0	0	0.0	0	0.0
HAMILTON	0	0	0	0	0	0	0	0	0	0	0	0	---	0	---
HARDEE	7	0	0	0	0	1	2	1	3	0	0	0	0.0	1	14.3
HENDRY	18	0	0	0	0	1	5	1	8	3	0	0	0.0	1	5.6
HERNANDO	23	0	0	0	0	0	5	11	3	4	0	0	0.0	0	0.0
HIGHLANDS	22	0	0	0	0	2	8	9	1	2	0	0	0.0	2	9.1
HILLSBOROUGH	521	2	1	8	7	28	126	213	104	32	0	11	2.1	46	8.8
HOLMES	4	0	0	0	0	0	1	2	1	0	0	0	0.0	0	0.0
INDIAN RIVER	31	0	0	0	0	1	9	8	10	3	0	0	0.0	1	3.2
JACKSON	5	0	0	0	0	0	2	1	1	1	0	0	0.0	0	0.0
JEFFERSON	1	0	0	0	0	0	1	0	0	0	0	0	0.0	0	0.0
LAFALETTE	0	0	0	0	0	0	0	0	0	0	0	0	---	0	---
LAKE	44	0	0	0	0	1	11	19	11	2	0	0	0.0	1	2.3
LEE	69	0	1	0	0	2	19	33	12	2	0	1	1.4	3	4.3
LEON	109	1	0	0	3	8	23	39	28	7	0	1	0.9	12	11.0
LEVY	2	0	0	0	0	0	1	0	0	1	0	0	0.0	0	0.0
LIBERTY	0	0	0	0	0	0	0	0	0	0	0	0	---	0	---
MADISON	1	0	0	0	0	0	0	0	0	1	0	0	0.0	0	0.0
MANATEE	101	0	0	1	4	5	15	40	26	10	0	1	1.0	10	9.9
MARION	74	0	0	0	0	3	12	36	21	2	0	0	0.0	3	4.1
MARTIN	155	0	0	0	2	14	31	78	23	7	0	0	0.0	16	10.3
MONROE	14	0	0	0	0	0	3	6	3	2	0	0	0.0	0	0.0
NASSAU	10	0	0	0	0	3	2	2	3	0	0	0	0.0	3	30.0
OKALOOSA	128	0	0	0	3	5	25	52	37	6	0	0	0.0	8	6.3
OKEECHOBEE	19	0	0	0	0	0	2	9	6	2	0	0	0.0	0	0.0
ORANGE	719	2	7	1	10	42	192	281	146	37	1	10	1.4	62	8.6
OSCEOLA	90	0	3	0	1	3	19	35	26	3	0	3	3.3	7	7.8
PALM BEACH	562	0	1	2	3	31	140	252	112	21	0	3	0.5	37	6.6
PASCO	117	0	0	1	0	6	23	52	28	7	0	1	0.9	7	6.0
PINELLAS	417	0	3	2	6	30	101	188	69	18	0	5	1.2	41	9.8
POLK	118	0	2	0	0	7	27	40	34	8	0	2	1.7	9	7.6
PUTNAM	8	0	0	0	1	0	3	2	2	0	0	0	0.0	1	12.5
ST JOHNS	40	0	0	0	0	3	7	12	14	4	0	0	0.0	3	7.5
ST LUCIE	50	0	0	0	0	1	14	22	13	0	0	0	0.0	1	2.0
SANTA ROSA	50	0	0	0	2	5	9	20	9	5	0	0	0.0	7	14.0
SARASOTA	71	0	0	1	2	8	17	24	13	6	0	1	1.4	11	15.5
SEMINOLE	225	0	0	3	1	12	54	104	47	4	0	3	1.3	16	7.1
SUMTER	8	0	0	0	0	2	2	1	3	0	0	0	0.0	2	25.0
SUWANNEE	8	0	0	0	1	0	2	4	1	0	0	0	0.0	1	12.5
TAYLOR	4	0	1	0	0	0	1	2	0	0	0	1	25.0	1	25.0
UNION	0	0	0	0	0	0	0	0	0	0	0	0	---	0	---
VOLUSIA	102	0	1	1	3	3	28	37	24	5	0	2	2.0	8	7.8
WAKULLA	3	0	0	0	0	0	1	2	0	0	0	0	0.0	0	0.0
WALTON	9	0	0	0	0	0	2	4	2	1	0	0	0.0	0	0.0
WASHINGTON	3	0	0	0	0	0	0	2	1	0	0	0	0.0	0	0.0

TABLE B-6: RESIDENT LIVE BIRTHS BY AGE OF MOTHER, BY COUNTY, FLORIDA, 2002

	TOTAL	AGE OF MOTHER													
		<13	13	14	15	16	17	18	19	20-24	25-29	30-34	35-44	45+	UNK
FLORIDA	205,580	10	87	323	1,034	2,316	4,078	6,582	9,150	52,419	53,018	47,137	29,079	297	50
ALACHUA	2,413	0	0	7	13	33	40	61	105	622	662	565	296	9	0
BAKER	355	0	0	1	3	7	13	27	23	108	97	47	28	1	0
BAY	1,997	1	0	4	8	27	50	75	124	645	466	388	207	2	0
BRADFORD	299	0	0	0	2	4	4	20	32	99	67	43	27	1	0
BREVARD	4,807	0	2	9	24	57	94	150	201	1,281	1,195	1,057	730	6	1
BROWARD	22,133	1	10	29	75	167	284	472	691	4,428	5,698	6,017	4,222	33	6
CALHOUN	161	0	0	0	2	4	6	8	12	52	43	24	10	0	0
CHARLOTTE	994	0	0	3	0	13	19	53	44	261	252	197	150	2	0
CITRUS	841	0	0	0	5	11	22	35	46	275	200	158	89	0	0
CLAY	1,858	0	0	0	3	20	34	52	91	513	515	397	231	1	1
COLLIER	3,600	0	1	7	21	56	71	109	152	934	895	820	526	7	1
COLUMBIA	815	0	0	2	5	14	18	44	61	279	214	118	59	0	1
MIAMI-DADE	32,131	4	11	47	154	363	554	863	1,211	6,855	8,646	8,084	5,266	70	3
DESOTO	450	0	0	0	6	9	25	29	32	151	100	69	27	1	1
DIXIE	160	0	0	0	1	3	8	10	14	61	31	19	12	1	0
DUVAL	12,052	0	6	19	69	160	250	436	633	3,484	3,069	2,584	1,327	12	3
ESCAMBIA	3,869	0	2	8	20	46	102	162	234	1,260	1,005	659	367	3	1
FLAGLER	511	0	0	0	3	6	9	19	18	137	143	106	70	0	0
FRANKLIN	100	0	0	1	1	3	5	8	5	35	19	11	12	0	0
GADSDEN	698	0	1	3	6	16	19	32	58	267	164	92	40	0	0
GILCHRIST	190	0	0	2	3	1	9	6	12	57	52	33	15	0	0
GLADES	77	0	0	0	0	0	1	2	4	36	16	10	8	0	0
GULF	121	0	0	0	1	2	2	4	5	40	40	19	8	0	0
HAMILTON	181	0	1	0	1	3	8	8	11	72	45	21	11	0	0
HARDEE	439	0	0	2	5	13	19	25	28	151	115	56	25	0	0
HENDRY	659	0	1	1	3	17	28	36	31	235	168	84	54	0	1
HERNANDO	1,218	0	2	1	5	9	28	30	64	379	308	267	125	0	0
HIGHLANDS	899	0	2	3	8	8	20	47	68	290	236	149	67	1	0
HILLSBOROUGH	15,088	2	8	33	93	186	338	532	649	3,986	3,770	3,531	1,935	21	4
HOLMES	217	0	0	0	2	3	7	8	16	71	50	43	17	0	0
INDIAN RIVER	1,056	0	1	0	9	12	29	43	57	268	270	228	135	3	1
JACKSON	516	0	0	0	1	6	11	15	33	191	139	86	34	0	0
JEFFERSON	164	0	0	0	1	2	1	8	7	51	44	30	20	0	0
LAFAYETTE	82	0	0	0	1	0	0	2	5	38	20	12	4	0	0
LAKE	2,609	0	0	5	14	40	75	100	117	703	676	549	329	0	1
LEE	5,389	0	2	11	33	78	135	202	247	1,474	1,381	1,138	678	7	3
LEON	2,932	0	0	2	16	14	53	80	114	797	781	663	403	8	1
LEVY	424	0	1	1	3	5	13	30	26	137	98	69	41	0	0
LIBERTY	81	0	0	0	0	1	3	3	6	36	20	10	2	0	0
MADISON	222	0	0	0	4	5	8	12	11	79	50	38	15	0	0
MANATEE	3,387	0	3	9	23	62	74	141	163	946	842	708	416	0	0
MARION	2,912	0	2	6	14	36	84	135	184	895	706	546	301	2	1
MARTIN	1,199	0	0	4	6	9	35	38	42	276	287	294	204	4	0
MONROE	732	0	2	0	4	3	12	16	28	158	202	171	134	2	0
NASSAU	684	0	0	0	4	9	22	29	52	187	192	120	66	3	0
OKALOOSA	2,456	0	0	1	7	23	37	80	137	825	636	449	258	3	0
OKEECHOBEE	546	0	1	0	3	15	20	24	43	198	130	78	33	0	1
ORANGE	14,144	0	6	18	73	156	246	435	606	3,605	3,643	3,377	1,963	14	2
OSCEOLA	2,895	0	3	4	15	33	63	92	145	778	831	585	344	0	2
PALM BEACH	13,886	2	9	13	62	125	230	357	499	2,911	3,448	3,640	2,553	30	7
PASCO	3,859	0	0	1	12	42	66	124	214	978	1,086	870	463	3	0
PINELLAS	8,940	0	2	8	44	66	175	249	383	2,164	2,310	2,154	1,369	13	3
POLK	6,818	0	1	19	60	96	203	310	427	2,226	1,754	1,111	606	4	1
PUTNAM	892	0	3	3	6	16	25	43	63	331	223	120	58	0	1
ST JOHNS	1,406	0	0	5	4	21	17	33	49	262	324	401	285	5	0
ST LUCIE	2,289	0	0	6	12	27	67	93	142	697	564	414	264	3	0
SANTA ROSA	1,549	0	0	2	5	10	32	63	64	394	423	351	204	1	0
SARASOTA	2,844	0	1	7	14	22	31	87	110	647	731	711	476	7	0
SEMINOLE	4,526	0	0	6	10	31	52	95	143	986	1,187	1,263	741	11	1
SUMTER	494	0	0	0	4	5	21	28	33	170	136	59	38	0	0
SUWANNEE	452	0	0	1	2	18	8	31	29	160	94	72	36	1	0
TAYLOR	227	0	1	0	2	6	6	7	14	80	61	36	14	0	0
UNION	129	0	0	0	1	0	4	11	8	49	31	17	8	0	0
VOLUSIA	4,532	0	2	8	19	48	104	158	222	1,309	1,179	933	546	2	2
WAKULLA	271	0	0	0	0	4	7	14	13	82	66	59	26	0	0
WALTON	510	0	0	1	3	6	18	20	24	193	122	85	38	0	0
WASHINGTON	193	0	0	0	1	3	4	11	15	74	50	22	13	0	0

TABLE B-6 (Cont.): RESIDENT LIVE BIRTHS TO WHITE MOTHERS, BY AGE OF MOTHER, BY COUNTY, FLORIDA, 2002

	TOTAL	AGE OF MOTHER													
		<13	13	14	15	16	17	18	19	20-24	25-29	30-34	35-44	45+	UNK
FLORIDA	152,127	5	32	141	563	1,353	2,578	4,216	6,009	36,160	40,069	37,615	23,134	228	24
ALACHUA	1,511	0	0	1	4	6	19	30	45	300	441	425	232	8	0
BAKER	311	0	0	1	1	6	11	24	19	97	84	43	24	1	0
BAY	1,609	1	0	1	7	23	37	58	95	485	386	336	178	2	0
BRADFORD	235	0	0	0	1	3	3	17	26	77	50	34	23	1	0
BREVARD	3,952	0	0	4	13	38	64	100	154	999	1,013	928	632	6	1
BROWARD	13,667	1	1	6	19	54	118	196	307	2,239	3,543	4,192	2,966	22	3
CALHOUN	134	0	0	0	0	4	5	8	9	45	35	20	8	0	0
CHARLOTTE	914	0	0	3	0	11	18	47	41	241	230	184	137	2	0
CITRUS	782	0	0	0	4	11	21	32	45	255	186	143	85	0	0
CLAY	1,615	0	0	0	2	15	32	42	75	442	457	354	195	1	0
COLLIER	3,135	0	1	7	17	51	56	97	130	814	782	733	439	7	1
COLUMBIA	651	0	0	1	4	12	15	30	46	224	171	97	51	0	0
MIAMI-DADE	22,654	2	2	16	75	185	289	451	655	4,277	6,377	6,242	4,027	54	2
DESOTO	395	0	0	0	5	5	21	25	29	130	88	68	23	1	0
DIXIE	146	0	0	0	1	3	8	8	13	56	28	17	12	0	0
DUVAL	7,344	0	0	3	24	63	109	198	311	1,909	1,962	1,837	917	9	2
ESCAMBIA	2,500	0	1	2	8	19	53	74	138	750	690	498	265	1	1
FLAGLER	430	0	0	0	1	4	7	13	10	113	129	90	63	0	0
FRANKLIN	86	0	0	1	0	1	3	8	5	29	16	11	12	0	0
GADSDEN	231	0	1	2	2	2	1	10	11	72	66	45	19	0	0
GILCHRIST	182	0	0	0	3	1	8	4	12	57	50	32	15	0	0
GLADES	55	0	0	0	0	0	0	2	3	26	10	6	8	0	0
GULF	99	0	0	0	1	2	2	3	3	32	34	15	7	0	0
HAMILTON	123	0	0	0	0	3	7	4	10	45	31	16	7	0	0
HARDEE	410	0	0	2	4	13	18	24	27	140	106	53	23	0	0
HENDRY	548	0	1	1	2	13	22	28	23	192	146	71	49	0	0
HERNANDO	1,103	0	2	1	4	6	26	28	55	335	284	243	119	0	0
HIGHLANDS	736	0	2	2	5	5	17	33	56	234	203	121	58	0	0
HILLSBOROUGH	11,450	1	3	16	61	124	220	365	453	2,814	2,892	2,871	1,611	16	3
HOLMES	204	0	0	0	2	2	6	7	15	69	49	39	15	0	0
INDIAN RIVER	863	0	0	0	4	8	22	31	39	206	229	202	118	3	1
JACKSON	383	0	0	0	1	2	8	11	21	135	110	69	26	0	0
JEFFERSON	87	0	0	0	1	1	1	1	2	28	22	19	12	0	0
LAFAYETTE	78	0	0	0	1	0	0	2	3	37	19	12	4	0	0
LAKE	2,203	0	0	4	10	23	62	75	94	548	610	484	293	0	0
LEE	4,576	0	1	8	21	55	98	165	204	1,220	1,195	1,005	595	7	2
LEON	1,680	0	0	0	2	6	17	32	51	346	469	462	292	3	0
LEVY	363	0	1	0	2	4	11	23	20	113	89	63	37	0	0
LIBERTY	76	0	0	0	0	1	3	3	5	35	19	10	0	0	0
MADISON	103	0	0	0	0	0	0	6	9	28	26	24	10	0	0
MANATEE	2,813	0	2	5	17	43	54	106	125	755	722	622	362	0	0
MARION	2,285	0	0	3	5	28	64	85	135	694	558	459	253	1	0
MARTIN	941	0	0	3	2	5	24	26	27	185	227	253	185	4	0
MONROE	651	0	1	0	2	3	11	16	25	140	176	151	124	2	0
NASSAU	617	0	0	0	3	7	19	25	45	172	175	109	60	2	0
OKALOOSA	2,011	0	0	0	7	16	31	60	114	661	518	382	220	2	0
OKEECHOBEE	487	0	0	0	2	13	18	23	36	177	120	66	32	0	0
ORANGE	9,702	0	1	8	41	75	140	253	351	2,309	2,531	2,545	1,440	8	0
OSCEOLA	2,565	0	3	4	11	26	58	82	126	690	751	509	303	0	2
PALM BEACH	9,699	0	3	4	31	56	120	198	262	1,772	2,404	2,832	1,994	21	2
PASCO	3,545	0	0	0	10	41	62	113	201	895	999	797	425	2	0
PINELLAS	7,079	0	0	1	21	37	102	158	283	1,571	1,821	1,865	1,207	11	2
POLK	5,340	0	1	13	46	69	152	237	333	1,688	1,394	907	496	4	0
PUTNAM	658	0	3	2	5	11	16	32	42	245	166	89	47	0	0
ST JOHNS	1,234	0	0	3	4	13	14	21	35	210	291	372	266	5	0
ST LUCIE	1,627	0	0	2	5	19	40	52	84	479	416	326	202	2	0
SANTA ROSA	1,420	0	0	2	5	8	29	58	55	357	396	318	191	1	0
SARASOTA	2,500	0	0	4	10	12	22	66	87	536	655	662	440	6	0
SEMINOLE	3,682	0	0	0	4	16	31	71	101	739	970	1,090	649	11	0
SUMTER	387	0	0	0	3	3	16	22	23	131	106	48	35	0	0
SUWANNEE	376	0	0	0	1	14	6	25	18	133	81	66	31	1	0
TAYLOR	177	0	1	0	1	4	6	3	9	65	50	29	9	0	0
UNION	109	0	0	0	0	0	2	9	6	43	28	14	7	0	0
VOLUSIA	3,761	0	1	4	12	38	79	124	176	1,031	977	835	481	1	2
WAKULLA	242	0	0	0	0	3	6	13	11	71	60	55	23	0	0
WALTON	447	0	0	1	2	6	15	17	18	163	110	81	34	0	0
WASHINGTON	148	0	0	0	1	2	3	6	12	54	40	19	11	0	0

TABLE B-6 (Cont.): RESIDENT LIVE BIRTHS TO BLACK MOTHERS, BY AGE OF MOTHER, BY COUNTY, FLORIDA, 2002

	TOTAL	AGE OF MOTHER													
		<13	13	14	15	16	17	18	19	20-24	25-29	30-34	35-44	45+	UNK
FLORIDA	46,123	5	55	180	455	932	1,437	2,271	3,001	14,931	10,779	7,298	4,712	60	7
ALACHUA	771	0	0	6	9	27	21	30	60	308	174	91	44	1	0
BAKER	40	0	0	0	2	1	2	3	4	9	13	3	3	0	0
BAY	296	0	0	3	1	4	10	13	24	134	60	31	16	0	0
BRADFORD	60	0	0	0	1	1	1	3	6	21	14	9	4	0	0
BREVARD	708	0	2	5	10	18	29	48	43	261	147	77	68	0	0
BROWARD	7,604	0	9	23	55	111	162	271	375	2,050	1,860	1,571	1,105	11	1
CALHOUN	21	0	0	0	2	0	1	0	3	6	6	3	0	0	0
CHARLOTTE	62	0	0	0	0	2	1	6	3	20	17	7	6	0	0
CITRUS	42	0	0	0	1	0	1	3	1	19	10	6	1	0	0
CLAY	177	0	0	0	0	4	1	9	15	56	41	31	19	0	1
COLLIER	398	0	0	0	3	5	14	12	20	103	98	69	74	0	0
COLUMBIA	156	0	0	1	1	2	3	14	15	54	41	18	7	0	0
MIAMI-DADE	8,573	2	9	31	77	173	256	407	535	2,444	2,011	1,553	1,059	16	0
DESOTO	52	0	0	0	1	4	4	4	3	19	12	1	4	0	0
DIXIE	12	0	0	0	0	0	0	2	1	5	2	1	0	1	0
DUVAL	4,131	0	6	16	44	95	138	225	311	1,466	945	578	303	3	1
ESCAMBIA	1,215	0	1	6	11	27	48	85	89	465	283	120	79	1	0
FLAGLER	70	0	0	0	2	2	2	6	7	22	12	12	5	0	0
FRANKLIN	13	0	0	0	1	2	2	0	0	6	2	0	0	0	0
GADSDEN	460	0	0	1	4	14	18	22	47	193	95	45	21	0	0
GILCHRIST	5	0	0	1	0	0	1	1	0	0	2	0	0	0	0
GLADES	14	0	0	0	0	0	1	0	0	8	4	1	0	0	0
GULF	21	0	0	0	0	0	0	1	2	8	5	4	1	0	0
HAMILTON	58	0	1	0	1	0	1	4	1	27	14	5	4	0	0
HARDEE	22	0	0	0	1	0	1	0	1	9	7	2	1	0	0
HENDRY	92	0	0	0	1	4	5	8	8	37	15	9	5	0	0
HERNANDO	90	0	0	0	1	2	2	2	9	40	18	15	1	0	0
HIGHLANDS	141	0	0	1	2	2	3	14	12	51	28	22	5	1	0
HILLSBOROUGH	2,957	1	5	17	31	61	114	157	190	1,065	677	416	220	3	0
HOLMES	7	0	0	0	0	1	0	0	1	1	1	2	1	0	0
INDIAN RIVER	162	0	1	0	5	4	7	10	17	56	29	17	16	0	0
JACKSON	127	0	0	0	0	4	3	4	12	53	28	15	8	0	0
JEFFERSON	76	0	0	0	0	1	0	7	5	23	21	11	8	0	0
LAFAYETTE	4	0	0	0	0	0	0	0	2	1	1	0	0	0	0
LAKE	361	0	0	1	4	17	13	25	21	148	57	46	29	0	0
LEE	742	0	1	3	12	23	37	37	41	246	162	109	71	0	0
LEON	1,139	0	0	2	14	8	36	47	63	439	278	163	86	3	0
LEVY	59	0	0	1	1	1	1	7	6	24	8	6	4	0	0
LIBERTY	5	0	0	0	0	0	0	0	1	1	1	0	2	0	0
MADISON	118	0	0	0	4	5	8	6	2	51	24	13	5	0	0
MANATEE	472	0	1	4	6	17	19	34	37	169	97	56	32	0	0
MARION	552	0	2	3	9	8	19	47	47	186	122	70	38	1	0
MARTIN	103	0	0	1	1	1	4	7	9	36	19	12	13	0	0
MONROE	65	0	1	0	2	0	1	0	3	17	17	15	9	0	0
NASSAU	57	0	0	0	1	2	3	3	7	14	15	9	2	1	0
OKALOOSA	315	0	0	1	0	7	5	16	21	130	82	35	18	0	0
OKEECHOBEE	40	0	1	0	1	2	1	1	5	15	6	7	1	0	0
ORANGE	3,700	0	5	10	32	80	100	176	236	1,171	899	604	381	5	1
OSCEOLA	237	0	0	0	4	4	3	8	17	72	50	48	31	0	0
PALM BEACH	3,616	2	6	9	30	66	107	154	225	1,013	875	641	476	9	3
PASCO	159	0	0	1	2	1	3	11	9	52	40	28	12	0	0
PINELLAS	1,436	0	2	6	22	27	65	86	96	510	361	166	93	2	0
POLK	1,358	0	0	6	14	27	51	69	91	513	324	169	94	0	0
PUTNAM	224	0	0	1	1	5	9	11	20	83	57	27	10	0	0
ST JOHNS	132	0	0	2	0	8	3	12	14	49	22	13	9	0	0
ST LUCIE	612	0	0	4	7	8	27	40	57	209	127	77	55	1	0
SANTA ROSA	78	0	0	0	0	2	3	4	7	26	11	16	9	0	0
SARASOTA	273	0	1	3	3	9	8	19	22	101	57	32	18	0	0
SEMINOLE	612	0	0	6	6	13	20	22	38	220	131	97	59	0	0
SUMTER	99	0	0	0	1	2	5	6	10	37	27	9	2	0	0
SUWANNEE	68	0	0	1	1	4	2	6	10	25	12	3	4	0	0
TAYLOR	46	0	0	0	1	2	0	4	5	15	10	4	5	0	0
UNION	20	0	0	0	1	0	2	2	2	6	3	3	1	0	0
VOLUSIA	666	0	1	4	7	10	25	32	46	257	169	68	46	1	0
WAKULLA	26	0	0	0	0	1	1	1	2	9	6	3	3	0	0
WALTON	54	0	0	0	1	0	3	3	6	27	8	2	4	0	0
WASHINGTON	42	0	0	0	0	1	1	4	3	20	9	2	2	0	0

TABLE B-6 (Cont.): RESIDENT LIVE BIRTHS TO OTHER MOTHERS, BY AGE OF MOTHER, BY COUNTY, FLORIDA, 2002

	TOTAL	AGE OF MOTHER													
		<13	13	14	15	16	17	18	19	20-24	25-29	30-34	35-44	45+	UNK
FLORIDA	6,948	0	0	2	15	31	60	86	132	1,254	2,067	2,121	1,165	9	6
ALACHUA	129	0	0	0	0	0	0	1	0	13	47	49	19	0	0
BAKER	4	0	0	0	0	0	0	0	0	2	0	1	1	0	0
BAY	69	0	0	0	0	0	2	1	4	19	15	20	8	0	0
BRADFORD	4	0	0	0	0	0	0	0	0	1	3	0	0	0	0
BREVARD	142	0	0	0	1	1	1	2	4	21	35	48	29	0	0
BROWARD	854	0	0	0	1	2	4	4	9	139	293	252	150	0	0
CALHOUN	6	0	0	0	0	0	0	0	0	1	2	1	2	0	0
CHARLOTTE	18	0	0	0	0	0	0	0	0	0	5	6	7	0	0
CITRUS	16	0	0	0	0	0	0	0	0	1	3	9	3	0	0
CLAY	65	0	0	0	1	1	1	1	1	15	16	12	17	0	0
COLLIER	66	0	0	0	1	0	1	0	2	17	15	18	12	0	0
COLUMBIA	7	0	0	0	0	0	0	0	0	1	2	3	1	0	0
MIAMI-DADE	858	0	0	0	2	5	9	5	18	127	245	278	168	0	1
DESOTO	3	0	0	0	0	0	0	0	0	2	0	0	0	0	1
DIXIE	2	0	0	0	0	0	0	0	0	0	1	1	0	0	0
DUVAL	561	0	0	0	1	2	3	13	11	106	156	163	106	0	0
ESCAMBIA	154	0	0	0	1	0	1	3	7	45	32	41	23	1	0
FLAGLER	11	0	0	0	0	0	0	0	1	2	2	4	2	0	0
FRANKLIN	1	0	0	0	0	0	0	0	0	0	1	0	0	0	0
GADSDEN	5	0	0	0	0	0	0	0	0	2	3	0	0	0	0
GILCHRIST	2	0	0	1	0	0	0	0	0	0	0	1	0	0	0
GLADES	8	0	0	0	0	0	0	0	1	2	2	3	0	0	0
GULF	1	0	0	0	0	0	0	0	0	0	1	0	0	0	0
HAMILTON	0	0	0	0	0	0	0	0	0	0	0	0	0	0	0
HARDEE	7	0	0	0	0	0	0	1	0	2	2	1	1	0	0
HENDRY	18	0	0	0	0	0	1	0	0	6	7	4	0	0	0
HERNANDO	23	0	0	0	0	1	0	0	0	4	5	8	5	0	0
HIGHLANDS	22	0	0	0	1	1	0	0	0	5	5	6	4	0	0
HILLSBOROUGH	521	0	0	0	0	1	3	7	4	74	156	196	77	2	1
HOLMES	4	0	0	0	0	0	0	0	0	1	0	2	1	0	0
INDIAN RIVER	31	0	0	0	0	0	0	2	1	6	12	9	1	0	0
JACKSON	5	0	0	0	0	0	0	0	0	2	1	2	0	0	0
JEFFERSON	1	0	0	0	0	0	0	0	0	0	1	0	0	0	0
LAFAYETTE	0	0	0	0	0	0	0	0	0	0	0	0	0	0	0
LAKE	44	0	0	0	0	0	0	0	2	7	9	19	7	0	0
LEE	69	0	0	0	0	0	0	0	2	8	23	24	12	0	0
LEON	109	0	0	0	0	0	0	1	0	10	34	37	24	2	1
LEVY	2	0	0	0	0	0	1	0	0	0	1	0	0	0	0
LIBERTY	0	0	0	0	0	0	0	0	0	0	0	0	0	0	0
MADISON	1	0	0	0	0	0	0	0	0	0	0	1	0	0	0
MANATEE	101	0	0	0	0	2	1	1	1	21	23	30	22	0	0
MARION	74	0	0	0	0	0	1	3	2	15	26	17	10	0	0
MARTIN	155	0	0	0	3	3	7	5	6	55	41	29	6	0	0
MONROE	14	0	0	0	0	0	0	0	0	1	7	5	1	0	0
NASSAU	10	0	0	0	0	0	0	1	0	1	2	2	4	0	0
OKALOOSA	128	0	0	0	0	0	1	4	2	33	36	31	20	1	0
OKEECHOBEE	19	0	0	0	0	0	1	0	2	6	4	5	0	0	1
ORANGE	719	0	0	0	0	1	6	6	18	118	207	223	139	1	0
OSCEOLA	90	0	0	0	0	3	2	2	2	15	28	28	10	0	0
PALM BEACH	562	0	0	0	1	3	3	5	12	124	167	164	82	0	1
PASCO	117	0	0	0	0	0	1	0	3	24	36	34	18	1	0
PINELLAS	417	0	0	1	1	2	8	5	4	82	128	119	67	0	0
POLK	118	0	0	0	0	0	0	4	3	25	36	35	15	0	0
PUTNAM	8	0	0	0	0	0	0	0	1	3	0	3	1	0	0
ST JOHNS	40	0	0	0	0	0	0	0	0	3	11	16	10	0	0
ST LUCIE	50	0	0	0	0	0	0	1	1	9	21	11	7	0	0
SANTA ROSA	50	0	0	0	0	0	0	1	2	11	16	17	3	0	0
SARASOTA	71	0	0	0	1	1	1	2	1	10	19	17	18	1	0
SEMINOLE	225	0	0	0	0	2	1	2	4	27	83	75	31	0	0
SUMTER	8	0	0	0	0	0	0	0	0	2	3	2	1	0	0
SUWANNEE	8	0	0	0	0	0	0	0	1	2	1	3	1	0	0
TAYLOR	4	0	0	0	0	0	0	0	0	0	1	3	0	0	0
UNION	0	0	0	0	0	0	0	0	0	0	0	0	0	0	0
VOLUSIA	102	0	0	0	0	0	0	2	0	21	31	29	19	0	0
WAKULLA	3	0	0	0	0	0	0	0	0	2	0	1	0	0	0
WALTON	9	0	0	0	0	0	0	0	0	3	4	2	0	0	0
WASHINGTON	3	0	0	0	0	0	0	1	0	0	1	1	0	0	0

TABLE B-7: RESIDENT LIVE BIRTHS BY TRIMESTER PRENATAL CARE BEGAN, BY COUNTY, FLORIDA, 2002

	TRIMESTER PRENATAL CARE BEGAN						% CARE BEGAN BY TRIMESTER			
	TOTAL	1ST	2ND	3RD	NONE	UNK	1ST	2ND	3RD	NONE
FLORIDA	205,580	173,475	23,713	4,111	1,859	2,422	84.4	11.5	2.0	0.9
ALACHUA	2,413	2,050	288	36	21	18	85.0	11.9	1.5	0.9
BAKER	355	291	43	6	2	13	82.0	12.1	1.7	0.6
BAY	1,997	1,546	185	38	19	209	77.4	9.3	1.9	1.0
BRADFORD	299	237	46	5	7	4	79.3	15.4	1.7	2.3
BREVARD	4,807	4,172	490	60	52	33	86.8	10.2	1.2	1.1
BROWARD	22,133	19,215	2,106	463	197	152	86.8	9.5	2.1	0.9
CALHOUN	161	139	19	0	0	3	86.3	11.8	0.0	0.0
CHARLOTTE	994	778	168	39	6	3	78.3	16.9	3.9	0.6
CITRUS	841	730	95	11	3	2	86.8	11.3	1.3	0.4
CLAY	1,858	1,662	140	30	11	15	89.5	7.5	1.6	0.6
COLLIER	3,600	2,581	829	153	30	7	71.7	23.0	4.3	0.8
COLUMBIA	815	617	132	22	37	7	75.7	16.2	2.7	4.5
MIAMI-DADE	32,131	28,574	2,929	326	192	110	88.9	9.1	1.0	0.6
DESOTO	450	284	127	25	12	2	63.1	28.2	5.6	2.7
DIXIE	160	130	25	3	1	1	81.3	15.6	1.9	0.6
DUVAL	12,052	10,018	1,146	186	153	549	83.1	9.5	1.5	1.3
ESCAMBIA	3,869	3,187	513	97	24	48	82.4	13.3	2.5	0.6
FLAGLER	511	442	54	6	5	4	86.5	10.6	1.2	1.0
FRANKLIN	100	81	8	2	0	9	81.0	8.0	2.0	0.0
GADSDEN	698	596	74	18	5	5	85.4	10.6	2.6	0.7
GILCHRIST	190	152	34	3	0	1	80.0	17.9	1.6	0.0
GLADES	77	61	11	4	1	0	79.2	14.3	5.2	1.3
GULF	121	102	9	3	0	7	84.3	7.4	2.5	0.0
HAMILTON	181	119	44	11	3	4	65.7	24.3	6.1	1.7
HARDEE	439	279	134	17	6	3	63.6	30.5	3.9	1.4
HENDRY	659	474	137	28	7	13	71.9	20.8	4.2	1.1
HERNANDO	1,218	1,128	70	9	9	2	92.6	5.7	0.7	0.7
HIGHLANDS	899	739	128	27	3	2	82.2	14.2	3.0	0.3
HILLSBOROUGH	15,088	13,034	1,452	186	94	322	86.4	9.6	1.2	0.6
HOLMES	217	182	19	1	1	14	83.9	8.8	0.5	0.5
INDIAN RIVER	1,056	822	172	29	10	23	77.8	16.3	2.7	0.9
JACKSON	516	468	29	5	1	13	90.7	5.6	1.0	0.2
JEFFERSON	164	141	18	3	1	1	86.0	11.0	1.8	0.6
LAFAYETTE	82	71	8	3	0	0	86.6	9.8	3.7	0.0
LAKE	2,609	2,206	307	59	22	15	84.6	11.8	2.3	0.8
LEE	5,389	4,496	700	137	40	16	83.4	13.0	2.5	0.7
LEON	2,932	2,655	215	25	16	21	90.6	7.3	0.9	0.5
LEVY	424	349	59	12	2	2	82.3	13.9	2.8	0.5
LIBERTY	81	71	8	1	0	1	87.7	9.9	1.2	0.0
MADISON	222	194	22	3	1	2	87.4	9.9	1.4	0.5
MANATEE	3,387	2,626	581	139	40	1	77.5	17.2	4.1	1.2
MARION	2,912	2,216	584	87	15	10	76.1	20.1	3.0	0.5
MARTIN	1,199	829	275	68	21	6	69.1	22.9	5.7	1.8
MONROE	732	650	60	2	10	10	88.8	8.2	0.3	1.4
NASSAU	684	613	45	11	5	10	89.6	6.6	1.6	0.7
OKALOOSA	2,456	2,050	318	47	10	31	83.5	12.9	1.9	0.4
OKEECHOBEE	546	441	89	10	3	3	80.8	16.3	1.8	0.5
ORANGE	14,144	12,050	1,561	207	180	146	85.2	11.0	1.5	1.3
OSCEOLA	2,895	2,529	296	46	19	5	87.4	10.2	1.6	0.7
PALM BEACH	13,886	10,927	1,954	550	180	275	78.7	14.1	4.0	1.3
PASCO	3,859	3,402	313	60	19	65	88.2	8.1	1.6	0.5
PINELLAS	8,940	7,599	1,020	207	95	19	85.0	11.4	2.3	1.1
POLK	6,818	4,991	1,446	264	97	20	73.2	21.2	3.9	1.4
PUTNAM	892	678	172	22	10	10	76.0	19.3	2.5	1.1
ST JOHNS	1,406	1,233	139	23	2	9	87.7	9.9	1.6	0.1
ST LUCIE	2,289	1,806	362	48	58	15	78.9	15.8	2.1	2.5
SANTA ROSA	1,549	1,389	138	10	5	7	89.7	8.9	0.6	0.3
SARASOTA	2,844	2,491	268	57	22	6	87.6	9.4	2.0	0.8
SEMINOLE	4,526	4,080	340	46	17	43	90.1	7.5	1.0	0.4
SUMTER	494	432	47	7	6	2	87.4	9.5	1.4	1.2
SUWANNEE	452	333	89	22	3	5	73.7	19.7	4.9	0.7
TAYLOR	227	205	20	0	0	2	90.3	8.8	0.0	0.0
UNION	129	107	17	4	0	1	82.9	13.2	3.1	0.0
VOLUSIA	4,532	3,885	490	72	44	41	85.7	10.8	1.6	1.0
WAKULLA	271	252	18	1	0	0	93.0	6.6	0.4	0.0
WALTON	510	421	67	7	1	14	82.5	13.1	1.4	0.2
WASHINGTON	193	167	11	2	3	10	86.5	5.7	1.0	1.6

TABLE B-7 (Cont.): RESIDENT LIVE BIRTHS TO WHITE MOTHERS BY TRIMESTER PRENATAL CARE BEGAN, BY COUNTY, FLORIDA, 2002

	TRIMESTER PRENATAL CARE BEGAN						% CARE BEGAN BY TRIMESTER			
	TOTAL	1ST	2ND	3RD	NONE	UNK	1ST	2ND	3RD	NONE
FLORIDA	152,127	132,557	14,851	2,494	1,015	1,210	87.1	9.8	1.6	0.7
ALACHUA	1,511	1,361	118	15	7	10	90.1	7.8	1.0	0.5
BAKER	311	257	36	5	2	11	82.6	11.6	1.6	0.6
BAY	1,609	1,284	134	27	10	154	79.8	8.3	1.7	0.6
BRADFORD	235	199	30	3	2	1	84.7	12.8	1.3	0.9
BREVARD	3,952	3,515	342	41	31	23	88.9	8.7	1.0	0.8
BROWARD	13,667	12,428	919	186	72	62	90.9	6.7	1.4	0.5
CALHOUN	134	119	13	0	0	2	88.8	9.7	0.0	0.0
CHARLOTTE	914	726	147	33	5	3	79.4	16.1	3.6	0.5
CITRUS	782	685	86	7	3	1	87.6	11.0	0.9	0.4
CLAY	1,615	1,452	118	23	8	14	89.9	7.3	1.4	0.5
COLLIER	3,135	2,296	680	131	25	3	73.2	21.7	4.2	0.8
COLUMBIA	651	497	102	18	31	3	76.3	15.7	2.8	4.8
MIAMI-DADE	22,654	20,858	1,544	133	87	32	92.1	6.8	0.6	0.4
DESOTO	395	260	105	20	8	2	65.8	26.6	5.1	2.0
DIXIE	146	121	21	2	1	1	82.9	14.4	1.4	0.7
DUVAL	7,344	6,519	478	85	44	218	88.8	6.5	1.2	0.6
ESCAMBIA	2,500	2,186	242	41	9	22	87.4	9.7	1.6	0.4
FLAGLER	430	383	35	5	4	3	89.1	8.1	1.2	0.9
FRANKLIN	86	74	5	1	0	6	86.0	5.8	1.2	0.0
GADSDEN	231	209	14	4	2	2	90.5	6.1	1.7	0.9
GILCHRIST	182	147	31	3	0	1	80.8	17.0	1.6	0.0
GLADES	55	45	6	3	1	0	81.8	10.9	5.5	1.8
GULF	99	83	7	2	0	7	83.8	7.1	2.0	0.0
HAMILTON	123	85	23	9	2	4	69.1	18.7	7.3	1.6
HARDEE	410	259	127	16	5	3	63.2	31.0	3.9	1.2
HENDRY	548	399	112	25	6	6	72.8	20.4	4.6	1.1
HERNANDO	1,103	1,029	59	8	7	0	93.3	5.3	0.7	0.6
HIGHLANDS	736	611	103	18	2	2	83.0	14.0	2.4	0.3
HILLSBOROUGH	11,450	10,162	981	132	66	109	88.8	8.6	1.2	0.6
HOLMES	204	173	17	1	1	12	84.8	8.3	0.5	0.5
INDIAN RIVER	863	694	127	16	7	19	80.4	14.7	1.9	0.8
JACKSON	383	351	21	2	0	9	91.6	5.5	0.5	0.0
JEFFERSON	87	80	7	0	0	0	92.0	8.0	0.0	0.0
LAFAYETTE	78	67	8	3	0	0	85.9	10.3	3.8	0.0
LAKE	2,203	1,906	229	44	13	11	86.5	10.4	2.0	0.6
LEE	4,576	3,892	545	100	29	10	85.1	11.9	2.2	0.6
LEON	1,680	1,584	71	8	8	9	94.3	4.2	0.5	0.5
LEVY	363	301	49	10	1	2	82.9	13.5	2.8	0.3
LIBERTY	76	66	8	1	0	1	86.8	10.5	1.3	0.0
MADISON	103	93	7	1	1	1	90.3	6.8	1.0	1.0
MANATEE	2,813	2,250	428	107	28	0	80.0	15.2	3.8	1.0
MARION	2,285	1,791	413	64	10	7	78.4	18.1	2.8	0.4
MARTIN	941	740	161	22	14	4	78.6	17.1	2.3	1.5
MONROE	651	584	53	1	5	8	89.7	8.1	0.2	0.8
NASSAU	617	561	40	7	1	8	90.9	6.5	1.1	0.2
OKALOOSA	2,011	1,709	239	35	6	22	85.0	11.9	1.7	0.3
OKEECHOBEE	487	398	75	10	1	3	81.7	15.4	2.1	0.2
ORANGE	9,702	8,607	844	111	80	60	88.7	8.7	1.1	0.8
OSCEOLA	2,565	2,253	253	39	16	4	87.8	9.9	1.5	0.6
PALM BEACH	9,699	8,075	1,054	328	93	149	83.3	10.9	3.4	1.0
PASCO	3,545	3,166	285	50	16	28	89.3	8.0	1.4	0.5
PINELLAS	7,079	6,191	682	141	56	9	87.5	9.6	2.0	0.8
POLK	5,340	4,032	1,049	177	70	12	75.5	19.6	3.3	1.3
PUTNAM	658	520	111	17	4	6	79.0	16.9	2.6	0.6
ST JOHNS	1,234	1,103	104	17	2	8	89.4	8.4	1.4	0.2
ST LUCIE	1,627	1,348	209	22	39	9	82.9	12.8	1.4	2.4
SANTA ROSA	1,420	1,282	119	9	4	6	90.3	8.4	0.6	0.3
SARASOTA	2,500	2,219	219	43	13	6	88.8	8.8	1.7	0.5
SEMINOLE	3,682	3,386	225	33	10	28	92.0	6.1	0.9	0.3
SUMTER	387	340	36	6	4	1	87.9	9.3	1.6	1.0
SUWANNEE	376	284	69	18	0	5	75.5	18.4	4.8	0.0
TAYLOR	177	161	15	0	0	1	91.0	8.5	0.0	0.0
UNION	109	95	12	2	0	0	87.2	11.0	1.8	0.0
VOLUSIA	3,761	3,276	370	48	39	28	87.1	9.8	1.3	1.0
WAKULLA	242	226	15	1	0	0	93.4	6.2	0.4	0.0
WALTON	447	374	58	3	1	11	83.7	13.0	0.7	0.2
WASHINGTON	148	130	6	1	3	8	87.8	4.1	0.7	2.0

TABLE B-7 (Cont.): RESIDENT LIVE BIRTHS TO BLACK MOTHERS BY TRIMESTER PRENATAL CARE BEGAN, BY COUNTY, FLORIDA, 2002

	TRIMESTER PRENATAL CARE BEGAN						% CARE BEGAN BY TRIMESTER			
	TOTAL	1ST	2ND	3RD	NONE	UNK	1ST	2ND	3RD	NONE
FLORIDA	46,123	34,902	8,118	1,438	781	884	75.7	17.6	3.1	1.7
ALACHUA	771	573	158	19	14	7	74.3	20.5	2.5	1.8
BAKER	40	30	7	1	0	2	75.0	17.5	2.5	0.0
BAY	296	192	43	10	6	45	64.9	14.5	3.4	2.0
BRADFORD	60	36	14	2	5	3	60.0	23.3	3.3	8.3
BREVARD	708	525	140	18	20	5	74.2	19.8	2.5	2.8
BROWARD	7,604	6,011	1,137	260	116	80	79.1	15.0	3.4	1.5
CALHOUN	21	16	4	0	0	1	76.2	19.0	0.0	0.0
CHARLOTTE	62	38	17	6	1	0	61.3	27.4	9.7	1.6
CITRUS	42	31	6	4	0	1	73.8	14.3	9.5	0.0
CLAY	177	154	14	5	3	1	87.0	7.9	2.8	1.7
COLLIER	398	228	140	22	5	3	57.3	35.2	5.5	1.3
COLUMBIA	156	117	27	4	5	3	75.0	17.3	2.6	3.2
MIAMI-DADE	8,573	6,904	1,312	189	102	66	80.5	15.3	2.2	1.2
DESOTO	52	23	21	4	4	0	44.2	40.4	7.7	7.7
DIXIE	12	7	4	1	0	0	58.3	33.3	8.3	0.0
DUVAL	4,131	3,006	630	89	103	303	72.8	15.3	2.2	2.5
ESCAMBIA	1,215	870	255	51	15	24	71.6	21.0	4.2	1.2
FLAGLER	70	51	16	1	1	1	72.9	22.9	1.4	1.4
FRANKLIN	13	6	3	1	0	3	46.2	23.1	7.7	0.0
GADSDEN	460	380	60	14	3	3	82.6	13.0	3.0	0.7
GILCHRIST	5	2	3	0	0	0	40.0	60.0	0.0	0.0
GLADES	14	10	3	1	0	0	71.4	21.4	7.1	0.0
GULF	21	18	2	1	0	0	85.7	9.5	4.8	0.0
HAMILTON	58	34	21	2	1	0	58.6	36.2	3.4	1.7
HARDEE	22	15	5	1	1	0	68.2	22.7	4.5	4.5
HENDRY	92	58	24	3	1	6	63.0	26.1	3.3	1.1
HERNANDO	90	79	8	1	2	0	87.8	8.9	1.1	2.2
HIGHLANDS	141	112	19	9	1	0	79.4	13.5	6.4	0.7
HILLSBOROUGH	2,957	2,382	441	48	23	63	80.6	14.9	1.6	0.8
HOLMES	7	4	1	0	0	2	57.1	14.3	0.0	0.0
INDIAN RIVER	162	104	39	12	3	4	64.2	24.1	7.4	1.9
JACKSON	127	111	8	3	1	4	87.4	6.3	2.4	0.8
JEFFERSON	76	60	11	3	1	1	78.9	14.5	3.9	1.3
LAFAYETTE	4	4	0	0	0	0	100.0	0.0	0.0	0.0
LAKE	361	262	73	14	9	3	72.6	20.2	3.9	2.5
LEE	742	548	146	32	11	5	73.9	19.7	4.3	1.5
LEON	1,139	963	140	17	8	11	84.5	12.3	1.5	0.7
LEVY	59	46	10	2	1	0	78.0	16.9	3.4	1.7
LIBERTY	5	5	0	0	0	0	100.0	0.0	0.0	0.0
MADISON	118	100	15	2	0	1	84.7	12.7	1.7	0.0
MANATEE	472	304	133	23	12	0	64.4	28.2	4.9	2.5
MARION	552	371	154	20	5	2	67.2	27.9	3.6	0.9
MARTIN	103	57	33	7	4	2	55.3	32.0	6.8	3.9
MONROE	65	53	6	1	5	0	81.5	9.2	1.5	7.7
NASSAU	57	43	5	4	4	1	75.4	8.8	7.0	7.0
OKALOOSA	315	235	61	10	3	6	74.6	19.4	3.2	1.0
OKEECHOBEE	40	28	11	0	1	0	70.0	27.5	0.0	2.5
ORANGE	3,700	2,797	663	89	91	60	75.6	17.9	2.4	2.5
OSCEOLA	237	195	33	6	3	0	82.3	13.9	2.5	1.3
PALM BEACH	3,616	2,437	799	187	75	118	67.4	22.1	5.2	2.1
PASCO	159	129	20	7	2	1	81.1	12.6	4.4	1.3
PINELLAS	1,436	1,060	282	56	35	3	73.8	19.6	3.9	2.4
POLK	1,358	867	376	82	27	6	63.8	27.7	6.0	2.0
PUTNAM	224	153	60	4	5	2	68.3	26.8	1.8	2.2
ST JOHNS	132	95	30	6	0	1	72.0	22.7	4.5	0.0
ST LUCIE	612	416	149	24	18	5	68.0	24.3	3.9	2.9
SANTA ROSA	78	62	14	1	1	0	79.5	17.9	1.3	1.3
SARASOTA	273	206	46	13	8	0	75.5	16.8	4.8	2.9
SEMINOLE	612	483	102	13	7	7	78.9	16.7	2.1	1.1
SUMTER	99	86	9	1	2	1	86.9	9.1	1.0	2.0
SUWANNEE	68	43	18	4	3	0	63.2	26.5	5.9	4.4
TAYLOR	46	40	5	0	0	1	87.0	10.9	0.0	0.0
UNION	20	12	5	2	0	1	60.0	25.0	10.0	0.0
VOLUSIA	666	518	111	22	4	11	77.8	16.7	3.3	0.6
WAKULLA	26	23	3	0	0	0	88.5	11.5	0.0	0.0
WALTON	54	40	8	3	0	3	74.1	14.8	5.6	0.0
WASHINGTON	42	34	5	1	0	2	81.0	11.9	2.4	0.0

TABLE B-7 (Cont.): RESIDENT LIVE BIRTHS TO OTHER MOTHERS BY TRIMESTER PRENATAL CARE BEGAN, BY COUNTY, FLORIDA, 2002

	TRIMESTER PRENATAL CARE BEGAN						% CARE BEGAN BY TRIMESTER			
	TOTAL	1ST	2ND	3RD	NONE	UNK	1ST	2ND	3RD	NONE
FLORIDA	6,948	5,887	737	173	56	95	84.7	10.6	2.5	0.8
ALACHUA	129	114	12	2	0	1	88.4	9.3	1.6	0.0
BAKER	4	4	0	0	0	0	100.0	0.0	0.0	0.0
BAY	69	50	8	1	1	9	72.5	11.6	1.4	1.4
BRADFORD	4	2	2	0	0	0	50.0	50.0	0.0	0.0
BREVARD	142	131	8	1	1	1	92.3	5.6	0.7	0.7
BROWARD	854	773	48	16	9	8	90.5	5.6	1.9	1.1
CALHOUN	6	4	2	0	0	0	66.7	33.3	0.0	0.0
CHARLOTTE	18	14	4	0	0	0	77.8	22.2	0.0	0.0
CITRUS	16	13	3	0	0	0	81.3	18.8	0.0	0.0
CLAY	65	55	8	2	0	0	84.6	12.3	3.1	0.0
COLLIER	66	57	9	0	0	0	86.4	13.6	0.0	0.0
COLUMBIA	7	3	3	0	1	0	42.9	42.9	0.0	14.3
MIAMI-DADE	858	778	71	4	2	3	90.7	8.3	0.5	0.2
DESOTO	3	1	1	1	0	0	33.3	33.3	33.3	0.0
DIXIE	2	2	0	0	0	0	100.0	0.0	0.0	0.0
DUVAL	561	485	37	12	6	21	86.5	6.6	2.1	1.1
ESCAMBIA	154	131	16	5	0	2	85.1	10.4	3.2	0.0
FLAGLER	11	8	3	0	0	0	72.7	27.3	0.0	0.0
FRANKLIN	1	1	0	0	0	0	100.0	0.0	0.0	0.0
GADSDEN	5	5	0	0	0	0	100.0	0.0	0.0	0.0
GILCHRIST	2	2	0	0	0	0	100.0	0.0	0.0	0.0
GLADES	8	6	2	0	0	0	75.0	25.0	0.0	0.0
GULF	1	1	0	0	0	0	100.0	0.0	0.0	0.0
HAMILTON	0	0	0	0	0	0	---	---	---	---
HARDEE	7	5	2	0	0	0	71.4	28.6	0.0	0.0
HENDRY	18	17	1	0	0	0	94.4	5.6	0.0	0.0
HERNANDO	23	20	3	0	0	0	87.0	13.0	0.0	0.0
HIGHLANDS	22	16	6	0	0	0	72.7	27.3	0.0	0.0
HILLSBOROUGH	521	467	29	4	3	18	89.6	5.6	0.8	0.6
HOLMES	4	3	1	0	0	0	75.0	25.0	0.0	0.0
INDIAN RIVER	31	24	6	1	0	0	77.4	19.4	3.2	0.0
JACKSON	5	5	0	0	0	0	100.0	0.0	0.0	0.0
JEFFERSON	1	1	0	0	0	0	100.0	0.0	0.0	0.0
LAFAYETTE	0	0	0	0	0	0	---	---	---	---
LAKE	44	38	5	1	0	0	86.4	11.4	2.3	0.0
LEE	69	56	9	4	0	0	81.2	13.0	5.8	0.0
LEON	109	105	4	0	0	0	96.3	3.7	0.0	0.0
LEVY	2	2	0	0	0	0	100.0	0.0	0.0	0.0
LIBERTY	0	0	0	0	0	0	---	---	---	---
MADISON	1	1	0	0	0	0	100.0	0.0	0.0	0.0
MANATEE	101	72	20	9	0	0	71.3	19.8	8.9	0.0
MARION	74	54	17	3	0	0	73.0	23.0	4.1	0.0
MARTIN	155	32	81	39	3	0	20.6	52.3	25.2	1.9
MONROE	14	11	1	0	0	2	78.6	7.1	0.0	0.0
NASSAU	10	9	0	0	0	1	90.0	0.0	0.0	0.0
OKALOOSA	128	104	18	2	1	3	81.3	14.1	1.6	0.8
OKEECHOBEE	19	15	3	0	1	0	78.9	15.8	0.0	5.3
ORANGE	719	639	54	7	8	11	88.9	7.5	1.0	1.1
OSCEOLA	90	79	10	1	0	0	87.8	11.1	1.1	0.0
PALM BEACH	562	411	101	35	11	4	73.1	18.0	6.2	2.0
PASCO	117	103	8	3	1	2	88.0	6.8	2.6	0.9
PINELLAS	417	347	55	10	4	1	83.2	13.2	2.4	1.0
POLK	118	92	21	4	0	1	78.0	17.8	3.4	0.0
PUTNAM	8	5	1	1	1	0	62.5	12.5	12.5	12.5
ST JOHNS	40	35	5	0	0	0	87.5	12.5	0.0	0.0
ST LUCIE	50	42	4	2	1	1	84.0	8.0	4.0	2.0
SANTA ROSA	50	45	5	0	0	0	90.0	10.0	0.0	0.0
SARASOTA	71	66	3	1	1	0	93.0	4.2	1.4	1.4
SEMINOLE	225	207	13	0	0	5	92.0	5.8	0.0	0.0
SUMTER	8	6	2	0	0	0	75.0	25.0	0.0	0.0
SUWANNEE	8	6	2	0	0	0	75.0	25.0	0.0	0.0
TAYLOR	4	4	0	0	0	0	100.0	0.0	0.0	0.0
UNION	0	0	0	0	0	0	---	---	---	---
VOLUSIA	102	90	9	1	1	1	88.2	8.8	1.0	1.0
WAKULLA	3	3	0	0	0	0	100.0	0.0	0.0	0.0
WALTON	9	7	1	1	0	0	77.8	11.1	11.1	0.0
WASHINGTON	3	3	0	0	0	0	100.0	0.0	0.0	0.0

TABLE B-8: RESIDENT LIVE BIRTHS TO UNWED MOTHERS, BY AGE OF MOTHER, BY COUNTY, FLORIDA, 2002

	AGE OF MOTHER														
	TOTAL	<13	13	14	15	16	17	18	19	20-24	25-29	30-34	35-44	45+	UNK
FLORIDA	80,833	10	86	311	985	2,132	3,550	5,534	7,083	30,430	16,250	8,805	5,585	57	15
ALACHUA	933	0	0	7	13	32	37	49	86	409	183	75	42	0	0
BAKER	142	0	0	1	3	6	11	20	16	46	23	10	6	0	0
BAY	783	1	0	4	8	23	36	56	93	326	133	58	44	1	0
BRADFORD	151	0	0	0	2	3	3	15	20	56	31	13	7	1	0
BREVARD	1,774	0	2	9	23	54	83	129	166	710	296	175	124	3	0
BROWARD	7,841	1	10	28	75	156	266	427	564	2,724	1,710	1,084	790	5	1
CALHOUN	74	0	0	0	2	2	3	6	11	28	15	5	2	0	0
CHARLOTTE	390	0	0	3	0	11	17	43	37	138	70	34	37	0	0
CITRUS	347	0	0	0	5	10	19	27	29	151	52	32	22	0	0
CLAY	530	0	0	0	3	17	26	44	65	231	81	45	18	0	0
COLLIER	1,357	0	1	7	21	51	52	84	110	516	286	133	93	3	0
COLUMBIA	352	0	0	2	3	10	14	32	44	147	67	22	11	0	0
MIAMI-DADE	13,362	4	11	44	144	334	480	726	929	4,268	3,032	2,016	1,353	19	2
DESOTO	231	0	0	0	6	8	20	23	24	86	37	17	10	0	0
DIXIE	77	0	0	0	1	3	7	6	7	30	15	5	3	0	0
DUVAL	4,857	0	6	19	67	153	227	376	505	1,936	878	456	230	2	2
ESCAMBIA	1,678	0	2	8	20	45	96	131	174	703	304	123	71	1	0
FLAGLER	172	0	0	0	2	5	9	19	14	68	36	10	9	0	0
FRANKLIN	45	0	0	1	1	2	3	6	3	23	4	1	1	0	0
GADSDEN	469	0	1	3	6	16	19	25	53	213	85	35	13	0	0
GILCHRIST	71	0	0	2	3	1	6	6	6	25	14	6	2	0	0
GLADES	37	0	0	0	0	0	1	2	1	21	6	5	1	0	0
GULF	47	0	0	0	1	2	1	3	3	23	9	3	2	0	0
HAMILTON	87	0	1	0	1	2	4	6	5	42	15	7	4	0	0
HARDEE	207	0	0	2	5	13	13	18	17	72	44	17	6	0	0
HENDRY	338	0	1	1	3	17	21	28	24	140	65	20	18	0	0
HERNANDO	494	0	2	1	5	9	23	24	47	207	96	54	26	0	0
HIGHLANDS	416	0	2	2	8	8	14	40	49	160	84	34	15	0	0
HILLSBOROUGH	6,138	2	8	32	86	169	309	464	523	2,404	1,214	606	316	4	1
HOLMES	67	0	0	0	1	2	7	4	11	22	14	4	2	0	0
INDIAN RIVER	418	0	1	0	8	12	23	38	40	155	73	38	30	0	0
JACKSON	224	0	0	0	1	5	9	14	23	94	47	23	8	0	0
JEFFERSON	85	0	0	0	1	2	0	8	6	30	21	11	6	0	0
LAFAYETTE	25	0	0	0	1	0	0	1	5	13	4	1	0	0	0
LAKE	973	0	0	4	12	36	60	76	85	398	162	88	52	0	0
LEE	2,269	0	2	10	32	70	111	169	185	874	447	223	144	1	1
LEON	1,149	0	0	2	16	13	47	72	95	543	212	104	44	1	0
LEVY	178	0	1	1	2	4	10	26	19	69	26	10	10	0	0
LIBERTY	28	0	0	0	0	0	3	1	4	12	6	1	1	0	0
MADISON	114	0	0	0	4	5	8	10	6	45	20	11	5	0	0
MANATEE	1,474	0	3	8	21	56	69	124	133	552	284	140	84	0	0
MARION	1,308	0	2	6	13	35	75	112	142	517	227	120	59	0	0
MARTIN	428	0	0	4	5	8	30	28	38	162	64	57	30	2	0
MONROE	237	0	2	0	4	3	10	12	16	76	49	33	32	0	0
NASSAU	236	0	0	0	3	9	18	24	34	77	50	15	6	0	0
OKALOOSA	746	0	0	1	7	20	32	61	77	314	141	57	36	0	0
OKEECHOBEE	258	0	1	0	3	12	17	21	28	102	50	17	6	0	1
ORANGE	5,686	0	6	18	71	149	218	379	490	2,205	1,176	621	351	1	1
OSCEOLA	1,111	0	3	4	13	28	54	78	102	401	234	115	79	0	0
PALM BEACH	5,064	2	9	13	57	117	208	311	402	1,781	1,069	641	443	6	5
PASCO	1,347	0	0	1	12	36	57	105	164	513	273	115	71	0	0
PINELLAS	3,515	0	2	7	44	64	161	211	322	1,341	751	366	243	3	0
POLK	3,111	0	1	19	57	86	170	252	309	1,260	582	234	141	0	0
PUTNAM	447	0	3	3	5	13	22	32	47	188	78	35	21	0	0
ST JOHNS	350	0	0	4	4	20	12	25	38	136	63	21	27	0	0
ST LUCIE	1,038	0	0	5	12	25	53	81	114	407	190	94	56	1	0
SANTA ROSA	411	0	0	2	4	10	23	42	46	155	67	39	23	0	0
SARASOTA	981	0	0	7	14	22	29	74	91	376	191	110	67	0	0
SEMINOLE	1,323	0	0	6	10	29	45	80	115	546	268	133	89	2	0
SUMTER	240	0	0	0	4	4	18	25	28	93	42	13	13	0	0
SUWANNEE	190	0	0	1	2	15	7	25	22	74	23	14	7	0	0
TAYLOR	96	0	1	0	2	5	4	6	12	39	19	5	3	0	0
UNION	54	0	0	0	1	0	3	10	8	22	6	1	3	0	0
VOLUSIA	1,890	0	2	8	19	43	93	132	171	781	372	166	101	1	1
WAKULLA	104	0	0	0	0	3	7	14	9	39	15	9	8	0	0
WALTON	189	0	0	1	3	6	14	11	12	82	35	17	8	0	0
WASHINGTON	69	0	0	0	0	3	3	5	9	33	14	2	0	0	0

TABLE B-8 (Cont.): RESIDENT LIVE BIRTHS TO UNWED WHITE MOTHERS, BY AGE OF MOTHER, BY COUNTY, FLORIDA, 2002

	TOTAL	AGE OF MOTHER													
		<13	13	14	15	16	17	18	19	20-24	25-29	30-34	35-44	45+	UNK
FLORIDA	48,400	5	32	131	517	1,180	2,091	3,270	4,217	17,879	9,817	5,502	3,712	39	8
ALACHUA	343	0	0	1	4	6	16	19	29	151	65	27	25	0	0
BAKER	103	0	0	1	1	5	9	17	12	36	12	7	3	0	0
BAY	543	1	0	1	7	19	24	43	64	216	89	40	38	1	0
BRADFORD	99	0	0	0	1	2	2	12	15	37	18	7	4	1	0
BREVARD	1,238	0	0	4	12	35	54	83	123	493	204	132	95	3	0
BROWARD	3,349	1	1	5	19	45	103	160	222	1,108	777	504	401	2	1
CALHOUN	56	0	0	0	0	2	2	6	8	23	10	3	2	0	0
CHARLOTTE	352	0	0	3	0	9	16	37	34	125	60	33	35	0	0
CITRUS	315	0	0	0	4	10	18	24	28	136	44	30	21	0	0
CLAY	429	0	0	0	2	13	24	34	53	185	68	34	16	0	0
COLLIER	1,144	0	1	7	17	46	39	73	92	445	237	109	75	3	0
COLUMBIA	243	0	0	1	2	8	11	18	30	108	44	14	7	0	0
MIAMI-DADE	7,338	2	2	13	66	157	224	331	437	2,207	1,782	1,242	862	12	1
DESOTO	185	0	0	0	5	4	16	19	22	69	27	16	7	0	0
DIXIE	66	0	0	0	1	3	7	4	6	26	13	3	3	0	0
DUVAL	2,017	0	0	3	23	56	88	156	211	784	375	213	107	0	1
ESCAMBIA	745	0	1	2	8	18	48	46	86	312	131	57	36	0	0
FLAGLER	119	0	0	0	0	3	7	13	7	47	27	7	8	0	0
FRANKLIN	33	0	0	1	0	0	1	6	3	17	3	1	1	0	0
GADSDEN	83	0	1	2	2	2	1	6	6	32	18	11	2	0	0
GILCHRIST	64	0	0	0	3	1	5	4	6	25	13	5	2	0	0
GLADES	22	0	0	0	0	0	0	2	0	13	3	3	1	0	0
GULF	33	0	0	0	1	2	1	2	2	16	6	1	2	0	0
HAMILTON	41	0	0	0	0	2	3	2	4	17	6	4	3	0	0
HARDEE	188	0	0	2	4	13	12	18	16	62	39	16	6	0	0
HENDRY	253	0	1	1	2	13	15	20	16	103	52	16	14	0	0
HERNANDO	428	0	2	1	4	6	21	22	39	176	87	45	25	0	0
HIGHLANDS	304	0	2	1	5	5	11	26	38	112	66	24	14	0	0
HILLSBOROUGH	3,915	1	3	16	54	108	193	300	340	1,475	773	419	229	3	1
HOLMES	61	0	0	0	1	1	6	3	11	21	13	3	2	0	0
INDIAN RIVER	283	0	0	0	3	8	16	27	25	104	52	25	23	0	0
JACKSON	124	0	0	0	1	1	6	10	12	50	27	15	2	0	0
JEFFERSON	23	0	0	0	1	1	0	1	1	13	2	3	1	0	0
LAFAYETTE	22	0	0	0	1	0	0	1	3	13	3	1	0	0	0
LAKE	696	0	0	3	8	19	48	53	64	267	129	64	41	0	0
LEE	1,715	0	1	7	20	47	76	134	146	659	340	174	109	1	1
LEON	377	0	0	0	2	5	11	26	36	185	56	35	21	0	0
LEVY	130	0	1	0	1	3	8	19	13	49	21	7	8	0	0
LIBERTY	24	0	0	0	0	0	3	1	3	11	5	1	0	0	0
MADISON	28	0	0	0	0	0	0	4	4	8	6	4	2	0	0
MANATEE	1,066	0	2	4	15	37	49	89	98	390	208	107	67	0	0
MARION	898	0	0	3	4	27	56	66	99	356	158	89	40	0	0
MARTIN	267	0	0	3	2	4	22	17	25	94	39	35	24	2	0
MONROE	196	0	1	0	2	3	10	12	13	61	37	30	27	0	0
NASSAU	190	0	0	0	2	7	15	21	27	64	41	8	5	0	0
OKALOOSA	548	0	0	0	7	13	26	43	59	235	92	45	28	0	0
OKEECHOBEE	217	0	0	0	2	10	15	20	21	86	45	12	6	0	0
ORANGE	3,104	0	1	8	39	68	114	202	254	1,202	652	347	216	1	0
OSCEOLA	947	0	3	4	9	21	49	69	85	334	207	96	70	0	0
PALM BEACH	2,695	0	3	4	26	52	102	158	181	945	585	366	268	3	2
PASCO	1,204	0	0	0	10	35	53	94	153	455	240	102	62	0	0
PINELLAS	2,296	0	0	1	21	36	89	122	226	858	488	257	195	3	0
POLK	2,085	0	1	13	43	59	121	182	221	810	376	160	99	0	0
PUTNAM	265	0	3	2	4	8	13	21	27	112	38	20	17	0	0
ST JOHNS	251	0	0	2	4	12	9	15	24	97	47	17	24	0	0
ST LUCIE	599	0	0	1	5	17	28	41	60	236	110	60	40	1	0
SANTA ROSA	353	0	0	2	4	8	20	38	38	137	57	28	21	0	0
SARASOTA	744	0	0	4	10	12	20	53	68	282	146	90	59	0	0
SEMINOLE	901	0	0	0	4	14	24	57	76	366	188	96	74	2	0
SUMTER	152	0	0	0	3	2	13	19	18	58	22	6	11	0	0
SUWANNEE	140	0	0	0	1	11	5	19	12	56	17	14	5	0	0
TAYLOR	58	0	1	0	1	3	4	2	7	26	12	1	1	0	0
UNION	40	0	0	0	0	0	1	8	6	17	5	1	2	0	0
VOLUSIA	1,382	0	1	4	12	33	69	98	130	560	256	133	84	1	1
WAKULLA	88	0	0	0	0	2	6	13	7	32	13	8	7	0	0
WALTON	145	0	0	1	2	6	11	8	8	58	27	17	7	0	0
WASHINGTON	38	0	0	0	0	2	2	1	7	16	8	2	0	0	0

TABLE B-8 (Cont.): RESIDENT LIVE BIRTHS TO UNWED BLACK MOTHERS, BY AGE OF MOTHER, BY COUNTY, FLORIDA, 2002

	TOTAL	AGE OF MOTHER													UNK
		<13	13	14	15	16	17	18	19	20-24	25-29	30-34	35-44	45+	
FLORIDA	30,873	5	54	178	454	923	1,408	2,189	2,777	11,979	6,088	3,058	1,738	18	4
ALACHUA	581	0	0	6	9	26	21	29	57	254	117	47	15	0	0
BAKER	37	0	0	0	2	1	2	3	4	9	11	2	3	0	0
BAY	217	0	0	3	1	4	10	12	24	103	40	17	3	0	0
BRADFORD	50	0	0	0	1	1	1	3	5	19	11	6	3	0	0
BREVARD	515	0	2	5	10	18	28	46	40	211	89	38	28	0	0
BROWARD	4,383	0	9	23	55	109	160	262	337	1,572	913	568	372	3	0
CALHOUN	17	0	0	0	2	0	1	0	3	5	4	2	0	0	0
CHARLOTTE	36	0	0	0	0	2	1	6	3	13	10	1	0	0	0
CITRUS	31	0	0	0	1	0	1	3	1	15	8	1	1	0	0
CLAY	89	0	0	0	0	4	1	9	11	40	12	11	1	0	0
COLLIER	200	0	0	0	3	5	13	11	17	64	47	23	17	0	0
COLUMBIA	109	0	0	1	1	2	3	14	14	39	23	8	4	0	0
MIAMI-DADE	5,799	2	9	31	77	172	250	390	481	1,995	1,187	737	461	7	0
DESOTO	46	0	0	0	1	4	4	4	2	17	10	1	3	0	0
DIXIE	10	0	0	0	0	0	0	2	1	4	2	1	0	0	0
DUVAL	2,723	0	6	16	43	95	136	211	287	1,115	471	227	113	2	1
ESCAMBIA	896	0	1	6	11	27	47	82	85	370	168	63	35	1	0
FLAGLER	50	0	0	0	2	2	2	6	7	20	7	3	1	0	0
FRANKLIN	12	0	0	0	1	2	2	0	0	6	1	0	0	0	0
GADSDEN	381	0	0	1	4	14	18	19	47	179	65	23	11	0	0
GILCHRIST	4	0	0	1	0	0	1	1	0	0	1	0	0	0	0
GLADES	13	0	0	0	0	0	1	0	0	8	3	1	0	0	0
GULF	14	0	0	0	0	0	0	1	1	7	3	2	0	0	0
HAMILTON	46	0	1	0	1	0	1	4	1	25	9	3	1	0	0
HARDEE	17	0	0	0	1	0	1	0	1	9	4	1	0	0	0
HENDRY	77	0	0	0	1	4	5	8	8	32	11	4	4	0	0
HERNANDO	62	0	0	0	1	2	2	2	8	29	8	9	1	0	0
HIGHLANDS	106	0	0	1	2	2	3	14	11	45	18	9	1	0	0
HILLSBOROUGH	2,089	1	5	16	31	60	112	154	181	876	414	159	79	1	0
HOLMES	3	0	0	0	0	1	0	0	0	1	1	0	0	0	0
INDIAN RIVER	124	0	1	0	5	4	7	9	15	50	17	9	7	0	0
JACKSON	99	0	0	0	0	4	3	4	11	43	20	8	6	0	0
JEFFERSON	62	0	0	0	0	1	0	7	5	17	19	8	5	0	0
LAFAYETTE	3	0	0	0	0	0	0	0	2	0	1	0	0	0	0
LAKE	268	0	0	1	4	17	12	23	20	127	31	22	11	0	0
LEE	533	0	1	3	12	23	35	35	38	209	99	46	32	0	0
LEON	763	0	0	2	14	8	36	45	59	356	152	68	22	1	0
LEVY	47	0	0	1	1	1	1	7	6	20	5	3	2	0	0
LIBERTY	4	0	0	0	0	0	0	0	1	1	1	0	1	0	0
MADISON	86	0	0	0	4	5	8	6	2	37	14	7	3	0	0
MANATEE	367	0	1	4	6	17	19	34	34	147	70	25	10	0	0
MARION	397	0	2	3	9	8	18	44	42	158	68	29	16	0	0
MARTIN	75	0	0	1	1	1	3	7	9	30	11	8	4	0	0
MONROE	35	0	1	0	2	0	0	0	3	15	8	2	4	0	0
NASSAU	46	0	0	0	1	2	3	3	7	13	9	7	1	0	0
OKALOOSA	172	0	0	1	0	7	5	15	17	66	44	10	7	0	0
OKECHOBEE	33	0	1	0	1	2	1	1	5	13	5	4	0	0	0
ORANGE	2,418	0	5	10	32	80	100	171	222	941	489	247	121	0	0
OSCEOLA	141	0	0	0	4	4	3	8	16	59	24	14	9	0	0
PALM BEACH	2,238	2	6	9	30	63	104	148	213	781	453	259	164	3	3
PASCO	105	0	0	1	2	1	3	11	9	42	24	8	4	0	0
PINELLAS	1,113	0	2	5	22	26	65	85	93	447	245	83	40	0	0
POLK	998	0	0	6	14	27	49	67	86	439	198	72	40	0	0
PUTNAM	178	0	0	1	1	5	9	11	19	73	40	15	4	0	0
ST JOHNS	96	0	0	2	0	8	3	10	14	38	14	4	3	0	0
ST LUCIE	433	0	0	4	7	8	25	40	53	170	76	34	16	0	0
SANTA ROSA	47	0	0	0	0	2	3	4	6	17	8	6	1	0	0
SARASOTA	222	0	0	3	3	9	8	19	22	89	42	19	8	0	0
SEMINOLE	395	0	0	6	6	13	20	21	35	173	75	32	14	0	0
SUMTER	85	0	0	0	1	2	5	6	10	34	19	6	2	0	0
SUWANNEE	49	0	0	1	1	4	2	6	10	18	5	0	2	0	0
TAYLOR	38	0	0	0	1	2	0	4	5	13	7	4	2	0	0
UNION	14	0	0	0	1	0	2	2	2	5	1	0	1	0	0
VOLUSIA	488	0	1	4	7	10	24	32	41	210	111	31	17	0	0
WAKULLA	15	0	0	0	0	1	1	1	2	6	2	1	1	0	0
WALTON	42	0	0	0	1	0	3	3	4	23	7	0	1	0	0
WASHINGTON	31	0	0	0	0	1	1	4	2	17	6	0	0	0	0

TABLE B-8 (Cont.): RESIDENT LIVE BIRTHS TO UNWED OTHER MOTHERS, BY AGE OF MOTHER, BY COUNTY, FLORIDA, 2002

	TOTAL	AGE OF MOTHER													UNK
		<13	13	14	15	16	17	18	19	20-24	25-29	30-34	35-44	45+	
FLORIDA	1,453	0	0	2	13	29	48	68	84	529	324	226	128	0	2
ALACHUA	9	0	0	0	0	0	0	1	0	4	1	1	2	0	0
BAKER	2	0	0	0	0	0	0	0	0	1	0	1	0	0	0
BAY	14	0	0	0	0	0	1	0	4	4	4	1	0	0	0
BRADFORD	2	0	0	0	0	0	0	0	0	0	2	0	0	0	0
BREVARD	21	0	0	0	1	1	1	0	3	6	3	5	1	0	0
BROWARD	108	0	0	0	1	2	3	4	5	44	20	12	17	0	0
CALHOUN	1	0	0	0	0	0	0	0	0	0	1	0	0	0	0
CHARLOTTE	2	0	0	0	0	0	0	0	0	0	0	0	2	0	0
CITRUS	1	0	0	0	0	0	0	0	0	0	0	1	0	0	0
CLAY	12	0	0	0	1	0	1	1	1	6	1	0	1	0	0
COLLIER	13	0	0	0	1	0	0	0	1	7	2	1	1	0	0
COLUMBIA	0	0	0	0	0	0	0	0	0	0	0	0	0	0	0
MIAMI-DADE	217	0	0	0	1	5	6	5	10	63	60	36	30	0	1
DESOTO	0	0	0	0	0	0	0	0	0	0	0	0	0	0	0
DIXIE	1	0	0	0	0	0	0	0	0	0	0	1	0	0	0
DUVAL	113	0	0	0	1	2	3	9	7	34	32	15	10	0	0
ESCAMBIA	37	0	0	0	1	0	1	3	3	21	5	3	0	0	0
FLAGLER	3	0	0	0	0	0	0	0	0	1	2	0	0	0	0
FRANKLIN	0	0	0	0	0	0	0	0	0	0	0	0	0	0	0
GADSDEN	4	0	0	0	0	0	0	0	0	2	2	0	0	0	0
GILCHRIST	2	0	0	1	0	0	0	0	0	0	0	1	0	0	0
GLADES	2	0	0	0	0	0	0	0	1	0	0	1	0	0	0
GULF	0	0	0	0	0	0	0	0	0	0	0	0	0	0	0
HAMILTON	0	0	0	0	0	0	0	0	0	0	0	0	0	0	0
HARDEE	2	0	0	0	0	0	0	0	0	1	1	0	0	0	0
HENDRY	8	0	0	0	0	0	1	0	0	5	2	0	0	0	0
HERNANDO	4	0	0	0	0	1	0	0	0	2	1	0	0	0	0
HIGHLANDS	6	0	0	0	1	1	0	0	0	3	0	1	0	0	0
HILLSBOROUGH	85	0	0	0	0	1	3	7	1	34	16	18	5	0	0
HOLMES	1	0	0	0	0	0	0	0	0	0	0	1	0	0	0
INDIAN RIVER	11	0	0	0	0	0	0	2	0	1	4	4	0	0	0
JACKSON	1	0	0	0	0	0	0	0	0	1	0	0	0	0	0
JEFFERSON	0	0	0	0	0	0	0	0	0	0	0	0	0	0	0
LAFAYETTE	0	0	0	0	0	0	0	0	0	0	0	0	0	0	0
LAKE	9	0	0	0	0	0	0	0	1	4	2	2	0	0	0
LEE	21	0	0	0	0	0	0	0	1	6	8	3	3	0	0
LEON	7	0	0	0	0	0	0	1	0	0	4	1	1	0	0
LEVY	1	0	0	0	0	0	1	0	0	0	0	0	0	0	0
LIBERTY	0	0	0	0	0	0	0	0	0	0	0	0	0	0	0
MADISON	0	0	0	0	0	0	0	0	0	0	0	0	0	0	0
MANATEE	41	0	0	0	0	2	1	1	1	15	6	8	7	0	0
MARION	13	0	0	0	0	0	1	2	1	3	1	2	3	0	0
MARTIN	86	0	0	0	2	3	5	4	4	38	14	14	2	0	0
MONROE	5	0	0	0	0	0	0	0	0	0	3	1	1	0	0
NASSAU	0	0	0	0	0	0	0	0	0	0	0	0	0	0	0
OKALOOSA	26	0	0	0	0	0	1	3	1	13	5	2	1	0	0
OKEECHOBEE	8	0	0	0	0	0	1	0	2	3	0	1	0	0	1
ORANGE	149	0	0	0	0	1	4	6	13	55	32	24	14	0	0
OSCEOLA	22	0	0	0	0	3	2	1	1	7	3	5	0	0	0
PALM BEACH	128	0	0	0	1	2	2	5	8	54	31	14	11	0	0
PASCO	31	0	0	0	0	0	1	0	1	12	8	5	4	0	0
PINELLAS	105	0	0	1	1	2	7	4	3	36	18	25	8	0	0
POLK	28	0	0	0	0	0	0	3	2	11	8	2	2	0	0
PUTNAM	4	0	0	0	0	0	0	0	1	3	0	0	0	0	0
ST JOHNS	3	0	0	0	0	0	0	0	0	1	2	0	0	0	0
ST LUCIE	6	0	0	0	0	0	0	0	1	1	4	0	0	0	0
SANTA ROSA	11	0	0	0	0	0	0	0	2	1	2	5	1	0	0
SARASOTA	15	0	0	0	1	1	1	2	1	5	3	1	0	0	0
SEMINOLE	26	0	0	0	0	2	1	2	4	7	4	5	1	0	0
SUMTER	3	0	0	0	0	0	0	0	0	1	1	1	0	0	0
SUWANNEE	1	0	0	0	0	0	0	0	0	0	1	0	0	0	0
TAYLOR	0	0	0	0	0	0	0	0	0	0	0	0	0	0	0
UNION	0	0	0	0	0	0	0	0	0	0	0	0	0	0	0
VOLUSIA	19	0	0	0	0	0	0	2	0	11	4	2	0	0	0
WAKULLA	1	0	0	0	0	0	0	0	0	1	0	0	0	0	0
WALTON	2	0	0	0	0	0	0	0	0	1	1	0	0	0	0
WASHINGTON	0	0	0	0	0	0	0	0	0	0	0	0	0	0	0

TABLE B-9: RESIDENT LIVE BIRTHS BY MONTH, BY COUNTY, FLORIDA, 2002

	TOTAL	JAN	FEB	MAR	APR	MAY	JUN	JUL	AUG	SEP	OCT	NOV	DEC
FLORIDA	205,580	17,589	15,682	16,600	16,105	16,531	15,922	17,877	18,502	17,867	18,244	16,612	18,049
ALACHUA	2,413	201	178	218	192	204	179	214	204	217	213	176	217
BAKER	355	30	21	27	29	26	35	25	35	41	31	25	30
BAY	1,997	153	144	161	176	166	142	189	201	169	163	154	179
BRADFORD	299	33	22	30	24	24	24	34	27	12	27	22	20
BREVARD	4,807	449	325	423	396	401	379	397	409	427	442	342	417
BROWARD	22,133	1,873	1,719	1,815	1,722	1,800	1,652	1,968	1,934	1,986	1,941	1,782	1,941
CALHOUN	161	15	14	8	11	16	7	15	13	22	18	10	12
CHARLOTTE	994	88	76	71	75	83	70	90	96	79	84	83	99
CITRUS	841	59	59	69	69	69	71	75	72	68	92	62	76
CLAY	1,858	150	128	140	141	144	155	167	162	165	175	156	175
COLLIER	3,600	301	270	309	289	271	285	285	360	305	329	272	324
COLUMBIA	815	60	55	54	66	75	66	90	65	78	69	66	71
MIAMI-DADE	32,131	2,843	2,456	2,569	2,454	2,556	2,482	2,831	2,886	2,802	2,771	2,602	2,879
DESOTO	450	44	33	29	44	37	26	38	43	36	44	48	28
DIXIE	160	12	15	9	12	7	19	18	11	12	16	9	20
DUVAL	12,052	1,040	930	894	1,002	970	900	1,051	1,113	1,063	1,074	943	1,072
ESCAMBIA	3,869	348	291	323	287	304	328	329	345	326	317	327	344
FLAGLER	511	33	33	39	38	47	49	41	41	50	45	51	44
FRANKLIN	100	6	11	7	11	6	14	6	7	9	6	8	9
GADSDEN	698	53	60	51	46	62	61	63	71	71	66	46	48
GILCHRIST	190	16	20	10	23	12	16	10	22	12	14	17	18
GLADES	77	5	8	8	6	7	6	5	5	3	6	3	15
GULF	121	9	13	10	7	6	6	12	14	11	13	11	9
HAMILTON	181	13	15	14	12	18	13	14	15	16	23	16	12
HARDEE	439	36	31	35	32	39	29	35	38	43	41	36	44
HENDRY	659	65	38	59	51	68	47	61	55	58	67	35	55
HERNANDO	1,218	90	93	99	91	93	96	116	113	112	98	107	110
HIGHLANDS	899	83	51	78	82	74	68	69	76	90	77	77	74
HILLSBOROUGH	15,088	1,221	1,185	1,258	1,187	1,213	1,183	1,319	1,327	1,260	1,376	1,214	1,345
HOLMES	217	16	17	12	19	13	25	24	14	16	20	19	22
INDIAN RIVER	1,056	90	97	89	65	81	73	78	91	110	86	93	103
JACKSON	516	33	36	43	44	40	47	42	51	34	58	40	48
JEFFERSON	164	16	8	14	19	10	11	18	15	13	13	14	13
LAFAYETTE	82	8	10	6	13	4	6	7	6	9	3	5	5
LAKE	2,609	207	207	229	201	200	185	226	258	213	255	206	222
LEE	5,389	463	433	421	441	423	411	419	485	487	481	454	471
LEON	2,932	232	231	222	233	211	253	232	285	258	259	243	273
LEVY	424	32	37	34	33	22	31	38	41	28	46	39	43
LIBERTY	81	8	4	5	3	7	14	8	8	6	4	3	11
MADISON	222	21	13	10	14	17	21	27	20	23	17	17	22
MANATEE	3,387	275	242	263	266	266	284	267	328	290	332	299	275
MARION	2,912	259	218	258	217	245	242	266	227	240	257	230	253
MARTIN	1,199	103	89	105	89	102	98	106	100	102	102	109	94
MONROE	732	61	60	48	57	66	64	71	57	60	63	70	55
NASSAU	684	68	56	64	57	48	48	60	67	61	46	60	49
OKALOOSA	2,456	218	184	198	196	198	180	230	209	226	223	179	215
OKEECHOBEE	546	46	47	36	56	39	37	54	55	46	53	32	45
ORANGE	14,144	1,241	1,072	1,216	1,112	1,189	1,051	1,222	1,279	1,168	1,218	1,139	1,237
OSCEOLA	2,895	278	222	222	205	256	220	226	247	264	222	237	296
PALM BEACH	13,886	1,166	1,063	1,147	1,103	1,145	1,052	1,129	1,255	1,211	1,240	1,186	1,189
PASCO	3,859	346	300	268	302	319	299	325	344	366	349	322	319
PINELLAS	8,940	766	684	731	696	712	715	801	826	727	836	703	743
POLK	6,818	567	499	547	522	550	585	628	612	563	600	532	613
PUTNAM	892	76	84	65	62	71	77	80	70	93	73	73	68
ST JOHNS	1,406	116	92	120	110	121	107	113	127	130	134	119	117
ST LUCIE	2,289	211	180	192	178	175	149	206	200	199	207	189	203
SANTA ROSA	1,549	97	117	130	123	130	131	140	149	134	110	145	143
SARASOTA	2,844	273	212	206	227	198	216	241	267	244	276	232	252
SEMINOLE	4,526	358	380	351	321	367	364	385	403	399	439	367	392
SUMTER	494	47	44	35	34	27	28	51	54	58	48	30	38
SUWANNEE	452	43	29	50	31	32	43	57	34	27	36	34	36
TAYLOR	227	22	12	12	15	24	22	17	26	19	17	22	19
UNION	129	13	9	6	14	8	4	17	16	8	8	13	13
VOLUSIA	4,532	379	324	354	370	347	347	415	432	412	403	377	372
WAKULLA	271	29	24	20	16	14	21	27	24	25	25	18	28
WALTON	510	55	38	40	47	37	44	39	49	35	34	47	45
WASHINGTON	193	21	14	14	19	19	9	18	11	20	13	15	20

TABLE B-10: RESIDENT LIVE BIRTHS BY EDUCATION OF MOTHER, BY COUNTY, FLORIDA, 2002

	YEARS OF EDUCATION COMPLETED										
	TOTAL	0	1-7	8	9	10	11	12	13-15	16+	UNK
FLORIDA	205,580	474	6,878	3,156	7,998	9,683	13,206	69,539	45,975	47,147	1524
ALACHUA	2,413	2	9	31	58	117	166	528	653	845	4
BAKER	355	0	2	18	23	26	24	151	79	31	1
BAY	1,997	0	17	38	76	99	141	696	446	338	146
BRADFORD	299	0	0	6	14	18	39	125	62	35	0
BREVARD	4,807	2	57	63	156	217	304	1,420	1,457	1,109	22
BROWARD	22,133	27	423	186	486	700	1,115	6,929	5,139	6,862	266
CALHOUN	161	0	2	8	11	9	11	68	33	16	3
CHARLOTTE	994	0	8	13	29	70	77	408	260	129	0
CITRUS	841	0	6	14	39	61	74	341	199	107	0
CLAY	1,858	1	9	27	52	81	93	706	504	380	5
COLLIER	3,600	60	495	92	274	173	185	1,117	561	634	9
COLUMBIA	815	0	8	13	57	59	63	288	208	116	3
MIAMI-DADE	32,131	37	1,095	416	1,119	1,106	1,659	12,641	6,199	7,815	44
DESOTO	450	4	78	23	39	52	40	141	53	19	1
DIXIE	160	0	3	9	16	13	12	65	37	5	0
DUVAL	12,052	6	128	210	426	555	781	4,307	2,939	2,519	181
ESCAMBIA	3,869	0	15	54	103	212	347	1,393	991	740	14
FLAGLER	511	0	0	2	15	20	33	186	147	105	3
FRANKLIN	100	0	2	2	5	9	7	38	13	16	8
GADSDEN	698	1	49	9	50	61	81	300	90	53	4
GILCHRIST	190	0	10	6	12	19	13	55	53	21	1
GLADES	77	2	5	1	6	3	6	42	10	2	0
GULF	121	0	1	1	4	2	5	52	32	12	12
HAMILTON	181	5	17	5	7	9	27	78	21	9	3
HARDEE	439	4	106	23	48	29	24	147	40	17	1
HENDRY	659	6	131	15	64	49	58	261	49	22	4
HERNANDO	1,218	0	3	11	53	71	101	478	357	141	3
HIGHLANDS	899	5	85	30	47	71	87	340	143	87	4
HILLSBOROUGH	15,088	28	726	319	771	804	928	4,421	3,204	3,697	190
HOLMES	217	0	2	8	13	19	13	98	45	15	4
INDIAN RIVER	1,056	1	65	29	66	62	76	350	208	197	2
JACKSON	516	0	3	7	14	33	37	215	142	56	9
JEFFERSON	164	0	3	3	7	3	14	64	45	24	1
LAFAYETTE	82	0	3	5	5	3	9	30	17	10	0
LAKE	2,609	1	87	34	125	155	220	913	557	509	8
LEE	5,389	37	360	99	234	302	366	2,240	961	778	12
LEON	2,932	1	20	21	57	101	144	711	801	1,067	9
LEVY	424	0	11	11	25	38	41	165	96	37	0
LIBERTY	81	2	9	1	3	4	4	36	16	6	0
MADISON	222	0	4	2	10	18	27	94	41	26	0
MANATEE	3,387	19	311	110	222	239	264	1,001	640	580	1
MARION	2,912	3	44	47	159	193	240	1,163	694	366	3
MARTIN	1,199	37	167	21	50	49	72	271	258	272	2
MONROE	732	0	6	3	29	20	39	272	200	159	4
NASSAU	684	0	9	9	34	52	52	282	135	107	4
OKALOOSA	2,456	1	9	17	52	92	130	941	713	480	21
OKEECHOBEE	546	6	69	18	46	48	64	184	83	28	0
ORANGE	14,144	10	313	171	442	633	972	4,607	3,174	3,778	44
OSCEOLA	2,895	0	68	44	113	130	201	1,074	774	483	8
PALM BEACH	13,886	115	731	192	461	604	817	4,002	2,847	3,808	309
PASCO	3,859	3	65	57	159	213	313	1,274	944	784	47
PINELLAS	8,940	4	158	111	401	480	583	2,758	2,221	2,209	15
POLK	6,818	27	420	220	467	487	636	2,338	1,374	834	15
PUTNAM	892	1	52	23	67	72	99	352	153	69	4
ST JOHNS	1,406	0	6	16	38	46	65	343	310	574	8
ST LUCIE	2,289	4	140	38	142	147	227	818	511	261	1
SANTA ROSA	1,549	0	5	8	39	59	100	472	451	414	1
SARASOTA	2,844	1	44	41	88	123	179	978	712	676	2
SEMINOLE	4,526	0	38	35	77	153	194	1,170	1,239	1,610	10
SUMTER	494	1	22	17	28	44	66	213	78	25	0
SUWANNEE	452	3	24	10	39	35	39	181	82	39	0
TAYLOR	227	0	0	4	13	16	23	103	44	22	2
UNION	129	0	2	2	5	9	15	51	35	10	0
VOLUSIA	4,532	5	104	54	155	230	298	1,661	1,178	822	25
WAKULLA	271	0	1	5	14	9	21	114	61	46	0
WALTON	510	2	11	16	34	36	36	182	117	64	12
WASHINGTON	193	0	2	2	5	11	9	96	39	20	9

TABLE B-10 (Cont.): RESIDENT LIVE BIRTHS TO WHITE MOTHERS, BY EDUCATION OF MOTHER, BY COUNTY, FLORIDA, 2002

	YEARS OF EDUCATION COMPLETED										
	TOTAL	0	1-7	8	9	10	11	12	13-15	16+	UNK
FLORIDA	152,127	364	5,817	2,415	6,142	6,362	7,564	48,190	34,972	39,574	727
ALACHUA	1,511	2	8	16	33	47	51	254	399	699	2
BAKER	311	0	2	16	22	19	16	134	71	30	1
BAY	1,609	0	13	32	64	82	101	538	360	303	116
BRADFORD	235	0	0	6	10	15	22	97	53	32	0
BREVARD	3,952	2	46	46	119	152	191	1,117	1,269	997	13
BROWARD	13,667	16	269	104	267	292	389	3,836	3,155	5,215	124
CALHOUN	134	0	2	6	8	8	7	56	29	15	3
CHARLOTTE	914	0	6	12	28	66	63	376	244	119	0
CITRUS	782	0	6	14	35	59	71	317	186	94	0
CLAY	1,615	1	9	22	47	68	75	617	442	330	4
COLLIER	3,135	57	462	81	250	140	140	912	488	599	6
COLUMBIA	651	0	8	13	46	47	46	221	166	103	1
MIAMI-DADE	22,654	28	823	282	751	660	831	8,117	4,514	6,626	22
DESOTO	395	4	77	22	35	43	30	119	47	18	0
DIXIE	146	0	3	9	12	12	12	60	33	5	0
DUVAL	7,344	2	84	139	250	284	329	2,345	1,905	1,955	51
ESCAMBIA	2,500	0	8	38	75	126	161	790	661	635	6
FLAGLER	430	0	0	0	11	15	25	160	124	92	3
FRANKLIN	86	0	2	2	4	7	6	30	13	16	6
GADSDEN	231	1	45	4	28	15	14	65	29	30	0
GILCHRIST	182	0	8	6	11	19	11	55	50	21	1
GLADES	55	2	5	1	3	1	4	28	9	2	0
GULF	99	0	1	1	4	2	5	42	25	11	8
HAMILTON	123	5	15	5	6	7	17	43	16	6	3
HARDEE	410	4	105	22	48	26	21	133	36	14	1
HENDRY	548	6	129	14	59	40	37	208	34	19	2
HERNANDO	1,103	0	3	9	48	63	87	434	331	127	1
HIGHLANDS	736	5	84	22	44	54	64	259	127	73	4
HILLSBOROUGH	11,450	28	697	269	619	535	544	3,201	2,458	3,072	27
HOLMES	204	0	2	8	11	16	13	92	43	15	4
INDIAN RIVER	863	1	60	24	56	49	48	256	185	182	2
JACKSON	383	0	1	6	10	24	23	150	111	51	7
JEFFERSON	87	0	3	2	3	2	3	27	27	19	1
LAFAYETTE	78	0	3	5	5	2	7	30	17	9	0
LAKE	2,203	1	85	29	108	121	151	755	490	457	6
LEE	4,576	37	342	75	208	228	265	1,813	870	731	7
LEON	1,680	1	14	8	35	36	50	365	418	748	5
LEVY	363	0	11	8	21	33	30	140	84	36	0
LIBERTY	76	2	9	1	3	4	4	33	15	5	0
MADISON	103	0	3	0	6	2	6	42	22	22	0
MANATEE	2,813	17	286	101	187	172	169	799	553	529	0
MARION	2,285	3	35	38	138	142	184	874	553	317	1
MARTIN	941	4	85	12	41	44	51	220	230	252	2
MONROE	651	0	6	1	24	16	33	237	179	152	3
NASSAU	617	0	8	8	31	43	45	257	123	100	2
OKALOOSA	2,011	0	8	15	46	69	100	732	596	428	17
OKEECHOBEE	487	6	68	17	44	44	58	161	70	19	0
ORANGE	9,702	9	252	116	310	368	513	2,836	2,282	3,006	10
OSCEOLA	2,565	0	67	42	104	117	172	951	683	423	6
PALM BEACH	9,699	75	537	114	321	327	343	2,441	2,100	3,272	169
PASCO	3,545	3	63	50	153	201	284	1,185	890	705	11
PINELLAS	7,079	3	138	91	318	317	318	2,065	1,844	1,977	8
POLK	5,340	24	403	202	405	376	413	1,763	1,037	706	11
PUTNAM	658	1	52	19	53	48	56	244	124	60	1
ST JOHN'S	1,234	0	5	12	32	36	53	278	281	533	4
ST LUCIE	1,627	3	115	26	97	83	110	561	417	215	0
SANTA ROSA	1,420	0	5	8	37	51	87	424	411	396	1
SARASOTA	2,500	0	41	36	75	90	126	846	648	636	2
SEMINOLE	3,682	0	34	26	57	98	124	919	1,020	1,398	6
SUMTER	387	1	19	16	27	33	47	165	58	21	0
SUWANNEE	376	3	23	9	33	28	30	141	71	38	0
TAYLOR	177	0	0	4	11	13	16	77	35	20	1
UNION	109	0	2	1	4	8	9	45	32	8	0
VOLUSIA	3,761	5	99	49	139	171	203	1,376	990	711	18
WAKULLA	242	0	1	5	13	7	17	105	53	41	0
WALTON	447	2	10	16	34	30	29	147	108	61	10
WASHINGTON	148	0	2	2	5	9	4	74	28	17	7

TABLE B-10 (Cont.): RESIDENT LIVE BIRTHS TO BLACK MOTHERS, BY EDUCATION OF MOTHER, BY COUNTY, FLORIDA, 2002

	YEARS OF EDUCATION COMPLETED										
	TOTAL	0	1-7	8	9	10	11	12	13-15	16+	UNK
FLORIDA	46,123	36	714	662	1,704	3,148	5,439	19,639	9,527	4,786	468
ALACHUA	771	0	1	14	24	70	114	263	232	52	1
BAKER	40	0	0	2	1	7	7	16	6	1	0
BAY	296	0	1	5	8	15	35	131	66	17	18
BRADFORD	60	0	0	0	3	3	17	27	8	2	0
BREVARD	708	0	9	16	33	63	110	272	150	51	4
BROWARD	7,604	10	147	77	209	389	714	2,901	1,819	1,218	120
CALHOUN	21	0	0	2	3	1	4	9	2	0	0
CHARLOTTE	62	0	1	1	1	4	14	28	10	3	0
CITRUS	42	0	0	0	4	1	3	20	12	2	0
CLAY	177	0	0	2	3	10	17	69	47	28	1
COLLIER	398	3	32	10	20	32	43	182	61	15	0
COLUMBIA	156	0	0	0	11	12	17	64	40	11	1
MIAMI-DADE	8,573	5	201	122	335	428	800	4,310	1,521	840	11
DESOTO	52	0	1	1	4	9	10	21	6	0	0
DIXIE	12	0	0	0	4	1	0	5	2	0	0
DUVAL	4,131	2	36	64	163	255	432	1,822	879	364	114
ESCAMBIA	1,215	0	5	14	25	84	181	547	276	77	6
FLAGLER	70	0	0	2	4	5	7	24	21	7	0
FRANKLIN	13	0	0	0	1	2	1	7	0	0	2
GADSDEN	460	0	1	5	22	46	66	233	61	22	4
GILCHRIST	5	0	1	0	0	0	2	0	2	0	0
GLADES	14	0	0	0	0	2	1	10	1	0	0
GULF	21	0	0	0	0	0	0	10	6	1	4
HAMILTON	58	0	2	0	1	2	10	35	5	3	0
HARDEE	22	0	0	1	0	3	3	9	3	3	0
HENDRY	92	0	2	0	5	7	19	45	11	2	1
HERNANDO	90	0	0	1	5	8	12	39	17	8	0
HIGHLANDS	141	0	1	7	3	15	22	75	14	4	0
HILLSBOROUGH	2,957	0	27	44	145	255	368	1,130	636	343	9
HOLMES	7	0	0	0	2	2	0	2	1	0	0
INDIAN RIVER	162	0	0	5	8	13	27	82	19	8	0
JACKSON	127	0	1	1	3	8	14	64	30	5	1
JEFFERSON	76	0	0	1	4	1	11	36	18	5	0
LAFAYETTE	4	0	0	0	0	1	2	0	0	1	0
LAKE	361	0	2	4	15	33	66	149	56	35	1
LEE	742	0	17	21	25	70	98	400	79	29	3
LEON	1,139	0	6	13	22	65	93	337	359	241	3
LEVY	59	0	0	3	4	5	10	25	12	0	0
LIBERTY	5	0	0	0	0	0	0	3	1	1	0
MADISON	118	0	1	2	4	16	21	51	19	4	0
MANATEE	472	0	8	8	32	60	93	185	63	23	0
MARION	552	0	5	7	19	46	55	266	125	28	1
MARTIN	103	0	2	2	3	4	17	48	20	7	0
MONROE	65	0	0	2	5	4	6	29	15	3	1
NASSAU	57	0	0	1	3	7	6	24	10	4	2
OKALOOSA	315	0	0	1	6	20	24	146	89	28	1
KEECHOBEE	40	0	1	1	2	3	3	19	9	2	0
ORANGE	3,700	1	48	50	121	248	441	1,561	743	472	15
OSCEOLA	237	0	0	2	9	9	25	95	70	26	1
PALM BEACH	3,616	13	104	74	131	267	463	1,463	643	334	124
PASCO	159	0	0	4	3	11	25	58	29	29	0
PINELLAS	1,436	0	4	15	70	153	250	552	290	102	0
POLK	1,358	2	13	17	60	106	216	551	305	86	2
PUTNAM	224	0	0	4	13	23	43	106	26	7	2
ST JOHNS	132	0	0	4	6	10	12	60	22	14	4
ST LUCIE	612	0	24	12	44	64	116	241	85	25	1
SANTA ROSA	78	0	0	0	2	3	10	27	26	10	0
SARASOTA	273	0	3	3	10	30	51	110	48	18	0
SEMINOLE	612	0	3	9	17	49	66	216	167	85	0
SUMTER	99	0	3	0	1	11	18	44	20	2	0
SUWANNEE	68	0	1	1	4	6	8	36	11	1	0
TAYLOR	46	0	0	0	2	3	7	24	7	2	1
UNION	20	0	0	1	1	1	6	6	3	2	0
VOLUSIA	666	0	0	4	15	57	92	257	168	68	5
WAKULLA	26	0	0	0	1	2	4	8	8	3	0
WALTON	54	0	0	0	0	6	7	32	7	0	2
WASHINGTON	42	0	0	0	0	2	4	22	10	2	2

TABLE B-10 (Cont.): RESIDENT LIVE BIRTHS TO OTHER MOTHERS, BY EDUCATION OF MOTHER, BY COUNTY, FLORIDA, 2002

	YEARS OF EDUCATION COMPLETED										
	TOTAL	0	1-7	8	9	10	11	12	13-15	16+	UNK
FLORIDA	6,948	74	345	77	149	170	201	1,672	1,442	2,755	63
ALACHUA	129	0	0	1	1	0	1	11	21	94	0
BAKER	4	0	0	0	0	0	1	1	2	0	0
BAY	69	0	2	0	2	2	5	18	13	17	10
BRADFORD	4	0	0	0	1	0	0	1	1	1	0
BREVARD	142	0	2	1	4	2	3	31	38	60	1
BROWARD	854	1	7	5	10	19	12	192	164	428	16
CALHOUN	6	0	0	0	0	0	0	3	2	1	0
CHARLOTTE	18	0	1	0	0	0	0	4	6	7	0
CITRUS	16	0	0	0	0	1	0	4	1	10	0
CLAY	65	0	0	3	2	3	1	20	15	21	0
COLLIER	66	0	1	1	4	1	2	23	12	20	2
COLUMBIA	7	0	0	0	0	0	0	3	2	2	0
MIAMI-DADE	858	4	71	12	33	17	28	205	152	335	1
DESOTO	3	0	0	0	0	0	0	1	0	1	1
DIXIE	2	0	0	0	0	0	0	0	2	0	0
DUVAL	561	2	8	7	13	16	19	137	155	198	6
ESCAMBIA	154	0	2	2	3	2	5	56	54	28	2
FLAGLER	11	0	0	0	0	0	1	2	2	6	0
FRANKLIN	1	0	0	0	0	0	0	1	0	0	0
GADSDEN	5	0	3	0	0	0	0	2	0	0	0
GILCHRIST	2	0	1	0	0	0	0	0	1	0	0
GLADES	8	0	0	0	3	0	1	4	0	0	0
GULF	1	0	0	0	0	0	0	0	1	0	0
HAMILTON	0	0	0	0	0	0	0	0	0	0	0
HARDEE	7	0	1	0	0	0	0	5	1	0	0
HENDRY	18	0	0	1	0	2	2	8	4	1	0
HERNANDO	23	0	0	1	0	0	2	5	9	6	0
HIGHLANDS	22	0	0	1	0	2	1	6	2	10	0
HILLSBOROUGH	521	0	2	5	7	13	16	85	109	277	7
HOLMES	4	0	0	0	0	0	0	3	1	0	0
INDIAN RIVER	31	0	5	0	2	0	1	12	4	7	0
JACKSON	5	0	1	0	1	1	0	1	0	0	1
JEFFERSON	1	0	0	0	0	0	0	1	0	0	0
LAFAYETTE	0	0	0	0	0	0	0	0	0	0	0
LAKE	44	0	0	1	2	1	3	9	11	17	0
LEE	69	0	1	3	1	4	3	27	12	18	0
LEON	109	0	0	0	0	0	1	9	22	77	0
LEVY	2	0	0	0	0	0	1	0	0	1	0
LIBERTY	0	0	0	0	0	0	0	0	0	0	0
MADISON	1	0	0	0	0	0	0	1	0	0	0
MANATEE	101	2	17	1	3	7	2	17	24	28	0
MARION	74	0	4	2	2	5	1	23	16	21	0
MARTIN	155	33	80	7	6	1	4	3	8	13	0
MONROE	14	0	0	0	0	0	0	5	5	4	0
NASSAU	10	0	1	0	0	2	1	1	2	3	0
OKALOOSA	128	1	1	1	0	3	6	63	28	24	1
OKEECHOBEE	19	0	0	0	0	1	3	4	4	7	0
ORANGE	719	0	12	5	11	17	18	205	149	299	3
OSCEOLA	90	0	1	0	0	4	4	27	20	34	0
PALM BEACH	562	27	90	4	9	10	11	97	104	201	9
PASCO	117	0	2	3	3	1	4	31	25	48	0
PINELLAS	417	1	16	5	13	10	15	140	86	130	1
POLK	118	1	4	1	2	5	7	23	32	42	1
PUTNAM	8	0	0	0	1	1	0	2	2	2	0
ST JOHNS	40	0	1	0	0	0	0	5	7	27	0
ST LUCIE	50	1	1	0	1	0	1	16	9	21	0
SANTA ROSA	50	0	0	0	0	5	3	21	13	8	0
SARASOTA	71	1	0	2	3	3	2	22	16	22	0
SEMINOLE	225	0	1	0	3	6	4	34	49	127	1
SUMTER	8	0	0	1	0	0	1	4	0	2	0
SUWANNEE	8	0	0	0	2	1	1	4	0	0	0
TAYLOR	4	0	0	0	0	0	0	2	2	0	0
UNION	0	0	0	0	0	0	0	0	0	0	0
VOLUSIA	102	0	5	1	1	2	3	28	19	43	0
WAKULLA	3	0	0	0	0	0	0	1	0	2	0
WALTON	9	0	1	0	0	0	0	3	2	3	0
WASHINGTON	3	0	0	0	0	0	1	0	1	1	0

TABLE B-11: RESIDENT LIVE BIRTHS TO MOTHERS UNDER 15 YEARS OF AGE FOR SELECTED INDICATORS, BY COUNTY, FLORIDA, 2002

	TOTAL	UNWED	BIRTHWEIGHT		THIRD TRIMESTER OR NO PRENATAL CARE	ONE OR MORE PREVIOUS LIVE BIRTHS
			UNDER 1,500 GRAMS	UNDER 2,500 GRAMS		
FLORIDA	420	407	10	62	45	4
ALACHUA	7	7	1	3	0	0
BAKER	1	1	0	1	0	0
BAY	5	5	0	1	0	0
BRADFORD	0	0	0	0	0	0
BREVARD	11	11	0	2	2	0
BROWARD	40	39	4	6	6	0
CALHOUN	0	0	0	0	0	0
CHARLOTTE	3	3	0	2	1	0
CITRUS	0	0	0	0	0	0
CLAY	0	0	0	0	0	0
COLLIER	8	8	0	2	1	0
COLUMBIA	2	2	0	1	0	0
MIAMI-DADE	62	59	0	10	3	0
DESOTO	0	0	0	0	0	0
DIXIE	0	0	0	0	0	0
DUVAL	25	25	2	3	1	0
ESCAMBIA	10	10	1	3	2	1
FLAGLER	0	0	0	0	0	0
FRANKLIN	1	1	0	0	0	0
GADSDEN	4	4	0	0	1	0
GILCHRIST	2	2	0	0	0	0
GLADES	0	0	0	0	0	0
GULF	0	0	0	0	0	0
HAMILTON	1	1	0	1	1	0
HARDEE	2	2	0	1	0	0
HENDRY	2	2	0	0	0	0
HERNANDO	3	3	0	0	0	0
HIGHLANDS	5	4	0	0	1	0
HILLSBOROUGH	43	42	0	7	3	0
HOLMES	0	0	0	0	0	0
INDIAN RIVER	1	1	0	1	0	0
JACKSON	0	0	0	0	0	0
JEFFERSON	0	0	0	0	0	0
LAFAYETTE	0	0	0	0	0	0
LAKE	5	4	0	1	1	1
LEE	13	12	0	1	2	0
LEON	2	2	0	1	0	0
LEVY	2	2	0	0	0	0
LIBERTY	0	0	0	0	0	0
MADISON	0	0	0	0	0	0
MANATEE	12	11	0	0	1	1
MARION	8	8	0	0	1	0
MARTIN	4	4	1	1	0	0
MONROE	2	2	0	0	0	0
NASSAU	0	0	0	0	0	0
OKALOOSA	1	1	0	0	0	0
OKEECHOBEE	1	1	0	0	0	0
ORANGE	24	24	1	2	5	1
OSCEOLA	7	7	0	1	1	0
PALM BEACH	24	24	0	3	4	0
PASCO	1	1	0	0	0	0
PINELLAS	10	9	0	2	3	0
POLK	20	20	0	2	0	0
PUTNAM	6	6	0	0	2	0
SAINT JOHNS	5	4	0	1	1	0
SAINT LUCIE	6	5	0	0	1	0
SANTA ROSA	2	2	0	0	0	0
SARASOTA	8	7	0	1	0	0
SEMINOLE	6	6	0	0	0	0
SUMTER	0	0	0	0	0	0
SUWANNEE	1	1	0	0	1	0
TAYLOR	1	1	0	0	0	0
UNION	0	0	0	0	0	0
VOLUSIA	10	10	0	2	0	0
WAKULLA	0	0	0	0	0	0
WALTON	1	1	0	0	0	0
WASHINGTON	0	0	0	0	0	0

TABLE B-12: RESIDENT LIVE BIRTHS TO MOTHERS 15 THROUGH 19 YEARS OF AGE FOR SELECTED INDICATORS, AND AGE-SPECIFIC BIRTH RATES PER 1,000 FEMALES, BY COUNTY, FLORIDA, 2002

	BIRTHWEIGHT												POPULATION 15-19 FEMALES
	UNWED		UNDER 1,500 GRAMS		UNDER 2,500 GRAMS		THIRD TRIMESTER OR NO PRENATAL CARE		ONE OR MORE PREVIOUS LIVE BIRTHS		AGE- SPECIFIC BIRTH RATE		
	TOTAL	NUMBER	%	NUMBER	%	NUMBER	%	NUMBER	%	NUMBER		%	
FLORIDA	23,160	19,284	83.3	459	2.0	2,396	10.3	1,298	5.6	4,663	20.1	44.4	522,090
ALACHUA	252	217	86.1	5	2.0	29	11.5	9	3.6	66	26.2	19.7	12,796
BAKER	73	56	76.7	1	1.4	9	12.3	3	4.1	16	21.9	79.9	914
BAY	284	216	76.1	4	1.4	29	10.2	17	6.0	59	20.8	56.1	5,062
BRADFORD	62	43	69.4	0	0.0	3	4.8	2	3.2	15	24.2	74.9	828
BREVARD	526	455	86.5	7	1.3	48	9.1	23	4.4	78	14.8	34.9	15,053
BROWARD	1,689	1,488	88.1	40	2.4	183	10.8	100	5.9	304	18.0	34.4	49,056
CALHOUN	32	24	75.0	0	0.0	4	12.5	0	0.0	7	21.9	74.2	431
CHARLOTTE	129	108	83.7	2	1.6	10	7.8	14	10.9	13	10.1	38.5	3,348
CITRUS	119	90	75.6	5	4.2	8	6.7	3	2.5	18	15.1	40.9	2,906
CLAY	200	155	77.5	2	1.0	14	7.0	10	5.0	29	14.5	36.1	5,534
COLLIER	409	318	77.8	7	1.7	39	9.5	42	10.3	98	24.0	60.7	6,733
COLUMBIA	142	103	72.5	3	2.1	15	10.6	17	12.0	30	21.1	68.0	2,089
MIAMI-DADE	3,145	2,613	83.1	56	1.8	337	10.7	116	3.7	568	18.1	39.7	79,157
DESOTO	101	81	80.2	1	1.0	6	5.9	8	7.9	33	32.7	97.4	1,037
DIXIE	36	24	66.7	0	0.0	0	0.0	0	0.0	7	19.4	82.8	435
DUVAL	1,548	1,328	85.8	28	1.8	166	10.7	68	4.4	317	20.5	55.4	27,965
ESCAMBIA	564	466	82.6	15	2.7	64	11.3	31	5.5	125	22.2	50.7	11,130
FLAGLER	55	49	89.1	0	0.0	9	16.4	3	5.5	11	20.0	39.7	1,384
FRANKLIN	22	15	68.2	0	0.0	1	4.5	1	4.5	5	22.7	75.1	293
GADSDEN	131	119	90.8	4	3.1	16	12.2	5	3.8	31	23.7	79.6	1,645
GILCHRIST	31	22	71.0	0	0.0	1	3.2	3	9.7	5	16.1	56.6	548
GLADES	7	4	57.1	0	0.0	0	0.0	0	0.0	2	28.6	21.7	323
GULF	14	10	71.4	2	14.3	3	21.4	0	0.0	3	21.4	29.4	477
HAMILTON	31	18	58.1	0	0.0	3	9.7	3	9.7	9	29.0	70.6	439
HARDEE	90	66	73.3	0	0.0	5	5.6	4	4.4	22	24.4	94.0	957
HENDRY	115	93	80.9	4	3.5	16	13.9	9	7.8	25	21.7	85.0	1,353
HERNANDO	136	108	79.4	3	2.2	15	11.0	4	2.9	19	14.0	39.8	3,414
HIGHLANDS	151	119	78.8	0	0.0	11	7.3	5	3.3	29	19.2	66.3	2,276
HILLSBOROUGH	1,798	1,551	86.3	50	2.8	188	10.5	57	3.2	417	23.2	51.5	34,904
HOLMES	36	25	69.4	0	0.0	2	5.6	2	5.6	5	13.9	60.6	594
INDIAN RIVER	150	121	80.7	2	1.3	16	10.7	13	8.7	36	24.0	48.7	3,077
JACKSON	66	52	78.8	0	0.0	10	15.2	2	3.0	20	30.3	40.4	1,633
JEFFERSON	19	17	89.5	1	5.3	4	21.1	0	0.0	5	26.3	44.3	429
LAFAYETTE	8	7	87.5	0	0.0	0	0.0	0	0.0	2	25.0	40.0	200
LAKE	346	269	77.7	6	1.7	29	8.4	26	7.5	57	16.5	60.3	5,740
LEE	695	567	81.6	10	1.4	72	10.4	27	3.9	147	21.2	59.4	11,705
LEON	277	243	87.7	6	2.2	29	10.5	7	2.5	51	18.4	19.8	14,016
LEVY	77	61	79.2	1	1.3	6	7.8	4	5.2	16	20.8	65.4	1,178
LIBERTY	13	8	61.5	0	0.0	3	23.1	1	7.7	4	30.8	56.3	231
MADISON	40	33	82.5	4	10.0	6	15.0	1	2.5	10	25.0	57.9	691
MANATEE	463	403	87.0	12	2.6	47	10.2	43	9.3	115	24.8	64.7	7,157
MARION	453	377	83.2	11	2.4	49	10.8	26	5.7	72	15.9	56.8	7,976
MARTIN	130	109	83.8	4	3.1	17	13.1	19	14.6	25	19.2	40.6	3,205
MONROE	63	45	71.4	0	0.0	4	6.3	3	4.8	11	17.5	34.8	1,810
NASSAU	116	88	75.9	4	3.4	16	13.8	4	3.4	27	23.3	55.8	2,078
OKALOOSA	284	197	69.4	3	1.1	21	7.4	12	4.2	51	18.0	47.6	5,962
ORKEECHOBEE	105	81	77.1	1	1.0	12	11.4	6	5.7	23	21.9	89.3	1,176
ORANGE	1,516	1,307	86.2	31	2.0	196	12.9	96	6.3	345	22.8	44.6	34,026
OSCEOLA	348	275	79.0	5	1.4	32	9.2	16	4.6	53	15.2	53.0	6,570
PALM BEACH	1,273	1,095	86.0	26	2.0	125	9.8	137	10.8	268	21.1	39.5	32,253
PASCO	458	374	81.7	13	2.8	47	10.3	20	4.4	105	22.9	49.4	9,263
PINELLAS	917	802	87.5	15	1.6	78	8.5	66	7.2	165	18.0	38.0	24,109
POLK	1,096	874	79.7	25	2.3	127	11.6	93	8.5	260	23.7	67.1	16,332
PUTNAM	153	119	77.8	4	2.6	15	9.8	7	4.6	35	22.9	64.6	2,368
SAINT JOHNS	124	99	79.8	5	4.0	15	12.1	6	4.8	26	21.0	27.9	4,437
SAINT LUCIE	341	285	83.6	7	2.1	43	12.6	34	10.0	61	17.9	56.5	6,035
SANTA ROSA	174	125	71.8	5	2.9	12	6.9	3	1.7	33	19.0	39.4	4,421
SARASOTA	264	230	87.1	1	0.4	19	7.2	13	4.9	54	20.5	35.6	7,410
SEMINOLE	331	279	84.3	6	1.8	28	8.5	13	3.9	57	17.2	25.2	13,146
SUMTER	91	79	86.8	2	2.2	9	9.9	3	3.3	16	17.6	68.2	1,335
SUWANNEE	88	71	80.7	1	1.1	4	4.5	9	10.2	21	23.9	69.5	1,266
TAYLOR	35	29	82.9	1	2.9	2	5.7	0	0.0	7	20.0	52.7	664
UNION	24	22	91.7	0	0.0	2	8.3	3	12.5	4	16.7	60.0	400
VOLUSIA	551	458	83.1	6	1.1	51	9.3	23	4.2	88	16.0	39.9	13,801
WAKULLA	38	33	86.8	1	2.6	6	15.8	0	0.0	5	13.2	42.8	888
WALTON	71	46	64.8	0	0.0	5	7.0	3	4.2	17	23.9	53.5	1,327
WASHINGTON	34	20	58.8	1	2.9	5	14.7	0	0.0	5	14.7	49.0	694

