

Deaths

## DEATHS

- The International Classification of Diseases Tenth Revision (ICD-10) was used for coding the 1999 through 2001 underlying cause of death. Changes from the previously used ICD-9 to the ICD-10 revision can make year-to-year comparisons misleading. ICD-10 contains major changes so that more or less deaths are now assigned to certain causes than under ICD-9 rules. Causes which changed the most include Alzheimer's disease, syphilis, and pneumonia. See pages x through xiii for further explanation and detailed comparability ratios.
- Through 1990 Age-Adjusted Death Rates (AADR) were calculated using the 1940 standard million population. For 1990, AADR calculations used both the 1940 and the projected 2000 standard million population. For 1991 and forward, AADR calculations used only the projected 2000 standard million population.
- In 2002, Florida resident deaths increased to a record high 167,702; however, the increase from 2001 was only 0.3 percent.
- The overall resident death rate per 1,000 population decreased slightly. The rate remained constant for nonwhite males, but decreased for white males, white females, and nonwhite females.
- Of all resident deaths, 8.9 percent were to persons of Hispanic origin.
- Among whites, cremations outnumbered burials 51.6 percent to 33.0 percent. For blacks, burials outnumbered cremations 72.9 percent to 17.6 percent. For others, cremations outnumbered burials 51.5 percent to 37.4 percent.
- Heart disease was the leading cause of death — almost one of every three deaths.
- Malignant Neoplasm (Cancer) was the second leading cause of death accounting for almost one of every four deaths.
- Unintentional Injury (Accident) was the leading cause of death for 1-4, 5-9, 10-14, 15-19, 20-24, 25-34, and 35-44 year olds, accounting for 30.4 percent of the deaths in these age groups combined.
- There were 56 more H.I.V. deaths in 2002 than in 2001 – a 3.4 percent increase.
- The resident H.I.V. death rate for nonwhite males (37.4 per 100,000 population) is more than the rates for white males, white females and nonwhite females combined.
- H.I.V. was the third leading cause of death in persons 25-34 years of age, accounting for 9.2 percent of the total deaths — down from 9.3 percent in 2001.
- The homicide death rate decreased for white males and white females, but increased for nonwhite males and nonwhite females. The rate for nonwhite males was more than double the combined rate for white males and white females.
- The major external causes of death (Unintentional Injury, Suicide, and Homicide) accounted for 6.4 percent of all resident deaths.
- Malignant Neoplasm (Cancer) was the leading cause of death for 45-54, 55-64, and 65-74 year olds — 34.4 percent of the total deaths in these age groups combined.

CHART D-1: RESIDENT DEATHS AND RATES PER 1,000 POPULATION,  
BY RACE AND GENDER, FLORIDA AND UNITED STATES TOTAL,  
CENSUS YEARS 1920-1990 AND 1992-2002

NUMBER OF DEATHS								
YEAR	TOTAL	WHITE	NON- WHITE	WHITE		NONWHITE		
				MALE	FEMALE	MALE	FEMALE	
1920 <sup>1</sup>	12,674	7,528	5,146	4,233	3,295	2,760	2,386	
1930 <sup>1</sup>	18,215	11,032	7,183	6,502	4,530	4,038	3,145	
1940	21,458	13,741	7,717	8,407	5,334	4,376	3,341	
1950	26,525	19,443	7,082	11,768	7,675	4,025	3,057	
1960	47,937	38,837	9,100	23,857	14,980	5,185	3,915	
1970	74,779	63,898	10,874	37,916	25,924	6,279	4,560	
1980	104,479	92,601	11,854	52,714	39,877	6,783	5,068	
1990	133,294	118,304	14,950	63,814	54,490	8,383	6,566	
1992	138,614	123,313	15,131	65,707	57,604	8,365	6,755	
1993	145,068	128,747	16,136	68,183	60,561	8,806	7,329	
1994	146,869	130,202	16,420	68,865	61,336	9,060	7,360	
1995	151,619	134,232	17,356	70,706	63,519	9,479	7,875	
1996	152,697	135,773	16,858	70,968	64,800	9,047	7,811	
1997	153,830	136,900	16,696	70,755	66,141	8,826	7,868	
1998	157,160	139,940	17,009	71,652	68,283	8,878	8,131	
1999	162,122	144,303	17,649	73,163	71,139	9,193	8,454	
2000	162,839	144,774	17,740	73,883	70,886	9,191	8,546	
2001	167,181	148,714	18,425	75,732	72,978	9,371	9,054	
2002	167,702	148,945	18,694	75,845	73,093	9,564	9,128	
UNADJUSTED DEATH RATES PER 1,000 POPULATION								
YEAR	U.S.	FLORIDA						
		TOTAL	WHITE	NON- WHITE	WHITE		NONWHITE	
	MALE	FEMALE	MALE	FEMALE	MALE	FEMALE		
1920 <sup>1</sup>	13.0	12.8	11.4	15.3	12.4	10.3	16.2	14.5
1930 <sup>1</sup>	11.3	12.3	10.6	16.5	12.4	8.8	18.6	14.4
1940	10.8	11.2	9.8	14.9	12.1	7.6	17.2	12.7
1950	9.6	9.4	8.8	11.6	10.8	6.9	13.5	9.7
1960	9.5	9.6	9.5	10.2	11.8	7.2	11.8	8.6
1970	9.5	10.9	11.0	10.1	13.5	8.6	12.1	8.1
1980	8.8	10.6	11.0	7.3	12.9	9.0	8.9	5.9
1990	8.6	10.2	10.7	7.5	11.9	9.6	8.8	6.3
1992	8.5	10.2	10.9	6.8	11.9	9.9	7.9	5.9
1993	8.8	10.5	11.3	6.8	12.3	10.3	7.7	6.0
1994	8.8	10.4	11.2	6.5	12.2	10.3	7.4	5.6
1995	8.8	10.5	11.5	6.4	12.4	10.6	7.2	5.6
1996	8.8	10.4	11.5	5.8	12.3	10.7	6.4	5.2
1997	8.6	10.2	11.5	5.4	12.2	10.8	5.9	5.0
1998	8.6	10.3	11.6	5.2	12.2	11.1	5.6	4.9
1999	8.8	10.3	11.8	5.2	12.2	11.3	5.5	4.8
2000	8.5	10.1	11.6	5.0	12.1	11.1	5.3	4.7
2001	8.5 <sup>2</sup>	10.2	11.6	5.1	12.1	11.2	5.3	4.9
2002	8.4 <sup>3</sup>	10.0	11.4	5.1	11.9	11.0	5.3	4.8

<sup>1</sup> Only recorded data are available.

<sup>2</sup> Preliminary Data.

<sup>3</sup> Provisional Data.

CHART D-2: RESIDENT AGE-ADJUSTED DEATH RATES PER 1,000 POPULATION, BY RACE, FLORIDA AND UNITED STATES TOTAL, CENSUS YEARS 1920-1990 AND 1992-2002				
YEAR	FLORIDA			U.S.
	TOTAL	WHITE	NON-WHITE	TOTAL
1920 <sup>1</sup>	14.6	12.7	18.6	14.2
1930 <sup>1</sup>	14.2	11.5	21.3	12.5
1940	12.2	10.3	18.0	10.8
1950	8.2	7.2	12.7	8.4
1960	7.2	6.5	11.1	7.6
1970	6.9	6.3	11.0	7.1
1980	5.7	5.4	8.5	5.9
1990	4.9(8.6)	4.6(8.2)	7.5(11.8)	5.2(8.6)
1992	8.5	8.2	10.9	8.5
1993	8.7	8.4	11.0	8.8
1994	8.6	8.3	10.5	8.8
1995	8.6	8.4	10.4	8.8
1996	8.5	8.2	9.6	8.7
1997	8.3	8.1	9.0	8.6
1998	8.2	8.1	8.7	8.6
1999	8.2	8.1	8.6	8.8
2000	8.0	7.9	8.2	8.7
2001	8.0	7.9	8.2	8.6 <sup>2</sup>
2002	7.9	7.7	8.0	NA

<sup>1</sup> Only recorded data are available.

<sup>2</sup> Preliminary Data.

Age-Adjusted Death Rates (AADR) for 1920-1990 use the 1940 standard million population; 1990 data also show the rates (in parentheses) based on the 2000 estimated standard million population. AADR for 1992-2002 use the 2000 estimated standard million population.

GRAPH D-1: RESIDENT AGE-ADJUSTED DEATH RATES PER 1,000 POPULATION, BY RACE, FLORIDA AND UNITED STATES TOTAL, 1992-2002

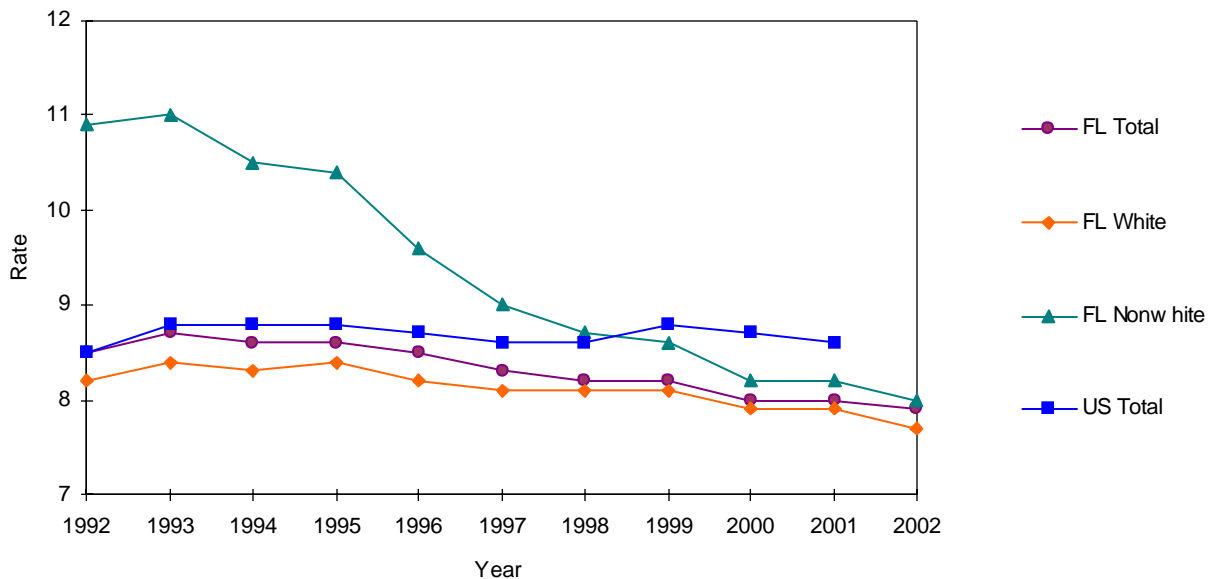
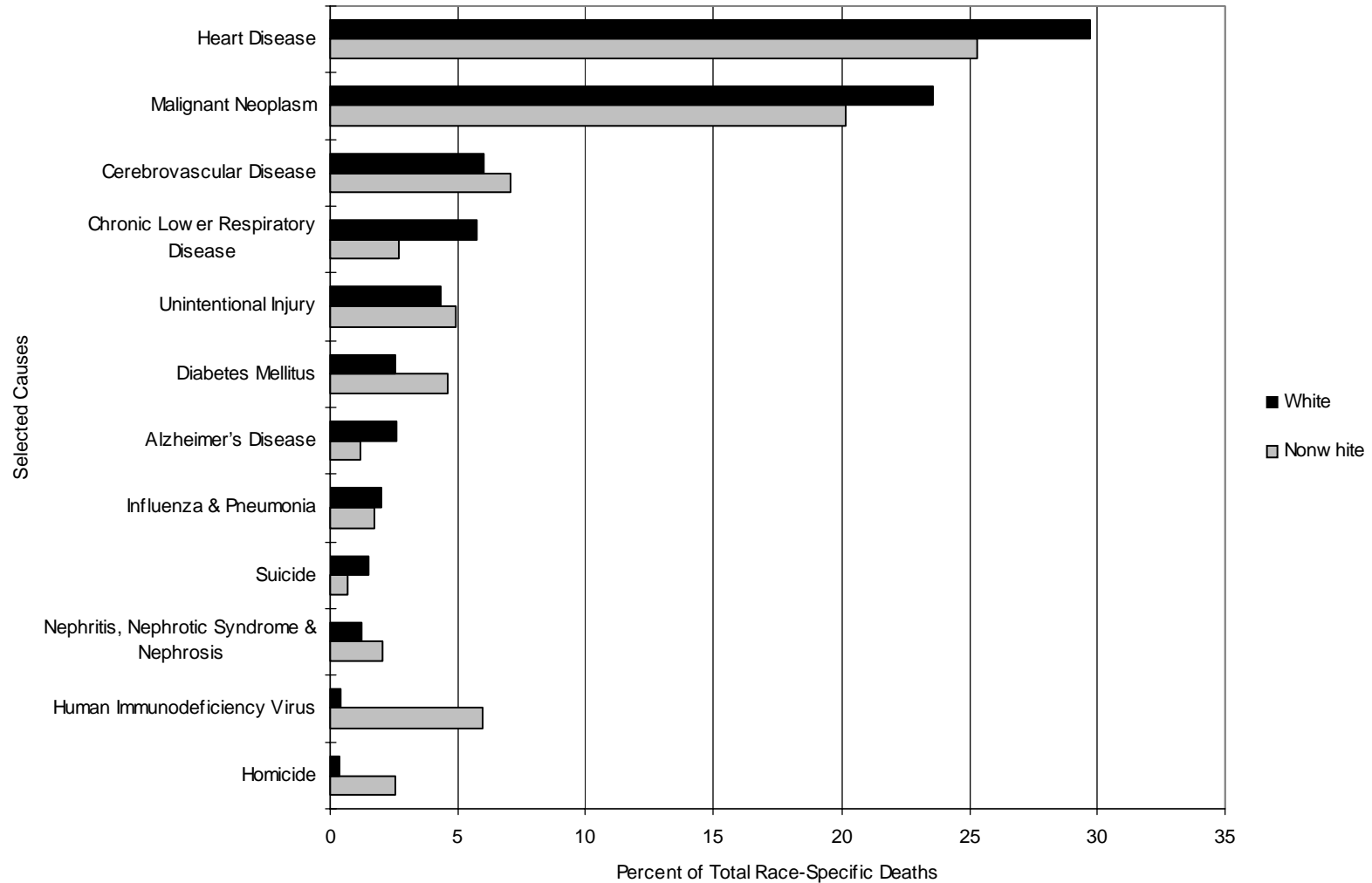

CHART D-3: RESIDENT DEATHS FOR SELECTED LEADING CAUSES AND RATES PER 100,000 POPULATION, BY RACE,  
FLORIDA, 1992\* AND 2002

CAUSE OF DEATH	ICD CODE GROUP	YEAR	RANK	NUMBER OF DEATHS			RATES			COMP RATIOS*
				TOTAL	WHITE	NON-WHITE	TOTAL	WHITE	NON-WHITE	
HEART DISEASE	ICD-10: I00-I09, I11, I13, I20-I51	2002	1	49,062	44,324	4,725	293.7	340.5	128.1	0.9858
	ICD-9: 390-398, 402, 404-429	1992	-	46,955	43,011	3,882	346.5	379.3	175.4	
MALIGNANT NEOPLASM (CANCER)	ICD-10: C00-C97	2002	2	38,928	35,147	3,772	233.0	270.0	102.3	1.0068
	ICD-9: 140-208	1992	-	34,816	31,672	3,101	256.9	279.3	140.1	
CEREBROVASCULAR DISEASE (STROKE)	ICD-10: I60-I69	2002	3	10,243	8,921	1,319	61.3	68.5	35.8	1.0588
	ICD-9: 430-434, 436-438	1992	-	8,677	7,697	976	64.0	67.9	44.1	
CHRONIC LOWER RESPIRATORY DISEASE (C.L.R.D.)	ICD-10: J40-J47	2002	4	9,045	8,546	498	54.1	65.7	13.5	1.0478
	ICD-9: 490-494, 496	1992	-	6,506	6,149	354	48.0	54.2	16.0	
UNINTENTIONAL INJURY (ACCIDENT)	ICD-10: V01-X59, Y85-Y86	2002	5	7,361	6,425	925	44.1	49.4	25.1	1.0305
	ICD-9: E800-E869, E880-E949	1992	-	4,713	3,996	712	34.8	35.2	32.2	
DIABETES MELLITUS	ICD-10: E10-E14	2002	6	4,574	3,720	854	27.4	28.6	23.2	1.0082
	ICD-9: 250	1992	-	3,058	2,499	559	22.6	22.0	25.3	
ALZHEIMER'S DISEASE	ICD-10: G30	2002	7	4,046	3,825	219	24.2	29.4	5.9	1.5536
	ICD-9: 331.0	1992	-	973	928	43	7.2	8.2	1.9	
INFLUENZA AND PNEUMONIA	ICD-10: J10-J18	2002	8	3,271	2,948	322	19.6	22.6	8.7	0.6982
	ICD-9: 480-487	1992	-	3,364	3,055	303	24.8	26.9	13.7	
SUICIDE	ICD-10: X60-X84, Y87.0	2002	9	2,332	2,205	127	14.0	16.9	3.4	0.9962
	ICD-9: E950-E959	1992	-	2,015	1,895	119	14.9	16.7	5.4	
NEPHRITIS, NEPHROTIC SYNDROME & NEPHROSIS	ICD-10: N00-N07, N17-N19, N25-N27	2002	10	2,224	1,839	385	13.3	14.1	10.4	1.0367
	ICD-9: 580-589	1992	-	835	710	124	6.2	6.3	5.6	
CHRONIC LIVER DISEASE AND CIRRHOSIS	ICD-10: K70, K73-K74	2002	11	2,146	1,980	166	12.8	15.2	4.5	1.2320
	ICD-9: 571	1992	-	1,741	1,567	174	12.8	13.8	7.9	
HUMAN IMMUNODEFICIENCY VIRUS (H.I.V.)	ICD-10: B20-B24	2002	13	1,714	600	1,112	10.3	4.6	30.1	1.1448
	ICD-9: 042-044	1992	-	3,098	1,843	1,253	22.9	16.3	56.6	
HOMICIDE	ICD-10: X85-Y09, Y87.1	2002	20	1,004	533	470	6.0	4.1	12.7	0.9983
	ICD-9: E960-E969	1992	-	1,341	695	636	9.9	6.1	28.7	

\* Due to change from the 9th to the 10th revision of the International Classification of Diseases (ICD), 1992 categories have been adjusted to be comparable with 2002. National comparability ratios are presented above (and on pages xi - xiii) to adjust for discontinuities between ICD-9 and ICD-10 categorizations and coding.

GRAPH D-2: PERCENT DISTRIBUTION OF RESIDENT RACE-SPECIFIC DEATHS FOR SELECTED LEADING CAUSES, FLORIDA, 2002



**CHART D-4: RESIDENT DEATHS FOR LEADING CAUSES  
AND RATES PER 100,000 POPULATION, BY AGE GROUP, FLORIDA, 2002**

AGE	CAUSE OF DEATH	RANK	DEATHS	RATE
<1	ALL CAUSES	-	1,548	760.1
	Perinatal Conditions (P00-P96)	1	788	386.9
	Congenital Anomalies (Q00-Q99)	2	282	138.5
	Sudden Infant Death Syndrome (R95)	3	95	46.6
	Unintentional Injury (Accident) (V01-X59, Y85-Y86)	4	73	35.8
	Heart Disease (I00-I09, I11, I13, I20-I51)	5	27	13.3
1-4	ALL CAUSES	-	296	36.3
	Unintentional Injury (Accident) (V01-X59, Y85-Y86)	1	127	15.6
	Congenital Anomalies (Q00-Q99)	2	33	4.0
	Malignant Neoplasm (Cancer) (C00-C97)	3	21	2.6
	Homicide (X85-Y09, Y87.1)	4	18	2.2
	Heart Disease (I00-I09, I11, I13, I20-I51)	5	10	1.2
5-14	ALL CAUSES	-	360	17.1
	Unintentional Injury (Accident) (V01-X59, Y85-Y86)	1	128	6.1
	Malignant Neoplasm (Cancer) (C00-C97)	2	55	2.6
	Congenital Anomalies (Q00-Q99)	3	24	1.1
	Homicide (X85-Y09, Y87.1)	4	15	0.7
	Suicide (X60-X84, Y87.0)	5	12	0.6
15-24	ALL CAUSES	-	1,881	90.9
	Unintentional Injury (Accident) (V01-X59, Y85-Y86)	1	957	46.2
	Homicide (X85-Y09, Y87.1)	2	270	13.0
	Suicide (X60-X84, Y87.0)	3	194	9.4
	Malignant Neoplasm (Cancer) (C00-C97)	4	89	4.3
	Heart Disease (I00-I09, I11, I13, I20-I51)	5	52	2.5
25-34	ALL CAUSES	-	2,631	128.7
	Unintentional Injury (Accident) (V01-X59, Y85-Y86)	1	918	44.9
	Suicide (X60-X84, Y87.0)	2	277	13.5
	Human Immunodeficiency Virus (H.I.V.) (B20-B24)	3	241	11.8
	Homicide (X85-Y09, Y87.1)	4	224	11.0
	Malignant Neoplasm (Cancer) (C00-C97)	5	219	10.7
35-44	ALL CAUSES	-	5,989	237.6
	Unintentional Injury (Accident) (V01-X59, Y85-Y86)	1	1,261	50.0
	Malignant Neoplasm (Cancer) (C00-C97)	2	961	38.1
	Heart Disease (I00-I09, I11, I13, I20-I51)	3	783	31.1
	Human Immunodeficiency Virus (H.I.V.) (B20-B24)	4	652	25.9
	Suicide (X60-X84, Y87.0)	5	481	19.1

CHART D-4(CONT.): RESIDENT DEATHS FOR LEADING CAUSES AND RATES PER 100,000 POPULATION, BY AGE GROUP, FLORIDA, 2002				
AGE	CAUSE OF DEATH	RANK	DEATHS	RATE
45-54	ALL CAUSES	-	10,719	474.0
	Malignant Neoplasm (Cancer) (C00-C97)	1	3,000	132.7
	Heart Disease (I00-I09, I11, I13, I20-I51)	2	2,023	89.5
	Unintentional Injury (Accident) (V01-X59, Y85-Y86)	3	1,047	46.3
	Chronic Liver Disease and Cirrhosis (K70, K73-K74)	4	551	24.4
	Suicide (X60-X84, Y87.0)	5	523	23.1
55-64	ALL CAUSES	-	16,119	919.3
	Malignant Neoplasm (Cancer) (C00-C97)	1	6,040	344.5
	Heart Disease (I00-I09, I11, I13, I20-I51)	2	3,859	220.1
	Chronic Lower Respiratory Disease (J40-J47)	3	692	39.5
	Cerebrovascular Disease (Stroke) (I60-I69)	4	671	38.3
	Diabetes Mellitus (E10-E14)	5	628	35.8
65-74	ALL CAUSES	-	28,946	1952.1
	Malignant Neoplasm (Cancer) (C00-C97)	1	10,132	683.3
	Heart Disease (I00-I09, I11, I13, I20-I51)	2	7,586	511.6
	Chronic Lower Respiratory Disease (J40-J47)	3	2,090	140.9
	Cerebrovascular Disease (Stroke) (I60-I69)	4	1,400	94.4
	Diabetes Mellitus (E10-E14)	5	1,070	72.2
75-84	ALL CAUSES	-	50,715	4641.7
	Heart Disease (I00-I09, I11, I13, I20-I51)	1	15,764	1442.8
	Malignant Neoplasm (Cancer) (C00-C97)	2	12,590	1152.3
	Chronic Lower Respiratory Disease (J40-J47)	3	3,679	336.7
	Cerebrovascular Disease (Stroke) (I60-I69)	4	3,513	321.5
	Diabetes Mellitus (E10-E14)	5	1,488	136.2
85+	ALL CAUSES	-	48,458	13747.7
	Heart Disease (I00-I09, I11, I13, I20-I51)	1	18,757	5321.4
	Malignant Neoplasm (Cancer) (C00-C97)	2	5,816	1650.0
	Cerebrovascular Disease (Stroke) (I60-I69)	3	4,085	1158.9
	Alzheimer's Disease (G30)	4	2,399	680.6
	Chronic Lower Respiratory Disease (J40-J47)	5	2,276	645.7



CHART D-5: RESIDENT HEART DISEASE DEATHS AND RATES PER 100,000 POPULATION, BY RACE AND GENDER, FLORIDA, CENSUS YEARS 1950-1990 AND 1992-2002

YEAR	NUMBER OF DEATHS					RATES PER 100,000 POPULATION					
	TOTAL	WHITE		NONWHITE		AADR TOTAL	TOTAL	WHITE		NONWHITE	
		MALE	FEMALE	MALE	FEMALE			MALE	FEMALE	MALE	FEMALE
1950	8,692	4,494	2,514	934	750	266.7	308.1	411.0	225.5	313.3	238.3
1960	17,106	9,665	5,229	1,221	991	245.8	342.2	478.2	250.9	278.1	218.1
1970	26,941	14,837	9,295	1,497	1,272	216.3	391.1	529.0	309.6	289.1	225.8
1980	38,773	20,560	14,999	1,659	1,547	172.9	394.4	509.6	344.2	243.2	204.6
1990	45,437	22,208	19,494	1,882	1,843	133.6(287.0)	348.7	414.5	343.0	198.3	177.5
1992	46,955	22,555	20,456	1,906	1,976	282.8	346.5	409.2	351.1	179.6	171.6
1993	48,317	23,036	21,082	1,984	2,159	283.9	350.0	413.9	358.8	174.6	176.2
1994	48,043	22,764	21,146	2,002	2,045	274.4	340.2	403.8	355.9	163.2	155.5
1995	49,326	23,142	21,830	2,156	2,186	274.0	342.4	406.6	364.3	163.6	155.7
1996	49,480	23,466	21,721	2,072	2,209	267.0	336.6	408.2	359.4	146.7	147.5
1997	49,539	23,249	21,984	2,048	2,239	259.4	330.0	399.9	360.0	136.2	141.0
1998	50,734	23,610	22,617	2,153	2,320	257.6	331.4	401.4	366.4	135.8	139.0
1999	51,124	23,305	23,138	2,212	2,451	251.1	326.1	389.3	368.5	132.9	140.1
2000	50,016	22,911	22,556	2,156	2,316	237.4	311.1	374.7	351.8	124.6	127.4
2001	50,329	22,971	22,370	2,327	2,653	231.3	306.7	368.3	342.1	131.4	142.3
2002	49,062	22,784	21,538	2,309	2,415	219.2	293.7	358.6	323.2	128.6	127.6

Age-Adjusted Death Rates (AADR) for 1950-1990 use the 1940 standard million population; 1990 data also shows the rate (in parenthesis) based on the 2000 estimated standard million population. AADR for 1992-2002 use the 2000 estimated standard million population. ICD revision used: 1950 (ICD-6), 1960 (ICD-7), 1970 (ICD-8), 1980-1998 (ICD-9), and 1999-2002 (ICD-10).

GRAPH D-3: RESIDENT HEART DISEASE DEATH RATES PER 100,000 POPULATION, BY RACE AND GENDER, FLORIDA, 1992-2002

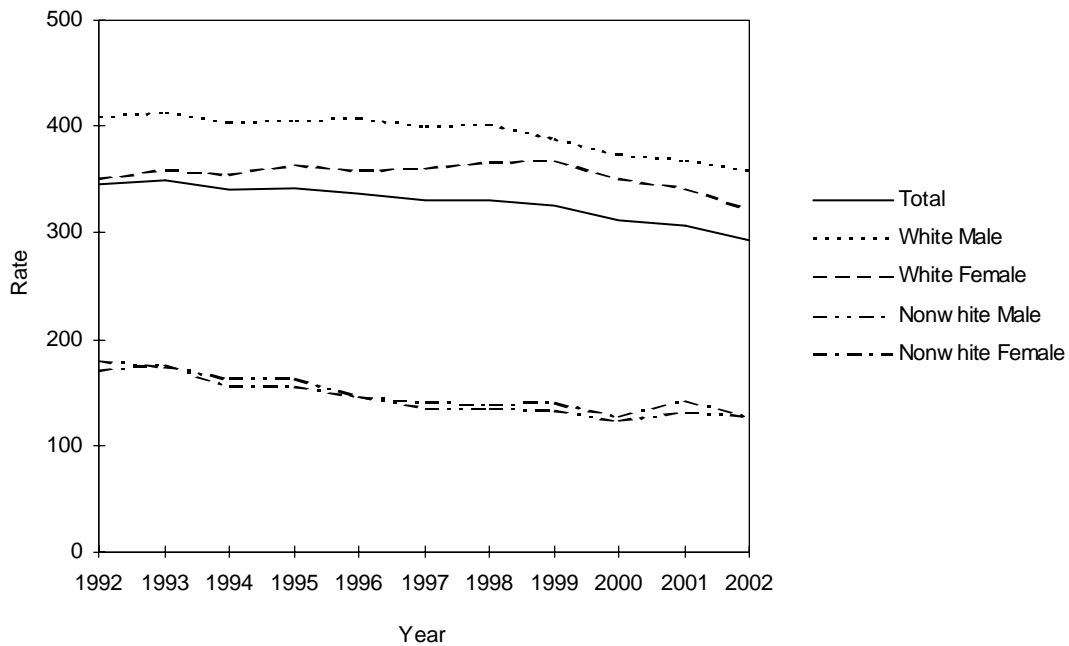

CHART D-6: RESIDENT MALIGNANT NEOPLASM (CANCER) DEATHS AND RATES PER 100,000 POPULATION, BY RACE AND GENDER, FLORIDA, CENSUS YEARS 1950-1990 AND 1992-2002

YEAR	NUMBER OF DEATHS					RATES PER 100,000 POPULATION					
	TOTAL	WHITE		NONWHITE		AADR	TOTAL	WHITE		NONWHITE	
		MALE	FEMALE	MALE	FEMALE	TOTAL		MALE	FEMALE	MALE	FEMALE
1950	3,661	1,634	1,438	292	297	115.3	129.8	149.4	129.0	98.0	94.4
1960	7,789	3,920	2,849	544	476	120.4	155.8	194.0	136.7	123.9	104.8
1970	13,716	7,081	5,130	913	583	127.3	199.1	252.4	170.9	176.3	103.5
1980	23,762	12,201	9,317	1,362	874	129.9	241.7	302.4	213.8	199.7	115.6
1990	33,541	16,588	13,786	1,852	1,308	130.7(208.0)	257.4	309.6	242.6	195.2	125.9
1992	34,816	17,093	14,579	1,782	1,319	207.6	256.9	310.1	250.2	167.9	114.5
1993	35,593	17,433	14,807	1,848	1,450	207.2	257.9	313.2	252.0	162.6	118.3
1994	36,145	17,713	15,053	1,827	1,498	206.3	256.0	314.2	253.3	148.9	113.9
1995	36,866	18,127	15,347	1,916	1,471	205.9	255.9	318.5	256.1	145.3	104.8
1996	37,476	18,373	15,631	1,926	1,536	203.8	254.9	319.6	258.6	136.3	102.6
1997	37,813	18,555	15,652	1,956	1,642	201.1	251.9	319.1	256.3	130.1	103.4
1998	37,783	18,251	15,913	1,993	1,621	196.1	246.8	310.3	257.8	125.7	97.1
1999	38,182	18,600	15,963	2,024	1,587	192.1	243.5	310.7	254.2	121.6	90.7
2000	38,622	18,815	16,023	1,987	1,723	188.4	240.3	307.7	249.9	114.9	94.7
2001	38,835	18,940	16,233	1,979	1,682	183.9	236.6	303.7	248.3	111.7	90.2
2002	38,928	18,925	16,221	1,961	1,811	179.1	233.0	297.8	243.4	109.2	95.7

Age-Adjusted Death Rates (AADR) for 1950-1990 use the 1940 standard million population; 1990 data also shows the rate (in parenthesis) based on the 2000 estimated standard million population. AADR for 1992-2002 use the 2000 estimated standard million population. ICD revision used: 1950 (ICD-6), 1960 (ICD-7), 1970 (ICD-8), 1980-1998 (ICD-9), and 1999-2002 (ICD-10).

GRAPH D-4: RESIDENT MALIGNANT NEOPLASM (CANCER) DEATH RATES PER 100,000 POPULATION, BY RACE AND GENDER, FLORIDA, 1992-2002

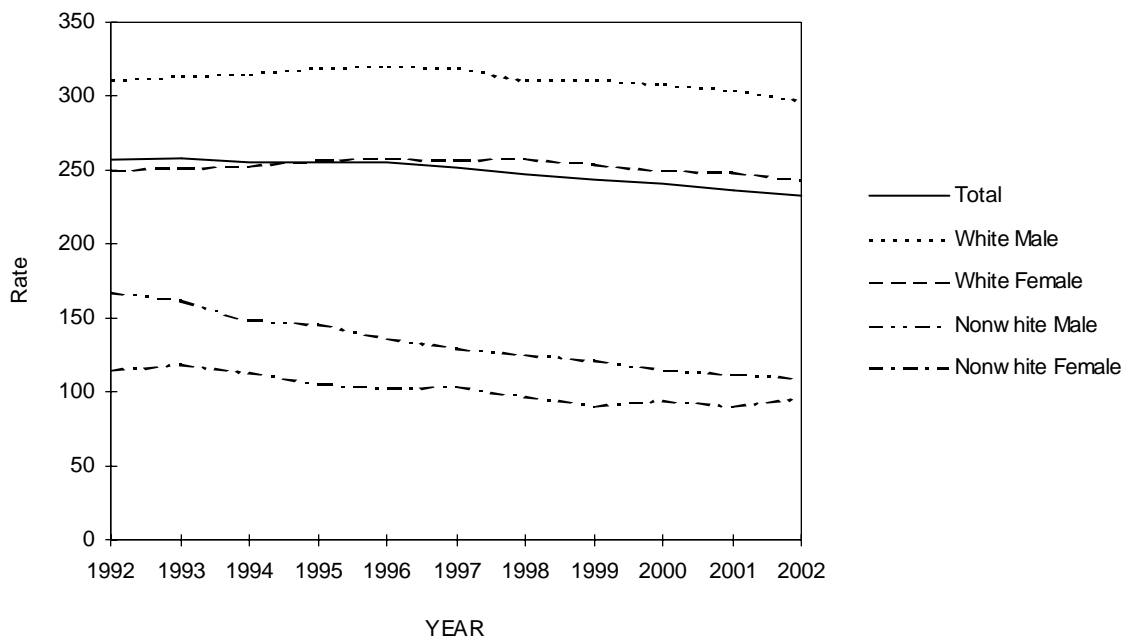

CHART D-7: RESIDENT CEREBROVASCULAR (STROKE) DEATHS AND RATES PER 100,000 POPULATION, BY RACE AND GENDER, FLORIDA, CENSUS YEARS 1950-1990 AND 1992-2002

YEAR	NUMBER OF DEATHS					RATES PER 100,000 POPULATION					
	TOTAL	WHITE		NONWHITE		AADR TOTAL	TOTAL	WHITE		NONWHITE	
		MALE	FEMALE	MALE	FEMALE			MALE	FEMALE	MALE	FEMALE
1950	3,021	1,067	993	492	469	92.2	107.1	97.6	89.1	165.0	149.0
1960	5,535	2,086	2,176	532	541	76.4	110.7	113.1	104.4	121.2	119.1
1970	8,541	3,497	3,814	574	645	63.2	124.0	124.7	127.0	110.9	114.5
1980	9,219	3,559	4,565	507	585	37.0	93.8	88.2	104.8	74.3	77.4
1990	8,442	3,124	4,324	435	558	23.6(53.8)	64.8	58.3	76.1	45.8	53.7
1992	8,689	3,251	4,457	435	542	52.6	64.1	59.0	76.5	41.0	47.1
1993	9,352	3,555	4,784	446	563	55.3	67.8	63.9	81.4	39.2	45.9
1994	9,519	3,581	4,833	492	604	54.5	67.4	63.5	81.3	40.1	45.9
1995	9,821	3,668	4,993	480	678	54.3	68.2	64.4	83.3	36.4	48.3
1996	9,828	3,702	5,002	480	642	52.8	66.9	64.4	82.8	34.0	42.9
1997	9,986	3,671	5,150	517	644	52.0	66.5	63.1	84.3	34.4	40.6
1998	10,035	3,645	5,206	517	664	50.8	65.5	62.0	84.3	32.6	39.8
1999	10,512	3,858	5,391	527	734	51.3	67.0	64.4	85.9	31.7	42.0
2000	10,381	3,865	5,317	511	681	48.9	64.6	63.2	82.9	29.5	37.4
2001	10,376	3,700	5,385	510	778	47.4	63.2	59.3	82.4	28.8	41.7
2002	10,243	3,646	5,275	541	778	45.5	61.3	57.4	79.2	30.1	41.1

Age-Adjusted Death Rates (AADR) for 1950-1990 use the 1940 standard million population; 1990 data also shows the rate (in parenthesis) based on the 2000 estimated standard million population. AADR for 1992-2002 use the 2000 estimated standard million population. ICD revision used: 1950 (ICD-6), 1960 (ICD-7), 1970 (ICD-8), 1980-1998 (ICD-9), and 1999-2002 (ICD-10).

GRAPH D-5: RESIDENT CEREBROVASCULAR (STROKE) DEATH RATES PER 100,000 POPULATION, BY RACE AND GENDER, FLORIDA, 1992-2002

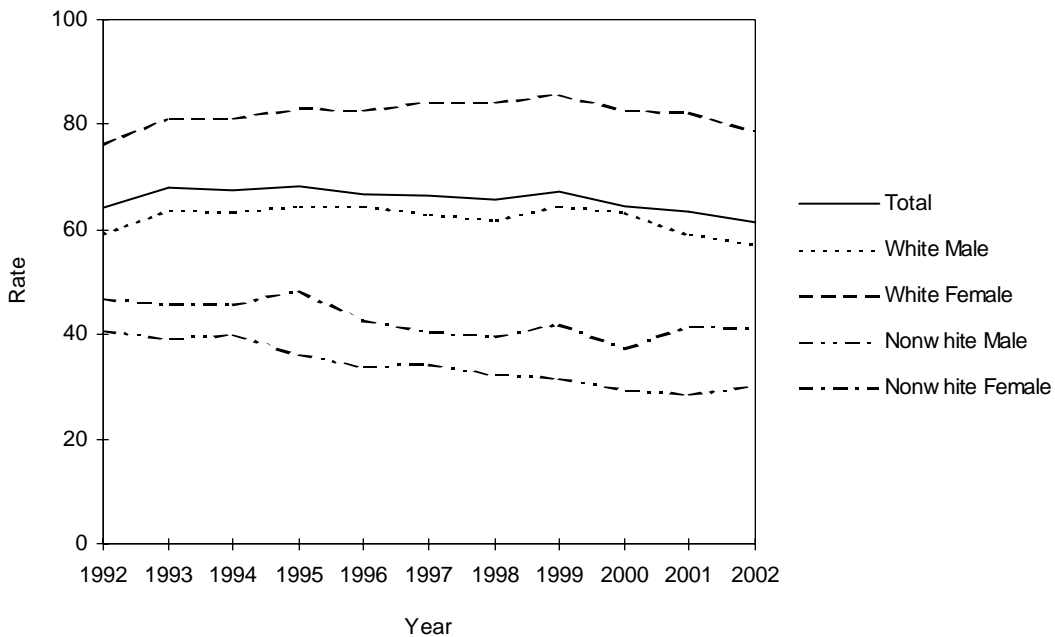

CHART D-8: RESIDENT CHRONIC LOWER RESPIRATORY DISEASE (C.L.R.D.) DEATHS AND RATES PER 100,000 POPULATION, BY RACE AND GENDER, FLORIDA, CENSUS YEARS 1950-1990 AND 1992-2002

YEAR	NUMBER OF DEATHS					RATES PER 100,000 POPULATION					
	TOTAL	WHITE		NONWHITE		AADR TOTAL	TOTAL	WHITE		NONWHITE	
		MALE	FEMALE	MALE	FEMALE			MALE	FEMALE	MALE	FEMALE
1950	172	111	28	22	11	5.4	6.1	10.2	2.5	7.4	3.5
1960	718	491	131	53	43	11.1	14.4	24.3	6.3	12.1	9.4
1970	1,731	1,245	337	104	44	14.9	25.1	44.4	11.2	20.1	7.8
1980	3,320	2,138	980	164	38	15.4	33.8	53.0	22.5	24.0	5.0
1990	5,660	2,901	2,429	238	92	17.5(33.6)	43.4	54.1	42.7	25.1	8.9
1992	6,506	3,221	2,928	226	128	37.1	48.0	58.4	50.2	21.3	11.1
1993	7,069	3,442	3,251	246	128	39.4	51.2	61.8	55.3	21.6	10.4
1994	7,110	3,437	3,268	255	144	38.8	50.4	61.0	55.0	20.8	11.0
1995	7,455	3,510	3,530	258	156	39.8	51.8	61.7	58.9	19.6	11.1
1996	7,679	3,604	3,654	258	160	40.0	52.2	62.7	60.5	18.3	10.7
1997	8,067	3,674	3,933	276	179	41.0	53.7	63.2	64.4	18.4	11.3
1998	8,151	3,751	3,920	295	185	40.5	53.2	63.8	63.5	18.6	11.1
1999	9,146	4,180	4,461	322	180	44.0	58.3	69.8	71.0	19.4	10.3
2000	8,605	3,883	4,262	258	189	40.1	53.5	63.5	66.5	14.9	10.4
2001	8,916	3,988	4,425	280	220	40.4	54.3	63.9	67.7	15.8	11.8
2002	9,045	3,998	4,548	306	192	39.7	54.1	62.9	68.3	17.0	10.1

Age-Adjusted Death Rates (AADR) for 1950-1990 use the 1940 standard million population; 1990 data also shows the rate (in parenthesis) based on the 2000 estimated standard million population. AADR for 1992-2002 use the 2000 estimated standard million population. ICD revision used: 1950 (ICD-6), 1960 (ICD-7), 1970 (ICD-8), 1980-1998 (ICD-9), and 1999-2002 (ICD-10).

GRAPH D-6: RESIDENT CHRONIC LOWER RESPIRATORY DISEASE (C.L.R.D.) DEATH RATES PER 100,000 POPULATION, BY RACE AND GENDER, FLORIDA, 1992-2002

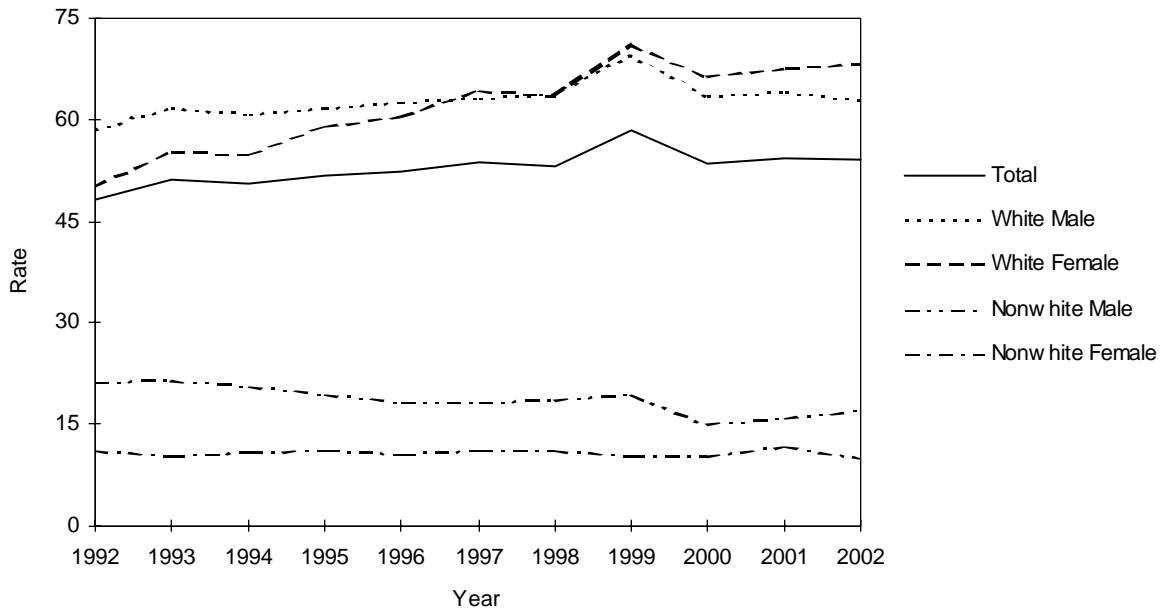

CHART D-9: RESIDENT UNINTENTIONAL INJURY (ACCIDENT) DEATHS AND RATES PER 100,000 POPULATION, BY RACE AND GENDER, FLORIDA, CENSUS YEARS 1950-1990 AND 1992-2002

YEAR	NUMBER OF DEATHS					RATES PER 100,000 POPULATION					
	TOTAL	WHITE		NONWHITE		AADR TOTAL	TOTAL	WHITE		NONWHITE	
		MALE	FEMALE	MALE	FEMALE			MALE	FEMALE	MALE	FEMALE
1950	1,902	958	428	391	125	NA	67.4	87.6	38.4	131.2	39.7
1960	2,875	1,504	662	521	188	57.5	57.5	74.4	31.7	118.6	41.3
1970	4,343	2,369	1,093	663	214	60.2	63.1	84.5	36.4	128.0	38.0
1980	5,149	3,003	1,299	613	229	49.4	52.3	75.7	30.3	81.6	27.7
1990	5,125	2,880	1,424	599	222	34.4(37.8)	39.3	53.7	25.1	63.1	21.4
1992	4,834	2,669	1,424	499	237	33.9	35.7	48.4	24.4	47.0	20.6
1993	5,065	2,766	1,494	554	238	35.0	36.7	49.7	25.4	48.7	19.4
1994	4,971	2,763	1,408	577	204	33.6	35.2	49.0	23.7	47.0	15.5
1995	5,259	2,942	1,520	566	228	34.7	36.5	51.7	25.4	42.9	16.2
1996	5,373	2,963	1,615	552	240	34.6	36.5	51.5	26.7	39.1	16.0
1997	5,509	3,085	1,592	567	252	34.8	36.7	53.1	26.1	37.7	15.9
1998	5,823	3,226	1,752	577	259	36.1	38.0	54.8	28.4	36.4	15.5
1999	5,994	3,317	1,754	653	266	36.2	38.2	55.4	27.9	39.2	15.2
2000	6,388	3,647	1,832	625	258	37.9	39.7	59.6	28.6	36.1	14.2
2001	6,872	4,036	1,952	610	266	39.8	41.9	64.7	29.9	34.4	14.3
2002	7,361	4,210	2,215	653	271	41.7	44.1	66.3	33.2	36.4	14.3

Age-Adjusted Death Rates (AADR) for 1950-1990 use the 1940 standard million population; 1990 data also shows the rate (in parenthesis) based on the 2000 estimated standard million population. AADR for 1992-2002 use the 2000 estimated standard million population. ICD revision used: 1950 (ICD-6), 1960 (ICD-7), 1970 (ICD-8), 1980-1998 (ICD-9), and 1999-2002 (ICD-10).

GRAPH D-7: RESIDENT UNINTENTIONAL INJURY (ACCIDENT) DEATH RATES PER 100,000 POPULATION, BY RACE AND GENDER, FLORIDA, 1992-2002

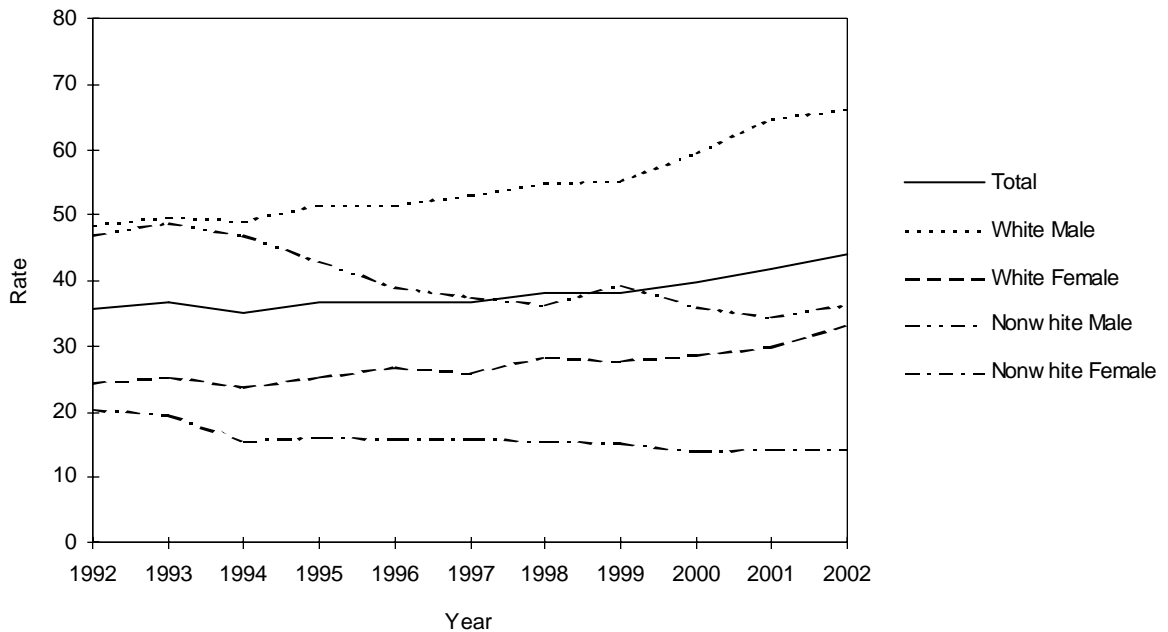

CHART D-10: RESIDENT HUMAN IMMUNODEFICIENCY VIRUS (H.I.V.) DEATHS AND RATES PER 100,000 POPULATION, BY RACE AND GENDER, FLORIDA, CENSUS YEAR 1990 AND 1992-2002

YEAR	NUMBER OF DEATHS					RATES PER 100,000 POPULATION					
	TOTAL	WHITE		NONWHITE		AADR TOTAL	TOTAL	WHITE		NONWHITE	
		MALE	FEMALE	MALE	FEMALE			MALE	FEMALE	MALE	FEMALE
1990	2,239	1,255	94	626	264	17.4(18.0)	17.2	23.4	1.7	66.0	25.4
1992	3,098	1,704	139	887	366	23.7	22.9	30.9	2.4	83.6	31.8
1993	3,492	1,863	176	987	465	26.1	25.3	33.5	3.0	86.8	37.9
1994	4,142	2,113	237	1,224	563	30.3	29.3	37.5	4.0	99.8	42.8
1995	4,336	2,073	242	1,359	661	30.9	30.1	36.4	4.0	103.1	47.1
1996	3,093	1,333	193	1,029	538	21.6	21.0	23.2	3.2	72.8	35.9
1997	1,879	679	108	692	399	12.8	12.5	11.7	1.8	46.0	25.1
1998	1,547	471	89	574	412	10.3	10.1	8.0	1.4	36.2	24.7
1999	1,651	578	106	582	383	10.7	10.5	9.7	1.7	35.0	21.9
2000	1,809	619	127	632	428	11.5	11.3	10.1	2.0	36.5	23.5
2001	1,658	534	104	608	410	10.3	10.1	8.6	1.6	34.3	22.0
2002	1,714	483	117	670	442	10.4	10.3	7.6	1.8	37.3	23.3

Age-Adjusted Death Rates (AADR) for 1990 use the 1940 standard million population; 1990 data also shows the rate (in parenthesis) based on the 2000 estimated standard million population. AADR for 1992-2002 use the 2000 estimated standard million population. ICD revision used: 1990-1998 (ICD-9), and 1999-2002 (ICD-10).

GRAPH D-8: RESIDENT HUMAN IMMUNODEFICIENCY VIRUS (H.I.V.) DEATH RATES PER 100,000 POPULATION, BY RACE AND GENDER, FLORIDA, 1992-2002

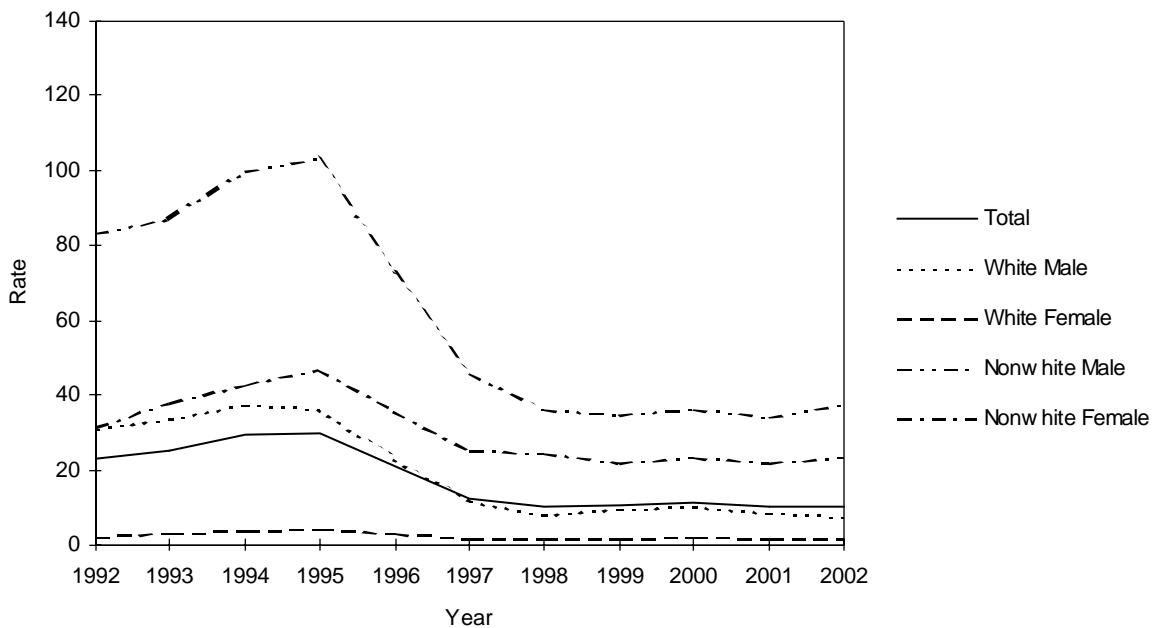

CHART D-11: RESIDENT INFLUENZA & PNEUMONIA DEATHS AND RATES PER 100,000 POPULATION, BY RACE AND GENDER, FLORIDA, CENSUS YEARS 1950-1990 AND 1992-2002

YEAR	NUMBER OF DEATHS					RATES PER 100,000 POPULATION					
	TOTAL	WHITE		NONWHITE		AADR TOTAL	TOTAL	WHITE		NONWHITE	
		MALE	FEMALE	MALE	FEMALE			MALE	FEMALE	MALE	FEMALE
1950	770	249	196	164	161	23.2	27.3	22.8	17.6	55.0	51.2
1960	1,750	681	462	377	230	25.3	32.8	32.2	22.1	85.8	50.6
1970	2,361	1,048	786	342	182	22.1	34.3	37.4	26.2	66.1	32.3
1980	2,164	1,015	859	193	97	9.7	22.0	25.2	19.7	28.3	12.8
1990	3,476	1,566	1,569	189	150	9.5(22.8)	26.7	29.2	27.6	19.9	14.4
1992	3,364	1,591	1,464	180	123	20.9	24.8	28.9	25.1	17.0	10.7
1993	3,659	1,662	1,619	199	173	21.9	26.5	29.9	27.6	17.5	14.1
1994	3,751	1,737	1,670	192	149	21.9	26.6	30.8	28.1	15.6	11.3
1995	3,810	1,774	1,625	226	184	21.5	26.4	31.2	27.1	17.1	13.1
1996	3,785	1,666	1,731	223	164	20.7	25.7	29.0	28.6	15.8	11.0
1997	3,869	1,682	1,789	222	176	20.5	25.8	28.9	29.3	14.8	11.1
1998	4,080	1,790	1,924	192	173	20.8	26.6	30.4	31.2	12.1	10.4
1999	3,323	1,428	1,606	146	141	16.4	21.2	23.9	25.6	8.8	8.1
2000	3,336	1,426	1,600	153	150	15.8	20.8	23.3	25.0	8.8	8.2
2001	3,290	1,480	1,482	190	138	15.1	20.0	23.7	22.7	10.7	7.4
2002	3,271	1,445	1,503	164	158	14.6	19.6	22.7	22.6	9.1	8.3

Age-Adjusted Death Rates (AADR) for 1950-1990 use the 1940 standard million population; 1990 data also shows the rate (in parenthesis) based on the 2000 estimated standard million population. AADR for 1992-2002 use the 2000 estimated standard million population. ICD revision used: 1950 (ICD-6), 1960 (ICD-7), 1970 (ICD-8), 1980-1998 (ICD-9), and 1999-2002 (ICD-10).

GRAPH D-9: RESIDENT INFLUENZA & PNEUMONIA DEATH RATES PER 100,000 POPULATION, BY RACE AND GENDER, FLORIDA, 1992-2002

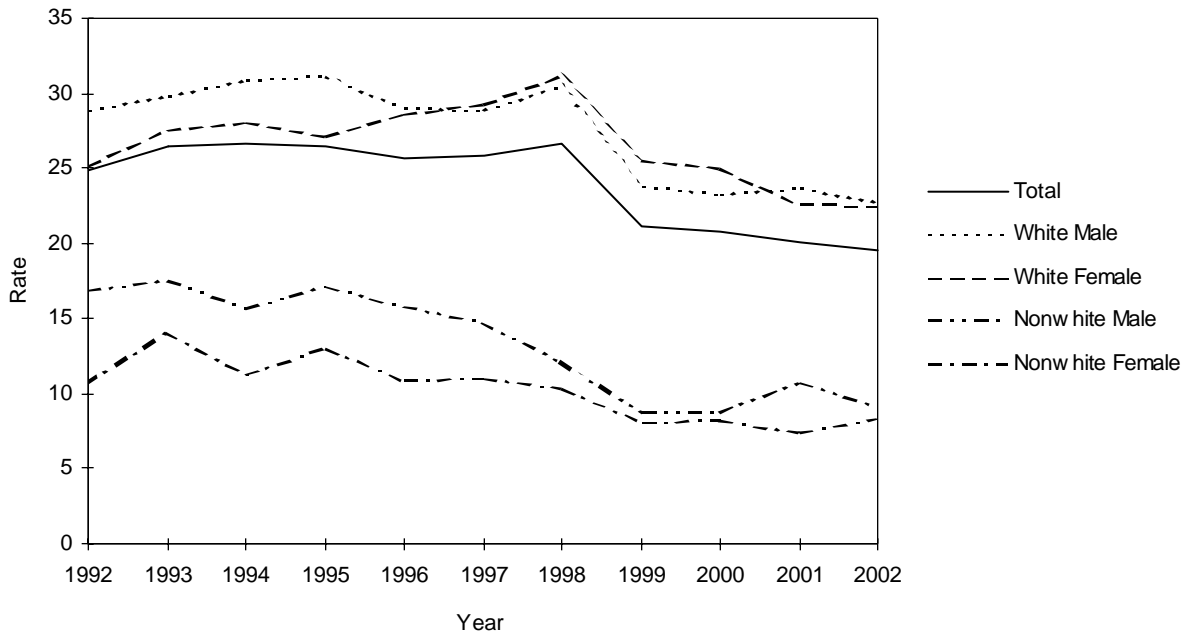

CHART D-12: RESIDENT DIABETES MELLITUS DEATHS AND RATES PER 100,000 POPULATION, BY RACE AND GENDER, FLORIDA, CENSUS YEARS 1950-1990 AND 1992-2002

YEAR	NUMBER OF DEATHS					RATES PER 100,000 POPULATION					
	TOTAL	WHITE		NONWHITE		AADR TOTAL	TOTAL	WHITE		NONWHITE	
		MALE	FEMALE	MALE	FEMALE			MALE	FEMALE	MALE	FEMALE
1950	370	114	164	25	67	11.5	13.1	10.4	14.7	8.4	21.3
1960	741	265	297	62	117	11.1	14.8	13.1	14.2	14.1	25.7
1970	1,265	503	486	92	183	10.9	18.4	17.9	16.2	17.8	32.5
1980	1,618	643	683	97	195	8.0	16.5	15.9	15.1	14.2	25.8
1990	2,952	1,235	1,199	178	338	10.6(18.4)	22.7	23.0	21.1	18.8	32.5
1992	3,058	1,289	1,210	207	352	18.3	22.6	23.4	20.8	19.5	30.6
1993	3,251	1,351	1,318	229	353	18.9	23.6	24.3	22.4	20.1	28.8
1994	3,328	1,341	1,381	232	369	18.9	23.6	23.8	23.2	18.9	28.1
1995	3,652	1,569	1,408	258	417	20.3	25.4	27.6	23.5	19.6	29.7
1996	3,797	1,609	1,501	252	433	20.6	25.8	28.0	24.8	17.8	28.9
1997	3,828	1,615	1,502	276	435	20.2	25.5	27.8	24.6	18.4	27.4
1998	4,018	1,745	1,508	292	472	20.8	26.2	29.7	24.4	18.4	28.3
1999	4,414	1,887	1,719	306	501	22.1	28.2	31.5	27.4	18.4	28.6
2000	4,463	1,995	1,658	319	484	21.6	27.8	32.6	25.9	18.4	26.6
2001	4,583	1,962	1,774	357	488	21.6	27.9	31.5	27.1	20.2	26.2
2002	4,574	1,991	1,729	335	519	21.0	27.4	31.3	25.9	18.7	27.4

Age-Adjusted Death Rates (AADR) for 1950-1990 use the 1940 standard million population; 1990 data also shows the rate (in parenthesis) based on the 2000 estimated standard million population. AADR for 1992-2002 use the 2000 estimated standard million population. ICD revision used: 1950 (ICD-6), 1960 (ICD-7), 1970 (ICD-8), 1980-1998 (ICD-9), and 1999-2002 (ICD-10).

GRAPH D-10: RESIDENT DIABETES MELLITUS DEATH RATES PER 100,000 POPULATION, BY RACE AND GENDER, FLORIDA, 1992-2002

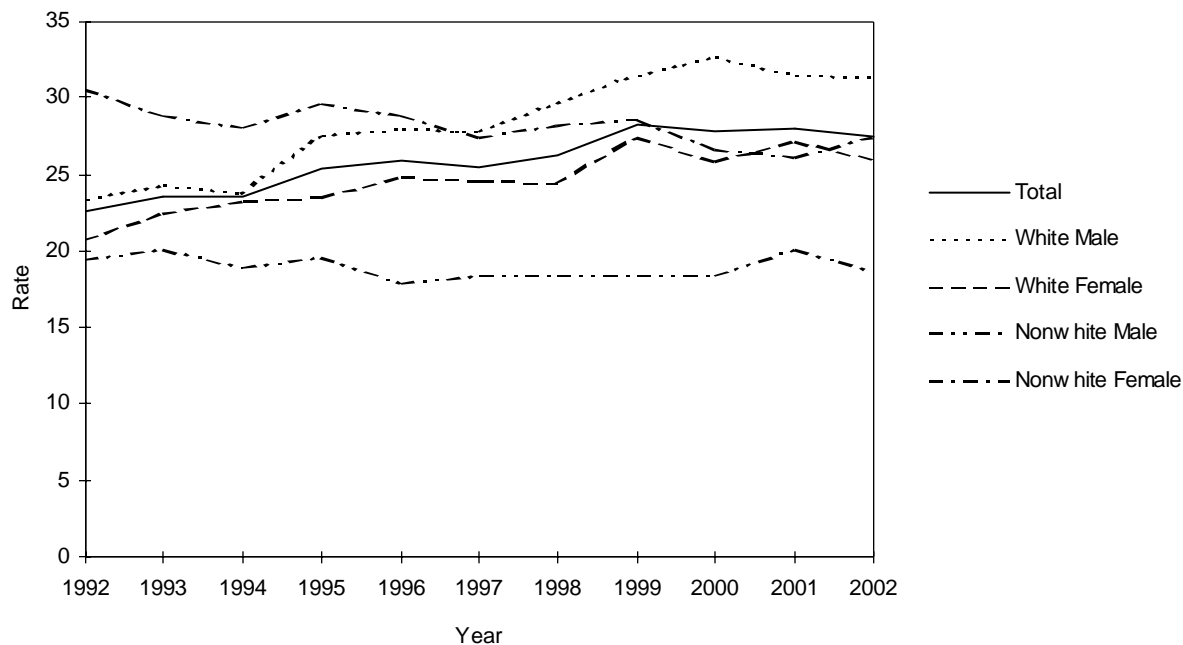



CHART D-13: RESIDENT SUICIDE DEATHS AND RATES PER 100,000 POPULATION, BY RACE AND GENDER, FLORIDA, CENSUS YEARS 1950-1990 AND 1992-2002

YEAR	NUMBER OF DEATHS					RATES PER 100,000 POPULATION					
	TOTAL	WHITE		NONWHITE		AADR TOTAL	TOTAL	WHITE		NONWHITE	
		MALE	FEMALE	MALE	FEMALE			MALE	FEMALE	MALE	FEMALE
1950	315	226	70	16	5	NA	11.2	20.7	6.3	5.4	1.0
1960	672	476	161	30	5	13.1	13.4	23.5	7.7	6.8	1.1
1970	1,028	643	338	28	17	14.4	14.9	22.9	11.3	5.4	3.0
1980	1,522	1,027	429	55	10	14.2	15.5	25.5	9.8	8.1	1.3
1990	2,073	1,554	395	101	23	13.6(15.3)	15.9	29.0	7.0	10.6	2.2
1992	2,015	1,481	414	97	22	14.2	14.9	26.9	7.1	9.1	1.9
1993	2,107	1,498	474	110	22	14.7	15.3	26.9	8.1	9.7	1.8
1994	2,062	1,528	392	109	27	14.1	14.6	27.1	6.6	8.9	2.1
1995	2,139	1,589	408	114	27	14.1	14.8	27.9	6.8	8.6	1.9
1996	2,144	1,588	404	128	24	14.1	14.6	27.6	6.7	9.1	1.6
1997	2,097	1,522	432	113	26	13.3	14.0	26.2	7.1	7.5	1.6
1998	2,156	1,533	482	107	32	13.4	14.1	26.1	7.8	6.7	1.9
1999	2,068	1,498	450	99	17	12.6	13.2	25.0	7.2	5.9	1.0
2000	2,136	1,556	419	136	21	12.6	13.3	25.4	6.5	7.9	1.2
2001	2,290	1,666	482	118	23	13.3	14.0	26.7	7.4	6.7	1.2
2002	2,332	1,710	494	103	24	13.3	14.0	26.9	7.4	5.7	1.3

Age-Adjusted Death Rates (AADR) for 1950-1990 use the 1940 standard million population; 1990 data also shows the rate (in parenthesis) based on the 2000 estimated standard million population. AADR for 1992-2002 use the 2000 estimated standard million population. ICD revision used: 1950 (ICD-6), 1960 (ICD-7), 1970 (ICD-8), 1980-1998 (ICD-9), and 1999-2002 (ICD-10).

GRAPH D-11: RESIDENT SUICIDE DEATH RATES PER 100,000 POPULATION, BY RACE AND GENDER, FLORIDA, 1992-2002

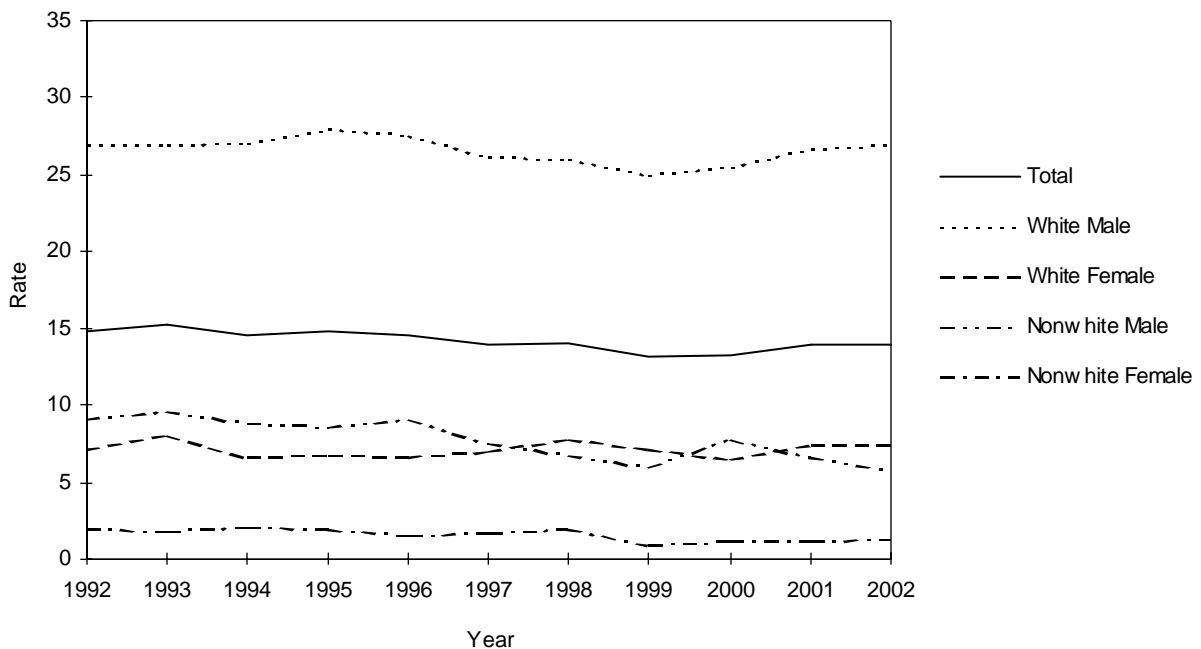

CHART D-14: RESIDENT CHRONIC LIVER DISEASE & CIRRHOSIS DEATHS AND RATES PER 100,000 POPULATION, BY RACE AND GENDER, FLORIDA, CENSUS YEARS 1950-1990 AND 1992-2002

YEAR	NUMBER OF DEATHS					RATES PER 100,000 POPULATION					
	TOTAL	WHITE		NONWHITE		AADR TOTAL	TOTAL	WHITE		NONWHITE	
		MALE	FEMALE	MALE	FEMALE			MALE	FEMALE	MALE	FEMALE
1950	250	130	69	4	17	8.0	8.9	11.9	6.2	11.4	5.4
1960	579	324	187	37	31	10.2	11.6	16.0	9.0	8.4	6.8
1970	1,210	634	413	90	73	14.9	17.6	22.6	13.8	17.4	13.0
1980	1,817	964	589	128	134	13.9	18.5	23.9	13.5	18.8	17.7
1990	1,688	954	577	77	80	8.7(11.5)	13.0	17.8	10.2	8.1	7.7
1992	1,741	1,010	557	103	71	11.2	12.8	18.3	9.6	9.7	6.2
1993	1,758	1,019	575	94	68	11.3	12.7	18.3	9.8	8.3	5.5
1994	1,881	1,090	590	119	80	11.9	13.3	19.3	9.9	9.7	6.1
1995	1,829	1,046	617	94	71	11.2	12.7	18.4	10.3	7.1	5.1
1996	1,821	1,081	585	86	68	10.9	12.4	18.8	9.7	6.1	4.5
1997	1,937	1,116	636	117	68	11.5	12.9	19.2	10.4	7.8	4.3
1998	1,872	1,113	613	102	44	10.8	12.2	18.9	9.9	6.4	2.6
1999	1,991	1,209	582	133	67	11.2	12.7	20.2	9.3	8.0	3.8
2000	2,060	1,214	668	106	68	11.2	12.8	19.9	10.4	6.1	3.7
2001	2,002	1,185	641	108	68	10.6	12.2	19.0	9.8	6.1	3.6
2002	2,146	1,308	672	103	63	11.0	12.8	20.6	10.1	5.7	3.3

Age-Adjusted Death Rates (AADR) for 1950-1990 use the 1940 standard million population; 1990 data also shows the rate (in parenthesis) based on the 2000 estimated standard million population. AADR for 1992-2002 use the 2000 estimated standard million population. ICD revision used: 1950 (ICD-6), 1960 (ICD-7), 1970 (ICD-8), 1980-1998 (ICD-9), and 1999-2002 (ICD-10).

GRAPH D-12: RESIDENT CHRONIC LIVER DISEASE & CIRRHOSIS DEATH RATES PER 100,000 POPULATION, BY RACE AND GENDER, FLORIDA, 1992-2002

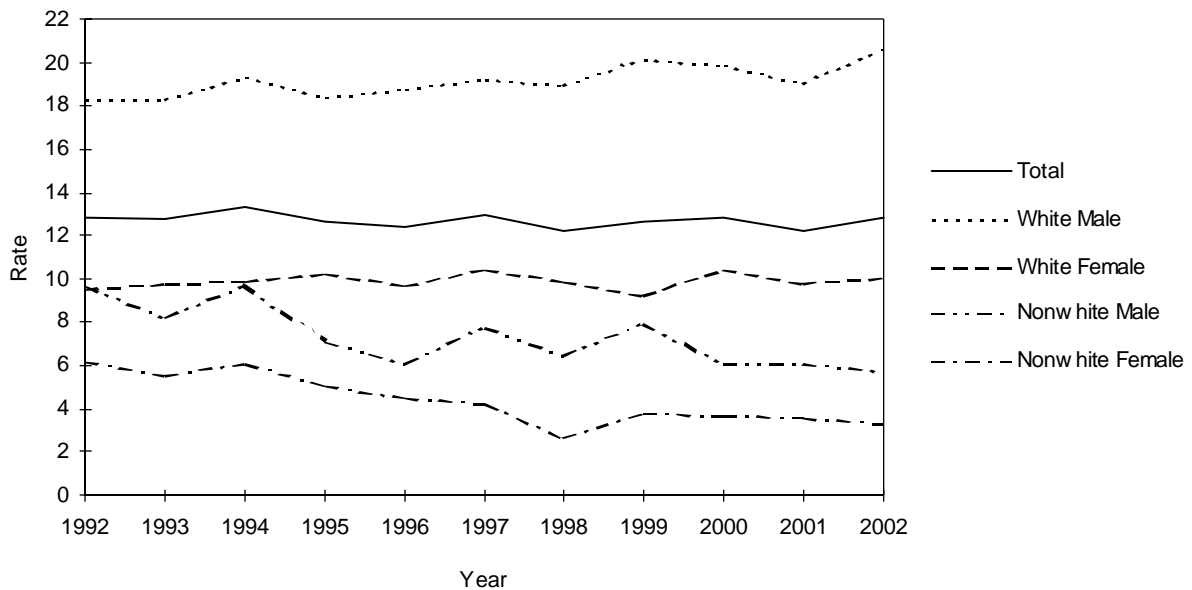
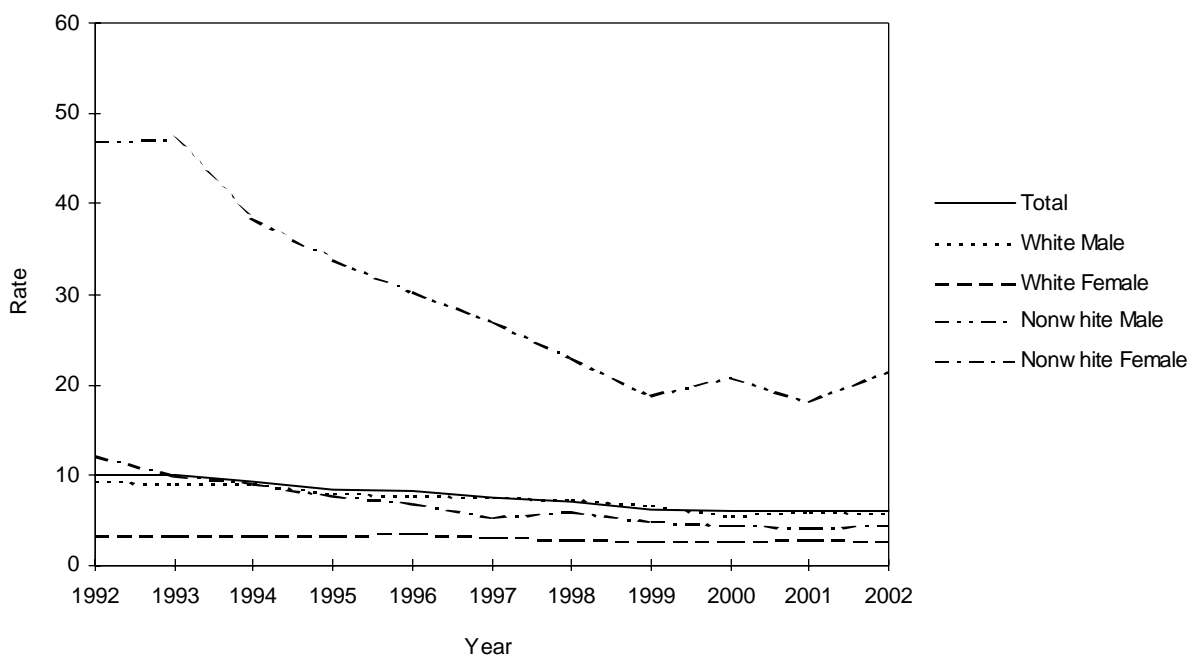

CHART D-15: RESIDENT HOMICIDE DEATHS AND RATES PER 100,000 POPULATION,  
BY RACE AND GENDER, FLORIDA, CENSUS YEARS 1950-1990 AND 1992-2002

YEAR	NUMBER OF DEATHS					RATES PER 100,000 POPULATION					
	TOTAL	WHITE		NONWHITE		AADR TOTAL	TOTAL	WHITE		NONWHITE	
		MALE	FEMALE	MALE	FEMALE			MALE	FEMALE	MALE	FEMALE
1950	361	59	33	214	55	13.1	12.8	5.4	2.9	71.8	17.4
1960	452	97	52	234	69	10.1	9.0	4.7	2.4	53.3	15.1
1970	944	280	104	460	96	15.7	13.7	10.0	3.5	88.8	17.0
1980	1,520	659	199	539	122	16.7	15.5	16.3	4.6	79.0	16.1
1990	1,594	534	252	652	149	13.1(12.2)	12.2	10.0	4.4	68.7	14.3
1992	1,353	511	193	498	141	10.1	10.0	9.3	3.3	46.9	12.2
1993	1,372	507	197	537	123	10.1	9.9	9.1	3.4	47.2	10.0
1994	1,307	513	199	473	118	9.5	9.3	9.1	3.3	38.5	9.0
1995	1,209	454	198	448	109	8.6	8.4	8.0	3.3	34.0	7.8
1996	1,189	448	211	428	102	8.3	8.1	7.8	3.5	30.3	6.8
1997	1,120	442	183	406	85	7.7	7.5	7.6	3.0	27.0	5.4
1998	1,081	430	181	366	101	7.2	7.1	7.3	2.9	23.1	6.0
1999	969	398	172	312	86	6.4	6.2	6.6	2.7	18.8	4.9
2000	956	344	167	360	80	6.2	5.9	5.6	2.6	20.8	4.4
2001	964	374	188	322	80	6.0	5.9	6.0	2.9	18.2	4.3
2002	1,004	360	173	385	85	6.3	6.0	5.7	2.6	21.4	4.5

Age-Adjusted Death Rates (AADR) for 1950-1990 use the 1940 standard million population; 1990 data also shows the rate (in parenthesis) based on the 2000 estimated standard million population. AADR for 1992-2002 use the 2000 estimated standard million population. ICD revision used: 1950 (ICD-6), 1960 (ICD-7), 1970 (ICD-8), 1980-1998 (ICD-9), and 1999-2002 (ICD-10). Homicide data for 1998 and prior years include Legal Intervention.

GRAPH D-13: RESIDENT HOMICIDE DEATH RATES PER 100,000 POPULATION,  
BY RACE AND GENDER, FLORIDA, 1992-2002



GRAPH D-14: PERCENT DISTRIBUTION OF RESIDENT EXTERNAL CAUSES OF MORTALITY, BY RACE, FLORIDA, 2002

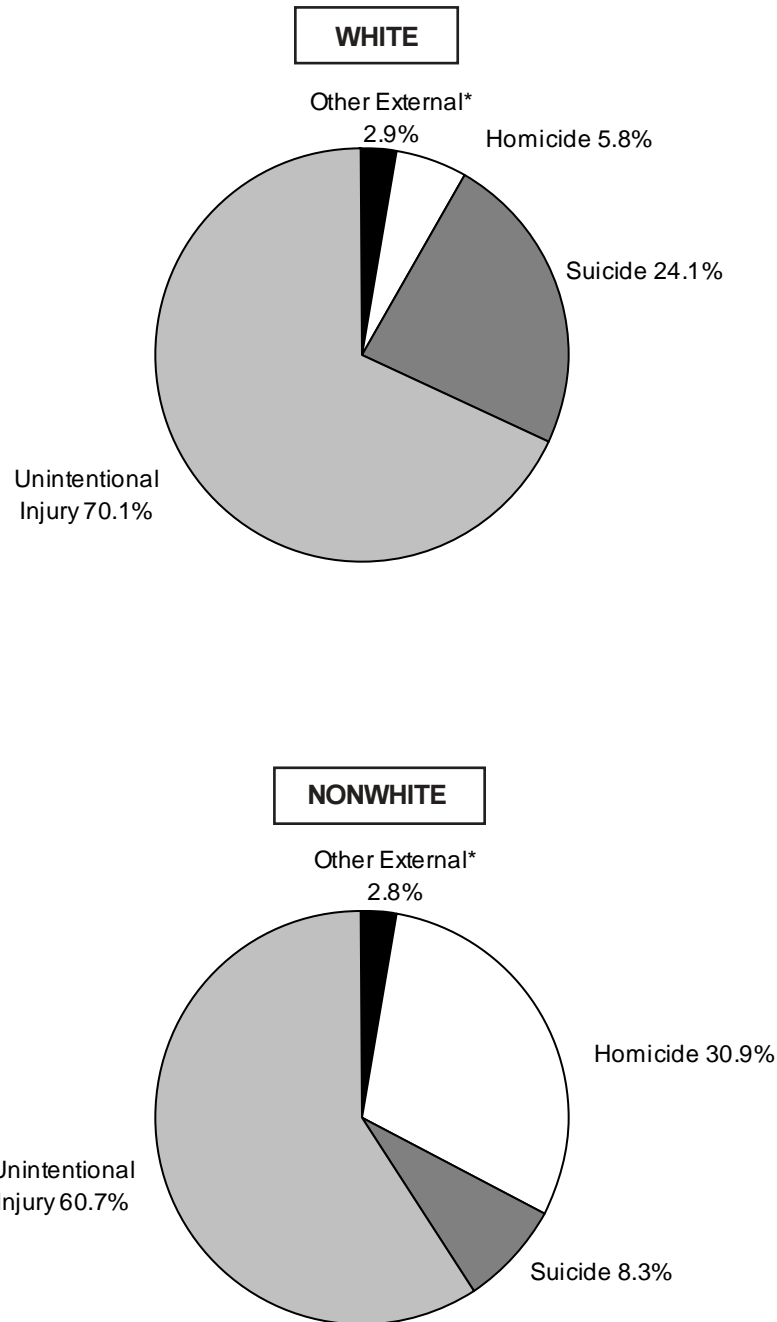

\*Other External category includes Legal Intervention, Undetermined Injury, War Operations & Sequelae, and Medical & Surgical Care Complications.

**CHART D-16: RESIDENT MATERNAL DEATHS AND RATIOS  
PER 10,000 LIVE BIRTHS, BY RACE,  
FLORIDA, CENSUS YEARS 1950-1990 AND 1992-2002**

YEAR	NUMBER OF DEATHS <sup>1</sup>			RATIOS <sup>2</sup>		
	TOTAL	WHITE	NON-WHITE	TOTAL	WHITE	NON-WHITE
1950	83	34	49	12.9	7.4	26.2
1960	58	17	41	5.0	2.0	13.1
1970	35	21	14	3.0	2.4	5.0
1980	16	9	7	1.2	0.5	2.0
1990	22	9	13	1.1	0.6	2.6
1992	24	11	13	1.3	0.8	2.7
1993	18	4	14	0.9	0.3	2.9
1994	17	11	6	0.9	0.8	1.3
1995	18	6	12	1.0	0.4	2.6
1996	21	10	11	1.1	0.7	2.3
1997	21	6	15	1.1	0.4	3.1
1998	18	9	9	0.9	0.6	1.8
1999	38	22	16	1.9	1.5	3.2
2000	27	15	12	1.3	1.0	2.2
2001	20	9	11	1.0	0.6	2.0
2002	20	10	10	1.0	0.7	1.9

<sup>1</sup> For 1998 and prior years, maternal death are defined as occurring within a 42 day post-pregnancy interval and are assigned to ICD9:630-676 codes. For 1999 and forward maternal deaths are assigned to ICD10: O00-O99 codes regardless of time interval.

<sup>2</sup> Ratios based on deaths by race of decedent, live births by race of mother.

**GRAPH D-15: RESIDENT MATERNAL DEATH RATIOS<sup>2</sup> PER 10,000 LIVE BIRTHS,  
BY RACE, FLORIDA, CENSUS YEARS 1960-2000**

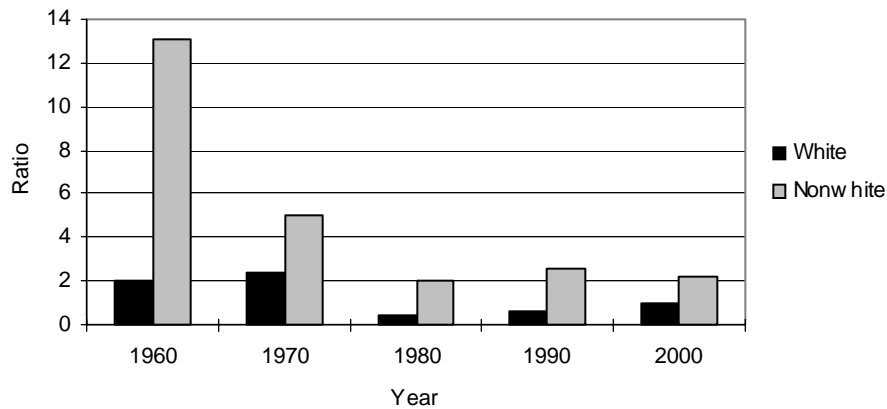

TABLE D-1: RESIDENT AND RECORDED DEATHS AND RATES PER 1,000 POPULATION,  
BY RACE, BY COUNTY, FLORIDA, 2002

	RESIDENT DEATHS						RATES		
	NUMBER		NONWHITE			UNK	TOTAL	WHITE	NONWHITE
	TOTAL	WHITE	TOTAL	BLACK	OTHER				
FLORIDA	167,702	148,945	18,694	17,833	861	63	10.0	11.4	5.1
ALACHUA	1,530	1,187	342	326	16	1	6.7	7.1	5.7
BAKER	194	176	18	18	0	0	8.5	9.2	4.9
BAY	1,491	1,340	151	137	14	0	9.8	10.4	6.2
BRADFORD	279	234	45	45	0	0	10.6	11.7	7.2
BREVARD	5,505	5,165	340	326	14	0	11.1	12.0	5.2
BROWARD	16,255	14,190	2,059	1,964	95	6	9.6	12.0	4.1
CALHOUN	126	107	19	17	2	0	9.6	10.2	7.1
CHARLOTTE	2,285	2,211	73	70	3	1	15.4	16.1	6.4
CITRUS	2,113	2,065	48	44	4	0	17.1	17.6	7.9
CLAY	1,162	1,104	58	55	3	0	7.9	8.6	3.1
COLLIER	2,391	2,316	74	70	4	1	8.6	9.6	2.0
COLUMBIA	629	520	108	103	5	1	10.8	11.2	9.1
MIAMI-DADE	18,184	14,773	3,387	3,299	88	24	7.8	9.1	4.8
DESOTO	303	273	30	30	0	0	9.0	11.1	3.3
DIXIE	180	161	19	18	1	0	12.5	12.6	11.7
DUVAL	6,758	4,903	1,851	1,780	71	4	8.4	9.3	6.6
ESCAMBIA	2,928	2,310	618	588	30	0	9.8	10.6	7.5
FLAGLER	660	604	56	55	1	0	11.8	12.4	7.7
FRANKLIN	104	87	17	17	0	0	9.1	9.5	7.8
GADSDEN	475	230	245	244	1	0	10.4	12.8	8.8
GILCHRIST	124	119	5	4	1	0	8.2	8.7	3.4
GLADES	104	91	13	8	5	0	9.6	11.0	5.0
GULF	153	129	24	24	0	0	9.7	10.5	7.0
HAMILTON	136	89	47	46	1	0	9.8	10.8	8.3
HARDEE	198	180	18	18	0	0	7.3	9.3	2.3
HENDRY	272	207	65	54	11	0	7.3	8.4	5.2
HERNANDO	2,215	2,159	56	49	7	0	16.3	17.1	5.7
HIGHLANDS	1,337	1,265	72	69	3	0	14.9	16.8	4.9
HILLSBOROUGH	8,760	7,514	1,244	1,191	53	2	8.3	9.5	4.8
HOLMES	226	216	10	8	2	0	11.9	12.8	5.0
INDIAN RIVER	1,575	1,473	102	96	6	0	13.3	14.2	6.9
JACKSON	499	371	128	127	1	0	10.4	10.9	9.1
JEFFERSON	135	65	70	70	0	0	10.0	8.0	13.2
LAFAYETTE	74	70	4	4	0	0	10.4	12.6	2.6
LAKE	3,054	2,853	199	191	8	2	13.3	14.2	7.0
LEE	5,454	5,187	266	251	15	1	11.6	12.6	4.6
LEON	1,618	1,219	398	388	10	1	6.5	7.3	4.8
LEVY	414	378	36	35	1	0	11.5	12.2	7.2
LIBERTY	61	54	7	7	0	0	8.4	9.8	3.9
MADISON	207	138	69	69	0	0	10.9	12.6	8.5
MANATEE	3,329	3,166	163	152	11	0	12.0	13.2	4.3
MARION	3,697	3,370	326	312	14	1	13.6	14.8	7.6
MARTIN	1,594	1,538	56	55	1	0	12.1	13.0	4.1
MONROE	733	689	44	42	2	0	9.0	9.4	5.7
NASSAU	531	467	64	64	0	0	8.7	8.5	10.7
OKALOOSA	1,361	1,266	95	73	22	0	7.7	8.6	3.2
OKEECHOBEE	414	392	21	19	2	1	11.3	13.5	2.8
ORANGE	6,469	5,358	1,111	1,037	74	0	6.7	8.2	3.7
OSCEOLA	1,387	1,294	93	78	15	0	7.4	8.9	2.2
PALM BEACH	13,608	12,449	1,150	1,106	44	9	11.5	13.3	4.6
PASCO	5,315	5,225	90	70	20	0	14.7	15.5	3.9
PINELLAS	12,507	11,737	766	700	66	4	13.3	14.6	5.8
POLK	5,286	4,667	619	600	19	0	10.4	11.5	6.0
PUTNAM	904	778	126	126	0	0	12.7	13.9	8.2
SAINT JOHNS	1,168	1,079	89	86	3	0	8.7	8.9	7.4
SAINT LUCIE	2,306	1,998	307	298	9	1	11.3	12.3	7.4
SANTA ROSA	898	850	48	34	14	0	7.1	7.5	4.1
SARASOTA	4,740	4,578	162	155	7	0	13.9	14.5	6.4
SEMINOLE	2,713	2,407	303	274	29	3	7.0	7.5	4.4
SUMTER	736	686	50	48	2	0	12.3	14.0	4.6
SUWANNEE	471	425	46	44	2	0	12.8	13.6	8.4
TAYLOR	226	183	43	40	3	0	11.3	11.9	9.1
UNION	147	110	37	37	0	0	10.6	10.9	9.8
VOLUSIA	6,100	5,695	405	385	20	0	13.2	14.3	6.3
WAKULLA	180	153	27	26	1	0	7.2	7.2	7.6
WALTON	463	434	29	25	4	0	10.4	11.0	5.9
WASHINGTON	251	218	33	32	1	0	11.4	12.2	8.1

TABLE D-1 (Cont.): RESIDENT AND RECORDED DEATHS AND RATES PER 1,000 POPULATION,  
BY RACE, BY COUNTY, FLORIDA, 2002

	RECORDED DEATHS						RATES		
	NUMBER						TOTAL	WHITE	NONWHITE
	TOTAL	WHITE	NONWHITE			UNK			
		TOTAL	BLACK	OTHER					
FLORIDA	169,112	150,135	18,940	18,054	886	37	10.1	11.5	5.1
ALACHUA	2,696	2,202	494	469	25	0	11.9	13.2	8.2
BAKER	119	101	18	18	0	0	5.2	5.3	4.9
BAY	1,618	1,455	163	151	12	0	10.6	11.3	6.6
BRADFORD	247	213	34	34	0	0	9.4	10.6	5.4
BREVARD	5,281	4,948	333	321	12	0	10.7	11.5	5.1
BROWARD	15,642	13,567	2,069	1,973	96	6	9.3	11.5	4.1
CALHOUN	137	116	21	20	1	0	10.4	11.1	7.8
CHARLOTTE	2,245	2,161	83	79	4	1	15.1	15.8	7.3
CITRUS	2,052	2,000	52	49	3	0	16.6	17.0	8.5
CLAY	1,281	1,173	107	105	2	1	8.8	9.2	5.8
COLLIER	2,475	2,412	62	59	3	1	8.9	10.0	1.7
COLUMBIA	734	609	124	118	6	1	12.6	13.1	10.5
MIAMI-DADE	19,077	15,574	3,496	3,394	102	7	8.2	9.6	4.9
DESOTO	171	160	11	11	0	0	5.1	6.5	1.2
DIXIE	101	91	10	10	0	0	7.0	7.1	6.1
DUVAL	7,544	5,618	1,924	1,843	81	2	9.3	10.6	6.9
ESCAMBIA	3,393	2,742	651	611	40	0	11.3	12.6	7.9
FLAGLER	508	469	39	38	1	0	9.1	9.6	5.4
FRANKLIN	67	58	9	9	0	0	5.9	6.3	4.1
GADSDEN	263	129	134	133	1	0	5.8	7.2	4.8
GILCHRIST	84	80	3	3	0	1	5.6	5.9	2.1
GLADES	49	43	6	4	2	0	4.5	5.2	2.3
GULF	110	90	20	19	1	0	7.0	7.3	5.8
HAMILTON	69	46	23	23	0	0	5.0	5.6	4.1
HARDEE	110	102	8	8	0	0	4.0	5.3	1.0
HENDRY	184	142	42	37	5	0	5.0	5.8	3.4
HERNANDO	2,095	2,043	52	48	4	0	15.4	16.2	5.3
HIGHLANDS	1,278	1,208	70	66	4	0	14.2	16.1	4.7
HILLSBOROUGH	9,702	8,374	1,326	1,266	60	2	9.2	10.6	5.1
HOLMES	188	173	15	14	1	0	9.9	10.2	7.5
INDIAN RIVER	1,666	1,566	100	91	9	0	14.1	15.1	6.8
JACKSON	454	345	109	107	2	0	9.5	10.2	7.7
JEFFERSON	81	48	33	33	0	0	6.0	5.9	6.2
LAFAYETTE	50	48	2	2	0	0	7.1	8.7	1.3
LAKE	3,089	2,889	199	192	7	1	13.5	14.4	7.0
LEE	5,481	5,207	273	259	14	1	11.7	12.7	4.7
LEON	2,073	1,480	592	580	12	1	8.3	8.9	7.1
LEVY	239	218	21	20	1	0	6.6	7.0	4.2
LIBERTY	21	19	2	2	0	0	2.9	3.5	1.1
MADISON	160	106	54	53	1	0	8.4	9.7	6.7
MANATEE	3,153	3,003	150	139	11	0	11.4	12.5	3.9
MARION	3,478	3,182	295	280	15	1	12.8	13.9	6.9
MARTIN	1,572	1,515	57	56	1	0	11.9	12.8	4.2
MONROE	660	618	42	40	2	0	8.1	8.4	5.5
NASSAU	336	298	38	38	0	0	5.5	5.4	6.3
OKALOOSA	1,477	1,375	102	83	19	0	8.4	9.4	3.4
OKEECHOBEE	346	324	21	18	3	1	9.4	11.1	2.8
ORANGE	7,353	6,157	1,196	1,106	90	0	7.7	9.4	3.9
OSCEOLA	1,515	1,402	113	99	14	0	8.1	9.6	2.7
PALM BEACH	13,926	12,745	1,176	1,136	40	5	11.8	13.6	4.7
PASCO	4,944	4,860	84	67	17	0	13.7	14.4	3.6
PINELLAS	13,037	12,256	778	713	65	3	13.9	15.2	5.9
POLK	5,042	4,464	578	559	19	0	9.9	11.0	5.6
PUTNAM	718	630	88	88	0	0	10.0	11.2	5.7
SAINT JOHNS	922	846	76	72	4	0	6.9	6.9	6.3
SAINT LUCIE	2,028	1,750	277	267	10	1	9.9	10.8	6.7
SANTA ROSA	673	627	46	37	9	0	5.4	5.5	3.9
SARASOTA	4,942	4,775	167	159	8	0	14.5	15.1	6.6
SEMINOLE	2,388	2,120	267	246	21	1	6.1	6.6	3.9
SUMTER	448	428	20	18	2	0	7.5	8.7	1.9
SUWANNEE	344	301	43	42	1	0	9.4	9.7	7.8
TAYLOR	155	128	27	24	3	0	7.7	8.4	5.7
UNION	96	57	39	39	0	0	6.9	5.7	10.4
VOLUSIA	6,086	5,675	411	394	17	0	13.2	14.3	6.4
WAKULLA	127	107	20	20	0	0	5.1	5.0	5.6
WALTON	319	296	23	20	3	0	7.2	7.5	4.7
WASHINGTON	193	171	22	22	0	0	8.8	9.6	5.4

TABLE D-2: RESIDENT DEATHS BY RACE AND GENDER, BY COUNTY, FLORIDA, 2002

	TOTAL	RACE			GENDER		WHITE		BLACK		OTHER	
		WHITE	BLACK	OTHER	MALE	FEMALE	MALE	FEMALE	MALE	FEMALE	MALE	FEMALE
FLORIDA	167,702	148,945	17,833	861	85,446	82,242	75,845	73,093	9,117	8,714	447	414
ALACHUA	1,530	1,187	326	16	781	749	611	576	165	161	5	11
BAKER	194	176	18	0	97	97	86	90	11	7	0	0
BAY	1,491	1,340	137	14	786	705	714	626	66	71	6	8
BRADFORD	279	234	45	0	146	133	119	115	27	18	0	0
BREVARD	5,505	5,165	326	14	2,910	2,595	2,738	2,427	165	161	7	7
BROWARD	16,255	14,190	1,964	95	8,152	8,101	7,063	7,126	1,029	934	58	37
CALHOUN	126	107	17	2	53	73	44	63	8	9	1	1
CHARLOTTE	2,285	2,211	70	3	1,238	1,047	1,195	1,016	41	29	1	2
CITRUS	2,113	2,065	44	4	1,121	992	1,090	975	27	17	4	0
CLAY	1,162	1,104	55	3	553	609	527	577	24	31	2	1
COLLIER	2,391	2,316	70	4	1,269	1,121	1,226	1,089	39	31	3	1
COLUMBIA	629	520	103	5	335	292	280	239	52	51	3	2
MIAMI-DADE	18,184	14,773	3,299	88	9,017	9,165	7,238	7,534	1,708	1,590	53	35
DESOTO	303	273	30	0	168	135	152	121	16	14	0	0
DIXIE	180	161	18	1	101	79	93	68	7	11	1	0
DUVAL	6,758	4,903	1,780	71	3,348	3,409	2,454	2,449	866	914	26	45
ESCAMBIA	2,928	2,310	588	30	1,411	1,517	1,100	1,210	297	291	14	16
FLAGLER	660	604	55	1	355	305	324	280	30	25	1	0
FRANKLIN	104	87	17	0	57	47	48	39	9	8	0	0
GADSDEN	475	230	244	1	234	241	104	126	129	115	1	0
GILCHRIST	124	119	4	1	64	60	62	57	1	3	1	0
GLADES	104	91	8	5	60	44	53	38	5	3	2	3
GULF	153	129	24	0	91	62	83	46	8	16	0	0
HAMILTON	136	89	46	1	70	66	48	41	22	24	0	1
HARDEE	198	180	18	0	110	88	98	82	12	6	0	0
HENDRY	272	207	54	11	149	123	124	83	25	29	0	11
HERNANDO	2,215	2,159	49	7	1,181	1,034	1,143	1,016	33	16	5	2
HIGHLANDS	1,337	1,265	69	3	723	614	683	582	40	29	0	3
HILLSBOROUGH	8,760	7,514	1,191	53	4,490	4,269	3,855	3,659	605	586	29	24
HOLMES	226	216	8	2	96	130	91	125	4	4	1	1
INDIAN RIVER	1,575	1,473	96	6	790	785	740	733	45	51	5	1
JACKSON	499	371	127	1	243	255	171	199	71	56	1	0
JEFFERSON	135	65	70	0	68	67	32	33	36	34	0	0
LA FAYETTE	74	70	4	0	40	34	37	33	3	1	0	0
LAKE	3,054	2,853	191	8	1,603	1,451	1,493	1,360	104	87	5	3
LEE	5,454	5,187	251	15	2,843	2,611	2,709	2,478	127	124	7	8
LEON	1,618	1,219	388	10	774	844	582	637	185	203	6	4
LEVY	414	378	35	1	227	187	211	167	16	19	0	1
LIBERTY	61	54	7	0	28	33	25	29	3	4	0	0
MADISON	207	138	69	0	103	104	70	68	33	36	0	0
MANATEE	3,329	3,166	152	11	1,676	1,653	1,586	1,580	82	70	8	3
MARION	3,697	3,370	312	14	1,981	1,715	1,810	1,559	160	152	10	4
MARTIN	1,594	1,538	55	1	859	735	830	708	28	27	1	0
MONROE	733	689	42	2	449	284	424	265	24	18	1	1
NASSAU	531	467	64	0	266	265	238	229	28	36	0	0
OKALOOSA	1,361	1,266	73	22	634	727	594	672	31	42	9	13
OKEECHOBEE	414	392	19	2	262	152	246	146	13	6	2	0
ORANGE	6,469	5,358	1,037	74	3,259	3,210	2,689	2,669	532	505	38	36
OSCEOLA	1,387	1,294	78	15	704	683	656	638	43	35	5	10
PALM BEACH	13,608	12,449	1,106	44	6,963	6,643	6,355	6,094	588	518	16	28
PASCO	5,315	5,225	70	20	2,822	2,493	2,775	2,450	40	30	7	13
PINELLAS	12,507	11,737	700	66	6,037	6,470	5,654	6,083	345	355	36	30
POLK	5,286	4,667	600	19	2,729	2,557	2,421	2,246	294	306	14	5
PUTNAM	904	778	126	0	507	397	446	332	61	65	0	0
ST JOHNS	1,168	1,079	86	3	600	568	555	524	43	43	2	1
ST LUCIE	2,306	1,998	298	9	1,250	1,056	1,100	898	145	153	4	5
SANTA ROSA	898	850	34	14	448	450	425	425	16	18	7	7
SARASOTA	4,740	4,578	155	7	2,349	2,391	2,262	2,316	82	73	5	2
SEMINOLE	2,713	2,407	274	29	1,325	1,388	1,166	1,241	138	136	20	9
SUMTER	736	686	48	2	418	318	387	299	29	19	2	0
SUWANNEE	471	425	44	2	220	250	200	224	20	24	0	2
TAYLOR	226	183	40	3	122	104	100	83	21	19	1	2
UNION	147	110	37	0	108	39	78	32	30	7	0	0
VOLUSIA	6,100	5,695	385	20	3,096	3,004	2,897	2,798	190	195	9	11
WAKULLA	180	153	26	1	99	81	86	67	13	13	0	1
WALTON	463	434	25	4	253	210	240	194	11	14	2	2
WASHINGTON	251	218	32	1	125	126	109	109	16	16	0	1



TABLE D-3: RESIDENT DEATHS BY RACE AND GENDER, FOR SINGLE YEARS OF AGE, FLORIDA, 2002

AGE YEARS	TOTAL	WHITE	BLACK	OTHER	MALE		WHITE		BLACK		OTHER	
					MALE	FEMALE	MALE	FEMALE	MALE	FEMALE	MALE	FEMALE
TOTAL	167,702	148,945	17,833	861	85,446	82,242	75,845	73,093	9,117	8,714	447	414
<1	1,548	892	629	27	841	704	473	416	353	276	15	12
1	108	68	38	2	59	49	35	33	22	16	2	0
2	88	62	24	2	51	37	34	28	16	8	1	1
3	52	33	19	0	28	24	18	15	10	9	0	0
4	48	33	15	0	29	19	18	15	11	4	0	0
5	34	23	10	1	18	16	14	9	4	6	0	1
6	36	26	8	1	21	15	14	12	6	2	0	1
7	27	19	8	0	17	10	13	6	4	4	0	0
8	25	16	9	0	13	12	8	8	5	4	0	0
9	19	11	8	0	12	7	8	3	4	4	0	0
10	31	22	8	1	18	13	13	9	4	4	1	0
11	33	18	13	2	17	16	8	10	9	4	0	2
12	50	32	18	0	33	17	20	12	13	5	0	0
13	55	44	10	1	32	23	24	20	7	3	1	0
14	50	43	6	1	28	22	22	21	6	0	0	1
15	84	64	19	1	60	24	44	20	15	4	1	0
16	123	93	29	1	78	45	59	34	18	11	1	0
17	134	102	28	3	93	41	71	31	19	9	2	1
18	185	139	43	3	119	66	88	51	31	12	0	3
19	209	148	56	5	152	57	110	38	38	18	4	1
20	242	185	55	2	173	69	132	53	40	15	1	1
21	243	171	64	8	176	67	122	49	47	17	7	1
22	207	151	55	1	144	63	107	44	36	19	1	0
23	230	176	53	1	165	65	127	49	37	16	1	0
24	224	152	69	2	171	53	115	37	53	16	2	0
25	202	144	56	1	152	50	115	29	36	20	0	1
26	221	161	58	1	166	55	125	36	39	19	1	0
27	218	152	58	6	153	65	114	38	33	25	5	1
28	207	135	67	3	137	70	87	48	47	20	1	2
29	246	165	78	3	169	77	114	51	53	25	2	1
30	281	209	69	3	187	94	142	67	43	26	2	1
31	271	196	70	5	184	87	133	63	48	22	3	2
32	305	210	91	4	203	102	156	54	44	47	3	1
33	323	226	90	6	210	113	166	60	39	51	4	2
34	357	234	120	2	227	130	162	72	64	56	0	2
35	389	254	130	4	255	134	174	80	79	51	1	3
36	399	282	115	2	253	146	182	100	71	44	0	2
37	459	323	134	2	284	175	221	102	61	73	2	0
38	528	388	132	8	323	205	241	147	77	55	5	3
39	583	434	141	7	353	230	278	156	72	69	2	5
40	641	487	145	9	410	231	314	173	87	58	9	0
41	648	491	150	7	408	240	322	169	81	69	5	2
42	721	554	162	5	430	291	348	206	80	82	2	3
43	760	598	150	12	459	301	375	223	75	75	9	3
44	861	643	212	6	532	328	411	232	118	93	3	3
45	937	696	230	11	594	343	462	234	129	101	3	8
46	954	730	213	10	594	360	466	264	123	90	5	5
47	999	755	233	11	623	376	494	261	124	109	5	6
48	993	748	233	12	629	364	487	261	136	97	6	6
49	1,055	817	229	5	708	347	561	256	141	88	3	2
50	1,066	837	219	10	674	392	564	273	108	111	2	8
51	1,120	886	224	10	755	365	617	269	134	90	4	6
52	1,123	878	228	16	714	409	577	301	128	100	8	8
53	1,189	969	208	11	756	433	621	348	123	85	11	0
54	1,283	1,032	235	15	810	473	658	374	143	92	9	6
55	1,505	1,252	241	12	936	569	788	464	143	98	5	7

TABLE D-3 (Cont.): RESIDENT DEATHS BY RACE AND GENDER, FOR SINGLE YEARS OF AGE, FLORIDA, 2002

AGE YEARS	TOTAL	RACE			SEX		WHITE		BLACK		OTHER	
		WHITE	BLACK	OTHER	MALE	FEMALE	MALE	FEMALE	MALE	FEMALE	MALE	FEMALE
56	1,319	1,072	236	11	847	471	703	368	137	99	7	4
57	1,316	1,072	234	10	796	520	654	418	135	99	7	3
58	1,504	1,255	237	11	919	585	778	477	137	100	4	7
59	1,651	1,376	264	9	1,002	649	848	528	150	114	3	6
60	1,618	1,357	248	12	1,004	614	845	512	149	99	9	3
61	1,656	1,390	257	8	1,015	640	866	523	146	111	2	6
62	1,821	1,527	281	13	1,125	696	960	567	159	122	6	7
63	1,771	1,485	270	16	1,060	711	904	581	150	120	6	10
64	1,958	1,622	319	17	1,200	758	1,014	608	176	143	10	7
65	2,039	1,718	307	13	1,245	793	1,056	662	178	128	10	3
66	2,191	1,869	305	16	1,278	913	1,096	773	170	135	12	4
67	2,392	2,066	308	18	1,377	1,015	1,197	869	170	138	10	8
68	2,409	2,111	279	19	1,388	1,021	1,224	887	153	126	11	8
69	2,737	2,358	354	23	1,593	1,144	1,389	969	192	162	10	13
70	2,977	2,638	320	18	1,685	1,292	1,506	1,132	165	155	13	5
71	3,063	2,736	303	23	1,794	1,269	1,620	1,116	166	137	8	15
72	3,357	2,986	357	14	1,887	1,470	1,686	1,300	191	166	10	4
73	3,822	3,449	359	14	2,158	1,664	1,960	1,489	194	165	4	10
74	3,959	3,566	367	25	2,217	1,742	2,020	1,546	183	184	14	11
75	4,234	3,826	390	17	2,318	1,916	2,110	1,716	199	191	9	8
76	4,523	4,113	396	13	2,487	2,036	2,278	1,835	202	194	6	7
77	4,708	4,324	369	14	2,486	2,222	2,296	2,028	181	188	9	5
78	4,946	4,573	349	24	2,600	2,346	2,415	2,158	172	177	13	11
79	5,165	4,773	359	31	2,691	2,474	2,490	2,283	184	175	17	14
80	5,352	5,007	335	10	2,747	2,605	2,571	2,436	172	163	4	6
81	5,495	5,139	344	11	2,806	2,689	2,650	2,489	150	194	6	5
82	5,530	5,101	413	16	2,682	2,848	2,506	2,595	169	244	7	9
83	5,506	5,132	350	23	2,614	2,892	2,443	2,689	160	190	10	13
84	5,256	4,961	281	14	2,509	2,747	2,381	2,580	124	157	4	10
85	5,317	5,016	290	11	2,429	2,888	2,310	2,706	112	178	7	4
86	5,040	4,778	245	15	2,248	2,792	2,148	2,630	89	156	9	6
87	5,053	4,738	300	14	2,140	2,913	2,033	2,705	102	198	4	10
88	4,641	4,379	250	12	1,908	2,733	1,813	2,566	93	157	2	10
89	4,439	4,189	242	6	1,782	2,656	1,703	2,485	75	167	3	3
90	4,091	3,872	203	15	1,558	2,533	1,486	2,386	65	138	6	9
91	3,652	3,466	179	6	1,290	2,362	1,234	2,232	51	128	4	2
92	3,323	3,141	177	5	1,191	2,132	1,136	2,005	53	124	2	3
93	3,014	2,858	147	8	936	2,077	893	1,964	42	105	1	7
94	2,374	2,234	137	2	722	1,652	682	1,552	38	99	2	0
95	1,928	1,826	100	2	557	1,371	532	1,294	24	76	1	1
96	1,574	1,485	86	2	405	1,169	382	1,103	21	65	2	0
97	1,207	1,130	72	5	320	887	308	822	12	60	0	5
98	918	868	48	1	208	710	199	669	9	39	0	1
99	647	593	52	2	135	512	126	467	9	43	0	2
100	429	398	29	1	89	340	83	315	6	23	0	1
101	303	271	30	2	57	246	48	223	7	23	2	0
102	237	220	15	2	42	195	40	180	2	13	0	2
103	117	106	11	0	16	101	15	91	1	10	0	0
104	62	58	4	0	8	54	7	51	1	3	0	0
105	33	32	1	0	3	30	2	30	1	0	0	0
106	28	24	2	2	4	24	4	20	0	2	0	2
107	14	13	1	0	1	13	1	12	0	1	0	0
108	7	7	0	0	1	6	1	6	0	0	0	0
109	3	2	1	0	1	2	0	2	1	0	0	0
110+	7	4	3	0	0	7	0	4	0	3	0	0
UNK	40	26	2	1	29	6	21	5	2	0	1	0

TABLE D-4: RESIDENT DEATHS BY AGE GROUP, BY COUNTY, FLORIDA, 2002

	AGE GROUPS														
	TOTAL	<1	1-4	5-9	10-14	15-19	20-24	25-34	35-44	45-54	55-64	65-74	75-84	85+	UNK
FLORIDA	167,702	1,548	296	141	219	735	1,146	2,631	5,989	10,719	16,119	28,946	50,715	48,458	40
ALACHUA	1,530	33	1	1	2	7	15	23	70	121	168	253	427	409	0
BAKER	194	3	2	0	0	1	4	8	5	14	30	42	57	28	0
BAY	1,491	23	5	2	5	5	10	41	68	131	182	325	377	316	1
BRADFORD	279	3	1	1	1	1	3	5	13	21	33	59	76	62	0
BREVARD	5,505	43	9	4	7	23	28	72	181	312	564	1,107	1,813	1,341	1
BROWARD	16,255	133	25	15	26	54	109	289	638	1,100	1,442	2,271	4,556	5,594	3
CALHOUN	126	0	0	0	1	0	1	2	3	10	14	20	39	36	0
CHARLOTTE	2,285	8	1	0	2	3	4	16	32	89	171	418	789	751	1
CITRUS	2,113	5	1	3	0	5	12	19	50	96	191	408	723	600	0
CLAY	1,162	11	1	3	3	8	9	13	60	91	171	217	318	257	0
COLLIER	2,391	13	7	1	6	7	17	30	55	114	203	452	744	742	0
COLUMBIA	629	9	1	1	2	3	7	14	31	42	87	132	184	115	1
MIAMI-DADE	18,184	192	25	23	22	111	141	353	769	1,274	1,884	3,093	4,953	5,343	1
DESOTO	303	2	1	0	2	4	1	3	4	22	33	65	89	77	0
DIXIE	180	2	0	0	0	2	2	3	7	16	31	42	40	35	0
DUVAL	6,758	116	19	8	8	41	88	177	363	644	759	1,207	1,875	1,450	3
ESCAMBIA	2,928	37	5	1	6	16	28	49	123	224	329	542	862	706	0
FLAGLER	660	3	0	0	1	0	5	8	16	36	72	163	196	160	0
FRANKLIN	104	0	1	1	0	0	0	4	2	4	14	25	21	32	0
GADSDEN	475	10	2	1	1	2	5	11	24	39	63	85	125	107	0
GILCHRIST	124	1	0	1	0	4	2	4	4	9	16	25	37	21	0
GLADES	104	1	0	0	0	0	4	3	3	10	18	24	30	11	0
GULF	153	2	0	0	0	0	1	1	10	12	20	40	30	37	0
HAMILTON	136	3	0	0	0	3	2	2	7	15	17	24	31	31	1
HARDEE	198	3	2	0	1	0	1	6	9	12	24	37	65	38	0
HENDRY	272	5	2	2	0	6	4	9	21	20	30	56	70	47	0
HERNANDO	2,215	11	3	1	2	7	10	18	50	116	178	385	867	567	0
HIGHLANDS	1,337	5	1	2	1	7	7	6	26	47	99	250	501	382	3
HILLSBOROUGH	8,760	133	23	5	12	49	84	197	415	672	990	1,557	2,521	2,099	3
HOLMES	226	1	0	0	0	1	0	7	9	9	20	42	69	68	0
INDIAN RIVER	1,575	6	2	1	1	8	8	9	38	71	121	260	564	486	0
JACKSON	499	1	1	0	0	0	5	13	17	42	59	92	138	131	0
JEFFERSON	135	5	0	0	0	1	1	5	3	12	19	23	37	29	0
LAFAYETTE	74	0	0	0	1	0	0	0	3	5	11	17	22	15	0
LAKE	3,054	17	4	0	6	12	13	37	74	140	270	589	1,009	883	0
LEE	5,454	40	12	2	6	23	34	78	144	276	504	960	1,810	1,560	5
LEON	1,618	35	3	2	3	9	16	22	54	135	179	273	451	435	1
LEVY	414	2	2	1	1	0	2	4	11	26	51	92	125	97	0
LIBERTY	61	1	2	0	0	2	3	2	0	4	7	16	16	8	0
MADISON	207	5	1	0	0	1	0	1	7	17	31	47	53	44	0
MANATEE	3,329	20	2	1	1	5	9	45	80	164	296	540	1,108	1,058	0
MARION	3,697	28	3	1	4	15	22	36	91	210	367	789	1,232	898	1
MARTIN	1,594	12	2	0	2	3	5	12	42	84	118	284	529	501	0
MONROE	733	3	1	0	1	6	4	15	37	75	125	123	200	143	0
NASSAU	531	7	1	1	1	4	6	14	20	37	92	111	138	99	0
OKALOOSA	1,361	24	2	0	2	13	8	26	61	100	136	291	403	295	0
OKEECHOBEE	414	3	2	0	0	3	5	12	14	32	69	101	99	73	1
ORANGE	6,469	104	18	9	13	37	77	165	330	523	716	1,145	1,764	1,564	4
OSCEOLA	1,387	23	5	3	6	6	16	26	52	115	147	248	402	338	0
PALM BEACH	13,608	119	23	9	10	50	70	185	433	680	912	1,955	4,260	4,897	5
PASCO	5,315	25	7	2	5	18	26	54	137	265	445	936	1,779	1,616	0
PINELLAS	12,507	56	13	2	10	31	61	123	359	731	984	1,907	3,801	4,428	1
POLK	5,286	66	11	10	9	34	36	79	176	357	569	1,020	1,605	1,313	1
PUTNAM	904	6	3	0	1	6	5	10	41	78	103	189	274	188	0
ST JOHNS	1,168	7	2	1	3	1	6	13	43	77	121	197	348	349	0
ST LUCIE	2,306	18	10	4	2	10	18	36	95	146	194	445	747	579	2
SANTA ROSA	898	9	3	4	1	6	5	16	55	70	122	185	235	187	0
SARASOTA	4,740	16	6	1	3	7	12	38	110	190	339	704	1,531	1,783	0
SEMINOLE	2,713	27	5	2	5	14	17	53	99	183	302	438	836	731	1
SUMTER	736	10	0	0	0	2	2	6	12	33	79	199	243	150	0
SUWANNEE	471	5	0	0	4	7	4	7	25	32	48	73	154	112	0
TAYLOR	226	2	0	0	0	2	2	3	7	15	32	59	59	45	0
UNION	147	0	0	0	1	0	1	4	19	26	27	22	32	15	0
VOLUSIA	6,100	28	12	6	6	18	34	78	186	368	566	1,069	1,980	1,749	0
WAKULLA	180	3	0	1	0	2	5	3	13	23	21	37	34	38	0
WALTON	463	2	0	1	0	5	4	4	26	38	61	92	141	89	0
WASHINGTON	251	2	0	1	0	4	0	4	7	17	23	52	71	70	0

TABLE D-4 (Cont.): RESIDENT DEATHS FOR WHITE MALES BY AGE GROUP, BY COUNTY, FLORIDA, 2002

	AGE GROUPS														
	TOTAL	<1	1-4	5-9	10-14	15-19	20-24	25-34	35-44	45-54	55-64	65-74	75-84	85+	UNK
FLORIDA	75,845	473	105	57	87	372	603	1,314	2,866	5,507	8,360	14,754	24,140	17,186	21
ALACHUA	611	8	1	1	0	2	6	11	26	61	76	114	177	128	0
BAKER	86	3	1	0	0	0	3	5	1	8	17	19	21	8	0
BAY	714	12	2	2	1	4	6	22	42	77	95	176	173	101	1
BRADFORD	119	0	0	1	0	0	2	2	5	10	14	40	31	14	0
BREVARD	2,738	10	4	4	3	14	16	47	103	181	329	590	922	514	1
BROWARD	7,063	27	6	4	8	22	48	119	303	538	706	1,059	2,055	2,166	2
CALHOUN	44	0	0	0	0	0	0	0	1	7	8	10	13	5	0
CHARLOTTE	1,195	4	1	0	1	1	1	12	18	54	111	233	445	314	0
CITRUS	1,090	4	0	2	0	5	10	13	30	59	110	229	380	248	0
CLAY	527	3	1	1	2	3	6	11	29	62	101	104	125	79	0
COLLIER	1,226	4	2	0	3	6	13	22	33	79	117	258	393	296	0
COLUMBIA	280	4	1	0	1	1	5	8	14	20	46	69	76	35	0
MIAMI-DADE	7,238	53	8	7	6	44	60	143	286	513	881	1,482	2,158	1,596	1
DESOTO	152	1	1	0	1	3	1	2	3	10	19	41	42	28	0
DIXIE	93	0	0	0	0	0	2	2	2	11	13	23	27	13	0
DUVAL	2,454	30	1	4	3	17	42	59	141	254	324	481	737	361	0
ESCAMBIA	1,100	10	3	0	0	8	11	26	47	100	152	237	330	176	0
FLAGLER	324	2	0	0	0	0	3	6	8	23	45	80	99	58	0
FRANKLIN	48	0	1	1	0	0	0	3	1	3	9	14	7	9	0
GADSDEN	104	0	1	1	0	2	1	2	7	11	14	24	30	11	0
GILCHRIST	62	0	0	0	0	3	2	3	1	6	9	15	16	7	0
GLADES	53	0	0	0	0	0	0	3	0	1	4	12	12	5	0
GULF	83	2	0	0	0	0	1	1	3	8	12	28	17	11	0
HAMILTON	48	2	0	0	0	0	1	2	4	4	7	9	14	4	1
HARDEE	98	2	1	0	0	0	1	4	6	7	16	21	30	10	0
HENDRY	124	1	0	1	0	2	2	8	12	7	16	28	33	14	0
HERNANDO	1,143	3	2	1	2	4	6	10	32	65	108	200	470	240	0
HIGHLANDS	683	2	0	0	0	3	3	5	15	20	53	150	273	156	3
HILLSBOROUGH	3,855	43	13	0	2	21	48	105	205	351	494	739	1,125	707	2
HOLMES	91	0	0	0	0	0	0	3	6	3	10	21	30	18	0
INDIAN RIVER	740	2	0	0	0	6	5	4	9	39	67	131	282	195	0
JACKSON	171	0	1	0	0	0	2	4	5	15	26	47	45	26	0
JEFFERSON	32	0	0	0	0	1	0	2	0	2	5	9	10	3	0
LAFAYETTE	37	0	0	0	0	0	0	0	1	3	7	11	9	6	0
LAKE	1,493	7	1	0	6	7	8	15	38	78	149	326	521	337	0
LEE	2,709	12	6	1	1	13	20	46	82	151	278	542	950	604	3
LEON	582	6	1	1	1	4	8	6	24	48	82	111	171	119	0
LEVY	211	1	0	1	1	0	1	1	7	17	29	56	60	37	0
LIBERTY	25	1	0	0	0	2	2	1	0	1	4	7	5	2	0
MADISON	70	1	0	0	0	1	0	0	2	3	12	21	15	15	0
MANATEE	1,586	8	1	0	0	5	4	28	38	97	167	281	560	397	0
MARION	1,810	7	2	1	0	7	10	18	43	112	205	456	611	337	1
MARTIN	830	8	2	0	0	2	4	7	23	53	59	159	294	219	0
MONROE	424	2	0	0	1	3	4	10	28	53	92	69	109	53	0
NASSAU	238	5	0	0	1	2	3	6	9	18	42	52	66	34	0
OKALOOSA	594	8	0	0	1	6	5	17	32	48	68	162	172	75	0
OKEECHOBEE	246	1	2	0	0	3	4	8	10	22	49	62	50	35	0
ORANGE	2,689	24	4	3	6	17	36	76	154	269	346	552	751	450	1
OSCEOLA	656	15	4	3	3	6	12	11	31	69	71	143	189	99	0
PALM BEACH	6,355	33	7	3	6	24	40	97	198	366	470	967	2,156	1,986	2
PASCO	2,775	12	3	1	2	12	19	42	77	168	259	570	934	676	0
PINELLAS	5,654	18	2	1	9	16	32	70	185	417	554	983	1,827	1,540	0
POLK	2,421	25	6	6	5	20	16	38	87	178	293	526	798	422	1
PUTNAM	446	2	1	0	1	4	3	6	20	44	54	104	138	69	0
ST JOHNS	555	2	1	0	2	1	5	7	27	46	60	107	174	123	0
ST LUCIE	1,100	7	2	0	0	5	9	14	42	70	99	230	376	245	1
SANTA ROSA	425	3	3	2	0	4	2	10	33	38	69	100	115	46	0
SARASOTA	2,262	6	2	1	2	6	6	24	67	110	189	392	761	696	0
SEMINOLE	1,166	9	1	0	3	6	9	27	49	104	167	203	359	228	1
SUMTER	387	6	0	0	0	2	2	3	6	20	37	118	135	58	0
SUWANNEE	200	2	0	0	1	5	2	2	10	17	27	37	66	31	0
TAYLOR	100	1	0	0	0	2	1	3	5	5	15	23	31	14	0
UNION	78	0	0	0	0	0	1	2	7	18	16	12	19	3	0
VOLUSIA	2,897	7	3	2	2	8	21	46	104	206	307	584	1,001	606	0
WAKULLA	86	1	0	0	0	1	1	1	6	14	14	20	18	10	0
WALTON	240	0	0	1	0	4	3	4	18	24	37	51	67	31	0
WASHINGTON	109	1	0	0	0	2	0	2	4	8	11	24	30	27	0

TABLE D-4 (Cont.): RESIDENT DEATHS FOR WHITE FEMALES BY AGE GROUP, BY COUNTY, FLORIDA, 2002

	AGE GROUPS														
	TOTAL	<1	1-4	5-9	10-14	15-19	20-24	25-34	35-44	45-54	55-64	65-74	75-84	85+	UNK
FLORIDA	73,093	416	91	38	72	174	232	518	1,588	2,841	5,046	10,743	22,809	28,520	5
ALACHUA	576	7	0	0	0	2	4	5	21	23	40	78	168	228	0
BAKER	90	0	0	0	0	1	1	2	2	5	11	16	33	19	0
BAY	626	1	1	0	1	1	2	11	20	39	64	118	174	194	0
BRADFORD	115	3	1	0	1	1	0	1	4	8	11	14	35	36	0
BREVARD	2,427	22	1	0	3	7	9	14	50	101	184	455	818	763	0
BROWARD	7,126	31	7	2	8	12	20	50	126	275	420	845	2,134	3,196	0
CALHOUN	63	0	0	0	0	0	0	1	1	1	3	8	22	27	0
CHARLOTTE	1,016	3	0	0	1	2	2	3	14	29	51	168	321	422	0
CITRUS	975	0	1	1	0	0	0	4	18	32	73	176	328	342	0
CLAY	577	5	0	2	1	5	3	1	23	23	60	103	181	170	0
COLLIER	1,089	7	2	0	1	1	2	6	18	24	71	177	342	438	0
COLUMBIA	239	2	0	1	1	1	2	2	10	8	23	41	91	57	0
MIAMI-DADE	7,534	46	5	5	4	17	23	67	154	275	477	990	2,130	3,341	0
DESOTO	121	0	0	0	1	0	0	0	1	6	9	22	39	43	0
DIXIE	68	1	0	0	0	2	0	1	4	3	13	14	13	17	0
DUVAL	2,449	25	8	1	1	9	12	29	89	141	200	403	759	771	1
ESCAMBIA	1,210	7	0	0	1	4	12	12	30	52	100	188	389	415	0
FLAGLER	280	0	0	0	1	0	1	1	5	11	23	67	81	90	0
FRANKLIN	39	0	0	0	0	0	0	1	0	0	3	9	9	17	0
GADSDEN	126	2	0	0	0	0	1	1	2	7	9	15	40	49	0
GILCHRIST	57	1	0	1	0	1	0	0	3	3	5	10	20	13	0
GLADES	38	0	0	0	0	0	1	1	2	2	4	11	12	5	0
GULF	46	0	0	0	0	0	0	0	4	0	7	7	10	18	0
HAMILTON	41	0	0	0	0	1	0	0	1	2	7	4	9	17	0
HARDEE	82	0	1	0	1	0	0	2	3	2	5	15	27	26	0
HENDRY	83	2	2	1	0	1	1	0	4	3	5	17	23	24	0
HERNANDO	1,016	6	1	0	0	3	4	7	16	40	59	177	383	320	0
HIGHLANDS	582	3	1	1	1	3	3	0	7	18	40	81	209	215	0
HILLSBOROUGH	3,659	41	6	3	5	13	15	37	92	166	308	583	1,160	1,230	0
HOLMES	125	1	0	0	0	1	0	4	2	6	7	18	38	48	0
INDIAN RIVER	733	1	1	0	0	1	2	3	18	24	35	112	258	278	0
JACKSON	199	0	0	0	0	0	1	3	8	14	11	27	67	68	0
JEFFERSON	33	0	0	0	0	0	1	0	1	1	3	2	11	14	0
LAFAYETTE	33	0	0	0	1	0	0	0	1	1	4	5	13	8	0
LAKE	1,360	5	2	0	0	4	3	13	25	44	92	214	451	507	0
LEE	2,478	11	3	0	5	5	3	16	41	89	187	374	819	923	2
LEON	637	6	0	0	0	4	2	2	10	39	47	92	186	249	0
LEVY	167	0	2	0	0	0	0	2	3	6	18	29	54	53	0
LIBERTY	29	0	1	0	0	0	1	0	0	3	3	7	8	6	0
MADISON	68	1	0	0	0	0	0	0	2	5	7	13	26	14	0
MANATEE	1,580	7	1	0	1	0	3	9	31	48	102	231	507	640	0
MARION	1,559	10	1	0	4	4	3	4	29	75	116	282	545	486	0
MARTIN	708	4	0	0	2	0	0	2	16	22	49	112	226	275	0
MONROE	265	1	1	0	0	3	0	3	5	19	25	46	81	81	0
NASSAU	229	2	0	1	0	2	1	4	7	13	41	43	58	57	0
OKALOOSA	672	9	1	0	0	4	2	8	22	37	55	108	211	215	0
OKEECHOBEE	146	1	0	0	0	0	0	2	3	7	17	35	43	38	0
ORANGE	2,669	24	4	4	5	5	20	32	78	106	199	405	825	961	1
OSCEOLA	638	5	1	0	3	0	3	8	15	33	62	87	197	224	0
PALM BEACH	6,094	29	9	2	2	12	15	33	105	171	288	764	1,899	2,764	1
PASCO	2,450	12	3	1	3	6	6	12	53	85	174	344	823	928	0
PINELLAS	6,083	11	4	0	0	8	12	22	118	208	330	759	1,827	2,784	0
POLK	2,246	16	3	2	3	8	10	17	51	103	190	368	684	791	0
PUTNAM	332	1	2	0	0	2	0	2	12	19	32	63	103	96	0
ST JOHNS	524	3	0	1	1	0	1	5	14	20	48	70	157	204	0
ST LUCIE	898	3	2	0	1	0	2	6	20	41	62	157	317	287	0
SANTA ROSA	425	2	0	2	1	2	3	3	17	25	46	75	112	137	0
SARASOTA	2,316	7	3	0	1	1	5	9	37	66	123	288	716	1,060	0
SEMINOLE	1,241	7	2	2	2	6	3	14	29	46	96	181	403	450	0
SUMTER	299	3	0	0	0	0	0	1	5	9	31	69	99	82	0
SUWANNEE	224	3	0	0	2	2	2	2	13	11	14	26	79	70	0
TAYLOR	83	1	0	0	0	0	0	0	1	3	12	22	19	25	0
UNION	32	0	0	0	1	0	0	0	3	2	2	6	7	11	0
VOLUSIA	2,798	11	8	4	2	5	6	17	58	115	204	425	872	1,071	0
WAKULLA	67	2	0	0	0	0	3	1	3	9	3	13	12	21	0
WALTON	194	2	0	0	0	1	1	0	7	11	20	37	64	51	0
WASHINGTON	109	0	0	1	0	1	0	0	1	6	6	22	32	40	0

TABLE D-4: (Cont.): RESIDENT DEATHS FOR BLACK MALES BY AGE GROUPS, BY COUNTY, FLORIDA, 2002

	AGE GROUPS														
	TOTAL	<1	1-4	5-9	10-14	15-19	20-24	25-34	35-44	45-54	55-64	65-74	75-84	85+	UNK
FLORIDA	9,117	353	59	23	39	121	213	446	801	1,289	1,482	1,762	1,713	814	2
ALACHUA	165	10	0	0	2	3	3	4	10	22	29	29	39	14	0
BAKER	11	0	1	0	0	0	0	0	2	1	1	3	3	0	0
BAY	66	4	1	0	3	0	0	2	3	11	12	12	11	7	0
BRADFORD	27	0	0	0	0	0	1	1	3	2	5	3	7	5	0
BREVARD	165	6	2	0	1	0	2	8	12	14	26	32	34	28	0
BROWARD	1,029	36	6	5	8	10	27	67	110	156	178	180	168	77	1
CALHOUN	8	0	0	0	1	0	1	1	0	0	2	1	1	1	0
CHARLOTTE	41	1	0	0	0	0	1	0	0	5	6	12	9	7	0
CITRUS	27	1	0	0	0	0	2	2	0	1	4	1	10	6	0
CLAY	24	2	0	0	0	0	0	1	4	2	4	5	4	2	0
COLLIER	39	1	2	0	1	0	2	1	3	8	7	8	4	2	0
COLUMBIA	52	2	0	0	0	0	0	2	4	8	10	12	7	7	0
MIAMI-DADE	1,708	53	9	4	6	38	41	82	184	271	276	317	310	117	0
DESOTO	16	1	0	0	0	1	0	1	0	5	3	1	2	2	0
DIXIE	7	0	0	0	0	0	0	0	1	1	2	3	0	0	0
DUVAL	866	35	6	2	3	10	27	57	68	124	122	163	169	80	0
ESCAMBIA	297	11	1	1	4	2	4	6	24	48	39	49	68	40	0
FLAGLER	30	0	0	0	0	0	1	1	2	2	2	10	4	8	0
FRANKLIN	9	0	0	0	0	0	0	0	1	0	2	2	2	2	0
GADSDEN	129	6	1	0	0	0	3	6	8	8	25	32	23	17	0
GILCHRIST	1	0	0	0	0	0	0	0	0	0	0	0	1	0	0
GLADES	5	0	0	0	0	0	0	0	0	1	1	1	2	0	0
GULF	8	0	0	0	0	0	0	0	2	3	0	2	0	1	0
HAMILTON	22	0	0	0	0	0	1	0	1	4	2	7	3	4	0
HARDEE	12	1	0	0	0	0	0	0	0	2	1	0	8	0	0
HENDRY	25	1	0	0	0	2	1	0	2	3	4	7	5	0	0
HERNANDO	33	0	0	0	0	0	0	1	1	8	6	7	9	1	0
HIGHLANDS	40	0	0	1	0	1	0	0	2	7	4	11	10	4	0
HILLSBOROUGH	605	26	1	0	3	10	14	31	62	84	101	129	107	37	0
HOLMES	4	0	0	0	0	0	0	0	0	0	2	1	1	0	0
INDIAN RIVER	45	1	1	0	1	0	0	1	2	3	11	9	13	3	0
JACKSON	71	1	0	0	0	0	2	4	3	8	13	13	15	12	0
JEFFERSON	36	2	0	0	0	0	0	1	1	6	6	5	10	5	0
LAFAYETTE	3	0	0	0	0	0	0	0	0	1	0	1	0	1	0
LAKE	104	3	0	0	0	1	2	5	7	11	18	25	20	12	0
LEE	127	11	3	1	0	3	8	12	10	21	17	18	18	5	0
LEON	185	10	2	1	1	1	5	6	8	24	29	39	37	22	0
LEVY	16	1	0	0	0	0	0	1	0	3	2	3	5	1	0
LIBERTY	3	0	1	0	0	0	0	0	0	0	0	1	1	0	0
MADISON	33	0	1	0	0	0	0	1	2	6	6	9	4	4	0
MANATEE	82	2	0	0	0	0	2	4	5	13	14	16	20	6	0
MARION	160	6	0	0	0	3	5	8	10	12	27	27	33	29	0
MARTIN	28	0	0	0	0	0	1	1	2	5	6	7	4	2	0
MONROE	24	0	0	0	0	0	0	2	4	3	6	3	4	2	0
NASSAU	28	0	1	0	0	0	1	2	3	4	3	9	4	1	0
OKALOOSA	31	2	0	0	0	2	0	0	3	6	6	6	6	0	0
OKEECHOBEE	13	1	0	0	0	0	1	0	1	2	3	3	2	0	0
ORANGE	532	31	6	2	1	7	15	25	54	68	107	85	81	49	1
OSCEOLA	43	2	0	0	0	0	0	5	3	5	7	11	7	3	0
PALM BEACH	588	32	4	1	1	9	11	29	66	81	95	118	98	43	0
PASCO	40	1	0	0	0	0	0	0	3	4	8	11	12	1	0
PINELLAS	345	16	3	1	1	4	10	16	28	54	46	78	58	30	0
POLK	294	13	2	2	0	2	5	9	17	40	50	61	61	32	0
PUTNAM	61	1	0	0	0	0	2	0	2	7	6	15	20	8	0
ST JOHNS	43	2	1	0	0	0	0	1	1	6	8	9	9	6	0
ST LUCIE	145	3	1	2	0	5	4	9	15	23	16	36	19	12	0
SANTA ROSA	16	1	0	0	0	0	0	2	1	5	4	3	0	0	0
SARASOTA	82	1	1	0	0	0	0	5	2	8	16	13	25	11	0
SEMINOLE	138	6	2	0	0	1	3	7	11	17	19	25	31	16	0
SUMTER	29	0	0	0	0	0	0	1	0	3	9	6	6	4	0
SUWANNEE	20	0	0	0	1	0	0	1	0	3	3	6	4	2	0
TAYLOR	21	0	0	0	0	0	1	0	1	4	2	6	4	3	0
UNION	30	0	0	0	0	0	0	2	9	5	8	4	2	0	0
VOLUSIA	190	7	0	0	1	5	3	12	12	25	27	33	51	14	0
WAKULLA	13	0	0	0	0	0	1	0	3	0	4	2	2	1	0
WALTON	11	0	0	0	0	0	0	0	1	1	1	1	3	4	0
WASHINGTON	16	0	0	0	0	1	0	0	2	1	3	5	3	1	0

TABLE D-4: (Cont.): RESIDENT DEATHS FOR BLACK FEMALES BY AGE GROUPS, BY COUNTY, FLORIDA, 2002

	AGE GROUPS														
	TOTAL	<1	1-4	5-9	10-14	15-19	20-24	25-34	35-44	45-54	55-64	65-74	75-84	85+	UNK
FLORIDA	8,714	276	37	20	16	54	83	311	669	963	1,105	1,496	1,873	1,811	0
ALACHUA	161	7	0	0	0	0	2	2	10	14	19	30	40	37	0
BAKER	7	0	0	0	0	0	0	1	0	0	1	4	0	1	0
BAY	71	5	1	0	0	0	2	5	3	1	10	15	16	13	0
BRADFORD	18	0	0	0	0	0	0	1	1	1	3	2	3	7	0
BREVARD	161	4	2	0	0	2	1	3	14	16	24	27	33	35	0
BROWARD	934	37	5	4	1	6	12	51	92	119	124	165	174	144	0
CALHOUN	9	0	0	0	0	0	0	0	1	1	1	0	3	3	0
CHARLOTTE	29	0	0	0	0	0	0	1	0	0	3	4	13	8	0
CITRUS	17	0	0	0	0	0	0	0	1	3	3	2	4	4	0
CLAY	31	1	0	0	0	0	0	0	3	4	5	5	8	5	0
COLLIER	31	0	1	1	0	0	0	1	1	3	8	6	4	6	0
COLUMBIA	51	0	0	0	0	1	0	1	1	5	8	10	9	16	0
MIAMI-DADE	1,590	39	3	5	5	10	15	51	135	205	237	278	336	271	0
DESOTO	14	0	0	0	0	0	0	0	0	1	2	1	6	4	0
DIXIE	11	1	0	0	0	0	0	0	0	0	3	2	0	5	0
DUVAL	914	24	2	1	1	5	6	28	62	115	102	142	200	226	0
ESCAMBIA	291	9	1	0	1	1	1	5	19	22	32	58	73	69	0
FLAGLER	25	0	0	0	0	0	0	0	1	0	2	6	12	4	0
FRANKLIN	8	0	0	0	0	0	0	0	0	1	0	0	3	4	0
GADSDEN	115	2	0	0	1	0	0	2	7	13	15	14	31	30	0
GILCHRIST	3	0	0	0	0	0	0	1	0	0	1	0	0	1	0
GLADES	3	0	0	0	0	0	0	1	0	1	1	0	0	0	0
GULF	16	0	0	0	0	0	0	0	1	1	1	3	3	7	0
HAMILTON	24	1	0	0	0	1	0	0	1	5	1	4	5	6	0
HARDEE	6	0	0	0	0	0	0	0	0	1	2	1	0	2	0
HENDRY	29	1	0	0	0	0	0	0	2	5	5	2	7	7	0
HERNANDO	16	1	0	0	0	0	0	0	1	2	3	0	4	5	0
HIGHLANDS	29	0	0	0	0	0	1	1	2	2	1	8	7	7	0
HILLSBOROUGH	586	17	3	2	2	5	7	19	53	62	80	97	121	118	0
HOLMES	4	0	0	0	0	0	0	0	0	0	1	1	0	2	0
INDIAN RIVER	51	2	0	1	0	1	1	1	6	5	7	8	10	9	0
JACKSON	56	0	0	0	0	0	0	2	1	4	8	5	11	25	0
JEFFERSON	34	3	0	0	0	0	0	2	1	3	5	7	6	7	0
LAFAYETTE	1	0	0	0	0	0	0	0	1	0	0	0	0	0	0
LAKE	87	2	1	0	0	0	0	4	3	7	10	21	15	24	0
LEE	124	4	0	0	0	1	2	4	11	15	21	22	19	25	0
LEON	203	11	0	0	1	0	1	8	12	23	19	30	55	43	0
LEVY	19	0	0	0	0	0	1	0	1	0	1	4	6	6	0
LIBERTY	4	0	0	0	0	0	0	1	0	0	0	1	2	0	0
MADISON	36	3	0	0	0	0	0	0	1	3	6	4	8	11	0
MANATEE	70	3	0	0	0	0	0	3	5	4	11	12	17	15	0
MARION	152	4	0	0	0	1	3	6	8	8	14	21	42	45	0
MARTIN	27	0	0	0	0	1	0	2	1	3	4	6	5	5	0
MONROE	18	0	0	0	0	0	0	0	0	0	1	4	6	7	0
NASSAU	36	0	0	0	0	0	1	2	1	2	6	7	10	7	0
OKALOOSA	42	5	1	0	0	0	0	0	3	3	5	11	10	4	0
OKEECHOBEE	6	0	0	0	0	0	0	1	0	1	0	1	3	0	0
ORANGE	505	22	4	0	1	7	6	30	41	70	51	86	94	93	0
OSCEOLA	35	1	0	0	0	0	0	1	2	6	6	4	3	12	0
PALM BEACH	518	25	3	3	0	3	4	25	60	56	55	96	94	94	0
PASCO	30	0	1	0	0	0	0	0	3	3	2	7	7	7	0
PINELLAS	355	9	4	0	0	3	5	12	27	42	39	75	74	65	0
POLK	306	11	0	0	1	4	5	14	18	30	35	61	61	66	0
PUTNAM	65	2	0	0	0	0	0	2	7	8	11	7	13	15	0
ST JOHNS	43	0	0	0	0	0	0	0	1	5	4	10	8	15	0
ST LUCIE	153	5	4	2	1	0	3	6	17	12	17	21	32	33	0
SANTA ROSA	18	3	0	0	0	0	0	1	2	2	3	0	4	3	0
SARASOTA	73	2	0	0	0	0	1	0	3	5	11	10	26	15	0
SEMINOLE	136	5	0	0	0	1	0	3	8	12	17	23	37	30	0
SUMTER	19	1	0	0	0	0	0	1	1	1	1	5	3	6	0
SUWANNEE	24	0	0	0	0	0	0	2	2	1	3	4	4	8	0
TAYLOR	19	0	0	0	0	0	0	0	0	2	3	7	5	2	0
UNION	7	0	0	0	0	0	0	0	0	1	1	0	4	1	0
VOLUSIA	195	3	1	0	1	0	3	2	10	19	25	24	50	57	0
WAKULLA	13	0	0	1	0	1	0	1	1	0	0	2	2	5	0
WALTON	14	0	0	0	0	0	0	0	0	2	2	2	6	2	0
WASHINGTON	16	1	0	0	0	0	0	1	0	2	3	1	6	2	0

TABLE D-4: (Cont.): RESIDENT DEATHS FOR OTHER MALES BY AGE GROUPS, BY COUNTY, FLORIDA, 2002

	AGE GROUPS														
	TOTAL	<1	1-4	5-9	10-14	15-19	20-24	25-34	35-44	45-54	55-64	65-74	75-84	85+	UNK
FLORIDA	447	15	3	0	2	8	12	21	38	56	59	102	85	45	1
ALACHUA	5	0	0	0	0	0	0	1	1	0	0	2	1	0	0
BAKER	0	0	0	0	0	0	0	0	0	0	0	0	0	0	0
BAY	6	1	0	0	0	0	0	1	0	1	0	1	2	0	0
BRADFORD	0	0	0	0	0	0	0	0	0	0	0	0	0	0	0
BREVARD	7	0	0	0	0	0	0	0	1	0	0	3	3	0	0
BROWARD	58	2	1	0	1	2	1	2	4	3	7	16	12	7	0
CALHOUN	1	0	0	0	0	0	0	0	0	0	0	1	0	0	0
CHARLOTTE	1	0	0	0	0	0	0	0	0	0	0	1	0	0	0
CITRUS	4	0	0	0	0	0	0	0	1	1	1	0	1	0	0
CLAY	2	0	0	0	0	0	0	0	1	0	1	0	0	0	0
COLLIER	3	0	0	0	0	0	0	0	0	0	0	2	1	0	0
COLUMBIA	3	0	0	0	0	0	0	1	1	0	0	0	1	0	0
MIAMI-DADE	53	1	0	0	1	2	2	3	6	4	7	12	10	5	0
DESOTO	0	0	0	0	0	0	0	0	0	0	0	0	0	0	0
DIXIE	1	0	0	0	0	0	0	0	0	1	0	0	0	0	0
DUVAL	26	1	1	0	0	0	0	2	0	5	3	7	5	2	0
ESCAMBIA	14	0	0	0	0	1	0	0	1	2	1	6	1	2	0
FLAGLER	1	1	0	0	0	0	0	0	0	0	0	0	0	0	0
FRANKLIN	0	0	0	0	0	0	0	0	0	0	0	0	0	0	0
GADSDEN	1	0	0	0	0	0	0	0	0	0	0	0	1	0	0
GILCHRIST	1	0	0	0	0	0	0	0	0	0	1	0	0	0	0
GLADES	2	1	0	0	0	0	0	0	0	1	0	0	0	0	0
GULF	0	0	0	0	0	0	0	0	0	0	0	0	0	0	0
HAMILTON	0	0	0	0	0	0	0	0	0	0	0	0	0	0	0
HARDEE	0	0	0	0	0	0	0	0	0	0	0	0	0	0	0
HENDRY	0	0	0	0	0	0	0	0	0	0	0	0	0	0	0
HERNANDO	5	1	0	0	0	0	0	0	0	0	2	1	0	1	0
HIGHLANDS	0	0	0	0	0	0	0	0	0	0	0	0	0	0	0
HILLSBOROUGH	29	2	0	0	0	0	0	2	2	7	3	5	4	4	0
HOLMES	1	0	0	0	0	0	0	0	0	0	0	1	0	0	0
INDIAN RIVER	5	0	0	0	0	0	0	0	3	0	0	0	1	1	0
JACKSON	1	0	0	0	0	0	0	0	0	1	0	0	0	0	0
JEFFERSON	0	0	0	0	0	0	0	0	0	0	0	0	0	0	0
LAFAYETTE	0	0	0	0	0	0	0	0	0	0	0	0	0	0	0
LAKE	5	0	0	0	0	0	0	0	1	0	0	1	2	1	0
LEE	7	2	0	0	0	1	1	0	0	0	0	1	1	1	0
LEON	6	0	0	0	0	0	0	0	0	1	1	1	2	1	0
LEVY	0	0	0	0	0	0	0	0	0	0	0	0	0	0	0
LIBERTY	0	0	0	0	0	0	0	0	0	0	0	0	0	0	0
MADISON	0	0	0	0	0	0	0	0	0	0	0	0	0	0	0
MANATEE	8	0	0	0	0	0	0	1	1	2	2	0	2	0	0
MARION	10	0	0	0	0	0	1	0	1	1	4	2	0	1	0
MARTIN	1	0	0	0	0	0	0	0	0	1	0	0	0	0	0
MONROE	1	0	0	0	0	0	0	0	0	0	1	0	0	0	0
NASSAU	0	0	0	0	0	0	0	0	0	0	0	0	0	0	0
OKALOOSA	9	0	0	0	0	1	1	1	0	2	1	1	2	0	0
OKEECHOBEE	2	0	0	0	0	0	0	1	0	0	0	0	1	0	0
ORANGE	38	2	0	0	0	0	0	2	3	5	8	7	4	6	1
OSCEOLA	5	0	0	0	0	0	0	0	0	1	0	0	4	0	0
PALM BEACH	16	0	0	0	0	1	0	0	3	1	1	5	3	2	0
PASCO	7	0	0	0	0	0	1	0	0	2	0	3	1	0	0
PINELLAS	36	0	0	0	0	0	2	2	1	6	9	6	5	5	0
POLK	14	1	0	0	0	0	0	1	2	4	1	3	1	1	0
PUTNAM	0	0	0	0	0	0	0	0	0	0	0	0	0	0	0
ST JOHNS	2	0	0	0	0	0	0	0	0	0	1	1	0	0	0
ST LUCIE	4	0	1	0	0	0	0	0	1	0	0	0	2	0	0
SANTA ROSA	7	0	0	0	0	0	0	0	1	0	0	4	2	0	0
SARASOTA	5	0	0	0	0	0	0	0	1	1	0	0	2	1	0
SEMINOLE	20	0	0	0	0	0	2	1	1	2	2	4	4	4	0
SUMTER	2	0	0	0	0	0	0	0	0	0	1	1	0	0	0
SUWANNEE	0	0	0	0	0	0	0	0	0	0	0	0	0	0	0
TAYLOR	1	0	0	0	0	0	0	0	0	0	0	1	0	0	0
UNION	0	0	0	0	0	0	0	0	0	0	0	0	0	0	0
VOLUSIA	9	0	0	0	0	0	1	0	1	1	1	2	3	0	0
WAKULLA	0	0	0	0	0	0	0	0	0	0	0	0	0	0	0
WALTON	2	0	0	0	0	0	0	0	0	0	0	1	1	0	0
WASHINGTON	0	0	0	0	0	0	0	0	0	0	0	0	0	0	0



TABLE D-4: (Cont.): RESIDENT DEATHS FOR OTHER FEMALES BY AGE GROUPS, BY COUNTY, FLORIDA, 2002

	AGE GROUPS														
	TOTAL	<1	1-4	5-9	10-14	15-19	20-24	25-34	35-44	45-54	55-64	65-74	75-84	85+	UNK
FLORIDA	414	12	1	2	3	5	2	13	24	55	60	81	88	68	0
ALACHUA	11	1	0	0	0	0	0	0	2	1	4	0	2	1	0
BAKER	0	0	0	0	0	0	0	0	0	0	0	0	0	0	0
BAY	8	0	0	0	0	0	0	0	0	2	1	3	1	1	0
BRADFORD	0	0	0	0	0	0	0	0	0	0	0	0	0	0	0
BREVARD	7	1	0	0	0	0	0	0	1	0	1	0	3	1	0
BROWARD	37	0	0	0	0	2	1	0	3	7	5	5	12	2	0
CALHOUN	1	0	0	0	0	0	0	0	0	1	0	0	0	0	0
CHARLOTTE	2	0	0	0	0	0	0	0	0	1	0	0	1	0	0
CITRUS	0	0	0	0	0	0	0	0	0	0	0	0	0	0	0
CLAY	1	0	0	0	0	0	0	0	0	0	0	0	0	1	0
COLLIER	1	0	0	0	1	0	0	0	0	0	0	0	0	0	0
COLUMBIA	2	0	0	0	0	0	0	0	1	1	0	0	0	0	0
MIAMI-DADE	35	0	0	1	0	0	0	0	1	4	3	9	7	10	0
DESOTO	0	0	0	0	0	0	0	0	0	0	0	0	0	0	0
DIXIE	0	0	0	0	0	0	0	0	0	0	0	0	0	0	0
DUVAL	45	1	1	0	0	0	0	2	3	5	8	11	5	9	0
ESCAMBIA	16	0	0	0	0	0	0	0	2	0	5	4	1	4	0
FLAGLER	0	0	0	0	0	0	0	0	0	0	0	0	0	0	0
FRANKLIN	0	0	0	0	0	0	0	0	0	0	0	0	0	0	0
GADSDEN	0	0	0	0	0	0	0	0	0	0	0	0	0	0	0
GILCHRIST	0	0	0	0	0	0	0	0	0	0	0	0	0	0	0
GLADES	3	0	0	0	0	0	0	1	0	1	0	0	0	1	0
GULF	0	0	0	0	0	0	0	0	0	0	0	0	0	0	0
HAMILTON	1	0	0	0	0	1	0	0	0	0	0	0	0	0	0
HARDEE	0	0	0	0	0	0	0	0	0	0	0	0	0	0	0
HENDRY	11	0	0	0	0	1	0	1	1	2	0	2	2	2	0
HERNANDO	2	0	0	0	0	0	0	0	0	1	0	0	1	0	0
HIGHLANDS	3	0	0	0	0	0	0	0	0	0	1	0	2	0	0
HILLSBOROUGH	24	4	0	0	0	0	0	2	1	2	4	4	4	3	0
HOLMES	1	0	0	0	0	0	0	0	1	0	0	0	0	0	0
INDIAN RIVER	1	0	0	0	0	0	0	0	0	0	1	0	0	0	0
JACKSON	0	0	0	0	0	0	0	0	0	0	0	0	0	0	0
JEFFERSON	0	0	0	0	0	0	0	0	0	0	0	0	0	0	0
LAFAYETTE	0	0	0	0	0	0	0	0	0	0	0	0	0	0	0
LAKE	3	0	0	0	0	0	0	0	0	0	1	2	0	0	0
LEE	8	0	0	0	0	0	0	0	0	0	1	3	2	2	0
LEON	4	2	0	0	0	0	0	0	0	0	1	0	0	1	0
LEVY	1	0	0	0	0	0	0	0	0	0	1	0	0	0	0
LIBERTY	0	0	0	0	0	0	0	0	0	0	0	0	0	0	0
MADISON	0	0	0	0	0	0	0	0	0	0	0	0	0	0	0
MANATEE	3	0	0	1	0	0	0	0	0	0	0	0	2	0	0
MARION	4	0	0	0	0	0	0	0	0	2	1	1	0	0	0
MARTIN	0	0	0	0	0	0	0	0	0	0	0	0	0	0	0
MONROE	1	0	0	0	0	0	0	0	0	0	0	1	0	0	0
NASSAU	0	0	0	0	0	0	0	0	0	0	0	0	0	0	0
OKALOOSA	13	0	0	0	1	0	0	0	1	4	1	3	2	1	0
OKEECHOBEE	0	0	0	0	0	0	0	0	0	0	0	0	0	0	0
ORANGE	36	1	0	0	0	1	0	0	0	5	5	10	9	5	0
OSCEOLA	10	0	0	0	0	0	1	1	1	1	1	3	2	0	0
PALM BEACH	28	0	0	0	1	0	0	1	1	4	3	4	10	4	0
PASCO	13	0	0	0	0	0	0	0	1	3	2	1	2	4	0
PINELLAS	30	2	0	0	0	0	0	1	0	3	5	6	9	4	0
POLK	5	0	0	0	0	0	0	0	1	2	0	1	0	1	0
PUTNAM	0	0	0	0	0	0	0	0	0	0	0	0	0	0	0
ST JOHNS	1	0	0	0	0	0	0	0	0	0	0	0	0	1	0
ST LUCIE	5	0	0	0	0	0	0	1	0	0	0	1	1	2	0
SANTA ROSA	7	0	0	0	0	0	0	0	1	0	0	3	2	1	0
SARASOTA	2	0	0	0	0	0	0	0	0	0	0	1	1	0	0
SEMINOLE	9	0	0	0	0	0	0	1	1	0	1	2	1	3	0
SUMTER	0	0	0	0	0	0	0	0	0	0	0	0	0	0	0
SUWANNEE	2	0	0	0	0	0	0	0	0	0	1	0	1	0	0
TAYLOR	2	0	0	0	0	0	0	0	0	1	0	0	0	1	0
UNION	0	0	0	0	0	0	0	0	0	0	0	0	0	0	0
VOLUSIA	11	0	0	0	0	0	0	1	1	2	2	1	3	1	0
WAKULLA	1	0	0	0	0	0	0	0	0	0	0	0	0	1	0
WALTON	2	0	0	0	0	0	0	0	0	0	1	0	0	1	0
WASHINGTON	1	0	0	0	0	0	0	1	0	0	0	0	0	0	0

TABLE D-5: RESIDENT DEATHS BY HISPANIC OR HAITIAN ORIGIN, BY COUNTY, FLORIDA, 2002

	HISPANIC ORIGIN									
	TOTAL	TOTAL HISPANIC	MEXICAN	PUERTO RICAN	CUBAN	CENTRAL/ SOUTH AMERICAN	OTHER/ UNK HISPANIC	HAITIAN	NON-HISPANIC/ HAITIAN	UNK
FLORIDA	167,702	14,922	726	2,533	8,898	1,992	773	859	151,438	483
ALACHUA	1,530	26	2	10	6	4	4	0	1,503	1
BAKER	194	1	0	0	0	0	1	0	193	0
BAY	1,491	9	3	0	2	2	2	0	1,481	1
BRADFORD	279	1	1	0	0	0	0	0	278	0
BREVARD	5,505	114	14	59	21	13	7	1	5,388	2
BROWARD	16,255	980	33	267	299	305	76	198	15,024	53
CALHOUN	126	1	0	1	0	0	0	0	125	0
CHARLOTTE	2,285	28	4	9	5	5	5	9	2,247	1
CITRUS	2,113	27	4	16	4	0	3	0	2,085	1
CLAY	1,162	12	2	5	2	3	0	0	1,148	2
COLLIER	2,391	148	48	25	53	17	5	23	2,218	2
COLUMBIA	629	7	3	0	2	0	2	0	620	2
MIAMI-DADE	18,184	9,486	102	488	7,529	1,112	255	378	8,072	248
DESOTO	303	7	7	0	0	0	0	0	296	0
DIXIE	180	0	0	0	0	0	0	0	179	1
DUVAL	6,758	91	7	44	12	13	15	2	6,625	40
ESCAMBIA	2,928	12	4	5	1	1	1	0	2,910	6
FLAGLER	660	14	0	7	3	2	2	0	646	0
FRANKLIN	104	0	0	0	0	0	0	0	104	0
GADSDEN	475	6	2	0	0	3	1	1	468	0
GILCHRIST	124	1	0	0	0	0	1	0	123	0
GLADES	104	5	4	1	0	0	0	0	99	0
GULF	153	0	0	0	0	0	0	0	153	0
HAMILTON	136	4	3	0	0	0	1	0	132	0
HARDEE	198	19	17	1	0	0	1	0	179	0
HENDRY	272	41	18	6	12	5	0	0	231	0
HERNANDO	2,215	51	0	35	11	2	3	1	2,163	0
HIGHLANDS	1,337	44	16	20	3	1	4	1	1,292	0
HILLSBOROUGH	8,760	972	77	258	359	76	202	13	7,728	47
HOLMES	226	0	0	0	0	0	0	0	226	0
INDIAN RIVER	1,575	13	6	1	1	2	3	2	1,559	1
JACKSON	499	1	0	1	0	0	0	0	498	0
JEFFERSON	135	3	1	1	1	0	0	0	132	0
LAFAYETTE	74	0	0	0	0	0	0	0	74	0
LAKE	3,054	48	13	30	2	2	1	3	3,001	2
LEE	5,454	134	37	53	14	24	6	12	5,306	2
LEON	1,618	13	3	2	4	3	1	0	1,604	1
LEVY	414	9	0	4	1	2	2	0	405	0
LIBERTY	61	3	1	0	0	1	1	0	58	0
MADISON	207	0	0	0	0	0	0	0	207	0
MANATEE	3,329	75	27	21	8	10	9	4	3,250	0
MARION	3,697	94	7	49	13	19	6	0	3,599	4
MARTIN	1,594	22	4	6	4	6	2	1	1,570	1
MONROE	733	78	2	5	61	6	4	1	653	1
NASSAU	531	3	1	0	2	0	0	0	528	0
OKALOOSA	1,361	19	3	9	0	5	2	0	1,342	0
OKECHOBEE	414	24	17	3	2	2	0	0	388	2
ORANGE	6,469	665	39	396	98	110	22	48	5,750	6
OSCEOLA	1,387	226	4	163	21	31	7	8	1,153	0
PALM BEACH	13,608	541	71	124	201	106	39	105	12,932	30
PASCO	5,315	93	12	42	14	12	13	1	5,218	3
PINELLAS	12,507	153	11	61	42	20	19	3	12,344	7
POLK	5,286	132	40	62	16	4	10	12	5,140	2
PUTNAM	904	8	3	4	0	1	0	0	895	1
ST JOHNS	1,168	5	1	2	1	0	1	0	1,162	1
ST LUCIE	2,306	64	11	25	8	11	9	22	2,217	3
SANTA ROSA	898	7	3	2	1	1	0	0	891	0
SARASOTA	4,740	47	6	13	15	5	8	0	4,693	0
SEMINOLE	2,713	161	9	91	23	33	5	7	2,541	4
SUMTER	736	11	4	3	3	0	1	0	723	2
SUWANNEE	471	8	2	2	3	0	1	0	462	1
TAYLOR	226	2	0	1	1	0	0	0	223	1
UNION	147	2	0	0	0	0	2	0	145	0
VOLUSIA	6,100	146	14	100	13	12	7	3	5,950	1
WAKULLA	180	0	0	0	0	0	0	0	180	0
WALTON	463	4	2	0	1	0	1	0	459	0
WASHINGTON	251	1	1	0	0	0	0	0	250	0

TABLE D-6: RESIDENT DEATHS FOR INCORPORATED CITIES OF 2,400 OR MORE POPULATION, BY RACE, BY COUNTY, FLORIDA, 2002

	TOTAL	WHITE	BLACK	AMERICAN INDIAN	CHINESE	JAPANESE	HAWAIIAN	FILIPINO	OTHER ASIAN/ PAC ISL	OTHER ENTRIES	UNK
FLORIDA	167,702	148,945	17,833	174	51	20	2	49	535	30	63
ALACHUA	1,530	1,187	326	2	0	0	0	0	13	1	1
ALACHUA	58	34	23	0	0	0	0	0	0	1	0
GAINESVILLE	743	557	174	0	0	0	0	0	12	0	0
HIGH SPRINGS	36	33	3	0	0	0	0	0	0	0	0
NEWBERRY	25	20	5	0	0	0	0	0	0	0	0
BALANCE OF COUNTY	668	543	121	2	0	0	0	0	1	0	1
BAKER	194	176	18	0	0	0	0	0	0	0	0
MACCLENNY	54	53	1	0	0	0	0	0	0	0	0
BALANCE OF COUNTY	140	123	17	0	0	0	0	0	0	0	0
BAY	1,491	1,340	137	2	0	1	0	3	8	0	0
CALLAWAY	22	21	1	0	0	0	0	0	0	0	0
CEDAR GROVE	1	1	0	0	0	0	0	0	0	0	0
LYNN HAVEN	118	107	11	0	0	0	0	0	0	0	0
PANAMA CITY	579	459	112	1	0	0	0	1	6	0	0
PANAMA CITY BEACH	129	128	0	0	0	0	0	0	1	0	0
PARKER	18	18	0	0	0	0	0	0	0	0	0
SPRINGFIELD	19	13	6	0	0	0	0	0	0	0	0
BALANCE OF COUNTY	605	593	7	1	0	1	0	2	1	0	0
BRADFORD	279	234	45	0	0	0	0	0	0	0	0
STARKE	85	59	26	0	0	0	0	0	0	0	0
BALANCE OF COUNTY	194	175	19	0	0	0	0	0	0	0	0
BREVARD	5,505	5,165	326	3	1	0	0	0	9	1	0
CAPE CANAVERAL	72	71	1	0	0	0	0	0	0	0	0
COCOA	263	212	50	1	0	0	0	0	0	0	0
COCOA BEACH	200	199	1	0	0	0	0	0	0	0	0
INDIALANTIC	66	66	0	0	0	0	0	0	0	0	0
INDIAN HARBOUR BEACH	86	86	0	0	0	0	0	0	0	0	0
MALABAR	6	6	0	0	0	0	0	0	0	0	0
MELBOURNE	916	848	64	0	0	0	0	0	4	0	0
MELBOURNE BEACH	50	50	0	0	0	0	0	0	0	0	0
PALM BAY	748	678	67	0	1	0	0	0	1	1	0
ROCKLEDGE	239	223	16	0	0	0	0	0	0	0	0
SATELLITE BEACH	110	109	1	0	0	0	0	0	0	0	0
TITUSVILLE	553	503	48	1	0	0	0	0	1	0	0
WEST MELBOURNE	210	208	2	0	0	0	0	0	0	0	0
BALANCE OF COUNTY	1,986	1,906	76	1	0	0	0	0	3	0	0
BROWARD	16,255	14,190	1,964	15	6	0	0	0	72	2	6
COCONUT CREEK	558	548	8	0	0	0	0	0	2	0	0
COOPER CITY	130	126	2	0	0	0	0	0	1	0	1
CORAL SPRINGS	570	537	26	0	0	0	0	0	7	0	0
DANIA	65	51	13	0	0	0	0	0	1	0	0
DAVIE	472	453	15	1	0	0	0	0	3	0	0
DEERFIELD BEACH	847	769	78	0	0	0	0	0	0	0	0
FORT LAUDERDALE	2,335	1,750	576	1	1	0	0	0	7	0	0
HALLANDALE	383	347	36	0	0	0	0	0	0	0	0
HOLLYWOOD	1,651	1,532	112	2	0	0	0	0	5	0	0
LAUDERDALE LAKES	300	233	66	0	0	0	0	0	1	0	0
LAUDERDALE-BY-THE-SEA	46	46	0	0	0	0	0	0	0	0	0
LAUDERHILL	535	401	133	0	0	0	0	0	1	0	0
LIGHTHOUSE POINT	126	126	0	0	0	0	0	0	0	0	0
MARGATE	692	667	23	0	0	0	0	0	2	0	0
MIRAMAR	331	211	109	0	2	0	0	0	9	0	0
NORTH LAUDERDALE	148	126	22	0	0	0	0	0	0	0	0
OAKLAND PARK	181	163	16	1	0	0	0	0	1	0	0

TABLE D-6 (Cont.): RESIDENT DEATHS FOR INCORPORATED CITIES OF 2,400 OR MORE POPULATION, BY RACE, BY COUNTY, FLORIDA, 2002

	TOTAL	WHITE	BLACK	AMERICAN INDIAN	CHINESE	JAPANESE	HAWAIIAN	FILIPINO	OTHER ASIAN/ PAC ISL	OTHER ENTRIES	UNK
<b>BROWARD (Cont.)</b>											
PARKLAND	54	51	3	0	0	0	0	0	0	0	0
PEMBROKE PARK	26	23	3	0	0	0	0	0	0	0	0
PEMBROKE PINES	1,120	1,048	59	0	0	0	0	0	12	0	1
PLANTATION	716	658	48	0	1	0	0	0	7	2	0
POMPANO BEACH	1,401	1,164	234	1	0	0	0	0	1	0	1
SUNRISE	906	823	76	1	1	0	0	0	4	0	1
TAMARAC	1,033	1,007	23	0	0	0	0	0	2	0	1
WESTON	155	148	5	1	0	0	0	0	1	0	0
WILTON MANOR	151	144	5	0	0	0	0	0	2	0	0
BALANCE OF COUNTY	1,323	1,038	273	7	1	0	0	0	3	0	1
<b>CALHOUN</b>											
BLOUNTSTOWN	54	44	10	0	0	0	0	0	0	0	0
BALANCE OF COUNTY	72	63	7	2	0	0	0	0	0	0	0
<b>CHARLOTTE</b>											
PUNTA GORDA	309	302	7	0	0	0	0	0	0	0	0
BALANCE OF COUNTY	1,976	1,909	63	0	0	0	0	0	3	0	1
<b>CITRUS</b>											
CRYSTAL RIVER	79	69	10	0	0	0	0	0	0	0	0
INVERNESS	175	167	8	0	0	0	0	0	0	0	0
BALANCE OF COUNTY	1,859	1,829	26	1	0	0	0	1	2	0	0
<b>CLAY</b>											
GREEN COVE SPRINGS	70	52	17	1	0	0	0	0	0	0	0
ORANGE PARK	211	190	21	0	0	0	0	0	0	0	0
BALANCE OF COUNTY	881	862	17	0	0	0	0	0	2	0	0
<b>COLLIER</b>											
MARCO ISLAND	114	114	0	0	0	0	0	0	0	0	0
NAPLES	492	476	15	0	0	0	0	0	0	0	1
BALANCE OF COUNTY	1,785	1,726	55	1	0	0	0	1	1	1	0
<b>COLUMBIA</b>											
LAKE CITY	196	138	57	0	0	0	0	0	0	0	1
BALANCE OF COUNTY	433	382	46	1	1	0	0	1	2	0	0
<b>MIAMI-DADE</b>											
AVENTURA	367	359	6	0	2	0	0	0	0	0	0
BAL HARBOUR	80	77	3	0	0	0	0	0	0	0	0
BAY HARBOR ISLANDS	37	37	0	0	0	0	0	0	0	0	0
BISCAYNE PARK	22	21	1	0	0	0	0	0	0	0	0
CORAL GABLES	327	322	5	0	0	0	0	0	0	0	0
EL PORTAL	8	5	3	0	0	0	0	0	0	0	0
FLORIDA CITY	65	26	39	0	0	0	0	0	0	0	0
HIALEAH	1,978	1,936	41	0	0	0	0	0	1	0	0
HIALEAH GARDENS	110	109	1	0	0	0	0	0	0	0	0
HOMESTEAD	362	294	63	0	0	0	0	0	4	0	1
KEY BISCAYNE	53	52	0	0	0	0	0	0	1	0	0
MIAMI	5,575	4,273	1,282	3	0	0	0	0	14	1	2
MIAMI BEACH	870	835	34	0	1	0	0	0	0	0	0
MIAMI SHORES	71	65	5	0	0	0	0	0	1	0	0
MIAMI SPRINGS	151	147	4	0	0	0	0	0	0	0	0
NORTH BAY VILLAGE	33	33	0	0	0	0	0	0	0	0	0
NORH MIAMI	457	350	103	1	0	0	0	0	3	0	0
NORTH MIAMI BEACH	608	526	74	0	1	0	0	0	7	0	0
OPA-LOCKA	150	47	103	0	0	0	0	0	0	0	0
PINECREST	2	2	0	0	0	0	0	0	0	0	0

TABLE D-6 (Cont.): RESIDENT DEATHS FOR INCORPORATED CITIES OF 2,400 OR MORE POPULATION, BY RACE, BY COUNTY, FLORIDA, 2002

	TOTAL	WHITE	BLACK	AMERICAN INDIAN	CHINESE	JAPANESE	HAWAIIAN	FILIPINO	OTHER ASIAN/ PAC ISL	OTHER ENTRIES	UNK
MIAMI-DADE (Cont.)											
SOUTH MIAMI	44	21	23	0	0	0	0	0	0	0	0
SUNNY ISLES BEACH	126	126	0	0	0	0	0	0	0	0	0
SURFSIDE	50	50	0	0	0	0	0	0	0	0	0
SWEETWATER	15	15	0	0	0	0	0	0	0	0	0
VIRGINIA GARDENS	9	9	0	0	0	0	0	0	0	0	0
WEST MIAMI	13	13	0	0	0	0	0	0	0	0	0
BALANCE OF COUNTY	6,601	5,023	1,509	3	5	0	0	0	40	0	21
DESOTO											
ARCADIA	100	80	20	0	0	0	0	0	0	0	0
BALANCE OF COUNTY	203	193	10	0	0	0	0	0	0	0	0
DIXIE											
	180	161	18	1	0	0	0	0	0	0	0
DUVAL											
	6,758	4,903	1,780	11	1	2	0	10	47	0	4
ATLANTIC BEACH	148	129	15	0	0	0	0	1	3	0	0
BALDWIN	19	9	10	0	0	0	0	0	0	0	0
JACKSONVILLE	6,344	4,524	1,750	11	1	2	0	9	43	0	4
JACKSONVILLE BEACH	193	187	5	0	0	0	0	0	1	0	0
NEPTUNE BEACH	54	54	0	0	0	0	0	0	0	0	0
ESCAMBIA											
	2,928	2,310	588	12	0	1	0	2	15	0	0
CENTURY	20	12	8	0	0	0	0	0	0	0	0
PENSACOLA	798	521	273	1	0	1	0	0	2	0	0
BALANCE OF COUNTY	2,110	1,777	307	11	0	0	0	2	13	0	0
FLAGLER											
	660	604	55	0	0	0	0	0	1	0	0
FLAGLER BEACH	97	97	0	0	0	0	0	0	0	0	0
BALANCE OF COUNTY	563	507	55	0	0	0	0	0	1	0	0
FRANKLIN											
	104	87	17	0	0	0	0	0	0	0	0
APALACHICOLA	36	21	15	0	0	0	0	0	0	0	0
BALANCE OF COUNTY	68	66	2	0	0	0	0	0	0	0	0
GADSDEN											
	475	230	244	1	0	0	0	0	0	0	0
CHATTAHOOCHEE	44	32	12	0	0	0	0	0	0	0	0
GRETNA	15	0	15	0	0	0	0	0	0	0	0
HAVANA	35	15	20	0	0	0	0	0	0	0	0
QUINCY	109	51	58	0	0	0	0	0	0	0	0
BALANCE OF COUNTY	272	132	139	1	0	0	0	0	0	0	0
GILCHRIST											
	124	119	4	1	0	0	0	0	0	0	0
GLADES											
	104	91	8	5	0	0	0	0	0	0	0
GULF											
	153	129	24	0	0	0	0	0	0	0	0
PORT SAINT JOE	60	44	16	0	0	0	0	0	0	0	0
BALANCE OF COUNTY	93	85	8	0	0	0	0	0	0	0	0
HAMILTON											
	136	89	46	1	0	0	0	0	0	0	0
HARDEE											
	198	180	18	0	0	0	0	0	0	0	0
BOWLING GREEN	22	15	7	0	0	0	0	0	0	0	0
WAUCHULA	57	54	3	0	0	0	0	0	0	0	0
BALANCE OF COUNTY	119	111	8	0	0	0	0	0	0	0	0
HENDRY											
	272	207	54	11	0	0	0	0	0	0	0
CLEWISTON	68	55	11	2	0	0	0	0	0	0	0
LA BELLE	38	32	6	0	0	0	0	0	0	0	0
BALANCE OF COUNTY	166	120	37	9	0	0	0	0	0	0	0

TABLE D-6 (Cont.): RESIDENT DEATHS FOR INCORPORATED CITIES OF 2,400 OR MORE POPULATION, BY RACE, BY COUNTY, FLORIDA, 2002

	TOTAL	WHITE	BLACK	AMERICAN INDIAN	CHINESE	JAPANESE	HAWAIIAN	FILIPINO	OTHER ASIAN/ PAC ISL	OTHER ENTRIES	UNK
<b>HERNANDO</b>	2,215	2,159	49	4	0	0	0	0	3	0	0
BROOKSVILLE	163	149	14	0	0	0	0	0	0	0	0
BALANCE OF COUNTY	2,052	2,010	35	4	0	0	0	0	3	0	0
<b>HIGHLANDS</b>	1,337	1,265	69	1	0	0	0	0	2	0	0
AVON PARK	151	129	22	0	0	0	0	0	0	0	0
SEBRING	218	199	19	0	0	0	0	0	0	0	0
BALANCE OF COUNTY	968	937	28	1	0	0	0	0	2	0	0
<b>HILLSBOROUGH</b>	8,760	7,514	1,191	7	3	0	1	0	40	2	2
PLANT CITY	279	223	55	0	0	0	0	0	0	1	0
TAMPA	3,354	2,491	846	4	0	0	0	0	13	0	0
TEMPLE TERRACE	115	107	8	0	0	0	0	0	0	0	0
BALANCE OF COUNTY	5,012	4,693	282	3	3	0	1	0	27	1	2
<b>HOLMES</b>	226	216	8	1	0	0	0	1	0	0	0
BONIFAY	63	57	6	0	0	0	0	0	0	0	0
BALANCE OF COUNTY	163	159	2	1	0	0	0	1	0	0	0
<b>INDIAN RIVER</b>	1,575	1,473	96	1	1	0	0	0	4	0	0
FELLSMERE	13	11	2	0	0	0	0	0	0	0	0
INDIAN RIVER SHORES	17	17	0	0	0	0	0	0	0	0	0
SEBASTIAN	212	207	4	0	0	0	0	0	1	0	0
VERO BEACH	359	352	5	1	0	0	0	0	1	0	0
BALANCE OF COUNTY	974	886	85	0	1	0	0	0	2	0	0
<b>JACKSON</b>	499	371	127	0	0	0	0	0	1	0	0
GRACEVILLE	38	30	8	0	0	0	0	0	0	0	0
MARIANNA	96	63	32	0	0	0	0	0	1	0	0
BALANCE OF COUNTY	365	278	87	0	0	0	0	0	0	0	0
<b>JEFFERSON</b>	135	65	70	0	0	0	0	0	0	0	0
MONTICELLO	36	19	17	0	0	0	0	0	0	0	0
BALANCE OF COUNTY	99	46	53	0	0	0	0	0	0	0	0
<b>LAFAYETTE</b>	74	70	4	0	0	0	0	0	0	0	0
<b>LAKE</b>	3,054	2,853	191	5	1	1	0	0	1	0	2
CLERMONT	180	168	11	0	0	0	0	0	1	0	0
EUSTIS	277	241	35	0	0	0	0	0	0	0	1
FRUITLAND PARK	48	47	1	0	0	0	0	0	0	0	0
GROVELAND	32	24	8	0	0	0	0	0	0	0	0
LADY LAKE	257	253	3	0	1	0	0	0	0	0	0
LEESBURG	383	324	58	0	0	0	0	0	0	0	1
MASCOTTE	20	20	0	0	0	0	0	0	0	0	0
MINNEOLA	11	10	1	0	0	0	0	0	0	0	0
MOUNT DORA	213	182	31	0	0	0	0	0	0	0	0
TAVARES	166	156	9	1	0	0	0	0	0	0	0
UMATILLA	34	31	3	0	0	0	0	0	0	0	0
BALANCE OF COUNTY	1,433	1,397	31	4	0	1	0	0	0	0	0
<b>LEE</b>	5,454	5,187	251	6	1	0	0	0	7	1	1
BONITA SPRINGS	70	69	1	0	0	0	0	0	0	0	0
CAPE CORAL	1,168	1,152	13	0	0	0	0	0	3	0	0
FORT MYERS	679	514	163	2	0	0	0	0	0	0	0
FORT MYERS BEACH	1	1	0	0	0	0	0	0	0	0	0
SANIBEL	33	33	0	0	0	0	0	0	0	0	0
BALANCE OF COUNTY	3,503	3,418	74	4	1	0	0	0	4	1	1
<b>LEON</b>	1,618	1,219	388	0	0	1	0	0	9	0	1
TALLAHASSEE	1,070	761	301	0	0	0	0	0	7	0	1
BALANCE OF COUNTY	548	458	87	0	0	1	0	0	2	0	0

TABLE D-6 (Cont.): RESIDENT DEATHS FOR INCORPORATED CITIES OF 2,400 OR MORE POPULATION, BY RACE, BY COUNTY, FLORIDA, 2002

	TOTAL	WHITE	BLACK	AMERICAN INDIAN	CHINESE	JAPANESE	HAWAIIAN	FILIPINO	OTHER ASIAN/ PAC ISL	OTHER ENTRIES	UNK
LEVY	414	378	35	1	0	0	0	0	0	0	0
WILLISTON	40	36	4	0	0	0	0	0	0	0	0
BALANCE OF COUNTY	374	342	31	1	0	0	0	0	0	0	0
LIBERTY	61	54	7	0	0	0	0	0	0	0	0
MADISON	207	138	69	0	0	0	0	0	0	0	0
MADISON	44	20	24	0	0	0	0	0	0	0	0
BALANCE OF COUNTY	163	118	45	0	0	0	0	0	0	0	0
MANATEE	3,329	3,166	152	2	1	1	0	0	4	3	0
BRADENTON	1,019	956	58	2	0	0	0	0	1	2	0
BRADENTON BEACH	13	13	0	0	0	0	0	0	0	0	0
HOLMES BEACH	43	42	0	0	0	1	0	0	0	0	0
LONGBOAT KEY	32	32	0	0	0	0	0	0	0	0	0
PAMETTO	155	136	19	0	0	0	0	0	0	0	0
BALANCE OF COUNTY	2,067	1,987	75	0	1	0	0	0	3	1	0
MARION	3,697	3,370	312	4	0	0	0	0	7	3	1
BELLEVIEW	71	68	3	0	0	0	0	0	0	0	0
OCALA	816	689	126	0	0	0	0	0	1	0	0
BALANCE OF COUNTY	2,810	2,613	183	4	0	0	0	0	6	3	1
MARTIN	1,594	1,538	55	1	0	0	0	0	0	0	0
PORT SAINT LUCIE	2	2	0	0	0	0	0	0	0	0	0
STUART	372	354	17	1	0	0	0	0	0	0	0
BALANCE OF COUNTY	1,220	1,182	38	0	0	0	0	0	0	0	0
MONROE	733	689	42	0	0	0	0	1	1	0	0
ISLAMORADA	22	22	0	0	0	0	0	0	0	0	0
KEY WEST	240	208	30	0	0	0	0	1	1	0	0
MARATHON	82	79	3	0	0	0	0	0	0	0	0
BALANCE OF COUNTY	389	380	9	0	0	0	0	0	0	0	0
NASSAU	531	467	64	0	0	0	0	0	0	0	0
FERNANDINA BEACH	144	115	29	0	0	0	0	0	0	0	0
HILLIARD	30	29	1	0	0	0	0	0	0	0	0
BALANCE OF COUNTY	357	323	34	0	0	0	0	0	0	0	0
OKALOOSA	1,361	1,266	73	5	0	2	0	2	12	1	0
CRESTVIEW	134	120	13	0	0	0	0	0	0	1	0
DESTIN	99	99	0	0	0	0	0	0	0	0	0
FORT WALTON BEACH	248	216	29	1	0	1	0	0	1	0	0
MARY ESTHER	34	31	2	0	0	0	0	1	0	0	0
NICEVILLE	140	136	3	0	0	0	0	0	1	0	0
VALPARAISO	27	27	0	0	0	0	0	0	0	0	0
BALANCE OF COUNTY	679	637	26	4	0	1	0	1	10	0	0
OKEECHOBEE	414	392	19	1	0	0	0	0	1	0	1
OKEECHOBEE	87	81	5	0	0	0	0	0	0	0	1
BALANCE OF COUNTY	327	311	14	1	0	0	0	0	1	0	0
ORANGE	6,469	5,358	1,037	4	6	4	0	8	45	7	0
AOPKA	247	213	33	0	0	0	0	0	1	0	0
BELLE ISLE	4	4	0	0	0	0	0	0	0	0	0
EATONVILLE	7	0	7	0	0	0	0	0	0	0	0
MAITLAND	97	86	9	0	1	0	0	0	1	0	0
OCOEE	134	130	4	0	0	0	0	0	0	0	0
ORLANDO	2,239	1,693	513	3	3	1	0	6	20	0	0
WINTER GARDEN	192	169	21	1	0	0	0	0	0	1	0
WINTER PARK	410	379	29	0	0	0	0	1	1	0	0
BALANCE OF COUNTY	3,139	2,684	421	0	2	3	0	1	22	6	0

TABLE D-6 (Cont.): RESIDENT DEATHS FOR INCORPORATED CITIES OF 2,400 OR MORE POPULATION, BY RACE, BY COUNTY, FLORIDA, 2002

	TOTAL	WHITE	BLACK	AMERICAN INDIAN	CHINESE	JAPANESE	HAWAIIAN	FILIPINO	OTHER ASIAN/ PAC ISL	OTHER ENTRIES	UNK
OSCEOLA	1,387	1,294	78	0	0	0	1	1	13	0	0
KISSIMMEE	344	303	36	0	0	0	0	1	4	0	0
SAINT CLOUD	283	277	3	0	0	0	1	0	2	0	0
BALANCE OF COUNTY	760	714	39	0	0	0	0	0	7	0	0
PALM BEACH	13,608	12,449	1,106	4	5	2	0	3	29	1	9
BELLE GLADE	105	36	69	0	0	0	0	0	0	0	0
BOCA RATON	1,130	1,113	9	0	0	2	0	0	5	0	1
BOYNTON BEACH	1,046	952	88	1	2	0	0	0	2	0	1
DELRAY BEACH	1,010	873	137	0	0	0	0	0	0	0	0
GREENACRES CITY	103	98	5	0	0	0	0	0	0	0	0
HIGHLAND BEACH	39	39	0	0	0	0	0	0	0	0	0
JUNO BEACH	65	64	0	1	0	0	0	0	0	0	0
JUPITER	372	356	15	0	0	0	0	0	1	0	0
LAKE CLARKE SHORES	14	14	0	0	0	0	0	0	0	0	0
LAKE PARK	88	69	19	0	0	0	0	0	0	0	0
LAKE WORTH	638	593	42	0	0	0	0	0	2	0	1
LANTANA	198	189	9	0	0	0	0	0	0	0	0
NORTH PALM BEACH	185	184	1	0	0	0	0	0	0	0	0
PAHOKEE	67	26	41	0	0	0	0	0	0	0	0
PALM BEACH	167	166	0	0	0	0	0	0	1	0	0
PALM BEACH GARDENS	406	398	6	0	1	0	0	1	0	0	0
PALM SPRINGS	60	60	0	0	0	0	0	0	0	0	0
RIVIERA BEACH	272	80	192	0	0	0	0	0	0	0	0
ROYAL PALM BEACH	162	150	12	0	0	0	0	0	0	0	0
SOUTH BAY	25	4	21	0	0	0	0	0	0	0	0
TEQUESTA	92	91	1	0	0	0	0	0	0	0	0
WELLINGTON	152	143	8	0	0	0	0	0	1	0	0
WEST PALM BEACH	1,287	972	312	0	0	0	0	1	1	0	1
BALANCE OF COUNTY	5,925	5,779	119	2	2	0	0	1	16	1	5
PASCO	5,315	5,225	70	5	5	1	0	1	8	0	0
DADE CITY	125	103	21	1	0	0	0	0	0	0	0
NEW PORT RICHEY	497	493	2	0	1	0	0	0	1	0	0
PORT RICHEY	85	81	3	0	1	0	0	0	0	0	0
ZEPHYRHILLS	270	267	2	0	1	0	0	0	0	0	0
BALANCE OF COUNTY	4,338	4,281	42	4	2	1	0	1	7	0	0
PINELLAS	12,507	11,737	700	12	2	2	0	4	45	1	4
BELLEAIR	43	43	0	0	0	0	0	0	0	0	0
BELLEAIR BLUFFS	47	47	0	0	0	0	0	0	0	0	0
CLEARWATER	1,830	1,734	92	2	0	0	0	0	2	0	0
DUNEDIN	599	596	3	0	0	0	0	0	0	0	0
GULFPORT	174	165	8	0	0	0	0	0	1	0	0
INDIAN ROCKS BEACH	35	35	0	0	0	0	0	0	0	0	0
KENNETH CITY	45	45	0	0	0	0	0	0	0	0	0
LARGO	1,262	1,235	18	2	1	0	0	0	6	0	0
MADEIRA BEACH	62	62	0	0	0	0	0	0	0	0	0
OLDSMAR	112	110	2	0	0	0	0	0	0	0	0
PINELLAS PARK	565	553	6	0	0	0	0	0	5	0	1
REDINGTON SHORES	33	33	0	0	0	0	0	0	0	0	0
SAFETY HARBOR	175	166	8	0	0	0	0	0	1	0	0
SAINT PETERSBURG	3,386	2,848	508	6	0	2	0	3	18	0	1
SAINT PETERSBURG BEACH	139	139	0	0	0	0	0	0	0	0	0
SEMINOLE	444	443	0	0	1	0	0	0	0	0	0
SOUTH PASADENA	190	189	0	0	0	0	0	0	1	0	0
TARPON SPRINGS	311	297	14	0	0	0	0	0	0	0	0
TREASURE ISLAND	93	92	0	0	0	0	0	0	1	0	0
BALANCE OF COUNTY	2,962	2,905	41	2	0	0	0	1	10	1	2



TABLE D-6 (Cont.): RESIDENT DEATHS FOR INCORPORATED CITIES OF 2,400 OR MORE POPULATION, BY RACE, BY COUNTY, FLORIDA, 2002

	TOTAL	WHITE	BLACK	AMERICAN INDIAN	CHINESE	JAPANESE	HAWAIIAN	FILIPINO	OTHER ASIAN/ PAC ISL	OTHER ENTRIES	UNK
<b>POLK</b>	5,286	4,667	600	8	1	0	0	2	8	0	0
AUBURNDALE	123	110	12	1	0	0	0	0	0	0	0
BARTOW	177	135	40	1	0	0	0	0	1	0	0
DUNDEE	31	26	5	0	0	0	0	0	0	0	0
EAGLE LAKE	6	6	0	0	0	0	0	0	0	0	0
FORT MEADE	74	63	11	0	0	0	0	0	0	0	0
FROSTPROOF	44	44	0	0	0	0	0	0	0	0	0
HAINES CITY	153	113	39	0	0	0	0	1	0	0	0
LAKE ALFRED	44	35	8	0	0	0	0	0	1	0	0
LAKE WALES	155	115	40	0	0	0	0	0	0	0	0
LAKELAND	1,249	1,053	194	1	0	0	0	0	1	0	0
MULBERRY	0	0	0	0	0	0	0	0	0	0	0
WINTER HAVEN	533	441	90	0	0	0	0	0	2	0	0
BALANCE OF COUNTY	2,697	2,526	161	5	1	0	0	1	3	0	0
<b>PUTNAM</b>	904	778	126	0	0	0	0	0	0	0	0
PALATKA	205	155	50	0	0	0	0	0	0	0	0
BALANCE OF COUNTY	699	623	76	0	0	0	0	0	0	0	0
<b>ST JOHNS</b>	1,168	1,079	86	0	0	0	0	0	3	0	0
SAINT AUGUSTINE	242	213	28	0	0	0	0	0	1	0	0
SAINT AUGUSTINE BEACH	9	9	0	0	0	0	0	0	0	0	0
BALANCE OF COUNTY	917	857	58	0	0	0	0	0	2	0	0
<b>ST LUCIE</b>	2,306	1,998	298	2	0	0	0	2	5	0	1
FORT PIERCE	584	404	178	1	0	0	0	0	1	0	0
PORT SAINT LUCIE	949	906	37	1	0	0	0	1	4	0	0
BALANCE OF COUNTY	773	688	83	0	0	0	0	1	0	0	1
<b>SANTA ROSA</b>	898	850	34	8	0	1	0	2	3	0	0
GULF BREEZE	54	53	1	0	0	0	0	0	0	0	0
MILTON	114	104	8	0	0	0	0	1	1	0	0
BALANCE OF COUNTY	730	693	25	8	0	1	0	1	2	0	0
<b>SARASOTA</b>	4,740	4,578	155	1	1	1	0	0	4	0	0
LONGBOAT KEY	46	46	0	0	0	0	0	0	0	0	0
NORTH PORT	250	236	14	0	0	0	0	0	0	0	0
SARASOTA	857	757	98	0	1	0	0	0	1	0	0
VENICE	515	510	5	0	0	0	0	0	0	0	0
BALANCE OF COUNTY	3,072	3,029	38	1	0	1	0	0	3	0	0
<b>SEMINOLE</b>	2,713	2,407	274	1	6	0	0	3	18	1	3
ALTAMONTE SPRINGS	369	332	28	0	1	0	0	2	5	0	1
CASSELBERRY	194	189	4	0	0	0	0	0	1	0	0
LAKE MARY	127	119	8	0	0	0	0	0	0	0	0
LONGWOOD	241	233	6	0	0	0	0	0	2	0	0
MAITLAND	11	10	1	0	0	0	0	0	0	0	0
OVIEDO	136	119	14	0	0	0	0	0	3	0	0
SANFORD	364	242	120	0	0	0	0	0	2	0	0
WINTER SPRINGS	214	200	9	1	0	0	0	1	3	0	0
BALANCE OF COUNTY	1,057	963	84	0	5	0	0	0	2	1	2
<b>SUMTER</b>	736	686	48	1	0	0	0	1	0	0	0
BUSHNELL	39	36	3	0	0	0	0	0	0	0	0
WILDWOOD	85	65	20	0	0	0	0	0	0	0	0
BALANCE OF COUNTY	612	585	25	1	0	0	0	1	0	0	0
<b>SUWANNEE</b>	471	425	44	1	0	0	0	0	1	0	0
LIVE OAK	106	78	27	0	0	0	0	0	1	0	0
BALANCE OF COUNTY	365	347	17	1	0	0	0	0	0	0	0

TABLE D-6 (Cont.): RESIDENT DEATHS FOR INCORPORATED CITIES OF 2,400 OR MORE POPULATION, BY RACE, BY COUNTY, FLORIDA, 2002

	TOTAL	WHITE	BLACK	AMERICAN INDIAN	CHINESE	JAPANESE	HAWAIIAN	FILIPINO	OTHER ASIAN/ PAC ISL	OTHER ENTRIES	UNK
TAYLOR	226	183	40	2	0	0	0	0	1	0	0
PERRY	91	59	31	0	0	0	0	0	1	0	0
BALANCE OF COUNTY	135	124	9	2	0	0	0	0	0	0	0
UNION	147	110	37	0	0	0	0	0	0	0	0
VOLUSIA	6,100	5,695	385	4	0	0	0	0	13	3	0
DAYTONA BEACH	1,047	828	217	1	0	0	0	0	1	0	0
DAYTONA BEACH SHORES	61	60	0	0	0	0	0	0	0	1	0
DE BARY	199	196	2	0	0	0	0	0	1	0	0
DELAND	450	416	32	0	0	0	0	0	2	0	0
DELTONA	665	634	28	0	0	0	0	0	2	1	0
EDGEWATER	258	257	0	0	0	0	0	0	1	0	0
HOLLY HILL	259	247	12	0	0	0	0	0	0	0	0
LAKE HELEN	25	22	3	0	0	0	0	0	0	0	0
NEW SMYRNA BEACH	376	351	24	0	0	0	0	0	0	1	0
ORANGE CITY	171	167	4	0	0	0	0	0	0	0	0
ORMOND BEACH	666	649	16	0	0	0	0	0	1	0	0
PIERSON	3	3	0	0	0	0	0	0	0	0	0
PONCE INLET	29	29	0	0	0	0	0	0	0	0	0
PORT ORANGE	682	677	2	1	0	0	0	0	2	0	0
SOUTH DAYTONA	132	125	6	1	0	0	0	0	0	0	0
BALANCE OF COUNTY	1,077	1,034	39	1	0	0	0	0	3	0	0
WAKULLA	180	153	26	1	0	0	0	0	0	0	0
WALTON	463	434	25	3	0	0	0	0	1	0	0
DEFUNIAK SPRINGS	87	69	16	1	0	0	0	0	1	0	0
BALANCE OF COUNTY	376	365	9	2	0	0	0	0	0	0	0
WASHINGTON	251	218	32	0	0	0	0	0	0	1	0
CHIPLEY	73	63	10	0	0	0	0	0	0	0	0
BALANCE OF COUNTY	178	155	22	0	0	0	0	0	0	1	0

TABLE D-7: RESIDENT DEATHS BY MONTH, BY COUNTY, FLORIDA, 2002

	TOTAL	JAN	FEB	MAR	APR	MAY	JUN	JUL	AUG	SEP	OCT	NOV	DEC
FLORIDA	167,702	15,844	13,987	15,182	13,775	13,690	13,254	13,559	13,415	13,071	13,588	13,480	14,857
ALACHUA	1,530	157	128	126	100	114	137	122	128	128	110	137	143
BAKER	194	17	17	18	18	19	20	17	8	10	12	20	18
BAY	1,491	122	142	142	108	134	117	123	124	104	119	123	133
BRADFORD	279	22	24	19	20	29	21	16	32	16	29	19	32
BREVARD	5,505	545	431	491	436	471	437	466	485	438	424	427	454
BROWARD	16,255	1,435	1,369	1,443	1,319	1,302	1,296	1,435	1,285	1,295	1,324	1,331	1,421
CALHOUN	126	7	17	18	12	9	13	9	5	7	8	12	9
CHARLOTTE	2,285	213	203	217	196	171	176	186	209	150	187	193	184
CITRUS	2,113	206	188	186	161	180	170	173	154	162	166	164	203
CLAY	1,162	121	81	120	91	96	88	101	92	79	90	98	105
COLLIER	2,391	242	191	224	191	203	195	214	167	189	204	176	195
COLUMBIA	629	64	50	57	56	53	53	38	51	52	56	47	52
MIAMI-DADE	18,184	1,585	1,474	1,587	1,516	1,522	1,469	1,537	1,486	1,453	1,532	1,445	1,578
DESOTO	303	20	23	18	29	25	37	31	19	26	26	19	30
DIXIE	180	17	20	6	12	14	10	17	23	17	13	16	15
DUVAL	6,758	674	558	586	544	550	553	499	548	518	571	542	615
ESCAMBIA	2,928	287	236	269	242	246	221	241	213	261	220	235	257
FLAGLER	660	60	55	75	59	44	48	48	52	44	60	61	54
FRANKLIN	104	12	7	12	7	9	11	6	10	2	6	12	10
GADSDEN	475	49	44	52	41	40	34	33	33	30	42	40	37
GILCHRIST	124	6	8	6	22	8	8	7	11	10	9	10	19
GLADES	104	13	12	4	6	14	8	14	5	6	7	6	9
GULF	153	19	9	15	11	16	15	10	6	9	15	12	16
HAMILTON	136	12	10	17	10	10	16	13	12	7	13	10	6
HARDEE	198	15	17	25	19	16	15	14	16	15	16	10	20
HENDRY	272	25	19	19	27	20	25	22	28	22	18	22	25
HERNANDO	2,215	227	192	192	180	187	159	154	180	180	190	178	196
HIGHLANDS	1,337	141	97	142	114	94	117	101	118	90	101	101	121
HILLSBOROUGH	8,760	852	724	830	745	672	669	677	690	693	718	690	800
HOLMES	226	18	9	29	22	24	13	19	16	23	15	17	21
INDIAN RIVER	1,575	146	143	156	123	138	120	113	114	118	117	139	148
JACKSON	499	48	42	40	46	37	47	43	33	33	48	43	39
JEFFERSON	135	10	14	15	5	13	13	7	11	6	14	12	15
LAFAYETTE	74	8	5	6	10	7	5	5	6	4	8	4	6
LAKE	3,054	281	266	306	249	248	239	235	242	234	241	248	265
LEE	5,454	519	465	513	457	467	450	446	402	425	449	394	467
LEON	1,618	161	142	145	131	131	121	134	128	131	127	132	135
LEVY	414	39	31	43	38	33	32	33	32	27	35	36	35
LIBERTY	61	7	2	8	8	7	4	4	7	4	2	4	4
MADISON	207	23	24	13	16	19	12	14	18	20	18	16	14
MANATEE	3,329	331	297	303	272	255	253	233	276	269	266	272	302
MARION	3,697	390	290	328	276	288	260	280	296	306	318	304	361
MARTIN	1,594	154	130	134	148	159	128	109	119	121	123	138	131
MONROE	733	70	56	71	53	66	59	66	63	54	61	52	62
NASSAU	531	58	35	51	45	37	36	50	40	36	40	50	53
OKALOOSA	1,361	134	122	133	117	103	121	110	97	100	106	106	112
OKEECHOBEE	414	42	39	37	18	27	37	33	45	29	32	42	33
ORANGE	6,469	583	539	576	523	524	500	523	506	545	531	545	574
OSCEOLA	1,387	146	122	121	117	113	120	99	100	108	111	104	126
PALM BEACH	13,608	1,206	1,106	1,260	1,162	1,096	1,042	1,114	1,164	1,062	1,108	1,097	1,191
PASCO	5,315	523	464	450	416	452	415	419	442	437	384	454	459
PINELLAS	12,507	1,285	1,095	1,143	1,001	1,012	996	1,000	974	976	948	981	1,096
POLK	5,286	489	424	459	459	407	435	433	396	401	465	422	496
PUTNAM	904	87	73	75	66	59	85	75	72	76	76	70	90
ST JOHNS	1,168	106	115	102	92	80	81	80	101	87	92	108	124
ST LUCIE	2,306	200	197	199	191	191	170	217	191	161	180	197	212
SANTA ROSA	898	101	59	80	63	87	65	67	75	72	71	70	88
SARASOTA	4,740	462	420	440	421	417	350	365	386	306	379	387	407
SEMINOLE	2,713	246	215	248	237	237	222	225	214	203	224	203	239
SUMTER	736	80	67	64	57	46	57	62	56	73	60	47	67
SUWANNEE	471	41	43	46	48	45	29	34	31	35	43	40	36
TAYLOR	226	27	19	20	13	15	19	18	17	21	18	16	23
UNION	147	13	12	20	8	10	12	16	13	10	11	9	13
VOLUSIA	6,100	554	507	552	499	485	498	484	493	479	499	480	570
WAKULLA	180	21	9	16	18	18	10	14	8	14	16	16	20
WALTON	463	45	28	44	31	48	36	35	30	28	42	48	48
WASHINGTON	251	25	15	20	27	21	24	21	11	24	24	21	18

TABLE D-8: RECORDED DEATHS BY DISPOSITION OF REMAINS AND PERCENT OF TOTAL DEATHS, BY COUNTY, FLORIDA, 2002

	NUMBER OF DEATHS						PERCENT OF TOTAL DEATHS				
	TOTAL	BURIAL	CREMATION	REMOVAL		UNK	BURIAL	CREMATION	REMOVAL		UNK
				FROM STATE	OTHER SPECIFIED				FROM STATE	OTHER SPECIFIED	
FLORIDA	169,112	63,022	81,046	23,911	444	689	37.3	47.9	14.1	0.3	0.4
ALACHUA	2,696	1,310	1,118	248	19	1	48.6	41.5	9.2	0.7	0.0
BAKER	119	88	22	9	0	0	73.9	18.5	7.6	0.0	0.0
BAY	1,618	776	579	253	9	1	48.0	35.8	15.6	0.6	0.1
BRADFORD	247	148	80	17	2	0	59.9	32.4	6.9	0.8	0.0
BREVARD	5,281	1,583	2,991	692	14	1	30.0	56.6	13.1	0.3	0.0
BROWARD	15,642	6,019	6,784	2,791	36	12	38.5	43.4	17.8	0.2	0.1
CALHOUN	137	110	22	5	0	0	80.3	16.1	3.6	0.0	0.0
CHARLOTTE	2,245	431	1,418	390	3	3	19.2	63.2	17.4	0.1	0.1
CITRUS	2,052	559	1,229	252	11	1	27.2	59.9	12.3	0.5	0.0
CLAY	1,281	601	506	161	12	1	46.9	39.5	12.6	0.9	0.1
COLLIER	2,475	365	1,609	492	3	6	14.7	65.0	19.9	0.1	0.2
COLUMBIA	734	414	239	78	1	2	56.4	32.6	10.6	0.1	0.3
MIAMI-DADE	19,077	10,465	6,693	1,687	48	184	54.9	35.1	8.8	0.3	1.0
DESOTO	171	71	71	27	0	2	41.5	41.5	15.8	0.0	1.2
DIXIE	101	41	50	9	1	0	40.6	49.5	8.9	1.0	0.0
DUVAL	7,544	3,970	2,589	863	32	90	52.6	34.3	11.4	0.4	1.2
ESCAMBIA	3,393	2,109	759	511	10	4	62.2	22.4	15.1	0.3	0.1
FLAGLER	508	127	314	67	0	0	25.0	61.8	13.2	0.0	0.0
FRANKLIN	67	38	23	5	0	1	56.7	34.3	7.5	0.0	1.5
GADSDEN	263	199	31	32	1	0	75.7	11.8	12.2	0.4	0.0
GILCHRIST	84	41	32	8	3	0	48.8	38.1	9.5	3.6	0.0
GLADES	49	20	14	15	0	0	40.8	28.6	30.6	0.0	0.0
GULF	110	70	28	12	0	0	63.6	25.5	10.9	0.0	0.0
HAMILTON	69	49	12	6	0	2	71.0	17.4	8.7	0.0	2.9
HARDEE	110	76	25	9	0	0	69.1	22.7	8.2	0.0	0.0
HENDRY	184	101	70	13	0	0	54.9	38.0	7.1	0.0	0.0
HERNANDO	2,095	543	1,266	283	3	0	25.9	60.4	13.5	0.1	0.0
HIGHLANDS	1,278	378	717	178	5	0	29.6	56.1	13.9	0.4	0.0
HILLSBOROUGH	9,702	4,102	4,354	1,021	12	213	42.3	44.9	10.5	0.1	2.2
HOLMES	188	129	21	38	0	0	68.6	11.2	20.2	0.0	0.0
INDIAN RIVER	1,666	375	1,044	242	3	2	22.5	62.7	14.5	0.2	0.1
JACKSON	454	338	47	68	1	0	74.4	10.4	15.0	0.2	0.0
JEFFERSON	81	57	7	17	0	0	70.4	8.6	21.0	0.0	0.0
LAFAYETTE	50	40	7	2	0	1	80.0	14.0	4.0	0.0	2.0
LAKE	3,089	945	1,711	417	13	3	30.6	55.4	13.5	0.4	0.1
LEE	5,481	1,182	3,339	947	10	3	21.6	60.9	17.3	0.2	0.1
LEON	2,073	1,184	578	305	4	2	57.1	27.9	14.7	0.2	0.1
LEVY	239	99	120	19	0	1	41.4	50.2	7.9	0.0	0.4
LIBERTY	21	18	2	1	0	0	85.7	9.5	4.8	0.0	0.0
MADISON	160	108	16	36	0	0	67.5	10.0	22.5	0.0	0.0
MANATEE	3,153	667	1,934	546	1	5	21.2	61.3	17.3	0.0	0.2
MARION	3,478	1,175	1,889	389	11	14	33.8	54.3	11.2	0.3	0.4
MARTIN	1,572	313	1,011	239	4	5	19.9	64.3	15.2	0.3	0.3
MONROE	660	129	424	100	2	5	19.5	64.2	15.2	0.3	0.8
NASSAU	336	170	102	63	1	0	50.6	30.4	18.8	0.3	0.0
OKALOOSA	1,477	566	603	306	2	0	38.3	40.8	20.7	0.1	0.0
OKEECHOBEE	346	148	155	39	0	4	42.8	44.8	11.3	0.0	1.2
ORANGE	7,353	2,903	3,454	973	18	5	39.5	47.0	13.2	0.2	0.1
OSCEOLA	1,515	494	712	307	2	0	32.6	47.0	20.3	0.1	0.0
PALM BEACH	13,926	4,530	6,133	3,172	28	63	32.5	44.0	22.8	0.2	0.5
PASCO	4,944	1,279	2,909	745	9	2	25.9	58.8	15.1	0.2	0.0
PINELLAS	13,037	3,177	8,115	1,696	45	4	24.4	62.2	13.0	0.3	0.0
POLK	5,042	2,224	2,221	582	9	6	44.1	44.0	11.5	0.2	0.1
PUTNAM	718	345	301	66	5	1	48.1	41.9	9.2	0.7	0.1
ST JOHN'S	922	322	492	104	4	0	34.9	53.4	11.3	0.4	0.0
ST LUCIE	2,028	616	1,127	279	1	5	30.4	55.6	13.8	0.0	0.2
SANTA ROSA	673	349	220	102	2	0	51.9	32.7	15.2	0.3	0.0
SARASOTA	4,942	814	3,379	714	14	21	16.5	68.4	14.4	0.3	0.4
SEMINOLE	2,388	898	1,166	314	4	6	37.6	48.8	13.1	0.2	0.3
SUMTER	448	148	235	63	2	0	33.0	52.5	14.1	0.4	0.0
SUWANNEE	344	199	105	35	3	2	57.8	30.5	10.2	0.9	0.6
TAYLOR	155	123	22	10	0	0	79.4	14.2	6.5	0.0	0.0
UNION	96	66	27	3	0	0	68.8	28.1	3.1	0.0	0.0
VOLUSIA	6,086	1,737	3,558	770	16	5	28.5	58.5	12.7	0.3	0.1
WAKULLA	127	67	43	15	2	0	52.8	33.9	11.8	1.6	0.0
WALTON	319	145	137	35	2	0	45.5	42.9	11.0	0.6	0.0
WASHINGTON	193	139	35	18	1	0	72.0	18.1	9.3	0.5	0.0

TABLE D-8 (Cont.): RECORDED DEATHS FOR WHITES BY DISPOSITION OF REMAINS AND PERCENT OF TOTAL DEATHS, BY COUNTY, FLORIDA, 2002

	NUMBER OF DEATHS						PERCENT OF TOTAL DEATHS				
	TOTAL	BURIAL	CREMATION	REMOVAL		UNK	BURIAL	CREMATION	REMOVAL		UNK
				FROM STATE	OTHER SPECIFIED				FROM STATE	OTHER SPECIFIED	
FLORIDA	150,135	49,533	77,401	22,262	429	510	33.0	51.6	14.8	0.3	0.3
ALACHUA	2,202	918	1,052	213	18	1	41.7	47.8	9.7	0.8	0.0
BAKER	101	74	19	8	0	0	73.3	18.8	7.9	0.0	0.0
BAY	1,455	644	566	239	5	1	44.3	38.9	16.4	0.3	0.1
BRADFORD	213	116	79	16	2	0	54.5	37.1	7.5	0.9	0.0
BREVARD	4,948	1,362	2,915	656	14	1	27.5	58.9	13.3	0.3	0.0
BROWARD	13,567	4,644	6,302	2,574	35	12	34.2	46.5	19.0	0.3	0.1
CALHOUN	116	92	21	3	0	0	79.3	18.1	2.6	0.0	0.0
CHARLOTTE	2,161	376	1,395	385	3	2	17.4	64.6	17.8	0.1	0.1
CITRUS	2,000	525	1,216	247	11	1	26.3	60.8	12.4	0.6	0.1
CLAY	1,173	531	487	143	12	0	45.3	41.5	12.2	1.0	0.0
COLLIER	2,412	317	1,598	489	3	5	13.1	66.3	20.3	0.1	0.2
COLUMBIA	609	316	226	65	1	1	51.9	37.1	10.7	0.2	0.2
MIAMI-DADE	15,574	8,223	5,801	1,360	46	144	52.8	37.2	8.7	0.3	0.9
DESOTO	160	62	69	27	0	2	38.8	43.1	16.9	0.0	1.3
DIXIE	91	34	48	8	1	0	37.4	52.7	8.8	1.1	0.0
DUVAL	5,618	2,564	2,251	712	31	60	45.6	40.1	12.7	0.6	1.1
ESCAMBIA	2,742	1,571	725	434	10	2	57.3	26.4	15.8	0.4	0.1
FLAGLER	469	109	301	59	0	0	23.2	64.2	12.6	0.0	0.0
FRANKLIN	58	30	22	5	0	1	51.7	37.9	8.6	0.0	1.7
GADSDEN	129	81	25	22	1	0	62.8	19.4	17.1	0.8	0.0
GILCHRIST	80	40	30	7	3	0	50.0	37.5	8.8	3.8	0.0
GLADES	43	14	14	15	0	0	32.6	32.6	34.9	0.0	0.0
GULF	90	53	25	12	0	0	58.9	27.8	13.3	0.0	0.0
HAMILTON	46	29	9	6	0	2	63.0	19.6	13.0	0.0	4.3
HARDEE	102	72	21	9	0	0	70.6	20.6	8.8	0.0	0.0
HENDRY	142	65	64	13	0	0	45.8	45.1	9.2	0.0	0.0
HERNANDO	2,043	512	1,249	279	3	0	25.1	61.1	13.7	0.1	0.0
HIGHLANDS	1,208	319	707	177	5	0	26.4	58.5	14.7	0.4	0.0
HILLSBOROUGH	8,374	3,120	4,153	934	12	155	37.3	49.6	11.2	0.1	1.9
HOLMES	173	120	19	34	0	0	69.4	11.0	19.7	0.0	0.0
INDIAN RIVER	1,566	301	1,026	234	3	2	19.2	65.5	14.9	0.2	0.1
JACKSON	345	247	43	55	0	0	71.6	12.5	15.9	0.0	0.0
JEFFERSON	48	27	6	15	0	0	56.3	12.5	31.3	0.0	0.0
LAFAYETTE	48	38	7	2	0	1	79.2	14.6	4.2	0.0	2.1
LAKE	2,889	781	1,685	407	13	3	27.0	58.3	14.1	0.4	0.1
LEE	5,207	989	3,279	926	10	3	19.0	63.0	17.8	0.2	0.1
LEON	1,480	691	530	255	4	0	46.7	35.8	17.2	0.3	0.0
LEVY	218	80	118	19	0	1	36.7	54.1	8.7	0.0	0.5
LIBERTY	19	16	2	1	0	0	84.2	10.5	5.3	0.0	0.0
MADISON	106	61	13	32	0	0	57.5	12.3	30.2	0.0	0.0
MANATEE	3,003	551	1,913	535	1	3	18.3	63.7	17.8	0.0	0.1
MARION	3,182	937	1,845	377	11	12	29.4	58.0	11.8	0.3	0.4
MARTIN	1,515	271	1,002	234	4	4	17.9	66.1	15.4	0.3	0.3
MONROE	618	106	409	96	2	5	17.2	66.2	15.5	0.3	0.8
NASSAU	298	142	100	55	1	0	47.7	33.6	18.5	0.3	0.0
OKALOOSA	1,375	516	577	280	2	0	37.5	42.0	20.4	0.1	0.0
OKEECHOBEE	324	130	153	39	0	2	40.1	47.2	12.0	0.0	0.6
ORANGE	6,157	2,090	3,188	856	18	5	33.9	51.8	13.9	0.3	0.1
OSCEOLA	1,402	435	686	280	1	0	31.0	48.9	20.0	0.1	0.0
PALM BEACH	12,745	3,672	5,930	3,075	28	40	28.8	46.5	24.1	0.2	0.3
PASCO	4,860	1,230	2,885	735	9	1	25.3	59.4	15.1	0.2	0.0
PINELLAS	12,256	2,695	7,879	1,636	43	3	22.0	64.3	13.3	0.4	0.0
POLK	4,464	1,764	2,143	546	9	2	39.5	48.0	12.2	0.2	0.0
PUTNAM	630	279	287	59	5	0	44.3	45.6	9.4	0.8	0.0
ST JOHN'S	846	257	484	101	4	0	30.4	57.2	11.9	0.5	0.0
ST LUCIE	1,750	408	1,075	263	0	4	23.3	61.4	15.0	0.0	0.2
SANTA ROSA	627	315	216	94	2	0	50.2	34.4	15.0	0.3	0.0
SARASOTA	4,775	708	3,337	699	14	17	14.8	69.9	14.6	0.3	0.4
SEMINOLE	2,120	701	1,121	290	3	5	33.1	52.9	13.7	0.1	0.2
SUMNER	428	132	232	62	2	0	30.8	54.2	14.5	0.5	0.0
SUWANNEE	301	162	102	32	3	2	53.8	33.9	10.6	1.0	0.7
TAYLOR	128	98	21	9	0	0	76.6	16.4	7.0	0.0	0.0
UNION	57	37	18	2	0	0	64.9	31.6	3.5	0.0	0.0
VOLUSIA	5,675	1,436	3,473	745	16	5	25.3	61.2	13.1	0.3	0.1
WAKULLA	107	49	42	14	2	0	45.8	39.3	13.1	1.9	0.0
WALTON	296	128	131	35	2	0	43.2	44.3	11.8	0.7	0.0
WASHINGTON	171	120	34	16	1	0	70.2	19.9	9.4	0.6	0.0

TABLE D-8 (Cont.): RECORDED DEATHS FOR BLACKS BY DISPOSITION OF REMAINS AND PERCENT OF TOTAL DEATHS, BY COUNTY, FLORIDA, 2002

	NUMBER OF DEATHS						PERCENT OF TOTAL DEATHS				
	TOTAL	BURIAL	CREMATION	REMOVAL		UNK	BURIAL	CREMATION	REMOVAL		UNK
				FROM STATE	OTHER SPECIFIED				FROM STATE	OTHER SPECIFIED	
FLORIDA	18,054	13,153	3,174	1,553	13	161	72.9	17.6	8.6	0.1	0.9
ALACHUA	469	385	52	31	1	0	82.1	11.1	6.6	0.2	0.0
BAKER	18	14	3	1	0	0	77.8	16.7	5.6	0.0	0.0
BAY	151	124	10	14	3	0	82.1	6.6	9.3	2.0	0.0
BRADFORD	34	32	1	1	0	0	94.1	2.9	2.9	0.0	0.0
BREVARD	321	217	69	35	0	0	67.6	21.5	10.9	0.0	0.0
BROWARD	1,973	1,329	438	205	1	0	67.4	22.2	10.4	0.1	0.0
CALHOUN	20	18	0	2	0	0	90.0	0.0	10.0	0.0	0.0
CHARLOTTE	79	53	21	5	0	0	67.1	26.6	6.3	0.0	0.0
CITRUS	49	34	10	5	0	0	69.4	20.4	10.2	0.0	0.0
CLAY	105	69	17	18	0	1	65.7	16.2	17.1	0.0	1.0
COLLIER	59	47	9	3	0	0	79.7	15.3	5.1	0.0	0.0
COLUMBIA	118	98	10	10	0	0	83.1	8.5	8.5	0.0	0.0
MIAMI-DADE	3,394	2,195	843	314	2	40	64.7	24.8	9.3	0.1	1.2
DESOTO	11	9	2	0	0	0	81.8	18.2	0.0	0.0	0.0
DIXIE	10	7	2	1	0	0	70.0	20.0	10.0	0.0	0.0
DUVAL	1,843	1,372	299	143	1	28	74.4	16.2	7.8	0.1	1.5
ESCAMBIA	611	509	25	75	0	2	83.3	4.1	12.3	0.0	0.3
FLAGLER	38	18	12	8	0	0	47.4	31.6	21.1	0.0	0.0
FRANKLIN	9	8	1	0	0	0	88.9	11.1	0.0	0.0	0.0
GADSDEN	133	117	6	10	0	0	88.0	4.5	7.5	0.0	0.0
GILCHRIST	3	1	1	1	0	0	33.3	33.3	33.3	0.0	0.0
GLADES	4	4	0	0	0	0	100.0	0.0	0.0	0.0	0.0
GULF	19	17	2	0	0	0	89.5	10.5	0.0	0.0	0.0
HAMILTON	23	20	3	0	0	0	87.0	13.0	0.0	0.0	0.0
HARDEE	8	4	4	0	0	0	50.0	50.0	0.0	0.0	0.0
HENDRY	37	31	6	0	0	0	83.8	16.2	0.0	0.0	0.0
HERNANDO	48	30	14	4	0	0	62.5	29.2	8.3	0.0	0.0
HIGHLANDS	66	56	9	1	0	0	84.8	13.6	1.5	0.0	0.0
HILLSBOROUGH	1,266	962	169	81	0	54	76.0	13.3	6.4	0.0	4.3
HOLMES	14	8	2	4	0	0	57.1	14.3	28.6	0.0	0.0
INDIAN RIVER	91	71	14	6	0	0	78.0	15.4	6.6	0.0	0.0
JACKSON	107	91	4	11	1	0	85.0	3.7	10.3	0.9	0.0
JEFFERSON	33	30	1	2	0	0	90.9	3.0	6.1	0.0	0.0
LAFAYETTE	2	2	0	0	0	0	100.0	0.0	0.0	0.0	0.0
LAKE	192	163	20	9	0	0	84.9	10.4	4.7	0.0	0.0
LEE	259	189	51	19	0	0	73.0	19.7	7.3	0.0	0.0
LEON	580	490	40	49	0	1	84.5	6.9	8.4	0.0	0.2
LEVY	20	19	1	0	0	0	95.0	5.0	0.0	0.0	0.0
LIBERTY	2	2	0	0	0	0	100.0	0.0	0.0	0.0	0.0
MADISON	53	47	2	4	0	0	88.7	3.8	7.5	0.0	0.0
MANATEE	139	114	14	9	0	2	82.0	10.1	6.5	0.0	1.4
MARION	280	232	35	11	0	2	82.9	12.5	3.9	0.0	0.7
MARTIN	56	42	8	5	0	1	75.0	14.3	8.9	0.0	1.8
MONROE	40	23	13	4	0	0	57.5	32.5	10.0	0.0	0.0
NASSAU	38	28	2	8	0	0	73.7	5.3	21.1	0.0	0.0
OKALOOSA	83	47	11	25	0	0	56.6	13.3	30.1	0.0	0.0
OKEECHOBEE	18	15	2	0	0	1	83.3	11.1	0.0	0.0	5.6
ORANGE	1,106	778	217	111	0	0	70.3	19.6	10.0	0.0	0.0
OSCEOLA	99	57	19	23	0	0	57.6	19.2	23.2	0.0	0.0
PALM BEACH	1,136	843	182	91	0	20	74.2	16.0	8.0	0.0	1.8
PASCO	67	45	14	7	0	1	67.2	20.9	10.4	0.0	1.5
PINELLAS	713	464	190	57	2	0	65.1	26.6	8.0	0.3	0.0
POLK	559	458	64	34	0	3	81.9	11.4	6.1	0.0	0.5
PUTNAM	88	66	14	7	0	1	75.0	15.9	8.0	0.0	1.1
ST JOHN'S	72	65	5	2	0	0	90.3	6.9	2.8	0.0	0.0
ST LUCIE	267	207	45	14	1	0	77.5	16.9	5.2	0.4	0.0
SANTA ROSA	37	30	1	6	0	0	81.1	2.7	16.2	0.0	0.0
SARASOTA	159	103	39	14	0	3	64.8	24.5	8.8	0.0	1.9
SEMINOLE	246	188	34	22	1	1	76.4	13.8	8.9	0.4	0.4
SUMTER	18	14	3	1	0	0	77.8	16.7	5.6	0.0	0.0
SUWANNEE	42	37	3	2	0	0	88.1	7.1	4.8	0.0	0.0
TAYLOR	24	23	1	0	0	0	95.8	4.2	0.0	0.0	0.0
UNION	39	29	9	1	0	0	74.4	23.1	2.6	0.0	0.0
VOLUSIA	394	299	71	24	0	0	75.9	18.0	6.1	0.0	0.0
WAKULLA	20	18	1	1	0	0	90.0	5.0	5.0	0.0	0.0
WALTON	20	17	3	0	0	0	85.0	15.0	0.0	0.0	0.0
WASHINGTON	22	19	1	2	0	0	86.4	4.5	9.1	0.0	0.0

TABLE D-8 (Cont.): RECORDED DEATHS FOR OTHERS BY DISPOSITION OF REMAINS AND PERCENT OF TOTAL DEATHS, BY COUNTY, FLORIDA, 2002

	NUMBER OF DEATHS						PERCENT OF TOTAL DEATHS				
	TOTAL	BURIAL	CREMATION	REMOVAL		UNK	BURIAL	CREMATION	REMOVAL		UNK
				FROM STATE	OTHER SPECIFIED				FROM STATE	OTHER SPECIFIED	
FLORIDA	886	331	456	93	2	4	37.4	51.5	10.5	0.2	0.5
ALACHUA	25	7	14	4	0	0	28.0	56.0	16.0	0.0	0.0
BAKER	0	0	0	0	0	0	--	--	--	--	--
BAY	12	8	3	0	1	0	66.7	25.0	0.0	8.3	0.0
BRADFORD	0	0	0	0	0	0	--	--	--	--	--
BREVARD	12	4	7	1	0	0	33.3	58.3	8.3	0.0	0.0
BROWARD	96	46	39	11	0	0	47.9	40.6	11.5	0.0	0.0
CALHOUN	1	0	1	0	0	0	0.0	100.0	0.0	0.0	0.0
CHARLOTTE	4	2	2	0	0	0	50.0	50.0	0.0	0.0	0.0
CITRUS	3	0	3	0	0	0	0.0	100.0	0.0	0.0	0.0
CLAY	2	0	2	0	0	0	0.0	100.0	0.0	0.0	0.0
COLLIER	3	1	2	0	0	0	33.3	66.7	0.0	0.0	0.0
COLUMBIA	6	0	3	3	0	0	0.0	50.0	50.0	0.0	0.0
MIAMI-DADE	102	45	45	12	0	0	44.1	44.1	11.8	0.0	0.0
DESOTO	0	0	0	0	0	0	--	--	--	--	--
DIXIE	0	0	0	0	0	0	--	--	--	--	--
DUVAL	81	34	39	8	0	0	42.0	48.1	9.9	0.0	0.0
ESCAMBIA	40	29	9	2	0	0	72.5	22.5	5.0	0.0	0.0
FLAGLER	1	0	1	0	0	0	0.0	100.0	0.0	0.0	0.0
FRANKLIN	0	0	0	0	0	0	--	--	--	--	--
GADSDEN	1	1	0	0	0	0	100.0	0.0	0.0	0.0	0.0
GILCHRIST	0	0	0	0	0	0	--	--	--	--	--
GLADES	2	2	0	0	0	0	100.0	0.0	0.0	0.0	0.0
GULF	1	0	1	0	0	0	0.0	100.0	0.0	0.0	0.0
HAMILTON	0	0	0	0	0	0	--	--	--	--	--
HARDEE	0	0	0	0	0	0	--	--	--	--	--
HENDRY	5	5	0	0	0	0	100.0	0.0	0.0	0.0	0.0
HERNANDO	4	1	3	0	0	0	25.0	75.0	0.0	0.0	0.0
HIGHLANDS	4	3	1	0	0	0	75.0	25.0	0.0	0.0	0.0
HILLSBOROUGH	60	20	32	6	0	2	33.3	53.3	10.0	0.0	3.3
HOLMES	1	1	0	0	0	0	100.0	0.0	0.0	0.0	0.0
INDIAN RIVER	9	3	4	2	0	0	33.3	44.4	22.2	0.0	0.0
JACKSON	2	0	0	2	0	0	0.0	0.0	100.0	0.0	0.0
JEFFERSON	0	0	0	0	0	0	--	--	--	--	--
LAFAYETTE	0	0	0	0	0	0	--	--	--	--	--
LAKE	7	1	5	1	0	0	14.3	71.4	14.3	0.0	0.0
LEE	14	4	8	2	0	0	28.6	57.1	14.3	0.0	0.0
LEON	12	3	8	1	0	0	25.0	66.7	8.3	0.0	0.0
LEVY	1	0	1	0	0	0	0.0	100.0	0.0	0.0	0.0
LIBERTY	0	0	0	0	0	0	--	--	--	--	--
MADISON	1	0	1	0	0	0	0.0	100.0	0.0	0.0	0.0
MANATEE	11	2	7	2	0	0	18.2	63.6	18.2	0.0	0.0
MARION	15	6	8	1	0	0	40.0	53.3	6.7	0.0	0.0
MARTIN	1	0	1	0	0	0	0.0	100.0	0.0	0.0	0.0
MONROE	2	0	2	0	0	0	0.0	100.0	0.0	0.0	0.0
NASSAU	0	0	0	0	0	0	--	--	--	--	--
OKALOOSA	19	3	15	1	0	0	15.8	78.9	5.3	0.0	0.0
OKEECHOBEE	3	3	0	0	0	0	100.0	0.0	0.0	0.0	0.0
ORANGE	90	35	49	6	0	0	38.9	54.4	6.7	0.0	0.0
OSCEOLA	14	2	7	4	1	0	14.3	50.0	28.6	7.1	0.0
PALM BEACH	40	14	21	5	0	0	35.0	52.5	12.5	0.0	0.0
PASCO	17	4	10	3	0	0	23.5	58.8	17.6	0.0	0.0
PINELLAS	65	18	44	3	0	0	27.7	67.7	4.6	0.0	0.0
POLK	19	2	14	2	0	1	10.5	73.7	10.5	0.0	5.3
PUTNAM	0	0	0	0	0	0	--	--	--	--	--
ST JOHN'S	4	0	3	1	0	0	0.0	75.0	25.0	0.0	0.0
ST LUCIE	10	1	7	2	0	0	10.0	70.0	20.0	0.0	0.0
SANTA ROSA	9	4	3	2	0	0	44.4	33.3	22.2	0.0	0.0
SARASOTA	8	3	3	1	0	1	37.5	37.5	12.5	0.0	12.5
SEMINOLE	21	8	11	2	0	0	38.1	52.4	9.5	0.0	0.0
SUMTER	2	2	0	0	0	0	100.0	0.0	0.0	0.0	0.0
SUWANNEE	1	0	0	1	0	0	0.0	0.0	100.0	0.0	0.0
TAYLOR	3	2	0	1	0	0	66.7	0.0	33.3	0.0	0.0
UNION	0	0	0	0	0	0	--	--	--	--	--
VOLUSIA	17	2	14	1	0	0	11.8	82.4	5.9	0.0	0.0
WAKULLA	0	0	0	0	0	0	--	--	--	--	--
WALTON	3	0	3	0	0	0	0.0	100.0	0.0	0.0	0.0
WASHINGTON	0	0	0	0	0	0	--	--	--	--	--

TABLE D-9: RESIDENT DEATHS FOR 113 CAUSE GROUPS, BY RACE AND GENDER, FLORIDA, 2002

	TOTAL	WHITE	BLACK	OTHER	MALE	FEMALE
TOTAL (ICD10 GROUPING)	167,702	148,945	17,833	861	85,446	82,242
SALMONELLA INFECTIONS (A01-A02)	2	2	0	0	2	0
SHIGELLOSIS & AMEBIASIS (A03, A06)	1	1	0	0	1	0
CERTAIN OTHER INTESTINAL INFECTIONS (A04, A07-A09)	215	199	15	1	88	127
TUBERCULOSIS (A16-A19)	55	35	18	2	37	18
RESPIRATORY TUBERCULOSIS (A16)	45	26	18	1	34	11
OTHER TUBERCULOSIS (A17-A19)	10	9	0	1	3	7
WHOOPING COUGH (A37)	0	0	0	0	0	0
SCARLET FEVER & ERYSIPELAS (A38, A46)	0	0	0	0	0	0
MENINGOCOCCAL INFECTION (A39)	14	9	5	0	7	7
SEPTICEMIA (A40-A41)	1,853	1,610	232	11	847	1006
SYPHILIS (A50-A53)	4	3	1	0	3	1
ACUTE POLIOMYELITIS (A80)	0	0	0	0	0	0
ARTHROPOD-BORNE VIRAL ENCEPHALITIS (A83-A84, A85.2)	2	1	1	0	2	0
MEASLES (B05)	0	0	0	0	0	0
VIRAL HEPATITIS (B15-B19)	476	415	46	15	307	169
HUMAN IMMUNODEFICIENCY VIRUS (HIV) DISEASE (B20-B24)	1,714	600	1106	6	1155	559
MALARIA (B50-B54)	0	0	0	0	0	0
OTHER & UNSPEC INFECTION/PARASITIC DIS & SEQUELAE *1	402	328	72	2	215	187
MALIGNANT NEOPLASM (CANCER) (C00-C97)	38,928	35,147	3561	211	20891	18036
LIP, ORAL CAVITY, PHARYNX (C00-C14)	586	517	60	9	399	187
ESOPHAGUS (C15)	850	740	105	4	675	175
STOMACH (C16)	821	672	139	10	501	320
COLON, RECTUM, ANUS (C18-C21)	3,908	3,497	393	18	2019	1888
LIVER & INTRAHEPATIC BILE DUCTS (C22)	950	847	84	18	638	312
PANCREAS (C25)	2,016	1,825	171	19	1057	959
LARYNX (C32)	296	253	42	1	240	56
TRACHEA, BRONCHUS, LUNG (C33-C34)	11,805	10,920	836	46	6746	5059
SKIN (C43)	557	549	6	2	386	171
BREAST (C50)	2,675	2,316	342	17	14	2661
CERVIX UTERI (C53)	281	215	64	1	1	280
CORPUS UTERI & UTERUS, PART UNSPEC (C54-C55)	445	360	81	4	0	445
OVARY (C56)	1,004	922	76	5	0	1004
PROSTATE (C61)	2,229	1,886	334	9	2228	1
KIDNEY & RENAL PELVIS (C64-C65)	777	727	46	4	512	265
BLADDER (C67)	1,008	947	56	5	698	310
MENINGES, BRAIN, & OTHER PART CEN NERV SYS (C70-C72)	852	800	50	2	475	377
LYMPHOID, HEMATOPOIETIC AND RELATED TISSUE (C81-C96)	3,829	3,508	306	15	2149	1680
HODGKIN'S DISEASE (C81)	82	79	3	0	50	32
NON-HODGKIN'S LYMPHOMA (C82-C85)	1,534	1,427	102	5	822	712
LEUKEMIA (C91-C95)	1,539	1,424	109	6	899	640
MULTIPLE MYELOMA & IMMUNOPROLIFERA NEOPLAS (C88, C90)	669	573	92	4	375	294
OTHER & UNSPEC-LYMPHOID, HEMATOPOIE, RELAT TISS (C96)	5	5	0	0	3	2
ALL OTHER & UNSPECIFIED *2	4,039	3,646	370	22	2153	1886
IN SITU, BENIGN, UNCERT/UNK BEHAVIOR NEOPLASMS (D00-D48)	1,009	910	94	5	518	491
ANEMIAS (D50-D64)	280	210	68	2	116	164
DIABETES MELLITUS (E10-E14)	4,574	3,720	814	40	2326	2248
NUTRITIONAL DEFICIENCIES (E40-E64)	216	194	19	3	86	130
MALNUTRITION (E40-E46)	194	175	16	3	75	119
OTHER MALNUTRITIONAL DEFICIENCIES (E50-E64)	22	19	3	0	11	11
MENINGITIS (G00,G03)	38	21	17	0	25	13
PARKINSON'S DISEASE (G20-G21)	1,280	1,243	32	5	788	492
ALZHEIMER'S DISEASE (G30)	4,046	3,825	210	9	1259	2787



TABLE D-9 (Cont.): RESIDENT DEATHS FOR 113 CAUSE GROUPS, BY RACE AND GENDER, FLORIDA, 2002

	TOTAL	WHITE	BLACK	OTHER	MALE	FEMALE
MAJOR CARDIOVASCULAR DISEASES (I00-I78)	63,553	56,946	6,322	269	31,289	32,261
HEART DISEASES (I00-I09, I11, I13, I20-I51)	49,062	44,324	4,541	184	25,103	23,956
ACUTE RHEUM FEVER & CHRONIC RHEUM HEART DIS (I00-I09)	252	228	22	2	73	179
HYPERTENSIVE HEART DISEASE (I11)	2,082	1,663	406	12	962	1,120
HYPERTENSIVE HEART & RENAL DISEASE (I13)	212	151	60	1	105	107
ISCHEMIC HEART DISEASE (I20-I25)	37,607	34,325	3,143	132	19,789	17,815
ACUTE MYOCARDIAL INFARCTION (I21-I22)	11,294	10,281	967	46	5,962	5,332
OTHER ACUTE ISCHEMIC HEART DISEASE (I24)	54	49	5	0	26	28
OTHER FORMS OF CHRONIC ISCHEMIC HEART DISEASE (I20, I25)	26,259	23,995	2,171	86	13,801	12,455
ATHEROSCLEROTIC CARDIOVASCULAR DISEASE (I25.0)	5,290	4,783	495	11	2,838	2,452
ALL OTHER CHRONIC ISCHEMIC HEART DIS (I20, I25.1-I25.9)	20,969	19,212	1,676	75	10,963	10,003
OTHER HEART DISEASES (I26-I51)	8,909	7,957	910	37	4,174	4,735
ACUTE & SUBACUTE ENDOCARDITIS (I33)	79	67	12	0	55	24
PERICARDIUM DISEASES & ACUTE MYOCARDITIS (I30-I31, I40)	61	50	11	0	30	31
HEART FAILURE (I50)	1,677	1,549	123	5	669	1,008
OTHER FORMS HEART DIS (I26-I28, I34-I38, I42-I49, I51)	7,092	6,291	764	32	3,420	3,672
ESSEN HYPERTENSION & HYPERTENSIVE RENAL DIS (I10, I12)	1,445	1,131	306	8	580	865
CEREBROVASCULAR DISEASES (I60-I69)	10,243	8,921	1,249	70	4,188	6,055
ATHEROSCLEROSIS (I70)	1,009	944	64	1	420	589
OTHER DISEASE OF CIRCULATORY SYSTEM (I71-I78)	1,794	1,626	162	6	998	796
AORTIC ANEURYSM & DISSECTION (I71)	1,102	1,027	72	3	689	413
OTHER ARTERIES, ARTERIOLES, CAPILLARIES DIS (I72-I78)	692	599	90	3	309	383
OTHER CIRCULATORY SYSTEM DISORDERS (I80-I99)	345	285	56	4	148	197
INFLUENZA & PNEUMONIA (J11-J18)	3,271	2,948	305	17	1,609	1,662
INFLUENZA (J10-J11)	10	9	1	0	3	7
PNEUMONIA (J12-J18)	3,261	2,939	304	17	1,606	1,655
OTHER ACUTE LOWER RESPIRATORY INFECTIONS (J20-J22)	18	16	2	0	9	9
ACUTE BRONCHITIS & BRONCHIOLITIS (J20-J21)	15	14	1	0	7	8
UNSPEC ACUTE LOWER RESPIRATORY INFECTION (J22)	3	2	1	0	2	1
CHRONIC LOWER RESPIRATORY DISEASES (J40-J47)	9,045	8,546	471	27	4,304	4,741
BRONCHITIS, CHRONIC & UNSPECIFIED (J40-J42)	80	79	1	0	40	40
EMPHYSEMA (J43)	1,139	1,089	44	6	597	542
ASTHMA (J45-J46)	232	163	67	2	78	154
OTHER CHRONIC LOWER RESPIRATORY DISEASES (J44, J47)	7,594	7,215	359	19	3,589	4,005
PNEUMOCONIOSIS & CHEMICAL EFFECTS (J60-J66, J68)	56	55	1	0	53	3
PNEUMONITIS DUE TO SOLIDS & LIQUIDS (J69)	1,154	1,065	85	4	571	583
OTHER RESPIRATORY SYSTEM DIS (J00-J06, J30-J39, J67, J70-J98)	1,496	1,353	135	8	744	752
PEPTIC ULCER (K25-K28)	273	245	28	0	154	119
APPENDIX DISEASES (K35-K38)	29	22	7	0	17	12
HERNIA (K40-K46)	77	68	7	2	32	45
CHRONIC LIVER DISEASE & CIRRHOSIS (K70, K73-K74)	2,146	1,980	155	11	1,411	735
ALCOHOLIC LIVER DISEASE (K70)	882	812	68	2	637	245
OTHER CHRONIC LIVER DISEASE & CIRRHOSIS (K73-K74)	1,264	1,168	87	9	774	490
CHOLELITHIASIS & OTHER GALLBLADDER DISORDERS (K80-K82)	160	148	11	1	97	63
NEPHRITIS, NEPHROTIC SYNDROME & NEPHROSIS (N00-N07, N17-N19, N25-N27)	2,224	1,839	375	10	1,173	1,051
ACUTE/PROGRESSIVE NEPHRITIC/NEPHROTIC SYND (N00-N01, N04)	14	13	1	0	4	10
GLOMERULONEPH, NEPHRI/NEPHRO, RENAL SCLEROSIS *3	40	33	7	0	22	18
RENAL FAILURE (N17-N19)	2,132	1,761	361	10	1,131	1,001
OTHER KIDNEY DISORDERS (N25, N27)	38	32	6	0	16	22
KIDNEY INFECTIONS (N10-N12, N13.6, N15.1)	0	0	0	0	0	0
HYPERPLASIA OF PROSTATE (N40)	25	22	3	0	25	0
FEMALE PELVIC ORGANS-INFLAMMATORY DISEASES (N70-N76)	8	7	1	0	0	8
PREGNANCY, CHILDBIRTH, AND THE PUERPERIUM (O00-O99)	20	10	10	0	0	20
PREGNANCY WITH ABORTIVE OUTCOME (O00-O07)	0	0	0	0	0	0
PREGNANCY, CHILDBIRTH, PUERPERIUM COMPLICATIONS (O10-O99)	20	10	10	0	0	20
PERINATAL PERIOD CONDITIONS (P00-P96)	797	426	360	11	440	355
CONGENITAL & CHROMOSOMAL ANOMALIES (Q00-Q99)	571	433	128	10	269	302
SYMPTOMS, SIGNS, ABNORMAL CLINICAL/LAB FINDINGS (R00-R99)	4,132	3,751	350	16	1,765	2,367
ALL OTHER DISEASES (RESIDUAL) *4	12,189	10,880	1,258	46	5,065	7,123

TABLE D-9 (Cont.): RESIDENT DEATHS FOR 113 CAUSE GROUPS, BY RACE AND GENDER, FLORIDA, 2002

	TOTAL	WHITE	BLACK	OTHER	MALE	FEMALE
UNINTENTIONAL INJURY (ACCIDENT) (V01-X59, Y85-Y86)	7,361	6,425	853	72	4873	2487
TRANSPORT ACCIDENT (V01-V99, Y85)	3,423	2,887	482	45	2368	1055
MOTOR VEHICLE *5	3,179	2,676	458	43	2165	1014
OTHER LAND TRANSPORT *6	77	62	13	2	63	14
WATER/AIR/SPACE/OTH-UNSP TRANSPORT & SEQ (V90-V99,Y85)	167	149	11	0	140	27
NONTRANSPORT ACCIDENT (W00-X59, Y86)	3,938	3,538	371	27	2505	1432
FALLS (W00-W19)	1,194	1,144	42	8	623	571
FIREARMS DISCHARGE (W32-W34)	26	20	6	0	23	3
DROWNING & SUBMERSION (W65-W74)	358	293	59	6	280	78
SMOKE, FIRE, FLAMES EXPOSURE (X00-X09)	122	91	29	2	79	43
POISONING & NOXIOUS SUBSTANCE EXPOSURE (X40-X49)	1,524	1,392	121	9	1041	483
OTHER & UNSPECIFIED NONTRANSPORT & SEQUELAE *7	714	598	114	2	459	254
SUICIDE (X60-X84, Y87.0)	2,332	2,205	104	23	1813	518
FIREARMS DISCHARGE (X72-X74)	1,202	1,139	51	12	1036	165
OTHER & UNSPEC MEANS & SEQUELAE (X60-X71, X75-X84, Y87.0)	1,130	1,066	53	11	777	353
HOMICIDE (X85-Y09, Y87.1)	1,004	533	455	15	746	258
FIREARMS DISCHARGE (X93-X95)	633	278	344	11	502	131
OTHER & UNSPEC MEANS & SEQUELAE (X85-X92, X96-Y09, Y87.1)	371	255	111	4	244	127
LEGAL INTERVENTION (Y35, Y89.0)	19	14	5	0	17	2
UNDETERMINED INJURY (Y10-Y34, Y87.2, Y89.9)	145	129	16	0	87	58
FIREARMS DISCHARGE (Y22-Y24)	8	7	1	0	4	4
OTHER & UNSPEC EVENT & SEQ (Y10-Y21, Y25-Y34, Y87.2, Y89.9)	137	122	15	0	83	54
WAR OPERATIONS & SEQUELAE (Y36, Y89.1)	2	2	0	0	2	0
MEDICAL & SURGICAL CARE COMPLICATIONS (Y40-Y84, Y88)	141	119	19	3	60	81

\*1 (A00,A05,A20-A36, A42-A44, A48-A49, A54-A79, A81-A82, A85.0-A85.1,A85.8,A86-B04,B06-B09,B25-B49, B55-B99)

\*2 (C17, C23-C24, C26-C31, C37-C41, C44-C49, C51-C52, C57-C60, C62-C63, C66, C68-C69, C73-C80, C97)

\*3 (N02-N03, N05-N07, N26)

\*4 (D65-E07, E15-E34, E65-F99, G04-G12,G23-G25,G31-H93, K00-K22,K29-K31, K50-K66, K71-K72, K75-K76,K83-M99, N13.0-N13.5, N13.7-N13.9, N14,N15.0, N15.8-N15.9, N20-N23, N28-N39, N41-N64, N80-N98)

\*5 (V02-V04, V09.0, V09.2, V12-V14, V19.0-V19.2, V19.4-V19.6, V20-V79, V80.3-V80.5, V81.0-V81.1, V82.0-V82.1, V83-V86, V87.0-V87.8, V88.0-V88.8, V89.0, V89.2)

\*6 (V01, V05-V06, V09.1, V09.3-V09.9, V10-V11, V15-V18,V19.3, V19.8-V19.9, V80.0-V80.2,V80.6-V80.9, V81.2-V81.9, V82.2-V82.9, V87.9, V88.9, V89.1, V89.3, V89.9)

\*7 (W20-W31, W35-W64, W75-W99, X10-X39, X50-X59, Y86)

TABLE D-9 (Cont.): RESIDENT DEATHS FOR 113 CAUSE GROUPS, BY RACE AND GENDER, FLORIDA, 2002

	TOTAL	WHITE		BLACK		OTHER	
		MALE	FEMALE	MALE	FEMALE	MALE	FEMALE
TOTAL (CD10 GROUPING)	167,702	75,845	73,093	9,117	8,714	447	414
SALMONELLA INFECTIONS (A01-A02)	2	2	0	0	0	0	0
SHIGELLOSIS & AMEBIASIS (A03, A06)	1	1	0	0	0	0	0
CERTAIN OTHER INTESTINAL INFECTIONS (A04, A07-A09)	215	78	121	10	5	0	1
TUBERCULOSIS (A16-A19)	55	22	13	14	4	1	1
RESPIRATORY TUBERCULOSIS (A16)	45	19	7	14	4	1	0
OTHER TUBERCULOSIS (A17-A19)	10	3	6	0	0	0	1
WHOOPING COUGH (A37)	0	0	0	0	0	0	0
SCARLET FEVER & ERYSIPELAS (A38, A46)	0	0	0	0	0	0	0
MENINGOCOCCAL INFECTION (A39)	14	7	2	0	5	0	0
SEPTICEMIA (A40-A41)	1,853	749	861	92	140	6	5
SYPHILIS (A50-A53)	4	2	1	1	0	0	0
ACUTE POLIOMYELITIS (A80)	0	0	0	0	0	0	0
ARTHROPOD-BORNE VIRAL ENCEPHALITIS (A83-A84, A85.2)	2	1	0	1	0	0	0
MEASLES (B05)	0	0	0	0	0	0	0
VIRAL HEPATITIS (B15-B19)	476	269	146	28	18	10	5
HUMAN IMMUNODEFICIENCY VIRUS (HIV) DISEASE (B20-B24)	1,714	483	117	666	440	4	2
MALARIA (B50-B54)	0	0	0	0	0	0	0
OTHER & UNSPEC INFECTIONOUS/PARASITIC DIS & SEQUELAE *1	402	175	153	38	34	2	0
MALIGNANT NEOPLASM (CANCER) (C00-C97)	38,928	18,925	16,221	1,861	1,700	100	111
LIP, ORAL CAVITY, PHARYNX (C00-C14)	586	351	166	43	17	5	4
ESOPHAGUS (C15)	850	594	146	78	27	2	2
STOMACH (C16)	821	418	254	79	60	4	6
COLON, RECTUM, ANUS (C18-C21)	3,908	1,827	1,669	181	212	11	7
LIVER & INTRAHEPATIC BILE DUCTS (C22)	950	576	271	50	34	11	7
PANCREAS (C25)	2,016	957	868	93	78	6	13
LARYNX (C32)	296	202	51	38	4	0	1
TRACHEA, BRONCHUS, LUNG (C33-C34)	11,805	6,169	4,751	547	289	29	17
SKIN (C43)	557	382	167	3	3	1	1
BREAST (C50)	2,675	11	2,305	3	339	0	17
CERVIX UTERI (C53)	281	1	214	0	64	0	1
CORPUS UTERI & UTERUS, PART UNSPEC (C54-C55)	445	0	360	0	81	0	4
OVARY (C56)	1,004	0	922	0	76	0	5
PROSTATE (C61)	2,229	1,885	1	334	0	9	0
KIDNEY & RENAL PELVIS (C64-C65)	777	482	245	27	19	3	1
BLADDER (C67)	1,008	664	283	31	25	3	2
MENINGES, BRAIN, & OTHER PART CEN NERV SYS (C70-C72)	852	445	355	28	22	2	0
LYMPHOID, HEMATOPOIETIC AND RELATED TISSUE (C81-C96)	3,829	1,994	1,514	149	157	6	9
HODGKIN'S DISEASE (C81)	82	49	30	1	2	0	0
NON-HODGKIN'S LYMPHOMA (C82-C85)	1,534	774	653	46	56	2	3
LEUKEMIA (C91-C95)	1,539	839	585	58	51	2	4
MULTIPLE MYELOMA & IMMUNOPROLIFERA NEOPLAS (C88, C90)	669	329	244	44	48	2	2
OTHER & UNSPEC-LYMPHOID, HEMATOPOIE, RELAT TISS (C96)	5	3	2	0	0	0	0
ALL OTHER & UNSPECIFIED *2	4,039	1,967	1,679	177	193	8	14
IN SITU, BENIGN, UNCERT/UNK BEHAVIOR NEOPLASMS (D00-D48)	1,009	475	435	40	54	3	2
ANEMIAS (D50-D64)	280	83	127	32	36	1	1
DIABETES MELLITUS (E10-E14)	4,574	1,991	1,729	318	496	17	23
NUTRITIONAL DEFICIENCIES (E40-E64)	216	76	118	8	11	2	1
MALNUTRITION (E40-E46)	194	67	108	6	10	2	1
OTHER MALNUTRITIONAL DEFICIENCIES (E50-E64)	22	9	10	2	1	0	0
MENINGITIS (G00, G03)	38	14	7	11	6	0	0
PARKINSON'S DISEASE (G20-G21)	1,280	765	478	19	13	4	1
ALZHEIMER'S DISEASE (G30)	4,046	1,187	2,638	70	140	2	7

TABLE D-9 (Cont.): RESIDENT DEATHS FOR 113 CAUSE GROUPS, BY RACE AND GENDER, FLORIDA, 2002

	TOTAL	WHITE		BLACK		OTHER	
		MALE	FEMALE	MALE	FEMALE	MALE	FEMALE
MAJOR CARDIOVASCULAR DISEASES (I00-I78)	63,553	28186	28758	2945	3376	147	122
HEART DISEASES (I00-I09, I11, I13, I20-I51)	49,062	22784	21538	2201	2339	108	76
ACUTE RHEUM FEVER & CHRONIC RHEUM HEART DIS (I00-I09)	252	64	164	8	14	1	1
HYPERTENSIVE HEART DISEASE (I11)	2,082	761	902	191	215	9	3
HYPERTENSIVE HEART & RENAL DISEASE (I13)	212	78	73	26	34	1	0
ISCHEMIC HEART DISEASE (I20-I25)	37,607	18137	16186	1571	1571	76	56
ACUTE MYOCARDIAL INFARCTION (I21-I22)	11,294	5464	4817	472	495	26	20
OTHER ACUTE ISCHEMIC HEART DISEASE (I24)	54	25	24	1	4	0	0
OTHER FORMS OF CHRONIC ISCHEMIC HEART DISEASE (I20, I25)	26,259	12648	11345	1098	1072	50	36
ATHEROSCLEROTIC CARDIOVASCULAR DISEASE (I25.0)	5,290	2550	2233	281	214	6	5
ALL OTHER CHRONIC ISCHEMIC HEART DIS (I20, I25.1-I25.9)	20,969	10098	9112	817	858	44	31
OTHER HEART DISEASES (I26-I51)	8,909	3744	4213	405	505	21	16
ACUTE & SUBACUTE ENDOCARDITIS (I33)	79	47	20	8	4	0	0
PERICARDIUM DISEASES & ACUTE MYOCARDITIS (I30-I31, I40)	61	26	24	4	7	0	0
HEART FAILURE (I50)	1,677	620	929	46	77	3	2
OTHER FORMS HEART DIS (I26-I28, I34-I38, I42-I49, I51)	7,092	3051	3240	347	417	18	14
ESSEN HYPERTENSION & HYPERTENSIVE RENAL DIS (I10, I12)	1,445	454	677	124	182	2	6
CEREBROVASCULAR DISEASES (I60-I69)	10,243	3646	5275	509	740	32	38
ATHEROSCLEROSIS (I70)	1,009	398	546	21	43	1	0
OTHER DISEASE OF CIRCULATORY SYSTEM (I71-I78)	1,794	904	722	90	72	4	2
AORTIC ANEURYSM & DISSECTION (I71)	1,102	639	388	48	24	2	1
OTHER ARTERIES, ARTERIOLES, CAPILLARIES DIS (I72-I78)	692	265	334	42	48	2	1
OTHER CIRCULATORY SYSTEM DISORDERS (I80-I99)	345	114	171	31	25	3	1
INFLUENZA & PNEUMONIA (J11-J18)	3,271	1445	1503	158	147	6	11
INFLUENZA (J10-J11)	10	2	7	1	0	0	0
PNEUMONIA (J12-J18)	3,261	1443	1496	157	147	6	11
OTHER ACUTE LOWER RESPIRATORY INFECTIONS (J20-J22)	18	7	9	2	0	0	0
ACUTE BRONCHITIS & BRONCHIOLITIS (J20-J21)	15	6	8	1	0	0	0
UNSPEC ACUTE LOWER RESPIRATORY INFECTION (J22)	3	1	1	1	0	0	0
CHRONIC LOWER RESPIRATORY DISEASES (J40-J47)	9,045	3998	4548	291	180	15	12
BRONCHITIS, CHRONIC & UNSPECIFIED (J40-J42)	80	39	40	1	0	0	0
EMPHYSEMA (J43)	1,139	564	525	29	15	4	2
ASTHMA (J45-J46)	232	46	117	31	36	1	1
OTHER CHRONIC LOWER RESPIRATORY DISEASES (J44, J47)	7,594	3349	3866	230	129	10	9
PNEUMOCONIOSIS & CHEMICAL EFFECTS (J60-J66, J68)	56	52	3	1	0	0	0
PNEUMONITIS DUE TO SOLIDS & LIQUIDS (J69)	1,154	525	540	44	41	2	2
OTHER RESPIRATORY SYSTEM DIS (J00-J06, J30-J39, J67, J70-J98)	1,496	684	669	58	77	2	6
PEPTIC ULCER (K25-K28)	273	134	111	20	8	0	0
APPENDIX DISEASES (K35-K38)	29	13	9	4	3	0	0
HERNIA (K40-K46)	77	28	40	3	4	1	1
CHRONIC LIVER DISEASE & CIRRHOSIS (K70, K73-K74)	2,146	1308	672	97	58	6	5
ALCOHOLIC LIVER DISEASE (K70)	882	590	222	45	23	2	0
OTHER CHRONIC LIVER DISEASE & CIRRHOSIS (K73-K74)	1,264	718	450	52	35	4	5
CHOLELITHIASIS & OTHER GALLBLADDER DISORDERS (K80-K82)	160	90	58	6	5	1	0
NEPHRITIS, NEPHROTIC SYNDROME & NEPHROSIS (N00-N07, N17-N19, N25-N27)	2,224	1009	830	159	216	5	5
ACUTE/PROGRESSIVE NEPHRITIC/NEPHROTIC SYND (N00-N01, N04)	14	4	9	0	1	0	0
GLOMERULONEPH, NEPHRI/NEPHRO, RENAL SCLEROSIS *3	40	17	16	5	2	0	0
RENAL FAILURE (N17-N19)	2,132	975	786	151	210	5	5
OTHER KIDNEY DISORDERS (N25, N27)	38	13	19	3	3	0	0
KIDNEY INFECTIONS (N10-N12, N13.6, N15.1)	0	0	0	0	0	0	0
HYPERPLASIA OF PROSTATE (N40)	25	22	0	3	0	0	0
FEMALE PELVIC ORGANS-INFLAMMATORY DISEASES (N70-N76)	8	0	7	0	1	0	0
PREGNANCY, CHILDBIRTH, AND THE PUERPERIUM (O00-O99)	20	0	10	0	10	0	0
PREGANCY WITH ABORTIVE OUTCOME (O00-O07)	0	0	0	0	0	0	0
PREGNANCY, CHILDBIRTH, PUERPERIUM COMPLICATIONS (O10-O99)	20	0	10	0	10	0	0
PERINATAL PERIOD CONDITIONS (P00-P96)	797	223	201	211	149	6	5
CONGENITAL & CHROMOSOMAL ANOMALIES (Q00-Q99)	571	207	226	60	68	2	8
SYMPTOMS, SIGNS, ABNORMAL CLINICAL/LAB FINDINGS (R00-R99)	4,132	1568	2183	183	167	9	7
ALL OTHER DISEASES (RESIDUAL) *4	12,189	4506	6373	539	719	17	29

TABLE D-9 (Cont.): RESIDENT DEATHS FOR 113 CAUSE GROUPS, BY RACE AND GENDER, FLORIDA, 2002

	TOTAL	WHITE		BLACK		OTHER	
		MALE	FEMALE	MALE	FEMALE	MALE	FEMALE
UNINTENTIONAL INJURY (ACCIDENT) (W01-X59, Y85-Y86)	7,361	4210	2215	609	243	44	28
TRANSPORT ACCIDENT (W01-V99, Y85)	3,423	1982	905	353	129	25	20
MOTOR VEHICLE *5	3,179	1806	870	333	125	24	19
OTHER LAND TRANSPORT *6	77	51	11	11	2	1	1
WATER/AIR/SPACE/OTH-UNSP TRANSPORT & SEQ (V90-V99, Y85)	167	125	24	9	2	0	0
NONTRANSPORT ACCIDENT (W00-X59, Y86)	3,938	2228	1310	256	114	19	8
FALLS (W00-W19)	1,194	591	553	29	13	3	5
FIREARMS DISCHARGE (W32-W34)	26	17	3	6	0	0	0
DROWNING & SUBMERSION (W65-W74)	358	227	66	48	11	5	1
SMOKE, FIRE, FLAMES EXPOSURE (X00-X09)	122	57	34	20	9	2	0
POISONING & NOXIOUS SUBSTANCE EXPOSURE (X40-X49)	1,524	946	446	85	36	8	1
OTHER & UNSPECIFIED NONTRANSPORT & SEQUELAE *7	714	390	208	68	45	1	1
SUICIDE (X60-X84, Y87.0)	2,332	1710	494	85	19	18	5
FIREARMS DISCHARGE (X72-X74)	1,202	981	157	44	7	11	1
OTHER & UNSPEC MEANS & SEQUELAE (X60-X71, X75-X84, Y87.0)	1,130	729	337	41	12	7	4
HOMICIDE (X85-Y09, Y87.1)	1,004	360	173	376	79	9	6
FIREARMS DISCHARGE (X93-X95)	633	193	85	303	41	6	5
OTHER & UNSPEC MEANS & SEQUELAE (X85-X92, X96-Y09, Y87.1)	371	167	88	73	38	3	1
LEGAL INTERVENTION (Y35, Y89.0)	19	12	2	5	0	0	0
UNDETERMINED INJURY (Y10-Y34, Y87.2, Y89.9)	145	75	54	12	4	0	0
FIREARMS DISCHARGE (Y22-Y24)	8	3	4	1	0	0	0
OTHER & UNSPEC EVENT & SEQ (Y10-Y21, Y25-Y34, Y87.2, Y89.9)	137	72	50	11	4	0	0
WAR OPERATIONS & SEQUELAE (Y36, Y89.1)	2	2	0	0	0	0	0
MEDICAL & SURGICAL CARE COMPLICATIONS (Y40-Y84, Y88)	141	52	67	6	13	2	1
*1 (A00, A05, A20-A36, A42-A44, A48-A49, A54-A79, A81-A82, A85.0-A85.1, A85.8, A86-B04, B06-B09, B25-B49, B55-B99)							
*2 (C17, C23-C24, C26-C31, C37-C41, C44-C49, C51-C52, C57-C60, C62-C63, C66, C68-C69, C73-C80, C97)							
*3 (N02-N03, N05-N07, N26)							
*4 (D65-E07, E15-E34, E65-F99, G04-G12, G23-G25, G31-H93, K00-K22, K29-K31, K50-K66, K71-K72, K75-K76, K83-M99, N13.0-N13.5, N13.7-N13.9, N14, N15.0, N15.8-N15.9, N20-N23, N28-N39, N41-N64, N80-N98)							
*5 (V02-V04, V09.0, V09.2, V12-V14, V19.0-V19.2, V19.4-V19.6, V20-V79, V80.3-V80.5, V81.0-V81.1, V82.0-V82.1, V83-V86, V87.0-V87.8, V88.0-V88.8, V89.0, V89.2)							
*6 (W01, V05-V06, V09.1, V09.3-V09.9, V10-V11, V15-V18, V19.3, V19.8-V19.9, V80.0-V80.2, V80.6-V80.9, V81.2-V81.9, V82.2-V82.9, V87.9, V88.9, V89.1, V89.3, V89.9)							
*7 (W20-W31, W35-W64, W75-W99, X10-X39, X50-X59, Y86)							

TABLE D-10: RESIDENT DEATHS FOR 358 CAUSE GROUPS, BY AGE GROUP, FLORIDA, 2002

	AGE GROUPS														UNK
	TOTAL	<1	1-4	5-9	10-14	15-19	20-24	25-34	35-44	45-54	55-64	65-74	75-84	85+	
TOTAL (ICD - 10 GROUPING)	167,702	1,548	296	141	219	735	1,146	2,631	5,989	10,719	16,119	28,946	50,715	48,458	40
INFECTIOUS AND PARASITIC DISEASES (A00 - B99)	4,738	46	6	6	13	11	26	272	807	837	494	632	907	681	0
CHOLERA (A00)	0	0	0	0	0	0	0	0	0	0	0	0	0	0	0
TYPHOID FEVER (A01.0)	0	0	0	0	0	0	0	0	0	0	0	0	0	0	0
PARATYPHOID FEVER & OTH SALMONELLA INFECT (A01.1-A01.4, A02)	2	0	0	0	0	0	0	0	0	0	0	0	1	1	0
SHIGELLOSIS (A03)	0	0	0	0	0	0	0	0	0	0	0	0	0	0	0
OTHER BACTERIAL FOOD-BORNE INTOXICATIONS (A05)	0	0	0	0	0	0	0	0	0	0	0	0	0	0	0
AMEBIASIS (A06)	1	0	0	0	0	0	0	0	1	0	0	0	0	0	0
INTESTINAL INFECTIONS -- OTHER SPEC ORGANISMS (A04, A07-A08)	207	1	0	0	0	0	0	0	1	2	9	32	81	81	0
DIARRHEA & GASTROENTERITIS--PRESUME INFECTIOUS ORIGIN (A09)	8	0	0	0	0	0	0	0	0	0	1	2	3	2	0
RESPIRATORY TUBERCULOSIS (A16)	45	0	0	0	0	0	0	3	6	2	9	12	8	5	0
OTHER TUBERCULOSIS (A17-A19)	10	0	0	0	0	0	1	0	1	1	1	3	1	2	0
PLAGUE (A20)	0	0	0	0	0	0	0	0	0	0	0	0	0	0	0
BRUCELLOSIS (A23)	0	0	0	0	0	0	0	0	0	0	0	0	0	0	0
TETNUS (A33-A35)	0	0	0	0	0	0	0	0	0	0	0	0	0	0	0
DIPHTHERIA (A36)	0	0	0	0	0	0	0	0	0	0	0	0	0	0	0
WHOOPING COUGH (A37)	0	0	0	0	0	0	0	0	0	0	0	0	0	0	0
SCARLET FEVER & ERYSIPELAS (A38, A46)	0	0	0	0	0	0	0	0	0	0	0	0	0	0	0
MENINGOCOCCAL INFECTION (A39)	14	1	1	0	1	1	0	3	1	3	2	0	1	0	0
SEPTICEMIA (A40-A41)	1,853	26	3	4	5	2	4	9	48	108	159	353	629	503	0
OTHER ZOONOTIC & BACTERIAL DISEASES *1	116	1	0	0	1	0	0	1	7	9	8	21	32	36	0
CARDIOVASCULAR SYPHILIS (A52.0)	1	0	0	0	0	0	0	0	1	0	0	0	0	0	0
NEUROSYPHILIS (A52.1-A52.3)	3	0	0	0	0	0	0	0	1	0	0	1	0	1	0
OTHER & UNSPECIFIED SYPHILIS (A50-A51, A52.7-A52.9, A53)	0	0	0	0	0	0	0	0	0	0	0	0	0	0	0
GONOCOCCAL INFECTION (A54)	0	0	0	0	0	0	0	0	0	0	0	0	0	0	0
OTHER INFECTIONS--PRIMARILY SEXUAL TRANSMISS MODE (A55-A64)	0	0	0	0	0	0	0	0	0	0	0	0	0	0	0
LYME DISEASE (A69.2)	0	0	0	0	0	0	0	0	0	0	0	0	0	0	0
TYPHUS FEVER (A75)	0	0	0	0	0	0	0	0	0	0	0	0	0	0	0
OTHER INFECTION--FROM SPIROCHETES, CHLAMYDIA, RICKETTSIA *2	0	0	0	0	0	0	0	0	0	0	0	0	0	0	0
ACUTE POLIOMYELITIS (A80)	0	0	0	0	0	0	0	0	0	0	0	0	0	0	0
RABIES (A82)	0	0	0	0	0	0	0	0	0	0	0	0	0	0	0
VIRAL ENCEPHALITIS -- ARTHROPOD-BORNE (A83-A84, A85.2)	2	0	0	0	0	0	0	0	0	0	1	1	0	0	0
YELLOW FEVER (A95)	0	0	0	0	0	0	0	0	0	0	0	0	0	0	0
OTHER/UNSPEC ARTHROPOD-BORNE VIRAL/HEMORR FEVERS *3	1	0	0	0	0	0	0	0	0	0	0	1	0	0	0
HERPES VIRAL (HERPES SIMPLEX) INFECTIONS (B00)	15	2	0	0	0	0	0	0	1	1	0	5	4	2	0
ZOSTER (HERPES ZOSTER) (B02)	7	0	0	0	0	0	0	0	0	0	0	2	0	5	0
SMALLPOX (B03)	0	0	0	0	0	0	0	0	0	0	0	0	0	0	0
MEASLES (B05)	0	0	0	0	0	0	0	0	0	0	0	0	0	0	0
RUBELLA (GERMAN MEASLES) (B06)	0	0	0	0	0	0	0	0	0	0	0	0	0	0	0
VIRAL HEPATITIS (B15-B19)	476	0	0	0	0	1	1	9	65	164	94	65	66	11	0
HIV DISEASE -- RESULTING IN INFECTIOUS/PARASITIC DISEASES (B20)	576	1	0	0	0	0	9	89	213	190	52	18	4	0	0
HIV DISEASE -- RESULTING IN MALIGNANT NEOPLASMS (B21)	112	0	0	0	0	0	1	10	38	40	17	6	0	0	0
HIV DISEASE -- RESULTING IN OTHER SPECIFIED DISEASES (B22)	123	0	0	0	0	0	0	21	46	30	17	9	0	0	0
HIV DISEASE -- RESULTING IN OTHER CONDITIONS (B23)	442	0	0	1	2	4	3	53	170	126	52	23	6	2	0

TABLE D-10 (Cont.): RESIDENT DEATHS FOR 358 CAUSE GROUPS, BY AGE GROUP, FLORIDA, 2002

	TOTAL	AGE GROUPS												UNK		
		<1	1-4	5-9	10-14	15-19	20-24	25-34	35-44	45-54	55-64	65-74	75-84		85+	
<b>INFECTIOUS AND PARASITIC DISEASES (Cont.) (A00 - B99)</b>																
UNSPECIFIED HIV DISEASE (B24)	461	0	0	0	2	1	6	68	185	126	47	20	4	2	0	
ALL OTHER & UNSPECIFIED VIRAL DISEASES *4	49	8	1	0	1	0	0	1	3	5	6	11	8	5	0	
MYCOSES (B35-B49)	76	6	1	0	0	1	0	2	4	8	6	20	21	7	0	
MALARIA (B50-B54)	0	0	0	0	0	0	0	0	0	0	0	0	0	0	0	
LEISHMANIASIS (B55)	0	0	0	0	0	0	0	0	0	0	0	0	0	0	0	
TRYPANOSOMIASIS (B56-B57)	0	0	0	0	0	0	0	0	0	0	0	0	0	0	0	
PNEUMOCYSTOSIS (B59)	21	0	0	1	0	1	0	3	6	3	5	1	1	0	0	
OTHER & UNSPECIFIED PROTOZOAL DISEASES (B58, B60-B64)	5	0	0	0	1	0	0	0	4	0	0	0	0	0	0	
SCHISTOSOMIASIS (BILHARZIASIS) (B65)	0	0	0	0	0	0	0	0	0	0	0	0	0	0	0	
OTHER & UNSPECIFIED HELMINTHIASES (B66-B83)	0	0	0	0	0	0	0	0	0	0	0	0	0	0	0	
SEQUELAE OF TUBERCULOSIS (B90)	5	0	0	0	0	0	0	0	0	1	0	1	2	1	0	
SEQUELAE OF POLIOMYELITIS (B91)	16	0	0	0	0	0	0	0	0	1	0	3	9	3	0	
ALL OTHER/UNSPEC INFECT/PARASIT DIS & SEQUE (B85-B89, B92-B99)	91	0	0	0	0	0	1	0	5	17	8	22	26	12	0	
<b>NEOPLASMS (C00 - D48)</b>	<b>39,937</b>	<b>3</b>	<b>27</b>	<b>23</b>	<b>36</b>	<b>33</b>	<b>62</b>	<b>234</b>	<b>984</b>	<b>3,043</b>	<b>6,119</b>	<b>10,285</b>	<b>12,966</b>	<b>6,120</b>	<b>2</b>	
CANCER: LIP (C00)	4	0	0	0	0	0	0	0	2	0	0	0	2	0	0	
CANCER: TONGUE (C01-C02)	143	0	0	0	0	0	0	1	6	21	31	34	37	13	0	
CANCER: PHARYNX (C10-C13, C14.0)	222	0	0	0	0	0	0	0	3	31	65	64	42	17	0	
CANCER: OTH/UNSPEC--LIP/ORAL CAV/PHARYNX (C03-C09,C14.2-C14.8)	217	0	0	0	0	0	0	1	4	16	52	53	63	28	0	
CANCER: ESOPHAGUS (C15)	850	0	0	0	0	0	1	3	14	68	176	283	233	72	0	
CANCER: STOMACH (C16)	821	0	0	0	0	0	2	5	30	65	112	190	262	155	0	
CANCER: SMALL INTESTINE (C17)	69	0	0	0	0	0	0	1	3	9	8	19	20	9	0	
CANCER: COLON (C18)	3,308	0	0	0	0	0	1	17	60	222	401	776	1,138	693	0	
CANCER: RECTOSIGMOID JUNCTION AND RECTUM (C19-C20)	535	0	0	0	0	0	0	5	10	44	96	130	139	111	0	
CANCER: ANUS & ANAL CANAL (C21)	65	0	0	0	0	0	0	1	2	8	15	17	15	7	0	
CANCER: LIVER (C22.0, C22.2-C22.9)	750	0	2	0	1	1	1	3	12	108	118	192	224	88	0	
CANCER: INTRAHEPATIC BILE DUCT CARCINOMA (C22.1)	200	0	0	0	0	0	0	0	8	20	17	50	75	30	0	
CANCER: GALLBLADDER & EXTRAHEPATIC BILE DUCTS (C23-C24)	236	0	0	0	0	0	0	0	6	12	26	56	87	49	0	
CANCER: PANCREAS (C25)	2,016	0	0	0	0	0	1	0	40	138	343	538	653	302	1	
CANCER: OTHER & ILL-DEFINED DIGESTIVE ORGANS (C26)	101	0	0	0	0	0	0	1	2	7	12	30	29	20	0	
CANCER: NASAL CAVITY, MIDDLE EAR, & ACCESRY SINUSES (C30-C31)	35	0	0	0	0	0	1	0	1	4	4	10	12	3	0	
CANCER: LARYNX (C32)	296	0	0	0	0	0	0	1	13	32	71	83	73	23	0	
CANCER: TRACHEA, BRONCHUS, & LUNG (C33-C34)	11,805	0	0	0	0	0	1	12	165	786	2,125	3,652	3,888	1,176	0	
CANCER: THYMUS, HEART, MEDIASTINUM, & PLEURA (C37-C38)	29	0	0	0	0	0	0	0	2	3	4	8	5	7	0	
CANCER: OTHER/ILL-DEFINED SITES--RESPIR/INTRATHORACIC (C39)	7	0	0	0	0	0	0	0	0	1	2	1	3	0	0	
CANCER: BONE & ARTICULAR CARTILAGE (C40-C41)	63	0	0	2	4	4	4	4	1	5	7	9	11	12	0	
CANCER: MELANOMA OF SKIN (C43)	557	0	1	0	0	0	3	7	51	73	94	103	146	79	0	
CANCER: OTHER SKIN (C44)	209	0	0	0	0	0	0	0	5	16	33	49	72	34	0	
CANCER: MESOTHELIOMA (C45)	160	0	0	0	0	1	0	1	3	4	26	49	54	22	0	
CANCER: KAPOSII'S SARCOMA (C46)	5	0	0	0	0	0	0	0	2	0	0	1	0	2	0	
CANCER: OTHER MESOTHELIAL & SOFT TISSUE (C47-C49)	242	1	2	0	2	1	3	7	11	39	42	35	63	36	0	



TABLE D-10 (Cont.): RESIDENT DEATHS FOR 358 CAUSE GROUPS, BY AGE GROUP, FLORIDA, 2002

	TOTAL	AGE GROUPS													UNK		
		<1	1-4	5-9	10-14	15-19	20-24	25-34	35-44	45-54	55-64	65-74	75-84	85+			
<b>NEOPLASMS (Cont.) (C00 - D48)</b>																	
CANCER: BREAST (C50)	2,675	0	0	0	0	0	0	19	155	361	510	555	703	372	0		
CANCER: VULVA & VAGINA (C51-C52)	67	0	0	0	0	0	0	1	1	7	10	13	11	24	0		
CANCER: CERVIX UTERI (C53)	281	0	0	0	0	0	0	16	55	57	44	47	42	20	0		
CANCER: CORPUS UTERI & UTERUS, PART UNSPECIFIED (C54-C55)	445	0	0	0	0	0	0	1	4	28	65	135	152	60	0		
CANCER: OVARY (C56)	1,004	0	0	0	0	0	3	6	31	99	180	251	310	123	1		
CANCER: OTHER & UNSPECIFIED FEMALE GENITAL ORGANS (C57)	23	0	0	0	0	0	0	1	0	2	3	8	7	2	0		
CANCER: PLACENTA (58)	1	0	0	0	0	0	0	0	0	1	0	0	0	0	0		
CANCER: PROSTATE (C61)	2,229	0	0	0	0	0	0	0	3	32	129	450	976	639	0		
CANCER: TESTIS (C62)	22	0	0	0	0	0	2	10	4	4	0	0	2	0	0		
CANCER: PENIS & OTHER/UNSPEC MALE GENITAL ORGANS (C60, C63)	17	0	0	0	0	0	0	0	0	3	5	3	5	1	0		
CANCER: KIDNEY & RENAL PELVIS (C64-C65)	763	0	2	1	0	0	0	0	11	71	130	214	234	100	0		
CANCER: BLADDER (C67)	1,008	0	0	0	0	0	0	0	4	29	109	223	400	243	0		
CANCER: OTHER/UNSPECIFIED SITES IN URINARY TRACT (C66, C68)	46	0	0	0	0	0	0	1	1	3	4	12	16	9	0		
CANCER: EYE & ADNEXA (C69)	26	0	0	1	0	0	0	0	1	3	4	7	8	2	0		
CANCER: BRAIN (C71)	838	0	5	9	8	8	6	23	51	109	164	206	182	67	0		
CANCER: OTHER PARTS OF CENTRAL NERVOUS SYSTEM (C70, C72)	14	0	0	1	0	0	0	0	2	2	0	4	5	0	0		
CANCER: THYROID & OTHER ENDOCRINE GLANDS (C73-C75)	128	0	3	2	2	0	0	4	5	10	9	38	36	19	0		
CANCER: OTHER & UNSPECIFIED SITES (C76-C80, C97)	2,567	0	0	0	2	2	4	16	68	202	346	631	809	487	0		
CANCER: HODGKIN'S DISEASE (C81)	82	0	0	0	0	1	2	4	9	13	9	19	16	9	0		
CANCER: NON-HODGKIN'S LYMPHOMA (C82-C85)	1,534	0	0	0	2	3	6	20	46	95	200	355	532	275	0		
CANCER: OTHER/UNSPEC--LYMPHOID/HEMATOPOIETIC (C96)	5	0	0	0	0	0	0	0	0	0	0	2	2	1	0		
CANCER: IMMUNOPROLIFERATIVE DISEASES (C88)	30	0	0	0	0	0	0	0	1	1	1	8	13	6	0		
CANCER: MULTIPLE MYELOMA & PLASMA CELL (C90)	639	0	0	0	0	0	0	2	8	36	84	167	247	95	0		
CANCER: LEUKEMIA, LYMPHOID (C91)	429	1	0	4	7	3	10	6	9	27	40	83	138	101	0		
CANCER: LEUKEMIA, MYELOID (C92)	730	1	5	1	2	3	5	15	28	56	76	193	244	101	0		
CANCER: LEUKEMIA, MONOCYTIC (C93)	8	0	0	0	0	0	0	1	1	2	0	0	3	1	0		
CANCER: LEUKEMIA, OTHER & UNSPECIFIED (C94-C95)	372	0	1	1	3	4	2	3	7	15	38	76	151	71	0		
CARCINOMA IN SITU: BREAST & GENITOURINARY SYSTEM (D05-D07)	1	0	0	0	0	0	0	0	0	0	1	0	0	0	0		
CARCINOMA IN SITU: OTHER & UNSPECIFIED SITES (D00-D04, D09)	0	0	0	0	0	0	0	0	0	0	0	0	0	0	0		
BENIGN NEOPLASM: FEMALE GENITAL ORGANS (D25-D28)	7	0	0	0	0	0	0	2	1	2	1	0	0	1	0		
BENIGN NEOPLASM: EYE/BRAIN/OTH PARTS CEN NERV SYS (D31-D33)	60	0	0	0	0	0	1	1	1	9	5	14	19	10	0		
BENIGN NEOPLASM: OTH & UNSPEC SITE (D10-D24,D29-D30,D34-D36)	61	0	3	0	0	0	1	5	3	6	9	7	19	8	0		
NEOPLASMS: UNCERTAIN/UNK BEHAVIOR--SPECIFIED SITE (D37-D47)	838	0	3	1	3	1	2	6	14	22	61	128	327	270	0		
NEOPLASMS: UNCERTAIN/UNK BEHAVIOR--UNSPECIFIED SITE (D48)	42	0	0	0	0	1	0	1	4	4	2	4	11	15	0		
<b>BLOOD, BLOOD-FORMING ORGANS, IMMUNE MECHANISM (D50 - D89)</b>																	
ANEMIA: NUTRITIONAL (D50-D53)	7	0	0	0	0	0	0	0	0	0	1	1	1	4	0		
ANEMIA: HEMOLYTIC (D55-D59)	69	1	2	0	0	3	4	15	10	9	3	5	7	10	0		
ANEMIA: APLASTIC (D60-D61)	53	0	0	1	0	1	0	0	1	2	5	12	13	18	0		
ANEMIA: ACUTE POSTHEMORRHAGIC & OTHERS (D62, D64)	151	1	0	0	0	0	0	0	1	1	11	13	47	77	0		
COAGULATION DEFECTS, PURPURA, & OTH HEMORR CONDS (D65-D69)	181	1	0	0	0	0	1	5	17	15	15	44	49	34	0		
OTHER BLOOD & BLOOD-FORMING ORGANS (D70-D76)	52	1	2	0	0	1	0	2	3	3	5	8	16	11	0		
CERTAIN DISORDERS INVOLVING IMMUNE MECHANISM (D80-D89)	111	3	3	0	0	1	2	3	16	22	25	15	13	8	0		



TABLE D-10 (Cont.): RESIDENT DEATHS FOR 358 CAUSE GROUPS, BY AGE GROUP, FLORIDA, 2002

	TOTAL	AGE GROUPS													UNK
		<1	1-4	5-9	10-14	15-19	20-24	25-34	35-44	45-54	55-64	65-74	75-84	85+	
<b>ENDOCRINE, NUTRITIONAL, &amp; METABOLIC DISEASES (E00 - E88)</b>	<b>6,152</b>	<b>15</b>	<b>11</b>	<b>11</b>	<b>20</b>	<b>34</b>	<b>95</b>	<b>245</b>	<b>621</b>	<b>1,224</b>	<b>2,085</b>	<b>3,258</b>	<b>3,302</b>	<b>1,356</b>	<b>0</b>
DISORDERS OF THYROID GLAND (E00-E07)	119	0	0	0	0	0	1	0	0	6	4	4	30	74	0
DIABETES MELLITUS (D10-D14)	4,574	1	1	0	1	2	8	45	106	347	628	1,070	1,488	877	0
DISORDERS OF PITUITARY GLAND (E22-E23)	14	0	0	0	0	0	1	2	2	0	1	1	3	4	0
DISORDERS OF ADRENAL GLANDS (E24-E27)	14	0	0	0	0	0	0	1	1	1	1	4	2	4	0
DISEASES OF THYMUS (E32)	0	0	0	0	0	0	0	0	0	0	0	0	0	0	0
OTHER ENDOCRINE DISEASES (E15-E21, E28-E31, E34)	20	1	0	0	0	0	0	0	0	3	2	3	4	7	0
NUTRITIONAL MARASMUS (E41)	42	0	0	0	0	0	0	0	1	0	0	0	12	29	0
OTHER & UNSPECIFIED MALNUTRITION (E40, E42-E46)	152	0	0	0	0	0	0	1	2	4	7	17	48	73	0
OTHER NUTRITIONAL DEFICIENCIES (E50-E64)	22	0	0	0	0	0	0	0	2	0	0	3	7	10	0
OBESITY & OTHER HYPERALIMENTATION (E65-E68)	209	0	0	1	0	1	3	14	37	50	36	31	30	6	0
CYSTIC FIBROSIS (E84)	32	1	1	2	3	7	6	6	5	0	0	0	1	0	0
VOLUME DEPLET & FLUID, ELECTROLYTE, ACID-BASE IMBAL (E86-E87)	351	2	0	0	0	1	0	4	3	12	21	35	103	170	0
OTHER METABOLIC DISORDERS (E70-E83, E85, E88)	594	4	4	2	2	3	1	2	11	28	73	144	218	102	0
<b>MENTAL &amp; BEHAVIORAL DISORDERS (F01 - F99)</b>	<b>4,061</b>	<b>0</b>	<b>1</b>	<b>1</b>	<b>2</b>	<b>5</b>	<b>5</b>	<b>26</b>	<b>123</b>	<b>191</b>	<b>160</b>	<b>262</b>	<b>1,065</b>	<b>2,220</b>	<b>0</b>
ORGANIC DEMENTIA (F01, F03)	3,180	0	0	0	0	0	0	0	0	5	20	160	951	2,044	0
OTHER & UNSPECIFIED ORGANIC MENTAL DISORDERS (F04-F09)	214	0	0	0	0	0	0	0	2	0	2	17	56	137	0
MENTAL & BEHAV DISORDER--ALCOHOL USE (F10)	442	0	0	0	0	3	1	7	77	148	116	62	23	5	0
MENTAL & BEHAV DISORDER--PSYCHOACTIVE SUBST USE (F11-F19)	123	0	0	0	0	1	4	17	34	31	12	12	10	2	0
SCHIZOPHRENIA, SCHIZOTYPAL, & DELUSIONAL DISORDER (F20-F29)	14	0	0	0	0	0	0	2	1	2	1	2	3	3	0
MOOD (AFFECTIVE) DISORDER (F30-F39)	42	0	0	0	0	0	0	0	1	3	0	5	15	18	0
NEUROTIC, STRESS-RELATED, & SOMATOFORM DISORDER (F40-F48)	4	0	0	0	0	0	0	0	0	0	1	2	0	1	0
MENTAL RETARDATION (F70-F79)	15	0	0	0	1	0	0	0	4	1	7	1	1	0	0
OTHER & UNSPECIFIED MENTAL & BEHAV DISORDER (F50-F69,F80-F99)	27	0	1	1	1	1	0	0	4	1	1	1	6	10	0
<b>NERVOUS SYSTEM DISEASES ( G00 - G98)</b>	<b>7,091</b>	<b>24</b>	<b>11</b>	<b>8</b>	<b>18</b>	<b>19</b>	<b>22</b>	<b>50</b>	<b>91</b>	<b>170</b>	<b>265</b>	<b>746</b>	<b>2,454</b>	<b>3,213</b>	<b>0</b>
MENINGITIS (G00, G03)	38	7	0	0	1	1	3	4	2	5	3	3	4	5	0
OTHER INFLAMMATORY DISEASES (G04-G09)	39	0	3	1	1	1	3	3	3	4	4	3	11	2	0
PARKINSON'S DISEASE (G20-G21)	1,280	0	0	0	0	0	0	0	0	2	24	155	632	467	0
ALZHEIMER'S DISEASE (G30)	4,046	0	0	0	0	0	0	0	0	2	36	243	1,366	2,399	0
MULTIPLE SCLEROSIS (G35)	134	0	0	0	0	0	1	2	9	27	39	30	23	3	0
EPILEPSY (G40-G41)	119	0	2	1	0	2	6	15	24	28	13	12	10	6	0
TRANSIENT CEREBRAL ISCHEMIC ATTACKS & RELATED SYNDRO (G45)	12	0	0	0	0	0	0	0	0	1	0	2	3	6	0
INFANTILE CEREBRAL PALSY (G80)	49	1	1	5	9	3	4	4	9	2	8	1	2	0	0
OTHER DIS (G10-G12,G23-G25,G31,G36-G37,G43-G44, G47-G72,G81-G98)	1,374	16	5	1	7	12	5	22	44	99	138	297	403	325	0
<b>EYE &amp; ADNEXA DISEASES (H00 - H57)</b>	<b>2</b>	<b>0</b>	<b>0</b>	<b>0</b>	<b>0</b>	<b>1</b>	<b>0</b>	<b>0</b>	<b>0</b>	<b>0</b>	<b>0</b>	<b>0</b>	<b>0</b>	<b>1</b>	<b>0</b>
EYE & ADNEXA (H00-H57)	2	0	0	0	0	1	0	0	0	0	0	0	0	1	0
<b>EAR &amp; MASTOID PROCESS DISEASES (H60 - H93)</b>	<b>8</b>	<b>1</b>	<b>3</b>	<b>0</b>	<b>0</b>	<b>0</b>	<b>0</b>	<b>2</b>	<b>0</b>	<b>0</b>	<b>0</b>	<b>0</b>	<b>1</b>	<b>1</b>	<b>0</b>
EAR & MASTOID PROCESS (H60-H93)	8	1	3	0	0	0	0	2	0	0	0	0	1	1	0

TABLE D-10 (Cont.): RESIDENT DEATHS FOR 358 CAUSE GROUPS, BY AGE GROUP, FLORIDA, 2002

	TOTAL	AGE GROUPS													UNK
		<1	1-4	5-9	10-14	15-19	20-24	25-34	35-44	45-54	55-64	65-74	75-84	85+	
CIRCULATORY SYSTEM DISEASES (I00 - I99)	63,898	38	13	10	10	25	41	247	987	2,592	4,890	9,795	20,777	24,468	5
ACUTE RHEUMATIC FEVER (I00-I02)	18	0	0	1	0	0	0	0	0	0	0	3	8	6	0
RHEUMATIC MITRAL VALVE DISEASE (I05)	108	0	0	0	0	2	0	0	6	9	14	24	35	18	0
RHEUMATIC AORTIC VALVE DISEASE (I06)	10	0	0	0	0	0	0	0	1	1	1	3	4	0	0
DISORDERS OF BOTH MITRAL & AORTIC VALVES (I08.0)	55	0	0	0	0	0	0	0	1	1	1	11	24	17	0
OTHER CHRONIC RHEUMATIC HEART DISEASES (I07, I08.1-I08.9, I09)	61	0	0	0	0	0	0	0	0	5	8	16	17	15	0
ESSENTIAL (PRIMARY) HYPERTENSION (I10)	740	1	0	0	0	0	0	4	5	27	49	103	225	326	0
HYPERTENSIVE HEART DISEASE (I11)	2,082	0	0	0	0	1	2	25	72	191	257	356	554	624	0
HYPERTENSIVE RENAL DISEASE (I12)	705	0	0	0	0	0	0	5	16	29	41	127	259	228	0
HYPERTENSIVE HEART & RENAL DISEASE (I13)	212	0	0	0	0	0	0	0	6	12	21	32	84	57	0
ACUTE MYOCARDIAL INFARCTION (I21-I22)	11,294	0	0	0	0	1	1	25	160	468	1,027	1,980	3,789	3,841	2
OTHER ACUTE ISCHEMIC HEART DISEASE (I24)	54	0	0	0	0	0	0	2	0	3	8	8	18	15	0
ATHEROSCLEROTIC CARDIOVASCULAR DISEASE (I25.0)	5,290	0	0	0	0	0	0	10	84	325	557	845	1,506	1,960	3
OTHER FORMS CHRONIC ISCHEMIC HEART DISEASE (I20, I25.1-I25.9)	20,969	0	0	1	1	0	4	27	210	634	1,341	3,061	7,125	8,565	0
PULMONARY EMBOLISM (I26)	445	0	0	0	1	1	4	7	24	36	59	82	135	96	0
OTHER PULMONARY HEART/CIRCULATION DISEASE (I27-I28)	347	6	4	0	0	0	1	6	21	24	51	66	99	69	0
ACUTE & SUBACUTE ENDOCARDITIS (I33)	79	0	0	0	0	0	1	3	7	9	8	19	22	10	0
DISEASES OF PERICARDIUM & ACUTE MYOCARDITIS (I30-I31, I40)	61	3	1	0	0	2	1	0	5	7	8	14	9	11	0
NONRHEUMATIC MITRAL VALVE DISORDER (I34)	170	0	0	0	0	0	0	4	2	8	6	23	66	61	0
NONRHEUMATIC AORTIC VALVE DISORDER (I35)	789	0	0	1	1	0	0	2	11	13	26	73	233	429	0
ALL OTHER DISEASES OF ENDOCARDIUM (I36-I38)	326	0	1	0	0	0	0	2	9	15	24	40	118	117	0
CARDIOMYOPATHY (I42)	2,508	13	1	1	2	2	11	47	105	152	245	436	797	696	0
CONDUCTION DISORDERS & CARDIAC DYSRHYTHMIAS (I44-I49)	1,880	2	3	2	0	1	4	15	24	54	110	258	547	860	0
CONGESTIVE HEART FAILURE (I50.0)	1,552	0	0	0	0	0	1	2	10	19	39	127	357	997	0
OTHER & UNSPECIFIED HEART FAILURE (I50.1-I50.9)	125	1	0	0	0	0	0	0	7	6	20	46	45	0	0
MYOCARDITIS, UNSPEC & MYOCARDIAL DEGENERATION (I51.4-I51.5)	68	1	0	0	0	6	2	4	6	8	5	10	11	15	0
OTHER & ILL-DEFINED FORMS OF HEART DIS (I51.0-I51.3, I51.6-I51.9)	559	1	0	1	0	2	2	3	20	22	37	81	161	229	0
SUBARACHNOID HEMORRHAGE (I60)	363	0	0	0	2	1	3	14	44	63	71	49	81	35	0
INTRACEREBRAL & OTHER INTRACRANIAL HEMORRHAGE (I61-I62)	1,852	3	0	1	2	1	2	12	55	168	217	345	661	385	0
CEREBRAL INFARCTION (I63)	795	0	0	1	0	0	0	3	8	30	38	108	268	339	0
STROKE, NOT HEMORRHAGE OR INFARCTION (I64)	5,438	0	1	1	0	0	0	4	18	100	273	715	1,929	2,397	0
OTHER CEREBROVASCULAR DISEASE & SEQUELAE (I67, I69)	1,795	3	2	0	0	1	0	1	9	21	72	183	574	929	0
ATHEROSCLEROSIS (I70)	1,009	0	0	0	0	0	0	0	2	10	39	104	326	528	0
AORTIC ANEURYSM & DISSECTION (I71)	1,102	1	0	0	0	1	1	8	16	44	118	260	402	251	0
OTHER DISEASES -- ARTERIES, ARTERIOLES, CAPILLARIES (I72-I78)	692	3	0	0	0	3	1	2	13	29	57	158	212	214	0
PHLEBITIS, THROMBOPHLEB, VENOUS EMBOL, & THROMBO (I80-I82)	273	0	0	0	0	0	0	9	14	43	50	39	56	62	0
OTHER & UNSPECIFIED DISORDERS -- CIRCULATORY SYS (I83-I99)	72	0	0	0	1	0	0	1	4	5	6	18	20	17	0

TABLE D-10 (Cont.): RESIDENT DEATHS FOR 358 CAUSE GROUPS, BY AGE GROUP, FLORIDA, 2002

	TOTAL	AGE GROUPS													UNK
		<1	1-4	5-9	10-14	15-19	20-24	25-34	35-44	45-54	55-64	65-74	75-84	85+	
<b>RESPIRATORY SYSTEM DISEASES (J00 - J98)</b>	<b>15,040</b>	<b>36</b>	<b>16</b>	<b>6</b>	<b>10</b>	<b>14</b>	<b>16</b>	<b>52</b>	<b>131</b>	<b>399</b>	<b>1,058</b>	<b>2,901</b>	<b>5,647</b>	<b>4,754</b>	<b>0</b>
ACUTE PHARYNGITIS & TONSILLITIS (J02-J03)	0	0	0	0	0	0	0	0	0	0	0	0	0	0	0
ACUTE LARYNGITIS & TRACHEITIS (J04)	1	0	0	0	0	0	0	0	0	0	0	1	0	0	0
OTHER & UNSPECIFIED ACUTE UPPER RESPIR INFECT (J00-J01,J05-J06)	6	0	0	0	0	0	0	0	0	1	0	3	1	1	0
INFLUENZA (J10-J11)	10	0	0	0	0	1	0	0	0	1	0	1	3	4	0
VIRAL PNEUMONIA, NOT ELSEWHERE CLASSIFIED (J12)	16	2	2	0	0	0	0	0	1	0	1	0	7	3	0
BACTERIAL PNEUMONIA (J13-J15)	256	2	0	0	1	0	3	3	3	9	11	34	76	114	0
PNEUMONIA DUE TO OTHER & UNSPECIFIED ORGANISMS (J16, J18)	2,989	13	4	1	2	2	3	17	50	97	162	345	933	1,360	0
ACUTE BRONCHITIS & BRONCHIOLITIS (J20-J21)	15	1	0	0	0	0	0	1	1	1	1	1	3	6	0
UNSPECIFIED ACUTE LOWER RESPIRATORY INFECTION (J22)	3	0	0	0	0	0	0	0	0	0	2	0	0	1	0
OTHER UPPER RESPIRATORY TRACT DISEASES (J30-J39)	18	0	0	0	1	0	1	0	0	2	3	3	4	4	0
BRONCHITIS, NOT ACUTE OR CHRONIC (J40)	32	0	0	1	0	0	0	0	0	0	1	5	9	16	0
CHRONIC BRONCHITIS (J41-J42)	48	0	1	0	0	0	0	1	0	1	2	10	19	14	0
EMPHYSEMA (J43)	1,139	0	0	0	0	0	0	1	4	34	118	308	457	217	0
OTHER CHRONIC OBSTRUCTIVE PULMONARY DISEASE (J44)	7,506	1	0	1	0	0	0	2	22	158	529	1,720	3,102	1,971	0
ASTHMA (J45-J46)	232	0	5	1	4	5	2	9	18	34	39	36	47	32	0
BRONCHIECTASIS (J47)	88	0	0	0	0	0	0	1	0	2	3	11	45	26	0
PNEUMOCOCCAL AND CHEMICAL EFFECTS (J60-J66, J68)	56	0	0	0	0	0	0	0	0	1	3	13	27	12	0
PNEUMONITIS DUE TO FOOD & VOMIT (J69.0)	1,154	0	0	0	0	2	3	5	8	12	32	114	381	597	0
OTHER PNEUMONITIS DUE TO SOLIDS & LIQUIDS (J69.1-J69.8)	0	0	0	0	0	0	0	0	0	0	0	0	0	0	0
OTHER LUNG DISEASES DUE TO EXTERNAL AGENTS (J67, J70)	4	0	0	0	0	0	0	0	0	0	0	2	2	0	0
SUPPURATIVE & NECROTIC CONDITION--LOWER RESP TRACT (J85-J86)	49	0	1	0	0	0	0	1	6	7	7	6	13	8	0
PLEURAL EFFUSION & PLAQUE (J90, J92)	47	0	0	0	0	0	0	0	0	1	4	6	15	21	0
ALL OTHER DISEASES OF RESPIRATORY SYSTEM (J80-J84, J93-J98)	1,371	17	3	2	2	4	4	11	18	38	140	282	503	347	0
<b>DIGESTIVE SYSTEM DISEASES (K00 - K92)</b>	<b>5,655</b>	<b>29</b>	<b>4</b>	<b>1</b>	<b>6</b>	<b>2</b>	<b>5</b>	<b>48</b>	<b>369</b>	<b>831</b>	<b>818</b>	<b>1,064</b>	<b>1,340</b>	<b>1,138</b>	<b>0</b>
DISEASES OF ORAL CAVITY, SALIVARY GLANDS, & JAWS (K00-K14)	8	0	0	0	0	0	0	0	0	0	1	2	1	4	0
DISEASES OF ESOPHAGUS (K20-K22)	122	0	1	0	0	0	0	2	3	10	9	14	31	52	0
GASTRIC ULCER (K25)	74	0	0	0	0	0	0	0	2	10	6	16	17	23	0
DUODENAL ULCER (K26)	96	0	0	0	0	0	0	0	5	8	6	19	32	26	0
PEPTIC ULCER, SITE UNSPECIFIED (K27)	103	0	0	0	0	0	0	0	3	6	6	25	34	29	0
GASTROJEJUNAL ULCER (K28)	0	0	0	0	0	0	0	0	0	0	0	0	0	0	0
GASTRITIS & DUODENITIS (K29)	18	0	0	0	0	0	0	0	1	1	3	2	4	7	0
DYSPEPSIA & OTHER STOMACH - DUODENUM DISEASES (K30-K31)	28	0	0	0	0	1	1	1	1	2	1	5	7	9	0
DISEASES OF APPENDIX (K35-K38)	29	1	0	0	0	0	1	1	2	2	5	8	4	5	0
HERNIA (K40-K46)	77	1	0	0	0	0	0	1	3	2	4	11	26	29	0
CROHN'S DISEASE & ULCERATIVE COLITIS (K50-K51)	62	0	0	0	0	0	0	1	7	7	6	16	11	14	0
VASCULAR DISORD & OBSTRUCT OF INTESTINE W/O HERNIA (K55-K56)	835	18	1	0	1	0	1	0	8	21	37	131	277	340	0
DIVERTICULAR DISEASE OF INTESTINE (K57)	237	0	0	0	0	0	0	0	3	4	15	33	104	78	0
OTHER DISEASES OF INTESTINES & PERITONEUM (K52, K58-K63)	329	3	1	0	0	0	0	1	4	11	27	66	111	105	0
DISEASES OF PERITONEUM (K65-K66)	126	1	0	0	2	0	0	3	6	8	11	17	46	32	0
ALCOHOLIC LIVER DISEASE (K70)	882	0	0	0	0	0	0	16	133	291	227	157	53	5	0
CHRONIC HEPATITIS, NOT ELSEWHERE CLASSIFIED (K73)	38	0	0	0	0	0	0	0	3	8	4	12	8	3	0

TABLE D-10 (Cont.): RESIDENT DEATHS FOR 358 CAUSE GROUPS, BY AGE GROUP, FLORIDA, 2002

	TOTAL	AGE GROUPS													UNK	
		<1	1-4	5-9	10-14	15-19	20-24	25-34	35-44	45-54	55-64	65-74	75-84	85+		
<b>DIGESTIVE SYSTEM DISEASES (Cont.) (K00 - K92)</b>																
FIBROSIS & CIRRHOSIS OF LIVER (K74)	1,226	0	0	0	0	0	1	7	97	252	261	273	275	60	0	
OTHER DISEASES OF LIVER (K71-K72, K75-K76)	502	3	1	0	1	0	0	4	59	128	92	96	74	44	0	
CHOLELITHIASIS & OTHER DISORDERS OF GALLBLADDER (K80-K82)	160	0	0	0	0	0	0	2	3	9	15	30	61	40	0	
PANCREATITIS (K85, K86.0-K86.1)	256	0	0	0	0	1	0	7	19	34	42	56	56	41	0	
OTHER DISORDERS--BILIARY TRACT & PANCREAS (K83, K86.2-K86.9)	69	1	0	0	1	0	0	0	2	5	5	20	18	17	0	
ALL OTHER DISEASES OF DIGESTIVE SYSTEM (K90, K92)	378	1	0	1	1	0	1	2	5	12	35	55	90	175	0	
<b>SKIN AND SUBCUTANEOUS TISSUE DISEASES (L00 - L98)</b>	184	0	0	0	0	0	1	4	4	11	12	19	72	61	0	
INFECTIONS OF SKIN AND SUBCUTANEOUS TISSUE (L00-L08)	58	0	0	0	0	0	1	0	1	3	3	8	26	16	0	
OTHER & UNSPECIFIED--SKIN & SUBCUTAN DISEASES (L10-L98)	126	0	0	0	0	0	0	4	3	8	9	11	46	45	0	
<b>MUSCULOSKELETAL SYSTEM &amp; CONNEX TISSUE DISEASE (M00-M99)</b>	804	0	0	0	3	3	9	17	38	57	73	147	244	213	0	
RHEUMATOID ARTHRITIS & INFLAMMAT POLYARTHROPATH (M05-M08)	150	0	0	0	0	1	0	1	0	5	10	35	72	26	0	
SYSTEMIC LUPUS ERYTHEMATOSUS (M32)	98	0	0	0	2	1	2	8	19	21	9	16	14	6	0	
OTHER ARTHROPATH & RELATED DISORD (M00, M02, M10-M31, M33-M35)	271	0	0	0	0	0	4	4	16	25	28	64	83	47	0	
DORSOPATHIES (M40-M54)	47	0	0	0	1	0	2	0	1	1	6	4	15	17	0	
SOFT TISSUE DISORDERS (M60-M79)	51	0	0	0	0	1	1	4	2	1	6	8	16	12	0	
OSTEOPOROSIS (M80-M81)	83	0	0	0	0	0	0	0	0	0	1	4	17	61	0	
OTH OSTEOPAT, CHONDROPATH, MUSCSEL/TISSUE DISORD (M83-M99)	104	0	0	0	0	0	0	0	0	4	13	16	27	44	0	
<b>GENITOURINARY SYSTEM DISEASES (N00 - N98)</b>	2,993	17	1	1	2	2	3	15	46	117	212	445	947	1,185	0	
ACUTE & RAPIDLY PROGRESSIVE NEPHRITIC SYNDROME (N00-N01)	1	0	0	0	0	0	0	0	0	0	0	1	0	0	0	
NEPHROTIC SYNDROME (N04)	13	0	0	0	0	0	0	0	0	0	2	2	5	4	0	
OTHER & UNSPECIFIED GLOMERULAR DISEASES (N02-N03, N05-N07)	37	0	0	0	0	0	1	0	2	4	2	8	16	4	0	
RENAL TUBULO-INTERSTITIAL DISEASES (N10-N15)	72	0	0	0	1	0	1	0	2	5	7	13	15	28	0	
RENAL FAILURE (N17-N19)	2,132	17	1	0	1	2	1	14	37	89	174	348	658	790	0	
UROLITHIASIS (N20-N23)	19	0	0	0	0	0	0	0	1	1	0	2	11	4	0	
OTHER & UNSPECIFIED KIDNEY DISORDERS (N25-N27)	4	0	0	1	0	0	0	0	0	0	0	1	2	0	0	
URINARY TRACT INFECTION, SITE UNSPECIFIED (N39.0)	610	0	0	0	0	0	0	0	2	14	19	55	199	321	0	
OTHER DISEASES OF URINARY SYSTEM (N28-N36, N39.1-N39.9)	54	0	0	0	0	0	0	1	0	2	4	9	22	16	0	
HYPERPLASIA OF PROSTATE (N40)	25	0	0	0	0	0	0	0	0	0	2	2	10	11	0	
OTHER DISEASES OF MALE GENITAL ORGANS (N41-N50)	5	0	0	0	0	0	0	0	0	0	0	1	3	1	0	
DISORDERS OF BREAST (N60-N64)	1	0	0	0	0	0	0	0	0	0	0	0	0	1	0	
INFLAMMATORY DISEASES: FEMALE PELVIC ORGANS (N70-N76)	8	0	0	0	0	0	0	0	1	1	1	2	2	1	0	
NONINFLAMMATORY DISORDERS: FEMALE GENITAL TRACT (N80-N98)	12	0	0	0	0	0	0	0	1	1	1	1	4	4	0	

TABLE D-10 (Cont.): RESIDENT DEATHS FOR 358 CAUSE GROUPS, BY AGE GROUP, FLORIDA, 2002

	TOTAL	AGE GROUPS													UNK	
		<1	1-4	5-9	10-14	15-19	20-24	25-34	35-44	45-54	55-64	65-74	75-84	85+		
<b>PREGNANCY, CHILDBIRTH, &amp; PUERPERIUM (O00 - O99)</b>	<b>20</b>	<b>0</b>	<b>0</b>	<b>0</b>	<b>0</b>	<b>2</b>	<b>5</b>	<b>8</b>	<b>5</b>	<b>0</b>	<b>0</b>	<b>0</b>	<b>0</b>	<b>0</b>	<b>0</b>	<b>0</b>
ECTOPIC PREGNANCY (O00)	0	0	0	0	0	0	0	0	0	0	0	0	0	0	0	0
SPONTANEOUS ABORTION (O03)	0	0	0	0	0	0	0	0	0	0	0	0	0	0	0	0
MEDICAL ABORTION (O04)	0	0	0	0	0	0	0	0	0	0	0	0	0	0	0	0
OTHER ABORTION (O05)	0	0	0	0	0	0	0	0	0	0	0	0	0	0	0	0
OTHER & UNSPEC PREGNANCY: ABORT OUTCOME (O01-O02, O06-O07)	0	0	0	0	0	0	0	0	0	0	0	0	0	0	0	0
ECLAMPSIA & PRE-ECLAMPSIA (O11, O13-O16)	3	0	0	0	0	0	0	1	2	0	0	0	0	0	0	0
HEMORR--PREG & BIRTH, PLACENTA PREVIA (O20, O44-O46, O67, O72)	2	0	0	0	0	0	0	2	0	0	0	0	0	0	0	0
OBSTETRIC EMBOLISM (O88)	2	0	0	0	0	1	1	0	0	0	0	0	0	0	0	0
OTHER COMPLICATIONS--PUERPERIUM RELATED (O85-O87, O89-O92)	4	0	0	0	0	1	0	2	1	0	0	0	0	0	0	0
ALL OTHER DIRECT OBSTETRIC CAUSES *5	5	0	0	0	0	0	2	1	2	0	0	0	0	0	0	0
OBSTETRIC DEATH OF UNSPECIFIED CAUSE (O95)	1	0	0	0	0	0	1	0	0	0	0	0	0	0	0	0
OTHER DEATHS--PREGNANCY, CHILDBIRTH, PUERPERIUM (O96-O97)	0	0	0	0	0	0	0	0	0	0	0	0	0	0	0	0
INDIRECT OBSTETRIC DEATHS (O98-O99)	3	0	0	0	0	0	1	2	0	0	0	0	0	0	0	0
<b>PERINATAL CONDITIONS (P00 - P96)</b>	<b>797</b>	<b>788</b>	<b>1</b>	<b>0</b>	<b>2</b>	<b>2</b>	<b>1</b>	<b>0</b>	<b>0</b>	<b>0</b>	<b>2</b>	<b>0</b>	<b>0</b>	<b>0</b>	<b>0</b>	<b>1</b>
MATERNAL COMPLICATION--PREGNANCY, LABOR, DELIVERY (P00-P04)	191	189	1	0	1	0	0	0	0	0	0	0	0	0	0	0
SHORT GESTATION & LOW BIRTHWEIGHT DISORDERS (P07)	265	265	0	0	0	0	0	0	0	0	0	0	0	0	0	0
BIRTH TRAUMA (P10-P15)	14	14	0	0	0	0	0	0	0	0	0	0	0	0	0	0
INTRAUTERINE HYPOXIA & BIRTH ASPHYXIA (P20-P21)	39	37	0	0	0	1	1	0	0	0	0	0	0	0	0	0
RESPIRATORY DISTRESS OF NEWBORN (P22)	34	34	0	0	0	0	0	0	0	0	0	0	0	0	0	0
OTHER RESPIRATORY CONDITIONS (P23-P28)	62	61	0	0	0	0	0	0	0	0	1	0	0	0	0	0
INFECTIONS SPECIFIC TO PERINATAL PERIOD (P35-P39)	61	58	0	0	1	1	0	0	0	0	0	0	0	0	0	1
OTHER & UNSPECIFIED CONDITIONS (P05, P08, P29, P50-P96)	131	130	0	0	0	0	0	0	0	0	1	0	0	0	0	0
<b>CONGENITAL &amp; CHROMOSOMAL ANOMALIES (Q00 - Q99)</b>	<b>571</b>	<b>282</b>	<b>33</b>	<b>11</b>	<b>13</b>	<b>13</b>	<b>15</b>	<b>24</b>	<b>36</b>	<b>41</b>	<b>28</b>	<b>29</b>	<b>31</b>	<b>15</b>	<b>0</b>	
ANENCEPHALY & SIMILAR MALFORMATIONS (Q00)	9	8	1	0	0	0	0	0	0	0	0	0	0	0	0	0
SPINA BIFIDA (Q05)	15	2	0	3	0	1	1	3	2	1	1	0	1	0	0	0
OTHER CONGENITAL MALFS OF NERVOUS SYS (Q01-Q04, Q06-Q07)	48	26	8	2	4	1	0	1	2	2	0	1	1	0	0	0
CONGENITAL MALFORMATIONS OF HEART (Q20-Q24)	161	73	7	2	3	5	6	11	13	10	9	6	10	6	0	0
OTHER CONGENITAL MALFS OF CIRCULATORY SYS (Q25-Q28)	55	9	0	1	1	1	0	6	7	7	6	7	5	5	0	0
CONGENITAL MALFS OF RESPIRATORY SYS (Q30-Q34)	31	29	1	0	0	0	0	0	0	0	0	1	0	0	0	0
OTHER CONGENITAL MALFS & DEFORMATIONS (Q10-Q18, Q35-Q89)	166	85	11	3	4	4	6	2	7	10	5	12	13	4	0	0
DOWN'S SYNDROME (Q90)	36	5	1	0	0	1	2	1	5	11	7	2	1	0	0	0
ALL OTHER CHROMOSOMAL ABNORMALITIES (Q91-Q99)	50	45	4	0	1	0	0	0	0	0	0	0	0	0	0	0
<b>SYMPTOMS, SIGNS, ABNORMAL CLINICAL &amp; LAB FINDINGS (R00 - R99)</b>	<b>4,132</b>	<b>170</b>	<b>16</b>	<b>7</b>	<b>1</b>	<b>12</b>	<b>41</b>	<b>86</b>	<b>153</b>	<b>180</b>	<b>167</b>	<b>363</b>	<b>986</b>	<b>1,934</b>	<b>16</b>	
SENILITY (R54)	1,733	0	0	0	0	0	0	0	0	4	13	103	442	1,171	0	
SUDDEN INFANT DEATH SYNDROME (R95)	95	95	0	0	0	0	0	0	0	0	0	0	0	0	0	0
OTHER ILL-DEFINED & UNKNOWN MORTALITY CAUSES (R96-R99)	1,607	72	13	5	1	9	37	79	139	157	133	206	375	365	16	
OTHER SYMP, SIGNS, ABNOR CLINIC/LAB FINDING (R00-R53, R55-R94)	697	3	3	2	0	3	4	7	14	19	21	54	169	398	0	

TABLE D-10 (Cont.): RESIDENT DEATHS FOR 358 CAUSE GROUPS, BY AGE GROUP, FLORIDA, 2002

	TOTAL	AGE GROUPS													UNK
		<1	1-4	5-9	10-14	15-19	20-24	25-34	35-44	45-54	55-64	65-74	75-84	85+	
EXTERNAL CAUSES (V01 - Y89)	11,004	98	151	61	97	571	867	1,446	1,997	1,747	983	848	1,186	936	16
UNINT INJ: RAILWAY (V05, V15, V80.6, V81.2-V81.9)	25	0	0	0	1	2	1	6	7	2	4	0	1	0	1
UNINT INJ: MV COLLISION: PEDESTRIAN (V02-V04)	442	0	16	10	4	23	21	51	88	76	54	37	33	26	3
UNINT INJ: MV COLL: PEDALCYCLIST (V12-V14,V19.0-V19.2,V19.4-V19.6)	93	0	1	2	8	10	4	13	16	25	5	7	1	0	1
UNINT INJ: MOTORCYCLIST NOT COLLISION WITH TRAIN *6	317	0	0	0	2	15	47	67	89	55	22	12	4	4	0
UNINT INJ: MOTORCYCLIST COLLISION: TRAIN (V25, V35)	0	0	0	0	0	0	0	0	0	0	0	0	0	0	0
UNINT INJ: MV COLLISION: TRAIN *7	12	0	1	0	0	0	4	0	4	1	0	1	0	1	0
UNINT INJ: MV COLL: NON-MV, ANIMAL, PEDEST, STR CAR *8	526	2	4	4	5	84	95	105	91	50	33	24	23	6	0
UNINT INJ: CAR/PKUP/VAN COLL: OTHER MV *9	1,184	6	11	14	15	113	128	151	164	137	105	110	161	68	1
UNINT INJ: HEAVY TRANSP VEHIC/BUS COLL: OTHER MV *10	19	0	0	0	0	0	1	3	6	4	3	1	1	0	0
UNINT INJ: MV NONCOLLISION ACCID (V48, V58, V68, V78)	211	0	2	1	3	33	27	40	46	25	17	8	4	4	1
UNINT INJ: SPECIAL-USE MV ACCIDENT (V83-V86)	33	0	0	1	3	4	5	3	8	1	6	2	0	0	0
UNINT INJ: MV--OTHER & UNSPECIFIED *11	342	0	5	4	5	20	32	45	47	44	36	34	48	19	3
UNINT INJ: STREETCAR (V82.2-V82.9)	0	0	0	0	0	0	0	0	0	0	0	0	0	0	0
UNINT INJ: OTHER & UNSPECIFIED LAND TRANSPORT *12	52	0	0	0	3	2	3	9	8	11	4	6	6	0	0
UNINT INJ: WATER TRANSPORT (V90-V94)	48	0	0	1	2	3	6	11	11	4	6	1	2	1	0
UNINT INJ: AIR & SPACE TRANSPORT (V95-V97)	69	0	0	1	0	0	6	14	13	11	16	7	1	0	0
UNINT INJ: OTHER & UNSPEC TRANSP & SEQUELAE (V98-V99, Y85)	50	0	0	1	0	0	3	2	7	12	9	1	14	1	0
UNINT INJ: FALL - SAME LEVEL (W00-W09, W18)	538	0	0	2	0	0	0	4	11	20	32	48	172	249	0
UNINT INJ: FALL - ONE LEVEL TO ANOTHER (W10-W17)	128	2	0	0	0	1	3	14	9	16	13	24	31	15	0
UNINT INJ: FALL - UNSPECIFIED (W19)	528	0	0	0	0	0	1	1	16	25	21	61	181	221	1
UNINT INJ: FIREARMS DISCHARGE (W32-W34)	26	0	2	0	1	2	4	2	6	2	4	1	2	0	0
UNINT INJ: EXPLOSION (W39-W40)	4	0	0	0	0	0	0	1	2	0	0	0	1	0	0
UNINT INJ: DROWNING & SUBMERSION (W65-W74)	358	8	67	9	9	18	15	38	42	42	28	31	26	24	1
UNINT INJ: INHAL & INGEST--OBSTRUCTION RESPIR TRACT (W78-W80)	243	4	3	1	2	1	3	5	6	11	14	37	76	80	0
UNINT INJ: OTHER & UNSPEC BREATH THREATS (W75-W77, W81-W84)	96	46	2	0	2	3	2	3	11	11	8	1	4	3	0
UNINT INJ: ELECTRIC CURRENT EXPOSURE (W85-W87)	38	0	0	0	1	2	5	7	13	3	4	2	1	0	0
UNINT INJ: RADIATION EXPOSURE (W88-W91)	0	0	0	0	0	0	0	0	0	0	0	0	0	0	0
UNINT INJ: SMOKE, FIRE, FLAME EXPOSURE (X00-X09)	122	2	5	0	2	5	2	9	9	22	23	21	16	5	1
UNINT INJ: HEAT & HOT SUBSTANCE CONTACT (X10-X19)	2	0	0	0	0	0	0	0	0	0	0	0	1	1	0
UNINT INJ: LIGHTNING (X33)	10	0	0	0	0	0	0	3	4	1	2	0	0	0	0
UNINT INJ: EARTHQUAKE/VOLCANO/AVALANCHE/LANDSLIDE (X34-X36)	0	0	0	0	0	0	0	0	0	0	0	0	0	0	0
UNINT INJ: CATAclysmic STORM AND FLOOD (X37-X38)	0	0	0	0	0	0	0	0	0	0	0	0	0	0	0
UNINT INJ: POISONING--DRUGS & BIOLOGICAL SUBS (X40-X44)	1,456	1	0	0	2	53	134	280	481	376	81	23	16	9	0
UNINT INJ: POISONING--OTH & UNSPEC SOL/LIQ (X45-X46, X48-X49)	38	0	0	0	0	1	1	7	9	13	4	1	2	0	0
UNINT INJ: POISONING--OTHER GASES & VAPORS (X47)	30	0	0	0	1	2	0	5	8	3	3	3	2	3	0
UNINT INJ: OTHER & UNSPECIFIED & SEQUELAE *13	321	2	8	3	3	2	5	19	29	44	40	39	59	68	0

TABLE D-10 (Cont.): RESIDENT DEATHS FOR 358 CAUSE GROUPS, BY AGE GROUP, FLORIDA, 2002

	TOTAL	AGE GROUPS													
		<1	1-4	5-9	10-14	15-19	20-24	25-34	35-44	45-54	55-64	65-74	75-84	85+	UNK
<b>EXTERNAL CAUSES (Cont.) (V01 - Y89)</b>															
SUICIDE: DRUGS & BIOLOGICAL SUBSTANCES (X60-X64)	373	0	0	0	1	7	14	37	102	106	56	22	20	8	0
SUICIDE: OTHER & UNSPEC SOL/LIQ & VAPOR (X65-X66, X68-X69)	12	0	0	0	0	0	0	1	4	5	1	0	1	0	0
SUICIDE: OTHER GASES & VAPORS (X67)	103	0	0	0	0	1	2	15	17	35	14	10	7	2	0
SUICIDE: HANGING, STRANGULATION, SUFFOCATION (X70)	417	0	0	0	8	30	26	81	102	84	27	25	24	9	1
SUICIDE: FIREARMS DISCHARGE (X72-X74)	1,202	0	0	0	3	30	67	115	211	251	167	149	153	56	0
SUICIDE: JUMP FROM HIGH PLACE (X80)	64	0	0	0	0	3	3	8	9	13	11	5	8	4	0
SUICIDE: OTHER & UNSPEC & SEQUELAE (X71, X75-X79, X81-X84, Y87.0)	161	0	0	0	0	4	7	20	36	29	24	14	16	11	0
HOMICIDE: DRUGS, BIOLOGICAL & NOXIOUS SUBS (X85-X90)	0	0	0	0	0	0	0	0	0	0	0	0	0	0	0
HOMICIDE: HANGING, STRANGULATION, SUFFOCATION (X91)	47	3	1	0	0	3	6	13	7	9	2	1	2	0	0
HOMICIDE: FIREARMS DISCHARGE (X93-X95)	633	2	1	2	8	68	143	156	136	59	34	13	8	3	0
HOMICIDE: SHARP OBJECT (X99)	115	0	1	0	0	8	14	29	29	20	8	5	0	0	1
HOMICIDE: BLUNT OBJECT (Y00)	7	1	0	0	0	0	1	0	0	3	0	1	1	0	0
HOMICIDE: BODILY FORCE (Y04)	9	0	0	0	0	0	1	0	3	3	1	0	1	0	0
HOMICIDE: SEXUAL ASSAULT BY BODILY FORCE (Y05)	0	0	0	0	0	0	0	0	0	0	0	0	0	0	0
HOMICIDE: NEGLECT, ABANDON, OTHER MALTREAT (Y06-Y07)	6	2	1	0	0	0	0	0	0	0	1	0	1	1	0
HOMICIDE: OTH.UNSPEC,SEQUE (X92, X96-X98,Y01-Y03, 08-Y09, 87.1)	187	13	14	4	1	12	14	26	31	30	20	13	6	2	1
UNDET INJ: POISONING--DRUGS & BIOLOGICAL SUBS (Y10-Y14)	86	1	2	0	1	3	5	13	27	24	6	4	0	0	0
UNDET INJ: POISONING--OTH & UNSPEC SOL/LIQ (Y15-Y16, Y18-Y19)	1	0	0	0	0	0	0	0	0	0	1	0	0	0	0
UNDET INJ: POISONING--OTHER GASES & VAPORS (Y17)	2	0	0	0	0	0	0	0	0	2	0	0	0	0	0
UNDET INJ: FIREARMS DISCHARGE (Y22-Y24)	8	0	0	0	1	0	1	1	1	2	0	1	1	0	0
UNDET INJ: FALL, JUMP, PUSH FROM HIGH PLACE (Y30)	4	0	0	0	0	0	0	0	1	1	2	0	0	0	0
UNDET INJ: OTHER & UNSPEC EVENT & SEQUELAE *14	44	1	4	0	0	0	2	5	7	9	2	4	3	7	0
LEGAL: EXECUTION (Y35.5)	3	0	0	0	0	0	0	0	1	1	1	0	0	0	0
LEGAL: OTHER INTERVEN & SEQUE (Y35.0-Y35.4, Y35.6-Y35.7,Y89.0)	16	0	0	0	0	2	2	3	3	5	0	1	0	0	0
WAR OPERATIONS & SEQUELAE (Y36, Y89.1)	2	0	0	0	0	0	0	0	0	0	0	0	2	0	0
MED/SURG CARE: THERAPY--DRUG/MED & SEQUE (Y40-Y59, Y88.0)	12	0	0	0	0	0	1	2	1	1	0	2	4	1	0
MED/SURG CARE: MISADVENTURE & SEQUELAE (Y60-Y69, Y88.1)	6	0	0	0	0	0	0	0	2	1	0	2	1	0	0
MED/SURG CARE: OTH COMPLIC & SEQUELAE (Y70-Y84, Y88.2-Y88.3)	123	2	0	1	0	1	0	3	6	7	8	33	38	24	0

\*1 (A21-A22, A24-A32, A42-A44, A48-A49)

\*2 (A65-A68, A69.0-A69.1, A69.8-A69.9, A70-A74, A77-A79)

\*3 (A90-A94, A96-A99)

\*4 (A81, A85.0-A85.1, A85.8, A86-A89, B01, B04, B07-B09, B25-B34)

\*5 (O10, O12, O21-O43, O47-O66, O68-O71, O73-O75)

\*6 (V20-V24, V26-V34, V36-V39)

\*7 (V45, V55, V65, V75, V81.0-V81.1, V87.6, V88.6)

\*8 (V40-V41, V46-V47, V50-V51, V56-V57, V60-V61, V66-V67, V70-V71, V76-V77)

\*9 (V42-V44, V49, V52-V54, V59)

\*10 (V62-V64, V69, V74-V74, V79)

\*11 (V09.0, V09.2, V80.3-V80.5, V82.0-V82.1, V87.0-V87.5, V87.7-V87.8, V88.0-V88.5, V88.7-V88.8, V89.0, V89.2)

\*12 (V01, V06, V09.1, V09.3, V09.9, V10-V11, V16-V18, V19.3, V19.8-V19.9, V80.0-V80.2, V80.7-V80.9, V87.9, V88.9, V89.1, V89.3, V89.9)

\*13 (W20-W31,W35-W38,W41-W46,W92-W99, X20-X32,X39,X50-X59,X59,Y86)

\*14 (Y20-Y21, Y25-Y29, Y31-Y34, Y87.2, Y89.9)

TABLE D-11: RESIDENT DEATHS FOR SELECTED CAUSES, BY AGE GROUP, BY COUNTY, FLORIDA, 2002

	AGE GROUPS														
	TOTAL	<1	1-4	5-9	10-14	15-19	20-24	25-34	35-44	45-54	55-64	65-74	75-84	85+	UNK
FLORIDA	167,702	1,548	296	141	219	735	1,146	2,631	5,989	10,719	16,119	28,946	50,715	48,458	40
HEART DISEASES (I00-I09, I11, I13, I20-I51)	49,062	27	10	7	5	18	34	184	783	2,023	3,859	7,586	15,764	18,757	5
MALIGNANT NEOPLASM (CANCER) (C00-C97)	38,928	3	21	22	33	31	58	219	961	3,000	6,040	10,132	12,590	5,816	2
CEREBROVASCULAR DISEASES (STROKE) (I60-I69)	10,243	6	3	3	4	3	5	34	134	382	671	1,400	3,513	4,085	0
CHRONIC LOWER RESPIRATORY DISEASES (J40-J47)	9,045	1	6	3	4	5	2	14	44	229	692	2,090	3,679	2,276	0
UNINTENTIONAL INJURY (ACCIDENT) (V01-X59, Y85-Y86)	7,361	73	127	54	74	399	558	918	1,261	1,047	597	543	889	808	13
DIABETES MELLITUS (E10-E14)	4,574	1	1	0	1	2	8	45	106	347	628	1,070	1,488	877	0
ALZHEIMER'S DISEASE (G30)	4,046	0	0	0	0	0	0	0	0	2	36	243	1,366	2,399	0
INFLUENZA & PNEUMONIA (J10-J18)	3,271	17	6	1	3	3	6	20	54	107	174	380	1,019	1,481	0
SUICIDE (X60-X84, Y87.0)	2,332	0	0	0	12	75	119	277	481	523	300	225	229	90	1
NEPHRITIS, NEPHROTIC SYNDROME & NEPHROSIS (N00-N07, N17-N19, N25-N27)	2,224	17	1	1	2	2	3	14	41	97	183	368	684	811	0
CHRONIC LIVER DISEASE & CIRRHOSIS (K70, K73-K74)	2,146	0	0	0	0	0	1	23	233	551	492	442	336	68	0
SEPTICEMIA (A40-A41)	1,853	26	3	4	5	2	4	9	48	108	159	353	629	503	0
HUMAN IMMUNODEFICIENCY VIRUS (HIV) DISEASE (B20-B24)	1,714	1	0	1	4	5	19	241	652	512	185	76	14	4	0
PARKINSON'S DISEASE (G20-G21)	1,280	0	0	0	0	0	0	0	0	2	24	155	632	467	0
HOMICIDE (X85-Y09, Y87.1)	1,004	21	18	6	9	91	179	224	206	124	66	33	19	6	2
PERINATAL PERIOD CONDITIONS (P00-P96)	797	788	1	0	2	2	1	0	0	0	2	0	0	0	1
CONGENITAL & CHROMOSOMAL ANOMALIES (Q00-Q99)	571	282	33	11	13	13	15	24	36	41	28	29	31	15	0
ALL OTHER NATURAL CAUSES (BAL: A01-R99)	26,944	281	60	27	46	78	123	358	900	1,571	1,963	3,774	7,784	9,963	16
ALL OTHER EXTERNAL CAUSES (BAL: V01-Y89)	307	4	6	1	2	6	11	27	49	53	20	47	49	32	0

	AGE GROUPS														
	TOTAL	<1	1-4	5-9	10-14	15-19	20-24	25-34	35-44	45-54	55-64	65-74	75-84	85+	UNK
ALACHUA	1,530	33	1	1	2	7	15	23	70	121	168	253	427	409	0
HEART DISEASES (I00-I09, I11, I13, I20-I51)	308	0	0	0	0	1	1	1	8	25	34	45	101	92	0
MALIGNANT NEOPLASM (CANCER) (C00-C97)	353	1	0	0	0	0	0	2	9	25	58	81	114	63	0
CEREBROVASCULAR DISEASES (STROKE) (I60-I69)	104	1	0	0	0	0	0	1	1	3	9	17	31	41	0
CHRONIC LOWER RESPIRATORY DISEASES (J40-J47)	71	0	0	0	0	0	0	0	0	2	6	17	32	14	0
UNINTENTIONAL INJURY (ACCIDENT) (V01-X59, Y85-Y86)	69	0	1	1	1	1	9	3	11	10	8	4	9	11	0
DIABETES MELLITUS (E10-E14)	46	0	0	0	0	0	0	0	2	8	7	9	14	6	0
ALZHEIMER'S DISEASE (G30)	60	0	0	0	0	0	0	0	0	0	0	2	16	42	0
INFLUENZA & PNEUMONIA (J10-J18)	25	1	0	0	0	0	0	0	0	0	3	4	6	11	0
SUICIDE (X60-X84, Y87.0)	31	0	0	0	0	1	3	4	12	7	0	2	1	1	0
NEPHRITIS, NEPHROTIC SYNDROME & NEPHROSIS (N00-N07, N17-N19, N25-N27)	29	0	0	0	0	0	0	0	0	2	3	6	8	10	0
CHRONIC LIVER DISEASE & CIRRHOSIS (K70, K73-K74)	18	0	0	0	0	0	0	0	3	2	4	7	1	1	0
SEPTICEMIA (A40-A41)	27	0	0	0	0	0	0	0	1	2	5	6	7	6	0
HUMAN IMMUNODEFICIENCY VIRUS (HIV) DISEASE (B20-B24)	10	0	0	0	0	0	0	1	4	4	0	1	0	0	0
PARKINSON'S DISEASE (G20-G21)	14	0	0	0	0	0	0	0	0	0	0	4	4	6	0
HOMICIDE (X85-Y09, Y87.1)	7	0	0	0	0	2	1	1	2	1	0	0	0	0	0
PERINATAL PERIOD CONDITIONS (P00-P96)	22	22	0	0	0	0	0	0	0	0	0	0	0	0	0
CONGENITAL & CHROMOSOMAL ANOMALIES (Q00-Q99)	5	2	0	0	0	0	0	0	1	1	0	1	0	0	0
ALL OTHER NATURAL CAUSES (BAL: A01-R99)	324	6	0	0	1	2	1	8	16	27	30	47	83	103	0
ALL OTHER EXTERNAL CAUSES (BAL: V01-Y89)	7	0	0	0	0	0	0	2	0	2	1	0	0	2	0



TABLE D-11 (Cont.): RESIDENT DEATHS FOR SELECTED CAUSES, BY AGE GROUP, BY COUNTY, FLORIDA, 2002

	AGE GROUPS														
	TOTAL	<1	1-4	5-9	10-14	15-19	20-24	25-34	35-44	45-54	55-64	65-74	75-84	85+	UNK
<b>BAKER</b>	<b>194</b>	<b>3</b>	<b>2</b>	<b>0</b>	<b>0</b>	<b>1</b>	<b>4</b>	<b>8</b>	<b>5</b>	<b>14</b>	<b>30</b>	<b>42</b>	<b>57</b>	<b>28</b>	<b>0</b>
HEART DISEASES (I00-I09, I11, I13, I20-I51)	52	0	0	0	0	0	0	1	2	4	7	11	16	11	0
MALIGNANT NEOPLASM (CANCER) (C00-C97)	29	0	0	0	0	0	0	0	0	2	12	7	8	0	0
CEREBROVASCULAR DISEASES (STROKE) (I60-I69)	13	0	0	0	0	0	0	0	0	1	1	5	4	2	0
CHRONIC LOWER RESPIRATORY DISEASES (J40-J47)	19	0	0	0	0	0	0	0	0	1	1	5	10	2	0
UNINTENTIONAL INJURY (ACCIDENT) (V01-X59, Y85-Y86)	16	0	2	0	0	0	3	6	0	2	1	0	2	0	0
DIABETES MELLITUS (E10-E14)	10	0	0	0	0	0	0	0	0	0	2	2	4	2	0
ALZHEIMER'S DISEASE (G30)	5	0	0	0	0	0	0	0	0	0	0	0	4	1	0
INFLUENZA & PNEUMONIA (J10-J18)	5	0	0	0	0	0	0	0	0	1	0	2	1	1	0
SUICIDE (X60-X84, Y87.0)	2	0	0	0	0	0	0	0	0	0	2	0	0	0	0
NEPHRITIS, NEPHROTIC SYNDROME & NEPHROSIS (N00-N07, N17-N19, N25-N27)	2	0	0	0	0	0	0	0	0	0	0	0	1	1	0
CHRONIC LIVER DISEASE & CIRRHOSIS (K70, K73-K74)	4	0	0	0	0	0	0	0	1	0	1	1	0	1	0
SEPTICEMIA (A40-A41)	1	0	0	0	0	0	0	0	0	0	1	0	0	0	0
HUMAN IMMUNODEFICIENCY VIRUS (HIV) DISEASE (B20-B24)	0	0	0	0	0	0	0	0	0	0	0	0	0	0	0
PARKINSON'S DISEASE (G20-G21)	0	0	0	0	0	0	0	0	0	0	0	0	0	0	0
HOMICIDE (X85-Y09, Y87.1)	0	0	0	0	0	0	0	0	0	0	0	0	0	0	0
PERINATAL PERIOD CONDITIONS (P00-P96)	0	0	0	0	0	0	0	0	0	0	0	0	0	0	0
CONGENITAL & CHROMOSOMAL ANOMALIES (Q00-Q99)	2	2	0	0	0	0	0	0	0	0	0	0	0	0	0
ALL OTHER NATURAL CAUSES (BAL: A01-R99)	31	1	0	0	0	1	0	1	1	3	2	9	7	6	0
ALL OTHER EXTERNAL CAUSES (BAL: V01-Y89)	3	0	0	0	0	0	1	0	1	0	0	0	0	1	0

	AGE GROUPS														
	TOTAL	<1	1-4	5-9	10-14	15-19	20-24	25-34	35-44	45-54	55-64	65-74	75-84	85+	UNK
<b>BAY</b>	<b>1,491</b>	<b>23</b>	<b>5</b>	<b>2</b>	<b>5</b>	<b>5</b>	<b>10</b>	<b>41</b>	<b>68</b>	<b>131</b>	<b>182</b>	<b>325</b>	<b>377</b>	<b>316</b>	<b>1</b>
HEART DISEASES (I00-I09, I11, I13, I20-I51)	484	0	0	0	0	0	1	3	13	28	46	101	151	141	0
MALIGNANT NEOPLASM (CANCER) (C00-C97)	338	0	0	0	0	0	0	3	9	33	66	111	87	29	0
CEREBROVASCULAR DISEASES (STROKE) (I60-I69)	69	0	0	0	0	0	0	1	3	4	6	16	18	21	0
CHRONIC LOWER RESPIRATORY DISEASES (J40-J47)	73	0	0	0	1	0	0	0	0	1	10	18	27	16	0
UNINTENTIONAL INJURY (ACCIDENT) (V01-X59, Y85-Y86)	92	5	1	2	1	3	3	15	19	20	10	3	3	7	0
DIABETES MELLITUS (E10-E14)	34	0	0	0	0	0	0	1	1	3	6	9	7	7	0
ALZHEIMER'S DISEASE (G30)	30	0	0	0	0	0	0	0	0	0	1	2	10	17	0
INFLUENZA & PNEUMONIA (J10-J18)	31	0	0	0	0	0	0	0	1	2	1	3	5	19	0
SUICIDE (X60-X84, Y87.0)	27	0	0	0	0	0	3	6	4	3	2	6	2	0	1
NEPHRITIS, NEPHROTIC SYNDROME & NEPHROSIS (N00-N07, N17-N19, N25-N27)	17	1	0	0	0	0	0	0	0	2	2	2	4	6	0
CHRONIC LIVER DISEASE & CIRRHOSIS (K70, K73-K74)	21	0	0	0	0	0	0	1	2	5	7	4	2	0	0
SEPTICEMIA (A40-A41)	28	0	0	0	1	0	1	0	0	5	3	5	9	4	0
HUMAN IMMUNODEFICIENCY VIRUS (HIV) DISEASE (B20-B24)	9	0	0	0	0	0	0	1	4	3	1	0	0	0	0
PARKINSON'S DISEASE (G20-G21)	5	0	0	0	0	0	0	0	0	0	0	1	3	1	0
HOMICIDE (X85-Y09, Y87.1)	8	0	0	0	1	1	0	1	1	2	0	2	0	0	0
PERINATAL PERIOD CONDITIONS (P00-P96)	9	9	0	0	0	0	0	0	0	0	0	0	0	0	0
CONGENITAL & CHROMOSOMAL ANOMALIES (Q00-Q99)	6	4	0	0	0	1	0	1	0	0	0	0	0	0	0
ALL OTHER NATURAL CAUSES (BAL: A01-R99)	208	4	4	0	1	0	1	8	10	20	21	42	49	48	0
ALL OTHER EXTERNAL CAUSES (BAL: V01-Y89)	2	0	0	0	0	0	1	0	1	0	0	0	0	0	0

TABLE D-11 (Cont.): RESIDENT DEATHS FOR SELECTED CAUSES, BY AGE GROUP, BY COUNTY, FLORIDA, 2002

	TOTAL	AGE GROUPS													
		<1	1-4	5-9	10-14	15-19	20-24	25-34	35-44	45-54	55-64	65-74	75-84	85+	UNK
<b>BRADFORD</b>	<b>279</b>	<b>3</b>	<b>1</b>	<b>1</b>	<b>1</b>	<b>1</b>	<b>3</b>	<b>5</b>	<b>13</b>	<b>21</b>	<b>33</b>	<b>59</b>	<b>76</b>	<b>62</b>	<b>0</b>
HEART DISEASES (I00-I09, I11, I13, I20-I51)	69	0	0	0	0	0	0	0	3	3	10	15	16	22	0
MALIGNANT NEOPLASM (CANCER) (C00-C97)	54	0	0	0	0	0	0	0	0	5	8	19	16	6	0
CEREBROVASCULAR DISEASES (STROKE) (I60-I69)	13	0	0	0	0	0	0	0	0	0	1	4	3	5	0
CHRONIC LOWER RESPIRATORY DISEASES (J40-J47)	19	0	0	0	0	0	0	0	0	1	4	6	7	1	0
UNINTENTIONAL INJURY (ACCIDENT) (V01-X59, Y85-Y86)	22	0	0	1	1	1	3	4	0	2	2	2	4	2	0
DIABETES MELLITUS (E10-E14)	11	0	0	0	0	0	0	0	0	3	1	2	2	3	0
ALZHEIMER'S DISEASE (G30)	7	0	0	0	0	0	0	0	0	0	0	0	2	5	0
INFLUENZA & PNEUMONIA (J10-J18)	3	0	0	0	0	0	0	0	0	0	0	1	1	1	0
SUICIDE (X60-X84, Y87.0)	3	0	0	0	0	0	0	1	0	1	0	0	0	1	0
NEPHRITIS, NEPHROTIC SYNDROME & NEPHROSIS (N00-N07, N17-N19, N25-N27)	7	0	0	0	0	0	0	0	0	1	2	1	0	3	0
CHRONIC LIVER DISEASE & CIRRHOSIS (K70, K73-K74)	4	0	0	0	0	0	0	0	2	0	0	1	1	0	0
SEPTICEMIA (A40-A41)	3	0	0	0	0	0	0	0	0	0	0	1	2	0	0
HUMAN IMMUNODEFICIENCY VIRUS (HIV) DISEASE (B20-B24)	1	0	0	0	0	0	0	0	1	0	0	0	0	0	0
PARKINSON'S DISEASE (G20-G21)	0	0	0	0	0	0	0	0	0	0	0	0	0	0	0
HOMICIDE (X85-Y09, Y87.1)	3	0	0	0	0	0	0	0	3	0	0	0	0	0	0
PERINATAL PERIOD CONDITIONS (P00-P96)	1	1	0	0	0	0	0	0	0	0	0	0	0	0	0
CONGENITAL & CHROMOSOMAL ANOMALIES (Q00-Q99)	1	1	0	0	0	0	0	0	0	0	0	0	0	0	0
ALL OTHER NATURAL CAUSES (BAL: A01-R99)	52	1	1	0	0	0	0	0	3	3	4	7	22	11	0
ALL OTHER EXTERNAL CAUSES (BAL: V01-Y89)	6	0	0	0	0	0	0	0	1	2	1	0	0	2	0

	TOTAL	AGE GROUPS													
		<1	1-4	5-9	10-14	15-19	20-24	25-34	35-44	45-54	55-64	65-74	75-84	85+	UNK
<b>BREVARD</b>	<b>5,505</b>	<b>43</b>	<b>9</b>	<b>4</b>	<b>7</b>	<b>23</b>	<b>28</b>	<b>72</b>	<b>181</b>	<b>312</b>	<b>564</b>	<b>1,107</b>	<b>1,813</b>	<b>1,341</b>	<b>1</b>
HEART DISEASES (I00-I09, I11, I13, I20-I51)	1,612	0	1	0	0	0	3	4	18	60	139	277	574	536	0
MALIGNANT NEOPLASM (CANCER) (C00-C97)	1,431	0	1	0	1	0	3	3	30	89	223	412	489	180	0
CEREBROVASCULAR DISEASES (STROKE) (I60-I69)	338	0	0	0	0	0	0	0	4	8	18	41	136	131	0
CHRONIC LOWER RESPIRATORY DISEASES (J40-J47)	332	0	0	0	1	0	0	0	0	5	24	87	137	78	0
UNINTENTIONAL INJURY (ACCIDENT) (V01-X59, Y85-Y86)	266	0	3	1	3	17	13	32	45	42	16	25	41	27	1
DIABETES MELLITUS (E10-E14)	121	0	0	0	0	0	0	1	5	5	16	33	44	17	0
ALZHEIMER'S DISEASE (G30)	98	0	0	0	0	0	0	0	0	0	0	8	36	54	0
INFLUENZA & PNEUMONIA (J10-J18)	90	1	0	0	0	0	0	0	0	6	7	10	24	42	0
SUICIDE (X60-X84, Y87.0)	84	0	0	0	0	1	4	8	18	15	12	12	8	6	0
NEPHRITIS, NEPHROTIC SYNDROME & NEPHROSIS (N00-N07, N17-N19, N25-N27)	61	0	0	0	0	0	0	0	2	4	5	12	24	14	0
CHRONIC LIVER DISEASE & CIRRHOSIS (K70, K73-K74)	105	0	0	0	0	0	0	0	8	27	33	22	14	1	0
SEPTICEMIA (A40-A41)	60	0	0	0	0	0	0	0	2	1	6	15	21	15	0
HUMAN IMMUNODEFICIENCY VIRUS (HIV) DISEASE (B20-B24)	29	0	0	0	0	1	0	6	18	3	1	0	0	0	0
PARKINSON'S DISEASE (G20-G21)	38	0	0	0	0	0	0	0	0	0	0	4	21	13	0
HOMICIDE (X85-Y09, Y87.1)	15	0	1	0	0	0	1	4	2	2	1	1	2	1	0
PERINATAL PERIOD CONDITIONS (P00-P96)	18	18	0	0	0	0	0	0	0	0	0	0	0	0	0
CONGENITAL & CHROMOSOMAL ANOMALIES (Q00-Q99)	27	14	0	0	0	1	1	2	2	3	0	3	0	1	0
ALL OTHER NATURAL CAUSES (BAL: A01-R99)	759	10	3	3	2	3	3	6	19	39	62	143	241	225	0
ALL OTHER EXTERNAL CAUSES (BAL: V01-Y89)	21	0	0	0	0	0	0	6	8	3	1	2	1	0	0

TABLE D-11 (Cont.): RESIDENT DEATHS FOR SELECTED CAUSES, BY AGE GROUP, BY COUNTY, FLORIDA, 2002

	AGE GROUPS														
	TOTAL	<1	1-4	5-9	10-14	15-19	20-24	25-34	35-44	45-54	55-64	65-74	75-84	85+	UNK
<b>BROWARD</b>	16,255	133	25	15	26	54	109	289	638	1,100	1,442	2,271	4,556	5,594	3
HEART DISEASES (I00-I09, I11, I13, I20-I51)	5,146	6	0	2	0	0	4	21	78	191	345	630	1,490	2,379	0
MALIGNANT NEOPLASM (CANCER) (C00-C97)	3,577	0	1	2	6	5	2	20	94	298	517	757	1,178	696	1
CEREBROVASCULAR DISEASES (STROKE) (I60-I69)	1,061	1	0	0	2	2	0	4	10	35	65	124	331	487	0
CHRONIC LOWER RESPIRATORY DISEASES (J40-J47)	778	0	1	0	0	0	0	3	8	21	35	159	293	258	0
UNINTENTIONAL INJURY (ACCIDENT) (V01-X59, Y85-Y86)	579	5	5	4	11	21	43	90	100	90	46	34	61	68	1
DIABETES MELLITUS (E10-E14)	332	0	0	0	0	1	1	2	6	26	41	73	112	70	0
ALZHEIMER'S DISEASE (G30)	360	0	0	0	0	0	0	0	0	0	2	18	119	221	0
INFLUENZA & PNEUMONIA (J10-J18)	247	1	1	0	0	0	1	3	2	7	9	18	80	125	0
SUICIDE (X60-X84, Y87.0)	263	0	0	0	2	7	16	31	62	71	26	18	20	10	0
NEPHRITIS, NEPHROTIC SYNDROME & NEPHROSIS (N00-N07, N17-N19, N25-N27)	268	5	0	0	0	0	1	2	6	11	21	35	75	112	0
CHRONIC LIVER DISEASE & CIRRHOSIS (K70, K73-K74)	247	0	0	0	0	0	0	2	28	69	65	35	38	10	0
SEPTICEMIA (A40-A41)	169	4	0	0	0	0	0	1	3	8	16	29	50	58	0
HUMAN IMMUNODEFICIENCY VIRUS (HIV) DISEASE (B20-B24)	294	0	0	0	0	0	1	38	109	86	40	19	0	1	0
PARKINSON'S DISEASE (G20-G21)	129	0	0	0	0	0	0	0	0	0	6	12	64	47	0
HOMICIDE (X85-Y09, Y87.1)	96	1	3	2	1	8	17	22	12	12	8	8	1	1	0
PERINATAL PERIOD CONDITIONS (P00-P96)	75	73	0	0	1	0	0	0	0	0	1	0	0	0	0
CONGENITAL & CHROMOSOMAL ANOMALIES (Q00-Q99)	47	21	5	0	0	0	2	2	5	0	3	2	4	3	0
ALL OTHER NATURAL CAUSES (BAL: A01-R99)	2,550	16	8	5	3	10	21	45	109	169	187	296	636	1,044	1
ALL OTHER EXTERNAL CAUSES (BAL: V01-Y89)	37	0	1	0	0	0	0	3	6	6	9	4	4	4	0

	AGE GROUPS														
	TOTAL	<1	1-4	5-9	10-14	15-19	20-24	25-34	35-44	45-54	55-64	65-74	75-84	85+	UNK
<b>CALHOUN</b>	126	0	0	0	1	0	1	2	3	10	14	20	39	36	0
HEART DISEASES (I00-I09, I11, I13, I20-I51)	42	0	0	0	0	0	0	1	1	5	5	6	10	14	0
MALIGNANT NEOPLASM (CANCER) (C00-C97)	21	0	0	0	0	0	0	0	1	3	3	5	7	2	0
CEREBROVASCULAR DISEASES (STROKE) (I60-I69)	9	0	0	0	0	0	0	0	0	1	3	1	1	3	0
CHRONIC LOWER RESPIRATORY DISEASES (J40-J47)	12	0	0	0	0	0	0	0	0	0	2	3	5	2	0
UNINTENTIONAL INJURY (ACCIDENT) (V01-X59, Y85-Y86)	2	0	0	0	1	0	0	0	0	0	0	0	1	0	0
DIABETES MELLITUS (E10-E14)	5	0	0	0	0	0	1	0	0	0	0	3	1	0	0
ALZHEIMER'S DISEASE (G30)	5	0	0	0	0	0	0	0	0	0	0	0	2	3	0
INFLUENZA & PNEUMONIA (J10-J18)	4	0	0	0	0	0	0	0	0	0	1	0	0	3	0
SUICIDE (X60-X84, Y87.0)	1	0	0	0	0	0	0	0	0	0	0	0	1	0	0
NEPHRITIS, NEPHROTIC SYNDROME & NEPHROSIS (N00-N07, N17-N19, N25-N27)	4	0	0	0	0	0	0	0	0	1	0	0	1	2	0
CHRONIC LIVER DISEASE & CIRRHOSIS (K70, K73-K74)	1	0	0	0	0	0	0	0	0	0	0	0	1	0	0
SEPTICEMIA (A40-A41)	1	0	0	0	0	0	0	0	0	0	0	0	1	0	0
HUMAN IMMUNODEFICIENCY VIRUS (HIV) DISEASE (B20-B24)	0	0	0	0	0	0	0	0	0	0	0	0	0	0	0
PARKINSON'S DISEASE (G20-G21)	1	0	0	0	0	0	0	0	0	0	0	0	0	1	0
HOMICIDE (X85-Y09, Y87.1)	1	0	0	0	0	0	0	1	0	0	0	0	0	0	0
PERINATAL PERIOD CONDITIONS (P00-P96)	0	0	0	0	0	0	0	0	0	0	0	0	0	0	0
CONGENITAL & CHROMOSOMAL ANOMALIES (Q00-Q99)	0	0	0	0	0	0	0	0	0	0	0	0	0	0	0
ALL OTHER NATURAL CAUSES (BAL: A01-R99)	17	0	0	0	0	0	0	0	1	0	0	2	8	6	0
ALL OTHER EXTERNAL CAUSES (BAL: V01-Y89)	0	0	0	0	0	0	0	0	0	0	0	0	0	0	0

TABLE D-11 (Cont.): RESIDENT DEATHS FOR SELECTED CAUSES, BY AGE GROUP, BY COUNTY, FLORIDA, 2002

	TOTAL	AGE GROUPS													
		<1	1-4	5-9	10-14	15-19	20-24	25-34	35-44	45-54	55-64	65-74	75-84	85+	UNK
CHARLOTTE	2,285	8	1	0	2	3	4	16	32	89	171	418	789	751	1
HEART DISEASES (I00-I09, I11, I13, I20-I51)	753	0	0	0	0	0	0	1	3	18	37	106	260	328	0
MALIGNANT NEOPLASM (CANCER) (C00-C97)	568	0	0	0	0	0	0	1	4	26	70	184	214	69	0
CEREBROVASCULAR DISEASES (STROKE) (I60-I69)	113	0	0	0	0	0	0	1	4	3	17	39	49	0	
CHRONIC LOWER RESPIRATORY DISEASES (J40-J47)	132	0	0	0	0	0	0	0	4	13	28	51	36	0	
UNINTENTIONAL INJURY (ACCIDENT) (V01-X59, Y85-Y86)	54	0	0	0	2	2	1	7	8	7	6	4	9	8	0
DIABETES MELLITUS (E10-E14)	49	0	0	0	0	0	0	1	1	2	3	10	19	13	0
ALZHEIMER'S DISEASE (G30)	68	0	0	0	0	0	0	0	0	0	0	3	28	37	0
INFLUENZA & PNEUMONIA (J10-J18)	87	0	0	0	0	0	0	1	0	2	5	31	48	0	
SUICIDE (X60-X84, Y87.0)	21	0	0	0	0	1	1	2	3	4	1	3	2	4	0
NEPHRITIS, NEPHROTIC SYNDROME & NEPHROSIS (N00-N07, N17-N19, N25-N27)	26	0	0	0	0	0	0	0	0	3	2	2	8	11	0
CHRONIC LIVER DISEASE & CIRRHOSIS (K70, K73-K74)	28	0	0	0	0	0	0	1	1	7	6	8	4	1	0
SEPTICEMIA (A40-A41)	19	0	0	0	0	0	0	0	0	0	2	4	7	6	0
HUMAN IMMUNODEFICIENCY VIRUS (HIV) DISEASE (B20-B24)	2	0	0	0	0	0	0	0	2	0	0	0	0	0	0
PARKINSON'S DISEASE (G20-G21)	19	0	0	0	0	0	0	0	0	0	0	2	9	8	0
HOMICIDE (X85-Y09, Y87.1)	3	0	0	0	0	0	0	0	1	0	0	1	0	0	1
PERINATAL PERIOD CONDITIONS (P00-P96)	4	3	0	0	0	0	0	0	0	0	1	0	0	0	0
CONGENITAL & CHROMOSOMAL ANOMALIES (Q00-Q99)	9	4	1	0	0	0	0	0	1	1	1	1	0	0	0
ALL OTHER NATURAL CAUSES (BAL: A01-R99)	328	1	0	0	0	0	2	3	6	13	24	40	106	133	0
ALL OTHER EXTERNAL CAUSES (BAL: V01-Y89)	2	0	0	0	0	0	0	0	0	0	0	0	2	0	0

	TOTAL	AGE GROUPS													
		<1	1-4	5-9	10-14	15-19	20-24	25-34	35-44	45-54	55-64	65-74	75-84	85+	UNK
CITRUS	2,113	5	1	3	0	5	12	19	50	96	191	408	723	600	0
HEART DISEASES (I00-I09, I11, I13, I20-I51)	672	0	0	0	0	0	1	2	8	19	50	114	240	238	0
MALIGNANT NEOPLASM (CANCER) (C00-C97)	493	0	0	0	0	0	0	3	6	31	68	149	162	74	0
CEREBROVASCULAR DISEASES (STROKE) (I60-I69)	100	0	0	0	0	0	0	1	0	6	13	46	34	0	
CHRONIC LOWER RESPIRATORY DISEASES (J40-J47)	151	0	0	0	0	0	0	0	1	11	31	69	39	0	
UNINTENTIONAL INJURY (ACCIDENT) (V01-X59, Y85-Y86)	73	0	0	3	0	4	8	8	17	8	9	5	7	4	0
DIABETES MELLITUS (E10-E14)	82	0	0	0	0	0	0	0	3	6	10	14	31	18	0
ALZHEIMER'S DISEASE (G30)	67	0	0	0	0	0	0	0	0	0	0	4	23	40	0
INFLUENZA & PNEUMONIA (J10-J18)	44	0	0	0	0	0	0	0	1	2	5	17	19	0	
SUICIDE (X60-X84, Y87.0)	27	0	0	0	0	1	0	1	5	5	3	5	5	2	0
NEPHRITIS, NEPHROTIC SYNDROME & NEPHROSIS (N00-N07, N17-N19, N25-N27)	37	0	0	0	0	0	0	0	0	0	3	5	7	22	0
CHRONIC LIVER DISEASE & CIRRHOSIS (K70, K73-K74)	33	0	0	0	0	0	0	0	0	10	8	5	8	2	0
SEPTICEMIA (A40-A41)	9	0	0	0	0	0	0	0	0	0	0	3	3	3	0
HUMAN IMMUNODEFICIENCY VIRUS (HIV) DISEASE (B20-B24)	3	0	0	0	0	0	0	0	0	2	1	0	0	0	0
PARKINSON'S DISEASE (G20-G21)	15	0	0	0	0	0	0	0	0	0	0	1	10	4	0
HOMICIDE (X85-Y09, Y87.1)	7	0	1	0	0	0	2	1	1	2	0	0	0	0	0
PERINATAL PERIOD CONDITIONS (P00-P96)	3	3	0	0	0	0	0	0	0	0	0	0	0	0	0
CONGENITAL & CHROMOSOMAL ANOMALIES (Q00-Q99)	3	2	0	0	0	0	0	1	0	0	0	0	0	0	0
ALL OTHER NATURAL CAUSES (BAL: A01-R99)	294	0	0	0	0	0	1	3	9	11	20	54	95	101	0
ALL OTHER EXTERNAL CAUSES (BAL: V01-Y89)	0	0	0	0	0	0	0	0	0	0	0	0	0	0	0

TABLE D-11 (Cont.): RESIDENT DEATHS FOR SELECTED CAUSES, BY AGE GROUP, BY COUNTY, FLORIDA, 2002

	AGE GROUPS														
	TOTAL	<1	1-4	5-9	10-14	15-19	20-24	25-34	35-44	45-54	55-64	65-74	75-84	85+	UNK
<b>CLAY</b>	<b>1,162</b>	<b>11</b>	<b>1</b>	<b>3</b>	<b>3</b>	<b>8</b>	<b>9</b>	<b>13</b>	<b>60</b>	<b>91</b>	<b>171</b>	<b>217</b>	<b>318</b>	<b>257</b>	<b>0</b>
HEART DISEASES (I00-I09, I11, I13, I20-I51)	283	0	0	1	0	0	0	1	8	18	35	37	88	95	0
MALIGNANT NEOPLASM (CANCER) (C00-C97)	310	0	0	0	0	0	0	0	16	28	69	81	77	39	0
CEREBROVASCULAR DISEASES (STROKE) (I60-I69)	74	0	0	0	0	0	1	0	2	1	8	18	26	18	0
CHRONIC LOWER RESPIRATORY DISEASES (J40-J47)	76	0	0	0	0	0	0	0	0	1	8	19	37	11	0
UNINTENTIONAL INJURY (ACCIDENT) (V01-X59, Y85-Y86)	58	0	1	1	1	5	6	8	13	9	7	2	3	2	0
DIABETES MELLITUS (E10-E14)	37	0	0	0	0	0	0	1	0	8	6	10	11	1	0
ALZHEIMER'S DISEASE (G30)	42	0	0	0	0	0	0	0	0	0	2	3	13	24	0
INFLUENZA & PNEUMONIA (J10-J18)	14	0	0	0	0	0	0	0	2	0	1	2	4	5	0
SUICIDE (X60-X84, Y87.0)	25	0	0	0	1	0	2	2	4	6	3	3	3	1	0
NEPHRITIS, NEPHROTIC SYNDROME & NEPHROSIS (N00-N07, N17-N19, N25-N27)	14	0	0	0	0	0	0	0	0	2	0	1	5	6	0
CHRONIC LIVER DISEASE & CIRRHOSIS (K70, K73-K74)	21	0	0	0	0	0	0	0	3	5	5	5	3	0	0
SEPTICEMIA (A40-A41)	15	0	0	1	0	0	0	0	1	0	4	2	3	4	0
HUMAN IMMUNODEFICIENCY VIRUS (HIV) DISEASE (B20-B24)	3	0	0	0	0	0	0	0	1	2	0	0	0	0	0
PARKINSON'S DISEASE (G20-G21)	7	0	0	0	0	0	0	0	0	0	0	2	2	3	0
HOMICIDE (X85-Y09, Y87.1)	3	0	0	0	0	1	0	0	1	0	0	0	0	1	0
PERINATAL PERIOD CONDITIONS (P00-P96)	6	6	0	0	0	0	0	0	0	0	0	0	0	0	0
CONGENITAL & CHROMOSOMAL ANOMALIES (Q00-Q99)	6	3	0	0	0	0	0	0	1	0	1	1	0	0	0
ALL OTHER NATURAL CAUSES (BAL: A01-R99)	162	2	0	0	1	2	0	0	8	10	21	29	42	47	0
ALL OTHER EXTERNAL CAUSES (BAL: V01-Y89)	6	0	0	0	0	0	0	1	0	1	1	2	1	0	0

	AGE GROUPS														
	TOTAL	<1	1-4	5-9	10-14	15-19	20-24	25-34	35-44	45-54	55-64	65-74	75-84	85+	UNK
<b>COLLIER</b>	<b>2,391</b>	<b>13</b>	<b>7</b>	<b>1</b>	<b>6</b>	<b>7</b>	<b>17</b>	<b>30</b>	<b>55</b>	<b>114</b>	<b>203</b>	<b>452</b>	<b>744</b>	<b>742</b>	<b>0</b>
HEART DISEASES (I00-I09, I11, I13, I20-I51)	588	1	0	0	0	0	0	3	4	15	31	103	180	251	0
MALIGNANT NEOPLASM (CANCER) (C00-C97)	602	0	0	0	1	0	0	2	7	29	93	162	210	98	0
CEREBROVASCULAR DISEASES (STROKE) (I60-I69)	130	0	0	0	0	0	0	0	0	3	9	16	36	66	0
CHRONIC LOWER RESPIRATORY DISEASES (J40-J47)	138	0	0	0	0	0	0	0	0	2	3	31	61	41	0
UNINTENTIONAL INJURY (ACCIDENT) (V01-X59, Y85-Y86)	160	1	5	1	3	6	12	18	26	19	12	14	19	24	0
DIABETES MELLITUS (E10-E14)	57	0	0	0	0	0	0	0	0	7	5	19	18	8	0
ALZHEIMER'S DISEASE (G30)	70	0	0	0	0	0	0	0	0	0	1	1	26	42	0
INFLUENZA & PNEUMONIA (J10-J18)	44	0	1	0	0	0	0	0	0	1	2	5	16	19	0
SUICIDE (X60-X84, Y87.0)	31	0	0	0	1	1	0	3	4	9	6	1	4	2	0
NEPHRITIS, NEPHROTIC SYNDROME & NEPHROSIS (N00-N07, N17-N19, N25-N27)	29	0	0	0	0	0	0	0	0	0	0	7	11	11	0
CHRONIC LIVER DISEASE & CIRRHOSIS (K70, K73-K74)	26	0	0	0	0	0	0	0	2	4	7	4	8	1	0
SEPTICEMIA (A40-A41)	14	0	0	0	0	0	0	0	1	1	1	2	6	3	0
HUMAN IMMUNODEFICIENCY VIRUS (HIV) DISEASE (B20-B24)	21	0	0	0	1	0	0	1	6	8	4	1	0	0	0
PARKINSON'S DISEASE (G20-G21)	21	0	0	0	0	0	0	0	0	0	0	4	11	6	0
HOMICIDE (X85-Y09, Y87.1)	5	0	0	0	0	0	1	2	0	1	0	1	0	0	0
PERINATAL PERIOD CONDITIONS (P00-P96)	5	5	0	0	0	0	0	0	0	0	0	0	0	0	0
CONGENITAL & CHROMOSOMAL ANOMALIES (Q00-Q99)	6	5	1	0	0	0	0	0	0	0	0	0	0	0	0
ALL OTHER NATURAL CAUSES (BAL: A01-R99)	443	1	0	0	0	0	4	1	5	14	29	81	138	170	0
ALL OTHER EXTERNAL CAUSES (BAL: V01-Y89)	1	0	0	0	0	0	0	0	0	1	0	0	0	0	0

TABLE D-11 (Cont.): RESIDENT DEATHS FOR SELECTED CAUSES, BY AGE GROUP, BY COUNTY, FLORIDA, 2002

	AGE GROUPS														
	TOTAL	<1	1-4	5-9	10-14	15-19	20-24	25-34	35-44	45-54	55-64	65-74	75-84	85+	UNK
<b>COLUMBIA</b>	<b>629</b>	<b>9</b>	<b>1</b>	<b>1</b>	<b>2</b>	<b>3</b>	<b>7</b>	<b>14</b>	<b>31</b>	<b>42</b>	<b>87</b>	<b>132</b>	<b>184</b>	<b>115</b>	<b>1</b>
HEART DISEASES (I00-I09, I11, I13, I20-I51)	174	0	0	0	0	0	0	0	4	12	21	40	54	43	0
MALIGNANT NEOPLASM (CANCER) (C00-C97)	134	0	0	0	0	0	4	1	3	4	32	34	44	12	0
CEREBROVASCULAR DISEASES (STROKE) (I60-I69)	34	0	0	0	0	0	0	0	2	1	5	2	18	6	0
CHRONIC LOWER RESPIRATORY DISEASES (J40-J47)	43	0	0	0	0	0	0	1	0	1	5	16	15	5	0
UNINTENTIONAL INJURY (ACCIDENT) (V01-X59, Y85-Y86)	42	0	0	0	1	1	3	9	7	3	6	4	6	2	0
DIABETES MELLITUS (E10-E14)	25	0	0	0	0	0	0	1	1	3	1	6	8	5	0
ALZHEIMER'S DISEASE (G30)	15	0	0	0	0	0	0	0	0	0	0	2	6	7	0
INFLUENZA & PNEUMONIA (J10-J18)	11	0	0	0	0	0	0	0	0	0	2	1	2	6	0
SUICIDE (X60-X84, Y87.0)	12	0	0	0	1	1	0	0	1	6	1	2	0	0	0
NEPHRITIS, NEPHROTIC SYNDROME & NEPHROSIS (N00-N07, N17-N19, N25-N27)	7	0	0	0	0	0	0	0	0	0	1	1	3	2	0
CHRONIC LIVER DISEASE & CIRRHOSIS (K70, K73-K74)	8	0	0	0	0	0	0	0	2	2	2	1	1	0	0
SEPTICEMIA (A40-A41)	5	0	0	0	0	0	0	0	0	1	0	1	1	2	0
HUMAN IMMUNODEFICIENCY VIRUS (HIV) DISEASE (B20-B24)	5	0	0	0	0	0	0	0	2	3	0	0	0	0	0
PARKINSON'S DISEASE (G20-G21)	2	0	0	0	0	0	0	0	0	0	0	0	1	1	0
HOMICIDE (X85-Y09, Y87.1)	6	0	0	1	0	1	0	1	2	0	1	0	0	0	0
PERINATAL PERIOD CONDITIONS (P00-P96)	7	7	0	0	0	0	0	0	0	0	0	0	0	0	0
CONGENITAL & CHROMOSOMAL ANOMALIES (Q00-Q99)	1	0	1	0	0	0	0	0	0	0	0	0	0	0	0
ALL OTHER NATURAL CAUSES (BAL: A01-R99)	96	2	0	0	0	0	0	1	7	5	10	22	25	23	1
ALL OTHER EXTERNAL CAUSES (BAL: V01-Y89)	2	0	0	0	0	0	0	0	0	1	0	0	0	1	0

	AGE GROUPS														
	TOTAL	<1	1-4	5-9	10-14	15-19	20-24	25-34	35-44	45-54	55-64	65-74	75-84	85+	UNK
<b>MIAMI-DADE</b>	<b>18,184</b>	<b>192</b>	<b>25</b>	<b>23</b>	<b>22</b>	<b>111</b>	<b>141</b>	<b>353</b>	<b>769</b>	<b>1,274</b>	<b>1,884</b>	<b>3,093</b>	<b>4,953</b>	<b>5,343</b>	<b>1</b>
HEART DISEASES (I00-I09, I11, I13, I20-I51)	6,206	5	2	1	0	2	3	21	101	277	536	972	1,864	2,422	0
MALIGNANT NEOPLASM (CANCER) (C00-C97)	3,848	0	3	6	5	7	4	28	109	329	611	1,031	1,074	641	0
CEREBROVASCULAR DISEASES (STROKE) (I60-I69)	1,000	2	0	0	0	0	2	5	17	65	93	144	304	368	0
CHRONIC LOWER RESPIRATORY DISEASES (J40-J47)	674	1	1	0	0	2	0	1	4	21	50	119	243	232	0
UNINTENTIONAL INJURY (ACCIDENT) (V01-X59, Y85-Y86)	776	10	9	6	5	47	51	101	131	109	68	73	93	73	0
DIABETES MELLITUS (E10-E14)	539	0	0	0	0	0	0	5	8	35	78	116	175	122	0
ALZHEIMER'S DISEASE (G30)	438	0	0	0	0	0	0	0	0	0	4	27	145	262	0
INFLUENZA & PNEUMONIA (J10-J18)	371	0	1	0	0	0	1	3	9	16	25	37	105	174	0
SUICIDE (X60-X84, Y87.0)	219	0	0	0	1	7	10	29	36	38	35	26	26	11	0
NEPHRITIS, NEPHROTIC SYNDROME & NEPHROSIS (N00-N07, N17-N19, N25-N27)	289	2	0	1	0	0	1	2	7	9	30	53	83	101	0
CHRONIC LIVER DISEASE & CIRRHOSIS (K70, K73-K74)	186	0	0	0	0	0	0	0	10	36	38	53	42	7	0
SEPTICEMIA (A40-A41)	233	3	1	0	0	1	0	2	6	10	21	47	72	70	0
HUMAN IMMUNODEFICIENCY VIRUS (HIV) DISEASE (B20-B24)	411	0	0	1	2	2	3	41	143	141	56	16	5	1	0
PARKINSON'S DISEASE (G20-G21)	109	0	0	0	0	0	0	0	0	1	4	16	54	34	0
HOMICIDE (X85-Y09, Y87.1)	214	1	2	1	2	23	47	45	46	23	15	5	4	0	0
PERINATAL PERIOD CONDITIONS (P00-P96)	92	92	0	0	0	0	0	0	0	0	0	0	0	0	0
CONGENITAL & CHROMOSOMAL ANOMALIES (Q00-Q99)	84	47	2	1	2	2	1	6	4	5	5	4	3	2	0
ALL OTHER NATURAL CAUSES (BAL: A01-R99)	2,484	29	4	6	5	18	18	63	138	157	214	351	657	823	1
ALL OTHER EXTERNAL CAUSES (BAL: V01-Y89)	11	0	0	0	0	0	0	1	0	2	1	3	4	0	0

TABLE D-11 (Cont.): RESIDENT DEATHS FOR SELECTED CAUSES, BY AGE GROUP, BY COUNTY, FLORIDA, 2002

	TOTAL	AGE GROUPS													
		<1	1-4	5-9	10-14	15-19	20-24	25-34	35-44	45-54	55-64	65-74	75-84	85+	UNK
<b>DESOTO</b>	<b>303</b>	<b>2</b>	<b>1</b>	<b>0</b>	<b>2</b>	<b>4</b>	<b>1</b>	<b>3</b>	<b>4</b>	<b>22</b>	<b>33</b>	<b>65</b>	<b>89</b>	<b>77</b>	<b>0</b>
HEART DISEASES (I00-I09, I11, I13, I20-I51)	79	0	0	0	0	0	0	1	0	6	6	15	29	22	0
MALIGNANT NEOPLASM (CANCER) (C00-C97)	61	0	0	0	0	0	0	0	0	4	8	17	22	10	0
CEREBROVASCULAR DISEASES (STROKE) (I60-I69)	15	0	0	0	0	0	0	0	0	0	0	6	3	6	0
CHRONIC LOWER RESPIRATORY DISEASES (J40-J47)	19	0	0	0	0	0	0	0	0	1	2	5	7	4	0
UNINTENTIONAL INJURY (ACCIDENT) (V01-X59, Y85-Y86)	23	0	1	0	0	4	1	2	2	3	6	0	3	1	0
DIABETES MELLITUS (E10-E14)	17	0	0	0	0	0	0	0	0	0	5	7	3	2	0
ALZHEIMER'S DISEASE (G30)	2	0	0	0	0	0	0	0	0	0	0	0	1	1	0
INFLUENZA & PNEUMONIA (J10-J18)	17	0	0	0	0	0	0	0	0	1	1	1	3	11	0
SUICIDE (X60-X84, Y87.0)	2	0	0	0	0	0	0	0	0	1	0	1	0	0	0
NEPHRITIS, NEPHROTIC SYNDROME & NEPHROSIS (N00-N07, N17-N19, N25-N27)	6	0	0	0	0	0	0	0	0	0	1	2	2	1	0
CHRONIC LIVER DISEASE & CIRRHOSIS (K70, K73-K74)	5	0	0	0	0	0	0	0	0	1	1	2	1	0	0
SEPTICEMIA (A40-A41)	7	0	0	0	0	0	0	0	0	0	0	2	4	1	0
HUMAN IMMUNODEFICIENCY VIRUS (HIV) DISEASE (B20-B24)	2	0	0	0	0	0	0	0	2	0	0	0	0	0	0
PARKINSON'S DISEASE (G20-G21)	1	0	0	0	0	0	0	0	0	0	0	0	0	1	0
HOMICIDE (X85-Y09, Y87.1)	0	0	0	0	0	0	0	0	0	0	0	0	0	0	0
PERINATAL PERIOD CONDITIONS (P00-P96)	2	2	0	0	0	0	0	0	0	0	0	0	0	0	0
CONGENITAL & CHROMOSOMAL ANOMALIES (Q00-Q99)	3	0	0	0	2	0	0	0	0	1	0	0	0	0	0
ALL OTHER NATURAL CAUSES (BAL: A01-R99)	42	0	0	0	0	0	0	0	0	4	3	7	11	17	0
ALL OTHER EXTERNAL CAUSES (BAL: V01-Y89)	0	0	0	0	0	0	0	0	0	0	0	0	0	0	0

	TOTAL	AGE GROUPS													
		<1	1-4	5-9	10-14	15-19	20-24	25-34	35-44	45-54	55-64	65-74	75-84	85+	UNK
<b>DIXIE</b>	<b>180</b>	<b>2</b>	<b>0</b>	<b>0</b>	<b>0</b>	<b>2</b>	<b>2</b>	<b>3</b>	<b>7</b>	<b>16</b>	<b>31</b>	<b>42</b>	<b>40</b>	<b>35</b>	<b>0</b>
HEART DISEASES (I00-I09, I11, I13, I20-I51)	46	0	0	0	0	0	0	0	0	5	9	13	11	8	0
MALIGNANT NEOPLASM (CANCER) (C00-C97)	43	0	0	0	0	0	0	0	2	4	8	11	12	6	0
CEREBROVASCULAR DISEASES (STROKE) (I60-I69)	11	0	0	0	0	0	0	0	1	0	4	2	0	4	0
CHRONIC LOWER RESPIRATORY DISEASES (J40-J47)	13	0	0	0	0	0	0	0	0	0	0	5	5	3	0
UNINTENTIONAL INJURY (ACCIDENT) (V01-X59, Y85-Y86)	10	0	0	0	0	2	2	1	1	1	1	0	0	2	0
DIABETES MELLITUS (E10-E14)	11	0	0	0	0	0	0	0	1	1	3	4	2	0	0
ALZHEIMER'S DISEASE (G30)	0	0	0	0	0	0	0	0	0	0	0	0	0	0	0
INFLUENZA & PNEUMONIA (J10-J18)	5	0	0	0	0	0	0	0	0	0	0	0	2	3	0
SUICIDE (X60-X84, Y87.0)	3	0	0	0	0	0	0	0	0	1	0	0	1	1	0
NEPHRITIS, NEPHROTIC SYNDROME & NEPHROSIS (N00-N07, N17-N19, N25-N27)	5	0	0	0	0	0	0	1	0	0	0	1	1	2	0
CHRONIC LIVER DISEASE & CIRRHOSIS (K70, K73-K74)	1	0	0	0	0	0	0	0	0	1	0	0	0	0	0
SEPTICEMIA (A40-A41)	3	1	0	0	0	0	0	0	0	0	0	0	0	2	0
HUMAN IMMUNODEFICIENCY VIRUS (HIV) DISEASE (B20-B24)	2	0	0	0	0	0	0	0	2	0	0	0	0	0	0
PARKINSON'S DISEASE (G20-G21)	0	0	0	0	0	0	0	0	0	0	0	0	0	0	0
HOMICIDE (X85-Y09, Y87.1)	2	0	0	0	0	0	0	1	0	0	1	0	0	0	0
PERINATAL PERIOD CONDITIONS (P00-P96)	0	0	0	0	0	0	0	0	0	0	0	0	0	0	0
CONGENITAL & CHROMOSOMAL ANOMALIES (Q00-Q99)	1	0	0	0	0	0	0	0	0	0	0	0	1	0	0
ALL OTHER NATURAL CAUSES (BAL: A01-R99)	24	1	0	0	0	0	0	0	0	3	5	6	5	4	0
ALL OTHER EXTERNAL CAUSES (BAL: V01-Y89)	0	0	0	0	0	0	0	0	0	0	0	0	0	0	0

TABLE D-11 (Cont.): RESIDENT DEATHS FOR SELECTED CAUSES, BY AGE GROUP, BY COUNTY, FLORIDA, 2002

	AGE GROUPS														
	TOTAL	<1	1-4	5-9	10-14	15-19	20-24	25-34	35-44	45-54	55-64	65-74	75-84	85+	UNK
DUVAL	6,758	116	19	8	8	41	88	177	363	644	759	1,207	1,875	1,450	3
HEART DISEASES (I00-I09, I11, I13, I20-I51)	1,636	1	1	2	0	1	0	6	45	119	174	287	547	453	0
MALIGNANT NEOPLASM (CANCER) (C00-C97)	1,523	0	3	1	3	0	4	15	48	163	263	407	456	160	0
CEREBROVASCULAR DISEASES (STROKE) (I60-I69)	422	1	0	0	0	0	1	3	5	37	40	59	132	144	0
CHRONIC LOWER RESPIRATORY DISEASES (J40-J47)	361	0	1	0	0	1	0	0	2	11	42	94	146	64	0
UNINTENTIONAL INJURY (ACCIDENT) (V01-X59, Y85-Y86)	359	0	7	2	2	20	37	45	73	59	26	25	35	27	1
DIABETES MELLITUS (E10-E14)	219	0	0	0	0	0	0	2	8	22	39	58	56	34	0
ALZHEIMER'S DISEASE (G30)	143	0	0	0	0	0	0	0	0	0	1	11	48	83	0
INFLUENZA & PNEUMONIA (J10-J18)	209	1	0	0	0	1	0	1	5	13	21	28	61	78	0
SUICIDE (X60-X84, Y87.0)	109	0	0	0	0	3	13	18	27	28	9	4	7	0	0
NEPHRITIS, NEPHROTIC SYNDROME & NEPHROSIS (N00-N07, N17-N19, N25-N27)	74	0	0	0	1	0	1	1	0	7	6	13	25	20	0
CHRONIC LIVER DISEASE & CIRRHOSIS (K70, K73-K74)	101	0	0	0	0	0	0	1	12	32	25	19	9	3	0
SEPTICEMIA (A40-A41)	88	1	0	0	0	0	0	0	4	3	6	15	29	30	0
HUMAN IMMUNODEFICIENCY VIRUS (HIV) DISEASE (B20-B24)	103	0	0	0	0	0	1	26	41	28	3	3	1	0	0
PARKINSON'S DISEASE (G20-G21)	36	0	0	0	0	0	0	0	0	0	1	6	20	9	0
HOMICIDE (X85-Y09, Y87.1)	112	2	1	1	2	12	20	29	22	16	4	1	2	0	0
PERINATAL PERIOD CONDITIONS (P00-P96)	71	70	0	0	0	1	0	0	0	0	0	0	0	0	0
CONGENITAL & CHROMOSOMAL ANOMALIES (Q00-Q99)	31	17	1	1	0	1	2	2	1	3	0	0	2	1	0
ALL OTHER NATURAL CAUSES (BAL: A01-R99)	1,144	21	4	1	0	1	8	27	66	103	97	173	298	343	2
ALL OTHER EXTERNAL CAUSES (BAL: V01-Y89)	17	2	1	0	0	0	1	1	4	0	2	4	1	1	0

	AGE GROUPS														
	TOTAL	<1	1-4	5-9	10-14	15-19	20-24	25-34	35-44	45-54	55-64	65-74	75-84	85+	UNK
ESCAMBIA	2,928	37	5	1	6	16	28	49	123	224	329	542	862	706	0
HEART DISEASES (I00-I09, I11, I13, I20-I51)	698	0	0	0	1	0	1	9	16	43	78	116	216	218	0
MALIGNANT NEOPLASM (CANCER) (C00-C97)	653	0	2	0	0	1	4	7	17	51	128	187	188	68	0
CEREBROVASCULAR DISEASES (STROKE) (I60-I69)	269	1	0	0	0	0	0	1	6	14	15	44	97	91	0
CHRONIC LOWER RESPIRATORY DISEASES (J40-J47)	164	0	0	0	0	0	1	1	2	6	15	45	64	30	0
UNINTENTIONAL INJURY (ACCIDENT) (V01-X59, Y85-Y86)	128	5	0	1	2	10	14	16	22	19	8	7	10	14	0
DIABETES MELLITUS (E10-E14)	95	0	0	0	0	0	1	1	4	8	14	19	30	18	0
ALZHEIMER'S DISEASE (G30)	119	0	0	0	0	0	0	0	0	0	2	5	48	64	0
INFLUENZA & PNEUMONIA (J10-J18)	75	1	0	0	0	0	0	0	1	6	4	9	20	34	0
SUICIDE (X60-X84, Y87.0)	36	0	0	0	0	2	3	4	6	10	5	3	3	0	0
NEPHRITIS, NEPHROTIC SYNDROME & NEPHROSIS (N00-N07, N17-N19, N25-N27)	40	1	0	0	0	0	0	0	1	2	5	4	12	15	0
CHRONIC LIVER DISEASE & CIRRHOSIS (K70, K73-K74)	39	0	0	0	0	0	0	0	6	16	6	5	6	0	0
SEPTICEMIA (A40-A41)	32	0	0	0	0	0	0	0	1	1	2	11	12	5	0
HUMAN IMMUNODEFICIENCY VIRUS (HIV) DISEASE (B20-B24)	29	0	0	0	0	0	0	3	16	9	1	0	0	0	0
PARKINSON'S DISEASE (G20-G21)	26	0	0	0	0	0	0	0	0	0	1	1	16	8	0
HOMICIDE (X85-Y09, Y87.1)	18	1	1	0	0	0	2	2	6	3	2	0	1	0	0
PERINATAL PERIOD CONDITIONS (P00-P96)	23	22	0	0	1	0	0	0	0	0	0	0	0	0	0
CONGENITAL & CHROMOSOMAL ANOMALIES (Q00-Q99)	14	4	1	0	0	1	0	1	0	1	3	1	0	2	0
ALL OTHER NATURAL CAUSES (BAL: A01-R99)	461	2	1	0	2	2	1	3	17	35	40	84	136	138	0
ALL OTHER EXTERNAL CAUSES (BAL: V01-Y89)	9	0	0	0	0	0	1	1	2	0	0	1	3	1	0



TABLE D-11 (Cont.): RESIDENT DEATHS FOR SELECTED CAUSES, BY AGE GROUP, BY COUNTY, FLORIDA, 2002

	AGE GROUPS														
	TOTAL	<1	1-4	5-9	10-14	15-19	20-24	25-34	35-44	45-54	55-64	65-74	75-84	85+	UNK
<b>FLAGLER</b>	<b>660</b>	<b>3</b>	<b>0</b>	<b>0</b>	<b>1</b>	<b>0</b>	<b>5</b>	<b>8</b>	<b>16</b>	<b>36</b>	<b>72</b>	<b>163</b>	<b>196</b>	<b>160</b>	<b>0</b>
HEART DISEASES (I00-I09, I11, I13, I20-I51)	171	0	0	0	1	0	0	0	4	6	10	37	57	56	0
MALIGNANT NEOPLASM (CANCER) (C00-C97)	184	0	0	0	0	0	1	1	3	13	39	63	45	19	0
CEREBROVASCULAR DISEASES (STROKE) (I60-I69)	42	0	0	0	0	0	0	0	1	3	3	11	14	10	0
CHRONIC LOWER RESPIRATORY DISEASES (J40-J47)	32	0	0	0	0	0	0	0	0	1	2	12	15	2	0
UNINTENTIONAL INJURY (ACCIDENT) (V01-X59, Y85-Y86)	24	0	0	0	0	0	4	4	4	3	1	2	4	2	0
DIABETES MELLITUS (E10-E14)	18	0	0	0	0	0	0	0	0	1	3	2	7	5	0
ALZHEIMER'S DISEASE (G30)	19	0	0	0	0	0	0	0	0	0	0	2	9	8	0
INFLUENZA & PNEUMONIA (J10-J18)	6	0	0	0	0	0	0	0	0	0	0	1	2	3	0
SUICIDE (X60-X84, Y87.0)	6	0	0	0	0	0	0	2	1	0	1	0	1	1	0
NEPHRITIS, NEPHROTIC SYNDROME & NEPHROSIS (N00-N07, N17-N19, N25-N27)	9	0	0	0	0	0	0	0	1	0	0	2	1	5	0
CHRONIC LIVER DISEASE & CIRRHOSIS (K70, K73-K74)	5	0	0	0	0	0	0	0	0	0	2	1	2	0	0
SEPTICEMIA (A40-A41)	6	0	0	0	0	0	0	0	0	1	0	0	2	3	0
HUMAN IMMUNODEFICIENCY VIRUS (HIV) DISEASE (B20-B24)	0	0	0	0	0	0	0	0	0	0	0	0	0	0	0
PARKINSON'S DISEASE (G20-G21)	4	0	0	0	0	0	0	0	0	0	0	1	1	2	0
HOMICIDE (X85-Y09, Y87.1)	1	0	0	0	0	0	0	0	0	1	0	0	0	0	0
PERINATAL PERIOD CONDITIONS (P00-P96)	2	2	0	0	0	0	0	0	0	0	0	0	0	0	0
CONGENITAL & CHROMOSOMAL ANOMALIES (Q00-Q99)	0	0	0	0	0	0	0	0	0	0	0	0	0	0	0
ALL OTHER NATURAL CAUSES (BAL: A01-R99)	130	1	0	0	0	0	0	1	2	7	11	29	35	44	0
ALL OTHER EXTERNAL CAUSES (BAL: V01-Y89)	1	0	0	0	0	0	0	0	0	0	0	0	1	0	0

	AGE GROUPS														
	TOTAL	<1	1-4	5-9	10-14	15-19	20-24	25-34	35-44	45-54	55-64	65-74	75-84	85+	UNK
<b>FRANKLIN</b>	<b>104</b>	<b>0</b>	<b>1</b>	<b>1</b>	<b>0</b>	<b>0</b>	<b>0</b>	<b>4</b>	<b>2</b>	<b>4</b>	<b>14</b>	<b>25</b>	<b>21</b>	<b>32</b>	<b>0</b>
HEART DISEASES (I00-I09, I11, I13, I20-I51)	28	0	0	0	0	0	0	0	0	2	4	9	4	9	0
MALIGNANT NEOPLASM (CANCER) (C00-C97)	20	0	0	0	0	0	0	2	0	0	4	4	4	6	0
CEREBROVASCULAR DISEASES (STROKE) (I60-I69)	7	0	0	0	0	0	0	0	0	1	1	2	2	1	0
CHRONIC LOWER RESPIRATORY DISEASES (J40-J47)	5	0	0	0	0	0	0	0	0	0	1	1	2	1	0
UNINTENTIONAL INJURY (ACCIDENT) (V01-X59, Y85-Y86)	9	0	0	1	0	0	0	1	1	0	2	3	0	1	0
DIABETES MELLITUS (E10-E14)	0	0	0	0	0	0	0	0	0	0	0	0	0	0	0
ALZHEIMER'S DISEASE (G30)	3	0	0	0	0	0	0	0	0	0	0	0	2	1	0
INFLUENZA & PNEUMONIA (J10-J18)	6	0	0	0	0	0	0	0	0	0	0	1	0	5	0
SUICIDE (X60-X84, Y87.0)	3	0	0	0	0	0	0	1	1	0	1	0	0	0	0
NEPHRITIS, NEPHROTIC SYNDROME & NEPHROSIS (N00-N07, N17-N19, N25-N27)	3	0	0	0	0	0	0	0	0	1	0	0	0	2	0
CHRONIC LIVER DISEASE & CIRRHOSIS (K70, K73-K74)	1	0	0	0	0	0	0	0	0	0	0	1	0	0	0
SEPTICEMIA (A40-A41)	2	0	0	0	0	0	0	0	0	0	0	1	1	0	0
HUMAN IMMUNODEFICIENCY VIRUS (HIV) DISEASE (B20-B24)	0	0	0	0	0	0	0	0	0	0	0	0	0	0	0
PARKINSON'S DISEASE (G20-G21)	0	0	0	0	0	0	0	0	0	0	0	0	0	0	0
HOMICIDE (X85-Y09, Y87.1)	0	0	0	0	0	0	0	0	0	0	0	0	0	0	0
PERINATAL PERIOD CONDITIONS (P00-P96)	0	0	0	0	0	0	0	0	0	0	0	0	0	0	0
CONGENITAL & CHROMOSOMAL ANOMALIES (Q00-Q99)	1	0	1	0	0	0	0	0	0	0	0	0	0	0	0
ALL OTHER NATURAL CAUSES (BAL: A01-R99)	16	0	0	0	0	0	0	0	0	0	1	3	6	6	0
ALL OTHER EXTERNAL CAUSES (BAL: V01-Y89)	0	0	0	0	0	0	0	0	0	0	0	0	0	0	0

TABLE D-11 (Cont.): RESIDENT DEATHS FOR SELECTED CAUSES, BY AGE GROUP, BY COUNTY, FLORIDA, 2002

	AGE GROUPS														
	TOTAL	<1	1-4	5-9	10-14	15-19	20-24	25-34	35-44	45-54	55-64	65-74	75-84	85+	UNK
GADSDEN	475	10	2	1	1	2	5	11	24	39	63	85	125	107	0
HEART DISEASES (I00-I09, I11, I13, I20-I51)	99	0	0	0	0	0	0	1	5	3	12	21	29	28	0
MALIGNANT NEOPLASM (CANCER) (C00-C97)	108	0	0	0	0	0	0	1	2	15	21	23	36	10	0
CEREBROVASCULAR DISEASES (STROKE) (I60-I69)	49	0	0	0	0	0	0	0	1	2	5	8	15	18	0
CHRONIC LOWER RESPIRATORY DISEASES (J40-J47)	18	0	0	0	0	0	0	0	1	0	2	6	6	3	0
UNINTENTIONAL INJURY (ACCIDENT) (V01-X59, Y85-Y86)	24	1	0	0	0	2	2	2	4	6	2	4	0	1	0
DIABETES MELLITUS (E10-E14)	18	0	0	0	0	0	0	1	1	3	4	4	2	3	0
ALZHEIMER'S DISEASE (G30)	13	0	0	0	0	0	0	0	0	0	0	0	6	7	0
INFLUENZA & PNEUMONIA (J10-J18)	7	0	0	0	1	0	0	0	0	0	0	0	2	4	0
SUICIDE (X60-X84, Y87.0)	4	0	0	0	0	0	0	0	0	0	0	1	2	1	0
NEPHRITIS, NEPHROTIC SYNDROME & NEPHROSIS (N00-N07, N17-N19, N25-N27)	3	0	0	0	0	0	0	0	0	0	1	0	1	1	0
CHRONIC LIVER DISEASE & CIRRHOSIS (K70, K73-K74)	6	0	0	0	0	0	0	0	1	1	1	2	1	0	0
SEPTICEMIA (A40-A41)	5	0	0	0	0	0	1	0	0	0	0	2	2	0	0
HUMAN IMMUNODEFICIENCY VIRUS (HIV) DISEASE (B20-B24)	7	0	0	0	0	0	0	1	3	2	1	0	0	0	0
PARKINSON'S DISEASE (G20-G21)	1	0	0	0	0	0	0	0	0	0	1	0	0	0	0
HOMICIDE (X85-Y09, Y87.1)	5	0	0	0	0	0	1	2	1	0	0	1	0	0	0
PERINATAL PERIOD CONDITIONS (P00-P96)	6	6	0	0	0	0	0	0	0	0	0	0	0	0	0
CONGENITAL & CHROMOSOMAL ANOMALIES (Q00-Q99)	3	2	1	0	0	0	0	0	0	0	0	0	0	0	0
ALL OTHER NATURAL CAUSES (BAL: A01-R99)	97	1	1	1	0	0	1	3	5	6	13	12	23	31	0
ALL OTHER EXTERNAL CAUSES (BAL: V01-Y89)	2	0	0	0	0	0	0	0	0	1	0	1	0	0	0

	AGE GROUPS														
	TOTAL	<1	1-4	5-9	10-14	15-19	20-24	25-34	35-44	45-54	55-64	65-74	75-84	85+	UNK
GILCHRIST	124	1	0	1	0	4	2	4	4	9	16	25	37	21	0
HEART DISEASES (I00-I09, I11, I13, I20-I51)	27	0	0	0	0	0	0	0	0	0	4	5	9	9	0
MALIGNANT NEOPLASM (CANCER) (C00-C97)	23	0	0	0	0	0	0	1	2	3	4	7	5	1	0
CEREBROVASCULAR DISEASES (STROKE) (I60-I69)	8	0	0	0	0	0	0	0	0	0	3	0	2	3	0
CHRONIC LOWER RESPIRATORY DISEASES (J40-J47)	17	0	0	0	0	0	0	0	0	2	1	7	5	2	0
UNINTENTIONAL INJURY (ACCIDENT) (V01-X59, Y85-Y86)	10	0	0	0	0	3	2	1	1	1	1	0	1	0	0
DIABETES MELLITUS (E10-E14)	3	0	0	0	0	0	0	0	0	0	0	2	1	0	0
ALZHEIMER'S DISEASE (G30)	4	0	0	0	0	0	0	0	0	0	0	0	3	1	0
INFLUENZA & PNEUMONIA (J10-J18)	4	0	0	0	0	0	0	0	1	0	0	1	0	2	0
SUICIDE (X60-X84, Y87.0)	3	0	0	0	0	1	0	0	0	1	0	0	1	0	0
NEPHRITIS, NEPHROTIC SYNDROME & NEPHROSIS (N00-N07, N17-N19, N25-N27)	1	0	0	0	0	0	0	0	0	0	0	0	1	0	0
CHRONIC LIVER DISEASE & CIRRHOSIS (K70, K73-K74)	3	0	0	0	0	0	0	0	0	1	1	0	1	0	0
SEPTICEMIA (A40-A41)	0	0	0	0	0	0	0	0	0	0	0	0	0	0	0
HUMAN IMMUNODEFICIENCY VIRUS (HIV) DISEASE (B20-B24)	0	0	0	0	0	0	0	0	0	0	0	0	0	0	0
PARKINSON'S DISEASE (G20-G21)	1	0	0	0	0	0	0	0	0	0	1	0	0	0	0
HOMICIDE (X85-Y09, Y87.1)	0	0	0	0	0	0	0	0	0	0	0	0	0	0	0
PERINATAL PERIOD CONDITIONS (P00-P96)	1	1	0	0	0	0	0	0	0	0	0	0	0	0	0
CONGENITAL & CHROMOSOMAL ANOMALIES (Q00-Q99)	2	0	0	1	0	0	0	0	0	0	0	0	1	0	0
ALL OTHER NATURAL CAUSES (BAL: A01-R99)	16	0	0	0	0	0	0	2	0	1	1	2	7	3	0
ALL OTHER EXTERNAL CAUSES (BAL: V01-Y89)	1	0	0	0	0	0	0	0	0	0	0	1	0	0	0

TABLE D-11 (Cont.): RESIDENT DEATHS FOR SELECTED CAUSES, BY AGE GROUP, BY COUNTY, FLORIDA, 2002

	TOTAL	AGE GROUPS													
		<1	1-4	5-9	10-14	15-19	20-24	25-34	35-44	45-54	55-64	65-74	75-84	85+	UNK
<b>GLADES</b>	<b>104</b>	<b>1</b>	<b>0</b>	<b>0</b>	<b>0</b>	<b>0</b>	<b>4</b>	<b>3</b>	<b>3</b>	<b>10</b>	<b>18</b>	<b>24</b>	<b>30</b>	<b>11</b>	<b>0</b>
HEART DISEASES (I00-I09, I11, I13, I20-I51)	27	0	0	0	0	0	0	0	0	3	3	6	9	6	0
MALIGNANT NEOPLASM (CANCER) (C00-C97)	24	0	0	0	0	0	0	0	0	3	6	8	7	0	0
CEREBROVASCULAR DISEASES (STROKE) (I60-I69)	1	0	0	0	0	0	0	0	0	0	1	0	0	0	0
CHRONIC LOWER RESPIRATORY DISEASES (J40-J47)	9	0	0	0	0	0	0	0	0	0	1	3	4	1	0
UNINTENTIONAL INJURY (ACCIDENT) (V01-X59, Y85-Y86)	11	0	0	0	0	0	3	2	2	1	1	0	1	1	0
DIABETES MELLITUS (E10-E14)	2	0	0	0	0	0	0	1	0	0	1	0	0	0	0
ALZHEIMER'S DISEASE (G30)	3	0	0	0	0	0	0	0	0	0	0	0	2	1	0
INFLUENZA & PNEUMONIA (J10-J18)	6	0	0	0	0	0	0	0	0	1	0	2	1	2	0
SUICIDE (X60-X84, Y87.0)	3	0	0	0	0	0	1	0	1	0	0	0	1	0	0
NEPHRITIS, NEPHROTIC SYNDROME & NEPHROSIS (N00-N07, N17-N19, N25-N27)	2	0	0	0	0	0	0	0	0	0	2	0	0	0	0
CHRONIC LIVER DISEASE & CIRRHOSIS (K70, K73-K74)	2	0	0	0	0	0	0	0	0	1	0	1	0	0	0
SEPTICEMIA (A40-A41)	2	0	0	0	0	0	0	0	0	1	1	0	0	0	0
HUMAN IMMUNODEFICIENCY VIRUS (HIV) DISEASE (B20-B24)	0	0	0	0	0	0	0	0	0	0	0	0	0	0	0
PARKINSON'S DISEASE (G20-G21)	0	0	0	0	0	0	0	0	0	0	0	0	0	0	0
HOMICIDE (X85-Y09, Y87.1)	0	0	0	0	0	0	0	0	0	0	0	0	0	0	0
PERINATAL PERIOD CONDITIONS (P00-P96)	0	0	0	0	0	0	0	0	0	0	0	0	0	0	0
CONGENITAL & CHROMOSOMAL ANOMALIES (Q00-Q99)	0	0	0	0	0	0	0	0	0	0	0	0	0	0	0
ALL OTHER NATURAL CAUSES (BAL: A01-R99)	12	1	0	0	0	0	0	0	0	1	2	3	5	0	0
ALL OTHER EXTERNAL CAUSES (BAL: V01-Y89)	0	0	0	0	0	0	0	0	0	0	0	0	0	0	0

	TOTAL	AGE GROUPS													
		<1	1-4	5-9	10-14	15-19	20-24	25-34	35-44	45-54	55-64	65-74	75-84	85+	UNK
<b>GULF</b>	<b>153</b>	<b>2</b>	<b>0</b>	<b>0</b>	<b>0</b>	<b>0</b>	<b>1</b>	<b>1</b>	<b>10</b>	<b>12</b>	<b>20</b>	<b>40</b>	<b>30</b>	<b>37</b>	<b>0</b>
HEART DISEASES (I00-I09, I11, I13, I20-I51)	51	0	0	0	0	0	0	0	3	4	3	13	12	16	0
MALIGNANT NEOPLASM (CANCER) (C00-C97)	30	0	0	0	0	0	0	0	2	2	6	11	6	3	0
CEREBROVASCULAR DISEASES (STROKE) (I60-I69)	14	0	0	0	0	0	0	0	0	0	1	7	3	3	0
CHRONIC LOWER RESPIRATORY DISEASES (J40-J47)	7	0	0	0	0	0	0	0	0	0	1	0	4	2	0
UNINTENTIONAL INJURY (ACCIDENT) (V01-X59, Y85-Y86)	4	0	0	0	0	0	1	0	0	1	0	0	1	1	0
DIABETES MELLITUS (E10-E14)	7	0	0	0	0	0	0	1	0	0	2	2	0	2	0
ALZHEIMER'S DISEASE (G30)	0	0	0	0	0	0	0	0	0	0	0	0	0	0	0
INFLUENZA & PNEUMONIA (J10-J18)	4	0	0	0	0	0	0	0	0	0	1	1	1	1	0
SUICIDE (X60-X84, Y87.0)	2	0	0	0	0	0	0	0	1	1	0	0	0	0	0
NEPHRITIS, NEPHROTIC SYNDROME & NEPHROSIS (N00-N07, N17-N19, N25-N27)	6	0	0	0	0	0	0	0	0	1	0	1	2	2	0
CHRONIC LIVER DISEASE & CIRRHOSIS (K70, K73-K74)	1	0	0	0	0	0	0	0	0	0	0	1	0	0	0
SEPTICEMIA (A40-A41)	1	0	0	0	0	0	0	0	0	1	0	0	0	0	0
HUMAN IMMUNODEFICIENCY VIRUS (HIV) DISEASE (B20-B24)	0	0	0	0	0	0	0	0	0	0	0	0	0	0	0
PARKINSON'S DISEASE (G20-G21)	1	0	0	0	0	0	0	0	0	0	0	0	0	1	0
HOMICIDE (X85-Y09, Y87.1)	0	0	0	0	0	0	0	0	0	0	0	0	0	0	0
PERINATAL PERIOD CONDITIONS (P00-P96)	2	2	0	0	0	0	0	0	0	0	0	0	0	0	0
CONGENITAL & CHROMOSOMAL ANOMALIES (Q00-Q99)	1	0	0	0	0	0	0	0	0	1	0	0	0	0	0
ALL OTHER NATURAL CAUSES (BAL: A01-R99)	21	0	0	0	0	0	0	0	4	2	5	3	1	6	0
ALL OTHER EXTERNAL CAUSES (BAL: V01-Y89)	1	0	0	0	0	0	0	0	0	0	0	1	0	0	0

TABLE D-11 (Cont.): RESIDENT DEATHS FOR SELECTED CAUSES, BY AGE GROUP, BY COUNTY, FLORIDA, 2002

	TOTAL	AGE GROUPS													
		<1	1-4	5-9	10-14	15-19	20-24	25-34	35-44	45-54	55-64	65-74	75-84	85+	UNK
HAMILTON	136	3	0	0	0	3	2	2	7	15	17	24	31	31	1
HEART DISEASES (I00-I09, I11, I13, I20-I51)	48	0	0	0	0	0	0	0	0	6	4	6	13	19	0
MALIGNANT NEOPLASM (CANCER) (C00-C97)	25	0	0	0	0	0	0	0	1	3	3	8	6	4	0
CEREBROVASCULAR DISEASES (STROKE) (I60-I69)	5	0	0	0	0	0	0	0	0	0	1	2	0	2	0
CHRONIC LOWER RESPIRATORY DISEASES (J40-J47)	6	0	0	0	0	0	0	0	1	0	1	0	4	0	0
UNINTENTIONAL INJURY (ACCIDENT) (V01-X59, Y85-Y86)	15	0	0	0	0	3	1	2	2	4	0	1	1	0	1
DIABETES MELLITUS (E10-E14)	3	0	0	0	0	0	0	0	0	0	1	1	1	0	0
ALZHEIMER'S DISEASE (G30)	0	0	0	0	0	0	0	0	0	0	0	0	0	0	0
INFLUENZA & PNEUMONIA (J10-J18)	5	0	0	0	0	0	0	0	0	0	2	0	2	1	0
SUICIDE (X60-X84, Y87.0)	1	0	0	0	0	0	0	0	1	0	0	0	0	0	0
NEPHRITIS, NEPHROTIC SYNDROME & NEPHROSIS (N00-N07, N17-N19, N25-N27)	1	0	0	0	0	0	0	0	0	0	0	0	0	1	0
CHRONIC LIVER DISEASE & CIRRHOSIS (K70, K73-K74)	1	0	0	0	0	0	0	0	1	0	0	0	0	0	0
SEPTICEMIA (A40-A41)	4	0	0	0	0	0	0	0	0	1	0	2	1	0	0
HUMAN IMMUNODEFICIENCY VIRUS (HIV) DISEASE (B20-B24)	0	0	0	0	0	0	0	0	0	0	0	0	0	0	0
PARKINSON'S DISEASE (G20-G21)	0	0	0	0	0	0	0	0	0	0	0	0	0	0	0
HOMICIDE (X85-Y09, Y87.1)	1	0	0	0	0	0	1	0	0	0	0	0	0	0	0
PERINATAL PERIOD CONDITIONS (P00-P96)	1	1	0	0	0	0	0	0	0	0	0	0	0	0	0
CONGENITAL & CHROMOSOMAL ANOMALIES (Q00-Q99)	2	2	0	0	0	0	0	0	0	0	0	0	0	0	0
ALL OTHER NATURAL CAUSES (BAL: A01-R99)	18	0	0	0	0	0	0	0	1	1	5	4	3	4	0
ALL OTHER EXTERNAL CAUSES (BAL: V01-Y89)	0	0	0	0	0	0	0	0	0	0	0	0	0	0	0

	TOTAL	AGE GROUPS													
		<1	1-4	5-9	10-14	15-19	20-24	25-34	35-44	45-54	55-64	65-74	75-84	85+	UNK
HARDEE	198	3	2	0	1	0	1	6	9	12	24	37	65	38	0
HEART DISEASES (I00-I09, I11, I13, I20-I51)	54	0	0	0	0	0	0	0	1	4	6	7	21	15	0
MALIGNANT NEOPLASM (CANCER) (C00-C97)	39	0	0	0	0	0	0	0	2	4	10	7	14	2	0
CEREBROVASCULAR DISEASES (STROKE) (I60-I69)	21	0	0	0	0	0	0	0	0	1	2	5	5	8	0
CHRONIC LOWER RESPIRATORY DISEASES (J40-J47)	9	0	0	0	0	0	0	0	0	0	1	3	2	3	0
UNINTENTIONAL INJURY (ACCIDENT) (V01-X59, Y85-Y86)	16	0	1	0	1	0	1	4	1	1	2	3	1	1	0
DIABETES MELLITUS (E10-E14)	10	0	1	0	0	0	0	0	0	1	0	3	5	0	0
ALZHEIMER'S DISEASE (G30)	2	0	0	0	0	0	0	0	0	0	0	0	2	0	0
INFLUENZA & PNEUMONIA (J10-J18)	6	0	0	0	0	0	0	0	1	0	0	1	2	2	0
SUICIDE (X60-X84, Y87.0)	2	0	0	0	0	0	0	1	1	0	0	0	0	0	0
NEPHRITIS, NEPHROTIC SYNDROME & NEPHROSIS (N00-N07, N17-N19, N25-N27)	1	0	0	0	0	0	0	0	0	0	0	0	0	1	0
CHRONIC LIVER DISEASE & CIRRHOSIS (K70, K73-K74)	3	0	0	0	0	0	0	0	0	1	0	1	1	0	0
SEPTICEMIA (A40-A41)	4	1	0	0	0	0	0	0	0	0	0	0	2	1	0
HUMAN IMMUNODEFICIENCY VIRUS (HIV) DISEASE (B20-B24)	1	0	0	0	0	0	0	1	0	0	0	0	0	0	0
PARKINSON'S DISEASE (G20-G21)	0	0	0	0	0	0	0	0	0	0	0	0	0	0	0
HOMICIDE (X85-Y09, Y87.1)	1	0	0	0	0	0	0	0	1	0	0	0	0	0	0
PERINATAL PERIOD CONDITIONS (P00-P96)	1	1	0	0	0	0	0	0	0	0	0	0	0	0	0
CONGENITAL & CHROMOSOMAL ANOMALIES (Q00-Q99)	2	1	0	0	0	0	0	0	0	0	0	1	0	0	0
ALL OTHER NATURAL CAUSES (BAL: A01-R99)	26	0	0	0	0	0	0	0	2	0	3	6	10	5	0
ALL OTHER EXTERNAL CAUSES (BAL: V01-Y89)	0	0	0	0	0	0	0	0	0	0	0	0	0	0	0

TABLE D-11 (Cont.): RESIDENT DEATHS FOR SELECTED CAUSES, BY AGE GROUP, BY COUNTY, FLORIDA, 2002

	AGE GROUPS														
	TOTAL	<1	1-4	5-9	10-14	15-19	20-24	25-34	35-44	45-54	55-64	65-74	75-84	85+	UNK
<b>HENDRY</b>	<b>272</b>	<b>5</b>	<b>2</b>	<b>2</b>	<b>0</b>	<b>6</b>	<b>4</b>	<b>9</b>	<b>21</b>	<b>20</b>	<b>30</b>	<b>56</b>	<b>70</b>	<b>47</b>	<b>0</b>
HEART DISEASES (I00-I09, I11, I13, I20-I51)	74	0	0	0	0	0	0	1	1	5	7	18	19	23	0
MALIGNANT NEOPLASM (CANCER) (C00-C97)	66	0	1	1	0	1	1	1	4	7	9	22	14	5	0
CEREBROVASCULAR DISEASES (STROKE) (I60-I69)	8	0	0	0	0	0	0	0	0	0	1	1	3	3	0
CHRONIC LOWER RESPIRATORY DISEASES (J40-J47)	22	0	0	1	0	0	0	0	0	1	4	5	8	3	0
UNINTENTIONAL INJURY (ACCIDENT) (V01-X59, Y85-Y86)	25	0	1	0	0	5	1	6	7	2	1	1	1	0	0
DIABETES MELLITUS (E10-E14)	17	0	0	0	0	0	0	0	2	2	2	4	4	3	0
ALZHEIMER'S DISEASE (G30)	10	0	0	0	0	0	0	0	0	0	0	0	6	4	0
INFLUENZA & PNEUMONIA (J10-J18)	3	0	0	0	0	0	0	0	1	0	0	1	1	0	0
SUICIDE (X60-X84, Y87.0)	1	0	0	0	0	0	0	0	0	0	0	0	1	0	0
NEPHRITIS, NEPHROTIC SYNDROME & NEPHROSIS (N00-N07, N17-N19, N25-N27)	3	0	0	0	0	0	0	0	0	1	1	0	1	0	0
CHRONIC LIVER DISEASE & CIRRHOSIS (K70, K73-K74)	2	0	0	0	0	0	0	0	0	0	0	1	1	0	0
SEPTICEMIA (A40-A41)	0	0	0	0	0	0	0	0	0	0	0	0	0	0	0
HUMAN IMMUNODEFICIENCY VIRUS (HIV) DISEASE (B20-B24)	8	1	0	0	0	0	0	0	5	1	0	1	0	0	0
PARKINSON'S DISEASE (G20-G21)	0	0	0	0	0	0	0	0	0	0	0	0	0	0	0
HOMICIDE (X85-Y09, Y87.1)	3	0	0	0	0	0	2	1	0	0	0	0	0	0	0
PERINATAL PERIOD CONDITIONS (P00-P96)	2	2	0	0	0	0	0	0	0	0	0	0	0	0	0
CONGENITAL & CHROMOSOMAL ANOMALIES (Q00-Q99)	1	0	0	0	0	0	0	0	0	0	0	0	1	0	0
ALL OTHER NATURAL CAUSES (BAL: A01-R99)	26	2	0	0	0	0	0	0	1	1	5	2	10	5	0
ALL OTHER EXTERNAL CAUSES (BAL: V01-Y89)	1	0	0	0	0	0	0	0	0	0	0	0	0	1	0

	AGE GROUPS														
	TOTAL	<1	1-4	5-9	10-14	15-19	20-24	25-34	35-44	45-54	55-64	65-74	75-84	85+	UNK
<b>HERNANDO</b>	<b>2,215</b>	<b>11</b>	<b>3</b>	<b>1</b>	<b>2</b>	<b>7</b>	<b>10</b>	<b>18</b>	<b>50</b>	<b>116</b>	<b>178</b>	<b>385</b>	<b>867</b>	<b>567</b>	<b>0</b>
HEART DISEASES (I00-I09, I11, I13, I20-I51)	645	0	1	0	0	0	0	2	7	25	40	97	284	189	0
MALIGNANT NEOPLASM (CANCER) (C00-C97)	537	0	0	0	1	0	0	0	11	31	72	149	197	76	0
CEREBROVASCULAR DISEASES (STROKE) (I60-I69)	123	0	0	0	0	0	0	0	2	1	7	15	59	39	0
CHRONIC LOWER RESPIRATORY DISEASES (J40-J47)	175	0	0	0	0	0	0	0	0	3	8	37	86	41	0
UNINTENTIONAL INJURY (ACCIDENT) (V01-X59, Y85-Y86)	68	2	2	0	0	6	5	9	10	5	7	4	10	8	0
DIABETES MELLITUS (E10-E14)	78	0	0	0	0	0	0	0	1	3	14	12	35	13	0
ALZHEIMER'S DISEASE (G30)	61	0	0	0	0	0	0	0	0	0	0	2	25	34	0
INFLUENZA & PNEUMONIA (J10-J18)	40	0	0	0	0	0	0	0	0	1	1	9	16	13	0
SUICIDE (X60-X84, Y87.0)	30	0	0	0	0	1	3	2	7	8	1	2	3	3	0
NEPHRITIS, NEPHROTIC SYNDROME & NEPHROSIS (N00-N07, N17-N19, N25-N27)	24	0	0	0	0	0	0	0	0	3	0	3	10	8	0
CHRONIC LIVER DISEASE & CIRRHOSIS (K70, K73-K74)	29	0	0	0	0	0	0	0	2	13	9	2	3	0	0
SEPTICEMIA (A40-A41)	25	1	0	0	0	0	0	0	0	3	2	4	9	6	0
HUMAN IMMUNODEFICIENCY VIRUS (HIV) DISEASE (B20-B24)	4	0	0	0	0	0	0	1	1	2	0	0	0	0	0
PARKINSON'S DISEASE (G20-G21)	22	0	0	0	0	0	0	0	0	0	0	1	10	11	0
HOMICIDE (X85-Y09, Y87.1)	6	0	0	1	0	0	2	2	1	0	0	0	0	0	0
PERINATAL PERIOD CONDITIONS (P00-P96)	3	3	0	0	0	0	0	0	0	0	0	0	0	0	0
CONGENITAL & CHROMOSOMAL ANOMALIES (Q00-Q99)	8	5	0	0	0	0	0	0	0	1	1	0	1	0	0
ALL OTHER NATURAL CAUSES (BAL: A01-R99)	334	0	0	0	1	0	0	2	8	16	16	47	119	125	0
ALL OTHER EXTERNAL CAUSES (BAL: V01-Y89)	3	0	0	0	0	0	0	0	0	1	0	1	0	1	0

TABLE D-11 (Cont.): RESIDENT DEATHS FOR SELECTED CAUSES, BY AGE GROUP, BY COUNTY, FLORIDA, 2002

	AGE GROUPS														
	TOTAL	<1	1-4	5-9	10-14	15-19	20-24	25-34	35-44	45-54	55-64	65-74	75-84	85+	UNK
<b>HIGHLANDS</b>	1,337	5	1	2	1	7	7	6	26	47	99	250	501	382	3
HEART DISEASES (I00-I09, I11, I13, I20-I51)	411	0	0	1	0	1	0	2	4	8	25	66	143	161	0
MALIGNANT NEOPLASM (CANCER) (C00-C97)	314	0	0	0	0	0	0	0	4	14	34	86	124	52	0
CEREBROVASCULAR DISEASES (STROKE) (I60-I69)	87	0	0	0	0	0	0	0	0	0	3	12	39	33	0
CHRONIC LOWER RESPIRATORY DISEASES (J40-J47)	80	0	0	0	0	0	0	0	0	2	7	15	35	21	0
UNINTENTIONAL INJURY (ACCIDENT) (V01-X59, Y85-Y86)	53	0	1	1	0	5	4	1	5	4	5	5	13	7	2
DIABETES MELLITUS (E10-E14)	53	0	0	0	0	0	0	0	2	3	5	14	17	12	0
ALZHEIMER'S DISEASE (G30)	28	0	0	0	0	0	0	0	0	0	0	0	11	17	0
INFLUENZA & PNEUMONIA (J10-J18)	37	1	0	0	0	0	0	0	1	0	2	4	17	12	0
SUICIDE (X60-X84, Y87.0)	17	0	0	0	0	0	0	1	3	6	1	2	3	1	0
NEPHRITIS, NEPHROTIC SYNDROME & NEPHROSIS (N00-N07, N17-N19, N25-N27)	15	0	0	0	0	0	0	0	0	0	0	3	6	6	0
CHRONIC LIVER DISEASE & CIRRHOSIS (K70, K73-K74)	21	0	0	0	0	0	0	0	2	3	7	5	2	2	0
SEPTICEMIA (A40-A41)	16	0	0	0	0	0	0	0	0	1	0	3	9	3	0
HUMAN IMMUNODEFICIENCY VIRUS (HIV) DISEASE (B20-B24)	4	0	0	0	0	0	0	0	2	0	1	1	0	0	0
PARKINSON'S DISEASE (G20-G21)	12	0	0	0	0	0	0	0	0	0	0	0	8	4	0
HOMICIDE (X85-Y09, Y87.1)	4	0	0	0	0	1	0	0	0	0	0	1	1	0	1
PERINATAL PERIOD CONDITIONS (P00-P96)	2	2	0	0	0	0	0	0	0	0	0	0	0	0	0
CONGENITAL & CHROMOSOMAL ANOMALIES (Q00-Q99)	1	0	0	0	0	0	1	0	0	0	0	0	0	0	0
ALL OTHER NATURAL CAUSES (BAL: A01-R99)	178	2	0	0	1	0	1	1	2	6	9	33	72	51	0
ALL OTHER EXTERNAL CAUSES (BAL: V01-Y89)	4	0	0	0	0	0	1	1	1	0	0	0	1	0	0

	AGE GROUPS														
	TOTAL	<1	1-4	5-9	10-14	15-19	20-24	25-34	35-44	45-54	55-64	65-74	75-84	85+	UNK
<b>HILLSBOROUGH</b>	8,760	133	23	5	12	49	84	197	415	672	990	1,557	2,521	2,099	3
HEART DISEASES (I00-I09, I11, I13, I20-I51)	2,419	2	0	0	0	2	2	13	50	137	236	411	751	815	0
MALIGNANT NEOPLASM (CANCER) (C00-C97)	1,992	0	1	1	4	1	2	17	66	180	362	534	593	231	0
CEREBROVASCULAR DISEASES (STROKE) (I60-I69)	565	0	0	0	0	0	0	2	6	27	39	65	198	228	0
CHRONIC LOWER RESPIRATORY DISEASES (J40-J47)	498	0	1	0	0	0	0	2	1	16	49	113	204	112	0
UNINTENTIONAL INJURY (ACCIDENT) (V01-X59, Y85-Y86)	498	5	14	1	3	22	40	79	103	61	44	27	58	40	1
DIABETES MELLITUS (E10-E14)	296	0	0	0	0	0	1	2	5	24	30	79	101	54	0
ALZHEIMER'S DISEASE (G30)	183	0	0	0	0	0	0	0	0	0	3	14	82	84	0
INFLUENZA & PNEUMONIA (J10-J18)	111	1	0	0	0	0	0	2	3	1	9	21	38	36	0
SUICIDE (X60-X84, Y87.0)	123	0	0	0	1	3	14	12	32	17	19	9	15	1	0
NEPHRITIS, NEPHROTIC SYNDROME & NEPHROSIS (N00-N07, N17-N19, N25-N27)	101	1	0	0	0	1	0	0	2	3	13	25	26	30	0
CHRONIC LIVER DISEASE & CIRRHOSIS (K70, K73-K74)	128	0	0	0	0	0	1	1	13	37	28	23	19	6	0
SEPTICEMIA (A40-A41)	85	1	0	0	0	0	0	1	1	5	9	21	25	22	0
HUMAN IMMUNODEFICIENCY VIRUS (HIV) DISEASE (B20-B24)	147	0	0	0	0	1	3	22	59	43	13	6	0	0	0
PARKINSON'S DISEASE (G20-G21)	61	0	0	0	0	0	0	0	0	0	0	11	33	17	0
HOMICIDE (X85-Y09, Y87.1)	68	6	1	0	0	9	8	19	12	7	5	1	0	0	0
PERINATAL PERIOD CONDITIONS (P00-P96)	75	75	0	0	0	0	0	0	0	0	0	0	0	0	0
CONGENITAL & CHROMOSOMAL ANOMALIES (Q00-Q99)	34	13	0	2	2	0	2	0	3	7	2	2	1	0	0
ALL OTHER NATURAL CAUSES (BAL: A01-R99)	1,357	29	6	1	2	9	11	22	54	104	128	192	376	421	2
ALL OTHER EXTERNAL CAUSES (BAL: V01-Y89)	19	0	0	0	0	1	0	3	5	3	1	3	1	2	0

TABLE D-11 (Cont.): RESIDENT DEATHS FOR SELECTED CAUSES, BY AGE GROUP, BY COUNTY, FLORIDA, 2002

	AGE GROUPS														
	TOTAL	<1	1-4	5-9	10-14	15-19	20-24	25-34	35-44	45-54	55-64	65-74	75-84	85+	UNK
<b>HOLMES</b>	<b>226</b>	<b>1</b>	<b>0</b>	<b>0</b>	<b>0</b>	<b>1</b>	<b>0</b>	<b>7</b>	<b>9</b>	<b>9</b>	<b>20</b>	<b>42</b>	<b>69</b>	<b>68</b>	<b>0</b>
HEART DISEASES (I00-I09, I11, I13, I20-I51)	94	0	0	0	0	0	0	0	2	1	9	14	31	37	0
MALIGNANT NEOPLASM (CANCER) (C00-C97)	38	0	0	0	0	0	0	1	3	3	6	9	8	8	0
CEREBROVASCULAR DISEASES (STROKE) (I60-I69)	7	0	0	0	0	0	0	0	0	0	0	0	2	5	0
CHRONIC LOWER RESPIRATORY DISEASES (J40-J47)	28	0	0	0	0	0	0	0	0	1	2	10	9	6	0
UNINTENTIONAL INJURY (ACCIDENT) (V01-X59, Y85-Y86)	7	0	0	0	0	0	0	2	1	1	0	2	1	0	0
DIABETES MELLITUS (E10-E14)	4	0	0	0	0	0	0	0	0	1	0	0	1	2	0
ALZHEIMER'S DISEASE (G30)	4	0	0	0	0	0	0	0	0	0	0	0	1	3	0
INFLUENZA & PNEUMONIA (J10-J18)	8	0	0	0	0	0	0	0	0	0	0	1	6	1	0
SUICIDE (X60-X84, Y87.0)	2	0	0	0	0	0	0	1	1	0	0	0	0	0	0
NEPHRITIS, NEPHROTIC SYNDROME & NEPHROSIS (N00-N07, N17-N19, N25-N27)	3	0	0	0	0	0	0	0	0	0	0	0	2	1	0
CHRONIC LIVER DISEASE & CIRRHOSIS (K70, K73-K74)	5	0	0	0	0	0	0	1	0	0	1	2	1	0	0
SEPTICEMIA (A40-A41)	1	0	0	0	0	0	0	0	0	0	0	0	0	1	0
HUMAN IMMUNODEFICIENCY VIRUS (HIV) DISEASE (B20-B24)	0	0	0	0	0	0	0	0	0	0	0	0	0	0	0
PARKINSON'S DISEASE (G20-G21)	1	0	0	0	0	0	0	0	0	0	0	1	0	0	0
HOMICIDE (X85-Y09, Y87.1)	0	0	0	0	0	0	0	0	0	0	0	0	0	0	0
PERINATAL PERIOD CONDITIONS (P00-P96)	1	1	0	0	0	0	0	0	0	0	0	0	0	0	0
CONGENITAL & CHROMOSOMAL ANOMALIES (Q00-Q99)	0	0	0	0	0	0	0	0	0	0	0	0	0	0	0
ALL OTHER NATURAL CAUSES (BAL: A01-R99)	23	0	0	0	0	1	0	2	2	2	2	3	7	4	0
ALL OTHER EXTERNAL CAUSES (BAL: V01-Y89)	0	0	0	0	0	0	0	0	0	0	0	0	0	0	0

	AGE GROUPS														
	TOTAL	<1	1-4	5-9	10-14	15-19	20-24	25-34	35-44	45-54	55-64	65-74	75-84	85+	UNK
<b>INDIAN RIVER</b>	<b>1,575</b>	<b>6</b>	<b>2</b>	<b>1</b>	<b>1</b>	<b>8</b>	<b>8</b>	<b>9</b>	<b>38</b>	<b>71</b>	<b>121</b>	<b>260</b>	<b>564</b>	<b>486</b>	<b>0</b>
HEART DISEASES (I00-I09, I11, I13, I20-I51)	467	0	0	0	0	1	2	1	5	11	27	74	166	180	0
MALIGNANT NEOPLASM (CANCER) (C00-C97)	417	0	0	0	0	0	0	2	9	25	54	104	164	59	0
CEREBROVASCULAR DISEASES (STROKE) (I60-I69)	154	0	0	0	0	0	0	0	1	0	9	10	55	79	0
CHRONIC LOWER RESPIRATORY DISEASES (J40-J47)	78	0	0	0	0	0	0	0	0	1	5	18	38	16	0
UNINTENTIONAL INJURY (ACCIDENT) (V01-X59, Y85-Y86)	80	0	2	1	0	4	5	3	13	8	5	3	17	19	0
DIABETES MELLITUS (E10-E14)	25	0	0	0	0	0	0	0	0	1	0	6	10	8	0
ALZHEIMER'S DISEASE (G30)	60	0	0	0	0	0	0	0	0	0	1	2	14	43	0
INFLUENZA & PNEUMONIA (J10-J18)	17	0	0	0	0	0	0	0	0	0	0	2	4	11	0
SUICIDE (X60-X84, Y87.0)	16	0	0	0	0	2	0	0	0	1	1	7	4	1	0
NEPHRITIS, NEPHROTIC SYNDROME & NEPHROSIS (N00-N07, N17-N19, N25-N27)	11	0	0	0	0	0	0	0	0	0	0	1	3	7	0
CHRONIC LIVER DISEASE & CIRRHOSIS (K70, K73-K74)	21	0	0	0	0	0	0	0	2	4	6	3	5	1	0
SEPTICEMIA (A40-A41)	14	0	0	0	0	0	0	0	0	4	0	3	5	2	0
HUMAN IMMUNODEFICIENCY VIRUS (HIV) DISEASE (B20-B24)	8	0	0	0	1	0	0	0	2	2	2	1	0	0	0
PARKINSON'S DISEASE (G20-G21)	10	0	0	0	0	0	0	0	0	0	0	1	5	4	0
HOMICIDE (X85-Y09, Y87.1)	6	1	0	0	0	0	1	2	1	0	1	0	0	0	0
PERINATAL PERIOD CONDITIONS (P00-P96)	4	3	0	0	0	1	0	0	0	0	0	0	0	0	0
CONGENITAL & CHROMOSOMAL ANOMALIES (Q00-Q99)	3	1	0	0	0	0	0	0	0	0	0	0	2	0	0
ALL OTHER NATURAL CAUSES (BAL: A01-R99)	181	1	0	0	0	0	0	1	5	14	10	24	71	55	0
ALL OTHER EXTERNAL CAUSES (BAL: V01-Y89)	3	0	0	0	0	0	0	0	0	0	0	1	1	1	0

TABLE D-11 (Cont.): RESIDENT DEATHS FOR SELECTED CAUSES, BY AGE GROUP, BY COUNTY, FLORIDA, 2002

	AGE GROUPS														
	TOTAL	<1	1-4	5-9	10-14	15-19	20-24	25-34	35-44	45-54	55-64	65-74	75-84	85+	UNK
JACKSON	499	1	1	0	0	0	5	13	17	42	59	92	138	131	0
HEART DISEASES (I00-I09, I11, I13, I20-I51)	150	0	0	0	0	0	0	1	2	11	11	27	50	48	0
MALIGNANT NEOPLASM (CANCER) (C00-C97)	98	0	0	0	0	0	0	2	2	8	23	24	30	9	0
CEREBROVASCULAR DISEASES (STROKE) (I60-I69)	44	0	0	0	0	0	0	0	1	3	5	4	16	15	0
CHRONIC LOWER RESPIRATORY DISEASES (J40-J47)	36	0	0	0	0	0	0	0	0	1	4	11	13	7	0
UNINTENTIONAL INJURY (ACCIDENT) (V01-X59, Y85-Y86)	22	0	0	0	0	0	3	3	1	7	2	3	2	1	0
DIABETES MELLITUS (E10-E14)	16	0	0	0	0	0	0	1	0	3	2	4	1	5	0
ALZHEIMER'S DISEASE (G30)	19	0	0	0	0	0	0	0	0	0	0	5	1	13	0
INFLUENZA & PNEUMONIA (J10-J18)	3	0	1	0	0	0	0	0	0	0	0	0	0	2	0
SUICIDE (X60-X84, Y87.0)	6	0	0	0	0	0	1	1	4	0	0	0	0	0	0
NEPHRITIS, NEPHROTIC SYNDROME & NEPHROSIS (N00-N07, N17-N19, N25-N27)	5	0	0	0	0	0	0	0	0	0	1	1	3	0	0
CHRONIC LIVER DISEASE & CIRRHOSIS (K70, K73-K74)	8	0	0	0	0	0	0	0	1	1	0	3	3	0	0
SEPTICEMIA (A40-A41)	5	0	0	0	0	0	0	0	0	0	0	0	2	3	0
HUMAN IMMUNODEFICIENCY VIRUS (HIV) DISEASE (B20-B24)	2	0	0	0	0	0	0	0	0	2	0	0	0	0	0
PARKINSON'S DISEASE (G20-G21)	5	0	0	0	0	0	0	0	0	0	0	0	3	2	0
HOMICIDE (X85-Y09, Y87.1)	3	0	0	0	0	0	1	0	2	0	0	0	0	0	0
PERINATAL PERIOD CONDITIONS (P00-P96)	1	1	0	0	0	0	0	0	0	0	0	0	0	0	0
CONGENITAL & CHROMOSOMAL ANOMALIES (Q00-Q99)	1	0	0	0	0	0	0	0	0	1	0	0	0	0	0
ALL OTHER NATURAL CAUSES (BAL: A01-R99)	74	0	0	0	0	0	0	5	3	5	11	10	14	26	0
ALL OTHER EXTERNAL CAUSES (BAL: V01-Y89)	1	0	0	0	0	0	0	0	1	0	0	0	0	0	0

	AGE GROUPS														
	TOTAL	<1	1-4	5-9	10-14	15-19	20-24	25-34	35-44	45-54	55-64	65-74	75-84	85+	UNK
JEFFERSON	135	5	0	0	0	1	1	5	3	12	19	23	37	29	0
HEART DISEASES (I00-I09, I11, I13, I20-I51)	30	0	0	0	0	0	0	0	1	2	4	5	8	10	0
MALIGNANT NEOPLASM (CANCER) (C00-C97)	31	0	0	0	0	0	0	0	1	5	9	8	7	1	0
CEREBROVASCULAR DISEASES (STROKE) (I60-I69)	14	0	0	0	0	0	0	1	0	1	1	3	5	3	0
CHRONIC LOWER RESPIRATORY DISEASES (J40-J47)	3	0	0	0	0	0	0	0	0	0	1	0	2	0	0
UNINTENTIONAL INJURY (ACCIDENT) (V01-X59, Y85-Y86)	7	0	0	0	0	1	1	3	0	1	1	0	0	0	0
DIABETES MELLITUS (E10-E14)	3	0	0	0	0	0	0	0	0	1	0	1	0	1	0
ALZHEIMER'S DISEASE (G30)	9	0	0	0	0	0	0	0	0	0	0	0	4	5	0
INFLUENZA & PNEUMONIA (J10-J18)	0	0	0	0	0	0	0	0	0	0	0	0	0	0	0
SUICIDE (X60-X84, Y87.0)	1	0	0	0	0	0	0	0	0	0	0	1	0	0	0
NEPHRITIS, NEPHROTIC SYNDROME & NEPHROSIS (N00-N07, N17-N19, N25-N27)	5	0	0	0	0	0	0	0	0	0	0	2	2	1	0
CHRONIC LIVER DISEASE & CIRRHOSIS (K70, K73-K74)	0	0	0	0	0	0	0	0	0	0	0	0	0	0	0
SEPTICEMIA (A40-A41)	1	0	0	0	0	0	0	0	0	0	0	0	1	0	0
HUMAN IMMUNODEFICIENCY VIRUS (HIV) DISEASE (B20-B24)	1	0	0	0	0	0	0	0	0	1	0	0	0	0	0
PARKINSON'S DISEASE (G20-G21)	1	0	0	0	0	0	0	0	0	0	0	0	0	1	0
HOMICIDE (X85-Y09, Y87.1)	0	0	0	0	0	0	0	0	0	0	0	0	0	0	0
PERINATAL PERIOD CONDITIONS (P00-P96)	3	3	0	0	0	0	0	0	0	0	0	0	0	0	0
CONGENITAL & CHROMOSOMAL ANOMALIES (Q00-Q99)	2	1	0	0	0	0	0	1	0	0	0	0	0	0	0
ALL OTHER NATURAL CAUSES (BAL: A01-R99)	24	1	0	0	0	0	0	0	1	1	3	3	8	7	0
ALL OTHER EXTERNAL CAUSES (BAL: V01-Y89)	0	0	0	0	0	0	0	0	0	0	0	0	0	0	0



TABLE D-11 (Cont.): RESIDENT DEATHS FOR SELECTED CAUSES, BY AGE GROUP, BY COUNTY, FLORIDA, 2002

	TOTAL	AGE GROUPS													
		<1	1-4	5-9	10-14	15-19	20-24	25-34	35-44	45-54	55-64	65-74	75-84	85+	UNK
LAFAYETTE	74	0	0	0	1	0	0	0	3	5	11	17	22	15	0
HEART DISEASES (I00-I09, I11, I13, I20-I51)	21	0	0	0	0	0	0	0	0	1	5	3	7	5	0
MALIGNANT NEOPLASM (CANCER) (C00-C97)	17	0	0	0	0	0	0	0	1	2	3	8	2	1	0
CEREBROVASCULAR DISEASES (STROKE) (I60-I69)	7	0	0	0	0	0	0	0	0	1	2	2	1	1	0
CHRONIC LOWER RESPIRATORY DISEASES (J40-J47)	4	0	0	0	0	0	0	0	0	0	1	0	1	2	0
UNINTENTIONAL INJURY (ACCIDENT) (V01-X59, Y85-Y86)	2	0	0	0	1	0	0	0	0	0	0	0	1	0	0
DIABETES MELLITUS (E10-E14)	2	0	0	0	0	0	0	0	0	0	0	1	0	1	0
ALZHEIMER'S DISEASE (G30)	1	0	0	0	0	0	0	0	0	0	0	0	1	0	0
INFLUENZA & PNEUMONIA (J10-J18)	0	0	0	0	0	0	0	0	0	0	0	0	0	0	0
SUICIDE (X60-X84, Y87.0)	1	0	0	0	0	0	0	0	1	0	0	0	0	0	0
NEPHRITIS, NEPHROTIC SYNDROME & NEPHROSIS (N00-N07, N17-N19, N25-N27)	1	0	0	0	0	0	0	0	0	0	0	0	1	0	0
CHRONIC LIVER DISEASE & CIRRHOSIS (K70, K73-K74)	1	0	0	0	0	0	0	0	1	0	0	0	0	0	0
SEPTICEMIA (A40-A41)	0	0	0	0	0	0	0	0	0	0	0	0	0	0	0
HUMAN IMMUNODEFICIENCY VIRUS (HIV) DISEASE (B20-B24)	0	0	0	0	0	0	0	0	0	0	0	0	0	0	0
PARKINSON'S DISEASE (G20-G21)	1	0	0	0	0	0	0	0	0	0	0	0	1	0	0
HOMICIDE (X85-Y09, Y87.1)	0	0	0	0	0	0	0	0	0	0	0	0	0	0	0
PERINATAL PERIOD CONDITIONS (P00-P96)	0	0	0	0	0	0	0	0	0	0	0	0	0	0	0
CONGENITAL & CHROMOSOMAL ANOMALIES (Q00-Q99)	0	0	0	0	0	0	0	0	0	0	0	0	0	0	0
ALL OTHER NATURAL CAUSES (BAL: A01-R99)	16	0	0	0	0	0	0	0	0	1	0	3	7	5	0
ALL OTHER EXTERNAL CAUSES (BAL: V01-Y89)	0	0	0	0	0	0	0	0	0	0	0	0	0	0	0

	TOTAL	AGE GROUPS													
		<1	1-4	5-9	10-14	15-19	20-24	25-34	35-44	45-54	55-64	65-74	75-84	85+	UNK
LAKE	3,054	17	4	0	6	12	13	37	74	140	270	589	1,009	883	0
HEART DISEASES (I00-I09, I11, I13, I20-I51)	878	0	0	0	0	0	0	3	12	19	51	157	313	323	0
MALIGNANT NEOPLASM (CANCER) (C00-C97)	735	0	0	0	1	0	1	4	10	40	113	198	271	97	0
CEREBROVASCULAR DISEASES (STROKE) (I60-I69)	241	0	0	0	0	0	0	0	3	7	12	30	84	105	0
CHRONIC LOWER RESPIRATORY DISEASES (J40-J47)	145	0	0	0	0	0	0	0	1	4	13	37	57	33	0
UNINTENTIONAL INJURY (ACCIDENT) (V01-X59, Y85-Y86)	128	1	3	0	3	8	10	17	12	21	11	11	15	16	0
DIABETES MELLITUS (E10-E14)	109	0	0	0	0	0	0	1	3	2	20	29	37	17	0
ALZHEIMER'S DISEASE (G30)	120	0	0	0	0	0	0	0	0	0	0	7	37	76	0
INFLUENZA & PNEUMONIA (J10-J18)	44	1	0	0	0	0	0	0	1	1	1	5	16	19	0
SUICIDE (X60-X84, Y87.0)	50	0	0	0	0	4	1	1	5	14	7	8	7	3	0
NEPHRITIS, NEPHROTIC SYNDROME & NEPHROSIS (N00-N07, N17-N19, N25-N27)	32	0	0	0	0	0	0	0	0	1	1	10	7	13	0
CHRONIC LIVER DISEASE & CIRRHOSIS (K70, K73-K74)	35	0	0	0	0	0	0	0	6	8	6	6	7	2	0
SEPTICEMIA (A40-A41)	35	2	0	0	1	0	0	0	1	1	1	8	11	10	0
HUMAN IMMUNODEFICIENCY VIRUS (HIV) DISEASE (B20-B24)	14	0	0	0	0	0	0	3	6	3	2	0	0	0	0
PARKINSON'S DISEASE (G20-G21)	18	0	0	0	0	0	0	0	0	0	0	1	10	7	0
HOMICIDE (X85-Y09, Y87.1)	9	0	0	0	0	0	1	2	1	1	1	2	0	1	0
PERINATAL PERIOD CONDITIONS (P00-P96)	5	5	0	0	0	0	0	0	0	0	0	0	0	0	0
CONGENITAL & CHROMOSOMAL ANOMALIES (Q00-Q99)	10	5	1	0	0	0	0	1	1	0	0	2	0	0	0
ALL OTHER NATURAL CAUSES (BAL: A01-R99)	444	3	0	0	1	0	0	5	12	17	31	78	136	161	0
ALL OTHER EXTERNAL CAUSES (BAL: V01-Y89)	2	0	0	0	0	0	0	0	0	1	0	0	1	0	0

TABLE D-11 (Cont.): RESIDENT DEATHS FOR SELECTED CAUSES, BY AGE GROUP, BY COUNTY, FLORIDA, 2002

	TOTAL	AGE GROUPS													
		<1	1-4	5-9	10-14	15-19	20-24	25-34	35-44	45-54	55-64	65-74	75-84	85+	UNK
LEE	5,454	40	12	2	6	23	34	78	144	276	504	960	1,810	1,560	5
HEART DISEASES (I00-I09, I11, I13, I20-I51)	1,620	0	0	0	1	0	0	2	19	56	115	237	543	647	0
MALIGNANT NEOPLASM (CANCER) (C00-C97)	1,403	0	1	0	1	2	1	14	28	72	209	361	532	181	1
CEREBROVASCULAR DISEASES (STROKE) (I60-I69)	316	0	0	0	0	0	1	1	2	6	17	49	107	133	0
CHRONIC LOWER RESPIRATORY DISEASES (J40-J47)	355	0	0	0	0	0	0	0	1	8	23	72	166	85	0
UNINTENTIONAL INJURY (ACCIDENT) (V01-X59, Y85-Y86)	283	4	5	2	1	14	15	30	39	25	23	17	56	50	2
DIABETES MELLITUS (E10-E14)	126	0	0	0	0	0	0	2	1	7	22	17	45	32	0
ALZHEIMER'S DISEASE (G30)	145	0	0	0	0	0	0	0	0	0	1	11	49	84	0
INFLUENZA & PNEUMONIA (J10-J18)	92	0	0	0	0	0	1	1	1	3	3	15	23	45	0
SUICIDE (X60-X84, Y87.0)	72	0	0	0	0	0	2	5	13	23	5	12	7	5	0
NEPHRITIS, NEPHROTIC SYNDROME & NEPHROSIS (N00-N07, N17-N19, N25-N27)	60	2	1	0	1	0	0	0	2	2	5	9	18	20	0
CHRONIC LIVER DISEASE & CIRRHOSIS (K70, K73-K74)	62	0	0	0	0	0	0	2	9	15	13	14	7	2	0
SEPTICEMIA (A40-A41)	44	2	0	0	0	0	0	1	5	2	3	9	10	12	0
HUMAN IMMUNODEFICIENCY VIRUS (HIV) DISEASE (B20-B24)	17	0	0	0	0	0	1	3	2	8	2	1	0	0	0
PARKINSON'S DISEASE (G20-G21)	38	0	0	0	0	0	0	0	0	0	0	4	17	17	0
HOMICIDE (X85-Y09, Y87.1)	46	0	0	0	0	6	10	11	10	5	3	1	0	0	0
PERINATAL PERIOD CONDITIONS (P00-P96)	16	16	0	0	0	0	0	0	0	0	0	0	0	0	0
CONGENITAL & CHROMOSOMAL ANOMALIES (Q00-Q99)	19	12	2	0	0	0	0	0	1	0	2	2	0	0	0
ALL OTHER NATURAL CAUSES (BAL: A01-R99)	731	4	2	0	2	1	3	6	11	44	58	126	225	247	2
ALL OTHER EXTERNAL CAUSES (BAL: V01-Y89)	9	0	1	0	0	0	0	0	0	0	0	3	5	0	0

	TOTAL	AGE GROUPS													
		<1	1-4	5-9	10-14	15-19	20-24	25-34	35-44	45-54	55-64	65-74	75-84	85+	UNK
LEON	1,618	35	3	2	3	9	16	22	54	135	179	273	451	435	1
HEART DISEASES (I00-I09, I11, I13, I20-I51)	355	0	0	0	0	1	0	2	10	21	41	71	109	100	0
MALIGNANT NEOPLASM (CANCER) (C00-C97)	367	0	0	0	0	0	1	1	13	41	77	77	111	46	0
CEREBROVASCULAR DISEASES (STROKE) (I60-I69)	122	0	0	0	1	0	0	1	2	5	6	15	42	50	0
CHRONIC LOWER RESPIRATORY DISEASES (J40-J47)	72	0	0	0	0	0	0	0	0	0	10	19	24	19	0
UNINTENTIONAL INJURY (ACCIDENT) (V01-X59, Y85-Y86)	78	1	1	2	2	7	6	4	6	15	7	7	5	15	0
DIABETES MELLITUS (E10-E14)	43	0	0	0	0	0	0	0	0	6	6	14	11	6	0
ALZHEIMER'S DISEASE (G30)	42	0	0	0	0	0	0	0	0	0	0	4	15	23	0
INFLUENZA & PNEUMONIA (J10-J18)	29	1	0	0	0	0	0	0	1	0	1	5	10	11	0
SUICIDE (X60-X84, Y87.0)	20	0	0	0	0	0	1	5	5	4	2	2	1	0	0
NEPHRITIS, NEPHROTIC SYNDROME & NEPHROSIS (N00-N07, N17-N19, N25-N27)	16	0	0	0	0	0	0	0	0	2	1	3	6	4	0
CHRONIC LIVER DISEASE & CIRRHOSIS (K70, K73-K74)	16	0	0	0	0	0	0	0	1	4	5	3	2	1	0
SEPTICEMIA (A40-A41)	18	0	0	0	0	0	0	0	1	2	2	1	7	5	0
HUMAN IMMUNODEFICIENCY VIRUS (HIV) DISEASE (B20-B24)	11	0	0	0	0	0	0	3	3	1	2	2	0	0	0
PARKINSON'S DISEASE (G20-G21)	19	0	0	0	0	0	0	0	0	0	0	2	10	7	0
HOMICIDE (X85-Y09, Y87.1)	10	0	0	0	0	1	5	1	1	2	0	0	0	0	0
PERINATAL PERIOD CONDITIONS (P00-P96)	20	19	0	0	0	0	1	0	0	0	0	0	0	0	0
CONGENITAL & CHROMOSOMAL ANOMALIES (Q00-Q99)	9	7	1	0	0	0	0	0	0	1	0	0	0	0	0
ALL OTHER NATURAL CAUSES (BAL: A01-R99)	369	7	1	0	0	0	2	5	11	29	19	48	98	148	1
ALL OTHER EXTERNAL CAUSES (BAL: V01-Y89)	2	0	0	0	0	0	0	0	0	2	0	0	0	0	0

TABLE D-11 (Cont.): RESIDENT DEATHS FOR SELECTED CAUSES, BY AGE GROUP, BY COUNTY, FLORIDA, 2002

	TOTAL	AGE GROUPS													
		<1	1-4	5-9	10-14	15-19	20-24	25-34	35-44	45-54	55-64	65-74	75-84	85+	UNK
LEVY	414	2	2	1	1	0	2	4	11	26	51	92	125	97	0
HEART DISEASES (I00-I09, I11, I13, I20-I51)	102	0	0	0	0	0	0	0	1	4	9	27	34	27	0
MALIGNANT NEOPLASM (CANCER) (C00-C97)	104	0	0	0	0	0	0	2	4	7	15	30	34	12	0
CEREBROVASCULAR DISEASES (STROKE) (I60-I69)	29	0	0	0	0	0	0	0	0	0	1	2	11	15	0
CHRONIC LOWER RESPIRATORY DISEASES (J40-J47)	21	0	0	0	0	0	0	0	0	0	5	7	4	5	0
UNINTENTIONAL INJURY (ACCIDENT) (V01-X59, Y85-Y86)	25	0	2	1	1	0	1	1	3	3	5	4	1	3	0
DIABETES MELLITUS (E10-E14)	12	0	0	0	0	0	0	0	0	1	3	1	4	3	0
ALZHEIMER'S DISEASE (G30)	5	0	0	0	0	0	0	0	0	0	0	1	1	3	0
INFLUENZA & PNEUMONIA (J10-J18)	10	0	0	0	0	0	0	0	0	0	0	0	6	4	0
SUICIDE (X60-X84, Y87.0)	9	0	0	0	0	0	0	0	1	1	3	2	0	2	0
NEPHRITIS, NEPHROTIC SYNDROME & NEPHROSIS (N00-N07, N17-N19, N25-N27)	5	0	0	0	0	0	0	0	0	0	1	1	3	0	0
CHRONIC LIVER DISEASE & CIRRHOSIS (K70, K73-K74)	4	0	0	0	0	0	0	0	0	1	2	1	0	0	0
SEPTICEMIA (A40-A41)	4	0	0	0	0	0	0	0	0	1	2	0	0	1	0
HUMAN IMMUNODEFICIENCY VIRUS (HIV) DISEASE (B20-B24)	2	0	0	0	0	0	0	1	0	0	1	0	0	0	0
PARKINSON'S DISEASE (G20-G21)	2	0	0	0	0	0	0	0	0	0	0	0	2	0	0
HOMICIDE (X85-Y09, Y87.1)	0	0	0	0	0	0	0	0	0	0	0	0	0	0	0
PERINATAL PERIOD CONDITIONS (P00-P96)	1	1	0	0	0	0	0	0	0	0	0	0	0	0	0
CONGENITAL & CHROMOSOMAL ANOMALIES (Q00-Q99)	1	0	0	0	0	0	0	0	1	0	0	0	0	0	0
ALL OTHER NATURAL CAUSES (BAL: A01-R99)	77	1	0	0	0	0	1	0	1	8	4	16	24	22	0
ALL OTHER EXTERNAL CAUSES (BAL: V01-Y89)	1	0	0	0	0	0	0	0	0	0	0	0	1	0	0

	TOTAL	AGE GROUPS													
		<1	1-4	5-9	10-14	15-19	20-24	25-34	35-44	45-54	55-64	65-74	75-84	85+	UNK
LIBERTY	61	1	2	0	0	2	3	2	0	4	7	16	16	8	0
HEART DISEASES (I00-I09, I11, I13, I20-I51)	15	0	0	0	0	0	0	0	0	1	1	3	7	3	0
MALIGNANT NEOPLASM (CANCER) (C00-C97)	15	0	0	0	0	0	1	0	0	1	0	9	4	0	0
CEREBROVASCULAR DISEASES (STROKE) (I60-I69)	1	0	0	0	0	0	0	0	0	0	0	1	0	0	0
CHRONIC LOWER RESPIRATORY DISEASES (J40-J47)	4	0	0	0	0	0	0	0	0	0	2	1	1	0	0
UNINTENTIONAL INJURY (ACCIDENT) (V01-X59, Y85-Y86)	7	0	1	0	0	1	1	1	0	2	0	1	0	0	0
DIABETES MELLITUS (E10-E14)	3	0	0	0	0	0	0	0	0	0	1	0	2	0	0
ALZHEIMER'S DISEASE (G30)	2	0	0	0	0	0	0	0	0	0	0	0	1	1	0
INFLUENZA & PNEUMONIA (J10-J18)	1	0	0	0	0	0	1	0	0	0	0	0	0	0	0
SUICIDE (X60-X84, Y87.0)	0	0	0	0	0	0	0	0	0	0	0	0	0	0	0
NEPHRITIS, NEPHROTIC SYNDROME & NEPHROSIS (N00-N07, N17-N19, N25-N27)	2	0	0	0	0	0	0	0	0	0	0	0	1	1	0
CHRONIC LIVER DISEASE & CIRRHOSIS (K70, K73-K74)	0	0	0	0	0	0	0	0	0	0	0	0	0	0	0
SEPTICEMIA (A40-A41)	1	0	0	0	0	0	0	0	0	0	1	0	0	0	0
HUMAN IMMUNODEFICIENCY VIRUS (HIV) DISEASE (B20-B24)	0	0	0	0	0	0	0	0	0	0	0	0	0	0	0
PARKINSON'S DISEASE (G20-G21)	0	0	0	0	0	0	0	0	0	0	0	0	0	0	0
HOMICIDE (X85-Y09, Y87.1)	1	0	0	0	0	1	0	0	0	0	0	0	0	0	0
PERINATAL PERIOD CONDITIONS (P00-P96)	1	1	0	0	0	0	0	0	0	0	0	0	0	0	0
CONGENITAL & CHROMOSOMAL ANOMALIES (Q00-Q99)	0	0	0	0	0	0	0	0	0	0	0	0	0	0	0
ALL OTHER NATURAL CAUSES (BAL: A01-R99)	8	0	1	0	0	0	0	1	0	0	2	1	0	3	0
ALL OTHER EXTERNAL CAUSES (BAL: V01-Y89)	0	0	0	0	0	0	0	0	0	0	0	0	0	0	0

TABLE D-11 (Cont.): RESIDENT DEATHS FOR SELECTED CAUSES, BY AGE GROUP, BY COUNTY, FLORIDA, 2002

	TOTAL	AGE GROUPS													
		<1	1-4	5-9	10-14	15-19	20-24	25-34	35-44	45-54	55-64	65-74	75-84	85+	UNK
<b>MADISON</b>	<b>207</b>	<b>5</b>	<b>1</b>	<b>0</b>	<b>0</b>	<b>1</b>	<b>0</b>	<b>1</b>	<b>7</b>	<b>17</b>	<b>31</b>	<b>47</b>	<b>53</b>	<b>44</b>	<b>0</b>
HEART DISEASES (I00-I09, I11, I13, I20-I51)	54	0	0	0	0	0	0	0	1	4	6	10	18	15	0
MALIGNANT NEOPLASM (CANCER) (C00-C97)	52	0	0	0	0	0	0	0	2	4	12	19	12	3	0
CEREBROVASCULAR DISEASES (STROKE) (I60-I69)	13	0	0	0	0	0	0	0	0	0	0	2	7	4	0
CHRONIC LOWER RESPIRATORY DISEASES (J40-J47)	10	0	0	0	0	0	0	0	0	0	1	4	3	2	0
UNINTENTIONAL INJURY (ACCIDENT) (V01-X59, Y85-Y86)	9	0	0	0	0	1	0	1	1	3	0	2	0	1	0
DIABETES MELLITUS (E10-E14)	12	0	0	0	0	0	0	0	0	3	2	3	2	2	0
ALZHEIMER'S DISEASE (G30)	2	0	0	0	0	0	0	0	0	0	0	0	0	2	0
INFLUENZA & PNEUMONIA (J10-J18)	6	0	0	0	0	0	0	0	0	0	0	1	2	3	0
SUICIDE (X60-X84, Y87.0)	2	0	0	0	0	0	0	0	2	0	0	0	0	0	0
NEPHRITIS, NEPHROTIC SYNDROME & NEPHROSIS (N00-N07, N17-N19, N25-N27)	3	0	0	0	0	0	0	0	0	0	0	2	1	0	0
CHRONIC LIVER DISEASE & CIRRHOSIS (K70, K73-K74)	2	0	0	0	0	0	0	0	0	0	2	0	0	0	0
SEPTICEMIA (A40-A41)	3	1	0	0	0	0	0	0	0	0	0	1	0	1	0
HUMAN IMMUNODEFICIENCY VIRUS (HIV) DISEASE (B20-B24)	0	0	0	0	0	0	0	0	0	0	0	0	0	0	0
PARKINSON'S DISEASE (G20-G21)	1	0	0	0	0	0	0	0	0	0	0	0	0	1	0
HOMICIDE (X85-Y09, Y87.1)	0	0	0	0	0	0	0	0	0	0	0	0	0	0	0
PERINATAL PERIOD CONDITIONS (P00-P96)	3	3	0	0	0	0	0	0	0	0	0	0	0	0	0
CONGENITAL & CHROMOSOMAL ANOMALIES (Q00-Q99)	1	1	0	0	0	0	0	0	0	0	0	0	0	0	0
ALL OTHER NATURAL CAUSES (BAL: A01-R99)	34	0	1	0	0	0	0	0	1	3	8	3	8	10	0
ALL OTHER EXTERNAL CAUSES (BAL: V01-Y89)	0	0	0	0	0	0	0	0	0	0	0	0	0	0	0

	TOTAL	AGE GROUPS													
		<1	1-4	5-9	10-14	15-19	20-24	25-34	35-44	45-54	55-64	65-74	75-84	85+	UNK
<b>MANATEE</b>	<b>3,329</b>	<b>20</b>	<b>2</b>	<b>1</b>	<b>1</b>	<b>5</b>	<b>9</b>	<b>45</b>	<b>80</b>	<b>164</b>	<b>296</b>	<b>540</b>	<b>1,108</b>	<b>1,058</b>	<b>0</b>
HEART DISEASES (I00-I09, I11, I13, I20-I51)	1,075	2	0	0	1	1	0	4	18	23	80	142	359	445	0
MALIGNANT NEOPLASM (CANCER) (C00-C97)	798	0	0	0	0	0	0	2	11	50	119	191	292	133	0
CEREBROVASCULAR DISEASES (STROKE) (I60-I69)	187	0	0	0	0	0	0	0	3	6	11	22	69	76	0
CHRONIC LOWER RESPIRATORY DISEASES (J40-J47)	186	0	0	0	0	0	0	1	2	3	14	37	85	44	0
UNINTENTIONAL INJURY (ACCIDENT) (V01-X59, Y85-Y86)	117	2	2	0	0	0	5	18	14	20	8	10	18	20	0
DIABETES MELLITUS (E10-E14)	72	0	0	0	0	0	0	1	1	3	8	19	25	15	0
ALZHEIMER'S DISEASE (G30)	54	0	0	0	0	0	0	0	0	0	2	5	21	26	0
INFLUENZA & PNEUMONIA (J10-J18)	52	0	0	0	0	0	0	0	2	2	1	6	16	25	0
SUICIDE (X60-X84, Y87.0)	41	0	0	0	0	1	1	5	8	6	6	8	3	3	0
NEPHRITIS, NEPHROTIC SYNDROME & NEPHROSIS (N00-N07, N17-N19, N25-N27)	39	0	0	0	0	0	0	0	0	1	3	7	10	18	0
CHRONIC LIVER DISEASE & CIRRHOSIS (K70, K73-K74)	46	0	0	0	0	0	0	1	3	16	11	10	4	1	0
SEPTICEMIA (A40-A41)	30	0	0	0	0	0	0	0	0	2	2	7	15	4	0
HUMAN IMMUNODEFICIENCY VIRUS (HIV) DISEASE (B20-B24)	16	0	0	0	0	0	0	5	5	4	1	0	0	1	0
PARKINSON'S DISEASE (G20-G21)	30	0	0	0	0	0	0	0	0	0	0	1	17	12	0
HOMICIDE (X85-Y09, Y87.1)	16	0	0	0	0	2	3	5	1	3	1	1	0	0	0
PERINATAL PERIOD CONDITIONS (P00-P96)	5	5	0	0	0	0	0	0	0	0	0	0	0	0	0
CONGENITAL & CHROMOSOMAL ANOMALIES (Q00-Q99)	10	8	0	0	0	0	0	0	0	1	1	0	0	0	0
ALL OTHER NATURAL CAUSES (BAL: A01-R99)	551	3	0	1	0	1	0	3	12	23	28	73	173	234	0
ALL OTHER EXTERNAL CAUSES (BAL: V01-Y89)	4	0	0	0	0	0	0	0	0	1	0	1	1	1	0

TABLE D-11 (Cont.): RESIDENT DEATHS FOR SELECTED CAUSES, BY AGE GROUP, BY COUNTY, FLORIDA, 2002

	AGE GROUPS														
	TOTAL	<1	1-4	5-9	10-14	15-19	20-24	25-34	35-44	45-54	55-64	65-74	75-84	85+	UNK
<b>MARION</b>	<b>3,697</b>	<b>28</b>	<b>3</b>	<b>1</b>	<b>4</b>	<b>15</b>	<b>22</b>	<b>36</b>	<b>91</b>	<b>210</b>	<b>367</b>	<b>789</b>	<b>1,232</b>	<b>898</b>	<b>1</b>
HEART DISEASES (I00-I09, I11, I13, I20-I51)	1,145	0	0	0	0	0	1	1	19	37	96	190	408	392	1
MALIGNANT NEOPLASM (CANCER) (C00-C97)	928	0	1	0	0	1	3	3	12	58	148	297	278	127	0
CEREBROVASCULAR DISEASES (STROKE) (I60-I69)	222	0	0	0	0	0	0	0	2	7	13	39	91	70	0
CHRONIC LOWER RESPIRATORY DISEASES (J40-J47)	235	0	0	0	0	0	0	0	0	7	17	68	104	39	0
UNINTENTIONAL INJURY (ACCIDENT) (V01-X59, Y85-Y86)	156	3	1	0	1	10	7	12	18	26	9	21	29	19	0
DIABETES MELLITUS (E10-E14)	122	0	0	0	0	0	0	0	5	11	21	30	40	15	0
ALZHEIMER'S DISEASE (G30)	85	0	0	0	0	0	0	0	0	0	1	7	33	44	0
INFLUENZA & PNEUMONIA (J10-J18)	63	0	0	0	0	0	0	0	1	2	3	12	18	27	0
SUICIDE (X60-X84, Y87.0)	50	0	0	0	0	2	2	6	6	10	4	6	12	2	0
NEPHRITIS, NEPHROTIC SYNDROME & NEPHROSIS (N00-N07, N17-N19, N25-N27)	34	0	0	0	0	0	0	0	1	2	1	7	13	10	0
CHRONIC LIVER DISEASE & CIRRHOSIS (K70, K73-K74)	51	0	0	0	0	0	0	1	0	14	11	13	9	3	0
SEPTICEMIA (A40-A41)	30	1	0	0	0	0	0	0	0	1	4	4	14	6	0
HUMAN IMMUNODEFICIENCY VIRUS (HIV) DISEASE (B20-B24)	18	0	0	0	0	0	0	2	8	8	0	0	0	0	0
PARKINSON'S DISEASE (G20-G21)	24	0	0	0	0	0	0	0	0	0	0	6	9	9	0
HOMICIDE (X85-Y09, Y87.1)	14	0	0	0	0	1	4	3	1	2	2	0	1	0	0
PERINATAL PERIOD CONDITIONS (P00-P96)	16	16	0	0	0	0	0	0	0	0	0	0	0	0	0
CONGENITAL & CHROMOSOMAL ANOMALIES (Q00-Q99)	11	4	0	0	2	1	0	1	1	1	0	1	0	0	0
ALL OTHER NATURAL CAUSES (BAL: A01-R99)	490	4	1	1	1	0	5	7	16	24	37	86	173	135	0
ALL OTHER EXTERNAL CAUSES (BAL: V01-Y89)	3	0	0	0	0	0	0	0	1	0	0	2	0	0	0

	AGE GROUPS														
	TOTAL	<1	1-4	5-9	10-14	15-19	20-24	25-34	35-44	45-54	55-64	65-74	75-84	85+	UNK
<b>MARTIN</b>	<b>1,594</b>	<b>12</b>	<b>2</b>	<b>0</b>	<b>2</b>	<b>3</b>	<b>5</b>	<b>12</b>	<b>42</b>	<b>84</b>	<b>118</b>	<b>284</b>	<b>529</b>	<b>501</b>	<b>0</b>
HEART DISEASES (I00-I09, I11, I13, I20-I51)	478	0	0	0	0	0	0	1	2	10	27	59	160	219	0
MALIGNANT NEOPLASM (CANCER) (C00-C97)	430	0	0	0	0	0	0	3	14	25	52	124	153	59	0
CEREBROVASCULAR DISEASES (STROKE) (I60-I69)	127	0	0	0	0	0	0	0	0	1	3	20	46	57	0
CHRONIC LOWER RESPIRATORY DISEASES (J40-J47)	92	0	0	0	0	0	0	0	1	2	8	13	31	37	0
UNINTENTIONAL INJURY (ACCIDENT) (V01-X59, Y85-Y86)	58	1	2	0	1	3	4	5	12	5	6	3	10	6	0
DIABETES MELLITUS (E10-E14)	38	0	0	0	0	0	0	0	0	1	3	12	14	8	0
ALZHEIMER'S DISEASE (G30)	25	0	0	0	0	0	0	0	0	0	0	1	7	17	0
INFLUENZA & PNEUMONIA (J10-J18)	17	0	0	0	0	0	0	0	0	1	0	1	4	11	0
SUICIDE (X60-X84, Y87.0)	25	0	0	0	0	0	0	1	5	13	3	2	1	0	0
NEPHRITIS, NEPHROTIC SYNDROME & NEPHROSIS (N00-N07, N17-N19, N25-N27)	24	1	0	0	0	0	0	0	1	3	0	3	10	6	0
CHRONIC LIVER DISEASE & CIRRHOSIS (K70, K73-K74)	13	0	0	0	0	0	0	0	0	2	3	5	3	0	0
SEPTICEMIA (A40-A41)	18	0	0	0	0	0	0	0	1	2	1	9	3	2	0
HUMAN IMMUNODEFICIENCY VIRUS (HIV) DISEASE (B20-B24)	6	0	0	0	0	0	0	2	2	1	0	1	0	0	0
PARKINSON'S DISEASE (G20-G21)	10	0	0	0	0	0	0	0	0	0	0	0	7	3	0
HOMICIDE (X85-Y09, Y87.1)	7	1	0	0	0	0	1	0	0	3	0	1	1	0	0
PERINATAL PERIOD CONDITIONS (P00-P96)	6	6	0	0	0	0	0	0	0	0	0	0	0	0	0
CONGENITAL & CHROMOSOMAL ANOMALIES (Q00-Q99)	4	1	0	0	0	0	0	0	0	2	0	0	1	0	0
ALL OTHER NATURAL CAUSES (BAL: A01-R99)	216	2	0	0	1	0	0	0	4	13	12	30	78	76	0
ALL OTHER EXTERNAL CAUSES (BAL: V01-Y89)	0	0	0	0	0	0	0	0	0	0	0	0	0	0	0

TABLE D-11 (Cont.): RESIDENT DEATHS FOR SELECTED CAUSES, BY AGE GROUP, BY COUNTY, FLORIDA, 2002

	AGE GROUPS														
	TOTAL	<1	1-4	5-9	10-14	15-19	20-24	25-34	35-44	45-54	55-64	65-74	75-84	85+	UNK
<b>MONROE</b>	<b>733</b>	<b>3</b>	<b>1</b>	<b>0</b>	<b>1</b>	<b>6</b>	<b>4</b>	<b>15</b>	<b>37</b>	<b>75</b>	<b>125</b>	<b>123</b>	<b>200</b>	<b>143</b>	<b>0</b>
HEART DISEASES (I00-I09, I11, I13, I20-I51)	151	0	0	0	0	0	0	2	3	13	24	22	47	40	0
MALIGNANT NEOPLASM (CANCER) (C00-C97)	192	0	0	0	0	1	0	0	6	23	43	53	50	16	0
CEREBROVASCULAR DISEASES (STROKE) (I60-I69)	45	0	0	0	0	0	0	0	0	2	8	4	20	11	0
CHRONIC LOWER RESPIRATORY DISEASES (J40-J47)	37	0	0	0	0	0	0	0	0	2	4	10	15	6	0
UNINTENTIONAL INJURY (ACCIDENT) (V01-X59, Y85-Y86)	51	1	0	0	1	4	4	5	10	8	7	2	6	3	0
DIABETES MELLITUS (E10-E14)	19	0	0	0	0	0	0	1	0	1	5	1	3	8	0
ALZHEIMER'S DISEASE (G30)	16	0	0	0	0	0	0	0	0	0	1	1	8	6	0
INFLUENZA & PNEUMONIA (J10-J18)	11	0	0	0	0	0	0	0	0	0	2	1	6	2	0
SUICIDE (X60-X84, Y87.0)	16	0	0	0	0	0	0	2	4	3	3	3	1	0	0
NEPHRITIS, NEPHROTIC SYNDROME & NEPHROSIS (N00-N07, N17-N19, N25-N27)	9	0	0	0	0	0	0	0	0	1	0	1	5	2	0
CHRONIC LIVER DISEASE & CIRRHOSIS (K70, K73-K74)	26	0	0	0	0	0	0	1	4	6	9	5	1	0	0
SEPTICEMIA (A40-A41)	2	0	0	0	0	0	0	0	0	2	0	0	0	0	0
HUMAN IMMUNODEFICIENCY VIRUS (HIV) DISEASE (B20-B24)	11	0	0	0	0	0	0	0	4	2	4	1	0	0	0
PARKINSON'S DISEASE (G20-G21)	2	0	0	0	0	0	0	0	0	0	0	0	0	2	0
HOMICIDE (X85-Y09, Y87.1)	2	0	0	0	0	0	0	1	1	0	0	0	0	0	0
PERINATAL PERIOD CONDITIONS (P00-P96)	1	1	0	0	0	0	0	0	0	0	0	0	0	0	0
CONGENITAL & CHROMOSOMAL ANOMALIES (Q00-Q99)	0	0	0	0	0	0	0	0	0	0	0	0	0	0	0
ALL OTHER NATURAL CAUSES (BAL: A01-R99)	141	1	1	0	0	1	0	2	5	12	15	19	38	47	0
ALL OTHER EXTERNAL CAUSES (BAL: V01-Y89)	1	0	0	0	0	0	0	1	0	0	0	0	0	0	0

	AGE GROUPS														
	TOTAL	<1	1-4	5-9	10-14	15-19	20-24	25-34	35-44	45-54	55-64	65-74	75-84	85+	UNK
<b>NASSAU</b>	<b>531</b>	<b>7</b>	<b>1</b>	<b>1</b>	<b>1</b>	<b>4</b>	<b>6</b>	<b>14</b>	<b>20</b>	<b>37</b>	<b>92</b>	<b>111</b>	<b>138</b>	<b>99</b>	<b>0</b>
HEART DISEASES (I00-I09, I11, I13, I20-I51)	127	0	0	0	0	0	0	3	2	10	20	30	30	32	0
MALIGNANT NEOPLASM (CANCER) (C00-C97)	141	0	0	0	1	1	0	3	5	6	35	36	45	9	0
CEREBROVASCULAR DISEASES (STROKE) (I60-I69)	29	0	0	0	0	0	0	0	0	3	1	9	6	10	0
CHRONIC LOWER RESPIRATORY DISEASES (J40-J47)	36	0	0	0	0	0	0	0	1	0	7	8	12	8	0
UNINTENTIONAL INJURY (ACCIDENT) (V01-X59, Y85-Y86)	23	0	0	1	0	3	2	2	3	5	2	0	5	0	0
DIABETES MELLITUS (E10-E14)	11	0	0	0	0	0	0	0	0	0	4	3	1	3	0
ALZHEIMER'S DISEASE (G30)	7	0	0	0	0	0	0	0	0	0	0	1	3	3	0
INFLUENZA & PNEUMONIA (J10-J18)	16	0	1	0	0	0	0	0	0	0	0	3	4	8	0
SUICIDE (X60-X84, Y87.0)	12	0	0	0	0	0	2	1	4	2	2	1	0	0	0
NEPHRITIS, NEPHROTIC SYNDROME & NEPHROSIS (N00-N07, N17-N19, N25-N27)	6	0	0	0	0	0	0	0	0	0	0	2	2	2	0
CHRONIC LIVER DISEASE & CIRRHOSIS (K70, K73-K74)	6	0	0	0	0	0	0	1	0	3	1	1	0	0	0
SEPTICEMIA (A40-A41)	3	0	0	0	0	0	0	0	0	1	0	1	1	0	0
HUMAN IMMUNODEFICIENCY VIRUS (HIV) DISEASE (B20-B24)	4	0	0	0	0	0	0	1	2	1	0	0	0	0	0
PARKINSON'S DISEASE (G20-G21)	2	0	0	0	0	0	0	0	0	0	0	1	0	1	0
HOMICIDE (X85-Y09, Y87.1)	4	1	0	0	0	0	1	1	0	0	0	0	0	1	0
PERINATAL PERIOD CONDITIONS (P00-P96)	3	3	0	0	0	0	0	0	0	0	0	0	0	0	0
CONGENITAL & CHROMOSOMAL ANOMALIES (Q00-Q99)	2	1	0	0	0	0	0	0	0	0	1	0	0	0	0
ALL OTHER NATURAL CAUSES (BAL: A01-R99)	98	2	0	0	0	0	1	2	3	6	19	14	29	22	0
ALL OTHER EXTERNAL CAUSES (BAL: V01-Y89)	1	0	0	0	0	0	0	0	0	0	0	1	0	0	0

TABLE D-11 (Cont.): RESIDENT DEATHS FOR SELECTED CAUSES, BY AGE GROUP, BY COUNTY, FLORIDA, 2002

	AGE GROUPS														
	TOTAL	<1	1-4	5-9	10-14	15-19	20-24	25-34	35-44	45-54	55-64	65-74	75-84	85+	UNK
<b>OKALOOSA</b>	<b>1,361</b>	<b>24</b>	<b>2</b>	<b>0</b>	<b>2</b>	<b>13</b>	<b>8</b>	<b>26</b>	<b>61</b>	<b>100</b>	<b>136</b>	<b>291</b>	<b>403</b>	<b>295</b>	<b>0</b>
HEART DISEASES (I00-I09, I11, I13, I20-I51)	327	1	0	0	0	0	0	1	7	18	28	68	107	97	0
MALIGNANT NEOPLASM (CANCER) (C00-C97)	325	0	0	0	1	0	0	1	12	36	53	101	95	26	0
CEREBROVASCULAR DISEASES (STROKE) (I60-I69)	76	0	0	0	0	0	0	0	3	5	3	16	23	26	0
CHRONIC LOWER RESPIRATORY DISEASES (J40-J47)	100	0	0	0	0	0	0	0	0	2	11	27	42	18	0
UNINTENTIONAL INJURY (ACCIDENT) (V01-X59, Y85-Y86)	87	2	0	0	1	10	5	10	16	6	7	8	9	13	0
DIABETES MELLITUS (E10-E14)	44	0	0	0	0	0	0	0	0	3	10	9	16	6	0
ALZHEIMER'S DISEASE (G30)	46	0	0	0	0	0	0	0	0	0	0	7	19	20	0
INFLUENZA & PNEUMONIA (J10-J18)	29	0	0	0	0	0	0	0	2	0	2	5	6	14	0
SUICIDE (X60-X84, Y87.0)	28	0	0	0	0	3	1	5	6	7	3	2	1	0	0
NEPHRITIS, NEPHROTIC SYNDROME & NEPHROSIS (N00-N07, N17-N19, N25-N27)	17	0	0	0	0	0	0	0	4	0	1	1	5	6	0
CHRONIC LIVER DISEASE & CIRRHOSIS (K70, K73-K74)	19	0	0	0	0	0	0	3	4	3	5	2	1	1	0
SEPTICEMIA (A40-A41)	10	0	0	0	0	0	0	0	0	2	1	1	3	3	0
HUMAN IMMUNODEFICIENCY VIRUS (HIV) DISEASE (B20-B24)	3	0	0	0	0	0	0	1	0	2	0	0	0	0	0
PARKINSON'S DISEASE (G20-G21)	10	0	0	0	0	0	0	0	0	0	0	1	6	3	0
HOMICIDE (X85-Y09, Y87.1)	6	1	2	0	0	0	0	1	1	1	0	0	0	0	0
PERINATAL PERIOD CONDITIONS (P00-P96)	9	9	0	0	0	0	0	0	0	0	0	0	0	0	0
CONGENITAL & CHROMOSOMAL ANOMALIES (Q00-Q99)	6	5	0	0	0	0	0	0	0	0	0	0	1	0	0
ALL OTHER NATURAL CAUSES (BAL: A01-R99)	215	6	0	0	0	0	2	4	5	15	12	42	69	60	0
ALL OTHER EXTERNAL CAUSES (BAL: V01-Y89)	4	0	0	0	0	0	0	0	1	0	0	1	0	2	0

	AGE GROUPS														
	TOTAL	<1	1-4	5-9	10-14	15-19	20-24	25-34	35-44	45-54	55-64	65-74	75-84	85+	UNK
<b>OKEECHOBEE</b>	<b>414</b>	<b>3</b>	<b>2</b>	<b>0</b>	<b>0</b>	<b>3</b>	<b>5</b>	<b>12</b>	<b>14</b>	<b>32</b>	<b>69</b>	<b>101</b>	<b>99</b>	<b>73</b>	<b>1</b>
HEART DISEASES (I00-I09, I11, I13, I20-I51)	117	0	0	0	0	0	0	0	3	7	20	21	32	33	1
MALIGNANT NEOPLASM (CANCER) (C00-C97)	103	0	0	0	0	0	0	2	1	9	27	37	16	11	0
CEREBROVASCULAR DISEASES (STROKE) (I60-I69)	21	0	0	0	0	0	0	0	1	1	0	8	7	4	0
CHRONIC LOWER RESPIRATORY DISEASES (J40-J47)	27	0	0	0	0	0	0	0	0	1	3	7	13	3	0
UNINTENTIONAL INJURY (ACCIDENT) (V01-X59, Y85-Y86)	32	0	2	0	0	2	4	5	6	2	6	2	0	3	0
DIABETES MELLITUS (E10-E14)	12	0	0	0	0	0	0	0	0	1	3	3	4	1	0
ALZHEIMER'S DISEASE (G30)	6	0	0	0	0	0	0	0	0	0	0	2	2	2	0
INFLUENZA & PNEUMONIA (J10-J18)	16	0	0	0	0	0	0	0	0	0	0	6	5	5	0
SUICIDE (X60-X84, Y87.0)	8	0	0	0	0	1	0	1	0	2	2	1	1	0	0
NEPHRITIS, NEPHROTIC SYNDROME & NEPHROSIS (N00-N07, N17-N19, N25-N27)	2	0	0	0	0	0	0	0	0	0	0	0	0	2	0
CHRONIC LIVER DISEASE & CIRRHOSIS (K70, K73-K74)	4	0	0	0	0	0	0	0	1	1	0	1	1	0	0
SEPTICEMIA (A40-A41)	6	0	0	0	0	0	0	1	0	1	2	2	0	0	0
HUMAN IMMUNODEFICIENCY VIRUS (HIV) DISEASE (B20-B24)	6	0	0	0	0	0	0	2	1	2	0	0	1	0	0
PARKINSON'S DISEASE (G20-G21)	1	0	0	0	0	0	0	0	0	0	0	0	1	0	0
HOMICIDE (X85-Y09, Y87.1)	2	0	0	0	0	0	1	0	0	0	0	1	0	0	0
PERINATAL PERIOD CONDITIONS (P00-P96)	0	0	0	0	0	0	0	0	0	0	0	0	0	0	0
CONGENITAL & CHROMOSOMAL ANOMALIES (Q00-Q99)	1	1	0	0	0	0	0	0	0	0	0	0	0	0	0
ALL OTHER NATURAL CAUSES (BAL: A01-R99)	49	2	0	0	0	0	0	0	1	5	6	10	16	9	0
ALL OTHER EXTERNAL CAUSES (BAL: V01-Y89)	1	0	0	0	0	0	0	1	0	0	0	0	0	0	0

TABLE D-11 (Cont.): RESIDENT DEATHS FOR SELECTED CAUSES, BY AGE GROUP, BY COUNTY, FLORIDA, 2002

	AGE GROUPS														
	TOTAL	<1	1-4	5-9	10-14	15-19	20-24	25-34	35-44	45-54	55-64	65-74	75-84	85+	UNK
<b>ORANGE</b>	<b>6,469</b>	<b>104</b>	<b>18</b>	<b>9</b>	<b>13</b>	<b>37</b>	<b>77</b>	<b>165</b>	<b>330</b>	<b>523</b>	<b>716</b>	<b>1,145</b>	<b>1,764</b>	<b>1,564</b>	<b>4</b>
HEART DISEASES (I00-I09, I11, I13, I20-I51)	1,713	0	1	0	1	1	2	15	40	99	188	298	511	554	3
MALIGNANT NEOPLASM (CANCER) (C00-C97)	1,522	1	1	5	1	2	5	15	65	171	249	389	423	195	0
CEREBROVASCULAR DISEASES (STROKE) (I60-I69)	355	0	0	1	0	0	0	4	7	14	32	45	129	123	0
CHRONIC LOWER RESPIRATORY DISEASES (J40-J47)	345	0	1	0	0	0	0	0	3	12	34	88	133	74	0
UNINTENTIONAL INJURY (ACCIDENT) (V01-X59, Y85-Y86)	304	5	8	1	3	15	39	48	64	43	26	21	19	11	1
DIABETES MELLITUS (E10-E14)	207	0	0	0	0	0	0	4	6	16	29	51	67	34	0
ALZHEIMER'S DISEASE (G30)	155	0	0	0	0	0	0	0	0	0	3	12	49	91	0
INFLUENZA & PNEUMONIA (J10-J18)	167	1	0	0	0	1	1	2	6	7	8	23	52	66	0
SUICIDE (X60-X84, Y87.0)	91	0	0	0	1	8	6	15	16	19	13	3	7	3	0
NEPHRITIS, NEPHROTIC SYNDROME & NEPHROSIS (N00-N07, N17-N19, N25-N27)	107	0	0	0	0	0	0	1	2	4	7	17	42	34	0
CHRONIC LIVER DISEASE & CIRRHOSIS (K70, K73-K74)	94	0	0	0	0	0	0	2	15	31	15	14	14	3	0
SEPTICEMIA (A40-A41)	108	2	1	0	1	0	0	0	3	8	9	15	43	26	0
HUMAN IMMUNODEFICIENCY VIRUS (HIV) DISEASE (B20-B24)	90	0	0	0	0	0	3	10	36	25	12	4	0	0	0
PARKINSON'S DISEASE (G20-G21)	52	0	0	0	0	0	0	0	0	0	3	10	22	17	0
HOMICIDE (X85-Y09, Y87.1)	60	1	1	0	1	4	9	15	15	5	6	1	2	0	0
PERINATAL PERIOD CONDITIONS (P00-P96)	54	54	0	0	0	0	0	0	0	0	0	0	0	0	0
CONGENITAL & CHROMOSOMAL ANOMALIES (Q00-Q99)	17	10	0	0	0	1	1	1	2	1	0	0	1	0	0
ALL OTHER NATURAL CAUSES (BAL: A01-R99)	1,014	30	5	2	5	5	10	32	46	65	82	154	248	330	0
ALL OTHER EXTERNAL CAUSES (BAL: V01-Y89)	14	0	0	0	0	0	1	1	4	3	0	0	2	3	0

	AGE GROUPS														
	TOTAL	<1	1-4	5-9	10-14	15-19	20-24	25-34	35-44	45-54	55-64	65-74	75-84	85+	UNK
<b>OSCEOLA</b>	<b>1,387</b>	<b>23</b>	<b>5</b>	<b>3</b>	<b>6</b>	<b>6</b>	<b>16</b>	<b>26</b>	<b>52</b>	<b>115</b>	<b>147</b>	<b>248</b>	<b>402</b>	<b>338</b>	<b>0</b>
HEART DISEASES (I00-I09, I11, I13, I20-I51)	399	1	0	0	0	0	0	0	8	24	23	76	139	128	0
MALIGNANT NEOPLASM (CANCER) (C00-C97)	294	0	1	0	1	0	0	5	10	33	50	72	84	38	0
CEREBROVASCULAR DISEASES (STROKE) (I60-I69)	78	0	0	0	0	0	0	0	2	6	10	9	29	22	0
CHRONIC LOWER RESPIRATORY DISEASES (J40-J47)	70	0	0	0	0	0	0	0	1	4	4	19	26	16	0
UNINTENTIONAL INJURY (ACCIDENT) (V01-X59, Y85-Y86)	80	1	3	2	2	4	12	13	7	16	4	5	7	4	0
DIABETES MELLITUS (E10-E14)	39	0	0	0	0	0	0	0	0	3	8	11	7	10	0
ALZHEIMER'S DISEASE (G30)	35	0	0	0	0	0	0	0	0	0	0	0	15	20	0
INFLUENZA & PNEUMONIA (J10-J18)	34	0	0	0	0	1	0	1	0	0	4	5	14	9	0
SUICIDE (X60-X84, Y87.0)	27	0	0	0	0	1	2	3	4	8	5	2	1	1	0
NEPHRITIS, NEPHROTIC SYNDROME & NEPHROSIS (N00-N07, N17-N19, N25-N27)	32	1	0	0	0	0	0	0	1	2	2	8	9	9	0
CHRONIC LIVER DISEASE & CIRRHOSIS (K70, K73-K74)	15	0	0	0	0	0	0	0	4	1	4	4	2	0	0
SEPTICEMIA (A40-A41)	38	1	0	1	0	0	0	0	3	4	9	11	9	0	0
HUMAN IMMUNODEFICIENCY VIRUS (HIV) DISEASE (B20-B24)	8	0	0	0	0	0	0	1	5	2	0	0	0	0	0
PARKINSON'S DISEASE (G20-G21)	7	0	0	0	0	0	0	0	0	0	1	0	3	3	0
HOMICIDE (X85-Y09, Y87.1)	5	1	0	0	0	0	0	0	2	1	1	0	0	0	0
PERINATAL PERIOD CONDITIONS (P00-P96)	12	12	0	0	0	0	0	0	0	0	0	0	0	0	0
CONGENITAL & CHROMOSOMAL ANOMALIES (Q00-Q99)	7	3	1	0	0	0	0	0	2	0	0	1	0	0	0
ALL OTHER NATURAL CAUSES (BAL: A01-R99)	205	3	0	0	3	0	2	3	5	12	27	27	54	69	0
ALL OTHER EXTERNAL CAUSES (BAL: V01-Y89)	2	0	0	0	0	0	0	0	1	0	0	0	1	0	0



TABLE D-11 (Cont.): RESIDENT DEATHS FOR SELECTED CAUSES, BY AGE GROUP, BY COUNTY, FLORIDA, 2002

	AGE GROUPS														
	TOTAL	<1	1-4	5-9	10-14	15-19	20-24	25-34	35-44	45-54	55-64	65-74	75-84	85+	UNK
<b>PALM BEACH</b>	<b>13,608</b>	<b>119</b>	<b>23</b>	<b>9</b>	<b>10</b>	<b>50</b>	<b>70</b>	<b>185</b>	<b>433</b>	<b>680</b>	<b>912</b>	<b>1,955</b>	<b>4,260</b>	<b>4,897</b>	<b>5</b>
HEART DISEASES (I00-I09, I11, I13, I20-I51)	4,147	2	2	0	0	2	5	13	61	97	209	496	1,320	1,940	0
MALIGNANT NEOPLASM (CANCER) (C00-C97)	3,219	1	1	1	2	1	5	11	65	201	377	757	1,168	629	0
CEREBROVASCULAR DISEASES (STROKE) (I60-I69)	833	0	0	1	1	0	0	0	9	19	37	91	271	404	0
CHRONIC LOWER RESPIRATORY DISEASES (J40-J47)	607	0	0	1	0	0	0	0	3	7	34	108	250	204	0
UNINTENTIONAL INJURY (ACCIDENT) (V01-X59, Y85-Y86)	556	5	8	6	4	30	33	74	94	95	23	36	79	68	1
DIABETES MELLITUS (E10-E14)	305	0	0	0	0	0	0	1	10	23	35	60	115	61	0
ALZHEIMER'S DISEASE (G30)	354	0	0	0	0	0	0	0	0	0	1	22	89	242	0
INFLUENZA & PNEUMONIA (J10-J18)	249	3	0	0	0	0	0	3	5	6	5	33	67	127	0
SUICIDE (X60-X84, Y87.0)	153	0	0	0	1	4	5	20	28	32	24	17	14	8	0
NEPHRITIS, NEPHROTIC SYNDROME & NEPHROSIS (N00-N07, N17-N19, N25-N27)	176	2	0	0	0	0	0	3	4	3	11	22	56	75	0
CHRONIC LIVER DISEASE & CIRRHOSIS (K70, K73-K74)	137	0	0	0	0	0	0	2	19	41	23	23	24	5	0
SEPTICEMIA (A40-A41)	143	0	0	0	0	1	0	0	4	7	11	25	55	40	0
HUMAN IMMUNODEFICIENCY VIRUS (HIV) DISEASE (B20-B24)	157	0	0	0	0	1	3	28	63	34	13	11	4	0	0
PARKINSON'S DISEASE (G20-G21)	155	0	0	0	0	0	0	0	0	1	2	18	67	67	0
HOMICIDE (X85-Y09, Y87.1)	42	1	1	0	0	3	10	11	7	5	3	1	0	0	0
PERINATAL PERIOD CONDITIONS (P00-P96)	60	59	0	0	0	0	0	0	0	0	0	0	0	0	1
CONGENITAL & CHROMOSOMAL ANOMALIES (Q00-Q99)	39	21	5	0	0	2	1	0	0	4	1	2	2	1	0
ALL OTHER NATURAL CAUSES (BAL: A01-R99)	2,258	24	6	0	2	5	5	19	60	100	103	231	676	1,024	3
ALL OTHER EXTERNAL CAUSES (BAL: V01-Y89)	18	1	0	0	0	1	3	0	1	5	0	2	3	2	0

	AGE GROUPS														
	TOTAL	<1	1-4	5-9	10-14	15-19	20-24	25-34	35-44	45-54	55-64	65-74	75-84	85+	UNK
<b>PASCO</b>	<b>5,315</b>	<b>25</b>	<b>7</b>	<b>2</b>	<b>5</b>	<b>18</b>	<b>26</b>	<b>54</b>	<b>137</b>	<b>265</b>	<b>445</b>	<b>936</b>	<b>1,779</b>	<b>1,616</b>	<b>0</b>
HEART DISEASES (I00-I09, I11, I13, I20-I51)	1,618	0	0	0	0	2	1	2	15	42	100	261	560	635	0
MALIGNANT NEOPLASM (CANCER) (C00-C97)	1,246	0	0	1	1	0	1	5	17	90	179	312	444	196	0
CEREBROVASCULAR DISEASES (STROKE) (I60-I69)	307	0	0	0	0	0	0	1	3	10	11	52	124	106	0
CHRONIC LOWER RESPIRATORY DISEASES (J40-J47)	326	0	1	0	0	0	0	0	4	6	23	82	135	75	0
UNINTENTIONAL INJURY (ACCIDENT) (V01-X59, Y85-Y86)	226	1	2	1	2	13	14	17	41	32	20	14	32	37	0
DIABETES MELLITUS (E10-E14)	162	0	0	0	0	0	0	1	4	12	16	34	57	38	0
ALZHEIMER'S DISEASE (G30)	117	0	0	0	0	0	0	0	0	0	1	4	36	76	0
INFLUENZA & PNEUMONIA (J10-J18)	65	0	0	0	0	0	0	0	1	2	4	7	27	24	0
SUICIDE (X60-X84, Y87.0)	77	0	0	0	1	1	7	18	15	9	12	5	6	3	0
NEPHRITIS, NEPHROTIC SYNDROME & NEPHROSIS (N00-N07, N17-N19, N25-N27)	62	0	0	0	0	0	0	1	2	2	3	10	25	19	0
CHRONIC LIVER DISEASE & CIRRHOSIS (K70, K73-K74)	67	0	0	0	0	0	0	0	4	11	18	19	14	1	0
SEPTICEMIA (A40-A41)	41	0	0	0	0	0	0	0	2	2	3	7	14	13	0
HUMAN IMMUNODEFICIENCY VIRUS (HIV) DISEASE (B20-B24)	11	0	0	0	0	0	0	1	3	5	1	1	0	0	0
PARKINSON'S DISEASE (G20-G21)	52	0	0	0	0	0	0	0	0	0	1	4	22	25	0
HOMICIDE (X85-Y09, Y87.1)	16	0	0	0	0	1	2	2	7	3	1	0	0	0	0
PERINATAL PERIOD CONDITIONS (P00-P96)	15	15	0	0	0	0	0	0	0	0	0	0	0	0	0
CONGENITAL & CHROMOSOMAL ANOMALIES (Q00-Q99)	8	1	1	0	0	0	0	0	1	3	0	1	1	0	0
ALL OTHER NATURAL CAUSES (BAL: A01-R99)	883	8	1	0	1	1	1	6	16	32	51	120	278	368	0
ALL OTHER EXTERNAL CAUSES (BAL: V01-Y89)	16	0	2	0	0	0	0	0	2	4	1	3	4	0	0

TABLE D-11 (Cont.): RESIDENT DEATHS FOR SELECTED CAUSES, BY AGE GROUP, BY COUNTY, FLORIDA, 2002

	AGE GROUPS														
	TOTAL	<1	1-4	5-9	10-14	15-19	20-24	25-34	35-44	45-54	55-64	65-74	75-84	85+	UNK
<b>PINELLAS</b>	<b>12,507</b>	<b>56</b>	<b>13</b>	<b>2</b>	<b>10</b>	<b>31</b>	<b>61</b>	<b>123</b>	<b>359</b>	<b>731</b>	<b>984</b>	<b>1,907</b>	<b>3,801</b>	<b>4,428</b>	<b>1</b>
HEART DISEASES (I00-I09, I11, I13, I20-I51)	3,345	0	1	0	0	0	1	7	52	127	230	503	1,008	1,416	0
MALIGNANT NEOPLASM (CANCER) (C00-C97)	2,683	0	2	0	1	3	5	9	57	208	369	641	902	486	0
CEREBROVASCULAR DISEASES (STROKE) (I60-I69)	728	0	2	0	0	0	0	1	10	22	35	84	251	323	0
CHRONIC LOWER RESPIRATORY DISEASES (J40-J47)	691	0	0	0	1	0	1	1	2	23	41	142	295	185	0
UNINTENTIONAL INJURY (ACCIDENT) (V01-X59, Y85-Y86)	423	4	3	1	3	11	31	34	70	53	32	30	62	89	0
DIABETES MELLITUS (E10-E14)	296	1	0	0	0	0	1	4	6	25	33	72	93	61	0
ALZHEIMER'S DISEASE (G30)	281	0	0	0	0	0	0	0	0	1	1	10	74	195	0
INFLUENZA & PNEUMONIA (J10-J18)	253	2	1	0	1	0	0	0	2	8	15	19	82	123	0
SUICIDE (X60-X84, Y87.0)	154	0	0	0	0	8	4	19	33	39	19	13	17	2	0
NEPHRITIS, NEPHROTIC SYNDROME & NEPHROSIS (N00-N07, N17-N19, N25-N27)	149	0	0	0	0	0	0	1	4	9	18	24	34	59	0
CHRONIC LIVER DISEASE & CIRRHOSIS (K70, K73-K74)	132	0	0	0	0	0	0	1	8	36	33	28	23	3	0
SEPTICEMIA (A40-A41)	127	2	0	0	1	0	1	0	5	5	8	23	48	34	0
HUMAN IMMUNODEFICIENCY VIRUS (HIV) DISEASE (B20-B24)	65	0	0	0	0	0	1	12	23	21	6	2	0	0	0
PARKINSON'S DISEASE (G20-G21)	83	0	0	0	0	0	0	0	0	0	1	6	46	30	0
HOMICIDE (X85-Y09, Y87.1)	59	1	0	0	0	5	8	13	14	10	4	3	0	1	0
PERINATAL PERIOD CONDITIONS (P00-P96)	27	27	0	0	0	0	0	0	0	0	0	0	0	0	0
CONGENITAL & CHROMOSOMAL ANOMALIES (Q00-Q99)	33	12	2	1	1	0	3	2	2	2	3	2	2	1	0
ALL OTHER NATURAL CAUSES (BAL: A01-R99)	2,955	7	2	0	2	2	5	17	67	139	136	302	858	1,417	1
ALL OTHER EXTERNAL CAUSES (BAL: V01-Y89)	23	0	0	0	0	2	0	2	4	3	0	3	6	3	0

	AGE GROUPS														
	TOTAL	<1	1-4	5-9	10-14	15-19	20-24	25-34	35-44	45-54	55-64	65-74	75-84	85+	UNK
<b>POLK</b>	<b>5,286</b>	<b>66</b>	<b>11</b>	<b>10</b>	<b>9</b>	<b>34</b>	<b>36</b>	<b>79</b>	<b>176</b>	<b>357</b>	<b>569</b>	<b>1,020</b>	<b>1,605</b>	<b>1,313</b>	<b>1</b>
HEART DISEASES (I00-I09, I11, I13, I20-I51)	1,842	2	0	0	0	2	0	7	24	81	143	324	601	658	0
MALIGNANT NEOPLASM (CANCER) (C00-C97)	1,222	0	1	1	1	0	3	3	31	108	215	341	372	146	0
CEREBROVASCULAR DISEASES (STROKE) (I60-I69)	258	0	0	0	0	0	0	2	6	14	20	42	91	83	0
CHRONIC LOWER RESPIRATORY DISEASES (J40-J47)	320	0	0	0	0	0	0	1	2	11	33	87	130	56	0
UNINTENTIONAL INJURY (ACCIDENT) (V01-X59, Y85-Y86)	219	2	4	2	1	22	20	22	29	33	27	17	27	12	1
DIABETES MELLITUS (E10-E14)	135	0	0	0	1	1	0	5	4	15	26	35	34	14	0
ALZHEIMER'S DISEASE (G30)	103	0	0	0	0	0	0	0	0	0	2	8	34	59	0
INFLUENZA & PNEUMONIA (J10-J18)	122	2	0	0	1	0	0	2	2	2	8	18	40	47	0
SUICIDE (X60-X84, Y87.0)	64	0	0	0	1	2	2	6	16	17	11	2	7	0	0
NEPHRITIS, NEPHROTIC SYNDROME & NEPHROSIS (N00-N07, N17-N19, N25-N27)	56	1	0	0	0	0	0	1	0	3	8	11	14	18	0
CHRONIC LIVER DISEASE & CIRRHOSIS (K70, K73-K74)	68	0	0	0	0	0	0	0	9	11	19	19	8	2	0
SEPTICEMIA (A40-A41)	49	0	0	1	0	0	0	1	2	5	4	11	17	8	0
HUMAN IMMUNODEFICIENCY VIRUS (HIV) DISEASE (B20-B24)	37	0	0	0	0	0	2	10	14	8	1	0	1	1	0
PARKINSON'S DISEASE (G20-G21)	22	0	0	0	0	0	0	0	0	0	0	5	11	6	0
HOMICIDE (X85-Y09, Y87.1)	35	1	2	0	0	4	5	5	12	3	1	0	2	0	0
PERINATAL PERIOD CONDITIONS (P00-P96)	37	37	0	0	0	0	0	0	0	0	0	0	0	0	0
CONGENITAL & CHROMOSOMAL ANOMALIES (Q00-Q99)	19	9	3	3	0	1	0	0	0	0	1	0	1	1	0
ALL OTHER NATURAL CAUSES (BAL: A01-R99)	673	12	1	3	4	2	4	14	22	46	49	100	214	202	0
ALL OTHER EXTERNAL CAUSES (BAL: V01-Y89)	5	0	0	0	0	0	0	0	3	0	1	0	1	0	0

TABLE D-11 (Cont.): RESIDENT DEATHS FOR SELECTED CAUSES, BY AGE GROUP, BY COUNTY, FLORIDA, 2002

	TOTAL	AGE GROUPS													
		<1	1-4	5-9	10-14	15-19	20-24	25-34	35-44	45-54	55-64	65-74	75-84	85+	UNK
<b>PUTNAM</b>	<b>904</b>	<b>6</b>	<b>3</b>	<b>0</b>	<b>1</b>	<b>6</b>	<b>5</b>	<b>10</b>	<b>41</b>	<b>78</b>	<b>103</b>	<b>189</b>	<b>274</b>	<b>188</b>	<b>0</b>
HEART DISEASES (I00-I09, I11, I13, I20-I51)	208	0	0	0	0	0	0	2	6	16	22	42	56	64	0
MALIGNANT NEOPLASM (CANCER) (C00-C97)	240	0	1	0	0	0	1	0	6	19	35	66	82	30	0
CEREBROVASCULAR DISEASES (STROKE) (I60-I69)	48	0	0	0	0	0	0	0	1	1	5	8	18	15	0
CHRONIC LOWER RESPIRATORY DISEASES (J40-J47)	43	0	0	0	0	0	0	0	0	3	4	13	16	7	0
UNINTENTIONAL INJURY (ACCIDENT) (V01-X59, Y85-Y86)	46	0	1	0	0	5	2	4	11	9	1	5	5	3	0
DIABETES MELLITUS (E10-E14)	38	0	0	0	0	0	0	0	2	4	4	10	13	5	0
ALZHEIMER'S DISEASE (G30)	20	0	0	0	0	0	0	0	0	0	1	2	6	11	0
INFLUENZA & PNEUMONIA (J10-J18)	19	0	0	0	0	0	0	0	1	1	1	4	6	6	0
SUICIDE (X60-X84, Y87.0)	11	0	0	0	0	0	0	2	4	1	2	1	1	0	0
NEPHRITIS, NEPHROTIC SYNDROME & NEPHROSIS (N00-N07, N17-N19, N25-N27)	17	0	0	0	0	0	0	0	0	1	2	4	8	2	0
CHRONIC LIVER DISEASE & CIRRHOSIS (K70, K73-K74)	11	0	0	0	0	0	0	0	1	5	2	1	2	0	0
SEPTICEMIA (A40-A41)	16	0	1	0	1	0	0	0	1	0	3	2	3	5	0
HUMAN IMMUNODEFICIENCY VIRUS (HIV) DISEASE (B20-B24)	3	0	0	0	0	0	0	0	1	2	0	0	0	0	0
PARKINSON'S DISEASE (G20-G21)	6	0	0	0	0	0	0	0	0	0	0	1	5	0	0
HOMICIDE (X85-Y09, Y87.1)	1	0	0	0	0	0	0	1	0	0	0	0	0	0	0
PERINATAL PERIOD CONDITIONS (P00-P96)	3	3	0	0	0	0	0	0	0	0	0	0	0	0	0
CONGENITAL & CHROMOSOMAL ANOMALIES (Q00-Q99)	1	1	0	0	0	0	0	0	0	0	0	0	0	0	0
ALL OTHER NATURAL CAUSES (BAL: A01-R99)	169	2	0	0	0	0	1	1	7	15	20	30	53	40	0
ALL OTHER EXTERNAL CAUSES (BAL: V01-Y89)	4	0	0	0	0	1	1	0	0	1	1	0	0	0	0

	TOTAL	AGE GROUPS													
		<1	1-4	5-9	10-14	15-19	20-24	25-34	35-44	45-54	55-64	65-74	75-84	85+	UNK
<b>ST JOHNS</b>	<b>1,168</b>	<b>7</b>	<b>2</b>	<b>1</b>	<b>3</b>	<b>1</b>	<b>6</b>	<b>13</b>	<b>43</b>	<b>77</b>	<b>121</b>	<b>197</b>	<b>348</b>	<b>349</b>	<b>0</b>
HEART DISEASES (I00-I09, I11, I13, I20-I51)	252	1	0	0	0	0	0	0	6	12	13	44	76	100	0
MALIGNANT NEOPLASM (CANCER) (C00-C97)	306	0	0	1	0	0	0	1	9	21	59	78	81	56	0
CEREBROVASCULAR DISEASES (STROKE) (I60-I69)	64	0	0	0	0	0	0	0	0	2	5	8	19	30	0
CHRONIC LOWER RESPIRATORY DISEASES (J40-J47)	86	0	0	0	0	0	0	0	0	0	9	17	43	17	0
UNINTENTIONAL INJURY (ACCIDENT) (V01-X59, Y85-Y86)	52	0	1	0	1	1	5	6	7	12	2	5	3	9	0
DIABETES MELLITUS (E10-E14)	20	0	0	0	0	0	0	0	0	4	2	4	7	3	0
ALZHEIMER'S DISEASE (G30)	30	0	0	0	0	0	0	0	0	0	0	3	11	16	0
INFLUENZA & PNEUMONIA (J10-J18)	33	0	0	0	0	0	0	0	0	0	3	0	10	20	0
SUICIDE (X60-X84, Y87.0)	20	0	0	0	0	0	1	1	5	4	3	5	1	0	0
NEPHRITIS, NEPHROTIC SYNDROME & NEPHROSIS (N00-N07, N17-N19, N25-N27)	23	0	0	0	0	0	0	0	0	1	2	2	9	9	0
CHRONIC LIVER DISEASE & CIRRHOSIS (K70, K73-K74)	13	0	0	0	0	0	0	0	2	5	1	2	3	0	0
SEPTICEMIA (A40-A41)	24	0	0	0	0	0	0	1	0	0	2	1	13	7	0
HUMAN IMMUNODEFICIENCY VIRUS (HIV) DISEASE (B20-B24)	5	0	0	0	0	0	0	1	1	3	0	0	0	0	0
PARKINSON'S DISEASE (G20-G21)	10	0	0	0	0	0	0	0	0	0	0	0	6	4	0
HOMICIDE (X85-Y09, Y87.1)	1	0	0	0	0	0	0	1	0	0	0	0	0	0	0
PERINATAL PERIOD CONDITIONS (P00-P96)	4	3	1	0	0	0	0	0	0	0	0	0	0	0	0
CONGENITAL & CHROMOSOMAL ANOMALIES (Q00-Q99)	7	2	0	0	2	0	0	0	2	0	0	0	0	1	0
ALL OTHER NATURAL CAUSES (BAL: A01-R99)	217	1	0	0	0	0	0	2	11	12	20	28	66	77	0
ALL OTHER EXTERNAL CAUSES (BAL: V01-Y89)	1	0	0	0	0	0	0	0	0	1	0	0	0	0	0

TABLE D-11 (Cont.): RESIDENT DEATHS FOR SELECTED CAUSES, BY AGE GROUP, BY COUNTY, FLORIDA, 2002

	TOTAL	AGE GROUPS													
		<1	1-4	5-9	10-14	15-19	20-24	25-34	35-44	45-54	55-64	65-74	75-84	85+	UNK
ST LUCIE	2,306	18	10	4	2	10	18	36	95	146	194	445	747	579	2
HEART DISEASES (I00-I09, I11, I13, I20-I51)	713	1	0	0	0	0	1	1	11	29	55	105	269	241	0
MALIGNANT NEOPLASM (CANCER) (C00-C97)	568	0	0	0	0	1	0	2	11	37	72	177	181	87	0
CEREBROVASCULAR DISEASES (STROKE) (I60-I69)	107	0	0	0	0	0	0	1	4	4	7	17	37	37	0
CHRONIC LOWER RESPIRATORY DISEASES (J40-J47)	128	0	0	0	1	0	0	2	0	2	6	41	54	22	0
UNINTENTIONAL INJURY (ACCIDENT) (V01-X59, Y85-Y86)	130	0	6	4	0	4	9	15	29	15	8	14	16	9	1
DIABETES MELLITUS (E10-E14)	73	0	0	0	0	0	0	1	1	3	9	20	29	10	0
ALZHEIMER'S DISEASE (G30)	41	0	0	0	0	0	0	0	0	0	0	1	18	22	0
INFLUENZA & PNEUMONIA (J10-J18)	34	0	0	0	0	0	0	0	0	3	0	3	10	18	0
SUICIDE (X60-X84, Y87.0)	27	0	0	0	1	1	0	3	3	10	3	1	5	0	0
NEPHRITIS, NEPHROTIC SYNDROME & NEPHROSIS (N00-N07, N17-N19, N25-N27)	31	0	0	0	0	0	0	0	1	0	2	6	8	14	0
CHRONIC LIVER DISEASE & CIRRHOSIS (K70, K73-K74)	31	0	0	0	0	0	0	0	9	7	5	5	4	1	0
SEPTICEMIA (A40-A41)	23	0	0	0	0	0	1	0	1	4	0	3	10	4	0
HUMAN IMMUNODEFICIENCY VIRUS (HIV) DISEASE (B20-B24)	39	0	0	0	0	0	1	1	14	14	5	3	1	0	0
PARKINSON'S DISEASE (G20-G21)	28	0	0	0	0	0	0	0	0	0	0	5	12	11	0
HOMICIDE (X85-Y09, Y87.1)	15	0	0	0	0	2	5	6	1	1	0	0	0	0	0
PERINATAL PERIOD CONDITIONS (P00-P96)	9	9	0	0	0	0	0	0	0	0	0	0	0	0	0
CONGENITAL & CHROMOSOMAL ANOMALIES (Q00-Q99)	9	4	1	0	0	0	0	0	0	0	1	0	3	0	0
ALL OTHER NATURAL CAUSES (BAL: A01-R99)	295	4	3	0	0	2	1	3	10	17	21	42	89	102	1
ALL OTHER EXTERNAL CAUSES (BAL: V01-Y89)	5	0	0	0	0	0	0	1	0	0	0	2	1	1	0

	TOTAL	AGE GROUPS													
		<1	1-4	5-9	10-14	15-19	20-24	25-34	35-44	45-54	55-64	65-74	75-84	85+	UNK
SANTA ROSA	898	9	3	4	1	6	5	16	55	70	122	185	235	187	0
HEART DISEASES (I00-I09, I11, I13, I20-I51)	232	0	0	0	0	1	0	1	8	14	34	46	66	62	0
MALIGNANT NEOPLASM (CANCER) (C00-C97)	221	0	0	0	0	0	1	2	15	20	43	62	59	19	0
CEREBROVASCULAR DISEASES (STROKE) (I60-I69)	67	0	0	1	0	0	0	0	3	3	8	7	27	18	0
CHRONIC LOWER RESPIRATORY DISEASES (J40-J47)	45	0	0	0	0	0	0	0	0	1	5	15	13	11	0
UNINTENTIONAL INJURY (ACCIDENT) (V01-X59, Y85-Y86)	58	2	2	1	1	4	4	6	13	10	4	1	5	5	0
DIABETES MELLITUS (E10-E14)	20	0	0	0	0	0	0	1	1	2	5	2	6	3	0
ALZHEIMER'S DISEASE (G30)	32	0	0	0	0	0	0	0	0	0	0	2	14	16	0
INFLUENZA & PNEUMONIA (J10-J18)	20	0	0	1	0	0	0	1	0	0	3	1	9	5	0
SUICIDE (X60-X84, Y87.0)	17	0	0	0	0	0	0	1	3	7	1	3	1	1	0
NEPHRITIS, NEPHROTIC SYNDROME & NEPHROSIS (N00-N07, N17-N19, N25-N27)	16	0	0	0	0	0	0	0	0	0	2	5	4	5	0
CHRONIC LIVER DISEASE & CIRRHOSIS (K70, K73-K74)	11	0	0	0	0	0	0	1	4	2	1	1	2	0	0
SEPTICEMIA (A40-A41)	8	1	0	0	0	0	0	0	0	0	2	4	0	1	0
HUMAN IMMUNODEFICIENCY VIRUS (HIV) DISEASE (B20-B24)	4	0	0	0	0	0	0	1	1	1	1	0	0	0	0
PARKINSON'S DISEASE (G20-G21)	8	0	0	0	0	0	0	0	0	0	0	1	3	4	0
HOMICIDE (X85-Y09, Y87.1)	5	1	1	0	0	0	0	1	0	2	0	0	0	0	0
PERINATAL PERIOD CONDITIONS (P00-P96)	1	1	0	0	0	0	0	0	0	0	0	0	0	0	0
CONGENITAL & CHROMOSOMAL ANOMALIES (Q00-Q99)	2	2	0	0	0	0	0	0	0	0	0	0	0	0	0
ALL OTHER NATURAL CAUSES (BAL: A01-R99)	128	2	0	0	0	1	0	1	7	7	13	35	26	36	0
ALL OTHER EXTERNAL CAUSES (BAL: V01-Y89)	3	0	0	1	0	0	0	0	0	1	0	0	0	1	0

TABLE D-11 (Cont.): RESIDENT DEATHS FOR SELECTED CAUSES, BY AGE GROUP, BY COUNTY, FLORIDA, 2002

	AGE GROUPS														
	TOTAL	<1	1-4	5-9	10-14	15-19	20-24	25-34	35-44	45-54	55-64	65-74	75-84	85+	UNK
<b>SARASOTA</b>	<b>4,740</b>	<b>16</b>	<b>6</b>	<b>1</b>	<b>3</b>	<b>7</b>	<b>12</b>	<b>38</b>	<b>110</b>	<b>190</b>	<b>339</b>	<b>704</b>	<b>1,531</b>	<b>1,783</b>	<b>0</b>
HEART DISEASES (I00-I09, I11, I13, I20-I51)	1,348	2	0	0	0	0	1	3	14	47	63	152	423	643	0
MALIGNANT NEOPLASM (CANCER) (C00-C97)	1,158	0	0	0	0	0	0	3	19	64	150	270	441	211	0
CEREBROVASCULAR DISEASES (STROKE) (I60-I69)	290	0	0	0	0	0	0	0	0	3	12	24	109	142	0
CHRONIC LOWER RESPIRATORY DISEASES (J40-J47)	258	0	0	0	0	0	0	0	0	3	16	55	95	89	0
UNINTENTIONAL INJURY (ACCIDENT) (V01-X59, Y85-Y86)	142	1	6	0	1	4	7	16	26	16	12	12	19	22	0
DIABETES MELLITUS (E10-E14)	97	0	0	0	0	0	0	0	0	3	10	25	34	25	0
ALZHEIMER'S DISEASE (G30)	101	0	0	0	0	0	0	0	0	0	1	2	29	69	0
INFLUENZA & PNEUMONIA (J10-J18)	126	0	0	0	0	0	0	1	0	1	2	7	38	77	0
SUICIDE (X60-X84, Y87.0)	64	0	0	0	0	2	2	6	17	14	8	6	5	4	0
NEPHRITIS, NEPHROTIC SYNDROME & NEPHROSIS (N00-N07, N17-N19, N25-N27)	53	0	0	0	0	0	0	1	0	2	1	5	17	27	0
CHRONIC LIVER DISEASE & CIRRHOSIS (K70, K73-K74)	56	0	0	0	0	0	0	0	11	11	13	11	6	4	0
SEPTICEMIA (A40-A41)	53	1	0	0	0	0	0	1	0	2	3	11	12	23	0
HUMAN IMMUNODEFICIENCY VIRUS (HIV) DISEASE (B20-B24)	15	0	0	0	0	0	0	0	8	4	3	0	0	0	0
PARKINSON'S DISEASE (G20-G21)	69	0	0	0	0	0	0	0	0	0	2	5	39	23	0
HOMICIDE (X85-Y09, Y87.1)	7	0	0	0	1	0	0	0	3	0	3	0	0	0	0
PERINATAL PERIOD CONDITIONS (P00-P96)	9	9	0	0	0	0	0	0	0	0	0	0	0	0	0
CONGENITAL & CHROMOSOMAL ANOMALIES (Q00-Q99)	3	1	0	0	0	0	0	0	0	0	0	2	0	0	0
ALL OTHER NATURAL CAUSES (BAL: A01-R99)	885	2	0	1	1	1	2	5	12	20	40	116	262	423	0
ALL OTHER EXTERNAL CAUSES (BAL: V01-Y89)	6	0	0	0	0	0	0	2	0	0	0	1	2	1	0

	AGE GROUPS														
	TOTAL	<1	1-4	5-9	10-14	15-19	20-24	25-34	35-44	45-54	55-64	65-74	75-84	85+	UNK
<b>SEMINOLE</b>	<b>2,713</b>	<b>27</b>	<b>5</b>	<b>2</b>	<b>5</b>	<b>14</b>	<b>17</b>	<b>53</b>	<b>99</b>	<b>183</b>	<b>302</b>	<b>438</b>	<b>836</b>	<b>731</b>	<b>1</b>
HEART DISEASES (I00-I09, I11, I13, I20-I51)	794	0	0	0	0	0	0	7	15	25	67	99	280	301	0
MALIGNANT NEOPLASM (CANCER) (C00-C97)	587	0	0	0	0	1	2	6	14	60	110	147	186	61	0
CEREBROVASCULAR DISEASES (STROKE) (I60-I69)	181	0	0	0	0	0	0	1	1	7	11	25	52	84	0
CHRONIC LOWER RESPIRATORY DISEASES (J40-J47)	166	0	0	0	0	0	0	1	1	5	8	45	74	32	0
UNINTENTIONAL INJURY (ACCIDENT) (V01-X59, Y85-Y86)	118	1	4	1	1	6	9	20	25	14	16	4	13	4	0
DIABETES MELLITUS (E10-E14)	61	0	0	0	0	0	1	0	2	6	6	13	21	12	0
ALZHEIMER'S DISEASE (G30)	74	0	0	0	0	0	0	0	0	0	1	8	25	40	0
INFLUENZA & PNEUMONIA (J10-J18)	65	0	0	0	0	0	0	0	1	5	2	9	24	24	0
SUICIDE (X60-X84, Y87.0)	58	0	0	0	0	1	3	7	16	16	12	2	1	0	0
NEPHRITIS, NEPHROTIC SYNDROME & NEPHROSIS (N00-N07, N17-N19, N25-N27)	40	0	0	0	0	0	0	0	0	2	7	8	8	15	0
CHRONIC LIVER DISEASE & CIRRHOSIS (K70, K73-K74)	35	0	0	0	0	0	0	1	3	10	8	8	4	1	0
SEPTICEMIA (A40-A41)	38	0	0	0	0	0	0	0	0	2	7	7	14	8	0
HUMAN IMMUNODEFICIENCY VIRUS (HIV) DISEASE (B20-B24)	17	0	0	0	0	0	0	4	7	2	2	1	1	0	0
PARKINSON'S DISEASE (G20-G21)	17	0	0	0	0	0	0	0	0	0	0	5	5	7	0
HOMICIDE (X85-Y09, Y87.1)	9	0	0	0	0	2	1	2	3	1	0	0	0	0	0
PERINATAL PERIOD CONDITIONS (P00-P96)	12	12	0	0	0	0	0	0	0	0	0	0	0	0	0
CONGENITAL & CHROMOSOMAL ANOMALIES (Q00-Q99)	17	8	0	1	1	1	0	1	2	0	1	0	1	1	0
ALL OTHER NATURAL CAUSES (BAL: A01-R99)	417	6	1	0	1	2	0	3	9	26	44	56	127	141	1
ALL OTHER EXTERNAL CAUSES (BAL: V01-Y89)	7	0	0	0	2	1	1	0	0	2	0	1	0	0	0

TABLE D-11 (Cont.): RESIDENT DEATHS FOR SELECTED CAUSES, BY AGE GROUP, BY COUNTY, FLORIDA, 2002

	TOTAL	AGE GROUPS													
		<1	1-4	5-9	10-14	15-19	20-24	25-34	35-44	45-54	55-64	65-74	75-84	85+	UNK
<b>SUMTER</b>	<b>736</b>	<b>10</b>	<b>0</b>	<b>0</b>	<b>0</b>	<b>2</b>	<b>2</b>	<b>6</b>	<b>12</b>	<b>33</b>	<b>79</b>	<b>199</b>	<b>243</b>	<b>150</b>	<b>0</b>
HEART DISEASES (I00-I09, I11, I13, I20-I51)	241	0	0	0	0	0	0	1	0	9	25	53	92	61	0
MALIGNANT NEOPLASM (CANCER) (C00-C97)	187	0	0	0	0	0	0	0	2	6	27	70	66	16	0
CEREBROVASCULAR DISEASES (STROKE) (I60-I69)	39	0	0	0	0	0	0	0	0	0	3	12	13	11	0
CHRONIC LOWER RESPIRATORY DISEASES (J40-J47)	35	0	0	0	0	0	0	0	0	1	3	10	18	3	0
UNINTENTIONAL INJURY (ACCIDENT) (V01-X59, Y85-Y86)	25	0	0	0	0	2	2	2	3	5	2	3	3	3	0
DIABETES MELLITUS (E10-E14)	31	0	0	0	0	0	0	0	1	0	6	8	9	7	0
ALZHEIMER'S DISEASE (G30)	23	0	0	0	0	0	0	0	0	0	0	1	8	14	0
INFLUENZA & PNEUMONIA (J10-J18)	9	0	0	0	0	0	0	0	0	0	0	2	2	5	0
SUICIDE (X60-X84, Y87.0)	6	0	0	0	0	0	0	0	1	1	1	2	1	0	0
NEPHRITIS, NEPHROTIC SYNDROME & NEPHROSIS (N00-N07, N17-N19, N25-N27)	6	0	0	0	0	0	0	0	0	0	0	4	2	0	0
CHRONIC LIVER DISEASE & CIRRHOSIS (K70, K73-K74)	15	0	0	0	0	0	0	0	1	3	2	6	3	0	0
SEPTICEMIA (A40-A41)	8	1	0	0	0	0	0	0	0	0	0	1	4	2	0
HUMAN IMMUNODEFICIENCY VIRUS (HIV) DISEASE (B20-B24)	6	0	0	0	0	0	0	1	1	3	1	0	0	0	0
PARKINSON'S DISEASE (G20-G21)	5	0	0	0	0	0	0	0	0	0	0	1	3	1	0
HOMICIDE (X85-Y09, Y87.1)	0	0	0	0	0	0	0	0	0	0	0	0	0	0	0
PERINATAL PERIOD CONDITIONS (P00-P96)	6	6	0	0	0	0	0	0	0	0	0	0	0	0	0
CONGENITAL & CHROMOSOMAL ANOMALIES (Q00-Q99)	2	1	0	0	0	0	0	1	0	0	0	0	0	0	0
ALL OTHER NATURAL CAUSES (BAL: A01-R99)	91	2	0	0	0	0	0	1	3	5	9	25	19	27	0
ALL OTHER EXTERNAL CAUSES (BAL: V01-Y89)	1	0	0	0	0	0	0	0	0	0	0	1	0	0	0

	TOTAL	AGE GROUPS													
		<1	1-4	5-9	10-14	15-19	20-24	25-34	35-44	45-54	55-64	65-74	75-84	85+	UNK
<b>SUWANNEE</b>	<b>471</b>	<b>5</b>	<b>0</b>	<b>0</b>	<b>4</b>	<b>7</b>	<b>4</b>	<b>7</b>	<b>25</b>	<b>32</b>	<b>48</b>	<b>73</b>	<b>154</b>	<b>112</b>	<b>0</b>
HEART DISEASES (I00-I09, I11, I13, I20-I51)	114	0	0	0	0	0	0	1	0	9	7	23	44	30	0
MALIGNANT NEOPLASM (CANCER) (C00-C97)	109	0	0	0	0	0	0	0	9	8	22	17	36	17	0
CEREBROVASCULAR DISEASES (STROKE) (I60-I69)	25	0	0	0	0	0	0	0	0	0	0	4	11	10	0
CHRONIC LOWER RESPIRATORY DISEASES (J40-J47)	24	0	0	0	0	0	0	0	0	1	4	6	9	4	0
UNINTENTIONAL INJURY (ACCIDENT) (V01-X59, Y85-Y86)	37	0	0	0	3	6	3	4	9	3	4	2	1	2	0
DIABETES MELLITUS (E10-E14)	20	0	0	0	0	0	1	0	1	2	2	5	5	4	0
ALZHEIMER'S DISEASE (G30)	5	0	0	0	0	0	0	0	0	0	0	0	4	1	0
INFLUENZA & PNEUMONIA (J10-J18)	7	0	0	0	0	0	0	0	0	1	0	1	4	1	0
SUICIDE (X60-X84, Y87.0)	8	0	0	0	0	1	0	1	2	1	1	1	1	0	0
NEPHRITIS, NEPHROTIC SYNDROME & NEPHROSIS (N00-N07, N17-N19, N25-N27)	5	0	0	0	0	0	0	0	0	0	0	1	3	1	0
CHRONIC LIVER DISEASE & CIRRHOSIS (K70, K73-K74)	3	0	0	0	0	0	0	0	0	0	1	1	1	0	0
SEPTICEMIA (A40-A41)	4	0	0	0	0	0	0	0	0	0	0	1	2	1	0
HUMAN IMMUNODEFICIENCY VIRUS (HIV) DISEASE (B20-B24)	3	0	0	0	0	0	0	1	0	1	1	0	0	0	0
PARKINSON'S DISEASE (G20-G21)	2	0	0	0	0	0	0	0	0	0	0	0	0	2	0
HOMICIDE (X85-Y09, Y87.1)	1	0	0	0	0	0	0	0	0	1	0	0	0	0	0
PERINATAL PERIOD CONDITIONS (P00-P96)	2	2	0	0	0	0	0	0	0	0	0	0	0	0	0
CONGENITAL & CHROMOSOMAL ANOMALIES (Q00-Q99)	2	2	0	0	0	0	0	0	0	0	0	0	0	0	0
ALL OTHER NATURAL CAUSES (BAL: A01-R99)	98	1	0	0	1	0	0	0	4	4	6	10	33	39	0
ALL OTHER EXTERNAL CAUSES (BAL: V01-Y89)	2	0	0	0	0	0	0	0	0	1	0	1	0	0	0

TABLE D-11 (Cont.): RESIDENT DEATHS FOR SELECTED CAUSES, BY AGE GROUP, BY COUNTY, FLORIDA, 2002

	AGE GROUPS														
	TOTAL	<1	1-4	5-9	10-14	15-19	20-24	25-34	35-44	45-54	55-64	65-74	75-84	85+	UNK
<b>TAYLOR</b>	<b>226</b>	<b>2</b>	<b>0</b>	<b>0</b>	<b>0</b>	<b>2</b>	<b>2</b>	<b>3</b>	<b>7</b>	<b>15</b>	<b>32</b>	<b>59</b>	<b>59</b>	<b>45</b>	<b>0</b>
HEART DISEASES (I00-I09, I11, I13, I20-I51)	72	0	0	0	0	0	0	1	1	6	9	11	24	20	0
MALIGNANT NEOPLASM (CANCER) (C00-C97)	51	0	0	0	0	0	0	0	0	4	9	18	14	6	0
CEREBROVASCULAR DISEASES (STROKE) (I60-I69)	15	0	0	0	0	0	0	0	0	1	1	7	4	2	0
CHRONIC LOWER RESPIRATORY DISEASES (J40-J47)	12	0	0	0	0	0	0	0	0	0	3	4	3	2	0
UNINTENTIONAL INJURY (ACCIDENT) (V01-X59, Y85-Y86)	13	0	0	0	0	2	1	1	2	1	1	2	2	1	0
DIABETES MELLITUS (E10-E14)	5	0	0	0	0	0	0	0	0	0	1	1	1	2	0
ALZHEIMER'S DISEASE (G30)	0	0	0	0	0	0	0	0	0	0	0	0	0	0	0
INFLUENZA & PNEUMONIA (J10-J18)	2	0	0	0	0	0	0	0	0	1	0	1	0	0	0
SUICIDE (X60-X84, Y87.0)	4	0	0	0	0	0	0	0	1	0	2	0	1	0	0
NEPHRITIS, NEPHROTIC SYNDROME & NEPHROSIS (N00-N07, N17-N19, N25-N27)	5	0	0	0	0	0	0	0	0	0	0	2	2	1	0
CHRONIC LIVER DISEASE & CIRRHOSIS (K70, K73-K74)	5	0	0	0	0	0	0	0	0	1	1	2	1	0	0
SEPTICEMIA (A40-A41)	1	0	0	0	0	0	0	0	0	0	0	1	0	0	0
HUMAN IMMUNODEFICIENCY VIRUS (HIV) DISEASE (B20-B24)	2	0	0	0	0	0	0	1	1	0	0	0	0	0	0
PARKINSON'S DISEASE (G20-G21)	1	0	0	0	0	0	0	0	0	0	0	0	0	1	0
HOMICIDE (X85-Y09, Y87.1)	1	0	0	0	0	0	1	0	0	0	0	0	0	0	0
PERINATAL PERIOD CONDITIONS (P00-P96)	1	1	0	0	0	0	0	0	0	0	0	0	0	0	0
CONGENITAL & CHROMOSOMAL ANOMALIES (Q00-Q99)	0	0	0	0	0	0	0	0	0	0	0	0	0	0	0
ALL OTHER NATURAL CAUSES (BAL: A01-R99)	36	1	0	0	0	0	0	0	2	1	5	10	7	10	0
ALL OTHER EXTERNAL CAUSES (BAL: V01-Y89)	0	0	0	0	0	0	0	0	0	0	0	0	0	0	0

	AGE GROUPS														
	TOTAL	<1	1-4	5-9	10-14	15-19	20-24	25-34	35-44	45-54	55-64	65-74	75-84	85+	UNK
<b>UNION</b>	<b>147</b>	<b>0</b>	<b>0</b>	<b>0</b>	<b>1</b>	<b>0</b>	<b>1</b>	<b>4</b>	<b>19</b>	<b>26</b>	<b>27</b>	<b>22</b>	<b>32</b>	<b>15</b>	<b>0</b>
HEART DISEASES (I00-I09, I11, I13, I20-I51)	31	0	0	0	0	0	1	0	1	4	6	3	11	5	0
MALIGNANT NEOPLASM (CANCER) (C00-C97)	43	0	0	0	0	0	0	0	5	9	12	5	10	2	0
CEREBROVASCULAR DISEASES (STROKE) (I60-I69)	5	0	0	0	0	0	0	0	1	0	0	1	1	2	0
CHRONIC LOWER RESPIRATORY DISEASES (J40-J47)	10	0	0	0	0	0	0	0	0	1	1	5	2	1	0
UNINTENTIONAL INJURY (ACCIDENT) (V01-X59, Y85-Y86)	4	0	0	0	0	0	0	0	0	1	1	1	0	1	0
DIABETES MELLITUS (E10-E14)	2	0	0	0	0	0	0	0	0	0	1	1	0	0	0
ALZHEIMER'S DISEASE (G30)	2	0	0	0	0	0	0	0	0	0	0	0	1	1	0
INFLUENZA & PNEUMONIA (J10-J18)	3	0	0	0	0	0	0	0	0	0	0	1	1	1	0
SUICIDE (X60-X84, Y87.0)	4	0	0	0	0	0	0	2	2	0	0	0	0	0	0
NEPHRITIS, NEPHROTIC SYNDROME & NEPHROSIS (N00-N07, N17-N19, N25-N27)	0	0	0	0	0	0	0	0	0	0	0	0	0	0	0
CHRONIC LIVER DISEASE & CIRRHOSIS (K70, K73-K74)	8	0	0	0	0	0	0	0	3	2	1	1	1	0	0
SEPTICEMIA (A40-A41)	1	0	0	0	0	0	0	0	0	0	0	0	1	0	0
HUMAN IMMUNODEFICIENCY VIRUS (HIV) DISEASE (B20-B24)	11	0	0	0	0	0	0	2	7	2	0	0	0	0	0
PARKINSON'S DISEASE (G20-G21)	0	0	0	0	0	0	0	0	0	0	0	0	0	0	0
HOMICIDE (X85-Y09, Y87.1)	0	0	0	0	0	0	0	0	0	0	0	0	0	0	0
PERINATAL PERIOD CONDITIONS (P00-P96)	0	0	0	0	0	0	0	0	0	0	0	0	0	0	0
CONGENITAL & CHROMOSOMAL ANOMALIES (Q00-Q99)	0	0	0	0	0	0	0	0	0	0	0	0	0	0	0
ALL OTHER NATURAL CAUSES (BAL: A01-R99)	23	0	0	0	1	0	0	0	0	7	5	4	4	2	0
ALL OTHER EXTERNAL CAUSES (BAL: V01-Y89)	0	0	0	0	0	0	0	0	0	0	0	0	0	0	0

TABLE D-11 (Cont.): RESIDENT DEATHS FOR SELECTED CAUSES, BY AGE GROUP, BY COUNTY, FLORIDA, 2002

	AGE GROUPS														
	TOTAL	<1	1-4	5-9	10-14	15-19	20-24	25-34	35-44	45-54	55-64	65-74	75-84	85+	UNK
<b>VOLUSIA</b>	<b>6,100</b>	<b>28</b>	<b>12</b>	<b>6</b>	<b>6</b>	<b>18</b>	<b>34</b>	<b>78</b>	<b>186</b>	<b>368</b>	<b>566</b>	<b>1,069</b>	<b>1,980</b>	<b>1,749</b>	<b>0</b>
HEART DISEASES (I00-I09, I11, I13, I20-I51)	1,616	0	1	0	0	0	3	7	20	69	147	257	565	547	0
MALIGNANT NEOPLASM (CANCER) (C00-C97)	1,473	0	0	2	1	3	2	8	32	102	213	385	485	240	0
CEREBROVASCULAR DISEASES (STROKE) (I60-I69)	442	0	1	0	0	1	0	2	6	15	25	63	156	173	0
CHRONIC LOWER RESPIRATORY DISEASES (J40-J47)	397	0	0	1	0	1	0	0	2	9	21	93	161	109	0
UNINTENTIONAL INJURY (ACCIDENT) (V01-X59, Y85-Y86)	209	0	4	1	2	6	16	35	47	34	12	13	18	21	0
DIABETES MELLITUS (E10-E14)	175	0	0	0	0	0	1	2	6	9	24	41	59	33	0
ALZHEIMER'S DISEASE (G30)	150	0	0	0	0	0	0	0	0	1	3	8	54	84	0
INFLUENZA & PNEUMONIA (J10-J18)	117	0	0	0	0	0	1	0	0	3	9	8	43	53	0
SUICIDE (X60-X84, Y87.0)	83	0	0	0	0	3	3	8	15	19	12	7	12	4	0
NEPHRITIS, NEPHROTIC SYNDROME & NEPHROSIS (N00-N07, N17-N19, N25-N27)	79	0	0	0	0	0	0	0	0	3	5	9	31	31	0
CHRONIC LIVER DISEASE & CIRRHOSIS (K70, K73-K74)	64	0	0	0	0	0	0	0	7	16	13	16	10	2	0
SEPTICEMIA (A40-A41)	72	0	0	1	0	0	0	0	1	5	4	9	28	24	0
HUMAN IMMUNODEFICIENCY VIRUS (HIV) DISEASE (B20-B24)	25	0	0	0	0	0	0	1	11	11	2	0	0	0	0
PARKINSON'S DISEASE (G20-G21)	58	0	0	0	0	0	0	0	0	0	0	10	28	20	0
HOMICIDE (X85-Y09, Y87.1)	30	0	1	0	1	1	5	6	8	4	2	0	2	0	0
PERINATAL PERIOD CONDITIONS (P00-P96)	14	14	0	0	0	0	0	0	0	0	0	0	0	0	0
CONGENITAL & CHROMOSOMAL ANOMALIES (Q00-Q99)	19	8	2	0	1	0	0	1	2	2	0	0	2	1	0
ALL OTHER NATURAL CAUSES (BAL: A01-R99)	1,069	6	2	1	1	3	3	8	27	64	74	149	325	406	0
ALL OTHER EXTERNAL CAUSES (BAL: V01-Y89)	8	0	1	0	0	0	0	0	2	2	0	1	1	1	0

	AGE GROUPS														
	TOTAL	<1	1-4	5-9	10-14	15-19	20-24	25-34	35-44	45-54	55-64	65-74	75-84	85+	UNK
<b>WAKULLA</b>	<b>180</b>	<b>3</b>	<b>0</b>	<b>1</b>	<b>0</b>	<b>2</b>	<b>5</b>	<b>3</b>	<b>13</b>	<b>23</b>	<b>21</b>	<b>37</b>	<b>34</b>	<b>38</b>	<b>0</b>
HEART DISEASES (I00-I09, I11, I13, I20-I51)	39	0	0	0	0	0	0	1	3	3	6	9	8	9	0
MALIGNANT NEOPLASM (CANCER) (C00-C97)	42	0	0	0	0	0	1	0	5	5	11	10	5	5	0
CEREBROVASCULAR DISEASES (STROKE) (I60-I69)	4	0	0	0	0	0	0	1	0	0	1	1	1	0	0
CHRONIC LOWER RESPIRATORY DISEASES (J40-J47)	16	0	0	0	0	0	0	0	0	1	0	10	2	3	0
UNINTENTIONAL INJURY (ACCIDENT) (V01-X59, Y85-Y86)	10	0	0	0	0	1	2	1	3	1	1	0	0	1	0
DIABETES MELLITUS (E10-E14)	5	0	0	0	0	0	0	0	0	0	0	3	2	0	0
ALZHEIMER'S DISEASE (G30)	9	0	0	0	0	0	0	0	0	0	0	0	2	7	0
INFLUENZA & PNEUMONIA (J10-J18)	3	0	0	0	0	0	0	0	0	1	0	1	0	1	0
SUICIDE (X60-X84, Y87.0)	1	0	0	0	0	0	0	0	0	1	0	0	0	0	0
NEPHRITIS, NEPHROTIC SYNDROME & NEPHROSIS (N00-N07, N17-N19, N25-N27)	1	0	0	0	0	0	0	0	0	0	0	0	1	0	0
CHRONIC LIVER DISEASE & CIRRHOSIS (K70, K73-K74)	3	0	0	0	0	0	0	0	1	2	0	0	0	0	0
SEPTICEMIA (A40-A41)	1	0	0	0	0	0	0	0	1	0	0	0	0	0	0
HUMAN IMMUNODEFICIENCY VIRUS (HIV) DISEASE (B20-B24)	0	0	0	0	0	0	0	0	0	0	0	0	0	0	0
PARKINSON'S DISEASE (G20-G21)	2	0	0	0	0	0	0	0	0	0	0	0	2	0	0
HOMICIDE (X85-Y09, Y87.1)	1	0	0	0	0	0	0	0	0	1	0	0	0	0	0
PERINATAL PERIOD CONDITIONS (P00-P96)	2	2	0	0	0	0	0	0	0	0	0	0	0	0	0
CONGENITAL & CHROMOSOMAL ANOMALIES (Q00-Q99)	3	1	0	0	0	1	1	0	0	0	0	0	0	0	0
ALL OTHER NATURAL CAUSES (BAL: A01-R99)	36	0	0	1	0	0	1	0	0	6	2	3	11	12	0
ALL OTHER EXTERNAL CAUSES (BAL: V01-Y89)	2	0	0	0	0	0	0	0	0	2	0	0	0	0	0



TABLE D-11 (Cont.): RESIDENT DEATHS FOR SELECTED CAUSES, BY AGE GROUP, BY COUNTY, FLORIDA, 2002

	TOTAL	AGE GROUPS													
		<1	1-4	5-9	10-14	15-19	20-24	25-34	35-44	45-54	55-64	65-74	75-84	85+	UNK
<b>WALTON</b>	<b>463</b>	<b>2</b>	<b>0</b>	<b>1</b>	<b>0</b>	<b>5</b>	<b>4</b>	<b>4</b>	<b>26</b>	<b>38</b>	<b>61</b>	<b>92</b>	<b>141</b>	<b>89</b>	<b>0</b>
HEART DISEASES (I00-I09, I11, I13, I20-I51)	145	0	0	0	0	0	0	0	3	5	16	26	56	39	0
MALIGNANT NEOPLASM (CANCER) (C00-C97)	114	0	0	0	0	0	0	1	3	15	21	37	27	10	0
CEREBROVASCULAR DISEASES (STROKE) (I60-I69)	17	0	0	0	0	0	0	0	0	1	2	4	5	5	0
CHRONIC LOWER RESPIRATORY DISEASES (J40-J47)	29	0	0	0	0	0	0	0	0	3	3	5	13	5	0
UNINTENTIONAL INJURY (ACCIDENT) (V01-X59, Y85-Y86)	40	1	0	1	0	4	3	2	9	2	3	7	5	3	0
DIABETES MELLITUS (E10-E14)	12	0	0	0	0	0	0	0	1	1	2	3	3	2	0
ALZHEIMER'S DISEASE (G30)	10	0	0	0	0	0	0	0	0	0	0	2	5	3	0
INFLUENZA & PNEUMONIA (J10-J18)	9	0	0	0	0	0	0	0	0	0	1	1	3	4	0
SUICIDE (X60-X84, Y87.0)	10	0	0	0	0	0	0	1	5	1	2	0	0	1	0
NEPHRITIS, NEPHROTIC SYNDROME & NEPHROSIS (N00-N07, N17-N19, N25-N27)	4	0	0	0	0	0	0	0	0	0	0	1	0	3	0
CHRONIC LIVER DISEASE & CIRRHOSIS (K70, K73-K74)	7	0	0	0	0	0	0	0	1	4	1	1	0	0	0
SEPTICEMIA (A40-A41)	6	0	0	0	0	0	0	0	0	0	1	0	2	3	0
HUMAN IMMUNODEFICIENCY VIRUS (HIV) DISEASE (B20-B24)	0	0	0	0	0	0	0	0	0	0	0	0	0	0	0
PARKINSON'S DISEASE (G20-G21)	2	0	0	0	0	0	0	0	0	0	0	0	2	0	0
HOMICIDE (X85-Y09, Y87.1)	0	0	0	0	0	0	0	0	0	0	0	0	0	0	0
PERINATAL PERIOD CONDITIONS (P00-P96)	0	0	0	0	0	0	0	0	0	0	0	0	0	0	0
CONGENITAL & CHROMOSOMAL ANOMALIES (Q00-Q99)	0	0	0	0	0	0	0	0	0	0	0	0	0	0	0
ALL OTHER NATURAL CAUSES (BAL: A01-R99)	56	0	0	0	0	1	1	0	4	5	9	5	20	11	0
ALL OTHER EXTERNAL CAUSES (BAL: V01-Y89)	2	1	0	0	0	0	0	0	0	1	0	0	0	0	0

	TOTAL	AGE GROUPS													
		<1	1-4	5-9	10-14	15-19	20-24	25-34	35-44	45-54	55-64	65-74	75-84	85+	UNK
<b>WASHINGTON</b>	<b>251</b>	<b>2</b>	<b>0</b>	<b>1</b>	<b>0</b>	<b>4</b>	<b>0</b>	<b>4</b>	<b>7</b>	<b>17</b>	<b>23</b>	<b>52</b>	<b>71</b>	<b>70</b>	<b>0</b>
HEART DISEASES (I00-I09, I11, I13, I20-I51)	85	0	0	0	0	0	0	0	1	5	5	14	28	32	0
MALIGNANT NEOPLASM (CANCER) (C00-C97)	49	0	0	0	0	0	0	0	0	5	12	15	11	6	0
CEREBROVASCULAR DISEASES (STROKE) (I60-I69)	20	0	0	0	0	0	0	1	0	0	1	3	8	7	0
CHRONIC LOWER RESPIRATORY DISEASES (J40-J47)	15	0	0	0	0	1	0	0	1	0	0	6	3	4	0
UNINTENTIONAL INJURY (ACCIDENT) (V01-X59, Y85-Y86)	11	1	0	0	0	1	0	0	2	2	1	3	1	0	0
DIABETES MELLITUS (E10-E14)	3	0	0	0	0	0	0	0	0	0	0	1	0	2	0
ALZHEIMER'S DISEASE (G30)	1	0	0	0	0	0	0	0	0	0	0	0	0	1	0
INFLUENZA & PNEUMONIA (J10-J18)	3	0	0	0	0	0	0	0	0	0	0	0	1	2	0
SUICIDE (X60-X84, Y87.0)	3	0	0	0	0	0	0	2	0	0	0	0	0	1	0
NEPHRITIS, NEPHROTIC SYNDROME & NEPHROSIS (N00-N07, N17-N19, N25-N27)	4	0	0	0	0	1	0	0	0	0	1	0	1	1	0
CHRONIC LIVER DISEASE & CIRRHOSIS (K70, K73-K74)	2	0	0	0	0	0	0	0	0	0	0	1	1	0	0
SEPTICEMIA (A40-A41)	3	0	0	0	0	0	0	0	0	0	0	0	2	1	0
HUMAN IMMUNODEFICIENCY VIRUS (HIV) DISEASE (B20-B24)	2	0	0	0	0	0	0	1	0	0	1	0	0	0	0
PARKINSON'S DISEASE (G20-G21)	1	0	0	0	0	0	0	0	0	0	0	0	1	0	0
HOMICIDE (X85-Y09, Y87.1)	1	0	0	0	0	0	0	0	1	0	0	0	0	0	0
PERINATAL PERIOD CONDITIONS (P00-P96)	1	1	0	0	0	0	0	0	0	0	0	0	0	0	0
CONGENITAL & CHROMOSOMAL ANOMALIES (Q00-Q99)	2	0	0	1	0	0	0	0	1	0	0	0	0	0	0
ALL OTHER NATURAL CAUSES (BAL: A01-R99)	45	0	0	0	0	1	0	0	1	5	2	9	14	13	0
ALL OTHER EXTERNAL CAUSES (BAL: V01-Y89)	0	0	0	0	0	0	0	0	0	0	0	0	0	0	0

TABLE D-12: RESIDENT DEATHS BY LEADING CAUSE, BY COUNTY, FLORIDA, 2002

	ALL CAUSES	HEART	CANCER	STROKE	CLRD	ACCIDENT	DIABETES	ALZHEIMER	I & P
FLORIDA	167,702	49,062	38,928	10,243	9,045	7,361	4,574	4,046	3,271
ALACHUA	1,530	308	353	104	71	69	46	60	25
BAKER	194	52	29	13	19	16	10	5	5
BAY	1,491	484	338	69	73	92	34	30	31
BRADFORD	279	69	54	13	19	22	11	7	3
BREVARD	5,505	1,612	1,431	338	332	266	121	98	90
BROWARD	16,255	5,146	3,577	1,061	778	579	332	360	247
CALHOUN	126	42	21	9	12	2	5	5	4
CHARLOTTE	2,285	753	568	113	132	54	49	68	87
CITRUS	2,113	672	493	100	151	73	82	67	44
CLAY	1,162	283	310	74	76	58	37	42	14
COLLIER	2,391	588	602	130	138	160	57	70	44
COLUMBIA	629	174	134	34	43	42	25	15	11
MIAMI-DADE	18,184	6,206	3,848	1,000	674	776	539	438	371
DESOTO	303	79	61	15	19	23	17	2	17
DIXIE	180	46	43	11	13	10	11	0	5
DUVAL	6,758	1,636	1,523	422	361	359	219	143	209
ESCAMBIA	2,928	698	653	269	164	128	95	119	75
FLAGLER	660	171	184	42	32	24	18	19	6
FRANKLIN	104	28	20	7	5	9	0	3	6
GADSDEN	475	99	108	49	18	24	18	13	7
GILCHRIST	124	27	23	8	17	10	3	4	4
GLADES	104	27	24	1	9	11	2	3	6
GULF	153	51	30	14	7	4	7	0	4
HAMILTON	136	48	25	5	6	15	3	0	5
HARDEE	198	54	39	21	9	16	10	2	6
HENDRY	272	74	66	8	22	25	17	10	3
HERNANDO	2,215	645	537	123	175	68	78	61	40
HIGHLANDS	1,337	411	314	87	80	53	53	28	37
HILLSBOROUGH	8,760	2,419	1,992	565	498	498	296	183	111
HOLMES	226	94	38	7	28	7	4	4	8
INDIAN RIVER	1,575	467	417	154	78	80	25	60	17
JACKSON	499	150	98	44	36	22	16	19	3
JEFFERSON	135	30	31	14	3	7	3	9	0
LAFAYETTE	74	21	17	7	4	2	2	1	0
LAKE	3,054	878	735	241	145	128	109	120	44
LEE	5,454	1,620	1,403	316	355	283	126	145	92
LEON	1,618	355	367	122	72	78	43	42	29
LEVY	414	102	104	29	21	25	12	5	10
LIBERTY	61	15	15	1	4	7	3	2	1
MADISON	207	54	52	13	10	9	12	2	6
MANATEE	3,329	1,075	798	187	186	117	72	54	52
MARION	3,697	1,145	928	222	235	156	122	85	63
MARTIN	1,594	478	430	127	92	58	38	25	17
MONROE	733	151	192	45	37	51	19	16	11
NASSAU	531	127	141	29	36	23	11	7	16
OKALOOSA	1,361	327	325	76	100	87	44	46	29
OKEECHOBEE	414	117	103	21	27	32	12	6	16
ORANGE	6,469	1,713	1,522	355	345	304	207	155	167
OSCEOLA	1,387	399	294	78	70	80	39	35	34
PALM BEACH	13,608	4,147	3,219	833	607	556	305	354	249
PASCO	5,315	1,618	1,246	307	326	226	162	117	65
PINELLAS	12,507	3,345	2,683	728	691	423	296	281	253
POLK	5,286	1,842	1,222	258	320	219	135	103	122
PUTNAM	904	208	240	48	43	46	38	20	19
ST JOHNS	1,168	252	306	64	86	52	20	30	33
ST LUCIE	2,306	713	568	107	128	130	73	41	34
SANTA ROSA	898	232	221	67	45	58	20	32	20
SARASOTA	4,740	1,348	1,158	290	258	142	97	101	126
SEMINOLE	2,713	794	587	181	166	118	61	74	65
SUMTER	736	241	187	39	35	25	31	23	9
SUWANNEE	471	114	109	25	24	37	20	5	7
TAYLOR	226	72	51	15	12	13	5	0	2
UNION	147	31	43	5	10	4	2	2	3
VOLUSIA	6,100	1,616	1,473	442	397	209	175	150	117
WAKULLA	180	39	42	4	16	10	5	9	3
WALTON	463	145	114	17	29	40	12	10	9
WASHINGTON	251	85	49	20	15	11	3	1	3

TABLE D-12 (Cont): RESIDENT DEATHS BY LEADING CAUSE, BY COUNTY, FLORIDA, 2002

	SUICIDE	NEPHRITIS	CLDC	SEPTICEMIA	HIV	PARKINSON'S	HOMICIDE	PERINATAL	CONGENITAL	BALANCE
FLORIDA	2,332	2,224	2,146	1,853	1,714	1,280	1,004	797	571	27,251
ALACHUA	31	29	18	27	10	14	7	22	5	331
BAKER	2	2	4	1	0	0	0	0	2	34
BAY	27	17	21	28	9	5	8	9	6	210
BRADFORD	3	7	4	3	1	0	3	1	1	58
BREVARD	84	61	105	60	29	38	15	18	27	780
BROWARD	263	268	247	169	294	129	96	75	47	2,587
CALHOUN	1	4	1	1	0	1	1	0	0	17
CHARLOTTE	21	26	28	19	2	19	3	4	9	330
CITRUS	27	37	33	9	3	15	7	3	3	294
CLAY	25	14	21	15	3	7	3	6	6	168
COLLIER	31	29	26	14	21	21	5	5	6	444
COLUMBIA	12	7	8	5	5	2	6	7	1	98
MIAMI-DADE	219	289	186	233	411	109	214	92	84	2,495
DESOTO	2	6	5	7	2	1	0	2	3	42
DIXIE	3	5	1	3	2	0	2	0	1	24
DUVAL	109	74	101	88	103	36	112	71	31	1,161
ESCAMBIA	36	40	39	32	29	26	18	23	14	470
FLAGLER	6	9	5	6	0	4	1	2	0	131
FRANKLIN	3	3	1	2	0	0	0	0	1	16
GADSDEN	4	3	6	5	7	1	5	6	3	99
GILCHRIST	3	1	3	0	0	1	0	1	2	17
GLADES	3	2	2	2	0	0	0	0	0	12
GULF	2	6	1	1	0	1	0	2	1	22
HAMILTON	1	1	1	4	0	0	1	1	2	18
HARDEE	2	1	3	4	1	0	1	1	2	26
HENDRY	1	3	2	0	8	0	3	2	1	27
HERNANDO	30	24	29	25	4	22	6	3	8	337
HIGHLANDS	17	15	21	16	4	12	4	2	1	182
HILLSBOROUGH	123	101	128	85	147	61	68	75	34	1,376
HOLMES	2	3	5	1	0	1	0	1	0	23
INDIAN RIVER	16	11	21	14	8	10	6	4	3	184
JACKSON	6	5	8	5	2	5	3	1	1	75
JEFFERSON	1	5	0	1	1	1	0	3	2	24
LAFAYETTE	1	1	1	0	0	1	0	0	0	16
LAKE	50	32	35	35	14	18	9	5	10	446
LEE	72	60	62	44	17	38	46	16	19	740
LEON	20	16	16	18	11	19	10	20	9	371
LEVY	9	5	4	4	2	2	0	1	1	78
LIBERTY	0	2	0	1	0	0	1	1	0	8
MADISON	2	3	2	3	0	1	0	3	1	34
MANATEE	41	39	46	30	16	30	16	5	10	555
MARION	50	34	51	30	18	24	14	16	11	493
MARTIN	25	24	13	18	6	10	7	6	4	216
MONROE	16	9	26	2	11	2	2	1	0	142
NASSAU	12	6	6	3	4	2	4	3	2	99
OKALOOSA	28	17	19	10	3	10	6	9	6	219
OKEECHOBEE	8	2	4	6	6	1	2	0	1	50
ORANGE	91	107	94	108	90	52	60	54	17	1,028
OSCEOLA	27	32	15	38	8	7	5	12	7	207
PALM BEACH	153	176	137	143	157	155	42	60	39	2,276
PASCO	77	62	67	41	11	52	16	15	8	899
PINELLAS	154	149	132	127	65	83	59	27	33	2,978
POLK	64	56	68	49	37	22	35	37	19	678
PUTNAM	11	17	11	16	3	6	1	3	1	173
ST JOHNS	20	23	13	24	5	10	1	4	7	218
ST LUCIE	27	31	31	23	39	28	15	9	9	300
SANTA ROSA	17	16	11	8	4	8	5	1	2	131
SARASOTA	64	53	56	53	15	69	7	9	3	891
SEMINOLE	58	40	35	38	17	17	9	12	17	424
SUMTER	6	6	15	8	6	5	0	6	2	92
SUWANNEE	8	5	3	4	3	2	1	2	2	100
TAYLOR	4	5	5	1	2	1	1	1	0	36
UNION	4	0	8	1	11	0	0	0	0	23
VOLUSIA	83	79	64	72	25	58	30	14	19	1,077
WAKULLA	1	1	3	1	0	2	1	2	3	38
WALTON	10	4	7	6	0	2	0	0	0	58
WASHINGTON	3	4	2	3	2	1	1	1	2	45

TABLE D-12 (Cont): RESIDENT DEATHS FOR WHITES BY LEADING CAUSE, BY COUNTY, FLORIDA, 2002

	ALL CAUSES	HEART	CANCER	STROKE	CLRD	ACCIDENT	DIABETES	ALZHEIMER	I & P
FLORIDA	148,945	44,324	35,147	8,921	8,546	6,425	3,720	3,825	2,948
ALACHUA	1,187	244	284	80	62	55	30	54	22
BAKER	176	47	25	11	18	14	10	5	5
BAY	1,340	438	308	61	69	84	26	30	28
BRADFORD	234	60	46	13	19	18	7	5	1
BREVARD	5,165	1,511	1,370	307	324	250	105	91	81
BROWARD	14,190	4,681	3,153	908	724	480	255	344	223
CALHOUN	107	36	16	5	12	1	4	5	4
CHARLOTTE	2,211	731	547	110	129	50	46	66	86
CITRUS	2,065	658	482	95	150	72	79	66	43
CLAY	1,104	270	298	70	74	57	33	41	13
COLLIER	2,316	578	589	124	137	151	53	70	42
COLUMBIA	520	144	112	27	37	38	18	14	8
MIAMI-DADE	14,773	5,202	3,221	785	601	616	411	404	322
DESOTO	273	71	56	15	16	21	14	1	16
DIXIE	161	41	41	9	12	7	11	0	5
DUVAL	4,903	1,189	1,160	294	301	272	120	117	152
ESCAMBIA	2,310	549	533	199	148	102	60	110	58
FLAGLER	604	159	168	37	32	20	16	18	6
FRANKLIN	87	25	17	5	5	6	0	2	6
GADSDEN	230	46	48	24	14	14	5	10	4
GILCHRIST	119	27	22	7	17	10	3	4	4
GLADES	91	25	21	1	9	10	1	3	5
GULF	129	40	26	10	7	4	6	0	3
HAMILTON	89	33	16	2	4	8	3	0	3
HARDEE	180	49	33	19	9	16	9	2	6
HENDRY	207	56	53	6	20	19	10	7	2
HERNANDO	2,159	633	525	118	171	67	73	60	40
HIGHLANDS	1,265	394	298	83	78	48	47	26	37
HILLSBOROUGH	7,514	2,139	1,724	491	454	423	230	174	99
HOLMES	216	89	36	7	28	6	4	4	8
INDIAN RIVER	1,473	436	385	148	75	74	23	59	17
JACKSON	371	114	72	30	32	13	13	15	3
JEFFERSON	65	13	14	9	1	5	1	7	0
LAFAYETTE	70	20	16	6	4	2	2	1	0
LAKE	2,853	821	698	222	139	117	97	115	38
LEE	5,187	1,556	1,355	299	348	264	110	144	86
LEON	1,219	270	289	73	66	63	24	37	24
LEVY	378	91	100	26	20	23	12	5	8
LIBERTY	54	14	14	0	3	7	2	2	1
MADISON	138	40	37	7	9	2	6	2	5
MANATEE	3,166	1,021	768	180	183	109	67	54	50
MARION	3,370	1,074	852	199	223	135	105	76	60
MARTIN	1,538	464	416	125	91	55	36	24	16
MONROE	689	146	181	41	34	50	19	15	9
NASSAU	467	107	126	26	36	21	9	7	14
OKALOOSA	1,266	305	312	70	97	77	36	44	28
OKEECHOBEE	392	110	97	20	27	31	11	6	16
ORANGE	5,358	1,443	1,292	294	322	244	162	143	144
OSCEOLA	1,294	377	275	69	68	71	36	35	31
PALM BEACH	12,449	3,841	2,989	768	583	504	250	345	230
PASCO	5,225	1,608	1,219	299	322	222	155	114	64
PINELLAS	11,737	3,194	2,533	671	662	391	253	277	235
POLK	4,667	1,632	1,126	219	297	192	106	92	112
PUTNAM	778	177	202	39	40	40	35	17	18
ST JOHNS	1,079	237	283	61	81	50	18	27	26
ST LUCIE	1,998	629	511	92	124	103	59	41	30
SANTA ROSA	850	220	210	64	43	55	18	31	19
SARASOTA	4,578	1,302	1,122	278	254	137	86	100	124
SEMINOLE	2,407	714	530	152	160	105	54	70	59
SUMTER	686	224	177	36	34	25	28	21	8
SUWANNEE	425	103	98	21	23	32	18	4	5
TAYLOR	183	59	40	13	12	12	4	0	2
UNION	110	20	30	3	10	3	2	2	3
VOLUSIA	5,695	1,533	1,368	401	386	194	158	143	116
WAKULLA	153	35	37	3	13	8	4	7	3
WALTON	434	134	104	16	29	39	9	10	9
WASHINGTON	218	75	41	18	14	11	3	0	3

TABLE D-12 (Cont): RESIDENT DEATHS FOR WHITES BY LEADING CAUSE, BY COUNTY, FLORIDA, 2002

	SUICIDE	NEPHRITIS	CLDC	SEPTICEMIA	HIV	PARKINSON'S	HOMICIDE	PERINATAL	CONGENITAL	BALANCE
FLORIDA	2,205	1,839	1,980	1,610	600	1,243	533	426	433	24,220
ALACHUA	25	15	16	14	5	11	3	10	4	253
BAKER	2	2	3	0	0	0	0	0	2	32
BAY	26	16	20	21	4	4	7	4	3	191
BRADFORD	2	5	3	2	0	0	1	1	1	50
BREVARD	84	58	100	56	12	38	12	12	22	732
BROWARD	242	223	224	144	90	128	46	28	31	2,266
CALHOUN	1	4	1	1	0	1	0	0	0	16
CHARLOTTE	21	23	27	17	2	19	1	3	9	324
CITRUS	27	35	31	9	3	15	6	2	3	289
CLAY	25	11	21	14	1	6	3	3	6	158
COLLIER	28	26	25	14	12	21	4	4	6	432
COLUMBIA	12	4	8	5	1	2	2	5	1	82
MIAMI-DADE	195	227	164	190	117	103	91	50	57	2,017
DESOTO	2	6	5	6	2	1	0	1	2	38
DIXIE	3	4	1	2	1	0	2	0	1	21
DUVAL	99	51	73	69	24	35	46	28	21	852
ESCAMBIA	34	26	35	23	11	24	12	7	10	369
FLAGLER	6	8	5	5	0	4	1	2	0	117
FRANKLIN	3	1	1	1	0	0	0	0	1	14
GADSDEN	3	1	5	5	1	1	1	1	1	46
GILCHRIST	3	1	3	0	0	1	0	1	2	14
GLADES	3	1	2	1	0	0	0	0	0	9
GULF	2	5	1	0	0	1	0	2	1	21
HAMILTON	1	1	1	2	0	0	0	0	2	13
HARDEE	2	1	3	3	1	0	1	1	2	23
HENDRY	1	1	1	0	2	0	2	2	1	24
HERNANDO	30	23	27	23	3	21	5	3	7	330
HIGHLANDS	16	13	20	16	2	12	4	2	1	168
HILLSBOROUGH	118	73	123	73	59	61	38	47	27	1,161
HOLMES	2	3	5	1	0	1	0	1	0	21
INDIAN RIVER	16	9	19	14	4	10	4	1	3	176
JACKSON	4	2	6	3	0	5	3	0	0	56
JEFFERSON	1	1	0	0	0	1	0	0	1	11
LAFAYETTE	1	1	0	0	0	1	0	0	0	16
LAKE	50	27	32	33	7	18	6	4	9	420
LEE	71	54	61	40	4	38	24	8	12	713
LEON	17	10	14	14	1	18	3	7	4	285
LEVY	9	1	4	4	0	2	0	0	1	72
LIBERTY	0	2	0	1	0	0	1	1	0	6
MADISON	2	1	2	2	0	1	0	2	0	20
MANATEE	40	35	45	28	10	30	11	4	9	522
MARION	47	29	48	28	9	23	5	11	8	438
MARTIN	25	22	13	17	1	10	6	6	4	207
MONROE	16	8	24	2	10	2	1	1	0	130
NASSAU	12	5	5	2	0	2	2	3	2	88
OKALOOSA	27	16	17	9	1	10	3	5	5	204
OKEECHOBEE	8	2	4	5	3	1	2	0	1	48
ORANGE	81	77	81	86	35	49	30	26	10	839
OSCEOLA	27	28	15	36	6	7	4	10	7	192
PALM BEACH	144	157	128	130	38	148	28	31	31	2,104
PASCO	76	61	64	41	9	52	14	15	8	882
PINELLAS	146	129	127	118	40	83	35	12	26	2,805
POLK	63	42	63	43	15	21	23	21	14	586
PUTNAM	11	16	9	13	0	6	1	1	1	152
ST JOHNS	19	20	12	21	3	10	1	1	6	203
ST LUCIE	26	24	30	19	5	28	5	2	8	262
SANTA ROSA	17	16	11	7	3	8	4	0	1	123
SARASOTA	64	53	55	52	12	67	5	7	2	858
SEMINOLE	54	34	33	37	6	15	2	10	12	360
SUMTER	6	6	15	8	0	5	0	5	2	86
SUWANNEE	8	4	3	4	2	2	1	2	2	93
TAYLOR	3	3	5	0	2	1	0	1	0	26
UNION	3	0	8	1	3	0	0	0	0	22
VOLUSIA	79	70	62	66	17	54	19	7	16	1,006
WAKULLA	1	0	3	1	0	2	1	2	2	31
WALTON	10	4	7	6	0	2	0	0	0	55
WASHINGTON	3	2	1	2	1	1	1	0	2	40

TABLE D-12 (Cont): RESIDENT DEATHS FOR BLACKS BY LEADING CAUSE, BY COUNTY, FLORIDA, 2002

	ALL CAUSES	HEART	CANCER	STROKE	CLRD	ACCIDENT	DIABETES	ALZHEIMER	I & P
FLORIDA	17,833	4,541	3,561	1,249	471	853	814	210	305
ALACHUA	326	61	63	24	9	14	15	5	3
BAKER	18	5	4	2	1	2	0	0	0
BAY	137	45	25	7	3	7	8	0	3
BRADFORD	45	9	8	0	0	4	4	2	2
BREVARD	326	98	60	29	8	13	16	6	9
BROWARD	1,964	441	407	143	49	89	70	16	23
CALHOUN	17	5	5	3	0	1	1	0	0
CHARLOTTE	70	21	19	3	3	4	3	2	1
CITRUS	44	12	10	5	1	1	3	1	1
CLAY	55	11	11	4	2	1	4	1	1
COLLIER	70	10	10	5	1	9	4	0	2
COLUMBIA	103	29	22	5	6	3	7	1	3
MIAMI-DADE	3,299	968	608	205	72	145	124	32	46
DESO TO	30	8	5	0	3	2	3	1	1
DIXIE	18	5	2	2	1	2	0	0	0
DUVAL	1,780	435	334	122	55	82	98	25	55
ESCAMBIA	588	144	110	65	15	24	35	9	16
FLAGLER	55	12	16	5	0	4	2	1	0
FRANKLIN	17	3	3	2	0	3	0	1	0
GADSDEN	244	53	59	25	4	10	13	3	3
GILCHRIST	4	0	0	1	0	0	0	0	0
GLADES	8	1	3	0	0	0	1	0	0
GULF	24	11	4	4	0	0	1	0	1
HAMILTON	46	15	9	3	2	6	0	0	2
HARDEE	18	5	6	2	0	0	1	0	0
HENDRY	54	14	12	2	2	3	6	3	1
HERNANDO	49	12	9	5	4	1	4	1	0
HIGHLANDS	69	17	14	4	2	5	6	2	0
HILLSBOROUGH	1,191	264	257	72	42	69	65	9	12
HOLMES	8	4	2	0	0	0	0	0	0
INDIAN RIVER	96	28	32	6	3	5	2	1	0
JACKSON	127	36	26	14	4	8	3	4	0
JEFFERSON	70	17	17	5	2	2	2	2	0
LAFAYETTE	4	1	1	1	0	0	0	0	0
LAKE	191	56	34	18	6	10	11	5	6
LEE	251	61	44	15	5	18	16	1	6
LEON	388	82	78	47	5	14	19	5	5
LEVY	35	10	4	3	1	2	0	0	2
LIBERTY	7	1	1	1	1	0	1	0	0
MADISON	69	14	15	6	1	7	6	0	1
MANATEE	152	52	26	7	2	7	5	0	2
MARION	312	66	73	23	12	20	16	9	3
MARTIN	55	14	13	2	1	3	2	1	1
MONROE	42	4	11	4	3	1	0	1	2
NASSAU	64	20	15	3	0	2	2	0	2
OKALOOSA	73	19	9	3	2	7	8	1	1
OKEECHOBEE	19	6	6	1	0	1	0	0	0
ORANGE	1,037	262	207	57	23	57	37	11	20
OSCEOLA	78	19	16	8	2	6	2	0	2
PALM BEACH	1,106	292	222	61	23	50	49	8	18
PASCO	70	9	23	8	3	2	6	1	1
PINELLAS	700	140	132	50	27	30	41	4	17
POLK	600	206	93	38	22	24	28	11	10
PUTNAM	126	31	38	9	3	6	3	3	1
ST JOHNS	86	15	22	3	5	2	2	3	6
ST LUCIE	298	81	55	14	4	26	13	0	4
SANTA ROSA	34	10	7	2	0	3	2	0	1
SARASOTA	155	46	33	11	4	5	11	1	1
SEMINOLE	274	72	54	27	5	8	6	4	5
SUMTER	48	16	9	3	1	0	3	2	1
SUWANNEE	44	10	10	4	1	5	2	1	2
TAYLOR	40	12	9	2	0	1	1	0	0
UNION	37	11	13	2	0	1	0	0	0
VOLUSIA	385	81	95	38	11	13	17	7	0
WAKULLA	26	4	5	1	3	2	1	2	0
WALTON	25	9	8	1	0	1	3	0	0
WASHINGTON	32	10	8	2	1	0	0	1	0

TABLE D-12 (Cont): RESIDENT DEATHS FOR BLACKS BY LEADING CAUSE, BY COUNTY, FLORIDA, 2002

	SUICIDE	NEPHRITIS	CLDC	SEPTICEMIA	HIV	PARKINSON'S	HOMICIDE	PERINATAL	CONGENITAL	BALANCE
FLORIDA	104	375	155	232	1,106	32	455	360	128	2,882
ALACHUA	3	14	2	12	5	3	4	12	0	77
BAKER	0	0	1	1	0	0	0	0	0	2
BAY	1	1	1	6	5	1	1	4	3	16
BRADFORD	1	2	1	1	1	0	2	0	0	8
BREVARD	0	3	5	4	17	0	3	6	4	45
BROWARD	20	44	22	25	202	1	48	46	16	302
CALHOUN	0	0	0	0	0	0	1	0	0	1
CHARLOTTE	0	3	1	2	0	0	1	1	0	6
CITRUS	0	2	2	0	0	0	1	1	0	4
CLAY	0	3	0	1	2	1	0	3	0	10
COLLIER	3	3	1	0	8	0	1	1	0	12
COLUMBIA	0	3	0	0	4	0	3	2	0	15
MIAMI-DADE	20	61	21	42	292	6	121	42	27	467
DESOTO	0	0	0	1	0	0	0	1	1	4
DIXIE	0	1	0	1	1	0	0	0	0	3
DUVAL	9	22	28	19	79	1	66	42	7	301
ESCAMBIA	1	14	4	9	18	2	6	16	4	96
FLAGLER	0	1	0	1	0	0	0	0	0	13
FRANKLIN	0	2	0	1	0	0	0	0	0	2
GADSDEN	1	2	1	0	6	0	4	5	2	53
GILCHRIST	0	0	0	0	0	0	0	0	0	3
GLADES	0	1	0	1	0	0	0	0	0	1
GULF	0	1	0	1	0	0	0	0	0	1
HAMILTON	0	0	0	2	0	0	1	1	0	5
HARDEE	0	0	0	1	0	0	0	0	0	3
HENDRY	0	2	0	0	6	0	1	0	0	2
HERNANDO	0	1	2	1	1	0	1	0	1	6
HIGHLANDS	1	2	1	0	2	0	0	0	0	13
HILLSBOROUGH	5	27	5	12	88	0	30	24	6	204
HOLMES	0	0	0	0	0	0	0	0	0	2
INDIAN RIVER	0	2	1	0	4	0	2	3	0	7
JACKSON	2	3	2	2	2	0	0	1	1	19
JEFFERSON	0	4	0	1	1	0	0	3	1	13
LAFAYETTE	0	0	1	0	0	0	0	0	0	0
LAKE	0	4	3	2	7	0	3	1	1	24
LEE	1	5	1	4	13	0	22	7	7	25
LEON	3	6	2	4	10	1	7	13	3	84
LEVY	0	4	0	0	2	0	0	1	0	6
LIBERTY	0	0	0	0	0	0	0	0	0	2
MADISON	0	2	0	1	0	0	0	1	1	14
MANATEE	1	4	1	2	6	0	4	1	1	31
MARION	2	4	3	2	9	1	9	5	2	53
MARTIN	0	2	0	1	5	0	1	0	0	9
MONROE	0	1	2	0	1	0	1	0	0	11
NASSAU	0	1	1	1	4	0	2	0	0	11
OKALOOSA	0	1	2	1	2	0	3	4	1	9
OKEECHOBEE	0	0	0	0	3	0	0	0	0	2
ORANGE	7	29	10	18	54	3	29	27	7	179
OSCEOLA	0	3	0	1	2	0	1	2	0	14
PALM BEACH	8	19	9	13	119	6	13	29	8	159
PASCO	1	0	1	0	2	0	0	0	0	13
PINELLAS	4	20	5	8	24	0	22	13	6	157
POLK	1	14	4	6	22	1	9	16	5	90
PUTNAM	0	1	2	3	3	0	0	2	0	21
ST JOHN'S	0	3	1	3	2	0	0	3	1	15
ST LUCIE	1	7	1	4	34	0	10	7	1	36
SANTA ROSA	0	0	0	1	1	0	1	1	1	4
SARASOTA	0	0	0	1	3	2	2	2	1	32
SEMINOLE	3	6	2	1	11	0	7	2	5	56
SUMTER	0	0	0	0	6	0	0	1	0	6
SUWANNEE	0	1	0	0	1	0	0	0	0	7
TAYLOR	1	2	0	1	0	0	1	0	0	10
UNION	1	0	0	0	8	0	0	0	0	1
VOLUSIA	3	9	2	6	8	3	11	7	3	71
WAKULLA	0	1	0	0	0	0	0	0	1	6
WALTON	0	0	0	0	0	0	0	0	0	3
WASHINGTON	0	2	1	1	0	0	0	1	0	5

TABLE D-12 (Cont): RESIDENT DEATHS FOR OTHERS BY LEADING CAUSE, BY COUNTY, FLORIDA, 2002

	ALL CAUSES	HEART	CANCER	STROKE	CLRD	ACCIDENT	DIABETES	ALZHEIMER	I & P
FLORIDA	861	184	211	70	27	72	40	9	17
ALACHUA	16	3	6	0	0	0	1	0	0
BAKER	0	0	0	0	0	0	0	0	0
BAY	14	1	5	1	1	1	0	0	0
BRADFORD	0	0	0	0	0	0	0	0	0
BREVARD	14	3	1	2	0	3	0	1	0
BROWARD	95	23	16	10	5	10	7	0	0
CALHOUN	2	1	0	1	0	0	0	0	0
CHARLOTTE	3	1	2	0	0	0	0	0	0
CITRUS	4	2	1	0	0	0	0	0	0
CLAY	3	2	1	0	0	0	0	0	0
COLLIER	4	0	2	1	0	0	0	0	0
COLUMBIA	5	1	0	2	0	1	0	0	0
MIAMI-DADE	88	29	16	7	1	6	4	1	3
DESOTO	0	0	0	0	0	0	0	0	0
DIXIE	1	0	0	0	0	1	0	0	0
DUVAL	71	11	29	6	5	4	1	1	2
ESCAMBIA	30	5	10	5	1	2	0	0	1
FLAGLER	1	0	0	0	0	0	0	0	0
FRANKLIN	0	0	0	0	0	0	0	0	0
GADSDEN	1	0	1	0	0	0	0	0	0
GILCHRIST	1	0	1	0	0	0	0	0	0
GLADES	5	1	0	0	0	1	0	0	1
GULF	0	0	0	0	0	0	0	0	0
HAMILTON	1	0	0	0	0	1	0	0	0
HARDEE	0	0	0	0	0	0	0	0	0
HENDRY	11	4	1	0	0	3	1	0	0
HERNANDO	7	0	3	0	0	0	1	0	0
HIGHLANDS	3	0	2	0	0	0	0	0	0
HILLSBOROUGH	53	16	10	2	2	6	1	0	0
HOLMES	2	1	0	0	0	1	0	0	0
INDIAN RIVER	6	3	0	0	0	1	0	0	0
JACKSON	1	0	0	0	0	1	0	0	0
JEFFERSON	0	0	0	0	0	0	0	0	0
LAFAYETTE	0	0	0	0	0	0	0	0	0
LAKE	8	0	3	1	0	1	1	0	0
LEE	15	3	3	2	2	1	0	0	0
LEON	10	3	0	2	1	1	0	0	0
LEVY	1	1	0	0	0	0	0	0	0
LIBERTY	0	0	0	0	0	0	0	0	0
MADISON	0	0	0	0	0	0	0	0	0
MANATEE	11	2	4	0	1	1	0	0	0
MARION	14	4	3	0	0	1	1	0	0
MARTIN	1	0	1	0	0	0	0	0	0
MONROE	2	1	0	0	0	0	0	0	0
NASSAU	0	0	0	0	0	0	0	0	0
OKALOOSA	22	3	4	3	1	3	0	1	0
OKEECHOBEE	2	0	0	0	0	0	1	0	0
ORANGE	74	8	23	4	0	3	8	1	3
OSCEOLA	15	3	3	1	0	3	1	0	1
PALM BEACH	44	14	7	4	0	1	6	1	1
PASCO	20	1	4	0	1	2	1	2	0
PINELLAS	66	11	17	7	2	2	2	0	1
POLK	19	4	3	1	1	3	1	0	0
PUTNAM	0	0	0	0	0	0	0	0	0
ST JOHNS	3	0	1	0	0	0	0	0	1
ST LUCIE	9	3	2	1	0	1	1	0	0
SANTA ROSA	14	2	4	1	2	0	0	1	0
SARASOTA	7	0	3	1	0	0	0	0	1
SEMINOLE	29	7	3	2	1	5	1	0	1
SUMTER	2	1	1	0	0	0	0	0	0
SUWANNEE	2	1	1	0	0	0	0	0	0
TAYLOR	3	1	2	0	0	0	0	0	0
UNION	0	0	0	0	0	0	0	0	0
VOLUSIA	20	2	10	3	0	2	0	0	1
WAKULLA	1	0	0	0	0	0	0	0	0
WALTON	4	2	2	0	0	0	0	0	0
WASHINGTON	1	0	0	0	0	0	0	0	0



TABLE D-12 (Cont): RESIDENT DEATHS FOR OTHERS BY LEADING CAUSE, BY COUNTY, FLORIDA, 2002

	SUICIDE	NEPHRITIS	CLDC	SEPTICEMIA	HIV	PARKINSON'S	HOMICIDE	PERINATAL	CONGENITAL	BALANCE
FLORIDA	23	10	11	11	6	5	15	11	10	129
ALACHUA	3	0	0	1	0	0	0	0	1	1
BAKER	0	0	0	0	0	0	0	0	0	0
BAY	0	0	0	1	0	0	0	1	0	3
BRADFORD	0	0	0	0	0	0	0	0	0	0
BREVARD	0	0	0	0	0	0	0	0	1	3
BROWARD	1	1	1	0	0	0	2	1	0	18
CALHOUN	0	0	0	0	0	0	0	0	0	0
CHARLOTTE	0	0	0	0	0	0	0	0	0	0
CITRUS	0	0	0	0	0	0	0	0	0	1
CLAY	0	0	0	0	0	0	0	0	0	0
COLLIER	0	0	0	0	1	0	0	0	0	0
COLUMBIA	0	0	0	0	0	0	1	0	0	0
MIAMI-DADE	4	1	1	1	2	0	2	0	0	10
DESOTO	0	0	0	0	0	0	0	0	0	0
DIXIE	0	0	0	0	0	0	0	0	0	0
DUVAL	1	1	0	0	0	0	0	1	3	6
ESCAMBIA	1	0	0	0	0	0	0	0	0	5
FLAGLER	0	0	0	0	0	0	0	0	0	1
FRANKLIN	0	0	0	0	0	0	0	0	0	0
GADSDEN	0	0	0	0	0	0	0	0	0	0
GILCHRIST	0	0	0	0	0	0	0	0	0	0
GLADES	0	0	0	0	0	0	0	0	0	2
GULF	0	0	0	0	0	0	0	0	0	0
HAMILTON	0	0	0	0	0	0	0	0	0	0
HARDEE	0	0	0	0	0	0	0	0	0	0
HENDRY	0	0	1	0	0	0	0	0	0	1
HERNANDO	0	0	0	1	0	1	0	0	0	1
HIGHLANDS	0	0	0	0	0	0	0	0	0	1
HILLSBOROUGH	0	1	0	0	0	0	0	4	1	10
HOLMES	0	0	0	0	0	0	0	0	0	0
INDIAN RIVER	0	0	1	0	0	0	0	0	0	1
JACKSON	0	0	0	0	0	0	0	0	0	0
JEFFERSON	0	0	0	0	0	0	0	0	0	0
LAFAYETTE	0	0	0	0	0	0	0	0	0	0
LAKE	0	1	0	0	0	0	0	0	0	1
LEE	0	1	0	0	0	0	0	1	0	2
LEON	0	0	0	0	0	0	0	0	2	1
LEVY	0	0	0	0	0	0	0	0	0	0
LIBERTY	0	0	0	0	0	0	0	0	0	0
MADISON	0	0	0	0	0	0	0	0	0	0
MANATEE	0	0	0	0	0	0	1	0	0	2
MARION	1	1	0	0	0	0	0	0	1	2
MARTIN	0	0	0	0	0	0	0	0	0	0
MONROE	0	0	0	0	0	0	0	0	0	1
NASSAU	0	0	0	0	0	0	0	0	0	0
OKALOOSA	1	0	0	0	0	0	0	0	0	6
OKEECHOBEE	0	0	0	1	0	0	0	0	0	0
ORANGE	3	1	3	4	1	0	1	1	0	10
OSCEOLA	0	1	0	1	0	0	0	0	0	1
PALM BEACH	1	0	0	0	0	1	1	0	0	7
PASCO	0	1	2	0	0	0	2	0	0	4
PINELLAS	4	0	0	1	1	0	2	2	1	13
POLK	0	0	1	0	0	0	3	0	0	2
PUTNAM	0	0	0	0	0	0	0	0	0	0
ST JOHNS	1	0	0	0	0	0	0	0	0	0
ST LUCIE	0	0	0	0	0	0	0	0	0	1
SANTA ROSA	0	0	0	0	0	0	0	0	0	4
SARASOTA	0	0	1	0	0	0	0	0	0	1
SEMINOLE	1	0	0	0	0	2	0	0	0	6
SUMTER	0	0	0	0	0	0	0	0	0	0
SUWANNEE	0	0	0	0	0	0	0	0	0	0
TAYLOR	0	0	0	0	0	0	0	0	0	0
UNION	0	0	0	0	0	0	0	0	0	0
VOLUSIA	1	0	0	0	0	1	0	0	0	0
WAKULLA	0	0	0	0	0	0	0	0	0	1
WALTON	0	0	0	0	0	0	0	0	0	0
WASHINGTON	0	0	0	0	1	0	0	0	0	0

