

Population

POPULATION

- Historically, midyear population projections have been used as the basis for various rate calculations. Based on the 2000 Census, population estimates for 1991 through 2000 were determined to be aberrant and have been adjusted accordingly in this Annual Report. Further, race questions on the 2000 Census permitted multiple responses rather than just a single response as in past decennial Census. As a result, shifts occurred from the traditional white-only and black-only categories to a multiple-race category. What is unknown is the degree of shifting from the traditional single-race categories to the multiple-race category. Midyear estimates for 2002 were obtained from the Florida Consensus Estimating Winter Conference prepared in November, 2001 and were used for rate calculations in this Annual Report.
- In 2002, Florida's population rose to a record high of 16,706,027. This represents a 1.8 percent increase from the 2001 population of 16,410,669.
- The population has risen 28.2 percent since 1990 and 69.8 percent since 1980. It has more than doubled since 1970 and more than tripled since 1960.
- In 2002, whites accounted for 77.9 percent of the population, and nonwhites accounted for 22.1 percent of the population.
- Increases in the population occurred for all race/gender groups. Both white males and white females increased by 1.9 percent. Nonwhite males increased by 1.4 percent and nonwhite females increased by 1.6 percent.
- Floridians aged 65 years and older made up 17.5 percent of the population. Those aged 14 years and younger comprised 18.7 percent.
- The number of persons 75 years and older was 1,445,085 or 8.7 percent of the population.
- A person born in Florida in 2002 can expect to live 78.0 years. This value increased slightly from 77.8 in 2001.
- Life expectancy increased for white males, white females, nonwhite males, and nonwhite females. However, white females still have the highest life expectancy of the four groups and nonwhite males have the lowest life expectancy.

CHART P-1: YEARS OF LIFE EXPECTANCY AT BIRTH, BY RACE AND GENDER, FOR FLORIDA RESIDENTS AND UNITED STATES TOTAL, SELECTED YEARS, 1919-1991 AND 1997-2002						
YEAR	FLORIDA					U.S.
	TOTAL	WHITE		NONWHITE		TOTAL
		MALE	FEMALE	MALE	FEMALE	
1919-1921	55.3	57.3	60.6	NA	NA	56.4
1929-1931	56.6	59.3	64.2	45.4	48.9	59.2
1939-1941	61.2	62.4	68.8	49.4	54.4	63.6
1949-1951	67.7	66.7	74.0	56.5	62.2	68.1
1959-1961	69.8	68.4	76.2	60.4	65.9	69.9
1969-1971	71.0	68.4	76.8	59.3	67.9	70.8
1979-1981	74.0	71.1	78.9	63.8	72.4	73.9
1989-1991	76.2	73.5	80.9	66.2	75.3	75.3
1997	77.2	74.7	80.9	71.8	78.3	76.5
1998	77.4	74.8	80.8	72.6	78.7	76.7
1999	77.4	75.0	80.7	72.9	78.9	76.7
2000	77.7	75.0	81.1	73.9	79.6	76.9 ¹
2001	77.8	75.0	81.1	74.2	79.2	NA
2002	78.0	75.4	81.2	74.4	79.6	NA

¹ Preliminary Data.

GRAPH P-1: YEARS OF LIFE EXPECTANCY AT BIRTH, FLORIDA AND UNITED STATES, 1919-1991

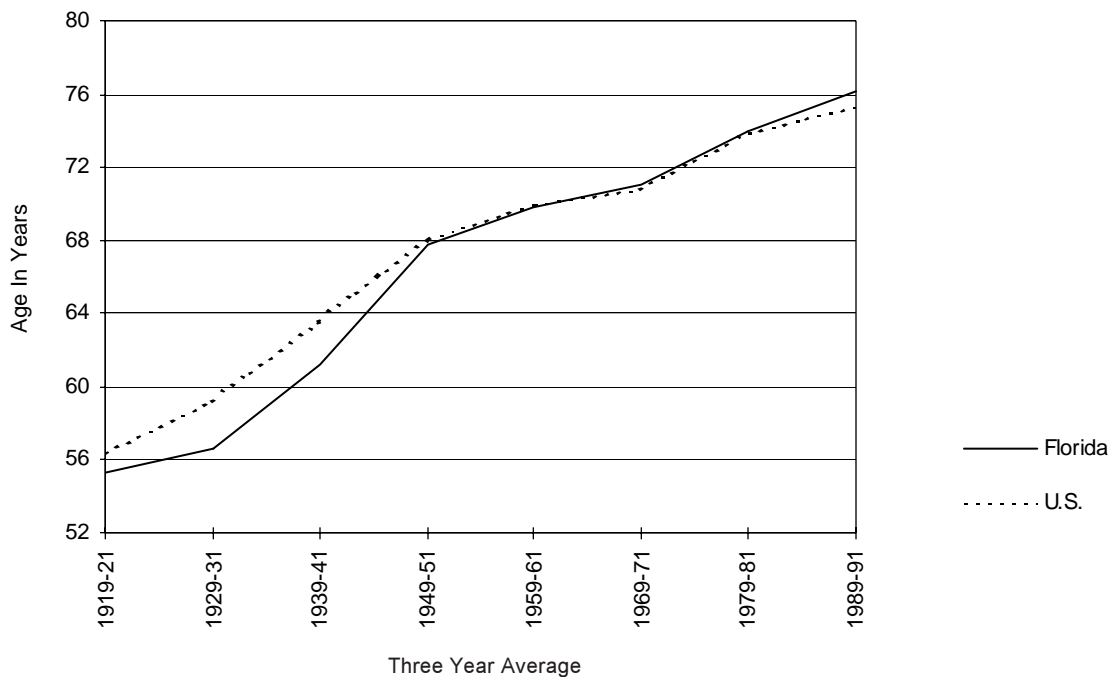

CHART P-2: NATURAL INCREASE* IN POPULATION, BY RACE, FLORIDA, 1992-2002			
YEAR	TOTAL	WHITE	NONWHITE
1992	52,916	17,359	35,635
1993	47,388	12,622	34,843
1994	43,677	12,945	30,858
1995	36,916	7,616	29,199
1996	36,640	6,617	29,990
1997	38,474	6,867	31,701
1998	38,404	5,928	32,493
1999	34,841	2,026	32,824
2000	41,191	5,341	35,882
2001	38,619	2,909	35,402
2002	37,878	3,182	34,477

* Resident Live Births minus Resident Deaths

GRAPH P-2: PERCENT DISTRIBUTION OF RACE-SPECIFIC POPULATION, BY AGE GROUPS, FLORIDA, 2002

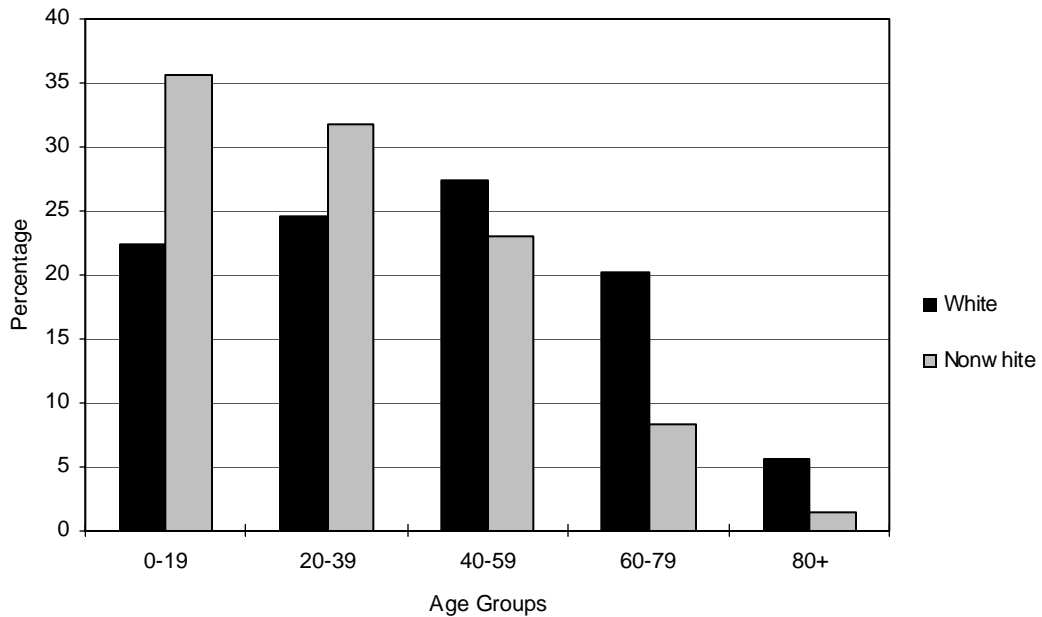

CHART P-3: RESIDENT MIDYEAR POPULATION ESTIMATES, BY AGE, RACE AND GENDER, FLORIDA, 2002

AGE GROUP	TOTAL	WHITE			NONWHITE		
		TOTAL	MALE	FEMALE	TOTAL	MALE	FEMALE
TOTAL	16,706,027	13,017,454	6,354,314	6,663,140	3,688,573	1,795,434	1,893,139
<1*	203,647	151,233	77,768	73,465	52,414	26,532	25,882
1-4**	815,856	560,628	286,937	273,691	255,228	130,018	125,210
5-9	1,013,142	690,002	354,916	335,086	323,140	164,268	158,872
10-14	1,095,894	755,657	389,134	366,523	340,237	173,071	167,166
15-19	1,071,066	742,082	381,910	360,172	328,984	167,066	161,918
20-24	998,506	696,549	357,789	338,760	301,957	153,927	148,030
25-29	976,648	695,670	354,659	341,011	280,978	140,151	140,827
30-34	1,068,157	788,881	399,966	388,915	279,276	137,328	141,948
35-39	1,220,561	930,726	469,132	461,594	289,835	140,243	149,592
40-44	1,299,817	1,011,757	506,938	504,819	288,060	137,345	150,715
45-49	1,191,410	942,720	466,066	476,654	248,690	117,063	131,627
50-54	1,070,045	875,256	424,944	450,312	194,789	90,310	104,479
55-59	941,987	799,705	380,165	419,540	142,282	64,905	77,377
60-64	811,360	703,678	329,311	374,367	107,682	49,012	58,670
65-69	756,584	669,523	316,326	353,197	87,061	39,228	47,833
70-74	726,262	659,625	305,215	354,410	66,637	28,149	38,488
75-79	642,449	595,327	263,437	331,890	47,122	18,628	28,494
80-84	450,156	421,317	175,452	245,865	28,839	10,424	18,415
85+	352,480	327,118	114,249	212,869	25,362	7,766	17,596

Source: Florida Consensus Estimating Conference, July 1 estimate prepared November 2001.

*Age group <1 estimated by Office of Vital Statistics using Resident Live Births minus Resident Infant Deaths.

**Age group 1-4 estimated by Office of Vital Statistics using the age group 0-4 population minus the age group <1 estimate.

CHART P-4: RESIDENT MIDYEAR POPULATION ESTIMATES, BY RACE AND GENDER,
FLORIDA, 1950, 1960, 1970, 1980 AND 1983-2002

YEAR	TOTAL	WHITE			NONWHITE		
		TOTAL	MALE	FEMALE	TOTAL	MALE	FEMALE
1950	2,821,000	2,208,200	1,093,400	1,114,800	612,800	298,100	314,700
1960	5,003,200	4,109,000	2,021,861	2,087,139	894,200	439,117	455,083
1970	6,888,178	5,806,952	2,804,954	3,001,998	1,081,226	517,784	563,442
1980	9,836,232	8,258,349	3,966,610	4,291,739	1,577,883	751,479	826,404
1983	10,645,793	8,927,055	4,276,119	4,650,936	1,718,738	821,606	897,132
1984	11,015,061	9,232,929	4,419,755	4,813,174	1,782,132	851,799	930,333
1985	11,377,318	9,532,665	4,565,109	4,967,556	1,844,653	879,813	964,840
1986	11,744,900	10,021,877	4,833,244	5,188,633	1,723,023	820,748	902,275
1987	12,136,000	10,327,223	4,980,711	5,346,512	1,808,777	863,084	945,693
1988	12,503,800	10,614,705	5,122,774	5,491,931	1,889,095	903,966	985,129
1989	12,838,700	10,875,303	5,260,341	5,614,962	1,963,397	943,752	1,019,645
1990	13,028,835	11,041,272	5,358,161	5,683,111	1,987,563	948,980	1,038,583
1991	13,323,601	11,233,165	5,455,850	5,777,315	2,090,436	1,000,021	1,090,415
1992	13,551,275	11,338,253	5,511,339	5,826,914	2,213,022	1,061,434	1,151,588
1993	13,803,114	11,440,951	5,565,659	5,875,292	2,362,163	1,136,596	1,225,567
1994	14,120,674	11,578,884	5,636,813	5,942,071	2,541,790	1,227,045	1,314,745
1995	14,405,661	11,683,244	5,691,468	5,991,776	2,722,417	1,318,248	1,404,169
1996	14,701,520	11,791,792	5,747,949	6,043,843	2,909,728	1,412,564	1,497,164
1997	15,011,969	11,920,625	5,813,884	6,106,741	3,091,344	1,503,734	1,587,610
1998	15,310,309	12,054,854	5,881,790	6,173,064	3,255,455	1,585,809	1,669,646
1999	15,679,636	12,266,224	5,986,798	6,279,426	3,413,412	1,663,996	1,749,416
2000	16,075,747	12,527,079	6,115,174	6,411,905	3,548,668	1,730,059	1,818,609
2001	16,410,669	12,775,556	6,236,628	6,538,928	3,635,113	1,771,172	1,863,941
2002*	16,706,027	13,017,454	6,354,314	6,663,140	3,688,573	1,795,434	1,893,139

*Source: Florida Consensus Estimating Conference, July 1 estimate prepared November 2001.

CHART P-5: RESIDENT MIDYEAR POPULATION ESTIMATES, BY AGE GROUPS, FLORIDA, 1950, 1960, 1970, 1980 AND 1983-2002												
YEAR	AGE GROUP											
	TOTAL	<1**	1-4***	5-14	15-24	25-34	35-44	45-54	55-64	65-74	75-84	85+
1950	2,821,000	57,300	238,500	442,700	402,100	448,500	419,600	330,100	240,400	170,200	63,137	8,463
1960	5,003,200	110,882	431,405	935,118	644,065	630,714	656,774	562,536	468,696	395,413	142,581	25,016
1970	6,888,178	107,767	398,368	1,259,283	1,091,069	778,948	757,652	771,769	718,929	658,887	290,401	55,105
1980	9,836,232	130,414	441,294	1,306,304	1,639,780	1,432,434	1,047,500	995,623	1,132,847	1,072,207	518,739	119,090
1983	10,645,793	125,505	444,213	1,254,091	1,801,284	1,654,264	1,122,539	1,043,004	1,260,575	1,203,093	594,277	142,948
1984	11,015,061	126,765	445,800	1,242,502	1,872,919	1,747,493	1,157,622	1,067,260	1,316,196	1,259,531	626,362	152,611
1985	11,377,318	127,700	446,224	1,226,464	1,943,970	1,841,988	1,191,712	1,090,047	1,371,768	1,316,143	658,812	162,490
1986	11,744,900	163,542	609,745	1,401,745	1,672,982	1,783,791	1,476,819	1,125,387	1,296,307	1,311,901	727,426	175,254
1987	12,136,000	168,667	651,665	1,464,236	1,687,164	1,857,724	1,578,774	1,190,106	1,328,075	1,311,607	722,012	175,970
1988	12,503,800	177,691	679,235	1,519,503	1,692,733	1,933,717	1,673,519	1,245,086	1,353,724	1,294,476	745,018	189,099
1989	12,838,700	185,045	698,397	1,570,372	1,695,777	2,002,372	1,761,740	1,295,467	1,370,268	1,338,929	731,277	189,056
1990	13,028,835	197,109	684,333	1,569,198	1,686,731	2,126,572	1,826,084	1,295,736	1,270,382	1,372,432	792,492	207,766
1991	13,323,601	197,613	707,121	1,620,217	1,697,664	2,147,353	1,907,965	1,347,846	1,276,049	1,390,555	814,565	216,653
1992	13,551,275	189,751	725,499	1,668,671	1,703,579	2,149,338	1,979,576	1,401,722	1,277,986	1,397,624	831,864	225,665
1993	13,803,114	190,802	730,290	1,723,407	1,715,962	2,148,508	2,052,870	1,465,276	1,285,818	1,403,702	850,443	236,036
1994	14,120,674	188,881	738,297	1,788,317	1,740,340	2,151,886	2,133,156	1,542,533	1,304,299	1,412,283	872,394	248,288
1995	14,405,661	187,133	741,078	1,848,159	1,763,627	2,144,345	2,204,473	1,621,488	1,325,433	1,416,139	893,149	260,637
1996	14,701,520	187,933	741,204	1,906,866	1,792,473	2,134,072	2,272,380	1,706,066	1,354,042	1,418,476	914,575	273,433
1997	15,011,969	190,946	740,783	1,962,205	1,826,090	2,121,383	2,335,606	1,795,169	1,392,121	1,422,460	938,453	286,753
1998	15,310,309	194,149	741,855	2,008,338	1,861,926	2,103,103	2,388,407	1,884,630	1,438,543	1,426,152	963,345	299,861
1999	15,679,636	195,364	753,784	2,054,209	1,911,069	2,092,283	2,442,450	1,983,298	1,501,892	1,437,224	994,088	313,975
2000	16,075,747	202,609	767,566	2,091,131	1,967,849	2,083,122	2,489,105	2,084,698	1,579,797	1,452,901	1,028,779	328,190
2001	16,410,669	203,952	790,052	2,106,977	2,020,383	2,065,296	2,513,586	2,176,649	1,664,079	1,467,252	1,061,753	340,690
2002*	16,706,027	203,647	815,856	2,109,036	2,069,572	2,044,805	2,520,378	2,261,455	1,753,347	1,482,846	1,092,605	352,480

*Source: Florida Consensus Estimating Conference, July 1 estimate prepared November 2001.

**Age group <1 estimated by Office of Vital Statistics using Resident Live Births minus Resident Infant Deaths.

***Age group 1-4 estimated by Office of Vital Statistics using the age group 0-4 population minus the age group <1 estimate.

TABLE P-1: RESIDENT MIDYEAR POPULATION ESTIMATES, BY RACE, BY COUNTY, FLORIDA, 2002

	TOTAL	WHITE	NONWHITE
FLORIDA	16,706,027	13,017,454	3,688,573
ALACHUA	226,962	166,481	60,481
BAKER	22,877	19,222	3,655
BAY	152,898	128,354	24,544
BRADFORD	26,284	20,032	6,252
BREVARD	494,908	429,035	65,873
BROWARD	1,687,288	1,181,560	505,728
CALHOUN	13,175	10,489	2,686
CHARLOTTE	148,427	137,016	11,411
CITRUS	123,530	117,422	6,108
CLAY	146,172	127,693	18,479
COLLIER	277,682	240,302	37,380
COLUMBIA	58,341	46,534	11,807
MIAMI-DADE	2,323,746	1,614,811	708,935
DESOTO	33,624	24,572	9,052
DIXIE	14,414	12,787	1,627
DUVAL	807,831	528,437	279,394
ESCAMBIA	299,989	217,332	82,657
FLAGLER	56,090	48,807	7,283
FRANKLIN	11,388	9,200	2,188
GADSDEN	45,709	17,939	27,770
GILCHRIST	15,112	13,653	1,459
GLADES	10,832	8,250	2,582
GULF	15,699	12,270	3,429
HAMILTON	13,900	8,229	5,671
HARDEE	27,296	19,422	7,874
HENDRY	37,147	24,684	12,463
HERNANDO	136,039	126,249	9,790
HIGHLANDS	89,986	75,170	14,816
HILLSBOROUGH	1,050,680	791,271	259,409
HOLMES	18,930	16,935	1,995
INDIAN RIVER	118,540	103,752	14,788
JACKSON	48,019	33,890	14,129
JEFFERSON	13,479	8,163	5,316
LAFAYETTE	7,089	5,537	1,552
LAKE	228,948	200,383	28,565
LEE	469,113	411,458	57,655
LEON	249,089	165,884	83,205
LEVY	36,015	30,994	5,021
LIBERTY	7,291	5,488	1,803
MADISON	19,018	10,919	8,099
MANATEE	277,721	239,660	38,061
MARION	271,434	228,464	42,970
MARTIN	131,997	118,385	13,612
MONROE	81,345	73,689	7,656
NASSAU	61,157	55,164	5,993
OKALOOSA	176,660	147,015	29,645
OKEECHOBEE	36,620	29,101	7,519
ORANGE	959,448	655,128	304,320
OSCEOLA	187,197	145,345	41,852
PALM BEACH	1,184,108	935,835	248,273
PASCO	360,397	337,239	23,158
PINELLAS	938,745	805,835	132,910
POLK	507,154	404,427	102,727
PUTNAM	71,454	56,019	15,435
ST JOHNS	133,740	121,751	11,989
ST LUCIE	204,112	162,538	41,574
SANTA ROSA	125,611	113,766	11,845
SARASOTA	341,225	315,750	25,475
SEMINOLE	389,519	320,706	68,813
SUMTER	59,753	48,978	10,775
SUWANNEE	36,662	31,183	5,479
TAYLOR	20,027	15,325	4,702
UNION	13,828	10,066	3,762
VOLUSIA	461,391	396,899	64,492
WAKULLA	24,896	21,327	3,569
WALTON	44,309	39,369	4,940
WASHINGTON	21,960	17,864	4,096