

STATE OF FLORIDA

Department of Health

Jeb Bush
Governor



John O. Agwunobi, M.D., M.B.A.
Secretary

C. MEADE GRIGG
STATE REGISTRAR AND DIRECTOR,
OFFICE OF PLANNING, EVALUATION, AND DATA ANALYSIS

KENNETH T. JONES
DEPUTY STATE REGISTRAR AND ADMINISTRATOR,
OFFICE OF VITAL STATISTICS

PUBLIC HEALTH STATISTICS SECTION
POST OFFICE BOX 210
JACKSONVILLE, FLORIDA 32231-0042

TELEPHONE (904) 359-6900 OR SUNCOM 826-6900, ext. 1052
FAX (904) 359-6948 OR SUNCOM 826-6948

Gary J. Sammet, B.S.....Senior Management Analyst Supervisor
Felipe Lorenzo-Luaces, M.S.....Research & Statistics Manager
Joe E. Shively, Ph.D.....Research Associate

MAP OF FLORIDA



TABLE OF CONTENTS

Map of Florida	ii
Table of Contents	iii
Introduction	viii
Rates and Formulae	xiv
Sources of Additional Data	xvi

POPULATION

Chart P-1	Years of Life Expectancy at Birth, by Race and Gender, for Florida Residents and U.S. Total, Selected Years 1919-1991 and 1997-2002	1
Graph P-1	Years of Life Expectancy at Birth, Florida and U.S, 1919-1991	1
Chart P-2	Natural Increase in Population, by Race, Florida, 1992-2002	2
Graph P-2	Age Distribution of the Population, by Race, Florida, 2002	2
Chart P-3	Resident Midyear Population Estimates, by Age, Race and Gender, Florida, 2002	3
Chart P-4	Resident Midyear Population Estimates, by Race and Gender, Florida, 1950-1980 and 1983-2002.....	4
Chart P-5	Resident Midyear Population Estimates, by Age Groups, Florida, 1950-1980 and 1983-2002	5
Table P-1	Resident Midyear Population Estimates, by Race, by County, Florida, 2002	6

LIVE BIRTHS

Chart B-1	Resident Live Births and Rates per 1,000 Population, by Race of Mother, Florida and U.S. Total, Census Years 1920-1990 and 1992-2002	7
Graph B-1	Resident Live Birth Rates, by Race of Mother, Florida and U.S. Total, 1992-2002	7
Chart B-2	Resident Live Births to Mothers 18 Years and Under and Percent of Total Live Births, by Race of Mother, Florida, 1970, 1975, 1980, 1985, 1990, 1995 and 1992-2002	8
Chart B-3	Percent of Resident Live Births for Selected Birthweight Groups, by Race of Mother and Gender of Child, Florida, 1970, 1980, 1990 and 1992-2002	9
Chart B-4	Resident Live Births to Unwed Mothers and Percent of Total Live Births, by Race of Mother, Florida and U.S. Total, Census Years 1920-1990 and 1992-2002	10
Graph B-2	Percent of Resident Live Births to Unwed Mothers, by Race of Mother, Florida and U.S. Total, 1992-2002	10
Chart B-5	Resident Live Births to Unwed Mothers and Percent, by Age and Race of Mother, Florida, 1992 and 2002	11
Table B-1	Resident and Recorded Live Births and Birth Rates per 1,000 Population, by Race of Mother, by County, Florida, 2002	12
Table B-2	Resident Live Births by Hispanic or Haitian Origin of Mother, by County, Florida, 2002	14
Table B-3	Resident Live Births for Incorporated Cities of 2,400 or More Population, by Race of Mother, by County, Florida, 2002	15

TABLE OF CONTENTS

LIVE BIRTHS (Cont.)

Table B-4	Resident Live Births by Type of Place of Delivery and Attendant, by County, Florida, 2002	22
Table B-5	Resident Live Births by Birthweight, by Race of Mother, by County, Florida, 2002	23
Table B-6	Resident Live Births by Age of Mother, by Race of Mother, by County, Florida, 2002	27
Table B-7	Resident Live Births by Trimester Prenatal Care Began, by Race of Mother, by County, Florida, 2002	31
Table B-8	Resident Live Births to Unwed Mothers, by Age of Mother, by Race of Mother, by County, Florida, 2002 .	35
Table B-9	Resident Live Births by Month, by County, Florida, 2002.....	39
Table B-10	Resident Live Births by Education of Mother, by Race of Mother, by County, Florida, 2002	40
Table B-11	Resident Live Births to Mothers Under 15 Years of Age, for Selected Indicators, by County, Florida, 2002	44
Table B-12	Resident Live Births to Mothers 15-19 Years of Age, for Selected Indicators, and Age-Specific Birth Rates per 1,000 Females, by County, Florida, 2002	45

FETAL AND INFANT DEATHS

Chart F-1	Resident Fetal Deaths and Ratios per 1,000 Live Births, by Race, Florida and U.S. Total, Census Years 1920-1990 and 1992-2002	47
Graph F-1	Resident Fetal Death Ratios, by Race of Mother, Florida and U.S. Total, 1992-2002	47
Chart F-2	Resident Neonatal Deaths and Rates per 1,000 Live Births, by Race, Florida and U.S. Total, Census Years 1920-1990 and 1992-2002	48
Graph F-2	Resident Neonatal Death Rates, by Race, Florida and U.S. Total, 1992-2002	48
Chart F-3	Resident Infant Deaths and Rates per 1,000 Live Births, by Race, Florida and U.S. Total, Census Years 1920-1990 and 1992-2002	49
Graph F-3	Resident Infant Death Rates, by Race, Florida and U.S. Total, 1992-2002	49
Table F-1	Resident and Recorded Fetal Deaths (of 20 or More Weeks Gestation) and Ratios per 1,000 Live Births, by Race of Mother, by County, Florida, 2002.....	50
Table F-2	Resident Fetal Deaths by Hispanic or Haitian Origin of Mother, by County, Florida, 2002.....	52
Table F-3	Resident Fetal Deaths by Age of Mother, by County, Florida, 2002	53
Table F-4	Resident and Recorded Neonatal Deaths (Under 28 Days) and Rates per 1,000 Live Births, by Race, by County, Florida, 2002	54
Table F-5	Resident and Recorded Infant Deaths (Under 1 Year) and Rates per 1,000 Live Births, by Race, by County, Florida, 2002	56
Table F-6	Resident Infant Deaths by Hispanic or Haitian Origin, by County, Florida, 2002	58
Table F-7	Resident Infant, Neonatal, and Post-Neonatal Deaths from Selected Causes, by Race, Florida, 2002.....	59

TABLE OF CONTENTS

DEATHS

Chart D-1	Resident Deaths and Rates per 1,000 Population, by Race and Gender, Florida and U.S. Total, Census Years 1920-1990 and 1992-2002.....	65
Chart D-2	Resident Age-Adjusted Death Rates per 1,000 Population, by Race, Florida and U.S. Total, Census Years 1920-1990 and 1992-2002.....	66
Graph D-1	Resident Age-Adjusted Death Rates, by Race, Florida and U.S. Total, 1992-2002	66
Chart D-3	Resident Deaths for Leading Causes and Rates per 100,000 Population, by Race, Florida, 1992 and 2002	67
Graph D-2	Percent Distribution of Resident Race-Specific Deaths for Leading Causes, Florida, 2002	68
Chart D-4	Resident Deaths for Leading Causes and Rates per 100,000 Population, by Age Group Florida, 2002	69
Chart D-5	Resident Heart Disease Deaths and Rates per 100,000 Population, by Race and Gender, Florida, Census Years 1950-1990 and 1992-2002.....	71
Graph D-3	Resident Heart Disease Death Rates, by Race and Gender, Florida, 1992-2002.....	71
Chart D-6	Resident Malignant Neoplasm (Cancer) Deaths and Rates per 100,000 Population, by Race and Gender, Florida, Census Years 1950-1990 and 1992-2002	72
Graph D-4	Resident Malignant Neoplasm (Cancer) Death Rates, by Race and Gender, Florida, 1992-2002	72
Chart D-7	Resident Cerebrovascular (Stroke) Deaths and Rates per 100,000 Population, by Race and Gender, Florida, Census Years 1950-1990 and 1992-2002.....	73
Graph D-5	Resident Cerebrovascular (Stroke) Death Rates, by Race and Gender, Florida, 1992-2002	73
Chart D-8	Resident Chronic Lower Respiratory Disease (C.L.R.D.) Deaths and Rates per 100,000 Population, by Race and Gender, Florida, Census Years 1950-1990 and 1992-2002	74
Graph D-6	Resident Chronic Lower Respiratory Disease (C.L.R.D.) Death Rates, by Race and Gender, Florida, 1992-2002	74
Chart D-9	Resident Unintentional Injury (Accident) Deaths and Rates per 100,000 Population, by Race and Gender, Florida, Census Years 1950-1990 and 1992-2002	75
Graph D-7	Resident Unintentional Injury (Accident) Death Rates, by Race and Gender, Florida, 1992-2002	75
Chart D-10	Resident Human Immunodeficiency Virus (H.I.V.) Deaths and Rates per 100,000 Population, by Race and Gender, Florida, Census Year 1990 and 1992-2002	76
Graph D-8	Resident Human Immunodeficiency Virus (H.I.V.) Death Rates, by Race and Gender, Florida, 1992-2002	76
Chart D-11	Resident Influenza & Pneumonia Deaths and Rates per 100,000 Population, by Race and Gender, Florida, Census Years 1950-1990 and 1992-2002	77
Graph D-9	Resident Influenza & Pneumonia Death Rates, by Race and Gender, Florida, 1992-2002	77

TABLE OF CONTENTS

DEATHS (Cont.)

Chart D-12	Resident Diabetes Mellitus Deaths and Rates per 100,000 Population, by Race and Gender, Florida, Census Years 1950-1990 and 1992-2002	78
Graph D-10	Resident Diabetes Mellitus Death Rates, by Race and Gender, Florida, 1992-2002	78
Chart D-13	Resident Suicide Deaths and Rates per 100,000 Population, by Race and Gender, Florida, Census Years 1950-1990 and 1992-2002	79
Graph D-11	Resident Suicide Death Rates, by Race and Gender, Florida, 1992-2002	79
Chart D-14	Resident Chronic Liver Disease & Cirrhosis Deaths and Rates per 100,000 Population, by Race and Gender, Florida, Census Years 1950-1990 and 1992-2002	80
Graph D-12	Resident Chronic Liver Disease & Cirrhosis Death Rates, by Race and Gender, Florida, 1992-2002 ...	80
Chart D-15	Resident Homicide Deaths and Rates per 100,000 Population, by Race and Gender, Florida, Census Years 1950-1990 and 1992-2002	81
Graph D-13	Resident Homicide Death Rates, by Race and Gender, Florida, 1992-2002	81
Graph D-14	Percent Distribution of Resident External Causes of Mortality, by Race, Florida, 2002	82
Chart D-16	Resident Maternal Deaths and Ratios per 10,000 Live Births, by Race, Florida, Census Years 1950-1990 and 1992-2002	83
Graph D-15	Resident Maternal Death Ratios, by Race, Florida, Census Years 1960-2000	83
Table D-1	Resident and Recorded Deaths and Rates per 1,000 Population, by Race, by County, Florida, 2002	84
Table D-2	Resident Deaths by Race and Gender, by County, Florida, 2002	86
Table D-3	Resident Deaths by Race and Gender, for Single Years of Age, Florida, 2002	87
Table D-4	Resident Deaths by Age Group, by Race and Gender, by County, Florida, 2002	89
Table D-5	Resident Deaths by Hispanic or Haitian Origin, by County, Florida, 2002	96
Table D-6	Resident Deaths for Incorporated Cities of 2,400 or More Population, by Race, by County, Florida, 2002	97
Table D-7	Resident Deaths by Month, by County, Florida, 2002.....	105
Table D-8	Recorded Deaths by Disposition of Remains and Percent of Total Deaths, by Race, by County, Florida, 2002.....	106
Table D-9	Resident Deaths for 68 Cause Groups, by Race and Gender, Florida, 2002.....	110
Table D-10	Resident Deaths for 360 Cause Groups, by Age Group, Florida, 2002.....	116
Table D-11	Resident Deaths for Selected Causes, by Age Group, by County, Florida, 2002.....	126
Table D-12	Resident Deaths by Leading Cause, by County, Florida, 2002.....	160

TABLE OF CONTENTS

MARRIAGES AND DISSOLUTIONS OF MARRIAGE

Chart M-1	Marriages and Dissolutions of Marriage, and Rates per 1,000 Population, Florida and U.S., Census Years 1920-1990 and 1992-2002.....	169
Graph M-1	Marriage and Dissolution of Marriage Rates per 1,000 Population, Florida and U.S., 1992-2002	169
Table M-1	Marriages Performed by Month, by County of Issuance, Florida, 2002	170
Table M-2	Marriages by Race of Groom and Bride, Florida, 2002	171
Table M-3	Dissolutions of Marriage by Duration of Marriage in Years and Number of Minor Children Affected, Florida, 2002	171
Table M-4	Dissolutions of Marriage by Month, by County, Florida, 2002	172

INDUCED TERMINATIONS OF PREGNANCY

Table T-1	Reported Induced Terminations of Pregnancy, by Gestation Weeks, by County where Terminations Occurred, Florida, 2002.....	173
Table T-2	Reported Induced Terminations of Pregnancy by Reason, by Gestation Weeks, Florida, 2002	174

INTRODUCTION

This report summarizes data compiled from the original records/reports which were filed with the Office of Vital Statistics (VS) as required by law. These include records/reports of live births, deaths, fetal deaths, marriages, dissolutions of marriage, and induced terminations of pregnancy. Standard forms recommended by the U.S. Public Health Conference on Records and Statistics are for the most part used for records of live birth, death and fetal death.

Responsibility for filing birth records lies with the physician, midwife or other attendant. Funeral directors, or other persons acting as such, are legally charged with filing death and fetal death (20 or more weeks gestation) records. These documents are then submitted to local registrars, who in turn forward them to VS. Marriage and dissolution records are received by VS directly from the various courts. Reports of induced terminations of pregnancy are received from the facilities or individuals who perform such procedures.

HISTORICAL BACKGROUND:

This marks the 85th year of statewide collection of birth and death records, which began in 1917. Marriage and dissolution records have been filed with VS since June 1927.

COMPLETENESS AND QUALITY OF DATA:

Tabulation of data for this annual report was begun after allowing a reasonable time of two months for receipt of late documents. A few records/reports are received after tabulation and thus are not included. These records/reports represent a very small fraction of the total, and their omission does not materially alter the facts presented. The quality of data presented in this annual report is directly related to the completeness, accuracy, and processing associated with the source documents, registration procedures, and statistical reporting systems.

AVAILABILITY OF DATA:

In addition to data presented here and on the internet web site, data in greater detail, either from unpublished tables or from special statistical tapes, are available upon request on a fee-for-service basis. The Florida Department of Health Internet web site which contains this annual report is: <http://www.doh.state.fl.us>

RESIDENT AND RECORDED EVENTS:

Data on births and deaths are tabulated according to both the usual "place of residence" (events occurring to Florida residents regardless of the place of occurrence) and the "place of occurrence" (events occurring in Florida regardless of the usual place of residence). The former are referred to as "resident" events and the latter as "recorded" events. Prior to 1933 only recorded data are available.

Varying interpretations of the "usual place of residence" by Florida's many seasonal visitors and military families may influence the accuracy of resident tabulations to some extent, since the residence stated on the record is normally accepted without question. For births and fetal deaths, the mother's residence is used when it differs from the father's residence.

Data on marriage and dissolution of marriage records and reports of induced terminations of pregnancy are by place of occurrence only; there is no interstate exchange of these records/reports. However, Florida dissolutions of marriage are granted only to legal residents.

POPULATION:

The resident midyear July 1 population estimates for 1996 to 2002 used for various rate calculations in this Annual Report were obtained from the Florida Consensus Estimating Conference. These estimates are being utilized pursuant to the data standardization resolution adopted by the Governor and Cabinet of the State of Florida. The population estimates for each year are based on the estimates produced by the Winter Demographic Estimating Conference. Based on the 2000 U.S. Census, estimates for 1991 through 2000 were determined to be aberrant and have been adjusted accordingly in this Annual Report.

Resident midyear July 1 population estimates for 1986 to 1995 were obtained from the Florida Population and Demographic Forecasts provided by the Office of Planning and Budgeting, Executive Office of the Governor. The population estimates for 1970 to 1985 were obtained from the Bureau of Economic and Business Research, University of Florida.

RACE:

Race entries are usually counted as stated on live birth, death, fetal death, and marriage certificates. Designations such as "Hispanic" are classified as "white." Designations such as "bi-racial," "multi-racial," "nonwhite," or "mixed" are classified as "other entries."

Since 1989, the National Center for Health Statistics (NCHS) has classified live births and fetal deaths according to the race of the mother only. As a result of this change and for purposes of comparability, vital statistics data in this report have been modified and are based on the race of the mother for all live birth and fetal death data.

In examining trends for related indicators such as infant deaths, low birthweight, and unwed births, it is important to use the same race methodology throughout the time period being analyzed. As a result of the change in methodology from the use of the race of the child/fetus to the use of the race of the mother, some of the nonwhite births or fetal deaths (based on the race of child/fetus) will now be classified as white births (based on the race of the mother). This change will probably result in a slight decrease in the white infant death rate and an increase in the nonwhite infant death rate.

According to the U.S. Census Bureau, "Race and Ethnic questions are among the most technically complex and publicly controversial questions asked in the decennial census." Over the past three decades, the Census Bureau's definitions and coding processes have changed. The 1970 Census for Florida showed a population that was 15.3 percent black and 0.4 percent for all other nonwhite races. The 1980 Census showed 13.8 percent black and 2.2 percent for all other nonwhite races. This increase in the other nonwhite races results mainly from changes in the Census Bureau's definitions. After 1980, the Census Bureau corrected its data, and many persons, primarily white Hispanics, who had been listed as "others" were reclassified, and revised 1980 data for Florida had 13.8 percent black and 0.8 percent for all other nonwhite races. While the 1990 Census showed 12.2 percent black and 4.7 percent for all other nonwhite races, the 2000 Census showed 14.6 percent black and 7.4 percent for all other nonwhite races.

UNKNOWN:

Data in this publication may include persons whose age, race or gender may be unknown or not reported. As a result, the totals for these data may be greater than the sum of the components.

CAUSE OF DEATH:

The underlying cause of death is determined from death certificate medical information in accordance with procedures established by the World Health Organization (WHO) and NCHS. Standardized codes are assigned from the International Classification of Diseases (ICD). To keep abreast of changes in medical knowledge, the ICD is revised approximately every ten to fifteen years. Revisions and years used in Florida are:

<u>Revision</u>	<u>Years</u>	<u>Revision</u>	<u>Years</u>
Second	1917-1920	Seventh	1958-1967
Third	1921-1929	Eighth	1968-1978
Fourth	1930-1940	Ninth	1979- 1998
Fifth	1941-1948	Tenth.....	1999-
Sixth	1949-1957		

Due to these revisions, some of which involve major changes, year-to-year comparisons of deaths by cause can be misleading, unless such comparisons span a period of years in which only one revision was used or, in which the changes from one revision to another were minor.

The Tenth Revision contains major modifications in many sections, so that more or less deaths are now (Tenth Revision) assigned to certain causes than under the Ninth Revision rules. To permit more accurate comparisons, NCHS coded a sample of 1996 U.S. deaths by both the Ninth and Tenth Revision rules. The results were grouped by major causes and, for each of these, the number of Tenth Revision deaths was divided by the number of Ninth Revision deaths to produce a comparability ratio. For example, the comparability ratio for Malignant Neoplasm is 1.0068. This means the Tenth Revision coding of 10,000 death certificates will produce about 68 more Malignant Neoplasms than would the Ninth Revision coding. The comparability ratios for 113 selected causes of death may be found on pages xi through xiii.

AGE-ADJUSTED DEATH RATE (AADR):

The Age-Adjusted Death Rate (AADR) is a summary rate of deaths that facilitates the comparability of rates for areas or population subgroups with different age distributions. These rates are presented as per 1,000 or 100,000 population. AADR published in this report are the rates that would have been observed if the age-specific death rates for the given year had prevailed in a population whose age distribution was the same as that of the standard population. Through 1990 the population of the United States in 1940 was used as a standard for computation of AADR using the direct method. For 1990, and 1991 forward, the projected 2000 standard million population of the United States is used as a standard for computation of AADR using the direct method. The specified age intervals are under 1, 1-4, 5-14, 15-24, 25-34, 35-44, 45-54, 55-64, 65-74, 75-84, and 85 years and over for the years 1970 through 2002.

COMPUTATIONS AND FOOTNOTES:

The following procedures and symbols are used throughout this report:

- (1) All rates and ratios are rounded to the nearest tenth.
- (2) All rates and ratios that calculate to less than 0.05 are printed as "0.0."
- (3) Undefined/anomalous rates/ratios, i.e., those with denominators of zero, are printed as "—."
- (4) Statistically unreliable rates and ratios are those with denominators less than 100.
- (5) For 1990 and forward, Age-Adjusted Death Rates (AADR) are standardized using the direct method of standardization, to the U.S. projected 2000 standard million population.
- (6) NA is an abbreviation for not available.

ICD-10 vs. ICD-9 -- COMPARABILITY RATIOS FOR 113 SELECTED CAUSES OF DEATH:

Cause of Death	ICD-10 Codes	ICD-9 Codes	Comparability Ratio
Salmonella Infections	A01-A02	002-003	0.8108
Shigellosis & Amebiasis	A03,A06	004,006	*
Certain Other Intestinal Infections	A04,A07-A09	007-009	*
Tuberculosis	A16-A19	010-018	0.8547
Respiratory Tuberculosis	A16	010-012	0.9056
Other Tuberculosis	A17-A19	013-018	0.7031
Whooping Cough	A37	033	*
Scarlet Fever & Erysipelas	A38,A46	034.1-035	*
Meningococcal Infection	A39	036	0.9955
Septicemia	A40-A41	038	1.1949
Syphilis	A50-A53	090-097	0.6364
Acute Poliomyelitis	A80	045	*
Arthropod-Borne Viral Encephalitis	A83-A84,A85.2	062-064	*
Measles	B05	055	*
Viral Hepatitis	B15-B19	070	0.8343
Human Immunodeficiency Virus (HIV) Disease	B20-B24	042-044	1.1448
Malaria	B50-B54	084	*
Other & Unspec Infectious/Parasitic Diseases & Sequelae	A00,A05,A20-A36,A42-A44, A48-A49,A54-A79,A81-A82,A85.0-A85.1,A85.8,A86-B04,B06-B09,B25-B49,B55-B99	001,005,020-032,037,039-041,046-054,056-061,065-066,071-083,085-088,098-134,136-139,771.3	1.0990
Malignant Neoplasm (Cancer)	C00-C97	140-208	1.0068
Lip, Oral Cavity, Pharynx	C00-C14	140-149	0.9603
Esophagus	C15	150	0.9965
Stomach	C16	151	1.0063
Colon, Rectum, Anus	C18-C21	153-154	0.9993
Liver & Intrahepatic Bile Ducts	C22	155	0.9634
Pancreas	C25	157	0.9980
Larynx	C32	161	1.0047
Trachea, Bronchus, Lung	C33-C34	162	0.9837
Skin	C43	172	0.9677
Breast	C50	174-175	1.0056
Cervix Uteri	C53	180	0.9871
Corpus Uteri & Uterus, Part Unspecified	C54-C55	179,182	1.0260
Ovary	C56	183.0	0.9954
Prostate	C61	185	1.0134
Kidney & Renal Pelvis	C64-C65	189.0,189.1	1.0000
Bladder	C67	188	0.9968
Meninges, Brain, & Other Parts Central Nervous System	C70-C72	191-192	0.9691
Lymphoid, Hematopoietic and Related Tissue	C81-C96	200-208	1.0042
Hodgkin's Disease	C81	201	0.9855
Non-Hodgkin's Lymphoma	C82-C85	200,202	0.9781
Leukemia	C91-C95	204-208	1.0119
Multiple Myeloma & Immunoprolifera Neoplasms	C88,C90	203	1.0383
Oth & Unspec--Lymphoid, Hematopoie, Related Tissue	C96	--	*
All Other & Unspecified	C17,C23-C24,C26-C31,C37-C41,C44-C49,C51-C52,C57-C60,C62-C63,C66,C68-C69,C73-C80,C97	152,156,158-160,163-171,173,181,183.2-184,186-187,189.2-190,193-199	1.1251
In Situ, Benign, Uncertain/Unknown Behavior Neoplasms	D00-D48	210-239	1.6744
Anemias	D50-D64	280-285	0.9559
Diabetes Mellitus	E10-E14	250	1.0082
Nutritional Deficiencies	E40-E64	260-269	1.1636
Malnutrition	E40-E46	260-263	0.9782
Other Nutritional Deficiencies	E50-E64	264-269	6.2041
Meningitis	G00,G03	320-322	1.0137
Parkinson's Disease	G20-G21	332	1.0012
Alzheimer's Disease	G30	331.0	1.5536

ICD-10 vs. ICD-9 (Cont.) -- COMPARABILITY RATIOS FOR 113 SELECTED CAUSES OF DEATH:

Cause of Death	ICD-10 Codes	ICD-9 Codes	Comparability Ratio
Major Cardiovascular Diseases	I00-I78	390-434,436-448	0.9981
Heart Diseases	I00-I09,I11,I13,I20-I51	390-398,402,404,410-429	0.9858
Acute Rheumatic Fever & Chronic Rheumatic Heart Disease	I00-I09	390-398	0.8208
Hypertensive Heart Disease	I11	402	0.8028
Hypertensive Heart & Renal Disease	I13	404	1.0705
Ischemic Heart Disease	I20-I25	410-414,429.2	0.9990
Acute Myocardial Infarction	I21-I22	410	0.9887
Other Acute Ischemic Heart Disease	I24	411	1.0110
Other Forms of Chronic Ischemic Heart Disease	I20,I25	412-414,429.2	1.0054
Atherosclerotic Cardiovascular Disease	I25.0	429.2	1.0488
All Other Chronic Ischemic Heart Disease	I20,I25.1-I25.9	412-414	0.9935
Other Heart Diseases	I26-I51	415-429.1,429.3-429.9	0.9716
Acute & Subacute Endocarditis	I33	421	0.9964
Pericardium Diseases & Acute Myocarditis	I30-I31,I40	420,422-423	1.0295
Heart Failure	I50	428	1.0410
Other Forms Heart Disease	I26-I28,I34-I38,I42-I49,I51	415-417,424-427,429.0-429.1,429.3-429.9	0.9373
Essen Hypertension & Hypertensive Renal Disease	I10,I12	401,403	1.1192
Cerebrovascular Diseases	I60-I69	430-434,436-438	1.0588
Atherosclerosis	I70	440	0.9637
Other Diseases of Circulatory System	I71-I78	441-448	0.9456
Aortic Aneurysm & Dissection	I71	441	1.0012
Other Arteries, Arterioles, Capillaries Disease	I72-I78	442-448	0.8497
Other Circulatory System Disorders	I80-I99	451-459	1.0293
Influenza & Pneumonia	J10-J18	480-487	0.6982
Influenza	J10-J11	487	1.0088
Pneumonia	J12-J18	480-486	0.6957
Other Acute Lower Respiratory Infections	J20-J22	466	0.9746
Acute Bronchitis & Bronchiolitis	J20-J21	466	0.7465
Unspecified Acute Lower Respiratory Infection	J22	---	*
Chronic Lower Respiratory Diseases	J40-J47	490-494,496	1.0478
Bronchitis, Chronic & Unspecified	J40-J42	490-491	0.3935
Emphysema	J43	492	0.9726
Asthma	J45-J46	493	0.8938
Other Chronic Lower Respiratory Diseases	J44,J47	494,496	1.0970
Pneumoconioses & Chemical Effects	J60-J66,J68	500-506	1.0178
Pneumonitis Due to Solids & Liquids	J69	507	1.1185
Other Respiratory System Diseases	J00-J06,J30-J39,J67,J70-J98	034.0,460-465,470-478,495,508-519	1.1673
Peptic Ulcer	K25-K28	531-534	0.9696
Appendix Diseases	K35-K38	540-543	1.0347
Hernia	K40-K46	550-553	1.0395
Chronic Liver Disease & Cirrhosis	K70,K73-K74	571	1.0367
Alcoholic Liver Disease	K70	571.0-571.3	1.0183
Other Chronic Liver Disease & Cirrhosis	K73-K74	571.4-571.9	1.0535
Cholelithiasis & Other Gallbladder Disorders	K80-K82	574-575	0.9567
Nephritis, Nephrotic Syndrome & Nephrosis	N00-N07,N17-N19,N25-N27	580-589	1.2320
Acute/Progressive Nephritic/Nephrotic Syndrome	N00-N01,N04	580-581	0.6466
Glomeruloneph, Nephri/Nephro, Renal Sclerosis	N02-N03,N05-N07,N26	582-583,587	0.3858
Renal Failure	N17-N19	584-586	1.2949
Other Kidney Disorders	N25,N27	588-589	0.9091
Kidney Infections	N10-N12,N13.6,N15.1	590	1.0069
Hyperplasia of Prostate	N40	600	0.9969
Female Pelvic Organs--Inflammatory Diseases	N70-N76	614-616	0.9844
Pregnancy, Childbirth, and the Puerperium	O00-O99	630-676	*
Pregnancy With Abortive Outcome	O00-O07	630-639	*
Other Pregnancy, Childbirth, Puerperium Complications	O10-O99	640-676	*
Perinatal Period Conditions	P00-P96	760-771.2,771.4-779	1.0658
Congenital & Chromosomal Anomalies	Q00-Q99	740-759	0.8470
Symptoms, Signs, Abnormal Clinical/Lab Findings	R00-R99	780-799	0.9553
All Other Diseases (Residual)	Residual	Residual	0.8996

ICD-10 vs. ICD-9 (Cont.) -- COMPARABILITY RATIOS FOR 113 SELECTED CAUSES OF DEATH:

Cause of Death	ICD-10 Codes	ICD-9 Codes	Comparability Ratio
Unintentional Injury (Accident)	V01-X59,Y85-Y86	E800-E869,E880-E929	1.0305
Transport Accident	V01-V99,Y85	E800-E848,E929.0,E929.1	0.9978
Motor Vehicle	V02-V04,V09.0,V09.2,V12-V14,V19.0-V19.2,V19.4-V19.6,V20-V79,V80.3-V80.5,V81.0-V81.1,V82.0-V82.1,V83-V86,V87.0-V87.8,V88.0-V88.8,V89.0,V89.2	E810-E825	0.9754
Other Land Transport	V01,V05-V06,V09.1,V09.3-V09.9,V10-V11,V15-V18,V19.3,V19.8-V19.9,V80.0-V80.2,V80.6-V80.9,V81.2-V81.9,V82.2-V82.9,V87.9,V88.9,V89.1,V89.3,V89.9	E800-E807,E826-E829	*
Water/Air/Space/Other-Unspecified Transport & Sequelae	V90-V99,Y85	E830-E848,E929.0,E929.1	1.0115
Nontransport Accident	W00-X59,Y86	E850-E869,E880-E928,E929.2-E929.9	1.0763
Falls	W00-W19	E880-E888	0.8409
Firearms Discharge	W32-W34	E922	1.0579
Drowning & Submersion	W65-W74	E910	0.9965
Smoke, Fire, Flames Exposure	X00-X09	E890-E899	0.9743
Poisoning & Noxious Substance Exposure	X40-X49	E850-E869,E924.1	*
Other & Unspecified Nontransport & Sequelae	W20-W31,W35-W64,W75-W99,X10-X39,X50-X59,Y86	E900-E909,E911-E921,E923-E924.0,E924.8-E928,E929.2-E929.9	1.4188
Suicide	X60-X84,Y87.0	E950-E959	0.9962
Firearms Discharge	X72-X74	E955.0-E955.4	0.9982
Other & Unspec Means & Sequelae	X60-X71,X75-X84,Y87.0	E950-E954,E955.5-E959	0.9896
Homicide	X85-Y09,Y87.1	E960-E969	0.9983
Firearms Discharge	X93-X95	E965.0-E965.4	0.9969
Other & Unspecified Means & Sequelae	X85-X92,X96-Y09,Y87.1	E960-E964,E965.5-E969	1.0017
Legal Intervention	Y35,Y89.0	E970-E978	*
Undetermined Injury	Y10-Y34,Y87.2,Y89.9	E980-E989	*
Firearms Discharge	Y22-Y24	E985.0-E985.4	*
Other & Unspecified Event & Sequelae	Y10-Y21,Y25-Y34,Y87.2,Y89.9	E980-E984,E985.5-E989	*
War Operations & Sequelae	Y36,Y89.1	E990-E999	*
Medical & Surgical Care Complications	Y40-Y84,Y88	E870-E879,E930-E949	*

--Category not applicable

* Figure does not meet standards of reliability or precision

RATES AND FORMULAE

Age-adjusted death rate (AADR): Number of deaths occurring among a population adjusted to the projected 2000 standard million population of the United States using the direct method. An AADR is used to control for differences when comparing two or more populations or the same populations over time.

Sum of the products of age-specific death rates with standard population proportion

Age-specific rate: Number of events occurring to a specific age group per 1,000 or 100,000 population of the specified age group.

$$\frac{\text{Number of events to specific age group} \times 1,000 \text{ (or 100,000)}}{\text{Estimated midyear population of specific age group}}$$

Cause specific death rate: Number of deaths due to a specific cause per 100,000 population.

$$\frac{\text{Number of deaths from a specific cause} \times 100,000}{\text{Estimated midyear population}}$$

(Crude) birth rate: Number of live births per 1,000 population.

$$\frac{\text{Number of live births} \times 1,000}{\text{Estimated midyear population}}$$

(Crude) death rate: Number of deaths per 1,000 population.

$$\frac{\text{Number of deaths} \times 1,000}{\text{Estimated midyear population}}$$

(Crude) divorce rate: Number of divorces per 1,000 population.

$$\frac{\text{Number of divorces} \times 1,000}{\text{Estimated midyear population}}$$

(Crude) marriage rate: Number of marriages per 1,000 population.

$$\frac{\text{Number of marriages} \times 1,000}{\text{Estimated midyear population}}$$

Fetal death rate: Number of fetal deaths (20 weeks or more gestation) per 1,000 live births plus fetal deaths.

$$\frac{\text{Number of fetal deaths} \times 1,000}{\text{Number of live births} + \text{number of fetal deaths}}$$

Fetal death ratio: Number of fetal deaths (20 weeks or more gestation) per 1,000 live births.

$$\frac{\text{Number of fetal deaths} \times 1,000}{\text{Number of live births}}$$

General fertility rate: The total number of births in a year per 1,000 female population, aged 15-44 years.

$$\frac{\text{Number of live births} \times 1,000}{\text{Estimated midyear female population aged 15-44 years}}$$

Infant mortality rate: Deaths to individuals less than 1 year of age per 1,000 live births.

$$\frac{\text{Number of infant deaths} \times 1,000}{\text{Number of live births}}$$

Maternal mortality rate: Number of deaths due to complications of pregnancy, childbirth, abortion, or the puerperium (ICD-10 O00-O99) per 10,000 live births.

$$\frac{\text{Number of maternal deaths} \times 10,000}{\text{Number of live births}}$$

Natural increase: The difference between the number of live births and the number of deaths.

$$\text{Number of live births} - \text{number of deaths}$$

Neonatal mortality rate: Deaths to individuals less than 28 days of age per 1,000 live births.

$$\frac{\text{Number of deaths} < 28 \text{ days} \times 1,000}{\text{Number of live births}}$$

Percent live births to unwed mothers: Percent of unwed live births to the total number of live births.

$$\frac{\text{Number of live births to unwed mothers} \times 100}{\text{Number of live births}}$$

Percent low birth weight: Percent of live births weighing less than 2500 grams to the total number of live births.

$$\frac{\text{Number of low weight live births} \times 100}{\text{Number of live births}}$$

Percent very low birth weight: Percent of live births weighing less than 1500 grams to the total number of live births.

$$\frac{\text{Number of very low weight live births} \times 100}{\text{Number of live births}}$$

Perinatal mortality rate: Fetal deaths (20 weeks or more gestation) plus neonatal deaths (occurring in the first 28 days of life) per 1,000 live births plus fetal deaths.

$$\frac{\text{Number of fetal deaths} + \text{number of neonatal deaths} \times 1,000}{\text{Number of fetal deaths} + \text{number of live births}}$$

Post-neonatal mortality rate: Number of infant deaths of age 28 through 364 days per 1,000 live births.

$$\frac{\text{Number of infant deaths aged 28 through 364 days} \times 1,000}{\text{Number of live births}}$$

Note: Although totals may include persons whose age, race, or gender may be unknown, the process of "imputation" (using an algorithm to assign a known value to an unknown value) is not used in calculating any rate, ratio, or percentage.

SOURCES OF ADDITIONAL DATA

INFORMATION:	AGENCY AND TELEPHONE NUMBER:
Florida health data.....	Department of Health Internet: www.doh.state.fl.us
Copies of vital records.....	Office of Vital Statistics (904) 359-6900 or Suncom 826-6900, ext. 9000
Public health trend data (Historical data on most aspects of public health in Florida from 1961 to the present)	Office of Planning, Evaluation, and Data Analysis (850) 245-4009 or Suncom 205-4009
Morbidity statistics.....	Epidemiology (850) 245-4401 or Suncom 205-4401 Environmental Epidemiology (850) 245-4299 or Suncom 205-4299 Tuberculosis and Refugee Health (850) 245-4350 or Suncom 205-4350 Sexually Transmitted Diseases (850) 245-4303 or Suncom 205-4303 HIV/AIDS Surveillance (850) 245-4330 or Suncom 205-4330
Florida population estimates.....	Office of Economic and Demographic Research (850) 487-1402 or Suncom 277-1402 Internet: www.state.fl.us/edr/
Florida health care information.....	Agency for Health Care Administration (850) 922-5771 or Suncom 292-5771 Internet: www.floridahealthstat.com
Florida motor vehicle/highway data.....	Department of Motor Vehicles and Highway Safety (850) 488-4300 Internet: www.hsmv.state.fl.us
National vital statistics.....	National Center for Health Statistics (301) 458-4636 Internet: www.cdc.gov/nchs/
National morbidity statistics.....	Centers for Disease Control (404) 639-3311 Internet: www.cdc.gov/
National population census data	Bureau of the Census (301) 457-1214 Internet: www.census.gov/
National accident statistics	National Safety Council (708) 285-1121 Internet: www.nsc.org

Population

POPULATION

- Historically, midyear population projections have been used as the basis for various rate calculations. Based on the 2000 Census, population estimates for 1991 through 2000 were determined to be aberrant and have been adjusted accordingly in this Annual Report. Further, race questions on the 2000 Census permitted multiple responses rather than just a single response as in past decennial Census. As a result, shifts occurred from the traditional white-only and black-only categories to a multiple-race category. What is unknown is the degree of shifting from the traditional single-race categories to the multiple-race category. Midyear estimates for 2002 were obtained from the Florida Consensus Estimating Winter Conference prepared in November, 2001 and were used for rate calculations in this Annual Report.
- In 2002, Florida's population rose to a record high of 16,706,027. This represents a 1.8 percent increase from the 2001 population of 16,410,669.
- The population has risen 28.2 percent since 1990 and 69.8 percent since 1980. It has more than doubled since 1970 and more than tripled since 1960.
- In 2002, whites accounted for 77.9 percent of the population, and nonwhites accounted for 22.1 percent of the population.
- Increases in the population occurred for all race/gender groups. Both white males and white females increased by 1.9 percent. Nonwhite males increased by 1.4 percent and nonwhite females increased by 1.6 percent.
- Floridians aged 65 years and older made up 17.5 percent of the population. Those aged 14 years and younger comprised 18.7 percent.
- The number of persons 75 years and older was 1,445,085 or 8.7 percent of the population.
- A person born in Florida in 2002 can expect to live 78.0 years. This value increased slightly from 77.8 in 2001.
- Life expectancy increased for white males, white females, nonwhite males, and nonwhite females. However, white females still have the highest life expectancy of the four groups and nonwhite males have the lowest life expectancy.

CHART P-1: YEARS OF LIFE EXPECTANCY AT BIRTH, BY RACE AND GENDER, FOR FLORIDA RESIDENTS AND UNITED STATES TOTAL, SELECTED YEARS, 1919-1991 AND 1997-2002						
YEAR	FLORIDA					U.S.
	TOTAL	WHITE		NONWHITE		TOTAL
		MALE	FEMALE	MALE	FEMALE	
1919-1921	55.3	57.3	60.6	NA	NA	56.4
1929-1931	56.6	59.3	64.2	45.4	48.9	59.2
1939-1941	61.2	62.4	68.8	49.4	54.4	63.6
1949-1951	67.7	66.7	74.0	56.5	62.2	68.1
1959-1961	69.8	68.4	76.2	60.4	65.9	69.9
1969-1971	71.0	68.4	76.8	59.3	67.9	70.8
1979-1981	74.0	71.1	78.9	63.8	72.4	73.9
1989-1991	76.2	73.5	80.9	66.2	75.3	75.3
1997	77.2	74.7	80.9	71.8	78.3	76.5
1998	77.4	74.8	80.8	72.6	78.7	76.7
1999	77.4	75.0	80.7	72.9	78.9	76.7
2000	77.7	75.0	81.1	73.9	79.6	76.9 ¹
2001	77.8	75.0	81.1	74.2	79.2	NA
2002	78.0	75.4	81.2	74.4	79.6	NA

¹ Preliminary Data.

GRAPH P-1: YEARS OF LIFE EXPECTANCY AT BIRTH, FLORIDA AND UNITED STATES, 1919-1991

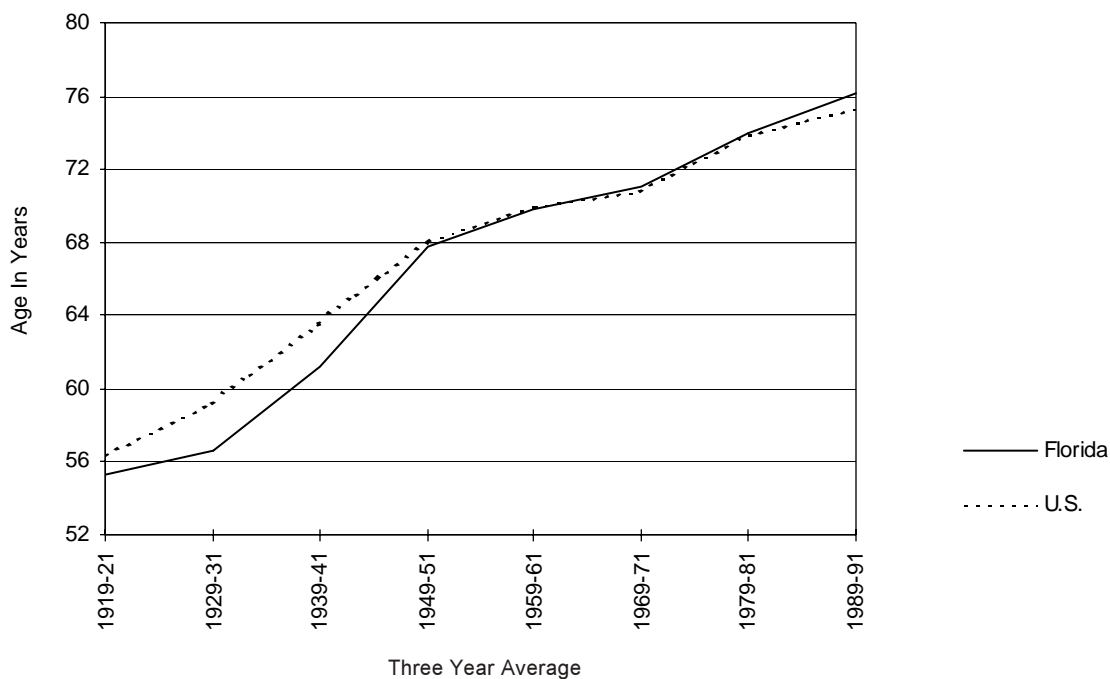

CHART P-2: NATURAL INCREASE* IN POPULATION, BY RACE, FLORIDA, 1992-2002			
YEAR	TOTAL	WHITE	NONWHITE
1992	52,916	17,359	35,635
1993	47,388	12,622	34,843
1994	43,677	12,945	30,858
1995	36,916	7,616	29,199
1996	36,640	6,617	29,990
1997	38,474	6,867	31,701
1998	38,404	5,928	32,493
1999	34,841	2,026	32,824
2000	41,191	5,341	35,882
2001	38,619	2,909	35,402
2002	37,878	3,182	34,477

* Resident Live Births minus Resident Deaths

GRAPH P-2: PERCENT DISTRIBUTION OF RACE-SPECIFIC POPULATION, BY AGE GROUPS, FLORIDA, 2002

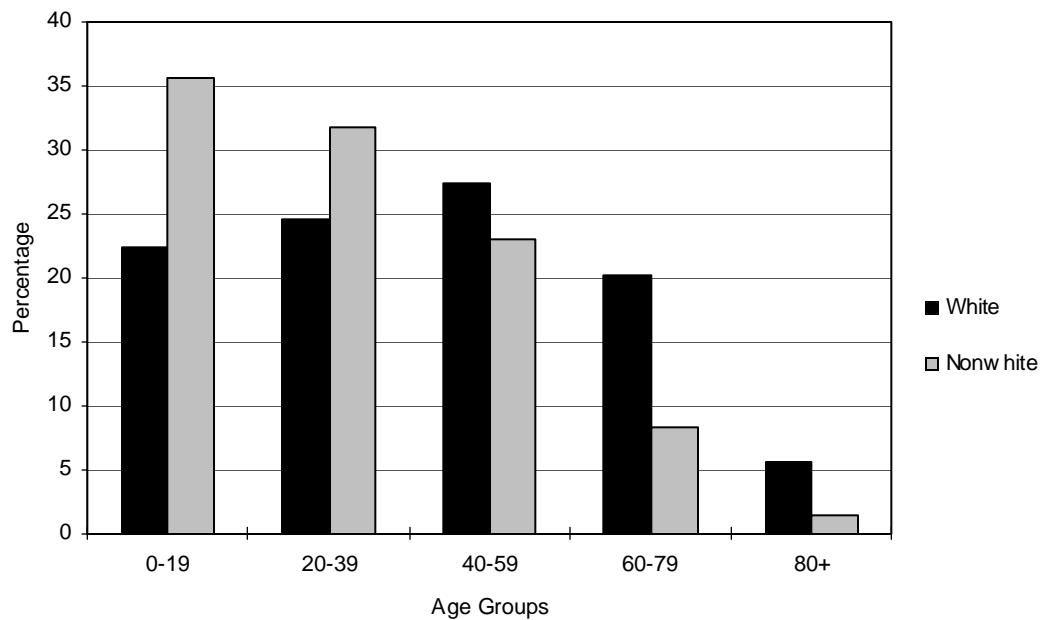

CHART P-3: RESIDENT MIDYEAR POPULATION ESTIMATES, BY AGE, RACE AND GENDER, FLORIDA, 2002

AGE GROUP	TOTAL	WHITE			NONWHITE		
		TOTAL	MALE	FEMALE	TOTAL	MALE	FEMALE
TOTAL	16,706,027	13,017,454	6,354,314	6,663,140	3,688,573	1,795,434	1,893,139
<1*	203,647	151,233	77,768	73,465	52,414	26,532	25,882
1-4**	815,856	560,628	286,937	273,691	255,228	130,018	125,210
5-9	1,013,142	690,002	354,916	335,086	323,140	164,268	158,872
10-14	1,095,894	755,657	389,134	366,523	340,237	173,071	167,166
15-19	1,071,066	742,082	381,910	360,172	328,984	167,066	161,918
20-24	998,506	696,549	357,789	338,760	301,957	153,927	148,030
25-29	976,648	695,670	354,659	341,011	280,978	140,151	140,827
30-34	1,068,157	788,881	399,966	388,915	279,276	137,328	141,948
35-39	1,220,561	930,726	469,132	461,594	289,835	140,243	149,592
40-44	1,299,817	1,011,757	506,938	504,819	288,060	137,345	150,715
45-49	1,191,410	942,720	466,066	476,654	248,690	117,063	131,627
50-54	1,070,045	875,256	424,944	450,312	194,789	90,310	104,479
55-59	941,987	799,705	380,165	419,540	142,282	64,905	77,377
60-64	811,360	703,678	329,311	374,367	107,682	49,012	58,670
65-69	756,584	669,523	316,326	353,197	87,061	39,228	47,833
70-74	726,262	659,625	305,215	354,410	66,637	28,149	38,488
75-79	642,449	595,327	263,437	331,890	47,122	18,628	28,494
80-84	450,156	421,317	175,452	245,865	28,839	10,424	18,415
85+	352,480	327,118	114,249	212,869	25,362	7,766	17,596

Source: Florida Consensus Estimating Conference, July 1 estimate prepared November 2001.

*Age group <1 estimated by Office of Vital Statistics using Resident Live Births minus Resident Infant Deaths.

**Age group 1-4 estimated by Office of Vital Statistics using the age group 0-4 population minus the age group <1 estimate.

CHART P-4: RESIDENT MIDYEAR POPULATION ESTIMATES, BY RACE AND GENDER,
FLORIDA, 1950, 1960, 1970, 1980 AND 1983-2002

YEAR	TOTAL	WHITE			NONWHITE		
		TOTAL	MALE	FEMALE	TOTAL	MALE	FEMALE
1950	2,821,000	2,208,200	1,093,400	1,114,800	612,800	298,100	314,700
1960	5,003,200	4,109,000	2,021,861	2,087,139	894,200	439,117	455,083
1970	6,888,178	5,806,952	2,804,954	3,001,998	1,081,226	517,784	563,442
1980	9,836,232	8,258,349	3,966,610	4,291,739	1,577,883	751,479	826,404
1983	10,645,793	8,927,055	4,276,119	4,650,936	1,718,738	821,606	897,132
1984	11,015,061	9,232,929	4,419,755	4,813,174	1,782,132	851,799	930,333
1985	11,377,318	9,532,665	4,565,109	4,967,556	1,844,653	879,813	964,840
1986	11,744,900	10,021,877	4,833,244	5,188,633	1,723,023	820,748	902,275
1987	12,136,000	10,327,223	4,980,711	5,346,512	1,808,777	863,084	945,693
1988	12,503,800	10,614,705	5,122,774	5,491,931	1,889,095	903,966	985,129
1989	12,838,700	10,875,303	5,260,341	5,614,962	1,963,397	943,752	1,019,645
1990	13,028,835	11,041,272	5,358,161	5,683,111	1,987,563	948,980	1,038,583
1991	13,323,601	11,233,165	5,455,850	5,777,315	2,090,436	1,000,021	1,090,415
1992	13,551,275	11,338,253	5,511,339	5,826,914	2,213,022	1,061,434	1,151,588
1993	13,803,114	11,440,951	5,565,659	5,875,292	2,362,163	1,136,596	1,225,567
1994	14,120,674	11,578,884	5,636,813	5,942,071	2,541,790	1,227,045	1,314,745
1995	14,405,661	11,683,244	5,691,468	5,991,776	2,722,417	1,318,248	1,404,169
1996	14,701,520	11,791,792	5,747,949	6,043,843	2,909,728	1,412,564	1,497,164
1997	15,011,969	11,920,625	5,813,884	6,106,741	3,091,344	1,503,734	1,587,610
1998	15,310,309	12,054,854	5,881,790	6,173,064	3,255,455	1,585,809	1,669,646
1999	15,679,636	12,266,224	5,986,798	6,279,426	3,413,412	1,663,996	1,749,416
2000	16,075,747	12,527,079	6,115,174	6,411,905	3,548,668	1,730,059	1,818,609
2001	16,410,669	12,775,556	6,236,628	6,538,928	3,635,113	1,771,172	1,863,941
2002*	16,706,027	13,017,454	6,354,314	6,663,140	3,688,573	1,795,434	1,893,139

*Source: Florida Consensus Estimating Conference, July 1 estimate prepared November 2001.

CHART P-5: RESIDENT MIDYEAR POPULATION ESTIMATES, BY AGE GROUPS, FLORIDA, 1950, 1960, 1970, 1980 AND 1983-2002												
YEAR	AGE GROUP											
	TOTAL	<1**	1-4***	5-14	15-24	25-34	35-44	45-54	55-64	65-74	75-84	85+
1950	2,821,000	57,300	238,500	442,700	402,100	448,500	419,600	330,100	240,400	170,200	63,137	8,463
1960	5,003,200	110,882	431,405	935,118	644,065	630,714	656,774	562,536	468,696	395,413	142,581	25,016
1970	6,888,178	107,767	398,368	1,259,283	1,091,069	778,948	757,652	771,769	718,929	658,887	290,401	55,105
1980	9,836,232	130,414	441,294	1,306,304	1,639,780	1,432,434	1,047,500	995,623	1,132,847	1,072,207	518,739	119,090
1983	10,645,793	125,505	444,213	1,254,091	1,801,284	1,654,264	1,122,539	1,043,004	1,260,575	1,203,093	594,277	142,948
1984	11,015,061	126,765	445,800	1,242,502	1,872,919	1,747,493	1,157,622	1,067,260	1,316,196	1,259,531	626,362	152,611
1985	11,377,318	127,700	446,224	1,226,464	1,943,970	1,841,988	1,191,712	1,090,047	1,371,768	1,316,143	658,812	162,490
1986	11,744,900	163,542	609,745	1,401,745	1,672,982	1,783,791	1,476,819	1,125,387	1,296,307	1,311,901	727,426	175,254
1987	12,136,000	168,667	651,665	1,464,236	1,687,164	1,857,724	1,578,774	1,190,106	1,328,075	1,311,607	722,012	175,970
1988	12,503,800	177,691	679,235	1,519,503	1,692,733	1,933,717	1,673,519	1,245,086	1,353,724	1,294,476	745,018	189,099
1989	12,838,700	185,045	698,397	1,570,372	1,695,777	2,002,372	1,761,740	1,295,467	1,370,268	1,338,929	731,277	189,056
1990	13,028,835	197,109	684,333	1,569,198	1,686,731	2,126,572	1,826,084	1,295,736	1,270,382	1,372,432	792,492	207,766
1991	13,323,601	197,613	707,121	1,620,217	1,697,664	2,147,353	1,907,965	1,347,846	1,276,049	1,390,555	814,565	216,653
1992	13,551,275	189,751	725,499	1,668,671	1,703,579	2,149,338	1,979,576	1,401,722	1,277,986	1,397,624	831,864	225,665
1993	13,803,114	190,802	730,290	1,723,407	1,715,962	2,148,508	2,052,870	1,465,276	1,285,818	1,403,702	850,443	236,036
1994	14,120,674	188,881	738,297	1,788,317	1,740,340	2,151,886	2,133,156	1,542,533	1,304,299	1,412,283	872,394	248,288
1995	14,405,661	187,133	741,078	1,848,159	1,763,627	2,144,345	2,204,473	1,621,488	1,325,433	1,416,139	893,149	260,637
1996	14,701,520	187,933	741,204	1,906,866	1,792,473	2,134,072	2,272,380	1,706,066	1,354,042	1,418,476	914,575	273,433
1997	15,011,969	190,946	740,783	1,962,205	1,826,090	2,121,383	2,335,606	1,795,169	1,392,121	1,422,460	938,453	286,753
1998	15,310,309	194,149	741,855	2,008,338	1,861,926	2,103,103	2,388,407	1,884,630	1,438,543	1,426,152	963,345	299,861
1999	15,679,636	195,364	753,784	2,054,209	1,911,069	2,092,283	2,442,450	1,983,298	1,501,892	1,437,224	994,088	313,975
2000	16,075,747	202,609	767,566	2,091,131	1,967,849	2,083,122	2,489,105	2,084,698	1,579,797	1,452,901	1,028,779	328,190
2001	16,410,669	203,952	790,052	2,106,977	2,020,383	2,065,296	2,513,586	2,176,649	1,664,079	1,467,252	1,061,753	340,690
2002*	16,706,027	203,647	815,856	2,109,036	2,069,572	2,044,805	2,520,378	2,261,455	1,753,347	1,482,846	1,092,605	352,480

*Source: Florida Consensus Estimating Conference, July 1 estimate prepared November 2001.

**Age group <1 estimated by Office of Vital Statistics using Resident Live Births minus Resident Infant Deaths.

***Age group 1-4 estimated by Office of Vital Statistics using the age group 0-4 population minus the age group <1 estimate.

TABLE P-1: RESIDENT MIDYEAR POPULATION ESTIMATES, BY RACE, BY COUNTY, FLORIDA, 2002

	TOTAL	WHITE	NONWHITE
FLORIDA	16,706,027	13,017,454	3,688,573
ALACHUA	226,962	166,481	60,481
BAKER	22,877	19,222	3,655
BAY	152,898	128,354	24,544
BRADFORD	26,284	20,032	6,252
BREVARD	494,908	429,035	65,873
BROWARD	1,687,288	1,181,560	505,728
CALHOUN	13,175	10,489	2,686
CHARLOTTE	148,427	137,016	11,411
CITRUS	123,530	117,422	6,108
CLAY	146,172	127,693	18,479
COLLIER	277,682	240,302	37,380
COLUMBIA	58,341	46,534	11,807
MIAMI-DADE	2,323,746	1,614,811	708,935
DESOTO	33,624	24,572	9,052
DIXIE	14,414	12,787	1,627
DUVAL	807,831	528,437	279,394
ESCAMBIA	299,989	217,332	82,657
FLAGLER	56,090	48,807	7,283
FRANKLIN	11,388	9,200	2,188
GADSDEN	45,709	17,939	27,770
GILCHRIST	15,112	13,653	1,459
GLADES	10,832	8,250	2,582
GULF	15,699	12,270	3,429
HAMILTON	13,900	8,229	5,671
HARDEE	27,296	19,422	7,874
HENDRY	37,147	24,684	12,463
HERNANDO	136,039	126,249	9,790
HIGHLANDS	89,986	75,170	14,816
HILLSBOROUGH	1,050,680	791,271	259,409
HOLMES	18,930	16,935	1,995
INDIAN RIVER	118,540	103,752	14,788
JACKSON	48,019	33,890	14,129
JEFFERSON	13,479	8,163	5,316
LAFAYETTE	7,089	5,537	1,552
LAKE	228,948	200,383	28,565
LEE	469,113	411,458	57,655
LEON	249,089	165,884	83,205
LEVY	36,015	30,994	5,021
LIBERTY	7,291	5,488	1,803
MADISON	19,018	10,919	8,099
MANATEE	277,721	239,660	38,061
MARION	271,434	228,464	42,970
MARTIN	131,997	118,385	13,612
MONROE	81,345	73,689	7,656
NASSAU	61,157	55,164	5,993
OKALOOSA	176,660	147,015	29,645
OKEECHOBEE	36,620	29,101	7,519
ORANGE	959,448	655,128	304,320
OSCEOLA	187,197	145,345	41,852
PALM BEACH	1,184,108	935,835	248,273
PASCO	360,397	337,239	23,158
PINELLAS	938,745	805,835	132,910
POLK	507,154	404,427	102,727
PUTNAM	71,454	56,019	15,435
ST JOHNS	133,740	121,751	11,989
ST LUCIE	204,112	162,538	41,574
SANTA ROSA	125,611	113,766	11,845
SARASOTA	341,225	315,750	25,475
SEMINOLE	389,519	320,706	68,813
SUMTER	59,753	48,978	10,775
SUWANNEE	36,662	31,183	5,479
TAYLOR	20,027	15,325	4,702
UNION	13,828	10,066	3,762
VOLUSIA	461,391	396,899	64,492
WAKULLA	24,896	21,327	3,569
WALTON	44,309	39,369	4,940
WASHINGTON	21,960	17,864	4,096

Live Births

LIVE BIRTHS

- In 1995, Florida's resident live births dropped to 188,535, the lowest number for the past ten years. The number of resident live births increased slightly in 1996 and then continued to increase to a record 205,800 in 2001. In 2002, the number dropped slightly to 205,580.
- The resident birth rate dropped from 12.8 births per 1,000 population in 1998 to 12.6 births in 1999, increased again to 12.7 in 2000, decreased to 12.5 in 2001, and continued to decrease to 12.3 in 2002.
- In 2002, the resident birth rate for whites was 11.7 births per 1,000 population, and 14.4 births per 1,000 population for nonwhites.
- From 2001 to 2002, total resident births to mothers aged 18 and under decreased from 7.5 percent to 7.0 percent of the total resident live births.
- From 2001 to 2002, the percentage of resident births to both white mothers and nonwhite mothers aged 18 years and under decreased. However, the percentage of resident births for nonwhite mothers (10.4) was almost twice the percentage for white mothers (5.8).
- Of the resident live births in 2002, 8.4 percent had a birthweight of less than 2,500 grams (5 lbs. 8.2 oz.) and 1.6 percent had a birthweight of less than 1,500 grams (3 lbs. 4.9 oz.).
- Birthweights of 4,000 grams (8 lbs. 13.1 oz.) and over accounted for 7.6 percent of the total resident live births.
- Two out of every five resident live births (39.3%) was to an unwed mother. For blacks, two out of every three births (66.9%) were to unwed mothers; among white mothers, one out of every three births (31.8%) was to an unwed mother; and among mothers of other races, only one out of every five live births (20.9%) was to an unwed mother.
- Of the live births to unwed mothers, 15.6 percent were to women 18 years and younger.
- Mothers of Hispanic origin accounted for 25.1 percent of the resident live births.
- Almost ninety percent (86.9%) of the resident live births to nonwhite mothers were to black mothers. Black mothers accounted for 22.4 percent of the total resident live births.
- Of the resident live births, 98.7 percent occurred in hospitals. Physicians were attendants in 88.4 percent of those hospital births.
- In 2002, 84.4 percent of all mothers received prenatal care in the first trimester.
- Of black mothers, 73.6 percent had 12 or more years of education, compared to 80.7 percent of white mothers and 84.5 percent of mothers of other races.
- Of the mothers aged 15-19 years, 20.1 percent had one or more previous live births.
- Resident live births to mothers aged 18 years and under accounted for 7.0 percent of the total number of live births, while mothers aged 35 years and over accounted for 14.3 percent of the total number of live births.

CHART B-1: RESIDENT LIVE BIRTHS AND RATES PER 1,000 POPULATION, BY RACE OF MOTHER, FLORIDA AND UNITED STATES TOTAL, CENSUS YEARS 1920-1990 AND 1992-2002							
YEAR	NUMBER OF BIRTHS - FL			RATES - FL			RATE - U.S.
	TOTAL	WHITE	NON-WHITE	TOTAL	WHITE	NON-WHITE	TOTAL
1920 ¹	19,540	13,541	5,999	19.7	20.6	17.9	27.7
1930 ¹	26,991	18,596	8,395	18.3	17.9	19.3	21.3
1940	33,696	23,805	9,891	17.6	17.0	19.1	19.4
1950	64,370	45,699	18,671	22.8	20.7	30.5	24.1
1960	115,610	84,402	31,208	23.1	20.6	34.9	23.7
1970	115,113	86,945	28,166	16.7	15.0	26.1	18.4
1980	131,811	97,402	34,386	13.4	11.6	23.9	15.9
1990	199,146	149,743	49,265	15.3	13.6	24.8	16.7
1992	191,530	143,136	48,297	14.1	12.6	21.8	15.8
1993	192,453	144,189	48,146	13.9	12.6	20.4	15.4
1994	190,546	143,147	47,278	13.5	12.4	18.6	15.0
1995	188,535	141,848	46,555	13.1	12.1	17.1	14.6
1996	189,338	142,391	46,848	12.9	12.1	16.1	14.4
1997	192,304	143,767	48,397	12.8	12.1	15.7	14.2
1998	195,564	145,868	49,502	12.8	12.1	15.2	14.3
1999	196,963	146,329	50,473	12.6	11.9	14.8	14.2
2000	204,030	150,115	53,622	12.7	12.0	15.1	14.4
2001	205,800	151,623	53,827	12.5	11.9	14.8	14.1
2002	205,580	152,127	53,071	12.3	11.7	14.4	13.9 ²

¹ Only recorded data are available.

² Provisional data.

GRAPH B-1: RESIDENT LIVE BIRTH RATES PER 1,000 POPULATION,
BY RACE OF MOTHER, FLORIDA AND UNITED STATES TOTAL, 1992-2002

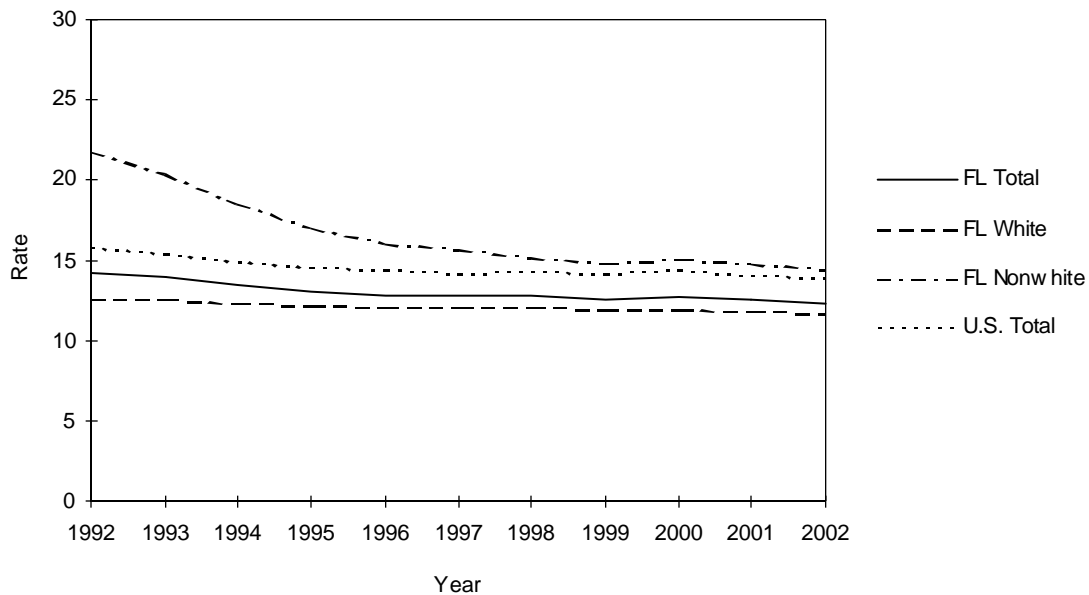

CHART B-2: RESIDENT LIVE BIRTHS TO MOTHERS 18 YEARS AND UNDER,
BY SINGLE YEARS OF AGE, AND PERCENT OF TOTAL BIRTHS,
BY RACE OF MOTHER, FLORIDA, 1970, 1975, 1980, 1985, 1990, 1995 AND 1998-2002

YEAR	AGE OF MOTHER							18 YEARS & UNDER	
	<13	13	14	15	16	17	18	NUMBER	PERCENT
TOTAL									
1970	26	107	503	1,463	3,107	4,887	6,808	16,901	14.7
1975	19	145	647	1,799	3,370	4,936	6,482	17,398	16.5
1980	21	98	509	1,537	2,913	4,429	6,299	15,806	12.0
1985	16	105	549	1,407	2,709	4,348	6,139	15,273	9.3
1990	31	138	591	1,661	3,148	5,193	7,544	18,306	9.2
1995	20	128	588	1,583	3,236	5,166	6,971	17,692	9.4
1998	17	130	457	1,352	2,987	4,934	7,072	16,949	8.7
1999	18	100	426	1,322	2,739	4,703	6,933	16,241	8.2
2000	24	95	412	1,213	2,702	4,730	7,094	16,270	8.0
2001	17	96	394	1,111	2,514	4,388	6,891	15,411	7.5
2002	10	87	323	1,034	2,316	4,078	6,582	14,430	7.0
WHITE									
1970	3	19	155	524	1,553	3,004	4,463	9,721	11.2
1975	4	34	207	693	1,651	2,868	4,078	9,535	12.2
1980	5	24	128	581	1,370	2,434	3,887	8,429	8.7
1985	4	26	168	600	1,439	2,537	3,744	8,518	6.9
1990	8	37	201	693	1,571	2,976	4,636	10,122	6.8
1995	9	32	230	801	1,801	3,124	4,451	10,448	7.4
1998	2	49	195	710	1,694	3,002	4,536	10,188	7.0
1999	7	41	199	681	1,574	2,937	4,445	9,884	6.8
2000	6	43	167	625	1,512	2,863	4,463	9,679	6.4
2001	7	30	167	550	1,426	2,670	4,366	9,216	6.1
2002	5	32	141	563	1,353	2,578	4,216	8,888	5.9
NONWHITE									
1970	23	88	348	939	1,554	1,883	2,345	7,180	25.5
1975	15	111	440	1,105	1,718	2,068	2,403	7,860	28.5
1980	16	74	380	956	1,543	1,994	2,412	7,375	21.4
1985	12	79	381	807	1,269	1,811	2,394	6,753	16.7
1990	23	101	390	967	1,574	2,212	2,905	8,172	16.6
1995	11	96	358	782	1,431	2,038	2,519	7,235	15.5
1998	14	81	262	642	1,291	1,928	2,534	6,752	13.6
1999	11	59	227	641	1,162	1,764	2,486	6,350	12.6
2000	18	52	244	588	1,185	1,862	2,628	6,577	12.3
2001	9	66	226	557	1,084	1,713	2,517	6,172	11.5
2002	5	55	182	470	963	1,497	2,357	5,529	10.3

CHART B-3: PERCENT OF RESIDENT LIVE BIRTHS FOR SELECTED BIRTHWEIGHT GROUPS, BY RACE OF MOTHER AND GENDER OF CHILD, FLORIDA, 1970, 1980, 1990 AND 1992-2002										
YEAR	VERY LOW BIRTHWEIGHT: LESS THAN 1,500 GRAMS					LOW BIRTHWEIGHT: LESS THAN 2,500 GRAMS				
	TOTAL	WHITE		NONWHITE		TOTAL	WHITE		NONWHITE	
		MALE	FEMALE	MALE	FEMALE		MALE	FEMALE	MALE	FEMALE
1970	1.3	0.9	0.9	2.4	2.4	8.5	6.4	7.5	11.9	14.5
1980	1.3	1.0	0.9	2.4	2.4	7.5	5.6	6.4	11.2	12.8
1990	1.5	1.0	1.0	2.7	2.8	7.4	5.5	6.3	11.2	13.1
1992	1.5	1.1	1.1	2.6	2.7	7.4	5.6	6.4	10.6	12.8
1993	1.4	1.0	1.1	2.6	2.5	7.5	5.7	6.6	10.7	12.7
1994	1.5	1.1	1.1	2.7	2.7	7.8	5.9	6.8	11.2	13.0
1995	1.5	1.1	1.0	2.7	2.7	7.7	5.9	6.9	10.3	13.0
1996	1.5	1.1	1.1	2.6	2.6	7.9	6.0	7.1	10.7	12.9
1997	1.5	1.2	1.2	2.6	2.6	8.0	6.2	7.3	10.7	13.0
1998	1.6	1.3	1.2	2.6	2.8	8.1	6.3	7.4	10.4	13.2
1999	1.6	1.2	1.3	2.7	2.9	8.2	6.4	7.5	10.7	13.1
2000	1.5	1.2	1.1	2.6	2.7	8.0	6.2	7.0	10.9	12.8
2001	1.6	1.2	1.2	2.6	2.9	8.2	6.3	7.3	10.8	13.1
2002	1.6	1.2	1.2	2.9	2.8	8.4	6.6	7.7	11.0	13.4

CHART B-4: RESIDENT LIVE BIRTHS TO UNWED MOTHERS AND PERCENT OF TOTAL LIVE BIRTHS, BY RACE OF MOTHER, FLORIDA AND UNITED STATES TOTAL, CENSUS YEARS 1920-1990 AND 1992-2002							
YEAR	NUMBER OF BIRTHS - FL			PERCENT - FL			PERCENT - U.S.
	TOTAL	WHITE	NON-WHITE	TOTAL	WHITE	NON-WHITE	TOTAL
1920 ¹	754	125	629	3.9	0.9	10.5	NA
1930 ¹	1,467	277	1,190	5.4	1.5	14.2	NA
1940	2,075	358	1,717	6.2	1.5	17.4	3.8
1950	5,134	805	4,329	8.0	1.8	23.2	4.0
1960	11,042	2,321	8,721	9.6	2.8	27.9	5.3
1970	17,264	5,676	11,588	15.0	6.5	41.1	10.7
1980	30,156	10,295	19,860	22.9	10.6	57.8	20.3
1990	63,126	31,276	31,802	31.7	20.9	64.6	28.0
1992	65,415	33,880	31,509	34.2	23.7	65.2	30.1
1993	67,365	35,909	31,421	35.0	24.9	65.3	31.0
1994	68,084	37,395	30,641	35.7	26.1	64.8	32.6
1995	67,422	37,625	29,742	35.7	26.5	63.9	32.2
1996	68,082	38,567	29,546	36.0	27.0	63.1	32.4
1997	69,226	38,956	30,227	36.0	27.1	62.5	32.4
1998	71,602	40,701	30,842	36.6	27.9	62.3	32.8
1999	73,785	42,398	31,335	37.5	29.0	62.1	33.0
2000	78,026	44,616	33,334	38.2	29.7	62.2	33.2
2001	80,209	46,846	33,266	39.0	30.9	61.8	33.4 ²
2002	80,833	48,400	32,326	39.3	31.8	60.9	NA

¹ Only recorded data are available.

² Preliminary data.

GRAPH B-2: PERCENT OF RESIDENT LIVE BIRTHS TO UNWED MOTHERS, BY RACE OF MOTHER, FLORIDA AND UNITED STATES TOTAL, 1992-2002

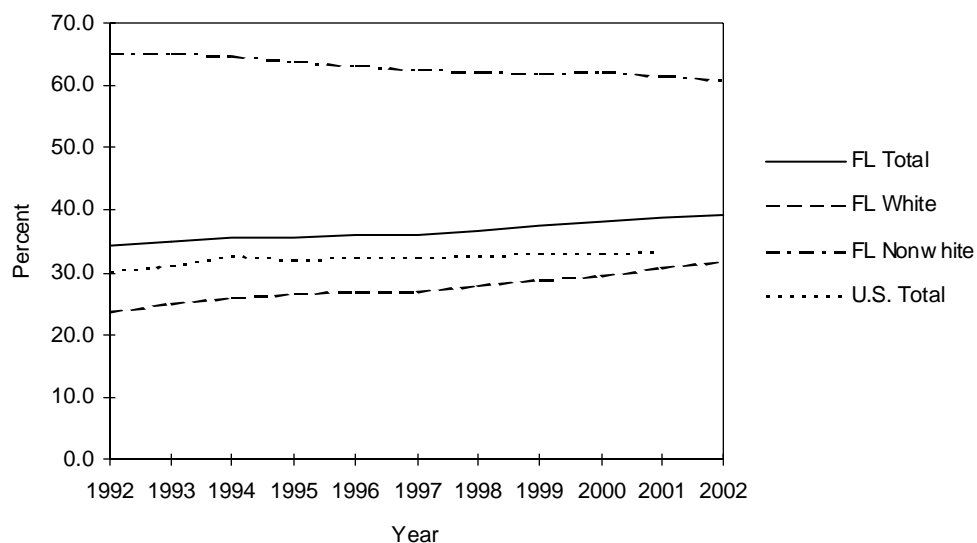

CHART B-5: RESIDENT LIVE BIRTHS TO UNWED MOTHERS AND PERCENT, BY AGE AND RACE OF MOTHER, FLORIDA, 1992 AND 2002				
NUMBER OF LIVE BIRTHS TO UNWED MOTHERS				
AGE OF MOTHER	WHITE		NONWHITE	
	1992	2002	1992	2002
TOTAL	33,880	48,400	31,509	32,326
10-14	208	168	499	239
15	578	517	900	467
16	1,163	1,180	1,454	952
17	1,900	2,091	2,012	1,456
18	2,492	3,270	2,587	2,257
19	2,841	4,217	2,948	2,861
20-24	11,734	17,879	11,032	12,508
25-29	6,858	9,817	5,557	6,412
30-34	4,033	5,502	3,039	3,284
35-44	2,049	3,712	1,472	1,866
45+	9	39	4	18
UNK	15	8	5	6
PERCENT OF TOTAL BIRTHS WHICH WERE TO UNWED MOTHERS				
AGE OF MOTHER	WHITE		NONWHITE	
	1992	2002	1992	2002
TOTAL	23.7	31.8	65.2	60.9
10-14	87.8	94.4	99.0	98.8
15	84.1	91.8	98.8	99.4
16	75.1	87.2	97.9	98.9
17	67.4	81.1	96.3	97.3
18	60.3	77.6	94.5	95.8
19	51.8	70.2	90.0	91.3
20-24	32.8	49.4	73.9	77.3
25-29	15.6	24.5	49.6	49.9
30-34	12.0	14.6	40.8	34.9
35-44	13.7	16.0	39.8	31.8
45+	15.5	17.1	22.2	26.1

TABLE B-1: RESIDENT AND RECORDED LIVE BIRTHS AND BIRTH RATES PER 1,000 POPULATION,
BY RACE OF MOTHER, BY COUNTY, FLORIDA, 2002

	RESIDENT LIVE BIRTHS						RATES		
	NUMBER								
	TOTAL	WHITE	NONWHITE			UNK	TOTAL	WHITE	NONWHITE
			TOTAL	BLACK	OTHER				
FLORIDA	205,580	152,127	53,071	46,123	6,948	382	12.3	11.7	14.4
ALACHUA	2,413	1,511	900	771	129	2	10.6	9.1	14.9
BAKER	355	311	44	40	4	0	15.5	16.2	12.0
BAY	1,997	1,609	365	296	69	23	13.1	12.5	14.9
BRADFORD	299	235	64	60	4	0	11.4	11.7	10.2
BREVARD	4,807	3,952	850	708	142	5	9.7	9.2	12.9
BROWARD	22,133	13,667	8,458	7,604	854	8	13.1	11.6	16.7
CALHOUN	161	134	27	21	6	0	12.2	12.8	10.1
CHARLOTTE	994	914	80	62	18	0	6.7	6.7	7.0
CITRUS	841	782	58	42	16	1	6.8	6.7	9.5
CLAY	1,858	1,615	242	177	65	1	12.7	12.6	13.1
COLLIER	3,600	3,135	464	398	66	1	13.0	13.0	12.4
COLUMBIA	815	651	163	156	7	1	14.0	14.0	13.8
MIAMI-DADE	32,131	22,654	9,431	8,573	858	46	13.8	14.0	13.3
DESOTO	450	395	55	52	3	0	13.4	16.1	6.1
DIXIE	160	146	14	12	2	0	11.1	11.4	8.6
DUVAL	12,052	7,344	4,692	4,131	561	16	14.9	13.9	16.8
ESCAMBIA	3,869	2,500	1,369	1,215	154	0	12.9	11.5	16.6
FLAGLER	511	430	81	70	11	0	9.1	8.8	11.1
FRANKLIN	100	86	14	13	1	0	8.8	9.3	6.4
GADSDEN	698	231	465	460	5	2	15.3	12.9	16.7
GILCHRIST	190	182	7	5	2	1	12.6	13.3	4.8
GLADES	77	55	22	14	8	0	7.1	6.7	8.5
GULF	121	99	22	21	1	0	7.7	8.1	6.4
HAMILTON	181	123	58	58	0	0	13.0	14.9	10.2
HARDEE	439	410	29	22	7	0	16.1	21.1	3.7
HENDRY	659	548	110	92	18	1	17.7	22.2	8.8
HERNANDO	1,218	1,103	113	90	23	2	9.0	8.7	11.5
HIGHLANDS	899	736	163	141	22	0	10.0	9.8	11.0
HILLSBOROUGH	15,088	11,450	3,478	2,957	521	160	14.4	14.5	13.4
HOLMES	217	204	11	7	4	2	11.5	12.0	5.5
INDIAN RIVER	1,056	863	193	162	31	0	8.9	8.3	13.1
JACKSON	516	383	132	127	5	1	10.7	11.3	9.3
JEFFERSON	164	87	77	76	1	0	12.2	10.7	14.5
LAFAYETTE	82	78	4	4	0	0	11.6	14.1	2.6
LAKE	2,609	2,203	405	361	44	1	11.4	11.0	14.2
LEE	5,389	4,576	811	742	69	2	11.5	11.1	14.1
LEON	2,932	1,680	1,248	1,139	109	4	11.8	10.1	15.0
LEVY	424	363	61	59	2	0	11.8	11.7	12.1
LIBERTY	81	76	5	5	0	0	11.1	13.8	2.8
MADISON	222	103	119	118	1	0	11.7	9.4	14.7
MANATEE	3,387	2,813	573	472	101	1	12.2	11.7	15.1
MARION	2,912	2,285	626	552	74	1	10.7	10.0	14.6
MARTIN	1,199	941	258	103	155	0	9.1	7.9	19.0
MONROE	732	651	79	65	14	2	9.0	8.8	10.3
NASSAU	684	617	67	57	10	0	11.2	11.2	11.2
OKALOOSA	2,456	2,011	443	315	128	2	13.9	13.7	14.9
OKEECHOBEE	546	487	59	40	19	0	14.9	16.7	7.8
ORANGE	14,144	9,702	4,419	3,700	719	23	14.7	14.8	14.5
OSCEOLA	2,895	2,565	327	237	90	3	15.5	17.6	7.8
PALM BEACH	13,886	9,699	4,178	3,616	562	9	11.7	10.4	16.8
PASCO	3,859	3,545	276	159	117	38	10.7	10.5	11.9
PINELLAS	8,940	7,079	1,853	1,436	417	8	9.5	8.8	13.9
POLK	6,818	5,340	1,476	1,358	118	2	13.4	13.2	14.4
PUTNAM	892	658	232	224	8	2	12.5	11.7	15.0
ST JOHNS	1,406	1,234	172	132	40	0	10.5	10.1	14.3
ST LUCIE	2,289	1,627	662	612	50	0	11.2	10.0	15.9
SANTA ROSA	1,549	1,420	128	78	50	1	12.3	12.5	10.8
SARASOTA	2,844	2,500	344	273	71	0	8.3	7.9	13.5
SEMINOLE	4,526	3,682	837	612	225	7	11.6	11.5	12.2
SUMTER	494	387	107	99	8	0	8.3	7.9	9.9
SUWANNEE	452	376	76	68	8	0	12.3	12.1	13.9
TAYLOR	227	177	50	46	4	0	11.3	11.5	10.6
UNION	129	109	20	20	0	0	9.3	10.8	5.3
VOLUSIA	4,532	3,761	768	666	102	3	9.8	9.5	11.9
WAKULLA	271	242	29	26	3	0	10.9	11.3	8.1
WALTON	510	447	63	54	9	0	11.5	11.4	12.8
WASHINGTON	193	148	45	42	3	0	8.8	8.3	11.0

TABLE B-1 (Cont.): RESIDENT AND RECORDED LIVE BIRTHS AND BIRTH RATES PER 1,000 POPULATION,
BY RACE OF MOTHER, BY COUNTY, FLORIDA, 2002

RECORDED LIVE BIRTHS									
NUMBER							RATES		
NONWHITE									
	TOTAL	WHITE	TOTAL	BLACK	OTHER	UNK	TOTAL	WHITE	NONWHITE
FLORIDA	205,682	152,145	53,150	46,207	6,943	387	12.3	11.7	14.4
ALACHUA	5,208	3,854	1,351	1,190	161	3	22.9	23.1	22.3
BAKER	2	2	0	0	0	0	0.1	0.1	0.0
BAY	2,459	1,995	437	363	74	27	16.1	15.5	17.8
BRADFORD	5	1	4	4	0	0	0.2	0.0	0.6
BREVARD	4,677	3,858	817	679	138	2	9.5	9.0	12.4
BROWARD	21,316	12,691	8,619	7,784	835	6	12.6	10.7	17.0
CALHOUN	1	0	1	0	1	0	0.1	0.0	0.4
CHARLOTTE	1,116	1,022	94	74	20	0	7.5	7.5	8.2
CITRUS	757	703	53	42	11	1	6.1	6.0	8.7
CLAY	1,737	1,443	292	229	63	2	11.9	11.3	15.8
COLLIER	3,499	3,066	433	382	51	0	12.6	12.8	11.6
COLUMBIA	721	516	204	196	8	1	12.4	11.1	17.3
MIAMI-DADE	32,174	22,980	9,144	8,289	855	50	13.8	14.2	12.9
DESOTO	618	560	58	54	4	0	18.4	22.8	6.4
DIXIE	2	2	0	0	0	0	0.1	0.2	0.0
DUVAL	13,671	8,870	4,784	4,190	594	17	16.9	16.8	17.1
ESCAMBIA	5,199	3,706	1,492	1,305	187	1	17.3	17.1	18.1
FLAGLER	3	3	0	0	0	0	0.1	0.1	0.0
FRANKLIN	0	0	0	0	0	0	0.0	0.0	0.0
GADSDEN	3	1	2	2	0	0	0.1	0.1	0.1
GILCHRIST	0	0	0	0	0	0	0.0	0.0	0.0
GLADES	1	1	0	0	0	0	0.1	0.1	0.0
GULF	0	0	0	0	0	0	0.0	0.0	0.0
HAMILTON	7	7	0	0	0	0	0.5	0.9	0.0
HARDEE	1	1	0	0	0	0	0.0	0.1	0.0
HENDRY	1	0	0	0	0	1	0.0	0.0	0.0
HERNANDO	1,294	1,187	107	82	25	0	9.5	9.4	10.9
HIGHLANDS	1,303	1,078	225	187	38	0	14.5	14.3	15.2
HILLSBOROUGH	16,866	12,950	3,714	3,146	568	202	16.1	16.4	14.3
HOLMES	1	0	1	0	1	0	0.1	0.0	0.5
INDIAN RIVER	1,031	854	177	152	25	0	8.7	8.2	12.0
JACKSON	469	347	122	115	7	0	9.8	10.2	8.6
JEFFERSON	0	0	0	0	0	0	0.0	0.0	0.0
LAFAYETTE	0	0	0	0	0	0	0.0	0.0	0.0
LAKE	1,955	1,553	401	368	33	1	8.5	7.8	14.0
LEE	6,055	5,184	869	791	78	2	12.9	12.6	15.1
LEON	4,788	2,741	2,041	1,914	127	6	19.2	16.5	24.5
LEVY	0	0	0	0	0	0	0.0	0.0	0.0
LIBERTY	1	1	0	0	0	0	0.1	0.2	0.0
MADISON	3	0	3	3	0	0	0.2	0.0	0.4
MANATEE	2,692	2,247	445	365	80	0	9.7	9.4	11.7
MARION	2,466	1,948	517	444	73	1	9.1	8.5	12.0
MARTIN	1,666	1,370	296	119	177	0	12.6	11.6	21.7
MONROE	508	443	64	54	10	1	6.2	6.0	8.4
NASSAU	379	323	56	49	7	0	6.2	5.9	9.3
OKALOOSA	2,679	2,225	452	323	129	2	15.2	15.1	15.2
OKEECHOBEE	4	2	2	1	1	0	0.1	0.1	0.3
ORANGE	17,176	12,411	4,730	3,913	817	35	17.9	18.9	15.5
OSCEOLA	3,237	2,831	403	244	159	3	17.3	19.5	9.6
PALM BEACH	15,587	11,081	4,496	3,880	616	10	13.2	11.8	18.1
PASCO	1,623	1,466	155	97	58	2	4.5	4.3	6.7
PINELLAS	10,132	8,207	1,919	1,474	445	6	10.8	10.2	14.4
POLK	5,795	4,544	1,249	1,144	105	2	11.4	11.2	12.2
PUTNAM	524	345	178	173	5	1	7.3	6.2	11.5
ST JOHNS	953	807	146	126	20	0	7.1	6.6	12.2
ST LUCIE	1,721	1,128	593	563	30	0	8.4	6.9	14.3
SANTA ROSA	556	502	54	39	15	0	4.4	4.4	4.6
SARASOTA	3,419	2,950	469	384	85	0	10.0	9.3	18.4
SEMINOLE	3,678	2,934	743	622	121	1	9.4	9.1	10.8
SUMTER	4	4	0	0	0	0	0.1	0.1	0.0
SUWANNEE	2	1	1	1	0	0	0.1	0.0	0.2
TAYLOR	4	2	2	2	0	0	0.2	0.1	0.4
UNION	0	0	0	0	0	0	0.0	0.0	0.0
VOLUSIA	3,926	3,190	735	649	86	1	8.5	8.0	11.4
WAKULLA	2	2	0	0	0	0	0.1	0.1	0.0
WALTON	5	5	0	0	0	0	0.1	0.1	0.0
WASHINGTON	0	0	0	0	0	0	0.0	0.0	0.0

TABLE B-2: RESIDENT LIVE BIRTHS BY HISPANIC OR HAITIAN ORIGIN OF MOTHER, BY COUNTY, FLORIDA, 2002

	TOTAL	HISPANIC ORIGIN							NON-HISPANIC/HAITIAN	UNK
		TOTAL HISPANIC	MEXICAN	PUERTO RICAN	CUBAN	CENTRAL/ SOUTH AMERICAN	OTHER/ UNK HISPANIC	HAITIAN		
FLORIDA	205,580	51,618	12,689	8,865	10,093	18,677	1,294	6,446	147,130	386
ALACHUA	2,413	152	24	46	24	50	8	8	2,251	2
BAKER	355	4	2	0	1	0	1	0	351	0
BAY	1,997	59	22	18	3	8	8	2	1,927	9
BRADFORD	299	2	0	2	0	0	0	0	297	0
BREVARD	4,807	387	85	145	22	109	26	5	4,411	4
BROWARD	22,133	5,528	600	864	755	3,131	178	1,745	14,829	31
CALHOUN	161	6	6	0	0	0	0	0	155	0
CHARLOTTE	994	55	19	13	8	12	3	15	924	0
CITRUS	841	30	10	12	1	6	1	0	811	0
CLAY	1,858	104	32	35	11	18	8	8	1,746	0
COLLIER	3,600	1,699	1,073	76	140	377	33	277	1,622	2
COLUMBIA	815	31	17	9	0	4	1	1	782	1
MIAMI-DADE	32,131	19,554	1,139	1,225	7,450	9,449	291	1,778	10,762	37
DESOTO	450	172	141	2	1	9	19	0	278	0
DIXIE	160	2	0	1	0	1	0	0	158	0
DUVAL	12,052	711	196	230	47	174	64	39	11,297	5
ESCAMBIA	3,869	115	56	16	5	14	24	1	3,752	1
FLAGLER	511	35	7	17	1	6	4	2	474	0
FRANKLIN	100	0	0	0	0	0	0	0	100	0
GADSDEN	698	107	68	1	1	21	16	1	589	1
GILCHRIST	190	12	5	1	1	5	0	0	178	0
GLADES	77	14	9	1	0	4	0	0	63	0
GULF	121	2	1	1	0	0	0	0	119	0
HAMILTON	181	28	23	1	0	4	0	0	153	0
HARDEE	439	261	223	5	0	2	31	0	178	0
HENDRY	659	356	277	21	21	35	2	0	300	3
HERNANDO	1,218	88	11	48	7	13	9	1	1,125	4
HIGHLANDS	899	232	154	55	11	12	0	1	666	0
HILLSBOROUGH	15,088	4,028	1,543	1,104	541	713	127	122	10,778	160
HOLMES	217	7	5	0	2	0	0	0	209	1
INDIAN RIVER	1,056	201	163	10	4	19	5	8	847	0
JACKSON	516	11	5	2	1	0	3	0	503	2
JEFFERSON	164	8	5	1	0	1	1	0	156	0
LAFAYETTE	82	6	6	0	0	0	0	0	76	0
LAKE	2,609	402	231	90	14	52	15	11	2,195	1
LEE	5,389	1,323	662	253	60	321	27	158	3,905	3
LEON	2,932	104	37	22	8	23	14	4	2,818	6
LEVY	424	28	17	4	2	4	1	0	396	0
LIBERTY	81	10	9	0	0	0	1	0	71	0
MADISON	222	10	7	1	0	0	2	0	212	0
MANATEE	3,387	923	709	59	16	131	8	44	2,419	1
MARION	2,912	315	104	131	12	50	18	3	2,592	2
MARTIN	1,199	236	153	36	2	40	5	9	954	0
MONROE	732	191	25	9	103	49	5	12	529	0
NASSAU	684	12	4	3	1	1	3	0	671	1
OKALOOSA	2,456	166	75	39	5	25	22	1	2,286	3
OKEECHOBEE	546	193	180	6	2	3	2	0	353	0
ORANGE	14,144	3,713	728	1,791	171	986	37	673	9,736	22
OSCEOLA	2,895	1,236	147	690	43	342	14	33	1,625	1
PALM BEACH	13,886	3,477	1,004	487	359	1,557	70	1,209	9,183	17
PASCO	3,859	465	220	106	42	66	31	2	3,351	41
PINELLAS	8,940	980	477	216	49	196	42	12	7,942	6
POLK	6,818	1,392	984	242	33	115	18	115	5,307	4
PUTNAM	892	117	82	26	2	4	3	0	772	3
ST JOHNS	1,406	65	12	25	7	12	9	1	1,340	0
ST LUCIE	2,289	367	221	56	14	59	17	111	1,811	0
SANTA ROSA	1,549	38	11	8	2	7	10	0	1,511	0
SARASOTA	2,844	374	188	37	20	120	9	9	2,460	1
SEMINOLE	4,526	722	81	343	43	230	25	22	3,776	6
SUMTER	494	58	45	6	2	2	3	0	436	0
SUWANNEE	452	60	46	5	3	5	1	0	392	0
TAYLOR	227	4	2	0	0	1	1	0	223	0
UNION	129	2	1	0	0	0	1	0	127	0
VOLUSIA	4,532	602	280	209	19	77	17	3	3,923	4
WAKULLA	271	3	2	0	0	1	0	0	268	0
WALTON	510	20	16	2	1	1	0	0	489	1
WASHINGTON	193	3	2	1	0	0	0	0	190	0

TABLE B-3: RESIDENT LIVE BIRTHS FOR INCORPORATED CITIES OF 2,400 OR MORE POPULATION,
BY RACE OF MOTHER, BY COUNTY, FLORIDA, 2002

	TOTAL	WHITE	BLACK	AMERICAN INDIAN	CHINESE	JAPANESE	HAWAIIAN	FILIPINO	OTHER ASIAN/ PAC ISL	OTHER ENTRIES	UNK
FLORIDA	205,580	152,127	46,123	1,070	492	164	21	1,033	3,674	494	382
ALACHUA	2,413	1,511	771	11	26	5	0	8	77	2	2
ALACHUA	94	57	35	0	0	0	0	0	2	0	0
GAINESVILLE	1,429	760	574	8	21	4	0	6	54	1	1
HIGH SPRINGS	50	42	4	2	0	0	0	0	2	0	0
NEWBERRY	49	40	8	0	0	0	0	0	1	0	0
BALANCE OF COUNTY	791	612	150	1	5	1	0	2	18	1	1
BAKER	355	311	40	1	1	0	0	1	1	0	0
MACCLENNY	65	50	14	0	0	0	0	1	0	0	0
BALANCE OF COUNTY	290	261	26	1	1	0	0	0	1	0	0
BAY	1,997	1,609	296	13	3	3	0	12	38	0	23
CALLAWAY	38	31	4	1	0	0	0	0	1	0	1
CEDAR GROVE	1	1	0	0	0	0	0	0	0	0	0
LYNN HAVEN	172	152	15	1	2	0	0	1	0	0	1
PANAMA CITY	947	667	229	5	0	2	0	7	23	0	14
PANAMA CITY BEACH	197	190	2	1	0	0	0	2	1	0	1
PARKER	16	12	2	0	0	0	0	1	1	0	0
SPRINGFIELD	18	14	4	0	0	0	0	0	0	0	0
BALANCE OF COUNTY	608	542	40	5	1	1	0	1	12	0	6
BRADFORD	299	235	60	1	0	0	0	1	2	0	0
STARKE	103	62	39	0	0	0	0	0	2	0	0
BALANCE OF COUNTY	196	173	21	1	0	0	0	1	0	0	0
BREVARD	4,807	3,952	708	19	12	2	0	27	82	0	5
CAPE CANAVERAL	47	44	2	0	0	0	0	0	1	0	0
COCOA	339	204	127	1	0	0	0	2	5	0	0
COCOA BEACH	58	54	2	1	0	1	0	0	0	0	0
INDIALANTIC	56	56	0	0	0	0	0	0	0	0	0
INDIAN HARBOUR BEACH	35	33	2	0	0	0	0	0	0	0	0
MALABAR	18	18	0	0	0	0	0	0	0	0	0
MELBOURNE	966	783	135	0	6	0	0	10	31	0	1
MELBOURNE BEACH	34	34	0	0	0	0	0	0	0	0	0
PALM BAY	913	745	143	6	5	0	0	3	10	0	1
ROCKLEDGE	252	201	43	1	0	0	0	2	5	0	0
SATELLITE BEACH	116	106	3	2	0	1	0	1	3	0	0
TITUSVILLE	475	356	109	6	0	0	0	0	4	0	0
WEST MELBOURNE	101	94	3	0	0	0	0	0	4	0	0
BALANCE OF COUNTY	1,397	1,224	139	2	1	0	0	9	19	0	3
BROWARD	22,133	13,667	7,604	74	75	11	0	74	603	17	8
COCONUT CREEK	633	531	61	2	2	1	0	4	30	2	0
COOPER CITY	261	234	10	1	4	0	0	3	9	0	0
CORAL SPRINGS	1,539	1,204	262	5	8	1	0	7	50	0	2
DANIA	236	122	109	2	0	0	0	1	1	1	0
DAVIE	847	746	61	3	4	1	0	2	29	1	0
DEERFIELD BEACH	643	430	189	3	4	0	0	1	12	3	1
FORT LAUDERDALE	3,194	1,475	1,657	3	4	4	0	5	45	0	1
HALLANDALE	302	193	104	0	0	0	0	0	5	0	0
HOLLYWOOD	2,154	1,504	573	24	2	0	0	5	43	1	2
LAUDERDALE LAKES	457	37	417	0	0	0	0	0	3	0	0
LAUDERDALE-BY-THE-SEA	17	17	0	0	0	0	0	0	0	0	0
LAUDERHILL	922	146	755	2	4	0	0	0	15	0	0
LIGHTHOUSE POINT	96	93	0	0	1	0	0	1	0	1	0
MARGATE	580	405	147	2	2	0	0	2	22	0	0
MIRAMAR	1,382	686	639	2	3	0	0	10	40	1	1
NORTH LAUDERDALE	540	237	282	2	2	0	0	1	16	0	0
OAKLAND PARK	258	139	110	1	1	0	0	2	5	0	0
PARKLAND	192	174	8	1	4	0	0	1	4	0	0
PEMBROKE PARK	28	3	25	0	0	0	0	0	0	0	0
PEMBROKE PINES	1,886	1,366	383	5	13	1	0	14	102	2	0
PLANTATION	1,015	719	237	2	4	0	0	7	46	0	0
POMPANO BEACH	1,728	995	688	4	1	1	0	3	35	0	1

TABLE B-3 (Cont.): RESIDENT LIVE BIRTHS FOR INCORPORATED CITIES OF 2,400 OR MORE POPULATION,
BY RACE OF MOTHER, BY COUNTY, FLORIDA, 2002

	TOTAL	WHITE	BLACK	AMERICAN INDIAN	CHINESE	JAPANESE	HAWAIIAN	FILIPINO	OTHER ASIAN/ PAC ISL	OTHER ENTRIES	UNK
BROWARD (Cont.)											
SUNRISE	1,090	632	408	3	3	1	0	3	40	0	0
TAMARAC	552	364	172	1	3	0	0	0	11	1	0
WESTON	765	692	39	0	3	1	0	1	28	1	0
WILTON MANOR	78	44	34	0	0	0	0	0	0	0	0
BALANCE OF COUNTY	738	479	234	6	3	0	0	1	12	3	0
CALHOUN	161	134	21	4	1	0	0	0	1	0	0
BLOUNTSTOWN	41	26	14	0	1	0	0	0	0	0	0
BALANCE OF COUNTY	120	108	7	4	0	0	0	0	1	0	0
CHARLOTTE	994	914	62	1	2	1	0	5	9	0	0
PUNTA GORDA	104	90	12	0	0	0	0	1	1	0	0
BALANCE OF COUNTY	890	824	50	1	2	1	0	4	8	0	0
CITRUS	841	782	42	0	0	0	0	5	10	1	1
CRYSTAL RIVER	58	49	9	0	0	0	0	0	0	0	0
INVERNESS	97	90	6	0	0	0	0	1	0	0	0
BALANCE OF COUNTY	686	643	27	0	0	0	0	4	10	1	1
CLAY	1,858	1,615	177	6	3	4	0	26	24	2	1
GREEN COVE SPRINGS	38	32	4	0	0	0	0	1	1	0	0
ORANGE PARK	316	241	57	0	0	3	0	9	5	0	1
BALANCE OF COUNTY	1,504	1,342	116	6	3	1	0	16	18	2	0
COLLIER	3,600	3,135	398	22	7	0	1	11	25	0	1
MARCO ISLAND	51	50	0	0	1	0	0	0	0	0	0
NAPLES	252	198	51	2	0	0	0	0	1	0	0
BALANCE OF COUNTY	3,297	2,887	347	20	6	0	1	11	24	0	1
COLUMBIA	815	651	156	2	1	0	0	0	4	0	1
LAKE CITY	289	195	91	0	1	0	0	0	2	0	0
BALANCE OF COUNTY	526	456	65	2	0	0	0	0	2	0	1
MIAMI-DADE	32,131	22,654	8,573	250	77	20	1	69	264	177	46
AVENTURA	256	242	7	0	2	0	0	0	5	0	0
BAL HARBOUR	45	42	3	0	0	0	0	0	0	0	0
BAY HARBOR ISLANDS	50	50	0	0	0	0	0	0	0	0	0
BISCAYNE PARK	15	13	2	0	0	0	0	0	0	0	0
CORAL GABLES	302	286	8	0	1	0	0	2	5	0	0
EL PORTAL	3	2	1	0	0	0	0	0	0	0	0
FLORIDA CITY	32	13	15	4	0	0	0	0	0	0	0
HIALEAH	2,708	2,577	100	13	4	0	1	2	10	1	0
HIALEAH GARDENS	137	132	4	0	1	0	0	0	0	0	0
HOMESTEAD	664	455	186	14	1	0	0	0	2	6	0
KEY BISCAYNE	74	72	0	0	0	0	0	0	1	0	1
MIAMI	12,938	7,012	5,581	194	31	5	0	23	77	9	6
MIAMI BEACH	877	825	25	4	0	4	0	3	11	4	1
MIAMI SHORES	72	59	9	1	1	0	0	1	1	0	0
MIAMI SPRINGS	89	82	3	1	0	0	0	0	3	0	0
NORTH BAY VILLAGE	59	56	0	0	0	0	0	1	2	0	0
NORH MIAMI	531	230	291	1	1	1	0	1	5	1	0
NORTH MIAMI BEACH	710	387	303	3	2	0	0	2	11	2	0
OPA-LOCKA	489	209	275	1	0	0	0	0	4	0	0
PINECREST	5	5	0	0	0	0	0	0	0	0	0
SOUTH MIAMI	46	31	13	0	0	0	0	0	2	0	0
SUNNY ISLES BEACH	57	53	0	0	0	1	0	0	3	0	0
SURFSIDE	65	65	0	0	0	0	0	0	0	0	0
SWEETWATER	1	1	0	0	0	0	0	0	0	0	0
VIRGINIA GARDENS	4	4	0	0	0	0	0	0	0	0	0
WEST MIAMI	5	5	0	0	0	0	0	0	0	0	0
BALANCE OF COUNTY	11,897	9,746	1,747	14	33	9	0	34	122	154	38
DESOTO	450	395	52	0	0	0	0	0	2	1	0
ARCADIA	214	171	41	0	0	0	0	0	1	1	0
BALANCE OF COUNTY	236	224	11	0	0	0	0	0	1	0	0

TABLE B-3 (Cont.): RESIDENT LIVE BIRTHS FOR INCORPORATED CITIES OF 2,400 OR MORE POPULATION,
BY RACE OF MOTHER, BY COUNTY, FLORIDA, 2002

	TOTAL	WHITE	BLACK	AMERICAN INDIAN	CHINESE	JAPANESE	HAWAIIAN	FILIPINO	OTHER ASIAN/ PAC ISL	OTHER ENTRIES	UNK
DIXIE	160	146	12	1	0	1	0	0	0	0	0
DUVAL	12,052	7,344	4,131	47	24	6	4	178	275	27	16
ATLANTIC BEACH	387	301	70	4	1	0	0	5	5	0	1
BALDWIN	36	25	10	0	0	0	0	0	0	1	0
JACKSONVILLE	11,351	6,753	4,042	43	22	6	4	171	270	25	15
JACKSONVILLE BEACH	224	212	8	0	1	0	0	2	0	1	0
NEPTUNE BEACH	54	53	1	0	0	0	0	0	0	0	0
ESCAMBIA	3,869	2,500	1,215	16	9	10	2	44	73	0	0
CENTURY	17	7	10	0	0	0	0	0	0	0	0
PENSACOLA	1,053	534	476	2	2	0	1	13	25	0	0
BALANCE OF COUNTY	2,799	1,959	729	14	7	10	1	31	48	0	0
FLAGLER	511	430	70	1	0	0	0	3	7	0	0
FLAGLER BEACH	35	35	0	0	0	0	0	0	0	0	0
BALANCE OF COUNTY	476	395	70	1	0	0	0	3	7	0	0
FRANKLIN	100	86	13	1	0	0	0	0	0	0	0
APALACHICOLA	33	25	8	0	0	0	0	0	0	0	0
BALANCE OF COUNTY	67	61	5	1	0	0	0	0	0	0	0
GADSDEN	698	231	460	0	0	0	0	0	0	5	2
CHATTAHOOCHEE	38	14	23	0	0	0	0	0	0	0	1
GRETNA	39	6	33	0	0	0	0	0	0	0	0
HAVANA	60	17	43	0	0	0	0	0	0	0	0
QUINCY	226	64	158	0	0	0	0	0	0	4	0
BALANCE OF COUNTY	335	130	203	0	0	0	0	0	0	1	1
GILCHRIST	190	182	5	2	0	0	0	0	0	0	1
GLADES	77	55	14	8	0	0	0	0	0	0	0
GULF	121	99	21	1	0	0	0	0	0	0	0
PORT SAINT JOE	41	28	13	0	0	0	0	0	0	0	0
BALANCE OF COUNTY	80	71	8	1	0	0	0	0	0	0	0
HAMILTON	181	123	58	0	0	0	0	0	0	0	0
HARDEE	439	410	22	2	1	0	0	1	3	0	0
BOWLING GREEN	63	57	6	0	0	0	0	0	0	0	0
WAUCHULA	150	139	8	0	0	0	0	1	2	0	0
BALANCE OF COUNTY	226	214	8	2	1	0	0	0	1	0	0
HENDRY	659	548	92	14	0	0	0	0	3	1	1
CLEWISTON	149	85	54	8	0	0	0	0	2	0	0
LA BELLE	192	178	14	0	0	0	0	0	0	0	0
BALANCE OF COUNTY	318	285	24	6	0	0	0	0	1	1	1
HERNANDO	1,218	1,103	90	4	0	1	1	6	10	1	2
BROOKSVILLE	82	60	21	0	0	0	0	0	1	0	0
BALANCE OF COUNTY	1,136	1,043	69	4	0	1	1	6	9	1	2
HIGHLANDS	899	736	141	7	1	0	0	7	7	0	0
AVON PARK	168	120	46	0	0	0	0	1	1	0	0
SEBRING	235	186	44	1	1	0	0	1	2	0	0
BALANCE OF COUNTY	496	430	51	6	0	0	0	5	4	0	0
HILLSBOROUGH	15,088	11,450	2,957	31	32	13	1	64	371	9	160
PLANT CITY	646	552	85	3	0	0	0	0	5	0	1
TAMPA	7,926	5,188	2,313	13	22	5	0	35	237	8	105
TEMPLE TERRACE	180	112	63	0	1	0	0	0	4	0	0
BALANCE OF COUNTY	6,336	5,598	496	15	9	8	1	29	125	1	54
HOLMES	217	204	7	1	0	0	0	0	3	0	2
BONIFAY	54	46	3	1	0	0	0	0	2	0	2
BALANCE OF COUNTY	163	158	4	0	0	0	0	0	1	0	0

TABLE B-3 (Cont.): RESIDENT LIVE BIRTHS FOR INCORPORATED CITIES OF 2,400 OR MORE POPULATION,
BY RACE OF MOTHER, BY COUNTY, FLORIDA, 2002

	TOTAL	WHITE	BLACK	AMERICAN INDIAN	CHINESE	JAPANESE	HAWAIIAN	FILIPINO	OTHER ASIAN/ PAC ISL	OTHER ENTRIES	UNK
INDIAN RIVER	1,056	863	162	1	0	1	0	2	20	7	0
FELLSMERE	100	95	3	0	0	0	0	0	1	1	0
INDIAN RIVER SHORES	0	0	0	0	0	0	0	0	0	0	0
SEBASTIAN	121	106	9	0	0	0	0	1	4	1	0
VERO BEACH	236	191	33	1	0	0	0	1	7	3	0
BALANCE OF COUNTY	599	471	117	0	0	1	0	0	8	2	0
JACKSON	516	383	127	3	1	0	0	1	0	0	1
GRACEVILLE	30	27	3	0	0	0	0	0	0	0	0
MARIANNA	97	49	47	0	1	0	0	0	0	0	0
BALANCE OF COUNTY	389	307	77	3	0	0	0	1	0	0	1
JEFFERSON	164	87	76	0	0	0	0	0	1	0	0
MONTICELLO	58	20	37	0	0	0	0	0	1	0	0
BALANCE OF COUNTY	106	67	39	0	0	0	0	0	0	0	0
LAFAYETTE	82	78	4	0	0	0	0	0	0	0	0
LAKE	2,609	2,203	361	7	1	3	0	10	23	0	1
CLERMONT	400	335	50	1	0	2	0	3	8	0	1
EUSTIS	226	168	51	2	1	0	0	2	2	0	0
FRUITLAND PARK	56	46	9	0	0	0	0	0	1	0	0
GROVELAND	79	65	13	0	0	0	0	1	0	0	0
LADY LAKE	64	57	5	0	0	0	0	1	1	0	0
LEESBURG	294	174	118	1	0	0	0	0	1	0	0
MASCOTTE	74	71	3	0	0	0	0	0	0	0	0
MINNEOLA	11	9	1	0	0	0	0	1	0	0	0
MOUNT DORA	151	99	47	1	0	0	0	0	4	0	0
TAVARES	97	83	14	0	0	0	0	0	0	0	0
UMATILLA	51	48	3	0	0	0	0	0	0	0	0
BALANCE OF COUNTY	1,106	1,048	47	2	0	1	0	2	6	0	0
LEE	5,389	4,576	742	11	6	2	0	17	31	2	2
BONITA SPRINGS	135	132	0	0	1	0	0	0	1	1	0
CAPE CORAL	1,133	1,084	34	4	1	1	0	3	6	0	0
FORT MYERS	1,158	653	496	2	0	1	0	2	4	0	0
FORT MYERS BEACH	19	19	0	0	0	0	0	0	0	0	0
SANIBEL	1	1	0	0	0	0	0	0	0	0	0
BALANCE OF COUNTY	2,943	2,687	212	5	4	0	0	12	20	1	2
LEON	2,932	1,680	1,139	6	24	0	0	11	63	5	4
TALLAHASSEE	2,173	1,130	951	3	21	0	0	6	55	5	2
BALANCE OF COUNTY	759	550	188	3	3	0	0	5	8	0	2
LEVY	424	363	59	0	0	0	0	0	2	0	0
WILLISTON	43	31	11	0	0	0	0	0	1	0	0
BALANCE OF COUNTY	381	332	48	0	0	0	0	0	1	0	0
LIBERTY	81	76	5	0	0	0	0	0	0	0	0
MADISON	222	103	118	1	0	0	0	0	0	0	0
MADISON	86	20	66	0	0	0	0	0	0	0	0
BALANCE OF COUNTY	136	83	52	1	0	0	0	0	0	0	0
MANATEE	3,387	2,813	472	6	4	5	1	13	36	36	1
BRADENTON	845	640	182	3	0	2	0	2	7	9	0
BRADENTON BEACH	13	13	0	0	0	0	0	0	0	0	0
HOLMES BEACH	7	7	0	0	0	0	0	0	0	0	0
LONGBOAT KEY	2	2	0	0	0	0	0	0	0	0	0
PAMETTO	218	174	39	0	0	0	0	1	1	3	0
BALANCE OF COUNTY	2,302	1,977	251	3	4	3	1	10	28	24	1
MARION	2,912	2,285	552	14	7	2	0	10	24	17	1
BELLEVUE	0	0	0	0	0	0	0	0	0	0	0
OCALA	893	602	265	3	3	0	0	5	11	4	0
BALANCE OF COUNTY	2,019	1,683	287	11	4	2	0	5	13	13	1

TABLE B-3 (Cont.): RESIDENT LIVE BIRTHS FOR INCORPORATED CITIES OF 2,400 OR MORE POPULATION,
BY RACE OF MOTHER, BY COUNTY, FLORIDA, 2002

	TOTAL	WHITE	BLACK	AMERICAN INDIAN	CHINESE	JAPANESE	HAWAIIAN	FILIPINO	OTHER ASIAN	OTHER ENTRIES	UNK
MARTIN	1,199	941	103	136	2	0	0	4	13	0	0
PORT SAINT LUCIE	2	1	1	0	0	0	0	0	0	0	0
STUART	247	199	32	9	1	0	0	0	6	0	0
BALANCE OF COUNTY	950	741	70	127	1	0	0	4	7	0	0
MONROE	732	651	65	1	2	3	0	2	5	1	2
ISLAMORADA	11	11	0	0	0	0	0	0	0	0	0
KEY WEST	295	249	37	0	2	3	0	0	3	0	1
MARATHON	51	49	2	0	0	0	0	0	0	0	0
BALANCE OF COUNTY	375	342	26	1	0	0	0	2	2	1	1
NASSAU	684	617	57	2	0	0	0	1	6	1	0
FERNANDINA BEACH	118	85	29	0	0	0	0	1	2	1	0
HILLIARD	30	27	3	0	0	0	0	0	0	0	0
BALANCE OF COUNTY	536	505	25	2	0	0	0	0	4	0	0
OKALOOSA	2,456	2,011	315	11	2	7	3	48	52	5	2
CRESTVIEW	270	215	47	1	0	0	0	2	5	0	0
DESTIN	135	129	2	0	0	1	0	1	2	0	0
FORT WALTON BEACH	341	253	70	1	0	0	1	8	7	1	0
MARY ESTHER	59	44	10	0	0	0	0	3	2	0	0
NICEVILLE	192	166	13	0	2	1	0	5	5	0	0
VALPARAISO	35	31	0	1	0	0	0	0	2	0	1
BALANCE OF COUNTY	1,424	1,173	173	8	0	5	2	29	29	4	1
OKEECHOBEE	546	487	40	10	0	0	0	4	5	0	0
OKEECHOBEE	342	298	31	6	0	0	0	2	5	0	0
BALANCE OF COUNTY	204	189	9	4	0	0	0	2	0	0	0
ORANGE	14,144	9,702	3,700	39	55	20	2	81	427	95	23
APOPKA	809	629	158	1	0	0	0	2	15	4	0
BELLE ISLE	2	2	0	0	0	0	0	0	0	0	0
EATONVILLE	12	0	12	0	0	0	0	0	0	0	0
MAITLAND	128	94	26	1	0	1	0	3	3	0	0
OCOE	387	344	29	1	0	1	0	2	9	1	0
ORLANDO	7,265	4,403	2,453	19	33	12	2	45	233	50	15
WINTER GARDEN	400	314	77	1	0	0	0	2	5	1	0
WINTER PARK	452	377	61	2	0	1	0	2	7	1	1
BALANCE OF COUNTY	4,689	3,539	884	14	22	5	0	25	155	38	7
OSCEOLA	2,895	2,565	237	4	5	1	0	15	55	10	3
KISSIMMEE	1,371	1,174	148	3	2	0	0	5	29	8	2
SAINT CLOUD	282	268	6	0	0	0	0	3	4	0	1
BALANCE OF COUNTY	1,242	1,123	83	1	3	1	0	7	22	2	0
PALM BEACH	13,886	9,699	3,616	161	41	18	0	63	271	8	9
BELLE GLADE	413	172	239	0	0	0	0	0	2	0	0
BOCA RATON	1,116	961	100	2	5	5	0	5	38	0	0
BOYNTON BEACH	1,160	707	402	3	5	0	0	7	35	0	1
DELRAY BEACH	837	443	352	2	3	4	0	7	24	1	1
GREENACRES CITY	242	197	34	1	1	0	0	4	5	0	0
HIGHLAND BEACH	6	6	0	0	0	0	0	0	0	0	0
JUNO BEACH	19	18	0	0	0	0	0	0	1	0	0
JUPITER	488	448	14	13	4	0	0	1	8	0	0
LAKE CLARK SHORES	10	10	0	0	0	0	0	0	0	0	0
LAKE PARK	166	65	94	1	1	1	0	0	4	0	0
LAKE WORTH	1,719	1,341	316	20	2	0	0	8	29	2	1
LANTANA	303	210	80	4	0	0	0	5	4	0	0
NORTH PALM BEACH	103	99	0	1	0	0	0	0	3	0	0
PAHOKEE	176	65	108	0	0	0	0	0	2	0	1
PALM BEACH	18	18	0	0	0	0	0	0	0	0	0
PALM BEACH GARDENS	442	383	34	0	4	0	0	5	16	0	0
PALM SPRINGS	122	105	17	0	0	0	0	0	0	0	0
RIVIERA BEACH	446	34	407	3	0	0	0	0	2	0	0

TABLE B-3 (Cont.): RESIDENT LIVE BIRTHS FOR INCORPORATED CITIES OF 2,400 OR MORE POPULATION,
BY RACE OF MOTHER, BY COUNTY, FLORIDA, 2002

	TOTAL	WHITE	BLACK	AMERICAN INDIAN	CHINESE	JAPANESE	HAWAIIAN	FILIPINO	OTHER ASIAN/ PAC ISL	OTHER ENTRIES	UNK
PALM BEACH (Cont.)											
ROYAL PALM BEACH	362	287	62	0	1	1	0	3	6	1	1
SOUTH BAY	42	17	25	0	0	0	0	0	0	0	0
TEQUESTA	43	41	0	0	0	0	0	0	2	0	0
WELLINGTON	433	378	37	2	3	1	0	1	10	1	0
WEST PALM BEACH	3,086	1,870	1,061	102	1	2	0	9	38	1	2
BALANCE OF COUNTY	2,134	1,824	234	7	11	4	0	8	42	2	2
PASCO											
DADE CITY	169	128	39	0	0	0	0	1	0	0	1
NEW PORT RICHEY	563	530	9	0	0	2	0	1	12	8	1
PORT RICHEY	235	220	5	0	0	0	0	2	2	6	0
ZEPHYRHILLS	162	145	13	2	0	0	0	0	2	0	0
BALANCE OF COUNTY	2,730	2,522	93	10	2	3	0	15	41	8	36
PINELLAS											
BELLEAIR	33	33	0	0	0	0	0	0	0	0	0
BELLEAIR BLUFFS	5	5	0	0	0	0	0	0	0	0	0
CLEARWATER	1,706	1,400	237	4	3	1	0	11	46	3	1
DUNEDIN	280	255	12	0	0	0	0	1	12	0	0
GULFPORT	75	57	17	0	0	0	0	0	1	0	0
INDIAN ROCKS BEACH	28	27	0	0	0	0	0	0	1	0	0
KENNETH CITY	35	28	3	0	0	0	0	0	4	0	0
LARGO	942	785	107	5	1	1	0	4	32	7	0
MADEIRA BEACH	38	36	0	0	0	0	0	2	0	0	0
OLDSMAR	161	149	4	0	0	0	0	2	6	0	0
PINELLAS PARK	511	446	21	0	0	0	1	8	35	0	0
REDINGTON SHORES	10	10	0	0	0	0	0	0	0	0	0
SAFETY HARBOR	0	0	0	0	0	0	0	0	0	0	0
SAINT PETERSBURG	3,172	2,043	952	6	5	1	0	19	141	1	4
SAINT PETERSBURG BEACH	47	45	1	0	0	0	0	0	1	0	0
SEMINOLE	233	225	0	1	0	0	0	2	5	0	0
SOUTH PASADENA	12	12	0	0	0	0	0	0	0	0	0
TARPON SPRINGS	233	198	28	0	0	0	0	1	5	1	0
TREASURE ISLAND	29	29	0	0	0	0	0	0	0	0	0
BALANCE OF COUNTY	1,390	1,296	54	1	0	0	1	11	23	1	3
POLK											
AUBURNDALE	234	192	39	1	0	0	0	0	2	0	0
BARTOW	278	197	77	1	0	0	0	0	3	0	0
DUNDEE	33	23	8	1	0	0	0	0	0	1	0
EAGLE LAKE	7	5	2	0	0	0	0	0	0	0	0
FORT MEADE	89	62	25	0	0	0	0	0	2	0	0
FROSTPROOF	68	55	12	1	0	0	0	0	0	0	0
HAINES CITY	315	228	81	3	0	0	0	0	1	2	0
LAKE ALFRED	50	34	13	1	1	0	0	0	1	0	0
LAKE WALES	250	153	94	0	0	0	0	3	0	0	0
LAKELAND	1,318	924	360	2	4	1	0	4	23	0	0
MULBERRY	47	37	10	0	0	0	0	0	0	0	0
WINTER HAVEN	682	440	225	2	1	0	0	4	10	0	0
BALANCE OF COUNTY	3,447	2,990	412	7	2	1	1	11	21	0	2
PUTNAM											
PALATKA	227	102	123	1	0	0	0	0	1	0	0
BALANCE OF COUNTY	665	556	101	0	0	0	0	1	5	0	2
ST JOHNS											
SAINT AUGUSTINE	370	298	64	0	0	1	1	2	4	0	0
SAINT AUGUSTINE BEACH	14	13	1	0	0	0	0	0	0	0	0
BALANCE OF COUNTY	1,022	923	67	2	4	1	0	6	18	1	0
ST LUCIE											
FORT PIERCE	969	483	472	1	0	0	0	5	7	1	0
PORT SAINT LUCIE	1,008	891	86	4	4	0	0	6	16	1	0
BALANCE OF COUNTY	312	253	54	0	0	0	0	0	5	0	0

TABLE B-3 (Cont.): RESIDENT LIVE BIRTHS FOR INCORPORATED CITIES OF 2,400 OR MORE POPULATION,
BY RACE OF MOTHER, BY COUNTY, FLORIDA, 2002

	TOTAL	WHITE	BLACK	AMERICAN INDIAN	CHINESE	JAPANESE	HAWAIIAN	FILIPINO	OTHER ASIAN/ PAC ISL	OTHER ENTRIES	UNK
SANTA ROSA	1,549	1,420	78	12	2	1	0	19	16	0	1
GULF BREEZE	37	37	0	0	0	0	0	0	0	0	0
MILTON	203	167	21	5	2	0	0	4	4	0	0
BALANCE OF COUNTY	1,309	1,216	57	7	0	1	0	15	12	0	1
SARASOTA	2,844	2,500	273	7	8	6	0	10	33	7	0
LONGBOAT KEY	1	1	0	0	0	0	0	0	0	0	0
NORTH PORT	365	341	17	1	0	1	0	1	3	1	0
SARASOTA	706	512	178	1	3	2	0	2	5	3	0
VENICE	63	60	2	0	1	0	0	0	0	0	0
BALANCE OF COUNTY	1,709	1,586	76	5	4	3	0	7	25	3	0
SEMINOLE	4,526	3,682	612	16	19	6	0	35	141	8	7
ALTAMONTE SPRINGS	642	493	115	5	1	1	0	4	22	1	0
CASSELBERRY	310	276	18	2	1	1	0	0	11	0	1
LAKE MARY	328	276	10	2	1	1	0	8	26	1	3
LONGWOOD	293	266	11	0	0	0	0	2	14	0	0
MAITLAND	13	10	1	0	1	0	0	1	0	0	0
OVIEDO	426	364	38	1	3	1	0	4	15	0	0
SANFORD	733	465	247	4	2	1	0	5	8	1	0
WINTER SPRINGS	334	305	15	1	2	0	0	2	9	0	0
BALANCE OF COUNTY	1,447	1,227	157	1	8	1	0	9	36	5	3
SUMTER	494	387	99	2	0	0	0	1	5	0	0
BUSHNELL	41	32	6	1	0	0	0	0	2	0	0
WILDWOOD	78	36	42	0	0	0	0	0	0	0	0
BALANCE OF COUNTY	375	319	51	1	0	0	0	1	3	0	0
SUWANNEE	452	376	68	3	0	0	0	2	2	1	0
LIVE OAK	128	81	46	0	0	0	0	1	0	0	0
BALANCE OF COUNTY	324	295	22	3	0	0	0	1	2	1	0
TAYLOR	227	177	46	0	1	0	0	1	2	0	0
PERRY	106	62	41	0	1	0	0	1	1	0	0
BALANCE OF COUNTY	121	115	5	0	0	0	0	0	1	0	0
UNION	129	109	20	0	0	0	0	0	0	0	0
VOLUSIA	4,532	3,761	666	12	10	0	0	18	55	7	3
DAYTONA BEACH	784	435	328	1	1	0	0	2	13	4	0
DAYTONA BEACH SHORES	5	5	0	0	0	0	0	0	0	0	0
DE BARY	142	130	4	0	1	0	0	1	6	0	0
DELAND	512	398	103	2	0	0	0	3	5	0	1
DELTONA	833	748	69	3	0	0	0	3	9	1	0
EDGEWATER	186	176	7	1	2	0	0	0	0	0	0
HOLLY HILL	171	138	30	0	0	0	0	1	2	0	0
LAKE HELEN	30	25	5	0	0	0	0	0	0	0	0
NEW SMYRNA BEACH	209	193	16	0	0	0	0	0	0	0	0
ORANGE CITY	129	120	3	1	0	0	0	1	4	0	0
ORMOND BEACH	382	351	22	1	2	0	0	2	3	0	1
PIERSON	9	8	1	0	0	0	0	0	0	0	0
PONCE INLET	10	10	0	0	0	0	0	0	0	0	0
PORT ORANGE	428	394	19	0	3	0	0	3	8	1	0
SOUTH DAYTONA	128	106	20	0	1	0	0	0	1	0	0
BALANCE OF COUNTY	574	524	39	3	0	0	0	2	4	1	1
WAKULLA	271	242	26	2	0	0	0	0	1	0	0
WALTON	510	447	54	5	0	0	1	0	3	0	0
DEFUNIAK SPRINGS	121	75	44	1	0	0	0	0	1	0	0
BALANCE OF COUNTY	389	372	10	4	0	0	1	0	2	0	0
WASHINGTON	193	148	42	2	0	0	0	1	0	0	0
CHIPLEY	49	31	18	0	0	0	0	0	0	0	0
BALANCE OF COUNTY	144	117	24	2	0	0	0	1	0	0	0

TABLE B-4: RESIDENT LIVE BIRTHS BY TYPE OF PLACE OF DELIVERY AND ATTENDANT, BY COUNTY, FLORIDA, 2002

	TOTAL	HOSPITAL			BIRTHING CENTER			OTHER NAMED PLACE	UNK
		PHYSICIAN	MIDWIFE	OTHER	PHYSICIAN	MIDWIFE	OTHER		
FLORIDA	205,580	179,304	22,849	734	3	785	20	1094	791
ALACHUA	2,413	2,234	93	16	0	48	0	15	7
BAKER	355	292	62	0	0	0	0	1	0
BAY	1,997	1,611	370	3	0	1	0	1	11
BRADFORD	299	280	10	1	0	3	0	3	2
BREVARD	4,807	4,332	411	19	0	1	0	28	16
BROWARD	22,133	17,970	3,852	97	0	72	3	106	33
CALHOUN	161	116	40	0	0	0	0	1	4
CHARLOTTE	994	799	175	15	0	1	0	1	3
CITRUS	841	802	17	2	0	13	0	4	3
CLAY	1,858	1,631	192	6	0	5	0	15	9
COLLIER	3,600	3,497	31	19	0	28	2	16	7
COLUMBIA	815	665	121	0	0	2	0	26	1
MIAMI-DADE	32,131	31,245	598	37	0	128	3	76	44
DESDOTO	450	427	18	3	0	0	0	1	1
DIXIE	160	151	6	0	0	1	0	1	1
DUVAL	12,052	11,268	639	23	0	1	0	90	31
ESCAMBIA	3,869	3,578	220	2	0	0	0	23	46
FLAGLER	511	458	48	1	0	0	0	2	2
FRANKLIN	100	72	27	1	0	0	0	0	0
GADSDEN	698	300	388	1	0	3	0	3	3
GILCHRIST	190	179	7	0	0	1	0	0	3
GLADES	77	45	30	0	0	0	0	1	1
GULF	121	103	16	0	0	0	0	0	2
HAMILTON	181	126	42	2	0	0	0	2	9
HARDEE	439	435	1	1	0	0	0	2	0
HENDRY	659	431	217	2	0	0	0	6	3
HERNANDO	1,218	754	381	71	0	3	0	4	5
HIGHLANDS	899	869	7	12	0	3	0	5	3
HILLSBOROUGH	15,088	13,464	1,395	79	1	25	0	82	42
HOLMES	217	144	17	0	0	0	0	0	56
INDIAN RIVER	1,056	746	295	1	0	1	0	8	5
JACKSON	516	385	31	0	0	1	0	0	99
JEFFERSON	164	102	58	1	0	0	0	1	2
LAFAYETTE	82	69	11	0	0	1	0	0	1
LAKE	2,609	2,355	203	10	0	9	0	26	6
LEE	5,389	3,632	1,665	19	0	21	3	35	14
LEON	2,932	1,689	1,162	9	0	26	1	29	16
LEVY	424	406	12	2	0	3	0	0	1
LIBERTY	81	44	36	0	0	1	0	0	0
MADISON	222	121	83	4	0	2	0	3	9
MANATEE	3,387	3,280	72	5	0	3	0	19	8
MARION	2,912	2,256	608	12	1	13	0	18	4
MARTIN	1,199	693	450	2	0	25	0	25	4
MONROE	732	623	90	2	0	1	0	10	6
NASSAU	684	627	37	1	0	0	0	8	11
OKALOOSA	2,456	2,168	201	6	0	1	0	13	67
OKEECHOBEE	546	471	53	12	0	8	0	2	0
ORANGE	14,144	13,283	583	86	1	98	2	68	23
OSCEOLA	2,895	2,693	169	10	0	7	0	6	10
PALM BEACH	13,886	12,506	1,247	30	0	11	0	71	21
PASCO	3,859	3,075	734	15	0	14	1	14	6
PINELLAS	8,940	7,112	1,728	7	0	44	3	33	13
POLK	6,818	5,171	1,545	18	0	40	1	32	11
PUTNAM	892	804	61	14	0	8	0	4	1
ST JOHNS	1,406	1,259	126	4	0	0	0	16	1
ST LUCIE	2,289	1,872	350	9	0	39	0	16	3
SANTA ROSA	1,549	1,445	73	3	0	0	0	9	19
SARASOTA	2,844	2,419	377	7	0	1	0	30	10
SEMINOLE	4,526	3,767	661	19	0	42	0	28	9
SUMTER	494	475	11	3	0	0	0	4	1
SUWANNEE	452	376	69	0	0	0	0	2	5
TAYLOR	227	148	74	1	0	0	0	2	2
UNION	129	125	4	0	0	0	0	0	0
VOLUSIA	4,532	4,043	397	7	0	22	0	44	19
WAKULLA	271	155	110	1	0	2	1	2	0
WALTON	510	487	14	1	0	2	0	1	5
WASHINGTON	193	144	18	0	0	0	0	0	31

TABLE B-5: RESIDENT LIVE BIRTHS BY BIRTHWEIGHT, BY COUNTY, FLORIDA, 2002

	TOTAL	BIRTHWEIGHT IN GRAMS										LESS THAN 1,500 GRAMS		LESS THAN 2,500 GRAMS	
		<500	500- 999	1,000- 1,499	1,500- 1,999	2,000- 2,499	2,500- 2,999	3,000- 3,499	3,500- 3,999	4,000+	UNK	NUMBER	%	NUMBER	%
FLORIDA	205,580	407	1,330	1,587	3,357	10,669	37,639	80,063	54,781	15,708	39	3,324	1.6	17,350	8.4
ALACHUA	2,413	11	18	14	54	138	441	912	605	220	0	43	1.8	235	9.7
BAKER	355	0	1	3	9	18	67	124	106	27	0	4	1.1	31	8.7
BAY	1,997	5	10	12	33	94	396	778	523	145	1	27	1.4	154	7.7
BRADFORD	299	1	0	3	8	19	62	111	72	23	0	4	1.3	31	10.4
BREVARD	4,807	10	27	37	71	254	788	1,762	1,433	425	0	74	1.5	399	8.3
BROWARD	22,133	40	164	191	394	1,162	4,211	8,871	5,595	1,499	6	395	1.8	1,951	8.8
CALHOUN	161	0	1	0	4	12	34	62	38	10	0	1	0.6	17	10.6
CHARLOTTE	994	0	6	6	15	51	173	370	287	86	0	12	1.2	78	7.8
CITRUS	841	0	5	7	9	37	123	321	235	104	0	12	1.4	58	6.9
CLAY	1,858	1	12	12	20	84	274	691	571	193	0	25	1.3	129	6.9
COLLIER	3,600	3	14	18	51	167	657	1,409	1,012	269	0	35	1.0	253	7.0
COLUMBIA	815	3	5	11	10	46	148	313	224	55	0	19	2.3	75	9.2
MIAMI-DADE	32,131	51	232	223	513	1,572	5,936	12,808	8,458	2,337	1	506	1.6	2,591	8.1
DESOTO	450	0	4	3	5	17	82	184	127	28	0	7	1.6	29	6.4
DIXIE	160	0	0	0	1	13	28	68	42	8	0	0	0.0	14	8.8
DUVAL	12,052	31	84	101	231	710	2,217	4,557	3,151	965	5	216	1.8	1,157	9.6
ESCAMBIA	3,869	13	31	42	82	210	753	1,471	977	289	1	86	2.2	378	9.8
FLAGLER	511	0	3	6	9	18	96	189	148	41	1	9	1.8	36	7.0
FRANKLIN	100	0	0	3	1	5	21	48	17	5	0	3	3.0	9	9.0
GADSDEN	698	2	3	13	11	51	154	279	137	47	1	18	2.6	80	11.5
GILCHRIST	190	1	0	1	4	7	28	67	64	18	0	2	1.1	13	6.8
GLADES	77	0	0	4	2	5	11	35	17	3	0	4	5.2	11	14.3
GULF	121	0	2	2	0	5	28	48	32	4	0	4	3.3	9	7.4
HAMILTON	181	0	0	3	6	8	42	72	42	8	0	3	1.7	17	9.4
HARDEE	439	1	1	2	5	16	91	177	110	36	0	4	0.9	25	5.7
HENDRY	659	3	2	7	11	31	160	238	168	39	0	12	1.8	54	8.2
HERNANDO	1,218	0	4	9	26	58	223	442	350	106	0	13	1.1	97	8.0
HIGHLANDS	899	0	3	5	12	48	194	342	235	60	0	8	0.9	68	7.6
HILLSBOROUGH	15,088	38	98	145	244	750	2,733	5,858	3,998	1,222	2	281	1.9	1,275	8.5
HOLMES	217	0	0	0	1	10	36	94	56	20	0	0	0.0	11	5.1
INDIAN RIVER	1,056	1	7	6	12	45	154	440	293	98	0	14	1.3	71	6.7
JACKSON	516	0	4	5	12	40	113	204	103	35	0	9	1.7	61	11.8
JEFFERSON	164	1	3	1	2	10	35	72	32	8	0	5	3.0	17	10.4
LAFAYETTE	82	0	0	1	1	0	14	30	26	10	0	1	1.2	2	2.4
LAKE	2,609	2	13	17	36	132	489	985	723	211	1	32	1.2	200	7.7
LEE	5,389	11	25	36	97	281	984	2,145	1,398	411	1	72	1.3	450	8.4
LEON	2,932	16	22	34	60	144	573	1,100	775	208	0	72	2.5	276	9.4
LEVY	424	0	2	2	6	25	71	161	117	40	0	4	0.9	35	8.3
LIBERTY	81	0	2	0	1	7	17	29	20	5	0	2	2.5	10	12.3
MADISON	222	1	0	6	4	17	50	69	61	14	0	7	3.2	28	12.6
MANATEE	3,387	3	14	31	52	166	586	1,286	993	256	0	48	1.4	266	7.9
MARION	2,912	9	18	17	52	140	487	1,179	797	212	1	44	1.5	236	8.1
MARTIN	1,199	3	10	6	22	65	182	488	346	77	0	19	1.6	106	8.8
MONROE	732	0	3	5	7	29	110	312	194	72	0	8	1.1	44	6.0
NASSAU	684	0	3	5	10	38	120	270	185	53	0	8	1.2	56	8.2
OKALOOSA	2,456	6	12	11	43	96	385	946	729	226	2	29	1.2	168	6.8
OKEECHOBEE	546	0	0	5	8	32	121	209	133	38	0	5	0.9	45	8.2
ORANGE	14,144	28	127	103	247	874	2,877	5,482	3,525	875	6	258	1.8	1,379	9.7
OSCEOLA	2,895	6	24	24	31	150	574	1,195	704	187	0	54	1.9	235	8.1
PALM BEACH	13,886	20	102	94	217	737	2,669	5,512	3,558	972	5	216	1.6	1,170	8.4
PASCO	3,859	9	15	27	46	216	649	1,482	1,089	326	0	51	1.3	313	8.1
PINELLAS	8,940	22	45	73	130	448	1,544	3,405	2,463	807	3	140	1.6	718	8.0
POLK	6,818	21	50	50	112	349	1,136	2,606	1,865	629	0	121	1.8	582	8.5
PUTNAM	892	0	9	17	24	49	149	323	233	87	1	26	2.9	99	11.1
ST JOHNS	1,406	2	4	15	25	68	213	534	427	118	0	21	1.5	114	8.1
ST LUCIE	2,289	8	15	19	34	121	433	870	623	166	0	42	1.8	197	8.6
SANTA ROSA	1,549	1	9	13	22	73	274	576	447	134	0	23	1.5	118	7.6
SARASOTA	2,844	4	12	13	38	126	444	1,115	846	246	0	29	1.0	193	6.8
SEMINOLE	4,526	5	16	31	56	221	771	1,770	1,312	343	1	52	1.1	329	7.3
SUMTER	494	4	4	2	9	31	84	204	127	29	0	10	2.0	50	10.1
SUWANNEE	452	2	3	3	10	12	81	176	129	36	0	8	1.8	30	6.6
TAYLOR	227	1	2	3	5	7	46	86	59	18	0	6	2.6	18	7.9
UNION	129	0	0	0	2	9	24	44	36	14	0	0	0.0	11	8.5
VOLUSIA	4,532	5	18	26	66	232	774	1,703	1,321	387	0	49	1.1	347	7.7
WAKULLA	271	1	0	2	1	26	54	102	68	17	0	3	1.1	30	11.1
WALTON	510	1	2	1	10	26	107	171	148	44	0	4	0.8	40	7.8
WASHINGTON	193	0	5	0	5	11	38	81	46	7	0	5	2.6	21	10.9

TABLE B-5 (Cont.): RESIDENT LIVE BIRTHS TO WHITE MOTHERS BY BIRTHWEIGHT, BY COUNTY, FLORIDA, 2002

	TOTAL	BIRTHWEIGHT IN GRAMS										LESS THAN 1,500 GRAMS		LESS THAN 2,500 GRAMS	
		<500	500- 999	1,000- 1,499	1,500- 1,999	2,000- 2,499	2,500- 2,999	3,000- 3,499	3,500- 3,999	4,000+	UNK	NUMBER	%	NUMBER	%
FLORIDA	152,127	183	689	917	2,116	6,928	24,868	58,973	44,219	13,218	16	1,789	1.2	10,833	7.1
ALACHUA	1,511	5	8	6	29	62	221	538	464	178	0	19	1.3	110	7.3
BAKER	311	0	1	3	7	12	54	107	100	27	0	4	1.3	23	7.4
BAY	1,609	1	8	9	27	71	303	611	451	128	0	18	1.1	116	7.2
BRADFORD	235	0	0	1	6	13	42	92	58	23	0	1	0.4	20	8.5
BREVARD	3,952	6	17	20	56	184	586	1,442	1,260	381	0	43	1.1	283	7.2
BROWARD	13,667	15	58	81	203	646	2,282	5,468	3,829	1,081	4	154	1.1	1,003	7.3
CALHOUN	134	0	1	0	2	10	27	51	34	9	0	1	0.7	13	9.7
CHARLOTTE	914	0	5	3	10	46	160	335	274	81	0	8	0.9	64	7.0
CITRUS	782	0	5	6	9	30	112	291	231	98	0	11	1.4	50	6.4
CLAY	1,615	0	10	6	18	71	215	587	525	183	0	16	1.0	105	6.5
COLLIER	3,135	2	9	15	39	141	535	1,243	909	242	0	26	0.8	206	6.6
COLUMBIA	651	1	4	9	10	37	111	241	190	48	0	14	2.2	61	9.4
MIAMI-DADE	22,654	27	112	126	305	901	3,774	9,129	6,475	1,805	0	265	1.2	1,471	6.5
DESDOTO	395	0	3	2	5	12	67	163	117	26	0	5	1.3	22	5.6
DIXIE	146	0	0	0	1	10	26	61	40	8	0	0	0.0	11	7.5
DUVAL	7,344	11	28	42	105	369	1,115	2,725	2,188	760	1	81	1.1	555	7.6
ESCAMBIA	2,500	2	13	20	42	103	410	938	735	236	1	35	1.4	180	7.2
FLAGLER	430	0	2	6	7	9	74	157	136	38	1	8	1.9	24	5.6
FRANKLIN	86	0	0	3	1	3	18	41	15	5	0	3	3.5	7	8.1
GADSDEN	231	1	0	1	2	8	35	97	63	24	0	2	0.9	12	5.2
GILCHRIST	182	1	0	1	4	7	24	65	62	18	0	2	1.1	13	7.1
GLADES	55	0	0	2	2	4	10	22	13	2	0	2	3.6	8	14.5
GULF	99	0	2	2	0	4	22	36	30	3	0	4	4.0	8	8.1
HAMILTON	123	0	0	3	5	4	27	50	30	4	0	3	2.4	12	9.8
HARDEE	410	1	1	2	5	14	80	166	105	36	0	4	1.0	23	5.6
HENDRY	548	3	1	4	7	20	123	206	150	34	0	8	1.5	35	6.4
HERNANDO	1,103	0	2	9	21	51	193	397	332	98	0	11	1.0	83	7.5
HIGHLANDS	736	0	1	3	10	34	139	282	212	55	0	4	0.5	48	6.5
HILLSBOROUGH	11,450	13	62	84	159	494	1,828	4,423	3,334	1,051	2	159	1.4	812	7.1
HOLMES	204	0	0	0	1	9	35	87	52	20	0	0	0.0	10	4.9
INDIAN RIVER	863	0	3	4	8	34	115	357	252	90	0	7	0.8	49	5.7
JACKSON	383	0	2	4	11	28	71	155	82	30	0	6	1.6	45	11.7
JEFFERSON	87	0	0	0	1	4	11	38	25	8	0	0	0.0	5	5.7
LAFAYETTE	78	0	0	1	1	0	14	29	23	10	0	1	1.3	2	2.6
LAKE	2,203	2	10	14	29	107	372	825	645	198	1	26	1.2	162	7.4
LEE	4,576	7	19	25	79	236	790	1,808	1,241	371	0	51	1.1	366	8.0
LEON	1,680	3	7	13	18	59	260	636	530	154	0	23	1.4	100	6.0
LEVY	363	0	0	2	5	21	48	143	107	37	0	2	0.6	28	7.7
LIBERTY	76	0	2	0	1	7	16	26	19	5	0	2	2.6	10	13.2
MADISON	103	1	0	2	1	7	15	33	33	11	0	3	2.9	11	10.7
MANATEE	2,813	1	10	18	37	124	441	1,081	871	230	0	29	1.0	190	6.8
MARION	2,285	7	10	11	37	98	356	903	671	192	0	28	1.2	163	7.1
MARTIN	941	3	8	5	13	40	129	369	309	65	0	16	1.7	69	7.3
MONROE	651	0	3	4	6	27	91	276	178	66	0	7	1.1	40	6.1
NASSAU	617	0	3	3	10	27	103	250	171	50	0	6	1.0	43	7.0
OKALOOSA	2,011	3	8	10	28	66	295	764	630	205	2	21	1.0	115	5.7
OKEECHOBEE	487	0	0	3	8	28	104	190	119	35	0	3	0.6	39	8.0
ORANGE	9,702	8	53	50	147	524	1,750	3,778	2,692	699	1	111	1.1	782	8.1
OSCEOLA	2,565	3	19	18	26	132	486	1,078	625	178	0	40	1.6	198	7.7
PALM BEACH	9,699	9	41	50	120	452	1,633	3,820	2,768	805	1	100	1.0	672	6.9
PASCO	3,545	9	15	25	44	190	576	1,359	1,015	312	0	49	1.4	283	8.0
PINELLAS	7,079	11	23	43	95	308	1,094	2,645	2,140	720	0	77	1.1	480	6.8
POLK	5,340	8	32	35	77	257	822	1,998	1,564	547	0	75	1.4	409	7.7
PUTNAM	658	0	5	14	12	29	96	244	185	72	1	19	2.9	60	9.1
ST JOHNS	1,234	2	1	14	20	55	176	477	380	109	0	17	1.4	92	7.5
ST LUCIE	1,627	3	5	10	14	85	266	607	491	146	0	18	1.1	117	7.2
SANTA ROSA	1,420	1	7	10	19	66	243	528	422	124	0	18	1.3	103	7.3
SARASOTA	2,500	2	12	10	27	94	357	985	782	231	0	24	1.0	145	5.8
SEMINOLE	3,682	2	13	22	47	172	561	1,411	1,137	316	1	37	1.0	256	7.0
SUMTER	387	3	4	1	2	21	59	160	111	26	0	8	2.1	31	8.0
SUWANNEE	376	2	3	2	7	11	59	143	115	34	0	7	1.9	25	6.6
TAYLOR	177	1	1	3	4	4	28	71	49	16	0	5	2.8	13	7.3
UNION	109	0	0	0	1	5	20	35	34	14	0	0	0.0	6	5.5
VOLUSIA	3,761	2	11	19	51	177	597	1,404	1,153	347	0	32	0.9	260	6.9
WAKULLA	242	1	0	2	0	20	47	91	65	16	0	3	1.2	23	9.5
WALTON	447	0	2	1	10	24	91	145	134	40	0	3	0.7	37	8.3
WASHINGTON	148	0	4	0	2	10	28	60	37	7	0	4	2.7	16	10.8

TABLE B-5 (Cont.): RESIDENT LIVE BIRTHS TO BLACK MOTHERS BY BIRTHWEIGHT, BY COUNTY, FLORIDA, 2002

	TOTAL	BIRTHWEIGHT IN GRAMS										LESS THAN 1,500 GRAMS		LESS THAN 2,500 GRAMS	
		<500	500- 999	1,000- 1,499	1,500- 1,999	2,000- 2,499	2,500- 2,999	3,000- 3,499	3,500- 3,999	4,000+	UNK	NUMBER	%	NUMBER	%
FLORIDA	46,123	208	605	622	1,124	3,330	11,110	18,074	8,945	2,092	13	1,435	3.1	5,889	12.8
ALACHUA	771	5	10	7	22	69	198	312	118	30	0	22	2.9	113	14.7
BAKER	40	0	0	0	2	6	11	15	6	0	0	0	0.0	8	20.0
BAY	296	3	2	2	4	18	76	130	49	11	1	7	2.4	29	9.8
BRADFORD	60	0	0	2	2	6	19	18	13	0	0	2	3.3	10	16.7
BREVARD	708	4	9	14	12	60	173	261	145	30	0	27	3.8	99	14.0
BROWARD	7,604	24	104	101	178	466	1,724	3,032	1,593	382	0	229	3.0	873	11.5
CALHOUN	21	0	0	0	2	1	6	8	4	0	0	0	0.0	3	14.3
CHARLOTTE	62	0	1	3	3	5	12	24	10	4	0	4	6.5	12	19.4
CITRUS	42	0	0	1	0	5	7	19	4	6	0	1	2.4	6	14.3
CLAY	177	1	2	6	2	10	42	79	31	4	0	9	5.1	21	11.9
COLLIER	398	0	5	3	11	19	113	143	80	24	0	8	2.0	38	9.5
COLUMBIA	156	2	1	2	0	9	35	70	30	7	0	5	3.2	14	9.0
MIAMI-DADE	8,573	23	114	94	193	620	1,953	3,330	1,768	477	1	231	2.7	1,044	12.2
DESDOTO	52	0	1	1	0	5	14	19	10	2	0	2	3.8	7	13.5
DIXIE	12	0	0	0	0	3	2	5	2	0	0	0	0.0	3	25.0
DUVAL	4,131	19	53	54	113	308	990	1,599	822	170	3	126	3.1	547	13.2
ESCAMBIA	1,215	11	18	22	35	102	306	469	205	47	0	51	4.2	188	15.5
FLAGLER	70	0	1	0	2	8	18	28	10	3	0	1	1.4	11	15.7
FRANKLIN	13	0	0	0	0	2	3	6	2	0	0	0	0.0	2	15.4
GADSDEN	460	1	3	11	9	43	119	178	72	23	1	15	3.3	67	14.6
GILCHRIST	5	0	0	0	0	0	3	1	1	0	0	0	0.0	0	0.0
GLADES	14	0	0	0	0	1	1	9	2	1	0	0	0.0	1	7.1
GULF	21	0	0	0	0	1	6	11	2	1	0	0	0.0	1	4.8
HAMILTON	58	0	0	0	1	4	15	22	12	4	0	0	0.0	5	8.6
HARDEE	22	0	0	0	0	1	9	10	2	0	0	0	0.0	1	4.5
HENDRY	92	0	1	3	4	10	32	30	10	2	0	4	4.3	18	19.6
HERNANDO	90	0	2	0	5	7	25	33	14	4	0	2	2.2	14	15.6
HIGHLANDS	141	0	2	2	2	12	47	51	22	3	0	4	2.8	18	12.8
HILLSBOROUGH	2,957	20	34	51	71	225	754	1,159	514	129	0	105	3.6	401	13.6
HOLMES	7	0	0	0	0	1	0	5	1	0	0	0	0.0	1	14.3
INDIAN RIVER	162	1	4	2	4	10	30	75	31	5	0	7	4.3	21	13.0
JACKSON	127	0	2	1	1	12	40	47	20	4	0	3	2.4	16	12.6
JEFFERSON	76	1	3	1	1	6	23	34	7	0	0	5	6.6	12	15.8
LAFAYETTE	4	0	0	0	0	0	0	1	3	0	0	0	0.0	0	0.0
LAKE	361	0	3	3	6	24	106	141	67	11	0	6	1.7	36	10.0
LEE	742	4	5	11	18	43	175	304	144	38	0	20	2.7	81	10.9
LEON	1,139	12	15	21	39	77	289	425	215	46	0	48	4.2	164	14.4
LEVY	59	0	2	0	1	4	22	18	10	2	0	2	3.4	7	11.9
LIBERTY	5	0	0	0	0	0	1	3	1	0	0	0	0.0	0	0.0
MADISON	118	0	0	4	3	10	35	36	28	2	0	4	3.4	17	14.4
MANATEE	472	2	4	12	11	37	130	164	96	16	0	18	3.8	66	14.0
MARION	552	2	8	6	15	39	119	240	105	18	0	16	2.9	70	12.7
MARTIN	103	0	2	1	7	11	22	41	14	5	0	3	2.9	21	20.4
MONROE	65	0	0	1	1	2	16	29	12	4	0	1	1.5	4	6.2
NASSAU	57	0	0	2	0	8	15	18	11	3	0	2	3.5	10	17.5
OKALOOSA	315	3	4	1	12	25	65	130	60	15	0	8	2.5	45	14.3
OKEECHOBEE	40	0	0	2	0	4	15	10	8	1	0	2	5.0	6	15.0
ORANGE	3,700	17	65	52	90	303	933	1,419	682	137	2	134	3.6	527	14.2
OSCEOLA	237	3	2	5	4	15	69	80	53	6	0	10	4.2	29	12.2
PALM BEACH	3,616	11	60	42	94	254	895	1,436	676	145	3	113	3.1	461	12.7
PASCO	159	0	0	1	1	20	41	56	35	5	0	1	0.6	22	13.8
PINELLAS	1,436	11	19	28	29	109	346	572	252	68	2	58	4.0	196	13.6
POLK	1,358	13	16	15	35	85	287	567	266	74	0	44	3.2	164	12.1
PUTNAM	224	0	4	3	10	20	50	76	46	15	0	7	3.1	37	16.5
ST JOHNS	132	0	3	1	5	10	30	45	33	5	0	4	3.0	19	14.4
ST LUCIE	612	5	10	9	20	35	153	241	119	20	0	24	3.9	79	12.9
SANTA ROSA	78	0	2	3	0	2	22	28	16	5	0	5	6.4	7	9.0
SARASOTA	273	2	0	2	9	24	70	106	51	9	0	4	1.5	37	13.6
SEMINOLE	612	3	3	6	8	37	155	251	126	23	0	12	2.0	57	9.3
SUMTER	99	1	0	1	7	8	23	43	13	3	0	2	2.0	17	17.2
SUWANNEE	68	0	0	1	2	1	20	29	13	2	0	1	1.5	4	5.9
TAYLOR	46	0	0	0	1	3	17	13	10	2	0	0	0.0	4	8.7
UNION	20	0	0	0	1	4	4	9	2	0	0	0	0.0	5	25.0
VOLUSIA	666	3	5	6	12	52	149	261	143	35	0	14	2.1	78	11.7
WAKULLA	26	0	0	0	1	6	6	9	3	1	0	0	0.0	7	26.9
WALTON	54	1	0	0	0	2	14	22	12	3	0	1	1.9	3	5.6
WASHINGTON	42	0	1	0	3	1	10	19	8	0	0	1	2.4	5	11.9

TABLE B-5 (Cont.): RESIDENT LIVE BIRTHS TO OTHER MOTHERS BY BIRTHWEIGHT, BY COUNTY, FLORIDA, 2002

	TOTAL	BIRTHWEIGHT IN GRAMS										LESS THAN 1,500 GRAMS		LESS THAN 2,500 GRAMS	
		<500	500- 999	1,000- 1,499	1,500- 1,999	2,000- 2,499	2,500- 2,999	3,000- 3,499	3,500- 3,999	4,000+	UNK	NUMBER	%	NUMBER	%
FLORIDA	6,948	9	32	44	99	392	1,602	2,881	1,517	371	1	85	1.2	576	8.3
ALACHUA	129	1	0	1	3	7	22	61	22	12	0	2	1.6	12	9.3
BAKER	4	0	0	0	0	0	2	2	0	0	0	0	0.0	0	0.0
BAY	69	1	0	1	1	5	13	27	18	3	0	2	2.9	8	11.6
BRADFORD	4	1	0	0	0	0	1	1	1	0	0	1	25.0	1	25.0
BREVARD	142	0	1	2	2	9	28	59	28	13	0	3	2.1	14	9.9
BROWARD	854	0	2	9	13	50	204	370	172	34	0	11	1.3	74	8.7
CALHOUN	6	0	0	0	0	1	1	3	0	1	0	0	0.0	1	16.7
CHARLOTTE	18	0	0	0	2	0	1	11	3	1	0	0	0.0	2	11.1
CITRUS	16	0	0	0	0	2	4	10	0	0	0	0	0.0	2	12.5
CLAY	65	0	0	0	0	3	17	24	15	6	0	0	0.0	3	4.6
COLLIER	66	0	0	0	1	7	9	23	23	3	0	0	0.0	8	12.1
COLUMBIA	7	0	0	0	0	0	2	2	3	0	0	0	0.0	0	0.0
MIAMI-DADE	858	1	6	3	13	45	202	334	203	51	0	10	1.2	68	7.9
DESOTO	3	0	0	0	0	0	1	2	0	0	0	0	0.0	0	0.0
DIXIE	2	0	0	0	0	0	0	2	0	0	0	0	0.0	0	0.0
DUVAL	561	0	3	5	10	30	109	229	140	35	0	8	1.4	48	8.6
ESCAMBIA	154	0	0	0	5	5	37	64	37	6	0	0	0.0	10	6.5
FLAGLER	11	0	0	0	0	1	4	4	2	0	0	0	0.0	1	9.1
FRANKLIN	1	0	0	0	0	0	0	1	0	0	0	0	0.0	0	0.0
GADSDEN	5	0	0	1	0	0	0	2	2	0	0	1	20.0	1	20.0
GILCHRIST	2	0	0	0	0	0	0	1	1	0	0	0	0.0	0	0.0
GLADES	8	0	0	2	0	0	0	4	2	0	0	2	25.0	2	25.0
GULF	1	0	0	0	0	0	0	1	0	0	0	0	0.0	0	0.0
HAMILTON	0	0	0	0	0	0	0	0	0	0	0	0	---	0	---
HARDEE	7	0	0	0	0	1	2	1	3	0	0	0	0.0	1	14.3
HENDRY	18	0	0	0	0	1	5	1	8	3	0	0	0.0	1	5.6
HERNANDO	23	0	0	0	0	0	5	11	3	4	0	0	0.0	0	0.0
HIGHLANDS	22	0	0	0	0	2	8	9	1	2	0	0	0.0	2	9.1
HILLSBOROUGH	521	2	1	8	7	28	126	213	104	32	0	11	2.1	46	8.8
HOLMES	4	0	0	0	0	0	1	2	1	0	0	0	0.0	0	0.0
INDIAN RIVER	31	0	0	0	0	1	9	8	10	3	0	0	0.0	1	3.2
JACKSON	5	0	0	0	0	0	2	1	1	1	0	0	0.0	0	0.0
JEFFERSON	1	0	0	0	0	0	1	0	0	0	0	0	0.0	0	0.0
LAFAYETTE	0	0	0	0	0	0	0	0	0	0	0	0	---	0	---
LAKE	44	0	0	0	0	1	11	19	11	2	0	0	0.0	1	2.3
LEE	69	0	1	0	0	2	19	33	12	2	0	1	1.4	3	4.3
LEON	109	1	0	0	3	8	23	39	28	7	0	1	0.9	12	11.0
LEVY	2	0	0	0	0	0	1	0	0	1	0	0	0.0	0	0.0
LIBERTY	0	0	0	0	0	0	0	0	0	0	0	0	---	0	---
MADISON	1	0	0	0	0	0	0	0	0	1	0	0	0.0	0	0.0
MANATEE	101	0	0	1	4	5	15	40	26	10	0	1	1.0	10	9.9
MARION	74	0	0	0	0	3	12	36	21	2	0	0	0.0	3	4.1
MARTIN	155	0	0	0	2	14	31	78	23	7	0	0	0.0	16	10.3
MONROE	14	0	0	0	0	0	3	6	3	2	0	0	0.0	0	0.0
NASSAU	10	0	0	0	0	3	2	2	3	0	0	0	0.0	3	30.0
OKALOOSA	128	0	0	0	3	5	25	52	37	6	0	0	0.0	8	6.3
OKEECHOBEE	19	0	0	0	0	0	2	9	6	2	0	0	0.0	0	0.0
ORANGE	719	2	7	1	10	42	192	281	146	37	1	10	1.4	62	8.6
OSCEOLA	90	0	3	0	1	3	19	35	26	3	0	3	3.3	7	7.8
PALM BEACH	562	0	1	2	3	31	140	252	112	21	0	3	0.5	37	6.6
PASCO	117	0	0	1	0	6	23	52	28	7	0	1	0.9	7	6.0
PINELLAS	417	0	3	2	6	30	101	188	69	18	0	5	1.2	41	9.8
POLK	118	0	2	0	0	7	27	40	34	8	0	2	1.7	9	7.6
PUTNAM	8	0	0	0	1	0	3	2	2	0	0	0	0.0	1	12.5
ST JOHNS	40	0	0	0	0	3	7	12	14	4	0	0	0.0	3	7.5
ST LUCIE	50	0	0	0	0	1	14	22	13	0	0	0	0.0	1	2.0
SANTA ROSA	50	0	0	0	2	5	9	20	9	5	0	0	0.0	7	14.0
SARASOTA	71	0	0	1	2	8	17	24	13	6	0	1	1.4	11	15.5
SEMINOLE	225	0	0	3	1	12	54	104	47	4	0	3	1.3	16	7.1
SUMTER	8	0	0	0	0	2	2	1	3	0	0	0	0.0	2	25.0
SUWANNEE	8	0	0	0	1	0	2	4	1	0	0	0	0.0	1	12.5
TAYLOR	4	0	1	0	0	0	1	2	0	0	0	1	25.0	1	25.0
UNION	0	0	0	0	0	0	0	0	0	0	0	0	---	0	---
VOLUSIA	102	0	1	1	3	3	28	37	24	5	0	2	2.0	8	7.8
WAKULLA	3	0	0	0	0	0	1	2	0	0	0	0	0.0	0	0.0
WALTON	9	0	0	0	0	0	2	4	2	1	0	0	0.0	0	0.0
WASHINGTON	3	0	0	0	0	0	0	2	1	0	0	0	0.0	0	0.0

TABLE B-6: RESIDENT LIVE BIRTHS BY AGE OF MOTHER, BY COUNTY, FLORIDA, 2002

	TOTAL	AGE OF MOTHER													
		<13	13	14	15	16	17	18	19	20-24	25-29	30-34	35-44	45+	UNK
FLORIDA	205,580	10	87	323	1,034	2,316	4,078	6,582	9,150	52,419	53,018	47,137	29,079	297	50
ALACHUA	2,413	0	0	7	13	33	40	61	105	622	662	565	296	9	0
BAKER	355	0	0	1	3	7	13	27	23	108	97	47	28	1	0
BAY	1,997	1	0	4	8	27	50	75	124	645	466	388	207	2	0
BRADFORD	299	0	0	0	2	4	4	20	32	99	67	43	27	1	0
BREVARD	4,807	0	2	9	24	57	94	150	201	1,281	1,195	1,057	730	6	1
BROWARD	22,133	1	10	29	75	167	284	472	691	4,428	5,698	6,017	4,222	33	6
CALHOUN	161	0	0	0	2	4	6	8	12	52	43	24	10	0	0
CHARLOTTE	994	0	0	3	0	13	19	53	44	261	252	197	150	2	0
CITRUS	841	0	0	0	5	11	22	35	46	275	200	158	89	0	0
CLAY	1,858	0	0	0	3	20	34	52	91	513	515	397	231	1	1
COLLIER	3,600	0	1	7	21	56	71	109	152	934	895	820	526	7	1
COLUMBIA	815	0	0	2	5	14	18	44	61	279	214	118	59	0	1
MIAMI-DADE	32,131	4	11	47	154	363	554	863	1,211	6,855	8,646	8,084	5,266	70	3
DESOTO	450	0	0	0	6	9	25	29	32	151	100	69	27	1	1
DIXIE	160	0	0	0	1	3	8	10	14	61	31	19	12	1	0
DUVAL	12,052	0	6	19	69	160	250	436	633	3,484	3,069	2,584	1,327	12	3
ESCAMBIA	3,869	0	2	8	20	46	102	162	234	1,260	1,005	659	367	3	1
FLAGLER	511	0	0	0	3	6	9	19	18	137	143	106	70	0	0
FRANKLIN	100	0	0	1	1	3	5	8	5	35	19	11	12	0	0
GADSDEN	698	0	1	3	6	16	19	32	58	267	164	92	40	0	0
GILCHRIST	190	0	0	2	3	1	9	6	12	57	52	33	15	0	0
GLADES	77	0	0	0	0	0	1	2	4	36	16	10	8	0	0
GULF	121	0	0	0	1	2	2	4	5	40	40	19	8	0	0
HAMILTON	181	0	1	0	1	3	8	8	11	72	45	21	11	0	0
HARDEE	439	0	0	2	5	13	19	25	28	151	115	56	25	0	0
HENDRY	659	0	1	1	3	17	28	36	31	235	168	84	54	0	1
HERNANDO	1,218	0	2	1	5	9	28	30	64	379	308	267	125	0	0
HIGHLANDS	899	0	2	3	8	8	20	47	68	290	236	149	67	1	0
HILLSBOROUGH	15,088	2	8	33	93	186	338	532	649	3,986	3,770	3,531	1,935	21	4
HOLMES	217	0	0	0	2	3	7	8	16	71	50	43	17	0	0
INDIAN RIVER	1,056	0	1	0	9	12	29	43	57	268	270	228	135	3	1
JACKSON	516	0	0	0	1	6	11	15	33	191	139	86	34	0	0
JEFFERSON	164	0	0	0	1	2	1	8	7	51	44	30	20	0	0
LAFAYETTE	82	0	0	0	1	0	0	2	5	38	20	12	4	0	0
LAKE	2,609	0	0	5	14	40	75	100	117	703	676	549	329	0	1
LEE	5,389	0	2	11	33	78	135	202	247	1,474	1,381	1,138	678	7	3
LEON	2,932	0	0	2	16	14	53	80	114	797	781	663	403	8	1
LEVY	424	0	1	1	3	5	13	30	26	137	98	69	41	0	0
LIBERTY	81	0	0	0	0	1	3	3	6	36	20	10	2	0	0
MADISON	222	0	0	0	4	5	8	12	11	79	50	38	15	0	0
MANATEE	3,387	0	3	9	23	62	74	141	163	946	842	708	416	0	0
MARION	2,912	0	2	6	14	36	84	135	184	895	706	546	301	2	1
MARTIN	1,199	0	0	4	6	9	35	38	42	276	287	294	204	4	0
MONROE	732	0	2	0	4	3	12	16	28	158	202	171	134	2	0
NASSAU	684	0	0	0	4	9	22	29	52	187	192	120	66	3	0
OKALOOSA	2,456	0	0	1	7	23	37	80	137	825	636	449	258	3	0
OKEECHOBEE	546	0	1	0	3	15	20	24	43	198	130	78	33	0	1
ORANGE	14,144	0	6	18	73	156	246	435	606	3,605	3,643	3,377	1,963	14	2
OSCEOLA	2,895	0	3	4	15	33	63	92	145	778	831	585	344	0	2
PALM BEACH	13,886	2	9	13	62	125	230	357	499	2,911	3,448	3,640	2,553	30	7
PASCO	3,859	0	0	1	12	42	66	124	214	978	1,086	870	463	3	0
PINELLAS	8,940	0	2	8	44	66	175	249	383	2,164	2,310	2,154	1,369	13	3
POLK	6,818	0	1	19	60	96	203	310	427	2,226	1,754	1,111	606	4	1
PUTNAM	892	0	3	3	6	16	25	43	63	331	223	120	58	0	1
ST JOHNS	1,406	0	0	5	4	21	17	33	49	262	324	401	285	5	0
ST LUCIE	2,289	0	0	6	12	27	67	93	142	697	564	414	264	3	0
SANTA ROSA	1,549	0	0	2	5	10	32	63	64	394	423	351	204	1	0
SARASOTA	2,844	0	1	7	14	22	31	87	110	647	731	711	476	7	0
SEMINOLE	4,526	0	0	6	10	31	52	95	143	986	1,187	1,263	741	11	1
SUMTER	494	0	0	0	4	5	21	28	33	170	136	59	38	0	0
SUWANNEE	452	0	0	1	2	18	8	31	29	160	94	72	36	1	0
TAYLOR	227	0	1	0	2	6	6	7	14	80	61	36	14	0	0
UNION	129	0	0	0	1	0	4	11	8	49	31	17	8	0	0
VOLUSIA	4,532	0	2	8	19	48	104	158	222	1,309	1,179	933	546	2	2
WAKULLA	271	0	0	0	0	4	7	14	13	82	66	59	26	0	0
WALTON	510	0	0	1	3	6	18	20	24	193	122	85	38	0	0
WASHINGTON	193	0	0	0	1	3	4	11	15	74	50	22	13	0	0

TABLE B-6 (Cont.): RESIDENT LIVE BIRTHS TO WHITE MOTHERS, BY AGE OF MOTHER, BY COUNTY, FLORIDA, 2002

	AGE OF MOTHER														
	TOTAL	<13	13	14	15	16	17	18	19	20-24	25-29	30-34	35-44	45+	UNK
FLORIDA	152,127	5	32	141	563	1,353	2,578	4,216	6,009	36,160	40,069	37,615	23,134	228	24
ALACHUA	1,511	0	0	1	4	6	19	30	45	300	441	425	232	8	0
BAKER	311	0	0	1	1	6	11	24	19	97	84	43	24	1	0
BAY	1,609	1	0	1	7	23	37	58	95	485	386	336	178	2	0
BRADFORD	235	0	0	0	1	3	3	17	26	77	50	34	23	1	0
BREVARD	3,952	0	0	4	13	38	64	100	154	999	1,013	928	632	6	1
BROWARD	13,667	1	1	6	19	54	118	196	307	2,239	3,543	4,192	2,966	22	3
CALHOUN	134	0	0	0	0	4	5	8	9	45	35	20	8	0	0
CHARLOTTE	914	0	0	3	0	11	18	47	41	241	230	184	137	2	0
CITRUS	782	0	0	0	4	11	21	32	45	255	186	143	85	0	0
CLAY	1,615	0	0	0	2	15	32	42	75	442	457	354	195	1	0
COLLIER	3,135	0	1	7	17	51	56	97	130	814	782	733	439	7	1
COLUMBIA	651	0	0	1	4	12	15	30	46	224	171	97	51	0	0
MIAMI-DADE	22,654	2	2	16	75	185	289	451	655	4,277	6,377	6,242	4,027	54	2
DESOTO	395	0	0	0	5	5	21	25	29	130	88	68	23	1	0
DIXIE	146	0	0	0	1	3	8	8	13	56	28	17	12	0	0
DUVAL	7,344	0	0	3	24	63	109	198	311	1,909	1,962	1,837	917	9	2
ESCAMBIA	2,500	0	1	2	8	19	53	74	138	750	690	498	265	1	1
FLAGLER	430	0	0	0	1	4	7	13	10	113	129	90	63	0	0
FRANKLIN	86	0	0	1	0	1	3	8	5	29	16	11	12	0	0
GADSDEN	231	0	1	2	2	2	1	10	11	72	66	45	19	0	0
GILCHRIST	182	0	0	0	3	1	8	4	12	57	50	32	15	0	0
GLADES	55	0	0	0	0	0	0	2	3	26	10	6	8	0	0
GULF	99	0	0	0	1	2	2	3	3	32	34	15	7	0	0
HAMILTON	123	0	0	0	0	3	7	4	10	45	31	16	7	0	0
HARDEE	410	0	0	2	4	13	18	24	27	140	106	53	23	0	0
HENDRY	548	0	1	1	2	13	22	28	23	192	146	71	49	0	0
HERNANDO	1,103	0	2	1	4	6	26	28	55	335	284	243	119	0	0
HIGHLANDS	736	0	2	2	5	5	17	33	56	234	203	121	58	0	0
HILLSBOROUGH	11,450	1	3	16	61	124	220	365	453	2,814	2,892	2,871	1,611	16	3
HOLMES	204	0	0	0	2	2	6	7	15	69	49	39	15	0	0
INDIAN RIVER	863	0	0	0	4	8	22	31	39	206	229	202	118	3	1
JACKSON	383	0	0	0	1	2	8	11	21	135	110	69	26	0	0
JEFFERSON	87	0	0	0	1	1	1	1	2	28	22	19	12	0	0
LAFAYETTE	78	0	0	0	1	0	0	2	3	37	19	12	4	0	0
LAKE	2,203	0	0	4	10	23	62	75	94	548	610	484	293	0	0
LEE	4,576	0	1	8	21	55	98	165	204	1,220	1,195	1,005	595	7	2
LEON	1,680	0	0	0	2	6	17	32	51	346	469	462	292	3	0
LEVY	363	0	1	0	2	4	11	23	20	113	89	63	37	0	0
LIBERTY	76	0	0	0	0	1	3	3	5	35	19	10	0	0	0
MADISON	103	0	0	0	0	0	0	6	9	28	26	24	10	0	0
MANATEE	2,813	0	2	5	17	43	54	106	125	755	722	622	362	0	0
MARION	2,285	0	0	3	5	28	64	85	135	694	558	459	253	1	0
MARTIN	941	0	0	3	2	5	24	26	27	185	227	253	185	4	0
MONROE	651	0	1	0	2	3	11	16	25	140	176	151	124	2	0
NASSAU	617	0	0	0	3	7	19	25	45	172	175	109	60	2	0
OKALOOSA	2,011	0	0	0	7	16	31	60	114	661	518	382	220	2	0
OKEECHOBEE	487	0	0	0	2	13	18	23	36	177	120	66	32	0	0
ORANGE	9,702	0	1	8	41	75	140	253	351	2,309	2,531	2,545	1,440	8	0
OSCEOLA	2,565	0	3	4	11	26	58	82	126	690	751	509	303	0	2
PALM BEACH	9,699	0	3	4	31	56	120	198	262	1,772	2,404	2,832	1,994	21	2
PASCO	3,545	0	0	0	10	41	62	113	201	895	999	797	425	2	0
PINELLAS	7,079	0	0	1	21	37	102	158	283	1,571	1,821	1,865	1,207	11	2
POLK	5,340	0	1	13	46	69	152	237	333	1,688	1,394	907	496	4	0
PUTNAM	658	0	3	2	5	11	16	32	42	245	166	89	47	0	0
ST JOHNS	1,234	0	0	3	4	13	14	21	35	210	291	372	266	5	0
ST LUCIE	1,627	0	0	2	5	19	40	52	84	479	416	326	202	2	0
SANTA ROSA	1,420	0	0	2	5	8	29	58	55	357	396	318	191	1	0
SARASOTA	2,500	0	0	4	10	12	22	66	87	536	655	662	440	6	0
SEMINOLE	3,682	0	0	0	4	16	31	71	101	739	970	1,090	649	11	0
SUMTER	387	0	0	0	3	3	16	22	23	131	106	48	35	0	0
SUWANNEE	376	0	0	0	1	14	6	25	18	133	81	66	31	1	0
TAYLOR	177	0	1	0	1	4	6	3	9	65	50	29	9	0	0
UNION	109	0	0	0	0	0	2	9	6	43	28	14	7	0	0
VOLUSIA	3,761	0	1	4	12	38	79	124	176	1,031	977	835	481	1	2
WAKULLA	242	0	0	0	0	3	6	13	11	71	60	55	23	0	0
WALTON	447	0	0	1	2	6	15	17	18	163	110	81	34	0	0
WASHINGTON	148	0	0	0	1	2	3	6	12	54	40	19	11	0	0

TABLE B-6 (Cont.): RESIDENT LIVE BIRTHS TO BLACK MOTHERS, BY AGE OF MOTHER, BY COUNTY, FLORIDA, 2002

		AGE OF MOTHER													
	TOTAL	<13	13	14	15	16	17	18	19	20-24	25-29	30-34	35-44	45+	UNK
FLORIDA	46,123	5	55	180	455	932	1,437	2,271	3,001	14,931	10,779	7,298	4,712	60	7
ALACHUA	771	0	0	6	9	27	21	30	60	308	174	91	44	1	0
BAKER	40	0	0	0	2	1	2	3	4	9	13	3	3	0	0
BAY	296	0	0	3	1	4	10	13	24	134	60	31	16	0	0
BRADFORD	60	0	0	0	1	1	1	3	6	21	14	9	4	0	0
BREVARD	708	0	2	5	10	18	29	48	43	261	147	77	68	0	0
BROWARD	7,604	0	9	23	55	111	162	271	375	2,050	1,860	1,571	1,105	11	1
CALHOUN	21	0	0	0	2	0	1	0	3	6	6	3	0	0	0
CHARLOTTE	62	0	0	0	0	2	1	6	3	20	17	7	6	0	0
CITRUS	42	0	0	0	1	0	1	3	1	19	10	6	1	0	0
CLAY	177	0	0	0	0	4	1	9	15	56	41	31	19	0	1
COLLIER	398	0	0	0	3	5	14	12	20	103	98	69	74	0	0
COLUMBIA	156	0	0	1	1	2	3	14	15	54	41	18	7	0	0
MIAMI-DADE	8,573	2	9	31	77	173	256	407	535	2,444	2,011	1,553	1,059	16	0
DESOTO	52	0	0	0	1	4	4	4	3	19	12	1	4	0	0
DIXIE	12	0	0	0	0	0	0	2	1	5	2	1	0	1	0
DUVAL	4,131	0	6	16	44	95	138	225	311	1,466	945	578	303	3	1
ESCAMBIA	1,215	0	1	6	11	27	48	85	89	465	283	120	79	1	0
FLAGLER	70	0	0	0	2	2	2	6	7	22	12	12	5	0	0
FRANKLIN	13	0	0	0	1	2	2	0	0	6	2	0	0	0	0
GADSDEN	460	0	0	1	4	14	18	22	47	193	95	45	21	0	0
GILCHRIST	5	0	0	1	0	0	1	1	0	0	2	0	0	0	0
GLADES	14	0	0	0	0	0	1	0	0	8	4	1	0	0	0
GULF	21	0	0	0	0	0	0	1	2	8	5	4	1	0	0
HAMILTON	58	0	1	0	1	0	1	4	1	27	14	5	4	0	0
HARDEE	22	0	0	0	1	0	1	0	1	9	7	2	1	0	0
HENDRY	92	0	0	0	1	4	5	8	8	37	15	9	5	0	0
HERNANDO	90	0	0	0	1	2	2	2	9	40	18	15	1	0	0
HIGHLANDS	141	0	0	1	2	2	3	14	12	51	28	22	5	1	0
HILLSBOROUGH	2,957	1	5	17	31	61	114	157	190	1,065	677	416	220	3	0
HOLMES	7	0	0	0	0	1	0	0	1	1	1	2	1	0	0
INDIAN RIVER	162	0	1	0	5	4	7	10	17	56	29	17	16	0	0
JACKSON	127	0	0	0	0	4	3	4	12	53	28	15	8	0	0
JEFFERSON	76	0	0	0	0	1	0	7	5	23	21	11	8	0	0
LAFAYETTE	4	0	0	0	0	0	0	0	2	1	1	0	0	0	0
LAKE	361	0	0	1	4	17	13	25	21	148	57	46	29	0	0
LEE	742	0	1	3	12	23	37	37	41	246	162	109	71	0	0
LEON	1,139	0	0	2	14	8	36	47	63	439	278	163	86	3	0
LEVY	59	0	0	1	1	1	1	7	6	24	8	6	4	0	0
LIBERTY	5	0	0	0	0	0	0	0	1	1	1	0	2	0	0
MADISON	118	0	0	0	4	5	8	6	2	51	24	13	5	0	0
MANATEE	472	0	1	4	6	17	19	34	37	169	97	56	32	0	0
MARION	552	0	2	3	9	8	19	47	47	186	122	70	38	1	0
MARTIN	103	0	0	1	1	1	4	7	9	36	19	12	13	0	0
MONROE	65	0	1	0	2	0	1	0	3	17	17	15	9	0	0
NASSAU	57	0	0	0	1	2	3	3	7	14	15	9	2	1	0
OKALOOSA	315	0	0	1	0	7	5	16	21	130	82	35	18	0	0
OKEECHOBEE	40	0	1	0	1	2	1	1	5	15	6	7	1	0	0
ORANGE	3,700	0	5	10	32	80	100	176	236	1,171	899	604	381	5	1
OSCEOLA	237	0	0	0	4	4	3	8	17	72	50	48	31	0	0
PALM BEACH	3,616	2	6	9	30	66	107	154	225	1,013	875	641	476	9	3
PASCO	159	0	0	1	2	1	3	11	9	52	40	28	12	0	0
PINELLAS	1,436	0	2	6	22	27	65	86	96	510	361	166	93	2	0
POLK	1,358	0	0	6	14	27	51	69	91	513	324	169	94	0	0
PUTNAM	224	0	0	1	1	5	9	11	20	83	57	27	10	0	0
ST JOHNS	132	0	0	2	0	8	3	12	14	49	22	13	9	0	0
ST LUCIE	612	0	0	4	7	8	27	40	57	209	127	77	55	1	0
SANTA ROSA	78	0	0	0	0	2	3	4	7	26	11	16	9	0	0
SARASOTA	273	0	1	3	3	9	8	19	22	101	57	32	18	0	0
SEMINOLE	612	0	0	6	6	13	20	22	38	220	131	97	59	0	0
SUMTER	99	0	0	0	1	2	5	6	10	37	27	9	2	0	0
SUWANNEE	68	0	0	1	1	4	2	6	10	25	12	3	4	0	0
TAYLOR	46	0	0	0	1	2	0	4	5	15	10	4	5	0	0
UNION	20	0	0	0	1	0	2	2	2	6	3	3	1	0	0
VOLUSIA	666	0	1	4	7	10	25	32	46	257	169	68	46	1	0
WAKULLA	26	0	0	0	0	1	1	1	2	9	6	3	3	0	0
WALTON	54	0	0	0	1	0	3	3	6	27	8	2	4	0	0
WASHINGTON	42	0	0	0	0	1	1	4	3	20	9	2	2	0	0

TABLE B-6 (Cont.): RESIDENT LIVE BIRTHS TO OTHER MOTHERS, BY AGE OF MOTHER, BY COUNTY, FLORIDA, 2002

	TOTAL	AGE OF MOTHER													UNK
		<13	13	14	15	16	17	18	19	20-24	25-29	30-34	35-44	45+	
FLORIDA	6,948	0	0	2	15	31	60	86	132	1,254	2,067	2,121	1,165	9	6
ALACHUA	129	0	0	0	0	0	0	1	0	13	47	49	19	0	0
BAKER	4	0	0	0	0	0	0	0	0	2	0	1	1	0	0
BAY	69	0	0	0	0	0	2	1	4	19	15	20	8	0	0
BRADFORD	4	0	0	0	0	0	0	0	0	1	3	0	0	0	0
BREVARD	142	0	0	0	1	1	1	2	4	21	35	48	29	0	0
BROWARD	854	0	0	0	1	2	4	4	9	139	293	252	150	0	0
CALHOUN	6	0	0	0	0	0	0	0	0	1	2	1	2	0	0
CHARLOTTE	18	0	0	0	0	0	0	0	0	0	5	6	7	0	0
CITRUS	16	0	0	0	0	0	0	0	0	1	3	9	3	0	0
CLAY	65	0	0	0	1	1	1	1	1	15	16	12	17	0	0
COLLIER	66	0	0	0	1	0	1	0	2	17	15	18	12	0	0
COLUMBIA	7	0	0	0	0	0	0	0	0	1	2	3	1	0	0
MIAMI-DADE	858	0	0	0	2	5	9	5	18	127	245	278	168	0	1
DESOTO	3	0	0	0	0	0	0	0	0	2	0	0	0	0	1
DIXIE	2	0	0	0	0	0	0	0	0	0	1	1	0	0	0
DUVAL	561	0	0	0	1	2	3	13	11	106	156	163	106	0	0
ESCAMBIA	154	0	0	0	1	0	1	3	7	45	32	41	23	1	0
FLAGLER	11	0	0	0	0	0	0	0	1	2	2	4	2	0	0
FRANKLIN	1	0	0	0	0	0	0	0	0	0	1	0	0	0	0
GADSDEN	5	0	0	0	0	0	0	0	0	2	3	0	0	0	0
GILCHRIST	2	0	0	1	0	0	0	0	0	0	0	1	0	0	0
GLADES	8	0	0	0	0	0	0	0	1	2	2	3	0	0	0
GULF	1	0	0	0	0	0	0	0	0	0	1	0	0	0	0
HAMILTON	0	0	0	0	0	0	0	0	0	0	0	0	0	0	0
HARDEE	7	0	0	0	0	0	0	1	0	2	2	1	1	0	0
HENDRY	18	0	0	0	0	0	1	0	0	6	7	4	0	0	0
HERNANDO	23	0	0	0	0	1	0	0	0	4	5	8	5	0	0
HIGHLANDS	22	0	0	0	1	1	0	0	0	5	5	6	4	0	0
HILLSBOROUGH	521	0	0	0	0	1	3	7	4	74	156	196	77	2	1
HOLMES	4	0	0	0	0	0	0	0	0	1	0	2	1	0	0
INDIAN RIVER	31	0	0	0	0	0	0	2	1	6	12	9	1	0	0
JACKSON	5	0	0	0	0	0	0	0	0	2	1	2	0	0	0
JEFFERSON	1	0	0	0	0	0	0	0	0	0	1	0	0	0	0
LAFAYETTE	0	0	0	0	0	0	0	0	0	0	0	0	0	0	0
LAKE	44	0	0	0	0	0	0	0	2	7	9	19	7	0	0
LEE	69	0	0	0	0	0	0	0	2	8	23	24	12	0	0
LEON	109	0	0	0	0	0	0	1	0	10	34	37	24	2	1
LEVY	2	0	0	0	0	0	1	0	0	0	1	0	0	0	0
LIBERTY	0	0	0	0	0	0	0	0	0	0	0	0	0	0	0
MADISON	1	0	0	0	0	0	0	0	0	0	0	1	0	0	0
MANATEE	101	0	0	0	0	2	1	1	1	21	23	30	22	0	0
MARION	74	0	0	0	0	0	1	3	2	15	26	17	10	0	0
MARTIN	155	0	0	0	3	3	7	5	6	55	41	29	6	0	0
MONROE	14	0	0	0	0	0	0	0	0	1	7	5	1	0	0
NASSAU	10	0	0	0	0	0	0	1	0	1	2	2	4	0	0
OKALOOSA	128	0	0	0	0	0	1	4	2	33	36	31	20	1	0
OKEECHOBEE	19	0	0	0	0	0	1	0	2	6	4	5	0	0	1
ORANGE	719	0	0	0	0	1	6	6	18	118	207	223	139	1	0
OSCEOLA	90	0	0	0	0	3	2	2	2	15	28	28	10	0	0
PALM BEACH	562	0	0	0	1	3	3	5	12	124	167	164	82	0	1
PASCO	117	0	0	0	0	0	1	0	3	24	36	34	18	1	0
PINELLAS	417	0	0	1	1	2	8	5	4	82	128	119	67	0	0
POLK	118	0	0	0	0	0	0	4	3	25	36	35	15	0	0
PUTNAM	8	0	0	0	0	0	0	0	1	3	0	3	1	0	0
ST JOHNS	40	0	0	0	0	0	0	0	0	3	11	16	10	0	0
ST LUCIE	50	0	0	0	0	0	0	1	1	9	21	11	7	0	0
SANTA ROSA	50	0	0	0	0	0	0	1	2	11	16	17	3	0	0
SARASOTA	71	0	0	0	1	1	1	2	1	10	19	17	18	1	0
SEMINOLE	225	0	0	0	0	2	1	2	4	27	83	75	31	0	0
SUMTER	8	0	0	0	0	0	0	0	0	2	3	2	1	0	0
SUWANNEE	8	0	0	0	0	0	0	0	1	2	1	3	1	0	0
TAYLOR	4	0	0	0	0	0	0	0	0	0	1	3	0	0	0
UNION	0	0	0	0	0	0	0	0	0	0	0	0	0	0	0
VOLUSIA	102	0	0	0	0	0	0	2	0	21	31	29	19	0	0
WAKULLA	3	0	0	0	0	0	0	0	0	2	0	1	0	0	0
WALTON	9	0	0	0	0	0	0	0	0	3	4	2	0	0	0
WASHINGTON	3	0	0	0	0	0	0	1	0	0	1	1	0	0	0

TABLE B-7: RESIDENT LIVE BIRTHS BY TRIMESTER PRENATAL CARE BEGAN, BY COUNTY, FLORIDA, 2002

	TRIMESTER PRENATAL CARE BEGAN						% CARE BEGAN BY TRIMESTER			
	TOTAL	1ST	2ND	3RD	NONE	UNK	1ST	2ND	3RD	NONE
FLORIDA	205,580	173,475	23,713	4,111	1,859	2,422	84.4	11.5	2.0	0.9
ALACHUA	2,413	2,050	288	36	21	18	85.0	11.9	1.5	0.9
BAKER	355	291	43	6	2	13	82.0	12.1	1.7	0.6
BAY	1,997	1,546	185	38	19	209	77.4	9.3	1.9	1.0
BRADFORD	299	237	46	5	7	4	79.3	15.4	1.7	2.3
BREVARD	4,807	4,172	490	60	52	33	86.8	10.2	1.2	1.1
BROWARD	22,133	19,215	2,106	463	197	152	86.8	9.5	2.1	0.9
CALHOUN	161	139	19	0	0	3	86.3	11.8	0.0	0.0
CHARLOTTE	994	778	168	39	6	3	78.3	16.9	3.9	0.6
CITRUS	841	730	95	11	3	2	86.8	11.3	1.3	0.4
CLAY	1,858	1,662	140	30	11	15	89.5	7.5	1.6	0.6
COLLIER	3,600	2,581	829	153	30	7	71.7	23.0	4.3	0.8
COLUMBIA	815	617	132	22	37	7	75.7	16.2	2.7	4.5
MIAMI-DADE	32,131	28,574	2,929	326	192	110	88.9	9.1	1.0	0.6
DESOTO	450	284	127	25	12	2	63.1	28.2	5.6	2.7
DIXIE	160	130	25	3	1	1	81.3	15.6	1.9	0.6
DUVAL	12,052	10,018	1,146	186	153	549	83.1	9.5	1.5	1.3
ESCAMBIA	3,869	3,187	513	97	24	48	82.4	13.3	2.5	0.6
FLAGLER	511	442	54	6	5	4	86.5	10.6	1.2	1.0
FRANKLIN	100	81	8	2	0	9	81.0	8.0	2.0	0.0
GADSDEN	698	596	74	18	5	5	85.4	10.6	2.6	0.7
GILCHRIST	190	152	34	3	0	1	80.0	17.9	1.6	0.0
GLADES	77	61	11	4	1	0	79.2	14.3	5.2	1.3
GULF	121	102	9	3	0	7	84.3	7.4	2.5	0.0
HAMILTON	181	119	44	11	3	4	65.7	24.3	6.1	1.7
HARDEE	439	279	134	17	6	3	63.6	30.5	3.9	1.4
HENDRY	659	474	137	28	7	13	71.9	20.8	4.2	1.1
HERNANDO	1,218	1,128	70	9	9	2	92.6	5.7	0.7	0.7
HIGHLANDS	899	739	128	27	3	2	82.2	14.2	3.0	0.3
HILLSBOROUGH	15,088	13,034	1,452	186	94	322	86.4	9.6	1.2	0.6
HOLMES	217	182	19	1	1	14	83.9	8.8	0.5	0.5
INDIAN RIVER	1,056	822	172	29	10	23	77.8	16.3	2.7	0.9
JACKSON	516	468	29	5	1	13	90.7	5.6	1.0	0.2
JEFFERSON	164	141	18	3	1	1	86.0	11.0	1.8	0.6
LAFAYETTE	82	71	8	3	0	0	86.6	9.8	3.7	0.0
LAKE	2,609	2,206	307	59	22	15	84.6	11.8	2.3	0.8
LEE	5,389	4,496	700	137	40	16	83.4	13.0	2.5	0.7
LEON	2,932	2,655	215	25	16	21	90.6	7.3	0.9	0.5
LEVY	424	349	59	12	2	2	82.3	13.9	2.8	0.5
LIBERTY	81	71	8	1	0	1	87.7	9.9	1.2	0.0
MADISON	222	194	22	3	1	2	87.4	9.9	1.4	0.5
MANATEE	3,387	2,626	581	139	40	1	77.5	17.2	4.1	1.2
MARION	2,912	2,216	584	87	15	10	76.1	20.1	3.0	0.5
MARTIN	1,199	829	275	68	21	6	69.1	22.9	5.7	1.8
MONROE	732	650	60	2	10	10	88.8	8.2	0.3	1.4
NASSAU	684	613	45	11	5	10	89.6	6.6	1.6	0.7
OKALOOSA	2,456	2,050	318	47	10	31	83.5	12.9	1.9	0.4
OKEECHOBEE	546	441	89	10	3	3	80.8	16.3	1.8	0.5
ORANGE	14,144	12,050	1,561	207	180	146	85.2	11.0	1.5	1.3
OSCEOLA	2,895	2,529	296	46	19	5	87.4	10.2	1.6	0.7
PALM BEACH	13,886	10,927	1,954	550	180	275	78.7	14.1	4.0	1.3
PASCO	3,859	3,402	313	60	19	65	88.2	8.1	1.6	0.5
PINELLAS	8,940	7,599	1,020	207	95	19	85.0	11.4	2.3	1.1
POLK	6,818	4,991	1,446	264	97	20	73.2	21.2	3.9	1.4
PUTNAM	892	678	172	22	10	10	76.0	19.3	2.5	1.1
ST JOHNS	1,406	1,233	139	23	2	9	87.7	9.9	1.6	0.1
ST LUCIE	2,289	1,806	362	48	58	15	78.9	15.8	2.1	2.5
SANTA ROSA	1,549	1,389	138	10	5	7	89.7	8.9	0.6	0.3
SARASOTA	2,844	2,491	268	57	22	6	87.6	9.4	2.0	0.8
SEMINOLE	4,526	4,080	340	46	17	43	90.1	7.5	1.0	0.4
SUMTER	494	432	47	7	6	2	87.4	9.5	1.4	1.2
SUWANNEE	452	333	89	22	3	5	73.7	19.7	4.9	0.7
TAYLOR	227	205	20	0	0	2	90.3	8.8	0.0	0.0
UNION	129	107	17	4	0	1	82.9	13.2	3.1	0.0
VOLUSIA	4,532	3,885	490	72	44	41	85.7	10.8	1.6	1.0
WAKULLA	271	252	18	1	0	0	93.0	6.6	0.4	0.0
WALTON	510	421	67	7	1	14	82.5	13.1	1.4	0.2
WASHINGTON	193	167	11	2	3	10	86.5	5.7	1.0	1.6

TABLE B-7 (Cont.): RESIDENT LIVE BIRTHS TO WHITE MOTHERS BY TRIMESTER PRENATAL CARE BEGAN, BY COUNTY, FLORIDA, 2002

	TRIMESTER PRENATAL CARE BEGAN						% CARE BEGAN BY TRIMESTER			
	TOTAL	1ST	2ND	3RD	NONE	UNK	1ST	2ND	3RD	NONE
FLORIDA	152,127	132,557	14,851	2,494	1,015	1,210	87.1	9.8	1.6	0.7
ALACHUA	1,511	1,361	118	15	7	10	90.1	7.8	1.0	0.5
BAKER	311	257	36	5	2	11	82.6	11.6	1.6	0.6
BAY	1,609	1,284	134	27	10	154	79.8	8.3	1.7	0.6
BRADFORD	235	199	30	3	2	1	84.7	12.8	1.3	0.9
BREVARD	3,952	3,515	342	41	31	23	88.9	8.7	1.0	0.8
BROWARD	13,667	12,428	919	186	72	62	90.9	6.7	1.4	0.5
CALHOUN	134	119	13	0	0	2	88.8	9.7	0.0	0.0
CHARLOTTE	914	726	147	33	5	3	79.4	16.1	3.6	0.5
CITRUS	782	685	86	7	3	1	87.6	11.0	0.9	0.4
CLAY	1,615	1,452	118	23	8	14	89.9	7.3	1.4	0.5
COLLIER	3,135	2,296	680	131	25	3	73.2	21.7	4.2	0.8
COLUMBIA	651	497	102	18	31	3	76.3	15.7	2.8	4.8
MIAMI-DADE	22,654	20,858	1,544	133	87	32	92.1	6.8	0.6	0.4
DESOTO	395	260	105	20	8	2	65.8	26.6	5.1	2.0
DIXIE	146	121	21	2	1	1	82.9	14.4	1.4	0.7
DUVAL	7,344	6,519	478	85	44	218	88.8	6.5	1.2	0.6
ESCAMBIA	2,500	2,186	242	41	9	22	87.4	9.7	1.6	0.4
FLAGLER	430	383	35	5	4	3	89.1	8.1	1.2	0.9
FRANKLIN	86	74	5	1	0	6	86.0	5.8	1.2	0.0
GADSDEN	231	209	14	4	2	2	90.5	6.1	1.7	0.9
GILCHRIST	182	147	31	3	0	1	80.8	17.0	1.6	0.0
GLADES	55	45	6	3	1	0	81.8	10.9	5.5	1.8
GULF	99	83	7	2	0	7	83.8	7.1	2.0	0.0
HAMILTON	123	85	23	9	2	4	69.1	18.7	7.3	1.6
HARDEE	410	259	127	16	5	3	63.2	31.0	3.9	1.2
HENDRY	548	399	112	25	6	6	72.8	20.4	4.6	1.1
HERNANDO	1,103	1,029	59	8	7	0	93.3	5.3	0.7	0.6
HIGHLANDS	736	611	103	18	2	2	83.0	14.0	2.4	0.3
HILLSBOROUGH	11,450	10,162	981	132	66	109	88.8	8.6	1.2	0.6
HOLMES	204	173	17	1	1	12	84.8	8.3	0.5	0.5
INDIAN RIVER	863	694	127	16	7	19	80.4	14.7	1.9	0.8
JACKSON	383	351	21	2	0	9	91.6	5.5	0.5	0.0
JEFFERSON	87	80	7	0	0	0	92.0	8.0	0.0	0.0
LAFAYETTE	78	67	8	3	0	0	85.9	10.3	3.8	0.0
LAKE	2,203	1,906	229	44	13	11	86.5	10.4	2.0	0.6
LEE	4,576	3,892	545	100	29	10	85.1	11.9	2.2	0.6
LEON	1,680	1,584	71	8	8	9	94.3	4.2	0.5	0.5
LEVY	363	301	49	10	1	2	82.9	13.5	2.8	0.3
LIBERTY	76	66	8	1	0	1	86.8	10.5	1.3	0.0
MADISON	103	93	7	1	1	1	90.3	6.8	1.0	1.0
MANATEE	2,813	2,250	428	107	28	0	80.0	15.2	3.8	1.0
MARION	2,285	1,791	413	64	10	7	78.4	18.1	2.8	0.4
MARTIN	941	740	161	22	14	4	78.6	17.1	2.3	1.5
MONROE	651	584	53	1	5	8	89.7	8.1	0.2	0.8
NASSAU	617	561	40	7	1	8	90.9	6.5	1.1	0.2
OKALOOSA	2,011	1,709	239	35	6	22	85.0	11.9	1.7	0.3
OKEECHOBEE	487	398	75	10	1	3	81.7	15.4	2.1	0.2
ORANGE	9,702	8,607	844	111	80	60	88.7	8.7	1.1	0.8
OSCEOLA	2,565	2,253	253	39	16	4	87.8	9.9	1.5	0.6
PALM BEACH	9,699	8,075	1,054	328	93	149	83.3	10.9	3.4	1.0
PASCO	3,545	3,166	285	50	16	28	89.3	8.0	1.4	0.5
PINELLAS	7,079	6,191	682	141	56	9	87.5	9.6	2.0	0.8
POLK	5,340	4,032	1,049	177	70	12	75.5	19.6	3.3	1.3
PUTNAM	658	520	111	17	4	6	79.0	16.9	2.6	0.6
ST JOHNS	1,234	1,103	104	17	2	8	89.4	8.4	1.4	0.2
ST LUCIE	1,627	1,348	209	22	39	9	82.9	12.8	1.4	2.4
SANTA ROSA	1,420	1,282	119	9	4	6	90.3	8.4	0.6	0.3
SARASOTA	2,500	2,219	219	43	13	6	88.8	8.8	1.7	0.5
SEMINOLE	3,682	3,386	225	33	10	28	92.0	6.1	0.9	0.3
SUMTER	387	340	36	6	4	1	87.9	9.3	1.6	1.0
SUWANNEE	376	284	69	18	0	5	75.5	18.4	4.8	0.0
TAYLOR	177	161	15	0	0	1	91.0	8.5	0.0	0.0
UNION	109	95	12	2	0	0	87.2	11.0	1.8	0.0
VOLUSIA	3,761	3,276	370	48	39	28	87.1	9.8	1.3	1.0
WAKULLA	242	226	15	1	0	0	93.4	6.2	0.4	0.0
WALTON	447	374	58	3	1	11	83.7	13.0	0.7	0.2
WASHINGTON	148	130	6	1	3	8	87.8	4.1	0.7	2.0

TABLE B-7 (Cont.): RESIDENT LIVE BIRTHS TO BLACK MOTHERS BY TRIMESTER PRENATAL CARE BEGAN, BY COUNTY, FLORIDA, 2002

	TRIMESTER PRENATAL CARE BEGAN						% CARE BEGAN BY TRIMESTER			
	TOTAL	1ST	2ND	3RD	NONE	UNK	1ST	2ND	3RD	NONE
FLORIDA	46,123	34,902	8,118	1,438	781	884	75.7	17.6	3.1	1.7
ALACHUA	771	573	158	19	14	7	74.3	20.5	2.5	1.8
BAKER	40	30	7	1	0	2	75.0	17.5	2.5	0.0
BAY	296	192	43	10	6	45	64.9	14.5	3.4	2.0
BRADFORD	60	36	14	2	5	3	60.0	23.3	3.3	8.3
BREVARD	708	525	140	18	20	5	74.2	19.8	2.5	2.8
BROWARD	7,604	6,011	1,137	260	116	80	79.1	15.0	3.4	1.5
CALHOUN	21	16	4	0	0	1	76.2	19.0	0.0	0.0
CHARLOTTE	62	38	17	6	1	0	61.3	27.4	9.7	1.6
CITRUS	42	31	6	4	0	1	73.8	14.3	9.5	0.0
CLAY	177	154	14	5	3	1	87.0	7.9	2.8	1.7
COLLIER	398	228	140	22	5	3	57.3	35.2	5.5	1.3
COLUMBIA	156	117	27	4	5	3	75.0	17.3	2.6	3.2
MIAMI-DADE	8,573	6,904	1,312	189	102	66	80.5	15.3	2.2	1.2
DESOTO	52	23	21	4	4	0	44.2	40.4	7.7	7.7
DIXIE	12	7	4	1	0	0	58.3	33.3	8.3	0.0
DUVAL	4,131	3,006	630	89	103	303	72.8	15.3	2.2	2.5
ESCAMBIA	1,215	870	255	51	15	24	71.6	21.0	4.2	1.2
FLAGLER	70	51	16	1	1	1	72.9	22.9	1.4	1.4
FRANKLIN	13	6	3	1	0	3	46.2	23.1	7.7	0.0
GADSDEN	460	380	60	14	3	3	82.6	13.0	3.0	0.7
GILCHRIST	5	2	3	0	0	0	40.0	60.0	0.0	0.0
GLADES	14	10	3	1	0	0	71.4	21.4	7.1	0.0
GULF	21	18	2	1	0	0	85.7	9.5	4.8	0.0
HAMILTON	58	34	21	2	1	0	58.6	36.2	3.4	1.7
HARDEE	22	15	5	1	1	0	68.2	22.7	4.5	4.5
HENDRY	92	58	24	3	1	6	63.0	26.1	3.3	1.1
HERNANDO	90	79	8	1	2	0	87.8	8.9	1.1	2.2
HIGHLANDS	141	112	19	9	1	0	79.4	13.5	6.4	0.7
HILLSBOROUGH	2,957	2,382	441	48	23	63	80.6	14.9	1.6	0.8
HOLMES	7	4	1	0	0	2	57.1	14.3	0.0	0.0
INDIAN RIVER	162	104	39	12	3	4	64.2	24.1	7.4	1.9
JACKSON	127	111	8	3	1	4	87.4	6.3	2.4	0.8
JEFFERSON	76	60	11	3	1	1	78.9	14.5	3.9	1.3
LAFAYETTE	4	4	0	0	0	0	100.0	0.0	0.0	0.0
LAKE	361	262	73	14	9	3	72.6	20.2	3.9	2.5
LEE	742	548	146	32	11	5	73.9	19.7	4.3	1.5
LEON	1,139	963	140	17	8	11	84.5	12.3	1.5	0.7
LEVY	59	46	10	2	1	0	78.0	16.9	3.4	1.7
LIBERTY	5	5	0	0	0	0	100.0	0.0	0.0	0.0
MADISON	118	100	15	2	0	1	84.7	12.7	1.7	0.0
MANATEE	472	304	133	23	12	0	64.4	28.2	4.9	2.5
MARION	552	371	154	20	5	2	67.2	27.9	3.6	0.9
MARTIN	103	57	33	7	4	2	55.3	32.0	6.8	3.9
MONROE	65	53	6	1	5	0	81.5	9.2	1.5	7.7
NASSAU	57	43	5	4	4	1	75.4	8.8	7.0	7.0
OKALOOSA	315	235	61	10	3	6	74.6	19.4	3.2	1.0
OKEECHOBEE	40	28	11	0	1	0	70.0	27.5	0.0	2.5
ORANGE	3,700	2,797	663	89	91	60	75.6	17.9	2.4	2.5
OSCEOLA	237	195	33	6	3	0	82.3	13.9	2.5	1.3
PALM BEACH	3,616	2,437	799	187	75	118	67.4	22.1	5.2	2.1
PASCO	159	129	20	7	2	1	81.1	12.6	4.4	1.3
PINELLAS	1,436	1,060	282	56	35	3	73.8	19.6	3.9	2.4
POLK	1,358	867	376	82	27	6	63.8	27.7	6.0	2.0
PUTNAM	224	153	60	4	5	2	68.3	26.8	1.8	2.2
ST JOHNS	132	95	30	6	0	1	72.0	22.7	4.5	0.0
ST LUCIE	612	416	149	24	18	5	68.0	24.3	3.9	2.9
SANTA ROSA	78	62	14	1	1	0	79.5	17.9	1.3	1.3
SARASOTA	273	206	46	13	8	0	75.5	16.8	4.8	2.9
SEMINOLE	612	483	102	13	7	7	78.9	16.7	2.1	1.1
SUMTER	99	86	9	1	2	1	86.9	9.1	1.0	2.0
SUWANNEE	68	43	18	4	3	0	63.2	26.5	5.9	4.4
TAYLOR	46	40	5	0	0	1	87.0	10.9	0.0	0.0
UNION	20	12	5	2	0	1	60.0	25.0	10.0	0.0
VOLUSIA	666	518	111	22	4	11	77.8	16.7	3.3	0.6
WAKULLA	26	23	3	0	0	0	88.5	11.5	0.0	0.0
WALTON	54	40	8	3	0	3	74.1	14.8	5.6	0.0
WASHINGTON	42	34	5	1	0	2	81.0	11.9	2.4	0.0

TABLE B-7 (Cont.): RESIDENT LIVE BIRTHS TO OTHER MOTHERS BY TRIMESTER PRENATAL CARE BEGAN, BY COUNTY, FLORIDA, 2002

	TRIMESTER PRENATAL CARE BEGAN						% CARE BEGAN BY TRIMESTER			
	TOTAL	1ST	2ND	3RD	NONE	UNK	1ST	2ND	3RD	NONE
FLORIDA	6,948	5,887	737	173	56	95	84.7	10.6	2.5	0.8
ALACHUA	129	114	12	2	0	1	88.4	9.3	1.6	0.0
BAKER	4	4	0	0	0	0	100.0	0.0	0.0	0.0
BAY	69	50	8	1	1	9	72.5	11.6	1.4	1.4
BRADFORD	4	2	2	0	0	0	50.0	50.0	0.0	0.0
BREVARD	142	131	8	1	1	1	92.3	5.6	0.7	0.7
BROWARD	854	773	48	16	9	8	90.5	5.6	1.9	1.1
CALHOUN	6	4	2	0	0	0	66.7	33.3	0.0	0.0
CHARLOTTE	18	14	4	0	0	0	77.8	22.2	0.0	0.0
CITRUS	16	13	3	0	0	0	81.3	18.8	0.0	0.0
CLAY	65	55	8	2	0	0	84.6	12.3	3.1	0.0
COLLIER	66	57	9	0	0	0	86.4	13.6	0.0	0.0
COLUMBIA	7	3	3	0	1	0	42.9	42.9	0.0	14.3
MIAMI-DADE	858	778	71	4	2	3	90.7	8.3	0.5	0.2
DESOTO	3	1	1	1	0	0	33.3	33.3	33.3	0.0
DIXIE	2	2	0	0	0	0	100.0	0.0	0.0	0.0
DUVAL	561	485	37	12	6	21	86.5	6.6	2.1	1.1
ESCAMBIA	154	131	16	5	0	2	85.1	10.4	3.2	0.0
FLAGLER	11	8	3	0	0	0	72.7	27.3	0.0	0.0
FRANKLIN	1	1	0	0	0	0	100.0	0.0	0.0	0.0
GADSDEN	5	5	0	0	0	0	100.0	0.0	0.0	0.0
GILCHRIST	2	2	0	0	0	0	100.0	0.0	0.0	0.0
GLADES	8	6	2	0	0	0	75.0	25.0	0.0	0.0
GULF	1	1	0	0	0	0	100.0	0.0	0.0	0.0
HAMILTON	0	0	0	0	0	0	---	---	---	---
HARDEE	7	5	2	0	0	0	71.4	28.6	0.0	0.0
HENDRY	18	17	1	0	0	0	94.4	5.6	0.0	0.0
HERNANDO	23	20	3	0	0	0	87.0	13.0	0.0	0.0
HIGHLANDS	22	16	6	0	0	0	72.7	27.3	0.0	0.0
HILLSBOROUGH	521	467	29	4	3	18	89.6	5.6	0.8	0.6
HOLMES	4	3	1	0	0	0	75.0	25.0	0.0	0.0
INDIAN RIVER	31	24	6	1	0	0	77.4	19.4	3.2	0.0
JACKSON	5	5	0	0	0	0	100.0	0.0	0.0	0.0
JEFFERSON	1	1	0	0	0	0	100.0	0.0	0.0	0.0
LAFAYETTE	0	0	0	0	0	0	---	---	---	---
LAKE	44	38	5	1	0	0	86.4	11.4	2.3	0.0
LEE	69	56	9	4	0	0	81.2	13.0	5.8	0.0
LEON	109	105	4	0	0	0	96.3	3.7	0.0	0.0
LEVY	2	2	0	0	0	0	100.0	0.0	0.0	0.0
LIBERTY	0	0	0	0	0	0	---	---	---	---
MADISON	1	1	0	0	0	0	100.0	0.0	0.0	0.0
MANATEE	101	72	20	9	0	0	71.3	19.8	8.9	0.0
MARION	74	54	17	3	0	0	73.0	23.0	4.1	0.0
MARTIN	155	32	81	39	3	0	20.6	52.3	25.2	1.9
MONROE	14	11	1	0	0	2	78.6	7.1	0.0	0.0
NASSAU	10	9	0	0	0	1	90.0	0.0	0.0	0.0
OKALOOSA	128	104	18	2	1	3	81.3	14.1	1.6	0.8
OKEECHOBEE	19	15	3	0	1	0	78.9	15.8	0.0	5.3
ORANGE	719	639	54	7	8	11	88.9	7.5	1.0	1.1
OSCEOLA	90	79	10	1	0	0	87.8	11.1	1.1	0.0
PALM BEACH	562	411	101	35	11	4	73.1	18.0	6.2	2.0
PASCO	117	103	8	3	1	2	88.0	6.8	2.6	0.9
PINELLAS	417	347	55	10	4	1	83.2	13.2	2.4	1.0
POLK	118	92	21	4	0	1	78.0	17.8	3.4	0.0
PUTNAM	8	5	1	1	1	0	62.5	12.5	12.5	12.5
ST JOHNS	40	35	5	0	0	0	87.5	12.5	0.0	0.0
ST LUCIE	50	42	4	2	1	1	84.0	8.0	4.0	2.0
SANTA ROSA	50	45	5	0	0	0	90.0	10.0	0.0	0.0
SARASOTA	71	66	3	1	1	0	93.0	4.2	1.4	1.4
SEMINOLE	225	207	13	0	0	5	92.0	5.8	0.0	0.0
SUMTER	8	6	2	0	0	0	75.0	25.0	0.0	0.0
SUWANNEE	8	6	2	0	0	0	75.0	25.0	0.0	0.0
TAYLOR	4	4	0	0	0	0	100.0	0.0	0.0	0.0
UNION	0	0	0	0	0	0	---	---	---	---
VOLUSIA	102	90	9	1	1	1	88.2	8.8	1.0	1.0
WAKULLA	3	3	0	0	0	0	100.0	0.0	0.0	0.0
WALTON	9	7	1	1	0	0	77.8	11.1	11.1	0.0
WASHINGTON	3	3	0	0	0	0	100.0	0.0	0.0	0.0

TABLE B-8: RESIDENT LIVE BIRTHS TO UNWED MOTHERS, BY AGE OF MOTHER, BY COUNTY, FLORIDA, 2002

	TOTAL	AGE OF MOTHER													
		<13	13	14	15	16	17	18	19	20-24	25-29	30-34	35-44	45+	UNK
FLORIDA	80,833	10	86	311	985	2,132	3,550	5,534	7,083	30,430	16,250	8,805	5,585	57	15
ALACHUA	933	0	0	7	13	32	37	49	86	409	183	75	42	0	0
BAKER	142	0	0	1	3	6	11	20	16	46	23	10	6	0	0
BAY	783	1	0	4	8	23	36	56	93	326	133	58	44	1	0
BRADFORD	151	0	0	0	2	3	3	15	20	56	31	13	7	1	0
BREVARD	1,774	0	2	9	23	54	83	129	166	710	296	175	124	3	0
BROWARD	7,841	1	10	28	75	156	266	427	564	2,724	1,710	1,084	790	5	1
CALHOUN	74	0	0	0	2	2	3	6	11	28	15	5	2	0	0
CHARLOTTE	390	0	0	3	0	11	17	43	37	138	70	34	37	0	0
CITRUS	347	0	0	0	5	10	19	27	29	151	52	32	22	0	0
CLAY	530	0	0	0	3	17	26	44	65	231	81	45	18	0	0
COLLIER	1,357	0	1	7	21	51	52	84	110	516	286	133	93	3	0
COLUMBIA	352	0	0	2	3	10	14	32	44	147	67	22	11	0	0
MIAMI-DADE	13,362	4	11	44	144	334	480	726	929	4,268	3,032	2,016	1,353	19	2
DESOTO	231	0	0	0	6	8	20	23	24	86	37	17	10	0	0
DIXIE	77	0	0	0	1	3	7	6	7	30	15	5	3	0	0
DUVAL	4,857	0	6	19	67	153	227	376	505	1,936	878	456	230	2	2
ESCAMBIA	1,678	0	2	8	20	45	96	131	174	703	304	123	71	1	0
FLAGLER	172	0	0	0	2	5	9	19	14	68	36	10	9	0	0
FRANKLIN	45	0	0	1	1	2	3	6	3	23	4	1	1	0	0
GADSDEN	469	0	1	3	6	16	19	25	53	213	85	35	13	0	0
GILCHRIST	71	0	0	2	3	1	6	6	6	25	14	6	2	0	0
GLADES	37	0	0	0	0	0	1	2	1	21	6	5	1	0	0
GULF	47	0	0	0	1	2	1	3	3	23	9	3	2	0	0
HAMILTON	87	0	1	0	1	2	4	6	5	42	15	7	4	0	0
HARDEE	207	0	0	2	5	13	13	18	17	72	44	17	6	0	0
HENDRY	338	0	1	1	3	17	21	28	24	140	65	20	18	0	0
HERNANDO	494	0	2	1	5	9	23	24	47	207	96	54	26	0	0
HIGHLANDS	416	0	2	2	8	8	14	40	49	160	84	34	15	0	0
HILLSBOROUGH	6,138	2	8	32	86	169	309	464	523	2,404	1,214	606	316	4	1
HOLMES	67	0	0	0	1	2	7	4	11	22	14	4	2	0	0
INDIAN RIVER	418	0	1	0	8	12	23	38	40	155	73	38	30	0	0
JACKSON	224	0	0	0	1	5	9	14	23	94	47	23	8	0	0
JEFFERSON	85	0	0	0	1	2	0	8	6	30	21	11	6	0	0
LAFAYETTE	25	0	0	0	1	0	0	1	5	13	4	1	0	0	0
LAKE	973	0	0	4	12	36	60	76	85	398	162	88	52	0	0
LEE	2,269	0	2	10	32	70	111	169	185	874	447	223	144	1	1
LEON	1,149	0	0	2	16	13	47	72	95	543	212	104	44	1	0
LEVY	178	0	1	1	2	4	10	26	19	69	26	10	10	0	0
LIBERTY	28	0	0	0	0	0	3	1	4	12	6	1	1	0	0
MADISON	114	0	0	0	4	5	8	10	6	45	20	11	5	0	0
MANATEE	1,474	0	3	8	21	56	69	124	133	552	284	140	84	0	0
MARION	1,308	0	2	6	13	35	75	112	142	517	227	120	59	0	0
MARTIN	428	0	0	4	5	8	30	28	38	162	64	57	30	2	0
MONROE	237	0	2	0	4	3	10	12	16	76	49	33	32	0	0
NASSAU	236	0	0	0	3	9	18	24	34	77	50	15	6	0	0
OKALOOSA	746	0	0	1	7	20	32	61	77	314	141	57	36	0	0
OKEECHOBEE	258	0	1	0	3	12	17	21	28	102	50	17	6	0	1
ORANGE	5,686	0	6	18	71	149	218	379	490	2,205	1,176	621	351	1	1
OSCEOLA	1,111	0	3	4	13	28	54	78	102	401	234	115	79	0	0
PALM BEACH	5,064	2	9	13	57	117	208	311	402	1,781	1,069	641	443	6	5
PASCO	1,347	0	0	1	12	36	57	105	164	513	273	115	71	0	0
PINELLAS	3,515	0	2	7	44	64	161	211	322	1,341	751	366	243	3	0
POLK	3,111	0	1	19	57	86	170	252	309	1,260	582	234	141	0	0
PUTNAM	447	0	3	3	5	13	22	32	47	188	78	35	21	0	0
ST JOHNS	350	0	0	4	4	20	12	25	38	136	63	21	27	0	0
ST LUCIE	1,038	0	0	5	12	25	53	81	114	407	190	94	56	1	0
SANTA ROSA	411	0	0	2	4	10	23	42	46	155	67	39	23	0	0
SARASOTA	981	0	0	7	14	22	29	74	91	376	191	110	67	0	0
SEMINOLE	1,323	0	0	6	10	29	45	80	115	546	268	133	89	2	0
SUMTER	240	0	0	0	4	4	18	25	28	93	42	13	13	0	0
SUWANNEE	190	0	0	1	2	15	7	25	22	74	23	14	7	0	0
TAYLOR	96	0	1	0	2	5	4	6	12	39	19	5	3	0	0
UNION	54	0	0	0	1	0	3	10	8	22	6	1	3	0	0
VOLUSIA	1,890	0	2	8	19	43	93	132	171	781	372	166	101	1	1
WAKULLA	104	0	0	0	0	3	7	14	9	39	15	9	8	0	0
WALTON	189	0	0	1	3	6	14	11	12	82	35	17	8	0	0
WASHINGTON	69	0	0	0	0	3	3	5	9	33	14	2	0	0	0

TABLE B-8 (Cont.): RESIDENT LIVE BIRTHS TO UNWED WHITE MOTHERS, BY AGE OF MOTHER, BY COUNTY, FLORIDA, 2002

	TOTAL	AGE OF MOTHER													
		<13	13	14	15	16	17	18	19	20-24	25-29	30-34	35-44	45+	UNK
FLORIDA	48,400	5	32	131	517	1,180	2,091	3,270	4,217	17,879	9,817	5,502	3,712	39	8
ALACHUA	343	0	0	1	4	6	16	19	29	151	65	27	25	0	0
BAKER	103	0	0	1	1	5	9	17	12	36	12	7	3	0	0
BAY	543	1	0	1	7	19	24	43	64	216	89	40	38	1	0
BRADFORD	99	0	0	0	1	2	2	12	15	37	18	7	4	1	0
BREVARD	1,238	0	0	4	12	35	54	83	123	493	204	132	95	3	0
BROWARD	3,349	1	1	5	19	45	103	160	222	1,108	777	504	401	2	1
CALHOUN	56	0	0	0	0	2	2	6	8	23	10	3	2	0	0
CHARLOTTE	352	0	0	3	0	9	16	37	34	125	60	33	35	0	0
CITRUS	315	0	0	0	4	10	18	24	28	136	44	30	21	0	0
CLAY	429	0	0	0	2	13	24	34	53	185	68	34	16	0	0
COLLIER	1,144	0	1	7	17	46	39	73	92	445	237	109	75	3	0
COLUMBIA	243	0	0	1	2	8	11	18	30	108	44	14	7	0	0
MIAMI-DADE	7,338	2	2	13	66	157	224	331	437	2,207	1,782	1,242	862	12	1
DESOTO	185	0	0	0	5	4	16	19	22	69	27	16	7	0	0
DIXIE	66	0	0	0	1	3	7	4	6	26	13	3	3	0	0
DUVAL	2,017	0	0	3	23	56	88	156	211	784	375	213	107	0	1
ESCAMBIA	745	0	1	2	8	18	48	46	86	312	131	57	36	0	0
FLAGLER	119	0	0	0	0	3	7	13	7	47	27	7	8	0	0
FRANKLIN	33	0	0	1	0	0	1	6	3	17	3	1	1	0	0
GADSDEN	83	0	1	2	2	2	1	6	6	32	18	11	2	0	0
GILCHRIST	64	0	0	0	3	1	5	4	6	25	13	5	2	0	0
GLADES	22	0	0	0	0	0	0	2	0	13	3	3	1	0	0
GULF	33	0	0	0	1	2	1	2	2	16	6	1	2	0	0
HAMILTON	41	0	0	0	0	2	3	2	4	17	6	4	3	0	0
HARDEE	188	0	0	2	4	13	12	18	16	62	39	16	6	0	0
HENDRY	253	0	1	1	2	13	15	20	16	103	52	16	14	0	0
HERNANDO	428	0	2	1	4	6	21	22	39	176	87	45	25	0	0
HIGHLANDS	304	0	2	1	5	5	11	26	38	112	66	24	14	0	0
HILLSBOROUGH	3,915	1	3	16	54	108	193	300	340	1,475	773	419	229	3	1
HOLMES	61	0	0	0	1	1	6	3	11	21	13	3	2	0	0
INDIAN RIVER	283	0	0	0	3	8	16	27	25	104	52	25	23	0	0
JACKSON	124	0	0	0	1	1	6	10	12	50	27	15	2	0	0
JEFFERSON	23	0	0	0	1	1	0	1	1	13	2	3	1	0	0
LAFAYETTE	22	0	0	0	1	0	0	1	3	13	3	1	0	0	0
LAKE	696	0	0	3	8	19	48	53	64	267	129	64	41	0	0
LEE	1,715	0	1	7	20	47	76	134	146	659	340	174	109	1	1
LEON	377	0	0	0	2	5	11	26	36	185	56	35	21	0	0
LEVY	130	0	1	0	1	3	8	19	13	49	21	7	8	0	0
LIBERTY	24	0	0	0	0	0	3	1	3	11	5	1	0	0	0
MADISON	28	0	0	0	0	0	0	4	4	8	6	4	2	0	0
MANATEE	1,066	0	2	4	15	37	49	89	98	390	208	107	67	0	0
MARION	898	0	0	3	4	27	56	66	99	356	158	89	40	0	0
MARTIN	267	0	0	3	2	4	22	17	25	94	39	35	24	2	0
MONROE	196	0	1	0	2	3	10	12	13	61	37	30	27	0	0
NASSAU	190	0	0	0	2	7	15	21	27	64	41	8	5	0	0
OKALOOSA	548	0	0	0	7	13	26	43	59	235	92	45	28	0	0
OKEECHOBEE	217	0	0	0	2	10	15	20	21	86	45	12	6	0	0
ORANGE	3,104	0	1	8	39	68	114	202	254	1,202	652	347	216	1	0
OSCEOLA	947	0	3	4	9	21	49	69	85	334	207	96	70	0	0
PALM BEACH	2,695	0	3	4	26	52	102	158	181	945	585	366	268	3	2
PASCO	1,204	0	0	0	10	35	53	94	153	455	240	102	62	0	0
PINELLAS	2,296	0	0	1	21	36	89	122	226	858	488	257	195	3	0
POLK	2,085	0	1	13	43	59	121	182	221	810	376	160	99	0	0
PUTNAM	265	0	3	2	4	8	13	21	27	112	38	20	17	0	0
ST JOHNS	251	0	0	2	4	12	9	15	24	97	47	17	24	0	0
ST LUCIE	599	0	0	1	5	17	28	41	60	236	110	60	40	1	0
SANTA ROSA	353	0	0	2	4	8	20	38	38	137	57	28	21	0	0
SARASOTA	744	0	0	4	10	12	20	53	68	282	146	90	59	0	0
SEMINOLE	901	0	0	0	4	14	24	57	76	366	188	96	74	2	0
SUMTER	152	0	0	0	3	2	13	19	18	58	22	6	11	0	0
SUWANNEE	140	0	0	0	1	11	5	19	12	56	17	14	5	0	0
TAYLOR	58	0	1	0	1	3	4	2	7	26	12	1	1	0	0
UNION	40	0	0	0	0	0	1	8	6	17	5	1	2	0	0
VOLUSIA	1,382	0	1	4	12	33	69	98	130	560	256	133	84	1	1
WAKULLA	88	0	0	0	0	2	6	13	7	32	13	8	7	0	0
WALTON	145	0	0	1	2	6	11	8	8	58	27	17	7	0	0
WASHINGTON	38	0	0	0	0	2	2	1	7	16	8	2	0	0	0

TABLE B-8 (Cont.): RESIDENT LIVE BIRTHS TO UNWED BLACK MOTHERS, BY AGE OF MOTHER, BY COUNTY, FLORIDA, 2002

	TOTAL	AGE OF MOTHER													
		<13	13	14	15	16	17	18	19	20-24	25-29	30-34	35-44	45+	UNK
FLORIDA	30,873	5	54	178	454	923	1,408	2,189	2,777	11,979	6,088	3,058	1,738	18	4
ALACHUA	581	0	0	6	9	26	21	29	57	254	117	47	15	0	0
BAKER	37	0	0	0	2	1	2	3	4	9	11	2	3	0	0
BAY	217	0	0	3	1	4	10	12	24	103	40	17	3	0	0
BRADFORD	50	0	0	0	1	1	1	3	5	19	11	6	3	0	0
BREVARD	515	0	2	5	10	18	28	46	40	211	89	38	28	0	0
BROWARD	4,383	0	9	23	55	109	160	262	337	1,572	913	568	372	3	0
CALHOUN	17	0	0	0	2	0	1	0	3	5	4	2	0	0	0
CHARLOTTE	36	0	0	0	0	2	1	6	3	13	10	1	0	0	0
CITRUS	31	0	0	0	1	0	1	3	1	15	8	1	1	0	0
CLAY	89	0	0	0	0	4	1	9	11	40	12	11	1	0	0
COLLIER	200	0	0	0	3	5	13	11	17	64	47	23	17	0	0
COLUMBIA	109	0	0	1	1	2	3	14	14	39	23	8	4	0	0
MIAMI-DADE	5,799	2	9	31	77	172	250	390	481	1,995	1,187	737	461	7	0
DESOTO	46	0	0	0	1	4	4	4	2	17	10	1	3	0	0
DIXIE	10	0	0	0	0	0	0	2	1	4	2	1	0	0	0
DUVAL	2,723	0	6	16	43	95	136	211	287	1,115	471	227	113	2	1
ESCAMBIA	896	0	1	6	11	27	47	82	85	370	168	63	35	1	0
FLAGLER	50	0	0	0	2	2	2	6	7	20	7	3	1	0	0
FRANKLIN	12	0	0	0	1	2	2	0	0	6	1	0	0	0	0
GADSDEN	381	0	0	1	4	14	18	19	47	179	65	23	11	0	0
GILCHRIST	4	0	0	1	0	0	1	1	0	0	1	0	0	0	0
GLADES	13	0	0	0	0	0	1	0	0	8	3	1	0	0	0
GULF	14	0	0	0	0	0	0	1	1	7	3	2	0	0	0
HAMILTON	46	0	1	0	1	0	1	4	1	25	9	3	1	0	0
HARDEE	17	0	0	0	1	0	1	0	1	9	4	1	0	0	0
HENDRY	77	0	0	0	1	4	5	8	8	32	11	4	4	0	0
HERNANDO	62	0	0	0	1	2	2	2	8	29	8	9	1	0	0
HIGHLANDS	106	0	0	1	2	2	3	14	11	45	18	9	1	0	0
HILLSBOROUGH	2,089	1	5	16	31	60	112	154	181	876	414	159	79	1	0
HOLMES	3	0	0	0	0	1	0	0	0	1	1	0	0	0	0
INDIAN RIVER	124	0	1	0	5	4	7	9	15	50	17	9	7	0	0
JACKSON	99	0	0	0	0	4	3	4	11	43	20	8	6	0	0
JEFFERSON	62	0	0	0	0	1	0	7	5	17	19	8	5	0	0
LAFAYETTE	3	0	0	0	0	0	0	0	2	0	1	0	0	0	0
LAKE	268	0	0	1	4	17	12	23	20	127	31	22	11	0	0
LEE	533	0	1	3	12	23	35	35	38	209	99	46	32	0	0
LEON	763	0	0	2	14	8	36	45	59	356	152	68	22	1	0
LEVY	47	0	0	1	1	1	1	7	6	20	5	3	2	0	0
LIBERTY	4	0	0	0	0	0	0	0	1	1	1	0	1	0	0
MADISON	86	0	0	0	4	5	8	6	2	37	14	7	3	0	0
MANATEE	367	0	1	4	6	17	19	34	34	147	70	25	10	0	0
MARION	397	0	2	3	9	8	18	44	42	158	68	29	16	0	0
MARTIN	75	0	0	1	1	1	3	7	9	30	11	8	4	0	0
MONROE	35	0	1	0	2	0	0	0	3	15	8	2	4	0	0
NASSAU	46	0	0	0	1	2	3	3	7	13	9	7	1	0	0
OKALOOSA	172	0	0	1	0	7	5	15	17	66	44	10	7	0	0
OKEECHOBEE	33	0	1	0	1	2	1	1	5	13	5	4	0	0	0
ORANGE	2,418	0	5	10	32	80	100	171	222	941	489	247	121	0	0
OSCEOLA	141	0	0	0	4	4	3	8	16	59	24	14	9	0	0
PALM BEACH	2,238	2	6	9	30	63	104	148	213	781	453	259	164	3	3
PASCO	105	0	0	1	2	1	3	11	9	42	24	8	4	0	0
PINELLAS	1,113	0	2	5	22	26	65	85	93	447	245	83	40	0	0
POLK	998	0	0	6	14	27	49	67	86	439	198	72	40	0	0
PUTNAM	178	0	0	1	1	5	9	11	19	73	40	15	4	0	0
ST JOHNS	96	0	0	2	0	8	3	10	14	38	14	4	3	0	0
ST LUCIE	433	0	0	4	7	8	25	40	53	170	76	34	16	0	0
SANTA ROSA	47	0	0	0	0	2	3	4	6	17	8	6	1	0	0
SARASOTA	222	0	0	3	3	9	8	19	22	89	42	19	8	0	0
SEMINOLE	395	0	0	6	6	13	20	21	35	173	75	32	14	0	0
SUMTER	85	0	0	0	1	2	5	6	10	34	19	6	2	0	0
SUWANNEE	49	0	0	1	1	4	2	6	10	18	5	0	2	0	0
TAYLOR	38	0	0	0	1	2	0	4	5	13	7	4	2	0	0
UNION	14	0	0	0	1	0	2	2	2	5	1	0	1	0	0
VOLUSIA	488	0	1	4	7	10	24	32	41	210	111	31	17	0	0
WAKULLA	15	0	0	0	0	1	1	1	2	6	2	1	1	0	0
WALTON	42	0	0	0	1	0	3	3	4	23	7	0	1	0	0
WASHINGTON	31	0	0	0	0	1	1	4	2	17	6	0	0	0	0

TABLE B-8 (Cont.): RESIDENT LIVE BIRTHS TO UNWED OTHER MOTHERS, BY AGE OF MOTHER, BY COUNTY, FLORIDA, 2002

	TOTAL	AGE OF MOTHER													UNK
		<13	13	14	15	16	17	18	19	20-24	25-29	30-34	35-44	45+	
FLORIDA	1,453	0	0	2	13	29	48	68	84	529	324	226	128	0	2
ALACHUA	9	0	0	0	0	0	0	1	0	4	1	1	2	0	0
BAKER	2	0	0	0	0	0	0	0	0	1	0	1	0	0	0
BAY	14	0	0	0	0	0	1	0	4	4	4	1	0	0	0
BRADFORD	2	0	0	0	0	0	0	0	0	0	2	0	0	0	0
BREVARD	21	0	0	0	1	1	1	0	3	6	3	5	1	0	0
BROWARD	108	0	0	0	1	2	3	4	5	44	20	12	17	0	0
CALHOUN	1	0	0	0	0	0	0	0	0	0	1	0	0	0	0
CHARLOTTE	2	0	0	0	0	0	0	0	0	0	0	0	2	0	0
CITRUS	1	0	0	0	0	0	0	0	0	0	0	1	0	0	0
CLAY	12	0	0	0	1	0	1	1	1	6	1	0	1	0	0
COLLIER	13	0	0	0	1	0	0	0	1	7	2	1	1	0	0
COLUMBIA	0	0	0	0	0	0	0	0	0	0	0	0	0	0	0
MIAMI-DADE	217	0	0	0	1	5	6	5	10	63	60	36	30	0	1
DESOTO	0	0	0	0	0	0	0	0	0	0	0	0	0	0	0
DIXIE	1	0	0	0	0	0	0	0	0	0	0	1	0	0	0
DUVAL	113	0	0	0	1	2	3	9	7	34	32	15	10	0	0
ESCAMBIA	37	0	0	0	1	0	1	3	3	21	5	3	0	0	0
FLAGLER	3	0	0	0	0	0	0	0	0	1	2	0	0	0	0
FRANKLIN	0	0	0	0	0	0	0	0	0	0	0	0	0	0	0
GADSDEN	4	0	0	0	0	0	0	0	0	2	2	0	0	0	0
GILCHRIST	2	0	0	1	0	0	0	0	0	0	0	1	0	0	0
GLADES	2	0	0	0	0	0	0	0	1	0	0	1	0	0	0
GULF	0	0	0	0	0	0	0	0	0	0	0	0	0	0	0
HAMILTON	0	0	0	0	0	0	0	0	0	0	0	0	0	0	0
HARDEE	2	0	0	0	0	0	0	0	0	1	1	0	0	0	0
HENDRY	8	0	0	0	0	0	1	0	0	5	2	0	0	0	0
HERNANDO	4	0	0	0	0	1	0	0	0	2	1	0	0	0	0
HIGHLANDS	6	0	0	0	1	1	0	0	0	3	0	1	0	0	0
HILLSBOROUGH	85	0	0	0	0	1	3	7	1	34	16	18	5	0	0
HOLMES	1	0	0	0	0	0	0	0	0	0	0	1	0	0	0
INDIAN RIVER	11	0	0	0	0	0	0	2	0	1	4	4	0	0	0
JACKSON	1	0	0	0	0	0	0	0	0	1	0	0	0	0	0
JEFFERSON	0	0	0	0	0	0	0	0	0	0	0	0	0	0	0
LAFAYETTE	0	0	0	0	0	0	0	0	0	0	0	0	0	0	0
LAKE	9	0	0	0	0	0	0	0	1	4	2	2	0	0	0
LEE	21	0	0	0	0	0	0	0	1	6	8	3	3	0	0
LEON	7	0	0	0	0	0	0	1	0	0	4	1	1	0	0
LEVY	1	0	0	0	0	0	1	0	0	0	0	0	0	0	0
LIBERTY	0	0	0	0	0	0	0	0	0	0	0	0	0	0	0
MADISON	0	0	0	0	0	0	0	0	0	0	0	0	0	0	0
MANATEE	41	0	0	0	0	2	1	1	1	15	6	8	7	0	0
MARION	13	0	0	0	0	0	1	2	1	3	1	2	3	0	0
MARTIN	86	0	0	0	2	3	5	4	4	38	14	14	2	0	0
MONROE	5	0	0	0	0	0	0	0	0	0	3	1	1	0	0
NASSAU	0	0	0	0	0	0	0	0	0	0	0	0	0	0	0
OKALOOSA	26	0	0	0	0	0	1	3	1	13	5	2	1	0	0
OKEECHOBEE	8	0	0	0	0	0	1	0	2	3	0	1	0	0	1
ORANGE	149	0	0	0	0	1	4	6	13	55	32	24	14	0	0
OSCEOLA	22	0	0	0	0	3	2	1	1	7	3	5	0	0	0
PALM BEACH	128	0	0	0	1	2	2	5	8	54	31	14	11	0	0
PASCO	31	0	0	0	0	0	1	0	1	12	8	5	4	0	0
PINELLAS	105	0	0	1	1	2	7	4	3	36	18	25	8	0	0
POLK	28	0	0	0	0	0	0	3	2	11	8	2	2	0	0
PUTNAM	4	0	0	0	0	0	0	0	1	3	0	0	0	0	0
ST JOHNS	3	0	0	0	0	0	0	0	0	1	2	0	0	0	0
ST LUCIE	6	0	0	0	0	0	0	0	1	1	4	0	0	0	0
SANTA ROSA	11	0	0	0	0	0	0	0	2	1	2	5	1	0	0
SARASOTA	15	0	0	0	1	1	1	2	1	5	3	1	0	0	0
SEMINOLE	26	0	0	0	0	2	1	2	4	7	4	5	1	0	0
SUMTER	3	0	0	0	0	0	0	0	0	1	1	1	0	0	0
SUWANNEE	1	0	0	0	0	0	0	0	0	0	1	0	0	0	0
TAYLOR	0	0	0	0	0	0	0	0	0	0	0	0	0	0	0
UNION	0	0	0	0	0	0	0	0	0	0	0	0	0	0	0
VOLUSIA	19	0	0	0	0	0	0	2	0	11	4	2	0	0	0
WAKULLA	1	0	0	0	0	0	0	0	0	1	0	0	0	0	0
WALTON	2	0	0	0	0	0	0	0	0	1	1	0	0	0	0
WASHINGTON	0	0	0	0	0	0	0	0	0	0	0	0	0	0	0

TABLE B-9: RESIDENT LIVE BIRTHS BY MONTH, BY COUNTY, FLORIDA, 2002

	TOTAL	JAN	FEB	MAR	APR	MAY	JUN	JUL	AUG	SEP	OCT	NOV	DEC
FLORIDA	205,580	17,589	15,682	16,600	16,105	16,531	15,922	17,877	18,502	17,867	18,244	16,612	18,049
ALACHUA	2,413	201	178	218	192	204	179	214	204	217	213	176	217
BAKER	355	30	21	27	29	26	35	25	35	41	31	25	30
BAY	1,997	153	144	161	176	166	142	189	201	169	163	154	179
BRADFORD	299	33	22	30	24	24	24	34	27	12	27	22	20
BREVARD	4,807	449	325	423	396	401	379	397	409	427	442	342	417
BROWARD	22,133	1,873	1,719	1,815	1,722	1,800	1,652	1,968	1,934	1,986	1,941	1,782	1,941
CALHOUN	161	15	14	8	11	16	7	15	13	22	18	10	12
CHARLOTTE	994	88	76	71	75	83	70	90	96	79	84	83	99
CITRUS	841	59	59	69	69	69	71	75	72	68	92	62	76
CLAY	1,858	150	128	140	141	144	155	167	162	165	175	156	175
COLLIER	3,600	301	270	309	289	271	285	285	360	305	329	272	324
COLUMBIA	815	60	55	54	66	75	66	90	65	78	69	66	71
MIAMI-DADE	32,131	2,843	2,456	2,569	2,454	2,556	2,482	2,831	2,886	2,802	2,771	2,602	2,879
DESOTO	450	44	33	29	44	37	26	38	43	36	44	48	28
DIXIE	160	12	15	9	12	7	19	18	11	12	16	9	20
DUVAL	12,052	1,040	930	894	1,002	970	900	1,051	1,113	1,063	1,074	943	1,072
ESCAMBIA	3,869	348	291	323	287	304	328	329	345	326	317	327	344
FLAGLER	511	33	33	39	38	47	49	41	41	50	45	51	44
FRANKLIN	100	6	11	7	11	6	14	6	7	9	6	8	9
GADSDEN	698	53	60	51	46	62	61	63	71	71	66	46	48
GILCHRIST	190	16	20	10	23	12	16	10	22	12	14	17	18
GLADES	77	5	8	8	6	7	6	5	5	3	6	3	15
GULF	121	9	13	10	7	6	6	12	14	11	13	11	9
HAMILTON	181	13	15	14	12	18	13	14	15	16	23	16	12
HARDEE	439	36	31	35	32	39	29	35	38	43	41	36	44
HENDRY	659	65	38	59	51	68	47	61	55	58	67	35	55
HERNANDO	1,218	90	93	99	91	93	96	116	113	112	98	107	110
HIGHLANDS	899	83	51	78	82	74	68	69	76	90	77	77	74
HILLSBOROUGH	15,088	1,221	1,185	1,258	1,187	1,213	1,183	1,319	1,327	1,260	1,376	1,214	1,345
HOLMES	217	16	17	12	19	13	25	24	14	16	20	19	22
INDIAN RIVER	1,056	90	97	89	65	81	73	78	91	110	86	93	103
JACKSON	516	33	36	43	44	40	47	42	51	34	58	40	48
JEFFERSON	164	16	8	14	19	10	11	18	15	13	13	14	13
LAFAYETTE	82	8	10	6	13	4	6	7	6	9	3	5	5
LAKE	2,609	207	207	229	201	200	185	226	258	213	255	206	222
LEE	5,389	463	433	421	441	423	411	419	485	487	481	454	471
LEON	2,932	232	231	222	233	211	253	232	285	258	259	243	273
LEVY	424	32	37	34	33	22	31	38	41	28	46	39	43
LIBERTY	81	8	4	5	3	7	14	8	8	6	4	3	11
MADISON	222	21	13	10	14	17	21	27	20	23	17	17	22
MANATEE	3,387	275	242	263	266	266	284	267	328	290	332	299	275
MARION	2,912	259	218	258	217	245	242	266	227	240	257	230	253
MARTIN	1,199	103	89	105	89	102	98	106	100	102	102	109	94
MONROE	732	61	60	48	57	66	64	71	57	60	63	70	55
NASSAU	684	68	56	64	57	48	48	60	67	61	46	60	49
OKALOOSA	2,456	218	184	198	196	198	180	230	209	226	223	179	215
OKEECHOBEE	546	46	47	36	56	39	37	54	55	46	53	32	45
ORANGE	14,144	1,241	1,072	1,216	1,112	1,189	1,051	1,222	1,279	1,168	1,218	1,139	1,237
OSCEOLA	2,895	278	222	222	205	256	220	226	247	264	222	237	296
PALM BEACH	13,886	1,166	1,063	1,147	1,103	1,145	1,052	1,129	1,255	1,211	1,240	1,186	1,189
PASCO	3,859	346	300	268	302	319	299	325	344	366	349	322	319
PINELLAS	8,940	766	684	731	696	712	715	801	826	727	836	703	743
POLK	6,818	567	499	547	522	550	585	628	612	563	600	532	613
PUTNAM	892	76	84	65	62	71	77	80	70	93	73	73	68
ST JOHNS	1,406	116	92	120	110	121	107	113	127	130	134	119	117
ST LUCIE	2,289	211	180	192	178	175	149	206	200	199	207	189	203
SANTA ROSA	1,549	97	117	130	123	130	131	140	149	134	110	145	143
SARASOTA	2,844	273	212	206	227	198	216	241	267	244	276	232	252
SEMINOLE	4,526	358	380	351	321	367	364	385	403	399	439	367	392
SUMTER	494	47	44	35	34	27	28	51	54	58	48	30	38
SUWANNEE	452	43	29	50	31	32	43	57	34	27	36	34	36
TAYLOR	227	22	12	12	15	24	22	17	26	19	17	22	19
UNION	129	13	9	6	14	8	4	17	16	8	8	13	13
VOLUSIA	4,532	379	324	354	370	347	347	415	432	412	403	377	372
WAKULLA	271	29	24	20	16	14	21	27	24	25	25	18	28
WALTON	510	55	38	40	47	37	44	39	49	35	34	47	45
WASHINGTON	193	21	14	14	19	19	9	18	11	20	13	15	20

TABLE B-10: RESIDENT LIVE BIRTHS BY EDUCATION OF MOTHER, BY COUNTY, FLORIDA, 2002

	TOTAL	YEARS OF EDUCATION COMPLETED									UNK
		0	1-7	8	9	10	11	12	13-15	16+	
FLORIDA	205,580	474	6,878	3,156	7,998	9,683	13,206	69,539	45,975	47,147	1524
ALACHUA	2,413	2	9	31	58	117	166	528	653	845	4
BAKER	355	0	2	18	23	26	24	151	79	31	1
BAY	1,997	0	17	38	76	99	141	696	446	338	146
BRADFORD	299	0	0	6	14	18	39	125	62	35	0
BREVARD	4,807	2	57	63	156	217	304	1,420	1,457	1,109	22
BROWARD	22,133	27	423	186	486	700	1,115	6,929	5,139	6,862	266
CALHOUN	161	0	2	8	11	9	11	68	33	16	3
CHARLOTTE	994	0	8	13	29	70	77	408	260	129	0
CITRUS	841	0	6	14	39	61	74	341	199	107	0
CLAY	1,858	1	9	27	52	81	93	706	504	380	5
COLLIER	3,600	60	495	92	274	173	185	1,117	561	634	9
COLUMBIA	815	0	8	13	57	59	63	288	208	116	3
MIAMI-DADE	32,131	37	1,095	416	1,119	1,106	1,659	12,641	6,199	7,815	44
DESOTO	450	4	78	23	39	52	40	141	53	19	1
DIXIE	160	0	3	9	16	13	12	65	37	5	0
DUVAL	12,052	6	128	210	426	555	781	4,307	2,939	2,519	181
ESCAMBIA	3,869	0	15	54	103	212	347	1,393	991	740	14
FLAGLER	511	0	0	2	15	20	33	186	147	105	3
FRANKLIN	100	0	2	2	5	9	7	38	13	16	8
GADSDEN	698	1	49	9	50	61	81	300	90	53	4
GILCHRIST	190	0	10	6	12	19	13	55	53	21	1
GLADES	77	2	5	1	6	3	6	42	10	2	0
GULF	121	0	1	1	4	2	5	52	32	12	12
HAMILTON	181	5	17	5	7	9	27	78	21	9	3
HARDEE	439	4	106	23	48	29	24	147	40	17	1
HENDRY	659	6	131	15	64	49	58	261	49	22	4
HERNANDO	1,218	0	3	11	53	71	101	478	357	141	3
HIGHLANDS	899	5	85	30	47	71	87	340	143	87	4
HILLSBOROUGH	15,088	28	726	319	771	804	928	4,421	3,204	3,697	190
HOLMES	217	0	2	8	13	19	13	98	45	15	4
INDIAN RIVER	1,056	1	65	29	66	62	76	350	208	197	2
JACKSON	516	0	3	7	14	33	37	215	142	56	9
JEFFERSON	164	0	3	3	7	3	14	64	45	24	1
LAFAYETTE	82	0	3	5	5	3	9	30	17	10	0
LAKE	2,609	1	87	34	125	155	220	913	557	509	8
LEE	5,389	37	360	99	234	302	366	2,240	961	778	12
LEON	2,932	1	20	21	57	101	144	711	801	1,067	9
LEVY	424	0	11	11	25	38	41	165	96	37	0
LIBERTY	81	2	9	1	3	4	4	36	16	6	0
MADISON	222	0	4	2	10	18	27	94	41	26	0
MANATEE	3,387	19	311	110	222	239	264	1,001	640	580	1
MARION	2,912	3	44	47	159	193	240	1,163	694	366	3
MARTIN	1,199	37	167	21	50	49	72	271	258	272	2
MONROE	732	0	6	3	29	20	39	272	200	159	4
NASSAU	684	0	9	9	34	52	52	282	135	107	4
OKALOOSA	2,456	1	9	17	52	92	130	941	713	480	21
OKEECHOBEE	546	6	69	18	46	48	64	184	83	28	0
ORANGE	14,144	10	313	171	442	633	972	4,607	3,174	3,778	44
OSCEOLA	2,895	0	68	44	113	130	201	1,074	774	483	8
PALM BEACH	13,886	115	731	192	461	604	817	4,002	2,847	3,808	309
PASCO	3,859	3	65	57	159	213	313	1,274	944	784	47
PINELLAS	8,940	4	158	111	401	480	583	2,758	2,221	2,209	15
POLK	6,818	27	420	220	467	487	636	2,338	1,374	834	15
PUTNAM	892	1	52	23	67	72	99	352	153	69	4
ST JOHN'S	1,406	0	6	16	38	46	65	343	310	574	8
ST LUCIE	2,289	4	140	38	142	147	227	818	511	261	1
SANTA ROSA	1,549	0	5	8	39	59	100	472	451	414	1
SARASOTA	2,844	1	44	41	88	123	179	978	712	676	2
SEMINOLE	4,526	0	38	35	77	153	194	1,170	1,239	1,610	10
SUMTER	494	1	22	17	28	44	66	213	78	25	0
SUWANNEE	452	3	24	10	39	35	39	181	82	39	0
TAYLOR	227	0	0	4	13	16	23	103	44	22	2
UNION	129	0	2	2	5	9	15	51	35	10	0
VOLUSIA	4,532	5	104	54	155	230	298	1,661	1,178	822	25
WAKULLA	271	0	1	5	14	9	21	114	61	46	0
WALTON	510	2	11	16	34	36	36	182	117	64	12
WASHINGTON	193	0	2	2	5	11	9	96	39	20	9

TABLE B-10 (Cont.): RESIDENT LIVE BIRTHS TO WHITE MOTHERS, BY EDUCATION OF MOTHER, BY COUNTY, FLORIDA, 2002

	TOTAL	YEARS OF EDUCATION COMPLETED									UNK
		0	1-7	8	9	10	11	12	13-15	16+	
FLORIDA	152,127	364	5,817	2,415	6,142	6,362	7,564	48,190	34,972	39,574	727
ALACHUA	1,511	2	8	16	33	47	51	254	399	699	2
BAKER	311	0	2	16	22	19	16	134	71	30	1
BAY	1,609	0	13	32	64	82	101	538	360	303	116
BRADFORD	235	0	0	6	10	15	22	97	53	32	0
BREVARD	3,952	2	46	46	119	152	191	1,117	1,269	997	13
BROWARD	13,667	16	269	104	267	292	389	3,836	3,155	5,215	124
CALHOUN	134	0	2	6	8	8	7	56	29	15	3
CHARLOTTE	914	0	6	12	28	66	63	376	244	119	0
CITRUS	782	0	6	14	35	59	71	317	186	94	0
CLAY	1,615	1	9	22	47	68	75	617	442	330	4
COLLIER	3,135	57	462	81	250	140	140	912	488	599	6
COLUMBIA	651	0	8	13	46	47	46	221	166	103	1
MIAMI-DADE	22,654	28	823	282	751	660	831	8,117	4,514	6,626	22
DESOTO	395	4	77	22	35	43	30	119	47	18	0
DIXIE	146	0	3	9	12	12	12	60	33	5	0
DUVAL	7,344	2	84	139	250	284	329	2,345	1,905	1,955	51
ESCAMBIA	2,500	0	8	38	75	126	161	790	661	635	6
FLAGLER	430	0	0	0	11	15	25	160	124	92	3
FRANKLIN	86	0	2	2	4	7	6	30	13	16	6
GADSDEN	231	1	45	4	28	15	14	65	29	30	0
GILCHRIST	182	0	8	6	11	19	11	55	50	21	1
GLADES	55	2	5	1	3	1	4	28	9	2	0
GULF	99	0	1	1	4	2	5	42	25	11	8
HAMILTON	123	5	15	5	6	7	17	43	16	6	3
HARDEE	410	4	105	22	48	26	21	133	36	14	1
HENDRY	548	6	129	14	59	40	37	208	34	19	2
HERNANDO	1,103	0	3	9	48	63	87	434	331	127	1
HIGHLANDS	736	5	84	22	44	54	64	259	127	73	4
HILLSBOROUGH	11,450	28	697	269	619	535	544	3,201	2,458	3,072	27
HOLMES	204	0	2	8	11	16	13	92	43	15	4
INDIAN RIVER	863	1	60	24	56	49	48	256	185	182	2
JACKSON	383	0	1	6	10	24	23	150	111	51	7
JEFFERSON	87	0	3	2	3	2	3	27	27	19	1
LAFAYETTE	78	0	3	5	5	2	7	30	17	9	0
LAKE	2,203	1	85	29	108	121	151	755	490	457	6
LEE	4,576	37	342	75	208	228	265	1,813	870	731	7
LEON	1,680	1	14	8	35	36	50	365	418	748	5
LEVY	363	0	11	8	21	33	30	140	84	36	0
LIBERTY	76	2	9	1	3	4	4	33	15	5	0
MADISON	103	0	3	0	6	2	6	42	22	22	0
MANATEE	2,813	17	286	101	187	172	169	799	553	529	0
MARION	2,285	3	35	38	138	142	184	874	553	317	1
MARTIN	941	4	85	12	41	44	51	220	230	252	2
MONROE	651	0	6	1	24	16	33	237	179	152	3
NASSAU	617	0	8	8	31	43	45	257	123	100	2
OKALOOSA	2,011	0	8	15	46	69	100	732	596	428	17
OKEECHOBEE	487	6	68	17	44	44	58	161	70	19	0
ORANGE	9,702	9	252	116	310	368	513	2,836	2,282	3,006	10
OSCEOLA	2,565	0	67	42	104	117	172	951	683	423	6
PALM BEACH	9,699	75	537	114	321	327	343	2,441	2,100	3,272	169
PASCO	3,545	3	63	50	153	201	284	1,185	890	705	11
PINELLAS	7,079	3	138	91	318	317	318	2,065	1,844	1,977	8
POLK	5,340	24	403	202	405	376	413	1,763	1,037	706	11
PUTNAM	658	1	52	19	53	48	56	244	124	60	1
ST JOHNS	1,234	0	5	12	32	36	53	278	281	533	4
ST LUCIE	1,627	3	115	26	97	83	110	561	417	215	0
SANTA ROSA	1,420	0	5	8	37	51	87	424	411	396	1
SARASOTA	2,500	0	41	36	75	90	126	846	648	636	2
SEMINOLE	3,682	0	34	26	57	98	124	919	1,020	1,398	6
SUMTER	387	1	19	16	27	33	47	165	58	21	0
SUWANNEE	376	3	23	9	33	28	30	141	71	38	0
TAYLOR	177	0	0	4	11	13	16	77	35	20	1
UNION	109	0	2	1	4	8	9	45	32	8	0
VOLUSIA	3,761	5	99	49	139	171	203	1,376	990	711	18
WAKULLA	242	0	1	5	13	7	17	105	53	41	0
WALTON	447	2	10	16	34	30	29	147	108	61	10
WASHINGTON	148	0	2	2	5	9	4	74	28	17	7

TABLE B-10 (Cont.): RESIDENT LIVE BIRTHS TO BLACK MOTHERS, BY EDUCATION OF MOTHER, BY COUNTY, FLORIDA, 2002

	TOTAL	YEARS OF EDUCATION COMPLETED									UNK
		0	1-7	8	9	10	11	12	13-15	16+	
FLORIDA	46,123	36	714	662	1,704	3,148	5,439	19,639	9,527	4,786	468
ALACHUA	771	0	1	14	24	70	114	263	232	52	1
BAKER	40	0	0	2	1	7	7	16	6	1	0
BAY	296	0	1	5	8	15	35	131	66	17	18
BRADFORD	60	0	0	0	3	3	17	27	8	2	0
BREVARD	708	0	9	16	33	63	110	272	150	51	4
BROWARD	7,604	10	147	77	209	389	714	2,901	1,819	1,218	120
CALHOUN	21	0	0	2	3	1	4	9	2	0	0
CHARLOTTE	62	0	1	1	1	4	14	28	10	3	0
CITRUS	42	0	0	0	4	1	3	20	12	2	0
CLAY	177	0	0	2	3	10	17	69	47	28	1
COLLIER	398	3	32	10	20	32	43	182	61	15	0
COLUMBIA	156	0	0	0	11	12	17	64	40	11	1
MIAMI-DADE	8,573	5	201	122	335	428	800	4,310	1,521	840	11
DESOTO	52	0	1	1	4	9	10	21	6	0	0
DIXIE	12	0	0	0	4	1	0	5	2	0	0
DUVAL	4,131	2	36	64	163	255	432	1,822	879	364	114
ESCAMBIA	1,215	0	5	14	25	84	181	547	276	77	6
FLAGLER	70	0	0	2	4	5	7	24	21	7	0
FRANKLIN	13	0	0	0	1	2	1	7	0	0	2
GADSDEN	460	0	1	5	22	46	66	233	61	22	4
GILCHRIST	5	0	1	0	0	0	2	0	2	0	0
GLADES	14	0	0	0	0	2	1	10	1	0	0
GULF	21	0	0	0	0	0	0	10	6	1	4
HAMILTON	58	0	2	0	1	2	10	35	5	3	0
HARDEE	22	0	0	1	0	3	3	9	3	3	0
HENDRY	92	0	2	0	5	7	19	45	11	2	1
HERNANDO	90	0	0	1	5	8	12	39	17	8	0
HIGHLANDS	141	0	1	7	3	15	22	75	14	4	0
HILLSBOROUGH	2,957	0	27	44	145	255	368	1,130	636	343	9
HOLMES	7	0	0	0	2	2	0	2	1	0	0
INDIAN RIVER	162	0	0	5	8	13	27	82	19	8	0
JACKSON	127	0	1	1	3	8	14	64	30	5	1
JEFFERSON	76	0	0	1	4	1	11	36	18	5	0
LAFAYETTE	4	0	0	0	0	1	2	0	0	1	0
LAKE	361	0	2	4	15	33	66	149	56	35	1
LEE	742	0	17	21	25	70	98	400	79	29	3
LEON	1,139	0	6	13	22	65	93	337	359	241	3
LEVY	59	0	0	3	4	5	10	25	12	0	0
LIBERTY	5	0	0	0	0	0	0	3	1	1	0
MADISON	118	0	1	2	4	16	21	51	19	4	0
MANATEE	472	0	8	8	32	60	93	185	63	23	0
MARION	552	0	5	7	19	46	55	266	125	28	1
MARTIN	103	0	2	2	3	4	17	48	20	7	0
MONROE	65	0	0	2	5	4	6	29	15	3	1
NASSAU	57	0	0	1	3	7	6	24	10	4	2
OKALOOSA	315	0	0	1	6	20	24	146	89	28	1
KEECHOBEE	40	0	1	1	2	3	3	19	9	2	0
ORANGE	3,700	1	48	50	121	248	441	1,561	743	472	15
OSCEOLA	237	0	0	2	9	9	25	95	70	26	1
PALM BEACH	3,616	13	104	74	131	267	463	1,463	643	334	124
PASCO	159	0	0	4	3	11	25	58	29	29	0
PINELLAS	1,436	0	4	15	70	153	250	552	290	102	0
POLK	1,358	2	13	17	60	106	216	551	305	86	2
PUTNAM	224	0	0	4	13	23	43	106	26	7	2
ST JOHNS	132	0	0	4	6	10	12	60	22	14	4
ST LUCIE	612	0	24	12	44	64	116	241	85	25	1
SANTA ROSA	78	0	0	0	2	3	10	27	26	10	0
SARASOTA	273	0	3	3	10	30	51	110	48	18	0
SEMINOLE	612	0	3	9	17	49	66	216	167	85	0
SUMTER	99	0	3	0	1	11	18	44	20	2	0
SUWANNEE	68	0	1	1	4	6	8	36	11	1	0
TAYLOR	46	0	0	0	2	3	7	24	7	2	1
UNION	20	0	0	1	1	1	6	6	3	2	0
VOLUSIA	666	0	0	4	15	57	92	257	168	68	5
WAKULLA	26	0	0	0	1	2	4	8	8	3	0
WALTON	54	0	0	0	0	6	7	32	7	0	2
WASHINGTON	42	0	0	0	0	2	4	22	10	2	2

TABLE B-10 (Cont.): RESIDENT LIVE BIRTHS TO OTHER MOTHERS, BY EDUCATION OF MOTHER, BY COUNTY, FLORIDA, 2002

	TOTAL	YEARS OF EDUCATION COMPLETED									UNK
		0	1-7	8	9	10	11	12	13-15	16+	
FLORIDA	6,948	74	345	77	149	170	201	1,672	1,442	2,755	63
ALACHUA	129	0	0	1	1	0	1	11	21	94	0
BAKER	4	0	0	0	0	0	1	1	2	0	0
BAY	69	0	2	0	2	2	5	18	13	17	10
BRADFORD	4	0	0	0	1	0	0	1	1	1	0
BREVARD	142	0	2	1	4	2	3	31	38	60	1
BROWARD	854	1	7	5	10	19	12	192	164	428	16
CALHOUN	6	0	0	0	0	0	0	3	2	1	0
CHARLOTTE	18	0	1	0	0	0	0	4	6	7	0
CITRUS	16	0	0	0	0	1	0	4	1	10	0
CLAY	65	0	0	3	2	3	1	20	15	21	0
COLLIER	66	0	1	1	4	1	2	23	12	20	2
COLUMBIA	7	0	0	0	0	0	0	3	2	2	0
MIAMI-DADE	858	4	71	12	33	17	28	205	152	335	1
DESOTO	3	0	0	0	0	0	0	1	0	1	1
DIXIE	2	0	0	0	0	0	0	0	2	0	0
DUVAL	561	2	8	7	13	16	19	137	155	198	6
ESCAMBIA	154	0	2	2	3	2	5	56	54	28	2
FLAGLER	11	0	0	0	0	0	1	2	2	6	0
FRANKLIN	1	0	0	0	0	0	0	1	0	0	0
GADSDEN	5	0	3	0	0	0	0	2	0	0	0
GILCHRIST	2	0	1	0	0	0	0	0	1	0	0
GLADES	8	0	0	0	3	0	1	4	0	0	0
GULF	1	0	0	0	0	0	0	0	1	0	0
HAMILTON	0	0	0	0	0	0	0	0	0	0	0
HARDEE	7	0	1	0	0	0	0	5	1	0	0
HENDRY	18	0	0	1	0	2	2	8	4	1	0
HERNANDO	23	0	0	1	0	0	2	5	9	6	0
HIGHLANDS	22	0	0	1	0	2	1	6	2	10	0
HILLSBOROUGH	521	0	2	5	7	13	16	85	109	277	7
HOLMES	4	0	0	0	0	0	0	3	1	0	0
INDIAN RIVER	31	0	5	0	2	0	1	12	4	7	0
JACKSON	5	0	1	0	1	1	0	1	0	0	1
JEFFERSON	1	0	0	0	0	0	0	1	0	0	0
LAFAYETTE	0	0	0	0	0	0	0	0	0	0	0
LAKE	44	0	0	1	2	1	3	9	11	17	0
LEE	69	0	1	3	1	4	3	27	12	18	0
LEON	109	0	0	0	0	0	1	9	22	77	0
LEVY	2	0	0	0	0	0	1	0	0	1	0
LIBERTY	0	0	0	0	0	0	0	0	0	0	0
MADISON	1	0	0	0	0	0	0	1	0	0	0
MANATEE	101	2	17	1	3	7	2	17	24	28	0
MARION	74	0	4	2	2	5	1	23	16	21	0
MARTIN	155	33	80	7	6	1	4	3	8	13	0
MONROE	14	0	0	0	0	0	0	5	5	4	0
NASSAU	10	0	1	0	0	2	1	1	2	3	0
OKALOOSA	128	1	1	1	0	3	6	63	28	24	1
KEECHOBEE	19	0	0	0	0	1	3	4	4	7	0
ORANGE	719	0	12	5	11	17	18	205	149	299	3
OSCEOLA	90	0	1	0	0	4	4	27	20	34	0
PALM BEACH	562	27	90	4	9	10	11	97	104	201	9
PASCO	117	0	2	3	3	1	4	31	25	48	0
PINELLAS	417	1	16	5	13	10	15	140	86	130	1
POLK	118	1	4	1	2	5	7	23	32	42	1
PUTNAM	8	0	0	0	1	1	0	2	2	2	0
ST JOHNS	40	0	1	0	0	0	0	5	7	27	0
ST LUCIE	50	1	1	0	1	0	1	16	9	21	0
SANTA ROSA	50	0	0	0	0	5	3	21	13	8	0
SARASOTA	71	1	0	2	3	3	2	22	16	22	0
SEMINOLE	225	0	1	0	3	6	4	34	49	127	1
SUMTER	8	0	0	1	0	0	1	4	0	2	0
SUWANNEE	8	0	0	0	2	1	1	4	0	0	0
TAYLOR	4	0	0	0	0	0	0	2	2	0	0
UNION	0	0	0	0	0	0	0	0	0	0	0
VOLUSIA	102	0	5	1	1	2	3	28	19	43	0
WAKULLA	3	0	0	0	0	0	0	1	0	2	0
WALTON	9	0	1	0	0	0	0	3	2	3	0
WASHINGTON	3	0	0	0	0	0	1	0	1	1	0

TABLE B-11: RESIDENT LIVE BIRTHS TO MOTHERS UNDER 15 YEARS OF AGE FOR SELECTED INDICATORS, BY COUNTY, FLORIDA, 2002

	TOTAL	UNWED	BIRTHWEIGHT		THIRD TRIMESTER OR NO PRENATAL CARE	ONE OR MORE PREVIOUS LIVE BIRTHS
			UNDER 1,500 GRAMS	UNDER 2,500 GRAMS		
FLORIDA	420	407	10	62	45	4
ALACHUA	7	7	1	3	0	0
BAKER	1	1	0	1	0	0
BAY	5	5	0	1	0	0
BRADFORD	0	0	0	0	0	0
BREVARD	11	11	0	2	2	0
BROWARD	40	39	4	6	6	0
CALHOUN	0	0	0	0	0	0
CHARLOTTE	3	3	0	2	1	0
CITRUS	0	0	0	0	0	0
CLAY	0	0	0	0	0	0
COLLIER	8	8	0	2	1	0
COLUMBIA	2	2	0	1	0	0
MIAMI-DADE	62	59	0	10	3	0
DESOTO	0	0	0	0	0	0
DIXIE	0	0	0	0	0	0
DUVAL	25	25	2	3	1	0
ESCAMBIA	10	10	1	3	2	1
FLAGLER	0	0	0	0	0	0
FRANKLIN	1	1	0	0	0	0
GADSDEN	4	4	0	0	1	0
GILCHRIST	2	2	0	0	0	0
GLADES	0	0	0	0	0	0
GULF	0	0	0	0	0	0
HAMILTON	1	1	0	1	1	0
HARDEE	2	2	0	1	0	0
HENDRY	2	2	0	0	0	0
HERNANDO	3	3	0	0	0	0
HIGHLANDS	5	4	0	0	1	0
HILLSBOROUGH	43	42	0	7	3	0
HOLMES	0	0	0	0	0	0
INDIAN RIVER	1	1	0	1	0	0
JACKSON	0	0	0	0	0	0
JEFFERSON	0	0	0	0	0	0
LAFAYETTE	0	0	0	0	0	0
LAKE	5	4	0	1	1	1
LEE	13	12	0	1	2	0
LEON	2	2	0	1	0	0
LEVY	2	2	0	0	0	0
LIBERTY	0	0	0	0	0	0
MADISON	0	0	0	0	0	0
MANATEE	12	11	0	0	1	1
MARION	8	8	0	0	1	0
MARTIN	4	4	1	1	0	0
MONROE	2	2	0	0	0	0
NASSAU	0	0	0	0	0	0
OKALOOSA	1	1	0	0	0	0
OKEECHOBEE	1	1	0	0	0	0
ORANGE	24	24	1	2	5	1
OSCEOLA	7	7	0	1	1	0
PALM BEACH	24	24	0	3	4	0
PASCO	1	1	0	0	0	0
PINELLAS	10	9	0	2	3	0
POLK	20	20	0	2	0	0
PUTNAM	6	6	0	0	2	0
SAINT JOHNS	5	4	0	1	1	0
SAINT LUCIE	6	5	0	0	1	0
SANTA ROSA	2	2	0	0	0	0
SARASOTA	8	7	0	1	0	0
SEMINOLE	6	6	0	0	0	0
SUMTER	0	0	0	0	0	0
SUWANNEE	1	1	0	0	1	0
TAYLOR	1	1	0	0	0	0
UNION	0	0	0	0	0	0
VOLUSIA	10	10	0	2	0	0
WAKULLA	0	0	0	0	0	0
WALTON	1	1	0	0	0	0
WASHINGTON	0	0	0	0	0	0

TABLE B-12: RESIDENT LIVE BIRTHS TO MOTHERS 15 THROUGH 19 YEARS OF AGE FOR SELECTED INDICATORS,
AND AGE-SPECIFIC BIRTH RATES PER 1,000 FEMALES, BY COUNTY, FLORIDA, 2002

	BIRTHWEIGHT								THIRD TRIMESTER OR NO PRENATAL CARE		ONE OR MORE PREVIOUS LIVE BIRTHS		AGE- SPECIFIC BIRTH RATE	POPU- LATION 15-19 FEMALES
	UNWED		UNDER 1,500 GRAMS		UNDER 2,500 GRAMS									
	TOTAL	NUMBER	%	NUMBER	%	NUMBER	%	NUMBER	%	NUMBER	%			
FLORIDA	23,160	19,284	83.3	459	2.0	2,396	10.3	1,298	5.6	4,663	20.1	44.4	522,090	
ALACHUA	252	217	86.1	5	2.0	29	11.5	9	3.6	66	26.2	19.7	12,796	
BAKER	73	56	76.7	1	1.4	9	12.3	3	4.1	16	21.9	79.9	914	
BAY	284	216	76.1	4	1.4	29	10.2	17	6.0	59	20.8	56.1	5,062	
BRADFORD	62	43	69.4	0	0.0	3	4.8	2	3.2	15	24.2	74.9	828	
BREVARD	526	455	86.5	7	1.3	48	9.1	23	4.4	78	14.8	34.9	15,053	
BROWARD	1,689	1,488	88.1	40	2.4	183	10.8	100	5.9	304	18.0	34.4	49,056	
CALHOUN	32	24	75.0	0	0.0	4	12.5	0	0.0	7	21.9	74.2	431	
CHARLOTTE	129	108	83.7	2	1.6	10	7.8	14	10.9	13	10.1	38.5	3,348	
CITRUS	119	90	75.6	5	4.2	8	6.7	3	2.5	18	15.1	40.9	2,906	
CLAY	200	155	77.5	2	1.0	14	7.0	10	5.0	29	14.5	36.1	5,534	
COLLIER	409	318	77.8	7	1.7	39	9.5	42	10.3	98	24.0	60.7	6,733	
COLUMBIA	142	103	72.5	3	2.1	15	10.6	17	12.0	30	21.1	68.0	2,089	
MIAMI-DADE	3,145	2,613	83.1	56	1.8	337	10.7	116	3.7	568	18.1	39.7	79,157	
DESOTO	101	81	80.2	1	1.0	6	5.9	8	7.9	33	32.7	97.4	1,037	
DIXIE	36	24	66.7	0	0.0	0	0.0	0	0.0	7	19.4	82.8	435	
DUVAL	1,548	1,328	85.8	28	1.8	166	10.7	68	4.4	317	20.5	55.4	27,965	
ESCAMBIA	564	466	82.6	15	2.7	64	11.3	31	5.5	125	22.2	50.7	11,130	
FLAGLER	55	49	89.1	0	0.0	9	16.4	3	5.5	11	20.0	39.7	1,384	
FRANKLIN	22	15	68.2	0	0.0	1	4.5	1	4.5	5	22.7	75.1	293	
GADSDEN	131	119	90.8	4	3.1	16	12.2	5	3.8	31	23.7	79.6	1,645	
GILCHRIST	31	22	71.0	0	0.0	1	3.2	3	9.7	5	16.1	56.6	548	
GLADES	7	4	57.1	0	0.0	0	0.0	0	0.0	2	28.6	21.7	323	
GULF	14	10	71.4	2	14.3	3	21.4	0	0.0	3	21.4	29.4	477	
HAMILTON	31	18	58.1	0	0.0	3	9.7	3	9.7	9	29.0	70.6	439	
HARDEE	90	66	73.3	0	0.0	5	5.6	4	4.4	22	24.4	94.0	957	
HENDRY	115	93	80.9	4	3.5	16	13.9	9	7.8	25	21.7	85.0	1,353	
HERNANDO	136	108	79.4	3	2.2	15	11.0	4	2.9	19	14.0	39.8	3,414	
HIGHLANDS	151	119	78.8	0	0.0	11	7.3	5	3.3	29	19.2	66.3	2,276	
HILLSBOROUGH	1,798	1,551	86.3	50	2.8	188	10.5	57	3.2	417	23.2	51.5	34,904	
HOLMES	36	25	69.4	0	0.0	2	5.6	2	5.6	5	13.9	60.6	594	
INDIAN RIVER	150	121	80.7	2	1.3	16	10.7	13	8.7	36	24.0	48.7	3,077	
JACKSON	66	52	78.8	0	0.0	10	15.2	2	3.0	20	30.3	40.4	1,633	
JEFFERSON	19	17	89.5	1	5.3	4	21.1	0	0.0	5	26.3	44.3	429	
LAFAYETTE	8	7	87.5	0	0.0	0	0.0	0	0.0	2	25.0	40.0	200	
LAKE	346	269	77.7	6	1.7	29	8.4	26	7.5	57	16.5	60.3	5,740	
LEE	695	567	81.6	10	1.4	72	10.4	27	3.9	147	21.2	59.4	11,705	
LEON	277	243	87.7	6	2.2	29	10.5	7	2.5	51	18.4	19.8	14,016	
LEVY	77	61	79.2	1	1.3	6	7.8	4	5.2	16	20.8	65.4	1,178	
LIBERTY	13	8	61.5	0	0.0	3	23.1	1	7.7	4	30.8	56.3	231	
MADISON	40	33	82.5	4	10.0	6	15.0	1	2.5	10	25.0	57.9	691	
MANATEE	463	403	87.0	12	2.6	47	10.2	43	9.3	115	24.8	64.7	7,157	
MARION	453	377	83.2	11	2.4	49	10.8	26	5.7	72	15.9	56.8	7,976	
MARTIN	130	109	83.8	4	3.1	17	13.1	19	14.6	25	19.2	40.6	3,205	
MONROE	63	45	71.4	0	0.0	4	6.3	3	4.8	11	17.5	34.8	1,810	
NASSAU	116	88	75.9	4	3.4	16	13.8	4	3.4	27	23.3	55.8	2,078	
OKALOOSA	284	197	69.4	3	1.1	21	7.4	12	4.2	51	18.0	47.6	5,962	
OKEECHOBEE	105	81	77.1	1	1.0	12	11.4	6	5.7	23	21.9	89.3	1,176	
ORANGE	1,516	1,307	86.2	31	2.0	196	12.9	96	6.3	345	22.8	44.6	34,026	
OSCEOLA	348	275	79.0	5	1.4	32	9.2	16	4.6	53	15.2	53.0	6,570	
PALM BEACH	1,273	1,095	86.0	26	2.0	125	9.8	137	10.8	268	21.1	39.5	32,253	
PASCO	458	374	81.7	13	2.8	47	10.3	20	4.4	105	22.9	49.4	9,263	
PINELLAS	917	802	87.5	15	1.6	78	8.5	66	7.2	165	18.0	38.0	24,109	
POLK	1,096	874	79.7	25	2.3	127	11.6	93	8.5	260	23.7	67.1	16,332	
PUTNAM	153	119	77.8	4	2.6	15	9.8	7	4.6	35	22.9	64.6	2,368	
SAINT JOHNS	124	99	79.8	5	4.0	15	12.1	6	4.8	26	21.0	27.9	4,437	
SAINT LUCIE	341	285	83.6	7	2.1	43	12.6	34	10.0	61	17.9	56.5	6,035	
SANTA ROSA	174	125	71.8	5	2.9	12	6.9	3	1.7	33	19.0	39.4	4,421	
SARASOTA	264	230	87.1	1	0.4	19	7.2	13	4.9	54	20.5	35.6	7,410	
SEMINOLE	331	279	84.3	6	1.8	28	8.5	13	3.9	57	17.2	25.2	13,146	
SUMTER	91	79	86.8	2	2.2	9	9.9	3	3.3	16	17.6	68.2	1,335	
SUWANNEE	88	71	80.7	1	1.1	4	4.5	9	10.2	21	23.9	69.5	1,266	
TAYLOR	35	29	82.9	1	2.9	2	5.7	0	0.0	7	20.0	52.7	664	
UNION	24	22	91.7	0	0.0	2	8.3	3	12.5	4	16.7	60.0	400	
VOLUSIA	551	458	83.1	6	1.1	51	9.3	23	4.2	88	16.0	39.9	13,801	
WAKULLA	38	33	86.8	1	2.6	6	15.8	0	0.0	5	13.2	42.8	888	
WALTON	71	46	64.8	0	0.0	5	7.0	3	4.2	17	23.9	53.5	1,327	
WASHINGTON	34	20	58.8	1	2.9	5	14.7	0	0.0	5	14.7	49.0	694	

Fetal and Infant Deaths

FETAL AND INFANT DEATHS

- Both the number of resident fetal deaths (20 or more weeks gestation) and the ratio of resident fetal deaths to resident live births have decreased from last year.
- Resident fetal deaths among both whites and nonwhites decreased by 5.0 percent from 2001 to 2002.
- Of the 1,591 fetal deaths, 17.6 percent occurred to mothers residing in Miami-Dade County.
- Nearly one of every five resident fetal deaths occurred to a mother of Hispanic origin.
- About one of every fifteen fetal deaths occurred to a mother who was 18 years or under.
- In 2002 both the overall number and rate of resident neonatal deaths (under 28 days) increased. The number increased for whites but decreased slightly for nonwhites.
- The neonatal death rate increased from 4.5 per 1,000 live births in 2000 to 4.8 in 2001, then increased to 5.0 in 2002. This represents less than half the rate of 1980 (9.7).
- The nonwhite neonatal death rate (8.2) is more than twice the white rate (3.9).
- There was an overall increase in infant deaths (under one year). The resident infant mortality rate increased slightly from 7.2 deaths per 1,000 live births in 1998 to a rate of 7.3 in 1999, decreased to 7.0 in 2000, increased back to 7.3 in 2001, and then increased again to 7.5 in 2002 .
- The resident infant mortality rate has dropped 21.9 percent since 1990 and is about half the rate of 1980.
- The resident infant mortality rate for nonwhites (12.4) is more than double the infant mortality rate for whites (5.9).
- Resident infants of Hispanic origin accounted for 15.1 percent of all infant deaths.
- Of the total resident deaths occurring within the first year of life, 66.7 percent were less than 28 days old. Furthermore, 39.6 percent were less than one day old.
- The leading causes of resident infant deaths in 2002 were Perinatal Conditions, Congenital Anomalies, and Sudden Infant Death Syndrome. These causes accounted for 75.2 percent of all resident infant deaths.

CHART F-1: RESIDENT FETAL DEATHS AND RATIOS PER 1,000 LIVE BIRTHS, BY RACE OF MOTHER, FLORIDA AND UNITED STATES TOTAL, CENSUS YEARS 1920-1990 AND 1992-2002							
YEAR	NUMBER OF FETAL DEATHS - FL			RATIOS - FL			RATIO - U.S.
	TOTAL	WHITE	NON- WHITE	TOTAL	WHITE	NON- WHITE	TOTAL
1920 ¹	1,287	595	692	65.9	43.9	115.4	NA
1930 ¹	1,754	746	1,008	65.0	40.1	120.1	NA
1940	1,415	683	732	42.0	28.7	74.0	NA
1950	1,443	757	868	22.4	16.6	36.7	18.8
1960	1,846	1,043	803	16.0	12.4	25.7	15.8
1970	1,701	1,064	637	14.8	12.2	22.6	14.0
1980	1,355	847	491	10.3	8.7	14.3	9.1
1990	1,811	1,071	720	9.1	7.2	14.6	7.5
1992	1,498	920	570	7.8	6.4	11.8	7.4
1993	1,447	858	580	7.5	6.0	12.0	7.1
1994	1,519	909	599	8.0	6.4	12.7	7.0
1995	1,531	937	581	8.1	6.6	12.5	7.0
1996	1,478	885	577	7.8	6.2	12.3	6.9
1997	1,523	910	600	7.9	6.3	12.4	6.8
1998	1,520	912	594	7.8	6.3	12.0	6.7
1999	1,579	953	619	8.0	6.5	12.3	NA
2000	1,675	954	704	8.2	6.4	13.1	NA
2001	1,668	972	678	8.1	6.4	12.6	NA
2002	1,591	920	657	7.7	6.0	12.4	NA

¹ Only recorded data are available.

GRAPH F-1: RESIDENT FETAL DEATH RATIOS PER 1,000 LIVE BIRTHS, BY RACE OF MOTHER, FLORIDA AND UNITED STATES TOTAL, 1992-2002

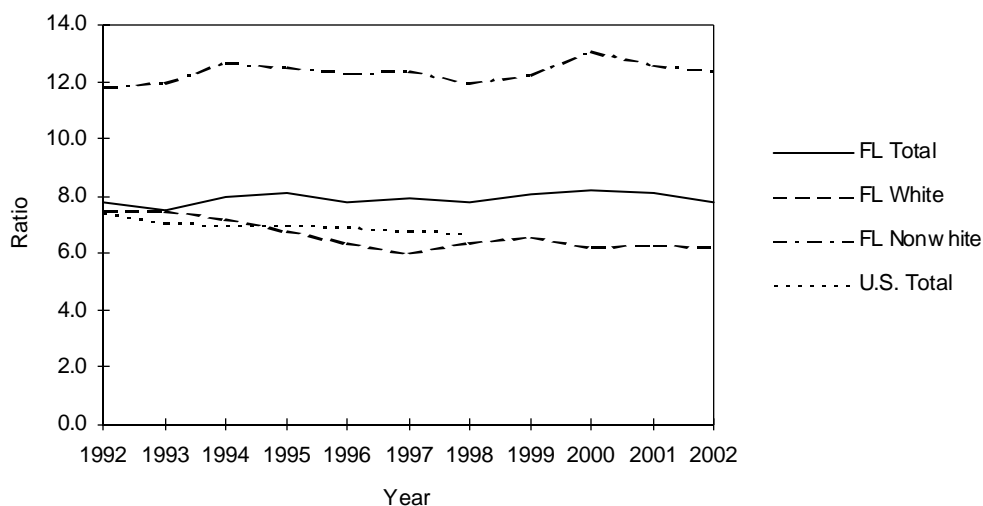

CHART F-2: RESIDENT NEONATAL DEATHS AND RATES PER 1,000 LIVE BIRTHS, BY RACE, FLORIDA AND UNITED STATES TOTAL, CENSUS YEARS 1920-1990 AND 1992-2002

YEAR	NUMBER OF NEONATAL DEATHS - FL			RATES ¹ - FL			RATE - U.S.
	TOTAL	WHITE	NON- WHITE	TOTAL	WHITE	NON- WHITE	TOTAL
1920	NA	NA	NA	NA	NA	NA	NA
1930	NA	NA	NA	NA	NA	NA	NA
1940	1,142	662	480	33.9	27.8	48.5	28.8
1950	1,551	975	576	24.1	21.3	30.8	20.5
1960	2,404	1,531	873	20.8	18.1	28.0	18.7
1970	1,848	1,198	648	16.1	13.8	23.0	15.1
1980	1,282	791	490	9.7	8.1	14.2	8.5
1990	1,227	742	484	6.2	5.0	9.8	5.8
1992	1,120	666	452	5.8	4.7	9.4	5.4
1993	1,071	609	460	5.6	4.2	9.6	5.3
1994	1,027	624	402	5.4	4.4	8.5	5.1
1995	874	523	351	4.6	3.7	7.5	4.9
1996	895	517	377	4.7	3.6	8.0	4.8
1997	889	518	370	4.6	3.6	7.6	4.8
1998	933	559	371	4.8	3.8	7.5	4.8
1999	962	559	401	4.9	3.8	7.9	4.7
2000	925	526	397	4.5	3.5	7.4	4.6 ²
2001	980	539	440	4.8	3.6	8.2	NA
2002	1,032	596	436	5.0	3.9	8.2	NA

¹ Rates based on neonatal deaths by race of decedent, live births by race of mother.

² Preliminary data.

GRAPH F-2: RESIDENT NEONATAL DEATH RATES¹ PER 1,000 LIVE BIRTHS, BY RACE, FLORIDA AND UNITED STATES TOTAL, 1992-2002

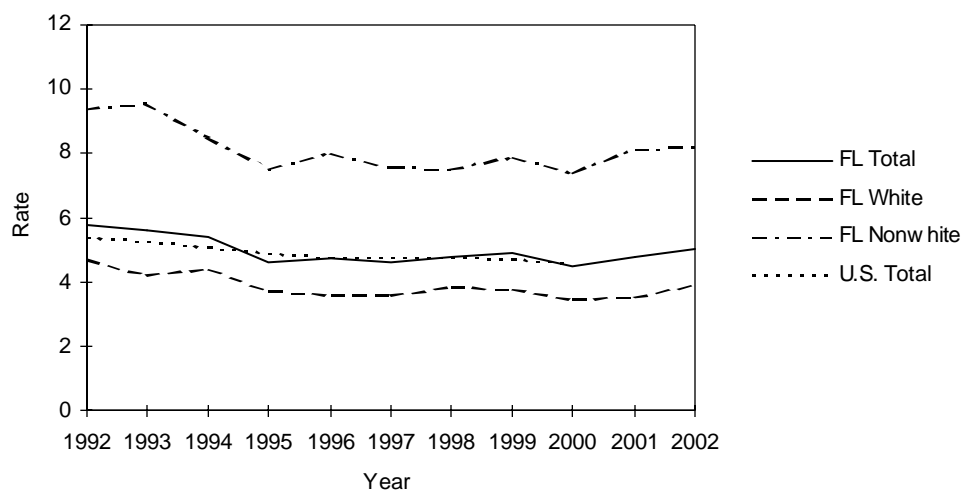

CHART F-3: RESIDENT INFANT DEATHS AND RATES PER 1,000 LIVE BIRTHS, BY RACE, FLORIDA AND UNITED STATES TOTAL, CENSUS YEARS 1920-1990 AND 1992-2002							
YEAR	NUMBER OF INFANT DEATHS - FL			RATES ² - FL			RATE - U.S.
	TOTAL	WHITE	NON- WHITE	TOTAL	WHITE	NON- WHITE	TOTAL
1920 ¹	1,835	1,031	804	93.9	76.1	134.0	NA
1930 ¹	1,729	928	801	64.1	49.9	95.4	NA
1940	1,812	1,052	760	53.8	44.2	76.8	47.0
1950	2,078	1,225	853	32.3	26.8	45.7	29.2
1960	3,431	1,992	1,439	29.7	23.6	46.1	26.0
1970	2,466	1,537	927	21.4	17.7	32.9	20.0
1980	1,915	1,135	779	14.5	11.7	22.7	12.6
1990	1,909	1,121	786	9.6	7.5	16.0	9.2
1992	1,685	987	695	8.8	6.9	14.4	8.5
1993	1,654	951	699	8.6	6.6	14.5	8.4
1994	1,540	927	611	8.1	6.5	12.9	8.0
1995	1,402	840	562	7.4	5.9	12.1	7.6
1996	1,405	821	583	7.4	5.8	12.4	7.3
1997	1,358	805	552	7.1	5.6	11.4	7.2
1998	1,415	850	562	7.2	5.8	11.4	7.2
1999	1,442	815	625	7.3	5.6	12.4	7.1
2000	1,423	810	611	7.0	5.4	11.4	6.7 ³
2001	1,495	839	655	7.3	5.5	12.3	6.9 ³
2002	1,548	892	656	7.5	5.9	12.4	6.9 ³

¹ Only recorded data are available.

² Rates based on infant deaths by race of decedent, live births by race of mother.

³ Provisional data.

GRAPH F-3: RESIDENT INFANT DEATH RATES² PER 1,000 LIVE BIRTHS,
BY RACE, FLORIDA AND UNITED STATES TOTAL, 1992-2002

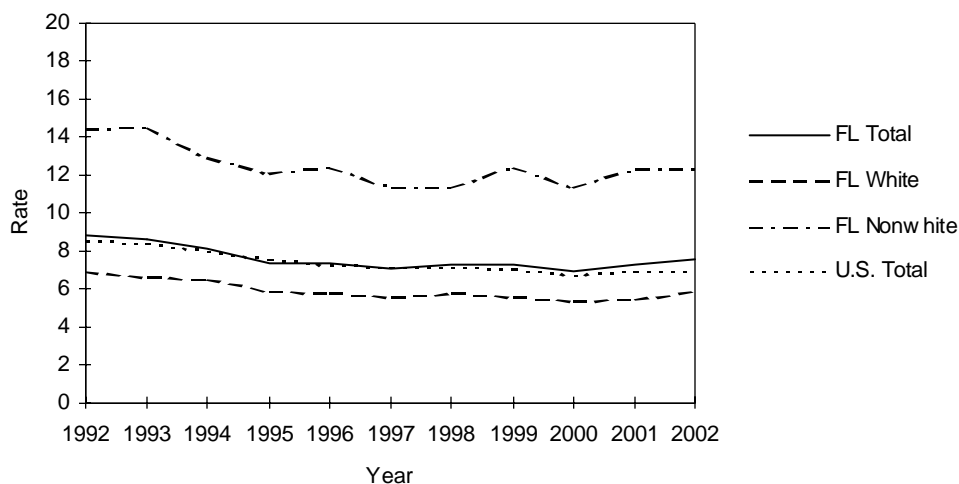

TABLE F-1: RESIDENT AND RECORDED FETAL DEATHS (OF 20 OR MORE WEEKS GESTATION) AND RATIOS PER 1,000 LIVE BIRTHS, BY RACE OF MOTHER, BY COUNTY, FLORIDA, 2002

RESIDENT FETAL DEATHS									
	NUMBER						RATIOS		
	TOTAL	WHITE	NONWHITE			UNK	TOTAL	WHITE	NONWHITE
			TOTAL	BLACK	OTHER				
FLORIDA	1,591	920	657	616	41	14	7.7	6.0	12.4
ALACHUA	15	10	5	3	2	0	6.2	6.6	5.6
BAKER	3	2	1	1	0	0	8.5	6.4	22.7
BAY	14	8	6	4	2	0	7.0	5.0	16.4
BRADFORD	3	1	2	2	0	0	10.0	4.3	31.3
BREVARD	24	20	4	3	1	0	5.0	5.1	4.7
BROWARD	217	88	127	123	4	2	9.8	6.4	15.0
CALHOUN	1	1	0	0	0	0	6.2	7.5	0.0
CHARLOTTE	3	3	0	0	0	0	3.0	3.3	0.0
CITRUS	3	3	0	0	0	0	3.6	3.8	0.0
CLAY	10	7	3	2	1	0	5.4	4.3	12.4
COLLIER	19	12	7	7	0	0	5.3	3.8	15.1
COLUMBIA	7	6	1	1	0	0	8.6	9.2	6.1
MIAMI-DADE	280	145	133	131	2	2	8.7	6.4	14.1
DESOTO	4	4	0	0	0	0	8.9	10.1	0.0
DIXIE	1	1	0	0	0	0	6.3	6.8	0.0
DUVAL	96	46	50	48	2	0	8.0	6.3	10.7
ESCAMBIA	22	10	12	11	1	0	5.7	4.0	8.8
FLAGLER	3	1	2	2	0	0	5.9	2.3	24.7
FRANKLIN	1	1	0	0	0	0	10.0	11.6	0.0
GADSDEN	11	2	9	8	1	0	15.8	8.7	19.4
GILCHRIST	3	3	0	0	0	0	15.8	16.5	0.0
GLADES	0	0	0	0	0	0	0.0	0.0	0.0
GULF	0	0	0	0	0	0	0.0	0.0	0.0
HAMILTON	2	1	1	1	0	0	11.0	8.1	17.2
HARDEE	4	4	0	0	0	0	9.1	9.8	0.0
HENDRY	3	2	1	1	0	0	4.6	3.6	9.1
HERNANDO	5	5	0	0	0	0	4.1	4.5	0.0
HIGHLANDS	4	4	0	0	0	0	4.4	5.4	0.0
HILLSBOROUGH	113	69	42	36	6	2	7.5	6.0	12.1
HOLMES	1	1	0	0	0	0	4.6	4.9	0.0
INDIAN RIVER	3	0	3	3	0	0	2.8	0.0	15.5
JACKSON	4	3	1	1	0	0	7.8	7.8	7.6
JEFFERSON	1	1	0	0	0	0	6.1	11.5	0.0
LAFAYETTE	0	0	0	0	0	0	0.0	0.0	0.0
LAKE	18	14	4	3	1	0	6.9	6.4	9.9
LEE	30	21	8	7	1	1	5.6	4.6	9.9
LEON	20	9	11	11	0	0	6.8	5.4	8.8
LEVY	1	0	1	1	0	0	2.4	0.0	16.4
LIBERTY	1	0	1	1	0	0	12.3	0.0	200.0
MADISON	3	0	3	3	0	0	13.5	0.0	25.2
MANATEE	19	14	5	4	1	0	5.6	5.0	8.7
MARION	15	11	4	4	0	0	5.2	4.8	6.4
MARTIN	1	1	0	0	0	0	0.8	1.1	0.0
MONROE	5	4	1	1	0	0	6.8	6.1	12.7
NASSAU	7	5	2	2	0	0	10.2	8.1	29.9
OKALOOSA	15	9	6	4	2	0	6.1	4.5	13.5
OKEECHOBEE	5	5	0	0	0	0	9.2	10.3	0.0
ORANGE	108	61	47	44	3	0	7.6	6.3	10.6
OSCEOLA	19	17	2	1	1	0	6.6	6.6	6.1
PALM BEACH	120	60	58	54	4	2	8.6	6.2	13.9
PASCO	34	30	4	3	1	0	8.8	8.5	14.5
PINELLAS	80	50	26	23	3	4	8.9	7.1	14.0
POLK	48	29	19	19	0	0	7.0	5.4	12.9
PUTNAM	11	10	1	1	0	0	12.3	15.2	4.3
ST JOHNS	7	6	1	1	0	0	5.0	4.9	5.8
ST LUCIE	19	6	13	13	0	0	8.3	3.7	19.6
SANTA ROSA	12	11	1	0	1	0	7.7	7.7	7.8
SARASOTA	17	15	2	2	0	0	6.0	6.0	5.8
SEMINOLE	42	31	11	11	0	0	9.3	8.4	13.1
SUMTER	3	2	1	1	0	0	6.1	5.2	9.3
SUWANNEE	3	0	2	2	0	1	6.6	0.0	26.3
TAYLOR	1	1	0	0	0	0	4.4	5.6	0.0
UNION	3	2	1	1	0	0	23.3	18.3	50.0
VOLUSIA	38	27	11	10	1	0	8.4	7.2	14.3
WAKULLA	1	0	1	1	0	0	3.7	0.0	34.5
WALTON	3	3	0	0	0	0	5.9	6.7	0.0
WASHINGTON	2	2	0	0	0	0	10.4	13.5	0.0

TABLE F-1 (Cont.): RESIDENT AND RECORDED FETAL DEATHS (OF 20 OR MORE WEEKS GESTATION) AND RATIOS PER 1,000 LIVE BIRTHS, BY RACE OF MOTHER, BY COUNTY, FLORIDA, 2002

	RECORDED FETAL DEATHS									
	NUMBER					RATIOS				
	TOTAL	WHITE	NONWHITE			UNK	TOTAL	WHITE	NONWHITE	
			TOTAL	BLACK	OTHER					
FLORIDA	1,619	943	662	621	41	14	7.9	6.2	12.5	
ALACHUA	42	29	13	11	2	0	8.1	7.5	9.6	
BAKER	0	0	0	0	0	0	0.0	0.0	---	
BAY	17	10	7	5	2	0	6.9	5.0	16.0	
BRADFORD	0	0	0	0	0	0	0.0	0.0	0.0	
BREVARD	23	19	4	3	1	0	4.9	4.9	4.9	
BROWARD	202	75	126	119	7	1	9.5	5.9	14.6	
CALHOUN	1	0	1	1	0	0	1000.0	---	1000.0	
CHARLOTTE	6	6	0	0	0	0	5.4	5.9	0.0	
CITRUS	2	2	0	0	0	0	2.6	2.8	0.0	
CLAY	15	12	3	2	1	0	8.6	8.3	10.3	
COLLIER	18	13	5	5	0	0	5.1	4.2	11.5	
COLUMBIA	3	1	2	2	0	0	4.2	1.9	9.8	
MIAMI-DADE	299	160	136	134	2	3	9.3	7.0	14.9	
DESOTO	6	6	0	0	0	0	9.7	10.7	0.0	
DIXIE	0	0	0	0	0	0	0.0	0.0	---	
DUVAL	103	50	53	51	2	0	7.5	5.6	11.1	
ESCAMBIA	30	18	12	11	1	0	5.8	4.9	8.0	
FLAGLER	0	0	0	0	0	0	0.0	0.0	---	
FRANKLIN	0	0	0	0	0	0	---	---	---	
GADSDEN	0	0	0	0	0	0	0.0	0.0	0.0	
GILCHRIST	0	0	0	0	0	0	---	---	---	
GLADES	0	0	0	0	0	0	0.0	0.0	---	
GULF	0	0	0	0	0	0	---	---	---	
HAMILTON	0	0	0	0	0	0	0.0	0.0	---	
HARDEE	1	1	0	0	0	0	1000.0	1000.0	---	
HENDRY	1	0	1	1	0	0	1000.0	---	---	
HERNANDO	7	7	0	0	0	0	5.4	5.9	0.0	
HIGHLANDS	5	4	1	1	0	0	3.8	3.7	4.4	
HILLSBOROUGH	129	82	45	38	7	2	7.6	6.3	12.1	
HOLMES	0	0	0	0	0	0	0.0	---	0.0	
INDIAN RIVER	4	1	3	3	0	0	3.9	1.2	16.9	
JACKSON	4	3	1	1	0	0	8.5	8.6	8.2	
JEFFERSON	0	0	0	0	0	0	---	---	---	
LAFAYETTE	1	0	0	0	0	1	---	---	---	
LAKE	15	11	4	4	0	0	7.7	7.1	10.0	
LEE	34	23	10	9	1	1	5.6	4.4	11.5	
LEON	40	15	25	24	1	0	8.4	5.5	12.2	
LEVY	0	0	0	0	0	0	---	---	---	
LIBERTY	0	0	0	0	0	0	0.0	0.0	---	
MADISON	0	0	0	0	0	0	0.0	---	0.0	
MANATEE	12	8	4	3	1	0	4.5	3.6	9.0	
MARION	11	9	2	2	0	0	4.5	4.6	3.9	
MARTIN	4	4	0	0	0	0	2.4	2.9	0.0	
MONROE	2	2	0	0	0	0	3.9	4.5	0.0	
NASSAU	6	5	1	1	0	0	15.8	15.5	17.9	
OKALOOSA	15	9	6	4	2	0	5.6	4.0	13.3	
OKEECHOBEE	0	0	0	0	0	0	0.0	0.0	0.0	
ORANGE	154	103	51	47	4	0	9.0	8.3	10.8	
OSCEOLA	18	15	3	2	1	0	5.6	5.3	7.4	
PALM BEACH	131	67	62	61	1	2	8.4	6.0	13.8	
PASCO	9	8	1	1	0	0	5.5	5.5	6.5	
PINELLAS	99	67	28	25	3	4	9.8	8.2	14.6	
POLK	39	25	14	14	0	0	6.7	5.5	11.2	
PUTNAM	4	3	1	1	0	0	7.6	8.7	5.6	
ST JOHNS	6	5	1	1	0	0	6.3	6.2	6.8	
ST LUCIE	16	4	12	12	0	0	9.3	3.5	20.2	
SANTA ROSA	7	6	1	0	1	0	12.6	12.0	18.5	
SARASOTA	23	19	4	4	0	0	6.7	6.4	8.5	
SEMINOLE	25	17	8	7	1	0	6.8	5.8	10.8	
SUMTER	0	0	0	0	0	0	0.0	0.0	---	
SUWANNEE	0	0	0	0	0	0	0.0	0.0	0.0	
TAYLOR	0	0	0	0	0	0	0.0	0.0	0.0	
UNION	0	0	0	0	0	0	---	---	---	
VOLUSIA	30	19	11	11	0	0	7.6	6.0	15.0	
WAKULLA	0	0	0	0	0	0	0.0	0.0	---	
WALTON	0	0	0	0	0	0	0.0	0.0	---	
WASHINGTON	0	0	0	0	0	0	---	---	---	

TABLE F-2: RESIDENT FETAL DEATHS BY HISPANIC OR HAITIAN ORIGIN OF MOTHER, BY COUNTY, FLORIDA, 2002

	TOTAL	HISPANIC ORIGIN					HAITIAN	NON-HISPANIC/ HAITIAN	UNK	
		TOTAL HISPANIC	MEXICAN	PUERTO RICAN	CUBAN	CENTRAL/ SOUTH AMERICAN				OTHER/ UNK HISPANIC
FLORIDA	1,591	299	72	70	52	84	21	98	1,067	127
ALACHUA	15	0	0	0	0	0	0	0	15	0
BAKER	3	0	0	0	0	0	0	0	3	0
BAY	14	1	0	0	0	0	1	0	13	0
BRADFORD	3	0	0	0	0	0	0	0	3	0
BREVARD	24	0	0	0	0	0	0	0	24	0
BROWARD	217	51	5	11	9	19	7	31	127	8
CALHOUN	1	1	1	0	0	0	0	0	0	0
CHARLOTTE	3	1	0	0	0	1	0	0	2	0
CITRUS	3	0	0	0	0	0	0	0	3	0
CLAY	10	0	0	0	0	0	0	0	10	0
COLLIER	19	8	5	0	1	2	0	7	4	0
COLUMBIA	7	0	0	0	0	0	0	0	7	0
MIAMI-DADE	280	83	4	13	34	31	1	27	73	97
DESOTO	4	2	2	0	0	0	0	0	2	0
DIXIE	1	0	0	0	0	0	0	0	1	0
DUVAL	96	6	1	3	1	0	1	0	90	0
ESCAMBIA	22	0	0	0	0	0	0	0	22	0
FLAGLER	3	0	0	0	0	0	0	0	3	0
FRANKLIN	1	0	0	0	0	0	0	0	1	0
GADSDEN	11	1	1	0	0	0	0	0	10	0
GILCHRIST	3	0	0	0	0	0	0	0	3	0
GLADES	0	0	0	0	0	0	0	0	0	0
GULF	0	0	0	0	0	0	0	0	0	0
HAMILTON	2	0	0	0	0	0	0	0	2	0
HARDEE	4	3	3	0	0	0	0	0	1	0
HENDRY	3	1	1	0	0	0	0	0	2	0
HERNANDO	5	0	0	0	0	0	0	0	5	0
HIGHLANDS	4	1	0	1	0	0	0	0	3	0
HILLSBOROUGH	113	25	7	5	3	5	5	2	81	5
HOLMES	1	0	0	0	0	0	0	0	1	0
INDIAN RIVER	3	0	0	0	0	0	0	0	3	0
JACKSON	4	0	0	0	0	0	0	0	4	0
JEFFERSON	1	0	0	0	0	0	0	0	1	0
LAFAYETTE	0	0	0	0	0	0	0	0	0	0
LAKE	18	3	1	0	0	2	0	0	15	0
LEE	30	7	3	3	0	1	0	2	19	2
LEON	20	1	0	1	0	0	0	0	19	0
LEVY	1	0	0	0	0	0	0	0	1	0
LIBERTY	1	0	0	0	0	0	0	0	1	0
MADISON	3	0	0	0	0	0	0	0	3	0
MANATEE	19	1	1	0	0	0	0	1	16	1
MARION	15	1	0	0	0	1	0	0	14	0
MARTIN	1	1	0	0	0	1	0	0	0	0
MONROE	5	2	1	0	0	1	0	0	2	1
NASSAU	7	1	0	1	0	0	0	0	6	0
OKALOOSA	15	0	0	0	0	0	0	0	14	1
OKEECHOBEE	5	1	1	0	0	0	0	0	4	0
ORANGE	108	27	4	14	0	9	0	5	75	1
OSCEOLA	19	8	2	3	1	2	0	0	11	0
PALM BEACH	120	26	10	5	2	8	1	18	70	6
PASCO	34	3	2	1	0	0	0	0	31	0
PINELLAS	80	9	2	3	0	0	4	1	66	4
POLK	48	11	9	2	0	0	0	2	35	0
PUTNAM	11	0	0	0	0	0	0	0	11	0
ST JOHNS	7	0	0	0	0	0	0	0	7	0
ST LUCIE	19	2	1	0	0	0	1	2	15	0
SANTA ROSA	12	0	0	0	0	0	0	0	12	0
SARASOTA	17	1	0	0	0	1	0	0	16	0
SEMINOLE	42	5	2	2	1	0	0	0	37	0
SUMTER	3	1	1	0	0	0	0	0	2	0
SUWANNEE	3	0	0	0	0	0	0	0	2	1
TAYLOR	1	0	0	0	0	0	0	0	1	0
UNION	3	0	0	0	0	0	0	0	3	0
VOLUSIA	38	2	0	2	0	0	0	0	36	0
WAKULLA	1	0	0	0	0	0	0	0	1	0
WALTON	3	2	2	0	0	0	0	0	1	0
WASHINGTON	2	0	0	0	0	0	0	0	2	0

TABLE F-3: RESIDENT FETAL DEATHS BY AGE OF MOTHER, BY COUNTY, FLORIDA, 2002

	TOTAL	AGE OF MOTHER													
		<13	13	14	15	16	17	18	19	20-24	25-29	30-34	35-44	45+	UNK
FLORIDA	1,591	1	2	6	6	18	37	40	64	360	369	294	285	4	105
ALACHUA	15	0	0	0	0	0	0	0	0	3	5	4	3	0	0
BAKER	3	0	0	0	0	0	0	0	0	3	0	0	0	0	0
BAY	14	0	0	0	0	0	0	0	3	3	3	3	2	0	0
BRADFORD	3	0	0	0	0	0	0	1	0	1	1	0	0	0	0
BREVARD	24	0	0	0	0	0	0	1	2	7	5	5	4	0	0
BROWARD	217	0	0	1	1	2	1	3	7	39	61	47	47	0	8
CALHOUN	1	0	0	0	0	0	0	0	0	0	1	0	0	0	0
CHARLOTTE	3	0	0	0	0	0	0	0	0	0	1	1	1	0	0
CITRUS	3	0	0	0	0	0	0	0	0	0	1	1	1	0	0
CLAY	10	0	0	0	0	0	0	0	3	1	4	1	1	0	0
COLLIER	19	0	0	0	0	1	3	1	0	3	5	2	4	0	0
COLUMBIA	7	0	0	0	0	1	0	0	0	4	1	1	0	0	0
MIAMI-DADE	280	0	0	1	1	0	2	2	7	45	55	40	49	1	77
DESOTO	4	0	0	1	0	0	1	0	0	1	1	0	0	0	0
DIXIE	1	0	0	0	0	0	0	0	0	0	1	0	0	0	0
DUVAL	96	1	0	0	0	1	2	5	4	29	18	20	13	1	2
ESCAMBIA	22	0	0	0	0	1	0	2	0	8	4	4	3	0	0
FLAGLER	3	0	0	0	0	0	0	1	0	1	1	0	0	0	0
FRANKLIN	1	0	0	0	0	0	0	0	0	0	0	1	0	0	0
GADSDEN	11	0	0	0	0	0	1	0	1	4	5	0	0	0	0
GILCHRIST	3	0	0	0	0	0	0	0	0	1	1	0	1	0	0
GLADES	0	0	0	0	0	0	0	0	0	0	0	0	0	0	0
GULF	0	0	0	0	0	0	0	0	0	0	0	0	0	0	0
HAMILTON	2	0	0	0	0	0	0	0	0	2	0	0	0	0	0
HARDEE	4	0	0	0	0	0	0	0	1	0	1	1	0	0	1
HENDRY	3	0	0	0	0	0	0	0	0	1	0	1	1	0	0
HERNANDO	5	0	0	0	0	0	0	0	0	2	0	2	1	0	0
HIGHLANDS	4	0	0	0	0	0	0	0	0	1	0	2	1	0	0
HILLSBOROUGH	113	0	0	0	0	2	4	1	6	30	23	23	22	1	1
HOLMES	1	0	0	0	0	0	0	0	0	1	0	0	0	0	0
INDIAN RIVER	3	0	0	0	0	0	0	0	1	0	1	1	0	0	0
JACKSON	4	0	0	0	0	0	0	0	1	1	1	0	1	0	0
JEFFERSON	1	0	0	0	0	0	0	0	0	0	1	0	0	0	0
LAFAYETTE	0	0	0	0	0	0	0	0	0	0	0	0	0	0	0
LAKE	18	0	0	0	0	1	0	1	2	3	6	1	3	0	1
LEE	30	0	0	0	0	1	2	1	1	5	9	7	3	0	1
LEON	20	0	0	0	0	0	2	0	0	2	8	6	2	0	0
LEVY	1	0	0	0	0	0	0	0	0	1	0	0	0	0	0
LIBERTY	1	0	0	0	0	0	0	0	0	0	1	0	0	0	0
MADISON	3	0	0	0	0	0	0	0	0	0	3	0	0	0	0
MANATEE	19	0	0	0	0	0	0	1	1	5	2	3	7	0	0
MARION	15	0	0	0	0	0	1	2	1	3	4	3	0	0	1
MARTIN	1	0	0	0	0	0	0	0	0	0	0	0	1	0	0
MONROE	5	0	0	0	0	0	0	0	1	2	1	0	0	0	1
NASSAU	7	0	0	0	0	0	0	0	0	5	2	0	0	0	0
OKALOOSA	15	0	0	0	0	1	0	0	1	6	2	2	2	0	1
OKEECHOBEE	5	0	0	0	0	0	0	0	0	2	0	3	0	0	0
ORANGE	108	0	0	0	1	2	2	3	3	20	31	24	20	0	2
OSCEOLA	19	0	0	0	0	0	0	1	0	11	1	2	2	0	2
PALM BEACH	120	0	0	0	2	3	5	4	5	25	24	22	28	0	2
PASCO	34	0	1	0	0	0	3	1	2	8	10	6	3	0	0
PINELLAS	80	0	0	0	0	0	3	1	4	13	22	16	16	0	5
POLK	48	0	0	0	1	1	4	6	2	16	6	6	6	0	0
PUTNAM	11	0	0	0	0	0	0	0	0	3	2	2	4	0	0
ST JOHN'S	7	0	0	0	0	0	0	0	0	2	2	3	0	0	0
ST LUCIE	19	0	1	1	0	0	0	0	0	5	4	3	5	0	0
SANTA ROSA	12	0	0	0	0	0	0	1	0	6	0	2	3	0	0
SARASOTA	17	0	0	0	0	0	0	0	1	3	5	5	3	0	0
SEMINOLE	42	0	0	1	0	1	1	0	1	9	12	8	8	1	0
SUMTER	3	0	0	0	0	0	0	0	1	1	0	0	1	0	0
SUWANNEE	3	0	0	1	0	0	0	0	0	1	0	0	1	0	0
TAYLOR	1	0	0	0	0	0	0	0	0	0	0	1	0	0	0
UNION	3	0	0	0	0	0	0	1	0	0	1	1	0	0	0
VOLUSIA	38	0	0	0	0	0	0	0	2	12	6	8	10	0	0
WAKULLA	1	0	0	0	0	0	0	0	0	0	0	0	1	0	0
WALTON	3	0	0	0	0	0	0	0	0	0	2	0	1	0	0
WASHINGTON	2	0	0	0	0	0	0	0	0	0	2	0	0	0	0

TABLE F-4: RESIDENT AND RECORDED NEONATAL DEATHS (UNDER 28 DAYS) AND
RATES PER 1,000 LIVE BIRTHS, BY RACE, BY COUNTY, FLORIDA, 2002

	RESIDENT NEONATAL DEATHS						RATES*		
	NUMBER								
	TOTAL	WHITE	NONWHITE				TOTAL	WHITE	NONWHITE
			TOTAL	BLACK	OTHER	UNK			
FLORIDA	1,032	596	436	419	17	0	5.0	3.9	8.2
ALACHUA	23	12	11	11	0	0	9.5	7.9	12.2
BAKER	0	0	0	0	0	0	0.0	0.0	0.0
BAY	11	4	7	6	1	0	5.5	2.5	19.2
BRADFORD	2	2	0	0	0	0	6.7	8.5	0.0
BREVARD	31	22	9	8	1	0	6.4	5.6	10.6
BROWARD	94	38	56	54	2	0	4.2	2.8	6.6
CALHOUN	0	0	0	0	0	0	0.0	0.0	0.0
CHARLOTTE	6	5	1	1	0	0	6.0	5.5	12.5
CITRUS	4	3	1	1	0	0	4.8	3.8	17.2
CLAY	9	6	3	3	0	0	4.8	3.7	12.4
COLLIER	9	8	1	1	0	0	2.5	2.6	2.2
COLUMBIA	8	6	2	2	0	0	9.8	9.2	12.3
MIAMI-DADE	130	76	54	54	0	0	4.0	3.4	5.7
DESOTO	2	1	1	1	0	0	4.4	2.5	18.2
DIXIE	0	0	0	0	0	0	0.0	0.0	0.0
DUVAL	82	39	43	41	2	0	6.8	5.3	9.2
ESCAMBIA	23	8	15	15	0	0	5.9	3.2	11.0
FLAGLER	2	2	0	0	0	0	3.9	4.7	0.0
FRANKLIN	0	0	0	0	0	0	0.0	0.0	0.0
GADSDEN	6	1	5	5	0	0	8.6	4.3	10.8
GILCHRIST	1	1	0	0	0	0	5.3	5.5	0.0
GLADES	0	0	0	0	0	0	0.0	0.0	0.0
GULF	1	1	0	0	0	0	8.3	10.1	0.0
HAMILTON	3	2	1	1	0	0	16.6	16.3	17.2
HARDEE	2	1	1	1	0	0	4.6	2.4	34.5
HENDRY	2	2	0	0	0	0	3.0	3.6	0.0
HERNANDO	5	5	0	0	0	0	4.1	4.5	0.0
HIGHLANDS	1	1	0	0	0	0	1.1	1.4	0.0
HILLSBOROUGH	83	53	30	26	4	0	5.5	4.6	8.6
HOLMES	1	1	0	0	0	0	4.6	4.9	0.0
INDIAN RIVER	4	2	2	2	0	0	3.8	2.3	10.4
JACKSON	1	0	1	1	0	0	1.9	0.0	7.6
JEFFERSON	4	0	4	4	0	0	24.4	0.0	51.9
LAFAYETTE	0	0	0	0	0	0	0.0	0.0	0.0
LAKE	8	7	1	1	0	0	3.1	3.2	2.5
LEE	28	15	13	11	2	0	5.2	3.3	16.0
LEON	27	9	18	16	2	0	9.2	5.4	14.4
LEVY	1	0	1	1	0	0	2.4	0.0	16.4
LIBERTY	1	1	0	0	0	0	12.3	13.2	0.0
MADISON	3	2	1	1	0	0	13.5	19.4	8.4
MANATEE	11	9	2	2	0	0	3.2	3.2	3.5
MARION	20	15	5	5	0	0	6.9	6.6	8.0
MARTIN	6	6	0	0	0	0	5.0	6.4	0.0
MONROE	1	1	0	0	0	0	1.4	1.5	0.0
NASSAU	3	3	0	0	0	0	4.4	4.9	0.0
OKALOOSA	17	11	6	6	0	0	6.9	5.5	13.5
OKEECHOBEE	1	1	0	0	0	0	1.8	2.1	0.0
ORANGE	64	29	35	34	1	0	4.5	3.0	7.9
OSCEOLA	14	12	2	2	0	0	4.8	4.7	6.1
PALM BEACH	82	46	36	36	0	0	5.9	4.7	8.6
PASCO	21	21	0	0	0	0	5.4	5.9	0.0
PINELLAS	39	19	20	18	2	0	4.4	2.7	10.8
POLK	44	25	19	19	0	0	6.5	4.7	12.9
PUTNAM	5	2	3	3	0	0	5.6	3.0	12.9
SAINT JOHNS	7	5	2	2	0	0	5.0	4.1	11.6
SAINT LUCIE	15	7	8	8	0	0	6.6	4.3	12.1
SANTA ROSA	4	2	2	2	0	0	2.6	1.4	15.6
SARASOTA	10	8	2	2	0	0	3.5	3.2	5.8
SEMINOLE	16	12	4	4	0	0	3.5	3.3	4.8
SUMTER	7	6	1	1	0	0	14.2	15.5	9.3
SUWANNEE	4	4	0	0	0	0	8.8	10.6	0.0
TAYLOR	1	1	0	0	0	0	4.4	5.6	0.0
UNION	0	0	0	0	0	0	0.0	0.0	0.0
VOLUSIA	18	12	6	6	0	0	4.0	3.2	7.8
WAKULLA	3	3	0	0	0	0	11.1	12.4	0.0
WALTON	0	0	0	0	0	0	0.0	0.0	0.0
WASHINGTON	1	0	1	1	0	0	5.2	0.0	22.2

*Rates based on neonatal deaths by race of decedent, live births by race of mother.

TABLE F-4 (Cont.): RESIDENT AND RECORDED NEONATAL DEATHS (UNDER 28 DAYS) AND
RATES PER 1,000 LIVE BIRTHS, BY RACE, BY COUNTY, FLORIDA, 2002

	RECORDED NEONATAL DEATHS						RATES*		
	NUMBER								
	TOTAL	WHITE	NONWHITE				TOTAL	WHITE	NONWHITE
			TOTAL	BLACK	OTHER	UNK			
FLORIDA	1,050	607	443	424	19	0	5.1	4.0	8.3
ALACHUA	72	49	23	22	1	0	13.8	12.7	17.0
BAKER	0	0	0	0	0	0	0.0	0.0	----
BAY	6	0	6	5	1	0	2.4	0.0	13.7
BRADFORD	0	0	0	0	0	0	0.0	0.0	0.0
BREVARD	13	10	3	3	0	0	2.8	2.6	3.7
BROWARD	92	35	57	56	1	0	4.3	2.8	6.6
CALHOUN	0	0	0	0	0	0	0.0	----	0.0
CHARLOTTE	3	2	1	1	0	0	2.7	2.0	10.6
CITRUS	2	1	1	1	0	0	2.6	1.4	18.9
CLAY	4	2	2	2	0	0	2.3	1.4	6.8
COLLIER	6	6	0	0	0	0	1.7	2.0	0.0
COLUMBIA	3	2	1	1	0	0	4.2	3.9	4.9
MIAMI-DADE	145	87	58	57	1	0	4.5	3.8	6.3
DESOTO	0	0	0	0	0	0	0.0	0.0	0.0
DIXIE	0	0	0	0	0	0	0.0	0.0	----
DUVAL	92	46	46	45	1	0	6.7	5.2	9.6
ESCAMBIA	45	23	22	22	0	0	8.7	6.2	14.7
FLAGLER	1	1	0	0	0	0	333.3	333.3	----
FRANKLIN	0	0	0	0	0	0	----	----	----
GADSDEN	0	0	0	0	0	0	0.0	0.0	0.0
GILCHRIST	0	0	0	0	0	0	----	----	----
GLADES	0	0	0	0	0	0	0.0	0.0	----
GULF	0	0	0	0	0	0	----	----	----
HAMILTON	0	0	0	0	0	0	0.0	0.0	----
HARDEE	0	0	0	0	0	0	0.0	0.0	----
HENDRY	0	0	0	0	0	0	0.0	----	----
HERNANDO	0	0	0	0	0	0	0.0	0.0	0.0
HIGHLANDS	2	2	0	0	0	0	1.5	1.9	0.0
HILLSBOROUGH	125	89	36	31	5	0	7.4	6.9	9.7
HOLMES	0	0	0	0	0	0	0.0	----	0.0
INDIAN RIVER	2	1	1	1	0	0	1.9	1.2	5.6
JACKSON	0	0	0	0	0	0	0.0	0.0	0.0
JEFFERSON	0	0	0	0	0	0	----	----	----
LAFAYETTE	0	0	0	0	0	0	----	----	----
LAKE	2	2	0	0	0	0	1.0	1.3	0.0
LEE	26	16	10	8	2	0	4.3	3.1	11.5
LEON	48	17	31	29	2	0	10.0	6.2	15.2
LEVY	0	0	0	0	0	0	----	----	----
LIBERTY	0	0	0	0	0	0	0.0	0.0	----
MADISON	0	0	0	0	0	0	0.0	----	0.0
MANATEE	5	3	2	2	0	0	1.9	1.3	4.5
MARION	3	2	1	1	0	0	1.2	1.0	1.9
MARTIN	1	1	0	0	0	0	0.6	0.7	0.0
MONROE	0	0	0	0	0	0	0.0	0.0	0.0
NASSAU	0	0	0	0	0	0	0.0	0.0	0.0
OKALOOSA	5	2	3	3	0	0	1.9	0.9	6.6
OKEECHOBEE	0	0	0	0	0	0	0.0	0.0	0.0
ORANGE	136	82	54	52	2	0	7.9	6.6	11.4
OSCEOLA	3	3	0	0	0	0	0.9	1.1	0.0
PALM BEACH	91	52	39	39	0	0	5.8	4.7	8.7
PASCO	3	3	0	0	0	0	1.8	2.0	0.0
PINELLAS	58	34	24	21	3	0	5.7	4.1	12.5
POLK	18	10	8	8	0	0	3.1	2.2	6.4
PUTNAM	1	0	1	1	0	0	1.9	0.0	5.6
SAINT JOHNS	4	3	1	1	0	0	4.2	3.7	6.8
SAINT LUCIE	8	3	5	5	0	0	4.6	2.7	8.4
SANTA ROSA	1	1	0	0	0	0	1.8	2.0	0.0
SARASOTA	13	9	4	4	0	0	3.8	3.1	8.5
SEMINOLE	4	3	1	1	0	0	1.1	1.0	1.3
SUMTER	0	0	0	0	0	0	0.0	0.0	----
SUWANNEE	0	0	0	0	0	0	0.0	0.0	0.0
TAYLOR	0	0	0	0	0	0	0.0	0.0	0.0
UNION	0	0	0	0	0	0	----	----	----
VOLUSIA	7	5	2	2	0	0	1.8	1.6	2.7
WAKULLA	0	0	0	0	0	0	0.0	0.0	----
WALTON	0	0	0	0	0	0	0.0	0.0	----
WASHINGTON	0	0	0	0	0	0	----	----	----

*Rates based on neonatal deaths by race of decedent, live births by race of mother.

TABLE F-5: RESIDENT AND RECORDED INFANT DEATHS (UNDER 1 YEAR) AND
RATES PER 1,000 LIVE BIRTHS, BY RACE, BY COUNTY, FLORIDA, 2002

RESIDENT INFANT DEATHS									
	NUMBER						RATES*		
	TOTAL	WHITE	NONWHITE				TOTAL	WHITE	NONWHITE
			TOTAL	BLACK	OTHER	UNK			
FLORIDA	1,548	892	656	629	27	0	7.5	5.9	12.4
ALACHUA	33	15	18	17	1	0	13.7	9.9	20.0
BAKER	3	3	0	0	0	0	8.5	9.6	0.0
BAY	23	13	10	9	1	0	11.5	8.1	27.4
BRADFORD	3	3	0	0	0	0	10.0	12.8	0.0
BREVARD	43	32	11	10	1	0	8.9	8.1	12.9
BROWARD	133	58	75	73	2	0	6.0	4.2	8.9
CALHOUN	0	0	0	0	0	0	0.0	0.0	0.0
CHARLOTTE	8	7	1	1	0	0	8.0	7.7	12.5
CITRUS	5	4	1	1	0	0	5.9	5.1	17.2
CLAY	11	8	3	3	0	0	5.9	5.0	12.4
COLLIER	13	12	1	1	0	0	3.6	3.8	2.2
COLUMBIA	9	7	2	2	0	0	11.0	10.8	12.3
MIAMI-DADE	192	99	93	92	1	0	6.0	4.4	9.9
DESOTO	2	1	1	1	0	0	4.4	2.5	18.2
DIXIE	2	1	1	1	0	0	12.5	6.8	71.4
DUVAL	116	55	61	59	2	0	9.6	7.5	13.0
ESCAMBIA	37	17	20	20	0	0	9.6	6.8	14.6
FLAGLER	3	2	1	0	1	0	5.9	4.7	12.3
FRANKLIN	0	0	0	0	0	0	0.0	0.0	0.0
GADSDEN	10	2	8	8	0	0	14.3	8.7	17.2
GILCHRIST	1	1	0	0	0	0	5.3	5.5	0.0
GLADES	1	0	1	0	1	0	13.0	0.0	45.5
GULF	2	2	0	0	0	0	16.5	20.2	0.0
HAMILTON	3	2	1	1	0	0	16.6	16.3	17.2
HARDEE	3	2	1	1	0	0	6.8	4.9	34.5
HENDRY	5	3	2	2	0	0	7.6	5.5	18.2
HERNANDO	11	9	2	1	1	0	9.0	8.2	17.7
HIGHLANDS	5	5	0	0	0	0	5.6	6.8	0.0
HILLSBOROUGH	133	84	49	43	6	0	8.8	7.3	14.1
HOLMES	1	1	0	0	0	0	4.6	4.9	0.0
INDIAN RIVER	6	3	3	3	0	0	5.7	3.5	15.5
JACKSON	1	0	1	1	0	0	1.9	0.0	7.6
JEFFERSON	5	0	5	5	0	0	30.5	0.0	64.9
LAFAYETTE	0	0	0	0	0	0	0.0	0.0	0.0
LAKE	17	12	5	5	0	0	6.5	5.4	12.3
LEE	40	23	17	15	2	0	7.4	5.0	21.0
LEON	35	12	23	21	2	0	11.9	7.1	18.4
LEVY	2	1	1	1	0	0	4.7	2.8	16.4
LIBERTY	1	1	0	0	0	0	12.3	13.2	0.0
MADISON	5	2	3	3	0	0	22.5	19.4	25.2
MANATEE	20	15	5	5	0	0	5.9	5.3	8.7
MARION	28	18	10	10	0	0	9.6	7.9	16.0
MARTIN	12	12	0	0	0	0	10.0	12.8	0.0
MONROE	3	3	0	0	0	0	4.1	4.6	0.0
NASSAU	7	7	0	0	0	0	10.2	11.3	0.0
OKALOOSA	24	17	7	7	0	0	9.8	8.5	15.8
OKEECHOBEE	3	2	1	1	0	0	5.5	4.1	16.9
ORANGE	104	48	56	53	3	0	7.4	4.9	12.7
OSCEOLA	23	20	3	3	0	0	7.9	7.8	9.2
PALM BEACH	119	62	57	57	0	0	8.6	6.4	13.6
PASCO	25	24	1	1	0	0	6.5	6.8	3.6
PINELLAS	56	29	27	25	2	0	6.3	4.1	14.6
POLK	66	41	25	24	1	0	9.7	7.7	16.9
PUTNAM	6	3	3	3	0	0	6.7	4.6	12.9
SAINT JOHNS	7	5	2	2	0	0	5.0	4.1	11.6
SAINT LUCIE	18	10	8	8	0	0	7.9	6.1	12.1
SANTA ROSA	9	5	4	4	0	0	5.8	3.5	31.3
SARASOTA	16	13	3	3	0	0	5.6	5.2	8.7
SEMINOLE	27	16	11	11	0	0	6.0	4.3	13.1
SUMTER	10	9	1	1	0	0	20.2	23.3	9.3
SUWANNEE	5	5	0	0	0	0	11.1	13.3	0.0
TAYLOR	2	2	0	0	0	0	8.8	11.3	0.0
UNION	0	0	0	0	0	0	0.0	0.0	0.0
VOLUSIA	28	18	10	10	0	0	6.2	4.8	13.0
WAKULLA	3	3	0	0	0	0	11.1	12.4	0.0
WALTON	2	2	0	0	0	0	3.9	4.5	0.0
WASHINGTON	2	1	1	1	0	0	10.4	6.8	22.2

*Rates based on infant deaths by race of decedent, live births by race of mother.

TABLE F-5 (Cont.) : RESIDENT AND RECORDED INFANT DEATHS (UNDER 1 YEAR) AND
RATES PER 1,000 LIVE BIRTHS, BY RACE, BY COUNTY, FLORIDA, 2002

RECORDED INFANT DEATHS									
	NUMBER						RATES*		
			NONWHITE						
	TOTAL	WHITE	TOTAL	BLACK	OTHER	UNK	TOTAL	WHITE	NONWHITE
FLORIDA	1,577	910	667	638	29	0	7.7	6.0	12.5
ALACHUA	101	65	36	34	2	0	19.4	16.9	26.6
BAKER	1	1	0	0	0	0	500.0	500.0	----
BAY	13	7	6	5	1	0	5.3	3.5	13.7
BRADFORD	0	0	0	0	0	0	0.0	0.0	0.0
BREVARD	20	15	5	5	0	0	4.3	3.9	6.1
BROWARD	138	57	81	79	2	0	6.5	4.5	9.4
CALHOUN	0	0	0	0	0	0	0.0	----	0.0
CHARLOTTE	4	3	1	1	0	0	3.6	2.9	10.6
CITRUS	2	1	1	1	0	0	2.6	1.4	18.9
CLAY	7	4	3	3	0	0	4.0	2.8	10.3
COLLIER	6	6	0	0	0	0	1.7	2.0	0.0
COLUMBIA	4	3	1	1	0	0	5.5	5.8	4.9
MIAMI-DADE	217	118	99	98	1	0	6.7	5.1	10.8
DESOTO	0	0	0	0	0	0	0.0	0.0	0.0
DIXIE	0	0	0	0	0	0	0.0	0.0	----
DUVAL	130	65	65	64	1	0	9.5	7.3	13.6
ESCAMBIA	66	38	28	28	0	0	12.7	10.3	18.8
FLAGLER	1	1	0	0	0	0	333.3	333.3	----
FRANKLIN	0	0	0	0	0	0	----	----	----
GADSDEN	3	1	2	2	0	0	1,000.0	1,000.0	1,000.0
GILCHRIST	0	0	0	0	0	0	----	----	----
GLADES	0	0	0	0	0	0	0.0	0.0	----
GULF	0	0	0	0	0	0	----	----	----
HAMILTON	0	0	0	0	0	0	0.0	0.0	----
HARDEE	0	0	0	0	0	0	0.0	0.0	----
HENDRY	1	0	1	1	0	0	1,000.0	----	----
HERNANDO	1	1	0	0	0	0	0.8	0.8	0.0
HIGHLANDS	5	5	0	0	0	0	3.8	4.6	0.0
HILLSBOROUGH	184	125	59	52	7	0	10.9	9.7	15.9
HOLMES	0	0	0	0	0	0	0.0	----	0.0
INDIAN RIVER	2	1	1	1	0	0	1.9	1.2	5.6
JACKSON	0	0	0	0	0	0	0.0	0.0	0.0
JEFFERSON	0	0	0	0	0	0	----	----	----
LAFAYETTE	0	0	0	0	0	0	----	----	----
LAKE	7	6	1	1	0	0	3.6	3.9	2.5
LEE	41	27	14	12	2	0	6.8	5.2	16.1
LEON	59	19	40	38	2	0	12.3	6.9	19.6
LEVY	1	1	0	0	0	0	----	----	----
LIBERTY	0	0	0	0	0	0	0.0	0.0	----
MADISON	1	0	1	1	0	0	333.3	----	333.3
MANATEE	11	8	3	3	0	0	4.1	3.6	6.7
MARION	6	3	3	3	0	0	2.4	1.5	5.8
MARTIN	5	5	0	0	0	0	3.0	3.6	0.0
MONROE	2	2	0	0	0	0	3.9	4.5	0.0
NASSAU	1	1	0	0	0	0	2.6	3.1	0.0
OKALOOSA	9	6	3	3	0	0	3.4	2.7	6.6
OKEECHOBEE	3	1	2	1	1	0	750.0	500.0	1,000.0
ORANGE	199	114	85	80	5	0	11.6	9.2	18.0
OSCEOLA	8	8	0	0	0	0	2.5	2.8	0.0
PALM BEACH	124	67	57	57	0	0	8.0	6.0	12.7
PASCO	6	6	0	0	0	0	3.7	4.1	0.0
PINELLAS	90	55	35	31	4	0	8.9	6.7	18.2
POLK	30	18	12	11	1	0	5.2	4.0	9.6
PUTNAM	1	0	1	1	0	0	1.9	0.0	5.6
SAINT JOHNS	5	4	1	1	0	0	5.2	5.0	6.8
SAINT LUCIE	11	5	6	6	0	0	6.4	4.4	10.1
SANTA ROSA	4	3	1	1	0	0	7.2	6.0	18.5
SARASOTA	17	12	5	5	0	0	5.0	4.1	10.7
SEMINOLE	10	8	2	2	0	0	2.7	2.7	2.7
SUMTER	0	0	0	0	0	0	0.0	0.0	----
SUWANNEE	0	0	0	0	0	0	0.0	0.0	0.0
TAYLOR	1	1	0	0	0	0	250.0	500.0	0.0
UNION	0	0	0	0	0	0	----	----	----
VOLUSIA	18	12	6	6	0	0	4.6	3.8	8.2
WAKULLA	0	0	0	0	0	0	0.0	0.0	----
WALTON	0	0	0	0	0	0	0.0	0.0	----
WASHINGTON	1	1	0	0	0	0	----	----	----

*Rates based on infant deaths by race of decedent, live births by race of mother.

TABLE F-6: RESIDENT INFANT DEATHS BY HISPANIC OR HAITIAN ORIGIN, BY COUNTY, FLORIDA, 2002

	TOTAL	HISPANIC ORIGIN						HAITIAN	NON-HISPANIC/HAITIAN	UNK
		TOTAL HISPANIC	MEXICAN	PUERTO RICAN	CUBAN	CENTRAL/ SOUTH AMERICAN	OTHER/ UNK HISPANIC			
FLORIDA	1,548	234	65	66	36	58	9	42	1,223	49
ALACHUA	33	3	0	2	0	1	0	0	29	1
BAKER	3	0	0	0	0	0	0	0	3	0
BAY	23	0	0	0	0	0	0	0	23	0
BRADFORD	3	0	0	0	0	0	0	0	3	0
BREVARD	43	1	0	0	1	0	0	0	42	0
BROWARD	133	16	1	3	4	7	1	10	103	4
CALHOUN	0	0	0	0	0	0	0	0	0	0
CHARLOTTE	8	0	0	0	0	0	0	1	7	0
CITRUS	5	0	0	0	0	0	0	0	5	0
CLAY	11	2	0	1	0	1	0	0	9	0
COLLIER	13	5	3	0	1	1	0	1	7	0
COLUMBIA	9	0	0	0	0	0	0	0	9	0
MIAMI-DADE	192	56	8	3	23	22	0	8	90	38
DESOTO	2	0	0	0	0	0	0	0	2	0
DIXIE	2	0	0	0	0	0	0	0	2	0
DUVAL	116	7	1	3	0	1	2	0	108	1
ESCAMBIA	37	0	0	0	0	0	0	0	37	0
FLAGLER	3	0	0	0	0	0	0	0	3	0
FRANKLIN	0	0	0	0	0	0	0	0	0	0
GADSDEN	10	1	1	0	0	0	0	0	9	0
GILCHRIST	1	0	0	0	0	0	0	0	1	0
GLADES	1	0	0	0	0	0	0	0	1	0
GULF	2	0	0	0	0	0	0	0	2	0
HAMILTON	3	2	2	0	0	0	0	0	1	0
HARDEE	3	3	3	0	0	0	0	0	0	0
HENDRY	5	3	1	1	0	1	0	0	2	0
HERNANDO	11	2	0	2	0	0	0	0	9	0
HIGHLANDS	5	2	2	0	0	0	0	0	3	0
HILLSBOROUGH	133	26	9	9	3	2	3	1	104	2
HOLMES	1	0	0	0	0	0	0	0	1	0
INDIAN RIVER	6	1	1	0	0	0	0	0	5	0
JACKSON	1	0	0	0	0	0	0	0	1	0
JEFFERSON	5	0	0	0	0	0	0	0	5	0
LAFAYETTE	0	0	0	0	0	0	0	0	0	0
LAKE	17	3	3	0	0	0	0	0	14	0
LEE	40	11	5	4	0	2	0	1	28	0
LEON	35	0	0	0	0	0	0	0	35	0
LEVY	2	0	0	0	0	0	0	0	2	0
LIBERTY	1	0	0	0	0	0	0	0	1	0
MADISON	5	0	0	0	0	0	0	0	5	0
MANATEE	20	5	4	1	0	0	0	1	14	0
MARION	28	2	1	1	0	0	0	0	26	0
MARTIN	12	2	0	0	0	2	0	0	10	0
MONROE	3	2	1	0	1	0	0	0	1	0
NASSAU	7	0	0	0	0	0	0	0	7	0
OKALOOSA	24	1	1	0	0	0	0	0	23	0
OKEECHOBEE	3	2	2	0	0	0	0	0	1	0
ORANGE	104	23	2	17	1	3	0	4	77	0
OSCEOLA	23	10	0	9	0	1	0	0	13	0
PALM BEACH	119	21	5	2	2	11	1	12	83	3
PASCO	25	2	0	2	0	0	0	0	23	0
PINELLAS	56	3	1	2	0	0	0	0	53	0
POLK	66	6	3	2	0	0	1	0	60	0
PUTNAM	6	0	0	0	0	0	0	0	6	0
SAINT JOHNS	7	0	0	0	0	0	0	0	7	0
SAINT LUCIE	18	2	2	0	0	0	0	2	14	0
SANTA ROSA	9	1	1	0	0	0	0	0	8	0
SARASOTA	16	3	0	1	0	1	1	0	13	0
SEMINOLE	27	2	0	0	0	2	0	1	24	0
SUMTER	10	1	1	0	0	0	0	0	9	0
SUWANNEE	5	0	0	0	0	0	0	0	5	0
TAYLOR	2	0	0	0	0	0	0	0	2	0
UNION	0	0	0	0	0	0	0	0	0	0
VOLUSIA	28	2	1	1	0	0	0	0	26	0
WAKULLA	3	0	0	0	0	0	0	0	3	0
WALTON	2	0	0	0	0	0	0	0	2	0
WASHINGTON	2	0	0	0	0	0	0	0	2	0

TABLE F-7: RESIDENT INFANT, NEONATAL AND POST-NEONATAL DEATHS FROM SELECTED CAUSES, BY RACE, FLORIDA, 2002

	TOTAL				WHITE			
	INFANT	NEONATAL <1 DAY	1-27 DAYS	POST NEO- NATAL	INFANT	NEONATAL <1 DAY	1-27 DAYS	POST NEO- NATAL
TOTAL (ICD - 10 GROUPING)	1,548	613	419	516	892	331	265	296
INTESTINAL INFECTIOUS DISEASES (A00-A08)	1	0	0	1	0	0	0	0
DIARRHEA & GASTROENTERITIS--INFECTIOUS ORIGIN (A09)	0	0	0	0	0	0	0	0
TUBERCULOSIS (A16-A19)	0	0	0	0	0	0	0	0
TETANUS (A33-A35)	0	0	0	0	0	0	0	0
DIPHTHERIA (A36)	0	0	0	0	0	0	0	0
WHOOPING COUGH (A37)	0	0	0	0	0	0	0	0
MENINGOCOCCAL INFECTION (A39)	1	0	0	1	0	0	0	0
SEPTICEMIA (A40-A41)	26	0	1	25	14	0	0	14
CONGENITAL SYPHILIS (A50)	0	0	0	0	0	0	0	0
GONOCOCCAL INFECTION (A54)	0	0	0	0	0	0	0	0
ACUTE POLIOMYELITIS (A80)	0	0	0	0	0	0	0	0
VARICELLA (CHICKEN POX) (B01)	0	0	0	0	0	0	0	0
MEASLES (B05)	0	0	0	0	0	0	0	0
HIV DISEASE (B20-B24)	1	0	0	1	0	0	0	0
MUMPS (B26)	0	0	0	0	0	0	0	0
OTHER & UNSPEC VIRAL DIS (A81-B00, B02-B04, B06-B19, B25, B27-B34)	10	0	2	8	4	0	2	2
CANDIDIASIS (B37)	3	0	1	2	2	0	1	1
MALARIA (B50-B54)	0	0	0	0	0	0	0	0
PNEUMOCYSTOSIS (B59)	0	0	0	0	0	0	0	0
OTHER & UNSPECIFIED INFECTIOUS & PARASITIC DISEASES & SEQUELAE *1	4	0	2	2	3	0	2	1
HODGKIN'S DISEASE & NON-HODGKIN'S LYMPHOMAS (C81-C85)	0	0	0	0	0	0	0	0
LEUKEMIA (C91-C95)	2	0	0	2	2	0	0	2
OTHER & UNSPECIFIED MALIGNANT NEOPLASM (C00-C80, C88, C90, C96-C97)	1	0	0	1	1	0	0	1
IN SITU/BENIGN/MALIGNANT NEOPLASMS UNCERT/UNK BEHAVIOR (D00-D48)	0	0	0	0	0	0	0	0
ANEMIAS (D50-D64)	2	0	0	2	0	0	0	0
BLOOD, BLOOD-FORMING, HEMORRHAGIC DISEASES (D65-D76)	2	0	1	1	0	0	0	0
DISORDERS INVOLVING IMMUNE MECHANISM (D80-D89)	3	0	1	2	3	0	1	2
SHORT STATURE (E34.4)	1	1	0	0	1	1	0	0
NUTRITIONAL DEFICIENCIES (E40-E64)	0	0	0	0	0	0	0	0
CYSTIC FIBROSIS (E84)	1	0	0	1	1	0	0	1
FLUID/ELECTROLYTE/ACID-BASE/VOLUME DEPLETION DISORDERS (E86-E87)	2	0	2	0	1	0	1	0
OTHER ENDOCRINE, NUTRITIONAL, METABOLIC DISEASES *2	5	0	2	3	4	0	2	2
MENINGITIS (G00, G03)	7	0	0	7	3	0	0	3
INFANTILE SPINAL MUSCULAR ATROPHY, TYPE 1 (WERDNIG-HOFFMAN) (G12.0)	1	0	0	1	0	0	0	0
INFANTILE CEREBRAL PALSY (G80)	1	0	0	1	1	0	0	1
ANOXIC BRAIN DAMAGE (G93.1)	4	0	1	3	1	0	1	0
OTHER NERVOUS SYSTEM DISEASES *3	11	1	0	10	9	1	0	8
EAR & MASTOID PROCESS DISEASES (H60-H93)	1	0	0	1	1	0	0	1
PULMONARY HEART/CIRCULATION DISEASES (I26-I28)	6	1	3	2	1	0	1	0
PERICARDITIS, ENDOCARDITIS, MYOCARDITIS (I30, I33, I40)	2	0	0	2	1	0	0	1
CARDIOMYOPATHY (I42)	13	1	4	8	10	1	3	6
CARDIAC ARREST (I46)	1	0	1	0	1	0	1	0
CEREBROVASCULAR DISEASES (I60-I69)	6	0	2	4	4	0	2	2
OTHER CIRCULAT SYS DIS (I00-I25, I31, I34-I38, I44-I45, I47-I51, I70-I99)	10	0	5	5	7	0	3	4
ACUTE UPPER RESPIRATORY INFECTIONS (J00-J06)	0	0	0	0	0	0	0	0
INFLUENZA (J10-J11)	0	0	0	0	0	0	0	0
PNEUMONIA (J12-J18)	17	0	2	15	10	0	0	10

TABLE F-7 (Cont.): RESIDENT INFANT, NEONATAL AND POST-NEONATAL DEATHS FROM SELECTED CAUSES, BY RACE, FLORIDA, 2002

	TOTAL				WHITE			
	INFANT	NEONATAL <1 DAY	1-27 DAYS	POST NEO- NATAL	INFANT	NEONATAL <1 DAY	1-27 DAYS	POST NEO- NATAL
ACUTE BRONCHITIS & ACUTE BRONCIOLITIS (J20-J21)	1	0	0	1	1	0	0	1
BRONCHITIS, CHRONIC & UNSPECIFIED (J40-J42)	0	0	0	0	0	0	0	0
ASTHMA (J45-J46)	0	0	0	0	0	0	0	0
PNEUMONITIS DUE TO SOLIDS & LIQUIDS (J69)	0	0	0	0	0	0	0	0
OTHER & UNSPEC RESPIR SYS DIS (J22,J30-J39,J43-J44,J47-J68,J70-J98)	18	1	2	15	5	1	0	4
GASTRITIS, DUODENITIS, NONINFECTIVE ENTERITIS/COLITIS (K29, K50-K55)	18	0	3	15	7	0	2	5
HERNIA ABDOM CAVITY & INTESTINAL OBSTRUCT W/O HERNIA (K40-K46, K56)	1	0	1	0	0	0	0	0
OTHER & UNSPEC DIGESTIVE SYSTEM DISEASE (K00-K28, K30-K38, K57-K92)	10	0	1	9	5	0	0	5
RENAL FAILURE & OTHER KIDNEY DISORDERS (N17-N19, N25, N27)	17	0	10	7	9	0	5	4
OTHER & UNSPEC GENITOURINARY SYS DIS (N00-N15, N20-N23, N26,N28-N98)	0	0	0	0	0	0	0	0
PERINATAL PERIOD CONDITIONS (P00-P96)	788	495	258	35	421	247	155	19
MATERNAL HYPERTENSIVE DISORDERS (P00.0)	4	2	2	0	2	1	1	0
MATERNAL CONDITIONS UNRELATED PRESENT PREGNANCY (P00.1-P00.9)	6	5	1	0	3	2	1	0
INCOMPETENT CERVIX (P01.0)	32	31	1	0	15	14	1	0
PREMATURE RUPTURE OF MEMBRANES (P01.1)	41	38	3	0	20	18	2	0
MULTIPLE PREGNANCY (P01.5)	20	20	0	0	1	1	0	0
MATERNAL COMPLICATIONS OF PREGNANCY (P01.2-P01.4, P01.6-P01.9)	16	12	4	0	9	7	2	0
PLACENTA COMPLICATIONS (P02.0-P02.3)	22	18	4	0	14	11	3	0
CORD COMPLICATIONS (P02.4-P02.6)	1	1	0	0	1	1	0	0
CHORIOAMNIONITIS (P02.7)	32	32	0	0	13	13	0	0
OTHER & UNSPECIFIED MEMBRANE ABNORMALITIES (P02.8-P02.9)	0	0	0	0	0	0	0	0
OTHER COMPLICATIONS OF LABOR & DELIVERY (P03)	12	12	0	0	9	9	0	0
NOXIOUS INFLUENCES VIA PLACENTA OR BREAST MILK (P04)	3	3	0	0	2	2	0	0
SLOW FETAL GROWTH & FETAL MALNUTRITION (P05)	2	1	1	0	2	1	1	0
EXTREME LOW BIRTH WEIGHT OR EXTREME IMMATUREITY (P07.0, P07.2)	194	159	33	2	92	73	18	1
OTHER LOW BIRTH WEIGHT OR PRETERM (P07.1, P07.3)	71	67	4	0	38	35	3	0
LONG GESTATION & HIGH BIRTH WEIGHT (P08)	0	0	0	0	0	0	0	0
BIRTH TRAUMA (P10-P15)	14	2	12	0	7	2	5	0
INTRAUTERINE HYPOXIA (P20)	6	1	4	1	5	1	3	1
BIRTH ASPHYXIA (P21)	31	5	25	1	21	4	16	1
RESPIRATORY DISTRESS (P22)	34	11	21	2	19	9	10	0
CONGENITAL PNEUMONIA (P23)	3	1	2	0	3	1	2	0
NEONATAL ASPIRATION SYNDROMES (P24)	1	0	1	0	1	0	1	0
INTERSTITIAL EMPHYSEMA & RELATED CONDITIONS (P25)	8	0	8	0	5	0	5	0
PULMONARY HEMORRHAGE (P26)	4	0	4	0	1	0	1	0
CHRONIC RESPIRATORY DISEASE (P27)	19	0	2	17	10	0	2	8
ATELECTASIS (P28.0-P28.1)	24	16	8	0	11	6	5	0
OTHER RESPIRATORY CONDITIONS (P28.2-P28.9)	2	1	1	0	2	1	1	0
BACTERIAL SEPSIS (P36)	46	8	36	2	31	7	24	0
OMPHALITIS W/ OR W/O HEMORRHAGE (P38)	0	0	0	0	0	0	0	0
ALL OTHER INFECTIONS (P35, P37, P39)	12	3	8	1	8	2	5	1
NEONATAL HEMORRHAGE (P50-P52, P54)	29	7	21	1	21	6	14	1
HEMORRHAGIC DISEASE OF NEWBORN (P53)	0	0	0	0	0	0	0	0
HEMOLYTIC DIS DUE TO ISOIMMUNIZATION/PERINAT JAUNDICE (P55-P59)	1	0	0	1	0	0	0	0
HEMATOLOGICAL DISORDERS (P60-P61)	4	2	2	0	3	2	1	0
DIABETES MELLITUS, MATERNAL OR NEONATAL (P70.0-P70.2)	0	0	0	0	0	0	0	0
NECROTIZING ENTEROCOLITIS (P77)	21	0	19	2	9	0	8	1
HYDROPS FETALIS NOT DUE TO HEMOLYTIC DIS (P83.2)	15	8	4	3	12	6	3	3
OTHER PERINATAL CONDITIONS *4	58	29	27	2	31	12	17	2

TABLE F-7 (Cont.): RESIDENT INFANT, NEONATAL AND POST-NEONATAL DEATHS FROM SELECTED CAUSES, BY RACE, FLORIDA, 2002

	TOTAL				WHITE			
	INFANT	NEONATAL <1 DAY	1-27 DAYS	POST NEO- NATAL	INFANT	NEONATAL <1 DAY	1-27 DAYS	POST NEO- NATAL
CONGENITAL / CHROMOSOMAL ANOMALIES (Q00-Q99)	282	101	94	87	202	74	71	57
ANENCEPHALY & SIMILAR ANOMALIES (Q00)	8	8	0	0	6	6	0	0
CONGENITAL HYDROCEPHALUS (Q03)	7	2	3	2	5	1	2	2
SPINA BIFIDA (Q05)	2	1	0	1	2	1	0	1
OTHER CONGENITAL ANOMALIES CENT NERV SYS (Q01-Q02,Q04,Q06-Q07)	19	5	6	8	14	5	4	5
CONGENITAL ANOMALIES OF HEART (Q20-Q24)	73	8	28	37	46	7	19	20
OTHER CONGENITAL ANOMALIES OF CIRCULATORY SYS (Q25-Q28)	9	0	6	3	9	0	6	3
CONGENITAL ANOMALIES OF RESPIRATORY SYS (Q30-Q34)	29	17	11	1	17	9	8	0
CONGENITAL ANOMALIES OF DIGESTIVE SYS (Q35-Q45)	3	0	1	2	1	0	1	0
CONGENITAL ANOMALIES OF GENITOURINARY SYS (Q50-Q64)	21	14	6	1	18	12	5	1
CONGENITAL ANOMALIES OF MUSCULOSKELETAL SYS (Q65-Q85)	31	13	8	10	23	10	6	7
DOWN'S SYNDROME (Q90)	5	2	1	2	4	2	1	1
EDWARD'S SYNDROME (Q91.0-Q91.3)	25	6	14	5	18	5	10	3
PATAU'S SYNDROME (Q91.4-Q91.7)	12	7	2	3	11	6	2	3
OTHER CONGENITAL ANOMALIES (Q10-Q18, Q86-Q89)	30	17	5	8	21	9	4	8
OTHER CHROMOSOMAL ANOMALIES (Q92-Q99)	8	1	3	4	7	1	3	3
SUDDEN INFANT DEATH SYNDROME (R95)	95	0	5	90	55	0	3	52
SYMPTOMS, SIGNS, ABN CLINICAL/LAB FINDINGS (R00-R53,R55-R94,R96-R99)	75	11	7	57	43	5	5	33
ALL OTHER DISEASES (F01-F99, H00-H57, L00-M99)	0	0	0	0	0	0	0	0
UNINT INJ: MOTOR VEHICLE *5	8	0	0	8	2	0	0	2
UNINT INJ: OTHER & UNSPEC TRANSPORT & SEQUELAE *6	0	0	0	0	0	0	0	0
UNINT INJ: FALLS (W00-W19)	2	0	0	2	2	0	0	2
UNINT INJ: FIREARMS DISCHARGE (W32-W34)	0	0	0	0	0	0	0	0
UNINT INJ: DROWNING & SUBMERSION (W65-W74)	8	0	0	8	8	0	0	8
UNINT INJ: SUFFOCATION & STRANGULATION IN BED (W75)	40	0	6	34	21	0	3	18
UNINT INJ: OTHER SUFFOCATION & STRANGULATION (W76-W77, W81-W84)	6	0	0	6	5	0	0	5
UNINT INJ: INHALE/INGEST--RESPIRATORY TRACT OBSTRUCTION (W78-W80)	4	0	0	4	3	0	0	3
UNINT INJ: SMOKE, FIRE, FLAMES EXPOSURE (X00-X09)	2	0	0	2	1	0	0	1
UNINT INJ: POISONING & NOXIOUS SUBSTANCE EXPOSURE (X40-X49)	1	0	0	1	0	0	0	0
UNINT INJ: OTHER & UNSPECIFIED & SEQUELAE *7	2	0	0	2	1	0	0	1
HOMICIDE: HANGING, STRANGULATION, SUFFOCATION (X91)	3	1	0	2	3	1	0	2
HOMICIDE: FIREARMS DISCHARGE (X93-X95)	2	0	0	2	1	0	0	1
HOMICIDE: NEGLECT, ABANDONMENT, MALTREATMENT (Y06-Y07)	2	0	1	1	2	0	1	1
HOMICIDE: OTHER & UNSPECIFIED MEANS & SEQUELAE *8	14	0	1	13	9	0	0	9
MEDICAL & SURGICAL CARE COMPLICATIONS (Y40-Y84, Y88)	2	0	0	2	1	0	0	1
OTHER EXTERNAL CAUSES & SEQUELAE (X60-X84,Y10-Y36,Y87.0,Y87.2,Y89)	2	0	0	2	0	0	0	0
*1 (A20-A32, A38, A42-A49, A51-A53, A55-A79, B35-B36, B38-B49, B55-B58, B60-B99)								
*2 (E00-E32, E34.0-E34.2, E34.4-E34.9, E65-E83, E85, E88)								
*3 (G04,G06-G11,G12.1-G12.9,G20-G72,G81-G92,G93.0,G93.2-G93.9,G95-G98)								
*4 (P29,P70.3-P70.9,P71-P76,P78-P81,P83.0-P83.1,P83.3-P83.9,P90-P96)								
*5 (V02-V04, V09.0, V09.2, V12-V14, V19.0-V19.2, V19.4-V19.6, V20-V79, V80.3-V80.5, V81.0-V81.1, V82.0-V82.1, V83-V86, V87.0-V87.8, V88.0-V88.8, V89.0, V89.2)								
*6 (V01, V05-V06, V09.1, V09.3-V09.9, V10-V11, V15-V18, V19.3, V19.8-V19.9, V80.0-V80.2, V80.6-V80.9, V81.2-V81.9, V82.2-V82.9, V87.9, V88.9, V89.1, V89.3, V89.9, V90-V99, Y85)								
*7 (W20-W31, W35-W64, W85-W99, X10-X39, X50-X59, Y86)								
*8 (X85-X90, X92, X96-X99, Y00-Y05, Y08-Y09, Y87.1)								

TABLE F-7 (Cont.): RESIDENT INFANT, NEONATAL AND POST-NEONATAL DEATHS FROM SELECTED CAUSES, BY RACE, FLORIDA, 2002

	BLACK				OTHER			
	INFANT	NEONATAL <1 DAY	1-27 DAYS	POST NEO- NATAL	INFANT	NEONATAL <1 DAY	1-27 DAYS	POST NEO- NATAL
TOTAL (ICD - 10 GROUPING)	629	270	149	210	27	12	5	10
INTESTINAL INFECTIOUS DISEASES (A00-A08)	1	0	0	1	0	0	0	0
DIARRHEA & GASTROENTERITIS--INFECTIOUS ORIGIN (A09)	0	0	0	0	0	0	0	0
TUBERCULOSIS (A16-A19)	0	0	0	0	0	0	0	0
TETANUS (A33-A35)	0	0	0	0	0	0	0	0
DIPHTHERIA (A36)	0	0	0	0	0	0	0	0
WHOOPING COUGH (A37)	0	0	0	0	0	0	0	0
MENINGOCOCCAL INFECTION (A39)	1	0	0	1	0	0	0	0
SEPTICEMIA (A40-A41)	11	0	1	10	1	0	0	1
CONGENITAL SYPHILIS (A50)	0	0	0	0	0	0	0	0
GONOCOCCAL INFECTION (A54)	0	0	0	0	0	0	0	0
ACUTE POLIOMYELITIS (A80)	0	0	0	0	0	0	0	0
VARICELLA (CHICKEN POX) (B01)	0	0	0	0	0	0	0	0
MEASLES (B05)	0	0	0	0	0	0	0	0
HIV DISEASE (B20-B24)	1	0	0	1	0	0	0	0
MUMPS (B26)	0	0	0	0	0	0	0	0
OTHER & UNSPEC VIRAL DIS (A81-B00, B02-B04, B06-B19, B25, B27-B34)	5	0	0	5	1	0	0	1
CANDIDIASIS (B37)	1	0	0	1	0	0	0	0
MALARIA (B50-B54)	0	0	0	0	0	0	0	0
PNEUMOCYSTOSIS (B59)	0	0	0	0	0	0	0	0
OTHER & UNSPECIFIED INFECTIOUS & PARASITIC DISEASES & SEQUELAE *1	1	0	0	1	0	0	0	0
HODGKIN'S DISEASE & NON-HODGKIN'S LYMPHOMAS (C81-C85)	0	0	0	0	0	0	0	0
LEUKEMIA (C91-C95)	0	0	0	0	0	0	0	0
OTHER & UNSPECIFIED MALIGNANT NEOPLASM (C00-C80, C88, C90, C96-C97)	0	0	0	0	0	0	0	0
IN SITU/BENIGN/MALIGNANT NEOPLASMS UNCERT/UNK BEHAVIOR (D00-D48)	0	0	0	0	0	0	0	0
ANEMIAS (D50-D64)	2	0	0	2	0	0	0	0
BLOOD, BLOOD-FORMING, HEMORRHAGIC DISEASES (D65-D76)	2	0	1	1	0	0	0	0
DISORDERS INVOLVING IMMUNE MECHANISM (D80-D89)	0	0	0	0	0	0	0	0
SHORT STATURE (E34.4)	0	0	0	0	0	0	0	0
NUTRITIONAL DEFICIENCIES (E40-E64)	0	0	0	0	0	0	0	0
CYSTIC FIBROSIS (E84)	0	0	0	0	0	0	0	0
FLUID/ELECTROLYTE/ACID-BASE/VOLUME DEPLETION DISORDERS (E86-E87)	1	0	1	0	0	0	0	0
OTHER ENDOCRINE, NUTRITIONAL, METABOLIC DISEASES *2	1	0	0	1	0	0	0	0
MENINGITIS (G00, G03)	4	0	0	4	0	0	0	0
INFANTILE SPINAL MUSCULAR ATROPHY, TYPE 1 (WERDNIG-HOFFMAN) (G12.0)	1	0	0	1	0	0	0	0
INFANTILE CEREBRAL PALSY (G80)	0	0	0	0	0	0	0	0
ANOXIC BRAIN DAMAGE (G93.1)	3	0	0	3	0	0	0	0
OTHER NERVOUS SYSTEM DISEASES *3	2	0	0	2	0	0	0	0
EAR & MASTOID PROCESS DISEASES (H60-H93)	0	0	0	0	0	0	0	0
PULMONARY HEART/CIRCULATION DISEASES (I26-I28)	5	1	2	2	0	0	0	0
PERICARDITIS, ENDOCARDITIS, MYOCARDITIS (I30, I33, I40)	1	0	0	1	0	0	0	0
CARDIOMYOPATHY (I42)	3	0	1	2	0	0	0	0
CARDIAC ARREST (I46)	0	0	0	0	0	0	0	0
CEREBROVASCULAR DISEASES (I60-I69)	1	0	0	1	1	0	0	1
OTHER CIRCULAT SYS DIS (I00-I25, I31, I34-I38, I44-I45, I47-I51, I70-I99)	3	0	2	1	0	0	0	0
ACUTE UPPER RESPIRATORY INFECTIONS (J00-J06)	0	0	0	0	0	0	0	0
INFLUENZA (J10-J11)	0	0	0	0	0	0	0	0
PNEUMONIA (J12-J18)	7	0	2	5	0	0	0	0

TABLE F-7 (Cont.): RESIDENT INFANT, NEONATAL AND POST-NEONATAL DEATHS FROM SELECTED CAUSES, BY RACE, FLORIDA, 2002

	BLACK				OTHER			
	INFANT	NEONATAL <1 DAY	1-27 DAYS	POST NEO- NATAL	INFANT	NEONATAL <1 DAY	1-27 DAYS	POST NEO- NATAL
ACUTE BRONCHITIS & ACUTE BRONCIOLITIS (J20-J21)	0	0	0	0	0	0	0	0
BRONCHITIS, CHRONIC & UNSPECIFIED (J40-J42)	0	0	0	0	0	0	0	0
ASTHMA (J45-J46)	0	0	0	0	0	0	0	0
PNEUMONITIS DUE TO SOLIDS & LIQUIDS (J69)	0	0	0	0	0	0	0	0
OTHER & UNSPEC RESPIR SYS DIS (J22,J30-J39,J43-J44,J47-J68,J70-J98)	13	0	2	11	0	0	0	0
GASTRITIS, DUODENITIS, NONINFECTIVE ENTERITIS/COLITIS (K29, K50-K55)	10	0	1	9	1	0	0	1
HERNIA ABDOM CAVITY & INTESTINAL OBSTRUCT W/O HERNIA (K40-K46, K56)	0	0	0	0	1	0	1	0
OTHER & UNSPEC DIGESTIVE SYSTEM DISEASE (K00-K28, K30-K38, K57-K92)	5	0	1	4	0	0	0	0
RENAL FAILURE & OTHER KIDNEY DISORDERS (N17-N19, N25, N27)	7	0	4	3	1	0	1	0
OTHER & UNSPEC GENITOURINARY SYS DIS (N00-N15, N20-N23, N26,N28-N98)	0	0	0	0	0	0	0	0
PERINATAL PERIOD CONDITIONS (P00-P96)	356	238	102	16	11	10	1	0
MATERNAL HYPERTENSIVE DISORDERS (P00.0)	2	1	1	0	0	0	0	0
MATERNAL CONDITIONS UNRELATED PRESENT PREGNANCY (P00.1-P00.9)	2	2	0	0	1	1	0	0
INCOMPETENT CERVIX (P01.0)	17	17	0	0	0	0	0	0
PREMATURE RUPTURE OF MEMBRANES (P01.1)	17	16	1	0	4	4	0	0
MULTIPLE PREGNANCY (P01.5)	17	17	0	0	2	2	0	0
MATERNAL COMPLICATIONS OF PREGNANCY (P01.2-P01.4, P01.6-P01.9)	7	5	2	0	0	0	0	0
PLACENTA COMPLICATIONS (P02.0-P02.3)	8	7	1	0	0	0	0	0
CORD COMPLICATIONS (P02.4-P02.6)	0	0	0	0	0	0	0	0
CHORIOAMNIONITIS (P02.7)	17	17	0	0	2	2	0	0
OTHER & UNSPECIFIED MEMBRANE ABNORMALITIES (P02.8-P02.9)	0	0	0	0	0	0	0	0
OTHER COMPLICATIONS OF LABOR & DELIVERY (P03)	3	3	0	0	0	0	0	0
NOXIOUS INFLUENCES VIA PLACENTA OR BREAST MILK (P04)	1	1	0	0	0	0	0	0
SLOW FETAL GROWTH & FETAL MALNUTRITION (P05)	0	0	0	0	0	0	0	0
EXTREME LOW BIRTH WEIGHT OR EXTREME IMMATURITY (P07.0, P07.2)	102	86	15	1	0	0	0	0
OTHER LOW BIRTH WEIGHT OR PRETERM (P07.1, P07.3)	33	32	1	0	0	0	0	0
LONG GESTATION & HIGH BIRTH WEIGHT (P08)	0	0	0	0	0	0	0	0
BIRTH TRAUMA (P10-P15)	7	0	7	0	0	0	0	0
INTRAUTERINE HYPOXIA (P20)	1	0	1	0	0	0	0	0
BIRTH ASPHYXIA (P21)	10	1	9	0	0	0	0	0
RESPIRATORY DISTRESS (P22)	15	2	11	2	0	0	0	0
CONGENITAL PNEUMONIA (P23)	0	0	0	0	0	0	0	0
NEONATAL ASPIRATION SYNDROMES (P24)	0	0	0	0	0	0	0	0
INTERSTITIAL EMPHYSEMA & RELATED CONDITIONS (P25)	3	0	3	0	0	0	0	0
PULMONARY HEMORRHAGE (P26)	3	0	3	0	0	0	0	0
CHRONIC RESPIRATORY DISEASE (P27)	9	0	0	9	0	0	0	0
ATELECTASIS (P28.0-P28.1)	13	10	3	0	0	0	0	0
OTHER RESPIRATORY CONDITIONS (P28.2-P28.9)	0	0	0	0	0	0	0	0
BACTERIAL SEPSIS (P36)	15	1	12	2	0	0	0	0
OMPHALITIS W/ OR W/O HEMORRHAGE (P38)	0	0	0	0	0	0	0	0
ALL OTHER INFECTIONS (P35, P37, P39)	4	1	3	0	0	0	0	0
NEONATAL HEMORRHAGE (P50-P52, P54)	8	1	7	0	0	0	0	0
HEMORRHAGIC DISEASE OF NEWBORN (P53)	0	0	0	0	0	0	0	0
HEMOLYTIC DIS DUE TO ISOIMMUNIZATION/PERINAT JAUNDICE (P55-P59)	1	0	0	1	0	0	0	0
HEMATOLOGICAL DISORDERS (P60-P61)	1	0	1	0	0	0	0	0
DIABETES MELLITUS, MATERNAL OR NEONATAL (P70.0-P70.2)	0	0	0	0	0	0	0	0
NECROTIZING ENTEROCOLITIS (P77)	11	0	10	1	1	0	1	0
HYDROPS FETALIS NOT DUE TO HEMOLYTIC DIS (P83.2)	2	1	1	0	1	1	0	0
OTHER PERINATAL CONDITIONS *4	27	17	10	0	0	0	0	0

TABLE F-7 (Cont.): RESIDENT INFANT, NEONATAL AND POST-NEONATAL DEATHS FROM SELECTED CAUSES, BY RACE, FLORIDA, 2002

	BLACK				OTHER			
	INFANT	NEONATAL <1 DAY	1-27 DAYS	POST NEO- NATAL	INFANT	NEONATAL <1 DAY	1-27 DAYS	POST NEO- NATAL
CONGENITAL / CHROMOSOMAL ANOMALIES (Q00-Q99)	74	25	21	28	6	2	2	2
ANENCEPHALY & SIMILAR ANOMALIES (Q00)	2	2	0	0	0	0	0	0
CONGENITAL HYDROCEPHALUS (Q03)	2	1	1	0	0	0	0	0
SPINA BIFIDA (Q05)	0	0	0	0	0	0	0	0
OTHER CONGENITAL ANOMALIES CENT NERV SYS (Q01-Q02,Q04,Q06-Q07)	4	0	2	2	1	0	0	1
CONGENITAL ANOMALIES OF HEART (Q20-Q24)	26	1	9	16	1	0	0	1
OTHER CONGENITAL ANOMALIES OF CIRCULATORY SYS (Q25-Q28)	0	0	0	0	0	0	0	0
CONGENITAL ANOMALIES OF RESPIRATORY SYS (Q30-Q34)	11	7	3	1	1	1	0	0
CONGENITAL ANOMALIES OF DIGESTIVE SYS (Q35-Q45)	2	0	0	2	0	0	0	0
CONGENITAL ANOMALIES OF GENITOURINARY SYS (Q50-Q64)	3	2	1	0	0	0	0	0
CONGENITAL ANOMALIES OF MUSCULOSKELETAL SYS (Q65-Q85)	7	3	1	3	1	0	1	0
DOWN'S SYNDROME (Q90)	1	0	0	1	0	0	0	0
EDWARD'S SYNDROME (Q91.0-Q91.3)	6	1	3	2	1	0	1	0
Patau's SYNDROME (Q91.4-Q91.7)	1	1	0	0	0	0	0	0
OTHER CONGENITAL ANOMALIES (Q10-Q18, Q86-Q89)	8	7	1	0	1	1	0	0
OTHER CHROMOSOMAL ANOMALIES (Q92-Q99)	1	0	0	1	0	0	0	0
SUDDEN INFANT DEATH SYNDROME (R95)	36	0	2	34	4	0	0	4
SYMPTOMS, SIGNS, ABN CLINICAL/LAB FINDINGS (R00-R53,R55-R94,R96-R99)	32	6	2	24	0	0	0	0
ALL OTHER DISEASES (F01-F99, H00-H57, L00-M99)	0	0	0	0	0	0	0	0
UNINT INJ: MOTOR VEHICLE *5	6	0	0	6	0	0	0	0
UNINT INJ: OTHER & UNSPEC TRANSPORT & SEQUELAE *6	0	0	0	0	0	0	0	0
UNINT INJ: FALLS (W00-W19)	0	0	0	0	0	0	0	0
UNINT INJ: FIREARMS DISCHARGE (W32-W34)	0	0	0	0	0	0	0	0
UNINT INJ: DROWNING & SUBMERSION (W65-W74)	0	0	0	0	0	0	0	0
UNINT INJ: SUFFOCATION & STRANGULATION IN BED (W75)	19	0	3	16	0	0	0	0
UNINT INJ: OTHER SUFFOCATION & STRANGULATION (W76-W77, W81-W84)	1	0	0	1	0	0	0	0
UNINT INJ: INHALE/INGEST--RESPIRATORY TRACT OBSTRUCTION (W78-W80)	1	0	0	1	0	0	0	0
UNINT INJ: SMOKE, FIRE, FLAMES EXPOSURE (X00-X09)	1	0	0	1	0	0	0	0
UNINT INJ: POISONING & NOXIOUS SUBSTANCE EXPOSURE (X40-X49)	1	0	0	1	0	0	0	0
UNINT INJ: OTHER & UNSPECIFIED & SEQUELAE *7	1	0	0	1	0	0	0	0
HOMICIDE: HANGING, STRANGULATION, SUFFOCATION (X91)	0	0	0	0	0	0	0	0
HOMICIDE: FIREARMS DISCHARGE (X93-X95)	1	0	0	1	0	0	0	0
HOMICIDE: NEGLECT, ABANDONMENT, MALTREATMENT (Y06-Y07)	0	0	0	0	0	0	0	0
HOMICIDE: OTHER & UNSPECIFIED MEANS & SEQUELAE *8	5	0	1	4	0	0	0	0
MEDICAL & SURGICAL CARE COMPLICATIONS (Y40-Y84, Y88)	1	0	0	1	0	0	0	0
OTHER EXTERNAL CAUSES & SEQUELAE (X60-X84,Y10-Y36,Y87.0,Y87.2,Y89)	2	0	0	2	0	0	0	0
*1 (A20-A32, A38, A42-A49, A51-A53, A55-A79, B35-B36, B38-B49, B55-B58, B60-B99)								
*2 (E00-E32, E34.0-E34.2, E34.4-E34.9, E65-E83, E85, E88)								
*3 (G04,G06-G11,G12.1-G12.9,G20-G72,G81-G92,G93.0,G93.2-G93.9,G95-G98)								
*4 (P29,P70.3-P70.9,P71-P76,P78-P81,P83.0-P83.1,P83.3-P83.9,P90-P96)								
*5 (V02-V04, V09.0, V09.2, V12-V14, V19.0-V19.2, V19.4-V19.6, V20-V79, V80.3-V80.5, V81.0-V81.1, V82.0-V82.1, V83-V86, V87.0-V87.8, V88.0-V88.8, V89.0, V89.2)								
*6 (V01, V05-V06, V09.1, V09.3-V09.9, V10-V11, V15-V18, V19.3, V19.8-V19.9, V80.0-V80.2, V80.6-V80.9, V81.2-V81.9, V82.2-V82.9, V87.9, V88.9, V89.1, V89.3, V89.9, V90-V99, Y85)								
*7 (W20-W31, W35-W64, W85-W99, X10-X39, X50-X59, Y86)								
*8 (X85-X90, X92, X96-X99, Y00-Y05, Y08-Y09, Y87.1)								

Deaths

DEATHS

- The International Classification of Diseases Tenth Revision (ICD-10) was used for coding the 1999 through 2001 underlying cause of death. Changes from the previously used ICD-9 to the ICD-10 revision can make year-to-year comparisons misleading. ICD-10 contains major changes so that more or less deaths are now assigned to certain causes than under ICD-9 rules. Causes which changed the most include Alzheimer's disease, syphilis, and pneumonia. See pages x through xiii for further explanation and detailed comparability ratios.
- Through 1990 Age-Adjusted Death Rates (AADR) were calculated using the 1940 standard million population. For 1990, AADR calculations used both the 1940 and the projected 2000 standard million population. For 1991 and forward, AADR calculations used only the projected 2000 standard million population.
- In 2002, Florida resident deaths increased to a record high 167,702; however, the increase from 2001 was only 0.3 percent.
- The overall resident death rate per 1,000 population decreased slightly. The rate remained constant for nonwhite males, but decreased for white males, white females, and nonwhite females.
- Of all resident deaths, 8.9 percent were to persons of Hispanic origin.
- Among whites, cremations outnumbered burials 51.6 percent to 33.0 percent. For blacks, burials outnumbered cremations 72.9 percent to 17.6 percent. For others, cremations outnumbered burials 51.5 percent to 37.4 percent.
- Heart disease was the leading cause of death — almost one of every three deaths.
- Malignant Neoplasm (Cancer) was the second leading cause of death accounting for almost one of every four deaths.
- Unintentional Injury (Accident) was the leading cause of death for 1-4, 5-9, 10-14, 15-19, 20-24, 25-34, and 35-44 year olds, accounting for 30.4 percent of the deaths in these age groups combined.
- There were 56 more H.I.V. deaths in 2002 than in 2001 — a 3.4 percent increase.
- The resident H.I.V. death rate for nonwhite males (37.4 per 100,000 population) is more than the rates for white males, white females and nonwhite females combined.
- H.I.V. was the third leading cause of death in persons 25-34 years of age, accounting for 9.2 percent of the total deaths — down from 9.3 percent in 2001.
- The homicide death rate decreased for white males and white females, but increased for nonwhite males and nonwhite females. The rate for nonwhite males was more than double the combined rate for white males and white females.
- The major external causes of death (Unintentional Injury, Suicide, and Homicide) accounted for 6.4 percent of all resident deaths.
- Malignant Neoplasm (Cancer) was the leading cause of death for 45-54, 55-64, and 65-74 year olds — 34.4 percent of the total deaths in these age groups combined.

CHART D-1: RESIDENT DEATHS AND RATES PER 1,000 POPULATION, BY RACE AND GENDER, FLORIDA AND UNITED STATES TOTAL, CENSUS YEARS 1920-1990 AND 1992-2002								
NUMBER OF DEATHS								
YEAR	TOTAL	WHITE	NON- WHITE	WHITE		NONWHITE		
				MALE	FEMALE	MALE	FEMALE	
1920 ¹	12,674	7,528	5,146	4,233	3,295	2,760	2,386	
1930 ¹	18,215	11,032	7,183	6,502	4,530	4,038	3,145	
1940	21,458	13,741	7,717	8,407	5,334	4,376	3,341	
1950	26,525	19,443	7,082	11,768	7,675	4,025	3,057	
1960	47,937	38,837	9,100	23,857	14,980	5,185	3,915	
1970	74,779	63,898	10,874	37,916	25,924	6,279	4,560	
1980	104,479	92,601	11,854	52,714	39,877	6,783	5,068	
1990	133,294	118,304	14,950	63,814	54,490	8,383	6,566	
1992	138,614	123,313	15,131	65,707	57,604	8,365	6,755	
1993	145,068	128,747	16,136	68,183	60,561	8,806	7,329	
1994	146,869	130,202	16,420	68,865	61,336	9,060	7,360	
1995	151,619	134,232	17,356	70,706	63,519	9,479	7,875	
1996	152,697	135,773	16,858	70,968	64,800	9,047	7,811	
1997	153,830	136,900	16,696	70,755	66,141	8,826	7,868	
1998	157,160	139,940	17,009	71,652	68,283	8,878	8,131	
1999	162,122	144,303	17,649	73,163	71,139	9,193	8,454	
2000	162,839	144,774	17,740	73,883	70,886	9,191	8,546	
2001	167,181	148,714	18,425	75,732	72,978	9,371	9,054	
2002	167,702	148,945	18,694	75,845	73,093	9,564	9,128	
UNADJUSTED DEATH RATES PER 1,000 POPULATION								
YEAR	U.S.	FLORIDA						
	TOTAL	TOTAL	WHITE	NON- WHITE	WHITE		NONWHITE	
					MALE	FEMALE	MALE	FEMALE
1920 ¹	13.0	12.8	11.4	15.3	12.4	10.3	16.2	14.5
1930 ¹	11.3	12.3	10.6	16.5	12.4	8.8	18.6	14.4
1940	10.8	11.2	9.8	14.9	12.1	7.6	17.2	12.7
1950	9.6	9.4	8.8	11.6	10.8	6.9	13.5	9.7
1960	9.5	9.6	9.5	10.2	11.8	7.2	11.8	8.6
1970	9.5	10.9	11.0	10.1	13.5	8.6	12.1	8.1
1980	8.8	10.6	11.0	7.3	12.9	9.0	8.9	5.9
1990	8.6	10.2	10.7	7.5	11.9	9.6	8.8	6.3
1992	8.5	10.2	10.9	6.8	11.9	9.9	7.9	5.9
1993	8.8	10.5	11.3	6.8	12.3	10.3	7.7	6.0
1994	8.8	10.4	11.2	6.5	12.2	10.3	7.4	5.6
1995	8.8	10.5	11.5	6.4	12.4	10.6	7.2	5.6
1996	8.8	10.4	11.5	5.8	12.3	10.7	6.4	5.2
1997	8.6	10.2	11.5	5.4	12.2	10.8	5.9	5.0
1998	8.6	10.3	11.6	5.2	12.2	11.1	5.6	4.9
1999	8.8	10.3	11.8	5.2	12.2	11.3	5.5	4.8
2000	8.5	10.1	11.6	5.0	12.1	11.1	5.3	4.7
2001	8.5 ²	10.2	11.6	5.1	12.1	11.2	5.3	4.9
2002	8.4 ³	10.0	11.4	5.1	11.9	11.0	5.3	4.8

¹ Only recorded data are available.

² Preliminary Data.

³ Provisional Data.

CHART D-2: RESIDENT AGE-ADJUSTED DEATH RATES PER 1,000 POPULATION, BY RACE, FLORIDA AND UNITED STATES TOTAL, CENSUS YEARS 1920-1990 AND 1992-2002				
YEAR	FLORIDA			U.S.
	TOTAL	WHITE	NON- WHITE	TOTAL
1920 ¹	14.6	12.7	18.6	14.2
1930 ¹	14.2	11.5	21.3	12.5
1940	12.2	10.3	18.0	10.8
1950	8.2	7.2	12.7	8.4
1960	7.2	6.5	11.1	7.6
1970	6.9	6.3	11.0	7.1
1980	5.7	5.4	8.5	5.9
1990	4.9(8.6)	4.6(8.2)	7.5(11.8)	5.2(8.6)
1992	8.5	8.2	10.9	8.5
1993	8.7	8.4	11.0	8.8
1994	8.6	8.3	10.5	8.8
1995	8.6	8.4	10.4	8.8
1996	8.5	8.2	9.6	8.7
1997	8.3	8.1	9.0	8.6
1998	8.2	8.1	8.7	8.6
1999	8.2	8.1	8.6	8.8
2000	8.0	7.9	8.2	8.7
2001	8.0	7.9	8.2	8.6 ²
2002	7.9	7.7	8.0	NA

¹ Only recorded data are available.

² Preliminary Data.

Age-Adjusted Death Rates (AADR) for 1920-1990 use the 1940 standard million population; 1990 data also show the rates (in parentheses) based on the 2000 estimated standard million population. AADR for 1992-2002 use the 2000 estimated standard million population.

GRAPH D-1: RESIDENT AGE-ADJUSTED DEATH RATES PER 1,000 POPULATION,
BY RACE, FLORIDA AND UNITED STATES TOTAL, 1992-2002

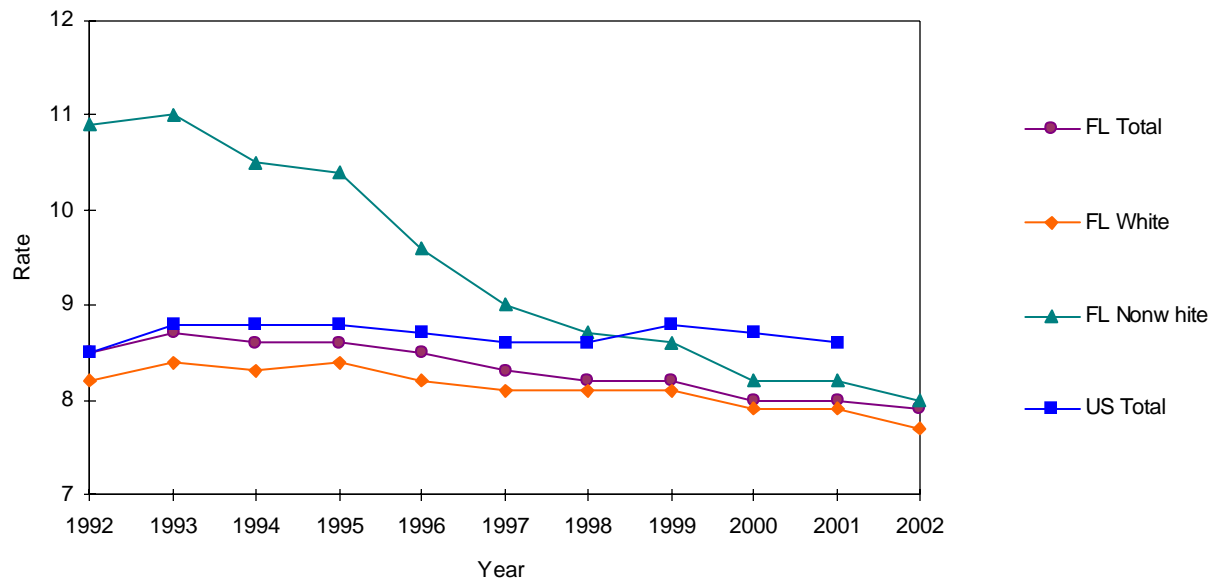

CHART D-3: RESIDENT DEATHS FOR SELECTED LEADING CAUSES AND RATES PER 100,000 POPULATION, BY RACE, FLORIDA, 1992* AND 2002										
CAUSE OF DEATH	ICD CODE GROUP	YEAR	RANK	NUMBER OF DEATHS			RATES			COMP RATIOS*
				TOTAL	WHITE	NON-WHITE	TOTAL	WHITE	NON-WHITE	
HEART DISEASE	ICD-10: I00-I09, I11, I13, I20-I51	2002	1	49,062	44,324	4,725	293.7	340.5	128.1	0.9858
	ICD-9: 390-398, 402, 404-429	1992	-	46,955	43,011	3,882	346.5	379.3	175.4	
MALIGNANT NEOPLASM (CANCER)	ICD-10: C00-C97	2002	2	38,928	35,147	3,772	233.0	270.0	102.3	1.0068
	ICD-9: 140-208	1992	-	34,816	31,672	3,101	256.9	279.3	140.1	
CEREBROVASCULAR DISEASE (STROKE)	ICD-10: I60-I69	2002	3	10,243	8,921	1,319	61.3	68.5	35.8	1.0588
	ICD-9: 430-434, 436-438	1992	-	8,677	7,697	976	64.0	67.9	44.1	
CHRONIC LOWER RESPIRATORY DISEASE (C.L.R.D.)	ICD-10: J40-J47	2002	4	9,045	8,546	498	54.1	65.7	13.5	1.0478
	ICD-9: 490-494, 496	1992	-	6,506	6,149	354	48.0	54.2	16.0	
UNINTENTIONAL INJURY (ACCIDENT)	ICD-10: V01-X59, Y85-Y86	2002	5	7,361	6,425	925	44.1	49.4	25.1	1.0305
	ICD-9: E800-E869, E880-E949	1992	-	4,713	3,996	712	34.8	35.2	32.2	
DIABETES MELLITUS	ICD-10: E10-E14	2002	6	4,574	3,720	854	27.4	28.6	23.2	1.0082
	ICD-9: 250	1992	-	3,058	2,499	559	22.6	22.0	25.3	
ALZHEIMER'S DISEASE	ICD-10: G30	2002	7	4,046	3,825	219	24.2	29.4	5.9	1.5536
	ICD-9: 331.0	1992	-	973	928	43	7.2	8.2	1.9	
INFLUENZA AND PNEUMONIA	ICD-10: J10-J18	2002	8	3,271	2,948	322	19.6	22.6	8.7	0.6982
	ICD-9: 480-487	1992	-	3,364	3,055	303	24.8	26.9	13.7	
SUICIDE	ICD-10: X60-X84, Y87.0	2002	9	2,332	2,205	127	14.0	16.9	3.4	0.9962
	ICD-9: E950-E959	1992	-	2,015	1,895	119	14.9	16.7	5.4	
NEPHRITIS, NEPHROTIC SYNDROME & NEPHROSIS	ICD-10: N00-N07, N17-N19, N25-N27	2002	10	2,224	1,839	385	13.3	14.1	10.4	1.0367
	ICD-9: 580-589	1992	-	835	710	124	6.2	6.3	5.6	
CHRONIC LIVER DISEASE AND CIRRHOSIS	ICD-10: K70, K73-K74	2002	11	2,146	1,980	166	12.8	15.2	4.5	1.2320
	ICD-9: 571	1992	-	1,741	1,567	174	12.8	13.8	7.9	
HUMAN IMMUNODEFICIENCY VIRUS (H.I.V.)	ICD-10: B20-B24	2002	13	1,714	600	1,112	10.3	4.6	30.1	1.1448
	ICD-9: 042-044	1992	-	3,098	1,843	1,253	22.9	16.3	56.6	
HOMICIDE	ICD-10: X85-Y09, Y87.1	2002	20	1,004	533	470	6.0	4.1	12.7	0.9983
	ICD-9: E960-E969	1992	-	1,341	695	636	9.9	6.1	28.7	

* Due to change from the 9th to the 10th revision of the International Classification of Diseases (ICD), 1992 categories have been adjusted to be comparable with 2002. National comparability ratios are presented above (and on pages xi - xiii) to adjust for discontinuities between ICD-9 and ICD-10 categorizations and coding.

GRAPH D-2: PERCENT DISTRIBUTION OF RESIDENT RACE-SPECIFIC DEATHS FOR SELECTED LEADING CAUSES, FLORIDA, 2002

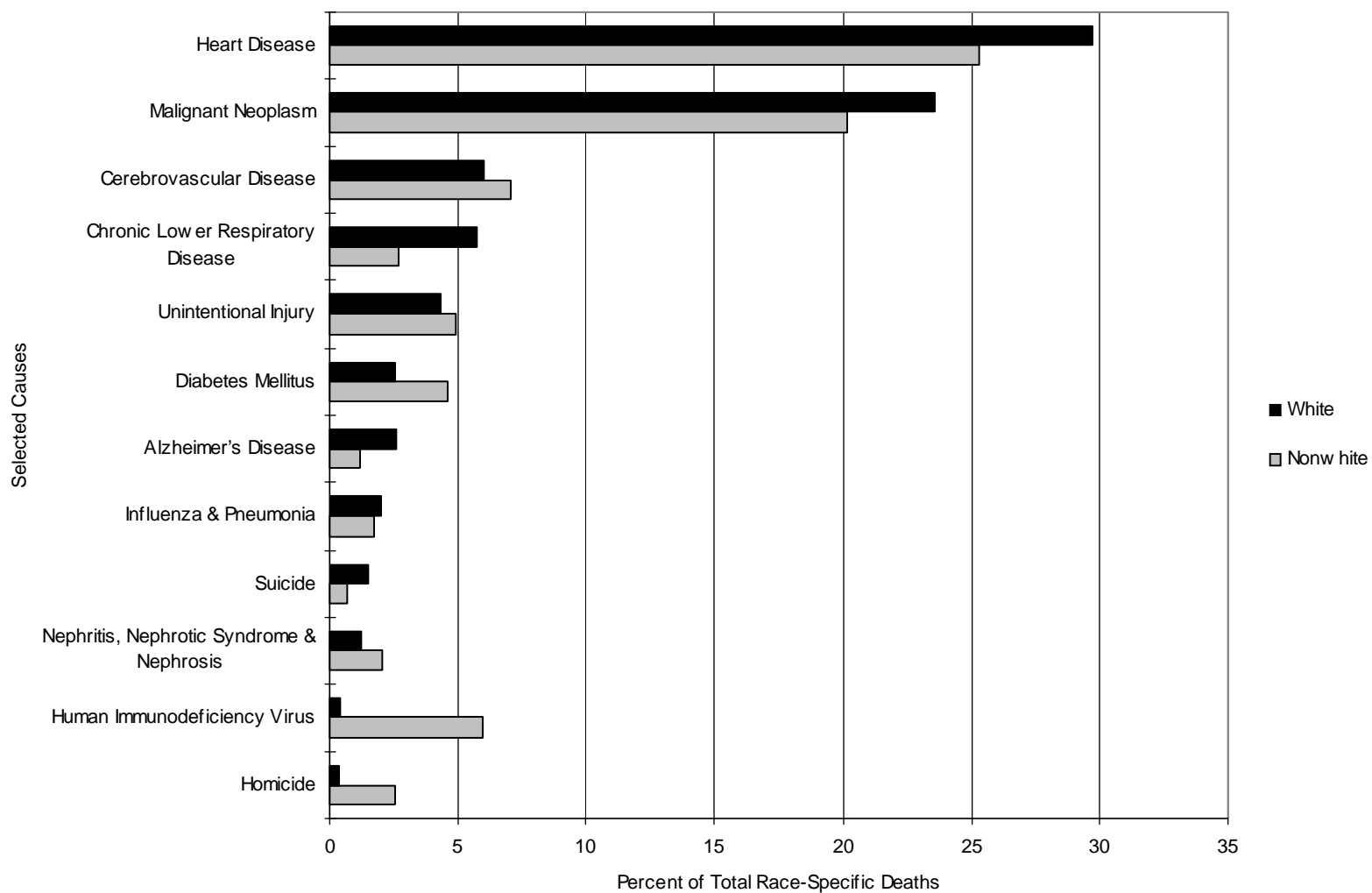

CHART D-4: RESIDENT DEATHS FOR LEADING CAUSES AND RATES PER 100,000 POPULATION, BY AGE GROUP, FLORIDA, 2002				
AGE	CAUSE OF DEATH	RANK	DEATHS	RATE
<1	ALL CAUSES	-	1,548	760.1
	Perinatal Conditions (P00-P96)	1	788	386.9
	Congenital Anomalies (Q00-Q99)	2	282	138.5
	Sudden Infant Death Syndrome (R95)	3	95	46.6
	Unintentional Injury (Accident) (V01-X59, Y85-Y86)	4	73	35.8
	Heart Disease (I00-I09, I11, I13, I20-I51)	5	27	13.3
1-4	ALL CAUSES	-	296	36.3
	Unintentional Injury (Accident) (V01-X59, Y85-Y86)	1	127	15.6
	Congenital Anomalies (Q00-Q99)	2	33	4.0
	Malignant Neoplasm (Cancer) (C00-C97)	3	21	2.6
	Homicide (X85-Y09, Y87.1)	4	18	2.2
	Heart Disease (I00-I09, I11, I13, I20-I51)	5	10	1.2
5-14	ALL CAUSES	-	360	17.1
	Unintentional Injury (Accident) (V01-X59, Y85-Y86)	1	128	6.1
	Malignant Neoplasm (Cancer) (C00-C97)	2	55	2.6
	Congenital Anomalies (Q00-Q99)	3	24	1.1
	Homicide (X85-Y09, Y87.1)	4	15	0.7
	Suicide (X60-X84, Y87.0)	5	12	0.6
15-24	ALL CAUSES	-	1,881	90.9
	Unintentional Injury (Accident) (V01-X59, Y85-Y86)	1	957	46.2
	Homicide (X85-Y09, Y87.1)	2	270	13.0
	Suicide (X60-X84, Y87.0)	3	194	9.4
	Malignant Neoplasm (Cancer) (C00-C97)	4	89	4.3
	Heart Disease (I00-I09, I11, I13, I20-I51)	5	52	2.5
25-34	ALL CAUSES	-	2,631	128.7
	Unintentional Injury (Accident) (V01-X59, Y85-Y86)	1	918	44.9
	Suicide (X60-X84, Y87.0)	2	277	13.5
	Human Immunodeficiency Virus (H.I.V.) (B20-B24)	3	241	11.8
	Homicide (X85-Y09, Y87.1)	4	224	11.0
	Malignant Neoplasm (Cancer) (C00-C97)	5	219	10.7
35-44	ALL CAUSES	-	5,989	237.6
	Unintentional Injury (Accident) (V01-X59, Y85-Y86)	1	1,261	50.0
	Malignant Neoplasm (Cancer) (C00-C97)	2	961	38.1
	Heart Disease (I00-I09, I11, I13, I20-I51)	3	783	31.1
	Human Immunodeficiency Virus (H.I.V.) (B20-B24)	4	652	25.9
	Suicide (X60-X84, Y87.0)	5	481	19.1

CHART D-4(CONT.): RESIDENT DEATHS FOR LEADING CAUSES AND RATES PER 100,000 POPULATION, BY AGE GROUP, FLORIDA, 2002				
AGE	CAUSE OF DEATH	RANK	DEATHS	RATE
45-54	ALL CAUSES	-	10,719	474.0
	Malignant Neoplasm (Cancer) (C00-C97)	1	3,000	132.7
	Heart Disease (I00-I09, I11, I13, I20-I51)	2	2,023	89.5
	Unintentional Injury (Accident) (V01-X59, Y85-Y86)	3	1,047	46.3
	Chronic Liver Disease and Cirrhosis (K70, K73-K74)	4	551	24.4
	Suicide (X60-X84, Y87.0)	5	523	23.1
55-64	ALL CAUSES	-	16,119	919.3
	Malignant Neoplasm (Cancer) (C00-C97)	1	6,040	344.5
	Heart Disease (I00-I09, I11, I13, I20-I51)	2	3,859	220.1
	Chronic Lower Respiratory Disease (J40-J47)	3	692	39.5
	Cerebrovascular Disease (Stroke) (I60-I69)	4	671	38.3
	Diabetes Mellitus (E10-E14)	5	628	35.8
65-74	ALL CAUSES	-	28,946	1952.1
	Malignant Neoplasm (Cancer) (C00-C97)	1	10,132	683.3
	Heart Disease (I00-I09, I11, I13, I20-I51)	2	7,586	511.6
	Chronic Lower Respiratory Disease (J40-J47)	3	2,090	140.9
	Cerebrovascular Disease (Stroke) (I60-I69)	4	1,400	94.4
	Diabetes Mellitus (E10-E14)	5	1,070	72.2
75-84	ALL CAUSES	-	50,715	4641.7
	Heart Disease (I00-I09, I11, I13, I20-I51)	1	15,764	1442.8
	Malignant Neoplasm (Cancer) (C00-C97)	2	12,590	1152.3
	Chronic Lower Respiratory Disease (J40-J47)	3	3,679	336.7
	Cerebrovascular Disease (Stroke) (I60-I69)	4	3,513	321.5
	Diabetes Mellitus (E10-E14)	5	1,488	136.2
85+	ALL CAUSES	-	48,458	13747.7
	Heart Disease (I00-I09, I11, I13, I20-I51)	1	18,757	5321.4
	Malignant Neoplasm (Cancer) (C00-C97)	2	5,816	1650.0
	Cerebrovascular Disease (Stroke) (I60-I69)	3	4,085	1158.9
	Alzheimer's Disease (G30)	4	2,399	680.6
	Chronic Lower Respiratory Disease (J40-J47)	5	2,276	645.7

CHART D-5: RESIDENT HEART DISEASE DEATHS AND RATES PER 100,000 POPULATION, BY RACE AND GENDER,
FLORIDA, CENSUS YEARS 1950-1990 AND 1992-2002

YEAR	NUMBER OF DEATHS					RATES PER 100,000 POPULATION					
	TOTAL	WHITE		NONWHITE		AADR TOTAL	TOTAL	WHITE		NONWHITE	
		MALE	FEMALE	MALE	FEMALE			MALE	FEMALE	MALE	FEMALE
1950	8,692	4,494	2,514	934	750	266.7	308.1	411.0	225.5	313.3	238.3
1960	17,106	9,665	5,229	1,221	991	245.8	342.2	478.2	250.9	278.1	218.1
1970	26,941	14,837	9,295	1,497	1,272	216.3	391.1	529.0	309.6	289.1	225.8
1980	38,773	20,560	14,999	1,659	1,547	172.9	394.4	509.6	344.2	243.2	204.6
1990	45,437	22,208	19,494	1,882	1,843	133.6(287.0)	348.7	414.5	343.0	198.3	177.5
1992	46,955	22,555	20,456	1,906	1,976	282.8	346.5	409.2	351.1	179.6	171.6
1993	48,317	23,036	21,082	1,984	2,159	283.9	350.0	413.9	358.8	174.6	176.2
1994	48,043	22,764	21,146	2,002	2,045	274.4	340.2	403.8	355.9	163.2	155.5
1995	49,326	23,142	21,830	2,156	2,186	274.0	342.4	406.6	364.3	163.6	155.7
1996	49,480	23,466	21,721	2,072	2,209	267.0	336.6	408.2	359.4	146.7	147.5
1997	49,539	23,249	21,984	2,048	2,239	259.4	330.0	399.9	360.0	136.2	141.0
1998	50,734	23,610	22,617	2,153	2,320	257.6	331.4	401.4	366.4	135.8	139.0
1999	51,124	23,305	23,138	2,212	2,451	251.1	326.1	389.3	368.5	132.9	140.1
2000	50,016	22,911	22,556	2,156	2,316	237.4	311.1	374.7	351.8	124.6	127.4
2001	50,329	22,971	22,370	2,327	2,653	231.3	306.7	368.3	342.1	131.4	142.3
2002	49,062	22,784	21,538	2,309	2,415	219.2	293.7	358.6	323.2	128.6	127.6

Age-Adjusted Death Rates (AADR) for 1950-1990 use the 1940 standard million population; 1990 data also shows the rate (in parenthesis) based on the 2000 estimated standard million population. AADR for 1992-2002 use the 2000 estimated standard million population. ICD revision used: 1950 (ICD-6), 1960 (ICD-7), 1970 (ICD-8), 1980-1998 (ICD-9), and 1999-2002 (ICD-10).

GRAPH D-3: RESIDENT HEART DISEASE DEATH RATES PER 100,000 POPULATION,
BY RACE AND GENDER, FLORIDA, 1992-2002

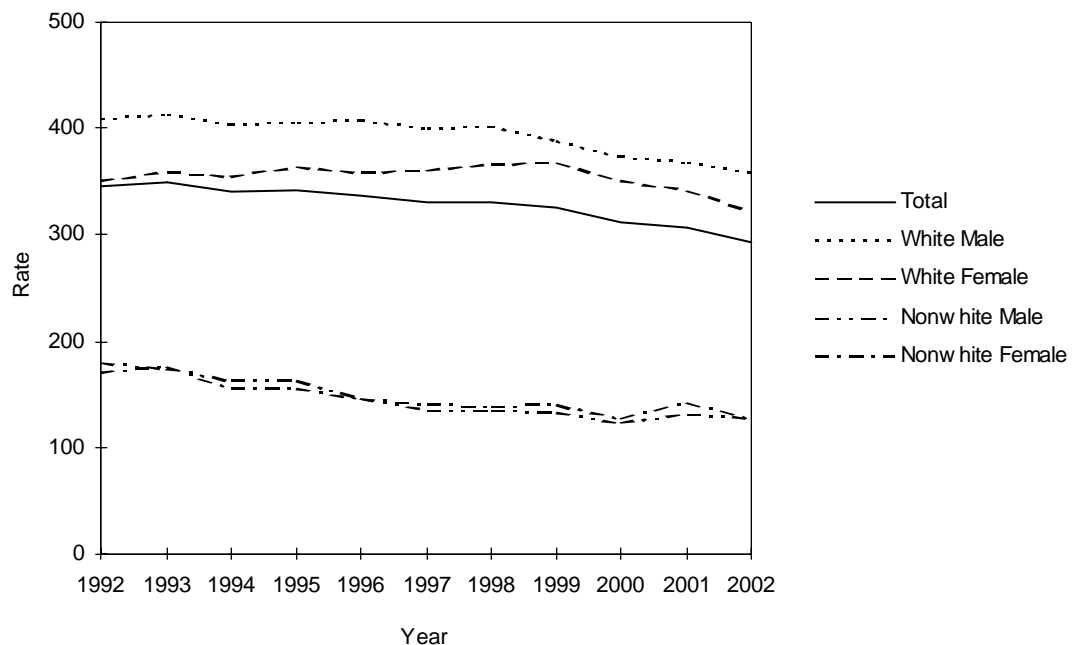

CHART D-6: RESIDENT MALIGNANT NEOPLASM (CANCER) DEATHS AND RATES PER 100,000 POPULATION,
BY RACE AND GENDER, FLORIDA, CENSUS YEARS 1950-1990 AND 1992-2002

YEAR	NUMBER OF DEATHS					RATES PER 100,000 POPULATION					
	TOTAL	WHITE		NONWHITE		AADR TOTAL	TOTAL	WHITE		NONWHITE	
		MALE	FEMALE	MALE	FEMALE			MALE	FEMALE	MALE	FEMALE
1950	3,661	1,634	1,438	292	297	115.3	129.8	149.4	129.0	98.0	94.4
1960	7,789	3,920	2,849	544	476	120.4	155.8	194.0	136.7	123.9	104.8
1970	13,716	7,081	5,130	913	583	127.3	199.1	252.4	170.9	176.3	103.5
1980	23,762	12,201	9,317	1,362	874	129.9	241.7	302.4	213.8	199.7	115.6
1990	33,541	16,588	13,786	1,852	1,308	130.7(208.0)	257.4	309.6	242.6	195.2	125.9
1992	34,816	17,093	14,579	1,782	1,319	207.6	256.9	310.1	250.2	167.9	114.5
1993	35,593	17,433	14,807	1,848	1,450	207.2	257.9	313.2	252.0	162.6	118.3
1994	36,145	17,713	15,053	1,827	1,498	206.3	256.0	314.2	253.3	148.9	113.9
1995	36,866	18,127	15,347	1,916	1,471	205.9	255.9	318.5	256.1	145.3	104.8
1996	37,476	18,373	15,631	1,926	1,536	203.8	254.9	319.6	258.6	136.3	102.6
1997	37,813	18,555	15,652	1,956	1,642	201.1	251.9	319.1	256.3	130.1	103.4
1998	37,783	18,251	15,913	1,993	1,621	196.1	246.8	310.3	257.8	125.7	97.1
1999	38,182	18,600	15,963	2,024	1,587	192.1	243.5	310.7	254.2	121.6	90.7
2000	38,622	18,815	16,023	1,987	1,723	188.4	240.3	307.7	249.9	114.9	94.7
2001	38,835	18,940	16,233	1,979	1,682	183.9	236.6	303.7	248.3	111.7	90.2
2002	38,928	18,925	16,221	1,961	1,811	179.1	233.0	297.8	243.4	109.2	95.7

Age-Adjusted Death Rates (AADR) for 1950-1990 use the 1940 standard million population; 1990 data also shows the rate (in parenthesis) based on the 2000 estimated standard million population. AADR for 1992-2002 use the 2000 estimated standard million population. ICD revision used: 1950 (ICD-6), 1960 (ICD-7), 1970 (ICD-8), 1980-1998 (ICD-9), and 1999-2002 (ICD-10).

GRAPH D-4: RESIDENT MALIGNANT NEOPLASM (CANCER) DEATH RATES PER 100,000 POPULATION,
BY RACE AND GENDER, FLORIDA, 1992-2002

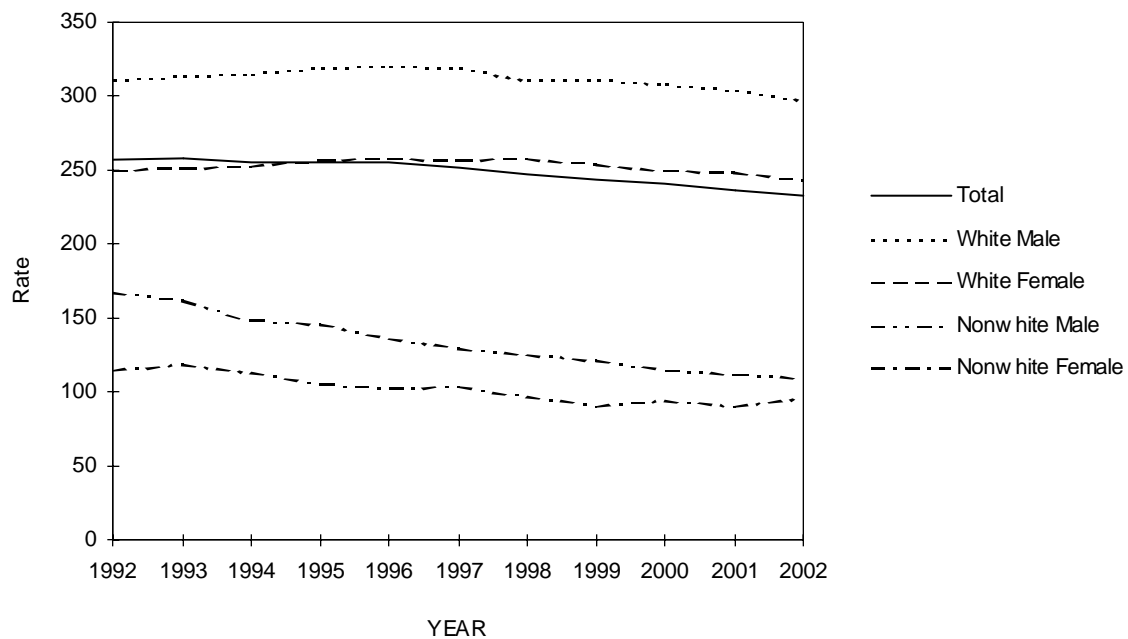

CHART D-7: RESIDENT CEREBROVASCULAR (STROKE) DEATHS AND RATES PER 100,000 POPULATION,
BY RACE AND GENDER, FLORIDA, CENSUS YEARS 1950-1990 AND 1992-2002

YEAR	NUMBER OF DEATHS					RATES PER 100,000 POPULATION					
	TOTAL	WHITE		NONWHITE		AADR TOTAL	TOTAL	WHITE		NONWHITE	
		MALE	FEMALE	MALE	FEMALE			MALE	FEMALE	MALE	FEMALE
1950	3,021	1,067	993	492	469	92.2	107.1	97.6	89.1	165.0	149.0
1960	5,535	2,086	2,176	532	541	76.4	110.7	113.1	104.4	121.2	119.1
1970	8,541	3,497	3,814	574	645	63.2	124.0	124.7	127.0	110.9	114.5
1980	9,219	3,559	4,565	507	585	37.0	93.8	88.2	104.8	74.3	77.4
1990	8,442	3,124	4,324	435	558	23.6(53.8)	64.8	58.3	76.1	45.8	53.7
1992	8,689	3,251	4,457	435	542	52.6	64.1	59.0	76.5	41.0	47.1
1993	9,352	3,555	4,784	446	563	55.3	67.8	63.9	81.4	39.2	45.9
1994	9,519	3,581	4,833	492	604	54.5	67.4	63.5	81.3	40.1	45.9
1995	9,821	3,668	4,993	480	678	54.3	68.2	64.4	83.3	36.4	48.3
1996	9,828	3,702	5,002	480	642	52.8	66.9	64.4	82.8	34.0	42.9
1997	9,986	3,671	5,150	517	644	52.0	66.5	63.1	84.3	34.4	40.6
1998	10,035	3,645	5,206	517	664	50.8	65.5	62.0	84.3	32.6	39.8
1999	10,512	3,858	5,391	527	734	51.3	67.0	64.4	85.9	31.7	42.0
2000	10,381	3,865	5,317	511	681	48.9	64.6	63.2	82.9	29.5	37.4
2001	10,376	3,700	5,385	510	778	47.4	63.2	59.3	82.4	28.8	41.7
2002	10,243	3,646	5,275	541	778	45.5	61.3	57.4	79.2	30.1	41.1

Age-Adjusted Death Rates (AADR) for 1950-1990 use the 1940 standard million population; 1990 data also shows the rate (in parenthesis) based on the 2000 estimated standard million population. AADR for 1992-2002 use the 2000 estimated standard million population. ICD revision used: 1950 (ICD-6), 1960 (ICD-7), 1970 (ICD-8), 1980-1998 (ICD-9), and 1999-2002 (ICD-10).

GRAPH D-5: RESIDENT CEREBROVASCULAR (STROKE) DEATH RATES PER 100,000 POPULATION,
BY RACE AND GENDER, FLORIDA, 1992-2002

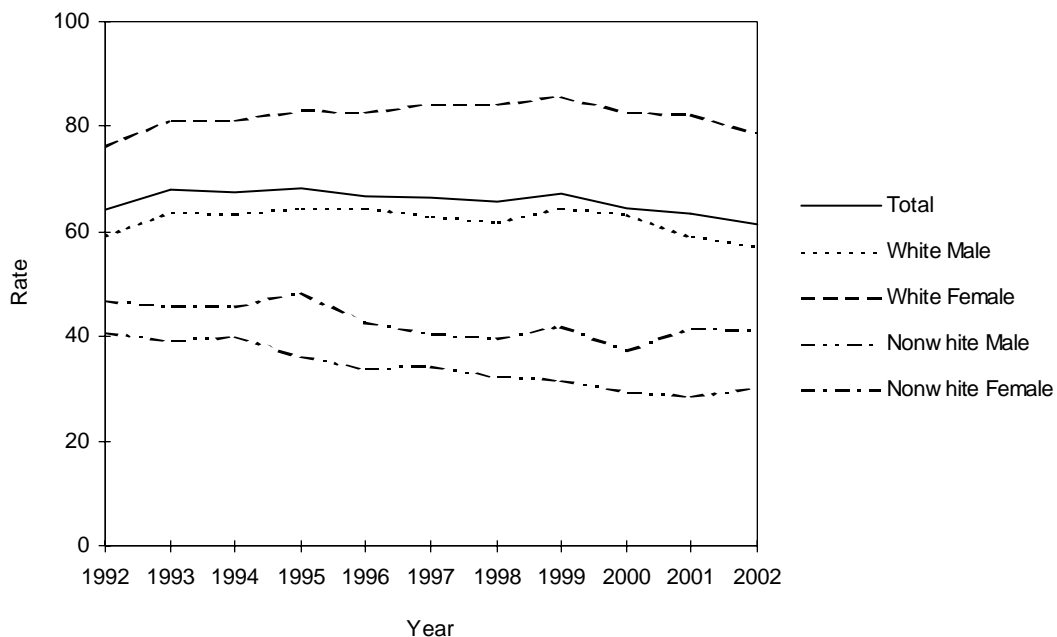

CHART D-8: RESIDENT CHRONIC LOWER RESPIRATORY DISEASE (C.L.R.D.) DEATHS AND RATES
PER 100,000 POPULATION, BY RACE AND GENDER, FLORIDA, CENSUS YEARS 1950-1990 AND 1992-2002

YEAR	NUMBER OF DEATHS					RATES PER 100,000 POPULATION					
	TOTAL	WHITE		NONWHITE		AADR TOTAL	TOTAL	WHITE		NONWHITE	
		MALE	FEMALE	MALE	FEMALE			MALE	FEMALE	MALE	FEMALE
1950	172	111	28	22	11	5.4	6.1	10.2	2.5	7.4	3.5
1960	718	491	131	53	43	11.1	14.4	24.3	6.3	12.1	9.4
1970	1,731	1,245	337	104	44	14.9	25.1	44.4	11.2	20.1	7.8
1980	3,320	2,138	980	164	38	15.4	33.8	53.0	22.5	24.0	5.0
1990	5,660	2,901	2,429	238	92	17.5(33.6)	43.4	54.1	42.7	25.1	8.9
1992	6,506	3,221	2,928	226	128	37.1	48.0	58.4	50.2	21.3	11.1
1993	7,069	3,442	3,251	246	128	39.4	51.2	61.8	55.3	21.6	10.4
1994	7,110	3,437	3,268	255	144	38.8	50.4	61.0	55.0	20.8	11.0
1995	7,455	3,510	3,530	258	156	39.8	51.8	61.7	58.9	19.6	11.1
1996	7,679	3,604	3,654	258	160	40.0	52.2	62.7	60.5	18.3	10.7
1997	8,067	3,674	3,933	276	179	41.0	53.7	63.2	64.4	18.4	11.3
1998	8,151	3,751	3,920	295	185	40.5	53.2	63.8	63.5	18.6	11.1
1999	9,146	4,180	4,461	322	180	44.0	58.3	69.8	71.0	19.4	10.3
2000	8,605	3,883	4,262	258	189	40.1	53.5	63.5	66.5	14.9	10.4
2001	8,916	3,988	4,425	280	220	40.4	54.3	63.9	67.7	15.8	11.8
2002	9,045	3,998	4,548	306	192	39.7	54.1	62.9	68.3	17.0	10.1

Age-Adjusted Death Rates (AADR) for 1950-1990 use the 1940 standard million population; 1990 data also shows the rate (in parenthesis) based on the 2000 estimated standard million population. AADR for 1992-2002 use the 2000 estimated standard million population. ICD revision used: 1950 (ICD-6), 1960 (ICD-7), 1970 (ICD-8), 1980-1998 (ICD-9), and 1999-2002 (ICD-10).

GRAPH D-6: RESIDENT CHRONIC LOWER RESPIRATORY DISEASE (C.L.R.D.) DEATH RATES
PER 100,000 POPULATION, BY RACE AND GENDER, FLORIDA, 1992-2002

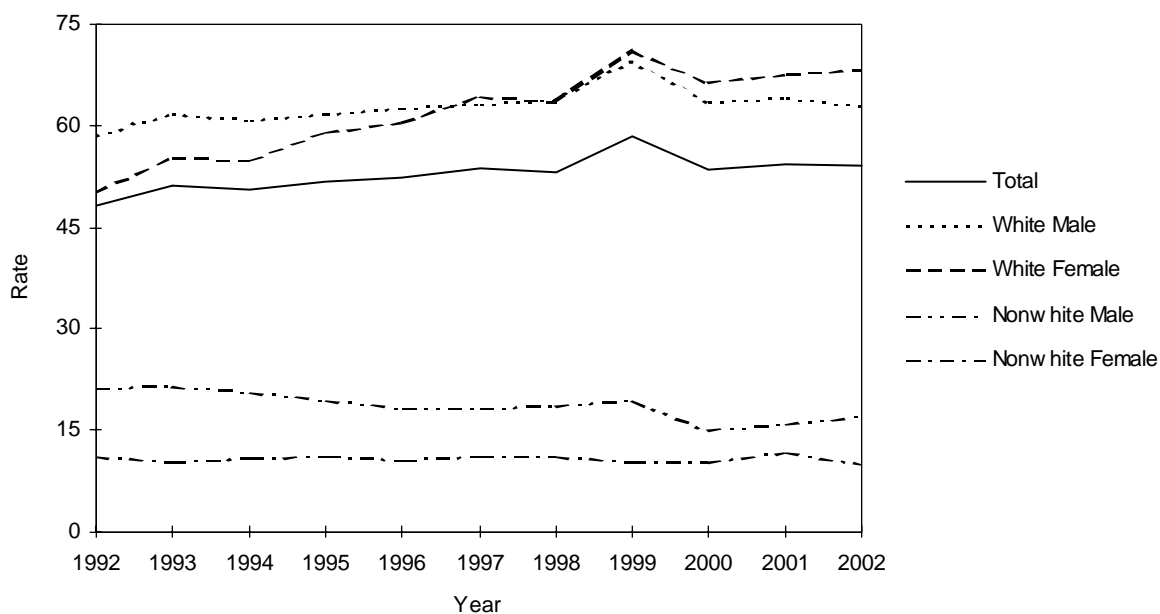

CHART D-9: RESIDENT UNINTENTIONAL INJURY (ACCIDENT) DEATHS AND RATES PER 100,000 POPULATION,
BY RACE AND GENDER, FLORIDA, CENSUS YEARS 1950-1990 AND 1992-2002

YEAR	NUMBER OF DEATHS					RATES PER 100,000 POPULATION					
	TOTAL	WHITE		NONWHITE		AADR TOTAL	TOTAL	WHITE		NONWHITE	
		MALE	FEMALE	MALE	FEMALE			MALE	FEMALE	MALE	FEMALE
1950	1,902	958	428	391	125	NA	67.4	87.6	38.4	131.2	39.7
1960	2,875	1,504	662	521	188	57.5	57.5	74.4	31.7	118.6	41.3
1970	4,343	2,369	1,093	663	214	60.2	63.1	84.5	36.4	128.0	38.0
1980	5,149	3,003	1,299	613	229	49.4	52.3	75.7	30.3	81.6	27.7
1990	5,125	2,880	1,424	599	222	34.4(37.8)	39.3	53.7	25.1	63.1	21.4
1992	4,834	2,669	1,424	499	237	33.9	35.7	48.4	24.4	47.0	20.6
1993	5,065	2,766	1,494	554	238	35.0	36.7	49.7	25.4	48.7	19.4
1994	4,971	2,763	1,408	577	204	33.6	35.2	49.0	23.7	47.0	15.5
1995	5,259	2,942	1,520	566	228	34.7	36.5	51.7	25.4	42.9	16.2
1996	5,373	2,963	1,615	552	240	34.6	36.5	51.5	26.7	39.1	16.0
1997	5,509	3,085	1,592	567	252	34.8	36.7	53.1	26.1	37.7	15.9
1998	5,823	3,226	1,752	577	259	36.1	38.0	54.8	28.4	36.4	15.5
1999	5,994	3,317	1,754	653	266	36.2	38.2	55.4	27.9	39.2	15.2
2000	6,388	3,647	1,832	625	258	37.9	39.7	59.6	28.6	36.1	14.2
2001	6,872	4,036	1,952	610	266	39.8	41.9	64.7	29.9	34.4	14.3
2002	7,361	4,210	2,215	653	271	41.7	44.1	66.3	33.2	36.4	14.3

Age-Adjusted Death Rates (AADR) for 1950-1990 use the 1940 standard million population; 1990 data also shows the rate (in parenthesis) based on the 2000 estimated standard million population. AADR for 1992-2002 use the 2000 estimated standard million population. ICD revision used: 1950 (ICD-6), 1960 (ICD-7), 1970 (ICD-8), 1980-1998 (ICD-9), and 1999-2002 (ICD-10).

GRAPH D-7: RESIDENT UNINTENTIONAL INJURY (ACCIDENT) DEATH RATES PER 100,000 POPULATION,
BY RACE AND GENDER, FLORIDA, 1992-2002

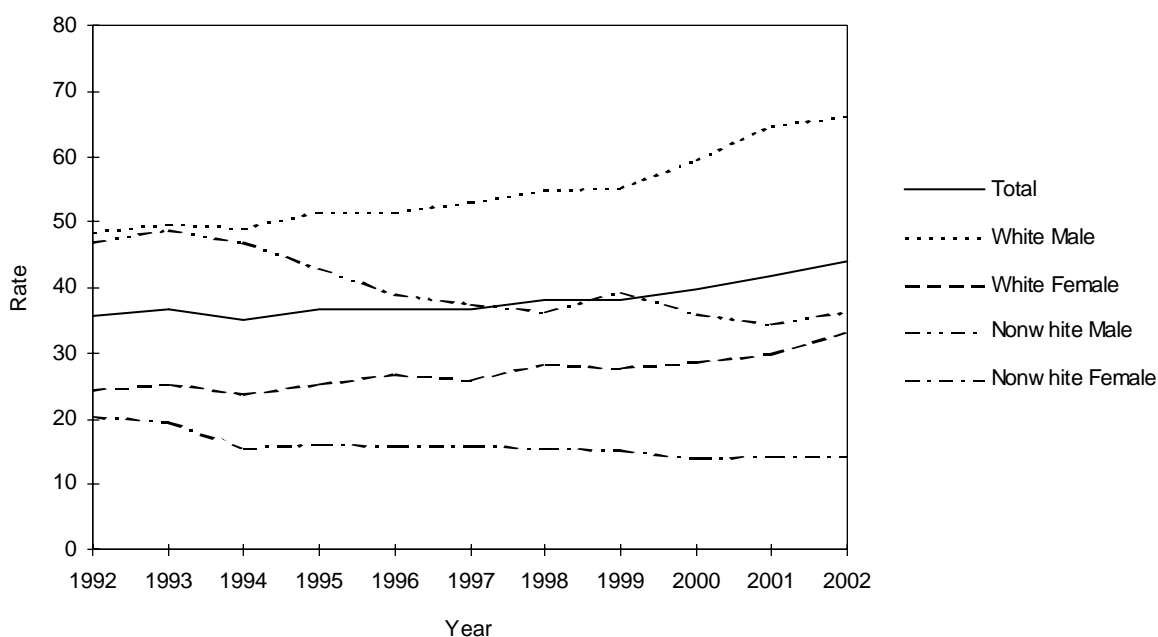

CHART D-10: RESIDENT HUMAN IMMUNODEFICIENCY VIRUS (H.I.V.) DEATHS AND RATES PER 100,000 POPULATION, BY RACE AND GENDER, FLORIDA, CESUS YEAR 1990 AND 1992-2002

YEAR	NUMBER OF DEATHS					RATES PER 100,000 POPULATION					
	TOTAL	WHITE		NONWHITE		AADR TOTAL	TOTAL	WHITE		NONWHITE	
		MALE	FEMALE	MALE	FEMALE			MALE	FEMALE	MALE	FEMALE
1990	2,239	1,255	94	626	264	17.4(18.0)	17.2	23.4	1.7	66.0	25.4
1992	3,098	1,704	139	887	366	23.7	22.9	30.9	2.4	83.6	31.8
1993	3,492	1,863	176	987	465	26.1	25.3	33.5	3.0	86.8	37.9
1994	4,142	2,113	237	1,224	563	30.3	29.3	37.5	4.0	99.8	42.8
1995	4,336	2,073	242	1,359	661	30.9	30.1	36.4	4.0	103.1	47.1
1996	3,093	1,333	193	1,029	538	21.6	21.0	23.2	3.2	72.8	35.9
1997	1,879	679	108	692	399	12.8	12.5	11.7	1.8	46.0	25.1
1998	1,547	471	89	574	412	10.3	10.1	8.0	1.4	36.2	24.7
1999	1,651	578	106	582	383	10.7	10.5	9.7	1.7	35.0	21.9
2000	1,809	619	127	632	428	11.5	11.3	10.1	2.0	36.5	23.5
2001	1,658	534	104	608	410	10.3	10.1	8.6	1.6	34.3	22.0
2002	1,714	483	117	670	442	10.4	10.3	7.6	1.8	37.3	23.3

Age-Adjusted Death Rates (AADR) for 1990 use the 1940 standard million population; 1990 data also shows the rate (in parenthesis) based on the 2000 estimated standard million population. AADR for 1992-2002 use the 2000 estimated standard million population. ICD revision used: 1990-1998 (ICD-9), and 1999-2002 (ICD-10).

GRAPH D-8: RESIDENT HUMAN IMMUNODEFICIENCY VIRUS (H.I.V.) DEATH RATES PER 100,000 POPULATION, BY RACE AND GENDER, FLORIDA, 1992-2002

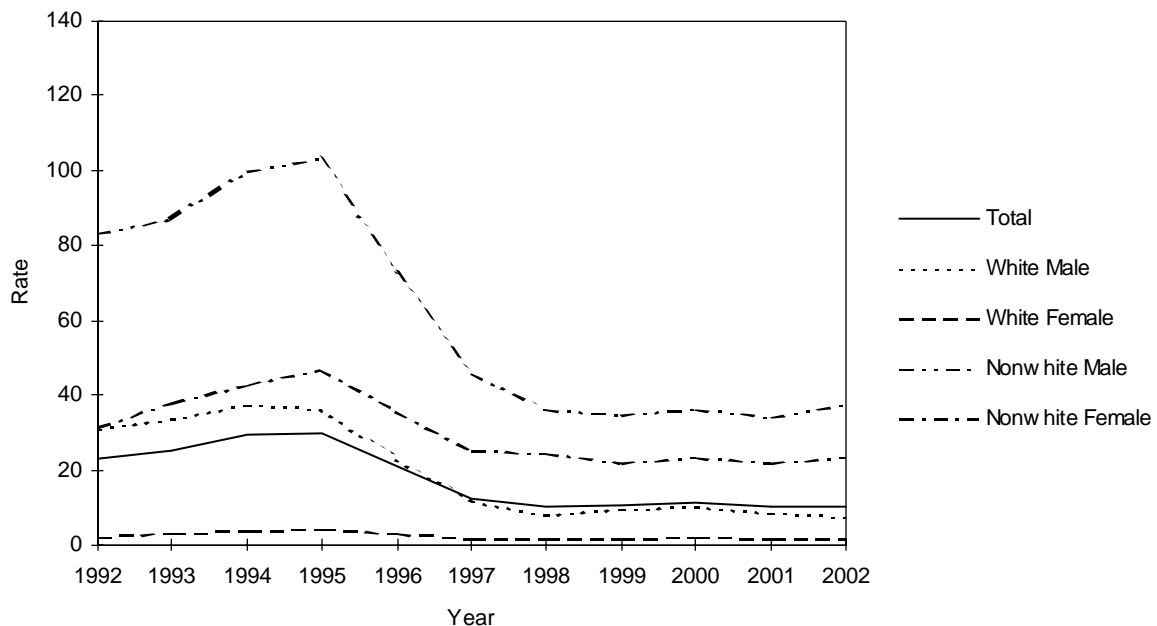

CHART D-11: RESIDENT INFLUENZA & PNEUMONIA DEATHS AND RATES PER 100,000 POPULATION, BY RACE AND GENDER, FLORIDA, CENSUS YEARS 1950-1990 AND 1992-2002											
YEAR	NUMBER OF DEATHS					RATES PER 100,000 POPULATION					
	TOTAL	WHITE		NONWHITE		AADR TOTAL	TOTAL	WHITE		NONWHITE	
		MALE	FEMALE	MALE	FEMALE			MALE	FEMALE	MALE	FEMALE
1950	770	249	196	164	161	23.2	27.3	22.8	17.6	55.0	51.2
1960	1,750	681	462	377	230	25.3	32.8	32.2	22.1	85.8	50.6
1970	2,361	1,048	786	342	182	22.1	34.3	37.4	26.2	66.1	32.3
1980	2,164	1,015	859	193	97	9.7	22.0	25.2	19.7	28.3	12.8
1990	3,476	1,566	1,569	189	150	9.5(22.8)	26.7	29.2	27.6	19.9	14.4
1992	3,364	1,591	1,464	180	123	20.9	24.8	28.9	25.1	17.0	10.7
1993	3,659	1,662	1,619	199	173	21.9	26.5	29.9	27.6	17.5	14.1
1994	3,751	1,737	1,670	192	149	21.9	26.6	30.8	28.1	15.6	11.3
1995	3,810	1,774	1,625	226	184	21.5	26.4	31.2	27.1	17.1	13.1
1996	3,785	1,666	1,731	223	164	20.7	25.7	29.0	28.6	15.8	11.0
1997	3,869	1,682	1,789	222	176	20.5	25.8	28.9	29.3	14.8	11.1
1998	4,080	1,790	1,924	192	173	20.8	26.6	30.4	31.2	12.1	10.4
1999	3,323	1,428	1,606	146	141	16.4	21.2	23.9	25.6	8.8	8.1
2000	3,336	1,426	1,600	153	150	15.8	20.8	23.3	25.0	8.8	8.2
2001	3,290	1,480	1,482	190	138	15.1	20.0	23.7	22.7	10.7	7.4
2002	3,271	1,445	1,503	164	158	14.6	19.6	22.7	22.6	9.1	8.3

Age-Adjusted Death Rates (AADR) for 1950-1990 use the 1940 standard million population; 1990 data also shows the rate (in parenthesis) based on the 2000 estimated standard million population. AADR for 1992-2002 use the 2000 estimated standard million population. ICD revision used: 1950 (ICD-6), 1960 (ICD-7), 1970 (ICD-8), 1980-1998 (ICD-9), and 1999-2002 (ICD-10).

GRAPH D-9: RESIDENT INFLUENZA & PNEUMONIA DEATH RATES PER 100,000 POPULATION,
BY RACE AND GENDER, FLORIDA, 1992-2002

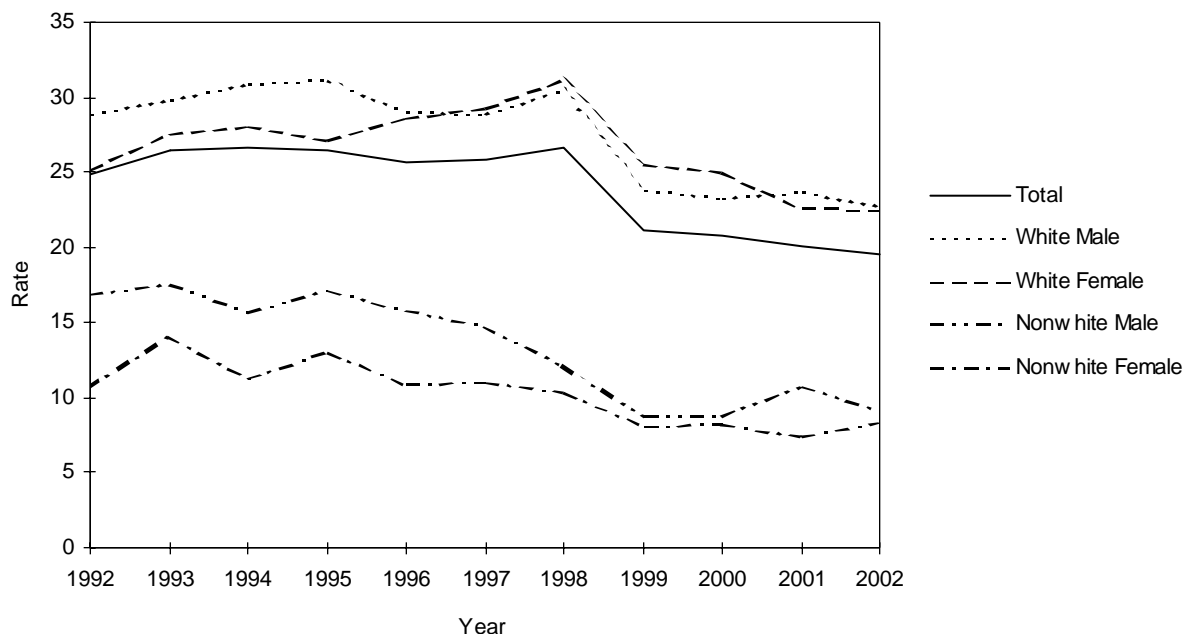

CHART D-12: RESIDENT DIABETES MELLITUS DEATHS AND RATES PER 100,000 POPULATION, BY RACE AND GENDER, FLORIDA, CENSUS YEARS 1950-1990 AND 1992-2002

YEAR	NUMBER OF DEATHS					RATES PER 100,000 POPULATION					
	TOTAL	WHITE		NONWHITE		AADR TOTAL	TOTAL	WHITE		NONWHITE	
		MALE	FEMALE	MALE	FEMALE			MALE	FEMALE	MALE	FEMALE
1950	370	114	164	25	67	11.5	13.1	10.4	14.7	8.4	21.3
1960	741	265	297	62	117	11.1	14.8	13.1	14.2	14.1	25.7
1970	1,265	503	486	92	183	10.9	18.4	17.9	16.2	17.8	32.5
1980	1,618	643	683	97	195	8.0	16.5	15.9	15.1	14.2	25.8
1990	2,952	1,235	1,199	178	338	10.6(18.4)	22.7	23.0	21.1	18.8	32.5
1992	3,058	1,289	1,210	207	352	18.3	22.6	23.4	20.8	19.5	30.6
1993	3,251	1,351	1,318	229	353	18.9	23.6	24.3	22.4	20.1	28.8
1994	3,328	1,341	1,381	232	369	18.9	23.6	23.8	23.2	18.9	28.1
1995	3,652	1,569	1,408	258	417	20.3	25.4	27.6	23.5	19.6	29.7
1996	3,797	1,609	1,501	252	433	20.6	25.8	28.0	24.8	17.8	28.9
1997	3,828	1,615	1,502	276	435	20.2	25.5	27.8	24.6	18.4	27.4
1998	4,018	1,745	1,508	292	472	20.8	26.2	29.7	24.4	18.4	28.3
1999	4,414	1,887	1,719	306	501	22.1	28.2	31.5	27.4	18.4	28.6
2000	4,463	1,995	1,658	319	484	21.6	27.8	32.6	25.9	18.4	26.6
2001	4,583	1,962	1,774	357	488	21.6	27.9	31.5	27.1	20.2	26.2
2002	4,574	1,991	1,729	335	519	21.0	27.4	31.3	25.9	18.7	27.4

Age-Adjusted Death Rates (AADR) for 1950-1990 use the 1940 standard million population; 1990 data also shows the rate (in parenthesis) based on the 2000 estimated standard million population. AADR for 1992-2002 use the 2000 estimated standard million population. ICD revision used: 1950 (ICD-6), 1960 (ICD-7), 1970 (ICD-8), 1980-1998 (ICD-9), and 1999-2002 (ICD-10).

GRAPH D-10: RESIDENT DIABETES MELLITUS DEATH RATES PER 100,000 POPULATION, BY RACE AND GENDER, FLORIDA, 1992-2002

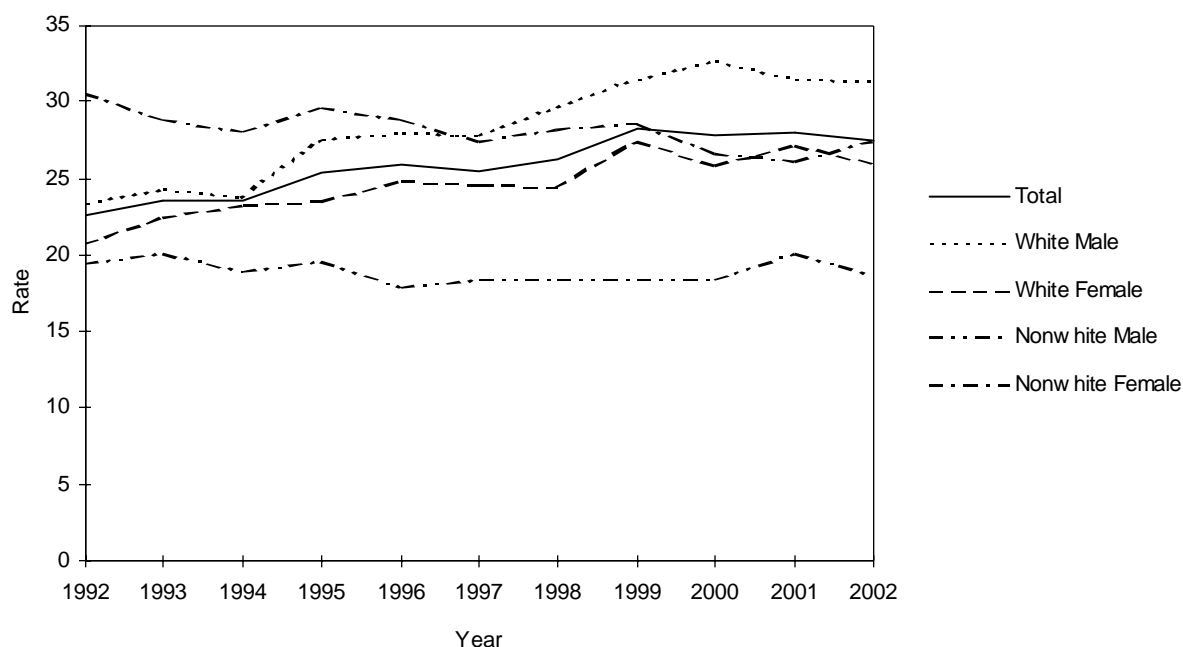

CHART D-13: RESIDENT SUICIDE DEATHS AND RATES PER 100,000 POPULATION, BY RACE AND GENDER,
FLORIDA, CENSUS YEARS 1950-1990 AND 1992-2002

YEAR	NUMBER OF DEATHS					RATES PER 100,000 POPULATION					
	TOTAL	WHITE		NONWHITE		AADR TOTAL	TOTAL	WHITE		NONWHITE	
		MALE	FEMALE	MALE	FEMALE			MALE	FEMALE	MALE	FEMALE
1950	315	226	70	16	5	NA	11.2	20.7	6.3	5.4	1.0
1960	672	476	161	30	5	13.1	13.4	23.5	7.7	6.8	1.1
1970	1,028	643	338	28	17	14.4	14.9	22.9	11.3	5.4	3.0
1980	1,522	1,027	429	55	10	14.2	15.5	25.5	9.8	8.1	1.3
1990	2,073	1,554	395	101	23	13.6(15.3)	15.9	29.0	7.0	10.6	2.2
1992	2,015	1,481	414	97	22	14.2	14.9	26.9	7.1	9.1	1.9
1993	2,107	1,498	474	110	22	14.7	15.3	26.9	8.1	9.7	1.8
1994	2,062	1,528	392	109	27	14.1	14.6	27.1	6.6	8.9	2.1
1995	2,139	1,589	408	114	27	14.1	14.8	27.9	6.8	8.6	1.9
1996	2,144	1,588	404	128	24	14.1	14.6	27.6	6.7	9.1	1.6
1997	2,097	1,522	432	113	26	13.3	14.0	26.2	7.1	7.5	1.6
1998	2,156	1,533	482	107	32	13.4	14.1	26.1	7.8	6.7	1.9
1999	2,068	1,498	450	99	17	12.6	13.2	25.0	7.2	5.9	1.0
2000	2,136	1,556	419	136	21	12.6	13.3	25.4	6.5	7.9	1.2
2001	2,290	1,666	482	118	23	13.3	14.0	26.7	7.4	6.7	1.2
2002	2,332	1,710	494	103	24	13.3	14.0	26.9	7.4	5.7	1.3

Age-Adjusted Death Rates (AADR) for 1950-1990 use the 1940 standard million population; 1990 data also shows the rate (in parenthesis) based on the 2000 estimated standard million population. AADR for 1992-2002 use the 2000 estimated standard million population. ICD revision used: 1950 (ICD-6), 1960 (ICD-7), 1970 (ICD-8), 1980-1998 (ICD-9), and 1999-2002 (ICD-10).

GRAPH D-11: RESIDENT SUICIDE DEATH RATES PER 100,000 POPULATION,
BY RACE AND GENDER, FLORIDA, 1992-2002

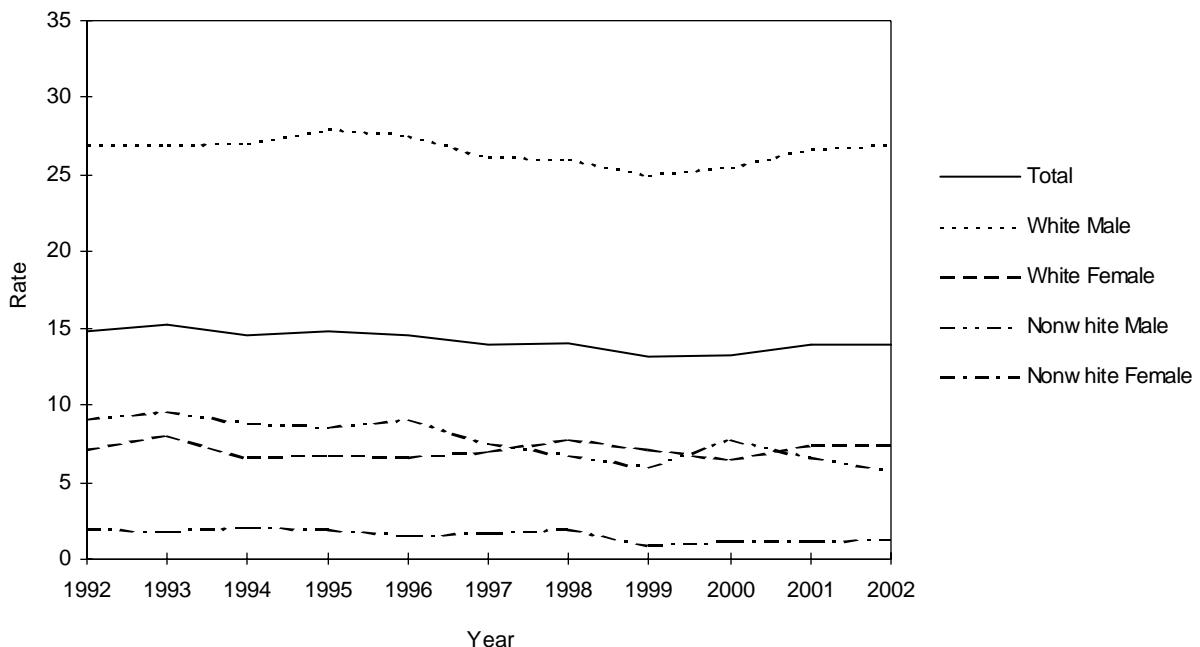

CHART D-14: RESIDENT CHRONIC LIVER DISEASE & CIRRHOSIS DEATHS AND RATES PER 100,000 POPULATION, BY RACE AND GENDER, FLORIDA, CENSUS YEARS 1950-1990 AND 1992-2002

YEAR	NUMBER OF DEATHS					RATES PER 100,000 POPULATION					
	TOTAL	WHITE		NONWHITE		AADR TOTAL	TOTAL	WHITE		NONWHITE	
		MALE	FEMALE	MALE	FEMALE			MALE	FEMALE	MALE	FEMALE
1950	250	130	69	4	17	8.0	8.9	11.9	6.2	11.4	5.4
1960	579	324	187	37	31	10.2	11.6	16.0	9.0	8.4	6.8
1970	1,210	634	413	90	73	14.9	17.6	22.6	13.8	17.4	13.0
1980	1,817	964	589	128	134	13.9	18.5	23.9	13.5	18.8	17.7
1990	1,688	954	577	77	80	8.7(11.5)	13.0	17.8	10.2	8.1	7.7
1992	1,741	1,010	557	103	71	11.2	12.8	18.3	9.6	9.7	6.2
1993	1,758	1,019	575	94	68	11.3	12.7	18.3	9.8	8.3	5.5
1994	1,881	1,090	590	119	80	11.9	13.3	19.3	9.9	9.7	6.1
1995	1,829	1,046	617	94	71	11.2	12.7	18.4	10.3	7.1	5.1
1996	1,821	1,081	585	86	68	10.9	12.4	18.8	9.7	6.1	4.5
1997	1,937	1,116	636	117	68	11.5	12.9	19.2	10.4	7.8	4.3
1998	1,872	1,113	613	102	44	10.8	12.2	18.9	9.9	6.4	2.6
1999	1,991	1,209	582	133	67	11.2	12.7	20.2	9.3	8.0	3.8
2000	2,060	1,214	668	106	68	11.2	12.8	19.9	10.4	6.1	3.7
2001	2,002	1,185	641	108	68	10.6	12.2	19.0	9.8	6.1	3.6
2002	2,146	1,308	672	103	63	11.0	12.8	20.6	10.1	5.7	3.3

Age-Adjusted Death Rates (AADR) for 1950-1990 use the 1940 standard million population; 1990 data also shows the rate (in parenthesis) based on the 2000 estimated standard million population. AADR for 1992-2002 use the 2000 estimated standard million population. ICD revision used: 1950 (ICD-6), 1960 (ICD-7), 1970 (ICD-8), 1980-1998 (ICD-9), and 1999-2002 (ICD-10).

GRAPH D-12: RESIDENT CHRONIC LIVER DISEASE & CIRRHOSIS DEATH RATES PER 100,000 POPULATION, BY RACE AND GENDER, FLORIDA, 1992-2002

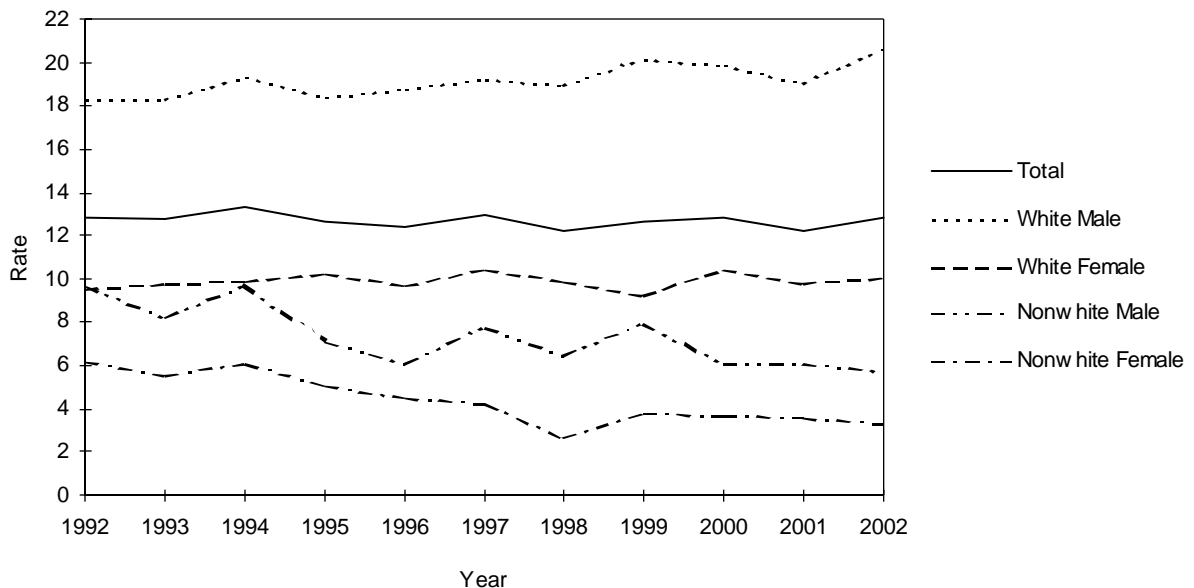
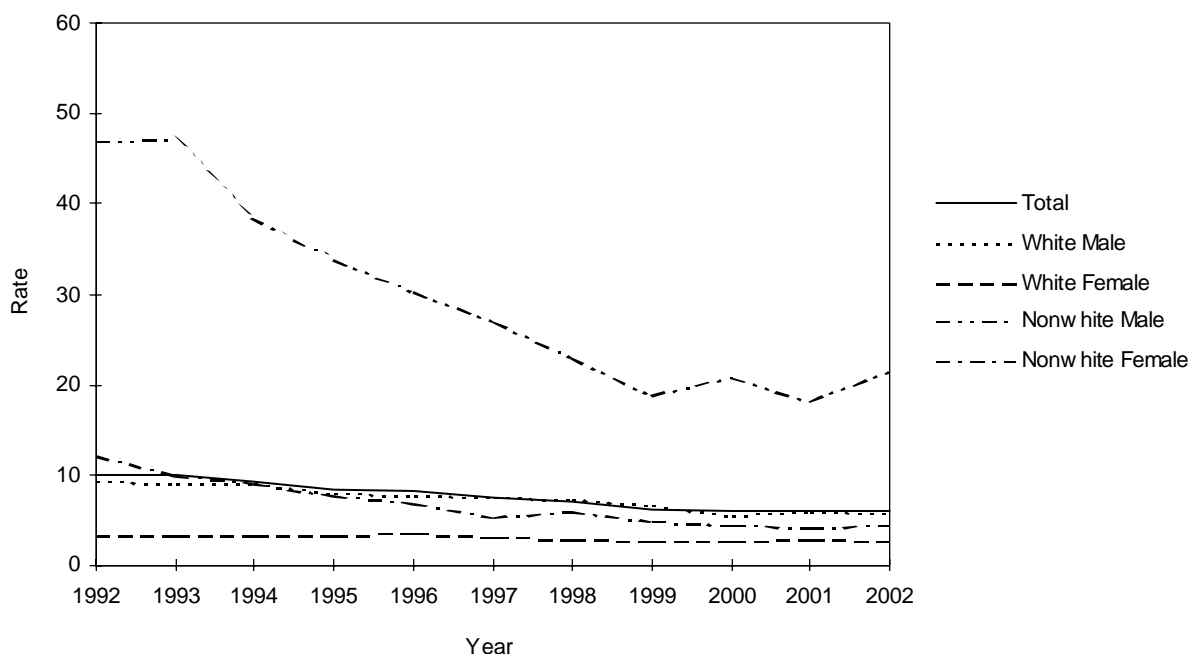

CHART D-15: RESIDENT HOMICIDE DEATHS AND RATES PER 100,000 POPULATION,
BY RACE AND GENDER, FLORIDA, CENSUS YEARS 1950-1990 AND 1992-2002

YEAR	NUMBER OF DEATHS					RATES PER 100,000 POPULATION					
	TOTAL	WHITE		NONWHITE		AADR TOTAL	TOTAL	WHITE		NONWHITE	
		MALE	FEMALE	MALE	FEMALE			MALE	FEMALE	MALE	FEMALE
1950	361	59	33	214	55	13.1	12.8	5.4	2.9	71.8	17.4
1960	452	97	52	234	69	10.1	9.0	4.7	2.4	53.3	15.1
1970	944	280	104	460	96	15.7	13.7	10.0	3.5	88.8	17.0
1980	1,520	659	199	539	122	16.7	15.5	16.3	4.6	79.0	16.1
1990	1,594	534	252	652	149	13.1(12.2)	12.2	10.0	4.4	68.7	14.3
1992	1,353	511	193	498	141	10.1	10.0	9.3	3.3	46.9	12.2
1993	1,372	507	197	537	123	10.1	9.9	9.1	3.4	47.2	10.0
1994	1,307	513	199	473	118	9.5	9.3	9.1	3.3	38.5	9.0
1995	1,209	454	198	448	109	8.6	8.4	8.0	3.3	34.0	7.8
1996	1,189	448	211	428	102	8.3	8.1	7.8	3.5	30.3	6.8
1997	1,120	442	183	406	85	7.7	7.5	7.6	3.0	27.0	5.4
1998	1,081	430	181	366	101	7.2	7.1	7.3	2.9	23.1	6.0
1999	969	398	172	312	86	6.4	6.2	6.6	2.7	18.8	4.9
2000	956	344	167	360	80	6.2	5.9	5.6	2.6	20.8	4.4
2001	964	374	188	322	80	6.0	5.9	6.0	2.9	18.2	4.3
2002	1,004	360	173	385	85	6.3	6.0	5.7	2.6	21.4	4.5

Age-Adjusted Death Rates (AADR) for 1950-1990 use the 1940 standard million population; 1990 data also shows the rate (in parenthesis) based on the 2000 estimated standard million population. AADR for 1992-2002 use the 2000 estimated standard million population. ICD revision used: 1950 (ICD-6), 1960 (ICD-7), 1970 (ICD-8), 1980-1998 (ICD-9), and 1999-2002 (ICD-10). Homicide data for 1998 and prior years include Legal Intervention.

GRAPH D-13: RESIDENT HOMICIDE DEATH RATES PER 100,000 POPULATION,
BY RACE AND GENDER, FLORIDA, 1992-2002



GRAPH D-14: PERCENT DISTRIBUTION OF RESIDENT EXTERNAL CAUSES OF MORTALITY,
BY RACE, FLORIDA, 2002

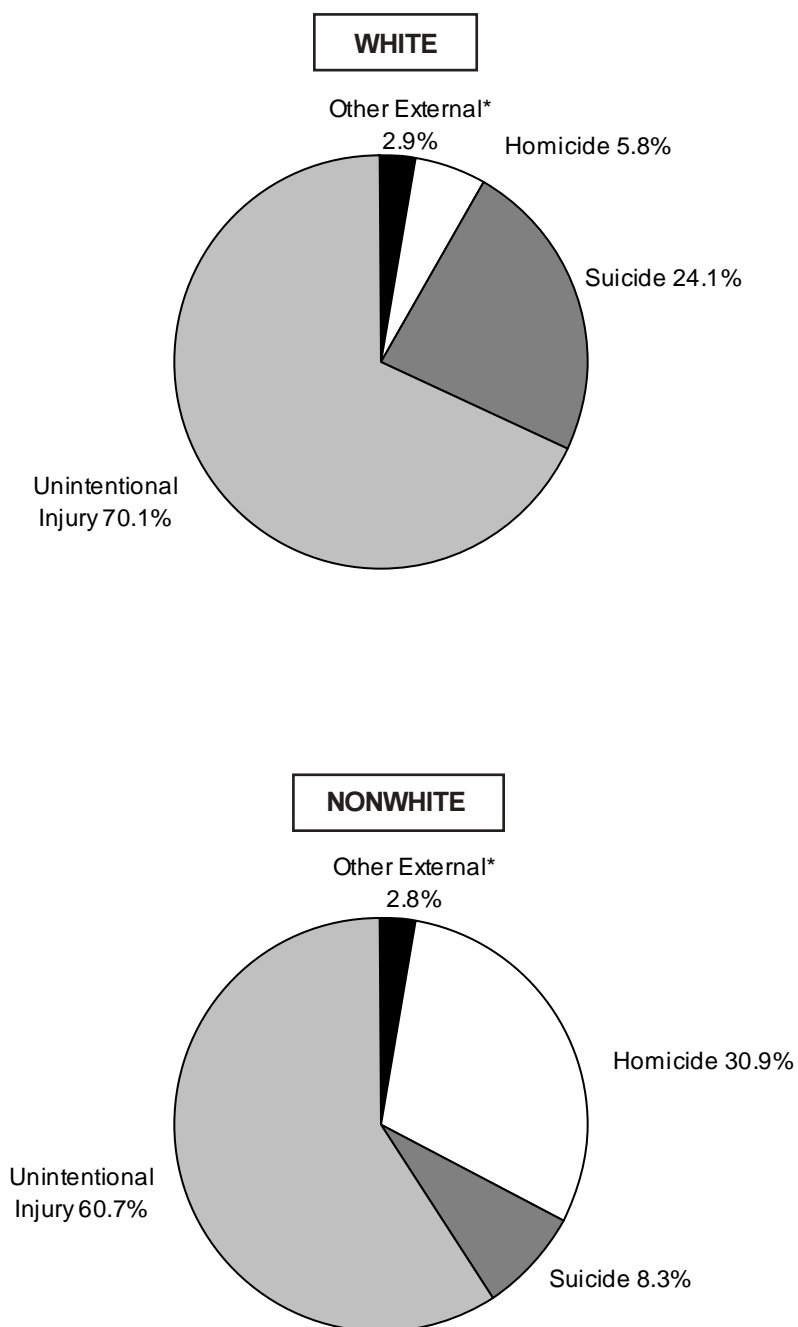

*Other External category includes Legal Intervention, Undetermined Injury, War Operations & Sequelae, and Medical & Surgical Care Complications.

CHART D-16: RESIDENT MATERNAL DEATHS AND RATIOS PER 10,000 LIVE BIRTHS, BY RACE, FLORIDA, CENSUS YEARS 1950-1990 AND 1992-2002						
YEAR	NUMBER OF DEATHS ¹			RATIOS ²		
	TOTAL	WHITE	NON- WHITE	TOTAL	WHITE	NON- WHITE
1950	83	34	49	12.9	7.4	26.2
1960	58	17	41	5.0	2.0	13.1
1970	35	21	14	3.0	2.4	5.0
1980	16	9	7	1.2	0.5	2.0
1990	22	9	13	1.1	0.6	2.6
1992	24	11	13	1.3	0.8	2.7
1993	18	4	14	0.9	0.3	2.9
1994	17	11	6	0.9	0.8	1.3
1995	18	6	12	1.0	0.4	2.6
1996	21	10	11	1.1	0.7	2.3
1997	21	6	15	1.1	0.4	3.1
1998	18	9	9	0.9	0.6	1.8
1999	38	22	16	1.9	1.5	3.2
2000	27	15	12	1.3	1.0	2.2
2001	20	9	11	1.0	0.6	2.0
2002	20	10	10	1.0	0.7	1.9

¹ For 1998 and prior years, maternal death are defined as occurring within a 42 day post-pregnancy interval and are assigned to ICD9:630-676 codes. For 1999 and forward maternal deaths are assigned to ICD10: O00-O99 codes regardless of time interval.

² Ratios based on deaths by race of decedent, live births by race of mother.

GRAPH D-15: RESIDENT MATERNAL DEATH RATIOS² PER 10,000 LIVE BIRTHS, BY RACE, FLORIDA, CENSUS YEARS 1960-2000

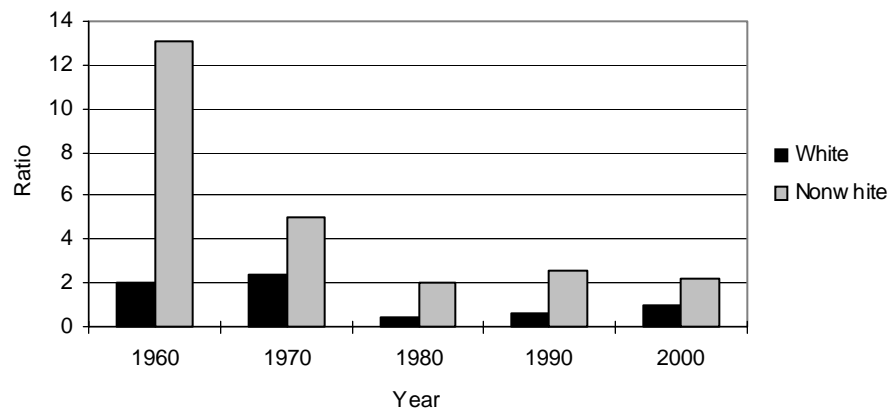

TABLE D-1: RESIDENT AND RECORDED DEATHS AND RATES PER 1,000 POPULATION,
BY RACE, BY COUNTY, FLORIDA, 2002

	RESIDENT DEATHS							RATES		
	NUMBER									
	TOTAL	WHITE	NONWHITE			UNK	TOTAL	WHITE	NONWHITE	
			TOTAL	BLACK	OTHER					
FLORIDA	167,702	148,945	18,694	17,833	861	63	10.0	11.4	5.1	
ALACHUA	1,530	1,187	342	326	16	1	6.7	7.1	5.7	
BAKER	194	176	18	18	0	0	8.5	9.2	4.9	
BAY	1,491	1,340	151	137	14	0	9.8	10.4	6.2	
BRADFORD	279	234	45	45	0	0	10.6	11.7	7.2	
BREVARD	5,505	5,165	340	326	14	0	11.1	12.0	5.2	
BROWARD	16,255	14,190	2,059	1,964	95	6	9.6	12.0	4.1	
CALHOUN	126	107	19	17	2	0	9.6	10.2	7.1	
CHARLOTTE	2,285	2,211	73	70	3	1	15.4	16.1	6.4	
CITRUS	2,113	2,065	48	44	4	0	17.1	17.6	7.9	
CLAY	1,162	1,104	58	55	3	0	7.9	8.6	3.1	
COLLIER	2,391	2,316	74	70	4	1	8.6	9.6	2.0	
COLUMBIA	629	520	108	103	5	1	10.8	11.2	9.1	
MIAMI-DADE	18,184	14,773	3,387	3,299	88	24	7.8	9.1	4.8	
DESOTO	303	273	30	30	0	0	9.0	11.1	3.3	
DIXIE	180	161	19	18	1	0	12.5	12.6	11.7	
DUVAL	6,758	4,903	1,851	1,780	71	4	8.4	9.3	6.6	
ESCAMBIA	2,928	2,310	618	588	30	0	9.8	10.6	7.5	
FLAGLER	660	604	56	55	1	0	11.8	12.4	7.7	
FRANKLIN	104	87	17	17	0	0	9.1	9.5	7.8	
GADSDEN	475	230	245	244	1	0	10.4	12.8	8.8	
GILCHRIST	124	119	5	4	1	0	8.2	8.7	3.4	
GLADES	104	91	13	8	5	0	9.6	11.0	5.0	
GULF	153	129	24	24	0	0	9.7	10.5	7.0	
HAMILTON	136	89	47	46	1	0	9.8	10.8	8.3	
HARDEE	198	180	18	18	0	0	7.3	9.3	2.3	
HENDRY	272	207	65	54	11	0	7.3	8.4	5.2	
HERNANDO	2,215	2,159	56	49	7	0	16.3	17.1	5.7	
HIGHLANDS	1,337	1,265	72	69	3	0	14.9	16.8	4.9	
HILLSBOROUGH	8,760	7,514	1,244	1,191	53	2	8.3	9.5	4.8	
HOLMES	226	216	10	8	2	0	11.9	12.8	5.0	
INDIAN RIVER	1,575	1,473	102	96	6	0	13.3	14.2	6.9	
JACKSON	499	371	128	127	1	0	10.4	10.9	9.1	
JEFFERSON	135	65	70	70	0	0	10.0	8.0	13.2	
LAFAYETTE	74	70	4	4	0	0	10.4	12.6	2.6	
LAKE	3,054	2,853	199	191	8	2	13.3	14.2	7.0	
LEE	5,454	5,187	266	251	15	1	11.6	12.6	4.6	
LEON	1,618	1,219	398	388	10	1	6.5	7.3	4.8	
LEVY	414	378	36	35	1	0	11.5	12.2	7.2	
LIBERTY	61	54	7	7	0	0	8.4	9.8	3.9	
MADISON	207	138	69	69	0	0	10.9	12.6	8.5	
MANATEE	3,329	3,166	163	152	11	0	12.0	13.2	4.3	
MARION	3,697	3,370	326	312	14	1	13.6	14.8	7.6	
MARTIN	1,594	1,538	56	55	1	0	12.1	13.0	4.1	
MONROE	733	689	44	42	2	0	9.0	9.4	5.7	
NASSAU	531	467	64	64	0	0	8.7	8.5	10.7	
OKALOOSA	1,361	1,266	95	73	22	0	7.7	8.6	3.2	
OKEECHOBEE	414	392	21	19	2	1	11.3	13.5	2.8	
ORANGE	6,469	5,358	1,111	1,037	74	0	6.7	8.2	3.7	
OSCEOLA	1,387	1,294	93	78	15	0	7.4	8.9	2.2	
PALM BEACH	13,608	12,449	1,150	1,106	44	9	11.5	13.3	4.6	
PASCO	5,315	5,225	90	70	20	0	14.7	15.5	3.9	
PINELLAS	12,507	11,737	766	700	66	4	13.3	14.6	5.8	
POLK	5,286	4,667	619	600	19	0	10.4	11.5	6.0	
PUTNAM	904	778	126	126	0	0	12.7	13.9	8.2	
SAINT JOHNS	1,168	1,079	89	86	3	0	8.7	8.9	7.4	
SAINT LUCIE	2,306	1,998	307	298	9	1	11.3	12.3	7.4	
SANTA ROSA	898	850	48	34	14	0	7.1	7.5	4.1	
SARASOTA	4,740	4,578	162	155	7	0	13.9	14.5	6.4	
SEMINOLE	2,713	2,407	303	274	29	3	7.0	7.5	4.4	
SUMTER	736	686	50	48	2	0	12.3	14.0	4.6	
SUWANNEE	471	425	46	44	2	0	12.8	13.6	8.4	
TAYLOR	226	183	43	40	3	0	11.3	11.9	9.1	
UNION	147	110	37	37	0	0	10.6	10.9	9.8	
VOLUSIA	6,100	5,695	405	385	20	0	13.2	14.3	6.3	
WAKULLA	180	153	27	26	1	0	7.2	7.2	7.6	
WALTON	463	434	29	25	4	0	10.4	11.0	5.9	
WASHINGTON	251	218	33	32	1	0	11.4	12.2	8.1	

TABLE D-1 (Cont.): RESIDENT AND RECORDED DEATHS AND RATES PER 1,000 POPULATION,
BY RACE, BY COUNTY, FLORIDA, 2002

	RECORDED DEATHS								
	NUMBER						RATES		
	TOTAL	WHITE	NONWHITE			UNK	TOTAL	WHITE	NONWHITE
			TOTAL	BLACK	OTHER				
FLORIDA	169,112	150,135	18,940	18,054	886	37	10.1	11.5	5.1
ALACHUA	2,696	2,202	494	469	25	0	11.9	13.2	8.2
BAKER	119	101	18	18	0	0	5.2	5.3	4.9
BAY	1,618	1,455	163	151	12	0	10.6	11.3	6.6
BRADFORD	247	213	34	34	0	0	9.4	10.6	5.4
BREVARD	5,281	4,948	333	321	12	0	10.7	11.5	5.1
BROWARD	15,642	13,567	2,069	1,973	96	6	9.3	11.5	4.1
CALHOUN	137	116	21	20	1	0	10.4	11.1	7.8
CHARLOTTE	2,245	2,161	83	79	4	1	15.1	15.8	7.3
CITRUS	2,052	2,000	52	49	3	0	16.6	17.0	8.5
CLAY	1,281	1,173	107	105	2	1	8.8	9.2	5.8
COLLIER	2,475	2,412	62	59	3	1	8.9	10.0	1.7
COLUMBIA	734	609	124	118	6	1	12.6	13.1	10.5
MIAMI-DADE	19,077	15,574	3,496	3,394	102	7	8.2	9.6	4.9
DESOTO	171	160	11	11	0	0	5.1	6.5	1.2
DIXIE	101	91	10	10	0	0	7.0	7.1	6.1
DUVAL	7,544	5,618	1,924	1,843	81	2	9.3	10.6	6.9
ESCAMBIA	3,393	2,742	651	611	40	0	11.3	12.6	7.9
FLAGLER	508	469	39	38	1	0	9.1	9.6	5.4
FRANKLIN	67	58	9	9	0	0	5.9	6.3	4.1
GADSDEN	263	129	134	133	1	0	5.8	7.2	4.8
GILCHRIST	84	80	3	3	0	1	5.6	5.9	2.1
GLADES	49	43	6	4	2	0	4.5	5.2	2.3
GULF	110	90	20	19	1	0	7.0	7.3	5.8
HAMILTON	69	46	23	23	0	0	5.0	5.6	4.1
HARDEE	110	102	8	8	0	0	4.0	5.3	1.0
HENDRY	184	142	42	37	5	0	5.0	5.8	3.4
HERNANDO	2,095	2,043	52	48	4	0	15.4	16.2	5.3
HIGHLANDS	1,278	1,208	70	66	4	0	14.2	16.1	4.7
HILLSBOROUGH	9,702	8,374	1,326	1,266	60	2	9.2	10.6	5.1
HOLMES	188	173	15	14	1	0	9.9	10.2	7.5
INDIAN RIVER	1,666	1,566	100	91	9	0	14.1	15.1	6.8
JACKSON	454	345	109	107	2	0	9.5	10.2	7.7
JEFFERSON	81	48	33	33	0	0	6.0	5.9	6.2
LAFAYETTE	50	48	2	2	0	0	7.1	8.7	1.3
LAKE	3,089	2,889	199	192	7	1	13.5	14.4	7.0
LEE	5,481	5,207	273	259	14	1	11.7	12.7	4.7
LEON	2,073	1,480	592	580	12	1	8.3	8.9	7.1
LEVY	239	218	21	20	1	0	6.6	7.0	4.2
LIBERTY	21	19	2	2	0	0	2.9	3.5	1.1
MADISON	160	106	54	53	1	0	8.4	9.7	6.7
MANATEE	3,153	3,003	150	139	11	0	11.4	12.5	3.9
MARION	3,478	3,182	295	280	15	1	12.8	13.9	6.9
MARTIN	1,572	1,515	57	56	1	0	11.9	12.8	4.2
MONROE	660	618	42	40	2	0	8.1	8.4	5.5
NASSAU	336	298	38	38	0	0	5.5	5.4	6.3
OKALOOSA	1,477	1,375	102	83	19	0	8.4	9.4	3.4
OKEECHOBEE	346	324	21	18	3	1	9.4	11.1	2.8
ORANGE	7,353	6,157	1,196	1,106	90	0	7.7	9.4	3.9
OSCEOLA	1,515	1,402	113	99	14	0	8.1	9.6	2.7
PALM BEACH	13,926	12,745	1,176	1,136	40	5	11.8	13.6	4.7
PASCO	4,944	4,860	84	67	17	0	13.7	14.4	3.6
PINELLAS	13,037	12,256	778	713	65	3	13.9	15.2	5.9
POLK	5,042	4,464	578	559	19	0	9.9	11.0	5.6
PUTNAM	718	630	88	88	0	0	10.0	11.2	5.7
SAINT JOHNS	922	846	76	72	4	0	6.9	6.9	6.3
SAINT LUCIE	2,028	1,750	277	267	10	1	9.9	10.8	6.7
SANTA ROSA	673	627	46	37	9	0	5.4	5.5	3.9
SARASOTA	4,942	4,775	167	159	8	0	14.5	15.1	6.6
SEMINOLE	2,388	2,120	267	246	21	1	6.1	6.6	3.9
SUMTER	448	428	20	18	2	0	7.5	8.7	1.9
SUWANNEE	344	301	43	42	1	0	9.4	9.7	7.8
TAYLOR	155	128	27	24	3	0	7.7	8.4	5.7
UNION	96	57	39	39	0	0	6.9	5.7	10.4
VOLUSIA	6,086	5,675	411	394	17	0	13.2	14.3	6.4
WAKULLA	127	107	20	20	0	0	5.1	5.0	5.6
WALTON	319	296	23	20	3	0	7.2	7.5	4.7
WASHINGTON	193	171	22	22	0	0	8.8	9.6	5.4

TABLE D-2: RESIDENT DEATHS BY RACE AND GENDER, BY COUNTY, FLORIDA, 2002

	TOTAL	WHITE	BLACK	OTHER	MALE FEMALE		WHITE		BLACK		OTHER	
							MALE	FEMALE	MALE	FEMALE	MALE	FEMALE
FLORIDA	167,702	148,945	17,833	861	85,446	82,242	75,845	73,093	9,117	8,714	447	414
ALACHUA	1,530	1,187	326	16	781	749	611	576	165	161	5	11
BAKER	194	176	18	0	97	97	86	90	11	7	0	0
BAY	1,491	1,340	137	14	786	705	714	626	66	71	6	8
BRADFORD	279	234	45	0	146	133	119	115	27	18	0	0
BREVARD	5,505	5,165	326	14	2,910	2,595	2,738	2,427	165	161	7	7
BROWARD	16,255	14,190	1,964	95	8,152	8,101	7,063	7,126	1,029	934	58	37
CALHOUN	126	107	17	2	53	73	44	63	8	9	1	1
CHARLOTTE	2,285	2,211	70	3	1,238	1,047	1,195	1,016	41	29	1	2
CITRUS	2,113	2,065	44	4	1,121	992	1,090	975	27	17	4	0
CLAY	1,162	1,104	55	3	553	609	527	577	24	31	2	1
COLLIER	2,391	2,316	70	4	1,269	1,121	1,226	1,089	39	31	3	1
COLUMBIA	629	520	103	5	335	292	280	239	52	51	3	2
MIAMI-DADE	18,184	14,773	3,299	88	9,017	9,165	7,238	7,534	1,708	1,590	53	35
DESOTO	303	273	30	0	168	135	152	121	16	14	0	0
DIXIE	180	161	18	1	101	79	93	68	7	11	1	0
DUVAL	6,758	4,903	1,780	71	3,348	3,409	2,454	2,449	866	914	26	45
ESCAMBIA	2,928	2,310	588	30	1,411	1,517	1,100	1,210	297	291	14	16
FLAGLER	660	604	55	1	355	305	324	280	30	25	1	0
FRANKLIN	104	87	17	0	57	47	48	39	9	8	0	0
GADSDEN	475	230	244	1	234	241	104	126	129	115	1	0
GILCHRIST	124	119	4	1	64	60	62	57	1	3	1	0
GLADES	104	91	8	5	60	44	53	38	5	3	2	3
GULF	153	129	24	0	91	62	83	46	8	16	0	0
HAMILTON	136	89	46	1	70	66	48	41	22	24	0	1
HARDEE	198	180	18	0	110	88	98	82	12	6	0	0
HENDRY	272	207	54	11	149	123	124	83	25	29	0	11
HERNANDO	2,215	2,159	49	7	1,181	1,034	1,143	1,016	33	16	5	2
HIGHLANDS	1,337	1,265	69	3	723	614	683	582	40	29	0	3
HILLSBOROUGH	8,760	7,514	1,191	53	4,490	4,269	3,855	3,659	605	586	29	24
HOLMES	226	216	8	2	96	130	91	125	4	4	1	1
INDIAN RIVER	1,575	1,473	96	6	790	785	740	733	45	51	5	1
JACKSON	499	371	127	1	243	255	171	199	71	56	1	0
JEFFERSON	135	65	70	0	68	67	32	33	36	34	0	0
LAFAYETTE	74	70	4	0	40	34	37	33	3	1	0	0
LAKE	3,054	2,853	191	8	1,603	1,451	1,493	1,360	104	87	5	3
LEE	5,454	5,187	251	15	2,843	2,611	2,709	2,478	127	124	7	8
LEON	1,618	1,219	388	10	774	844	582	637	185	203	6	4
LEVY	414	378	35	1	227	187	211	167	16	19	0	1
LIBERTY	61	54	7	0	28	33	25	29	3	4	0	0
MADISON	207	138	69	0	103	104	70	68	33	36	0	0
MANATEE	3,329	3,166	152	11	1,676	1,653	1,586	1,580	82	70	8	3
MARION	3,697	3,370	312	14	1,981	1,715	1,810	1,559	160	152	10	4
MARTIN	1,594	1,538	55	1	859	735	830	708	28	27	1	0
MONROE	733	689	42	2	449	284	424	265	24	18	1	1
NASSAU	531	467	64	0	266	265	238	229	28	36	0	0
OKALOOSA	1,361	1,266	73	22	634	727	594	672	31	42	9	13
OKEECHOBEE	414	392	19	2	262	152	246	146	13	6	2	0
ORANGE	6,469	5,358	1,037	74	3,259	3,210	2,689	2,669	532	505	38	36
OSCEOLA	1,387	1,294	78	15	704	683	656	638	43	35	5	10
PALM BEACH	13,608	12,449	1,106	44	6,963	6,643	6,355	6,094	588	518	16	28
PASCO	5,315	5,225	70	20	2,822	2,493	2,775	2,450	40	30	7	13
PINELLAS	12,507	11,737	700	66	6,037	6,470	5,654	6,083	345	355	36	30
POLK	5,286	4,667	600	19	2,729	2,557	2,421	2,246	294	306	14	5
PUTNAM	904	778	126	0	507	397	446	332	61	65	0	0
ST JOHNS	1,168	1,079	86	3	600	568	555	524	43	43	2	1
ST LUCIE	2,306	1,998	298	9	1,250	1,056	1,100	898	145	153	4	5
SANTA ROSA	898	850	34	14	448	450	425	425	16	18	7	7
SARASOTA	4,740	4,578	155	7	2,349	2,391	2,262	2,316	82	73	5	2
SEMINOLE	2,713	2,407	274	29	1,325	1,388	1,166	1,241	138	136	20	9
SUMTER	736	686	48	2	418	318	387	299	29	19	2	0
SUWANNEE	471	425	44	2	220	250	200	224	20	24	0	2
TAYLOR	226	183	40	3	122	104	100	83	21	19	1	2
UNION	147	110	37	0	108	39	78	32	30	7	0	0
VOLUSIA	6,100	5,695	385	20	3,096	3,004	2,897	2,798	190	195	9	11
WAKULLA	180	153	26	1	99	81	86	67	13	13	0	1
WALTON	463	434	25	4	253	210	240	194	11	14	2	2
WASHINGTON	251	218	32	1	125	126	109	109	16	16	0	1

TABLE D-3: RESIDENT DEATHS BY RACE AND GENDER, FOR SINGLE YEARS OF AGE, FLORIDA, 2002

AGE YEARS	TOTAL	WHITE	BLACK	OTHER			WHITE		BLACK		OTHER	
					MALE	FEMALE	MALE	FEMALE	MALE	FEMALE	MALE	FEMALE
TOTAL	167,702	148,945	17,833	861	85,446	82,242	75,845	73,093	9,117	8,714	447	414
<1	1,548	892	629	27	841	704	473	416	353	276	15	12
1	108	68	38	2	59	49	35	33	22	16	2	0
2	88	62	24	2	51	37	34	28	16	8	1	1
3	52	33	19	0	28	24	18	15	10	9	0	0
4	48	33	15	0	29	19	18	15	11	4	0	0
5	34	23	10	1	18	16	14	9	4	6	0	1
6	36	26	8	1	21	15	14	12	6	2	0	1
7	27	19	8	0	17	10	13	6	4	4	0	0
8	25	16	9	0	13	12	8	8	5	4	0	0
9	19	11	8	0	12	7	8	3	4	4	0	0
10	31	22	8	1	18	13	13	9	4	4	1	0
11	33	18	13	2	17	16	8	10	9	4	0	2
12	50	32	18	0	33	17	20	12	13	5	0	0
13	55	44	10	1	32	23	24	20	7	3	1	0
14	50	43	6	1	28	22	22	21	6	0	0	1
15	84	64	19	1	60	24	44	20	15	4	1	0
16	123	93	29	1	78	45	59	34	18	11	1	0
17	134	102	28	3	93	41	71	31	19	9	2	1
18	185	139	43	3	119	66	88	51	31	12	0	3
19	209	148	56	5	152	57	110	38	38	18	4	1
20	242	185	55	2	173	69	132	53	40	15	1	1
21	243	171	64	8	176	67	122	49	47	17	7	1
22	207	151	55	1	144	63	107	44	36	19	1	0
23	230	176	53	1	165	65	127	49	37	16	1	0
24	224	152	69	2	171	53	115	37	53	16	2	0
25	202	144	56	1	152	50	115	29	36	20	0	1
26	221	161	58	1	166	55	125	36	39	19	1	0
27	218	152	58	6	153	65	114	38	33	25	5	1
28	207	135	67	3	137	70	87	48	47	20	1	2
29	246	165	78	3	169	77	114	51	53	25	2	1
30	281	209	69	3	187	94	142	67	43	26	2	1
31	271	196	70	5	184	87	133	63	48	22	3	2
32	305	210	91	4	203	102	156	54	44	47	3	1
33	323	226	90	6	210	113	166	60	39	51	4	2
34	357	234	120	2	227	130	162	72	64	56	0	2
35	389	254	130	4	255	134	174	80	79	51	1	3
36	399	282	115	2	253	146	182	100	71	44	0	2
37	459	323	134	2	284	175	221	102	61	73	2	0
38	528	388	132	8	323	205	241	147	77	55	5	3
39	583	434	141	7	353	230	278	156	72	69	2	5
40	641	487	145	9	410	231	314	173	87	58	9	0
41	648	491	150	7	408	240	322	169	81	69	5	2
42	721	554	162	5	430	291	348	206	80	82	2	3
43	760	598	150	12	459	301	375	223	75	75	9	3
44	861	643	212	6	532	328	411	232	118	93	3	3
45	937	696	230	11	594	343	462	234	129	101	3	8
46	954	730	213	10	594	360	466	264	123	90	5	5
47	999	755	233	11	623	376	494	261	124	109	5	6
48	993	748	233	12	629	364	487	261	136	97	6	6
49	1,055	817	229	5	708	347	561	256	141	88	3	2
50	1,066	837	219	10	674	392	564	273	108	111	2	8
51	1,120	886	224	10	755	365	617	269	134	90	4	6
52	1,123	878	228	16	714	409	577	301	128	100	8	8
53	1,189	969	208	11	756	433	621	348	123	85	11	0
54	1,283	1,032	235	15	810	473	658	374	143	92	9	6
55	1,505	1,252	241	12	936	569	788	464	143	98	5	7

TABLE D-3 (Cont.): RESIDENT DEATHS BY RACE AND GENDER, FOR SINGLE YEARS OF AGE, FLORIDA, 2002

AGE YEARS	TOTAL	WHITE	BLACK	OTHER			WHITE		BLACK		OTHER	
					MALE	FEMALE	MALE	FEMALE	MALE	FEMALE	MALE	FEMALE
56	1,319	1,072	236	11	847	471	703	368	137	99	7	4
57	1,316	1,072	234	10	796	520	654	418	135	99	7	3
58	1,504	1,255	237	11	919	585	778	477	137	100	4	7
59	1,651	1,376	264	9	1,002	649	848	528	150	114	3	6
60	1,618	1,357	248	12	1,004	614	845	512	149	99	9	3
61	1,656	1,390	257	8	1,015	640	866	523	146	111	2	6
62	1,821	1,527	281	13	1,125	696	960	567	159	122	6	7
63	1,771	1,485	270	16	1,060	711	904	581	150	120	6	10
64	1,958	1,622	319	17	1,200	758	1,014	608	176	143	10	7
65	2,039	1,718	307	13	1,245	793	1,056	662	178	128	10	3
66	2,191	1,869	305	16	1,278	913	1,096	773	170	135	12	4
67	2,392	2,066	308	18	1,377	1,015	1,197	869	170	138	10	8
68	2,409	2,111	279	19	1,388	1,021	1,224	887	153	126	11	8
69	2,737	2,358	354	23	1,593	1,144	1,389	969	192	162	10	13
70	2,977	2,638	320	18	1,685	1,292	1,506	1,132	165	155	13	5
71	3,063	2,736	303	23	1,794	1,269	1,620	1,116	166	137	8	15
72	3,357	2,986	357	14	1,887	1,470	1,686	1,300	191	166	10	4
73	3,822	3,449	359	14	2,158	1,664	1,960	1,489	194	165	4	10
74	3,959	3,566	367	25	2,217	1,742	2,020	1,546	183	184	14	11
75	4,234	3,826	390	17	2,318	1,916	2,110	1,716	199	191	9	8
76	4,523	4,113	396	13	2,487	2,036	2,278	1,835	202	194	6	7
77	4,708	4,324	369	14	2,486	2,222	2,296	2,028	181	188	9	5
78	4,946	4,573	349	24	2,600	2,346	2,415	2,158	172	177	13	11
79	5,165	4,773	359	31	2,691	2,474	2,490	2,283	184	175	17	14
80	5,352	5,007	335	10	2,747	2,605	2,571	2,436	172	163	4	6
81	5,495	5,139	344	11	2,806	2,689	2,650	2,489	150	194	6	5
82	5,530	5,101	413	16	2,682	2,848	2,506	2,595	169	244	7	9
83	5,506	5,132	350	23	2,614	2,892	2,443	2,689	160	190	10	13
84	5,256	4,961	281	14	2,509	2,747	2,381	2,580	124	157	4	10
85	5,317	5,016	290	11	2,429	2,888	2,310	2,706	112	178	7	4
86	5,040	4,778	245	15	2,248	2,792	2,148	2,630	89	156	9	6
87	5,053	4,738	300	14	2,140	2,913	2,033	2,705	102	198	4	10
88	4,641	4,379	250	12	1,908	2,733	1,813	2,566	93	157	2	10
89	4,439	4,189	242	6	1,782	2,656	1,703	2,485	75	167	3	3
90	4,091	3,872	203	15	1,558	2,533	1,486	2,386	65	138	6	9
91	3,652	3,466	179	6	1,290	2,362	1,234	2,232	51	128	4	2
92	3,323	3,141	177	5	1,191	2,132	1,136	2,005	53	124	2	3
93	3,014	2,858	147	8	936	2,077	893	1,964	42	105	1	7
94	2,374	2,234	137	2	722	1,652	682	1,552	38	99	2	0
95	1,928	1,826	100	2	557	1,371	532	1,294	24	76	1	1
96	1,574	1,485	86	2	405	1,169	382	1,103	21	65	2	0
97	1,207	1,130	72	5	320	887	308	822	12	60	0	5
98	918	868	48	1	208	710	199	669	9	39	0	1
99	647	593	52	2	135	512	126	467	9	43	0	2
100	429	398	29	1	89	340	83	315	6	23	0	1
101	303	271	30	2	57	246	48	223	7	23	2	0
102	237	220	15	2	42	195	40	180	2	13	0	2
103	117	106	11	0	16	101	15	91	1	10	0	0
104	62	58	4	0	8	54	7	51	1	3	0	0
105	33	32	1	0	3	30	2	30	1	0	0	0
106	28	24	2	2	4	24	4	20	0	2	0	2
107	14	13	1	0	1	13	1	12	0	1	0	0
108	7	7	0	0	1	6	1	6	0	0	0	0
109	3	2	1	0	1	2	0	2	1	0	0	0
110+	7	4	3	0	0	7	0	4	0	3	0	0
UNK	40	26	2	1	29	6	21	5	2	0	1	0

TABLE D-4: RESIDENT DEATHS BY AGE GROUP, BY COUNTY, FLORIDA, 2002

	AGE GROUPS														
	TOTAL	<1	1-4	5-9	10-14	15-19	20-24	25-34	35-44	45-54	55-64	65-74	75-84	85+	UNK
FLORIDA	167,702	1,548	296	141	219	735	1,146	2,631	5,989	10,719	16,119	28,946	50,715	48,458	40
ALACHUA	1,530	33	1	1	2	7	15	23	70	121	168	253	427	409	0
BAKER	194	3	2	0	0	1	4	8	5	14	30	42	57	28	0
BAY	1,491	23	5	2	5	5	10	41	68	131	182	325	377	316	1
BRADFORD	279	3	1	1	1	1	3	5	13	21	33	59	76	62	0
BREVARD	5,505	43	9	4	7	23	28	72	181	312	564	1,107	1,813	1,341	1
BROWARD	16,255	133	25	15	26	54	109	289	638	1,100	1,442	2,271	4,556	5,594	3
CALHOUN	126	0	0	0	1	0	1	2	3	10	14	20	39	36	0
CHARLOTTE	2,285	8	1	0	2	3	4	16	32	89	171	418	789	751	1
CITRUS	2,113	5	1	3	0	5	12	19	50	96	191	408	723	600	0
CLAY	1,162	11	1	3	3	8	9	13	60	91	171	217	318	257	0
COLLIER	2,391	13	7	1	6	7	17	30	55	114	203	452	744	742	0
COLUMBIA	629	9	1	1	2	3	7	14	31	42	87	132	184	115	1
MIAMI-DADE	18,184	192	25	23	22	111	141	353	769	1,274	1,884	3,093	4,953	5,343	1
DESOTO	303	2	1	0	2	4	1	3	4	22	33	65	89	77	0
DIXIE	180	2	0	0	0	2	2	3	7	16	31	42	40	35	0
DUVAL	6,758	116	19	8	8	41	88	177	363	644	759	1,207	1,875	1,450	3
ESCAMBIA	2,928	37	5	1	6	16	28	49	123	224	329	542	862	706	0
FLAGLER	660	3	0	0	1	0	5	8	16	36	72	163	196	160	0
FRANKLIN	104	0	1	1	0	0	0	4	2	4	14	25	21	32	0
GADSDEN	475	10	2	1	1	2	5	11	24	39	63	85	125	107	0
GILCHRIST	124	1	0	1	0	4	2	4	4	9	16	25	37	21	0
GLADES	104	1	0	0	0	0	4	3	3	10	18	24	30	11	0
GULF	153	2	0	0	0	0	1	1	10	12	20	40	30	37	0
HAMILTON	136	3	0	0	0	3	2	2	7	15	17	24	31	31	1
HARDEE	198	3	2	0	1	0	1	6	9	12	24	37	65	38	0
HENDRY	272	5	2	2	0	6	4	9	21	20	30	56	70	47	0
HERNANDO	2,215	11	3	1	2	7	10	18	50	116	178	385	867	567	0
HIGHLANDS	1,337	5	1	2	1	7	7	6	26	47	99	250	501	382	3
HILLSBOROUGH	8,760	133	23	5	12	49	84	197	415	672	990	1,557	2,521	2,099	3
HOLMES	226	1	0	0	0	1	0	7	9	9	20	42	69	68	0
INDIAN RIVER	1,575	6	2	1	1	8	8	9	38	71	121	260	564	486	0
JACKSON	499	1	1	0	0	0	5	13	17	42	59	92	138	131	0
JEFFERSON	135	5	0	0	0	1	1	5	3	12	19	23	37	29	0
LAFAYETTE	74	0	0	0	1	0	0	0	3	5	11	17	22	15	0
LAKE	3,054	17	4	0	6	12	13	37	74	140	270	589	1,009	883	0
LEE	5,454	40	12	2	6	23	34	78	144	276	504	960	1,810	1,560	5
LEON	1,618	35	3	2	3	9	16	22	54	135	179	273	451	435	1
LEVY	414	2	2	1	1	0	2	4	11	26	51	92	125	97	0
LIBERTY	61	1	2	0	0	2	3	2	0	4	7	16	16	8	0
MADISON	207	5	1	0	0	1	0	1	7	17	31	47	53	44	0
MANATEE	3,329	20	2	1	1	5	9	45	80	164	296	540	1,108	1,058	0
MARION	3,697	28	3	1	4	15	22	36	91	210	367	789	1,232	898	1
MARTIN	1,594	12	2	0	2	3	5	12	42	84	118	284	529	501	0
MONROE	733	3	1	0	1	6	4	15	37	75	125	123	200	143	0
NASSAU	531	7	1	1	1	4	6	14	20	37	92	111	138	99	0
OKALOOSA	1,361	24	2	0	2	13	8	26	61	100	136	291	403	295	0
OKEECHOBEE	414	3	2	0	0	3	5	12	14	32	69	101	99	73	1
ORANGE	6,469	104	18	9	13	37	77	165	330	523	716	1,145	1,764	1,564	4
OSCEOLA	1,387	23	5	3	6	6	16	26	52	115	147	248	402	338	0
PALM BEACH	13,608	119	23	9	10	50	70	185	433	680	912	1,955	4,260	4,897	5
PASCO	5,315	25	7	2	5	18	26	54	137	265	445	936	1,779	1,616	0
PINELLAS	12,507	56	13	2	10	31	61	123	359	731	984	1,907	3,801	4,428	1
POLK	5,286	66	11	10	9	34	36	79	176	357	569	1,020	1,605	1,313	1
PUTNAM	904	6	3	0	1	6	5	10	41	78	103	189	274	188	0
ST JOHNS	1,168	7	2	1	3	1	6	13	43	77	121	197	348	349	0
ST LUCIE	2,306	18	10	4	2	10	18	36	95	146	194	445	747	579	2
SANTA ROSA	898	9	3	4	1	6	5	16	55	70	122	185	235	187	0
SARASOTA	4,740	16	6	1	3	7	12	38	110	190	339	704	1,531	1,783	0
SEMINOLE	2,713	27	5	2	5	14	17	53	99	183	302	438	836	731	1
SUMTER	736	10	0	0	0	2	2	6	12	33	79	199	243	150	0
SUWANNEE	471	5	0	0	4	7	4	7	25	32	48	73	154	112	0
TAYLOR	226	2	0	0	0	2	2	3	7	15	32	59	59	45	0
UNION	147	0	0	0	1	0	1	4	19	26	27	22	32	15	0
VOLUSIA	6,100	28	12	6	6	18	34	78	186	368	566	1,069	1,980	1,749	0
WAKULLA	180	3	0	1	0	2	5	3	13	23	21	37	34	38	0
WALTON	463	2	0	1	0	5	4	4	26	38	61	92	141	89	0
WASHINGTON	251	2	0	1	0	4	0	4	7	17	23	52	71	70	0

TABLE D-4 (Cont.): RESIDENT DEATHS FOR WHITE MALES BY AGE GROUP, BY COUNTY, FLORIDA, 2002

	AGE GROUPS														
	TOTAL	<1	1-4	5-9	10-14	15-19	20-24	25-34	35-44	45-54	55-64	65-74	75-84	85+	UNK
FLORIDA	75,845	473	105	57	87	372	603	1,314	2,866	5,507	8,360	14,754	24,140	17,186	21
ALACHUA	611	8	1	1	0	2	6	11	26	61	76	114	177	128	0
BAKER	86	3	1	0	0	0	3	5	1	8	17	19	21	8	0
BAY	714	12	2	2	1	4	6	22	42	77	95	176	173	101	1
BRADFORD	119	0	0	1	0	0	2	2	5	10	14	40	31	14	0
BREVARD	2,738	10	4	4	3	14	16	47	103	181	329	590	922	514	1
BROWARD	7,063	27	6	4	8	22	48	119	303	538	706	1,059	2,055	2,166	2
CALHOUN	44	0	0	0	0	0	0	0	1	7	8	10	13	5	0
CHARLOTTE	1,195	4	1	0	1	1	1	12	18	54	111	233	445	314	0
CITRUS	1,090	4	0	2	0	5	10	13	30	59	110	229	380	248	0
CLAY	527	3	1	1	2	3	6	11	29	62	101	104	125	79	0
COLLIER	1,226	4	2	0	3	6	13	22	33	79	117	258	393	296	0
COLUMBIA	280	4	1	0	1	1	5	8	14	20	46	69	76	35	0
MIAMI-DADE	7,238	53	8	7	6	44	60	143	286	513	881	1,482	2,158	1,596	1
DESOTO	152	1	1	0	1	3	1	2	3	10	19	41	42	28	0
DIXIE	93	0	0	0	0	0	2	2	2	11	13	23	27	13	0
DUVAL	2,454	30	1	4	3	17	42	59	141	254	324	481	737	361	0
ESCAMBIA	1,100	10	3	0	0	8	11	26	47	100	152	237	330	176	0
FLAGLER	324	2	0	0	0	0	3	6	8	23	45	80	99	58	0
FRANKLIN	48	0	1	1	0	0	0	3	1	3	9	14	7	9	0
GADSDEN	104	0	1	1	0	2	1	2	7	11	14	24	30	11	0
GILCHRIST	62	0	0	0	0	3	2	3	1	6	9	15	16	7	0
GLADES	53	0	0	0	0	0	3	0	1	4	12	12	16	5	0
GULF	83	2	0	0	0	0	1	1	3	8	12	28	17	11	0
HAMILTON	48	2	0	0	0	0	1	2	4	4	7	9	14	4	1
HARDEE	98	2	1	0	0	0	1	4	6	7	16	21	30	10	0
HENDRY	124	1	0	1	0	2	2	8	12	7	16	28	33	14	0
HERNANDO	1,143	3	2	1	2	4	6	10	32	65	108	200	470	240	0
HIGHLANDS	683	2	0	0	0	3	3	5	15	20	53	150	273	156	3
HILLSBOROUGH	3,855	43	13	0	2	21	48	105	205	351	494	739	1,125	707	2
HOLMES	91	0	0	0	0	0	0	3	6	3	10	21	30	18	0
INDIAN RIVER	740	2	0	0	0	6	5	4	9	39	67	131	282	195	0
JACKSON	171	0	1	0	0	0	2	4	5	15	26	47	45	26	0
JEFFERSON	32	0	0	0	0	1	0	2	0	2	5	9	10	3	0
LAFAYETTE	37	0	0	0	0	0	0	0	1	3	7	11	9	6	0
LAKE	1,493	7	1	0	6	7	8	15	38	78	149	326	521	337	0
LEE	2,709	12	6	1	1	13	20	46	82	151	278	542	950	604	3
LEON	582	6	1	1	1	4	8	6	24	48	82	111	171	119	0
LEVY	211	1	0	1	1	0	1	1	7	17	29	56	60	37	0
LIBERTY	25	1	0	0	0	2	2	1	0	1	4	7	5	2	0
MADISON	70	1	0	0	0	1	0	0	2	3	12	21	15	15	0
MANATEE	1,586	8	1	0	0	5	4	28	38	97	167	281	560	397	0
MARION	1,810	7	2	1	0	7	10	18	43	112	205	456	611	337	1
MARTIN	830	8	2	0	0	2	4	7	23	53	59	159	294	219	0
MONROE	424	2	0	0	1	3	4	10	28	53	92	69	109	53	0
NASSAU	238	5	0	0	1	2	3	6	9	18	42	52	66	34	0
OKALOOSA	594	8	0	0	1	6	5	17	32	48	68	162	172	75	0
OKEECHOBEE	246	1	2	0	0	3	4	8	10	22	49	62	50	35	0
ORANGE	2,689	24	4	3	6	17	36	76	154	269	346	552	751	450	1
OSCEOLA	656	15	4	3	3	6	12	11	31	69	71	143	189	99	0
PALM BEACH	6,355	33	7	3	6	24	40	97	198	366	470	967	2,156	1,986	2
PASCO	2,775	12	3	1	2	12	19	42	77	168	259	570	934	676	0
PINELLAS	5,654	18	2	1	9	16	32	70	185	417	554	983	1,827	1,540	0
POLK	2,421	25	6	6	5	20	16	38	87	178	293	526	798	422	1
PUTNAM	446	2	1	0	1	4	3	6	20	44	54	104	138	69	0
ST JOHNS	555	2	1	0	2	1	5	7	27	46	60	107	174	123	0
ST LUCIE	1,100	7	2	0	0	5	9	14	42	70	99	230	376	245	1
SANTA ROSA	425	3	3	2	0	4	2	10	33	38	69	100	115	46	0
SARASOTA	2,262	6	2	1	2	6	6	24	67	110	189	392	761	696	0
SEMINOLE	1,166	9	1	0	3	6	9	27	49	104	167	203	359	228	1
SUMTER	387	6	0	0	0	2	2	3	6	20	37	118	135	58	0
SUWANNEE	200	2	0	0	1	5	2	2	10	17	27	37	66	31	0
TAYLOR	100	1	0	0	0	2	1	3	5	5	15	23	31	14	0
UNION	78	0	0	0	0	0	1	2	7	18	16	12	19	3	0
VOLUSIA	2,897	7	3	2	2	8	21	46	104	206	307	584	1,001	606	0
WAKULLA	86	1	0	0	0	1	1	1	6	14	14	20	18	10	0
WALTON	240	0	0	1	0	4	3	4	18	24	37	51	67	31	0
WASHINGTON	109	1	0	0	0	2	0	2	4	8	11	24	30	27	0

TABLE D-4 (Cont.): RESIDENT DEATHS FOR WHITE FEMALES BY AGE GROUP, BY COUNTY, FLORIDA, 2002

	TOTAL	AGE GROUPS														UNK
		<1	1-4	5-9	10-14	15-19	20-24	25-34	35-44	45-54	55-64	65-74	75-84	85+		
FLORIDA	73,093	416	91	38	72	174	232	518	1,588	2,841	5,046	10,743	22,809	28,520	5	
ALACHUA	576	7	0	0	0	2	4	5	21	23	40	78	168	228	0	
BAKER	90	0	0	0	0	1	1	2	2	5	11	16	33	19	0	
BAY	626	1	1	0	1	1	2	11	20	39	64	118	174	194	0	
BRADFORD	115	3	1	0	1	1	0	1	4	8	11	14	35	36	0	
BREVARD	2,427	22	1	0	3	7	9	14	50	101	184	455	818	763	0	
BROWARD	7,126	31	7	2	8	12	20	50	126	275	420	845	2,134	3,196	0	
CALHOUN	63	0	0	0	0	0	0	1	1	1	3	8	22	27	0	
CHARLOTTE	1,016	3	0	0	1	2	2	3	14	29	51	168	321	422	0	
CITRUS	975	0	1	1	0	0	0	4	18	32	73	176	328	342	0	
CLAY	577	5	0	2	1	5	3	1	23	23	60	103	181	170	0	
COLLIER	1,089	7	2	0	1	1	2	6	18	24	71	177	342	438	0	
COLUMBIA	239	2	0	1	1	1	2	2	10	8	23	41	91	57	0	
MIAMI-DADE	7,534	46	5	5	4	17	23	67	154	275	477	990	2,130	3,341	0	
DESOTO	121	0	0	0	1	0	0	0	1	6	9	22	39	43	0	
DIXIE	68	1	0	0	0	2	0	1	4	3	13	14	13	17	0	
DUVAL	2,449	25	8	1	1	9	12	29	89	141	200	403	759	771	1	
ESCAMBIA	1,210	7	0	0	1	4	12	12	30	52	100	188	389	415	0	
FLAGLER	280	0	0	0	1	0	1	1	5	11	23	67	81	90	0	
FRANKLIN	39	0	0	0	0	0	0	1	0	0	3	9	9	17	0	
GADSDEN	126	2	0	0	0	0	1	1	2	7	9	15	40	49	0	
GILCHRIST	57	1	0	1	0	1	0	0	3	3	5	10	20	13	0	
GLADES	38	0	0	0	0	0	1	1	2	2	4	11	12	5	0	
GULF	46	0	0	0	0	0	0	0	4	0	7	7	10	18	0	
HAMILTON	41	0	0	0	0	1	0	0	1	2	7	4	9	17	0	
HARDEE	82	0	1	0	1	0	0	2	3	2	5	15	27	26	0	
HENDRY	83	2	2	1	0	1	1	0	4	3	5	17	23	24	0	
HERNANDO	1,016	6	1	0	0	3	4	7	16	40	59	177	383	320	0	
HIGHLANDS	582	3	1	1	1	3	3	0	7	18	40	81	209	215	0	
HILLSBOROUGH	3,659	41	6	3	5	13	15	37	92	166	308	583	1,160	1,230	0	
HOLMES	125	1	0	0	0	1	0	4	2	6	7	18	38	48	0	
INDIAN RIVER	733	1	1	0	0	1	2	3	18	24	35	112	258	278	0	
JACKSON	199	0	0	0	0	0	1	3	8	14	11	27	67	68	0	
JEFFERSON	33	0	0	0	0	0	1	0	1	1	3	2	11	14	0	
LAFAYETTE	33	0	0	0	1	0	0	0	1	1	4	5	13	8	0	
LAKE	1,360	5	2	0	0	4	3	13	25	44	92	214	451	507	0	
LEE	2,478	11	3	0	5	5	3	16	41	89	187	374	819	923	2	
LEON	637	6	0	0	0	4	2	2	10	39	47	92	186	249	0	
LEVY	167	0	2	0	0	0	0	2	3	6	18	29	54	53	0	
LIBERTY	29	0	1	0	0	0	1	0	0	3	3	7	8	6	0	
MADISON	68	1	0	0	0	0	0	0	2	5	7	13	26	14	0	
MANATEE	1,580	7	1	0	1	0	3	9	31	48	102	231	507	640	0	
MARION	1,559	10	1	0	4	4	3	4	29	75	116	282	545	486	0	
MARTIN	708	4	0	0	2	0	0	2	16	22	49	112	226	275	0	
MONROE	265	1	1	0	0	3	0	3	5	19	25	46	81	81	0	
NASSAU	229	2	0	1	0	2	1	4	7	13	41	43	58	57	0	
OKALOOSA	672	9	1	0	0	4	2	8	22	37	55	108	211	215	0	
OKEECHOBEE	146	1	0	0	0	0	0	2	3	7	17	35	43	38	0	
ORANGE	2,669	24	4	4	5	5	20	32	78	106	199	405	825	961	1	
OSCEOLA	638	5	1	0	3	0	3	8	15	33	62	87	197	224	0	
PALM BEACH	6,094	29	9	2	2	12	15	33	105	171	288	764	1,899	2,764	1	
PASCO	2,450	12	3	1	3	6	6	12	53	85	174	344	823	928	0	
PINELLAS	6,083	11	4	0	0	8	12	22	118	208	330	759	1,827	2,784	0	
POLK	2,246	16	3	2	3	8	10	17	51	103	190	368	684	791	0	
PUTNAM	332	1	2	0	0	2	0	2	12	19	32	63	103	96	0	
ST JOHNS	524	3	0	1	1	0	1	5	14	20	48	70	157	204	0	
ST LUCIE	898	3	2	0	1	0	2	6	20	41	62	157	317	287	0	
SANTA ROSA	425	2	0	2	1	2	3	3	17	25	46	75	112	137	0	
SARASOTA	2,316	7	3	0	1	1	5	9	37	66	123	288	716	1,060	0	
SEMINOLE	1,241	7	2	2	2	6	3	14	29	46	96	181	403	450	0	
SUMTER	299	3	0	0	0	0	0	1	5	9	31	69	99	82	0	
SUWANNEE	224	3	0	0	2	2	2	2	13	11	14	26	79	70	0	
TAYLOR	83	1	0	0	0	0	0	0	1	3	12	22	19	25	0	
UNION	32	0	0	0	1	0	0	0	3	2	2	6	7	11	0	
VOLUSIA	2,798	11	8	4	2	5	6	17	58	115	204	425	872	1,071	0	
WAKULLA	67	2	0	0	0	0	3	1	3	9	3	13	12	21	0	
WALTON	194	2	0	0	0	1	1	0	7	11	20	37	64	51	0	
WASHINGTON	109	0	0	1	0	1	0	0	1	6	6	22	32	40	0	

TABLE D-4: (Cont.): RESIDENT DEATHS FOR BLACK MALES BY AGE GROUPS, BY COUNTY, FLORIDA, 2002

	TOTAL	AGE GROUPS													
		<1	1-4	5-9	10-14	15-19	20-24	25-34	35-44	45-54	55-64	65-74	75-84	85+	UNK
FLORIDA	9,117	353	59	23	39	121	213	446	801	1,289	1,482	1,762	1,713	814	2
ALACHUA	165	10	0	0	2	3	3	4	10	22	29	29	39	14	0
BAKER	11	0	1	0	0	0	0	0	2	1	1	3	3	0	0
BAY	66	4	1	0	3	0	0	2	3	11	12	12	11	7	0
BRADFORD	27	0	0	0	0	0	1	1	3	2	5	3	7	5	0
BREVARD	165	6	2	0	1	0	2	8	12	14	26	32	34	28	0
BROWARD	1,029	36	6	5	8	10	27	67	110	156	178	180	168	77	1
CALHOUN	8	0	0	0	1	0	1	1	0	0	2	1	1	1	0
CHARLOTTE	41	1	0	0	0	0	1	0	0	5	6	12	9	7	0
CITRUS	27	1	0	0	0	0	2	2	0	1	4	1	10	6	0
CLAY	24	2	0	0	0	0	0	1	4	2	4	5	4	2	0
COLLIER	39	1	2	0	1	0	2	1	3	8	7	8	4	2	0
COLUMBIA	52	2	0	0	0	0	0	2	4	8	10	12	7	7	0
MIAMI-DADE	1,708	53	9	4	6	38	41	82	184	271	276	317	310	117	0
DESOTO	16	1	0	0	0	1	0	1	0	5	3	1	2	2	0
DIXIE	7	0	0	0	0	0	0	0	1	1	2	3	0	0	0
DUVAL	866	35	6	2	3	10	27	57	68	124	122	163	169	80	0
ESCAMBIA	297	11	1	1	4	2	4	6	24	48	39	49	68	40	0
FLAGLER	30	0	0	0	0	0	1	1	2	2	2	10	4	8	0
FRANKLIN	9	0	0	0	0	0	0	0	1	0	2	2	2	2	0
GADSDEN	129	6	1	0	0	0	3	6	8	8	25	32	23	17	0
GILCHRIST	1	0	0	0	0	0	0	0	0	0	0	0	1	0	0
GLADES	5	0	0	0	0	0	0	0	0	1	1	1	2	0	0
GULF	8	0	0	0	0	0	0	0	2	3	0	2	0	1	0
HAMILTON	22	0	0	0	0	0	1	0	1	4	2	7	3	4	0
HARDEE	12	1	0	0	0	0	0	0	0	2	1	0	8	0	0
HENDRY	25	1	0	0	0	2	1	0	2	3	4	7	5	0	0
HERNANDO	33	0	0	0	0	0	0	1	1	8	6	7	9	1	0
HIGHLANDS	40	0	0	1	0	1	0	0	2	7	4	11	10	4	0
HILLSBOROUGH	605	26	1	0	3	10	14	31	62	84	101	129	107	37	0
HOLMES	4	0	0	0	0	0	0	0	0	0	2	1	1	0	0
INDIAN RIVER	45	1	1	0	1	0	0	1	2	3	11	9	13	3	0
JACKSON	71	1	0	0	0	0	2	4	3	8	13	13	15	12	0
JEFFERSON	36	2	0	0	0	0	0	1	1	6	6	5	10	5	0
LAFAYETTE	3	0	0	0	0	0	0	0	0	1	0	1	0	1	0
LAKE	104	3	0	0	0	1	2	5	7	11	18	25	20	12	0
LEE	127	11	3	1	0	3	8	12	10	21	17	18	18	5	0
LEON	185	10	2	1	1	1	5	6	8	24	29	39	37	22	0
LEVY	16	1	0	0	0	0	0	1	0	3	2	3	5	1	0
LIBERTY	3	0	1	0	0	0	0	0	0	0	0	1	1	0	0
MADISON	33	0	1	0	0	0	0	1	2	6	6	9	4	4	0
MANATEE	82	2	0	0	0	0	2	4	5	13	14	16	20	6	0
MARION	160	6	0	0	0	3	5	8	10	12	27	27	33	29	0
MARTIN	28	0	0	0	0	0	1	1	2	5	6	7	4	2	0
MONROE	24	0	0	0	0	0	0	2	4	3	6	3	4	2	0
NASSAU	28	0	1	0	0	0	1	2	3	4	3	9	4	1	0
OKALOOSA	31	2	0	0	0	2	0	0	3	6	6	6	6	0	0
OKEECHOBEE	13	1	0	0	0	0	1	0	1	2	3	3	2	0	0
ORANGE	532	31	6	2	1	7	15	25	54	68	107	85	81	49	1
OSCEOLA	43	2	0	0	0	0	0	5	3	5	7	11	7	3	0
PALM BEACH	588	32	4	1	1	9	11	29	66	81	95	118	98	43	0
PASCO	40	1	0	0	0	0	0	0	3	4	8	11	12	1	0
PINELLAS	345	16	3	1	1	4	10	16	28	54	46	78	58	30	0
POLK	294	13	2	2	0	2	5	9	17	40	50	61	61	32	0
PUTNAM	61	1	0	0	0	0	2	0	2	7	6	15	20	8	0
ST JOHNS	43	2	1	0	0	0	0	1	1	6	8	9	9	6	0
ST LUCIE	145	3	1	2	0	5	4	9	15	23	16	36	19	12	0
SANTA ROSA	16	1	0	0	0	0	0	2	1	5	4	3	0	0	0
SARASOTA	82	1	1	0	0	0	0	5	2	8	16	13	25	11	0
SEMINOLE	138	6	2	0	0	1	3	7	11	17	19	25	31	16	0
SUMTER	29	0	0	0	0	0	0	1	0	3	9	6	6	4	0
SUWANNEE	20	0	0	0	1	0	0	1	0	3	3	6	4	2	0
TAYLOR	21	0	0	0	0	0	1	0	1	4	2	6	4	3	0
UNION	30	0	0	0	0	0	0	2	9	5	8	4	2	0	0
VOLUSIA	190	7	0	0	1	5	3	12	12	25	27	33	51	14	0
WAKULLA	13	0	0	0	0	0	1	0	3	0	4	2	2	1	0
WALTON	11	0	0	0	0	0	0	0	1	1	1	1	3	4	0
WASHINGTON	16	0	0	0	0	1	0	0	2	1	3	5	3	1	0

TABLE D-4: (Cont.): RESIDENT DEATHS FOR BLACK FEMALES BY AGE GROUPS, BY COUNTY, FLORIDA, 2002

	AGE GROUPS														
	TOTAL	<1	1-4	5-9	10-14	15-19	20-24	25-34	35-44	45-54	55-64	65-74	75-84	85+	UNK
FLORIDA	8,714	276	37	20	16	54	83	311	669	963	1,105	1,496	1,873	1,811	0
ALACHUA	161	7	0	0	0	0	2	2	10	14	19	30	40	37	0
BAKER	7	0	0	0	0	0	0	1	0	0	1	4	0	1	0
BAY	71	5	1	0	0	0	2	5	3	1	10	15	16	13	0
BRADFORD	18	0	0	0	0	0	0	1	1	1	3	2	3	7	0
BREVARD	161	4	2	0	0	2	1	3	14	16	24	27	33	35	0
BROWARD	934	37	5	4	1	6	12	51	92	119	124	165	174	144	0
CALHOUN	9	0	0	0	0	0	0	0	1	1	1	0	3	3	0
CHARLOTTE	29	0	0	0	0	0	0	1	0	0	3	4	13	8	0
CITRUS	17	0	0	0	0	0	0	0	1	3	3	2	4	4	0
CLAY	31	1	0	0	0	0	0	0	3	4	5	5	8	5	0
COLLIER	31	0	1	1	0	0	0	1	1	3	8	6	4	6	0
COLUMBIA	51	0	0	0	0	1	0	1	1	5	8	10	9	16	0
MIAMI-DADE	1,590	39	3	5	5	10	15	51	135	205	237	278	336	271	0
DESOTO	14	0	0	0	0	0	0	0	0	1	2	1	6	4	0
DIXIE	11	1	0	0	0	0	0	0	0	0	3	2	0	5	0
DUVAL	914	24	2	1	1	5	6	28	62	115	102	142	200	226	0
ESCAMBIA	291	9	1	0	1	1	1	5	19	22	32	58	73	69	0
FLAGLER	25	0	0	0	0	0	0	0	1	0	2	6	12	4	0
FRANKLIN	8	0	0	0	0	0	0	0	0	1	0	0	3	4	0
GADSDEN	115	2	0	0	1	0	0	2	7	13	15	14	31	30	0
GILCHRIST	3	0	0	0	0	0	0	1	0	0	1	0	0	1	0
GLADES	3	0	0	0	0	0	0	1	0	1	1	0	0	0	0
GULF	16	0	0	0	0	0	0	0	1	1	1	3	3	7	0
HAMILTON	24	1	0	0	0	1	0	0	1	5	1	4	5	6	0
HARDEE	6	0	0	0	0	0	0	0	0	1	2	1	0	2	0
HENDRY	29	1	0	0	0	0	0	0	2	5	5	2	7	7	0
HERNANDO	16	1	0	0	0	0	0	0	1	2	3	0	4	5	0
HIGHLANDS	29	0	0	0	0	0	1	1	2	2	1	8	7	7	0
HILLSBOROUGH	586	17	3	2	2	5	7	19	53	62	80	97	121	118	0
HOLMES	4	0	0	0	0	0	0	0	0	0	1	1	0	2	0
INDIAN RIVER	51	2	0	1	0	1	1	1	6	5	7	8	10	9	0
JACKSON	56	0	0	0	0	0	0	2	1	4	8	5	11	25	0
JEFFERSON	34	3	0	0	0	0	0	2	1	3	5	7	6	7	0
LAFAYETTE	1	0	0	0	0	0	0	0	1	0	0	0	0	0	0
LAKE	87	2	1	0	0	0	0	4	3	7	10	21	15	24	0
LEE	124	4	0	0	0	1	2	4	11	15	21	22	19	25	0
LEON	203	11	0	0	1	0	1	8	12	23	19	30	55	43	0
LEVY	19	0	0	0	0	0	1	0	1	0	1	4	6	6	0
LIBERTY	4	0	0	0	0	0	0	1	0	0	0	1	2	0	0
MADISON	36	3	0	0	0	0	0	0	1	3	6	4	8	11	0
MANATEE	70	3	0	0	0	0	0	3	5	4	11	12	17	15	0
MARION	152	4	0	0	0	1	3	6	8	8	14	21	42	45	0
MARTIN	27	0	0	0	0	1	0	2	1	3	4	6	5	5	0
MONROE	18	0	0	0	0	0	0	0	0	0	1	4	6	7	0
NASSAU	36	0	0	0	0	0	1	2	1	2	6	7	10	7	0
OKALOOSA	42	5	1	0	0	0	0	0	3	3	5	11	10	4	0
OKEECHOBEE	6	0	0	0	0	0	0	1	0	1	0	1	3	0	0
ORANGE	505	22	4	0	1	7	6	30	41	70	51	86	94	93	0
OSCEOLA	35	1	0	0	0	0	0	1	2	6	6	4	3	12	0
PALM BEACH	518	25	3	3	0	3	4	25	60	56	55	96	94	94	0
PASCO	30	0	1	0	0	0	0	0	3	3	2	7	7	7	0
PINELLAS	355	9	4	0	0	3	5	12	27	42	39	75	74	65	0
POLK	306	11	0	0	1	4	5	14	18	30	35	61	61	66	0
PUTNAM	65	2	0	0	0	0	0	2	7	8	11	7	13	15	0
ST JOHNS	43	0	0	0	0	0	0	0	1	5	4	10	8	15	0
ST LUCIE	153	5	4	2	1	0	3	6	17	12	17	21	32	33	0
SANTA ROSA	18	3	0	0	0	0	0	1	2	2	3	0	4	3	0
SARASOTA	73	2	0	0	0	0	1	0	3	5	11	10	26	15	0
SEMINOLE	136	5	0	0	0	1	0	3	8	12	17	23	37	30	0
SUMTER	19	1	0	0	0	0	0	1	1	1	1	5	3	6	0
SUWANNEE	24	0	0	0	0	0	0	2	2	1	3	4	4	8	0
TAYLOR	19	0	0	0	0	0	0	0	0	2	3	7	5	2	0
UNION	7	0	0	0	0	0	0	0	0	1	1	0	4	1	0
VOLUSIA	195	3	1	0	1	0	3	2	10	19	25	24	50	57	0
WAKULLA	13	0	0	1	0	1	0	1	1	0	0	2	2	5	0
WALTON	14	0	0	0	0	0	0	0	0	2	2	2	6	2	0
WASHINGTON	16	1	0	0	0	0	0	1	0	2	3	1	6	2	0

TABLE D-4: (Cont.): RESIDENT DEATHS FOR OTHER MALES BY AGE GROUPS, BY COUNTY, FLORIDA, 2002

	AGE GROUPS														
	TOTAL	<1	1-4	5-9	10-14	15-19	20-24	25-34	35-44	45-54	55-64	65-74	75-84	85+	UNK
FLORIDA	447	15	3	0	2	8	12	21	38	56	59	102	85	45	1
ALACHUA	5	0	0	0	0	0	0	1	1	0	0	2	1	0	0
BAKER	0	0	0	0	0	0	0	0	0	0	0	0	0	0	0
BAY	6	1	0	0	0	0	0	1	0	1	0	1	2	0	0
BRADFORD	0	0	0	0	0	0	0	0	0	0	0	0	0	0	0
BREVARD	7	0	0	0	0	0	0	0	1	0	0	3	3	0	0
BROWARD	58	2	1	0	1	2	1	2	4	3	7	16	12	7	0
CALHOUN	1	0	0	0	0	0	0	0	0	0	0	1	0	0	0
CHARLOTTE	1	0	0	0	0	0	0	0	0	0	0	1	0	0	0
CITRUS	4	0	0	0	0	0	0	0	1	1	1	0	1	0	0
CLAY	2	0	0	0	0	0	0	0	1	0	1	0	0	0	0
COLLIER	3	0	0	0	0	0	0	0	0	0	0	2	1	0	0
COLUMBIA	3	0	0	0	0	0	0	1	1	0	0	0	1	0	0
MIAMI-DADE	53	1	0	0	1	2	2	3	6	4	7	12	10	5	0
DESOTO	0	0	0	0	0	0	0	0	0	0	0	0	0	0	0
DIXIE	1	0	0	0	0	0	0	0	0	1	0	0	0	0	0
DUVAL	26	1	1	0	0	0	0	2	0	5	3	7	5	2	0
ESCAMBIA	14	0	0	0	0	1	0	0	1	2	1	6	1	2	0
FLAGLER	1	1	0	0	0	0	0	0	0	0	0	0	0	0	0
FRANKLIN	0	0	0	0	0	0	0	0	0	0	0	0	0	0	0
GADSDEN	1	0	0	0	0	0	0	0	0	0	0	0	1	0	0
GILCHRIST	1	0	0	0	0	0	0	0	0	0	1	0	0	0	0
GLADES	2	1	0	0	0	0	0	0	0	1	0	0	0	0	0
GULF	0	0	0	0	0	0	0	0	0	0	0	0	0	0	0
HAMILTON	0	0	0	0	0	0	0	0	0	0	0	0	0	0	0
HARDEE	0	0	0	0	0	0	0	0	0	0	0	0	0	0	0
HENDRY	0	0	0	0	0	0	0	0	0	0	0	0	0	0	0
HERNANDO	5	1	0	0	0	0	0	0	0	0	2	1	0	1	0
HIGHLANDS	0	0	0	0	0	0	0	0	0	0	0	0	0	0	0
HILLSBOROUGH	29	2	0	0	0	0	0	2	2	7	3	5	4	4	0
HOLMES	1	0	0	0	0	0	0	0	0	0	0	1	0	0	0
INDIAN RIVER	5	0	0	0	0	0	0	0	3	0	0	0	1	1	0
JACKSON	1	0	0	0	0	0	0	0	0	1	0	0	0	0	0
JEFFERSON	0	0	0	0	0	0	0	0	0	0	0	0	0	0	0
LAFAYETTE	0	0	0	0	0	0	0	0	0	0	0	0	0	0	0
LAKE	5	0	0	0	0	0	0	0	1	0	0	1	2	1	0
LEE	7	2	0	0	0	1	1	0	0	0	0	1	1	1	0
LEON	6	0	0	0	0	0	0	0	0	1	1	1	2	1	0
LEVY	0	0	0	0	0	0	0	0	0	0	0	0	0	0	0
LIBERTY	0	0	0	0	0	0	0	0	0	0	0	0	0	0	0
MADISON	0	0	0	0	0	0	0	0	0	0	0	0	0	0	0
MANATEE	8	0	0	0	0	0	0	1	1	2	2	0	2	0	0
MARION	10	0	0	0	0	0	1	0	1	1	4	2	0	1	0
MARTIN	1	0	0	0	0	0	0	0	0	1	0	0	0	0	0
MONROE	1	0	0	0	0	0	0	0	0	0	1	0	0	0	0
NASSAU	0	0	0	0	0	0	0	0	0	0	0	0	0	0	0
OKALOOSA	9	0	0	0	0	1	1	1	0	2	1	1	2	0	0
OKEECHOBEE	2	0	0	0	0	0	0	1	0	0	0	0	1	0	0
ORANGE	38	2	0	0	0	0	0	2	3	5	8	7	4	6	1
OSCEOLA	5	0	0	0	0	0	0	0	0	1	0	0	4	0	0
PALM BEACH	16	0	0	0	0	1	0	0	3	1	1	5	3	2	0
PASCO	7	0	0	0	0	0	1	0	0	2	0	3	1	0	0
PINELLAS	36	0	0	0	0	0	2	2	1	6	9	6	5	5	0
POLK	14	1	0	0	0	0	0	1	2	4	1	3	1	1	0
PUTNAM	0	0	0	0	0	0	0	0	0	0	0	0	0	0	0
ST JOHNS	2	0	0	0	0	0	0	0	0	0	1	1	0	0	0
ST LUCIE	4	0	1	0	0	0	0	0	1	0	0	0	2	0	0
SANTA ROSA	7	0	0	0	0	0	0	0	1	0	0	4	2	0	0
SARASOTA	5	0	0	0	0	0	0	0	1	1	0	0	2	1	0
SEMINOLE	20	0	0	0	0	0	2	1	1	2	2	4	4	4	0
SUMTER	2	0	0	0	0	0	0	0	0	0	1	1	0	0	0
SUWANNEE	0	0	0	0	0	0	0	0	0	0	0	0	0	0	0
TAYLOR	1	0	0	0	0	0	0	0	0	0	0	1	0	0	0
UNION	0	0	0	0	0	0	0	0	0	0	0	0	0	0	0
VOLUSIA	9	0	0	0	0	0	1	0	1	1	1	2	3	0	0
WAKULLA	0	0	0	0	0	0	0	0	0	0	0	0	0	0	0
WALTON	2	0	0	0	0	0	0	0	0	0	0	1	1	0	0
WASHINGTON	0	0	0	0	0	0	0	0	0	0	0	0	0	0	0

TABLE D-4: (Cont.): RESIDENT DEATHS FOR OTHER FEMALES BY AGE GROUPS, BY COUNTY, FLORIDA, 2002

	TOTAL	AGE GROUPS														UNK
		<1	1-4	5-9	10-14	15-19	20-24	25-34	35-44	45-54	55-64	65-74	75-84	85+		
FLORIDA	414	12	1	2	3	5	2	13	24	55	60	81	88	68	0	
ALACHUA	11	1	0	0	0	0	0	0	2	1	4	0	2	1	0	
BAKER	0	0	0	0	0	0	0	0	0	0	0	0	0	0	0	
BAY	8	0	0	0	0	0	0	0	0	2	1	3	1	1	0	
BRADFORD	0	0	0	0	0	0	0	0	0	0	0	0	0	0	0	
BREVARD	7	1	0	0	0	0	0	0	1	0	1	0	3	1	0	
BROWARD	37	0	0	0	0	2	1	0	3	7	5	5	12	2	0	
CALHOUN	1	0	0	0	0	0	0	0	0	1	0	0	0	0	0	
CHARLOTTE	2	0	0	0	0	0	0	0	0	1	0	0	1	0	0	
CITRUS	0	0	0	0	0	0	0	0	0	0	0	0	0	0	0	
CLAY	1	0	0	0	0	0	0	0	0	0	0	0	0	1	0	
COLLIER	1	0	0	0	1	0	0	0	0	0	0	0	0	0	0	
COLUMBIA	2	0	0	0	0	0	0	0	1	1	0	0	0	0	0	
MIAMI-DADE	35	0	0	1	0	0	0	0	1	4	3	9	7	10	0	
DESOTO	0	0	0	0	0	0	0	0	0	0	0	0	0	0	0	
DIXIE	0	0	0	0	0	0	0	0	0	0	0	0	0	0	0	
DUVAL	45	1	1	0	0	0	0	2	3	5	8	11	5	9	0	
ESCAMBIA	16	0	0	0	0	0	0	0	2	0	5	4	1	4	0	
FLAGLER	0	0	0	0	0	0	0	0	0	0	0	0	0	0	0	
FRANKLIN	0	0	0	0	0	0	0	0	0	0	0	0	0	0	0	
GADSDEN	0	0	0	0	0	0	0	0	0	0	0	0	0	0	0	
GILCHRIST	0	0	0	0	0	0	0	0	0	0	0	0	0	0	0	
GLADES	3	0	0	0	0	0	0	1	0	1	0	0	0	1	0	
GULF	0	0	0	0	0	0	0	0	0	0	0	0	0	0	0	
HAMILTON	1	0	0	0	0	1	0	0	0	0	0	0	0	0	0	
HARDEE	0	0	0	0	0	0	0	0	0	0	0	0	0	0	0	
HENDRY	11	0	0	0	0	1	0	1	1	2	0	2	2	2	0	
HERNANDO	2	0	0	0	0	0	0	0	0	1	0	0	1	0	0	
HIGHLANDS	3	0	0	0	0	0	0	0	0	0	1	0	2	0	0	
HILLSBOROUGH	24	4	0	0	0	0	0	2	1	2	4	4	4	3	0	
HOLMES	1	0	0	0	0	0	0	0	1	0	0	0	0	0	0	
INDIAN RIVER	1	0	0	0	0	0	0	0	0	0	1	0	0	0	0	
JACKSON	0	0	0	0	0	0	0	0	0	0	0	0	0	0	0	
JEFFERSON	0	0	0	0	0	0	0	0	0	0	0	0	0	0	0	
LAFAYETTE	0	0	0	0	0	0	0	0	0	0	0	0	0	0	0	
LAKE	3	0	0	0	0	0	0	0	0	0	1	2	0	0	0	
LEE	8	0	0	0	0	0	0	0	0	0	1	3	2	2	0	
LEON	4	2	0	0	0	0	0	0	0	0	1	0	0	1	0	
LEVY	1	0	0	0	0	0	0	0	0	0	1	0	0	0	0	
LIBERTY	0	0	0	0	0	0	0	0	0	0	0	0	0	0	0	
MADISON	0	0	0	0	0	0	0	0	0	0	0	0	0	0	0	
MANATEE	3	0	0	1	0	0	0	0	0	0	0	0	2	0	0	
MARION	4	0	0	0	0	0	0	0	0	2	1	1	0	0	0	
MARTIN	0	0	0	0	0	0	0	0	0	0	0	0	0	0	0	
MONROE	1	0	0	0	0	0	0	0	0	0	0	1	0	0	0	
NASSAU	0	0	0	0	0	0	0	0	0	0	0	0	0	0	0	
OKALOOSA	13	0	0	0	1	0	0	0	1	4	1	3	2	1	0	
OKEECHOBEE	0	0	0	0	0	0	0	0	0	0	0	0	0	0	0	
ORANGE	36	1	0	0	0	1	0	0	0	5	5	10	9	5	0	
OSCEOLA	10	0	0	0	0	0	1	1	1	1	1	3	2	0	0	
PALM BEACH	28	0	0	0	1	0	0	1	1	4	3	4	10	4	0	
PASCO	13	0	0	0	0	0	0	0	1	3	2	1	2	4	0	
PINELLAS	30	2	0	0	0	0	0	1	0	3	5	6	9	4	0	
POLK	5	0	0	0	0	0	0	0	1	2	0	1	0	1	0	
PUTNAM	0	0	0	0	0	0	0	0	0	0	0	0	0	0	0	
ST JOHNS	1	0	0	0	0	0	0	0	0	0	0	0	0	1	0	
ST LUCIE	5	0	0	0	0	0	0	1	0	0	0	1	1	2	0	
SANTA ROSA	7	0	0	0	0	0	0	0	1	0	0	3	2	1	0	
SARASOTA	2	0	0	0	0	0	0	0	0	0	0	1	1	0	0	
SEMINOLE	9	0	0	0	0	0	0	1	1	0	1	2	1	3	0	
SUMTER	0	0	0	0	0	0	0	0	0	0	0	0	0	0	0	
SUWANNEE	2	0	0	0	0	0	0	0	0	0	1	0	1	0	0	
TAYLOR	2	0	0	0	0	0	0	0	0	1	0	0	0	1	0	
UNION	0	0	0	0	0	0	0	0	0	0	0	0	0	0	0	
VOLUSIA	11	0	0	0	0	0	0	1	1	2	2	1	3	1	0	
WAKULLA	1	0	0	0	0	0	0	0	0	0	0	0	0	1	0	
WALTON	2	0	0	0	0	0	0	0	0	0	1	0	0	1	0	
WASHINGTON	1	0	0	0	0	0	0	1	0	0	0	0	0	0	0	

TABLE D-5: RESIDENT DEATHS BY HISPANIC OR HAITIAN ORIGIN, BY COUNTY, FLORIDA, 2002

	TOTAL	HISPANIC ORIGIN						HAITIAN	NON-HISPANIC/HAITIAN	UNK
		TOTAL HISPANIC	MEXICAN	PUERTO RICAN	CUBAN	CENTRAL/ SOUTH AMERICAN	OTHER/ UNK HISPANIC			
FLORIDA	167,702	14,922	726	2,533	8,898	1,992	773	859	151,438	483
ALACHUA	1,530	26	2	10	6	4	4	0	1,503	1
BAKER	194	1	0	0	0	0	1	0	193	0
BAY	1,491	9	3	0	2	2	2	0	1,481	1
BRADFORD	279	1	1	0	0	0	0	0	278	0
BREVARD	5,505	114	14	59	21	13	7	1	5,388	2
BROWARD	16,255	980	33	267	299	305	76	198	15,024	53
CALHOUN	126	1	0	1	0	0	0	0	125	0
CHARLOTTE	2,285	28	4	9	5	5	5	9	2,247	1
CITRUS	2,113	27	4	16	4	0	3	0	2,085	1
CLAY	1,162	12	2	5	2	3	0	0	1,148	2
COLLIER	2,391	148	48	25	53	17	5	23	2,218	2
COLUMBIA	629	7	3	0	2	0	2	0	620	2
MIAMI-DADE	18,184	9,486	102	488	7,529	1,112	255	378	8,072	248
DESOTO	303	7	7	0	0	0	0	0	296	0
DIXIE	180	0	0	0	0	0	0	0	179	1
DUVAL	6,758	91	7	44	12	13	15	2	6,625	40
ESCAMBIA	2,928	12	4	5	1	1	1	0	2,910	6
FLAGLER	660	14	0	7	3	2	2	0	646	0
FRANKLIN	104	0	0	0	0	0	0	0	104	0
GADSDEN	475	6	2	0	0	3	1	1	468	0
GILCHRIST	124	1	0	0	0	0	1	0	123	0
GLADES	104	5	4	1	0	0	0	0	99	0
GULF	153	0	0	0	0	0	0	0	153	0
HAMILTON	136	4	3	0	0	0	1	0	132	0
HARDEE	198	19	17	1	0	0	1	0	179	0
HENDRY	272	41	18	6	12	5	0	0	231	0
HERNANDO	2,215	51	0	35	11	2	3	1	2,163	0
HIGHLANDS	1,337	44	16	20	3	1	4	1	1,292	0
HILLSBOROUGH	8,760	972	77	258	359	76	202	13	7,728	47
HOLMES	226	0	0	0	0	0	0	0	226	0
INDIAN RIVER	1,575	13	6	1	1	2	3	2	1,559	1
JACKSON	499	1	0	1	0	0	0	0	498	0
JEFFERSON	135	3	1	1	1	0	0	0	132	0
LAFAYETTE	74	0	0	0	0	0	0	0	74	0
LAKE	3,054	48	13	30	2	2	1	3	3,001	2
LEE	5,454	134	37	53	14	24	6	12	5,306	2
LEON	1,618	13	3	2	4	3	1	0	1,604	1
LEVY	414	9	0	4	1	2	2	0	405	0
LIBERTY	61	3	1	0	0	1	1	0	58	0
MADISON	207	0	0	0	0	0	0	0	207	0
MANATEE	3,329	75	27	21	8	10	9	4	3,250	0
MARION	3,697	94	7	49	13	19	6	0	3,599	4
MARTIN	1,594	22	4	6	4	6	2	1	1,570	1
MONROE	733	78	2	5	61	6	4	1	653	1
NASSAU	531	3	1	0	2	0	0	0	528	0
OKALOOSA	1,361	19	3	9	0	5	2	0	1,342	0
OKEECHOBEE	414	24	17	3	2	2	0	0	388	2
ORANGE	6,469	665	39	396	98	110	22	48	5,750	6
OSCEOLA	1,387	226	4	163	21	31	7	8	1,153	0
PALM BEACH	13,608	541	71	124	201	106	39	105	12,932	30
PASCO	5,315	93	12	42	14	12	13	1	5,218	3
PINELLAS	12,507	153	11	61	42	20	19	3	12,344	7
POLK	5,286	132	40	62	16	4	10	12	5,140	2
PUTNAM	904	8	3	4	0	1	0	0	895	1
ST JOHNS	1,168	5	1	2	1	0	1	0	1,162	1
ST LUCIE	2,306	64	11	25	8	11	9	22	2,217	3
SANTA ROSA	898	7	3	2	1	1	0	0	891	0
SARASOTA	4,740	47	6	13	15	5	8	0	4,693	0
SEMINOLE	2,713	161	9	91	23	33	5	7	2,541	4
SUMTER	736	11	4	3	3	0	1	0	723	2
SUWANNEE	471	8	2	2	3	0	1	0	462	1
TAYLOR	226	2	0	1	1	0	0	0	223	1
UNION	147	2	0	0	0	0	2	0	145	0
VOLUSIA	6,100	146	14	100	13	12	7	3	5,950	1
WAKULLA	180	0	0	0	0	0	0	0	180	0
WALTON	463	4	2	0	1	0	1	0	459	0
WASHINGTON	251	1	1	0	0	0	0	0	250	0

TABLE D-6: RESIDENT DEATHS FOR INCORPORATED CITIES OF 2,400 OR MORE POPULATION, BY RACE, BY COUNTY, FLORIDA, 2002

	TOTAL	WHITE	BLACK	AMERICAN INDIAN	CHINESE	JAPANESE	HAWAIIAN	FILIPINO	OTHER ASIAN/ PAC ISL	OTHER ENTRIES	UNK
FLORIDA	167,702	148,945	17,833	174	51	20	2	49	535	30	63
ALACHUA	1,530	1,187	326	2	0	0	0	0	13	1	1
ALACHUA	58	34	23	0	0	0	0	0	0	1	0
GAINESVILLE	743	557	174	0	0	0	0	0	12	0	0
HIGH SPRINGS	36	33	3	0	0	0	0	0	0	0	0
NEWBERRY	25	20	5	0	0	0	0	0	0	0	0
BALANCE OF COUNTY	668	543	121	2	0	0	0	0	1	0	1
BAKER	194	176	18	0	0	0	0	0	0	0	0
MACCLENLY	54	53	1	0	0	0	0	0	0	0	0
BALANCE OF COUNTY	140	123	17	0	0	0	0	0	0	0	0
BAY	1,491	1,340	137	2	0	1	0	3	8	0	0
CALLAWAY	22	21	1	0	0	0	0	0	0	0	0
CEDAR GROVE	1	1	0	0	0	0	0	0	0	0	0
LYNN HAVEN	118	107	11	0	0	0	0	0	0	0	0
PANAMA CITY	579	459	112	1	0	0	0	1	6	0	0
PANAMA CITY BEACH	129	128	0	0	0	0	0	0	1	0	0
PARKER	18	18	0	0	0	0	0	0	0	0	0
SPRINGFIELD	19	13	6	0	0	0	0	0	0	0	0
BALANCE OF COUNTY	605	593	7	1	0	1	0	2	1	0	0
BRADFORD	279	234	45	0	0	0	0	0	0	0	0
STARKE	85	59	26	0	0	0	0	0	0	0	0
BALANCE OF COUNTY	194	175	19	0	0	0	0	0	0	0	0
BREVARD	5,505	5,165	326	3	1	0	0	0	9	1	0
CAPE CANAVERAL	72	71	1	0	0	0	0	0	0	0	0
COCOA	263	212	50	1	0	0	0	0	0	0	0
COCOA BEACH	200	199	1	0	0	0	0	0	0	0	0
INDIALANTIC	66	66	0	0	0	0	0	0	0	0	0
INDIAN HARBOUR BEACH	86	86	0	0	0	0	0	0	0	0	0
MALABAR	6	6	0	0	0	0	0	0	0	0	0
MELBOURNE	916	848	64	0	0	0	0	0	4	0	0
MELBOURNE BEACH	50	50	0	0	0	0	0	0	0	0	0
PALM BAY	748	678	67	0	1	0	0	0	1	1	0
ROCKLEDGE	239	223	16	0	0	0	0	0	0	0	0
SATELLITE BEACH	110	109	1	0	0	0	0	0	0	0	0
TITUSVILLE	553	503	48	1	0	0	0	0	1	0	0
WEST MELBOURNE	210	208	2	0	0	0	0	0	0	0	0
BALANCE OF COUNTY	1,986	1,906	76	1	0	0	0	0	3	0	0
BROWARD	16,255	14,190	1,964	15	6	0	0	0	72	2	6
COCONUT CREEK	558	548	8	0	0	0	0	0	2	0	0
COOPER CITY	130	126	2	0	0	0	0	0	1	0	1
CORAL SPRINGS	570	537	26	0	0	0	0	0	7	0	0
DANIA	65	51	13	0	0	0	0	0	1	0	0
DAVIE	472	453	15	1	0	0	0	0	3	0	0
DEERFIELD BEACH	847	769	78	0	0	0	0	0	0	0	0
FORT LAUDERDALE	2,335	1,750	576	1	1	0	0	0	7	0	0
HALLANDALE	383	347	36	0	0	0	0	0	0	0	0
HOLLYWOOD	1,651	1,532	112	2	0	0	0	0	5	0	0
LAUDERDALE LAKES	300	233	66	0	0	0	0	0	1	0	0
LAUDERDALE-BY-THE-SEA	46	46	0	0	0	0	0	0	0	0	0
LAUDERHILL	535	401	133	0	0	0	0	0	1	0	0
LIGHTHOUSE POINT	126	126	0	0	0	0	0	0	0	0	0
MARGATE	692	667	23	0	0	0	0	0	2	0	0
MIRAMAR	331	211	109	0	2	0	0	0	9	0	0
NORTH LAUDERDALE	148	126	22	0	0	0	0	0	0	0	0
OAKLAND PARK	181	163	16	1	0	0	0	0	1	0	0

TABLE D-6 (Cont.): RESIDENT DEATHS FOR INCORPORATED CITIES OF 2,400 OR MORE POPULATION, BY RACE, BY COUNTY, FLORIDA, 2002

	TOTAL	WHITE	BLACK	AMERICAN INDIAN	CHINESE	JAPANESE	HAWAIIAN	FILIPINO	OTHER ASIAN/ PAC ISL	OTHER ENTRIES	UNK
BROWARD (Cont.)											
PARKLAND	54	51	3	0	0	0	0	0	0	0	0
PEMBROKE PARK	26	23	3	0	0	0	0	0	0	0	0
PEMBROKE PINES	1,120	1,048	59	0	0	0	0	0	12	0	1
PLANTATION	716	658	48	0	1	0	0	0	7	2	0
POMPANO BEACH	1,401	1,164	234	1	0	0	0	0	1	0	1
SUNRISE	906	823	76	1	1	0	0	0	4	0	1
TAMARAC	1,033	1,007	23	0	0	0	0	0	2	0	1
WESTON	155	148	5	1	0	0	0	0	1	0	0
WILTON MANOR	151	144	5	0	0	0	0	0	2	0	0
BALANCE OF COUNTY	1,323	1,038	273	7	1	0	0	0	3	0	1
CALHOUN											
BLOUNTSTOWN	54	44	10	0	0	0	0	0	0	0	0
BALANCE OF COUNTY	72	63	7	2	0	0	0	0	0	0	0
CHARLOTTE											
PUNTA GORDA	309	302	7	0	0	0	0	0	0	0	0
BALANCE OF COUNTY	1,976	1,909	63	0	0	0	0	0	3	0	1
CITRUS											
CRYSTAL RIVER	79	69	10	0	0	0	0	0	0	0	0
INVERNESS	175	167	8	0	0	0	0	0	0	0	0
BALANCE OF COUNTY	1,859	1,829	26	1	0	0	0	1	2	0	0
CLAY											
GREEN COVE SPRINGS	70	52	17	1	0	0	0	0	0	0	0
ORANGE PARK	211	190	21	0	0	0	0	0	0	0	0
BALANCE OF COUNTY	881	862	17	0	0	0	0	0	2	0	0
COLLIER											
MARCO ISLAND	114	114	0	0	0	0	0	0	0	0	0
NAPLES	492	476	15	0	0	0	0	0	0	0	1
BALANCE OF COUNTY	1,785	1,726	55	1	0	0	0	1	1	1	0
COLUMBIA											
LAKE CITY	196	138	57	0	0	0	0	0	0	0	1
BALANCE OF COUNTY	433	382	46	1	1	0	0	1	2	0	0
MIAMI-DADE											
AVENTURA	367	359	6	0	2	0	0	0	0	0	0
BAL HARBOUR	80	77	3	0	0	0	0	0	0	0	0
BAY HARBOR ISLANDS	37	37	0	0	0	0	0	0	0	0	0
BISCAYNE PARK	22	21	1	0	0	0	0	0	0	0	0
CORAL GABLES	327	322	5	0	0	0	0	0	0	0	0
EL PORTAL	8	5	3	0	0	0	0	0	0	0	0
FLORIDA CITY	65	26	39	0	0	0	0	0	0	0	0
HIALEAH	1,978	1,936	41	0	0	0	0	0	1	0	0
HIALEAH GARDENS	110	109	1	0	0	0	0	0	0	0	0
HOMESTEAD	362	294	63	0	0	0	0	0	4	0	1
KEY BISCAYNE	53	52	0	0	0	0	0	0	1	0	0
MIAMI	5,575	4,273	1,282	3	0	0	0	0	14	1	2
MIAMI BEACH	870	835	34	0	1	0	0	0	0	0	0
MIAMI SHORES	71	65	5	0	0	0	0	0	1	0	0
MIAMI SPRINGS	151	147	4	0	0	0	0	0	0	0	0
NORTH BAY VILLAGE	33	33	0	0	0	0	0	0	0	0	0
NORTH MIAMI	457	350	103	1	0	0	0	0	3	0	0
NORTH MIAMI BEACH	608	526	74	0	1	0	0	0	7	0	0
OPA-LOCKA	150	47	103	0	0	0	0	0	0	0	0
PINECREST	2	2	0	0	0	0	0	0	0	0	0

TABLE D-6 (Cont.): RESIDENT DEATHS FOR INCORPORATED CITIES OF 2,400 OR MORE POPULATION, BY RACE, BY COUNTY, FLORIDA, 2002

	TOTAL	WHITE	BLACK	AMERICAN INDIAN	CHINESE	JAPANESE	HAWAIIAN	FILIPINO	OTHER ASIAN/ PAC ISL	OTHER ENTRIES	UNK
MIAMI-DADE (Cont.)											
SOUTH MIAMI	44	21	23	0	0	0	0	0	0	0	0
SUNNY ISLES BEACH	126	126	0	0	0	0	0	0	0	0	0
SURFSIDE	50	50	0	0	0	0	0	0	0	0	0
SWEETWATER	15	15	0	0	0	0	0	0	0	0	0
VIRGINIA GARDENS	9	9	0	0	0	0	0	0	0	0	0
WEST MIAMI	13	13	0	0	0	0	0	0	0	0	0
BALANCE OF COUNTY	6,601	5,023	1,509	3	5	0	0	0	40	0	21
DESOTO	303	273	30	0	0	0	0	0	0	0	0
ARCADIA	100	80	20	0	0	0	0	0	0	0	0
BALANCE OF COUNTY	203	193	10	0	0	0	0	0	0	0	0
DIXIE	180	161	18	1	0	0	0	0	0	0	0
DUVAL	6,758	4,903	1,780	11	1	2	0	10	47	0	4
ATLANTIC BEACH	148	129	15	0	0	0	0	1	3	0	0
BALDWIN	19	9	10	0	0	0	0	0	0	0	0
JACKSONVILLE	6,344	4,524	1,750	11	1	2	0	9	43	0	4
JACKSONVILLE BEACH	193	187	5	0	0	0	0	0	1	0	0
NEPTUNE BEACH	54	54	0	0	0	0	0	0	0	0	0
ESCAMBIA	2,928	2,310	588	12	0	1	0	2	15	0	0
CENTURY	20	12	8	0	0	0	0	0	0	0	0
PENSACOLA	798	521	273	1	0	1	0	0	2	0	0
BALANCE OF COUNTY	2,110	1,777	307	11	0	0	0	2	13	0	0
FLAGLER	660	604	55	0	0	0	0	0	1	0	0
FLAGLER BEACH	97	97	0	0	0	0	0	0	0	0	0
BALANCE OF COUNTY	563	507	55	0	0	0	0	0	1	0	0
FRANKLIN	104	87	17	0	0	0	0	0	0	0	0
APALACHICOLA	36	21	15	0	0	0	0	0	0	0	0
BALANCE OF COUNTY	68	66	2	0	0	0	0	0	0	0	0
GADSDEN	475	230	244	1	0	0	0	0	0	0	0
CHATTAHOOCHEE	44	32	12	0	0	0	0	0	0	0	0
GRETNA	15	0	15	0	0	0	0	0	0	0	0
HAVANA	35	15	20	0	0	0	0	0	0	0	0
QUINCY	109	51	58	0	0	0	0	0	0	0	0
BALANCE OF COUNTY	272	132	139	1	0	0	0	0	0	0	0
GILCHRIST	124	119	4	1	0	0	0	0	0	0	0
GLADES	104	91	8	5	0	0	0	0	0	0	0
GULF	153	129	24	0	0	0	0	0	0	0	0
PORT SAINT JOE	60	44	16	0	0	0	0	0	0	0	0
BALANCE OF COUNTY	93	85	8	0	0	0	0	0	0	0	0
HAMILTON	136	89	46	1	0	0	0	0	0	0	0
HARDEE	198	180	18	0	0	0	0	0	0	0	0
BOWLING GREEN	22	15	7	0	0	0	0	0	0	0	0
WAUCHULA	57	54	3	0	0	0	0	0	0	0	0
BALANCE OF COUNTY	119	111	8	0	0	0	0	0	0	0	0
HENDRY	272	207	54	11	0	0	0	0	0	0	0
CLEWISTON	68	55	11	2	0	0	0	0	0	0	0
LA BELLE	38	32	6	0	0	0	0	0	0	0	0
BALANCE OF COUNTY	166	120	37	9	0	0	0	0	0	0	0

TABLE D-6 (Cont.): RESIDENT DEATHS FOR INCORPORATED CITIES OF 2,400 OR MORE POPULATION, BY RACE, BY COUNTY, FLORIDA, 2002

	TOTAL	WHITE	BLACK	AMERICAN INDIAN	CHINESE	JAPANESE	HAWAIIAN	FILIPINO	OTHER ASIAN/ PAC ISL	OTHER ENTRIES	UNK
HERNANDO	2,215	2,159	49	4	0	0	0	0	3	0	0
BROOKSVILLE	163	149	14	0	0	0	0	0	0	0	0
BALANCE OF COUNTY	2,052	2,010	35	4	0	0	0	0	3	0	0
HIGHLANDS	1,337	1,265	69	1	0	0	0	0	2	0	0
AVON PARK	151	129	22	0	0	0	0	0	0	0	0
SEBRING	218	199	19	0	0	0	0	0	0	0	0
BALANCE OF COUNTY	968	937	28	1	0	0	0	0	2	0	0
HILLSBOROUGH	8,760	7,514	1,191	7	3	0	1	0	40	2	2
PLANT CITY	279	223	55	0	0	0	0	0	0	1	0
TAMPA	3,354	2,491	846	4	0	0	0	0	13	0	0
TEMPLE TERRACE	115	107	8	0	0	0	0	0	0	0	0
BALANCE OF COUNTY	5,012	4,693	282	3	3	0	1	0	27	1	2
HOLMES	226	216	8	1	0	0	0	1	0	0	0
BONIFAY	63	57	6	0	0	0	0	0	0	0	0
BALANCE OF COUNTY	163	159	2	1	0	0	0	1	0	0	0
INDIAN RIVER	1,575	1,473	96	1	1	0	0	0	4	0	0
FELLSMERE	13	11	2	0	0	0	0	0	0	0	0
INDIAN RIVER SHORES	17	17	0	0	0	0	0	0	0	0	0
SEBASTIAN	212	207	4	0	0	0	0	0	1	0	0
VERO BEACH	359	352	5	1	0	0	0	0	1	0	0
BALANCE OF COUNTY	974	886	85	0	1	0	0	0	2	0	0
JACKSON	499	371	127	0	0	0	0	0	1	0	0
GRACEVILLE	38	30	8	0	0	0	0	0	0	0	0
MARIANNA	96	63	32	0	0	0	0	0	1	0	0
BALANCE OF COUNTY	365	278	87	0	0	0	0	0	0	0	0
JEFFERSON	135	65	70	0	0	0	0	0	0	0	0
MONTICELLO	36	19	17	0	0	0	0	0	0	0	0
BALANCE OF COUNTY	99	46	53	0	0	0	0	0	0	0	0
LAFAYETTE	74	70	4	0	0	0	0	0	0	0	0
LAKE	3,054	2,853	191	5	1	1	0	0	1	0	2
CLERMONT	180	168	11	0	0	0	0	0	1	0	0
EUSTIS	277	241	35	0	0	0	0	0	0	0	1
FRUITLAND PARK	48	47	1	0	0	0	0	0	0	0	0
GROVELAND	32	24	8	0	0	0	0	0	0	0	0
LADY LAKE	257	253	3	0	1	0	0	0	0	0	0
LEESBURG	383	324	58	0	0	0	0	0	0	0	1
MASCOTTE	20	20	0	0	0	0	0	0	0	0	0
MINNEOLA	11	10	1	0	0	0	0	0	0	0	0
MOUNT DORA	213	182	31	0	0	0	0	0	0	0	0
TAVARES	166	156	9	1	0	0	0	0	0	0	0
UMATILLA	34	31	3	0	0	0	0	0	0	0	0
BALANCE OF COUNTY	1,433	1,397	31	4	0	1	0	0	0	0	0
LEE	5,454	5,187	251	6	1	0	0	0	7	1	1
BONITA SPRINGS	70	69	1	0	0	0	0	0	0	0	0
CAPE CORAL	1,168	1,152	13	0	0	0	0	0	3	0	0
FORT MYERS	679	514	163	2	0	0	0	0	0	0	0
FORT MYERS BEACH	1	1	0	0	0	0	0	0	0	0	0
SANIBEL	33	33	0	0	0	0	0	0	0	0	0
BALANCE OF COUNTY	3,503	3,418	74	4	1	0	0	0	4	1	1
LEON	1,618	1,219	388	0	0	1	0	0	9	0	1
TALLAHASSEE	1,070	761	301	0	0	0	0	0	7	0	1
BALANCE OF COUNTY	548	458	87	0	0	1	0	0	2	0	0

TABLE D-6 (Cont.): RESIDENT DEATHS FOR INCORPORATED CITIES OF 2,400 OR MORE POPULATION, BY RACE, BY COUNTY, FLORIDA, 2002

	TOTAL	WHITE	BLACK	AMERICAN INDIAN	CHINESE	JAPANESE	HAWAIIAN	FILIPINO	OTHER ASIAN/ PAC ISL	OTHER ENTRIES	UNK
LEVY	414	378	35	1	0	0	0	0	0	0	0
WILLISTON	40	36	4	0	0	0	0	0	0	0	0
BALANCE OF COUNTY	374	342	31	1	0	0	0	0	0	0	0
LIBERTY	61	54	7	0	0	0	0	0	0	0	0
MADISON	207	138	69	0	0	0	0	0	0	0	0
MADISON	44	20	24	0	0	0	0	0	0	0	0
BALANCE OF COUNTY	163	118	45	0	0	0	0	0	0	0	0
MANATEE	3,329	3,166	152	2	1	1	0	0	4	3	0
BRADENTON	1,019	956	58	2	0	0	0	0	1	2	0
BRADENTON BEACH	13	13	0	0	0	0	0	0	0	0	0
HOLMES BEACH	43	42	0	0	0	1	0	0	0	0	0
LONGBOAT KEY	32	32	0	0	0	0	0	0	0	0	0
PAMETTO	155	136	19	0	0	0	0	0	0	0	0
BALANCE OF COUNTY	2,067	1,987	75	0	1	0	0	0	3	1	0
MARION	3,697	3,370	312	4	0	0	0	0	7	3	1
BELLEVIEW	71	68	3	0	0	0	0	0	0	0	0
OCALA	816	689	126	0	0	0	0	0	1	0	0
BALANCE OF COUNTY	2,810	2,613	183	4	0	0	0	0	6	3	1
MARTIN	1,594	1,538	55	1	0	0	0	0	0	0	0
PORT SAINT LUCIE	2	2	0	0	0	0	0	0	0	0	0
STUART	372	354	17	1	0	0	0	0	0	0	0
BALANCE OF COUNTY	1,220	1,182	38	0	0	0	0	0	0	0	0
MONROE	733	689	42	0	0	0	0	1	1	0	0
ISLAMORADA	22	22	0	0	0	0	0	0	0	0	0
KEY WEST	240	208	30	0	0	0	0	1	1	0	0
MARATHON	82	79	3	0	0	0	0	0	0	0	0
BALANCE OF COUNTY	389	380	9	0	0	0	0	0	0	0	0
NASSAU	531	467	64	0	0	0	0	0	0	0	0
FERNANDINA BEACH	144	115	29	0	0	0	0	0	0	0	0
HILLIARD	30	29	1	0	0	0	0	0	0	0	0
BALANCE OF COUNTY	357	323	34	0	0	0	0	0	0	0	0
OKALOOSA	1,361	1,266	73	5	0	2	0	2	12	1	0
CRESTVIEW	134	120	13	0	0	0	0	0	0	1	0
DESTIN	99	99	0	0	0	0	0	0	0	0	0
FORT WALTON BEACH	248	216	29	1	0	1	0	0	1	0	0
MARY ESTHER	34	31	2	0	0	0	0	1	0	0	0
NICEVILLE	140	136	3	0	0	0	0	0	1	0	0
VALPARAISO	27	27	0	0	0	0	0	0	0	0	0
BALANCE OF COUNTY	679	637	26	4	0	1	0	1	10	0	0
OKEECHOBEE	414	392	19	1	0	0	0	0	1	0	1
OKEECHOBEE	87	81	5	0	0	0	0	0	0	0	1
BALANCE OF COUNTY	327	311	14	1	0	0	0	0	1	0	0
ORANGE	6,469	5,358	1,037	4	6	4	0	8	45	7	0
AOPKA	247	213	33	0	0	0	0	0	1	0	0
BELLE ISLE	4	4	0	0	0	0	0	0	0	0	0
EATONVILLE	7	0	7	0	0	0	0	0	0	0	0
MAITLAND	97	86	9	0	1	0	0	0	1	0	0
OCOE	134	130	4	0	0	0	0	0	0	0	0
ORLANDO	2,239	1,693	513	3	3	1	0	6	20	0	0
WINTER GARDEN	192	169	21	1	0	0	0	0	0	1	0
WINTER PARK	410	379	29	0	0	0	0	1	1	0	0
BALANCE OF COUNTY	3,139	2,684	421	0	2	3	0	1	22	6	0

TABLE D-6 (Cont.): RESIDENT DEATHS FOR INCORPORATED CITIES OF 2,400 OR MORE POPULATION, BY RACE, BY COUNTY, FLORIDA, 2002

	TOTAL	WHITE	BLACK	AMERICAN INDIAN	CHINESE	JAPANESE	HAWAIIAN	FILIPINO	OTHER ASIAN/ PAC ISL	OTHER ENTRIES	UNK
OSCEOLA	1,387	1,294	78	0	0	0	1	1	13	0	0
KISSIMEE	344	303	36	0	0	0	0	1	4	0	0
SAINT CLOUD	283	277	3	0	0	0	1	0	2	0	0
BALANCE OF COUNTY	760	714	39	0	0	0	0	0	7	0	0
PALM BEACH	13,608	12,449	1,106	4	5	2	0	3	29	1	9
BELLE GLADE	105	36	69	0	0	0	0	0	0	0	0
BOCA RATON	1,130	1,113	9	0	0	2	0	0	5	0	1
BOYNTON BEACH	1,046	952	88	1	2	0	0	0	2	0	1
DELRAY BEACH	1,010	873	137	0	0	0	0	0	0	0	0
GREENACRES CITY	103	98	5	0	0	0	0	0	0	0	0
HIGHLAND BEACH	39	39	0	0	0	0	0	0	0	0	0
JUNO BEACH	65	64	0	1	0	0	0	0	0	0	0
JUPITER	372	356	15	0	0	0	0	0	1	0	0
LAKE CLARKE SHORES	14	14	0	0	0	0	0	0	0	0	0
LAKE PARK	88	69	19	0	0	0	0	0	0	0	0
LAKE WORTH	638	593	42	0	0	0	0	0	2	0	1
LANTANA	198	189	9	0	0	0	0	0	0	0	0
NORTH PALM BEACH	185	184	1	0	0	0	0	0	0	0	0
PAHOKEE	67	26	41	0	0	0	0	0	0	0	0
PALM BEACH	167	166	0	0	0	0	0	0	1	0	0
PALM BEACH GARDENS	406	398	6	0	1	0	0	1	0	0	0
PALM SPRINGS	60	60	0	0	0	0	0	0	0	0	0
RIVIERA BEACH	272	80	192	0	0	0	0	0	0	0	0
ROYAL PALM BEACH	162	150	12	0	0	0	0	0	0	0	0
SOUTH BAY	25	4	21	0	0	0	0	0	0	0	0
TEQUESTA	92	91	1	0	0	0	0	0	0	0	0
WELLINGTON	152	143	8	0	0	0	0	0	1	0	0
WEST PALM BEACH	1,287	972	312	0	0	0	0	1	1	0	1
BALANCE OF COUNTY	5,925	5,779	119	2	2	0	0	1	16	1	5
PASCO	5,315	5,225	70	5	5	1	0	1	8	0	0
DADE CITY	125	103	21	1	0	0	0	0	0	0	0
NEW PORT RICHEY	497	493	2	0	1	0	0	0	1	0	0
PORT RICHEY	85	81	3	0	1	0	0	0	0	0	0
ZEPHYRHILLS	270	267	2	0	1	0	0	0	0	0	0
BALANCE OF COUNTY	4,338	4,281	42	4	2	1	0	1	7	0	0
PINELLAS	12,507	11,737	700	12	2	2	0	4	45	1	4
BELLEAIR	43	43	0	0	0	0	0	0	0	0	0
BELLEAIR BLUFFS	47	47	0	0	0	0	0	0	0	0	0
CLEARWATER	1,830	1,734	92	2	0	0	0	0	2	0	0
DUNEDIN	599	596	3	0	0	0	0	0	0	0	0
GULFPORT	174	165	8	0	0	0	0	0	1	0	0
INDIAN ROCKS BEACH	35	35	0	0	0	0	0	0	0	0	0
KENNETH CITY	45	45	0	0	0	0	0	0	0	0	0
LARGO	1,262	1,235	18	2	1	0	0	0	6	0	0
MADEIRA BEACH	62	62	0	0	0	0	0	0	0	0	0
OLDSMAR	112	110	2	0	0	0	0	0	0	0	0
PINELLAS PARK	565	553	6	0	0	0	0	0	5	0	1
REDINGTON SHORES	33	33	0	0	0	0	0	0	0	0	0
SAFETY HARBOR	175	166	8	0	0	0	0	0	1	0	0
SAINT PETERSBURG	3,386	2,848	508	6	0	2	0	3	18	0	1
SAINT PETERSBURG BEACH	139	139	0	0	0	0	0	0	0	0	0
SEMINOLE	444	443	0	0	1	0	0	0	0	0	0
SOUTH PASADENA	190	189	0	0	0	0	0	0	1	0	0
TARPON SPRINGS	311	297	14	0	0	0	0	0	0	0	0
TREASURE ISLAND	93	92	0	0	0	0	0	0	1	0	0
BALANCE OF COUNTY	2,962	2,905	41	2	0	0	0	1	10	1	2

TABLE D-6 (Cont.): RESIDENT DEATHS FOR INCORPORATED CITIES OF 2,400 OR MORE POPULATION, BY RACE, BY COUNTY, FLORIDA, 2002

	TOTAL	WHITE	BLACK	AMERICAN INDIAN	CHINESE	JAPANESE	HAWAIIAN	FILIPINO	OTHER ASIAN/ PAC ISL	OTHER ENTRIES	UNK
POLK	5,286	4,667	600	8	1	0	0	2	8	0	0
AUBURNDALE	123	110	12	1	0	0	0	0	0	0	0
BARTOW	177	135	40	1	0	0	0	0	1	0	0
DUNDEE	31	26	5	0	0	0	0	0	0	0	0
EAGLE LAKE	6	6	0	0	0	0	0	0	0	0	0
FORT MEADE	74	63	11	0	0	0	0	0	0	0	0
FROSTPROOF	44	44	0	0	0	0	0	0	0	0	0
HAINES CITY	153	113	39	0	0	0	0	1	0	0	0
LAKE ALFRED	44	35	8	0	0	0	0	0	1	0	0
LAKE WALES	155	115	40	0	0	0	0	0	0	0	0
LAKELAND	1,249	1,053	194	1	0	0	0	0	1	0	0
MULBERRY	0	0	0	0	0	0	0	0	0	0	0
WINTER HAVEN	533	441	90	0	0	0	0	0	2	0	0
BALANCE OF COUNTY	2,697	2,526	161	5	1	0	0	1	3	0	0
PUTNAM	904	778	126	0	0	0	0	0	0	0	0
PALATKA	205	155	50	0	0	0	0	0	0	0	0
BALANCE OF COUNTY	699	623	76	0	0	0	0	0	0	0	0
ST JOHNS	1,168	1,079	86	0	0	0	0	0	3	0	0
SAINT AUGUSTINE	242	213	28	0	0	0	0	0	1	0	0
SAINT AUGUSTINE BEACH	9	9	0	0	0	0	0	0	0	0	0
BALANCE OF COUNTY	917	857	58	0	0	0	0	0	2	0	0
ST LUCIE	2,306	1,998	298	2	0	0	0	2	5	0	1
FORT PIERCE	584	404	178	1	0	0	0	0	1	0	0
PORT SAINT LUCIE	949	906	37	1	0	0	0	1	4	0	0
BALANCE OF COUNTY	773	688	83	0	0	0	0	1	0	0	1
SANTA ROSA	898	850	34	8	0	1	0	2	3	0	0
GULF BREEZE	54	53	1	0	0	0	0	0	0	0	0
MILTON	114	104	8	0	0	0	0	1	1	0	0
BALANCE OF COUNTY	730	693	25	8	0	1	0	1	2	0	0
SARASOTA	4,740	4,578	155	1	1	1	0	0	4	0	0
LONGBOAT KEY	46	46	0	0	0	0	0	0	0	0	0
NORTH PORT	250	236	14	0	0	0	0	0	0	0	0
SARASOTA	857	757	98	0	1	0	0	0	1	0	0
VENICE	515	510	5	0	0	0	0	0	0	0	0
BALANCE OF COUNTY	3,072	3,029	38	1	0	1	0	0	3	0	0
SEMINOLE	2,713	2,407	274	1	6	0	0	3	18	1	3
ALTAMONTE SPRINGS	369	332	28	0	1	0	0	2	5	0	1
CASSELBERRY	194	189	4	0	0	0	0	0	1	0	0
LAKE MARY	127	119	8	0	0	0	0	0	0	0	0
LONGWOOD	241	233	6	0	0	0	0	0	2	0	0
MAITLAND	11	10	1	0	0	0	0	0	0	0	0
OVIDO	136	119	14	0	0	0	0	0	3	0	0
SANFORD	364	242	120	0	0	0	0	0	2	0	0
WINTER SPRINGS	214	200	9	1	0	0	0	1	3	0	0
BALANCE OF COUNTY	1,057	963	84	0	5	0	0	0	2	1	2
SUMTER	736	686	48	1	0	0	0	1	0	0	0
BUSHNELL	39	36	3	0	0	0	0	0	0	0	0
WILDWOOD	85	65	20	0	0	0	0	0	0	0	0
BALANCE OF COUNTY	612	585	25	1	0	0	0	1	0	0	0
SUWANNEE	471	425	44	1	0	0	0	0	1	0	0
LIVE OAK	106	78	27	0	0	0	0	0	1	0	0
BALANCE OF COUNTY	365	347	17	1	0	0	0	0	0	0	0

TABLE D-6 (Cont.): RESIDENT DEATHS FOR INCORPORATED CITIES OF 2,400 OR MORE POPULATION, BY RACE, BY COUNTY, FLORIDA, 2002

	TOTAL	WHITE	BLACK	AMERICAN INDIAN	CHINESE	JAPANESE	HAWAIIAN	FILIPINO	OTHER ASIAN/ PAC ISL	OTHER ENTRIES	UNK
TAYLOR	226	183	40	2	0	0	0	0	1	0	0
PERRY	91	59	31	0	0	0	0	0	1	0	0
BALANCE OF COUNTY	135	124	9	2	0	0	0	0	0	0	0
UNION	147	110	37	0	0	0	0	0	0	0	0
VOLUSIA	6,100	5,695	385	4	0	0	0	0	13	3	0
DAYTONA BEACH	1,047	828	217	1	0	0	0	0	1	0	0
DAYTONA BEACH SHORES	61	60	0	0	0	0	0	0	0	1	0
DE BARY	199	196	2	0	0	0	0	0	1	0	0
DELAND	450	416	32	0	0	0	0	0	2	0	0
DELTONA	665	634	28	0	0	0	0	0	2	1	0
EDGEWATER	258	257	0	0	0	0	0	0	1	0	0
HOLLY HILL	259	247	12	0	0	0	0	0	0	0	0
LAKE HELEN	25	22	3	0	0	0	0	0	0	0	0
NEW SMYRNA BEACH	376	351	24	0	0	0	0	0	0	1	0
ORANGE CITY	171	167	4	0	0	0	0	0	0	0	0
ORMOND BEACH	666	649	16	0	0	0	0	0	1	0	0
PIERSON	3	3	0	0	0	0	0	0	0	0	0
PONCE INLET	29	29	0	0	0	0	0	0	0	0	0
PORT ORANGE	682	677	2	1	0	0	0	0	2	0	0
SOUTH DAYTONA	132	125	6	1	0	0	0	0	0	0	0
BALANCE OF COUNTY	1,077	1,034	39	1	0	0	0	0	3	0	0
WAKULLA	180	153	26	1	0	0	0	0	0	0	0
WALTON	463	434	25	3	0	0	0	0	1	0	0
DEFUNIAK SPRINGS	87	69	16	1	0	0	0	0	1	0	0
BALANCE OF COUNTY	376	365	9	2	0	0	0	0	0	0	0
WASHINGTON	251	218	32	0	0	0	0	0	0	1	0
CHIPLEY	73	63	10	0	0	0	0	0	0	0	0
BALANCE OF COUNTY	178	155	22	0	0	0	0	0	0	1	0

TABLE D-7: RESIDENT DEATHS BY MONTH, BY COUNTY, FLORIDA, 2002

	TOTAL	JAN	FEB	MAR	APR	MAY	JUN	JUL	AUG	SEP	OCT	NOV	DEC
FLORIDA	167,702	15,844	13,987	15,182	13,775	13,690	13,254	13,559	13,415	13,071	13,588	13,480	14,857
ALACHUA	1,530	157	128	126	100	114	137	122	128	128	110	137	143
BAKER	194	17	17	18	18	19	20	17	8	10	12	20	18
BAY	1,491	122	142	142	108	134	117	123	124	104	119	123	133
BRADFORD	279	22	24	19	20	29	21	16	32	16	29	19	32
BREVARD	5,505	545	431	491	436	471	437	466	485	438	424	427	454
BROWARD	16,255	1,435	1,369	1,443	1,319	1,302	1,296	1,435	1,285	1,295	1,324	1,331	1,421
CALHOUN	126	7	17	18	12	9	13	9	5	7	8	12	9
CHARLOTTE	2,285	213	203	217	196	171	176	186	209	150	187	193	184
CITRUS	2,113	206	188	186	161	180	170	173	154	162	166	164	203
CLAY	1,162	121	81	120	91	96	88	101	92	79	90	98	105
COLLIER	2,391	242	191	224	191	203	195	214	167	189	204	176	195
COLUMBIA	629	64	50	57	56	53	53	38	51	52	56	47	52
MIAMI-DADE	18,184	1,585	1,474	1,587	1,516	1,522	1,469	1,537	1,486	1,453	1,532	1,445	1,578
DESOTO	303	20	23	18	29	25	37	31	19	26	26	19	30
DIXIE	180	17	20	6	12	14	10	17	23	17	13	16	15
DUVAL	6,758	674	558	586	544	550	553	499	548	518	571	542	615
ESCAMBIA	2,928	287	236	269	242	246	221	241	213	261	220	235	257
FLAGLER	660	60	55	75	59	44	48	48	52	44	60	61	54
FRANKLIN	104	12	7	12	7	9	11	6	10	2	6	12	10
GADSDEN	475	49	44	52	41	40	34	33	33	30	42	40	37
GILCHRIST	124	6	8	6	22	8	8	7	11	10	9	10	19
GLADES	104	13	12	4	6	14	8	14	5	6	7	6	9
GULF	153	19	9	15	11	16	15	10	6	9	15	12	16
HAMILTON	136	12	10	17	10	10	16	13	12	7	13	10	6
HARDEE	198	15	17	25	19	16	15	14	16	15	16	10	20
HENDRY	272	25	19	19	27	20	25	22	28	22	18	22	25
HERNANDO	2,215	227	192	192	180	187	159	154	180	180	190	178	196
HIGHLANDS	1,337	141	97	142	114	94	117	101	118	90	101	101	121
HILLSBOROUGH	8,760	852	724	830	745	672	669	677	690	693	718	690	800
HOLMES	226	18	9	29	22	24	13	19	16	23	15	17	21
INDIAN RIVER	1,575	146	143	156	123	138	120	113	114	118	117	139	148
JACKSON	499	48	42	40	46	37	47	43	33	33	48	43	39
JEFFERSON	135	10	14	15	5	13	13	7	11	6	14	12	15
LAFAYETTE	74	8	5	6	10	7	5	5	6	4	8	4	6
LAKE	3,054	281	266	306	249	248	239	235	242	234	241	248	265
LEE	5,454	519	465	513	457	467	450	446	402	425	449	394	467
LEON	1,618	161	142	145	131	131	121	134	128	131	127	132	135
LEVY	414	39	31	43	38	33	32	33	32	27	35	36	35
LIBERTY	61	7	2	8	8	7	4	4	7	4	2	4	4
MADISON	207	23	24	13	16	19	12	14	18	20	18	16	14
MANATEE	3,329	331	297	303	272	255	253	233	276	269	266	272	302
MARION	3,697	390	290	328	276	288	260	280	296	306	318	304	361
MARTIN	1,594	154	130	134	148	159	128	109	119	121	123	138	131
MONROE	733	70	56	71	53	66	59	66	63	54	61	52	62
NASSAU	531	58	35	51	45	37	36	50	40	36	40	50	53
OKALOOSA	1,361	134	122	133	117	103	121	110	97	100	106	106	112
OKEECHOBEE	414	42	39	37	18	27	37	33	45	29	32	42	33
ORANGE	6,469	583	539	576	523	524	500	523	506	545	531	545	574
OSCEOLA	1,387	146	122	121	117	113	120	99	100	108	111	104	126
PALM BEACH	13,608	1,206	1,106	1,260	1,162	1,096	1,042	1,114	1,164	1,062	1,108	1,097	1,191
PASCO	5,315	523	464	450	416	452	415	419	442	437	384	454	459
PINELLAS	12,507	1,285	1,095	1,143	1,001	1,012	996	1,000	974	976	948	981	1,096
POLK	5,286	489	424	459	459	407	435	433	396	401	465	422	496
PUTNAM	904	87	73	75	66	59	85	75	72	76	76	70	90
ST JOHNS	1,168	106	115	102	92	80	81	80	101	87	92	108	124
ST LUCIE	2,306	200	197	199	191	191	170	217	191	161	180	197	212
SANTA ROSA	898	101	59	80	63	87	65	67	75	72	71	70	88
SARASOTA	4,740	462	420	440	421	417	350	365	386	306	379	387	407
SEMINOLE	2,713	246	215	248	237	237	222	225	214	203	224	203	239
SUMTER	736	80	67	64	57	46	57	62	56	73	60	47	67
SUWANNEE	471	41	43	46	48	45	29	34	31	35	43	40	36
TAYLOR	226	27	19	20	13	15	19	18	17	21	18	16	23
UNION	147	13	12	20	8	10	12	16	13	10	11	9	13
VOLUSIA	6,100	554	507	552	499	485	498	484	493	479	499	480	570
WAKULLA	180	21	9	16	18	18	10	14	8	14	16	16	20
WALTON	463	45	28	44	31	48	36	35	30	28	42	48	48
WASHINGTON	251	25	15	20	27	21	24	21	11	24	24	21	18

TABLE D-8: RECORDED DEATHS BY DISPOSITION OF REMAINS AND PERCENT OF TOTAL DEATHS,
BY COUNTY, FLORIDA, 2002

	TOTAL	NUMBER OF DEATHS					PERCENT OF TOTAL DEATHS				
		BURIAL	CREMATION	REMOVAL		UNK	BURIAL	CREMATION	REMOVAL		UNK
				FROM STATE	OTHER SPECIFIED				FROM STATE	OTHER SPECIFIED	
FLORIDA	169,112	63,022	81,046	23,911	444	689	37.3	47.9	14.1	0.3	0.4
ALACHUA	2,696	1,310	1,118	248	19	1	48.6	41.5	9.2	0.7	0.0
BAKER	119	88	22	9	0	0	73.9	18.5	7.6	0.0	0.0
BAY	1,618	776	579	253	9	1	48.0	35.8	15.6	0.6	0.1
BRADFORD	247	148	80	17	2	0	59.9	32.4	6.9	0.8	0.0
BREVARD	5,281	1,583	2,991	692	14	1	30.0	56.6	13.1	0.3	0.0
BROWARD	15,642	6,019	6,784	2,791	36	12	38.5	43.4	17.8	0.2	0.1
CALHOUN	137	110	22	5	0	0	80.3	16.1	3.6	0.0	0.0
CHARLOTTE	2,245	431	1,418	390	3	3	19.2	63.2	17.4	0.1	0.1
CITRUS	2,052	559	1,229	252	11	1	27.2	59.9	12.3	0.5	0.0
CLAY	1,281	601	506	161	12	1	46.9	39.5	12.6	0.9	0.1
COLLIER	2,475	365	1,609	492	3	6	14.7	65.0	19.9	0.1	0.2
COLUMBIA	734	414	239	78	1	2	56.4	32.6	10.6	0.1	0.3
MIAMI-DADE	19,077	10,465	6,693	1,687	48	184	54.9	35.1	8.8	0.3	1.0
DESOTO	171	71	71	27	0	2	41.5	41.5	15.8	0.0	1.2
DIXIE	101	41	50	9	1	0	40.6	49.5	8.9	1.0	0.0
DUVAL	7,544	3,970	2,589	863	32	90	52.6	34.3	11.4	0.4	1.2
ESCAMBIA	3,393	2,109	759	511	10	4	62.2	22.4	15.1	0.3	0.1
FLAGLER	508	127	314	67	0	0	25.0	61.8	13.2	0.0	0.0
FRANKLIN	67	38	23	5	0	1	56.7	34.3	7.5	0.0	1.5
GADSDEN	263	199	31	32	1	0	75.7	11.8	12.2	0.4	0.0
GILCHRIST	84	41	32	8	3	0	48.8	38.1	9.5	3.6	0.0
GLADES	49	20	14	15	0	0	40.8	28.6	30.6	0.0	0.0
GULF	110	70	28	12	0	0	63.6	25.5	10.9	0.0	0.0
HAMILTON	69	49	12	6	0	2	71.0	17.4	8.7	0.0	2.9
HARDEE	110	76	25	9	0	0	69.1	22.7	8.2	0.0	0.0
HENDRY	184	101	70	13	0	0	54.9	38.0	7.1	0.0	0.0
HERNANDO	2,095	543	1,266	283	3	0	25.9	60.4	13.5	0.1	0.0
HIGHLANDS	1,278	378	717	178	5	0	29.6	56.1	13.9	0.4	0.0
HILLSBOROUGH	9,702	4,102	4,354	1,021	12	213	42.3	44.9	10.5	0.1	2.2
HOLMES	188	129	21	38	0	0	68.6	11.2	20.2	0.0	0.0
INDIAN RIVER	1,666	375	1,044	242	3	2	22.5	62.7	14.5	0.2	0.1
JACKSON	454	338	47	68	1	0	74.4	10.4	15.0	0.2	0.0
JEFFERSON	81	57	7	17	0	0	70.4	8.6	21.0	0.0	0.0
LAFAYETTE	50	40	7	2	0	1	80.0	14.0	4.0	0.0	2.0
LAKE	3,089	945	1,711	417	13	3	30.6	55.4	13.5	0.4	0.1
LEE	5,481	1,182	3,339	947	10	3	21.6	60.9	17.3	0.2	0.1
LEON	2,073	1,184	578	305	4	2	57.1	27.9	14.7	0.2	0.1
LEVY	239	99	120	19	0	1	41.4	50.2	7.9	0.0	0.4
LIBERTY	21	18	2	1	0	0	85.7	9.5	4.8	0.0	0.0
MADISON	160	108	16	36	0	0	67.5	10.0	22.5	0.0	0.0
MANATEE	3,153	667	1,934	546	1	5	21.2	61.3	17.3	0.0	0.2
MARION	3,478	1,175	1,889	389	11	14	33.8	54.3	11.2	0.3	0.4
MARTIN	1,572	313	1,011	239	4	5	19.9	64.3	15.2	0.3	0.3
MONROE	660	129	424	100	2	5	19.5	64.2	15.2	0.3	0.8
NASSAU	336	170	102	63	1	0	50.6	30.4	18.8	0.3	0.0
OKALOOSA	1,477	566	603	306	2	0	38.3	40.8	20.7	0.1	0.0
OKEECHOBEE	346	148	155	39	0	4	42.8	44.8	11.3	0.0	1.2
ORANGE	7,353	2,903	3,454	973	18	5	39.5	47.0	13.2	0.2	0.1
OSCEOLA	1,515	494	712	307	2	0	32.6	47.0	20.3	0.1	0.0
PALM BEACH	13,926	4,530	6,133	3,172	28	63	32.5	44.0	22.8	0.2	0.5
PASCO	4,944	1,279	2,909	745	9	2	25.9	58.8	15.1	0.2	0.0
PINELLAS	13,037	3,177	8,115	1,696	45	4	24.4	62.2	13.0	0.3	0.0
POLK	5,042	2,224	2,221	582	9	6	44.1	44.0	11.5	0.2	0.1
PUTNAM	718	345	301	66	5	1	48.1	41.9	9.2	0.7	0.1
ST JOHN	922	322	492	104	4	0	34.9	53.4	11.3	0.4	0.0
ST LUCIE	2,028	616	1,127	279	1	5	30.4	55.6	13.8	0.0	0.2
SANTA ROSA	673	349	220	102	2	0	51.9	32.7	15.2	0.3	0.0
SARASOTA	4,942	814	3,379	714	14	21	16.5	68.4	14.4	0.3	0.4
SEMINOLE	2,388	898	1,166	314	4	6	37.6	48.8	13.1	0.2	0.3
SUMTER	448	148	235	63	2	0	33.0	52.5	14.1	0.4	0.0
SUWANNEE	344	199	105	35	3	2	57.8	30.5	10.2	0.9	0.6
TAYLOR	155	123	22	10	0	0	79.4	14.2	6.5	0.0	0.0
UNION	96	66	27	3	0	0	68.8	28.1	3.1	0.0	0.0
VOLUSIA	6,086	1,737	3,558	770	16	5	28.5	58.5	12.7	0.3	0.1
WAKULLA	127	67	43	15	2	0	52.8	33.9	11.8	1.6	0.0
WALTON	319	145	137	35	2	0	45.5	42.9	11.0	0.6	0.0
WASHINGTON	193	139	35	18	1	0	72.0	18.1	9.3	0.5	0.0

TABLE D-8 (Cont.): RECORDED DEATHS FOR WHITES BY DISPOSITION OF REMAINS AND PERCENT OF TOTAL DEATHS,
BY COUNTY, FLORIDA, 2002

	TOTAL	NUMBER OF DEATHS					PERCENT OF TOTAL DEATHS				
		BURIAL	CREMATION	REMOVAL		UNK	BURIAL	CREMATION	REMOVAL		UNK
				FROM STATE	OTHER SPECIFIED				FROM STATE	OTHER SPECIFIED	
FLORIDA	150,135	49,533	77,401	22,262	429	510	33.0	51.6	14.8	0.3	0.3
ALACHUA	2,202	918	1,052	213	18	1	41.7	47.8	9.7	0.8	0.0
BAKER	101	74	19	8	0	0	73.3	18.8	7.9	0.0	0.0
BAY	1,455	644	566	239	5	1	44.3	38.9	16.4	0.3	0.1
BRADFORD	213	116	79	16	2	0	54.5	37.1	7.5	0.9	0.0
BREVARD	4,948	1,362	2,915	656	14	1	27.5	58.9	13.3	0.3	0.0
BROWARD	13,567	4,644	6,302	2,574	35	12	34.2	46.5	19.0	0.3	0.1
CALHOUN	116	92	21	3	0	0	79.3	18.1	2.6	0.0	0.0
CHARLOTTE	2,161	376	1,395	385	3	2	17.4	64.6	17.8	0.1	0.1
CITRUS	2,000	525	1,216	247	11	1	26.3	60.8	12.4	0.6	0.1
CLAY	1,173	531	487	143	12	0	45.3	41.5	12.2	1.0	0.0
COLLIER	2,412	317	1,598	489	3	5	13.1	66.3	20.3	0.1	0.2
COLUMBIA	609	316	226	65	1	1	51.9	37.1	10.7	0.2	0.2
MIAMI-DADE	15,574	8,223	5,801	1,360	46	144	52.8	37.2	8.7	0.3	0.9
DESOTO	160	62	69	27	0	2	38.8	43.1	16.9	0.0	1.3
DIXIE	91	34	48	8	1	0	37.4	52.7	8.8	1.1	0.0
DUVAL	5,618	2,564	2,251	712	31	60	45.6	40.1	12.7	0.6	1.1
ESCAMBIA	2,742	1,571	725	434	10	2	57.3	26.4	15.8	0.4	0.1
FLAGLER	469	109	301	59	0	0	23.2	64.2	12.6	0.0	0.0
FRANKLIN	58	30	22	5	0	1	51.7	37.9	8.6	0.0	1.7
GADSDEN	129	81	25	22	1	0	62.8	19.4	17.1	0.8	0.0
GILCHRIST	80	40	30	7	3	0	50.0	37.5	8.8	3.8	0.0
GLADES	43	14	14	15	0	0	32.6	32.6	34.9	0.0	0.0
GULF	90	53	25	12	0	0	58.9	27.8	13.3	0.0	0.0
HAMILTON	46	29	9	6	0	2	63.0	19.6	13.0	0.0	4.3
HARDEE	102	72	21	9	0	0	70.6	20.6	8.8	0.0	0.0
HENDRY	142	65	64	13	0	0	45.8	45.1	9.2	0.0	0.0
HERNANDO	2,043	512	1,249	279	3	0	25.1	61.1	13.7	0.1	0.0
HIGHLANDS	1,208	319	707	177	5	0	26.4	58.5	14.7	0.4	0.0
HILLSBOROUGH	8,374	3,120	4,153	934	12	155	37.3	49.6	11.2	0.1	1.9
HOLMES	173	120	19	34	0	0	69.4	11.0	19.7	0.0	0.0
INDIAN RIVER	1,566	301	1,026	234	3	2	19.2	65.5	14.9	0.2	0.1
JACKSON	345	247	43	55	0	0	71.6	12.5	15.9	0.0	0.0
JEFFERSON	48	27	6	15	0	0	56.3	12.5	31.3	0.0	0.0
LAFAYETTE	48	38	7	2	0	1	79.2	14.6	4.2	0.0	2.1
LAKE	2,889	781	1,685	407	13	3	27.0	58.3	14.1	0.4	0.1
LEE	5,207	989	3,279	926	10	3	19.0	63.0	17.8	0.2	0.1
LEON	1,480	691	530	255	4	0	46.7	35.8	17.2	0.3	0.0
LEVY	218	80	118	19	0	1	36.7	54.1	8.7	0.0	0.5
LIBERTY	19	16	2	1	0	0	84.2	10.5	5.3	0.0	0.0
MADISON	106	61	13	32	0	0	57.5	12.3	30.2	0.0	0.0
MANATEE	3,003	551	1,913	535	1	3	18.3	63.7	17.8	0.0	0.1
MARION	3,182	937	1,845	377	11	12	29.4	58.0	11.8	0.3	0.4
MARTIN	1,515	271	1,002	234	4	4	17.9	66.1	15.4	0.3	0.3
MONROE	618	106	409	96	2	5	17.2	66.2	15.5	0.3	0.8
NASSAU	298	142	100	55	1	0	47.7	33.6	18.5	0.3	0.0
OKALOOSA	1,375	516	577	280	2	0	37.5	42.0	20.4	0.1	0.0
OKEECHOBEE	324	130	153	39	0	2	40.1	47.2	12.0	0.0	0.6
ORANGE	6,157	2,090	3,188	856	18	5	33.9	51.8	13.9	0.3	0.1
OSCEOLA	1,402	435	686	280	1	0	31.0	48.9	20.0	0.1	0.0
PALM BEACH	12,745	3,672	5,930	3,075	28	40	28.8	46.5	24.1	0.2	0.3
PASCO	4,860	1,230	2,885	735	9	1	25.3	59.4	15.1	0.2	0.0
PINELLAS	12,256	2,695	7,879	1,636	43	3	22.0	64.3	13.3	0.4	0.0
POLK	4,464	1,764	2,143	546	9	2	39.5	48.0	12.2	0.2	0.0
PUTNAM	630	279	287	59	5	0	44.3	45.6	9.4	0.8	0.0
ST JOHN'S	846	257	484	101	4	0	30.4	57.2	11.9	0.5	0.0
ST LUCIE	1,750	408	1,075	263	0	4	23.3	61.4	15.0	0.0	0.2
SANTA ROSA	627	315	216	94	2	0	50.2	34.4	15.0	0.3	0.0
SARASOTA	4,775	708	3,337	699	14	17	14.8	69.9	14.6	0.3	0.4
SEMINOLE	2,120	701	1,121	290	3	5	33.1	52.9	13.7	0.1	0.2
SUMTER	428	132	232	62	2	0	30.8	54.2	14.5	0.5	0.0
SUWANNEE	301	162	102	32	3	2	53.8	33.9	10.6	1.0	0.7
TAYLOR	128	98	21	9	0	0	76.6	16.4	7.0	0.0	0.0
UNION	57	37	18	2	0	0	64.9	31.6	3.5	0.0	0.0
VOLUSIA	5,675	1,436	3,473	745	16	5	25.3	61.2	13.1	0.3	0.1
WAKULLA	107	49	42	14	2	0	45.8	39.3	13.1	1.9	0.0
WALTON	296	128	131	35	2	0	43.2	44.3	11.8	0.7	0.0
WASHINGTON	171	120	34	16	1	0	70.2	19.9	9.4	0.6	0.0

TABLE D-8 (Cont.): RECORDED DEATHS FOR BLACKS BY DISPOSITION OF REMAINS AND PERCENT OF TOTAL DEATHS,
BY COUNTY, FLORIDA, 2002

	NUMBER OF DEATHS						PERCENT OF TOTAL DEATHS				
	TOTAL	BURIAL	CREMATION	REMOVAL	OTHER SPECIFIED	UNK	BURIAL	CREMATION	REMOVAL	OTHER SPECIFIED	UNK
				FROM STATE					FROM STATE		
FLORIDA	18,054	13,153	3,174	1,553	13	161	72.9	17.6	8.6	0.1	0.9
ALACHUA	469	385	52	31	1	0	82.1	11.1	6.6	0.2	0.0
BAKER	18	14	3	1	0	0	77.8	16.7	5.6	0.0	0.0
BAY	151	124	10	14	3	0	82.1	6.6	9.3	2.0	0.0
BRADFORD	34	32	1	1	0	0	94.1	2.9	2.9	0.0	0.0
BREVARD	321	217	69	35	0	0	67.6	21.5	10.9	0.0	0.0
BROWARD	1,973	1,329	438	205	1	0	67.4	22.2	10.4	0.1	0.0
CALHOUN	20	18	0	2	0	0	90.0	0.0	10.0	0.0	0.0
CHARLOTTE	79	53	21	5	0	0	67.1	26.6	6.3	0.0	0.0
CITRUS	49	34	10	5	0	0	69.4	20.4	10.2	0.0	0.0
CLAY	105	69	17	18	0	1	65.7	16.2	17.1	0.0	1.0
COLLIER	59	47	9	3	0	0	79.7	15.3	5.1	0.0	0.0
COLUMBIA	118	98	10	10	0	0	83.1	8.5	8.5	0.0	0.0
MIAMI-DADE	3,394	2,195	843	314	2	40	64.7	24.8	9.3	0.1	1.2
DESOTO	11	9	2	0	0	0	81.8	18.2	0.0	0.0	0.0
DIXIE	10	7	2	1	0	0	70.0	20.0	10.0	0.0	0.0
DUVAL	1,843	1,372	299	143	1	28	74.4	16.2	7.8	0.1	1.5
ESCAMBIA	611	509	25	75	0	2	83.3	4.1	12.3	0.0	0.3
FLAGLER	38	18	12	8	0	0	47.4	31.6	21.1	0.0	0.0
FRANKLIN	9	8	1	0	0	0	88.9	11.1	0.0	0.0	0.0
GADSDEN	133	117	6	10	0	0	88.0	4.5	7.5	0.0	0.0
GILCHRIST	3	1	1	1	0	0	33.3	33.3	33.3	0.0	0.0
GLADES	4	4	0	0	0	0	100.0	0.0	0.0	0.0	0.0
GULF	19	17	2	0	0	0	89.5	10.5	0.0	0.0	0.0
HAMILTON	23	20	3	0	0	0	87.0	13.0	0.0	0.0	0.0
HARDEE	8	4	4	0	0	0	50.0	50.0	0.0	0.0	0.0
HENDRY	37	31	6	0	0	0	83.8	16.2	0.0	0.0	0.0
HERNANDO	48	30	14	4	0	0	62.5	29.2	8.3	0.0	0.0
HIGHLANDS	66	56	9	1	0	0	84.8	13.6	1.5	0.0	0.0
HILLSBOROUGH	1,266	962	169	81	0	54	76.0	13.3	6.4	0.0	4.3
HOLMES	14	8	2	4	0	0	57.1	14.3	28.6	0.0	0.0
INDIAN RIVER	91	71	14	6	0	0	78.0	15.4	6.6	0.0	0.0
JACKSON	107	91	4	11	1	0	85.0	3.7	10.3	0.9	0.0
JEFFERSON	33	30	1	2	0	0	90.9	3.0	6.1	0.0	0.0
LA FAYETTE	2	2	0	0	0	0	100.0	0.0	0.0	0.0	0.0
LAKE	192	163	20	9	0	0	84.9	10.4	4.7	0.0	0.0
LEE	259	189	51	19	0	0	73.0	19.7	7.3	0.0	0.0
LEON	580	490	40	49	0	1	84.5	6.9	8.4	0.0	0.2
LEVY	20	19	1	0	0	0	95.0	5.0	0.0	0.0	0.0
LIBERTY	2	2	0	0	0	0	100.0	0.0	0.0	0.0	0.0
MADISON	53	47	2	4	0	0	88.7	3.8	7.5	0.0	0.0
MANATEE	139	114	14	9	0	2	82.0	10.1	6.5	0.0	1.4
MARION	280	232	35	11	0	2	82.9	12.5	3.9	0.0	0.7
MARTIN	56	42	8	5	0	1	75.0	14.3	8.9	0.0	1.8
MONROE	40	23	13	4	0	0	57.5	32.5	10.0	0.0	0.0
NASSAU	38	28	2	8	0	0	73.7	5.3	21.1	0.0	0.0
OKALOOSA	83	47	11	25	0	0	56.6	13.3	30.1	0.0	0.0
OKEECHOBEE	18	15	2	0	0	1	83.3	11.1	0.0	0.0	5.6
ORANGE	1,106	778	217	111	0	0	70.3	19.6	10.0	0.0	0.0
OSCEOLA	99	57	19	23	0	0	57.6	19.2	23.2	0.0	0.0
PALM BEACH	1,136	843	182	91	0	20	74.2	16.0	8.0	0.0	1.8
PASCO	67	45	14	7	0	1	67.2	20.9	10.4	0.0	1.5
PINELLAS	713	464	190	57	2	0	65.1	26.6	8.0	0.3	0.0
POLK	559	458	64	34	0	3	81.9	11.4	6.1	0.0	0.5
PUTNAM	88	66	14	7	0	1	75.0	15.9	8.0	0.0	1.1
ST JOHN'S	72	65	5	2	0	0	90.3	6.9	2.8	0.0	0.0
ST LUCIE	267	207	45	14	1	0	77.5	16.9	5.2	0.4	0.0
SANTA ROSA	37	30	1	6	0	0	81.1	2.7	16.2	0.0	0.0
SARASOTA	159	103	39	14	0	3	64.8	24.5	8.8	0.0	1.9
SEMINOLE	246	188	34	22	1	1	76.4	13.8	8.9	0.4	0.4
SUMTER	18	14	3	1	0	0	77.8	16.7	5.6	0.0	0.0
SUWANNEE	42	37	3	2	0	0	88.1	7.1	4.8	0.0	0.0
TAYLOR	24	23	1	0	0	0	95.8	4.2	0.0	0.0	0.0
UNION	39	29	9	1	0	0	74.4	23.1	2.6	0.0	0.0
VOLUSIA	394	299	71	24	0	0	75.9	18.0	6.1	0.0	0.0
WAKULLA	20	18	1	1	0	0	90.0	5.0	5.0	0.0	0.0
WALTON	20	17	3	0	0	0	85.0	15.0	0.0	0.0	0.0
WASHINGTON	22	19	1	2	0	0	86.4	4.5	9.1	0.0	0.0

TABLE D-8 (Cont.): RECORDED DEATHS FOR OTHERS BY DISPOSITION OF REMAINS AND PERCENT OF TOTAL DEATHS,
BY COUNTY, FLORIDA, 2002

	NUMBER OF DEATHS						PERCENT OF TOTAL DEATHS				
	TOTAL	BURIAL	CREMATION	REMOVAL	OTHER SPECIFIED	UNK	BURIAL	CREMATION	REMOVAL	OTHER SPECIFIED	UNK
				FROM STATE					FROM STATE		
FLORIDA	886	331	456	93	2	4	37.4	51.5	10.5	0.2	0.5
ALACHUA	25	7	14	4	0	0	28.0	56.0	16.0	0.0	0.0
BAKER	0	0	0	0	0	0	--	--	--	--	--
BAY	12	8	3	0	1	0	66.7	25.0	0.0	8.3	0.0
BRADFORD	0	0	0	0	0	0	--	--	--	--	--
BREVARD	12	4	7	1	0	0	33.3	58.3	8.3	0.0	0.0
BROWARD	96	46	39	11	0	0	47.9	40.6	11.5	0.0	0.0
CALHOUN	1	0	1	0	0	0	0.0	100.0	0.0	0.0	0.0
CHARLOTTE	4	2	2	0	0	0	50.0	50.0	0.0	0.0	0.0
CITRUS	3	0	3	0	0	0	0.0	100.0	0.0	0.0	0.0
CLAY	2	0	2	0	0	0	0.0	100.0	0.0	0.0	0.0
COLLIER	3	1	2	0	0	0	33.3	66.7	0.0	0.0	0.0
COLUMBIA	6	0	3	3	0	0	0.0	50.0	50.0	0.0	0.0
MIAMI-DADE	102	45	45	12	0	0	44.1	44.1	11.8	0.0	0.0
DESOTO	0	0	0	0	0	0	--	--	--	--	--
DIXIE	0	0	0	0	0	0	--	--	--	--	--
DUVAL	81	34	39	8	0	0	42.0	48.1	9.9	0.0	0.0
ESCAMBIA	40	29	9	2	0	0	72.5	22.5	5.0	0.0	0.0
FLAGLER	1	0	1	0	0	0	0.0	100.0	0.0	0.0	0.0
FRANKLIN	0	0	0	0	0	0	--	--	--	--	--
GADSDEN	1	1	0	0	0	0	100.0	0.0	0.0	0.0	0.0
GILCHRIST	0	0	0	0	0	0	--	--	--	--	--
GLADES	2	2	0	0	0	0	100.0	0.0	0.0	0.0	0.0
GULF	1	0	1	0	0	0	0.0	100.0	0.0	0.0	0.0
HAMILTON	0	0	0	0	0	0	--	--	--	--	--
HARDEE	0	0	0	0	0	0	--	--	--	--	--
HENDRY	5	5	0	0	0	0	100.0	0.0	0.0	0.0	0.0
HERNANDO	4	1	3	0	0	0	25.0	75.0	0.0	0.0	0.0
HIGHLANDS	4	3	1	0	0	0	75.0	25.0	0.0	0.0	0.0
HILLSBOROUGH	60	20	32	6	0	2	33.3	53.3	10.0	0.0	3.3
HOLMES	1	1	0	0	0	0	100.0	0.0	0.0	0.0	0.0
INDIAN RIVER	9	3	4	2	0	0	33.3	44.4	22.2	0.0	0.0
JACKSON	2	0	0	2	0	0	0.0	0.0	100.0	0.0	0.0
JEFFERSON	0	0	0	0	0	0	--	--	--	--	--
LAFAYETTE	0	0	0	0	0	0	--	--	--	--	--
LAKE	7	1	5	1	0	0	14.3	71.4	14.3	0.0	0.0
LEE	14	4	8	2	0	0	28.6	57.1	14.3	0.0	0.0
LEON	12	3	8	1	0	0	25.0	66.7	8.3	0.0	0.0
LEVY	1	0	1	0	0	0	0.0	100.0	0.0	0.0	0.0
LIBERTY	0	0	0	0	0	0	--	--	--	--	--
MADISON	1	0	1	0	0	0	0.0	100.0	0.0	0.0	0.0
MANATEE	11	2	7	2	0	0	18.2	63.6	18.2	0.0	0.0
MARION	15	6	8	1	0	0	40.0	53.3	6.7	0.0	0.0
MARTIN	1	0	1	0	0	0	0.0	100.0	0.0	0.0	0.0
MONROE	2	0	2	0	0	0	0.0	100.0	0.0	0.0	0.0
NASSAU	0	0	0	0	0	0	--	--	--	--	--
OKALOOSA	19	3	15	1	0	0	15.8	78.9	5.3	0.0	0.0
OKEECHOBEE	3	3	0	0	0	0	100.0	0.0	0.0	0.0	0.0
ORANGE	90	35	49	6	0	0	38.9	54.4	6.7	0.0	0.0
OSCEOLA	14	2	7	4	1	0	14.3	50.0	28.6	7.1	0.0
PALM BEACH	40	14	21	5	0	0	35.0	52.5	12.5	0.0	0.0
PASCO	17	4	10	3	0	0	23.5	58.8	17.6	0.0	0.0
PINELLAS	65	18	44	3	0	0	27.7	67.7	4.6	0.0	0.0
POLK	19	2	14	2	0	1	10.5	73.7	10.5	0.0	5.3
PUTNAM	0	0	0	0	0	0	--	--	--	--	--
ST JOHN	4	0	3	1	0	0	0.0	75.0	25.0	0.0	0.0
ST LUCIE	10	1	7	2	0	0	10.0	70.0	20.0	0.0	0.0
SANTA ROSA	9	4	3	2	0	0	44.4	33.3	22.2	0.0	0.0
SARASOTA	8	3	3	1	0	1	37.5	37.5	12.5	0.0	12.5
SEMINOLE	21	8	11	2	0	0	38.1	52.4	9.5	0.0	0.0
SUMTER	2	2	0	0	0	0	100.0	0.0	0.0	0.0	0.0
SUWANNEE	1	0	0	1	0	0	0.0	0.0	100.0	0.0	0.0
TAYLOR	3	2	0	1	0	0	66.7	0.0	33.3	0.0	0.0
UNION	0	0	0	0	0	0	--	--	--	--	--
VOLUSIA	17	2	14	1	0	0	11.8	82.4	5.9	0.0	0.0
WAKULLA	0	0	0	0	0	0	--	--	--	--	--
WALTON	3	0	3	0	0	0	0.0	100.0	0.0	0.0	0.0
WASHINGTON	0	0	0	0	0	0	--	--	--	--	--

TABLE D-9: RESIDENT DEATHS FOR 113 CAUSE GROUPS, BY RACE AND GENDER, FLORIDA, 2002

	TOTAL	WHITE	BLACK	OTHER	MALE	FEMALE
TOTAL (ICD10 GROUPING)	167,702	148,945	17,833	861	85,446	82,242
SALMONELLA INFECTIONS (A01-A02)	2	2	0	0	2	0
SHIGELLOSIS & AMEBIASIS (A03, A06)	1	1	0	0	1	0
CERTAIN OTHER INTESTINAL INFECTIONS (A04, A07-A09)	215	199	15	1	88	127
TUBERCULOSIS (A16-A19)	55	35	18	2	37	18
RESPIRATORY TUBERCULOSIS (A16)	45	26	18	1	34	11
OTHER TUBERCULOSIS (A17-A19)	10	9	0	1	3	7
WHOOPING COUGH (A37)	0	0	0	0	0	0
SCARLET FEVER & ERYSIPELAS (A38, A46)	0	0	0	0	0	0
MENINGOCOCCAL INFECTION (A39)	14	9	5	0	7	7
SEPTICEMIA (A40-A41)	1,853	1,610	232	11	847	1006
SYPHILIS (A50-A53)	4	3	1	0	3	1
ACUTE POLIOMYELITIS (A80)	0	0	0	0	0	0
ARTHROPOD-BORNE VIRAL ENCEPHALITIS (A83-A84, A85.2)	2	1	1	0	2	0
MEASLES (B05)	0	0	0	0	0	0
VIRAL HEPATITIS (B15-B19)	476	415	46	15	307	169
HUMAN IMMUNODEFICIENCY VIRUS (HIV) DISEASE (B20-B24)	1,714	600	1106	6	1155	559
MALARIA (B50-B54)	0	0	0	0	0	0
OTHER & UNSPEC INFECTIOUS/PARASITIC DIS & SEQUELAE *1	402	328	72	2	215	187
MALIGNANT NEOPLASM (CANCER) (C00-C97)	38,928	35,147	3561	211	20891	18036
LIP, ORAL CAVITY, PHARYNX (C00-C14)	586	517	60	9	399	187
ESOPHAGUS (C15)	850	740	105	4	675	175
STOMACH (C16)	821	672	139	10	501	320
COLON, RECTUM, ANUS (C18-C21)	3,908	3,497	393	18	2019	1888
LIVER & INTRAHEPATIC BILE DUCTS (C22)	950	847	84	18	638	312
PANCREAS (C25)	2,016	1,825	171	19	1057	959
LARYNX (C32)	296	253	42	1	240	56
TRACHEA, BRONCHUS, LUNG (C33-C34)	11,805	10,920	836	46	6746	5059
SKIN (C43)	557	549	6	2	386	171
BREAST (C50)	2,675	2,316	342	17	14	2661
CERVIX UTERI (C53)	281	215	64	1	1	280
CORPUS UTERI & UTERUS, PART UNSPEC (C54-C55)	445	360	81	4	0	445
OVARY (C56)	1,004	922	76	5	0	1004
PROSTATE (C61)	2,229	1,886	334	9	2228	1
KIDNEY & RENAL PELVIS (C64-C65)	777	727	46	4	512	265
BLADDER (C67)	1,008	947	56	5	698	310
MENINGES, BRAIN, & OTHER PART CEN NERV SYS (C70-C72)	852	800	50	2	475	377
LYMPHOID, HEMATOPOIETIC AND RELATED TISSUE (C81-C96)	3,829	3,508	306	15	2149	1680
HODGKIN'S DISEASE (C81)	82	79	3	0	50	32
NON-HODGKIN'S LYMPHOMA (C82-C85)	1,534	1,427	102	5	822	712
LEUKEMIA (C91-C95)	1,539	1,424	109	6	899	640
MULTIPLE MYELOMA & IMMUNOPROLIFERA NEOPLAS (C88, C90)	669	573	92	4	375	294
OTHER & UNSPEC-LYMPHOID, HEMATOPOIE, RELAT TISS (C96)	5	5	0	0	3	2
ALL OTHER & UNSPECIFIED *2	4,039	3,646	370	22	2153	1886
IN SITU, BENIGN, UNCERT/UNK BEHAVIOR NEOPLASMS (D00-D48)	1,009	910	94	5	518	491
ANEMIAS (D50-D64)	280	210	68	2	116	164
DIABETES MELLITUS (E10-E14)	4,574	3,720	814	40	2326	2248
NUTRITIONAL DEFICIENCIES (E40-E64)	216	194	19	3	86	130
MALNUTRITION (E40-E46)	194	175	16	3	75	119
OTHER MALNUTRITIONAL DEFICIENCIES (E50-E64)	22	19	3	0	11	11
MENINGITIS (G00, G03)	38	21	17	0	25	13
PARKINSON'S DISEASE (G20-G21)	1,280	1,243	32	5	788	492
ALZHEIMER'S DISEASE (G30)	4,046	3,825	210	9	1259	2787

TABLE D-9 (Cont.): RESIDENT DEATHS FOR 113 CAUSE GROUPS, BY RACE AND GENDER, FLORIDA, 2002

	TOTAL	WHITE	BLACK	OTHER	MALE	FEMALE
MAJOR CARDIOVASCULAR DISEASES (I00-I78)	63,553	56,946	6,322	269	31,289	32,261
HEART DISEASES (I00-I09, I11, I13, I20-I51)	49,062	44,324	4,541	184	25,103	23,956
ACUTE RHEUM FEVER & CHRONIC RHEUM HEART DIS (I00-I09)	252	228	22	2	73	179
HYPERTENSIVE HEART DISEASE (I11)	2,082	1,663	406	12	962	1,120
HYPERTENSIVE HEART & RENAL DISEASE (I13)	212	151	60	1	105	107
ISCHEMIC HEART DISEASE (I20-I25)	37,607	34,325	3,143	132	19,789	17,815
ACUTE MYOCARDIAL INFARCTION (I21-I22)	11,294	10,281	967	46	5,962	5,332
OTHER ACUTE ISCHEMIC HEART DISEASE (I24)	54	49	5	0	26	28
OTHER FORMS OF CHRONIC ISCHEMIC HEART DISEASE (I20, I25)	26,259	23,995	2,171	86	13,801	12,455
ATHEROSCLEROTIC CARDIOVASCULAR DISEASE (I25.0)	5,290	4,783	495	11	2,838	2,452
ALL OTHER CHRONIC ISCHEMIC HEART DIS (I20, I25.1-I25.9)	20,969	19,212	1,676	75	10,963	10,003
OTHER HEART DISEASES (I26-I51)	8,909	7,957	910	37	4,174	4,735
ACUTE & SUBACUTE ENDOCARDITIS (I33)	79	67	12	0	55	24
PERICARDIUM DISEASES & ACUTE MYOCARDITIS (I30-I31, I40)	61	50	11	0	30	31
HEART FAILURE (I50)	1,677	1,549	123	5	669	1,008
OTHER FORMS HEART DIS (I26-I28, I34-I38, I42-I49, I51)	7,092	6,291	764	32	3,420	3,672
ESSEN HYPERTENSION & HYPERTENSIVE RENAL DIS (I10, I12)	1,445	1,131	306	8	580	865
CEREBROVASCULAR DISEASES (I60-I69)	10,243	8,921	1,249	70	4,188	6,055
ATHEROSCLEROSIS (I70)	1,009	944	64	1	420	589
OTHER DISEASE OF CIRCULATORY SYSTEM (I71-I78)	1,794	1,626	162	6	998	796
AORTIC ANEURYSM & DISSECTION (I71)	1,102	1,027	72	3	689	413
OTHER ARTERIES, ARTERIOLES, CAPILLARIES DIS (I72-I78)	692	599	90	3	309	383
OTHER CIRCULATORY SYSTEM DISORDERS (I80-I99)	345	285	56	4	148	197
INFLUENZA & PNEUMONIA (J11-J18)	3,271	2,948	305	17	1,609	1,662
INFLUENZA (J10-J11)	10	9	1	0	3	7
PNEUMONIA (J12-J18)	3,261	2,939	304	17	1,606	1,655
OTHER ACUTE LOWER RESPIRATORY INFECTIONS (J20-J22)	18	16	2	0	9	9
ACUTE BRONCHITIS & BRONCHIOLITIS (J20-J21)	15	14	1	0	7	8
UNSPEC ACUTE LOWER RESPIRATORY INFECTION (J22)	3	2	1	0	2	1
CHRONIC LOWER RESPIRATORY DISEASES (J40-J47)	9,045	8,546	471	27	4,304	4,741
BRONCHITIS, CHRONIC & UNSPECIFIED (J40-J42)	80	79	1	0	40	40
EMPHYSEMA (J43)	1,139	1,089	44	6	597	542
ASTHMA (J45-J46)	232	163	67	2	78	154
OTHER CHRONIC LOWER RESPIRATORY DISEASES (J44, J47)	7,594	7,215	359	19	3,589	4,005
PNEUMOCONIOSIS & CHEMICAL EFFECTS (J60-J66, J68)	56	55	1	0	53	3
PNEUMONITIS DUE TO SOLIDS & LIQUIDS (J69)	1,154	1,065	85	4	571	583
OTHER RESPIRATORY SYSTEM DIS (J00-J06, J30-J39, J67, J70-J98)	1,496	1,353	135	8	744	752
PEPTIC ULCER (K25-K28)	273	245	28	0	154	119
APPENDIX DISEASES (K35-K38)	29	22	7	0	17	12
HERNIA (K40-K46)	77	68	7	2	32	45
CHRONIC LIVER DISEASE & CIRRHOSIS (K70, K73-K74)	2,146	1,980	155	11	1,411	735
ALCOHOLIC LIVER DISEASE (K70)	882	812	68	2	637	245
OTHER CHRONIC LIVER DISEASE & CIRRHOSIS (K73-K74)	1,264	1,168	87	9	774	490
CHOLELITHIASIS & OTHER GALLBLADDER DISORDERS (K80-K82)	160	148	11	1	97	63
NEPHRITIS, NEPHROTIC SYNDROME & NEPHROSIS (N00-N07, N17-N19, N25-N27)	2,224	1,839	375	10	1,173	1,051
ACUTE/PROGRESSIVE NEPHRITIC/NEPHROTIC SYND (N00-N01, N04)	14	13	1	0	4	10
GLOMERULONEPH, NEPHRI/NEPHRO, RENAL SCLEROSIS *3	40	33	7	0	22	18
RENAL FAILURE (N17-N19)	2,132	1,761	361	10	1,131	1,001
OTHER KIDNEY DISORDERS (N25, N27)	38	32	6	0	16	22
KIDNEY INFECTIONS (N10-N12, N13.6, N15.1)	0	0	0	0	0	0
HYPERPLASIA OF PROSTATE (N40)	25	22	3	0	25	0
FEMALE PELVIC ORGANS-INFLAMMATORY DISEASES (N70-N76)	8	7	1	0	0	8
PREGNANCY, CHILDBIRTH, AND THE PUERPERIUM (O00-O99)	20	10	10	0	0	20
PREGANCY WITH ABORTIVE OUTCOME (O00-O07)	0	0	0	0	0	0
PREGNANCY, CHILDBIRTH, PUERPERIUM COMPLICATIONS (O10-O99)	20	10	10	0	0	20
PERINATAL PERIOD CONDITIONS (P00-P96)	797	426	360	11	440	355
CONGENITAL & CHROMOSOMAL ANOMALIES (Q00-Q99)	571	433	128	10	269	302
SYMPTOMS, SIGNS, ABNORMAL CLINICAL/LAB FINDINGS (R00-R99)	4,132	3,751	350	16	1,765	2,362
ALL OTHER DISEASES (RESIDUAL) *4	12,189	10,880	1,258	46	5,065	7,123

TABLE D-9 (Cont.): RESIDENT DEATHS FOR 113 CAUSE GROUPS, BY RACE AND GENDER, FLORIDA, 2002

	TOTAL	WHITE	BLACK	OTHER	MALE	FEMALE
UNINTENTIONAL INJURY (ACCIDENT) (V01-X59, Y85-Y86)	7,361	6,425	853	72	4873	2487
TRANSPORT ACCIDENT (V01-V99, Y85)	3,423	2,887	482	45	2368	1055
MOTOR VEHICLE *5	3,179	2,676	458	43	2165	1014
OTHER LAND TRANSPORT *6	77	62	13	2	63	14
WATER/AIR/SPACE/OTH-UNSP TRANSPORT & SEQ (V90-V99,Y85)	167	149	11	0	140	27
NONTRANSPORT ACCIDENT (W00-X59, Y86)	3,938	3,538	371	27	2505	1432
FALLS (W00-W19)	1,194	1,144	42	8	623	571
FIREARMS DISCHARGE (W32-W34)	26	20	6	0	23	3
DROWNING & SUBMERSION (W65-W74)	358	293	59	6	280	78
SMOKE, FIRE, FLAMES EXPOSURE (X00-X09)	122	91	29	2	79	43
POISONING & NOXIOUS SUBSTANCE EXPOSURE (X40-X49)	1,524	1,392	121	9	1041	483
OTHER & UNSPECIFIED NONTRANSPORT & SEQUELAE *7	714	598	114	2	459	254
SUICIDE (X60-X84, Y87.0)	2,332	2,205	104	23	1813	518
FIREARMS DISCHARGE (X72-X74)	1,202	1,139	51	12	1036	165
OTHER & UNSPEC MEANS & SEQUELAE (X60-X71, X75-X84, Y87.0)	1,130	1,066	53	11	777	353
HOMICIDE (X85-Y09, Y87.1)	1,004	533	455	15	746	258
FIREARMS DISCHARGE (X93-X95)	633	278	344	11	502	131
OTHER & UNSPEC MEANS & SEQUELAE (X85-X92, X96-Y09, Y87.1)	371	255	111	4	244	127
LEGAL INTERVENTION (Y35, Y89.0)	19	14	5	0	17	2
UNDETERMINED INJURY (Y10-Y34, Y87.2, Y89.9)	145	129	16	0	87	58
FIREARMS DISCHARGE (Y22-Y24)	8	7	1	0	4	4
OTHER & UNSPEC EVENT & SEQ (Y10-Y21, Y25-Y34, Y87.2, Y89.9)	137	122	15	0	83	54
WAR OPERATIONS & SEQUELAE (Y36, Y89.1)	2	2	0	0	2	0
MEDICAL & SURGICAL CARE COMPLICATIONS (Y40-Y84, Y88)	141	119	19	3	60	81

*1 (A00,A05,A20-A36, A42-A44, A48-A49, A54-A79, A81-A82, A85.0-A85.1,A85.8,A86-B04,B06-B09,B25-B49, B55-B99)

*2 (C17, C23-C24, C26-C31, C37-C41, C44-C49, C51-C52, C57-C60, C62-C63, C66, C68-C69, C73-C80, C97)

*3 (N02-N03, N05-N07, N26)

*4 (D65-E07, E15-E34, E65-F99, G04-G12,G23-G25,G31-H93, K00-K22,K29-K31, K50-K66, K71-K72, K75-K76,K83-M99, N13.0-N13.5, N13.7-N13.9, N14,N15.0, N15.8-N15.9, N20-N23, N28-N39, N41-N64, N80-N98)

*5 (V02-V04, V09.0, V09.2, V12-V14, V19.0-V19.2, V19.4-V19.6, V20-V79, V80.3-V80.5, V81.0-V81.1, V82.0-V82.1, V83-V86, V87.0-V87.8, V88.0-V88.8, V89.0, V89.2)

*6 (V01, V05-V06, V09.1, V09.3-V09.9, V10-V11, V15-V18,V19.3, V19.8-V19.9, V80.0-V80.2,V80.6-V80.9, V81.2-V81.9, V82.2-V82.9, V87.9, V88.9, V89.1, V89.3, V89.9)

*7 (W20-W31, W35-W64, W75-W99, X10-X39, X50-X59, Y86)

TABLE D-9 (Cont.): RESIDENT DEATHS FOR 113 CAUSE GROUPS, BY RACE AND GENDER, FLORIDA, 2002

	TOTAL	WHITE		BLACK		OTHER	
		MALE	FEMALE	MALE	FEMALE	MALE	FEMALE
TOTAL (ICD10 GROUPING)	167,702	75,845	73,093	9,117	8,714	447	414
SALMONELLA INFECTIONS (A01-A02)	2	2	0	0	0	0	0
SHIGELLOSIS & AMEBIASIS (A03, A06)	1	1	0	0	0	0	0
CERTAIN OTHER INTESTINAL INFECTIONS (A04, A07-A09)	215	78	121	10	5	0	1
TUBERCULOSIS (A16-A19)	55	22	13	14	4	1	1
RESPIRATORY TUBERCULOSIS (A16)	45	19	7	14	4	1	0
OTHER TUBERCULOSIS (A17-A19)	10	3	6	0	0	0	1
WHOOPING COUGH (A37)	0	0	0	0	0	0	0
SCARLET FEVER & ERYSIPELAS (A38, A46)	0	0	0	0	0	0	0
MENINGOCOCCAL INFECTION (A39)	14	7	2	0	5	0	0
SEPTICEMIA (A40-A41)	1,853	749	861	92	140	6	5
SYPHILIS (A50-A53)	4	2	1	1	0	0	0
ACUTE POLIOMYELITIS (A80)	0	0	0	0	0	0	0
ARTHROPOD-BORNE VIRAL ENCEPHALITIS (A83-A84, A85.2)	2	1	0	1	0	0	0
MEASLES (B05)	0	0	0	0	0	0	0
VIRAL HEPATITIS (B15-B19)	476	269	146	28	18	10	5
HUMAN IMMUNODEFICIENCY VIRUS (HIV) DISEASE (B20-B24)	1,714	483	117	666	440	4	2
MALARIA (B50-B54)	0	0	0	0	0	0	0
OTHER & UNSPEC INFECTION/ PARASITIC DIS & SEQUELAE *1	402	175	153	38	34	2	0
MALIGNANT NEOPLASM (CANCER) (C00-C97)	38,928	18,925	16,221	1,861	1,700	100	111
LIP, ORAL CAVITY, PHARYNX (C00-C14)	586	351	166	43	17	5	4
ESOPHAGUS (C15)	850	594	146	78	27	2	2
STOMACH (C16)	821	418	254	79	60	4	6
COLON, RECTUM, ANUS (C18-C21)	3,908	1,827	1,669	181	212	11	7
LIVER & INTRAHEPATIC BILE DUCTS (C22)	950	576	271	50	34	11	7
PANCREAS (C25)	2,016	957	868	93	78	6	13
LARYNX (C32)	296	202	51	38	4	0	1
TRACHEA, BRONCHUS, LUNG (C33-C34)	11,805	6,169	4,751	547	289	29	17
SKIN (C43)	557	382	167	3	3	1	1
BREAST (C50)	2,675	11	2,305	3	339	0	17
CERVIX UTERI (C53)	281	1	214	0	64	0	1
CORPUS UTERI & UTERUS, PART UNSPEC (C54-C55)	445	0	360	0	81	0	4
OVARY (C56)	1,004	0	922	0	76	0	5
PROSTATE (C61)	2,229	1,885	1	334	0	9	0
KIDNEY & RENAL PELVIS (C64-C65)	777	482	245	27	19	3	1
BLADDER (C67)	1,008	664	283	31	25	3	2
MENINGES, BRAIN, & OTHER PART CEN NERV SYS (C70-C72)	852	445	355	28	22	2	0
LYMPHOID, HEMATOPOIETIC AND RELATED TISSUE (C81-C96)	3,829	1,994	1,514	149	157	6	9
HODGKIN'S DISEASE (C81)	82	49	30	1	2	0	0
NON-HODGKIN'S LYMPHOMA (C82-C85)	1,534	774	653	46	56	2	3
LEUKEMIA (C91-C95)	1,539	839	585	58	51	2	4
MULTIPLE MYELOMA & IMMUNOPROLIFERATIVE NEOPLAS (C88, C90)	669	329	244	44	48	2	2
OTHER & UNSPEC-LYMPHOID, HEMATOPOIE, RELAT TISS (C96)	5	3	2	0	0	0	0
ALL OTHER & UNSPECIFIED *2	4,039	1,967	1,679	177	193	8	14
IN SITU, BENIGN, UNCERT/UNK BEHAVIOR NEOPLASMS (D00-D48)	1,009	475	435	40	54	3	2
ANEMIAS (D50-D64)	280	83	127	32	36	1	1
DIABETES MELLITUS (E10-E14)	4,574	1,991	1,729	318	496	17	23
NUTRITIONAL DEFICIENCIES (E40-E64)	216	76	118	8	11	2	1
MALNUTRITION (E40-E46)	194	67	108	6	10	2	1
OTHER MALNUTRITIONAL DEFICIENCIES (E50-E64)	22	9	10	2	1	0	0
MENINGITIS (G00, G03)	38	14	7	11	6	0	0
PARKINSON'S DISEASE (G20-G21)	1,280	765	478	19	13	4	1
ALZHEIMER'S DISEASE (G30)	4,046	1,187	2,638	70	140	2	7

TABLE D-9 (Cont.): RESIDENT DEATHS FOR 113 CAUSE GROUPS, BY RACE AND GENDER, FLORIDA, 2002

	TOTAL	WHITE		BLACK		OTHER	
		MALE	FEMALE	MALE	FEMALE	MALE	FEMALE
MAJOR CARDIOVASCULAR DISEASES (I00-I78)	63,553	28186	28758	2945	3376	147	122
HEART DISEASES (I00-I09, I11, I13, I20-I51)	49,062	22784	21538	2201	2339	108	76
ACUTE RHEUM FEVER & CHRONIC RHEUM HEART DIS (I00-I09)	252	64	164	8	14	1	1
HYPERTENSIVE HEART DISEASE (I11)	2,082	761	902	191	215	9	3
HYPERTENSIVE HEART & RENAL DISEASE (I13)	212	78	73	26	34	1	0
ISCHEMIC HEART DISEASE (I20-I25)	37,607	18137	16186	1571	1571	76	56
ACUTE MYOCARDIAL INFARCTION (I21-I22)	11,294	5464	4817	472	495	26	20
OTHER ACUTE ISCHEMIC HEART DISEASE (I24)	54	25	24	1	4	0	0
OTHER FORMS OF CHRONIC ISCHEMIC HEART DISEASE (I20, I25)	26,259	12648	11345	1098	1072	50	36
ATHEROSCLEROTIC CARDIOVASCULAR DISEASE (I25.0)	5,290	2550	2233	281	214	6	5
ALL OTHER CHRONIC ISCHEMIC HEART DIS (I20, I25.1-I25.9)	20,969	10098	9112	817	858	44	31
OTHER HEART DISEASES (I26-I51)	8,909	3744	4213	405	505	21	16
ACUTE & SUBACUTE ENDOCARDITIS (I33)	79	47	20	8	4	0	0
PERICARDIUM DISEASES & ACUTE MYOCARDITIS (I30-I31, I40)	61	26	24	4	7	0	0
HEART FAILURE (I50)	1,677	620	929	46	77	3	2
OTHER FORMS HEART DIS (I26-I28, I34-I38, I42-I49, I51)	7,092	3051	3240	347	417	18	14
ESSEN HYPERTENSION & HYPERTENSIVE RENAL DIS (I10, I12)	1,445	454	677	124	182	2	6
CEREBROVASCULAR DISEASES (I60-I69)	10,243	3646	5275	509	740	32	38
ATHEROSCLEROSIS (I70)	1,009	398	546	21	43	1	0
OTHER DISEASE OF CIRCULATORY SYSTEM (I71-I78)	1,794	904	722	90	72	4	2
AORTIC ANEURYSM & DISSECTION (I71)	1,102	639	388	48	24	2	1
OTHER ARTERIES, ARTERIOLES, CAPILLARIES DIS (I72-I78)	692	265	334	42	48	2	1
OTHER CIRCULATORY SYSTEM DISORDERS (I80-I99)	345	114	171	31	25	3	1
INFLUENZA & PNEUMONIA (J11-J18)	3,271	1445	1503	158	147	6	11
INFLUENZA (J10-J11)	10	2	7	1	0	0	0
PNEUMONIA (J12-J18)	3,261	1443	1496	157	147	6	11
OTHER ACUTE LOWER RESPIRATORY INFECTIONS (J20-J22)	18	7	9	2	0	0	0
ACUTE BRONCHITIS & BRONCHIOLITIS (J20-J21)	15	6	8	1	0	0	0
UNSPEC ACUTE LOWER RESPIRATORY INFECTION (J22)	3	1	1	1	0	0	0
CHRONIC LOWER RESPIRATORY DISEASES (J40-J47)	9,045	3998	4548	291	180	15	12
BRONCHITIS, CHRONIC & UNSPECIFIED (J40-J42)	80	39	40	1	0	0	0
EMPHYSEMA (J43)	1,139	564	525	29	15	4	2
ASTHMA (J45-J46)	232	46	117	31	36	1	1
OTHER CHRONIC LOWER RESPIRATORY DISEASES (J44, J47)	7,594	3349	3866	230	129	10	9
PNEUMOCONIOSIS & CHEMICAL EFFECTS (J60-J66, J68)	56	52	3	1	0	0	0
PNEUMONITIS DUE TO SOLIDS & LIQUIDS (J69)	1,154	525	540	44	41	2	2
OTHER RESPIRATORY SYSTEM DIS (J00-J06, J30-J39, J67, J70-J98)	1,496	684	669	58	77	2	6
PEPTIC ULCER (K25-K28)	273	134	111	20	8	0	0
APPENDIX DISEASES (K35-K38)	29	13	9	4	3	0	0
HERNIA (K40-K46)	77	28	40	3	4	1	1
CHRONIC LIVER DISEASE & CIRRHOSIS (K70, K73-K74)	2,146	1308	672	97	58	6	5
ALCOHOLIC LIVER DISEASE (K70)	882	590	222	45	23	2	0
OTHER CHRONIC LIVER DISEASE & CIRRHOSIS (K73-K74)	1,264	718	450	52	35	4	5
CHOLELITHIASIS & OTHER GALLBLADDER DISORDERS (K80-K82)	160	90	58	6	5	1	0
NEPHRITIS, NEPHROTIC SYNDROME & NEPHROSIS (N00-N07, N17-N19, N25-N27)	2,224	1009	830	159	216	5	5
ACUTE/PROGRESSIVE NEPHRITIC/NEPHROTIC SYND (N00-N01, N04)	14	4	9	0	1	0	0
GLOMERULONEPH, NEPHRI/NEPHRO, RENAL SCLEROSIS *3	40	17	16	5	2	0	0
RENAL FAILURE (N17-N19)	2,132	975	786	151	210	5	5
OTHER KIDNEY DISORDERS (N25, N27)	38	13	19	3	3	0	0
KIDNEY INFECTIONS (N10-N12, N13.6, N15.1)	0	0	0	0	0	0	0
HYPERPLASIA OF PROSTATE (N40)	25	22	0	3	0	0	0
FEMALE PELVIC ORGANS-INFLAMMATORY DISEASES (N70-N76)	8	0	7	0	1	0	0
PREGNANCY, CHILDBIRTH, AND THE PUERPERIUM (O00-O99)	20	0	10	0	10	0	0
PREGANCY WITH ABORTIVE OUTCOME (O00-O07)	0	0	0	0	0	0	0
PREGNANCY, CHILDBIRTH, PUERPERIUM COMPLICATIONS (O10-O99)	20	0	10	0	10	0	0
PERINATAL PERIOD CONDITIONS (P00-P96)	797	223	201	211	149	6	5
CONGENITAL & CHROMOSOMAL ANOMALIES (Q00-Q99)	571	207	226	60	68	2	8
SYMPTOMS, SIGNS, ABNORMAL CLINICAL/LAB FINDINGS (R00-R99)	4,132	1568	2183	183	167	9	7
ALL OTHER DISEASES (RESIDUAL) *4	12,189	4506	6373	539	719	17	29

TABLE D-9 (Cont.): RESIDENT DEATHS FOR 113 CAUSE GROUPS, BY RACE AND GENDER, FLORIDA, 2002

		WHITE		BLACK		OTHER	
	TOTAL	MALE	FEMALE	MALE	FEMALE	MALE	FEMALE
UNINTENTIONAL INJURY (ACCIDENT) (V01-X59, Y85-Y86)	7,361	4210	2215	609	243	44	28
TRANSPORT ACCIDENT (V01-V99, Y85)	3,423	1982	905	353	129	25	20
MOTOR VEHICLE *5	3,179	1806	870	333	125	24	19
OTHER LAND TRANSPORT *6	77	51	11	11	2	1	1
WATER/AIR/SPACE/OTH-UNSP TRANSPORT & SEQ (V90-V99, Y85)	167	125	24	9	2	0	0
NONTRANSPORT ACCIDENT (W00-X59, Y86)	3,938	2228	1310	256	114	19	8
FALLS (W00-W19)	1,194	591	553	29	13	3	5
FIREARMS DISCHARGE (W32-W34)	26	17	3	6	0	0	0
DROWNING & SUBMERSION (W65-W74)	358	227	66	48	11	5	1
SMOKE, FIRE, FLAMES EXPOSURE (X00-X09)	122	57	34	20	9	2	0
POISONING & NOXIOUS SUBSTANCE EXPOSURE (X40-X49)	1,524	946	446	85	36	8	1
OTHER & UNSPECIFIED NONTRANSPORT & SEQUELAE *7	714	390	208	68	45	1	1
SUICIDE (X60-X84, Y87.0)	2,332	1710	494	85	19	18	5
FIREARMS DISCHARGE (X72-X74)	1,202	981	157	44	7	11	1
OTHER & UNSPEC MEANS & SEQUELAE (X60-X71, X75-X84, Y87.0)	1,130	729	337	41	12	7	4
HOMICIDE (X85-Y09, Y87.1)	1,004	360	173	376	79	9	6
FIREARMS DISCHARGE (X93-X95)	633	193	85	303	41	6	5
OTHER & UNSPEC MEANS & SEQUELAE (X85-X92, X96-Y09, Y87.1)	371	167	88	73	38	3	1
LEGAL INTERVENTION (Y35, Y89.0)	19	12	2	5	0	0	0
UNDETERMINED INJURY (Y10-Y34, Y87.2, Y89.9)	145	75	54	12	4	0	0
FIREARMS DISCHARGE (Y22-Y24)	8	3	4	1	0	0	0
OTHER & UNSPEC EVENT & SEQ (Y10-Y21, Y25-Y34, Y87.2, Y89.9)	137	72	50	11	4	0	0
WAR OPERATIONS & SEQUELAE (Y36, Y89.1)	2	2	0	0	0	0	0
MEDICAL & SURGICAL CARE COMPLICATIONS (Y40-Y84, Y88)	141	52	67	6	13	2	1
*1 (A00-A05, A20-A36, A42-A44, A48-A49, A54-A79, A81-A82, A85.0-A85.1, A85.8, A86-B04, B06-B09, B25-B49, B55-B99)							
*2 (C17, C23-C24, C26-C31, C37-C41, C44-C49, C51-C52, C57-C60, C62-C63, C66, C68-C69, C73-C80, C97)							
*3 (N02-N03, N05-N07, N26)							
*4 (D65-E07, E15-E34, E65-F99, G04-G12, G23-G25, G31-H93, K00-K22, K29-K31, K50-K66, K71-K72, K75-K76, K83-M99, N13.0-N13.5, N13.7-N13.9, N14, N15.0, N15.8-N15.9, N20-N23, N28-N39, N41-N64, N80-N98)							
*5 (V02-V04, V09.0, V09.2, V12-V14, V19.0-V19.2, V19.4-V19.6, V20-V79, V80.3-V80.5, V81.0-V81.1, V82.0-V82.1, V83-V86, V87.0-V87.8, V88.0-V88.8, V89.0, V89.2)							
*6 (V01, V05-V06, V09.1, V09.3-V09.9, V10-V11, V15-V18, V19.3, V19.8-V19.9, V80.0-V80.2, V80.6-V80.9, V81.2-V81.9, V82.2-V82.9, V87.9, V88.9, V89.1, V89.3, V89.9)							
*7 (W20-W31, W35-W64, W75-W99, X10-X39, X50-X59, Y86)							

TABLE D-10: RESIDENT DEATHS FOR 358 CAUSE GROUPS, BY AGE GROUP, FLORIDA, 2002

	TOTAL	AGE GROUPS															
		<1	1-4	5-9	10-14	15-19	20-24	25-34	35-44	45-54	55-64	65-74	75-84	85+	UNK		
TOTAL (ICD - 10 GROUPING)	167,702	1,548	296	141	219	735	1,146	2,631	5,989	10,719	16,119	28,946	50,715	48,458	40		
INFECTIOUS AND PARASITIC DISEASES (A00 - B99)	4,738	46	6	6	13	11	26	272	807	837	494	632	907	681	0		
CHOLERA (A00)	0	0	0	0	0	0	0	0	0	0	0	0	0	0	0		
TYPHOID FEVER (A01.0)	0	0	0	0	0	0	0	0	0	0	0	0	0	0	0		
PARATYPHOID FEVER & OTH SALMONELLA INFECT (A01.1-A01.4, A02)	2	0	0	0	0	0	0	0	0	0	0	0	1	1	0		
SHIGELLOSIS (A03)	0	0	0	0	0	0	0	0	0	0	0	0	0	0	0		
OTHER BACTERIAL FOOD-BORNE INTOXICATIONS (A05)	0	0	0	0	0	0	0	0	0	0	0	0	0	0	0		
AMEBIASIS (A06)	1	0	0	0	0	0	0	0	1	0	0	0	0	0	0		
INTESTINAL INFECTIONS -- OTHER SPEC ORGANISMS (A04, A07-A08)	207	1	0	0	0	0	0	0	1	2	9	32	81	81	0		
DIARRHEA & GASTROENTERITIS--PRESUME INFECTIOUS ORIGIN (A09)	8	0	0	0	0	0	0	0	0	0	1	2	3	2	0		
RESPIRATORY TUBERCULOSIS (A16)	45	0	0	0	0	0	0	3	6	2	9	12	8	5	0		
OTHER TUBERCULOSIS (A17-A19)	10	0	0	0	0	0	1	0	1	1	1	3	1	2	0		
PLAGUE (A20)	0	0	0	0	0	0	0	0	0	0	0	0	0	0	0		
BRUCELLOSIS (A23)	0	0	0	0	0	0	0	0	0	0	0	0	0	0	0		
TETNUS (A33-A35)	0	0	0	0	0	0	0	0	0	0	0	0	0	0	0		
DIPHTHERIA (A36)	0	0	0	0	0	0	0	0	0	0	0	0	0	0	0		
WHOOPING COUGH (A37)	0	0	0	0	0	0	0	0	0	0	0	0	0	0	0		
SCARLET FEVER & ERYSIPELAS (A38, A46)	0	0	0	0	0	0	0	0	0	0	0	0	0	0	0		
MENINGOCOCCAL INFECTION (A39)	14	1	1	0	1	1	0	3	1	3	2	0	1	0	0		
SEPTICEMIA (A40-A41)	1,853	26	3	4	5	2	4	9	48	108	159	353	629	503	0		
OTHER ZOONOTIC & BACTERIAL DISEASES *1	116	1	0	0	1	0	0	1	7	9	8	21	32	36	0		
CARDIOVASCULAR SYPHILIS (A52.0)	1	0	0	0	0	0	0	0	1	0	0	0	0	0	0		
NEUROSYPHILIS (A52.1-A52.3)	3	0	0	0	0	0	0	0	1	0	0	1	0	1	0		
OTHER & UNSPECIFIED SYPHILIS (A50-A51, A52.7-A52.9, A53)	0	0	0	0	0	0	0	0	0	0	0	0	0	0	0		
GONOCOCCAL INFECTION (A54)	0	0	0	0	0	0	0	0	0	0	0	0	0	0	0		
OTHER INFECTIONS--PRIMARILY SEXUAL TRANSMISS MODE (A55-A64)	0	0	0	0	0	0	0	0	0	0	0	0	0	0	0		
LYME DISEASE (A69.2)	0	0	0	0	0	0	0	0	0	0	0	0	0	0	0		
TYPHUS FEVER (A75)	0	0	0	0	0	0	0	0	0	0	0	0	0	0	0		
OTHER INFECTION--FROM SPIROCHETES, CHLAMYDIA, RICKETTSIA *2	0	0	0	0	0	0	0	0	0	0	0	0	0	0	0		
ACUTE POLIOMYELITIS (A80)	0	0	0	0	0	0	0	0	0	0	0	0	0	0	0		
RABIES (A82)	0	0	0	0	0	0	0	0	0	0	0	0	0	0	0		
VIRAL ENCEPHALITIS -- ARTHROPOD-BORNE (A83-A84, A85.2)	2	0	0	0	0	0	0	0	0	0	1	1	0	0	0		
YELLOW FEVER (A95)	0	0	0	0	0	0	0	0	0	0	0	0	0	0	0		
OTHER/UNSPEC ARTHROPOD-BORNE VIRAL/HEMORR FEVERS *3	1	0	0	0	0	0	0	0	0	0	0	1	0	0	0		
HERPES VIRAL (HERPES SIMPLEX) INFECTIONS (B00)	15	2	0	0	0	0	0	0	1	1	0	5	4	2	0		
ZOSTER (HERPES ZOSTER) (B02)	7	0	0	0	0	0	0	0	0	0	0	2	0	5	0		
SMALLPOX (B03)	0	0	0	0	0	0	0	0	0	0	0	0	0	0	0		
MEASLES (B05)	0	0	0	0	0	0	0	0	0	0	0	0	0	0	0		
RUBELLA (GERMAN MEASLES) (B06)	0	0	0	0	0	0	0	0	0	0	0	0	0	0	0		
VIRAL HEPATITIS (B15-B19)	476	0	0	0	0	1	1	9	65	164	94	65	66	11	0		
HIV DISEASE -- RESULTING IN INFECTIOUS/PARASITIC DISEASES (B20)	576	1	0	0	0	0	9	89	213	190	52	18	4	0	0		
HIV DISEASE -- RESULTING IN MALIGNANT NEOPLASMS (B21)	112	0	0	0	0	0	1	10	38	40	17	6	0	0	0		
HIV DISEASE -- RESULTING IN OTHER SPECIFIED DISEASES (B22)	123	0	0	0	0	0	0	21	46	30	17	9	0	0	0		
HIV DISEASE -- RESULTING IN OTHER CONDITIONS (B23)	442	0	0	1	2	4	3	53	170	126	52	23	6	2	0		

TABLE D-10 (Cont.): RESIDENT DEATHS FOR 358 CAUSE GROUPS, BY AGE GROUP, FLORIDA, 2002

		AGE GROUPS															
	TOTAL	<1	1-4	5-9	10-14	15-19	20-24	25-34	35-44	45-54	55-64	65-74	75-84	85+	UNK		
INFECTIOUS AND PARASITIC DISEASES (Cont.) (A00 - B99)																	
UNSPECIFIED HIV DISEASE (B24)	461	0	0	0	2	1	6	68	185	126	47	20	4	2	0		
ALL OTHER & UNSPECIFIED VIRAL DISEASES *4	49	8	1	0	1	0	0	1	3	5	6	11	8	5	0		
MYCOSES (B35-B49)	76	6	1	0	0	1	0	2	4	8	6	20	21	7	0		
MALARIA (B50-B54)	0	0	0	0	0	0	0	0	0	0	0	0	0	0	0		
LEISHMANIASIS (B55)	0	0	0	0	0	0	0	0	0	0	0	0	0	0	0		
TRYPANOSOMIASIS (B56-B57)	0	0	0	0	0	0	0	0	0	0	0	0	0	0	0		
PNEUMOCYSTOSIS (B59)	21	0	0	1	0	1	0	3	6	3	5	1	1	0	0		
OTHER & UNSPECIFIED PROTOZOAL DISEASES (B58, B60-B64)	5	0	0	0	1	0	0	0	4	0	0	0	0	0	0		
SCHISTOSOMIASIS (BILHARZIASIS) (B65)	0	0	0	0	0	0	0	0	0	0	0	0	0	0	0		
OTHER & UNSPECIFIED HELMINTHIASES (B66-B83)	0	0	0	0	0	0	0	0	0	0	0	0	0	0	0		
SEQUELAE OF TUBERCULOSIS (B90)	5	0	0	0	0	0	0	0	0	1	0	1	2	1	0		
SEQUELAE OF POLIOMYELITIS (B91)	16	0	0	0	0	0	0	0	0	1	0	3	9	3	0		
ALL OTHER/UNSPEC INFECT/PARASIT DIS & SEQUE (B85-B89, B92-B99)	91	0	0	0	0	0	1	0	5	17	8	22	26	12	0		
NEOPLASMS (C00 - D48)																	
CANCER: LIP (C00)	39,937	3	27	23	36	33	62	234	984	3,043	6,119	10,285	12,966	6,120	2		
CANCER: TONGUE (C01-C02)	4	0	0	0	0	0	0	0	2	0	0	0	2	0	0		
CANCER: PHARYNX (C10-C13, C14.0)	143	0	0	0	0	0	0	1	6	21	31	34	37	13	0		
CANCER: OTH/UNSPEC--LIP/ORAL CAV/PHARYNX (C03-C09,C14.2-C14.8)	222	0	0	0	0	0	0	0	3	31	65	64	42	17	0		
CANCER: ESOPHAGUS (C15)	217	0	0	0	0	0	0	1	4	16	52	53	63	28	0		
CANCER: STOMACH (C16)	850	0	0	0	0	0	1	3	14	68	176	283	233	72	0		
CANCER: SMALL INTESTINE (C17)	821	0	0	0	0	0	2	5	30	65	112	190	262	155	0		
CANCER: COLON (C18)	69	0	0	0	0	0	0	1	3	9	8	19	20	9	0		
CANCER: RECTOSIGMOID JUNCTION AND RECTUM (C19-C20)	3,308	0	0	0	0	0	1	17	60	222	401	776	1,138	693	0		
CANCER: ANUS & ANAL CANAL (C21)	535	0	0	0	0	0	0	5	10	44	96	130	139	111	0		
CANCER: LIVER (C22.0, C22.2-C22.9)	65	0	0	0	0	0	0	1	2	8	15	17	15	7	0		
CANCER: INTRAHEPATIC BILE DUCT CARCINOMA (C22.1)	750	0	2	0	1	1	1	3	12	108	118	192	224	88	0		
CANCER: GALLBLADDER & EXTRAHEPATIC BILE DUCTS (C23-C24)	200	0	0	0	0	0	0	0	8	20	17	50	75	30	0		
CANCER: PANCREAS (C25)	236	0	0	0	0	0	0	0	6	12	26	56	87	49	0		
CANCER: OTHER & ILL-DEFINED DIGESTIVE ORGANS (C26)	2,016	0	0	0	0	0	1	0	40	138	343	538	653	302	1		
CANCER: NASAL CAVITY, MIDDLE EAR, & ACCESRY SINUSES (C30-C31)	101	0	0	0	0	0	0	1	2	7	12	30	29	20	0		
CANCER: LARYNX (C32)	35	0	0	0	0	0	1	0	1	4	4	10	12	3	0		
CANCER: TRACHEA, BRONCHUS, & LUNG (C33-C34)	296	0	0	0	0	0	0	1	13	32	71	83	73	23	0		
CANCER: THYMUS, HEART, MEDIASTINUM, & PLEURA (C37-C38)	11,805	0	0	0	0	0	1	12	165	786	2,125	3,652	3,888	1,176	0		
CANCER: OTHER/ILL-DEFINED SITES--RESPIR/INTRATHORACIC (C39)	29	0	0	0	0	0	0	0	2	3	4	8	5	7	0		
CANCER: BONE & ARTICULAR CARTILAGE (C40-C41)	7	0	0	0	0	0	0	0	0	1	2	1	3	0	0		
CANCER: MELANOMA OF SKIN (C43)	63	0	0	2	4	4	4	4	1	5	7	9	11	12	0		
CANCER: OTHER SKIN (C44)	557	0	1	0	0	0	3	7	51	73	94	103	146	79	0		
CANCER: MESOTHELIOMA (C45)	209	0	0	0	0	0	0	0	5	16	33	49	72	34	0		
CANCER: KAPOSII'S SARCOMA (C46)	160	0	0	0	0	1	0	1	3	4	26	49	54	22	0		
CANCER: OTHER MESOTHELIAL & SOFT TISSUE (C47-C49)	5	0	0	0	0	0	0	0	2	0	0	1	0	2	0		
	242	1	2	0	2	1	3	7	11	39	42	35	63	36	0		

TABLE D-10 (Cont.): RESIDENT DEATHS FOR 358 CAUSE GROUPS, BY AGE GROUP, FLORIDA, 2002

	TOTAL	AGE GROUPS													UNK
		<1	1-4	5-9	10-14	15-19	20-24	25-34	35-44	45-54	55-64	65-74	75-84	85+	
NEOPLASMS (Cont.) (C00 - D48)															
CANCER: BREAST (C50)	2,675	0	0	0	0	0	0	19	155	361	510	555	703	372	0
CANCER: VULVA & VAGINA (C51-C52)	67	0	0	0	0	0	0	1	1	7	10	13	11	24	0
CANCER: CERVIX UTERI (C53)	281	0	0	0	0	0	0	16	55	57	44	47	42	20	0
CANCER: CORPUS UTERI & UTERUS, PART UNSPECIFIED (C54-C55)	445	0	0	0	0	0	0	1	4	28	65	135	152	60	0
CANCER: OVARY (C56)	1,004	0	0	0	0	0	3	6	31	99	180	251	310	123	1
CANCER: OTHER & UNSPECIFIED FEMALE GENITAL ORGANS (C57)	23	0	0	0	0	0	0	1	0	2	3	8	7	2	0
CANCER: PLACENTA (58)	1	0	0	0	0	0	0	0	0	1	0	0	0	0	0
CANCER: PROSTATE (C61)	2,229	0	0	0	0	0	0	0	3	32	129	450	976	639	0
CANCER: TESTIS (C62)	22	0	0	0	0	0	2	10	4	4	0	0	2	0	0
CANCER: PENIS & OTHER/UNSPEC MALE GENITAL ORGANS (C60, C63)	17	0	0	0	0	0	0	0	0	3	5	3	5	1	0
CANCER: KIDNEY & RENAL PELVIS (C64-C65)	763	0	2	1	0	0	0	0	11	71	130	214	234	100	0
CANCER: BLADDER (C67)	1,008	0	0	0	0	0	0	0	4	29	109	223	400	243	0
CANCER: OTHER/UNSPECIFIED SITES IN URINARY TRACT (C66, C68)	46	0	0	0	0	0	0	1	1	3	4	12	16	9	0
CANCER: EYE & ADNEXA (C69)	26	0	0	1	0	0	0	0	1	3	4	7	8	2	0
CANCER: BRAIN (C71)	838	0	5	9	8	8	6	23	51	109	164	206	182	67	0
CANCER: OTHER PARTS OF CENTRAL NERVOUS SYSTEM (C70, C72)	14	0	0	1	0	0	0	0	2	2	0	4	5	0	0
CANCER: THYROID & OTHER ENDOCRINE GLANDS (C73-C75)	128	0	3	2	2	0	0	4	5	10	9	38	36	19	0
CANCER: OTHER & UNSPECIFIED SITES (C76-C80, C97)	2,567	0	0	0	2	2	4	16	68	202	346	631	809	487	0
CANCER: HODGKIN'S DISEASE (C81)	82	0	0	0	0	1	2	4	9	13	9	19	16	9	0
CANCER: NON-HODGKIN'S LYMPHOMA (C82-C85)	1,534	0	0	0	2	3	6	20	46	95	200	355	532	275	0
CANCER: OTHER/UNSPEC--LYMPHOID/HEMATOPOIETIC (C96)	5	0	0	0	0	0	0	0	0	0	0	2	2	1	0
CANCER: IMMUNOPROLIFERATIVE DISEASES (C88)	30	0	0	0	0	0	0	0	1	1	1	8	13	6	0
CANCER: MULTIPLE MYELOMA & PLASMA CELL (C90)	639	0	0	0	0	0	0	2	8	36	84	167	247	95	0
CANCER: LEUKEMIA, LYMPHOID (C91)	429	1	0	4	7	3	10	6	9	27	40	83	138	101	0
CANCER: LEUKEMIA, MYELOID (C92)	730	1	5	1	2	3	5	15	28	56	76	193	244	101	0
CANCER: LEUKEMIA, MONOCYTIC (C93)	8	0	0	0	0	0	0	1	1	2	0	0	3	1	0
CANCER: LEUKEMIA, OTHER & UNSPECIFIED (C94-C95)	372	0	1	1	3	4	2	3	7	15	38	76	151	71	0
CARCINOMA IN SITU: BREAST & GENITOURINARY SYSTEM (D05-D07)	1	0	0	0	0	0	0	0	0	0	1	0	0	0	0
CARCINOMA IN SITU: OTHER & UNSPECIFIED SITES (D00-D04, D09)	0	0	0	0	0	0	0	0	0	0	0	0	0	0	0
BENIGN NEOPLASM: FEMALE GENITAL ORGANS (D25-D28)	7	0	0	0	0	0	0	2	1	2	1	0	0	1	0
BENIGN NEOPLASM: EYE/BRAIN/OTH PARTS CEN NERV SYS (D31-D33)	60	0	0	0	0	0	1	1	1	9	5	14	19	10	0
BENIGN NEOPLASM: OTH & UNSPEC SITE (D10-D24,D29-D30,D34-D36)	61	0	3	0	0	0	1	5	3	6	9	7	19	8	0
NEOPLASMS: UNCERTAIN/UNK BEHAVIOR--SPECIFIED SITE (D37-D47)	838	0	3	1	3	1	2	6	14	22	61	128	327	270	0
NEOPLASMS: UNCERTAIN/UNK BEHAVIOR--UNSPECIFIED SITE (D48)	42	0	0	0	0	1	0	1	4	4	2	4	11	15	0
BLOOD, BLOOD-FORMING ORGANS, IMMUNE MECHANISM (D50 - D89)															
ANEMIA: NUTRITIONAL (D50-D53)	7	0	0	0	0	0	0	0	0	0	1	1	1	4	0
ANEMIA: HEMOLYTIC (D55-D59)	69	1	2	0	0	3	4	15	10	9	3	5	7	10	0
ANEMIA: APLASTIC (D60-D61)	53	0	0	1	0	1	0	0	1	2	5	12	13	18	0
ANEMIA: ACUTE POSTHEMORRHAGIC & OTHERS (D62, D64)	151	1	0	0	0	0	0	0	1	1	11	13	47	77	0
COAGULATION DEFECTS, PURPURA, & OTH HEMORR CONDS (D65-D69)	181	1	0	0	0	0	1	5	17	15	15	44	49	34	0
OTHER BLOOD & BLOOD-FORMING ORGANS (D70-D76)	52	1	2	0	0	1	0	2	3	3	5	8	16	11	0
CERTAIN DISORDERS INVOLVING IMMUNE MECHANISM (D80-D89)	111	3	3	0	0	1	2	3	16	22	25	15	13	8	0

TABLE D-10 (Cont.): RESIDENT DEATHS FOR 358 CAUSE GROUPS, BY AGE GROUP, FLORIDA, 2002

		AGE GROUPS														
	TOTAL	<1	1-4	5-9	10-14	15-19	20-24	25-34	35-44	45-54	55-64	65-74	75-84	85+	UNK	
ENDOCRINE, NUTRITIONAL, & METABOLIC DISEASES (E00 - E88)																
DISORDERS OF THYROID GLAND (E00-E07)	119	0	0	0	0	0	1	0	0	6	4	4	30	74	0	
DIABETES MELLITUS (D10-D14)	4,574	1	1	0	1	2	8	45	106	347	628	1,070	1,488	877	0	
DISORDERS OF PITUITARY GLAND (E22-E23)	14	0	0	0	0	0	1	2	2	0	1	1	3	4	0	
DISORDERS OF ADRENAL GLANDS (E24-E27)	14	0	0	0	0	0	0	1	1	1	1	4	2	4	0	
DISEASES OF THYMUS (E32)	0	0	0	0	0	0	0	0	0	0	0	0	0	0	0	
OTHER ENDOCRINE DISEASES (E15-E21, E28-E31, E34)	20	1	0	0	0	0	0	0	0	3	2	3	4	7	0	
NUTRITIONAL MARASMUS (E41)	42	0	0	0	0	0	0	0	1	0	0	0	12	29	0	
OTHER & UNSPECIFIED MALNUTRITION (E40, E42-E46)	152	0	0	0	0	0	0	1	2	4	7	17	48	73	0	
OTHER NUTRITIONAL DEFICIENCIES (E50-E64)	22	0	0	0	0	0	0	0	2	0	0	3	7	10	0	
OBESITY & OTHER HYPERALIMENTATION (E65-E68)	209	0	0	1	0	1	3	14	37	50	36	31	30	6	0	
CYSTIC FIBROSIS (E84)	32	1	1	2	3	7	6	6	5	0	0	0	1	0	0	
VOLUME DEPLET & FLUID, ELECTROLYTE, ACID-BASE IMBAL (E86-E87)	351	2	0	0	0	1	0	4	3	12	21	35	103	170	0	
OTHER METABOLIC DISORDERS (E70-E83, E85, E88)	594	4	4	2	2	3	1	2	11	28	73	144	218	102	0	
MENTAL & BEHAVIORAL DISORDERS (F01 - F99)																
ORGANIC DEMENTIA (F01, F03)	3,180	0	0	0	0	0	0	0	0	5	20	160	951	2,044	0	
OTHER & UNSPECIFIED ORGANIC MENTAL DISORDERS (F04-F09)	214	0	0	0	0	0	0	0	2	0	2	17	56	137	0	
MENTAL & BEHAV DISORDER--ALCOHOL USE (F10)	442	0	0	0	0	3	1	7	77	148	116	62	23	5	0	
MENTAL & BEHAV DISORDER--PSYCHOACTIVE SUBST USE (F11-F19)	123	0	0	0	0	1	4	17	34	31	12	12	10	2	0	
SCHIZOPHRENIA, SCHIZOTYPAL, & DELUSIONAL DISORDER (F20-F29)	14	0	0	0	0	0	0	2	1	2	1	2	3	3	0	
MOOD (AFFECTIVE) DISORDER (F30-F39)	42	0	0	0	0	0	0	0	1	3	0	5	15	18	0	
NEUROTIC, STESS-RELATED, & SOMATOFORM DISORDER (F40-F48)	4	0	0	0	0	0	0	0	0	0	1	2	0	1	0	
MENTAL RETARDATION (F70-F79)	15	0	0	0	1	0	0	0	4	1	7	1	1	0	0	
OTHER & UNSPECIFIED MENTAL & BEHAV DISORDER (F50-F69,F80-F99)	27	0	1	1	1	1	0	0	4	1	1	1	6	10	0	
NERVOUS SYSTEM DISEASES (G00 - G98)																
MENINGITIS (G00, G03)	38	7	0	0	1	1	3	4	2	5	3	3	4	5	0	
OTHER INFLAMMATORY DISEASES (G04-G09)	39	0	3	1	1	1	3	3	3	4	4	3	11	2	0	
PARKINSON'S DISEASE (G20-G21)	1,280	0	0	0	0	0	0	0	0	2	24	155	632	467	0	
ALZHEIMER'S DISEASE (G30)	4,046	0	0	0	0	0	0	0	0	2	36	243	1,366	2,399	0	
MULTIPLE SCLEROSIS (G35)	134	0	0	0	0	0	1	2	9	27	39	30	23	3	0	
EPILEPSY (G40-G41)	119	0	2	1	0	2	6	15	24	28	13	12	10	6	0	
TRANSIENT CEREBRAL ISCHEMIC ATTACKS & RELATED SYNDRO (G45)	12	0	0	0	0	0	0	0	0	1	0	2	3	6	0	
INFANTILE CEREBRAL PALSY (G80)	49	1	1	5	9	3	4	4	9	2	8	1	2	0	0	
OTHER DIS (G10-G12,G23-G25,G31,G36-G37,G43-G44, G47-G72,G81-G98)	1,374	16	5	1	7	12	5	22	44	99	138	297	403	325	0	
EYE & ADNEXA DISEASES (H00 - H57)																
EYE & ADNEXA (H00-H57)	2	0	0	0	0	1	0	0	0	0	0	0	0	1	0	
EAR & MASTOID PROCESS DISEASES (H60 - H93)																
EAR & MASTOID PROCESS (H60-H93)	8	1	3	0	0	0	0	2	0	0	0	0	1	1	0	

TABLE D-10 (Cont.): RESIDENT DEATHS FOR 358 CAUSE GROUPS, BY AGE GROUP, FLORIDA, 2002

		AGE GROUPS														
	TOTAL	<1	1-4	5-9	10-14	15-19	20-24	25-34	35-44	45-54	55-64	65-74	75-84	85+	UNK	
CIRCULATORY SYSTEM DISEASES (I00 - I99)	63,898	38	13	10	10	25	41	247	987	2,592	4,890	9,795	20,777	24,468	5	
ACUTE RHEUMATIC FEVER (I00-I02)	18	0	0	1	0	0	0	0	0	0	0	3	8	6	0	
RHEUMATIC MITRAL VALVE DISEASE (I05)	108	0	0	0	0	2	0	0	6	9	14	24	35	18	0	
RHEUMATIC AORTIC VALVE DISEASE (I06)	10	0	0	0	0	0	0	0	0	1	1	1	3	4	0	
DISORDERS OF BOTH MITRAL & AORTIC VALVES (I08.0)	55	0	0	0	0	0	0	0	1	1	1	11	24	17	0	
OTHER CHRONIC RHEUMATIC HEART DISEASES (I07, I08.1-I08.9, I09)	61	0	0	0	0	0	0	0	0	5	8	16	17	15	0	
ESSENTIAL (PRIMARY) HYPERTENSION (I10)	740	1	0	0	0	0	0	4	5	27	49	103	225	326	0	
HYPERTENSIVE HEART DISEASE (I11)	2,082	0	0	0	0	1	2	25	72	191	257	356	554	624	0	
HYPERTENSIVE RENAL DISEASE (I12)	705	0	0	0	0	0	0	5	16	29	41	127	259	228	0	
HYPERTENSIVE HEART & RENAL DISEASE (I13)	212	0	0	0	0	0	0	0	6	12	21	32	84	57	0	
ACUTE MYOCARDIAL INFARCTION (I21-I22)	11,294	0	0	0	0	1	1	25	160	468	1,027	1,980	3,789	3,841	2	
OTHER ACUTE ISCHEMIC HEART DISEASE (I24)	54	0	0	0	0	0	0	2	0	3	8	8	18	15	0	
ATHEROSCLEROTIC CARDIOVASCULAR DISEASE (I25.0)	5,290	0	0	0	0	0	0	10	84	325	557	845	1,506	1,960	3	
OTHER FORMS CHRONIC ISCHEMIC HEART DISEASE (I20, I25.1-I25.9)	20,969	0	0	1	1	0	4	27	210	634	1,341	3,061	7,125	8,565	0	
PULMONARY EMBOLISM (I26)	445	0	0	0	1	1	4	7	24	36	59	82	135	96	0	
OTHER PULMONARY HEART/CIRCULATION DISEASE (I27-I28)	347	6	4	0	0	0	1	6	21	24	51	66	99	69	0	
ACUTE & SUBACUTE ENDOCARDITIS (I33)	79	0	0	0	0	0	1	3	7	9	8	19	22	10	0	
DISEASES OF PERICARDIUM & ACUTE MYOCARDITIS (I30-I31, I40)	61	3	1	0	0	2	1	0	5	7	8	14	9	11	0	
NONRHEUMATIC MITRAL VALVE DISORDER (I34)	170	0	0	0	0	0	0	4	2	8	6	23	66	61	0	
NONRHEUMATIC AORTIC VALVE DISORDER (I35)	789	0	0	1	1	0	0	2	11	13	26	73	233	429	0	
ALL OTHER DISEASES OF ENDOCARDIUM (I36-I38)	326	0	1	0	0	0	0	2	9	15	24	40	118	117	0	
CARDIOMYOPATHY (I42)	2,508	13	1	1	2	2	11	47	105	152	245	436	797	696	0	
CONDUCTION DISORDERS & CARDIAC DYSRHYTHMIAS (I44-I49)	1,880	2	3	2	0	1	4	15	24	54	110	258	547	860	0	
CONGESTIVE HEART FAILURE (I50.0)	1,552	0	0	0	0	0	1	2	10	19	39	127	357	997	0	
OTHER & UNSPECIFIED HEART FAILURE (I50.1-I50.9)	125	1	0	0	0	0	0	0	0	7	6	20	46	45	0	
MYOCARDITIS, UNSPEC & MYOCARDIAL DEGENERATION (I51.4-I51.5)	68	1	0	0	0	6	2	4	6	8	5	10	11	15	0	
OTHER & ILL-DEFINED FORMS OF HEART DIS (I51.0-I51.3, I51.6-I51.9)	559	1	0	1	0	2	2	3	20	22	37	81	161	229	0	
SUBARACHNOID HEMORRHAGE (I60)	363	0	0	0	2	1	3	14	44	63	71	49	81	35	0	
INTRACEREBRAL & OTHER INTRACRANIAL HEMORRHAGE (I61-I62)	1,852	3	0	1	2	1	2	12	55	168	217	345	661	385	0	
CEREBRAL INFARCTION (I63)	795	0	0	1	0	0	0	3	8	30	38	108	268	339	0	
STROKE, NOT HEMORRHAGE OR INFARCTION (I64)	5,438	0	1	1	0	0	0	4	18	100	273	715	1,929	2,397	0	
OTHER CEREBROVASCULAR DISEASE & SEQUELAE (I67, I69)	1,795	3	2	0	0	1	0	1	9	21	72	183	574	929	0	
ATHEROSCLEROSIS (I70)	1,009	0	0	0	0	0	0	0	2	10	39	104	326	528	0	
AORTIC ANEURYSM & DISSECTION (I71)	1,102	1	0	0	0	1	1	8	16	44	118	260	402	251	0	
OTHER DISEASES -- ARTERIES, ARTERIOLES, CAPILLARIES (I72-I78)	692	3	0	0	0	3	1	2	13	29	57	158	212	214	0	
PHLEBITIS, THROMBOPHLEB, VENOUS EMBOL, & THROMBO (I80-I82)	273	0	0	0	0	0	0	9	14	43	50	39	56	62	0	
OTHER & UNSPECIFIED DISORDERS -- CIRCULATORY SYS (I83-I99)	72	0	0	0	1	0	0	1	4	5	6	18	20	17	0	

TABLE D-10 (Cont.): RESIDENT DEATHS FOR 358 CAUSE GROUPS, BY AGE GROUP, FLORIDA, 2002

		AGE GROUPS														
	TOTAL	<1	1-4	5-9	10-14	15-19	20-24	25-34	35-44	45-54	55-64	65-74	75-84	85+	UNK	
RESPIRATORY SYSTEM DISEASES (J00 - J98)	15,040	36	16	6	10	14	16	52	131	399	1,058	2,901	5,647	4,754	0	
ACUTE PHARYNGITIS & TONSILLITIS (J02-J03)	0	0	0	0	0	0	0	0	0	0	0	0	0	0	0	
ACUTE LARYNGITIS & TRACHEITIS (J04)	1	0	0	0	0	0	0	0	0	0	0	1	0	0	0	
OTHER & UNSPECIFIED ACUTE UPPER RESPIR INFECT (J00-J01,J05-J06)	6	0	0	0	0	0	0	0	0	1	0	3	1	1	0	
INFLUENZA (J10-J11)	10	0	0	0	0	1	0	0	0	1	0	1	3	4	0	
VIRAL PNEUMONIA, NOT ELSEWHERE CLASSIFIED (J12)	16	2	2	0	0	0	0	0	1	0	1	0	7	3	0	
BACTERIAL PNEUMONIA (J13-J15)	256	2	0	0	1	0	3	3	3	9	11	34	76	114	0	
PNEUMONIA DUE TO OTHER & UNSPECIFIED ORGANISMS (J16, J18)	2,989	13	4	1	2	2	3	17	50	97	162	345	933	1,360	0	
ACUTE BRONCHITIS & BRONCHIOLITIS (J20-J21)	15	1	0	0	0	0	0	1	1	1	1	1	3	6	0	
UNSPECIFIED ACUTE LOWER RESPIRATORY INFECTION (J22)	3	0	0	0	0	0	0	0	0	0	2	0	0	1	0	
OTHER UPPER RESPIRATORY TRACT DISEASES (J30-J39)	18	0	0	0	1	0	1	0	0	2	3	3	4	4	0	
BRONCHITIS, NOT ACUTE OR CHRONIC (J40)	32	0	0	1	0	0	0	0	0	0	1	5	9	16	0	
CHRONIC BRONCHITIS (J41-J42)	48	0	1	0	0	0	0	1	0	1	2	10	19	14	0	
EMPHYSEMA (J43)	1,139	0	0	0	0	0	0	1	4	34	118	308	457	217	0	
OTHER CHRONIC OBSTRUCTIVE PULMONARY DISEASE (J44)	7,506	1	0	1	0	0	0	2	22	158	529	1,720	3,102	1,971	0	
ASTHMA (J45-J46)	232	0	5	1	4	5	2	9	18	34	39	36	47	32	0	
BRONCHIECTASIS (J47)	88	0	0	0	0	0	0	1	0	2	3	11	45	26	0	
PNEUMOCONIOSES AND CHEMICAL EFFECTS (J60-J66, J68)	56	0	0	0	0	0	0	0	0	1	3	13	27	12	0	
PNEUMONITIS DUE TO FOOD & VOMIT (J69.0)	1,154	0	0	0	0	2	3	5	8	12	32	114	381	597	0	
OTHER PNEUMONITIS DUE TO SOLIDS & LIQUIDS (J69.1-J69.8)	0	0	0	0	0	0	0	0	0	0	0	0	0	0	0	
OTHER LUNG DISEASES DUE TO EXTERNAL AGENTS (J67, J70)	4	0	0	0	0	0	0	0	0	0	0	2	2	0	0	
SUPPURATIVE & NECROTIC CONDITION--LOWER RESP TRACT (J85-J86)	49	0	1	0	0	0	0	1	6	7	7	6	13	8	0	
PLEURAL EFFUSION & PLAQUE (J90, J92)	47	0	0	0	0	0	0	0	0	1	4	6	15	21	0	
ALL OTHER DISEASES OF RESPIRATORY SYSTEM (J80-J84, J93-J98)	1,371	17	3	2	2	4	4	11	18	38	140	282	503	347	0	
DIGESTIVE SYSTEM DISEASES (K00 - K92)	5,655	29	4	1	6	2	5	48	369	831	818	1,064	1,340	1,138	0	
DISEASES OF ORAL CAVITY, SALIVARY GLANDS, & JAWS (K00-K14)	8	0	0	0	0	0	0	0	0	0	1	2	1	4	0	
DISEASES OF ESOPHAGUS (K20-K22)	122	0	1	0	0	0	0	2	3	10	9	14	31	52	0	
GASTRIC ULCER (K25)	74	0	0	0	0	0	0	0	2	10	6	16	17	23	0	
DUODENAL ULCER (K26)	96	0	0	0	0	0	0	0	5	8	6	19	32	26	0	
PEPTIC ULCER, SITE UNSPECIFIED (K27)	103	0	0	0	0	0	0	0	3	6	6	25	34	29	0	
GASTROJEJUNAL ULCER (K28)	0	0	0	0	0	0	0	0	0	0	0	0	0	0	0	
GASTRITIS & DUODENITIS (K29)	18	0	0	0	0	0	0	0	1	1	3	2	4	7	0	
DYSPEPSIA & OTHER STOMACH - DUODENUM DISEASES (K30-K31)	28	0	0	0	0	1	1	1	1	2	1	5	7	9	0	
DISEASES OF APPENDIX (K35-K38)	29	1	0	0	0	0	1	1	2	2	5	8	4	5	0	
HERNIA (K40-K46)	77	1	0	0	0	0	0	1	3	2	4	11	26	29	0	
CROHN'S DISEASE & ULCERATIVE COLITIS (K50-K51)	62	0	0	0	0	0	0	1	7	7	6	16	11	14	0	
VASCULAR DISORD & OBSTRUCT OF INTESTINE W/O HERNIA (K55-K56)	835	18	1	0	1	0	1	0	8	21	37	131	277	340	0	
DIVERTICULAR DISEASE OF INTESTINE (K57)	237	0	0	0	0	0	0	0	3	4	15	33	104	78	0	
OTHER DISEASES OF INTESTINES & PERITONEUM (K52, K58-K63)	329	3	1	0	0	0	0	1	4	11	27	66	111	105	0	
DISEASES OF PERITONEUM (K65-K66)	126	1	0	0	2	0	0	3	6	8	11	17	46	32	0	
ALCOHOLIC LIVER DISEASE (K70)	882	0	0	0	0	0	0	16	133	291	227	157	53	5	0	
CHRONIC HEPATITIS, NOT ELSEWHERE CLASSIFIED (K73)	38	0	0	0	0	0	0	0	3	8	4	12	8	3	0	

TABLE D-10 (Cont.): RESIDENT DEATHS FOR 358 CAUSE GROUPS, BY AGE GROUP, FLORIDA, 2002

		AGE GROUPS														
	TOTAL	<1	1-4	5-9	10-14	15-19	20-24	25-34	35-44	45-54	55-64	65-74	75-84	85+	UNK	
DIGESTIVE SYSTEM DISEASES (Cont.) (K00 - K92)																
FIBROSIS & CIRRHOSIS OF LIVER (K74)	1,226	0	0	0	0	0	1	7	97	252	261	273	275	60	0	
OTHER DISEASES OF LIVER (K71-K72, K75-K76)	502	3	1	0	1	0	0	4	59	128	92	96	74	44	0	
CHOLELITHIASIS & OTHER DISORDERS OF GALLBLADDER (K80-K82)	160	0	0	0	0	0	0	2	3	9	15	30	61	40	0	
PANCREATITIS (K85, K86.0-K86.1)	256	0	0	0	0	1	0	7	19	34	42	56	56	41	0	
OTHER DISORDERS--BILIARY TRACT & PANCREAS (K83, K86.2-K86.9)	69	1	0	0	1	0	0	0	2	5	5	20	18	17	0	
ALL OTHER DISEASES OF DIGESTIVE SYSTEM (K90, K92)	378	1	0	1	1	0	1	2	5	12	35	55	90	175	0	
SKIN AND SUBCUTANEOUS TISSUE DISEASES (L00 - L98)																
INFECTIONS OF SKIN AND SUBCUTANEOUS TISSUE (L00-L08)	58	0	0	0	0	0	1	0	1	3	3	8	26	16	0	
OTHER & UNSPECIFIED--SKIN & SUBCUTAN DISEASES (L10-L98)	126	0	0	0	0	0	0	4	3	8	9	11	46	45	0	
MUSCULOSKELETAL SYSTEM & CONNEX TISSUE DISEASE (M00-M99)																
RHEUMATOID ARTHRITIS & INFLAMMAT POLYARTHROPATH (M05-M08)	150	0	0	0	0	1	0	1	0	5	10	35	72	26	0	
SYSTEMIC LUPUS ERYTHEMATOSUS (M32)	98	0	0	0	2	1	2	8	19	21	9	16	14	6	0	
OTHER ARTHROPAT & RELATED DISORD (M00, M02,M10-M31,M33-M35)	271	0	0	0	0	0	4	4	16	25	28	64	83	47	0	
DORSOPATHIES (M40-M54)	47	0	0	0	1	0	2	0	1	1	6	4	15	17	0	
SOFT TISSUE DISORDERS (M60-M79)	51	0	0	0	0	1	1	4	2	1	6	8	16	12	0	
OSTEOPOROSIS (M80-M81)	83	0	0	0	0	0	0	0	0	0	1	4	17	61	0	
OTH OSTEOPAT, CHONDROPAT, MUSCSKEL/TISSUE DISORD (M83-M99)	104	0	0	0	0	0	0	0	0	4	13	16	27	44	0	
GENITOURINARY SYSTEM DISEASES (N00 - N98)																
ACUTE & RAPIDLY PROGRESSIVE NEPHRITIC SYNDROME (N00-N01)	1	0	0	0	0	0	0	0	0	0	0	1	0	0	0	
NEPHROTIC SYNDROME (N04)	13	0	0	0	0	0	0	0	0	0	2	2	5	4	0	
OTHER & UNSPECIFIED GLOMERULAR DISEASES (N02-N03, N05-N07)	37	0	0	0	0	0	1	0	2	4	2	8	16	4	0	
RENAL TUBULO-INTERSTITIAL DISEASES (N10-N15)	72	0	0	0	1	0	1	0	2	5	7	13	15	28	0	
RENAL FAILURE (N17-N19)	2,132	17	1	0	1	2	1	14	37	89	174	348	658	790	0	
UROLITHIASIS (N20-N23)	19	0	0	0	0	0	0	0	1	1	0	2	11	4	0	
OTHER & UNSPECIFIED KIDNEY DISORDERS (N25-N27)	4	0	0	1	0	0	0	0	0	0	0	1	2	0	0	
URINARY TRACT INFECTION, SITE UNSPECIFIED (N39.0)	610	0	0	0	0	0	0	0	2	14	19	55	199	321	0	
OTHER DISEASES OF URINARY SYSTEM (N28-N36, N39.1-N39.9)	54	0	0	0	0	0	0	1	0	2	4	9	22	16	0	
HYPERPLASIA OF PROSTATE (N40)	25	0	0	0	0	0	0	0	0	0	2	2	10	11	0	
OTHER DISEASES OF MALE GENITAL ORGANS (N41-N50)	5	0	0	0	0	0	0	0	0	0	0	1	3	1	0	
DISORDERS OF BREAST (N60-N64)	1	0	0	0	0	0	0	0	0	0	0	0	0	1	0	
INFLAMMATORY DISEASES: FEMALE PELVIC ORGANS (N70-N76)	8	0	0	0	0	0	0	0	1	1	1	2	2	1	0	
NONINFLAMMATORY DISORDERS: FEMALE GENITAL TRACT (N80-N98)	12	0	0	0	0	0	0	0	1	1	1	1	4	4	0	

TABLE D-10 (Cont.): RESIDENT DEATHS FOR 358 CAUSE GROUPS, BY AGE GROUP, FLORIDA, 2002

	TOTAL	AGE GROUPS													
		<1	1-4	5-9	10-14	15-19	20-24	25-34	35-44	45-54	55-64	65-74	75-84	85+	UNK
PREGNANCY, CHILDBIRTH, & PUERPERIUM (O00 - O99)	20	0	0	0	0	2	5	8	5	0	0	0	0	0	0
ECTOPIC PREGNANCY (O00)	0	0	0	0	0	0	0	0	0	0	0	0	0	0	0
SPONTANEOUS ABORTION (O03)	0	0	0	0	0	0	0	0	0	0	0	0	0	0	0
MEDICAL ABORTION (O04)	0	0	0	0	0	0	0	0	0	0	0	0	0	0	0
OTHER ABORTION (O05)	0	0	0	0	0	0	0	0	0	0	0	0	0	0	0
OTHER & UNSPEC PREGNANCY: ABORT OUTCOME (O01-O02, O06-O07)	0	0	0	0	0	0	0	0	0	0	0	0	0	0	0
ECLAMPSIA & PRE-ECLAMPSIA (O11, O13-O16)	3	0	0	0	0	0	0	1	2	0	0	0	0	0	0
HEMORR--PREG & BIRTH, PLACENTA PREVIA (O20, O44-O46, O67, O72)	2	0	0	0	0	0	0	2	0	0	0	0	0	0	0
OBSTETRIC EMBOLISM (O88)	2	0	0	0	0	1	1	0	0	0	0	0	0	0	0
OTHER COMPLICATIONS--PUERPERIUM RELATED (O85-O87, O89-O92)	4	0	0	0	0	1	0	2	1	0	0	0	0	0	0
ALL OTHER DIRECT OBSTETRIC CAUSES *5	5	0	0	0	0	0	2	1	2	0	0	0	0	0	0
OBSTETRIC DEATH OF UNSPECIFIED CAUSE (O95)	1	0	0	0	0	0	1	0	0	0	0	0	0	0	0
OTHER DEATHS--PREGNANCY, CHILDBIRTH, PUERPERIUM (O96-O97)	0	0	0	0	0	0	0	0	0	0	0	0	0	0	0
INDIRECT OBSTETRIC DEATHS (O98-O99)	3	0	0	0	0	0	1	2	0	0	0	0	0	0	0
PERINATAL CONDITIONS (P00 - P96)	797	788	1	0	2	2	1	0	0	0	2	0	0	0	1
MATERNAL COMPLICATION--PREGNANCY, LABOR, DELIVERY (P00-P04)	191	189	1	0	1	0	0	0	0	0	0	0	0	0	0
SHORT GESTATION & LOW BIRTHWEIGHT DISORDERS (P07)	265	265	0	0	0	0	0	0	0	0	0	0	0	0	0
BIRTH TRAUMA (P10-P15)	14	14	0	0	0	0	0	0	0	0	0	0	0	0	0
INTRAUTERINE HYPOXIA & BIRTH ASPHYXIA (P20-P21)	39	37	0	0	0	1	1	0	0	0	0	0	0	0	0
RESPIRATORY DISTRESS OF NEWBORN (P22)	34	34	0	0	0	0	0	0	0	0	0	0	0	0	0
OTHER RESPIRATORY CONDITIONS (P23-P28)	62	61	0	0	0	0	0	0	0	0	1	0	0	0	0
INFECTIONS SPECIFIC TO PERINATAL PERIOD (P35-P39)	61	58	0	0	1	1	0	0	0	0	0	0	0	0	1
OTHER & UNSPECIFIED CONDITIONS (P05, P08, P29, P50-P96)	131	130	0	0	0	0	0	0	0	0	1	0	0	0	0
CONGENITAL & CHROMOSOMAL ANOMALIES (Q00 - Q99)	571	282	33	11	13	13	15	24	36	41	28	29	31	15	0
ANENCEPHALY & SIMILAR MALFORMATIONS (Q00)	9	8	1	0	0	0	0	0	0	0	0	0	0	0	0
SPINA BIFIDA (Q05)	15	2	0	3	0	1	1	3	2	1	1	0	1	0	0
OTHER CONGENITAL MALFS OF NERVOUS SYS (Q01-Q04, Q06-Q07)	48	26	8	2	4	1	0	1	2	2	0	1	1	0	0
CONGENITAL MALFORMATIONS OF HEART (Q20-Q24)	161	73	7	2	3	5	6	11	13	10	9	6	10	6	0
OTHER CONGENITAL MALFS OF CIRCULATORY SYS (Q25-Q28)	55	9	0	1	1	1	0	6	7	7	6	7	5	5	0
CONGENITAL MALFS OF RESPIRATORY SYS (Q30-Q34)	31	29	1	0	0	0	0	0	0	0	0	1	0	0	0
OTHER CONGENITAL MALFS & DEFORMATIONS (Q10-Q18, Q35-Q89)	166	85	11	3	4	4	6	2	7	10	5	12	13	4	0
DOWN'S SYNDROME (Q90)	36	5	1	0	0	1	2	1	5	11	7	2	1	0	0
ALL OTHER CHROMOSOMAL ABNORMALITIES (Q91-Q99)	50	45	4	0	1	0	0	0	0	0	0	0	0	0	0
SYMPTOMS, SIGNS, ABNORMAL CLINICAL & LAB FINDINGS (R00 - R99)	4,132	170	16	7	1	12	41	86	153	180	167	363	986	1,934	16
SENILITY (R54)	1,733	0	0	0	0	0	0	0	0	4	13	103	442	1,171	0
SUDDEN INFANT DEATH SYNDROME (R95)	95	95	0	0	0	0	0	0	0	0	0	0	0	0	0
OTHER ILL-DEFINED & UNKNOWN MORTALITY CAUSES (R96-R99)	1,607	72	13	5	1	9	37	79	139	157	133	206	375	365	16
OTHER SYMP, SIGNS, ABNOR CLINIC/LAB FINDING (R00-R53, R55-R94)	697	3	3	2	0	3	4	7	14	19	21	54	169	398	0

TABLE D-10 (Cont.): RESIDENT DEATHS FOR 358 CAUSE GROUPS, BY AGE GROUP, FLORIDA, 2002

		AGE GROUPS														
	TOTAL	<1	1-4	5-9	10-14	15-19	20-24	25-34	35-44	45-54	55-64	65-74	75-84	85+	UNK	
EXTERNAL CAUSES (V01 - Y89)	11,004	98	151	61	97	571	867	1,446	1,997	1,747	983	848	1,186	936	16	
UNINT INJ: RAILWAY (V05, V15, V80.6, V81.2-V81.9)	25	0	0	0	1	2	1	6	7	2	4	0	1	0	1	
UNINT INJ: MV COLLISION: PEDESTRIAN (V02-V04)	442	0	16	10	4	23	21	51	88	76	54	37	33	26	3	
UNINT INJ: MV COLL: PEDALCYCLIST (V12-V14,V19.0-V19.2,V19.4-V19.6)	93	0	1	2	8	10	4	13	16	25	5	7	1	0	1	
UNINT INJ: MOTORCYCLIST NOT COLLISION WITH TRAIN *6	317	0	0	0	2	15	47	67	89	55	22	12	4	4	0	
UNINT INJ: MOTORCYCLIST COLLISION: TRAIN (V25, V35)	0	0	0	0	0	0	0	0	0	0	0	0	0	0	0	
UNINT INJ: MV COLLISION: TRAIN *7	12	0	1	0	0	0	4	0	4	1	0	1	0	1	0	
UNINT INJ: MV COLL: NON-MV, ANIMAL, PEDEST, STR CAR *8	526	2	4	4	5	84	95	105	91	50	33	24	23	6	0	
UNINT INJ: CAR/PKUP/VAN COLL: OTHER MV *9	1,184	6	11	14	15	113	128	151	164	137	105	110	161	68	1	
UNINT INJ: HEAVY TRANSP VEHIC/BUS COLL: OTHER MV *10	19	0	0	0	0	0	1	3	6	4	3	1	1	0	0	
UNINT INJ: MV NONCOLLISION ACCID (V48, V58, V68, V78)	211	0	2	1	3	33	27	40	46	25	17	8	4	4	1	
UNINT INJ: SPECIAL-USE MV ACCIDENT (V83-V86)	33	0	0	1	3	4	5	3	8	1	6	2	0	0	0	
UNINT INJ: MV--OTHER & UNSPECIFIED *11	342	0	5	4	5	20	32	45	47	44	36	34	48	19	3	
UNINT INJ: STREETCAR (V82.2-V82.9)	0	0	0	0	0	0	0	0	0	0	0	0	0	0	0	
UNINT INJ: OTHER & UNSPECIFIED LAND TRANSPORT *12	52	0	0	0	3	2	3	9	8	11	4	6	6	0	0	
UNINT INJ: WATER TRANSPORT (V90-V94)	48	0	0	1	2	3	6	11	11	4	6	1	2	1	0	
UNINT INJ: AIR & SPACE TRANSPORT (V95-V97)	69	0	0	1	0	0	6	14	13	11	16	7	1	0	0	
UNINT INJ: OTHER & UNSPEC TRANSP & SEQUELAE (V98-V99, Y85)	50	0	0	1	0	0	3	2	7	12	9	1	14	1	0	
UNINT INJ: FALL - SAME LEVEL (W00-W09, W18)	538	0	0	2	0	0	0	4	11	20	32	48	172	249	0	
UNINT INJ: FALL - ONE LEVEL TO ANOTHER (W10-W17)	128	2	0	0	0	1	3	14	9	16	13	24	31	15	0	
UNINT INJ: FALL - UNSPECIFIED (W19)	528	0	0	0	0	0	1	1	16	25	21	61	181	221	1	
UNINT INJ: FIREARMS DISCHARGE (W32-W34)	26	0	2	0	1	2	4	2	6	2	4	1	2	0	0	
UNINT INJ: EXPLOSION (W39-W40)	4	0	0	0	0	0	0	1	2	0	0	0	1	0	0	
UNINT INJ: DROWNING & SUBMERSION (W65-W74)	358	8	67	9	9	18	15	38	42	42	28	31	26	24	1	
UNINT INJ: INHAL & INGEST--OBSTRUCTION RESPIR TRACT (W78-W80)	243	4	3	1	2	1	3	5	6	11	14	37	76	80	0	
UNINT INJ: OTHER & UNSPEC BREATH THREATS (W75-W77, W81-W84)	96	46	2	0	2	3	2	3	11	11	8	1	4	3	0	
UNINT INJ: ELECTRIC CURRENT EXPOSURE (W85-W87)	38	0	0	0	1	2	5	7	13	3	4	2	1	0	0	
UNINT INJ: RADIATION EXPOSURE (W88-W91)	0	0	0	0	0	0	0	0	0	0	0	0	0	0	0	
UNINT INJ: SMOKE, FIRE, FLAME EXPOSURE (X00-X09)	122	2	5	0	2	5	2	9	9	22	23	21	16	5	1	
UNINT INJ: HEAT & HOT SUBSTANCE CONTACT (X10-X19)	2	0	0	0	0	0	0	0	0	0	0	0	1	1	0	
UNINT INJ: LIGHTNING (X33)	10	0	0	0	0	0	0	3	4	1	2	0	0	0	0	
UNINT INJ: EARTHQUAKE/VOLCANO/AVALANCHE/LANDSLIDE (X34-X36)	0	0	0	0	0	0	0	0	0	0	0	0	0	0	0	
UNINT INJ: CATAclysmic STORM AND FLOOD (X37-X38)	0	0	0	0	0	0	0	0	0	0	0	0	0	0	0	
UNINT INJ: POISONING--DRUGS & BIOLOGICAL SUBS (X40-X44)	1,456	1	0	0	2	53	134	280	481	376	81	23	16	9	0	
UNINT INJ: POISONING--OTH & UNSPEC SOL/LIQ (X45-X46, X48-X49)	38	0	0	0	0	1	1	7	9	13	4	1	2	0	0	
UNINT INJ: POISONING--OTHER GASES & VAPORS (X47)	30	0	0	0	1	2	0	5	8	3	3	3	2	3	0	
UNINT INJ: OTHER & UNSPECIFIED & SEQUELAE *13	321	2	8	3	3	2	5	19	29	44	40	39	59	68	0	

TABLE D-10 (Cont.): RESIDENT DEATHS FOR 358 CAUSE GROUPS, BY AGE GROUP, FLORIDA, 2002

		AGE GROUPS														
		TOTAL	<1	1-4	5-9	10-14	15-19	20-24	25-34	35-44	45-54	55-64	65-74	75-84	85+	UNK
EXTERNAL CAUSES (Cont.) (V01 - Y89)																
SUICIDE: DRUGS & BIOLOGICAL SUBSTANCES (X60-X64)		373	0	0	0	1	7	14	37	102	106	56	22	20	8	0
SUICIDE: OTHER & UNSPEC SOL/LIQ & VAPOR (X65-X66, X68-X69)		12	0	0	0	0	0	0	1	4	5	1	0	1	0	0
SUICIDE: OTHER GASES & VAPORS (X67)		103	0	0	0	0	1	2	15	17	35	14	10	7	2	0
SUICIDE: HANGING, STRANGULATION, SUFFOCATION (X70)		417	0	0	0	8	30	26	81	102	84	27	25	24	9	1
SUICIDE: FIREARMS DISCHARGE (X72-X74)		1,202	0	0	0	3	30	67	115	211	251	167	149	153	56	0
SUICIDE: JUMP FROM HIGH PLACE (X80)		64	0	0	0	0	3	3	8	9	13	11	5	8	4	0
SUICIDE: OTHER & UNSPEC & SEQUELAE (X71, X75-X79, X81-X84, Y87.0)		161	0	0	0	0	4	7	20	36	29	24	14	16	11	0
HOMICIDE: DRUGS, BIOLOGICAL & NOXIOUS SUBS (X85-X90)		0	0	0	0	0	0	0	0	0	0	0	0	0	0	0
HOMICIDE: HANGING, STRANGULATION, SUFFOCATION (X91)		47	3	1	0	0	3	6	13	7	9	2	1	2	0	0
HOMICIDE: FIREARMS DISCHARGE (X93-X95)		633	2	1	2	8	68	143	156	136	59	34	13	8	3	0
HOMICIDE: SHARP OBJECT (X99)		115	0	1	0	0	8	14	29	29	20	8	5	0	0	1
HOMICIDE: BLUNT OBJECT (Y00)		7	1	0	0	0	0	1	0	0	3	0	1	1	0	0
HOMICIDE: BODILY FORCE (Y04)		9	0	0	0	0	0	1	0	3	3	1	0	1	0	0
HOMICIDE: SEXUAL ASSAULT BY BODILY FORCE (Y05)		0	0	0	0	0	0	0	0	0	0	0	0	0	0	0
HOMICIDE: NEGLECT, ABANDON, OTHER MALTREAT (Y06-Y07)		6	2	1	0	0	0	0	0	0	0	1	0	1	1	0
HOMICIDE: OTH,UNSPEC,SEQUE (X92, X96-X98,Y01-Y03, 08-Y09, 87.1)		187	13	14	4	1	12	14	26	31	30	20	13	6	2	1
UNDET INJ: POISONING--DRUGS & BIOLOGICAL SUBS (Y10-Y14)		86	1	2	0	1	3	5	13	27	24	6	4	0	0	0
UNDET INJ: POISONING--OTH & UNSPEC SOL/LIQ (Y15-Y16, Y18-Y19)		1	0	0	0	0	0	0	0	0	0	1	0	0	0	0
UNDET INJ: POISONING--OTHER GASES & VAPORS (Y17)		2	0	0	0	0	0	0	0	0	2	0	0	0	0	0
UNDET INJ: FIREARMS DISCHARGE (Y22-Y24)		8	0	0	0	1	0	1	1	1	2	0	1	1	0	0
UNDET INJ: FALL, JUMP, PUSH FROM HIGH PLACE (Y30)		4	0	0	0	0	0	0	0	1	1	2	0	0	0	0
UNDET INJ: OTHER & UNSPEC EVENT & SEQUELAE *14		44	1	4	0	0	0	2	5	7	9	2	4	3	7	0
LEGAL: EXECUTION (Y35.5)		3	0	0	0	0	0	0	0	1	1	1	0	0	0	0
LEGAL: OTHER INTERVEN & SEQUE (Y35.0-Y35.4, Y35.6-Y35.7,Y89.0)		16	0	0	0	0	2	2	3	3	5	0	1	0	0	0
WAR OPERATIONS & SEQUELAE (Y36, Y89.1)		2	0	0	0	0	0	0	0	0	0	0	0	2	0	0
MED/SURG CARE: THERAPY--DRUG/MED & SEQUE (Y40-Y59, Y88.0)		12	0	0	0	0	0	1	2	1	1	0	2	4	1	0
MED/SURG CARE: MISADVENTURE & SEQUELAE (Y60-Y69, Y88.1)		6	0	0	0	0	0	0	0	2	1	0	2	1	0	0
MED/SURG CARE: OTH COMPLIC & SEQUELAE (Y70-Y84, Y88.2-Y88.3)		123	2	0	1	0	1	0	3	6	7	8	33	38	24	0

*1 (A21-A22, A24-A32, A42-A44, A48-A49)

*2 (A65-A68, A69.0-A69.1, A69.8-A69.9, A70-A74, A77-A79)

*3 (A90-A94, A96-A99)

*4 (A81, A85.0-A85.1, A85.8, A86-A89, B01, B04, B07-B09, B25-B34)

*5 (O10, O12, O21-O43, O47-O66, O68-O71, O73-O75)

*6 (V20-V24, V26-V34, V36-V39)

*7 (V45, V55, V65, V75, V81.0-V81.1, V87.6, V88.6)

*8 (V40-V41, V46-V47, V50-V51, V56-V57,
V60-V61, V66-V67, V70-V71, V76-V77)

*9 (V42-V44, V49, V52-V54, V59)

*10 (V62-V64, V69, V74-V74, V79)

*11 (V09.0, V09.2, V80.3-V80.5, V82.0-V82.1, V87.0-V87.5,
V87.7-V87.8, V88.0-V88.5, V88.7-V88.8, V89.0, V89.2)*12 (V01, V06, V09.1, V09.3, V09.9, V10-V11, V16-V18, V19.3, V19.8-V19.9
V80.0-V80.2, V80.7-V80.9, V87.9, V88.9, V89.1, V89.3, V89.9)*13 (W20-W31, W35-W38, W41-W46, W92-W99,
X20-X32, X39, X50-X59, X59, Y86)

*14 (Y20-Y21, Y25-Y29, Y31-Y34, Y87.2, Y89.9)

TABLE D-11: RESIDENT DEATHS FOR SELECTED CAUSES, BY AGE GROUP, BY COUNTY, FLORIDA, 2002

	TOTAL	AGE GROUPS															
		<1	1-4	5-9	10-14	15-19	20-24	25-34	35-44	45-54	55-64	65-74	75-84	85+	UNK		
FLORIDA	167,702	1,548	296	141	219	735	1,146	2,631	5,989	10,719	16,119	28,946	50,715	48,458	40		
HEART DISEASES (I00-I09, I11, I13, I20-I51)	49,062	27	10	7	5	18	34	184	783	2,023	3,859	7,586	15,764	18,757	5		
MALIGNANT NEOPLASM (CANCER) (C00-C97)	38,928	3	21	22	33	31	58	219	961	3,000	6,040	10,132	12,590	5,816	2		
CEREBROVASCULAR DISEASES (STROKE) (I60-I69)	10,243	6	3	3	4	3	5	34	134	382	671	1,400	3,513	4,085	0		
CHRONIC LOWER RESPIRATORY DISEASES (J40-J47)	9,045	1	6	3	4	5	2	14	44	229	692	2,090	3,679	2,276	0		
UNINTENTIONAL INJURY (ACCIDENT) (V01-X59, Y85-Y86)	7,361	73	127	54	74	399	558	918	1,261	1,047	597	543	889	808	13		
DIABETES MELLITUS (E10-E14)	4,574	1	1	0	1	2	8	45	106	347	628	1,070	1,488	877	0		
ALZHEIMER'S DISEASE (G30)	4,046	0	0	0	0	0	0	0	0	2	36	243	1,366	2,399	0		
INFLUENZA & PNEUMONIA (J10-J18)	3,271	17	6	1	3	3	6	20	54	107	174	380	1,019	1,481	0		
SUICIDE (X60-X84, Y87.0)	2,332	0	0	0	12	75	119	277	481	523	300	225	229	90	1		
NEPHRITIS, NEPHROTIC SYNDROME & NEPHROSIS (N00-N07, N17-N19, N25-N27)	2,224	17	1	1	2	2	3	14	41	97	183	368	684	811	0		
CHRONIC LIVER DISEASE & CIRRHOSIS (K70, K73-K74)	2,146	0	0	0	0	0	1	23	233	551	492	442	336	68	0		
SEPTICEMIA (A40-A41)	1,853	26	3	4	5	2	4	9	48	108	159	353	629	503	0		
HUMAN IMMUNODEFICIENCY VIRUS (HIV) DISEASE (B20-B24)	1,714	1	0	1	4	5	19	241	652	512	185	76	14	4	0		
PARKINSON'S DISEASE (G20-G21)	1,280	0	0	0	0	0	0	0	0	2	24	155	632	467	0		
HOMICIDE (X85-Y09, Y87.1)	1,004	21	18	6	9	91	179	224	206	124	66	33	19	6	2		
PERINATAL PERIOD CONDITIONS (P00-P96)	797	788	1	0	2	2	1	0	0	0	2	0	0	0	1		
CONGENITAL & CHROMOSOMAL ANOMALIES (Q00-Q99)	571	282	33	11	13	13	15	24	36	41	28	29	31	15	0		
ALL OTHER NATURAL CAUSES (BAL: A01-R99)	26,944	281	60	27	46	78	123	358	900	1,571	1,963	3,774	7,784	9,963	16		
ALL OTHER EXTERNAL CAUSES (BAL: V01-Y89)	307	4	6	1	2	6	11	27	49	53	20	47	49	32	0		

	TOTAL	AGE GROUPS															
		<1	1-4	5-9	10-14	15-19	20-24	25-34	35-44	45-54	55-64	65-74	75-84	85+	UNK		
ALACHUA	1,530	33	1	1	2	7	15	23	70	121	168	253	427	409	0		
HEART DISEASES (I00-I09, I11, I13, I20-I51)	308	0	0	0	0	1	1	1	8	25	34	45	101	92	0		
MALIGNANT NEOPLASM (CANCER) (C00-C97)	353	1	0	0	0	0	0	2	9	25	58	81	114	63	0		
CEREBROVASCULAR DISEASES (STROKE) (I60-I69)	104	1	0	0	0	0	0	1	1	3	9	17	31	41	0		
CHRONIC LOWER RESPIRATORY DISEASES (J40-J47)	71	0	0	0	0	0	0	0	0	2	6	17	32	14	0		
UNINTENTIONAL INJURY (ACCIDENT) (V01-X59, Y85-Y86)	69	0	1	1	1	1	9	3	11	10	8	4	9	11	0		
DIABETES MELLITUS (E10-E14)	46	0	0	0	0	0	0	0	2	8	7	9	14	6	0		
ALZHEIMER'S DISEASE (G30)	60	0	0	0	0	0	0	0	0	0	0	2	16	42	0		
INFLUENZA & PNEUMONIA (J10-J18)	25	1	0	0	0	0	0	0	0	0	3	4	6	11	0		
SUICIDE (X60-X84, Y87.0)	31	0	0	0	0	1	3	4	12	7	0	2	1	1	0		
NEPHRITIS, NEPHROTIC SYNDROME & NEPHROSIS (N00-N07, N17-N19, N25-N27)	29	0	0	0	0	0	0	0	0	2	3	6	8	10	0		
CHRONIC LIVER DISEASE & CIRRHOSIS (K70, K73-K74)	18	0	0	0	0	0	0	0	3	2	4	7	1	1	0		
SEPTICEMIA (A40-A41)	27	0	0	0	0	0	0	0	1	2	5	6	7	6	0		
HUMAN IMMUNODEFICIENCY VIRUS (HIV) DISEASE (B20-B24)	10	0	0	0	0	0	0	1	4	4	0	1	0	0	0		
PARKINSON'S DISEASE (G20-G21)	14	0	0	0	0	0	0	0	0	0	0	4	4	6	0		
HOMICIDE (X85-Y09, Y87.1)	7	0	0	0	0	2	1	1	2	1	0	0	0	0	0		
PERINATAL PERIOD CONDITIONS (P00-P96)	22	22	0	0	0	0	0	0	0	0	0	0	0	0	0		
CONGENITAL & CHROMOSOMAL ANOMALIES (Q00-Q99)	5	2	0	0	0	0	0	0	1	1	0	1	0	0	0		
ALL OTHER NATURAL CAUSES (BAL: A01-R99)	324	6	0	0	1	2	1	8	16	27	30	47	83	103	0		
ALL OTHER EXTERNAL CAUSES (BAL: V01-Y89)	7	0	0	0	0	0	0	2	0	2	1	0	0	2	0		

TABLE D-11 (Cont.): RESIDENT DEATHS FOR SELECTED CAUSES, BY AGE GROUP, BY COUNTY, FLORIDA, 2002

	TOTAL	AGE GROUPS														UNK
		<1	1-4	5-9	10-14	15-19	20-24	25-34	35-44	45-54	55-64	65-74	75-84	85+		
BAKER	194	3	2	0	0	1	4	8	5	14	30	42	57	28	0	
HEART DISEASES (I00-I09, I11, I13, I20-I51)	52	0	0	0	0	0	0	1	2	4	7	11	16	11	0	
MALIGNANT NEOPLASM (CANCER) (C00-C97)	29	0	0	0	0	0	0	0	0	2	12	7	8	0	0	
CEREBROVASCULAR DISEASES (STROKE) (I60-I69)	13	0	0	0	0	0	0	0	0	1	1	5	4	2	0	
CHRONIC LOWER RESPIRATORY DISEASES (J40-J47)	19	0	0	0	0	0	0	0	0	1	1	5	10	2	0	
UNINTENTIONAL INJURY (ACCIDENT) (V01-X59, Y85-Y86)	16	0	2	0	0	0	3	6	0	2	1	0	2	0	0	
DIABETES MELLITUS (E10-E14)	10	0	0	0	0	0	0	0	0	0	2	2	4	2	0	
ALZHEIMER'S DISEASE (G30)	5	0	0	0	0	0	0	0	0	0	0	0	4	1	0	
INFLUENZA & PNEUMONIA (J10-J18)	5	0	0	0	0	0	0	0	0	1	0	2	1	1	0	
SUICIDE (X60-X84, Y87.0)	2	0	0	0	0	0	0	0	0	0	2	0	0	0	0	
NEPHRITIS, NEPHROTIC SYNDROME & NEPHROSIS (N00-N07, N17-N19, N25-N27)	2	0	0	0	0	0	0	0	0	0	0	0	1	1	0	
CHRONIC LIVER DISEASE & CIRRHOSIS (K70, K73-K74)	4	0	0	0	0	0	0	0	1	0	1	1	0	1	0	
SEPTICEMIA (A40-A41)	1	0	0	0	0	0	0	0	0	0	1	0	0	0	0	
HUMAN IMMUNODEFICIENCY VIRUS (HIV) DISEASE (B20-B24)	0	0	0	0	0	0	0	0	0	0	0	0	0	0	0	
PARKINSON'S DISEASE (G20-G21)	0	0	0	0	0	0	0	0	0	0	0	0	0	0	0	
HOMICIDE (X85-Y09, Y87.1)	0	0	0	0	0	0	0	0	0	0	0	0	0	0	0	
PERINATAL PERIOD CONDITIONS (P00-P96)	0	0	0	0	0	0	0	0	0	0	0	0	0	0	0	
CONGENITAL & CHROMOSOMAL ANOMALIES (Q00-Q99)	2	2	0	0	0	0	0	0	0	0	0	0	0	0	0	
ALL OTHER NATURAL CAUSES (BAL: A01-R99)	31	1	0	0	0	1	0	1	1	3	2	9	7	6	0	
ALL OTHER EXTERNAL CAUSES (BAL: V01-Y89)	3	0	0	0	0	0	1	0	1	0	0	0	0	1	0	

	TOTAL	AGE GROUPS														UNK
		<1	1-4	5-9	10-14	15-19	20-24	25-34	35-44	45-54	55-64	65-74	75-84	85+		
BAY	1,491	23	5	2	5	5	10	41	68	131	182	325	377	316	1	
HEART DISEASES (I00-I09, I11, I13, I20-I51)	484	0	0	0	0	0	1	3	13	28	46	101	151	141	0	
MALIGNANT NEOPLASM (CANCER) (C00-C97)	338	0	0	0	0	0	0	3	9	33	66	111	87	29	0	
CEREBROVASCULAR DISEASES (STROKE) (I60-I69)	69	0	0	0	0	0	0	1	3	4	6	16	18	21	0	
CHRONIC LOWER RESPIRATORY DISEASES (J40-J47)	73	0	0	0	1	0	0	0	0	1	10	18	27	16	0	
UNINTENTIONAL INJURY (ACCIDENT) (V01-X59, Y85-Y86)	92	5	1	2	1	3	3	15	19	20	10	3	3	7	0	
DIABETES MELLITUS (E10-E14)	34	0	0	0	0	0	0	1	1	3	6	9	7	7	0	
ALZHEIMER'S DISEASE (G30)	30	0	0	0	0	0	0	0	0	0	1	2	10	17	0	
INFLUENZA & PNEUMONIA (J10-J18)	31	0	0	0	0	0	0	0	1	2	1	3	5	19	0	
SUICIDE (X60-X84, Y87.0)	27	0	0	0	0	0	3	6	4	3	2	6	2	0	1	
NEPHRITIS, NEPHROTIC SYNDROME & NEPHROSIS (N00-N07, N17-N19, N25-N27)	17	1	0	0	0	0	0	0	0	2	2	2	4	6	0	
CHRONIC LIVER DISEASE & CIRRHOSIS (K70, K73-K74)	21	0	0	0	0	0	0	1	2	5	7	4	2	0	0	
SEPTICEMIA (A40-A41)	28	0	0	0	1	0	1	0	0	5	3	5	9	4	0	
HUMAN IMMUNODEFICIENCY VIRUS (HIV) DISEASE (B20-B24)	9	0	0	0	0	0	0	1	4	3	1	0	0	0	0	
PARKINSON'S DISEASE (G20-G21)	5	0	0	0	0	0	0	0	0	0	0	1	3	1	0	
HOMICIDE (X85-Y09, Y87.1)	8	0	0	0	1	1	0	1	1	2	0	2	0	0	0	
PERINATAL PERIOD CONDITIONS (P00-P96)	9	9	0	0	0	0	0	0	0	0	0	0	0	0	0	
CONGENITAL & CHROMOSOMAL ANOMALIES (Q00-Q99)	6	4	0	0	0	1	0	1	0	0	0	0	0	0	0	
ALL OTHER NATURAL CAUSES (BAL: A01-R99)	208	4	4	0	1	0	1	8	10	20	21	42	49	48	0	
ALL OTHER EXTERNAL CAUSES (BAL: V01-Y89)	2	0	0	0	0	0	1	0	1	0	0	0	0	0	0	

TABLE D-11 (Cont.): RESIDENT DEATHS FOR SELECTED CAUSES, BY AGE GROUP, BY COUNTY, FLORIDA, 2002

	TOTAL	AGE GROUPS														UNK
		<1	1-4	5-9	10-14	15-19	20-24	25-34	35-44	45-54	55-64	65-74	75-84	85+		
BRADFORD	279	3	1	1	1	1	3	5	13	21	33	59	76	62	0	
HEART DISEASES (I00-I09, I11, I13, I20-I51)	69	0	0	0	0	0	0	0	3	3	10	15	16	22	0	
MALIGNANT NEOPLASM (CANCER) (C00-C97)	54	0	0	0	0	0	0	0	0	5	8	19	16	6	0	
CEREBROVASCULAR DISEASES (STROKE) (I60-I69)	13	0	0	0	0	0	0	0	0	0	1	4	3	5	0	
CHRONIC LOWER RESPIRATORY DISEASES (J40-J47)	19	0	0	0	0	0	0	0	0	1	4	6	7	1	0	
UNINTENTIONAL INJURY (ACCIDENT) (V01-X59, Y85-Y86)	22	0	0	1	1	1	3	4	0	2	2	2	4	2	0	
DIABETES MELLITUS (E10-E14)	11	0	0	0	0	0	0	0	0	3	1	2	2	3	0	
ALZHEIMER'S DISEASE (G30)	7	0	0	0	0	0	0	0	0	0	0	0	2	5	0	
INFLUENZA & PNEUMONIA (J10-J18)	3	0	0	0	0	0	0	0	0	0	0	1	1	1	0	
SUICIDE (X60-X84, Y87.0)	3	0	0	0	0	0	0	1	0	1	0	0	0	1	0	
NEPHRITIS, NEPHROTIC SYNDROME & NEPHROSIS (N00-N07, N17-N19, N25-N27)	7	0	0	0	0	0	0	0	0	1	2	1	0	3	0	
CHRONIC LIVER DISEASE & CIRRHOSIS (K70, K73-K74)	4	0	0	0	0	0	0	0	2	0	0	1	1	0	0	
SEPTICEMIA (A40-A41)	3	0	0	0	0	0	0	0	0	0	0	1	2	0	0	
HUMAN IMMUNODEFICIENCY VIRUS (HIV) DISEASE (B20-B24)	1	0	0	0	0	0	0	0	1	0	0	0	0	0	0	
PARKINSON'S DISEASE (G20-G21)	0	0	0	0	0	0	0	0	0	0	0	0	0	0	0	
HOMICIDE (X85-Y09, Y87.1)	3	0	0	0	0	0	0	0	3	0	0	0	0	0	0	
PERINATAL PERIOD CONDITIONS (P00-P96)	1	1	0	0	0	0	0	0	0	0	0	0	0	0	0	
CONGENITAL & CHROMOSOMAL ANOMALIES (Q00-Q99)	1	1	0	0	0	0	0	0	0	0	0	0	0	0	0	
ALL OTHER NATURAL CAUSES (BAL: A01-R99)	52	1	1	0	0	0	0	0	3	3	4	7	22	11	0	
ALL OTHER EXTERNAL CAUSES (BAL: V01-Y89)	6	0	0	0	0	0	0	0	1	2	1	0	0	2	0	

	TOTAL	AGE GROUPS														UNK
		<1	1-4	5-9	10-14	15-19	20-24	25-34	35-44	45-54	55-64	65-74	75-84	85+		
BREVARD	5,505	43	9	4	7	23	28	72	181	312	564	1,107	1,813	1,341	1	
HEART DISEASES (I00-I09, I11, I13, I20-I51)	1,612	0	1	0	0	0	3	4	18	60	139	277	574	536	0	
MALIGNANT NEOPLASM (CANCER) (C00-C97)	1,431	0	1	0	1	0	3	3	30	89	223	412	489	180	0	
CEREBROVASCULAR DISEASES (STROKE) (I60-I69)	338	0	0	0	0	0	0	0	4	8	18	41	136	131	0	
CHRONIC LOWER RESPIRATORY DISEASES (J40-J47)	332	0	0	0	1	0	0	0	0	5	24	87	137	78	0	
UNINTENTIONAL INJURY (ACCIDENT) (V01-X59, Y85-Y86)	266	0	3	1	3	17	13	32	45	42	16	25	41	27	1	
DIABETES MELLITUS (E10-E14)	121	0	0	0	0	0	0	1	5	5	16	33	44	17	0	
ALZHEIMER'S DISEASE (G30)	98	0	0	0	0	0	0	0	0	0	0	8	36	54	0	
INFLUENZA & PNEUMONIA (J10-J18)	90	1	0	0	0	0	0	0	0	6	7	10	24	42	0	
SUICIDE (X60-X84, Y87.0)	84	0	0	0	0	1	4	8	18	15	12	12	8	6	0	
NEPHRITIS, NEPHROTIC SYNDROME & NEPHROSIS (N00-N07, N17-N19, N25-N27)	61	0	0	0	0	0	0	0	2	4	5	12	24	14	0	
CHRONIC LIVER DISEASE & CIRRHOSIS (K70, K73-K74)	105	0	0	0	0	0	0	0	8	27	33	22	14	1	0	
SEPTICEMIA (A40-A41)	60	0	0	0	0	0	0	0	2	1	6	15	21	15	0	
HUMAN IMMUNODEFICIENCY VIRUS (HIV) DISEASE (B20-B24)	29	0	0	0	0	1	0	6	18	3	1	0	0	0	0	
PARKINSON'S DISEASE (G20-G21)	38	0	0	0	0	0	0	0	0	0	0	4	21	13	0	
HOMICIDE (X85-Y09, Y87.1)	15	0	1	0	0	0	1	4	2	2	1	1	2	1	0	
PERINATAL PERIOD CONDITIONS (P00-P96)	18	18	0	0	0	0	0	0	0	0	0	0	0	0	0	
CONGENITAL & CHROMOSOMAL ANOMALIES (Q00-Q99)	27	14	0	0	0	1	1	2	2	3	0	3	0	1	0	
ALL OTHER NATURAL CAUSES (BAL: A01-R99)	759	10	3	3	2	3	3	6	19	39	62	143	241	225	0	
ALL OTHER EXTERNAL CAUSES (BAL: V01-Y89)	21	0	0	0	0	0	0	6	8	3	1	2	1	0	0	

TABLE D-11 (Cont.): RESIDENT DEATHS FOR SELECTED CAUSES, BY AGE GROUP, BY COUNTY, FLORIDA, 2002

	TOTAL	AGE GROUPS															
		<1	1-4	5-9	10-14	15-19	20-24	25-34	35-44	45-54	55-64	65-74	75-84	85+	UNK		
BROWARD	16,255	133	25	15	26	54	109	289	638	1,100	1,442	2,271	4,556	5,594	3		
HEART DISEASES (I00-I09, I11, I13, I20-I51)	5,146	6	0	2	0	0	4	21	78	191	345	630	1,490	2,379	0		
MALIGNANT NEOPLASM (CANCER) (C00-C97)	3,577	0	1	2	6	5	2	20	94	298	517	757	1,178	696	1		
CEREBROVASCULAR DISEASES (STROKE) (I60-I69)	1,061	1	0	0	2	2	0	4	10	35	65	124	331	487	0		
CHRONIC LOWER RESPIRATORY DISEASES (J40-J47)	778	0	1	0	0	0	0	3	8	21	35	159	293	258	0		
UNINTENTIONAL INJURY (ACCIDENT) (V01-X59, Y85-Y86)	579	5	5	4	11	21	43	90	100	90	46	34	61	68	1		
DIABETES MELLITUS (E10-E14)	332	0	0	0	0	1	1	2	6	26	41	73	112	70	0		
ALZHEIMER'S DISEASE (G30)	360	0	0	0	0	0	0	0	0	0	2	18	119	221	0		
INFLUENZA & PNEUMONIA (J10-J18)	247	1	1	0	0	0	1	3	2	7	9	18	80	125	0		
SUICIDE (X60-X84, Y87.0)	263	0	0	0	2	7	16	31	62	71	26	18	20	10	0		
NEPHRITIS, NEPHROTIC SYNDROME & NEPHROSIS (N00-N07, N17-N19, N25-N27)	268	5	0	0	0	0	1	2	6	11	21	35	75	112	0		
CHRONIC LIVER DISEASE & CIRRHOSIS (K70, K73-K74)	247	0	0	0	0	0	0	2	28	69	65	35	38	10	0		
SEPTICEMIA (A40-A41)	169	4	0	0	0	0	0	1	3	8	16	29	50	58	0		
HUMAN IMMUNODEFICIENCY VIRUS (HIV) DISEASE (B20-B24)	294	0	0	0	0	0	1	38	109	86	40	19	0	1	0		
PARKINSON'S DISEASE (G20-G21)	129	0	0	0	0	0	0	0	0	0	6	12	64	47	0		
HOMICIDE (X85-Y09, Y87.1)	96	1	3	2	1	8	17	22	12	12	8	8	1	1	0		
PERINATAL PERIOD CONDITIONS (P00-P96)	75	73	0	0	1	0	0	0	0	0	1	0	0	0	0		
CONGENITAL & CHROMOSOMAL ANOMALIES (Q00-Q99)	47	21	5	0	0	0	2	2	5	0	3	2	4	3	0		
ALL OTHER NATURAL CAUSES (BAL: A01-R99)	2,550	16	8	5	3	10	21	45	109	169	187	296	636	1,044	1		
ALL OTHER EXTERNAL CAUSES (BAL: V01-Y89)	37	0	1	0	0	0	0	3	6	6	9	4	4	4	0		

	TOTAL	AGE GROUPS															
		<1	1-4	5-9	10-14	15-19	20-24	25-34	35-44	45-54	55-64	65-74	75-84	85+	UNK		
CALHOUN	126	0	0	0	1	0	1	2	3	10	14	20	39	36	0		
HEART DISEASES (I00-I09, I11, I13, I20-I51)	42	0	0	0	0	0	0	1	1	5	5	6	10	14	0		
MALIGNANT NEOPLASM (CANCER) (C00-C97)	21	0	0	0	0	0	0	0	1	3	3	5	7	2	0		
CEREBROVASCULAR DISEASES (STROKE) (I60-I69)	9	0	0	0	0	0	0	0	0	1	3	1	1	3	0		
CHRONIC LOWER RESPIRATORY DISEASES (J40-J47)	12	0	0	0	0	0	0	0	0	0	2	3	5	2	0		
UNINTENTIONAL INJURY (ACCIDENT) (V01-X59, Y85-Y86)	2	0	0	0	1	0	0	0	0	0	0	0	1	0	0		
DIABETES MELLITUS (E10-E14)	5	0	0	0	0	0	1	0	0	0	0	3	1	0	0		
ALZHEIMER'S DISEASE (G30)	5	0	0	0	0	0	0	0	0	0	0	0	2	3	0		
INFLUENZA & PNEUMONIA (J10-J18)	4	0	0	0	0	0	0	0	0	0	1	0	0	3	0		
SUICIDE (X60-X84, Y87.0)	1	0	0	0	0	0	0	0	0	0	0	0	1	0	0		
NEPHRITIS, NEPHROTIC SYNDROME & NEPHROSIS (N00-N07, N17-N19, N25-N27)	4	0	0	0	0	0	0	0	0	1	0	0	1	2	0		
CHRONIC LIVER DISEASE & CIRRHOSIS (K70, K73-K74)	1	0	0	0	0	0	0	0	0	0	0	0	1	0	0		
SEPTICEMIA (A40-A41)	1	0	0	0	0	0	0	0	0	0	0	0	1	0	0		
HUMAN IMMUNODEFICIENCY VIRUS (HIV) DISEASE (B20-B24)	0	0	0	0	0	0	0	0	0	0	0	0	0	0	0		
PARKINSON'S DISEASE (G20-G21)	1	0	0	0	0	0	0	0	0	0	0	0	0	1	0		
HOMICIDE (X85-Y09, Y87.1)	1	0	0	0	0	0	0	1	0	0	0	0	0	0	0		
PERINATAL PERIOD CONDITIONS (P00-P96)	0	0	0	0	0	0	0	0	0	0	0	0	0	0	0		
CONGENITAL & CHROMOSOMAL ANOMALIES (Q00-Q99)	0	0	0	0	0	0	0	0	0	0	0	0	0	0	0		
ALL OTHER NATURAL CAUSES (BAL: A01-R99)	17	0	0	0	0	0	0	0	1	0	0	2	8	6	0		
ALL OTHER EXTERNAL CAUSES (BAL: V01-Y89)	0	0	0	0	0	0	0	0	0	0	0	0	0	0	0		

TABLE D-11 (Cont.): RESIDENT DEATHS FOR SELECTED CAUSES, BY AGE GROUP, BY COUNTY, FLORIDA, 2002

	TOTAL	AGE GROUPS														UNK
		<1	1-4	5-9	10-14	15-19	20-24	25-34	35-44	45-54	55-64	65-74	75-84	85+		
CHARLOTTE	2,285	8	1	0	2	3	4	16	32	89	171	418	789	751	1	
HEART DISEASES (I00-I09, I11, I13, I20-I51)	753	0	0	0	0	0	0	1	3	18	37	106	260	328	0	
MALIGNANT NEOPLASM (CANCER) (C00-C97)	568	0	0	0	0	0	0	1	4	26	70	184	214	69	0	
CEREBROVASCULAR DISEASES (STROKE) (I60-I69)	113	0	0	0	0	0	0	0	1	4	3	17	39	49	0	
CHRONIC LOWER RESPIRATORY DISEASES (J40-J47)	132	0	0	0	0	0	0	0	0	4	13	28	51	36	0	
UNINTENTIONAL INJURY (ACCIDENT) (V01-X59, Y85-Y86)	54	0	0	0	2	2	1	7	8	7	6	4	9	8	0	
DIABETES MELLITUS (E10-E14)	49	0	0	0	0	0	0	1	1	2	3	10	19	13	0	
ALZHEIMER'S DISEASE (G30)	68	0	0	0	0	0	0	0	0	0	0	3	28	37	0	
INFLUENZA & PNEUMONIA (J10-J18)	87	0	0	0	0	0	0	0	1	0	2	5	31	48	0	
SUICIDE (X60-X84, Y87.0)	21	0	0	0	0	1	1	2	3	4	1	3	2	4	0	
NEPHRITIS, NEPHROTIC SYNDROME & NEPHROSIS (N00-N07, N17-N19, N25-N27)	26	0	0	0	0	0	0	0	0	3	2	2	8	11	0	
CHRONIC LIVER DISEASE & CIRRHOSIS (K70, K73-K74)	28	0	0	0	0	0	0	1	1	7	6	8	4	1	0	
SEPTICEMIA (A40-A41)	19	0	0	0	0	0	0	0	0	0	2	4	7	6	0	
HUMAN IMMUNODEFICIENCY VIRUS (HIV) DISEASE (B20-B24)	2	0	0	0	0	0	0	0	2	0	0	0	0	0	0	
PARKINSON'S DISEASE (G20-G21)	19	0	0	0	0	0	0	0	0	0	0	2	9	8	0	
HOMICIDE (X85-Y09, Y87.1)	3	0	0	0	0	0	0	0	1	0	0	1	0	0	1	
PERINATAL PERIOD CONDITIONS (P00-P96)	4	3	0	0	0	0	0	0	0	0	1	0	0	0	0	
CONGENITAL & CHROMOSOMAL ANOMALIES (Q00-Q99)	9	4	1	0	0	0	0	0	1	1	1	1	0	0	0	
ALL OTHER NATURAL CAUSES (BAL: A01-R99)	328	1	0	0	0	0	2	3	6	13	24	40	106	133	0	
ALL OTHER EXTERNAL CAUSES (BAL: V01-Y89)	2	0	0	0	0	0	0	0	0	0	0	0	2	0	0	

	TOTAL	AGE GROUPS														UNK
		<1	1-4	5-9	10-14	15-19	20-24	25-34	35-44	45-54	55-64	65-74	75-84	85+		
CITRUS	2,113	5	1	3	0	5	12	19	50	96	191	408	723	600	0	
HEART DISEASES (I00-I09, I11, I13, I20-I51)	672	0	0	0	0	0	1	2	8	19	50	114	240	238	0	
MALIGNANT NEOPLASM (CANCER) (C00-C97)	493	0	0	0	0	0	0	3	6	31	68	149	162	74	0	
CEREBROVASCULAR DISEASES (STROKE) (I60-I69)	100	0	0	0	0	0	0	0	1	0	6	13	46	34	0	
CHRONIC LOWER RESPIRATORY DISEASES (J40-J47)	151	0	0	0	0	0	0	0	0	1	11	31	69	39	0	
UNINTENTIONAL INJURY (ACCIDENT) (V01-X59, Y85-Y86)	73	0	0	3	0	4	8	8	17	8	9	5	7	4	0	
DIABETES MELLITUS (E10-E14)	82	0	0	0	0	0	0	0	3	6	10	14	31	18	0	
ALZHEIMER'S DISEASE (G30)	67	0	0	0	0	0	0	0	0	0	0	4	23	40	0	
INFLUENZA & PNEUMONIA (J10-J18)	44	0	0	0	0	0	0	0	0	1	2	5	17	19	0	
SUICIDE (X60-X84, Y87.0)	27	0	0	0	0	1	0	1	5	5	3	5	5	2	0	
NEPHRITIS, NEPHROTIC SYNDROME & NEPHROSIS (N00-N07, N17-N19, N25-N27)	37	0	0	0	0	0	0	0	0	0	3	5	7	22	0	
CHRONIC LIVER DISEASE & CIRRHOSIS (K70, K73-K74)	33	0	0	0	0	0	0	0	0	10	8	5	8	2	0	
SEPTICEMIA (A40-A41)	9	0	0	0	0	0	0	0	0	0	0	3	3	3	0	
HUMAN IMMUNODEFICIENCY VIRUS (HIV) DISEASE (B20-B24)	3	0	0	0	0	0	0	0	0	2	1	0	0	0	0	
PARKINSON'S DISEASE (G20-G21)	15	0	0	0	0	0	0	0	0	0	0	1	10	4	0	
HOMICIDE (X85-Y09, Y87.1)	7	0	1	0	0	0	2	1	1	2	0	0	0	0	0	
PERINATAL PERIOD CONDITIONS (P00-P96)	3	3	0	0	0	0	0	0	0	0	0	0	0	0	0	
CONGENITAL & CHROMOSOMAL ANOMALIES (Q00-Q99)	3	2	0	0	0	0	0	1	0	0	0	0	0	0	0	
ALL OTHER NATURAL CAUSES (BAL: A01-R99)	294	0	0	0	0	0	1	3	9	11	20	54	95	101	0	
ALL OTHER EXTERNAL CAUSES (BAL: V01-Y89)	0	0	0	0	0	0	0	0	0	0	0	0	0	0	0	

TABLE D-11 (Cont.): RESIDENT DEATHS FOR SELECTED CAUSES, BY AGE GROUP, BY COUNTY, FLORIDA, 2002

	TOTAL	AGE GROUPS														UNK
		<1	1-4	5-9	10-14	15-19	20-24	25-34	35-44	45-54	55-64	65-74	75-84	85+		
CLAY	1,162	11	1	3	3	8	9	13	60	91	171	217	318	257	0	
HEART DISEASES (I00-I09, I11, I13, I20-I51)	283	0	0	1	0	0	0	1	8	18	35	37	88	95	0	
MALIGNANT NEOPLASM (CANCER) (C00-C97)	310	0	0	0	0	0	0	0	16	28	69	81	77	39	0	
CEREBROVASCULAR DISEASES (STROKE) (I60-I69)	74	0	0	0	0	0	1	0	2	1	8	18	26	18	0	
CHRONIC LOWER RESPIRATORY DISEASES (J40-J47)	76	0	0	0	0	0	0	0	0	1	8	19	37	11	0	
UNINTENTIONAL INJURY (ACCIDENT) (V01-X59, Y85-Y86)	58	0	1	1	1	5	6	8	13	9	7	2	3	2	0	
DIABETES MELLITUS (E10-E14)	37	0	0	0	0	0	0	1	0	8	6	10	11	1	0	
ALZHEIMER'S DISEASE (G30)	42	0	0	0	0	0	0	0	0	0	2	3	13	24	0	
INFLUENZA & PNEUMONIA (J10-J18)	14	0	0	0	0	0	0	0	2	0	1	2	4	5	0	
SUICIDE (X60-X84, Y87.0)	25	0	0	0	1	0	2	2	4	6	3	3	3	1	0	
NEPHRITIS, NEPHROTIC SYNDROME & NEPHROSIS (N00-N07, N17-N19, N25-N27)	14	0	0	0	0	0	0	0	0	2	0	1	5	6	0	
CHRONIC LIVER DISEASE & CIRRHOSIS (K70, K73-K74)	21	0	0	0	0	0	0	0	3	5	5	5	3	0	0	
SEPTICEMIA (A40-A41)	15	0	0	1	0	0	0	0	1	0	4	2	3	4	0	
HUMAN IMMUNODEFICIENCY VIRUS (HIV) DISEASE (B20-B24)	3	0	0	0	0	0	0	0	1	2	0	0	0	0	0	
PARKINSON'S DISEASE (G20-G21)	7	0	0	0	0	0	0	0	0	0	0	2	2	3	0	
HOMICIDE (X85-Y09, Y87.1)	3	0	0	0	0	1	0	0	1	0	0	0	0	1	0	
PERINATAL PERIOD CONDITIONS (P00-P96)	6	6	0	0	0	0	0	0	0	0	0	0	0	0	0	
CONGENITAL & CHROMOSOMAL ANOMALIES (Q00-Q99)	6	3	0	0	0	0	0	0	1	0	1	1	0	0	0	
ALL OTHER NATURAL CAUSES (BAL: A01-R99)	162	2	0	0	1	2	0	0	8	10	21	29	42	47	0	
ALL OTHER EXTERNAL CAUSES (BAL: V01-Y89)	6	0	0	0	0	0	0	1	0	1	1	2	1	0	0	

	TOTAL	AGE GROUPS														UNK
		<1	1-4	5-9	10-14	15-19	20-24	25-34	35-44	45-54	55-64	65-74	75-84	85+		
COLLIER	2,391	13	7	1	6	7	17	30	55	114	203	452	744	742	0	
HEART DISEASES (I00-I09, I11, I13, I20-I51)	588	1	0	0	0	0	0	3	4	15	31	103	180	251	0	
MALIGNANT NEOPLASM (CANCER) (C00-C97)	602	0	0	0	1	0	0	2	7	29	93	162	210	98	0	
CEREBROVASCULAR DISEASES (STROKE) (I60-I69)	130	0	0	0	0	0	0	0	0	3	9	16	36	66	0	
CHRONIC LOWER RESPIRATORY DISEASES (J40-J47)	138	0	0	0	0	0	0	0	0	2	3	31	61	41	0	
UNINTENTIONAL INJURY (ACCIDENT) (V01-X59, Y85-Y86)	160	1	5	1	3	6	12	18	26	19	12	14	19	24	0	
DIABETES MELLITUS (E10-E14)	57	0	0	0	0	0	0	0	0	7	5	19	18	8	0	
ALZHEIMER'S DISEASE (G30)	70	0	0	0	0	0	0	0	0	0	1	1	26	42	0	
INFLUENZA & PNEUMONIA (J10-J18)	44	0	1	0	0	0	0	0	0	1	2	5	16	19	0	
SUICIDE (X60-X84, Y87.0)	31	0	0	0	1	1	0	3	4	9	6	1	4	2	0	
NEPHRITIS, NEPHROTIC SYNDROME & NEPHROSIS (N00-N07, N17-N19, N25-N27)	29	0	0	0	0	0	0	0	0	0	0	7	11	11	0	
CHRONIC LIVER DISEASE & CIRRHOSIS (K70, K73-K74)	26	0	0	0	0	0	0	0	2	4	7	4	8	1	0	
SEPTICEMIA (A40-A41)	14	0	0	0	0	0	0	0	1	1	1	2	6	3	0	
HUMAN IMMUNODEFICIENCY VIRUS (HIV) DISEASE (B20-B24)	21	0	0	0	1	0	0	1	6	8	4	1	0	0	0	
PARKINSON'S DISEASE (G20-G21)	21	0	0	0	0	0	0	0	0	0	0	4	11	6	0	
HOMICIDE (X85-Y09, Y87.1)	5	0	0	0	0	0	1	2	0	1	0	1	0	0	0	
PERINATAL PERIOD CONDITIONS (P00-P96)	5	5	0	0	0	0	0	0	0	0	0	0	0	0	0	
CONGENITAL & CHROMOSOMAL ANOMALIES (Q00-Q99)	6	5	1	0	0	0	0	0	0	0	0	0	0	0	0	
ALL OTHER NATURAL CAUSES (BAL: A01-R99)	443	1	0	0	0	0	4	1	5	14	29	81	138	170	0	
ALL OTHER EXTERNAL CAUSES (BAL: V01-Y89)	1	0	0	0	0	0	0	0	0	1	0	0	0	0	0	

TABLE D-11 (Cont.): RESIDENT DEATHS FOR SELECTED CAUSES, BY AGE GROUP, BY COUNTY, FLORIDA, 2002

	TOTAL	AGE GROUPS														UNK
		<1	1-4	5-9	10-14	15-19	20-24	25-34	35-44	45-54	55-64	65-74	75-84	85+		
COLUMBIA	629	9	1	1	2	3	7	14	31	42	87	132	184	115	1	
HEART DISEASES (I00-I09, I11, I13, I20-I51)	174	0	0	0	0	0	0	0	4	12	21	40	54	43	0	
MALIGNANT NEOPLASM (CANCER) (C00-C97)	134	0	0	0	0	0	4	1	3	4	32	34	44	12	0	
CEREBROVASCULAR DISEASES (STROKE) (I60-I69)	34	0	0	0	0	0	0	0	2	1	5	2	18	6	0	
CHRONIC LOWER RESPIRATORY DISEASES (J40-J47)	43	0	0	0	0	0	0	1	0	1	5	16	15	5	0	
UNINTENTIONAL INJURY (ACCIDENT) (V01-X59, Y85-Y86)	42	0	0	0	1	1	3	9	7	3	6	4	6	2	0	
DIABETES MELLITUS (E10-E14)	25	0	0	0	0	0	0	1	1	3	1	6	8	5	0	
ALZHEIMER'S DISEASE (G30)	15	0	0	0	0	0	0	0	0	0	0	2	6	7	0	
INFLUENZA & PNEUMONIA (J10-J18)	11	0	0	0	0	0	0	0	0	0	2	1	2	6	0	
SUICIDE (X60-X84, Y87.0)	12	0	0	0	1	1	0	0	1	6	1	2	0	0	0	
NEPHRITIS, NEPHROTIC SYNDROME & NEPHROSIS (N00-N07, N17-N19, N25-N27)	7	0	0	0	0	0	0	0	0	0	1	1	3	2	0	
CHRONIC LIVER DISEASE & CIRRHOSIS (K70, K73-K74)	8	0	0	0	0	0	0	0	2	2	2	1	1	0	0	
SEPTICEMIA (A40-A41)	5	0	0	0	0	0	0	0	0	1	0	1	1	2	0	
HUMAN IMMUNODEFICIENCY VIRUS (HIV) DISEASE (B20-B24)	5	0	0	0	0	0	0	0	2	3	0	0	0	0	0	
PARKINSON'S DISEASE (G20-G21)	2	0	0	0	0	0	0	0	0	0	0	0	1	1	0	
HOMICIDE (X85-Y09, Y87.1)	6	0	0	1	0	1	0	1	2	0	1	0	0	0	0	
PERINATAL PERIOD CONDITIONS (P00-P96)	7	7	0	0	0	0	0	0	0	0	0	0	0	0	0	
CONGENITAL & CHROMOSOMAL ANOMALIES (Q00-Q99)	1	0	1	0	0	0	0	0	0	0	0	0	0	0	0	
ALL OTHER NATURAL CAUSES (BAL: A01-R99)	96	2	0	0	0	0	0	1	7	5	10	22	25	23	1	
ALL OTHER EXTERNAL CAUSES (BAL: V01-Y89)	2	0	0	0	0	0	0	0	0	1	0	0	0	1	0	

	TOTAL	AGE GROUPS														UNK
		<1	1-4	5-9	10-14	15-19	20-24	25-34	35-44	45-54	55-64	65-74	75-84	85+		
MIAMI-DADE	18,184	192	25	23	22	111	141	353	769	1,274	1,884	3,093	4,953	5,343	1	
HEART DISEASES (I00-I09, I11, I13, I20-I51)	6,206	5	2	1	0	2	3	21	101	277	536	972	1,864	2,422	0	
MALIGNANT NEOPLASM (CANCER) (C00-C97)	3,848	0	3	6	5	7	4	28	109	329	611	1,031	1,074	641	0	
CEREBROVASCULAR DISEASES (STROKE) (I60-I69)	1,000	2	0	0	0	0	2	5	17	65	93	144	304	368	0	
CHRONIC LOWER RESPIRATORY DISEASES (J40-J47)	674	1	1	0	0	2	0	1	4	21	50	119	243	232	0	
UNINTENTIONAL INJURY (ACCIDENT) (V01-X59, Y85-Y86)	776	10	9	6	5	47	51	101	131	109	68	73	93	73	0	
DIABETES MELLITUS (E10-E14)	539	0	0	0	0	0	0	5	8	35	78	116	175	122	0	
ALZHEIMER'S DISEASE (G30)	438	0	0	0	0	0	0	0	0	0	4	27	145	262	0	
INFLUENZA & PNEUMONIA (J10-J18)	371	0	1	0	0	0	1	3	9	16	25	37	105	174	0	
SUICIDE (X60-X84, Y87.0)	219	0	0	0	1	7	10	29	36	38	35	26	26	11	0	
NEPHRITIS, NEPHROTIC SYNDROME & NEPHROSIS (N00-N07, N17-N19, N25-N27)	289	2	0	1	0	0	1	2	7	9	30	53	83	101	0	
CHRONIC LIVER DISEASE & CIRRHOSIS (K70, K73-K74)	186	0	0	0	0	0	0	0	10	36	38	53	42	7	0	
SEPTICEMIA (A40-A41)	233	3	1	0	0	1	0	2	6	10	21	47	72	70	0	
HUMAN IMMUNODEFICIENCY VIRUS (HIV) DISEASE (B20-B24)	411	0	0	1	2	2	3	41	143	141	56	16	5	1	0	
PARKINSON'S DISEASE (G20-G21)	109	0	0	0	0	0	0	0	0	1	4	16	54	34	0	
HOMICIDE (X85-Y09, Y87.1)	214	1	2	1	2	23	47	45	46	23	15	5	4	0	0	
PERINATAL PERIOD CONDITIONS (P00-P96)	92	92	0	0	0	0	0	0	0	0	0	0	0	0	0	
CONGENITAL & CHROMOSOMAL ANOMALIES (Q00-Q99)	84	47	2	1	2	2	1	6	4	5	5	4	3	2	0	
ALL OTHER NATURAL CAUSES (BAL: A01-R99)	2,484	29	4	6	5	18	18	63	138	157	214	351	657	823	1	
ALL OTHER EXTERNAL CAUSES (BAL: V01-Y89)	11	0	0	0	0	0	0	1	0	2	1	3	4	0	0	

TABLE D-11 (Cont.): RESIDENT DEATHS FOR SELECTED CAUSES, BY AGE GROUP, BY COUNTY, FLORIDA, 2002

	TOTAL	AGE GROUPS														UNK
		<1	1-4	5-9	10-14	15-19	20-24	25-34	35-44	45-54	55-64	65-74	75-84	85+		
DESOTO	303	2	1	0	2	4	1	3	4	22	33	65	89	77	0	
HEART DISEASES (I00-I09, I11, I13, I20-I51)	79	0	0	0	0	0	0	1	0	6	6	15	29	22	0	
MALIGNANT NEOPLASM (CANCER) (C00-C97)	61	0	0	0	0	0	0	0	0	4	8	17	22	10	0	
CEREBROVASCULAR DISEASES (STROKE) (I60-I69)	15	0	0	0	0	0	0	0	0	0	0	6	3	6	0	
CHRONIC LOWER RESPIRATORY DISEASES (J40-J47)	19	0	0	0	0	0	0	0	0	1	2	5	7	4	0	
UNINTENTIONAL INJURY (ACCIDENT) (V01-X59, Y85-Y86)	23	0	1	0	0	4	1	2	2	3	6	0	3	1	0	
DIABETES MELLITUS (E10-E14)	17	0	0	0	0	0	0	0	0	0	5	7	3	2	0	
ALZHEIMER'S DISEASE (G30)	2	0	0	0	0	0	0	0	0	0	0	0	1	1	0	
INFLUENZA & PNEUMONIA (J10-J18)	17	0	0	0	0	0	0	0	0	1	1	1	3	11	0	
SUICIDE (X60-X84, Y87.0)	2	0	0	0	0	0	0	0	0	1	0	1	0	0	0	
NEPHRITIS, NEPHROTIC SYNDROME & NEPHROSIS (N00-N07, N17-N19, N25-N27)	6	0	0	0	0	0	0	0	0	0	1	2	2	1	0	
CHRONIC LIVER DISEASE & CIRRHOSIS (K70, K73-K74)	5	0	0	0	0	0	0	0	0	1	1	2	1	0	0	
SEPTICEMIA (A40-A41)	7	0	0	0	0	0	0	0	0	0	0	2	4	1	0	
HUMAN IMMUNODEFICIENCY VIRUS (HIV) DISEASE (B20-B24)	2	0	0	0	0	0	0	0	2	0	0	0	0	0	0	
PARKINSON'S DISEASE (G20-G21)	1	0	0	0	0	0	0	0	0	0	0	0	0	1	0	
HOMICIDE (X85-Y09, Y87.1)	0	0	0	0	0	0	0	0	0	0	0	0	0	0	0	
PERINATAL PERIOD CONDITIONS (P00-P96)	2	2	0	0	0	0	0	0	0	0	0	0	0	0	0	
CONGENITAL & CHROMOSOMAL ANOMALIES (Q00-Q99)	3	0	0	0	2	0	0	0	0	1	0	0	0	0	0	
ALL OTHER NATURAL CAUSES (BAL: A01-R99)	42	0	0	0	0	0	0	0	0	4	3	7	11	17	0	
ALL OTHER EXTERNAL CAUSES (BAL: V01-Y89)	0	0	0	0	0	0	0	0	0	0	0	0	0	0	0	

	TOTAL	AGE GROUPS														UNK
		<1	1-4	5-9	10-14	15-19	20-24	25-34	35-44	45-54	55-64	65-74	75-84	85+		
DIXIE	180	2	0	0	0	2	2	3	7	16	31	42	40	35	0	
HEART DISEASES (I00-I09, I11, I13, I20-I51)	46	0	0	0	0	0	0	0	0	5	9	13	11	8	0	
MALIGNANT NEOPLASM (CANCER) (C00-C97)	43	0	0	0	0	0	0	0	2	4	8	11	12	6	0	
CEREBROVASCULAR DISEASES (STROKE) (I60-I69)	11	0	0	0	0	0	0	0	1	0	4	2	0	4	0	
CHRONIC LOWER RESPIRATORY DISEASES (J40-J47)	13	0	0	0	0	0	0	0	0	0	0	5	5	3	0	
UNINTENTIONAL INJURY (ACCIDENT) (V01-X59, Y85-Y86)	10	0	0	0	0	2	2	1	1	1	1	0	0	2	0	
DIABETES MELLITUS (E10-E14)	11	0	0	0	0	0	0	0	1	1	3	4	2	0	0	
ALZHEIMER'S DISEASE (G30)	0	0	0	0	0	0	0	0	0	0	0	0	0	0	0	
INFLUENZA & PNEUMONIA (J10-J18)	5	0	0	0	0	0	0	0	0	0	0	0	2	3	0	
SUICIDE (X60-X84, Y87.0)	3	0	0	0	0	0	0	0	0	1	0	0	1	1	0	
NEPHRITIS, NEPHROTIC SYNDROME & NEPHROSIS (N00-N07, N17-N19, N25-N27)	5	0	0	0	0	0	0	1	0	0	0	1	1	2	0	
CHRONIC LIVER DISEASE & CIRRHOSIS (K70, K73-K74)	1	0	0	0	0	0	0	0	0	1	0	0	0	0	0	
SEPTICEMIA (A40-A41)	3	1	0	0	0	0	0	0	0	0	0	0	0	2	0	
HUMAN IMMUNODEFICIENCY VIRUS (HIV) DISEASE (B20-B24)	2	0	0	0	0	0	0	0	2	0	0	0	0	0	0	
PARKINSON'S DISEASE (G20-G21)	0	0	0	0	0	0	0	0	0	0	0	0	0	0	0	
HOMICIDE (X85-Y09, Y87.1)	2	0	0	0	0	0	0	1	0	0	1	0	0	0	0	
PERINATAL PERIOD CONDITIONS (P00-P96)	0	0	0	0	0	0	0	0	0	0	0	0	0	0	0	
CONGENITAL & CHROMOSOMAL ANOMALIES (Q00-Q99)	1	0	0	0	0	0	0	0	0	0	0	0	1	0	0	
ALL OTHER NATURAL CAUSES (BAL: A01-R99)	24	1	0	0	0	0	0	0	0	3	5	6	5	4	0	
ALL OTHER EXTERNAL CAUSES (BAL: V01-Y89)	0	0	0	0	0	0	0	0	0	0	0	0	0	0	0	

TABLE D-11 (Cont.): RESIDENT DEATHS FOR SELECTED CAUSES, BY AGE GROUP, BY COUNTY, FLORIDA, 2002

	TOTAL	AGE GROUPS														UNK
		<1	1-4	5-9	10-14	15-19	20-24	25-34	35-44	45-54	55-64	65-74	75-84	85+		
DUVAL	6,758	116	19	8	8	41	88	177	363	644	759	1,207	1,875	1,450	3	
HEART DISEASES (I00-I09, I11, I13, I20-I51)	1,636	1	1	2	0	1	0	6	45	119	174	287	547	453	0	
MALIGNANT NEOPLASM (CANCER) (C00-C97)	1,523	0	3	1	3	0	4	15	48	163	263	407	456	160	0	
CEREBROVASCULAR DISEASES (STROKE) (I60-I69)	422	1	0	0	0	0	1	3	5	37	40	59	132	144	0	
CHRONIC LOWER RESPIRATORY DISEASES (J40-J47)	361	0	1	0	0	1	0	0	2	11	42	94	146	64	0	
UNINTENTIONAL INJURY (ACCIDENT) (V01-X59, Y85-Y86)	359	0	7	2	2	20	37	45	73	59	26	25	35	27	1	
DIABETES MELLITUS (E10-E14)	219	0	0	0	0	0	0	2	8	22	39	58	56	34	0	
ALZHEIMER'S DISEASE (G30)	143	0	0	0	0	0	0	0	0	0	1	11	48	83	0	
INFLUENZA & PNEUMONIA (J10-J18)	209	1	0	0	0	1	0	1	5	13	21	28	61	78	0	
SUICIDE (X60-X84, Y87.0)	109	0	0	0	0	3	13	18	27	28	9	4	7	0	0	
NEPHRITIS, NEPHROTIC SYNDROME & NEPHROSIS (N00-N07, N17-N19, N25-N27)	74	0	0	0	1	0	1	1	0	7	6	13	25	20	0	
CHRONIC LIVER DISEASE & CIRRHOSIS (K70, K73-K74)	101	0	0	0	0	0	0	1	12	32	25	19	9	3	0	
SEPTICEMIA (A40-A41)	88	1	0	0	0	0	0	0	4	3	6	15	29	30	0	
HUMAN IMMUNODEFICIENCY VIRUS (HIV) DISEASE (B20-B24)	103	0	0	0	0	0	1	26	41	28	3	3	1	0	0	
PARKINSON'S DISEASE (G20-G21)	36	0	0	0	0	0	0	0	0	0	1	6	20	9	0	
HOMICIDE (X85-Y09, Y87.1)	112	2	1	1	2	12	20	29	22	16	4	1	2	0	0	
PERINATAL PERIOD CONDITIONS (P00-P96)	71	70	0	0	0	1	0	0	0	0	0	0	0	0	0	
CONGENITAL & CHROMOSOMAL ANOMALIES (Q00-Q99)	31	17	1	1	0	1	2	2	1	3	0	0	2	1	0	
ALL OTHER NATURAL CAUSES (BAL: A01-R99)	1,144	21	4	1	0	1	8	27	66	103	97	173	298	343	2	
ALL OTHER EXTERNAL CAUSES (BAL: V01-Y89)	17	2	1	0	0	0	1	1	4	0	2	4	1	1	0	

	TOTAL	AGE GROUPS														UNK
		<1	1-4	5-9	10-14	15-19	20-24	25-34	35-44	45-54	55-64	65-74	75-84	85+		
ESCAMBIA	2,928	37	5	1	6	16	28	49	123	224	329	542	862	706	0	
HEART DISEASES (I00-I09, I11, I13, I20-I51)	698	0	0	0	1	0	1	9	16	43	78	116	216	218	0	
MALIGNANT NEOPLASM (CANCER) (C00-C97)	653	0	2	0	0	1	4	7	17	51	128	187	188	68	0	
CEREBROVASCULAR DISEASES (STROKE) (I60-I69)	269	1	0	0	0	0	0	1	6	14	15	44	97	91	0	
CHRONIC LOWER RESPIRATORY DISEASES (J40-J47)	164	0	0	0	0	0	1	1	2	6	15	45	64	30	0	
UNINTENTIONAL INJURY (ACCIDENT) (V01-X59, Y85-Y86)	128	5	0	1	2	10	14	16	22	19	8	7	10	14	0	
DIABETES MELLITUS (E10-E14)	95	0	0	0	0	0	1	1	4	8	14	19	30	18	0	
ALZHEIMER'S DISEASE (G30)	119	0	0	0	0	0	0	0	0	0	2	5	48	64	0	
INFLUENZA & PNEUMONIA (J10-J18)	75	1	0	0	0	0	0	0	1	6	4	9	20	34	0	
SUICIDE (X60-X84, Y87.0)	36	0	0	0	0	2	3	4	6	10	5	3	3	0	0	
NEPHRITIS, NEPHROTIC SYNDROME & NEPHROSIS (N00-N07, N17-N19, N25-N27)	40	1	0	0	0	0	0	0	1	2	5	4	12	15	0	
CHRONIC LIVER DISEASE & CIRRHOSIS (K70, K73-K74)	39	0	0	0	0	0	0	0	6	16	6	5	6	0	0	
SEPTICEMIA (A40-A41)	32	0	0	0	0	0	0	0	1	1	2	11	12	5	0	
HUMAN IMMUNODEFICIENCY VIRUS (HIV) DISEASE (B20-B24)	29	0	0	0	0	0	0	3	16	9	1	0	0	0	0	
PARKINSON'S DISEASE (G20-G21)	26	0	0	0	0	0	0	0	0	0	1	1	16	8	0	
HOMICIDE (X85-Y09, Y87.1)	18	1	1	0	0	0	2	2	6	3	2	0	1	0	0	
PERINATAL PERIOD CONDITIONS (P00-P96)	23	22	0	0	1	0	0	0	0	0	0	0	0	0	0	
CONGENITAL & CHROMOSOMAL ANOMALIES (Q00-Q99)	14	4	1	0	0	1	0	1	0	1	3	1	0	2	0	
ALL OTHER NATURAL CAUSES (BAL: A01-R99)	461	2	1	0	2	2	1	3	17	35	40	84	136	138	0	
ALL OTHER EXTERNAL CAUSES (BAL: V01-Y89)	9	0	0	0	0	0	1	1	2	0	0	1	3	1	0	

TABLE D-11 (Cont.): RESIDENT DEATHS FOR SELECTED CAUSES, BY AGE GROUP, BY COUNTY, FLORIDA, 2002

	TOTAL	AGE GROUPS														UNK
		<1	1-4	5-9	10-14	15-19	20-24	25-34	35-44	45-54	55-64	65-74	75-84	85+		
FLAGLER	660	3	0	0	1	0	5	8	16	36	72	163	196	160	0	
HEART DISEASES (I00-I09, I11, I13, I20-I51)	171	0	0	0	1	0	0	0	4	6	10	37	57	56	0	
MALIGNANT NEOPLASM (CANCER) (C00-C97)	184	0	0	0	0	0	1	1	3	13	39	63	45	19	0	
CEREBROVASCULAR DISEASES (STROKE) (I60-I69)	42	0	0	0	0	0	0	0	1	3	3	11	14	10	0	
CHRONIC LOWER RESPIRATORY DISEASES (J40-J47)	32	0	0	0	0	0	0	0	0	1	2	12	15	2	0	
UNINTENTIONAL INJURY (ACCIDENT) (V01-X59, Y85-Y86)	24	0	0	0	0	0	4	4	4	3	1	2	4	2	0	
DIABETES MELLITUS (E10-E14)	18	0	0	0	0	0	0	0	0	1	3	2	7	5	0	
ALZHEIMER'S DISEASE (G30)	19	0	0	0	0	0	0	0	0	0	0	2	9	8	0	
INFLUENZA & PNEUMONIA (J10-J18)	6	0	0	0	0	0	0	0	0	0	0	1	2	3	0	
SUICIDE (X60-X84, Y87.0)	6	0	0	0	0	0	0	2	1	0	1	0	1	1	0	
NEPHRITIS, NEPHROTIC SYNDROME & NEPHROSIS (N00-N07, N17-N19, N25-N27)	9	0	0	0	0	0	0	0	1	0	0	2	1	5	0	
CHRONIC LIVER DISEASE & CIRRHOSIS (K70, K73-K74)	5	0	0	0	0	0	0	0	0	0	2	1	2	0	0	
SEPTICEMIA (A40-A41)	6	0	0	0	0	0	0	0	0	1	0	0	2	3	0	
HUMAN IMMUNODEFICIENCY VIRUS (HIV) DISEASE (B20-B24)	0	0	0	0	0	0	0	0	0	0	0	0	0	0	0	
PARKINSON'S DISEASE (G20-G21)	4	0	0	0	0	0	0	0	0	0	0	1	1	2	0	
HOMICIDE (X85-Y09, Y87.1)	1	0	0	0	0	0	0	0	0	1	0	0	0	0	0	
PERINATAL PERIOD CONDITIONS (P00-P96)	2	2	0	0	0	0	0	0	0	0	0	0	0	0	0	
CONGENITAL & CHROMOSOMAL ANOMALIES (Q00-Q99)	0	0	0	0	0	0	0	0	0	0	0	0	0	0	0	
ALL OTHER NATURAL CAUSES (BAL: A01-R99)	130	1	0	0	0	0	0	1	2	7	11	29	35	44	0	
ALL OTHER EXTERNAL CAUSES (BAL: V01-Y89)	1	0	0	0	0	0	0	0	0	0	0	0	1	0	0	

	TOTAL	AGE GROUPS														UNK
		<1	1-4	5-9	10-14	15-19	20-24	25-34	35-44	45-54	55-64	65-74	75-84	85+		
FRANKLIN	104	0	1	1	0	0	0	4	2	4	14	25	21	32	0	
HEART DISEASES (I00-I09, I11, I13, I20-I51)	28	0	0	0	0	0	0	0	0	2	4	9	4	9	0	
MALIGNANT NEOPLASM (CANCER) (C00-C97)	20	0	0	0	0	0	0	2	0	0	4	4	4	6	0	
CEREBROVASCULAR DISEASES (STROKE) (I60-I69)	7	0	0	0	0	0	0	0	0	1	1	2	2	1	0	
CHRONIC LOWER RESPIRATORY DISEASES (J40-J47)	5	0	0	0	0	0	0	0	0	0	1	1	2	1	0	
UNINTENTIONAL INJURY (ACCIDENT) (V01-X59, Y85-Y86)	9	0	0	1	0	0	0	1	1	0	2	3	0	1	0	
DIABETES MELLITUS (E10-E14)	0	0	0	0	0	0	0	0	0	0	0	0	0	0	0	
ALZHEIMER'S DISEASE (G30)	3	0	0	0	0	0	0	0	0	0	0	0	2	1	0	
INFLUENZA & PNEUMONIA (J10-J18)	6	0	0	0	0	0	0	0	0	0	0	1	0	5	0	
SUICIDE (X60-X84, Y87.0)	3	0	0	0	0	0	0	1	1	0	1	0	0	0	0	
NEPHRITIS, NEPHROTIC SYNDROME & NEPHROSIS (N00-N07, N17-N19, N25-N27)	3	0	0	0	0	0	0	0	0	1	0	0	0	2	0	
CHRONIC LIVER DISEASE & CIRRHOSIS (K70, K73-K74)	1	0	0	0	0	0	0	0	0	0	0	1	0	0	0	
SEPTICEMIA (A40-A41)	2	0	0	0	0	0	0	0	0	0	0	1	1	0	0	
HUMAN IMMUNODEFICIENCY VIRUS (HIV) DISEASE (B20-B24)	0	0	0	0	0	0	0	0	0	0	0	0	0	0	0	
PARKINSON'S DISEASE (G20-G21)	0	0	0	0	0	0	0	0	0	0	0	0	0	0	0	
HOMICIDE (X85-Y09, Y87.1)	0	0	0	0	0	0	0	0	0	0	0	0	0	0	0	
PERINATAL PERIOD CONDITIONS (P00-P96)	0	0	0	0	0	0	0	0	0	0	0	0	0	0	0	
CONGENITAL & CHROMOSOMAL ANOMALIES (Q00-Q99)	1	0	1	0	0	0	0	0	0	0	0	0	0	0	0	
ALL OTHER NATURAL CAUSES (BAL: A01-R99)	16	0	0	0	0	0	0	0	0	0	1	3	6	6	0	
ALL OTHER EXTERNAL CAUSES (BAL: V01-Y89)	0	0	0	0	0	0	0	0	0	0	0	0	0	0	0	

TABLE D-11 (Cont.): RESIDENT DEATHS FOR SELECTED CAUSES, BY AGE GROUP, BY COUNTY, FLORIDA, 2002

	TOTAL	AGE GROUPS														UNK
		<1	1-4	5-9	10-14	15-19	20-24	25-34	35-44	45-54	55-64	65-74	75-84	85+		
GADSDEN	475	10	2	1	1	2	5	11	24	39	63	85	125	107	0	
HEART DISEASES (I00-I09, I11, I13, I20-I51)	99	0	0	0	0	0	0	1	5	3	12	21	29	28	0	
MALIGNANT NEOPLASM (CANCER) (C00-C97)	108	0	0	0	0	0	0	1	2	15	21	23	36	10	0	
CEREBROVASCULAR DISEASES (STROKE) (I60-I69)	49	0	0	0	0	0	0	0	1	2	5	8	15	18	0	
CHRONIC LOWER RESPIRATORY DISEASES (J40-J47)	18	0	0	0	0	0	0	0	1	0	2	6	6	3	0	
UNINTENTIONAL INJURY (ACCIDENT) (V01-X59, Y85-Y86)	24	1	0	0	0	2	2	2	4	6	2	4	0	1	0	
DIABETES MELLITUS (E10-E14)	18	0	0	0	0	0	0	1	1	3	4	4	2	3	0	
ALZHEIMER'S DISEASE (G30)	13	0	0	0	0	0	0	0	0	0	0	0	6	7	0	
INFLUENZA & PNEUMONIA (J10-J18)	7	0	0	0	1	0	0	0	0	0	0	0	2	4	0	
SUICIDE (X60-X84, Y87.0)	4	0	0	0	0	0	0	0	0	0	0	1	2	1	0	
NEPHRITIS, NEPHROTIC SYNDROME & NEPHROSIS (N00-N07, N17-N19, N25-N27)	3	0	0	0	0	0	0	0	0	0	1	0	1	1	0	
CHRONIC LIVER DISEASE & CIRRHOSIS (K70, K73-K74)	6	0	0	0	0	0	0	0	1	1	1	2	1	0	0	
SEPTICEMIA (A40-A41)	5	0	0	0	0	0	1	0	0	0	0	2	2	0	0	
HUMAN IMMUNODEFICIENCY VIRUS (HIV) DISEASE (B20-B24)	7	0	0	0	0	0	0	1	3	2	1	0	0	0	0	
PARKINSON'S DISEASE (G20-G21)	1	0	0	0	0	0	0	0	0	0	1	0	0	0	0	
HOMICIDE (X85-Y09, Y87.1)	5	0	0	0	0	0	1	2	1	0	0	1	0	0	0	
PERINATAL PERIOD CONDITIONS (P00-P96)	6	6	0	0	0	0	0	0	0	0	0	0	0	0	0	
CONGENITAL & CHROMOSOMAL ANOMALIES (Q00-Q99)	3	2	1	0	0	0	0	0	0	0	0	0	0	0	0	
ALL OTHER NATURAL CAUSES (BAL: A01-R99)	97	1	1	1	0	0	1	3	5	6	13	12	23	31	0	
ALL OTHER EXTERNAL CAUSES (BAL: V01-Y89)	2	0	0	0	0	0	0	0	0	1	0	1	0	0	0	

	TOTAL	AGE GROUPS														UNK
		<1	1-4	5-9	10-14	15-19	20-24	25-34	35-44	45-54	55-64	65-74	75-84	85+		
GILCHRIST	124	1	0	1	0	4	2	4	4	9	16	25	37	21	0	
HEART DISEASES (I00-I09, I11, I13, I20-I51)	27	0	0	0	0	0	0	0	0	0	4	5	9	9	0	
MALIGNANT NEOPLASM (CANCER) (C00-C97)	23	0	0	0	0	0	0	1	2	3	4	7	5	1	0	
CEREBROVASCULAR DISEASES (STROKE) (I60-I69)	8	0	0	0	0	0	0	0	0	0	3	0	2	3	0	
CHRONIC LOWER RESPIRATORY DISEASES (J40-J47)	17	0	0	0	0	0	0	0	0	2	1	7	5	2	0	
UNINTENTIONAL INJURY (ACCIDENT) (V01-X59, Y85-Y86)	10	0	0	0	0	3	2	1	1	1	1	0	1	0	0	
DIABETES MELLITUS (E10-E14)	3	0	0	0	0	0	0	0	0	0	0	2	1	0	0	
ALZHEIMER'S DISEASE (G30)	4	0	0	0	0	0	0	0	0	0	0	0	3	1	0	
INFLUENZA & PNEUMONIA (J10-J18)	4	0	0	0	0	0	0	0	1	0	0	1	0	2	0	
SUICIDE (X60-X84, Y87.0)	3	0	0	0	0	1	0	0	0	1	0	0	1	0	0	
NEPHRITIS, NEPHROTIC SYNDROME & NEPHROSIS (N00-N07, N17-N19, N25-N27)	1	0	0	0	0	0	0	0	0	0	0	0	1	0	0	
CHRONIC LIVER DISEASE & CIRRHOSIS (K70, K73-K74)	3	0	0	0	0	0	0	0	0	1	1	0	1	0	0	
SEPTICEMIA (A40-A41)	0	0	0	0	0	0	0	0	0	0	0	0	0	0	0	
HUMAN IMMUNODEFICIENCY VIRUS (HIV) DISEASE (B20-B24)	0	0	0	0	0	0	0	0	0	0	0	0	0	0	0	
PARKINSON'S DISEASE (G20-G21)	1	0	0	0	0	0	0	0	0	0	1	0	0	0	0	
HOMICIDE (X85-Y09, Y87.1)	0	0	0	0	0	0	0	0	0	0	0	0	0	0	0	
PERINATAL PERIOD CONDITIONS (P00-P96)	1	1	0	0	0	0	0	0	0	0	0	0	0	0	0	
CONGENITAL & CHROMOSOMAL ANOMALIES (Q00-Q99)	2	0	0	1	0	0	0	0	0	0	0	0	1	0	0	
ALL OTHER NATURAL CAUSES (BAL: A01-R99)	16	0	0	0	0	0	0	2	0	1	1	2	7	3	0	
ALL OTHER EXTERNAL CAUSES (BAL: V01-Y89)	1	0	0	0	0	0	0	0	0	0	0	1	0	0	0	

TABLE D-11 (Cont.): RESIDENT DEATHS FOR SELECTED CAUSES, BY AGE GROUP, BY COUNTY, FLORIDA, 2002

	TOTAL	AGE GROUPS													
		<1	1-4	5-9	10-14	15-19	20-24	25-34	35-44	45-54	55-64	65-74	75-84	85+	UNK
GLADES	104	1	0	0	0	0	4	3	3	10	18	24	30	11	0
HEART DISEASES (I00-I09, I11, I13, I20-I51)	27	0	0	0	0	0	0	0	0	3	3	6	9	6	0
MALIGNANT NEOPLASM (CANCER) (C00-C97)	24	0	0	0	0	0	0	0	0	3	6	8	7	0	0
CEREBROVASCULAR DISEASES (STROKE) (I60-I69)	1	0	0	0	0	0	0	0	0	0	1	0	0	0	0
CHRONIC LOWER RESPIRATORY DISEASES (J40-J47)	9	0	0	0	0	0	0	0	0	0	1	3	4	1	0
UNINTENTIONAL INJURY (ACCIDENT) (V01-X59, Y85-Y86)	11	0	0	0	0	0	3	2	2	1	1	0	1	1	0
DIABETES MELLITUS (E10-E14)	2	0	0	0	0	0	0	1	0	0	1	0	0	0	0
ALZHEIMER'S DISEASE (G30)	3	0	0	0	0	0	0	0	0	0	0	0	2	1	0
INFLUENZA & PNEUMONIA (J10-J18)	6	0	0	0	0	0	0	0	0	1	0	2	1	2	0
SUICIDE (X60-X84, Y87.0)	3	0	0	0	0	0	1	0	1	0	0	0	1	0	0
NEPHRITIS, NEPHROTIC SYNDROME & NEPHROSIS (N00-N07, N17-N19, N25-N27)	2	0	0	0	0	0	0	0	0	0	2	0	0	0	0
CHRONIC LIVER DISEASE & CIRRHOSIS (K70, K73-K74)	2	0	0	0	0	0	0	0	0	1	0	1	0	0	0
SEPTICEMIA (A40-A41)	2	0	0	0	0	0	0	0	0	0	1	1	0	0	0
HUMAN IMMUNODEFICIENCY VIRUS (HIV) DISEASE (B20-B24)	0	0	0	0	0	0	0	0	0	0	0	0	0	0	0
PARKINSON'S DISEASE (G20-G21)	0	0	0	0	0	0	0	0	0	0	0	0	0	0	0
HOMICIDE (X85-Y09, Y87.1)	0	0	0	0	0	0	0	0	0	0	0	0	0	0	0
PERINATAL PERIOD CONDITIONS (P00-P96)	0	0	0	0	0	0	0	0	0	0	0	0	0	0	0
CONGENITAL & CHROMOSOMAL ANOMALIES (Q00-Q99)	0	0	0	0	0	0	0	0	0	0	0	0	0	0	0
ALL OTHER NATURAL CAUSES (BAL: A01-R99)	12	1	0	0	0	0	0	0	0	1	2	3	5	0	0
ALL OTHER EXTERNAL CAUSES (BAL: V01-Y89)	0	0	0	0	0	0	0	0	0	0	0	0	0	0	0

	TOTAL	AGE GROUPS													
		<1	1-4	5-9	10-14	15-19	20-24	25-34	35-44	45-54	55-64	65-74	75-84	85+	UNK
GULF	153	2	0	0	0	0	1	1	10	12	20	40	30	37	0
HEART DISEASES (I00-I09, I11, I13, I20-I51)	51	0	0	0	0	0	0	0	3	4	3	13	12	16	0
MALIGNANT NEOPLASM (CANCER) (C00-C97)	30	0	0	0	0	0	0	0	2	2	6	11	6	3	0
CEREBROVASCULAR DISEASES (STROKE) (I60-I69)	14	0	0	0	0	0	0	0	0	0	1	7	3	3	0
CHRONIC LOWER RESPIRATORY DISEASES (J40-J47)	7	0	0	0	0	0	0	0	0	0	1	0	4	2	0
UNINTENTIONAL INJURY (ACCIDENT) (V01-X59, Y85-Y86)	4	0	0	0	0	0	1	0	0	1	0	0	1	1	0
DIABETES MELLITUS (E10-E14)	7	0	0	0	0	0	0	1	0	0	2	2	0	2	0
ALZHEIMER'S DISEASE (G30)	0	0	0	0	0	0	0	0	0	0	0	0	0	0	0
INFLUENZA & PNEUMONIA (J10-J18)	4	0	0	0	0	0	0	0	0	0	1	1	1	1	0
SUICIDE (X60-X84, Y87.0)	2	0	0	0	0	0	0	0	1	1	0	0	0	0	0
NEPHRITIS, NEPHROTIC SYNDROME & NEPHROSIS (N00-N07, N17-N19, N25-N27)	6	0	0	0	0	0	0	0	0	1	0	1	2	2	0
CHRONIC LIVER DISEASE & CIRRHOSIS (K70, K73-K74)	1	0	0	0	0	0	0	0	0	0	0	1	0	0	0
SEPTICEMIA (A40-A41)	1	0	0	0	0	0	0	0	0	1	0	0	0	0	0
HUMAN IMMUNODEFICIENCY VIRUS (HIV) DISEASE (B20-B24)	0	0	0	0	0	0	0	0	0	0	0	0	0	0	0
PARKINSON'S DISEASE (G20-G21)	1	0	0	0	0	0	0	0	0	0	0	0	0	1	0
HOMICIDE (X85-Y09, Y87.1)	0	0	0	0	0	0	0	0	0	0	0	0	0	0	0
PERINATAL PERIOD CONDITIONS (P00-P96)	2	2	0	0	0	0	0	0	0	0	0	0	0	0	0
CONGENITAL & CHROMOSOMAL ANOMALIES (Q00-Q99)	1	0	0	0	0	0	0	0	0	0	1	0	0	0	0
ALL OTHER NATURAL CAUSES (BAL: A01-R99)	21	0	0	0	0	0	0	0	4	2	5	3	1	6	0
ALL OTHER EXTERNAL CAUSES (BAL: V01-Y89)	1	0	0	0	0	0	0	0	0	0	0	1	0	0	0

TABLE D-11 (Cont.): RESIDENT DEATHS FOR SELECTED CAUSES, BY AGE GROUP, BY COUNTY, FLORIDA, 2002

	TOTAL	AGE GROUPS														UNK
		<1	1-4	5-9	10-14	15-19	20-24	25-34	35-44	45-54	55-64	65-74	75-84	85+		
HAMILTON	136	3	0	0	0	0	3	2	2	7	15	17	24	31	31	1
HEART DISEASES (I00-I09, I11, I13, I20-I51)	48	0	0	0	0	0	0	0	0	0	6	4	6	13	19	0
MALIGNANT NEOPLASM (CANCER) (C00-C97)	25	0	0	0	0	0	0	0	0	1	3	3	8	6	4	0
CEREBROVASCULAR DISEASES (STROKE) (I60-I69)	5	0	0	0	0	0	0	0	0	0	0	1	2	0	2	0
CHRONIC LOWER RESPIRATORY DISEASES (J40-J47)	6	0	0	0	0	0	0	0	0	1	0	1	0	4	0	0
UNINTENTIONAL INJURY (ACCIDENT) (V01-X59, Y85-Y86)	15	0	0	0	0	3	1	2	2	4	0	1	1	1	0	1
DIABETES MELLITUS (E10-E14)	3	0	0	0	0	0	0	0	0	0	0	1	1	1	0	0
ALZHEIMER'S DISEASE (G30)	0	0	0	0	0	0	0	0	0	0	0	0	0	0	0	0
INFLUENZA & PNEUMONIA (J10-J18)	5	0	0	0	0	0	0	0	0	0	0	2	0	2	1	0
SUICIDE (X60-X84, Y87.0)	1	0	0	0	0	0	0	0	0	1	0	0	0	0	0	0
NEPHRITIS, NEPHROTIC SYNDROME & NEPHROSIS (N00-N07, N17-N19, N25-N27)	1	0	0	0	0	0	0	0	0	0	0	0	0	0	1	0
CHRONIC LIVER DISEASE & CIRRHOSIS (K70, K73-K74)	1	0	0	0	0	0	0	0	0	1	0	0	0	0	0	0
SEPTICEMIA (A40-A41)	4	0	0	0	0	0	0	0	0	0	1	0	2	1	0	0
HUMAN IMMUNODEFICIENCY VIRUS (HIV) DISEASE (B20-B24)	0	0	0	0	0	0	0	0	0	0	0	0	0	0	0	0
PARKINSON'S DISEASE (G20-G21)	0	0	0	0	0	0	0	0	0	0	0	0	0	0	0	0
HOMICIDE (X85-Y09, Y87.1)	1	0	0	0	0	0	1	0	0	0	0	0	0	0	0	0
PERINATAL PERIOD CONDITIONS (P00-P96)	1	1	0	0	0	0	0	0	0	0	0	0	0	0	0	0
CONGENITAL & CHROMOSOMAL ANOMALIES (Q00-Q99)	2	2	0	0	0	0	0	0	0	0	0	0	0	0	0	0
ALL OTHER NATURAL CAUSES (BAL: A01-R99)	18	0	0	0	0	0	0	0	0	1	1	5	4	3	4	0
ALL OTHER EXTERNAL CAUSES (BAL: V01-Y89)	0	0	0	0	0	0	0	0	0	0	0	0	0	0	0	0

	TOTAL	AGE GROUPS														UNK
		<1	1-4	5-9	10-14	15-19	20-24	25-34	35-44	45-54	55-64	65-74	75-84	85+		
HARDEE	198	3	2	0	1	0	1	6	9	12	24	37	65	38	0	
HEART DISEASES (I00-I09, I11, I13, I20-I51)	54	0	0	0	0	0	0	0	1	4	6	7	21	15	0	
MALIGNANT NEOPLASM (CANCER) (C00-C97)	39	0	0	0	0	0	0	0	2	4	10	7	14	2	0	
CEREBROVASCULAR DISEASES (STROKE) (I60-I69)	21	0	0	0	0	0	0	0	0	1	2	5	5	8	0	
CHRONIC LOWER RESPIRATORY DISEASES (J40-J47)	9	0	0	0	0	0	0	0	0	0	1	3	2	3	0	
UNINTENTIONAL INJURY (ACCIDENT) (V01-X59, Y85-Y86)	16	0	1	0	1	0	1	4	1	1	2	3	1	1	0	
DIABETES MELLITUS (E10-E14)	10	0	1	0	0	0	0	0	0	1	0	3	5	0	0	
ALZHEIMER'S DISEASE (G30)	2	0	0	0	0	0	0	0	0	0	0	0	2	0	0	
INFLUENZA & PNEUMONIA (J10-J18)	6	0	0	0	0	0	0	0	1	0	0	1	2	2	0	
SUICIDE (X60-X84, Y87.0)	2	0	0	0	0	0	0	1	1	0	0	0	0	0	0	
NEPHRITIS, NEPHROTIC SYNDROME & NEPHROSIS (N00-N07, N17-N19, N25-N27)	1	0	0	0	0	0	0	0	0	0	0	0	0	1	0	
CHRONIC LIVER DISEASE & CIRRHOSIS (K70, K73-K74)	3	0	0	0	0	0	0	0	0	1	0	1	1	0	0	
SEPTICEMIA (A40-A41)	4	1	0	0	0	0	0	0	0	0	0	0	2	1	0	
HUMAN IMMUNODEFICIENCY VIRUS (HIV) DISEASE (B20-B24)	1	0	0	0	0	0	0	1	0	0	0	0	0	0	0	
PARKINSON'S DISEASE (G20-G21)	0	0	0	0	0	0	0	0	0	0	0	0	0	0	0	
HOMICIDE (X85-Y09, Y87.1)	1	0	0	0	0	0	0	0	1	0	0	0	0	0	0	
PERINATAL PERIOD CONDITIONS (P00-P96)	1	1	0	0	0	0	0	0	0	0	0	0	0	0	0	
CONGENITAL & CHROMOSOMAL ANOMALIES (Q00-Q99)	2	1	0	0	0	0	0	0	0	0	0	1	0	0	0	
ALL OTHER NATURAL CAUSES (BAL: A01-R99)	26	0	0	0	0	0	0	0	2	0	3	6	10	5	0	
ALL OTHER EXTERNAL CAUSES (BAL: V01-Y89)	0	0	0	0	0	0	0	0	0	0	0	0	0	0	0	

TABLE D-11 (Cont.): RESIDENT DEATHS FOR SELECTED CAUSES, BY AGE GROUP, BY COUNTY, FLORIDA, 2002

	TOTAL	AGE GROUPS														UNK
		<1	1-4	5-9	10-14	15-19	20-24	25-34	35-44	45-54	55-64	65-74	75-84	85+		
HENDRY	272	5	2	2	0	6	4	9	21	20	30	56	70	47	0	
HEART DISEASES (I00-I09, I11, I13, I20-I51)	74	0	0	0	0	0	0	1	1	5	7	18	19	23	0	
MALIGNANT NEOPLASM (CANCER) (C00-C97)	66	0	1	1	0	1	1	1	4	7	9	22	14	5	0	
CEREBROVASCULAR DISEASES (STROKE) (I60-I69)	8	0	0	0	0	0	0	0	0	0	1	1	3	3	0	
CHRONIC LOWER RESPIRATORY DISEASES (J40-J47)	22	0	0	1	0	0	0	0	0	1	4	5	8	3	0	
UNINTENTIONAL INJURY (ACCIDENT) (V01-X59, Y85-Y86)	25	0	1	0	0	5	1	6	7	2	1	1	1	0	0	
DIABETES MELLITUS (E10-E14)	17	0	0	0	0	0	0	0	2	2	2	4	4	3	0	
ALZHEIMER'S DISEASE (G30)	10	0	0	0	0	0	0	0	0	0	0	0	6	4	0	
INFLUENZA & PNEUMONIA (J10-J18)	3	0	0	0	0	0	0	0	1	0	0	1	1	0	0	
SUICIDE (X60-X84, Y87.0)	1	0	0	0	0	0	0	0	0	0	0	0	1	0	0	
NEPHRITIS, NEPHROTIC SYNDROME & NEPHROSIS (N00-N07, N17-N19, N25-N27)	3	0	0	0	0	0	0	0	0	1	1	0	1	0	0	
CHRONIC LIVER DISEASE & CIRRHOSIS (K70, K73-K74)	2	0	0	0	0	0	0	0	0	0	0	1	1	0	0	
SEPTICEMIA (A40-A41)	0	0	0	0	0	0	0	0	0	0	0	0	0	0	0	
HUMAN IMMUNODEFICIENCY VIRUS (HIV) DISEASE (B20-B24)	8	1	0	0	0	0	0	0	5	1	0	1	0	0	0	
PARKINSON'S DISEASE (G20-G21)	0	0	0	0	0	0	0	0	0	0	0	0	0	0	0	
HOMICIDE (X85-Y09, Y87.1)	3	0	0	0	0	0	2	1	0	0	0	0	0	0	0	
PERINATAL PERIOD CONDITIONS (P00-P96)	2	2	0	0	0	0	0	0	0	0	0	0	0	0	0	
CONGENITAL & CHROMOSOMAL ANOMALIES (Q00-Q99)	1	0	0	0	0	0	0	0	0	0	0	0	1	0	0	
ALL OTHER NATURAL CAUSES (BAL: A01-R99)	26	2	0	0	0	0	0	0	1	1	5	2	10	5	0	
ALL OTHER EXTERNAL CAUSES (BAL: V01-Y89)	1	0	0	0	0	0	0	0	0	0	0	0	0	1	0	

	TOTAL	AGE GROUPS														UNK
		<1	1-4	5-9	10-14	15-19	20-24	25-34	35-44	45-54	55-64	65-74	75-84	85+		
HERNANDO	2,215	11	3	1	2	7	10	18	50	116	178	385	867	567	0	
HEART DISEASES (I00-I09, I11, I13, I20-I51)	645	0	1	0	0	0	0	2	7	25	40	97	284	189	0	
MALIGNANT NEOPLASM (CANCER) (C00-C97)	537	0	0	0	1	0	0	0	11	31	72	149	197	76	0	
CEREBROVASCULAR DISEASES (STROKE) (I60-I69)	123	0	0	0	0	0	0	0	2	1	7	15	59	39	0	
CHRONIC LOWER RESPIRATORY DISEASES (J40-J47)	175	0	0	0	0	0	0	0	0	3	8	37	86	41	0	
UNINTENTIONAL INJURY (ACCIDENT) (V01-X59, Y85-Y86)	68	2	2	0	0	6	5	9	10	5	7	4	10	8	0	
DIABETES MELLITUS (E10-E14)	78	0	0	0	0	0	0	0	1	3	14	12	35	13	0	
ALZHEIMER'S DISEASE (G30)	61	0	0	0	0	0	0	0	0	0	0	2	25	34	0	
INFLUENZA & PNEUMONIA (J10-J18)	40	0	0	0	0	0	0	0	0	1	1	9	16	13	0	
SUICIDE (X60-X84, Y87.0)	30	0	0	0	0	1	3	2	7	8	1	2	3	3	0	
NEPHRITIS, NEPHROTIC SYNDROME & NEPHROSIS (N00-N07, N17-N19, N25-N27)	24	0	0	0	0	0	0	0	0	3	0	3	10	8	0	
CHRONIC LIVER DISEASE & CIRRHOSIS (K70, K73-K74)	29	0	0	0	0	0	0	0	2	13	9	2	3	0	0	
SEPTICEMIA (A40-A41)	25	1	0	0	0	0	0	0	0	3	2	4	9	6	0	
HUMAN IMMUNODEFICIENCY VIRUS (HIV) DISEASE (B20-B24)	4	0	0	0	0	0	0	1	1	2	0	0	0	0	0	
PARKINSON'S DISEASE (G20-G21)	22	0	0	0	0	0	0	0	0	0	0	1	10	11	0	
HOMICIDE (X85-Y09, Y87.1)	6	0	0	1	0	0	2	2	1	0	0	0	0	0	0	
PERINATAL PERIOD CONDITIONS (P00-P96)	3	3	0	0	0	0	0	0	0	0	0	0	0	0	0	
CONGENITAL & CHROMOSOMAL ANOMALIES (Q00-Q99)	8	5	0	0	0	0	0	0	0	1	1	0	1	0	0	
ALL OTHER NATURAL CAUSES (BAL: A01-R99)	334	0	0	0	1	0	0	2	8	16	16	47	119	125	0	
ALL OTHER EXTERNAL CAUSES (BAL: V01-Y89)	3	0	0	0	0	0	0	0	0	1	0	1	0	1	0	

TABLE D-11 (Cont.): RESIDENT DEATHS FOR SELECTED CAUSES, BY AGE GROUP, BY COUNTY, FLORIDA, 2002

	TOTAL	AGE GROUPS														UNK
		<1	1-4	5-9	10-14	15-19	20-24	25-34	35-44	45-54	55-64	65-74	75-84	85+		
HIGHLANDS	1,337	5	1	2	1	7	7	6	26	47	99	250	501	382	3	
HEART DISEASES (I00-I09, I11, I13, I20-I51)	411	0	0	1	0	1	0	2	4	8	25	66	143	161	0	
MALIGNANT NEOPLASM (CANCER) (C00-C97)	314	0	0	0	0	0	0	0	4	14	34	86	124	52	0	
CEREBROVASCULAR DISEASES (STROKE) (I60-I69)	87	0	0	0	0	0	0	0	0	0	3	12	39	33	0	
CHRONIC LOWER RESPIRATORY DISEASES (J40-J47)	80	0	0	0	0	0	0	0	0	2	7	15	35	21	0	
UNINTENTIONAL INJURY (ACCIDENT) (V01-X59, Y85-Y86)	53	0	1	1	0	5	4	1	5	4	5	5	13	7	2	
DIABETES MELLITUS (E10-E14)	53	0	0	0	0	0	0	0	2	3	5	14	17	12	0	
ALZHEIMER'S DISEASE (G30)	28	0	0	0	0	0	0	0	0	0	0	0	11	17	0	
INFLUENZA & PNEUMONIA (J10-J18)	37	1	0	0	0	0	0	0	1	0	2	4	17	12	0	
SUICIDE (X60-X84, Y87.0)	17	0	0	0	0	0	0	1	3	6	1	2	3	1	0	
NEPHRITIS, NEPHROTIC SYNDROME & NEPHROSIS (N00-N07, N17-N19, N25-N27)	15	0	0	0	0	0	0	0	0	0	0	3	6	6	0	
CHRONIC LIVER DISEASE & CIRRHOSIS (K70, K73-K74)	21	0	0	0	0	0	0	0	2	3	7	5	2	2	0	
SEPTICEMIA (A40-A41)	16	0	0	0	0	0	0	0	0	1	0	3	9	3	0	
HUMAN IMMUNODEFICIENCY VIRUS (HIV) DISEASE (B20-B24)	4	0	0	0	0	0	0	0	2	0	1	1	0	0	0	
PARKINSON'S DISEASE (G20-G21)	12	0	0	0	0	0	0	0	0	0	0	0	8	4	0	
HOMICIDE (X85-Y09, Y87.1)	4	0	0	0	0	1	0	0	0	0	0	1	1	0	1	
PERINATAL PERIOD CONDITIONS (P00-P96)	2	2	0	0	0	0	0	0	0	0	0	0	0	0	0	
CONGENITAL & CHROMOSOMAL ANOMALIES (Q00-Q99)	1	0	0	0	0	0	1	0	0	0	0	0	0	0	0	
ALL OTHER NATURAL CAUSES (BAL: A01-R99)	178	2	0	0	1	0	1	1	2	6	9	33	72	51	0	
ALL OTHER EXTERNAL CAUSES (BAL: V01-Y89)	4	0	0	0	0	0	1	1	1	0	0	0	1	0	0	

	TOTAL	AGE GROUPS														UNK
		<1	1-4	5-9	10-14	15-19	20-24	25-34	35-44	45-54	55-64	65-74	75-84	85+		
HILLSBOROUGH	8,760	133	23	5	12	49	84	197	415	672	990	1,557	2,521	2,099	3	
HEART DISEASES (I00-I09, I11, I13, I20-I51)	2,419	2	0	0	0	2	2	13	50	137	236	411	751	815	0	
MALIGNANT NEOPLASM (CANCER) (C00-C97)	1,992	0	1	1	4	1	2	17	66	180	362	534	593	231	0	
CEREBROVASCULAR DISEASES (STROKE) (I60-I69)	565	0	0	0	0	0	0	2	6	27	39	65	198	228	0	
CHRONIC LOWER RESPIRATORY DISEASES (J40-J47)	498	0	1	0	0	0	0	2	1	16	49	113	204	112	0	
UNINTENTIONAL INJURY (ACCIDENT) (V01-X59, Y85-Y86)	498	5	14	1	3	22	40	79	103	61	44	27	58	40	1	
DIABETES MELLITUS (E10-E14)	296	0	0	0	0	0	1	2	5	24	30	79	101	54	0	
ALZHEIMER'S DISEASE (G30)	183	0	0	0	0	0	0	0	0	0	3	14	82	84	0	
INFLUENZA & PNEUMONIA (J10-J18)	111	1	0	0	0	0	0	2	3	1	9	21	38	36	0	
SUICIDE (X60-X84, Y87.0)	123	0	0	0	1	3	14	12	32	17	19	9	15	1	0	
NEPHRITIS, NEPHROTIC SYNDROME & NEPHROSIS (N00-N07, N17-N19, N25-N27)	101	1	0	0	0	1	0	0	2	3	13	25	26	30	0	
CHRONIC LIVER DISEASE & CIRRHOSIS (K70, K73-K74)	128	0	0	0	0	0	1	1	13	37	28	23	19	6	0	
SEPTICEMIA (A40-A41)	85	1	0	0	0	0	0	1	1	5	9	21	25	22	0	
HUMAN IMMUNODEFICIENCY VIRUS (HIV) DISEASE (B20-B24)	147	0	0	0	0	1	3	22	59	43	13	6	0	0	0	
PARKINSON'S DISEASE (G20-G21)	61	0	0	0	0	0	0	0	0	0	0	11	33	17	0	
HOMICIDE (X85-Y09, Y87.1)	68	6	1	0	0	9	8	19	12	7	5	1	0	0	0	
PERINATAL PERIOD CONDITIONS (P00-P96)	75	75	0	0	0	0	0	0	0	0	0	0	0	0	0	
CONGENITAL & CHROMOSOMAL ANOMALIES (Q00-Q99)	34	13	0	2	2	0	2	0	3	7	2	2	1	0	0	
ALL OTHER NATURAL CAUSES (BAL: A01-R99)	1,357	29	6	1	2	9	11	22	54	104	128	192	376	421	2	
ALL OTHER EXTERNAL CAUSES (BAL: V01-Y89)	19	0	0	0	0	1	0	3	5	3	1	3	1	2	0	

TABLE D-11 (Cont.): RESIDENT DEATHS FOR SELECTED CAUSES, BY AGE GROUP, BY COUNTY, FLORIDA, 2002

	TOTAL	AGE GROUPS														UNK
		<1	1-4	5-9	10-14	15-19	20-24	25-34	35-44	45-54	55-64	65-74	75-84	85+		
HOLMES	226	1	0	0	0	1	0	7	9	9	20	42	69	68	0	
HEART DISEASES (I00-I09, I11, I13, I20-I51)	94	0	0	0	0	0	0	0	2	1	9	14	31	37	0	
MALIGNANT NEOPLASM (CANCER) (C00-C97)	38	0	0	0	0	0	0	1	3	3	6	9	8	8	0	
CEREBROVASCULAR DISEASES (STROKE) (I60-I69)	7	0	0	0	0	0	0	0	0	0	0	0	2	5	0	
CHRONIC LOWER RESPIRATORY DISEASES (J40-J47)	28	0	0	0	0	0	0	0	0	1	2	10	9	6	0	
UNINTENTIONAL INJURY (ACCIDENT) (V01-X59, Y85-Y86)	7	0	0	0	0	0	0	2	1	1	0	2	1	0	0	
DIABETES MELLITUS (E10-E14)	4	0	0	0	0	0	0	0	0	1	0	0	1	2	0	
ALZHEIMER'S DISEASE (G30)	4	0	0	0	0	0	0	0	0	0	0	0	1	3	0	
INFLUENZA & PNEUMONIA (J10-J18)	8	0	0	0	0	0	0	0	0	0	0	1	6	1	0	
SUICIDE (X60-X84, Y87.0)	2	0	0	0	0	0	0	1	1	0	0	0	0	0	0	
NEPHRITIS, NEPHROTIC SYNDROME & NEPHROSIS (N00-N07, N17-N19, N25-N27)	3	0	0	0	0	0	0	0	0	0	0	0	2	1	0	
CHRONIC LIVER DISEASE & CIRRHOSIS (K70, K73-K74)	5	0	0	0	0	0	0	1	0	0	1	2	1	0	0	
SEPTICEMIA (A40-A41)	1	0	0	0	0	0	0	0	0	0	0	0	0	1	0	
HUMAN IMMUNODEFICIENCY VIRUS (HIV) DISEASE (B20-B24)	0	0	0	0	0	0	0	0	0	0	0	0	0	0	0	
PARKINSON'S DISEASE (G20-G21)	1	0	0	0	0	0	0	0	0	0	0	1	0	0	0	
HOMICIDE (X85-Y09, Y87.1)	0	0	0	0	0	0	0	0	0	0	0	0	0	0	0	
PERINATAL PERIOD CONDITIONS (P00-P96)	1	1	0	0	0	0	0	0	0	0	0	0	0	0	0	
CONGENITAL & CHROMOSOMAL ANOMALIES (Q00-Q99)	0	0	0	0	0	0	0	0	0	0	0	0	0	0	0	
ALL OTHER NATURAL CAUSES (BAL: A01-R99)	23	0	0	0	0	1	0	2	2	2	2	3	7	4	0	
ALL OTHER EXTERNAL CAUSES (BAL: V01-Y89)	0	0	0	0	0	0	0	0	0	0	0	0	0	0	0	

	TOTAL	AGE GROUPS														UNK
		<1	1-4	5-9	10-14	15-19	20-24	25-34	35-44	45-54	55-64	65-74	75-84	85+		
INDIAN RIVER	1,575	6	2	1	1	8	8	9	38	71	121	260	564	486	0	
HEART DISEASES (I00-I09, I11, I13, I20-I51)	467	0	0	0	0	1	2	1	5	11	27	74	166	180	0	
MALIGNANT NEOPLASM (CANCER) (C00-C97)	417	0	0	0	0	0	0	2	9	25	54	104	164	59	0	
CEREBROVASCULAR DISEASES (STROKE) (I60-I69)	154	0	0	0	0	0	0	0	1	0	9	10	55	79	0	
CHRONIC LOWER RESPIRATORY DISEASES (J40-J47)	78	0	0	0	0	0	0	0	0	1	5	18	38	16	0	
UNINTENTIONAL INJURY (ACCIDENT) (V01-X59, Y85-Y86)	80	0	2	1	0	4	5	3	13	8	5	3	17	19	0	
DIABETES MELLITUS (E10-E14)	25	0	0	0	0	0	0	0	0	1	0	6	10	8	0	
ALZHEIMER'S DISEASE (G30)	60	0	0	0	0	0	0	0	0	0	1	2	14	43	0	
INFLUENZA & PNEUMONIA (J10-J18)	17	0	0	0	0	0	0	0	0	0	0	2	4	11	0	
SUICIDE (X60-X84, Y87.0)	16	0	0	0	0	2	0	0	0	1	1	7	4	1	0	
NEPHRITIS, NEPHROTIC SYNDROME & NEPHROSIS (N00-N07, N17-N19, N25-N27)	11	0	0	0	0	0	0	0	0	0	0	1	3	7	0	
CHRONIC LIVER DISEASE & CIRRHOSIS (K70, K73-K74)	21	0	0	0	0	0	0	0	2	4	6	3	5	1	0	
SEPTICEMIA (A40-A41)	14	0	0	0	0	0	0	0	0	4	0	3	5	2	0	
HUMAN IMMUNODEFICIENCY VIRUS (HIV) DISEASE (B20-B24)	8	0	0	0	1	0	0	0	2	2	2	1	0	0	0	
PARKINSON'S DISEASE (G20-G21)	10	0	0	0	0	0	0	0	0	0	0	1	5	4	0	
HOMICIDE (X85-Y09, Y87.1)	6	1	0	0	0	0	1	2	1	0	1	0	0	0	0	
PERINATAL PERIOD CONDITIONS (P00-P96)	4	3	0	0	0	1	0	0	0	0	0	0	0	0	0	
CONGENITAL & CHROMOSOMAL ANOMALIES (Q00-Q99)	3	1	0	0	0	0	0	0	0	0	0	0	2	0	0	
ALL OTHER NATURAL CAUSES (BAL: A01-R99)	181	1	0	0	0	0	0	1	5	14	10	24	71	55	0	
ALL OTHER EXTERNAL CAUSES (BAL: V01-Y89)	3	0	0	0	0	0	0	0	0	0	0	1	1	1	0	

TABLE D-11 (Cont.): RESIDENT DEATHS FOR SELECTED CAUSES, BY AGE GROUP, BY COUNTY, FLORIDA, 2002

	TOTAL	AGE GROUPS															
		<1	1-4	5-9	10-14	15-19	20-24	25-34	35-44	45-54	55-64	65-74	75-84	85+	UNK		
JACKSON	499	1	1	0	0	0	5	13	17	42	59	92	138	131	0		
HEART DISEASES (I00-I09, I11, I13, I20-I51)	150	0	0	0	0	0	0	1	2	11	11	27	50	48	0		
MALIGNANT NEOPLASM (CANCER) (C00-C97)	98	0	0	0	0	0	0	2	2	8	23	24	30	9	0		
CEREBROVASCULAR DISEASES (STROKE) (I60-I69)	44	0	0	0	0	0	0	0	1	3	5	4	16	15	0		
CHRONIC LOWER RESPIRATORY DISEASES (J40-J47)	36	0	0	0	0	0	0	0	0	1	4	11	13	7	0		
UNINTENTIONAL INJURY (ACCIDENT) (V01-X59, Y85-Y86)	22	0	0	0	0	0	3	3	1	7	2	3	2	1	0		
DIABETES MELLITUS (E10-E14)	16	0	0	0	0	0	0	1	0	3	2	4	1	5	0		
ALZHEIMER'S DISEASE (G30)	19	0	0	0	0	0	0	0	0	0	0	5	1	13	0		
INFLUENZA & PNEUMONIA (J10-J18)	3	0	1	0	0	0	0	0	0	0	0	0	0	2	0		
SUICIDE (X60-X84, Y87.0)	6	0	0	0	0	0	1	1	4	0	0	0	0	0	0		
NEPHRITIS, NEPHROTIC SYNDROME & NEPHROSIS (N00-N07, N17-N19, N25-N27)	5	0	0	0	0	0	0	0	0	0	1	1	3	0	0		
CHRONIC LIVER DISEASE & CIRRHOSIS (K70, K73-K74)	8	0	0	0	0	0	0	0	1	1	0	3	3	0	0		
SEPTICEMIA (A40-A41)	5	0	0	0	0	0	0	0	0	0	0	0	2	3	0		
HUMAN IMMUNODEFICIENCY VIRUS (HIV) DISEASE (B20-B24)	2	0	0	0	0	0	0	0	0	2	0	0	0	0	0		
PARKINSON'S DISEASE (G20-G21)	5	0	0	0	0	0	0	0	0	0	0	0	3	2	0		
HOMICIDE (X85-Y09, Y87.1)	3	0	0	0	0	0	1	0	2	0	0	0	0	0	0		
PERINATAL PERIOD CONDITIONS (P00-P96)	1	1	0	0	0	0	0	0	0	0	0	0	0	0	0		
CONGENITAL & CHROMOSOMAL ANOMALIES (Q00-Q99)	1	0	0	0	0	0	0	0	0	1	0	0	0	0	0		
ALL OTHER NATURAL CAUSES (BAL: A01-R99)	74	0	0	0	0	0	0	5	3	5	11	10	14	26	0		
ALL OTHER EXTERNAL CAUSES (BAL: V01-Y89)	1	0	0	0	0	0	0	0	1	0	0	0	0	0	0		

	TOTAL	AGE GROUPS															
		<1	1-4	5-9	10-14	15-19	20-24	25-34	35-44	45-54	55-64	65-74	75-84	85+	UNK		
JEFFERSON	135	5	0	0	0	1	1	5	3	12	19	23	37	29	0		
HEART DISEASES (I00-I09, I11, I13, I20-I51)	30	0	0	0	0	0	0	0	1	2	4	5	8	10	0		
MALIGNANT NEOPLASM (CANCER) (C00-C97)	31	0	0	0	0	0	0	0	1	5	9	8	7	1	0		
CEREBROVASCULAR DISEASES (STROKE) (I60-I69)	14	0	0	0	0	0	0	1	0	1	1	3	5	3	0		
CHRONIC LOWER RESPIRATORY DISEASES (J40-J47)	3	0	0	0	0	0	0	0	0	0	1	0	2	0	0		
UNINTENTIONAL INJURY (ACCIDENT) (V01-X59, Y85-Y86)	7	0	0	0	0	1	1	3	0	1	1	0	0	0	0		
DIABETES MELLITUS (E10-E14)	3	0	0	0	0	0	0	0	0	1	0	1	0	1	0		
ALZHEIMER'S DISEASE (G30)	9	0	0	0	0	0	0	0	0	0	0	0	4	5	0		
INFLUENZA & PNEUMONIA (J10-J18)	0	0	0	0	0	0	0	0	0	0	0	0	0	0	0		
SUICIDE (X60-X84, Y87.0)	1	0	0	0	0	0	0	0	0	0	0	1	0	0	0		
NEPHRITIS, NEPHROTIC SYNDROME & NEPHROSIS (N00-N07, N17-N19, N25-N27)	5	0	0	0	0	0	0	0	0	0	0	2	2	1	0		
CHRONIC LIVER DISEASE & CIRRHOSIS (K70, K73-K74)	0	0	0	0	0	0	0	0	0	0	0	0	0	0	0		
SEPTICEMIA (A40-A41)	1	0	0	0	0	0	0	0	0	0	0	0	1	0	0		
HUMAN IMMUNODEFICIENCY VIRUS (HIV) DISEASE (B20-B24)	1	0	0	0	0	0	0	0	0	1	0	0	0	0	0		
PARKINSON'S DISEASE (G20-G21)	1	0	0	0	0	0	0	0	0	0	0	0	0	1	0		
HOMICIDE (X85-Y09, Y87.1)	0	0	0	0	0	0	0	0	0	0	0	0	0	0	0		
PERINATAL PERIOD CONDITIONS (P00-P96)	3	3	0	0	0	0	0	0	0	0	0	0	0	0	0		
CONGENITAL & CHROMOSOMAL ANOMALIES (Q00-Q99)	2	1	0	0	0	0	0	1	0	0	0	0	0	0	0		
ALL OTHER NATURAL CAUSES (BAL: A01-R99)	24	1	0	0	0	0	0	0	1	1	3	3	8	7	0		
ALL OTHER EXTERNAL CAUSES (BAL: V01-Y89)	0	0	0	0	0	0	0	0	0	0	0	0	0	0	0		

TABLE D-11 (Cont.): RESIDENT DEATHS FOR SELECTED CAUSES, BY AGE GROUP, BY COUNTY, FLORIDA, 2002

	TOTAL	AGE GROUPS														UNK
		<1	1-4	5-9	10-14	15-19	20-24	25-34	35-44	45-54	55-64	65-74	75-84	85+		
LAFAYETTE	74	0	0	0	1	0	0	0	3	5	11	17	22	15	0	
HEART DISEASES (I00-I09, I11, I13, I20-I51)	21	0	0	0	0	0	0	0	0	1	5	3	7	5	0	
MALIGNANT NEOPLASM (CANCER) (C00-C97)	17	0	0	0	0	0	0	0	1	2	3	8	2	1	0	
CEREBROVASCULAR DISEASES (STROKE) (I60-I69)	7	0	0	0	0	0	0	0	0	1	2	2	1	1	0	
CHRONIC LOWER RESPIRATORY DISEASES (J40-J47)	4	0	0	0	0	0	0	0	0	0	1	0	1	2	0	
UNINTENTIONAL INJURY (ACCIDENT) (V01-X59, Y85-Y86)	2	0	0	0	1	0	0	0	0	0	0	0	1	0	0	
DIABETES MELLITUS (E10-E14)	2	0	0	0	0	0	0	0	0	0	0	1	0	1	0	
ALZHEIMER'S DISEASE (G30)	1	0	0	0	0	0	0	0	0	0	0	0	1	0	0	
INFLUENZA & PNEUMONIA (J10-J18)	0	0	0	0	0	0	0	0	0	0	0	0	0	0	0	
SUICIDE (X60-X84, Y87.0)	1	0	0	0	0	0	0	0	1	0	0	0	0	0	0	
NEPHRITIS, NEPHROTIC SYNDROME & NEPHROSIS (N00-N07, N17-N19, N25-N27)	1	0	0	0	0	0	0	0	0	0	0	0	1	0	0	
CHRONIC LIVER DISEASE & CIRRHOSIS (K70, K73-K74)	1	0	0	0	0	0	0	0	1	0	0	0	0	0	0	
SEPTICEMIA (A40-A41)	0	0	0	0	0	0	0	0	0	0	0	0	0	0	0	
HUMAN IMMUNODEFICIENCY VIRUS (HIV) DISEASE (B20-B24)	0	0	0	0	0	0	0	0	0	0	0	0	0	0	0	
PARKINSON'S DISEASE (G20-G21)	1	0	0	0	0	0	0	0	0	0	0	0	1	0	0	
HOMICIDE (X85-Y09, Y87.1)	0	0	0	0	0	0	0	0	0	0	0	0	0	0	0	
PERINATAL PERIOD CONDITIONS (P00-P96)	0	0	0	0	0	0	0	0	0	0	0	0	0	0	0	
CONGENITAL & CHROMOSOMAL ANOMALIES (Q00-Q99)	0	0	0	0	0	0	0	0	0	0	0	0	0	0	0	
ALL OTHER NATURAL CAUSES (BAL: A01-R99)	16	0	0	0	0	0	0	0	0	1	0	3	7	5	0	
ALL OTHER EXTERNAL CAUSES (BAL: V01-Y89)	0	0	0	0	0	0	0	0	0	0	0	0	0	0	0	

	TOTAL	AGE GROUPS														UNK
		<1	1-4	5-9	10-14	15-19	20-24	25-34	35-44	45-54	55-64	65-74	75-84	85+		
LAKE	3,054	17	4	0	6	12	13	37	74	140	270	589	1,009	883	0	
HEART DISEASES (I00-I09, I11, I13, I20-I51)	878	0	0	0	0	0	0	3	12	19	51	157	313	323	0	
MALIGNANT NEOPLASM (CANCER) (C00-C97)	735	0	0	0	1	0	1	4	10	40	113	198	271	97	0	
CEREBROVASCULAR DISEASES (STROKE) (I60-I69)	241	0	0	0	0	0	0	0	3	7	12	30	84	105	0	
CHRONIC LOWER RESPIRATORY DISEASES (J40-J47)	145	0	0	0	0	0	0	0	1	4	13	37	57	33	0	
UNINTENTIONAL INJURY (ACCIDENT) (V01-X59, Y85-Y86)	128	1	3	0	3	8	10	17	12	21	11	11	15	16	0	
DIABETES MELLITUS (E10-E14)	109	0	0	0	0	0	0	1	3	2	20	29	37	17	0	
ALZHEIMER'S DISEASE (G30)	120	0	0	0	0	0	0	0	0	0	0	7	37	76	0	
INFLUENZA & PNEUMONIA (J10-J18)	44	1	0	0	0	0	0	0	1	1	1	5	16	19	0	
SUICIDE (X60-X84, Y87.0)	50	0	0	0	0	4	1	1	5	14	7	8	7	3	0	
NEPHRITIS, NEPHROTIC SYNDROME & NEPHROSIS (N00-N07, N17-N19, N25-N27)	32	0	0	0	0	0	0	0	0	1	1	10	7	13	0	
CHRONIC LIVER DISEASE & CIRRHOSIS (K70, K73-K74)	35	0	0	0	0	0	0	0	6	8	6	6	7	2	0	
SEPTICEMIA (A40-A41)	35	2	0	0	1	0	0	0	1	1	1	8	11	10	0	
HUMAN IMMUNODEFICIENCY VIRUS (HIV) DISEASE (B20-B24)	14	0	0	0	0	0	0	3	6	3	2	0	0	0	0	
PARKINSON'S DISEASE (G20-G21)	18	0	0	0	0	0	0	0	0	0	0	1	10	7	0	
HOMICIDE (X85-Y09, Y87.1)	9	0	0	0	0	0	1	2	1	1	1	2	0	1	0	
PERINATAL PERIOD CONDITIONS (P00-P96)	5	5	0	0	0	0	0	0	0	0	0	0	0	0	0	
CONGENITAL & CHROMOSOMAL ANOMALIES (Q00-Q99)	10	5	1	0	0	0	0	1	1	0	0	2	0	0	0	
ALL OTHER NATURAL CAUSES (BAL: A01-R99)	444	3	0	0	1	0	0	5	12	17	31	78	136	161	0	
ALL OTHER EXTERNAL CAUSES (BAL: V01-Y89)	2	0	0	0	0	0	0	0	0	1	0	0	1	0	0	

TABLE D-11 (Cont.): RESIDENT DEATHS FOR SELECTED CAUSES, BY AGE GROUP, BY COUNTY, FLORIDA, 2002

	TOTAL	AGE GROUPS														UNK
		<1	1-4	5-9	10-14	15-19	20-24	25-34	35-44	45-54	55-64	65-74	75-84	85+		
LEE	5,454	40	12	2	6	23	34	78	144	276	504	960	1,810	1,560	5	
HEART DISEASES (I00-I09, I11, I13, I20-I51)	1,620	0	0	0	1	0	0	2	19	56	115	237	543	647	0	
MALIGNANT NEOPLASM (CANCER) (C00-C97)	1,403	0	1	0	1	2	1	14	28	72	209	361	532	181	1	
CEREBROVASCULAR DISEASES (STROKE) (I60-I69)	316	0	0	0	0	0	1	1	2	6	17	49	107	133	0	
CHRONIC LOWER RESPIRATORY DISEASES (J40-J47)	355	0	0	0	0	0	0	0	1	8	23	72	166	85	0	
UNINTENTIONAL INJURY (ACCIDENT) (V01-X59, Y85-Y86)	283	4	5	2	1	14	15	30	39	25	23	17	56	50	2	
DIABETES MELLITUS (E10-E14)	126	0	0	0	0	0	0	2	1	7	22	17	45	32	0	
ALZHEIMER'S DISEASE (G30)	145	0	0	0	0	0	0	0	0	0	1	11	49	84	0	
INFLUENZA & PNEUMONIA (J10-J18)	92	0	0	0	0	0	1	1	1	3	3	15	23	45	0	
SUICIDE (X60-X84, Y87.0)	72	0	0	0	0	0	2	5	13	23	5	12	7	5	0	
NEPHRITIS, NEPHROTIC SYNDROME & NEPHROSIS (N00-N07, N17-N19, N25-N27)	60	2	1	0	1	0	0	0	2	2	5	9	18	20	0	
CHRONIC LIVER DISEASE & CIRRHOSIS (K70, K73-K74)	62	0	0	0	0	0	0	2	9	15	13	14	7	2	0	
SEPTICEMIA (A40-A41)	44	2	0	0	0	0	0	1	5	2	3	9	10	12	0	
HUMAN IMMUNODEFICIENCY VIRUS (HIV) DISEASE (B20-B24)	17	0	0	0	0	0	1	3	2	8	2	1	0	0	0	
PARKINSON'S DISEASE (G20-G21)	38	0	0	0	0	0	0	0	0	0	0	4	17	17	0	
HOMICIDE (X85-Y09, Y87.1)	46	0	0	0	0	6	10	11	10	5	3	1	0	0	0	
PERINATAL PERIOD CONDITIONS (P00-P96)	16	16	0	0	0	0	0	0	0	0	0	0	0	0	0	
CONGENITAL & CHROMOSOMAL ANOMALIES (Q00-Q99)	19	12	2	0	0	0	0	0	1	0	2	2	0	0	0	
ALL OTHER NATURAL CAUSES (BAL: A01-R99)	731	4	2	0	2	1	3	6	11	44	58	126	225	247	2	
ALL OTHER EXTERNAL CAUSES (BAL: V01-Y89)	9	0	1	0	0	0	0	0	0	0	0	3	5	0	0	

	TOTAL	AGE GROUPS														UNK
		<1	1-4	5-9	10-14	15-19	20-24	25-34	35-44	45-54	55-64	65-74	75-84	85+		
LEON	1,618	35	3	2	3	9	16	22	54	135	179	273	451	435	1	
HEART DISEASES (I00-I09, I11, I13, I20-I51)	355	0	0	0	0	1	0	2	10	21	41	71	109	100	0	
MALIGNANT NEOPLASM (CANCER) (C00-C97)	367	0	0	0	0	0	1	1	13	41	77	77	111	46	0	
CEREBROVASCULAR DISEASES (STROKE) (I60-I69)	122	0	0	0	1	0	0	1	2	5	6	15	42	50	0	
CHRONIC LOWER RESPIRATORY DISEASES (J40-J47)	72	0	0	0	0	0	0	0	0	0	10	19	24	19	0	
UNINTENTIONAL INJURY (ACCIDENT) (V01-X59, Y85-Y86)	78	1	1	2	2	7	6	4	6	15	7	7	5	15	0	
DIABETES MELLITUS (E10-E14)	43	0	0	0	0	0	0	0	0	6	6	14	11	6	0	
ALZHEIMER'S DISEASE (G30)	42	0	0	0	0	0	0	0	0	0	0	4	15	23	0	
INFLUENZA & PNEUMONIA (J10-J18)	29	1	0	0	0	0	0	0	1	0	1	5	10	11	0	
SUICIDE (X60-X84, Y87.0)	20	0	0	0	0	0	1	5	5	4	2	2	1	0	0	
NEPHRITIS, NEPHROTIC SYNDROME & NEPHROSIS (N00-N07, N17-N19, N25-N27)	16	0	0	0	0	0	0	0	0	2	1	3	6	4	0	
CHRONIC LIVER DISEASE & CIRRHOSIS (K70, K73-K74)	16	0	0	0	0	0	0	0	1	4	5	3	2	1	0	
SEPTICEMIA (A40-A41)	18	0	0	0	0	0	0	0	1	2	2	1	7	5	0	
HUMAN IMMUNODEFICIENCY VIRUS (HIV) DISEASE (B20-B24)	11	0	0	0	0	0	0	3	3	1	2	2	0	0	0	
PARKINSON'S DISEASE (G20-G21)	19	0	0	0	0	0	0	0	0	0	0	2	10	7	0	
HOMICIDE (X85-Y09, Y87.1)	10	0	0	0	0	1	5	1	1	2	0	0	0	0	0	
PERINATAL PERIOD CONDITIONS (P00-P96)	20	19	0	0	0	0	1	0	0	0	0	0	0	0	0	
CONGENITAL & CHROMOSOMAL ANOMALIES (Q00-Q99)	9	7	1	0	0	0	0	0	0	1	0	0	0	0	0	
ALL OTHER NATURAL CAUSES (BAL: A01-R99)	369	7	1	0	0	0	2	5	11	29	19	48	98	148	1	
ALL OTHER EXTERNAL CAUSES (BAL: V01-Y89)	2	0	0	0	0	0	0	0	0	2	0	0	0	0	0	

TABLE D-11 (Cont.): RESIDENT DEATHS FOR SELECTED CAUSES, BY AGE GROUP, BY COUNTY, FLORIDA, 2002

	TOTAL	AGE GROUPS														UNK
		<1	1-4	5-9	10-14	15-19	20-24	25-34	35-44	45-54	55-64	65-74	75-84	85+		
LEVY	414	2	2	1	1	0	2	4	11	26	51	92	125	97	0	
HEART DISEASES (I00-I09, I11, I13, I20-I51)	102	0	0	0	0	0	0	0	1	4	9	27	34	27	0	
MALIGNANT NEOPLASM (CANCER) (C00-C97)	104	0	0	0	0	0	0	2	4	7	15	30	34	12	0	
CEREBROVASCULAR DISEASES (STROKE) (I60-I69)	29	0	0	0	0	0	0	0	0	0	1	2	11	15	0	
CHRONIC LOWER RESPIRATORY DISEASES (J40-J47)	21	0	0	0	0	0	0	0	0	0	5	7	4	5	0	
UNINTENTIONAL INJURY (ACCIDENT) (V01-X59, Y85-Y86)	25	0	2	1	1	0	1	1	3	3	5	4	1	3	0	
DIABETES MELLITUS (E10-E14)	12	0	0	0	0	0	0	0	0	1	3	1	4	3	0	
ALZHEIMER'S DISEASE (G30)	5	0	0	0	0	0	0	0	0	0	0	1	1	3	0	
INFLUENZA & PNEUMONIA (J10-J18)	10	0	0	0	0	0	0	0	0	0	0	0	6	4	0	
SUICIDE (X60-X84, Y87.0)	9	0	0	0	0	0	0	0	1	1	3	2	0	2	0	
NEPHRITIS, NEPHROTIC SYNDROME & NEPHROSIS (N00-N07, N17-N19, N25-N27)	5	0	0	0	0	0	0	0	0	0	1	1	3	0	0	
CHRONIC LIVER DISEASE & CIRRHOSIS (K70, K73-K74)	4	0	0	0	0	0	0	0	0	1	2	1	0	0	0	
SEPTICEMIA (A40-A41)	4	0	0	0	0	0	0	0	0	1	2	0	0	1	0	
HUMAN IMMUNODEFICIENCY VIRUS (HIV) DISEASE (B20-B24)	2	0	0	0	0	0	0	1	0	0	1	0	0	0	0	
PARKINSON'S DISEASE (G20-G21)	2	0	0	0	0	0	0	0	0	0	0	0	2	0	0	
HOMICIDE (X85-Y09, Y87.1)	0	0	0	0	0	0	0	0	0	0	0	0	0	0	0	
PERINATAL PERIOD CONDITIONS (P00-P96)	1	1	0	0	0	0	0	0	0	0	0	0	0	0	0	
CONGENITAL & CHROMOSOMAL ANOMALIES (Q00-Q99)	1	0	0	0	0	0	0	0	1	0	0	0	0	0	0	
ALL OTHER NATURAL CAUSES (BAL: A01-R99)	77	1	0	0	0	0	1	0	1	8	4	16	24	22	0	
ALL OTHER EXTERNAL CAUSES (BAL: V01-Y89)	1	0	0	0	0	0	0	0	0	0	0	0	1	0	0	

	TOTAL	AGE GROUPS														UNK
		<1	1-4	5-9	10-14	15-19	20-24	25-34	35-44	45-54	55-64	65-74	75-84	85+		
LIBERTY	61	1	2	0	0	2	3	2	0	4	7	16	16	8	0	
HEART DISEASES (I00-I09, I11, I13, I20-I51)	15	0	0	0	0	0	0	0	0	1	1	3	7	3	0	
MALIGNANT NEOPLASM (CANCER) (C00-C97)	15	0	0	0	0	0	1	0	0	1	0	9	4	0	0	
CEREBROVASCULAR DISEASES (STROKE) (I60-I69)	1	0	0	0	0	0	0	0	0	0	0	1	0	0	0	
CHRONIC LOWER RESPIRATORY DISEASES (J40-J47)	4	0	0	0	0	0	0	0	0	0	2	1	1	0	0	
UNINTENTIONAL INJURY (ACCIDENT) (V01-X59, Y85-Y86)	7	0	1	0	0	1	1	1	0	2	0	1	0	0	0	
DIABETES MELLITUS (E10-E14)	3	0	0	0	0	0	0	0	0	0	1	0	2	0	0	
ALZHEIMER'S DISEASE (G30)	2	0	0	0	0	0	0	0	0	0	0	0	1	1	0	
INFLUENZA & PNEUMONIA (J10-J18)	1	0	0	0	0	0	1	0	0	0	0	0	0	0	0	
SUICIDE (X60-X84, Y87.0)	0	0	0	0	0	0	0	0	0	0	0	0	0	0	0	
NEPHRITIS, NEPHROTIC SYNDROME & NEPHROSIS (N00-N07, N17-N19, N25-N27)	2	0	0	0	0	0	0	0	0	0	0	0	1	1	0	
CHRONIC LIVER DISEASE & CIRRHOSIS (K70, K73-K74)	0	0	0	0	0	0	0	0	0	0	0	0	0	0	0	
SEPTICEMIA (A40-A41)	1	0	0	0	0	0	0	0	0	0	1	0	0	0	0	
HUMAN IMMUNODEFICIENCY VIRUS (HIV) DISEASE (B20-B24)	0	0	0	0	0	0	0	0	0	0	0	0	0	0	0	
PARKINSON'S DISEASE (G20-G21)	0	0	0	0	0	0	0	0	0	0	0	0	0	0	0	
HOMICIDE (X85-Y09, Y87.1)	1	0	0	0	0	1	0	0	0	0	0	0	0	0	0	
PERINATAL PERIOD CONDITIONS (P00-P96)	1	1	0	0	0	0	0	0	0	0	0	0	0	0	0	
CONGENITAL & CHROMOSOMAL ANOMALIES (Q00-Q99)	0	0	0	0	0	0	0	0	0	0	0	0	0	0	0	
ALL OTHER NATURAL CAUSES (BAL: A01-R99)	8	0	1	0	0	0	0	1	0	0	2	1	0	3	0	
ALL OTHER EXTERNAL CAUSES (BAL: V01-Y89)	0	0	0	0	0	0	0	0	0	0	0	0	0	0	0	

TABLE D-11 (Cont.): RESIDENT DEATHS FOR SELECTED CAUSES, BY AGE GROUP, BY COUNTY, FLORIDA, 2002

	TOTAL	AGE GROUPS														UNK
		<1	1-4	5-9	10-14	15-19	20-24	25-34	35-44	45-54	55-64	65-74	75-84	85+		
MADISON	207	5	1	0	0	1	0	1	7	17	31	47	53	44	0	
HEART DISEASES (I00-I09, I11, I13, I20-I51)	54	0	0	0	0	0	0	0	1	4	6	10	18	15	0	
MALIGNANT NEOPLASM (CANCER) (C00-C97)	52	0	0	0	0	0	0	0	2	4	12	19	12	3	0	
CEREBROVASCULAR DISEASES (STROKE) (I60-I69)	13	0	0	0	0	0	0	0	0	0	0	2	7	4	0	
CHRONIC LOWER RESPIRATORY DISEASES (J40-J47)	10	0	0	0	0	0	0	0	0	0	1	4	3	2	0	
UNINTENTIONAL INJURY (ACCIDENT) (V01-X59, Y85-Y86)	9	0	0	0	0	1	0	1	1	3	0	2	0	1	0	
DIABETES MELLITUS (E10-E14)	12	0	0	0	0	0	0	0	0	3	2	3	2	2	0	
ALZHEIMER'S DISEASE (G30)	2	0	0	0	0	0	0	0	0	0	0	0	0	2	0	
INFLUENZA & PNEUMONIA (J10-J18)	6	0	0	0	0	0	0	0	0	0	0	1	2	3	0	
SUICIDE (X60-X84, Y87.0)	2	0	0	0	0	0	0	0	2	0	0	0	0	0	0	
NEPHRITIS, NEPHROTIC SYNDROME & NEPHROSIS (N00-N07, N17-N19, N25-N27)	3	0	0	0	0	0	0	0	0	0	0	2	1	0	0	
CHRONIC LIVER DISEASE & CIRRHOSIS (K70, K73-K74)	2	0	0	0	0	0	0	0	0	0	2	0	0	0	0	
SEPTICEMIA (A40-A41)	3	1	0	0	0	0	0	0	0	0	0	1	0	1	0	
HUMAN IMMUNODEFICIENCY VIRUS (HIV) DISEASE (B20-B24)	0	0	0	0	0	0	0	0	0	0	0	0	0	0	0	
PARKINSON'S DISEASE (G20-G21)	1	0	0	0	0	0	0	0	0	0	0	0	0	1	0	
HOMICIDE (X85-Y09, Y87.1)	0	0	0	0	0	0	0	0	0	0	0	0	0	0	0	
PERINATAL PERIOD CONDITIONS (P00-P96)	3	3	0	0	0	0	0	0	0	0	0	0	0	0	0	
CONGENITAL & CHROMOSOMAL ANOMALIES (Q00-Q99)	1	1	0	0	0	0	0	0	0	0	0	0	0	0	0	
ALL OTHER NATURAL CAUSES (BAL: A01-R99)	34	0	1	0	0	0	0	0	1	3	8	3	8	10	0	
ALL OTHER EXTERNAL CAUSES (BAL: V01-Y89)	0	0	0	0	0	0	0	0	0	0	0	0	0	0	0	

	TOTAL	AGE GROUPS														UNK
		<1	1-4	5-9	10-14	15-19	20-24	25-34	35-44	45-54	55-64	65-74	75-84	85+		
MANATEE	3,329	20	2	1	1	5	9	45	80	164	296	540	1,108	1,058	0	
HEART DISEASES (I00-I09, I11, I13, I20-I51)	1,075	2	0	0	1	1	0	4	18	23	80	142	359	445	0	
MALIGNANT NEOPLASM (CANCER) (C00-C97)	798	0	0	0	0	0	0	2	11	50	119	191	292	133	0	
CEREBROVASCULAR DISEASES (STROKE) (I60-I69)	187	0	0	0	0	0	0	0	3	6	11	22	69	76	0	
CHRONIC LOWER RESPIRATORY DISEASES (J40-J47)	186	0	0	0	0	0	0	1	2	3	14	37	85	44	0	
UNINTENTIONAL INJURY (ACCIDENT) (V01-X59, Y85-Y86)	117	2	2	0	0	0	5	18	14	20	8	10	18	20	0	
DIABETES MELLITUS (E10-E14)	72	0	0	0	0	0	0	1	1	3	8	19	25	15	0	
ALZHEIMER'S DISEASE (G30)	54	0	0	0	0	0	0	0	0	0	2	5	21	26	0	
INFLUENZA & PNEUMONIA (J10-J18)	52	0	0	0	0	0	0	0	2	2	1	6	16	25	0	
SUICIDE (X60-X84, Y87.0)	41	0	0	0	0	1	1	5	8	6	6	8	3	3	0	
NEPHRITIS, NEPHROTIC SYNDROME & NEPHROSIS (N00-N07, N17-N19, N25-N27)	39	0	0	0	0	0	0	0	0	1	3	7	10	18	0	
CHRONIC LIVER DISEASE & CIRRHOSIS (K70, K73-K74)	46	0	0	0	0	0	0	1	3	16	11	10	4	1	0	
SEPTICEMIA (A40-A41)	30	0	0	0	0	0	0	0	0	2	2	7	15	4	0	
HUMAN IMMUNODEFICIENCY VIRUS (HIV) DISEASE (B20-B24)	16	0	0	0	0	0	0	5	5	4	1	0	0	1	0	
PARKINSON'S DISEASE (G20-G21)	30	0	0	0	0	0	0	0	0	0	0	1	17	12	0	
HOMICIDE (X85-Y09, Y87.1)	16	0	0	0	0	2	3	5	1	3	1	1	0	0	0	
PERINATAL PERIOD CONDITIONS (P00-P96)	5	5	0	0	0	0	0	0	0	0	0	0	0	0	0	
CONGENITAL & CHROMOSOMAL ANOMALIES (Q00-Q99)	10	8	0	0	0	0	0	0	0	1	1	0	0	0	0	
ALL OTHER NATURAL CAUSES (BAL: A01-R99)	551	3	0	1	0	1	0	3	12	23	28	73	173	234	0	
ALL OTHER EXTERNAL CAUSES (BAL: V01-Y89)	4	0	0	0	0	0	0	0	0	1	0	1	1	1	0	

TABLE D-11 (Cont.): RESIDENT DEATHS FOR SELECTED CAUSES, BY AGE GROUP, BY COUNTY, FLORIDA, 2002

	TOTAL	AGE GROUPS														UNK
		<1	1-4	5-9	10-14	15-19	20-24	25-34	35-44	45-54	55-64	65-74	75-84	85+		
MARION	3,697	28	3	1	4	15	22	36	91	210	367	789	1,232	898	1	
HEART DISEASES (I00-I09, I11, I13, I20-I51)	1,145	0	0	0	0	0	1	1	19	37	96	190	408	392	1	
MALIGNANT NEOPLASM (CANCER) (C00-C97)	928	0	1	0	0	1	3	3	12	58	148	297	278	127	0	
CEREBROVASCULAR DISEASES (STROKE) (I60-I69)	222	0	0	0	0	0	0	0	2	7	13	39	91	70	0	
CHRONIC LOWER RESPIRATORY DISEASES (J40-J47)	235	0	0	0	0	0	0	0	0	7	17	68	104	39	0	
UNINTENTIONAL INJURY (ACCIDENT) (V01-X59, Y85-Y86)	156	3	1	0	1	10	7	12	18	26	9	21	29	19	0	
DIABETES MELLITUS (E10-E14)	122	0	0	0	0	0	0	0	5	11	21	30	40	15	0	
ALZHEIMER'S DISEASE (G30)	85	0	0	0	0	0	0	0	0	0	1	7	33	44	0	
INFLUENZA & PNEUMONIA (J10-J18)	63	0	0	0	0	0	0	0	1	2	3	12	18	27	0	
SUICIDE (X60-X84, Y87.0)	50	0	0	0	0	2	2	6	6	10	4	6	12	2	0	
NEPHRITIS, NEPHROTIC SYNDROME & NEPHROSIS (N00-N07, N17-N19, N25-N27)	34	0	0	0	0	0	0	0	1	2	1	7	13	10	0	
CHRONIC LIVER DISEASE & CIRRHOSIS (K70, K73-K74)	51	0	0	0	0	0	0	1	0	14	11	13	9	3	0	
SEPTICEMIA (A40-A41)	30	1	0	0	0	0	0	0	0	1	4	4	14	6	0	
HUMAN IMMUNODEFICIENCY VIRUS (HIV) DISEASE (B20-B24)	18	0	0	0	0	0	0	2	8	8	0	0	0	0	0	
PARKINSON'S DISEASE (G20-G21)	24	0	0	0	0	0	0	0	0	0	0	6	9	9	0	
HOMICIDE (X85-Y09, Y87.1)	14	0	0	0	0	1	4	3	1	2	2	0	1	0	0	
PERINATAL PERIOD CONDITIONS (P00-P96)	16	16	0	0	0	0	0	0	0	0	0	0	0	0	0	
CONGENITAL & CHROMOSOMAL ANOMALIES (Q00-Q99)	11	4	0	0	2	1	0	1	1	1	0	1	0	0	0	
ALL OTHER NATURAL CAUSES (BAL: A01-R99)	490	4	1	1	1	0	5	7	16	24	37	86	173	135	0	
ALL OTHER EXTERNAL CAUSES (BAL: V01-Y89)	3	0	0	0	0	0	0	0	1	0	0	2	0	0	0	

	TOTAL	AGE GROUPS														UNK
		<1	1-4	5-9	10-14	15-19	20-24	25-34	35-44	45-54	55-64	65-74	75-84	85+		
MARTIN	1,594	12	2	0	2	3	5	12	42	84	118	284	529	501	0	
HEART DISEASES (I00-I09, I11, I13, I20-I51)	478	0	0	0	0	0	0	1	2	10	27	59	160	219	0	
MALIGNANT NEOPLASM (CANCER) (C00-C97)	430	0	0	0	0	0	0	3	14	25	52	124	153	59	0	
CEREBROVASCULAR DISEASES (STROKE) (I60-I69)	127	0	0	0	0	0	0	0	0	1	3	20	46	57	0	
CHRONIC LOWER RESPIRATORY DISEASES (J40-J47)	92	0	0	0	0	0	0	0	1	2	8	13	31	37	0	
UNINTENTIONAL INJURY (ACCIDENT) (V01-X59, Y85-Y86)	58	1	2	0	1	3	4	5	12	5	6	3	10	6	0	
DIABETES MELLITUS (E10-E14)	38	0	0	0	0	0	0	0	0	1	3	12	14	8	0	
ALZHEIMER'S DISEASE (G30)	25	0	0	0	0	0	0	0	0	0	0	1	7	17	0	
INFLUENZA & PNEUMONIA (J10-J18)	17	0	0	0	0	0	0	0	0	1	0	1	4	11	0	
SUICIDE (X60-X84, Y87.0)	25	0	0	0	0	0	0	1	5	13	3	2	1	0	0	
NEPHRITIS, NEPHROTIC SYNDROME & NEPHROSIS (N00-N07, N17-N19, N25-N27)	24	1	0	0	0	0	0	0	1	3	0	3	10	6	0	
CHRONIC LIVER DISEASE & CIRRHOSIS (K70, K73-K74)	13	0	0	0	0	0	0	0	0	2	3	5	3	0	0	
SEPTICEMIA (A40-A41)	18	0	0	0	0	0	0	0	1	2	1	9	3	2	0	
HUMAN IMMUNODEFICIENCY VIRUS (HIV) DISEASE (B20-B24)	6	0	0	0	0	0	0	2	2	1	0	1	0	0	0	
PARKINSON'S DISEASE (G20-G21)	10	0	0	0	0	0	0	0	0	0	0	0	7	3	0	
HOMICIDE (X85-Y09, Y87.1)	7	1	0	0	0	0	1	0	0	3	0	1	1	0	0	
PERINATAL PERIOD CONDITIONS (P00-P96)	6	6	0	0	0	0	0	0	0	0	0	0	0	0	0	
CONGENITAL & CHROMOSOMAL ANOMALIES (Q00-Q99)	4	1	0	0	0	0	0	0	0	2	0	0	1	0	0	
ALL OTHER NATURAL CAUSES (BAL: A01-R99)	216	2	0	0	1	0	0	0	4	13	12	30	78	76	0	
ALL OTHER EXTERNAL CAUSES (BAL: V01-Y89)	0	0	0	0	0	0	0	0	0	0	0	0	0	0	0	

TABLE D-11 (Cont.): RESIDENT DEATHS FOR SELECTED CAUSES, BY AGE GROUP, BY COUNTY, FLORIDA, 2002

	TOTAL	AGE GROUPS														UNK
		<1	1-4	5-9	10-14	15-19	20-24	25-34	35-44	45-54	55-64	65-74	75-84	85+		
MONROE	733	3	1	0	1	6	4	15	37	75	125	123	200	143	0	
HEART DISEASES (I00-I09, I11, I13, I20-I51)	151	0	0	0	0	0	0	2	3	13	24	22	47	40	0	
MALIGNANT NEOPLASM (CANCER) (C00-C97)	192	0	0	0	0	1	0	0	6	23	43	53	50	16	0	
CEREBROVASCULAR DISEASES (STROKE) (I60-I69)	45	0	0	0	0	0	0	0	0	2	8	4	20	11	0	
CHRONIC LOWER RESPIRATORY DISEASES (J40-J47)	37	0	0	0	0	0	0	0	0	2	4	10	15	6	0	
UNINTENTIONAL INJURY (ACCIDENT) (V01-X59, Y85-Y86)	51	1	0	0	1	4	4	5	10	8	7	2	6	3	0	
DIABETES MELLITUS (E10-E14)	19	0	0	0	0	0	0	1	0	1	5	1	3	8	0	
ALZHEIMER'S DISEASE (G30)	16	0	0	0	0	0	0	0	0	0	1	1	8	6	0	
INFLUENZA & PNEUMONIA (J10-J18)	11	0	0	0	0	0	0	0	0	0	2	1	6	2	0	
SUICIDE (X60-X84, Y87.0)	16	0	0	0	0	0	0	2	4	3	3	3	1	0	0	
NEPHRITIS, NEPHROTIC SYNDROME & NEPHROSIS (N00-N07, N17-N19, N25-N27)	9	0	0	0	0	0	0	0	0	1	0	1	5	2	0	
CHRONIC LIVER DISEASE & CIRRHOSIS (K70, K73-K74)	26	0	0	0	0	0	0	1	4	6	9	5	1	0	0	
SEPTICEMIA (A40-A41)	2	0	0	0	0	0	0	0	0	2	0	0	0	0	0	
HUMAN IMMUNODEFICIENCY VIRUS (HIV) DISEASE (B20-B24)	11	0	0	0	0	0	0	0	4	2	4	1	0	0	0	
PARKINSON'S DISEASE (G20-G21)	2	0	0	0	0	0	0	0	0	0	0	0	0	2	0	
HOMICIDE (X85-Y09, Y87.1)	2	0	0	0	0	0	0	1	1	0	0	0	0	0	0	
PERINATAL PERIOD CONDITIONS (P00-P96)	1	1	0	0	0	0	0	0	0	0	0	0	0	0	0	
CONGENITAL & CHROMOSOMAL ANOMALIES (Q00-Q99)	0	0	0	0	0	0	0	0	0	0	0	0	0	0	0	
ALL OTHER NATURAL CAUSES (BAL: A01-R99)	141	1	1	0	0	1	0	2	5	12	15	19	38	47	0	
ALL OTHER EXTERNAL CAUSES (BAL: V01-Y89)	1	0	0	0	0	0	0	1	0	0	0	0	0	0	0	

	TOTAL	AGE GROUPS														UNK
		<1	1-4	5-9	10-14	15-19	20-24	25-34	35-44	45-54	55-64	65-74	75-84	85+		
NASSAU	531	7	1	1	1	4	6	14	20	37	92	111	138	99	0	
HEART DISEASES (I00-I09, I11, I13, I20-I51)	127	0	0	0	0	0	0	3	2	10	20	30	30	32	0	
MALIGNANT NEOPLASM (CANCER) (C00-C97)	141	0	0	0	1	1	0	3	5	6	35	36	45	9	0	
CEREBROVASCULAR DISEASES (STROKE) (I60-I69)	29	0	0	0	0	0	0	0	0	3	1	9	6	10	0	
CHRONIC LOWER RESPIRATORY DISEASES (J40-J47)	36	0	0	0	0	0	0	0	1	0	7	8	12	8	0	
UNINTENTIONAL INJURY (ACCIDENT) (V01-X59, Y85-Y86)	23	0	0	1	0	3	2	2	3	5	2	0	5	0	0	
DIABETES MELLITUS (E10-E14)	11	0	0	0	0	0	0	0	0	0	4	3	1	3	0	
ALZHEIMER'S DISEASE (G30)	7	0	0	0	0	0	0	0	0	0	0	1	3	3	0	
INFLUENZA & PNEUMONIA (J10-J18)	16	0	1	0	0	0	0	0	0	0	0	3	4	8	0	
SUICIDE (X60-X84, Y87.0)	12	0	0	0	0	0	2	1	4	2	2	1	0	0	0	
NEPHRITIS, NEPHROTIC SYNDROME & NEPHROSIS (N00-N07, N17-N19, N25-N27)	6	0	0	0	0	0	0	0	0	0	0	2	2	2	0	
CHRONIC LIVER DISEASE & CIRRHOSIS (K70, K73-K74)	6	0	0	0	0	0	0	1	0	3	1	1	0	0	0	
SEPTICEMIA (A40-A41)	3	0	0	0	0	0	0	0	0	1	0	1	1	0	0	
HUMAN IMMUNODEFICIENCY VIRUS (HIV) DISEASE (B20-B24)	4	0	0	0	0	0	0	1	2	1	0	0	0	0	0	
PARKINSON'S DISEASE (G20-G21)	2	0	0	0	0	0	0	0	0	0	0	1	0	1	0	
HOMICIDE (X85-Y09, Y87.1)	4	1	0	0	0	0	1	1	0	0	0	0	0	1	0	
PERINATAL PERIOD CONDITIONS (P00-P96)	3	3	0	0	0	0	0	0	0	0	0	0	0	0	0	
CONGENITAL & CHROMOSOMAL ANOMALIES (Q00-Q99)	2	1	0	0	0	0	0	0	0	0	1	0	0	0	0	
ALL OTHER NATURAL CAUSES (BAL: A01-R99)	98	2	0	0	0	0	1	2	3	6	19	14	29	22	0	
ALL OTHER EXTERNAL CAUSES (BAL: V01-Y89)	1	0	0	0	0	0	0	0	0	0	0	1	0	0	0	

TABLE D-11 (Cont.): RESIDENT DEATHS FOR SELECTED CAUSES, BY AGE GROUP, BY COUNTY, FLORIDA, 2002

	TOTAL	AGE GROUPS														UNK
		<1	1-4	5-9	10-14	15-19	20-24	25-34	35-44	45-54	55-64	65-74	75-84	85+		
OKALOOSA	1,361	24	2	0	2	13	8	26	61	100	136	291	403	295	0	
HEART DISEASES (I00-I09, I11, I13, I20-I51)	327	1	0	0	0	0	0	1	7	18	28	68	107	97	0	
MALIGNANT NEOPLASM (CANCER) (C00-C97)	325	0	0	0	1	0	0	1	12	36	53	101	95	26	0	
CEREBROVASCULAR DISEASES (STROKE) (I60-I69)	76	0	0	0	0	0	0	0	3	5	3	16	23	26	0	
CHRONIC LOWER RESPIRATORY DISEASES (J40-J47)	100	0	0	0	0	0	0	0	0	2	11	27	42	18	0	
UNINTENTIONAL INJURY (ACCIDENT) (V01-X59, Y85-Y86)	87	2	0	0	1	10	5	10	16	6	7	8	9	13	0	
DIABETES MELLITUS (E10-E14)	44	0	0	0	0	0	0	0	0	3	10	9	16	6	0	
ALZHEIMER'S DISEASE (G30)	46	0	0	0	0	0	0	0	0	0	0	7	19	20	0	
INFLUENZA & PNEUMONIA (J10-J18)	29	0	0	0	0	0	0	0	2	0	2	5	6	14	0	
SUICIDE (X60-X84, Y87.0)	28	0	0	0	0	3	1	5	6	7	3	2	1	0	0	
NEPHRITIS, NEPHROTIC SYNDROME & NEPHROSIS (N00-N07, N17-N19, N25-N27)	17	0	0	0	0	0	0	0	4	0	1	1	5	6	0	
CHRONIC LIVER DISEASE & CIRRHOSIS (K70, K73-K74)	19	0	0	0	0	0	0	3	4	3	5	2	1	1	0	
SEPTICEMIA (A40-A41)	10	0	0	0	0	0	0	0	0	2	1	1	3	3	0	
HUMAN IMMUNODEFICIENCY VIRUS (HIV) DISEASE (B20-B24)	3	0	0	0	0	0	0	1	0	2	0	0	0	0	0	
PARKINSON'S DISEASE (G20-G21)	10	0	0	0	0	0	0	0	0	0	0	1	6	3	0	
HOMICIDE (X85-Y09, Y87.1)	6	1	2	0	0	0	0	1	1	1	0	0	0	0	0	
PERINATAL PERIOD CONDITIONS (P00-P96)	9	9	0	0	0	0	0	0	0	0	0	0	0	0	0	
CONGENITAL & CHROMOSOMAL ANOMALIES (Q00-Q99)	6	5	0	0	0	0	0	0	0	0	0	0	1	0	0	
ALL OTHER NATURAL CAUSES (BAL: A01-R99)	215	6	0	0	0	0	2	4	5	15	12	42	69	60	0	
ALL OTHER EXTERNAL CAUSES (BAL: V01-Y89)	4	0	0	0	0	0	0	0	1	0	0	1	0	2	0	

	TOTAL	AGE GROUPS														UNK
		<1	1-4	5-9	10-14	15-19	20-24	25-34	35-44	45-54	55-64	65-74	75-84	85+		
OKEECHOBEE	414	3	2	0	0	3	5	12	14	32	69	101	99	73	1	
HEART DISEASES (I00-I09, I11, I13, I20-I51)	117	0	0	0	0	0	0	0	3	7	20	21	32	33	1	
MALIGNANT NEOPLASM (CANCER) (C00-C97)	103	0	0	0	0	0	0	2	1	9	27	37	16	11	0	
CEREBROVASCULAR DISEASES (STROKE) (I60-I69)	21	0	0	0	0	0	0	0	1	1	0	8	7	4	0	
CHRONIC LOWER RESPIRATORY DISEASES (J40-J47)	27	0	0	0	0	0	0	0	0	1	3	7	13	3	0	
UNINTENTIONAL INJURY (ACCIDENT) (V01-X59, Y85-Y86)	32	0	2	0	0	2	4	5	6	2	6	2	0	3	0	
DIABETES MELLITUS (E10-E14)	12	0	0	0	0	0	0	0	0	1	3	3	4	1	0	
ALZHEIMER'S DISEASE (G30)	6	0	0	0	0	0	0	0	0	0	0	2	2	2	0	
INFLUENZA & PNEUMONIA (J10-J18)	16	0	0	0	0	0	0	0	0	0	0	6	5	5	0	
SUICIDE (X60-X84, Y87.0)	8	0	0	0	0	1	0	1	0	2	2	1	1	0	0	
NEPHRITIS, NEPHROTIC SYNDROME & NEPHROSIS (N00-N07, N17-N19, N25-N27)	2	0	0	0	0	0	0	0	0	0	0	0	0	2	0	
CHRONIC LIVER DISEASE & CIRRHOSIS (K70, K73-K74)	4	0	0	0	0	0	0	0	1	1	0	1	1	0	0	
SEPTICEMIA (A40-A41)	6	0	0	0	0	0	0	1	0	1	2	2	0	0	0	
HUMAN IMMUNODEFICIENCY VIRUS (HIV) DISEASE (B20-B24)	6	0	0	0	0	0	0	2	1	2	0	0	1	0	0	
PARKINSON'S DISEASE (G20-G21)	1	0	0	0	0	0	0	0	0	0	0	0	1	0	0	
HOMICIDE (X85-Y09, Y87.1)	2	0	0	0	0	0	1	0	0	0	0	1	0	0	0	
PERINATAL PERIOD CONDITIONS (P00-P96)	0	0	0	0	0	0	0	0	0	0	0	0	0	0	0	
CONGENITAL & CHROMOSOMAL ANOMALIES (Q00-Q99)	1	1	0	0	0	0	0	0	0	0	0	0	0	0	0	
ALL OTHER NATURAL CAUSES (BAL: A01-R99)	49	2	0	0	0	0	0	0	1	5	6	10	16	9	0	
ALL OTHER EXTERNAL CAUSES (BAL: V01-Y89)	1	0	0	0	0	0	0	1	0	0	0	0	0	0	0	

TABLE D-11 (Cont.): RESIDENT DEATHS FOR SELECTED CAUSES, BY AGE GROUP, BY COUNTY, FLORIDA, 2002

	TOTAL	AGE GROUPS															
		<1	1-4	5-9	10-14	15-19	20-24	25-34	35-44	45-54	55-64	65-74	75-84	85+	UNK		
ORANGE	6,469	104	18	9	13	37	77	165	330	523	716	1,145	1,764	1,564	4		
HEART DISEASES (I00-I09, I11, I13, I20-I51)	1,713	0	1	0	1	1	2	15	40	99	188	298	511	554	3		
MALIGNANT NEOPLASM (CANCER) (C00-C97)	1,522	1	1	5	1	2	5	15	65	171	249	389	423	195	0		
CEREBROVASCULAR DISEASES (STROKE) (I60-I69)	355	0	0	1	0	0	0	4	7	14	32	45	129	123	0		
CHRONIC LOWER RESPIRATORY DISEASES (J40-J47)	345	0	1	0	0	0	0	0	3	12	34	88	133	74	0		
UNINTENTIONAL INJURY (ACCIDENT) (V01-X59, Y85-Y86)	304	5	8	1	3	15	39	48	64	43	26	21	19	11	1		
DIABETES MELLITUS (E10-E14)	207	0	0	0	0	0	0	4	6	16	29	51	67	34	0		
ALZHEIMER'S DISEASE (G30)	155	0	0	0	0	0	0	0	0	0	3	12	49	91	0		
INFLUENZA & PNEUMONIA (J10-J18)	167	1	0	0	0	1	1	2	6	7	8	23	52	66	0		
SUICIDE (X60-X84, Y87.0)	91	0	0	0	1	8	6	15	16	19	13	3	7	3	0		
NEPHRITIS, NEPHROTIC SYNDROME & NEPHROSIS (N00-N07, N17-N19, N25-N27)	107	0	0	0	0	0	0	1	2	4	7	17	42	34	0		
CHRONIC LIVER DISEASE & CIRRHOSIS (K70, K73-K74)	94	0	0	0	0	0	0	2	15	31	15	14	14	3	0		
SEPTICEMIA (A40-A41)	108	2	1	0	1	0	0	0	3	8	9	15	43	26	0		
HUMAN IMMUNODEFICIENCY VIRUS (HIV) DISEASE (B20-B24)	90	0	0	0	0	0	3	10	36	25	12	4	0	0	0		
PARKINSON'S DISEASE (G20-G21)	52	0	0	0	0	0	0	0	0	0	3	10	22	17	0		
HOMICIDE (X85-Y09, Y87.1)	60	1	1	0	1	4	9	15	15	5	6	1	2	0	0		
PERINATAL PERIOD CONDITIONS (P00-P96)	54	54	0	0	0	0	0	0	0	0	0	0	0	0	0		
CONGENITAL & CHROMOSOMAL ANOMALIES (Q00-Q99)	17	10	0	0	0	1	1	1	2	1	0	0	1	0	0		
ALL OTHER NATURAL CAUSES (BAL: A01-R99)	1,014	30	5	2	5	5	10	32	46	65	82	154	248	330	0		
ALL OTHER EXTERNAL CAUSES (BAL: V01-Y89)	14	0	0	0	0	0	1	1	4	3	0	0	2	3	0		

	TOTAL	AGE GROUPS															
		<1	1-4	5-9	10-14	15-19	20-24	25-34	35-44	45-54	55-64	65-74	75-84	85+	UNK		
OSCEOLA	1,387	23	5	3	6	6	16	26	52	115	147	248	402	338	0		
HEART DISEASES (I00-I09, I11, I13, I20-I51)	399	1	0	0	0	0	0	0	8	24	23	76	139	128	0		
MALIGNANT NEOPLASM (CANCER) (C00-C97)	294	0	1	0	1	0	0	5	10	33	50	72	84	38	0		
CEREBROVASCULAR DISEASES (STROKE) (I60-I69)	78	0	0	0	0	0	0	0	2	6	10	9	29	22	0		
CHRONIC LOWER RESPIRATORY DISEASES (J40-J47)	70	0	0	0	0	0	0	0	1	4	4	19	26	16	0		
UNINTENTIONAL INJURY (ACCIDENT) (V01-X59, Y85-Y86)	80	1	3	2	2	4	12	13	7	16	4	5	7	4	0		
DIABETES MELLITUS (E10-E14)	39	0	0	0	0	0	0	0	0	3	8	11	7	10	0		
ALZHEIMER'S DISEASE (G30)	35	0	0	0	0	0	0	0	0	0	0	0	15	20	0		
INFLUENZA & PNEUMONIA (J10-J18)	34	0	0	0	0	1	0	1	0	0	4	5	14	9	0		
SUICIDE (X60-X84, Y87.0)	27	0	0	0	0	1	2	3	4	8	5	2	1	1	0		
NEPHRITIS, NEPHROTIC SYNDROME & NEPHROSIS (N00-N07, N17-N19, N25-N27)	32	1	0	0	0	0	0	0	1	2	2	8	9	9	0		
CHRONIC LIVER DISEASE & CIRRHOSIS (K70, K73-K74)	15	0	0	0	0	0	0	0	4	1	4	4	2	0	0		
SEPTICEMIA (A40-A41)	38	1	0	1	0	0	0	0	0	3	4	9	11	9	0		
HUMAN IMMUNODEFICIENCY VIRUS (HIV) DISEASE (B20-B24)	8	0	0	0	0	0	0	1	5	2	0	0	0	0	0		
PARKINSON'S DISEASE (G20-G21)	7	0	0	0	0	0	0	0	0	0	1	0	3	3	0		
HOMICIDE (X85-Y09, Y87.1)	5	1	0	0	0	0	0	0	2	1	1	0	0	0	0		
PERINATAL PERIOD CONDITIONS (P00-P96)	12	12	0	0	0	0	0	0	0	0	0	0	0	0	0		
CONGENITAL & CHROMOSOMAL ANOMALIES (Q00-Q99)	7	3	1	0	0	0	0	0	2	0	0	1	0	0	0		
ALL OTHER NATURAL CAUSES (BAL: A01-R99)	205	3	0	0	3	0	2	3	5	12	27	27	54	69	0		
ALL OTHER EXTERNAL CAUSES (BAL: V01-Y89)	2	0	0	0	0	0	0	0	1	0	0	0	1	0	0		

TABLE D-11 (Cont.): RESIDENT DEATHS FOR SELECTED CAUSES, BY AGE GROUP, BY COUNTY, FLORIDA, 2002

	TOTAL	AGE GROUPS														UNK
		<1	1-4	5-9	10-14	15-19	20-24	25-34	35-44	45-54	55-64	65-74	75-84	85+		
PALM BEACH	13,608	119	23	9	10	50	70	185	433	680	912	1,955	4,260	4,897	5	
HEART DISEASES (I00-I09, I11, I13, I20-I51)	4,147	2	2	0	0	2	5	13	61	97	209	496	1,320	1,940	0	
MALIGNANT NEOPLASM (CANCER) (C00-C97)	3,219	1	1	1	2	1	5	11	65	201	377	757	1,168	629	0	
CEREBROVASCULAR DISEASES (STROKE) (I60-I69)	833	0	0	1	1	0	0	0	9	19	37	91	271	404	0	
CHRONIC LOWER RESPIRATORY DISEASES (J40-J47)	607	0	0	1	0	0	0	0	3	7	34	108	250	204	0	
UNINTENTIONAL INJURY (ACCIDENT) (V01-X59, Y85-Y86)	556	5	8	6	4	30	33	74	94	95	23	36	79	68	1	
DIABETES MELLITUS (E10-E14)	305	0	0	0	0	0	0	1	10	23	35	60	115	61	0	
ALZHEIMER'S DISEASE (G30)	354	0	0	0	0	0	0	0	0	0	1	22	89	242	0	
INFLUENZA & PNEUMONIA (J10-J18)	249	3	0	0	0	0	0	3	5	6	5	33	67	127	0	
SUICIDE (X60-X84, Y87.0)	153	0	0	0	1	4	5	20	28	32	24	17	14	8	0	
NEPHRITIS, NEPHROTIC SYNDROME & NEPHROSIS (N00-N07, N17-N19, N25-N27)	176	2	0	0	0	0	0	3	4	3	11	22	56	75	0	
CHRONIC LIVER DISEASE & CIRRHOSIS (K70, K73-K74)	137	0	0	0	0	0	0	2	19	41	23	23	24	5	0	
SEPTICEMIA (A40-A41)	143	0	0	0	0	1	0	0	4	7	11	25	55	40	0	
HUMAN IMMUNODEFICIENCY VIRUS (HIV) DISEASE (B20-B24)	157	0	0	0	0	1	3	28	63	34	13	11	4	0	0	
PARKINSON'S DISEASE (G20-G21)	155	0	0	0	0	0	0	0	0	1	2	18	67	67	0	
HOMICIDE (X85-Y09, Y87.1)	42	1	1	0	0	3	10	11	7	5	3	1	0	0	0	
PERINATAL PERIOD CONDITIONS (P00-P96)	60	59	0	0	0	0	0	0	0	0	0	0	0	0	1	
CONGENITAL & CHROMOSOMAL ANOMALIES (Q00-Q99)	39	21	5	0	0	2	1	0	0	4	1	2	2	1	0	
ALL OTHER NATURAL CAUSES (BAL: A01-R99)	2,258	24	6	0	2	5	5	19	60	100	103	231	676	1,024	3	
ALL OTHER EXTERNAL CAUSES (BAL: V01-Y89)	18	1	0	0	0	1	3	0	1	5	0	2	3	2	0	

	TOTAL	AGE GROUPS														UNK
		<1	1-4	5-9	10-14	15-19	20-24	25-34	35-44	45-54	55-64	65-74	75-84	85+		
PASCO	5,315	25	7	2	5	18	26	54	137	265	445	936	1,779	1,616	0	
HEART DISEASES (I00-I09, I11, I13, I20-I51)	1,618	0	0	0	0	2	1	2	15	42	100	261	560	635	0	
MALIGNANT NEOPLASM (CANCER) (C00-C97)	1,246	0	0	1	1	0	1	5	17	90	179	312	444	196	0	
CEREBROVASCULAR DISEASES (STROKE) (I60-I69)	307	0	0	0	0	0	0	1	3	10	11	52	124	106	0	
CHRONIC LOWER RESPIRATORY DISEASES (J40-J47)	326	0	1	0	0	0	0	0	4	6	23	82	135	75	0	
UNINTENTIONAL INJURY (ACCIDENT) (V01-X59, Y85-Y86)	226	1	2	1	2	13	14	17	41	32	20	14	32	37	0	
DIABETES MELLITUS (E10-E14)	162	0	0	0	0	0	0	1	4	12	16	34	57	38	0	
ALZHEIMER'S DISEASE (G30)	117	0	0	0	0	0	0	0	0	0	1	4	36	76	0	
INFLUENZA & PNEUMONIA (J10-J18)	65	0	0	0	0	0	0	0	1	2	4	7	27	24	0	
SUICIDE (X60-X84, Y87.0)	77	0	0	0	1	1	7	18	15	9	12	5	6	3	0	
NEPHRITIS, NEPHROTIC SYNDROME & NEPHROSIS (N00-N07, N17-N19, N25-N27)	62	0	0	0	0	0	0	1	2	2	3	10	25	19	0	
CHRONIC LIVER DISEASE & CIRRHOSIS (K70, K73-K74)	67	0	0	0	0	0	0	0	4	11	18	19	14	1	0	
SEPTICEMIA (A40-A41)	41	0	0	0	0	0	0	0	2	2	3	7	14	13	0	
HUMAN IMMUNODEFICIENCY VIRUS (HIV) DISEASE (B20-B24)	11	0	0	0	0	0	0	1	3	5	1	1	0	0	0	
PARKINSON'S DISEASE (G20-G21)	52	0	0	0	0	0	0	0	0	0	1	4	22	25	0	
HOMICIDE (X85-Y09, Y87.1)	16	0	0	0	0	1	2	2	7	3	1	0	0	0	0	
PERINATAL PERIOD CONDITIONS (P00-P96)	15	15	0	0	0	0	0	0	0	0	0	0	0	0	0	
CONGENITAL & CHROMOSOMAL ANOMALIES (Q00-Q99)	8	1	1	0	0	0	0	0	1	3	0	1	1	0	0	
ALL OTHER NATURAL CAUSES (BAL: A01-R99)	883	8	1	0	1	1	1	6	16	32	51	120	278	368	0	
ALL OTHER EXTERNAL CAUSES (BAL: V01-Y89)	16	0	2	0	0	0	0	0	2	4	1	3	4	0	0	

TABLE D-11 (Cont.): RESIDENT DEATHS FOR SELECTED CAUSES, BY AGE GROUP, BY COUNTY, FLORIDA, 2002

	TOTAL	AGE GROUPS														UNK
		<1	1-4	5-9	10-14	15-19	20-24	25-34	35-44	45-54	55-64	65-74	75-84	85+		
PINELLAS	12,507	56	13	2	10	31	61	123	359	731	984	1,907	3,801	4,428	1	
HEART DISEASES (I00-I09, I11, I13, I20-I51)	3,345	0	1	0	0	0	1	7	52	127	230	503	1,008	1,416	0	
MALIGNANT NEOPLASM (CANCER) (C00-C97)	2,683	0	2	0	1	3	5	9	57	208	369	641	902	486	0	
CEREBROVASCULAR DISEASES (STROKE) (I60-I69)	728	0	2	0	0	0	0	1	10	22	35	84	251	323	0	
CHRONIC LOWER RESPIRATORY DISEASES (J40-J47)	691	0	0	0	1	0	1	1	2	23	41	142	295	185	0	
UNINTENTIONAL INJURY (ACCIDENT) (V01-X59, Y85-Y86)	423	4	3	1	3	11	31	34	70	53	32	30	62	89	0	
DIABETES MELLITUS (E10-E14)	296	1	0	0	0	0	1	4	6	25	33	72	93	61	0	
ALZHEIMER'S DISEASE (G30)	281	0	0	0	0	0	0	0	0	1	1	10	74	195	0	
INFLUENZA & PNEUMONIA (J10-J18)	253	2	1	0	1	0	0	0	2	8	15	19	82	123	0	
SUICIDE (X60-X84, Y87.0)	154	0	0	0	0	8	4	19	33	39	19	13	17	2	0	
NEPHRITIS, NEPHROTIC SYNDROME & NEPHROSIS (N00-N07, N17-N19, N25-N27)	149	0	0	0	0	0	0	1	4	9	18	24	34	59	0	
CHRONIC LIVER DISEASE & CIRRHOSIS (K70, K73-K74)	132	0	0	0	0	0	0	1	8	36	33	28	23	3	0	
SEPTICEMIA (A40-A41)	127	2	0	0	1	0	1	0	5	5	8	23	48	34	0	
HUMAN IMMUNODEFICIENCY VIRUS (HIV) DISEASE (B20-B24)	65	0	0	0	0	0	1	12	23	21	6	2	0	0	0	
PARKINSON'S DISEASE (G20-G21)	83	0	0	0	0	0	0	0	0	0	1	6	46	30	0	
HOMICIDE (X85-Y09, Y87.1)	59	1	0	0	0	5	8	13	14	10	4	3	0	1	0	
PERINATAL PERIOD CONDITIONS (P00-P96)	27	27	0	0	0	0	0	0	0	0	0	0	0	0	0	
CONGENITAL & CHROMOSOMAL ANOMALIES (Q00-Q99)	33	12	2	1	1	0	3	2	2	2	3	2	2	1	0	
ALL OTHER NATURAL CAUSES (BAL: A01-R99)	2,955	7	2	0	2	2	5	17	67	139	136	302	858	1,417	1	
ALL OTHER EXTERNAL CAUSES (BAL: V01-Y89)	23	0	0	0	0	2	0	2	4	3	0	3	6	3	0	

	TOTAL	AGE GROUPS														UNK
		<1	1-4	5-9	10-14	15-19	20-24	25-34	35-44	45-54	55-64	65-74	75-84	85+		
POLK	5,286	66	11	10	9	34	36	79	176	357	569	1,020	1,605	1,313	1	
HEART DISEASES (I00-I09, I11, I13, I20-I51)	1,842	2	0	0	0	2	0	7	24	81	143	324	601	658	0	
MALIGNANT NEOPLASM (CANCER) (C00-C97)	1,222	0	1	1	1	0	3	3	31	108	215	341	372	146	0	
CEREBROVASCULAR DISEASES (STROKE) (I60-I69)	258	0	0	0	0	0	0	2	6	14	20	42	91	83	0	
CHRONIC LOWER RESPIRATORY DISEASES (J40-J47)	320	0	0	0	0	0	0	1	2	11	33	87	130	56	0	
UNINTENTIONAL INJURY (ACCIDENT) (V01-X59, Y85-Y86)	219	2	4	2	1	22	20	22	29	33	27	17	27	12	1	
DIABETES MELLITUS (E10-E14)	135	0	0	0	1	1	0	5	4	15	26	35	34	14	0	
ALZHEIMER'S DISEASE (G30)	103	0	0	0	0	0	0	0	0	0	2	8	34	59	0	
INFLUENZA & PNEUMONIA (J10-J18)	122	2	0	0	1	0	0	2	2	2	8	18	40	47	0	
SUICIDE (X60-X84, Y87.0)	64	0	0	0	1	2	2	6	16	17	11	2	7	0	0	
NEPHRITIS, NEPHROTIC SYNDROME & NEPHROSIS (N00-N07, N17-N19, N25-N27)	56	1	0	0	0	0	0	1	0	3	8	11	14	18	0	
CHRONIC LIVER DISEASE & CIRRHOSIS (K70, K73-K74)	68	0	0	0	0	0	0	0	9	11	19	19	8	2	0	
SEPTICEMIA (A40-A41)	49	0	0	1	0	0	0	1	2	5	4	11	17	8	0	
HUMAN IMMUNODEFICIENCY VIRUS (HIV) DISEASE (B20-B24)	37	0	0	0	0	0	2	10	14	8	1	0	1	1	0	
PARKINSON'S DISEASE (G20-G21)	22	0	0	0	0	0	0	0	0	0	0	5	11	6	0	
HOMICIDE (X85-Y09, Y87.1)	35	1	2	0	0	4	5	5	12	3	1	0	2	0	0	
PERINATAL PERIOD CONDITIONS (P00-P96)	37	37	0	0	0	0	0	0	0	0	0	0	0	0	0	
CONGENITAL & CHROMOSOMAL ANOMALIES (Q00-Q99)	19	9	3	3	0	1	0	0	0	0	1	0	1	1	0	
ALL OTHER NATURAL CAUSES (BAL: A01-R99)	673	12	1	3	4	2	4	14	22	46	49	100	214	202	0	
ALL OTHER EXTERNAL CAUSES (BAL: V01-Y89)	5	0	0	0	0	0	0	0	3	0	1	0	1	0	0	

TABLE D-11 (Cont.): RESIDENT DEATHS FOR SELECTED CAUSES, BY AGE GROUP, BY COUNTY, FLORIDA, 2002

	TOTAL	AGE GROUPS														UNK
		<1	1-4	5-9	10-14	15-19	20-24	25-34	35-44	45-54	55-64	65-74	75-84	85+		
PUTNAM	904	6	3	0	1	6	5	10	41	78	103	189	274	188	0	
HEART DISEASES (I00-I09, I11, I13, I20-I51)	208	0	0	0	0	0	0	2	6	16	22	42	56	64	0	
MALIGNANT NEOPLASM (CANCER) (C00-C97)	240	0	1	0	0	0	1	0	6	19	35	66	82	30	0	
CEREBROVASCULAR DISEASES (STROKE) (I60-I69)	48	0	0	0	0	0	0	0	1	1	5	8	18	15	0	
CHRONIC LOWER RESPIRATORY DISEASES (J40-J47)	43	0	0	0	0	0	0	0	0	3	4	13	16	7	0	
UNINTENTIONAL INJURY (ACCIDENT) (V01-X59, Y85-Y86)	46	0	1	0	0	5	2	4	11	9	1	5	5	3	0	
DIABETES MELLITUS (E10-E14)	38	0	0	0	0	0	0	0	2	4	4	10	13	5	0	
ALZHEIMER'S DISEASE (G30)	20	0	0	0	0	0	0	0	0	0	1	2	6	11	0	
INFLUENZA & PNEUMONIA (J10-J18)	19	0	0	0	0	0	0	0	1	1	1	4	6	6	0	
SUICIDE (X60-X84, Y87.0)	11	0	0	0	0	0	0	2	4	1	2	1	1	0	0	
NEPHRITIS, NEPHROTIC SYNDROME & NEPHROSIS (N00-N07, N17-N19, N25-N27)	17	0	0	0	0	0	0	0	0	1	2	4	8	2	0	
CHRONIC LIVER DISEASE & CIRRHOSIS (K70, K73-K74)	11	0	0	0	0	0	0	0	1	5	2	1	2	0	0	
SEPTICEMIA (A40-A41)	16	0	1	0	1	0	0	0	1	0	3	2	3	5	0	
HUMAN IMMUNODEFICIENCY VIRUS (HIV) DISEASE (B20-B24)	3	0	0	0	0	0	0	0	1	2	0	0	0	0	0	
PARKINSON'S DISEASE (G20-G21)	6	0	0	0	0	0	0	0	0	0	0	1	5	0	0	
HOMICIDE (X85-Y09, Y87.1)	1	0	0	0	0	0	0	1	0	0	0	0	0	0	0	
PERINATAL PERIOD CONDITIONS (P00-P96)	3	3	0	0	0	0	0	0	0	0	0	0	0	0	0	
CONGENITAL & CHROMOSOMAL ANOMALIES (Q00-Q99)	1	1	0	0	0	0	0	0	0	0	0	0	0	0	0	
ALL OTHER NATURAL CAUSES (BAL: A01-R99)	169	2	0	0	0	0	1	1	7	15	20	30	53	40	0	
ALL OTHER EXTERNAL CAUSES (BAL: V01-Y89)	4	0	0	0	0	1	1	0	0	1	1	0	0	0	0	

	TOTAL	AGE GROUPS														UNK
		<1	1-4	5-9	10-14	15-19	20-24	25-34	35-44	45-54	55-64	65-74	75-84	85+		
ST JOHNS	1,168	7	2	1	3	1	6	13	43	77	121	197	348	349	0	
HEART DISEASES (I00-I09, I11, I13, I20-I51)	252	1	0	0	0	0	0	0	6	12	13	44	76	100	0	
MALIGNANT NEOPLASM (CANCER) (C00-C97)	306	0	0	1	0	0	0	1	9	21	59	78	81	56	0	
CEREBROVASCULAR DISEASES (STROKE) (I60-I69)	64	0	0	0	0	0	0	0	0	2	5	8	19	30	0	
CHRONIC LOWER RESPIRATORY DISEASES (J40-J47)	86	0	0	0	0	0	0	0	0	0	9	17	43	17	0	
UNINTENTIONAL INJURY (ACCIDENT) (V01-X59, Y85-Y86)	52	0	1	0	1	1	5	6	7	12	2	5	3	9	0	
DIABETES MELLITUS (E10-E14)	20	0	0	0	0	0	0	0	0	4	2	4	7	3	0	
ALZHEIMER'S DISEASE (G30)	30	0	0	0	0	0	0	0	0	0	0	3	11	16	0	
INFLUENZA & PNEUMONIA (J10-J18)	33	0	0	0	0	0	0	0	0	0	3	0	10	20	0	
SUICIDE (X60-X84, Y87.0)	20	0	0	0	0	0	1	1	5	4	3	5	1	0	0	
NEPHRITIS, NEPHROTIC SYNDROME & NEPHROSIS (N00-N07, N17-N19, N25-N27)	23	0	0	0	0	0	0	0	0	1	2	2	9	9	0	
CHRONIC LIVER DISEASE & CIRRHOSIS (K70, K73-K74)	13	0	0	0	0	0	0	0	2	5	1	2	3	0	0	
SEPTICEMIA (A40-A41)	24	0	0	0	0	0	0	1	0	0	2	1	13	7	0	
HUMAN IMMUNODEFICIENCY VIRUS (HIV) DISEASE (B20-B24)	5	0	0	0	0	0	0	1	1	3	0	0	0	0	0	
PARKINSON'S DISEASE (G20-G21)	10	0	0	0	0	0	0	0	0	0	0	0	6	4	0	
HOMICIDE (X85-Y09, Y87.1)	1	0	0	0	0	0	0	1	0	0	0	0	0	0	0	
PERINATAL PERIOD CONDITIONS (P00-P96)	4	3	1	0	0	0	0	0	0	0	0	0	0	0	0	
CONGENITAL & CHROMOSOMAL ANOMALIES (Q00-Q99)	7	2	0	0	2	0	0	0	2	0	0	0	0	1	0	
ALL OTHER NATURAL CAUSES (BAL: A01-R99)	217	1	0	0	0	0	0	2	11	12	20	28	66	77	0	
ALL OTHER EXTERNAL CAUSES (BAL: V01-Y89)	1	0	0	0	0	0	0	0	0	1	0	0	0	0	0	

TABLE D-11 (Cont.): RESIDENT DEATHS FOR SELECTED CAUSES, BY AGE GROUP, BY COUNTY, FLORIDA, 2002

	TOTAL	AGE GROUPS														UNK
		<1	1-4	5-9	10-14	15-19	20-24	25-34	35-44	45-54	55-64	65-74	75-84	85+		
ST LUCIE	2,306	18	10	4	2	10	18	36	95	146	194	445	747	579	2	
HEART DISEASES (I00-I09, I11, I13, I20-I51)	713	1	0	0	0	0	1	1	11	29	55	105	269	241	0	
MALIGNANT NEOPLASM (CANCER) (C00-C97)	568	0	0	0	0	1	0	2	11	37	72	177	181	87	0	
CEREBROVASCULAR DISEASES (STROKE) (I60-I69)	107	0	0	0	0	0	0	1	4	4	7	17	37	37	0	
CHRONIC LOWER RESPIRATORY DISEASES (J40-J47)	128	0	0	0	1	0	0	2	0	2	6	41	54	22	0	
UNINTENTIONAL INJURY (ACCIDENT) (V01-X59, Y85-Y86)	130	0	6	4	0	4	9	15	29	15	8	14	16	9	1	
DIABETES MELLITUS (E10-E14)	73	0	0	0	0	0	0	1	1	3	9	20	29	10	0	
ALZHEIMER'S DISEASE (G30)	41	0	0	0	0	0	0	0	0	0	0	1	18	22	0	
INFLUENZA & PNEUMONIA (J10-J18)	34	0	0	0	0	0	0	0	0	3	0	3	10	18	0	
SUICIDE (X60-X84, Y87.0)	27	0	0	0	1	1	0	3	3	10	3	1	5	0	0	
NEPHRITIS, NEPHROTIC SYNDROME & NEPHROSIS (N00-N07, N17-N19, N25-N27)	31	0	0	0	0	0	0	0	1	0	2	6	8	14	0	
CHRONIC LIVER DISEASE & CIRRHOSIS (K70, K73-K74)	31	0	0	0	0	0	0	0	9	7	5	5	4	1	0	
SEPTICEMIA (A40-A41)	23	0	0	0	0	0	1	0	1	4	0	3	10	4	0	
HUMAN IMMUNODEFICIENCY VIRUS (HIV) DISEASE (B20-B24)	39	0	0	0	0	0	1	1	14	14	5	3	1	0	0	
PARKINSON'S DISEASE (G20-G21)	28	0	0	0	0	0	0	0	0	0	0	5	12	11	0	
HOMICIDE (X85-Y09, Y87.1)	15	0	0	0	0	2	5	6	1	1	0	0	0	0	0	
PERINATAL PERIOD CONDITIONS (P00-P96)	9	9	0	0	0	0	0	0	0	0	0	0	0	0	0	
CONGENITAL & CHROMOSOMAL ANOMALIES (Q00-Q99)	9	4	1	0	0	0	0	0	0	0	1	0	3	0	0	
ALL OTHER NATURAL CAUSES (BAL: A01-R99)	295	4	3	0	0	2	1	3	10	17	21	42	89	102	1	
ALL OTHER EXTERNAL CAUSES (BAL: V01-Y89)	5	0	0	0	0	0	0	1	0	0	0	2	1	1	0	

	TOTAL	AGE GROUPS														UNK
		<1	1-4	5-9	10-14	15-19	20-24	25-34	35-44	45-54	55-64	65-74	75-84	85+		
SANTA ROSA	898	9	3	4	1	6	5	16	55	70	122	185	235	187	0	
HEART DISEASES (I00-I09, I11, I13, I20-I51)	232	0	0	0	0	1	0	1	8	14	34	46	66	62	0	
MALIGNANT NEOPLASM (CANCER) (C00-C97)	221	0	0	0	0	0	1	2	15	20	43	62	59	19	0	
CEREBROVASCULAR DISEASES (STROKE) (I60-I69)	67	0	0	1	0	0	0	0	3	3	8	7	27	18	0	
CHRONIC LOWER RESPIRATORY DISEASES (J40-J47)	45	0	0	0	0	0	0	0	0	1	5	15	13	11	0	
UNINTENTIONAL INJURY (ACCIDENT) (V01-X59, Y85-Y86)	58	2	2	1	1	4	4	6	13	10	4	1	5	5	0	
DIABETES MELLITUS (E10-E14)	20	0	0	0	0	0	0	1	1	2	5	2	6	3	0	
ALZHEIMER'S DISEASE (G30)	32	0	0	0	0	0	0	0	0	0	0	2	14	16	0	
INFLUENZA & PNEUMONIA (J10-J18)	20	0	0	1	0	0	0	1	0	0	3	1	9	5	0	
SUICIDE (X60-X84, Y87.0)	17	0	0	0	0	0	0	1	3	7	1	3	1	1	0	
NEPHRITIS, NEPHROTIC SYNDROME & NEPHROSIS (N00-N07, N17-N19, N25-N27)	16	0	0	0	0	0	0	0	0	0	2	5	4	5	0	
CHRONIC LIVER DISEASE & CIRRHOSIS (K70, K73-K74)	11	0	0	0	0	0	0	1	4	2	1	1	2	0	0	
SEPTICEMIA (A40-A41)	8	1	0	0	0	0	0	0	0	0	2	4	0	1	0	
HUMAN IMMUNODEFICIENCY VIRUS (HIV) DISEASE (B20-B24)	4	0	0	0	0	0	0	1	1	1	1	0	0	0	0	
PARKINSON'S DISEASE (G20-G21)	8	0	0	0	0	0	0	0	0	0	0	1	3	4	0	
HOMICIDE (X85-Y09, Y87.1)	5	1	1	0	0	0	0	1	0	2	0	0	0	0	0	
PERINATAL PERIOD CONDITIONS (P00-P96)	1	1	0	0	0	0	0	0	0	0	0	0	0	0	0	
CONGENITAL & CHROMOSOMAL ANOMALIES (Q00-Q99)	2	2	0	0	0	0	0	0	0	0	0	0	0	0	0	
ALL OTHER NATURAL CAUSES (BAL: A01-R99)	128	2	0	0	0	1	0	1	7	7	13	35	26	36	0	
ALL OTHER EXTERNAL CAUSES (BAL: V01-Y89)	3	0	0	1	0	0	0	0	0	1	0	0	0	1	0	

TABLE D-11 (Cont.): RESIDENT DEATHS FOR SELECTED CAUSES, BY AGE GROUP, BY COUNTY, FLORIDA, 2002

	TOTAL	AGE GROUPS														UNK
		<1	1-4	5-9	10-14	15-19	20-24	25-34	35-44	45-54	55-64	65-74	75-84	85+		
SARASOTA	4,740	16	6	1	3	7	12	38	110	190	339	704	1,531	1,783	0	
HEART DISEASES (I00-I09, I11, I13, I20-I51)	1,348	2	0	0	0	0	1	3	14	47	63	152	423	643	0	
MALIGNANT NEOPLASM (CANCER) (C00-C97)	1,158	0	0	0	0	0	0	3	19	64	150	270	441	211	0	
CEREBROVASCULAR DISEASES (STROKE) (I60-I69)	290	0	0	0	0	0	0	0	0	3	12	24	109	142	0	
CHRONIC LOWER RESPIRATORY DISEASES (J40-J47)	258	0	0	0	0	0	0	0	0	3	16	55	95	89	0	
UNINTENTIONAL INJURY (ACCIDENT) (V01-X59, Y85-Y86)	142	1	6	0	1	4	7	16	26	16	12	12	19	22	0	
DIABETES MELLITUS (E10-E14)	97	0	0	0	0	0	0	0	0	3	10	25	34	25	0	
ALZHEIMER'S DISEASE (G30)	101	0	0	0	0	0	0	0	0	0	1	2	29	69	0	
INFLUENZA & PNEUMONIA (J10-J18)	126	0	0	0	0	0	0	1	0	1	2	7	38	77	0	
SUICIDE (X60-X84, Y87.0)	64	0	0	0	0	2	2	6	17	14	8	6	5	4	0	
NEPHRITIS, NEPHROTIC SYNDROME & NEPHROSIS (N00-N07, N17-N19, N25-N27)	53	0	0	0	0	0	0	1	0	2	1	5	17	27	0	
CHRONIC LIVER DISEASE & CIRRHOSIS (K70, K73-K74)	56	0	0	0	0	0	0	0	11	11	13	11	6	4	0	
SEPTICEMIA (A40-A41)	53	1	0	0	0	0	0	1	0	2	3	11	12	23	0	
HUMAN IMMUNODEFICIENCY VIRUS (HIV) DISEASE (B20-B24)	15	0	0	0	0	0	0	0	8	4	3	0	0	0	0	
PARKINSON'S DISEASE (G20-G21)	69	0	0	0	0	0	0	0	0	0	2	5	39	23	0	
HOMICIDE (X85-Y09, Y87.1)	7	0	0	0	1	0	0	0	3	0	3	0	0	0	0	
PERINATAL PERIOD CONDITIONS (P00-P96)	9	9	0	0	0	0	0	0	0	0	0	0	0	0	0	
CONGENITAL & CHROMOSOMAL ANOMALIES (Q00-Q99)	3	1	0	0	0	0	0	0	0	0	0	2	0	0	0	
ALL OTHER NATURAL CAUSES (BAL: A01-R99)	885	2	0	1	1	1	2	5	12	20	40	116	262	423	0	
ALL OTHER EXTERNAL CAUSES (BAL: V01-Y89)	6	0	0	0	0	0	0	2	0	0	0	1	2	1	0	

	TOTAL	AGE GROUPS														UNK
		<1	1-4	5-9	10-14	15-19	20-24	25-34	35-44	45-54	55-64	65-74	75-84	85+		
SEMINOLE	2,713	27	5	2	5	14	17	53	99	183	302	438	836	731	1	
HEART DISEASES (I00-I09, I11, I13, I20-I51)	794	0	0	0	0	0	0	7	15	25	67	99	280	301	0	
MALIGNANT NEOPLASM (CANCER) (C00-C97)	587	0	0	0	0	1	2	6	14	60	110	147	186	61	0	
CEREBROVASCULAR DISEASES (STROKE) (I60-I69)	181	0	0	0	0	0	0	1	1	7	11	25	52	84	0	
CHRONIC LOWER RESPIRATORY DISEASES (J40-J47)	166	0	0	0	0	0	0	1	1	5	8	45	74	32	0	
UNINTENTIONAL INJURY (ACCIDENT) (V01-X59, Y85-Y86)	118	1	4	1	1	6	9	20	25	14	16	4	13	4	0	
DIABETES MELLITUS (E10-E14)	61	0	0	0	0	0	1	0	2	6	6	13	21	12	0	
ALZHEIMER'S DISEASE (G30)	74	0	0	0	0	0	0	0	0	0	1	8	25	40	0	
INFLUENZA & PNEUMONIA (J10-J18)	65	0	0	0	0	0	0	0	1	5	2	9	24	24	0	
SUICIDE (X60-X84, Y87.0)	58	0	0	0	0	1	3	7	16	16	12	2	1	0	0	
NEPHRITIS, NEPHROTIC SYNDROME & NEPHROSIS (N00-N07, N17-N19, N25-N27)	40	0	0	0	0	0	0	0	0	2	7	8	8	15	0	
CHRONIC LIVER DISEASE & CIRRHOSIS (K70, K73-K74)	35	0	0	0	0	0	0	1	3	10	8	8	4	1	0	
SEPTICEMIA (A40-A41)	38	0	0	0	0	0	0	0	0	2	7	7	14	8	0	
HUMAN IMMUNODEFICIENCY VIRUS (HIV) DISEASE (B20-B24)	17	0	0	0	0	0	0	4	7	2	2	1	1	0	0	
PARKINSON'S DISEASE (G20-G21)	17	0	0	0	0	0	0	0	0	0	0	5	5	7	0	
HOMICIDE (X85-Y09, Y87.1)	9	0	0	0	0	2	1	2	3	1	0	0	0	0	0	
PERINATAL PERIOD CONDITIONS (P00-P96)	12	12	0	0	0	0	0	0	0	0	0	0	0	0	0	
CONGENITAL & CHROMOSOMAL ANOMALIES (Q00-Q99)	17	8	0	1	1	1	0	1	2	0	1	0	1	1	0	
ALL OTHER NATURAL CAUSES (BAL: A01-R99)	417	6	1	0	1	2	0	3	9	26	44	56	127	141	1	
ALL OTHER EXTERNAL CAUSES (BAL: V01-Y89)	7	0	0	0	2	1	1	0	0	2	0	1	0	0	0	

TABLE D-11 (Cont.): RESIDENT DEATHS FOR SELECTED CAUSES, BY AGE GROUP, BY COUNTY, FLORIDA, 2002

	TOTAL	AGE GROUPS														UNK
		<1	1-4	5-9	10-14	15-19	20-24	25-34	35-44	45-54	55-64	65-74	75-84	85+		
SUMTER	736	10	0	0	0	2	2	6	12	33	79	199	243	150	0	
HEART DISEASES (I00-I09, I11, I13, I20-I51)	241	0	0	0	0	0	0	1	0	9	25	53	92	61	0	
MALIGNANT NEOPLASM (CANCER) (C00-C97)	187	0	0	0	0	0	0	0	2	6	27	70	66	16	0	
CEREBROVASCULAR DISEASES (STROKE) (I60-I69)	39	0	0	0	0	0	0	0	0	0	3	12	13	11	0	
CHRONIC LOWER RESPIRATORY DISEASES (J40-J47)	35	0	0	0	0	0	0	0	0	1	3	10	18	3	0	
UNINTENTIONAL INJURY (ACCIDENT) (V01-X59, Y85-Y86)	25	0	0	0	0	2	2	2	3	5	2	3	3	3	0	
DIABETES MELLITUS (E10-E14)	31	0	0	0	0	0	0	0	1	0	6	8	9	7	0	
ALZHEIMER'S DISEASE (G30)	23	0	0	0	0	0	0	0	0	0	0	1	8	14	0	
INFLUENZA & PNEUMONIA (J10-J18)	9	0	0	0	0	0	0	0	0	0	0	2	2	5	0	
SUICIDE (X60-X84, Y87.0)	6	0	0	0	0	0	0	0	1	1	1	2	1	0	0	
NEPHRITIS, NEPHROTIC SYNDROME & NEPHROSIS (N00-N07, N17-N19, N25-N27)	6	0	0	0	0	0	0	0	0	0	0	4	2	0	0	
CHRONIC LIVER DISEASE & CIRRHOSIS (K70, K73-K74)	15	0	0	0	0	0	0	0	1	3	2	6	3	0	0	
SEPTICEMIA (A40-A41)	8	1	0	0	0	0	0	0	0	0	0	1	4	2	0	
HUMAN IMMUNODEFICIENCY VIRUS (HIV) DISEASE (B20-B24)	6	0	0	0	0	0	0	1	1	3	1	0	0	0	0	
PARKINSON'S DISEASE (G20-G21)	5	0	0	0	0	0	0	0	0	0	0	1	3	1	0	
HOMICIDE (X85-Y09, Y87.1)	0	0	0	0	0	0	0	0	0	0	0	0	0	0	0	
PERINATAL PERIOD CONDITIONS (P00-P96)	6	6	0	0	0	0	0	0	0	0	0	0	0	0	0	
CONGENITAL & CHROMOSOMAL ANOMALIES (Q00-Q99)	2	1	0	0	0	0	0	1	0	0	0	0	0	0	0	
ALL OTHER NATURAL CAUSES (BAL: A01-R99)	91	2	0	0	0	0	0	1	3	5	9	25	19	27	0	
ALL OTHER EXTERNAL CAUSES (BAL: V01-Y89)	1	0	0	0	0	0	0	0	0	0	0	1	0	0	0	

	TOTAL	AGE GROUPS														UNK
		<1	1-4	5-9	10-14	15-19	20-24	25-34	35-44	45-54	55-64	65-74	75-84	85+		
SUWANNEE	471	5	0	0	4	7	4	7	25	32	48	73	154	112	0	
HEART DISEASES (I00-I09, I11, I13, I20-I51)	114	0	0	0	0	0	0	1	0	9	7	23	44	30	0	
MALIGNANT NEOPLASM (CANCER) (C00-C97)	109	0	0	0	0	0	0	0	9	8	22	17	36	17	0	
CEREBROVASCULAR DISEASES (STROKE) (I60-I69)	25	0	0	0	0	0	0	0	0	0	0	4	11	10	0	
CHRONIC LOWER RESPIRATORY DISEASES (J40-J47)	24	0	0	0	0	0	0	0	0	1	4	6	9	4	0	
UNINTENTIONAL INJURY (ACCIDENT) (V01-X59, Y85-Y86)	37	0	0	0	3	6	3	4	9	3	4	2	1	2	0	
DIABETES MELLITUS (E10-E14)	20	0	0	0	0	0	1	0	1	2	2	5	5	4	0	
ALZHEIMER'S DISEASE (G30)	5	0	0	0	0	0	0	0	0	0	0	0	4	1	0	
INFLUENZA & PNEUMONIA (J10-J18)	7	0	0	0	0	0	0	0	0	1	0	1	4	1	0	
SUICIDE (X60-X84, Y87.0)	8	0	0	0	0	1	0	1	2	1	1	1	1	0	0	
NEPHRITIS, NEPHROTIC SYNDROME & NEPHROSIS (N00-N07, N17-N19, N25-N27)	5	0	0	0	0	0	0	0	0	0	0	1	3	1	0	
CHRONIC LIVER DISEASE & CIRRHOSIS (K70, K73-K74)	3	0	0	0	0	0	0	0	0	0	1	1	1	0	0	
SEPTICEMIA (A40-A41)	4	0	0	0	0	0	0	0	0	0	0	1	2	1	0	
HUMAN IMMUNODEFICIENCY VIRUS (HIV) DISEASE (B20-B24)	3	0	0	0	0	0	0	1	0	1	1	0	0	0	0	
PARKINSON'S DISEASE (G20-G21)	2	0	0	0	0	0	0	0	0	0	0	0	0	2	0	
HOMICIDE (X85-Y09, Y87.1)	1	0	0	0	0	0	0	0	0	1	0	0	0	0	0	
PERINATAL PERIOD CONDITIONS (P00-P96)	2	2	0	0	0	0	0	0	0	0	0	0	0	0	0	
CONGENITAL & CHROMOSOMAL ANOMALIES (Q00-Q99)	2	2	0	0	0	0	0	0	0	0	0	0	0	0	0	
ALL OTHER NATURAL CAUSES (BAL: A01-R99)	98	1	0	0	1	0	0	0	4	4	6	10	33	39	0	
ALL OTHER EXTERNAL CAUSES (BAL: V01-Y89)	2	0	0	0	0	0	0	0	0	1	0	1	0	0	0	

TABLE D-11 (Cont.): RESIDENT DEATHS FOR SELECTED CAUSES, BY AGE GROUP, BY COUNTY, FLORIDA, 2002

	TOTAL	AGE GROUPS														UNK
		<1	1-4	5-9	10-14	15-19	20-24	25-34	35-44	45-54	55-64	65-74	75-84	85+		
TAYLOR	226	2	0	0	0	2	2	3	7	15	32	59	59	45	0	
HEART DISEASES (I00-I09, I11, I13, I20-I51)	72	0	0	0	0	0	0	1	1	6	9	11	24	20	0	
MALIGNANT NEOPLASM (CANCER) (C00-C97)	51	0	0	0	0	0	0	0	0	4	9	18	14	6	0	
CEREBROVASCULAR DISEASES (STROKE) (I60-I69)	15	0	0	0	0	0	0	0	0	1	1	7	4	2	0	
CHRONIC LOWER RESPIRATORY DISEASES (J40-J47)	12	0	0	0	0	0	0	0	0	0	3	4	3	2	0	
UNINTENTIONAL INJURY (ACCIDENT) (V01-X59, Y85-Y86)	13	0	0	0	0	2	1	1	2	1	1	2	2	1	0	
DIABETES MELLITUS (E10-E14)	5	0	0	0	0	0	0	0	0	0	1	1	1	2	0	
ALZHEIMER'S DISEASE (G30)	0	0	0	0	0	0	0	0	0	0	0	0	0	0	0	
INFLUENZA & PNEUMONIA (J10-J18)	2	0	0	0	0	0	0	0	0	1	0	1	0	0	0	
SUICIDE (X60-X84, Y87.0)	4	0	0	0	0	0	0	0	1	0	2	0	1	0	0	
NEPHRITIS, NEPHROTIC SYNDROME & NEPHROSIS (N00-N07, N17-N19, N25-N27)	5	0	0	0	0	0	0	0	0	0	0	2	2	1	0	
CHRONIC LIVER DISEASE & CIRRHOSIS (K70, K73-K74)	5	0	0	0	0	0	0	0	0	1	1	2	1	0	0	
SEPTICEMIA (A40-A41)	1	0	0	0	0	0	0	0	0	0	0	1	0	0	0	
HUMAN IMMUNODEFICIENCY VIRUS (HIV) DISEASE (B20-B24)	2	0	0	0	0	0	0	1	1	0	0	0	0	0	0	
PARKINSON'S DISEASE (G20-G21)	1	0	0	0	0	0	0	0	0	0	0	0	0	1	0	
HOMICIDE (X85-Y09, Y87.1)	1	0	0	0	0	0	1	0	0	0	0	0	0	0	0	
PERINATAL PERIOD CONDITIONS (P00-P96)	1	1	0	0	0	0	0	0	0	0	0	0	0	0	0	
CONGENITAL & CHROMOSOMAL ANOMALIES (Q00-Q99)	0	0	0	0	0	0	0	0	0	0	0	0	0	0	0	
ALL OTHER NATURAL CAUSES (BAL: A01-R99)	36	1	0	0	0	0	0	0	2	1	5	10	7	10	0	
ALL OTHER EXTERNAL CAUSES (BAL: V01-Y89)	0	0	0	0	0	0	0	0	0	0	0	0	0	0	0	

	TOTAL	AGE GROUPS														UNK
		<1	1-4	5-9	10-14	15-19	20-24	25-34	35-44	45-54	55-64	65-74	75-84	85+		
UNION	147	0	0	0	1	0	1	4	19	26	27	22	32	15	0	
HEART DISEASES (I00-I09, I11, I13, I20-I51)	31	0	0	0	0	0	1	0	1	4	6	3	11	5	0	
MALIGNANT NEOPLASM (CANCER) (C00-C97)	43	0	0	0	0	0	0	0	5	9	12	5	10	2	0	
CEREBROVASCULAR DISEASES (STROKE) (I60-I69)	5	0	0	0	0	0	0	0	1	0	0	1	1	2	0	
CHRONIC LOWER RESPIRATORY DISEASES (J40-J47)	10	0	0	0	0	0	0	0	0	1	1	5	2	1	0	
UNINTENTIONAL INJURY (ACCIDENT) (V01-X59, Y85-Y86)	4	0	0	0	0	0	0	0	0	1	1	1	0	1	0	
DIABETES MELLITUS (E10-E14)	2	0	0	0	0	0	0	0	0	0	1	1	0	0	0	
ALZHEIMER'S DISEASE (G30)	2	0	0	0	0	0	0	0	0	0	0	0	1	1	0	
INFLUENZA & PNEUMONIA (J10-J18)	3	0	0	0	0	0	0	0	0	0	0	1	1	1	0	
SUICIDE (X60-X84, Y87.0)	4	0	0	0	0	0	0	2	2	0	0	0	0	0	0	
NEPHRITIS, NEPHROTIC SYNDROME & NEPHROSIS (N00-N07, N17-N19, N25-N27)	0	0	0	0	0	0	0	0	0	0	0	0	0	0	0	
CHRONIC LIVER DISEASE & CIRRHOSIS (K70, K73-K74)	8	0	0	0	0	0	0	0	3	2	1	1	1	0	0	
SEPTICEMIA (A40-A41)	1	0	0	0	0	0	0	0	0	0	0	0	1	0	0	
HUMAN IMMUNODEFICIENCY VIRUS (HIV) DISEASE (B20-B24)	11	0	0	0	0	0	0	2	7	2	0	0	0	0	0	
PARKINSON'S DISEASE (G20-G21)	0	0	0	0	0	0	0	0	0	0	0	0	0	0	0	
HOMICIDE (X85-Y09, Y87.1)	0	0	0	0	0	0	0	0	0	0	0	0	0	0	0	
PERINATAL PERIOD CONDITIONS (P00-P96)	0	0	0	0	0	0	0	0	0	0	0	0	0	0	0	
CONGENITAL & CHROMOSOMAL ANOMALIES (Q00-Q99)	0	0	0	0	0	0	0	0	0	0	0	0	0	0	0	
ALL OTHER NATURAL CAUSES (BAL: A01-R99)	23	0	0	0	1	0	0	0	0	7	5	4	4	2	0	
ALL OTHER EXTERNAL CAUSES (BAL: V01-Y89)	0	0	0	0	0	0	0	0	0	0	0	0	0	0	0	

TABLE D-11 (Cont.): RESIDENT DEATHS FOR SELECTED CAUSES, BY AGE GROUP, BY COUNTY, FLORIDA, 2002

	TOTAL	AGE GROUPS														UNK
		<1	1-4	5-9	10-14	15-19	20-24	25-34	35-44	45-54	55-64	65-74	75-84	85+		
VOLUSIA	6,100	28	12	6	6	18	34	78	186	368	566	1,069	1,980	1,749	0	
HEART DISEASES (I00-I09, I11, I13, I20-I51)	1,616	0	1	0	0	0	3	7	20	69	147	257	565	547	0	
MALIGNANT NEOPLASM (CANCER) (C00-C97)	1,473	0	0	2	1	3	2	8	32	102	213	385	485	240	0	
CEREBROVASCULAR DISEASES (STROKE) (I60-I69)	442	0	1	0	0	1	0	2	6	15	25	63	156	173	0	
CHRONIC LOWER RESPIRATORY DISEASES (J40-J47)	397	0	0	1	0	1	0	0	2	9	21	93	161	109	0	
UNINTENTIONAL INJURY (ACCIDENT) (V01-X59, Y85-Y86)	209	0	4	1	2	6	16	35	47	34	12	13	18	21	0	
DIABETES MELLITUS (E10-E14)	175	0	0	0	0	0	1	2	6	9	24	41	59	33	0	
ALZHEIMER'S DISEASE (G30)	150	0	0	0	0	0	0	0	0	1	3	8	54	84	0	
INFLUENZA & PNEUMONIA (J10-J18)	117	0	0	0	0	0	1	0	0	3	9	8	43	53	0	
SUICIDE (X60-X84, Y87.0)	83	0	0	0	0	3	3	8	15	19	12	7	12	4	0	
NEPHRITIS, NEPHROTIC SYNDROME & NEPHROSIS (N00-N07, N17-N19, N25-N27)	79	0	0	0	0	0	0	0	0	3	5	9	31	31	0	
CHRONIC LIVER DISEASE & CIRRHOSIS (K70, K73-K74)	64	0	0	0	0	0	0	0	7	16	13	16	10	2	0	
SEPTICEMIA (A40-A41)	72	0	0	1	0	0	0	0	1	5	4	9	28	24	0	
HUMAN IMMUNODEFICIENCY VIRUS (HIV) DISEASE (B20-B24)	25	0	0	0	0	0	0	1	11	11	2	0	0	0	0	
PARKINSON'S DISEASE (G20-G21)	58	0	0	0	0	0	0	0	0	0	0	10	28	20	0	
HOMICIDE (X85-Y09, Y87.1)	30	0	1	0	1	1	5	6	8	4	2	0	2	0	0	
PERINATAL PERIOD CONDITIONS (P00-P96)	14	14	0	0	0	0	0	0	0	0	0	0	0	0	0	
CONGENITAL & CHROMOSOMAL ANOMALIES (Q00-Q99)	19	8	2	0	1	0	0	1	2	2	0	0	2	1	0	
ALL OTHER NATURAL CAUSES (BAL: A01-R99)	1,069	6	2	1	1	3	3	8	27	64	74	149	325	406	0	
ALL OTHER EXTERNAL CAUSES (BAL: V01-Y89)	8	0	1	0	0	0	0	0	2	2	0	1	1	1	0	

	TOTAL	AGE GROUPS														UNK
		<1	1-4	5-9	10-14	15-19	20-24	25-34	35-44	45-54	55-64	65-74	75-84	85+		
WAKULLA	180	3	0	1	0	2	5	3	13	23	21	37	34	38	0	
HEART DISEASES (I00-I09, I11, I13, I20-I51)	39	0	0	0	0	0	0	1	3	3	6	9	8	9	0	
MALIGNANT NEOPLASM (CANCER) (C00-C97)	42	0	0	0	0	0	1	0	5	5	11	10	5	5	0	
CEREBROVASCULAR DISEASES (STROKE) (I60-I69)	4	0	0	0	0	0	0	1	0	0	1	1	1	0	0	
CHRONIC LOWER RESPIRATORY DISEASES (J40-J47)	16	0	0	0	0	0	0	0	0	1	0	10	2	3	0	
UNINTENTIONAL INJURY (ACCIDENT) (V01-X59, Y85-Y86)	10	0	0	0	0	1	2	1	3	1	1	0	0	1	0	
DIABETES MELLITUS (E10-E14)	5	0	0	0	0	0	0	0	0	0	0	3	2	0	0	
ALZHEIMER'S DISEASE (G30)	9	0	0	0	0	0	0	0	0	0	0	0	2	7	0	
INFLUENZA & PNEUMONIA (J10-J18)	3	0	0	0	0	0	0	0	0	1	0	1	0	1	0	
SUICIDE (X60-X84, Y87.0)	1	0	0	0	0	0	0	0	0	1	0	0	0	0	0	
NEPHRITIS, NEPHROTIC SYNDROME & NEPHROSIS (N00-N07, N17-N19, N25-N27)	1	0	0	0	0	0	0	0	0	0	0	0	1	0	0	
CHRONIC LIVER DISEASE & CIRRHOSIS (K70, K73-K74)	3	0	0	0	0	0	0	0	1	2	0	0	0	0	0	
SEPTICEMIA (A40-A41)	1	0	0	0	0	0	0	0	1	0	0	0	0	0	0	
HUMAN IMMUNODEFICIENCY VIRUS (HIV) DISEASE (B20-B24)	0	0	0	0	0	0	0	0	0	0	0	0	0	0	0	
PARKINSON'S DISEASE (G20-G21)	2	0	0	0	0	0	0	0	0	0	0	0	2	0	0	
HOMICIDE (X85-Y09, Y87.1)	1	0	0	0	0	0	0	0	0	1	0	0	0	0	0	
PERINATAL PERIOD CONDITIONS (P00-P96)	2	2	0	0	0	0	0	0	0	0	0	0	0	0	0	
CONGENITAL & CHROMOSOMAL ANOMALIES (Q00-Q99)	3	1	0	0	0	1	1	0	0	0	0	0	0	0	0	
ALL OTHER NATURAL CAUSES (BAL: A01-R99)	36	0	0	1	0	0	1	0	0	6	2	3	11	12	0	
ALL OTHER EXTERNAL CAUSES (BAL: V01-Y89)	2	0	0	0	0	0	0	0	0	2	0	0	0	0	0	

TABLE D-11 (Cont.): RESIDENT DEATHS FOR SELECTED CAUSES, BY AGE GROUP, BY COUNTY, FLORIDA, 2002

	TOTAL	AGE GROUPS														UNK
		<1	1-4	5-9	10-14	15-19	20-24	25-34	35-44	45-54	55-64	65-74	75-84	85+		
WALTON	463	2	0	1	0	5	4	4	26	38	61	92	141	89	0	
HEART DISEASES (I00-I09, I11, I13, I20-I51)	145	0	0	0	0	0	0	0	3	5	16	26	56	39	0	
MALIGNANT NEOPLASM (CANCER) (C00-C97)	114	0	0	0	0	0	0	1	3	15	21	37	27	10	0	
CEREBROVASCULAR DISEASES (STROKE) (I60-I69)	17	0	0	0	0	0	0	0	0	1	2	4	5	5	0	
CHRONIC LOWER RESPIRATORY DISEASES (J40-J47)	29	0	0	0	0	0	0	0	0	3	3	5	13	5	0	
UNINTENTIONAL INJURY (ACCIDENT) (V01-X59, Y85-Y86)	40	1	0	1	0	4	3	2	9	2	3	7	5	3	0	
DIABETES MELLITUS (E10-E14)	12	0	0	0	0	0	0	0	1	1	2	3	3	2	0	
ALZHEIMER'S DISEASE (G30)	10	0	0	0	0	0	0	0	0	0	0	2	5	3	0	
INFLUENZA & PNEUMONIA (J10-J18)	9	0	0	0	0	0	0	0	0	0	1	1	3	4	0	
SUICIDE (X60-X84, Y87.0)	10	0	0	0	0	0	0	1	5	1	2	0	0	1	0	
NEPHRITIS, NEPHROTIC SYNDROME & NEPHROSIS (N00-N07, N17-N19, N25-N27)	4	0	0	0	0	0	0	0	0	0	0	1	0	3	0	
CHRONIC LIVER DISEASE & CIRRHOSIS (K70, K73-K74)	7	0	0	0	0	0	0	0	1	4	1	1	0	0	0	
SEPTICEMIA (A40-A41)	6	0	0	0	0	0	0	0	0	0	1	0	2	3	0	
HUMAN IMMUNODEFICIENCY VIRUS (HIV) DISEASE (B20-B24)	0	0	0	0	0	0	0	0	0	0	0	0	0	0	0	
PARKINSON'S DISEASE (G20-G21)	2	0	0	0	0	0	0	0	0	0	0	0	2	0	0	
HOMICIDE (X85-Y09, Y87.1)	0	0	0	0	0	0	0	0	0	0	0	0	0	0	0	
PERINATAL PERIOD CONDITIONS (P00-P96)	0	0	0	0	0	0	0	0	0	0	0	0	0	0	0	
CONGENITAL & CHROMOSOMAL ANOMALIES (Q00-Q99)	0	0	0	0	0	0	0	0	0	0	0	0	0	0	0	
ALL OTHER NATURAL CAUSES (BAL: A01-R99)	56	0	0	0	0	1	1	0	4	5	9	5	20	11	0	
ALL OTHER EXTERNAL CAUSES (BAL: V01-Y89)	2	1	0	0	0	0	0	0	0	1	0	0	0	0	0	

	TOTAL	AGE GROUPS														UNK
		<1	1-4	5-9	10-14	15-19	20-24	25-34	35-44	45-54	55-64	65-74	75-84	85+		
WASHINGTON	251	2	0	1	0	4	0	4	7	17	23	52	71	70	0	
HEART DISEASES (I00-I09, I11, I13, I20-I51)	85	0	0	0	0	0	0	0	1	5	5	14	28	32	0	
MALIGNANT NEOPLASM (CANCER) (C00-C97)	49	0	0	0	0	0	0	0	0	5	12	15	11	6	0	
CEREBROVASCULAR DISEASES (STROKE) (I60-I69)	20	0	0	0	0	0	0	1	0	0	1	3	8	7	0	
CHRONIC LOWER RESPIRATORY DISEASES (J40-J47)	15	0	0	0	0	1	0	0	1	0	0	6	3	4	0	
UNINTENTIONAL INJURY (ACCIDENT) (V01-X59, Y85-Y86)	11	1	0	0	0	1	0	0	2	2	1	3	1	0	0	
DIABETES MELLITUS (E10-E14)	3	0	0	0	0	0	0	0	0	0	0	1	0	2	0	
ALZHEIMER'S DISEASE (G30)	1	0	0	0	0	0	0	0	0	0	0	0	0	1	0	
INFLUENZA & PNEUMONIA (J10-J18)	3	0	0	0	0	0	0	0	0	0	0	0	1	2	0	
SUICIDE (X60-X84, Y87.0)	3	0	0	0	0	0	0	2	0	0	0	0	0	1	0	
NEPHRITIS, NEPHROTIC SYNDROME & NEPHROSIS (N00-N07, N17-N19, N25-N27)	4	0	0	0	0	1	0	0	0	0	1	0	1	1	0	
CHRONIC LIVER DISEASE & CIRRHOSIS (K70, K73-K74)	2	0	0	0	0	0	0	0	0	0	0	1	1	0	0	
SEPTICEMIA (A40-A41)	3	0	0	0	0	0	0	0	0	0	0	0	2	1	0	
HUMAN IMMUNODEFICIENCY VIRUS (HIV) DISEASE (B20-B24)	2	0	0	0	0	0	0	1	0	0	1	0	0	0	0	
PARKINSON'S DISEASE (G20-G21)	1	0	0	0	0	0	0	0	0	0	0	0	1	0	0	
HOMICIDE (X85-Y09, Y87.1)	1	0	0	0	0	0	0	0	1	0	0	0	0	0	0	
PERINATAL PERIOD CONDITIONS (P00-P96)	1	1	0	0	0	0	0	0	0	0	0	0	0	0	0	
CONGENITAL & CHROMOSOMAL ANOMALIES (Q00-Q99)	2	0	0	1	0	0	0	0	1	0	0	0	0	0	0	
ALL OTHER NATURAL CAUSES (BAL: A01-R99)	45	0	0	0	0	1	0	0	1	5	2	9	14	13	0	
ALL OTHER EXTERNAL CAUSES (BAL: V01-Y89)	0	0	0	0	0	0	0	0	0	0	0	0	0	0	0	

TABLE D-12: RESIDENT DEATHS BY LEADING CAUSE, BY COUNTY, FLORIDA, 2002

	ALL CAUSES	HEART	CANCER	STROKE	CLRD	ACCIDENT	DIABETES	ALZHEIMER	I & P
FLORIDA	167,702	49,062	38,928	10,243	9,045	7,361	4,574	4,046	3,271
ALACHUA	1,530	308	353	104	71	69	46	60	25
BAKER	194	52	29	13	19	16	10	5	5
BAY	1,491	484	338	69	73	92	34	30	31
BRADFORD	279	69	54	13	19	22	11	7	3
BREVARD	5,505	1,612	1,431	338	332	266	121	98	90
BROWARD	16,255	5,146	3,577	1,061	778	579	332	360	247
CALHOUN	126	42	21	9	12	2	5	5	4
CHARLOTTE	2,285	753	568	113	132	54	49	68	87
CITRUS	2,113	672	493	100	151	73	82	67	44
CLAY	1,162	283	310	74	76	58	37	42	14
COLLIER	2,391	588	602	130	138	160	57	70	44
COLUMBIA	629	174	134	34	43	42	25	15	11
MIAMI-DADE	18,184	6,206	3,848	1,000	674	776	539	438	371
DESOTO	303	79	61	15	19	23	17	2	17
DIXIE	180	46	43	11	13	10	11	0	5
DUVAL	6,758	1,636	1,523	422	361	359	219	143	209
ESCAMBIA	2,928	698	653	269	164	128	95	119	75
FLAGLER	660	171	184	42	32	24	18	19	6
FRANKLIN	104	28	20	7	5	9	0	3	6
GADSDEN	475	99	108	49	18	24	18	13	7
GILCHRIST	124	27	23	8	17	10	3	4	4
GLADES	104	27	24	1	9	11	2	3	6
GULF	153	51	30	14	7	4	7	0	4
HAMILTON	136	48	25	5	6	15	3	0	5
HARDEE	198	54	39	21	9	16	10	2	6
HENDRY	272	74	66	8	22	25	17	10	3
HERNANDO	2,215	645	537	123	175	68	78	61	40
HIGHLANDS	1,337	411	314	87	80	53	53	28	37
HILLSBOROUGH	8,760	2,419	1,992	565	498	498	296	183	111
HOLMES	226	94	38	7	28	7	4	4	8
INDIAN RIVER	1,575	467	417	154	78	80	25	60	17
JACKSON	499	150	98	44	36	22	16	19	3
JEFFERSON	135	30	31	14	3	7	3	9	0
LAFAYETTE	74	21	17	7	4	2	2	1	0
LAKE	3,054	878	735	241	145	128	109	120	44
LEE	5,454	1,620	1,403	316	355	283	126	145	92
LEON	1,618	355	367	122	72	78	43	42	29
LEVY	414	102	104	29	21	25	12	5	10
LIBERTY	61	15	15	1	4	7	3	2	1
MADISON	207	54	52	13	10	9	12	2	6
MANATEE	3,329	1,075	798	187	186	117	72	54	52
MARION	3,697	1,145	928	222	235	156	122	85	63
MARTIN	1,594	478	430	127	92	58	38	25	17
MONROE	733	151	192	45	37	51	19	16	11
NASSAU	531	127	141	29	36	23	11	7	16
OKALOOSA	1,361	327	325	76	100	87	44	46	29
OKEECHOBEE	414	117	103	21	27	32	12	6	16
ORANGE	6,469	1,713	1,522	355	345	304	207	155	167
OSCEOLA	1,387	399	294	78	70	80	39	35	34
PALM BEACH	13,608	4,147	3,219	833	607	556	305	354	249
PASCO	5,315	1,618	1,246	307	326	226	162	117	65
PINELLAS	12,507	3,345	2,683	728	691	423	296	281	253
POLK	5,286	1,842	1,222	258	320	219	135	103	122
PUTNAM	904	208	240	48	43	46	38	20	19
ST JOHNS	1,168	252	306	64	86	52	20	30	33
ST LUCIE	2,306	713	568	107	128	130	73	41	34
SANTA ROSA	898	232	221	67	45	58	20	32	20
SARASOTA	4,740	1,348	1,158	290	258	142	97	101	126
SEMINOLE	2,713	794	587	181	166	118	61	74	65
SUMTER	736	241	187	39	35	25	31	23	9
SUWANNEE	471	114	109	25	24	37	20	5	7
TAYLOR	226	72	51	15	12	13	5	0	2
UNION	147	31	43	5	10	4	2	2	3
VOLUSIA	6,100	1,616	1,473	442	397	209	175	150	117
WAKULLA	180	39	42	4	16	10	5	9	3
WALTON	463	145	114	17	29	40	12	10	9
WASHINGTON	251	85	49	20	15	11	3	1	3

TABLE D-12 (Cont): RESIDENT DEATHS BY LEADING CAUSE, BY COUNTY, FLORIDA, 2002

	SUICIDE	NEPHRITIS	CLDC	SEPTICEMIA	HIV	PARKINSON'S	HOMICIDE	PERINATAL	CONGENITAL	BALANCE
FLORIDA	2,332	2,224	2,146	1,853	1,714	1,280	1,004	797	571	27,251
ALACHUA	31	29	18	27	10	14	7	22	5	331
BAKER	2	2	4	1	0	0	0	0	2	34
BAY	27	17	21	28	9	5	8	9	6	210
BRADFORD	3	7	4	3	1	0	3	1	1	58
BREVARD	84	61	105	60	29	38	15	18	27	780
BROWARD	263	268	247	169	294	129	96	75	47	2,587
CALHOUN	1	4	1	1	0	1	1	0	0	17
CHARLOTTE	21	26	28	19	2	19	3	4	9	330
CITRUS	27	37	33	9	3	15	7	3	3	294
CLAY	25	14	21	15	3	7	3	6	6	168
COLLIER	31	29	26	14	21	21	5	5	6	444
COLUMBIA	12	7	8	5	5	2	6	7	1	98
MIAMI-DADE	219	289	186	233	411	109	214	92	84	2,495
DESOTO	2	6	5	7	2	1	0	2	3	42
DIXIE	3	5	1	3	2	0	2	0	1	24
DUVAL	109	74	101	88	103	36	112	71	31	1,161
ESCAMBIA	36	40	39	32	29	26	18	23	14	470
FLAGLER	6	9	5	6	0	4	1	2	0	131
FRANKLIN	3	3	1	2	0	0	0	0	1	16
GADSDEN	4	3	6	5	7	1	5	6	3	99
GILCHRIST	3	1	3	0	0	1	0	1	2	17
GLADES	3	2	2	2	0	0	0	0	0	12
GULF	2	6	1	1	0	1	0	2	1	22
HAMILTON	1	1	1	4	0	0	1	1	2	18
HARDEE	2	1	3	4	1	0	1	1	2	26
HENDRY	1	3	2	0	8	0	3	2	1	27
HERNANDO	30	24	29	25	4	22	6	3	8	337
HIGHLANDS	17	15	21	16	4	12	4	2	1	182
HILLSBOROUGH	123	101	128	85	147	61	68	75	34	1,376
HOLMES	2	3	5	1	0	1	0	1	0	23
INDIAN RIVER	16	11	21	14	8	10	6	4	3	184
JACKSON	6	5	8	5	2	5	3	1	1	75
JEFFERSON	1	5	0	1	1	1	0	3	2	24
LAFAYETTE	1	1	1	0	0	1	0	0	0	16
LAKE	50	32	35	35	14	18	9	5	10	446
LEE	72	60	62	44	17	38	46	16	19	740
LEON	20	16	16	18	11	19	10	20	9	371
LEVY	9	5	4	4	2	2	0	1	1	78
LIBERTY	0	2	0	1	0	0	1	1	0	8
MADISON	2	3	2	3	0	1	0	3	1	34
MANATEE	41	39	46	30	16	30	16	5	10	555
MARION	50	34	51	30	18	24	14	16	11	493
MARTIN	25	24	13	18	6	10	7	6	4	216
MONROE	16	9	26	2	11	2	2	1	0	142
NASSAU	12	6	6	3	4	2	4	3	2	99
OKALOOSA	28	17	19	10	3	10	6	9	6	219
OKEECHOBEE	8	2	4	6	6	1	2	0	1	50
ORANGE	91	107	94	108	90	52	60	54	17	1,028
OSCEOLA	27	32	15	38	8	7	5	12	7	207
PALM BEACH	153	176	137	143	157	155	42	60	39	2,276
PASCO	77	62	67	41	11	52	16	15	8	899
PINELLAS	154	149	132	127	65	83	59	27	33	2,978
POLK	64	56	68	49	37	22	35	37	19	678
PUTNAM	11	17	11	16	3	6	1	3	1	173
ST JOHNS	20	23	13	24	5	10	1	4	7	218
ST LUCIE	27	31	31	23	39	28	15	9	9	300
SANTA ROSA	17	16	11	8	4	8	5	1	2	131
SARASOTA	64	53	56	53	15	69	7	9	3	891
SEMINOLE	58	40	35	38	17	17	9	12	17	424
SUMTER	6	6	15	8	6	5	0	6	2	92
SUWANNEE	8	5	3	4	3	2	1	2	2	100
TAYLOR	4	5	5	1	2	1	1	1	0	36
UNION	4	0	8	1	11	0	0	0	0	23
VOLUSIA	83	79	64	72	25	58	30	14	19	1,077
WAKULLA	1	1	3	1	0	2	1	2	3	38
WALTON	10	4	7	6	0	2	0	0	0	58
WASHINGTON	3	4	2	3	2	1	1	1	2	45

TABLE D-12 (Cont): RESIDENT DEATHS FOR WHITES BY LEADING CAUSE, BY COUNTY, FLORIDA, 2002

	ALL CAUSES	HEART	CANCER	STROKE	CLRD	ACCIDENT	DIABETES	ALZHEIMER	I & P
FLORIDA	148,945	44,324	35,147	8,921	8,546	6,425	3,720	3,825	2,948
ALACHUA	1,187	244	284	80	62	55	30	54	22
BAKER	176	47	25	11	18	14	10	5	5
BAY	1,340	438	308	61	69	84	26	30	28
BRADFORD	234	60	46	13	19	18	7	5	1
BREVARD	5,165	1,511	1,370	307	324	250	105	91	81
BROWARD	14,190	4,681	3,153	908	724	480	255	344	223
CALHOUN	107	36	16	5	12	1	4	5	4
CHARLOTTE	2,211	731	547	110	129	50	46	66	86
CITRUS	2,065	658	482	95	150	72	79	66	43
CLAY	1,104	270	298	70	74	57	33	41	13
COLLIER	2,316	578	589	124	137	151	53	70	42
COLUMBIA	520	144	112	27	37	38	18	14	8
MIAMI-DADE	14,773	5,202	3,221	785	601	616	411	404	322
DESO TO	273	71	56	15	16	21	14	1	16
DIXIE	161	41	41	9	12	7	11	0	5
DUVAL	4,903	1,189	1,160	294	301	272	120	117	152
ESCAMBIA	2,310	549	533	199	148	102	60	110	58
FLAGLER	604	159	168	37	32	20	16	18	6
FRANKLIN	87	25	17	5	5	6	0	2	6
GADSDEN	230	46	48	24	14	14	5	10	4
GILCHRIST	119	27	22	7	17	10	3	4	4
GLADES	91	25	21	1	9	10	1	3	5
GULF	129	40	26	10	7	4	6	0	3
HAMILTON	89	33	16	2	4	8	3	0	3
HARDEE	180	49	33	19	9	16	9	2	6
HENDRY	207	56	53	6	20	19	10	7	2
HERNANDO	2,159	633	525	118	171	67	73	60	40
HIGHLANDS	1,265	394	298	83	78	48	47	26	37
HILLSBOROUGH	7,514	2,139	1,724	491	454	423	230	174	99
HOLMES	216	89	36	7	28	6	4	4	8
INDIAN RIVER	1,473	436	385	148	75	74	23	59	17
JACKSON	371	114	72	30	32	13	13	15	3
JEFFERSON	65	13	14	9	1	5	1	7	0
LAFAYETTE	70	20	16	6	4	2	2	1	0
LAKE	2,853	821	698	222	139	117	97	115	38
LEE	5,187	1,556	1,355	299	348	264	110	144	86
LEON	1,219	270	289	73	66	63	24	37	24
LEVY	378	91	100	26	20	23	12	5	8
LIBERTY	54	14	14	0	3	7	2	2	1
MADISON	138	40	37	7	9	2	6	2	5
MANATEE	3,166	1,021	768	180	183	109	67	54	50
MARION	3,370	1,074	852	199	223	135	105	76	60
MARTIN	1,538	464	416	125	91	55	36	24	16
MONROE	689	146	181	41	34	50	19	15	9
NASSAU	467	107	126	26	36	21	9	7	14
OKALOOSA	1,266	305	312	70	97	77	36	44	28
OKEECHOBEE	392	110	97	20	27	31	11	6	16
ORANGE	5,358	1,443	1,292	294	322	244	162	143	144
OSCEOLA	1,294	377	275	69	68	71	36	35	31
PALM BEACH	12,449	3,841	2,989	768	583	504	250	345	230
PASCO	5,225	1,608	1,219	299	322	222	155	114	64
PINELLAS	11,737	3,194	2,533	671	662	391	253	277	235
POLK	4,667	1,632	1,126	219	297	192	106	92	112
PUTNAM	778	177	202	39	40	40	35	17	18
ST JOHNS	1,079	237	283	61	81	50	18	27	26
ST LUCIE	1,998	629	511	92	124	103	59	41	30
SANTA ROSA	850	220	210	64	43	55	18	31	19
SARASOTA	4,578	1,302	1,122	278	254	137	86	100	124
SEMINOLE	2,407	714	530	152	160	105	54	70	59
SUMTER	686	224	177	36	34	25	28	21	8
SUWANNEE	425	103	98	21	23	32	18	4	5
TAYLOR	183	59	40	13	12	12	4	0	2
UNION	110	20	30	3	10	3	2	2	3
VOLUSIA	5,695	1,533	1,368	401	386	194	158	143	116
WAKULLA	153	35	37	3	13	8	4	7	3
WALTON	434	134	104	16	29	39	9	10	9
WASHINGTON	218	75	41	18	14	11	3	0	3

TABLE D-12 (Cont): RESIDENT DEATHS FOR WHITES BY LEADING CAUSE, BY COUNTY, FLORIDA, 2002

	SUICIDE	NEPHRITIS	CLDC	SEPTICEMIA	HIV	PARKINSON'S	HOMICIDE	PERINATAL	CONGENITAL	BALANCE
FLORIDA	2,205	1,839	1,980	1,610	600	1,243	533	426	433	24,220
ALACHUA	25	15	16	14	5	11	3	10	4	253
BAKER	2	2	3	0	0	0	0	0	2	32
BAY	26	16	20	21	4	4	7	4	3	191
BRADFORD	2	5	3	2	0	0	1	1	1	50
BREVARD	84	58	100	56	12	38	12	12	22	732
BROWARD	242	223	224	144	90	128	46	28	31	2,266
CALHOUN	1	4	1	1	0	1	0	0	0	16
CHARLOTTE	21	23	27	17	2	19	1	3	9	324
CITRUS	27	35	31	9	3	15	6	2	3	289
CLAY	25	11	21	14	1	6	3	3	6	158
COLLIER	28	26	25	14	12	21	4	4	6	432
COLUMBIA	12	4	8	5	1	2	2	5	1	82
MIAMI-DADE	195	227	164	190	117	103	91	50	57	2,017
DESOTO	2	6	5	6	2	1	0	1	2	38
DIXIE	3	4	1	2	1	0	2	0	1	21
DUVAL	99	51	73	69	24	35	46	28	21	852
ESCAMBIA	34	26	35	23	11	24	12	7	10	369
FLAGLER	6	8	5	5	0	4	1	2	0	117
FRANKLIN	3	1	1	1	0	0	0	0	1	14
GADSDEN	3	1	5	5	1	1	1	1	1	46
GILCHRIST	3	1	3	0	0	1	0	1	2	14
GLADES	3	1	2	1	0	0	0	0	0	9
GULF	2	5	1	0	0	1	0	2	1	21
HAMILTON	1	1	1	2	0	0	0	0	2	13
HARDEE	2	1	3	3	1	0	1	1	2	23
HENDRY	1	1	1	0	2	0	2	2	1	24
HERNANDO	30	23	27	23	3	21	5	3	7	330
HIGHLANDS	16	13	20	16	2	12	4	2	1	168
HILLSBOROUGH	118	73	123	73	59	61	38	47	27	1,161
HOLMES	2	3	5	1	0	1	0	1	0	21
INDIAN RIVER	16	9	19	14	4	10	4	1	3	176
JACKSON	4	2	6	3	0	5	3	0	0	56
JEFFERSON	1	1	0	0	0	1	0	0	1	11
LAFAYETTE	1	1	0	0	0	1	0	0	0	16
LAKE	50	27	32	33	7	18	6	4	9	420
LEE	71	54	61	40	4	38	24	8	12	713
LEON	17	10	14	14	1	18	3	7	4	285
LEVY	9	1	4	4	0	2	0	0	1	72
LIBERTY	0	2	0	1	0	0	1	1	0	6
MADISON	2	1	2	2	0	1	0	2	0	20
MANATEE	40	35	45	28	10	30	11	4	9	522
MARION	47	29	48	28	9	23	5	11	8	438
MARTIN	25	22	13	17	1	10	6	6	4	207
MONROE	16	8	24	2	10	2	1	1	0	130
NASSAU	12	5	5	2	0	2	2	3	2	88
OKALOOSA	27	16	17	9	1	10	3	5	5	204
OKEECHOBEE	8	2	4	5	3	1	2	0	1	48
ORANGE	81	77	81	86	35	49	30	26	10	839
OSCEOLA	27	28	15	36	6	7	4	10	7	192
PALM BEACH	144	157	128	130	38	148	28	31	31	2,104
PASCO	76	61	64	41	9	52	14	15	8	882
PINELLAS	146	129	127	118	40	83	35	12	26	2,805
POLK	63	42	63	43	15	21	23	21	14	586
PUTNAM	11	16	9	13	0	6	1	1	1	152
ST JOHNS	19	20	12	21	3	10	1	1	6	203
ST LUCIE	26	24	30	19	5	28	5	2	8	262
SANTA ROSA	17	16	11	7	3	8	4	0	1	123
SARASOTA	64	53	55	52	12	67	5	7	2	858
SEMINOLE	54	34	33	37	6	15	2	10	12	360
SUMTER	6	6	15	8	0	5	0	5	2	86
SUWANNEE	8	4	3	4	2	2	1	2	2	93
TAYLOR	3	3	5	0	2	1	0	1	0	26
UNION	3	0	8	1	3	0	0	0	0	22
VOLUSIA	79	70	62	66	17	54	19	7	16	1,006
WAKULLA	1	0	3	1	0	2	1	2	2	31
WALTON	10	4	7	6	0	2	0	0	0	55
WASHINGTON	3	2	1	2	1	1	1	0	2	40

TABLE D-12 (Cont): RESIDENT DEATHS FOR BLACKS BY LEADING CAUSE, BY COUNTY, FLORIDA, 2002

	ALL CAUSES	HEART	CANCER	STROKE	CLRD	ACCIDENT	DIABETES	ALZHEIMER	I & P
FLORIDA	17,833	4,541	3,561	1,249	471	853	814	210	305
ALACHUA	326	61	63	24	9	14	15	5	3
BAKER	18	5	4	2	1	2	0	0	0
BAY	137	45	25	7	3	7	8	0	3
BRADFORD	45	9	8	0	0	4	4	2	2
BREVARD	326	98	60	29	8	13	16	6	9
BROWARD	1,964	441	407	143	49	89	70	16	23
CALHOUN	17	5	5	3	0	1	1	0	0
CHARLOTTE	70	21	19	3	3	4	3	2	1
CITRUS	44	12	10	5	1	1	3	1	1
CLAY	55	11	11	4	2	1	4	1	1
COLLIER	70	10	10	5	1	9	4	0	2
COLUMBIA	103	29	22	5	6	3	7	1	3
MIAMI-DADE	3,299	968	608	205	72	145	124	32	46
DESO TO	30	8	5	0	3	2	3	1	1
DIXIE	18	5	2	2	1	2	0	0	0
DUVAL	1,780	435	334	122	55	82	98	25	55
ESCAMBIA	588	144	110	65	15	24	35	9	16
FLAGLER	55	12	16	5	0	4	2	1	0
FRANKLIN	17	3	3	2	0	3	0	1	0
GADSDEN	244	53	59	25	4	10	13	3	3
GILCHRIST	4	0	0	1	0	0	0	0	0
GLADES	8	1	3	0	0	0	1	0	0
GULF	24	11	4	4	0	0	1	0	1
HAMILTON	46	15	9	3	2	6	0	0	2
HARDEE	18	5	6	2	0	0	1	0	0
HENDRY	54	14	12	2	2	3	6	3	1
HERNANDO	49	12	9	5	4	1	4	1	0
HIGHLANDS	69	17	14	4	2	5	6	2	0
HILLSBOROUGH	1,191	264	257	72	42	69	65	9	12
HOLMES	8	4	2	0	0	0	0	0	0
INDIAN RIVER	96	28	32	6	3	5	2	1	0
JACKSON	127	36	26	14	4	8	3	4	0
JEFFERSON	70	17	17	5	2	2	2	2	0
LAFAYETTE	4	1	1	1	0	0	0	0	0
LAKE	191	56	34	18	6	10	11	5	6
LEE	251	61	44	15	5	18	16	1	6
LEON	388	82	78	47	5	14	19	5	5
LEVY	35	10	4	3	1	2	0	0	2
LIBERTY	7	1	1	1	1	0	1	0	0
MADISON	69	14	15	6	1	7	6	0	1
MANATEE	152	52	26	7	2	7	5	0	2
MARION	312	66	73	23	12	20	16	9	3
MARTIN	55	14	13	2	1	3	2	1	1
MONROE	42	4	11	4	3	1	0	1	2
NASSAU	64	20	15	3	0	2	2	0	2
OKALOOSA	73	19	9	3	2	7	8	1	1
OKEECHOBEE	19	6	6	1	0	1	0	0	0
ORANGE	1,037	262	207	57	23	57	37	11	20
OSCEOLA	78	19	16	8	2	6	2	0	2
PALM BEACH	1,106	292	222	61	23	50	49	8	18
PASCO	70	9	23	8	3	2	6	1	1
PINELLAS	700	140	132	50	27	30	41	4	17
POLK	600	206	93	38	22	24	28	11	10
PUTNAM	126	31	38	9	3	6	3	3	1
ST JOHNS	86	15	22	3	5	2	2	3	6
ST LUCIE	298	81	55	14	4	26	13	0	4
SANTA ROSA	34	10	7	2	0	3	2	0	1
SARASOTA	155	46	33	11	4	5	11	1	1
SEMINOLE	274	72	54	27	5	8	6	4	5
SUMTER	48	16	9	3	1	0	3	2	1
SUWANNEE	44	10	10	4	1	5	2	1	2
TAYLOR	40	12	9	2	0	1	1	0	0
UNION	37	11	13	2	0	1	0	0	0
VOLUSIA	385	81	95	38	11	13	17	7	0
WAKULLA	26	4	5	1	3	2	1	2	0
WALTON	25	9	8	1	0	1	3	0	0
WASHINGTON	32	10	8	2	1	0	0	1	0

TABLE D-12 (Cont): RESIDENT DEATHS FOR BLACKS BY LEADING CAUSE, BY COUNTY, FLORIDA, 2002

	SUICIDE	NEPHRITIS	CLDC	SEPTICEMIA	HIV	PARKINSON'S	HOMICIDE	PERINATAL	CONGENITAL	BALANCE
FLORIDA	104	375	155	232	1,106	32	455	360	128	2,882
ALACHUA	3	14	2	12	5	3	4	12	0	77
BAKER	0	0	1	1	0	0	0	0	0	2
BAY	1	1	1	6	5	1	1	4	3	16
BRADFORD	1	2	1	1	1	0	2	0	0	8
BREVARD	0	3	5	4	17	0	3	6	4	45
BROWARD	20	44	22	25	202	1	48	46	16	302
CALHOUN	0	0	0	0	0	0	1	0	0	1
CHARLOTTE	0	3	1	2	0	0	1	1	0	6
CITRUS	0	2	2	0	0	0	1	1	0	4
CLAY	0	3	0	1	2	1	0	3	0	10
COLLIER	3	3	1	0	8	0	1	1	0	12
COLUMBIA	0	3	0	0	4	0	3	2	0	15
MIAMI-DADE	20	61	21	42	292	6	121	42	27	467
DESOTO	0	0	0	1	0	0	0	1	1	4
DIXIE	0	1	0	1	1	0	0	0	0	3
DUVAL	9	22	28	19	79	1	66	42	7	301
ESCAMBIA	1	14	4	9	18	2	6	16	4	96
FLAGLER	0	1	0	1	0	0	0	0	0	13
FRANKLIN	0	2	0	1	0	0	0	0	0	2
GADSDEN	1	2	1	0	6	0	4	5	2	53
GILCHRIST	0	0	0	0	0	0	0	0	0	3
GLADES	0	1	0	1	0	0	0	0	0	1
GULF	0	1	0	1	0	0	0	0	0	1
HAMILTON	0	0	0	2	0	0	1	1	0	5
HARDEE	0	0	0	1	0	0	0	0	0	3
HENDRY	0	2	0	0	6	0	1	0	0	2
HERNANDO	0	1	2	1	1	0	1	0	1	6
HIGHLANDS	1	2	1	0	2	0	0	0	0	13
HILLSBOROUGH	5	27	5	12	88	0	30	24	6	204
HOLMES	0	0	0	0	0	0	0	0	0	2
INDIAN RIVER	0	2	1	0	4	0	2	3	0	7
JACKSON	2	3	2	2	2	0	0	1	1	19
JEFFERSON	0	4	0	1	1	0	0	3	1	13
LAFAYETTE	0	0	1	0	0	0	0	0	0	0
LAKE	0	4	3	2	7	0	3	1	1	24
LEE	1	5	1	4	13	0	22	7	7	25
LEON	3	6	2	4	10	1	7	13	3	84
LEVY	0	4	0	0	2	0	0	1	0	6
LIBERTY	0	0	0	0	0	0	0	0	0	2
MADISON	0	2	0	1	0	0	0	1	1	14
MANATEE	1	4	1	2	6	0	4	1	1	31
MARION	2	4	3	2	9	1	9	5	2	53
MARTIN	0	2	0	1	5	0	1	0	0	9
MONROE	0	1	2	0	1	0	1	0	0	11
NASSAU	0	1	1	1	4	0	2	0	0	11
OKALOOSA	0	1	2	1	2	0	3	4	1	9
OKEECHOBEE	0	0	0	0	3	0	0	0	0	2
ORANGE	7	29	10	18	54	3	29	27	7	179
OSCEOLA	0	3	0	1	2	0	1	2	0	14
PALM BEACH	8	19	9	13	119	6	13	29	8	159
PASCO	1	0	1	0	2	0	0	0	0	13
PINELLAS	4	20	5	8	24	0	22	13	6	157
POLK	1	14	4	6	22	1	9	16	5	90
PUTNAM	0	1	2	3	3	0	0	2	0	21
ST JOHNS	0	3	1	3	2	0	0	3	1	15
ST LUCIE	1	7	1	4	34	0	10	7	1	36
SANTA ROSA	0	0	0	1	1	0	1	1	1	4
SARASOTA	0	0	0	1	3	2	2	2	1	32
SEMINOLE	3	6	2	1	11	0	7	2	5	56
SUMTER	0	0	0	0	6	0	0	1	0	6
SUWANNEE	0	1	0	0	1	0	0	0	0	7
TAYLOR	1	2	0	1	0	0	1	0	0	10
UNION	1	0	0	0	8	0	0	0	0	1
VOLUSIA	3	9	2	6	8	3	11	7	3	71
WAKULLA	0	1	0	0	0	0	0	0	1	6
WALTON	0	0	0	0	0	0	0	0	0	3
WASHINGTON	0	2	1	1	0	0	0	1	0	5

TABLE D-12 (Cont): RESIDENT DEATHS FOR OTHERS BY LEADING CAUSE, BY COUNTY, FLORIDA, 2002

	ALL CAUSES	HEART	CANCER	STROKE	CLRD	ACCIDENT	DIABETES	ALZHEIMER	I & P
FLORIDA	861	184	211	70	27	72	40	9	17
ALACHUA	16	3	6	0	0	0	1	0	0
BAKER	0	0	0	0	0	0	0	0	0
BAY	14	1	5	1	1	1	0	0	0
BRADFORD	0	0	0	0	0	0	0	0	0
BREVARD	14	3	1	2	0	3	0	1	0
BROWARD	95	23	16	10	5	10	7	0	0
CALHOUN	2	1	0	1	0	0	0	0	0
CHARLOTTE	3	1	2	0	0	0	0	0	0
CITRUS	4	2	1	0	0	0	0	0	0
CLAY	3	2	1	0	0	0	0	0	0
COLLIER	4	0	2	1	0	0	0	0	0
COLUMBIA	5	1	0	2	0	1	0	0	0
MIAMI-DADE	88	29	16	7	1	6	4	1	3
DESOTO	0	0	0	0	0	0	0	0	0
DIXIE	1	0	0	0	0	1	0	0	0
DUVAL	71	11	29	6	5	4	1	1	2
ESCAMBIA	30	5	10	5	1	2	0	0	1
FLAGLER	1	0	0	0	0	0	0	0	0
FRANKLIN	0	0	0	0	0	0	0	0	0
GADSDEN	1	0	1	0	0	0	0	0	0
GILCHRIST	1	0	1	0	0	0	0	0	0
GLADES	5	1	0	0	0	1	0	0	1
GULF	0	0	0	0	0	0	0	0	0
HAMILTON	1	0	0	0	0	1	0	0	0
HARDEE	0	0	0	0	0	0	0	0	0
HENDRY	11	4	1	0	0	3	1	0	0
HERNANDO	7	0	3	0	0	0	1	0	0
HIGHLANDS	3	0	2	0	0	0	0	0	0
HILLSBOROUGH	53	16	10	2	2	6	1	0	0
HOLMES	2	1	0	0	0	1	0	0	0
INDIAN RIVER	6	3	0	0	0	1	0	0	0
JACKSON	1	0	0	0	0	1	0	0	0
JEFFERSON	0	0	0	0	0	0	0	0	0
LAFAYETTE	0	0	0	0	0	0	0	0	0
LAKE	8	0	3	1	0	1	1	0	0
LEE	15	3	3	2	2	1	0	0	0
LEON	10	3	0	2	1	1	0	0	0
LEVY	1	1	0	0	0	0	0	0	0
LIBERTY	0	0	0	0	0	0	0	0	0
MADISON	0	0	0	0	0	0	0	0	0
MANATEE	11	2	4	0	1	1	0	0	0
MARION	14	4	3	0	0	1	1	0	0
MARTIN	1	0	1	0	0	0	0	0	0
MONROE	2	1	0	0	0	0	0	0	0
NASSAU	0	0	0	0	0	0	0	0	0
OKALOOSA	22	3	4	3	1	3	0	1	0
OKEECHOBEE	2	0	0	0	0	0	1	0	0
ORANGE	74	8	23	4	0	3	8	1	3
OSCEOLA	15	3	3	1	0	3	1	0	1
PALM BEACH	44	14	7	4	0	1	6	1	1
PASCO	20	1	4	0	1	2	1	2	0
PINELLAS	66	11	17	7	2	2	2	0	1
POLK	19	4	3	1	1	3	1	0	0
PUTNAM	0	0	0	0	0	0	0	0	0
ST JOHNS	3	0	1	0	0	0	0	0	1
ST LUCIE	9	3	2	1	0	1	1	0	0
SANTA ROSA	14	2	4	1	2	0	0	1	0
SARASOTA	7	0	3	1	0	0	0	0	1
SEMINOLE	29	7	3	2	1	5	1	0	1
SUMTER	2	1	1	0	0	0	0	0	0
SUWANNEE	2	1	1	0	0	0	0	0	0
TAYLOR	3	1	2	0	0	0	0	0	0
UNION	0	0	0	0	0	0	0	0	0
VOLUSIA	20	2	10	3	0	2	0	0	1
WAKULLA	1	0	0	0	0	0	0	0	0
WALTON	4	2	2	0	0	0	0	0	0
WASHINGTON	1	0	0	0	0	0	0	0	0

TABLE D-12 (Cont): RESIDENT DEATHS FOR OTHERS BY LEADING CAUSE, BY COUNTY, FLORIDA, 2002

	SUICIDE	NEPHRITIS	CLDC	SEPTICEMIA	HIV	PARKINSON'S	HOMICIDE	PERINATAL	CONGENITAL	BALANCE
FLORIDA	23	10	11	11	6	5	15	11	10	129
ALACHUA	3	0	0	1	0	0	0	0	1	1
BAKER	0	0	0	0	0	0	0	0	0	0
BAY	0	0	0	1	0	0	0	1	0	3
BRADFORD	0	0	0	0	0	0	0	0	0	0
BREVARD	0	0	0	0	0	0	0	0	1	3
BROWARD	1	1	1	0	0	0	2	1	0	18
CALHOUN	0	0	0	0	0	0	0	0	0	0
CHARLOTTE	0	0	0	0	0	0	0	0	0	0
CITRUS	0	0	0	0	0	0	0	0	0	1
CLAY	0	0	0	0	0	0	0	0	0	0
COLLIER	0	0	0	0	1	0	0	0	0	0
COLUMBIA	0	0	0	0	0	0	1	0	0	0
MIAMI-DADE	4	1	1	1	2	0	2	0	0	10
DESOTO	0	0	0	0	0	0	0	0	0	0
DIXIE	0	0	0	0	0	0	0	0	0	0
DUVAL	1	1	0	0	0	0	0	1	3	6
ESCAMBIA	1	0	0	0	0	0	0	0	0	5
FLAGLER	0	0	0	0	0	0	0	0	0	1
FRANKLIN	0	0	0	0	0	0	0	0	0	0
GADSDEN	0	0	0	0	0	0	0	0	0	0
GILCHRIST	0	0	0	0	0	0	0	0	0	0
GLADES	0	0	0	0	0	0	0	0	0	2
GULF	0	0	0	0	0	0	0	0	0	0
HAMILTON	0	0	0	0	0	0	0	0	0	0
HARDEE	0	0	0	0	0	0	0	0	0	0
HENDRY	0	0	1	0	0	0	0	0	0	1
HERNANDO	0	0	0	1	0	1	0	0	0	1
HIGHLANDS	0	0	0	0	0	0	0	0	0	1
HILLSBOROUGH	0	1	0	0	0	0	0	4	1	10
HOLMES	0	0	0	0	0	0	0	0	0	0
INDIAN RIVER	0	0	1	0	0	0	0	0	0	1
JACKSON	0	0	0	0	0	0	0	0	0	0
JEFFERSON	0	0	0	0	0	0	0	0	0	0
LAFAYETTE	0	0	0	0	0	0	0	0	0	0
LAKE	0	1	0	0	0	0	0	0	0	1
LEE	0	1	0	0	0	0	0	1	0	2
LEON	0	0	0	0	0	0	0	0	2	1
LEVY	0	0	0	0	0	0	0	0	0	0
LIBERTY	0	0	0	0	0	0	0	0	0	0
MADISON	0	0	0	0	0	0	0	0	0	0
MANATEE	0	0	0	0	0	0	1	0	0	2
MARION	1	1	0	0	0	0	0	0	1	2
MARTIN	0	0	0	0	0	0	0	0	0	0
MONROE	0	0	0	0	0	0	0	0	0	1
NASSAU	0	0	0	0	0	0	0	0	0	0
OKALOOSA	1	0	0	0	0	0	0	0	0	6
OKEECHOBEE	0	0	0	1	0	0	0	0	0	0
ORANGE	3	1	3	4	1	0	1	1	0	10
OSCEOLA	0	1	0	1	0	0	0	0	0	1
PALM BEACH	1	0	0	0	0	1	1	0	0	7
PASCO	0	1	2	0	0	0	2	0	0	4
PINELLAS	4	0	0	1	1	0	2	2	1	13
POLK	0	0	1	0	0	0	3	0	0	2
PUTNAM	0	0	0	0	0	0	0	0	0	0
ST JOHNS	1	0	0	0	0	0	0	0	0	0
ST LUCIE	0	0	0	0	0	0	0	0	0	1
SANTA ROSA	0	0	0	0	0	0	0	0	0	4
SARASOTA	0	0	1	0	0	0	0	0	0	1
SEMINOLE	1	0	0	0	0	2	0	0	0	6
SUMTER	0	0	0	0	0	0	0	0	0	0
SUWANNEE	0	0	0	0	0	0	0	0	0	0
TAYLOR	0	0	0	0	0	0	0	0	0	0
UNION	0	0	0	0	0	0	0	0	0	0
VOLUSIA	1	0	0	0	0	1	0	0	0	0
WAKULLA	0	0	0	0	0	0	0	0	0	1
WALTON	0	0	0	0	0	0	0	0	0	0
WASHINGTON	0	0	0	0	1	0	0	0	0	0

Marriages and Dissolutions of Marriage

MARRIAGES AND DISSOLUTIONS OF MARRIAGE

- The number of marriages has increased the last three years to a total of 157,554 in 2002.
- The marriage rate per 1,000 population decreased from 10.7 in 1997, to 9.4 in 1998, to 8.9 in 1999, rose to 9.3 in 2000, remained constant in 2001, and then rose to 9.4 in 2002.
- May was the most popular month for marriages with 14,877 marriages performed.
- After increasing for three consecutive years, the number of dissolutions of marriage decreased slightly in 2002.
- Since 1980, the dissolution rate has declined 30.1 percent despite an overall increase in the number of dissolutions.
- The dissolution of marriage rate had declined steadily since 1980, reaching a rate of 5.4 per 1,000 population in 1996. In 1997 the rate increased to 5.6 per 1,000 population, but then declined in 1998 to 5.3, remained constant in 1999, declined to 5.2 in 2000, remained constant in 2001, and then declined to 5.1 in 2002.
- Of the 157,554 marriage ceremonies conducted in 2002, the reported race of the bride and of the groom was the same in 138,981 (88.2%) of the marriages. This is a slight increase of 0.1% from 2001.
- Of the 85,181 dissolutions of marriage in 2002, over half (53.8%) affected no minor children.
- Over 4 of every 10 dissolutions of marriage occurred to couples married between 5 and 14 years.
- The marriage rate in Florida is nearly twice the dissolution rate.

CHART M-1: MARRIAGES AND DISSOLUTIONS OF MARRIAGE, AND RATES PER 1,000 POPULATION, FLORIDA AND UNITED STATES, CENSUS YEARS 1920-1990 AND 1992-2002						
YEAR	MARRIAGES			DISSOLUTIONS ¹		
	FLORIDA		U.S.	FLORIDA		U.S.
	NUMBER	RATE	RATE	NUMBER	RATE	RATE
1920 ¹	NA	NA	12.0	NA	NA	1.6
1930 ¹	17,147	11.7	9.2	3,262	2.5	1.6
1940	32,709	17.1	12.1	11,061	5.8	2.0
1950	27,588	9.8	11.1	17,845	6.3	2.6
1960	39,315	7.9	8.5	19,326	3.9	2.2
1970	69,249	10.1	10.6	37,506	5.4	3.5
1980	108,344	11.0	10.6	71,578	7.3	5.2
1990	141,816	10.9	9.8	81,119	6.2	4.7
1992	139,191	10.3	9.3 ²	84,011	6.2	4.8 ²
1993	141,892	10.3	9.0 ²	82,956	6.0	4.6 ²
1994	142,895	10.1	9.1 ²	81,628	5.8	4.6 ²
1995	145,090	10.1	9.1 ²	78,416	5.4	4.5 ²
1996	150,599	10.2	8.8 ²	77,750	5.3	4.3 ²
1997	158,783	10.6	8.9 ²	82,161	5.5	4.3 ²
1998	141,344	9.2	8.5 ²	80,466	5.3	4.3 ²
1999	136,403	8.7	8.5 ²	80,983	5.2	4.1 ²
2000	145,300	9.0	8.7 ²	81,439	5.1	4.2 ²
2001	153,298	9.3	8.4 ²	85,259	5.2	4.0 ²
2002	157,554	9.4	7.9 ²	85,181	5.1	NA

¹ Includes divorces and annulments.

² Provisional data.

GRAPH M-1: MARRIAGE AND DISSOLUTION OF MARRIAGE RATES PER 1,000 POPULATION, FLORIDA AND UNITED STATES, 1992-2002

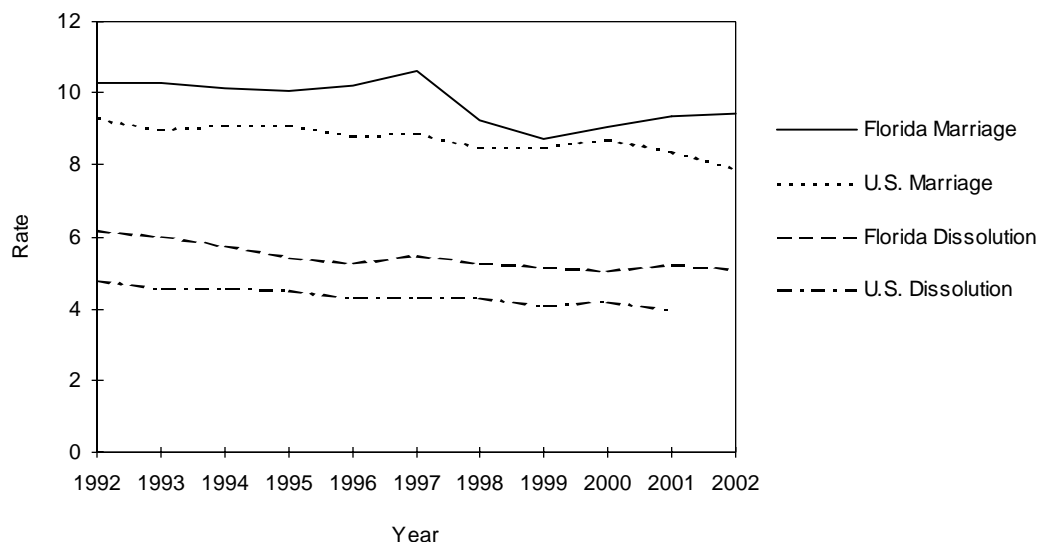

TABLE M-1: MARRIAGES PERFORMED BY MONTH, BY COUNTY OF ISSUANCE, FLORIDA, 2002

	TOTAL	JAN	FEB	MAR	APR	MAY	JUN	JUL	AUG	SEP	OCT	NOV	DEC
FLORIDA	157,554	9,394	13,682	14,523	14,641	14,877	14,828	12,868	12,888	11,436	12,783	13,283	12,351
ALACHUA	1,812	85	131	175	169	195	178	151	157	129	140	138	164
BAKER	244	15	30	22	19	22	23	26	18	16	20	18	15
BAY	2,127	87	152	159	189	222	235	234	199	186	171	159	134
BRADFORD	258	12	16	32	17	22	27	19	22	30	21	20	20
BREVARD	3,787	194	342	371	363	354	347	316	277	261	311	319	332
BROWARD	14,974	948	1,382	1,302	1,344	1,320	1,361	1,160	1,334	1,043	1,193	1,312	1,275
CALHOUN	142	7	11	10	7	20	18	16	12	12	11	9	9
CHARLOTTE	1,066	62	89	104	107	99	103	89	80	78	80	94	81
CITRUS	809	38	93	80	78	73	91	55	56	58	61	59	67
CLAY	1,374	69	101	130	116	154	125	118	110	111	132	116	92
COLLIER	2,731	171	244	240	282	277	260	202	188	188	209	254	216
COLUMBIA	607	32	55	65	53	50	60	47	54	44	53	50	44
MIAMI-DADE	28,894	2,083	2,657	2,660	2,681	2,569	2,451	2,299	2,427	2,094	2,090	2,473	2,410
DESOTO	211	3	35	21	12	24	20	20	21	13	8	19	15
DIXIE	125	5	14	17	13	12	16	8	9	6	11	4	10
DUVAL	6,658	381	506	627	570	635	668	550	616	525	538	545	497
ESCAMBIA	3,275	167	237	295	280	345	337	340	309	250	285	234	196
FLAGLER	335	16	20	14	32	29	47	30	33	28	34	29	23
FRANKLIN	164	10	16	9	14	15	18	16	16	16	12	12	10
GADSDEN	314	14	38	35	28	29	36	21	27	14	25	19	28
GILCHRIST	151	8	9	11	13	21	17	16	18	10	10	9	9
GLADES	42	2	6	3	6	2	5	5	3	2	1	2	5
GULF	145	12	8	11	10	11	14	20	16	13	11	10	9
HAMILTON	194	10	8	24	18	18	26	14	10	14	10	20	22
HARDEE	159	6	18	17	9	20	18	14	7	12	11	12	15
HENDRY	277	13	27	19	24	19	21	18	28	24	34	25	25
HERNANDO	816	53	66	82	83	92	71	65	51	62	63	61	67
HIGHLANDS	689	43	62	62	62	52	55	61	66	46	55	55	70
HILLSBOROUGH	9,642	540	852	941	926	915	897	736	764	697	833	826	715
HOLMES	173	8	11	21	10	16	15	19	16	13	15	13	16
INDIAN RIVER	872	47	90	85	90	88	77	64	82	54	55	65	75
JACKSON	388	12	33	37	36	40	36	38	23	33	34	35	31
JEFFERSON	185	9	25	18	22	16	16	17	11	17	12	10	12
LAFAYETTE	65	5	5	5	1	4	4	4	11	11	4	4	7
LAKE	1,663	105	136	170	141	155	152	142	135	123	144	119	141
LEE	3,935	236	353	362	404	377	378	282	307	226	321	356	333
LEON	1,928	102	147	200	172	217	197	161	156	138	137	140	161
LEVY	264	9	28	34	20	24	22	23	24	15	25	26	14
LIBERTY	44	3	4	3	6	6	3	5	1	2	1	4	6
MADISON	191	11	11	20	13	19	22	14	15	11	17	13	25
MANATEE	1,890	116	180	180	163	194	183	143	144	117	154	185	131
MARION	2,068	111	186	185	191	213	223	169	155	157	149	163	166
MARTIN	888	36	62	86	87	87	84	79	74	56	76	74	87
MONROE	2,931	175	269	203	279	308	300	267	210	184	230	284	222
NASSAU	695	32	58	60	59	80	74	64	64	48	54	59	43
OKALOOSA	2,702	122	166	214	242	283	299	279	240	271	251	177	158
OKEECHOBEE	335	19	33	42	42	26	29	27	27	12	18	24	36
ORANGE	10,078	593	866	911	941	933	957	821	787	781	873	843	772
OSCEOLA	4,400	258	358	393	431	395	376	335	335	395	396	368	360
PALM BEACH	10,162	653	958	984	957	905	879	768	818	665	891	919	765
PASCO	2,301	140	200	220	233	218	262	175	171	162	169	172	179
PINELLAS	7,907	431	646	758	785	802	754	640	644	515	689	715	528
POLK	3,969	234	368	388	380	327	379	332	309	286	336	306	324
PUTNAM	614	43	52	67	50	59	55	49	53	62	51	41	32
ST JOHNS	1,312	60	91	112	132	129	145	92	106	113	108	117	107
ST LUCIE	1,344	75	129	134	113	123	137	109	111	97	100	118	98
SANTA ROSA	817	34	68	68	73	98	81	82	70	70	63	56	54
SARASOTA	2,858	159	245	243	287	324	277	215	174	191	249	269	225
SEMINOLE	3,171	181	266	304	277	297	301	286	245	224	263	276	251
SUMTER	284	14	31	28	30	20	25	25	18	17	15	27	34
SUWANNEE	282	17	19	41	26	4	39	27	23	14	26	29	17
TAYLOR	168	8	19	22	12	14	17	17	16	12	13	11	7
UNION	91	3	8	11	10	8	6	12	8	7	10	6	2
VOLUSIA	3,514	209	277	295	316	351	355	318	282	245	291	289	286
WAKULLA	212	11	13	23	12	23	28	18	14	17	17	14	22
WALTON	682	15	37	43	62	76	75	66	70	79	76	42	41
WASHINGTON	149	12	9	15	11	2	21	18	11	14	17	11	8

TABLE M-2: MARRIAGES BY RACE OF GROOM AND BRIDE, FLORIDA, 2002

RACE OF GROOM	RACE OF BRIDE										
	TOTAL	WHITE	BLACK	AMERICAN INDIAN	CHINESE	JAPANESE	HAWAIIAN	FILIPINO	OTHER ASIAN/PAC ISL	OTHER ENTRIES	UNK
TOTAL	157,554	123,037	21,829	294	344	130	26	769	1,687	9,333	105
WHITE	122,727	117,801	1,374	213	153	97	21	520	756	1,741	51
BLACK	23,383	2,731	20,016	29	6	13	4	45	76	458	5
AMERICAN INDIAN	300	238	14	34	0	1	0	3	5	5	0
CHINESE	232	41	1	1	163	3	0	3	20	0	0
JAPANESE	40	23	0	0	1	13	0	0	3	0	0
HAWAIIAN	16	11	0	0	0	0	1	1	3	0	0
FILIPINO	270	91	6	0	1	0	0	156	14	2	0
OTH ASIAN/PAC ISL	1,509	580	54	4	19	1	0	33	797	16	5
OTHER ENTRIES	8,990	1,479	362	13	1	2	0	8	13	7,111	1
UNK	87	42	2	0	0	0	0	0	0	0	43

TABLE M-3: DISSOLUTIONS* OF MARRIAGE BY DURATION OF MARRIAGE IN YEARS AND NUMBER OF MINOR CHILDREN AFFECTED, FLORIDA, 2002

DURATION IN YEARS	NUMBER OF MINOR CHILDREN AFFECTED								
	TOTAL	NONE	ONE	TWO	THREE	FOUR	FIVE	SIX+	UNK
TOTAL	85,181	45,868	17,300	12,355	3,297	612	108	69	5,572
<1	3,246	2,755	144	64	12	3	0	0	268
1	5,421	4,272	571	109	19	4	0	1	445
2	5,761	4,004	1,048	213	47	5	1	3	440
3	5,753	3,642	1,237	371	49	9	1	1	443
4	6,209	3,781	1,409	488	86	12	3	0	430
5-9	22,913	11,489	5,507	3,534	705	115	23	14	1,526
10-14	12,426	4,369	2,761	3,266	1,047	189	33	18	743
15-19	7,793	2,224	1,642	2,429	807	180	35	15	461
20-24	4,806	2,109	1,236	860	262	51	3	6	279
25-29	2,571	1,731	469	156	40	9	3	2	161
30-34	1,507	1,232	122	38	11	2	0	1	101
35-39	659	573	12	13	6	1	0	0	54
40+	615	548	7	4	3	1	1	0	51
UNK	5,501	3,139	1,135	810	203	31	5	8	170

* Includes divorces and annulments.

TABLE M-4: DISSOLUTIONS* OF MARRIAGE BY MONTH, BY COUNTY, FLORIDA, 2002

	TOTAL	JAN	FEB	MAR	APR	MAY	JUN	JUL	AUG	SEP	OCT	NOV	DEC
FLORIDA	85,181	6,346	6,734	6,724	7,353	7,936	7,189	7,449	7,715	6,900	7,795	6,462	6,578
ALACHUA	984	70	72	102	80	113	70	105	64	74	93	52	89
BAKER	145	7	12	17	10	23	12	10	14	10	12	10	8
BAY	1,013	110	69	74	107	104	71	87	100	78	116	46	51
BRADFORD	179	15	15	18	14	14	18	11	13	14	13	19	15
BREVARD	1,526	130	130	135	141	157	117	126	150	98	136	99	107
BROWARD	9,365	505	823	661	760	904	917	787	1,131	795	923	601	558
CALHOUN	64	9	4	8	8	10	5	5	4	0	1	6	4
CHARLOTTE	564	67	34	51	49	53	23	75	26	40	54	46	46
CITRUS	453	32	27	33	46	44	34	45	36	33	38	54	31
CLAY	838	62	79	38	98	74	46	95	78	65	74	75	54
COLLIER	1,159	82	93	103	109	108	91	93	118	97	104	82	79
COLUMBIA	397	7	35	37	35	40	55	8	41	33	58	16	32
MIAMI-DADE	13,844	883	970	1,091	1,197	1,179	1,363	1,321	1,177	1,152	1,264	1,140	1,107
DESOTO	177	6	13	8	16	23	19	9	26	4	23	15	15
DIXIE	62	6	6	4	7	10	3	7	5	7	3	3	1
DUVAL	4,548	376	343	354	362	355	354	439	402	376	410	448	329
ESCAMBIA	1,626	174	130	163	147	156	109	114	134	117	157	125	100
FLAGLER	236	17	22	17	27	20	22	15	22	13	22	16	23
FRANKLIN	65	0	4	12	5	5	8	4	8	6	5	4	4
GADSDEN	211	10	17	21	9	27	22	8	31	18	13	13	22
GILCHRIST	89	5	4	6	2	18	6	8	9	10	7	9	5
GLADES	26	2	2	5	1	1	5	0	0	1	2	3	4
GULF	60	5	2	5	1	12	5	8	3	6	2	5	6
HAMILTON	69	13	6	6	4	5	2	6	3	11	2	4	7
HARDEE	97	8	7	10	6	2	11	7	17	17	1	6	5
HENDRY	193	14	13	21	24	9	24	10	12	24	15	13	14
HERNANDO	472	32	30	45	28	32	32	49	31	44	48	43	58
HIGHLANDS	408	30	36	33	31	39	30	52	34	42	35	24	22
HILLSBOROUGH	5,724	526	621	419	385	559	491	369	563	444	487	351	509
HOLMES	138	12	16	8	13	11	9	10	12	13	8	17	9
INDIAN RIVER	561	49	47	47	39	40	51	49	49	36	60	45	49
JACKSON	283	18	15	23	29	34	26	41	24	21	20	15	17
JEFFERSON	144	17	9	22	9	16	8	9	14	11	12	6	11
LAFAYETTE	34	1	2	3	3	4	2	5	1	8	2	2	1
LAKE	1,045	92	78	86	105	111	71	75	109	84	85	71	78
LEE	2,273	169	169	168	157	246	183	186	194	194	230	170	207
LEON	997	80	94	57	112	82	106	90	95	40	107	62	72
LEVY	172	14	11	12	18	5	20	24	18	11	17	15	7
LIBERTY	45	2	1	5	8	2	1	7	2	6	4	1	6
MADISON	67	3	5	5	5	13	6	2	5	7	6	5	5
MANATEE	1,161	72	99	82	81	120	67	119	115	102	124	103	77
MARION	1,355	109	116	101	143	140	89	123	121	91	106	114	102
MARTIN	589	29	45	43	69	48	50	41	58	49	54	45	58
MONROE	540	26	46	43	43	57	45	44	50	52	41	38	55
NASSAU	303	13	29	24	26	36	14	28	22	22	25	31	33
OKALOOSA	949	81	80	79	97	82	103	102	65	59	69	64	68
OKEECHOBEE	203	20	19	16	12	22	25	24	10	6	19	8	22
ORANGE	5,327	405	400	435	502	550	425	500	452	431	408	371	448
OSCEOLA	1,464	132	88	126	116	129	108	140	121	159	157	82	106
PALM BEACH	5,389	384	401	426	487	507	426	470	459	412	479	459	479
PASCO	1,518	114	118	100	178	127	137	91	150	140	106	123	134
PINELLAS	4,266	359	317	328	414	397	374	360	364	310	404	301	338
POLK	2,783	217	263	212	237	255	193	242	213	253	277	218	203
PUTNAM	251	16	11	18	14	28	11	28	6	31	28	33	27
ST JOHNS	546	29	33	48	48	57	35	53	48	55	48	50	42
ST LUCIE	712	68	45	78	31	93	60	68	36	78	50	51	54
SANTA ROSA	551	31	47	50	35	60	34	56	56	46	51	58	27
SARASOTA	1,667	124	121	150	153	109	132	156	123	155	161	135	148
SEMINOLE	1,886	176	113	145	198	169	147	139	166	138	173	175	147
SUMTER	251	29	15	16	23	17	30	23	26	16	32	10	14
SUWANNEE	174	12	23	12	19	18	13	13	8	17	12	7	20
TAYLOR	105	7	7	8	8	10	11	7	16	2	10	10	9
UNION	63	4	7	8	3	3	5	9	0	5	7	5	7
VOLUSIA	2,337	205	183	203	174	200	171	207	213	184	239	201	157
WAKULLA	112	4	8	14	9	7	10	3	14	11	12	8	12
WALTON	195	12	16	17	15	19	18	20	21	10	18	17	12
WASHINGTON	131	8	18	9	11	16	8	12	7	6	16	8	12

* Includes divorces and annulments.

Induced Terminations of Pregnancy

TABLE T-1: REPORTED INDUCED TERMINATIONS OF PREGNANCY,
BY GESTATION WEEKS, BY COUNTY WHERE TERMINATIONS OCCURRED, FLORIDA, 2002

		WEEKS OF GESTATION			
	TOTAL	12 AND UNDER	13-24	25 AND OVER	UNK
FLORIDA	87,964	78,997	8,180	61	726
ALACHUA	1,998	1,803	189	1	5
BAKER	0	0	0	0	0
BAY	0	0	0	0	0
BRADFORD	0	0	0	0	0
BREVARD	910	843	66	0	1
BROWARD	14,017	12,593	1,329	16	79
CALHOUN	0	0	0	0	0
CHARLOTTE	265	218	47	0	0
CITRUS	5	4	1	0	0
CLAY	0	0	0	0	0
COLLIER	0	0	0	0	0
COLUMBIA	0	0	0	0	0
MIAMI-DADE	22,240	20,533	1,579	0	128
DESOTO	0	0	0	0	0
DIXIE	0	0	0	0	0
DUVAL	7,812	6,410	1,091	0	311
ESCAMBIA	2,503	2,238	265	0	0
FLAGLER	0	0	0	0	0
FRANKLIN	0	0	0	0	0
GADSDEN	0	0	0	0	0
GILCHRIST	0	0	0	0	0
GLADES	0	0	0	0	0
GULF	0	0	0	0	0
HAMILTON	0	0	0	0	0
HARDEE	0	0	0	0	0
HENDRY	0	0	0	0	0
HERNANDO	0	0	0	0	0
HIGHLANDS	0	0	0	0	0
HILLSBOROUGH	7,376	6,481	892	3	0
HOLMES	0	0	0	0	0
INDIAN RIVER	0	0	0	0	0
JACKSON	3	0	2	1	0
JEFFERSON	0	0	0	0	0
LAFAYETTE	0	0	0	0	0
LAKE	0	0	0	0	0
LEE	2,308	2,103	76	0	129
LEON	2,098	1,900	133	0	65
LEVY	0	0	0	0	0
LIBERTY	0	0	0	0	0
MADISON	0	0	0	0	0
MANATEE	0	0	0	0	0
MARION	524	490	34	0	0
MARTIN	1	0	0	0	1
MONROE	0	0	0	0	0
NASSAU	0	0	0	0	0
OKALOOSA	0	0	0	0	0
OKEECHOBEE	0	0	0	0	0
ORANGE	8,366	7,431	893	39	3
OSCEOLA	0	0	0	0	0
PALM BEACH	6,113	5,419	692	1	1
PASCO	0	0	0	0	0
PINELLAS	4,186	3,859	324	0	3
POLK	1,089	1,047	42	0	0
PUTNAM	0	0	0	0	0
ST JOHNS	0	0	0	0	0
ST LUCIE	724	686	38	0	0
SANTA ROSA	0	0	0	0	0
SARASOTA	2,181	1,890	291	0	0
SEMINOLE	1,329	1,264	65	0	0
SUMTER	0	0	0	0	0
SUWANNEE	0	0	0	0	0
TAYLOR	0	0	0	0	0
UNION	0	0	0	0	0
VOLUSIA	1,916	1,785	131	0	0
WAKULLA	0	0	0	0	0
WALTON	0	0	0	0	0
WASHINGTON	0	0	0	0	0

**TABLE T-2: REPORTED INDUCED TERMINATIONS OF PREGNANCY,
BY REASON, BY GESTATION WEEKS, FLORIDA, 2002**

REASON	TOTAL	WEEKS OF GESTATION			
		12 AND UNDER	13 - 24	25 AND OVER	UNK
	87,964	78,997	8,180	61	726
PERSONAL CHOICE	86,445	78,067	7,643	41	694
PHYSICAL CONDITION	439	330	100	0	9
MENTAL CONDITION	72	37	28	7	0
ABNORMAL FETUS	482	129	329	12	12
OTHER	521	429	80	1	11
UNKNOWN	5	5	0	0	0