

Deaths

DEATHS

- The International Classification of Diseases Tenth Revision (ICD-10) was used for coding the 1999 through 2004 underlying cause of death. Changes from the previously used ICD-9 to the ICD-10 revision can make year-to-year comparisons misleading. ICD-10 contains major changes, so a greater or fewer number of deaths are now assigned to certain causes than under ICD-9 rules. Causes which changed the most include Alzheimer's disease, syphilis, and pneumonia. See the Introduction section for further explanation and detailed comparability ratios.
- Through 1969 Age-Adjusted Death Rates (AADR) were calculated using the 1940 standard million population. For 1970 and forward, AADR calculations used the projected 2000 standard million population.
- In 2004, Florida resident deaths decreased slightly to 168,364; however, the decrease from 2003 was only 0.1 percent.
- The overall resident death rate per 1,000 population decreased slightly. The rate decreased for white males and females and for nonwhite males and females.
- Of all resident deaths; 89.6 percent were to persons of Non-Hispanic or Haitian origin, 9.4 percent were to persons of Hispanic origin, and 0.6 percent were to persons of Haitian origin and 0.4 percent were to persons whose ethnicity was unknown.
- Among whites, cremations outnumbered burials 53.5 percent to 31.7 percent. For blacks, burials outnumbered cremations 71.2 percent to 19.6 percent. For others, cremations outnumbered burials 51.4 percent to 37.0 percent.
- Heart disease was the leading cause of death -- almost three of every 10 deaths.
- Malignant Neoplasm (Cancer) was the second leading cause of death, accounting for almost one of every four deaths.
- Unintentional Injury (Accident) was the leading cause of death for individuals aged 1-4, 5-9, 10-14, 15-19, 20-24, 25-34, and 35-44, accounting for 31.7 percent of the deaths in these age groups combined.
- There were 28 fewer HIV deaths in 2004 than in 2003 – a 1.3 percent decrease.
- The resident HIV death rate for nonwhite males (39.5 per 100,000 population) is more than the rates for white males, white females and nonwhite females combined.
- HIV was the fifth leading cause of death in persons 25-34 years old and the fourth leading cause of death in persons 35-44 years old – 9.8 percent of the total deaths in these age groups combined.
- The homicide death rate decreased for white males and nonwhite males, but increased for white females and nonwhite females. The rate for nonwhite males was almost double the combined rate for white males, white females, and nonwhite females.
- The major external causes of death (Unintentional Injury, Suicide, and Homicide) accounted for 6.9 percent of all resident deaths.
- Malignant Neoplasm (Cancer) was the leading cause of death for individuals aged 45-54, 55-64, and 65-74 -- 34.4 percent of the total deaths in these age groups combined.

**CHART D-1: RESIDENT DEATHS AND RATES PER 1,000 POPULATION, BY RACE AND GENDER,
FLORIDA AND UNITED STATES TOTAL,
CENSUS YEARS 1920-1990 AND 1994-2004**

YEAR	TOTAL	WHITE	NONWHITE	WHITE		NONWHITE		
				MALE	FEMALE	MALE	FEMALE	
1920 ¹	12,674	7,528	5,146	4,233	3,295	2,760	2,386	
1930 ¹	18,215	11,032	7,183	6,502	4,530	4,038	3,145	
1940	21,458	13,741	7,717	8,407	5,334	4,376	3,341	
1950	26,525	19,443	7,082	11,768	7,675	4,025	3,057	
1960	47,937	38,837	9,100	23,857	14,980	5,185	3,915	
1970	74,779	63,898	10,874	37,916	25,924	6,279	4,560	
1980	104,479	92,601	11,854	52,714	39,877	6,783	5,068	
1990	133,294	118,304	14,950	63,814	54,490	8,383	6,566	
1994	146,869	130,202	16,420	68,865	61,336	9,060	7,360	
1995	151,619	134,232	17,356	70,706	63,519	9,479	7,875	
1996	152,697	135,773	16,858	70,968	64,800	9,047	7,811	
1997	153,830	136,900	16,696	70,755	66,141	8,826	7,868	
1998	157,160	139,940	17,009	71,652	68,283	8,878	8,131	
1999	162,122	144,303	17,649	73,163	71,139	9,193	8,454	
2000	162,839	144,774	17,740	73,883	70,886	9,191	8,546	
2001	167,181	148,714	18,425	75,732	72,978	9,371	9,054	
2002	167,702	148,945	18,694	75,845	73,093	9,564	9,128	
2003	168,459	149,523	18,892	76,601	72,913	9,695	9,196	
2004	168,364	149,215	19,086	76,237	72,967	9,909	9,172	
UNADJUSTED DEATH RATES PER 1,000 POPULATION								
FLORIDA								
YEAR	U.S. RATE	TOTAL	WHITE	NONWHITE	WHITE		NONWHITE	
					MALE	FEMALE	MALE	FEMALE
1920 ¹	13.0	12.8	11.4	15.3	12.4	10.3	16.2	14.5
1930 ¹	11.3	12.3	10.6	16.5	12.4	8.8	18.6	14.4
1940	10.8	11.2	9.8	14.9	12.1	7.6	17.2	12.7
1950	9.6	9.4	8.8	11.6	10.8	6.9	13.5	9.7
1960	9.5	9.6	9.5	10.2	11.8	7.2	11.8	8.6
1970	9.5	10.9	11.0	10.1	13.5	8.6	12.1	8.1
1980	8.8	10.6	11.0	7.3	12.9	9.0	8.9	5.9
1990	8.6	10.2	10.7	7.5	11.9	9.6	8.8	6.3
1994	8.8	10.4	11.2	6.5	12.2	10.3	7.4	5.6
1995	8.8	10.5	11.5	6.4	12.4	10.6	7.2	5.6
1996	8.8	10.4	11.5	5.8	12.3	10.7	6.4	5.2
1997	8.7	10.2	11.5	5.4	12.2	10.8	5.9	5.0
1998	8.7	10.3	11.6	5.2	12.2	11.1	5.6	4.9
1999	8.8	10.3	11.8	5.2	12.2	11.3	5.5	4.8
2000	8.5	10.1	11.6	5.0	12.1	11.1	5.3	4.7
2001	8.5	10.2	11.6	5.1	12.1	11.2	5.3	4.9
2002	8.5	10.0	11.4	5.1	11.9	11.0	5.3	4.8
2003	8.4 ²	9.8	10.6	6.1	11.1	10.2	6.5	5.7
2004	8.2 ³	9.6	10.4	5.9	10.8	10.0	6.4	5.5

1. Only recorded data are available.
2. Preliminary data.
3. Provisional data.

CHART D-2: RESIDENT AGE-ADJUSTED DEATH RATES PER 1,000 POPULATION, BY RACE, FLORIDA AND UNITED STATES TOTAL, CENSUS YEARS 1920-1990 AND 1994-2004

YEAR	FLORIDA			U.S. TOTAL
	TOTAL	WHITE	NONWHITE	
1920 ^{1,2}	14.6	12.7	18.6	14.2
1930 ^{1,2}	14.2	11.5	21.3	12.5
1940 ²	12.2	10.3	18.0	10.8
1950 ²	8.2	7.2	12.7	8.4
1960 ²	7.2	6.5	11.1	7.6
1970	11.2	10.6	14.8	12.2
1980	9.5	9.2	12.4	10.4
1990	8.5	8.2	11.7	9.4
1994	8.4	8.1	11.1	9.2
1995	8.5	8.1	11.3	9.2
1996	8.3	8.0	10.7	9.0
1997	8.1	7.8	10.2	8.9
1998	8.1	7.8	10.1	8.8
1999	8.1	7.8	10.1	8.8
2000	8.0	7.7	9.6	8.7
2001	8.0	7.7	9.6	8.5
2002	7.7	7.4	9.2	8.5
2003	7.6	7.4	9.1	8.3 ³
2004	7.3	7.0	8.6	8.0

1. Only recorded data are available.

2. Age-Adjusted Death Rates (AADR) for 1920-1960 use the 1940 standard million population. AADRs for 1970-2004 use the 2000 estimated standard million population.

GRAPH D-1: RESIDENT AGE-ADJUSTED DEATH RATES PER 1,000 POPULATION, BY RACE, FLORIDA AND UNITED STATES TOTAL, 1994 - 2004

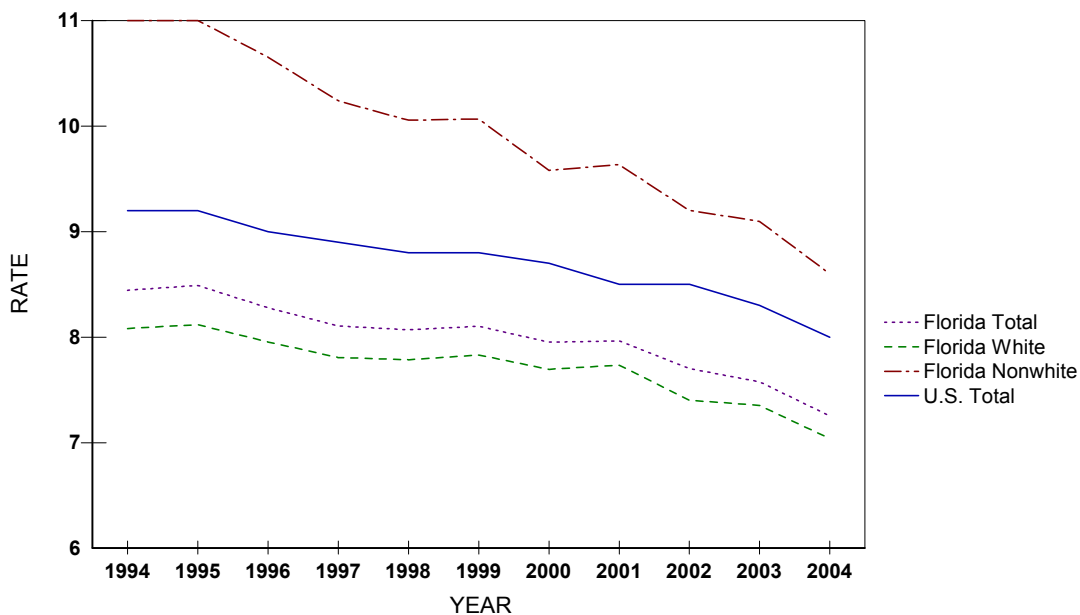

CHART D-3: RESIDENT DEATHS FOR SELECTED LEADING CAUSES AND OTHER SIGNIFICANT CAUSES AND RATES PER 100,000 POPULATION, BY RACE, FLORIDA, 1994* AND 2004

CAUSE OF DEATH	YEAR	RANK	NUMBER OF DEATHS			RATES			COMP RATIOS*
			TOTAL	WHITE	NON-WHITE	TOTAL	WHITE	NON-WHITE	
Heart Diseases ICD-10: I00-I09, I11, I13, I20-I51 ICD-9: 390-398, 402, 404-429	2004	1	46,839	42,289	4,537	265.9	293.9	140.8	0.9858
	1994	-	48,043	43,910	4,047	272.8	305.1	125.6	
Cancer ICD-10: C00-C97 ICD-9: 140-208	2004	2	39,502	35,462	4,030	224.3	246.4	125.0	1.0068
	1994	-	36,145	32,766	3,325	205.2	227.7	103.2	
Stroke ICD-10: I60-I69 ICD-9: 430-434, 436-438	2004	3	9,661	8,397	1,261	54.9	58.4	39.1	1.0588
	1994	-	9,501	8,397	1,095	53.9	58.4	34.0	
CLRD ICD-10: J40-J47 ICD-9: 490-494,496	2004	4	8,931	8,492	437	50.7	59.0	13.6	1.0478
	1994	-	7,106	6,701	399	40.3	46.6	12.4	
Unintentional Injury ICD-10: V01-X59, Y85-Y86 ICD-9: E800-E869, E880-E929	2004	5	8,176	7,142	1,029	46.4	49.6	31.9	1.0305
	1994	-	4,877	4,094	766	44.2	43.5	46.9	
Diabetes Mellitus ICD-10: E10-E14 ICD-9: 250	2004	6	4,790	3,844	945	27.2	26.7	29.3	1.0082
	1994	-	3,328	2,722	601	18.9	18.9	18.6	
Alzheimers Disease ICD-10: G30 ICD-9: 331.0	2004	7	4,294	4,070	221	24.4	28.3	6.9	1.5536
	1994	-	1,270	1,225	44	7.2	8.5	1.4	
Influenza and Pneumonia ICD-10: J10-J18 ICD-9: 480-487	2004	8	3,025	2,731	294	17.2	19.0	9.1	0.6982
	1994	-	3,751	3,407	341	21.3	23.7	10.6	
Suicide ICD-10: X60-X84, Y87.0 ICD-9: E950-E959	2004	9	2,382	2,246	134	13.5	15.6	4.2	0.9962
	1994	-	2,062	1,920	136	11.7	13.3	4.2	
Nephritis ICD-10: N00-N07, N17-N19, N25-N27 ICD-9: 580-589	2004	10	2,238	1,847	390	12.7	12.8	12.1	1.0367
	1994	-	1,006	847	158	5.7	5.9	4.9	
CLDC ICD-10: K70, K73-K74 ICD-9: 571	2004	11	2,077	1,922	154	11.8	13.4	4.8	1.2320
	1994	-	1,881	1,680	199	10.7	11.7	6.2	
Septicemia ICD-10: A40-A41 ICD-9: 038	2004	12	1,965	1,695	268	11.2	11.8	8.3	1.1949
	1994	-	784	669	114	4.5	4.6	3.5	
HIV ICD-10: B20-B24 ICD-9: 042-044	2004	13	1,714	650	1,063	9.7	4.5	33.0	1.1448
	1994	-	4,142	2,350	1,787	23.5	16.3	55.4	
Hypertension ICD-10: I10, I12 ICD-9: 401,403	2004	14	1,696	1,354	342	9.6	9.4	10.6	1.1192
	1994	-	847	668	178	4.8	4.6	5.5	
Parkinsons Disease ICD-10: G20-G21 ICD-9: 332	2004	15	1,335	1,299	36	7.6	9.0	1.1	1.0012
	1994	-	597	580	16	3.4	4.0	0.5	
Homicide ICD-10: X85-Y09, Y87.1 ICD-9: E960-E969	2004	16	1,030	534	491	5.8	3.7	15.2	0.9983
	1994	-	1,297	704	589	7.4	4.9	18.3	
Pneumonitis ICD-10: J69 ICD-9: 507	2004	17	1,016	926	90	5.8	6.4	2.8	1.1185
	1994	-	660	592	68	3.7	4.1	2.1	
Perinatal Period Conditions ICD-10: P00-P96** ICD-9: 760-779	2004	-	782	423	358	4.4	2.9	11.1	1.0658
	1994	-	753	422	331	4.3	2.9	10.3	
Congenital Malformations ICD-10: Q00-Q99** ICD-9: 740-759	2004	-	540	393	147	3.1	2.7	4.6	0.8470
	1994	-	661	506	153	3.8	3.5	4.7	

*Due to change from the 9th to the 10th revision of the International Classification of Diseases (ICD), 1994 categories have been adjusted to be comparable with 2004. National comparability ratios are presented above (and on pages xi-xiii) to adjust for discontinuities between ICD-9 and ICD-10 categorizations and coding.

**The 17 selected leading causes are ranked from most frequently occurring to least frequently occurring. The other significant causes, perinatal period conditions and congenital malformations, were not ranked in this chart.

GRAPH D-2: PERCENT DISTRIBUTION OF RESIDENT RACE-SPECIFIC DEATHS FOR SELECTED LEADING CAUSES, FLORIDA, 2004

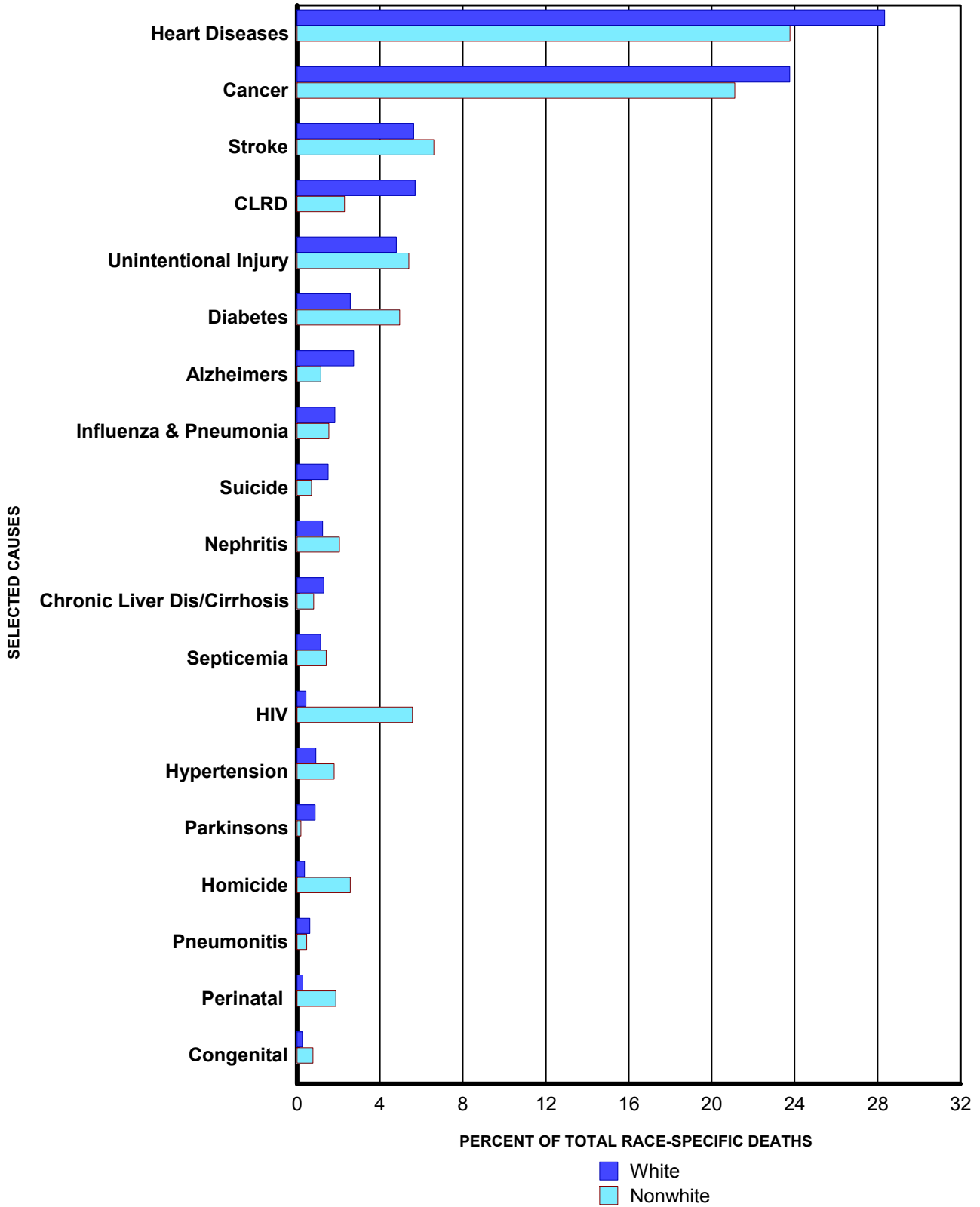

* ICD-10 codes associated with each cause of death group are presented on pages (xvii-xix).

**CHART D-4: RESIDENT DEATHS FOR LEADING CAUSES
AND RATES PER 100,000 POPULATION, BY AGE GROUP, FLORIDA, 2004**

AGE	CAUSE OF DEATH	ICD-10 CODES	DEATHS	RATE
<1	Total		1,536	709.8
	Perinatal Period Conditions	(P00-P96)	771	356.3
	Congenital Malformations	(Q00-Q99)	268	123.8
	Unintentional Injury (Accidents)	(V01-X59,Y85-Y86)	91	42.0
	Sudden Infant Death Syndrome	(R95)	79	36.5
	Heart Diseases	(I00-I09,I11,I13,I20-I51)	25	11.6
1-4	Total		287	34.2
	Unintentional Injury (Accidents)	(V01-X59,Y85-Y86)	128	15.3
	Congenital Malformations	(Q00-Q99)	28	3.3
	Malignant Neoplasms (Cancer)	(C00-C97)	22	2.6
	Homicide	(X85-Y09,Y87.1)	17	2.0
	Heart Diseases	(I00-I09,I11,I13,I20-I51)	9	1.1
5-14	Total		392	17.7
	Unintentional Injury (Accidents)	(V01-X59,Y85-Y86)	164	7.4
	Malignant Neoplasms (Cancer)	(C00-C97)	49	2.2
	Congenital Malformations	(Q00-Q99)	26	1.2
	Homicide	(X85-Y09,Y87.1)	24	1.1
	Suicide	(X60-X84,Y87.0)	16	0.7
15-24	Total		1,998	87.4
	Unintentional Injury (Accidents)	(V01-X59,Y85-Y86)	1,078	47.1
	Homicide	(X85-Y09,Y87.1)	235	10.3
	Suicide	(X60-X84,Y87.0)	207	9.1
	Malignant Neoplasms (Cancer)	(C00-C97)	97	4.2
	Heart Diseases	(I00-I09,I11,I13,I20-I51)	54	2.4
25-34	Total		2,604	123.4
	Unintentional Injury (Accidents)	(V01-X59,Y85-Y86)	919	43.5
	Suicide	(X60-X84,Y87.0)	283	13.4
	Homicide	(X85-Y09,Y87.1)	248	11.8
	Malignant Neoplasms (Cancer)	(C00-C97)	228	10.8
	Human Immunodeficiency Virus (HIV)	(B20-B24)	189	9.0
35-44	Total		5,800	229.3
	Unintentional Injury (Accidents)	(V01-X59,Y85-Y86)	1,229	48.6
	Malignant Neoplasms (Cancer)	(C00-C97)	959	37.9
	Heart Diseases	(I00-I09,I11,I13,I20-I51)	719	28.4
	Human Immunodeficiency Virus (HIV)	(B20-B24)	636	25.1
	Suicide	(X60-X84,Y87.0)	471	18.6
45-54	Total		11,666	475.8
	Malignant Neoplasms (Cancer)	(C00-C97)	3,129	127.6
	Heart Diseases	(I00-I09,I11,I13,I20-I51)	2,193	89.4
	Unintentional Injury (Accidents)	(V01-X59,Y85-Y86)	1,352	55.1
	Chronic Liver Disease & Cirrhosis (CLDC)	(K70,K73-K74)	567	23.1
	Suicide	(X60-X84,Y87.0)	548	22.3
55-64	Total		17,481	890.3
	Malignant Neoplasms (Cancer)	(C00-C97)	6,411	326.5
	Heart Diseases	(I00-I09,I11,I13,I20-I51)	3,996	203.5
	Chronic Lower Respiratory Diseases (CLRD)	(J40-J47)	782	39.8
	Unintentional Injury (Accidents)	(V01-X59,Y85-Y86)	742	37.8
	Diabetes Mellitus	(E10-E14)	710	36.2
65-74	Total		28,150	1,920.1
	Malignant Neoplasms (Cancer)	(C00-C97)	10,180	694.4
	Heart Diseases	(I00-I09,I11,I13,I20-I51)	6,905	471.0
	Chronic Lower Respiratory Diseases (CLRD)	(J40-J47)	2,004	136.7
	Cerebrovascular Diseases (Stroke)	(I60-I69)	1,359	92.7
	Diabetes Mellitus	(E10-E14)	1,120	76.4
75-84	Total		49,528	4,497.1
	Heart Diseases	(I00-I09,I11,I13,I20-I51)	14,559	1,322.0
	Malignant Neoplasms (Cancer)	(C00-C97)	12,349	1,121.3
	Chronic Lower Respiratory Diseases (CLRD)	(J40-J47)	3,522	319.8
	Cerebrovascular Diseases (Stroke)	(I60-I69)	3,325	301.9
	Diabetes Mellitus	(E10-E14)	1,537	139.6
85+	Total		48,871	11,254.6
	Heart Diseases	(I00-I09,I11,I13,I20-I51)	18,188	4,188.5
	Malignant Neoplasms (Cancer)	(C00-C97)	6,075	1,399.0
	Cerebrovascular Diseases (Stroke)	(I60-I69)	3,738	860.8
	Alzheimers Disease	(G30)	2,590	596.5
	Chronic Lower Respiratory Diseases (CLRD)	(J40-J47)	2,324	535.2

CHART D-5: RESIDENT HEART DISEASE DEATHS AND RATES PER 100,000 POPULATION, BY RACE AND GENDER, FLORIDA, CENSUS YEARS 1950-1990 AND 1994-2004

YEAR	NUMBER OF DEATHS					RATES PER 100,000 POPULATION					
	TOTAL	WHITE		NONWHITE		AADR	TOTAL	WHITE		NONWHITE	
		MALE	FEMALE	MALE	FEMALE			MALE	FEMALE	MALE	FEMALE
1950	8,692	4,494	2,514	934	750	266.7	308.1	411.0	225.5	313.3	238.3
1960	17,106	9,665	5,229	1,221	991	245.8	342.2	478.2	250.9	278.1	218.1
1970	26,941	14,837	9,295	1,497	1,272	405.6	393.2	531.4	311.5	290.4	227.1
1980	38,773	20,560	14,999	1,659	1,547	351.5	394.0	509.9	344.2	241.1	203.0
1990	45,437	22,208	19,494	1,882	1,843	286.5	348.7	414.5	343.1	198.2	177.4
1994	48,043	22,764	21,146	2,002	2,045	267.5	340.2	396.5	349.5	179.3	168.8
1995	49,326	23,142	21,830	2,156	2,186	267.2	342.4	395.8	355.0	186.5	174.3
1996	49,480	23,466	21,721	2,072	2,209	260.0	336.6	393.9	347.6	172.9	170.2
1997	49,539	23,249	21,984	2,048	2,239	253.1	330.0	383.0	346.1	164.8	166.3
1998	50,734	23,610	22,617	2,153	2,320	252.1	331.4	382.2	350.3	167.6	166.7
1999	51,124	23,305	23,138	2,212	2,451	247.2	326.1	369.1	351.1	165.8	170.0
2000	50,016	22,911	22,556	2,156	2,316	235.9	311.1	354.6	334.7	155.9	155.3
2001	50,329	22,971	22,370	2,327	2,653	231.4	306.7	348.9	325.8	163.1	172.6
2002	49,062	22,784	21,538	2,309	2,415	215.1	292.5	339.2	307.2	157.6	153.0
2003	48,129	22,392	21,088	2,256	2,388	208.0	280.4	325.6	293.8	150.6	148.1
2004	46,839	21,846	20,441	2,258	2,277	191.5	265.9	309.1	279.2	145.0	136.7

Age-Adjusted Death Rates (AADR) for 1950 and 1960 use the 1940 standard million population.
 AADR for 1970-2004 use the 2000 estimated standard million population.
 ICD Revision Used: 1950 (ICD-6), 1960 (ICD-7), 1970 (ICD-8), 1980-1998 (ICD-9), and 1999-2004 (ICD-10)

GRAPH D-3: RESIDENT HEART DISEASE DEATH RATES PER 100,000 POPULATION, BY RACE AND GENDER, FLORIDA, 1994-2004

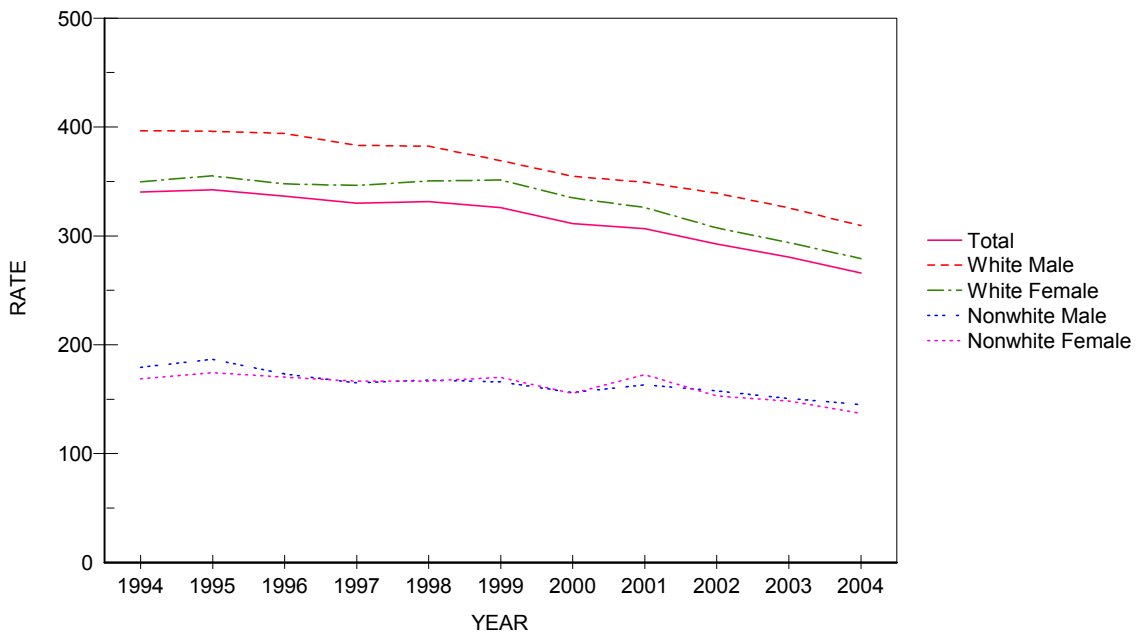

CHART D-6: RESIDENT MALIGNANT NEOPLASM (CANCER) DEATHS AND RATES PER 100,000 POPULATION, BY RACE AND GENDER, FLORIDA, CENSUS YEARS 1950-1990 AND 1994-2004

YEAR	NUMBER OF DEATHS					RATES PER 100,000 POPULATION					
	TOTAL	WHITE		NONWHITE		AADR TOTAL	TOTAL	WHITE		NONWHITE	
		MALE	FEMALE	MALE	FEMALE			MALE	FEMALE	MALE	FEMALE
1950	3,661	1,634	1,438	292	297	115.3	129.8	149.4	129.0	98.0	94.4
1960	7,789	3,920	2,849	544	476	120.4	155.8	194.0	136.7	123.9	104.8
1970	13,716	7,081	5,130	913	583	192.4	200.2	253.6	171.9	177.1	104.1
1980	23,762	12,201	9,317	1,362	874	202.8	241.5	302.6	213.8	197.9	114.7
1990	33,541	16,588	13,786	1,852	1,308	208.0	257.4	309.6	242.6	195.1	125.9
1994	36,145	17,713	15,053	1,827	1,498	203.5	256.0	308.5	248.8	163.6	123.6
1995	36,866	18,127	15,347	1,916	1,471	202.9	255.9	310.1	249.6	165.7	117.3
1996	37,476	18,373	15,631	1,926	1,536	200.2	254.9	308.4	250.2	160.7	118.4
1997	37,813	18,555	15,652	1,956	1,642	197.6	251.9	305.7	246.4	157.4	122.0
1998	37,783	18,251	15,913	1,993	1,621	192.9	246.8	295.4	246.5	155.1	116.5
1999	38,182	18,600	15,963	2,024	1,587	190.1	243.5	294.6	242.2	151.7	110.1
2000	38,622	18,815	16,023	1,987	1,723	187.8	240.3	291.2	237.7	143.7	115.5
2001	38,835	18,940	16,233	1,979	1,682	184.0	236.6	287.7	236.5	138.7	109.4
2002	38,928	18,925	16,221	1,961	1,811	177.0	232.1	281.8	231.3	133.8	114.7
2003	39,238	19,094	16,230	2,016	1,890	175.4	228.6	277.7	226.2	134.6	117.2
2004	39,502	19,104	16,355	2,110	1,919	172.2	224.3	270.3	223.4	135.5	115.2

Age-Adjusted Death Rates (AADR) for 1950 and 1960 use the 1940 standard million population.
 AADR for 1970-2004 use the 2000 estimated standard million population.
 ICD Revision Used: 1950 (ICD-6), 1960 (ICD-7), 1970 (ICD-8), 1980-1998 (ICD-9), and 1999-2004 (ICD-10)

GRAPH D-4: RESIDENT MALIGNANT NEOPLASM (CANCER) DEATH RATES PER 100,000 POPULATION, BY RACE AND GENDER, FLORIDA, 1994-2004

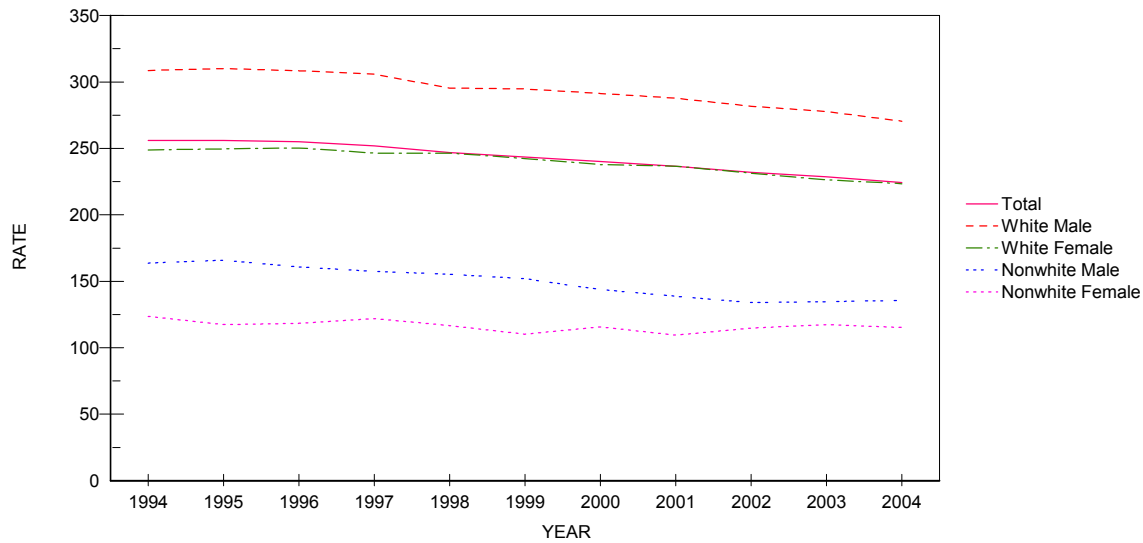

CHART D-7: RESIDENT CEREBROVASCULAR DISEASES (STROKE) DEATHS AND RATES PER 100,000 POPULATION BY RACE AND GENDER, FLORIDA, CENSUS YEARS 1950 -1990 AND 1994-2004

YEAR	NUMBER OF DEATHS					RATES PER 100,000 POPULATION					
	TOTAL	WHITE		NONWHITE		AADR TOTAL	TOTAL	WHITE		NONWHITE	
		MALE	FEMALE	MALE	FEMALE			MALE	FEMALE	MALE	FEMALE
1950	3,021	1,067	993	492	469	92.2	107.1	97.6	89.1	165.0	149.0
1960	5,535	2,086	2,176	532	541	76.4	110.7	113.1	104.4	121.2	119.1
1970	8,541	3,497	3,814	574	645	138.0	124.7	125.3	127.8	111.3	115.1
1980	9,219	3,559	4,565	507	585	87.6	93.7	88.3	104.7	73.7	76.8
1990	8,442	3,124	4,324	435	558	53.7	64.8	58.3	76.1	45.8	53.7
1994	9,519	3,581	4,833	492	604	53.1	67.4	62.4	79.9	44.1	49.8
1995	9,821	3,668	4,993	480	678	52.9	68.2	62.7	81.2	41.5	54.1
1996	9,828	3,702	5,002	480	642	51.4	66.9	62.1	80.1	40.1	49.5
1997	9,986	3,671	5,150	517	644	50.7	66.5	60.5	81.1	41.6	47.8
1998	10,035	3,645	5,206	517	664	49.7	65.5	59.0	80.6	40.2	47.7
1999	10,512	3,858	5,391	527	734	50.5	67.0	61.1	81.8	39.5	50.9
2000	10,381	3,865	5,317	511	681	48.6	64.6	59.8	78.9	37.0	45.7
2001	10,376	3,700	5,385	510	778	47.4	63.2	56.2	78.4	35.7	50.6
2002	10,243	3,646	5,275	541	778	44.6	61.1	54.3	75.2	36.9	49.3
2003	9,873	3,587	4,946	571	767	42.4	57.5	52.2	68.9	38.1	47.6
2004	9,661	3,456	4,941	572	689	39.3	54.9	48.9	67.5	36.7	41.4

Age-Adjusted Death Rates (AADR) for 1950 and 1960 use the 1940 standard million population.
 AADR for 1970-2004 use the 2000 estimated standard million population.
 ICD Revision Used: 1950 (ICD-6), 1960 (ICD-7), 1970 (ICD-8), 1980-1998 (ICD-9), and 1999-2004 (ICD-10)

GRAPH D-5: RESIDENT CEREBROVASCULAR DISEASES (STROKE) DEATH RATES PER 100,000 POPULATION, BY RACE AND GENDER, FLORIDA, 1994-2004

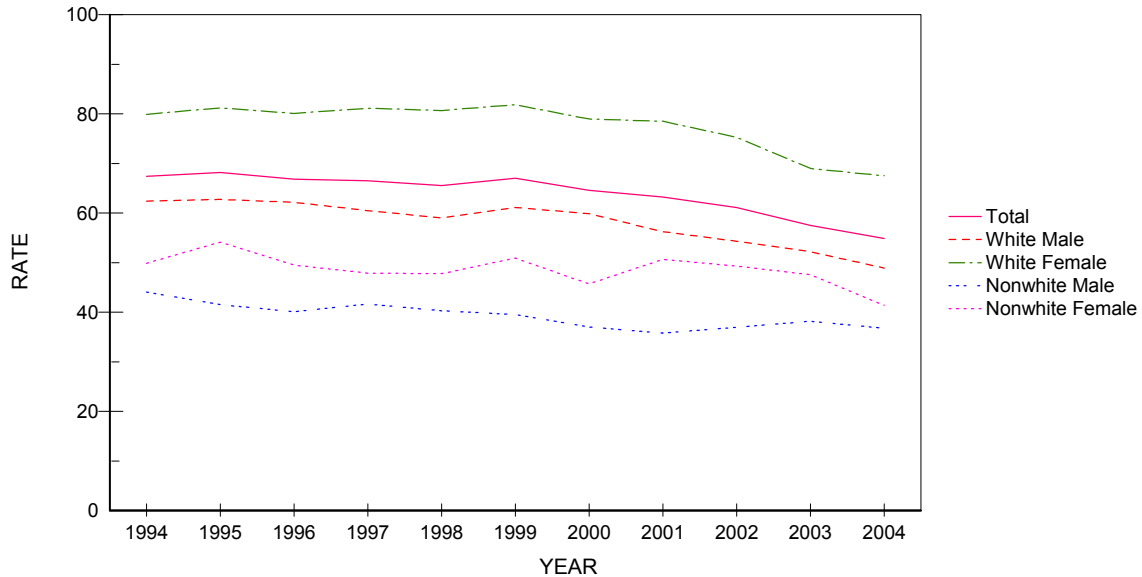

CHART D-8: RESIDENT CHRONIC LOWER RESPIRATORY DISEASE (CLRD) DEATHS AND RATES PER 100,000 POPULATION, BY RACE AND GENDER, FLORIDA, CENSUS YEARS 1950-1990 AND 1994-2004

YEAR	NUMBER OF DEATHS					RATES PER 100,000 POPULATION					
	TOTAL	WHITE		NONWHITE		AADR	TOTAL	WHITE		NONWHITE	
		MALE	FEMALE	MALE	FEMALE			MALE	FEMALE	MALE	FEMALE
1950	172	111	28	22	11	5.4	6.1	10.2	2.5	7.4	3.5
1960	718	491	131	53	43	11.1	14.4	24.3	6.3	12.1	9.4
1970	1,521	1,103	287	90	40	20.6	22.2	39.5	9.6	17.5	7.1
1980	3,320	2,138	980	164	38	27.4	33.7	53.0	22.5	23.8	5.0
1990	5,660	2,901	2,429	238	92	33.6	43.4	54.1	42.7	25.1	8.9
1994	7,110	3,437	3,268	255	144	38.0	50.4	59.9	54.0	22.8	11.9
1995	7,455	3,510	3,530	258	156	39.0	51.8	60.0	57.4	22.3	12.4
1996	7,679	3,604	3,654	258	160	39.0	52.2	60.5	58.5	21.5	12.3
1997	8,067	3,674	3,933	276	179	40.0	53.7	60.5	61.9	22.2	13.3
1998	8,151	3,751	3,920	295	185	39.6	53.2	60.7	60.7	23.0	13.3
1999	9,146	4,180	4,461	322	180	43.4	58.3	66.2	67.7	24.1	12.5
2000	8,605	3,883	4,262	258	189	39.9	53.5	60.1	63.2	18.7	12.7
2001	8,916	3,988	4,425	280	220	40.5	54.3	60.6	64.5	19.6	14.3
2002	9,045	3,998	4,548	306	192	39.1	53.9	59.5	64.9	20.9	12.2
2003	9,030	4,020	4,533	285	187	38.5	52.6	58.5	63.2	19.0	11.6
2004	8,931	3,885	4,607	281	156	36.9	50.7	55.0	62.9	18.0	9.4

Age-Adjusted Death Rates (AADR) for 1950 and 1960 use the 1940 standard million population.
 AADR for 1970-2004 use the 2000 estimated standard million population.
 ICD Revision Used: 1950 (ICD-6), 1960 (ICD-7), 1970 (ICD-8), 1980-1998 (ICD-9), and 1999-2004 (ICD-10)

GRAPH D-6: RESIDENT CHRONIC LOWER RESPIRATORY DISEASE (CLRD) DEATH RATES PER 100,000 POPULATION, BY RACE AND GENDER, FLORIDA, 1994-2004



CHART D-9: RESIDENT UNINTENTIONAL INJURY (ACCIDENT) DEATHS AND RATES PER 100,000 POPULATION, BY RACE AND GENDER, FLORIDA, CENSUS YEARS 1950-1990 AND 1994-2004

YEAR	NUMBER OF DEATHS					RATES PER 100,000 POPULATION						
	TOTAL	WHITE		NONWHITE		AADR	TOTAL	WHITE		NONWHITE		
		MALE	FEMALE	MALE	FEMALE			TOTAL	MALE	FEMALE	MALE	FEMALE
1950	1,902	958	428	391	125	NA	67.4	87.6	38.4	131.2	39.7	
1960	2,875	1,504	662	521	188	57.5	57.5	74.4	31.7	118.6	41.3	
1970	4,343	2,369	1,093	663	214	66.2	63.4	84.9	36.6	128.6	38.2	
1980	5,149	3,003	1,299	613	229	51.7	52.3	74.5	29.8	89.1	30.0	
1990	5,125	2,880	1,424	599	222	37.8	39.3	53.7	25.1	63.1	21.4	
1994	4,971	2,763	1,408	577	204	33.6	35.2	48.1	23.3	51.7	16.8	
1995	5,259	2,942	1,520	566	228	34.7	36.5	50.3	24.7	48.9	18.2	
1996	5,373	2,963	1,615	552	240	34.6	36.5	49.7	25.8	46.1	18.5	
1997	5,509	3,085	1,592	567	252	34.8	36.7	50.8	25.1	45.6	18.7	
1998	5,823	3,226	1,752	577	259	36.0	38.0	52.2	27.1	44.9	18.6	
1999	5,994	3,317	1,754	653	266	36.1	38.2	52.5	26.6	49.0	18.4	
2000	6,388	3,647	1,832	625	258	37.8	39.7	56.4	27.2	45.2	17.3	
2001	6,872	4,036	1,952	610	266	39.8	41.9	61.3	28.4	42.8	17.3	
2002	7,361	4,210	2,215	653	271	41.4	43.9	62.7	31.6	44.6	17.2	
2003	7,901	4,556	2,389	657	295	43.5	46.0	66.3	33.3	43.9	18.3	
2004	8,176	4,720	2,422	722	306	43.4	46.4	66.8	33.1	46.4	18.4	

Age-Adjusted Death Rates (AADR) for 1950 and 1960 use the 1940 standard million population.
 AADR for 1970-2004 use the 2000 estimated standard million population.
 ICD Revision Used: 1950 (ICD-6), 1960 (ICD-7), 1970 (ICD-8), 1980-1998 (ICD-9), and 1999-2004 (ICD-10)

GRAPH D-7: RESIDENT UNINTENTIONAL INJURY (ACCIDENT) DEATH RATES PER 100,000 POPULATION, BY RACE AND GENDER, FLORIDA, 1994-2004

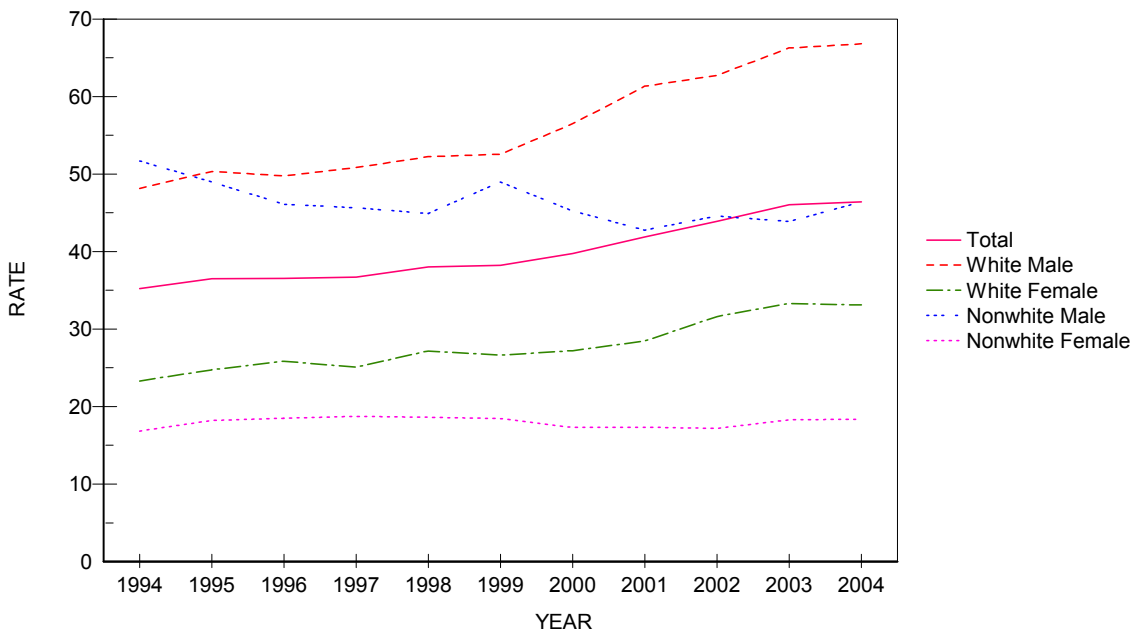

CHART D-10: RESIDENT HUMAN IMMUNODEFICIENCY VIRUS (HIV) DEATHS AND RATES PER 100,000 POPULATION, BY RACE AND GENDER, FLORIDA, CENSUS YEAR 1990 AND 1994-2004

YEAR	NUMBER OF DEATHS					RATES PER 100,000 POPULATION					
	TOTAL	WHITE		NONWHITE		AADR		WHITE		NONWHITE	
		MALE	FEMALE	MALE	FEMALE	TOTAL	TOTAL	MALE	FEMALE	MALE	FEMALE
1990	2,239	1,255	94	626	264	17.9	17.2	23.4	1.7	65.9	25.4
1994	4,142	2,113	237	1,224	563	30.5	29.3	36.8	3.9	109.6	46.5
1995	4,336	2,073	242	1,359	661	31.1	30.1	35.5	3.9	117.5	52.7
1996	3,093	1,333	193	1,029	538	21.7	21.0	22.4	3.1	85.9	41.5
1997	1,879	679	108	692	399	12.8	12.5	11.2	1.7	55.7	29.6
1998	1,547	471	89	574	412	10.3	10.1	7.6	1.4	44.7	29.6
1999	1,651	578	106	582	383	10.7	10.5	9.2	1.6	43.6	26.6
2000	1,809	619	127	632	428	11.4	11.3	9.6	1.9	45.7	28.7
2001	1,658	534	104	608	410	10.3	10.1	8.1	1.5	42.6	26.7
2002	1,714	483	117	670	442	10.4	10.2	7.2	1.7	45.7	28.0
2003	1,742	574	97	641	426	10.3	10.1	8.3	1.4	42.8	26.4
2004	1,714	542	108	615	448	9.9	9.7	7.7	1.5	39.5	26.9

Age-Adjusted Death Rates (AADR) for 1990-2004 use the 2000 estimated standard million population.
ICD Revision Used: 1980-1998 (ICD-9), and 1999-2004 (ICD-10)

GRAPH D-8: RESIDENT HUMAN IMMUNODEFICIENCY VIRUS (HIV) DEATH RATES PER 100,000 POPULATION, BY RACE AND GENDER, FLORIDA, 1994-2004

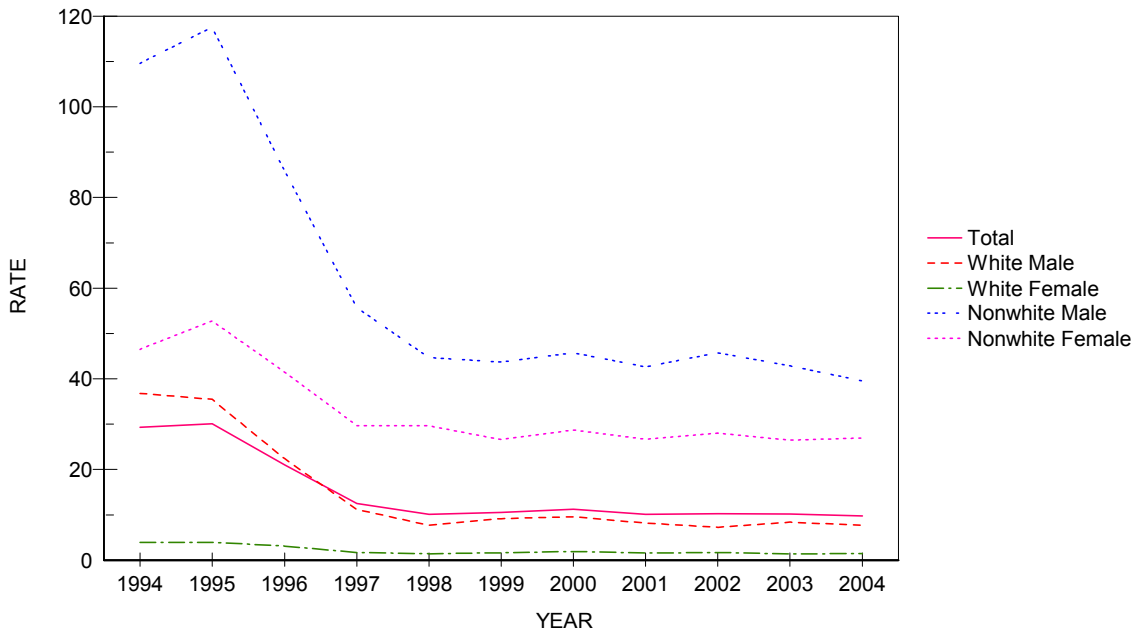

CHART D-11: RESIDENT INFLUENZA & PNEUMONIA DEATHS AND RATES PER 100,000 POPULATION, BY RACE AND GENDER, FLORIDA, CENSUS YEARS 1950-1990 AND 1994-2004

YEAR	NUMBER OF DEATHS					RATES PER 100,000 POPULATION					
	TOTAL	WHITE		NONWHITE		AADR		WHITE		NONWHITE	
		MALE	FEMALE	MALE	FEMALE	TOTAL	TOTAL	MALE	FEMALE	MALE	FEMALE
1950	770	249	196	164	161	23.2	27.3	22.8	17.6	55.0	51.2
1960	1,750	681	462	377	230	25.3	32.8	32.2	22.1	85.8	50.6
1970	2,361	1,048	786	342	182	37.0	34.5	37.5	26.3	66.3	32.5
1980	2,164	1,015	859	193	97	21.3	22.0	25.2	19.7	28.0	12.7
1990	3,476	1,566	1,569	189	150	22.7	26.7	29.2	27.6	19.9	14.4
1994	3,751	1,737	1,670	192	149	21.3	26.6	30.3	27.6	17.2	12.3
1995	3,810	1,774	1,625	226	184	21.0	26.4	30.3	26.4	19.5	14.7
1996	3,785	1,666	1,731	223	164	20.1	25.7	28.0	27.7	18.6	12.6
1997	3,869	1,682	1,789	222	176	20.0	25.8	27.7	28.2	17.9	13.1
1998	4,080	1,790	1,924	192	173	20.4	26.6	29.0	29.8	14.9	12.4
1999	3,323	1,428	1,606	146	141	16.1	21.2	22.6	24.4	10.9	9.8
2000	3,336	1,426	1,600	153	150	15.7	20.8	22.1	23.7	11.1	10.1
2001	3,290	1,480	1,482	190	138	15.1	20.0	22.5	21.6	13.3	9.0
2002	3,271	1,445	1,503	164	158	14.3	19.5	21.5	21.4	11.2	10.0
2003	2,985	1,285	1,402	171	127	12.9	17.4	18.7	19.5	11.4	7.9
2004	3,025	1,328	1,403	150	144	12.3	17.2	18.8	19.2	9.6	8.6

Age-Adjusted Death Rates (AADR) for 1950 and 1960 use the 1940 standard million population.
 AADR for 1970-2004 use the 2000 estimated standard million population.
 ICD Revision Used: 1950 (ICD-6), 1960 (ICD-7), 1970 (ICD-8), 1980-1998 (ICD-9), and 1999-2004 (ICD-10)

GRAPH D-9: RESIDENT INFLUENZA AND PNEUMONIA DEATH RATES PER 100,000 POPULATION, BY RACE AND GENDER, FLORIDA, 1994-2004



CHART D-12: RESIDENT DIABETES MELLITUS DEATHS AND RATES PER 100,000 POPULATION, BY RACE AND GENDER, FLORIDA, CENSUS YEARS 1950-1990 AND 1994-2004

YEAR	NUMBER OF DEATHS					RATES PER 100,000 POPULATION					
	TOTAL	WHITE		NONWHITE		AADR		WHITE		NONWHITE	
		MALE	FEMALE	MALE	FEMALE	TOTAL	TOTAL	MALE	FEMALE	MALE	FEMALE
1950	370	114	164	25	67	11.5	13.1	10.4	14.7	8.4	21.3
1960	741	265	297	62	117	11.1	14.8	13.1	14.2	14.1	25.7
1970	1,265	503	486	92	183	18.3	18.5	18.0	16.3	17.8	32.7
1980	1,618	643	683	97	195	14.2	16.4	15.9	15.7	14.1	25.6
1990	2,952	1,235	1,199	178	338	18.4	22.7	23.0	21.1	18.7	32.5
1994	3,328	1,341	1,381	232	369	18.6	23.6	23.4	22.8	20.8	30.5
1995	3,652	1,569	1,408	258	417	19.9	25.4	26.8	22.9	22.3	33.3
1996	3,797	1,609	1,501	252	433	20.2	25.8	27.0	24.0	21.0	33.4
1997	3,828	1,615	1,502	276	435	19.8	25.5	26.6	23.6	22.2	32.3
1998	4,018	1,745	1,508	292	472	20.4	26.2	28.2	23.4	22.7	33.9
1999	4,414	1,887	1,719	306	501	21.9	28.2	29.9	26.1	22.9	34.7
2000	4,463	1,995	1,658	319	484	21.5	27.8	30.9	24.6	23.1	32.4
2001	4,583	1,962	1,774	357	488	21.6	27.9	29.8	25.8	25.0	31.7
2002	4,574	1,991	1,729	335	519	20.7	27.3	29.6	24.7	22.9	32.9
2003	4,754	2,127	1,715	375	536	21.2	27.7	30.9	23.9	25.0	33.2
2004	4,790	2,145	1,699	402	543	20.7	27.2	30.4	23.2	25.8	32.6

Age-Adjusted Death Rates (AADR) for 1950 and 1960 use the 1940 standard million population.
 AADR for 1970-2004 use the 2000 estimated standard million population.
 ICD Revision Used: 1950 (ICD-6), 1960 (ICD-7), 1970 (ICD-8), 1980-1998 (ICD-9), and 1999-2004 (ICD-10)

GRAPH D-10: RESIDENT DIABETES MELLITUS DEATH RATES PER 100,000 POPULATION, BY RACE AND GENDER, FLORIDA, 1994-2004

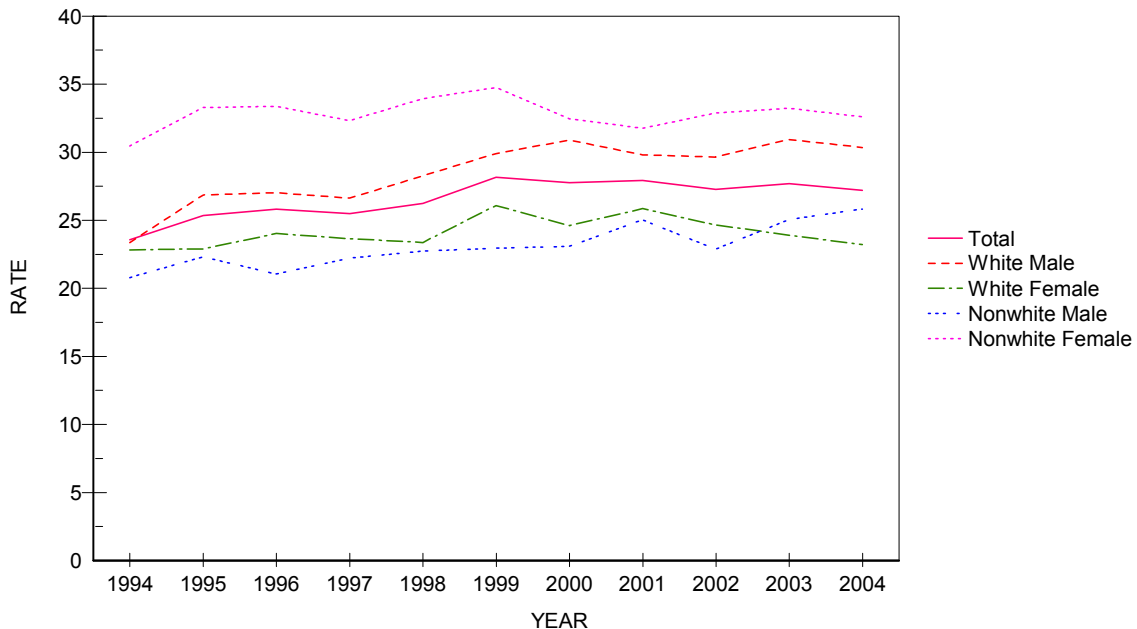

CHART D-13: RESIDENT SUICIDE DEATHS AND RATES PER 100,000 POPULATION, BY RACE AND GENDER, FLORIDA, CENSUS YEARS 1950-1990 AND 1994-2004

YEAR	NUMBER OF DEATHS					RATES PER 100,000 POPULATION					
	TOTAL	WHITE		NONWHITE		AADR TOTAL	TOTAL	WHITE		NONWHITE	
		MALE	FEMALE	MALE	FEMALE			MALE	FEMALE	MALE	FEMALE
1950	315	226	70	16	5	NA	11.2	20.7	6.3	5.4	1.0
1960	672	476	161	30	5	13.1	13.4	23.5	7.7	6.8	1.1
1970	1,028	643	338	28	17	16.4	15.0	23.0	11.3	5.4	3.0
1980	1,522	1,027	429	55	10	15.2	15.5	25.5	9.8	8.0	1.3
1990	2,073	1,554	395	101	23	15.3	15.9	29.0	7.0	10.6	2.2
1994	2,062	1,528	392	109	27	14.1	14.6	26.6	6.5	9.8	2.2
1995	2,139	1,589	408	114	27	14.2	14.8	27.2	6.6	9.9	2.2
1996	2,144	1,588	404	128	24	14.1	14.6	26.7	6.5	10.7	1.8
1997	2,097	1,522	432	113	26	13.3	14.0	25.1	6.8	9.1	1.9
1998	2,156	1,533	482	107	32	13.4	14.1	24.8	7.5	8.3	2.3
1999	2,068	1,498	450	99	17	12.5	13.2	23.7	6.8	7.4	1.2
2000	2,136	1,556	419	136	21	12.6	13.3	24.1	6.2	9.8	1.4
2001	2,290	1,666	482	118	23	13.3	14.0	25.3	7.0	8.3	1.5
2002	2,332	1,710	494	103	24	13.2	13.9	25.5	7.0	7.0	1.5
2003	2,294	1,677	474	120	22	12.7	13.4	24.4	6.6	8.0	1.4
2004	2,382	1,686	560	104	30	12.9	13.5	23.9	7.6	6.7	1.8

Age-Adjusted Death Rates (AADR) for 1950 and 1960 use the 1940 standard million population.
 AADR for 1970-2004 use the 2000 estimated standard million population.
 ICD Revision Used: 1950 (ICD-6), 1960 (ICD-7), 1970 (ICD-8), 1980-1998 (ICD-9), and 1999-2004 (ICD-10)

GRAPH D-11: RESIDENT SUICIDE DEATH RATES PER 100,000 POPULATION, BY RACE AND GENDER, FLORIDA, 1994-2004



CHART D-14: RESIDENT CHRONIC LIVER DISEASE & CIRRHOSIS DEATHS AND RATES PER 100,000 POPULATION, BY RACE AND GENDER, FLORIDA, CENSUS YEARS 1950-1990 AND 1994-2004

YEAR	NUMBER OF DEATHS					RATES PER 100,000 POPULATION					
	TOTAL	WHITE		NONWHITE		AADR TOTAL	TOTAL	WHITE		NONWHITE	
		MALE	FEMALE	MALE	FEMALE			MALE	FEMALE	MALE	FEMALE
1950	250	130	69	4	17	8.0	8.9	11.9	6.2	11.4	5.4
1960	579	324	187	37	31	10.2	11.6	16.0	9.0	8.4	6.8
1970	1,210	634	413	90	73	18.2	17.7	22.7	13.8	17.5	13.0
1980	1,817	964	589	128	134	17.3	18.5	23.9	13.5	18.6	17.6
1990	1,688	954	577	77	80	11.5	13.0	17.8	10.2	8.1	7.7
1994	1,881	1,090	590	119	80	11.8	13.3	19.0	9.8	10.7	6.6
1995	1,829	1,046	617	94	71	11.2	12.7	17.9	10.0	8.1	5.7
1996	1,821	1,081	585	86	68	10.8	12.4	18.1	9.4	7.2	5.2
1997	1,937	1,116	636	117	68	11.4	12.9	18.4	10.0	9.4	5.1
1998	1,872	1,113	613	102	44	10.7	12.2	18.0	9.5	7.9	3.2
1999	1,991	1,209	582	133	67	11.1	12.7	19.1	8.8	10.0	4.6
2000	2,060	1,214	668	106	68	11.2	12.8	18.8	9.9	7.7	4.6
2001	2,002	1,185	641	108	68	10.6	12.2	18.0	9.3	7.6	4.4
2002	2,146	1,308	672	103	63	11.0	12.8	19.5	9.6	7.0	4.0
2003	2,238	1,359	690	120	68	11.1	13.0	19.8	9.6	8.0	4.2
2004	2,077	1,241	681	106	48	10.1	11.8	17.6	9.3	6.8	2.9

Age-Adjusted Death Rates (AADR) for 1950 and 1960 use the 1940 standard million population.
 AADR for 1970-2004 use the 2000 estimated standard million population.
 ICD Revision Used: 1950 (ICD-6), 1960 (ICD-7), 1970 (ICD-8), 1980-1998 (ICD-9), and 1999-2004 (ICD-10)

GRAPH D-12: RESIDENT CHRONIC LIVER DISEASE & CIRRHOSIS DEATH RATES PER 100,000 POPULATION, BY RACE AND GENDER, FLORIDA, 1994-2004

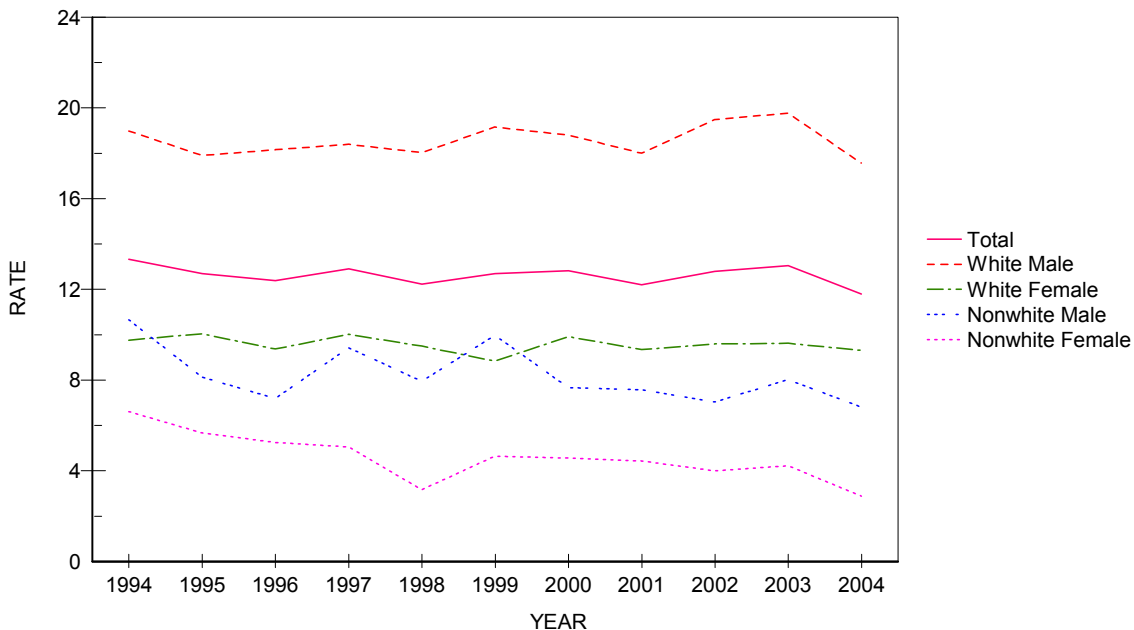
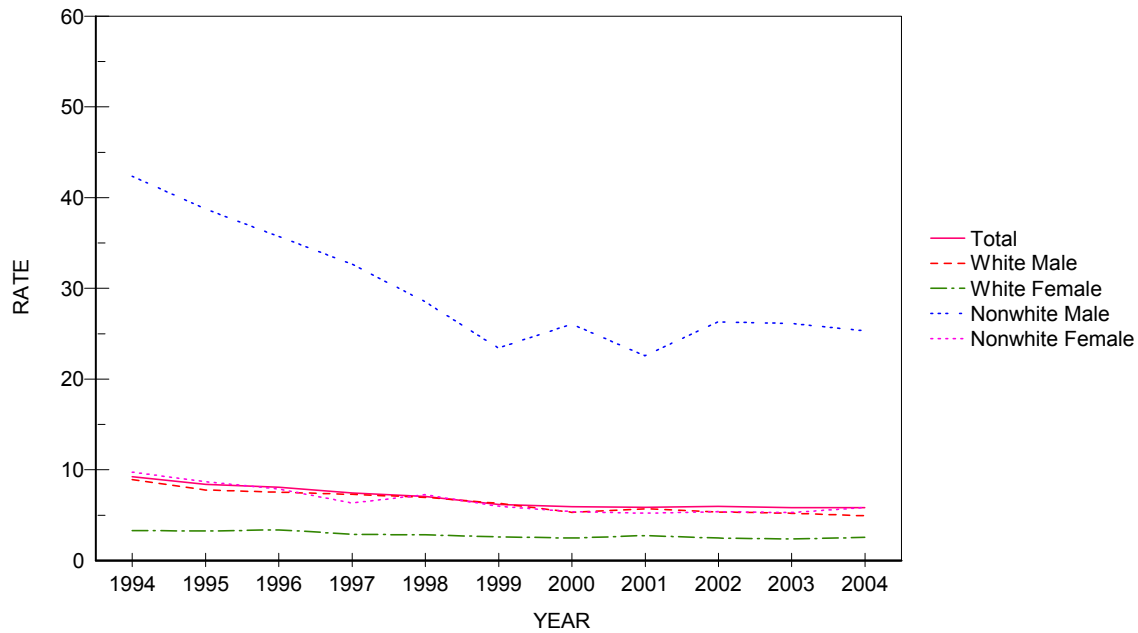

CHART D-15: RESIDENT HOMICIDE DEATHS AND RATES PER 100,000 POPULATION, BY RACE AND GENDER, FLORIDA, CENSUS YEARS 1950-1990 AND 1994-2004

YEAR	NUMBER OF DEATHS					RATES PER 100,000 POPULATION						
	TOTAL	WHITE		NONWHITE		AADR	TOTAL	WHITE		NONWHITE		
		MALE	FEMALE	MALE	FEMALE			MALE	FEMALE	MALE	FEMALE	
1950	361	59	33	214	55	13.1	12.8	5.4	2.9	71.8	17.4	
1960	452	97	52	234	69	10.1	9.0	4.7	2.4	53.3	15.1	
1970	944	280	104	460	96	15.5	13.8	10.0	3.5	89.2	17.1	
1980	1,520	659	199	539	122	16.2	15.4	16.3	4.6	78.3	16.0	
1990	1,594	534	252	652	149	12.2	12.2	10.0	4.4	68.7	14.3	
1994	1,307	513	199	473	118	9.6	9.3	8.9	3.3	42.4	9.7	
1995	1,209	454	198	448	109	8.7	8.4	7.8	3.2	38.7	8.7	
1996	1,189	448	211	428	102	8.3	8.1	7.5	3.4	35.7	7.9	
1997	1,120	442	183	406	85	7.7	7.5	7.3	2.9	32.7	6.3	
1998	1,081	430	181	366	101	7.3	7.1	7.0	2.8	28.5	7.3	
1999	969	398	172	312	86	6.4	6.2	6.3	2.6	23.4	6.0	
2000	956	344	167	360	80	6.2	5.9	5.3	2.5	26.0	5.4	
2001	964	374	188	322	80	6.0	5.9	5.7	2.7	22.6	5.2	
2002	1,004	360	173	385	85	6.3	6.0	5.4	2.5	26.3	5.4	
2003	1,004	357	169	391	85	6.1	5.8	5.2	2.4	26.1	5.3	
2004	1,030	348	186	394	97	6.1	5.8	4.9	2.5	25.3	5.8	

Age-Adjusted Death Rates (AADR) for 1950 and 1960 use the 1940 standard million population.
 AADR for 1970-2004 use the 2000 estimated standard million population.
 ICD Revision Used: 1950 (ICD-6), 1960 (ICD-7), 1970 (ICD-8), 1980-1998 (ICD-9), and 1999-2004 (ICD-10)

GRAPH D-13: RESIDENT HOMICIDE DEATH RATES PER 100,000 POPULATION, BY RACE AND GENDER, FLORIDA, 1994-2004



GRAPH D-14: PERCENT DISTRIBUTION OF RESIDENT EXTERNAL CAUSES OF MORTALITY, BY RACE, FLORIDA, 2004

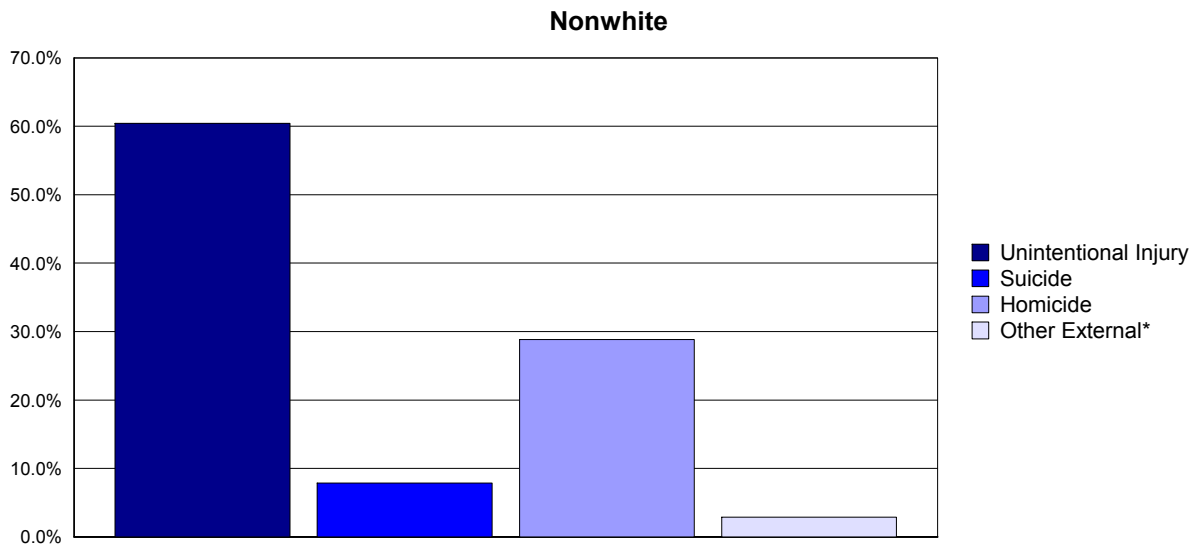
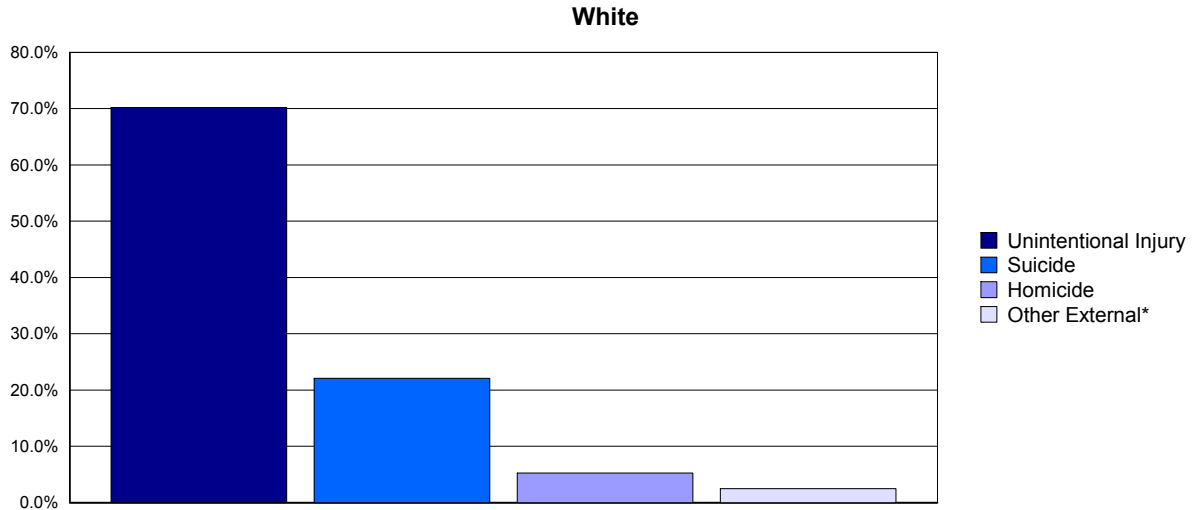

Percent Distribution of Deaths Due to External Causes, 2004		
	White	Nonwhite
Unintentional Injury	70.18 %	60.42 %
Suicide	22.07 %	7.87 %
Homicide	5.25 %	28.83 %
Other External*	2.51 %	2.88 %

*Other External category includes Legal Intervention, Undetermined Injury, War Operations & Sequelae, and Medical & Surgical Care Complications.

**CHART D-16: RESIDENT MATERNAL DEATHS AND RATIOS
PER 100,000 LIVE BIRTHS, BY, RACE,
FLORIDA, CENSUS YEARS 1950-1990 AND 1994-2004**

YEAR	NUMBER OF DEATHS ¹			RATIOS ²		
	TOTAL	WHITE	NONWHITE	TOTAL	WHITE	NONWHITE
1950	83	34	49	12.9	7.4	26.2
1960	58	17	41	5.0	2.0	13.1
1970	35	21	14	3.0	2.4	5.0
1980	16	9	7	1.2	0.9	2.0
1990	22	9	13	1.1	0.6	2.6
1994	17	11	6	0.9	0.8	1.3
1995	18	6	12	1.0	0.4	2.6
1996	21	10	11	1.1	0.7	2.4
1997	21	6	15	1.1	0.4	3.1
1998	18	9	9	0.9	0.6	1.8
1999	35	22	13	1.8	1.5	2.6
2000	26	15	11	1.3	1.0	2.0
2001	20	9	11	1.0	0.6	2.0
2002	20	10	10	1.0	0.7	1.9
2003	23	7	16	1.0	0.4	2.9
2004	35	14	21	1.6	0.9	3.7

1. Maternal deaths are assigned to ICD6: 640-689 in 1950, ICD7: 640-689 in 1960, ICD8: 630-678 in 1970-1978, ICD9: 630-676 in 1979-1998, and ICD10: A34, O00-O95, O98-O99 in 1999 to present.

2. Numerator of ratio is based on deaths by race of decedent from 1950 to present and denominator of ratio is based on live births by race of infant from 1950 and 1960 and live births

GRAPH D-15: RESIDENT MATERNAL DEATH RATIOS PER 10,000 LIVE BIRTHS, BY RACE, FLORIDA, CENSUS YEARS 1960-2000 AND 2001-2004

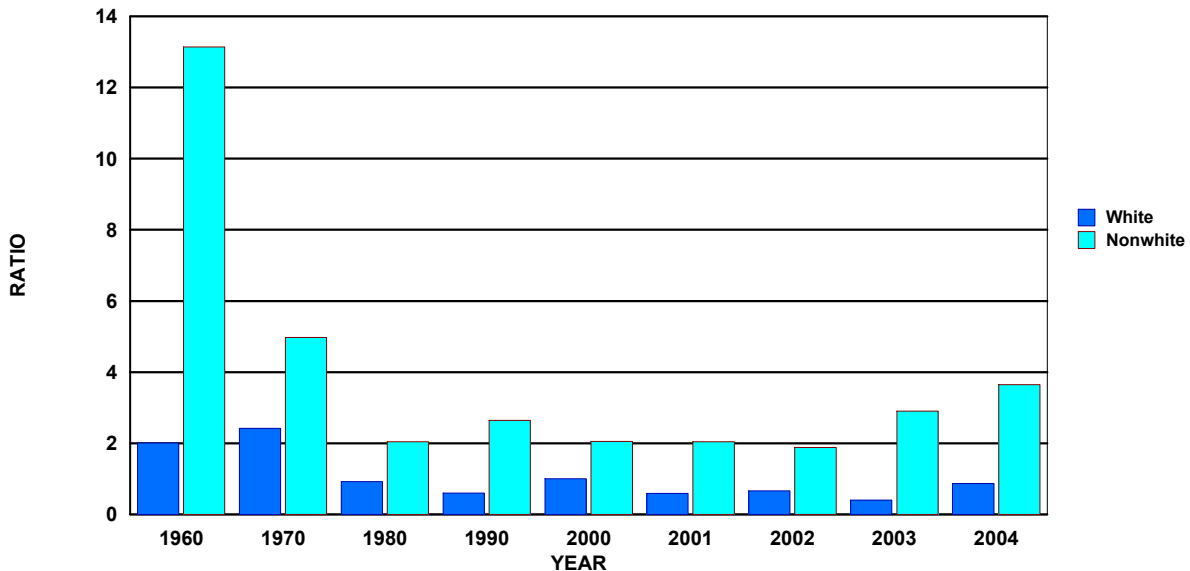

TABLE D-1: RESIDENT AND RECORDED DEATHS AND RATES PER 1,000 POPULATION,
BY RACE, BY COUNTY, FLORIDA, 2004

	RESIDENT DEATHS						RATES		
	NUMBERS						TOTAL	WHITE	NONWHITE
	TOTAL	WHITE	NONWHITE			UNK			
		TOTAL	BLACK	OTHER					
FLORIDA	168,364	149,215	19,086	18,059	1,027	63	9.6	10.4	5.9
ALACHUA	1,557	1,221	336	320	16	0	6.6	6.8	5.8
BAKER	183	165	18	18	0	0	7.6	8.1	4.8
BAY	1,447	1,297	150	131	19	0	9.1	9.5	6.7
BRADFORD	260	221	39	39	0	0	9.3	10.2	6.2
BREVARD	5,563	5,175	386	359	27	2	10.6	11.1	6.5
BROWARD	15,376	13,171	2,201	2,068	133	4	8.9	10.4	4.7
CALHOUN	141	122	19	15	4	0	10.3	10.9	7.8
CHARLOTTE	2,313	2,230	83	75	8	0	14.6	15.1	8.2
CITRUS	2,065	2,034	31	28	3	0	15.9	16.3	6.2
CLAY	1,224	1,152	72	66	6	0	7.4	7.8	4.1
COLLIER	2,355	2,266	86	80	6	3	7.6	7.9	4.0
COLUMBIA	655	567	88	87	1	0	10.8	11.6	7.4
MIAMI-DADE	18,353	14,830	3,511	3,418	93	12	7.7	8.2	6.1
DESOTO	309	271	38	37	1	0	9.0	9.4	7.3
DIXIE	182	172	9	8	1	1	12.1	12.7	5.8
DUVAL	6,925	5,083	1,837	1,764	73	5	8.2	9.0	6.5
ESCAMBIA	2,879	2,255	622	580	42	2	9.3	9.9	7.7
FLAGLER	766	677	88	81	7	1	10.8	10.7	11.3
FRANKLIN	98	88	10	9	1	0	9.2	9.3	8.4
GADSDEN	441	192	249	248	1	0	9.4	9.7	9.2
GILCHRIST	149	142	7	6	1	0	9.3	9.5	6.4
GLADES	113	102	11	8	3	0	10.5	11.3	6.2
GULF	153	133	20	20	0	0	9.4	10.4	5.8
HAMILTON	128	88	39	39	0	1	8.9	10.1	7.0
HARDEE	205	187	18	17	1	0	7.3	7.5	6.1
HENDRY	295	245	50	42	8	0	7.8	7.7	8.1
HERNANDO	2,229	2,154	74	70	4	1	15.3	15.6	9.2
HIGHLANDS	1,375	1,290	84	77	7	1	14.9	15.8	8.0
HILLSBOROUGH	8,843	7,630	1,209	1,136	73	4	7.9	8.5	5.5
HOLMES	205	200	5	3	2	0	10.8	11.5	3.2
INDIAN RIVER	1,626	1,544	82	79	3	0	12.7	13.3	6.8
JACKSON	505	387	118	114	4	0	10.3	11.1	8.3
JEFFERSON	141	84	57	57	0	0	10.0	9.4	11.0
LAFAYETTE	84	80	4	4	0	0	11.1	12.6	3.3
LAKE	3,026	2,866	158	150	8	2	11.9	12.5	6.5
LEE	5,512	5,252	258	244	14	2	10.5	10.9	5.8
LEON	1,434	1,085	347	336	11	2	5.4	6.1	4.0
LEVY	470	430	40	38	2	0	12.5	12.9	9.0
LIBERTY	64	54	10	8	2	0	8.7	9.4	6.3
MADISON	220	141	79	78	1	0	11.2	12.3	9.8
MANATEE	3,265	3,085	180	172	8	0	11.0	11.6	6.0
MARION	3,832	3,498	331	309	22	3	13.0	13.6	8.6
MARTIN	1,718	1,669	47	45	2	2	12.4	12.9	5.0
MONROE	699	664	35	35	0	0	8.6	8.7	6.6
NASSAU	604	562	42	42	0	0	9.2	9.3	7.9
OKALOOSA	1,406	1,314	92	83	9	0	7.5	8.2	3.5
OKEECHOBEE	422	408	14	13	1	0	11.1	11.9	3.7
ORANGE	6,458	5,241	1,217	1,122	95	0	6.3	6.9	4.7
OSCEOLA	1,481	1,375	106	88	18	0	6.5	6.9	3.6
PALM BEACH	13,470	12,220	1,247	1,192	55	3	10.8	11.9	5.5
PASCO	5,531	5,433	98	76	22	0	14.1	14.4	6.2
PINELLAS	11,868	11,048	818	744	74	2	12.6	13.4	6.9
POLK	5,550	4,928	622	601	21	0	10.4	11.0	7.4
PUTNAM	937	816	121	119	2	0	12.8	13.6	9.0
SAINT JOHNS	1,247	1,155	91	86	5	1	8.3	8.2	8.4
SAINT LUCIE	2,411	2,102	308	294	14	1	10.6	11.1	7.8
SANTA ROSA	1,079	1,033	43	32	11	3	8.0	8.3	4.4
SARASOTA	4,704	4,570	131	120	11	3	13.1	13.4	6.5
SEMINOLE	2,691	2,409	281	253	28	1	6.6	6.9	5.0
SUMTER	757	700	56	52	4	1	11.3	12.2	5.7
SUWANNEE	485	436	49	48	1	0	12.8	13.2	10.1
TAYLOR	215	177	38	36	2	0	10.2	10.7	8.5
UNION	167	129	38	38	0	0	11.3	11.6	10.5
VOLUSIA	6,142	5,705	437	408	29	0	12.6	13.2	8.0
WAKULLA	181	156	25	25	0	0	7.0	7.0	7.7
WALTON	487	459	28	25	3	0	9.5	9.8	6.5
WASHINGTON	261	230	31	31	0	0	11.6	12.2	8.5

TABLE D-1 (Cont.): RESIDENT AND RECORDED DEATHS AND RATES PER 1,000 POPULATION,
BY RACE, BY COUNTY, FLORIDA, 2004

	RECORDED DEATHS						RATES		
	NUMBERS						TOTAL	WHITE	NONWHITE
	TOTAL	WHITE	NONWHITE			UNK			
		TOTAL	BLACK	OTHER					
FLORIDA	170,280	150,887	19,343	18,290	1,053	50	9.7	10.5	6.0
ALACHUA	2,935	2,412	523	495	28	0	12.4	13.4	9.0
BAKER	129	113	16	16	0	0	5.4	5.6	4.3
BAY	1,616	1,439	177	153	24	0	10.2	10.5	7.9
BRADFORD	199	178	21	21	0	0	7.1	8.2	3.3
BREVARD	5,453	5,084	368	342	26	1	10.4	10.9	6.2
BROWARD	15,061	12,839	2,219	2,075	144	3	8.7	10.2	4.8
CALHOUN	130	108	22	18	4	0	9.5	9.6	9.1
CHARLOTTE	2,096	2,017	79	72	7	0	13.3	13.6	7.8
CITRUS	1,974	1,937	37	31	6	0	15.2	15.5	7.4
CLAY	1,282	1,170	112	102	10	0	7.8	7.9	6.3
COLLIER	2,497	2,415	82	75	7	0	8.1	8.4	3.9
COLUMBIA	753	649	104	103	1	0	12.4	13.3	8.8
MIAMI-DADE	19,183	15,583	3,588	3,485	103	12	8.0	8.6	6.2
DESOTO	186	166	20	18	2	0	5.4	5.7	3.8
DIXIE	101	93	7	6	1	1	6.7	6.9	4.5
DUVAL	7,734	5,816	1,913	1,841	72	5	9.2	10.4	6.8
ESCAMBIA	3,336	2,691	643	597	46	2	10.8	11.9	7.9
FLAGLER	626	552	73	66	7	1	8.8	8.7	9.4
FRANKLIN	55	48	7	6	1	0	5.1	5.1	5.9
GADSDEN	219	94	125	124	1	0	4.7	4.7	4.6
GILCHRIST	131	130	1	1	0	0	8.2	8.7	0.9
GLADES	39	39	0	0	0	0	3.6	4.3	0.0
GULF	96	82	14	14	0	0	5.9	6.4	4.1
HAMILTON	74	53	20	20	0	1	5.2	6.1	3.6
HARDEE	135	127	8	8	0	0	4.8	5.1	2.7
HENDRY	236	198	38	34	4	0	6.2	6.3	6.2
HERNANDO	2,165	2,096	68	66	2	1	14.8	15.2	8.5
HIGHLANDS	1,336	1,253	82	77	5	1	14.5	15.3	7.8
HILLSBOROUGH	9,702	8,436	1,263	1,180	83	3	8.7	9.4	5.7
HOLMES	169	153	16	15	1	0	8.9	8.8	10.2
INDIAN RIVER	1,624	1,547	77	75	2	0	12.7	13.4	6.4
JACKSON	455	354	101	100	1	0	9.3	10.2	7.1
JEFFERSON	89	59	29	29	0	1	6.3	6.6	5.6
LAFAYETTE	52	50	2	2	0	0	6.9	7.9	1.6
LAKE	2,780	2,620	158	150	8	2	10.9	11.4	6.5
LEE	5,624	5,346	276	261	15	2	10.7	11.1	6.2
LEON	1,925	1,394	530	519	11	1	7.3	7.8	6.1
LEVY	231	210	21	20	1	0	6.1	6.3	4.7
LIBERTY	24	22	2	1	1	0	3.3	3.8	1.3
MADISON	148	94	54	54	0	0	7.6	8.2	6.7
MANATEE	3,009	2,842	167	160	7	0	10.1	10.6	5.5
MARION	3,589	3,291	295	275	20	3	12.1	12.8	7.7
MARTIN	1,741	1,693	46	44	2	2	12.6	13.1	4.9
MONROE	584	552	32	32	0	0	7.2	7.3	6.0
NASSAU	411	384	27	27	0	0	6.3	6.4	5.1
OKALOOSA	1,405	1,307	98	88	10	0	7.5	8.1	3.7
OKEECHOBEE	357	349	8	8	0	0	9.4	10.1	2.1
ORANGE	7,508	6,201	1,307	1,204	103	0	7.4	8.1	5.0
OSCEOLA	1,593	1,469	124	103	21	0	7.0	7.4	4.2
PALM BEACH	14,026	12,750	1,275	1,221	54	1	11.2	12.5	5.6
PASCO	5,201	5,112	89	69	20	0	13.3	13.6	5.6
PINELLAS	12,518	11,631	886	808	78	1	13.2	14.1	7.4
POLK	5,383	4,815	568	551	17	0	10.1	10.8	6.8
PUTNAM	776	680	96	94	2	0	10.6	11.3	7.2
SAINT JOHNS	982	908	73	67	6	1	6.5	6.5	6.8
SAINT LUCIE	2,071	1,793	277	267	10	1	9.1	9.5	7.0
SANTA ROSA	829	784	43	36	7	2	6.2	6.3	4.4
SARASOTA	5,068	4,929	139	129	10	0	14.1	14.5	6.9
SEMINOLE	2,389	2,127	261	234	27	1	5.9	6.1	4.6
SUMTER	782	739	42	40	2	1	11.6	12.9	4.3
SUWANNEE	328	293	35	35	0	0	8.7	8.9	7.2
TAYLOR	157	126	31	29	2	0	7.5	7.6	6.9
UNION	121	84	37	37	0	0	8.2	7.5	10.2
VOLUSIA	6,089	5,664	425	397	28	0	12.5	13.1	7.8
WAKULLA	124	104	20	20	0	0	4.8	4.6	6.1
WALTON	432	410	22	20	2	0	8.4	8.8	5.1
WASHINGTON	207	183	24	23	1	0	9.2	9.7	6.6

TABLE D-2: RESIDENT DEATHS BY RACE AND GENDER, BY COUNTY, FLORIDA, 2004

	TOTAL	WHITE			BLACK		OTHER		MALE		FEMALE	
		MALE	FEMALE	MALE	FEMALE	MALE	FEMALE	MALE	FEMALE	MALE	FEMALE	
FLORIDA	168,364	149,215	18,059	1,027	86,177	82,164	76,237	72,967	9,400	8,654	509	518
ALACHUA	1,557	1,221	320	16	789	766	606	615	176	142	7	9
BAKER	183	165	18	0	104	79	92	73	12	6	0	0
BAY	1,447	1,297	131	19	743	704	661	636	73	58	9	10
BRADFORD	260	221	39	0	135	125	116	105	19	20	0	0
BREVARD	5,563	5,175	359	27	2,874	2,688	2,671	2,504	189	170	13	14
BROWARD	15,376	13,171	2,068	133	7,595	7,780	6,513	6,657	1,017	1,051	63	70
CALHOUN	141	122	15	4	69	72	59	63	7	8	3	1
CHARLOTTE	2,313	2,230	75	8	1,228	1,085	1,190	1,040	34	41	4	4
CITRUS	2,065	2,034	28	3	1,097	968	1,082	952	14	14	1	2
CLAY	1,224	1,152	66	6	611	613	571	581	38	28	2	4
COLLIER	2,355	2,266	80	6	1,272	1,083	1,213	1,053	53	27	3	3
COLUMBIA	655	567	87	1	364	291	317	250	47	40	0	1
MIAMI-DADE	18,353	14,830	3,418	93	9,254	9,090	7,427	7,400	1,770	1,645	54	39
DESOTO	309	271	37	1	182	127	156	115	26	11	0	1
DIXIE	182	172	8	1	113	69	105	67	6	2	1	0
DUVAL	6,925	5,083	1,764	73	3,384	3,541	2,460	2,623	884	880	37	36
ESCAMBIA	2,879	2,255	580	42	1,473	1,405	1,141	1,114	313	267	18	24
FLAGLER	766	677	81	7	428	338	373	304	49	32	6	1
FRANKLIN	98	88	9	1	54	44	46	42	7	2	1	0
GADSDEN	441	192	248	1	231	210	96	96	134	114	1	0
GILCHRIST	149	142	6	1	80	69	75	67	4	2	1	0
GLADES	113	102	8	3	66	47	60	42	5	3	1	2
GULF	153	133	20	0	86	67	74	59	12	8	0	0
HAMILTON	128	88	39	0	72	56	54	34	17	22	0	0
HARDEE	205	187	17	1	121	84	108	79	13	4	0	1
HENDRY	295	245	42	8	177	118	149	96	22	20	6	2
HERNANDO	2,229	2,154	70	4	1,166	1,063	1,124	1,030	39	31	2	2
HIGHLANDS	1,375	1,290	77	7	749	626	704	586	42	35	2	5
HILLSBOROUGH	8,843	7,630	1,136	73	4,473	4,369	3,856	3,773	585	551	30	43
HOLMES	205	200	3	2	113	92	110	90	2	1	1	1
INDIAN RIVER	1,626	1,544	79	3	840	786	797	747	43	36	0	3
JACKSON	505	387	114	4	269	235	213	173	55	59	1	3
JEFFERSON	141	84	57	0	74	67	43	41	31	26	0	0
LAFAYETTE	84	80	4	0	43	41	41	39	2	2	0	0
LAKE	3,026	2,866	150	8	1,603	1,420	1,520	1,344	80	70	3	5
LEE	5,512	5,252	244	14	2,944	2,568	2,784	2,468	152	92	7	7
LEON	1,434	1,085	336	11	680	754	511	574	163	173	5	6
LEVY	470	430	38	2	250	220	230	200	20	18	0	2
LIBERTY	64	54	8	2	38	26	32	22	5	3	1	1
MADISON	220	141	78	1	120	100	80	61	39	39	1	0
MANATEE	3,265	3,085	172	8	1,678	1,587	1,583	1,502	90	82	5	3
MARION	3,832	3,498	309	22	2,031	1,799	1,864	1,633	155	154	10	12
MARTIN	1,718	1,669	45	2	917	800	899	769	17	28	1	1
MONROE	699	664	35	0	408	291	387	277	21	14	0	0
NASSAU	604	562	42	0	300	304	281	281	19	23	0	0
OKALOOSA	1,406	1,314	83	9	702	704	660	654	37	46	5	4
OKEECHOBEE	422	408	13	1	246	176	238	170	7	6	1	0
ORANGE	6,458	5,241	1,122	95	3,286	3,172	2,616	2,625	611	511	59	36
OSCEOLA	1,481	1,375	88	18	755	726	703	672	41	47	11	7
PALM BEACH	13,470	12,220	1,192	55	6,854	6,616	6,216	6,004	612	580	24	31
PASCO	5,531	5,433	76	22	2,872	2,659	2,809	2,624	52	24	11	11
PINELLAS	11,868	11,048	744	74	5,797	6,071	5,387	5,661	372	372	37	37
POLK	5,550	4,928	601	21	2,877	2,673	2,557	2,371	312	289	8	13
PUTNAM	937	816	119	2	485	452	410	406	73	46	2	0
SAINT JOHNS	1,247	1,155	86	5	619	628	573	582	44	42	1	4
SAINT LUCIE	2,411	2,102	294	14	1,308	1,103	1,144	958	155	139	9	5
SANTA ROSA	1,079	1,033	32	11	582	497	563	470	15	17	2	9
SARASOTA	4,704	4,570	120	11	2,369	2,335	2,294	2,276	69	51	5	6
SEMINOLE	2,691	2,409	253	28	1,353	1,338	1,190	1,219	147	106	15	13
SUMTER	757	700	52	4	404	353	375	325	28	24	1	3
SUWANNEE	485	436	48	1	244	241	227	209	16	32	1	0
TAYLOR	215	177	36	2	116	99	100	77	15	21	1	1
UNION	167	129	38	0	137	29	104	24	33	5	0	0
VOLUSIA	6,142	5,705	408	29	3,149	2,993	2,924	2,781	211	197	14	15
WAKULLA	181	156	25	0	96	85	82	74	14	11	0	0
WALTON	487	459	25	3	256	231	240	219	15	10	1	2
WASHINGTON	261	230	31	0	140	121	127	103	13	18	0	0

TABLE D-3: RESIDENT DEATHS BY RACE AND GENDER, FOR SINGLE YEARS OF AGE, FLORIDA, 2004

AGE YEARS	TOTAL	WHITE			BLACK		OTHER		MALE		FEMALE	
		MALE	FEMALE	MALE	FEMALE	MALE	FEMALE	MALE	FEMALE	MALE	FEMALE	
TOTAL	168,364	149,215	18,059	1,027	86,177	82,164	76,237	72,967	9,400	8,654	509	518
<1	1,536	876	621	38	849	684	475	398	356	265	17	21
1	110	74	32	4	50	60	33	41	14	18	3	1
2	84	58	22	3	52	32	38	20	12	10	1	2
3	61	32	28	1	37	24	24	8	13	15	0	1
4	32	20	12	0	19	13	12	8	7	5	0	0
5	34	21	12	1	17	17	10	11	6	6	1	0
6	35	24	10	1	24	11	16	8	7	3	1	0
7	29	22	7	0	14	15	11	11	3	4	0	0
8	35	21	14	0	19	16	12	9	7	7	0	0
9	31	20	11	0	18	13	10	10	8	3	0	0
10	27	19	6	2	14	13	10	9	3	3	1	1
11	35	25	9	1	25	10	19	6	5	4	1	0
12	49	32	16	1	35	14	22	10	13	3	0	1
13	59	34	25	0	39	20	23	11	16	9	0	0
14	58	36	20	2	35	23	21	15	12	8	2	0
15	83	57	26	0	58	25	39	18	19	7	0	0
16	104	80	22	2	69	35	50	30	17	5	2	0
17	150	116	33	1	108	42	82	34	25	8	1	0
18	200	157	36	7	134	65	103	53	27	9	4	3
19	228	163	57	8	164	63	114	48	44	13	6	2
20	238	182	51	5	176	62	132	50	42	9	2	3
21	250	172	70	8	191	59	132	40	52	18	7	1
22	257	183	72	1	196	61	144	39	50	22	1	0
23	245	177	64	4	180	65	135	42	43	21	2	2
24	243	174	66	3	173	70	133	41	38	28	2	1
25	233	165	64	4	164	69	125	40	36	28	3	1
26	250	180	67	3	177	73	130	50	45	22	2	1
27	232	163	67	2	158	74	116	47	41	26	1	1
28	218	149	65	4	157	61	111	38	45	20	1	3
29	241	156	82	3	166	75	112	44	52	30	2	1
30	229	160	68	1	161	67	113	46	47	21	1	0
31	255	177	77	1	173	82	128	49	44	33	1	0
32	292	210	79	3	178	114	140	70	37	42	1	2
33	316	222	87	7	209	107	154	68	50	37	5	2
34	338	232	100	6	211	127	152	80	55	45	4	2
35	373	264	102	6	240	133	185	79	53	49	2	4
36	376	287	83	6	242	133	187	99	52	31	3	3
37	455	327	123	5	295	160	219	108	73	50	3	2
38	470	324	138	8	296	174	208	116	83	55	5	3
39	554	412	136	6	345	209	271	141	72	64	2	4
40	617	468	143	6	378	238	304	163	69	74	5	1
41	656	473	179	4	369	287	278	195	91	88	0	4
42	729	541	182	5	456	273	350	191	102	80	3	2
43	739	575	159	3	452	286	368	207	82	76	0	3
44	831	644	179	8	510	321	405	239	101	78	4	4
45	940	703	225	11	584	356	436	267	140	85	7	4
46	957	716	233	8	589	368	453	263	130	103	6	2
47	1,089	834	244	11	671	418	528	306	137	107	6	5
48	1,073	824	241	8	662	411	522	302	135	106	5	3
49	1,133	897	223	12	726	407	581	316	140	83	4	8
50	1,157	924	222	10	712	444	594	330	113	108	5	5
51	1,279	1,048	215	16	823	456	685	363	129	86	9	7
52	1,318	1,056	244	18	847	471	685	371	149	95	13	5
53	1,329	1,041	274	13	872	457	718	323	149	125	5	8
54	1,391	1,121	252	18	881	510	722	399	149	103	10	8
55	1,549	1,263	267	19	975	574	814	449	153	114	8	11

TABLE D-3 (Cont.): RESIDENT DEATHS BY RACE AND GENDER, FOR SINGLE YEARS OF AGE, FLORIDA, 2004

AGE YEARS	TOTAL	RACE			GENDER		WHITE		BLACK		OTHER	
		WHITE	BLACK	OTHER	MALE	FEMALE	MALE	FEMALE	MALE	FEMALE	MALE	FEMALE
56	1,553	1,276	264	13	968	585	809	467	153	111	6	7
57	1,720	1,409	302	9	1,106	614	924	485	175	127	7	2
58	1,503	1,239	242	22	916	587	754	485	150	92	12	10
59	1,561	1,281	257	22	954	607	795	486	146	111	12	10
60	1,689	1,404	259	25	1,046	643	885	519	149	110	12	13
61	1,973	1,663	298	12	1,188	785	1,001	662	182	116	5	7
62	1,932	1,653	260	19	1,148	784	971	682	168	92	9	10
63	1,896	1,634	243	19	1,148	748	1,003	631	136	107	9	10
64	2,105	1,770	314	21	1,337	767	1,131	639	197	116	9	12
65	2,191	1,861	308	22	1,308	883	1,111	750	185	123	12	10
66	2,213	1,888	314	10	1,352	861	1,159	729	185	129	7	3
67	2,439	2,050	370	19	1,430	1,009	1,203	847	216	154	11	8
68	2,395	2,038	344	13	1,397	997	1,199	839	191	152	7	6
69	2,685	2,312	353	20	1,562	1,123	1,364	948	187	166	11	9
70	2,749	2,418	312	17	1,576	1,172	1,391	1,026	173	139	11	6
71	2,903	2,522	360	19	1,672	1,231	1,463	1,059	197	163	11	8
72	3,214	2,883	310	20	1,808	1,406	1,636	1,247	158	152	14	6
73	3,536	3,184	322	28	2,048	1,488	1,878	1,306	154	168	14	14
74	3,825	3,431	368	24	2,109	1,716	1,895	1,536	203	165	10	14
75	3,943	3,574	336	33	2,223	1,720	2,026	1,548	182	154	15	18
76	4,137	3,795	323	18	2,239	1,898	2,073	1,722	157	166	9	9
77	4,578	4,217	344	16	2,428	2,150	2,245	1,972	178	166	5	11
78	4,730	4,303	399	26	2,490	2,240	2,271	2,032	205	194	12	14
79	5,001	4,597	374	25	2,638	2,363	2,445	2,152	182	192	9	16
80	5,181	4,820	337	23	2,722	2,459	2,540	2,280	172	165	10	13
81	5,247	4,863	370	12	2,615	2,632	2,444	2,419	163	207	7	5
82	5,618	5,270	327	21	2,747	2,871	2,595	2,675	145	182	7	14
83	5,563	5,225	315	20	2,676	2,886	2,534	2,690	132	183	8	12
84	5,530	5,191	318	21	2,591	2,938	2,457	2,733	127	191	7	14
85	5,225	4,909	302	12	2,396	2,829	2,281	2,628	111	191	3	9
86	5,192	4,870	302	17	2,336	2,856	2,213	2,657	113	189	8	9
87	5,069	4,778	278	13	2,199	2,870	2,091	2,687	100	178	8	5
88	4,750	4,491	240	19	2,020	2,730	1,920	2,571	92	148	8	11
89	4,453	4,202	238	13	1,762	2,691	1,669	2,533	91	147	2	11
90	4,276	4,064	202	9	1,622	2,654	1,545	2,519	73	129	4	5
91	3,880	3,656	212	11	1,371	2,509	1,310	2,346	55	157	6	5
92	3,365	3,182	173	9	1,124	2,241	1,063	2,119	59	114	2	7
93	2,851	2,689	156	6	923	1,927	885	1,804	37	118	1	5
94	2,295	2,169	123	3	700	1,595	666	1,503	33	90	1	2
95	1,965	1,866	94	5	581	1,384	559	1,307	18	76	4	1
96	1,560	1,481	75	3	427	1,133	407	1,074	19	56	0	3
97	1,161	1,098	60	2	265	896	252	846	11	49	2	0
98	882	832	48	1	222	660	208	624	14	34	0	1
99	672	633	36	3	138	534	132	501	6	30	0	3
100	449	412	35	1	88	361	82	330	6	29	0	1
101	320	300	20	0	69	251	65	235	4	16	0	0
102	200	188	12	0	29	171	27	161	2	10	0	0
103	130	117	12	1	20	110	17	100	3	9	0	1
104	67	59	8	0	12	55	10	49	2	6	0	0
105	43	38	4	1	6	37	5	33	0	4	1	0
106	25	19	6	0	5	20	3	16	2	4	0	0
107	18	12	6	0	2	16	2	10	0	6	0	0
108	9	9	0	0	3	6	3	6	0	0	0	0
109	7	4	3	0	3	4	2	2	1	2	0	0
110+	7	6	1	0	1	6	0	6	1	0	0	0
UNK	51	29	8	1	36	8	24	5	6	2	1	0

TABLE D-4: RESIDENT DEATHS BY AGE GROUP, BY COUNTY, FLORIDA, 2004

	TOTAL	<1	1-4	5-9	10-14	15-19	20-24	25-34	35-44	45-54	55-64	65-74	75-84	85+	UNK
FLORIDA	168,364	1,536	287	164	228	765	1,233	2,604	5,800	11,666	17,481	28,150	49,528	48,871	51
ALACHUA	1,557	32	5	0	4	9	12	23	60	127	187	265	421	412	0
BAKER	183	2	0	0	1	0	2	4	11	24	29	36	44	30	0
BAY	1,447	11	0	2	3	10	18	25	59	130	194	279	419	297	0
BRADFORD	260	2	1	0	2	1	4	5	12	26	43	44	77	43	0
BREVARD	5,563	32	9	4	4	15	35	58	181	410	578	1,001	1,730	1,504	2
BROWARD	15,376	135	28	13	20	74	98	242	632	1,122	1,469	2,064	4,143	5,332	4
CALHOUN	141	1	1	0	1	0	1	2	9	8	16	22	47	33	0
CHARLOTTE	2,313	6	2	2	1	3	11	22	28	99	198	399	761	781	0
CITRUS	2,065	7	2	1	2	1	9	15	42	97	205	397	691	596	0
CLAY	1,224	12	1	1	3	5	12	25	45	99	177	226	326	292	0
COLLIER	2,355	25	9	2	2	14	16	30	75	111	217	386	744	721	3
COLUMBIA	655	9	1	0	1	5	4	11	28	52	84	132	208	120	0
MIAMI-DADE	18,353	167	33	22	32	95	155	346	719	1,337	1,912	3,104	5,008	5,418	5
DESOTO	309	3	0	0	0	3	2	6	20	32	36	68	69	69	1
DIXIE	182	1	0	0	0	0	2	1	6	16	31	49	51	25	0
DUVAL	6,925	138	18	10	13	43	79	169	348	677	864	1,186	1,808	1,566	6
ESCAMBIA	2,879	43	12	5	4	20	26	60	121	245	373	541	787	641	1
FLAGLER	766	1	0	0	2	4	1	10	23	33	83	197	222	190	0
FRANKLIN	98	1	2	0	0	0	1	0	2	8	16	16	25	27	0
GADSDEN	441	9	1	1	1	2	9	8	23	46	53	65	121	102	0
GILCHRIST	149	2	0	0	1	2	1	0	5	12	21	30	45	30	0
GLADES	113	2	0	0	0	1	3	1	1	6	23	32	20	24	0
GULF	153	0	0	2	0	1	0	4	8	11	20	26	47	34	0
HAMILTON	128	1	0	0	0	0	3	1	8	11	21	17	36	30	0
HARDEE	205	2	1	0	0	3	3	7	7	13	32	39	55	42	1
HENDRY	295	6	0	0	0	6	6	11	23	23	35	58	68	57	2
HERNANDO	2,229	14	1	1	6	6	8	15	56	108	217	389	850	558	0
HIGHLANDS	1,375	6	1	0	4	1	10	11	31	71	115	257	464	404	0
HILLSBOROUGH	8,843	142	24	20	12	40	67	195	370	746	1,070	1,454	2,444	2,256	3
HOLMES	205	3	1	1	1	2	0	4	9	18	30	44	52	40	0
INDIAN RIVER	1,626	8	0	0	1	1	9	9	25	84	127	255	547	560	0
JACKSON	505	3	1	0	1	2	5	7	16	31	57	109	160	112	1
JEFFERSON	141	2	0	1	1	2	1	2	9	14	23	18	28	40	0
LAFAYETTE	84	1	0	0	0	1	0	2	4	8	9	12	26	21	0
LAKE	3,026	17	3	2	5	15	16	34	89	141	260	577	969	896	2
LEE	5,512	38	6	4	6	19	39	76	173	343	534	947	1,719	1,607	1
LEON	1,434	32	0	5	4	7	13	24	54	108	162	224	413	388	0
LEVY	470	9	0	0	1	1	6	4	11	37	69	104	127	101	0
LIBERTY	64	0	0	0	0	1	0	0	3	6	8	16	18	11	1
MADISON	220	4	0	0	0	3	1	5	8	18	19	51	58	53	0
MANATEE	3,265	20	2	2	1	16	24	44	88	186	296	541	1,003	1,041	1
MARION	3,832	27	5	2	3	13	20	40	97	220	388	802	1,249	961	5
MARTIN	1,718	7	4	1	1	6	10	14	54	92	129	256	571	573	0
MONROE	699	5	2	0	0	4	4	9	39	92	118	101	180	144	1
NASSAU	604	1	1	1	0	10	9	10	24	43	87	132	172	114	0
OKALOOSA	1,406	9	2	1	2	10	10	15	45	118	194	301	395	303	1
OKEECHOBEE	422	2	1	1	2	1	5	11	18	26	60	100	107	88	0
ORANGE	6,458	117	20	11	17	42	77	165	301	578	778	1,041	1,772	1,537	2
OSCEOLA	1,481	19	5	3	3	14	27	23	62	132	223	289	369	312	0
PALM BEACH	13,470	97	15	13	16	55	88	202	398	730	1,029	1,800	4,137	4,886	4
PASCO	5,531	35	6	2	1	19	22	74	145	324	539	933	1,770	1,661	0
PINELLAS	11,868	54	13	2	6	33	58	125	352	783	1,095	1,771	3,527	4,048	1
POLK	5,550	63	12	10	7	20	41	101	205	375	657	996	1,692	1,371	0
PUTNAM	937	13	1	1	2	3	9	13	37	80	144	195	275	164	0
SAINT JOHNS	1,247	13	5	2	3	13	9	16	29	98	124	206	367	362	0
SAINT LUCIE	2,411	17	2	1	1	14	19	36	71	159	274	463	739	614	1
SANTA ROSA	1,079	10	6	3	0	6	10	19	43	87	134	246	317	198	0
SARASOTA	4,704	8	3	1	2	16	21	35	90	198	352	676	1,507	1,795	0
SEMINOLE	2,691	29	5	4	5	11	18	54	105	198	307	466	768	721	0
SUMTER	757	5	2	3	3	1	4	7	15	43	65	195	226	187	1
SUWANNEE	485	4	3	0	2	3	3	8	18	39	53	99	132	121	0
TAYLOR	215	4	0	0	1	1	1	4	5	23	25	47	55	49	0
UNION	167	1	0	1	0	0	1	4	14	34	40	33	28	11	0
VOLUSIA	6,142	35	5	0	10	26	41	80	147	407	611	1,035	1,937	1,807	1
WAKULLA	181	4	0	0	0	0	4	3	6	14	25	40	44	41	0
WALTON	487	5	2	0	1	6	4	9	19	44	47	114	121	115	0
WASHINGTON	261	3	2	0	0	4	3	4	8	24	38	44	64	67	0

TABLE D-4 (Cont.): RESIDENT DEATHS FOR WHITE MALES BY AGE GROUP, BY COUNTY, FLORIDA, 2004

	TOTAL	<1	1-4	5-9	10-14	15-19	20-24	25-34	35-44	45-54	55-64	65-74	75-84	85+	UNK
FLORIDA	76,237	475	107	59	95	388	676	1,281	2,775	5,924	9,087	14,299	23,630	17,417	24
ALACHUA	606	5	0	0	0	4	5	9	23	55	78	122	175	130	0
BAKER	92	2	0	0	0	0	1	2	9	12	13	22	20	11	0
BAY	661	2	0	0	2	5	13	14	31	73	103	150	183	85	0
BRADFORD	116	0	0	0	0	0	4	4	4	11	22	29	32	10	0
BREVARD	2,671	10	4	2	1	7	20	28	92	236	338	526	846	560	1
BROWARD	6,513	28	8	4	4	28	50	100	276	523	706	961	1,839	1,985	1
CALHOUN	59	1	1	0	1	0	0	1	3	4	10	12	17	9	0
CHARLOTTE	1,190	2	1	1	1	1	6	19	15	62	115	231	403	333	0
CITRUS	1,082	1	2	1	2	1	8	10	25	52	121	244	366	249	0
CLAY	571	4	0	0	1	3	9	12	15	62	92	123	157	93	0
COLLIER	1,213	10	5	2	2	7	13	15	47	74	117	213	399	307	2
COLUMBIA	317	5	0	0	1	2	4	5	13	22	46	72	105	42	0
MIAMI-DADE	7,427	53	9	8	9	41	57	136	291	566	919	1,472	2,227	1,638	1
DESOTO	156	1	0	0	0	3	2	3	13	20	17	33	37	26	1
DIXIE	105	0	0	0	0	0	1	1	3	9	20	30	28	13	0
DUVAL	2,460	33	8	3	3	21	34	60	129	254	378	468	667	399	3
ESCAMBIA	1,141	15	5	1	3	9	11	28	49	104	167	226	331	192	0
FLAGLER	373	0	0	0	1	1	0	5	15	16	46	113	113	63	0
FRANKLIN	46	1	1	0	0	0	0	0	1	4	13	8	13	5	0
GADSDEN	96	1	1	0	0	1	0	1	3	19	9	16	31	14	0
GILCHRIST	75	0	0	0	1	1	1	0	3	8	13	13	22	13	0
GLADES	60	0	0	0	0	1	3	0	1	2	14	18	11	10	0
GULF	74	0	0	1	0	1	0	3	4	4	13	16	20	12	0
HAMILTON	54	1	0	0	0	0	3	0	1	6	12	7	17	7	0
HARDEE	108	2	0	0	0	1	2	7	4	11	14	21	29	16	1
HENDRY	149	1	0	0	0	4	5	8	12	12	17	32	36	20	2
HERNANDO	1,124	6	0	1	3	5	4	8	31	65	111	216	453	221	0
HIGHLANDS	704	1	1	0	2	1	7	7	12	37	58	142	257	179	0
HILLSBOROUGH	3,856	46	4	9	4	18	43	101	174	382	546	719	1,041	767	2
HOLMES	110	1	1	1	1	1	0	4	5	10	20	23	28	15	0
INDIAN RIVER	797	4	0	0	0	0	3	7	16	50	66	149	277	225	0
JACKSON	213	2	0	0	0	2	4	0	6	22	24	56	62	35	0
JEFFERSON	43	0	0	0	0	0	0	0	4	4	6	10	11	8	0
LAFAYETTE	41	0	0	0	0	1	0	0	3	4	8	7	14	4	0
LAKE	1,520	9	1	1	3	8	10	21	51	73	133	341	531	337	1
LEE	2,784	17	3	1	2	8	27	44	107	209	293	518	901	653	1
LEON	511	5	0	4	2	4	7	10	18	44	79	87	145	106	0
LEVY	230	3	0	0	0	1	3	4	6	21	35	52	67	38	0
LIBERTY	32	0	0	0	0	0	0	0	3	3	6	6	11	2	1
MADISON	80	0	0	0	0	3	1	0	3	7	12	23	22	9	0
MANATEE	1,583	12	2	1	1	11	16	23	36	100	171	299	542	368	1
MARION	1,864	7	3	0	1	6	10	25	54	115	201	433	664	344	1
MARTIN	899	3	2	1	1	3	9	6	34	62	86	139	311	242	0
MONROE	387	1	1	0	0	3	2	6	27	60	87	59	89	51	1
NASSAU	281	1	1	0	0	6	5	6	14	24	52	62	70	40	0
OKALOOSA	660	2	0	0	2	6	5	9	17	58	115	167	182	97	0
OKEECHOBEE	238	1	1	0	1	1	5	7	8	12	40	62	61	39	0
ORANGE	2,616	26	8	5	6	13	41	75	144	262	354	460	743	478	1
OSCEOLA	703	9	3	0	3	10	18	14	34	64	135	144	165	104	0
PALM BEACH	6,216	23	2	2	8	32	44	104	193	355	509	898	2,096	1,947	3
PASCO	2,809	16	3	1	1	14	14	49	87	211	315	533	920	645	0
PINELLAS	5,387	29	3	0	3	18	36	61	168	447	596	919	1,681	1,426	0
POLK	2,557	21	6	2	4	14	22	46	109	191	341	530	824	447	0
PUTNAM	410	3	1	1	1	1	3	7	16	39	75	98	121	44	0
SAINT JOHNS	573	3	3	0	2	7	6	11	19	52	64	106	176	124	0
SAINT LUCIE	1,144	5	1	0	0	11	13	16	32	81	145	217	378	245	0
SANTA ROSA	563	6	3	1	0	5	8	13	25	53	82	133	163	71	0
SARASOTA	2,294	1	0	1	0	10	18	21	54	121	203	362	777	726	0
SEMINOLE	1,190	10	2	1	1	6	7	34	56	110	177	227	326	233	0
SUMTER	375	1	1	2	1	0	1	2	7	22	38	108	127	65	0
SUWANNEE	227	1	3	0	2	1	2	5	7	25	31	48	70	32	0
TAYLOR	100	1	0	0	0	0	0	2	4	13	11	23	33	13	0
UNION	104	0	0	1	0	0	0	2	7	20	32	22	18	2	0
VOLUSIA	2,924	14	1	0	7	12	20	51	77	226	333	564	956	663	0
WAKULLA	82	2	0	0	0	0	2	1	4	9	16	16	19	13	0
WALTON	240	4	1	0	1	4	4	4	7	23	29	70	55	38	0
WASHINGTON	127	1	1	0	0	0	3	1	6	11	22	26	32	24	0

TABLE D-4 (Cont.): RESIDENT DEATHS FOR WHITE FEMALES BY AGE GROUP, BY COUNTY, FLORIDA, 2004

	TOTAL	<1	1-4	5-9	10-14	15-19	20-24	25-34	35-44	45-54	55-64	65-74	75-84	85+	UNK
FLORIDA	72,967	398	77	49	51	183	212	532	1,538	3,240	5,505	10,287	22,223	28,667	5
ALACHUA	615	7	2	0	2	0	3	5	15	27	42	89	186	237	0
BAKER	73	0	0	0	1	0	1	1	1	6	12	12	22	17	0
BAY	636	3	0	2	1	4	3	5	21	43	60	106	199	189	0
BRADFORD	105	2	1	0	1	0	0	0	8	8	12	9	38	26	0
BREVARD	2,504	11	3	1	2	5	10	14	58	121	193	392	812	882	0
BROWARD	6,657	27	4	1	3	14	13	46	139	287	416	687	1,940	3,079	1
CALHOUN	63	0	0	0	0	0	0	1	3	2	5	5	26	21	0
CHARLOTTE	1,040	3	0	1	0	2	3	0	11	36	70	153	336	425	0
CITRUS	952	6	0	0	0	0	1	5	17	43	80	145	316	339	0
CLAY	581	6	0	1	2	2	2	8	21	31	68	96	157	187	0
COLLIER	1,053	12	3	0	0	7	1	11	20	29	77	155	333	404	1
COLUMBIA	250	2	1	0	0	2	0	3	9	18	25	46	82	62	0
MIAMI-DADE	7,400	41	7	2	5	12	22	51	130	258	470	945	2,128	3,328	1
DESOTO	115	1	0	0	0	0	0	3	4	8	12	24	26	37	0
DIXIE	67	1	0	0	0	0	1	0	2	6	9	17	20	11	0
DUVAL	2,623	23	3	3	2	8	8	30	76	185	228	394	772	891	0
ESCAMBIA	1,114	6	4	0	0	4	5	9	30	63	114	183	338	358	0
FLAGLER	304	1	0	0	1	2	1	3	7	12	28	61	80	108	0
FRANKLIN	42	0	0	0	0	0	0	0	1	4	1	7	10	19	0
GADSDEN	96	0	0	0	0	0	0	0	0	2	7	13	34	40	0
GILCHRIST	67	0	0	0	0	1	0	0	2	3	8	14	22	17	0
GLADES	42	2	0	0	0	0	0	0	0	2	6	10	9	13	0
GULF	59	0	0	0	0	0	0	1	2	4	7	7	19	19	0
HAMILTON	34	0	0	0	0	0	0	0	1	3	2	7	11	10	0
HARDEE	79	0	1	0	0	1	1	0	3	1	12	11	23	26	0
HENDRY	96	2	0	0	0	1	0	1	4	7	12	21	20	28	0
HERNANDO	1,030	4	0	0	1	1	4	4	24	37	95	157	376	327	0
HIGHLANDS	586	3	0	0	1	0	2	2	12	26	39	99	191	211	0
HILLSBOROUGH	3,773	31	9	8	4	13	9	46	97	207	330	519	1,173	1,327	0
HOLMES	90	2	0	0	0	1	0	0	4	7	9	20	22	25	0
INDIAN RIVER	747	2	0	0	0	1	4	2	6	25	51	89	248	319	0
JACKSON	173	1	1	0	1	0	0	2	5	3	20	32	60	47	1
JEFFERSON	41	0	0	0	0	2	0	0	1	2	7	3	8	18	0
LAFAYETTE	39	0	0	0	0	0	0	2	1	4	1	3	11	17	0
LAKE	1,344	6	2	1	2	4	3	8	27	51	104	204	400	532	0
LEE	2,468	12	0	2	2	5	7	19	47	103	203	374	771	923	0
LEON	574	5	0	0	0	0	1	3	9	32	41	86	187	210	0
LEVY	200	4	0	0	1	0	0	0	4	10	28	42	55	56	0
LIBERTY	22	0	0	0	0	0	0	0	0	3	1	6	5	7	0
MADISON	61	0	0	0	0	0	0	0	1	3	1	8	22	26	0
MANATEE	1,502	3	0	1	0	2	5	10	35	63	98	210	430	645	0
MARION	1,633	7	1	1	1	5	4	10	26	65	150	304	521	538	0
MARTIN	769	1	1	0	0	3	1	4	18	24	37	110	248	322	0
MONROE	277	3	1	0	0	1	2	3	12	29	25	34	79	88	0
NASSAU	281	0	0	1	0	3	1	4	10	16	28	62	93	63	0
OKALOOSA	654	4	1	0	0	4	2	6	19	47	57	120	198	195	1
OKEECHOBEE	170	1	0	1	0	0	0	4	9	10	17	35	46	47	0
ORANGE	2,625	29	3	5	1	12	11	28	71	149	238	384	807	887	0
OSCEOLA	672	8	2	3	0	4	5	4	21	57	69	126	182	191	0
PALM BEACH	6,004	23	4	2	4	10	15	29	81	190	325	701	1,832	2,788	0
PASCO	2,624	13	2	1	0	4	4	19	51	105	206	387	833	999	0
PINELLAS	5,661	10	5	1	2	6	8	32	121	215	373	695	1,682	2,511	0
POLK	2,371	16	2	4	3	3	9	26	55	107	223	352	746	825	0
PUTNAM	406	3	0	0	1	1	4	4	13	25	53	72	127	103	0
SAINT JOHNS	582	4	2	1	0	6	2	2	9	37	46	80	177	216	0
SAINT LUCIE	958	7	1	0	1	1	5	6	15	41	83	166	301	331	0
SANTA ROSA	470	4	2	2	0	1	2	5	14	29	46	101	142	122	0
SARASOTA	2,276	5	3	0	2	6	2	11	29	59	136	281	697	1,045	0
SEMINOLE	1,219	10	3	3	3	3	5	16	30	62	88	184	372	440	0
SUMTER	325	3	0	1	0	0	3	2	5	11	21	79	88	112	0
SUWANNEE	209	3	0	0	0	1	1	2	9	6	14	37	57	79	0
TAYLOR	77	2	0	0	0	1	1	0	1	3	10	13	17	29	0
UNION	24	1	0	0	0	0	0	0	1	3	1	6	7	5	0
VOLUSIA	2,781	10	3	0	1	10	13	12	49	130	210	388	876	1,079	0
WAKULLA	74	1	0	0	0	0	2	1	1	3	6	15	20	25	0
WALTON	219	0	0	0	0	2	0	4	8	18	15	39	62	71	0
WASHINGTON	103	1	0	0	0	2	0	3	1	10	13	13	27	33	0

TABLE D-4 (Cont.): RESIDENT DEATHS FOR BLACK MALES BY AGE GROUP, BY COUNTY, FLORIDA, 2004

	TOTAL	<1	1-4	5-9	10-14	15-19	20-24	25-34	35-44	45-54	55-64	65-74	75-84	85+	UNK
FLORIDA	9,400	356	46	31	49	132	225	452	778	1,371	1,609	1,849	1,643	853	6
ALACHUA	176	13	1	0	1	4	1	3	14	27	38	34	25	15	0
BAKER	12	0	0	0	0	0	0	1	0	3	3	2	2	1	0
BAY	73	6	0	0	0	1	1	4	4	11	16	10	14	6	0
BRADFORD	19	0	0	0	1	0	0	1	0	4	6	4	2	1	0
BREVARD	189	5	2	0	1	2	5	6	15	24	29	46	32	22	0
BROWARD	1,017	41	8	6	10	18	23	44	104	161	174	184	163	79	2
CALHOUN	7	0	0	0	0	0	1	0	2	0	0	2	2	0	0
CHARLOTTE	34	0	0	0	0	0	1	2	0	0	3	8	12	8	0
CITRUS	14	0	0	0	0	0	0	0	0	0	4	4	4	2	0
CLAY	38	0	0	0	0	0	1	1	6	4	12	4	6	4	0
COLLIER	53	2	1	0	0	0	2	4	6	4	18	9	5	2	0
COLUMBIA	47	2	0	0	0	1	0	2	3	5	6	10	13	5	0
MIAMI-DADE	1,770	33	6	4	9	29	51	107	161	296	296	359	289	130	0
DESOTO	26	1	0	0	0	0	0	0	1	4	4	9	3	4	0
DIXIE	6	0	0	0	0	0	0	0	1	0	1	1	2	1	0
DUVAL	884	45	2	3	6	10	22	49	81	125	151	163	146	80	1
ESCAMBIA	313	13	1	2	0	7	5	14	17	43	58	69	51	33	0
FLAGLER	49	0	0	0	0	1	0	2	1	3	4	18	15	5	0
FRANKLIN	7	0	1	0	0	0	0	0	0	0	2	1	1	2	0
GADSDEN	134	8	0	1	0	0	7	5	10	15	19	22	31	16	0
GILCHRIST	4	2	0	0	0	0	0	0	0	0	0	1	1	0	0
GLADES	5	0	0	0	0	0	0	0	0	2	0	3	0	0	0
GULF	12	0	0	0	0	0	0	0	2	3	0	2	4	1	0
HAMILTON	17	0	0	0	0	0	0	0	2	0	2	2	5	6	0
HARDEE	13	0	0	0	0	1	0	0	0	0	6	4	2	0	0
HENDRY	22	2	0	0	0	1	0	0	1	2	5	2	4	5	0
HERNANDO	39	4	0	0	1	0	0	2	1	3	5	5	13	5	0
HIGHLANDS	42	1	0	0	0	0	1	0	4	3	8	9	8	8	0
HILLSBOROUGH	585	33	5	1	4	7	12	33	46	78	107	117	97	45	0
HOLMES	2	0	0	0	0	0	0	0	0	1	0	1	0	0	0
INDIAN RIVER	43	1	0	0	1	0	0	0	1	5	7	6	17	5	0
JACKSON	55	0	0	0	0	0	1	3	4	4	9	10	15	9	0
JEFFERSON	31	1	0	0	0	0	1	1	2	5	8	3	4	6	0
LAFAYETTE	2	1	0	0	0	0	0	0	0	0	0	0	1	0	0
LAKE	80	1	0	0	0	2	1	2	7	12	15	13	19	8	0
LEE	152	4	2	1	1	6	2	6	10	21	27	33	28	11	0
LEON	163	11	0	0	1	3	2	5	12	18	28	29	33	21	0
LEVY	20	0	0	0	0	0	1	0	0	4	3	8	1	3	0
LIBERTY	5	0	0	0	0	1	0	0	0	0	1	2	0	1	0
MADISON	39	1	0	0	0	0	0	2	3	4	2	11	8	8	0
MANATEE	90	4	0	0	0	1	1	6	12	9	18	15	15	9	0
MARION	155	5	1	1	1	2	5	3	10	21	23	29	25	28	1
MARTIN	17	1	0	0	0	0	0	1	1	6	1	3	2	2	0
MONROE	21	1	0	0	0	0	0	0	0	2	5	5	8	0	0
NASSAU	19	0	0	0	0	1	2	0	0	1	3	5	5	2	0
OKALOOSA	37	0	0	1	0	0	3	0	5	6	13	2	5	2	0
OKEECHOBEE	7	0	0	0	0	0	0	0	1	2	2	1	0	1	0
ORANGE	611	39	5	1	5	10	20	35	45	95	98	111	103	43	1
OSCEOLA	41	0	0	0	0	0	3	3	2	3	7	6	9	8	0
PALM BEACH	612	30	5	4	3	9	17	39	65	96	104	101	91	48	0
PASCO	52	1	0	0	0	0	2	5	4	4	13	7	9	7	0
PINELLAS	372	7	3	1	1	4	10	16	34	68	60	74	69	25	0
POLK	312	13	2	3	0	2	5	13	22	43	49	62	67	31	0
PUTNAM	73	6	0	0	0	0	2	1	3	13	8	16	15	9	0
SAINT JOHNS	44	5	0	1	0	0	0	2	0	6	8	13	6	3	0
SAINT LUCIE	155	2	0	1	0	1	0	8	12	19	29	41	31	11	0
SANTA ROSA	15	0	0	0	0	0	0	0	2	2	2	2	6	1	0
SARASOTA	69	0	0	0	0	0	0	1	4	13	7	23	14	7	0
SEMINOLE	147	5	0	0	0	2	4	4	12	16	24	34	29	17	0
SUMTER	28	0	0	0	2	1	0	2	2	4	4	4	6	3	0
SUWANNEE	16	0	0	0	0	1	0	0	0	2	4	6	0	3	0
TAYLOR	15	0	0	0	0	0	0	1	0	4	3	4	2	1	0
UNION	33	0	0	0	0	0	1	2	6	11	7	3	1	2	0
VOLUSIA	211	4	0	0	1	2	7	9	12	26	33	49	43	24	1
WAKULLA	14	1	0	0	0	0	0	0	0	1	3	6	1	2	0
WALTON	15	1	0	0	0	0	0	0	2	2	1	4	2	3	0
WASHINGTON	13	0	1	0	0	2	0	0	1	2	2	2	1	2	0

TABLE D-4 (Cont.): RESIDENT DEATHS FOR BLACK FEMALES BY AGE GROUP, BY COUNTY, FLORIDA, 2004

	TOTAL	<1	1-4	5-9	10-14	15-19	20-24	25-34	35-44	45-54	55-64	65-74	75-84	85+	UNK
FLORIDA	8,654	265	48	23	27	42	98	304	645	1,001	1,096	1,511	1,800	1,792	2
ALACHUA	142	7	2	0	1	1	2	6	6	17	24	18	31	27	0
BAKER	6	0	0	0	0	0	0	0	1	3	1	0	0	1	0
BAY	58	0	0	0	0	0	1	1	1	3	9	11	16	16	0
BRADFORD	20	0	0	0	0	1	0	0	0	3	3	2	5	6	0
BREVARD	170	5	0	1	0	1	0	9	14	22	16	30	35	37	0
BROWARD	1,051	34	7	2	3	12	9	47	108	133	144	207	173	172	0
CALHOUN	8	0	0	0	0	0	0	0	0	2	0	1	2	3	0
CHARLOTTE	41	1	0	0	0	0	1	1	2	0	9	5	8	14	0
CITRUS	14	0	0	0	0	0	0	0	0	2	0	2	5	5	0
CLAY	28	2	0	0	0	0	0	3	3	2	2	2	6	8	0
COLLIER	27	1	0	0	0	0	0	0	1	2	4	8	5	6	0
COLUMBIA	40	0	0	0	0	0	0	1	3	7	6	4	8	11	0
MIAMI-DADE	1,645	35	11	7	8	11	23	50	130	202	217	306	345	300	0
DESOTO	11	0	0	0	0	0	0	0	2	0	2	2	3	2	0
DIXIE	2	0	0	0	0	0	0	0	0	0	0	1	1	0	0
DUVAL	880	32	4	1	2	0	12	27	59	101	94	155	208	184	1
ESCAMBIA	267	7	1	2	1	0	5	8	20	28	33	54	56	52	0
FLAGLER	32	0	0	0	0	0	0	0	0	1	3	3	13	12	0
FRANKLIN	2	0	0	0	0	0	0	0	0	0	0	0	1	1	0
GADSDEN	114	0	0	0	1	1	2	2	9	10	18	14	25	32	0
GILCHRIST	2	0	0	0	0	0	0	0	0	1	0	1	0	0	0
GLADES	3	0	0	0	0	0	0	0	0	0	1	1	0	1	0
GULF	8	0	0	1	0	0	0	0	0	0	0	1	4	2	0
HAMILTON	22	0	0	0	0	0	0	1	3	2	5	1	3	7	0
HARDEE	4	0	0	0	0	0	0	0	0	1	0	2	1	0	0
HENDRY	20	1	0	0	0	0	1	0	3	0	1	3	7	4	0
HERNANDO	31	0	1	0	1	0	0	1	0	3	6	8	7	4	0
HIGHLANDS	35	1	0	0	0	0	0	2	3	4	7	6	7	5	0
HILLSBOROUGH	551	26	6	1	0	0	2	15	50	72	70	85	116	108	0
HOLMES	1	0	0	0	0	0	0	0	0	0	0	0	1	0	0
INDIAN RIVER	36	1	0	0	0	0	1	0	2	4	3	11	5	9	0
JACKSON	59	0	0	0	0	0	0	2	1	1	4	10	20	21	0
JEFFERSON	26	1	0	1	1	0	0	1	2	3	2	2	5	8	0
LAFAYETTE	2	0	0	0	0	0	0	0	0	0	0	2	0	0	0
LAKE	70	1	0	0	0	0	2	2	3	5	8	16	15	18	0
LEE	92	5	1	0	1	0	2	6	7	9	9	19	16	17	0
LEON	173	11	0	1	1	0	3	6	15	13	12	20	41	50	0
LEVY	18	1	0	0	0	0	2	0	1	2	3	1	4	4	0
LIBERTY	3	0	0	0	0	0	0	0	0	0	0	0	2	1	0
MADISON	39	3	0	0	0	0	0	3	1	4	4	8	6	10	0
MANATEE	82	1	0	0	0	2	1	4	3	14	9	15	14	19	0
MARION	154	7	0	0	0	0	0	2	5	16	10	32	34	48	0
MARTIN	28	1	1	0	0	0	0	3	1	0	4	4	8	6	0
MONROE	14	0	0	0	0	0	0	0	0	1	1	3	4	5	0
NASSAU	23	0	0	0	0	0	1	0	0	2	4	3	4	9	0
OKALOOSA	46	2	1	0	0	0	0	0	4	7	6	10	7	9	0
OKEECHOBEE	6	0	0	0	0	0	0	0	0	2	1	2	0	1	0
ORANGE	511	18	3	0	4	4	3	27	39	59	71	65	105	113	0
OSCEOLA	47	2	0	0	0	0	1	1	4	6	8	8	8	9	0
PALM BEACH	580	19	4	5	1	4	11	27	57	82	80	93	101	96	0
PASCO	24	3	0	0	0	0	0	1	2	3	2	3	5	5	0
PINELLAS	372	5	1	0	0	2	3	12	23	45	49	69	82	81	0
POLK	289	13	2	1	0	1	5	14	18	32	39	50	48	66	0
PUTNAM	46	1	0	0	0	1	0	0	5	3	7	9	12	8	0
SAINT JOHNS	42	1	0	0	1	0	1	1	1	3	6	6	5	17	0
SAINT LUCIE	139	3	0	0	0	1	1	5	11	17	14	34	26	26	1
SANTA ROSA	17	0	0	0	0	0	0	0	1	0	3	6	4	3	0
SARASOTA	51	1	0	0	0	0	1	2	3	4	2	5	18	15	0
SEMINOLE	106	4	0	0	0	0	1	0	6	8	14	16	30	27	0
SUMTER	24	1	1	0	0	0	0	1	1	5	2	4	3	6	0
SUWANNEE	32	0	0	0	0	0	0	1	2	6	4	8	4	7	0
TAYLOR	21	0	0	0	1	0	0	1	0	3	1	6	3	6	0
UNION	5	0	0	0	0	0	0	0	0	0	0	1	2	2	0
VOLUSIA	197	7	1	0	0	0	1	7	5	18	35	29	56	38	0
WAKULLA	11	0	0	0	0	0	0	1	1	1	0	3	4	1	0
WALTON	10	0	1	0	0	0	0	0	2	1	1	0	2	3	0
WASHINGTON	18	1	0	0	0	0	0	0	0	1	1	3	4	8	0

TABLE D-4 (Cont.): RESIDENT DEATHS FOR OTHER MALES BY AGE GROUP, BY COUNTY, FLORIDA, 2004

	TOTAL	<1	1-4	5-9	10-14	15-19	20-24	25-34	35-44	45-54	55-64	65-74	75-84	85+	UNK
FLORIDA	509	17	4	2	4	13	14	21	27	70	89	108	89	50	1
ALACHUA	7	0	0	0	0	0	1	0	0	1	2	1	2	0	0
BAKER	0	0	0	0	0	0	0	0	0	0	0	0	0	0	0
BAY	9	0	0	0	0	0	0	1	1	0	3	0	4	0	0
BRADFORD	0	0	0	0	0	0	0	0	0	0	0	0	0	0	0
BREVARD	13	0	0	0	0	0	0	1	2	1	1	4	4	0	0
BROWARD	63	2	1	0	0	2	1	3	3	11	12	16	7	5	0
CALHOUN	3	0	0	0	0	0	0	0	0	0	1	2	0	0	0
CHARLOTTE	4	0	0	0	0	0	0	0	0	1	0	2	1	0	0
CITRUS	1	0	0	0	0	0	0	0	0	0	0	1	0	0	0
CLAY	2	0	1	0	0	0	0	0	0	0	1	0	0	0	0
COLLIER	3	0	0	0	0	0	0	0	1	1	0	0	0	1	0
COLUMBIA	0	0	0	0	0	0	0	0	0	0	0	0	0	0	0
MIAMI-DADE	54	4	0	1	1	0	1	1	2	10	4	13	10	7	0
DESOTO	0	0	0	0	0	0	0	0	0	0	0	0	0	0	0
DIXIE	1	0	0	0	0	0	0	0	0	0	1	0	0	0	0
DUVAL	37	4	1	0	0	2	1	2	0	7	7	2	6	5	0
ESCAMBIA	18	0	0	0	0	0	0	1	1	3	0	2	6	5	0
FLAGLER	6	0	0	0	0	0	0	0	0	0	2	2	0	2	0
FRANKLIN	1	0	0	0	0	0	1	0	0	0	0	0	0	0	0
GADSDEN	1	0	0	0	0	0	0	0	1	0	0	0	0	0	0
GILCHRIST	1	0	0	0	0	0	0	0	0	0	0	1	0	0	0
GLADES	1	0	0	0	0	0	0	0	0	0	1	0	0	0	0
GULF	0	0	0	0	0	0	0	0	0	0	0	0	0	0	0
HAMILTON	0	0	0	0	0	0	0	0	0	0	0	0	0	0	0
HARDEE	0	0	0	0	0	0	0	0	0	0	0	0	0	0	0
HENDRY	6	0	0	0	0	0	0	2	1	2	0	0	1	0	0
HERNANDO	2	0	0	0	0	0	0	0	0	0	0	2	0	0	0
HIGHLANDS	2	0	0	0	1	0	0	0	0	0	0	0	1	0	0
HILLSBOROUGH	30	2	0	1	0	2	0	0	1	3	4	5	9	3	0
HOLMES	1	0	0	0	0	0	0	0	0	0	1	0	0	0	0
INDIAN RIVER	0	0	0	0	0	0	0	0	0	0	0	0	0	0	0
JACKSON	1	0	0	0	0	0	0	0	0	0	0	0	1	0	0
JEFFERSON	0	0	0	0	0	0	0	0	0	0	0	0	0	0	0
LAFAYETTE	0	0	0	0	0	0	0	0	0	0	0	0	0	0	0
LAKE	3	0	0	0	0	0	0	0	0	0	0	2	1	0	0
LEE	7	0	0	0	0	0	1	1	1	1	0	1	1	1	0
LEON	5	0	0	0	0	0	0	0	0	1	1	2	1	0	0
LEVY	0	0	0	0	0	0	0	0	0	0	0	0	0	0	0
LIBERTY	1	0	0	0	0	0	0	0	0	0	0	1	0	0	0
MADISON	1	0	0	0	0	0	0	0	0	0	0	1	0	0	0
MANATEE	5	0	0	0	0	0	1	0	1	0	0	1	2	0	0
MARION	10	0	0	0	0	0	1	0	0	0	3	4	1	1	0
MARTIN	1	0	0	0	0	0	0	0	0	0	1	0	0	0	0
MONROE	0	0	0	0	0	0	0	0	0	0	0	0	0	0	0
NASSAU	0	0	0	0	0	0	0	0	0	0	0	0	0	0	0
OKALOOSA	5	0	0	0	0	0	0	0	0	0	3	1	1	0	0
OKEECHOBEE	1	0	0	0	1	0	0	0	0	0	0	0	0	0	0
ORANGE	59	2	0	0	1	2	1	0	2	10	12	13	6	10	0
OSCEOLA	11	0	0	0	0	0	0	0	1	2	4	3	1	0	0
PALM BEACH	24	2	0	0	0	0	1	1	1	3	4	5	4	3	0
PASCO	11	1	0	0	0	1	2	0	0	1	0	2	1	3	0
PINELLAS	37	0	1	0	0	3	1	2	2	5	9	7	7	0	0
POLK	8	0	0	0	0	0	0	2	1	0	3	1	1	0	0
PUTNAM	2	0	0	0	0	0	0	1	0	0	1	0	0	0	0
SAINT JOHNS	1	0	0	0	0	0	0	0	0	0	0	0	1	0	0
SAINT LUCIE	9	0	0	0	0	0	0	0	1	1	2	3	1	1	0
SANTA ROSA	2	0	0	0	0	0	0	1	0	1	0	0	0	0	0
SARASOTA	5	0	0	0	0	0	0	0	0	0	3	1	0	1	0
SEMINOLE	15	0	0	0	0	0	1	0	1	1	3	3	4	2	0
SUMTER	1	0	0	0	0	0	0	0	0	0	0	0	0	0	1
SUWANNEE	1	0	0	0	0	0	0	0	0	0	0	0	1	0	0
TAYLOR	1	0	0	0	0	0	0	0	0	0	0	1	0	0	0
UNION	0	0	0	0	0	0	0	0	0	0	0	0	0	0	0
VOLUSIA	14	0	0	0	0	1	0	1	2	4	0	3	3	0	0
WAKULLA	0	0	0	0	0	0	0	0	0	0	0	0	0	0	0
WALTON	1	0	0	0	0	0	0	1	0	0	0	0	0	0	0
WASHINGTON	0	0	0	0	0	0	0	0	0	0	0	0	0	0	0

TABLE D-4 (Cont.): RESIDENT DEATHS FOR OTHER FEMALES BY AGE GROUP, BY COUNTY, FLORIDA, 2004

	TOTAL	<1	1-4	5-9	10-14	15-19	20-24	25-34	35-44	45-54	55-64	65-74	75-84	85+	UNK
FLORIDA	518	21	4	0	2	5	7	13	30	55	92	84	126	79	0
ALACHUA	9	0	0	0	0	0	0	0	1	0	2	1	2	3	0
BAKER	0	0	0	0	0	0	0	0	0	0	0	0	0	0	0
BAY	10	0	0	0	0	0	0	0	1	0	3	2	3	1	0
BRADFORD	0	0	0	0	0	0	0	0	0	0	0	0	0	0	0
BREVARD	14	1	0	0	0	0	0	0	0	6	1	3	1	2	0
BROWARD	70	3	0	0	0	0	2	2	2	7	17	9	18	10	0
CALHOUN	1	0	0	0	0	0	0	0	1	0	0	0	0	0	0
CHARLOTTE	4	0	1	0	0	0	0	0	0	0	1	0	1	1	0
CITRUS	2	0	0	0	0	0	0	0	0	0	0	1	0	1	0
CLAY	4	0	0	0	0	0	0	1	0	0	2	1	0	0	0
COLLIER	3	0	0	0	0	0	0	0	0	1	1	0	1	0	0
COLUMBIA	1	0	0	0	0	0	0	0	0	0	1	0	0	0	0
MIAMI-DADE	39	1	0	0	0	1	1	1	3	1	6	6	7	12	0
DESOTO	1	0	0	0	0	0	0	0	0	0	1	0	0	0	0
DIXIE	0	0	0	0	0	0	0	0	0	0	0	0	0	0	0
DUVAL	36	1	0	0	0	2	1	1	1	5	6	4	9	6	0
ESCAMBIA	24	2	0	0	0	0	0	0	4	4	1	7	5	1	0
FLAGLER	1	0	0	0	0	0	0	0	0	1	0	0	0	0	0
FRANKLIN	0	0	0	0	0	0	0	0	0	0	0	0	0	0	0
GADSDEN	0	0	0	0	0	0	0	0	0	0	0	0	0	0	0
GILCHRIST	0	0	0	0	0	0	0	0	0	0	0	0	0	0	0
GLADES	2	0	0	0	0	0	0	1	0	0	1	0	0	0	0
GULF	0	0	0	0	0	0	0	0	0	0	0	0	0	0	0
HAMILTON	0	0	0	0	0	0	0	0	0	0	0	0	0	0	0
HARDEE	1	0	0	0	0	0	0	0	0	0	0	1	0	0	0
HENDRY	2	0	0	0	0	0	0	0	2	0	0	0	0	0	0
HERNANDO	2	0	0	0	0	0	0	0	0	0	0	0	1	1	0
HIGHLANDS	5	0	0	0	0	0	0	0	0	1	3	1	0	0	0
HILLSBOROUGH	43	2	0	0	0	0	1	0	2	4	12	8	8	6	0
HOLMES	1	0	0	0	0	0	0	0	0	0	0	0	1	0	0
INDIAN RIVER	3	0	0	0	0	0	1	0	0	0	0	0	0	2	0
JACKSON	3	0	0	0	0	0	0	0	0	1	0	1	1	0	0
JEFFERSON	0	0	0	0	0	0	0	0	0	0	0	0	0	0	0
LAFAYETTE	0	0	0	0	0	0	0	0	0	0	0	0	0	0	0
LAKE	5	0	0	0	0	0	0	0	1	0	0	1	2	1	0
LEE	7	0	0	0	0	0	0	0	1	0	2	1	1	2	0
LEON	6	0	0	0	0	0	0	0	0	0	1	0	4	1	0
LEVY	2	1	0	0	0	0	0	0	0	0	0	1	0	0	0
LIBERTY	1	0	0	0	0	0	0	0	0	0	0	1	0	0	0
MADISON	0	0	0	0	0	0	0	0	0	0	0	0	0	0	0
MANATEE	3	0	0	0	0	0	0	1	1	0	0	1	0	0	0
MARION	12	0	0	0	0	0	0	0	2	3	1	0	4	2	0
MARTIN	1	0	0	0	0	0	0	0	0	0	0	0	1	0	0
MONROE	0	0	0	0	0	0	0	0	0	0	0	0	0	0	0
NASSAU	0	0	0	0	0	0	0	0	0	0	0	0	0	0	0
OKALOOSA	4	1	0	0	0	0	0	0	0	0	0	1	2	0	0
OKEECHOBEE	0	0	0	0	0	0	0	0	0	0	0	0	0	0	0
ORANGE	36	3	1	0	0	1	1	0	0	3	5	8	8	6	0
OSCEOLA	7	0	0	0	0	0	0	1	0	0	0	2	4	0	0
PALM BEACH	31	0	0	0	0	0	0	2	1	4	7	2	12	3	0
PASCO	11	1	1	0	0	0	0	0	1	0	3	1	2	2	0
PINELLAS	37	3	0	0	0	0	0	2	4	3	8	7	6	4	0
POLK	13	0	0	0	0	0	0	0	0	2	2	1	6	2	0
PUTNAM	0	0	0	0	0	0	0	0	0	0	0	0	0	0	0
SAINT JOHNS	4	0	0	0	0	0	0	0	0	0	0	0	2	2	0
SAINT LUCIE	5	0	0	0	0	0	0	1	0	0	1	2	1	0	0
SANTA ROSA	9	0	1	0	0	0	0	0	0	2	1	3	1	1	0
SARASOTA	6	1	0	0	0	0	0	0	0	1	1	2	1	0	0
SEMINOLE	13	0	0	0	1	0	0	0	0	1	0	2	7	2	0
SUMTER	3	0	0	0	0	0	0	0	0	1	0	0	1	1	0
SUWANNEE	0	0	0	0	0	0	0	0	0	0	0	0	0	0	0
TAYLOR	1	1	0	0	0	0	0	0	0	0	0	0	0	0	0
UNION	0	0	0	0	0	0	0	0	0	0	0	0	0	0	0
VOLUSIA	15	0	0	0	1	1	0	0	2	3	0	2	3	3	0
WAKULLA	0	0	0	0	0	0	0	0	0	0	0	0	0	0	0
WALTON	2	0	0	0	0	0	0	0	0	0	1	1	0	0	0
WASHINGTON	0	0	0	0	0	0	0	0	0	0	0	0	0	0	0

TABLE D-5: RESIDENT DEATHS BY HISPANIC OR HAITIAN ORIGIN, BY COUNTY, FLORIDA, 2004

	HISPANIC ORIGIN									
	TOTAL	TOTAL HISPANIC	MEXICAN	PUERTO RICAN	CUBAN	CENTRAL/ SOUTH AMERICAN	OTHER/ UNK HISPANIC	HAITIAN	NON-HISPANIC/ HAITIAN	UNK
FLORIDA	168,364	15,829	840	2,652	9,430	2,143	764	1,045	150,895	595
ALACHUA	1,557	27	3	9	6	7	2	2	1,528	0
BAKER	183	1	0	1	0	0	0	0	182	0
BAY	1,447	15	1	3	7	1	3	0	1,430	2
BRADFORD	260	0	0	0	0	0	0	0	260	0
BREVARD	5,563	139	9	53	23	25	29	7	5,411	6
BROWARD	15,376	997	33	280	345	285	54	243	14,075	61
CALHOUN	141	1	0	0	0	0	1	0	140	0
CHARLOTTE	2,313	32	4	15	6	5	2	7	2,265	9
CITRUS	2,065	22	3	12	0	4	3	0	2,042	1
CLAY	1,224	16	3	7	2	1	3	0	1,204	4
COLLIER	2,355	142	65	11	45	16	5	22	2,181	10
COLUMBIA	655	5	0	2	0	0	3	0	647	3
MIAMI-DADE	18,353	9,851	93	431	7,923	1,158	246	444	7,778	280
DESOTO	309	15	11	1	0	1	2	0	294	0
DIXIE	182	1	0	0	1	0	0	0	180	1
DUVAL	6,925	111	9	48	27	17	10	3	6,760	51
ESCAMBIA	2,879	16	6	2	3	3	2	0	2,860	3
FLAGLER	766	14	0	8	2	1	3	2	750	0
FRANKLIN	98	0	0	0	0	0	0	0	98	0
GADSDEN	441	2	0	0	0	1	1	0	438	1
GILCHRIST	149	1	0	0	1	0	0	0	148	0
GLADES	113	5	5	0	0	0	0	0	108	0
GULF	153	0	0	0	0	0	0	0	153	0
HAMILTON	128	4	1	2	0	0	1	0	122	2
HARDEE	205	21	19	1	1	0	0	0	184	0
HENDRY	295	59	27	12	12	3	5	0	236	0
HERNANDO	2,229	55	4	39	5	4	3	3	2,170	1
HIGHLANDS	1,375	51	13	24	8	3	3	1	1,321	2
HILLSBOROUGH	8,843	1,010	77	277	386	79	191	12	7,776	45
HOLMES	205	1	1	0	0	0	0	0	204	0
INDIAN RIVER	1,626	28	7	6	2	7	6	1	1,596	1
JACKSON	505	3	2	0	1	0	0	0	502	0
JEFFERSON	141	0	0	0	0	0	0	0	140	1
LAFAYETTE	84	1	0	0	1	0	0	0	83	0
LAKE	3,026	70	17	31	6	11	5	0	2,954	2
LEE	5,512	193	42	62	36	45	8	13	5,292	14
LEON	1,434	15	3	4	5	2	1	0	1,418	1
LEVY	470	6	1	3	1	1	0	0	464	0
LIBERTY	64	0	0	0	0	0	0	0	64	0
MADISON	220	0	0	0	0	0	0	0	220	0
MANATEE	3,265	81	33	29	8	9	2	3	3,177	4
MARION	3,832	116	13	66	10	15	12	1	3,712	3
MARTIN	1,718	30	10	6	3	9	2	0	1,685	3
MONROE	699	86	2	6	70	6	2	0	607	6
NASSAU	604	4	1	0	1	2	0	0	599	1
OKALOOSA	1,406	19	5	2	4	2	6	0	1,386	1
OKEECHOBEE	422	15	12	1	1	1	0	0	407	0
ORANGE	6,458	717	49	429	96	116	27	76	5,661	4
OSCEOLA	1,481	276	15	193	17	49	2	9	1,195	1
PALM BEACH	13,470	556	65	126	194	133	38	138	12,753	23
PASCO	5,531	113	21	44	28	10	10	1	5,414	3
PINELLAS	11,868	169	21	58	41	26	23	4	11,693	2
POLK	5,550	158	55	73	20	7	3	21	5,365	6
PUTNAM	937	24	5	17	2	0	0	0	913	0
SAINT JOHNS	1,247	14	2	7	4	1	0	0	1,233	0
SAINT LUCIE	2,411	84	26	22	13	9	14	20	2,303	4
SANTA ROSA	1,079	8	1	1	1	3	2	0	1,070	1
SARASOTA	4,704	52	10	13	14	9	6	3	4,645	4
SEMINOLE	2,691	172	10	108	18	32	4	4	2,510	5
SUMTER	757	14	4	4	2	3	1	0	741	2
SUWANNEE	485	6	2	1	1	0	2	0	478	1
TAYLOR	215	2	1	0	0	1	0	0	211	2
UNION	167	10	3	1	5	0	1	1	156	0
VOLUSIA	6,142	164	12	99	21	19	13	4	5,972	2
WAKULLA	181	0	0	0	0	0	0	0	181	0
WALTON	487	3	3	0	0	0	0	0	484	0
WASHINGTON	261	0	0	0	0	0	0	0	261	0

TABLE D-6: RESIDENT DEATHS FOR INCORPORATED CITIES OF 2,400 OR MORE POPULATION, BY RACE, BY COUNTY, FLORIDA, 2004

	TOTAL	WHITE	BLACK	AMER INDIAN	CHINESE	JAPANESE	HAWAIIAN	FILIPINO	OTHER ASIAN/ PAC ISL	OTHER RACE	UNK
FLORIDA	168,364	149,215	18,059	175	77	40	3	129	532	71	63
ALACHUA	1,557	1,221	320	2	3	0	0	1	10	0	0
ALACHUA	65	49	15	0	0	0	0	0	1	0	0
GAINESVILLE	716	529	177	1	2	0	0	1	6	0	0
HIGH SPRINGS	46	36	9	1	0	0	0	0	0	0	0
NEWBERRY	33	30	2	0	0	0	0	0	1	0	0
BALANCE OF COUNTY	697	577	117	0	1	0	0	0	2	0	0
BAKER	183	165	18	0	0	0	0	0	0	0	0
MACCLENNY	68	61	7	0	0	0	0	0	0	0	0
BALANCE OF COUNTY	115	104	11	0	0	0	0	0	0	0	0
BAY	1,447	1,297	131	6	0	3	0	2	8	0	0
CALLAWAY	41	34	5	0	0	1	0	1	0	0	0
CEDAR GROVE	5	4	0	0	0	0	0	0	1	0	0
LYNN HAVEN	117	102	14	1	0	0	0	0	0	0	0
PANAMA CITY	537	436	98	0	0	0	0	0	3	0	0
PANAMA CITY BEACH	127	122	1	1	0	0	0	0	3	0	0
PARKER	22	21	1	0	0	0	0	0	0	0	0
SPRINGFIELD	14	9	5	0	0	0	0	0	0	0	0
BALANCE OF COUNTY	584	569	7	4	0	2	0	1	1	0	0
BRADFORD	260	221	39	0	0	0	0	0	0	0	0
STARKE	81	61	20	0	0	0	0	0	0	0	0
BALANCE OF COUNTY	179	160	19	0	0	0	0	0	0	0	0
BREVARD	5,563	5,175	359	5	0	2	0	4	13	3	2
CAPE CANAVERAL	82	81	1	0	0	0	0	0	0	0	0
COCOA	278	198	78	0	0	0	0	0	1	1	0
COCOA BEACH	178	176	2	0	0	0	0	0	0	0	0
INDIALANTIC	60	60	0	0	0	0	0	0	0	0	0
INDIAN HARBOUR BEACH	88	88	0	0	0	0	0	0	0	0	0
MALABAR	14	14	0	0	0	0	0	0	0	0	0
MELBOURNE	1,003	927	69	1	0	0	0	1	3	1	1
MELBOURNE BEACH	41	40	0	1	0	0	0	0	0	0	0
PALM BAY	744	658	81	0	0	1	0	0	3	1	0
ROCKLEDGE	240	221	19	0	0	0	0	0	0	0	0
SATELLITE BEACH	106	106	0	0	0	0	0	0	0	0	0
TITUSVILLE	558	506	51	0	0	0	0	0	0	0	1
WEST MELBOURNE	213	211	1	0	0	0	0	0	1	0	0
BALANCE OF COUNTY	1,958	1,889	57	3	0	1	0	3	5	0	0
BROWARD	15,376	13,171	2,068	11	12	3	0	7	97	3	4
COCONUT CREEK	477	469	6	0	0	1	0	0	1	0	0
COOPER CITY	125	122	2	0	0	0	0	0	1	0	0
CORAL SPRINGS	559	505	35	0	2	1	0	0	16	0	0
DANIA BEACH	56	43	13	0	0	0	0	0	0	0	0
DAVIE	477	457	13	0	1	0	0	1	5	0	0
DEERFIELD BEACH	800	723	74	1	0	0	0	0	1	0	1
FORT LAUDERDALE	2,266	1,644	614	2	1	1	0	0	4	0	0
HALLANDALE	270	243	26	0	0	0	0	0	1	0	0
HOLLYWOOD	1,674	1,500	159	4	2	0	0	0	9	0	0
LAUDERDALE BY THE SEA	48	48	0	0	0	0	0	0	0	0	0
LAUDERDALE LAKES	265	181	82	0	0	0	0	0	2	0	0
LAUDERHILL	451	341	107	0	1	0	0	1	1	0	0
LIGHTHOUSE POINT	139	139	0	0	0	0	0	0	0	0	0
MARGATE	660	621	34	0	0	0	0	0	5	0	0
MIRAMAR	382	227	142	0	1	0	0	2	10	0	0
NORTH LAUDERDALE	165	119	39	0	0	0	0	0	7	0	0
OAKLAND PARK	182	164	18	0	0	0	0	0	0	0	0
PARKLAND	72	69	2	0	0	0	0	0	1	0	0
PEMBROKE PARK	24	23	1	0	0	0	0	0	0	0	0
PEMBROKE PINES	1,107	1,002	92	0	2	0	0	1	10	0	0
PLANTATION	584	536	41	0	1	0	0	0	6	0	0
POMPANO BEACH	1,368	1,113	251	0	0	0	0	0	3	0	1
SUNRISE	830	754	69	1	0	0	0	1	3	2	0
TAMARAC	921	873	40	0	0	0	0	1	5	0	2
WESTON	161	152	7	0	0	0	0	0	2	0	0

TABLE D-6 (Cont.): RESIDENT DEATHS FOR INCORPORATED CITIES OF 2,400 OR MORE POPULATION, BY RACE, BY COUNTY, FLORIDA, 2004

	TOTAL	WHITE	BLACK	AMER INDIAN	CHINESE	JAPANESE	HAWAIIAN	FILIPINO	OTHER ASIAN/ PAC ISL	OTHER RACE	UNK
BROWARD (Cont.)											
WILTON MANORS	121	116	4	0	0	0	0	0	1	0	0
BALANCE OF COUNTY	1,192	987	197	3	1	0	0	0	3	1	0
CALHOUN											
BLOUNTSTOWN	46	36	10	0	0	0	0	0	0	0	0
BALANCE OF COUNTY	95	86	5	4	0	0	0	0	0	0	0
CHARLOTTE											
PUNTA GORDA	307	299	8	0	0	0	0	0	0	0	0
BALANCE OF COUNTY	2,006	1,931	67	2	1	0	0	1	3	1	0
CITRUS											
CRYSTAL RIVER	81	74	7	0	0	0	0	0	0	0	0
INVERNESS	147	140	7	0	0	0	0	0	0	0	0
BALANCE OF COUNTY	1,837	1,820	14	0	0	0	0	2	0	1	0
CLAY											
GREEN COVE SPRINGS	89	69	20	0	0	0	0	0	0	0	0
ORANGE PARK	154	141	12	0	0	0	0	1	0	0	0
BALANCE OF COUNTY	981	942	34	2	0	0	0	2	1	0	0
COLLIER											
MARCO ISLAND	123	123	0	0	0	0	0	0	0	0	0
NAPLES	398	385	11	0	0	0	0	0	0	0	2
BALANCE OF COUNTY	1,834	1,758	69	2	2	0	0	0	2	0	1
COLUMBIA											
LAKE CITY	193	146	47	0	0	0	0	0	0	0	0
BALANCE OF COUNTY	462	421	40	0	0	0	0	0	1	0	0
MIAMI-DADE											
AVENTURA	388	380	6	0	2	0	0	0	0	0	0
BAL HARBOUR	79	71	7	0	0	0	0	0	1	0	0
BAY HARBOR ISLANDS	31	31	0	0	0	0	0	0	0	0	0
BISCAYNE PARK	20	19	1	0	0	0	0	0	0	0	0
CORAL GABLES	272	263	8	0	0	0	0	0	1	0	0
EL PORTAL	7	5	2	0	0	0	0	0	0	0	0
FLORIDA CITY	76	33	43	0	0	0	0	0	0	0	0
HIALEAH	2,010	1,961	44	0	3	0	0	1	0	1	0
HIALEAH GARDENS	114	112	2	0	0	0	0	0	0	0	0
HOMESTEAD	363	297	65	0	0	0	0	0	1	0	0
KEY BISCAYNE	62	62	0	0	0	0	0	0	0	0	0
MIAMI	5,768	4,438	1,305	1	2	1	0	2	13	1	5
MIAMI BEACH	845	809	30	0	2	0	0	1	1	0	2
MIAMI SHORES	66	56	10	0	0	0	0	0	0	0	0
MIAMI SPRINGS	135	132	2	0	0	0	0	0	0	0	1
NORTH BAY VILLAGE	30	28	2	0	0	0	0	0	0	0	0
NORTH MIAMI	512	348	161	0	1	0	0	1	1	0	0
NORTH MIAMI BEACH	559	461	88	0	3	1	0	2	3	0	1
OPA-LOCKA	212	76	134	0	0	1	0	0	1	0	0
PINECREST	40	38	1	0	0	0	0	0	0	0	1
SOUTH MIAMI	52	24	28	0	0	0	0	0	0	0	0
SUNNY ISLES BEACH	134	133	1	0	0	0	0	0	0	0	0
SURFSIDE	37	37	0	0	0	0	0	0	0	0	0
SWEETWATER	12	12	0	0	0	0	0	0	0	0	0
VIRGINIA GARDENS	7	7	0	0	0	0	0	0	0	0	0
WEST MIAMI	10	10	0	0	0	0	0	0	0	0	0
BALANCE OF COUNTY	6,512	4,987	1,478	6	4	1	0	1	24	9	2
DESOTO											
ARCADIA	103	78	25	0	0	0	0	0	0	0	0
BALANCE OF COUNTY	206	193	12	0	0	0	0	1	0	0	0
DIXIE											
BALANCE OF COUNTY	182	172	8	1	0	0	0	0	0	0	1
DUVAL											
ATLANTIC BEACH	203	185	17	0	0	0	0	0	1	0	0
BALDWIN	20	18	1	0	0	0	0	0	0	0	1
JACKSONVILLE	6,440	4,629	1,736	3	2	2	0	23	41	0	4

TABLE D-6 (Cont.): RESIDENT DEATHS FOR INCORPORATED CITIES OF 2,400 OR MORE POPULATION, BY RACE, BY COUNTY, FLORIDA, 2004

	TOTAL	WHITE	BLACK	AMER INDIAN	CHINESE	JAPANESE	HAWAIIAN	FILIPINO	OTHER ASIAN/ PAC ISL	OTHER RACE	UNK
DUVAL (Cont.)											
JACKSONVILLE BEACH	205	194	10	0	0	0	0	1	0	0	0
NEPTUNE BEACH	57	57	0	0	0	0	0	0	0	0	0
ESCAMBIA	2,879	2,255	580	19	3	2	0	10	8	0	2
CENTURY	29	19	10	0	0	0	0	0	0	0	0
PENSACOLA	727	485	236	2	1	0	0	1	2	0	0
BALANCE OF COUNTY	2,123	1,751	334	17	2	2	0	9	6	0	2
FLAGLER	766	677	81	2	0	1	0	1	2	1	1
FLAGLER BEACH	82	81	1	0	0	0	0	0	0	0	0
PALM COAST	505	438	62	0	0	0	0	1	2	1	1
BALANCE OF COUNTY	179	158	18	2	0	1	0	0	0	0	0
FRANKLIN	98	88	9	0	0	0	0	0	0	1	0
APALACHICOLA	26	17	9	0	0	0	0	0	0	0	0
BALANCE OF COUNTY	72	71	0	0	0	0	0	0	0	1	0
GADSDEN	441	192	248	0	0	0	0	0	1	0	0
CHATTAHOOCHEE	32	17	15	0	0	0	0	0	0	0	0
GRETNA	20	1	19	0	0	0	0	0	0	0	0
HAVANA	30	17	13	0	0	0	0	0	0	0	0
QUINCY	100	37	63	0	0	0	0	0	0	0	0
BALANCE OF COUNTY	259	120	138	0	0	0	0	0	1	0	0
GILCHRIST	149	142	6	1	0	0	0	0	0	0	0
GLADES	113	102	8	3	0	0	0	0	0	0	0
GULF	153	133	20	0	0	0	0	0	0	0	0
PORT ST JOE	48	32	16	0	0	0	0	0	0	0	0
BALANCE OF COUNTY	105	101	4	0	0	0	0	0	0	0	0
HAMILTON	128	88	39	0	0	0	0	0	0	0	1
HARDEE	205	187	17	0	0	0	0	1	0	0	0
BOWLING GREEN	21	18	3	0	0	0	0	0	0	0	0
WAUCHULA	56	51	4	0	0	0	0	1	0	0	0
BALANCE OF COUNTY	128	118	10	0	0	0	0	0	0	0	0
HENDRY	295	245	42	8	0	0	0	0	0	0	0
CLEWISTON	76	64	10	2	0	0	0	0	0	0	0
LABELLE	63	55	8	0	0	0	0	0	0	0	0
BALANCE OF COUNTY	156	126	24	6	0	0	0	0	0	0	0
HERNANDO	2,229	2,154	70	1	0	0	0	1	2	0	1
BROOKSVILLE	175	154	21	0	0	0	0	0	0	0	0
BALANCE OF COUNTY	2,054	2,000	49	1	0	0	0	1	2	0	1
HIGHLANDS	1,375	1,290	77	3	0	1	0	1	2	0	1
AVON PARK	153	117	35	0	0	0	0	0	1	0	0
SEBRING	212	191	15	3	0	1	0	0	1	0	1
BALANCE OF COUNTY	1,010	982	27	0	0	0	0	1	0	0	0
HILLSBOROUGH	8,843	7,630	1,136	6	6	2	0	4	46	9	4
PLANT CITY	280	224	56	0	0	0	0	0	0	0	0
TAMPA	3,289	2,478	778	2	4	2	0	3	17	2	3
TEMPLE TERRACE	102	95	7	0	0	0	0	0	0	0	0
BALANCE OF COUNTY	5,172	4,833	295	4	2	0	0	1	29	7	1
HOLMES	205	200	3	1	0	0	0	0	1	0	0
BONIFAY	39	37	2	0	0	0	0	0	0	0	0
BALANCE OF COUNTY	166	163	1	1	0	0	0	0	1	0	0
INDIAN RIVER	2,053	1,954	92	2	0	1	0	1	2	1	0
FELLSMERE	8	8	0	0	0	0	0	0	0	0	0
INDIAN RIVER SHORES	432	415	13	1	0	1	0	1	0	1	0
SEBASTIAN	246	242	4	0	0	0	0	0	0	0	0
VERO BEACH	388	376	10	1	0	0	0	0	1	0	0
BALANCE OF COUNTY	979	913	65	0	0	0	0	0	1	0	0

TABLE D-6 (Cont.): RESIDENT DEATHS FOR INCORPORATED CITIES OF 2,400 OR MORE POPULATION, BY RACE, BY COUNTY, FLORIDA, 2004

	TOTAL	WHITE	BLACK	AMER INDIAN	CHINESE	JAPANESE	HAWAIIAN	FILIPINO	OTHER ASIAN/ PAC ISL	OTHER RACE	UNK
JACKSON	505	387	114	3	0	0	0	1	0	0	0
GRACEVILLE	32	24	8	0	0	0	0	0	0	0	0
MARIANNA	86	57	29	0	0	0	0	0	0	0	0
BALANCE OF COUNTY	387	306	77	3	0	0	0	1	0	0	0
JEFFERSON	141	84	57	0	0	0	0	0	0	0	0
MONTICELLO	45	22	23	0	0	0	0	0	0	0	0
BALANCE OF COUNTY	96	62	34	0	0	0	0	0	0	0	0
LAFAYETTE	84	80	4	0	0	0	0	0	0	0	0
LAKE	3,026	2,866	150	2	1	0	0	1	3	1	2
CLERMONT	209	187	21	0	1	0	0	0	0	0	0
EUSTIS	233	208	24	0	0	0	0	0	0	0	1
FRUITLAND PARK	41	39	1	0	0	0	0	1	0	0	0
GROVELAND	31	25	6	0	0	0	0	0	0	0	0
LADY LAKE	234	231	2	0	0	0	0	0	1	0	0
LEESBURG	375	344	30	0	0	0	0	0	0	0	1
MASCOTTE	26	24	2	0	0	0	0	0	0	0	0
MINNEOLA	18	18	0	0	0	0	0	0	0	0	0
MOUNT DORA	160	137	23	0	0	0	0	0	0	0	0
TAVARES	172	166	6	0	0	0	0	0	0	0	0
UMATILLA	38	34	4	0	0	0	0	0	0	0	0
BALANCE OF COUNTY	1,489	1,453	31	2	0	0	0	0	2	1	0
LEE	5,512	5,252	244	3	2	1	0	2	6	0	2
BONITA SPRINGS	326	325	0	0	0	0	0	1	0	0	0
CAPE CORAL	1,188	1,165	21	0	1	0	0	0	1	0	0
FORT MYERS	662	507	154	0	0	0	0	0	0	0	1
FORT MYERS BEACH	1	1	0	0	0	0	0	0	0	0	0
SANIBEL	48	48	0	0	0	0	0	0	0	0	0
BALANCE OF COUNTY	3,287	3,206	69	3	1	1	0	1	5	0	1
LEON	1,434	1,085	336	3	1	1	0	0	6	0	2
TALLAHASSEE	923	648	268	2	0	1	0	0	2	0	2
BALANCE OF COUNTY	511	437	68	1	1	0	0	0	4	0	0
LEVY	470	430	38	1	0	0	0	0	1	0	0
WILLISTON	42	32	10	0	0	0	0	0	0	0	0
BALANCE OF COUNTY	428	398	28	1	0	0	0	0	1	0	0
LIBERTY	64	54	8	2	0	0	0	0	0	0	0
MADISON	220	141	78	1	0	0	0	0	0	0	0
MADISON	50	25	25	0	0	0	0	0	0	0	0
BALANCE OF COUNTY	170	116	53	1	0	0	0	0	0	0	0
MANATEE	3,265	3,085	172	1	0	0	0	1	4	2	0
BRADENTON	953	863	87	0	0	0	0	0	2	1	0
BRADENTON BEACH	17	17	0	0	0	0	0	0	0	0	0
HOLMES BEACH	39	39	0	0	0	0	0	0	0	0	0
LONGBOAT KEY	25	25	0	0	0	0	0	0	0	0	0
PALMETTO	120	100	19	1	0	0	0	0	0	0	0
BALANCE OF COUNTY	2,111	2,041	66	0	0	0	0	1	2	1	0
MARION	3,832	3,498	309	7	0	2	0	2	7	4	3
BELLEVIEW	76	75	1	0	0	0	0	0	0	0	0
OCALA	796	657	134	2	0	0	0	1	2	0	0
BALANCE OF COUNTY	2,960	2,766	174	5	0	2	0	1	5	4	3
MARTIN	1,718	1,669	45	0	1	0	0	0	1	0	2
PORT SAINT LUCIE	1	1	0	0	0	0	0	0	0	0	0
STUART	421	405	14	0	1	0	0	0	0	0	1
BALANCE OF COUNTY	1,296	1,263	31	0	0	0	0	0	1	0	1
MONROE	699	664	35	0	0	0	0	0	0	0	0
ISLAMORADA	40	40	0	0	0	0	0	0	0	0	0
KEY WEST	207	191	16	0	0	0	0	0	0	0	0
MARATHON	84	81	3	0	0	0	0	0	0	0	0
BALANCE OF COUNTY	368	352	16	0	0	0	0	0	0	0	0

TABLE D-6 (Cont.): RESIDENT DEATHS FOR INCORPORATED CITIES OF 2,400 OR MORE POPULATION, BY RACE, BY COUNTY, FLORIDA, 2004

	TOTAL	WHITE	BLACK	AMER INDIAN	CHINESE	JAPANESE	HAWAIIAN	FILIPINO	OTHER ASIAN/ PAC ISL	OTHER RACE	UNK
NASSAU	604	562	42	0	0	0	0	0	0	0	0
FERNANDINA BEACH	164	143	21	0	0	0	0	0	0	0	0
HILLIARD	51	48	3	0	0	0	0	0	0	0	0
BALANCE OF COUNTY	389	371	18	0	0	0	0	0	0	0	0
OKALOOSA	1,406	1,314	83	3	0	1	0	3	2	0	0
CRESTVIEW	163	140	21	1	0	0	0	1	0	0	0
DESTIN	90	90	0	0	0	0	0	0	0	0	0
FORT WALTON BEACH	265	233	31	0	0	0	0	0	1	0	0
MARY ESTHER	34	33	1	0	0	0	0	0	0	0	0
NICEVILLE	126	119	4	0	0	1	0	1	1	0	0
VALPARAISO	34	33	1	0	0	0	0	0	0	0	0
BALANCE OF COUNTY	694	666	25	2	0	0	0	1	0	0	0
OKEECHOBEE	422	408	13	1	0	0	0	0	0	0	0
OKEECHOBEE	66	63	3	0	0	0	0	0	0	0	0
BALANCE OF COUNTY	356	345	10	1	0	0	0	0	0	0	0
ORANGE	6,458	5,241	1,122	3	5	2	0	13	58	14	0
APOPKA	217	188	27	0	0	0	0	0	2	0	0
EATONVILLE	8	0	8	0	0	0	0	0	0	0	0
MAITLAND	114	104	10	0	0	0	0	0	0	0	0
OCOEE	166	146	16	0	0	0	0	0	4	0	0
ORLANDO	2,182	1,631	521	0	1	0	0	8	18	3	0
WINTER GARDEN	214	182	31	0	0	0	0	0	1	0	0
WINTER PARK	422	385	34	0	0	0	0	0	3	0	0
BALANCE OF COUNTY	3,135	2,605	475	3	4	2	0	5	30	11	0
OSCEOLA	1,481	1,375	88	1	0	2	0	3	11	1	0
KISSIMMEE	447	404	38	1	0	0	0	0	4	0	0
ST CLOUD	245	238	7	0	0	0	0	0	0	0	0
BALANCE OF COUNTY	789	733	43	0	0	2	0	3	7	1	0
PALM BEACH	13,470	12,220	1,192	6	4	1	0	6	35	3	3
BELLE GLADE	160	50	110	0	0	0	0	0	0	0	0
BOCA RATON	1,084	1,063	19	0	1	0	0	0	1	0	0
BOYNTON BEACH	1,014	907	106	0	0	0	0	0	1	0	0
DELRAY BEACH	948	805	142	1	0	0	0	0	0	0	0
GREENACRES	146	142	4	0	0	0	0	0	0	0	0
HIGHLAND BEACH	46	46	0	0	0	0	0	0	0	0	0
JUNO BEACH	69	68	1	0	0	0	0	0	0	0	0
JUPITER	425	412	7	1	0	0	0	0	4	0	1
LAKE CLARKE SHORES	7	7	0	0	0	0	0	0	0	0	0
LAKE PARK	86	70	15	0	0	0	0	0	1	0	0
LAKE WORTH	548	497	49	0	0	0	0	0	1	0	1
LANTANA	230	212	17	0	0	0	0	0	1	0	0
NORTH PALM BEACH	165	163	1	0	0	0	0	0	1	0	0
PAHOKEE	59	16	43	0	0	0	0	0	0	0	0
PALM BEACH	146	146	0	0	0	0	0	0	0	0	0
PALM BEACH GARDENS	414	402	8	0	1	0	0	0	3	0	0
PALM SPRINGS	75	72	1	0	1	0	0	0	1	0	0
RIVIERA BEACH	290	95	195	0	0	0	0	0	0	0	0
ROYAL PALM BEACH	153	135	18	0	0	0	0	0	0	0	0
SOUTH BAY	27	3	24	0	0	0	0	0	0	0	0
TEQUESTA	75	75	0	0	0	0	0	0	0	0	0
WELLINGTON	166	154	11	1	0	0	0	0	0	0	0
WEST PALM BEACH	1,264	946	308	2	0	0	0	1	5	2	0
BALANCE OF COUNTY	5,873	5,734	113	1	1	1	0	5	16	1	1
PASCO	5,531	5,433	76	5	4	0	0	4	6	3	0
DADE CITY	116	96	19	0	1	0	0	0	0	0	0
NEW PORT RICHEY	480	476	2	1	0	0	0	0	0	1	0
PORT RICHEY	97	96	0	0	1	0	0	0	0	0	0
ZEPHYRHILLS	268	265	2	0	0	0	0	1	0	0	0
BALANCE OF COUNTY	4,570	4,500	53	4	2	0	0	3	6	2	0
PINELLAS	11,868	11,048	744	13	6	0	1	3	45	6	2
BELLEAIR	52	52	0	0	0	0	0	0	0	0	0
BELLEAIR BLUFFS	44	43	1	0	0	0	0	0	0	0	0
CLEARWATER	1,652	1,546	99	0	0	0	0	0	6	1	0

TABLE D-6 (Cont.): RESIDENT DEATHS FOR INCORPORATED CITIES OF 2,400 OR MORE POPULATION, BY RACE, BY COUNTY, FLORIDA, 2004

	TOTAL	WHITE	BLACK	AMER INDIAN	CHINESE	JAPANESE	HAWAIIAN	FILIPINO	OTHER ASIAN/ PAC ISL	OTHER RACE	UNK
PINELLAS (Cont.)											
DUNEDIN	596	587	3	1	0	0	0	1	4	0	0
GULFPORT	173	169	2	1	0	0	0	0	1	0	0
INDIAN ROCKS BEACH	32	32	0	0	0	0	0	0	0	0	0
KENNETH CITY	55	54	1	0	0	0	0	0	0	0	0
LARGO	1,242	1,219	19	1	0	0	0	1	2	0	0
MADEIRA BEACH	50	50	0	0	0	0	0	0	0	0	0
OLDSMAR	99	98	0	1	0	0	0	0	0	0	0
PINELLAS PARK	535	525	3	1	1	0	0	0	4	0	1
REDINGTON SHORES	27	27	0	0	0	0	0	0	0	0	0
SAFETY HARBOR	181	175	6	0	0	0	0	0	0	0	0
SEMINOLE	427	425	1	0	0	0	0	0	1	0	0
SOUTH PASADENA	176	173	2	0	0	0	0	0	1	0	0
ST PETERSBURG	3,212	2,630	552	6	2	0	0	0	20	2	0
ST PETERSBURG BEACH	146	146	0	0	0	0	0	0	0	0	0
TARPON SPRINGS	290	277	13	0	0	0	0	0	0	0	0
TREASURE ISLAND	66	66	0	0	0	0	0	0	0	0	0
BALANCE OF COUNTY	2,813	2,754	42	2	3	0	1	1	6	3	1
POLK	5,550	4,928	601	5	1	4	0	1	10	0	0
AUBURNDALE	147	126	21	0	0	0	0	0	0	0	0
BARTOW	198	154	43	0	0	0	0	0	1	0	0
DUNDEE	36	32	4	0	0	0	0	0	0	0	0
EAGLE LAKE	18	18	0	0	0	0	0	0	0	0	0
FORT MEADE	70	52	17	0	0	0	0	0	1	0	0
FROSTPROOF	37	36	0	1	0	0	0	0	0	0	0
HAINES CITY	186	139	45	0	0	2	0	0	0	0	0
LAKE ALFRED	35	29	6	0	0	0	0	0	0	0	0
LAKE WALES	182	129	53	0	0	0	0	0	0	0	0
LAKELAND	1,292	1,114	172	0	0	1	0	0	5	0	0
WINTER HAVEN	535	455	79	1	0	0	0	0	0	0	0
BALANCE OF COUNTY	2,814	2,644	161	3	1	1	0	1	3	0	0
PUTNAM	937	816	119	0	0	0	0	0	2	0	0
PALATKA	174	126	47	0	0	0	0	0	1	0	0
BALANCE OF COUNTY	763	690	72	0	0	0	0	0	1	0	0
SAINT JOHNS	1,247	1,155	86	0	0	0	0	0	5	0	1
ST AUGUSTINE	271	234	34	0	0	0	0	0	3	0	0
ST AUGUSTINE BEACH	10	10	0	0	0	0	0	0	0	0	0
BALANCE OF COUNTY	966	911	52	0	0	0	0	0	2	0	1
SAINT LUCIE	2,411	2,102	294	2	1	1	1	0	8	1	1
FORT PIERCE	552	381	168	1	0	0	0	0	1	1	0
PORT ST LUCIE	1,062	1,009	47	0	0	0	1	0	5	0	0
BALANCE OF COUNTY	797	712	79	1	1	1	0	0	2	0	1
SANTA ROSA	1,079	1,033	32	4	0	2	0	2	2	1	3
GULF BREEZE	67	63	1	1	0	1	0	0	1	0	0
MILTON	140	124	13	1	0	1	0	1	0	0	0
BALANCE OF COUNTY	872	846	18	2	0	0	0	1	1	1	3
SARASOTA	4,704	4,570	120	2	1	0	0	2	6	0	3
LONGBOAT KEY	39	39	0	0	0	0	0	0	0	0	0
NORTH PORT	346	331	13	0	0	0	0	1	1	0	0
SARASOTA	772	707	64	0	1	0	0	0	0	0	0
VENICE	472	469	0	0	0	0	0	0	1	0	2
BALANCE OF COUNTY	3,075	3,024	43	2	0	0	0	1	4	0	1
SEMINOLE	2,691	2,409	253	0	3	0	1	8	14	2	1
ALTAMONTE SPRINGS	342	313	28	0	0	0	0	0	1	0	0
CASSELBERRY	187	175	7	0	1	0	0	1	1	1	1
LAKE MARY	131	121	9	0	0	0	0	1	0	0	0
LONGWOOD	219	209	6	0	1	0	0	0	3	0	0
MAITLAND	11	11	0	0	0	0	0	0	0	0	0
OVIEDO	146	130	12	0	1	0	0	2	0	1	0
SANFORD	388	276	109	0	0	0	0	0	3	0	0
WINTER SPRINGS	219	207	8	0	0	0	0	1	3	0	0
BALANCE OF COUNTY	1,048	967	74	0	0	0	1	3	3	0	0

**TABLE D-6 (Cont.): RESIDENT DEATHS FOR INCORPORATED CITIES OF 2,400 OR MORE POPULATION, BY RACE,
BY COUNTY, FLORIDA, 2004**

	TOTAL	WHITE	BLACK	AMER INDIAN	CHINESE	JAPANESE	HAWAIIAN	FILIPINO	OTHER ASIAN/ PAC ISL	OTHER RACE	UNK
SUMTER	757	700	52	2	0	0	0	1	0	1	1
BUSHNELL	46	44	2	0	0	0	0	0	0	0	0
WILDWOOD	92	72	19	0	0	0	0	0	0	0	1
BALANCE OF COUNTY	619	584	31	2	0	0	0	1	0	1	0
SUWANNEE	485	436	48	1	0	0	0	0	0	0	0
LIVE OAK	105	75	30	0	0	0	0	0	0	0	0
BALANCE OF COUNTY	380	361	18	1	0	0	0	0	0	0	0
TAYLOR	215	177	36	1	0	0	0	0	0	1	0
PERRY	88	55	33	0	0	0	0	0	0	0	0
BALANCE OF COUNTY	127	122	3	1	0	0	0	0	0	1	0
UNION	167	129	38	0	0	0	0	0	0	0	0
VOLUSIA	6,142	5,705	408	11	1	1	0	3	13	0	0
DAYTONA BEACH	984	769	205	4	0	0	0	1	5	0	0
DAYTONA BEACH SHORES	60	58	1	0	1	0	0	0	0	0	0
DEBARY	180	176	3	1	0	0	0	0	0	0	0
DELAND	478	429	49	0	0	0	0	0	0	0	0
DELTONA	629	572	52	2	0	0	0	1	2	0	0
EDGEWATER	284	281	2	1	0	0	0	0	0	0	0
HOLLY HILL	270	262	6	0	0	0	0	0	2	0	0
LAKE HELEN	33	27	6	0	0	0	0	0	0	0	0
NEW SMYRNA BEACH	365	347	18	0	0	0	0	0	0	0	0
ORANGE CITY	213	208	5	0	0	0	0	0	0	0	0
ORMOND BEACH	714	693	18	0	0	1	0	0	2	0	0
PIERSON	12	10	2	0	0	0	0	0	0	0	0
PONCE INLET	25	25	0	0	0	0	0	0	0	0	0
PORT ORANGE	695	684	9	1	0	0	0	0	1	0	0
SOUTH DAYTONA	148	146	2	0	0	0	0	0	0	0	0
BALANCE OF COUNTY	1,052	1,018	30	2	0	0	0	1	1	0	0
WAKULLA	181	156	25	0	0	0	0	0	0	0	0
WALTON	487	459	25	1	0	1	0	1	0	0	0
DEFUNIAK SPRINGS	73	61	12	0	0	0	0	0	0	0	0
BALANCE OF COUNTY	414	398	13	1	0	1	0	1	0	0	0
WASHINGTON	261	230	31	0	0	0	0	0	0	0	0
CHIPLEY	71	57	14	0	0	0	0	0	0	0	0
BALANCE OF COUNTY	190	173	17	0	0	0	0	0	0	0	0

TABLE D-7: RESIDENT DEATHS BY MONTH, BY COUNTY, FLORIDA, 2004

	TOTAL	JAN	FEB	MAR	APR	MAY	JUN	JUL	AUG	SEP	OCT	NOV	DEC
FLORIDA	168,364	16,601	14,030	14,669	13,936	13,716	13,409	13,366	13,390	13,441	13,851	13,252	14,703
ALACHUA	1,557	146	155	124	128	137	113	119	135	107	127	122	144
BAKER	183	27	16	11	21	20	12	18	13	11	10	9	15
BAY	1,447	162	120	124	134	99	133	126	113	97	117	89	133
BRADFORD	260	41	12	18	18	26	20	20	23	20	17	20	25
BREVARD	5,563	570	463	514	464	439	427	426	411	465	488	425	471
BROWARD	15,376	1,509	1,322	1,369	1,270	1,303	1,230	1,169	1,180	1,203	1,236	1,198	1,387
CALHOUN	141	18	13	13	13	9	8	11	9	17	7	14	9
CHARLOTTE	2,313	237	210	218	184	202	178	179	194	192	191	170	158
CITRUS	2,065	195	187	186	171	173	163	158	141	168	168	171	184
CLAY	1,224	122	101	108	103	93	82	97	72	102	109	123	112
COLLIER	2,355	225	210	209	195	197	175	185	192	192	203	179	193
COLUMBIA	655	78	43	54	56	61	61	45	58	54	47	44	54
MIAMI-DADE	18,353	1,748	1,537	1,568	1,536	1,507	1,503	1,473	1,467	1,454	1,517	1,418	1,625
DESOTO	309	28	20	31	29	24	18	28	29	28	29	23	22
DIXIE	182	17	16	16	13	16	13	14	10	13	16	20	18
DUVAL	6,925	702	535	568	567	559	549	563	561	566	581	546	628
ESCAMBIA	2,879	255	222	246	229	224	224	229	232	240	275	240	263
FLAGLER	766	56	74	72	57	69	75	60	54	54	60	78	57
FRANKLIN	98	6	10	8	11	7	12	6	7	8	6	10	7
GADSDEN	441	38	36	39	44	34	35	34	37	36	35	29	44
GILCHRIST	149	8	14	15	18	16	9	15	12	10	5	14	13
GLADES	113	10	15	11	8	10	6	13	8	11	4	10	7
GULF	153	15	15	13	16	9	11	9	11	11	11	14	18
HAMILTON	128	11	11	8	15	11	10	9	6	10	14	9	14
HARDEE	205	22	17	18	12	20	14	11	22	21	12	16	20
HENDRY	295	20	23	25	27	29	29	29	19	20	24	28	22
HERNANDO	2,229	239	200	184	182	183	192	166	146	180	200	161	196
HIGHLANDS	1,375	155	119	119	103	109	120	108	103	105	114	108	112
HILLSBOROUGH	8,843	875	744	756	768	739	700	702	703	707	716	693	740
HOLMES	205	14	15	17	16	18	20	14	22	15	17	13	24
INDIAN RIVER	1,626	150	147	149	142	121	129	133	130	129	141	132	123
JACKSON	505	44	40	32	55	36	49	28	38	46	45	46	46
JEFFERSON	141	17	12	11	12	12	7	8	16	9	11	7	19
LAFAYETTE	84	11	5	8	4	8	7	8	6	8	8	6	5
LAKE	3,026	276	256	266	230	235	239	239	242	260	256	245	282
LEE	5,512	523	452	507	432	451	443	444	444	422	430	464	500
LEON	1,434	135	110	112	118	100	114	137	127	140	115	104	122
LEVY	470	47	47	45	39	31	38	30	40	38	34	39	42
LIBERTY	64	6	3	5	7	8	5	7	5	7	3	5	3
MADISON	220	16	23	15	14	22	15	13	30	17	16	21	18
MANATEE	3,265	353	252	300	251	254	260	259	244	277	262	259	294
MARION	3,832	384	350	329	324	303	308	295	302	312	284	322	319
MARTIN	1,718	151	145	167	144	135	122	110	136	143	144	151	170
MONROE	699	73	64	63	57	51	48	63	68	60	59	51	42
NASSAU	604	76	38	64	49	45	48	42	47	45	50	43	57
OKALOOSA	1,406	131	121	128	112	115	112	101	125	108	96	114	143
OKEECHOBEE	422	41	28	32	31	32	31	40	27	45	49	28	38
ORANGE	6,458	677	513	535	540	512	495	512	503	496	539	550	586
OSCEOLA	1,481	133	122	144	118	129	118	113	133	120	133	105	113
PALM BEACH	13,470	1,339	1,091	1,131	1,099	1,109	1,107	1,127	1,051	1,088	1,117	1,061	1,150
PASCO	5,531	549	492	491	508	493	435	441	419	397	401	434	471
PINELLAS	11,868	1,211	982	1,033	969	946	972	953	993	920	943	917	1,029
POLK	5,550	557	468	479	483	436	425	420	431	435	473	447	496
PUTNAM	937	98	83	80	74	80	79	80	69	70	74	78	72
SAINT JOHNS	1,247	121	107	131	103	97	85	90	89	106	111	107	100
SAINT LUCIE	2,411	220	187	219	192	219	173	185	188	221	227	179	201
SANTA ROSA	1,079	103	86	92	92	98	84	92	76	82	100	82	92
SARASOTA	4,704	480	392	391	387	373	357	368	392	396	399	351	418
SEMINOLE	2,691	277	208	233	214	208	218	207	241	203	226	220	236
SUMTER	757	71	56	58	61	65	59	62	59	81	66	62	57
SUWANNEE	485	52	37	39	41	34	34	46	50	37	33	40	42
TAYLOR	215	19	16	22	20	13	19	21	18	14	16	15	22
UNION	167	14	16	26	17	17	16	10	9	10	8	8	16
VOLUSIA	6,142	580	505	562	486	483	494	527	518	488	490	464	545
WAKULLA	181	15	14	20	16	11	15	13	15	7	17	15	23
WALTON	487	46	42	40	31	35	37	43	50	31	44	41	47
WASHINGTON	261	24	18	21	30	26	24	17	17	19	20	16	29

TABLE D-8: RECORDED DEATHS BY DISPOSITION OF REMAINS AND PERCENT OF RECORDED DEATHS, BY COUNTY, FLORIDA, 2004

	NUMBER OF RECORDED DEATHS						PERCENT OF RECORDED DEATHS					
	TOTAL	BURIAL*	CREMATION	REMOVED			BURIAL*	CREMATION	REMOVED			
				FROM FL	OTHER	UNK			FROM FL	OTHER	UNK	
FLORIDA	170,280	61,192	84,861	23,079	432	716	35.9	49.8	13.6	0.3	0.4	
ALACHUA	2,935	1,360	1,285	271	18	1	46.3	43.8	9.2	0.6	0.0	
BAKER	129	90	29	10	0	0	69.8	22.5	7.8	0.0	0.0	
BAY	1,616	789	579	238	5	5	48.8	35.8	14.7	0.3	0.3	
BRADFORD	199	112	76	11	0	0	56.3	38.2	5.5	0.0	0.0	
BREVARD	5,453	1,484	3,229	713	23	4	27.2	59.2	13.1	0.4	0.1	
BROWARD	15,061	5,667	6,717	2,624	46	7	37.6	44.6	17.4	0.3	0.0	
CALHOUN	130	93	32	5	0	0	71.5	24.6	3.8	0.0	0.0	
CHARLOTTE	2,096	378	1,389	321	7	1	18.0	66.3	15.3	0.3	0.0	
CITRUS	1,974	529	1,233	202	5	5	26.8	62.5	10.2	0.3	0.3	
CLAY	1,282	584	535	150	11	2	45.6	41.7	11.7	0.9	0.2	
COLLIER	2,497	352	1,631	501	4	9	14.1	65.3	20.1	0.2	0.4	
COLUMBIA	753	403	283	63	2	2	53.5	37.6	8.4	0.3	0.3	
MIAMI-DADE	19,183	10,234	7,180	1,573	51	145	53.3	37.4	8.2	0.3	0.8	
DESOTO	186	80	78	26	0	2	43.0	41.9	14.0	0.0	1.1	
DIXIE	101	49	45	6	0	1	48.5	44.6	5.9	0.0	1.0	
DUVAL	7,734	3,982	2,786	852	21	93	51.5	36.0	11.0	0.3	1.2	
ESCAMBIA	3,336	2,016	859	456	3	2	60.4	25.7	13.7	0.1	0.1	
FLAGLER	626	128	386	108	3	1	20.4	61.7	17.3	0.5	0.2	
FRANKLIN	55	31	16	8	0	0	56.4	29.1	14.5	0.0	0.0	
GADSDEN	219	164	33	21	1	0	74.9	15.1	9.6	0.5	0.0	
GILCHRIST	131	68	57	5	1	0	51.9	43.5	3.8	0.8	0.0	
GLADES	39	13	22	4	0	0	33.3	56.4	10.3	0.0	0.0	
GULF	96	69	23	4	0	0	71.9	24.0	4.2	0.0	0.0	
HAMILTON	74	53	10	8	1	2	71.6	13.5	10.8	1.4	2.7	
HARDEE	135	82	44	9	0	0	60.7	32.6	6.7	0.0	0.0	
HENDRY	236	123	85	26	0	2	52.1	36.0	11.0	0.0	0.8	
HERNANDO	2,165	568	1,335	259	3	0	26.2	61.7	12.0	0.1	0.0	
HIGHLANDS	1,336	382	763	189	2	0	28.6	57.1	14.1	0.1	0.0	
HILLSBOROUGH	9,702	3,786	4,539	1,035	20	322	39.0	46.8	10.7	0.2	3.3	
HOLMES	169	108	24	36	0	1	63.9	14.2	21.3	0.0	0.6	
INDIAN RIVER	1,624	323	1,095	200	6	0	19.9	67.4	12.3	0.4	0.0	
JACKSON	455	319	57	76	0	3	70.1	12.5	16.7	0.0	0.7	
JEFFERSON	89	55	21	11	1	1	61.8	23.6	12.4	1.1	1.1	
LAFAYETTE	52	38	11	3	0	0	73.1	21.2	5.8	0.0	0.0	
LAKE	2,780	847	1,562	349	14	8	30.5	56.2	12.6	0.5	0.3	
LEE	5,624	1,156	3,502	956	6	4	20.6	62.3	17.0	0.1	0.1	
LEON	1,925	1,141	570	208	6	0	59.3	29.6	10.8	0.3	0.0	
LEVY	231	97	125	9	0	0	42.0	54.1	3.9	0.0	0.0	
LIBERTY	24	23	1	0	0	0	95.8	4.2	0.0	0.0	0.0	
MADISON	148	113	23	12	0	0	76.4	15.5	8.1	0.0	0.0	
MANATEE	3,009	664	1,878	461	4	2	22.1	62.4	15.3	0.1	0.1	
MARION	3,589	1,054	2,083	427	11	14	29.4	58.0	11.9	0.3	0.4	
MARTIN	1,741	314	1,148	271	3	5	18.0	65.9	15.6	0.2	0.3	
MONROE	584	92	410	75	1	6	15.8	70.2	12.8	0.2	1.0	
NASSAU	411	181	149	78	3	0	44.0	36.3	19.0	0.7	0.0	
OKALOOSA	1,405	567	596	238	3	1	40.4	42.4	16.9	0.2	0.1	
OKEECHOBEE	357	104	203	47	0	3	29.1	56.9	13.2	0.0	0.8	
ORANGE	7,508	2,816	3,683	991	17	1	37.5	49.1	13.2	0.2	0.0	
OSCEOLA	1,593	485	785	316	7	0	30.4	49.3	19.8	0.4	0.0	
PALM BEACH	14,026	4,578	6,302	3,106	28	12	32.6	44.9	22.1	0.2	0.1	
PASCO	5,201	1,333	3,167	680	17	4	25.6	60.9	13.1	0.3	0.1	
PINELLAS	12,518	2,960	8,045	1,485	24	4	23.6	64.3	11.9	0.2	0.0	
POLK	5,383	2,200	2,532	630	17	4	40.9	47.0	11.7	0.3	0.1	
PUTNAM	776	361	346	64	5	0	46.5	44.6	8.2	0.6	0.0	
SAINT JOHNS	982	334	531	114	3	0	34.0	54.1	11.6	0.3	0.0	
SAINT LUCIE	2,071	565	1,187	307	1	11	27.3	57.3	14.8	0.0	0.5	
SANTA ROSA	829	445	269	113	2	0	53.7	32.4	13.6	0.2	0.0	
SARASOTA	5,068	833	3,465	746	5	19	16.4	68.4	14.7	0.1	0.4	
SEMINOLE	2,389	845	1,218	322	4	0	35.4	51.0	13.5	0.2	0.0	
SUMTER	782	209	460	110	1	2	26.7	58.8	14.1	0.1	0.3	
SUWANNEE	328	165	130	30	1	2	50.3	39.6	9.1	0.3	0.6	
TAYLOR	157	116	34	5	2	0	73.9	21.7	3.2	1.3	0.0	
UNION	121	58	58	5	0	0	47.9	47.9	4.1	0.0	0.0	
VOLUSIA	6,089	1,643	3,649	782	12	3	27.0	59.9	12.8	0.2	0.0	
WAKULLA	124	72	45	7	0	0	58.1	36.3	5.6	0.0	0.0	
WALTON	432	184	165	83	0	0	42.6	38.2	19.2	0.0	0.0	
WASHINGTON	207	125	53	28	1	0	60.4	25.6	13.5	0.5	0.0	

*Includes entombment.

TABLE D-8 (Cont.): RECORDED DEATHS FOR WHITES BY DISPOSITION OF REMAINS AND PERCENT OF RECORDED DEATHS, BY COUNTY, FLORIDA, 2004

	NUMBER OF RECORDED DEATHS						PERCENT OF RECORDED DEATHS					
	TOTAL	BURIAL*	CREMATION	REMOVED			BURIAL*	CREMATION	REMOVED			
				FROM FL	OTHER	UNK			FROM FL	OTHER	UNK	
FLORIDA	150,887	47,775	80,729	21,430	411	542	31.7	53.5	14.2	0.3	0.4	
ALACHUA	2,412	940	1,212	242	18	0	39.0	50.2	10.0	0.7	0.0	
BAKER	113	78	29	6	0	0	69.0	25.7	5.3	0.0	0.0	
BAY	1,439	651	557	223	4	4	45.2	38.7	15.5	0.3	0.3	
BRADFORD	178	96	72	10	0	0	53.9	40.4	5.6	0.0	0.0	
BREVARD	5,084	1,253	3,132	673	23	3	24.6	61.6	13.2	0.5	0.1	
BROWARD	12,839	4,185	6,210	2,395	42	7	32.6	48.4	18.7	0.3	0.1	
CALHOUN	108	76	27	5	0	0	70.4	25.0	4.6	0.0	0.0	
CHARLOTTE	2,017	322	1,373	314	7	1	16.0	68.1	15.6	0.3	0.0	
CITRUS	1,937	505	1,222	200	5	5	26.1	63.1	10.3	0.3	0.3	
CLAY	1,170	501	517	139	11	2	42.8	44.2	11.9	0.9	0.2	
COLLIER	2,415	294	1,618	492	4	7	12.2	67.0	20.4	0.2	0.3	
COLUMBIA	649	318	274	53	2	2	49.0	42.2	8.2	0.3	0.3	
MIAMI-DADE	15,583	7,923	6,236	1,270	46	108	50.8	40.0	8.1	0.3	0.7	
DESOTO	166	64	74	26	0	2	38.6	44.6	15.7	0.0	1.2	
DIXIE	93	42	45	6	0	0	45.2	48.4	6.5	0.0	0.0	
DUVAL	5,816	2,600	2,444	695	19	58	44.7	42.0	11.9	0.3	1.0	
ESCAMBIA	2,691	1,478	813	396	3	1	54.9	30.2	14.7	0.1	0.0	
FLAGLER	552	98	357	94	3	0	17.8	64.7	17.0	0.5	0.0	
FRANKLIN	48	26	16	6	0	0	54.2	33.3	12.5	0.0	0.0	
GADSDEN	94	57	26	10	1	0	60.6	27.7	10.6	1.1	0.0	
GILCHRIST	130	68	56	5	1	0	52.3	43.1	3.8	0.8	0.0	
GLADES	39	13	22	4	0	0	33.3	56.4	10.3	0.0	0.0	
GULF	82	56	23	3	0	0	68.3	28.0	3.7	0.0	0.0	
HAMILTON	53	34	9	8	1	1	64.2	17.0	15.1	1.9	1.9	
HARDEE	127	75	43	9	0	0	59.1	33.9	7.1	0.0	0.0	
HENDRY	198	90	83	24	0	1	45.5	41.9	12.1	0.0	0.5	
HERNANDO	2,096	527	1,317	249	3	0	25.1	62.8	11.9	0.1	0.0	
HIGHLANDS	1,253	318	748	185	2	0	25.4	59.7	14.8	0.2	0.0	
HILLSBOROUGH	8,436	2,907	4,326	934	19	250	34.5	51.3	11.1	0.2	3.0	
HOLMES	153	94	23	35	0	1	61.4	15.0	22.9	0.0	0.7	
INDIAN RIVER	1,547	256	1,087	198	6	0	16.5	70.3	12.8	0.4	0.0	
JACKSON	354	235	56	60	0	3	66.4	15.8	16.9	0.0	0.8	
JEFFERSON	59	32	17	9	0	1	54.2	28.8	15.3	0.0	1.7	
LAFAYETTE	50	36	11	3	0	0	72.0	22.0	6.0	0.0	0.0	
LAKE	2,620	725	1,533	343	13	6	27.7	58.5	13.1	0.5	0.2	
LEE	5,346	983	3,418	935	6	4	18.4	63.9	17.5	0.1	0.1	
LEON	1,394	688	532	168	6	0	49.4	38.2	12.1	0.4	0.0	
LEVY	210	77	124	9	0	0	36.7	59.0	4.3	0.0	0.0	
LIBERTY	22	21	1	0	0	0	95.5	4.5	0.0	0.0	0.0	
MADISON	94	62	21	11	0	0	66.0	22.3	11.7	0.0	0.0	
MANATEE	2,842	531	1,851	454	4	2	18.7	65.1	16.0	0.1	0.1	
MARION	3,291	845	2,024	401	11	10	25.7	61.5	12.2	0.3	0.3	
MARTIN	1,693	281	1,138	266	3	5	16.6	67.2	15.7	0.2	0.3	
MONROE	552	74	401	70	1	6	13.4	72.6	12.7	0.2	1.1	
NASSAU	384	162	147	72	3	0	42.2	38.3	18.8	0.8	0.0	
OKALOOSA	1,307	513	567	223	3	1	39.3	43.4	17.1	0.2	0.1	
OKEECHOBEE	349	100	202	44	0	3	28.7	57.9	12.6	0.0	0.9	
ORANGE	6,201	2,002	3,326	857	16	0	32.3	53.6	13.8	0.3	0.0	
OSCEOLA	1,469	414	758	290	7	0	28.2	51.6	19.7	0.5	0.0	
PALM BEACH	12,750	3,657	6,050	3,007	27	9	28.7	47.5	23.6	0.2	0.1	
PASCO	5,112	1,283	3,135	673	17	4	25.1	61.3	13.2	0.3	0.1	
PINELLAS	11,631	2,446	7,733	1,427	22	3	21.0	66.5	12.3	0.2	0.0	
POLK	4,815	1,766	2,427	604	15	3	36.7	50.4	12.5	0.3	0.1	
PUTNAM	680	287	328	60	5	0	42.2	48.2	8.8	0.7	0.0	
SAINT JOHNS	908	275	517	113	3	0	30.3	56.9	12.4	0.3	0.0	
SAINT LUCIE	1,793	373	1,125	288	1	6	20.8	62.7	16.1	0.1	0.3	
SANTA ROSA	784	411	264	107	2	0	52.4	33.7	13.6	0.3	0.0	
SARASOTA	4,929	749	3,421	736	5	18	15.2	69.4	14.9	0.1	0.4	
SEMINOLE	2,127	665	1,159	299	4	0	31.3	54.5	14.1	0.2	0.0	
SUMTER	739	177	452	108	1	1	24.0	61.2	14.6	0.1	0.1	
SUWANNEE	293	135	128	27	1	2	46.1	43.7	9.2	0.3	0.7	
TAYLOR	126	88	33	3	2	0	69.8	26.2	2.4	1.6	0.0	
UNION	84	32	48	4	0	0	38.1	57.1	4.8	0.0	0.0	
VOLUSIA	5,664	1,378	3,532	740	12	2	24.3	62.4	13.1	0.2	0.0	
WAKULLA	104	56	42	6	0	0	53.8	40.4	5.8	0.0	0.0	
WALTON	410	167	164	79	0	0	40.7	40.0	19.3	0.0	0.0	
WASHINGTON	183	104	53	25	1	0	56.8	29.0	13.7	0.5	0.0	

*Includes entombment.

TABLE D-8 (Cont.): RECORDED DEATHS FOR BLACKS BY DISPOSITION OF REMAINS AND PERCENT OF RECORDED DEATHS, BY COUNTY, FLORIDA, 2004

	NUMBER OF RECORDED DEATHS						PERCENT OF RECORDED DEATHS					
	TOTAL	BURIAL*	CREMATION	REMOVED			BURIAL*	CREMATION	REMOVED			
				FROM FL	OTHER	UNK			FROM FL	OTHER	UNK	
FLORIDA	18,290	13,016	3,577	1,530	18	149	71.2	19.6	8.4	0.1	0.8	
ALACHUA	495	407	60	27	0	1	82.2	12.1	5.5	0.0	0.2	
BAKER	16	12	0	4	0	0	75.0	0.0	25.0	0.0	0.0	
BAY	153	128	16	9	0	0	83.7	10.5	5.9	0.0	0.0	
BRADFORD	21	16	4	1	0	0	76.2	19.0	4.8	0.0	0.0	
BREVARD	342	226	77	39	0	0	66.1	22.5	11.4	0.0	0.0	
BROWARD	2,075	1,418	444	210	3	0	68.3	21.4	10.1	0.1	0.0	
CALHOUN	18	14	4	0	0	0	77.8	22.2	0.0	0.0	0.0	
CHARLOTTE	72	54	12	6	0	0	75.0	16.7	8.3	0.0	0.0	
CITRUS	31	24	6	1	0	0	77.4	19.4	3.2	0.0	0.0	
CLAY	102	78	13	11	0	0	76.5	12.7	10.8	0.0	0.0	
COLLIER	75	55	9	9	0	2	73.3	12.0	12.0	0.0	2.7	
COLUMBIA	103	84	9	10	0	0	81.6	8.7	9.7	0.0	0.0	
MIAMI-DADE	3,485	2,262	897	289	5	32	64.9	25.7	8.3	0.1	0.9	
DESOTO	18	15	3	0	0	0	83.3	16.7	0.0	0.0	0.0	
DIXIE	6	6	0	0	0	0	100.0	0.0	0.0	0.0	0.0	
DUVAL	1,841	1,351	308	150	2	30	73.4	16.7	8.1	0.1	1.6	
ESCAMBIA	597	511	30	56	0	0	85.6	5.0	9.4	0.0	0.0	
FLAGLER	66	29	23	13	0	1	43.9	34.8	19.7	0.0	1.5	
FRANKLIN	6	5	0	1	0	0	83.3	0.0	16.7	0.0	0.0	
GADSDEN	124	107	6	11	0	0	86.3	4.8	8.9	0.0	0.0	
GILCHRIST	1	0	1	0	0	0	0.0	100.0	0.0	0.0	0.0	
GLADES	0	0	0	0	0	0	----	----	----	----	----	
GULF	14	13	0	1	0	0	92.9	0.0	7.1	0.0	0.0	
HAMILTON	20	19	1	0	0	0	95.0	5.0	0.0	0.0	0.0	
HARDEE	8	7	1	0	0	0	87.5	12.5	0.0	0.0	0.0	
HENDRY	34	29	2	2	0	1	85.3	5.9	5.9	0.0	2.9	
HERNANDO	66	40	16	10	0	0	60.6	24.2	15.2	0.0	0.0	
HOLMES	15	13	1	1	0	0	86.7	6.7	6.7	0.0	0.0	
HIGHLANDS	77	61	13	3	0	0	79.2	16.9	3.9	0.0	0.0	
HILLSBOROUGH	1,180	852	164	94	1	69	72.2	13.9	8.0	0.1	5.8	
INDIAN RIVER	75	66	7	2	0	0	88.0	9.3	2.7	0.0	0.0	
JACKSON	100	84	1	15	0	0	84.0	1.0	15.0	0.0	0.0	
JEFFERSON	29	23	3	2	1	0	79.3	10.3	6.9	3.4	0.0	
LAFAYETTE	2	2	0	0	0	0	100.0	0.0	0.0	0.0	0.0	
LAKE	150	118	25	5	1	1	78.7	16.7	3.3	0.7	0.7	
LEE	261	166	74	21	0	0	63.6	28.4	8.0	0.0	0.0	
LEON	519	447	33	39	0	0	86.1	6.4	7.5	0.0	0.0	
LEVY	20	20	0	0	0	0	100.0	0.0	0.0	0.0	0.0	
LIBERTY	1	1	0	0	0	0	100.0	0.0	0.0	0.0	0.0	
MADISON	54	51	2	1	0	0	94.4	3.7	1.9	0.0	0.0	
MANATEE	160	131	23	6	0	0	81.9	14.4	3.8	0.0	0.0	
MARION	275	204	47	23	0	1	74.2	17.1	8.4	0.0	0.4	
MARTIN	44	33	8	3	0	0	75.0	18.2	6.8	0.0	0.0	
MONROE	32	18	9	5	0	0	56.3	28.1	15.6	0.0	0.0	
NASSAU	27	19	2	6	0	0	70.4	7.4	22.2	0.0	0.0	
OKALOOSA	88	49	24	15	0	0	55.7	27.3	17.0	0.0	0.0	
OKEECHOBEE	8	4	1	3	0	0	50.0	12.5	37.5	0.0	0.0	
ORANGE	1,204	779	297	126	1	1	64.7	24.7	10.5	0.1	0.1	
OSCEOLA	103	60	20	23	0	0	58.3	19.4	22.3	0.0	0.0	
PALM BEACH	1,221	905	223	90	1	2	74.1	18.3	7.4	0.1	0.2	
PASCO	69	44	22	3	0	0	63.8	31.9	4.3	0.0	0.0	
PINELLAS	808	497	257	53	1	0	61.5	31.8	6.6	0.1	0.0	
POLK	551	427	95	26	2	1	77.5	17.2	4.7	0.4	0.2	
PUTNAM	94	74	17	3	0	0	78.7	18.1	3.2	0.0	0.0	
SAINT JOHNS	67	56	10	1	0	0	83.6	14.9	1.5	0.0	0.0	
SAINT LUCIE	267	191	54	17	0	5	71.5	20.2	6.4	0.0	1.9	
SANTA ROSA	36	30	2	4	0	0	83.3	5.6	11.1	0.0	0.0	
SARASOTA	129	81	37	10	0	1	62.8	28.7	7.8	0.0	0.8	
SEMINOLE	234	173	43	18	0	0	73.9	18.4	7.7	0.0	0.0	
SUMTER	40	32	8	0	0	0	80.0	20.0	0.0	0.0	0.0	
SUWANNEE	35	30	2	3	0	0	85.7	5.7	8.6	0.0	0.0	
TAYLOR	29	27	0	2	0	0	93.1	0.0	6.9	0.0	0.0	
UNION	37	26	10	1	0	0	70.3	27.0	2.7	0.0	0.0	
VOLUSIA	397	259	98	39	0	1	65.2	24.7	9.8	0.0	0.3	
WAKULLA	20	16	3	1	0	0	80.0	15.0	5.0	0.0	0.0	
WALTON	20	17	0	3	0	0	85.0	0.0	15.0	0.0	0.0	
WASHINGTON	23	20	0	3	0	0	87.0	0.0	13.0	0.0	0.0	

*Includes entombment.

TABLE D-8 (Cont.): RECORDED DEATHS FOR OTHERS BY DISPOSITION OF REMAINS AND PERCENT OF RECORDED DEATHS, BY COUNTY, FLORIDA, 2004

	NUMBER OF RECORDED DEATHS						PERCENT OF RECORDED DEATHS					
	TOTAL	BURIAL*	CREMATION	REMOVED			BURIAL*	CREMATION	REMOVED			
				FROM FL	OTHER	UNK			FROM FL	OTHER	UNK	
FLORIDA	1,053	390	541	117	2	3	37.0	51.4	11.1	0.2	0.3	
ALACHUA	28	13	13	2	0	0	46.4	46.4	7.1	0.0	0.0	
BAKER	0	0	0	0	0	0	----	----	----	----	----	
BAY	24	10	6	6	1	1	41.7	25.0	25.0	4.2	4.2	
BRADFORD	0	0	0	0	0	0	----	----	----	----	----	
BREVARD	26	5	20	1	0	0	19.2	76.9	3.8	0.0	0.0	
BROWARD	144	61	63	19	1	0	42.4	43.8	13.2	0.7	0.0	
CALHOUN	4	3	1	0	0	0	75.0	25.0	0.0	0.0	0.0	
CHARLOTTE	7	2	4	1	0	0	28.6	57.1	14.3	0.0	0.0	
CITRUS	6	0	5	1	0	0	0.0	83.3	16.7	0.0	0.0	
CLAY	10	5	5	0	0	0	50.0	50.0	0.0	0.0	0.0	
COLLIER	7	3	4	0	0	0	42.9	57.1	0.0	0.0	0.0	
COLUMBIA	1	1	0	0	0	0	100.0	0.0	0.0	0.0	0.0	
MIAMI-DADE	103	46	44	13	0	0	44.7	42.7	12.6	0.0	0.0	
DESOTO	2	1	1	0	0	0	50.0	50.0	0.0	0.0	0.0	
DIXIE	1	1	0	0	0	0	100.0	0.0	0.0	0.0	0.0	
DUVAL	72	30	34	7	0	1	41.7	47.2	9.7	0.0	1.4	
ESCAMBIA	46	26	16	4	0	0	56.5	34.8	8.7	0.0	0.0	
FLAGLER	7	0	6	1	0	0	0.0	85.7	14.3	0.0	0.0	
FRANKLIN	1	0	0	1	0	0	0.0	0.0	100.0	0.0	0.0	
GADSDEN	1	0	1	0	0	0	0.0	100.0	0.0	0.0	0.0	
GILCHRIST	0	0	0	0	0	0	----	----	----	----	----	
GLADES	0	0	0	0	0	0	----	----	----	----	----	
GULF	0	0	0	0	0	0	----	----	----	----	----	
HAMILTON	0	0	0	0	0	0	----	----	----	----	----	
HARDEE	0	0	0	0	0	0	----	----	----	----	----	
HENDRY	4	4	0	0	0	0	100.0	0.0	0.0	0.0	0.0	
HERNANDO	2	1	1	0	0	0	50.0	50.0	0.0	0.0	0.0	
HIGHLANDS	5	3	1	1	0	0	60.0	20.0	20.0	0.0	0.0	
HILLSBOROUGH	83	27	49	7	0	0	32.5	59.0	8.4	0.0	0.0	
HOLMES	1	1	0	0	0	0	100.0	0.0	0.0	0.0	0.0	
INDIAN RIVER	2	1	1	0	0	0	50.0	50.0	0.0	0.0	0.0	
JACKSON	1	0	0	1	0	0	0.0	0.0	100.0	0.0	0.0	
JEFFERSON	0	0	0	0	0	0	----	----	----	----	----	
LAFAYETTE	0	0	0	0	0	0	----	----	----	----	----	
LAKE	8	4	3	1	0	0	50.0	37.5	12.5	0.0	0.0	
LEE	15	7	8	0	0	0	46.7	53.3	0.0	0.0	0.0	
LEON	11	5	5	1	0	0	45.5	45.5	9.1	0.0	0.0	
LEVY	1	0	1	0	0	0	0.0	100.0	0.0	0.0	0.0	
LIBERTY	1	1	0	0	0	0	100.0	0.0	0.0	0.0	0.0	
MADISON	0	0	0	0	0	0	----	----	----	----	----	
MANATEE	7	2	4	1	0	0	28.6	57.1	14.3	0.0	0.0	
MARION	20	5	12	3	0	0	25.0	60.0	15.0	0.0	0.0	
MARTIN	2	0	1	1	0	0	0.0	50.0	50.0	0.0	0.0	
MONROE	0	0	0	0	0	0	----	----	----	----	----	
NASSAU	0	0	0	0	0	0	----	----	----	----	----	
OKALOOSA	10	5	5	0	0	0	50.0	50.0	0.0	0.0	0.0	
OKEECHOBEE	0	0	0	0	0	0	----	----	----	----	----	
ORANGE	103	35	60	8	0	0	34.0	58.3	7.8	0.0	0.0	
OSCEOLA	21	11	7	3	0	0	52.4	33.3	14.3	0.0	0.0	
PALM BEACH	54	16	29	9	0	0	29.6	53.7	16.7	0.0	0.0	
PASCO	20	6	10	4	0	0	30.0	50.0	20.0	0.0	0.0	
PINELLAS	78	17	55	5	0	1	21.8	70.5	6.4	0.0	1.3	
POLK	17	7	10	0	0	0	41.2	58.8	0.0	0.0	0.0	
PUTNAM	2	0	1	1	0	0	0.0	50.0	50.0	0.0	0.0	
SAINT JOHNS	6	3	3	0	0	0	50.0	50.0	0.0	0.0	0.0	
SAINT LUCIE	10	1	7	2	0	0	10.0	70.0	20.0	0.0	0.0	
SANTA ROSA	7	3	2	2	0	0	42.9	28.6	28.6	0.0	0.0	
SARASOTA	10	3	7	0	0	0	30.0	70.0	0.0	0.0	0.0	
SEMINOLE	27	7	15	5	0	0	25.9	55.6	18.5	0.0	0.0	
SUMTER	2	0	0	2	0	0	0.0	0.0	100.0	0.0	0.0	
SUWANNEE	0	0	0	0	0	0	----	----	----	----	----	
TAYLOR	2	1	1	0	0	0	50.0	50.0	0.0	0.0	0.0	
UNION	0	0	0	0	0	0	----	----	----	----	----	
VOLUSIA	28	6	19	3	0	0	21.4	67.9	10.7	0.0	0.0	
WAKULLA	0	0	0	0	0	0	----	----	----	----	----	
WALTON	2	0	1	1	0	0	0.0	50.0	50.0	0.0	0.0	
WASHINGTON	1	1	0	0	0	0	100.0	0.0	0.0	0.0	0.0	

*Includes entombment.

TABLE D-9: RESIDENT DEATHS FOR 113 CAUSE GROUPS*, BY RACE AND GENDER, FLORIDA, 2004

	TOTAL	WHITE	BLACK	OTHER	MALE	FEMALE
Total	168,364	149,215	18,059	1,027	86,177	82,164
Salmonella Infections	3	2	1	0	3	0
Shigellosis & Amebiasis	0	0	0	0	0	0
Certain Other Intestinal Infections	451	428	22	1	189	262
Tuberculosis	39	22	15	2	31	8
Respiratory Tuberculosis	27	16	9	2	20	7
Other Tuberculosis	12	6	6	0	11	1
Whooping Cough	0	0	0	0	0	0
Scarlet Fever & Erysipelas	0	0	0	0	0	0
Meningococcal Infection	11	8	3	0	9	2
Septicemia	1,965	1,695	253	15	939	1,025
Syphilis	7	2	5	0	3	4
Acute Poliomyelitis	0	0	0	0	0	0
Arthropod-Borne Viral Encephalitis	0	0	0	0	0	0
Measles	0	0	0	0	0	0
Viral Hepatitis	481	414	59	8	301	180
Human Immunodeficiency Virus (HIV)	1,714	650	1,054	9	1,158	556
Malaria	1	0	1	0	1	0
Other & Unspecified Infectious and Parasitic Diseases & Sequelae	430	367	57	6	241	189
Malignant Neoplasms (Cancer)	39,502	35,462	3,763	267	21,219	18,279
Lip, Oral Cavity, Pharynx	610	523	83	4	407	203
Esophagus	909	821	85	3	713	196
Stomach	809	663	131	15	503	306
Colon, Rectum and Anus	3,701	3,262	416	22	1,896	1,804
Liver & Intrahepatic Bile Ducts	1,027	892	109	26	711	315
Pancreas	2,203	1,960	218	23	1,143	1,060
Larynx	299	267	32	0	236	63
Trachea, Bronchus and Lung	11,969	10,996	896	75	6,762	5,207
Melanoma of Skin	626	616	9	1	415	211
Breast	2,766	2,405	339	21	31	2,735
Cervix Uteri	249	193	52	4	0	249
Corpus Uteri & Uterus, Part Unspecified	420	336	82	2	0	420
Ovary	950	864	77	8	0	950
Prostate	2,117	1,801	315	1	2,117	0
Kidney & Renal Pelvis	793	724	65	4	514	279
Bladder	1,055	989	63	2	766	289
Meninges, Brain, & Other Parts of Central Nervous System	833	770	59	4	442	391
Lymphoid, Hematopoietic and Related Tissue	3,884	3,506	352	24	2,212	1,671
Hodgkins Disease	82	72	10	0	45	37
Non-Hodgkins Lymphoma	1,528	1,423	100	5	860	668
Leukemia	1,502	1,351	135	14	871	631
Multiple Myeloma & Immunoprolifera Neoplasms	769	657	107	5	435	333
Other & Unspec--Lymphoid, Hematopoietic and Related Tissue	3	3	0	0	1	2
All Other & Unspecified Malignant Neoplasms	4,282	3,874	380	28	2,351	1,930
In Situ, Benign, Uncertain and Unknown Behavior Neoplasms	1,010	921	85	4	531	479
Anemias	337	252	84	1	123	214
Diabetes Mellitus	4,790	3,844	906	39	2,547	2,243
Nutritional Deficiencies	125	108	17	0	51	74
Malnutrition	114	98	16	0	47	67
Other Nutritional Deficiencies	11	10	1	0	4	7
Meningitis	31	21	9	1	16	15
Parkinsons Disease	1,335	1,299	32	4	843	492
Alzheimers Disease	4,294	4,070	207	14	1,361	2,933
Major Cardiovascular Diseases	60,623	54,251	6,037	318	30,096	30,523
Heart Diseases	46,839	42,289	4,312	225	24,111	22,724
Acute Rheumatic Fever & Chronic Rheumatic Heart Diseases	217	194	20	3	62	155
Hypertensive Heart Disease	2,177	1,755	408	14	1,007	1,170
Hypertensive Heart & Renal Disease	190	135	55	0	81	109
Ischemic Heart Diseases	35,430	32,372	2,888	158	18,749	16,677
Acute Myocardial Infarction	10,151	9,199	889	61	5,363	4,787
Other Acute Ischemic Heart Diseases	53	45	7	1	25	28
Other Forms of Chronic Ischemic Heart Disease	25,226	23,128	1,992	96	13,361	11,862
Atherosclerotic Cardiovascular Disease	5,191	4,726	436	27	2,879	2,310
All Other Chronic Ischemic Heart Disease	20,035	18,402	1,556	69	10,482	9,552
Other Heart Diseases	8,825	7,833	941	50	4,212	4,613
Acute & Subacute Endocarditis	75	59	14	2	47	28
Pericardium Diseases & Acute Myocarditis	38	27	11	0	19	19
Heart Failure	1,794	1,644	141	8	749	1,045
All Other Forms of Heart Disease	6,918	6,103	775	40	3,397	3,521

TABLE D-9 (Cont.): RESIDENT DEATHS FOR 113 CAUSE GROUPS*, BY RACE AND GENDER, FLORIDA, 2004

	TOTAL	WHITE	BLACK	OTHER	MALE	FEMALE
Essential (Primary) Hypertension & Hypertensive Renal Disease	1,696	1,354	332	10	710	986
Cerebrovascular Diseases (Stroke)	9,661	8,397	1,191	70	4,029	5,632
Atherosclerosis	874	812	60	2	384	490
Other Diseases of Circulatory System	1,553	1,399	142	11	862	691
Aortic Aneurysm & Dissection	938	861	69	7	573	365
Other Diseases of Arteries, Arterioles and Capillaries	615	538	73	4	289	326
Other Circulatory System Disorders	301	241	58	2	148	153
Influenza & Pneumonia	3,025	2,731	278	16	1,478	1,547
Influenza	42	39	2	1	17	25
Pneumonia	2,983	2,692	276	15	1,461	1,522
Other Acute Lower Respiratory Infections	16	13	3	0	8	8
Acute Bronchitis & Bronchiolitis	14	11	3	0	7	7
Unspecified Acute Lower Respiratory Infection	2	2	0	0	1	1
Chronic Lower Respiratory Diseases (CLRD)	8,931	8,492	408	29	4,167	4,764
Bronchitis, Chronic & Unspecified	56	51	5	0	24	32
Emphysema	965	927	36	2	493	472
Asthma	190	149	39	2	71	119
Other Chronic Lower Respiratory Diseases	7,720	7,365	328	25	3,579	4,141
Pneumoconiosis & Chemical Effects	44	44	0	0	41	3
Pneumonitis Due to Solids & Liquids	1,016	926	83	7	527	489
Other Respiratory System Diseases	1,781	1,643	132	5	924	857
Peptic Ulcer	229	202	26	1	113	116
Appendix Diseases	29	25	4	0	18	11
Hernia	82	63	17	2	33	49
Chronic Liver Disease & Cirrhosis (CLDC)	2,077	1,922	139	15	1,348	729
Alcoholic Liver Disease	871	815	49	7	612	259
Other Chronic Liver Disease & Cirrhosis	1,206	1,107	90	8	736	470
Cholelithiasis & Other Gallbladder Disorders	179	160	19	0	85	94
Nephritis, Nephrotic Syndrome & Nephrosis	2,238	1,847	377	13	1,180	1,058
Acute & Rapidly Progressive Nephritic/Nephrotic Syndrome	10	9	1	0	5	5
Chronic Glomerulonephritis/Nephritis/Nephropathy/Renal Sclerosis	31	25	5	1	16	15
Renal Failure	2,194	1,811	370	12	1,157	1,037
Other Kidney Disorders	3	2	1	0	2	1
Kidney Infections	37	33	4	0	13	24
Hyperplasia of Prostate	21	19	2	0	21	0
Female Pelvic Organs--Inflammatory Diseases	8	7	1	0	0	8
Pregnancy, Childbirth, and the Puerperium	36	15	20	1	0	36
Pregnancy with Abortive Outcome	4	2	2	0	0	4
Other Pregnancy, Childbirth, Puerperium Complications	32	13	18	1	0	32
Perinatal Period Conditions	782	423	338	20	416	364
Congenital Malformations	540	393	140	7	285	253
Symptoms, Signs, Abnormal Clinical/Lab Findings, NEC	4,440	3,998	406	26	1,817	2,616
All Other Diseases (Residual)	13,511	12,025	1,428	57	5,734	7,776
Unintentional Injury (Accidents)	8,176	7,142	930	99	5,445	2,730
Transport Accidents	3,519	2,947	518	52	2,510	1,008
Motor Vehicle Accidents	3,282	2,742	489	49	2,317	965
Other Land Transport Accidents	57	48	9	0	46	11
Water/Air/Space/Other & Unspecified Transport Accidents	180	157	20	3	147	32
Nontransport Accidents	4,657	4,195	412	47	2,935	1,722
Falls	1,497	1,413	72	11	821	676
Firearms Discharge	22	17	5	0	22	0
Drowning & Submersion	355	264	79	11	286	69
Smoke, Fire, Flames Exposure	139	104	34	1	79	60
Poisoning & Noxious Substance Exposure	1,824	1,699	112	13	1,203	621
Other & Unspecified Nontransport Accidents & Sequelae	820	698	110	11	524	296
Suicide	2,382	2,246	111	23	1,792	590
Firearms Discharge	1,192	1,130	55	6	990	202
Other & Unspecified Means & Sequelae	1,190	1,116	56	17	802	388
Homicide	1,030	534	479	12	744	285
Firearms Discharge	647	267	371	6	531	115
Other & Unspecified Means & Sequelae	383	267	108	6	213	170
Legal Intervention	13	8	5	0	13	0
Events of Undetermined Intent	149	129	18	2	94	55
Firearms Discharge	14	13	1	0	9	5
Other & Unspecified Event & Sequelae	135	116	17	2	85	50
War Operations & Sequelae	2	2	0	0	2	0
Medical & Surgical Care Complications	140	116	23	1	69	71

* ICD-10 codes associated with each cause of death group are presented on pages (xvii-xix).

TABLE D-9 (Cont.): RESIDENT DEATHS FOR 113 CAUSE GROUPS*, BY RACE AND GENDER, FLORIDA, 2004

	TOTAL	WHITE		BLACK		OTHER	
		MALE	FEMALE	MALE	FEMALE	MALE	FEMALE
Total	168,364	76,237	72,967	9,400	8,654	509	518
Salmonella Infections	3	2	0	1	0	0	0
Shigellosis & Amebiasis	0	0	0	0	0	0	0
Certain Other Intestinal Infections	451	183	245	6	16	0	1
Tuberculosis	39	16	6	13	2	2	0
Respiratory Tuberculosis	27	11	5	7	2	2	0
Other Tuberculosis	12	5	1	6	0	0	0
Whooping Cough	0	0	0	0	0	0	0
Scarlet Fever & Erysipelas	0	0	0	0	0	0	0
Meningococcal Infection	11	6	2	3	0	0	0
Septicemia	1,965	829	865	107	146	3	12
Syphilis	7	0	2	3	2	0	0
Acute Poliomyelitis	0	0	0	0	0	0	0
Arthropod-Borne Viral Encephalitis	0	0	0	0	0	0	0
Measles	0	0	0	0	0	0	0
Viral Hepatitis	481	264	150	34	25	3	5
Human Immunodeficiency Virus (HIV)	1,714	542	108	610	444	5	4
Malaria	1	0	0	1	0	0	0
Other & Unspecified Infectious and Parasitic Diseases & Sequelae	430	206	161	33	24	2	4
Malignant Neoplasms (Cancer)	39,502	19,104	16,355	1,994	1,768	116	151
Lip, Oral Cavity, Pharynx	610	344	179	59	24	4	0
Esophagus	909	655	166	58	27	0	3
Stomach	809	425	238	73	58	5	10
Colon, Rectum and Anus	3,701	1,673	1,588	211	205	11	11
Liver & Intrahepatic Bile Ducts	1,027	624	267	72	37	15	11
Pancreas	2,203	1,041	919	91	127	10	13
Larynx	299	207	60	29	3	0	0
Trachea, Bronchus and Lung	11,969	6,149	4,847	575	321	37	38
Melanoma of Skin	626	410	206	4	5	1	0
Breast	2,766	23	2,382	7	332	1	20
Cervix Uteri	249	0	193	0	52	0	4
Corpus Uteri & Uterus, Part Unspecified	420	0	336	0	82	0	2
Ovary	950	0	864	0	77	0	8
Prostate	2,117	1,801	0	315	0	1	0
Kidney & Renal Pelvis	793	468	256	43	22	3	1
Bladder	1,055	726	263	37	26	2	0
Meninges, Brain, & Other Parts of Central Nervous System	833	407	363	32	27	3	1
Lymphoid, Hematopoietic and Related Tissue	3,884	2,026	1,480	174	177	11	13
Hodgkins Disease	82	39	33	6	4	0	0
Non-Hodgkins Lymphoma	1,528	804	619	53	47	3	2
Leukemia	1,502	793	558	71	64	6	8
Multiple Myeloma & Immunoprolifera Neoplasms	769	389	268	44	62	2	3
Other & Unspec--Lymphoid, Hematopoietic and Related Tissue	3	1	2	0	0	0	0
All Other & Unspecified Malignant Neoplasms	4,282	2,125	1,748	214	166	12	16
In Situ, Benign, Uncertain and Unknown Behavior Neoplasms	1,010	484	437	44	41	3	1
Anemias	337	85	167	37	47	1	0
Diabetes Mellitus	4,790	2,145	1,699	379	527	23	16
Nutritional Deficiencies	125	41	67	10	7	0	0
Malnutrition	114	38	60	9	7	0	0
Other Nutritional Deficiencies	11	3	7	1	0	0	0
Meningitis	31	12	9	4	5	0	1
Parkinsons Disease	1,335	821	478	20	12	2	2
Alzheimers Disease	4,294	1,305	2,765	54	153	2	12
Major Cardiovascular Diseases	60,623	27,000	27,249	2,921	3,114	166	152
Heart Diseases	46,839	21,846	20,441	2,131	2,179	127	98
Acute Rheumatic Fever & Chronic Rheumatic Heart Diseases	217	55	139	7	13	0	3
Hypertensive Heart Disease	2,177	797	958	202	206	8	6
Hypertensive Heart & Renal Disease	190	59	76	22	33	0	0
Ischemic Heart Diseases	35,430	17,216	15,154	1,437	1,449	90	68
Acute Myocardial Infarction	10,151	4,887	4,311	441	448	34	27
Other Acute Ischemic Heart Diseases	53	19	26	5	2	1	0
Other Forms of Chronic Ischemic Heart Disease	25,226	12,310	10,817	991	999	55	41
Atherosclerotic Cardiovascular Disease	5,191	2,624	2,101	236	199	18	9
All Other Chronic Ischemic Heart Disease	20,035	9,686	8,716	755	800	37	32
Other Heart Diseases	8,825	3,719	4,114	463	478	29	21
Acute & Subacute Endocarditis	75	37	22	8	6	2	0
Pericardium Diseases & Acute Myocarditis	38	14	13	5	6	0	0
Heart Failure	1,794	689	955	56	85	3	5
All Other Forms of Heart Disease	6,918	2,979	3,124	394	381	24	16

TABLE D-9 (Cont.): RESIDENT DEATHS FOR 113 CAUSE GROUPS*, BY RACE AND GENDER, FLORIDA, 2004

	TOTAL	WHITE		BLACK		OTHER	
		MALE	FEMALE	MALE	FEMALE	MALE	FEMALE
Essential (Primary) Hypertension & Hypertensive Renal Disease	1,696	560	794	146	186	4	6
Cerebrovascular Diseases (Stroke)	9,661	3,456	4,941	541	650	31	39
Atherosclerosis	874	359	453	25	35	0	2
Other Diseases of Circulatory System	1,553	779	620	78	64	4	7
Aortic Aneurysm & Dissection	938	523	338	45	24	4	3
Other Diseases of Arteries, Arterioles and Capillaries	615	256	282	33	40	0	4
Other Circulatory System Disorders	301	119	122	28	30	1	1
Influenza & Pneumonia	3,025	1,328	1,403	146	132	4	12
Influenza	42	15	24	2	0	0	1
Pneumonia	2,983	1,313	1,379	144	132	4	11
Other Acute Lower Respiratory Infections	16	6	7	2	1	0	0
Acute Bronchitis & Bronchiolitis	14	5	6	2	1	0	0
Unspecified Acute Lower Respiratory Infection	2	1	1	0	0	0	0
Chronic Lower Respiratory Diseases (CLRD)	8,931	3,885	4,607	264	144	17	12
Bronchitis, Chronic & Unspecified	56	20	31	4	1	0	0
Emphysema	965	462	465	29	7	2	0
Asthma	190	49	100	22	17	0	2
Other Chronic Lower Respiratory Diseases	7,720	3,354	4,011	209	119	15	10
Pneumoconiosis & Chemical Effects	44	41	3	0	0	0	0
Pneumonitis Due to Solids & Liquids	1,016	490	436	33	50	4	3
Other Respiratory System Diseases	1,781	854	789	68	64	1	4
Peptic Ulcer	229	97	105	15	11	1	0
Appendix Diseases	29	15	10	3	1	0	0
Hernia	82	24	39	8	9	1	1
Chronic Liver Disease & Cirrhosis (CLDC)	2,077	1,241	681	94	45	12	3
Alcoholic Liver Disease	871	571	244	35	14	6	1
Other Chronic Liver Disease & Cirrhosis	1,206	670	437	59	31	6	2
Cholelithiasis & Other Gallbladder Disorders	179	76	84	9	10	0	0
Nephritis, Nephrotic Syndrome & Nephrosis	2,238	994	853	177	200	8	5
Acute & Rapidly Progressive Nephritic/Nephrotic Syndrome	10	5	4	0	1	0	0
Chronic Glomerulonephritis/Nephritis/Nephropathy/Renal Sclerosis	31	14	11	2	3	0	1
Renal Failure	2,194	974	837	174	196	8	4
Other Kidney Disorders	3	1	1	1	0	0	0
Kidney Infections	37	12	21	1	3	0	0
Hyperplasia of Prostate	21	19	0	2	0	0	0
Female Pelvic Organs--Inflammatory Diseases	8	0	7	0	1	0	0
Pregnancy, Childbirth, and the Puerperium	36	0	15	0	20	0	1
Pregnancy with Abortive Outcome	4	0	2	0	2	0	0
Other Pregnancy, Childbirth, Puerperium Complications	32	0	13	0	18	0	1
Perinatal Period Conditions	782	217	204	191	147	7	13
Congenital Malformations	540	204	187	78	62	3	4
Symptoms, Signs, Abnormal Clinical/Lab Findings, NEC	4,440	1,601	2,396	201	205	12	14
All Other Diseases (Residual)	13,511	5,066	6,959	640	787	27	30
Unintentional Injury (Accidents)	8,176	4,720	2,422	664	265	58	41
Transport Accidents	3,519	2,100	847	375	142	33	19
Motor Vehicle Accidents	3,282	1,935	807	350	139	30	19
Other Land Transport Accidents	57	38	10	8	1	0	0
Water/Air/Space/Other & Unspecified Transport Accidents	180	127	30	17	2	3	0
NonTransport Accidents	4,657	2,620	1,575	289	123	25	22
Falls	1,497	765	648	51	21	5	6
Firearms Discharge	22	17	0	5	0	0	0
Drowning & Submersion	355	211	53	68	11	6	5
Smoke, Fire, Flames Exposure	139	62	42	17	17	0	1
Poisoning & Noxious Substance Exposure	1,824	1,123	576	73	39	7	6
Other & Unspecified Nontransport Accidents & Sequelae	820	442	256	75	35	7	4
Suicide	2,382	1,686	560	91	20	13	10
Firearms Discharge	1,192	939	191	47	8	3	3
Other & Unspecified Means & Sequelae	1,190	747	369	44	12	10	7
Homicide	1,030	348	186	383	96	11	1
Firearms Discharge	647	197	70	327	44	5	1
Other & Unspecified Means & Sequelae	383	151	116	56	52	6	0
Legal Intervention	13	8	0	5	0	0	0
Events of Undetermined Intent	149	80	49	13	5	1	1
Firearms Discharge	14	8	5	1	0	0	0
Other & Unspecified Event & Sequelae	135	72	44	12	5	1	1
War Operations & Sequelae	2	2	0	0	0	0	0
Medical & Surgical Care Complications	140	59	57	10	13	0	1

* ICD-10 codes associated with each cause of death group are presented on pages (xvii-xix).

TABLE D-10: RESIDENT DEATHS FOR 358 CAUSE GROUPS*, BY AGE GROUP, FLORIDA, 2004

	AGE GROUPS														
	TOTAL	<1	1-4	5-9	10-14	15-19	20-24	25-34	35-44	45-54	55-64	65-74	75-84	85+	UNK
TOTAL	168,364	1,536	287	164	228	765	1,233	2,604	5,800	11,666	17,481	28,150	49,528	48,871	51
INFECTIOUS & PARASITIC DISEASES	5,102	32	9	5	3	13	35	230	775	905	648	628	989	830	0
Cholera	0	0	0	0	0	0	0	0	0	0	0	0	0	0	0
Typhoid Fever	0	0	0	0	0	0	0	0	0	0	0	0	0	0	0
Paratyphoid Fever & Oth Salmonella	3	0	0	0	0	0	0	0	0	0	0	1	1	1	0
Shigellosis	0	0	0	0	0	0	0	0	0	0	0	0	0	0	0
Other Bacterial Food-Borne Intox	0	0	0	0	0	0	0	0	0	0	0	0	0	0	0
Amebiasis	0	0	0	0	0	0	0	0	0	0	0	0	0	0	0
Intestinal Infections/Other Spec Org	441	1	0	0	0	0	0	1	4	5	21	54	176	179	0
Diarrhea/Gastroenteritis-Infect Org	10	0	0	0	0	0	0	0	0	0	0	2	5	3	0
Respiratory Tuberculosis	27	0	0	0	0	0	0	1	3	5	6	5	3	4	0
Other Tuberculosis	12	0	0	0	0	0	0	0	1	2	3	3	3	0	0
Plague	0	0	0	0	0	0	0	0	0	0	0	0	0	0	0
Brucellosis	0	0	0	0	0	0	0	0	0	0	0	0	0	0	0
Tetanus	1	0	0	0	0	0	0	0	0	0	0	0	0	1	0
Diphtheria	0	0	0	0	0	0	0	0	0	0	0	0	0	0	0
Whooping Cough	0	0	0	0	0	0	0	0	0	0	0	0	0	0	0
Scarlet Fever & Erysipelas	0	0	0	0	0	0	0	0	0	0	0	0	0	0	0
Meningococcal Infection	11	1	3	0	0	2	0	1	1	2	1	0	0	0	0
Septicemia	1,965	22	4	2	2	2	5	19	64	101	206	342	631	565	0
Other Zoonotic/Bacterial Diseases	115	1	0	0	0	1	0	2	5	10	14	26	36	20	0
Cardiovascular Syphilis	0	0	0	0	0	0	0	0	0	0	0	0	0	0	0
Neurosyphilis	5	0	0	0	0	0	0	0	0	0	1	2	1	1	0
Other & Unspecified Syphilis	2	0	0	0	0	0	0	0	0	0	0	0	1	1	0
Gonococcal Infection	0	0	0	0	0	0	0	0	0	0	0	0	0	0	0
Other Infections-Sex Transmiss	0	0	0	0	0	0	0	0	0	0	0	0	0	0	0
Lyme Disease	0	0	0	0	0	0	0	0	0	0	0	0	0	0	0
Typhus Fever	0	0	0	0	0	0	0	0	0	0	0	0	0	0	0
Spirochetes/Chlamydia/Rickettsia	0	0	0	0	0	0	0	0	0	0	0	0	0	0	0
Acute Poliomyelitis	0	0	0	0	0	0	0	0	0	0	0	0	0	0	0
Rabies	1	0	0	0	0	0	0	0	1	0	0	0	0	0	0
Viral Encephalitis -- Arthropod-Borne	0	0	0	0	0	0	0	0	0	0	0	0	0	0	0
Yellow Fever	0	0	0	0	0	0	0	0	0	0	0	0	0	0	0
Oth Arthropod-Borne Vir/Hemorr Fev	0	0	0	0	0	0	0	0	0	0	0	0	0	0	0
Herpes Viral (Herpes Simplex) Infect	9	1	0	0	0	0	0	0	0	1	0	2	1	4	0
Zoster (Herpes Zoster)	10	0	0	0	0	0	0	0	0	0	0	1	4	5	0
Smallpox	0	0	0	0	0	0	0	0	0	0	0	0	0	0	0
Measles	0	0	0	0	0	0	0	0	0	0	0	0	0	0	0
Rubella (German Measles)	1	0	0	0	0	0	0	0	1	0	0	0	0	0	0
Viral Hepatitis	481	0	0	0	0	0	1	8	37	199	116	58	50	12	0
HIV Disease-Infect/Parasitic Dis	566	0	0	0	0	2	11	69	208	180	66	24	6	0	0
HIV Disease-Malignant Neoplasms	111	0	0	1	1	1	1	7	43	38	10	8	1	0	0
HIV Disease-Oth Spec Diseases	159	0	0	1	0	0	0	17	50	54	31	6	0	0	0
HIV Disease-Other Conditions	270	1	0	0	0	0	4	36	94	75	42	14	3	1	0
Unspecified HIV Disease	608	0	0	0	0	2	10	60	241	188	78	22	7	0	0
All Other Viral Diseases	43	2	2	0	0	2	1	3	1	4	11	7	6	4	0
Mycoses	58	3	0	0	0	0	0	2	6	3	11	10	14	9	0
Malaria	1	0	0	0	0	0	0	0	1	0	0	0	0	0	0
Leishmaniasis	0	0	0	0	0	0	0	0	0	0	0	0	0	0	0
Trypanosomiasis	0	0	0	0	0	0	0	0	0	0	0	0	0	0	0
Pneumocystosis	11	0	0	0	0	0	1	1	1	2	2	1	2	1	0
Other Protozoal Diseases	3	0	0	0	0	0	0	1	1	1	0	0	0	0	0
Schistosomiasis (Bilharziasis)	0	0	0	0	0	0	0	0	0	0	0	0	0	0	0

TABLE D-10 (Cont.): RESIDENT DEATHS FOR 358 CAUSE GROUPS*, BY AGE GROUP, FLORIDA, 2004

	TOTAL	AGE GROUPS														
		<1	1-4	5-9	10-14	15-19	20-24	25-34	35-44	45-54	55-64	65-74	75-84	85+	UNK	
INFECTIOUS & PARASITIC DISEASES (Cont.)																
Other & Unspecified Helminthiases	3	0	0	0	0	0	0	0	0	0	0	2	1	0	0	
Sequelae of Tuberculosis	7	0	0	0	0	0	0	0	0	1	0	1	1	4	0	
Sequelae of Poliomyelitis	17	0	0	0	0	0	0	0	0	1	3	6	5	2	0	
All Other Infect/Parasit Dis & Seq	151	0	0	1	0	1	1	2	12	33	26	31	31	13	0	
NEOPLASMS																
	40,512	7	26	29	26	43	59	241	981	3,167	6,514	10,364	12,712	6,340	3	
Cancer: Lip	4	0	0	0	0	0	0	0	0	0	0	1	2	1	0	
Cancer: Tongue	167	0	0	0	0	0	0	3	7	28	49	29	36	15	0	
Cancer: Pharynx	248	0	0	0	0	0	0	0	8	43	59	58	65	15	0	
Cancer: Oth--Lip/Oral/Pharynx	191	0	0	0	0	0	0	3	8	24	28	43	54	31	0	
Cancer: Esophagus	909	0	0	0	0	0	0	3	16	69	199	260	264	98	0	
Cancer: Stomach	809	0	0	0	0	0	0	4	24	56	122	204	262	137	0	
Cancer: Small Intestine	78	0	0	0	0	0	0	0	2	7	6	25	22	16	0	
Cancer: Colon	3,115	0	0	0	0	0	0	8	57	187	455	700	1,016	691	1	
Cancer: Rectosigmoid/Rectum	550	0	0	0	0	0	0	2	22	56	101	115	140	114	0	
Cancer: Anus & Anal Canal	36	0	0	0	0	0	0	0	3	8	7	4	12	2	0	
Cancer: Liver	794	0	0	0	0	2	2	6	17	127	151	177	228	84	0	
Cancer: Intrahepatic Bile Duct	233	0	0	0	0	0	0	0	5	27	38	68	62	33	0	
Cancer: Gblad/Extrahepatic B Duct	226	0	0	0	0	0	0	1	4	7	28	55	79	52	0	
Cancer: Pancreas	2,203	0	0	0	0	0	1	6	35	156	354	593	714	344	0	
Cancer: Other Digestive Organs	62	0	0	0	0	0	0	0	0	2	14	11	20	15	0	
Cancer: Nasal Cav/Mid Ear/Sinus	32	0	0	0	0	0	0	1	0	3	5	8	10	5	0	
Cancer: Larynx	299	0	0	0	0	0	0	0	4	30	66	102	64	33	0	
Cancer: Trachea/Bronchus/Lung	11,969	0	0	0	0	0	1	13	171	864	2,122	3,723	3,832	1,243	0	
Cancer: Thymus/Heart/Med/Pleura	34	0	0	0	0	2	0	2	2	3	6	5	8	6	0	
Cancer: Other Respir/Intrathoracic	2	0	0	0	0	0	0	0	0	0	0	1	1	0	0	
Cancer: Bone & Articular Cartilage	92	0	1	1	3	5	4	6	2	8	14	13	21	14	0	
Cancer: Melanoma of Skin	626	0	0	0	0	0	4	16	40	78	119	134	160	75	0	
Cancer: Other Skin	179	0	0	0	0	0	0	0	6	13	33	31	52	44	0	
Cancer: Mesothelioma	165	0	0	0	0	0	0	0	2	10	18	44	67	24	0	
Cancer: Kaposi Sarcoma	4	0	0	0	0	0	0	0	1	0	0	0	0	3	0	
Cancer: Other Meso & Soft Tissue	280	0	3	1	1	6	6	7	16	30	45	61	69	35	0	
Cancer: Breast	2,766	0	0	0	0	0	0	28	158	391	529	605	629	426	0	
Cancer: Vulva & Vagina	64	0	0	0	0	0	0	1	2	4	7	13	20	17	0	
Cancer: Cervex Uteri	249	0	0	0	0	0	1	17	41	57	52	32	29	20	0	
Cancer: Corpus Uteri/Uterus,Unsp	420	0	0	0	0	0	0	1	12	31	62	123	108	83	0	
Cancer: Ovary	950	0	0	0	1	0	1	5	20	90	178	261	272	122	0	
Cancer: Other Female Genital Org	13	0	0	0	0	0	0	0	0	1	0	2	7	3	0	
Cancer: Placenta	2	0	0	0	0	0	0	0	1	0	1	0	0	0	0	
Cancer: Prostate	2,117	0	0	0	0	0	0	0	2	25	162	421	863	644	0	
Cancer: Testis	17	0	0	0	0	0	0	4	5	2	2	1	2	1	0	
Cancer: Penis/Other Male Gen Org	28	0	0	0	0	0	0	1	1	2	7	9	6	2	0	
Cancer: Kidney & Renal Pelvis	772	0	2	2	0	0	2	2	10	75	144	200	215	120	0	
Cancer: Bladder	1,055	0	0	0	0	0	0	0	9	47	101	219	406	273	0	
Cancer: Other Sites Urinary Tract	36	0	0	0	0	0	0	0	2	2	3	8	14	7	0	
Cancer: Eye & Adnexa	17	0	0	0	1	0	0	0	0	2	2	5	4	3	0	
Cancer: Brain	823	0	4	7	5	4	2	15	53	90	161	205	210	67	0	
Cancer: Other Parts of CNS	10	0	0	0	1	0	0	1	0	1	1	4	2	0	0	
Cancer: Thyroid/Oth Endo Glands	138	0	1	3	3	0	1	3	2	10	23	30	41	21	0	
Cancer: Other & Unspecified Sites	2,834	1	3	1	1	3	4	18	66	225	457	663	912	480	0	
Cancer: Hodgkins Disease	82	0	0	0	0	1	0	10	7	10	13	17	13	11	0	
Cancer: Non-Hodgkins Lymphoma	1,528	0	0	4	1	3	8	21	52	107	190	340	535	267	0	
Cancer: Oth Lymph/Hematopoietic	3	0	0	0	0	0	0	0	0	0	0	1	0	2	0	

TABLE D-10 (Cont.): RESIDENT DEATHS FOR 358 CAUSE GROUPS*, BY AGE GROUP, FLORIDA, 2004

	TOTAL	AGE GROUPS													
		<1	1-4	5-9	10-14	15-19	20-24	25-34	35-44	45-54	55-64	65-74	75-84	85+	UNK
NEOPLASMS (Cont.)															
Cancer: Immunoproliferative Dis	26	0	0	0	0	0	0	0	0	0	1	9	10	6	0
Cancer: Mult Myeloma/Plasma Cell	743	0	0	0	0	0	0	0	12	44	109	194	269	114	1
Cancer: Leukemia, Lymphoid	407	0	3	3	3	6	4	6	10	14	51	82	138	87	0
Cancer: Leukemia, Myeloid	724	0	4	2	0	7	10	10	35	53	83	194	244	82	0
Cancer: Leukemia, Monocytic	8	0	0	0	0	0	0	0	0	0	0	1	4	3	0
Cancer: Leukemia/Other & Unspec	363	0	1	1	4	3	4	4	7	10	33	76	136	84	0
CarcInSitu: Breast/Genitourinary	0	0	0	0	0	0	0	0	0	0	0	0	0	0	0
CarcInSitu: Other/Unspecified	0	0	0	0	0	0	0	0	0	0	0	0	0	0	0
Benign Neoplasm: Female Gen Org	3	0	0	0	0	0	0	0	0	0	0	0	2	1	0
Benign Neoplasm: Eye/Brain/CNS	67	0	0	0	0	0	0	1	1	5	5	14	22	18	1
Benign Neoplasm: Oth/Unspec Site	35	2	0	0	0	0	0	3	2	3	5	4	11	5	0
Neoplasms: Unk Behav/Spec Site	863	3	3	4	2	1	2	9	17	25	88	157	318	234	0
Neoplasms: Unk Behav/Unspec Site	42	1	1	0	0	0	2	0	2	5	5	9	10	7	0
BLOOD/BLOODFORMING ORGAN DISEASES &	662	6	6	5	3	6	15	23	46	55	70	84	172	171	0
Anemia: Nutritional	14	0	0	0	0	0	0	0	0	0	1	2	5	6	0
Anemia: Hemolytic	62	1	1	2	0	3	9	8	16	7	4	2	5	4	0
Anemia: Aplastic	66	0	2	0	1	1	2	0	2	2	8	16	19	13	0
Anemia: Acute Posthemorrhagic	195	0	1	0	0	1	0	1	1	2	7	13	65	104	0
Coag Defects/Purpura/Hemorr	178	4	1	1	1	1	1	5	8	13	28	28	58	29	0
Other Blood/Blood-Form Organs	38	1	1	1	1	0	2	0	1	5	2	6	9	9	0
Certain Immune Mech Disorders	109	0	0	1	0	0	1	9	18	26	20	17	11	6	0
ENDOCRINE, NUTRITIONAL & METABOLIC DISEASES	6,472	11	6	2	5	10	10	49	206	496	908	1,391	2,000	1,378	0
Disorders of Thyroid Gland	121	0	0	0	0	0	0	1	3	5	8	8	34	62	0
Diabetes Mellitus	4,790	0	0	0	1	4	5	25	125	350	710	1,120	1,537	913	0
Disorders of Pituitary Gland	23	0	0	0	0	0	0	0	1	3	4	5	5	5	0
Disorders of Adrenal Glands	26	0	0	0	0	0	0	1	3	3	3	3	9	4	0
Diseases of Thymus	0	0	0	0	0	0	0	0	0	0	0	0	0	0	0
Other Endocrine Diseases	35	0	0	0	0	1	0	0	1	1	6	6	15	5	0
Nutritional Marasmus	13	0	0	0	0	0	0	0	0	1	0	1	6	5	0
Other & Unspecified Malnutrition	101	2	0	0	0	0	0	0	1	6	4	14	35	39	0
Other Nutritional Deficiencies	11	0	0	0	0	0	0	0	1	0	1	1	2	6	0
Obesity & Other Hyperalimentation	308	0	0	0	1	0	0	16	45	74	66	61	39	6	0
Cystic Fibrosis	20	0	0	0	1	4	2	3	5	4	1	0	0	0	0
Fluid/Electrolyte/Acid-Base Dep	342	3	1	0	1	0	1	2	7	9	15	27	108	168	0
Other Metabolic Disorders	682	6	5	2	1	1	2	1	14	40	90	145	210	165	0
MENTAL & BEHAVIORAL DISORDERS	4,789	0	0	0	1	3	6	45	140	256	211	287	1,255	2,583	2
Organic Dementia	3,750	0	0	0	0	0	0	0	1	2	28	188	1,124	2,407	0
Other Organic Mental Disorders	196	0	0	0	0	0	0	0	0	4	3	10	55	124	0
Ment/Behav Dis-Alcohol Use	561	0	0	0	0	0	2	16	87	188	152	67	40	7	2
Ment/Behav Dis-Psychoactive Sub	152	0	0	0	0	3	3	24	39	52	15	9	5	2	0
Schizophrenia/Schizotypal/Delus	20	0	0	0	0	0	0	0	4	3	2	5	5	1	0
Mood (Affective) Disorder	57	0	0	0	0	0	0	0	0	2	3	4	13	35	0
Neurotic/Stess-Related/Somatoform	4	0	0	0	0	0	0	0	0	0	1	0	3	0	0
Mental Retardation	22	0	0	0	1	0	1	3	5	2	6	2	1	1	0
Other Mental & Behav Disorder	27	0	0	0	0	0	0	2	4	3	1	2	9	6	0
NERVOUS SYSTEM DISEASES	7,606	23	19	12	25	19	26	48	103	199	330	722	2,559	3,521	0
Meningitis	31	8	2	0	1	0	0	1	3	7	4	2	3	0	0
Other Inflammatory Diseases	38	1	1	1	1	0	2	2	5	3	5	6	9	2	0
Parkinsons Disease	1,335	0	0	0	0	0	0	0	0	1	27	153	658	496	0

TABLE D-10 (Cont.): RESIDENT DEATHS FOR 358 CAUSE GROUPS*, BY AGE GROUP, FLORIDA, 2004

	AGE GROUPS														
	TOTAL	<1	1-4	5-9	10-14	15-19	20-24	25-34	35-44	45-54	55-64	65-74	75-84	85+	UNK
NERVOUS SYSTEM DISEASES (Cont.)															
Alzheimers Disease	4,294	0	0	0	0	0	0	0	0	5	32	233	1,434	2,590	0
Multiple Sclerosis	185	0	0	0	0	0	1	1	10	35	50	41	35	12	0
Epilepsy	90	0	2	2	2	2	7	10	17	17	9	8	8	6	0
Trans Cerebral Ischemic Attacks	13	0	0	0	0	0	0	0	0	0	0	3	5	5	0
Infantile Cerebral Palsy	88	0	5	8	11	10	7	13	6	9	10	7	2	0	0
Other Dis	1,532	14	9	1	10	7	9	21	62	122	193	269	405	410	0
EYE & ADNEXA DISEASES															
Eye & Adnexa	0	0	0	0	0	0	0	0	0	0	0	0	0	0	0
EAR & MASTOID PROCESS DISEASES															
Ear & Mastoid Process	4	0	2	0	0	0	0	0	0	0	0	0	1	1	0
CIRCULATORY SYSTEM DISEASES															
	60,924	32	10	4	12	27	50	238	933	2,813	4,960	8,926	19,348	23,563	8
Acute Rheumatic Fever	0	0	0	0	0	0	0	0	0	0	0	0	0	0	0
Rheuematic Mitral Valve Disease	99	1	1	0	0	0	0	1	8	6	8	17	42	15	0
Rheuematic Aortic Valve Disease	6	0	0	0	0	0	0	0	0	0	0	2	4	0	0
Disord of Both Mitral/Aortic Valves	58	0	0	0	0	0	0	0	1	3	5	10	22	17	0
Oth Chronic Rheumatic Heart Dis	54	0	0	0	0	0	1	0	0	3	8	7	30	5	0
Essential (Primary) Hypertension	982	0	0	0	0	1	1	1	11	45	69	112	301	440	1
Hypertensive Heart Disease	2,177	0	0	0	1	1	1	20	86	244	289	317	528	689	1
Hypertensive Renal Disease	714	0	0	0	0	0	1	4	5	45	57	107	256	239	0
Hypertensive Heart/Renal Dis	190	0	0	0	0	1	0	3	10	16	14	28	57	61	0
Acute Myocardial Infarction	10,151	0	0	0	0	1	1	17	134	430	1,009	1,727	3,306	3,525	1
Other Acute Ischem Heart Dis	53	1	1	0	0	0	0	0	2	3	4	13	14	15	0
Atherosclerotic Cardio Dis	5,191	0	0	0	0	0	2	10	93	386	555	807	1,457	1,879	2
Oth Chronic Ischemic Heart Dis	20,035	0	0	0	1	0	1	29	173	685	1,433	2,854	6,562	8,296	1
Pulmonary Embolism	448	0	0	0	1	1	4	15	27	48	51	87	128	86	0
Oth Pulm Heart/Circulation Dis	304	8	0	0	1	1	0	6	12	25	37	58	87	69	0
Acute & Subacute Endocarditis	75	0	0	0	0	0	0	1	4	13	13	16	22	6	0
Dis Pericardium/Acute Myocarditis	38	0	1	0	2	0	2	2	4	4	4	5	9	5	0
Nonrheumatic Mitral Valve Disorder	166	1	0	0	0	0	0	1	6	7	10	30	53	58	0
Nonrheumatic Aortic Valve Disorder	881	0	1	0	0	0	0	3	4	14	31	80	270	478	0
All Other Diseases of Endocardium	389	0	0	0	0	2	2	2	4	25	31	51	130	142	0
Cardiomyopathy	2,399	7	0	1	3	6	11	47	91	171	264	373	719	706	0
Cond Dis/Cardiac Dysrhythmias	1,565	3	1	0	1	1	4	7	28	54	119	193	447	707	0
Congestive Heart Failure	1,652	1	0	0	0	0	0	0	7	23	47	137	397	1,040	0
Other & Unspecified Heart Failure	142	3	0	0	0	0	0	0	2	6	12	20	41	58	0
Myocarditis/Myocardial Degen	30	0	2	2	0	1	2	2	7	3	2	1	4	4	0
Other Forms of Heart Disease	736	0	2	0	0	4	4	7	16	24	50	72	230	327	0
Subarachnoid Hemorrhage	408	0	0	0	0	2	2	10	51	89	88	55	77	34	0
Intracerebral/Oth Intracranial Hem	1,794	1	1	0	1	2	6	10	50	161	206	339	635	382	0
Cerebral Infarction	696	0	0	0	0	0	1	2	12	18	49	97	227	289	1
Stroke/Not Hemorrhage or Infarc	4,907	0	0	0	1	0	0	6	25	117	223	662	1,742	2,130	1
Other Cerebrovascular Disease	1,856	4	0	1	0	0	1	1	7	29	60	206	644	903	0
Atherosclerosis	874	0	0	0	0	0	0	0	2	8	24	89	267	484	0
Aortic Aneurysm & Dissection	938	0	0	0	0	1	1	10	19	51	88	202	358	208	0
Oth Dis Arteries/Arterioles/Cap	615	0	0	0	0	1	1	2	8	22	56	110	214	201	0
Phlebitis/Venous Embol/Thrombo	232	0	0	0	0	1	0	17	22	27	30	28	52	55	0
Other Circulatory Sys Disorders	69	2	0	0	0	0	1	2	2	8	14	14	16	10	0
RESPIRATORY SYSTEM DISEASES															
Acute Pharyngitis & Tonsillitis	2	1	0	1	0	0	0	0	0	0	0	0	0	0	0

TABLE D-10 (Cont.): RESIDENT DEATHS FOR 358 CAUSE GROUPS*, BY AGE GROUP, FLORIDA, 2004

	AGE GROUPS														
	TOTAL	<1	1-4	5-9	10-14	15-19	20-24	25-34	35-44	45-54	55-64	65-74	75-84	85+	UNK
RESPIRATORY SYSTEM DISEASES (Cont.)															
Acute Laryngitis & Tracheitis	0	0	0	0	0	0	0	0	0	0	0	0	0	0	0
Other Acute Upper Respir Infect	4	0	0	0	0	0	0	0	0	1	0	0	3	0	0
Influenza	42	0	1	0	1	1	1	0	0	3	0	5	10	20	0
Viral Pneumonia, NEC	15	1	0	0	0	0	0	1	3	2	0	2	5	1	0
Bacterial Pneumonia	280	1	0	1	0	1	1	0	11	12	28	47	81	97	0
Pneumonia--Other Organisms	2,688	9	4	2	0	1	6	15	40	105	174	344	829	1,159	0
Acute Bronchitis & Bronchiolitis	14	3	1	0	0	0	0	0	1	0	2	3	1	3	0
Unspec Acute Lower Resp Infect	2	1	0	0	0	0	0	0	0	0	0	0	1	0	0
Other Upper Resp Tract Diseases	20	0	4	0	0	1	0	0	1	2	1	2	3	6	0
Bronchitis, Not Acute or Chronic	26	3	0	0	0	1	0	0	0	1	3	1	6	11	0
Chronic Bronchitis	30	1	0	0	0	0	0	0	1	0	1	4	14	9	0
Emphysema	965	0	0	0	0	0	0	0	1	24	105	241	414	180	0
Other Chronic Obs Pulmonary Dis	7,653	0	0	1	0	1	0	3	31	163	636	1,722	3,030	2,066	0
Asthma	190	1	1	2	1	4	2	10	18	27	31	28	33	32	0
Bronchiectasis	67	0	0	0	0	0	0	0	1	1	6	8	25	26	0
Pneumoconioses/Chemical Effects	44	0	0	0	0	0	0	0	0	0	2	8	19	15	0
Pneumonitis Due to Food & Vomit	1,016	0	1	0	1	0	3	1	8	12	43	98	344	505	0
Other Pneumonitis--Solids & Liquids	0	0	0	0	0	0	0	0	0	0	0	0	0	0	0
Oth Lung Diseases--External Agents	5	0	0	0	0	0	0	0	0	0	0	1	3	1	0
Supp/Necrotic Cond-Low Resp Tract	44	0	0	0	0	1	0	0	1	4	12	10	5	11	0
Pleural Effusion & Plaque	64	0	1	0	0	0	0	0	0	2	5	9	19	28	0
All Other Resp Sys Diseases	1,642	23	2	1	0	2	3	7	25	61	140	362	607	409	0
DIGESTIVE SYSTEM DISEASES															
	5,545	44	6	2	4	7	9	43	297	823	886	987	1,371	1,066	0
Oral Cavity/Sal Glands/Jaws Dis	8	0	0	0	0	0	0	0	0	0	1	0	3	4	0
Diseases of Esophagus	95	1	0	0	0	2	0	0	4	3	10	10	26	39	0
Gastric Ulcer	83	0	0	0	0	0	0	2	1	12	11	13	31	13	0
Duodenal Ulcer	61	0	0	0	0	0	0	0	2	6	4	9	25	15	0
Peptic Ulcer, Site Unspecified	79	0	0	0	0	0	0	0	0	4	10	14	32	19	0
Gastrojejunal Ulcer	6	0	0	0	0	0	1	0	0	0	1	2	1	1	0
Gastritis & Duodenitis	25	0	0	1	0	0	0	0	1	1	3	4	7	8	0
Dyspepsia/Oth Stom/Duodenum Dis	37	1	0	0	0	0	0	0	2	1	5	9	12	7	0
Diseases of Appendix	29	0	1	0	0	0	0	2	1	4	2	4	9	6	0
Hernia	82	2	0	0	0	2	0	0	2	4	6	19	29	18	0
Crohns Disease & Ulcerative Colitis	68	0	0	0	0	1	0	0	5	3	9	15	25	10	0
Vas Disord & Intest Obs w/o Hernia	835	22	0	0	2	0	1	5	11	22	52	117	305	298	0
Diverticular Disease of Intestine	223	0	0	0	0	0	0	0	3	2	14	27	89	88	0
Other Intestine & Peritoneum Dis	311	9	1	0	1	0	1	4	7	16	22	48	91	111	0
Diseases of Peritoneum	114	0	0	0	1	0	2	0	6	8	18	24	39	16	0
Alcoholic Liver Disease	871	0	0	0	0	0	0	10	112	304	233	150	55	7	0
Chronic Hepatitis, NEC	12	0	0	0	0	0	0	0	0	2	1	4	3	2	0
Fibrosis & Cirrhosis of Liver	1,194	1	0	0	0	0	1	6	65	261	268	264	252	76	0
Other Diseases of Liver	530	5	3	0	0	2	1	3	43	119	118	101	93	42	0
Cholelithiasis/Oth Gallbladder Dis	179	0	0	0	0	0	0	1	5	1	15	32	63	62	0
Pancreatitis	232	0	0	1	0	0	1	8	19	26	37	54	47	39	0
Oth Dis--Biliary Tract/Pancreas	85	1	0	0	0	0	1	0	4	5	12	18	27	17	0
All Other Digestive System Dis	386	2	1	0	0	0	0	2	4	19	34	49	107	168	0
SKIN AND SUBCUTANEOUS TISSUE DISEASES															
	214	0	0	0	0	2	1	2	8	19	19	25	77	61	0
Skin & Subcutaneous Tissue Infect	72	0	0	0	0	0	0	0	4	5	7	10	24	22	0
Other--Skin & Subcutan Diseases	142	0	0	0	0	2	1	2	4	14	12	15	53	39	0
MUSCULOSKELETAL & CONNECTIVE TISSUE															
	877	0	0	0	3	2	6	19	41	69	98	153	248	238	0

TABLE D-10 (Cont.): RESIDENT DEATHS FOR 358 CAUSE GROUPS*, BY AGE GROUP, FLORIDA, 2004

	AGE GROUPS														
	TOTAL	<1	1-4	5-9	10-14	15-19	20-24	25-34	35-44	45-54	55-64	65-74	75-84	85+	UNK
MUSCULOSKELETAL & CONNECTIVE TISSUE															
Rheumatoid Arthritis & Inflam	142	0	0	0	0	0	0	2	1	4	13	33	62	27	0
Systemic Lupus Erythematosus	89	0	0	0	2	1	4	7	16	19	14	14	9	3	0
Other Arthropat & Related Disord	313	0	0	0	1	0	1	10	16	29	41	58	82	75	0
Dorsopathies	71	0	0	0	0	1	0	0	4	3	10	10	21	22	0
Soft Tissue Disorders	77	0	0	0	0	0	1	0	3	12	9	17	23	12	0
Osteoporosis	96	0	0	0	0	0	0	0	0	0	2	5	23	66	0
Oth Ost/Chond/Muscskel/Tis Dis	89	0	0	0	0	0	0	0	1	2	9	16	28	33	0
GENITOURINARY SYSTEM DISEASES															
	3,154	16	3	0	0	1	3	22	47	119	246	446	968	1,283	0
Acute/Rapid Progress Nephritic Syn	1	0	0	0	0	0	0	0	0	0	0	0	0	1	0
Nephrotic Syndrome	9	0	1	0	0	0	0	0	0	1	1	1	4	1	0
Other Glomerular Diseases	29	0	0	0	0	0	0	3	4	1	3	5	7	6	0
Renal Tubulo-Interstitial Diseases	72	0	1	0	0	0	0	1	1	3	9	11	18	28	0
Renal Failure	2,194	15	0	0	0	1	2	16	34	100	193	334	665	834	0
Urolithiasis	15	0	0	0	0	0	0	0	0	0	4	4	2	5	0
Other Kidney Disorders	5	0	0	0	0	0	1	0	0	1	0	0	1	2	0
Urinary Tract Infect, Site Unspec	695	1	0	0	0	0	0	2	2	8	27	65	231	359	0
Other Diseases of Urinary System	68	0	1	0	0	0	0	0	2	2	7	13	21	22	0
Hyperplasia of Prostate	21	0	0	0	0	0	0	0	0	0	0	4	5	12	0
Oth Dis of Male Genital Organs	16	0	0	0	0	0	0	0	2	2	1	3	5	3	0
Disorders of Breast	3	0	0	0	0	0	0	0	1	0	0	1	0	1	0
Inflam Dis: Female Pelvic Organs	8	0	0	0	0	0	0	0	0	0	1	1	2	4	0
Noninflam Dis: Female Gen Tract	18	0	0	0	0	0	0	0	1	1	0	4	7	5	0
PREGNANCY, CHILDBIRTH & THE PUERPERIUM															
	36	0	0	0	0	2	7	20	5	1	0	0	1	0	0
Ectopic Pregnancy	2	0	0	0	0	0	1	1	0	0	0	0	0	0	0
Spontaneous Abortion	2	0	0	0	0	0	2	0	0	0	0	0	0	0	0
Medical Abortion	0	0	0	0	0	0	0	0	0	0	0	0	0	0	0
Other Abortion	0	0	0	0	0	0	0	0	0	0	0	0	0	0	0
Other Pregnancy: Abort Outcome	0	0	0	0	0	0	0	0	0	0	0	0	0	0	0
Eclampsia & Pre-Eclampsia	10	0	0	0	0	2	1	6	1	0	0	0	0	0	0
Hemorr-Preg/Birth/Placenta Previa	2	0	0	0	0	0	0	2	0	0	0	0	0	0	0
Obstetric Embolism	2	0	0	0	0	0	0	2	0	0	0	0	0	0	0
Other Comp--Puerperium Related	6	0	0	0	0	0	1	2	2	1	0	0	0	0	0
All Other Direct Obstetric Causes	9	0	0	0	0	0	0	7	2	0	0	0	0	0	0
Obstetric Death-Unspec Cause	0	0	0	0	0	0	0	0	0	0	0	0	0	0	0
Oth Deaths--Preg/Childbirth/Puer	1	0	0	0	0	0	0	0	0	0	0	0	1	0	0
Indirect Obstetric Deaths	2	0	0	0	0	0	2	0	0	0	0	0	0	0	0
PERINATAL PERIOD CONDITIONS															
	782	771	4	3	2	0	0	2	0	0	0	0	0	0	0
Mat Comp--Pregnancy/Labor/Del	183	181	0	2	0	0	0	0	0	0	0	0	0	0	0
Short Gest & LBW Disorders	255	254	1	0	0	0	0	0	0	0	0	0	0	0	0
Birth Trauma	1	1	0	0	0	0	0	0	0	0	0	0	0	0	0
Intrauterine Hypoxia/Birth Asphyxia	32	27	1	1	1	0	0	2	0	0	0	0	0	0	0
Respiratory Distress of Newborn	44	44	0	0	0	0	0	0	0	0	0	0	0	0	0
Other Respiratory Conditions	65	64	1	0	0	0	0	0	0	0	0	0	0	0	0
Infections-Perinatal Period	76	75	1	0	0	0	0	0	0	0	0	0	0	0	0
Other & Unspecified Conditions	126	125	0	0	1	0	0	0	0	0	0	0	0	0	0
CONGENITAL MALFORMATIONS															
	540	268	28	8	18	14	9	32	24	35	39	29	19	17	0
Anencephaly/Sim Malformations	19	19	0	0	0	0	0	0	0	0	0	0	0	0	0
Spina Bifida	9	0	0	0	1	2	0	1	3	0	0	2	0	0	0
Other Cong Malfs of Nervous Sys	50	26	9	0	6	1	0	3	3	0	1	1	0	0	0

TABLE D-10 (Cont.): RESIDENT DEATHS FOR 358 CAUSE GROUPS*, BY AGE GROUP, FLORIDA, 2004

	AGE GROUPS														
	TOTAL	<1	1-4	5-9	10-14	15-19	20-24	25-34	35-44	45-54	55-64	65-74	75-84	85+	UNK
CONGENITAL MALFORMATIONS (Cont.)															
Congenital Malformations of Heart	139	63	8	2	3	4	6	19	8	7	9	4	3	3	0
Other Cong Malfs of Circ Sys	59	17	0	1	2	2	1	0	2	5	6	9	7	7	0
Congenital Malfs of Respiratory Sys	31	29	1	0	0	0	0	0	0	1	0	0	0	0	0
Other Cong Malfs & Deformations	145	61	7	4	5	5	0	7	7	15	7	11	9	7	0
Downs Syndrome	36	6	1	0	0	0	2	2	0	7	16	2	0	0	0
All Other Chromosomal Abnorm	52	47	2	1	1	0	0	0	1	0	0	0	0	0	0
SYMPTOMS, SIGNS & ABNORMAL FINDINGS	4,440	164	7	1	3	15	33	74	110	173	185	348	1,068	2,238	21
Senility	2,092	0	0	0	0	0	0	0	0	6	20	105	528	1,433	0
Sudden Infant Death Syndrome	79	79	0	0	0	0	0	0	0	0	0	0	0	0	0
Other Unknown Mortality Causes	1,395	81	4	1	3	14	22	62	93	147	132	178	319	318	21
Other Symp/Signs/Abnor Lab Find	874	4	3	0	0	1	11	12	17	20	33	65	221	487	0
EXTERNAL CAUSES OF MORTALITY	11,892	118	146	85	120	588	948	1,479	1,942	2,116	1,178	865	1,288	1,002	17
Unint Inj: Railway	24	0	0	0	1	0	1	6	7	6	2	0	1	0	0
Unint Inj: MV Collision: Pedestrian	425	0	14	10	7	19	29	37	72	98	43	43	35	17	1
Unint Inj: MV Coll: Pedal Cyclist	120	0	0	3	5	10	5	7	20	28	18	15	7	2	0
Unint Inj: Motorcyclist No Train	436	0	0	1	2	21	56	111	90	92	42	12	8	1	0
Unint Inj: Motorcyclist Coll-Train	1	0	0	0	0	0	0	1	0	0	0	0	0	0	0
Unint Inj: MV Coll: Train	8	0	0	0	0	0	0	3	1	2	2	0	0	0	0
Unint Inj: MV Coll: with Non-MV	513	1	3	4	10	96	104	76	89	61	28	17	17	7	0
Unint Inj: Car/P-up/Van & Oth MV	1,005	5	6	20	16	103	116	111	104	111	116	93	139	64	1
Unint Inj: Heavy Veh/Bus & Oth MV	22	0	0	0	3	1	1	2	5	5	4	1	0	0	0
Unint Inj: MV Noncollision Accid	276	3	4	6	3	42	42	41	57	33	22	10	6	6	1
Unint Inj: Special-Use MV Accident	49	0	2	2	4	9	8	9	7	3	0	2	2	1	0
Unint Inj: MV Other & Unspec	427	3	7	2	10	27	41	61	56	66	42	39	53	18	2
Unint Inj: Streetcar	0	0	0	0	0	0	0	0	0	0	0	0	0	0	0
Unint Inj: Other Land Transport	33	0	1	0	1	2	2	1	9	4	4	4	4	1	0
Unint Inj: Water Transport	53	0	0	1	0	2	4	6	13	9	4	8	5	1	0
Unint Inj: Air & Space Transport	64	0	0	0	0	2	4	7	9	15	16	9	2	0	0
Unint Inj: Other Transp & Sequelae	63	0	0	0	1	0	8	10	11	21	2	7	0	3	0
Unint Inj: Fall-Same Level	648	0	0	0	0	3	1	4	10	23	39	72	246	249	1
Unint Inj: Fall-One Level to Another	162	0	0	0	0	2	8	8	15	19	22	34	31	22	1
Unint Inj: Fall-Unspecified	687	0	2	0	0	2	3	3	9	42	50	77	211	288	0
Unint Inj: Firearms Discharge	22	0	2	0	1	2	4	3	3	2	2	1	0	2	0
Unint Inj: Explosion	8	0	0	0	0	0	0	0	1	3	1	2	1	0	0
Unint Inj: Drowning & Submersion	355	7	56	11	8	20	26	26	50	54	32	27	30	7	1
Unint Inj: Inhal/Ingest--Obs Resp	260	1	6	3	1	1	0	2	7	15	26	38	80	80	0
Unint Inj: Other Breath Threats	112	68	6	3	0	4	0	6	6	8	5	0	3	3	0
Unint Inj: Electric Current Exposure	29	0	0	1	0	1	2	5	7	5	8	0	0	0	0
Unint Inj: Radiation Exposure	0	0	0	0	0	0	0	0	0	0	0	0	0	0	0
Unint Inj: Smoke/Fire/Flame Expos	139	0	5	4	5	1	4	8	16	22	31	12	18	13	0
Unint Inj: Heat/Hot Sub Contact	6	0	1	0	0	0	0	0	0	1	0	1	2	1	0
Unint Inj: Lightning	10	0	0	0	1	0	2	2	2	2	1	0	0	0	0
Unint Inj: Earthquake/Volc/Aval/Lslide	2	0	0	0	0	0	0	0	0	1	1	0	0	0	0
Unint Inj: Cataclysmic Storm/Flood	26	0	1	0	0	1	0	2	3	2	5	4	8	0	0
Unint Inj: Poison-Drugs/Biol Subs	1,763	1	0	0	3	57	163	333	502	528	118	32	15	11	0
Unint Inj: Poison-Oth Sol/Liq	24	0	0	0	0	1	1	5	9	4	3	1	0	0	0
Unint Inj: Poison-Oth Gases/Vapors	37	0	0	1	2	2	2	5	6	5	3	4	6	1	0
Unint Inj: Other Sequelae	367	2	12	4	4	3	7	18	33	62	50	36	65	71	0
Suicide: Drugs & Biol Subs	402	0	0	0	0	5	11	37	98	131	65	24	21	10	0
Suicide: Other Sol/Liq & Vapor	10	0	0	0	0	0	0	2	2	0	4	1	1	0	0
Suicide: Other Gases & Vapors	105	0	0	0	0	1	2	7	30	32	14	7	7	5	0

TABLE D-10 (Cont.): RESIDENT DEATHS FOR 358 CAUSE GROUPS*, BY AGE GROUP, FLORIDA, 2004

	AGE GROUPS														
	TOTAL	<1	1-4	5-9	10-14	15-19	20-24	25-34	35-44	45-54	55-64	65-74	75-84	85+	UNK
EXTERNAL CAUSES OF MORTALITY (Cont.)															
Suicide: Hang/Strangle/Suffocate	462	0	0	0	14	28	37	86	107	91	45	15	25	13	1
Suicide: Firearms Discharge	1,192	0	0	0	2	28	73	129	195	238	190	133	147	57	0
Suicide: Jump From High Place	58	0	0	0	0	3	5	9	8	7	7	5	9	4	1
Suicide: Other Unspec Sequelae	153	0	0	0	0	7	7	13	31	49	14	13	10	9	0
Homicide: Drugs/Biol/Noxious Subs	7	1	1	3	0	0	0	0	1	0	0	0	1	0	0
Homicide: Hang/Strangle/Suffocate	54	2	1	1	2	0	7	12	13	11	2	0	3	0	0
Homicide: Firearms Discharge	647	0	2	3	8	63	125	188	119	75	34	9	12	3	6
Homicide: Sharp Object	132	0	0	1	2	6	12	23	33	32	8	11	3	0	1
Homicide: Blunt Object	7	0	1	0	0	0	1	0	1	3	0	0	0	1	0
Homicide: Bodily Force	2	0	0	0	0	0	1	1	0	0	0	0	0	0	0
Homicide: Sex Assault-Body Force	0	0	0	0	0	0	0	0	0	0	0	0	0	0	0
Homicide: Neg/Aban/Oth Maltreat	12	8	3	0	1	0	0	0	0	0	0	0	0	0	0
Homicide: Other Sequelae	169	12	9	1	2	8	12	24	23	43	16	9	6	4	0
Undet Inj: Poison-Drugs/Biol Subs	68	0	0	0	0	2	4	14	18	20	5	2	2	1	0
Undet Inj: Poison-Oth Sol/Liq	4	0	0	0	0	0	0	0	1	0	1	1	1	0	0
Undet Inj: Poison-Other Gases/Vap	7	0	0	0	0	0	0	1	1	0	4	0	1	0	0
Undet Inj: Firearms Discharge	14	0	0	0	0	0	3	2	3	2	1	1	2	0	0
Undet Inj: Fall/Jump/Push	0	0	0	0	0	0	0	0	0	0	0	0	0	0	0
Undet Inj: Other Sequelae	56	3	1	0	1	2	2	5	11	12	8	5	2	4	0
Legal: Execution	1	0	0	0	0	0	0	0	0	1	0	0	0	0	0
Legal: Other Interven & Seque	12	0	0	0	0	1	2	3	4	0	1	1	0	0	0
War Operations & Sequelae	2	0	0	0	0	0	0	0	0	0	0	1	1	0	0
Med/Surg Care: Therapy-Drug/Med	30	1	0	0	0	0	0	2	6	5	3	4	8	1	0
Med/Surg Care: Misadventure	6	0	0	0	0	0	0	0	0	3	0	0	3	0	0
Med/Surg Care: Oth Complications	104	0	0	0	0	0	0	2	8	9	14	22	28	21	0

* ICD-10 codes associated with each cause of death group are presented on pages (xx-xxvi).

TABLE D-11: RESIDENT DEATHS FOR SELECTED CAUSES, BY AGE GROUPS, BY COUNTY, FLORIDA, 2004

	TOTAL	AGE GROUPS													
		<1	1-4	5-9	10-14	15-19	20-24	25-34	35-44	45-54	55-64	65-74	75-84	85+	UNK
FLORIDA	168,364	1,536	287	164	228	765	1,233	2,604	5,800	11,666	17,481	28,150	49,528	48,871	51
Heart Diseases	46,839	25	9	3	10	19	35	173	719	2,193	3,996	6,905	14,559	18,188	5
Cancer	39,502	1	22	25	24	42	55	228	959	3,129	6,411	10,180	12,349	6,075	2
Stroke	9,661	5	1	1	2	4	10	29	145	414	626	1,359	3,325	3,738	2
Chronic Lower Resp Diseases	8,931	5	1	3	1	6	2	13	52	216	782	2,004	3,522	2,324	0
Unintentional Injury (Accident)	8,176	91	128	76	88	434	644	919	1,229	1,352	742	601	995	869	8
Diabetes Mellitus	4,790	0	0	0	1	4	5	25	125	350	710	1,120	1,537	913	0
Alzheimer's Disease	4,294	0	0	0	0	0	0	0	0	5	32	233	1,434	2,590	0
Influenza & Pneumonia	3,025	11	5	3	1	3	8	16	54	122	202	398	925	1,277	0
Suicide	2,382	0	0	0	16	72	135	283	471	548	339	198	220	98	2
Nephritis	2,238	15	1	0	0	1	3	19	38	103	197	340	677	844	0
Chronic Liver Disease/Cirrhosis	2,077	1	0	0	0	0	1	16	177	567	502	418	310	85	0
Septicemia	1,965	22	4	2	2	2	5	19	64	101	206	342	631	565	0
Human Immunodeficiency Virus	1,714	1	0	2	1	5	26	189	636	535	227	74	17	1	0
Hypertension	1,696	0	0	0	0	1	2	5	16	90	126	219	557	679	1
Parkinson's Disease	1,335	0	0	0	0	0	0	0	0	1	27	153	658	496	0
Homicide	1,030	23	17	9	15	77	158	248	190	164	60	29	25	8	7
Pneumonitis	1,016	0	1	0	1	0	3	1	8	12	43	98	344	505	0
Perinatal Period Conditions	782	771	4	3	2	0	0	2	0	0	0	0	0	0	0
Congenital Malformations	540	268	28	8	18	14	9	32	24	35	39	29	19	17	0
All Other Natural Causes	26,067	293	65	29	45	76	121	358	841	1,677	2,177	3,413	7,376	9,572	24
All Other External Causes	304	4	1	0	1	5	11	29	52	52	37	37	48	27	0

	TOTAL	AGE GROUPS													
		<1	1-4	5-9	10-14	15-19	20-24	25-34	35-44	45-54	55-64	65-74	75-84	85+	UNK
ALACHUA	1,557	32	5	0	4	9	12	23	60	127	187	265	421	412	0
Heart Diseases	281	1	0	0	0	0	3	1	3	15	24	38	87	109	0
Cancer	348	0	1	0	0	2	0	1	13	31	63	88	104	45	0
Stroke	97	0	0	0	0	0	1	0	2	2	7	12	34	39	0
Chronic Lower Resp Diseases	75	0	0	0	0	0	0	0	0	1	9	21	26	18	0
Unintentional Injury (Accident)	88	2	2	0	1	4	4	7	11	3	12	9	10	23	0
Diabetes Mellitus	43	0	0	0	0	0	0	2	1	3	9	8	14	6	0
Alzheimer's Disease	69	0	0	0	0	0	0	0	0	0	0	4	24	41	0
Influenza & Pneumonia	40	0	0	0	0	0	0	0	1	3	1	8	12	15	0
Suicide	24	0	0	0	0	1	0	2	6	6	5	1	3	0	0
Nephritis	35	0	0	0	0	0	0	0	2	3	9	9	6	6	0
Chronic Liver Disease/Cirrhosis	26	0	0	0	0	0	0	0	2	10	5	4	4	1	0
Septicemia	22	0	0	0	0	0	0	1	0	0	5	8	5	3	0
Human Immunodeficiency Virus	12	0	0	0	0	0	0	2	6	1	0	2	1	0	0
Hypertension	15	0	0	0	0	0	0	0	0	2	1	4	5	3	0
Parkinson's Disease	13	0	0	0	0	0	0	0	0	0	0	1	8	4	0
Homicide	13	0	1	0	0	0	2	0	3	5	2	0	0	0	0
Pneumonitis	10	0	0	0	0	0	1	1	0	1	0	1	1	5	0
Perinatal Period Conditions	16	16	0	0	0	0	0	0	0	0	0	0	0	0	0
Congenital Malformations	7	3	0	0	1	1	0	0	0	2	0	0	0	0	0
All Other Natural Causes	314	10	1	0	2	0	1	6	10	34	35	44	77	94	0
All Other External Causes	9	0	0	0	0	1	0	0	0	5	0	3	0	0	0

* ICD-10 codes associated with each cause of death group are presented on pages (xvii-xix).

TABLE D-11 (Cont.): RESIDENT DEATHS FOR SELECTED CAUSES, BY AGE GROUPS, BY COUNTY, FLORIDA, 2004

	TOTAL	AGE GROUPS													
		<1	1-4	5-9	10-14	15-19	20-24	25-34	35-44	45-54	55-64	65-74	75-84	85+	UNK
BAKER	183	2	0	0	1	0	2	4	11	24	29	36	44	30	0
Heart Diseases	44	0	0	0	0	0	0	0	3	4	8	7	12	10	0
Cancer	42	0	0	0	0	0	0	0	0	9	8	11	9	5	0
Stroke	13	0	0	0	0	0	0	0	1	0	1	2	3	6	0
Chronic Lower Resp Diseases	12	0	0	0	0	0	0	0	0	0	1	6	5	0	0
Unintentional Injury (Accident)	8	0	0	0	0	0	1	1	3	1	1	1	0	0	0
Diabetes Mellitus	15	0	0	0	0	0	0	0	1	4	3	3	3	1	0
Alzheimer's Disease	6	0	0	0	0	0	0	0	0	0	0	0	4	2	0
Influenza & Pneumonia	3	0	0	0	0	0	0	0	0	0	1	0	0	2	0
Suicide	1	0	0	0	0	0	0	0	1	0	0	0	0	0	0
Nephritis	1	0	0	0	0	0	0	0	0	0	1	0	0	0	0
Chronic Liver Disease/Cirrhosis	1	0	0	0	0	0	0	0	0	1	0	0	0	0	0
Septicemia	2	0	0	0	0	0	0	0	0	0	0	0	1	1	0
Human Immunodeficiency Virus	1	0	0	0	0	0	0	0	0	0	1	0	0	0	0
Hypertension	2	0	0	0	0	0	0	0	0	0	0	1	1	0	0
Parkinson's Disease	0	0	0	0	0	0	0	0	0	0	0	0	0	0	0
Homicide	0	0	0	0	0	0	0	0	0	0	0	0	0	0	0
Pneumonitis	1	0	0	0	0	0	0	0	0	0	0	0	0	1	0
Perinatal Period Conditions	1	1	0	0	0	0	0	0	0	0	0	0	0	0	0
Congenital Malformations	0	0	0	0	0	0	0	0	0	0	0	0	0	0	0
All Other Natural Causes	27	1	0	0	1	0	1	2	1	4	4	5	6	2	0
All Other External Causes	3	0	0	0	0	0	0	1	1	1	0	0	0	0	0

	TOTAL	AGE GROUPS													
		<1	1-4	5-9	10-14	15-19	20-24	25-34	35-44	45-54	55-64	65-74	75-84	85+	UNK
BAY	1,447	11	0	2	3	10	18	25	59	130	194	279	419	297	0
Heart Diseases	372	0	0	0	0	2	0	1	10	28	58	55	121	97	0
Cancer	330	0	0	0	0	2	0	4	15	38	52	100	93	26	0
Stroke	64	0	0	0	0	0	0	0	1	4	8	13	21	17	0
Chronic Lower Resp Diseases	91	0	0	0	0	0	0	0	2	2	9	26	35	17	0
Unintentional Injury (Accident)	91	1	0	2	0	2	11	10	14	12	12	12	11	4	0
Diabetes Mellitus	47	0	0	0	0	0	0	1	1	5	10	13	8	9	0
Alzheimer's Disease	46	0	0	0	0	0	0	0	0	0	0	4	16	26	0
Influenza & Pneumonia	37	0	0	0	0	0	0	0	0	1	1	4	15	16	0
Suicide	29	0	0	0	2	0	2	4	2	9	7	2	1	0	0
Nephritis	22	0	0	0	0	0	0	1	0	1	2	3	9	6	0
Chronic Liver Disease/Cirrhosis	19	0	0	0	0	0	0	0	1	6	5	4	2	1	0
Septicemia	15	0	0	0	0	0	0	0	0	0	2	3	3	7	0
Human Immunodeficiency Virus	5	0	0	0	0	0	0	1	1	3	0	0	0	0	0
Hypertension	58	0	0	0	0	0	0	0	1	0	3	4	28	22	0
Parkinson's Disease	6	0	0	0	0	0	0	0	0	0	0	1	3	2	0
Homicide	10	0	0	0	0	2	2	1	3	1	1	0	0	0	0
Pneumonitis	9	0	0	0	0	0	0	0	0	0	0	2	3	4	0
Perinatal Period Conditions	5	5	0	0	0	0	0	0	0	0	0	0	0	0	0
Congenital Malformations	6	2	0	0	0	0	0	0	1	1	1	1	0	0	0
All Other Natural Causes	184	3	0	0	1	2	3	2	7	19	23	32	49	43	0
All Other External Causes	1	0	0	0	0	0	0	0	0	0	0	0	1	0	0

* ICD-10 codes associated with each cause of death group are presented on pages (xvii-xix).

TABLE D-11 (Cont.): RESIDENT DEATHS FOR SELECTED CAUSES, BY AGE GROUPS, BY COUNTY, FLORIDA, 2004

	TOTAL	AGE GROUPS													
		<1	1-4	5-9	10-14	15-19	20-24	25-34	35-44	45-54	55-64	65-74	75-84	85+	UNK
BRADFORD	260	2	1	0	2	1	4	5	12	26	43	44	77	43	0
Heart Diseases	61	0	0	0	0	0	0	0	1	5	11	9	18	17	0
Cancer	55	0	0	0	0	0	0	0	3	2	15	12	21	2	0
Stroke	10	0	0	0	0	0	0	0	0	0	2	3	3	2	0
Chronic Lower Resp Diseases	24	0	0	0	0	0	0	0	1	3	2	6	8	4	0
Unintentional Injury (Accident)	13	0	1	0	0	1	1	3	3	3	0	0	0	1	0
Diabetes Mellitus	5	0	0	0	0	0	0	0	0	2	0	1	2	0	0
Alzheimer's Disease	10	0	0	0	0	0	0	0	0	0	0	2	3	5	0
Influenza & Pneumonia	9	0	0	0	0	0	0	0	0	0	1	1	5	2	0
Suicide	3	0	0	0	0	0	1	0	1	0	0	0	1	0	0
Nephritis	4	0	0	0	0	0	0	0	0	0	0	2	0	2	0
Chronic Liver Disease/Cirrhosis	2	0	0	0	0	0	0	0	0	0	1	0	1	0	0
Septicemia	5	0	0	0	0	0	0	0	0	0	3	0	2	0	0
Human Immunodeficiency Virus	1	0	0	0	0	0	0	1	0	0	0	0	0	0	0
Hypertension	3	0	0	0	0	0	0	0	0	0	0	0	2	1	0
Parkinson's Disease	1	0	0	0	0	0	0	0	0	0	0	0	0	1	0
Homicide	1	0	0	0	0	0	0	0	0	1	0	0	0	0	0
Pneumonitis	0	0	0	0	0	0	0	0	0	0	0	0	0	0	0
Perinatal Period Conditions	2	1	0	0	0	0	0	1	0	0	0	0	0	0	0
Congenital Malformations	2	0	0	0	1	0	0	0	0	0	1	0	0	0	0
All Other Natural Causes	46	1	0	0	1	0	2	0	2	8	7	8	11	6	0
All Other External Causes	3	0	0	0	0	0	0	0	1	2	0	0	0	0	0

	TOTAL	AGE GROUPS													
		<1	1-4	5-9	10-14	15-19	20-24	25-34	35-44	45-54	55-64	65-74	75-84	85+	UNK
BREVARD	5,563	32	9	4	4	15	35	58	181	410	578	1,001	1,730	1,504	2
Heart Diseases	1,555	1	1	0	0	0	0	3	21	69	131	232	525	571	1
Cancer	1,400	0	0	0	0	0	4	8	21	117	225	394	432	199	0
Stroke	325	0	0	0	0	0	0	0	3	9	21	43	122	127	0
Chronic Lower Resp Diseases	351	0	0	0	0	0	0	0	3	6	27	67	150	98	0
Unintentional Injury (Accident)	306	1	7	1	3	8	20	22	52	70	27	27	34	34	0
Diabetes Mellitus	143	0	0	0	0	0	0	0	2	10	20	31	54	26	0
Alzheimer's Disease	130	0	0	0	0	0	0	0	0	0	1	8	43	78	0
Influenza & Pneumonia	101	1	1	1	0	0	0	1	2	2	6	15	35	37	0
Suicide	83	0	0	0	0	3	5	6	22	25	8	7	3	4	0
Nephritis	67	0	0	0	0	0	0	0	2	1	6	14	21	23	0
Chronic Liver Disease/Cirrhosis	86	0	0	0	0	0	0	1	9	29	24	13	9	1	0
Septicemia	61	0	0	0	0	0	0	0	0	7	7	12	19	16	0
Human Immunodeficiency Virus	22	0	0	0	0	0	0	1	9	8	2	1	1	0	0
Hypertension	59	0	0	0	0	1	0	0	1	4	4	9	18	22	0
Parkinson's Disease	38	0	0	0	0	0	0	0	0	0	0	6	20	12	0
Homicide	20	0	0	0	0	1	4	5	5	3	2	0	0	0	0
Pneumonitis	22	0	0	0	0	0	0	0	0	2	0	2	8	10	0
Perinatal Period Conditions	14	14	0	0	0	0	0	0	0	0	0	0	0	0	0
Congenital Malformations	9	1	0	0	0	0	0	2	1	3	1	1	0	0	0
All Other Natural Causes	759	14	0	2	1	2	2	8	26	44	65	115	234	245	1
All Other External Causes	12	0	0	0	0	0	0	1	2	1	1	4	2	1	0

* ICD-10 codes associated with each cause of death group are presented on pages (xvii-xix).

TABLE D-11 (Cont.): RESIDENT DEATHS FOR SELECTED CAUSES, BY AGE GROUPS, BY COUNTY, FLORIDA, 2004

	AGE GROUPS														
	TOTAL	<1	1-4	5-9	10-14	15-19	20-24	25-34	35-44	45-54	55-64	65-74	75-84	85+	UNK
BROWARD	15,376	135	28	13	20	74	98	242	632	1,122	1,469	2,064	4,143	5,332	4
Heart Diseases	4,649	6	3	1	4	3	2	22	69	189	357	512	1,300	2,179	2
Cancer	3,483	0	1	1	2	3	8	23	109	308	570	740	1,058	660	0
Stroke	1,030	0	0	1	1	0	2	4	7	49	51	106	336	473	0
Chronic Lower Resp Diseases	712	0	0	0	0	1	0	0	3	23	56	126	264	239	0
Unintentional Injury (Accident)	648	6	12	5	7	39	49	68	118	125	49	43	60	66	1
Diabetes Mellitus	321	0	0	0	0	0	0	0	9	27	31	90	93	71	0
Alzheimer's Disease	324	0	0	0	0	0	0	0	0	0	1	20	78	225	0
Influenza & Pneumonia	220	0	0	0	0	0	2	0	7	15	13	28	47	108	0
Suicide	226	0	0	0	2	6	8	20	50	66	35	13	19	7	0
Nephritis	266	1	0	0	0	0	0	2	4	10	16	39	86	108	0
Chronic Liver Disease/Cirrhosis	205	0	0	0	0	0	0	2	22	59	51	32	26	13	0
Septicemia	159	4	0	0	0	1	1	3	7	4	15	19	57	48	0
Human Immunodeficiency Virus	285	0	0	0	1	0	3	32	123	72	46	7	1	0	0
Hypertension	143	0	0	0	0	0	0	0	3	6	10	15	45	64	0
Parkinson's Disease	141	0	0	0	0	0	0	0	0	0	2	15	60	64	0
Homicide	74	3	4	0	0	6	7	17	20	11	1	3	2	0	0
Pneumonitis	97	0	0	0	0	0	0	0	0	1	5	7	26	58	0
Perinatal Period Conditions	66	66	0	0	0	0	0	0	0	0	0	0	0	0	0
Congenital Malformations	41	24	1	0	2	3	1	4	1	2	0	1	0	2	0
All Other Natural Causes	2,238	25	7	5	1	10	11	41	72	143	155	242	579	946	1
All Other External Causes	48	0	0	0	0	2	4	4	8	12	5	6	6	1	0

	AGE GROUPS														
	TOTAL	<1	1-4	5-9	10-14	15-19	20-24	25-34	35-44	45-54	55-64	65-74	75-84	85+	UNK
CALHOUN	141	1	1	0	1	0	1	2	9	8	16	22	47	33	0
Heart Diseases	43	0	0	0	0	0	0	1	1	1	4	6	17	13	0
Cancer	32	0	0	0	0	0	0	0	0	3	6	6	12	5	0
Stroke	8	0	0	0	0	0	0	0	1	0	0	1	3	3	0
Chronic Lower Resp Diseases	6	0	0	0	0	0	0	0	0	1	1	2	2	0	0
Unintentional Injury (Accident)	13	0	1	0	0	0	1	0	5	2	3	1	0	0	0
Diabetes Mellitus	7	0	0	0	0	0	0	0	0	0	1	3	1	2	0
Alzheimer's Disease	6	0	0	0	0	0	0	0	0	0	0	0	2	4	0
Influenza & Pneumonia	2	0	0	0	0	0	0	0	0	0	0	0	1	1	0
Suicide	2	0	0	0	1	0	0	0	0	0	0	1	0	0	0
Nephritis	2	0	0	0	0	0	0	0	0	0	0	0	1	1	0
Chronic Liver Disease/Cirrhosis	0	0	0	0	0	0	0	0	0	0	0	0	0	0	0
Septicemia	1	0	0	0	0	0	0	0	0	0	0	0	0	1	0
Human Immunodeficiency Virus	0	0	0	0	0	0	0	0	0	0	0	0	0	0	0
Hypertension	3	0	0	0	0	0	0	0	0	0	0	0	1	2	0
Parkinson's Disease	0	0	0	0	0	0	0	0	0	0	0	0	0	0	0
Homicide	0	0	0	0	0	0	0	0	0	0	0	0	0	0	0
Pneumonitis	0	0	0	0	0	0	0	0	0	0	0	0	0	0	0
Perinatal Period Conditions	1	1	0	0	0	0	0	0	0	0	0	0	0	0	0
Congenital Malformations	0	0	0	0	0	0	0	0	0	0	0	0	0	0	0
All Other Natural Causes	15	0	0	0	0	0	0	1	2	1	1	2	7	1	0
All Other External Causes	0	0	0	0	0	0	0	0	0	0	0	0	0	0	0

* ICD-10 codes associated with each cause of death group are presented on pages (xvii-xix).

TABLE D-11 (Cont.): RESIDENT DEATHS FOR SELECTED CAUSES, BY AGE GROUPS, BY COUNTY, FLORIDA, 2004

	TOTAL	AGE GROUPS													
		<1	1-4	5-9	10-14	15-19	20-24	25-34	35-44	45-54	55-64	65-74	75-84	85+	UNK
CHARLOTTE	2,313	6	2	2	1	3	11	22	28	99	198	399	761	781	0
Heart Diseases	692	0	0	0	0	0	1	1	2	15	41	94	228	310	0
Cancer	533	0	0	0	0	0	0	0	5	28	76	153	187	84	0
Stroke	114	0	0	0	0	0	0	0	1	0	5	19	42	47	0
Chronic Lower Resp Diseases	133	0	0	0	0	0	0	0	0	4	6	34	52	37	0
Unintentional Injury (Accident)	89	0	1	1	0	3	6	8	9	15	9	7	21	9	0
Diabetes Mellitus	72	0	0	0	0	0	0	1	1	2	10	15	17	26	0
Alzheimer's Disease	71	0	0	0	0	0	0	0	0	0	0	4	20	47	0
Influenza & Pneumonia	65	0	0	0	0	0	0	0	1	2	4	7	22	29	0
Suicide	31	0	0	0	0	0	2	5	3	6	6	4	3	2	0
Nephritis	27	0	0	0	0	0	0	0	0	1	1	4	7	14	0
Chronic Liver Disease/Cirrhosis	17	0	0	0	0	0	0	0	0	5	1	6	5	0	0
Septicemia	30	0	0	0	0	0	0	0	0	3	4	4	10	9	0
Human Immunodeficiency Virus	5	0	0	0	0	0	0	1	1	2	1	0	0	0	0
Hypertension	22	0	0	0	0	0	0	0	0	0	1	2	10	9	0
Parkinson's Disease	21	0	0	0	0	0	0	0	0	0	1	4	11	5	0
Homicide	6	1	0	1	0	0	1	2	1	0	0	0	0	0	0
Pneumonitis	21	0	0	0	0	0	0	0	0	0	1	4	6	10	0
Perinatal Period Conditions	3	3	0	0	0	0	0	0	0	0	0	0	0	0	0
Congenital Malformations	2	0	0	0	0	0	0	1	0	0	0	0	0	1	0
All Other Natural Causes	356	2	0	0	1	0	1	3	4	16	30	37	120	142	0
All Other External Causes	3	0	1	0	0	0	0	0	0	0	1	1	0	0	0

	TOTAL	AGE GROUPS													
		<1	1-4	5-9	10-14	15-19	20-24	25-34	35-44	45-54	55-64	65-74	75-84	85+	UNK
CITRUS	2,065	7	2	1	2	1	9	15	42	97	205	397	691	596	0
Heart Diseases	674	0	0	0	0	0	2	1	4	26	51	105	235	250	0
Cancer	512	0	1	0	0	0	0	0	7	16	75	163	176	74	0
Stroke	84	0	0	0	0	0	0	0	2	0	6	11	36	29	0
Chronic Lower Resp Diseases	136	0	0	0	0	0	0	0	3	2	7	30	62	32	0
Unintentional Injury (Accident)	88	0	1	1	0	0	7	10	9	14	12	9	13	12	0
Diabetes Mellitus	59	0	0	0	0	0	0	0	0	1	14	12	16	16	0
Alzheimer's Disease	65	0	0	0	0	0	0	0	0	0	0	2	24	39	0
Influenza & Pneumonia	25	0	0	0	0	0	0	0	1	4	1	3	7	9	0
Suicide	26	0	0	0	0	1	0	2	3	7	7	4	0	2	0
Nephritis	26	0	0	0	0	0	0	0	0	0	4	7	5	10	0
Chronic Liver Disease/Cirrhosis	29	0	0	0	0	0	0	0	3	6	6	10	4	0	0
Septicemia	19	0	0	0	0	0	0	0	0	0	2	7	5	5	0
Human Immunodeficiency Virus	4	0	0	0	0	0	0	0	3	0	1	0	0	0	0
Hypertension	11	0	0	0	0	0	0	0	0	0	1	1	5	4	0
Parkinson's Disease	11	0	0	0	0	0	0	0	0	0	0	1	8	2	0
Homicide	2	0	0	0	1	0	0	0	0	0	0	1	0	0	0
Pneumonitis	8	0	0	0	0	0	0	0	1	0	0	2	2	3	0
Perinatal Period Conditions	3	3	0	0	0	0	0	0	0	0	0	0	0	0	0
Congenital Malformations	4	2	0	0	0	0	0	1	1	0	0	0	0	0	0
All Other Natural Causes	277	1	0	0	1	0	0	1	5	21	18	29	92	109	0
All Other External Causes	2	1	0	0	0	0	0	0	0	0	0	0	1	0	0

* ICD-10 codes associated with each cause of death group are presented on pages (xvii-xix).

TABLE D-11 (Cont.): RESIDENT DEATHS FOR SELECTED CAUSES, BY AGE GROUPS, BY COUNTY, FLORIDA, 2004

	TOTAL	AGE GROUPS													
		<1	1-4	5-9	10-14	15-19	20-24	25-34	35-44	45-54	55-64	65-74	75-84	85+	UNK
CLAY	1,224	12	1	1	3	5	12	25	45	99	177	226	326	292	0
Heart Diseases	277	1	0	0	0	0	1	2	3	19	31	51	80	89	0
Cancer	301	1	0	0	1	0	0	2	7	26	71	80	83	30	0
Stroke	73	0	0	0	0	0	1	0	3	1	6	7	24	31	0
Chronic Lower Resp Diseases	73	0	0	0	0	0	0	1	0	5	8	11	29	19	0
Unintentional Injury (Accident)	69	0	1	0	0	3	6	11	12	17	11	2	3	3	0
Diabetes Mellitus	45	0	0	0	0	0	0	0	4	6	7	9	16	3	0
Alzheimer's Disease	52	0	0	0	0	0	0	0	0	0	2	5	19	26	0
Influenza & Pneumonia	25	0	0	0	0	0	0	0	1	0	1	4	6	13	0
Suicide	21	0	0	0	1	1	2	1	5	3	1	4	3	0	0
Nephritis	6	0	0	0	0	1	0	0	0	0	1	2	0	2	0
Chronic Liver Disease/Cirrhosis	11	0	0	0	0	0	0	0	0	1	3	6	1	0	0
Septicemia	15	0	0	0	0	0	0	1	0	0	5	0	3	6	0
Human Immunodeficiency Virus	3	0	0	0	0	0	0	1	0	2	0	0	0	0	0
Hypertension	13	0	0	0	0	0	0	1	0	2	2	0	2	6	0
Parkinson's Disease	7	0	0	0	0	0	0	0	0	0	0	1	4	2	0
Homicide	9	0	0	0	0	0	1	2	2	4	0	0	0	0	0
Pneumonitis	9	0	0	0	0	0	0	0	0	0	1	2	1	5	0
Perinatal Period Conditions	7	7	0	0	0	0	0	0	0	0	0	0	0	0	0
Congenital Malformations	4	1	0	0	0	0	0	1	1	0	0	0	0	1	0
All Other Natural Causes	204	2	0	1	1	0	1	2	7	13	27	42	52	56	0
All Other External Causes	0	0	0	0	0	0	0	0	0	0	0	0	0	0	0

	TOTAL	AGE GROUPS													
		<1	1-4	5-9	10-14	15-19	20-24	25-34	35-44	45-54	55-64	65-74	75-84	85+	UNK
COLLIER	2,355	25	9	2	2	14	16	30	75	111	217	386	744	721	3
Heart Diseases	558	1	0	0	0	1	0	1	7	17	34	70	179	248	0
Cancer	663	0	1	0	0	2	0	1	14	26	102	182	212	123	0
Stroke	141	0	0	0	0	0	0	1	1	2	5	12	57	63	0
Chronic Lower Resp Diseases	132	0	0	0	0	0	0	0	0	1	10	27	60	34	0
Unintentional Injury (Accident)	127	0	2	2	0	8	11	11	22	15	10	8	17	20	1
Diabetes Mellitus	50	0	0	0	0	0	0	2	0	1	10	12	18	7	0
Alzheimer's Disease	56	0	0	0	0	0	0	0	0	0	0	2	17	37	0
Influenza & Pneumonia	31	0	0	0	0	1	0	0	0	3	0	3	16	8	0
Suicide	41	0	0	0	0	1	1	6	8	9	5	4	6	1	0
Nephritis	33	0	0	0	0	0	0	0	0	1	7	1	14	10	0
Chronic Liver Disease/Cirrhosis	32	0	0	0	0	0	0	0	5	13	4	5	4	1	0
Septicemia	12	0	1	0	0	0	0	0	0	1	1	3	2	4	0
Human Immunodeficiency Virus	16	0	0	0	0	0	0	1	7	3	4	0	1	0	0
Hypertension	21	0	0	0	0	0	0	0	0	1	2	3	7	8	0
Parkinson's Disease	25	0	0	0	0	0	0	0	0	0	0	0	16	9	0
Homicide	14	0	0	0	0	1	2	2	2	2	3	1	1	0	0
Pneumonitis	13	0	0	0	0	0	1	0	1	1	1	1	2	6	0
Perinatal Period Conditions	12	12	0	0	0	0	0	0	0	0	0	0	0	0	0
Congenital Malformations	15	10	0	0	2	0	0	0	1	0	2	0	0	0	0
All Other Natural Causes	360	2	5	0	0	0	1	5	7	14	17	51	114	142	2
All Other External Causes	3	0	0	0	0	0	0	0	0	1	0	1	1	0	0

* ICD-10 codes associated with each cause of death group are presented on pages (xvii-xix).

TABLE D-11 (Cont.): RESIDENT DEATHS FOR SELECTED CAUSES, BY AGE GROUPS, BY COUNTY, FLORIDA, 2004

	AGE GROUPS														
	TOTAL	<1	1-4	5-9	10-14	15-19	20-24	25-34	35-44	45-54	55-64	65-74	75-84	85+	UNK
COLUMBIA	655	9	1	0	1	5	4	11	28	52	84	132	208	120	0
Heart Diseases	161	0	0	0	0	0	0	2	6	5	21	40	55	32	0
Cancer	127	0	0	0	0	0	0	0	2	12	33	28	38	14	0
Stroke	41	0	0	0	0	0	0	1	2	1	3	7	11	16	0
Chronic Lower Resp Diseases	52	0	0	0	0	0	0	0	0	3	4	13	26	6	0
Unintentional Injury (Accident)	51	0	1	0	1	5	4	4	7	8	4	8	5	4	0
Diabetes Mellitus	25	0	0	0	0	0	0	1	0	2	5	5	8	4	0
Alzheimer's Disease	16	0	0	0	0	0	0	0	0	0	0	1	9	6	0
Influenza & Pneumonia	20	0	0	0	0	0	0	0	0	3	1	0	12	4	0
Suicide	8	0	0	0	0	0	0	0	3	0	3	0	2	0	0
Nephritis	8	0	0	0	0	0	0	0	1	4	1	2	0	0	0
Chronic Liver Disease/Cirrhosis	5	0	0	0	0	0	0	0	1	1	1	0	2	0	0
Septicemia	9	0	0	0	0	0	0	0	1	2	0	2	4	0	0
Human Immunodeficiency Virus	5	0	0	0	0	0	0	2	1	2	0	0	0	0	0
Hypertension	8	0	0	0	0	0	0	0	0	1	1	1	3	2	0
Parkinson's Disease	0	0	0	0	0	0	0	0	0	0	0	0	0	0	0
Homicide	1	0	0	0	0	0	0	1	0	0	0	0	0	0	0
Pneumonitis	1	0	0	0	0	0	0	0	0	0	0	0	1	0	0
Perinatal Period Conditions	6	6	0	0	0	0	0	0	0	0	0	0	0	0	0
Congenital Malformations	1	1	0	0	0	0	0	0	0	0	0	0	0	0	0
All Other Natural Causes	108	2	0	0	0	0	0	0	4	8	7	25	30	32	0
All Other External Causes	2	0	0	0	0	0	0	0	0	0	0	0	2	0	0

	AGE GROUPS														
	TOTAL	<1	1-4	5-9	10-14	15-19	20-24	25-34	35-44	45-54	55-64	65-74	75-84	85+	UNK
MIAMI-DADE	18,353	167	33	22	32	95	155	346	719	1,337	1,912	3,104	5,008	5,418	5
Heart Diseases	5,955	5	1	2	2	2	2	24	102	276	496	936	1,758	2,348	1
Cancer	3,924	0	4	4	3	6	12	35	104	355	649	1,009	1,131	611	1
Stroke	936	1	0	0	0	0	0	1	17	46	72	133	316	350	0
Chronic Lower Resp Diseases	665	0	0	0	0	0	1	2	3	12	49	112	243	243	0
Unintentional Injury (Accident)	784	12	13	8	13	47	60	99	92	108	78	75	102	77	0
Diabetes Mellitus	575	0	0	0	0	0	0	2	16	35	70	150	185	117	0
Alzheimer's Disease	558	0	0	0	0	0	0	0	0	0	5	38	166	349	0
Influenza & Pneumonia	399	0	2	0	0	1	0	3	8	18	18	44	117	188	0
Suicide	195	0	0	0	0	4	17	19	38	37	31	22	17	10	0
Nephritis	289	5	0	0	0	0	1	4	9	11	30	46	84	99	0
Chronic Liver Disease/Cirrhosis	188	0	0	0	0	0	1	0	11	40	45	51	31	9	0
Septicemia	255	3	0	1	0	1	0	1	7	8	23	55	82	74	0
Human Immunodeficiency Virus	442	1	0	2	0	3	7	42	148	143	62	26	8	0	0
Hypertension	162	0	0	0	0	0	1	1	1	10	16	26	54	53	0
Parkinson's Disease	134	0	0	0	0	0	0	0	0	0	1	18	68	47	0
Homicide	216	2	2	2	3	17	38	55	38	34	17	5	1	2	0
Pneumonitis	119	0	0	0	1	0	0	0	0	2	5	9	30	72	0
Perinatal Period Conditions	86	85	0	0	1	0	0	0	0	0	0	0	0	0	0
Congenital Malformations	54	27	3	0	2	1	2	3	4	3	3	4	1	1	0
All Other Natural Causes	2,398	25	8	3	7	13	13	54	119	198	240	344	608	763	3
All Other External Causes	19	1	0	0	0	0	0	1	2	1	2	1	6	5	0

* ICD-10 codes associated with each cause of death group are presented on pages (xvii-xix).

TABLE D-11 (Cont.): RESIDENT DEATHS FOR SELECTED CAUSES, BY AGE GROUPS, BY COUNTY, FLORIDA, 2004

	AGE GROUPS														
	TOTAL	<1	1-4	5-9	10-14	15-19	20-24	25-34	35-44	45-54	55-64	65-74	75-84	85+	UNK
DESOTO	309	3	0	0	0	3	2	6	20	32	36	68	69	69	1
Heart Diseases	85	0	0	0	0	0	0	0	2	7	7	20	21	27	1
Cancer	62	0	0	0	0	0	0	1	2	7	11	21	17	3	0
Stroke	19	0	0	0	0	0	0	0	2	3	2	3	3	6	0
Chronic Lower Resp Diseases	25	0	0	0	0	0	0	0	1	0	4	6	8	6	0
Unintentional Injury (Accident)	21	1	0	0	0	2	0	2	4	5	2	3	1	1	0
Diabetes Mellitus	17	0	0	0	0	0	0	1	1	0	3	3	6	3	0
Alzheimer's Disease	6	0	0	0	0	0	0	0	0	0	0	0	2	4	0
Influenza & Pneumonia	5	0	0	0	0	0	0	0	0	1	0	1	1	2	0
Suicide	5	0	0	0	0	1	1	0	1	2	0	0	0	0	0
Nephritis	3	0	0	0	0	0	0	0	1	0	1	0	0	1	0
Chronic Liver Disease/Cirrhosis	4	0	0	0	0	0	0	0	0	3	0	1	0	0	0
Septicemia	5	0	0	0	0	0	0	0	0	0	2	1	1	1	0
Human Immunodeficiency Virus	3	0	0	0	0	0	0	0	2	1	0	0	0	0	0
Hypertension	2	0	0	0	0	0	0	0	0	0	0	0	1	1	0
Parkinson's Disease	1	0	0	0	0	0	0	0	0	0	0	0	1	0	0
Homicide	2	0	0	0	0	0	1	1	0	0	0	0	0	0	0
Pneumonitis	2	0	0	0	0	0	0	0	0	0	0	0	0	2	0
Perinatal Period Conditions	1	1	0	0	0	0	0	0	0	0	0	0	0	0	0
Congenital Malformations	0	0	0	0	0	0	0	0	0	0	0	0	0	0	0
All Other Natural Causes	40	1	0	0	0	0	0	1	4	3	4	8	7	12	0
All Other External Causes	1	0	0	0	0	0	0	0	0	0	0	1	0	0	0

	AGE GROUPS														
	TOTAL	<1	1-4	5-9	10-14	15-19	20-24	25-34	35-44	45-54	55-64	65-74	75-84	85+	UNK
DIXIE	182	1	0	0	0	0	2	1	6	16	31	49	51	25	0
Heart Diseases	46	0	0	0	0	0	0	0	0	5	5	10	18	8	0
Cancer	51	0	0	0	0	0	0	0	0	5	10	21	12	3	0
Stroke	6	0	0	0	0	0	0	0	0	1	0	2	1	2	0
Chronic Lower Resp Diseases	13	0	0	0	0	0	0	0	0	0	2	6	3	2	0
Unintentional Injury (Accident)	6	0	0	0	0	0	0	1	2	1	0	0	2	0	0
Diabetes Mellitus	5	0	0	0	0	0	0	0	1	0	1	2	0	1	0
Alzheimer's Disease	2	0	0	0	0	0	0	0	0	0	0	0	0	2	0
Influenza & Pneumonia	5	0	0	0	0	0	1	0	0	0	1	0	2	1	0
Suicide	2	0	0	0	0	0	0	0	1	0	0	0	1	0	0
Nephritis	3	0	0	0	0	0	0	0	0	0	1	0	1	1	0
Chronic Liver Disease/Cirrhosis	5	0	0	0	0	0	0	0	0	1	2	0	2	0	0
Septicemia	2	0	0	0	0	0	0	0	0	0	0	0	2	0	0
Human Immunodeficiency Virus	0	0	0	0	0	0	0	0	0	0	0	0	0	0	0
Hypertension	2	0	0	0	0	0	0	0	0	1	0	0	1	0	0
Parkinson's Disease	1	0	0	0	0	0	0	0	0	0	0	0	0	1	0
Homicide	2	0	0	0	0	0	0	0	0	1	1	0	0	0	0
Pneumonitis	0	0	0	0	0	0	0	0	0	0	0	0	0	0	0
Perinatal Period Conditions	1	1	0	0	0	0	0	0	0	0	0	0	0	0	0
Congenital Malformations	0	0	0	0	0	0	0	0	0	0	0	0	0	0	0
All Other Natural Causes	29	0	0	0	0	0	1	0	2	1	7	8	6	4	0
All Other External Causes	1	0	0	0	0	0	0	0	0	0	1	0	0	0	0

* ICD-10 codes associated with each cause of death group are presented on pages (xvii-xix).

TABLE D-11 (Cont.): RESIDENT DEATHS FOR SELECTED CAUSES, BY AGE GROUPS, BY COUNTY, FLORIDA, 2004

	AGE GROUPS														
	TOTAL	<1	1-4	5-9	10-14	15-19	20-24	25-34	35-44	45-54	55-64	65-74	75-84	85+	UNK
DUVAL	6,925	138	18	10	13	43	79	169	348	677	864	1,186	1,808	1,566	6
Heart Diseases	1,670	2	0	0	2	1	4	14	52	145	189	275	459	527	0
Cancer	1,565	0	0	3	1	3	6	11	55	178	303	412	444	149	0
Stroke	402	1	1	0	0	1	0	2	13	34	36	64	143	107	0
Chronic Lower Resp Diseases	349	1	0	1	0	1	0	1	6	14	35	78	140	72	0
Unintentional Injury (Accident)	368	4	11	5	4	24	28	46	60	79	32	19	31	25	0
Diabetes Mellitus	246	0	0	0	1	0	1	2	10	26	52	56	61	37	0
Alzheimer's Disease	133	0	0	0	0	0	0	0	0	0	1	7	43	82	0
Influenza & Pneumonia	172	1	0	0	0	0	0	5	1	6	11	27	54	67	0
Suicide	113	0	0	0	1	3	11	13	25	22	17	7	7	5	2
Nephritis	106	2	0	0	0	0	0	0	2	10	13	19	30	30	0
Chronic Liver Disease/Cirrhosis	98	0	0	0	0	0	0	2	12	25	29	20	7	3	0
Septicemia	110	1	0	0	0	0	0	2	5	8	10	22	31	31	0
Human Immunodeficiency Virus	85	0	0	0	0	1	1	14	38	18	9	4	0	0	0
Hypertension	87	0	0	0	0	0	0	0	0	8	7	18	26	28	0
Parkinson's Disease	42	0	0	0	0	0	0	0	0	0	2	5	23	12	0
Homicide	114	3	4	0	1	7	18	35	19	14	3	2	4	2	2
Pneumonitis	42	0	0	0	0	0	0	0	0	0	0	6	22	14	0
Perinatal Period Conditions	71	70	1	0	0	0	0	0	0	0	0	0	0	0	0
Congenital Malformations	32	24	1	0	0	1	0	1	0	2	2	0	0	1	0
All Other Natural Causes	1,110	29	0	1	3	1	10	19	48	87	109	145	282	374	2
All Other External Causes	10	0	0	0	0	0	0	2	2	1	4	0	1	0	0

	AGE GROUPS														
	TOTAL	<1	1-4	5-9	10-14	15-19	20-24	25-34	35-44	45-54	55-64	65-74	75-84	85+	UNK
ESCAMBIA	2,879	43	12	5	4	20	26	60	121	245	373	541	787	641	1
Heart Diseases	664	0	0	0	0	0	2	5	14	43	97	110	207	186	0
Cancer	643	0	0	0	1	2	2	6	28	59	119	188	169	69	0
Stroke	218	1	0	0	0	0	0	2	8	9	22	32	64	80	0
Chronic Lower Resp Diseases	144	0	0	0	0	0	0	0	1	6	22	43	39	33	0
Unintentional Injury (Accident)	156	4	5	3	2	10	14	23	16	27	14	8	17	13	0
Diabetes Mellitus	134	0	0	0	0	1	0	0	5	10	21	36	46	15	0
Alzheimer's Disease	121	0	0	0	0	0	0	0	0	0	3	5	46	67	0
Influenza & Pneumonia	51	1	0	0	0	0	0	1	1	2	5	7	12	22	0
Suicide	46	0	0	0	0	1	2	6	11	9	8	1	5	3	0
Nephritis	33	0	0	0	0	0	0	1	0	2	1	5	10	14	0
Chronic Liver Disease/Cirrhosis	29	0	0	0	0	0	0	1	0	10	7	5	5	1	0
Septicemia	34	1	1	0	0	0	0	1	1	3	3	9	8	7	0
Human Immunodeficiency Virus	27	0	0	0	0	0	0	4	7	11	4	1	0	0	0
Hypertension	58	0	0	0	0	0	0	0	0	4	7	7	22	18	0
Parkinson's Disease	19	0	0	0	0	0	0	0	0	0	0	3	7	9	0
Homicide	20	0	0	0	0	1	5	4	6	3	1	0	0	0	0
Pneumonitis	25	0	0	0	0	0	0	0	1	1	1	5	9	8	0
Perinatal Period Conditions	23	23	0	0	0	0	0	0	0	0	0	0	0	0	0
Congenital Malformations	13	5	3	0	0	0	0	1	1	0	0	2	1	0	0
All Other Natural Causes	418	8	3	2	1	5	1	5	21	45	38	73	119	96	1
All Other External Causes	3	0	0	0	0	0	0	0	0	1	0	1	1	0	0

* ICD-10 codes associated with each cause of death group are presented on pages (xvii-xix).

TABLE D-11 (Cont.): RESIDENT DEATHS FOR SELECTED CAUSES, BY AGE GROUPS, BY COUNTY, FLORIDA, 2004

	AGE GROUPS														
	TOTAL	<1	1-4	5-9	10-14	15-19	20-24	25-34	35-44	45-54	55-64	65-74	75-84	85+	UNK
FLAGLER	766	1	0	0	2	4	1	10	23	33	83	197	222	190	0
Heart Diseases	181	0	0	0	0	0	0	0	3	7	14	39	52	66	0
Cancer	217	0	0	0	0	0	0	0	5	8	39	72	67	26	0
Stroke	40	0	0	0	0	0	0	0	0	2	1	12	12	13	0
Chronic Lower Resp Diseases	34	0	0	0	0	1	0	1	0	0	1	9	17	5	0
Unintentional Injury (Accident)	37	0	0	0	2	3	0	4	9	6	3	2	3	5	0
Diabetes Mellitus	38	0	0	0	0	0	0	0	1	1	4	15	14	3	0
Alzheimer's Disease	21	0	0	0	0	0	0	0	0	0	0	1	7	13	0
Influenza & Pneumonia	8	0	0	0	0	0	0	0	0	0	0	2	3	3	0
Suicide	14	0	0	0	0	0	1	3	3	1	3	1	1	1	0
Nephritis	10	0	0	0	0	0	0	0	1	0	0	2	2	5	0
Chronic Liver Disease/Cirrhosis	8	0	0	0	0	0	0	0	0	3	3	1	1	0	0
Septicemia	4	0	0	0	0	0	0	0	0	0	1	1	1	1	0
Human Immunodeficiency Virus	3	0	0	0	0	0	0	1	0	1	1	0	0	0	0
Hypertension	9	0	0	0	0	0	0	0	0	1	0	2	4	2	0
Parkinson's Disease	5	0	0	0	0	0	0	0	0	0	0	1	3	1	0
Homicide	0	0	0	0	0	0	0	0	0	0	0	0	0	0	0
Pneumonitis	2	0	0	0	0	0	0	0	0	0	0	0	0	2	0
Perinatal Period Conditions	1	1	0	0	0	0	0	0	0	0	0	0	0	0	0
Congenital Malformations	2	0	0	0	0	0	0	0	0	0	1	0	1	0	0
All Other Natural Causes	132	0	0	0	0	0	0	1	1	3	12	37	34	44	0
All Other External Causes	0	0	0	0	0	0	0	0	0	0	0	0	0	0	0

	AGE GROUPS														
	TOTAL	<1	1-4	5-9	10-14	15-19	20-24	25-34	35-44	45-54	55-64	65-74	75-84	85+	UNK
FRANKLIN	98	1	2	0	0	0	1	0	2	8	16	16	25	27	0
Heart Diseases	16	0	0	0	0	0	0	0	0	0	3	1	6	6	0
Cancer	28	0	0	0	0	0	1	0	0	4	10	6	6	1	0
Stroke	6	0	0	0	0	0	0	0	0	0	0	1	2	3	0
Chronic Lower Resp Diseases	8	0	0	0	0	0	0	0	0	0	0	3	4	1	0
Unintentional Injury (Accident)	4	1	0	0	0	0	0	0	1	0	0	1	0	1	0
Diabetes Mellitus	4	0	0	0	0	0	0	0	0	0	1	0	1	2	0
Alzheimer's Disease	2	0	0	0	0	0	0	0	0	0	0	0	0	2	0
Influenza & Pneumonia	3	0	0	0	0	0	0	0	0	0	0	1	1	1	0
Suicide	1	0	0	0	0	0	0	0	0	1	0	0	0	0	0
Nephritis	1	0	0	0	0	0	0	0	0	1	0	0	0	0	0
Chronic Liver Disease/Cirrhosis	1	0	0	0	0	0	0	0	0	0	0	1	0	0	0
Septicemia	1	0	0	0	0	0	0	0	0	0	0	1	0	0	0
Human Immunodeficiency Virus	0	0	0	0	0	0	0	0	0	0	0	0	0	0	0
Hypertension	0	0	0	0	0	0	0	0	0	0	0	0	0	0	0
Parkinson's Disease	1	0	0	0	0	0	0	0	0	0	0	1	0	0	0
Homicide	1	0	0	0	0	0	0	0	0	1	0	0	0	0	0
Pneumonitis	2	0	0	0	0	0	0	0	0	0	0	0	0	2	0
Perinatal Period Conditions	1	0	1	0	0	0	0	0	0	0	0	0	0	0	0
Congenital Malformations	0	0	0	0	0	0	0	0	0	0	0	0	0	0	0
All Other Natural Causes	18	0	1	0	0	0	0	0	1	1	2	0	5	8	0
All Other External Causes	0	0	0	0	0	0	0	0	0	0	0	0	0	0	0

* ICD-10 codes associated with each cause of death group are presented on pages (xvii-xix).

TABLE D-11 (Cont.): RESIDENT DEATHS FOR SELECTED CAUSES, BY AGE GROUPS, BY COUNTY, FLORIDA, 2004

	AGE GROUPS														
	TOTAL	<1	1-4	5-9	10-14	15-19	20-24	25-34	35-44	45-54	55-64	65-74	75-84	85+	UNK
GADSDEN	441	9	1	1	1	2	9	8	23	46	53	65	121	102	0
Heart Diseases	94	1	0	0	0	0	0	1	1	8	13	20	22	28	0
Cancer	88	0	0	0	0	0	0	0	4	14	15	18	32	5	0
Stroke	40	0	0	0	0	0	0	0	0	1	5	8	15	11	0
Chronic Lower Resp Diseases	17	0	0	0	0	0	0	0	0	1	1	3	5	7	0
Unintentional Injury (Accident)	29	1	1	0	0	0	5	1	5	8	3	0	2	3	0
Diabetes Mellitus	25	0	0	0	0	0	0	0	1	4	5	3	8	4	0
Alzheimer's Disease	11	0	0	0	0	0	0	0	0	0	0	0	3	8	0
Influenza & Pneumonia	4	0	0	0	0	0	0	0	0	0	1	1	1	1	0
Suicide	6	0	0	0	0	1	0	2	1	0	0	0	2	0	0
Nephritis	8	0	0	0	0	0	0	0	1	0	1	0	2	4	0
Chronic Liver Disease/Cirrhosis	4	0	0	0	0	0	0	0	1	0	2	1	0	0	0
Septicemia	2	0	0	0	0	0	0	0	0	0	0	0	1	1	0
Human Immunodeficiency Virus	7	0	0	0	0	0	0	1	4	1	1	0	0	0	0
Hypertension	8	0	0	0	0	0	0	0	0	0	0	1	4	3	0
Parkinson's Disease	2	0	0	0	0	0	0	0	0	0	0	0	1	1	0
Homicide	8	0	0	1	1	1	2	0	2	1	0	0	0	0	0
Pneumonitis	6	0	0	0	0	0	0	0	1	0	0	1	3	1	0
Perinatal Period Conditions	5	5	0	0	0	0	0	0	0	0	0	0	0	0	0
Congenital Malformations	1	1	0	0	0	0	0	0	0	0	0	0	0	0	0
All Other Natural Causes	75	1	0	0	0	0	2	3	2	8	6	9	20	24	0
All Other External Causes	1	0	0	0	0	0	0	0	0	0	0	0	0	1	0

	AGE GROUPS														
	TOTAL	<1	1-4	5-9	10-14	15-19	20-24	25-34	35-44	45-54	55-64	65-74	75-84	85+	UNK
GILCHRIST	149	2	0	0	1	2	1	0	5	12	21	30	45	30	0
Heart Diseases	34	0	0	0	0	0	0	0	1	0	5	4	12	12	0
Cancer	25	0	0	0	0	0	0	0	1	2	5	11	6	0	0
Stroke	8	0	0	0	0	0	0	0	0	0	2	1	3	2	0
Chronic Lower Resp Diseases	11	0	0	0	0	0	0	0	0	1	2	4	4	0	0
Unintentional Injury (Accident)	10	0	0	0	1	1	0	0	1	2	0	2	1	2	0
Diabetes Mellitus	4	0	0	0	0	0	0	0	0	0	0	2	1	1	0
Alzheimer's Disease	12	0	0	0	0	0	0	0	0	0	0	0	6	6	0
Influenza & Pneumonia	5	0	0	0	0	0	1	0	0	0	0	1	2	1	0
Suicide	4	0	0	0	0	0	0	0	2	1	1	0	0	0	0
Nephritis	1	0	0	0	0	0	0	0	0	0	0	0	0	1	0
Chronic Liver Disease/Cirrhosis	2	0	0	0	0	0	0	0	0	1	1	0	0	0	0
Septicemia	0	0	0	0	0	0	0	0	0	0	0	0	0	0	0
Human Immunodeficiency Virus	0	0	0	0	0	0	0	0	0	0	0	0	0	0	0
Hypertension	1	0	0	0	0	0	0	0	0	0	0	0	1	0	0
Parkinson's Disease	2	0	0	0	0	0	0	0	0	0	0	0	2	0	0
Homicide	0	0	0	0	0	0	0	0	0	0	0	0	0	0	0
Pneumonitis	1	0	0	0	0	0	0	0	0	0	0	0	0	1	0
Perinatal Period Conditions	2	2	0	0	0	0	0	0	0	0	0	0	0	0	0
Congenital Malformations	0	0	0	0	0	0	0	0	0	0	0	0	0	0	0
All Other Natural Causes	24	0	0	0	0	1	0	0	0	4	4	4	7	4	0
All Other External Causes	3	0	0	0	0	0	0	0	0	1	1	1	0	0	0

* ICD-10 codes associated with each cause of death group are presented on pages (xvii-xix).

TABLE D-11 (Cont.): RESIDENT DEATHS FOR SELECTED CAUSES, BY AGE GROUPS, BY COUNTY, FLORIDA, 2004

	AGE GROUPS														
	TOTAL	<1	1-4	5-9	10-14	15-19	20-24	25-34	35-44	45-54	55-64	65-74	75-84	85+	UNK
GLADES	113	2	0	0	0	1	3	1	1	6	23	32	20	24	0
Heart Diseases	32	0	0	0	0	0	0	0	0	1	6	5	4	16	0
Cancer	29	0	0	0	0	0	0	0	0	1	8	13	4	3	0
Stroke	7	0	0	0	0	0	0	0	0	0	0	2	3	2	0
Chronic Lower Resp Diseases	4	0	0	0	0	0	0	0	0	0	1	0	2	1	0
Unintentional Injury (Accident)	11	0	0	0	0	1	3	1	1	1	2	2	0	0	0
Diabetes Mellitus	4	0	0	0	0	0	0	0	0	0	2	2	0	0	0
Alzheimer's Disease	0	0	0	0	0	0	0	0	0	0	0	0	0	0	0
Influenza & Pneumonia	3	0	0	0	0	0	0	0	0	0	0	0	2	1	0
Suicide	1	0	0	0	0	0	0	0	0	0	0	1	0	0	0
Nephritis	0	0	0	0	0	0	0	0	0	0	0	0	0	0	0
Chronic Liver Disease/Cirrhosis	1	0	0	0	0	0	0	0	0	0	0	1	0	0	0
Septicemia	2	0	0	0	0	0	0	0	0	1	0	0	1	0	0
Human Immunodeficiency Virus	1	0	0	0	0	0	0	0	0	1	0	0	0	0	0
Hypertension	1	0	0	0	0	0	0	0	0	0	0	1	0	0	0
Parkinson's Disease	0	0	0	0	0	0	0	0	0	0	0	0	0	0	0
Homicide	1	0	0	0	0	0	0	0	0	0	0	0	1	0	0
Pneumonitis	0	0	0	0	0	0	0	0	0	0	0	0	0	0	0
Perinatal Period Conditions	1	1	0	0	0	0	0	0	0	0	0	0	0	0	0
Congenital Malformations	1	0	0	0	0	0	0	0	0	1	0	0	0	0	0
All Other Natural Causes	14	1	0	0	0	0	0	0	0	0	4	5	3	1	0
All Other External Causes	0	0	0	0	0	0	0	0	0	0	0	0	0	0	0

	AGE GROUPS														
	TOTAL	<1	1-4	5-9	10-14	15-19	20-24	25-34	35-44	45-54	55-64	65-74	75-84	85+	UNK
GULF	153	0	0	2	0	1	0	4	8	11	20	26	47	34	0
Heart Diseases	46	0	0	0	0	0	0	0	2	2	5	4	16	17	0
Cancer	39	0	0	0	0	0	0	0	1	1	7	14	12	4	0
Stroke	10	0	0	0	0	0	0	0	0	1	1	3	3	2	0
Chronic Lower Resp Diseases	13	0	0	0	0	0	0	0	0	1	4	1	6	1	0
Unintentional Injury (Accident)	13	0	0	1	0	1	0	3	4	2	0	1	0	1	0
Diabetes Mellitus	3	0	0	0	0	0	0	0	0	0	0	0	2	1	0
Alzheimer's Disease	5	0	0	0	0	0	0	0	0	0	0	0	3	2	0
Influenza & Pneumonia	3	0	0	0	0	0	0	0	0	0	0	0	2	1	0
Suicide	0	0	0	0	0	0	0	0	0	0	0	0	0	0	0
Nephritis	0	0	0	0	0	0	0	0	0	0	0	0	0	0	0
Chronic Liver Disease/Cirrhosis	1	0	0	0	0	0	0	0	0	0	0	0	1	0	0
Septicemia	1	0	0	0	0	0	0	0	1	0	0	0	0	0	0
Human Immunodeficiency Virus	0	0	0	0	0	0	0	0	0	0	0	0	0	0	0
Hypertension	2	0	0	0	0	0	0	0	0	1	0	1	0	0	0
Parkinson's Disease	2	0	0	0	0	0	0	0	0	0	0	0	1	1	0
Homicide	1	0	0	0	0	0	0	0	0	1	0	0	0	0	0
Pneumonitis	1	0	0	0	0	0	0	0	0	0	1	0	0	0	0
Perinatal Period Conditions	0	0	0	0	0	0	0	0	0	0	0	0	0	0	0
Congenital Malformations	0	0	0	0	0	0	0	0	0	0	0	0	0	0	0
All Other Natural Causes	12	0	0	1	0	0	0	0	0	2	2	2	1	4	0
All Other External Causes	1	0	0	0	0	0	0	1	0	0	0	0	0	0	0

* ICD-10 codes associated with each cause of death group are presented on pages (xvii-xix).

TABLE D-11 (Cont.): RESIDENT DEATHS FOR SELECTED CAUSES, BY AGE GROUPS, BY COUNTY, FLORIDA, 2004

	AGE GROUPS														
	TOTAL	<1	1-4	5-9	10-14	15-19	20-24	25-34	35-44	45-54	55-64	65-74	75-84	85+	UNK
HAMILTON	128	1	0	0	0	0	3	1	8	11	21	17	36	30	0
Heart Diseases	28	0	0	0	0	0	0	0	3	2	4	5	8	6	0
Cancer	31	0	0	0	0	0	0	1	1	4	5	4	11	5	0
Stroke	8	0	0	0	0	0	0	0	0	1	4	1	2	0	0
Chronic Lower Resp Diseases	7	0	0	0	0	0	0	0	0	0	2	1	1	3	0
Unintentional Injury (Accident)	10	0	0	0	0	0	3	0	2	1	1	1	1	1	0
Diabetes Mellitus	4	0	0	0	0	0	0	0	0	1	0	0	3	0	0
Alzheimer's Disease	2	0	0	0	0	0	0	0	0	0	0	0	0	2	0
Influenza & Pneumonia	2	0	0	0	0	0	0	0	0	0	1	0	0	1	0
Suicide	0	0	0	0	0	0	0	0	0	0	0	0	0	0	0
Nephritis	0	0	0	0	0	0	0	0	0	0	0	0	0	0	0
Chronic Liver Disease/Cirrhosis	2	0	0	0	0	0	0	0	0	0	1	1	0	0	0
Septicemia	1	0	0	0	0	0	0	0	0	0	0	0	0	1	0
Human Immunodeficiency Virus	0	0	0	0	0	0	0	0	0	0	0	0	0	0	0
Hypertension	0	0	0	0	0	0	0	0	0	0	0	0	0	0	0
Parkinson's Disease	2	0	0	0	0	0	0	0	0	0	0	0	1	1	0
Homicide	1	0	0	0	0	0	0	0	0	0	1	0	0	0	0
Pneumonitis	2	0	0	0	0	0	0	0	0	0	0	0	1	1	0
Perinatal Period Conditions	1	1	0	0	0	0	0	0	0	0	0	0	0	0	0
Congenital Malformations	0	0	0	0	0	0	0	0	0	0	0	0	0	0	0
All Other Natural Causes	27	0	0	0	0	0	0	0	2	2	2	4	8	9	0
All Other External Causes	0	0	0	0	0	0	0	0	0	0	0	0	0	0	0

	AGE GROUPS														
	TOTAL	<1	1-4	5-9	10-14	15-19	20-24	25-34	35-44	45-54	55-64	65-74	75-84	85+	UNK
HARDEE	205	2	1	0	0	3	3	7	7	13	32	39	55	42	1
Heart Diseases	51	0	0	0	0	0	0	0	1	4	9	7	18	12	0
Cancer	41	0	0	0	0	0	0	1	0	2	10	9	14	5	0
Stroke	12	0	0	0	0	0	0	0	1	2	1	1	4	3	0
Chronic Lower Resp Diseases	11	0	0	0	0	0	0	0	0	0	1	3	3	4	0
Unintentional Injury (Accident)	19	1	1	0	0	3	2	3	2	1	2	2	0	1	1
Diabetes Mellitus	12	0	0	0	0	0	0	0	0	1	4	4	2	1	0
Alzheimer's Disease	5	0	0	0	0	0	0	0	0	0	0	1	2	2	0
Influenza & Pneumonia	3	0	0	0	0	0	0	0	0	0	0	1	1	1	0
Suicide	5	0	0	0	0	0	0	0	2	2	0	0	0	1	0
Nephritis	3	0	0	0	0	0	0	0	0	0	1	0	1	1	0
Chronic Liver Disease/Cirrhosis	3	0	0	0	0	0	0	0	1	0	1	0	0	1	0
Septicemia	5	0	0	0	0	0	0	0	0	0	1	2	1	1	0
Human Immunodeficiency Virus	1	0	0	0	0	0	0	1	0	0	0	0	0	0	0
Hypertension	0	0	0	0	0	0	0	0	0	0	0	0	0	0	0
Parkinson's Disease	0	0	0	0	0	0	0	0	0	0	0	0	0	0	0
Homicide	1	0	0	0	0	0	0	1	0	0	0	0	0	0	0
Pneumonitis	0	0	0	0	0	0	0	0	0	0	0	0	0	0	0
Perinatal Period Conditions	1	1	0	0	0	0	0	0	0	0	0	0	0	0	0
Congenital Malformations	0	0	0	0	0	0	0	0	0	0	0	0	0	0	0
All Other Natural Causes	31	0	0	0	0	0	1	1	0	1	2	9	9	8	0
All Other External Causes	1	0	0	0	0	0	0	0	0	0	0	0	0	1	0

* ICD-10 codes associated with each cause of death group are presented on pages (xvii-xix).

TABLE D-11 (Cont.): RESIDENT DEATHS FOR SELECTED CAUSES, BY AGE GROUPS, BY COUNTY, FLORIDA, 2004

	AGE GROUPS														
	TOTAL	<1	1-4	5-9	10-14	15-19	20-24	25-34	35-44	45-54	55-64	65-74	75-84	85+	UNK
HENDRY	295	6	0	0	0	6	6	11	23	23	35	58	68	57	2
Heart Diseases	87	0	0	0	0	0	0	1	5	1	8	13	28	31	0
Cancer	53	0	0	0	0	1	1	0	1	6	9	18	12	5	0
Stroke	15	0	0	0	0	1	0	0	1	1	2	1	6	3	0
Chronic Lower Resp Diseases	12	0	0	0	0	0	0	0	0	0	4	3	2	3	0
Unintentional Injury (Accident)	38	0	0	0	0	3	2	8	11	5	0	3	4	2	0
Diabetes Mellitus	12	0	0	0	0	0	0	0	0	0	3	3	2	4	0
Alzheimer's Disease	7	0	0	0	0	0	0	0	0	0	0	3	4	0	0
Influenza & Pneumonia	5	0	0	0	0	0	0	0	0	0	2	2	0	1	0
Suicide	8	0	0	0	0	1	1	0	0	3	0	3	0	0	0
Nephritis	3	0	0	0	0	0	0	0	0	0	0	0	1	2	0
Chronic Liver Disease/Cirrhosis	7	0	0	0	0	0	0	0	1	3	1	2	0	0	0
Septicemia	3	0	0	0	0	0	0	0	0	0	1	1	1	0	0
Human Immunodeficiency Virus	1	0	0	0	0	0	0	0	1	0	0	0	0	0	0
Hypertension	0	0	0	0	0	0	0	0	0	0	0	0	0	0	0
Parkinson's Disease	1	0	0	0	0	0	0	0	0	0	0	0	0	1	0
Homicide	3	1	0	0	0	0	0	0	1	0	1	0	0	0	0
Pneumonitis	1	0	0	0	0	0	0	0	0	0	0	0	0	1	0
Perinatal Period Conditions	3	3	0	0	0	0	0	0	0	0	0	0	0	0	0
Congenital Malformations	0	0	0	0	0	0	0	0	0	0	0	0	0	0	0
All Other Natural Causes	36	2	0	0	0	0	2	2	2	4	4	6	8	4	2
All Other External Causes	0	0	0	0	0	0	0	0	0	0	0	0	0	0	0

	AGE GROUPS														
	TOTAL	<1	1-4	5-9	10-14	15-19	20-24	25-34	35-44	45-54	55-64	65-74	75-84	85+	UNK
HERNANDO	2,229	14	1	1	6	6	8	15	56	108	217	389	850	558	0
Heart Diseases	579	0	0	0	1	0	0	0	7	23	44	87	243	174	0
Cancer	564	0	0	0	0	0	0	3	12	26	89	143	217	74	0
Stroke	142	1	0	0	0	0	0	0	1	5	9	21	65	40	0
Chronic Lower Resp Diseases	170	0	0	0	0	0	0	0	1	3	13	31	79	43	0
Unintentional Injury (Accident)	95	1	1	1	4	6	3	6	12	20	9	6	13	13	0
Diabetes Mellitus	68	0	0	0	0	0	1	0	1	2	7	14	33	10	0
Alzheimer's Disease	53	0	0	0	0	0	0	0	0	1	1	2	20	29	0
Influenza & Pneumonia	23	0	0	0	0	0	0	0	1	1	1	4	9	7	0
Suicide	24	0	0	0	0	0	3	1	9	3	4	3	1	0	0
Nephritis	17	0	0	0	0	0	0	0	1	1	1	4	5	5	0
Chronic Liver Disease/Cirrhosis	20	0	0	0	0	0	0	0	2	2	6	7	3	0	0
Septicemia	20	0	0	0	0	0	0	0	0	0	2	3	11	4	0
Human Immunodeficiency Virus	7	0	0	0	0	0	0	1	3	3	0	0	0	0	0
Hypertension	21	0	0	0	0	0	0	0	0	2	2	2	7	8	0
Parkinson's Disease	21	0	0	0	0	0	0	0	0	0	0	5	11	5	0
Homicide	2	0	0	0	1	0	0	0	0	0	0	0	1	0	0
Pneumonitis	8	0	0	0	0	0	0	0	0	1	0	2	1	4	0
Perinatal Period Conditions	5	5	0	0	0	0	0	0	0	0	0	0	0	0	0
Congenital Malformations	5	3	0	0	0	0	0	0	1	0	0	1	0	0	0
All Other Natural Causes	383	4	0	0	0	0	1	4	5	15	29	53	131	141	0
All Other External Causes	2	0	0	0	0	0	0	0	0	0	0	1	0	1	0

* ICD-10 codes associated with each cause of death group are presented on pages (xvii-xix).

TABLE D-11 (Cont.): RESIDENT DEATHS FOR SELECTED CAUSES, BY AGE GROUPS, BY COUNTY, FLORIDA, 2004

	TOTAL	AGE GROUPS													
		<1	1-4	5-9	10-14	15-19	20-24	25-34	35-44	45-54	55-64	65-74	75-84	85+	UNK
HIGHLANDS	1,375	6	1	0	4	1	10	11	31	71	115	257	464	404	0
Heart Diseases	418	0	0	0	0	0	0	2	3	13	31	68	149	152	0
Cancer	306	0	0	0	0	0	0	1	4	19	42	93	99	48	0
Stroke	89	0	0	0	0	0	0	0	0	5	6	9	37	32	0
Chronic Lower Resp Diseases	89	0	0	0	0	0	0	0	0	3	3	23	35	25	0
Unintentional Injury (Accident)	40	1	0	0	3	0	6	2	5	4	4	4	6	5	0
Diabetes Mellitus	57	0	0	0	0	0	0	0	1	2	8	18	17	11	0
Alzheimer's Disease	31	0	0	0	0	0	0	0	0	0	0	0	17	14	0
Influenza & Pneumonia	40	0	0	0	0	0	1	0	0	0	2	3	17	17	0
Suicide	18	0	0	0	0	0	1	0	5	3	2	3	3	1	0
Nephritis	17	0	0	0	0	0	0	0	1	1	0	1	2	12	0
Chronic Liver Disease/Cirrhosis	23	0	0	0	0	0	0	0	1	11	1	4	6	0	0
Septicemia	19	0	1	0	0	0	0	0	0	0	1	4	5	8	0
Human Immunodeficiency Virus	3	0	0	0	0	0	0	1	1	0	1	0	0	0	0
Hypertension	8	0	0	0	0	0	0	0	0	1	0	1	2	4	0
Parkinson's Disease	16	0	0	0	0	0	0	0	0	0	0	2	7	7	0
Homicide	6	0	0	0	0	0	1	1	2	1	1	0	0	0	0
Pneumonitis	5	0	0	0	0	0	0	0	0	0	0	1	1	3	0
Perinatal Period Conditions	3	3	0	0	0	0	0	0	0	0	0	0	0	0	0
Congenital Malformations	2	1	0	0	1	0	0	0	0	0	0	0	0	0	0
All Other Natural Causes	176	1	0	0	0	1	1	3	5	7	12	22	59	65	0
All Other External Causes	9	0	0	0	0	0	0	1	3	1	1	1	2	0	0

	TOTAL	AGE GROUPS													
		<1	1-4	5-9	10-14	15-19	20-24	25-34	35-44	45-54	55-64	65-74	75-84	85+	UNK
HILLSBOROUGH	8,843	142	24	20	12	40	67	195	370	746	1,070	1,454	2,444	2,256	3
Heart Diseases	2,398	0	0	0	0	1	0	11	45	162	252	369	722	836	0
Cancer	1,988	0	3	3	1	1	3	19	65	182	385	484	569	273	0
Stroke	525	0	0	0	0	0	1	3	15	29	38	73	185	181	0
Chronic Lower Resp Diseases	478	1	0	0	0	0	0	2	4	11	55	129	174	102	0
Unintentional Injury (Accident)	492	5	7	9	4	22	38	64	79	83	50	30	51	50	0
Diabetes Mellitus	327	0	0	0	0	0	0	3	4	27	35	74	123	61	0
Alzheimer's Disease	214	0	0	0	0	0	0	0	0	0	0	11	93	110	0
Influenza & Pneumonia	116	2	0	1	0	0	0	1	3	3	11	21	35	39	0
Suicide	129	0	0	0	0	3	7	23	23	27	23	9	9	5	0
Nephritis	94	1	1	0	0	0	0	3	1	6	6	12	25	39	0
Chronic Liver Disease/Cirrhosis	101	0	0	0	0	0	0	3	9	30	27	13	13	6	0
Septicemia	86	2	0	1	0	0	0	1	4	7	17	14	21	19	0
Human Immunodeficiency Virus	105	0	0	0	0	0	3	13	32	39	13	4	1	0	0
Hypertension	81	0	0	0	0	0	0	3	1	3	1	15	30	28	0
Parkinson's Disease	64	0	0	0	0	0	0	0	0	0	3	6	28	27	0
Homicide	60	0	1	0	2	5	8	17	11	8	4	2	0	1	1
Pneumonitis	45	0	0	0	0	0	0	0	0	0	4	4	13	24	0
Perinatal Period Conditions	86	83	0	1	1	0	0	1	0	0	0	0	0	0	0
Congenital Malformations	46	27	2	2	2	1	0	1	3	4	2	1	1	0	0
All Other Natural Causes	1,379	21	10	3	2	6	7	25	65	117	138	181	351	451	2
All Other External Causes	29	0	0	0	0	1	0	2	6	8	6	2	0	4	0

* ICD-10 codes associated with each cause of death group are presented on pages (xvii-xix).

TABLE D-11 (Cont.): RESIDENT DEATHS FOR SELECTED CAUSES, BY AGE GROUPS, BY COUNTY, FLORIDA, 2004

	AGE GROUPS														
	TOTAL	<1	1-4	5-9	10-14	15-19	20-24	25-34	35-44	45-54	55-64	65-74	75-84	85+	UNK
HOLMES	205	3	1	1	1	2	0	4	9	18	30	44	52	40	0
Heart Diseases	91	0	0	0	0	0	0	0	2	5	16	21	23	24	0
Cancer	39	0	0	0	0	0	0	0	2	4	7	9	14	3	0
Stroke	5	0	0	0	0	0	0	0	0	0	0	2	2	1	0
Chronic Lower Resp Diseases	17	0	0	0	0	0	0	0	0	1	3	3	5	5	0
Unintentional Injury (Accident)	12	1	0	1	1	2	0	3	3	1	0	0	0	0	0
Diabetes Mellitus	3	0	0	0	0	0	0	0	0	1	0	0	2	0	0
Alzheimer's Disease	4	0	0	0	0	0	0	0	0	0	0	1	0	3	0
Influenza & Pneumonia	3	0	0	0	0	0	0	0	0	0	2	0	1	0	0
Suicide	3	0	0	0	0	0	0	0	1	2	0	0	0	0	0
Nephritis	3	0	0	0	0	0	0	0	0	0	1	1	1	0	0
Chronic Liver Disease/Cirrhosis	2	0	0	0	0	0	0	0	0	0	1	0	0	1	0
Septicemia	3	0	0	0	0	0	0	0	0	0	0	2	1	0	0
Human Immunodeficiency Virus	1	0	0	0	0	0	0	0	0	1	0	0	0	0	0
Hypertension	1	0	0	0	0	0	0	0	0	0	0	1	0	0	0
Parkinson's Disease	0	0	0	0	0	0	0	0	0	0	0	0	0	0	0
Homicide	0	0	0	0	0	0	0	0	0	0	0	0	0	0	0
Pneumonitis	0	0	0	0	0	0	0	0	0	0	0	0	0	0	0
Perinatal Period Conditions	2	2	0	0	0	0	0	0	0	0	0	0	0	0	0
Congenital Malformations	1	0	1	0	0	0	0	0	0	0	0	0	0	0	0
All Other Natural Causes	15	0	0	0	0	0	0	1	1	3	0	4	3	3	0
All Other External Causes	0	0	0	0	0	0	0	0	0	0	0	0	0	0	0

	AGE GROUPS														
	TOTAL	<1	1-4	5-9	10-14	15-19	20-24	25-34	35-44	45-54	55-64	65-74	75-84	85+	UNK
INDIAN RIVER	1,626	8	0	0	1	1	9	9	25	84	127	255	547	560	0
Heart Diseases	447	0	0	0	0	0	0	0	7	23	41	59	137	180	0
Cancer	436	0	0	0	0	1	0	0	1	25	47	117	157	88	0
Stroke	182	0	0	0	0	0	1	0	1	3	2	10	61	104	0
Chronic Lower Resp Diseases	80	0	0	0	0	0	0	0	0	0	8	15	36	21	0
Unintentional Injury (Accident)	68	1	0	0	1	0	5	5	5	6	6	4	14	21	0
Diabetes Mellitus	30	0	0	0	0	0	0	0	1	0	1	6	13	9	0
Alzheimer's Disease	59	0	0	0	0	0	0	0	0	0	0	2	20	37	0
Influenza & Pneumonia	28	0	0	0	0	0	0	0	0	0	2	2	4	20	0
Suicide	17	0	0	0	0	0	1	1	0	6	0	2	4	3	0
Nephritis	10	0	0	0	0	0	0	0	0	0	0	1	4	5	0
Chronic Liver Disease/Cirrhosis	29	0	0	0	0	0	0	0	1	9	4	5	9	1	0
Septicemia	15	0	0	0	0	0	0	0	0	0	1	2	5	7	0
Human Immunodeficiency Virus	7	0	0	0	0	0	2	0	3	1	1	0	0	0	0
Hypertension	9	0	0	0	0	0	0	0	0	0	0	1	1	7	0
Parkinson's Disease	10	0	0	0	0	0	0	0	0	0	0	3	5	2	0
Homicide	3	1	0	0	0	0	0	1	1	0	0	0	0	0	0
Pneumonitis	3	0	0	0	0	0	0	0	0	1	0	0	1	1	0
Perinatal Period Conditions	5	5	0	0	0	0	0	0	0	0	0	0	0	0	0
Congenital Malformations	1	0	0	0	0	0	0	0	0	1	0	0	0	0	0
All Other Natural Causes	183	1	0	0	0	0	0	2	4	9	14	26	73	54	0
All Other External Causes	4	0	0	0	0	0	0	0	1	0	0	0	3	0	0

* ICD-10 codes associated with each cause of death group are presented on pages (xvii-xix).

TABLE D-11 (Cont.): RESIDENT DEATHS FOR SELECTED CAUSES, BY AGE GROUPS, BY COUNTY, FLORIDA, 2004

	AGE GROUPS														
	TOTAL	<1	1-4	5-9	10-14	15-19	20-24	25-34	35-44	45-54	55-64	65-74	75-84	85+	UNK
JACKSON	505	3	1	0	1	2	5	7	16	31	57	109	160	112	1
Heart Diseases	153	0	1	0	0	0	0	1	2	6	16	33	52	42	0
Cancer	114	0	0	0	0	0	0	2	2	9	16	35	34	16	0
Stroke	30	0	0	0	0	0	0	0	0	1	1	7	13	8	0
Chronic Lower Resp Diseases	27	0	0	0	0	0	0	0	1	1	6	6	10	3	0
Unintentional Injury (Accident)	17	0	0	0	1	1	3	0	4	4	2	1	0	1	0
Diabetes Mellitus	15	0	0	0	0	0	0	1	1	2	1	2	7	1	0
Alzheimer's Disease	17	0	0	0	0	0	0	0	0	0	0	0	11	6	0
Influenza & Pneumonia	6	0	0	0	0	0	0	0	0	0	0	1	1	4	0
Suicide	8	0	0	0	0	0	1	0	0	1	2	3	1	0	0
Nephritis	8	0	0	0	0	0	0	0	0	0	2	1	3	2	0
Chronic Liver Disease/Cirrhosis	4	0	0	0	0	0	0	0	2	0	0	1	1	0	0
Septicemia	9	0	0	0	0	0	0	0	0	0	3	1	2	3	0
Human Immunodeficiency Virus	5	0	0	0	0	0	0	1	2	2	0	0	0	0	0
Hypertension	3	0	0	0	0	0	0	0	0	0	0	0	1	2	0
Parkinson's Disease	0	0	0	0	0	0	0	0	0	0	0	0	0	0	0
Homicide	5	1	0	0	0	0	1	0	1	1	0	1	0	0	0
Pneumonitis	5	0	0	0	0	0	0	0	0	0	0	0	3	2	0
Perinatal Period Conditions	0	0	0	0	0	0	0	0	0	0	0	0	0	0	0
Congenital Malformations	3	2	0	0	0	0	0	0	0	0	0	0	1	0	0
All Other Natural Causes	75	0	0	0	0	1	0	2	1	4	8	17	19	22	1
All Other External Causes	1	0	0	0	0	0	0	0	0	0	0	0	1	0	0

	AGE GROUPS														
	TOTAL	<1	1-4	5-9	10-14	15-19	20-24	25-34	35-44	45-54	55-64	65-74	75-84	85+	UNK
JEFFERSON	141	2	0	1	1	2	1	2	9	14	23	18	28	40	0
Heart Diseases	33	0	0	0	1	0	0	0	0	4	6	2	8	12	0
Cancer	33	0	0	0	0	0	0	0	2	3	7	10	6	5	0
Stroke	11	0	0	0	0	0	0	0	1	0	1	2	2	5	0
Chronic Lower Resp Diseases	2	0	0	0	0	0	0	0	0	0	0	0	1	1	0
Unintentional Injury (Accident)	7	0	0	0	0	0	1	0	2	2	0	1	1	0	0
Diabetes Mellitus	4	0	0	0	0	0	0	0	0	0	1	0	2	1	0
Alzheimer's Disease	2	0	0	0	0	0	0	0	0	0	0	0	1	1	0
Influenza & Pneumonia	0	0	0	0	0	0	0	0	0	0	0	0	0	0	0
Suicide	0	0	0	0	0	0	0	0	0	0	0	0	0	0	0
Nephritis	2	0	0	0	0	0	0	1	0	0	0	0	0	1	0
Chronic Liver Disease/Cirrhosis	3	0	0	0	0	0	0	0	0	1	1	0	1	0	0
Septicemia	2	0	0	0	0	0	0	0	0	1	0	0	0	1	0
Human Immunodeficiency Virus	2	0	0	0	0	0	0	0	1	0	1	0	0	0	0
Hypertension	2	0	0	0	0	0	0	0	0	0	1	0	0	1	0
Parkinson's Disease	2	0	0	0	0	0	0	0	0	0	0	0	1	1	0
Homicide	1	0	0	0	0	1	0	0	0	0	0	0	0	0	0
Pneumonitis	0	0	0	0	0	0	0	0	0	0	0	0	0	0	0
Perinatal Period Conditions	1	1	0	0	0	0	0	0	0	0	0	0	0	0	0
Congenital Malformations	2	1	0	1	0	0	0	0	0	0	0	0	0	0	0
All Other Natural Causes	32	0	0	0	0	1	0	1	3	3	5	3	5	11	0
All Other External Causes	0	0	0	0	0	0	0	0	0	0	0	0	0	0	0

* ICD-10 codes associated with each cause of death group are presented on pages (xvii-xix).

TABLE D-11 (Cont.): RESIDENT DEATHS FOR SELECTED CAUSES, BY AGE GROUPS, BY COUNTY, FLORIDA, 2004

	AGE GROUPS														
	TOTAL	<1	1-4	5-9	10-14	15-19	20-24	25-34	35-44	45-54	55-64	65-74	75-84	85+	UNK
LAFAYETTE	84	1	0	0	0	1	0	2	4	8	9	12	26	21	0
Heart Diseases	20	0	0	0	0	0	0	1	1	1	2	3	5	7	0
Cancer	23	0	0	0	0	0	0	1	1	3	2	6	7	3	0
Stroke	5	0	0	0	0	0	0	0	1	0	1	0	2	1	0
Chronic Lower Resp Diseases	4	0	0	0	0	0	0	0	0	0	0	1	2	1	0
Unintentional Injury (Accident)	7	0	0	0	0	1	0	0	1	1	1	2	0	1	0
Diabetes Mellitus	3	0	0	0	0	0	0	0	0	0	1	0	2	0	0
Alzheimer's Disease	1	0	0	0	0	0	0	0	0	0	0	0	0	1	0
Influenza & Pneumonia	6	0	0	0	0	0	0	0	0	0	1	0	3	2	0
Suicide	0	0	0	0	0	0	0	0	0	0	0	0	0	0	0
Nephritis	1	0	0	0	0	0	0	0	0	0	1	0	0	0	0
Chronic Liver Disease/Cirrhosis	0	0	0	0	0	0	0	0	0	0	0	0	0	0	0
Septicemia	1	0	0	0	0	0	0	0	0	1	0	0	0	0	0
Human Immunodeficiency Virus	0	0	0	0	0	0	0	0	0	0	0	0	0	0	0
Hypertension	0	0	0	0	0	0	0	0	0	0	0	0	0	0	0
Parkinson's Disease	1	0	0	0	0	0	0	0	0	0	0	0	1	0	0
Homicide	1	0	0	0	0	0	0	0	0	0	0	0	1	0	0
Pneumonitis	0	0	0	0	0	0	0	0	0	0	0	0	0	0	0
Perinatal Period Conditions	1	1	0	0	0	0	0	0	0	0	0	0	0	0	0
Congenital Malformations	0	0	0	0	0	0	0	0	0	0	0	0	0	0	0
All Other Natural Causes	9	0	0	0	0	0	0	0	0	2	0	0	2	5	0
All Other External Causes	1	0	0	0	0	0	0	0	0	0	0	0	1	0	0

	AGE GROUPS														
	TOTAL	<1	1-4	5-9	10-14	15-19	20-24	25-34	35-44	45-54	55-64	65-74	75-84	85+	UNK
LAKE	3,026	17	3	2	5	15	16	34	89	141	260	577	969	896	2
Heart Diseases	808	0	0	0	0	0	0	5	10	28	53	159	262	291	0
Cancer	771	0	0	0	1	1	1	1	16	43	107	211	262	128	0
Stroke	215	0	0	0	0	0	0	1	0	7	12	32	79	84	0
Chronic Lower Resp Diseases	155	0	0	0	0	0	0	0	2	4	9	24	71	45	0
Unintentional Injury (Accident)	130	1	2	1	2	13	11	13	23	16	7	8	18	15	0
Diabetes Mellitus	98	0	0	0	0	0	0	0	1	4	18	21	33	21	0
Alzheimer's Disease	113	0	0	0	0	0	0	0	0	0	0	8	42	63	0
Influenza & Pneumonia	43	0	0	0	0	0	0	0	1	2	2	8	9	21	0
Suicide	34	0	0	0	0	0	0	6	8	5	1	9	2	3	0
Nephritis	31	0	0	0	0	0	0	0	0	2	2	5	9	13	0
Chronic Liver Disease/Cirrhosis	45	1	0	0	0	0	0	0	2	7	14	12	5	4	0
Septicemia	32	1	0	0	0	0	0	0	1	1	3	7	8	11	0
Human Immunodeficiency Virus	9	0	0	0	0	0	0	1	3	2	1	1	1	0	0
Hypertension	17	0	0	0	0	0	0	0	0	0	1	1	10	5	0
Parkinson's Disease	30	0	0	0	0	0	0	0	0	0	0	4	15	11	0
Homicide	9	0	0	0	0	0	1	2	3	1	0	1	0	0	1
Pneumonitis	17	0	0	0	0	0	0	0	0	0	0	0	11	6	0
Perinatal Period Conditions	5	5	0	0	0	0	0	0	0	0	0	0	0	0	0
Congenital Malformations	9	2	1	1	0	0	0	1	0	0	0	2	1	1	0
All Other Natural Causes	454	7	0	0	2	1	3	4	18	19	30	64	131	174	1
All Other External Causes	1	0	0	0	0	0	0	0	1	0	0	0	0	0	0

* ICD-10 codes associated with each cause of death group are presented on pages (xvii-xix).

TABLE D-11 (Cont.): RESIDENT DEATHS FOR SELECTED CAUSES, BY AGE GROUPS, BY COUNTY, FLORIDA, 2004

	AGE GROUPS														
	TOTAL	<1	1-4	5-9	10-14	15-19	20-24	25-34	35-44	45-54	55-64	65-74	75-84	85+	UNK
LEE	5,512	38	6	4	6	19	39	76	173	343	534	947	1,719	1,607	1
Heart Diseases	1,760	2	0	0	0	1	1	4	21	55	124	253	595	704	0
Cancer	1,314	0	0	1	0	0	1	6	27	77	198	365	431	208	0
Stroke	309	0	0	0	0	0	0	0	7	13	20	42	116	111	0
Chronic Lower Resp Diseases	322	0	0	0	0	0	0	0	1	14	22	79	123	83	0
Unintentional Injury (Accident)	342	3	4	2	3	10	19	31	50	52	37	19	57	55	0
Diabetes Mellitus	113	0	0	0	0	0	0	0	4	8	14	30	36	21	0
Alzheimer's Disease	124	0	0	0	0	0	0	0	0	0	0	3	40	81	0
Influenza & Pneumonia	67	0	1	0	0	0	0	0	0	4	9	7	22	24	0
Suicide	93	0	0	0	0	4	4	11	21	19	11	10	12	1	0
Nephritis	48	1	0	0	0	0	0	0	0	2	2	9	12	22	0
Chronic Liver Disease/Cirrhosis	68	0	0	0	0	0	0	0	6	20	16	11	12	3	0
Septicemia	55	0	0	0	1	0	0	0	2	3	2	13	21	13	0
Human Immunodeficiency Virus	15	0	0	0	0	0	0	2	7	5	1	0	0	0	0
Hypertension	39	0	0	0	0	0	1	0	0	3	2	3	11	19	0
Parkinson's Disease	42	0	0	0	0	0	0	0	0	0	2	5	15	20	0
Homicide	34	1	0	1	0	3	5	9	6	5	1	1	1	1	0
Pneumonitis	30	0	0	0	0	0	0	0	0	0	2	3	9	16	0
Perinatal Period Conditions	18	18	0	0	0	0	0	0	0	0	0	0	0	0	0
Congenital Malformations	13	6	1	0	0	0	1	1	0	1	2	1	0	0	0
All Other Natural Causes	694	7	0	0	2	1	6	9	21	61	66	92	205	223	1
All Other External Causes	12	0	0	0	0	0	1	3	0	1	3	1	1	2	0

	AGE GROUPS														
	TOTAL	<1	1-4	5-9	10-14	15-19	20-24	25-34	35-44	45-54	55-64	65-74	75-84	85+	UNK
LEON	1,434	32	0	5	4	7	13	24	54	108	162	224	413	388	0
Heart Diseases	323	1	0	0	0	0	0	4	11	28	46	45	87	101	0
Cancer	351	0	0	0	2	0	0	1	9	34	60	89	105	51	0
Stroke	95	0	0	0	0	0	0	0	2	4	6	13	34	36	0
Chronic Lower Resp Diseases	65	1	0	0	0	0	0	0	0	2	4	13	32	13	0
Unintentional Injury (Accident)	62	3	0	3	0	4	6	6	9	6	5	3	11	6	0
Diabetes Mellitus	44	0	0	0	0	0	0	1	0	3	8	9	14	9	0
Alzheimer's Disease	21	0	0	0	0	0	0	0	0	0	1	0	6	14	0
Influenza & Pneumonia	21	0	0	0	0	0	0	0	1	0	1	0	7	12	0
Suicide	25	0	0	0	0	3	1	5	3	6	5	2	0	0	0
Nephritis	18	0	0	0	0	0	0	0	2	2	2	3	2	7	0
Chronic Liver Disease/Cirrhosis	19	0	0	0	0	0	0	0	2	6	4	5	1	1	0
Septicemia	10	0	0	0	0	0	0	0	3	1	0	1	2	3	0
Human Immunodeficiency Virus	8	0	0	0	0	0	0	1	3	2	2	0	0	0	0
Hypertension	21	0	0	0	0	0	0	0	1	1	0	3	8	8	0
Parkinson's Disease	9	0	0	0	0	0	0	0	0	0	0	1	2	6	0
Homicide	13	2	0	0	0	0	4	2	1	2	0	1	1	0	0
Pneumonitis	22	0	0	0	0	0	0	0	0	0	1	1	13	7	0
Perinatal Period Conditions	14	14	0	0	0	0	0	0	0	0	0	0	0	0	0
Congenital Malformations	8	5	0	0	0	0	0	1	0	0	1	1	0	0	0
All Other Natural Causes	279	4	0	2	2	0	2	3	7	10	16	32	88	113	0
All Other External Causes	6	2	0	0	0	0	0	0	0	1	0	2	0	1	0

* ICD-10 codes associated with each cause of death group are presented on pages (xvii-xix).

TABLE D-11 (Cont.): RESIDENT DEATHS FOR SELECTED CAUSES, BY AGE GROUPS, BY COUNTY, FLORIDA, 2004

	AGE GROUPS														
	TOTAL	<1	1-4	5-9	10-14	15-19	20-24	25-34	35-44	45-54	55-64	65-74	75-84	85+	UNK
LEVY	470	9	0	0	1	1	6	4	11	37	69	104	127	101	0
Heart Diseases	112	0	0	0	0	0	0	0	2	8	12	26	30	34	0
Cancer	117	0	0	0	0	0	0	0	0	12	23	42	29	11	0
Stroke	24	0	0	0	0	0	0	0	0	2	1	5	8	8	0
Chronic Lower Resp Diseases	37	0	0	0	0	0	0	0	0	1	4	7	17	8	0
Unintentional Injury (Accident)	23	0	0	0	0	1	2	1	4	6	1	1	3	4	0
Diabetes Mellitus	12	0	0	0	0	0	0	0	0	1	1	6	1	3	0
Alzheimer's Disease	6	0	0	0	0	0	0	0	0	0	0	1	2	3	0
Influenza & Pneumonia	5	0	0	0	0	0	0	0	0	0	0	1	1	3	0
Suicide	10	0	0	0	0	0	3	2	2	1	1	0	0	1	0
Nephritis	5	0	0	0	0	0	0	0	0	0	3	0	1	1	0
Chronic Liver Disease/Cirrhosis	8	0	0	0	0	0	0	0	1	1	5	0	1	0	0
Septicemia	4	0	0	0	0	0	0	0	0	0	0	3	0	1	0
Human Immunodeficiency Virus	0	0	0	0	0	0	0	0	0	0	0	0	0	0	0
Hypertension	8	0	0	0	0	0	0	0	0	0	0	2	3	3	0
Parkinson's Disease	3	0	0	0	0	0	0	0	0	0	0	1	1	1	0
Homicide	0	0	0	0	0	0	0	0	0	0	0	0	0	0	0
Pneumonitis	4	0	0	0	0	0	0	0	0	0	0	0	2	2	0
Perinatal Period Conditions	7	7	0	0	0	0	0	0	0	0	0	0	0	0	0
Congenital Malformations	2	0	0	0	0	0	0	0	0	0	2	0	0	0	0
All Other Natural Causes	81	2	0	0	1	0	0	0	2	5	16	9	28	18	0
All Other External Causes	2	0	0	0	0	0	1	1	0	0	0	0	0	0	0

	AGE GROUPS														
	TOTAL	<1	1-4	5-9	10-14	15-19	20-24	25-34	35-44	45-54	55-64	65-74	75-84	85+	UNK
LIBERTY	64	0	0	0	0	1	0	0	3	6	8	16	18	11	1
Heart Diseases	22	0	0	0	0	0	0	0	1	2	1	7	5	6	0
Cancer	15	0	0	0	0	0	0	0	0	1	4	3	5	1	1
Stroke	4	0	0	0	0	0	0	0	0	0	0	1	2	1	0
Chronic Lower Resp Diseases	4	0	0	0	0	0	0	0	0	0	1	1	2	0	0
Unintentional Injury (Accident)	2	0	0	0	0	1	0	0	0	0	0	0	0	1	0
Diabetes Mellitus	3	0	0	0	0	0	0	0	1	0	0	1	1	0	0
Alzheimer's Disease	0	0	0	0	0	0	0	0	0	0	0	0	0	0	0
Influenza & Pneumonia	1	0	0	0	0	0	0	0	0	0	1	0	0	0	0
Suicide	1	0	0	0	0	0	0	0	0	1	0	0	0	0	0
Nephritis	2	0	0	0	0	0	0	0	0	0	0	0	1	1	0
Chronic Liver Disease/Cirrhosis	3	0	0	0	0	0	0	0	0	1	1	0	1	0	0
Septicemia	0	0	0	0	0	0	0	0	0	0	0	0	0	0	0
Human Immunodeficiency Virus	0	0	0	0	0	0	0	0	0	0	0	0	0	0	0
Hypertension	2	0	0	0	0	0	0	0	0	1	0	0	1	0	0
Parkinson's Disease	0	0	0	0	0	0	0	0	0	0	0	0	0	0	0
Homicide	0	0	0	0	0	0	0	0	0	0	0	0	0	0	0
Pneumonitis	0	0	0	0	0	0	0	0	0	0	0	0	0	0	0
Perinatal Period Conditions	0	0	0	0	0	0	0	0	0	0	0	0	0	0	0
Congenital Malformations	1	0	0	0	0	0	0	0	1	0	0	0	0	0	0
All Other Natural Causes	4	0	0	0	0	0	0	0	0	0	0	3	0	1	0
All Other External Causes	0	0	0	0	0	0	0	0	0	0	0	0	0	0	0

* ICD-10 codes associated with each cause of death group are presented on pages (xvii-xix).

TABLE D-11 (Cont.): RESIDENT DEATHS FOR SELECTED CAUSES, BY AGE GROUPS, BY COUNTY, FLORIDA, 2004

	AGE GROUPS														
	TOTAL	<1	1-4	5-9	10-14	15-19	20-24	25-34	35-44	45-54	55-64	65-74	75-84	85+	UNK
MADISON	220	4	0	0	0	3	1	5	8	18	19	51	58	53	0
Heart Diseases	60	0	0	0	0	0	0	1	1	2	6	13	18	19	0
Cancer	60	0	0	0	0	0	0	1	2	9	10	15	16	7	0
Stroke	15	0	0	0	0	1	0	0	1	0	0	5	6	2	0
Chronic Lower Resp Diseases	10	0	0	0	0	0	0	0	0	1	1	4	2	2	0
Unintentional Injury (Accident)	12	0	0	0	0	2	1	2	1	3	0	2	1	0	0
Diabetes Mellitus	11	0	0	0	0	0	0	0	0	1	1	3	2	4	0
Alzheimer's Disease	1	0	0	0	0	0	0	0	0	0	0	0	0	1	0
Influenza & Pneumonia	6	0	0	0	0	0	0	0	0	0	0	1	1	4	0
Suicide	1	0	0	0	0	0	0	0	1	0	0	0	0	0	0
Nephritis	3	0	0	0	0	0	0	0	0	0	1	0	1	1	0
Chronic Liver Disease/Cirrhosis	1	0	0	0	0	0	0	0	0	1	0	0	0	0	0
Septicemia	3	0	0	0	0	0	0	0	0	0	0	2	1	0	0
Human Immunodeficiency Virus	3	0	0	0	0	0	0	1	1	1	0	0	0	0	0
Hypertension	0	0	0	0	0	0	0	0	0	0	0	0	0	0	0
Parkinson's Disease	1	0	0	0	0	0	0	0	0	0	0	0	0	1	0
Homicide	0	0	0	0	0	0	0	0	0	0	0	0	0	0	0
Pneumonitis	1	0	0	0	0	0	0	0	0	0	0	0	0	1	0
Perinatal Period Conditions	2	2	0	0	0	0	0	0	0	0	0	0	0	0	0
Congenital Malformations	1	0	0	0	0	0	0	0	1	0	0	0	0	0	0
All Other Natural Causes	28	2	0	0	0	0	0	0	0	0	0	5	10	11	0
All Other External Causes	1	0	0	0	0	0	0	0	0	0	0	1	0	0	0

	AGE GROUPS														
	TOTAL	<1	1-4	5-9	10-14	15-19	20-24	25-34	35-44	45-54	55-64	65-74	75-84	85+	UNK
MANATEE	3,265	20	2	2	1	16	24	44	88	186	296	541	1,003	1,041	1
Heart Diseases	1,060	0	0	0	0	3	1	5	8	35	67	144	347	450	0
Cancer	795	0	0	1	1	1	0	6	16	52	119	206	266	127	0
Stroke	176	0	0	0	0	0	0	1	1	8	11	25	49	81	0
Chronic Lower Resp Diseases	175	0	0	0	0	0	0	0	1	4	14	37	76	43	0
Unintentional Injury (Accident)	141	3	2	0	0	9	14	18	18	23	9	13	13	19	0
Diabetes Mellitus	76	0	0	0	0	0	0	0	1	4	12	14	28	17	0
Alzheimer's Disease	69	0	0	0	0	0	0	0	0	0	2	8	15	44	0
Influenza & Pneumonia	42	0	0	0	0	0	0	0	0	2	2	3	14	21	0
Suicide	43	0	0	0	0	0	4	6	9	11	6	1	3	3	0
Nephritis	43	0	0	0	0	0	0	0	0	1	1	3	20	18	0
Chronic Liver Disease/Cirrhosis	26	0	0	0	0	0	0	0	4	10	3	5	2	2	0
Septicemia	20	0	0	0	0	0	0	0	1	3	1	2	8	5	0
Human Immunodeficiency Virus	19	0	0	0	0	0	0	2	8	5	3	1	0	0	0
Hypertension	23	0	0	0	0	0	0	0	1	0	2	2	7	11	0
Parkinson's Disease	23	0	0	0	0	0	0	0	0	0	0	1	14	8	0
Homicide	18	0	0	0	0	2	3	2	1	6	4	0	0	0	0
Pneumonitis	12	0	0	0	0	0	0	0	0	0	0	1	4	7	0
Perinatal Period Conditions	7	7	0	0	0	0	0	0	0	0	0	0	0	0	0
Congenital Malformations	8	3	0	0	0	0	0	0	1	2	0	0	2	0	0
All Other Natural Causes	483	7	0	1	0	1	2	2	17	20	39	75	133	185	1
All Other External Causes	6	0	0	0	0	0	0	2	1	0	1	0	2	0	0

* ICD-10 codes associated with each cause of death group are presented on pages (xvii-xix).

TABLE D-11 (Cont.): RESIDENT DEATHS FOR SELECTED CAUSES, BY AGE GROUPS, BY COUNTY, FLORIDA, 2004

	TOTAL	AGE GROUPS													
		<1	1-4	5-9	10-14	15-19	20-24	25-34	35-44	45-54	55-64	65-74	75-84	85+	UNK
MARION	3,832	27	5	2	3	13	20	40	97	220	388	802	1,249	961	5
Heart Diseases	1,094	0	0	0	0	0	1	1	21	37	97	173	389	375	0
Cancer	1,002	0	2	0	1	2	0	2	21	64	152	313	319	126	0
Stroke	207	0	0	0	0	0	0	2	2	8	12	43	67	73	0
Chronic Lower Resp Diseases	217	0	0	0	0	0	0	0	0	8	20	65	87	37	0
Unintentional Injury (Accident)	169	0	3	2	2	7	13	17	18	24	21	17	31	13	1
Diabetes Mellitus	97	0	0	0	0	0	0	1	5	1	12	26	39	13	0
Alzheimer's Disease	85	0	0	0	0	0	0	0	0	1	0	4	28	52	0
Influenza & Pneumonia	57	1	0	0	0	0	0	0	0	3	3	14	15	21	0
Suicide	55	0	0	0	0	3	1	5	8	14	8	7	8	1	0
Nephritis	36	0	0	0	0	0	0	2	0	2	3	5	15	9	0
Chronic Liver Disease/Cirrhosis	40	0	0	0	0	0	0	0	1	8	12	11	7	1	0
Septicemia	39	0	0	0	0	0	1	0	1	4	5	5	14	9	0
Human Immunodeficiency Virus	13	0	0	0	0	0	0	1	7	5	0	0	0	0	0
Hypertension	55	0	0	0	0	0	0	0	0	5	5	9	16	20	0
Parkinson's Disease	35	0	0	0	0	0	0	0	0	0	1	7	19	8	0
Homicide	18	1	0	0	0	0	1	2	2	5	1	0	2	1	3
Pneumonitis	17	0	0	0	0	0	0	0	0	0	1	0	10	6	0
Perinatal Period Conditions	15	15	0	0	0	0	0	0	0	0	0	0	0	0	0
Congenital Malformations	14	5	0	0	0	0	1	3	1	1	1	0	0	2	0
All Other Natural Causes	564	5	0	0	0	1	2	3	10	30	34	102	182	194	1
All Other External Causes	3	0	0	0	0	0	0	1	0	0	0	1	1	0	0

	TOTAL	AGE GROUPS													
		<1	1-4	5-9	10-14	15-19	20-24	25-34	35-44	45-54	55-64	65-74	75-84	85+	UNK
MARTIN	1,718	7	4	1	1	6	10	14	54	92	129	256	571	573	0
Heart Diseases	464	0	0	0	0	0	1	1	5	15	22	51	157	212	0
Cancer	440	0	0	1	0	0	0	0	10	27	54	108	164	76	0
Stroke	113	0	0	0	0	0	1	0	1	3	3	11	43	51	0
Chronic Lower Resp Diseases	96	0	0	0	0	0	0	0	1	2	5	16	29	43	0
Unintentional Injury (Accident)	91	3	1	0	1	4	8	6	10	15	9	7	12	15	0
Diabetes Mellitus	34	0	0	0	0	0	0	0	0	0	4	7	14	9	0
Alzheimer's Disease	41	0	0	0	0	0	0	0	0	0	0	1	11	29	0
Influenza & Pneumonia	22	0	1	0	0	0	0	0	0	0	0	4	9	8	0
Suicide	29	0	0	0	0	1	0	1	6	5	7	3	5	1	0
Nephritis	20	1	0	0	0	0	0	0	0	1	1	2	4	11	0
Chronic Liver Disease/Cirrhosis	22	0	0	0	0	0	0	0	1	8	8	0	5	0	0
Septicemia	16	0	0	0	0	0	0	1	0	0	1	3	8	3	0
Human Immunodeficiency Virus	8	0	0	0	0	0	0	2	3	2	1	0	0	0	0
Hypertension	18	0	0	0	0	0	0	0	0	0	0	1	7	10	0
Parkinson's Disease	13	0	0	0	0	0	0	0	0	0	0	2	9	2	0
Homicide	7	0	0	0	0	1	0	1	3	1	0	0	1	0	0
Pneumonitis	17	0	0	0	0	0	0	0	1	0	0	2	6	8	0
Perinatal Period Conditions	0	0	0	0	0	0	0	0	0	0	0	0	0	0	0
Congenital Malformations	1	1	0	0	0	0	0	0	0	0	0	0	0	0	0
All Other Natural Causes	265	2	2	0	0	0	0	2	13	13	14	38	87	94	0
All Other External Causes	1	0	0	0	0	0	0	0	0	0	0	0	0	1	0

* ICD-10 codes associated with each cause of death group are presented on pages (xvii-xix).

TABLE D-11 (Cont.): RESIDENT DEATHS FOR SELECTED CAUSES, BY AGE GROUPS, BY COUNTY, FLORIDA, 2004

	AGE GROUPS														
	TOTAL	<1	1-4	5-9	10-14	15-19	20-24	25-34	35-44	45-54	55-64	65-74	75-84	85+	UNK
MONROE	699	5	2	0	0	4	4	9	39	92	118	101	180	144	1
Heart Diseases	155	0	0	0	0	0	0	1	4	16	21	21	46	46	0
Cancer	181	0	0	0	0	0	0	0	8	23	41	46	41	22	0
Stroke	29	0	0	0	0	0	0	0	0	3	3	3	9	11	0
Chronic Lower Resp Diseases	34	0	0	0	0	0	0	0	0	1	7	7	9	10	0
Unintentional Injury (Accident)	54	0	1	0	0	3	3	4	10	16	3	3	3	8	0
Diabetes Mellitus	10	0	0	0	0	0	0	0	1	1	3	1	2	2	0
Alzheimer's Disease	10	0	0	0	0	0	0	0	0	0	0	0	4	6	0
Influenza & Pneumonia	10	0	0	0	0	0	0	0	0	0	0	1	7	2	0
Suicide	24	0	0	0	0	0	1	3	5	6	5	3	0	1	0
Nephritis	6	1	0	0	0	0	0	0	0	1	3	1	0	0	0
Chronic Liver Disease/Cirrhosis	16	0	0	0	0	0	0	0	1	6	6	1	1	1	0
Septicemia	5	0	0	0	0	0	0	0	1	0	1	1	2	0	0
Human Immunodeficiency Virus	11	0	0	0	0	0	0	0	4	6	1	0	0	0	0
Hypertension	9	0	0	0	0	0	0	0	0	0	1	1	6	1	0
Parkinson's Disease	11	0	0	0	0	0	0	0	0	0	0	0	7	4	0
Homicide	3	0	0	0	0	0	0	0	1	1	1	0	0	0	0
Pneumonitis	7	0	0	0	0	0	0	0	0	0	0	1	5	1	0
Perinatal Period Conditions	3	3	0	0	0	0	0	0	0	0	0	0	0	0	0
Congenital Malformations	0	0	0	0	0	0	0	0	0	0	0	0	0	0	0
All Other Natural Causes	120	1	1	0	0	1	0	1	4	12	22	11	37	29	1
All Other External Causes	1	0	0	0	0	0	0	0	0	0	0	0	1	0	0

	AGE GROUPS														
	TOTAL	<1	1-4	5-9	10-14	15-19	20-24	25-34	35-44	45-54	55-64	65-74	75-84	85+	UNK
NASSAU	604	1	1	1	0	10	9	10	24	43	87	132	172	114	0
Heart Diseases	132	0	0	0	0	0	0	1	5	9	15	31	34	37	0
Cancer	160	0	0	0	0	0	0	2	2	10	40	41	53	12	0
Stroke	35	0	0	0	0	0	0	0	1	2	3	8	9	12	0
Chronic Lower Resp Diseases	45	0	0	0	0	0	0	0	0	1	5	17	19	3	0
Unintentional Injury (Accident)	45	0	1	1	0	8	6	6	5	7	1	4	4	2	0
Diabetes Mellitus	16	0	0	0	0	0	0	0	0	1	2	5	6	2	0
Alzheimer's Disease	18	0	0	0	0	0	0	0	0	0	1	3	5	9	0
Influenza & Pneumonia	9	0	0	0	0	0	0	0	0	1	1	1	2	4	0
Suicide	10	0	0	0	0	0	1	1	3	2	3	0	0	0	0
Nephritis	8	0	0	0	0	0	0	0	1	0	0	1	2	4	0
Chronic Liver Disease/Cirrhosis	9	0	0	0	0	0	0	0	2	2	2	2	1	0	0
Septicemia	8	0	0	0	0	0	0	0	1	0	2	1	3	1	0
Human Immunodeficiency Virus	2	0	0	0	0	0	0	0	1	1	0	0	0	0	0
Hypertension	3	0	0	0	0	0	0	0	0	0	0	0	1	2	0
Parkinson's Disease	2	0	0	0	0	0	0	0	0	0	0	0	1	1	0
Homicide	2	0	0	0	0	1	1	0	0	0	0	0	0	0	0
Pneumonitis	7	0	0	0	0	0	1	0	0	0	1	1	3	1	0
Perinatal Period Conditions	0	0	0	0	0	0	0	0	0	0	0	0	0	0	0
Congenital Malformations	0	0	0	0	0	0	0	0	0	0	0	0	0	0	0
All Other Natural Causes	93	1	0	0	0	1	0	0	3	7	11	17	29	24	0
All Other External Causes	0	0	0	0	0	0	0	0	0	0	0	0	0	0	0

* ICD-10 codes associated with each cause of death group are presented on pages (xvii-xix).

TABLE D-11 (Cont.): RESIDENT DEATHS FOR SELECTED CAUSES, BY AGE GROUPS, BY COUNTY, FLORIDA, 2004

	AGE GROUPS														
	TOTAL	<1	1-4	5-9	10-14	15-19	20-24	25-34	35-44	45-54	55-64	65-74	75-84	85+	UNK
OKALOOSA	1,406	9	2	1	2	10	10	15	45	118	194	301	395	303	1
Heart Diseases	362	0	0	0	0	0	0	0	9	20	50	63	103	117	0
Cancer	328	0	0	0	0	1	0	0	3	28	66	114	93	23	0
Stroke	82	0	0	0	0	0	0	0	0	3	10	21	25	23	0
Chronic Lower Resp Diseases	101	0	0	0	0	0	0	0	0	2	9	31	42	17	0
Unintentional Injury (Accident)	75	2	1	0	1	6	4	7	7	14	12	5	10	6	0
Diabetes Mellitus	37	0	0	0	0	0	0	0	4	6	3	11	6	7	0
Alzheimer's Disease	29	0	0	0	0	0	0	0	0	0	0	2	13	14	0
Influenza & Pneumonia	47	1	0	1	0	0	0	0	1	2	6	8	12	16	0
Suicide	27	0	0	0	1	2	3	3	4	6	3	2	1	2	0
Nephritis	25	0	0	0	0	0	0	0	0	2	1	3	8	11	0
Chronic Liver Disease/Cirrhosis	23	0	0	0	0	0	0	1	0	10	5	7	0	0	0
Septicemia	16	0	0	0	0	0	0	0	0	0	2	2	9	3	0
Human Immunodeficiency Virus	0	0	0	0	0	0	0	0	0	0	0	0	0	0	0
Hypertension	15	0	0	0	0	0	0	0	0	0	1	1	4	9	0
Parkinson's Disease	8	0	0	0	0	0	0	0	0	0	0	2	4	2	0
Homicide	4	0	0	0	0	1	0	0	2	0	1	0	0	0	0
Pneumonitis	15	0	0	0	0	0	0	0	0	0	1	1	7	6	0
Perinatal Period Conditions	3	3	0	0	0	0	0	0	0	0	0	0	0	0	0
Congenital Malformations	5	2	0	0	0	0	1	0	0	2	0	0	0	0	0
All Other Natural Causes	196	1	1	0	0	0	2	3	12	20	24	28	57	47	1
All Other External Causes	8	0	0	0	0	0	0	1	3	3	0	0	1	0	0

	AGE GROUPS														
	TOTAL	<1	1-4	5-9	10-14	15-19	20-24	25-34	35-44	45-54	55-64	65-74	75-84	85+	UNK
OKEECHOBEE	422	2	1	1	2	1	5	11	18	26	60	100	107	88	0
Heart Diseases	136	0	0	0	0	0	0	0	3	6	11	38	38	40	0
Cancer	94	0	0	0	0	0	0	0	4	9	24	25	29	3	0
Stroke	22	0	0	0	1	0	0	0	0	1	3	7	5	5	0
Chronic Lower Resp Diseases	25	0	0	0	0	0	0	0	0	0	1	12	6	6	0
Unintentional Injury (Accident)	34	0	1	1	0	0	3	9	5	1	7	2	1	4	0
Diabetes Mellitus	13	0	0	0	0	0	0	0	0	1	1	3	7	1	0
Alzheimer's Disease	7	0	0	0	0	0	0	0	0	0	0	1	2	4	0
Influenza & Pneumonia	11	0	0	0	0	0	0	0	0	0	1	0	5	5	0
Suicide	5	0	0	0	0	1	0	0	1	1	1	0	0	1	0
Nephritis	8	0	0	0	0	0	0	0	1	0	2	0	2	3	0
Chronic Liver Disease/Cirrhosis	8	0	0	0	0	0	0	0	0	1	2	3	2	0	0
Septicemia	8	0	0	0	0	0	0	0	1	0	0	3	2	2	0
Human Immunodeficiency Virus	5	0	0	0	0	0	0	1	2	2	0	0	0	0	0
Hypertension	1	0	0	0	0	0	0	0	0	1	0	0	0	0	0
Parkinson's Disease	0	0	0	0	0	0	0	0	0	0	0	0	0	0	0
Homicide	0	0	0	0	0	0	0	0	0	0	0	0	0	0	0
Pneumonitis	6	0	0	0	0	0	0	0	0	0	1	1	1	3	0
Perinatal Period Conditions	2	2	0	0	0	0	0	0	0	0	0	0	0	0	0
Congenital Malformations	0	0	0	0	0	0	0	0	0	0	0	0	0	0	0
All Other Natural Causes	37	0	0	0	1	0	2	1	1	3	6	5	7	11	0
All Other External Causes	0	0	0	0	0	0	0	0	0	0	0	0	0	0	0

* ICD-10 codes associated with each cause of death group are presented on pages (xvii-xix).

TABLE D-11 (Cont.): RESIDENT DEATHS FOR SELECTED CAUSES, BY AGE GROUPS, BY COUNTY, FLORIDA, 2004

	AGE GROUPS														
	TOTAL	<1	1-4	5-9	10-14	15-19	20-24	25-34	35-44	45-54	55-64	65-74	75-84	85+	UNK
ORANGE	6,458	117	20	11	17	42	77	165	301	578	778	1,041	1,772	1,537	2
Heart Diseases	1,666	0	1	0	0	1	2	12	28	115	183	248	522	554	0
Cancer	1,457	0	3	1	1	1	3	18	50	148	265	354	427	186	0
Stroke	338	0	0	0	0	0	0	2	9	19	30	56	92	130	0
Chronic Lower Resp Diseases	357	2	0	1	0	0	0	2	1	8	40	100	131	72	0
Unintentional Injury (Accident)	364	3	5	5	8	20	42	51	64	61	39	16	30	19	1
Diabetes Mellitus	164	0	0	0	0	1	0	0	9	14	33	28	52	27	0
Alzheimer's Disease	155	0	0	0	0	0	0	0	0	0	1	6	64	84	0
Influenza & Pneumonia	140	3	0	0	0	0	0	0	6	7	12	23	37	52	0
Suicide	109	0	0	0	1	3	9	19	29	28	10	4	5	1	0
Nephritis	119	0	0	0	0	0	1	1	2	8	11	20	41	35	0
Chronic Liver Disease/Cirrhosis	84	0	0	0	0	0	0	1	7	29	20	11	14	2	0
Septicemia	109	0	0	0	0	0	1	2	6	9	13	16	33	29	0
Human Immunodeficiency Virus	108	0	0	0	0	1	1	12	34	39	14	6	1	0	0
Hypertension	71	0	0	0	0	0	0	0	1	4	3	13	22	28	0
Parkinson's Disease	58	0	0	0	0	0	0	0	0	0	3	8	29	18	0
Homicide	58	3	1	0	1	7	10	16	9	7	3	1	0	0	0
Pneumonitis	50	0	0	0	0	0	0	0	0	0	4	4	21	21	0
Perinatal Period Conditions	63	62	0	1	0	0	0	0	0	0	0	0	0	0	0
Congenital Malformations	43	21	3	2	4	3	0	2	2	3	2	0	0	1	0
All Other Natural Causes	934	23	7	1	2	5	7	26	42	78	91	127	247	277	1
All Other External Causes	11	0	0	0	0	0	1	1	2	1	1	0	4	1	0

	AGE GROUPS														
	TOTAL	<1	1-4	5-9	10-14	15-19	20-24	25-34	35-44	45-54	55-64	65-74	75-84	85+	UNK
OSCEOLA	1,481	19	5	3	3	14	27	23	62	132	223	289	369	312	0
Heart Diseases	389	0	0	0	0	0	0	0	4	27	60	76	110	112	0
Cancer	352	0	1	1	0	0	1	2	17	40	77	92	84	37	0
Stroke	81	0	0	0	0	0	0	0	1	6	7	9	26	32	0
Chronic Lower Resp Diseases	77	0	0	0	0	1	0	0	0	2	9	23	27	15	0
Unintentional Injury (Accident)	89	1	2	2	1	8	15	10	14	16	5	8	3	4	0
Diabetes Mellitus	49	0	0	0	0	0	0	0	1	7	12	16	6	7	0
Alzheimer's Disease	33	0	0	0	0	0	0	0	0	0	0	1	12	20	0
Influenza & Pneumonia	27	0	0	0	0	0	0	0	2	2	1	6	6	10	0
Suicide	22	0	0	0	1	2	2	6	5	1	3	0	2	0	0
Nephritis	34	0	0	0	0	0	0	1	0	4	4	10	9	6	0
Chronic Liver Disease/Cirrhosis	24	0	0	0	0	0	0	1	1	8	6	5	3	0	0
Septicemia	23	0	0	0	0	0	0	0	1	1	1	4	14	2	0
Human Immunodeficiency Virus	11	0	0	0	0	0	1	0	3	2	4	1	0	0	0
Hypertension	17	0	0	0	0	0	0	0	0	2	3	4	2	6	0
Parkinson's Disease	3	0	0	0	0	0	0	0	0	0	0	0	0	3	0
Homicide	9	0	0	0	0	1	3	2	1	2	0	0	0	0	0
Pneumonitis	4	0	0	0	0	0	0	0	0	0	2	0	0	2	0
Perinatal Period Conditions	8	8	0	0	0	0	0	0	0	0	0	0	0	0	0
Congenital Malformations	7	6	0	0	0	0	1	0	0	0	0	0	0	0	0
All Other Natural Causes	219	4	2	0	1	1	4	1	10	12	29	34	65	56	0
All Other External Causes	3	0	0	0	0	1	0	0	2	0	0	0	0	0	0

* ICD-10 codes associated with each cause of death group are presented on pages (xvii-xix).

TABLE D-11 (Cont.): RESIDENT DEATHS FOR SELECTED CAUSES, BY AGE GROUPS, BY COUNTY, FLORIDA, 2004

	TOTAL	AGE GROUPS													
		<1	1-4	5-9	10-14	15-19	20-24	25-34	35-44	45-54	55-64	65-74	75-84	85+	UNK
PALM BEACH	13,470	97	15	13	16	55	88	202	398	730	1,029	1,800	4,137	4,886	4
Heart Diseases	3,866	2	0	0	0	1	1	9	45	118	208	414	1,204	1,864	0
Cancer	3,182	0	1	3	2	3	1	14	59	192	390	703	1,150	664	0
Stroke	778	0	0	0	0	0	1	6	7	30	37	103	263	330	1
Chronic Lower Resp Diseases	623	0	0	1	0	1	0	0	2	6	42	114	232	225	0
Unintentional Injury (Accident)	584	5	5	6	8	33	49	81	90	83	36	39	77	70	2
Diabetes Mellitus	280	0	0	0	0	1	0	1	6	21	45	63	85	58	0
Alzheimer's Disease	372	0	0	0	0	0	0	0	0	0	6	11	125	230	0
Influenza & Pneumonia	216	0	0	0	0	0	0	0	1	4	8	19	75	109	0
Suicide	168	0	0	0	0	6	7	19	20	43	29	11	26	7	0
Nephritis	183	1	0	0	0	0	1	1	1	5	7	25	58	84	0
Chronic Liver Disease/Cirrhosis	129	0	0	0	0	0	0	0	18	29	32	24	17	9	0
Septicemia	185	2	0	0	1	0	2	4	3	9	16	25	49	74	0
Human Immunodeficiency Virus	175	0	0	0	0	0	6	16	70	59	14	9	1	0	0
Hypertension	104	0	0	0	0	0	0	0	0	7	9	10	25	53	0
Parkinson's Disease	161	0	0	0	0	0	0	0	0	0	3	10	79	69	0
Homicide	83	2	1	0	3	3	14	23	17	13	4	2	1	0	0
Pneumonitis	96	0	0	0	0	0	0	0	2	0	2	7	28	57	0
Perinatal Period Conditions	43	43	0	0	0	0	0	0	0	0	0	0	0	0	0
Congenital Malformations	46	24	5	0	1	1	0	4	0	3	2	3	1	2	0
All Other Natural Causes	2,177	18	3	3	1	6	5	24	53	107	135	208	636	977	1
All Other External Causes	19	0	0	0	0	0	1	0	4	1	4	0	5	4	0

	TOTAL	AGE GROUPS													
		<1	1-4	5-9	10-14	15-19	20-24	25-34	35-44	45-54	55-64	65-74	75-84	85+	UNK
PASCO	5,531	35	6	2	1	19	22	74	145	324	539	933	1,770	1,661	0
Heart Diseases	1,560	0	0	0	0	0	3	5	15	58	129	238	532	580	0
Cancer	1,289	0	1	1	1	1	1	4	14	85	196	330	430	225	0
Stroke	296	0	0	0	0	0	0	0	3	6	11	49	103	124	0
Chronic Lower Resp Diseases	364	0	0	0	0	0	0	1	0	5	41	103	143	71	0
Unintentional Injury (Accident)	268	5	4	1	0	12	9	39	42	56	20	10	36	34	0
Diabetes Mellitus	205	0	0	0	0	0	0	1	5	17	31	45	71	35	0
Alzheimer's Disease	138	0	0	0	0	0	0	0	0	1	0	5	44	88	0
Influenza & Pneumonia	53	0	0	0	0	0	1	1	2	2	3	3	21	20	0
Suicide	71	0	0	0	0	2	2	7	15	22	8	6	7	2	0
Nephritis	51	0	0	0	0	0	0	0	0	1	3	11	14	22	0
Chronic Liver Disease/Cirrhosis	71	0	0	0	0	0	0	0	5	19	15	12	15	5	0
Septicemia	54	1	0	0	0	0	0	0	3	0	5	7	21	17	0
Human Immunodeficiency Virus	18	0	0	0	0	0	0	1	6	6	4	0	1	0	0
Hypertension	41	0	0	0	0	0	0	0	0	0	4	3	16	18	0
Parkinson's Disease	39	0	0	0	0	0	0	0	0	0	1	6	17	15	0
Homicide	25	1	0	0	0	2	2	7	5	5	1	1	1	0	0
Pneumonitis	30	0	0	0	0	0	0	0	0	0	0	5	12	13	0
Perinatal Period Conditions	18	18	0	0	0	0	0	0	0	0	0	0	0	0	0
Congenital Malformations	13	6	0	0	0	0	1	0	1	1	2	1	1	0	0
All Other Natural Causes	920	4	1	0	0	2	2	8	28	37	65	97	285	391	0
All Other External Causes	7	0	0	0	0	0	1	0	1	3	0	1	0	1	0

* ICD-10 codes associated with each cause of death group are presented on pages (xvii-xix).

TABLE D-11 (Cont.): RESIDENT DEATHS FOR SELECTED CAUSES, BY AGE GROUPS, BY COUNTY, FLORIDA, 2004

	TOTAL	AGE GROUPS													
		<1	1-4	5-9	10-14	15-19	20-24	25-34	35-44	45-54	55-64	65-74	75-84	85+	UNK
PINELLAS	11,868	54	13	2	6	33	58	125	352	783	1,095	1,771	3,527	4,048	1
Heart Diseases	2,985	1	2	0	0	1	3	4	40	142	211	429	902	1,250	0
Cancer	2,701	0	0	0	1	3	2	9	59	223	397	645	869	493	0
Stroke	607	0	0	0	0	0	2	2	7	26	45	77	205	243	0
Chronic Lower Resp Diseases	631	0	0	0	1	0	1	2	5	16	51	121	270	164	0
Unintentional Injury (Accident)	491	8	2	1	1	14	31	46	85	81	48	35	73	66	0
Diabetes Mellitus	326	0	0	0	0	0	1	0	5	27	45	71	102	75	0
Alzheimer's Disease	248	0	0	0	0	0	0	0	0	1	1	8	75	163	0
Influenza & Pneumonia	194	1	0	0	1	0	0	2	5	12	15	23	59	76	0
Suicide	170	0	0	0	1	4	10	18	37	46	23	11	7	13	0
Nephritis	134	0	0	0	0	0	0	0	1	6	17	9	44	57	0
Chronic Liver Disease/Cirrhosis	156	0	0	0	0	0	0	1	12	41	33	36	29	4	0
Septicemia	99	2	1	0	0	0	0	0	5	3	6	13	38	31	0
Human Immunodeficiency Virus	77	0	0	0	0	0	0	6	29	32	10	0	0	0	0
Hypertension	119	0	0	0	0	0	0	0	4	5	13	11	31	55	0
Parkinson's Disease	91	0	0	0	0	0	0	0	0	1	3	12	47	28	0
Homicide	46	0	0	0	0	7	5	15	6	8	2	1	1	1	0
Pneumonitis	66	0	1	0	0	0	0	0	1	0	3	4	21	36	0
Perinatal Period Conditions	29	29	0	0	0	0	0	0	0	0	0	0	0	0	0
Congenital Malformations	25	9	2	1	0	0	0	0	0	0	3	5	4	1	0
All Other Natural Causes	2,659	4	5	0	1	4	3	18	48	111	167	258	749	1,290	1
All Other External Causes	14	0	0	0	0	0	0	2	3	2	2	2	1	2	0

	TOTAL	AGE GROUPS													
		<1	1-4	5-9	10-14	15-19	20-24	25-34	35-44	45-54	55-64	65-74	75-84	85+	UNK
POLK	5,550	63	12	10	7	20	41	101	205	375	657	996	1,692	1,371	0
Heart Diseases	1,747	0	0	0	0	0	3	7	39	81	156	285	550	626	0
Cancer	1,251	0	1	1	0	2	2	14	32	99	241	313	383	163	0
Stroke	267	0	0	0	0	1	0	0	8	18	24	42	91	83	0
Chronic Lower Resp Diseases	330	0	0	0	0	0	0	1	2	7	32	79	147	62	0
Unintentional Injury (Accident)	311	4	9	5	3	10	22	26	50	59	30	23	54	16	0
Diabetes Mellitus	150	0	0	0	0	0	0	2	3	14	29	36	41	25	0
Alzheimer's Disease	103	0	0	0	0	0	0	0	0	0	1	6	41	55	0
Influenza & Pneumonia	126	0	0	0	0	0	1	1	2	1	13	23	41	44	0
Suicide	58	0	0	0	0	1	2	13	14	8	10	4	5	1	0
Nephritis	57	0	0	0	0	0	0	0	1	2	7	10	20	17	0
Chronic Liver Disease/Cirrhosis	54	0	0	0	0	0	0	0	4	12	14	15	8	1	0
Septicemia	70	2	0	0	0	0	0	1	1	5	10	12	25	14	0
Human Immunodeficiency Virus	42	0	0	0	0	0	0	12	16	10	3	1	0	0	0
Hypertension	63	0	0	0	0	0	0	0	0	5	6	10	25	17	0
Parkinson's Disease	22	0	0	0	0	0	0	0	0	0	0	3	14	5	0
Homicide	20	0	0	0	0	2	5	9	2	0	0	2	0	0	0
Pneumonitis	24	0	0	0	0	0	0	0	0	0	1	3	12	8	0
Perinatal Period Conditions	34	33	1	0	0	0	0	0	0	0	0	0	0	0	0
Congenital Malformations	19	9	0	1	1	1	1	1	1	0	2	1	1	0	0
All Other Natural Causes	800	15	1	3	3	3	5	14	28	54	78	128	234	234	0
All Other External Causes	2	0	0	0	0	0	0	0	2	0	0	0	0	0	0

* ICD-10 codes associated with each cause of death group are presented on pages (xvii-xix).

TABLE D-11 (Cont.): RESIDENT DEATHS FOR SELECTED CAUSES, BY AGE GROUPS, BY COUNTY, FLORIDA, 2004

	TOTAL	AGE GROUPS													
		<1	1-4	5-9	10-14	15-19	20-24	25-34	35-44	45-54	55-64	65-74	75-84	85+	UNK
PUTNAM	937	13	1	1	2	3	9	13	37	80	144	195	275	164	0
Heart Diseases	209	0	0	0	0	0	0	2	1	16	32	36	76	46	0
Cancer	239	0	0	0	1	0	0	3	4	16	52	74	63	26	0
Stroke	37	0	0	0	0	0	0	0	1	1	2	10	11	12	0
Chronic Lower Resp Diseases	64	0	0	0	0	0	0	0	3	0	6	20	23	12	0
Unintentional Injury (Accident)	41	0	1	1	0	1	4	3	9	10	3	2	4	3	0
Diabetes Mellitus	53	0	0	0	0	0	0	0	2	6	14	9	18	4	0
Alzheimer's Disease	20	0	0	0	0	0	0	0	0	0	1	1	9	9	0
Influenza & Pneumonia	19	0	0	0	0	0	0	0	1	1	4	3	5	5	0
Suicide	16	0	0	0	0	1	1	1	3	5	1	3	1	0	0
Nephritis	22	0	0	0	0	0	0	0	1	0	2	3	7	9	0
Chronic Liver Disease/Cirrhosis	17	0	0	0	0	0	0	0	1	6	4	4	2	0	0
Septicemia	15	0	0	0	0	0	0	0	0	2	6	0	4	3	0
Human Immunodeficiency Virus	3	0	0	0	0	0	0	1	2	0	0	0	0	0	0
Hypertension	6	0	0	0	0	0	0	0	0	1	1	1	1	2	0
Parkinson's Disease	6	0	0	0	0	0	0	0	0	0	0	1	4	1	0
Homicide	6	0	0	0	0	0	1	1	2	2	0	0	0	0	0
Pneumonitis	5	0	0	0	0	0	0	0	0	0	1	0	3	1	0
Perinatal Period Conditions	7	7	0	0	0	0	0	0	0	0	0	0	0	0	0
Congenital Malformations	5	3	0	0	0	0	0	1	1	0	0	0	0	0	0
All Other Natural Causes	145	3	0	0	1	1	3	1	5	13	15	28	44	31	0
All Other External Causes	2	0	0	0	0	0	0	0	1	1	0	0	0	0	0

	TOTAL	AGE GROUPS													
		<1	1-4	5-9	10-14	15-19	20-24	25-34	35-44	45-54	55-64	65-74	75-84	85+	UNK
SAINT JOHNS	1,247	13	5	2	3	13	9	16	29	98	124	206	367	362	0
Heart Diseases	261	0	0	0	0	0	0	1	3	11	24	36	67	119	0
Cancer	358	0	1	1	0	0	0	2	7	34	61	88	109	55	0
Stroke	72	1	0	0	0	0	0	0	0	3	2	8	26	32	0
Chronic Lower Resp Diseases	59	0	0	0	0	1	0	0	0	2	4	12	28	12	0
Unintentional Injury (Accident)	66	0	2	1	2	9	4	4	4	13	3	6	10	8	0
Diabetes Mellitus	29	0	0	0	0	0	0	1	0	4	2	4	13	5	0
Alzheimer's Disease	21	0	0	0	0	0	0	0	0	0	0	5	1	15	0
Influenza & Pneumonia	21	0	0	0	0	1	0	0	1	0	0	4	7	8	0
Suicide	23	0	0	0	1	2	2	3	4	3	3	2	0	3	0
Nephritis	13	0	0	0	0	0	0	0	0	1	0	0	6	6	0
Chronic Liver Disease/Cirrhosis	22	0	0	0	0	0	0	0	2	5	5	6	4	0	0
Septicemia	19	0	0	0	0	0	0	0	0	2	1	6	3	7	0
Human Immunodeficiency Virus	4	0	0	0	0	0	1	1	0	2	0	0	0	0	0
Hypertension	10	0	0	0	0	0	0	0	0	1	0	0	4	5	0
Parkinson's Disease	16	0	0	0	0	0	0	0	0	0	0	1	11	4	0
Homicide	2	0	0	0	0	0	0	0	0	0	1	0	1	0	0
Pneumonitis	7	0	0	0	0	0	0	0	0	0	0	0	1	6	0
Perinatal Period Conditions	7	7	0	0	0	0	0	0	0	0	0	0	0	0	0
Congenital Malformations	6	2	1	0	0	0	0	0	0	0	1	1	1	0	0
All Other Natural Causes	230	3	1	0	0	0	2	4	8	16	17	27	75	77	0
All Other External Causes	1	0	0	0	0	0	0	0	0	1	0	0	0	0	0

* ICD-10 codes associated with each cause of death group are presented on pages (xvii-xix).

TABLE D-11 (Cont.): RESIDENT DEATHS FOR SELECTED CAUSES, BY AGE GROUPS, BY COUNTY, FLORIDA, 2004

	TOTAL	AGE GROUPS													
		<1	1-4	5-9	10-14	15-19	20-24	25-34	35-44	45-54	55-64	65-74	75-84	85+	UNK
SAINT LUCIE	2,411	17	2	1	1	14	19	36	71	159	274	463	739	614	1
Heart Diseases	693	1	0	0	0	0	0	3	6	28	54	113	244	244	0
Cancer	585	0	0	0	0	0	3	3	9	45	90	168	178	89	0
Stroke	122	0	0	0	0	0	0	0	0	4	12	16	49	40	1
Chronic Lower Resp Diseases	145	0	0	0	0	0	0	0	1	6	14	37	60	27	0
Unintentional Injury (Accident)	123	1	1	1	0	11	11	18	15	18	10	13	11	13	0
Diabetes Mellitus	84	0	0	0	0	0	1	0	2	6	16	18	27	14	0
Alzheimer's Disease	84	0	0	0	0	0	0	0	0	0	1	7	33	43	0
Influenza & Pneumonia	34	0	0	0	0	0	0	0	1	1	3	8	10	11	0
Suicide	28	0	0	0	1	1	2	2	4	6	5	3	3	1	0
Nephritis	27	0	0	0	0	0	0	1	1	2	2	8	5	8	0
Chronic Liver Disease/Cirrhosis	38	0	0	0	0	0	0	1	6	7	13	4	5	2	0
Septicemia	15	1	0	0	0	0	0	0	0	1	2	1	7	3	0
Human Immunodeficiency Virus	40	0	0	0	0	0	0	2	11	14	7	5	0	1	0
Hypertension	33	0	0	0	0	0	0	0	1	0	3	3	11	15	0
Parkinson's Disease	14	0	0	0	0	0	0	0	0	0	0	2	6	6	0
Homicide	10	0	0	0	0	1	1	2	2	2	0	1	1	0	0
Pneumonitis	7	0	0	0	0	0	0	0	0	0	0	1	3	3	0
Perinatal Period Conditions	5	5	0	0	0	0	0	0	0	0	0	0	0	0	0
Congenital Malformations	10	6	1	0	0	0	0	0	0	0	1	0	1	1	0
All Other Natural Causes	313	3	0	0	0	1	1	4	11	19	41	55	85	93	0
All Other External Causes	1	0	0	0	0	0	0	0	1	0	0	0	0	0	0

	TOTAL	AGE GROUPS													
		<1	1-4	5-9	10-14	15-19	20-24	25-34	35-44	45-54	55-64	65-74	75-84	85+	UNK
SANTA ROSA	1,079	10	6	3	0	6	10	19	43	87	134	246	317	198	0
Heart Diseases	278	0	0	0	0	0	0	1	8	14	28	60	99	68	0
Cancer	271	0	0	1	0	0	0	3	8	21	56	90	72	20	0
Stroke	60	0	0	0	0	0	0	0	0	3	3	12	20	22	0
Chronic Lower Resp Diseases	59	0	0	0	0	0	0	0	0	2	7	16	29	5	0
Unintentional Injury (Accident)	76	1	3	2	0	3	7	10	12	11	6	4	12	5	0
Diabetes Mellitus	27	0	0	0	0	0	0	0	0	5	3	8	7	4	0
Alzheimer's Disease	24	0	0	0	0	0	0	0	0	0	0	5	11	8	0
Influenza & Pneumonia	21	0	0	0	0	0	0	0	0	5	2	5	4	5	0
Suicide	18	0	0	0	0	2	2	2	3	3	3	1	2	0	0
Nephritis	22	0	0	0	0	0	0	0	0	1	5	5	5	6	0
Chronic Liver Disease/Cirrhosis	18	0	0	0	0	0	0	0	0	6	5	6	1	0	0
Septicemia	10	0	0	0	0	0	0	0	0	1	0	0	4	5	0
Human Immunodeficiency Virus	3	0	0	0	0	0	0	0	3	0	0	0	0	0	0
Hypertension	11	0	0	0	0	0	0	0	1	0	0	2	4	4	0
Parkinson's Disease	8	0	0	0	0	0	0	0	0	0	0	1	3	4	0
Homicide	3	0	0	0	0	0	0	0	1	0	1	1	0	0	0
Pneumonitis	5	0	0	0	0	0	0	0	0	0	0	1	3	1	0
Perinatal Period Conditions	8	8	0	0	0	0	0	0	0	0	0	0	0	0	0
Congenital Malformations	4	1	1	0	0	1	0	1	0	0	0	0	0	0	0
All Other Natural Causes	150	0	2	0	0	0	1	2	7	14	14	28	41	41	0
All Other External Causes	3	0	0	0	0	0	0	0	0	1	1	1	0	0	0

* ICD-10 codes associated with each cause of death group are presented on pages (xvii-xix).

TABLE D-11 (Cont.): RESIDENT DEATHS FOR SELECTED CAUSES, BY AGE GROUPS, BY COUNTY, FLORIDA, 2004

	TOTAL	AGE GROUPS													
		<1	1-4	5-9	10-14	15-19	20-24	25-34	35-44	45-54	55-64	65-74	75-84	85+	UNK
SARASOTA	4,704	8	3	1	2	16	21	35	90	198	352	676	1,507	1,795	0
Heart Diseases	1,180	0	0	0	0	1	0	2	5	35	74	147	364	552	0
Cancer	1,160	0	0	0	0	0	0	0	20	55	145	263	420	257	0
Stroke	285	0	0	0	0	0	0	0	1	3	6	32	104	139	0
Chronic Lower Resp Diseases	246	0	0	0	0	0	0	0	0	3	14	41	96	92	0
Unintentional Injury (Accident)	192	0	1	0	1	13	17	19	17	22	12	18	32	40	0
Diabetes Mellitus	83	0	0	0	0	1	0	0	2	5	7	20	28	20	0
Alzheimer's Disease	162	0	0	0	0	0	0	0	0	0	1	7	50	104	0
Influenza & Pneumonia	114	0	0	0	0	0	0	0	2	0	8	9	34	61	0
Suicide	65	0	0	0	0	1	2	6	12	14	11	7	11	1	0
Nephritis	70	1	0	0	0	0	0	0	1	1	2	5	18	42	0
Chronic Liver Disease/Cirrhosis	61	0	0	0	0	0	0	0	1	13	11	15	14	7	0
Septicemia	54	0	0	0	0	0	0	0	2	1	4	7	17	23	0
Human Immunodeficiency Virus	13	0	0	0	0	0	0	0	7	5	1	0	0	0	0
Hypertension	31	0	0	0	0	0	0	0	0	0	3	3	11	14	0
Parkinson's Disease	51	0	0	0	0	0	0	0	0	0	1	5	22	23	0
Homicide	8	0	1	0	1	0	0	1	1	1	2	0	1	0	0
Pneumonitis	27	0	0	0	0	0	0	0	0	0	1	2	8	16	0
Perinatal Period Conditions	5	5	0	0	0	0	0	0	0	0	0	0	0	0	0
Congenital Malformations	5	2	0	0	0	0	0	0	0	0	1	0	1	1	0
All Other Natural Causes	880	0	1	1	0	0	1	5	17	39	46	94	274	402	0
All Other External Causes	12	0	0	0	0	0	1	2	2	1	2	1	2	1	0

	TOTAL	AGE GROUPS													
		<1	1-4	5-9	10-14	15-19	20-24	25-34	35-44	45-54	55-64	65-74	75-84	85+	UNK
SEMINOLE	2,691	29	5	4	5	11	18	54	105	198	307	466	768	721	0
Heart Diseases	728	0	0	0	0	0	1	2	14	40	63	112	242	254	0
Cancer	635	0	1	1	3	0	1	4	25	61	121	175	167	76	0
Stroke	126	0	0	0	0	0	0	0	1	8	8	21	44	44	0
Chronic Lower Resp Diseases	158	0	0	0	0	0	0	0	1	2	13	33	65	44	0
Unintentional Injury (Accident)	126	0	3	0	1	8	9	17	24	14	11	8	21	10	0
Diabetes Mellitus	83	0	0	0	0	0	0	0	4	4	9	15	30	21	0
Alzheimer's Disease	67	0	0	0	0	0	0	0	0	1	0	5	28	33	0
Influenza & Pneumonia	58	0	0	0	0	0	1	0	0	1	4	11	16	25	0
Suicide	44	0	0	0	0	0	4	11	8	9	6	1	4	1	0
Nephritis	41	1	0	0	0	0	0	0	0	0	6	10	11	13	0
Chronic Liver Disease/Cirrhosis	30	0	0	0	0	0	0	0	3	12	8	6	1	0	0
Septicemia	41	0	0	0	0	0	0	1	0	2	5	4	16	13	0
Human Immunodeficiency Virus	16	0	0	0	0	0	0	1	4	6	4	1	0	0	0
Hypertension	33	0	0	0	0	0	0	0	0	1	2	6	7	17	0
Parkinson's Disease	20	0	0	0	0	0	0	0	0	0	0	3	6	11	0
Homicide	18	0	1	3	0	1	1	6	3	2	0	1	0	0	0
Pneumonitis	40	0	0	0	0	0	0	0	0	2	0	9	14	15	0
Perinatal Period Conditions	15	15	0	0	0	0	0	0	0	0	0	0	0	0	0
Congenital Malformations	13	6	0	0	0	1	0	0	0	2	3	0	0	1	0
All Other Natural Causes	397	7	0	0	1	1	1	11	18	31	44	44	96	143	0
All Other External Causes	2	0	0	0	0	0	0	1	0	0	0	1	0	0	0

* ICD-10 codes associated with each cause of death group are presented on pages (xvii-xix).

TABLE D-11 (Cont.): RESIDENT DEATHS FOR SELECTED CAUSES, BY AGE GROUPS, BY COUNTY, FLORIDA, 2004

	AGE GROUPS														
	TOTAL	<1	1-4	5-9	10-14	15-19	20-24	25-34	35-44	45-54	55-64	65-74	75-84	85+	UNK
SUMTER	757	5	2	3	3	1	4	7	15	43	65	195	226	187	1
Heart Diseases	224	0	0	0	0	0	0	2	1	14	18	45	63	81	0
Cancer	193	0	0	1	0	0	0	1	3	4	16	80	64	24	0
Stroke	37	0	0	0	0	0	0	0	0	1	4	7	12	13	0
Chronic Lower Resp Diseases	38	0	0	0	0	0	0	0	0	2	3	13	15	5	0
Unintentional Injury (Accident)	24	0	2	0	1	0	3	3	3	3	1	5	1	1	1
Diabetes Mellitus	35	0	0	0	0	0	0	0	1	4	5	9	11	5	0
Alzheimer's Disease	33	0	0	0	0	0	0	0	0	0	0	3	10	20	0
Influenza & Pneumonia	13	0	0	0	0	0	0	0	0	1	4	1	3	4	0
Suicide	6	0	0	0	0	0	0	0	0	2	0	1	2	1	0
Nephritis	5	0	0	0	0	0	0	0	0	0	0	1	3	1	0
Chronic Liver Disease/Cirrhosis	12	0	0	0	0	0	0	0	2	1	3	5	1	0	0
Septicemia	10	1	0	0	0	0	0	0	3	1	0	2	2	1	0
Human Immunodeficiency Virus	4	0	0	0	0	0	0	1	2	1	0	0	0	0	0
Hypertension	3	0	0	0	0	0	0	0	0	0	0	1	1	1	0
Parkinson's Disease	4	0	0	0	0	0	0	0	0	0	0	0	3	1	0
Homicide	3	0	0	1	0	1	0	0	0	1	0	0	0	0	0
Pneumonitis	5	0	0	0	0	0	0	0	0	0	0	1	2	2	0
Perinatal Period Conditions	1	0	0	1	0	0	0	0	0	0	0	0	0	0	0
Congenital Malformations	3	3	0	0	0	0	0	0	0	0	0	0	0	0	0
All Other Natural Causes	103	1	0	0	2	0	1	0	0	8	11	21	32	27	0
All Other External Causes	1	0	0	0	0	0	0	0	0	0	0	0	1	0	0

	AGE GROUPS														
	TOTAL	<1	1-4	5-9	10-14	15-19	20-24	25-34	35-44	45-54	55-64	65-74	75-84	85+	UNK
SUWANNEE	485	4	3	0	2	3	3	8	18	39	53	99	132	121	0
Heart Diseases	127	0	0	0	0	0	0	0	2	6	11	24	35	49	0
Cancer	120	0	0	0	0	0	0	2	4	9	22	32	32	19	0
Stroke	30	0	0	0	0	0	0	0	0	2	0	6	10	12	0
Chronic Lower Resp Diseases	32	0	0	0	0	0	0	0	0	4	4	8	12	4	0
Unintentional Injury (Accident)	31	1	2	0	0	3	1	3	6	3	4	5	1	2	0
Diabetes Mellitus	17	0	0	0	0	0	0	0	0	0	1	5	5	6	0
Alzheimer's Disease	6	0	0	0	0	0	0	0	0	0	0	2	3	1	0
Influenza & Pneumonia	8	0	0	0	0	0	0	0	0	1	1	0	3	3	0
Suicide	10	0	0	0	1	0	2	0	1	4	1	1	0	0	0
Nephritis	5	0	0	0	0	0	0	0	0	1	0	1	1	2	0
Chronic Liver Disease/Cirrhosis	3	0	0	0	0	0	0	0	0	1	1	1	0	0	0
Septicemia	2	0	0	0	0	0	0	0	0	0	0	2	0	0	0
Human Immunodeficiency Virus	1	0	0	0	0	0	0	0	1	0	0	0	0	0	0
Hypertension	3	0	0	0	0	0	0	0	0	1	0	0	1	1	0
Parkinson's Disease	1	0	0	0	0	0	0	0	0	0	1	0	0	0	0
Homicide	2	0	1	0	0	0	0	0	1	0	0	0	0	0	0
Pneumonitis	1	0	0	0	0	0	0	0	0	0	0	0	0	1	0
Perinatal Period Conditions	2	2	0	0	0	0	0	0	0	0	0	0	0	0	0
Congenital Malformations	1	0	0	0	0	0	0	0	0	0	0	1	0	0	0
All Other Natural Causes	81	1	0	0	0	0	0	3	2	7	7	11	29	21	0
All Other External Causes	2	0	0	0	1	0	0	0	1	0	0	0	0	0	0

* ICD-10 codes associated with each cause of death group are presented on pages (xvii-xix).

TABLE D-11 (Cont.): RESIDENT DEATHS FOR SELECTED CAUSES, BY AGE GROUPS, BY COUNTY, FLORIDA, 2004

	AGE GROUPS														
	TOTAL	<1	1-4	5-9	10-14	15-19	20-24	25-34	35-44	45-54	55-64	65-74	75-84	85+	UNK
TAYLOR	215	4	0	0	1	1	1	4	5	23	25	47	55	49	0
Heart Diseases	48	0	0	0	0	0	0	1	0	6	6	11	12	12	0
Cancer	51	0	0	0	0	0	0	1	1	7	7	17	10	8	0
Stroke	16	0	0	0	0	0	0	0	1	1	1	1	7	5	0
Chronic Lower Resp Diseases	11	0	0	0	0	0	0	0	0	0	2	2	2	5	0
Unintentional Injury (Accident)	12	0	0	0	1	1	0	0	1	0	3	4	1	1	0
Diabetes Mellitus	7	0	0	0	0	0	0	0	1	1	1	2	2	0	0
Alzheimer's Disease	9	0	0	0	0	0	0	0	0	0	0	0	3	6	0
Influenza & Pneumonia	1	0	0	0	0	0	0	0	0	0	0	0	1	0	0
Suicide	2	0	0	0	0	0	1	0	0	0	0	0	1	0	0
Nephritis	2	0	0	0	0	0	0	0	0	0	0	1	0	1	0
Chronic Liver Disease/Cirrhosis	3	0	0	0	0	0	0	0	0	2	1	0	0	0	0
Septicemia	9	0	0	0	0	0	0	0	0	2	1	2	3	1	0
Human Immunodeficiency Virus	1	0	0	0	0	0	0	0	0	1	0	0	0	0	0
Hypertension	2	0	0	0	0	0	0	0	0	0	0	0	1	1	0
Parkinson's Disease	0	0	0	0	0	0	0	0	0	0	0	0	0	0	0
Homicide	2	0	0	0	0	0	0	0	1	0	0	0	1	0	0
Pneumonitis	2	0	0	0	0	0	0	0	0	0	0	0	1	1	0
Perinatal Period Conditions	2	2	0	0	0	0	0	0	0	0	0	0	0	0	0
Congenital Malformations	1	1	0	0	0	0	0	0	0	0	0	0	0	0	0
All Other Natural Causes	34	1	0	0	0	0	0	2	0	3	3	7	10	8	0
All Other External Causes	0	0	0	0	0	0	0	0	0	0	0	0	0	0	0

	AGE GROUPS														
	TOTAL	<1	1-4	5-9	10-14	15-19	20-24	25-34	35-44	45-54	55-64	65-74	75-84	85+	UNK
UNION	167	1	0	1	0	0	1	4	14	34	40	33	28	11	0
Heart Diseases	37	0	0	0	0	0	0	0	2	7	7	10	6	5	0
Cancer	54	0	0	0	0	0	1	1	7	10	17	10	7	1	0
Stroke	5	0	0	0	0	0	0	0	0	1	1	0	3	0	0
Chronic Lower Resp Diseases	4	0	0	0	0	0	0	0	0	0	1	3	0	0	0
Unintentional Injury (Accident)	5	0	0	1	0	0	0	0	0	2	0	0	1	1	0
Diabetes Mellitus	2	0	0	0	0	0	0	1	0	0	0	0	1	0	0
Alzheimer's Disease	2	0	0	0	0	0	0	0	0	0	0	0	1	1	0
Influenza & Pneumonia	5	0	0	0	0	0	0	0	0	0	4	0	1	0	0
Suicide	0	0	0	0	0	0	0	0	0	0	0	0	0	0	0
Nephritis	0	0	0	0	0	0	0	0	0	0	0	0	0	0	0
Chronic Liver Disease/Cirrhosis	9	0	0	0	0	0	0	0	1	3	3	1	1	0	0
Septicemia	2	1	0	0	0	0	0	0	0	0	0	0	1	0	0
Human Immunodeficiency Virus	6	0	0	0	0	0	0	0	2	2	2	0	0	0	0
Hypertension	2	0	0	0	0	0	0	0	0	0	0	0	1	1	0
Parkinson's Disease	0	0	0	0	0	0	0	0	0	0	0	0	0	0	0
Homicide	0	0	0	0	0	0	0	0	0	0	0	0	0	0	0
Pneumonitis	0	0	0	0	0	0	0	0	0	0	0	0	0	0	0
Perinatal Period Conditions	0	0	0	0	0	0	0	0	0	0	0	0	0	0	0
Congenital Malformations	1	0	0	0	0	0	0	0	0	1	0	0	0	0	0
All Other Natural Causes	32	0	0	0	0	0	0	1	2	8	5	9	5	2	0
All Other External Causes	1	0	0	0	0	0	0	1	0	0	0	0	0	0	0

* ICD-10 codes associated with each cause of death group are presented on pages (xvii-xix).

TABLE D-11 (Cont.): RESIDENT DEATHS FOR SELECTED CAUSES, BY AGE GROUPS, BY COUNTY, FLORIDA, 2004

	TOTAL	AGE GROUPS													
		<1	1-4	5-9	10-14	15-19	20-24	25-34	35-44	45-54	55-64	65-74	75-84	85+	UNK
VOLUSIA	6,142	35	5	0	10	26	41	80	147	407	611	1,035	1,937	1,807	1
Heart Diseases	1,496	0	0	0	0	0	1	3	16	66	138	214	490	568	0
Cancer	1,481	0	0	0	1	4	1	7	28	124	222	385	490	219	0
Stroke	388	0	0	0	0	0	0	1	4	13	20	57	146	147	0
Chronic Lower Resp Diseases	410	0	0	0	0	0	0	0	2	4	33	100	168	103	0
Unintentional Injury (Accident)	274	3	2	0	3	13	26	36	37	57	30	16	29	22	0
Diabetes Mellitus	191	0	0	0	0	0	1	0	5	8	34	37	64	42	0
Alzheimer's Disease	157	0	0	0	0	0	0	0	0	0	2	4	48	103	0
Influenza & Pneumonia	129	0	0	0	0	0	0	1	0	6	5	17	38	62	0
Suicide	100	0	0	0	2	4	2	16	15	19	7	11	17	7	0
Nephritis	72	0	0	0	0	0	0	1	0	5	3	12	30	21	0
Chronic Liver Disease/Cirrhosis	79	0	0	0	0	0	0	2	9	20	14	13	18	3	0
Septicemia	84	0	0	0	0	0	0	0	2	4	9	17	27	25	0
Human Immunodeficiency Virus	30	0	0	0	0	0	1	2	10	8	6	3	0	0	0
Hypertension	112	0	0	0	0	0	0	0	0	4	7	12	36	52	1
Parkinson's Disease	67	0	0	0	0	0	0	0	0	0	3	5	34	25	0
Homicide	20	1	0	0	1	2	4	2	1	7	0	1	1	0	0
Pneumonitis	27	0	0	0	0	0	0	0	0	0	2	1	7	17	0
Perinatal Period Conditions	17	17	0	0	0	0	0	0	0	0	0	0	0	0	0
Congenital Malformations	11	6	2	0	1	0	0	0	0	0	0	2	0	0	0
All Other Natural Causes	990	8	1	0	2	3	4	9	17	61	75	126	293	391	0
All Other External Causes	7	0	0	0	0	0	1	0	1	1	1	2	1	0	0

	TOTAL	AGE GROUPS													
		<1	1-4	5-9	10-14	15-19	20-24	25-34	35-44	45-54	55-64	65-74	75-84	85+	UNK
WAKULLA	181	4	0	0	0	0	4	3	6	14	25	40	44	41	0
Heart Diseases	33	0	0	0	0	0	0	1	1	3	5	7	9	7	0
Cancer	38	0	0	0	0	0	0	0	0	5	9	13	8	3	0
Stroke	14	0	0	0	0	0	0	0	0	1	4	1	4	4	0
Chronic Lower Resp Diseases	11	0	0	0	0	0	0	0	0	0	0	3	5	3	0
Unintentional Injury (Accident)	13	0	0	0	0	0	2	1	0	2	1	3	2	2	0
Diabetes Mellitus	6	0	0	0	0	0	0	0	0	0	2	1	1	2	0
Alzheimer's Disease	9	0	0	0	0	0	0	0	0	0	0	2	3	4	0
Influenza & Pneumonia	4	0	0	0	0	0	0	0	0	0	0	2	1	1	0
Suicide	3	0	0	0	0	0	0	0	2	1	0	0	0	0	0
Nephritis	0	0	0	0	0	0	0	0	0	0	0	0	0	0	0
Chronic Liver Disease/Cirrhosis	1	0	0	0	0	0	0	0	0	0	0	0	1	0	0
Septicemia	2	0	0	0	0	0	0	0	0	0	0	0	1	1	0
Human Immunodeficiency Virus	3	0	0	0	0	0	0	1	2	0	0	0	0	0	0
Hypertension	0	0	0	0	0	0	0	0	0	0	0	0	0	0	0
Parkinson's Disease	3	0	0	0	0	0	0	0	0	0	0	0	1	2	0
Homicide	2	0	0	0	0	0	2	0	0	0	0	0	0	0	0
Pneumonitis	0	0	0	0	0	0	0	0	0	0	0	0	0	0	0
Perinatal Period Conditions	2	2	0	0	0	0	0	0	0	0	0	0	0	0	0
Congenital Malformations	2	2	0	0	0	0	0	0	0	0	0	0	0	0	0
All Other Natural Causes	35	0	0	0	0	0	0	0	1	2	4	8	8	12	0
All Other External Causes	0	0	0	0	0	0	0	0	0	0	0	0	0	0	0

* ICD-10 codes associated with each cause of death group are presented on pages (xvii-xix).

TABLE D-11 (Cont.): RESIDENT DEATHS FOR SELECTED CAUSES, BY AGE GROUPS, BY COUNTY, FLORIDA, 2004

	AGE GROUPS														
	TOTAL	<1	1-4	5-9	10-14	15-19	20-24	25-34	35-44	45-54	55-64	65-74	75-84	85+	UNK
WALTON	487	5	2	0	1	6	4	9	19	44	47	114	121	115	0
Heart Diseases	147	0	0	0	0	0	0	0	3	7	11	30	43	53	0
Cancer	122	0	0	0	0	0	0	0	3	14	16	45	25	19	0
Stroke	18	0	0	0	0	0	0	0	2	0	1	5	4	6	0
Chronic Lower Resp Diseases	27	0	1	0	0	0	0	0	1	2	4	7	10	2	0
Unintentional Injury (Accident)	35	0	0	0	1	5	3	3	5	5	3	4	4	2	0
Diabetes Mellitus	7	0	0	0	0	0	0	1	0	1	0	3	2	0	0
Alzheimer's Disease	6	0	0	0	0	0	0	0	0	0	0	1	1	4	0
Influenza & Pneumonia	16	0	0	0	0	0	0	0	0	0	0	1	6	9	0
Suicide	8	0	0	0	0	1	0	0	0	4	0	0	2	1	0
Nephritis	9	0	0	0	0	0	0	0	0	0	0	1	3	5	0
Chronic Liver Disease/Cirrhosis	7	0	0	0	0	0	0	0	1	2	1	2	0	1	0
Septicemia	8	0	0	0	0	0	0	0	1	0	0	4	3	0	0
Human Immunodeficiency Virus	1	0	0	0	0	0	0	1	0	0	0	0	0	0	0
Hypertension	4	0	0	0	0	0	0	0	0	1	1	1	1	0	0
Parkinson's Disease	0	0	0	0	0	0	0	0	0	0	0	0	0	0	0
Homicide	3	0	0	0	0	0	1	0	1	0	0	0	1	0	0
Pneumonitis	1	0	0	0	0	0	0	0	0	0	0	0	1	0	0
Perinatal Period Conditions	1	1	0	0	0	0	0	0	0	0	0	0	0	0	0
Congenital Malformations	5	2	0	0	0	0	0	1	0	0	2	0	0	0	0
All Other Natural Causes	60	2	1	0	0	0	0	2	1	8	8	10	15	13	0
All Other External Causes	2	0	0	0	0	0	0	1	1	0	0	0	0	0	0

	AGE GROUPS														
	TOTAL	<1	1-4	5-9	10-14	15-19	20-24	25-34	35-44	45-54	55-64	65-74	75-84	85+	UNK
WASHINGTON	261	3	2	0	0	4	3	4	8	24	38	44	64	67	0
Heart Diseases	79	0	0	0	0	1	0	0	1	5	9	18	18	27	0
Cancer	58	0	0	0	0	0	0	1	2	11	11	15	11	7	0
Stroke	15	0	0	0	0	0	0	0	0	1	2	1	5	6	0
Chronic Lower Resp Diseases	10	0	0	0	0	0	0	0	0	0	2	4	2	2	0
Unintentional Injury (Accident)	20	1	0	0	0	2	3	2	2	1	3	2	2	2	0
Diabetes Mellitus	4	0	0	0	0	0	0	0	0	0	2	0	2	0	0
Alzheimer's Disease	3	0	0	0	0	0	0	0	0	0	0	0	1	2	0
Influenza & Pneumonia	6	0	0	0	0	0	0	0	1	0	0	0	3	2	0
Suicide	4	0	0	0	0	1	0	0	1	2	0	0	0	0	0
Nephritis	3	0	0	0	0	0	0	0	0	0	0	0	2	1	0
Chronic Liver Disease/Cirrhosis	2	0	0	0	0	0	0	0	0	0	1	1	0	0	0
Septicemia	2	0	0	0	0	0	0	0	0	0	0	0	0	2	0
Human Immunodeficiency Virus	3	0	0	0	0	0	0	0	1	1	1	0	0	0	0
Hypertension	3	0	0	0	0	0	0	0	0	0	0	0	2	1	0
Parkinson's Disease	1	0	0	0	0	0	0	0	0	0	0	0	1	0	0
Homicide	1	0	0	0	0	0	0	0	0	1	0	0	0	0	0
Pneumonitis	2	0	0	0	0	0	0	0	0	0	1	0	1	0	0
Perinatal Period Conditions	3	2	1	0	0	0	0	0	0	0	0	0	0	0	0
Congenital Malformations	3	0	0	0	0	0	0	1	0	0	1	0	1	0	0
All Other Natural Causes	39	0	1	0	0	0	0	0	0	2	5	3	13	15	0
All Other External Causes	0	0	0	0	0	0	0	0	0	0	0	0	0	0	0

* ICD-10 codes associated with each cause of death group are presented on pages (xvii-xix).

TABLE D-12: RESIDENT DEATHS BY SELECTED CAUSES, BY COUNTY, FLORIDA, 2004

	ALL CAUSES	HEART DISEASE	CANCER	STROKE	CLRD	UNINTENT INJURY	DIABETES	ALZ- HEIMERS	FLU/PNEU- MONIA	SUICIDI
FLORIDA	168,364	46,839	39,502	9,661	8,931	8,176	4,790	4,294	3,025	2,382
ALACHUA	1,557	281	348	97	75	88	43	69	40	24
BAKER	183	44	42	13	12	8	15	6	3	1
BAY	1,447	372	330	64	91	91	47	46	37	29
BRADFORD	260	61	55	10	24	13	5	10	9	3
BREVARD	5,563	1,555	1,400	325	351	306	143	130	101	83
BROWARD	15,376	4,649	3,483	1,030	712	648	321	324	220	226
CALHOUN	141	43	32	8	6	13	7	6	2	2
CHARLOTTE	2,313	692	533	114	133	89	72	71	65	31
CITRUS	2,065	674	512	84	136	88	59	65	25	26
CLAY	1,224	277	301	73	73	69	45	52	25	21
COLLIER	2,355	558	663	141	132	127	50	56	31	41
COLUMBIA	655	161	127	41	52	51	25	16	20	8
MIAMI-DADE	18,353	5,955	3,924	936	665	784	575	558	399	195
DESOTO	309	85	62	19	25	21	17	6	5	5
DIXIE	182	46	51	6	13	6	5	2	5	2
DUVAL	6,925	1,670	1,565	402	349	368	246	133	172	113
ESCAMBIA	2,879	664	643	218	144	156	134	121	51	46
FLAGLER	766	181	217	40	34	37	38	21	8	14
FRANKLIN	98	16	28	6	8	4	4	2	3	1
GADSDEN	441	94	88	40	17	29	25	11	4	6
GILCHRIST	149	34	25	8	11	10	4	12	5	4
GLADES	113	32	29	7	4	11	4	0	3	1
GULF	153	46	39	10	13	13	3	5	3	0
HAMILTON	128	28	31	8	7	10	4	2	2	0
HARDEE	205	51	41	12	11	19	12	5	3	5
HENDRY	295	87	53	15	12	38	12	7	5	8
HERNANDO	2,229	579	564	142	170	95	68	53	23	24
HIGHLANDS	1,375	418	306	89	89	40	57	31	40	18
HILLSBOROUGH	8,843	2,398	1,988	525	478	492	327	214	116	129
HOLMES	205	91	39	5	17	12	3	4	3	3
INDIAN RIVER	1,626	447	436	182	80	68	30	59	28	17
JACKSON	505	153	114	30	27	17	15	17	6	8
JEFFERSON	141	33	33	11	2	7	4	2	0	0
LAFAYETTE	84	20	23	5	4	7	3	1	6	0
LAKE	3,026	808	771	215	155	130	98	113	43	34
LEE	5,512	1,760	1,314	309	322	342	113	124	67	93
LEON	1,434	323	351	95	65	62	44	21	21	25
LEVY	470	112	117	24	37	23	12	6	5	10
LIBERTY	64	22	15	4	4	2	3	0	1	1
MADISON	220	60	60	15	10	12	11	1	6	1
MANATEE	3,265	1,060	795	176	175	141	76	69	42	43
MARION	3,832	1,094	1,002	207	217	169	97	85	57	55
MARTIN	1,718	464	440	113	96	91	34	41	22	29
MONROE	699	155	181	29	34	54	10	10	10	24
NASSAU	604	132	160	35	45	45	16	18	9	10
OKALOOSA	1,406	362	328	82	101	75	37	29	47	27
OKEECHOBEE	422	136	94	22	25	34	13	7	11	5
ORANGE	6,458	1,666	1,457	338	357	364	164	155	140	109
OSCEOLA	1,481	389	352	81	77	89	49	33	27	22
PALM BEACH	13,470	3,866	3,182	778	623	584	280	372	216	168
PASCO	5,531	1,560	1,289	296	364	268	205	138	53	71
PINELLAS	11,868	2,985	2,701	607	631	491	326	248	194	170
POLK	5,550	1,747	1,251	267	330	311	150	103	126	58
PUTNAM	937	209	239	37	64	41	53	20	19	16
SAINT JOHNS	1,247	261	358	72	59	66	29	21	21	23
SAINT LUCIE	2,411	693	585	122	145	123	84	84	34	28
SANTA ROSA	1,079	278	271	60	59	76	27	24	21	18
SARASOTA	4,704	1,180	1,160	285	246	192	83	162	114	65
SEMINOLE	2,691	728	635	126	158	126	83	67	58	44
SUMTER	757	224	193	37	38	24	35	33	13	6
SUWANNEE	485	127	120	30	32	31	17	6	8	10
TAYLOR	215	48	51	16	11	12	7	9	1	2
UNION	167	37	54	5	4	5	2	2	5	0
VOLUSIA	6,142	1,496	1,481	388	410	274	191	157	129	100
WAKULLA	181	33	38	14	11	13	6	9	4	3
WALTON	487	147	122	18	27	35	7	6	16	8
WASHINGTON	261	79	58	15	10	20	4	3	6	4

TABLE D-12 (Cont.): RESIDENT DEATHS BY SELECTED CAUSES, BY COUNTY, FLORIDA, 2004

	NEPHRITIS	CLDC*	SEPTI-CEMIA	HIV	HYPER-TENSION	PAR-KINSONS	HOMICIDE	PNEU-MONITIS	PERINATAL	CON GENITAL
FLORIDA	2,238	2,077	1,965	1,714	1,696	1,335	1,030	1,016	782	540
ALACHUA	35	26	22	12	15	13	13	10	16	7
BAKER	1	1	2	1	2	0	0	1	1	0
BAY	22	19	15	5	58	6	10	9	5	6
BRADFORD	4	2	5	1	3	1	1	0	2	2
BREVARD	67	86	61	22	59	38	20	22	14	9
BROWARD	266	205	159	285	143	141	74	97	66	41
CALHOUN	2	0	1	0	3	0	0	0	1	0
CHARLOTTE	27	17	30	5	22	21	6	21	3	2
CITRUS	26	29	19	4	11	11	2	8	3	4
CLAY	6	11	15	3	13	7	9	9	7	4
COLLIER	33	32	12	16	21	25	14	13	12	15
COLUMBIA	8	5	9	5	8	0	1	1	6	1
MIAMI-DADE	289	188	255	442	162	134	216	119	86	54
DESOTO	3	4	5	3	2	1	2	2	1	0
DIXIE	3	5	2	0	2	1	2	0	1	0
DUVAL	106	98	110	85	87	42	114	42	71	32
ESCAMBIA	33	29	34	27	58	19	20	25	23	13
FLAGLER	10	8	4	3	9	5	0	2	1	2
FRANKLIN	1	1	1	0	0	1	1	2	1	0
GADSDEN	8	4	2	7	8	2	8	6	5	1
GILCHRIST	1	2	0	0	1	2	0	1	2	0
GLADES	0	1	2	1	1	0	1	0	1	1
GULF	0	1	1	0	2	2	1	1	0	0
HAMILTON	0	2	1	0	0	2	1	2	1	0
HARDEE	3	3	5	1	0	0	1	0	1	0
HENDRY	3	7	3	1	0	1	3	1	3	0
HERNANDO	17	20	20	7	21	21	2	8	5	5
HIGHLANDS	17	23	19	3	8	16	6	5	3	2
HILLSBOROUGH	94	101	86	105	81	64	60	45	86	46
HOLMES	3	2	3	1	1	0	0	0	2	1
INDIAN RIVER	10	29	15	7	9	10	3	3	5	1
JACKSON	8	4	9	5	3	0	5	5	0	3
JEFFERSON	2	3	2	2	2	2	1	0	1	2
LAFAYETTE	1	0	1	0	0	1	1	0	1	0
LAKE	31	45	32	9	17	30	9	17	5	9
LEE	48	68	55	15	39	42	34	30	18	13
LEON	18	19	10	8	21	9	13	22	14	8
LEVY	5	8	4	0	8	3	0	4	7	2
LIBERTY	2	3	0	0	2	0	0	0	0	1
MADISON	3	1	3	3	0	1	0	1	2	1
MANATEE	43	26	20	19	23	23	18	12	7	8
MARION	36	40	39	13	55	35	18	17	15	14
MARTIN	20	22	16	8	18	13	7	17	0	1
MONROE	6	16	5	11	9	11	3	7	3	0
NASSAU	8	9	8	2	3	2	2	7	0	0
OKALOOSA	25	23	16	0	15	8	4	15	3	5
OKEECHOBEE	8	8	8	5	1	0	0	6	2	0
ORANGE	119	84	109	108	71	58	58	50	63	43
OSCEOLA	34	24	23	11	17	3	9	4	8	7
PALM BEACH	183	129	185	175	104	161	83	96	43	46
PASCO	51	71	54	18	41	39	25	30	18	13
PINELLAS	134	156	99	77	119	91	46	66	29	25
POLK	57	54	70	42	63	22	20	24	34	19
PUTNAM	22	17	15	3	6	6	6	5	7	5
SAINT JOHNS	13	22	19	4	10	16	2	7	7	6
SAINT LUCIE	27	38	15	40	33	14	10	7	5	10
SANTA ROSA	22	18	10	3	11	8	3	5	8	4
SARASOTA	70	61	54	13	31	51	8	27	5	5
SEMINOLE	41	30	41	16	33	20	18	40	15	13
SUMTER	5	12	10	4	3	4	3	5	1	3
SUWANNEE	5	3	2	1	3	1	2	1	2	1
TAYLOR	2	3	9	1	2	0	2	2	2	1
UNION	0	9	2	6	2	0	0	0	0	1
VOLUSIA	72	79	84	30	112	67	20	27	17	11
WAKULLA	0	1	2	3	0	3	2	0	2	2
WALTON	9	7	8	1	4	0	3	1	1	5
WASHINGTON	3	2	2	3	3	1	1	2	3	3

*CLDC=Chronic Liver Disease & Cirrhosis

TABLE D-12 (Cont.): RESIDENT DEATHS FOR WHITES BY SELECTED CAUSES, BY COUNTY, FLORIDA, 2004

	ALL CAUSES	HEART DISEASE	CANCER	STROKE	CLRD	UNINTENT INJURY	DIABETES	ALZ- HEIMERS	FLU/PNEU- MONIA	SUICIDI
FLORIDA	149,215	42,289	35,462	8,397	8,492	7,142	3,844	4,070	2,731	2,246
ALACHUA	1,221	239	275	79	70	69	26	63	34	23
BAKER	165	40	38	12	12	8	12	6	3	1
BAY	1,297	339	292	52	85	83	40	42	36	29
BRADFORD	221	51	48	7	22	11	5	10	7	3
BREVARD	5,175	1,462	1,315	299	345	278	123	127	98	78
BROWARD	13,171	4,119	2,995	856	673	538	242	310	200	204
CALHOUN	122	39	28	7	6	10	5	5	2	2
CHARLOTTE	2,230	677	513	107	132	85	67	69	63	31
CITRUS	2,034	659	503	84	135	88	57	65	24	26
CLAY	1,152	260	286	69	71	65	40	49	24	21
COLLIER	2,266	543	642	135	130	120	47	54	31	40
COLUMBIA	567	134	109	34	50	44	21	15	19	8
MIAMI-DADE	14,830	5,009	3,241	747	599	587	425	521	333	175
DESOTO	271	74	54	15	24	20	14	6	4	5
DIXIE	172	43	48	6	13	5	5	2	5	2
DUVAL	5,083	1,258	1,196	292	300	284	154	116	128	101
ESCAMBIA	2,255	517	513	161	126	128	92	111	42	40
FLAGLER	677	157	198	33	31	35	28	20	8	13
FRANKLIN	88	16	26	5	8	4	1	2	3	1
GADSDEN	192	40	37	20	16	15	5	9	2	4
GILCHRIST	142	32	24	7	11	10	4	12	5	4
GLADES	102	31	27	7	4	9	2	0	3	1
GULF	133	40	36	5	13	13	2	5	2	0
HAMILTON	88	23	22	5	5	8	2	1	1	0
HARDEE	187	46	37	12	11	17	10	5	3	5
HENDRY	245	74	46	9	12	33	9	6	5	8
HERNANDO	2,154	558	550	134	168	93	64	52	22	24
HIGHLANDS	1,290	399	283	82	88	37	50	27	40	18
HILLSBOROUGH	7,630	2,128	1,727	433	452	431	242	202	102	120
HOLMES	200	87	38	5	17	12	3	4	3	3
INDIAN RIVER	1,544	422	418	169	79	65	28	59	26	17
JACKSON	387	119	86	22	22	14	11	14	5	7
JEFFERSON	84	17	25	6	2	5	2	2	0	0
LAFAYETTE	80	19	21	5	4	7	3	1	6	0
LAKE	2,866	770	726	206	151	123	91	107	40	33
LEE	5,252	1,698	1,261	293	316	319	96	122	62	91
LEON	1,085	239	285	65	56	43	28	16	17	21
LEVY	430	103	108	23	37	17	10	6	5	9
LIBERTY	54	17	13	4	3	1	3	0	1	1
MADISON	141	38	39	10	10	10	6	1	4	0
MANATEE	3,085	1,004	762	160	171	128	72	67	41	43
MARION	3,498	1,014	918	178	207	149	85	84	52	53
MARTIN	1,669	451	428	110	95	90	31	40	20	29
MONROE	664	149	173	28	30	54	10	10	9	24
NASSAU	562	126	155	27	44	41	14	15	7	10
OKALOOSA	1,314	339	310	78	96	71	33	28	42	26
OKEECHOBEE	408	132	92	19	25	33	13	7	10	5
ORANGE	5,241	1,381	1,202	271	324	294	124	138	111	96
OSCEOLA	1,375	364	334	76	76	81	41	29	26	21
PALM BEACH	12,220	3,592	2,939	696	599	515	221	357	208	159
PASCO	5,433	1,545	1,263	292	359	261	199	132	52	68
PINELLAS	11,048	2,817	2,508	558	613	459	279	242	186	167
POLK	4,928	1,583	1,131	225	315	263	115	98	113	57
PUTNAM	816	191	212	33	56	35	45	20	17	16
SAINT JOHNS	1,155	239	335	66	55	63	25	21	21	22
SAINT LUCIE	2,102	612	526	105	136	104	62	76	27	27
SANTA ROSA	1,033	272	260	58	58	68	27	23	18	18
SARASOTA	4,570	1,153	1,123	280	241	187	76	160	113	63
SEMINOLE	2,409	665	570	111	150	113	65	64	57	41
SUMTER	700	205	185	35	36	18	29	32	12	6
SUWANNEE	436	115	105	24	31	28	15	6	7	10
TAYLOR	177	39	44	13	10	9	5	8	1	2
UNION	129	31	42	4	4	3	0	1	5	0
VOLUSIA	5,705	1,397	1,377	359	394	250	168	150	125	95
WAKULLA	156	30	31	11	11	12	3	8	3	3
WALTON	459	138	115	17	25	35	6	6	16	7
WASHINGTON	230	68	47	15	10	19	4	3	4	4

TABLE D-12 (Cont.): RESIDENT DEATHS FOR WHITES BY SELECTED CAUSES, BY COUNTY, FLORIDA, 2004

	NEPHRITIS	CLDC*	SEPTI-CEMIA	HIV	HYPER-TENSION	PAR-KINSONS	HOMICIDE	PNEU-MONITIS	PERINATAL	CON GENITAL
FLORIDA	1,847	1,922	1,695	650	1,354	1,299	534	926	423	393
ALACHUA	20	22	15	3	12	11	4	6	5	5
BAKER	1	1	2	1	1	0	0	1	1	0
BAY	18	17	14	4	54	4	8	8	2	5
BRADFORD	3	2	4	0	3	1	1	0	2	1
BREVARD	60	79	54	8	53	38	12	20	8	5
BROWARD	207	194	135	106	105	136	31	89	24	22
CALHOUN	2	0	1	0	3	0	0	0	1	0
CHARLOTTE	26	17	28	4	21	21	4	19	3	2
CITRUS	26	29	18	4	11	11	2	8	3	4
CLAY	6	11	15	2	10	7	6	9	5	3
COLLIER	32	32	11	9	20	25	8	12	10	14
COLUMBIA	5	5	9	2	6	0	0	1	5	0
MIAMI-DADE	213	162	200	140	102	130	83	106	54	37
DESOTO	2	4	5	2	2	1	2	2	0	0
DIXIE	3	5	2	0	1	1	2	0	1	0
DUVAL	64	84	80	17	43	40	37	32	26	17
ESCAMBIA	23	22	29	8	40	19	8	20	8	10
FLAGLER	10	8	4	1	6	3	0	2	1	2
FRANKLIN	1	1	1	0	0	1	1	2	1	0
GADSDEN	3	1	0	0	3	1	0	2	0	1
GILCHRIST	1	2	0	0	1	2	0	1	0	0
GLADES	0	1	2	0	1	0	1	0	1	0
GULF	0	1	1	0	2	1	0	1	0	0
HAMILTON	0	1	1	0	0	1	1	1	1	0
HARDEE	3	2	5	1	0	0	1	0	1	0
HENDRY	1	7	2	1	0	1	3	1	2	0
HERNANDO	16	20	20	5	21	19	2	8	3	5
HIGHLANDS	14	23	19	2	8	15	4	5	2	2
HILLSBOROUGH	79	87	74	44	60	64	37	42	42	33
HOLMES	3	2	3	1	1	0	0	0	2	1
INDIAN RIVER	10	29	13	3	8	9	2	3	3	1
JACKSON	5	4	8	2	2	0	4	3	0	3
JEFFERSON	0	2	0	0	2	2	1	0	0	0
LAFAYETTE	1	0	1	0	0	1	1	0	0	0
LAKE	31	44	29	6	15	30	6	17	5	9
LEE	43	67	55	5	35	41	21	30	16	11
LEON	6	15	5	0	11	7	5	16	3	5
LEVY	4	7	4	0	7	3	0	4	5	2
LIBERTY	2	3	0	0	2	0	0	0	0	1
MADISON	3	0	2	1	0	1	0	0	0	0
MANATEE	42	26	19	8	21	23	15	12	7	7
MARION	31	39	34	8	47	35	11	15	8	10
MARTIN	18	21	15	7	16	13	7	17	0	1
MONROE	5	16	5	11	8	10	3	7	2	0
NASSAU	5	8	7	2	2	2	1	6	0	0
OKALOOSA	23	23	16	0	12	8	4	15	3	3
OKEECHOBEE	7	8	8	3	1	0	0	6	2	0
ORANGE	95	72	86	41	53	55	27	45	27	30
OSCEOLA	30	22	22	5	16	2	7	4	7	6
PALM BEACH	167	121	164	48	86	160	36	87	20	28
PASCO	49	70	53	17	41	39	23	30	14	11
PINELLAS	120	144	91	44	103	90	25	65	17	22
POLK	47	48	57	16	51	22	15	21	20	15
PUTNAM	13	13	13	1	6	6	4	5	2	4
SAINT JOHNS	13	22	16	2	10	16	1	7	4	4
SAINT LUCIE	24	35	14	8	29	13	4	6	2	10
SANTA ROSA	20	17	8	1	10	8	3	5	8	4
SARASOTA	69	60	54	9	27	50	8	27	4	4
SEMINOLE	36	30	32	7	24	20	15	37	11	10
SUMTER	5	12	7	1	3	4	2	5	1	3
SUWANNEE	4	3	1	1	3	1	2	1	2	1
TAYLOR	2	3	7	0	2	0	2	0	2	1
UNION	0	8	2	2	1	0	0	0	0	0
VOLUSIA	57	77	75	20	102	67	15	27	12	7
WAKULLA	0	1	2	1	0	3	2	0	1	2
WALTON	8	7	8	0	3	0	2	1	0	5
WASHINGTON	3	2	2	2	3	1	1	2	1	3

*CLDC=Chronic Liver Disease & Cirrhosis

TABLE D-12 (Cont.): RESIDENT DEATHS FOR BLACKS BY SELECTED CAUSES, BY COUNTY, FLORIDA, 2004

	ALL CAUSES	HEART DISEASE	CANCER	STROKE	CLRD	UNINTENT INJURY	DIABETES	ALZ- HEIMERS	FLU/PNEU- MONIA	SUICIDI
FLORIDA	18,059	4,312	3,763	1,191	408	930	906	207	278	111
ALACHUA	320	40	68	17	4	18	17	4	6	1
BAKER	18	4	4	1	0	0	3	0	0	0
BAY	131	31	32	8	4	6	6	4	1	0
BRADFORD	39	10	7	3	2	2	0	0	2	0
BREVARD	359	85	78	23	6	27	18	2	3	3
BROWARD	2,068	490	456	161	36	100	74	11	18	20
CALHOUN	15	4	3	1	0	1	1	1	0	0
CHARLOTTE	75	14	17	6	1	3	5	2	2	0
CITRUS	28	13	9	0	1	0	2	0	1	0
CLAY	66	17	13	4	1	3	5	3	1	0
COLLIER	80	13	18	6	2	6	3	2	0	1
COLUMBIA	87	27	18	7	2	7	4	1	1	0
MIAMI-DADE	3,418	920	659	181	62	187	149	36	65	19
DESOTO	37	11	7	4	1	1	3	0	1	0
DIXIE	8	2	3	0	0	1	0	0	0	0
DUVAL	1,764	398	348	105	49	76	89	16	43	9
ESCAMBIA	580	138	118	55	14	26	40	10	6	5
FLAGLER	81	23	17	6	3	1	10	1	0	1
FRANKLIN	9	0	1	1	0	0	3	0	0	0
GADSDEN	248	54	51	20	1	13	20	2	2	2
GILCHRIST	6	2	0	1	0	0	0	0	0	0
GLADES	8	1	2	0	0	1	0	0	0	0
GULF	20	6	3	5	0	0	1	0	1	0
HAMILTON	39	5	9	3	2	2	2	1	1	0
HARDEE	17	5	4	0	0	1	2	0	0	0
HENDRY	42	12	7	4	0	3	3	1	0	0
HERNANDO	70	19	14	8	2	2	4	1	0	0
HIGHLANDS	77	15	22	6	1	2	7	4	0	0
HILLSBOROUGH	1,136	255	238	86	24	54	82	11	13	7
HOLMES	3	2	1	0	0	0	0	0	0	0
INDIAN RIVER	79	25	17	12	1	2	2	0	2	0
JACKSON	114	34	27	6	4	3	4	3	1	1
JEFFERSON	57	16	8	5	0	2	2	0	0	0
LAFAYETTE	4	1	2	0	0	0	0	0	0	0
LAKE	150	38	41	9	3	6	7	6	3	1
LEE	244	58	50	16	6	16	16	2	5	2
LEON	336	79	62	30	9	19	16	5	3	2
LEVY	38	9	9	1	0	6	2	0	0	1
LIBERTY	8	5	1	0	1	1	0	0	0	0
MADISON	78	22	20	5	0	2	5	0	2	1
MANATEE	172	55	32	15	3	12	4	2	1	0
MARION	309	72	79	27	10	16	12	1	5	2
MARTIN	45	12	11	3	1	1	3	0	2	0
MONROE	35	6	8	1	4	0	0	0	1	0
NASSAU	42	6	5	8	1	4	2	3	2	0
OKALOOSA	83	20	16	3	5	4	4	1	5	1
OKEECHOBEE	13	4	2	2	0	1	0	0	1	0
ORANGE	1,122	264	232	63	31	63	37	15	29	11
OSCEOLA	88	22	12	4	1	8	7	4	1	0
PALM BEACH	1,192	266	227	80	22	62	54	14	7	6
PASCO	76	12	19	3	4	3	5	6	0	3
PINELLAS	744	154	174	45	16	27	43	5	7	1
POLK	601	161	115	39	14	45	35	4	12	1
PUTNAM	119	17	27	4	8	6	8	0	2	0
SAINT JOHNS	86	19	22	6	4	3	4	0	0	1
SAINT LUCIE	294	76	56	17	9	19	19	8	7	1
SANTA ROSA	32	5	7	2	0	4	0	1	2	0
SARASOTA	120	25	34	4	4	5	6	2	0	1
SEMINOLE	253	52	56	13	8	11	17	3	1	3
SUMTER	52	18	7	2	1	5	6	0	1	0
SUWANNEE	48	12	15	6	1	3	2	0	1	0
TAYLOR	36	9	7	3	1	2	2	1	0	0
UNION	38	6	12	1	0	2	2	1	0	0
VOLUSIA	408	92	96	29	16	21	23	6	4	2
WAKULLA	25	3	7	3	0	1	3	1	1	0
WALTON	25	9	6	1	2	0	1	0	0	1
WASHINGTON	31	11	11	0	0	1	0	0	2	0

TABLE D-12 (Cont.): RESIDENT DEATHS FOR BLACKS BY SELECTED CAUSES, BY COUNTY, FLORIDA, 2004

	NEPHRITIS	CLDC*	SEPTI-CEMIA	HIV	HYPER-TENSION	PAR-KINSONS	HOMICIDE	PNEU-MONITIS	PERINATAL	CON GENITAL
FLORIDA	377	139	253	1,054	332	32	479	83	338	140
ALACHUA	15	4	7	9	3	2	7	4	11	2
BAKER	0	0	0	0	1	0	0	0	0	0
BAY	3	2	1	1	4	1	2	1	3	1
BRADFORD	1	0	1	1	0	0	0	0	0	1
BREVARD	6	6	7	13	6	0	8	2	5	4
BROWARD	56	11	23	178	37	5	41	8	39	19
CALHOUN	0	0	0	0	0	0	0	0	0	0
CHARLOTTE	1	0	2	1	1	0	2	1	0	0
CITRUS	0	0	1	0	0	0	0	0	0	0
CLAY	0	0	0	1	3	0	2	0	2	1
COLLIER	1	0	1	7	1	0	6	1	2	1
COLUMBIA	3	0	0	3	2	0	1	0	1	1
MIAMI-DADE	75	24	52	300	59	4	130	13	31	17
DESOTO	1	0	0	1	0	0	0	0	1	0
DIXIE	0	0	0	0	1	0	0	0	0	0
DUVAL	42	12	29	68	44	2	75	7	41	15
ESCAMBIA	10	5	5	19	17	0	12	5	13	3
FLAGLER	0	0	0	2	3	1	0	0	0	0
FRANKLIN	0	0	0	0	0	0	0	0	0	0
GADSDEN	5	3	2	7	5	1	8	4	5	0
GILCHRIST	0	0	0	0	0	0	0	0	2	0
GLADES	0	0	0	1	0	0	0	0	0	1
GULF	0	0	0	0	0	1	1	0	0	0
HAMILTON	0	1	0	0	0	1	0	1	0	0
HARDEE	0	1	0	0	0	0	0	0	0	0
HENDRY	2	0	1	0	0	0	0	0	1	0
HERNANDO	1	0	0	2	0	2	0	0	2	0
HIGHLANDS	3	0	0	1	0	1	2	0	1	0
HILLSBOROUGH	14	12	12	60	20	0	23	3	40	13
HOLMES	0	0	0	0	0	0	0	0	0	0
INDIAN RIVER	0	0	2	4	1	1	1	0	2	0
JACKSON	3	0	1	3	1	0	1	2	0	0
JEFFERSON	2	1	2	2	0	0	0	0	1	2
LAFAYETTE	0	0	0	0	0	0	0	0	1	0
LAKE	0	1	2	3	2	0	2	0	0	0
LEE	5	1	0	10	4	1	12	0	2	2
LEON	12	4	4	8	10	2	8	6	11	3
LEVY	1	1	0	0	1	0	0	0	1	0
LIBERTY	0	0	0	0	0	0	0	0	0	0
MADISON	0	1	1	2	0	0	0	1	2	1
MANATEE	1	0	1	10	1	0	3	0	0	1
MARION	5	1	5	5	8	0	5	1	7	4
MARTIN	2	1	1	1	2	0	0	0	0	0
MONROE	1	0	0	0	1	1	0	0	1	0
NASSAU	3	1	1	0	1	0	1	1	0	0
OKALOOSA	2	0	0	0	3	0	0	0	0	1
OKEECHOBEE	1	0	0	2	0	0	0	0	0	0
ORANGE	20	10	20	67	16	2	31	4	34	11
OSCEOLA	4	1	1	5	1	1	2	0	1	1
PALM BEACH	16	7	18	127	18	0	45	9	23	18
PASCO	2	1	0	1	0	0	2	0	3	1
PINELLAS	13	10	8	32	15	1	20	1	10	2
POLK	9	6	13	26	12	0	5	3	14	4
PUTNAM	8	4	2	2	0	0	2	0	5	1
SAINT JOHNS	0	0	3	2	0	0	1	0	3	2
SAINT LUCIE	3	3	1	31	3	1	6	0	3	0
SANTA ROSA	2	1	2	2	1	0	0	0	0	0
SARASOTA	1	1	0	4	4	1	0	0	1	0
SEMINOLE	5	0	7	9	9	0	3	3	4	3
SUMTER	0	0	3	3	0	0	1	0	0	0
SUWANNEE	1	0	1	0	0	0	0	0	0	0
TAYLOR	0	0	2	1	0	0	0	2	0	0
UNION	0	1	0	4	1	0	0	0	0	1
VOLUSIA	15	1	8	10	10	0	5	0	5	3
WAKULLA	0	0	0	2	0	0	0	0	1	0
WALTON	1	0	0	0	0	0	1	0	1	0
WASHINGTON	0	0	0	1	0	0	0	0	2	0

*CLDC=Chronic Liver Disease & Cirrhosis

TABLE D-12 (Cont.): RESIDENT DEATHS FOR OTHERS BY SELECTED CAUSES, BY COUNTY, FLORIDA, 2004

	ALL CAUSES	HEART DISEASE	CANCER	STROKE	CLRD	UNINTENT INJURY	DIABETES	ALZ- HEIMERS	FLU/PNEU- MONIA	SUICIDI
FLORIDA	1,027	225	267	70	29	99	39	14	16	23
ALACHUA	16	2	5	1	1	1	0	2	0	0
BAKER	0	0	0	0	0	0	0	0	0	0
BAY	19	2	6	4	2	2	1	0	0	0
BRADFORD	0	0	0	0	0	0	0	0	0	0
BREVARD	27	8	7	3	0	1	2	1	0	2
BROWARD	133	39	32	13	2	10	5	2	2	2
CALHOUN	4	0	1	0	0	2	1	0	0	0
CHARLOTTE	8	1	3	1	0	1	0	0	0	0
CITRUS	3	2	0	0	0	0	0	0	0	0
CLAY	6	0	2	0	1	1	0	0	0	0
COLLIER	6	1	2	0	0	1	0	0	0	0
COLUMBIA	1	0	0	0	0	0	0	0	0	0
MIAMI-DADE	93	23	22	7	3	10	1	1	1	1
DESOTO	1	0	1	0	0	0	0	0	0	0
DIXIE	1	0	0	0	0	0	0	0	0	0
DUVAL	73	14	21	5	0	7	3	1	1	2
ESCAMBIA	42	9	12	2	4	1	2	0	3	1
FLAGLER	7	1	1	1	0	1	0	0	0	0
FRANKLIN	1	0	1	0	0	0	0	0	0	0
GADSDEN	1	0	0	0	0	1	0	0	0	0
GILCHRIST	1	0	1	0	0	0	0	0	0	0
GLADES	3	0	0	0	0	1	2	0	0	0
GULF	0	0	0	0	0	0	0	0	0	0
HAMILTON	0	0	0	0	0	0	0	0	0	0
HARDEE	1	0	0	0	0	1	0	0	0	0
HENDRY	8	1	0	2	0	2	0	0	0	0
HERNANDO	4	1	0	0	0	0	0	0	1	0
HIGHLANDS	7	3	1	1	0	1	0	0	0	0
HILLSBOROUGH	73	15	23	5	2	6	3	1	1	2
HOLMES	2	2	0	0	0	0	0	0	0	0
INDIAN RIVER	3	0	1	1	0	1	0	0	0	0
JACKSON	4	0	1	2	1	0	0	0	0	0
JEFFERSON	0	0	0	0	0	0	0	0	0	0
LAFAYETTE	0	0	0	0	0	0	0	0	0	0
LAKE	8	0	3	0	1	1	0	0	0	0
LEE	14	3	3	0	0	6	1	0	0	0
LEON	11	5	2	0	0	0	0	0	1	2
LEVY	2	0	0	0	0	0	0	0	0	0
LIBERTY	2	0	1	0	0	0	0	0	0	0
MADISON	1	0	1	0	0	0	0	0	0	0
MANATEE	8	1	1	1	1	1	0	0	0	0
MARION	22	8	5	2	0	4	0	0	0	0
MARTIN	2	0	1	0	0	0	0	0	0	0
MONROE	0	0	0	0	0	0	0	0	0	0
NASSAU	0	0	0	0	0	0	0	0	0	0
OKALOOSA	9	3	2	1	0	0	0	0	0	0
OKEECHOBEE	1	0	0	1	0	0	0	0	0	0
ORANGE	95	21	23	4	2	7	3	2	0	2
OSCEOLA	18	3	6	1	0	0	1	0	0	1
PALM BEACH	55	8	15	2	2	7	5	1	1	3
PASCO	22	3	7	1	1	4	1	0	1	0
PINELLAS	74	14	19	3	2	5	4	1	1	2
POLK	21	3	5	3	1	3	0	1	1	0
PUTNAM	2	1	0	0	0	0	0	0	0	0
SAINT JOHNS	5	3	0	0	0	0	0	0	0	0
SAINT LUCIE	14	4	3	0	0	0	3	0	0	0
SANTA ROSA	11	1	3	0	1	3	0	0	1	0
SARASOTA	11	1	3	1	1	0	0	0	1	0
SEMINOLE	28	10	9	2	0	2	1	0	0	0
SUMTER	4	1	1	0	1	1	0	0	0	0
SUWANNEE	1	0	0	0	0	0	0	0	0	0
TAYLOR	2	0	0	0	0	1	0	0	0	0
UNION	0	0	0	0	0	0	0	0	0	0
VOLUSIA	29	7	8	0	0	3	0	1	0	3
WAKULLA	0	0	0	0	0	0	0	0	0	0
WALTON	3	0	1	0	0	0	0	0	0	0
WASHINGTON	0	0	0	0	0	0	0	0	0	0

TABLE D-12 (Cont.): RESIDENT DEATHS FOR OTHERS BY SELECTED CAUSES, BY COUNTY, FLORIDA, 2004

	NEPHRITIS	CLDC*	SEPTI-CEMIA	HIV	HYPER-TENSION	PAR-KINSONS	HOMICIDE	PNEU-MONITIS	PERINATAL	CON GENITAL
FLORIDA	13	15	15	9	10	4	12	7	20	7
ALACHUA	0	0	0	0	0	0	2	0	0	0
BAKER	0	0	0	0	0	0	0	0	0	0
BAY	1	0	0	0	0	1	0	0	0	0
BRADFORD	0	0	0	0	0	0	0	0	0	0
BREVARD	0	1	0	1	0	0	0	0	1	0
BROWARD	3	0	1	1	1	0	2	0	3	0
CALHOUN	0	0	0	0	0	0	0	0	0	0
CHARLOTTE	0	0	0	0	0	0	0	1	0	0
CITRUS	0	0	0	0	0	0	0	0	0	0
CLAY	0	0	0	0	0	0	1	0	0	0
COLLIER	0	0	0	0	0	0	0	0	0	0
COLUMBIA	0	0	0	0	0	0	0	0	0	0
MIAMI-DADE	1	2	3	1	1	0	2	0	1	0
DESOTO	0	0	0	0	0	0	0	0	0	0
DIXIE	0	0	0	0	0	0	0	0	0	0
DUVAL	0	1	0	0	0	0	1	3	4	0
ESCAMBIA	0	2	0	0	1	0	0	0	2	0
FLAGLER	0	0	0	0	0	1	0	0	0	0
FRANKLIN	0	0	0	0	0	0	0	0	0	0
GADSDEN	0	0	0	0	0	0	0	0	0	0
GILCHRIST	0	0	0	0	0	0	0	0	0	0
GLADES	0	0	0	0	0	0	0	0	0	0
GULF	0	0	0	0	0	0	0	0	0	0
HAMILTON	0	0	0	0	0	0	0	0	0	0
HARDEE	0	0	0	0	0	0	0	0	0	0
HENDRY	0	0	0	0	0	0	0	0	0	0
HERNANDO	0	0	0	0	0	0	0	0	0	0
HIGHLANDS	0	0	0	0	0	0	0	0	0	0
HILLSBOROUGH	1	2	0	1	1	0	0	0	3	0
HOLMES	0	0	0	0	0	0	0	0	0	0
INDIAN RIVER	0	0	0	0	0	0	0	0	0	0
JACKSON	0	0	0	0	0	0	0	0	0	0
JEFFERSON	0	0	0	0	0	0	0	0	0	0
LAFAYETTE	0	0	0	0	0	0	0	0	0	0
LAKE	0	0	1	0	0	0	0	0	0	0
LEE	0	0	0	0	0	0	1	0	0	0
LEON	0	0	1	0	0	0	0	0	0	0
LEVY	0	0	0	0	0	0	0	0	1	0
LIBERTY	0	0	0	0	0	0	0	0	0	0
MADISON	0	0	0	0	0	0	0	0	0	0
MANATEE	0	0	0	1	1	0	0	0	0	0
MARION	0	0	0	0	0	0	0	1	0	0
MARTIN	0	0	0	0	0	0	0	0	0	0
MONROE	0	0	0	0	0	0	0	0	0	0
NASSAU	0	0	0	0	0	0	0	0	0	0
OKALOOSA	0	0	0	0	0	0	0	0	0	1
OKEECHOBEE	0	0	0	0	0	0	0	0	0	0
ORANGE	4	2	3	0	2	1	0	1	2	2
OSCEOLA	0	1	0	1	0	0	0	0	0	0
PALM BEACH	0	1	2	0	0	1	2	0	0	0
PASCO	0	0	1	0	0	0	0	0	1	1
PINELLAS	1	2	0	1	1	0	1	0	2	1
POLK	1	0	0	0	0	0	0	0	0	0
PUTNAM	1	0	0	0	0	0	0	0	0	0
SAINT JOHNS	0	0	0	0	0	0	0	0	0	0
SAINT LUCIE	0	0	0	1	1	0	0	1	0	0
SANTA ROSA	0	0	0	0	0	0	0	0	0	0
SARASOTA	0	0	0	0	0	0	0	0	0	1
SEMINOLE	0	0	2	0	0	0	0	0	0	0
SUMTER	0	0	0	0	0	0	0	0	0	0
SUWANNEE	0	0	0	0	0	0	0	0	0	0
TAYLOR	0	0	0	0	0	0	0	0	0	0
UNION	0	0	0	0	0	0	0	0	0	0
VOLUSIA	0	1	1	0	0	0	0	0	0	1
WAKULLA	0	0	0	0	0	0	0	0	0	0
WALTON	0	0	0	1	1	0	0	0	0	0
WASHINGTON	0	0	0	0	0	0	0	0	0	0

*CLDC=Chronic Liver Disease & Cirrhosis