

Deaths

DEATHS

- The International Classification of Diseases Tenth Revision (ICD-10) was used for coding the 1999 through 2005 underlying cause of death. Changes from the previously used ICD-9 to the ICD-10 revision can make year-to-year comparisons misleading. ICD-10 contains major changes, so a greater or fewer number of deaths are now assigned to certain causes than under ICD-9 rules. Causes which changed the most include Alzheimer's disease, syphilis, and pneumonia. See the Introduction section for further explanation and detailed comparability ratios.
- Age-Adjusted Death Rates (AADR) through 1969 were calculated using the 1940 standard million population. For 1970 and forward, AADR calculations used the projected 2000 standard million population.
- In 2005, Florida resident deaths increased slightly to 170,300, an increase of 1.1 percent from 2004.
- The overall resident death rate per 1,000 persons decreased slightly. The rate remained constant for white males, but decreased for white females and for nonwhite males and females.
- Of all resident deaths; 88.9 percent were to persons of Non-Hispanic or Non-Haitian origin, 10.2 percent were to persons of Hispanic origin, and 0.7 percent were to persons of Haitian origin.
- Cremations outnumbered burials among whites by 54.6 percent to 31.2 percent. The opposite was true among blacks where burials outnumbered cremations 71.0 percent to 20.2 percent. Among persons of other races, cremations outnumbered burials 47.1 percent to 36.6 percent.
- Heart disease was the leading cause of death and almost three of every 10 deaths were due to this cause.
- Malignant Neoplasm (Cancer) was the second leading cause of death. It accounted for almost one of every four deaths.
- Unintentional Injury (Accident) was the leading cause of death for individuals aged 1-4, 5-9, 10-14, 15-19, 20-24, 25-34, and 35-44 age groups. This cause accounted for 34.2 percent of the deaths among persons 1-44 years of age.
- There were 8 fewer HIV deaths in 2005 than in 2004 representing a 0.5 percent decrease.
- The resident HIV death rate for nonwhite males (37.3 per 100,000 persons) is higher than the rates for white males, white females and nonwhite females combined.
- HIV was the fifth leading cause of death among persons 25-34 years old. It was the fourth leading cause of death in persons 35-44 years old and among persons 45-54 years old. It accounted for 6.8 percent of the total deaths among 25-54 year olds.
- The homicide death rate decreased for white males and females and for nonwhite females, but increased for nonwhite males. The rate for nonwhite males was more than double the combined rate for white males, white females, and nonwhite females.
- The major external causes of death (Unintentional Injury, Suicide, and Homicide) accounted for 7.1 percent of all resident deaths.
- Malignant Neoplasm (Cancer) was the leading cause of death for individuals aged 45-54, 55-64, and 65-74. This cause accounted for 35.0 percent of deaths among person 45-74 years of age.

**CHART D-1: RESIDENT DEATHS AND RATES PER 1,000 POPULATION, BY RACE AND GENDER,
FLORIDA AND UNITED STATES TOTAL,
CENSUS YEARS 1920-1990 AND 1995-2005**

YEAR	TOTAL	WHITE	NONWHITE	WHITE		NONWHITE		
				MALE	FEMALE	MALE	FEMALE	
1920 ¹	12,674	7,528	5,146	4,233	3,295	2,760	2,386	
1930 ¹	18,215	11,032	7,183	6,502	4,530	4,038	3,145	
1940	21,458	13,741	7,717	8,407	5,334	4,376	3,341	
1950	26,525	19,443	7,082	11,768	7,675	4,025	3,057	
1960	47,937	38,837	9,100	23,857	14,980	5,185	3,915	
1970	74,779	63,898	10,874	37,916	25,924	6,279	4,560	
1980	104,479	92,601	11,854	52,714	39,877	6,783	5,068	
1990	133,294	118,304	14,950	63,814	54,490	8,383	6,566	
1995	151,619	134,232	17,356	70,706	63,519	9,479	7,875	
1996	152,697	135,773	16,858	70,968	64,800	9,047	7,811	
1997	153,830	136,900	16,696	70,755	66,141	8,826	7,868	
1998	157,160	139,940	17,009	71,652	68,283	8,878	8,131	
1999	162,122	144,303	17,649	73,163	71,139	9,193	8,454	
2000	162,839	144,774	17,740	73,883	70,886	9,191	8,546	
2001	167,181	148,714	18,425	75,732	72,978	9,371	9,054	
2002	167,702	148,945	18,694	75,845	73,093	9,564	9,128	
2003	168,459	149,523	18,892	76,601	72,913	9,695	9,196	
2004	168,364	149,215	19,086	76,237	72,967	9,909	9,172	
2005	170,300	150,102	20,103	77,370	72,726	10,467	9,634	
UNADJUSTED DEATH RATES PER 1,000 POPULATION								
FLORIDA								
YEAR	U.S. RATE	TOTAL	WHITE	NONWHITE	WHITE		NONWHITE	
					MALE	FEMALE	MALE	FEMALE
1920 ¹	13.0	12.8	11.4	15.3	12.4	10.3	16.2	14.5
1930 ¹	11.3	12.3	10.6	16.5	12.4	8.8	18.6	14.4
1940	10.8	11.2	9.8	14.9	12.1	7.6	17.2	12.7
1950	9.6	9.4	8.8	11.6	10.8	6.9	13.5	9.7
1960	9.5	9.6	9.5	10.2	11.8	7.2	11.8	8.6
1970	9.5	10.9	11.0	10.1	13.5	8.6	12.1	8.1
1980	8.8	10.6	11.0	7.3	12.9	9.0	8.9	5.9
1990	8.6	10.2	10.7	7.5	11.9	9.6	8.8	6.3
1995	8.8	10.5	11.5	6.4	12.4	10.6	7.2	5.6
1996	8.8	10.4	11.5	5.8	12.3	10.7	6.4	5.2
1997	8.7	10.2	11.5	5.4	12.2	10.8	5.9	5.0
1998	8.7	10.3	11.6	5.2	12.2	11.1	5.6	4.9
1999	8.8	10.3	11.8	5.2	12.2	11.3	5.5	4.8
2000	8.5	10.1	11.6	5.0	12.1	11.1	5.3	4.7
2001	8.5	10.2	11.6	5.1	12.1	11.2	5.3	4.9
2002	8.5	10.0	11.4	5.1	11.9	11.0	5.3	4.8
2003	8.4	9.8	10.6	6.1	11.1	10.2	6.5	5.7
2004	8.2 ²	9.6	10.4	5.9	10.8	10.0	6.4	5.5
2005	8.3 ³	9.5	10.3	5.8	10.8	9.8	6.3	5.4

1. Only recorded data are available.
2. Preliminary data.
3. Provisional data.

CHART D-2: RESIDENT AGE-ADJUSTED DEATH RATES PER 1,000 POPULATION, BY RACE, FLORIDA AND UNITED STATES TOTAL, CENSUS YEARS 1920-1990 AND 1995-2005

YEAR	FLORIDA			U.S. TOTAL
	TOTAL	WHITE	NONWHITE	
1920 ^{1,2}	14.6	12.7	18.6	14.2
1930 ^{1,2}	14.2	11.5	21.3	12.5
1940 ²	12.2	10.3	18.0	10.8
1950 ²	8.2	7.2	12.7	8.4
1960 ²	7.2	6.5	11.1	7.6
1970	11.2	10.6	14.8	12.2
1980	9.5	9.2	12.4	10.4
1990	8.5	8.2	11.7	9.4
1995	8.5	8.1	11.3	9.2
1996	8.3	8.0	10.7	9.0
1997	8.1	7.8	10.2	8.9
1998	8.1	7.8	10.1	8.8
1999	8.1	7.8	10.1	8.8
2000	8.0	7.7	9.6	8.7
2001	8.0	7.7	9.6	8.5
2002	7.7	7.4	9.2	8.5
2003	7.6	7.4	9.1	8.3
2004	7.3	7.0	8.6	8.0 ³
2005	7.2	7.0	8.5	8.0

1. Only recorded data are available.

2. Age-Adjusted Death Rates (AADR) for 1920-1960 use the 1940 standard million population. AADRs for 1970-2005 use the 2000 estimated standard million population.

GRAPH D-1: RESIDENT AGE-ADJUSTED DEATH RATES PER 1,000 POPULATION, BY RACE, FLORIDA AND UNITED STATES TOTAL, 1995 - 2005

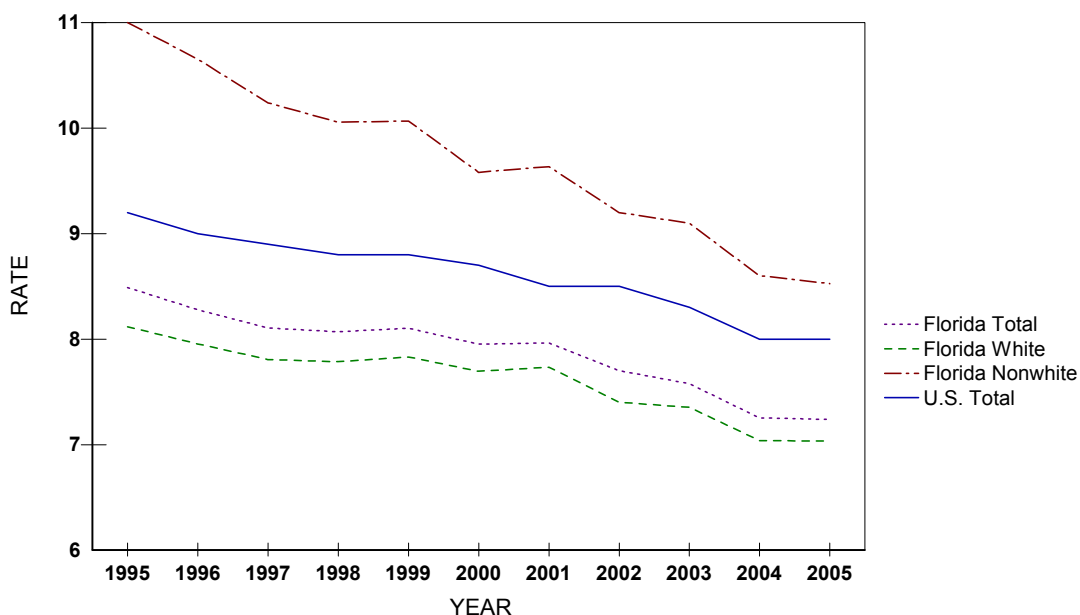
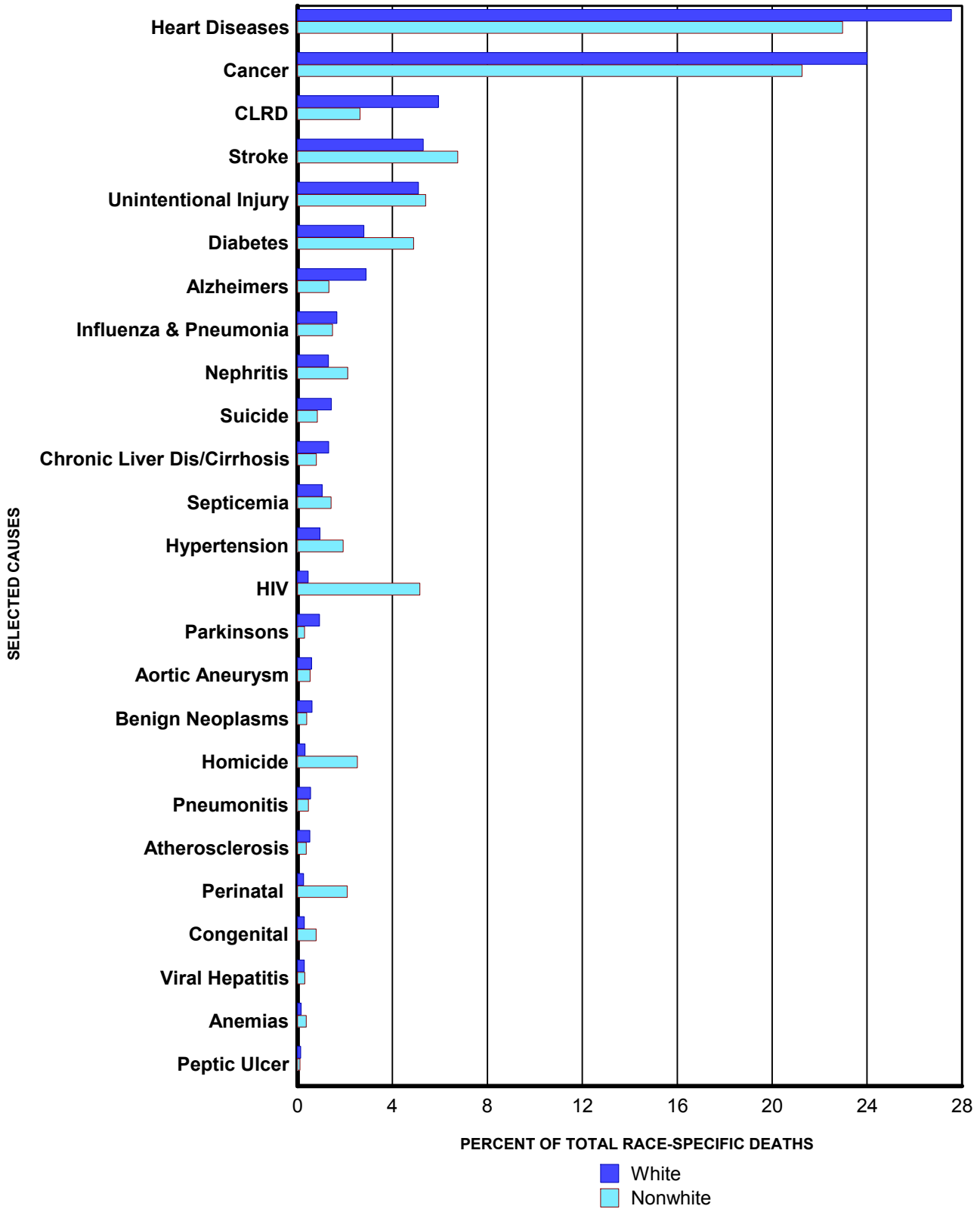

CHART D-3: RESIDENT DEATHS FOR SELECTED LEADING CAUSES AND OTHER SIGNIFICANT CAUSES AND RATES PER 100,000 POPULATION, BY RACE, FLORIDA, 1995* AND 2005

CAUSE OF DEATH	YEAR	RANK	NUMBER OF DEATHS			RATES			COMP RATIOS*
			TOTAL	WHITE	NON-WHITE	TOTAL	WHITE	NON-WHITE	
Heart Diseases ICD-10: I00-I09, I11, I13, I20-I51 ICD-9: 390-398, 402, 404-429	2005	1	45,992	41,353	4,618	255.2	283.6	134.4	0.9858
	1995	-	49,326	44,974	4,342	342.4	374.9	180.2	
Cancer ICD-10: C00-C97 ICD-9: 140-208	2005	2	40,321	36,018	4,274	223.8	247.0	124.4	1.0068
	1995	-	36,866	33,476	3,387	255.9	279.1	140.5	
CLRD ICD-10: J40-J47 ICD-9: 490-494,496	2005	3	9,454	8,919	529	52.5	61.2	15.4	1.0478
	1995	-	7,454	7,039	414	51.7	58.7	17.2	
Stroke ICD-10: I60-I69 ICD-9: 430-434, 436-438	2005	4	9,321	7,959	1,358	51.7	54.6	39.5	1.0588
	1995	-	9,800	8,641	1,157	68.0	72.0	48.0	
Unintentional Injury ICD-10: V01-X59, Y85-Y86 ICD-9: E800-E869, E880-E929	2005	5	8,744	7,650	1,086	48.5	52.5	31.6	1.0305
	1995	-	5,122	4,342	777	45.1	44.9	46.2	
Diabetes Mellitus ICD-10: E10-E14 ICD-9: 250	2005	6	5,181	4,197	984	28.8	28.8	28.6	1.0082
	1995	-	3,652	2,977	675	25.4	24.8	28.0	
Alzheimers Disease ICD-10: G30 ICD-9: 331.0	2005	7	4,600	4,334	265	25.5	29.7	7.7	1.5536
	1995	-	1,387	1,332	55	9.6	11.1	2.3	
Influenza and Pneumonia ICD-10: J10-J18 ICD-9: 480-487	2005	8	2,787	2,489	297	15.5	17.1	8.6	0.6982
	1995	-	3,810	3,399	410	26.4	28.3	17.0	
Nephritis ICD-10: N00-N07, N17-N19, N25-N27 ICD-9: 580-589	2005	9	2,386	1,960	425	13.2	13.4	12.4	1.0367
	1995	-	1,071	886	185	7.4	7.4	7.7	
Suicide ICD-10: X60-X84, Y87.0 ICD-9: E950-E959	2005	10	2,308	2,140	168	12.8	14.7	4.9	0.9962
	1995	-	2,139	1,998	141	14.8	16.7	5.9	
Chronic Liver Dis/Cirrhosis ICD-10: K70, K73-K74 ICD-9: 571	2005	11	2,134	1,975	159	11.8	13.5	4.6	1.2320
	1995	-	1,829	1,663	165	12.7	13.9	6.8	
Septicemia ICD-10: A40-A41 ICD-9: 038	2005	12	1,837	1,553	284	10.2	10.7	8.3	1.1949
	1995	-	779	656	122	5.4	5.5	5.1	
Hypertension ICD-10: I10, I12 ICD-9: 401,403	2005	13	1,807	1,420	387	10.0	9.7	11.3	1.1192
	1995	-	876	697	179	6.1	5.8	7.4	
HIV ICD-10: B20-B24 ICD-9: 042-044	2005	14	1,706	669	1,036	9.5	4.6	30.1	1.1448
	1995	-	4,336	2,316	2,020	30.1	19.3	83.8	
Parkinsons Disease ICD-10: G20-G21 ICD-9: 332	2005	15	1,463	1,399	60	8.1	9.6	1.7	1.0012
	1995	-	800	780	20	5.6	6.5	0.8	
Aortic Aneurysm & Dissection ICD-10: I71 ICD-9: 441	2005	16	998	892	106	5.5	6.1	3.1	1.0012
	1995	-	1,163	1,093	70	8.1	9.1	2.9	
Benign Neoplasms ICD-10: D00-D48 ICD-9: 210-239	2005	17	997	919	78	5.5	6.3	2.3	1.6744
	1995	-	475	411	64	3.3	3.4	2.7	
Homicide ICD-10: X85-Y09, Y87.1 ICD-9: E960-E969	2005	18	988	481	507	5.5	3.3	14.8	0.9983
	1995	-	1,196	642	554	8.3	5.4	23.0	
Pneumonitis ICD-10: J69 ICD-9: 507	2005	19	923	830	93	5.1	5.7	2.7	1.1185
	1995	-	756	691	65	5.2	5.8	2.7	
Atherosclerosis ICD-10: I70 ICD-9: 440	2005	20	851	776	75	4.7	5.3	2.2	0.9637
	1995	-	1,035	955	80	7.2	8.0	3.3	
Perinatal Period Conditions ICD-10: P00-P96 ICD-9: 760-779	2005	21	805	383	421	4.5	2.6	12.2	1.0658
	1995	-	653	348	305	4.5	2.9	12.7	
Congenital Malformations ICD-10: Q00-Q99 ICD-9: 740-759	2005	22	590	433	157	3.3	3.0	4.6	0.8470
	1995	-	630	488	142	4.4	4.1	5.9	
Viral Hepatitis ICD-10: B15-B19 ICD-9: 070	2005	23	496	434	62	2.8	3.0	1.8	0.8343
	1995	-	270	242	28	1.9	2.0	1.2	
Anemias ICD-10: D50-D64 ICD-9: 280-285	2005	24	312	236	75	1.7	1.6	2.2	0.9559
	1995	-	290	218	72	2.0	1.8	3.0	
Peptic Ulcer ICD-10: K25-K28 ICD-9: 531-534	2005	25	219	199	20	1.2	1.4	0.6	0.9696
	1995	-	392	350	42	2.7	2.9	1.7	

*Due to change from the 9th to the 10th revision of the International Classification of Diseases (ICD), 1995 categories have been adjusted to be comparable with 2005. National comparability ratios are presented above (and on pages xi-xiii) to adjust for discontinuities between ICD-9 and ICD-10 categorizations and coding.

GRAPH D-2: PERCENT DISTRIBUTION OF RESIDENT RACE-SPECIFIC DEATHS FOR SELECTED LEADING CAUSES, FLORIDA, 2005



* ICD-10 codes associated with each cause of death group are presented on pages (xvii-xix).

**CHART D-4: RESIDENT DEATHS FOR LEADING CAUSES
AND RATES PER 100,000 POPULATION, BY AGE GROUP, FLORIDA, 2005**

AGE	CAUSE OF DEATH	ICD-10 CODES	DEATHS	RATE
<1	Total		1,626	726.1
	Perinatal Period Conditions	(P00-P96)	799	356.8
	Congenital Malformations	(Q00-Q99)	297	132.6
	Unintentional Injury	(V01-X59,Y85-Y86)	102	45.5
	Sudden Infant Death Syndrome	(R95)	87	38.8
	Septicemia	(A40-A41)	26	11.6
1-4	Total		317	37.2
	Unintentional Injury	(V01-X59,Y85-Y86)	134	15.7
	Congenital Malformations	(Q00-Q99)	45	5.3
	Malignant Neoplasms (Cancer)	(C00-C97)	24	2.8
	Homicide	(X85-Y09,Y87.1)	12	1.4
	Influenza & Pneumonia	(J09-J18)	7	0.8
5-14	Total		371	16.3
	Unintentional Injury	(V01-X59,Y85-Y86)	140	6.2
	Malignant Neoplasms (Cancer)	(C00-C97)	61	2.7
	Homicide	(X85-Y09,Y87.1)	27	1.2
	Congenital Malformations	(Q00-Q99)	20	0.9
	Suicide	(X60-X84,Y87.0)	19	0.8
15-24	Total		2,156	92.4
	Unintentional Injury	(V01-X59,Y85-Y86)	1,188	50.9
	Homicide	(X85-Y09,Y87.1)	265	11.4
	Suicide	(X60-X84,Y87.0)	206	8.8
	Malignant Neoplasms (Cancer)	(C00-C97)	88	3.8
	Heart Diseases	(I00-I09,I11,I13,I20-I51)	57	2.4
25-34	Total		2,772	127.3
	Unintentional Injury	(V01-X59,Y85-Y86)	1,111	51.0
	Suicide	(X60-X84,Y87.0)	293	13.5
	Homicide	(X85-Y09,Y87.1)	253	11.6
	Malignant Neoplasms (Cancer)	(C00-C97)	209	9.6
	Human Immunodeficiency Virus (HIV)	(B20-B24)	197	9.0
35-44	Total		5,783	224.6
	Unintentional Injury	(V01-X59,Y85-Y86)	1,324	51.4
	Malignant Neoplasms (Cancer)	(C00-C97)	922	35.8
	Heart Diseases	(I00-I09,I11,I13,I20-I51)	749	29.1
	Human Immunodeficiency Virus (HIV)	(B20-B24)	576	22.4
	Suicide	(X60-X84,Y87.0)	430	16.7
45-54	Total		11,987	476.8
	Malignant Neoplasms (Cancer)	(C00-C97)	3,305	131.5
	Heart Diseases	(I00-I09,I11,I13,I20-I51)	2,197	87.4
	Unintentional Injury	(V01-X59,Y85-Y86)	1,344	53.5
	Human Immunodeficiency Virus (HIV)	(B20-B24)	634	25.2
	Chronic Liver Disease & Cirrhosis (CLDC)	(K70,K73-K74)	541	21.5
55-64	Total		17,932	895.3
	Malignant Neoplasms (Cancer)	(C00-C97)	6,655	332.3
	Heart Diseases	(I00-I09,I11,I13,I20-I51)	3,940	196.7
	Chronic Lower Respiratory Diseases (CLRD)	(J40-J47)	851	42.5
	Diabetes Mellitus	(E10-E14)	774	38.6
	Unintentional Injury	(V01-X59,Y85-Y86)	756	37.7
65-74	Total		27,469	1,853.9
	Malignant Neoplasms (Cancer)	(C00-C97)	10,120	683.0
	Heart Diseases	(I00-I09,I11,I13,I20-I51)	6,481	437.4
	Chronic Lower Respiratory Diseases (CLRD)	(J40-J47)	2,068	139.6
	Cerebrovascular Diseases (Stroke)	(I60-I69)	1,260	85.0
	Diabetes Mellitus	(E10-E14)	1,168	78.8
75-84	Total		49,328	4,241.9
	Heart Diseases	(I00-I09,I11,I13,I20-I51)	13,921	1,197.1
	Malignant Neoplasms (Cancer)	(C00-C97)	12,639	1,086.9
	Chronic Lower Respiratory Diseases (CLRD)	(J40-J47)	3,669	315.5
	Cerebrovascular Diseases (Stroke)	(I60-I69)	3,157	271.5
	Diabetes Mellitus	(E10-E14)	1,676	144.1
85+	Total		50,547	12,098.6
	Heart Diseases	(I00-I09,I11,I13,I20-I51)	18,461	4,418.7
	Malignant Neoplasms (Cancer)	(C00-C97)	6,292	1,506.0
	Cerebrovascular Diseases (Stroke)	(I60-I69)	3,681	881.1
	Alzheimers Disease	(G30)	2,883	690.1
	Chronic Lower Respiratory Diseases (CLRD)	(J40-J47)	2,524	604.1

CHART D-5: RESIDENT HEART DISEASE DEATHS AND RATES PER 100,000 POPULATION, BY RACE AND GENDER, FLORIDA, CENSUS YEARS 1950-1990 AND 1995-2005

YEAR	NUMBER OF DEATHS					RATES PER 100,000 POPULATION					
	TOTAL	WHITE		NONWHITE		AADR	TOTAL	WHITE		NONWHITE	
		MALE	FEMALE	MALE	FEMALE			MALE	FEMALE	MALE	FEMALE
1950	8,692	4,494	2,514	934	750	266.7	308.1	411.0	225.5	313.3	238.3
1960	17,106	9,665	5,229	1,221	991	245.8	342.2	478.2	250.9	278.1	218.1
1970	26,941	14,837	9,295	1,497	1,272	405.6	393.2	531.4	311.5	290.4	227.1
1980	38,773	20,560	14,999	1,659	1,547	351.5	394.0	509.9	344.2	241.1	203.0
1990	45,437	22,208	19,494	1,882	1,843	286.5	348.7	414.5	343.1	198.2	177.4
1995	49,326	23,142	21,830	2,156	2,186	267.2	342.4	395.8	355.0	186.5	174.3
1996	49,480	23,466	21,721	2,072	2,209	260.0	336.6	393.9	347.6	172.9	170.2
1997	49,539	23,249	21,984	2,048	2,239	253.1	330.0	383.0	346.1	164.8	166.3
1998	50,734	23,610	22,617	2,153	2,320	252.1	331.4	382.2	350.3	167.6	166.7
1999	51,124	23,305	23,138	2,212	2,451	247.2	326.1	369.1	351.1	165.8	170.0
2000	50,016	22,911	22,556	2,156	2,316	235.9	311.1	354.6	334.7	155.9	155.3
2001	50,329	22,971	22,370	2,327	2,653	231.4	306.7	348.9	325.8	163.1	172.6
2002	49,062	22,784	21,538	2,309	2,415	215.1	292.5	339.2	307.2	157.6	153.0
2003	48,129	22,392	21,088	2,256	2,388	208.0	280.4	325.6	293.8	150.6	148.1
2004	46,839	21,846	20,441	2,258	2,277	191.5	265.9	309.1	279.2	145.0	136.7
2005	45,992	21,515	19,837	2,314	2,304	186.2	255.2	300.5	267.3	139.7	129.4

Age-Adjusted Death Rates (AADR) for 1950 and 1960 use the 1940 standard million population.
 AADR for 1970-2005 use the 2000 estimated standard million population.
 ICD Revision Used: 1950 (ICD-6), 1960 (ICD-7), 1970 (ICD-8), 1980-1998 (ICD-9), and 1999-2005 (ICD-10)

GRAPH D-3: RESIDENT HEART DISEASE DEATH RATES PER 100,000 POPULATION, BY RACE AND GENDER, FLORIDA, 1995-2005

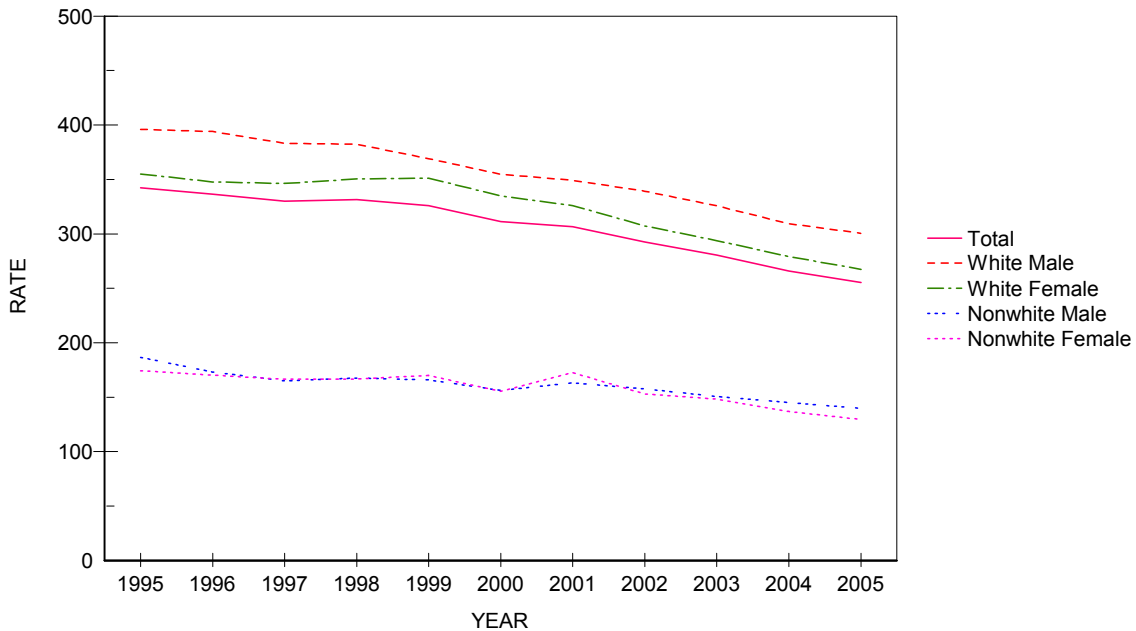

CHART D-6: RESIDENT MALIGNANT NEOPLASM (CANCER) DEATHS AND RATES PER 100,000 POPULATION, BY RACE AND GENDER, FLORIDA, CENSUS YEARS 1950-1990 AND 1995-2005

YEAR	NUMBER OF DEATHS					RATES PER 100,000 POPULATION					
	TOTAL	WHITE		NONWHITE		AADR TOTAL	TOTAL	WHITE		NONWHITE	
		MALE	FEMALE	MALE	FEMALE			MALE	FEMALE	MALE	FEMALE
1950	3,661	1,634	1,438	292	297	115.3	129.8	149.4	129.0	98.0	94.4
1960	7,789	3,920	2,849	544	476	120.4	155.8	194.0	136.7	123.9	104.8
1970	13,716	7,081	5,130	913	583	192.4	200.2	253.6	171.9	177.1	104.1
1980	23,762	12,201	9,317	1,362	874	202.8	241.5	302.6	213.8	197.9	114.7
1990	33,541	16,588	13,786	1,852	1,308	208.0	257.4	309.6	242.6	195.1	125.9
1995	36,866	18,127	15,347	1,916	1,471	202.9	255.9	310.1	249.6	165.7	117.3
1996	37,476	18,373	15,631	1,926	1,536	200.2	254.9	308.4	250.2	160.7	118.4
1997	37,813	18,555	15,652	1,956	1,642	197.6	251.9	305.7	246.4	157.4	122.0
1998	37,783	18,251	15,913	1,993	1,621	192.9	246.8	295.4	246.5	155.1	116.5
1999	38,182	18,600	15,963	2,024	1,587	190.1	243.5	294.6	242.2	151.7	110.1
2000	38,622	18,815	16,023	1,987	1,723	187.8	240.3	291.2	237.7	143.7	115.5
2001	38,835	18,940	16,233	1,979	1,682	184.0	236.6	287.7	236.5	138.7	109.4
2002	38,928	18,925	16,221	1,961	1,811	177.0	232.1	281.8	231.3	133.8	114.7
2003	39,238	19,094	16,230	2,016	1,890	175.4	228.6	277.7	226.2	134.6	117.2
2004	39,502	19,104	16,355	2,110	1,919	172.2	224.3	270.3	223.4	135.5	115.2
2005	40,321	19,539	16,479	2,296	1,978	172.1	223.8	272.9	222.0	138.6	111.1

Age-Adjusted Death Rates (AADR) for 1950 and 1960 use the 1940 standard million population.
 AADR for 1970-2005 use the 2000 estimated standard million population.
 ICD Revision Used: 1950 (ICD-6), 1960 (ICD-7), 1970 (ICD-8), 1980-1998 (ICD-9), and 1999-2005 (ICD-10)

GRAPH D-4: RESIDENT MALIGNANT NEOPLASM (CANCER) DEATH RATES PER 100,000 POPULATION, BY RACE AND GENDER, FLORIDA, 1995-2005

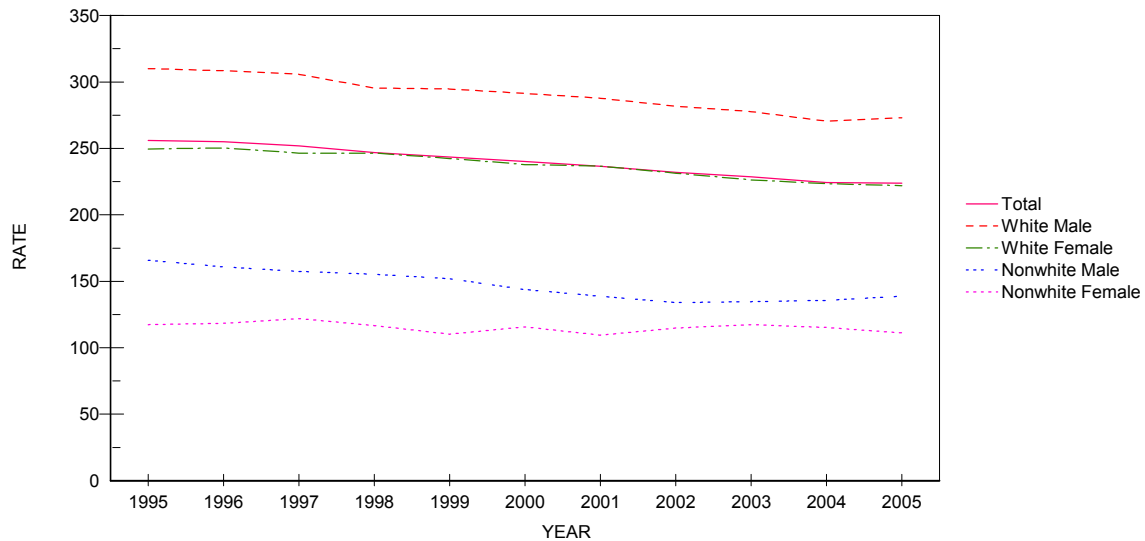

CHART D-7: RESIDENT CEREBROVASCULAR DISEASES (STROKE) DEATHS AND RATES PER 100,000 POPULATION BY RACE AND GENDER, FLORIDA, CENSUS YEARS 1950 -1990 AND 1995-2005

YEAR	NUMBER OF DEATHS					RATES PER 100,000 POPULATION					
	TOTAL	WHITE		NONWHITE		AADR TOTAL	TOTAL	WHITE		NONWHITE	
		MALE	FEMALE	MALE	FEMALE			MALE	FEMALE	MALE	FEMALE
1950	3,021	1,067	993	492	469	92.2	107.1	97.6	89.1	165.0	149.0
1960	5,535	2,086	2,176	532	541	76.4	110.7	113.1	104.4	121.2	119.1
1970	8,541	3,497	3,814	574	645	138.0	124.7	125.3	127.8	111.3	115.1
1980	9,219	3,559	4,565	507	585	87.6	93.7	88.3	104.7	73.7	76.8
1990	8,442	3,124	4,324	435	558	53.7	64.8	58.3	76.1	45.8	53.7
1995	9,821	3,668	4,993	480	678	52.9	68.2	62.7	81.2	41.5	54.1
1996	9,828	3,702	5,002	480	642	51.4	66.9	62.1	80.1	40.1	49.5
1997	9,986	3,671	5,150	517	644	50.7	66.5	60.5	81.1	41.6	47.8
1998	10,035	3,645	5,206	517	664	49.7	65.5	59.0	80.6	40.2	47.7
1999	10,512	3,858	5,391	527	734	50.5	67.0	61.1	81.8	39.5	50.9
2000	10,381	3,865	5,317	511	681	48.6	64.6	59.8	78.9	37.0	45.7
2001	10,376	3,700	5,385	510	778	47.4	63.2	56.2	78.4	35.7	50.6
2002	10,243	3,646	5,275	541	778	44.6	61.1	54.3	75.2	36.9	49.3
2003	9,873	3,587	4,946	571	767	42.4	57.5	52.2	68.9	38.1	47.6
2004	9,661	3,456	4,941	572	689	39.3	54.9	48.9	67.5	36.7	41.4
2005	9,321	3,378	4,581	598	760	37.6	51.7	47.2	61.7	36.1	42.7

Age-Adjusted Death Rates (AADR) for 1950 and 1960 use the 1940 standard million population.
 AADR for 1970-2005 use the 2000 estimated standard million population.
 ICD Revision Used: 1950 (ICD-6), 1960 (ICD-7), 1970 (ICD-8), 1980-1998 (ICD-9), and 1999-2005 (ICD-10)

GRAPH D-5: RESIDENT CEREBROVASCULAR DISEASES (STROKE) DEATH RATES PER 100,000 POPULATION, BY RACE AND GENDER, FLORIDA, 1995-2005

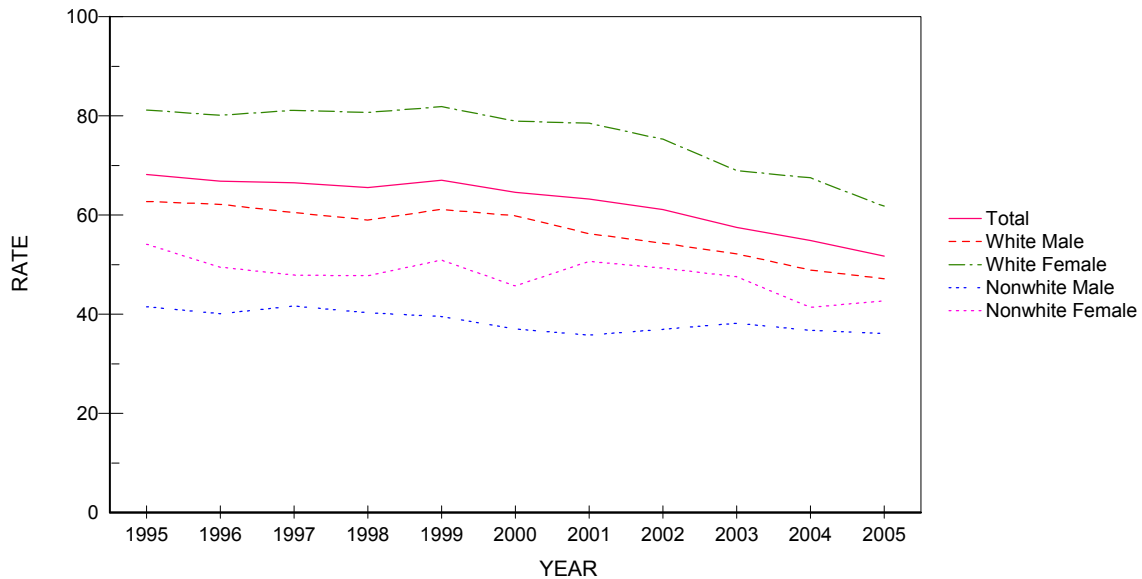

CHART D-8: RESIDENT CHRONIC LOWER RESPIRATORY DISEASE (CLRD) DEATHS AND RATES PER 100,000 POPULATION, BY RACE AND GENDER, FLORIDA, CENSUS YEARS 1950-1990 AND 1995-2005

YEAR	NUMBER OF DEATHS					RATES PER 100,000 POPULATION					
	TOTAL	WHITE		NONWHITE		AADR		WHITE		NONWHITE	
		MALE	FEMALE	MALE	FEMALE	TOTAL	TOTAL	MALE	FEMALE	MALE	FEMALE
1950	172	111	28	22	11	5.4	6.1	10.2	2.5	7.4	3.5
1960	718	491	131	53	43	11.1	14.4	24.3	6.3	12.1	9.4
1970	1,521	1,103	287	90	40	20.6	22.2	39.5	9.6	17.5	7.1
1980	3,320	2,138	980	164	38	27.4	33.7	53.0	22.5	23.8	5.0
1990	5,660	2,901	2,429	238	92	33.6	43.4	54.1	42.7	25.1	8.9
1995	7,455	3,510	3,530	258	156	39.0	51.8	60.0	57.4	22.3	12.4
1996	7,679	3,604	3,654	258	160	39.0	52.2	60.5	58.5	21.5	12.3
1997	8,067	3,674	3,933	276	179	40.0	53.7	60.5	61.9	22.2	13.3
1998	8,151	3,751	3,920	295	185	39.6	53.2	60.7	60.7	23.0	13.3
1999	9,146	4,180	4,461	322	180	43.4	58.3	66.2	67.7	24.1	12.5
2000	8,605	3,883	4,262	258	189	39.9	53.5	60.1	63.2	18.7	12.7
2001	8,916	3,988	4,425	280	220	40.5	54.3	60.6	64.5	19.6	14.3
2002	9,045	3,998	4,548	306	192	39.1	53.9	59.5	64.9	20.9	12.2
2003	9,030	4,020	4,533	285	187	38.5	52.6	58.5	63.2	19.0	11.6
2004	8,931	3,885	4,607	281	156	36.9	50.7	55.0	62.9	18.0	9.4
2005	9,454	4,206	4,713	320	209	38.3	52.5	58.7	63.5	19.3	11.7

Age-Adjusted Death Rates (AADR) for 1950 and 1960 use the 1940 standard million population.
 AADR for 1970-2005 use the 2000 estimated standard million population.
 ICD Revision Used: 1950 (ICD-6), 1960 (ICD-7), 1970 (ICD-8), 1980-1998 (ICD-9), and 1999-2005 (ICD-10)

GRAPH D-6: RESIDENT CHRONIC LOWER RESPIRATORY DISEASE (CLRD) DEATH RATES PER 100,000 POPULATION, BY RACE AND GENDER, FLORIDA, 1995-2005

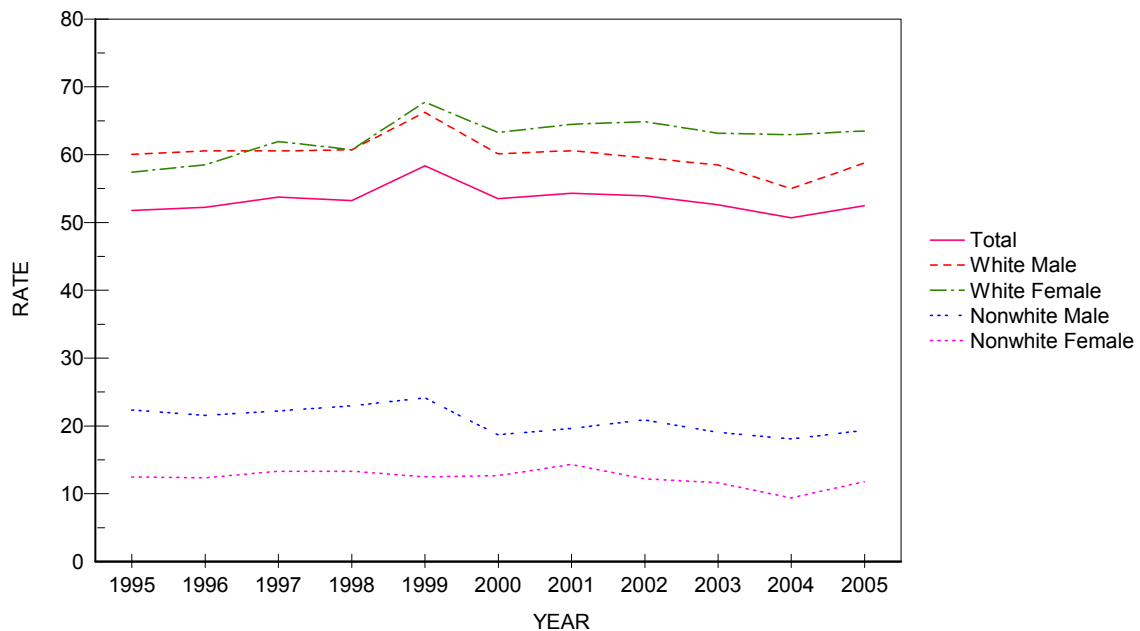

CHART D-9: RESIDENT UNINTENTIONAL INJURY (ACCIDENT) DEATHS AND RATES PER 100,000 POPULATION, BY RACE AND GENDER, FLORIDA, CENSUS YEARS 1950-1990 AND 1995-2005

YEAR	NUMBER OF DEATHS					RATES PER 100,000 POPULATION						
	TOTAL	WHITE		NONWHITE		AADR	TOTAL	WHITE		NONWHITE		
		MALE	FEMALE	MALE	FEMALE			TOTAL	MALE	FEMALE	MALE	FEMALE
1950	1,902	958	428	391	125	NA	67.4	87.6	38.4	131.2	39.7	
1960	2,875	1,504	662	521	188	57.5	57.5	74.4	31.7	118.6	41.3	
1970	4,343	2,369	1,093	663	214	66.2	63.4	84.9	36.6	128.6	38.2	
1980	5,149	3,003	1,299	613	229	51.7	52.3	74.5	29.8	89.1	30.0	
1990	5,125	2,880	1,424	599	222	37.8	39.3	53.7	25.1	63.1	21.4	
1995	5,259	2,942	1,520	566	228	34.7	36.5	50.3	24.7	48.9	18.2	
1996	5,373	2,963	1,615	552	240	34.6	36.5	49.7	25.8	46.1	18.5	
1997	5,509	3,085	1,592	567	252	34.8	36.7	50.8	25.1	45.6	18.7	
1998	5,823	3,226	1,752	577	259	36.0	38.0	52.2	27.1	44.9	18.6	
1999	5,994	3,317	1,754	653	266	36.1	38.2	52.5	26.6	49.0	18.4	
2000	6,388	3,647	1,832	625	258	37.8	39.7	56.4	27.2	45.2	17.3	
2001	6,872	4,036	1,952	610	266	39.8	41.9	61.3	28.4	42.8	17.3	
2002	7,361	4,210	2,215	653	271	41.4	43.9	62.7	31.6	44.6	17.2	
2003	7,901	4,556	2,389	657	295	43.5	46.0	66.3	33.3	43.9	18.3	
2004	8,176	4,720	2,422	722	306	43.4	46.4	66.8	33.1	46.4	18.4	
2005	8,744	5,126	2,523	745	341	45.6	48.5	71.6	34.0	45.0	19.1	

Age-Adjusted Death Rates (AADR) for 1950 and 1960 use the 1940 standard million population.
 AADR for 1970-2005 use the 2000 estimated standard million population.
 ICD Revision Used: 1950 (ICD-6), 1960 (ICD-7), 1970 (ICD-8), 1980-1998 (ICD-9), and 1999-2005 (ICD-10)

GRAPH D-7: RESIDENT UNINTENTIONAL INJURY (ACCIDENT) DEATH RATES PER 100,000 POPULATION, BY RACE AND GENDER, FLORIDA, 1995-2005

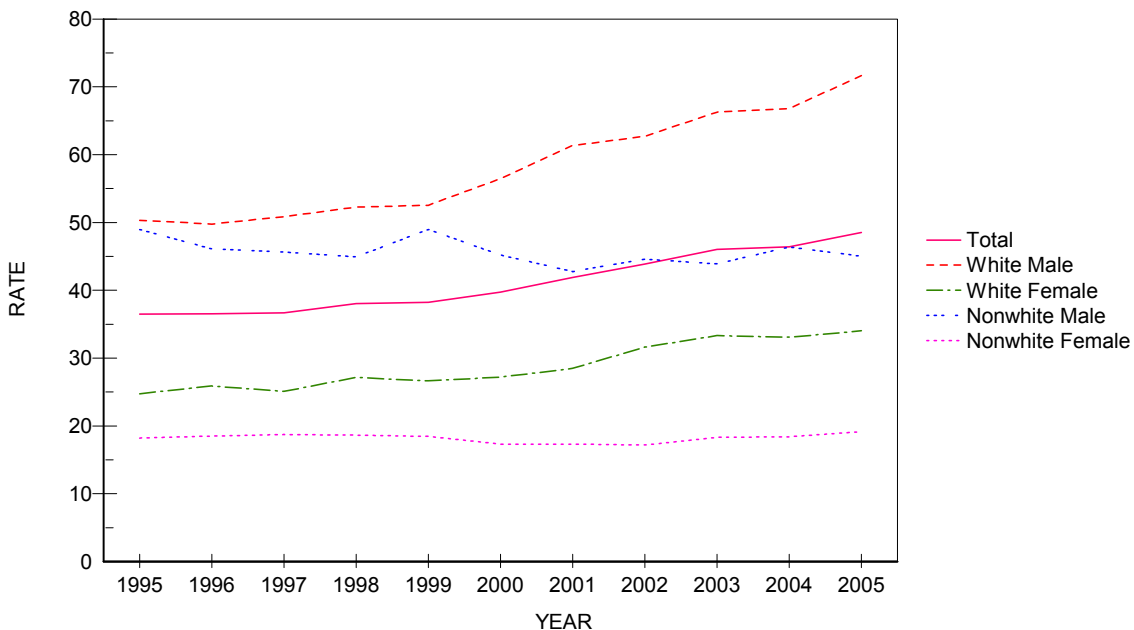

CHART D-10: RESIDENT HUMAN IMMUNODEFICIENCY VIRUS (HIV) DEATHS AND RATES PER 100,000 POPULATION, BY RACE AND GENDER, FLORIDA, CENSUS YEAR 1990 AND 1995-2005

YEAR	NUMBER OF DEATHS					RATES PER 100,000 POPULATION					
	TOTAL	WHITE		NONWHITE		AADR		WHITE		NONWHITE	
		MALE	FEMALE	MALE	FEMALE	TOTAL	TOTAL	MALE	FEMALE	MALE	FEMALE
1990	2,239	1,255	94	626	264	17.9	17.2	23.4	1.7	65.9	25.4
1995	4,336	2,073	242	1,359	661	31.1	30.1	35.5	3.9	117.5	52.7
1996	3,093	1,333	193	1,029	538	21.7	21.0	22.4	3.1	85.9	41.5
1997	1,879	679	108	692	399	12.8	12.5	11.2	1.7	55.7	29.6
1998	1,547	471	89	574	412	10.3	10.1	7.6	1.4	44.7	29.6
1999	1,651	578	106	582	383	10.7	10.5	9.2	1.6	43.6	26.6
2000	1,809	619	127	632	428	11.4	11.3	9.6	1.9	45.7	28.7
2001	1,658	534	104	608	410	10.3	10.1	8.1	1.5	42.6	26.7
2002	1,714	483	117	670	442	10.4	10.2	7.2	1.7	45.7	28.0
2003	1,742	574	97	641	426	10.3	10.1	8.3	1.4	42.8	26.4
2004	1,714	542	108	615	448	9.9	9.7	7.7	1.5	39.5	26.9
2005	1,706	532	136	617	419	9.6	9.5	7.4	1.8	37.3	23.5

Age-Adjusted Death Rates (AADR) for 1990-2005 use the 2000 estimated standard million population.
ICD Revision Used: 1980-1998 (ICD-9), and 1999-2005 (ICD-10)

GRAPH D-8: RESIDENT HUMAN IMMUNODEFICIENCY VIRUS (HIV) DEATH RATES PER 100,000 POPULATION, BY RACE AND GENDER, FLORIDA, 1995-2005

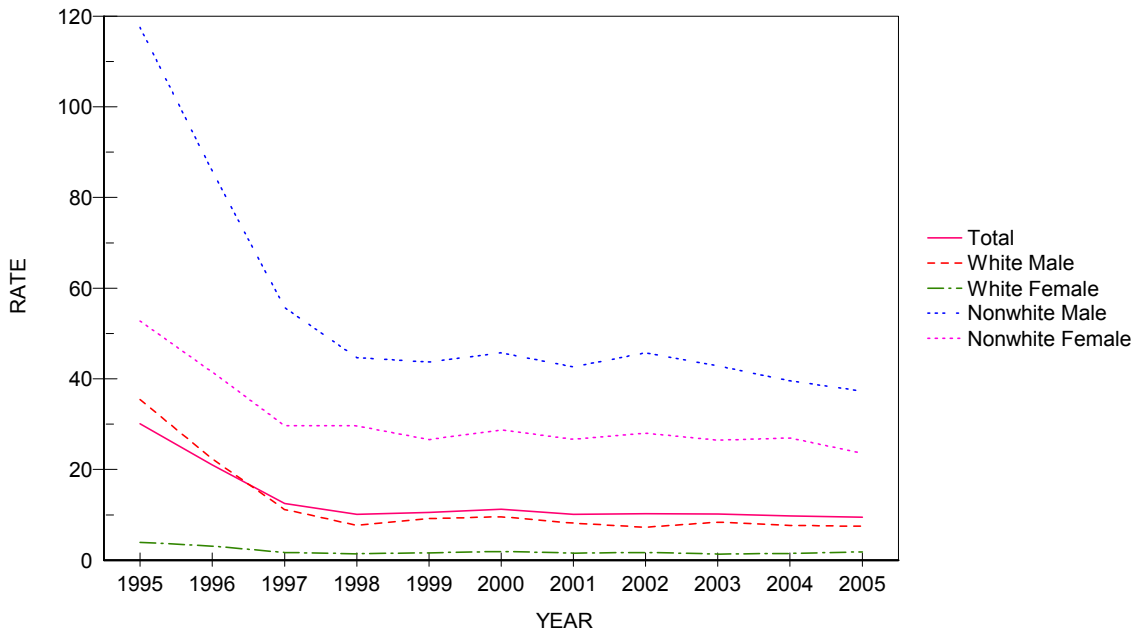

CHART D-11: RESIDENT INFLUENZA & PNEUMONIA DEATHS AND RATES PER 100,000 POPULATION, BY RACE AND GENDER, FLORIDA, CENSUS YEARS 1950-1990 AND 1995-2005

YEAR	NUMBER OF DEATHS					RATES PER 100,000 POPULATION					
	TOTAL	WHITE		NONWHITE		AADR		WHITE		NONWHITE	
		MALE	FEMALE	MALE	FEMALE	TOTAL	TOTAL	MALE	FEMALE	MALE	FEMALE
1950	770	249	196	164	161	23.2	27.3	22.8	17.6	55.0	51.2
1960	1,750	681	462	377	230	25.3	32.8	32.2	22.1	85.8	50.6
1970	2,361	1,048	786	342	182	37.0	34.5	37.5	26.3	66.3	32.5
1980	2,164	1,015	859	193	97	21.3	22.0	25.2	19.7	28.0	12.7
1990	3,476	1,566	1,569	189	150	22.7	26.7	29.2	27.6	19.9	14.4
1995	3,810	1,774	1,625	226	184	21.0	26.4	30.3	26.4	19.5	14.7
1996	3,785	1,666	1,731	223	164	20.1	25.7	28.0	27.7	18.6	12.6
1997	3,869	1,682	1,789	222	176	20.0	25.8	27.7	28.2	17.9	13.1
1998	4,080	1,790	1,924	192	173	20.4	26.6	29.0	29.8	14.9	12.4
1999	3,323	1,428	1,606	146	141	16.1	21.2	22.6	24.4	10.9	9.8
2000	3,336	1,426	1,600	153	150	15.7	20.8	22.1	23.7	11.1	10.1
2001	3,290	1,480	1,482	190	138	15.1	20.0	22.5	21.6	13.3	9.0
2002	3,271	1,445	1,503	164	158	14.3	19.5	21.5	21.4	11.2	10.0
2003	2,985	1,285	1,402	171	127	12.9	17.4	18.7	19.5	11.4	7.9
2004	3,025	1,328	1,403	150	144	12.3	17.2	18.8	19.2	9.6	8.6
2005	2,787	1,195	1,294	149	148	11.3	15.5	16.7	17.4	9.0	8.3

Age-Adjusted Death Rates (AADR) for 1950 and 1960 use the 1940 standard million population.
 AADR for 1970-2005 use the 2000 estimated standard million population.
 ICD Revision Used: 1950 (ICD-6), 1960 (ICD-7), 1970 (ICD-8), 1980-1998 (ICD-9), and 1999-2005 (ICD-10)

GRAPH D-9: RESIDENT INFLUENZA AND PNEUMONIA DEATH RATES PER 100,000 POPULATION, BY RACE AND GENDER, FLORIDA, 1995-2005

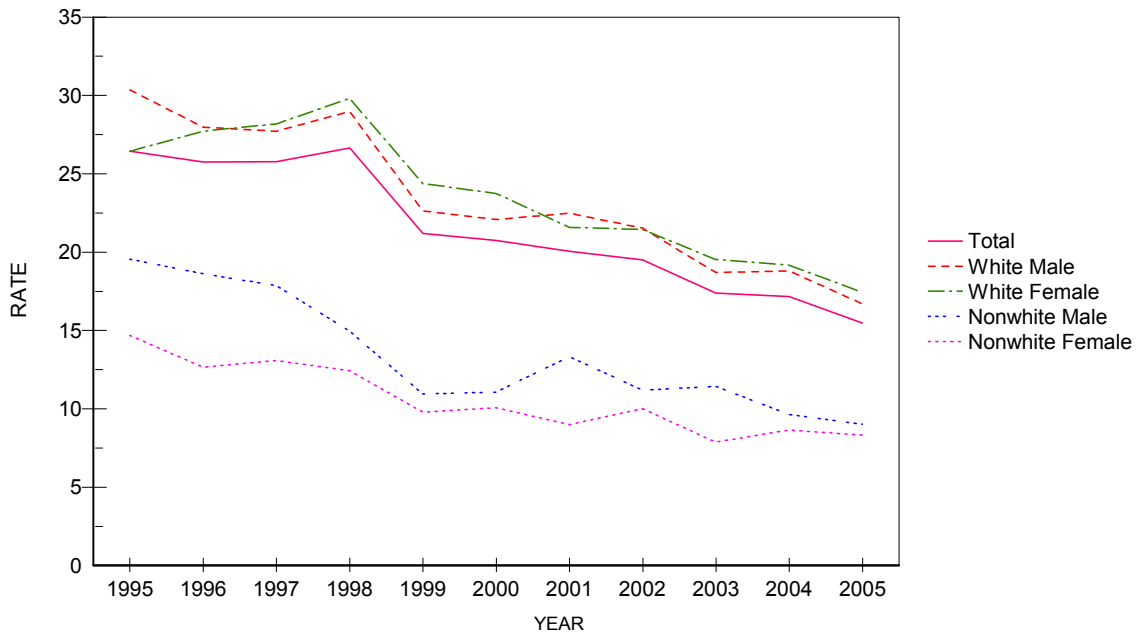

CHART D-12: RESIDENT DIABETES MELLITUS DEATHS AND RATES PER 100,000 POPULATION, BY RACE AND GENDER, FLORIDA, CENSUS YEARS 1950-1990 AND 1995-2005

YEAR	NUMBER OF DEATHS					RATES PER 100,000 POPULATION					
	TOTAL	WHITE		NONWHITE		AADR TOTAL	TOTAL	WHITE		NONWHITE	
		MALE	FEMALE	MALE	FEMALE			MALE	FEMALE	MALE	FEMALE
1950	370	114	164	25	67	11.5	13.1	10.4	14.7	8.4	21.3
1960	741	265	297	62	117	11.1	14.8	13.1	14.2	14.1	25.7
1970	1,265	503	486	92	183	18.3	18.5	18.0	16.3	17.8	32.7
1980	1,618	643	683	97	195	14.2	16.4	15.9	15.7	14.1	25.6
1990	2,952	1,235	1,199	178	338	18.4	22.7	23.0	21.1	18.7	32.5
1995	3,652	1,569	1,408	258	417	19.9	25.4	26.8	22.9	22.3	33.3
1996	3,797	1,609	1,501	252	433	20.2	25.8	27.0	24.0	21.0	33.4
1997	3,828	1,615	1,502	276	435	19.8	25.5	26.6	23.6	22.2	32.3
1998	4,018	1,745	1,508	292	472	20.4	26.2	28.2	23.4	22.7	33.9
1999	4,414	1,887	1,719	306	501	21.9	28.2	29.9	26.1	22.9	34.7
2000	4,463	1,995	1,658	319	484	21.5	27.8	30.9	24.6	23.1	32.4
2001	4,583	1,962	1,774	357	488	21.6	27.9	29.8	25.8	25.0	31.7
2002	4,574	1,991	1,729	335	519	20.7	27.3	29.6	24.7	22.9	32.9
2003	4,754	2,127	1,715	375	536	21.2	27.7	30.9	23.9	25.0	33.2
2004	4,790	2,145	1,699	402	543	20.7	27.2	30.4	23.2	25.8	32.6
2005	5,181	2,294	1,902	437	547	21.9	28.8	32.0	25.6	26.4	30.7

Age-Adjusted Death Rates (AADR) for 1950 and 1960 use the 1940 standard million population.
 AADR for 1970-2005 use the 2000 estimated standard million population.
 ICD Revision Used: 1950 (ICD-6), 1960 (ICD-7), 1970 (ICD-8), 1980-1998 (ICD-9), and 1999-2005 (ICD-10)

GRAPH D-10: RESIDENT DIABETES MELLITUS DEATH RATES PER 100,000 POPULATION, BY RACE AND GENDER, FLORIDA, 1995-2005

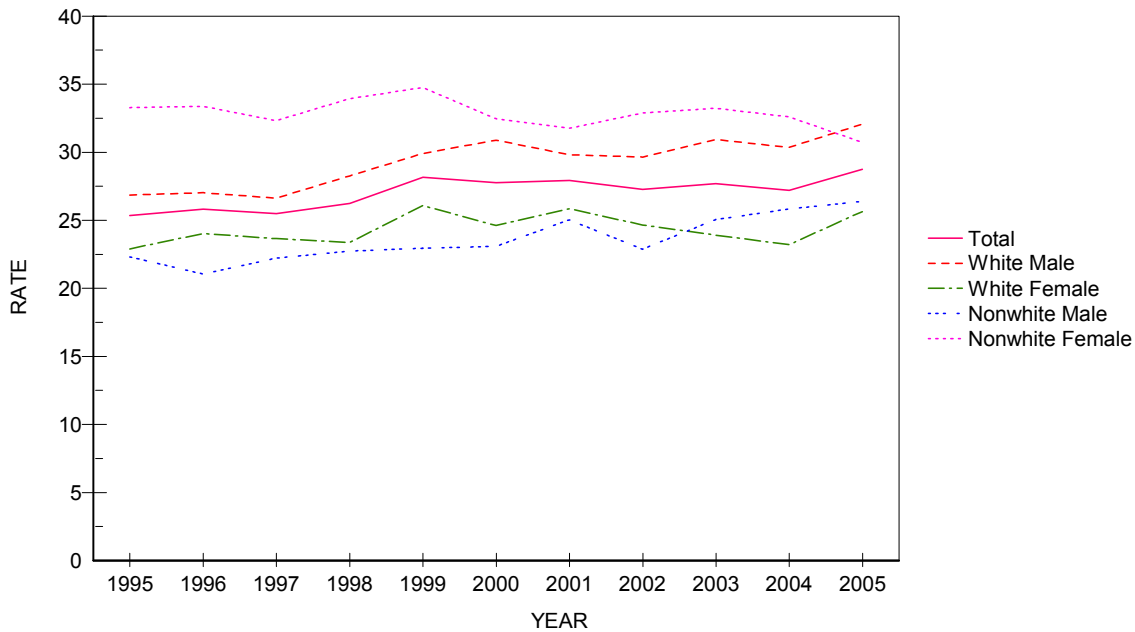

CHART D-13: RESIDENT SUICIDE DEATHS AND RATES PER 100,000 POPULATION, BY RACE AND GENDER, FLORIDA, CENSUS YEARS 1950-1990 AND 1995-2005

YEAR	NUMBER OF DEATHS					RATES PER 100,000 POPULATION					
	TOTAL	WHITE		NONWHITE		AADR TOTAL	TOTAL	WHITE		NONWHITE	
		MALE	FEMALE	MALE	FEMALE			MALE	FEMALE	MALE	FEMALE
1950	315	226	70	16	5	NA	11.2	20.7	6.3	5.4	1.0
1960	672	476	161	30	5	13.1	13.4	23.5	7.7	6.8	1.1
1970	1,028	643	338	28	17	16.4	15.0	23.0	11.3	5.4	3.0
1980	1,522	1,027	429	55	10	15.2	15.5	25.5	9.8	8.0	1.3
1990	2,073	1,554	395	101	23	15.3	15.9	29.0	7.0	10.6	2.2
1995	2,139	1,589	408	114	27	14.2	14.8	27.2	6.6	9.9	2.2
1996	2,144	1,588	404	128	24	14.1	14.6	26.7	6.5	10.7	1.8
1997	2,097	1,522	432	113	26	13.3	14.0	25.1	6.8	9.1	1.9
1998	2,156	1,533	482	107	32	13.4	14.1	24.8	7.5	8.3	2.3
1999	2,068	1,498	450	99	17	12.5	13.2	23.7	6.8	7.4	1.2
2000	2,136	1,556	419	136	21	12.6	13.3	24.1	6.2	9.8	1.4
2001	2,290	1,666	482	118	23	13.3	14.0	25.3	7.0	8.3	1.5
2002	2,332	1,710	494	103	24	13.2	13.9	25.5	7.0	7.0	1.5
2003	2,294	1,677	474	120	22	12.7	13.4	24.4	6.6	8.0	1.4
2004	2,382	1,686	560	104	30	12.9	13.5	23.9	7.6	6.7	1.8
2005	2,308	1,620	520	130	38	12.2	12.8	22.6	7.0	7.8	2.1

Age-Adjusted Death Rates (AADR) for 1950 and 1960 use the 1940 standard million population.
 AADR for 1970-2005 use the 2000 estimated standard million population.
 ICD Revision Used: 1950 (ICD-6), 1960 (ICD-7), 1970 (ICD-8), 1980-1998 (ICD-9), and 1999-2005 (ICD-10)

GRAPH D-11: RESIDENT SUICIDE DEATH RATES PER 100,000 POPULATION, BY RACE AND GENDER, FLORIDA, 1995-2005

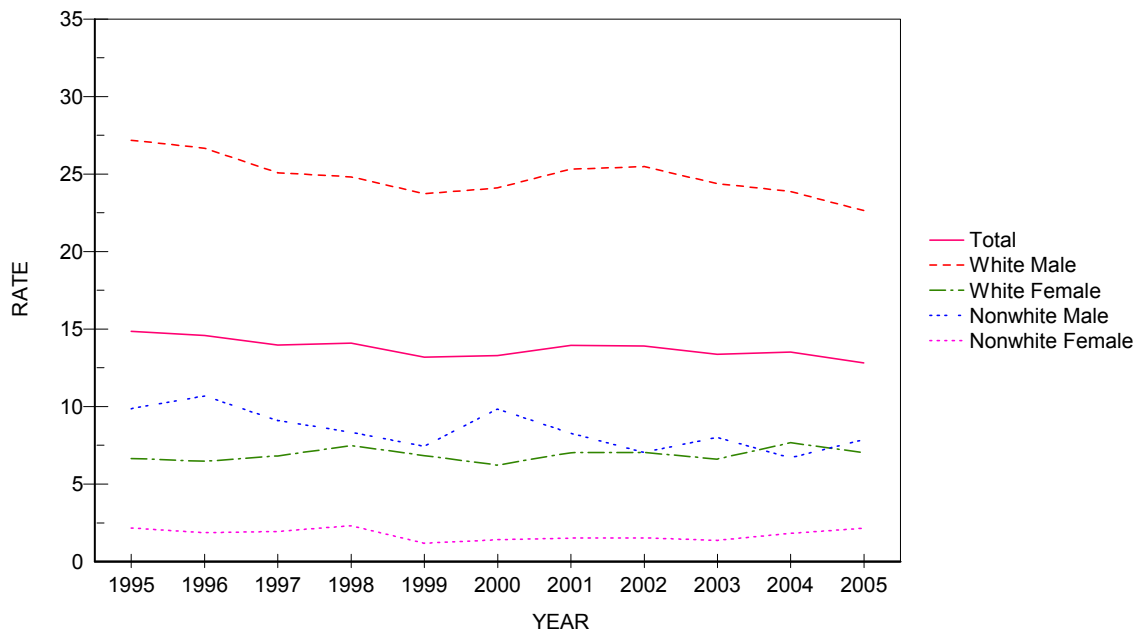

CHART D-14: RESIDENT CHRONIC LIVER DISEASE & CIRRHOSIS DEATHS AND RATES PER 100,000 POPULATION, BY RACE AND GENDER, FLORIDA, CENSUS YEARS 1950-1990 AND 1995-2005

YEAR	NUMBER OF DEATHS					RATES PER 100,000 POPULATION					
	TOTAL	WHITE		NONWHITE		AADR	TOTAL	WHITE		NONWHITE	
		MALE	FEMALE	MALE	FEMALE			MALE	FEMALE	MALE	FEMALE
1950	250	130	69	4	17	8.0	8.9	11.9	6.2	11.4	5.4
1960	579	324	187	37	31	10.2	11.6	16.0	9.0	8.4	6.8
1970	1,210	634	413	90	73	18.2	17.7	22.7	13.8	17.5	13.0
1980	1,817	964	589	128	134	17.3	18.5	23.9	13.5	18.6	17.6
1990	1,688	954	577	77	80	11.5	13.0	17.8	10.2	8.1	7.7
1995	1,829	1,046	617	94	71	11.2	12.7	17.9	10.0	8.1	5.7
1996	1,821	1,081	585	86	68	10.8	12.4	18.1	9.4	7.2	5.2
1997	1,937	1,116	636	117	68	11.4	12.9	18.4	10.0	9.4	5.1
1998	1,872	1,113	613	102	44	10.7	12.2	18.0	9.5	7.9	3.2
1999	1,991	1,209	582	133	67	11.1	12.7	19.1	8.8	10.0	4.6
2000	2,060	1,214	668	106	68	11.2	12.8	18.8	9.9	7.7	4.6
2001	2,002	1,185	641	108	68	10.6	12.2	18.0	9.3	7.6	4.4
2002	2,146	1,308	672	103	63	11.0	12.8	19.5	9.6	7.0	4.0
2003	2,238	1,359	690	120	68	11.1	13.0	19.8	9.6	8.0	4.2
2004	2,077	1,241	681	106	48	10.1	11.8	17.6	9.3	6.8	2.9
2005	2,134	1,269	706	100	59	10.0	11.8	17.7	9.5	6.0	3.3

Age-Adjusted Death Rates (AADR) for 1950 and 1960 use the 1940 standard million population.
 AADR for 1970-2005 use the 2000 estimated standard million population.
 ICD Revision Used: 1950 (ICD-6), 1960 (ICD-7), 1970 (ICD-8), 1980-1998 (ICD-9), and 1999-2005 (ICD-10)

GRAPH D-12: RESIDENT CHRONIC LIVER DISEASE & CIRRHOSIS DEATH RATES PER 100,000 POPULATION, BY RACE AND GENDER, FLORIDA, 1995-2005

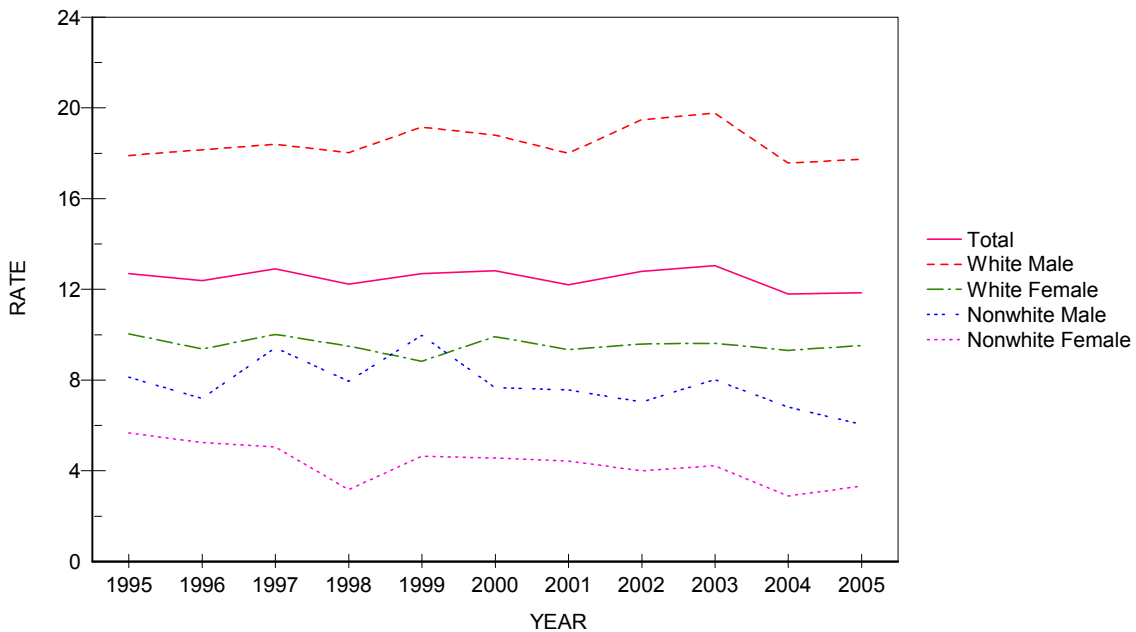
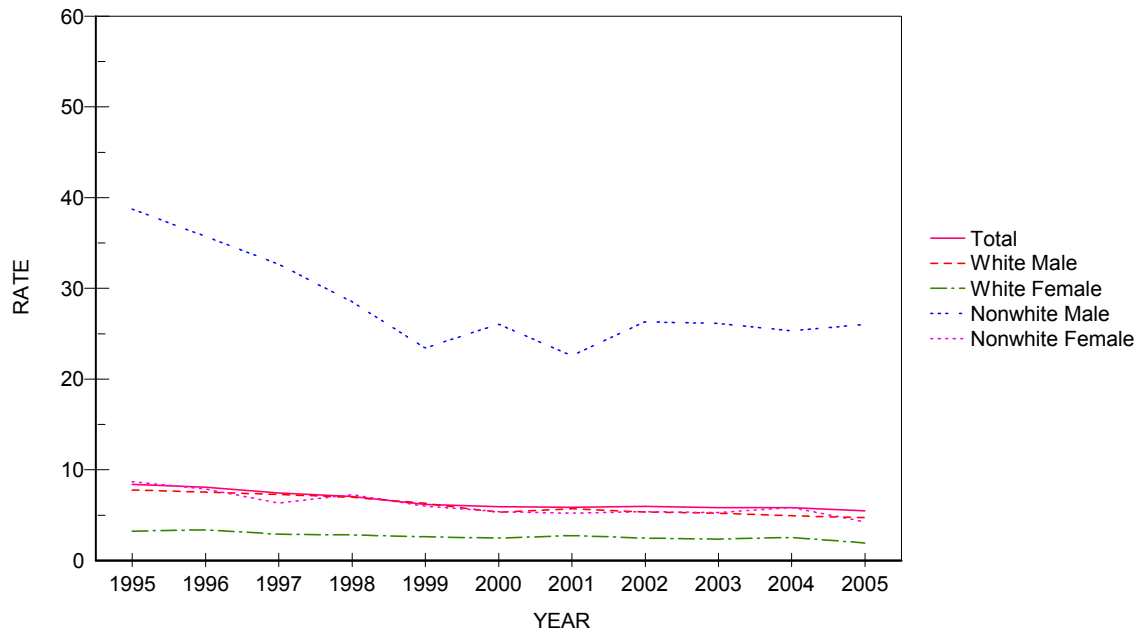

CHART D-15: RESIDENT HOMICIDE DEATHS AND RATES PER 100,000 POPULATION, BY RACE AND GENDER, FLORIDA, CENSUS YEARS 1950-1990 AND 1995-2005

YEAR	NUMBER OF DEATHS					RATES PER 100,000 POPULATION					
	TOTAL	WHITE		NONWHITE		AADR	TOTAL	WHITE		NONWHITE	
		MALE	FEMALE	MALE	FEMALE			MALE	FEMALE	MALE	FEMALE
1950	361	59	33	214	55	13.1	12.8	5.4	2.9	71.8	17.4
1960	452	97	52	234	69	10.1	9.0	4.7	2.4	53.3	15.1
1970	944	280	104	460	96	15.5	13.8	10.0	3.5	89.2	17.1
1980	1,520	659	199	539	122	16.2	15.4	16.3	4.6	78.3	16.0
1990	1,594	534	252	652	149	12.2	12.2	10.0	4.4	68.7	14.3
1995	1,209	454	198	448	109	8.7	8.4	7.8	3.2	38.7	8.7
1996	1,189	448	211	428	102	8.3	8.1	7.5	3.4	35.7	7.9
1997	1,120	442	183	406	85	7.7	7.5	7.3	2.9	32.7	6.3
1998	1,081	430	181	366	101	7.3	7.1	7.0	2.8	28.5	7.3
1999	969	398	172	312	86	6.4	6.2	6.3	2.6	23.4	6.0
2000	956	344	167	360	80	6.2	5.9	5.3	2.5	26.0	5.4
2001	964	374	188	322	80	6.0	5.9	5.7	2.7	22.6	5.2
2002	1,004	360	173	385	85	6.3	6.0	5.4	2.5	26.3	5.4
2003	1,004	357	169	391	85	6.1	5.8	5.2	2.4	26.1	5.3
2004	1,030	348	186	394	97	6.1	5.8	4.9	2.5	25.3	5.8
2005	988	338	143	431	76	5.8	5.5	4.7	1.9	26.0	4.3

Age-Adjusted Death Rates (AADR) for 1950 and 1960 use the 1940 standard million population.
 AADR for 1970-2005 use the 2000 estimated standard million population.
 ICD Revision Used: 1950 (ICD-6), 1960 (ICD-7), 1970 (ICD-8), 1980-1998 (ICD-9), and 1999-2005 (ICD-10)

GRAPH D-13: RESIDENT HOMICIDE DEATH RATES PER 100,000 POPULATION, BY RACE AND GENDER, FLORIDA, 1995-2005



GRAPH D-14: PERCENT DISTRIBUTION OF RESIDENT EXTERNAL CAUSES OF MORTALITY, BY RACE, FLORIDA, 2005

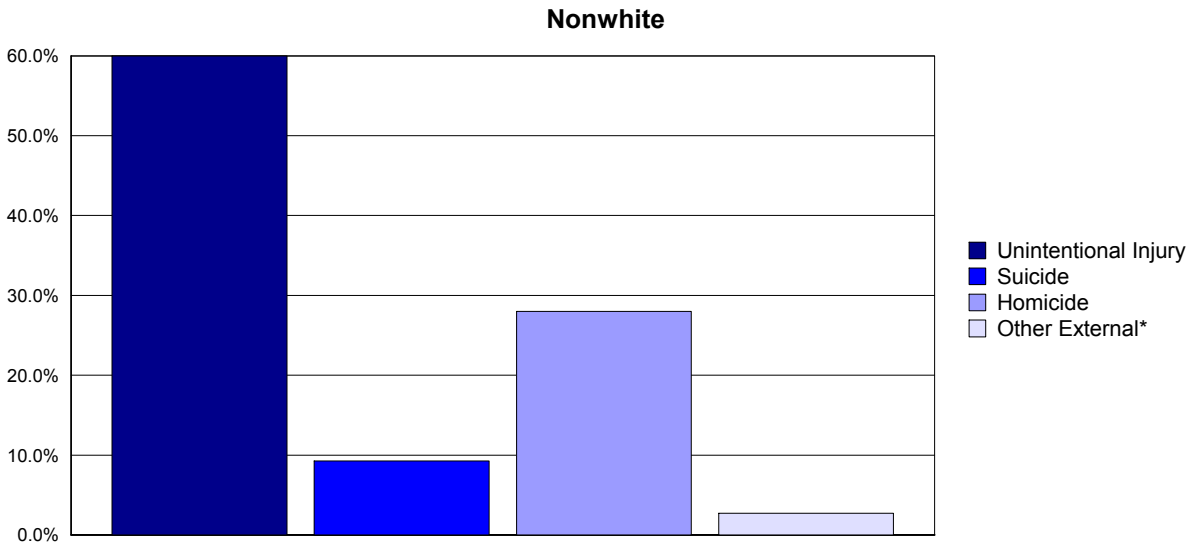
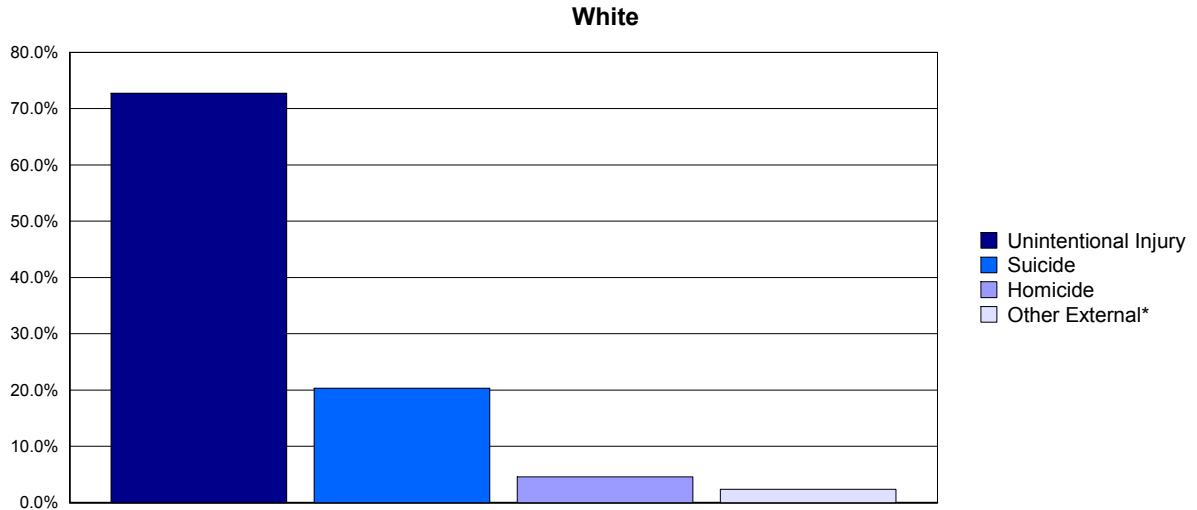

Percent Distribution of Deaths Due to External Causes, 2005		
	White	Nonwhite
Unintentional Injury	72.73 %	60.00 %
Suicide	20.35 %	9.28 %
Homicide	4.57 %	28.01 %
Other External*	2.35 %	2.71 %

*Other External category includes Legal Intervention, Undetermined Injury, War Operations & Sequelae, and Medical & Surgical Care Complications.

**CHART D-16: RESIDENT MATERNAL DEATHS AND RATIOS
PER 100,000 LIVE BIRTHS, BY, RACE,
FLORIDA, CENSUS YEARS 1950-1990 AND 1995-2005**

YEAR	NUMBER OF DEATHS ¹			RATIOS ²		
	TOTAL	WHITE	NONWHITE	TOTAL	WHITE	NONWHITE
1950	83	34	49	12.9	7.4	26.2
1960	58	17	41	5.0	2.0	13.1
1970	35	21	14	3.0	2.4	5.0
1980	16	9	7	1.2	0.9	2.0
1990	22	9	13	1.1	0.6	2.6
1995	18	6	12	1.0	0.4	2.6
1996	21	10	11	1.1	0.7	2.4
1997	21	6	15	1.1	0.4	3.1
1998	18	9	9	0.9	0.6	1.8
1999	35	22	13	1.8	1.5	2.6
2000	26	15	11	1.3	1.0	2.0
2001	20	9	11	1.0	0.6	2.0
2002	20	10	10	1.0	0.7	1.9
2003	23	7	16	1.0	0.4	2.9
2004	35	14	21	1.6	0.9	3.7
2005	52	33	19	2.3	2.0	3.2

1. Maternal deaths are assigned to ICD6: 640-689 in 1950, ICD7: 640-689 in 1960, ICD8: 630-678 in 1970-1978, ICD9: 630-676 in 1979-1998, and ICD10: A34, O00-O95, O98-O99 in 1999 to present.

2. Numerator of ratio is based on deaths by race of decedent from 1950 to present and denominator of ratio is based on live births by race of infant from 1950 and 1960 and live births

GRAPH D-15: RESIDENT MATERNAL DEATH RATIOS PER 10,000 LIVE BIRTHS, BY RACE, FLORIDA, CENSUS YEARS 1960-2000 AND 2002-2005

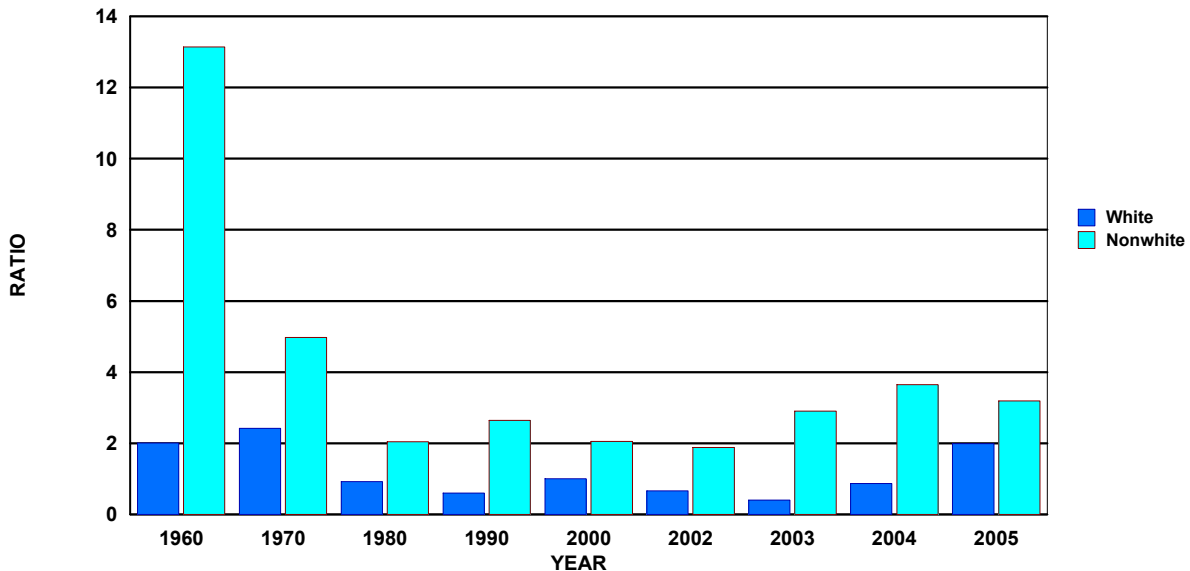

TABLE D-1: RESIDENT AND RECORDED DEATHS AND RATES PER 1,000 POPULATION,
BY RACE, BY COUNTY, FLORIDA, 2005

	RESIDENT DEATHS							RATES		
	NUMBERS						TOTAL	WHITE	NONWHITE	
	TOTAL	WHITE	NONWHITE			UNK				
		TOTAL	BLACK	OTHER						
FLORIDA	170,300	150,102	20,103	18,004	2,099	95	9.5	10.3	5.8	
ALACHUA	1,554	1,222	331	308	23	1	6.4	6.8	5.3	
BAKER	197	176	21	18	3	0	8.2	8.6	5.9	
BAY	1,514	1,365	149	125	24	0	9.3	9.8	6.2	
BRADFORD	267	225	42	42	0	0	9.5	10.4	6.4	
BREVARD	5,685	5,253	431	366	65	1	10.6	11.2	6.6	
BROWARD	15,711	13,394	2,312	2,051	261	5	9.0	10.7	4.7	
CALHOUN	147	130	17	16	1	0	10.5	11.5	6.2	
CHARLOTTE	2,155	2,081	73	63	10	1	14.0	14.6	6.6	
CITRUS	2,184	2,141	41	28	13	2	16.4	16.8	7.0	
CLAY	1,335	1,246	89	65	24	0	7.8	8.3	4.4	
COLLIER	2,618	2,547	68	56	12	3	8.2	8.6	2.8	
COLUMBIA	603	510	93	89	4	0	9.8	10.1	8.1	
MIAMI-DADE	18,364	14,790	3,566	3,332	234	8	7.6	8.0	6.1	
DESOTO	291	244	46	43	3	1	9.0	8.9	9.4	
DIXIE	170	159	11	8	3	0	11.0	11.4	7.1	
DUVAL	6,969	5,066	1,901	1,763	138	2	8.0	9.0	6.3	
ESCAMBIA	2,890	2,301	586	522	64	3	9.5	10.3	7.3	
FLAGLER	765	694	71	57	14	0	9.5	9.9	6.9	
FRANKLIN	115	108	7	7	0	0	10.5	11.2	5.4	
GADSDEN	437	207	230	221	9	0	9.1	10.4	8.2	
GILCHRIST	155	148	7	6	1	0	9.5	9.8	5.8	
GLADES	110	100	10	8	2	0	10.2	11.1	5.8	
GULF	125	100	25	23	2	0	7.6	7.8	6.8	
HAMILTON	131	93	38	38	0	0	9.1	10.6	6.9	
HARDEE	199	181	16	15	1	2	7.3	7.4	5.6	
HENDRY	299	249	50	45	5	0	7.7	7.7	8.1	
HERNANDO	2,192	2,128	64	57	7	0	14.4	14.9	6.6	
HIGHLANDS	1,417	1,321	95	73	22	1	15.1	15.9	8.7	
HILLSBOROUGH	8,944	7,600	1,340	1,224	116	4	7.9	8.4	5.6	
HOLMES	215	209	6	5	1	0	11.2	12.0	3.3	
INDIAN RIVER	1,616	1,513	100	95	5	3	12.4	12.9	7.5	
JACKSON	504	375	129	125	4	0	10.1	10.5	9.0	
JEFFERSON	135	80	53	52	1	2	9.5	8.9	10.1	
LAFAYETTE	65	64	1	1	0	0	8.1	9.4	0.8	
LAKE	3,252	3,017	232	204	28	3	12.2	12.6	8.7	
LEE	5,736	5,430	302	262	40	4	10.3	10.8	5.9	
LEON	1,535	1,150	385	373	12	0	5.6	6.5	4.0	
LEVY	473	427	46	42	4	0	12.4	12.7	10.2	
LIBERTY	66	52	14	13	1	0	8.7	8.9	7.8	
MADISON	221	137	84	81	3	0	11.2	11.7	10.4	
MANATEE	3,335	3,126	207	190	17	2	10.9	11.4	6.3	
MARION	3,897	3,575	321	277	44	1	12.7	13.4	8.0	
MARTIN	1,656	1,591	64	60	4	1	11.7	12.1	6.4	
MONROE	723	670	52	48	4	1	8.8	8.7	9.0	
NASSAU	617	568	49	44	5	0	9.3	9.4	9.0	
OKALOOSA	1,439	1,347	92	55	37	0	7.6	8.3	3.3	
OKEECHOBEE	426	395	31	24	7	0	11.3	11.7	7.8	
ORANGE	6,576	5,310	1,262	1,068	194	4	6.3	6.9	4.4	
OSCEOLA	1,497	1,344	153	101	52	0	6.3	6.6	4.5	
PALM BEACH	13,652	12,357	1,284	1,127	157	11	10.7	12.0	5.4	
PASCO	5,336	5,216	115	81	34	5	13.0	13.3	5.8	
PINELLAS	11,823	10,897	919	784	135	7	12.5	13.3	7.0	
POLK	5,603	4,945	655	602	53	3	10.3	10.9	7.2	
PUTNAM	901	748	153	150	3	0	12.2	12.4	11.4	
SAINT JOHNS	1,292	1,204	87	85	2	1	8.1	8.2	7.2	
SAINT LUCIE	2,407	2,090	315	290	25	2	9.9	10.5	7.1	
SANTA ROSA	1,069	1,019	49	33	16	1	7.8	8.1	4.5	
SARASOTA	4,834	4,654	178	147	31	2	13.1	13.3	8.4	
SEMINOLE	2,755	2,425	329	278	51	1	6.7	6.9	5.3	
SUMTER	825	765	60	54	6	0	10.9	11.8	5.7	
SUWANNEE	485	437	48	44	4	0	12.7	13.0	10.0	
TAYLOR	190	157	33	32	1	0	8.9	9.5	6.9	
UNION	194	136	58	54	4	0	12.8	11.9	15.5	
VOLUSIA	6,152	5,737	410	365	45	5	12.4	13.1	6.8	
WAKULLA	254	234	20	20	0	0	9.3	9.9	5.7	
WALTON	475	434	41	36	5	0	8.8	8.9	7.8	
WASHINGTON	249	223	26	24	2	0	10.7	11.5	6.8	

TABLE D-1 (Cont.): RESIDENT AND RECORDED DEATHS AND RATES PER 1,000 POPULATION,
BY RACE, BY COUNTY, FLORIDA, 2005

	RECORDED DEATHS						RATES		
			NUMBERS						
	TOTAL	WHITE	TOTAL	NONWHITE	OTHER	UNK	TOTAL	WHITE	NONWHITE
FLORIDA	172,259	151,734	20,494	18,300	2,194	31	9.6	10.4	6.0
ALACHUA	2,860	2,330	530	481	49	0	11.8	13.0	8.5
BAKER	130	119	11	9	2	0	5.4	5.8	3.1
BAY	1,661	1,497	164	142	22	0	10.2	10.8	6.9
BRADFORD	213	188	25	25	0	0	7.6	8.7	3.8
BREVARD	5,552	5,145	407	347	60	0	10.4	11.0	6.3
BROWARD	15,399	13,027	2,368	2,090	278	4	8.8	10.4	4.8
CALHOUN	126	107	19	18	1	0	9.0	9.5	7.0
CHARLOTTE	2,033	1,945	88	76	12	0	13.2	13.6	7.9
CITRUS	2,144	2,101	43	32	11	0	16.1	16.5	7.3
CLAY	1,280	1,153	127	101	26	0	7.5	7.7	6.2
COLLIER	2,719	2,650	68	56	12	1	8.5	8.9	2.8
COLUMBIA	667	564	103	101	2	0	10.8	11.2	9.0
MIAMI-DADE	19,290	15,579	3,704	3,459	245	7	7.9	8.5	6.3
DESOTO	156	129	27	27	0	0	4.8	4.7	5.5
DIXIE	87	82	5	3	2	0	5.6	5.9	3.2
DUVAL	7,975	5,983	1,991	1,836	155	1	9.2	10.6	6.6
ESCAMBIA	3,397	2,780	616	543	73	1	11.2	12.5	7.7
FLAGLER	649	588	61	47	14	0	8.1	8.4	5.9
FRANKLIN	77	70	7	7	0	0	7.1	7.3	5.4
GADSDEN	202	105	97	91	6	0	4.2	5.3	3.5
GILCHRIST	112	110	2	2	0	0	6.9	7.3	1.6
GLADES	51	49	2	1	1	0	4.7	5.4	1.2
GULF	77	67	10	10	0	0	4.7	5.2	2.7
HAMILTON	84	62	22	22	0	0	5.9	7.0	4.0
HARDEE	126	114	11	10	1	1	4.6	4.7	3.8
HENDRY	213	175	38	34	4	0	5.5	5.4	6.2
HERNANDO	2,122	2,058	64	58	6	0	14.0	14.5	6.6
HIGHLANDS	1,347	1,259	88	69	19	0	14.4	15.2	8.1
HILLSBOROUGH	9,825	8,420	1,402	1,267	135	3	8.6	9.4	5.9
HOLMES	168	157	11	9	2	0	8.8	9.0	6.0
INDIAN RIVER	1,638	1,538	99	95	4	1	12.5	13.1	7.5
JACKSON	458	341	117	115	2	0	9.2	9.6	8.2
JEFFERSON	73	45	27	26	1	1	5.1	5.0	5.1
LAFALETTE	49	48	1	1	0	0	6.1	7.1	0.8
LAKE	2,985	2,762	222	195	27	1	11.2	11.5	8.4
LEE	5,841	5,526	313	272	41	2	10.5	10.9	6.1
LEON	2,032	1,460	571	551	20	1	7.5	8.3	5.9
LEVY	347	312	35	29	6	0	9.1	9.3	7.7
LIBERTY	31	28	3	3	0	0	4.1	4.8	1.7
MADISON	184	124	60	59	1	0	9.3	10.6	7.4
MANATEE	3,199	3,006	193	173	20	0	10.4	11.0	5.8
MARION	3,612	3,308	304	259	45	0	11.7	12.4	7.5
MARTIN	1,832	1,740	92	82	10	0	12.9	13.2	9.2
MONROE	648	601	47	36	11	0	7.8	7.8	8.1
NASSAU	387	353	34	30	4	0	5.9	5.8	6.3
OKALOOSA	1,445	1,354	91	60	31	0	7.6	8.4	3.2
OKEECHOBEE	362	336	26	20	6	0	9.6	9.9	6.6
ORANGE	7,739	6,355	1,382	1,172	210	2	7.4	8.3	4.9
OSCEOLA	1,533	1,365	168	106	62	0	6.5	6.7	5.0
PALM BEACH	13,996	12,701	1,294	1,139	155	1	11.0	12.3	5.4
PASCO	4,926	4,813	113	81	32	0	12.0	12.3	5.7
PINELLAS	12,447	11,475	971	831	140	1	13.1	14.0	7.4
POLK	5,455	4,840	615	562	53	0	10.0	10.6	6.8
PUTNAM	785	660	125	122	3	0	10.6	10.9	9.3
SAINT JOHNS	1,025	942	83	79	4	0	6.4	6.4	6.8
SAINT LUCIE	1,983	1,723	260	240	20	0	8.2	8.7	5.9
SANTA ROSA	769	730	39	26	13	0	5.6	5.8	3.6
SARASOTA	4,972	4,791	181	151	30	0	13.4	13.7	8.5
SEMINOLE	2,298	2,024	273	238	35	1	5.6	5.8	4.4
SUMTER	816	773	43	38	5	0	10.8	11.9	4.1
SUWANNEE	351	315	36	31	5	0	9.2	9.4	7.5
TAYLOR	139	117	22	22	0	0	6.5	7.1	4.6
UNION	135	83	52	51	1	0	8.9	7.3	13.9
VOLUSIA	6,201	5,791	409	362	47	1	12.5	13.2	6.8
WAKULLA	163	144	19	18	1	0	6.0	6.1	5.4
WALTON	444	403	41	32	9	0	8.2	8.2	7.8
WASHINGTON	217	194	22	20	2	1	9.3	10.0	5.8

TABLE D-2: RESIDENT DEATHS BY RACE AND GENDER, BY COUNTY, FLORIDA, 2005

	TOTAL	WHITE			BLACK		OTHER		MALE	FEMALE	MALE	FEMALE	MALE	FEMALE
		MALE	FEMALE	MALE	FEMALE	MALE	FEMALE							
FLORIDA	170,300	150,102	18,004	2,099	87,890	82,401	77,370	72,726	9,337	8,665	1,130	969		
ALACHUA	1,554	1,222	308	23	735	819	569	653	154	154	11	12		
BAKER	197	176	18	3	106	91	94	82	11	7	1	2		
BAY	1,514	1,365	125	24	786	728	714	651	66	59	6	18		
BRADFORD	267	225	42	0	149	118	128	97	21	21	0	0		
BREVARD	5,685	5,253	366	65	2,968	2,717	2,763	2,490	172	194	32	33		
BROWARD	15,711	13,394	2,051	261	7,777	7,934	6,605	6,789	1,034	1,017	137	124		
CALHOUN	147	130	16	1	68	79	64	66	4	12	0	1		
CHARLOTTE	2,155	2,081	63	10	1,171	984	1,131	950	34	29	6	4		
CITRUS	2,184	2,141	28	13	1,163	1,021	1,145	996	11	17	5	8		
CLAY	1,335	1,246	65	24	658	677	618	628	30	35	10	14		
COLLIER	2,618	2,547	56	12	1,381	1,237	1,346	1,201	29	27	5	7		
COLUMBIA	603	510	89	4	350	253	297	213	50	39	3	1		
MIAMI-DADE	18,364	14,790	3,332	234	9,356	9,006	7,505	7,283	1,716	1,616	131	103		
DESOTO	291	244	43	3	171	120	145	99	23	20	2	1		
DIXIE	170	159	8	3	89	81	81	78	5	3	3	0		
DUVAL	6,969	5,066	1,763	138	3,498	3,470	2,502	2,563	908	855	87	51		
ESCAMBIA	2,890	2,301	522	64	1,475	1,415	1,153	1,148	282	240	38	26		
FLAGLER	765	694	57	14	451	314	414	280	30	27	7	7		
FRANKLIN	115	108	7	0	64	51	63	45	1	6	0	0		
GADSDEN	437	207	221	9	222	215	100	107	116	105	6	3		
GILCHRIST	155	148	6	1	83	72	78	70	4	2	1	0		
GLADES	110	100	8	2	63	47	59	41	3	5	1	1		
GULF	125	100	23	2	63	62	47	53	14	9	2	0		
HAMILTON	131	93	38	0	65	66	48	45	17	21	0	0		
HARDEE	199	181	15	1	104	95	91	90	11	4	0	1		
HENDRY	299	249	45	5	160	139	135	114	22	23	3	2		
HERNANDO	2,192	2,128	57	7	1,189	1,003	1,155	973	30	27	4	3		
HIGHLANDS	1,417	1,321	73	22	792	624	740	580	39	34	12	10		
HILLSBOROUGH	8,944	7,600	1,224	116	4,687	4,256	3,955	3,645	661	562	68	48		
HOLMES	215	209	5	1	110	105	109	100	1	4	0	1		
INDIAN RIVER	1,616	1,513	95	5	859	757	799	714	55	40	4	1		
JACKSON	504	375	125	4	252	252	193	182	58	67	1	3		
JEFFERSON	135	80	52	1	66	69	41	39	22	30	1	0		
LAFAYETTE	65	64	1	0	29	36	28	36	1	0	0	0		
LAKE	3,252	3,017	204	28	1,668	1,583	1,541	1,476	110	94	15	13		
LEE	5,736	5,430	262	40	3,128	2,608	2,965	2,465	140	122	22	18		
LEON	1,535	1,150	373	12	766	769	555	595	204	169	7	5		
LEVY	473	427	42	4	280	193	264	163	14	28	2	2		
LIBERTY	66	52	13	1	41	25	33	19	8	5	0	1		
MADISON	221	137	81	3	111	110	71	66	38	43	2	1		
MANATEE	3,335	3,126	190	17	1,721	1,614	1,613	1,513	98	92	9	8		
MARION	3,897	3,575	277	44	2,071	1,826	1,914	1,661	131	146	26	18		
MARTIN	1,656	1,591	60	4	864	792	828	763	34	26	2	2		
MONROE	723	670	48	4	448	275	416	254	31	17	0	4		
NASSAU	617	568	44	5	315	302	295	273	18	26	2	3		
OKALOOSA	1,439	1,347	55	37	777	662	731	616	35	20	11	26		
OKEECHOBEE	426	395	24	7	250	176	234	161	11	13	5	2		
ORANGE	6,576	5,310	1,068	194	3,400	3,173	2,725	2,583	569	498	103	91		
OSCEOLA	1,497	1,344	101	52	814	683	740	604	44	57	30	22		
PALM BEACH	13,652	12,357	1,127	157	6,890	6,762	6,214	6,143	583	544	87	70		
PASCO	5,336	5,216	81	34	2,777	2,559	2,716	2,500	46	35	12	22		
PINELLAS	11,823	10,897	784	135	5,870	5,953	5,369	5,528	422	362	74	61		
POLK	5,603	4,945	602	53	2,911	2,692	2,570	2,375	311	291	28	25		
PUTNAM	901	748	150	3	521	380	433	315	85	65	3	0		
SAINT JOHNS	1,292	1,204	85	2	651	641	613	591	35	50	2	0		
SAINT LUCIE	2,407	2,090	290	25	1,293	1,114	1,107	983	167	123	18	7		
SANTA ROSA	1,069	1,019	33	16	579	490	560	459	11	22	8	8		
SARASOTA	4,834	4,654	147	31	2,453	2,381	2,366	2,288	68	79	18	13		
SEMINOLE	2,755	2,425	278	51	1,375	1,380	1,211	1,214	139	139	24	27		
SUMTER	825	765	54	6	450	375	414	351	34	20	2	4		
SUWANNEE	485	437	44	4	244	241	220	217	23	21	1	3		
TAYLOR	190	157	32	1	102	88	88	69	13	19	1	0		
UNION	194	136	54	4	147	47	101	35	44	10	2	2		
VOLUSIA	6,152	5,737	365	45	3,127	3,025	2,913	2,824	188	177	24	21		
WAKULLA	254	234	20	0	140	114	129	105	11	9	0	0		
WALTON	475	434	36	5	267	208	244	190	21	15	2	3		
WASHINGTON	249	223	24	2	123	126	112	111	10	14	1	1		

TABLE D-3: RESIDENT DEATHS BY RACE AND GENDER, FOR SINGLE YEARS OF AGE, FLORIDA, 2005

AGE YEARS	TOTAL	WHITE			BLACK		OTHER		MALE		FEMALE	
		MALE	FEMALE	MALE	FEMALE	MALE	FEMALE	MALE	FEMALE	MALE	FEMALE	
TOTAL	170,300	150,102	18,004	2,099	87,890	82,401	77,370	72,726	9,337	8,665	1,130	969
<1	1,626	882	652	91	926	697	524	357	349	301	53	38
1	137	84	44	9	67	70	40	44	22	22	5	4
2	83	58	20	5	55	28	39	19	12	8	4	1
3	47	30	14	3	37	10	24	6	10	4	3	0
4	50	37	10	3	32	18	24	13	6	4	2	1
5	32	18	12	2	18	14	11	7	5	7	2	0
6	27	18	8	1	11	16	7	11	3	5	1	0
7	24	18	4	2	17	7	12	6	3	1	2	0
8	41	28	11	2	26	15	17	11	7	4	2	0
9	29	18	8	3	18	11	11	7	4	4	3	0
10	24	17	5	2	13	11	10	7	2	3	1	1
11	32	23	8	1	22	10	16	7	6	2	0	1
12	32	25	5	2	21	11	17	8	2	3	2	0
13	57	42	14	1	33	24	24	18	9	5	0	1
14	73	49	18	6	47	26	30	19	13	5	4	2
15	80	45	29	6	58	22	31	14	21	8	6	0
16	119	80	35	4	88	31	56	24	28	7	4	0
17	185	136	41	8	143	42	103	33	35	6	5	3
18	226	169	45	12	165	61	121	48	35	10	9	3
19	266	194	60	12	194	72	145	49	41	19	8	4
20	231	170	53	8	166	65	118	52	42	11	6	2
21	257	192	55	10	204	53	152	40	44	11	8	2
22	267	194	63	10	208	59	154	40	47	16	7	3
23	253	179	69	5	191	62	139	40	49	20	3	2
24	272	199	63	10	190	82	142	57	43	20	5	5
25	260	185	67	8	200	60	146	39	49	18	5	3
26	269	209	57	3	190	79	150	59	38	19	2	1
27	248	175	63	10	171	77	124	51	40	23	7	3
28	253	194	51	8	186	67	147	47	34	17	5	3
29	232	150	72	10	161	71	113	37	44	28	4	6
30	251	179	60	12	174	77	121	58	41	19	12	0
31	283	204	70	9	183	100	141	63	37	33	5	4
32	300	211	79	10	207	93	152	59	48	31	7	3
33	324	221	95	8	198	126	139	82	53	42	6	2
34	352	253	90	9	227	125	171	82	48	42	8	1
35	368	281	75	10	233	135	189	92	36	39	6	4
36	361	272	78	10	223	138	168	104	47	31	7	3
37	378	263	102	13	242	136	183	80	51	51	8	5
38	471	353	108	9	297	174	225	128	64	44	7	2
39	559	415	132	11	347	212	267	148	75	57	5	6
40	582	432	137	13	376	205	291	140	77	60	8	5
41	602	445	136	20	402	200	313	132	77	59	11	9
42	763	569	180	13	482	281	380	189	89	91	12	1
43	800	614	171	14	498	302	392	222	96	75	9	5
44	899	691	188	20	578	321	457	234	106	82	15	5
45	917	697	197	22	581	336	463	234	106	91	12	10
46	972	738	210	24	588	384	450	288	131	79	7	17
47	1,047	800	229	17	652	395	502	298	138	91	11	6
48	1,188	907	262	19	729	459	572	335	147	115	10	9
49	1,225	945	258	21	783	442	617	328	153	105	12	9
50	1,216	939	247	30	763	453	589	350	154	93	20	10
51	1,326	1,027	267	32	822	504	649	378	156	111	17	15
52	1,269	991	256	22	813	456	655	336	144	112	14	8
53	1,430	1,136	266	28	905	525	739	397	154	112	12	16
54	1,397	1,094	273	30	906	491	719	375	170	103	17	13
55	1,433	1,136	266	31	911	522	719	417	168	98	24	7

TABLE D-3 (Cont.): RESIDENT DEATHS BY RACE AND GENDER, FOR SINGLE YEARS OF AGE, FLORIDA, 2005

AGE YEARS	TOTAL	WHITE			BLACK		OTHER		MALE		FEMALE	
		MALE	FEMALE	MALE	FEMALE	MALE	FEMALE	MALE	FEMALE	MALE	FEMALE	
56	1,558	1,264	268	24	970	588	796	468	158	110	14	10
57	1,652	1,368	253	30	1,020	632	856	512	144	109	19	11
58	1,834	1,542	266	25	1,099	735	935	607	153	113	11	14
59	1,674	1,395	256	23	1,029	645	858	537	157	99	14	9
60	1,710	1,422	254	33	1,081	629	904	518	156	98	20	13
61	1,837	1,557	250	30	1,139	698	972	585	144	106	23	7
62	2,101	1,803	267	30	1,284	817	1,105	698	166	101	12	18
63	2,141	1,812	292	34	1,292	848	1,097	714	172	120	20	14
64	1,992	1,687	272	31	1,214	778	1,042	645	156	116	16	15
65	2,180	1,833	316	30	1,316	864	1,119	714	177	139	19	11
66	2,234	1,895	302	32	1,313	921	1,134	761	161	141	17	15
67	2,413	2,065	312	34	1,438	975	1,232	833	188	124	18	16
68	2,457	2,104	316	36	1,475	982	1,296	808	160	156	18	18
69	2,584	2,202	349	31	1,478	1,106	1,268	934	192	157	18	13
70	2,723	2,368	316	36	1,613	1,110	1,426	942	172	144	13	23
71	2,814	2,434	349	30	1,657	1,157	1,449	985	194	155	13	17
72	3,022	2,639	341	41	1,718	1,304	1,508	1,131	189	152	21	20
73	3,398	3,009	350	39	1,935	1,463	1,722	1,287	193	157	20	19
74	3,644	3,268	327	48	2,043	1,601	1,854	1,414	162	165	26	22
75	3,897	3,489	358	46	2,214	1,683	1,989	1,500	199	159	24	22
76	4,150	3,770	328	50	2,291	1,859	2,104	1,666	156	172	30	20
77	4,482	4,079	352	48	2,378	2,104	2,177	1,902	175	177	24	24
78	4,743	4,316	389	35	2,432	2,311	2,222	2,094	193	196	16	19
79	4,846	4,453	350	38	2,527	2,319	2,353	2,100	153	197	17	21
80	5,223	4,796	392	32	2,652	2,571	2,443	2,353	186	206	20	12
81	5,324	4,920	349	51	2,644	2,679	2,470	2,449	145	204	26	25
82	5,438	5,038	357	40	2,741	2,696	2,554	2,483	167	190	18	22
83	5,601	5,232	317	50	2,780	2,821	2,611	2,621	148	169	19	31
84	5,624	5,280	301	42	2,675	2,949	2,533	2,747	124	177	17	25
85	5,674	5,301	328	40	2,685	2,988	2,540	2,760	123	205	19	21
86	5,126	4,811	273	39	2,334	2,792	2,206	2,605	110	163	17	22
87	5,148	4,848	260	37	2,319	2,829	2,202	2,646	105	155	12	25
88	4,894	4,620	242	31	2,055	2,839	1,967	2,653	74	168	13	18
89	4,476	4,209	227	38	1,870	2,606	1,771	2,438	80	147	19	19
90	4,276	4,045	201	28	1,654	2,622	1,584	2,461	56	145	14	14
91	3,944	3,697	220	27	1,465	2,479	1,384	2,313	69	151	12	15
92	3,470	3,253	198	19	1,247	2,223	1,174	2,079	71	127	2	17
93	3,073	2,870	181	18	1,004	2,069	955	1,915	43	138	5	13
94	2,487	2,336	134	17	788	1,699	748	1,588	32	102	8	9
95	2,091	1,950	131	10	640	1,451	605	1,345	32	99	3	7
96	1,676	1,577	93	6	423	1,253	398	1,179	22	71	3	3
97	1,293	1,206	80	7	350	943	329	877	18	62	3	4
98	935	873	53	8	219	716	197	676	19	34	3	5
99	693	654	35	3	137	555	126	528	10	25	1	2
100	449	422	24	3	110	339	105	317	4	20	1	2
101	335	313	19	1	76	259	70	243	4	15	1	0
102	192	174	16	2	27	165	24	150	2	14	1	1
103	155	135	20	0	27	128	22	113	5	15	0	0
104	66	58	8	0	14	52	12	46	2	6	0	0
105	49	40	8	1	9	40	6	34	3	5	0	1
106	18	14	4	0	1	17	1	13	0	4	0	0
107	13	10	3	0	1	12	0	10	1	2	0	0
108	5	2	3	0	0	5	0	2	0	3	0	0
109	3	3	0	0	0	3	0	3	0	0	0	0
110+	6	4	1	1	0	6	0	4	0	1	0	1
UNK	12	6	5	0	9	3	5	1	3	2	0	0

TABLE D-4: RESIDENT DEATHS BY AGE GROUP, BY COUNTY, FLORIDA, 2005

	TOTAL	<1	1-4	5-9	10-14	15-19	20-24	25-34	35-44	45-54	55-64	65-74	75-84	85+	UNK
FLORIDA	170,300	1,626	317	153	218	876	1,280	2,772	5,783	11,987	17,932	27,469	49,328	50,547	12
ALACHUA	1,554	25	4	2	3	4	19	24	68	146	181	230	455	393	0
BAKER	197	7	1	0	0	2	3	4	16	16	29	47	45	27	0
BAY	1,514	14	4	0	5	13	12	34	59	127	203	311	444	288	0
BRADFORD	267	1	2	1	1	2	3	8	6	23	38	52	77	53	0
BREVARD	5,685	37	5	9	10	23	33	75	181	376	602	1,044	1,785	1,505	0
BROWARD	15,711	144	30	17	19	82	108	267	579	1,166	1,509	2,075	4,160	5,555	0
CALHOUN	147	2	0	0	0	1	2	5	1	9	21	31	38	37	0
CHARLOTTE	2,155	8	1	1	1	4	10	20	56	99	180	353	737	685	0
CITRUS	2,184	10	2	1	2	8	7	18	40	114	216	427	705	634	0
CLAY	1,335	15	2	2	3	10	13	32	56	126	159	223	357	337	0
COLLIER	2,618	18	3	2	3	10	18	46	70	136	217	392	862	841	0
COLUMBIA	603	11	1	1	1	3	6	9	24	49	100	120	162	116	0
MIAMI-DADE	18,364	176	40	13	22	93	153	365	686	1,320	1,916	3,038	5,072	5,470	0
DESOTO	291	2	1	0	1	1	1	10	8	25	37	46	96	63	0
DIXIE	170	0	0	1	0	2	0	8	7	16	28	30	46	32	0
DUVAL	6,969	150	15	7	17	50	90	179	354	733	887	1,143	1,749	1,593	2
ESCAMBIA	2,890	30	3	3	2	26	16	47	125	267	387	507	814	663	0
FLAGLER	765	4	2	0	0	0	1	7	20	33	96	138	252	212	0
FRANKLIN	115	1	0	1	0	1	0	0	7	10	16	23	32	24	0
GADSDEN	437	10	0	0	1	5	13	12	19	41	49	69	117	101	0
GILCHRIST	155	0	0	0	0	2	0	3	5	10	16	34	41	44	0
GLADES	110	0	1	2	0	0	2	3	7	4	19	28	27	17	0
GULF	125	1	0	0	0	0	0	1	4	15	15	29	34	26	0
HAMILTON	131	1	1	0	1	2	1	4	4	11	10	27	36	33	0
HARDEE	199	2	1	0	0	1	1	5	9	17	28	43	51	41	0
HENDRY	299	9	0	1	0	3	3	12	17	25	30	59	74	66	0
HERNANDO	2,192	12	2	3	3	8	9	20	43	96	194	388	792	622	0
HIGHLANDS	1,417	7	5	0	1	6	12	17	23	75	119	253	466	433	0
HILLSBOROUGH	8,944	149	23	9	21	57	86	186	349	728	1,108	1,447	2,467	2,309	5
HOLMES	215	1	0	0	0	2	1	3	10	19	29	46	56	48	0
INDIAN RIVER	1,616	7	3	0	1	7	9	16	41	90	140	234	533	535	0
JACKSON	504	9	3	1	0	3	2	5	15	35	64	88	139	140	0
JEFFERSON	135	3	0	0	0	1	1	1	6	15	14	21	36	37	0
LAFAYETTE	65	1	0	0	0	1	1	0	2	8	9	13	17	13	0
LAKE	3,252	26	0	5	4	12	21	29	90	179	298	584	1,044	960	0
LEE	5,736	34	9	4	9	34	40	103	178	347	590	952	1,697	1,739	0
LEON	1,535	26	3	1	0	11	27	33	74	156	182	219	398	404	1
LEVY	473	3	2	1	1	5	5	13	19	42	69	105	117	91	0
LIBERTY	66	0	0	0	1	1	2	1	2	4	13	17	14	11	0
MADISON	221	1	1	0	0	2	3	3	11	17	27	41	54	61	0
MANATEE	3,335	26	4	1	6	13	25	40	82	215	315	531	1,029	1,048	0
MARION	3,897	27	4	1	6	12	25	36	107	237	415	710	1,314	1,003	0
MARTIN	1,656	11	0	1	1	5	7	19	59	87	125	228	558	555	0
MONROE	723	1	0	0	1	1	5	9	37	73	124	124	184	164	0
NASSAU	617	8	0	2	0	5	8	12	31	66	83	115	167	120	0
OKALOOSA	1,439	16	1	2	1	12	15	26	59	122	165	318	393	309	0
OKEECHOBEE	426	1	3	1	2	3	5	14	13	30	55	93	118	88	0
ORANGE	6,576	128	24	11	8	48	78	178	329	636	780	1,005	1,735	1,615	1
OSCEOLA	1,497	29	4	3	1	9	18	32	72	103	190	285	422	329	0
PALM BEACH	13,652	96	20	8	8	61	91	209	401	714	1,057	1,763	4,039	5,182	3
PASCO	5,336	34	11	2	5	18	30	58	132	309	524	910	1,697	1,606	0
PINELLAS	11,823	77	14	6	6	39	59	136	308	748	1,169	1,671	3,425	4,165	0
POLK	5,603	64	19	5	6	36	40	90	181	390	632	1,046	1,659	1,435	0
PUTNAM	901	19	1	1	0	7	8	20	24	77	136	197	222	189	0
SAINT JOHNS	1,292	9	0	2	3	6	7	23	43	103	155	194	366	381	0
SAINT LUCIE	2,407	19	7	0	0	23	10	27	87	171	244	446	742	631	0
SANTA ROSA	1,069	9	2	3	4	4	11	17	46	100	153	219	280	221	0
SARASOTA	4,834	16	4	1	7	14	24	39	118	222	390	654	1,439	1,906	0
SEMINOLE	2,755	37	13	6	5	20	21	50	107	210	299	445	763	779	0
SUMTER	825	2	1	0	1	4	4	10	20	46	105	202	236	194	0
SUWANNEE	485	3	0	2	2	6	9	4	6	24	53	100	142	134	0
TAYLOR	190	2	0	1	0	2	3	4	8	27	29	30	38	46	0
UNION	194	0	2	0	0	0	1	4	14	38	47	31	39	18	0
VOLUSIA	6,152	24	5	6	9	22	36	70	160	413	660	996	1,845	1,906	0
WAKULLA	254	2	2	0	1	1	2	4	15	26	50	36	77	38	0
WALTON	475	4	3	0	1	6	2	8	17	45	59	97	140	93	0
WASHINGTON	249	4	1	0	0	1	1	3	6	22	37	50	61	63	0

TABLE D-4 (Cont.): RESIDENT DEATHS FOR WHITE MALES BY AGE GROUP, BY COUNTY, FLORIDA, 2005

	TOTAL	<1	1-4	5-9	10-14	15-19	20-24	25-34	35-44	45-54	55-64	65-74	75-84	85+	UNK
FLORIDA	77,370	524	127	58	97	456	705	1,404	2,865	5,955	9,284	14,008	23,456	18,426	5
ALACHUA	569	4	2	1	1	0	6	13	29	70	72	88	169	114	0
BAKER	94	3	0	0	0	2	3	4	8	6	18	25	19	6	0
BAY	714	5	2	0	1	7	9	21	34	77	120	160	188	90	0
BRADFORD	128	0	1	0	0	1	3	4	4	14	21	32	34	14	0
BREVARD	2,763	19	4	2	8	14	23	30	85	210	332	562	872	602	0
BROWARD	6,605	30	9	2	7	28	56	127	265	547	728	966	1,797	2,043	0
CALHOUN	64	1	0	0	0	1	2	2	1	5	14	15	14	9	0
CHARLOTTE	1,131	4	0	0	0	2	9	15	39	58	110	201	411	282	0
CITRUS	1,145	2	0	0	1	6	6	13	24	75	133	234	395	256	0
CLAY	618	5	1	2	1	6	8	18	26	73	83	129	151	115	0
COLLIER	1,346	10	1	2	3	6	14	32	41	78	109	239	464	347	0
COLUMBIA	297	7	1	0	0	2	4	5	13	25	51	74	81	34	0
MIAMI-DADE	7,505	56	13	5	6	42	61	152	295	537	896	1,436	2,216	1,790	0
DESOTO	145	2	0	0	1	1	1	8	6	11	14	27	49	25	0
DIXIE	81	0	0	1	0	1	0	4	2	9	18	17	22	7	0
DUVAL	2,502	38	3	2	2	21	34	72	137	289	372	455	640	437	0
ESCAMBIA	1,153	9	1	1	0	8	9	21	60	121	155	236	342	190	0
FLAGLER	414	3	1	0	0	0	0	5	13	21	51	85	149	86	0
FRANKLIN	63	1	0	0	0	0	0	0	5	3	12	11	21	10	0
GADSDEN	100	2	0	0	0	1	3	2	4	9	12	22	28	17	0
GILCHRIST	78	0	0	0	0	1	0	1	3	8	11	24	19	11	0
GLADES	59	0	1	1	0	0	1	2	4	1	8	22	14	5	0
GULF	47	0	0	0	0	0	0	1	3	6	7	10	13	7	0
HAMILTON	48	0	1	0	1	0	0	0	1	5	5	10	14	11	0
HARDEE	91	1	0	0	0	1	0	2	5	9	15	21	23	14	0
HENDRY	135	3	0	1	0	1	2	7	10	10	15	33	35	18	0
HERNANDO	1,155	8	1	0	1	3	7	16	25	56	120	222	443	253	0
HIGHLANDS	740	0	3	0	1	4	9	8	14	43	63	132	263	200	0
HILLSBOROUGH	3,955	36	8	2	9	30	50	99	195	356	557	729	1,105	778	1
HOLMES	109	1	0	0	0	0	1	1	6	15	19	25	27	14	0
INDIAN RIVER	799	4	2	0	0	4	8	9	20	51	69	131	276	225	0
JACKSON	193	1	0	1	0	0	2	2	7	16	35	36	56	37	0
JEFFERSON	41	1	0	0	0	1	1	1	1	5	7	7	13	4	0
LAFAYETTE	28	0	0	0	0	1	1	0	0	4	1	9	8	4	0
LAKE	1,541	10	0	2	2	11	15	11	59	89	159	298	549	336	0
LEE	2,965	15	7	2	3	21	25	65	99	196	338	549	928	717	0
LEON	555	4	0	1	0	7	15	14	18	62	79	91	150	114	0
LEVY	264	1	2	0	1	3	3	8	11	26	43	65	71	30	0
LIBERTY	33	0	0	0	1	0	0	1	1	2	9	9	6	4	0
MADISON	71	0	0	0	0	1	2	2	2	5	9	12	26	12	0
MANATEE	1,613	9	3	1	3	7	16	24	43	120	182	271	535	399	0
MARION	1,914	9	2	1	4	9	16	22	64	126	210	393	673	385	0
MARTIN	828	5	0	0	0	5	6	14	39	54	67	125	295	218	0
MONROE	416	0	0	0	1	1	2	6	23	49	83	79	93	79	0
NASSAU	295	4	0	1	0	4	7	10	13	43	49	67	62	35	0
OKALOOSA	731	8	1	1	0	9	11	12	40	68	92	179	198	112	0
OKEECHOBEE	234	0	2	0	0	2	4	5	10	15	31	59	69	37	0
ORANGE	2,725	37	10	2	3	23	37	83	153	279	392	462	734	509	1
OSCEOLA	740	13	3	1	1	7	12	18	41	58	102	159	210	115	0
PALM BEACH	6,214	29	6	5	4	26	47	104	175	341	537	858	2,004	2,075	3
PASCO	2,716	16	4	2	3	15	22	35	75	182	316	526	849	671	0
PINELLAS	5,369	26	11	3	4	23	26	69	150	414	644	873	1,610	1,516	0
POLK	2,570	23	5	2	3	22	21	49	85	190	333	527	820	490	0
PUTNAM	433	5	0	0	0	4	5	9	12	37	79	103	107	72	0
SAINT JOHNS	613	6	0	0	2	3	3	11	23	57	82	108	186	132	0
SAINT LUCIE	1,107	5	3	0	0	8	8	13	42	82	115	223	365	243	0
SANTA ROSA	560	7	1	1	2	4	4	13	31	57	96	116	144	84	0
SARASOTA	2,366	8	1	1	3	8	16	26	74	122	221	370	757	759	0
SEMINOLE	1,211	14	5	3	2	9	13	26	53	103	168	219	307	289	0
SUMTER	414	0	0	0	1	4	2	3	9	18	54	114	139	70	0
SUWANNEE	220	1	0	2	2	5	7	1	3	12	30	50	66	41	0
TAYLOR	88	0	0	1	0	1	3	3	3	9	17	20	18	13	0
UNION	101	0	0	0	0	0	1	2	7	21	28	16	18	8	0
VOLUSIA	2,913	9	3	3	7	12	19	39	94	234	359	520	907	707	0
WAKULLA	129	0	1	0	1	1	2	1	8	18	29	15	36	17	0
WALTON	244	2	2	0	0	5	0	5	9	26	36	59	71	29	0
WASHINGTON	112	1	0	0	0	1	1	1	3	13	19	23	26	24	0

TABLE D-4 (Cont.): RESIDENT DEATHS FOR WHITE FEMALES BY AGE GROUP, BY COUNTY, FLORIDA, 2005

	TOTAL	<1	1-4	5-9	10-14	15-19	20-24	25-34	35-44	45-54	55-64	65-74	75-84	85+	UNK
FLORIDA	72,726	357	82	42	59	168	229	577	1,469	3,319	5,701	9,809	21,915	28,998	1
ALACHUA	653	1	0	1	0	1	4	7	15	32	61	80	227	224	0
BAKER	82	1	1	0	0	0	0	0	5	6	11	16	24	18	0
BAY	651	5	2	0	3	4	1	5	17	31	64	125	218	176	0
BRADFORD	97	0	0	1	0	0	0	2	1	3	12	15	34	29	0
BREVARD	2,490	11	0	3	0	7	5	27	70	130	208	386	813	830	0
BROWARD	6,789	24	4	4	5	15	16	38	118	285	456	695	1,949	3,180	0
CALHOUN	66	1	0	0	0	0	0	3	0	2	5	13	18	24	0
CHARLOTTE	950	3	1	1	1	1	1	4	15	37	63	139	300	384	0
CITRUS	996	5	1	1	0	1	0	4	13	32	74	187	304	374	0
CLAY	628	7	0	0	2	2	4	7	22	43	65	84	193	199	0
COLLIER	1,201	6	2	0	0	2	2	11	24	46	96	139	389	484	0
COLUMBIA	213	1	0	0	0	1	2	2	4	15	29	29	63	67	0
MIAMI-DADE	7,283	36	7	1	7	20	30	58	129	293	471	902	2,141	3,188	0
DESOTO	99	0	0	0	0	0	0	1	1	3	15	13	33	33	0
DIXIE	78	0	0	0	0	1	0	1	5	6	7	13	21	24	0
DUVAL	2,563	22	5	2	5	4	15	29	86	176	246	369	760	844	0
ESCAMBIA	1,148	3	1	1	1	9	3	9	30	57	134	157	354	389	0
FLAGLER	280	1	1	0	0	0	0	1	6	9	34	41	87	100	0
FRANKLIN	45	0	0	1	0	0	0	0	1	6	4	10	10	13	0
GADSDEN	107	0	0	0	0	2	1	1	0	5	11	16	39	32	0
GILCHRIST	70	0	0	0	0	1	0	2	2	1	3	10	20	31	0
GLADES	41	0	0	1	0	0	0	0	2	3	9	4	12	10	0
GULF	53	0	0	0	0	0	0	0	0	5	4	14	15	15	0
HAMILTON	45	0	0	0	0	1	1	1	0	0	1	11	12	18	0
HARDEE	90	1	0	0	0	0	1	2	2	7	10	21	19	27	0
HENDRY	114	5	0	0	0	0	1	4	5	7	8	15	28	41	0
HERNANDO	973	2	1	3	1	4	2	3	15	35	67	153	332	355	0
HIGHLANDS	580	3	2	0	0	1	1	6	7	21	38	106	183	212	0
HILLSBOROUGH	3,645	29	9	4	7	13	20	39	75	201	337	487	1,095	1,329	0
HOLMES	100	0	0	0	0	2	0	2	3	4	10	19	27	33	0
INDIAN RIVER	714	2	0	0	1	0	0	2	13	29	56	84	231	296	0
JACKSON	182	2	1	0	0	1	0	0	0	9	12	30	53	74	0
JEFFERSON	39	1	0	0	0	0	0	0	1	2	3	4	11	17	0
LAFAYETTE	36	1	0	0	0	0	0	0	1	4	8	4	9	9	0
LAKE	1,476	8	0	2	1	1	2	8	23	67	106	244	452	562	0
LEE	2,465	9	0	1	4	8	9	18	51	101	209	358	717	980	0
LEON	595	2	1	0	0	1	3	5	19	39	50	70	173	231	1
LEVY	163	2	0	0	0	2	0	4	3	8	16	34	42	52	0
LIBERTY	19	0	0	0	0	0	1	0	1	2	1	3	5	6	0
MADISON	66	0	1	0	0	0	1	0	2	4	8	9	15	26	0
MANATEE	1,513	5	1	0	2	3	4	10	26	63	102	224	452	621	0
MARION	1,661	10	2	0	1	2	4	13	24	76	160	257	547	565	0
MARTIN	763	1	0	1	0	0	1	4	15	25	48	91	252	325	0
MONROE	254	1	0	0	0	0	1	1	10	18	34	33	82	74	0
NASSAU	273	3	0	1	0	1	1	2	13	16	31	44	87	74	0
OKALOOSA	616	3	0	1	0	1	2	11	14	37	55	122	184	186	0
OKEECHOBEE	161	1	0	0	1	1	0	7	3	9	23	29	42	45	0
ORANGE	2,583	29	4	1	2	9	16	32	70	166	218	354	762	920	0
OSCEOLA	604	9	0	0	0	1	1	7	17	35	70	98	179	187	0
PALM BEACH	6,143	19	3	1	2	6	14	39	99	178	328	669	1,838	2,947	0
PASCO	2,500	12	5	0	2	3	8	21	52	114	187	363	815	918	0
PINELLAS	5,528	13	1	3	1	7	11	31	95	216	376	622	1,629	2,523	0
POLK	2,375	12	10	2	2	8	12	14	49	116	227	383	701	839	0
PUTNAM	315	7	1	1	0	1	3	8	7	24	34	53	82	94	0
SAINT JOHNS	591	3	0	1	1	3	2	8	11	37	58	74	164	229	0
SAINT LUCIE	983	6	2	0	0	8	2	4	23	38	74	165	313	348	0
SANTA ROSA	459	1	1	1	1	0	5	4	11	34	50	94	125	132	0
SARASOTA	2,288	6	2	0	2	2	3	9	34	82	151	249	645	1,103	0
SEMINOLE	1,214	9	4	2	1	3	3	18	37	72	88	162	380	435	0
SUMTER	351	2	1	0	0	0	2	2	5	17	42	75	90	115	0
SUWANNEE	217	1	0	0	0	0	0	2	1	6	16	37	66	88	0
TAYLOR	69	0	0	0	0	1	0	1	4	12	5	5	16	25	0
UNION	35	0	1	0	0	0	0	0	1	1	5	5	16	6	0
VOLUSIA	2,824	7	1	0	2	2	7	20	44	135	238	402	852	1,114	0
WAKULLA	105	1	1	0	0	0	0	2	7	4	15	19	37	19	0
WALTON	190	2	1	0	1	1	1	1	7	15	18	29	59	55	0
WASHINGTON	111	0	0	0	0	0	0	0	2	5	15	24	28	37	0

TABLE D-4 (Cont.): RESIDENT DEATHS FOR BLACK MALES BY AGE GROUP, BY COUNTY, FLORIDA, 2005

	TOTAL	<1	1-4	5-9	10-14	15-19	20-24	25-34	35-44	45-54	55-64	65-74	75-84	85+	UNK
FLORIDA	9,337	349	50	22	32	160	225	432	718	1,453	1,574	1,788	1,646	885	3
ALACHUA	154	12	1	0	1	2	5	2	12	24	27	27	23	18	0
BAKER	11	1	0	0	0	0	0	0	1	2	0	4	2	1	0
BAY	66	1	0	0	0	2	2	4	4	10	8	14	14	7	0
BRADFORD	21	0	1	0	0	1	0	1	0	2	3	2	6	5	0
BREVARD	172	3	0	3	1	0	3	10	16	13	26	41	40	16	0
BROWARD	1,034	40	7	4	2	27	21	54	86	176	169	196	168	84	0
CALHOUN	4	0	0	0	0	0	0	0	0	1	0	2	0	1	0
CHARLOTTE	34	1	0	0	0	0	0	0	0	3	5	6	13	6	0
CITRUS	11	0	0	0	0	0	1	1	0	3	2	3	1	0	0
CLAY	30	1	1	0	0	2	1	1	1	6	5	3	4	5	0
COLLIER	29	1	0	0	0	0	1	2	2	6	4	10	2	1	0
COLUMBIA	50	1	0	1	0	0	0	2	4	6	16	8	7	5	0
MIAMI-DADE	1,716	41	9	3	8	25	45	94	145	275	295	353	285	138	0
DESOTO	23	0	0	0	0	0	0	1	1	7	4	4	5	1	0
DIXIE	5	0	0	0	0	0	0	2	0	1	0	0	2	0	0
DUVAL	908	40	3	2	5	18	27	48	72	149	137	151	162	93	1
ESCAMBIA	282	7	1	0	1	5	2	8	14	50	59	55	54	26	0
FLAGLER	30	0	0	0	0	0	1	1	1	2	8	7	4	6	0
FRANKLIN	1	0	0	0	0	0	0	0	1	0	0	0	0	0	0
GADSDEN	116	7	0	0	0	1	7	5	9	19	17	13	22	16	0
GILCHRIST	4	0	0	0	0	0	0	0	0	0	2	0	1	1	0
GLADES	3	0	0	0	0	0	0	0	1	0	0	1	1	0	0
GULF	14	1	0	0	0	0	0	0	1	3	2	3	1	3	0
HAMILTON	17	0	0	0	0	1	0	2	1	3	4	2	3	1	0
HARDEE	11	0	1	0	0	0	0	1	1	0	2	1	5	0	0
HENDRY	22	0	0	0	0	0	0	1	0	5	3	6	6	1	0
HERNANDO	30	1	0	0	1	0	0	1	3	1	3	5	10	5	0
HIGHLANDS	39	1	0	0	0	1	2	0	0	5	11	6	9	4	0
HILLSBOROUGH	661	38	5	1	1	8	10	32	43	98	113	128	116	66	2
HOLMES	1	0	0	0	0	0	0	0	0	0	0	1	0	0	0
INDIAN RIVER	55	0	0	0	0	2	1	2	6	5	7	9	18	5	0
JACKSON	58	3	2	0	0	1	0	0	5	5	12	12	11	7	0
JEFFERSON	22	0	0	0	0	0	0	0	1	5	1	7	5	3	0
LAFAYETTE	1	0	0	0	0	0	0	0	1	0	0	0	0	0	0
LAKE	110	4	0	1	1	0	1	4	3	14	17	21	22	22	0
LEE	140	2	1	0	2	5	4	9	9	24	27	26	18	13	0
LEON	204	12	1	0	0	3	6	9	18	33	32	36	33	21	0
LEVY	14	0	0	0	0	0	0	0	2	4	3	2	2	1	0
LIBERTY	8	0	0	0	0	1	1	0	0	0	1	3	2	0	0
MADISON	38	1	0	0	0	1	0	1	5	3	5	8	6	8	0
MANATEE	98	4	0	0	1	3	4	4	6	18	20	14	17	7	0
MARION	131	4	0	0	1	1	2	0	10	17	21	26	37	12	0
MARTIN	34	3	0	0	1	0	0	0	5	4	9	6	4	2	0
MONROE	31	0	0	0	0	0	2	1	3	3	4	10	5	3	0
NASSAU	18	0	0	0	0	0	0	0	3	4	1	1	8	1	0
OKALOOSA	35	3	0	0	0	0	1	1	5	4	8	7	4	2	0
OKEECHOBEE	11	0	0	0	0	0	0	2	0	1	1	3	3	1	0
ORANGE	569	34	4	2	3	12	19	35	51	92	88	87	91	51	0
OSCEOLA	44	4	0	2	0	0	1	5	5	2	2	6	10	7	0
PALM BEACH	583	20	6	0	1	15	19	31	53	91	107	111	82	47	0
PASCO	46	3	0	0	0	0	0	0	4	9	9	6	11	4	0
PINELLAS	422	21	1	0	0	5	17	18	28	70	76	86	69	31	0
POLK	311	15	2	0	0	3	4	12	24	40	46	67	59	39	0
PUTNAM	85	2	0	0	0	1	0	3	4	12	13	27	17	6	0
SAINT JOHNS	35	0	0	0	0	0	0	2	7	5	8	7	4	2	0
SAINT LUCIE	167	3	1	0	0	7	0	5	10	29	35	36	28	13	0
SANTA ROSA	11	0	0	1	0	0	0	0	2	1	2	1	3	1	0
SARASOTA	68	0	0	0	1	1	4	1	4	10	11	11	14	11	0
SEMINOLE	139	7	1	0	1	4	3	3	6	17	21	27	34	15	0
SUMTER	34	0	0	0	0	0	0	3	4	7	2	11	3	4	0
SUWANNEE	23	1	0	0	0	1	0	0	0	5	4	9	1	2	0
TAYLOR	13	1	0	0	0	0	0	0	0	2	5	0	2	3	0
UNION	44	0	0	0	0	0	0	2	4	15	11	8	2	2	0
VOLUSIA	188	3	1	2	0	1	7	6	11	25	30	38	42	22	0
WAKULLA	11	0	0	0	0	0	0	0	0	2	5	1	2	1	0
WALTON	21	0	0	0	0	0	1	0	0	3	1	5	7	4	0
WASHINGTON	10	2	0	0	0	0	0	0	0	0	2	0	4	2	0

TABLE D-4 (Cont.): RESIDENT DEATHS FOR BLACK FEMALES BY AGE GROUP, BY COUNTY, FLORIDA, 2005

	TOTAL	<1	1-4	5-9	10-14	15-19	20-24	25-34	35-44	45-54	55-64	65-74	75-84	85+	UNK
FLORIDA	8,665	301	38	21	18	50	78	272	589	1,012	1,070	1,490	1,847	1,877	3
ALACHUA	154	5	1	0	0	1	3	2	12	17	19	29	32	33	0
BAKER	7	1	0	0	0	0	0	0	2	1	0	1	0	2	0
BAY	59	1	0	0	0	0	0	2	2	7	5	8	19	15	0
BRADFORD	21	1	0	0	1	0	0	1	1	4	2	3	3	5	0
BREVARD	194	3	1	0	1	2	1	6	9	16	26	39	39	51	0
BROWARD	1,017	38	6	5	3	7	11	37	91	131	123	174	192	199	0
CALHOUN	12	0	0	0	0	0	0	0	0	1	2	1	5	3	0
CHARLOTTE	29	0	0	0	0	0	0	1	1	0	1	5	9	12	0
CITRUS	17	1	1	0	1	1	0	0	1	3	4	2	2	1	0
CLAY	35	2	0	0	0	0	0	3	4	1	3	5	7	10	0
COLLIER	27	1	0	0	0	1	1	1	1	5	5	3	4	5	0
COLUMBIA	39	2	0	0	0	0	0	0	3	2	4	9	11	8	0
MIAMI-DADE	1,616	37	10	3	1	4	14	53	104	192	227	300	363	308	0
DESOTO	20	0	0	0	0	0	0	0	0	2	3	2	9	4	0
DIXIE	3	0	0	0	0	0	0	1	0	0	0	0	1	1	0
DUVAL	855	38	3	1	3	4	9	20	52	101	107	147	167	202	1
ESCAMBIA	240	10	0	1	0	1	1	8	16	32	28	43	48	52	0
FLAGLER	27	0	0	0	0	0	0	0	0	0	3	3	6	15	0
FRANKLIN	6	0	0	0	0	1	0	0	0	1	0	2	1	1	0
GADSDEN	105	0	0	0	1	0	2	3	4	7	9	15	28	36	0
GILCHRIST	2	0	0	0	0	0	0	0	0	1	0	0	0	1	0
GLADES	5	0	0	0	0	0	1	1	0	0	1	1	0	1	0
GULF	9	0	0	0	0	0	0	0	0	1	1	2	4	1	0
HAMILTON	21	1	0	0	0	0	0	1	2	3	0	4	7	3	0
HARDEE	4	0	0	0	0	0	0	0	0	1	1	0	2	0	0
HENDRY	23	1	0	0	0	1	0	0	2	1	4	5	4	5	0
HERNANDO	27	1	0	0	0	0	0	0	0	1	4	7	6	8	0
HIGHLANDS	34	3	0	0	0	0	0	3	2	4	2	6	4	10	0
HILLSBOROUGH	562	32	1	2	3	3	4	7	33	61	84	87	126	118	1
HOLMES	4	0	0	0	0	0	0	0	1	0	0	1	1	1	0
INDIAN RIVER	40	1	1	0	0	1	0	2	1	5	5	10	7	7	0
JACKSON	67	2	0	0	0	1	0	3	3	3	5	9	19	22	0
JEFFERSON	30	1	0	0	0	0	0	0	1	3	3	3	6	13	0
LAFAYETTE	0	0	0	0	0	0	0	0	0	0	0	0	0	0	1
LAKE	94	3	0	0	0	0	0	5	3	8	14	17	14	30	0
LEE	122	5	1	1	0	0	2	9	12	23	11	15	22	21	0
LEON	169	6	0	0	0	0	3	5	19	21	20	22	38	35	0
LEVY	28	0	0	0	0	0	1	0	2	4	7	4	2	8	0
LIBERTY	5	0	0	0	0	0	0	0	0	0	2	1	1	1	0
MADISON	43	0	0	0	0	0	0	0	2	4	4	12	7	14	0
MANATEE	92	6	0	0	0	0	0	2	4	12	8	19	22	19	0
MARION	146	3	0	0	0	0	1	1	5	13	20	29	42	32	0
MARTIN	26	1	0	0	0	0	0	1	0	3	0	6	7	8	0
MONROE	17	0	0	0	0	0	0	1	0	2	3	1	3	7	0
NASSAU	26	1	0	0	0	0	0	0	2	2	1	3	9	8	0
OKALOOSA	20	0	0	0	0	0	0	0	0	2	5	3	5	5	0
OKEECHOBEE	13	0	0	0	0	0	1	0	0	3	0	2	4	3	0
ORANGE	498	21	4	4	0	4	5	22	39	71	52	69	110	97	0
OSCEOLA	57	1	0	0	0	1	0	0	5	6	7	12	13	12	0
PALM BEACH	544	21	3	2	1	7	5	25	55	81	67	100	89	88	0
PASCO	35	1	0	0	0	0	0	2	0	3	7	6	9	7	0
PINELLAS	362	13	1	0	0	2	4	11	28	33	53	62	82	73	0
POLK	291	12	2	1	1	0	1	13	18	36	21	56	68	62	0
PUTNAM	65	5	0	0	0	1	0	0	1	3	8	14	16	17	0
SAINT JOHNS	50	0	0	0	0	0	2	2	2	4	7	4	11	18	0
SAINT LUCIE	123	5	1	0	0	0	0	4	11	20	15	14	28	25	0
SANTA ROSA	22	0	0	0	1	0	2	0	1	3	3	6	4	2	0
SARASOTA	79	1	1	0	1	2	0	2	6	6	2	18	15	25	0
SEMINOLE	139	6	1	1	0	3	1	0	8	14	15	26	32	32	0
SUMTER	20	0	0	0	0	0	0	2	2	3	4	1	4	4	0
SUWANNEE	21	0	0	0	0	0	2	1	2	1	2	3	8	2	0
TAYLOR	19	1	0	0	0	0	0	0	1	4	1	5	2	5	0
UNION	10	0	0	0	0	0	0	0	1	0	2	2	3	2	0
VOLUSIA	177	5	0	0	0	2	1	4	9	14	24	25	37	56	0
WAKULLA	9	1	0	0	0	0	0	1	0	2	1	1	2	1	0
WALTON	15	0	0	0	0	0	0	2	1	1	2	2	3	4	0
WASHINGTON	14	1	0	0	0	0	0	2	1	3	1	3	3	0	0

TABLE D-4 (Cont.): RESIDENT DEATHS FOR OTHER MALES BY AGE GROUP, BY COUNTY, FLORIDA, 2005

	TOTAL	<1	1-4	5-9	10-14	15-19	20-24	25-34	35-44	45-54	55-64	65-74	75-84	85+	UNK
FLORIDA	1,130	53	14	10	7	32	29	61	88	132	173	183	211	137	11
ALACHUA	11	2	0	0	1	0	0	0	0	2	2	2	1	1	0
BAKER	1	1	0	0	0	0	0	0	0	0	0	0	0	0	0
BAY	6	0	0	0	0	0	0	0	2	1	1	1	1	0	0
BRADFORD	0	0	0	0	0	0	0	0	0	0	0	0	0	0	1
BREVARD	32	1	0	1	0	0	0	1	1	4	4	7	12	1	0
BROWARD	137	5	4	2	1	4	3	7	14	14	20	18	20	25	0
CALHOUN	0	0	0	0	0	0	0	0	0	0	0	0	0	0	1
CHARLOTTE	6	0	0	0	0	1	0	0	1	1	0	1	1	1	0
CITRUS	5	0	0	0	0	0	0	0	1	0	2	0	2	0	0
CLAY	10	0	0	0	0	0	0	3	2	2	1	1	0	1	0
COLLIER	5	0	0	0	0	0	0	0	1	0	1	0	3	0	0
COLUMBIA	3	0	0	0	1	0	0	0	0	0	0	0	0	2	0
MIAMI-DADE	131	6	1	1	0	2	2	6	8	9	17	23	36	20	0
DESOTO	2	0	1	0	0	0	0	0	0	1	0	0	0	0	0
DIXIE	3	0	0	0	0	0	0	0	0	0	3	0	0	0	0
DUVAL	87	6	0	0	1	3	5	8	5	16	13	13	8	9	0
ESCAMBIA	38	1	0	0	0	3	1	1	1	3	7	10	9	2	0
FLAGLER	7	0	0	0	0	0	0	0	0	1	0	1	2	3	0
FRANKLIN	0	0	0	0	0	0	0	0	0	0	0	0	0	0	1
GADSDEN	6	1	0	0	0	1	0	1	2	0	0	1	0	0	0
GILCHRIST	1	0	0	0	0	0	0	0	0	0	0	0	1	0	0
GLADES	1	0	0	0	0	0	0	0	0	0	1	0	0	0	0
GULF	2	0	0	0	0	0	0	0	0	0	1	0	1	0	0
HAMILTON	0	0	0	0	0	0	0	0	0	0	0	0	0	0	1
HARDEE	0	0	0	0	0	0	0	0	0	0	0	0	0	0	1
HENDRY	3	0	0	0	0	1	0	0	0	1	0	0	1	0	0
HERNANDO	4	0	0	0	0	0	0	0	0	2	0	1	0	1	0
HIGHLANDS	12	0	0	0	0	0	0	0	0	2	2	1	4	3	0
HILLSBOROUGH	68	10	0	0	1	3	0	7	2	8	11	12	8	6	0
HOLMES	0	0	0	0	0	0	0	0	0	0	0	0	0	0	1
INDIAN RIVER	4	0	0	0	0	0	0	1	1	0	2	0	0	0	0
JACKSON	1	1	0	0	0	0	0	0	0	0	0	0	0	0	0
JEFFERSON	1	0	0	0	0	0	0	0	1	0	0	0	0	0	0
LAFAYETTE	0	0	0	0	0	0	0	0	0	0	0	0	0	0	1
LAKE	15	1	0	0	0	0	3	1	1	0	2	0	4	3	0
LEE	22	1	0	0	0	0	0	0	5	2	2	2	8	2	0
LEON	7	2	1	0	0	0	0	0	0	0	1	0	2	1	0
LEVY	2	0	0	1	0	0	0	1	0	0	0	0	0	0	0
LIBERTY	0	0	0	0	0	0	0	0	0	0	0	0	0	0	1
MADISON	2	0	0	0	0	0	0	0	0	1	1	0	0	0	0
MANATEE	9	1	0	0	0	0	0	0	3	1	1	2	1	0	0
MARION	26	0	0	0	0	0	2	0	4	2	2	1	10	5	0
MARTIN	2	1	0	0	0	0	0	0	0	1	0	0	0	0	0
MONROE	0	0	0	0	0	0	0	0	0	0	0	0	0	0	1
NASSAU	2	0	0	0	0	0	0	0	0	0	1	0	1	0	0
OKALOOSA	11	0	0	0	1	1	1	0	0	6	0	0	0	2	0
OKEECHOBEE	5	0	1	1	0	0	0	0	0	1	0	0	0	2	0
ORANGE	103	4	1	2	0	0	0	4	7	17	18	19	17	14	0
OSCEOLA	30	2	1	0	0	0	2	2	3	2	7	4	4	3	0
PALM BEACH	87	3	1	0	0	4	3	6	9	14	12	18	8	9	0
PASCO	12	0	0	0	0	0	0	0	0	0	2	4	4	2	0
PINELLAS	74	1	0	0	1	2	1	6	5	5	12	14	16	11	0
POLK	28	1	0	0	0	2	2	2	4	3	4	5	5	0	0
PUTNAM	3	0	0	0	0	0	0	0	0	1	2	0	0	0	0
SAINT JOHNS	2	0	0	1	0	0	0	0	0	0	0	1	0	0	0
SAINT LUCIE	18	0	0	0	0	0	0	1	1	1	3	6	5	1	0
SANTA ROSA	8	0	0	0	0	0	0	0	1	1	2	1	3	0	0
SARASOTA	18	1	0	0	0	0	1	1	0	2	1	4	4	4	0
SEMINOLE	24	1	2	0	0	1	1	1	2	1	4	4	5	2	0
SUMTER	2	0	0	0	0	0	0	0	0	0	1	1	0	0	0
SUWANNEE	1	0	0	0	0	0	0	0	0	0	1	0	0	0	0
TAYLOR	1	0	0	0	0	0	0	0	0	0	1	0	0	0	0
UNION	2	0	0	0	0	0	0	0	0	1	1	0	0	0	0
VOLUSIA	24	0	0	1	0	4	2	1	1	3	4	3	4	1	0
WAKULLA	0	0	0	0	0	0	0	0	0	0	0	0	0	0	1
WALTON	2	0	0	0	0	0	0	0	0	0	0	2	0	0	0
WASHINGTON	1	0	1	0	0	0	0	0	0	0	0	0	0	0	0

TABLE D-4 (Cont.): RESIDENT DEATHS FOR OTHER FEMALES BY AGE GROUP, BY COUNTY, FLORIDA, 2005

	TOTAL	<1	1-4	5-9	10-14	15-19	20-24	25-34	35-44	45-54	55-64	65-74	75-84	85+	UNK
FLORIDA	969	38	6	0	5	10	14	26	45	113	118	174	221	199	12
ALACHUA	12	1	0	0	0	0	1	0	0	1	0	4	2	3	0
BAKER	2	0	0	0	0	0	0	0	0	1	0	1	0	0	0
BAY	18	2	0	0	1	0	0	2	0	1	5	3	4	0	0
BRADFORD	0	0	0	0	0	0	0	0	0	0	0	0	0	0	1
BREVARD	33	0	0	0	0	0	1	1	0	3	6	8	9	5	0
BROWARD	124	7	0	0	1	1	1	4	5	13	12	23	34	23	0
CALHOUN	1	0	0	0	0	0	0	0	0	0	0	0	1	0	0
CHARLOTTE	4	0	0	0	0	0	0	0	0	0	1	0	3	0	0
CITRUS	8	2	0	0	0	0	0	0	1	1	1	1	0	2	0
CLAY	14	0	0	0	0	0	0	0	1	1	2	1	2	7	0
COLLIER	7	0	0	0	0	1	0	0	1	1	1	1	0	2	0
COLUMBIA	1	0	0	0	0	0	0	0	0	1	0	0	0	0	0
MIAMI-DADE	103	0	0	0	0	0	1	2	4	14	9	22	28	23	0
DESOTO	1	0	0	0	0	0	0	0	0	1	0	0	0	0	0
DIXIE	0	0	0	0	0	0	0	0	0	0	0	0	0	0	1
DUVAL	51	6	1	0	1	0	0	2	2	2	10	8	11	8	0
ESCAMBIA	26	0	0	0	0	0	0	0	3	4	4	4	7	4	0
FLAGLER	7	0	0	0	0	0	0	0	0	0	0	1	4	2	0
FRANKLIN	0	0	0	0	0	0	0	0	0	0	0	0	0	0	1
GADSDEN	3	0	0	0	0	0	0	0	0	1	0	2	0	0	0
GILCHRIST	0	0	0	0	0	0	0	0	0	0	0	0	0	0	1
GLADES	1	0	0	0	0	0	0	0	0	0	0	0	0	1	0
GULF	0	0	0	0	0	0	0	0	0	0	0	0	0	0	1
HAMILTON	0	0	0	0	0	0	0	0	0	0	0	0	0	0	1
HARDEE	1	0	0	0	0	0	0	0	0	0	0	0	1	0	0
HENDRY	2	0	0	0	0	0	0	0	0	1	0	0	0	1	0
HERNANDO	3	0	0	0	0	1	0	0	0	1	0	0	1	0	0
HIGHLANDS	10	0	0	0	0	0	0	0	0	0	3	2	2	3	0
HILLSBOROUGH	48	2	0	0	0	0	2	2	0	4	5	4	17	12	0
HOLMES	1	0	0	0	0	0	0	0	0	0	0	0	1	0	0
INDIAN RIVER	1	0	0	0	0	0	0	0	0	0	1	0	0	0	0
JACKSON	3	0	0	0	0	0	0	0	0	2	0	1	0	0	0
JEFFERSON	0	0	0	0	0	0	0	0	0	0	0	0	0	0	1
LAFAYETTE	0	0	0	0	0	0	0	0	0	0	0	0	0	0	1
LAKE	13	0	0	0	0	0	0	0	1	1	0	3	3	5	0
LEE	18	2	0	0	0	0	0	2	1	1	3	1	2	6	0
LEON	5	0	0	0	0	0	0	0	0	1	0	0	2	2	0
LEVY	2	0	0	0	0	0	1	0	1	0	0	0	0	0	0
LIBERTY	1	0	0	0	0	0	0	0	0	0	0	1	0	0	0
MADISON	1	0	0	0	0	0	0	0	0	0	0	0	0	1	0
MANATEE	8	1	0	0	0	0	1	0	0	1	2	1	1	1	0
MARION	18	1	0	0	0	0	0	0	0	3	2	4	4	4	0
MARTIN	2	0	0	0	0	0	0	0	0	0	1	0	0	1	0
MONROE	4	0	0	0	0	0	0	0	1	1	0	1	1	0	0
NASSAU	3	0	0	0	0	0	0	0	0	1	0	0	0	2	0
OKALOOSA	26	2	0	0	0	1	0	2	0	5	5	7	2	2	0
OKEECHOBEE	2	0	0	0	1	0	0	0	0	1	0	0	0	0	0
ORANGE	91	1	1	0	0	0	1	2	8	10	11	14	20	23	0
OSCEOLA	22	0	0	0	0	0	2	0	1	0	2	6	6	5	0
PALM BEACH	70	4	1	0	0	3	3	4	8	9	5	7	15	11	0
PASCO	22	2	2	0	0	0	0	0	1	1	2	4	7	3	0
PINELLAS	61	3	0	0	0	0	0	1	2	10	8	12	14	11	0
POLK	25	1	0	0	0	1	0	0	1	5	1	7	4	5	0
PUTNAM	0	0	0	0	0	0	0	0	0	0	0	0	0	0	1
SAINT JOHNS	0	0	0	0	0	0	0	0	0	0	0	0	0	0	1
SAINT LUCIE	7	0	0	0	0	0	0	0	0	1	2	2	1	1	0
SANTA ROSA	8	1	0	0	0	0	0	0	0	4	0	0	1	2	0
SARASOTA	13	0	0	0	0	1	0	0	0	0	3	2	3	4	0
SEMINOLE	27	0	0	0	1	0	0	2	1	2	3	7	5	6	0
SUMTER	4	0	0	0	0	0	0	0	0	1	2	0	0	1	0
SUWANNEE	3	0	0	0	0	0	0	0	0	0	0	1	1	1	0
TAYLOR	0	0	0	0	0	0	0	0	0	0	0	0	0	0	1
UNION	2	0	1	0	0	0	0	0	1	0	0	0	0	0	0
VOLUSIA	21	0	0	0	0	1	0	0	1	1	4	8	2	4	0
WAKULLA	0	0	0	0	0	0	0	0	0	0	0	0	0	0	1
WALTON	3	0	0	0	0	0	0	0	0	0	2	0	0	1	0
WASHINGTON	1	0	0	0	0	0	0	0	0	1	0	0	0	0	0

TABLE D-5: RESIDENT DEATHS BY HISPANIC OR HAITIAN ORIGIN, BY COUNTY, FLORIDA, 2005

	HISPANIC ORIGIN									
	TOTAL	TOTAL HISPANIC	MEXICAN	PUERTO RICAN	CUBAN	CENTRAL/ SOUTH AMERICAN	OTHER/ UNK HISPANIC	HAITIAN	NON-HISPANIC/ HAITIAN	UNK
FLORIDA	170,300	17,421	968	2,983	9,797	1,554	2,119	1,128	151,474	277
ALACHUA	1,554	26	4	10	6	4	2	0	1,528	0
BAKER	197	2	1	1	0	0	0	0	193	2
BAY	1,514	21	6	6	3	0	6	0	1,492	1
BRADFORD	267	2	1	0	0	1	0	0	264	1
BREVARD	5,685	149	9	61	19	15	45	7	5,521	8
BROWARD	15,711	1,271	33	298	420	216	304	243	14,160	37
CALHOUN	147	1	0	0	1	0	0	0	146	0
CHARLOTTE	2,155	26	4	6	5	3	8	6	2,122	1
CITRUS	2,184	41	2	22	7	5	5	0	2,141	2
CLAY	1,335	32	7	12	3	4	6	1	1,301	1
COLLIER	2,618	160	64	19	47	10	20	24	2,430	4
COLUMBIA	603	9	3	2	1	0	3	1	593	0
MIAMI-DADE	18,364	10,450	111	507	8,140	818	874	486	7,342	86
DESOTO	291	10	6	2	1	1	0	1	280	0
DIXIE	170	2	0	0	0	0	2	0	168	0
DUVAL	6,969	181	21	64	28	21	47	5	6,778	5
ESCAMBIA	2,890	33	6	10	4	1	12	1	2,850	6
FLAGLER	765	23	2	14	0	2	5	2	740	0
FRANKLIN	115	1	0	0	0	0	1	0	113	1
GADSDEN	437	13	11	0	0	1	1	0	424	0
GILCHRIST	155	2	0	0	0	2	0	0	153	0
GLADES	110	6	4	2	0	0	0	0	104	0
GULF	125	2	0	1	1	0	0	0	123	0
HAMILTON	131	1	0	0	0	0	1	0	130	0
HARDEE	199	26	25	0	1	0	0	1	172	0
HENDRY	299	49	25	9	14	1	0	0	250	0
HERNANDO	2,192	61	3	44	6	5	3	0	2,131	0
HIGHLANDS	1,417	58	12	31	8	2	5	2	1,356	1
HILLSBOROUGH	8,944	1,105	93	304	387	75	246	19	7,804	16
HOLMES	215	2	0	0	1	0	1	0	213	0
INDIAN RIVER	1,616	17	6	5	1	2	3	3	1,593	3
JACKSON	504	0	0	0	0	0	0	0	504	0
JEFFERSON	135	2	2	0	0	0	0	0	131	2
LAFAYETTE	65	2	1	0	0	0	1	0	63	0
LAKE	3,252	63	17	24	5	9	8	3	3,183	3
LEE	5,736	202	44	70	41	27	20	27	5,501	6
LEON	1,535	23	4	6	4	5	4	0	1,511	1
LEVY	473	15	8	2	3	2	0	0	458	0
LIBERTY	66	0	0	0	0	0	0	0	66	0
MADISON	221	4	0	0	3	0	1	0	217	0
MANATEE	3,335	80	38	18	11	7	6	4	3,249	2
MARION	3,897	121	15	62	13	14	17	3	3,771	2
MARTIN	1,656	34	8	6	6	7	7	2	1,619	1
MONROE	723	86	2	2	72	5	5	0	636	1
NASSAU	617	4	1	1	0	0	2	0	612	1
OKALOOSA	1,439	31	10	9	2	1	9	1	1,404	3
OKEECHOBEE	426	18	11	3	1	2	1	0	407	1
ORANGE	6,576	843	46	492	106	82	117	65	5,663	5
OSCEOLA	1,497	277	7	191	24	32	23	6	1,210	4
PALM BEACH	13,652	607	81	124	208	74	120	168	12,851	26
PASCO	5,336	130	21	66	24	6	13	2	5,203	1
PINELLAS	11,823	210	29	66	49	19	47	6	11,606	1
POLK	5,603	202	64	94	15	11	18	8	5,388	5
PUTNAM	901	25	6	15	3	1	0	0	875	1
SAINT JOHNS	1,292	17	2	5	3	4	3	0	1,273	2
SAINT LUCIE	2,407	99	25	34	16	6	18	24	2,281	3
SANTA ROSA	1,069	11	4	1	1	0	5	0	1,056	2
SARASOTA	4,834	95	14	24	25	16	16	1	4,738	0
SEMINOLE	2,755	183	8	116	19	20	20	2	2,570	0
SUMTER	825	13	3	6	2	0	2	0	812	0
SUWANNEE	485	15	4	2	6	0	3	0	470	0
TAYLOR	190	1	0	0	0	0	1	0	188	1
UNION	194	8	0	4	2	0	2	0	185	1
VOLUSIA	6,152	191	28	109	25	15	14	3	5,956	2
WAKULLA	254	3	0	0	0	0	3	0	249	2
WALTON	475	6	4	0	1	0	1	1	468	0
WASHINGTON	249	3	2	0	0	0	1	0	246	0

TABLE D-6: RESIDENT DEATHS FOR INCORPORATED CITIES OF 2,400 OR MORE POPULATION, BY RACE, BY COUNTY, FLORIDA, 2005

	TOTAL	WHITE	BLACK	AMER INDIAN	CHINESE	JAPANESE	HAWAIIAN	FILIPINO	OTHER ASIAN/ PAC ISL	MULTI- RACE & OTHER	UNK
FLORIDA	170,300	150,102	18,004	167	162	62	7	201	403	1,097	95
ALACHUA	1,554	1,222	308	1	3	1	0	3	8	7	1
ALACHUA	52	40	12	0	0	0	0	0	0	0	0
GAINESVILLE	770	579	178	0	2	1	0	2	4	3	1
HIGH SPRINGS	35	27	8	0	0	0	0	0	0	0	0
NEWBERRY	42	33	8	0	0	0	0	0	0	1	0
BALANCE OF COUNTY	655	543	102	1	1	0	0	1	4	3	0
BAKER	197	176	18	1	0	0	0	1	1	0	0
MACCLENNY	72	64	7	0	0	0	0	0	1	0	0
BALANCE OF COUNTY	125	112	11	1	0	0	0	1	0	0	0
BAY	1,514	1,365	125	4	0	2	0	2	6	10	0
CALLAWAY	33	30	3	0	0	0	0	0	0	0	0
CEDAR GROVE	7	7	0	0	0	0	0	0	0	0	0
LYNN HAVEN	133	128	5	0	0	0	0	0	0	0	0
PANAMA CITY	544	435	98	1	0	2	0	0	4	4	0
PANAMA CITY BEACH	118	115	1	0	0	0	0	0	0	2	0
PARKER	10	10	0	0	0	0	0	0	0	0	0
SPRINGFIELD	26	18	7	1	0	0	0	0	0	0	0
BALANCE OF COUNTY	643	622	11	2	0	0	0	2	2	4	0
BRADFORD	267	225	42	0	0	0	0	0	0	0	0
STARKE	76	61	15	0	0	0	0	0	0	0	0
BALANCE OF COUNTY	191	164	27	0	0	0	0	0	0	0	0
BREVARD	5,685	5,253	366	8	3	8	0	4	10	32	1
CAPE CANAVERAL	106	104	1	1	0	0	0	0	0	0	0
COCOA	248	193	53	1	0	0	0	0	0	1	0
COCOA BEACH	190	188	1	0	0	1	0	0	0	0	0
INDIALANTIC	59	57	1	0	0	0	0	0	0	1	0
INDIAN HARBOUR BEACH	106	102	1	1	0	1	0	0	0	1	0
MALABAR	6	5	1	0	0	0	0	0	0	0	0
MELBOURNE	991	917	68	0	1	2	0	0	2	1	0
MELBOURNE BEACH	52	51	1	0	0	0	0	0	0	0	0
PALM BAY	829	723	89	0	0	2	0	2	2	11	0
ROCKLEDGE	278	251	24	1	1	0	0	0	0	1	0
SATELLITE BEACH	114	108	6	0	0	0	0	0	0	0	0
TITUSVILLE	564	511	47	2	0	0	0	1	2	1	0
WEST MELBOURNE	221	213	5	0	0	1	0	0	0	2	0
BALANCE OF COUNTY	1,921	1,830	68	2	1	1	0	1	4	13	1
BROWARD	15,711	13,394	2,051	11	28	7	0	12	47	156	5
COCONUT CREEK	545	531	11	0	0	0	0	1	1	1	0
COOPER CITY	138	133	4	0	0	0	0	0	0	1	0
CORAL SPRINGS	583	532	31	0	2	0	0	0	6	12	0
DANIA BEACH	223	178	45	0	0	0	0	0	0	0	0
DAVIE	484	463	12	0	1	1	0	1	3	2	1
DEERFIELD BEACH	821	728	85	0	1	1	0	0	0	5	1
FORT LAUDERDALE	2,316	1,629	651	2	4	1	0	2	6	21	0
HALLANDALE	222	202	18	0	0	0	0	0	0	2	0
HOLLYWOOD	1,617	1,449	146	2	6	0	0	0	3	11	0
LAUDERDALE BY THE SEA	56	56	0	0	0	0	0	0	0	0	0
LAUDERDALE LAKES	281	182	91	0	0	0	0	0	1	7	0
LAUDERHILL	469	334	113	1	1	0	0	1	2	17	0
LIGHTHOUSE POINT	120	119	0	0	0	1	0	0	0	0	0
MARGATE	627	589	25	0	1	1	0	0	2	9	0
MIRAMAR	412	250	137	0	3	0	0	2	8	11	1
NORTH LAUDERDALE	129	100	26	0	0	0	0	0	0	3	0
OAKLAND PARK	187	165	21	0	0	0	0	0	0	1	0
PARKLAND	71	69	1	0	1	0	0	0	0	0	0
PEMBROKE PARK	54	50	4	0	0	0	0	0	0	0	0
PEMBROKE PINES	1,177	1,055	99	2	2	0	0	3	2	14	0
PLANTATION	609	551	45	1	1	0	0	0	3	8	0
POMPANO BEACH	1,415	1,183	221	0	0	0	0	1	4	4	2
SOUTHWEST RANCHES	28	26	2	0	0	0	0	0	0	0	0
SUNRISE	868	797	55	0	0	0	0	0	3	13	0
TAMARAC	969	929	35	0	2	0	0	0	0	3	0

TABLE D-6 (Cont.): RESIDENT DEATHS FOR INCORPORATED CITIES OF 2,400 OR MORE POPULATION, BY RACE, BY COUNTY, FLORIDA, 2005

	TOTAL	WHITE	BLACK	AMER INDIAN	CHINESE	JAPANESE	HAWAIIAN	FILIPINO	OTHER ASIAN/ PAC ISL	MULTI- RACE & OTHER	UNK	
BROWARD (Cont.)												
WESTON	178	170	4	0	1	0	0	1	2	0	0	
WILTON MANORS	127	123	4	0	0	0	0	0	0	0	0	
BALANCE OF COUNTY	985	801	165	3	2	2	0	0	1	11	0	
CALHOUN												
BLOUNTSTOWN	61	51	9	0	0	0	0	0	0	1	0	
BALANCE OF COUNTY	86	79	7	0	0	0	0	0	0	0	0	
CHARLOTTE												
PUNTA GORDA	280	273	5	0	0	0	0	1	0	0	1	
BALANCE OF COUNTY	1,875	1,808	58	0	2	0	0	2	2	3	0	
CITRUS												
CRYSTAL RIVER	102	98	4	0	0	0	0	0	0	0	0	
INVERNESS	214	204	7	1	0	0	0	0	0	2	0	
BALANCE OF COUNTY	1,868	1,839	17	2	0	0	1	2	1	4	2	
CLAY												
GREEN COVE SPRINGS	87	69	18	0	0	0	0	0	0	0	0	
ORANGE PARK	196	179	16	0	0	0	0	1	0	0	0	
BALANCE OF COUNTY	1,052	998	31	1	0	0	0	7	1	14	0	
COLLIER												
MARCO ISLAND	141	140	0	0	0	0	0	1	0	0	0	
NAPLES	500	482	13	1	1	0	0	0	0	1	2	
BALANCE OF COUNTY	1,977	1,925	43	2	0	0	0	2	1	3	1	
COLUMBIA												
LAKE CITY	175	126	49	0	0	0	0	0	0	0	0	
BALANCE OF COUNTY	428	384	40	0	0	0	0	1	1	2	0	
MIAMI-DADE												
AVENTURA	413	406	5	0	0	0	0	0	1	1	0	
BAL HARBOUR	34	34	0	0	0	0	0	0	0	0	0	
BAY HARBOR ISLANDS	41	41	0	0	0	0	0	0	0	0	0	
BISCAYNE PARK	17	16	1	0	0	0	0	0	0	0	0	
CORAL GABLES	296	287	6	0	1	0	0	0	1	1	0	
DORAL	1	1	0	0	0	0	0	0	0	0	0	
EL PORTAL	9	5	4	0	0	0	0	0	0	0	0	
FLORIDA CITY	54	21	33	0	0	0	0	0	0	0	0	
HIALEAH	2,061	2,000	51	0	2	0	0	1	1	6	0	
HIALEAH GARDENS	110	106	3	0	0	0	0	0	0	1	0	
HOMESTEAD	364	321	40	0	0	0	0	0	0	3	0	
KEY BISCAYNE	67	67	0	0	0	0	0	0	0	0	0	
MIAMI	5,872	4,504	1,295	2	8	4	0	4	9	41	5	
MIAMI BEACH	792	752	33	0	0	0	0	0	1	4	2	
MIAMI GARDENS	11	0	11	0	0	0	0	0	0	0	0	
MIAMI LAKES	176	162	11	0	1	0	0	1	1	0	0	
MIAMI SHORES	66	56	9	0	0	0	0	1	0	0	0	
MIAMI SPRINGS	144	143	0	0	0	0	0	0	0	1	0	
NORTH BAY VILLAGE	36	33	3	0	0	0	0	0	0	0	0	
NORTH MIAMI	465	302	151	1	0	0	0	2	2	7	0	
NORTH MIAMI BEACH	493	386	88	0	8	0	0	0	2	9	0	
OPA-LOCKA	191	75	110	0	1	0	0	0	1	4	0	
PALMETTO BAY	6	5	1	0	0	0	0	0	0	0	0	
PINECREST	44	44	0	0	0	0	0	0	0	0	0	
SOUTH MIAMI	58	32	26	0	0	0	0	0	0	0	0	
SUNNY ISLES BEACH	131	131	0	0	0	0	0	0	0	0	0	
SURFSIDE	34	34	0	0	0	0	0	0	0	0	0	
SWEETWATER	13	13	0	0	0	0	0	0	0	0	0	
VIRGINIA GARDENS	5	5	0	0	0	0	0	0	0	0	0	
WEST MIAMI	14	14	0	0	0	0	0	0	0	0	0	
BALANCE OF COUNTY	6,346	4,794	1,451	10	34	0	0	5	11	40	1	
DESOTO												
ARCADIA	93	66	27	0	0	0	0	0	0	0	0	
BALANCE OF COUNTY	198	178	16	1	0	0	0	0	0	2	1	
DIXIE												
	170	159	8	0	0	0	0	0	0	3	0	

TABLE D-6 (Cont.): RESIDENT DEATHS FOR INCORPORATED CITIES OF 2,400 OR MORE POPULATION, BY RACE, BY COUNTY, FLORIDA, 2005

	TOTAL	WHITE	BLACK	AMER INDIAN	CHINESE	JAPANESE	HAWAIIAN	FILIPINO	OTHER ASIAN/ PAC ISL	MULTI- RACE & OTHER	UNK
DUVAL	6,969	5,066	1,763	7	5	3	1	43	30	49	2
ATLANTIC BEACH	183	162	17	0	0	0	0	1	2	1	0
BALDWIN	21	18	3	0	0	0	0	0	0	0	0
JACKSONVILLE	6,518	4,651	1,732	7	5	3	1	41	28	48	2
JACKSONVILLE BEACH	199	187	11	0	0	0	0	1	0	0	0
NEPTUNE BEACH	48	48	0	0	0	0	0	0	0	0	0
ESCAMBIA	2,890	2,301	522	9	0	4	0	13	9	29	3
CENTURY	30	19	11	0	0	0	0	0	0	0	0
PENSACOLA	695	482	203	1	0	0	0	0	1	7	1
BALANCE OF COUNTY	2,165	1,800	308	8	0	4	0	13	8	22	2
FLAGLER	765	694	57	2	0	0	1	5	2	4	0
FLAGLER BEACH	77	77	0	0	0	0	0	0	0	0	0
PALM COAST	540	484	43	2	0	0	1	5	2	3	0
BALANCE OF COUNTY	148	133	14	0	0	0	0	0	0	1	0
FRANKLIN	115	108	7	0	0	0	0	0	0	0	0
APALACHICOLA	43	37	6	0	0	0	0	0	0	0	0
BALANCE OF COUNTY	72	71	1	0	0	0	0	0	0	0	0
GADSDEN	437	207	221	0	0	1	0	0	2	6	0
CHATTAHOOCHEE	36	24	12	0	0	0	0	0	0	0	0
GRETNA	13	1	11	0	0	0	0	0	0	1	0
HAVANA	35	17	18	0	0	0	0	0	0	0	0
QUINCY	88	34	52	0	0	0	0	0	1	1	0
BALANCE OF COUNTY	265	131	128	0	0	1	0	0	1	4	0
GILCHRIST	155	148	6	1	0	0	0	0	0	0	0
GLADES	110	100	8	2	0	0	0	0	0	0	0
GULF	125	100	23	1	0	0	0	0	0	1	0
PORT ST JOE	48	31	16	1	0	0	0	0	0	0	0
BALANCE OF COUNTY	77	69	7	0	0	0	0	0	0	1	0
HAMILTON	131	93	38	0	0	0	0	0	0	0	0
HARDEE	199	181	15	0	0	0	0	0	0	1	2
BOWLING GREEN	21	19	2	0	0	0	0	0	0	0	0
WAUCHULA	51	47	4	0	0	0	0	0	0	0	0
BALANCE OF COUNTY	127	115	9	0	0	0	0	0	0	1	2
HENDRY	299	249	45	2	0	0	0	0	0	3	0
CLEWISTON	75	59	16	0	0	0	0	0	0	0	0
LABELLE	18	18	0	0	0	0	0	0	0	0	0
BALANCE OF COUNTY	206	172	29	2	0	0	0	0	0	3	0
HERNANDO	2,192	2,128	57	1	1	0	0	2	2	1	0
BROOKSVILLE	180	156	23	0	0	0	0	0	1	0	0
BALANCE OF COUNTY	2,012	1,972	34	1	1	0	0	2	1	1	0
HIGHLANDS	1,417	1,321	73	0	0	1	0	3	2	16	1
AVON PARK	138	114	21	0	0	0	0	0	0	3	0
SEBRING	246	223	20	0	0	0	0	0	0	3	0
BALANCE OF COUNTY	1,033	984	32	0	0	1	0	3	2	10	1
HILLSBOROUGH	8,944	7,600	1,224	7	9	4	0	10	30	56	4
PLANT CITY	264	208	54	0	0	0	0	0	0	2	0
TAMPA	3,239	2,396	791	4	5	1	0	3	10	26	3
TEMPLE TERRACE	107	105	1	0	0	0	0	0	0	1	0
BALANCE OF COUNTY	5,334	4,891	378	3	4	3	0	7	20	27	1
HOLMES	215	209	5	1	0	0	0	0	0	0	0
BONIFAY	44	41	3	0	0	0	0	0	0	0	0
BALANCE OF COUNTY	171	168	2	1	0	0	0	0	0	0	0
INDIAN RIVER	1,616	1,513	95	2	0	0	0	0	0	3	3
FELLSMERE	17	17	0	0	0	0	0	0	0	0	0
INDIAN RIVER SHORES	8	8	0	0	0	0	0	0	0	0	0

TABLE D-6 (Cont.): RESIDENT DEATHS FOR INCORPORATED CITIES OF 2,400 OR MORE POPULATION, BY RACE, BY COUNTY, FLORIDA, 2005

	TOTAL	WHITE	BLACK	AMER INDIAN	CHINESE	JAPANESE	HAWAIIAN	FILIPINO	OTHER ASIAN/ PAC ISL	MULTI- RACE & OTHER	UNK
INDIAN RIVER (Cont.)											
SEBASTIAN	253	251	2	0	0	0	0	0	0	0	0
VERO BEACH	377	362	8	2	0	0	0	0	0	2	3
BALANCE OF COUNTY	961	875	85	0	0	0	0	0	0	1	0
JACKSON	504	375	125	0	0	0	0	0	3	1	0
GRACEVILLE	32	24	8	0	0	0	0	0	0	0	0
MARIANNA	105	61	43	0	0	0	0	0	1	0	0
BALANCE OF COUNTY	367	290	74	0	0	0	0	0	2	1	0
JEFFERSON	135	80	52	0	0	0	0	0	0	1	2
MONTICELLO	29	13	14	0	0	0	0	0	0	1	1
BALANCE OF COUNTY	106	67	38	0	0	0	0	0	0	0	1
LAFAYETTE	65	64	1	0	0	0	0	0	0	0	0
LAKE											
CLERMONT	240	222	12	0	0	0	0	0	0	6	0
EUSTIS	244	208	34	0	0	0	0	0	0	2	0
FRUITLAND PARK	63	58	4	0	0	0	0	0	0	1	0
GROVELAND	29	25	4	0	0	0	0	0	0	0	0
LADY LAKE	244	238	3	0	0	0	0	0	0	3	0
LEESBURG	393	342	49	0	0	0	0	0	0	1	1
MASCOTTE	22	18	2	0	0	0	0	0	0	2	0
MINNEOLA	22	20	1	0	0	0	0	0	0	1	0
MOUNT DORA	193	170	22	0	0	0	0	0	1	0	0
TAVARES	192	186	5	0	0	0	0	1	0	0	0
UMATILLA	35	29	5	0	0	0	0	0	0	1	0
BALANCE OF COUNTY	1,575	1,501	63	5	0	1	0	0	0	3	2
LEE											
BONITA SPRINGS	322	318	2	0	0	0	0	0	0	0	2
CAPE CORAL	1,229	1,195	24	0	0	0	0	1	0	9	0
FORT MYERS	822	646	164	0	0	0	0	0	1	9	2
FORT MYERS BEACH	99	99	0	0	0	0	0	0	0	0	0
SANIBEL	50	50	0	0	0	0	0	0	0	0	0
BALANCE OF COUNTY	3,214	3,122	72	6	0	0	0	1	4	9	0
LEON											
TALLAHASSEE	960	662	288	0	1	0	0	2	3	4	0
BALANCE OF COUNTY	575	488	85	0	0	1	0	0	0	1	0
LEVY											
WILLISTON	44	31	13	0	0	0	0	0	0	0	0
BALANCE OF COUNTY	429	396	29	1	0	0	0	0	1	2	0
LIBERTY											
MADISON	221	137	81	1	0	0	0	0	1	1	0
MADISON	70	35	33	1	0	0	0	0	1	0	0
BALANCE OF COUNTY	151	102	48	0	0	0	0	0	0	1	0
MANATEE											
BRADENTON	994	919	71	1	0	0	0	0	0	3	0
BRADENTON BEACH	10	10	0	0	0	0	0	0	0	0	0
HOLMES BEACH	41	41	0	0	0	0	0	0	0	0	0
LONGBOAT KEY	29	29	0	0	0	0	0	0	0	0	0
PALMETTO	109	88	18	0	0	0	0	0	0	2	1
BALANCE OF COUNTY	2,152	2,039	101	1	1	0	0	1	2	6	1
MARION											
BELLEVIEW	57	55	1	0	0	0	0	0	0	1	0
OCALA	825	702	117	0	0	0	0	0	2	4	0
BALANCE OF COUNTY	3,015	2,818	159	6	1	0	0	2	3	25	1
MARTIN											
STUART	401	383	17	1	0	0	0	0	0	0	0
BALANCE OF COUNTY	1,255	1,208	43	0	0	2	0	0	0	1	1
MONROE											
BALANCE OF COUNTY	723	670	48	0	1	0	0	1	0	2	1

TABLE D-6 (Cont.): RESIDENT DEATHS FOR INCORPORATED CITIES OF 2,400 OR MORE POPULATION, BY RACE, BY COUNTY, FLORIDA, 2005

	TOTAL	WHITE	BLACK	AMER INDIAN	CHINESE	JAPANESE	HAWAIIAN	FILIPINO	OTHER ASIAN/ PAC ISL	MULTI- RACE & OTHER	UNK
MONROE (Cont.)											
ISLAMORADA	30	30	0	0	0	0	0	0	0	0	0
KEY WEST	275	246	27	0	1	0	0	0	0	1	0
MARATHON	82	74	7	0	0	0	0	0	0	1	0
BALANCE OF COUNTY	336	320	14	0	0	0	0	1	0	0	1
NASSAU	617	568	44	3	0	0	0	0	0	2	0
FERNANDINA BEACH	137	117	19	1	0	0	0	0	0	0	0
HILLIARD	34	32	2	0	0	0	0	0	0	0	0
BALANCE OF COUNTY	446	419	23	2	0	0	0	0	0	2	0
OKALOOSA	1,439	1,347	55	3	1	9	0	4	9	11	0
CRESTVIEW	174	157	14	0	0	0	0	1	1	1	0
DESTIN	94	93	0	0	0	0	0	0	0	1	0
FORT WALTON BEACH	261	235	17	0	0	4	0	0	3	2	0
MARY ESTHER	38	34	4	0	0	0	0	0	0	0	0
NICEVILLE	124	120	2	1	0	0	0	0	1	0	0
VALPARAISO	41	40	0	0	0	0	0	0	0	1	0
BALANCE OF COUNTY	707	668	18	2	1	5	0	3	4	6	0
OKEECHOBEE	426	395	24	3	0	0	0	0	0	4	0
OKEECHOBEE	91	81	9	0	0	0	0	0	0	1	0
BALANCE OF COUNTY	335	314	15	3	0	0	0	0	0	3	0
ORANGE	6,576	5,310	1,068	5	18	1	1	19	53	97	4
APOPKA	249	199	39	0	1	0	0	3	2	5	0
BELLE ISLE	2	2	0	0	0	0	0	0	0	0	0
EATONVILLE	5	0	5	0	0	0	0	0	0	0	0
MAITLAND	105	100	5	0	0	0	0	0	0	0	0
OCOEE	174	151	15	0	0	0	0	0	4	4	0
ORLANDO	2,299	1,724	502	2	7	1	0	6	24	30	3
WINTER GARDEN	218	185	28	0	0	0	0	0	1	4	0
WINTER PARK	398	359	37	0	1	0	0	0	0	1	0
BALANCE OF COUNTY	3,126	2,590	437	3	9	0	1	10	22	53	1
OSCEOLA	1,497	1,344	101	2	2	0	0	2	4	42	0
KISSIMMEE	409	349	44	0	1	0	0	1	1	13	0
ST CLOUD	290	273	10	2	0	0	0	0	0	5	0
BALANCE OF COUNTY	798	722	47	0	1	0	0	1	3	24	0
PALM BEACH	13,652	12,357	1,127	7	7	3	0	10	25	105	11
BELLE GLADE	146	43	98	1	0	0	0	0	0	4	0
BOCA RATON	1,130	1,112	11	0	0	1	0	0	0	6	0
BOYNTON BEACH	969	871	88	0	0	0	0	0	3	7	0
DELRAY BEACH	1,002	865	113	2	0	0	0	1	2	17	2
GREENACRES	168	153	13	0	1	0	0	0	0	1	0
HIGHLAND BEACH	40	39	0	0	0	0	0	0	0	1	0
JUNO BEACH	82	82	0	0	0	0	0	0	0	0	0
JUPITER	432	422	8	0	0	0	0	1	0	1	0
LAKE CLARKE SHORES	12	12	0	0	0	0	0	0	0	0	0
LAKE PARK	90	72	14	0	0	0	0	0	2	2	0
LAKE WORTH	529	473	42	0	1	0	0	0	0	12	1
LANTANA	215	203	9	1	0	0	0	0	0	2	0
NORTH PALM BEACH	164	160	1	0	0	0	0	0	0	1	2
PAHOKEE	55	13	42	0	0	0	0	0	0	0	0
PALM BEACH	169	164	1	1	0	0	0	1	0	0	2
PALM BEACH GARDENS	456	447	6	0	1	0	0	0	0	2	0
PALM SPRINGS	76	73	2	0	0	0	0	0	1	0	0
RIVIERA BEACH	273	85	184	1	0	0	0	0	1	2	0
ROYAL PALM BEACH	167	144	18	0	0	0	0	0	0	4	1
SOUTH BAY	20	3	16	0	0	0	0	0	0	1	0
TEQUESTA	98	98	0	0	0	0	0	0	0	0	0
WELLINGTON	178	164	4	0	0	0	0	0	2	8	0
WEST PALM BEACH	1,319	948	341	1	0	0	0	2	3	22	2
BALANCE OF COUNTY	5,862	5,711	116	0	4	2	0	5	11	12	1
PASCO	5,336	5,216	81	3	5	1	0	4	7	14	5
DADE CITY	121	102	18	0	0	0	0	0	0	1	0
NEW PORT RICHEY	426	419	3	1	0	0	0	0	1	0	2
PORT RICHEY	91	90	1	0	0	0	0	0	0	0	0

TABLE D-6 (Cont.): RESIDENT DEATHS FOR INCORPORATED CITIES OF 2,400 OR MORE POPULATION, BY RACE, BY COUNTY, FLORIDA, 2005

	TOTAL	WHITE	BLACK	AMER INDIAN	CHINESE	JAPANESE	HAWAIIAN	FILIPINO	OTHER ASIAN/ PAC ISL	MULTI- RACE & OTHER	UNK
PASCO (Cont.)											
ZEPHYRHILLS	274	265	4	0	1	0	0	0	0	1	3
BALANCE OF COUNTY	4,424	4,340	55	2	4	1	0	4	6	12	0
PINELLAS	11,823	10,897	784	10	10	1	2	7	45	60	7
BELLEAIR	57	57	0	0	0	0	0	0	0	0	0
BELLEAIR BLUFFS	33	32	0	0	0	0	0	0	0	1	0
CLEARWATER	1,701	1,593	95	0	2	0	1	2	2	6	0
DUNEDIN	568	563	3	0	0	0	0	0	0	1	1
GULFPORT	189	182	4	1	0	0	0	0	0	2	0
INDIAN ROCKS BEACH	42	42	0	0	0	0	0	0	0	0	0
KENNETH CITY	52	51	0	0	0	0	0	0	1	0	0
LARGO	1,265	1,227	24	2	1	0	0	0	5	4	2
MADEIRA BEACH	48	48	0	0	0	0	0	0	0	0	0
OLDSMAR	111	106	2	0	0	0	0	0	1	2	0
PINELLAS PARK	560	545	8	0	0	0	0	1	6	0	0
REDINGTON SHORES	25	25	0	0	0	0	0	0	0	0	0
SAFETY HARBOR	170	158	11	1	0	0	0	0	0	0	0
SEMINOLE	459	454	1	1	0	0	0	1	0	2	0
SOUTH PASADENA	188	184	1	0	1	0	0	0	0	2	0
ST PETERSBURG	3,184	2,543	589	3	4	1	1	1	18	23	1
ST PETERSBURG BEACH	109	108	0	0	0	0	0	0	0	1	0
TARPON SPRINGS	295	272	14	1	2	0	0	1	1	4	0
TREASURE ISLAND	83	83	0	0	0	0	0	0	0	0	0
BALANCE OF COUNTY	2,684	2,624	32	1	0	0	0	1	11	12	3
POLK	5,603	4,945	602	3	1	1	0	5	13	30	3
AUBURNDALE	133	123	8	0	0	0	0	0	1	1	0
BARTOW	200	145	54	0	0	0	0	0	0	1	0
DUNDEE	34	27	7	0	0	0	0	0	0	0	0
EAGLE LAKE	14	14	0	0	0	0	0	0	0	0	0
FORT MEADE	57	45	12	0	0	0	0	0	0	0	0
FROSTPROOF	26	25	1	0	0	0	0	0	0	0	0
HAINES CITY	169	122	41	0	0	0	0	0	0	6	0
LAKE ALFRED	45	35	9	0	0	0	0	0	0	1	0
LAKE WALES	187	138	47	0	0	0	0	0	1	1	0
LAKELAND	1,324	1,135	174	1	0	1	0	3	3	5	2
MULBERRY	68	59	8	0	0	0	0	0	0	1	0
WINTER HAVEN	571	491	75	0	0	0	0	1	2	2	0
BALANCE OF COUNTY	2,775	2,586	166	2	1	0	0	1	6	12	1
PUTNAM	901	748	150	1	0	0	0	0	1	1	0
PALATKA	186	127	58	1	0	0	0	0	0	0	0
BALANCE OF COUNTY	715	621	92	0	0	0	0	0	1	1	0
SAINT JOHNS	1,292	1,204	85	0	1	0	0	0	0	1	1
ST AUGUSTINE	256	227	28	0	0	0	0	0	0	0	1
ST AUGUSTINE BEACH	11	11	0	0	0	0	0	0	0	0	0
BALANCE OF COUNTY	1,025	966	57	0	1	0	0	0	0	1	0
SAINT LUCIE	2,407	2,090	290	6	0	2	0	2	2	13	2
FORT PIERCE	529	360	165	0	0	1	0	0	1	0	2
PORT ST LUCIE	1,145	1,076	54	5	0	0	0	2	0	8	0
BALANCE OF COUNTY	733	654	71	1	0	1	0	0	1	5	0
SANTA ROSA	1,069	1,019	33	4	0	0	0	2	0	10	1
GULF BREEZE	75	74	0	0	0	0	0	0	0	1	0
MILTON	125	115	7	0	0	0	0	1	0	2	0
BALANCE OF COUNTY	869	830	26	4	0	0	0	1	0	7	1
SARASOTA	4,834	4,654	147	3	1	2	1	1	3	20	2
LONGBOAT KEY	34	34	0	0	0	0	0	0	0	0	0
NORTH PORT	322	300	18	0	0	1	0	0	0	3	0
SARASOTA	882	785	87	0	0	0	0	0	3	6	1
VENICE	498	495	1	0	0	0	0	0	0	2	0
BALANCE OF COUNTY	3,098	3,040	41	3	1	1	1	1	0	9	1
SEMINOLE	2,755	2,425	278	1	5	1	0	2	18	24	1
ALTAMONTE SPRINGS	337	295	39	0	0	0	0	0	1	2	0
CASSELBERRY	221	208	9	0	0	0	0	0	2	2	0

TABLE D-6 (Cont.): RESIDENT DEATHS FOR INCORPORATED CITIES OF 2,400 OR MORE POPULATION, BY RACE, BY COUNTY, FLORIDA, 2005

	TOTAL	WHITE	BLACK	AMER INDIAN	CHINESE	JAPANESE	HAWAIIAN	FILIPINO	OTHER ASIAN/ PAC ISL	MULTI- RACE & OTHER	UNK
SEMINOLE (Cont.)											
LAKE MARY	152	145	3	0	0	0	0	0	2	2	0
LONGWOOD	230	216	9	0	1	0	0	0	1	2	1
MAITLAND	15	14	1	0	0	0	0	0	0	0	0
OVIEDO	182	159	21	0	0	0	0	0	2	0	0
SANFORD	372	257	109	1	0	1	0	1	1	2	0
WINTER SPRINGS	236	221	8	0	2	0	0	0	3	2	0
BALANCE OF COUNTY	1,010	910	79	0	2	0	0	1	6	12	0
SUMTER	825	765	54	1	0	0	0	0	2	3	0
BUSHNELL	42	36	6	0	0	0	0	0	0	0	0
WILDWOOD	75	61	14	0	0	0	0	0	0	0	0
BALANCE OF COUNTY	708	668	34	1	0	0	0	0	2	3	0
SUWANNEE	485	437	44	1	0	1	0	0	0	2	0
LIVE OAK	113	88	23	0	0	1	0	0	0	1	0
BALANCE OF COUNTY	372	349	21	1	0	0	0	0	0	1	0
TAYLOR	190	157	32	0	0	0	0	0	0	1	0
PERRY	79	49	30	0	0	0	0	0	0	0	0
BALANCE OF COUNTY	111	108	2	0	0	0	0	0	0	1	0
UNION	194	136	54	0	0	0	0	1	1	2	0
VOLUSIA											
6,152	5,737	365	7	0	1	0	3	12	22	5	
DAYTONA BEACH	937	754	177	1	0	0	0	0	0	4	1
DAYTONA BEACH SHORES	58	58	0	0	0	0	0	0	0	0	0
DEBARY	209	200	7	0	0	0	0	0	1	1	0
DELAND	448	404	38	0	0	0	0	0	0	5	1
DELTONA	659	611	38	1	0	1	0	1	2	4	1
EDGEWATER	286	284	0	1	0	0	0	0	0	0	1
HOLLY HILL	235	219	13	0	0	0	0	0	2	1	0
LAKE HELEN	37	29	8	0	0	0	0	0	0	0	0
NEW SMYRNA BEACH	394	373	21	0	0	0	0	0	0	0	0
ORANGE CITY	222	212	9	0	0	0	0	0	1	0	0
ORMOND BEACH	714	695	12	2	0	0	0	0	3	2	0
PIERSON	16	13	3	0	0	0	0	0	0	0	0
PONCE INLET	33	33	0	0	0	0	0	0	0	0	0
PORT ORANGE	674	667	5	0	0	0	0	1	1	0	0
SOUTH DAYTONA	140	137	2	0	0	0	0	0	0	1	0
BALANCE OF COUNTY	1,090	1,048	32	2	0	0	0	1	2	4	1
WAKULLA	254	234	20	0	0	0	0	0	0	0	0
WALTON											
475	434	36	0	0	0	0	0	0	2	3	0
DEFUNIAK SPRINGS	98	80	18	0	0	0	0	0	0	0	0
BALANCE OF COUNTY	377	354	18	0	0	0	0	0	2	3	0
WASHINGTON											
249	223	24	0	0	0	0	0	1	0	1	0
CHIPLEY	70	56	14	0	0	0	0	0	0	0	0
BALANCE OF COUNTY	179	167	10	0	0	0	0	1	0	1	0

TABLE D-7: RESIDENT DEATHS BY MONTH, BY COUNTY, FLORIDA, 2005

	TOTAL	JAN	FEB	MAR	APR	MAY	JUN	JUL	AUG	SEP	OCT	NOV	DEC
FLORIDA	170,300	15,128	14,335	15,810	14,643	14,224	13,201	13,769	13,732	13,352	13,531	13,729	14,846
ALACHUA	1,554	127	137	165	131	128	113	123	119	108	132	122	149
BAKER	197	18	18	14	10	12	13	26	15	12	15	21	23
BAY	1,514	125	135	146	131	143	120	110	120	115	115	115	139
BRADFORD	267	26	26	22	26	10	23	20	18	20	18	28	30
BREVARD	5,685	468	459	539	491	519	484	459	420	433	438	469	506
BROWARD	15,711	1,438	1,295	1,434	1,352	1,313	1,173	1,260	1,250	1,237	1,292	1,304	1,363
CALHOUN	147	15	8	17	11	10	12	11	7	16	16	15	9
CHARLOTTE	2,155	215	190	201	224	196	162	164	184	143	138	142	196
CITRUS	2,184	188	192	222	159	175	185	176	179	170	165	179	194
CLAY	1,335	110	109	120	123	106	99	101	109	107	116	108	127
COLLIER	2,618	227	208	243	240	233	196	201	230	198	213	200	229
COLUMBIA	603	58	47	49	50	55	52	39	51	50	48	42	62
MIAMI-DADE	18,364	1,596	1,564	1,602	1,508	1,552	1,430	1,572	1,559	1,484	1,426	1,511	1,560
DESOTO	291	29	24	27	25	17	18	18	27	30	27	24	25
DIXIE	170	19	15	13	16	11	10	9	18	16	11	21	11
DUVAL	6,969	588	590	662	586	544	529	531	539	593	572	588	647
ESCAMBIA	2,890	222	238	251	243	250	221	268	242	214	237	243	261
FLAGLER	765	64	64	66	70	69	57	78	58	56	51	59	73
FRANKLIN	115	9	7	7	12	16	8	14	10	9	7	9	7
GADSDEN	437	36	41	47	45	32	26	37	41	33	28	25	46
GILCHRIST	155	8	8	17	11	14	11	16	16	10	9	23	12
GLADES	110	6	9	3	12	14	13	10	8	7	10	14	4
GULF	125	10	10	20	9	12	11	8	11	9	9	9	7
HAMILTON	131	12	11	21	9	9	9	13	14	10	4	8	11
HARDEE	199	19	19	15	18	22	13	22	15	15	13	15	13
HENDRY	299	31	27	30	24	20	22	23	30	22	15	18	37
HERNANDO	2,192	243	187	192	175	164	169	181	184	185	160	149	203
HIGHLANDS	1,417	123	131	127	122	111	115	124	107	95	133	115	114
HILLSBOROUGH	8,944	811	698	839	802	760	675	734	699	699	698	766	763
HOLMES	215	9	15	17	25	21	23	12	19	23	17	18	16
INDIAN RIVER	1,616	166	132	139	139	149	136	163	120	113	131	107	121
JACKSON	504	53	48	49	47	36	36	32	24	43	51	38	47
JEFFERSON	135	14	10	20	10	6	11	15	8	8	6	9	18
LAFAYETTE	65	9	3	12	6	4	2	2	3	6	7	5	6
LAKE	3,252	299	268	294	296	243	244	257	245	284	273	267	282
LEE	5,736	496	482	518	525	525	438	464	441	465	413	472	497
LEON	1,535	128	148	136	129	124	115	107	123	112	119	138	156
LEVY	473	37	48	44	30	42	35	38	51	36	52	31	29
LIBERTY	66	4	7	10	4	6	8	3	7	4	1	7	5
MADISON	221	17	14	18	22	13	16	21	28	21	15	22	14
MANATEE	3,335	293	280	326	297	293	253	274	268	246	259	273	273
MARION	3,897	334	301	373	316	322	310	315	297	343	311	305	370
MARTIN	1,656	141	142	159	150	129	140	140	124	141	139	126	125
MONROE	723	78	55	59	62	65	59	64	51	58	46	58	68
NASSAU	617	56	46	54	48	54	50	48	50	61	45	48	57
OKALOOSA	1,439	133	130	125	116	132	120	124	132	103	107	95	122
OKEECHOBEE	426	42	31	42	37	40	49	33	24	28	32	24	44
ORANGE	6,576	596	571	582	592	547	480	525	575	477	547	532	552
OSCEOLA	1,497	128	137	143	129	106	114	111	114	130	124	130	131
PALM BEACH	13,652	1,218	1,147	1,281	1,134	1,172	1,078	1,082	1,107	1,063	1,071	1,155	1,144
PASCO	5,336	481	444	490	448	436	411	418	413	418	460	460	457
PINELLAS	11,823	1,121	993	1,155	1,049	941	905	924	956	936	905	863	1,075
POLK	5,603	497	476	547	488	448	438	424	447	446	495	428	469
PUTNAM	901	78	68	94	73	73	88	70	70	62	65	79	81
SAINT JOHNS	1,292	115	105	107	101	109	101	99	127	97	125	96	110
SAINT LUCIE	2,407	193	217	245	223	200	176	240	187	184	181	178	183
SANTA ROSA	1,069	88	89	95	96	84	84	100	83	78	81	93	98
SARASOTA	4,834	439	392	449	443	405	415	374	385	332	373	381	446
SEMINOLE	2,755	240	271	246	229	227	220	206	221	213	223	227	232
SUMTER	825	70	71	64	78	76	53	59	54	78	74	75	73
SUWANNEE	485	33	40	47	45	45	31	39	38	38	43	37	49
TAYLOR	190	14	17	16	16	14	17	13	18	11	8	22	24
UNION	194	11	14	17	20	17	10	17	16	17	20	14	21
VOLUSIA	6,152	548	561	620	498	493	466	469	514	470	497	474	542
WAKULLA	254	24	25	23	17	21	14	21	33	23	18	22	13
WALTON	475	43	40	44	37	37	37	33	35	35	51	41	42
WASHINGTON	249	21	17	22	19	27	15	23	12	28	19	26	20

TABLE D-8: RECORDED DEATHS BY DISPOSITION OF REMAINS AND PERCENT OF RECORDED DEATHS, BY COUNTY, FLORIDA, 2005

	NUMBER OF RECORDED DEATHS						PERCENT OF RECORDED DEATHS					
	TOTAL	BURIAL*	CREMATION	REMOVED			BURIAL*	CREMATION	REMOVED			
				FROM FL	OTHER	UNK			FROM FL	OTHER	UNK	
FLORIDA	172,259	61,141	87,531	22,358	1,189	40	35.5	50.8	13.0	0.7	0.0	
ALACHUA	2,860	1,347	1,267	226	20	0	47.1	44.3	7.9	0.7	0.0	
BAKER	130	84	34	11	1	0	64.6	26.2	8.5	0.8	0.0	
BAY	1,661	757	651	245	8	0	45.6	39.2	14.8	0.5	0.0	
BRADFORD	213	126	74	10	2	1	59.2	34.7	4.7	0.9	0.5	
BREVARD	5,552	1,466	3,419	645	17	5	26.4	61.6	11.6	0.3	0.1	
BROWARD	15,399	5,774	7,020	2,495	104	6	37.5	45.6	16.2	0.7	0.0	
CALHOUN	126	82	31	12	1	0	65.1	24.6	9.5	0.8	0.0	
CHARLOTTE	2,033	365	1,369	297	2	0	18.0	67.3	14.6	0.1	0.0	
CITRUS	2,144	561	1,358	218	7	0	26.2	63.3	10.2	0.3	0.0	
CLAY	1,280	581	536	154	9	0	45.4	41.9	12.0	0.7	0.0	
COLLIER	2,719	423	1,782	496	17	1	15.6	65.5	18.2	0.6	0.0	
COLUMBIA	667	351	250	58	7	1	52.6	37.5	8.7	1.0	0.1	
MIAMI-DADE	19,290	10,412	7,210	1,463	196	9	54.0	37.4	7.6	1.0	0.0	
DESOTO	156	66	72	16	2	0	42.3	46.2	10.3	1.3	0.0	
DIXIE	87	41	35	9	2	0	47.1	40.2	10.3	2.3	0.0	
DUVAL	7,975	3,910	3,082	862	118	3	49.0	38.6	10.8	1.5	0.0	
ESCAMBIA	3,397	2,024	896	472	5	0	59.6	26.4	13.9	0.1	0.0	
FLAGLER	649	115	421	107	6	0	17.7	64.9	16.5	0.9	0.0	
FRANKLIN	77	41	30	5	0	1	53.2	39.0	6.5	0.0	1.3	
GADSDEN	202	152	42	8	0	0	75.2	20.8	4.0	0.0	0.0	
GILCHRIST	112	58	48	6	0	0	51.8	42.9	5.4	0.0	0.0	
GLADES	51	18	28	5	0	0	35.3	54.9	9.8	0.0	0.0	
GULF	77	41	25	11	0	0	53.2	32.5	14.3	0.0	0.0	
HAMILTON	84	57	13	14	0	0	67.9	15.5	16.7	0.0	0.0	
HARDEE	126	74	41	11	0	0	58.7	32.5	8.7	0.0	0.0	
HENDRY	213	112	74	24	3	0	52.6	34.7	11.3	1.4	0.0	
HERNANDO	2,122	518	1,329	265	10	0	24.4	62.6	12.5	0.5	0.0	
HIGHLANDS	1,347	432	743	168	4	0	32.1	55.2	12.5	0.3	0.0	
HILLSBOROUGH	9,825	3,789	4,732	1,010	294	0	38.6	48.2	10.3	3.0	0.0	
HOLMES	168	108	38	22	0	0	64.3	22.6	13.1	0.0	0.0	
INDIAN RIVER	1,638	315	1,106	210	5	2	19.2	67.5	12.8	0.3	0.1	
JACKSON	458	331	74	51	2	0	72.3	16.2	11.1	0.4	0.0	
JEFFERSON	73	51	19	3	0	0	69.9	26.0	4.1	0.0	0.0	
LAFAYETTE	49	31	15	3	0	0	63.3	30.6	6.1	0.0	0.0	
LAKE	2,985	909	1,667	394	15	0	30.5	55.8	13.2	0.5	0.0	
LEE	5,841	1,162	3,729	935	15	0	19.9	63.8	16.0	0.3	0.0	
LEON	2,032	1,185	635	199	13	0	58.3	31.3	9.8	0.6	0.0	
LEVY	347	132	195	20	0	0	38.0	56.2	5.8	0.0	0.0	
LIBERTY	31	22	9	0	0	0	71.0	29.0	0.0	0.0	0.0	
MADISON	184	141	29	14	0	0	76.6	15.8	7.6	0.0	0.0	
MANATEE	3,199	696	2,033	458	12	0	21.8	63.6	14.3	0.4	0.0	
MARION	3,612	1,065	2,097	424	26	0	29.5	58.1	11.7	0.7	0.0	
MARTIN	1,832	374	1,202	244	11	1	20.4	65.6	13.3	0.6	0.1	
MONROE	648	150	448	47	2	1	23.1	69.1	7.3	0.3	0.2	
NASSAU	387	182	150	50	5	0	47.0	38.8	12.9	1.3	0.0	
OKALOOSA	1,445	528	693	223	1	0	36.5	48.0	15.4	0.1	0.0	
OKEECHOBEE	362	124	185	51	2	0	34.3	51.1	14.1	0.6	0.0	
ORANGE	7,739	2,918	3,784	1,015	22	0	37.7	48.9	13.1	0.3	0.0	
OSCEOLA	1,533	418	831	277	7	0	27.3	54.2	18.1	0.5	0.0	
PALM BEACH	13,996	4,469	6,402	3,081	43	1	31.9	45.7	22.0	0.3	0.0	
PASCO	4,926	1,185	3,079	649	13	0	24.1	62.5	13.2	0.3	0.0	
PINELLAS	12,447	2,866	8,109	1,435	37	0	23.0	65.1	11.5	0.3	0.0	
POLK	5,455	2,216	2,559	659	20	1	40.6	46.9	12.1	0.4	0.0	
PUTNAM	785	362	357	61	5	0	46.1	45.5	7.8	0.6	0.0	
SAINT JOHNS	1,025	338	596	88	3	0	33.0	58.1	8.6	0.3	0.0	
SAINT LUCIE	1,983	560	1,123	279	18	3	28.2	56.6	14.1	0.9	0.2	
SANTA ROSA	769	350	289	124	5	1	45.5	37.6	16.1	0.7	0.1	
SARASOTA	4,972	809	3,415	722	26	0	16.3	68.7	14.5	0.5	0.0	
SEMINOLE	2,298	768	1,226	298	5	1	33.4	53.4	13.0	0.2	0.0	
SUMTER	816	220	479	114	3	0	27.0	58.7	14.0	0.4	0.0	
SUWANNEE	351	188	129	29	5	0	53.6	36.8	8.3	1.4	0.0	
TAYLOR	139	90	37	10	1	1	64.7	26.6	7.2	0.7	0.7	
UNION	135	79	51	5	0	0	58.5	37.8	3.7	0.0	0.0	
VOLUSIA	6,201	1,608	3,828	737	27	1	25.9	61.7	11.9	0.4	0.0	
WAKULLA	163	83	68	11	1	0	50.9	41.7	6.7	0.6	0.0	
WALTON	444	191	171	79	3	0	43.0	38.5	17.8	0.7	0.0	
WASHINGTON	217	140	62	14	1	0	64.5	28.6	6.5	0.5	0.0	

*Includes entombment.

TABLE D-8 (Cont.): RECORDED DEATHS FOR WHITES BY DISPOSITION OF REMAINS AND PERCENT OF RECORDED DEATHS, BY COUNTY, FLORIDA, 2005

	NUMBER OF RECORDED DEATHS						PERCENT OF RECORDED DEATHS					
	TOTAL	BURIAL*	CREMATION	REMOVED			BURIAL*	CREMATION	REMOVED			
				FROM FL	OTHER	UNK			FROM FL	OTHER	UNK	
FLORIDA	151,734	47,269	82,789	20,647	999	30	31.2	54.6	13.6	0.7	0.0	
ALACHUA	2,330	928	1,183	199	20	0	39.8	50.8	8.5	0.9	0.0	
BAKER	119	77	30	11	1	0	64.7	25.2	9.2	0.8	0.0	
BAY	1,497	633	626	232	6	0	42.3	41.8	15.5	0.4	0.0	
BRADFORD	188	104	72	10	2	0	55.3	38.3	5.3	1.1	0.0	
BREVARD	5,145	1,210	3,306	609	15	5	23.5	64.3	11.8	0.3	0.1	
BROWARD	13,027	4,213	6,413	2,295	102	4	32.3	49.2	17.6	0.8	0.0	
CALHOUN	107	66	29	11	1	0	61.7	27.1	10.3	0.9	0.0	
CHARLOTTE	1,945	323	1,335	285	2	0	16.6	68.6	14.7	0.1	0.0	
CITRUS	2,101	530	1,350	214	7	0	25.2	64.3	10.2	0.3	0.0	
CLAY	1,153	499	510	136	8	0	43.3	44.2	11.8	0.7	0.0	
COLLIER	2,650	378	1,764	490	17	1	14.3	66.6	18.5	0.6	0.0	
COLUMBIA	564	272	238	47	7	0	48.2	42.2	8.3	1.2	0.0	
MIAMI-DADE	15,579	8,044	6,212	1,163	153	7	51.6	39.9	7.5	1.0	0.0	
DESOTO	129	46	67	14	2	0	35.7	51.9	10.9	1.6	0.0	
DIXIE	82	37	34	9	2	0	45.1	41.5	11.0	2.4	0.0	
DUVAL	5,983	2,526	2,658	713	84	2	42.2	44.4	11.9	1.4	0.0	
ESCAMBIA	2,780	1,533	835	407	5	0	55.1	30.0	14.6	0.2	0.0	
FLAGLER	588	96	395	92	5	0	16.3	67.2	15.6	0.9	0.0	
FRANKLIN	70	36	29	5	0	0	51.4	41.4	7.1	0.0	0.0	
GADSDEN	105	64	36	5	0	0	61.0	34.3	4.8	0.0	0.0	
GILCHRIST	110	56	48	6	0	0	50.9	43.6	5.5	0.0	0.0	
GLADES	49	16	28	5	0	0	32.7	57.1	10.2	0.0	0.0	
GULF	67	35	22	10	0	0	52.2	32.8	14.9	0.0	0.0	
HAMILTON	62	40	12	10	0	0	64.5	19.4	16.1	0.0	0.0	
HARDEE	114	67	39	8	0	0	58.8	34.2	7.0	0.0	0.0	
HENDRY	175	80	68	24	3	0	45.7	38.9	13.7	1.7	0.0	
HERNANDO	2,058	477	1,310	261	10	0	23.2	63.7	12.7	0.5	0.0	
HIGHLANDS	1,259	364	728	164	3	0	28.9	57.8	13.0	0.2	0.0	
HILLSBOROUGH	8,420	2,841	4,458	906	215	0	33.7	52.9	10.8	2.6	0.0	
HOLMES	157	101	35	21	0	0	64.3	22.3	13.4	0.0	0.0	
INDIAN RIVER	1,538	241	1,090	202	4	1	15.7	70.9	13.1	0.3	0.1	
JACKSON	341	232	63	44	2	0	68.0	18.5	12.9	0.6	0.0	
JEFFERSON	45	27	16	2	0	0	60.0	35.6	4.4	0.0	0.0	
LAFAYETTE	48	30	15	3	0	0	62.5	31.3	6.3	0.0	0.0	
LAKE	2,762	740	1,630	378	14	0	26.8	59.0	13.7	0.5	0.0	
LEE	5,526	983	3,617	911	15	0	17.8	65.5	16.5	0.3	0.0	
LEON	1,460	695	586	168	11	0	47.6	40.1	11.5	0.8	0.0	
LEVY	312	103	192	17	0	0	33.0	61.5	5.4	0.0	0.0	
LIBERTY	28	19	9	0	0	0	67.9	32.1	0.0	0.0	0.0	
MADISON	124	87	25	12	0	0	70.2	20.2	9.7	0.0	0.0	
MANATEE	3,006	552	1,995	448	11	0	18.4	66.4	14.9	0.4	0.0	
MARION	3,308	850	2,034	400	24	0	25.7	61.5	12.1	0.7	0.0	
MARTIN	1,740	308	1,185	235	11	1	17.7	68.1	13.5	0.6	0.1	
MONROE	601	119	436	44	1	1	19.8	72.5	7.3	0.2	0.2	
NASSAU	353	158	144	46	5	0	44.8	40.8	13.0	1.4	0.0	
OKALOOSA	1,354	487	661	205	1	0	36.0	48.8	15.1	0.1	0.0	
OKEECHOBEE	336	108	180	46	2	0	32.1	53.6	13.7	0.6	0.0	
ORANGE	6,355	2,047	3,421	866	21	0	32.2	53.8	13.6	0.3	0.0	
OSCEOLA	1,365	342	768	248	7	0	25.1	56.3	18.2	0.5	0.0	
PALM BEACH	12,701	3,558	6,139	2,963	40	1	28.0	48.3	23.3	0.3	0.0	
PASCO	4,813	1,126	3,034	640	13	0	23.4	63.0	13.3	0.3	0.0	
PINELLAS	11,475	2,355	7,737	1,349	34	0	20.5	67.4	11.8	0.3	0.0	
POLK	4,840	1,751	2,453	617	18	1	36.2	50.7	12.7	0.4	0.0	
PUTNAM	660	258	340	57	5	0	39.1	51.5	8.6	0.8	0.0	
SAINT JOHNS	942	272	584	83	3	0	28.9	62.0	8.8	0.3	0.0	
SAINT LUCIE	1,723	378	1,073	256	13	3	21.9	62.3	14.9	0.8	0.2	
SANTA ROSA	730	322	284	118	5	1	44.1	38.9	16.2	0.7	0.1	
SARASOTA	4,791	696	3,367	704	24	0	14.5	70.3	14.7	0.5	0.0	
SEMINOLE	2,024	583	1,156	279	5	1	28.8	57.1	13.8	0.2	0.0	
SUMTER	773	189	470	111	3	0	24.5	60.8	14.4	0.4	0.0	
SUWANNEE	315	159	124	27	5	0	50.5	39.4	8.6	1.6	0.0	
TAYLOR	117	72	37	6	1	1	61.5	31.6	5.1	0.9	0.9	
UNION	83	40	41	2	0	0	48.2	49.4	2.4	0.0	0.0	
VOLUSIA	5,791	1,338	3,726	701	26	0	23.1	64.3	12.1	0.4	0.0	
WAKULLA	144	67	66	10	1	0	46.5	45.8	6.9	0.7	0.0	
WALTON	403	162	162	76	3	0	40.2	40.2	18.9	0.7	0.0	
WASHINGTON	194	123	59	11	1	0	63.4	30.4	5.7	0.5	0.0	

*Includes entombment.

TABLE D-8 (Cont.): RECORDED DEATHS FOR BLACKS BY DISPOSITION OF REMAINS AND PERCENT OF RECORDED DEATHS, BY COUNTY, FLORIDA, 2005

	NUMBER OF RECORDED DEATHS						PERCENT OF RECORDED DEATHS					
	TOTAL	BURIAL*	CREMATION	REMOVED			BURIAL*	CREMATION	REMOVED			
				FROM FL	OTHER	UNK			FROM FL	OTHER	UNK	
FLORIDA	18,300	12,996	3,696	1,431	167	10	71.0	20.2	7.8	0.9	0.1	
ALACHUA	481	398	58	25	0	0	82.7	12.1	5.2	0.0	0.0	
BAKER	9	6	3	0	0	0	66.7	33.3	0.0	0.0	0.0	
BAY	142	115	16	9	2	0	81.0	11.3	6.3	1.4	0.0	
BRADFORD	25	22	2	0	0	1	88.0	8.0	0.0	0.0	4.0	
BREVARD	347	234	78	33	2	0	67.4	22.5	9.5	0.6	0.0	
BROWARD	2,090	1,430	495	161	2	2	68.4	23.7	7.7	0.1	0.1	
CALHOUN	18	15	2	1	0	0	83.3	11.1	5.6	0.0	0.0	
CHARLOTTE	76	41	27	8	0	0	53.9	35.5	10.5	0.0	0.0	
CITRUS	32	26	4	2	0	0	81.3	12.5	6.3	0.0	0.0	
CLAY	101	73	12	15	1	0	72.3	11.9	14.9	1.0	0.0	
COLLIER	56	40	12	4	0	0	71.4	21.4	7.1	0.0	0.0	
COLUMBIA	101	79	11	10	0	1	78.2	10.9	9.9	0.0	1.0	
MIAMI-DADE	3,459	2,248	898	272	39	2	65.0	26.0	7.9	1.1	0.1	
DESOTO	27	20	5	2	0	0	74.1	18.5	7.4	0.0	0.0	
DIXIE	3	3	0	0	0	0	100.0	0.0	0.0	0.0	0.0	
DUVAL	1,836	1,327	352	123	33	1	72.3	19.2	6.7	1.8	0.1	
ESCAMBIA	543	456	27	60	0	0	84.0	5.0	11.0	0.0	0.0	
FLAGLER	47	16	18	12	1	0	34.0	38.3	25.5	2.1	0.0	
FRANKLIN	7	5	1	0	0	1	71.4	14.3	0.0	0.0	14.3	
GADSDEN	91	85	4	2	0	0	93.4	4.4	2.2	0.0	0.0	
GILCHRIST	2	2	0	0	0	0	100.0	0.0	0.0	0.0	0.0	
GLADES	1	1	0	0	0	0	100.0	0.0	0.0	0.0	0.0	
GULF	10	6	3	1	0	0	60.0	30.0	10.0	0.0	0.0	
HAMILTON	22	17	1	4	0	0	77.3	4.5	18.2	0.0	0.0	
HARDEE	10	6	2	2	0	0	60.0	20.0	20.0	0.0	0.0	
HENDRY	34	28	6	0	0	0	82.4	17.6	0.0	0.0	0.0	
HERNANDO	58	38	17	3	0	0	65.5	29.3	5.2	0.0	0.0	
HIGHLANDS	69	57	10	2	0	0	82.6	14.5	2.9	0.0	0.0	
HILLSBOROUGH	1,267	893	214	92	68	0	70.5	16.9	7.3	5.4	0.0	
HOLMES	9	7	1	1	0	0	77.8	11.1	11.1	0.0	0.0	
INDIAN RIVER	95	72	15	7	0	1	75.8	15.8	7.4	0.0	1.1	
JACKSON	115	99	9	7	0	0	86.1	7.8	6.1	0.0	0.0	
JEFFERSON	26	22	3	1	0	0	84.6	11.5	3.8	0.0	0.0	
LAFAYETTE	1	1	0	0	0	0	100.0	0.0	0.0	0.0	0.0	
LAKE	195	158	22	15	0	0	81.0	11.3	7.7	0.0	0.0	
LEE	272	168	85	19	0	0	61.8	31.3	7.0	0.0	0.0	
LEON	551	485	37	29	0	0	88.0	6.7	5.3	0.0	0.0	
LEVY	29	27	2	0	0	0	93.1	6.9	0.0	0.0	0.0	
LIBERTY	3	3	0	0	0	0	100.0	0.0	0.0	0.0	0.0	
MADISON	59	54	3	2	0	0	91.5	5.1	3.4	0.0	0.0	
MANATEE	173	132	33	7	1	0	76.3	19.1	4.0	0.6	0.0	
MARION	259	201	41	15	2	0	77.6	15.8	5.8	0.8	0.0	
MARTIN	82	64	9	9	0	0	78.0	11.0	11.0	0.0	0.0	
MONROE	36	28	7	1	0	0	77.8	19.4	2.8	0.0	0.0	
NASSAU	30	24	2	4	0	0	80.0	6.7	13.3	0.0	0.0	
OKALOOSA	60	34	12	14	0	0	56.7	20.0	23.3	0.0	0.0	
OKEECHOBEE	20	14	5	1	0	0	70.0	25.0	5.0	0.0	0.0	
ORANGE	1,172	786	259	126	1	0	67.1	22.1	10.8	0.1	0.0	
OSCEOLA	106	55	28	23	0	0	51.9	26.4	21.7	0.0	0.0	
PALM BEACH	1,139	840	206	90	3	0	73.7	18.1	7.9	0.3	0.0	
PASCO	81	49	25	7	0	0	60.5	30.9	8.6	0.0	0.0	
PINELLAS	831	468	287	73	3	0	56.3	34.5	8.8	0.4	0.0	
POLK	562	445	82	33	2	0	79.2	14.6	5.9	0.4	0.0	
PUTNAM	122	104	14	4	0	0	85.2	11.5	3.3	0.0	0.0	
SAINT JOHNS	79	65	10	4	0	0	82.3	12.7	5.1	0.0	0.0	
SAINT LUCIE	240	181	35	19	5	0	75.4	14.6	7.9	2.1	0.0	
SANTA ROSA	26	22	1	3	0	0	84.6	3.8	11.5	0.0	0.0	
SARASOTA	151	104	32	13	2	0	68.9	21.2	8.6	1.3	0.0	
SEMINOLE	238	171	52	15	0	0	71.8	21.8	6.3	0.0	0.0	
SUMTER	38	31	5	2	0	0	81.6	13.2	5.3	0.0	0.0	
SUWANNEE	31	25	5	1	0	0	80.6	16.1	3.2	0.0	0.0	
TAYLOR	22	18	0	4	0	0	81.8	0.0	18.2	0.0	0.0	
UNION	51	38	10	3	0	0	74.5	19.6	5.9	0.0	0.0	
VOLUSIA	362	255	76	30	0	1	70.4	21.0	8.3	0.0	0.3	
WAKULLA	18	15	2	1	0	0	83.3	11.1	5.6	0.0	0.0	
WALTON	32	28	2	2	0	0	87.5	6.3	6.3	0.0	0.0	
WASHINGTON	20	16	1	3	0	0	80.0	5.0	15.0	0.0	0.0	

*Includes entombment.

TABLE D-8 (Cont.): RECORDED DEATHS FOR OTHERS BY DISPOSITION OF REMAINS AND PERCENT OF RECORDED DEATHS, BY COUNTY, FLORIDA, 2005

	NUMBER OF RECORDED DEATHS						PERCENT OF RECORDED DEATHS					
	TOTAL	BURIAL*	CREMATION	REMOVED			BURIAL*	CREMATION	REMOVED			
				FROM FL	OTHER	UNK			FROM FL	OTHER	UNK	
FLORIDA	2,194	868	1,034	279	13	0	39.6	47.1	12.7	0.6	0.0	
ALACHUA	49	21	26	2	0	0	42.9	53.1	4.1	0.0	0.0	
BAKER	2	1	1	0	0	0	50.0	50.0	0.0	0.0	0.0	
BAY	22	9	9	4	0	0	40.9	40.9	18.2	0.0	0.0	
BRADFORD	0	0	0	0	0	0	----	----	----	----	----	
BREVARD	60	22	35	3	0	0	36.7	58.3	5.0	0.0	0.0	
BROWARD	278	129	110	39	0	0	46.4	39.6	14.0	0.0	0.0	
CALHOUN	1	1	0	0	0	0	100.0	0.0	0.0	0.0	0.0	
CHARLOTTE	12	1	7	4	0	0	8.3	58.3	33.3	0.0	0.0	
CITRUS	11	5	4	2	0	0	45.5	36.4	18.2	0.0	0.0	
CLAY	26	9	14	3	0	0	34.6	53.8	11.5	0.0	0.0	
COLLIER	12	5	5	2	0	0	41.7	41.7	16.7	0.0	0.0	
COLUMBIA	2	0	1	1	0	0	0.0	50.0	50.0	0.0	0.0	
MIAMI-DADE	245	119	96	28	2	0	48.6	39.2	11.4	0.8	0.0	
DESOTO	0	0	0	0	0	0	----	----	----	----	----	
DIXIE	2	1	1	0	0	0	50.0	50.0	0.0	0.0	0.0	
DUVAL	155	57	72	26	0	0	36.8	46.5	16.8	0.0	0.0	
ESCAMBIA	73	35	33	5	0	0	47.9	45.2	6.8	0.0	0.0	
FLAGLER	14	3	8	3	0	0	21.4	57.1	21.4	0.0	0.0	
FRANKLIN	0	0	0	0	0	0	----	----	----	----	----	
GADSDEN	6	3	2	1	0	0	50.0	33.3	16.7	0.0	0.0	
GILCHRIST	0	0	0	0	0	0	----	----	----	----	----	
GLADES	1	1	0	0	0	0	100.0	0.0	0.0	0.0	0.0	
GULF	0	0	0	0	0	0	----	----	----	----	----	
HAMILTON	0	0	0	0	0	0	----	----	----	----	----	
HARDEE	1	1	0	0	0	0	100.0	0.0	0.0	0.0	0.0	
HENDRY	4	4	0	0	0	0	100.0	0.0	0.0	0.0	0.0	
HERNANDO	6	3	2	1	0	0	50.0	33.3	16.7	0.0	0.0	
HIGHLANDS	19	11	5	2	1	0	57.9	26.3	10.5	5.3	0.0	
HILLSBOROUGH	135	55	60	12	8	0	40.7	44.4	8.9	5.9	0.0	
HOLMES	2	0	2	0	0	0	0.0	100.0	0.0	0.0	0.0	
INDIAN RIVER	4	2	1	1	0	0	50.0	25.0	25.0	0.0	0.0	
JACKSON	2	0	2	0	0	0	0.0	100.0	0.0	0.0	0.0	
JEFFERSON	1	1	0	0	0	0	100.0	0.0	0.0	0.0	0.0	
LAFAYETTE	0	0	0	0	0	0	----	----	----	----	----	
LAKE	27	11	15	1	0	0	40.7	55.6	3.7	0.0	0.0	
LEE	41	10	26	5	0	0	24.4	63.4	12.2	0.0	0.0	
LEON	20	5	12	2	1	0	25.0	60.0	10.0	5.0	0.0	
LEVY	6	2	1	3	0	0	33.3	16.7	50.0	0.0	0.0	
LIBERTY	0	0	0	0	0	0	----	----	----	----	----	
MADISON	1	0	1	0	0	0	0.0	100.0	0.0	0.0	0.0	
MANATEE	20	12	5	3	0	0	60.0	25.0	15.0	0.0	0.0	
MARION	45	14	22	9	0	0	31.1	48.9	20.0	0.0	0.0	
MARTIN	10	2	8	0	0	0	20.0	80.0	0.0	0.0	0.0	
MONROE	11	3	5	2	1	0	27.3	45.5	18.2	9.1	0.0	
NASSAU	4	0	4	0	0	0	0.0	100.0	0.0	0.0	0.0	
OKALOOSA	31	7	20	4	0	0	22.6	64.5	12.9	0.0	0.0	
OKEECHOBEE	6	2	0	4	0	0	33.3	0.0	66.7	0.0	0.0	
ORANGE	210	85	102	23	0	0	40.5	48.6	11.0	0.0	0.0	
OSCEOLA	62	21	35	6	0	0	33.9	56.5	9.7	0.0	0.0	
PALM BEACH	155	70	57	28	0	0	45.2	36.8	18.1	0.0	0.0	
PASCO	32	10	20	2	0	0	31.3	62.5	6.3	0.0	0.0	
PINELLAS	140	43	84	13	0	0	30.7	60.0	9.3	0.0	0.0	
POLK	53	20	24	9	0	0	37.7	45.3	17.0	0.0	0.0	
PUTNAM	3	0	3	0	0	0	0.0	100.0	0.0	0.0	0.0	
SAINT JOHNS	4	1	2	1	0	0	25.0	50.0	25.0	0.0	0.0	
SAINT LUCIE	20	1	15	4	0	0	5.0	75.0	20.0	0.0	0.0	
SANTA ROSA	13	6	4	3	0	0	46.2	30.8	23.1	0.0	0.0	
SARASOTA	30	9	16	5	0	0	30.0	53.3	16.7	0.0	0.0	
SEMINOLE	35	13	18	4	0	0	37.1	51.4	11.4	0.0	0.0	
SUMTER	5	0	4	1	0	0	0.0	80.0	20.0	0.0	0.0	
SUWANNEE	5	4	0	1	0	0	80.0	0.0	20.0	0.0	0.0	
TAYLOR	0	0	0	0	0	0	----	----	----	----	----	
UNION	1	1	0	0	0	0	100.0	0.0	0.0	0.0	0.0	
VOLUSIA	47	15	26	6	0	0	31.9	55.3	12.8	0.0	0.0	
WAKULLA	1	1	0	0	0	0	100.0	0.0	0.0	0.0	0.0	
WALTON	9	1	7	1	0	0	11.1	77.8	11.1	0.0	0.0	
WASHINGTON	2	0	2	0	0	0	0.0	100.0	0.0	0.0	0.0	

*Includes entombment.

TABLE D-9: RESIDENT DEATHS FOR 113 CAUSE GROUPS*, BY RACE AND GENDER, FLORIDA, 2005

	TOTAL	WHITE	BLACK	OTHER	MALE	FEMALE
Total	170,300	150,102	18,004	2,099	87,890	82,401
Salmonella Infections	5	5	0	0	2	3
Shigellosis & Amebiasis	0	0	0	0	0	0
Certain Other Intestinal Infections	496	460	27	8	196	300
Tuberculosis	45	21	20	4	31	14
Respiratory Tuberculosis	36	17	15	4	24	12
Other Tuberculosis	9	4	5	0	7	2
Whooping Cough	1	0	1	0	1	0
Scarlet Fever & Erysipelas	0	0	0	0	0	0
Meningococcal Infection	7	7	0	0	4	3
Septicemia	1,837	1,553	253	31	872	965
Syphilis	8	2	6	0	6	2
Acute Poliomyelitis	0	0	0	0	0	0
Arthropod-Borne Viral Encephalitis	2	2	0	0	1	1
Measles	0	0	0	0	0	0
Viral Hepatitis	496	434	50	12	340	156
Human Immunodeficiency Virus (HIV)	1,706	669	997	39	1,150	555
Malaria	0	0	0	0	0	0
Other & Unspecified Infectious and Parasitic Diseases & Sequelae	429	353	61	15	242	187
Malignant Neoplasms (Cancer)	40,321	36,018	3,743	531	21,853	18,468
Lip, Oral Cavity, Pharynx	603	537	60	6	425	178
Esophagus	943	850	79	13	738	205
Stomach	821	666	128	26	500	321
Colon, Rectum and Anus	3,751	3,273	425	50	1,940	1,811
Liver & Intrahepatic Bile Ducts	1,156	974	148	33	778	378
Pancreas	2,347	2,097	206	44	1,211	1,136
Larynx	327	272	49	6	256	71
Trachea, Bronchus and Lung	12,033	11,067	847	110	6,967	5,066
Melanoma of Skin	621	614	3	3	409	212
Breast	2,699	2,297	368	32	19	2,680
Cervix Uteri	293	228	54	11	1	292
Corpus Uteri & Uterus, Part Unspecified	458	363	84	10	3	455
Ovary	981	896	67	17	1	980
Prostate	2,193	1,852	319	21	2,191	2
Kidney & Renal Pelvis	817	757	55	5	536	281
Bladder	1,054	980	69	5	751	303
Meninges, Brain, & Other Parts of Central Nervous System	883	813	55	15	489	394
Lymphoid, Hematopoietic and Related Tissue	3,962	3,561	331	65	2,240	1,722
Hodgkins Disease	83	67	10	6	49	34
Non-Hodgkins Lymphoma	1,552	1,422	110	19	864	688
Leukemia	1,589	1,459	100	27	923	666
Multiple Myeloma & Immunoprolifera Neoplasms	735	611	110	13	402	333
Other & Unspec--Lymphoid, Hematopoietic and Related Tissue	3	2	1	0	2	1
All Other & Unspecified Malignant Neoplasms	4,379	3,921	396	59	2,398	1,981
In Situ, Benign, Uncertain and Unknown Behavior Neoplasms	997	919	70	8	520	477
Anemias	312	236	69	6	138	174
Diabetes Mellitus	5,181	4,197	898	86	2,731	2,449
Nutritional Deficiencies	148	124	20	3	57	91
Malnutrition	143	119	20	3	57	86
Other Nutritional Deficiencies	5	5	0	0	0	5
Meningitis	29	24	4	1	12	17
Parkinsons Disease	1,463	1,399	49	11	882	581
Alzheimers Disease	4,600	4,334	235	30	1,519	3,081
Major Cardiovascular Diseases	59,613	52,941	6,016	631	29,809	29,803
Heart Diseases	45,992	41,353	4,183	435	23,841	22,150
Acute Rheumatic Fever & Chronic Rheumatic Heart Diseases	215	201	11	3	92	123
Hypertensive Heart Disease	2,311	1,849	438	24	1,135	1,176
Hypertensive Heart & Renal Disease	218	159	57	2	93	125
Ischemic Heart Diseases	34,310	31,223	2,751	327	18,330	15,979
Acute Myocardial Infarction	9,395	8,477	815	99	4,986	4,408
Other Acute Ischemic Heart Diseases	87	81	5	1	42	45
Other Forms of Chronic Ischemic Heart Disease	24,828	22,665	1,931	227	13,302	11,526
Atherosclerotic Cardiovascular Disease	5,036	4,552	426	57	2,754	2,282
All Other Chronic Ischemic Heart Disease	19,792	18,113	1,505	170	10,548	9,244
Other Heart Diseases	8,938	7,921	926	79	4,191	4,747
Acute & Subacute Endocarditis	106	83	22	0	64	42
Pericardium Diseases & Acute Myocarditis	51	41	9	1	24	27
Heart Failure	1,887	1,732	136	16	789	1,098
All Other Forms of Heart Disease	6,894	6,065	759	62	3,314	3,580

TABLE D-9 (Cont.): RESIDENT DEATHS FOR 113 CAUSE GROUPS*, BY RACE AND GENDER, FLORIDA, 2005

	TOTAL	WHITE	BLACK	OTHER	MALE	FEMALE
Essential (Primary) Hypertension & Hypertensive Renal Disease	1,807	1,420	362	25	733	1,074
Cerebrovascular Diseases (Stroke)	9,321	7,959	1,217	141	3,978	5,343
Atherosclerosis	851	776	69	6	356	495
Other Diseases of Circulatory System	1,642	1,433	185	24	901	741
Aortic Aneurysm & Dissection	998	892	89	17	600	398
Other Diseases of Arteries, Arterioles and Capillaries	644	541	96	7	301	343
Other Circulatory System Disorders	298	246	46	6	136	162
Influenza & Pneumonia	2,787	2,489	272	25	1,344	1,443
Influenza	20	19	0	1	8	12
Pneumonia	2,767	2,470	272	24	1,336	1,431
Other Acute Lower Respiratory Infections	23	16	5	2	14	9
Acute Bronchitis & Bronchiolitis	19	13	4	2	12	7
Unspecified Acute Lower Respiratory Infection	4	3	1	0	2	2
Chronic Lower Respiratory Diseases (CLRD)	9,454	8,919	484	45	4,530	4,924
Bronchitis, Chronic & Unspecified	67	66	1	0	26	41
Emphysema	991	938	48	4	516	475
Asthma	220	167	48	4	72	148
Other Chronic Lower Respiratory Diseases	8,176	7,748	387	37	3,916	4,260
Pneumoconiosis & Chemical Effects	49	47	2	0	48	1
Pneumonitis Due to Solids & Liquids	923	830	86	7	466	457
Other Respiratory System Diseases	1,619	1,474	130	14	852	767
Peptic Ulcer	219	199	19	1	115	104
Appendix Diseases	22	20	2	0	12	10
Hernia	78	69	6	3	37	41
Chronic Liver Disease & Cirrhosis (CLDC)	2,134	1,975	141	18	1,369	765
Alcoholic Liver Disease	922	855	61	6	667	255
Other Chronic Liver Disease & Cirrhosis	1,212	1,120	80	12	702	510
Cholelithiasis & Other Gallbladder Disorders	198	169	25	4	82	116
Nephritis, Nephrotic Syndrome & Nephrosis	2,386	1,960	395	30	1,282	1,104
Acute & Rapidly Progressive Nephritic/Nephrotic Syndrome	6	4	1	1	3	3
Chronic Glomerulonephritis/Nephritis/Nephropathy/Renal Sclerosis	38	35	2	1	22	16
Renal Failure	2,340	1,920	391	28	1,257	1,083
Other Kidney Disorders	2	1	1	0	0	2
Kidney Infections	34	32	2	0	13	21
Hyperplasia of Prostate	20	19	0	1	20	0
Female Pelvic Organs--Inflammatory Diseases	7	6	1	0	0	7
Pregnancy, Childbirth, and the Puerperium	55	35	15	5	0	55
Pregnancy with Abortive Outcome	3	1	0	2	0	3
Other Pregnancy, Childbirth, Puerperium Complications	52	34	15	3	0	52
Perinatal Period Conditions	805	383	370	51	469	334
Congenital Malformations	590	433	138	19	315	274
Symptoms, Signs, Abnormal Clinical/Lab Findings, NEC	4,006	3,614	334	49	1,696	2,309
All Other Diseases (Residual)	14,537	12,934	1,463	135	6,147	8,389
Unintentional Injury (Accidents)	8,744	7,650	913	173	5,878	2,865
Transport Accidents	3,754	3,142	504	103	2,711	1,043
Motor Vehicle Accidents	3,491	2,915	475	97	2,501	990
Other Land Transport Accidents	97	78	16	3	75	22
Water/Air/Space/Other & Unspecified Transport Accidents	166	149	13	3	135	31
Nontransport Accidents	4,990	4,508	409	70	3,167	1,822
Falls	1,685	1,588	81	14	898	786
Firearms Discharge	23	19	4	0	20	3
Drowning & Submersion	353	282	58	13	281	72
Smoke, Fire, Flames Exposure	133	105	27	1	88	45
Poisoning & Noxious Substance Exposure	1,943	1,791	131	21	1,333	610
Other & Unspecified Nontransport Accidents & Sequelae	853	723	108	21	547	306
Suicide	2,308	2,140	125	43	1,750	558
Firearms Discharge	1,159	1,088	62	9	977	182
Other & Unspecified Means & Sequelae	1,149	1,052	63	34	773	376
Homicide	988	481	460	47	769	219
Firearms Discharge	625	252	343	30	522	103
Other & Unspecified Means & Sequelae	363	229	117	17	247	116
Legal Intervention	14	9	5	0	13	1
Events of Undetermined Intent	145	127	13	5	88	57
Firearms Discharge	8	5	3	0	8	0
Other & Unspecified Event & Sequelae	137	122	10	5	80	57
War Operations & Sequelae	1	1	0	0	1	0
Medical & Surgical Care Complications	136	110	26	0	64	72

* ICD-10 codes associated with each cause of death group are presented on pages (xvii-xix).

TABLE D-9 (Cont.): RESIDENT DEATHS FOR 113 CAUSE GROUPS*, BY RACE AND GENDER, FLORIDA, 2005

	TOTAL	WHITE		BLACK		OTHER	
		MALE	FEMALE	MALE	FEMALE	MALE	FEMALE
Total	170,300	77,370	72,726	9,337	8,665	1,130	969
Salmonella Infections	5	2	3	0	0	0	0
Shigellosis & Amebiasis	0	0	0	0	0	0	0
Certain Other Intestinal Infections	496	181	279	12	15	3	5
Tuberculosis	45	13	8	16	4	2	2
Respiratory Tuberculosis	36	10	7	12	3	2	2
Other Tuberculosis	9	3	1	4	1	0	0
Whooping Cough	1	0	0	1	0	0	0
Scarlet Fever & Erysipelas	0	0	0	0	0	0	0
Meningococcal Infection	7	4	3	0	0	0	0
Septicemia	1,837	737	816	118	135	17	14
Syphilis	8	1	1	5	1	0	0
Acute Poliomyelitis	0	0	0	0	0	0	0
Arthropod-Borne Viral Encephalitis	2	1	1	0	0	0	0
Measles	0	0	0	0	0	0	0
Viral Hepatitis	496	301	133	31	19	8	4
Human Immunodeficiency Virus (HIV)	1,706	532	136	590	407	27	12
Malaria	0	0	0	0	0	0	0
Other & Unspecified Infectious and Parasitic Diseases & Sequelae	429	200	153	33	28	9	6
Malignant Neoplasms (Cancer)	40,321	19,539	16,479	2,029	1,714	267	264
Lip, Oral Cavity, Pharynx	603	375	162	47	13	3	3
Esophagus	943	668	182	60	19	9	4
Stomach	821	404	262	78	50	17	9
Colon, Rectum and Anus	3,751	1,707	1,566	205	220	26	24
Liver & Intrahepatic Bile Ducts	1,156	652	322	102	46	23	10
Pancreas	2,347	1,078	1,019	110	96	23	21
Larynx	327	207	65	44	5	5	1
Trachea, Bronchus and Lung	12,033	6,335	4,732	558	289	67	43
Melanoma of Skin	621	403	211	3	0	3	0
Breast	2,699	18	2,279	1	367	0	32
Cervix Uteri	293	1	227	0	54	0	11
Corpus Uteri & Uterus, Part Unspecified	458	2	361	1	83	0	10
Ovary	981	1	895	0	67	0	17
Prostate	2,193	1,850	2	319	0	21	0
Kidney & Renal Pelvis	817	499	258	34	21	3	2
Bladder	1,054	705	275	43	26	3	2
Meninges, Brain, & Other Parts of Central Nervous System	883	449	364	32	23	8	7
Lymphoid, Hematopoietic and Related Tissue	3,962	2,025	1,536	186	145	26	39
Hodgkins Disease	83	37	30	8	2	4	2
Non-Hodgkins Lymphoma	1,552	798	624	59	51	6	13
Leukemia	1,589	854	605	55	45	12	15
Multiple Myeloma & Immunoprolifera Neoplasms	735	335	276	63	47	4	9
Other & Unspec--Lymphoid, Hematopoietic and Related Tissue	3	1	1	1	0	0	0
All Other & Unspecified Malignant Neoplasms	4,379	2,160	1,761	206	190	30	29
In Situ, Benign, Uncertain and Unknown Behavior Neoplasms	997	487	432	30	40	3	5
Anemias	312	102	134	35	34	1	5
Diabetes Mellitus	5,181	2,294	1,902	388	510	49	37
Nutritional Deficiencies	148	48	76	8	12	1	2
Malnutrition	143	48	71	8	12	1	2
Other Nutritional Deficiencies	5	0	5	0	0	0	0
Meningitis	29	10	14	1	3	1	0
Parkinsons Disease	1,463	845	554	28	21	9	2
Alzheimers Disease	4,600	1,450	2,884	62	173	7	23
Major Cardiovascular Diseases	59,613	26,584	26,356	2,889	3,127	322	309
Heart Diseases	45,992	21,515	19,837	2,083	2,100	231	204
Acute Rheumatic Fever & Chronic Rheumatic Heart Diseases	215	85	116	5	6	2	1
Hypertensive Heart Disease	2,311	899	950	226	212	10	14
Hypertensive Heart & Renal Disease	218	64	95	28	29	1	1
Ischemic Heart Diseases	34,310	16,750	14,472	1,395	1,356	178	149
Acute Myocardial Infarction	9,395	4,537	3,939	389	426	57	42
Other Acute Ischemic Heart Diseases	87	39	42	3	2	0	1
Other Forms of Chronic Ischemic Heart Disease	24,828	12,174	10,491	1,003	928	121	106
Atherosclerotic Cardiovascular Disease	5,036	2,464	2,088	253	173	36	21
All Other Chronic Ischemic Heart Disease	19,792	9,710	8,403	750	755	85	85
Other Heart Diseases	8,938	3,717	4,204	429	497	40	39
Acute & Subacute Endocarditis	106	50	33	14	8	0	0
Pericardium Diseases & Acute Myocarditis	51	23	18	1	8	0	1
Heart Failure	1,887	722	1,010	59	77	7	9
All Other Forms of Heart Disease	6,894	2,922	3,143	355	404	33	29

TABLE D-9 (Cont.): RESIDENT DEATHS FOR 113 CAUSE GROUPS*, BY RACE AND GENDER, FLORIDA, 2005

	TOTAL	WHITE		BLACK		OTHER	
		MALE	FEMALE	MALE	FEMALE	MALE	FEMALE
Essential (Primary) Hypertension & Hypertensive Renal Disease	1,807	559	861	161	201	13	12
Cerebrovascular Diseases (Stroke)	9,321	3,378	4,581	538	679	60	81
Atherosclerosis	851	331	445	23	46	2	4
Other Diseases of Circulatory System	1,642	801	632	84	101	16	8
Aortic Aneurysm & Dissection	998	539	353	48	41	13	4
Other Diseases of Arteries, Arterioles and Capillaries	644	262	279	36	60	3	4
Other Circulatory System Disorders	298	117	129	16	30	3	3
Influenza & Pneumonia	2,787	1,195	1,294	137	135	12	13
Influenza	20	7	12	0	0	1	0
Pneumonia	2,767	1,188	1,282	137	135	11	13
Other Acute Lower Respiratory Infections	23	11	5	1	4	2	0
Acute Bronchitis & Bronchiolitis	19	9	4	1	3	2	0
Unspecified Acute Lower Respiratory Infection	4	2	1	0	1	0	0
Chronic Lower Respiratory Diseases (CLRD)	9,454	4,206	4,713	297	187	23	22
Bronchitis, Chronic & Unspecified	67	26	40	0	1	0	0
Emphysema	991	480	458	33	15	2	2
Asthma	220	51	116	20	28	1	3
Other Chronic Lower Respiratory Diseases	8,176	3,649	4,099	244	143	20	17
Pneumoconiosis & Chemical Effects	49	46	1	2	0	0	0
Pneumonitis Due to Solids & Liquids	923	426	404	39	47	1	6
Other Respiratory System Diseases	1,619	782	692	61	69	8	6
Peptic Ulcer	219	106	93	9	10	0	1
Appendix Diseases	22	11	9	1	1	0	0
Hernia	78	34	35	2	4	1	2
Chronic Liver Disease & Cirrhosis (CLDC)	2,134	1,269	706	85	56	15	3
Alcoholic Liver Disease	922	621	234	41	20	5	1
Other Chronic Liver Disease & Cirrhosis	1,212	648	472	44	36	10	2
Cholelithiasis & Other Gallbladder Disorders	198	71	98	9	16	2	2
Nephritis, Nephrotic Syndrome & Nephrosis	2,386	1,074	886	188	207	19	11
Acute & Rapidly Progressive Nephritic/Nephrotic Syndrome	6	2	2	0	1	1	0
Chronic Glomerulonephritis/Nephritis/Nephropathy/Renal Sclerosis	38	19	16	2	0	1	0
Renal Failure	2,340	1,053	867	186	205	17	11
Other Kidney Disorders	2	0	1	0	1	0	0
Kidney Infections	34	13	19	0	2	0	0
Hyperplasia of Prostate	20	19	0	0	0	1	0
Female Pelvic Organs--Inflammatory Diseases	7	0	6	0	1	0	0
Pregnancy, Childbirth, and the Puerperium	55	0	35	0	15	0	5
Pregnancy with Abortive Outcome	3	0	1	0	0	0	2
Other Pregnancy, Childbirth, Puerperium Complications	52	0	34	0	15	0	3
Perinatal Period Conditions	805	228	154	211	158	30	21
Congenital Malformations	590	233	200	70	67	12	7
Symptoms, Signs, Abnormal Clinical/Lab Findings, NEC	4,006	1,502	2,112	161	173	28	21
All Other Diseases (Residual)	14,537	5,464	7,469	615	848	66	69
Unintentional Injury (Accidents)	8,744	5,126	2,523	637	276	108	65
Transport Accidents	3,754	2,272	870	367	137	67	36
Motor Vehicle Accidents	3,491	2,091	824	342	133	64	33
Other Land Transport Accidents	97	60	18	14	2	1	2
Water/Air/Space/Other & Unspecified Transport Accidents	166	121	28	11	2	2	1
NonTransport Accidents	4,990	2,854	1,653	270	139	41	29
Falls	1,685	845	742	46	35	5	9
Firearms Discharge	23	16	3	4	0	0	0
Drowning & Submersion	353	221	61	48	10	12	1
Smoke, Fire, Flames Exposure	133	65	40	22	5	1	0
Poisoning & Noxious Substance Exposure	1,943	1,241	550	79	52	13	8
Other & Unspecified Nontransport Accidents & Sequelae	853	466	257	71	37	10	11
Suicide	2,308	1,620	520	102	23	28	15
Firearms Discharge	1,159	914	174	56	6	7	2
Other & Unspecified Means & Sequelae	1,149	706	346	46	17	21	13
Homicide	988	338	143	389	71	42	5
Firearms Discharge	625	192	60	303	40	27	3
Other & Unspecified Means & Sequelae	363	146	83	86	31	15	2
Legal Intervention	14	8	1	5	0	0	0
Events of Undetermined Intent	145	76	51	9	4	3	2
Firearms Discharge	8	5	0	3	0	0	0
Other & Unspecified Event & Sequelae	137	71	51	6	4	3	2
War Operations & Sequelae	1	1	0	0	0	0	0
Medical & Surgical Care Complications	136	53	57	11	15	0	0

* ICD-10 codes associated with each cause of death group are presented on pages (xvii-xix).

TABLE D-10: RESIDENT DEATHS FOR 358 CAUSE GROUPS*, BY AGE GROUP, FLORIDA, 2005

	AGE GROUPS														
	TOTAL	<1	1-4	5-9	10-14	15-19	20-24	25-34	35-44	45-54	55-64	65-74	75-84	85+	UNK
TOTAL	170,300	1,626	317	153	218	876	1,280	2,772	5,783	11,987	17,932	27,469	49,328	50,547	12
INFECTIOUS & PARASITIC DISEASES	5,032	42	6	6	3	7	24	234	701	1,012	640	585	982	790	0
Cholera	0	0	0	0	0	0	0	0	0	0	0	0	0	0	0
Typhoid Fever	0	0	0	0	0	0	0	0	0	0	0	0	0	0	0
Paratyphoid Fever & Oth Salmonella	5	0	0	0	0	0	0	1	2	0	0	0	1	1	0
Shigellosis	0	0	0	0	0	0	0	0	0	0	0	0	0	0	0
Other Bacterial Food-Borne Intox	0	0	0	0	0	0	0	0	0	0	0	0	0	0	0
Amebiasis	0	0	0	0	0	0	0	0	0	0	0	0	0	0	0
Intestinal Infections/Other Spec Org	488	1	1	0	0	0	0	0	2	6	21	66	178	213	0
Diarrhea/Gastroenteritis-Infect Org	8	0	0	0	0	0	0	0	0	0	0	2	4	2	0
Respiratory Tuberculosis	36	0	0	0	0	0	2	1	3	8	5	5	8	4	0
Other Tuberculosis	9	0	0	0	0	0	1	0	0	0	2	4	1	1	0
Plague	0	0	0	0	0	0	0	0	0	0	0	0	0	0	0
Brucellosis	0	0	0	0	0	0	0	0	0	0	0	0	0	0	0
Tetanus	1	0	0	0	0	0	0	0	0	0	0	1	0	0	0
Diphtheria	1	0	0	0	0	0	0	0	0	0	0	0	1	0	0
Whooping Cough	1	1	0	0	0	0	0	0	0	0	0	0	0	0	0
Scarlet Fever & Erysipelas	0	0	0	0	0	0	0	0	0	0	0	0	0	0	0
Meningococcal Infection	7	1	0	0	0	1	0	1	0	2	0	0	2	0	0
Septicemia	1,837	26	2	3	1	3	1	19	47	107	206	324	609	489	0
Other Zoonotic/Bacterial Diseases	129	2	0	0	1	0	2	3	7	17	13	27	31	26	0
Cardiovascular Syphilis	1	0	0	0	0	0	0	0	0	0	0	0	0	1	0
Neurosyphilis	5	0	0	0	0	0	0	0	0	1	1	0	2	1	0
Other & Unspecified Syphilis	2	0	0	0	0	0	0	0	0	0	1	1	0	0	0
Gonococcal Infection	0	0	0	0	0	0	0	0	0	0	0	0	0	0	0
Other Infections-Sex Transmiss	1	0	0	0	0	0	0	0	0	0	1	0	0	0	0
Lyme Disease	1	0	0	0	0	0	0	0	0	1	0	0	0	0	0
Typhus Fever	0	0	0	0	0	0	0	0	0	0	0	0	0	0	0
Spirochetes/Chlamydia/Rickettsia	1	0	0	0	0	0	0	1	0	0	0	0	0	0	0
Acute Poliomyelitis	0	0	0	0	0	0	0	0	0	0	0	0	0	0	0
Rabies	0	0	0	0	0	0	0	0	0	0	0	0	0	0	0
Viral Encephalitis -- Arthropod-Borne	2	0	1	0	0	0	0	0	0	0	0	0	1	0	0
Yellow Fever	0	0	0	0	0	0	0	0	0	0	0	0	0	0	0
Oth Arthropod-Borne Vir/Hemorr Fev	1	0	0	0	0	0	0	0	0	0	0	0	1	0	0
Herpes Viral (Herpes Simplex) Infect	7	1	0	0	0	0	1	0	0	0	1	1	2	1	0
Zoster (Herpes Zoster)	5	0	0	0	0	0	0	0	1	0	0	1	0	3	0
Smallpox	0	0	0	0	0	0	0	0	0	0	0	0	0	0	0
Measles	0	0	0	0	0	0	0	0	0	0	0	0	0	0	0
Rubella (German Measles)	0	0	0	0	0	0	0	0	0	0	0	0	0	0	0
Viral Hepatitis	496	0	0	0	0	1	0	6	43	199	123	52	56	16	0
HIV Disease-Infect/Parasitic Dis	544	0	0	1	1	1	8	64	171	199	75	18	6	0	0
HIV Disease-Malignant Neoplasms	150	0	0	0	0	0	3	15	61	48	14	6	2	1	0
HIV Disease-Oth Spec Diseases	156	0	0	0	0	0	1	13	58	59	22	2	1	0	0
HIV Disease-Other Conditions	288	0	0	0	0	0	1	29	101	100	44	8	5	0	0
Unspecified HIV Disease	568	0	0	0	0	0	3	76	185	228	54	13	8	1	0
All Other Viral Diseases	58	4	2	2	0	0	0	2	6	3	10	13	11	5	0
Mycoses	51	5	0	0	0	0	0	1	3	1	10	13	12	6	0
Malaria	0	0	0	0	0	0	0	0	0	0	0	0	0	0	0
Leishmaniasis	0	0	0	0	0	0	0	0	0	0	0	0	0	0	0
Trypanosomiasis	1	0	0	0	0	0	0	0	0	0	0	0	1	0	0
Pneumocystosis	9	0	0	0	0	0	0	1	3	3	2	0	0	0	0
Other Protozoal Diseases	1	0	0	0	0	0	0	0	0	0	1	0	0	0	0
Schistosomiasis (Bilharziasis)	0	0	0	0	0	0	0	0	0	0	0	0	0	0	0

TABLE D-10 (Cont.): RESIDENT DEATHS FOR 358 CAUSE GROUPS*, BY AGE GROUP, FLORIDA, 2005

	AGE GROUPS														
	TOTAL	<1	1-4	5-9	10-14	15-19	20-24	25-34	35-44	45-54	55-64	65-74	75-84	85+	UNK
INFECTIOUS & PARASITIC DISEASES (Cont.)															
Other & Unspecified Helminthiasis	2	0	0	0	0	0	0	1	1	0	0	0	0	0	0
Sequelae of Tuberculosis	3	0	0	0	0	0	0	0	0	0	1	0	1	1	0
Sequelae of Poliomyelitis	22	0	0	0	0	0	0	0	0	0	7	8	5	2	0
All Other Infect/Parasit Dis & Seq	135	1	0	0	0	1	1	0	7	30	26	20	33	16	0
NEOPLASMS															
	41,318	10	27	25	39	47	47	218	934	3,360	6,739	10,268	13,009	6,595	0
Cancer: Lip	2	0	0	0	0	0	0	0	0	0	1	0	1	0	0
Cancer: Tongue	182	0	0	0	0	0	0	2	11	22	38	43	45	21	0
Cancer: Pharynx	244	0	0	0	1	0	1	1	3	37	66	54	60	21	0
Cancer: Oth--Lip/Oral/Pharynx	175	0	0	0	0	0	0	1	6	24	47	33	32	32	0
Cancer: Esophagus	943	0	0	0	0	0	0	1	13	85	197	257	291	99	0
Cancer: Stomach	821	0	0	0	0	0	1	6	19	75	110	189	251	170	0
Cancer: Small Intestine	65	0	0	0	0	0	0	0	3	4	6	21	21	10	0
Cancer: Colon	3,158	0	0	0	0	0	1	21	77	198	414	730	1,027	690	0
Cancer: Rectosigmoid/Rectum	564	0	0	0	0	0	0	2	17	60	85	133	163	104	0
Cancer: Anus & Anal Canal	29	0	0	0	0	0	0	0	0	3	8	7	6	5	0
Cancer: Liver	900	0	0	0	1	0	0	1	26	139	202	202	239	90	0
Cancer: Intrahepatic Bile Duct	256	0	0	0	0	0	0	1	7	29	43	69	81	26	0
Cancer: Gblad/Extrahepatic B Duct	229	0	0	0	0	0	0	1	1	18	30	62	69	48	0
Cancer: Pancreas	2,347	0	0	0	0	0	0	0	41	163	354	607	779	403	0
Cancer: Other Digestive Organs	54	0	0	0	0	0	0	0	0	2	8	12	16	16	0
Cancer: Nasal Cav/Mid Ear/Sinus	22	0	0	0	0	0	0	0	2	2	9	5	1	3	0
Cancer: Larynx	327	0	0	0	0	0	0	0	8	43	77	99	73	27	0
Cancer: Trachea/Bronchus/Lung	12,033	0	0	0	0	0	0	3	149	906	2,197	3,574	3,923	1,281	0
Cancer: Thymus/Heart/Med/Pleura	20	1	0	0	0	0	0	2	3	1	4	3	4	2	0
Cancer: Other Respir/Intrathoracic	1	0	0	0	0	0	0	0	0	1	0	0	0	0	0
Cancer: Bone & Articular Cartilage	109	0	0	2	8	9	3	2	5	9	11	22	20	18	0
Cancer: Melanoma of Skin	621	0	0	0	0	0	2	17	30	67	110	141	156	98	0
Cancer: Other Skin	197	0	0	0	0	0	0	2	4	17	33	43	56	42	0
Cancer: Mesothelioma	141	0	0	0	0	0	0	0	1	3	18	43	53	23	0
Cancer: Kaposi Sarcoma	5	0	0	0	0	0	0	0	1	0	0	0	2	2	0
Cancer: Other Meso & Soft Tissue	282	0	0	0	4	1	4	8	16	31	43	67	77	31	0
Cancer: Breast	2,699	0	0	0	0	0	1	29	143	383	569	538	638	398	0
Cancer: Vulva & Vagina	86	0	0	0	0	0	0	1	4	6	10	20	28	17	0
Cancer: Cervex Uteri	293	0	0	0	0	0	1	11	56	66	70	37	32	20	0
Cancer: Corpus Uteri/Uterus,Unsp	458	0	0	0	0	0	0	2	11	43	92	104	127	79	0
Cancer: Ovary	981	0	0	0	0	1	1	1	19	96	205	245	300	113	0
Cancer: Other Female Genital Org	15	0	0	0	0	0	0	0	0	1	2	3	8	1	0
Cancer: Placenta	0	0	0	0	0	0	0	0	0	0	0	0	0	0	0
Cancer: Prostate	2,193	0	0	0	0	0	0	0	2	26	130	456	870	709	0
Cancer: Testis	18	0	0	0	0	0	0	4	1	6	3	2	0	2	0
Cancer: Penis/Other Male Gen Org	27	0	0	0	0	0	0	0	2	5	4	5	7	4	0
Cancer: Kidney & Renal Pelvis	791	0	1	0	0	0	1	1	21	65	148	214	222	118	0
Cancer: Bladder	1,054	0	0	0	0	0	0	0	10	40	119	207	408	270	0
Cancer: Other Sites Urinary Tract	42	0	0	0	0	0	0	0	0	1	5	10	17	9	0
Cancer: Eye & Adnexa	11	0	1	0	1	0	0	0	0	3	1	0	2	3	0
Cancer: Brain	866	3	7	12	3	5	3	14	58	118	171	201	206	65	0
Cancer: Other Parts of CNS	17	0	0	0	0	0	0	1	1	2	1	5	5	2	0
Cancer: Thyroid/Oth Endo Glands	123	0	5	2	1	2	0	3	4	7	19	33	32	15	0
Cancer: Other & Unspecified Sites	2,958	1	2	0	3	4	3	12	59	251	510	722	896	495	0
Cancer: Hodgkins Disease	83	0	0	0	0	2	1	9	7	10	13	14	18	9	0
Cancer: Non-Hodgkins Lymphoma	1,552	0	1	1	5	6	7	18	37	82	194	357	572	272	0
Cancer: Oth Lymph/Hematopoietic	3	0	0	0	0	0	0	0	1	1	0	1	0	0	0

TABLE D-10 (Cont.): RESIDENT DEATHS FOR 358 CAUSE GROUPS*, BY AGE GROUP, FLORIDA, 2005

	TOTAL	AGE GROUPS													
		<1	1-4	5-9	10-14	15-19	20-24	25-34	35-44	45-54	55-64	65-74	75-84	85+	UNK
NEOPLASMS (Cont.)															
Cancer: Immunoproliferative Dis	26	0	0	0	0	0	0	0	0	0	3	6	11	6	0
Cancer: Mult Myeloma/Plasma Cell	709	0	0	0	0	0	0	0	5	37	114	180	264	109	0
Cancer: Leukemia, Lymphoid	448	0	2	5	4	6	3	3	6	26	42	94	136	121	0
Cancer: Leukemia, Myeloid	742	0	5	1	5	7	8	20	23	77	91	172	243	90	0
Cancer: Leukemia, Monocytic	14	0	0	0	0	0	0	0	0	0	0	3	9	2	0
Cancer: Leukemia/Other & Unspec	385	1	0	1	1	2	2	9	9	14	28	75	142	101	0
CarcInSitu: Breast/Genitourinary	0	0	0	0	0	0	0	0	0	0	0	0	0	0	0
CarcInSitu: Other/Unspecified	0	0	0	0	0	0	0	0	0	0	0	0	0	0	0
Benign Neoplasm: Female Gen Org	3	0	0	0	0	0	0	0	0	2	0	0	0	1	0
Benign Neoplasm: Eye/Brain/CNS	37	0	0	0	0	0	0	0	0	2	5	3	14	13	0
Benign Neoplasm: Oth/Unspec Site	20	0	0	0	0	1	0	0	0	4	4	3	5	3	0
Neoplasms: Unk Behav/Spec Site	889	3	3	1	1	1	2	7	11	46	68	133	338	275	0
Neoplasms: Unk Behav/Unspec Site	48	1	0	0	1	0	2	2	1	1	7	9	13	11	0
BLOOD/BLOODFORMING ORGAN DISEASES &	651	9	8	0	1	1	10	23	51	58	65	92	163	170	0
Anemia: Nutritional	20	0	0	0	0	0	0	0	1	1	0	4	5	9	0
Anemia: Hemolytic	55	1	2	0	0	0	4	10	15	6	4	7	4	2	0
Anemia: Aplastic	64	0	0	0	1	0	1	1	3	4	7	11	21	15	0
Anemia: Acute Posthemorrhagic	173	1	0	0	0	0	1	0	2	5	7	16	50	91	0
Coag Defects/Purpura/Hemorr	177	4	0	0	0	0	0	8	12	17	22	27	56	31	0
Other Blood/Blood-Form Organs	60	2	2	0	0	0	1	1	3	4	3	6	20	18	0
Certain Immune Mech Disorders	102	1	4	0	0	1	3	3	15	21	22	21	7	4	0
ENDOCRINE, NUTRITIONAL & METABOLIC DISEASES	7,058	15	5	3	12	8	31	61	218	493	999	1,477	2,188	1,548	0
Disorders of Thyroid Gland	144	1	0	0	0	0	1	1	6	4	11	7	36	77	0
Diabetes Mellitus	5,181	0	0	0	6	3	13	32	131	347	774	1,168	1,676	1,031	0
Disorders of Pituitary Gland	15	0	0	0	0	1	1	0	2	1	2	3	3	2	0
Disorders of Adrenal Glands	8	0	0	0	0	0	0	0	0	1	0	0	7	0	0
Diseases of Thymus	0	0	0	0	0	0	0	0	0	0	0	0	0	0	0
Other Endocrine Diseases	23	0	0	0	0	0	0	0	1	1	3	2	9	7	0
Nutritional Marasmus	12	0	0	0	0	0	0	0	1	0	0	1	4	6	0
Other & Unspecified Malnutrition	131	0	0	0	0	0	0	2	2	3	5	15	52	52	0
Other Nutritional Deficiencies	5	0	0	0	0	0	0	0	0	0	0	0	1	4	0
Obesity & Other Hyperalimentation	333	0	0	0	0	0	3	21	42	75	77	70	40	5	0
Cystic Fibrosis	22	0	0	0	2	1	9	2	6	0	1	1	0	0	0
Fluid/Electrolyte/Acid-Base Dep	366	7	0	0	1	1	1	2	3	18	17	29	101	186	0
Other Metabolic Disorders	818	7	5	3	3	2	3	1	24	43	109	181	259	178	0
MENTAL & BEHAVIORAL DISORDERS	5,427	0	1	0	0	4	19	50	140	280	232	299	1,424	2,978	0
Organic Dementia	4,263	0	0	0	0	0	0	0	0	4	22	176	1,275	2,786	0
Other Organic Mental Disorders	161	0	0	0	0	0	0	0	0	2	4	6	50	99	0
Ment/Behav Dis-Alcohol Use	589	0	0	0	0	2	4	15	92	203	157	74	30	12	0
Ment/Behav Dis-Psychoactive Sub	302	0	0	0	0	2	12	31	43	58	39	27	44	46	0
Schizophrenia/Schizotypal/Delus	29	0	0	0	0	0	0	1	2	3	4	6	6	7	0
Mood (Affective) Disorder	33	0	0	0	0	0	1	0	1	3	1	2	8	17	0
Neurotic/Stess-Related/Somatoform	7	0	0	0	0	0	0	0	1	0	1	1	2	2	0
Mental Retardation	18	0	0	0	0	0	1	1	1	5	4	4	2	0	0
Other Mental & Behav Disorder	25	0	1	0	0	0	1	2	0	2	0	3	7	9	0
NERVOUS SYSTEM DISEASES	8,282	17	18	12	14	25	24	47	109	219	349	766	2,661	4,021	0
Meningitis	29	1	3	1	1	1	0	3	2	4	2	5	4	2	0
Other Inflammatory Diseases	36	1	2	0	1	1	1	1	4	4	3	6	9	3	0
Parkinsons Disease	1,463	0	0	0	0	0	0	0	1	1	22	161	693	585	0

TABLE D-10 (Cont.): RESIDENT DEATHS FOR 358 CAUSE GROUPS*, BY AGE GROUP, FLORIDA, 2005

	AGE GROUPS														
	TOTAL	<1	1-4	5-9	10-14	15-19	20-24	25-34	35-44	45-54	55-64	65-74	75-84	85+	UNK
NERVOUS SYSTEM DISEASES (Cont.)															
Alzheimers Disease	4,600	0	0	0	0	0	0	0	2	3	36	239	1,437	2,883	0
Multiple Sclerosis	172	0	0	0	0	0	0	3	9	38	48	33	35	6	0
Epilepsy	105	0	0	0	2	4	6	12	17	26	15	11	7	5	0
Trans Cerebral Ischemic Attacks	8	0	0	0	0	0	0	0	0	0	0	1	2	5	0
Infantile Cerebral Palsy	83	1	3	10	5	8	10	10	8	10	8	5	4	1	0
Other Dis	1,786	14	10	1	5	11	7	18	66	133	215	305	470	531	0
EYE & ADNEXA DISEASES															
Eye & Adnexa	5	1	0	0	1	0	0	0	0	0	0	1	1	1	0
EAR & MASTOID PROCESS DISEASES															
Ear & Mastoid Process	3	0	0	0	0	0	0	0	0	1	0	0	2	0	0
CIRCULATORY SYSTEM DISEASES															
	59,911	28	12	5	8	31	51	202	968	2,790	4,933	8,405	18,573	23,900	5
Acute Rheumatic Fever	0	0	0	0	0	0	0	0	0	0	0	0	0	0	0
Rheuematic Mitral Valve Disease	95	0	0	0	0	0	1	2	3	5	12	24	30	18	0
Rheuematic Aortic Valve Disease	4	0	0	0	0	0	0	0	0	0	1	1	1	1	0
Disord of Both Mitral/Aortic Valves	44	0	0	0	0	0	0	0	0	3	3	6	16	16	0
Oth Chronic Rheumatic Heart Dis	72	0	0	0	0	0	0	2	0	5	7	16	21	21	0
Essential (Primary) Hypertension	999	1	0	0	0	0	0	0	16	42	70	121	298	451	0
Hypertensive Heart Disease	2,311	0	0	0	0	0	3	21	117	247	347	320	503	753	0
Hypertensive Renal Disease	808	0	0	0	0	0	2	5	16	45	61	121	265	293	0
Hypertensive Heart/Renal Dis	218	0	0	0	0	0	0	1	5	13	12	35	71	81	0
Acute Myocardial Infarction	9,395	0	0	0	2	1	0	11	111	408	969	1,575	2,898	3,419	1
Other Acute Ischem Heart Dis	87	0	0	0	0	0	0	0	1	3	7	12	27	37	0
Atherosclerotic Cardio Dis	5,036	0	0	0	0	0	0	12	98	353	549	679	1,400	1,944	1
Oth Chronic Ischemic Heart Dis	19,792	0	0	0	0	0	5	22	210	709	1,394	2,713	6,405	8,333	1
Pulmonary Embolism	451	0	0	0	0	0	0	7	24	39	60	94	131	96	0
Oth Pulm Heart/Circulation Dis	302	6	1	0	0	2	0	4	16	27	40	62	77	67	0
Acute & Subacute Endocarditis	106	0	0	0	0	0	0	2	7	18	19	19	27	14	0
Dis Pericardium/Acute Myocarditis	51	2	2	1	0	3	0	1	3	10	5	5	11	8	0
Nonrheumatic Mitral Valve Disorder	167	0	0	0	0	0	1	5	4	12	13	24	47	61	0
Nonrheumatic Aortic Valve Disorder	845	0	1	0	0	0	1	1	3	14	34	64	258	468	1
All Other Diseases of Endocardium	379	0	0	0	0	0	0	3	3	19	30	33	133	158	0
Cardiomyopathy	2,369	5	1	1	2	8	17	41	91	183	220	351	699	750	0
Cond Dis/Cardiac Dysrhythmias	1,528	2	1	0	1	5	5	4	26	73	102	191	436	682	0
Congestive Heart Failure	1,762	0	0	0	0	0	0	3	5	15	58	145	448	1,088	0
Other & Unspecified Heart Failure	125	0	0	0	0	0	1	0	0	5	8	12	32	67	0
Myocarditis/Myocardial Degen	40	0	0	0	0	0	1	3	5	12	5	2	5	7	0
Other Forms of Heart Disease	813	1	1	0	0	1	2	7	17	24	45	98	245	372	0
Subarachnoid Hemorrhage	415	0	0	1	0	6	5	9	38	85	81	76	69	45	0
Intracerebral/Oth Intracranial Hem	1,868	6	1	0	2	2	5	16	54	155	215	338	642	432	0
Cerebral Infarction	528	0	0	0	0	2	0	2	13	29	38	101	154	189	0
Stroke/Not Hemorrhage or Infarc	4,602	0	0	0	0	0	1	4	22	97	211	560	1,644	2,063	0
Other Cerebrovascular Disease	1,908	4	3	2	0	1	0	2	6	22	82	185	648	952	1
Atherosclerosis	851	0	0	0	0	0	0	1	0	8	33	59	241	509	0
Aortic Aneurysm & Dissection	998	0	0	0	0	0	1	5	21	49	109	209	384	220	0
Oth Dis Arteries/Arterioles/Cap	644	0	1	0	1	0	0	3	12	23	49	104	236	215	0
Phlebitis/Venous Embol/Thrombo	218	0	0	0	0	0	0	3	14	21	34	37	57	52	0
Other Circulatory Sys Disorders	80	1	0	0	0	0	0	0	7	17	10	13	14	18	0
RESPIRATORY SYSTEM DISEASES															
Acute Pharyngitis & Tonsillitis	2	0	0	0	0	0	0	0	1	0	1	0	0	0	0

TABLE D-10 (Cont.): RESIDENT DEATHS FOR 358 CAUSE GROUPS*, BY AGE GROUP, FLORIDA, 2005

	AGE GROUPS														
	TOTAL	<1	1-4	5-9	10-14	15-19	20-24	25-34	35-44	45-54	55-64	65-74	75-84	85+	UNK
RESPIRATORY SYSTEM DISEASES (Cont.)															
Acute Laryngitis & Tracheitis	0	0	0	0	0	0	0	0	0	0	0	0	0	0	0
Other Acute Upper Respir Infect	6	0	0	0	0	0	0	1	1	0	0	1	1	2	0
Influenza	20	0	0	1	1	0	0	0	0	0	1	1	3	13	0
Viral Pneumonia, NEC	13	1	1	0	0	0	0	0	1	0	1	2	6	1	0
Bacterial Pneumonia	236	3	3	0	2	1	2	2	10	16	23	33	64	77	0
Pneumonia--Other Organisms	2,518	7	3	2	3	5	6	19	50	96	150	273	738	1,166	0
Acute Bronchitis & Bronchiolitis	19	4	1	1	0	0	0	0	0	2	1	1	2	7	0
Unspec Acute Lower Resp Infect	4	0	0	0	0	0	0	0	0	0	1	0	1	2	0
Other Upper Resp Tract Diseases	34	1	1	1	1	0	0	2	1	5	4	7	7	4	0
Bronchitis, Not Acute or Chronic	37	1	1	0	0	0	0	0	0	2	1	2	12	18	0
Chronic Bronchitis	30	0	0	0	0	0	0	0	1	0	3	4	11	11	0
Emphysema	991	0	0	0	0	0	0	0	8	36	108	252	385	202	0
Other Chronic Obs Pulmonary Dis	8,096	0	1	0	0	1	0	2	26	193	696	1,760	3,181	2,236	0
Asthma	220	0	2	0	2	0	3	5	17	36	37	35	45	38	0
Bronchiectasis	80	0	0	0	0	0	0	0	2	3	6	15	35	19	0
Pneumoconioses/Chemical Effects	49	0	0	0	0	0	0	0	0	0	3	10	22	14	0
Pneumonitis Due to Food & Vomit	923	0	0	0	0	1	0	3	10	16	31	88	298	476	0
Other Pneumonitis--Solids & Liquids	0	0	0	0	0	0	0	0	0	0	0	0	0	0	0
Oth Lung Diseases--External Agents	5	0	0	0	0	0	0	0	0	1	0	2	1	1	0
Supp/Necrotic Cond-Low Resp Tract	47	1	1	0	0	0	0	1	2	5	4	7	17	9	0
Pleural Effusion & Plaque	62	0	0	0	0	0	0	0	0	0	2	11	20	29	0
All Other Resp Sys Diseases	1,463	19	4	0	1	1	1	5	29	48	126	325	564	340	0
DIGESTIVE SYSTEM DISEASES															
	5,654	47	5	3	1	4	7	36	252	828	1,011	922	1,368	1,170	0
Oral Cavity/Sal Glands/Jaws Dis	13	0	0	1	0	0	0	1	1	1	0	2	1	6	0
Diseases of Esophagus	96	0	0	0	0	0	0	0	1	5	5	8	29	48	0
Gastric Ulcer	56	0	0	0	0	0	0	0	3	6	6	6	20	15	0
Duodenal Ulcer	93	0	0	0	1	0	0	2	4	5	14	14	25	28	0
Peptic Ulcer, Site Unspecified	69	0	0	0	0	0	0	1	0	6	5	15	26	16	0
Gastrojejunal Ulcer	1	0	0	0	0	0	0	0	0	0	1	0	0	0	0
Gastritis & Duodenitis	20	0	0	0	0	0	0	0	2	2	3	0	8	5	0
Dyspepsia/Oth Stom/Duodenum Dis	33	0	0	0	0	0	0	2	0	2	8	3	8	10	0
Diseases of Appendix	22	0	0	1	0	0	0	0	1	4	2	1	8	5	0
Hernia	78	2	0	0	0	0	1	0	2	6	7	10	25	25	0
Crohns Disease & Ulcerative Colitis	76	0	0	0	0	1	0	1	4	7	12	21	22	8	0
Vas Disord & Intest Obs w/o Hernia	871	7	0	0	0	0	0	4	10	29	67	131	279	344	0
Diverticular Disease of Intestine	219	0	0	0	0	0	0	0	4	5	22	32	77	79	0
Other Intestine & Peritoneum Dis	362	24	2	0	0	0	0	1	10	14	32	33	132	114	0
Diseases of Peritoneum	103	1	0	1	0	1	1	1	1	8	12	14	34	29	0
Alcoholic Liver Disease	922	0	0	0	0	0	0	6	106	280	306	149	67	8	0
Chronic Hepatitis, NEC	7	0	0	0	0	0	0	0	1	1	1	0	3	1	0
Fibrosis & Cirrhosis of Liver	1,205	0	0	0	0	0	1	4	57	260	284	255	268	76	0
Other Diseases of Liver	535	7	0	0	0	2	3	7	24	129	135	109	78	41	0
Cholelithiasis/Oth Gallbladder Dis	198	0	0	0	0	0	0	2	4	13	29	75	75	0	0
Pancreatitis	219	0	1	0	0	0	1	5	16	35	36	33	52	40	0
Oth Dis--Biliary Tract/Pancreas	97	2	0	0	0	0	0	1	1	3	8	12	29	41	0
All Other Digestive System Dis	359	4	2	0	0	0	0	0	2	16	32	45	102	156	0
SKIN AND SUBCUTANEOUS TISSUE DISEASES															
	215	0	1	0	0	0	0	3	6	14	25	28	71	67	0
Skin & Subcutaneous Tissue Infect	94	0	0	0	0	0	0	1	2	11	18	10	28	24	0
Other--Skin & Subcutan Diseases	121	0	1	0	0	0	0	2	4	3	7	18	43	43	0
MUSCULOSKELETAL & CONNECTIVE TISSUE															
	795	0	1	0	3	4	14	20	40	65	90	127	223	208	0

TABLE D-10 (Cont.): RESIDENT DEATHS FOR 358 CAUSE GROUPS*, BY AGE GROUP, FLORIDA, 2005

	AGE GROUPS														
	TOTAL	<1	1-4	5-9	10-14	15-19	20-24	25-34	35-44	45-54	55-64	65-74	75-84	85+	UNK
MUSCULOSKELETAL & CONNECTIVE TISSUE															
Rheumatoid Arthritis & Inflam	122	0	0	0	0	0	0	0	1	6	8	29	51	27	0
Systemic Lupus Erythematosus	105	0	0	0	1	2	7	15	21	14	16	9	15	5	0
Other Arthropat & Related Disord	293	0	1	0	1	1	4	4	12	35	48	51	71	65	0
Dorsopathies	61	0	0	0	1	1	1	0	3	3	2	11	21	18	0
Soft Tissue Disorders	59	0	0	0	0	0	1	1	3	4	1	15	20	14	0
Osteoporosis	75	0	0	0	0	0	0	0	0	0	5	2	16	52	0
Oth Ost/Chond/Muscskel/Tis Dis	80	0	0	0	0	0	1	0	0	3	10	10	29	27	0
GENITOURINARY SYSTEM DISEASES															
	3,278	14	0	0	1	2	9	22	47	125	244	489	1,069	1,256	0
Acute/Rapid Progress Nephritic Syn	0	0	0	0	0	0	0	0	0	0	0	0	0	0	0
Nephrotic Syndrome	6	0	0	0	0	0	0	0	0	0	0	1	3	2	0
Other Glomerular Diseases	32	0	0	0	0	0	0	0	0	3	5	5	12	7	0
Renal Tubulo-Interstitial Diseases	75	0	0	0	0	0	1	2	3	4	3	9	31	22	0
Renal Failure	2,340	13	0	0	1	1	7	17	36	106	188	358	757	856	0
Urolithiasis	18	0	0	0	0	0	0	0	1	1	3	2	4	7	0
Other Kidney Disorders	8	0	0	0	0	1	0	0	0	0	0	2	2	3	0
Urinary Tract Infect, Site Unspec	682	0	0	0	0	0	1	3	5	8	28	87	228	322	0
Other Diseases of Urinary System	65	0	0	0	0	0	0	0	2	0	9	13	20	21	0
Hyperplasia of Prostate	20	0	0	0	0	0	0	0	0	0	0	6	6	8	0
Oth Dis of Male Genital Organs	12	1	0	0	0	0	0	0	0	1	5	3	2	0	0
Disorders of Breast	3	0	0	0	0	0	0	0	0	0	1	0	2	0	0
Inflam Dis: Female Pelvic Organs	7	0	0	0	0	0	0	0	0	1	0	2	1	3	0
Noninflam Dis: Female Gen Tract	10	0	0	0	0	0	0	0	0	1	2	1	1	5	0
PREGNANCY, CHILDBIRTH & THE PUERPERIUM															
	55	1	0	0	0	3	14	22	14	0	1	0	0	0	0
Ectopic Pregnancy	2	0	0	0	0	0	0	1	1	0	0	0	0	0	0
Spontaneous Abortion	1	0	0	0	0	0	1	0	0	0	0	0	0	0	0
Medical Abortion	0	0	0	0	0	0	0	0	0	0	0	0	0	0	0
Other Abortion	0	0	0	0	0	0	0	0	0	0	0	0	0	0	0
Other Pregnancy: Abort Outcome	0	0	0	0	0	0	0	0	0	0	0	0	0	0	0
Eclampsia & Pre-Eclampsia	2	0	0	0	0	1	0	1	0	0	0	0	0	0	0
Hemorr-Preg/Birth/Placenta Previa	3	0	0	0	0	0	1	1	1	0	0	0	0	0	0
Obstetric Embolism	7	0	0	0	0	0	3	2	2	0	0	0	0	0	0
Other Comp--Puerperium Related	4	0	0	0	0	0	2	1	1	0	0	0	0	0	0
All Other Direct Obstetric Causes	15	1	0	0	0	1	0	9	4	0	0	0	0	0	0
Obstetric Death-Unspec Cause	7	0	0	0	0	0	3	1	3	0	0	0	0	0	0
Oth Deaths--Preg/Childbirth/Puer	3	0	0	0	0	1	0	0	1	0	1	0	0	0	0
Indirect Obstetric Deaths	11	0	0	0	0	0	4	6	1	0	0	0	0	0	0
PERINATAL PERIOD CONDITIONS															
	805	799	4	0	0	1	0	0	0	1	0	0	0	0	0
Mat Comp--Pregnancy/Labor/Del	198	198	0	0	0	0	0	0	0	0	0	0	0	0	0
Short Gest & LBW Disorders	237	237	0	0	0	0	0	0	0	0	0	0	0	0	0
Birth Trauma	1	0	0	0	0	0	0	0	0	1	0	0	0	0	0
Intrauterine Hypoxia/Birth Asphyxia	23	21	1	0	0	1	0	0	0	0	0	0	0	0	0
Respiratory Distress of Newborn	55	55	0	0	0	0	0	0	0	0	0	0	0	0	0
Other Respiratory Conditions	76	73	3	0	0	0	0	0	0	0	0	0	0	0	0
Infections-Perinatal Period	71	71	0	0	0	0	0	0	0	0	0	0	0	0	0
Other & Unspecified Conditions	144	144	0	0	0	0	0	0	0	0	0	0	0	0	0
CONGENITAL MALFORMATIONS															
	590	297	45	11	9	15	14	25	27	42	33	26	31	15	0
Anencephaly/Sim Malformations	14	14	0	0	0	0	0	0	0	0	0	0	0	0	0
Spina Bifida	16	3	1	0	0	1	1	3	6	1	0	0	0	0	0
Other Cong Malfs of Nervous Sys	42	13	10	4	3	1	3	2	1	2	2	0	1	0	0

TABLE D-10 (Cont.): RESIDENT DEATHS FOR 358 CAUSE GROUPS*, BY AGE GROUP, FLORIDA, 2005

	AGE GROUPS														
	TOTAL	<1	1-4	5-9	10-14	15-19	20-24	25-34	35-44	45-54	55-64	65-74	75-84	85+	UNK
CONGENITAL MALFORMATIONS (Cont.)															
Congenital Malformations of Heart	161	70	11	4	5	8	5	9	11	12	6	9	8	3	0
Other Cong Malfs of Circ Sys	42	22	2	0	0	0	0	0	0	1	1	4	7	5	0
Congenital Malfs of Respiratory Sys	31	29	0	0	0	0	0	1	0	0	0	0	1	0	0
Other Cong Malfs & Deformations	173	90	11	2	1	4	2	7	7	9	11	10	12	7	0
Downs Syndrome	51	4	4	0	0	1	3	3	1	17	13	3	2	0	0
All Other Chromosomal Abnorm	60	52	6	1	0	0	0	0	1	0	0	0	0	0	0
SYMPTOMS, SIGNS & ABNORMAL FINDINGS	4,030	188	16	1	9	17	26	85	145	184	194	267	863	2,031	4
Senility	1,808	0	0	0	0	0	0	0	0	5	16	89	432	1,266	0
Sudden Infant Death Syndrome	87	87	0	0	0	0	0	0	0	0	0	0	0	0	0
Other Unknown Mortality Causes	1,354	95	15	0	5	14	22	78	134	156	156	133	255	287	4
Other Symp/Signs/Abnor Lab Find	781	6	1	1	4	3	4	7	11	23	22	45	176	478	0
EXTERNAL CAUSES OF MORTALITY	12,336	121	150	82	107	698	978	1,684	1,972	2,056	1,178	888	1,287	1,132	3
Unint Inj: Railway	34	0	0	0	0	2	4	7	7	8	2	1	3	0	0
Unint Inj: MV Collision: Pedestrian	441	1	15	11	7	19	37	45	82	71	45	42	54	12	0
Unint Inj: MV Coll: Pedal Cyclist	114	0	0	2	6	9	5	14	20	31	16	5	4	2	0
Unint Inj: Motorcyclist No Train	462	0	0	0	2	33	76	99	97	82	53	11	8	1	0
Unint Inj: Motorcyclist Coll-Train	0	0	0	0	0	0	0	0	0	0	0	0	0	0	0
Unint Inj: MV Coll: Train	5	0	1	0	0	0	1	1	1	0	0	0	0	1	0
Unint Inj: MV Coll: with Non-MV	289	0	2	1	3	54	59	60	32	24	15	14	19	6	0
Unint Inj: Car/P-up/Van & Oth MV	1,369	5	16	22	17	173	163	187	178	169	130	105	136	68	0
Unint Inj: Heavy Veh/Bus & Oth MV	20	0	0	1	0	0	0	3	6	9	1	0	0	0	0
Unint Inj: MV Noncollision Accid	344	1	4	9	4	52	49	74	57	52	20	14	4	4	0
Unint Inj: Special-Use MV Accident	61	0	0	3	6	8	6	12	11	7	4	2	2	0	0
Unint Inj: MV Other & Unspec	386	1	7	5	5	36	34	55	59	59	32	30	39	23	1
Unint Inj: Streetcar	0	0	0	0	0	0	0	0	0	0	0	0	0	0	0
Unint Inj: Other Land Transport	63	1	1	1	0	4	2	9	8	15	11	3	6	2	0
Unint Inj: Water Transport	44	0	0	1	1	4	4	5	8	8	4	6	3	0	0
Unint Inj: Air & Space Transport	49	0	0	0	1	0	3	10	9	10	11	4	1	0	0
Unint Inj: Other Transp & Sequelae	73	0	0	0	0	1	3	8	16	19	12	9	4	1	0
Unint Inj: Fall-Same Level	821	2	1	0	0	1	0	6	12	35	46	94	282	342	0
Unint Inj: Fall-One Level to Another	174	0	3	0	0	2	8	16	15	21	24	24	41	20	0
Unint Inj: Fall-Unspecified	690	3	0	0	0	3	0	2	13	21	47	93	208	300	0
Unint Inj: Firearms Discharge	23	0	3	0	1	1	6	1	5	2	2	2	0	0	0
Unint Inj: Explosion	2	0	0	0	0	0	0	0	1	0	0	1	0	0	0
Unint Inj: Drowning & Submersion	353	7	64	9	7	25	21	31	40	47	42	19	29	12	0
Unint Inj: Inhal/Ingest--Obs Resp	282	4	2	1	1	0	1	3	9	21	22	31	80	107	0
Unint Inj: Other Breath Threats	110	69	2	1	2	1	3	8	6	8	3	3	4	0	0
Unint Inj: Electric Current Exposure	34	0	0	1	1	2	2	10	8	6	3	1	0	0	0
Unint Inj: Radiation Exposure	0	0	0	0	0	0	0	0	0	0	0	0	0	0	0
Unint Inj: Smoke/Fire/Flame Expos	133	1	6	2	1	3	8	9	17	26	17	18	16	9	0
Unint Inj: Heat/Hot Sub Contact	7	0	0	0	0	0	0	0	0	0	0	2	3	2	0
Unint Inj: Lightning	4	0	0	0	0	2	0	1	0	1	0	0	0	0	0
Unint Inj: Earthquake/Volc/Aval/Lslide	0	0	0	0	0	0	0	0	0	0	0	0	0	0	0
Unint Inj: Cataclysmic Storm/Flood	9	0	0	0	0	0	0	1	0	0	1	3	2	2	0
Unint Inj: Poison-Drugs/Biol Subs	1,862	3	0	0	1	61	162	390	542	519	133	21	19	11	0
Unint Inj: Poison-Oth Sol/Liq	37	0	0	0	1	0	2	5	6	13	5	2	1	2	0
Unint Inj: Poison-Oth Gases/Vapors	44	0	0	0	0	7	0	5	7	8	6	3	4	4	0
Unint Inj: Other Sequelae	405	4	7	1	2	9	17	34	52	52	49	51	54	73	0
Suicide: Drugs & Biol Subs	345	0	0	0	1	2	10	31	79	123	53	23	16	7	0
Suicide: Other Sol/Liq & Vapor	22	0	0	0	0	1	0	2	4	8	3	0	3	1	0
Suicide: Other Gases & Vapors	86	0	0	0	0	0	1	10	21	26	12	5	6	5	0

TABLE D-10 (Cont.): RESIDENT DEATHS FOR 358 CAUSE GROUPS*, BY AGE GROUP, FLORIDA, 2005

	TOTAL	AGE GROUPS													
		<1	1-4	5-9	10-14	15-19	20-24	25-34	35-44	45-54	55-64	65-74	75-84	85+	UNK
EXTERNAL CAUSES OF MORTALITY (Cont.)															
Suicide: Hang/Strangle/Suffocate	483	0	0	0	9	35	44	97	109	96	47	17	18	11	0
Suicide: Firearms Discharge	1,159	0	0	0	8	38	52	120	180	220	196	142	136	66	1
Suicide: Jump From High Place	63	0	0	0	0	1	5	15	9	14	6	2	5	6	0
Suicide: Other Unspec Sequelae	150	1	0	0	1	5	12	18	28	33	22	10	12	8	0
Homicide: Drugs/Biol/Noxious Subs	5	0	0	3	0	0	0	0	1	0	1	0	0	0	0
Homicide: Hang/Strangle/Suffocate	41	0	0	1	1	2	3	5	12	9	3	4	1	0	0
Homicide: Firearms Discharge	625	0	1	3	10	82	131	189	106	62	17	15	9	0	0
Homicide: Sharp Object	130	0	0	0	0	12	20	35	24	21	9	6	2	0	1
Homicide: Blunt Object	40	3	3	0	2	1	2	5	7	7	3	3	1	3	0
Homicide: Bodily Force	13	0	0	0	2	0	2	0	4	2	3	0	0	0	0
Homicide: Sex Assault-Body Force	0	0	0	0	0	0	0	0	0	0	0	0	0	0	0
Homicide: Neg/Aban/Oth Maltreat	9	4	3	0	0	0	0	0	1	0	0	0	0	1	0
Homicide: Other Sequelae	125	9	5	2	3	2	8	19	30	27	11	4	5	0	0
Undet Inj: Poison-Drugs/Biol Subs	84	0	0	0	1	2	5	15	12	31	15	1	2	0	0
Undet Inj: Poison-Oth Sol/Liq	1	0	0	0	0	0	0	0	0	0	1	0	0	0	0
Undet Inj: Poison-Other Gases/Vap	4	0	0	0	0	0	0	0	1	2	1	0	0	0	0
Undet Inj: Firearms Discharge	8	0	0	0	0	1	3	0	0	1	1	1	0	1	0
Undet Inj: Fall/Jump/Push	2	0	0	0	0	0	1	0	1	0	0	0	0	0	0
Undet Inj: Other Sequelae	46	2	3	2	0	1	2	4	6	12	4	7	1	2	0
Legal: Execution	1	0	0	0	0	0	0	0	0	1	0	0	0	0	0
Legal: Other Interven & Seque	13	0	0	0	0	1	0	3	8	1	0	0	0	0	0
War Operations & Sequelae	1	0	0	0	0	0	0	0	0	0	0	0	1	0	0
Med/Surg Care: Therapy-Drug/Med	13	0	0	0	0	0	0	1	2	1	1	3	5	0	0
Med/Surg Care: Misadventure	7	0	0	0	0	0	1	0	0	3	1	0	1	1	0
Med/Surg Care: Oth Complications	116	0	1	0	0	0	0	4	3	12	12	31	37	16	0

* ICD-10 codes associated with each cause of death group are presented on pages (xx-xxvi).

TABLE D-11: RESIDENT DEATHS FOR SELECTED CAUSES, BY AGE GROUPS, BY COUNTY, FLORIDA, 2005

	AGE GROUPS														
	TOTAL	<1	1-4	5-9	10-14	15-19	20-24	25-34	35-44	45-54	55-64	65-74	75-84	85+	UNK
FLORIDA	170,300	1,626	317	153	218	876	1,280	2,772	5,783	11,987	17,932	27,469	49,328	50,547	12
Heart Diseases	45,992	16	7	2	5	20	37	152	749	2,197	3,940	6,481	13,921	18,461	4
Cancer	40,321	6	24	24	37	45	43	209	922	3,305	6,655	10,120	12,639	6,292	0
Chronic Lower Resp Diseases	9,454	1	4	0	2	1	3	7	54	270	851	2,068	3,669	2,524	0
Stroke	9,321	10	4	3	2	11	11	33	133	388	627	1,260	3,157	3,681	1
Unintentional Injury (Accident)	8,744	102	134	71	69	512	676	1,111	1,324	1,344	756	614	1,026	1,004	1
Diabetes Mellitus	5,181	0	0	0	6	3	13	32	131	347	774	1,168	1,676	1,031	0
Alzheimer's Disease	4,600	0	0	0	0	0	0	0	2	3	36	239	1,437	2,883	0
Influenza & Pneumonia	2,787	11	7	3	6	6	8	21	61	112	175	309	811	1,257	0
Nephritis	2,386	13	0	0	1	2	7	17	36	109	193	366	774	868	0
Suicide	2,308	1	0	0	19	82	124	293	430	520	339	199	196	104	1
Chronic Liver Disease/Cirrhosis	2,134	0	0	0	0	0	1	10	164	541	591	404	338	85	0
Septicemia	1,837	26	2	3	1	3	1	19	47	107	206	324	609	489	0
Hypertension	1,807	1	0	0	0	0	2	5	32	87	131	242	563	744	0
Human Immunodeficiency Virus	1,706	0	0	1	1	1	16	197	576	634	209	47	22	2	0
Parkinson's Disease	1,463	0	0	0	0	0	0	0	1	1	22	161	693	585	0
Aortic Aneurysm & Dissection	998	0	0	0	0	0	1	5	21	49	109	209	384	220	0
Benign Neoplasms	997	4	3	1	2	2	4	9	12	55	84	148	370	303	0
Homicide	988	16	12	9	18	99	166	253	185	128	47	32	18	4	1
Pneumonitis	923	0	0	0	0	1	0	3	10	16	31	88	298	476	0
Atherosclerosis	851	0	0	0	0	0	0	1	0	8	33	59	241	509	0
Perinatal Period Conditions	805	799	4	0	0	1	0	0	0	1	0	0	0	0	0
Congenital Malformations	590	297	45	11	9	15	14	25	27	42	33	26	31	15	0
Viral Hepatitis	496	0	0	0	0	1	0	6	43	199	123	52	56	16	0
Anemias	312	2	2	0	1	0	6	11	21	16	18	38	80	117	0
Peptic Ulcer	219	0	0	0	1	0	0	3	7	17	26	35	71	59	0
All Other Natural Causes	22,784	319	65	23	37	66	135	323	762	1,427	1,887	2,737	6,201	8,798	4
All Other External Causes	296	2	4	2	1	5	12	27	33	64	36	43	47	20	0

	AGE GROUPS														
	TOTAL	<1	1-4	5-9	10-14	15-19	20-24	25-34	35-44	45-54	55-64	65-74	75-84	85+	UNK
ALACHUA	1,554	25	4	2	3	4	19	24	68	146	181	230	455	393	0
Heart Diseases	290	0	0	0	1	0	1	2	8	18	25	34	95	106	0
Cancer	366	1	0	0	0	1	0	3	10	42	65	84	106	54	0
Chronic Lower Resp Diseases	82	0	0	0	0	0	0	0	1	0	12	19	34	16	0
Stroke	94	0	0	0	0	0	0	0	3	3	8	16	31	33	0
Unintentional Injury (Accident)	85	1	1	0	1	2	10	7	8	10	5	7	21	12	0
Diabetes Mellitus	51	0	0	0	0	0	0	0	1	5	10	10	18	7	0
Alzheimer's Disease	51	0	0	0	0	0	0	0	0	0	0	3	21	27	0
Influenza & Pneumonia	21	0	1	0	0	0	0	1	1	0	2	3	6	7	0
Nephritis	36	0	0	0	0	0	0	0	0	7	4	6	14	5	0
Suicide	26	0	0	0	0	0	2	3	5	10	2	2	2	0	0
Chronic Liver Disease/Cirrhosis	17	0	0	0	0	0	0	0	1	7	3	1	5	0	0
Septicemia	16	0	0	0	0	0	0	0	1	5	1	0	6	3	0
Hypertension	24	0	0	0	0	0	0	0	2	0	3	7	5	7	0
Human Immunodeficiency Virus	9	0	0	0	0	0	0	0	3	6	0	0	0	0	0
Parkinson's Disease	12	0	0	0	0	0	0	0	0	0	0	2	3	7	0
Aortic Aneurysm & Dissection	7	0	0	0	0	0	0	0	0	0	1	1	3	2	0
Benign Neoplasms	12	0	0	0	0	0	0	0	0	2	1	0	3	6	0
Homicide	8	0	0	0	0	0	1	1	3	3	0	0	0	0	0
Pneumonitis	11	0	0	0	0	0	0	0	1	0	0	3	3	4	0
Atherosclerosis	11	0	0	0	0	0	0	0	0	0	0	0	4	7	0
Perinatal Period Conditions	13	13	0	0	0	0	0	0	0	0	0	0	0	0	0
Congenital Malformations	11	7	0	1	0	0	0	0	2	0	1	0	0	0	0
Viral Hepatitis	3	0	0	0	0	0	0	0	0	3	0	0	0	0	0
Anemias	5	0	0	0	0	0	0	0	1	0	1	2	0	1	0
Peptic Ulcer	2	0	0	0	0	0	0	0	1	0	0	0	1	0	0
All Other Natural Causes	281	3	2	1	0	1	4	4	14	24	37	29	74	88	0
All Other External Causes	10	0	0	0	1	0	1	3	2	1	0	1	0	1	0

* ICD-10 codes associated with each cause of death group are presented on pages (xvii-xix).

TABLE D-11 (Cont.): RESIDENT DEATHS FOR SELECTED CAUSES, BY AGE GROUPS, BY COUNTY, FLORIDA, 2005

	AGE GROUPS														
	TOTAL	<1	1-4	5-9	10-14	15-19	20-24	25-34	35-44	45-54	55-64	65-74	75-84	85+	UNK
BAKER	197	7	1	0	0	2	3	4	16	16	29	47	45	27	0
Heart Diseases	38	0	0	0	0	0	0	0	2	3	4	9	13	7	0
Cancer	41	0	0	0	0	0	0	0	5	3	12	11	9	1	0
Chronic Lower Resp Diseases	13	0	0	0	0	0	0	0	0	1	4	5	3	0	0
Stroke	11	0	0	0	0	0	0	0	0	0	1	2	2	6	0
Unintentional Injury (Accident)	13	0	1	0	0	2	2	2	1	0	0	1	3	1	0
Diabetes Mellitus	9	0	0	0	0	0	0	0	1	0	1	5	1	1	0
Alzheimer's Disease	7	0	0	0	0	0	0	0	0	0	1	1	1	4	0
Influenza & Pneumonia	2	0	0	0	0	0	0	0	0	0	0	1	1	0	0
Nephritis	4	0	0	0	0	0	0	0	0	0	2	2	0	0	0
Suicide	3	1	0	0	0	0	0	0	1	0	0	1	0	0	0
Chronic Liver Disease/Cirrhosis	3	0	0	0	0	0	0	0	0	3	0	0	0	0	0
Septicemia	2	0	0	0	0	0	0	0	0	0	0	1	0	1	0
Hypertension	3	0	0	0	0	0	0	0	0	0	0	1	1	1	0
Human Immunodeficiency Virus	1	0	0	0	0	0	0	0	1	0	0	0	0	0	0
Parkinson's Disease	0	0	0	0	0	0	0	0	0	0	0	0	0	0	0
Aortic Aneurysm & Dissection	4	0	0	0	0	0	0	0	1	0	1	0	2	0	0
Benign Neoplasms	0	0	0	0	0	0	0	0	0	0	0	0	0	0	0
Homicide	2	0	0	0	0	0	1	0	0	1	0	0	0	0	0
Pneumonitis	3	0	0	0	0	0	0	0	0	0	1	0	1	1	0
Atherosclerosis	1	0	0	0	0	0	0	0	0	0	0	0	0	1	0
Perinatal Period Conditions	5	5	0	0	0	0	0	0	0	0	0	0	0	0	0
Congenital Malformations	0	0	0	0	0	0	0	0	0	0	0	0	0	0	0
Viral Hepatitis	0	0	0	0	0	0	0	0	0	0	0	0	0	0	0
Anemias	0	0	0	0	0	0	0	0	0	0	0	0	0	0	0
Peptic Ulcer	0	0	0	0	0	0	0	0	0	0	0	0	0	0	0
All Other Natural Causes	25	1	0	0	0	0	0	0	3	1	2	7	8	3	0
All Other External Causes	7	0	0	0	0	0	0	2	1	4	0	0	0	0	0

	AGE GROUPS														
	TOTAL	<1	1-4	5-9	10-14	15-19	20-24	25-34	35-44	45-54	55-64	65-74	75-84	85+	UNK
BAY	1,514	14	4	0	5	13	12	34	59	127	203	311	444	288	0
Heart Diseases	347	0	0	0	0	0	0	1	10	30	24	70	114	98	0
Cancer	378	0	2	0	0	0	0	1	12	35	83	106	112	27	0
Chronic Lower Resp Diseases	102	0	0	0	0	0	0	0	0	1	13	29	37	22	0
Stroke	85	0	0	0	0	0	0	0	2	6	9	13	30	25	0
Unintentional Injury (Accident)	100	2	0	0	0	9	8	17	14	16	10	6	12	6	0
Diabetes Mellitus	66	0	0	0	1	0	0	0	1	5	6	17	26	10	0
Alzheimer's Disease	45	0	0	0	0	0	0	0	0	0	0	5	17	23	0
Influenza & Pneumonia	30	0	0	0	1	0	0	0	0	1	1	3	8	16	0
Nephritis	14	1	0	0	0	0	0	0	0	0	1	2	5	5	0
Suicide	33	0	0	0	1	2	2	5	3	9	6	0	4	1	0
Chronic Liver Disease/Cirrhosis	31	0	0	0	0	0	0	1	1	6	12	8	3	0	0
Septicemia	15	1	0	0	0	0	0	0	1	0	3	2	6	2	0
Hypertension	51	0	0	0	0	0	0	0	0	2	5	11	17	16	0
Human Immunodeficiency Virus	8	0	0	0	0	0	0	0	6	2	0	0	0	0	0
Parkinson's Disease	11	0	0	0	0	0	0	0	0	0	0	1	10	0	0
Aortic Aneurysm & Dissection	9	0	0	0	0	0	0	0	0	0	2	3	3	1	0
Benign Neoplasms	7	0	0	0	0	0	0	0	0	0	2	1	3	1	0
Homicide	7	0	0	0	1	2	0	3	0	0	1	0	0	0	0
Pneumonitis	6	0	0	0	0	0	0	0	0	0	0	1	1	4	0
Atherosclerosis	4	0	0	0	0	0	0	0	0	1	0	0	1	2	0
Perinatal Period Conditions	8	8	0	0	0	0	0	0	0	0	0	0	0	0	0
Congenital Malformations	5	1	0	0	0	0	0	1	1	0	1	0	1	0	0
Viral Hepatitis	3	0	0	0	0	0	0	0	0	2	1	0	0	0	0
Anemias	5	0	0	0	0	0	0	1	1	0	0	1	1	1	0
Peptic Ulcer	6	0	0	0	0	0	0	0	0	1	0	3	0	2	0
All Other Natural Causes	138	1	2	0	1	0	2	4	7	10	23	29	33	26	0
All Other External Causes	0	0	0	0	0	0	0	0	0	0	0	0	0	0	0

* ICD-10 codes associated with each cause of death group are presented on pages (xvii-xix).

TABLE D-11 (Cont.): RESIDENT DEATHS FOR SELECTED CAUSES, BY AGE GROUPS, BY COUNTY, FLORIDA, 2005

	TOTAL	AGE GROUPS													
		<1	1-4	5-9	10-14	15-19	20-24	25-34	35-44	45-54	55-64	65-74	75-84	85+	UNK
BRADFORD	267	1	2	1	1	2	3	8	6	23	38	52	77	53	0
Heart Diseases	62	0	0	0	0	1	0	0	0	3	6	15	18	19	0
Cancer	54	0	0	0	0	0	0	0	0	6	12	13	15	8	0
Chronic Lower Resp Diseases	12	0	0	0	0	0	0	0	0	0	2	3	6	1	0
Stroke	19	0	0	0	0	0	0	0	0	1	3	3	9	3	0
Unintentional Injury (Accident)	22	0	2	1	0	1	1	6	0	3	2	2	3	1	0
Diabetes Mellitus	8	0	0	0	0	0	0	0	0	2	1	4	0	1	0
Alzheimer's Disease	7	0	0	0	0	0	0	0	0	0	1	0	3	3	0
Influenza & Pneumonia	4	0	0	0	0	0	0	0	1	0	0	1	2	0	0
Nephritis	6	0	0	0	0	0	0	0	0	0	1	1	2	2	0
Suicide	5	0	0	0	1	0	1	0	1	2	0	0	0	0	0
Chronic Liver Disease/Cirrhosis	7	0	0	0	0	0	0	0	1	1	2	2	1	0	0
Septicemia	2	0	0	0	0	0	0	0	0	0	0	2	0	0	0
Hypertension	8	0	0	0	0	0	0	0	0	1	3	1	3	0	0
Human Immunodeficiency Virus	2	0	0	0	0	0	0	1	0	1	0	0	0	0	0
Parkinson's Disease	5	0	0	0	0	0	0	0	0	0	0	1	3	1	0
Aortic Aneurysm & Dissection	4	0	0	0	0	0	0	1	0	0	0	1	1	1	0
Benign Neoplasms	1	0	0	0	0	0	0	0	0	0	0	1	0	0	0
Homicide	0	0	0	0	0	0	0	0	0	0	0	0	0	0	0
Pneumonitis	0	0	0	0	0	0	0	0	0	0	0	0	0	0	0
Atherosclerosis	0	0	0	0	0	0	0	0	0	0	0	0	0	0	0
Perinatal Period Conditions	0	0	0	0	0	0	0	0	0	0	0	0	0	0	0
Congenital Malformations	1	1	0	0	0	0	0	0	0	0	0	0	0	0	0
Viral Hepatitis	1	0	0	0	0	0	0	0	0	0	1	0	0	0	0
Anemias	1	0	0	0	0	0	0	0	0	0	0	0	0	1	0
Peptic Ulcer	0	0	0	0	0	0	0	0	0	0	0	0	0	0	0
All Other Natural Causes	32	0	0	0	0	0	0	0	2	1	4	2	11	12	0
All Other External Causes	4	0	0	0	0	0	1	0	1	2	0	0	0	0	0

	TOTAL	AGE GROUPS													
		<1	1-4	5-9	10-14	15-19	20-24	25-34	35-44	45-54	55-64	65-74	75-84	85+	UNK
BREVARD	5,685	37	5	9	10	23	33	75	181	376	602	1,044	1,785	1,505	0
Heart Diseases	1,497	0	0	0	0	0	4	2	23	52	115	244	473	584	0
Cancer	1,485	0	0	3	1	0	2	7	22	92	237	421	488	212	0
Chronic Lower Resp Diseases	350	0	0	0	0	0	0	0	3	6	26	85	156	74	0
Stroke	338	1	0	0	0	1	0	0	5	13	17	38	124	139	0
Unintentional Injury (Accident)	284	1	2	5	3	15	14	35	49	66	26	9	31	28	0
Diabetes Mellitus	164	0	0	0	0	0	0	0	7	7	26	37	59	28	0
Alzheimer's Disease	137	0	0	0	0	0	0	0	0	0	2	10	54	71	0
Influenza & Pneumonia	69	0	0	0	0	1	0	0	1	2	9	9	21	26	0
Nephritis	68	0	0	0	0	0	0	0	0	2	2	16	24	24	0
Suicide	97	0	0	0	2	4	4	16	17	19	11	9	12	3	0
Chronic Liver Disease/Cirrhosis	89	0	0	0	0	0	0	0	5	23	28	16	16	1	0
Septicemia	60	0	0	0	0	0	0	0	1	8	8	15	21	7	0
Hypertension	56	0	0	0	0	0	0	0	0	2	4	6	19	25	0
Human Immunodeficiency Virus	22	0	0	0	0	0	0	2	9	8	2	0	1	0	0
Parkinson's Disease	50	0	0	0	0	0	0	0	0	0	3	7	25	15	0
Aortic Aneurysm & Dissection	40	0	0	0	0	0	0	1	1	1	4	11	12	10	0
Benign Neoplasms	37	0	0	0	0	1	0	0	0	1	2	5	14	14	0
Homicide	23	0	0	0	0	1	5	4	7	4	2	0	0	0	0
Pneumonitis	32	0	0	0	0	0	0	0	1	0	2	5	16	8	0
Atherosclerosis	17	0	0	0	0	0	0	0	0	0	0	2	6	9	0
Perinatal Period Conditions	14	14	0	0	0	0	0	0	0	0	0	0	0	0	0
Congenital Malformations	15	8	0	0	0	0	0	1	0	3	0	2	1	0	0
Viral Hepatitis	22	0	0	0	0	0	0	0	2	11	4	1	3	1	0
Anemias	10	0	0	0	0	0	0	0	0	1	2	2	2	3	0
Peptic Ulcer	5	0	0	0	0	0	0	0	0	1	0	1	2	1	0
All Other Natural Causes	690	12	2	1	4	0	3	6	27	52	67	92	204	220	0
All Other External Causes	14	1	1	0	0	0	1	1	1	2	3	1	1	2	0

* ICD-10 codes associated with each cause of death group are presented on pages (xvii-xix).

TABLE D-11 (Cont.): RESIDENT DEATHS FOR SELECTED CAUSES, BY AGE GROUPS, BY COUNTY, FLORIDA, 2005

	AGE GROUPS														
	TOTAL	<1	1-4	5-9	10-14	15-19	20-24	25-34	35-44	45-54	55-64	65-74	75-84	85+	UNK
BROWARD	15,711	144	30	17	19	82	108	267	579	1,166	1,509	2,075	4,160	5,555	0
Heart Diseases	4,575	1	2	0	0	2	3	11	75	214	295	517	1,218	2,237	0
Cancer	3,530	0	4	4	3	7	4	23	77	293	583	747	1,092	693	0
Chronic Lower Resp Diseases	751	0	0	0	0	0	0	0	6	23	61	144	272	245	0
Stroke	986	1	0	1	0	2	2	2	11	29	59	117	294	468	0
Unintentional Injury (Accident)	779	6	10	6	6	42	59	95	136	122	79	35	82	101	0
Diabetes Mellitus	365	0	0	0	1	1	1	2	13	33	54	69	104	87	0
Alzheimer's Disease	305	0	0	0	0	0	0	0	0	1	2	13	81	208	0
Influenza & Pneumonia	181	2	1	1	0	2	0	1	8	7	13	11	45	90	0
Nephritis	274	1	0	0	0	0	0	1	5	11	21	48	82	105	0
Suicide	176	0	0	0	2	1	7	14	36	54	29	10	13	10	0
Chronic Liver Disease/Cirrhosis	195	0	0	0	0	0	0	2	15	58	58	26	26	10	0
Septicemia	191	3	0	1	0	0	1	2	2	10	20	30	55	67	0
Hypertension	152	0	0	0	0	0	1	1	1	7	11	14	57	60	0
Human Immunodeficiency Virus	294	0	0	0	0	0	2	35	91	123	36	4	3	0	0
Parkinson's Disease	156	0	0	0	0	0	0	0	0	0	1	13	69	73	0
Aortic Aneurysm & Dissection	92	0	0	0	0	0	0	0	4	6	6	19	34	23	0
Benign Neoplasms	119	1	0	0	0	0	1	1	1	7	11	17	42	38	0
Homicide	76	1	1	0	2	12	9	26	9	9	3	2	2	0	0
Pneumonitis	84	0	0	0	0	0	0	0	2	1	1	8	20	52	0
Atherosclerosis	125	0	0	0	0	0	0	1	0	0	4	8	32	80	0
Perinatal Period Conditions	72	71	1	0	0	0	0	0	0	0	0	0	0	0	0
Congenital Malformations	57	32	6	1	2	4	0	3	2	2	0	2	2	1	0
Viral Hepatitis	43	0	0	0	0	0	0	1	2	16	9	5	7	3	0
Anemias	23	1	0	0	0	0	0	1	3	1	1	2	5	9	0
Peptic Ulcer	15	0	0	0	1	0	0	1	2	2	1	2	5	1	0
All Other Natural Causes	2,066	24	5	3	2	9	15	42	76	128	145	210	516	891	0
All Other External Causes	29	0	0	0	0	0	3	2	2	9	6	2	2	3	0

	AGE GROUPS														
	TOTAL	<1	1-4	5-9	10-14	15-19	20-24	25-34	35-44	45-54	55-64	65-74	75-84	85+	UNK
CALHOUN	147	2	0	0	0	1	2	5	1	9	21	31	38	37	0
Heart Diseases	46	0	0	0	0	0	0	0	0	3	4	5	16	18	0
Cancer	37	0	0	0	0	0	0	0	0	1	11	14	7	4	0
Chronic Lower Resp Diseases	9	0	0	0	0	0	0	0	0	1	1	4	1	2	0
Stroke	7	0	0	0	0	0	0	0	0	0	1	2	1	3	0
Unintentional Injury (Accident)	10	1	0	0	0	1	1	2	0	2	1	0	1	1	0
Diabetes Mellitus	7	0	0	0	0	0	0	0	0	0	0	3	2	2	0
Alzheimer's Disease	0	0	0	0	0	0	0	0	0	0	0	0	0	0	0
Influenza & Pneumonia	4	0	0	0	0	0	0	0	0	0	1	0	2	1	0
Nephritis	1	0	0	0	0	0	0	0	0	0	0	0	0	1	0
Suicide	1	0	0	0	0	0	1	0	0	0	0	0	0	0	0
Chronic Liver Disease/Cirrhosis	1	0	0	0	0	0	0	0	0	0	1	0	0	0	0
Septicemia	3	0	0	0	0	0	0	2	0	0	0	0	0	1	0
Hypertension	1	0	0	0	0	0	0	0	0	0	0	1	0	0	0
Human Immunodeficiency Virus	0	0	0	0	0	0	0	0	0	0	0	0	0	0	0
Parkinson's Disease	0	0	0	0	0	0	0	0	0	0	0	0	0	0	0
Aortic Aneurysm & Dissection	0	0	0	0	0	0	0	0	0	0	0	0	0	0	0
Benign Neoplasms	2	0	0	0	0	0	0	0	0	0	0	0	2	0	0
Homicide	2	0	0	0	0	0	0	0	0	0	1	1	0	0	0
Pneumonitis	1	0	0	0	0	0	0	0	0	1	0	0	0	0	0
Atherosclerosis	1	0	0	0	0	0	0	0	0	0	0	0	0	1	0
Perinatal Period Conditions	1	1	0	0	0	0	0	0	0	0	0	0	0	0	0
Congenital Malformations	0	0	0	0	0	0	0	0	0	0	0	0	0	0	0
Viral Hepatitis	0	0	0	0	0	0	0	0	0	0	0	0	0	0	0
Anemias	0	0	0	0	0	0	0	0	0	0	0	0	0	0	0
Peptic Ulcer	0	0	0	0	0	0	0	0	0	0	0	0	0	0	0
All Other Natural Causes	13	0	0	0	0	0	0	1	1	1	0	1	6	3	0
All Other External Causes	0	0	0	0	0	0	0	0	0	0	0	0	0	0	0

* ICD-10 codes associated with each cause of death group are presented on pages (xvii-xix).

TABLE D-11 (Cont.): RESIDENT DEATHS FOR SELECTED CAUSES, BY AGE GROUPS, BY COUNTY, FLORIDA, 2005

	TOTAL	AGE GROUPS													
		<1	1-4	5-9	10-14	15-19	20-24	25-34	35-44	45-54	55-64	65-74	75-84	85+	UNK
CHARLOTTE	2,155	8	1	1	1	4	10	20	56	99	180	353	737	685	0
Heart Diseases	558	0	0	0	0	0	1	3	8	17	31	80	179	239	0
Cancer	548	0	1	0	0	0	0	3	8	33	73	152	198	80	0
Chronic Lower Resp Diseases	152	0	0	0	0	0	0	0	0	3	10	29	67	43	0
Stroke	122	0	0	0	0	0	0	0	3	0	8	13	52	46	0
Unintentional Injury (Accident)	80	1	0	1	0	4	4	9	15	6	10	6	12	12	0
Diabetes Mellitus	77	0	0	0	0	0	0	0	0	5	7	14	33	18	0
Alzheimer's Disease	63	0	0	0	0	0	0	0	0	0	0	1	25	37	0
Influenza & Pneumonia	43	0	0	0	0	0	0	1	2	1	2	2	9	26	0
Nephritis	28	0	0	0	0	0	0	0	0	0	2	2	13	11	0
Suicide	29	0	0	0	1	0	1	2	5	5	8	1	3	3	0
Chronic Liver Disease/Cirrhosis	30	0	0	0	0	0	0	0	3	8	8	3	6	2	0
Septicemia	22	0	0	0	0	0	0	0	0	0	2	4	7	9	0
Hypertension	25	0	0	0	0	0	0	0	0	1	0	1	12	11	0
Human Immunodeficiency Virus	2	0	0	0	0	0	0	0	1	1	0	0	0	0	0
Parkinson's Disease	21	0	0	0	0	0	0	0	0	0	0	1	12	8	0
Aortic Aneurysm & Dissection	21	0	0	0	0	0	0	0	0	2	1	5	9	4	0
Benign Neoplasms	10	0	0	0	0	0	0	0	0	1	0	0	6	3	0
Homicide	4	0	0	0	0	0	0	0	2	2	0	0	0	0	0
Pneumonitis	16	0	0	0	0	0	0	0	0	0	0	0	8	8	0
Atherosclerosis	11	0	0	0	0	0	0	0	0	0	0	0	5	6	0
Perinatal Period Conditions	5	5	0	0	0	0	0	0	0	0	0	0	0	0	0
Congenital Malformations	4	0	0	0	0	0	0	0	2	1	1	0	0	0	0
Viral Hepatitis	8	0	0	0	0	0	0	0	0	5	3	0	0	0	0
Anemias	6	0	0	0	0	0	0	0	0	0	0	0	2	4	0
Peptic Ulcer	3	0	0	0	0	0	0	0	0	0	1	0	1	1	0
All Other Natural Causes	266	2	0	0	0	0	4	2	7	8	13	39	77	114	0
All Other External Causes	1	0	0	0	0	0	0	0	0	0	0	0	1	0	0

	TOTAL	AGE GROUPS													
		<1	1-4	5-9	10-14	15-19	20-24	25-34	35-44	45-54	55-64	65-74	75-84	85+	UNK
CITRUS	2,184	10	2	1	2	8	7	18	40	114	216	427	705	634	0
Heart Diseases	639	0	0	0	0	0	1	1	7	27	46	113	204	240	0
Cancer	557	0	0	0	0	0	0	1	5	36	86	166	182	81	0
Chronic Lower Resp Diseases	138	0	0	0	0	0	0	0	0	2	9	23	56	48	0
Stroke	114	0	0	0	0	0	0	0	0	5	8	13	49	39	0
Unintentional Injury (Accident)	76	0	2	0	1	6	6	9	12	5	3	8	12	12	0
Diabetes Mellitus	76	0	0	0	0	0	0	0	1	2	10	22	23	18	0
Alzheimer's Disease	64	0	0	0	0	0	0	0	0	0	0	5	24	35	0
Influenza & Pneumonia	30	0	0	0	0	0	0	0	0	0	1	1	7	21	0
Nephritis	20	0	0	0	0	0	0	0	0	0	1	3	11	5	0
Suicide	31	0	0	0	0	2	0	4	5	5	8	4	2	1	0
Chronic Liver Disease/Cirrhosis	42	0	0	0	0	0	0	0	0	6	17	12	5	2	0
Septicemia	11	0	0	0	0	0	0	0	0	1	1	1	7	1	0
Hypertension	19	0	0	0	0	0	0	0	0	0	0	5	6	8	0
Human Immunodeficiency Virus	6	0	0	0	0	0	0	2	2	2	0	0	0	0	0
Parkinson's Disease	18	0	0	0	0	0	0	0	0	0	0	1	10	7	0
Aortic Aneurysm & Dissection	19	0	0	0	0	0	0	0	0	0	2	8	6	3	0
Benign Neoplasms	17	0	0	0	0	0	0	0	0	1	0	3	8	5	0
Homicide	7	0	0	1	0	0	0	0	1	2	1	1	1	0	0
Pneumonitis	6	0	0	0	0	0	0	0	0	1	0	1	2	2	0
Atherosclerosis	4	0	0	0	0	0	0	0	0	0	0	1	1	2	0
Perinatal Period Conditions	5	5	0	0	0	0	0	0	0	0	0	0	0	0	0
Congenital Malformations	4	1	0	0	0	0	0	0	0	1	1	0	0	1	0
Viral Hepatitis	6	0	0	0	0	0	0	0	1	2	1	1	1	0	0
Anemias	2	0	0	0	0	0	0	0	0	0	0	0	0	2	0
Peptic Ulcer	3	0	0	0	0	0	0	0	0	0	0	0	2	1	0
All Other Natural Causes	269	4	0	0	1	0	0	1	6	16	21	35	86	99	0
All Other External Causes	1	0	0	0	0	0	0	0	0	0	0	0	0	1	0

* ICD-10 codes associated with each cause of death group are presented on pages (xvii-xix).

TABLE D-11 (Cont.): RESIDENT DEATHS FOR SELECTED CAUSES, BY AGE GROUPS, BY COUNTY, FLORIDA, 2005

	TOTAL	AGE GROUPS													
		<1	1-4	5-9	10-14	15-19	20-24	25-34	35-44	45-54	55-64	65-74	75-84	85+	UNK
CLAY	1,335	15	2	2	3	10	13	32	56	126	159	223	357	337	0
Heart Diseases	301	0	0	0	0	0	0	1	10	31	48	41	89	81	0
Cancer	288	0	0	0	0	1	1	4	8	38	50	75	72	39	0
Chronic Lower Resp Diseases	99	0	0	0	0	0	0	0	0	4	8	28	32	27	0
Stroke	73	1	0	0	0	0	0	0	2	2	6	13	25	24	0
Unintentional Injury (Accident)	81	1	1	1	2	5	5	17	12	17	4	6	7	3	0
Diabetes Mellitus	48	0	0	0	0	0	0	0	3	1	10	11	11	12	0
Alzheimer's Disease	65	0	0	0	0	0	0	0	0	0	0	6	20	39	0
Influenza & Pneumonia	31	0	0	0	0	0	0	0	0	2	0	3	8	18	0
Nephritis	14	0	0	0	0	0	0	0	0	2	1	1	4	6	0
Suicide	26	0	0	0	0	3	3	6	2	5	2	3	2	0	0
Chronic Liver Disease/Cirrhosis	16	0	0	0	0	0	0	0	5	3	2	4	1	1	0
Septicemia	15	0	0	0	0	0	0	0	0	3	1	1	7	3	0
Hypertension	13	0	0	0	0	0	0	0	0	0	1	1	8	3	0
Human Immunodeficiency Virus	6	0	0	0	0	0	0	0	3	3	0	0	0	0	0
Parkinson's Disease	9	0	0	0	0	0	0	0	0	0	0	4	3	2	0
Aortic Aneurysm & Dissection	8	0	0	0	0	0	0	0	0	1	2	2	0	3	0
Benign Neoplasms	10	0	0	0	0	0	0	0	0	0	0	2	5	3	0
Homicide	9	0	0	0	0	0	1	4	3	0	1	0	0	0	0
Pneumonitis	5	0	0	0	0	0	0	0	0	0	0	0	2	3	0
Atherosclerosis	30	0	0	0	0	0	0	0	0	0	1	1	11	17	0
Perinatal Period Conditions	5	5	0	0	0	0	0	0	0	0	0	0	0	0	0
Congenital Malformations	6	1	1	1	0	0	0	0	1	0	0	1	0	1	0
Viral Hepatitis	5	0	0	0	0	0	0	0	0	3	1	0	0	1	0
Anemias	3	0	0	0	0	0	0	0	0	0	0	0	1	2	0
Peptic Ulcer	2	0	0	0	0	0	0	0	0	1	0	0	1	0	0
All Other Natural Causes	164	7	0	0	1	1	3	0	7	8	21	20	47	49	0
All Other External Causes	3	0	0	0	0	0	0	0	0	2	0	0	1	0	0

	TOTAL	AGE GROUPS													
		<1	1-4	5-9	10-14	15-19	20-24	25-34	35-44	45-54	55-64	65-74	75-84	85+	UNK
COLLIER	2,618	18	3	2	3	10	18	46	70	136	217	392	862	841	0
Heart Diseases	622	1	0	0	0	0	1	1	4	14	40	77	201	283	0
Cancer	745	0	0	0	0	2	0	3	11	48	100	171	290	120	0
Chronic Lower Resp Diseases	130	0	0	0	0	0	0	0	0	1	10	18	66	35	0
Stroke	140	0	0	0	0	0	0	0	3	7	6	14	48	62	0
Unintentional Injury (Accident)	174	2	1	2	1	6	12	28	24	12	18	15	25	28	0
Diabetes Mellitus	45	0	0	0	1	0	0	0	2	5	7	8	11	11	0
Alzheimer's Disease	66	0	0	0	0	0	0	0	0	0	0	0	19	47	0
Influenza & Pneumonia	34	0	0	0	0	0	0	0	0	2	0	3	15	14	0
Nephritis	28	0	0	0	0	0	0	1	0	1	1	5	9	11	0
Suicide	32	0	0	0	0	0	1	5	1	13	2	4	2	4	0
Chronic Liver Disease/Cirrhosis	38	0	0	0	0	0	0	0	2	7	8	11	8	2	0
Septicemia	8	0	0	0	0	0	0	0	0	0	0	1	4	3	0
Hypertension	27	0	0	0	0	0	0	0	1	0	1	2	7	16	0
Human Immunodeficiency Virus	7	0	0	0	0	0	0	1	1	3	0	2	0	0	0
Parkinson's Disease	23	0	0	0	0	0	0	0	0	0	1	3	9	10	0
Aortic Aneurysm & Dissection	11	0	0	0	0	0	0	0	0	1	1	1	5	3	0
Benign Neoplasms	19	0	0	0	0	0	0	0	0	3	0	1	9	6	0
Homicide	7	0	0	0	0	1	2	1	3	0	0	0	0	0	0
Pneumonitis	8	0	0	0	0	0	0	0	0	0	0	0	2	6	0
Atherosclerosis	16	0	0	0	0	0	0	0	0	0	0	0	8	8	0
Perinatal Period Conditions	7	7	0	0	0	0	0	0	0	0	0	0	0	0	0
Congenital Malformations	11	4	1	0	0	1	0	0	2	2	0	1	0	0	0
Viral Hepatitis	5	0	0	0	0	0	0	0	1	1	2	0	1	0	0
Anemias	5	0	0	0	0	0	0	0	0	0	0	1	3	1	0
Peptic Ulcer	8	0	0	0	0	0	0	1	0	0	1	2	1	3	0
All Other Natural Causes	396	4	1	0	1	0	2	5	15	15	19	51	116	167	0
All Other External Causes	6	0	0	0	0	0	0	0	0	1	0	1	3	1	0

* ICD-10 codes associated with each cause of death group are presented on pages (xvii-xix).

TABLE D-11 (Cont.): RESIDENT DEATHS FOR SELECTED CAUSES, BY AGE GROUPS, BY COUNTY, FLORIDA, 2005

	TOTAL	AGE GROUPS													
		<1	1-4	5-9	10-14	15-19	20-24	25-34	35-44	45-54	55-64	65-74	75-84	85+	UNK
COLUMBIA	603	11	1	1	1	3	6	9	24	49	100	120	162	116	0
Heart Diseases	157	0	0	0	0	0	0	1	6	12	28	29	38	43	0
Cancer	148	0	0	0	0	0	0	0	3	13	31	45	39	17	0
Chronic Lower Resp Diseases	32	0	0	0	0	0	0	0	0	0	3	11	14	4	0
Stroke	22	0	0	1	0	0	0	0	0	1	1	1	10	8	0
Unintentional Injury (Accident)	46	0	0	0	0	3	5	5	5	6	10	4	5	3	0
Diabetes Mellitus	25	0	0	0	0	0	0	0	0	2	6	5	8	4	0
Alzheimer's Disease	11	0	0	0	0	0	0	0	0	0	1	1	7	2	0
Influenza & Pneumonia	8	0	0	0	0	0	0	0	0	0	0	3	3	2	0
Nephritis	7	0	0	0	0	0	0	0	1	0	1	3	1	1	0
Suicide	9	0	0	0	0	0	0	1	2	2	2	1	1	0	0
Chronic Liver Disease/Cirrhosis	12	0	0	0	0	0	0	0	1	2	3	3	3	0	0
Septicemia	7	0	0	0	0	0	0	0	0	1	1	1	2	2	0
Hypertension	3	0	0	0	0	0	0	0	0	1	1	1	0	0	0
Human Immunodeficiency Virus	1	0	0	0	0	0	0	0	1	0	0	0	0	0	0
Parkinson's Disease	4	0	0	0	0	0	0	0	0	0	0	0	1	3	0
Aortic Aneurysm & Dissection	3	0	0	0	0	0	0	0	0	1	0	0	2	0	0
Benign Neoplasms	3	0	1	0	0	0	0	0	0	0	0	0	1	1	0
Homicide	5	0	0	0	1	0	0	0	1	1	1	0	1	0	0
Pneumonitis	0	0	0	0	0	0	0	0	0	0	0	0	0	0	0
Atherosclerosis	1	0	0	0	0	0	0	0	0	0	0	0	1	0	0
Perinatal Period Conditions	7	7	0	0	0	0	0	0	0	0	0	0	0	0	0
Congenital Malformations	0	0	0	0	0	0	0	0	0	0	0	0	0	0	0
Viral Hepatitis	3	0	0	0	0	0	0	0	1	0	1	1	0	0	0
Anemias	1	0	0	0	0	0	0	0	1	0	0	0	0	0	0
Peptic Ulcer	0	0	0	0	0	0	0	0	0	0	0	0	0	0	0
All Other Natural Causes	87	4	0	0	0	0	1	2	2	7	9	11	25	26	0
All Other External Causes	1	0	0	0	0	0	0	0	0	0	1	0	0	0	0

	TOTAL	AGE GROUPS													
		<1	1-4	5-9	10-14	15-19	20-24	25-34	35-44	45-54	55-64	65-74	75-84	85+	UNK
MIAMI-DADE	18,364	176	40	13	22	93	153	365	686	1,320	1,916	3,038	5,072	5,470	0
Heart Diseases	5,874	6	2	0	1	4	2	18	107	276	535	835	1,740	2,348	0
Cancer	3,954	1	3	1	6	6	9	27	106	360	675	1,010	1,168	582	0
Chronic Lower Resp Diseases	712	0	1	0	0	0	0	0	4	28	44	128	264	243	0
Stroke	905	1	0	0	0	2	3	5	15	43	65	134	302	335	0
Unintentional Injury (Accident)	753	6	12	7	8	42	60	106	93	89	55	77	105	93	0
Diabetes Mellitus	647	0	0	0	0	1	2	5	15	47	90	144	210	133	0
Alzheimer's Disease	567	0	0	0	0	0	0	0	0	0	4	29	171	363	0
Influenza & Pneumonia	348	0	2	0	1	0	0	3	6	16	23	40	85	172	0
Nephritis	360	4	0	0	0	0	1	5	8	17	29	65	106	125	0
Suicide	194	0	0	0	0	6	13	29	30	27	32	24	21	12	0
Chronic Liver Disease/Cirrhosis	208	0	0	0	0	0	1	2	6	32	58	45	46	18	0
Septicemia	255	4	0	0	0	0	0	1	4	16	23	59	86	62	0
Hypertension	186	0	0	0	0	0	0	2	5	9	19	31	52	68	0
Human Immunodeficiency Virus	407	0	0	1	0	0	4	47	124	157	49	17	7	1	0
Parkinson's Disease	133	0	0	0	0	0	0	0	0	0	2	17	64	50	0
Aortic Aneurysm & Dissection	108	0	0	0	0	0	1	1	2	4	18	22	37	23	0
Benign Neoplasms	87	0	0	0	0	0	0	1	3	5	11	12	29	26	0
Homicide	174	0	1	1	1	20	34	49	37	16	4	10	1	0	0
Pneumonitis	145	0	0	0	0	0	0	1	0	1	5	13	44	81	0
Atherosclerosis	38	0	0	0	0	0	0	0	0	0	0	5	11	22	0
Perinatal Period Conditions	82	82	0	0	0	0	0	0	0	0	0	0	0	0	0
Congenital Malformations	71	44	5	1	0	0	3	0	3	5	3	1	3	3	0
Viral Hepatitis	53	0	0	0	0	0	0	0	4	11	13	9	13	3	0
Anemias	31	0	1	0	0	0	2	3	0	1	2	2	6	14	0
Peptic Ulcer	18	0	0	0	0	0	0	0	0	2	4	2	4	6	0
All Other Natural Causes	2,036	28	12	2	5	12	18	60	112	158	152	301	492	684	0
All Other External Causes	18	0	1	0	0	0	0	0	2	0	1	6	5	3	0

* ICD-10 codes associated with each cause of death group are presented on pages (xvii-xix).

TABLE D-11 (Cont.): RESIDENT DEATHS FOR SELECTED CAUSES, BY AGE GROUPS, BY COUNTY, FLORIDA, 2005

	TOTAL	AGE GROUPS													
		<1	1-4	5-9	10-14	15-19	20-24	25-34	35-44	45-54	55-64	65-74	75-84	85+	UNK
DESOTO	291	2	1	0	1	1	1	10	8	25	37	46	96	63	0
Heart Diseases	76	0	0	0	0	0	0	1	1	6	6	9	28	25	0
Cancer	73	0	0	0	0	0	0	1	0	8	15	22	21	6	0
Chronic Lower Resp Diseases	14	0	0	0	0	0	0	0	0	0	4	3	6	1	0
Stroke	7	0	0	0	0	0	0	0	1	1	1	0	1	3	0
Unintentional Injury (Accident)	25	0	1	0	1	1	1	5	4	2	6	1	3	0	0
Diabetes Mellitus	14	0	0	0	0	0	0	0	0	0	1	2	7	4	0
Alzheimer's Disease	3	0	0	0	0	0	0	0	0	0	0	1	0	2	0
Influenza & Pneumonia	1	0	0	0	0	0	0	0	0	0	0	0	0	1	0
Nephritis	4	0	0	0	0	0	0	0	0	0	0	1	1	2	0
Suicide	5	0	0	0	0	0	0	2	0	0	1	0	1	1	0
Chronic Liver Disease/Cirrhosis	4	0	0	0	0	0	0	0	0	2	0	1	1	0	0
Septicemia	4	0	0	0	0	0	0	0	0	0	0	1	2	1	0
Hypertension	4	0	0	0	0	0	0	0	0	1	0	0	2	1	0
Human Immunodeficiency Virus	1	0	0	0	0	0	0	0	0	0	1	0	0	0	0
Parkinson's Disease	1	0	0	0	0	0	0	0	0	0	0	0	1	0	0
Aortic Aneurysm & Dissection	5	0	0	0	0	0	0	0	0	0	0	1	3	1	0
Benign Neoplasms	1	0	0	0	0	0	0	0	0	0	0	0	1	0	0
Homicide	2	0	0	0	0	0	0	1	1	0	0	0	0	0	0
Pneumonitis	2	0	0	0	0	0	0	0	0	0	0	0	2	0	0
Atherosclerosis	3	0	0	0	0	0	0	0	0	0	0	0	0	3	0
Perinatal Period Conditions	0	0	0	0	0	0	0	0	0	0	0	0	0	0	0
Congenital Malformations	1	1	0	0	0	0	0	0	0	0	0	0	0	0	0
Viral Hepatitis	1	0	0	0	0	0	0	0	0	1	0	0	0	0	0
Anemias	0	0	0	0	0	0	0	0	0	0	0	0	0	0	0
Peptic Ulcer	0	0	0	0	0	0	0	0	0	0	0	0	0	0	0
All Other Natural Causes	39	1	0	0	0	0	0	0	1	4	1	4	16	12	0
All Other External Causes	1	0	0	0	0	0	0	0	0	0	1	0	0	0	0

	TOTAL	AGE GROUPS													
		<1	1-4	5-9	10-14	15-19	20-24	25-34	35-44	45-54	55-64	65-74	75-84	85+	UNK
DIXIE	170	0	0	1	0	2	0	8	7	16	28	30	46	32	0
Heart Diseases	43	0	0	0	0	0	0	3	3	1	8	6	11	11	0
Cancer	37	0	0	0	0	0	0	0	2	7	5	11	8	4	0
Chronic Lower Resp Diseases	12	0	0	0	0	0	0	1	0	0	1	3	5	2	0
Stroke	10	0	0	0	0	0	0	0	1	0	1	1	4	3	0
Unintentional Injury (Accident)	12	0	0	0	0	1	0	1	0	3	3	1	2	1	0
Diabetes Mellitus	15	0	0	0	0	0	0	0	1	0	3	3	7	1	0
Alzheimer's Disease	7	0	0	0	0	0	0	0	0	0	0	0	3	4	0
Influenza & Pneumonia	2	0	0	0	0	0	0	0	0	0	1	0	0	1	0
Nephritis	1	0	0	0	0	0	0	0	0	0	0	0	1	0	0
Suicide	2	0	0	0	0	0	0	0	0	1	1	0	0	0	0
Chronic Liver Disease/Cirrhosis	3	0	0	0	0	0	0	0	0	1	2	0	0	0	0
Septicemia	2	0	0	0	0	0	0	1	0	0	0	1	0	0	0
Hypertension	1	0	0	0	0	0	0	0	0	1	0	0	0	0	0
Human Immunodeficiency Virus	2	0	0	0	0	0	0	1	0	1	0	0	0	0	0
Parkinson's Disease	0	0	0	0	0	0	0	0	0	0	0	0	0	0	0
Aortic Aneurysm & Dissection	0	0	0	0	0	0	0	0	0	0	0	0	0	0	0
Benign Neoplasms	0	0	0	0	0	0	0	0	0	0	0	0	0	0	0
Homicide	0	0	0	0	0	0	0	0	0	0	0	0	0	0	0
Pneumonitis	1	0	0	0	0	0	0	0	0	0	1	0	0	0	0
Atherosclerosis	0	0	0	0	0	0	0	0	0	0	0	0	0	0	0
Perinatal Period Conditions	0	0	0	0	0	0	0	0	0	0	0	0	0	0	0
Congenital Malformations	0	0	0	0	0	0	0	0	0	0	0	0	0	0	0
Viral Hepatitis	0	0	0	0	0	0	0	0	0	0	0	0	0	0	0
Anemias	0	0	0	0	0	0	0	0	0	0	0	0	0	0	0
Peptic Ulcer	0	0	0	0	0	0	0	0	0	0	0	0	0	0	0
All Other Natural Causes	19	0	0	1	0	0	0	1	0	1	2	4	5	5	0
All Other External Causes	1	0	0	0	0	1	0	0	0	0	0	0	0	0	0

* ICD-10 codes associated with each cause of death group are presented on pages (xvii-xix).

TABLE D-11 (Cont.): RESIDENT DEATHS FOR SELECTED CAUSES, BY AGE GROUPS, BY COUNTY, FLORIDA, 2005

	AGE GROUPS														
	TOTAL	<1	1-4	5-9	10-14	15-19	20-24	25-34	35-44	45-54	55-64	65-74	75-84	85+	UNK
DUVAL	6,969	150	15	7	17	50	90	179	354	733	887	1,143	1,749	1,593	2
Heart Diseases	1,631	1	0	0	1	2	3	13	66	139	190	266	432	517	1
Cancer	1,613	0	0	1	4	4	2	10	54	192	309	405	441	191	0
Chronic Lower Resp Diseases	367	0	0	0	0	0	0	2	3	22	43	75	141	81	0
Stroke	361	1	0	0	0	1	0	3	5	34	39	49	110	119	0
Unintentional Injury (Accident)	370	5	3	3	6	24	35	55	62	71	30	28	27	21	0
Diabetes Mellitus	249	0	0	0	0	0	0	3	7	30	34	59	72	44	0
Alzheimer's Disease	147	0	0	0	0	0	0	0	0	1	1	11	47	87	0
Influenza & Pneumonia	143	0	0	1	0	0	0	1	8	11	10	14	36	62	0
Nephritis	102	1	0	0	0	0	2	1	7	7	14	13	31	26	0
Suicide	124	0	0	0	2	3	14	13	22	33	24	5	5	3	0
Chronic Liver Disease/Cirrhosis	92	0	0	0	0	0	0	0	7	28	25	11	19	2	0
Septicemia	116	2	0	1	1	0	0	1	2	5	10	17	44	33	0
Hypertension	89	0	0	0	0	0	0	0	4	1	9	17	22	36	0
Human Immunodeficiency Virus	117	0	0	0	0	0	1	13	36	49	13	3	2	0	0
Parkinson's Disease	50	0	0	0	0	0	0	0	0	0	0	9	28	13	0
Aortic Aneurysm & Dissection	30	0	0	0	0	0	0	1	1	2	3	11	11	1	0
Benign Neoplasms	31	0	0	0	0	0	0	0	0	1	6	4	12	8	0
Homicide	105	1	1	0	2	12	19	36	14	11	4	3	1	0	1
Pneumonitis	31	0	0	0	0	0	0	0	1	0	1	6	14	9	0
Atherosclerosis	59	0	0	0	0	0	0	0	0	0	2	6	16	35	0
Perinatal Period Conditions	81	80	1	0	0	0	0	0	0	0	0	0	0	0	0
Congenital Malformations	36	22	4	1	1	1	1	1	1	0	1	1	2	0	0
Viral Hepatitis	26	0	0	0	0	0	0	1	0	13	6	5	1	0	0
Anemias	15	0	0	0	0	0	1	1	2	1	1	1	5	3	0
Peptic Ulcer	12	0	0	0	0	0	0	1	0	1	1	2	5	2	0
All Other Natural Causes	960	37	6	0	0	3	11	22	49	78	109	121	224	300	0
All Other External Causes	12	0	0	0	0	0	1	1	3	3	2	1	1	0	0

	AGE GROUPS														
	TOTAL	<1	1-4	5-9	10-14	15-19	20-24	25-34	35-44	45-54	55-64	65-74	75-84	85+	UNK
ESCAMBIA	2,890	30	3	3	2	26	16	47	125	267	387	507	814	663	0
Heart Diseases	684	0	1	1	0	0	0	2	10	62	84	120	209	195	0
Cancer	672	0	0	0	1	1	1	4	20	76	136	170	196	67	0
Chronic Lower Resp Diseases	169	0	0	0	0	0	1	0	3	5	19	40	67	34	0
Stroke	197	0	0	0	0	2	0	0	2	2	17	25	72	77	0
Unintentional Injury (Accident)	160	3	0	2	0	12	9	25	31	28	15	7	15	13	0
Diabetes Mellitus	111	0	0	0	0	0	0	0	3	7	25	26	32	18	0
Alzheimer's Disease	117	0	0	0	0	0	0	0	0	0	1	10	40	66	0
Influenza & Pneumonia	45	1	0	0	0	0	0	0	0	0	4	6	15	19	0
Nephritis	38	1	0	0	0	0	1	0	0	3	5	5	10	13	0
Suicide	43	0	0	0	0	4	1	4	7	9	9	4	3	2	0
Chronic Liver Disease/Cirrhosis	32	0	0	0	0	0	0	0	2	9	10	5	6	0	0
Septicemia	25	0	0	0	0	0	0	0	1	1	7	6	4	6	0
Hypertension	55	0	0	0	0	0	0	0	0	2	3	14	15	21	0
Human Immunodeficiency Virus	32	0	0	0	0	0	0	3	17	8	3	1	0	0	0
Parkinson's Disease	28	0	0	0	0	0	0	0	0	0	1	2	14	11	0
Aortic Aneurysm & Dissection	9	0	0	0	0	0	0	0	0	1	0	2	3	3	0
Benign Neoplasms	14	0	0	0	0	0	0	0	0	0	4	1	5	4	0
Homicide	14	0	0	0	0	1	1	3	5	4	0	0	0	0	0
Pneumonitis	15	0	0	0	0	0	0	0	0	0	1	1	5	8	0
Atherosclerosis	23	0	0	0	0	0	0	0	0	2	4	3	5	9	0
Perinatal Period Conditions	14	13	1	0	0	0	0	0	0	0	0	0	0	0	0
Congenital Malformations	13	6	0	0	0	0	1	1	2	2	1	0	0	0	0
Viral Hepatitis	8	0	0	0	0	0	0	0	3	2	3	0	0	0	0
Anemias	5	0	0	0	0	0	0	0	0	2	0	2	0	1	0
Peptic Ulcer	4	0	0	0	0	0	0	0	0	1	0	2	1	0	0
All Other Natural Causes	355	6	1	0	1	6	1	4	19	38	34	54	95	96	0
All Other External Causes	8	0	0	0	0	0	0	1	0	3	1	1	2	0	0

* ICD-10 codes associated with each cause of death group are presented on pages (xvii-xix).

TABLE D-11 (Cont.): RESIDENT DEATHS FOR SELECTED CAUSES, BY AGE GROUPS, BY COUNTY, FLORIDA, 2005

	AGE GROUPS														
	TOTAL	<1	1-4	5-9	10-14	15-19	20-24	25-34	35-44	45-54	55-64	65-74	75-84	85+	UNK
FLAGLER	765	4	2	0	0	0	1	7	20	33	96	138	252	212	0
Heart Diseases	180	0	0	0	0	0	0	0	2	9	16	21	69	63	0
Cancer	234	0	0	0	0	0	0	1	4	10	40	61	81	37	0
Chronic Lower Resp Diseases	40	0	0	0	0	0	0	0	0	0	2	11	17	10	0
Stroke	35	0	0	0	0	0	0	0	0	1	5	6	13	10	0
Unintentional Injury (Accident)	27	0	2	0	0	0	1	4	4	3	2	2	3	6	0
Diabetes Mellitus	27	0	0	0	0	0	0	0	1	0	2	9	11	4	0
Alzheimer's Disease	14	0	0	0	0	0	0	0	0	0	0	2	4	8	0
Influenza & Pneumonia	4	0	0	0	0	0	0	0	0	1	0	0	2	1	0
Nephritis	12	0	0	0	0	0	0	0	0	0	0	1	6	5	0
Suicide	6	0	0	0	0	0	0	1	2	1	1	1	0	0	0
Chronic Liver Disease/Cirrhosis	4	0	0	0	0	0	0	0	0	0	1	1	2	0	0
Septicemia	10	0	0	0	0	0	0	0	0	0	1	2	3	4	0
Hypertension	7	0	0	0	0	0	0	0	1	0	1	1	1	3	0
Human Immunodeficiency Virus	6	0	0	0	0	0	0	0	3	2	1	0	0	0	0
Parkinson's Disease	8	0	0	0	0	0	0	0	0	0	0	1	3	4	0
Aortic Aneurysm & Dissection	2	0	0	0	0	0	0	0	0	0	0	2	0	0	0
Benign Neoplasms	5	0	0	0	0	0	0	0	0	0	0	1	1	3	0
Homicide	0	0	0	0	0	0	0	0	0	0	0	0	0	0	0
Pneumonitis	4	0	0	0	0	0	0	0	0	0	0	0	2	2	0
Atherosclerosis	1	0	0	0	0	0	0	0	0	0	0	0	0	1	0
Perinatal Period Conditions	3	3	0	0	0	0	0	0	0	0	0	0	0	0	0
Congenital Malformations	4	1	0	0	0	0	0	0	0	0	0	0	3	0	0
Viral Hepatitis	5	0	0	0	0	0	0	0	0	1	4	0	0	0	0
Anemias	0	0	0	0	0	0	0	0	0	0	0	0	0	0	0
Peptic Ulcer	0	0	0	0	0	0	0	0	0	0	0	0	0	0	0
All Other Natural Causes	127	0	0	0	0	0	0	1	3	5	20	16	31	51	0
All Other External Causes	0	0	0	0	0	0	0	0	0	0	0	0	0	0	0

	AGE GROUPS														
	TOTAL	<1	1-4	5-9	10-14	15-19	20-24	25-34	35-44	45-54	55-64	65-74	75-84	85+	UNK
FRANKLIN	115	1	0	1	0	1	0	0	7	10	16	23	32	24	0
Heart Diseases	18	0	0	0	0	0	0	0	0	1	1	7	3	6	0
Cancer	33	0	0	0	0	0	0	0	2	1	8	8	13	1	0
Chronic Lower Resp Diseases	7	0	0	0	0	0	0	0	0	2	0	0	5	0	0
Stroke	2	0	0	0	0	0	0	0	0	0	0	0	0	2	0
Unintentional Injury (Accident)	13	0	0	0	0	0	0	0	3	2	4	1	0	3	0
Diabetes Mellitus	2	0	0	0	0	0	0	0	0	0	0	1	1	0	0
Alzheimer's Disease	3	0	0	0	0	0	0	0	0	0	0	0	3	0	0
Influenza & Pneumonia	2	0	0	0	0	0	0	0	0	0	0	0	1	1	0
Nephritis	3	0	0	0	0	0	0	0	0	0	0	0	0	3	0
Suicide	2	0	0	0	0	0	0	0	1	1	0	0	0	0	0
Chronic Liver Disease/Cirrhosis	1	0	0	0	0	0	0	0	0	0	0	1	0	0	0
Septicemia	0	0	0	0	0	0	0	0	0	0	0	0	0	0	0
Hypertension	1	0	0	0	0	0	0	0	0	0	0	1	0	0	0
Human Immunodeficiency Virus	0	0	0	0	0	0	0	0	0	0	0	0	0	0	0
Parkinson's Disease	1	0	0	0	0	0	0	0	0	0	0	0	1	0	0
Aortic Aneurysm & Dissection	2	0	0	0	0	0	0	0	0	0	2	0	0	0	0
Benign Neoplasms	1	0	0	0	0	0	0	0	0	0	0	0	1	0	0
Homicide	0	0	0	0	0	0	0	0	0	0	0	0	0	0	0
Pneumonitis	3	0	0	0	0	0	0	0	0	0	0	1	1	1	0
Atherosclerosis	0	0	0	0	0	0	0	0	0	0	0	0	0	0	0
Perinatal Period Conditions	0	0	0	0	0	0	0	0	0	0	0	0	0	0	0
Congenital Malformations	1	0	0	1	0	0	0	0	0	0	0	0	0	0	0
Viral Hepatitis	0	0	0	0	0	0	0	0	0	0	0	0	0	0	0
Anemias	1	0	0	0	0	0	0	0	0	0	0	0	0	1	0
Peptic Ulcer	0	0	0	0	0	0	0	0	0	0	0	0	0	0	0
All Other Natural Causes	19	1	0	0	0	1	0	0	1	3	1	3	3	6	0
All Other External Causes	0	0	0	0	0	0	0	0	0	0	0	0	0	0	0

* ICD-10 codes associated with each cause of death group are presented on pages (xvii-xix).

TABLE D-11 (Cont.): RESIDENT DEATHS FOR SELECTED CAUSES, BY AGE GROUPS, BY COUNTY, FLORIDA, 2005

	AGE GROUPS														
	TOTAL	<1	1-4	5-9	10-14	15-19	20-24	25-34	35-44	45-54	55-64	65-74	75-84	85+	UNK
GADSDEN	437	10	0	0	1	5	13	12	19	41	49	69	117	101	0
Heart Diseases	108	0	0	0	0	0	0	2	2	12	10	18	39	25	0
Cancer	88	0	0	0	0	0	1	1	2	9	18	20	24	13	0
Chronic Lower Resp Diseases	19	0	0	0	0	0	0	0	0	1	3	5	6	4	0
Stroke	25	0	0	0	0	0	0	0	1	2	3	5	8	6	0
Unintentional Injury (Accident)	35	1	0	0	0	4	8	3	5	2	5	2	3	2	0
Diabetes Mellitus	26	0	0	0	0	0	0	0	0	2	6	6	7	5	0
Alzheimer's Disease	7	0	0	0	0	0	0	0	0	0	0	0	2	5	0
Influenza & Pneumonia	8	0	0	0	0	0	0	0	0	1	0	0	4	3	0
Nephritis	5	0	0	0	0	0	0	0	0	0	0	0	1	4	0
Suicide	5	0	0	0	0	0	0	2	1	2	0	0	0	0	0
Chronic Liver Disease/Cirrhosis	1	0	0	0	0	0	0	0	1	0	0	0	0	0	0
Septicemia	4	1	0	0	0	0	0	0	0	0	0	1	0	2	0
Hypertension	6	0	0	0	0	0	0	0	1	0	1	1	0	3	0
Human Immunodeficiency Virus	3	0	0	0	0	0	0	0	0	2	0	0	1	0	0
Parkinson's Disease	2	0	0	0	0	0	0	0	0	0	0	0	1	1	0
Aortic Aneurysm & Dissection	2	0	0	0	0	0	0	0	0	0	0	0	0	2	0
Benign Neoplasms	0	0	0	0	0	0	0	0	0	0	0	0	0	0	0
Homicide	6	0	0	0	0	1	1	1	1	2	0	0	0	0	0
Pneumonitis	7	0	0	0	0	0	0	1	0	0	0	2	1	3	0
Atherosclerosis	2	0	0	0	0	0	0	0	0	0	0	0	0	2	0
Perinatal Period Conditions	7	7	0	0	0	0	0	0	0	0	0	0	0	0	0
Congenital Malformations	0	0	0	0	0	0	0	0	0	0	0	0	0	0	0
Viral Hepatitis	1	0	0	0	0	0	0	0	1	0	0	0	0	0	0
Anemias	2	0	0	0	0	0	0	1	1	0	0	0	0	0	0
Peptic Ulcer	1	0	0	0	0	0	0	0	0	0	0	0	1	0	0
All Other Natural Causes	67	1	0	0	1	0	3	1	3	6	3	9	19	21	0
All Other External Causes	0	0	0	0	0	0	0	0	0	0	0	0	0	0	0

	AGE GROUPS														
	TOTAL	<1	1-4	5-9	10-14	15-19	20-24	25-34	35-44	45-54	55-64	65-74	75-84	85+	UNK
GILCHRIST	155	0	0	0	0	2	0	3	5	10	16	34	41	44	0
Heart Diseases	39	0	0	0	0	0	0	0	0	2	4	11	10	12	0
Cancer	33	0	0	0	0	2	0	0	0	0	4	10	12	5	0
Chronic Lower Resp Diseases	10	0	0	0	0	0	0	0	1	1	0	3	2	3	0
Stroke	9	0	0	0	0	0	0	0	0	0	0	0	3	6	0
Unintentional Injury (Accident)	8	0	0	0	0	0	0	1	2	2	0	1	0	2	0
Diabetes Mellitus	6	0	0	0	0	0	0	0	0	1	0	2	1	2	0
Alzheimer's Disease	6	0	0	0	0	0	0	0	0	0	0	0	1	5	0
Influenza & Pneumonia	3	0	0	0	0	0	0	0	0	0	0	0	1	2	0
Nephritis	3	0	0	0	0	0	0	0	0	0	1	0	2	0	0
Suicide	6	0	0	0	0	0	0	1	0	2	1	2	0	0	0
Chronic Liver Disease/Cirrhosis	1	0	0	0	0	0	0	0	0	0	1	0	0	0	0
Septicemia	1	0	0	0	0	0	0	0	0	0	0	0	1	0	0
Hypertension	2	0	0	0	0	0	0	0	0	0	0	1	0	1	0
Human Immunodeficiency Virus	1	0	0	0	0	0	0	0	0	0	1	0	0	0	0
Parkinson's Disease	0	0	0	0	0	0	0	0	0	0	0	0	0	0	0
Aortic Aneurysm & Dissection	0	0	0	0	0	0	0	0	0	0	0	0	0	0	0
Benign Neoplasms	1	0	0	0	0	0	0	0	0	0	0	0	1	0	0
Homicide	1	0	0	0	0	0	0	0	1	0	0	0	0	0	0
Pneumonitis	2	0	0	0	0	0	0	0	0	0	0	2	0	0	0
Atherosclerosis	0	0	0	0	0	0	0	0	0	0	0	0	0	0	0
Perinatal Period Conditions	0	0	0	0	0	0	0	0	0	0	0	0	0	0	0
Congenital Malformations	0	0	0	0	0	0	0	0	0	0	0	0	0	0	0
Viral Hepatitis	0	0	0	0	0	0	0	0	0	0	0	0	0	0	0
Anemias	1	0	0	0	0	0	0	0	0	1	0	0	0	0	0
Peptic Ulcer	0	0	0	0	0	0	0	0	0	0	0	0	0	0	0
All Other Natural Causes	21	0	0	0	0	0	0	0	1	1	4	2	7	6	0
All Other External Causes	1	0	0	0	0	0	0	1	0	0	0	0	0	0	0

* ICD-10 codes associated with each cause of death group are presented on pages (xvii-xix).

TABLE D-11 (Cont.): RESIDENT DEATHS FOR SELECTED CAUSES, BY AGE GROUPS, BY COUNTY, FLORIDA, 2005

	AGE GROUPS														
	TOTAL	<1	1-4	5-9	10-14	15-19	20-24	25-34	35-44	45-54	55-64	65-74	75-84	85+	UNK
GLADES	110	0	1	2	0	0	2	3	7	4	19	28	27	17	0
Heart Diseases	31	0	0	0	0	0	0	0	1	2	5	7	9	7	0
Cancer	28	0	0	0	0	0	0	0	0	0	5	11	8	4	0
Chronic Lower Resp Diseases	9	0	0	0	0	0	1	0	0	0	5	1	1	1	0
Stroke	5	0	0	0	0	0	0	0	2	0	0	1	1	1	0
Unintentional Injury (Accident)	10	0	1	2	0	0	1	1	1	1	0	1	2	0	0
Diabetes Mellitus	2	0	0	0	0	0	0	0	0	0	0	1	1	0	0
Alzheimer's Disease	1	0	0	0	0	0	0	0	0	0	0	0	1	0	0
Influenza & Pneumonia	1	0	0	0	0	0	0	0	0	0	0	0	0	1	0
Nephritis	1	0	0	0	0	0	0	0	0	0	0	1	0	0	0
Suicide	5	0	0	0	0	0	0	0	1	0	3	1	0	0	0
Chronic Liver Disease/Cirrhosis	4	0	0	0	0	0	0	0	1	0	0	1	2	0	0
Septicemia	1	0	0	0	0	0	0	0	0	0	0	0	0	1	0
Hypertension	0	0	0	0	0	0	0	0	0	0	0	0	0	0	0
Human Immunodeficiency Virus	2	0	0	0	0	0	0	1	1	0	0	0	0	0	0
Parkinson's Disease	0	0	0	0	0	0	0	0	0	0	0	0	0	0	0
Aortic Aneurysm & Dissection	0	0	0	0	0	0	0	0	0	0	0	0	0	0	0
Benign Neoplasms	0	0	0	0	0	0	0	0	0	0	0	0	0	0	0
Homicide	1	0	0	0	0	0	0	1	0	0	0	0	0	0	0
Pneumonitis	1	0	0	0	0	0	0	0	0	0	0	0	1	0	0
Atherosclerosis	0	0	0	0	0	0	0	0	0	0	0	0	0	0	0
Perinatal Period Conditions	0	0	0	0	0	0	0	0	0	0	0	0	0	0	0
Congenital Malformations	0	0	0	0	0	0	0	0	0	0	0	0	0	0	0
Viral Hepatitis	1	0	0	0	0	0	0	0	0	1	0	0	0	0	0
Anemias	0	0	0	0	0	0	0	0	0	0	0	0	0	0	0
Peptic Ulcer	0	0	0	0	0	0	0	0	0	0	0	0	0	0	0
All Other Natural Causes	7	0	0	0	0	0	0	0	0	0	1	3	1	2	0
All Other External Causes	0	0	0	0	0	0	0	0	0	0	0	0	0	0	0

	AGE GROUPS														
	TOTAL	<1	1-4	5-9	10-14	15-19	20-24	25-34	35-44	45-54	55-64	65-74	75-84	85+	UNK
GULF	125	1	0	0	0	0	0	1	4	15	15	29	34	26	0
Heart Diseases	36	0	0	0	0	0	0	0	0	5	3	5	9	14	0
Cancer	31	0	0	0	0	0	0	0	1	3	2	12	11	2	0
Chronic Lower Resp Diseases	7	0	0	0	0	0	0	0	0	0	1	3	2	1	0
Stroke	6	0	0	0	0	0	0	0	0	0	2	0	3	1	0
Unintentional Injury (Accident)	7	0	0	0	0	0	0	0	0	3	1	1	1	1	0
Diabetes Mellitus	3	0	0	0	0	0	0	0	0	0	2	0	1	0	0
Alzheimer's Disease	3	0	0	0	0	0	0	0	0	0	0	0	1	2	0
Influenza & Pneumonia	0	0	0	0	0	0	0	0	0	0	0	0	0	0	0
Nephritis	2	0	0	0	0	0	0	0	0	0	1	0	1	0	0
Suicide	4	0	0	0	0	0	0	1	2	1	0	0	0	0	0
Chronic Liver Disease/Cirrhosis	2	0	0	0	0	0	0	0	0	0	1	1	0	0	0
Septicemia	4	0	0	0	0	0	0	0	0	1	0	0	0	3	0
Hypertension	1	0	0	0	0	0	0	0	0	0	0	1	0	0	0
Human Immunodeficiency Virus	1	0	0	0	0	0	0	0	0	1	0	0	0	0	0
Parkinson's Disease	0	0	0	0	0	0	0	0	0	0	0	0	0	0	0
Aortic Aneurysm & Dissection	1	0	0	0	0	0	0	0	0	0	1	0	0	0	0
Benign Neoplasms	1	0	0	0	0	0	0	0	0	0	0	0	1	0	0
Homicide	0	0	0	0	0	0	0	0	0	0	0	0	0	0	0
Pneumonitis	0	0	0	0	0	0	0	0	0	0	0	0	0	0	0
Atherosclerosis	0	0	0	0	0	0	0	0	0	0	0	0	0	0	0
Perinatal Period Conditions	1	1	0	0	0	0	0	0	0	0	0	0	0	0	0
Congenital Malformations	1	0	0	0	0	0	0	0	0	0	0	1	0	0	0
Viral Hepatitis	1	0	0	0	0	0	0	0	1	0	0	0	0	0	0
Anemias	0	0	0	0	0	0	0	0	0	0	0	0	0	0	0
Peptic Ulcer	0	0	0	0	0	0	0	0	0	0	0	0	0	0	0
All Other Natural Causes	13	0	0	0	0	0	0	0	0	1	1	5	4	2	0
All Other External Causes	0	0	0	0	0	0	0	0	0	0	0	0	0	0	0

* ICD-10 codes associated with each cause of death group are presented on pages (xvii-xix).

TABLE D-11 (Cont.): RESIDENT DEATHS FOR SELECTED CAUSES, BY AGE GROUPS, BY COUNTY, FLORIDA, 2005

	TOTAL	AGE GROUPS													
		<1	1-4	5-9	10-14	15-19	20-24	25-34	35-44	45-54	55-64	65-74	75-84	85+	UNK
HAMILTON	131	1	1	0	1	2	1	4	4	11	10	27	36	33	0
Heart Diseases	25	0	0	0	0	0	0	0	1	5	2	2	7	8	0
Cancer	29	0	0	0	0	0	0	0	1	4	3	11	7	3	0
Chronic Lower Resp Diseases	12	0	0	0	0	0	0	0	0	1	1	3	7	0	0
Stroke	9	0	0	0	0	0	0	0	0	0	0	1	5	3	0
Unintentional Injury (Accident)	11	0	1	0	0	0	1	2	0	0	2	2	0	3	0
Diabetes Mellitus	6	0	0	0	0	0	0	0	1	0	2	2	0	1	0
Alzheimer's Disease	4	0	0	0	0	0	0	0	0	0	0	0	2	2	0
Influenza & Pneumonia	7	0	0	0	0	0	0	0	0	0	0	1	2	4	0
Nephritis	2	0	0	0	0	0	0	0	0	0	0	1	0	1	0
Suicide	1	0	0	0	0	0	0	0	0	0	0	1	0	0	0
Chronic Liver Disease/Cirrhosis	1	0	0	0	0	0	0	0	0	0	0	0	1	0	0
Septicemia	1	0	0	0	0	0	0	0	0	0	0	0	0	1	0
Hypertension	1	0	0	0	0	0	0	0	0	0	0	0	0	1	0
Human Immunodeficiency Virus	2	0	0	0	0	0	0	1	0	1	0	0	0	0	0
Parkinson's Disease	1	0	0	0	0	0	0	0	0	0	0	0	1	0	0
Aortic Aneurysm & Dissection	0	0	0	0	0	0	0	0	0	0	0	0	0	0	0
Benign Neoplasms	0	0	0	0	0	0	0	0	0	0	0	0	0	0	0
Homicide	3	0	0	0	1	1	0	1	0	0	0	0	0	0	0
Pneumonitis	0	0	0	0	0	0	0	0	0	0	0	0	0	0	0
Atherosclerosis	0	0	0	0	0	0	0	0	0	0	0	0	0	0	0
Perinatal Period Conditions	0	0	0	0	0	0	0	0	0	0	0	0	0	0	0
Congenital Malformations	0	0	0	0	0	0	0	0	0	0	0	0	0	0	0
Viral Hepatitis	0	0	0	0	0	0	0	0	0	0	0	0	0	0	0
Anemias	0	0	0	0	0	0	0	0	0	0	0	0	0	0	0
Peptic Ulcer	0	0	0	0	0	0	0	0	0	0	0	0	0	0	0
All Other Natural Causes	15	1	0	0	0	1	0	0	1	0	0	2	4	6	0
All Other External Causes	1	0	0	0	0	0	0	0	0	0	0	1	0	0	0

	TOTAL	AGE GROUPS													
		<1	1-4	5-9	10-14	15-19	20-24	25-34	35-44	45-54	55-64	65-74	75-84	85+	UNK
HARDEE	199	2	1	0	0	1	1	5	9	17	28	43	51	41	0
Heart Diseases	46	0	0	0	0	0	0	0	0	2	7	13	11	13	0
Cancer	36	0	1	0	0	0	0	1	2	1	7	8	14	2	0
Chronic Lower Resp Diseases	17	0	0	0	0	0	0	0	0	0	3	8	6	0	0
Stroke	11	0	0	0	0	0	0	0	0	1	0	4	2	4	0
Unintentional Injury (Accident)	14	1	0	0	0	1	1	1	3	4	1	1	0	1	0
Diabetes Mellitus	10	0	0	0	0	0	0	0	0	0	2	3	3	2	0
Alzheimer's Disease	5	0	0	0	0	0	0	0	0	0	1	1	1	2	0
Influenza & Pneumonia	4	0	0	0	0	0	0	0	0	0	0	0	2	2	0
Nephritis	2	0	0	0	0	0	0	0	0	0	1	1	0	0	0
Suicide	3	0	0	0	0	0	0	1	0	1	1	0	0	0	0
Chronic Liver Disease/Cirrhosis	3	0	0	0	0	0	0	0	0	1	0	0	1	1	0
Septicemia	2	0	0	0	0	0	0	0	0	0	1	1	0	0	0
Hypertension	3	0	0	0	0	0	0	0	0	0	0	0	1	2	0
Human Immunodeficiency Virus	2	0	0	0	0	0	0	2	0	0	0	0	0	0	0
Parkinson's Disease	2	0	0	0	0	0	0	0	0	0	0	0	0	2	0
Aortic Aneurysm & Dissection	3	0	0	0	0	0	0	0	1	0	2	0	0	0	0
Benign Neoplasms	2	0	0	0	0	0	0	0	0	0	1	0	0	1	0
Homicide	2	0	0	0	0	0	0	0	2	0	0	0	0	0	0
Pneumonitis	1	0	0	0	0	0	0	0	0	0	0	0	0	1	0
Atherosclerosis	0	0	0	0	0	0	0	0	0	0	0	0	0	0	0
Perinatal Period Conditions	0	0	0	0	0	0	0	0	0	0	0	0	0	0	0
Congenital Malformations	2	0	0	0	0	0	0	0	0	2	0	0	0	0	0
Viral Hepatitis	0	0	0	0	0	0	0	0	0	0	0	0	0	0	0
Anemias	0	0	0	0	0	0	0	0	0	0	0	0	0	0	0
Peptic Ulcer	1	0	0	0	0	0	0	0	0	0	1	0	0	0	0
All Other Natural Causes	26	1	0	0	0	0	0	0	1	4	0	2	10	8	0
All Other External Causes	2	0	0	0	0	0	0	0	0	1	0	1	0	0	0

* ICD-10 codes associated with each cause of death group are presented on pages (xvii-xix).

TABLE D-11 (Cont.): RESIDENT DEATHS FOR SELECTED CAUSES, BY AGE GROUPS, BY COUNTY, FLORIDA, 2005

	AGE GROUPS														
	TOTAL	<1	1-4	5-9	10-14	15-19	20-24	25-34	35-44	45-54	55-64	65-74	75-84	85+	UNK
HENDRY	299	9	0	1	0	3	3	12	17	25	30	59	74	66	0
Heart Diseases	91	0	0	0	0	0	0	0	2	4	7	17	28	33	0
Cancer	61	0	0	0	0	0	0	1	5	5	6	23	13	8	0
Chronic Lower Resp Diseases	18	0	0	0	0	0	0	0	1	0	4	4	3	6	0
Stroke	18	0	0	0	0	0	0	0	0	1	1	4	9	3	0
Unintentional Injury (Accident)	35	0	0	1	0	3	2	10	5	7	3	1	2	1	0
Diabetes Mellitus	7	0	0	0	0	0	0	0	0	0	0	1	6	0	0
Alzheimer's Disease	9	0	0	0	0	0	0	0	0	0	0	1	1	7	0
Influenza & Pneumonia	4	0	0	0	0	0	0	0	1	1	0	1	0	1	0
Nephritis	3	0	0	0	0	0	0	0	0	0	0	0	3	0	0
Suicide	2	0	0	0	0	0	0	1	0	1	0	0	0	0	0
Chronic Liver Disease/Cirrhosis	5	0	0	0	0	0	0	0	1	1	2	0	1	0	0
Septicemia	5	1	0	0	0	0	0	0	0	0	2	1	1	0	0
Hypertension	2	0	0	0	0	0	0	0	0	0	0	1	0	1	0
Human Immunodeficiency Virus	1	0	0	0	0	0	0	0	1	0	0	0	0	0	0
Parkinson's Disease	1	0	0	0	0	0	0	0	0	0	0	0	1	0	0
Aortic Aneurysm & Dissection	4	0	0	0	0	0	0	0	0	0	0	0	2	2	0
Benign Neoplasms	1	0	0	0	0	0	0	0	0	0	0	1	0	0	0
Homicide	1	0	0	0	0	0	1	0	0	0	0	0	0	0	0
Pneumonitis	0	0	0	0	0	0	0	0	0	0	0	0	0	0	0
Atherosclerosis	1	0	0	0	0	0	0	0	0	0	0	1	0	0	0
Perinatal Period Conditions	4	4	0	0	0	0	0	0	0	0	0	0	0	0	0
Congenital Malformations	3	3	0	0	0	0	0	0	0	0	0	0	0	0	0
Viral Hepatitis	0	0	0	0	0	0	0	0	0	0	0	0	0	0	0
Anemias	0	0	0	0	0	0	0	0	0	0	0	0	0	0	0
Peptic Ulcer	0	0	0	0	0	0	0	0	0	0	0	0	0	0	0
All Other Natural Causes	23	1	0	0	0	0	0	0	1	5	5	3	4	4	0
All Other External Causes	0	0	0	0	0	0	0	0	0	0	0	0	0	0	0

	AGE GROUPS														
	TOTAL	<1	1-4	5-9	10-14	15-19	20-24	25-34	35-44	45-54	55-64	65-74	75-84	85+	UNK
HERNANDO	2,192	12	2	3	3	8	9	20	43	96	194	388	792	622	0
Heart Diseases	584	1	0	0	0	0	0	3	7	22	41	89	216	205	0
Cancer	564	0	0	1	2	3	0	0	7	26	80	161	200	84	0
Chronic Lower Resp Diseases	156	0	0	0	0	0	0	0	0	3	9	34	66	44	0
Stroke	124	0	0	0	0	0	0	2	0	1	7	18	55	41	0
Unintentional Injury (Accident)	80	2	2	1	0	5	7	9	9	11	7	5	14	8	0
Diabetes Mellitus	78	0	0	0	0	0	0	0	2	1	14	22	28	11	0
Alzheimer's Disease	64	0	0	0	0	0	0	0	0	1	0	5	27	31	0
Influenza & Pneumonia	20	0	0	0	0	0	0	0	1	2	2	3	6	6	0
Nephritis	30	0	0	0	0	0	0	0	0	0	0	3	16	11	0
Suicide	23	0	0	0	0	0	0	3	6	5	5	1	3	0	0
Chronic Liver Disease/Cirrhosis	30	0	0	0	0	0	0	0	3	6	6	5	8	2	0
Septicemia	11	0	0	0	0	0	0	0	2	1	0	2	4	2	0
Hypertension	16	0	0	0	0	0	0	0	0	0	0	1	7	8	0
Human Immunodeficiency Virus	1	0	0	0	0	0	0	0	1	0	0	0	0	0	0
Parkinson's Disease	16	0	0	0	0	0	0	0	0	0	1	1	7	7	0
Aortic Aneurysm & Dissection	14	0	0	0	0	0	0	0	0	0	0	1	10	3	0
Benign Neoplasms	16	0	0	0	0	0	0	0	0	0	2	2	11	1	0
Homicide	0	0	0	0	0	0	0	0	0	0	0	0	0	0	0
Pneumonitis	3	0	0	0	0	0	0	0	0	0	0	0	2	1	0
Atherosclerosis	3	0	0	0	0	0	0	0	0	0	0	1	1	1	0
Perinatal Period Conditions	5	5	0	0	0	0	0	0	0	0	0	0	0	0	0
Congenital Malformations	4	0	0	0	1	0	0	0	0	1	1	1	0	0	0
Viral Hepatitis	4	0	0	0	0	0	0	0	1	1	0	1	1	0	0
Anemias	4	0	0	0	0	0	0	0	1	0	0	1	1	1	0
Peptic Ulcer	1	0	0	0	0	0	0	0	0	0	0	0	1	0	0
All Other Natural Causes	339	4	0	1	0	0	2	3	3	14	19	30	108	155	0
All Other External Causes	2	0	0	0	0	0	0	0	0	1	0	1	0	0	0

* ICD-10 codes associated with each cause of death group are presented on pages (xvii-xix).

TABLE D-11 (Cont.): RESIDENT DEATHS FOR SELECTED CAUSES, BY AGE GROUPS, BY COUNTY, FLORIDA, 2005

	TOTAL	AGE GROUPS													
		<1	1-4	5-9	10-14	15-19	20-24	25-34	35-44	45-54	55-64	65-74	75-84	85+	UNK
HIGHLANDS	1,417	7	5	0	1	6	12	17	23	75	119	253	466	433	0
Heart Diseases	428	1	0	0	0	0	0	2	1	17	27	61	138	181	0
Cancer	321	0	1	0	0	0	0	1	0	18	41	108	103	49	0
Chronic Lower Resp Diseases	103	0	0	0	0	0	0	0	0	2	4	13	55	29	0
Stroke	86	0	0	0	0	0	0	0	1	4	5	10	33	33	0
Unintentional Injury (Accident)	60	1	3	0	1	3	8	7	7	5	5	7	9	4	0
Diabetes Mellitus	65	0	0	0	0	0	0	0	1	3	12	12	21	16	0
Alzheimer's Disease	35	0	0	0	0	0	0	0	0	0	0	1	13	21	0
Influenza & Pneumonia	30	0	0	0	0	0	0	1	1	1	1	2	12	12	0
Nephritis	16	0	0	0	0	0	0	0	0	3	0	1	2	10	0
Suicide	19	0	0	0	0	2	1	3	4	0	4	2	3	0	0
Chronic Liver Disease/Cirrhosis	9	0	0	0	0	0	0	0	0	1	1	2	4	1	0
Septicemia	16	0	0	0	0	0	0	0	1	1	4	0	4	6	0
Hypertension	15	0	0	0	0	0	0	0	0	0	1	0	5	9	0
Human Immunodeficiency Virus	3	0	0	0	0	0	1	0	2	0	0	0	0	0	0
Parkinson's Disease	10	0	0	0	0	0	0	0	0	0	0	1	6	3	0
Aortic Aneurysm & Dissection	13	0	0	0	0	0	0	0	0	1	1	2	8	1	0
Benign Neoplasms	7	0	0	0	0	0	0	0	0	0	0	2	3	2	0
Homicide	3	0	0	0	0	1	1	0	0	1	0	0	0	0	0
Pneumonitis	5	0	0	0	0	0	0	0	0	0	0	0	1	4	0
Atherosclerosis	3	0	0	0	0	0	0	0	0	0	0	1	0	2	0
Perinatal Period Conditions	4	4	0	0	0	0	0	0	0	0	0	0	0	0	0
Congenital Malformations	5	1	1	0	0	0	1	1	1	0	0	0	0	0	0
Viral Hepatitis	4	0	0	0	0	0	0	0	0	2	1	1	0	0	0
Anemias	1	0	0	0	0	0	0	0	0	0	0	0	1	0	0
Peptic Ulcer	1	0	0	0	0	0	0	0	0	0	0	0	0	1	0
All Other Natural Causes	154	0	0	0	0	0	0	2	4	15	12	27	45	49	0
All Other External Causes	1	0	0	0	0	0	0	0	0	1	0	0	0	0	0

	TOTAL	AGE GROUPS													
		<1	1-4	5-9	10-14	15-19	20-24	25-34	35-44	45-54	55-64	65-74	75-84	85+	UNK
HILLSBOROUGH	8,944	149	23	9	21	57	86	186	349	728	1,108	1,447	2,467	2,309	5
Heart Diseases	2,330	0	0	1	0	1	1	11	51	143	271	351	707	791	2
Cancer	2,123	1	2	3	4	1	1	15	55	201	414	524	614	288	0
Chronic Lower Resp Diseases	568	0	1	0	1	0	0	0	1	17	54	126	205	163	0
Stroke	481	0	0	0	0	0	2	4	10	27	48	75	149	165	1
Unintentional Injury (Accident)	533	6	12	1	4	36	55	83	84	80	45	43	45	39	0
Diabetes Mellitus	317	0	0	0	0	0	1	1	10	19	41	60	111	74	0
Alzheimer's Disease	226	0	0	0	0	0	0	0	0	0	2	12	61	151	0
Influenza & Pneumonia	101	1	1	0	0	0	0	0	2	1	8	13	26	49	0
Nephritis	97	0	0	0	1	2	0	1	1	6	8	15	29	34	0
Suicide	128	0	0	0	2	5	6	20	20	31	20	12	9	3	0
Chronic Liver Disease/Cirrhosis	125	0	0	0	0	0	0	0	14	32	28	23	26	2	0
Septicemia	79	1	0	0	0	1	0	1	1	7	10	13	21	24	0
Hypertension	93	0	0	0	0	0	0	1	2	4	4	9	29	44	0
Human Immunodeficiency Virus	103	0	0	0	0	0	1	11	34	41	12	3	1	0	0
Parkinson's Disease	74	0	0	0	0	0	0	0	0	0	2	7	38	27	0
Aortic Aneurysm & Dissection	52	0	0	0	0	0	0	0	2	3	7	9	23	8	0
Benign Neoplasms	43	0	0	0	0	0	0	0	0	1	5	6	18	13	0
Homicide	48	4	1	0	2	4	13	11	5	6	2	0	0	0	0
Pneumonitis	29	0	0	0	0	0	0	1	0	1	1	2	10	14	0
Atherosclerosis	21	0	0	0	0	0	0	0	0	0	1	4	5	11	0
Perinatal Period Conditions	94	94	0	0	0	0	0	0	0	0	0	0	0	0	0
Congenital Malformations	32	15	3	0	1	2	1	0	0	3	4	1	2	0	0
Viral Hepatitis	37	0	0	0	0	1	0	1	3	17	11	2	2	0	0
Anemias	12	0	0	0	0	0	1	0	2	0	2	1	2	4	0
Peptic Ulcer	9	0	0	0	0	0	0	0	1	1	1	0	2	4	0
All Other Natural Causes	1,168	27	3	4	6	3	4	21	47	83	104	132	331	401	2
All Other External Causes	21	0	0	0	0	1	0	4	4	4	3	4	1	0	0

* ICD-10 codes associated with each cause of death group are presented on pages (xvii-xix).

TABLE D-11 (Cont.): RESIDENT DEATHS FOR SELECTED CAUSES, BY AGE GROUPS, BY COUNTY, FLORIDA, 2005

	AGE GROUPS														
	TOTAL	<1	1-4	5-9	10-14	15-19	20-24	25-34	35-44	45-54	55-64	65-74	75-84	85+	UNK
HOLMES	215	1	0	0	0	2	1	3	10	19	29	46	56	48	0
Heart Diseases	79	0	0	0	0	0	0	0	1	4	7	13	29	25	0
Cancer	44	0	0	0	0	0	0	0	2	4	10	12	11	5	0
Chronic Lower Resp Diseases	18	0	0	0	0	0	0	0	0	1	2	7	3	5	0
Stroke	9	0	0	0	0	0	0	0	0	1	1	5	0	2	0
Unintentional Injury (Accident)	16	0	0	0	0	2	1	2	4	4	1	1	0	1	0
Diabetes Mellitus	7	0	0	0	0	0	0	0	0	0	2	3	1	1	0
Alzheimer's Disease	3	0	0	0	0	0	0	0	0	0	0	0	2	1	0
Influenza & Pneumonia	7	0	0	0	0	0	0	0	0	1	0	0	3	3	0
Nephritis	3	0	0	0	0	0	0	0	0	0	0	2	0	1	0
Suicide	0	0	0	0	0	0	0	0	0	0	0	0	0	0	0
Chronic Liver Disease/Cirrhosis	3	0	0	0	0	0	0	0	0	0	1	1	1	0	0
Septicemia	3	0	0	0	0	0	0	0	0	0	1	2	0	0	0
Hypertension	1	0	0	0	0	0	0	0	0	0	0	0	1	0	0
Human Immunodeficiency Virus	1	0	0	0	0	0	0	0	0	1	0	0	0	0	0
Parkinson's Disease	0	0	0	0	0	0	0	0	0	0	0	0	0	0	0
Aortic Aneurysm & Dissection	0	0	0	0	0	0	0	0	0	0	0	0	0	0	0
Benign Neoplasms	1	0	0	0	0	0	0	0	0	1	0	0	0	0	0
Homicide	2	0	0	0	0	0	0	0	0	0	2	0	0	0	0
Pneumonitis	0	0	0	0	0	0	0	0	0	0	0	0	0	0	0
Atherosclerosis	0	0	0	0	0	0	0	0	0	0	0	0	0	0	0
Perinatal Period Conditions	1	1	0	0	0	0	0	0	0	0	0	0	0	0	0
Congenital Malformations	0	0	0	0	0	0	0	0	0	0	0	0	0	0	0
Viral Hepatitis	0	0	0	0	0	0	0	0	0	0	0	0	0	0	0
Anemias	0	0	0	0	0	0	0	0	0	0	0	0	0	0	0
Peptic Ulcer	0	0	0	0	0	0	0	0	0	0	0	0	0	0	0
All Other Natural Causes	17	0	0	0	0	0	0	1	3	2	2	0	5	4	0
All Other External Causes	0	0	0	0	0	0	0	0	0	0	0	0	0	0	0

	AGE GROUPS														
	TOTAL	<1	1-4	5-9	10-14	15-19	20-24	25-34	35-44	45-54	55-64	65-74	75-84	85+	UNK
INDIAN RIVER	1,616	7	3	0	1	7	9	16	41	90	140	234	533	535	0
Heart Diseases	405	0	0	0	0	0	0	1	2	11	33	55	125	178	0
Cancer	444	0	1	0	1	0	0	0	8	27	55	96	168	88	0
Chronic Lower Resp Diseases	75	0	0	0	0	0	0	1	0	2	6	12	33	21	0
Stroke	155	0	0	0	0	1	0	0	0	2	2	12	57	81	0
Unintentional Injury (Accident)	78	1	1	0	0	4	6	8	8	9	8	3	11	19	0
Diabetes Mellitus	26	0	0	0	0	0	0	0	0	3	3	7	9	4	0
Alzheimer's Disease	60	0	0	0	0	0	0	0	0	0	0	3	17	40	0
Influenza & Pneumonia	21	0	0	0	0	0	0	0	0	0	0	2	8	11	0
Nephritis	20	0	0	0	0	0	0	0	1	1	0	4	2	12	0
Suicide	29	0	0	0	0	2	1	2	5	4	1	7	4	3	0
Chronic Liver Disease/Cirrhosis	24	0	0	0	0	0	0	0	0	9	6	3	4	2	0
Septicemia	17	0	0	0	0	0	0	0	1	1	1	4	5	5	0
Hypertension	17	0	0	0	0	0	0	0	0	1	0	1	4	11	0
Human Immunodeficiency Virus	13	0	0	0	0	0	0	2	6	2	3	0	0	0	0
Parkinson's Disease	11	0	0	0	0	0	0	0	0	0	0	1	5	5	0
Aortic Aneurysm & Dissection	5	0	0	0	0	0	0	0	0	0	0	0	3	2	0
Benign Neoplasms	11	0	0	0	0	0	1	0	0	2	0	0	3	5	0
Homicide	4	0	0	0	0	0	1	1	1	0	0	0	1	0	0
Pneumonitis	7	0	0	0	0	0	0	0	0	0	0	0	4	3	0
Atherosclerosis	6	0	0	0	0	0	0	0	0	0	2	0	3	1	0
Perinatal Period Conditions	3	3	0	0	0	0	0	0	0	0	0	0	0	0	0
Congenital Malformations	5	3	1	0	0	0	0	0	0	0	0	0	1	0	0
Viral Hepatitis	8	0	0	0	0	0	0	0	0	4	2	0	1	1	0
Anemias	2	0	0	0	0	0	0	0	0	0	1	0	0	1	0
Peptic Ulcer	6	0	0	0	0	0	0	0	0	0	0	1	2	3	0
All Other Natural Causes	163	0	0	0	0	0	0	1	9	12	17	22	63	39	0
All Other External Causes	1	0	0	0	0	0	0	0	0	0	0	1	0	0	0

* ICD-10 codes associated with each cause of death group are presented on pages (xvii-xix).

TABLE D-11 (Cont.): RESIDENT DEATHS FOR SELECTED CAUSES, BY AGE GROUPS, BY COUNTY, FLORIDA, 2005

	AGE GROUPS														
	TOTAL	<1	1-4	5-9	10-14	15-19	20-24	25-34	35-44	45-54	55-64	65-74	75-84	85+	UNK
JACKSON	504	9	3	1	0	3	2	5	15	35	64	88	139	140	0
Heart Diseases	128	0	0	0	0	0	0	0	0	10	10	22	39	47	0
Cancer	128	0	0	0	0	0	0	0	3	11	26	33	37	18	0
Chronic Lower Resp Diseases	23	0	0	0	0	0	0	0	0	1	2	3	13	4	0
Stroke	29	0	0	0	0	0	0	0	0	0	3	4	11	11	0
Unintentional Injury (Accident)	24	1	0	1	0	1	2	1	1	5	3	2	2	5	0
Diabetes Mellitus	21	0	0	0	0	0	0	0	3	2	2	5	5	4	0
Alzheimer's Disease	16	0	0	0	0	0	0	0	0	0	1	0	5	10	0
Influenza & Pneumonia	7	0	0	0	0	0	0	0	0	0	0	1	3	3	0
Nephritis	6	0	0	0	0	0	0	0	0	0	3	0	1	2	0
Suicide	2	0	0	0	0	1	0	0	0	0	1	0	0	0	0
Chronic Liver Disease/Cirrhosis	4	0	0	0	0	0	0	0	1	1	1	1	0	0	0
Septicemia	10	0	0	0	0	0	0	1	0	1	0	1	3	4	0
Hypertension	5	0	0	0	0	0	0	0	0	0	1	0	1	3	0
Human Immunodeficiency Virus	6	0	0	0	0	0	0	2	3	0	0	1	0	0	0
Parkinson's Disease	1	0	0	0	0	0	0	0	0	0	0	0	0	1	0
Aortic Aneurysm & Dissection	4	0	0	0	0	0	0	0	0	0	0	1	2	1	0
Benign Neoplasms	3	0	0	0	0	0	0	0	0	0	0	1	1	1	0
Homicide	5	1	2	0	0	1	0	0	0	0	1	0	0	0	0
Pneumonitis	3	0	0	0	0	0	0	0	0	1	0	0	0	2	0
Atherosclerosis	1	0	0	0	0	0	0	0	0	0	0	0	0	1	0
Perinatal Period Conditions	4	4	0	0	0	0	0	0	0	0	0	0	0	0	0
Congenital Malformations	3	0	1	0	0	0	0	0	0	1	1	0	0	0	0
Viral Hepatitis	1	0	0	0	0	0	0	0	0	0	0	0	1	0	0
Anemias	1	0	0	0	0	0	0	0	0	0	0	0	0	1	0
Peptic Ulcer	0	0	0	0	0	0	0	0	0	0	0	0	0	0	0
All Other Natural Causes	68	3	0	0	0	0	0	1	4	2	9	13	14	22	0
All Other External Causes	1	0	0	0	0	0	0	0	0	0	0	0	1	0	0

	AGE GROUPS														
	TOTAL	<1	1-4	5-9	10-14	15-19	20-24	25-34	35-44	45-54	55-64	65-74	75-84	85+	UNK
JEFFERSON	135	3	0	0	0	1	1	1	6	15	14	21	36	37	0
Heart Diseases	35	0	0	0	0	0	0	0	1	0	4	9	12	9	0
Cancer	29	0	0	0	0	0	0	0	0	6	6	6	7	4	0
Chronic Lower Resp Diseases	10	0	0	0	0	0	0	0	0	1	0	2	4	3	0
Stroke	10	0	0	0	0	0	0	0	0	0	1	2	3	4	0
Unintentional Injury (Accident)	10	0	0	0	0	1	1	1	0	3	1	0	1	2	0
Diabetes Mellitus	4	0	0	0	0	0	0	0	2	0	0	0	1	1	0
Alzheimer's Disease	4	0	0	0	0	0	0	0	0	0	0	0	0	4	0
Influenza & Pneumonia	3	0	0	0	0	0	0	0	1	0	0	0	2	0	0
Nephritis	0	0	0	0	0	0	0	0	0	0	0	0	0	0	0
Suicide	2	0	0	0	0	0	0	0	0	2	0	0	0	0	0
Chronic Liver Disease/Cirrhosis	0	0	0	0	0	0	0	0	0	0	0	0	0	0	0
Septicemia	2	0	0	0	0	0	0	0	0	0	0	0	0	2	0
Hypertension	2	0	0	0	0	0	0	0	0	0	0	1	1	0	0
Human Immunodeficiency Virus	0	0	0	0	0	0	0	0	0	0	0	0	0	0	0
Parkinson's Disease	2	0	0	0	0	0	0	0	0	0	0	0	0	2	0
Aortic Aneurysm & Dissection	0	0	0	0	0	0	0	0	0	0	0	0	0	0	0
Benign Neoplasms	1	0	0	0	0	0	0	0	0	0	0	0	1	0	0
Homicide	0	0	0	0	0	0	0	0	0	0	0	0	0	0	0
Pneumonitis	1	0	0	0	0	0	0	0	0	0	0	0	1	0	0
Atherosclerosis	0	0	0	0	0	0	0	0	0	0	0	0	0	0	0
Perinatal Period Conditions	2	2	0	0	0	0	0	0	0	0	0	0	0	0	0
Congenital Malformations	1	1	0	0	0	0	0	0	0	0	0	0	0	0	0
Viral Hepatitis	0	0	0	0	0	0	0	0	0	0	0	0	0	0	0
Anemias	0	0	0	0	0	0	0	0	0	0	0	0	0	0	0
Peptic Ulcer	1	0	0	0	0	0	0	0	0	0	0	0	0	1	0
All Other Natural Causes	16	0	0	0	0	0	0	0	2	3	2	1	3	5	0
All Other External Causes	0	0	0	0	0	0	0	0	0	0	0	0	0	0	0

* ICD-10 codes associated with each cause of death group are presented on pages (xvii-xix).

TABLE D-11 (Cont.): RESIDENT DEATHS FOR SELECTED CAUSES, BY AGE GROUPS, BY COUNTY, FLORIDA, 2005

	AGE GROUPS														
	TOTAL	<1	1-4	5-9	10-14	15-19	20-24	25-34	35-44	45-54	55-64	65-74	75-84	85+	UNK
LAFAYETTE	65	1	0	0	0	1	1	0	2	8	9	13	17	13	0
Heart Diseases	14	0	0	0	0	0	0	0	0	1	0	4	4	5	0
Cancer	14	0	0	0	0	0	0	0	1	1	5	3	3	1	0
Chronic Lower Resp Diseases	6	0	0	0	0	0	0	0	0	0	1	4	0	1	0
Stroke	4	0	0	0	0	0	0	0	0	1	1	0	0	2	0
Unintentional Injury (Accident)	4	0	0	0	0	1	0	0	0	2	0	1	0	0	0
Diabetes Mellitus	1	0	0	0	0	0	0	0	0	0	0	0	1	0	0
Alzheimer's Disease	1	0	0	0	0	0	0	0	0	0	0	0	1	0	0
Influenza & Pneumonia	2	0	0	0	0	0	0	0	0	0	0	0	1	1	0
Nephritis	3	0	0	0	0	0	0	0	0	0	0	0	2	1	0
Suicide	2	0	0	0	0	0	1	0	0	1	0	0	0	0	0
Chronic Liver Disease/Cirrhosis	0	0	0	0	0	0	0	0	0	0	0	0	0	0	0
Septicemia	1	0	0	0	0	0	0	0	0	0	1	0	0	0	0
Hypertension	1	0	0	0	0	0	0	0	0	0	0	0	1	0	0
Human Immunodeficiency Virus	0	0	0	0	0	0	0	0	0	0	0	0	0	0	0
Parkinson's Disease	0	0	0	0	0	0	0	0	0	0	0	0	0	0	0
Aortic Aneurysm & Dissection	1	0	0	0	0	0	0	0	1	0	0	0	0	0	0
Benign Neoplasms	4	0	0	0	0	0	0	0	0	0	0	0	4	0	0
Homicide	0	0	0	0	0	0	0	0	0	0	0	0	0	0	0
Pneumonitis	0	0	0	0	0	0	0	0	0	0	0	0	0	0	0
Atherosclerosis	0	0	0	0	0	0	0	0	0	0	0	0	0	0	0
Perinatal Period Conditions	0	0	0	0	0	0	0	0	0	0	0	0	0	0	0
Congenital Malformations	0	0	0	0	0	0	0	0	0	0	0	0	0	0	0
Viral Hepatitis	2	0	0	0	0	0	0	0	0	1	1	0	0	0	0
Anemias	0	0	0	0	0	0	0	0	0	0	0	0	0	0	0
Peptic Ulcer	0	0	0	0	0	0	0	0	0	0	0	0	0	0	0
All Other Natural Causes	5	1	0	0	0	0	0	0	0	1	0	1	0	2	0
All Other External Causes	0	0	0	0	0	0	0	0	0	0	0	0	0	0	0

	AGE GROUPS														
	TOTAL	<1	1-4	5-9	10-14	15-19	20-24	25-34	35-44	45-54	55-64	65-74	75-84	85+	UNK
LAKE	3,252	26	0	5	4	12	21	29	90	179	298	584	1,044	960	0
Heart Diseases	916	0	0	0	0	0	2	2	12	41	66	133	306	354	0
Cancer	776	0	0	1	0	0	1	2	14	65	111	215	265	102	0
Chronic Lower Resp Diseases	180	1	0	0	0	0	0	0	0	3	19	36	67	54	0
Stroke	187	0	0	0	0	0	0	0	0	7	11	30	70	69	0
Unintentional Injury (Accident)	169	1	0	2	1	10	8	11	37	22	11	13	27	26	0
Diabetes Mellitus	95	0	0	0	0	0	1	1	1	3	11	24	38	16	0
Alzheimer's Disease	136	0	0	0	0	0	0	0	0	0	2	4	40	90	0
Influenza & Pneumonia	57	0	0	0	0	0	3	1	2	3	4	6	22	16	0
Nephritis	39	0	0	0	0	0	1	2	0	2	2	6	12	14	0
Suicide	36	0	0	0	0	1	2	3	11	5	3	3	6	2	0
Chronic Liver Disease/Cirrhosis	38	0	0	0	0	0	0	0	2	3	10	14	8	1	0
Septicemia	38	0	0	0	0	0	0	0	1	0	5	7	15	10	0
Hypertension	24	0	0	0	0	0	0	0	2	0	0	3	9	10	0
Human Immunodeficiency Virus	8	0	0	0	0	0	0	1	2	4	1	0	0	0	0
Parkinson's Disease	22	0	0	0	0	0	0	0	0	0	0	2	11	9	0
Aortic Aneurysm & Dissection	20	0	0	0	0	0	0	1	0	2	3	5	5	4	0
Benign Neoplasms	13	0	0	0	0	0	0	0	0	0	0	3	7	3	0
Homicide	10	0	0	0	0	1	0	2	1	1	3	1	0	1	0
Pneumonitis	18	0	0	0	0	0	0	0	1	0	2	3	4	8	0
Atherosclerosis	25	0	0	0	0	0	0	0	0	0	1	2	10	12	0
Perinatal Period Conditions	7	7	0	0	0	0	0	0	0	0	0	0	0	0	0
Congenital Malformations	13	6	0	1	1	0	1	1	0	0	0	2	1	0	0
Viral Hepatitis	4	0	0	0	0	0	0	0	0	0	1	2	1	0	0
Anemias	7	0	0	0	0	0	0	0	0	0	1	0	3	3	0
Peptic Ulcer	9	0	0	0	0	0	0	0	0	1	0	1	4	3	0
All Other Natural Causes	403	11	0	1	2	0	1	2	4	17	31	68	113	153	0
All Other External Causes	2	0	0	0	0	0	1	0	0	0	0	1	0	0	0

* ICD-10 codes associated with each cause of death group are presented on pages (xvii-xix).

TABLE D-11 (Cont.): RESIDENT DEATHS FOR SELECTED CAUSES, BY AGE GROUPS, BY COUNTY, FLORIDA, 2005

	TOTAL	AGE GROUPS													
		<1	1-4	5-9	10-14	15-19	20-24	25-34	35-44	45-54	55-64	65-74	75-84	85+	UNK
LEE	5,736	34	9	4	9	34	40	103	178	347	590	952	1,697	1,739	0
Heart Diseases	1,683	2	0	0	0	1	2	4	23	65	119	209	543	715	0
Cancer	1,372	0	0	0	0	0	0	7	24	78	222	391	429	221	0
Chronic Lower Resp Diseases	313	0	0	0	0	0	1	1	1	4	31	71	120	84	0
Stroke	255	2	0	0	0	0	0	2	7	10	20	40	83	91	0
Unintentional Injury (Accident)	412	1	6	3	4	26	23	48	64	56	25	24	60	72	0
Diabetes Mellitus	161	0	0	0	1	0	0	1	4	10	22	32	52	39	0
Alzheimer's Disease	175	0	0	0	0	0	0	0	0	0	4	5	54	112	0
Influenza & Pneumonia	77	0	0	0	1	0	0	0	1	6	8	10	18	33	0
Nephritis	50	0	0	0	0	0	0	0	0	6	1	6	21	16	0
Suicide	95	0	0	0	1	2	4	10	13	23	21	9	9	3	0
Chronic Liver Disease/Cirrhosis	70	0	0	0	0	0	0	1	5	17	23	14	8	2	0
Septicemia	54	0	0	0	0	0	0	1	1	2	5	14	13	18	0
Hypertension	49	0	0	0	0	0	0	0	1	4	2	8	15	19	0
Human Immunodeficiency Virus	38	0	0	0	0	0	0	9	12	13	4	0	0	0	0
Parkinson's Disease	57	0	0	0	0	0	0	0	1	0	0	4	35	17	0
Aortic Aneurysm & Dissection	36	0	0	0	0	0	0	0	1	1	4	6	13	11	0
Benign Neoplasms	32	0	0	0	0	0	0	0	0	1	0	3	19	9	0
Homicide	31	0	1	1	1	4	3	9	7	1	0	2	0	2	0
Pneumonitis	29	0	0	0	0	0	0	0	0	0	0	3	6	20	0
Atherosclerosis	21	0	0	0	0	0	0	0	0	0	0	3	7	11	0
Perinatal Period Conditions	18	17	0	0	0	1	0	0	0	0	0	0	0	0	0
Congenital Malformations	14	5	0	0	0	0	0	3	0	2	2	0	1	1	0
Viral Hepatitis	18	0	0	0	0	0	0	0	2	11	2	0	2	1	0
Anemias	13	0	0	0	0	0	1	0	1	0	0	4	3	4	0
Peptic Ulcer	6	0	0	0	0	0	0	0	1	0	1	0	2	2	0
All Other Natural Causes	648	7	2	0	1	0	6	6	9	35	73	94	180	235	0
All Other External Causes	9	0	0	0	0	0	0	1	0	2	1	0	4	1	0

	TOTAL	AGE GROUPS													
		<1	1-4	5-9	10-14	15-19	20-24	25-34	35-44	45-54	55-64	65-74	75-84	85+	UNK
LEON	1,535	26	3	1	0	11	27	33	74	156	182	219	398	404	1
Heart Diseases	321	0	0	0	0	0	1	2	10	15	35	49	93	116	0
Cancer	368	0	0	0	0	0	1	2	19	62	73	72	91	48	0
Chronic Lower Resp Diseases	60	0	0	0	0	1	0	0	3	2	11	12	17	14	0
Stroke	92	0	0	0	0	0	0	1	2	5	5	14	33	32	0
Unintentional Injury (Accident)	96	2	2	0	0	4	12	13	18	15	5	5	7	13	0
Diabetes Mellitus	39	0	0	0	0	0	2	0	1	3	5	8	10	10	0
Alzheimer's Disease	31	0	0	0	0	0	0	0	0	0	1	1	14	15	0
Influenza & Pneumonia	28	0	0	0	0	0	0	0	0	1	2	2	12	11	0
Nephritis	9	0	0	0	0	0	0	1	0	1	0	1	0	6	0
Suicide	20	0	0	0	0	2	3	1	2	6	3	1	1	0	1
Chronic Liver Disease/Cirrhosis	19	0	0	0	0	0	0	0	1	4	4	7	2	1	0
Septicemia	15	0	0	0	0	2	0	0	0	1	2	2	4	4	0
Hypertension	17	0	0	0	0	0	0	0	0	0	4	0	3	10	0
Human Immunodeficiency Virus	16	0	0	0	0	0	0	1	6	8	1	0	0	0	0
Parkinson's Disease	21	0	0	0	0	0	0	0	0	0	0	3	15	3	0
Aortic Aneurysm & Dissection	11	0	0	0	0	0	0	0	0	0	1	3	4	3	0
Benign Neoplasms	5	0	0	0	0	0	0	0	0	0	2	2	1	0	0
Homicide	10	0	0	0	0	0	5	2	1	2	0	0	0	0	0
Pneumonitis	28	0	0	0	0	0	0	0	0	0	1	3	10	14	0
Atherosclerosis	4	0	0	0	0	0	0	0	0	0	0	0	0	4	0
Perinatal Period Conditions	18	18	0	0	0	0	0	0	0	0	0	0	0	0	0
Congenital Malformations	8	5	0	0	0	0	0	0	3	0	0	0	0	0	0
Viral Hepatitis	4	0	0	0	0	0	0	0	0	1	2	1	0	0	0
Anemias	4	0	0	0	0	0	0	1	0	0	0	0	1	2	0
Peptic Ulcer	1	0	0	0	0	0	0	0	0	1	0	0	0	0	0
All Other Natural Causes	287	1	1	0	0	2	3	9	8	29	25	32	80	97	0
All Other External Causes	3	0	0	1	0	0	0	0	0	0	0	1	0	1	0

* ICD-10 codes associated with each cause of death group are presented on pages (xvii-xix).

TABLE D-11 (Cont.): RESIDENT DEATHS FOR SELECTED CAUSES, BY AGE GROUPS, BY COUNTY, FLORIDA, 2005

	AGE GROUPS														
	TOTAL	<1	1-4	5-9	10-14	15-19	20-24	25-34	35-44	45-54	55-64	65-74	75-84	85+	UNK
LEVY	473	3	2	1	1	5	5	13	19	42	69	105	117	91	0
Heart Diseases	105	0	0	0	0	0	0	0	3	9	14	22	27	30	0
Cancer	121	0	0	0	1	0	0	0	3	7	29	45	26	10	0
Chronic Lower Resp Diseases	35	0	0	0	0	0	0	0	1	0	3	12	14	5	0
Stroke	20	0	0	0	0	0	0	0	0	2	0	5	10	3	0
Unintentional Injury (Accident)	32	0	1	1	0	2	3	3	6	9	0	1	2	4	0
Diabetes Mellitus	21	0	0	0	0	0	0	1	0	0	4	6	4	6	0
Alzheimer's Disease	14	0	0	0	0	0	0	0	0	0	0	0	6	8	0
Influenza & Pneumonia	6	0	0	0	0	0	0	1	0	0	0	0	3	2	0
Nephritis	4	0	0	0	0	0	0	0	0	0	1	1	2	0	0
Suicide	13	0	0	0	0	2	0	3	2	0	3	0	3	0	0
Chronic Liver Disease/Cirrhosis	6	0	0	0	0	0	0	1	0	3	0	1	1	0	0
Septicemia	5	0	0	0	0	0	0	0	0	0	1	0	3	1	0
Hypertension	7	0	0	0	0	0	0	0	0	0	2	0	2	3	0
Human Immunodeficiency Virus	2	0	0	0	0	0	0	0	0	0	1	1	0	0	0
Parkinson's Disease	3	0	0	0	0	0	0	0	0	0	0	0	2	1	0
Aortic Aneurysm & Dissection	0	0	0	0	0	0	0	0	0	0	0	0	0	0	0
Benign Neoplasms	2	0	0	0	0	0	0	0	0	1	0	1	0	0	0
Homicide	6	0	0	0	0	1	1	2	1	1	0	0	0	0	0
Pneumonitis	1	0	0	0	0	0	0	0	0	0	0	0	0	1	0
Atherosclerosis	0	0	0	0	0	0	0	0	0	0	0	0	0	0	0
Perinatal Period Conditions	2	2	0	0	0	0	0	0	0	0	0	0	0	0	0
Congenital Malformations	3	1	1	0	0	0	1	0	0	0	0	0	0	0	0
Viral Hepatitis	2	0	0	0	0	0	0	0	0	1	1	0	0	0	0
Anemias	0	0	0	0	0	0	0	0	0	0	0	0	0	0	0
Peptic Ulcer	1	0	0	0	0	0	0	0	0	0	0	1	0	0	0
All Other Natural Causes	58	0	0	0	0	0	0	2	0	8	10	9	12	17	0
All Other External Causes	4	0	0	0	0	0	0	0	3	1	0	0	0	0	0

	AGE GROUPS														
	TOTAL	<1	1-4	5-9	10-14	15-19	20-24	25-34	35-44	45-54	55-64	65-74	75-84	85+	UNK
LIBERTY	66	0	0	0	1	1	2	1	2	4	13	17	14	11	0
Heart Diseases	19	0	0	0	0	0	0	0	1	1	1	5	6	5	0
Cancer	16	0	0	0	0	0	0	0	1	1	4	7	3	0	0
Chronic Lower Resp Diseases	3	0	0	0	0	0	0	0	0	0	3	0	0	0	0
Stroke	5	0	0	0	0	0	0	0	0	0	0	2	1	2	0
Unintentional Injury (Accident)	6	0	0	0	1	1	1	0	0	1	0	1	0	1	0
Diabetes Mellitus	3	0	0	0	0	0	0	0	0	0	2	1	0	0	0
Alzheimer's Disease	1	0	0	0	0	0	0	0	0	0	0	0	1	0	0
Influenza & Pneumonia	0	0	0	0	0	0	0	0	0	0	0	0	0	0	0
Nephritis	1	0	0	0	0	0	0	0	0	0	0	0	1	0	0
Suicide	1	0	0	0	0	0	0	0	0	0	1	0	0	0	0
Chronic Liver Disease/Cirrhosis	0	0	0	0	0	0	0	0	0	0	0	0	0	0	0
Septicemia	1	0	0	0	0	0	0	0	0	0	0	0	1	0	0
Hypertension	0	0	0	0	0	0	0	0	0	0	0	0	0	0	0
Human Immunodeficiency Virus	0	0	0	0	0	0	0	0	0	0	0	0	0	0	0
Parkinson's Disease	0	0	0	0	0	0	0	0	0	0	0	0	0	0	0
Aortic Aneurysm & Dissection	0	0	0	0	0	0	0	0	0	0	0	0	0	0	0
Benign Neoplasms	1	0	0	0	0	0	1	0	0	0	0	0	0	0	0
Homicide	0	0	0	0	0	0	0	0	0	0	0	0	0	0	0
Pneumonitis	0	0	0	0	0	0	0	0	0	0	0	0	0	0	0
Atherosclerosis	0	0	0	0	0	0	0	0	0	0	0	0	0	0	0
Perinatal Period Conditions	0	0	0	0	0	0	0	0	0	0	0	0	0	0	0
Congenital Malformations	0	0	0	0	0	0	0	0	0	0	0	0	0	0	0
Viral Hepatitis	0	0	0	0	0	0	0	0	0	0	0	0	0	0	0
Anemias	1	0	0	0	0	0	0	0	0	0	0	0	1	0	0
Peptic Ulcer	0	0	0	0	0	0	0	0	0	0	0	0	0	0	0
All Other Natural Causes	8	0	0	0	0	0	0	1	0	1	2	1	0	3	0
All Other External Causes	0	0	0	0	0	0	0	0	0	0	0	0	0	0	0

* ICD-10 codes associated with each cause of death group are presented on pages (xvii-xix).

TABLE D-11 (Cont.): RESIDENT DEATHS FOR SELECTED CAUSES, BY AGE GROUPS, BY COUNTY, FLORIDA, 2005

	AGE GROUPS														
	TOTAL	<1	1-4	5-9	10-14	15-19	20-24	25-34	35-44	45-54	55-64	65-74	75-84	85+	UNK
MADISON	221	1	1	0	0	2	3	3	11	17	27	41	54	61	0
Heart Diseases	71	0	0	0	0	0	0	1	3	4	5	14	17	27	0
Cancer	57	0	0	0	0	0	0	0	3	7	12	13	15	7	0
Chronic Lower Resp Diseases	7	0	1	0	0	0	0	0	0	0	2	2	0	2	0
Stroke	11	0	0	0	0	0	0	0	0	0	0	3	7	1	0
Unintentional Injury (Accident)	10	0	0	0	0	2	2	0	2	0	0	2	1	1	0
Diabetes Mellitus	13	0	0	0	0	0	0	0	1	1	4	3	2	2	0
Alzheimer's Disease	5	0	0	0	0	0	0	0	0	0	0	0	1	4	0
Influenza & Pneumonia	3	0	0	0	0	0	0	0	0	1	0	1	1	1	0
Nephritis	5	0	0	0	0	0	0	0	0	1	1	0	0	3	0
Suicide	3	0	0	0	0	0	1	1	0	0	0	1	0	0	0
Chronic Liver Disease/Cirrhosis	2	0	0	0	0	0	0	0	1	0	0	0	1	0	0
Septicemia	2	0	0	0	0	0	0	0	0	0	1	0	0	1	0
Hypertension	5	0	0	0	0	0	0	0	0	1	1	1	0	2	0
Human Immunodeficiency Virus	0	0	0	0	0	0	0	0	0	0	0	0	0	0	0
Parkinson's Disease	1	0	0	0	0	0	0	0	0	0	0	0	0	1	0
Aortic Aneurysm & Dissection	0	0	0	0	0	0	0	0	0	0	0	0	0	0	0
Benign Neoplasms	2	0	0	0	0	0	0	0	0	2	0	0	0	0	0
Homicide	3	0	0	0	0	0	0	1	1	1	0	0	0	0	0
Pneumonitis	2	0	0	0	0	0	0	0	0	0	0	0	2	0	0
Atherosclerosis	0	0	0	0	0	0	0	0	0	0	0	0	0	0	0
Perinatal Period Conditions	0	0	0	0	0	0	0	0	0	0	0	0	0	0	0
Congenital Malformations	1	1	0	0	0	0	0	0	0	0	0	0	0	0	0
Viral Hepatitis	0	0	0	0	0	0	0	0	0	0	0	0	0	0	0
Anemias	0	0	0	0	0	0	0	0	0	0	0	0	0	0	0
Peptic Ulcer	0	0	0	0	0	0	0	0	0	0	0	0	0	0	0
All Other Natural Causes	17	0	0	0	0	0	0	0	0	1	0	1	7	8	0
All Other External Causes	1	0	0	0	0	0	0	0	0	0	0	0	0	1	0

	AGE GROUPS														
	TOTAL	<1	1-4	5-9	10-14	15-19	20-24	25-34	35-44	45-54	55-64	65-74	75-84	85+	UNK
MANATEE	3,335	26	4	1	6	13	25	40	82	215	315	531	1,029	1,048	0
Heart Diseases	1,040	0	0	0	0	0	0	2	10	33	68	157	324	446	0
Cancer	840	0	0	0	2	1	2	3	13	65	131	203	278	142	0
Chronic Lower Resp Diseases	176	0	0	0	0	0	0	0	0	7	16	34	67	52	0
Stroke	156	0	0	0	0	0	0	0	1	11	9	20	55	60	0
Unintentional Injury (Accident)	196	2	1	0	3	7	17	19	27	24	17	14	34	31	0
Diabetes Mellitus	58	0	0	0	0	0	0	0	0	2	4	19	21	12	0
Alzheimer's Disease	72	0	0	0	0	0	0	0	0	0	0	1	27	44	0
Influenza & Pneumonia	45	0	1	0	0	1	0	0	1	5	6	7	9	15	0
Nephritis	31	0	0	0	0	0	0	0	0	0	1	3	13	14	0
Suicide	31	0	0	0	0	1	0	5	4	4	7	7	2	1	0
Chronic Liver Disease/Cirrhosis	32	0	0	0	0	0	0	0	3	9	7	7	4	2	0
Septicemia	15	0	0	0	0	0	0	0	1	3	2	2	3	4	0
Hypertension	28	0	0	0	0	0	0	0	0	0	0	2	12	14	0
Human Immunodeficiency Virus	23	0	0	0	0	0	0	0	5	11	6	1	0	0	0
Parkinson's Disease	29	0	0	0	0	0	0	0	0	0	0	4	16	9	0
Aortic Aneurysm & Dissection	18	0	0	0	0	0	0	0	0	2	3	3	6	4	0
Benign Neoplasms	19	0	0	0	0	0	0	0	0	1	1	3	4	10	0
Homicide	17	0	0	0	1	2	3	2	3	3	0	0	3	0	0
Pneumonitis	22	0	0	0	0	0	0	0	0	0	0	2	8	12	0
Atherosclerosis	24	0	0	0	0	0	0	0	0	0	1	1	10	12	0
Perinatal Period Conditions	17	17	0	0	0	0	0	0	0	0	0	0	0	0	0
Congenital Malformations	6	2	1	0	0	1	1	0	0	0	0	0	0	1	0
Viral Hepatitis	6	0	0	0	0	0	0	1	1	2	2	0	0	0	0
Anemias	7	0	0	0	0	0	0	0	3	0	0	0	2	2	0
Peptic Ulcer	8	0	0	0	0	0	0	0	0	0	2	2	1	3	0
All Other Natural Causes	412	5	1	1	0	0	2	8	9	32	32	38	127	157	0
All Other External Causes	7	0	0	0	0	0	0	0	1	1	0	1	3	1	0

* ICD-10 codes associated with each cause of death group are presented on pages (xvii-xix).

TABLE D-11 (Cont.): RESIDENT DEATHS FOR SELECTED CAUSES, BY AGE GROUPS, BY COUNTY, FLORIDA, 2005

	AGE GROUPS														
	TOTAL	<1	1-4	5-9	10-14	15-19	20-24	25-34	35-44	45-54	55-64	65-74	75-84	85+	UNK
MARION	3,897	27	4	1	6	12	25	36	107	237	415	710	1,314	1,003	0
Heart Diseases	1,086	0	0	0	0	0	0	3	17	39	95	167	390	375	0
Cancer	1,021	0	0	0	0	0	2	2	12	66	173	294	335	137	0
Chronic Lower Resp Diseases	270	0	0	0	0	0	0	2	2	6	25	66	111	60	0
Stroke	202	0	0	0	0	0	0	0	2	10	14	29	75	72	0
Unintentional Injury (Accident)	169	1	3	0	3	10	15	18	22	29	14	19	11	24	0
Diabetes Mellitus	133	0	0	0	0	0	0	0	6	7	18	36	47	19	0
Alzheimer's Disease	109	0	0	0	0	0	0	0	0	0	1	6	46	56	0
Influenza & Pneumonia	63	0	0	0	1	0	0	1	0	3	4	6	25	23	0
Nephritis	43	0	0	0	0	0	0	0	0	2	2	7	21	11	0
Suicide	46	0	0	0	1	2	2	3	12	9	7	0	8	2	0
Chronic Liver Disease/Cirrhosis	53	0	0	0	0	0	0	0	4	19	6	8	15	1	0
Septicemia	27	0	0	0	0	0	0	0	0	1	3	2	11	10	0
Hypertension	52	0	0	0	0	0	0	0	0	3	1	8	24	16	0
Human Immunodeficiency Virus	15	0	0	0	0	0	0	1	7	5	2	0	0	0	0
Parkinson's Disease	39	0	0	0	0	0	0	0	0	0	1	4	23	11	0
Aortic Aneurysm & Dissection	23	0	0	0	0	0	0	0	0	2	2	4	8	7	0
Benign Neoplasms	23	0	0	0	0	0	0	0	0	1	2	3	11	6	0
Homicide	20	1	1	1	1	0	4	3	3	3	2	1	0	0	0
Pneumonitis	17	0	0	0	0	0	0	0	0	1	0	1	9	6	0
Atherosclerosis	15	0	0	0	0	0	0	0	0	0	1	0	6	8	0
Perinatal Period Conditions	14	13	0	0	0	0	0	0	0	1	0	0	0	0	0
Congenital Malformations	12	5	0	0	0	0	0	2	3	1	1	0	0	0	0
Viral Hepatitis	8	0	0	0	0	0	0	0	1	3	4	0	0	0	0
Anemias	9	0	0	0	0	0	0	0	0	2	1	0	3	3	0
Peptic Ulcer	2	0	0	0	0	0	0	0	0	1	0	1	0	0	0
All Other Natural Causes	420	7	0	0	0	0	2	3	15	21	35	46	135	156	0
All Other External Causes	6	0	0	0	0	0	0	0	1	2	1	2	0	0	0

	AGE GROUPS														
	TOTAL	<1	1-4	5-9	10-14	15-19	20-24	25-34	35-44	45-54	55-64	65-74	75-84	85+	UNK
MARTIN	1,656	11	0	1	1	5	7	19	59	87	125	228	558	555	0
Heart Diseases	427	1	0	0	0	0	0	0	2	12	20	42	152	198	0
Cancer	458	0	0	0	0	0	0	1	11	28	56	102	180	80	0
Chronic Lower Resp Diseases	101	0	0	0	0	0	0	0	0	2	6	17	43	33	0
Stroke	97	0	0	0	0	0	0	1	1	2	3	11	31	48	0
Unintentional Injury (Accident)	79	0	0	1	0	3	5	10	21	12	8	4	7	8	0
Diabetes Mellitus	34	0	0	0	0	0	0	0	0	0	4	6	13	11	0
Alzheimer's Disease	71	0	0	0	0	0	0	0	0	0	0	3	22	46	0
Influenza & Pneumonia	22	0	0	0	0	0	0	0	1	1	1	1	7	11	0
Nephritis	16	1	0	0	0	0	0	1	0	0	0	2	7	5	0
Suicide	22	0	0	0	0	2	2	1	4	5	2	2	2	2	0
Chronic Liver Disease/Cirrhosis	24	0	0	0	0	0	0	0	4	6	5	3	4	2	0
Septicemia	13	1	0	0	0	0	0	0	2	0	0	2	5	3	0
Hypertension	15	0	0	0	0	0	0	0	0	0	3	2	2	8	0
Human Immunodeficiency Virus	10	0	0	0	0	0	0	1	6	2	0	1	0	0	0
Parkinson's Disease	19	0	0	0	0	0	0	0	0	0	0	3	8	8	0
Aortic Aneurysm & Dissection	12	0	0	0	0	0	0	0	0	1	1	0	10	0	0
Benign Neoplasms	14	0	0	0	0	0	0	0	1	0	0	4	5	4	0
Homicide	4	0	0	0	0	0	0	3	0	1	0	0	0	0	0
Pneumonitis	9	0	0	0	0	0	0	0	0	1	0	0	1	7	0
Atherosclerosis	1	0	0	0	0	0	0	0	0	0	0	0	0	1	0
Perinatal Period Conditions	3	3	0	0	0	0	0	0	0	0	0	0	0	0	0
Congenital Malformations	4	2	0	0	0	0	0	0	0	0	0	0	2	0	0
Viral Hepatitis	4	0	0	0	0	0	0	0	0	2	1	0	1	0	0
Anemias	2	0	0	0	0	0	0	0	0	0	0	0	2	0	0
Peptic Ulcer	1	0	0	0	0	0	0	0	0	0	1	0	0	0	0
All Other Natural Causes	194	3	0	0	1	0	0	1	6	12	14	23	54	80	0
All Other External Causes	0	0	0	0	0	0	0	0	0	0	0	0	0	0	0

* ICD-10 codes associated with each cause of death group are presented on pages (xvii-xix).

TABLE D-11 (Cont.): RESIDENT DEATHS FOR SELECTED CAUSES, BY AGE GROUPS, BY COUNTY, FLORIDA, 2005

	TOTAL	AGE GROUPS													
		<1	1-4	5-9	10-14	15-19	20-24	25-34	35-44	45-54	55-64	65-74	75-84	85+	UNK
MONROE	723	1	0	0	1	1	5	9	37	73	124	124	184	164	0
Heart Diseases	158	0	0	0	0	0	1	1	3	8	22	26	44	53	0
Cancer	198	0	0	0	0	0	0	1	10	21	44	46	52	24	0
Chronic Lower Resp Diseases	38	0	0	0	0	0	0	0	0	1	5	5	18	9	0
Stroke	31	0	0	0	0	0	0	0	1	1	4	4	6	15	0
Unintentional Injury (Accident)	64	0	0	0	1	1	2	5	8	14	11	5	7	10	0
Diabetes Mellitus	15	0	0	0	0	0	0	0	0	0	1	6	6	2	0
Alzheimer's Disease	11	0	0	0	0	0	0	0	0	0	0	2	2	7	0
Influenza & Pneumonia	5	0	0	0	0	0	0	0	0	2	0	0	1	2	0
Nephritis	10	0	0	0	0	0	0	0	0	1	0	1	5	3	0
Suicide	11	0	0	0	0	0	1	1	2	3	1	2	1	0	0
Chronic Liver Disease/Cirrhosis	18	0	0	0	0	0	0	0	2	5	7	3	1	0	0
Septicemia	15	0	0	0	0	0	0	0	0	0	3	1	7	4	0
Hypertension	1	0	0	0	0	0	0	0	0	0	0	0	1	0	0
Human Immunodeficiency Virus	10	0	0	0	0	0	0	0	3	4	2	1	0	0	0
Parkinson's Disease	10	0	0	0	0	0	0	0	0	0	0	2	3	5	0
Aortic Aneurysm & Dissection	4	0	0	0	0	0	0	0	0	1	1	0	0	2	0
Benign Neoplasms	2	0	0	0	0	0	0	0	0	0	1	0	0	1	0
Homicide	3	0	0	0	0	0	0	0	2	1	0	0	0	0	0
Pneumonitis	1	0	0	0	0	0	0	0	0	0	0	0	1	0	0
Atherosclerosis	8	0	0	0	0	0	0	0	0	0	3	0	2	3	0
Perinatal Period Conditions	1	1	0	0	0	0	0	0	0	0	0	0	0	0	0
Congenital Malformations	0	0	0	0	0	0	0	0	0	0	0	0	0	0	0
Viral Hepatitis	5	0	0	0	0	0	0	0	0	3	2	0	0	0	0
Anemias	1	0	0	0	0	0	0	0	0	0	0	1	0	0	0
Peptic Ulcer	3	0	0	0	0	0	0	0	1	0	0	2	0	0	0
All Other Natural Causes	99	0	0	0	0	0	1	1	5	8	17	16	27	24	0
All Other External Causes	1	0	0	0	0	0	0	0	0	0	0	1	0	0	0

	TOTAL	AGE GROUPS													
		<1	1-4	5-9	10-14	15-19	20-24	25-34	35-44	45-54	55-64	65-74	75-84	85+	UNK
NASSAU	617	8	0	2	0	5	8	12	31	66	83	115	167	120	0
Heart Diseases	115	0	0	0	0	0	0	0	4	12	14	22	30	33	0
Cancer	170	0	0	1	0	1	0	0	6	22	27	53	44	16	0
Chronic Lower Resp Diseases	42	0	0	0	0	0	0	0	0	1	6	5	20	10	0
Stroke	36	0	0	0	0	0	0	1	1	4	4	5	12	9	0
Unintentional Injury (Accident)	48	0	0	1	0	4	6	9	8	8	4	1	3	4	0
Diabetes Mellitus	16	0	0	0	0	0	0	0	0	0	5	2	7	2	0
Alzheimer's Disease	24	0	0	0	0	0	0	0	0	0	0	2	10	12	0
Influenza & Pneumonia	9	0	0	0	0	0	0	0	1	0	0	0	2	6	0
Nephritis	10	0	0	0	0	0	0	0	0	1	1	4	3	1	0
Suicide	12	0	0	0	0	0	2	1	3	2	4	0	0	0	0
Chronic Liver Disease/Cirrhosis	8	0	0	0	0	0	0	0	1	3	3	0	0	1	0
Septicemia	5	0	0	0	0	0	0	0	0	2	1	1	1	0	0
Hypertension	7	0	0	0	0	0	0	0	0	0	1	1	3	2	0
Human Immunodeficiency Virus	4	0	0	0	0	0	0	0	0	4	0	0	0	0	0
Parkinson's Disease	4	0	0	0	0	0	0	0	0	0	0	1	3	0	0
Aortic Aneurysm & Dissection	3	0	0	0	0	0	0	0	0	2	0	1	0	0	0
Benign Neoplasms	6	1	0	0	0	0	0	0	0	0	1	1	1	2	0
Homicide	3	0	0	0	0	0	0	1	2	0	0	0	0	0	0
Pneumonitis	2	0	0	0	0	0	0	0	0	0	0	0	1	1	0
Atherosclerosis	0	0	0	0	0	0	0	0	0	0	0	0	0	0	0
Perinatal Period Conditions	3	3	0	0	0	0	0	0	0	0	0	0	0	0	0
Congenital Malformations	4	3	0	0	0	0	0	0	1	0	0	0	0	0	0
Viral Hepatitis	2	0	0	0	0	0	0	0	0	1	0	1	0	0	0
Anemias	0	0	0	0	0	0	0	0	0	0	0	0	0	0	0
Peptic Ulcer	2	0	0	0	0	0	0	0	0	0	2	0	0	0	0
All Other Natural Causes	79	1	0	0	0	0	0	0	3	4	10	15	25	21	0
All Other External Causes	3	0	0	0	0	0	0	0	1	0	0	0	2	0	0

* ICD-10 codes associated with each cause of death group are presented on pages (xvii-xix).

TABLE D-11 (Cont.): RESIDENT DEATHS FOR SELECTED CAUSES, BY AGE GROUPS, BY COUNTY, FLORIDA, 2005

	TOTAL	AGE GROUPS													
		<1	1-4	5-9	10-14	15-19	20-24	25-34	35-44	45-54	55-64	65-74	75-84	85+	UNK
OKALOOSA	1,439	16	1	2	1	12	15	26	59	122	165	318	393	309	0
Heart Diseases	335	0	0	0	0	1	0	1	8	24	43	71	91	96	0
Cancer	362	0	0	0	0	1	0	4	11	32	61	107	109	37	0
Chronic Lower Resp Diseases	89	0	0	0	0	0	0	0	0	3	11	31	26	18	0
Stroke	75	0	0	0	0	1	0	1	2	5	2	15	26	23	0
Unintentional Injury (Accident)	87	0	1	0	1	7	7	8	9	16	6	9	15	8	0
Diabetes Mellitus	56	0	0	0	0	0	0	0	0	6	6	15	18	11	0
Alzheimer's Disease	47	0	0	0	0	0	0	0	0	0	0	6	12	29	0
Influenza & Pneumonia	42	2	0	0	0	0	1	2	1	3	2	6	9	16	0
Nephritis	20	1	0	0	0	0	0	0	1	2	0	4	3	9	0
Suicide	34	0	0	0	0	1	6	5	10	3	4	4	0	1	0
Chronic Liver Disease/Cirrhosis	27	0	0	0	0	0	0	0	1	12	5	4	3	2	0
Septicemia	14	0	0	0	0	0	0	0	1	0	2	2	8	1	0
Hypertension	12	0	0	0	0	0	0	0	0	1	0	1	4	6	0
Human Immunodeficiency Virus	6	0	0	0	0	0	0	0	6	0	0	0	0	0	0
Parkinson's Disease	4	0	0	0	0	0	0	0	0	0	0	1	0	3	0
Aortic Aneurysm & Dissection	7	0	0	0	0	0	0	0	0	0	0	3	2	2	0
Benign Neoplasms	9	0	0	0	0	0	0	1	0	0	2	2	2	2	0
Homicide	5	0	0	2	0	0	1	2	0	0	0	0	0	0	0
Pneumonitis	4	0	0	0	0	0	0	0	0	0	1	1	1	1	0
Atherosclerosis	3	0	0	0	0	0	0	0	0	0	0	0	1	2	0
Perinatal Period Conditions	7	7	0	0	0	0	0	0	0	0	0	0	0	0	0
Congenital Malformations	7	5	0	0	0	0	0	0	0	0	0	1	1	0	0
Viral Hepatitis	3	0	0	0	0	0	0	0	1	1	1	0	0	0	0
Anemias	2	0	0	0	0	0	0	0	0	0	0	1	1	0	0
Peptic Ulcer	5	0	0	0	0	0	0	0	0	0	0	0	4	1	0
All Other Natural Causes	175	1	0	0	0	1	0	2	8	13	19	34	57	40	0
All Other External Causes	2	0	0	0	0	0	0	0	0	1	0	0	0	1	0

	TOTAL	AGE GROUPS													
		<1	1-4	5-9	10-14	15-19	20-24	25-34	35-44	45-54	55-64	65-74	75-84	85+	UNK
OKEECHOBEE	426	1	3	1	2	3	5	14	13	30	55	93	118	88	0
Heart Diseases	123	0	0	0	0	0	0	0	1	6	15	24	38	39	0
Cancer	109	0	0	0	0	0	0	0	1	8	28	33	29	10	0
Chronic Lower Resp Diseases	33	0	0	0	0	0	0	0	0	0	3	12	12	6	0
Stroke	7	0	0	0	0	0	0	0	0	0	2	0	5	0	0
Unintentional Injury (Accident)	36	0	2	1	2	3	5	8	3	6	2	3	0	1	0
Diabetes Mellitus	8	0	0	0	0	0	0	0	0	2	1	1	3	1	0
Alzheimer's Disease	6	0	0	0	0	0	0	0	0	0	0	0	2	4	0
Influenza & Pneumonia	15	0	0	0	0	0	0	0	0	0	0	1	6	8	0
Nephritis	5	0	0	0	0	0	0	0	0	0	1	2	2	0	0
Suicide	6	0	0	0	0	0	0	0	2	1	0	3	0	0	0
Chronic Liver Disease/Cirrhosis	10	0	0	0	0	0	0	0	3	2	1	4	0	0	0
Septicemia	2	1	0	0	0	0	0	0	0	1	0	0	0	0	0
Hypertension	6	0	0	0	0	0	0	0	0	0	0	3	2	1	0
Human Immunodeficiency Virus	6	0	0	0	0	0	0	3	1	0	0	1	1	0	0
Parkinson's Disease	0	0	0	0	0	0	0	0	0	0	0	0	0	0	0
Aortic Aneurysm & Dissection	4	0	0	0	0	0	0	0	0	0	0	1	2	1	0
Benign Neoplasms	4	0	1	0	0	0	0	0	0	0	0	0	3	0	0
Homicide	3	0	0	0	0	0	0	1	1	1	0	0	0	0	0
Pneumonitis	3	0	0	0	0	0	0	0	0	1	0	0	1	1	0
Atherosclerosis	2	0	0	0	0	0	0	0	0	0	0	0	1	1	0
Perinatal Period Conditions	0	0	0	0	0	0	0	0	0	0	0	0	0	0	0
Congenital Malformations	0	0	0	0	0	0	0	0	0	0	0	0	0	0	0
Viral Hepatitis	0	0	0	0	0	0	0	0	0	0	0	0	0	0	0
Anemias	0	0	0	0	0	0	0	0	0	0	0	0	0	0	0
Peptic Ulcer	2	0	0	0	0	0	0	0	0	0	0	0	0	2	0
All Other Natural Causes	36	0	0	0	0	0	0	2	1	2	2	5	11	13	0
All Other External Causes	0	0	0	0	0	0	0	0	0	0	0	0	0	0	0

* ICD-10 codes associated with each cause of death group are presented on pages (xvii-xix).

TABLE D-11 (Cont.): RESIDENT DEATHS FOR SELECTED CAUSES, BY AGE GROUPS, BY COUNTY, FLORIDA, 2005

	AGE GROUPS														
	TOTAL	<1	1-4	5-9	10-14	15-19	20-24	25-34	35-44	45-54	55-64	65-74	75-84	85+	UNK
ORANGE	6,576	128	24	11	8	48	78	178	329	636	780	1,005	1,735	1,615	1
Heart Diseases	1,567	0	1	0	0	3	4	7	38	122	169	219	479	524	1
Cancer	1,531	0	3	0	1	1	5	18	55	175	278	358	430	207	0
Chronic Lower Resp Diseases	354	0	0	0	1	0	0	1	1	15	38	78	146	74	0
Stroke	323	0	0	1	1	0	0	3	12	24	30	52	92	108	0
Unintentional Injury (Accident)	373	5	10	4	2	30	32	57	64	67	29	22	28	23	0
Diabetes Mellitus	188	0	0	0	0	0	1	3	4	21	30	42	58	29	0
Alzheimer's Disease	209	0	0	0	0	0	0	0	1	0	2	17	69	120	0
Influenza & Pneumonia	157	2	1	0	0	0	2	2	6	4	13	16	52	59	0
Nephritis	125	1	0	0	0	0	2	1	1	6	10	23	37	44	0
Suicide	103	0	0	0	0	3	8	19	25	27	8	6	4	3	0
Chronic Liver Disease/Cirrhosis	81	0	0	0	0	0	0	0	13	34	17	11	6	0	0
Septicemia	90	1	0	0	0	0	0	2	4	5	17	16	25	20	0
Hypertension	80	1	0	0	0	0	0	0	3	5	5	14	21	31	0
Human Immunodeficiency Virus	106	0	0	0	0	0	3	17	45	27	10	2	2	0	0
Parkinson's Disease	40	0	0	0	0	0	0	0	0	0	1	5	15	19	0
Aortic Aneurysm & Dissection	28	0	0	0	0	0	0	0	0	3	2	7	10	6	0
Benign Neoplasms	40	0	0	1	0	0	0	1	0	6	3	9	16	4	0
Homicide	74	2	0	1	1	6	13	21	15	7	4	2	2	0	0
Pneumonitis	42	0	0	0	0	0	0	0	0	2	1	6	15	18	0
Atherosclerosis	31	0	0	0	0	0	0	0	0	0	1	0	6	24	0
Perinatal Period Conditions	60	60	0	0	0	0	0	0	0	0	0	0	0	0	0
Congenital Malformations	43	30	4	2	0	0	0	2	0	4	1	0	0	0	0
Viral Hepatitis	17	0	0	0	0	0	0	1	1	5	6	1	2	1	0
Anemias	10	0	0	0	0	0	0	0	1	0	1	3	1	4	0
Peptic Ulcer	5	0	0	0	0	0	0	0	0	1	1	1	1	1	0
All Other Natural Causes	882	26	4	2	2	5	7	21	38	69	103	92	217	296	0
All Other External Causes	17	0	1	0	0	0	1	2	2	7	0	3	1	0	0

	AGE GROUPS														
	TOTAL	<1	1-4	5-9	10-14	15-19	20-24	25-34	35-44	45-54	55-64	65-74	75-84	85+	UNK
OSCEOLA	1,497	29	4	3	1	9	18	32	72	103	190	285	422	329	0
Heart Diseases	414	0	0	0	1	0	0	0	15	20	54	82	119	123	0
Cancer	324	0	0	1	0	0	0	0	9	30	60	93	99	32	0
Chronic Lower Resp Diseases	88	0	0	0	0	0	0	0	1	1	15	23	32	16	0
Stroke	71	1	0	0	0	0	0	0	1	2	9	10	30	18	0
Unintentional Injury (Accident)	93	1	2	0	0	7	13	16	25	10	6	5	3	5	0
Diabetes Mellitus	48	0	0	0	0	0	0	0	2	4	7	13	15	7	0
Alzheimer's Disease	38	0	0	0	0	0	0	0	0	0	0	3	12	23	0
Influenza & Pneumonia	48	0	0	1	0	0	0	1	0	2	4	8	18	14	0
Nephritis	30	0	0	0	0	0	0	0	0	3	2	3	11	11	0
Suicide	30	0	0	0	0	2	1	5	7	6	3	2	4	0	0
Chronic Liver Disease/Cirrhosis	22	0	0	0	0	0	0	0	1	4	4	7	3	3	0
Septicemia	28	1	1	0	0	0	0	2	1	2	2	2	11	6	0
Hypertension	13	0	0	0	0	0	0	0	0	0	0	3	4	6	0
Human Immunodeficiency Virus	6	0	0	0	0	0	0	2	2	2	0	0	0	0	0
Parkinson's Disease	9	0	0	0	0	0	0	0	0	0	0	0	5	4	0
Aortic Aneurysm & Dissection	6	0	0	0	0	0	0	0	1	0	0	2	2	1	0
Benign Neoplasms	6	0	0	0	0	0	0	0	0	1	1	1	0	3	0
Homicide	13	0	0	0	0	0	2	5	1	1	3	0	1	0	0
Pneumonitis	5	0	0	0	0	0	0	0	1	0	0	0	2	2	0
Atherosclerosis	4	0	0	0	0	0	0	0	0	0	1	1	0	2	0
Perinatal Period Conditions	15	15	0	0	0	0	0	0	0	0	0	0	0	0	0
Congenital Malformations	8	3	1	0	0	0	1	0	0	1	0	1	1	0	0
Viral Hepatitis	2	0	0	0	0	0	0	0	0	2	0	0	0	0	0
Anemias	4	0	0	0	0	0	0	0	0	0	0	2	1	1	0
Peptic Ulcer	2	0	0	0	0	0	0	0	0	0	0	0	2	0	0
All Other Natural Causes	165	8	0	1	0	0	1	1	5	11	19	23	44	52	0
All Other External Causes	5	0	0	0	0	0	0	0	0	1	0	1	3	0	0

* ICD-10 codes associated with each cause of death group are presented on pages (xvii-xix).

TABLE D-11 (Cont.): RESIDENT DEATHS FOR SELECTED CAUSES, BY AGE GROUPS, BY COUNTY, FLORIDA, 2005

	TOTAL	AGE GROUPS													
		<1	1-4	5-9	10-14	15-19	20-24	25-34	35-44	45-54	55-64	65-74	75-84	85+	UNK
PALM BEACH	13,652	96	20	8	8	61	91	209	401	714	1,057	1,763	4,039	5,182	3
Heart Diseases	3,841	0	0	0	0	1	1	8	32	134	224	368	1,151	1,922	0
Cancer	3,214	1	2	2	1	3	2	21	70	196	373	721	1,121	701	0
Chronic Lower Resp Diseases	663	0	0	0	0	0	0	0	4	15	42	110	269	223	0
Stroke	832	0	2	0	1	0	3	2	9	18	43	86	265	403	0
Unintentional Injury (Accident)	608	13	11	4	2	30	51	91	91	78	47	45	73	71	1
Diabetes Mellitus	341	0	0	0	0	0	0	4	9	17	53	64	107	87	0
Alzheimer's Disease	414	0	0	0	0	0	0	0	0	0	2	15	96	301	0
Influenza & Pneumonia	187	1	0	0	0	1	0	0	3	4	11	16	54	97	0
Nephritis	191	2	0	0	0	0	0	0	3	1	18	22	70	75	0
Suicide	146	0	0	0	2	9	9	21	34	26	16	8	12	9	0
Chronic Liver Disease/Cirrhosis	134	0	0	0	0	0	0	2	13	35	35	26	15	8	0
Septicemia	150	3	0	0	0	0	0	1	4	7	14	21	51	49	0
Hypertension	110	0	0	0	0	0	1	0	2	7	8	13	31	48	0
Human Immunodeficiency Virus	149	0	0	0	0	0	1	16	62	45	21	3	1	0	0
Parkinson's Disease	191	0	0	0	0	0	0	0	0	0	3	21	79	88	0
Aortic Aneurysm & Dissection	97	0	0	0	0	0	0	0	3	2	7	13	46	26	0
Benign Neoplasms	96	0	0	0	2	0	0	0	2	3	7	12	33	37	0
Homicide	76	0	2	0	0	13	13	19	14	11	3	1	0	0	0
Pneumonitis	74	0	0	0	0	0	0	0	0	1	4	2	20	47	0
Atherosclerosis	127	0	0	0	0	0	0	0	0	1	3	6	31	86	0
Perinatal Period Conditions	42	42	0	0	0	0	0	0	0	0	0	0	0	0	0
Congenital Malformations	26	14	0	0	0	2	2	1	0	2	3	1	1	0	0
Viral Hepatitis	32	0	0	0	0	0	0	0	1	11	5	7	6	2	0
Anemias	25	1	0	0	0	0	0	2	1	0	1	2	4	14	0
Peptic Ulcer	10	0	0	0	0	0	0	0	0	0	1	3	2	4	0
All Other Natural Causes	1,843	18	3	2	0	1	8	19	41	93	107	173	495	881	2
All Other External Causes	33	1	0	0	0	1	0	2	3	7	6	4	6	3	0

	TOTAL	AGE GROUPS													
		<1	1-4	5-9	10-14	15-19	20-24	25-34	35-44	45-54	55-64	65-74	75-84	85+	UNK
PASCO	5,336	34	11	2	5	18	30	58	132	309	524	910	1,697	1,606	0
Heart Diseases	1,490	0	1	0	0	2	0	6	13	49	110	234	520	555	0
Cancer	1,291	0	2	0	0	0	1	5	27	86	215	323	422	210	0
Chronic Lower Resp Diseases	340	0	1	0	0	0	0	1	2	9	27	83	135	82	0
Stroke	265	0	0	0	0	0	0	1	6	7	13	45	97	96	0
Unintentional Injury (Accident)	251	3	4	1	3	9	21	25	40	37	19	12	36	41	0
Diabetes Mellitus	198	0	0	0	0	0	0	1	3	15	27	54	68	30	0
Alzheimer's Disease	116	0	0	0	0	0	0	0	0	0	3	5	39	69	0
Influenza & Pneumonia	42	0	0	0	1	0	0	0	2	2	1	4	11	21	0
Nephritis	50	0	0	0	0	0	0	0	0	0	4	8	23	15	0
Suicide	65	0	0	0	0	1	1	8	13	17	7	7	8	3	0
Chronic Liver Disease/Cirrhosis	73	0	0	0	0	0	0	0	3	17	22	17	12	2	0
Septicemia	49	0	0	1	0	0	0	0	0	3	8	7	17	13	0
Hypertension	44	0	0	0	0	0	0	0	0	0	5	10	15	14	0
Human Immunodeficiency Virus	15	0	0	0	0	0	0	1	7	4	2	0	1	0	0
Parkinson's Disease	48	0	0	0	0	0	0	0	0	0	0	6	24	18	0
Aortic Aneurysm & Dissection	23	0	0	0	0	0	0	0	0	1	1	6	6	9	0
Benign Neoplasms	24	0	0	0	0	0	0	0	1	2	0	2	9	10	0
Homicide	19	1	0	0	1	1	3	2	3	5	1	1	1	0	0
Pneumonitis	21	0	0	0	0	0	0	0	0	0	1	1	6	13	0
Atherosclerosis	25	0	0	0	0	0	0	0	0	0	1	2	6	16	0
Perinatal Period Conditions	18	18	0	0	0	0	0	0	0	0	0	0	0	0	0
Congenital Malformations	16	9	1	0	0	0	0	1	0	2	1	0	1	1	0
Viral Hepatitis	15	0	0	0	0	0	0	0	0	8	4	1	2	0	0
Anemias	5	0	0	0	0	0	0	0	0	1	0	1	2	1	0
Peptic Ulcer	6	0	0	0	0	0	0	0	0	0	1	0	4	1	0
All Other Natural Causes	822	3	2	0	0	5	4	5	11	43	51	80	232	386	0
All Other External Causes	5	0	0	0	0	0	0	2	1	1	0	1	0	0	0

* ICD-10 codes associated with each cause of death group are presented on pages (xvii-xix).

TABLE D-11 (Cont.): RESIDENT DEATHS FOR SELECTED CAUSES, BY AGE GROUPS, BY COUNTY, FLORIDA, 2005

	AGE GROUPS														
	TOTAL	<1	1-4	5-9	10-14	15-19	20-24	25-34	35-44	45-54	55-64	65-74	75-84	85+	UNK
PINELLAS	11,823	77	14	6	6	39	59	136	308	748	1,169	1,671	3,425	4,165	0
Heart Diseases	2,910	1	0	0	0	1	3	13	29	125	223	367	838	1,310	0
Cancer	2,688	0	0	2	3	4	1	8	56	201	432	617	868	496	0
Chronic Lower Resp Diseases	731	0	0	0	0	0	0	0	7	26	72	155	265	206	0
Stroke	616	1	1	0	0	1	1	1	6	11	33	63	236	262	0
Unintentional Injury (Accident)	558	8	7	4	0	18	26	49	72	99	52	36	96	91	0
Diabetes Mellitus	351	0	0	0	0	0	2	4	6	29	56	73	117	64	0
Alzheimer's Disease	286	0	0	0	0	0	0	0	0	0	2	8	80	196	0
Influenza & Pneumonia	187	0	0	0	0	0	0	2	3	9	11	17	54	91	0
Nephritis	128	0	0	0	0	0	0	1	2	6	13	15	45	46	0
Suicide	154	0	0	0	0	5	5	20	34	35	25	11	11	8	0
Chronic Liver Disease/Cirrhosis	129	0	0	0	0	0	0	1	4	34	38	30	17	5	0
Septicemia	76	1	0	0	0	0	0	0	5	0	8	16	24	22	0
Hypertension	121	0	0	0	0	0	0	0	3	12	8	12	37	49	0
Human Immunodeficiency Virus	65	0	0	0	0	0	1	5	19	24	13	2	1	0	0
Parkinson's Disease	95	0	0	0	0	0	0	0	0	0	3	7	42	43	0
Aortic Aneurysm & Dissection	62	0	0	0	0	0	0	0	1	1	6	17	24	13	0
Benign Neoplasms	54	0	0	0	0	0	1	1	0	2	3	8	13	26	0
Homicide	61	3	0	0	2	3	14	12	12	6	5	2	1	1	0
Pneumonitis	62	0	0	0	0	0	0	0	2	2	2	7	14	35	0
Atherosclerosis	44	0	0	0	0	0	0	0	0	1	2	3	11	27	0
Perinatal Period Conditions	42	42	0	0	0	0	0	0	0	0	0	0	0	0	0
Congenital Malformations	25	13	2	0	0	1	0	2	0	3	3	0	0	1	0
Viral Hepatitis	39	0	0	0	0	0	0	0	3	17	11	4	3	1	0
Anemias	33	0	0	0	0	0	0	1	3	2	2	3	9	13	0
Peptic Ulcer	10	0	0	0	0	0	0	0	0	1	1	0	6	2	0
All Other Natural Causes	2,277	8	4	0	1	5	3	15	40	101	139	197	607	1,157	0
All Other External Causes	19	0	0	0	0	1	2	1	1	1	6	1	6	0	0

	AGE GROUPS														
	TOTAL	<1	1-4	5-9	10-14	15-19	20-24	25-34	35-44	45-54	55-64	65-74	75-84	85+	UNK
POLK	5,603	64	19	5	6	36	40	90	181	390	632	1,046	1,659	1,435	0
Heart Diseases	1,698	0	0	0	0	0	0	6	15	66	186	274	542	609	0
Cancer	1,235	0	0	0	1	2	4	8	32	109	207	329	358	185	0
Chronic Lower Resp Diseases	390	0	0	0	0	0	0	0	3	7	36	122	144	78	0
Stroke	307	1	0	0	0	0	0	1	2	22	23	45	101	112	0
Unintentional Injury (Accident)	323	9	8	4	3	25	21	42	53	52	29	22	39	16	0
Diabetes Mellitus	141	0	0	0	0	0	1	2	3	12	30	30	41	22	0
Alzheimer's Disease	94	0	0	0	0	0	0	0	0	0	0	6	36	52	0
Influenza & Pneumonia	121	1	0	0	1	0	0	0	3	2	9	27	37	41	0
Nephritis	75	0	0	0	0	0	0	1	0	4	9	9	22	30	0
Suicide	81	0	0	0	1	2	4	8	14	20	8	12	6	6	0
Chronic Liver Disease/Cirrhosis	53	0	0	0	0	0	0	0	4	12	17	11	7	2	0
Septicemia	58	0	1	0	0	0	0	1	1	1	5	10	27	12	0
Hypertension	50	0	0	0	0	0	0	1	1	4	2	8	14	20	0
Human Immunodeficiency Virus	37	0	0	0	0	0	0	6	12	15	3	0	1	0	0
Parkinson's Disease	18	0	0	0	0	0	0	0	0	0	1	3	10	4	0
Aortic Aneurysm & Dissection	26	0	0	0	0	0	0	0	0	0	3	11	8	4	0
Benign Neoplasms	31	1	0	0	0	1	0	2	1	1	6	4	9	6	0
Homicide	23	2	0	0	0	2	2	4	4	4	1	2	2	0	0
Pneumonitis	20	0	0	0	0	0	0	0	0	1	2	4	9	4	0
Atherosclerosis	19	0	0	0	0	0	0	0	0	2	1	2	9	5	0
Perinatal Period Conditions	29	29	0	0	0	0	0	0	0	0	0	0	0	0	0
Congenital Malformations	23	10	4	1	0	0	1	0	0	1	2	1	2	1	0
Viral Hepatitis	13	0	0	0	0	0	0	0	2	5	2	1	3	0	0
Anemias	10	0	1	0	0	0	0	0	0	1	0	2	1	5	0
Peptic Ulcer	11	0	0	0	0	0	0	0	1	0	0	3	4	3	0
All Other Natural Causes	711	11	5	0	0	4	7	8	29	47	49	107	226	218	0
All Other External Causes	6	0	0	0	0	0	0	0	1	2	1	1	1	0	0

* ICD-10 codes associated with each cause of death group are presented on pages (xvii-xix).

TABLE D-11 (Cont.): RESIDENT DEATHS FOR SELECTED CAUSES, BY AGE GROUPS, BY COUNTY, FLORIDA, 2005

	TOTAL	AGE GROUPS													
		<1	1-4	5-9	10-14	15-19	20-24	25-34	35-44	45-54	55-64	65-74	75-84	85+	UNK
PUTNAM	901	19	1	1	0	7	8	20	24	77	136	197	222	189	0
Heart Diseases	195	0	0	0	0	0	0	1	7	11	23	47	48	58	0
Cancer	201	0	0	0	0	0	0	4	1	18	43	62	50	23	0
Chronic Lower Resp Diseases	66	0	0	0	0	0	0	0	0	4	9	22	19	12	0
Stroke	42	0	0	0	0	0	0	0	1	1	7	10	12	11	0
Unintentional Injury (Accident)	42	1	1	1	0	4	5	8	0	9	4	3	3	3	0
Diabetes Mellitus	46	0	0	0	0	0	0	1	2	1	5	12	20	5	0
Alzheimer's Disease	24	0	0	0	0	0	0	0	0	0	1	1	8	14	0
Influenza & Pneumonia	21	0	0	0	0	0	0	0	0	1	1	4	6	9	0
Nephritis	19	0	0	0	0	0	0	0	0	2	4	4	3	6	0
Suicide	19	0	0	0	0	2	1	2	2	10	0	0	0	2	0
Chronic Liver Disease/Cirrhosis	21	0	0	0	0	0	0	0	1	2	10	4	3	1	0
Septicemia	16	1	0	0	0	0	0	0	0	2	3	4	5	1	0
Hypertension	12	0	0	0	0	0	0	0	0	1	0	1	2	8	0
Human Immunodeficiency Virus	5	0	0	0	0	0	0	1	0	4	0	0	0	0	0
Parkinson's Disease	3	0	0	0	0	0	0	0	0	0	0	0	3	0	0
Aortic Aneurysm & Dissection	3	0	0	0	0	0	0	0	1	0	0	0	1	1	0
Benign Neoplasms	2	0	0	0	0	0	0	0	0	0	0	2	0	0	0
Homicide	3	0	0	0	0	1	1	0	0	1	0	0	0	0	0
Pneumonitis	4	0	0	0	0	0	0	0	0	0	0	0	0	4	0
Atherosclerosis	4	0	0	0	0	0	0	0	0	0	0	0	1	3	0
Perinatal Period Conditions	6	6	0	0	0	0	0	0	0	0	0	0	0	0	0
Congenital Malformations	4	4	0	0	0	0	0	0	0	0	0	0	0	0	0
Viral Hepatitis	4	0	0	0	0	0	0	0	0	3	1	0	0	0	0
Anemias	0	0	0	0	0	0	0	0	0	0	0	0	0	0	0
Peptic Ulcer	0	0	0	0	0	0	0	0	0	0	0	0	0	0	0
All Other Natural Causes	138	7	0	0	0	0	1	3	8	7	25	21	38	28	0
All Other External Causes	1	0	0	0	0	0	0	0	1	0	0	0	0	0	0

	TOTAL	AGE GROUPS													
		<1	1-4	5-9	10-14	15-19	20-24	25-34	35-44	45-54	55-64	65-74	75-84	85+	UNK
SAINT JOHNS	1,292	9	0	2	3	6	7	23	43	103	155	194	366	381	0
Heart Diseases	264	0	0	0	0	0	0	3	3	16	22	33	89	98	0
Cancer	338	0	0	0	0	1	0	1	10	34	60	83	97	52	0
Chronic Lower Resp Diseases	75	0	0	0	0	0	0	0	0	2	9	18	28	18	0
Stroke	66	0	0	0	0	0	0	0	0	5	5	5	21	30	0
Unintentional Injury (Accident)	50	0	0	1	1	3	2	8	11	8	4	1	6	5	0
Diabetes Mellitus	29	0	0	0	0	0	2	1	0	1	6	4	8	7	0
Alzheimer's Disease	27	0	0	0	0	0	0	0	0	0	0	2	12	13	0
Influenza & Pneumonia	30	0	0	0	0	0	0	0	0	1	1	4	6	18	0
Nephritis	24	0	0	0	0	0	0	1	1	0	5	2	4	11	0
Suicide	21	0	0	0	2	2	0	4	2	5	2	3	1	0	0
Chronic Liver Disease/Cirrhosis	18	0	0	0	0	0	0	0	1	5	7	2	3	0	0
Septicemia	20	0	0	0	0	0	0	1	1	1	2	5	5	5	0
Hypertension	22	0	0	0	0	0	0	0	1	2	1	3	7	8	0
Human Immunodeficiency Virus	7	0	0	0	0	0	0	0	4	2	1	0	0	0	0
Parkinson's Disease	12	0	0	0	0	0	0	0	0	0	0	2	4	6	0
Aortic Aneurysm & Dissection	5	0	0	0	0	0	0	0	0	0	0	1	3	1	0
Benign Neoplasms	6	0	0	0	0	0	0	0	0	1	0	1	2	2	0
Homicide	6	0	0	0	0	0	0	2	2	2	0	0	0	0	0
Pneumonitis	7	0	0	0	0	0	0	0	0	1	0	0	1	5	0
Atherosclerosis	6	0	0	0	0	0	0	0	0	0	0	0	3	3	0
Perinatal Period Conditions	5	5	0	0	0	0	0	0	0	0	0	0	0	0	0
Congenital Malformations	2	0	0	0	0	0	0	1	0	0	1	0	0	0	0
Viral Hepatitis	7	0	0	0	0	0	0	0	0	2	3	1	1	0	0
Anemias	1	0	0	0	0	0	0	0	0	0	0	0	0	1	0
Peptic Ulcer	0	0	0	0	0	0	0	0	0	0	0	0	0	0	0
All Other Natural Causes	242	4	0	1	0	0	3	1	7	14	26	24	64	98	0
All Other External Causes	2	0	0	0	0	0	0	0	0	1	0	0	1	0	0

* ICD-10 codes associated with each cause of death group are presented on pages (xvii-xix).

TABLE D-11 (Cont.): RESIDENT DEATHS FOR SELECTED CAUSES, BY AGE GROUPS, BY COUNTY, FLORIDA, 2005

	TOTAL	AGE GROUPS													
		<1	1-4	5-9	10-14	15-19	20-24	25-34	35-44	45-54	55-64	65-74	75-84	85+	UNK
SAINT LUCIE	2,407	19	7	0	0	23	10	27	87	171	244	446	742	631	0
Heart Diseases	687	0	0	0	0	0	1	3	13	22	48	105	221	274	0
Cancer	617	0	0	0	0	0	0	1	12	55	82	173	214	80	0
Chronic Lower Resp Diseases	142	0	0	0	0	0	0	0	1	4	19	35	60	23	0
Stroke	129	0	0	0	0	0	0	1	4	13	10	19	40	42	0
Unintentional Injury (Accident)	117	4	2	0	0	15	6	9	18	15	15	11	15	7	0
Diabetes Mellitus	77	0	0	0	0	1	0	0	3	4	9	14	28	18	0
Alzheimer's Disease	59	0	0	0	0	0	0	0	0	0	1	4	15	39	0
Influenza & Pneumonia	45	0	0	0	0	0	0	0	0	1	3	8	17	16	0
Nephritis	34	0	0	0	0	0	0	0	1	1	5	2	16	9	0
Suicide	27	0	0	0	0	2	1	3	4	7	4	5	0	1	0
Chronic Liver Disease/Cirrhosis	29	0	0	0	0	0	0	0	5	6	9	5	3	1	0
Septicemia	16	1	0	0	0	0	0	0	1	2	1	4	7	0	0
Hypertension	37	0	0	0	0	0	0	0	0	2	4	3	11	17	0
Human Immunodeficiency Virus	36	0	0	0	0	0	0	1	11	16	7	0	0	1	0
Parkinson's Disease	18	0	0	0	0	0	0	0	0	0	0	1	7	10	0
Aortic Aneurysm & Dissection	22	0	0	0	0	0	0	0	0	3	2	0	13	4	0
Benign Neoplasms	21	0	0	0	0	0	0	1	1	2	2	4	5	6	0
Homicide	10	0	0	0	0	4	1	3	0	2	0	0	0	0	0
Pneumonitis	10	0	0	0	0	1	0	0	0	0	0	1	5	3	0
Atherosclerosis	4	0	0	0	0	0	0	0	0	0	0	1	1	2	0
Perinatal Period Conditions	9	9	0	0	0	0	0	0	0	0	0	0	0	0	0
Congenital Malformations	9	3	2	0	0	0	0	0	0	0	0	1	2	1	0
Viral Hepatitis	5	0	0	0	0	0	0	0	1	2	0	1	0	1	0
Anemias	4	0	0	0	0	0	0	0	0	0	0	1	1	2	0
Peptic Ulcer	4	0	0	0	0	0	0	0	0	0	1	1	1	1	0
All Other Natural Causes	235	2	2	0	0	0	1	5	12	14	22	46	59	72	0
All Other External Causes	4	0	1	0	0	0	0	0	0	0	0	1	1	1	0

	TOTAL	AGE GROUPS													
		<1	1-4	5-9	10-14	15-19	20-24	25-34	35-44	45-54	55-64	65-74	75-84	85+	UNK
SANTA ROSA	1,069	9	2	3	4	4	11	17	46	100	153	219	280	221	0
Heart Diseases	253	0	0	0	1	0	0	0	7	24	31	53	66	71	0
Cancer	268	0	0	0	0	0	1	1	6	25	58	81	71	25	0
Chronic Lower Resp Diseases	68	0	0	0	0	0	0	0	0	4	8	19	24	13	0
Stroke	55	0	0	0	0	0	0	0	0	5	4	6	22	18	0
Unintentional Injury (Accident)	64	2	1	2	1	2	5	10	8	12	6	3	3	9	0
Diabetes Mellitus	28	0	0	0	0	0	0	0	1	1	5	10	11	0	0
Alzheimer's Disease	29	0	0	0	0	0	0	0	0	0	0	3	10	16	0
Influenza & Pneumonia	22	0	0	0	0	0	0	0	1	1	0	4	4	12	0
Nephritis	4	0	0	0	0	0	0	0	0	0	0	0	2	2	0
Suicide	25	0	0	0	0	0	2	3	7	3	5	2	3	0	0
Chronic Liver Disease/Cirrhosis	13	0	0	0	0	0	0	0	1	4	4	0	3	1	0
Septicemia	12	0	0	0	0	0	0	0	2	0	1	1	6	2	0
Hypertension	15	0	0	0	0	0	0	0	1	1	1	0	8	4	0
Human Immunodeficiency Virus	6	0	0	0	0	0	0	0	1	3	1	1	0	0	0
Parkinson's Disease	15	0	0	0	0	0	0	0	0	1	0	5	5	4	0
Aortic Aneurysm & Dissection	7	0	0	0	0	0	0	0	0	0	3	3	0	1	0
Benign Neoplasms	6	0	0	0	0	0	0	0	0	0	0	2	3	1	0
Homicide	5	0	0	1	0	1	0	0	1	1	0	1	0	0	0
Pneumonitis	3	0	0	0	0	0	0	0	0	0	0	1	0	2	0
Atherosclerosis	2	0	0	0	0	0	0	0	0	0	1	0	0	1	0
Perinatal Period Conditions	2	2	0	0	0	0	0	0	0	0	0	0	0	0	0
Congenital Malformations	6	2	1	0	0	0	0	1	0	1	1	0	0	0	0
Viral Hepatitis	2	0	0	0	0	0	0	0	0	1	1	0	0	0	0
Anemias	1	0	0	0	0	0	0	0	0	0	0	0	1	0	0
Peptic Ulcer	1	0	0	0	0	0	0	0	0	1	0	0	0	0	0
All Other Natural Causes	156	3	0	0	2	1	3	2	10	12	22	24	38	39	0
All Other External Causes	1	0	0	0	0	0	0	0	0	0	1	0	0	0	0

* ICD-10 codes associated with each cause of death group are presented on pages (xvii-xix).

TABLE D-11 (Cont.): RESIDENT DEATHS FOR SELECTED CAUSES, BY AGE GROUPS, BY COUNTY, FLORIDA, 2005

	TOTAL	AGE GROUPS													
		<1	1-4	5-9	10-14	15-19	20-24	25-34	35-44	45-54	55-64	65-74	75-84	85+	UNK
SARASOTA	4,834	16	4	1	7	14	24	39	118	222	390	654	1,439	1,906	0
Heart Diseases	1,278	1	0	0	0	0	1	1	13	38	79	145	355	645	0
Cancer	1,191	0	1	0	3	0	1	3	17	62	164	263	418	259	0
Chronic Lower Resp Diseases	248	0	0	0	0	0	0	0	3	3	11	49	106	76	0
Stroke	245	0	1	0	0	0	0	1	1	7	9	32	76	118	0
Unintentional Injury (Accident)	224	1	1	0	2	10	13	22	34	33	23	13	29	43	0
Diabetes Mellitus	107	0	0	0	1	0	0	0	3	6	13	23	41	20	0
Alzheimer's Disease	160	0	0	0	0	0	0	0	0	0	0	4	54	102	0
Influenza & Pneumonia	84	0	0	0	0	0	0	1	0	1	3	3	25	51	0
Nephritis	76	0	0	0	0	0	0	0	1	1	2	7	23	42	0
Suicide	53	0	0	0	0	0	2	3	14	11	9	5	5	4	0
Chronic Liver Disease/Cirrhosis	56	0	0	0	0	0	0	0	6	15	14	11	8	2	0
Septicemia	43	0	0	0	0	0	0	0	1	2	3	7	16	14	0
Hypertension	41	0	0	0	0	0	0	0	0	4	3	2	11	21	0
Human Immunodeficiency Virus	11	0	0	0	0	1	0	0	4	4	2	0	0	0	0
Parkinson's Disease	45	0	0	0	0	0	0	0	0	0	0	4	22	19	0
Aortic Aneurysm & Dissection	29	0	0	0	0	0	0	0	0	1	3	6	10	9	0
Benign Neoplasms	33	0	0	0	0	0	0	1	1	2	1	5	9	14	0
Homicide	11	0	0	0	0	0	3	2	4	2	0	0	0	0	0
Pneumonitis	40	0	0	0	0	0	0	0	0	0	2	2	13	23	0
Atherosclerosis	47	0	0	0	0	0	0	0	0	0	0	1	10	36	0
Perinatal Period Conditions	6	6	0	0	0	0	0	0	0	0	0	0	0	0	0
Congenital Malformations	12	6	0	0	1	0	0	1	0	1	1	1	0	1	0
Viral Hepatitis	11	0	0	0	0	0	0	0	2	5	0	0	3	1	0
Anemias	9	0	0	0	0	0	1	0	0	1	1	0	1	5	0
Peptic Ulcer	8	0	0	0	0	0	0	0	0	0	0	1	4	3	0
All Other Natural Causes	757	2	1	0	0	2	2	4	12	22	45	69	200	398	0
All Other External Causes	9	0	0	1	0	1	1	0	2	1	2	1	0	0	0

	TOTAL	AGE GROUPS													
		<1	1-4	5-9	10-14	15-19	20-24	25-34	35-44	45-54	55-64	65-74	75-84	85+	UNK
SEMINOLE	2,755	37	13	6	5	20	21	50	107	210	299	445	763	779	0
Heart Diseases	695	0	0	0	0	0	1	3	18	35	61	101	211	265	0
Cancer	696	0	1	2	1	2	1	4	28	67	133	160	196	101	0
Chronic Lower Resp Diseases	162	0	0	0	0	0	0	0	0	5	8	40	69	40	0
Stroke	160	0	0	0	0	0	0	0	1	7	10	20	59	63	0
Unintentional Injury (Accident)	129	0	6	3	2	12	12	18	19	17	10	10	11	9	0
Diabetes Mellitus	77	0	0	0	0	0	0	1	1	5	13	11	24	22	0
Alzheimer's Disease	87	0	0	0	0	0	0	0	0	0	0	7	18	62	0
Influenza & Pneumonia	58	1	0	0	0	1	0	2	0	0	0	8	17	29	0
Nephritis	39	0	0	0	0	0	0	0	1	3	2	10	10	13	0
Suicide	51	0	0	0	0	2	3	10	7	15	8	1	4	1	0
Chronic Liver Disease/Cirrhosis	38	0	0	0	0	0	0	0	3	11	13	8	3	0	0
Septicemia	34	2	0	0	0	0	0	1	3	4	6	8	8	2	0
Hypertension	34	0	0	0	0	0	0	0	0	1	2	3	10	18	0
Human Immunodeficiency Virus	20	0	0	0	0	0	1	3	7	6	3	0	0	0	0
Parkinson's Disease	18	0	0	0	0	0	0	0	0	0	0	1	7	10	0
Aortic Aneurysm & Dissection	12	0	0	0	0	0	0	0	1	0	3	3	4	1	0
Benign Neoplasms	13	0	1	0	0	0	0	0	0	0	0	3	7	2	0
Homicide	12	0	0	0	0	3	1	2	3	2	0	1	0	0	0
Pneumonitis	21	0	0	0	0	0	0	0	0	0	1	3	4	13	0
Atherosclerosis	13	0	0	0	0	0	0	0	0	0	1	2	3	7	0
Perinatal Period Conditions	21	20	1	0	0	0	0	0	0	0	0	0	0	0	0
Congenital Malformations	11	6	3	0	2	0	0	0	0	0	0	0	0	0	0
Viral Hepatitis	8	0	0	0	0	0	0	0	3	2	0	2	1	0	0
Anemias	3	0	0	0	0	0	0	0	0	1	0	0	2	0	0
Peptic Ulcer	4	0	0	0	0	0	0	0	0	0	0	2	2	0	0
All Other Natural Causes	337	8	1	1	0	0	2	5	12	28	25	41	93	121	0
All Other External Causes	2	0	0	0	0	0	0	1	0	1	0	0	0	0	0

* ICD-10 codes associated with each cause of death group are presented on pages (xvii-xix).

TABLE D-11 (Cont.): RESIDENT DEATHS FOR SELECTED CAUSES, BY AGE GROUPS, BY COUNTY, FLORIDA, 2005

	TOTAL	AGE GROUPS													
		<1	1-4	5-9	10-14	15-19	20-24	25-34	35-44	45-54	55-64	65-74	75-84	85+	UNK
SUMTER	825	2	1	0	1	4	4	10	20	46	105	202	236	194	0
Heart Diseases	238	0	0	0	0	1	0	0	4	13	29	47	72	72	0
Cancer	218	0	0	0	0	0	0	1	4	10	35	74	66	28	0
Chronic Lower Resp Diseases	30	0	0	0	0	0	0	0	0	2	5	10	7	6	0
Stroke	52	0	0	0	0	0	0	0	1	2	2	18	14	15	0
Unintentional Injury (Accident)	39	0	1	0	0	2	3	6	4	5	2	4	8	4	0
Diabetes Mellitus	31	0	0	0	0	0	0	0	1	2	7	7	10	4	0
Alzheimer's Disease	33	0	0	0	0	0	0	0	0	0	0	2	8	23	0
Influenza & Pneumonia	9	0	0	0	0	0	0	0	0	0	1	2	4	2	0
Nephritis	5	0	0	0	0	0	0	0	0	0	0	0	3	2	0
Suicide	9	0	0	0	0	1	0	0	2	2	2	1	1	0	0
Chronic Liver Disease/Cirrhosis	13	0	0	0	0	0	0	0	2	2	4	3	1	1	0
Septicemia	9	0	0	0	0	0	0	0	0	1	2	1	3	2	0
Hypertension	8	0	0	0	0	0	0	0	0	0	1	1	2	4	0
Human Immunodeficiency Virus	4	0	0	0	0	0	0	1	1	2	0	0	0	0	0
Parkinson's Disease	5	0	0	0	0	0	0	0	0	0	0	1	3	1	0
Aortic Aneurysm & Dissection	7	0	0	0	0	0	0	0	0	0	2	3	2	0	0
Benign Neoplasms	9	1	0	0	0	0	0	0	0	0	0	3	3	2	0
Homicide	0	0	0	0	0	0	0	0	0	0	0	0	0	0	0
Pneumonitis	4	0	0	0	0	0	0	0	0	0	0	0	2	2	0
Atherosclerosis	1	0	0	0	0	0	0	0	0	0	0	1	0	0	0
Perinatal Period Conditions	1	1	0	0	0	0	0	0	0	0	0	0	0	0	0
Congenital Malformations	1	0	0	0	0	0	0	0	0	0	0	1	0	0	0
Viral Hepatitis	3	0	0	0	0	0	0	0	0	1	2	0	0	0	0
Anemias	1	0	0	0	0	0	0	0	0	0	0	1	0	0	0
Peptic Ulcer	2	0	0	0	0	0	0	0	0	0	1	0	1	0	0
All Other Natural Causes	92	0	0	0	1	0	1	1	1	4	10	22	26	26	0
All Other External Causes	1	0	0	0	0	0	0	1	0	0	0	0	0	0	0

	TOTAL	AGE GROUPS													
		<1	1-4	5-9	10-14	15-19	20-24	25-34	35-44	45-54	55-64	65-74	75-84	85+	UNK
SUWANNEE	485	3	0	2	2	6	9	4	6	24	53	100	142	134	0
Heart Diseases	106	0	0	0	0	0	0	1	1	2	11	20	32	39	0
Cancer	115	0	0	0	0	0	0	0	1	8	20	30	35	21	0
Chronic Lower Resp Diseases	31	0	0	0	0	0	0	0	0	1	3	11	9	7	0
Stroke	36	0	0	0	0	0	0	0	0	1	3	3	16	13	0
Unintentional Injury (Accident)	31	0	0	2	0	5	6	1	1	2	1	8	1	4	0
Diabetes Mellitus	26	0	0	0	0	0	0	0	1	0	5	10	3	7	0
Alzheimer's Disease	2	0	0	0	0	0	0	0	0	0	0	0	0	2	0
Influenza & Pneumonia	10	0	0	0	0	0	0	0	0	1	3	0	5	1	0
Nephritis	12	0	0	0	0	0	0	0	0	0	0	4	4	4	0
Suicide	3	0	0	0	1	1	0	0	0	1	0	0	0	0	0
Chronic Liver Disease/Cirrhosis	6	0	0	0	0	0	0	0	2	1	1	1	1	0	0
Septicemia	6	0	0	0	0	0	0	0	0	0	1	0	3	2	0
Hypertension	4	0	0	0	0	0	0	0	0	1	0	0	1	2	0
Human Immunodeficiency Virus	3	0	0	0	0	0	1	0	0	2	0	0	0	0	0
Parkinson's Disease	4	0	0	0	0	0	0	0	0	0	0	1	2	1	0
Aortic Aneurysm & Dissection	2	0	0	0	0	0	0	0	0	1	0	1	0	0	0
Benign Neoplasms	4	0	0	0	0	0	0	0	0	1	0	0	3	0	0
Homicide	1	0	0	0	0	0	1	0	0	0	0	0	0	0	0
Pneumonitis	2	0	0	0	0	0	0	0	0	0	0	0	1	1	0
Atherosclerosis	6	0	0	0	0	0	0	0	0	0	0	0	3	3	0
Perinatal Period Conditions	1	1	0	0	0	0	0	0	0	0	0	0	0	0	0
Congenital Malformations	1	1	0	0	0	0	0	0	0	0	0	0	0	0	0
Viral Hepatitis	4	0	0	0	0	0	0	1	0	1	2	0	0	0	0
Anemias	2	0	0	0	0	0	0	0	0	0	0	0	2	0	0
Peptic Ulcer	2	0	0	0	0	0	0	0	0	0	0	0	2	0	0
All Other Natural Causes	65	1	0	0	1	0	1	1	0	1	3	11	19	27	0
All Other External Causes	0	0	0	0	0	0	0	0	0	0	0	0	0	0	0

* ICD-10 codes associated with each cause of death group are presented on pages (xvii-xix).

TABLE D-11 (Cont.): RESIDENT DEATHS FOR SELECTED CAUSES, BY AGE GROUPS, BY COUNTY, FLORIDA, 2005

	TOTAL	AGE GROUPS													
		<1	1-4	5-9	10-14	15-19	20-24	25-34	35-44	45-54	55-64	65-74	75-84	85+	UNK
TAYLOR	190	2	0	1	0	2	3	4	8	27	29	30	38	46	0
Heart Diseases	44	0	0	0	0	0	0	0	1	5	8	7	9	14	0
Cancer	46	0	0	0	0	0	0	0	0	11	11	8	10	6	0
Chronic Lower Resp Diseases	7	0	0	0	0	0	0	0	0	0	2	1	1	3	0
Stroke	10	0	0	0	0	0	0	0	0	2	1	1	2	4	0
Unintentional Injury (Accident)	23	0	0	1	0	2	2	3	3	4	3	2	2	1	0
Diabetes Mellitus	1	0	0	0	0	0	0	0	0	0	0	0	1	0	0
Alzheimer's Disease	1	0	0	0	0	0	0	0	0	0	0	1	0	0	0
Influenza & Pneumonia	4	0	0	0	0	0	0	0	0	0	0	0	0	4	0
Nephritis	2	0	0	0	0	0	0	0	0	0	0	0	1	1	0
Suicide	4	0	0	0	0	0	0	1	1	1	0	1	0	0	0
Chronic Liver Disease/Cirrhosis	3	0	0	0	0	0	0	0	0	0	2	1	0	0	0
Septicemia	5	0	0	0	0	0	0	0	0	0	0	2	1	2	0
Hypertension	1	0	0	0	0	0	0	0	0	0	0	1	0	0	0
Human Immunodeficiency Virus	1	0	0	0	0	0	0	0	0	1	0	0	0	0	0
Parkinson's Disease	0	0	0	0	0	0	0	0	0	0	0	0	0	0	0
Aortic Aneurysm & Dissection	3	0	0	0	0	0	0	0	0	0	0	0	3	0	0
Benign Neoplasms	1	0	0	0	0	0	0	0	0	0	0	0	0	1	0
Homicide	1	0	0	0	0	0	1	0	0	0	0	0	0	0	0
Pneumonitis	0	0	0	0	0	0	0	0	0	0	0	0	0	0	0
Atherosclerosis	0	0	0	0	0	0	0	0	0	0	0	0	0	0	0
Perinatal Period Conditions	2	2	0	0	0	0	0	0	0	0	0	0	0	0	0
Congenital Malformations	2	0	0	0	0	0	0	0	0	0	0	1	0	1	0
Viral Hepatitis	1	0	0	0	0	0	0	0	0	0	0	1	0	0	0
Anemias	0	0	0	0	0	0	0	0	0	0	0	0	0	0	0
Peptic Ulcer	1	0	0	0	0	0	0	0	0	0	0	0	0	1	0
All Other Natural Causes	27	0	0	0	0	0	0	0	3	3	2	3	8	8	0
All Other External Causes	0	0	0	0	0	0	0	0	0	0	0	0	0	0	0

	TOTAL	AGE GROUPS													
		<1	1-4	5-9	10-14	15-19	20-24	25-34	35-44	45-54	55-64	65-74	75-84	85+	UNK
UNION	194	0	2	0	0	0	1	4	14	38	47	31	39	18	0
Heart Diseases	32	0	0	0	0	0	0	0	1	3	10	7	8	3	0
Cancer	54	0	0	0	0	0	0	1	3	11	17	9	10	3	0
Chronic Lower Resp Diseases	7	0	0	0	0	0	0	0	0	0	3	1	3	0	0
Stroke	9	0	0	0	0	0	0	0	0	1	0	4	2	2	0
Unintentional Injury (Accident)	10	0	2	0	0	0	1	0	1	0	2	1	2	1	0
Diabetes Mellitus	5	0	0	0	0	0	0	0	0	1	2	1	0	1	0
Alzheimer's Disease	2	0	0	0	0	0	0	0	0	0	0	0	0	2	0
Influenza & Pneumonia	6	0	0	0	0	0	0	0	0	3	1	1	0	1	0
Nephritis	3	0	0	0	0	0	0	0	1	0	0	0	1	1	0
Suicide	3	0	0	0	0	0	0	0	2	0	0	0	1	0	0
Chronic Liver Disease/Cirrhosis	5	0	0	0	0	0	0	0	0	2	3	0	0	0	0
Septicemia	4	0	0	0	0	0	0	0	0	1	3	0	0	0	0
Hypertension	3	0	0	0	0	0	0	0	0	0	0	1	1	1	0
Human Immunodeficiency Virus	8	0	0	0	0	0	0	2	1	3	2	0	0	0	0
Parkinson's Disease	0	0	0	0	0	0	0	0	0	0	0	0	0	0	0
Aortic Aneurysm & Dissection	1	0	0	0	0	0	0	0	0	0	0	1	0	0	0
Benign Neoplasms	0	0	0	0	0	0	0	0	0	0	0	0	0	0	0
Homicide	0	0	0	0	0	0	0	0	0	0	0	0	0	0	0
Pneumonitis	1	0	0	0	0	0	0	0	0	0	0	0	0	1	0
Atherosclerosis	1	0	0	0	0	0	0	0	0	0	0	1	0	0	0
Perinatal Period Conditions	0	0	0	0	0	0	0	0	0	0	0	0	0	0	0
Congenital Malformations	2	0	0	0	0	0	0	0	2	0	0	0	0	0	0
Viral Hepatitis	10	0	0	0	0	0	0	0	1	8	1	0	0	0	0
Anemias	0	0	0	0	0	0	0	0	0	0	0	0	0	0	0
Peptic Ulcer	3	0	0	0	0	0	0	0	0	0	1	0	2	0	0
All Other Natural Causes	24	0	0	0	0	0	0	1	2	5	2	3	9	2	0
All Other External Causes	1	0	0	0	0	0	0	0	0	0	0	1	0	0	0

* ICD-10 codes associated with each cause of death group are presented on pages (xvii-xix).

TABLE D-11 (Cont.): RESIDENT DEATHS FOR SELECTED CAUSES, BY AGE GROUPS, BY COUNTY, FLORIDA, 2005

	TOTAL	AGE GROUPS													
		<1	1-4	5-9	10-14	15-19	20-24	25-34	35-44	45-54	55-64	65-74	75-84	85+	UNK
VOLUSIA	6,152	24	5	6	9	22	36	70	160	413	660	996	1,845	1,906	0
Heart Diseases	1,548	0	0	0	0	0	2	4	25	69	158	202	477	611	0
Cancer	1,387	2	0	2	1	1	0	2	19	101	231	350	464	214	0
Chronic Lower Resp Diseases	398	0	0	0	0	0	0	0	1	14	27	86	151	119	0
Stroke	366	0	0	0	0	0	0	1	5	13	19	53	118	157	0
Unintentional Injury (Accident)	288	3	1	1	3	14	22	31	40	68	24	20	31	30	0
Diabetes Mellitus	206	0	0	0	0	0	0	1	1	10	33	53	61	47	0
Alzheimer's Disease	170	0	0	0	0	0	0	0	0	0	0	9	60	101	0
Influenza & Pneumonia	137	0	0	0	0	0	2	0	3	5	4	23	39	61	0
Nephritis	95	0	0	0	0	0	0	0	1	6	9	14	24	41	0
Suicide	91	0	0	0	0	1	4	12	12	22	11	8	11	10	0
Chronic Liver Disease/Cirrhosis	79	0	0	0	0	0	0	0	7	21	29	12	9	1	0
Septicemia	78	0	0	0	0	0	0	1	1	2	5	13	32	24	0
Hypertension	89	0	0	0	0	0	0	0	1	4	9	4	32	39	0
Human Immunodeficiency Virus	25	0	0	0	1	0	0	2	6	7	6	3	0	0	0
Parkinson's Disease	78	0	0	0	0	0	0	0	0	0	2	6	32	38	0
Aortic Aneurysm & Dissection	50	0	0	0	0	0	0	0	0	3	5	7	23	12	0
Benign Neoplasms	48	0	0	0	0	0	0	0	0	3	6	10	19	10	0
Homicide	28	0	1	1	0	0	3	8	6	6	2	1	0	0	0
Pneumonitis	29	0	0	0	0	0	0	0	1	0	0	2	14	12	0
Atherosclerosis	24	0	0	0	0	0	0	0	0	1	2	0	7	14	0
Perinatal Period Conditions	5	5	0	0	0	0	0	0	0	0	0	0	0	0	0
Congenital Malformations	25	6	2	1	0	3	0	2	0	1	1	5	3	1	0
Viral Hepatitis	15	0	0	0	0	0	0	0	4	3	5	3	0	0	0
Anemias	19	0	0	0	1	0	0	0	0	1	1	2	8	6	0
Peptic Ulcer	11	0	0	0	0	0	0	0	0	1	3	2	0	5	0
All Other Natural Causes	859	8	1	1	3	3	3	6	27	51	68	106	229	353	0
All Other External Causes	4	0	0	0	0	0	0	0	0	1	0	2	1	0	0

	TOTAL	AGE GROUPS													
		<1	1-4	5-9	10-14	15-19	20-24	25-34	35-44	45-54	55-64	65-74	75-84	85+	UNK
WAKULLA	254	2	2	0	1	1	2	4	15	26	50	36	77	38	0
Heart Diseases	49	0	0	0	0	0	0	1	2	4	9	6	12	15	0
Cancer	61	0	0	0	1	0	0	1	4	11	15	10	17	2	0
Chronic Lower Resp Diseases	15	0	0	0	0	0	0	0	0	0	3	4	8	0	0
Stroke	14	0	0	0	0	0	0	0	0	0	1	1	8	4	0
Unintentional Injury (Accident)	18	1	0	0	0	0	2	1	5	2	5	1	0	1	0
Diabetes Mellitus	9	0	0	0	0	0	0	0	2	1	1	4	1	0	0
Alzheimer's Disease	3	0	0	0	0	0	0	0	0	0	0	0	1	2	0
Influenza & Pneumonia	7	0	0	0	0	0	0	0	0	0	1	1	2	3	0
Nephritis	3	0	0	0	0	0	0	0	0	0	0	1	2	0	0
Suicide	7	0	0	0	0	1	0	0	0	2	1	0	3	0	0
Chronic Liver Disease/Cirrhosis	6	0	0	0	0	0	0	0	0	2	2	2	0	0	0
Septicemia	2	0	0	0	0	0	0	0	0	0	0	1	1	0	0
Hypertension	1	0	0	0	0	0	0	0	0	0	0	0	1	0	0
Human Immunodeficiency Virus	1	0	0	0	0	0	0	0	0	1	0	0	0	0	0
Parkinson's Disease	2	0	0	0	0	0	0	0	0	0	0	0	2	0	0
Aortic Aneurysm & Dissection	1	0	0	0	0	0	0	0	0	0	0	0	0	1	0
Benign Neoplasms	1	0	0	0	0	0	0	0	1	0	0	0	0	0	0
Homicide	1	0	0	0	0	0	0	0	0	1	0	0	0	0	0
Pneumonitis	6	0	0	0	0	0	0	0	0	0	1	0	3	2	0
Atherosclerosis	0	0	0	0	0	0	0	0	0	0	0	0	0	0	0
Perinatal Period Conditions	1	1	0	0	0	0	0	0	0	0	0	0	0	0	0
Congenital Malformations	2	0	0	0	0	0	0	0	1	0	0	0	1	0	0
Viral Hepatitis	0	0	0	0	0	0	0	0	0	0	0	0	0	0	0
Anemias	1	0	0	0	0	0	0	0	0	0	0	0	1	0	0
Peptic Ulcer	0	0	0	0	0	0	0	0	0	0	0	0	0	0	0
All Other Natural Causes	42	0	2	0	0	0	0	0	0	2	11	5	14	8	0
All Other External Causes	1	0	0	0	0	0	0	1	0	0	0	0	0	0	0

* ICD-10 codes associated with each cause of death group are presented on pages (xvii-xix).

TABLE D-11 (Cont.): RESIDENT DEATHS FOR SELECTED CAUSES, BY AGE GROUPS, BY COUNTY, FLORIDA, 2005

	AGE GROUPS														
	TOTAL	<1	1-4	5-9	10-14	15-19	20-24	25-34	35-44	45-54	55-64	65-74	75-84	85+	UNK
WALTON	475	4	3	0	1	6	2	8	17	45	59	97	140	93	0
Heart Diseases	145	0	0	0	0	0	1	0	2	5	18	27	42	50	0
Cancer	104	0	0	0	0	0	0	0	2	18	21	30	32	1	0
Chronic Lower Resp Diseases	31	0	0	0	0	0	0	0	1	0	4	10	12	4	0
Stroke	15	0	0	0	0	0	0	0	0	0	2	3	7	3	0
Unintentional Injury (Accident)	36	0	2	0	0	6	0	4	4	10	3	3	3	1	0
Diabetes Mellitus	20	0	0	0	0	0	0	0	0	0	2	6	7	5	0
Alzheimer's Disease	18	0	0	0	0	0	0	0	1	0	0	1	7	9	0
Influenza & Pneumonia	9	0	0	0	0	0	0	0	0	0	1	1	3	4	0
Nephritis	5	0	0	0	0	0	0	0	0	0	0	0	3	2	0
Suicide	8	0	0	0	0	0	1	1	4	2	0	0	0	0	0
Chronic Liver Disease/Cirrhosis	6	0	0	0	0	0	0	0	1	2	2	1	0	0	0
Septicemia	3	0	0	0	0	0	0	0	0	0	1	2	0	0	0
Hypertension	5	0	0	0	0	0	0	0	0	1	0	2	1	1	0
Human Immunodeficiency Virus	1	0	0	0	0	0	0	0	0	1	0	0	0	0	0
Parkinson's Disease	2	0	0	0	0	0	0	0	0	0	0	2	0	0	0
Aortic Aneurysm & Dissection	0	0	0	0	0	0	0	0	0	0	0	0	0	0	0
Benign Neoplasms	0	0	0	0	0	0	0	0	0	0	0	0	0	0	0
Homicide	4	0	1	0	1	0	0	1	0	0	0	0	1	0	0
Pneumonitis	3	0	0	0	0	0	0	0	0	0	0	1	2	0	0
Atherosclerosis	8	0	0	0	0	0	0	0	0	0	0	0	3	5	0
Perinatal Period Conditions	2	2	0	0	0	0	0	0	0	0	0	0	0	0	0
Congenital Malformations	3	2	0	0	0	0	0	0	0	0	1	0	0	0	0
Viral Hepatitis	0	0	0	0	0	0	0	0	0	0	0	0	0	0	0
Anemias	1	0	0	0	0	0	0	0	0	0	0	0	1	0	0
Peptic Ulcer	1	0	0	0	0	0	0	0	0	0	0	0	0	1	0
All Other Natural Causes	44	0	0	0	0	0	0	1	2	6	4	8	16	7	0
All Other External Causes	1	0	0	0	0	0	0	1	0	0	0	0	0	0	0

	AGE GROUPS														
	TOTAL	<1	1-4	5-9	10-14	15-19	20-24	25-34	35-44	45-54	55-64	65-74	75-84	85+	UNK
WASHINGTON	249	4	1	0	0	1	1	3	6	22	37	50	61	63	0
Heart Diseases	79	0	0	0	0	0	0	0	1	7	7	17	16	31	0
Cancer	59	0	0	0	0	0	0	1	2	5	12	17	13	9	0
Chronic Lower Resp Diseases	14	0	0	0	0	0	0	0	0	0	2	2	9	1	0
Stroke	14	0	0	0	0	0	0	0	0	2	0	3	4	5	0
Unintentional Injury (Accident)	18	2	1	0	0	1	1	1	1	3	1	2	3	2	0
Diabetes Mellitus	10	0	0	0	0	0	0	0	0	0	4	4	1	1	0
Alzheimer's Disease	2	0	0	0	0	0	0	0	0	0	0	0	0	2	0
Influenza & Pneumonia	8	0	0	0	0	0	0	0	0	1	0	0	5	2	0
Nephritis	7	0	0	0	0	0	0	0	0	1	1	2	1	2	0
Suicide	1	0	0	0	0	0	0	0	1	0	0	0	0	0	0
Chronic Liver Disease/Cirrhosis	2	0	0	0	0	0	0	0	0	1	1	0	0	0	0
Septicemia	1	0	0	0	0	0	0	0	0	0	0	1	0	0	0
Hypertension	4	0	0	0	0	0	0	0	0	0	0	1	0	3	0
Human Immunodeficiency Virus	0	0	0	0	0	0	0	0	0	0	0	0	0	0	0
Parkinson's Disease	0	0	0	0	0	0	0	0	0	0	0	0	0	0	0
Aortic Aneurysm & Dissection	2	0	0	0	0	0	0	0	0	0	2	0	0	0	0
Benign Neoplasms	1	0	0	0	0	0	0	0	0	0	1	0	0	0	0
Homicide	2	0	0	0	0	0	0	1	1	0	0	0	0	0	0
Pneumonitis	1	0	0	0	0	0	0	0	0	0	0	0	0	1	0
Atherosclerosis	0	0	0	0	0	0	0	0	0	0	0	0	0	0	0
Perinatal Period Conditions	1	1	0	0	0	0	0	0	0	0	0	0	0	0	0
Congenital Malformations	1	1	0	0	0	0	0	0	0	0	0	0	0	0	0
Viral Hepatitis	1	0	0	0	0	0	0	0	0	1	0	0	0	0	0
Anemias	1	0	0	0	0	0	0	0	0	0	0	0	0	1	0
Peptic Ulcer	0	0	0	0	0	0	0	0	0	0	0	0	0	0	0
All Other Natural Causes	20	0	0	0	0	0	0	0	0	1	6	1	9	3	0
All Other External Causes	0	0	0	0	0	0	0	0	0	0	0	0	0	0	0

* ICD-10 codes associated with each cause of death group are presented on pages (xvii-xix).

TABLE D-12: RESIDENT DEATHS BY SELECTED CAUSES, BY COUNTY, FLORIDA, 2005

	ALL CAUSES	HEART DISEASE	CANCER	STROKE	CLRD	UNINTENT INJURY	DIABETES	ALZ- HEIMERS	FLU/PNEU- MONIA	SUICIDI
FLORIDA	170,300	45,992	40,321	9,454	9,321	8,744	5,181	4,600	2,787	2,386
ALACHUA	1,554	290	366	82	94	85	51	51	21	36
BAKER	197	38	41	13	11	13	9	7	2	4
BAY	1,514	347	378	102	85	100	66	45	30	14
BRADFORD	267	62	54	12	19	22	8	7	4	6
BREVARD	5,685	1,497	1,485	350	338	284	164	137	69	68
BROWARD	15,711	4,575	3,530	751	986	779	365	305	181	274
CALHOUN	147	46	37	9	7	10	7	0	4	1
CHARLOTTE	2,155	558	548	152	122	80	77	63	43	28
CITRUS	2,184	639	557	138	114	76	76	64	30	20
CLAY	1,335	301	288	99	73	81	48	65	31	14
COLLIER	2,618	622	745	130	140	174	45	66	34	28
COLUMBIA	603	157	148	32	22	46	25	11	8	7
MIAMI-DADE	18,364	5,874	3,954	712	905	753	647	567	348	360
DESOTO	291	76	73	14	7	25	14	3	1	4
DIXIE	170	43	37	12	10	12	15	7	2	1
DUVAL	6,969	1,631	1,613	367	361	370	249	147	143	102
ESCAMBIA	2,890	684	672	169	197	160	111	117	45	38
FLAGLER	765	180	234	40	35	27	27	14	4	12
FRANKLIN	115	18	33	7	2	13	2	3	2	3
GADSDEN	437	108	88	19	25	35	26	7	8	5
GILCHRIST	155	39	33	10	9	8	6	6	3	3
GLADES	110	31	28	9	5	10	2	1	1	1
GULF	125	36	31	7	6	7	3	3	0	2
HAMILTON	131	25	29	12	9	11	6	4	7	2
HARDEE	199	46	36	17	11	14	10	5	4	2
HENDRY	299	91	61	18	18	35	7	9	4	3
HERNANDO	2,192	584	564	156	124	80	78	64	20	30
HIGHLANDS	1,417	428	321	103	86	60	65	35	30	16
HILLSBOROUGH	8,944	2,330	2,123	568	481	533	317	226	101	97
HOLMES	215	79	44	18	9	16	7	3	7	3
INDIAN RIVER	1,616	405	444	75	155	78	26	60	21	20
JACKSON	504	128	128	23	29	24	21	16	7	6
JEFFERSON	135	35	29	10	10	10	4	4	3	0
LAFAYETTE	65	14	14	6	4	4	1	1	2	3
LAKE	3,252	916	776	180	187	169	95	136	57	39
LEE	5,736	1,683	1,372	313	255	412	161	175	77	50
LEON	1,535	321	368	60	92	96	39	31	28	9
LEVY	473	105	121	35	20	32	21	14	6	4
LIBERTY	66	19	16	3	5	6	3	1	0	1
MADISON	221	71	57	7	11	10	13	5	3	5
MANATEE	3,335	1,040	840	176	156	196	58	72	45	31
MARION	3,897	1,086	1,021	270	202	169	133	109	63	43
MARTIN	1,656	427	458	101	97	79	34	71	22	16
MONROE	723	158	198	38	31	64	15	11	5	10
NASSAU	617	115	170	42	36	48	16	24	9	10
OKALOOSA	1,439	335	362	89	75	87	56	47	42	20
OKEECHOBEE	426	123	109	33	7	36	8	6	15	5
ORANGE	6,576	1,567	1,531	354	323	373	188	209	157	125
OSCEOLA	1,497	414	324	88	71	93	48	38	48	30
PALM BEACH	13,652	3,841	3,214	663	832	608	341	414	187	191
PASCO	5,336	1,490	1,291	340	265	251	198	116	42	50
PINELLAS	11,823	2,910	2,688	731	616	558	351	286	187	128
POLK	5,603	1,698	1,235	390	307	323	141	94	121	75
PUTNAM	901	195	201	66	42	42	46	24	21	19
SAINT JOHNS	1,292	264	338	75	66	50	29	27	30	24
SAINT LUCIE	2,407	687	617	142	129	117	77	59	45	34
SANTA ROSA	1,069	253	268	68	55	64	28	29	22	4
SARASOTA	4,834	1,278	1,191	248	245	224	107	160	84	76
SEMINOLE	2,755	695	696	162	160	129	77	87	58	39
SUMTER	825	238	218	30	52	39	31	33	9	5
SUWANNEE	485	106	115	31	36	31	26	2	10	12
TAYLOR	190	44	46	7	10	23	1	1	4	2
UNION	194	32	54	7	9	10	5	2	6	3
VOLUSIA	6,152	1,548	1,387	398	366	288	206	170	137	95
WAKULLA	254	49	61	15	14	18	9	3	7	3
WALTON	475	145	104	31	15	36	20	18	9	5
WASHINGTON	249	79	59	14	14	18	10	2	8	7

TABLE D-12 (Cont.): RESIDENT DEATHS BY SELECTED CAUSES, BY COUNTY, FLORIDA, 2005

	NEPHRITIS	CLDC*	SEPTI-CEMIA	HIV	HYPER-TENSION	PAR-KINSONS	HOMICIDE	PNEU-MONITIS	PERINATAL	CON GENITAL
FLORIDA	2,308	2,134	1,837	1,807	1,706	1,463	998	988	805	590
ALACHUA	26	17	16	24	9	12	7	8	13	11
BAKER	3	3	2	3	1	0	4	2	5	0
BAY	33	31	15	51	8	11	9	7	8	5
BRADFORD	5	7	2	8	2	5	4	0	0	1
BREVARD	97	89	60	56	22	50	40	23	14	15
BROWARD	176	195	191	152	294	156	92	76	72	57
CALHOUN	1	1	3	1	0	0	0	2	1	0
CHARLOTTE	29	30	22	25	2	21	21	4	5	4
CITRUS	31	42	11	19	6	18	19	7	5	4
CLAY	26	16	15	13	6	9	8	9	5	6
COLLIER	32	38	8	27	7	23	11	7	7	11
COLUMBIA	9	12	7	3	1	4	3	5	7	0
MIAMI-DADE	194	208	255	186	407	133	108	174	82	71
DESOTO	5	4	4	4	1	1	5	2	0	1
DIXIE	2	3	2	1	2	0	0	0	0	0
DUVAL	124	92	116	89	117	50	30	105	81	36
ESCAMBIA	43	32	25	55	32	28	9	14	14	13
FLAGLER	6	4	10	7	6	8	2	0	3	4
FRANKLIN	2	1	0	1	0	1	2	0	0	1
GADSDEN	5	1	4	6	3	2	2	6	7	0
GILCHRIST	6	1	1	2	1	0	0	1	0	0
GLADES	5	4	1	0	2	0	0	1	0	0
GULF	4	2	4	1	1	0	1	0	1	1
HAMILTON	1	1	1	1	2	1	0	3	0	0
HARDEE	3	3	2	3	2	2	3	2	0	2
HENDRY	2	5	5	2	1	1	4	1	4	3
HERNANDO	23	30	11	16	1	16	14	0	5	4
HIGHLANDS	19	9	16	15	3	10	13	3	4	5
HILLSBOROUGH	128	125	79	93	103	74	52	48	94	32
HOLMES	0	3	3	1	1	0	0	2	1	0
INDIAN RIVER	29	24	17	17	13	11	5	4	3	5
JACKSON	2	4	10	5	6	1	4	5	4	3
JEFFERSON	2	0	2	2	0	2	0	0	2	1
LAFAYETTE	2	0	1	1	0	0	1	0	0	0
LAKE	36	38	38	24	8	22	20	10	7	13
LEE	95	70	54	49	38	57	36	31	18	14
LEON	20	19	15	17	16	21	11	10	18	8
LEVY	13	6	5	7	2	3	0	6	2	3
LIBERTY	1	0	1	0	0	0	0	0	0	0
MADISON	3	2	2	5	0	1	0	3	0	1
MANATEE	31	32	15	28	23	29	18	17	17	6
MARION	46	53	27	52	15	39	23	20	14	12
MARTIN	22	24	13	15	10	19	12	4	3	4
MONROE	11	18	15	1	10	10	4	3	1	0
NASSAU	12	8	5	7	4	4	3	3	3	4
OKALOOSA	34	27	14	12	6	4	7	5	7	7
OKEECHOBEE	6	10	2	6	6	0	4	3	0	0
ORANGE	103	81	90	80	106	40	28	74	60	43
OSCEOLA	30	22	28	13	6	9	6	13	15	8
PALM BEACH	146	134	150	110	149	191	97	76	42	26
PASCO	65	73	49	44	15	48	23	19	18	16
PINELLAS	154	129	76	121	65	95	62	61	42	25
POLK	81	53	58	50	37	18	26	23	29	23
PUTNAM	19	21	16	12	5	3	3	3	6	4
SAINT JOHNS	21	18	20	22	7	12	5	6	5	2
SAINT LUCIE	27	29	16	37	36	18	22	10	9	9
SANTA ROSA	25	13	12	15	6	15	7	5	2	6
SARASOTA	53	56	43	41	11	45	29	11	6	12
SEMINOLE	51	38	34	34	20	18	12	12	21	11
SUMTER	9	13	9	8	4	5	7	0	1	1
SUWANNEE	3	6	6	4	3	4	2	1	1	1
TAYLOR	4	3	5	1	1	0	3	1	2	2
UNION	3	5	4	3	8	0	1	0	0	2
VOLUSIA	91	79	78	89	25	78	50	28	5	25
WAKULLA	7	6	2	1	1	2	1	1	1	2
WALTON	8	6	3	5	1	2	0	4	2	3
WASHINGTON	1	2	1	4	0	0	2	2	1	1

*CLDC=Chronic Liver Disease & Cirrhosis

TABLE D-12 (Cont.): RESIDENT DEATHS FOR WHITES BY SELECTED CAUSES, BY COUNTY, FLORIDA, 2005

	ALL CAUSES	HEART DISEASE	CANCER	STROKE	CLRD	UNINTENT INJURY	DIABETES	ALZ- HEIMERS	FLU/PNEU- MONIA	SUICIDI
FLORIDA	150,102	41,353	36,018	8,919	7,959	7,650	4,197	4,334	2,489	1,960
ALACHUA	1,222	230	297	76	79	68	34	49	17	21
BAKER	176	36	39	12	10	11	8	6	2	3
BAY	1,365	317	354	96	67	87	55	41	27	13
BRADFORD	225	53	48	12	16	21	5	6	1	6
BREVARD	5,253	1,385	1,383	338	293	257	152	126	65	62
BROWARD	13,394	4,043	3,035	707	815	649	275	288	158	221
CALHOUN	130	34	33	9	7	10	7	0	4	1
CHARLOTTE	2,081	542	531	146	113	73	76	60	42	27
CITRUS	2,141	629	550	137	111	70	74	64	29	19
CLAY	1,246	277	276	96	67	74	45	60	29	13
COLLIER	2,547	604	729	125	136	167	43	65	33	28
COLUMBIA	510	124	134	31	14	42	16	11	7	5
MIAMI-DADE	14,790	4,937	3,229	633	706	617	456	526	291	275
DESOTO	244	65	61	13	6	23	11	3	1	3
DIXIE	159	40	36	11	9	12	13	7	2	1
DUVAL	5,066	1,225	1,190	302	260	291	166	120	113	63
ESCAMBIA	2,301	557	524	152	154	126	80	107	36	29
FLAGLER	694	159	211	38	31	25	26	14	4	9
FRANKLIN	108	17	32	6	2	12	2	3	2	3
GADSDEN	207	49	47	13	13	19	8	7	4	4
GILCHRIST	148	36	32	10	8	8	6	6	3	3
GLADES	100	29	24	8	5	10	2	1	1	0
GULF	100	27	25	7	4	6	3	2	0	2
HAMILTON	93	14	20	10	7	9	4	4	7	2
HARDEE	181	44	31	15	10	13	8	5	4	2
HENDRY	249	75	55	17	11	31	4	8	4	2
HERNANDO	2,128	568	551	155	118	77	76	61	20	28
HIGHLANDS	1,321	407	297	98	80	53	57	34	29	15
HILLSBOROUGH	7,600	2,057	1,839	518	376	440	238	207	85	72
HOLMES	209	76	43	18	9	16	6	3	7	3
INDIAN RIVER	1,513	385	418	69	144	71	23	59	18	18
JACKSON	375	103	98	18	19	19	15	14	6	2
JEFFERSON	80	18	19	9	5	7	1	3	2	0
LAFAYETTE	64	14	14	6	4	4	1	1	2	3
LAKE	3,017	863	731	173	166	153	83	126	54	38
LEE	5,430	1,616	1,304	306	238	384	148	169	74	45
LEON	1,150	247	274	55	54	78	25	27	21	7
LEVY	427	92	114	33	18	26	18	13	6	4
LIBERTY	52	11	15	3	5	3	2	1	0	1
MADISON	137	41	34	6	6	7	6	5	1	4
MANATEE	3,126	972	808	164	143	183	55	66	43	29
MARION	3,575	995	946	262	178	160	114	104	56	37
MARTIN	1,591	412	447	100	92	78	32	71	21	16
MONROE	670	142	186	36	28	62	13	11	4	7
NASSAU	568	103	159	42	31	47	12	23	9	9
OKALOOSA	1,347	319	335	89	71	76	53	46	39	19
OKEECHOBEE	395	110	108	33	7	31	7	6	13	5
ORANGE	5,310	1,303	1,250	325	239	314	130	190	128	97
OSCEOLA	1,344	379	304	83	65	84	41	35	43	25
PALM BEACH	12,357	3,599	2,951	633	736	531	275	401	168	155
PASCO	5,216	1,464	1,265	336	254	242	189	112	42	49
PINELLAS	10,897	2,727	2,487	702	566	509	308	274	180	111
POLK	4,945	1,517	1,095	374	273	276	109	90	107	63
PUTNAM	748	164	170	54	29	36	38	21	18	14
SAINT JOHNS	1,204	245	324	73	62	44	24	26	27	20
SAINT LUCIE	2,090	612	552	134	99	99	67	53	44	27
SANTA ROSA	1,019	242	254	68	49	63	26	28	21	4
SARASOTA	4,654	1,243	1,151	244	230	213	94	158	83	72
SEMINOLE	2,425	625	616	159	134	108	57	83	55	31
SUMTER	765	218	210	30	46	34	28	32	8	5
SUWANNEE	437	98	103	29	34	30	21	2	8	10
TAYLOR	157	34	33	7	8	22	1	1	4	1
UNION	136	20	42	7	5	8	4	2	5	0
VOLUSIA	5,737	1,473	1,291	386	334	255	181	167	129	81
WAKULLA	234	42	58	14	14	16	7	2	6	2
WALTON	434	133	97	29	13	35	19	15	8	4
WASHINGTON	223	73	50	14	13	15	9	2	7	7

TABLE D-12 (Cont.): RESIDENT DEATHS FOR WHITES BY SELECTED CAUSES, BY COUNTY, FLORIDA, 2005

	NEPHRITIS	CLDC*	SEPTI-CEMIA	HIV	HYPER-TENSION	PAR-KINSONS	HOMICIDE	PNEU-MONITIS	PERINATAL	CON GENITAL
FLORIDA	2,140	1,975	1,553	1,420	669	1,399	892	481	383	433
ALACHUA	22	14	11	11	4	12	3	6	0	6
BAKER	3	1	2	2	0	0	4	1	2	0
BAY	31	29	11	46	7	10	9	5	5	4
BRADFORD	4	6	2	5	0	4	3	0	0	0
BREVARD	91	85	55	53	12	48	33	15	10	12
BROWARD	162	182	168	109	94	145	78	31	26	30
CALHOUN	1	1	3	1	0	0	0	2	1	0
CHARLOTTE	28	30	22	25	2	21	16	4	5	4
CITRUS	30	42	10	19	6	18	19	7	4	4
CLAY	22	15	13	11	3	9	8	6	3	5
COLLIER	31	38	8	26	4	22	10	7	6	10
COLUMBIA	8	11	4	1	0	4	3	3	6	0
MIAMI-DADE	175	177	182	120	146	127	90	68	41	41
DESOTO	3	1	3	2	1	1	5	2	0	1
DIXIE	2	2	2	0	1	0	0	0	0	0
DUVAL	105	78	85	48	32	44	26	32	23	21
ESCAMBIA	39	25	16	46	11	26	9	10	3	9
FLAGLER	5	4	9	7	4	6	2	0	3	4
FRANKLIN	2	1	0	1	0	1	2	0	0	1
GADSDEN	4	0	0	0	0	1	2	1	2	0
GILCHRIST	6	1	1	2	0	0	0	1	0	0
GLADES	5	4	1	0	0	0	0	1	0	0
GULF	4	2	2	1	0	0	1	0	0	1
HAMILTON	1	1	1	0	0	1	0	1	0	0
HARDEE	3	3	2	3	1	2	3	1	0	2
HENDRY	1	5	4	1	1	1	4	1	4	3
HERNANDO	23	30	11	15	1	16	13	0	3	3
HIGHLANDS	19	9	15	15	3	10	11	0	0	4
HILLSBOROUGH	118	115	67	73	48	73	43	23	40	26
HOLMES	0	3	3	1	1	0	0	2	1	0
INDIAN RIVER	28	24	17	16	5	11	4	2	3	5
JACKSON	1	4	8	4	0	1	4	1	0	3
JEFFERSON	2	0	1	0	0	2	0	0	1	1
LAFAYETTE	2	0	1	1	0	0	0	0	0	0
LAKE	34	37	32	22	4	20	18	8	4	11
LEE	92	67	51	46	17	56	34	20	11	14
LEON	19	16	11	14	4	18	10	2	2	4
LEVY	13	6	5	5	2	3	0	5	2	3
LIBERTY	1	0	1	0	0	0	0	0	0	0
MADISON	3	1	1	3	0	0	0	2	0	0
MANATEE	30	31	15	28	15	29	17	11	8	6
MARION	45	52	24	39	11	37	20	15	12	7
MARTIN	21	23	11	13	4	19	12	4	2	3
MONROE	11	18	15	1	7	8	4	3	1	0
NASSAU	12	7	3	6	4	3	3	2	3	3
OKALOOSA	32	25	14	10	4	4	6	4	3	7
OKEECHOBEE	6	9	2	5	3	0	4	3	0	0
ORANGE	93	73	74	46	43	38	22	27	33	22
OSCEOLA	25	20	23	9	4	8	6	8	10	8
PALM BEACH	129	125	132	86	36	187	90	23	19	21
PASCO	63	73	49	42	15	48	22	17	15	15
PINELLAS	144	117	69	95	38	90	58	26	17	20
POLK	74	52	52	41	13	18	25	8	14	21
PUTNAM	19	19	12	7	4	3	3	1	3	2
SAINT JOHNS	21	18	17	21	5	11	5	5	5	2
SAINT LUCIE	26	26	14	31	5	15	21	5	5	8
SANTA ROSA	23	12	11	13	5	15	6	4	1	6
SARASOTA	53	55	40	37	5	45	27	8	4	12
SEMINOLE	48	33	28	30	11	17	11	7	11	8
SUMTER	9	13	7	7	1	5	7	0	1	1
SUWANNEE	3	6	6	3	0	4	1	1	0	1
TAYLOR	4	3	4	1	0	0	3	1	0	2
UNION	2	4	3	0	4	0	1	0	0	0
VOLUSIA	87	74	72	84	16	77	48	21	2	21
WAKULLA	7	6	2	1	1	2	1	1	1	2
WALTON	8	6	3	5	1	2	0	2	2	3
WASHINGTON	1	2	1	4	0	0	2	2	0	0

*CLDC=Chronic Liver Disease & Cirrhosis

TABLE D-12 (Cont.): RESIDENT DEATHS FOR BLACKS BY SELECTED CAUSES, BY COUNTY, FLORIDA, 2005

	ALL CAUSES	HEART DISEASE	CANCER	STROKE	CLRD	UNINTENT INJURY	DIABETES	ALZ- HEIMERS	FLU/PNEU- MONIA	SUICIDI
FLORIDA	18,004	4,183	3,743	484	1,217	913	898	235	272	395
ALACHUA	308	57	66	5	12	17	17	1	4	14
BAKER	18	2	2	1	1	1	1	1	0	1
BAY	125	28	19	5	18	10	9	4	2	0
BRADFORD	42	9	6	0	3	1	3	1	3	0
BREVARD	366	98	77	10	41	24	11	9	4	5
BROWARD	2,051	468	430	39	151	112	74	16	21	49
CALHOUN	16	11	4	0	0	0	0	0	0	0
CHARLOTTE	63	13	12	6	7	6	1	3	1	1
CITRUS	28	7	6	1	2	5	2	0	0	0
CLAY	65	20	5	2	3	5	3	4	1	1
COLLIER	56	13	13	4	2	5	2	0	1	0
COLUMBIA	89	32	13	1	8	4	8	0	1	2
MIAMI-DADE	3,332	874	669	74	183	126	177	36	53	81
DESOTO	43	10	12	1	1	0	3	0	0	1
DIXIE	8	3	0	1	0	0	2	0	0	0
DUVAL	1,763	374	390	61	86	70	81	27	30	35
ESCAMBIA	522	119	127	14	39	27	27	9	8	9
FLAGLER	57	15	21	1	4	2	1	0	0	1
FRANKLIN	7	1	1	1	0	1	0	0	0	0
GADSDEN	221	56	41	6	12	14	18	0	4	1
GILCHRIST	6	2	1	0	1	0	0	0	0	0
GLADES	8	2	2	1	0	0	0	0	0	1
GULF	23	8	5	0	2	1	0	1	0	0
HAMILTON	38	11	9	2	2	2	2	0	0	0
HARDEE	15	2	4	2	1	0	2	0	0	0
HENDRY	45	15	5	1	7	2	3	1	0	1
HERNANDO	57	13	11	1	6	1	2	3	0	2
HIGHLANDS	73	15	17	5	4	7	6	1	0	1
HILLSBOROUGH	1,224	258	258	46	95	79	73	16	16	23
HOLMES	5	3	0	0	0	0	1	0	0	0
INDIAN RIVER	95	19	24	5	11	5	3	1	3	2
JACKSON	125	24	30	5	10	3	6	2	1	4
JEFFERSON	52	17	10	1	4	3	3	1	0	0
LAFAYETTE	1	0	0	0	0	0	0	0	0	0
LAKE	204	50	33	7	20	14	11	9	3	1
LEE	262	60	57	6	17	18	12	5	3	5
LEON	373	74	93	5	37	16	13	3	6	2
LEVY	42	13	7	2	2	3	3	1	0	0
LIBERTY	13	7	1	0	0	3	1	0	0	0
MADISON	81	29	23	1	5	3	7	0	2	1
MANATEE	190	65	28	9	11	11	3	6	1	2
MARION	277	73	68	7	20	7	18	3	6	4
MARTIN	60	14	11	1	4	1	2	0	1	0
MONROE	48	15	9	2	3	2	2	0	1	3
NASSAU	44	11	9	0	4	1	4	0	0	1
OKALOOSA	55	10	15	0	2	5	2	1	3	0
OKEECHOBEE	24	10	1	0	0	2	1	0	2	0
ORANGE	1,068	220	225	25	69	52	48	17	24	24
OSCEOLA	101	23	13	4	5	5	6	2	3	5
PALM BEACH	1,127	210	219	27	88	59	62	12	19	35
PASCO	81	20	13	4	9	4	6	3	0	1
PINELLAS	784	156	158	25	42	43	40	11	6	16
POLK	602	169	131	15	29	39	29	4	13	12
PUTNAM	150	30	30	12	13	6	8	3	3	5
SAINT JOHNS	85	17	14	2	4	6	5	1	3	4
SAINT LUCIE	290	70	55	8	27	17	9	5	1	7
SANTA ROSA	33	8	9	0	5	0	1	0	1	0
SARASOTA	147	29	30	4	14	9	12	2	1	3
SEMINOLE	278	59	63	3	24	17	19	2	3	8
SUMTER	54	18	6	0	6	4	3	1	1	0
SUWANNEE	44	8	9	1	2	1	5	0	2	2
TAYLOR	32	9	13	0	2	1	0	0	0	1
UNION	54	12	12	0	4	1	1	0	1	3
VOLUSIA	365	70	81	10	30	25	20	3	7	14
WAKULLA	20	7	3	1	0	2	2	1	1	1
WALTON	36	12	6	1	1	1	1	3	1	0
WASHINGTON	24	6	8	0	1	2	1	0	1	0

TABLE D-12 (Cont.): RESIDENT DEATHS FOR BLACKS BY SELECTED CAUSES, BY COUNTY, FLORIDA, 2005

	NEPHRITIS	CLDC*	SEPTI-CEMIA	HIV	HYPER-TENSION	PAR-KINSONS	HOMICIDE	PNEU-MONITIS	PERINATAL	CON GENITAL
FLORIDA	125	141	253	362	997	49	89	460	370	138
ALACHUA	4	3	4	12	5	0	2	2	11	4
BAKER	0	2	0	1	1	0	0	1	2	0
BAY	1	2	2	5	1	1	0	2	1	0
BRADFORD	1	1	0	3	2	1	1	0	0	1
BREVARD	4	4	4	2	9	1	6	8	4	2
BROWARD	13	11	19	40	193	10	13	39	40	24
CALHOUN	0	0	0	0	0	0	0	0	0	0
CHARLOTTE	1	0	0	0	0	0	5	0	0	0
CITRUS	0	0	1	0	0	0	0	0	0	0
CLAY	3	1	2	2	3	0	0	1	2	1
COLLIER	1	0	0	1	3	1	1	0	1	1
COLUMBIA	1	1	3	2	1	0	0	1	1	0
MIAMI-DADE	15	28	70	63	259	3	15	98	38	27
DESOTO	2	3	1	2	0	0	0	0	0	0
DIXIE	0	0	0	1	1	0	0	0	0	0
DUVAL	15	14	29	41	84	4	4	67	52	13
ESCAMBIA	3	5	9	8	20	2	0	3	10	4
FLAGLER	1	0	1	0	2	1	0	0	0	0
FRANKLIN	0	0	0	0	0	0	0	0	0	0
GADSDEN	1	1	4	5	3	1	0	4	4	0
GILCHRIST	0	0	0	0	1	0	0	0	0	0
GLADES	0	0	0	0	2	0	0	0	0	0
GULF	0	0	2	0	1	0	0	0	1	0
HAMILTON	0	0	0	1	2	0	0	2	0	0
HARDEE	0	0	0	0	1	0	0	1	0	0
HENDRY	1	0	1	1	0	0	0	0	0	0
HERNANDO	0	0	0	1	0	0	1	0	2	1
HIGHLANDS	0	0	1	0	0	0	1	3	4	1
HILLSBOROUGH	7	8	11	20	54	1	8	24	45	6
HOLMES	0	0	0	0	0	0	0	0	0	0
INDIAN RIVER	1	0	0	1	7	0	1	2	0	0
JACKSON	1	0	2	1	6	0	0	4	4	0
JEFFERSON	0	0	1	2	0	0	0	0	1	0
LAFAYETTE	0	0	0	0	0	0	1	0	0	0
LAKE	0	1	5	1	4	1	1	2	2	2
LEE	2	2	3	3	20	0	2	9	6	0
LEON	1	3	4	3	12	2	1	8	14	4
LEVY	0	0	0	2	0	0	0	1	0	0
LIBERTY	0	0	0	0	0	0	0	0	0	0
MADISON	0	1	0	2	0	1	0	1	0	1
MANATEE	1	1	0	0	8	0	1	6	8	0
MARION	1	1	3	12	3	1	3	4	2	3
MARTIN	1	1	2	2	5	0	0	0	1	1
MONROE	0	0	0	0	2	2	0	0	0	0
NASSAU	0	1	2	1	0	1	0	1	0	1
OKALOOSA	1	1	0	2	2	0	0	1	3	0
OKEECHOBEE	0	1	0	1	3	0	0	0	0	0
ORANGE	9	6	13	30	59	1	4	43	25	18
OSCEOLA	1	1	3	4	2	1	0	2	4	0
PALM BEACH	14	9	16	22	97	3	4	51	20	5
PASCO	1	0	0	1	0	0	1	2	2	1
PINELLAS	7	10	5	25	26	4	4	29	22	5
POLK	4	1	4	8	23	0	1	14	15	2
PUTNAM	0	2	4	5	1	0	0	2	3	2
SAINT JOHNS	0	0	3	1	2	1	0	1	0	0
SAINT LUCIE	0	3	2	6	31	3	1	5	4	1
SANTA ROSA	0	1	1	0	1	0	1	1	0	0
SARASOTA	0	1	2	2	6	0	1	2	1	0
SEMINOLE	1	5	3	4	9	1	1	4	8	2
SUMTER	0	0	2	1	3	0	0	0	0	0
SUWANNEE	0	0	0	1	3	0	1	0	1	0
TAYLOR	0	0	1	0	1	0	0	0	2	0
UNION	1	0	1	3	4	0	0	0	0	1
VOLUSIA	3	5	6	5	9	1	2	7	3	3
WAKULLA	0	0	0	0	0	0	0	0	0	0
WALTON	0	0	0	0	0	0	0	2	0	0
WASHINGTON	0	0	0	0	0	0	0	0	1	1

*CLDC=Chronic Liver Disease & Cirrhosis

TABLE D-12 (Cont.): RESIDENT DEATHS FOR OTHERS BY SELECTED CAUSES, BY COUNTY, FLORIDA, 2005

	ALL CAUSES	HEART DISEASE	CANCER	STROKE	CLRD	UNINTENT INJURY	DIABETES	ALZ- HEIMERS	FLU/PNEU- MONIA	SUICIDI
FLORIDA	2,099	435	531	45	141	173	86	30	25	30
ALACHUA	23	3	3	0	3	0	0	1	0	1
BAKER	3	0	0	0	0	1	0	0	0	0
BAY	24	2	5	1	0	3	2	0	1	1
BRADFORD	0	0	0	0	0	0	0	0	0	0
BREVARD	65	14	24	2	4	3	1	2	0	1
BROWARD	261	62	62	5	20	18	16	1	2	4
CALHOUN	1	1	0	0	0	0	0	0	0	0
CHARLOTTE	10	3	4	0	2	1	0	0	0	0
CITRUS	13	3	1	0	1	1	0	0	1	0
CLAY	24	4	7	1	3	2	0	1	1	0
COLLIER	12	3	3	0	2	2	0	1	0	0
COLUMBIA	4	1	1	0	0	0	1	0	0	0
MIAMI-DADE	234	62	54	4	15	9	14	5	4	4
DESOTO	3	0	0	0	0	2	0	0	0	0
DIXIE	3	0	1	0	1	0	0	0	0	0
DUVAL	138	31	33	4	15	8	2	0	0	4
ESCAMBIA	64	7	21	2	4	6	4	1	1	0
FLAGLER	14	6	2	1	0	0	0	0	0	2
FRANKLIN	0	0	0	0	0	0	0	0	0	0
GADSDEN	9	3	0	0	0	2	0	0	0	0
GILCHRIST	1	1	0	0	0	0	0	0	0	0
GLADES	2	0	2	0	0	0	0	0	0	0
GULF	2	1	1	0	0	0	0	0	0	0
HAMILTON	0	0	0	0	0	0	0	0	0	0
HARDEE	1	0	0	0	0	0	0	0	0	0
HENDRY	5	1	1	0	0	2	0	0	0	0
HERNANDO	7	3	2	0	0	2	0	0	0	0
HIGHLANDS	22	6	6	0	2	0	2	0	1	0
HILLSBOROUGH	116	15	24	4	10	14	6	3	0	2
HOLMES	1	0	1	0	0	0	0	0	0	0
INDIAN RIVER	5	1	1	1	0	1	0	0	0	0
JACKSON	4	1	0	0	0	2	0	0	0	0
JEFFERSON	1	0	0	0	0	0	0	0	1	0
LAFAYETTE	0	0	0	0	0	0	0	0	0	0
LAKE	28	3	10	0	1	2	1	1	0	0
LEE	40	6	10	1	0	9	1	1	0	0
LEON	12	0	1	0	1	2	1	1	1	0
LEVY	4	0	0	0	0	3	0	0	0	0
LIBERTY	1	1	0	0	0	0	0	0	0	0
MADISON	3	1	0	0	0	0	0	0	0	0
MANATEE	17	3	4	2	2	1	0	0	1	0
MARION	44	18	7	1	4	2	1	2	1	2
MARTIN	4	0	0	0	1	0	0	0	0	0
MONROE	4	0	3	0	0	0	0	0	0	0
NASSAU	5	1	2	0	1	0	0	1	0	0
OKALOOSA	37	6	12	0	2	6	1	0	0	1
OKEECHOBEE	7	3	0	0	0	3	0	0	0	0
ORANGE	194	42	56	4	15	7	10	2	5	4
OSCEOLA	52	12	7	1	1	4	1	1	2	0
PALM BEACH	157	29	42	3	8	18	4	1	0	1
PASCO	34	5	11	0	2	4	3	0	0	0
PINELLAS	135	25	41	3	8	6	3	1	1	1
POLK	53	12	7	1	5	8	3	0	1	0
PUTNAM	3	1	1	0	0	0	0	0	0	0
SAINT JOHNS	2	1	0	0	0	0	0	0	0	0
SAINT LUCIE	25	5	9	0	2	1	1	1	0	0
SANTA ROSA	16	3	4	0	1	1	1	1	0	0
SARASOTA	31	5	9	0	1	2	1	0	0	1
SEMINOLE	51	11	16	0	2	4	1	2	0	0
SUMTER	6	2	2	0	0	1	0	0	0	0
SUWANNEE	4	0	3	1	0	0	0	0	0	0
TAYLOR	1	1	0	0	0	0	0	0	0	0
UNION	4	0	0	0	0	1	0	0	0	0
VOLUSIA	45	5	13	2	1	8	5	0	1	0
WAKULLA	0	0	0	0	0	0	0	0	0	0
WALTON	5	0	1	1	1	0	0	0	0	1
WASHINGTON	2	0	1	0	0	1	0	0	0	0

TABLE D-12 (Cont.): RESIDENT DEATHS FOR OTHERS BY SELECTED CAUSES, BY COUNTY, FLORIDA, 2005

	NEPHRITIS	CLDC*	SEPTI-CEMIA	HIV	HYPER-TENSION	PAR-KINSONS	HOMICIDE	PNEU-MONITIS	PERINATAL	CON GENITAL
FLORIDA	43	18	31	25	39	11	17	47	51	19
ALACHUA	0	0	1	1	0	0	2	0	2	1
BAKER	0	0	0	0	0	0	0	0	1	0
BAY	1	0	2	0	0	0	0	0	2	1
BRADFORD	0	0	0	0	0	0	0	0	0	0
BREVARD	2	0	1	1	1	1	1	0	0	1
BROWARD	1	2	4	3	7	1	1	6	6	3
CALHOUN	0	0	0	0	0	0	0	0	0	0
CHARLOTTE	0	0	0	0	0	0	0	0	0	0
CITRUS	1	0	0	0	0	0	0	0	1	0
CLAY	1	0	0	0	0	0	0	2	0	0
COLLIER	0	0	0	0	0	0	0	0	0	0
COLUMBIA	0	0	0	0	0	0	0	1	0	0
MIAMI-DADE	4	3	3	3	2	3	3	8	3	3
DESOTO	0	0	0	0	0	0	0	0	0	0
DIXIE	0	1	0	0	0	0	0	0	0	0
DUVAL	4	0	2	0	1	2	0	6	6	2
ESCAMBIA	1	2	0	1	1	0	0	1	1	0
FLAGLER	0	0	0	0	0	1	0	0	0	0
FRANKLIN	0	0	0	0	0	0	0	0	0	0
GADSDEN	0	0	0	1	0	0	0	1	1	0
GILCHRIST	0	0	0	0	0	0	0	0	0	0
GLADES	0	0	0	0	0	0	0	0	0	0
GULF	0	0	0	0	0	0	0	0	0	0
HAMILTON	0	0	0	0	0	0	0	0	0	0
HARDEE	0	0	0	0	0	0	0	0	0	0
HENDRY	0	0	0	0	0	0	0	0	0	0
HERNANDO	0	0	0	0	0	0	0	0	0	0
HIGHLANDS	0	0	0	0	0	0	1	0	0	0
HILLSBOROUGH	3	2	1	0	1	0	1	1	8	0
HOLMES	0	0	0	0	0	0	0	0	0	0
INDIAN RIVER	0	0	0	0	1	0	0	0	0	0
JACKSON	0	0	0	0	0	0	0	0	0	0
JEFFERSON	0	0	0	0	0	0	0	0	0	0
LAFAYETTE	0	0	0	0	0	0	0	0	0	0
LAKE	2	0	1	1	0	1	1	0	1	0
LEE	1	1	0	0	1	0	0	2	1	0
LEON	0	0	0	0	0	1	0	0	2	0
LEVY	0	0	0	0	0	0	0	0	0	0
LIBERTY	0	0	0	0	0	0	0	0	0	0
MADISON	0	0	1	0	0	0	0	0	0	0
MANATEE	0	0	0	0	0	0	0	0	1	0
MARION	0	0	0	1	1	0	0	1	0	2
MARTIN	0	0	0	0	1	0	0	0	0	0
MONROE	0	0	0	0	1	0	0	0	0	0
NASSAU	0	0	0	0	0	0	0	0	0	0
OKALOOSA	1	1	0	0	0	0	1	0	1	0
OKEECHOBEE	0	0	0	0	0	0	0	0	0	0
ORANGE	1	2	3	4	4	0	2	4	2	3
OSCEOLA	4	1	2	0	0	0	0	3	1	0
PALM BEACH	3	0	2	2	15	0	3	2	3	0
PASCO	1	0	0	1	0	0	0	0	1	0
PINELLAS	3	2	2	1	1	1	0	6	3	0
POLK	3	0	2	1	1	0	0	1	0	0
PUTNAM	0	0	0	0	0	0	0	0	0	0
SAINT JOHNS	0	0	0	0	0	0	0	0	0	0
SAINT LUCIE	1	0	0	0	0	0	0	0	0	0
SANTA ROSA	2	0	0	2	0	0	0	0	1	0
SARASOTA	0	0	1	2	0	0	1	1	1	0
SEMINOLE	2	0	3	0	0	0	0	1	2	1
SUMTER	0	0	0	0	0	0	0	0	0	0
SUWANNEE	0	0	0	0	0	0	0	0	0	0
TAYLOR	0	0	0	0	0	0	0	0	0	0
UNION	0	1	0	0	0	0	0	0	0	1
VOLUSIA	1	0	0	0	0	0	0	0	0	1
WAKULLA	0	0	0	0	0	0	0	0	0	0
WALTON	0	0	0	0	0	0	0	0	0	0
WASHINGTON	0	0	0	0	0	0	0	0	0	0

*CLDC=Chronic Liver Disease & Cirrhosis

TABLE D-13: RECORDED DEATHS BY TYPE OF PLACE OF DEATH, BY COUNTY, FLORIDA, 2005

	HOSPITAL									
	TOTAL	INPATIENT	ER/OUT-PATIENT	DEAD ON ARRIVAL	UNK STATUS	HOSPICE	NURSING HOME	DECEDENT'S HOME	OTHER SPECIFIED PLACE	UNK
FLORIDA	172,259	61,835	11,408	606	24	18,273	28,321	41,632	10,047	113
ALACHUA	2,860	1,687	182	2	0	294	262	352	81	0
BAKER	130	4	11	0	0	0	43	51	21	0
BAY	1,661	549	98	3	0	0	382	524	104	1
BRADFORD	213	21	34	1	0	0	69	68	20	0
BREVARD	5,552	1,768	381	6	1	599	879	1,622	295	1
BROWARD	15,399	7,111	997	34	4	935	1,831	3,567	913	7
CALHOUN	126	36	9	0	0	1	35	43	2	0
CHARLOTTE	2,033	750	102	1	0	134	372	534	140	0
CITRUS	2,144	612	138	9	4	126	512	649	93	1
CLAY	1,280	508	90	10	0	1	328	301	40	2
COLLIER	2,719	750	159	19	0	595	471	529	193	3
COLUMBIA	667	306	40	10	0	29	93	146	43	0
MIAMI-DADE	19,290	10,329	1,377	41	10	735	1,692	4,069	987	50
DESOTO	156	37	12	3	0	1	2	74	26	1
DIXIE	87	0	0	0	0	0	20	48	19	0
DUVAL	7,975	3,060	606	44	0	1,382	1,044	1,495	342	2
ESCAMBIA	3,397	1,306	251	3	0	304	597	779	157	0
FLAGLER	649	170	48	1	0	11	88	273	58	0
FRANKLIN	77	9	15	2	0	0	7	29	15	0
GADSDEN	202	8	18	0	0	2	19	117	35	3
GILCHRIST	112	1	0	0	0	2	61	40	8	0
GLADES	51	0	0	0	0	0	0	37	14	0
GULF	77	1	2	0	0	0	20	47	7	0
HAMILTON	84	10	8	0	0	0	27	32	7	0
HARDEE	126	9	17	3	0	0	22	60	15	0
HENDRY	213	38	21	0	0	0	66	52	36	0
HERNANDO	2,122	435	133	4	0	575	166	648	161	0
HIGHLANDS	1,347	378	105	7	0	0	333	454	70	0
HILLSBOROUGH	9,825	4,089	645	8	0	668	1,373	2,373	658	11
HOLMES	168	31	12	0	0	0	47	67	11	0
INDIAN RIVER	1,638	607	93	0	1	239	212	361	124	1
JACKSON	458	113	45	0	0	2	128	144	24	2
JEFFERSON	73	0	0	0	0	0	30	31	12	0
LAFAYETTE	49	1	0	0	0	0	22	18	8	0
LAKE	2,985	938	242	1	1	145	657	788	213	0
LEE	5,841	1,434	303	4	0	1,600	975	1,131	390	4
LEON	2,032	725	195	6	1	313	269	426	92	5
LEVY	347	6	26	0	0	118	29	123	44	1
LIBERTY	31	1	0	0	0	0	0	24	6	0
MADISON	184	45	17	5	0	1	47	50	19	0
MANATEE	3,199	1,051	135	43	0	328	660	768	214	0
MARION	3,612	837	237	2	0	1,075	431	855	174	1
MARTIN	1,832	415	102	2	0	465	345	422	81	0
MONROE	648	162	68	3	0	7	97	209	102	0
NASSAU	387	58	24	5	0	0	103	174	23	0
OKALOOSA	1,445	470	120	2	0	5	356	408	84	0
OKEECHOBEE	362	151	27	0	0	2	39	113	30	0
ORANGE	7,739	2,918	670	74	1	394	1,646	1,672	362	2
OSCEOLA	1,533	514	202	27	0	1	286	402	101	0
PALM BEACH	13,996	4,287	729	64	0	2,992	2,360	2,895	667	2
PASCO	4,926	917	269	5	0	1,365	666	1,394	310	0
PINELLAS	12,447	4,575	789	19	0	788	2,873	2,774	628	1
POLK	5,455	1,668	376	27	0	571	1,066	1,391	353	3
PUTNAM	785	190	75	5	0	178	91	207	39	0
SAINT JOHNS	1,025	297	61	1	0	1	247	334	84	0
SAINT LUCIE	1,983	691	167	0	0	4	380	609	129	3
SANTA ROSA	769	187	83	2	0	0	143	286	67	1
SARASOTA	4,972	1,618	175	74	0	485	1,031	1,292	297	0
SEMINOLE	2,298	617	161	0	1	4	521	829	165	0
SUMTER	816	151	78	1	0	238	116	185	47	0
SUWANNEE	351	18	29	2	0	2	139	118	41	2
TAYLOR	139	42	21	3	0	0	11	47	15	0
UNION	135	88	8	0	0	0	0	25	13	1
VOLUSIA	6,201	1,890	308	12	0	555	1,284	1,726	426	0
WAKULLA	163	1	0	0	0	1	55	84	22	0
WALTON	444	95	47	4	0	0	97	148	53	0
WASHINGTON	217	44	15	2	0	0	48	89	17	2