

Deaths

DEATHS

- . The International Classification of Diseases Tenth Revision (ICD-10) was used for coding the 1999 through 2006 underlying cause of death. Changes from the previously used ICD-9 to the ICD-10 revision can make year-to-year comparisons misleading. ICD-10 contains major changes, so a greater or fewer number of deaths are now assigned to certain causes than under ICD-9 rules. Causes which changed the most include Alzheimer's disease, syphilis, and pneumonia. See the Introduction section of this publication for further explanation and detailed comparability ratios.
- . Through 1969 age-adjusted death rates (AADR) were calculated using the 1940 standard million population. For 1970 and forward, AADR calculations have used the projected 2000 standard million population.
- . In 2006, Florida resident deaths decreased slightly to 169,365; however, the decrease from 2005 was only 0.5 percent.
- . The overall resident death rate per 1,000 persons decreased two tenths of a percentage point. The rate decreased for White males, White females, and Nonwhite males. The Nonwhite female rate was unchanged.
- . Of all resident deaths; 88.9 percent were to persons of Non-Hispanic and Non-Haitian origin, 10.4 percent were to persons of Hispanic origin, 0.6 percent were to persons of Haitian origin, and 0.1 percent were to persons whose ethnicity was unknown.
- . Among Whites, cremations outnumbered burials 55.2 percent to 30.4 percent. For Blacks, burials outnumbered cremations 69.5 percent to 21.1 percent. For others, cremations outnumbered burials 47.6 percent to 37.3 percent.
- . Heart disease was the leading cause of death -- almost three of every 10 deaths.
- . Malignant neoplasm (cancer) was the second leading cause of death, accounting for almost one of every four deaths.
- . Malignant neoplasm (cancer) was the leading cause of death for individuals aged 45-54, 55-64 and 65-74 -- 34.6 percent of the total deaths in these age groups combined.
- . The major external causes of death (unintentional injury, suicide, and homicide) accounted for 7.4 percent of all resident deaths.
- . Unintentional injury (accident) was the leading cause of death for individuals aged 1-4, 5-9, 10-14, 15-19, 20-24, 25-34, and 35-44; accounting for 34.5 percent of the deaths in these age groups.
- . The homicide death rate increased for White and Nonwhite males and females. The rate for Nonwhite males was almost double the combined rate for White males, White females, and Nonwhite females.
- . There were 40 more HIV deaths in 2006 than in 2005 -- a 2.3 percent increase.
- . The resident HIV death rate for Nonwhite males (38.5 per 100,000 persons) is more than the rates for White males, White females, and Nonwhite females combined.
- . HIV was the fifth leading cause of death in persons 25-34 years old and the fourth leading cause of death in persons 35-44 years old -- 8.9 percent of the total deaths in these age groups combined.

**CHART D-1: RESIDENT DEATHS AND RATES PER 1,000 POPULATION, BY RACE AND GENDER,
FLORIDA AND UNITED STATES TOTAL,
CENSUS YEARS 1920-1990 AND 1996-2006**

YEAR	TOTAL	WHITE	NONWHITE	WHITE		NONWHITE	
				MALE	FEMALE	MALE	FEMALE
1920 ¹	12,674	7,528	5,146	4,233	3,295	2,760	2,386
1930 ¹	18,215	11,032	7,183	6,502	4,530	4,038	3,145
1940	21,458	13,741	7,717	8,407	5,334	4,376	3,341
1950	26,525	19,443	7,082	11,768	7,675	4,025	3,057
1960	47,937	38,837	9,100	23,857	14,980	5,185	3,915
1970	74,779	63,898	10,874	37,916	25,924	6,279	4,560
1980	104,479	92,601	11,854	52,714	39,877	6,783	5,068
1990	133,294	118,304	14,950	63,814	54,490	8,383	6,566
1996	152,697	135,773	16,858	70,968	64,800	9,047	7,811
1997	153,830	136,900	16,696	70,755	66,141	8,826	7,868
1998	157,160	139,940	17,009	71,652	68,283	8,878	8,131
1999	162,122	144,303	17,649	73,163	71,139	9,193	8,454
2000	162,839	144,774	17,740	73,883	70,886	9,191	8,546
2001	167,181	148,714	18,425	75,732	72,978	9,371	9,054
2002	167,702	148,945	18,694	75,845	73,093	9,564	9,128
2003	168,459	149,523	18,892	76,601	72,913	9,695	9,196
2004	168,364	149,215	19,086	76,237	72,967	9,909	9,172
2005	170,300	150,102	20,103	77,370	72,726	10,467	9,634
2006	169,365	148,994	20,345	77,068	71,916	10,503	9,839

UNADJUSTED DEATH RATES PER 1,000 POPULATION

FLORIDA								
YEAR	U.S. RATE	TOTAL	WHITE	NONWHITE	WHITE		NONWHITE	
					MALE	FEMALE	MALE	FEMALE
1920 ¹	13.0	12.8	11.4	15.3	12.4	10.3	16.2	14.5
1930 ¹	11.3	12.3	10.6	16.5	12.4	8.8	18.6	14.4
1940	10.8	11.2	9.8	14.9	12.1	7.6	17.2	12.7
1950	9.6	9.4	8.8	11.6	10.8	6.9	13.5	9.7
1960	9.5	9.6	9.5	10.2	11.8	7.2	11.8	8.6
1970	9.5	10.9	11.0	10.1	13.5	8.6	12.1	8.1
1980	8.8	10.6	11.0	7.3	12.9	9.0	8.9	5.9
1990	8.6	10.2	10.7	7.5	11.9	9.6	8.8	6.3
1996	8.8	10.4	11.5	5.8	12.3	10.7	6.4	5.2
1997	8.7	10.2	11.5	5.4	12.2	10.8	5.9	5.0
1998	8.7	10.3	11.6	5.2	12.2	11.1	5.6	4.9
1999	8.8	10.3	11.8	5.2	12.2	11.3	5.5	4.8
2000	8.5	10.1	11.6	5.0	12.1	11.1	5.3	4.7
2001	8.5	10.2	11.6	5.1	12.1	11.2	5.3	4.9
2002	8.5	10.0	11.4	5.1	11.9	11.0	5.3	4.8
2003	8.4	9.8	10.6	6.1	11.1	10.2	6.5	5.7
2004	8.2	9.6	10.4	5.9	10.8	10.0	6.4	5.5
2005	8.3 ²	9.5	10.3	5.8	10.8	9.8	6.3	5.4
2006	8.1 ³	9.2	10.0	5.8	10.5	9.5	6.2	5.4

1. Only recorded data are available.
2. Preliminary data.
3. Provisional data.

CHART D-2: RESIDENT AGE-ADJUSTED DEATH RATES PER 1,000 POPULATION, BY RACE, FLORIDA AND UNITED STATES TOTAL, CENSUS YEARS 1920-1990 AND 1996-2006

YEAR	FLORIDA			U.S. TOTAL
	TOTAL	WHITE	NONWHITE	
1920 ^{1,2}	14.6	12.7	18.6	14.2
1930 ^{1,2}	14.2	11.5	21.3	12.5
1940 ²	12.2	10.3	18.0	10.8
1950 ²	8.2	7.2	12.7	8.4
1960 ²	7.2	6.5	11.1	7.6
1970	11.2	10.6	14.8	12.2
1980	9.5	9.2	12.4	10.4
1990	8.5	8.2	11.7	9.4
1996	8.3	8.0	10.7	9.0
1997	8.1	7.8	10.2	8.9
1998	8.1	7.8	10.1	8.8
1999	8.1	7.8	10.1	8.8
2000	8.0	7.7	9.6	8.7
2001	8.0	7.7	9.6	8.5
2002	7.7	7.4	9.2	8.5
2003	7.6	7.4	9.1	8.3
2004	7.3	7.0	8.6	8.0
2005	7.2	7.0	8.5	8.0 ³
2006	7.0	6.8	8.2	7.8

1. Only recorded data are available.

2. Age-Adjusted Death Rates (AADR) for 1920-1960 use the 1940 standard million population. AADRs for 1970-2006 use the 2000 estimated standard million population.

GRAPH D-1: RESIDENT AGE-ADJUSTED DEATH RATES PER 1,000 POPULATION, BY RACE, FLORIDA AND UNITED STATES TOTAL, 1996 - 2006

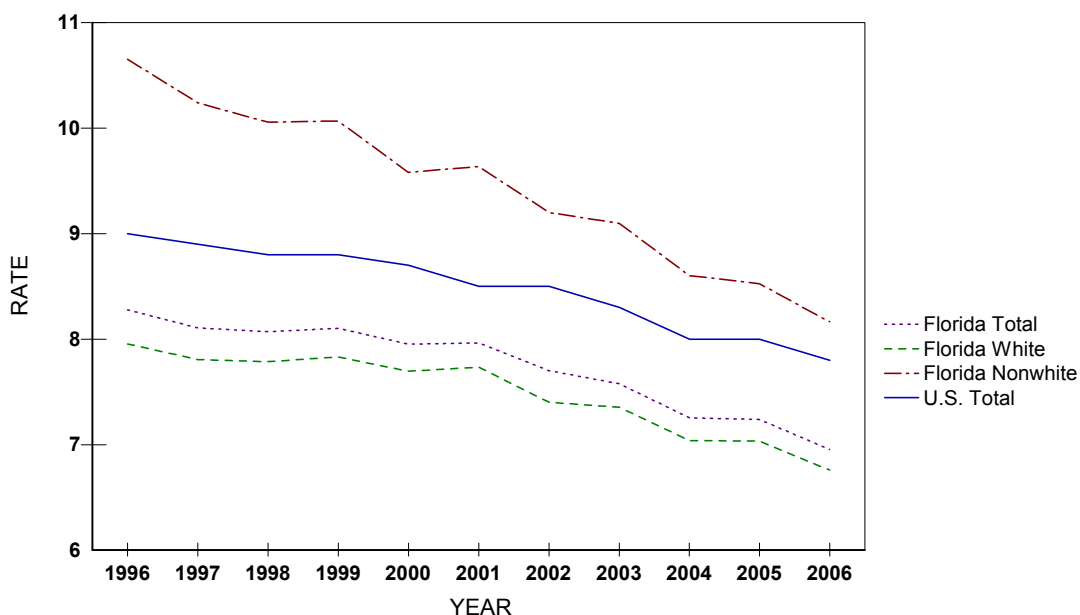
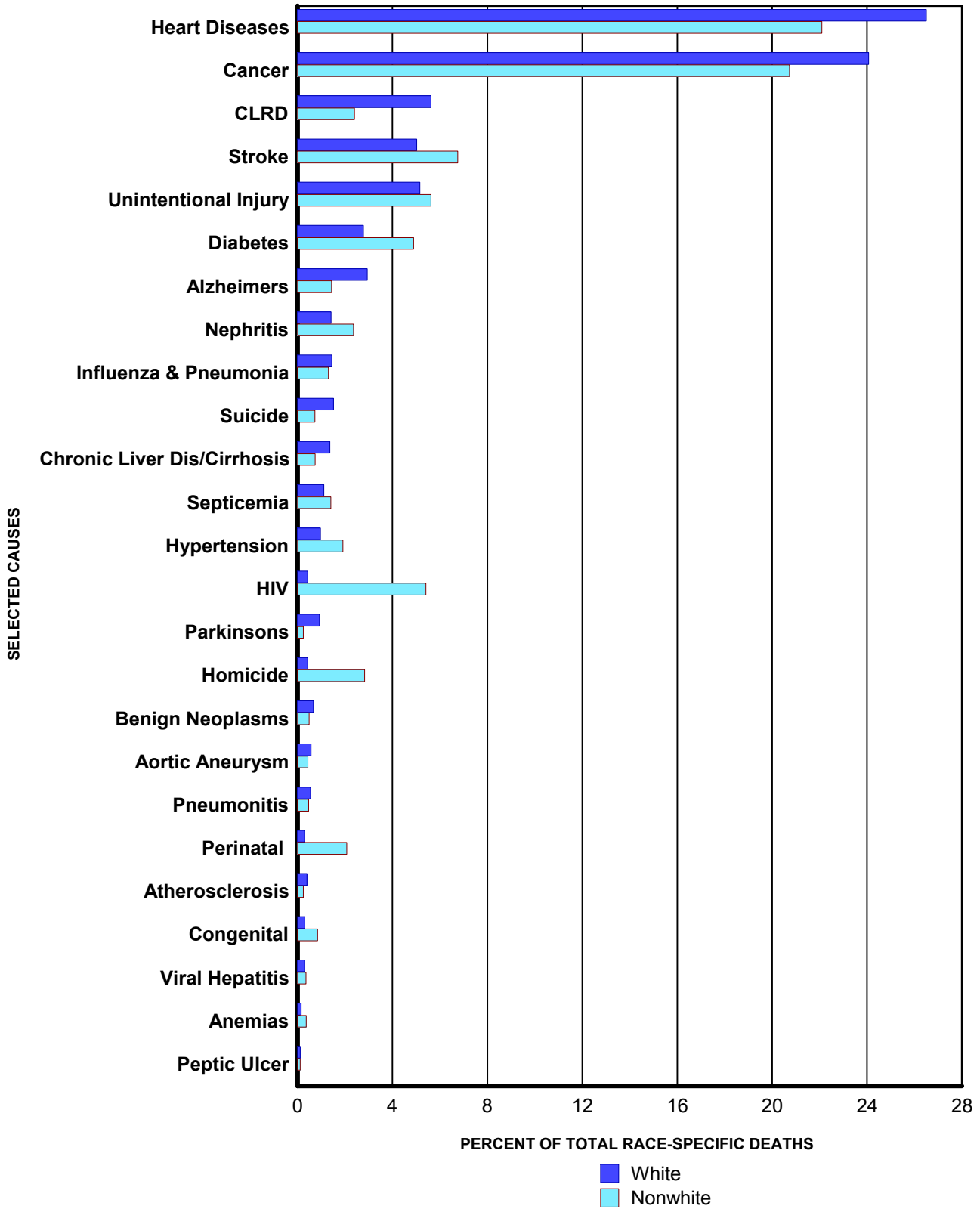

CHART D-3: RESIDENT DEATHS FOR SELECTED LEADING CAUSES AND OTHER SIGNIFICANT CAUSES AND RATES PER 100,000 POPULATION, BY RACE, FLORIDA, 1996* AND 2006

CAUSE OF DEATH	YEAR	RANK	NUMBER OF DEATHS			RATES			COMP RATIOS*
			TOTAL	WHITE	NON-WHITE	TOTAL	WHITE	NON-WHITE	
Heart Diseases ICD-10: I00-I09, I11, I13, I20-I51 ICD-9: 390-398, 402, 404-429	2006	1	43,968	39,471	4,495	238.4	264.7	127.3	0.9858
	1996	-	49,480	45,188	4,281	336.6	370.2	171.5	
Cancer ICD-10: C00-C97 ICD-9: 140-208	2006	2	40,081	35,861	4,217	217.4	240.5	119.4	1.0068
	1996	-	37,476	34,005	3,462	254.9	278.6	138.7	
CLRD ICD-10: J40-J47 ICD-9: 490-494,496	2006	3	8,869	8,379	489	48.1	56.2	13.8	1.0478
	1996	-	7,678	7,257	418	52.2	59.5	16.7	
Stroke ICD-10: I60-I69 ICD-9: 430-434, 436-438	2006	4	8,864	7,489	1,374	48.1	50.2	38.9	1.0588
	1996	-	9,806	8,686	1,118	66.7	71.2	44.8	
Unintentional Injury ICD-10: V01-X59, Y85-Y86 ICD-9: E800-E869, E880-E929	2006	5	8,837	7,689	1,145	47.9	51.6	32.4	1.0305
	1996	-	5,281	4,501	777	45.3	45.3	44.8	
Diabetes Mellitus ICD-10: E10-E14 ICD-9: 250	2006	6	5,137	4,141	995	27.9	27.8	28.2	1.0082
	1996	-	3,797	3,110	685	25.8	25.5	27.4	
Alzheimers Disease ICD-10: G30 ICD-9: 331.0	2006	7	4,679	4,387	291	25.4	29.4	8.2	1.5536
	1996	-	1,476	1,407	69	10.0	11.5	2.8	
Nephritis ICD-10: N00-N07, N17-N19, N25-N27 ICD-9: 580-589	2006	8	2,587	2,106	481	14.0	14.1	13.6	1.0367
	1996	-	1,008	847	161	6.9	6.9	6.5	
Influenza and Pneumonia ICD-10: J10-J18 ICD-9: 480-487	2006	9	2,424	2,158	266	13.1	14.5	7.5	0.6982
	1996	-	3,785	3,397	387	25.7	27.8	15.5	
Suicide ICD-10: X60-X84, Y87.0 ICD-9: E950-E959	2006	10	2,410	2,261	149	13.1	15.2	4.2	0.9962
	1996	-	2,144	1,992	152	14.6	16.3	6.1	
Chronic Liver Dis/Cirrhosis ICD-10: K70, K73-K74 ICD-9: 571	2006	11	2,183	2,030	152	11.8	13.6	4.3	1.2320
	1996	-	1,821	1,667	154	12.4	13.7	6.2	
Septicemia ICD-10: A40-A41 ICD-9: 038	2006	12	1,936	1,650	285	10.5	11.1	8.1	1.1949
	1996	-	793	673	120	5.4	5.5	4.8	
Hypertension ICD-10: I10, I12, I15 ICD-9: 401,403	2006	13	1,826	1,437	389	9.9	9.6	11.0	1.1192
	1996	-	947	750	197	6.4	6.1	7.9	
HIV ICD-10: B20-B24 ICD-9: 042-044	2006	14	1,746	644	1,101	9.5	4.3	31.2	1.1448
	1996	-	3,093	1,526	1,567	21.0	12.5	62.8	
Parkinsons Disease ICD-10: G20-G21 ICD-9: 332	2006	15	1,428	1,378	50	7.7	9.2	1.4	1.0012
	1996	-	911	882	29	6.2	7.2	1.2	
Homicide ICD-10: X85-Y09, Y87.1 ICD-9: E960-E969	2006	16	1,211	635	575	6.6	4.3	16.3	0.9983
	1996	-	1,176	653	523	8.0	5.4	21.0	
Benign Neoplasms ICD-10: D00-D48 ICD-9: 210-239	2006	17	1,108	1,009	99	6.0	6.8	2.8	1.6744
	1996	-	422	379	43	2.9	3.1	1.7	
Aortic Aneurysm & Dissection ICD-10: I71 ICD-9: 441	2006	18	945	855	90	5.1	5.7	2.5	1.0012
	1996	-	1,194	1,116	78	8.1	9.1	3.1	
Pneumonitis ICD-10: J69 ICD-9: 507	2006	19	919	823	96	5.0	5.5	2.7	1.1185
	1996	-	810	732	78	5.5	6.0	3.1	
Perinatal Period Conditions ICD-10: P00-P96 ICD-9: 760-779	2006	20	861	437	423	4.7	2.9	12.0	1.0658
	1996	-	647	327	319	4.4	2.7	12.8	
Atherosclerosis ICD-10: I70 ICD-9: 440	2006	21	647	597	50	3.5	4.0	1.4	0.9637
	1996	-	1,130	1,053	77	7.7	8.6	3.1	
Congenital Malformations ICD-10: Q00-Q99 ICD-9: 740-759	2006	22	625	452	172	3.4	3.0	4.9	0.8470
	1996	-	643	505	138	4.4	4.1	5.5	
Viral Hepatitis ICD-10: B15-B19 ICD-9: 070	2006	23	515	442	73	2.8	3.0	2.1	0.8343
	1996	-	300	270	30	2.0	2.2	1.2	
Anemias ICD-10: D50-D64 ICD-9: 280-285	2006	24	307	233	74	1.7	1.6	2.1	0.9559
	1996	-	304	231	73	2.1	1.9	2.9	
Peptic Ulcer ICD-10: K25-K28 ICD-9: 531-534	2006	25	191	167	24	1.0	1.1	0.7	0.9696
	1996	-	364	332	32	2.5	2.7	1.3	

*Due to change from the 9th to the 10th revision of the International Classification of Diseases (ICD), 1996 categories have been adjusted to be comparable with 2006. National comparability ratios are presented above (and on pages xi-xiii) to adjust for discontinuities between ICD-9 and ICD-10 categorizations and coding.

GRAPH D-2: PERCENT DISTRIBUTION OF RESIDENT RACE-SPECIFIC DEATHS FOR SELECTED LEADING CAUSES, FLORIDA, 2006



* ICD-10 codes associated with each cause of death group are presented on pages (xvii-xix).

**CHART D-4: RESIDENT DEATHS FOR LEADING CAUSES
AND RATES PER 100,000 POPULATION, BY AGE GROUP, FLORIDA, 2006**

AGE	CAUSE OF DEATH	ICD-10 CODES	DEATHS	RATE
<1	Total		1,713	729.1
	Perinatal Period Conditions	(P00-P96)	849	361.3
	Congenital Malformations	(Q00-Q99)	331	140.9
	Unintentional Injury	(V01-X59,Y85-Y86)	99	42.1
	Sudden Infant Death Syndrome	(R95)	94	40.0
	Influenza & Pneumonia	(J09-J18)	23	9.8
1-4	Total		328	38.0
	Unintentional Injury	(V01-X59,Y85-Y86)	139	16.1
	Congenital Malformations	(Q00-Q99)	37	4.3
	Homicide	(X85-Y09,Y87.1)	23	2.7
	Malignant Neoplasms (Cancer)	(C00-C97)	20	2.3
	Heart Diseases	(I00-I09,I11,I13,I20-I51)	13	1.5
5-14	Total		371	16.1
	Unintentional Injury	(V01-X59,Y85-Y86)	125	5.4
	Malignant Neoplasms (Cancer)	(C00-C97)	52	2.3
	Homicide	(X85-Y09,Y87.1)	28	1.2
	Congenital Malformations	(Q00-Q99)	19	0.8
	Heart Diseases	(I00-I09,I11,I13,I20-I51)	18	0.8
15-24	Total		2,276	95.6
	Unintentional Injury	(V01-X59,Y85-Y86)	1,240	52.1
	Homicide	(X85-Y09,Y87.1)	343	14.4
	Suicide	(X60-X84,Y87.0)	200	8.4
	Malignant Neoplasms (Cancer)	(C00-C97)	74	3.1
	Heart Diseases	(I00-I09,I11,I13,I20-I51)	52	2.2
25-34	Total		2,852	127.6
	Unintentional Injury	(V01-X59,Y85-Y86)	1,151	51.5
	Suicide	(X60-X84,Y87.0)	293	13.1
	Homicide	(X85-Y09,Y87.1)	280	12.5
	Malignant Neoplasms (Cancer)	(C00-C97)	204	9.1
	Human Immunodeficiency Virus (HIV)	(B20-B24)	175	7.8
35-44	Total		5,584	217.6
	Unintentional Injury	(V01-X59,Y85-Y86)	1,284	50.0
	Malignant Neoplasms (Cancer)	(C00-C97)	906	35.3
	Heart Diseases	(I00-I09,I11,I13,I20-I51)	704	27.4
	Human Immunodeficiency Virus (HIV)	(B20-B24)	574	22.4
	Suicide	(X60-X84,Y87.0)	422	16.4
45-54	Total		12,152	470.0
	Malignant Neoplasms (Cancer)	(C00-C97)	3,250	125.7
	Heart Diseases	(I00-I09,I11,I13,I20-I51)	2,126	82.2
	Unintentional Injury	(V01-X59,Y85-Y86)	1,368	52.9
	Chronic Liver Disease & Cirrhosis (CLDC)	(K70,K73-K74)	613	23.7
	Human Immunodeficiency Virus (HIV)	(B20-B24)	596	23.1
55-64	Total		18,545	881.0
	Malignant Neoplasms (Cancer)	(C00-C97)	6,784	322.3
	Heart Diseases	(I00-I09,I11,I13,I20-I51)	3,912	185.8
	Unintentional Injury	(V01-X59,Y85-Y86)	835	39.7
	Chronic Lower Respiratory Diseases (CLRD)	(J40-J47)	786	37.3
	Diabetes Mellitus	(E10-E14)	744	35.3
65-74	Total		26,906	1,741.8
	Malignant Neoplasms (Cancer)	(C00-C97)	9,924	642.4
	Heart Diseases	(I00-I09,I11,I13,I20-I51)	6,103	395.1
	Chronic Lower Respiratory Diseases (CLRD)	(J40-J47)	1,909	123.6
	Cerebrovascular Diseases (Stroke)	(I60-I69)	1,230	79.6
	Diabetes Mellitus	(E10-E14)	1,076	69.7
75-84	Total		48,158	4,088.7
	Heart Diseases	(I00-I09,I11,I13,I20-I51)	13,275	1,127.1
	Malignant Neoplasms (Cancer)	(C00-C97)	12,480	1,059.6
	Chronic Lower Respiratory Diseases (CLRD)	(J40-J47)	3,381	287.1
	Cerebrovascular Diseases (Stroke)	(I60-I69)	2,880	244.5
	Diabetes Mellitus	(E10-E14)	1,698	144.2
85+	Total		50,459	11,366.0
	Heart Diseases	(I00-I09,I11,I13,I20-I51)	17,587	3,961.5
	Malignant Neoplasms (Cancer)	(C00-C97)	6,381	1,437.3
	Cerebrovascular Diseases (Stroke)	(I60-I69)	3,432	773.1
	Alzheimers Disease	(G30)	2,905	654.4
	Chronic Lower Respiratory Diseases (CLRD)	(J40-J47)	2,431	547.6

CHART D-5: RESIDENT HEART DISEASE DEATHS AND RATES PER 100,000 POPULATION, BY RACE AND GENDER, FLORIDA, CENSUS YEARS 1950-1990 AND 1996-2006

YEAR	NUMBER OF DEATHS					RATES PER 100,000 POPULATION					
	TOTAL	WHITE		NONWHITE		AADR	TOTAL	WHITE		NONWHITE	
		MALE	FEMALE	MALE	FEMALE			MALE	FEMALE	MALE	FEMALE
1950	8,692	4,494	2,514	934	750	266.7	308.1	411.0	225.5	313.3	238.3
1960	17,106	9,665	5,229	1,221	991	245.8	342.2	478.2	250.9	278.1	218.1
1970	26,941	14,837	9,295	1,497	1,272	405.6	393.2	531.4	311.5	290.4	227.1
1980	38,773	20,560	14,999	1,659	1,547	351.5	394.0	509.9	344.2	241.1	203.0
1990	45,437	22,208	19,494	1,882	1,843	286.5	348.7	414.5	343.1	198.2	177.4
1996	49,480	23,466	21,721	2,072	2,209	260.0	336.6	393.9	347.6	172.9	170.2
1997	49,539	23,249	21,984	2,048	2,239	253.1	330.0	383.0	346.1	164.8	166.3
1998	50,734	23,610	22,617	2,153	2,320	252.1	331.4	382.2	350.3	167.6	166.7
1999	51,124	23,305	23,138	2,212	2,451	247.2	326.1	369.1	351.1	165.8	170.0
2000	50,016	22,911	22,556	2,156	2,316	235.9	311.1	354.6	334.7	155.9	155.3
2001	50,329	22,971	22,370	2,327	2,653	231.4	306.7	348.9	325.8	163.1	172.6
2002	49,062	22,784	21,538	2,309	2,415	215.1	292.5	339.2	307.2	157.6	153.0
2003	48,129	22,392	21,088	2,256	2,388	208.0	280.4	325.6	293.8	150.6	148.1
2004	46,839	21,846	20,441	2,258	2,277	191.5	265.9	309.1	279.2	145.0	136.7
2005	45,992	21,515	19,837	2,314	2,304	186.2	255.2	300.5	267.3	139.7	129.4
2006	43,968	20,659	18,809	2,279	2,216	171.4	238.4	282.1	247.9	133.9	121.2

Age-Adjusted Death Rates (AADR) for 1950 and 1960 use the 1940 standard million population.
 AADR for 1970-2006 use the 2000 estimated standard million population.
 ICD Revision Used: 1950 (ICD-6), 1960 (ICD-7), 1970 (ICD-8), 1980-1998 (ICD-9), and 1999-2006 (ICD-10)

GRAPH D-3: RESIDENT HEART DISEASE DEATH RATES PER 100,000 POPULATION, BY RACE AND GENDER, FLORIDA, 1996-2006

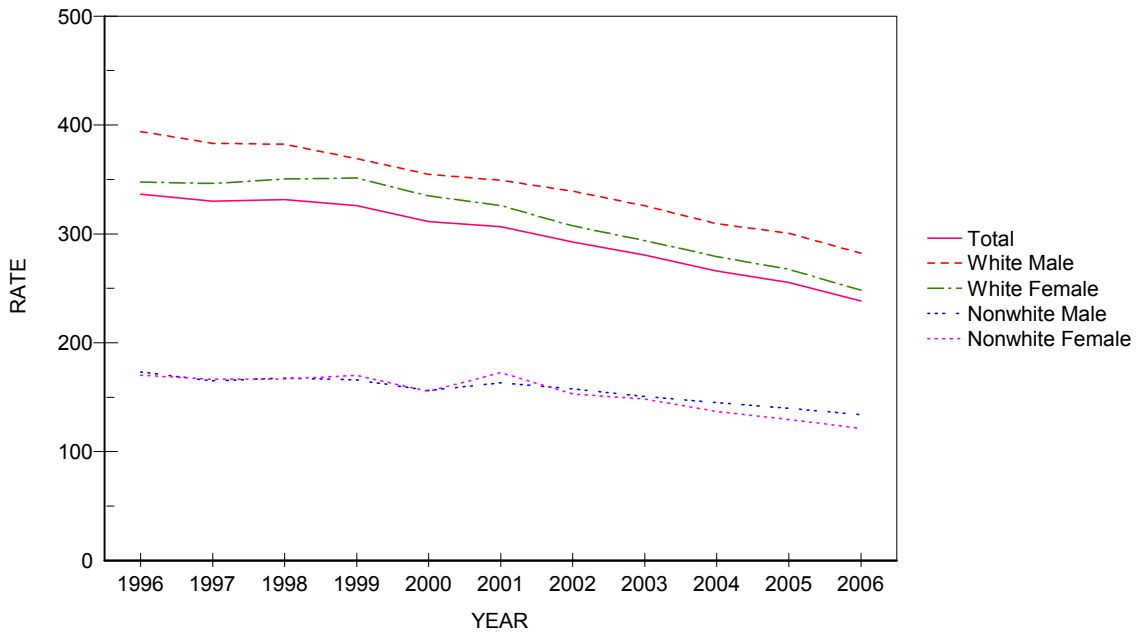
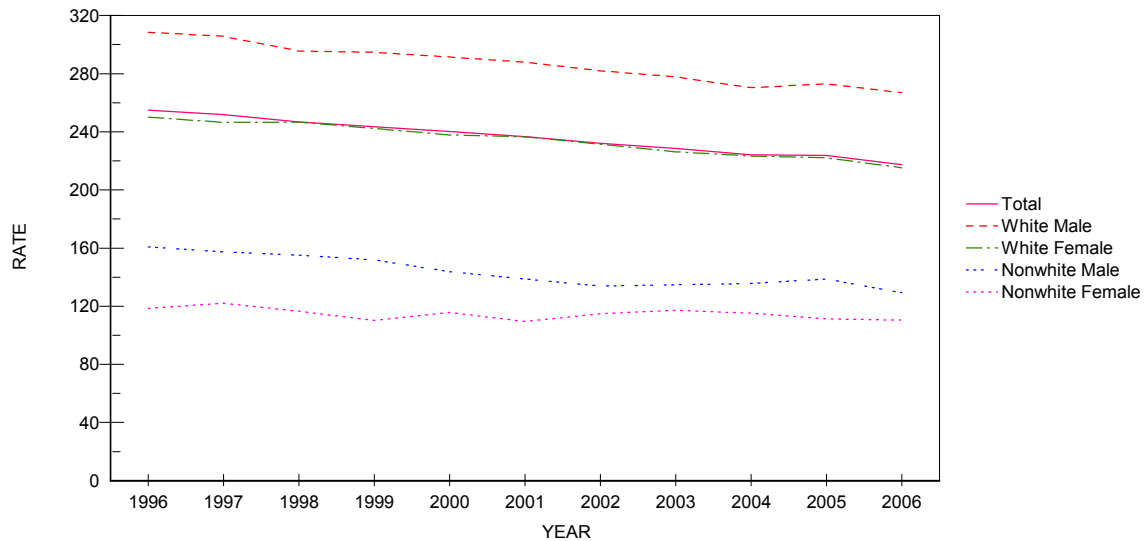

CHART D-6: RESIDENT MALIGNANT NEOPLASM (CANCER) DEATHS AND RATES PER 100,000 POPULATION, BY RACE AND GENDER, FLORIDA, CENSUS YEARS 1950-1990 AND 1996-2006

YEAR	NUMBER OF DEATHS					RATES PER 100,000 POPULATION					
	TOTAL	WHITE		NONWHITE		AADR TOTAL	TOTAL	WHITE		NONWHITE	
		MALE	FEMALE	MALE	FEMALE			MALE	FEMALE	MALE	FEMALE
1950	3,661	1,634	1,438	292	297	115.3	129.8	149.4	129.0	98.0	94.4
1960	7,789	3,920	2,849	544	476	120.4	155.8	194.0	136.7	123.9	104.8
1970	13,716	7,081	5,130	913	583	192.4	200.2	253.6	171.9	177.1	104.1
1980	23,762	12,201	9,317	1,362	874	202.8	241.5	302.6	213.8	197.9	114.7
1990	33,541	16,588	13,786	1,852	1,308	208.0	257.4	309.6	242.6	195.1	125.9
1996	37,476	18,373	15,631	1,926	1,536	200.2	254.9	308.4	250.2	160.7	118.4
1997	37,813	18,555	15,652	1,956	1,642	197.6	251.9	305.7	246.4	157.4	122.0
1998	37,783	18,251	15,913	1,993	1,621	192.9	246.8	295.4	246.5	155.1	116.5
1999	38,182	18,600	15,963	2,024	1,587	190.1	243.5	294.6	242.2	151.7	110.1
2000	38,622	18,815	16,023	1,987	1,723	187.8	240.3	291.2	237.7	143.7	115.5
2001	38,835	18,940	16,233	1,979	1,682	184.0	236.6	287.7	236.5	138.7	109.4
2002	38,928	18,925	16,221	1,961	1,811	177.0	232.1	281.8	231.3	133.8	114.7
2003	39,238	19,094	16,230	2,016	1,890	175.4	228.6	277.7	226.2	134.6	117.2
2004	39,502	19,104	16,355	2,110	1,919	172.2	224.3	270.3	223.4	135.5	115.2
2005	40,321	19,539	16,479	2,296	1,978	172.1	223.8	272.9	222.0	138.6	111.1
2006	40,081	19,536	16,322	2,198	2,018	165.2	217.4	266.8	215.1	129.1	110.3

Age-Adjusted Death Rates (AADR) for 1950 and 1960 use the 1940 standard million population.
 AADR for 1970-2006 use the 2000 estimated standard million population.
 ICD Revision Used: 1950 (ICD-6), 1960 (ICD-7), 1970 (ICD-8), 1980-1998 (ICD-9), and 1999-2006 (ICD-10)

GRAPH D-4: RESIDENT MALIGNANT NEOPLASM (CANCER) DEATH RATES PER 100,000 POPULATION, BY RACE AND GENDER, FLORIDA, 1996-2006



**CHART D-7: RESIDENT CEREBROVASCULAR DISEASES (STROKE) DEATHS AND RATES
PER 100,000 POPULATION BY RACE AND GENDER, FLORIDA, CENSUS YEARS 1950 -1990 AND 1996-2006**

YEAR	NUMBER OF DEATHS					RATES PER 100,000 POPULATION					
	TOTAL	WHITE		NONWHITE		AADR TOTAL	TOTAL	WHITE		NONWHITE	
		MALE	FEMALE	MALE	FEMALE			MALE	FEMALE	MALE	FEMALE
1950	3,021	1,067	993	492	469	92.2	107.1	97.6	89.1	165.0	149.0
1960	5,535	2,086	2,176	532	541	76.4	110.7	113.1	104.4	121.2	119.1
1970	8,541	3,497	3,814	574	645	138.0	124.7	125.3	127.8	111.3	115.1
1980	9,219	3,559	4,565	507	585	87.6	93.7	88.3	104.7	73.7	76.8
1990	8,442	3,124	4,324	435	558	53.7	64.8	58.3	76.1	45.8	53.7
1996	9,828	3,702	5,002	480	642	51.4	66.9	62.1	80.1	40.1	49.5
1997	9,986	3,671	5,150	517	644	50.7	66.5	60.5	81.1	41.6	47.8
1998	10,035	3,645	5,206	517	664	49.7	65.5	59.0	80.6	40.2	47.7
1999	10,512	3,858	5,391	527	734	50.5	67.0	61.1	81.8	39.5	50.9
2000	10,381	3,865	5,317	511	681	48.6	64.6	59.8	78.9	37.0	45.7
2001	10,376	3,700	5,385	510	778	47.4	63.2	56.2	78.4	35.7	50.6
2002	10,243	3,646	5,275	541	778	44.6	61.1	54.3	75.2	36.9	49.3
2003	9,873	3,587	4,946	571	767	42.4	57.5	52.2	68.9	38.1	47.6
2004	9,661	3,456	4,941	572	689	39.3	54.9	48.9	67.5	36.7	41.4
2005	9,321	3,378	4,581	598	760	37.6	51.7	47.2	61.7	36.1	42.7
2006	8,864	3,170	4,319	574	800	34.5	48.1	43.3	56.9	33.7	43.7

Age-Adjusted Death Rates (AADR) for 1950 and 1960 use the 1940 standard million population.
AADR for 1970-2006 use the 2000 estimated standard million population.
ICD Revision Used: 1950 (ICD-6), 1960 (ICD-7), 1970 (ICD-8), 1980-1998 (ICD-9), and 1999-2006 (ICD-10)

**GRAPH D-5: RESIDENT CEREBROVASCULAR DISEASES (STROKE) DEATH RATES PER 100,000
POPULATION, BY RACE AND GENDER, FLORIDA, 1996-2006**

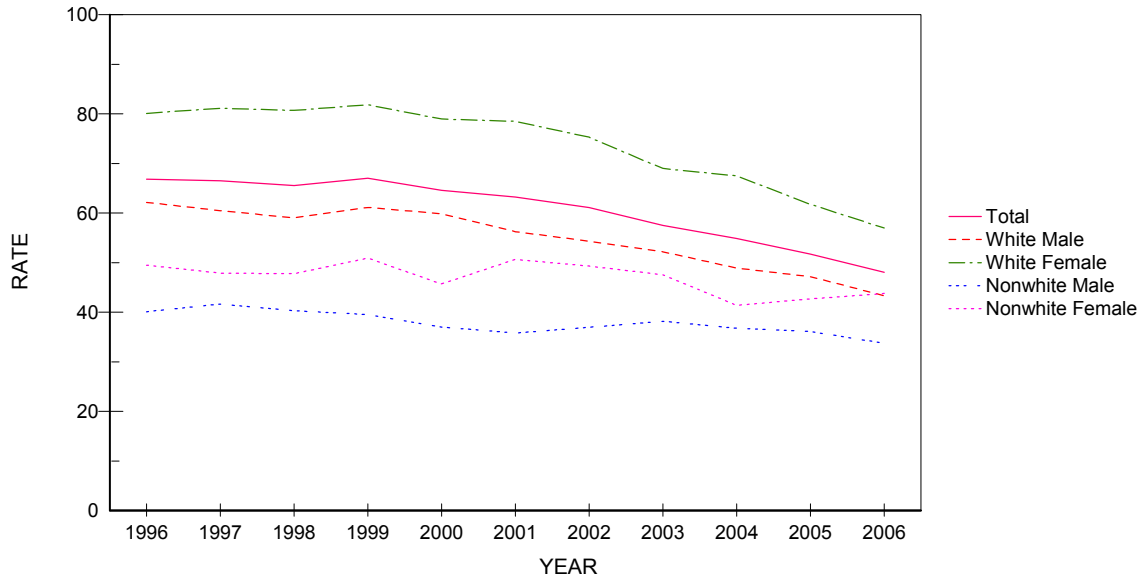

CHART D-8: RESIDENT CHRONIC LOWER RESPIRATORY DISEASE (CLRD) DEATHS AND RATES PER 100,000 POPULATION, BY RACE AND GENDER, FLORIDA, CENSUS YEARS 1950-1990 AND 1996-2006

YEAR	NUMBER OF DEATHS					RATES PER 100,000 POPULATION					
	TOTAL	WHITE		NONWHITE		AADR		WHITE		NONWHITE	
		MALE	FEMALE	MALE	FEMALE	TOTAL	TOTAL	MALE	FEMALE	MALE	FEMALE
1950	172	111	28	22	11	5.4	6.1	10.2	2.5	7.4	3.5
1960	718	491	131	53	43	11.1	14.4	24.3	6.3	12.1	9.4
1970	1,521	1,103	287	90	40	20.6	22.2	39.5	9.6	17.5	7.1
1980	3,320	2,138	980	164	38	27.4	33.7	53.0	22.5	23.8	5.0
1990	5,660	2,901	2,429	238	92	33.6	43.4	54.1	42.7	25.1	8.9
1996	7,679	3,604	3,654	258	160	39.0	52.2	60.5	58.5	21.5	12.3
1997	8,067	3,674	3,933	276	179	40.0	53.7	60.5	61.9	22.2	13.3
1998	8,151	3,751	3,920	295	185	39.6	53.2	60.7	60.7	23.0	13.3
1999	9,146	4,180	4,461	322	180	43.4	58.3	66.2	67.7	24.1	12.5
2000	8,605	3,883	4,262	258	189	39.9	53.5	60.1	63.2	18.7	12.7
2001	8,916	3,988	4,425	280	220	40.5	54.3	60.6	64.5	19.6	14.3
2002	9,045	3,998	4,548	306	192	39.1	53.9	59.5	64.9	20.9	12.2
2003	9,030	4,020	4,533	285	187	38.5	52.6	58.5	63.2	19.0	11.6
2004	8,931	3,885	4,607	281	156	36.9	50.7	55.0	62.9	18.0	9.4
2005	9,454	4,206	4,713	320	209	38.3	52.5	58.7	63.5	19.3	11.7
2006	8,869	3,890	4,488	280	209	34.8	48.1	53.1	59.2	16.5	11.4

Age-Adjusted Death Rates (AADR) for 1950 and 1960 use the 1940 standard million population.
 AADR for 1970-2006 use the 2000 estimated standard million population.
 ICD Revision Used: 1950 (ICD-6), 1960 (ICD-7), 1970 (ICD-8), 1980-1998 (ICD-9), and 1999-2006 (ICD-10)

GRAPH D-6: RESIDENT CHRONIC LOWER RESPIRATORY DISEASE (CLRD) DEATH RATES PER 100,000 POPULATION, BY RACE AND GENDER, FLORIDA, 1996-2006

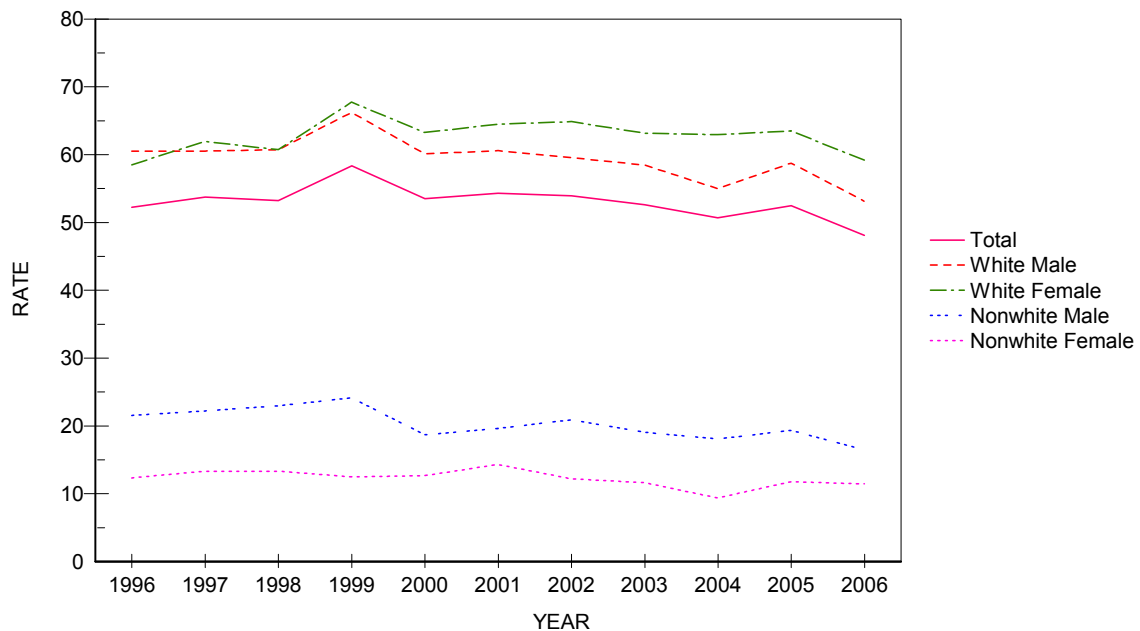

CHART D-9: RESIDENT UNINTENTIONAL INJURY (ACCIDENT) DEATHS AND RATES PER 100,000 POPULATION, BY RACE AND GENDER, FLORIDA, CENSUS YEARS 1950-1990 AND 1996-2006

YEAR	NUMBER OF DEATHS					RATES PER 100,000 POPULATION						
	TOTAL	WHITE		NONWHITE		AADR	TOTAL	WHITE		NONWHITE		
		MALE	FEMALE	MALE	FEMALE			MALE	FEMALE	MALE	FEMALE	
1950	1,902	958	428	391	125	NA	67.4	87.6	38.4	131.2	39.7	
1960	2,875	1,504	662	521	188	57.5	57.5	74.4	31.7	118.6	41.3	
1970	4,343	2,369	1,093	663	214	66.2	63.4	84.9	36.6	128.6	38.2	
1980	5,149	3,003	1,299	613	229	51.7	52.3	74.5	29.8	89.1	30.0	
1990	5,125	2,880	1,424	599	222	37.8	39.3	53.7	25.1	63.1	21.4	
1996	5,373	2,963	1,615	552	240	34.6	36.5	49.7	25.8	46.1	18.5	
1997	5,509	3,085	1,592	567	252	34.8	36.7	50.8	25.1	45.6	18.7	
1998	5,823	3,226	1,752	577	259	36.0	38.0	52.2	27.1	44.9	18.6	
1999	5,994	3,317	1,754	653	266	36.1	38.2	52.5	26.6	49.0	18.4	
2000	6,388	3,647	1,832	625	258	37.8	39.7	56.4	27.2	45.2	17.3	
2001	6,872	4,036	1,952	610	266	39.8	41.9	61.3	28.4	42.8	17.3	
2002	7,361	4,210	2,215	653	271	41.4	43.9	62.7	31.6	44.6	17.2	
2003	7,901	4,556	2,389	657	295	43.5	46.0	66.3	33.3	43.9	18.3	
2004	8,176	4,720	2,422	722	306	43.4	46.4	66.8	33.1	46.4	18.4	
2005	8,744	5,126	2,523	745	341	45.6	48.5	71.6	34.0	45.0	19.1	
2006	8,837	5,140	2,549	786	359	45.0	47.9	70.2	33.6	46.2	19.6	

Age-Adjusted Death Rates (AADR) for 1950 and 1960 use the 1940 standard million population.
 AADR for 1970-2006 use the 2000 estimated standard million population.
 ICD Revision Used: 1950 (ICD-6), 1960 (ICD-7), 1970 (ICD-8), 1980-1998 (ICD-9), and 1999-2006 (ICD-10)

GRAPH D-7: RESIDENT UNINTENTIONAL INJURY (ACCIDENT) DEATH RATES PER 100,000 POPULATION, BY RACE AND GENDER, FLORIDA, 1996-2006

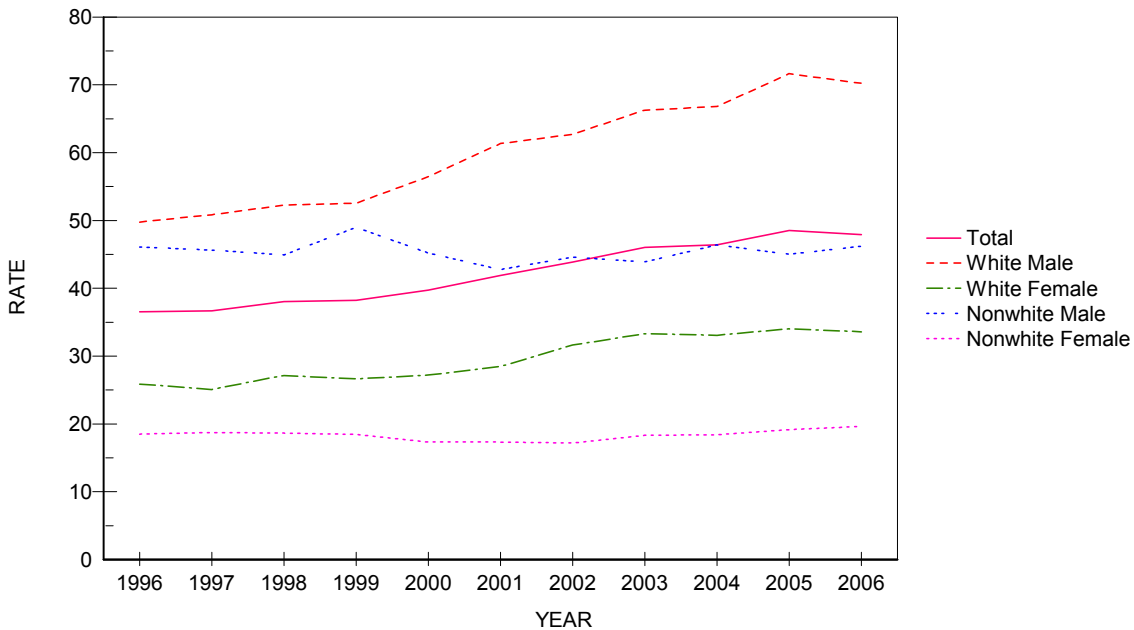

CHART D-10: RESIDENT HUMAN IMMUNODEFICIENCY VIRUS (HIV) DEATHS AND RATES PER 100,000 POPULATION, BY RACE AND GENDER, FLORIDA, CENSUS YEAR 1990 AND 1996-2006

YEAR	NUMBER OF DEATHS					RATES PER 100,000 POPULATION					
	TOTAL	WHITE		NONWHITE		AADR		WHITE		NONWHITE	
		MALE	FEMALE	MALE	FEMALE	TOTAL	TOTAL	MALE	FEMALE	MALE	FEMALE
1990	2,239	1,255	94	626	264	17.9	17.2	23.4	1.7	65.9	25.4
1996	3,093	1,333	193	1,029	538	21.7	21.0	22.4	3.1	85.9	41.5
1997	1,879	679	108	692	399	12.8	12.5	11.2	1.7	55.7	29.6
1998	1,547	471	89	574	412	10.3	10.1	7.6	1.4	44.7	29.6
1999	1,651	578	106	582	383	10.7	10.5	9.2	1.6	43.6	26.6
2000	1,809	619	127	632	428	11.4	11.3	9.6	1.9	45.7	28.7
2001	1,658	534	104	608	410	10.3	10.1	8.1	1.5	42.6	26.7
2002	1,714	483	117	670	442	10.4	10.2	7.2	1.7	45.7	28.0
2003	1,742	574	97	641	426	10.3	10.1	8.3	1.4	42.8	26.4
2004	1,714	542	108	615	448	9.9	9.7	7.7	1.5	39.5	26.9
2005	1,706	532	136	617	419	9.6	9.5	7.4	1.8	37.3	23.5
2006	1,746	527	117	656	445	9.5	9.5	7.2	1.5	38.5	24.3

Age-Adjusted Death Rates (AADR) for 1990-2006 use the 2000 estimated standard million population.
ICD Revision Used: 1980-1998 (ICD-9), and 1999-2006 (ICD-10)

GRAPH D-8: RESIDENT HUMAN IMMUNODEFICIENCY VIRUS (HIV) DEATH RATES PER 100,000 POPULATION, BY RACE AND GENDER, FLORIDA, 1996-2006

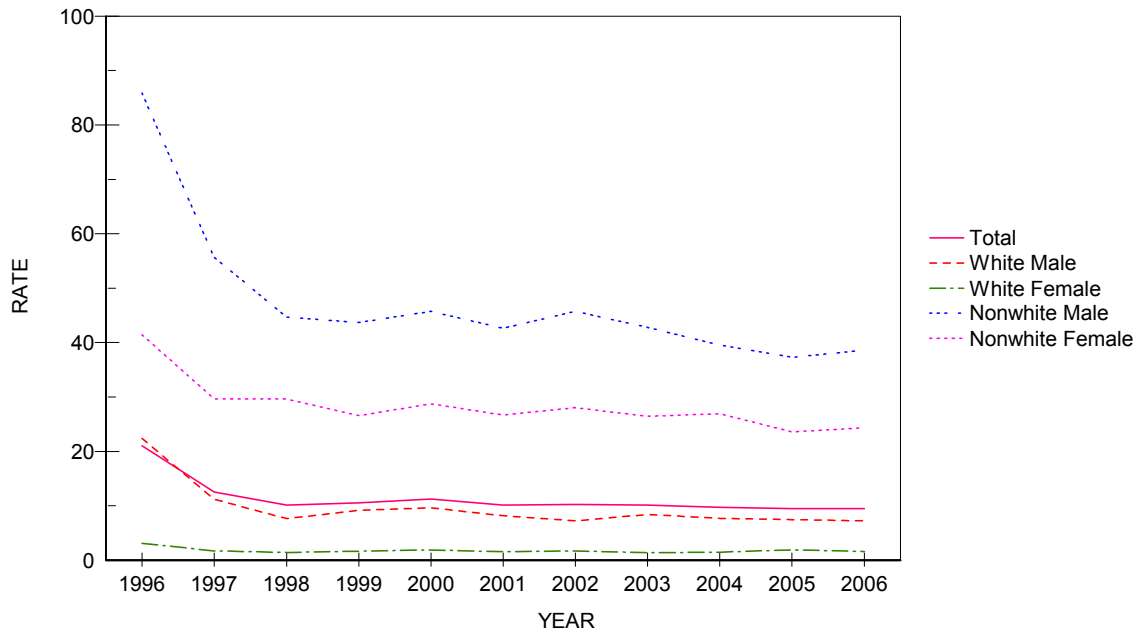

CHART D-11: RESIDENT INFLUENZA & PNEUMONIA DEATHS AND RATES PER 100,000 POPULATION, BY RACE AND GENDER, FLORIDA, CENSUS YEARS 1950-1990 AND 1996-2006

YEAR	NUMBER OF DEATHS					RATES PER 100,000 POPULATION					
	TOTAL	WHITE		NONWHITE		AADR		WHITE		NONWHITE	
		MALE	FEMALE	MALE	FEMALE	TOTAL	TOTAL	MALE	FEMALE	MALE	FEMALE
1950	770	249	196	164	161	23.2	27.3	22.8	17.6	55.0	51.2
1960	1,750	681	462	377	230	25.3	32.8	32.2	22.1	85.8	50.6
1970	2,361	1,048	786	342	182	37.0	34.5	37.5	26.3	66.3	32.5
1980	2,164	1,015	859	193	97	21.3	22.0	25.2	19.7	28.0	12.7
1990	3,476	1,566	1,569	189	150	22.7	26.7	29.2	27.6	19.9	14.4
1996	3,785	1,666	1,731	223	164	20.1	25.7	28.0	27.7	18.6	12.6
1997	3,869	1,682	1,789	222	176	20.0	25.8	27.7	28.2	17.9	13.1
1998	4,080	1,790	1,924	192	173	20.4	26.6	29.0	29.8	14.9	12.4
1999	3,323	1,428	1,606	146	141	16.1	21.2	22.6	24.4	10.9	9.8
2000	3,336	1,426	1,600	153	150	15.7	20.8	22.1	23.7	11.1	10.1
2001	3,290	1,480	1,482	190	138	15.1	20.0	22.5	21.6	13.3	9.0
2002	3,271	1,445	1,503	164	158	14.3	19.5	21.5	21.4	11.2	10.0
2003	2,985	1,285	1,402	171	127	12.9	17.4	18.7	19.5	11.4	7.9
2004	3,025	1,328	1,403	150	144	12.3	17.2	18.8	19.2	9.6	8.6
2005	2,787	1,195	1,294	149	148	11.3	15.5	16.7	17.4	9.0	8.3
2006	2,424	1,102	1,056	126	140	9.5	13.1	15.0	13.9	7.4	7.7

Age-Adjusted Death Rates (AADR) for 1950 and 1960 use the 1940 standard million population.
 AADR for 1970-2006 use the 2000 estimated standard million population.
 ICD Revision Used: 1950 (ICD-6), 1960 (ICD-7), 1970 (ICD-8), 1980-1998 (ICD-9), and 1999-2006 (ICD-10)

GRAPH D-9: RESIDENT INFLUENZA AND PNEUMONIA DEATH RATES PER 100,000 POPULATION, BY RACE AND GENDER, FLORIDA, 1996-2006

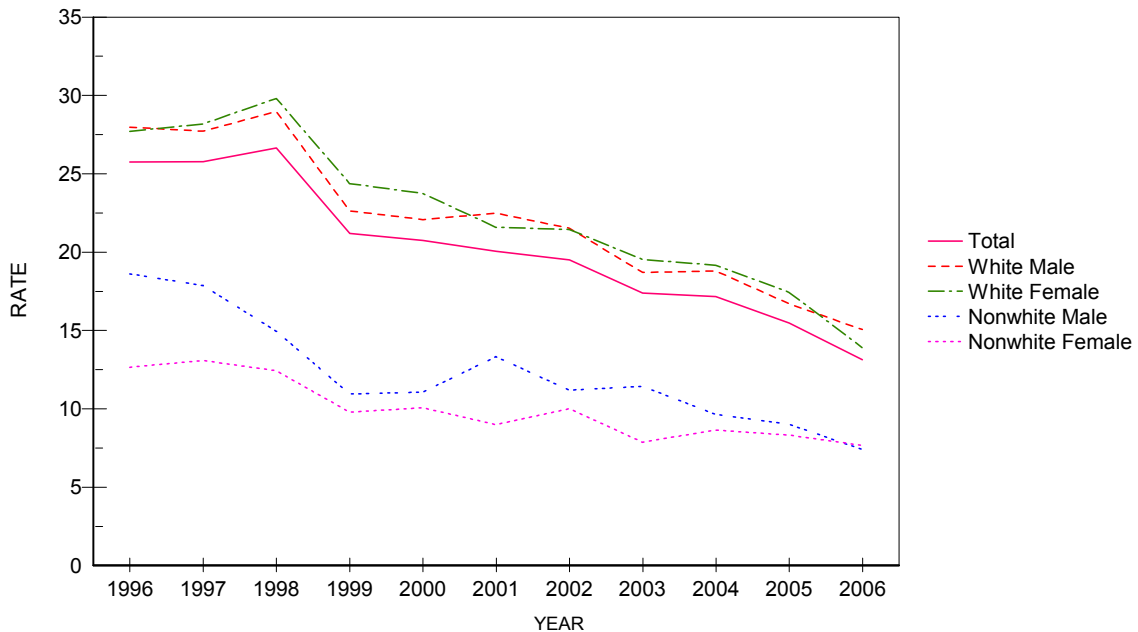

CHART D-12: RESIDENT DIABETES MELLITUS DEATHS AND RATES PER 100,000 POPULATION, BY RACE AND GENDER, FLORIDA, CENSUS YEARS 1950-1990 AND 1996-2006

YEAR	NUMBER OF DEATHS					RATES PER 100,000 POPULATION					
	TOTAL	WHITE		NONWHITE		AADR TOTAL	TOTAL	WHITE		NONWHITE	
		MALE	FEMALE	MALE	FEMALE			MALE	FEMALE	MALE	FEMALE
1950	370	114	164	25	67	11.5	13.1	10.4	14.7	8.4	21.3
1960	741	265	297	62	117	11.1	14.8	13.1	14.2	14.1	25.7
1970	1,265	503	486	92	183	18.3	18.5	18.0	16.3	17.8	32.7
1980	1,618	643	683	97	195	14.2	16.4	15.9	15.7	14.1	25.6
1990	2,952	1,235	1,199	178	338	18.4	22.7	23.0	21.1	18.7	32.5
1996	3,797	1,609	1,501	252	433	20.2	25.8	27.0	24.0	21.0	33.4
1997	3,828	1,615	1,502	276	435	19.8	25.5	26.6	23.6	22.2	32.3
1998	4,018	1,745	1,508	292	472	20.4	26.2	28.2	23.4	22.7	33.9
1999	4,414	1,887	1,719	306	501	21.9	28.2	29.9	26.1	22.9	34.7
2000	4,463	1,995	1,658	319	484	21.5	27.8	30.9	24.6	23.1	32.4
2001	4,583	1,962	1,774	357	488	21.6	27.9	29.8	25.8	25.0	31.7
2002	4,574	1,991	1,729	335	519	20.7	27.3	29.6	24.7	22.9	32.9
2003	4,754	2,127	1,715	375	536	21.2	27.7	30.9	23.9	25.0	33.2
2004	4,790	2,145	1,699	402	543	20.7	27.2	30.4	23.2	25.8	32.6
2005	5,181	2,294	1,902	437	547	21.9	28.8	32.0	25.6	26.4	30.7
2006	5,137	2,335	1,806	444	551	20.9	27.9	31.9	23.8	26.1	30.1

Age-Adjusted Death Rates (AADR) for 1950 and 1960 use the 1940 standard million population.
 AADR for 1970-2006 use the 2000 estimated standard million population.
 ICD Revision Used: 1950 (ICD-6), 1960 (ICD-7), 1970 (ICD-8), 1980-1998 (ICD-9), and 1999-2006 (ICD-10)

GRAPH D-10: RESIDENT DIABETES MELLITUS DEATH RATES PER 100,000 POPULATION, BY RACE AND GENDER, FLORIDA, 1996-2006

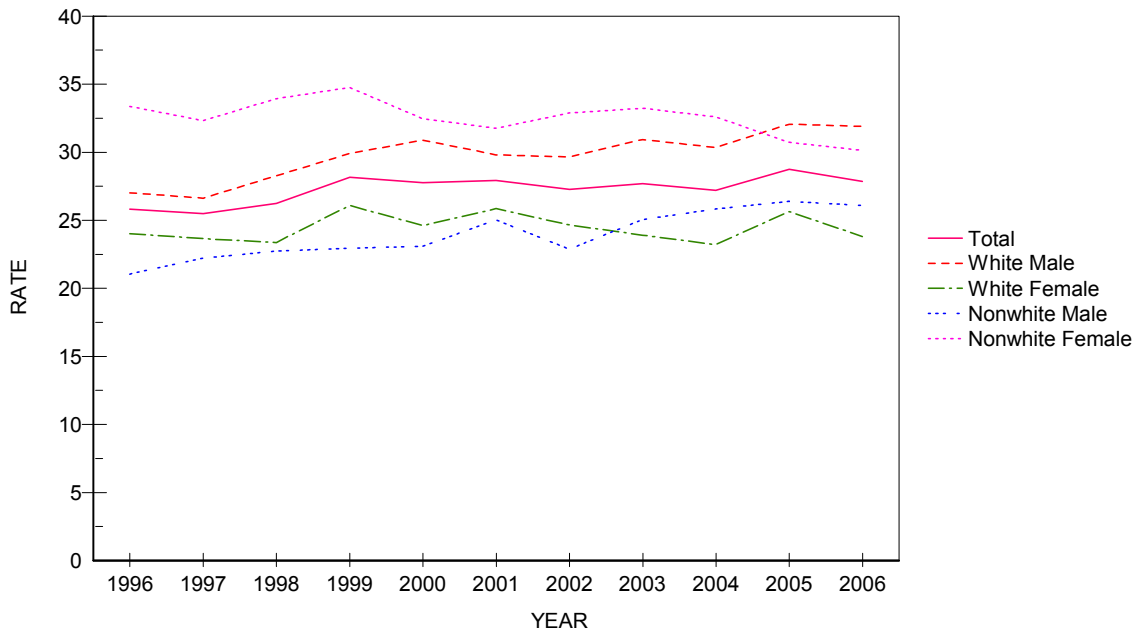

CHART D-13: RESIDENT SUICIDE DEATHS AND RATES PER 100,000 POPULATION, BY RACE AND GENDER, FLORIDA, CENSUS YEARS 1950-1990 AND 1996-2006

YEAR	NUMBER OF DEATHS					RATES PER 100,000 POPULATION					
	TOTAL	WHITE		NONWHITE		AADR TOTAL	TOTAL	WHITE		NONWHITE	
		MALE	FEMALE	MALE	FEMALE			MALE	FEMALE	MALE	FEMALE
1950	315	226	70	16	5	NA	11.2	20.7	6.3	5.4	1.0
1960	672	476	161	30	5	13.1	13.4	23.5	7.7	6.8	1.1
1970	1,028	643	338	28	17	16.4	15.0	23.0	11.3	5.4	3.0
1980	1,522	1,027	429	55	10	15.2	15.5	25.5	9.8	8.0	1.3
1990	2,073	1,554	395	101	23	15.3	15.9	29.0	7.0	10.6	2.2
1996	2,144	1,588	404	128	24	14.1	14.6	26.7	6.5	10.7	1.8
1997	2,097	1,522	432	113	26	13.3	14.0	25.1	6.8	9.1	1.9
1998	2,156	1,533	482	107	32	13.4	14.1	24.8	7.5	8.3	2.3
1999	2,068	1,498	450	99	17	12.5	13.2	23.7	6.8	7.4	1.2
2000	2,136	1,556	419	136	21	12.6	13.3	24.1	6.2	9.8	1.4
2001	2,290	1,666	482	118	23	13.3	14.0	25.3	7.0	8.3	1.5
2002	2,332	1,710	494	103	24	13.2	13.9	25.5	7.0	7.0	1.5
2003	2,294	1,677	474	120	22	12.7	13.4	24.4	6.6	8.0	1.4
2004	2,382	1,686	560	104	30	12.9	13.5	23.9	7.6	6.7	1.8
2005	2,308	1,620	520	130	38	12.2	12.8	22.6	7.0	7.8	2.1
2006	2,410	1,746	515	115	34	12.3	13.1	23.8	6.8	6.8	1.9

Age-Adjusted Death Rates (AADR) for 1950 and 1960 use the 1940 standard million population.
 AADR for 1970-2006 use the 2000 estimated standard million population.
 ICD Revision Used: 1950 (ICD-6), 1960 (ICD-7), 1970 (ICD-8), 1980-1998 (ICD-9), and 1999-2006 (ICD-10)

GRAPH D-11: RESIDENT SUICIDE DEATH RATES PER 100,000 POPULATION, BY RACE AND GENDER, FLORIDA, 1996-2006

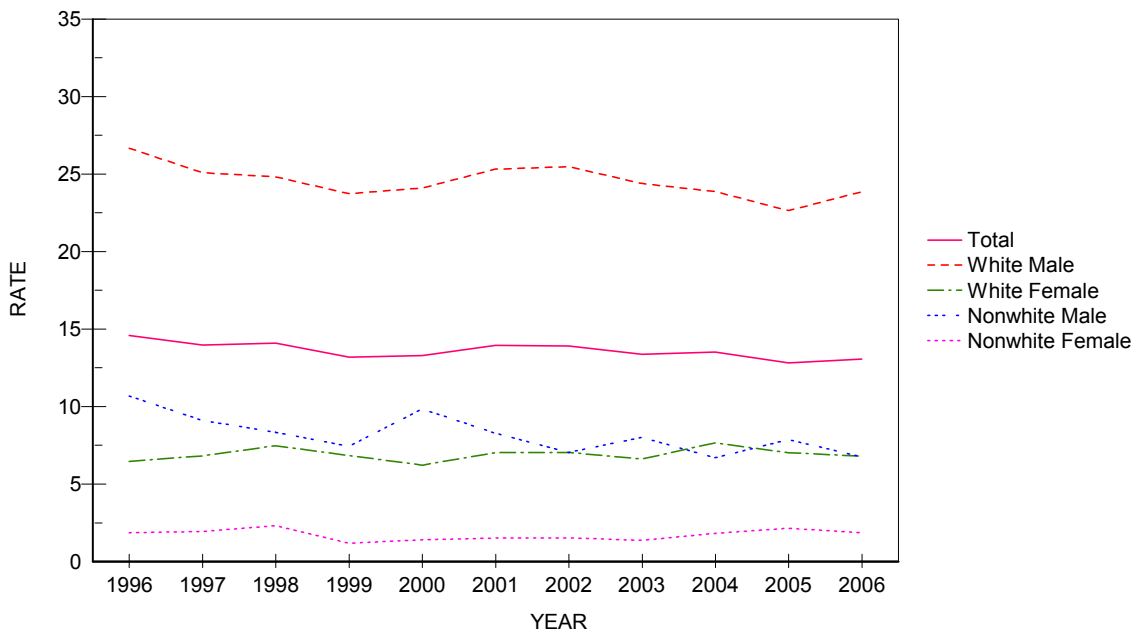

CHART D-14: RESIDENT CHRONIC LIVER DISEASE & CIRRHOSIS DEATHS AND RATES PER 100,000 POPULATION, BY RACE AND GENDER, FLORIDA, CENSUS YEARS 1950-1990 AND 1996-2006

YEAR	NUMBER OF DEATHS					RATES PER 100,000 POPULATION					
	TOTAL	WHITE		NONWHITE		AADR	TOTAL	WHITE		NONWHITE	
		MALE	FEMALE	MALE	FEMALE			MALE	FEMALE	MALE	FEMALE
1950	250	130	69	4	17	8.0	8.9	11.9	6.2	11.4	5.4
1960	579	324	187	37	31	10.2	11.6	16.0	9.0	8.4	6.8
1970	1,210	634	413	90	73	18.2	17.7	22.7	13.8	17.5	13.0
1980	1,817	964	589	128	134	17.3	18.5	23.9	13.5	18.6	17.6
1990	1,688	954	577	77	80	11.5	13.0	17.8	10.2	8.1	7.7
1996	1,821	1,081	585	86	68	10.8	12.4	18.1	9.4	7.2	5.2
1997	1,937	1,116	636	117	68	11.4	12.9	18.4	10.0	9.4	5.1
1998	1,872	1,113	613	102	44	10.7	12.2	18.0	9.5	7.9	3.2
1999	1,991	1,209	582	133	67	11.1	12.7	19.1	8.8	10.0	4.6
2000	2,060	1,214	668	106	68	11.2	12.8	18.8	9.9	7.7	4.6
2001	2,002	1,185	641	108	68	10.6	12.2	18.0	9.3	7.6	4.4
2002	2,146	1,308	672	103	63	11.0	12.8	19.5	9.6	7.0	4.0
2003	2,238	1,359	690	120	68	11.1	13.0	19.8	9.6	8.0	4.2
2004	2,077	1,241	681	106	48	10.1	11.8	17.6	9.3	6.8	2.9
2005	2,134	1,269	706	100	59	10.0	11.8	17.7	9.5	6.0	3.3
2006	2,183	1,357	673	96	56	10.0	11.8	18.5	8.9	5.6	3.1

Age-Adjusted Death Rates (AADR) for 1950 and 1960 use the 1940 standard million population.
 AADR for 1970-2006 use the 2000 estimated standard million population.
 ICD Revision Used: 1950 (ICD-6), 1960 (ICD-7), 1970 (ICD-8), 1980-1998 (ICD-9), and 1999-2006 (ICD-10)

GRAPH D-12: RESIDENT CHRONIC LIVER DISEASE & CIRRHOSIS DEATH RATES PER 100,000 POPULATION, BY RACE AND GENDER, FLORIDA, 1996-2006

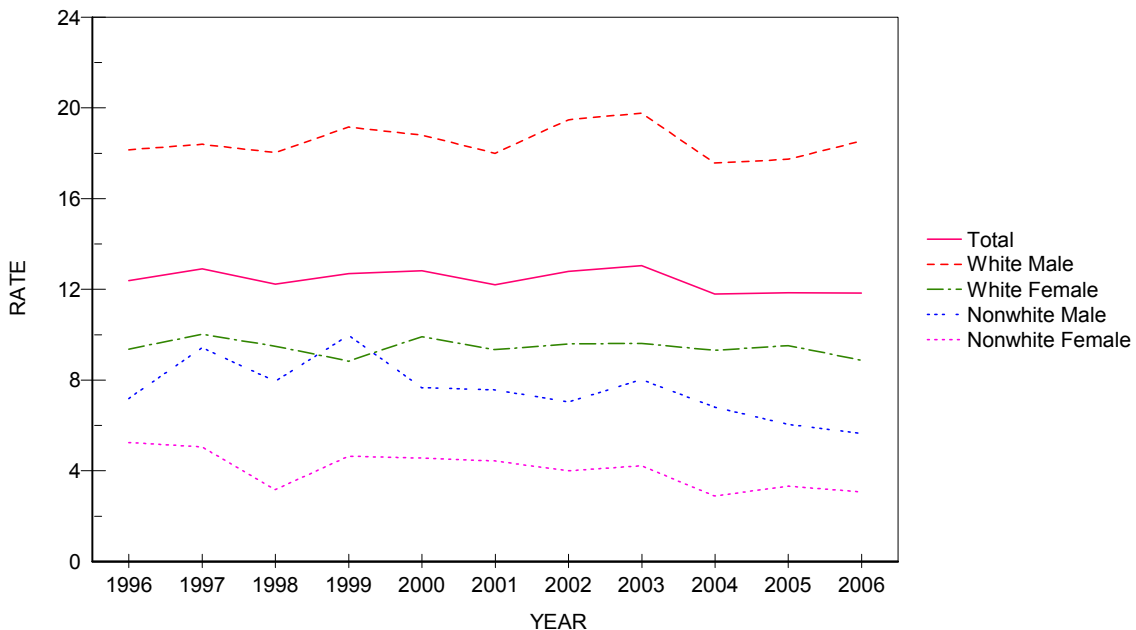
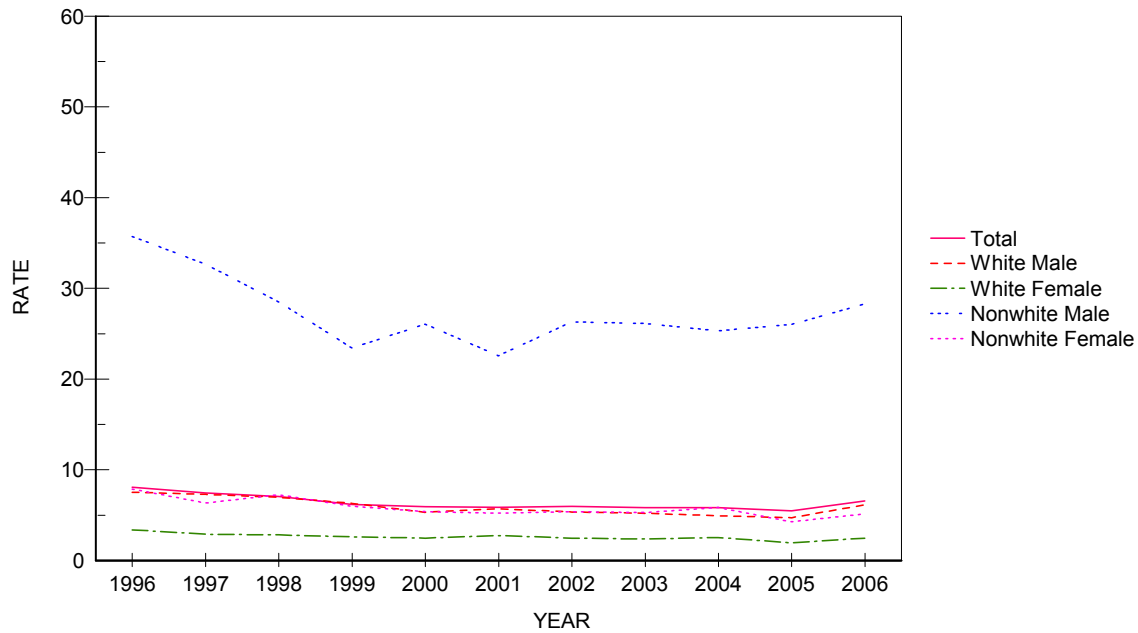

CHART D-15: RESIDENT HOMICIDE DEATHS AND RATES PER 100,000 POPULATION, BY RACE AND GENDER, FLORIDA, CENSUS YEARS 1950-1990 AND 1996-2006

YEAR	NUMBER OF DEATHS					RATES PER 100,000 POPULATION						
	TOTAL	WHITE		NONWHITE		AADR	TOTAL	WHITE		NONWHITE		
		MALE	FEMALE	MALE	FEMALE			MALE	FEMALE	MALE	FEMALE	
1950	361	59	33	214	55	13.1	12.8	5.4	2.9	71.8	17.4	
1960	452	97	52	234	69	10.1	9.0	4.7	2.4	53.3	15.1	
1970	944	280	104	460	96	15.5	13.8	10.0	3.5	89.2	17.1	
1980	1,520	659	199	539	122	16.2	15.4	16.3	4.6	78.3	16.0	
1990	1,594	534	252	652	149	12.2	12.2	10.0	4.4	68.7	14.3	
1996	1,189	448	211	428	102	8.3	8.1	7.5	3.4	35.7	7.9	
1997	1,120	442	183	406	85	7.7	7.5	7.3	2.9	32.7	6.3	
1998	1,081	430	181	366	101	7.3	7.1	7.0	2.8	28.5	7.3	
1999	969	398	172	312	86	6.4	6.2	6.3	2.6	23.4	6.0	
2000	956	344	167	360	80	6.2	5.9	5.3	2.5	26.0	5.4	
2001	964	374	188	322	80	6.0	5.9	5.7	2.7	22.6	5.2	
2002	1,004	360	173	385	85	6.3	6.0	5.4	2.5	26.3	5.4	
2003	1,004	357	169	391	85	6.1	5.8	5.2	2.4	26.1	5.3	
2004	1,030	348	186	394	97	6.1	5.8	4.9	2.5	25.3	5.8	
2005	988	338	143	431	76	5.8	5.5	4.7	1.9	26.0	4.3	
2006	1,211	449	186	481	94	6.9	6.6	6.1	2.5	28.3	5.1	

Age-Adjusted Death Rates (AADR) for 1950 and 1960 use the 1940 standard million population.
 AADR for 1970-2006 use the 2000 estimated standard million population.
 ICD Revision Used: 1950 (ICD-6), 1960 (ICD-7), 1970 (ICD-8), 1980-1998 (ICD-9), and 1999-2006 (ICD-10)

GRAPH D-13: RESIDENT HOMICIDE DEATH RATES PER 100,000 POPULATION, BY RACE AND GENDER, FLORIDA, 1996-2006



GRAPH D-14: PERCENT DISTRIBUTION OF RESIDENT EXTERNAL CAUSES OF MORTALITY, BY RACE, FLORIDA, 2006

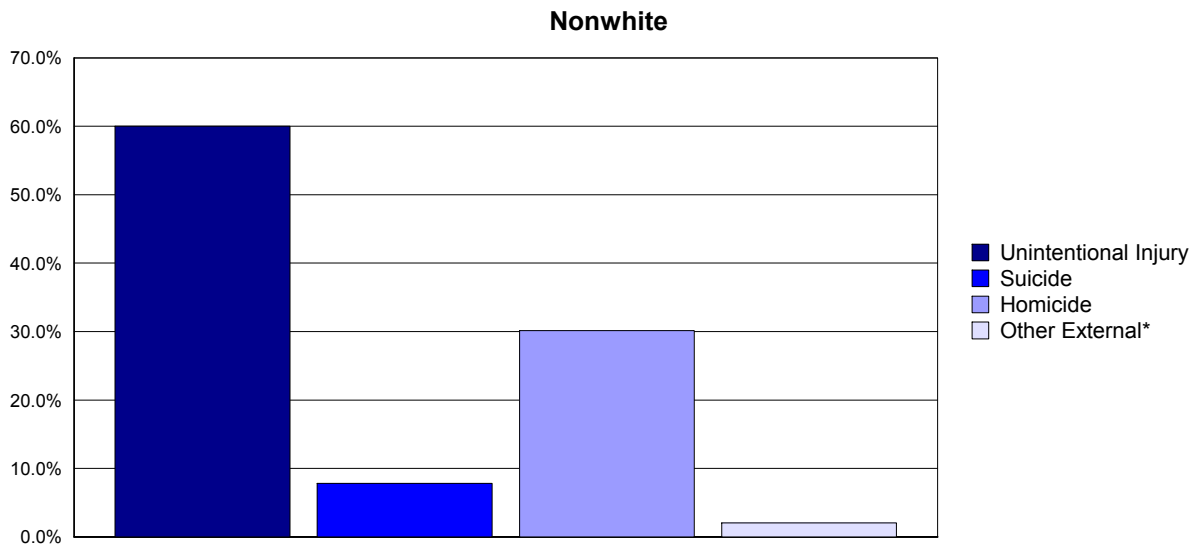
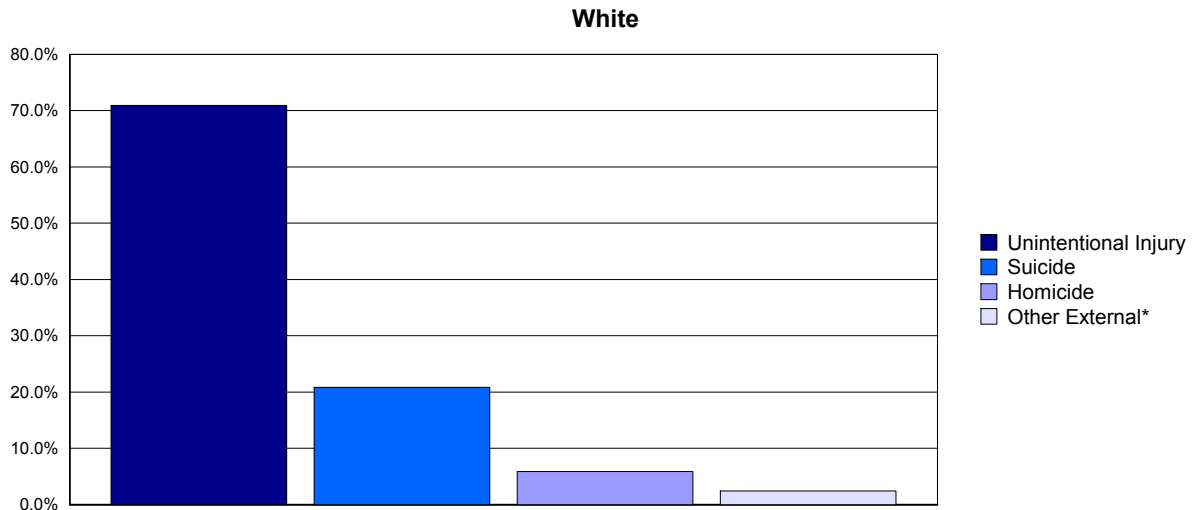

Percent Distribution of Deaths Due to External Causes, 2006		
	White	Nonwhite
Unintentional Injury	70.89 %	60.01 %
Suicide	20.84 %	7.81 %
Homicide	5.85 %	30.14 %
Other External*	2.42 %	2.04 %

*Other External category includes Legal Intervention, Undetermined Injury, War Operations & Sequelae, and Medical & Surgical Care Complications.

**CHART D-16: RESIDENT MATERNAL DEATHS AND RATIOS
PER 100,000 LIVE BIRTHS, BY, RACE,
FLORIDA, CENSUS YEARS 1950-1990 AND 1996-2006**

YEAR	NUMBER OF DEATHS ¹			RATIOS ²		
	TOTAL	WHITE	NONWHITE	TOTAL	WHITE	NONWHITE
1950	83	34	49	12.9	7.4	26.2
1960	58	17	41	5.0	2.0	13.1
1970	35	21	14	3.0	2.4	5.0
1980	16	9	7	1.2	0.9	2.0
1990	22	9	13	1.1	0.6	2.6
1996	21	10	11	1.1	0.7	2.4
1997	21	6	15	1.1	0.4	3.1
1998	18	9	9	0.9	0.6	1.8
1999	35	22	13	1.8	1.5	2.6
2000	26	15	11	1.3	1.0	2.0
2001	20	9	11	1.0	0.6	2.0
2002	20	10	10	1.0	0.7	1.9
2003	23	7	16	1.0	0.4	2.9
2004	35	14	21	1.6	0.9	3.7
2005	52	33	19	2.3	2.0	3.2
2006	35	14	20	1.5	0.8	3.2

1. Maternal deaths are assigned to ICD6: 640-689 in 1950, ICD7: 640-689 in 1960, ICD8: 630-678 in 1970-1978, ICD9: 630-676 in 1979-1998, and ICD10: A34, O00-O95, O98-O99 in 1999 to present.

2. Numerator of ratio is based on deaths by race of decedent from 1950 to present and denominator of ratio is based on live births by race of infant from 1950 and 1960 and live births

GRAPH D-15: RESIDENT MATERNAL DEATH RATIOS PER 10,000 LIVE BIRTHS, BY RACE, FLORIDA, CENSUS YEARS 1960-2000 AND 2003-2006

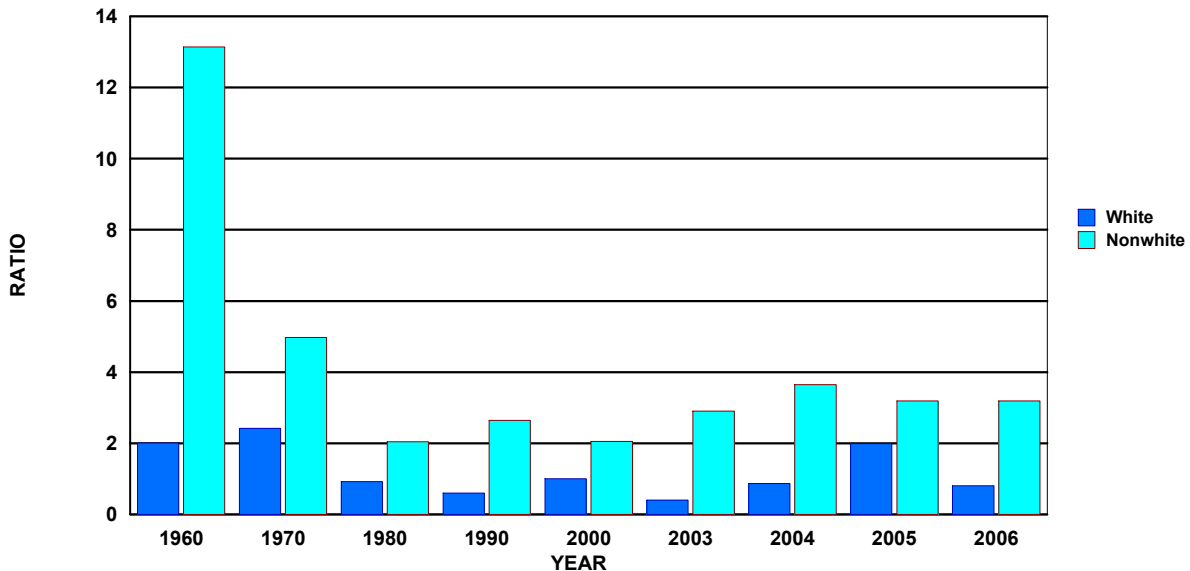

TABLE D-1: RESIDENT AND RECORDED DEATHS AND RATES PER 1,000 POPULATION,
BY RACE, BY COUNTY, FLORIDA, 2006

	RESIDENT DEATHS						RATES		
	NUMBERS						TOTAL	WHITE	NONWHITE
	TOTAL	WHITE	NONWHITE			UNK			
		TOTAL	BLACK	OTHER					
FLORIDA	169,365	148,994	20,345	18,314	2,031	26	9.2	10.0	5.8
ALACHUA	1,634	1,282	352	324	28	0	6.7	7.1	5.6
BAKER	213	189	24	22	2	0	8.4	8.7	6.7
BAY	1,513	1,351	161	140	21	1	9.1	9.5	6.5
BRADFORD	261	224	37	35	2	0	9.1	10.2	5.6
BREVARD	5,727	5,326	401	350	51	0	10.5	11.1	6.0
BROWARD	14,974	12,587	2,381	2,114	267	6	8.5	10.1	4.7
CALHOUN	138	121	17	15	2	0	9.7	10.5	6.3
CHARLOTTE	2,122	2,045	77	58	19	0	13.1	13.7	6.4
CITRUS	2,261	2,220	40	28	12	1	16.4	16.9	6.5
CLAY	1,281	1,206	75	59	16	0	7.2	7.7	3.4
COLLIER	2,586	2,507	79	67	12	0	7.9	8.3	3.1
COLUMBIA	666	572	94	85	9	0	10.4	11.0	7.9
MIAMI-DADE	18,210	14,646	3,559	3,336	223	5	7.5	7.9	6.0
DESOTO	277	241	36	35	1	0	8.3	8.5	7.4
DIXIE	180	169	11	11	0	0	11.5	11.9	7.1
DUVAL	6,923	4,934	1,988	1,843	145	1	7.8	8.6	6.4
ESCAMBIA	2,908	2,320	588	534	54	0	9.4	10.2	7.1
FLAGLER	846	745	101	85	16	0	9.3	9.4	8.8
FRANKLIN	101	90	11	11	0	0	8.4	8.8	6.0
GADSDEN	495	238	257	253	4	0	10.2	11.7	9.2
GILCHRIST	189	178	11	8	3	0	11.2	11.4	8.8
GLADES	109	98	11	10	1	0	10.0	10.8	6.3
GULF	156	140	16	16	0	0	9.4	10.8	4.5
HAMILTON	128	92	36	35	1	0	8.8	10.2	6.5
HARDEE	204	191	13	11	2	0	7.5	7.8	4.5
HENDRY	262	208	54	45	9	0	6.7	6.3	8.9
HERNANDO	2,291	2,229	62	49	13	0	14.5	15.0	6.1
HIGHLANDS	1,323	1,229	94	84	10	0	13.6	14.3	8.2
HILLSBOROUGH	9,142	7,823	1,315	1,193	122	4	7.8	8.5	5.3
HOLMES	248	237	11	10	1	0	12.7	13.4	5.9
INDIAN RIVER	1,666	1,566	100	94	6	0	12.2	12.8	7.2
JACKSON	524	404	120	117	3	0	10.4	11.3	8.2
JEFFERSON	162	95	67	64	3	0	11.3	10.4	12.7
LAFAYETTE	55	50	5	5	0	0	6.8	7.3	3.9
LAKE	3,240	3,018	221	186	35	1	11.6	12.0	7.7
LEE	5,954	5,643	311	271	40	0	10.0	10.5	5.6
LEON	1,485	1,085	400	388	12	0	5.4	6.2	4.1
LEVY	458	417	41	35	6	0	11.7	12.0	8.9
LIBERTY	57	48	9	9	0	0	7.3	8.1	4.9
MADISON	218	142	76	75	1	0	11.0	12.1	9.4
MANATEE	3,316	3,122	194	175	19	0	10.7	11.3	5.8
MARION	3,990	3,673	317	282	35	0	12.6	13.3	7.6
MARTIN	1,644	1,586	57	53	4	1	11.5	12.0	5.6
MONROE	695	652	43	39	4	0	8.7	8.8	7.6
NASSAU	596	546	50	47	3	0	8.7	8.7	9.0
OKALOOSA	1,423	1,302	121	88	33	0	7.3	7.9	4.2
OKEECHOBEE	447	422	25	22	3	0	11.5	12.1	6.1
ORANGE	6,614	5,201	1,410	1,222	188	3	6.1	6.6	4.7
OSCEOLA	1,596	1,436	160	130	30	0	6.1	6.5	4.2
PALM BEACH	13,156	11,839	1,315	1,184	131	2	10.2	11.3	5.4
PASCO	5,389	5,249	140	81	59	0	12.6	12.9	6.5
PINELLAS	11,554	10,694	860	728	132	0	12.2	13.1	6.5
POLK	5,564	4,928	636	596	40	0	9.8	10.4	6.7
PUTNAM	918	791	127	120	7	0	12.3	13.0	9.3
SAINT JOHNS	1,319	1,211	108	99	9	0	7.9	7.8	8.7
SAINT LUCIE	2,474	2,156	318	297	21	0	9.4	10.0	6.6
SANTA ROSA	1,000	945	55	32	23	0	7.0	7.2	4.8
SARASOTA	4,905	4,742	163	139	24	0	12.8	13.2	7.3
SEMINOLE	2,706	2,364	342	291	51	0	6.4	6.6	5.3
SUMTER	880	822	57	49	8	1	10.4	11.0	5.8
SUWANNEE	466	422	44	41	3	0	11.9	12.3	9.1
TAYLOR	183	159	24	23	1	0	8.4	9.4	5.0
UNION	191	148	43	43	0	0	12.6	12.9	11.6
VOLUSIA	6,085	5,684	401	359	42	0	12.0	12.8	6.6
WAKULLA	196	180	16	14	2	0	6.8	7.2	4.4
WALTON	492	469	23	19	4	0	8.8	9.2	4.3
WASHINGTON	265	235	30	28	2	0	11.4	12.2	7.8

TABLE D-1 (Cont.): RESIDENT AND RECORDED DEATHS AND RATES PER 1,000 POPULATION,
BY RACE, BY COUNTY, FLORIDA, 2006

	RECORDED DEATHS						RATES		
	NUMBERS						TOTAL	WHITE	NONWHITE
	TOTAL	WHITE	NONWHITE			UNK			
		TOTAL	BLACK	OTHER					
FLORIDA	171,302	150,602	20,670	18,561	2,109	30	9.3	10.1	5.9
ALACHUA	2,930	2,418	512	472	40	0	12.0	13.3	8.1
BAKER	124	110	14	10	4	0	4.9	5.1	3.9
BAY	1,711	1,516	195	174	21	0	10.3	10.7	7.9
BRADFORD	203	175	28	27	1	0	7.1	7.9	4.2
BREVARD	5,578	5,177	400	347	53	1	10.2	10.8	6.0
BROWARD	14,685	12,229	2,451	2,174	277	5	8.4	9.8	4.8
CALHOUN	124	108	16	15	1	0	8.7	9.4	5.9
CHARLOTTE	2,119	2,030	89	70	19	0	13.1	13.6	7.4
CITRUS	2,226	2,190	35	25	10	1	16.2	16.6	5.7
CLAY	1,209	1,099	110	99	11	0	6.8	7.0	5.1
COLLIER	2,685	2,611	74	62	12	0	8.2	8.6	2.9
COLUMBIA	735	626	109	99	10	0	11.5	12.0	9.1
MIAMI-DADE	18,933	15,318	3,612	3,372	240	3	7.8	8.3	6.1
DESOTO	170	151	19	19	0	0	5.1	5.3	3.9
DIXIE	86	81	5	5	0	0	5.5	5.7	3.2
DUVAL	8,084	5,970	2,111	1,954	157	3	9.1	10.4	6.8
ESCAMBIA	3,423	2,785	637	567	70	1	11.0	12.2	7.7
FLAGLER	736	653	83	68	15	0	8.1	8.2	7.2
FRANKLIN	58	54	4	4	0	0	4.8	5.3	2.2
GADSDEN	197	108	89	86	3	0	4.1	5.3	3.2
GILCHRIST	115	107	8	4	4	0	6.8	6.9	6.4
GLADES	50	44	6	5	1	0	4.6	4.8	3.5
GULF	84	78	6	6	0	0	5.1	6.0	1.7
HAMILTON	70	54	16	16	0	0	4.8	6.0	2.9
HARDEE	129	121	8	6	2	0	4.7	5.0	2.8
HENDRY	194	157	37	33	4	0	5.0	4.8	6.1
HERNANDO	2,247	2,193	54	43	11	0	14.2	14.8	5.3
HIGHLANDS	1,227	1,148	79	70	9	0	12.6	13.4	6.9
HILLSBOROUGH	9,913	8,510	1,401	1,253	148	2	8.5	9.2	5.7
HOLMES	173	161	12	11	1	0	8.9	9.1	6.4
INDIAN RIVER	1,702	1,605	97	91	6	0	12.5	13.1	7.0
JACKSON	486	368	118	115	3	0	9.7	10.3	8.1
JEFFERSON	110	69	41	39	2	0	7.6	7.6	7.8
LAFAYETTE	41	38	3	3	0	0	5.1	5.6	2.3
LAKE	2,956	2,745	210	181	29	1	10.6	10.9	7.3
LEE	5,923	5,606	317	279	38	0	10.0	10.4	5.7
LEON	1,998	1,380	618	601	17	0	7.3	7.9	6.3
LEVY	353	319	34	29	5	0	9.0	9.2	7.4
LIBERTY	25	22	3	3	0	0	3.2	3.7	1.6
MADISON	181	116	65	64	1	0	9.1	9.9	8.0
MANATEE	3,115	2,936	179	162	17	0	10.0	10.6	5.3
MARION	3,751	3,450	301	266	35	0	11.8	12.5	7.2
MARTIN	1,825	1,743	81	72	9	1	12.8	13.1	8.0
MONROE	593	555	38	35	3	0	7.4	7.5	6.7
NASSAU	362	335	26	26	0	1	5.3	5.3	4.7
OKALOOSA	1,426	1,301	125	94	31	0	7.4	7.9	4.4
OKEECHOBEE	379	366	13	13	0	0	9.8	10.5	3.2
ORANGE	7,766	6,225	1,536	1,325	211	5	7.1	7.9	5.2
OSCEOLA	1,624	1,455	168	134	34	1	6.3	6.6	4.4
PALM BEACH	13,524	12,182	1,342	1,207	135	0	10.5	11.6	5.5
PASCO	5,108	4,992	115	66	49	1	11.9	12.3	5.3
PINELLAS	12,207	11,291	915	770	145	1	12.9	13.9	6.9
POLK	5,455	4,868	587	548	39	0	9.6	10.3	6.1
PUTNAM	762	656	106	100	6	0	10.2	10.8	7.8
SAINT JOHNS	1,000	909	91	83	8	0	6.0	5.9	7.3
SAINT LUCIE	2,002	1,740	261	243	18	1	7.6	8.1	5.4
SANTA ROSA	712	671	41	30	11	0	5.0	5.1	3.6
SARASOTA	5,074	4,906	167	141	26	1	13.3	13.6	7.5
SEMINOLE	2,325	2,031	294	253	41	0	5.5	5.7	4.6
SUMTER	898	867	31	22	9	0	10.6	11.6	3.2
SUWANNEE	286	258	28	25	3	0	7.3	7.5	5.8
TAYLOR	145	125	20	19	1	0	6.7	7.4	4.2
UNION	120	87	33	33	0	0	7.9	7.6	8.9
VOLUSIA	6,065	5,670	394	349	45	1	12.0	12.7	6.5
WAKULLA	145	131	14	14	0	0	5.0	5.2	3.8
WALTON	430	409	21	15	6	0	7.7	8.0	3.9
WASHINGTON	210	193	17	15	2	0	9.1	10.0	4.4

TABLE D-2: RESIDENT DEATHS BY RACE AND GENDER, BY COUNTY, FLORIDA, 2006

	TOTAL	WHITE			BLACK		OTHER		MALE		FEMALE	
		MALE	FEMALE	MALE	FEMALE	MALE	FEMALE	MALE	FEMALE	MALE	FEMALE	
FLORIDA	169,365	148,994	18,314	2,031	87,587	81,764	77,068	71,916	9,448	8,863	1,055	976
ALACHUA	1,634	1,282	324	28	797	836	614	667	167	157	16	12
BAKER	213	189	22	2	112	101	99	90	11	11	2	0
BAY	1,513	1,351	140	21	831	682	747	604	77	63	6	15
BRADFORD	261	224	35	2	145	116	126	98	18	17	1	1
BREVARD	5,727	5,326	350	51	2,957	2,770	2,755	2,571	177	173	25	26
BROWARD	14,974	12,587	2,114	267	7,424	7,547	6,193	6,391	1,082	1,032	146	121
CALHOUN	138	121	15	2	64	74	57	64	6	9	1	1
CHARLOTTE	2,122	2,045	58	19	1,115	1,007	1,075	970	28	30	12	7
CITRUS	2,261	2,220	28	12	1,243	1,018	1,225	995	10	18	7	5
CLAY	1,281	1,206	59	16	671	610	644	562	22	37	5	11
COLLIER	2,586	2,507	67	12	1,439	1,147	1,389	1,118	43	24	7	5
COLUMBIA	666	572	85	9	372	294	330	242	39	46	3	6
MIAMI-DADE	18,210	14,646	3,336	223	9,336	8,871	7,473	7,172	1,737	1,597	123	100
DESOTO	277	241	35	1	148	129	130	111	18	17	0	1
DIXIE	180	169	11	0	103	77	98	71	5	6	0	0
DUVAL	6,923	4,934	1,843	145	3,407	3,516	2,429	2,505	894	949	83	62
ESCAMBIA	2,908	2,320	534	54	1,437	1,471	1,151	1,169	263	271	23	31
FLAGLER	846	745	85	16	459	387	406	339	45	40	8	8
FRANKLIN	101	90	11	0	58	43	53	37	5	6	0	0
GADSDEN	495	238	253	4	259	236	131	107	127	126	1	3
GILCHRIST	189	178	8	3	105	84	100	78	5	3	0	3
GLADES	109	98	10	1	68	41	61	37	6	4	1	0
GULF	156	140	16	0	79	77	72	68	7	9	0	0
HAMILTON	128	92	35	1	61	67	48	44	13	22	0	1
HARDEE	204	191	11	2	120	84	111	80	8	3	1	1
HENDRY	262	208	45	9	151	111	119	89	27	18	5	4
HERNANDO	2,291	2,229	49	13	1,224	1,067	1,194	1,035	20	29	10	3
HIGHLANDS	1,323	1,229	84	10	693	629	650	578	38	46	5	5
HILLSBOROUGH	9,142	7,823	1,193	122	4,711	4,429	4,026	3,795	628	565	55	67
HOLMES	248	237	10	1	135	113	130	107	5	5	0	1
INDIAN RIVER	1,666	1,566	94	6	867	799	816	750	48	46	3	3
JACKSON	524	404	117	3	260	264	191	213	67	50	2	1
JEFFERSON	162	95	64	3	78	84	48	47	28	36	2	1
LAFAYETTE	55	50	5	0	26	29	24	26	2	3	0	0
LAKE	3,240	3,018	186	35	1,739	1,501	1,634	1,384	89	97	16	19
LEE	5,954	5,643	271	40	3,159	2,795	2,984	2,659	154	117	21	19
LEON	1,485	1,085	388	12	715	769	516	569	193	194	6	6
LEVY	458	417	35	6	254	204	232	185	19	16	3	3
LIBERTY	57	48	9	0	29	28	26	22	3	6	0	0
MADISON	218	142	75	1	113	105	75	67	37	38	1	0
MANATEE	3,316	3,122	175	19	1,749	1,567	1,648	1,474	94	81	7	12
MARION	3,990	3,673	282	35	2,105	1,885	1,941	1,732	146	136	18	17
MARTIN	1,644	1,586	53	4	862	780	836	749	25	28	1	3
MONROE	695	652	39	4	417	278	395	257	20	19	2	2
NASSAU	596	546	47	3	317	279	292	254	23	24	2	1
OKALOOSA	1,423	1,302	88	33	771	652	708	594	50	38	13	20
OKEECHOBEE	447	422	22	3	242	205	227	195	13	9	2	1
ORANGE	6,614	5,201	1,222	188	3,457	3,157	2,696	2,505	664	558	95	93
OSCEOLA	1,596	1,436	130	30	808	788	721	715	68	62	19	11
PALM BEACH	13,156	11,839	1,184	131	6,796	6,360	6,101	5,738	619	565	74	57
PASCO	5,389	5,249	81	59	2,822	2,567	2,743	2,506	46	35	33	26
PINELLAS	11,554	10,694	728	132	5,775	5,779	5,313	5,381	387	341	75	57
POLK	5,564	4,928	596	40	2,879	2,684	2,548	2,379	311	285	20	20
PUTNAM	918	791	120	7	512	406	436	355	70	50	6	1
SAINT JOHNS	1,319	1,211	99	9	663	656	612	599	49	50	2	7
SAINT LUCIE	2,474	2,156	297	21	1,367	1,107	1,199	957	151	146	17	4
SANTA ROSA	1,000	945	32	23	560	440	533	412	19	13	8	15
SARASOTA	4,905	4,742	139	24	2,467	2,438	2,387	2,355	68	71	12	12
SEMINOLE	2,706	2,364	291	51	1,301	1,405	1,138	1,226	143	148	20	31
SUMTER	880	822	49	8	488	392	458	364	26	23	3	5
SUWANNEE	466	422	41	3	253	213	232	190	19	22	2	1
TAYLOR	183	159	23	1	98	85	87	72	10	13	1	0
UNION	191	148	43	0	155	36	115	33	40	3	0	0
VOLUSIA	6,085	5,684	359	42	3,154	2,931	2,956	2,728	179	180	19	23
WAKULLA	196	180	14	2	108	88	96	84	10	4	2	0
WALTON	492	469	19	4	290	202	278	191	11	8	1	3
WASHINGTON	265	235	28	2	145	120	131	104	13	15	1	1

TABLE D-3: RESIDENT DEATHS BY RACE AND GENDER, FOR SINGLE YEARS OF AGE, FLORIDA, 2006

AGE YEARS	TOTAL	WHITE			BLACK		OTHER		MALE		FEMALE	
		MALE	FEMALE	MALE	FEMALE	MALE	FEMALE	MALE	FEMALE	MALE	FEMALE	
TOTAL	169,365	148,994	18,314	2,031	87,587	81,764	77,068	71,916	9,448	8,863	1,055	976
<1	1,713	974	653	84	942	768	549	423	350	303	43	41
1	135	71	56	8	71	64	39	32	30	26	2	6
2	82	61	17	4	51	31	38	23	10	7	3	1
3	65	41	21	2	45	20	29	12	13	8	2	0
4	46	34	10	2	22	24	14	20	8	2	0	2
5	52	32	17	3	31	21	20	12	9	8	2	1
6	29	20	8	1	12	17	8	12	3	5	1	0
7	27	16	9	2	16	11	11	5	4	5	1	1
8	32	21	9	2	16	16	11	10	4	5	1	1
9	46	24	17	5	27	19	18	6	8	9	1	4
10	28	18	10	0	14	14	10	8	4	6	0	0
11	29	16	11	2	15	14	9	7	4	7	2	0
12	31	23	7	1	19	12	14	9	5	2	0	1
13	49	34	14	1	32	17	23	11	8	6	1	0
14	48	34	13	1	29	19	21	13	8	5	0	1
15	77	52	24	1	62	15	41	11	21	3	0	1
16	107	79	25	3	67	40	49	30	17	8	1	2
17	160	117	39	4	114	46	82	35	29	10	3	1
18	216	151	57	8	169	47	122	29	41	16	6	2
19	269	208	53	8	202	67	151	57	44	9	7	1
20	295	207	78	10	229	66	161	46	62	16	6	4
21	295	222	59	14	238	57	182	40	47	12	9	5
22	265	197	60	7	212	53	160	37	46	14	5	2
23	285	217	64	4	215	70	167	50	46	18	2	2
24	307	227	73	7	232	75	175	52	51	22	6	1
25	307	219	78	10	211	96	156	63	51	27	4	6
26	312	227	77	8	252	60	191	36	56	21	5	3
27	250	183	60	6	170	80	124	59	40	20	5	1
28	261	184	65	12	183	78	136	48	40	25	7	5
29	295	203	87	5	188	107	131	72	53	34	4	1
30	249	181	61	7	184	65	138	43	41	20	5	2
31	268	191	64	13	184	84	134	57	44	20	6	7
32	276	191	81	4	184	92	124	67	57	24	3	1
33	281	194	76	11	191	90	140	54	42	34	9	2
34	353	255	84	14	239	114	179	76	50	34	10	4
35	373	272	90	11	241	132	183	89	49	41	9	2
36	350	249	94	7	212	138	160	89	48	46	4	3
37	386	277	104	4	245	141	185	92	57	47	3	1
38	469	359	100	9	284	185	220	139	59	41	5	4
39	485	358	119	8	311	174	238	120	68	51	5	3
40	514	378	127	9	324	190	254	124	66	61	4	5
41	605	437	155	13	388	217	299	138	80	75	9	4
42	728	533	175	19	446	282	338	195	93	82	15	4
43	836	622	201	13	512	324	401	221	105	96	6	7
44	838	632	189	17	506	332	392	240	108	81	6	11
45	878	650	209	18	537	341	416	234	110	99	10	8
46	1,001	767	207	27	630	371	496	271	115	92	19	8
47	1,046	772	249	25	629	417	471	301	137	112	21	4
48	1,137	860	258	19	726	411	569	291	149	109	8	11
49	1,254	967	260	27	734	520	596	371	126	134	12	15
50	1,251	959	275	17	816	435	640	319	166	109	10	7
51	1,327	1,036	270	21	853	474	678	358	162	108	13	8
52	1,407	1,108	279	20	931	476	749	359	168	111	14	6
53	1,377	1,107	253	16	896	481	715	392	169	84	11	5
54	1,474	1,174	272	27	925	549	745	429	159	113	20	7
55	1,547	1,240	287	20	953	594	789	451	151	136	13	7

TABLE D-3 (Cont.): RESIDENT DEATHS BY RACE AND GENDER, FOR SINGLE YEARS OF AGE, FLORIDA, 2006

AGE YEARS	TOTAL							WHITE		BLACK		OTHER	
		WHITE	BLACK	OTHER	MALE	FEMALE	MALE	FEMALE	MALE	FEMALE	MALE	FEMALE	
56	1,617	1,284	310	23	1,032	584	838	446	180	129	14	9	
57	1,625	1,326	275	24	1,012	611	837	489	163	110	12	12	
58	1,819	1,504	279	36	1,171	648	981	523	171	108	19	17	
59	2,049	1,728	301	20	1,247	802	1,072	656	167	134	8	12	
60	1,804	1,491	282	31	1,140	664	943	548	177	105	20	11	
61	1,805	1,492	289	24	1,095	710	931	561	152	137	12	12	
62	2,003	1,665	289	48	1,186	817	991	674	167	122	27	21	
63	2,234	1,939	266	29	1,345	889	1,168	771	160	106	17	12	
64	2,042	1,740	266	34	1,214	828	1,048	692	149	117	15	19	
65	2,119	1,789	297	32	1,277	842	1,089	700	173	124	15	17	
66	2,231	1,902	285	43	1,329	901	1,145	756	158	127	25	18	
67	2,351	1,982	331	38	1,411	940	1,193	789	196	135	22	16	
68	2,409	2,095	281	33	1,469	940	1,284	811	166	115	19	14	
69	2,668	2,303	329	36	1,567	1,101	1,367	936	182	147	18	18	
70	2,649	2,292	318	39	1,551	1,098	1,338	954	190	128	23	16	
71	2,885	2,550	293	42	1,641	1,243	1,446	1,103	169	124	26	16	
72	2,957	2,552	361	44	1,642	1,313	1,432	1,118	193	168	17	27	
73	3,180	2,823	317	40	1,817	1,363	1,629	1,194	170	147	18	22	
74	3,457	3,074	349	34	1,962	1,495	1,759	1,315	187	162	16	18	
75	3,747	3,378	305	62	2,104	1,643	1,911	1,467	160	145	32	30	
76	4,017	3,623	345	49	2,233	1,784	2,018	1,605	190	155	25	24	
77	4,323	3,909	362	52	2,382	1,941	2,184	1,725	178	184	20	32	
78	4,628	4,234	353	40	2,452	2,176	2,261	1,973	169	184	21	19	
79	4,804	4,399	364	40	2,548	2,255	2,372	2,026	157	207	18	22	
80	5,028	4,613	371	44	2,577	2,451	2,370	2,243	183	188	24	20	
81	5,366	4,937	384	45	2,746	2,620	2,546	2,391	182	202	18	27	
82	5,318	4,956	325	36	2,645	2,673	2,493	2,463	136	189	15	21	
83	5,281	4,859	366	56	2,588	2,693	2,402	2,457	159	207	27	29	
84	5,646	5,282	332	32	2,698	2,948	2,549	2,733	130	202	19	13	
85	5,525	5,194	299	32	2,521	3,004	2,402	2,792	106	193	13	19	
86	5,295	4,982	283	30	2,382	2,913	2,269	2,713	100	183	13	17	
87	5,026	4,736	256	33	2,233	2,792	2,119	2,616	99	157	15	18	
88	5,003	4,719	246	38	2,141	2,862	2,049	2,670	78	168	14	24	
89	4,585	4,314	240	30	1,862	2,723	1,774	2,540	77	163	10	20	
90	4,116	3,852	236	28	1,627	2,489	1,537	2,315	82	154	8	20	
91	4,003	3,789	192	22	1,478	2,525	1,411	2,378	56	136	11	11	
92	3,503	3,286	192	25	1,257	2,244	1,192	2,092	57	135	8	17	
93	2,997	2,812	170	15	1,004	1,993	957	1,855	42	128	5	10	
94	2,546	2,396	141	8	830	1,716	789	1,607	37	104	4	4	
95	2,087	1,954	126	7	600	1,487	576	1,378	21	105	3	4	
96	1,555	1,450	93	11	439	1,116	410	1,040	26	67	2	9	
97	1,247	1,174	66	7	313	934	287	887	21	45	5	2	
98	944	873	65	6	189	755	177	696	12	53	0	6	
99	664	616	45	3	159	505	151	465	8	37	0	3	
100	508	460	40	8	119	389	107	353	9	31	3	5	
101	332	305	27	0	70	262	69	236	1	26	0	0	
102	197	181	16	0	38	159	36	145	2	14	0	0	
103	147	127	19	1	30	117	28	99	2	17	0	1	
104	77	71	6	0	8	69	7	64	1	5	0	0	
105	43	40	3	0	11	32	10	30	1	2	0	0	
106	27	23	4	0	7	20	6	17	1	3	0	0	
107	11	8	3	0	2	9	1	7	1	2	0	0	
108	10	8	2	0	3	7	3	5	0	2	0	0	
109	4	2	2	0	0	4	0	2	0	2	0	0	
110+	7	3	4	0	3	4	2	1	1	3	0	0	
UNK	21	17	3	0	13	8	11	6	2	1	0	0	

TABLE D-4: RESIDENT DEATHS BY AGE GROUP, BY COUNTY, FLORIDA, 2006

	TOTAL	<1	1-4	5-9	10-14	15-19	20-24	25-34	35-44	45-54	55-64	65-74	75-84	85+	UNK
FLORIDA	169,365	1,713	328	186	185	829	1,447	2,852	5,584	12,152	18,545	26,906	48,158	50,459	21
ALACHUA	1,634	30	2	1	3	4	17	45	61	123	193	242	478	434	1
BAKER	213	6	1	0	0	0	2	7	13	19	35	51	55	24	0
BAY	1,513	27	3	3	3	10	14	30	67	161	202	271	405	317	0
BRADFORD	261	1	3	0	1	3	4	5	9	33	38	55	58	51	0
BREVARD	5,727	45	9	3	10	20	50	70	159	415	621	980	1,773	1,571	1
BROWARD	14,974	147	33	23	13	66	135	293	565	1,130	1,595	1,946	3,881	5,147	0
CALHOUN	138	1	0	0	0	0	0	4	4	12	15	36	37	29	0
CHARLOTTE	2,122	2	5	0	1	3	6	11	48	102	207	372	705	660	0
CITRUS	2,261	7	1	1	2	7	7	20	40	120	217	399	742	698	0
CLAY	1,281	11	3	5	0	7	15	28	55	102	185	226	347	297	0
COLLIER	2,586	28	6	3	0	9	31	43	70	144	233	383	792	843	1
COLUMBIA	666	8	3	0	0	3	6	12	26	69	87	145	175	132	0
MIAMI-DADE	18,210	218	35	25	22	110	169	361	681	1,332	1,987	2,957	4,854	5,456	3
DESOTO	277	6	1	0	0	4	6	7	13	23	39	48	65	65	0
DIXIE	180	0	0	0	0	2	2	4	8	10	31	52	37	34	0
DUVAL	6,923	130	14	18	16	43	82	189	353	729	943	1,073	1,770	1,559	4
ESCAMBIA	2,908	36	7	4	5	19	20	60	120	267	342	502	789	736	1
FLAGLER	846	7	1	0	1	3	5	11	19	42	93	157	280	227	0
FRANKLIN	101	1	1	1	0	0	1	1	4	10	17	23	24	18	0
GADSDEN	495	9	0	0	0	9	2	6	18	46	77	82	128	118	0
GILCHRIST	189	0	0	0	0	1	4	3	8	15	28	41	54	35	0
GLADES	109	0	0	0	1	2	2	2	8	5	13	27	33	16	0
GULF	156	0	0	0	1	1	0	2	4	15	12	32	54	35	0
HAMILTON	128	2	0	0	0	0	3	3	2	9	26	22	31	30	0
HARDEE	204	5	0	0	0	1	2	3	14	18	20	35	55	51	0
HENDRY	262	4	1	0	0	0	10	6	14	29	37	44	70	46	1
HERNANDO	2,291	11	2	3	3	5	16	20	41	112	224	379	800	675	0
HIGHLANDS	1,323	11	2	0	2	6	5	9	22	62	114	250	453	387	0
HILLSBOROUGH	9,142	137	21	11	20	55	76	207	352	793	1,096	1,519	2,417	2,436	2
HOLMES	248	5	0	0	1	3	0	4	10	23	37	55	53	57	0
INDIAN RIVER	1,666	6	1	1	3	1	5	16	33	72	138	226	542	621	1
JACKSON	524	7	1	0	0	4	8	9	11	38	73	95	140	138	0
JEFFERSON	162	1	1	0	2	0	2	2	5	17	16	26	45	45	0
LAFAYETTE	55	1	0	0	0	0	1	2	3	7	10	7	9	15	0
LAKE	3,240	19	5	2	2	10	18	30	79	158	321	589	1,049	958	0
LEE	5,954	52	13	2	11	38	61	92	203	350	635	990	1,735	1,771	1
LEON	1,485	27	3	2	1	8	19	29	56	124	184	223	388	420	1
LEVY	458	6	1	0	0	4	6	7	16	29	78	95	123	93	0
LIBERTY	57	0	0	0	0	0	2	1	4	5	7	13	16	9	0
MADISON	218	2	0	0	0	2	4	6	6	25	20	35	55	63	0
MANATEE	3,316	26	8	0	1	14	25	39	92	221	321	504	992	1,072	1
MARION	3,990	39	9	4	4	11	26	51	110	239	474	728	1,217	1,078	0
MARTIN	1,644	7	2	1	0	5	7	21	33	80	147	254	516	571	0
MONROE	695	6	1	2	0	3	6	15	24	91	123	112	161	150	1
NASSAU	596	4	0	0	0	3	10	10	28	50	92	120	167	112	0
OKALOOSA	1,423	15	1	1	0	11	14	28	48	119	169	315	370	332	0
OKEECHOBEE	447	3	3	0	0	5	3	9	17	37	53	110	120	87	0
ORANGE	6,614	144	22	19	3	49	91	201	342	610	842	1,034	1,672	1,585	0
OSCEOLA	1,596	32	8	3	4	10	26	47	68	125	207	285	406	375	0
PALM BEACH	13,156	87	29	12	13	67	112	189	353	697	1,094	1,637	3,905	4,960	1
PASCO	5,389	35	7	3	5	29	37	67	154	352	581	892	1,622	1,605	0
PINELLAS	11,554	82	12	5	4	26	67	142	327	800	1,108	1,604	3,294	4,083	0
POLK	5,564	55	14	11	10	34	50	80	158	425	665	1,038	1,611	1,413	0
PUTNAM	918	11	4	4	1	4	7	15	29	67	145	185	262	184	0
SAINT JOHNS	1,319	5	1	2	3	7	12	14	35	101	130	202	404	403	0
SAINT LUCIE	2,474	27	4	0	0	16	18	42	87	158	285	400	754	683	0
SANTA ROSA	1,000	17	3	0	2	6	16	13	37	95	137	193	273	208	0
SARASOTA	4,905	13	0	2	0	16	22	49	81	229	385	666	1,533	1,909	0
SEMINOLE	2,706	33	3	1	2	15	27	40	91	215	305	386	762	826	0
SUMTER	880	3	2	0	0	0	4	8	22	49	79	210	274	229	0
SUWANNEE	466	5	1	0	0	3	3	9	11	28	66	89	129	122	0
TAYLOR	183	3	0	0	1	0	1	3	4	14	28	33	54	42	0
UNION	191	0	2	0	1	2	2	6	13	50	48	33	20	14	0
VOLUSIA	6,085	36	11	2	5	23	36	74	142	395	661	974	1,849	1,877	0
WAKULLA	196	1	0	0	0	0	1	4	4	24	31	36	50	45	0
WALTON	492	7	2	0	1	5	3	6	33	53	59	89	138	95	1
WASHINGTON	265	1	0	0	0	2	2	8	13	23	48	54	58	56	0

TABLE D-4 (Cont.): RESIDENT DEATHS FOR WHITE MALES BY AGE GROUP, BY COUNTY, FLORIDA, 2006

	TOTAL	<1	1-4	5-9	10-14	15-19	20-24	25-34	35-44	45-54	55-64	65-74	75-84	85+	UNK
FLORIDA	77,009	549	120	63	77	445	844	1,452	2,668	6,069	9,587	13,674	23,094	18,356	11
ALACHUA	614	9	0	0	1	2	10	18	24	44	75	111	179	140	1
BAKER	99	3	0	0	0	0	2	4	6	7	21	31	22	3	0
BAY	747	13	1	1	1	3	9	18	39	97	113	131	191	130	0
BRADFORD	126	0	2	0	0	3	3	2	4	12	23	33	31	13	0
BREVARD	2,755	19	7	0	2	15	28	38	90	241	339	514	898	564	0
BROWARD	6,193	26	12	6	3	26	67	127	233	498	785	908	1,647	1,855	0
CALHOUN	57	1	0	0	0	0	0	2	2	6	8	16	13	9	0
CHARLOTTE	1,075	1	1	0	1	2	5	10	28	62	122	219	364	260	0
CITRUS	1,225	5	0	0	2	6	4	11	22	86	126	241	433	289	0
CLAY	644	3	0	2	0	4	12	15	29	61	105	124	175	114	0
COLLIER	1,389	7	1	2	0	7	27	33	42	85	137	225	444	378	1
COLUMBIA	330	3	1	0	0	0	3	8	13	35	50	86	91	40	0
MIAMI-DADE	7,473	62	9	8	14	51	82	158	288	564	926	1,362	2,149	1,799	1
DESOTO	130	1	1	0	0	0	6	6	10	13	21	22	29	21	0
DIXIE	98	0	0	0	0	2	2	3	3	4	15	29	25	15	0
DUVAL	2,429	36	2	6	5	18	36	71	128	259	378	430	633	426	1
ESCAMBIA	1,151	10	1	1	2	8	14	28	47	115	154	234	304	232	1
FLAGLER	406	1	0	0	0	2	3	6	10	25	54	78	139	88	0
FRANKLIN	53	0	0	0	0	0	0	1	2	6	12	15	11	6	0
GADSDEN	131	0	0	0	0	1	1	0	4	11	23	26	43	22	0
GILCHRIST	100	0	0	0	0	1	3	2	5	6	21	24	28	10	0
GLADES	61	0	0	0	0	1	1	1	3	4	10	14	21	6	0
GULF	72	0	0	0	0	1	0	2	3	10	5	17	25	9	0
HAMILTON	48	1	0	0	0	0	0	2	2	2	9	10	15	7	0
HARDEE	111	3	0	0	0	0	0	3	8	11	13	22	28	23	0
HENDRY	119	0	1	0	0	0	6	2	8	13	17	22	31	18	1
HERNANDO	1,194	4	2	2	1	2	11	13	24	70	129	214	448	274	0
HIGHLANDS	650	4	1	0	1	2	1	8	8	33	59	133	247	153	0
HILLSBOROUGH	4,026	54	10	5	10	34	47	109	158	388	573	748	1,088	801	1
HOLMES	130	3	0	0	0	2	0	4	7	15	20	35	23	21	0
INDIAN RIVER	816	6	0	0	2	1	4	9	17	38	77	111	271	279	1
JACKSON	191	3	0	0	0	3	4	3	5	17	35	41	48	32	0
JEFFERSON	48	0	0	0	1	0	0	1	4	7	6	10	12	7	0
LAFAYETTE	24	0	0	0	0	0	1	1	2	2	6	5	3	4	0
LAKE	1,634	3	1	1	1	5	11	20	44	90	168	337	564	389	0
LEE	2,984	22	8	1	6	22	48	61	127	198	352	551	899	689	0
LEON	516	4	0	0	0	1	7	10	15	49	73	85	144	127	1
LEVY	232	4	1	0	0	4	2	5	10	18	46	48	68	26	0
LIBERTY	26	0	0	0	0	0	1	0	3	1	4	7	7	3	0
MADISON	75	0	0	0	0	1	2	1	2	8	8	19	16	18	0
MANATEE	1,648	10	4	0	0	9	19	21	49	131	186	283	518	417	1
MARION	1,941	13	5	1	3	5	16	26	54	136	244	402	620	416	0
MARTIN	836	3	1	1	0	3	4	15	20	46	80	140	280	243	0
MONROE	395	2	0	2	0	3	1	12	15	67	78	72	87	55	1
NASSAU	292	2	0	0	0	2	8	6	14	23	52	65	84	36	0
OKALOOSA	708	7	0	0	0	4	9	14	29	69	93	174	189	120	0
OKEECHOBEE	227	0	1	0	0	3	3	5	8	19	26	63	59	40	0
ORANGE	2,696	37	10	8	1	23	40	87	150	277	392	464	711	496	0
OSCEOLA	721	16	1	2	3	5	17	27	38	69	102	143	172	126	0
PALM BEACH	6,101	33	7	4	3	33	63	90	169	327	554	776	2,023	2,019	0
PASCO	2,743	13	4	1	2	23	25	47	83	210	346	487	844	658	0
PINELLAS	5,313	22	6	2	1	16	45	79	169	436	635	831	1,609	1,462	0
POLK	2,548	18	4	2	2	23	31	46	85	201	331	539	782	484	0
PUTNAM	436	4	3	2	0	2	5	9	10	29	75	97	122	78	0
SAINT JOHNS	612	3	0	1	3	6	8	8	23	58	76	107	186	133	0
SAINT LUCIE	1,199	8	1	0	0	9	12	17	35	77	147	218	399	276	0
SANTA ROSA	533	9	3	0	1	6	13	7	22	60	80	116	145	71	0
SARASOTA	2,387	4	0	1	0	13	15	31	49	133	217	360	809	755	0
SEMINOLE	1,138	8	1	0	0	8	14	22	39	119	138	192	342	255	0
SUMTER	458	1	1	0	0	0	2	3	5	22	43	140	157	84	0
SUWANNEE	232	3	1	0	0	3	2	6	10	17	37	50	62	41	0
TAYLOR	87	2	0	0	1	0	0	3	1	4	17	21	25	13	0
UNION	115	0	1	0	1	0	1	5	5	31	31	25	10	5	0
VOLUSIA	2,956	14	4	1	2	11	25	40	77	237	404	518	919	704	0
WAKULLA	96	0	0	0	0	0	1	2	2	9	20	21	26	15	0
WALTON	278	5	0	0	1	4	1	4	21	36	39	55	78	34	0
WASHINGTON	131	1	0	0	0	1	1	4	7	15	26	27	29	20	0

TABLE D-4 (Cont.): RESIDENT DEATHS FOR WHITE FEMALES BY AGE GROUP, BY COUNTY, FLORIDA, 2006

	TOTAL	<1	1-4	5-9	10-14	15-19	20-24	25-34	35-44	45-54	55-64	65-74	75-84	85+	UNK
FLORIDA	71,865	423	87	45	47	162	225	574	1,446	3,322	5,807	9,664	21,067	28,990	6
ALACHUA	667	6	0	1	2	2	2	11	13	25	62	72	218	253	0
BAKER	90	2	0	0	0	0	0	2	4	8	8	17	28	21	0
BAY	604	5	1	1	0	4	3	6	19	45	63	106	185	166	0
BRADFORD	98	0	1	0	1	0	1	2	3	17	11	12	21	29	0
BREVARD	2,571	15	2	2	6	4	11	15	52	120	227	387	799	930	1
BROWARD	6,391	23	6	4	3	14	15	45	116	278	455	642	1,804	2,986	0
CALHOUN	64	0	0	0	0	0	0	1	1	4	5	19	20	14	0
CHARLOTTE	970	1	3	0	0	0	0	1	18	38	79	134	317	379	0
CITRUS	995	0	1	0	0	1	3	9	15	32	85	151	298	400	0
CLAY	562	5	2	2	0	2	1	10	20	32	63	90	162	173	0
COLLIER	1,118	15	4	0	0	1	4	8	17	50	81	146	333	459	0
COLUMBIA	242	2	1	0	0	2	2	3	6	18	26	43	66	73	0
MIAMI-DADE	7,172	53	6	2	3	18	17	49	128	271	523	912	2,010	3,179	1
DESOTO	111	2	0	0	0	2	0	1	1	5	13	21	25	41	0
DIXIE	71	0	0	0	0	0	0	1	5	6	13	17	10	19	0
DUVAL	2,505	21	1	6	4	5	14	28	69	176	244	355	760	821	1
ESCAMBIA	1,169	9	3	3	1	0	2	17	33	79	103	168	347	404	0
FLAGLER	339	2	0	0	1	1	0	5	4	13	29	58	110	116	0
FRANKLIN	37	1	1	0	0	0	1	0	1	1	5	7	11	9	0
GADSDEN	107	3	0	0	0	0	0	1	1	6	11	13	29	43	0
GILCHRIST	78	0	0	0	0	0	0	0	3	8	6	15	25	21	0
GLADES	37	0	0	0	1	0	1	1	2	1	2	8	11	10	0
GULF	68	0	0	0	1	0	0	0	0	3	6	13	24	21	0
HAMILTON	44	0	0	0	0	0	0	0	0	3	6	7	14	14	0
HARDEE	80	2	0	0	0	1	1	0	5	6	4	11	24	26	0
HENDRY	89	2	0	0	0	0	2	1	4	8	12	10	27	23	0
HERNANDO	1,035	5	0	1	2	3	4	5	15	37	86	150	336	391	0
HIGHLANDS	578	1	0	0	1	3	3	0	10	21	40	100	183	216	0
HILLSBOROUGH	3,795	27	6	2	5	14	13	41	102	220	324	541	1,065	1,435	0
HOLMES	107	2	0	0	1	1	0	0	3	7	15	18	27	33	0
INDIAN RIVER	750	0	0	1	0	0	1	2	11	18	45	100	251	321	0
JACKSON	213	1	0	0	0	0	1	1	2	8	20	36	64	80	0
JEFFERSON	47	0	0	0	1	0	0	0	0	4	4	5	11	22	0
LAFAYETTE	26	1	0	0	0	0	0	0	1	4	3	2	5	10	0
LAKE	1,384	6	2	1	0	3	2	5	22	46	119	217	436	525	0
LEE	2,659	14	2	1	1	8	4	19	40	116	237	386	786	1,044	1
LEON	569	3	2	0	0	4	3	4	13	32	50	72	171	215	0
LEVY	185	0	0	0	0	0	2	2	3	7	24	36	48	63	0
LIBERTY	22	0	0	0	0	0	1	0	1	4	2	4	8	2	0
MADISON	67	1	0	0	0	0	0	1	1	6	5	7	23	23	0
MANATEE	1,474	10	2	0	0	1	2	9	28	62	104	195	436	625	0
MARION	1,732	13	2	0	1	4	8	16	37	73	182	272	522	602	0
MARTIN	749	2	1	0	0	2	2	4	8	28	57	97	229	319	0
MONROE	257	3	1	0	0	0	2	3	9	20	34	36	63	86	0
NASSAU	254	1	0	0	0	0	1	4	12	20	37	40	71	68	0
OKALOOSA	594	4	1	1	0	5	3	9	14	38	60	104	162	193	0
OKEECHOBEE	195	2	0	0	0	1	0	2	7	13	24	45	56	45	0
ORANGE	2,505	39	1	1	0	8	16	39	79	138	219	357	701	907	0
OSCEOLA	715	7	5	1	1	1	5	14	22	37	85	112	198	227	0
PALM BEACH	5,738	22	9	2	2	14	18	34	74	182	315	623	1,671	2,771	1
PASCO	2,506	16	2	2	1	3	10	17	63	131	216	375	755	915	0
PINELLAS	5,381	17	3	1	2	6	9	35	103	229	360	617	1,526	2,473	0
POLK	2,379	12	6	5	3	5	10	17	40	143	233	384	690	831	0
PUTNAM	355	1	0	1	0	1	1	3	14	23	49	61	111	90	0
SAINT JOHNS	599	2	0	1	0	1	3	6	8	25	41	75	186	251	0
SAINT LUCIE	957	6	1	0	0	1	1	11	24	41	78	131	296	367	0
SANTA ROSA	412	5	0	0	0	0	1	5	9	31	44	72	118	127	0
SARASOTA	2,355	4	0	1	0	1	4	13	26	74	145	277	688	1,122	0
SEMINOLE	1,226	5	1	1	0	5	5	10	28	57	107	147	356	504	0
SUMTER	364	1	1	0	0	0	1	3	10	18	27	58	110	135	0
SUWANNEE	190	1	0	0	0	0	1	1	0	8	21	31	60	67	0
TAYLOR	72	1	0	0	0	0	0	0	3	5	8	8	24	23	0
UNION	33	0	1	0	0	2	0	0	2	6	3	5	7	7	0
VOLUSIA	2,728	16	4	1	3	6	7	18	45	106	201	375	839	1,107	0
WAKULLA	84	1	0	0	0	0	0	1	2	11	9	12	20	28	0
WALTON	191	2	2	0	0	1	1	1	12	15	17	27	54	58	1
WASHINGTON	104	0	0	0	0	1	0	2	3	5	15	20	26	32	0

TABLE D-4 (Cont.): RESIDENT DEATHS FOR BLACK MALES BY AGE GROUP, BY COUNTY, FLORIDA, 2006

	TOTAL	<1	1-4	5-9	10-14	15-19	20-24	25-34	35-44	45-54	55-64	65-74	75-84	85+	UNK
FLORIDA	9,445	350	61	28	29	152	252	474	732	1,460	1,636	1,784	1,644	841	2
ALACHUA	167	7	0	0	0	0	5	8	10	30	27	34	34	12	0
BAKER	11	0	0	0	0	0	0	0	2	3	4	1	1	0	0
BAY	77	5	1	0	2	2	1	3	3	13	16	16	11	4	0
BRADFORD	18	0	0	0	0	0	0	1	1	3	2	6	4	1	0
BREVARD	177	4	0	0	1	0	8	12	11	26	26	37	28	24	0
BROWARD	1,082	43	9	4	3	16	35	54	109	186	170	199	169	85	0
CALHOUN	6	0	0	0	0	0	0	1	1	1	1	0	1	1	0
CHARLOTTE	28	0	0	0	0	1	1	0	1	0	3	7	9	6	0
CITRUS	10	0	0	0	0	0	0	0	2	0	1	3	3	1	0
CLAY	22	0	0	0	0	0	1	2	2	3	3	4	5	2	0
COLLIER	43	5	1	0	0	1	0	1	8	6	5	6	8	2	0
COLUMBIA	39	0	1	0	0	0	0	1	3	7	3	10	8	6	0
MIAMI-DADE	1,737	52	10	6	2	31	55	89	145	281	280	358	289	138	1
DESOTO	18	1	0	0	0	1	0	0	0	3	3	4	6	0	0
DIXIE	5	0	0	0	0	0	0	0	0	0	2	3	0	0	0
DUVAL	894	33	8	4	4	17	20	60	79	151	175	138	143	61	1
ESCAMBIA	263	6	1	0	0	7	3	8	21	51	42	44	54	26	0
FLAGLER	45	2	1	0	0	0	1	0	4	3	2	11	15	6	0
FRANKLIN	5	0	0	1	0	0	0	0	0	2	0	1	1	0	0
GADSDEN	127	1	0	0	0	3	1	3	6	19	28	19	28	19	0
GILCHRIST	5	0	0	0	0	0	1	1	0	0	1	0	0	2	0
GLADES	6	0	0	0	0	1	0	0	2	0	1	2	0	0	0
GULF	7	0	0	0	0	0	0	0	1	1	1	1	2	1	0
HAMILTON	13	0	0	0	0	0	2	0	0	1	6	3	0	1	0
HARDEE	8	0	0	0	0	0	1	0	0	0	3	1	2	1	0
HENDRY	27	2	0	0	0	0	1	1	0	3	5	5	8	2	0
HERNANDO	20	2	0	0	0	0	1	2	1	0	1	5	4	4	0
HIGHLANDS	38	6	0	0	0	1	1	0	0	2	7	7	6	8	0
HILLSBOROUGH	628	27	2	2	3	5	11	39	41	92	111	125	118	52	0
HOLMES	5	0	0	0	0	0	0	0	0	1	1	1	1	1	0
INDIAN RIVER	48	0	0	0	1	0	0	2	1	6	8	12	11	7	0
JACKSON	67	1	0	0	0	1	3	4	3	7	11	13	16	8	0
JEFFERSON	28	1	0	0	0	0	1	1	0	4	3	6	10	2	0
LAFAYETTE	2	0	0	0	0	0	0	0	0	1	1	0	0	0	0
LAKE	89	3	2	0	0	1	2	3	4	11	14	13	23	13	0
LEE	154	9	2	0	3	7	4	8	14	19	27	24	23	14	0
LEON	193	10	1	0	1	1	5	8	19	28	32	37	31	20	0
LEVY	19	1	0	0	0	0	2	0	1	1	5	6	3	0	0
LIBERTY	3	0	0	0	0	0	0	1	0	0	0	2	0	0	0
MADISON	37	0	0	0	0	1	2	3	1	6	7	4	6	7	0
MANATEE	94	4	1	0	1	3	1	7	5	11	19	15	17	10	0
MARION	146	7	1	1	0	1	1	8	9	17	25	23	37	16	0
MARTIN	25	0	0	0	0	0	0	1	3	1	4	9	4	3	0
MONROE	20	1	0	0	0	0	2	0	0	2	7	2	3	3	0
NASSAU	23	0	0	0	0	1	1	0	2	5	1	5	5	3	0
OKALOOSA	50	2	0	0	0	2	0	4	3	5	8	16	5	5	0
OKEECHOBEE	13	1	1	0	0	0	0	1	1	3	2	2	2	0	0
ORANGE	664	35	5	5	1	13	22	47	55	105	130	98	105	43	0
OSCEOLA	68	2	1	0	0	2	2	0	5	11	10	12	12	11	0
PALM BEACH	619	20	6	1	4	16	18	34	50	98	113	121	92	46	0
PASCO	46	1	0	0	0	2	2	2	5	3	5	11	8	7	0
PINELLAS	387	21	1	1	0	4	9	20	26	76	58	72	62	37	0
POLK	311	11	2	3	1	3	8	10	20	37	51	68	64	33	0
PUTNAM	70	4	1	0	1	1	1	1	4	9	12	14	16	6	0
SAINT JOHNS	49	0	0	0	0	0	0	0	2	10	6	14	12	5	0
SAINT LUCIE	151	7	1	0	0	3	2	8	12	23	33	29	22	11	0
SANTA ROSA	19	0	0	0	0	0	1	0	2	1	4	2	5	4	0
SARASOTA	68	2	0	0	0	0	2	3	3	9	10	16	12	11	0
SEMINOLE	143	8	1	0	1	0	5	3	11	15	29	21	30	19	0
SUMTER	26	0	0	0	0	0	1	0	4	3	7	3	4	4	0
SUWANNEE	19	0	0	0	0	0	0	2	0	2	4	5	3	3	0
TAYLOR	10	0	0	0	0	0	1	0	0	3	2	3	1	0	0
UNION	40	0	0	0	0	0	1	1	5	13	14	2	3	1	0
VOLUSIA	179	3	1	0	0	4	3	5	8	22	35	46	33	19	0
WAKULLA	10	0	0	0	0	0	0	1	0	3	1	2	1	2	0
WALTON	11	0	0	0	0	0	0	0	0	1	3	2	3	2	0
WASHINGTON	13	0	0	0	0	0	1	0	1	1	5	3	2	0	0

TABLE D-4 (Cont.): RESIDENT DEATHS FOR BLACK FEMALES BY AGE GROUP, BY COUNTY, FLORIDA, 2006

	TOTAL	<1	1-4	5-9	10-14	15-19	20-24	25-34	35-44	45-54	55-64	65-74	75-84	85+	UNK
FLORIDA	8,863	303	43	32	26	46	82	259	621	1,071	1,204	1,377	1,863	1,935	1
ALACHUA	157	4	1	0	0	0	0	8	11	21	22	22	43	25	0
BAKER	11	1	1	0	0	0	0	0	1	1	2	2	3	0	0
BAY	63	4	0	0	0	1	0	2	5	4	8	13	14	12	0
BRADFORD	17	0	0	0	0	0	0	0	1	1	2	3	2	8	0
BREVARD	173	6	0	1	1	1	2	5	6	23	23	23	40	42	0
BROWARD	1,032	48	5	6	3	6	10	47	88	138	152	147	203	179	0
CALHOUN	9	0	0	0	0	0	0	0	0	0	1	1	2	5	0
CHARLOTTE	30	0	0	0	0	0	0	0	1	1	0	4	11	13	0
CITRUS	18	2	0	0	0	0	0	0	0	1	4	1	3	7	0
CLAY	37	1	0	1	0	0	1	1	3	4	10	5	4	7	0
COLLIER	24	1	0	1	0	0	0	0	1	2	7	6	4	2	0
COLUMBIA	46	3	0	0	0	0	1	0	4	8	6	5	10	9	0
MIAMI-DADE	1,597	43	8	8	3	8	13	52	116	196	220	274	348	308	0
DESOTO	17	2	0	0	0	0	0	0	2	2	2	1	5	3	0
DIXIE	6	0	0	0	0	0	0	0	0	0	1	3	2	0	0
DUVAL	949	28	3	2	3	2	8	24	66	123	123	131	192	243	1
ESCAMBIA	271	10	2	0	1	2	1	7	17	16	37	45	65	68	0
FLAGLER	40	2	0	0	0	0	1	0	1	0	8	6	12	10	0
FRANKLIN	6	0	0	0	0	0	0	0	1	1	0	0	1	3	0
GADSDEN	126	5	0	0	0	5	0	2	7	9	15	22	28	33	0
GILCHRIST	3	0	0	0	0	0	0	0	0	0	0	1	1	1	0
GLADES	4	0	0	0	0	0	0	0	0	0	0	3	1	0	0
GULF	9	0	0	0	0	0	0	0	0	1	0	1	3	4	0
HAMILTON	22	1	0	0	0	0	1	1	0	3	4	2	2	8	0
HARDEE	3	0	0	0	0	0	0	0	0	1	0	0	1	1	0
HENDRY	18	0	0	0	0	0	0	0	2	4	2	4	4	2	0
HERNANDO	29	0	0	0	0	0	0	0	1	4	4	4	10	6	0
HIGHLANDS	46	0	1	0	0	0	0	1	3	5	6	8	14	8	0
HILLSBOROUGH	565	21	3	1	2	2	2	15	43	80	70	83	112	131	0
HOLMES	5	0	0	0	0	0	0	0	0	0	1	1	1	2	0
INDIAN RIVER	46	0	1	0	0	0	0	3	4	9	7	3	6	13	0
JACKSON	50	2	0	0	0	0	0	1	1	6	7	5	12	16	0
JEFFERSON	36	0	1	0	0	0	0	0	1	2	3	5	11	13	0
LAFAYETTE	3	0	0	0	0	0	0	1	0	0	0	0	1	1	0
LAKE	97	5	0	0	1	1	2	1	7	9	13	12	18	28	0
LEE	117	4	1	0	1	1	3	2	19	13	15	21	22	15	0
LEON	194	10	0	2	0	2	4	7	9	14	26	25	38	57	0
LEVY	16	0	0	0	0	0	0	0	2	3	2	4	2	3	0
LIBERTY	6	0	0	0	0	0	0	0	0	0	1	0	1	4	0
MADISON	38	1	0	0	0	0	0	1	2	5	0	5	9	15	0
MANATEE	81	1	1	0	0	0	2	1	8	16	10	7	18	17	0
MARION	136	6	1	2	0	1	1	1	7	11	18	23	30	35	0
MARTIN	28	1	0	0	0	0	1	1	2	4	4	6	3	6	0
MONROE	19	0	0	0	0	0	0	0	0	1	2	2	8	6	0
NASSAU	24	1	0	0	0	0	0	0	0	2	1	8	7	5	0
OKALOOSA	38	1	0	0	0	0	0	0	1	5	5	8	11	7	0
OKEECHOBEE	9	0	1	0	0	0	0	1	0	2	1	0	2	2	0
ORANGE	558	26	1	3	1	3	8	16	46	68	74	92	109	111	0
OSCEOLA	62	5	1	0	0	0	1	2	2	7	6	13	18	7	0
PALM BEACH	565	8	5	3	4	4	8	18	54	71	94	96	92	108	0
PASCO	35	3	0	0	1	0	0	0	2	1	4	8	8	8	0
PINELLAS	341	15	2	1	1	0	2	4	18	46	42	61	61	88	0
POLK	285	10	2	1	4	1	1	6	11	40	37	46	69	57	0
PUTNAM	50	2	0	0	0	0	0	2	1	3	9	11	12	10	0
SAINT JOHNS	50	0	0	0	0	0	1	0	1	6	6	4	18	14	0
SAINT LUCIE	146	5	1	0	0	2	2	5	14	14	25	20	31	27	0
SANTA ROSA	13	1	0	0	0	0	1	0	1	1	3	1	3	2	0
SARASOTA	71	2	0	0	0	2	1	2	2	8	10	9	17	18	0
SEMINOLE	148	9	0	0	0	1	3	3	8	20	25	16	24	39	0
SUMTER	23	1	0	0	0	0	0	2	3	5	2	4	2	4	0
SUWANNEE	22	0	0	0	0	0	0	0	1	1	3	3	4	10	0
TAYLOR	13	0	0	0	0	0	0	0	0	2	1	1	4	5	0
UNION	3	0	0	0	0	0	0	0	1	0	0	1	0	1	0
VOLUSIA	180	2	1	0	0	1	1	11	11	24	16	30	44	39	0
WAKULLA	4	0	0	0	0	0	0	0	0	0	0	1	3	0	0
WALTON	8	0	0	0	0	0	0	1	0	1	0	2	3	1	0
WASHINGTON	15	0	0	0	0	0	0	2	2	2	2	3	1	3	0

TABLE D-4 (Cont.): RESIDENT DEATHS FOR OTHER MALES BY AGE GROUP, BY COUNTY, FLORIDA, 2006

	TOTAL	<1	1-4	5-9	10-14	15-19	20-24	25-34	35-44	45-54	55-64	65-74	75-84	85+	UNK
FLORIDA	1,055	43	7	6	3	17	28	58	66	138	157	199	219	114	0
ALACHUA	16	1	1	0	0	0	0	0	2	2	5	2	1	2	0
BAKER	2	0	0	0	0	0	0	1	0	0	0	0	1	0	0
BAY	6	0	0	0	0	0	1	0	0	2	0	0	3	0	0
BRADFORD	1	1	0	0	0	0	0	0	0	0	0	0	0	0	0
BREVARD	25	1	0	0	0	0	1	0	0	5	1	10	4	3	0
BROWARD	146	5	0	3	0	3	6	10	8	20	23	26	30	12	0
CALHOUN	1	0	0	0	0	0	0	0	0	1	0	0	0	0	0
CHARLOTTE	12	0	1	0	0	0	0	0	0	0	1	7	3	0	0
CITRUS	7	0	0	1	0	0	0	0	1	1	0	1	3	0	0
CLAY	5	0	0	0	0	1	0	0	0	1	2	0	0	1	0
COLLIER	7	0	0	0	0	0	0	1	1	0	2	0	2	1	0
COLUMBIA	3	0	0	0	0	1	0	0	0	0	1	0	0	1	0
MIAMI-DADE	123	1	1	0	0	2	1	8	2	13	25	30	29	11	0
DESOTO	0	0	0	0	0	0	0	0	0	0	0	0	0	0	0
DIXIE	0	0	0	0	0	0	0	0	0	0	0	0	0	0	0
DUVAL	83	7	0	0	0	1	3	3	8	16	12	10	20	3	0
ESCAMBIA	23	0	0	0	1	1	0	0	1	5	1	5	9	0	0
FLAGLER	8	0	0	0	0	0	0	0	0	0	0	3	3	2	0
FRANKLIN	0	0	0	0	0	0	0	0	0	0	0	0	0	0	0
GADSDEN	1	0	0	0	0	0	0	0	0	0	0	1	0	0	0
GILCHRIST	0	0	0	0	0	0	0	0	0	0	0	0	0	0	0
GLADES	1	0	0	0	0	0	0	0	1	0	0	0	0	0	0
GULF	0	0	0	0	0	0	0	0	0	0	0	0	0	0	0
HAMILTON	0	0	0	0	0	0	0	0	0	0	0	0	0	0	0
HARDEE	1	0	0	0	0	0	0	0	1	0	0	0	0	0	0
HENDRY	5	0	0	0	0	0	1	0	0	1	1	2	0	0	0
HERNANDO	10	0	0	0	0	0	0	0	0	0	3	5	2	0	0
HIGHLANDS	5	0	0	0	0	0	0	0	1	1	0	2	1	0	0
HILLSBOROUGH	55	4	0	0	0	0	2	2	2	6	6	13	12	8	0
HOLMES	0	0	0	0	0	0	0	0	0	0	0	0	0	0	0
INDIAN RIVER	3	0	0	0	0	0	0	0	0	1	1	0	1	0	0
JACKSON	2	0	0	0	0	0	0	0	0	0	0	0	0	2	0
JEFFERSON	2	0	0	0	0	0	1	0	0	0	0	0	1	0	0
LAFAYETTE	0	0	0	0	0	0	0	0	0	0	0	0	0	0	0
LAKE	16	1	0	0	0	0	0	0	2	2	5	3	2	1	0
LEE	21	1	0	0	0	0	2	2	2	3	0	5	1	5	0
LEON	6	0	0	0	0	0	0	0	0	0	2	2	2	0	0
LEVY	3	1	0	0	0	0	0	0	0	0	1	0	1	0	0
LIBERTY	0	0	0	0	0	0	0	0	0	0	0	0	0	0	0
MADISON	1	0	0	0	0	0	0	0	0	0	0	0	1	0	0
MANATEE	7	0	0	0	0	0	0	1	1	1	0	2	1	1	0
MARION	18	0	0	0	0	0	0	0	2	2	1	6	3	4	0
MARTIN	1	0	0	0	0	0	0	0	0	0	1	0	0	0	0
MONROE	2	0	0	0	0	0	0	0	0	1	1	0	0	0	0
NASSAU	2	0	0	0	0	0	0	0	0	0	1	1	0	0	0
OKALOOSA	13	1	0	0	0	0	1	1	1	0	2	4	0	3	0
OKEECHOBEE	2	0	0	0	0	1	0	0	1	0	0	0	0	0	0
ORANGE	95	3	1	0	0	1	3	10	6	15	17	10	18	11	0
OSCEOLA	19	1	0	0	0	2	0	3	1	0	3	3	4	2	0
PALM BEACH	74	0	1	1	0	0	2	13	6	11	8	10	16	6	0
PASCO	33	1	1	0	0	1	0	0	1	4	6	8	6	5	0
PINELLAS	75	5	0	0	0	0	2	2	10	3	6	16	17	14	0
POLK	20	3	0	0	0	1	0	0	0	3	6	1	3	3	0
PUTNAM	6	0	0	1	0	0	0	0	0	3	0	1	1	0	0
SAINT JOHNS	2	0	0	0	0	0	0	0	0	0	0	0	2	0	0
SAINT LUCIE	17	1	0	0	0	1	1	1	1	3	2	1	4	2	0
SANTA ROSA	8	0	0	0	1	0	0	0	0	1	2	0	1	3	0
SARASOTA	12	1	0	0	0	0	0	0	0	4	0	3	4	0	0
SEMINOLE	20	2	0	0	1	1	0	0	3	2	3	1	5	2	0
SUMTER	3	0	0	0	0	0	0	0	0	0	0	2	0	1	0
SUWANNEE	2	1	0	0	0	0	0	0	0	0	1	0	0	0	0
TAYLOR	1	0	0	0	0	0	0	0	0	0	0	0	0	1	0
UNION	0	0	0	0	0	0	0	0	0	0	0	0	0	0	0
VOLUSIA	19	1	1	0	0	0	0	0	1	4	4	2	2	4	0
WAKULLA	2	0	0	0	0	0	0	0	0	1	1	0	0	0	0
WALTON	1	0	0	0	0	0	1	0	0	0	0	0	0	0	0
WASHINGTON	1	0	0	0	0	0	0	0	0	0	0	1	0	0	0

TABLE D-4 (Cont.): RESIDENT DEATHS FOR OTHER FEMALES BY AGE GROUP, BY COUNTY, FLORIDA, 2006

	TOTAL	<1	1-4	5-9	10-14	15-19	20-24	25-34	35-44	45-54	55-64	65-74	75-84	85+	UNK
FLORIDA	975	41	9	6	2	7	14	32	44	79	132	182	237	190	0
ALACHUA	12	3	0	0	0	0	0	0	1	1	2	1	3	1	0
BAKER	0	0	0	0	0	0	0	0	0	0	0	0	0	0	0
BAY	15	0	0	1	0	0	0	1	1	0	2	5	1	4	0
BRADFORD	1	0	0	0	0	0	0	0	0	0	0	1	0	0	0
BREVARD	26	0	0	0	0	0	0	0	0	0	5	9	4	8	0
BROWARD	121	2	1	0	1	1	2	10	9	9	10	22	26	28	0
CALHOUN	1	0	0	0	0	0	0	0	0	0	0	0	1	0	0
CHARLOTTE	7	0	0	0	0	0	0	0	0	1	2	1	1	2	0
CITRUS	5	0	0	0	0	0	0	0	0	0	1	2	2	0	0
CLAY	11	2	1	0	0	0	0	0	1	1	2	3	1	0	0
COLLIER	5	0	0	0	0	0	0	0	1	1	1	0	1	1	0
COLUMBIA	6	0	0	0	0	0	0	0	0	1	1	1	0	3	0
MIAMI-DADE	100	5	1	1	0	0	1	5	2	6	10	20	29	20	0
DESOTO	1	0	0	0	0	1	0	0	0	0	0	0	0	0	0
DIXIE	0	0	0	0	0	0	0	0	0	0	0	0	0	0	0
DUVAL	62	5	0	0	0	0	1	3	3	4	10	9	22	5	0
ESCAMBIA	31	1	0	0	0	1	0	0	1	1	5	6	10	6	0
FLAGLER	8	0	0	0	0	0	0	0	0	1	0	1	1	5	0
FRANKLIN	0	0	0	0	0	0	0	0	0	0	0	0	0	0	0
GADSDEN	3	0	0	0	0	0	0	0	0	1	0	1	0	1	0
GILCHRIST	3	0	0	0	0	0	0	0	0	1	0	1	0	1	0
GLADES	0	0	0	0	0	0	0	0	0	0	0	0	0	0	0
GULF	0	0	0	0	0	0	0	0	0	0	0	0	0	0	0
HAMILTON	1	0	0	0	0	0	0	0	0	0	1	0	0	0	0
HARDEE	1	0	0	0	0	0	0	0	0	0	0	1	0	0	0
HENDRY	4	0	0	0	0	0	0	2	0	0	0	1	0	1	0
HERNANDO	3	0	0	0	0	0	0	0	0	1	1	1	0	0	0
HIGHLANDS	5	0	0	0	0	0	0	0	0	0	2	0	2	1	0
HILLSBOROUGH	67	4	0	1	0	0	1	0	6	7	12	8	19	9	0
HOLMES	1	0	0	0	0	0	0	0	0	0	0	0	1	0	0
INDIAN RIVER	3	0	0	0	0	0	0	0	0	0	0	0	2	1	0
JACKSON	1	0	1	0	0	0	0	0	0	0	0	0	0	0	0
JEFFERSON	1	0	0	0	0	0	0	0	0	0	0	0	0	1	0
LAFAYETTE	0	0	0	0	0	0	0	0	0	0	0	0	0	0	0
LAKE	19	1	0	0	0	0	1	1	0	0	2	6	6	2	0
LEE	19	2	0	0	0	0	0	0	1	1	4	3	4	4	0
LEON	6	0	0	0	0	0	0	0	0	1	0	2	2	1	0
LEVY	3	0	0	0	0	0	0	0	0	0	0	1	1	1	0
LIBERTY	0	0	0	0	0	0	0	0	0	0	0	0	0	0	0
MADISON	0	0	0	0	0	0	0	0	0	0	0	0	0	0	0
MANATEE	12	1	0	0	0	1	1	0	1	0	2	2	2	2	0
MARION	17	0	0	0	0	0	0	0	1	0	4	2	5	5	0
MARTIN	3	0	0	0	0	0	0	0	0	1	1	1	0	0	0
MONROE	2	0	0	0	0	0	1	0	0	0	1	0	0	0	0
NASSAU	1	0	0	0	0	0	0	0	0	0	0	1	0	0	0
OKALOOSA	20	0	0	0	0	0	1	0	0	2	1	9	3	4	0
OKEECHOBEE	1	0	0	0	0	0	0	0	0	0	0	0	1	0	0
ORANGE	93	4	3	2	0	1	2	2	5	7	9	13	28	17	0
OSCEOLA	11	1	0	0	0	0	1	1	0	1	1	2	2	2	0
PALM BEACH	57	4	1	1	0	0	2	0	0	7	10	11	11	10	0
PASCO	26	1	0	0	1	0	0	1	0	3	4	3	1	12	0
PINELLAS	57	2	0	0	0	0	0	2	1	10	7	7	19	9	0
POLK	20	0	0	0	0	1	0	1	2	1	7	0	3	5	0
PUTNAM	1	0	0	0	0	0	0	0	0	0	0	1	0	0	0
SAINT JOHNS	7	0	1	0	0	0	0	0	1	2	1	2	0	0	0
SAINT LUCIE	4	0	0	0	0	0	0	0	1	0	0	1	2	0	0
SANTA ROSA	15	2	0	0	0	0	0	1	3	1	4	2	1	1	0
SARASOTA	12	0	0	0	0	0	0	0	1	1	3	1	3	3	0
SEMINOLE	31	1	0	0	0	0	0	2	2	2	3	9	5	7	0
SUMTER	5	0	0	0	0	0	0	0	0	1	0	3	0	1	0
SUWANNEE	1	0	0	0	0	0	0	0	0	0	0	0	0	1	0
TAYLOR	0	0	0	0	0	0	0	0	0	0	0	0	0	0	0
UNION	0	0	0	0	0	0	0	0	0	0	0	0	0	0	0
VOLUSIA	23	0	0	0	0	1	0	0	0	2	1	3	12	4	0
WAKULLA	0	0	0	0	0	0	0	0	0	0	0	0	0	0	0
WALTON	3	0	0	0	0	0	0	0	0	0	0	3	0	0	0
WASHINGTON	1	0	0	0	0	0	0	0	0	0	0	0	0	1	0

TABLE D-5: RESIDENT DEATHS BY HISPANIC OR HAITIAN ORIGIN, BY COUNTY, FLORIDA, 2006

	HISPANIC ORIGIN									
	TOTAL	TOTAL HISPANIC	MEXICAN	PUERTO RICAN	CUBAN	CENTRAL/ SOUTH AMERICAN	OTHER/ UNK HISPANIC	HAITIAN	NON-HISPANIC/ HAITIAN	UNK
FLORIDA	169,365	17,695	1,038	3,179	9,793	1,616	2,069	978	150,485	207
ALACHUA	1,634	42	6	16	11	4	5	1	1,589	2
BAKER	213	2	0	2	0	0	0	0	211	0
BAY	1,513	15	8	2	0	2	3	0	1,498	0
BRADFORD	261	6	0	4	1	0	1	0	254	1
BREVARD	5,727	145	10	58	31	21	25	6	5,569	7
BROWARD	14,974	1,263	49	301	413	181	319	247	13,434	30
CALHOUN	138	1	1	0	0	0	0	0	137	0
CHARLOTTE	2,122	27	4	13	6	0	4	12	2,079	4
CITRUS	2,261	35	1	14	7	4	9	0	2,225	1
CLAY	1,281	34	3	15	7	6	3	3	1,240	4
COLLIER	2,586	212	79	27	69	13	24	25	2,345	4
COLUMBIA	666	12	2	4	1	1	4	0	653	1
MIAMI-DADE	18,210	10,287	82	510	8,030	763	902	395	7,467	61
DESOTO	277	16	10	1	1	3	1	0	260	1
DIXIE	180	3	0	0	0	0	3	0	177	0
DUVAL	6,923	184	31	63	28	22	40	7	6,723	9
ESCAMBIA	2,908	26	2	9	3	3	9	0	2,876	6
FLAGLER	846	43	0	14	12	6	11	0	803	0
FRANKLIN	101	0	0	0	0	0	0	0	101	0
GADSDEN	495	11	7	1	1	1	1	0	484	0
GILCHRIST	189	5	0	1	1	1	2	0	184	0
GLADES	109	3	2	0	0	1	0	0	106	0
GULF	156	0	0	0	0	0	0	0	156	0
HAMILTON	128	6	2	0	2	0	2	0	122	0
HARDEE	204	26	23	1	1	0	1	0	177	1
HENDRY	262	51	27	3	16	3	2	0	211	0
HERNANDO	2,291	69	4	41	14	6	4	0	2,221	1
HIGHLANDS	1,323	46	12	21	8	2	3	1	1,273	3
HILLSBOROUGH	9,142	1,109	106	344	357	105	197	11	8,013	9
HOLMES	248	0	0	0	0	0	0	0	248	0
INDIAN RIVER	1,666	30	12	6	5	4	3	1	1,632	3
JACKSON	524	3	0	0	2	0	1	0	521	0
JEFFERSON	162	2	1	0	0	0	1	0	160	0
LAFAYETTE	55	0	0	0	0	0	0	0	55	0
LAKE	3,240	96	23	57	6	3	7	2	3,139	3
LEE	5,954	283	48	92	57	56	30	10	5,657	4
LEON	1,485	13	1	2	5	3	2	0	1,472	0
LEVY	458	7	3	3	0	0	1	0	450	1
LIBERTY	57	0	0	0	0	0	0	0	57	0
MADISON	218	4	1	0	3	0	0	0	214	0
MANATEE	3,316	92	43	17	11	15	6	4	3,219	1
MARION	3,990	129	14	59	26	18	12	0	3,861	0
MARTIN	1,644	35	7	4	6	2	16	1	1,607	1
MONROE	695	73	0	2	65	1	5	1	620	1
NASSAU	596	6	2	2	0	0	2	0	590	0
OKALOOSA	1,423	23	6	4	4	2	7	0	1,399	1
OKEECHOBEE	447	21	14	2	4	1	0	0	426	0
ORANGE	6,614	825	71	481	96	100	77	63	5,723	3
OSCEOLA	1,596	375	13	258	24	48	32	8	1,212	1
PALM BEACH	13,156	678	81	159	231	104	103	131	12,344	3
PASCO	5,389	172	32	67	35	10	28	1	5,214	2
PINELLAS	11,554	241	34	88	51	20	48	8	11,305	0
POLK	5,564	232	77	97	34	9	15	14	5,314	4
PUTNAM	918	24	10	8	3	3	0	0	894	0
SAINT JOHNS	1,319	23	1	9	6	2	5	0	1,295	1
SAINT LUCIE	2,474	119	16	43	23	16	21	17	2,336	2
SANTA ROSA	1,000	7	2	1	0	0	4	1	992	0
SARASOTA	4,905	85	15	25	19	14	12	0	4,820	0
SEMINOLE	2,706	181	10	107	23	19	22	7	2,513	5
SUMTER	880	18	5	4	6	0	3	0	862	0
SUWANNEE	466	9	4	0	2	1	2	0	457	0
TAYLOR	183	2	1	0	0	1	0	0	181	0
UNION	191	2	1	1	0	0	0	0	189	0
VOLUSIA	6,085	187	16	114	24	16	17	1	5,892	5
WAKULLA	196	1	0	0	0	0	1	0	195	0
WALTON	492	3	1	1	1	0	0	0	488	1
WASHINGTON	265	1	0	0	0	0	1	0	264	0

TABLE D-6: RESIDENT DEATHS FOR INCORPORATED CITIES OF 2,400 OR MORE POPULATION, BY RACE, BY COUNTY, FLORIDA, 2006

	TOTAL	WHITE	BLACK	AMER INDIAN	CHINESE	JAPANESE	HAWAIIAN	FILIPINO	OTHER ASIAN/ PAC ISL	MULTI- RACE & OTHER	UNK
FLORIDA	169,365	148,994	18,314	168	165	65	5	226	419	983	26
ALACHUA	1,634	1,282	324	1	2	1	0	5	11	8	0
ALACHUA	51	33	15	0	0	0	0	1	2	0	0
GAINESVILLE	784	576	191	0	2	1	0	2	6	6	0
HIGH SPRINGS	38	32	6	0	0	0	0	0	0	0	0
NEWBERRY	48	40	8	0	0	0	0	0	0	0	0
BALANCE OF COUNTY	713	601	104	1	0	0	0	2	3	2	0
BAKER	213	189	22	0	0	0	0	0	0	2	0
MACCLENNY	72	64	8	0	0	0	0	0	0	0	0
BALANCE OF COUNTY	141	125	14	0	0	0	0	0	0	2	0
BAY	1,513	1,351	140	4	0	1	0	1	9	6	1
CALLAWAY	44	39	4	0	0	0	0	0	1	0	0
CEDAR GROVE	3	2	1	0	0	0	0	0	0	0	0
LYNN HAVEN	117	110	6	0	0	0	0	0	0	1	0
PANAMA CITY	571	449	112	1	0	0	0	0	4	5	0
PANAMA CITY BEACH	137	132	1	2	0	1	0	0	1	0	0
PARKER	17	16	1	0	0	0	0	0	0	0	0
SPRINGFIELD	13	9	4	0	0	0	0	0	0	0	0
BALANCE OF COUNTY	611	594	11	1	0	0	0	1	3	0	1
BRADFORD	261	224	35	0	0	0	0	0	0	2	0
STARKE	74	55	18	0	0	0	0	0	0	1	0
BALANCE OF COUNTY	187	169	17	0	0	0	0	0	0	1	0
BREVARD	5,727	5,326	350	8	5	2	0	5	5	26	0
CAPE CANAVERAL	95	94	1	0	0	0	0	0	0	0	0
COCOA	278	220	58	0	0	0	0	0	0	0	0
COCOA BEACH	198	195	2	0	0	1	0	0	0	0	0
INDIALANTIC	70	70	0	0	0	0	0	0	0	0	0
INDIAN HARBOUR BEACH	78	77	1	0	0	0	0	0	0	0	0
MALABAR	25	22	2	0	0	0	0	0	0	1	0
MELBOURNE	1,035	959	67	1	2	0	0	2	1	3	0
MELBOURNE BEACH	50	49	0	0	1	0	0	0	0	0	0
PALM BAY	827	714	90	1	1	0	0	1	2	18	0
ROCKLEDGE	262	242	19	0	0	0	0	0	1	0	0
SATELLITE BEACH	115	112	3	0	0	0	0	0	0	0	0
TITUSVILLE	584	543	37	1	0	0	0	1	0	2	0
WEST MELBOURNE	209	208	1	0	0	0	0	0	0	0	0
BALANCE OF COUNTY	1,901	1,821	69	5	1	1	0	1	1	2	0
BROWARD	14,974	12,587	2,114	13	29	1	1	13	52	158	6
COCONUT CREEK	566	547	12	1	2	0	0	0	1	3	0
COOPER CITY	141	135	2	0	2	0	0	0	1	1	0
CORAL SPRINGS	625	568	41	0	2	0	0	0	7	7	0
DANIA BEACH	223	161	58	0	1	0	0	1	0	2	0
DAVIE	463	445	11	1	0	0	0	1	1	4	0
DEERFIELD BEACH	824	730	88	0	1	0	0	0	3	1	1
FORT LAUDERDALE	2,158	1,485	643	0	2	1	1	0	4	21	1
HALLANDALE	219	190	27	0	0	0	0	0	1	1	0
HOLLYWOOD	1,525	1,357	143	7	2	0	0	0	6	10	0
LAUDERDALE BY THE SEA	56	54	1	0	0	0	0	0	0	1	0
LAUDERDALE LAKES	224	131	83	2	0	0	0	1	1	6	0
LAUDERHILL	519	347	147	0	0	0	0	0	1	23	1
LIGHTHOUSE POINT	90	89	1	0	0	0	0	0	0	0	0
MARGATE	647	609	31	0	0	0	0	0	1	6	0
MIRAMAR	360	218	119	0	6	0	0	2	4	10	1
NORTH LAUDERDALE	155	107	36	0	0	0	0	0	1	11	0
OAKLAND PARK	186	157	27	0	1	0	0	0	0	1	0
PARKLAND	95	83	7	0	2	0	0	2	1	0	0
PEMBROKE PARK	42	38	4	0	0	0	0	0	0	0	0
PEMBROKE PINES	1,074	950	101	0	3	0	0	3	6	11	0
PLANTATION	613	558	44	0	1	0	0	1	2	7	0
POMPANO BEACH	1,283	1,054	215	0	1	0	0	0	1	11	1
SOUTHWEST RANCHES	43	40	0	0	1	0	0	0	0	2	0
SUNRISE	794	704	79	0	2	0	0	0	3	5	1
TAMARAC	913	871	32	1	0	0	0	1	1	7	0

TABLE D-6 (Cont.): RESIDENT DEATHS FOR INCORPORATED CITIES OF 2,400 OR MORE POPULATION, BY RACE, BY COUNTY, FLORIDA, 2006

	TOTAL	WHITE	BLACK	AMER INDIAN	CHINESE	JAPANESE	HAWAIIAN	FILIPINO	OTHER ASIAN/ PAC ISL	MULTI- RACE & OTHER	UNK
BROWARD (Cont.)											
WESTON	179	168	7	0	0	0	0	1	3	0	0
WILTON MANORS	139	136	1	0	0	0	0	0	1	1	0
BALANCE OF COUNTY	818	655	154	1	0	0	0	0	2	6	0
CALHOUN											
BLOUNTSTOWN	48	40	8	0	0	0	0	0	0	0	0
BALANCE OF COUNTY	90	81	7	2	0	0	0	0	0	0	0
CHARLOTTE											
PUNTA GORDA	280	275	5	0	0	0	0	0	0	0	0
BALANCE OF COUNTY	1,842	1,770	53	1	2	0	0	3	4	9	0
CITRUS											
CRYSTAL RIVER	119	115	3	0	0	0	0	0	0	0	1
INVERNESS	170	165	3	0	0	0	0	0	0	2	0
BALANCE OF COUNTY	1,972	1,940	22	2	0	1	0	1	2	4	0
CLAY											
GREEN COVE SPRINGS	80	65	14	0	0	0	0	0	0	1	0
ORANGE PARK	174	155	16	0	0	0	0	0	1	2	0
BALANCE OF COUNTY	1,027	986	29	0	0	2	0	1	1	8	0
COLLIER											
MARCO ISLAND	122	121	0	0	0	0	0	0	1	0	0
NAPLES	508	497	6	0	0	0	0	1	0	4	0
BALANCE OF COUNTY	1,956	1,889	61	0	0	0	0	1	1	4	0
COLUMBIA											
LAKE CITY	197	146	50	0	0	0	0	0	1	0	0
BALANCE OF COUNTY	469	426	35	2	0	0	0	1	0	5	0
MIAMI-DADE											
AVENTURA	410	401	8	0	0	0	0	0	1	0	0
BAL HARBOUR	36	36	0	0	0	0	0	0	0	0	0
BAY HARBOR ISLANDS	42	41	1	0	0	0	0	0	0	0	0
BISCAYNE PARK	16	15	1	0	0	0	0	0	0	0	0
CORAL GABLES	318	312	5	0	0	0	0	0	0	1	0
DORAL	31	29	2	0	0	0	0	0	0	0	0
EL PORTAL	9	6	3	0	0	0	0	0	0	0	0
FLORIDA CITY	77	36	39	0	0	0	0	0	0	2	0
HIALEAH	1,898	1,848	39	0	2	0	0	0	1	7	1
HIALEAH GARDENS	110	107	2	0	0	0	0	0	1	0	0
HOMESTEAD	418	358	52	1	1	1	0	0	1	4	0
KEY BISCAYNE	72	71	0	0	0	0	0	0	1	0	0
MIAMI	5,608	4,232	1,299	2	15	0	0	3	11	45	1
MIAMI BEACH	754	731	19	0	1	0	0	0	0	2	1
MIAMI GARDENS	321	70	245	0	0	0	0	1	0	5	0
MIAMI LAKES	156	144	9	0	0	0	0	2	1	0	0
MIAMI SHORES	61	54	4	0	0	0	0	1	0	2	0
MIAMI SPRINGS	130	123	5	0	0	0	0	0	1	1	0
NORTH BAY VILLAGE	39	33	6	0	0	0	0	0	0	0	0
NORTH MIAMI	441	308	128	0	1	0	0	0	1	3	0
NORTH MIAMI BEACH	480	381	88	0	3	0	0	2	0	6	0
OPA-LOCKA	196	79	116	0	0	0	0	0	0	1	0
PALMETTO BAY	7	4	2	0	1	0	0	0	0	0	0
PINECREST	48	47	0	0	0	0	0	0	1	0	0
SOUTH MIAMI	47	27	20	0	0	0	0	0	0	0	0
SUNNY ISLES BEACH	123	121	2	0	0	0	0	0	0	0	0
SURFSIDE	43	42	1	0	0	0	0	0	0	0	0
SWEETWATER	10	10	0	0	0	0	0	0	0	0	0
VIRGINIA GARDENS	14	14	0	0	0	0	0	0	0	0	0
WEST MIAMI	17	17	0	0	0	0	0	0	0	0	0
BALANCE OF COUNTY	6,278	4,949	1,240	10	22	2	0	6	22	25	2
DESOTO											
ARCADIA	76	56	20	0	0	0	0	0	0	0	0
BALANCE OF COUNTY	201	185	15	0	0	0	0	0	1	0	0
DIXIE											
	180	169	11	0	0	0	0	0	0	0	0

TABLE D-6 (Cont.): RESIDENT DEATHS FOR INCORPORATED CITIES OF 2,400 OR MORE POPULATION, BY RACE, BY COUNTY, FLORIDA, 2006

	TOTAL	WHITE	BLACK	AMER INDIAN	CHINESE	JAPANESE	HAWAIIAN	FILIPINO	OTHER ASIAN/ PAC ISL	MULTI- RACE & OTHER	UNK
DUVAL	6,923	4,934	1,843	16	4	3	0	49	24	49	1
ATLANTIC BEACH	176	161	12	0	0	0	0	1	0	2	0
BALDWIN	20	17	3	0	0	0	0	0	0	0	0
JACKSONVILLE	6,513	4,553	1,820	16	4	3	0	47	24	45	1
JACKSONVILLE BEACH	168	157	8	0	0	0	0	1	0	2	0
NEPTUNE BEACH	46	46	0	0	0	0	0	0	0	0	0
ESCAMBIA	2,908	2,320	534	11	1	2	0	11	10	19	0
CENTURY	27	14	13	0	0	0	0	0	0	0	0
PENSACOLA	725	499	216	1	0	0	0	2	2	5	0
BALANCE OF COUNTY	2,156	1,807	305	10	1	2	0	9	8	14	0
FLAGLER	846	745	85	0	1	0	0	2	2	11	0
FLAGLER BEACH	66	63	1	0	0	0	0	1	0	1	0
PALM COAST	609	525	70	0	1	0	0	1	2	10	0
BALANCE OF COUNTY	171	157	14	0	0	0	0	0	0	0	0
FRANKLIN	101	90	11	0	0	0	0	0	0	0	0
APALACHICOLA	22	11	11	0	0	0	0	0	0	0	0
BALANCE OF COUNTY	79	79	0	0	0	0	0	0	0	0	0
GADSDEN	495	238	253	0	0	0	0	0	1	3	0
CHATTAHOOCHEE	28	21	7	0	0	0	0	0	0	0	0
GRETNA	24	1	23	0	0	0	0	0	0	0	0
HAVANA	32	18	14	0	0	0	0	0	0	0	0
QUINCY	119	42	77	0	0	0	0	0	0	0	0
BALANCE OF COUNTY	292	156	132	0	0	0	0	0	1	3	0
GILCHRIST	189	178	8	0	0	0	0	0	0	3	0
GLADES	109	98	10	1	0	0	0	0	0	0	0
GULF	156	140	16	0	0	0	0	0	0	0	0
PORT ST JOE	54	42	12	0	0	0	0	0	0	0	0
BALANCE OF COUNTY	102	98	4	0	0	0	0	0	0	0	0
HAMILTON	128	92	35	0	0	0	0	1	0	0	0
HARDEE	204	191	11	0	0	0	0	0	2	0	0
BOWLING GREEN	19	17	2	0	0	0	0	0	0	0	0
WAUCHULA	48	45	3	0	0	0	0	0	0	0	0
BALANCE OF COUNTY	137	129	6	0	0	0	0	0	2	0	0
HENDRY	262	208	45	6	0	0	0	0	0	3	0
CLEWISTON	56	48	7	0	0	0	0	0	0	1	0
LABELLE	11	9	1	1	0	0	0	0	0	0	0
BALANCE OF COUNTY	195	151	37	5	0	0	0	0	0	2	0
HERNANDO	2,291	2,229	49	2	0	0	0	4	4	3	0
BROOKSVILLE	186	172	13	1	0	0	0	0	0	0	0
BALANCE OF COUNTY	2,105	2,057	36	1	0	0	0	4	4	3	0
HIGHLANDS	1,323	1,229	84	1	0	0	0	3	2	4	0
AVON PARK	111	77	32	0	0	0	0	0	0	2	0
SEBRING	245	228	16	0	0	0	0	0	0	1	0
BALANCE OF COUNTY	967	924	36	1	0	0	0	3	2	1	0
HILLSBOROUGH	9,142	7,823	1,193	5	9	7	1	14	33	53	4
PLANT CITY	292	234	55	0	0	0	0	0	0	3	0
TAMPA	3,410	2,577	786	0	1	1	0	4	18	20	3
TEMPLE TERRACE	118	110	7	0	0	0	0	0	0	1	0
BALANCE OF COUNTY	5,322	4,902	345	5	8	6	1	10	15	29	1
HOLMES	248	237	10	0	0	0	0	0	1	0	0
BONIFAY	56	49	6	0	0	0	0	0	1	0	0
BALANCE OF COUNTY	192	188	4	0	0	0	0	0	0	0	0
INDIAN RIVER	1,666	1,566	94	1	0	1	0	1	0	3	0
FELLSMERE	11	10	1	0	0	0	0	0	0	0	0
INDIAN RIVER SHORES	6	6	0	0	0	0	0	0	0	0	0

TABLE D-6 (Cont.): RESIDENT DEATHS FOR INCORPORATED CITIES OF 2,400 OR MORE POPULATION, BY RACE, BY COUNTY, FLORIDA, 2006

	TOTAL	WHITE	BLACK	AMER INDIAN	CHINESE	JAPANESE	HAWAIIAN	FILIPINO	OTHER ASIAN/ PAC ISL	MULTI- RACE & OTHER	UNK
INDIAN RIVER (Cont.)											
SEBASTIAN	227	224	2	0	0	0	0	0	0	1	0
VERO BEACH	383	368	13	1	0	0	0	0	0	1	0
BALANCE OF COUNTY	1,039	958	78	0	0	1	0	1	0	1	0
JACKSON	524	404	117	0	0	0	0	0	0	3	0
GRACEVILLE	34	28	6	0	0	0	0	0	0	0	0
MARIANNA	88	63	25	0	0	0	0	0	0	0	0
BALANCE OF COUNTY	402	313	86	0	0	0	0	0	0	3	0
JEFFERSON	162	95	64	1	0	0	0	0	0	2	0
MONTICELLO	36	18	18	0	0	0	0	0	0	0	0
BALANCE OF COUNTY	126	77	46	1	0	0	0	0	0	2	0
LAFAYETTE	55	50	5	0	0	0	0	0	0	0	0
LAKE	3,240	3,018	186	3	1	3	0	0	8	20	1
CLERMONT	244	214	23	0	0	0	0	0	3	4	0
EUSTIS	228	192	33	0	0	0	0	0	1	2	0
FRUITLAND PARK	50	49	0	0	0	0	0	0	0	1	0
GROVELAND	39	31	7	0	0	0	0	0	0	1	0
LADY LAKE	231	230	0	0	0	0	0	0	0	1	0
LEESBURG	448	403	40	1	0	1	0	0	2	1	0
MASCOTTE	25	23	1	0	0	0	0	0	0	1	0
MINNEOLA	34	31	3	0	0	0	0	0	0	0	0
MOUNT DORA	200	178	22	0	0	0	0	0	0	0	0
TAVARES	219	213	6	0	0	0	0	0	0	0	0
UMATILLA	42	36	6	0	0	0	0	0	0	0	0
BALANCE OF COUNTY	1,480	1,418	45	2	1	2	0	0	2	9	1
LEE	5,954	5,643	271	7	5	2	0	2	5	19	0
BONITA SPRINGS	351	350	1	0	0	0	0	0	0	0	0
CAPE CORAL	1,332	1,296	26	1	1	1	0	1	2	4	0
FORT MYERS	827	653	164	1	0	1	0	0	1	7	0
FORT MYERS BEACH	81	81	0	0	0	0	0	0	0	0	0
SANIBEL	52	52	0	0	0	0	0	0	0	0	0
BALANCE OF COUNTY	3,311	3,211	80	5	4	0	0	1	2	8	0
LEON	1,485	1,085	388	0	1	3	0	0	1	7	0
TALLAHASSEE	930	634	287	0	1	2	0	0	1	5	0
BALANCE OF COUNTY	555	451	101	0	0	1	0	0	0	2	0
LEVY	458	417	35	0	0	3	0	0	0	3	0
WILLISTON	48	40	8	0	0	0	0	0	0	0	0
BALANCE OF COUNTY	410	377	27	0	0	3	0	0	0	3	0
LIBERTY	57	48	9	0	0	0	0	0	0	0	0
MADISON	218	142	75	0	0	0	0	0	0	1	0
MADISON	56	20	36	0	0	0	0	0	0	0	0
BALANCE OF COUNTY	162	122	39	0	0	0	0	0	0	1	0
MANATEE	3,316	3,122	175	1	2	0	0	4	4	8	0
BRADENTON	923	846	71	1	1	0	0	0	2	2	0
BRADENTON BEACH	13	13	0	0	0	0	0	0	0	0	0
HOLMES BEACH	36	36	0	0	0	0	0	0	0	0	0
LONGBOAT KEY	35	34	0	0	0	0	0	1	0	0	0
PALMETTO	134	118	16	0	0	0	0	0	0	0	0
BALANCE OF COUNTY	2,175	2,075	88	0	1	0	0	3	2	6	0
MARION	3,990	3,673	282	4	1	1	0	2	5	22	0
BELLEVIEW	50	47	2	0	0	0	0	0	0	1	0
OCALA	879	746	123	0	1	0	0	0	2	7	0
BALANCE OF COUNTY	3,061	2,880	157	4	0	1	0	2	3	14	0
MARTIN	1,644	1,586	53	0	0	0	0	0	2	2	1
PORT SAINT LUCIE	17	17	0	0	0	0	0	0	0	0	0
STUART	377	354	22	0	0	0	0	0	1	0	0
BALANCE OF COUNTY	1,250	1,215	31	0	0	0	0	0	1	2	1

TABLE D-6 (Cont.): RESIDENT DEATHS FOR INCORPORATED CITIES OF 2,400 OR MORE POPULATION, BY RACE, BY COUNTY, FLORIDA, 2006

	TOTAL	WHITE	BLACK	AMER INDIAN	CHINESE	JAPANESE	HAWAIIAN	FILIPINO	OTHER ASIAN/ PAC ISL	MULTI- RACE & OTHER	UNK
MONROE	695	652	39	0	0	0	0	0	0	4	0
ISLAMORADA	31	31	0	0	0	0	0	0	0	0	0
KEY WEST	242	218	23	0	0	0	0	0	0	1	0
MARATHON	79	73	6	0	0	0	0	0	0	0	0
BALANCE OF COUNTY	343	330	10	0	0	0	0	0	0	3	0
NASSAU	596	546	47	1	0	0	0	0	1	1	0
FERNANDINA BEACH	126	107	19	0	0	0	0	0	0	0	0
HILLIARD	28	25	3	0	0	0	0	0	0	0	0
BALANCE OF COUNTY	442	414	25	1	0	0	0	0	1	1	0
OKALOOSA	1,423	1,302	88	3	0	1	0	8	8	13	0
CRESTVIEW	165	131	27	1	0	1	0	2	1	2	0
DESTIN	102	98	1	0	0	0	0	1	0	2	0
FORT WALTON BEACH	273	245	25	0	0	0	0	2	1	0	0
MARY ESTHER	35	29	3	0	0	0	0	0	2	1	0
NICEVILLE	113	108	1	0	0	0	0	1	0	3	0
VALPARAISO	34	32	1	0	0	0	0	0	1	0	0
BALANCE OF COUNTY	701	659	30	2	0	0	0	2	3	5	0
OKEECHOBEE	447	422	22	1	0	0	0	0	0	2	0
OKEECHOBEE	94	79	14	0	0	0	0	0	0	1	0
BALANCE OF COUNTY	353	343	8	1	0	0	0	0	0	1	0
ORANGE	6,614	5,201	1,222	6	14	7	0	22	58	81	3
APOPKA	275	234	39	0	0	0	0	0	0	1	1
BELLE ISLE	4	4	0	0	0	0	0	0	0	0	0
EATONVILLE	13	1	12	0	0	0	0	0	0	0	0
MAITLAND	95	80	14	0	0	0	0	0	0	1	0
OCOEE	141	119	19	0	0	0	0	0	2	1	0
ORLANDO	2,214	1,610	538	2	5	3	0	11	19	24	2
WINTER GARDEN	223	179	38	0	0	0	0	0	1	5	0
WINTER PARK	383	349	31	0	0	0	0	0	2	1	0
BALANCE OF COUNTY	3,266	2,625	531	4	9	4	0	11	34	48	0
OSCEOLA	1,596	1,436	130	1	3	0	0	4	9	13	0
KISSIMMEE	457	392	52	1	1	0	0	2	6	3	0
ST CLOUD	302	290	9	0	0	0	0	0	0	3	0
BALANCE OF COUNTY	837	754	69	0	2	0	0	2	3	7	0
PALM BEACH	13,156	11,839	1,184	5	15	3	0	8	18	82	2
BELLE GLADE	161	50	108	0	0	0	0	0	0	3	0
BOCA RATON	1,082	1,050	22	0	3	0	0	1	1	5	0
BOYNTON BEACH	946	843	94	1	1	0	0	1	1	5	0
DELRAY BEACH	967	831	127	0	0	0	0	0	0	9	0
GREENACRES	150	145	5	0	0	0	0	0	0	0	0
HIGHLAND BEACH	37	37	0	0	0	0	0	0	0	0	0
HYPOLUXO	16	16	0	0	0	0	0	0	0	0	0
JUNO BEACH	79	78	0	0	1	0	0	0	0	0	0
JUPITER	399	386	8	1	0	1	0	0	2	1	0
LAKE CLARKE SHORES	7	7	0	0	0	0	0	0	0	0	0
LAKE PARK	88	67	19	0	0	0	0	0	0	2	0
LAKE WORTH	502	438	54	0	0	0	0	0	1	9	0
LANTANA	217	200	11	0	1	0	0	0	1	4	0
MANGONIA PARK	6	0	6	0	0	0	0	0	0	0	0
NORTH PALM BEACH	156	155	1	0	0	0	0	0	0	0	0
PAHOKEE	66	25	41	0	0	0	0	0	0	0	0
PALM BEACH	160	157	2	0	0	0	0	0	0	1	0
PALM BEACH GARDENS	419	405	11	0	0	0	0	0	1	2	0
PALM SPRINGS	90	85	4	0	0	0	0	1	0	0	0
RIVIERA BEACH	272	85	183	0	0	0	0	0	1	3	0
ROYAL PALM BEACH	153	132	15	0	0	0	0	2	0	4	0
SOUTH BAY	32	9	23	0	0	0	0	0	0	0	0
TEQUESTA	88	88	0	0	0	0	0	0	0	0	0
WELLINGTON	167	153	9	0	2	0	0	0	1	2	0
WEST PALM BEACH	1,268	928	317	0	2	0	0	2	2	17	0
BALANCE OF COUNTY	5,628	5,469	124	3	5	2	0	1	7	15	2
PASCO	5,389	5,249	81	10	3	0	0	3	6	37	0
DADE CITY	104	87	16	0	0	0	0	0	0	1	0

TABLE D-6 (Cont.): RESIDENT DEATHS FOR INCORPORATED CITIES OF 2,400 OR MORE POPULATION, BY RACE, BY COUNTY, FLORIDA, 2006

	TOTAL	WHITE	BLACK	AMER INDIAN	CHINESE	JAPANESE	HAWAIIAN	FILIPINO	OTHER ASIAN/ PAC ISL	MULTI- RACE & OTHER	UNK
PASCO (Cont.)											
NEW PORT RICHEY	434	428	3	0	0	0	0	1	0	2	0
PORT RICHEY	101	99	1	0	0	0	0	0	0	1	0
ZEPHYRHILLS	290	285	3	2	0	0	0	0	0	0	0
BALANCE OF COUNTY	4,460	4,350	58	8	3	0	0	2	6	33	0
PINELLAS	11,554	10,694	728	14	7	4	1	15	32	59	0
BELLEAIR	49	49	0	0	0	0	0	0	0	0	0
BELLEAIR BLUFFS	37	37	0	0	0	0	0	0	0	0	0
CLEARWATER	1,745	1,627	99	1	2	0	0	2	2	12	0
DUNEDIN	519	509	4	1	0	0	0	2	1	2	0
GULFPORT	182	176	5	0	0	0	1	0	0	0	0
INDIAN ROCKS BEACH	36	35	0	1	0	0	0	0	0	0	0
KENNETH CITY	35	32	3	0	0	0	0	0	0	0	0
LARGO	1,228	1,193	24	1	1	1	0	4	3	1	0
MADEIRA BEACH	52	51	1	0	0	0	0	0	0	0	0
OLDSMAR	105	100	4	0	0	0	0	0	0	1	0
PINELLAS PARK	567	543	8	3	0	0	0	3	8	2	0
REDINGTON SHORES	14	14	0	0	0	0	0	0	0	0	0
SAFETY HARBOR	166	156	9	0	0	0	0	0	0	1	0
SEMINOLE	448	445	2	0	0	1	0	0	0	0	0
SOUTH PASADENA	145	142	2	0	0	0	0	0	1	0	0
ST PETERSBURG	3,096	2,548	513	4	3	2	0	2	10	14	0
ST PETERSBURG BEACH	99	98	0	1	0	0	0	0	0	0	0
TARPON SPRINGS	297	273	13	0	0	0	0	0	0	11	0
TREASURE ISLAND	68	68	0	0	0	0	0	0	0	0	0
BALANCE OF COUNTY	2,666	2,598	41	2	1	0	0	2	7	15	0
POLK	5,564	4,928	596	5	2	1	0	6	10	16	0
AUBURNDALE	150	139	11	0	0	0	0	0	0	0	0
BARTOW	189	134	54	0	0	0	0	0	1	0	0
DUNDEE	35	26	9	0	0	0	0	0	0	0	0
EAGLE LAKE	19	19	0	0	0	0	0	0	0	0	0
FORT MEADE	75	57	18	0	0	0	0	0	0	0	0
FROSTPROOF	33	31	2	0	0	0	0	0	0	0	0
HAINES CITY	178	145	32	0	0	0	0	0	0	1	0
LAKE ALFRED	44	38	5	0	1	0	0	0	0	0	0
LAKE WALES	158	109	49	0	0	0	0	0	0	0	0
LAKELAND	1,254	1,071	171	0	0	0	0	1	5	6	0
MULBERRY	65	57	6	0	0	0	0	2	0	0	0
WINTER HAVEN	560	487	69	1	0	0	0	0	1	2	0
BALANCE OF COUNTY	2,804	2,615	170	4	1	1	0	3	3	7	0
PUTNAM	918	791	120	1	0	0	0	0	4	2	0
PALATKA	156	104	52	0	0	0	0	0	0	0	0
BALANCE OF COUNTY	762	687	68	1	0	0	0	0	4	2	0
SAINT JOHNS	1,319	1,211	99	0	1	1	0	1	3	3	0
ST AUGUSTINE	243	204	37	0	0	0	0	1	1	0	0
ST AUGUSTINE BEACH	17	17	0	0	0	0	0	0	0	0	0
BALANCE OF COUNTY	1,059	990	62	0	1	1	0	0	2	3	0
SAINT LUCIE	2,474	2,156	297	0	1	0	1	3	5	11	0
FORT PIERCE	506	344	158	0	0	0	0	0	2	2	0
PORT ST LUCIE	1,174	1,096	61	0	1	0	1	3	3	9	0
BALANCE OF COUNTY	794	716	78	0	0	0	0	0	0	0	0
SANTA ROSA	1,000	945	32	3	1	4	0	3	4	8	0
GULF BREEZE	83	83	0	0	0	0	0	0	0	0	0
MILTON	115	96	15	0	0	1	0	1	1	1	0
BALANCE OF COUNTY	802	766	17	3	1	3	0	2	3	7	0
SARASOTA	4,905	4,742	139	1	3	2	0	0	2	16	0
LONGBOAT KEY	32	32	0	0	0	0	0	0	0	0	0
NORTH PORT	415	400	11	0	0	0	0	0	1	3	0
SARASOTA	860	762	91	0	0	1	0	0	0	6	0
VENICE	496	496	0	0	0	0	0	0	0	0	0
BALANCE OF COUNTY	3,102	3,052	37	1	3	1	0	0	1	7	0
SEMINOLE	2,706	2,364	291	1	1	1	0	6	17	25	0

TABLE D-6 (Cont.): RESIDENT DEATHS FOR INCORPORATED CITIES OF 2,400 OR MORE POPULATION, BY RACE, BY COUNTY, FLORIDA, 2006

	TOTAL	WHITE	BLACK	AMER INDIAN	CHINESE	JAPANESE	HAWAIIAN	FILIPINO	OTHER ASIAN/ PAC ISL	MULTI- RACE & OTHER	UNK
SEMINOLE (Cont.)											
ALTAMONTE SPRINGS	347	303	40	0	0	0	0	0	1	3	0
CASSELBERRY	233	218	7	0	0	0	0	1	3	4	0
LAKE MARY	174	157	12	0	0	0	0	0	0	5	0
LONGWOOD	220	210	7	0	1	0	0	0	2	0	0
MAITLAND	8	8	0	0	0	0	0	0	0	0	0
OVIEDO	135	116	18	0	0	0	0	0	1	0	0
SANFORD	422	294	117	0	0	0	0	3	4	4	0
WINTER SPRINGS	185	178	6	0	0	0	0	0	0	1	0
BALANCE OF COUNTY	982	880	84	1	0	1	0	2	6	8	0
SUMTER	880	822	49	3	0	1	0	0	0	4	1
BUSHNELL	47	44	3	0	0	0	0	0	0	0	0
WILDWOOD	90	75	14	0	0	0	0	0	0	0	1
BALANCE OF COUNTY	743	703	32	3	0	1	0	0	0	4	0
SUWANNEE	466	422	41	2	0	0	0	0	0	1	0
LIVE OAK	93	72	20	0	0	0	0	0	0	1	0
BALANCE OF COUNTY	373	350	21	2	0	0	0	0	0	0	0
TAYLOR	183	159	23	1	0	0	0	0	0	0	0
PERRY	81	60	21	0	0	0	0	0	0	0	0
BALANCE OF COUNTY	102	99	2	1	0	0	0	0	0	0	0
UNION	191	148	43	0	0	0	0	0	0	0	0
VOLUSIA											
	6,085	5,684	359	4	5	2	1	5	6	19	0
DAYTONA BEACH	905	728	174	2	0	0	0	1	0	0	0
DAYTONA BEACH SHORES	46	46	0	0	0	0	0	0	0	0	0
DEBARY	226	218	4	0	0	0	0	3	0	1	0
DELAND	461	416	45	0	0	0	0	0	0	0	0
DELTONA	636	586	41	0	1	1	0	1	1	5	0
EDGEWATER	304	301	1	0	0	0	0	0	0	2	0
HOLLY HILL	232	224	5	1	0	0	0	0	0	2	0
LAKE HELEN	28	22	6	0	0	0	0	0	0	0	0
NEW SMYRNA BEACH	388	367	18	0	1	0	0	0	1	1	0
ORANGE CITY	210	204	5	0	0	0	0	0	0	1	0
ORMOND BEACH	752	733	16	0	1	0	0	0	1	1	0
PIERSON	17	15	2	0	0	0	0	0	0	0	0
PONCE INLET	34	34	0	0	0	0	0	0	0	0	0
PORT ORANGE	695	686	2	0	1	1	1	0	1	3	0
SOUTH DAYTONA	142	139	1	0	0	0	0	0	1	1	0
BALANCE OF COUNTY	1,009	965	39	1	1	0	0	0	1	2	0
WAKULLA	196	180	14	0	0	0	0	0	1	1	0
WALTON											
	492	469	19	1	0	2	0	1	0	0	0
DEFUNIAK SPRINGS	70	61	8	1	0	0	0	0	0	0	0
BALANCE OF COUNTY	422	408	11	0	0	2	0	1	0	0	0
WASHINGTON											
	265	235	28	0	0	0	0	0	0	2	0
CHIPLEY	70	60	10	0	0	0	0	0	0	0	0
BALANCE OF COUNTY	195	175	18	0	0	0	0	0	0	2	0

TABLE D-7: RESIDENT DEATHS BY MONTH, BY COUNTY, FLORIDA, 2006

	TOTAL	JAN	FEB	MAR	APR	MAY	JUN	JUL	AUG	SEP	OCT	NOV	DEC
FLORIDA	169,365	15,552	14,603	15,410	14,115	14,068	13,399	13,636	13,487	13,072	13,800	13,719	14,504
ALACHUA	1,634	163	136	146	112	155	130	122	123	124	144	123	156
BAKER	213	14	17	19	10	18	11	16	19	17	26	22	24
BAY	1,513	129	137	134	113	127	139	127	123	114	124	119	127
BRADFORD	261	25	23	20	23	14	20	21	25	22	27	20	21
BREVARD	5,727	541	511	524	492	444	428	419	418	485	472	468	525
BROWARD	14,974	1,393	1,290	1,327	1,285	1,257	1,164	1,224	1,202	1,208	1,183	1,177	1,264
CALHOUN	138	13	11	9	14	2	13	14	12	10	16	12	12
CHARLOTTE	2,122	164	155	208	196	165	165	156	178	183	169	194	189
CITRUS	2,261	228	211	195	192	188	174	180	180	171	178	180	184
CLAY	1,281	103	121	119	109	100	97	116	116	112	88	93	107
COLLIER	2,586	239	208	242	231	208	206	200	208	193	194	229	228
COLUMBIA	666	68	46	69	55	44	67	57	49	60	55	53	43
MIAMI-DADE	18,210	1,644	1,618	1,635	1,461	1,493	1,461	1,486	1,478	1,378	1,546	1,457	1,553
DESOTO	277	24	25	26	18	24	27	21	24	26	23	18	21
DIXIE	180	21	13	19	10	15	12	10	24	11	13	13	19
DUVAL	6,923	641	645	609	578	594	537	591	542	501	541	597	547
ESCAMBIA	2,908	243	249	262	244	260	238	250	237	198	238	244	245
FLAGLER	846	82	76	67	77	71	63	76	60	64	64	78	68
FRANKLIN	101	9	4	10	4	6	7	9	11	8	9	12	12
GADSDEN	495	54	36	48	40	31	35	40	44	48	41	46	32
GILCHRIST	189	12	20	19	16	10	18	10	11	14	17	21	21
GLADES	109	15	4	9	6	9	10	14	8	8	3	9	14
GULF	156	12	13	11	13	12	21	11	10	9	14	15	15
HAMILTON	128	11	10	10	13	10	12	13	5	11	13	8	12
HARDEE	204	27	14	18	25	19	15	11	17	13	17	15	13
HENDRY	262	23	29	21	25	17	15	20	21	24	22	22	23
HERNANDO	2,291	209	193	204	181	173	194	185	184	188	196	179	205
HIGHLANDS	1,323	129	120	135	116	117	108	87	79	112	118	98	104
HILLSBOROUGH	9,142	828	808	839	785	811	703	719	736	670	726	712	805
HOLMES	248	16	22	23	23	25	18	18	20	22	18	22	21
INDIAN RIVER	1,666	165	143	125	138	140	141	134	135	110	128	152	155
JACKSON	524	51	57	52	45	39	41	36	38	45	39	37	44
JEFFERSON	162	21	6	21	12	7	15	15	9	10	15	15	16
LAFAYETTE	55	6	7	6	0	6	4	4	5	2	2	7	6
LAKE	3,240	287	277	311	248	301	246	256	263	253	255	265	278
LEE	5,954	544	468	559	526	490	456	506	459	461	507	474	504
LEON	1,485	138	116	138	134	110	132	134	125	124	118	112	104
LEVY	458	42	36	34	46	37	30	46	31	27	44	44	41
LIBERTY	57	7	7	7	5	3	4	4	3	4	1	7	5
MADISON	218	13	26	9	18	16	15	23	17	18	23	24	16
MANATEE	3,316	319	279	285	297	289	273	271	272	228	244	276	283
MARION	3,990	365	335	395	326	324	305	322	325	305	311	323	354
MARTIN	1,644	145	146	140	142	151	133	117	129	128	134	146	133
MONROE	695	59	69	73	55	65	66	67	46	46	42	46	61
NASSAU	596	55	55	56	47	57	53	42	39	40	51	49	52
OKALOOSA	1,423	127	118	134	104	121	127	118	120	103	117	125	109
OKEECHOBEE	447	41	40	30	33	36	39	32	35	45	35	33	48
ORANGE	6,614	621	585	558	514	548	532	491	548	513	550	574	580
OSCEOLA	1,596	139	132	152	145	128	128	120	146	126	132	115	133
PALM BEACH	13,156	1,200	1,149	1,146	1,118	1,012	1,113	1,078	1,040	1,002	1,086	1,052	1,160
PASCO	5,389	486	442	521	429	459	426	442	412	448	469	421	434
PINELLAS	11,554	1,078	1,023	1,108	953	1,016	864	915	953	839	942	910	953
POLK	5,564	501	485	526	492	452	441	417	457	438	443	459	453
PUTNAM	918	87	82	73	75	69	76	73	59	91	84	75	74
SAINT JOHNS	1,319	118	107	106	96	105	99	121	120	112	117	104	114
SAINT LUCIE	2,474	211	218	220	203	231	183	217	181	184	209	211	206
SANTA ROSA	1,000	88	83	96	85	83	70	69	85	81	84	81	95
SARASOTA	4,905	463	388	486	401	409	375	397	396	382	399	384	425
SEMINOLE	2,706	271	207	262	202	202	214	221	214	224	220	231	238
SUMTER	880	79	87	79	63	83	69	72	74	57	81	65	71
SUWANNEE	466	44	35	40	42	48	35	30	33	32	39	39	49
TAYLOR	183	16	13	21	15	13	14	17	15	17	11	13	18
UNION	191	23	16	15	14	19	18	16	16	7	7	20	20
VOLUSIA	6,085	557	512	547	533	503	479	503	446	489	485	482	549
WAKULLA	196	21	9	26	17	12	14	16	14	9	13	24	21
WALTON	492	37	38	39	45	42	41	36	33	41	39	44	57
WASHINGTON	265	21	23	29	25	17	14	28	21	23	23	18	23

TABLE D-8: RECORDED DEATHS BY DISPOSITION OF REMAINS AND PERCENT OF RECORDED DEATHS, BY COUNTY, FLORIDA, 2006

	NUMBER OF RECORDED DEATHS						PERCENT OF RECORDED DEATHS				
	TOTAL	BURIAL*	CREMATION	REMOVED			BURIAL*	CREMATION	REMOVED		
				FROM FL	OTHER	UNK			FROM FL	OTHER	UNK
FLORIDA	171,302	59,529	88,057	22,534	1,159	23	34.8	51.4	13.2	0.7	0.0
ALACHUA	2,930	1,304	1,370	239	17	0	44.5	46.8	8.2	0.6	0.0
BAKER	124	78	32	13	1	0	62.9	25.8	10.5	0.8	0.0
BAY	1,711	824	636	245	5	1	48.2	37.2	14.3	0.3	0.1
BRADFORD	203	119	73	7	4	0	58.6	36.0	3.4	2.0	0.0
BREVARD	5,578	1,427	3,454	667	30	0	25.6	61.9	12.0	0.5	0.0
BROWARD	14,685	5,468	6,749	2,378	89	1	37.2	46.0	16.2	0.6	0.0
CALHOUN	124	101	19	4	0	0	81.5	15.3	3.2	0.0	0.0
CHARLOTTE	2,119	355	1,443	317	4	0	16.8	68.1	15.0	0.2	0.0
CITRUS	2,226	571	1,434	209	12	0	25.7	64.4	9.4	0.5	0.0
CLAY	1,209	519	553	129	8	0	42.9	45.7	10.7	0.7	0.0
COLLIER	2,685	368	1,749	556	12	0	13.7	65.1	20.7	0.4	0.0
COLUMBIA	735	352	315	61	7	0	47.9	42.9	8.3	1.0	0.0
MIAMI-DADE	18,933	10,081	7,187	1,489	172	4	53.2	38.0	7.9	0.9	0.0
DESOTO	170	75	81	14	0	0	44.1	47.6	8.2	0.0	0.0
DIXIE	86	37	41	7	1	0	43.0	47.7	8.1	1.2	0.0
DUVAL	8,084	3,910	3,123	928	122	1	48.4	38.6	11.5	1.5	0.0
ESCAMBIA	3,423	2,024	599	792	8	0	59.1	17.5	23.1	0.2	0.0
FLAGLER	736	158	459	118	1	0	21.5	62.4	16.0	0.1	0.0
FRANKLIN	58	32	22	4	0	0	55.2	37.9	6.9	0.0	0.0
GADSDEN	197	151	35	11	0	0	76.6	17.8	5.6	0.0	0.0
GILCHRIST	115	55	51	8	1	0	47.8	44.3	7.0	0.9	0.0
GLADES	50	18	27	5	0	0	36.0	54.0	10.0	0.0	0.0
GULF	84	51	24	7	2	0	60.7	28.6	8.3	2.4	0.0
HAMILTON	70	45	16	9	0	0	64.3	22.9	12.9	0.0	0.0
HARDEE	129	83	33	12	1	0	64.3	25.6	9.3	0.8	0.0
HENDRY	194	86	84	23	1	0	44.3	43.3	11.9	0.5	0.0
HERNANDO	2,247	516	1,463	262	6	0	23.0	65.1	11.7	0.3	0.0
HIGHLANDS	1,227	380	687	153	6	1	31.0	56.0	12.5	0.5	0.1
HILLSBOROUGH	9,913	3,759	4,841	1,055	257	1	37.9	48.8	10.6	2.6	0.0
HOLMES	173	108	44	19	2	0	62.4	25.4	11.0	1.2	0.0
INDIAN RIVER	1,702	339	1,170	185	8	0	19.9	68.7	10.9	0.5	0.0
JACKSON	486	342	95	49	0	0	70.4	19.5	10.1	0.0	0.0
JEFFERSON	110	68	34	8	0	0	61.8	30.9	7.3	0.0	0.0
LAFAYETTE	41	27	11	3	0	0	65.9	26.8	7.3	0.0	0.0
LAKE	2,956	875	1,706	360	13	2	29.6	57.7	12.2	0.4	0.1
LEE	5,923	1,159	3,845	902	17	0	19.6	64.9	15.2	0.3	0.0
LEON	1,998	1,129	655	205	8	1	56.5	32.8	10.3	0.4	0.1
LEVY	353	138	192	20	3	0	39.1	54.4	5.7	0.8	0.0
LIBERTY	25	20	4	1	0	0	80.0	16.0	4.0	0.0	0.0
MADISON	181	135	39	7	0	0	74.6	21.5	3.9	0.0	0.0
MANATEE	3,115	662	2,026	417	8	2	21.3	65.0	13.4	0.3	0.1
MARION	3,751	1,017	2,319	390	25	0	27.1	61.8	10.4	0.7	0.0
MARTIN	1,825	331	1,248	233	13	0	18.1	68.4	12.8	0.7	0.0
MONROE	593	140	401	46	5	1	23.6	67.6	7.8	0.8	0.2
NASSAU	362	168	135	57	2	0	46.4	37.3	15.7	0.6	0.0
OKALOOSA	1,426	566	582	276	2	0	39.7	40.8	19.4	0.1	0.0
OKEECHOBEE	379	133	213	33	0	0	35.1	56.2	8.7	0.0	0.0
ORANGE	7,766	2,829	3,922	982	33	0	36.4	50.5	12.6	0.4	0.0
OSCEOLA	1,624	469	807	341	7	0	28.9	49.7	21.0	0.4	0.0
PALM BEACH	13,524	4,345	6,108	3,021	49	1	32.1	45.2	22.3	0.4	0.0
PASCO	5,108	1,206	3,217	674	11	0	23.6	63.0	13.2	0.2	0.0
PINELLAS	12,207	2,742	8,045	1,379	38	3	22.5	65.9	11.3	0.3	0.0
POLK	5,455	2,150	2,635	646	22	2	39.4	48.3	11.8	0.4	0.0
PUTNAM	762	338	354	66	4	0	44.4	46.5	8.7	0.5	0.0
SAINT JOHNS	1,000	283	609	107	0	1	28.3	60.9	10.7	0.0	0.1
SAINT LUCIE	2,002	575	1,158	246	22	1	28.7	57.8	12.3	1.1	0.0
SANTA ROSA	712	350	232	128	2	0	49.2	32.6	18.0	0.3	0.0
SARASOTA	5,074	796	3,510	724	44	0	15.7	69.2	14.3	0.9	0.0
SEMINOLE	2,325	764	1,243	308	10	0	32.9	53.5	13.2	0.4	0.0
SUMTER	898	190	574	126	8	0	21.2	63.9	14.0	0.9	0.0
SUWANNEE	286	139	119	22	6	0	48.6	41.6	7.7	2.1	0.0
TAYLOR	145	108	30	7	0	0	74.5	20.7	4.8	0.0	0.0
UNION	120	72	43	5	0	0	60.0	35.8	4.2	0.0	0.0
VOLUSIA	6,065	1,493	3,841	703	28	0	24.6	63.3	11.6	0.5	0.0
WAKULLA	145	80	55	10	0	0	55.2	37.9	6.9	0.0	0.0
WALTON	430	166	173	89	2	0	38.6	40.2	20.7	0.5	0.0
WASHINGTON	210	130	63	17	0	0	61.9	30.0	8.1	0.0	0.0

*Includes entombment.

TABLE D-8 (Cont.): RECORDED DEATHS FOR WHITES BY DISPOSITION OF REMAINS AND PERCENT OF RECORDED DEATHS, BY COUNTY, FLORIDA, 2006

	NUMBER OF RECORDED DEATHS						PERCENT OF RECORDED DEATHS					
	TOTAL	BURIAL*	CREMATION	REMOVED			BURIAL*	CREMATION	REMOVED			
				FROM FL	OTHER	UNK			FROM FL	OTHER	UNK	
FLORIDA	150,602	45,836	83,127	20,657	963	19	30.4	55.2	13.7	0.6	0.0	
ALACHUA	2,418	908	1,283	211	16	0	37.6	53.1	8.7	0.7	0.0	
BAKER	110	71	28	10	1	0	64.5	25.5	9.1	0.9	0.0	
BAY	1,516	679	604	229	3	1	44.8	39.8	15.1	0.2	0.1	
BRADFORD	175	95	69	7	4	0	54.3	39.4	4.0	2.3	0.0	
BREVARD	5,177	1,185	3,338	626	28	0	22.9	64.5	12.1	0.5	0.0	
BROWARD	12,229	3,901	6,134	2,109	84	1	31.9	50.2	17.2	0.7	0.0	
CALHOUN	108	86	18	4	0	0	79.6	16.7	3.7	0.0	0.0	
CHARLOTTE	2,030	308	1,409	309	4	0	15.2	69.4	15.2	0.2	0.0	
CITRUS	2,190	552	1,421	206	11	0	25.2	64.9	9.4	0.5	0.0	
CLAY	1,099	447	528	116	8	0	40.7	48.0	10.6	0.7	0.0	
COLLIER	2,611	318	1,732	549	12	0	12.2	66.3	21.0	0.5	0.0	
COLUMBIA	626	271	299	50	6	0	43.3	47.8	8.0	1.0	0.0	
MIAMI-DADE	15,318	7,852	6,137	1,192	133	4	51.3	40.1	7.8	0.9	0.0	
DESOTO	151	61	77	13	0	0	40.4	51.0	8.6	0.0	0.0	
DIXIE	81	33	41	6	1	0	40.7	50.6	7.4	1.2	0.0	
DUVAL	5,970	2,490	2,662	736	81	1	41.7	44.6	12.3	1.4	0.0	
ESCAMBIA	2,785	1,501	566	712	6	0	53.9	20.3	25.6	0.2	0.0	
FLAGLER	653	123	425	104	1	0	18.8	65.1	15.9	0.2	0.0	
FRANKLIN	54	28	22	4	0	0	51.9	40.7	7.4	0.0	0.0	
GADSDEN	108	67	32	9	0	0	62.0	29.6	8.3	0.0	0.0	
GILCHRIST	107	51	49	6	1	0	47.7	45.8	5.6	0.9	0.0	
GLADES	44	13	26	5	0	0	29.5	59.1	11.4	0.0	0.0	
GULF	78	46	24	6	2	0	59.0	30.8	7.7	2.6	0.0	
HAMILTON	54	31	16	7	0	0	57.4	29.6	13.0	0.0	0.0	
HARDEE	121	78	31	11	1	0	64.5	25.6	9.1	0.8	0.0	
HENDRY	157	62	73	21	1	0	39.5	46.5	13.4	0.6	0.0	
HERNANDO	2,193	486	1,444	257	6	0	22.2	65.8	11.7	0.3	0.0	
HIGHLANDS	1,148	332	661	150	5	0	28.9	57.6	13.1	0.4	0.0	
HILLSBOROUGH	8,510	2,836	4,549	925	199	1	33.3	53.5	10.9	2.3	0.0	
HOLMES	161	99	42	19	1	0	61.5	26.1	11.8	0.6	0.0	
INDIAN RIVER	1,605	270	1,149	179	7	0	16.8	71.6	11.2	0.4	0.0	
JACKSON	368	248	88	32	0	0	67.4	23.9	8.7	0.0	0.0	
JEFFERSON	69	33	30	6	0	0	47.8	43.5	8.7	0.0	0.0	
LAFAYETTE	38	24	11	3	0	0	63.2	28.9	7.9	0.0	0.0	
LAKE	2,745	723	1,673	335	13	1	26.3	60.9	12.2	0.5	0.0	
LEE	5,606	967	3,750	875	14	0	17.2	66.9	15.6	0.2	0.0	
LEON	1,380	616	598	159	7	0	44.6	43.3	11.5	0.5	0.0	
LEVY	319	114	183	19	3	0	35.7	57.4	6.0	0.9	0.0	
LIBERTY	22	17	4	1	0	0	77.3	18.2	4.5	0.0	0.0	
MADISON	116	75	36	5	0	0	64.7	31.0	4.3	0.0	0.0	
MANATEE	2,936	530	1,987	410	8	1	18.1	67.7	14.0	0.3	0.0	
MARION	3,450	806	2,249	371	24	0	23.4	65.2	10.8	0.7	0.0	
MARTIN	1,743	277	1,230	225	11	0	15.9	70.6	12.9	0.6	0.0	
MONROE	555	119	390	41	4	1	21.4	70.3	7.4	0.7	0.2	
NASSAU	335	149	135	50	1	0	44.5	40.3	14.9	0.3	0.0	
OKALOOSA	1,301	497	551	252	1	0	38.2	42.4	19.4	0.1	0.0	
OKEECHOBEE	366	125	208	33	0	0	34.2	56.8	9.0	0.0	0.0	
ORANGE	6,225	1,880	3,485	834	26	0	30.2	56.0	13.4	0.4	0.0	
OSCEOLA	1,455	377	769	303	6	0	25.9	52.9	20.8	0.4	0.0	
PALM BEACH	12,182	3,416	5,830	2,888	47	1	28.0	47.9	23.7	0.4	0.0	
PASCO	4,992	1,147	3,174	661	10	0	23.0	63.6	13.2	0.2	0.0	
PINELLAS	11,291	2,251	7,689	1,314	34	3	19.9	68.1	11.6	0.3	0.0	
POLK	4,868	1,707	2,528	612	19	2	35.1	51.9	12.6	0.4	0.0	
PUTNAM	656	253	335	64	4	0	38.6	51.1	9.8	0.6	0.0	
SAINT JOHNS	909	211	592	105	0	1	23.2	65.1	11.6	0.0	0.1	
SAINT LUCIE	1,740	386	1,110	228	15	1	22.2	63.8	13.1	0.9	0.1	
SANTA ROSA	671	323	226	120	2	0	48.1	33.7	17.9	0.3	0.0	
SARASOTA	4,906	705	3,446	715	40	0	14.4	70.2	14.6	0.8	0.0	
SEMINOLE	2,031	577	1,167	277	10	0	28.4	57.5	13.6	0.5	0.0	
SUMTER	867	173	564	122	8	0	20.0	65.1	14.1	0.9	0.0	
SUWANNEE	258	116	117	19	6	0	45.0	45.3	7.4	2.3	0.0	
TAYLOR	125	89	30	6	0	0	71.2	24.0	4.8	0.0	0.0	
UNION	87	48	34	5	0	0	55.2	39.1	5.7	0.0	0.0	
VOLUSIA	5,670	1,242	3,735	667	26	0	21.9	65.9	11.8	0.5	0.0	
WAKULLA	131	67	54	10	0	0	51.1	41.2	7.6	0.0	0.0	
WALTON	409	151	170	86	2	0	36.9	41.6	21.0	0.5	0.0	
WASHINGTON	193	117	60	16	0	0	60.6	31.1	8.3	0.0	0.0	

*Includes entombment.

TABLE D-8 (Cont.): RECORDED DEATHS FOR BLACKS BY DISPOSITION OF REMAINS AND PERCENT OF RECORDED DEATHS, BY COUNTY, FLORIDA, 2006

	NUMBER OF RECORDED DEATHS						PERCENT OF RECORDED DEATHS					
	TOTAL	BURIAL*	CREMATION	REMOVED			BURIAL*	CREMATION	REMOVED			
				FROM FL	OTHER	UNK			FROM FL	OTHER	UNK	
FLORIDA	18,561	12,896	3,921	1,574	167	3	69.5	21.1	8.5	0.9	0.0	
ALACHUA	472	385	60	26	1	0	81.6	12.7	5.5	0.2	0.0	
BAKER	10	6	3	1	0	0	60.0	30.0	10.0	0.0	0.0	
BAY	174	135	23	14	2	0	77.6	13.2	8.0	1.1	0.0	
BRADFORD	27	23	4	0	0	0	85.2	14.8	0.0	0.0	0.0	
BREVARD	347	227	85	34	1	0	65.4	24.5	9.8	0.3	0.0	
BROWARD	2,174	1,441	501	227	5	0	66.3	23.0	10.4	0.2	0.0	
CALHOUN	15	14	1	0	0	0	93.3	6.7	0.0	0.0	0.0	
CHARLOTTE	70	42	22	6	0	0	60.0	31.4	8.6	0.0	0.0	
CITRUS	25	16	8	1	0	0	64.0	32.0	4.0	0.0	0.0	
CLAY	99	67	20	12	0	0	67.7	20.2	12.1	0.0	0.0	
COLLIER	62	44	13	5	0	0	71.0	21.0	8.1	0.0	0.0	
COLUMBIA	99	79	10	9	1	0	79.8	10.1	9.1	1.0	0.0	
MIAMI-DADE	3,372	2,120	956	261	35	0	62.9	28.4	7.7	1.0	0.0	
DESOTO	19	14	4	1	0	0	73.7	21.1	5.3	0.0	0.0	
DIXIE	5	4	0	1	0	0	80.0	0.0	20.0	0.0	0.0	
DUVAL	1,954	1,350	384	184	36	0	69.1	19.7	9.4	1.8	0.0	
ESCAMBIA	567	486	20	60	1	0	85.7	3.5	10.6	0.2	0.0	
FLAGLER	68	29	26	13	0	0	42.6	38.2	19.1	0.0	0.0	
FRANKLIN	4	4	0	0	0	0	100.0	0.0	0.0	0.0	0.0	
GADSDEN	86	83	2	1	0	0	96.5	2.3	1.2	0.0	0.0	
GILCHRIST	4	4	0	0	0	0	100.0	0.0	0.0	0.0	0.0	
GLADES	5	4	1	0	0	0	80.0	20.0	0.0	0.0	0.0	
GULF	6	5	0	1	0	0	83.3	0.0	16.7	0.0	0.0	
HAMILTON	16	14	0	2	0	0	87.5	0.0	12.5	0.0	0.0	
HARDEE	6	4	1	1	0	0	66.7	16.7	16.7	0.0	0.0	
HENDRY	33	21	10	2	0	0	63.6	30.3	6.1	0.0	0.0	
HERNANDO	43	26	12	5	0	0	60.5	27.9	11.6	0.0	0.0	
HIGHLANDS	70	45	20	3	1	1	64.3	28.6	4.3	1.4	1.4	
HILLSBOROUGH	1,253	878	216	108	51	0	70.1	17.2	8.6	4.1	0.0	
HOLMES	11	8	2	0	1	0	72.7	18.2	0.0	9.1	0.0	
INDIAN RIVER	91	69	16	5	1	0	75.8	17.6	5.5	1.1	0.0	
JACKSON	115	92	6	17	0	0	80.0	5.2	14.8	0.0	0.0	
JEFFERSON	39	34	3	2	0	0	87.2	7.7	5.1	0.0	0.0	
LAFAYETTE	3	3	0	0	0	0	100.0	0.0	0.0	0.0	0.0	
LAKE	181	144	16	20	0	1	79.6	8.8	11.0	0.0	0.6	
LEE	279	183	75	18	3	0	65.6	26.9	6.5	1.1	0.0	
LEON	601	507	48	44	1	1	84.4	8.0	7.3	0.2	0.2	
LEVY	29	23	5	1	0	0	79.3	17.2	3.4	0.0	0.0	
LIBERTY	3	3	0	0	0	0	100.0	0.0	0.0	0.0	0.0	
MADISON	64	59	3	2	0	0	92.2	4.7	3.1	0.0	0.0	
MANATEE	162	127	29	6	0	0	78.4	17.9	3.7	0.0	0.0	
MARION	266	206	45	15	0	0	77.4	16.9	5.6	0.0	0.0	
MARTIN	72	54	10	7	1	0	75.0	13.9	9.7	1.4	0.0	
MONROE	35	21	9	5	0	0	60.0	25.7	14.3	0.0	0.0	
NASSAU	26	19	0	7	0	0	73.1	0.0	26.9	0.0	0.0	
OKALOOSA	94	58	13	22	1	0	61.7	13.8	23.4	1.1	0.0	
OKEECHOBEE	13	8	5	0	0	0	61.5	38.5	0.0	0.0	0.0	
ORANGE	1,325	868	327	124	6	0	65.5	24.7	9.4	0.5	0.0	
OSCEOLA	134	76	28	30	0	0	56.7	20.9	22.4	0.0	0.0	
PALM BEACH	1,207	872	219	114	2	0	72.2	18.1	9.4	0.2	0.0	
PASCO	66	44	17	4	1	0	66.7	25.8	6.1	1.5	0.0	
PINELLAS	770	446	281	39	4	0	57.9	36.5	5.1	0.5	0.0	
POLK	548	433	85	27	3	0	79.0	15.5	4.9	0.5	0.0	
PUTNAM	100	84	14	2	0	0	84.0	14.0	2.0	0.0	0.0	
SAINT JOHNS	83	70	12	1	0	0	84.3	14.5	1.2	0.0	0.0	
SAINT LUCIE	243	183	41	14	5	0	75.3	16.9	5.8	2.1	0.0	
SANTA ROSA	30	26	0	4	0	0	86.7	0.0	13.3	0.0	0.0	
SARASOTA	141	83	51	5	2	0	58.9	36.2	3.5	1.4	0.0	
SEMINOLE	253	170	57	26	0	0	67.2	22.5	10.3	0.0	0.0	
SUMTER	22	15	3	4	0	0	68.2	13.6	18.2	0.0	0.0	
SUWANNEE	25	23	0	2	0	0	92.0	0.0	8.0	0.0	0.0	
TAYLOR	19	18	0	1	0	0	94.7	0.0	5.3	0.0	0.0	
UNION	33	24	9	0	0	0	72.7	27.3	0.0	0.0	0.0	
VOLUSIA	349	233	88	26	2	0	66.8	25.2	7.4	0.6	0.0	
WAKULLA	14	13	1	0	0	0	92.9	7.1	0.0	0.0	0.0	
WALTON	15	14	0	1	0	0	93.3	0.0	6.7	0.0	0.0	
WASHINGTON	15	13	1	1	0	0	86.7	6.7	6.7	0.0	0.0	

*Includes entombment.

TABLE D-8 (Cont.): RECORDED DEATHS FOR OTHERS BY DISPOSITION OF REMAINS AND PERCENT OF RECORDED DEATHS, BY COUNTY, FLORIDA, 2006

	NUMBER OF RECORDED DEATHS						PERCENT OF RECORDED DEATHS					
	TOTAL	BURIAL*	CREMATION	REMOVED			BURIAL*	CREMATION	REMOVED			
				FROM FL	OTHER	UNK			FROM FL	OTHER	UNK	
FLORIDA	2,109	786	1,003	303	16	1	37.3	47.6	14.4	0.8	0.0	
ALACHUA	40	11	27	2	0	0	27.5	67.5	5.0	0.0	0.0	
BAKER	4	1	1	2	0	0	25.0	25.0	50.0	0.0	0.0	
BAY	21	10	9	2	0	0	47.6	42.9	9.5	0.0	0.0	
BRADFORD	1	1	0	0	0	0	100.0	0.0	0.0	0.0	0.0	
BREVARD	53	15	31	7	0	0	28.3	58.5	13.2	0.0	0.0	
BROWARD	277	123	112	42	0	0	44.4	40.4	15.2	0.0	0.0	
CALHOUN	1	1	0	0	0	0	100.0	0.0	0.0	0.0	0.0	
CHARLOTTE	19	5	12	2	0	0	26.3	63.2	10.5	0.0	0.0	
CITRUS	10	2	5	2	1	0	20.0	50.0	20.0	10.0	0.0	
CLAY	11	5	5	1	0	0	45.5	45.5	9.1	0.0	0.0	
COLLIER	12	6	4	2	0	0	50.0	33.3	16.7	0.0	0.0	
COLUMBIA	10	2	6	2	0	0	20.0	60.0	20.0	0.0	0.0	
MIAMI-DADE	240	108	93	36	3	0	45.0	38.8	15.0	1.3	0.0	
DESOTO	0	0	0	0	0	0	----	----	----	----	----	
DIXIE	0	0	0	0	0	0	----	----	----	----	----	
DUVAL	157	70	77	8	2	0	44.6	49.0	5.1	1.3	0.0	
ESCAMBIA	70	37	13	20	0	0	52.9	18.6	28.6	0.0	0.0	
FLAGLER	15	6	8	1	0	0	40.0	53.3	6.7	0.0	0.0	
FRANKLIN	0	0	0	0	0	0	----	----	----	----	----	
GADSDEN	3	1	1	1	0	0	33.3	33.3	33.3	0.0	0.0	
GILCHRIST	4	0	2	2	0	0	0.0	50.0	50.0	0.0	0.0	
GLADES	1	1	0	0	0	0	100.0	0.0	0.0	0.0	0.0	
GULF	0	0	0	0	0	0	----	----	----	----	----	
HAMILTON	0	0	0	0	0	0	----	----	----	----	----	
HARDEE	2	1	1	0	0	0	50.0	50.0	0.0	0.0	0.0	
HENDRY	4	3	1	0	0	0	75.0	25.0	0.0	0.0	0.0	
HERNANDO	11	4	7	0	0	0	36.4	63.6	0.0	0.0	0.0	
HIGHLANDS	9	3	6	0	0	0	33.3	66.7	0.0	0.0	0.0	
HILLSBOROUGH	148	44	76	22	6	0	29.7	51.4	14.9	4.1	0.0	
HOLMES	1	1	0	0	0	0	100.0	0.0	0.0	0.0	0.0	
INDIAN RIVER	6	0	5	1	0	0	0.0	83.3	16.7	0.0	0.0	
JACKSON	3	2	1	0	0	0	66.7	33.3	0.0	0.0	0.0	
JEFFERSON	2	1	1	0	0	0	50.0	50.0	0.0	0.0	0.0	
LAFAYETTE	0	0	0	0	0	0	----	----	----	----	----	
LAKE	29	7	17	5	0	0	24.1	58.6	17.2	0.0	0.0	
LEE	38	9	20	9	0	0	23.7	52.6	23.7	0.0	0.0	
LEON	17	6	9	2	0	0	35.3	52.9	11.8	0.0	0.0	
LEVY	5	1	4	0	0	0	20.0	80.0	0.0	0.0	0.0	
LIBERTY	0	0	0	0	0	0	----	----	----	----	----	
MADISON	1	1	0	0	0	0	100.0	0.0	0.0	0.0	0.0	
MANATEE	17	5	10	1	0	1	29.4	58.8	5.9	0.0	5.9	
MARION	35	5	25	4	1	0	14.3	71.4	11.4	2.9	0.0	
MARTIN	9	0	8	1	0	0	0.0	88.9	11.1	0.0	0.0	
MONROE	3	0	2	0	1	0	0.0	66.7	0.0	33.3	0.0	
NASSAU	0	0	0	0	0	0	----	----	----	----	----	
OKALOOSA	31	11	18	2	0	0	35.5	58.1	6.5	0.0	0.0	
OKEECHOBEE	0	0	0	0	0	0	----	----	----	----	----	
ORANGE	211	79	108	24	0	0	37.4	51.2	11.4	0.0	0.0	
OSCEOLA	34	16	10	8	0	0	47.1	29.4	23.5	0.0	0.0	
PALM BEACH	135	57	59	19	0	0	42.2	43.7	14.1	0.0	0.0	
PASCO	49	14	26	9	0	0	28.6	53.1	18.4	0.0	0.0	
PINELLAS	145	45	74	26	0	0	31.0	51.0	17.9	0.0	0.0	
POLK	39	10	22	7	0	0	25.6	56.4	17.9	0.0	0.0	
PUTNAM	6	1	5	0	0	0	16.7	83.3	0.0	0.0	0.0	
SAINT JOHNS	8	2	5	1	0	0	25.0	62.5	12.5	0.0	0.0	
SAINT LUCIE	18	6	7	4	1	0	33.3	38.9	22.2	5.6	0.0	
SANTA ROSA	11	1	6	4	0	0	9.1	54.5	36.4	0.0	0.0	
SARASOTA	26	8	13	4	1	0	30.8	50.0	15.4	3.8	0.0	
SEMINOLE	41	17	19	5	0	0	41.5	46.3	12.2	0.0	0.0	
SUMTER	9	2	7	0	0	0	22.2	77.8	0.0	0.0	0.0	
SUWANNEE	3	0	2	1	0	0	0.0	66.7	33.3	0.0	0.0	
TAYLOR	1	1	0	0	0	0	100.0	0.0	0.0	0.0	0.0	
UNION	0	0	0	0	0	0	----	----	----	----	----	
VOLUSIA	45	17	18	10	0	0	37.8	40.0	22.2	0.0	0.0	
WAKULLA	0	0	0	0	0	0	----	----	----	----	----	
WALTON	6	1	3	2	0	0	16.7	50.0	33.3	0.0	0.0	
WASHINGTON	2	0	2	0	0	0	0.0	100.0	0.0	0.0	0.0	

*Includes entombment.

TABLE D-9: RESIDENT DEATHS FOR 113 CAUSE GROUPS*, BY RACE AND GENDER, FLORIDA, 2006

	TOTAL	WHITE	BLACK	OTHER	MALE	FEMALE
Total	169,365	148,994	18,314	2,031	87,587	81,764
Salmonella Infections	3	3	0	0	2	1
Shigellosis & Amebiasis	0	0	0	0	0	0
Certain Other Intestinal Infections	543	510	30	3	201	342
Tuberculosis	40	19	16	5	31	9
Respiratory Tuberculosis	31	13	14	4	25	6
Other Tuberculosis	9	6	2	1	6	3
Whooping Cough	1	1	0	0	1	0
Scarlet Fever & Erysipelas	0	0	0	0	0	0
Meningococcal Infection	7	5	2	0	5	2
Septicemia	1,936	1,650	266	19	928	1,007
Syphilis	2	0	2	0	2	0
Acute Poliomyelitis	0	0	0	0	0	0
Arthropod-Borne Viral Encephalitis	0	0	0	0	0	0
Measles	0	0	0	0	0	0
Viral Hepatitis	515	442	63	10	347	168
Human Immunodeficiency Virus (HIV)	1,746	644	1,077	24	1,183	563
Malaria	0	0	0	0	0	0
Other & Unspecified Infectious and Parasitic Diseases & Sequelae	405	344	55	6	218	187
Malignant Neoplasms (Cancer)	40,081	35,861	3,741	476	21,736	18,341
Lip, Oral Cavity, Pharynx	592	530	54	8	412	180
Esophagus	942	850	83	9	738	204
Stomach	719	583	115	21	437	282
Colon, Rectum and Anus	3,754	3,303	407	44	1,914	1,840
Liver & Intrahepatic Bile Ducts	1,190	1,032	121	37	802	388
Pancreas	2,370	2,137	201	32	1,226	1,144
Larynx	355	311	42	2	282	73
Trachea, Bronchus and Lung	11,946	10,914	917	115	6,884	5,060
Melanoma of Skin	673	662	7	3	476	197
Breast	2,652	2,264	346	42	28	2,624
Cervix Uteri	303	241	57	5	0	303
Corpus Uteri & Uterus, Part Unspecified	450	366	76	8	2	448
Ovary	970	890	73	7	2	968
Prostate	2,119	1,767	333	18	2,117	2
Kidney & Renal Pelvis	821	761	53	7	546	275
Bladder	1,060	985	60	14	769	291
Meninges, Brain, & Other Parts of Central Nervous System	858	793	52	13	480	378
Lymphoid, Hematopoietic and Related Tissue	3,924	3,536	349	39	2,240	1,683
Hodgkins Disease	86	78	8	0	57	29
Non-Hodgkins Lymphoma	1,490	1,373	102	15	820	670
Leukemia	1,597	1,459	123	15	932	665
Multiple Myeloma & Immunoprolifera Neoplasms	750	625	116	9	430	319
Other & Unspec--Lymphoid, Hematopoietic and Related Tissue	1	1	0	0	1	0
All Other & Unspecified Malignant Neoplasms	4,383	3,936	395	52	2,381	2,001
In Situ, Benign, Uncertain and Unknown Behavior Neoplasms	1,108	1,009	86	13	566	542
Anemias	307	233	68	6	119	188
Diabetes Mellitus	5,137	4,141	922	73	2,780	2,357
Nutritional Deficiencies	113	94	19	0	45	68
Malnutrition	105	87	18	0	40	65
Other Nutritional Deficiencies	8	7	1	0	5	3
Meningitis	37	23	14	0	16	21
Parkinsons Disease	1,428	1,378	45	5	911	517
Alzheimers Disease	4,679	4,387	261	30	1,515	3,164
Major Cardiovascular Diseases	56,862	50,382	5,858	619	28,663	28,196
Heart Diseases	43,968	39,471	4,052	443	22,939	21,026
Acute Rheumatic Fever & Chronic Rheumatic Heart Diseases	204	180	20	4	73	131
Hypertensive Heart Disease	2,189	1,765	394	30	1,076	1,111
Hypertensive Heart & Renal Disease	186	140	45	1	91	95
Ischemic Heart Diseases	32,590	29,595	2,670	323	17,506	15,083
Acute Myocardial Infarction	8,652	7,822	725	105	4,636	4,016
Other Acute Ischemic Heart Diseases	119	108	11	0	67	52
Other Forms of Chronic Ischemic Heart Disease	23,819	21,665	1,934	218	12,803	11,015
Atherosclerotic Cardiovascular Disease	4,905	4,447	412	45	2,681	2,223
All Other Chronic Ischemic Heart Disease	18,914	17,218	1,522	173	10,122	8,792
Other Heart Diseases	8,799	7,791	923	85	4,193	4,606
Acute & Subacute Endocarditis	72	57	12	3	37	35
Pericardium Diseases & Acute Myocarditis	49	46	3	0	31	18
Heart Failure	1,910	1,762	135	13	798	1,112
All Other Forms of Heart Disease	6,768	5,926	773	69	3,327	3,441

TABLE D-9 (Cont.): RESIDENT DEATHS FOR 113 CAUSE GROUPS*, BY RACE AND GENDER, FLORIDA, 2006

	TOTAL	WHITE	BLACK	OTHER	MALE	FEMALE
Essential Hypertension & Hypertensive Renal Disease	1,826	1,437	374	15	793	1,033
Cerebrovascular Diseases (Stroke)	8,864	7,489	1,231	143	3,745	5,119
Atherosclerosis	647	597	47	3	280	367
Other Diseases of Circulatory System	1,557	1,388	154	15	906	651
Aortic Aneurysm & Dissection	945	855	79	11	598	347
Other Diseases of Arteries, Arterioles and Capillaries	612	533	75	4	308	304
Other Circulatory System Disorders	255	201	52	2	114	141
Influenza & Pneumonia	2,424	2,158	237	29	1,228	1,196
Influenza	28	24	2	2	14	14
Pneumonia	2,396	2,134	235	27	1,214	1,182
Other Acute Lower Respiratory Infections	13	12	1	0	5	8
Acute Bronchitis & Bronchiolitis	12	11	1	0	4	8
Unspecified Acute Lower Respiratory Infection	1	1	0	0	1	0
Chronic Lower Respiratory Diseases (CLRD)	8,869	8,379	433	56	4,170	4,698
Bronchitis, Chronic & Unspecified	50	46	3	1	16	34
Emphysema	839	796	39	4	393	446
Asthma	169	112	52	5	54	115
Other Chronic Lower Respiratory Diseases	7,811	7,425	339	46	3,707	4,103
Pneumoconiosis & Chemical Effects	41	41	0	0	39	2
Pneumonitis Due to Solids & Liquids	919	823	86	10	532	387
Other Respiratory System Diseases	1,707	1,566	118	23	860	847
Peptic Ulcer	191	167	22	2	87	104
Appendix Diseases	31	25	5	1	24	7
Hernia	118	111	7	0	52	66
Chronic Liver Disease & Cirrhosis (CLDC)	2,183	2,030	129	23	1,454	729
Alcoholic Liver Disease	1,006	934	61	11	720	286
Other Chronic Liver Disease & Cirrhosis	1,177	1,096	68	12	734	443
Cholelithiasis & Other Gallbladder Disorders	165	148	13	4	83	82
Nephritis, Nephrotic Syndrome & Nephrosis	2,587	2,106	443	38	1,422	1,165
Acute & Rapidly Progressive Nephritic/Nephrotic Syndrome	14	13	1	0	6	8
Chronic Glomerulonephritis/Nephritis/Nephropathy/Renal Sclerosis	48	41	6	1	30	18
Renal Failure	2,525	2,052	436	37	1,386	1,139
Other Kidney Disorders	0	0	0	0	0	0
Kidney Infections	24	21	3	0	8	16
Hyperplasia of Prostate	17	16	1	0	17	0
Female Pelvic Organs--Inflammatory Diseases	8	8	0	0	0	8
Pregnancy, Childbirth, and the Puerperium	44	18	22	3	0	44
Pregnancy with Abortive Outcome	2	0	2	0	0	2
Other Pregnancy, Childbirth, Puerperium Complications	42	18	20	3	0	42
Perinatal Period Conditions	861	437	378	45	469	392
Congenital Malformations	625	452	153	19	317	306
Symptoms, Signs, Abnormal Clinical/Lab Findings, NEC	4,099	3,666	382	45	1,701	2,397
All Other Diseases (Residual)	16,475	14,636	1,668	170	6,850	9,623
Unintentional Injury (Accidents)	8,837	7,689	970	175	5,928	2,909
Transport Accidents	3,649	3,010	540	99	2,646	1,003
Motor Vehicle Accidents	3,418	2,813	510	95	2,471	947
Other Land Transport Accidents	55	47	7	1	41	14
Water/Air/Space/Other & Unspecified Transport Accidents	176	150	23	3	134	42
Nontransport Accidents	5,188	4,679	430	76	3,282	1,906
Falls	1,676	1,600	56	20	890	786
Firearms Discharge	24	14	10	0	19	5
Drowning & Submersion	404	310	74	20	323	81
Smoke, Fire, Flames Exposure	123	97	24	2	67	56
Poisoning & Noxious Substance Exposure	2,157	1,978	153	25	1,464	693
Other & Unspecified Nontransport Accidents & Sequelae	804	680	113	9	519	285
Suicide	2,410	2,261	93	56	1,861	549
Firearms Discharge	1,225	1,164	41	20	1,044	181
Other & Unspecified Means & Sequelae	1,185	1,097	52	36	817	368
Homicide	1,211	635	539	36	931	280
Firearms Discharge	800	362	418	19	659	141
Other & Unspecified Means & Sequelae	411	273	121	17	272	139
Legal Intervention	21	14	7	0	20	1
Events of Undetermined Intent	145	133	9	3	84	61
Firearms Discharge	10	7	3	0	7	3
Other & Unspecified Event & Sequelae	135	126	6	3	77	58
War Operations & Sequelae	3	3	0	0	3	0
Medical & Surgical Care Complications	132	112	18	2	59	73

* ICD-10 codes associated with each cause of death group are presented on pages (xvii-xix).

TABLE D-9 (Cont.): RESIDENT DEATHS FOR 113 CAUSE GROUPS*, BY RACE AND GENDER, FLORIDA, 2006

	TOTAL	WHITE		BLACK		OTHER	
		MALE	FEMALE	MALE	FEMALE	MALE	FEMALE
Total	169,365	77,068	71,916	9,448	8,863	1,055	976
Salmonella Infections	3	2	1	0	0	0	0
Shigellosis & Amebiasis	0	0	0	0	0	0	0
Certain Other Intestinal Infections	543	188	322	12	18	1	2
Tuberculosis	40	16	3	12	4	3	2
Respiratory Tuberculosis	31	11	2	11	3	3	1
Other Tuberculosis	9	5	1	1	1	0	1
Whooping Cough	1	1	0	0	0	0	0
Scarlet Fever & Erysipelas	0	0	0	0	0	0	0
Meningococcal Infection	7	3	2	2	0	0	0
Septicemia	1,936	792	858	124	141	11	8
Syphilis	2	0	0	2	0	0	0
Acute Poliomyelitis	0	0	0	0	0	0	0
Arthropod-Borne Viral Encephalitis	0	0	0	0	0	0	0
Measles	0	0	0	0	0	0	0
Viral Hepatitis	515	307	135	33	30	7	3
Human Immunodeficiency Virus (HIV)	1,746	527	117	640	437	16	8
Malaria	0	0	0	0	0	0	0
Other & Unspecified Infectious and Parasitic Diseases & Sequelae	405	185	159	31	24	2	4
Malignant Neoplasms (Cancer)	40,081	19,536	16,322	1,987	1,753	211	265
Lip, Oral Cavity, Pharynx	592	370	160	36	18	6	2
Esophagus	942	671	179	59	24	8	1
Stomach	719	358	225	71	44	8	13
Colon, Rectum and Anus	3,754	1,702	1,601	195	212	17	27
Liver & Intrahepatic Bile Ducts	1,190	693	339	88	33	21	16
Pancreas	2,370	1,114	1,023	98	103	14	18
Larynx	355	246	65	34	8	2	0
Trachea, Bronchus and Lung	11,946	6,233	4,680	585	331	66	49
Melanoma of Skin	673	472	190	2	5	2	1
Breast	2,652	26	2,238	2	344	0	42
Cervix Uteri	303	0	241	0	57	0	5
Corpus Uteri & Uterus, Part Unspecified	450	1	365	1	75	0	8
Ovary	970	2	888	0	73	0	7
Prostate	2,119	1,765	2	333	0	18	0
Kidney & Renal Pelvis	821	507	254	36	17	3	4
Bladder	1,060	726	259	34	26	8	6
Meninges, Brain, & Other Parts of Central Nervous System	858	446	347	26	26	8	5
Lymphoid, Hematopoietic and Related Tissue	3,924	2,033	1,502	194	155	13	26
Hodgkins Disease	86	50	28	7	1	0	0
Non-Hodgkins Lymphoma	1,490	761	612	54	48	5	10
Leukemia	1,597	862	597	63	60	7	8
Multiple Myeloma & Immunoprolifera Neoplasms	750	359	265	70	46	1	8
Other & Unspec--Lymphoid, Hematopoietic and Related Tissue	1	1	0	0	0	0	0
All Other & Unspecified Malignant Neoplasms	4,383	2,171	1,764	193	202	17	35
In Situ, Benign, Uncertain and Unknown Behavior Neoplasms	1,108	520	489	39	47	7	6
Anemias	307	87	146	29	39	3	3
Diabetes Mellitus	5,137	2,335	1,806	401	521	43	30
Nutritional Deficiencies	113	38	56	7	12	0	0
Malnutrition	105	34	53	6	12	0	0
Other Nutritional Deficiencies	8	4	3	1	0	0	0
Meningitis	37	12	11	4	10	0	0
Parkinsons Disease	1,428	883	495	26	19	2	3
Alzheimers Disease	4,679	1,430	2,957	73	188	11	19
Major Cardiovascular Diseases	56,862	25,519	24,860	2,816	3,042	326	293
Heart Diseases	43,968	20,659	18,809	2,041	2,011	238	205
Acute Rheumatic Fever & Chronic Rheumatic Heart Diseases	204	65	115	7	13	1	3
Hypertensive Heart Disease	2,189	858	905	201	193	17	13
Hypertensive Heart & Renal Disease	186	66	74	24	21	1	0
Ischemic Heart Diseases	32,590	15,990	13,604	1,335	1,335	180	143
Acute Myocardial Infarction	8,652	4,236	3,586	346	379	54	51
Other Acute Ischemic Heart Diseases	119	62	46	5	6	0	0
Other Forms of Chronic Ischemic Heart Disease	23,819	11,692	9,972	984	950	126	92
Atherosclerotic Cardiovascular Disease	4,905	2,425	2,021	231	181	24	21
All Other Chronic Ischemic Heart Disease	18,914	9,267	7,951	753	769	102	71
Other Heart Diseases	8,799	3,680	4,111	474	449	39	46
Acute & Subacute Endocarditis	72	29	28	7	5	1	2
Pericardium Diseases & Acute Myocarditis	49	29	17	2	1	0	0
Heart Failure	1,910	737	1,025	59	76	2	11
All Other Forms of Heart Disease	6,768	2,885	3,041	406	367	36	33

TABLE D-9 (Cont.): RESIDENT DEATHS FOR 113 CAUSE GROUPS*, BY RACE AND GENDER, FLORIDA, 2006

	TOTAL	WHITE		BLACK		OTHER	
		MALE	FEMALE	MALE	FEMALE	MALE	FEMALE
Essential Hypertension & Hypertensive Renal Disease	1,826	618	819	166	208	9	6
Cerebrovascular Diseases (Stroke)	8,864	3,170	4,319	503	728	71	72
Atherosclerosis	647	255	342	23	24	2	1
Other Diseases of Circulatory System	1,557	817	571	83	71	6	9
Aortic Aneurysm & Dissection	945	543	312	50	29	5	6
Other Diseases of Arteries, Arterioles and Capillaries	612	274	259	33	42	1	3
Other Circulatory System Disorders	255	83	118	30	22	1	1
Influenza & Pneumonia	2,424	1,102	1,056	114	123	12	17
Influenza	28	12	12	2	0	0	2
Pneumonia	2,396	1,090	1,044	112	123	12	15
Other Acute Lower Respiratory Infections	13	5	7	0	1	0	0
Acute Bronchitis & Bronchiolitis	12	4	7	0	1	0	0
Unspecified Acute Lower Respiratory Infection	1	1	0	0	0	0	0
Chronic Lower Respiratory Diseases (CLRD)	8,869	3,890	4,488	245	188	35	21
Bronchitis, Chronic & Unspecified	50	13	33	2	1	1	0
Emphysema	839	363	433	28	11	2	2
Asthma	169	34	78	18	34	2	3
Other Chronic Lower Respiratory Diseases	7,811	3,480	3,944	197	142	30	16
Pneumoconiosis & Chemical Effects	41	39	2	0	0	0	0
Pneumonitis Due to Solids & Liquids	919	471	352	55	31	6	4
Other Respiratory System Diseases	1,707	799	767	47	71	14	9
Peptic Ulcer	191	73	94	13	9	1	1
Appendix Diseases	31	19	6	4	1	1	0
Hernia	118	51	60	1	6	0	0
Chronic Liver Disease & Cirrhosis (CLDC)	2,183	1,357	673	81	48	15	8
Alcoholic Liver Disease	1,006	673	261	39	22	8	3
Other Chronic Liver Disease & Cirrhosis	1,177	684	412	42	26	7	5
Cholelithiasis & Other Gallbladder Disorders	165	77	71	4	9	2	2
Nephritis, Nephrotic Syndrome & Nephrosis	2,587	1,187	919	212	231	23	15
Acute & Rapidly Progressive Nephritic/Nephrotic Syndrome	14	6	7	0	1	0	0
Chronic Glomerulonephritis/Nephritis/Nephropathy/Renal Sclerosis	48	26	15	3	3	1	0
Renal Failure	2,525	1,155	897	209	227	22	15
Other Kidney Disorders	0	0	0	0	0	0	0
Kidney Infections	24	6	15	2	1	0	0
Hyperplasia of Prostate	17	16	0	1	0	0	0
Female Pelvic Organs--Inflammatory Diseases	8	0	8	0	0	0	0
Pregnancy, Childbirth, and the Puerperium	44	0	18	0	22	0	3
Pregnancy with Abortive Outcome	2	0	0	0	2	0	0
Other Pregnancy, Childbirth, Puerperium Complications	42	0	18	0	20	0	3
Perinatal Period Conditions	861	242	195	206	172	21	24
Congenital Malformations	625	234	217	75	78	8	11
Symptoms, Signs, Abnormal Clinical/Lab Findings, NEC	4,099	1,491	2,174	177	205	29	16
All Other Diseases (Residual)	16,475	6,068	8,567	712	955	69	101
Unintentional Injury (Accidents)	8,837	5,140	2,549	670	300	116	59
Transport Accidents	3,649	2,194	816	384	156	68	31
Motor Vehicle Accidents	3,418	2,048	765	358	152	65	30
Other Land Transport Accidents	55	35	12	5	2	1	0
Water/Air/Space/Other & Unspecified Transport Accidents	176	111	39	21	2	2	1
NonTransport Accidents	5,188	2,946	1,733	286	144	48	28
Falls	1,676	847	753	31	25	12	8
Firearms Discharge	24	10	4	9	1	0	0
Drowning & Submersion	404	247	63	61	13	15	5
Smoke, Fire, Flames Exposure	123	53	44	12	12	2	0
Poisoning & Noxious Substance Exposure	2,157	1,349	629	98	55	17	8
Other & Unspecified Nontransport Accidents & Sequelae	804	440	240	75	38	2	7
Suicide	2,410	1,746	515	80	13	35	21
Firearms Discharge	1,225	993	171	35	6	16	4
Other & Unspecified Means & Sequelae	1,185	753	344	45	7	19	17
Homicide	1,211	449	186	459	80	22	14
Firearms Discharge	800	270	92	373	45	15	4
Other & Unspecified Means & Sequelae	411	179	94	86	35	7	10
Legal Intervention	21	13	1	7	0	0	0
Events of Undetermined Intent	145	75	58	7	2	2	1
Firearms Discharge	10	4	3	3	0	0	0
Other & Unspecified Event & Sequelae	135	71	55	4	2	2	1
War Operations & Sequelae	3	3	0	0	0	0	0
Medical & Surgical Care Complications	132	51	61	8	10	0	2

* ICD-10 codes associated with each cause of death group are presented on pages (xvii-xix).

TABLE D-10: RESIDENT DEATHS FOR 358 CAUSE GROUPS*, BY AGE GROUP, FLORIDA, 2006

	AGE GROUPS														
	TOTAL	<1	1-4	5-9	10-14	15-19	20-24	25-34	35-44	45-54	55-64	65-74	75-84	85+	UNK
TOTAL	169,365	1,713	328	186	185	829	1,447	2,852	5,584	12,152	18,545	26,906	48,158	50,459	21
INFECTIOUS & PARASITIC DISEASES	5,198	32	9	4	12	8	34	201	676	1,004	719	632	1,039	828	0
Cholera	0	0	0	0	0	0	0	0	0	0	0	0	0	0	0
Typhoid Fever	0	0	0	0	0	0	0	0	0	0	0	0	0	0	0
Paratyphoid Fever & Oth Salmonella	3	0	0	0	0	0	0	0	0	0	0	0	2	1	0
Shigellosis	0	0	0	0	0	0	0	0	0	0	0	0	0	0	0
Other Bacterial Food-Borne Intox	0	0	0	0	0	0	0	0	0	0	0	0	0	0	0
Amebiasis	0	0	0	0	0	0	0	0	0	0	0	0	0	0	0
Intestinal Infections/Other Spec Org	534	1	0	0	0	0	1	0	2	6	29	66	210	219	0
Diarrhea/Gastroenteritis-Infect Org	9	1	0	0	0	0	0	0	0	0	1	1	3	3	0
Respiratory Tuberculosis	31	0	0	0	0	0	0	1	3	7	6	10	2	2	0
Other Tuberculosis	9	0	0	0	0	0	0	0	1	1	1	1	3	2	0
Plague	0	0	0	0	0	0	0	0	0	0	0	0	0	0	0
Brucellosis	0	0	0	0	0	0	0	0	0	0	0	0	0	0	0
Tetanus	0	0	0	0	0	0	0	0	0	0	0	0	0	0	0
Diphtheria	0	0	0	0	0	0	0	0	0	0	0	0	0	0	0
Whooping Cough	1	1	0	0	0	0	0	0	0	0	0	0	0	0	0
Scarlet Fever & Erysipelas	0	0	0	0	0	0	0	0	0	0	0	0	0	0	0
Meningococcal Infection	7	1	0	0	0	0	3	0	1	0	1	0	1	0	0
Septicemia	1,936	15	7	3	5	1	5	12	57	133	196	343	638	521	0
Other Zoonotic/Bacterial Diseases	98	1	0	0	0	0	0	3	1	8	10	18	34	23	0
Cardiovascular Syphilis	0	0	0	0	0	0	0	0	0	0	0	0	0	0	0
Neurosyphilis	2	0	0	0	0	0	0	0	0	1	1	0	0	0	0
Other & Unspecified Syphilis	0	0	0	0	0	0	0	0	0	0	0	0	0	0	0
Gonococcal Infection	0	0	0	0	0	0	0	0	0	0	0	0	0	0	0
Other Infections-Sex Transmiss	0	0	0	0	0	0	0	0	0	0	0	0	0	0	0
Lyme Disease	0	0	0	0	0	0	0	0	0	0	0	0	0	0	0
Typhus Fever	0	0	0	0	0	0	0	0	0	0	0	0	0	0	0
Spirochetes/Chlamydia/Rickettsia	3	0	0	0	0	0	0	1	1	0	1	0	0	0	0
Acute Poliomyelitis	0	0	0	0	0	0	0	0	0	0	0	0	0	0	0
Rabies	0	0	0	0	0	0	0	0	0	0	0	0	0	0	0
Viral Encephalitis -- Arthropod-Borne	0	0	0	0	0	0	0	0	0	0	0	0	0	0	0
Yellow Fever	0	0	0	0	0	0	0	0	0	0	0	0	0	0	0
Oth Arthropod-Borne Vir/Hemorr Fev	2	0	0	0	0	0	0	0	0	0	0	0	2	0	0
Herpes Viral (Herpes Simplex) Infect	8	1	0	0	0	0	0	0	0	1	1	1	2	2	0
Zoster (Herpes Zoster)	8	0	0	0	0	0	0	0	0	1	0	0	4	3	0
Smallpox	0	0	0	0	0	0	0	0	0	0	0	0	0	0	0
Measles	0	0	0	0	0	0	0	0	0	0	0	0	0	0	0
Rubella (German Measles)	0	0	0	0	0	0	0	0	0	0	0	0	0	0	0
Viral Hepatitis	515	0	0	0	0	0	0	6	25	206	157	49	53	19	0
HIV Disease-Infect/Parasitic Dis	495	0	0	1	0	1	5	57	161	171	78	18	2	1	0
HIV Disease-Malignant Neoplasms	101	0	0	0	0	0	0	7	29	37	20	7	1	0	0
HIV Disease-Oth Spec Diseases	188	0	0	0	0	2	3	21	59	61	30	10	1	1	0
HIV Disease-Other Conditions	323	0	0	0	2	1	1	21	97	112	60	21	8	0	0
Unspecified HIV Disease	639	0	0	0	1	3	12	69	228	215	77	27	7	0	0
All Other Viral Diseases	57	8	2	0	3	0	2	1	1	4	12	13	8	3	0
Mycoses	60	3	0	0	0	0	2	0	0	7	11	16	15	6	0
Malaria	0	0	0	0	0	0	0	0	0	0	0	0	0	0	0
Leishmaniasis	0	0	0	0	0	0	0	0	0	0	0	0	0	0	0
Trypanosomiasis	0	0	0	0	0	0	0	0	0	0	0	0	0	0	0
Pneumocystosis	11	0	0	0	0	0	0	0	4	3	2	2	0	0	0
Other Protozoal Diseases	4	0	0	0	0	0	0	0	1	1	2	0	0	0	0
Schistosomiasis (Bilharziasis)	0	0	0	0	0	0	0	0	0	0	0	0	0	0	0

TABLE D-10 (Cont.): RESIDENT DEATHS FOR 358 CAUSE GROUPS*, BY AGE GROUP, FLORIDA, 2006

	AGE GROUPS														
	TOTAL	<1	1-4	5-9	10-14	15-19	20-24	25-34	35-44	45-54	55-64	65-74	75-84	85+	UNK
INFECTIOUS & PARASITIC DISEASES (Cont.)															
Other & Unspecified Helminthiases	1	0	0	0	0	0	0	1	0	0	0	0	0	0	0
Sequelae of Tuberculosis	1	0	0	0	0	0	0	0	0	0	0	0	0	1	0
Sequelae of Poliomyelitis	18	0	0	0	0	0	0	0	0	0	2	6	9	1	0
All Other Infect/Parasit Dis & Seq	134	0	0	0	1	0	0	1	5	29	21	23	34	20	0
NEOPLASMS															
	41,189	7	24	36	23	29	52	218	927	3,301	6,884	10,125	12,855	6,705	3
Cancer: Lip	3	0	0	0	0	0	0	0	0	1	0	0	1	1	0
Cancer: Tongue	146	0	0	0	0	0	0	1	9	25	30	31	44	6	0
Cancer: Pharynx	246	0	0	0	0	0	0	2	7	32	58	60	67	20	0
Cancer: Oth--Lip/Oral/Pharynx	197	0	0	0	0	0	0	1	8	27	48	43	46	24	0
Cancer: Esophagus	942	0	0	0	0	0	0	0	12	70	209	246	299	106	0
Cancer: Stomach	719	0	0	0	0	0	0	5	24	75	104	169	220	122	0
Cancer: Small Intestine	63	0	0	0	0	0	0	1	3	3	11	17	22	6	0
Cancer: Colon	3,182	0	0	0	0	0	1	14	66	226	463	689	1,022	701	0
Cancer: Rectosigmoid/Rectum	539	0	0	0	0	0	1	3	18	68	90	118	148	93	0
Cancer: Anus & Anal Canal	33	0	0	0	0	0	0	0	5	4	9	8	2	5	0
Cancer: Liver	944	0	3	1	0	0	1	3	19	138	214	214	258	93	0
Cancer: Intrahepatic Bile Duct	246	0	0	0	0	0	1	1	2	22	45	58	79	38	0
Cancer: Gblad/Extrahepatic B Duct	220	0	0	0	0	0	1	1	6	7	29	58	68	50	0
Cancer: Pancreas	2,370	0	0	0	0	0	0	4	27	176	405	629	765	364	0
Cancer: Other Digestive Organs	63	0	0	0	0	0	1	0	3	4	12	13	19	11	0
Cancer: Nasal Cav/Mid Ear/Sinus	32	0	0	0	0	0	0	0	2	3	5	5	12	5	0
Cancer: Larynx	355	0	0	0	0	0	0	0	5	42	86	98	86	38	0
Cancer: Trachea/Bronchus/Lung	11,946	0	0	0	0	1	1	4	147	886	2,183	3,537	3,815	1,371	1
Cancer: Thymus/Heart/Med/Pleura	27	0	0	0	0	0	0	2	2	2	6	5	7	3	0
Cancer: Other Respir/Intrathoracic	11	0	0	0	0	0	0	0	0	1	4	3	3	0	0
Cancer: Bone & Articular Cartilage	93	0	0	2	2	4	5	8	4	7	14	14	17	16	0
Cancer: Melanoma of Skin	673	0	0	0	0	0	3	10	31	84	122	130	183	110	0
Cancer: Other Skin	219	0	0	0	0	0	0	0	2	19	36	38	70	54	0
Cancer: Mesothelioma	160	0	0	0	0	0	0	1	1	6	20	45	63	24	0
Cancer: Kaposi Sarcoma	3	0	0	0	0	0	0	0	1	0	0	1	1	0	0
Cancer: Other Meso & Soft Tissue	316	0	1	1	2	2	2	8	15	41	60	69	80	35	0
Cancer: Breast	2,652	0	0	0	0	0	0	20	164	359	520	537	670	382	0
Cancer: Vulva & Vagina	76	0	0	0	0	0	0	0	2	6	11	12	22	23	0
Cancer: Cervex Uteri	303	0	0	0	0	0	0	13	45	72	66	54	31	22	0
Cancer: Corpus Uteri/Uterus,Unsp	450	0	0	0	0	0	0	2	14	41	98	100	129	66	0
Cancer: Ovary	970	1	0	0	0	0	0	3	21	86	184	233	296	146	0
Cancer: Other Female Genital Org	23	0	0	0	0	0	0	0	1	2	2	10	6	2	0
Cancer: Placenta	1	0	0	0	0	0	0	0	0	1	0	0	0	0	0
Cancer: Prostate	2,119	0	0	0	0	0	0	0	3	25	147	444	831	669	0
Cancer: Testis	20	0	0	0	0	0	3	7	4	4	1	0	0	1	0
Cancer: Penis/Other Male Gen Org	23	0	0	0	0	0	0	1	1	2	3	8	3	5	0
Cancer: Kidney & Renal Pelvis	797	0	0	3	0	0	0	4	15	53	154	208	224	135	1
Cancer: Bladder	1,060	0	0	0	0	0	0	1	13	40	111	218	380	297	0
Cancer: Other Sites Urinary Tract	62	0	0	0	0	0	0	0	0	2	5	15	27	13	0
Cancer: Eye & Adnexa	19	0	0	0	0	0	0	0	3	2	4	6	4	0	0
Cancer: Brain	845	0	5	14	7	3	5	19	41	105	188	194	177	87	0
Cancer: Other Parts of CNS	13	0	0	0	0	0	0	0	2	0	3	3	4	1	0
Cancer: Thyroid/Oth Endo Glands	139	0	4	5	0	1	0	1	2	11	16	28	53	18	0
Cancer: Other & Unspecified Sites	2,837	1	0	1	3	1	5	13	51	242	487	666	861	506	0
Cancer: Hodgkins Disease	86	0	0	0	0	2	2	5	14	3	12	16	20	12	0
Cancer: Non-Hodgkins Lymphoma	1,490	0	1	0	1	1	7	22	32	98	175	321	544	288	0
Cancer: Oth Lymph/Hematopoietic	1	0	0	0	0	0	0	0	0	0	0	1	0	0	0

TABLE D-10 (Cont.): RESIDENT DEATHS FOR 358 CAUSE GROUPS*, BY AGE GROUP, FLORIDA, 2006

	TOTAL	AGE GROUPS													
		<1	1-4	5-9	10-14	15-19	20-24	25-34	35-44	45-54	55-64	65-74	75-84	85+	UNK
NEOPLASMS (Cont.)															
Cancer: Immunoproliferative Dis	20	0	0	0	0	0	0	0	0	0	0	3	10	7	0
Cancer: Mult Myeloma/Plasma Cell	730	0	0	0	0	0	0	0	9	50	135	183	240	113	0
Cancer: Leukemia, Lymphoid	461	1	1	2	2	5	7	4	13	18	43	92	157	115	1
Cancer: Leukemia, Myeloid	775	0	4	1	0	4	3	15	32	42	119	194	264	97	0
Cancer: Leukemia, Monocytic	8	0	0	0	0	0	0	0	0	0	1	1	5	1	0
Cancer: Leukemia/Other & Unspec	353	0	1	2	3	1	0	5	5	17	36	79	125	79	0
CarcInSitu: Breast/Genitourinary	0	0	0	0	0	0	0	0	0	0	0	0	0	0	0
CarcInSitu: Other/Unspecified	0	0	0	0	0	0	0	0	0	0	0	0	0	0	0
Benign Neoplasm: Female Gen Org	3	0	0	0	0	0	0	0	0	1	1	0	1	0	0
Benign Neoplasm: Eye/Brain/CNS	67	0	0	0	0	0	0	0	2	3	7	11	21	23	0
Benign Neoplasm: Oth/Unspec Site	35	0	1	0	0	0	0	2	4	3	2	4	10	9	0
Neoplasms: Unk Behav/Spec Site	944	1	3	3	3	1	3	12	13	41	81	178	326	279	0
Neoplasms: Unk Behav/Unspec Site	59	3	0	1	0	3	0	0	2	3	9	8	17	13	0
BLOOD/BLOODFORMING ORGAN DISEASES &	617	11	6	5	6	5	9	22	42	61	65	87	150	148	0
Anemia: Nutritional	12	0	0	0	0	0	0	0	0	0	0	4	1	7	0
Anemia: Hemolytic	58	1	3	2	3	3	4	8	9	9	3	3	7	3	0
Anemia: Aplastic	67	0	1	1	1	0	0	5	5	5	4	13	20	12	0
Anemia: Acute Posthemorrhagic	170	2	0	0	0	0	0	1	2	4	9	14	46	92	0
Coag Defects/Purpura/Hemorr	161	4	0	1	0	2	0	2	13	11	24	30	49	25	0
Other Blood/Blood-Form Organs	52	2	2	0	1	0	3	0	1	8	6	8	15	6	0
Certain Immune Mech Disorders	97	2	0	1	1	0	2	6	12	24	19	15	12	3	0
ENDOCRINE, NUTRITIONAL & METABOLIC DISEASES	6,953	19	4	7	3	11	16	64	210	542	999	1,384	2,161	1,532	1
Disorders of Thyroid Gland	165	0	0	0	0	0	1	0	6	7	7	23	38	83	0
Diabetes Mellitus	5,137	1	0	0	0	2	6	30	141	377	744	1,076	1,698	1,061	1
Disorders of Pituitary Gland	15	1	0	1	0	1	0	0	0	1	2	3	6	0	0
Disorders of Adrenal Glands	21	0	0	0	0	0	0	0	1	2	5	2	7	4	0
Diseases of Thymus	2	2	0	0	0	0	0	0	0	0	0	0	0	0	0
Other Endocrine Diseases	25	0	0	0	0	1	0	2	2	0	2	1	7	10	0
Nutritional Marasmus	8	0	0	0	0	0	0	0	0	1	0	1	4	2	0
Other & Unspecified Malnutrition	97	0	0	0	0	0	0	0	4	5	8	19	25	36	0
Other Nutritional Deficiencies	8	0	0	0	0	0	0	0	0	0	1	1	1	5	0
Obesity & Other Hyperalimentation	311	0	0	0	0	1	4	19	27	79	93	45	33	10	0
Cystic Fibrosis	21	0	0	1	0	4	4	7	4	0	1	0	0	0	0
Fluid/Electrolyte/Acid-Base Dep	317	3	0	1	0	0	0	2	3	11	20	38	95	144	0
Other Metabolic Disorders	826	12	4	4	3	2	1	4	22	59	116	175	247	177	0
MENTAL & BEHAVIORAL DISORDERS	7,135	0	1	0	0	10	26	70	164	290	271	430	1,837	4,036	0
Organic Dementia	5,814	0	0	0	0	0	0	1	0	4	62	302	1,652	3,793	0
Other Organic Mental Disorders	229	0	0	0	0	0	1	1	2	3	2	12	59	149	0
Ment/Behav Dis-Alcohol Use	627	0	0	0	0	5	4	17	99	210	168	72	38	14	0
Ment/Behav Dis-Psychoactive Sub	350	0	0	0	0	5	20	46	54	62	23	34	52	54	0
Schizophrenia/Schizotypal/Delus	24	0	0	0	0	0	0	0	3	3	5	4	6	3	0
Mood (Affective) Disorder	45	0	0	0	0	0	0	0	0	0	4	5	21	15	0
Neurotic/Stess-Related/Somatoform	3	0	0	0	0	0	0	0	0	1	0	0	0	2	0
Mental Retardation	25	0	1	0	0	0	0	1	5	5	6	0	5	2	0
Other Mental & Behav Disorder	18	0	0	0	0	0	1	4	1	2	1	1	4	4	0
NERVOUS SYSTEM DISEASES	8,592	21	25	14	11	25	40	55	91	211	396	775	2,781	4,147	0
Meningitis	37	3	3	0	0	1	1	4	6	6	5	1	4	3	0
Other Inflammatory Diseases	42	2	2	1	1	1	1	5	1	2	9	6	8	3	0
Parkinsons Disease	1,428	0	0	0	0	1	0	0	0	4	22	164	680	557	0

TABLE D-10 (Cont.): RESIDENT DEATHS FOR 358 CAUSE GROUPS*, BY AGE GROUP, FLORIDA, 2006

	AGE GROUPS														
	TOTAL	<1	1-4	5-9	10-14	15-19	20-24	25-34	35-44	45-54	55-64	65-74	75-84	85+	UNK
NERVOUS SYSTEM DISEASES (Cont.)															
Alzheimers Disease	4,679	0	0	0	0	0	0	0	1	6	36	227	1,504	2,905	0
Multiple Sclerosis	166	0	0	0	0	0	0	2	6	35	52	36	25	10	0
Epilepsy	104	0	3	4	0	3	8	12	12	20	18	7	15	2	0
Trans Cerebral Ischemic Attacks	7	0	0	0	0	0	0	0	0	1	1	0	2	3	0
Infantile Cerebral Palsy	85	0	4	1	3	10	15	13	14	7	9	3	4	2	0
Other Dis	2,044	16	13	8	7	9	15	19	51	130	244	331	539	662	0
EYE & ADNEXA DISEASES															
Eye & Adnexa	3	0	0	0	0	0	0	0	0	1	0	1	1	0	0
EAR & MASTOID PROCESS DISEASES															
Ear & Mastoid Process	10	0	1	0	0	1	0	0	1	1	2	1	1	2	0
CIRCULATORY SYSTEM DISEASES															
	57,117	34	15	13	16	23	47	214	874	2,776	5,027	8,019	17,414	22,642	3
Acute Rheumatic Fever	1	0	0	0	0	0	0	0	0	0	0	0	1	0	0
Rheuematic Mitral Valve Disease	88	0	0	0	1	0	1	1	3	4	16	19	28	15	0
Rheuematic Aortic Valve Disease	9	0	0	0	0	0	0	0	0	0	0	0	5	4	0
Disord of Both Mitral/Aortic Valves	45	0	0	0	0	0	0	1	0	2	3	10	16	13	0
Oth Chronic Rheumatic Heart Dis	61	0	0	0	0	0	0	0	0	5	7	11	24	14	0
Essential (Primary) Hypertension	980	0	0	1	0	1	0	4	13	59	85	122	251	444	0
Hypertensive Heart Disease	2,189	0	0	0	0	0	4	23	103	244	311	290	480	734	0
Hypertensive Renal Disease	846	0	0	0	0	1	2	7	12	42	72	136	257	317	0
Hypertensive Heart/Renal Dis	186	0	0	0	0	0	0	3	4	10	15	20	66	68	0
Acute Myocardial Infarction	8,652	1	0	0	0	1	0	12	154	410	950	1,446	2,711	2,967	0
Other Acute Ischem Heart Dis	119	0	0	0	0	0	0	0	1	8	10	22	33	45	0
Atherosclerotic Cardio Dis	4,905	0	0	0	0	0	1	8	68	322	542	712	1,325	1,926	1
Oth Chronic Ischemic Heart Dis	18,914	0	0	0	1	1	3	22	181	684	1,430	2,519	6,069	8,004	0
Pulmonary Embolism	366	0	0	0	0	1	1	5	27	32	50	58	107	85	0
Oth Pulm Heart/Circulation Dis	277	7	2	1	0	0	1	6	10	31	38	53	72	56	0
Acute & Subacute Endocarditis	72	0	1	0	0	0	0	2	5	9	12	14	22	7	0
Dis Pericardium/Acute Myocarditis	49	0	2	2	0	1	0	2	2	4	6	11	12	7	0
Nonrheumatic Mitral Valve Disorder	198	0	0	0	0	0	0	0	8	7	11	23	64	85	0
Nonrheumatic Aortic Valve Disorder	912	0	0	0	0	0	0	2	9	12	24	81	256	528	0
All Other Diseases of Endocardium	368	0	0	0	0	0	0	3	5	16	33	50	115	146	0
Cardiomyopathy	2,252	7	5	1	2	3	15	41	74	194	224	341	640	705	0
Cond Dis/Cardiac Dysrhythmias	1,510	1	1	2	3	3	5	5	20	62	117	169	449	672	1
Congestive Heart Failure	1,760	0	0	0	0	0	0	0	6	27	58	160	483	1,026	0
Other & Unspecified Heart Failure	150	1	0	0	0	0	0	2	1	4	14	14	45	69	0
Myocarditis/Myocardial Degen	54	1	1	0	1	5	3	4	4	13	4	4	4	10	0
Other Forms of Heart Disease	831	2	1	0	4	0	3	14	19	26	37	76	248	401	0
Subarachnoid Hemorrhage	401	0	0	3	0	2	3	8	41	78	88	59	74	45	0
Intracerebral/Oth Intracranial Hem	1,752	6	0	0	1	2	4	15	33	177	239	302	597	375	1
Cerebral Infarction	521	0	0	0	0	0	0	6	10	17	53	70	182	183	0
Stroke/Not Hemorrhage or Infarc	4,456	0	0	1	0	0	0	7	22	108	275	609	1,476	1,958	0
Other Cerebrovascular Disease	1,734	4	2	0	2	0	1	1	7	41	64	190	551	871	0
Atherosclerosis	647	0	0	0	0	0	0	0	4	7	31	65	186	354	0
Aortic Aneurysm & Dissection	945	1	0	0	1	1	0	3	12	62	102	215	318	230	0
Oth Dis Arteries/Arterioles/Cap	612	0	0	2	0	1	0	2	5	26	56	110	186	224	0
Phlebitis/Venous Embol/Thrombo	201	1	0	0	0	0	0	5	11	26	41	30	48	39	0
Other Circulatory Sys Disorders	54	2	0	0	0	0	0	0	0	7	9	8	13	15	0
RESPIRATORY SYSTEM DISEASES															
	13,973	59	16	9	7	11	21	48	127	462	1,138	2,641	5,052	4,381	1
Acute Pharyngitis & Tonsillitis	2	0	0	0	0	0	0	0	0	0	1	1	0	0	0

TABLE D-10 (Cont.): RESIDENT DEATHS FOR 358 CAUSE GROUPS*, BY AGE GROUP, FLORIDA, 2006

	AGE GROUPS														
	TOTAL	<1	1-4	5-9	10-14	15-19	20-24	25-34	35-44	45-54	55-64	65-74	75-84	85+	UNK
RESPIRATORY SYSTEM DISEASES (Cont.)															
Acute Laryngitis & Tracheitis	1	0	1	0	0	0	0	0	0	0	0	0	0	0	0
Other Acute Upper Respir Infect	10	1	0	0	0	0	1	0	0	1	0	0	2	5	0
Influenza	28	2	2	2	0	1	0	0	0	0	4	5	6	6	0
Viral Pneumonia, NEC	12	6	0	0	0	0	0	0	1	0	1	1	0	3	0
Bacterial Pneumonia	234	4	1	0	0	0	3	1	3	11	14	43	73	81	0
Pneumonia--Other Organisms	2,150	11	3	2	0	1	6	14	31	88	131	269	664	929	1
Acute Bronchitis & Bronchiolitis	12	0	2	0	0	0	0	0	0	0	0	1	4	5	0
Unspec Acute Lower Resp Infect	1	0	0	0	0	0	0	0	0	0	0	0	1	0	0
Other Upper Resp Tract Diseases	25	0	0	0	1	1	0	0	5	3	3	2	4	6	0
Bronchitis, Not Acute or Chronic	23	2	0	0	0	0	0	2	0	1	2	2	8	6	0
Chronic Bronchitis	27	0	0	0	0	0	0	0	0	1	1	4	11	10	0
Emphysema	839	0	0	0	0	0	0	0	2	29	81	199	349	179	0
Other Chronic Obs Pulmonary Dis	7,740	0	0	0	0	1	0	4	32	218	675	1,670	2,966	2,174	0
Asthma	169	1	2	4	4	2	7	12	10	27	22	26	26	26	0
Bronchiectasis	71	0	0	0	0	0	0	0	0	1	5	8	21	36	0
Pneumoconioses/Chemical Effects	41	0	0	0	0	0	0	0	0	1	4	9	15	12	0
Pneumonitis Due to Food & Vomit	919	0	0	0	0	0	3	4	11	20	45	84	298	454	0
Other Pneumonitis--Solids & Liquids	0	0	0	0	0	0	0	0	0	0	0	0	0	0	0
Oth Lung Diseases--External Agents	4	0	0	0	0	0	0	0	0	0	0	2	2	0	0
Supp/Necrotic Cond-Low Resp Tract	40	1	1	0	0	0	0	0	1	4	6	7	13	7	0
Pleural Effusion & Plaque	45	0	0	0	0	0	0	0	0	1	3	6	17	18	0
All Other Resp Sys Diseases	1,580	31	4	1	2	5	1	11	31	56	140	302	572	424	0
DIGESTIVE SYSTEM DISEASES															
	5,633	44	6	3	4	4	9	51	289	896	1,037	878	1,295	1,116	1
Oral Cavity/Sal Glands/Jaws Dis	14	0	0	0	0	0	0	2	0	0	2	2	2	6	0
Diseases of Esophagus	118	2	0	1	0	0	1	1	1	8	9	9	27	59	0
Gastric Ulcer	53	0	0	0	0	0	0	0	0	3	9	11	20	10	0
Duodenal Ulcer	72	0	0	0	0	0	0	1	4	4	8	13	17	25	0
Peptic Ulcer, Site Unspecified	66	0	0	0	0	0	0	1	0	7	6	6	19	27	0
Gastrojejunal Ulcer	0	0	0	0	0	0	0	0	0	0	0	0	0	0	0
Gastritis & Duodenitis	6	0	0	1	0	0	0	0	1	0	0	1	0	3	0
Dyspepsia/Oth Stom/Duodenum Dis	27	0	0	0	0	0	0	0	1	2	5	4	6	9	0
Diseases of Appendix	31	0	0	1	0	1	0	0	3	2	8	6	7	3	0
Hernia	118	4	0	0	0	0	0	0	0	4	17	16	40	37	0
Crohns Disease & Ulcerative Colitis	61	0	0	0	0	0	0	2	1	5	10	13	17	13	0
Vas Disord & Intest Obs w/o Hernia	828	4	2	0	0	0	3	5	14	22	57	120	281	320	0
Diverticular Disease of Intestine	209	0	0	0	1	0	0	0	0	4	13	32	84	75	0
Other Intestine & Peritoneum Dis	323	21	0	0	1	1	0	1	5	23	25	46	95	105	0
Diseases of Peritoneum	106	2	1	0	0	0	0	3	1	13	12	16	34	24	0
Alcoholic Liver Disease	1,006	0	0	0	0	0	0	8	124	358	324	117	63	11	1
Chronic Hepatitis, NEC	6	0	0	0	0	0	0	0	0	2	1	0	2	1	0
Fibrosis & Cirrhosis of Liver	1,171	0	0	0	0	0	1	8	66	253	291	235	245	72	0
Other Diseases of Liver	559	4	1	0	1	2	1	11	28	112	146	109	101	43	0
Cholelithiasis/Oth Gallbladder Dis	165	0	0	0	0	0	1	1	4	9	19	22	52	57	0
Pancreatitis	265	0	0	0	1	0	2	4	30	38	53	42	57	38	0
Oth Dis--Biliary Tract/Pancreas	73	2	0	0	0	0	0	0	2	3	3	13	25	25	0
All Other Digestive System Dis	356	5	2	0	0	0	0	3	4	24	19	45	101	153	0
SKIN AND SUBCUTANEOUS TISSUE DISEASES															
	182	0	0	0	0	0	1	0	6	10	19	28	46	72	0
Skin & Subcutaneous Tissue Infect	75	0	0	0	0	0	0	0	4	2	8	12	18	31	0
Other--Skin & Subcutan Diseases	107	0	0	0	0	0	1	0	2	8	11	16	28	41	0
MUSCULOSKELETAL & CONNECTIVE TISSUE															
	891	2	0	1	2	3	4	38	39	96	120	137	224	225	0

TABLE D-10 (Cont.): RESIDENT DEATHS FOR 358 CAUSE GROUPS*, BY AGE GROUP, FLORIDA, 2006

	AGE GROUPS														
	TOTAL	<1	1-4	5-9	10-14	15-19	20-24	25-34	35-44	45-54	55-64	65-74	75-84	85+	UNK
MUSCULOSKELETAL & CONNECTIVE TISSUE															
Rheumatoid Arthritis & Inflam	154	0	0	0	0	0	0	0	1	11	17	29	60	36	0
Systemic Lupus Erythematosus	124	0	0	0	0	1	3	21	19	26	23	14	9	8	0
Other Arthropat & Related Disord	345	1	0	1	2	2	1	15	13	41	51	59	84	75	0
Dorsopathies	43	0	0	0	0	0	0	0	3	2	4	4	15	15	0
Soft Tissue Disorders	74	1	0	0	0	0	0	2	1	11	12	16	16	15	0
Osteoporosis	66	0	0	0	0	0	0	0	0	0	2	5	19	40	0
Oth Ost/Chond/Muscskel/Tis Dis	85	0	0	0	0	0	0	0	2	5	11	10	21	36	0
GENITOURINARY SYSTEM DISEASES															
	3,484	13	1	1	2	2	3	16	56	155	300	529	1,129	1,277	0
Acute/Rapid Progress Nephritic Syn	2	0	0	0	0	0	0	0	0	0	0	2	0	0	0
Nephrotic Syndrome	12	0	1	0	0	0	0	0	0	0	2	0	5	4	0
Other Glomerular Diseases	41	0	0	0	0	0	0	1	0	1	5	8	15	11	0
Renal Tubulo-Interstitial Diseases	51	1	0	0	0	0	1	0	3	3	5	3	18	17	0
Renal Failure	2,525	10	0	1	2	2	2	15	45	127	243	427	810	841	0
Urolithiasis	12	0	0	0	0	0	0	0	0	1	1	2	7	1	0
Other Kidney Disorders	7	1	0	0	0	0	0	0	0	0	0	1	3	2	0
Urinary Tract Infect, Site Unspec	695	1	0	0	0	0	0	0	5	17	31	61	235	345	0
Other Diseases of Urinary System	83	0	0	0	0	0	0	0	1	3	9	17	21	32	0
Hyperplasia of Prostate	17	0	0	0	0	0	0	0	0	0	0	1	6	10	0
Oth Dis of Male Genital Organs	8	0	0	0	0	0	0	0	1	1	1	3	1	1	0
Disorders of Breast	2	0	0	0	0	0	0	0	0	0	0	0	0	2	0
Inflam Dis: Female Pelvic Organs	8	0	0	0	0	0	0	0	0	0	0	0	3	5	0
Noninflam Dis: Female Gen Tract	21	0	0	0	0	0	0	0	1	2	3	4	5	6	0
PREGNANCY, CHILDBIRTH & THE PUERPERIUM															
	44	0	0	0	0	4	11	16	11	1	0	0	1	0	0
Ectopic Pregnancy	2	0	0	0	0	0	1	0	1	0	0	0	0	0	0
Spontaneous Abortion	0	0	0	0	0	0	0	0	0	0	0	0	0	0	0
Medical Abortion	0	0	0	0	0	0	0	0	0	0	0	0	0	0	0
Other Abortion	0	0	0	0	0	0	0	0	0	0	0	0	0	0	0
Other Pregnancy: Abort Outcome	0	0	0	0	0	0	0	0	0	0	0	0	0	0	0
Eclampsia & Pre-Eclampsia	1	0	0	0	0	0	1	0	0	0	0	0	0	0	0
Hemorr-Preg/Birth/Placenta Previa	2	0	0	0	0	1	0	1	0	0	0	0	0	0	0
Obstetric Embolism	1	0	0	0	0	0	0	1	0	0	0	0	0	0	0
Other Comp--Puerperium Related	7	0	0	0	0	0	3	3	1	0	0	0	0	0	0
All Other Direct Obstetric Causes	13	0	0	0	0	0	2	7	4	0	0	0	0	0	0
Obstetric Death-Unspec Cause	0	0	0	0	0	0	0	0	0	0	0	0	0	0	0
Oth Deaths--Preg/Childbirth/Puer	9	0	0	0	0	2	3	3	1	0	0	0	0	0	0
Indirect Obstetric Deaths	9	0	0	0	0	1	1	1	4	1	0	0	1	0	0
PERINATAL PERIOD CONDITIONS															
	861	849	5	1	1	0	0	2	1	0	1	0	1	0	0
Mat Comp--Pregnancy/Labor/Del	183	181	0	0	0	0	0	2	0	0	0	0	0	0	0
Short Gest & LBW Disorders	278	273	3	0	0	0	0	0	0	0	1	0	1	0	0
Birth Trauma	1	1	0	0	0	0	0	0	0	0	0	0	0	0	0
Intrauterine Hypoxia/Birth Asphyxia	16	15	0	1	0	0	0	0	0	0	0	0	0	0	0
Respiratory Distress of Newborn	54	54	0	0	0	0	0	0	0	0	0	0	0	0	0
Other Respiratory Conditions	76	74	1	0	1	0	0	0	0	0	0	0	0	0	0
Infections-Perinatal Period	75	75	0	0	0	0	0	0	0	0	0	0	0	0	0
Other & Unspecified Conditions	178	176	1	0	0	0	0	0	1	0	0	0	0	0	0
CONGENITAL MALFORMATIONS															
	625	331	37	10	9	13	14	33	31	44	36	22	19	26	0
Anencephaly/Sim Malformations	17	17	0	0	0	0	0	0	0	0	0	0	0	0	0
Spina Bifida	10	2	0	0	0	0	1	5	1	1	0	0	0	0	0
Other Cong Malfs of Nervous Sys	48	27	8	2	1	3	1	3	2	0	0	0	1	0	0

TABLE D-10 (Cont.): RESIDENT DEATHS FOR 358 CAUSE GROUPS*, BY AGE GROUP, FLORIDA, 2006

	AGE GROUPS														
	TOTAL	<1	1-4	5-9	10-14	15-19	20-24	25-34	35-44	45-54	55-64	65-74	75-84	85+	UNK
CONGENITAL MALFORMATIONS (Cont.)															
Congenital Malformations of Heart	158	74	11	2	1	3	4	10	16	15	7	4	6	5	0
Other Cong Malfs of Circ Sys	53	25	1	2	0	0	0	2	2	5	3	4	1	8	0
Congenital Malfs of Respiratory Sys	22	20	1	0	0	1	0	0	0	0	0	0	0	0	0
Other Cong Malfs & Deformations	194	94	12	3	4	3	3	11	6	11	10	13	11	13	0
Downs Syndrome	41	5	0	0	1	0	1	2	3	12	16	1	0	0	0
All Other Chromosomal Abnorm	82	67	4	1	2	3	4	0	1	0	0	0	0	0	0
SYMPTOMS, SIGNS & ABNORMAL FINDINGS	4,099	175	13	9	2	11	21	58	99	154	180	288	873	2,213	3
Senility	1,925	0	0	0	0	0	0	0	1	5	23	89	431	1,376	0
Sudden Infant Death Syndrome	94	94	0	0	0	0	0	0	0	0	0	0	0	0	0
Other Unknown Mortality Causes	1,190	78	11	7	1	8	19	49	76	123	123	136	250	306	3
Other Symp/Signs/Abnor Lab Find	890	3	2	2	1	3	2	9	22	26	34	63	192	531	0
EXTERNAL CAUSES OF MORTALITY	12,759	116	165	73	87	669	1,139	1,746	1,940	2,147	1,351	929	1,279	1,109	9
Unint Inj: Railway	21	0	0	0	0	1	0	3	9	4	2	2	0	0	0
Unint Inj: MV Collision: Pedestrian	458	0	19	4	10	25	32	58	74	78	68	37	38	14	1
Unint Inj: MV Coll: Pedal Cyclist	127	0	0	4	3	5	8	14	25	28	20	10	7	2	1
Unint Inj: Motorcyclist No Train	556	0	0	0	4	33	111	124	97	92	59	22	11	3	0
Unint Inj: Motorcyclist Coll-Train	1	0	0	0	0	0	1	0	0	0	0	0	0	0	0
Unint Inj: MV Coll: Train	4	0	0	0	0	0	0	0	0	2	0	0	2	0	0
Unint Inj: MV Coll: with Non-MV	298	0	2	3	0	42	64	58	37	35	22	16	14	5	0
Unint Inj: Car/P-up/Van & Oth MV	1,218	4	8	12	20	130	176	176	141	141	110	113	123	62	2
Unint Inj: Heavy Veh/Bus & Oth MV	9	0	0	0	0	1	0	1	2	3	1	0	0	1	0
Unint Inj: MV Noncollision Accid	397	0	3	3	7	58	73	69	73	48	31	11	14	7	0
Unint Inj: Special-Use MV Accident	63	0	0	1	5	9	8	14	7	6	6	0	7	0	0
Unint Inj: MV Other & Unspec	287	0	1	4	1	17	29	43	53	42	48	17	21	11	0
Unint Inj: Streetcar	0	0	0	0	0	0	0	0	0	0	0	0	0	0	0
Unint Inj: Other Land Transport	34	0	0	0	1	1	1	2	4	8	3	5	6	3	0
Unint Inj: Water Transport	45	0	2	1	0	1	4	5	15	9	5	2	1	0	0
Unint Inj: Air & Space Transport	49	0	0	0	2	3	0	3	9	9	13	6	4	0	0
Unint Inj: Other Transp & Sequelae	82	0	2	0	1	0	5	8	15	19	11	11	6	4	0
Unint Inj: Fall-Same Level	853	5	1	0	0	1	3	6	13	32	49	84	270	388	1
Unint Inj: Fall-One Level to Another	155	0	2	1	1	1	3	16	17	19	19	30	33	13	0
Unint Inj: Fall-Unspecified	668	0	3	0	0	0	1	2	7	30	56	75	221	273	0
Unint Inj: Firearms Discharge	24	0	1	1	1	7	2	5	0	2	2	2	0	1	0
Unint Inj: Explosion	7	0	0	0	0	0	0	0	2	0	2	3	0	0	0
Unint Inj: Drowning & Submersion	404	8	68	13	2	25	27	41	53	62	43	28	23	11	0
Unint Inj: Inhal/Ingest--Obs Resp	233	6	2	1	0	4	1	6	7	16	18	31	54	87	0
Unint Inj: Other Breath Threats	106	68	5	1	0	0	5	5	7	7	1	0	2	5	0
Unint Inj: Electric Current Exposure	31	0	0	0	0	1	3	8	6	9	2	1	0	1	0
Unint Inj: Radiation Exposure	0	0	0	0	0	0	0	0	0	0	0	0	0	0	0
Unint Inj: Smoke/Fire/Flame Expos	123	3	8	7	1	4	1	8	14	23	19	18	9	8	0
Unint Inj: Heat/Hot Sub Contact	10	0	2	0	0	0	0	0	2	2	1	1	2	0	0
Unint Inj: Lightning	6	0	0	0	1	2	0	1	1	0	0	0	1	0	0
Unint Inj: Earthquake/Volc/Aval/Lslide	0	0	0	0	0	0	0	0	0	0	0	0	0	0	0
Unint Inj: Cataclysmic Storm/Flood	1	0	0	0	0	0	0	0	0	0	0	0	1	0	0
Unint Inj: Poison-Drugs/Biol Subs	2,091	2	4	1	2	80	210	444	535	571	169	37	25	11	0
Unint Inj: Poison-Oth Sol/Liq	37	0	1	0	1	3	3	6	7	7	9	0	0	0	0
Unint Inj: Poison-Oth Gases/Vapors	29	0	0	0	0	0	0	2	7	6	3	2	2	7	0
Unint Inj: Other Sequelae	410	3	5	2	3	7	8	23	45	58	43	54	83	76	0
Suicide: Drugs & Biol Subs	390	0	0	0	0	4	11	27	79	132	88	22	15	12	0
Suicide: Other Sol/Liq & Vapor	14	0	0	0	0	0	0	2	3	4	2	2	0	1	0
Suicide: Other Gases & Vapors	93	0	0	0	0	0	2	6	26	19	21	8	8	3	0

TABLE D-10 (Cont.): RESIDENT DEATHS FOR 358 CAUSE GROUPS*, BY AGE GROUP, FLORIDA, 2006

	AGE GROUPS														
	TOTAL	<1	1-4	5-9	10-14	15-19	20-24	25-34	35-44	45-54	55-64	65-74	75-84	85+	UNK
EXTERNAL CAUSES OF MORTALITY (Cont.)															
Suicide: Hang/Strangle/Suffocate	475	0	0	0	3	26	37	100	102	109	42	22	25	8	1
Suicide: Firearms Discharge	1,225	0	0	0	1	36	71	127	175	217	218	152	168	60	0
Suicide: Jump From High Place	54	0	0	0	0	1	3	7	12	8	9	5	6	3	0
Suicide: Other Unspec Sequelae	159	0	0	0	0	2	7	24	25	49	21	21	5	5	0
Homicide: Drugs/Biol/Noxious Subs	9	0	0	1	2	0	0	0	2	1	3	0	0	0	0
Homicide: Hang/Strangle/Suffocate	33	2	0	1	3	0	3	3	6	10	1	1	2	1	0
Homicide: Firearms Discharge	800	0	1	4	7	110	170	227	124	89	41	13	11	2	1
Homicide: Sharp Object	158	1	1	1	2	15	23	28	25	32	12	9	6	1	2
Homicide: Blunt Object	16	0	3	0	0	0	0	3	3	2	4	0	1	0	0
Homicide: Bodily Force	20	1	1	1	0	0	3	1	2	9	2	0	0	0	0
Homicide: Sex Assault-Body Force	0	0	0	0	0	0	0	0	0	0	0	0	0	0	0
Homicide: Neg/Aban/Oth Maltreat	10	3	3	1	0	0	0	0	0	1	0	0	0	2	0
Homicide: Other Sequelae	165	10	14	4	1	7	12	18	26	34	20	9	5	5	0
Undet Inj: Poison-Drugs/Biol Subs	86	0	0	1	0	2	7	8	16	33	7	6	5	1	0
Undet Inj: Poison-Oth Sol/Liq	2	0	0	0	0	0	0	1	0	1	0	0	0	0	0
Undet Inj: Poison-Other Gases/Vap	1	0	0	0	0	0	0	0	0	0	0	0	1	0	0
Undet Inj: Firearms Discharge	10	0	0	0	0	2	0	2	4	1	1	0	0	0	0
Undet Inj: Fall/Jump/Push	2	0	0	0	0	0	0	0	1	0	1	0	0	0	0
Undet Inj: Other Sequelae	44	0	1	0	1	2	2	3	9	14	5	5	0	2	0
Legal: Execution	1	0	0	0	0	0	0	0	0	0	1	0	0	0	0
Legal: Other Interven & Seque	20	0	0	0	0	1	4	5	6	2	2	0	0	0	0
War Operations & Sequelae	3	0	0	0	0	0	0	0	1	0	0	1	1	0	0
Med/Surg Care: Therapy-Drug/Med	18	0	0	0	0	0	1	0	3	2	3	4	5	0	0
Med/Surg Care: Misadventure	9	0	0	0	0	0	0	0	1	0	0	5	3	0	0
Med/Surg Care: Oth Complications	105	0	2	0	1	0	4	3	5	10	12	26	32	10	0

* ICD-10 codes associated with each cause of death group are presented on pages (xx-xxvi).

TABLE D-11: RESIDENT DEATHS FOR SELECTED CAUSES, BY AGE GROUPS, BY COUNTY, FLORIDA, 2006

	AGE GROUPS														
	TOTAL	<1	1-4	5-9	10-14	15-19	20-24	25-34	35-44	45-54	55-64	65-74	75-84	85+	UNK
FLORIDA	169,365	1,713	328	186	185	829	1,447	2,852	5,584	12,152	18,545	26,906	48,158	50,459	21
Heart Diseases	43,968	20	13	6	12	15	37	156	704	2,126	3,912	6,103	13,275	17,587	2
Cancer	40,081	3	20	32	20	25	49	204	906	3,250	6,784	9,924	12,480	6,381	3
Chronic Lower Resp Diseases	8,869	3	2	4	4	3	7	18	44	277	786	1,909	3,381	2,431	0
Stroke	8,864	10	2	4	3	4	8	37	113	421	719	1,230	2,880	3,432	1
Unintentional Injury (Accident)	8,837	99	139	59	66	461	779	1,151	1,284	1,368	835	618	980	993	5
Diabetes Mellitus	5,137	1	0	0	0	2	6	30	141	377	744	1,076	1,698	1,061	1
Alzheimer's Disease	4,679	0	0	0	0	0	0	0	1	6	36	227	1,504	2,905	0
Nephritis	2,587	11	1	1	2	2	2	16	45	128	250	438	833	858	0
Influenza & Pneumonia	2,424	23	6	4	0	2	9	15	35	99	150	318	743	1,019	1
Suicide	2,410	0	0	0	4	69	131	293	422	538	401	232	227	92	1
Chronic Liver Disease/Cirrhosis	2,183	0	0	0	0	0	1	16	190	613	616	352	310	84	1
Septicemia	1,936	15	7	3	5	1	5	12	57	133	196	343	638	521	0
Hypertension	1,826	0	0	1	0	2	2	11	25	101	157	258	508	761	0
Human Immunodeficiency Virus	1,746	0	0	1	3	7	21	175	574	596	265	83	19	2	0
Parkinson's Disease	1,428	0	0	0	0	1	0	0	0	4	22	164	680	557	0
Homicide	1,211	17	23	13	15	132	211	280	188	178	83	32	25	11	3
Benign Neoplasms	1,108	4	4	4	3	4	3	14	21	51	100	201	375	324	0
Aortic Aneurysm & Dissection	945	1	0	0	1	1	0	3	12	62	102	215	318	230	0
Pneumonitis	919	0	0	0	0	0	3	4	11	20	45	84	298	454	0
Perinatal Period Conditions	861	849	5	1	1	0	0	2	1	0	1	0	1	0	0
Atherosclerosis	647	0	0	0	0	0	0	0	4	7	31	65	186	354	0
Congenital Malformations	625	331	37	10	9	13	14	33	31	44	36	22	19	26	0
Viral Hepatitis	515	0	0	0	0	0	0	6	25	206	157	49	53	19	0
Anemias	307	3	4	3	4	3	4	14	16	18	16	34	74	114	0
Peptic Ulcer	191	0	0	0	0	0	0	2	4	14	23	30	56	62	0
All Other Natural Causes	24,760	323	62	39	31	75	137	338	684	1,452	2,046	2,852	6,550	10,168	3
All Other External Causes	301	0	3	1	2	7	18	22	46	63	32	47	47	13	0

	AGE GROUPS														
	TOTAL	<1	1-4	5-9	10-14	15-19	20-24	25-34	35-44	45-54	55-64	65-74	75-84	85+	UNK
ALACHUA	1,634	30	2	1	3	4	17	45	61	123	193	242	478	434	1
Heart Diseases	315	0	0	0	0	0	0	2	8	19	31	44	108	103	0
Cancer	396	0	0	0	0	0	1	1	13	32	75	96	123	55	0
Chronic Lower Resp Diseases	69	0	0	0	0	0	0	0	0	4	6	15	24	20	0
Stroke	98	0	0	0	0	0	0	0	0	4	8	8	38	39	1
Unintentional Injury (Accident)	99	1	2	0	3	4	10	15	10	6	7	8	18	15	0
Diabetes Mellitus	58	0	0	0	0	0	0	0	1	8	12	11	17	9	0
Alzheimer's Disease	63	0	0	0	0	0	0	0	0	0	0	2	17	44	0
Nephritis	24	0	0	0	0	0	0	0	2	1	6	3	10	2	0
Influenza & Pneumonia	21	0	0	0	0	0	0	0	0	0	1	4	6	10	0
Suicide	23	0	0	0	0	0	1	3	5	6	1	3	1	3	0
Chronic Liver Disease/Cirrhosis	17	0	0	0	0	0	0	0	0	3	6	2	5	1	0
Septicemia	13	0	0	0	0	0	1	0	0	0	1	3	5	3	0
Hypertension	27	0	0	0	0	0	0	1	0	3	3	5	8	7	0
Human Immunodeficiency Virus	17	0	0	0	0	0	0	2	6	6	1	1	1	0	0
Parkinson's Disease	11	0	0	0	0	0	0	0	0	0	0	2	8	1	0
Homicide	14	1	0	1	0	0	2	5	2	2	1	0	0	0	0
Benign Neoplasms	11	0	0	0	0	0	0	0	0	0	3	3	2	3	0
Aortic Aneurysm & Dissection	12	0	0	0	0	0	0	0	0	1	2	2	5	2	0
Pneumonitis	10	0	0	0	0	0	0	0	0	1	1	0	3	5	0
Perinatal Period Conditions	22	22	0	0	0	0	0	0	0	0	0	0	0	0	0
Atherosclerosis	6	0	0	0	0	0	0	0	0	0	0	0	1	5	0
Congenital Malformations	11	4	0	0	0	0	0	3	3	0	0	0	0	1	0
Viral Hepatitis	5	0	0	0	0	0	0	0	1	3	0	0	1	0	0
Anemias	4	0	0	0	0	0	0	0	0	0	0	0	3	1	0
Peptic Ulcer	0	0	0	0	0	0	0	0	0	0	0	0	0	0	0
All Other Natural Causes	282	2	0	0	0	0	2	11	9	22	28	30	73	105	0
All Other External Causes	6	0	0	0	0	0	0	2	1	2	0	0	1	0	0

* ICD-10 codes associated with each cause of death group are presented on pages (xvii-xix).

TABLE D-11 (Cont.): RESIDENT DEATHS FOR SELECTED CAUSES, BY AGE GROUPS, BY COUNTY, FLORIDA, 2006

	AGE GROUPS														
	TOTAL	<1	1-4	5-9	10-14	15-19	20-24	25-34	35-44	45-54	55-64	65-74	75-84	85+	UNK
BAKER	213	6	1	0	0	0	2	7	13	19	35	51	55	24	0
Heart Diseases	36	0	0	0	0	0	0	0	1	5	5	10	10	5	0
Cancer	53	0	0	0	0	0	0	0	2	4	17	17	11	2	0
Chronic Lower Resp Diseases	16	0	0	0	0	0	0	0	0	0	4	3	8	1	0
Stroke	8	0	0	0	0	0	0	0	0	1	1	3	2	1	0
Unintentional Injury (Accident)	21	0	1	0	0	0	1	3	4	4	2	4	2	0	0
Diabetes Mellitus	11	0	0	0	0	0	0	0	1	1	1	4	4	0	0
Alzheimer's Disease	4	0	0	0	0	0	0	0	0	0	0	0	3	1	0
Nephritis	4	0	0	0	0	0	0	0	0	0	0	1	3	0	0
Influenza & Pneumonia	6	0	0	0	0	0	0	0	0	0	0	1	1	4	0
Suicide	2	0	0	0	0	0	0	0	1	0	0	1	0	0	0
Chronic Liver Disease/Cirrhosis	1	0	0	0	0	0	0	0	0	0	0	0	1	0	0
Septicemia	6	0	0	0	0	0	0	0	0	0	2	2	1	1	0
Hypertension	3	0	0	0	0	0	0	0	0	0	1	1	0	1	0
Human Immunodeficiency Virus	2	0	0	0	0	0	0	0	1	1	0	0	0	0	0
Parkinson's Disease	0	0	0	0	0	0	0	0	0	0	0	0	0	0	0
Homicide	4	0	0	0	0	0	0	3	0	0	0	1	0	0	0
Benign Neoplasms	0	0	0	0	0	0	0	0	0	0	0	0	0	0	0
Aortic Aneurysm & Dissection	1	0	0	0	0	0	0	0	0	0	0	0	0	1	0
Pneumonitis	0	0	0	0	0	0	0	0	0	0	0	0	0	0	0
Perinatal Period Conditions	3	3	0	0	0	0	0	0	0	0	0	0	0	0	0
Atherosclerosis	0	0	0	0	0	0	0	0	0	0	0	0	0	0	0
Congenital Malformations	1	0	0	0	0	0	0	0	0	0	1	0	0	0	0
Viral Hepatitis	0	0	0	0	0	0	0	0	0	0	0	0	0	0	0
Anemias	0	0	0	0	0	0	0	0	0	0	0	0	0	0	0
Peptic Ulcer	1	0	0	0	0	0	0	0	0	0	0	0	1	0	0
All Other Natural Causes	28	3	0	0	0	0	0	1	3	2	1	3	8	7	0
All Other External Causes	2	0	0	0	0	0	1	0	0	1	0	0	0	0	0

	AGE GROUPS														
	TOTAL	<1	1-4	5-9	10-14	15-19	20-24	25-34	35-44	45-54	55-64	65-74	75-84	85+	UNK
BAY	1,513	27	3	3	3	10	14	30	67	161	202	271	405	317	0
Heart Diseases	361	0	0	1	0	0	1	0	8	41	53	48	97	112	0
Cancer	370	0	1	0	0	0	1	1	10	32	77	105	101	42	0
Chronic Lower Resp Diseases	108	0	0	0	0	0	0	0	1	4	8	22	49	24	0
Stroke	63	0	0	1	0	0	0	1	2	5	2	9	23	20	0
Unintentional Injury (Accident)	110	9	1	0	0	8	7	17	15	24	12	8	5	4	0
Diabetes Mellitus	61	0	0	0	0	0	0	0	5	8	8	16	15	9	0
Alzheimer's Disease	54	0	0	0	0	0	0	0	0	0	1	4	19	30	0
Nephritis	28	0	0	0	0	0	0	0	0	2	2	5	10	9	0
Influenza & Pneumonia	27	0	0	0	0	0	0	0	0	1	3	5	7	11	0
Suicide	21	0	0	0	0	1	1	0	5	6	3	2	1	2	0
Chronic Liver Disease/Cirrhosis	26	0	0	0	0	0	0	0	2	6	6	6	6	0	0
Septicemia	19	0	0	0	0	0	0	1	0	3	2	5	2	6	0
Hypertension	31	0	0	0	0	0	0	0	1	2	2	4	15	7	0
Human Immunodeficiency Virus	12	0	0	0	0	0	0	1	4	4	1	2	0	0	0
Parkinson's Disease	3	0	0	0	0	0	0	0	0	0	0	0	0	3	0
Homicide	6	0	0	0	0	0	1	2	2	1	0	0	0	0	0
Benign Neoplasms	12	0	0	0	1	0	0	1	1	0	1	1	4	3	0
Aortic Aneurysm & Dissection	7	0	0	0	0	0	0	0	0	0	2	0	5	0	0
Pneumonitis	2	0	0	0	0	0	0	0	0	0	0	0	1	1	0
Perinatal Period Conditions	12	12	0	0	0	0	0	0	0	0	0	0	0	0	0
Atherosclerosis	4	0	0	0	0	0	0	0	0	0	1	1	2	0	0
Congenital Malformations	4	4	0	0	0	0	0	0	0	0	0	0	0	0	0
Viral Hepatitis	7	0	0	0	0	0	0	0	0	4	2	0	1	0	0
Anemias	7	0	0	0	1	0	0	0	0	0	0	1	3	2	0
Peptic Ulcer	0	0	0	0	0	0	0	0	0	0	0	0	0	0	0
All Other Natural Causes	157	2	1	1	1	1	3	6	11	18	15	27	39	32	0
All Other External Causes	1	0	0	0	0	0	0	0	0	0	1	0	0	0	0

* ICD-10 codes associated with each cause of death group are presented on pages (xvii-xix).

TABLE D-11 (Cont.): RESIDENT DEATHS FOR SELECTED CAUSES, BY AGE GROUPS, BY COUNTY, FLORIDA, 2006

	TOTAL	AGE GROUPS													
		<1	1-4	5-9	10-14	15-19	20-24	25-34	35-44	45-54	55-64	65-74	75-84	85+	UNK
BRADFORD	261	1	3	0	1	3	4	5	9	33	38	55	58	51	0
Heart Diseases	49	0	1	0	0	0	1	1	1	3	7	14	9	12	0
Cancer	66	0	0	0	0	0	0	0	1	12	13	19	16	5	0
Chronic Lower Resp Diseases	15	0	0	0	0	0	0	0	0	2	3	2	4	4	0
Stroke	15	0	0	0	0	0	0	0	0	1	2	3	7	2	0
Unintentional Injury (Accident)	19	0	1	0	1	2	1	1	4	5	0	1	0	3	0
Diabetes Mellitus	11	0	0	0	0	0	0	0	0	2	3	2	1	3	0
Alzheimer's Disease	6	0	0	0	0	0	0	0	0	0	0	0	2	4	0
Nephritis	5	0	0	0	0	0	0	0	0	1	0	2	1	1	0
Influenza & Pneumonia	3	0	0	0	0	0	0	0	0	0	0	2	1	0	0
Suicide	4	0	0	0	0	1	1	1	0	0	0	0	1	0	0
Chronic Liver Disease/Cirrhosis	8	0	0	0	0	0	0	0	0	2	3	2	1	0	0
Septicemia	5	0	0	0	0	0	0	0	0	0	1	1	1	2	0
Hypertension	2	0	0	0	0	0	0	0	0	0	0	0	1	1	0
Human Immunodeficiency Virus	2	0	0	0	0	0	0	0	1	0	1	0	0	0	0
Parkinson's Disease	1	0	0	0	0	0	0	0	0	0	0	0	1	0	0
Homicide	2	0	0	0	0	0	0	0	0	1	1	0	0	0	0
Benign Neoplasms	4	0	0	0	0	0	0	0	0	0	0	1	2	1	0
Aortic Aneurysm & Dissection	2	0	0	0	0	0	0	0	0	0	0	1	0	1	0
Pneumonitis	1	0	0	0	0	0	0	0	0	0	0	0	1	0	0
Perinatal Period Conditions	0	0	0	0	0	0	0	0	0	0	0	0	0	0	0
Atherosclerosis	0	0	0	0	0	0	0	0	0	0	0	0	0	0	0
Congenital Malformations	2	0	0	0	0	0	0	1	0	1	0	0	0	0	0
Viral Hepatitis	1	0	0	0	0	0	0	0	0	0	1	0	0	0	0
Anemias	0	0	0	0	0	0	0	0	0	0	0	0	0	0	0
Peptic Ulcer	0	0	0	0	0	0	0	0	0	0	0	0	0	0	0
All Other Natural Causes	35	1	1	0	0	0	0	1	2	2	2	5	9	12	0
All Other External Causes	3	0	0	0	0	0	1	0	0	1	1	0	0	0	0

	TOTAL	AGE GROUPS													
		<1	1-4	5-9	10-14	15-19	20-24	25-34	35-44	45-54	55-64	65-74	75-84	85+	UNK
BREVARD	5,727	45	9	3	10	20	50	70	159	415	621	980	1,773	1,571	1
Heart Diseases	1,474	2	0	0	1	1	1	3	23	78	128	208	479	550	0
Cancer	1,517	0	1	1	1	2	0	5	30	115	235	380	527	220	0
Chronic Lower Resp Diseases	350	0	0	0	0	0	0	1	2	4	25	95	115	108	0
Stroke	306	2	0	0	0	0	0	1	6	10	27	41	104	115	0
Unintentional Injury (Accident)	293	1	5	1	2	10	30	28	44	57	30	22	43	20	0
Diabetes Mellitus	135	0	0	0	0	0	0	0	3	8	14	33	44	32	1
Alzheimer's Disease	167	0	0	0	0	0	0	0	0	0	0	6	63	98	0
Nephritis	71	0	0	0	0	0	1	0	0	4	6	9	24	27	0
Influenza & Pneumonia	79	0	0	0	0	0	1	0	1	4	7	14	26	26	0
Suicide	90	0	0	0	0	2	5	11	15	22	12	6	11	6	0
Chronic Liver Disease/Cirrhosis	105	0	0	0	0	0	0	1	8	39	25	16	13	3	0
Septicemia	79	0	0	0	0	0	0	0	3	6	7	13	26	24	0
Hypertension	68	0	0	0	0	0	0	0	0	2	4	5	28	29	0
Human Immunodeficiency Virus	20	0	0	0	0	0	0	4	5	5	6	0	0	0	0
Parkinson's Disease	47	0	0	0	0	0	0	0	0	0	0	5	22	20	0
Homicide	28	1	0	1	0	3	7	7	1	7	0	1	0	0	0
Benign Neoplasms	38	0	0	0	0	0	0	1	0	2	2	7	16	10	0
Aortic Aneurysm & Dissection	33	0	0	0	0	0	0	1	1	1	2	7	15	6	0
Pneumonitis	24	0	0	0	0	0	0	0	0	0	1	2	6	15	0
Perinatal Period Conditions	19	19	0	0	0	0	0	0	0	0	0	0	0	0	0
Atherosclerosis	14	0	0	0	0	0	0	0	0	0	2	0	3	9	0
Congenital Malformations	15	7	0	0	0	0	0	0	0	1	3	0	2	2	0
Viral Hepatitis	17	0	0	0	0	0	0	0	2	5	9	1	0	0	0
Anemias	12	0	1	0	0	0	0	0	1	0	1	1	1	7	0
Peptic Ulcer	6	0	0	0	0	0	0	0	0	0	2	0	2	2	0
All Other Natural Causes	699	13	2	0	6	1	4	7	13	39	69	106	197	242	0
All Other External Causes	21	0	0	0	0	1	1	0	1	6	4	2	6	0	0

* ICD-10 codes associated with each cause of death group are presented on pages (xvii-xix).

TABLE D-11 (Cont.): RESIDENT DEATHS FOR SELECTED CAUSES, BY AGE GROUPS, BY COUNTY, FLORIDA, 2006

	AGE GROUPS														
	TOTAL	<1	1-4	5-9	10-14	15-19	20-24	25-34	35-44	45-54	55-64	65-74	75-84	85+	UNK
BROWARD	14,974	147	33	23	13	66	135	293	565	1,130	1,595	1,946	3,881	5,147	0
Heart Diseases	4,282	1	1	1	2	0	1	23	69	191	338	477	1,153	2,025	0
Cancer	3,318	0	2	3	1	3	5	26	78	300	573	681	987	659	0
Chronic Lower Resp Diseases	618	2	0	0	1	0	1	2	2	11	44	123	228	204	0
Stroke	868	0	0	1	0	1	1	3	10	47	65	109	251	380	0
Unintentional Injury (Accident)	742	4	12	7	3	36	78	104	113	120	64	48	70	83	0
Diabetes Mellitus	418	0	0	0	0	0	2	2	16	38	62	82	136	80	0
Alzheimer's Disease	299	0	0	0	0	0	0	0	0	1	3	12	94	189	0
Nephritis	285	1	0	0	1	0	0	0	3	10	34	38	92	106	0
Influenza & Pneumonia	173	4	2	1	0	0	0	2	3	6	12	15	42	86	0
Suicide	192	0	0	0	1	6	6	28	32	46	36	15	12	10	0
Chronic Liver Disease/Cirrhosis	191	0	0	0	0	0	0	0	20	62	54	25	24	6	0
Septicemia	191	3	2	0	0	0	0	0	5	11	17	25	59	69	0
Hypertension	131	0	0	0	0	0	0	0	2	11	14	13	36	55	0
Human Immunodeficiency Virus	314	0	0	0	0	2	3	33	112	100	49	11	4	0	0
Parkinson's Disease	126	0	0	0	0	0	0	0	0	0	2	13	48	63	0
Homicide	89	1	1	2	1	10	17	23	18	4	7	3	2	0	0
Benign Neoplasms	105	0	1	1	0	0	1	3	4	7	9	11	33	35	0
Aortic Aneurysm & Dissection	80	0	0	0	0	0	0	0	2	5	9	11	25	28	0
Pneumonitis	81	0	0	0	0	0	1	0	3	3	1	11	14	48	0
Perinatal Period Conditions	66	64	1	0	0	0	0	0	0	0	0	0	1	0	0
Atherosclerosis	80	0	0	0	0	0	0	0	1	0	1	7	25	46	0
Congenital Malformations	81	47	5	5	1	2	1	3	4	5	2	1	1	4	0
Viral Hepatitis	46	0	0	0	0	0	0	1	4	9	17	8	5	2	0
Anemias	23	1	0	1	0	0	0	2	2	2	0	3	2	10	0
Peptic Ulcer	19	0	0	0	0	0	0	0	0	2	2	4	6	5	0
All Other Natural Causes	2,126	19	6	1	2	4	17	31	57	135	176	199	526	953	0
All Other External Causes	30	0	0	0	0	2	1	7	5	4	4	1	5	1	0

	AGE GROUPS														
	TOTAL	<1	1-4	5-9	10-14	15-19	20-24	25-34	35-44	45-54	55-64	65-74	75-84	85+	UNK
CALHOUN	138	1	0	0	0	0	0	4	4	12	15	36	37	29	0
Heart Diseases	39	0	0	0	0	0	0	1	1	2	1	6	15	13	0
Cancer	30	0	0	0	0	0	0	0	0	2	4	15	8	1	0
Chronic Lower Resp Diseases	10	0	0	0	0	0	0	0	0	1	1	4	4	0	0
Stroke	7	0	0	0	0	0	0	0	0	0	3	1	2	1	0
Unintentional Injury (Accident)	7	0	0	0	0	0	0	0	2	2	1	1	1	0	0
Diabetes Mellitus	6	0	0	0	0	0	0	0	1	0	0	3	1	1	0
Alzheimer's Disease	1	0	0	0	0	0	0	0	0	0	0	0	0	1	0
Nephritis	4	0	0	0	0	0	0	0	0	0	0	1	2	1	0
Influenza & Pneumonia	3	0	0	0	0	0	0	0	0	0	0	0	1	2	0
Suicide	2	0	0	0	0	0	0	0	0	2	0	0	0	0	0
Chronic Liver Disease/Cirrhosis	2	0	0	0	0	0	0	1	0	0	1	0	0	0	0
Septicemia	1	0	0	0	0	0	0	0	0	0	0	1	0	0	0
Hypertension	1	0	0	0	0	0	0	0	0	1	0	0	0	0	0
Human Immunodeficiency Virus	1	0	0	0	0	0	0	1	0	0	0	0	0	0	0
Parkinson's Disease	0	0	0	0	0	0	0	0	0	0	0	0	0	0	0
Homicide	0	0	0	0	0	0	0	0	0	0	0	0	0	0	0
Benign Neoplasms	1	0	0	0	0	0	0	0	0	0	0	1	0	0	0
Aortic Aneurysm & Dissection	1	0	0	0	0	0	0	0	0	0	1	0	0	0	0
Pneumonitis	1	0	0	0	0	0	0	0	0	0	0	0	1	0	0
Perinatal Period Conditions	0	0	0	0	0	0	0	0	0	0	0	0	0	0	0
Atherosclerosis	0	0	0	0	0	0	0	0	0	0	0	0	0	0	0
Congenital Malformations	1	0	0	0	0	0	0	1	0	0	0	0	0	0	0
Viral Hepatitis	0	0	0	0	0	0	0	0	0	0	0	0	0	0	0
Anemias	1	0	0	0	0	0	0	0	0	1	0	0	0	0	0
Peptic Ulcer	0	0	0	0	0	0	0	0	0	0	0	0	0	0	0
All Other Natural Causes	19	1	0	0	0	0	0	0	0	1	3	3	2	9	0
All Other External Causes	0	0	0	0	0	0	0	0	0	0	0	0	0	0	0

* ICD-10 codes associated with each cause of death group are presented on pages (xvii-xix).

TABLE D-11 (Cont.): RESIDENT DEATHS FOR SELECTED CAUSES, BY AGE GROUPS, BY COUNTY, FLORIDA, 2006

	AGE GROUPS														
	TOTAL	<1	1-4	5-9	10-14	15-19	20-24	25-34	35-44	45-54	55-64	65-74	75-84	85+	UNK
CHARLOTTE	2,122	2	5	0	1	3	6	11	48	102	207	372	705	660	0
Heart Diseases	561	0	0	0	0	0	1	1	7	17	41	74	180	240	0
Cancer	563	0	0	0	0	0	1	0	9	30	97	145	216	65	0
Chronic Lower Resp Diseases	139	0	0	0	0	0	0	1	2	3	7	36	52	38	0
Stroke	101	0	0	0	0	0	0	1	0	1	5	11	44	39	0
Unintentional Injury (Accident)	65	0	4	0	0	3	0	3	11	10	7	5	13	9	0
Diabetes Mellitus	60	0	0	0	0	0	0	0	0	4	3	13	22	18	0
Alzheimer's Disease	55	0	0	0	0	0	0	0	0	0	0	1	13	41	0
Nephritis	24	0	0	0	0	0	0	0	0	1	0	3	7	13	0
Influenza & Pneumonia	38	0	0	0	0	0	0	0	1	0	4	5	14	14	0
Suicide	24	0	0	0	0	0	0	0	4	7	5	3	4	1	0
Chronic Liver Disease/Cirrhosis	35	0	0	0	0	0	0	0	2	7	13	7	6	0	0
Septicemia	25	0	0	0	0	0	0	0	2	1	1	7	9	5	0
Hypertension	32	0	0	0	0	0	0	0	0	3	0	5	10	14	0
Human Immunodeficiency Virus	5	0	0	0	0	0	0	0	2	1	2	0	0	0	0
Parkinson's Disease	19	0	0	0	0	0	0	0	0	0	0	1	12	6	0
Homicide	3	0	1	0	0	0	1	0	0	1	0	0	0	0	0
Benign Neoplasms	18	0	0	0	0	0	0	0	0	0	0	5	4	9	0
Aortic Aneurysm & Dissection	9	0	0	0	0	0	0	0	0	0	2	4	1	2	0
Pneumonitis	19	0	0	0	0	0	0	0	0	0	0	1	8	10	0
Perinatal Period Conditions	1	1	0	0	0	0	0	0	0	0	0	0	0	0	0
Atherosclerosis	30	0	0	0	0	0	0	0	0	1	0	3	10	16	0
Congenital Malformations	1	0	0	0	0	0	0	0	0	1	0	0	0	0	0
Viral Hepatitis	8	0	0	0	0	0	0	0	1	3	2	0	2	0	0
Anemias	4	0	0	0	0	0	0	0	0	0	0	0	4	0	0
Peptic Ulcer	2	0	0	0	0	0	0	0	0	0	0	1	1	0	0
All Other Natural Causes	279	1	0	0	1	0	3	5	7	10	18	41	73	120	0
All Other External Causes	2	0	0	0	0	0	0	0	0	1	0	1	0	0	0

	AGE GROUPS														
	TOTAL	<1	1-4	5-9	10-14	15-19	20-24	25-34	35-44	45-54	55-64	65-74	75-84	85+	UNK
CITRUS	2,261	7	1	1	2	7	7	20	40	120	217	399	742	698	0
Heart Diseases	593	0	0	0	0	0	0	1	6	20	46	87	209	224	0
Cancer	585	0	0	0	1	0	0	0	5	38	77	161	196	107	0
Chronic Lower Resp Diseases	154	0	0	0	0	0	0	0	0	1	13	32	68	40	0
Stroke	103	0	0	0	0	0	0	0	0	2	6	15	43	37	0
Unintentional Injury (Accident)	91	0	1	0	1	5	6	12	12	15	7	9	11	12	0
Diabetes Mellitus	62	0	0	0	0	0	0	0	0	2	15	11	26	8	0
Alzheimer's Disease	76	0	0	0	0	0	0	0	0	0	0	1	27	48	0
Nephritis	47	0	0	0	0	0	0	0	1	1	4	3	20	18	0
Influenza & Pneumonia	25	0	0	0	0	0	0	0	0	0	2	3	10	10	0
Suicide	29	0	0	0	0	1	0	4	3	5	7	5	3	1	0
Chronic Liver Disease/Cirrhosis	35	0	0	0	0	0	0	1	2	10	6	10	6	0	0
Septicemia	11	0	0	0	0	0	0	0	2	0	0	2	3	4	0
Hypertension	18	0	0	0	0	0	0	0	0	1	2	3	5	7	0
Human Immunodeficiency Virus	4	0	0	0	0	0	0	0	0	3	0	1	0	0	0
Parkinson's Disease	31	0	0	0	0	0	0	0	0	0	0	5	14	12	0
Homicide	0	0	0	0	0	0	0	0	0	0	0	0	0	0	0
Benign Neoplasms	20	0	0	0	0	0	0	0	0	2	0	4	9	5	0
Aortic Aneurysm & Dissection	18	0	0	0	0	0	0	0	0	0	3	5	5	5	0
Pneumonitis	8	0	0	0	0	0	0	0	0	1	0	0	3	4	0
Perinatal Period Conditions	3	3	0	0	0	0	0	0	0	0	0	0	0	0	0
Atherosclerosis	3	0	0	0	0	0	0	0	0	1	0	0	1	1	0
Congenital Malformations	2	1	0	0	0	0	0	0	0	0	1	0	0	0	0
Viral Hepatitis	8	0	0	0	0	0	0	0	0	4	2	1	1	0	0
Anemias	3	0	0	0	0	0	0	0	0	0	0	0	1	2	0
Peptic Ulcer	2	0	0	0	0	0	0	0	0	1	0	0	0	1	0
All Other Natural Causes	326	3	0	1	0	0	1	2	9	12	26	39	81	152	0
All Other External Causes	4	0	0	0	0	1	0	0	0	1	0	2	0	0	0

* ICD-10 codes associated with each cause of death group are presented on pages (xvii-xix).

TABLE D-11 (Cont.): RESIDENT DEATHS FOR SELECTED CAUSES, BY AGE GROUPS, BY COUNTY, FLORIDA, 2006

	AGE GROUPS														
	TOTAL	<1	1-4	5-9	10-14	15-19	20-24	25-34	35-44	45-54	55-64	65-74	75-84	85+	UNK
CLAY	1,281	11	3	5	0	7	15	28	55	102	185	226	347	297	0
Heart Diseases	259	0	2	0	0	0	0	1	7	19	32	46	73	79	0
Cancer	314	0	0	1	0	0	1	1	11	26	78	81	85	30	0
Chronic Lower Resp Diseases	88	0	0	0	0	0	0	0	1	5	6	16	43	17	0
Stroke	59	0	0	0	0	0	0	0	0	3	7	11	18	20	0
Unintentional Injury (Accident)	77	0	0	2	0	5	10	13	13	11	10	4	8	1	0
Diabetes Mellitus	48	0	0	0	0	0	0	0	2	3	6	13	18	6	0
Alzheimer's Disease	57	0	0	0	0	0	0	0	0	0	0	2	15	40	0
Nephritis	25	0	0	0	0	0	0	0	0	1	4	8	6	6	0
Influenza & Pneumonia	35	0	0	0	0	0	0	0	1	1	1	6	10	16	0
Suicide	24	0	0	0	0	0	3	4	5	6	4	0	2	0	0
Chronic Liver Disease/Cirrhosis	20	0	0	0	0	0	0	0	1	7	7	3	1	1	0
Septicemia	12	0	0	0	0	0	0	0	1	0	3	1	6	1	0
Hypertension	12	0	0	0	0	0	0	1	1	0	1	3	5	1	0
Human Immunodeficiency Virus	8	0	0	0	0	0	0	0	3	3	2	0	0	0	0
Parkinson's Disease	14	0	0	0	0	0	0	0	0	0	0	2	7	5	0
Homicide	8	0	0	0	0	1	1	3	2	1	0	0	0	0	0
Benign Neoplasms	7	0	0	1	0	1	0	0	0	0	1	1	2	1	0
Aortic Aneurysm & Dissection	7	0	0	0	0	0	0	0	0	2	1	2	2	0	0
Pneumonitis	5	0	0	0	0	0	0	0	0	0	1	2	0	2	0
Perinatal Period Conditions	4	3	0	0	0	0	0	0	1	0	0	0	0	0	0
Atherosclerosis	23	0	0	0	0	0	0	0	0	0	0	0	7	16	0
Congenital Malformations	5	5	0	0	0	0	0	0	0	0	0	0	0	0	0
Viral Hepatitis	5	0	0	0	0	0	0	0	1	1	3	0	0	0	0
Anemias	4	0	0	1	0	0	0	0	0	0	0	0	1	2	0
Peptic Ulcer	0	0	0	0	0	0	0	0	0	0	0	0	0	0	0
All Other Natural Causes	159	3	1	0	0	0	0	5	4	13	18	25	37	53	0
All Other External Causes	2	0	0	0	0	0	0	0	1	0	0	0	1	0	0

	AGE GROUPS														
	TOTAL	<1	1-4	5-9	10-14	15-19	20-24	25-34	35-44	45-54	55-64	65-74	75-84	85+	UNK
COLLIER	2,586	28	6	3	0	9	31	43	70	144	233	383	792	843	1
Heart Diseases	618	0	0	0	0	0	0	1	5	21	43	66	193	289	0
Cancer	714	0	0	0	0	0	0	5	14	36	102	158	269	130	0
Chronic Lower Resp Diseases	129	0	0	1	0	0	0	0	0	1	6	33	56	32	0
Stroke	113	0	0	0	0	0	1	2	0	3	6	17	32	52	0
Unintentional Injury (Accident)	172	1	2	1	0	4	24	19	26	20	14	13	21	27	0
Diabetes Mellitus	61	0	0	0	0	0	0	0	1	2	10	10	20	18	0
Alzheimer's Disease	70	0	0	0	0	0	0	0	0	0	2	3	20	45	0
Nephritis	29	0	0	0	0	0	0	0	0	1	3	2	14	9	0
Influenza & Pneumonia	28	0	0	0	0	1	0	0	1	0	2	6	6	11	1
Suicide	39	0	0	0	0	1	2	7	4	9	7	3	3	3	0
Chronic Liver Disease/Cirrhosis	49	0	0	0	0	0	0	1	3	21	7	5	10	2	0
Septicemia	18	1	0	0	0	0	0	0	1	2	2	3	7	2	0
Hypertension	21	0	0	0	0	0	0	0	0	0	2	2	6	11	0
Human Immunodeficiency Virus	9	0	0	0	0	0	0	1	3	2	1	1	1	0	0
Parkinson's Disease	22	0	0	0	0	0	0	0	0	0	0	2	9	11	0
Homicide	8	0	1	0	0	0	1	2	1	1	1	0	0	1	0
Benign Neoplasms	19	0	0	0	0	0	0	0	0	0	1	3	7	8	0
Aortic Aneurysm & Dissection	15	0	0	0	0	0	0	0	0	2	1	4	4	4	0
Pneumonitis	4	0	0	0	0	0	0	0	0	0	0	1	0	3	0
Perinatal Period Conditions	10	10	0	0	0	0	0	0	0	0	0	0	0	0	0
Atherosclerosis	6	0	0	0	0	0	0	0	0	0	0	1	3	2	0
Congenital Malformations	11	8	1	0	0	0	0	0	1	0	0	0	0	1	0
Viral Hepatitis	7	0	0	0	0	0	0	0	0	3	3	0	1	0	0
Anemias	3	0	0	0	0	0	0	1	0	0	0	0	1	1	0
Peptic Ulcer	8	0	0	0	0	0	0	0	0	2	0	1	2	3	0
All Other Natural Causes	399	8	2	0	0	3	2	4	9	18	20	48	107	178	0
All Other External Causes	4	0	0	1	0	0	1	0	1	0	0	1	0	0	0

* ICD-10 codes associated with each cause of death group are presented on pages (xvii-xix).

TABLE D-11 (Cont.): RESIDENT DEATHS FOR SELECTED CAUSES, BY AGE GROUPS, BY COUNTY, FLORIDA, 2006

	AGE GROUPS														
	TOTAL	<1	1-4	5-9	10-14	15-19	20-24	25-34	35-44	45-54	55-64	65-74	75-84	85+	UNK
COLUMBIA	666	8	3	0	0	3	6	12	26	69	87	145	175	132	0
Heart Diseases	157	0	0	0	0	0	2	1	4	11	19	36	45	39	0
Cancer	162	0	1	0	0	0	1	2	2	17	25	54	46	14	0
Chronic Lower Resp Diseases	47	0	0	0	0	0	0	0	0	4	6	8	20	9	0
Stroke	27	0	0	0	0	0	0	0	0	2	3	7	7	8	0
Unintentional Injury (Accident)	39	0	1	0	0	2	3	7	6	10	3	4	3	0	0
Diabetes Mellitus	34	0	0	0	0	0	0	0	2	5	6	8	9	4	0
Alzheimer's Disease	12	0	0	0	0	0	0	0	0	0	0	0	4	8	0
Nephritis	20	0	0	0	0	0	0	0	0	1	4	5	5	5	0
Influenza & Pneumonia	15	1	0	0	0	0	0	0	0	1	1	2	5	5	0
Suicide	11	0	0	0	0	1	0	0	2	4	2	2	0	0	0
Chronic Liver Disease/Cirrhosis	9	0	0	0	0	0	0	0	1	1	4	1	2	0	0
Septicemia	5	0	1	0	0	0	0	0	0	1	1	0	1	1	0
Hypertension	7	0	0	0	0	0	0	0	1	1	1	0	0	4	0
Human Immunodeficiency Virus	3	0	0	0	0	0	0	0	1	2	0	0	0	0	0
Parkinson's Disease	2	0	0	0	0	0	0	0	0	0	0	0	2	0	0
Homicide	2	0	0	0	0	0	0	0	0	0	1	1	0	0	0
Benign Neoplasms	3	0	0	0	0	0	0	0	0	0	1	0	0	2	0
Aortic Aneurysm & Dissection	7	0	0	0	0	0	0	0	0	0	3	2	2	0	0
Pneumonitis	2	0	0	0	0	0	0	1	0	0	0	0	1	0	0
Perinatal Period Conditions	7	7	0	0	0	0	0	0	0	0	0	0	0	0	0
Atherosclerosis	2	0	0	0	0	0	0	0	0	0	0	0	2	0	0
Congenital Malformations	0	0	0	0	0	0	0	0	0	0	0	0	0	0	0
Viral Hepatitis	2	0	0	0	0	0	0	0	1	0	0	0	1	0	0
Anemias	3	0	0	0	0	0	0	0	0	2	0	0	0	1	0
Peptic Ulcer	1	0	0	0	0	0	0	0	0	1	0	0	0	0	0
All Other Natural Causes	87	0	0	0	0	0	0	1	6	6	7	15	20	32	0
All Other External Causes	0	0	0	0	0	0	0	0	0	0	0	0	0	0	0

	AGE GROUPS														
	TOTAL	<1	1-4	5-9	10-14	15-19	20-24	25-34	35-44	45-54	55-64	65-74	75-84	85+	UNK
MIAMI-DADE	18,210	218	35	25	22	110	169	361	681	1,332	1,987	2,957	4,854	5,456	3
Heart Diseases	5,426	3	1	1	2	2	5	22	89	270	457	769	1,630	2,175	0
Cancer	4,015	0	3	5	4	3	12	31	112	326	683	1,026	1,129	681	0
Chronic Lower Resp Diseases	673	0	0	1	0	0	0	3	2	17	53	117	239	241	0
Stroke	917	2	0	1	0	1	0	3	15	58	93	132	256	356	0
Unintentional Injury (Accident)	837	7	6	4	6	57	75	111	118	121	90	70	90	79	3
Diabetes Mellitus	618	0	0	0	0	0	0	4	10	40	83	147	202	132	0
Alzheimer's Disease	543	0	0	0	0	0	0	0	0	1	4	23	160	355	0
Nephritis	372	0	1	0	1	0	0	3	6	22	31	76	111	121	0
Influenza & Pneumonia	261	1	2	0	0	0	1	0	5	9	16	33	75	119	0
Suicide	190	0	0	0	0	3	10	20	29	36	29	26	31	6	0
Chronic Liver Disease/Cirrhosis	184	0	0	0	0	0	0	0	13	34	48	37	39	13	0
Septicemia	231	0	1	1	0	0	1	2	4	12	23	35	88	64	0
Hypertension	161	0	0	0	0	0	0	2	4	10	19	36	36	54	0
Human Immunodeficiency Virus	443	0	0	1	0	2	4	47	140	149	69	27	2	2	0
Parkinson's Disease	131	0	0	0	0	0	0	0	0	0	1	16	56	58	0
Homicide	236	1	4	3	4	34	48	58	35	26	13	7	3	0	0
Benign Neoplasms	105	0	1	0	1	0	0	0	3	6	11	23	28	32	0
Aortic Aneurysm & Dissection	93	0	0	0	0	1	0	0	0	10	16	20	27	19	0
Pneumonitis	118	0	0	0	0	0	0	0	0	2	2	13	41	60	0
Perinatal Period Conditions	115	113	1	1	0	0	0	0	0	0	0	0	0	0	0
Atherosclerosis	24	0	0	0	0	0	0	0	0	1	0	3	11	9	0
Congenital Malformations	86	50	3	2	2	0	3	7	3	3	3	4	3	3	0
Viral Hepatitis	61	0	0	0	0	0	0	1	2	19	14	10	11	4	0
Anemias	43	0	0	0	0	0	0	0	3	2	3	5	10	20	0
Peptic Ulcer	19	0	0	0	0	0	0	0	0	1	2	5	3	8	0
All Other Natural Causes	2,292	41	12	5	2	7	10	46	87	155	223	293	567	844	0
All Other External Causes	16	0	0	0	0	0	0	1	1	2	1	4	6	1	0

* ICD-10 codes associated with each cause of death group are presented on pages (xvii-xix).

TABLE D-11 (Cont.): RESIDENT DEATHS FOR SELECTED CAUSES, BY AGE GROUPS, BY COUNTY, FLORIDA, 2006

	TOTAL	AGE GROUPS													
		<1	1-4	5-9	10-14	15-19	20-24	25-34	35-44	45-54	55-64	65-74	75-84	85+	UNK
DESOTO	277	6	1	0	0	4	6	7	13	23	39	48	65	65	0
Heart Diseases	78	0	0	0	0	0	0	2	0	3	11	11	21	30	0
Cancer	63	0	0	0	0	0	0	0	0	4	16	19	14	10	0
Chronic Lower Resp Diseases	13	0	0	0	0	0	0	0	0	1	1	4	5	2	0
Stroke	8	1	0	0	0	0	0	0	0	0	1	1	3	2	0
Unintentional Injury (Accident)	31	2	1	0	0	4	6	3	4	5	1	1	2	2	0
Diabetes Mellitus	10	0	0	0	0	0	0	0	1	0	1	4	3	1	0
Alzheimer's Disease	1	0	0	0	0	0	0	0	0	0	0	0	0	1	0
Nephritis	3	0	0	0	0	0	0	0	0	0	0	0	2	1	0
Influenza & Pneumonia	3	0	0	0	0	0	0	0	0	1	0	0	1	1	0
Suicide	5	0	0	0	0	0	0	0	1	2	1	1	0	0	0
Chronic Liver Disease/Cirrhosis	8	0	0	0	0	0	0	0	2	2	1	2	1	0	0
Septicemia	0	0	0	0	0	0	0	0	0	0	0	0	0	0	0
Hypertension	0	0	0	0	0	0	0	0	0	0	0	0	0	0	0
Human Immunodeficiency Virus	2	0	0	0	0	0	0	0	2	0	0	0	0	0	0
Parkinson's Disease	1	0	0	0	0	0	0	0	0	0	0	0	1	0	0
Homicide	1	0	0	0	0	0	0	0	0	0	0	0	1	0	0
Benign Neoplasms	2	0	0	0	0	0	0	0	0	0	0	0	1	1	0
Aortic Aneurysm & Dissection	3	0	0	0	0	0	0	0	0	0	0	0	3	0	0
Pneumonitis	4	0	0	0	0	0	0	0	0	0	0	0	0	4	0
Perinatal Period Conditions	2	2	0	0	0	0	0	0	0	0	0	0	0	0	0
Atherosclerosis	1	0	0	0	0	0	0	0	0	0	1	0	0	0	0
Congenital Malformations	2	1	0	0	0	0	0	1	0	0	0	0	0	0	0
Viral Hepatitis	2	0	0	0	0	0	0	0	1	0	1	0	0	0	0
Anemias	1	0	0	0	0	0	0	0	0	0	0	0	0	1	0
Peptic Ulcer	1	0	0	0	0	0	0	0	0	0	1	0	0	0	0
All Other Natural Causes	32	0	0	0	0	0	0	1	2	5	3	5	7	9	0
All Other External Causes	0	0	0	0	0	0	0	0	0	0	0	0	0	0	0

	TOTAL	AGE GROUPS													
		<1	1-4	5-9	10-14	15-19	20-24	25-34	35-44	45-54	55-64	65-74	75-84	85+	UNK
DIXIE	180	0	0	0	0	2	2	4	8	10	31	52	37	34	0
Heart Diseases	25	0	0	0	0	0	0	0	0	0	2	6	10	7	0
Cancer	48	0	0	0	0	0	0	1	1	6	10	16	8	6	0
Chronic Lower Resp Diseases	13	0	0	0	0	0	0	0	0	0	6	5	0	2	0
Stroke	8	0	0	0	0	0	0	0	1	0	1	2	1	3	0
Unintentional Injury (Accident)	19	0	0	0	0	2	1	1	5	2	4	1	2	1	0
Diabetes Mellitus	10	0	0	0	0	0	0	0	0	0	1	4	2	3	0
Alzheimer's Disease	7	0	0	0	0	0	0	0	0	0	1	0	3	3	0
Nephritis	6	0	0	0	0	0	0	0	0	0	1	2	3	0	0
Influenza & Pneumonia	1	0	0	0	0	0	0	0	0	0	0	0	1	0	0
Suicide	6	0	0	0	0	0	0	2	0	0	1	1	1	1	0
Chronic Liver Disease/Cirrhosis	3	0	0	0	0	0	0	0	1	0	1	0	0	1	0
Septicemia	4	0	0	0	0	0	0	0	0	0	0	2	1	1	0
Hypertension	1	0	0	0	0	0	0	0	0	0	0	0	0	1	0
Human Immunodeficiency Virus	0	0	0	0	0	0	0	0	0	0	0	0	0	0	0
Parkinson's Disease	0	0	0	0	0	0	0	0	0	0	0	0	0	0	0
Homicide	2	0	0	0	0	0	1	0	0	1	0	0	0	0	0
Benign Neoplasms	2	0	0	0	0	0	0	0	0	0	0	1	1	0	0
Aortic Aneurysm & Dissection	0	0	0	0	0	0	0	0	0	0	0	0	0	0	0
Pneumonitis	0	0	0	0	0	0	0	0	0	0	0	0	0	0	0
Perinatal Period Conditions	0	0	0	0	0	0	0	0	0	0	0	0	0	0	0
Atherosclerosis	1	0	0	0	0	0	0	0	0	0	0	0	1	0	0
Congenital Malformations	0	0	0	0	0	0	0	0	0	0	0	0	0	0	0
Viral Hepatitis	1	0	0	0	0	0	0	0	0	0	1	0	0	0	0
Anemias	0	0	0	0	0	0	0	0	0	0	0	0	0	0	0
Peptic Ulcer	1	0	0	0	0	0	0	0	0	0	1	0	0	0	0
All Other Natural Causes	21	0	0	0	0	0	0	0	0	0	1	12	3	5	0
All Other External Causes	1	0	0	0	0	0	0	0	0	1	0	0	0	0	0

* ICD-10 codes associated with each cause of death group are presented on pages (xvii-xix).

TABLE D-11 (Cont.): RESIDENT DEATHS FOR SELECTED CAUSES, BY AGE GROUPS, BY COUNTY, FLORIDA, 2006

	AGE GROUPS														
	TOTAL	<1	1-4	5-9	10-14	15-19	20-24	25-34	35-44	45-54	55-64	65-74	75-84	85+	UNK
DUVAL	6,923	130	14	18	16	43	82	189	353	729	943	1,073	1,770	1,559	4
Heart Diseases	1,495	1	0	0	0	1	1	20	53	137	165	219	454	442	2
Cancer	1,570	0	1	2	1	0	3	12	54	180	322	360	453	182	0
Chronic Lower Resp Diseases	360	0	0	1	1	0	1	2	5	10	49	74	133	84	0
Stroke	365	0	1	0	0	0	1	3	10	27	48	57	93	125	0
Unintentional Injury (Accident)	402	5	5	11	3	18	33	64	72	67	46	14	31	32	1
Diabetes Mellitus	282	1	0	0	0	0	1	3	8	21	48	59	90	51	0
Alzheimer's Disease	152	0	0	0	0	0	0	0	1	1	0	13	45	92	0
Nephritis	111	1	0	0	0	0	0	2	5	5	16	27	26	29	0
Influenza & Pneumonia	142	1	0	0	0	0	1	2	1	10	12	29	40	46	0
Suicide	112	0	0	0	2	3	6	11	21	34	19	9	7	0	0
Chronic Liver Disease/Cirrhosis	89	0	0	0	0	0	1	2	12	24	25	14	7	4	0
Septicemia	104	1	0	0	1	0	0	1	6	10	11	17	32	25	0
Hypertension	123	0	0	0	0	0	0	1	2	8	20	16	35	41	0
Human Immunodeficiency Virus	106	0	0	0	0	0	3	13	39	33	16	1	1	0	0
Parkinson's Disease	52	0	0	0	0	0	0	0	0	0	2	7	22	21	0
Homicide	122	0	1	1	3	10	20	37	18	22	5	3	2	0	0
Benign Neoplasms	42	2	0	0	0	1	0	2	1	3	2	5	16	10	0
Aortic Aneurysm & Dissection	32	0	0	0	0	0	0	0	1	7	8	2	8	6	0
Pneumonitis	33	0	0	0	0	0	0	0	1	0	4	3	11	14	0
Perinatal Period Conditions	65	65	0	0	0	0	0	0	0	0	0	0	0	0	0
Atherosclerosis	49	0	0	0	0	0	0	0	1	1	0	5	5	37	0
Congenital Malformations	35	21	1	1	0	2	0	1	2	1	1	0	5	0	0
Viral Hepatitis	29	0	0	0	0	0	0	0	0	15	10	0	2	2	0
Anemias	21	1	0	0	1	0	0	0	0	3	1	2	3	10	0
Peptic Ulcer	15	0	0	0	0	0	0	0	0	0	1	5	4	5	0
All Other Natural Causes	1,000	31	5	2	3	8	9	12	35	108	110	131	245	300	1
All Other External Causes	15	0	0	0	1	0	2	1	5	2	2	1	0	1	0

	AGE GROUPS														
	TOTAL	<1	1-4	5-9	10-14	15-19	20-24	25-34	35-44	45-54	55-64	65-74	75-84	85+	UNK
ESCAMBIA	2,908	36	7	4	5	19	20	60	120	267	342	502	789	736	1
Heart Diseases	686	2	1	1	1	1	2	3	19	46	85	110	192	223	0
Cancer	715	0	0	1	1	1	1	4	18	73	123	178	216	99	0
Chronic Lower Resp Diseases	151	0	0	0	0	0	0	0	1	10	13	30	57	40	0
Stroke	174	0	0	0	0	0	0	2	5	7	14	32	53	61	0
Unintentional Injury (Accident)	170	3	3	1	1	9	8	24	23	31	13	13	20	21	0
Diabetes Mellitus	121	0	0	0	0	0	0	2	3	13	15	30	39	19	0
Alzheimer's Disease	85	0	0	0	0	0	0	0	0	0	0	4	26	55	0
Nephritis	40	0	0	0	0	0	0	0	2	0	4	5	13	16	0
Influenza & Pneumonia	55	0	0	0	0	0	1	0	0	3	4	11	13	23	0
Suicide	51	0	0	0	0	2	2	7	12	15	5	3	4	0	1
Chronic Liver Disease/Cirrhosis	27	0	0	0	0	0	0	1	5	7	6	3	5	0	0
Septicemia	35	0	0	0	0	0	0	0	1	3	8	6	6	11	0
Hypertension	47	0	0	0	0	0	0	0	0	3	5	7	11	21	0
Human Immunodeficiency Virus	28	0	0	0	0	0	0	4	9	13	2	0	0	0	0
Parkinson's Disease	24	0	0	0	0	0	0	0	0	0	0	3	8	13	0
Homicide	15	0	1	0	1	2	0	5	1	4	0	1	0	0	0
Benign Neoplasms	16	0	0	0	0	0	0	0	0	0	0	6	7	3	0
Aortic Aneurysm & Dissection	14	0	0	0	0	0	0	0	1	2	1	4	5	1	0
Pneumonitis	15	0	0	0	0	0	0	0	1	1	2	1	3	7	0
Perinatal Period Conditions	16	16	0	0	0	0	0	0	0	0	0	0	0	0	0
Atherosclerosis	7	0	0	0	0	0	0	0	0	0	0	2	2	3	0
Congenital Malformations	7	3	1	0	0	0	0	1	1	0	1	0	0	0	0
Viral Hepatitis	8	0	0	0	0	0	0	0	0	6	2	0	0	0	0
Anemias	3	0	0	0	0	0	0	0	0	0	0	1	0	2	0
Peptic Ulcer	5	0	0	0	0	0	0	0	1	0	0	0	2	2	0
All Other Natural Causes	391	12	1	1	1	4	6	7	17	30	39	51	106	116	0
All Other External Causes	2	0	0	0	0	0	0	0	0	0	0	1	1	0	0

* ICD-10 codes associated with each cause of death group are presented on pages (xvii-xix).

TABLE D-11 (Cont.): RESIDENT DEATHS FOR SELECTED CAUSES, BY AGE GROUPS, BY COUNTY, FLORIDA, 2006

	AGE GROUPS														
	TOTAL	<1	1-4	5-9	10-14	15-19	20-24	25-34	35-44	45-54	55-64	65-74	75-84	85+	UNK
FLAGLER	846	7	1	0	1	3	5	11	19	42	93	157	280	227	0
Heart Diseases	200	0	0	0	0	0	0	0	2	10	20	28	64	76	0
Cancer	212	0	0	0	0	0	0	1	4	11	34	53	86	23	0
Chronic Lower Resp Diseases	37	0	0	0	0	0	0	0	0	1	1	14	13	8	0
Stroke	45	0	0	0	0	0	0	0	0	0	3	9	14	19	0
Unintentional Injury (Accident)	38	0	1	0	0	3	3	4	2	6	6	3	5	5	0
Diabetes Mellitus	42	0	0	0	0	0	0	0	0	1	6	11	18	6	0
Alzheimer's Disease	19	0	0	0	0	0	0	0	0	0	1	0	9	9	0
Nephritis	10	0	0	0	0	0	0	0	0	0	1	1	3	5	0
Influenza & Pneumonia	10	0	0	0	0	0	0	0	0	0	0	1	2	7	0
Suicide	13	0	0	0	0	0	2	4	1	2	2	1	1	0	0
Chronic Liver Disease/Cirrhosis	8	0	0	0	0	0	0	0	2	2	3	1	0	0	0
Septicemia	9	0	0	0	0	0	0	0	1	0	0	2	3	3	0
Hypertension	4	0	0	0	0	0	0	0	0	0	0	0	1	3	0
Human Immunodeficiency Virus	3	0	0	0	0	0	0	0	2	1	0	0	0	0	0
Parkinson's Disease	10	0	0	0	0	0	0	0	0	0	0	0	6	4	0
Homicide	4	0	0	0	1	0	0	0	0	1	1	0	0	1	0
Benign Neoplasms	12	0	0	0	0	0	0	0	0	1	0	2	5	4	0
Aortic Aneurysm & Dissection	9	0	0	0	0	0	0	0	0	1	1	4	1	2	0
Pneumonitis	4	0	0	0	0	0	0	1	0	0	0	0	3	0	0
Perinatal Period Conditions	4	4	0	0	0	0	0	0	0	0	0	0	0	0	0
Atherosclerosis	2	0	0	0	0	0	0	0	0	0	0	0	0	2	0
Congenital Malformations	1	1	0	0	0	0	0	0	0	0	0	0	0	0	0
Viral Hepatitis	0	0	0	0	0	0	0	0	0	0	0	0	0	0	0
Anemias	1	0	0	0	0	0	0	0	0	0	0	1	0	0	0
Peptic Ulcer	0	0	0	0	0	0	0	0	0	0	0	0	0	0	0
All Other Natural Causes	149	2	0	0	0	0	0	1	5	5	14	26	46	50	0
All Other External Causes	0	0	0	0	0	0	0	0	0	0	0	0	0	0	0

	AGE GROUPS														
	TOTAL	<1	1-4	5-9	10-14	15-19	20-24	25-34	35-44	45-54	55-64	65-74	75-84	85+	UNK
FRANKLIN	101	1	1	1	0	0	1	1	4	10	17	23	24	18	0
Heart Diseases	22	0	0	1	0	0	0	0	1	2	4	2	8	4	0
Cancer	27	0	0	0	0	0	0	0	1	1	6	10	7	2	0
Chronic Lower Resp Diseases	5	0	0	0	0	0	0	0	0	1	1	2	0	1	0
Stroke	5	0	0	0	0	0	0	0	0	1	0	1	1	2	0
Unintentional Injury (Accident)	11	0	0	0	0	0	0	1	1	2	2	3	0	2	0
Diabetes Mellitus	3	0	0	0	0	0	0	0	0	1	0	0	0	2	0
Alzheimer's Disease	0	0	0	0	0	0	0	0	0	0	0	0	0	0	0
Nephritis	3	0	0	0	0	0	0	0	0	0	0	2	1	0	0
Influenza & Pneumonia	1	0	0	0	0	0	0	0	0	0	0	0	1	0	0
Suicide	2	0	0	0	0	0	0	0	1	0	1	0	0	0	0
Chronic Liver Disease/Cirrhosis	3	0	0	0	0	0	0	0	0	1	2	0	0	0	0
Septicemia	1	0	0	0	0	0	0	0	0	0	1	0	0	0	0
Hypertension	2	0	0	0	0	0	1	0	0	0	0	0	1	0	0
Human Immunodeficiency Virus	0	0	0	0	0	0	0	0	0	0	0	0	0	0	0
Parkinson's Disease	1	0	0	0	0	0	0	0	0	0	0	1	0	0	0
Homicide	0	0	0	0	0	0	0	0	0	0	0	0	0	0	0
Benign Neoplasms	1	0	0	0	0	0	0	0	0	0	0	0	1	0	0
Aortic Aneurysm & Dissection	0	0	0	0	0	0	0	0	0	0	0	0	0	0	0
Pneumonitis	1	0	0	0	0	0	0	0	0	0	0	1	0	0	0
Perinatal Period Conditions	1	1	0	0	0	0	0	0	0	0	0	0	0	0	0
Atherosclerosis	0	0	0	0	0	0	0	0	0	0	0	0	0	0	0
Congenital Malformations	0	0	0	0	0	0	0	0	0	0	0	0	0	0	0
Viral Hepatitis	1	0	0	0	0	0	0	0	0	1	0	0	0	0	0
Anemias	0	0	0	0	0	0	0	0	0	0	0	0	0	0	0
Peptic Ulcer	0	0	0	0	0	0	0	0	0	0	0	0	0	0	0
All Other Natural Causes	10	0	0	0	0	0	0	0	0	0	0	1	4	5	0
All Other External Causes	1	0	1	0	0	0	0	0	0	0	0	0	0	0	0

* ICD-10 codes associated with each cause of death group are presented on pages (xvii-xix).

TABLE D-11 (Cont.): RESIDENT DEATHS FOR SELECTED CAUSES, BY AGE GROUPS, BY COUNTY, FLORIDA, 2006

	TOTAL	AGE GROUPS													
		<1	1-4	5-9	10-14	15-19	20-24	25-34	35-44	45-54	55-64	65-74	75-84	85+	UNK
GADSDEN	495	9	0	0	0	9	2	6	18	46	77	82	128	118	0
Heart Diseases	118	0	0	0	0	0	0	1	0	10	19	21	34	33	0
Cancer	115	0	0	0	0	0	0	0	1	13	22	28	36	15	0
Chronic Lower Resp Diseases	16	0	0	0	0	0	0	0	1	2	2	3	7	1	0
Stroke	31	0	0	0	0	0	0	0	0	1	7	3	10	10	0
Unintentional Injury (Accident)	37	0	0	0	0	6	1	3	9	5	4	3	2	4	0
Diabetes Mellitus	15	0	0	0	0	0	0	0	1	2	3	3	4	2	0
Alzheimer's Disease	19	0	0	0	0	0	0	0	0	0	1	1	9	8	0
Nephritis	7	0	0	0	0	0	0	0	1	0	5	1	0	0	0
Influenza & Pneumonia	8	0	0	0	0	0	0	0	0	0	0	3	1	4	0
Suicide	4	0	0	0	0	0	0	0	0	1	0	0	2	1	0
Chronic Liver Disease/Cirrhosis	4	0	0	0	0	0	0	0	0	1	3	0	0	0	0
Septicemia	4	0	0	0	0	0	0	0	0	1	0	2	1	0	0
Hypertension	11	0	0	0	0	0	0	1	0	1	0	3	2	4	0
Human Immunodeficiency Virus	4	0	0	0	0	0	0	1	1	0	1	1	0	0	0
Parkinson's Disease	2	0	0	0	0	0	0	0	0	0	0	0	0	2	0
Homicide	2	0	0	0	0	0	1	0	1	0	0	0	0	0	0
Benign Neoplasms	3	0	0	0	0	1	0	0	0	0	0	1	0	1	0
Aortic Aneurysm & Dissection	0	0	0	0	0	0	0	0	0	0	0	0	0	0	0
Pneumonitis	5	0	0	0	0	0	0	0	0	0	1	0	0	4	0
Perinatal Period Conditions	6	6	0	0	0	0	0	0	0	0	0	0	0	0	0
Atherosclerosis	2	0	0	0	0	0	0	0	0	0	0	0	1	1	0
Congenital Malformations	2	1	0	0	0	0	0	0	0	1	0	0	0	0	0
Viral Hepatitis	2	0	0	0	0	0	0	0	0	1	0	1	0	0	0
Anemias	3	0	0	0	0	1	0	0	0	0	0	1	0	1	0
Peptic Ulcer	0	0	0	0	0	0	0	0	0	0	0	0	0	0	0
All Other Natural Causes	75	2	0	0	0	1	0	0	3	7	9	7	19	27	0
All Other External Causes	0	0	0	0	0	0	0	0	0	0	0	0	0	0	0

	TOTAL	AGE GROUPS													
		<1	1-4	5-9	10-14	15-19	20-24	25-34	35-44	45-54	55-64	65-74	75-84	85+	UNK
GILCHRIST	189	0	0	0	0	1	4	3	8	15	28	41	54	35	0
Heart Diseases	41	0	0	0	0	0	0	0	1	3	8	6	13	10	0
Cancer	45	0	0	0	0	0	0	0	2	4	6	20	9	4	0
Chronic Lower Resp Diseases	8	0	0	0	0	0	0	0	0	2	1	1	3	1	0
Stroke	12	0	0	0	0	0	0	0	0	0	0	1	7	4	0
Unintentional Injury (Accident)	10	0	0	0	0	0	3	2	0	1	2	0	2	0	0
Diabetes Mellitus	8	0	0	0	0	0	0	0	0	0	3	0	4	1	0
Alzheimer's Disease	5	0	0	0	0	0	0	0	0	0	0	0	2	3	0
Nephritis	3	0	0	0	0	0	0	0	0	0	0	1	1	1	0
Influenza & Pneumonia	4	0	0	0	0	0	0	0	0	0	0	3	0	1	0
Suicide	5	0	0	0	0	1	0	0	1	0	2	0	1	0	0
Chronic Liver Disease/Cirrhosis	0	0	0	0	0	0	0	0	0	0	0	0	0	0	0
Septicemia	3	0	0	0	0	0	0	0	0	0	1	1	0	1	0
Hypertension	1	0	0	0	0	0	0	0	0	0	0	1	0	0	0
Human Immunodeficiency Virus	0	0	0	0	0	0	0	0	0	0	0	0	0	0	0
Parkinson's Disease	2	0	0	0	0	0	0	0	0	0	0	0	2	0	0
Homicide	3	0	0	0	0	0	1	1	0	1	0	0	0	0	0
Benign Neoplasms	2	0	0	0	0	0	0	0	0	0	0	1	1	0	0
Aortic Aneurysm & Dissection	0	0	0	0	0	0	0	0	0	0	0	0	0	0	0
Pneumonitis	2	0	0	0	0	0	0	0	0	0	1	0	0	1	0
Perinatal Period Conditions	0	0	0	0	0	0	0	0	0	0	0	0	0	0	0
Atherosclerosis	0	0	0	0	0	0	0	0	0	0	0	0	0	0	0
Congenital Malformations	0	0	0	0	0	0	0	0	0	0	0	0	0	0	0
Viral Hepatitis	0	0	0	0	0	0	0	0	0	0	0	0	0	0	0
Anemias	0	0	0	0	0	0	0	0	0	0	0	0	0	0	0
Peptic Ulcer	0	0	0	0	0	0	0	0	0	0	0	0	0	0	0
All Other Natural Causes	33	0	0	0	0	0	0	0	2	4	4	6	9	8	0
All Other External Causes	2	0	0	0	0	0	0	0	2	0	0	0	0	0	0

* ICD-10 codes associated with each cause of death group are presented on pages (xvii-xix).

TABLE D-11 (Cont.): RESIDENT DEATHS FOR SELECTED CAUSES, BY AGE GROUPS, BY COUNTY, FLORIDA, 2006

	TOTAL	AGE GROUPS													
		<1	1-4	5-9	10-14	15-19	20-24	25-34	35-44	45-54	55-64	65-74	75-84	85+	UNK
GLADES	109	0	0	0	1	2	2	2	8	5	13	27	33	16	0
Heart Diseases	28	0	0	0	0	0	0	0	2	2	1	7	9	7	0
Cancer	24	0	0	0	0	0	0	0	1	1	7	7	8	0	0
Chronic Lower Resp Diseases	6	0	0	0	0	0	0	0	0	0	0	3	2	1	0
Stroke	7	0	0	0	0	0	0	0	0	0	0	3	2	2	0
Unintentional Injury (Accident)	13	0	0	0	1	2	2	2	2	0	1	0	2	1	0
Diabetes Mellitus	2	0	0	0	0	0	0	0	0	0	1	0	0	1	0
Alzheimer's Disease	3	0	0	0	0	0	0	0	0	0	0	0	2	1	0
Nephritis	3	0	0	0	0	0	0	0	0	0	0	1	2	0	0
Influenza & Pneumonia	1	0	0	0	0	0	0	0	0	0	0	0	1	0	0
Suicide	1	0	0	0	0	0	0	0	0	1	0	0	0	0	0
Chronic Liver Disease/Cirrhosis	2	0	0	0	0	0	0	0	1	0	1	0	0	0	0
Septicemia	0	0	0	0	0	0	0	0	0	0	0	0	0	0	0
Hypertension	1	0	0	0	0	0	0	0	0	0	0	0	1	0	0
Human Immunodeficiency Virus	1	0	0	0	0	0	0	0	1	0	0	0	0	0	0
Parkinson's Disease	0	0	0	0	0	0	0	0	0	0	0	0	0	0	0
Homicide	1	0	0	0	0	0	0	0	0	1	0	0	0	0	0
Benign Neoplasms	2	0	0	0	0	0	0	0	0	0	0	2	0	0	0
Aortic Aneurysm & Dissection	1	0	0	0	0	0	0	0	0	0	0	0	0	1	0
Pneumonitis	0	0	0	0	0	0	0	0	0	0	0	0	0	0	0
Perinatal Period Conditions	0	0	0	0	0	0	0	0	0	0	0	0	0	0	0
Atherosclerosis	0	0	0	0	0	0	0	0	0	0	0	0	0	0	0
Congenital Malformations	0	0	0	0	0	0	0	0	0	0	0	0	0	0	0
Viral Hepatitis	0	0	0	0	0	0	0	0	0	0	0	0	0	0	0
Anemias	0	0	0	0	0	0	0	0	0	0	0	0	0	0	0
Peptic Ulcer	0	0	0	0	0	0	0	0	0	0	0	0	0	0	0
All Other Natural Causes	13	0	0	0	0	0	0	0	1	0	2	4	4	2	0
All Other External Causes	0	0	0	0	0	0	0	0	0	0	0	0	0	0	0

	TOTAL	AGE GROUPS													
		<1	1-4	5-9	10-14	15-19	20-24	25-34	35-44	45-54	55-64	65-74	75-84	85+	UNK
GULF	156	0	0	0	1	1	0	2	4	15	12	32	54	35	0
Heart Diseases	45	0	0	0	0	0	0	0	2	3	2	8	18	12	0
Cancer	41	0	0	0	0	0	0	0	0	8	4	10	14	5	0
Chronic Lower Resp Diseases	11	0	0	0	0	0	0	0	0	0	2	2	4	3	0
Stroke	7	0	0	0	0	0	0	0	0	0	1	2	3	1	0
Unintentional Injury (Accident)	6	0	0	0	1	1	0	1	0	0	0	1	1	1	0
Diabetes Mellitus	2	0	0	0	0	0	0	0	0	0	1	0	0	1	0
Alzheimer's Disease	7	0	0	0	0	0	0	0	0	0	0	0	4	3	0
Nephritis	2	0	0	0	0	0	0	0	1	0	0	0	1	0	0
Influenza & Pneumonia	5	0	0	0	0	0	0	0	0	0	0	1	1	3	0
Suicide	4	0	0	0	0	0	0	1	0	2	1	0	0	0	0
Chronic Liver Disease/Cirrhosis	3	0	0	0	0	0	0	0	0	0	1	1	1	0	0
Septicemia	1	0	0	0	0	0	0	0	0	0	0	1	0	0	0
Hypertension	3	0	0	0	0	0	0	0	0	0	0	0	1	2	0
Human Immunodeficiency Virus	0	0	0	0	0	0	0	0	0	0	0	0	0	0	0
Parkinson's Disease	0	0	0	0	0	0	0	0	0	0	0	0	0	0	0
Homicide	0	0	0	0	0	0	0	0	0	0	0	0	0	0	0
Benign Neoplasms	0	0	0	0	0	0	0	0	0	0	0	0	0	0	0
Aortic Aneurysm & Dissection	0	0	0	0	0	0	0	0	0	0	0	0	0	0	0
Pneumonitis	2	0	0	0	0	0	0	0	0	0	0	0	1	1	0
Perinatal Period Conditions	0	0	0	0	0	0	0	0	0	0	0	0	0	0	0
Atherosclerosis	0	0	0	0	0	0	0	0	0	0	0	0	0	0	0
Congenital Malformations	0	0	0	0	0	0	0	0	0	0	0	0	0	0	0
Viral Hepatitis	2	0	0	0	0	0	0	0	0	1	0	1	0	0	0
Anemias	0	0	0	0	0	0	0	0	0	0	0	0	0	0	0
Peptic Ulcer	0	0	0	0	0	0	0	0	0	0	0	0	0	0	0
All Other Natural Causes	15	0	0	0	0	0	0	0	1	1	0	5	5	3	0
All Other External Causes	0	0	0	0	0	0	0	0	0	0	0	0	0	0	0

* ICD-10 codes associated with each cause of death group are presented on pages (xvii-xix).

TABLE D-11 (Cont.): RESIDENT DEATHS FOR SELECTED CAUSES, BY AGE GROUPS, BY COUNTY, FLORIDA, 2006

	AGE GROUPS														
	TOTAL	<1	1-4	5-9	10-14	15-19	20-24	25-34	35-44	45-54	55-64	65-74	75-84	85+	UNK
HAMILTON	128	2	0	0	0	0	3	3	2	9	26	22	31	30	0
Heart Diseases	21	0	0	0	0	0	0	1	0	0	6	4	7	3	0
Cancer	31	0	0	0	0	0	0	0	0	1	8	8	7	7	0
Chronic Lower Resp Diseases	13	0	0	0	0	0	0	0	0	2	1	4	4	2	0
Stroke	13	0	0	0	0	0	1	0	0	2	2	1	2	5	0
Unintentional Injury (Accident)	12	0	0	0	0	0	1	1	2	3	2	0	1	2	0
Diabetes Mellitus	3	0	0	0	0	0	0	0	0	0	0	1	1	1	0
Alzheimer's Disease	1	0	0	0	0	0	0	0	0	0	0	0	1	0	0
Nephritis	2	0	0	0	0	0	0	0	0	0	2	0	0	0	0
Influenza & Pneumonia	5	0	0	0	0	0	0	0	0	0	0	0	3	2	0
Suicide	1	0	0	0	0	0	1	0	0	0	0	0	0	0	0
Chronic Liver Disease/Cirrhosis	1	0	0	0	0	0	0	0	0	0	0	1	0	0	0
Septicemia	2	0	0	0	0	0	0	0	0	0	0	1	1	0	0
Hypertension	2	0	0	0	0	0	0	0	0	0	0	0	2	0	0
Human Immunodeficiency Virus	4	0	0	0	0	0	0	1	0	1	2	0	0	0	0
Parkinson's Disease	2	0	0	0	0	0	0	0	0	0	0	0	1	1	0
Homicide	0	0	0	0	0	0	0	0	0	0	0	0	0	0	0
Benign Neoplasms	0	0	0	0	0	0	0	0	0	0	0	0	0	0	0
Aortic Aneurysm & Dissection	0	0	0	0	0	0	0	0	0	0	0	0	0	0	0
Pneumonitis	0	0	0	0	0	0	0	0	0	0	0	0	0	0	0
Perinatal Period Conditions	1	1	0	0	0	0	0	0	0	0	0	0	0	0	0
Atherosclerosis	0	0	0	0	0	0	0	0	0	0	0	0	0	0	0
Congenital Malformations	0	0	0	0	0	0	0	0	0	0	0	0	0	0	0
Viral Hepatitis	0	0	0	0	0	0	0	0	0	0	0	0	0	0	0
Anemias	1	0	0	0	0	0	0	0	0	0	1	0	0	0	0
Peptic Ulcer	0	0	0	0	0	0	0	0	0	0	0	0	0	0	0
All Other Natural Causes	13	1	0	0	0	0	0	0	0	0	2	2	1	7	0
All Other External Causes	0	0	0	0	0	0	0	0	0	0	0	0	0	0	0

	AGE GROUPS														
	TOTAL	<1	1-4	5-9	10-14	15-19	20-24	25-34	35-44	45-54	55-64	65-74	75-84	85+	UNK
HARDEE	204	5	0	0	0	1	2	3	14	18	20	35	55	51	0
Heart Diseases	45	0	0	0	0	0	0	0	1	2	3	8	14	17	0
Cancer	45	0	0	0	0	0	0	1	3	4	9	12	10	6	0
Chronic Lower Resp Diseases	14	0	0	0	0	0	0	0	0	0	1	2	8	3	0
Stroke	15	0	0	0	0	0	0	0	0	1	1	2	7	4	0
Unintentional Injury (Accident)	23	0	0	0	0	0	2	1	5	5	1	2	6	1	0
Diabetes Mellitus	11	0	0	0	0	0	0	0	0	0	0	3	4	4	0
Alzheimer's Disease	5	0	0	0	0	0	0	0	0	0	1	0	1	3	0
Nephritis	0	0	0	0	0	0	0	0	0	0	0	0	0	0	0
Influenza & Pneumonia	3	0	0	0	0	0	0	0	0	0	0	2	0	1	0
Suicide	5	0	0	0	0	0	0	1	2	0	0	1	1	0	0
Chronic Liver Disease/Cirrhosis	4	0	0	0	0	0	0	0	0	3	0	1	0	0	0
Septicemia	0	0	0	0	0	0	0	0	0	0	0	0	0	0	0
Hypertension	1	0	0	0	0	0	0	0	0	0	0	0	0	1	0
Human Immunodeficiency Virus	1	0	0	0	0	0	0	0	0	0	1	0	0	0	0
Parkinson's Disease	1	0	0	0	0	0	0	0	0	1	0	0	0	0	0
Homicide	1	0	0	0	0	1	0	0	0	0	0	0	0	0	0
Benign Neoplasms	0	0	0	0	0	0	0	0	0	0	0	0	0	0	0
Aortic Aneurysm & Dissection	2	0	0	0	0	0	0	0	0	0	0	0	1	1	0
Pneumonitis	0	0	0	0	0	0	0	0	0	0	0	0	0	0	0
Perinatal Period Conditions	2	2	0	0	0	0	0	0	0	0	0	0	0	0	0
Atherosclerosis	0	0	0	0	0	0	0	0	0	0	0	0	0	0	0
Congenital Malformations	1	1	0	0	0	0	0	0	0	0	0	0	0	0	0
Viral Hepatitis	0	0	0	0	0	0	0	0	0	0	0	0	0	0	0
Anemias	0	0	0	0	0	0	0	0	0	0	0	0	0	0	0
Peptic Ulcer	0	0	0	0	0	0	0	0	0	0	0	0	0	0	0
All Other Natural Causes	25	2	0	0	0	0	0	0	3	2	3	2	3	10	0
All Other External Causes	0	0	0	0	0	0	0	0	0	0	0	0	0	0	0

* ICD-10 codes associated with each cause of death group are presented on pages (xvii-xix).

TABLE D-11 (Cont.): RESIDENT DEATHS FOR SELECTED CAUSES, BY AGE GROUPS, BY COUNTY, FLORIDA, 2006

	TOTAL	AGE GROUPS													
		<1	1-4	5-9	10-14	15-19	20-24	25-34	35-44	45-54	55-64	65-74	75-84	85+	UNK
HENDRY	262	4	1	0	0	0	10	6	14	29	37	44	70	46	1
Heart Diseases	52	0	0	0	0	0	0	0	1	4	6	8	16	17	0
Cancer	64	0	0	0	0	0	0	0	0	11	16	14	19	4	0
Chronic Lower Resp Diseases	20	0	0	0	0	0	0	0	0	1	0	5	5	9	0
Stroke	9	0	0	0	0	0	0	0	0	0	1	2	3	3	0
Unintentional Injury (Accident)	22	0	0	0	0	0	8	3	5	1	1	0	2	2	0
Diabetes Mellitus	22	0	0	0	0	0	0	0	2	1	6	5	7	1	0
Alzheimer's Disease	4	0	0	0	0	0	0	0	0	0	0	0	2	2	0
Nephritis	3	0	0	0	0	0	0	0	0	1	1	0	1	0	0
Influenza & Pneumonia	5	0	0	0	0	0	0	0	0	0	0	1	2	2	0
Suicide	3	0	0	0	0	0	1	0	1	0	0	0	1	0	0
Chronic Liver Disease/Cirrhosis	7	0	0	0	0	0	0	0	2	2	2	1	0	0	0
Septicemia	1	1	0	0	0	0	0	0	0	0	0	0	0	0	0
Hypertension	1	0	0	0	0	0	0	0	0	0	0	0	1	0	0
Human Immunodeficiency Virus	5	0	0	0	0	0	0	0	0	1	0	4	0	0	0
Parkinson's Disease	0	0	0	0	0	0	0	0	0	0	0	0	0	0	0
Homicide	7	0	0	0	0	0	1	1	0	2	0	0	2	0	1
Benign Neoplasms	1	0	0	0	0	0	0	0	0	0	0	0	0	1	0
Aortic Aneurysm & Dissection	3	0	0	0	0	0	0	0	0	0	1	0	2	0	0
Pneumonitis	2	0	0	0	0	0	0	0	0	0	0	0	1	1	0
Perinatal Period Conditions	1	1	0	0	0	0	0	0	0	0	0	0	0	0	0
Atherosclerosis	1	0	0	0	0	0	0	0	0	0	0	0	0	1	0
Congenital Malformations	1	1	0	0	0	0	0	0	0	0	0	0	0	0	0
Viral Hepatitis	0	0	0	0	0	0	0	0	0	0	0	0	0	0	0
Anemias	1	0	0	0	0	0	0	0	0	1	0	0	0	0	0
Peptic Ulcer	0	0	0	0	0	0	0	0	0	0	0	0	0	0	0
All Other Natural Causes	26	1	1	0	0	0	0	2	3	3	3	4	6	3	0
All Other External Causes	1	0	0	0	0	0	0	0	0	1	0	0	0	0	0

	TOTAL	AGE GROUPS													
		<1	1-4	5-9	10-14	15-19	20-24	25-34	35-44	45-54	55-64	65-74	75-84	85+	UNK
HERNANDO	2,291	11	2	3	3	5	16	20	41	112	224	379	800	675	0
Heart Diseases	593	0	0	0	0	0	1	0	8	21	47	94	208	214	0
Cancer	572	0	0	0	1	0	2	3	12	36	89	151	186	92	0
Chronic Lower Resp Diseases	159	0	0	0	0	0	0	0	1	8	17	28	68	37	0
Stroke	105	0	0	0	0	0	0	1	0	2	2	12	49	39	0
Unintentional Injury (Accident)	96	1	1	0	1	3	9	11	10	7	10	7	18	18	0
Diabetes Mellitus	70	0	0	0	0	0	0	0	1	3	6	15	35	10	0
Alzheimer's Disease	71	0	0	0	0	0	0	0	0	0	0	5	26	40	0
Nephritis	21	0	0	0	0	0	0	0	1	1	1	4	10	4	0
Influenza & Pneumonia	31	0	0	1	0	0	0	0	0	1	3	3	11	12	0
Suicide	21	0	0	0	0	0	1	1	2	6	2	2	4	3	0
Chronic Liver Disease/Cirrhosis	17	0	0	0	0	0	0	0	1	3	8	3	2	0	0
Septicemia	16	0	0	0	0	0	0	0	0	1	0	8	4	3	0
Hypertension	24	0	0	0	0	0	0	0	0	0	2	2	10	10	0
Human Immunodeficiency Virus	3	0	0	0	0	0	0	0	0	2	1	0	0	0	0
Parkinson's Disease	20	0	0	0	0	0	0	0	0	0	0	1	15	4	0
Homicide	7	0	0	0	0	1	1	0	0	0	2	0	3	0	0
Benign Neoplasms	25	0	0	0	0	0	0	0	0	0	3	7	10	5	0
Aortic Aneurysm & Dissection	8	0	0	0	0	0	0	0	0	1	0	1	5	1	0
Pneumonitis	6	0	0	0	0	0	0	0	0	0	0	0	2	4	0
Perinatal Period Conditions	7	7	0	0	0	0	0	0	0	0	0	0	0	0	0
Atherosclerosis	2	0	0	0	0	0	0	0	0	0	0	1	1	0	0
Congenital Malformations	7	0	1	1	1	0	0	0	0	3	1	0	0	0	0
Viral Hepatitis	5	0	0	0	0	0	0	0	0	2	2	1	0	0	0
Anemias	1	0	0	0	0	0	0	0	0	0	0	1	0	0	0
Peptic Ulcer	2	0	0	0	0	0	0	0	0	0	0	0	2	0	0
All Other Natural Causes	400	3	0	1	0	1	2	4	5	15	28	31	131	179	0
All Other External Causes	2	0	0	0	0	0	0	0	0	0	0	2	0	0	0

* ICD-10 codes associated with each cause of death group are presented on pages (xvii-xix).

TABLE D-11 (Cont.): RESIDENT DEATHS FOR SELECTED CAUSES, BY AGE GROUPS, BY COUNTY, FLORIDA, 2006

	AGE GROUPS														
	TOTAL	<1	1-4	5-9	10-14	15-19	20-24	25-34	35-44	45-54	55-64	65-74	75-84	85+	UNK
HIGHLANDS	1,323	11	2	0	2	6	5	9	22	62	114	250	453	387	0
Heart Diseases	336	0	0	0	0	0	0	0	2	8	18	51	109	148	0
Cancer	305	0	0	0	0	0	0	0	3	15	38	97	100	52	0
Chronic Lower Resp Diseases	96	0	0	0	0	0	0	0	0	2	7	14	47	26	0
Stroke	102	0	0	0	0	0	0	0	2	2	9	18	32	39	0
Unintentional Injury (Accident)	43	0	0	0	2	4	0	5	6	3	4	4	13	2	0
Diabetes Mellitus	63	0	0	0	0	0	0	0	2	4	7	19	18	13	0
Alzheimer's Disease	29	0	0	0	0	0	0	0	0	0	0	2	12	15	0
Nephritis	26	0	0	0	0	0	0	0	0	1	3	4	11	7	0
Influenza & Pneumonia	22	0	0	0	0	0	0	0	0	0	0	3	12	7	0
Suicide	20	0	0	0	0	1	3	3	1	4	2	4	2	0	0
Chronic Liver Disease/Cirrhosis	17	0	0	0	0	0	0	0	0	6	5	4	2	0	0
Septicemia	18	0	0	0	0	0	0	0	0	0	1	3	8	6	0
Hypertension	22	0	0	0	0	0	0	1	0	0	0	1	13	7	0
Human Immunodeficiency Virus	6	0	0	0	0	0	0	0	3	3	0	0	0	0	0
Parkinson's Disease	8	0	0	0	0	0	0	0	0	0	0	1	3	4	0
Homicide	4	0	0	0	0	1	0	0	0	1	0	0	1	1	0
Benign Neoplasms	10	1	0	0	0	0	0	0	0	0	0	1	7	1	0
Aortic Aneurysm & Dissection	17	0	0	0	0	0	0	0	0	0	2	5	8	2	0
Pneumonitis	9	0	0	0	0	0	0	0	1	0	1	0	5	2	0
Perinatal Period Conditions	6	5	1	0	0	0	0	0	0	0	0	0	0	0	0
Atherosclerosis	2	0	0	0	0	0	0	0	0	0	0	0	0	2	0
Congenital Malformations	8	3	1	0	0	0	0	0	2	0	1	0	0	1	0
Viral Hepatitis	1	0	0	0	0	0	0	0	0	1	0	0	0	0	0
Anemias	1	0	0	0	0	0	0	0	0	0	0	1	0	0	0
Peptic Ulcer	0	0	0	0	0	0	0	0	0	0	0	0	0	0	0
All Other Natural Causes	148	2	0	0	0	0	0	0	0	11	16	18	49	52	0
All Other External Causes	4	0	0	0	0	0	2	0	0	1	0	0	1	0	0

	AGE GROUPS														
	TOTAL	<1	1-4	5-9	10-14	15-19	20-24	25-34	35-44	45-54	55-64	65-74	75-84	85+	UNK
HILLSBOROUGH	9,142	137	21	11	20	55	76	207	352	793	1,096	1,519	2,417	2,436	2
Heart Diseases	2,339	1	0	0	1	2	3	12	54	147	251	354	680	834	0
Cancer	2,123	0	1	4	3	4	0	21	53	208	407	547	576	299	0
Chronic Lower Resp Diseases	526	0	1	0	0	0	1	2	4	21	49	119	180	149	0
Stroke	458	0	0	0	0	0	1	3	3	28	42	62	144	175	0
Unintentional Injury (Accident)	559	9	8	2	7	29	42	75	82	102	46	46	53	58	0
Diabetes Mellitus	331	0	0	0	0	0	0	2	5	22	50	66	114	72	0
Alzheimer's Disease	251	0	0	0	0	0	0	0	0	0	0	16	70	165	0
Nephritis	102	1	0	0	0	0	0	1	3	16	12	14	30	25	0
Influenza & Pneumonia	85	0	0	1	0	0	0	1	2	7	4	9	28	33	0
Suicide	171	0	0	0	0	7	7	27	41	33	19	13	17	7	0
Chronic Liver Disease/Cirrhosis	97	0	0	0	0	0	0	1	11	26	29	10	15	5	0
Septicemia	88	0	0	0	0	0	0	0	1	7	17	23	26	14	0
Hypertension	107	0	0	0	0	0	0	0	0	4	10	17	28	48	0
Human Immunodeficiency Virus	106	0	0	0	0	2	2	10	30	35	16	9	2	0	0
Parkinson's Disease	88	0	0	0	0	1	0	0	0	0	3	10	40	34	0
Homicide	63	0	1	0	0	5	11	18	11	7	8	1	0	1	0
Benign Neoplasms	54	0	2	1	0	0	0	2	0	3	1	8	17	20	0
Aortic Aneurysm & Dissection	49	1	0	0	1	0	0	0	2	3	7	15	16	4	0
Pneumonitis	38	0	0	0	0	0	0	0	0	1	1	10	9	17	0
Perinatal Period Conditions	83	83	0	0	0	0	0	0	0	0	0	0	0	0	0
Atherosclerosis	13	0	0	0	0	0	0	0	0	1	1	1	3	7	0
Congenital Malformations	46	22	2	1	2	2	2	3	1	2	4	3	0	2	0
Viral Hepatitis	28	0	0	0	0	0	0	1	1	21	2	2	1	0	0
Anemias	16	0	2	0	1	0	0	1	1	0	1	3	2	5	0
Peptic Ulcer	12	0	0	0	0	0	0	0	1	2	2	0	2	5	0
All Other Natural Causes	1,291	20	4	2	5	2	7	24	44	96	110	158	360	457	2
All Other External Causes	18	0	0	0	0	1	0	3	2	1	4	3	4	0	0

* ICD-10 codes associated with each cause of death group are presented on pages (xvii-xix).

TABLE D-11 (Cont.): RESIDENT DEATHS FOR SELECTED CAUSES, BY AGE GROUPS, BY COUNTY, FLORIDA, 2006

	AGE GROUPS														
	TOTAL	<1	1-4	5-9	10-14	15-19	20-24	25-34	35-44	45-54	55-64	65-74	75-84	85+	UNK
HOLMES	248	5	0	0	1	3	0	4	10	23	37	55	53	57	0
Heart Diseases	78	0	0	0	0	0	0	0	0	8	6	17	26	21	0
Cancer	75	0	0	0	1	1	0	0	0	9	15	27	13	9	0
Chronic Lower Resp Diseases	11	0	0	0	0	0	0	0	0	0	5	3	0	3	0
Stroke	8	0	0	0	0	0	0	0	0	0	2	1	2	3	0
Unintentional Injury (Accident)	11	0	0	0	0	1	0	4	2	0	0	1	1	2	0
Diabetes Mellitus	5	0	0	0	0	0	0	0	1	1	0	3	0	0	0
Alzheimer's Disease	10	0	0	0	0	0	0	0	0	0	1	0	2	7	0
Nephritis	5	0	0	0	0	0	0	0	0	0	2	0	0	3	0
Influenza & Pneumonia	2	0	0	0	0	0	0	0	0	0	0	0	2	0	0
Suicide	6	0	0	0	0	1	0	0	2	1	2	0	0	0	0
Chronic Liver Disease/Cirrhosis	1	0	0	0	0	0	0	0	0	1	0	0	0	0	0
Septicemia	4	0	0	0	0	0	0	0	0	1	1	1	0	1	0
Hypertension	1	0	0	0	0	0	0	0	0	0	0	0	0	1	0
Human Immunodeficiency Virus	1	0	0	0	0	0	0	0	0	0	1	0	0	0	0
Parkinson's Disease	1	0	0	0	0	0	0	0	0	0	0	0	1	0	0
Homicide	0	0	0	0	0	0	0	0	0	0	0	0	0	0	0
Benign Neoplasms	0	0	0	0	0	0	0	0	0	0	0	0	0	0	0
Aortic Aneurysm & Dissection	2	0	0	0	0	0	0	0	0	1	0	1	0	0	0
Pneumonitis	1	0	0	0	0	0	0	0	0	0	0	0	1	0	0
Perinatal Period Conditions	4	4	0	0	0	0	0	0	0	0	0	0	0	0	0
Atherosclerosis	0	0	0	0	0	0	0	0	0	0	0	0	0	0	0
Congenital Malformations	2	1	0	0	0	0	0	0	0	1	0	0	0	0	0
Viral Hepatitis	0	0	0	0	0	0	0	0	0	0	0	0	0	0	0
Anemias	0	0	0	0	0	0	0	0	0	0	0	0	0	0	0
Peptic Ulcer	1	0	0	0	0	0	0	0	0	0	0	0	0	1	0
All Other Natural Causes	19	0	0	0	0	0	0	0	5	0	2	1	5	6	0
All Other External Causes	0	0	0	0	0	0	0	0	0	0	0	0	0	0	0

	AGE GROUPS														
	TOTAL	<1	1-4	5-9	10-14	15-19	20-24	25-34	35-44	45-54	55-64	65-74	75-84	85+	UNK
INDIAN RIVER	1,666	6	1	1	3	1	5	16	33	72	138	226	542	621	1
Heart Diseases	414	0	0	0	1	0	0	1	0	11	20	36	139	206	0
Cancer	468	0	0	1	0	0	0	1	4	21	63	104	171	103	0
Chronic Lower Resp Diseases	73	0	0	0	0	0	0	0	0	0	2	12	40	19	0
Stroke	134	0	0	0	1	0	0	2	0	4	4	10	40	73	0
Unintentional Injury (Accident)	76	1	0	0	0	1	3	4	10	6	12	6	17	16	0
Diabetes Mellitus	55	0	0	0	0	0	1	1	2	3	5	7	13	23	0
Alzheimer's Disease	60	0	0	0	0	0	0	0	0	0	0	2	11	47	0
Nephritis	17	0	0	0	0	0	0	0	0	0	2	2	6	7	0
Influenza & Pneumonia	16	0	0	0	0	0	0	0	0	0	0	1	6	9	0
Suicide	26	0	0	0	0	0	0	3	2	6	6	2	7	0	0
Chronic Liver Disease/Cirrhosis	19	0	0	0	0	0	0	0	3	5	3	4	3	1	0
Septicemia	11	0	0	0	0	0	0	0	0	0	0	3	4	4	0
Hypertension	24	0	0	0	0	0	0	0	0	0	1	1	8	14	0
Human Immunodeficiency Virus	6	0	0	0	0	0	0	1	1	3	1	0	0	0	0
Parkinson's Disease	14	0	0	0	0	0	0	0	0	0	0	2	7	5	0
Homicide	8	0	0	0	0	0	0	1	4	1	0	0	0	1	1
Benign Neoplasms	15	0	0	0	0	0	0	0	0	0	0	3	4	8	0
Aortic Aneurysm & Dissection	12	0	0	0	0	0	0	0	0	0	1	1	8	2	0
Pneumonitis	18	0	0	0	0	0	0	0	0	0	0	2	6	10	0
Perinatal Period Conditions	5	5	0	0	0	0	0	0	0	0	0	0	0	0	0
Atherosclerosis	6	0	0	0	0	0	0	0	0	0	0	3	3	0	0
Congenital Malformations	3	0	1	0	0	0	0	0	0	1	0	1	0	0	0
Viral Hepatitis	5	0	0	0	0	0	0	1	1	0	2	0	1	0	0
Anemias	3	0	0	0	0	0	0	0	0	0	0	0	1	2	0
Peptic Ulcer	1	0	0	0	0	0	0	0	0	0	0	0	1	0	0
All Other Natural Causes	175	0	0	0	1	0	1	1	6	10	16	23	46	71	0
All Other External Causes	2	0	0	0	0	0	0	0	0	1	0	1	0	0	0

* ICD-10 codes associated with each cause of death group are presented on pages (xvii-xix).

TABLE D-11 (Cont.): RESIDENT DEATHS FOR SELECTED CAUSES, BY AGE GROUPS, BY COUNTY, FLORIDA, 2006

	AGE GROUPS														
	TOTAL	<1	1-4	5-9	10-14	15-19	20-24	25-34	35-44	45-54	55-64	65-74	75-84	85+	UNK
JACKSON	524	7	1	0	0	4	8	9	11	38	73	95	140	138	0
Heart Diseases	133	0	0	0	0	0	0	1	0	8	14	17	47	46	0
Cancer	115	0	0	0	0	0	0	0	4	10	28	32	29	12	0
Chronic Lower Resp Diseases	29	0	0	0	0	0	0	0	0	0	1	9	11	8	0
Stroke	31	0	0	0	0	0	0	1	1	1	2	6	11	9	0
Unintentional Injury (Accident)	35	0	1	0	0	3	5	4	2	4	3	4	2	7	0
Diabetes Mellitus	17	0	0	0	0	0	0	0	1	2	4	5	2	3	0
Alzheimer's Disease	23	0	0	0	0	0	0	0	0	0	0	0	4	19	0
Nephritis	8	0	0	0	0	0	0	0	0	1	0	2	3	2	0
Influenza & Pneumonia	5	1	0	0	0	0	0	0	0	0	1	0	0	3	0
Suicide	4	0	0	0	0	0	0	1	1	1	0	0	1	0	0
Chronic Liver Disease/Cirrhosis	12	0	0	0	0	0	0	0	0	0	8	1	3	0	0
Septicemia	11	0	0	0	0	0	0	0	0	0	0	5	3	3	0
Hypertension	1	0	0	0	0	0	0	0	0	0	0	1	0	0	0
Human Immunodeficiency Virus	3	0	0	0	0	0	0	1	0	2	0	0	0	0	0
Parkinson's Disease	1	0	0	0	0	0	0	0	0	0	0	0	0	1	0
Homicide	4	0	0	0	0	0	1	1	0	1	1	0	0	0	0
Benign Neoplasms	2	0	0	0	0	0	0	0	0	1	0	0	1	0	0
Aortic Aneurysm & Dissection	1	0	0	0	0	0	0	0	0	0	0	1	0	0	0
Pneumonitis	5	0	0	0	0	0	0	0	0	0	0	2	1	2	0
Perinatal Period Conditions	3	3	0	0	0	0	0	0	0	0	0	0	0	0	0
Atherosclerosis	3	0	0	0	0	0	0	0	0	0	1	1	0	1	0
Congenital Malformations	3	2	0	0	0	0	0	0	0	1	0	0	0	0	0
Viral Hepatitis	1	0	0	0	0	0	0	0	0	0	1	0	0	0	0
Anemias	2	0	0	0	0	0	2	0	0	0	0	0	0	0	0
Peptic Ulcer	0	0	0	0	0	0	0	0	0	0	0	0	0	0	0
All Other Natural Causes	71	1	0	0	0	1	0	0	2	6	9	9	22	21	0
All Other External Causes	1	0	0	0	0	0	0	0	0	0	0	0	0	1	0

	AGE GROUPS														
	TOTAL	<1	1-4	5-9	10-14	15-19	20-24	25-34	35-44	45-54	55-64	65-74	75-84	85+	UNK
JEFFERSON	162	1	1	0	2	0	2	2	5	17	16	26	45	45	0
Heart Diseases	33	0	0	0	0	0	0	1	0	3	3	7	11	8	0
Cancer	39	0	0	0	1	0	0	0	1	2	8	9	11	7	0
Chronic Lower Resp Diseases	7	0	0	0	0	0	0	0	0	1	1	2	3	0	0
Stroke	8	0	0	0	0	0	0	0	0	1	0	0	4	3	0
Unintentional Injury (Accident)	16	0	0	0	1	0	2	1	3	4	1	3	1	0	0
Diabetes Mellitus	9	0	0	0	0	0	0	0	0	0	0	1	4	4	0
Alzheimer's Disease	5	0	0	0	0	0	0	0	0	0	0	0	2	3	0
Nephritis	2	0	0	0	0	0	0	0	0	0	0	0	2	0	0
Influenza & Pneumonia	3	0	0	0	0	0	0	0	0	0	0	0	1	2	0
Suicide	1	0	0	0	0	0	0	0	0	1	0	0	0	0	0
Chronic Liver Disease/Cirrhosis	1	0	0	0	0	0	0	0	0	0	1	0	0	0	0
Septicemia	2	0	0	0	0	0	0	0	0	0	0	0	1	1	0
Hypertension	2	0	0	0	0	0	0	0	0	0	0	0	1	1	0
Human Immunodeficiency Virus	2	0	0	0	0	0	0	0	1	1	0	0	0	0	0
Parkinson's Disease	0	0	0	0	0	0	0	0	0	0	0	0	0	0	0
Homicide	0	0	0	0	0	0	0	0	0	0	0	0	0	0	0
Benign Neoplasms	3	0	0	0	0	0	0	0	0	0	0	1	0	2	0
Aortic Aneurysm & Dissection	0	0	0	0	0	0	0	0	0	0	0	0	0	0	0
Pneumonitis	1	0	0	0	0	0	0	0	0	0	0	1	0	0	0
Perinatal Period Conditions	1	1	0	0	0	0	0	0	0	0	0	0	0	0	0
Atherosclerosis	0	0	0	0	0	0	0	0	0	0	0	0	0	0	0
Congenital Malformations	1	0	1	0	0	0	0	0	0	0	0	0	0	0	0
Viral Hepatitis	1	0	0	0	0	0	0	0	0	1	0	0	0	0	0
Anemias	0	0	0	0	0	0	0	0	0	0	0	0	0	0	0
Peptic Ulcer	1	0	0	0	0	0	0	0	0	0	1	0	0	0	0
All Other Natural Causes	24	0	0	0	0	0	0	0	0	3	1	2	4	14	0
All Other External Causes	0	0	0	0	0	0	0	0	0	0	0	0	0	0	0

* ICD-10 codes associated with each cause of death group are presented on pages (xvii-xix).

TABLE D-11 (Cont.): RESIDENT DEATHS FOR SELECTED CAUSES, BY AGE GROUPS, BY COUNTY, FLORIDA, 2006

	TOTAL	AGE GROUPS													
		<1	1-4	5-9	10-14	15-19	20-24	25-34	35-44	45-54	55-64	65-74	75-84	85+	UNK
LAFAYETTE	55	1	0	0	0	0	1	2	3	7	10	7	9	15	0
Heart Diseases	14	0	0	0	0	0	0	1	0	1	3	0	3	6	0
Cancer	8	0	0	0	0	0	0	0	0	1	3	3	1	0	0
Chronic Lower Resp Diseases	9	0	0	0	0	0	0	1	0	1	1	1	3	2	0
Stroke	2	0	0	0	0	0	0	0	0	0	0	0	1	1	0
Unintentional Injury (Accident)	4	0	0	0	0	0	0	0	1	1	1	1	0	0	0
Diabetes Mellitus	2	0	0	0	0	0	0	0	0	0	2	0	0	0	0
Alzheimer's Disease	3	0	0	0	0	0	0	0	0	0	0	0	1	2	0
Nephritis	1	0	0	0	0	0	0	0	0	0	0	0	0	1	0
Influenza & Pneumonia	0	0	0	0	0	0	0	0	0	0	0	0	0	0	0
Suicide	1	0	0	0	0	0	1	0	0	0	0	0	0	0	0
Chronic Liver Disease/Cirrhosis	1	0	0	0	0	0	0	0	1	0	0	0	0	0	0
Septicemia	1	0	0	0	0	0	0	0	0	0	0	0	0	1	0
Hypertension	0	0	0	0	0	0	0	0	0	0	0	0	0	0	0
Human Immunodeficiency Virus	0	0	0	0	0	0	0	0	0	0	0	0	0	0	0
Parkinson's Disease	0	0	0	0	0	0	0	0	0	0	0	0	0	0	0
Homicide	1	1	0	0	0	0	0	0	0	0	0	0	0	0	0
Benign Neoplasms	0	0	0	0	0	0	0	0	0	0	0	0	0	0	0
Aortic Aneurysm & Dissection	0	0	0	0	0	0	0	0	0	0	0	0	0	0	0
Pneumonitis	0	0	0	0	0	0	0	0	0	0	0	0	0	0	0
Perinatal Period Conditions	0	0	0	0	0	0	0	0	0	0	0	0	0	0	0
Atherosclerosis	0	0	0	0	0	0	0	0	0	0	0	0	0	0	0
Congenital Malformations	0	0	0	0	0	0	0	0	0	0	0	0	0	0	0
Viral Hepatitis	0	0	0	0	0	0	0	0	0	0	0	0	0	0	0
Anemias	0	0	0	0	0	0	0	0	0	0	0	0	0	0	0
Peptic Ulcer	1	0	0	0	0	0	0	0	0	0	0	1	0	0	0
All Other Natural Causes	7	0	0	0	0	0	0	0	1	3	0	1	0	2	0
All Other External Causes	0	0	0	0	0	0	0	0	0	0	0	0	0	0	0

	TOTAL	AGE GROUPS													
		<1	1-4	5-9	10-14	15-19	20-24	25-34	35-44	45-54	55-64	65-74	75-84	85+	UNK
LAKE	3,240	19	5	2	2	10	18	30	79	158	321	589	1,049	958	0
Heart Diseases	831	0	0	0	0	0	1	2	7	30	70	122	287	312	0
Cancer	828	0	0	0	1	0	1	3	11	47	121	241	282	121	0
Chronic Lower Resp Diseases	163	0	0	0	0	0	0	0	1	2	10	39	71	40	0
Stroke	191	1	0	0	0	0	0	0	2	6	10	27	70	75	0
Unintentional Injury (Accident)	127	0	2	1	1	6	9	13	18	12	14	16	19	16	0
Diabetes Mellitus	94	0	0	0	0	0	0	0	4	3	10	26	37	14	0
Alzheimer's Disease	154	0	0	0	0	0	0	0	0	0	0	8	48	98	0
Nephritis	41	0	0	0	0	0	0	0	0	1	3	6	11	20	0
Influenza & Pneumonia	49	0	0	0	0	0	1	0	1	2	6	6	17	16	0
Suicide	37	0	0	0	0	0	1	3	9	8	5	3	5	3	0
Chronic Liver Disease/Cirrhosis	34	0	0	0	0	0	0	0	2	4	12	6	10	0	0
Septicemia	36	0	0	0	0	0	0	0	2	4	3	7	11	9	0
Hypertension	29	0	0	0	0	0	0	0	0	2	1	6	8	12	0
Human Immunodeficiency Virus	10	0	0	0	0	0	0	2	4	4	0	0	0	0	0
Parkinson's Disease	25	0	0	0	0	0	0	0	0	1	0	4	13	7	0
Homicide	13	0	1	0	0	0	2	6	3	0	1	0	0	0	0
Benign Neoplasms	19	0	0	0	0	1	0	0	1	0	2	4	9	2	0
Aortic Aneurysm & Dissection	33	0	0	0	0	0	0	0	1	2	6	7	11	6	0
Pneumonitis	16	0	0	0	0	0	0	0	0	1	2	1	3	9	0
Perinatal Period Conditions	12	12	0	0	0	0	0	0	0	0	0	0	0	0	0
Atherosclerosis	12	0	0	0	0	0	0	0	0	0	1	3	3	5	0
Congenital Malformations	11	4	1	0	0	1	0	0	1	1	1	2	0	0	0
Viral Hepatitis	15	0	0	0	0	0	0	0	2	7	6	0	0	0	0
Anemias	8	0	0	0	0	1	0	0	0	1	0	0	2	4	0
Peptic Ulcer	4	0	0	0	0	0	0	0	0	0	2	1	0	1	0
All Other Natural Causes	443	2	0	1	0	1	3	1	10	18	34	53	132	188	0
All Other External Causes	5	0	1	0	0	0	0	0	0	2	1	1	0	0	0

* ICD-10 codes associated with each cause of death group are presented on pages (xvii-xix).

TABLE D-11 (Cont.): RESIDENT DEATHS FOR SELECTED CAUSES, BY AGE GROUPS, BY COUNTY, FLORIDA, 2006

	TOTAL	AGE GROUPS													
		<1	1-4	5-9	10-14	15-19	20-24	25-34	35-44	45-54	55-64	65-74	75-84	85+	UNK
LEE	5,954	52	13	2	11	38	61	92	203	350	635	990	1,735	1,771	1
Heart Diseases	1,692	1	0	0	1	0	0	3	32	56	141	242	497	719	0
Cancer	1,413	0	2	0	1	0	0	6	26	88	263	386	462	178	1
Chronic Lower Resp Diseases	300	1	0	0	0	0	0	0	2	4	22	66	124	81	0
Stroke	279	2	0	0	1	0	0	1	5	18	21	41	103	87	0
Unintentional Injury (Accident)	393	4	9	1	3	27	40	48	44	55	23	30	40	69	0
Diabetes Mellitus	158	0	0	0	0	0	0	2	6	9	21	30	58	32	0
Alzheimer's Disease	167	0	0	0	0	0	0	0	0	0	2	9	55	101	0
Nephritis	64	1	0	0	0	0	0	0	0	2	4	9	23	25	0
Influenza & Pneumonia	81	1	0	0	0	1	0	0	1	3	1	12	30	32	0
Suicide	102	0	0	0	0	3	5	9	23	19	19	11	8	5	0
Chronic Liver Disease/Cirrhosis	85	0	0	0	0	0	0	2	9	21	24	13	12	4	0
Septicemia	50	1	0	0	2	0	1	0	0	6	4	7	14	15	0
Hypertension	51	0	0	0	0	0	0	0	1	2	3	5	13	27	0
Human Immunodeficiency Virus	32	0	0	0	1	0	1	2	14	10	2	1	1	0	0
Parkinson's Disease	53	0	0	0	0	0	0	0	0	0	1	7	26	19	0
Homicide	47	2	0	0	2	5	3	9	12	6	6	0	1	1	0
Benign Neoplasms	38	0	0	0	0	0	0	1	0	2	2	7	15	11	0
Aortic Aneurysm & Dissection	38	0	0	0	0	0	0	0	0	0	2	11	14	11	0
Pneumonitis	22	0	0	0	0	0	0	0	1	1	0	0	6	14	0
Perinatal Period Conditions	22	22	0	0	0	0	0	0	0	0	0	0	0	0	0
Atherosclerosis	14	0	0	0	0	0	0	0	0	0	2	1	6	5	0
Congenital Malformations	17	11	0	0	0	0	1	1	0	2	0	1	1	0	0
Viral Hepatitis	8	0	0	0	0	0	0	0	2	2	1	1	1	1	0
Anemias	8	0	0	0	0	0	1	1	0	0	0	0	0	6	0
Peptic Ulcer	5	0	0	0	0	0	0	1	0	1	0	0	1	2	0
All Other Natural Causes	806	6	2	1	0	2	8	6	25	42	69	98	221	326	0
All Other External Causes	9	0	0	0	0	0	1	0	0	1	2	2	3	0	0

	TOTAL	AGE GROUPS													
		<1	1-4	5-9	10-14	15-19	20-24	25-34	35-44	45-54	55-64	65-74	75-84	85+	UNK
LEON	1,485	27	3	2	1	8	19	29	56	124	184	223	388	420	1
Heart Diseases	326	0	0	0	0	1	0	3	7	17	32	36	111	119	0
Cancer	317	0	0	2	0	0	1	3	11	29	74	80	82	35	0
Chronic Lower Resp Diseases	54	0	0	0	0	0	0	0	0	4	6	6	20	18	0
Stroke	93	1	0	0	0	0	1	0	1	2	5	16	29	38	0
Unintentional Injury (Accident)	70	0	0	0	1	6	7	9	7	9	5	4	7	14	1
Diabetes Mellitus	43	0	0	0	0	0	1	0	1	7	5	11	12	6	0
Alzheimer's Disease	23	0	0	0	0	0	0	0	0	0	0	3	7	13	0
Nephritis	12	0	0	0	0	0	0	2	2	0	2	5	0	1	0
Influenza & Pneumonia	32	0	0	0	0	0	1	0	2	0	1	2	13	13	0
Suicide	24	0	0	0	0	0	3	3	3	9	3	0	2	1	0
Chronic Liver Disease/Cirrhosis	25	0	0	0	0	0	0	0	2	10	7	3	3	0	0
Septicemia	19	1	0	0	0	0	0	0	2	4	1	4	5	2	0
Hypertension	18	0	0	0	0	0	0	0	1	2	4	3	4	4	0
Human Immunodeficiency Virus	14	0	0	0	0	0	1	2	4	4	0	2	1	0	0
Parkinson's Disease	11	0	0	0	0	0	0	0	0	0	0	3	3	5	0
Homicide	5	0	0	0	0	0	2	1	1	1	0	0	0	0	0
Benign Neoplasms	2	0	0	0	0	0	0	0	0	0	0	1	1	0	0
Aortic Aneurysm & Dissection	10	0	0	0	0	0	0	0	1	0	2	1	2	4	0
Pneumonitis	23	0	0	0	0	0	0	0	1	0	2	3	5	12	0
Perinatal Period Conditions	21	20	0	0	0	0	0	1	0	0	0	0	0	0	0
Atherosclerosis	0	0	0	0	0	0	0	0	0	0	0	0	0	0	0
Congenital Malformations	5	1	1	0	0	0	0	1	0	1	0	1	0	0	0
Viral Hepatitis	6	0	0	0	0	0	0	0	1	3	0	1	0	1	0
Anemias	4	0	0	0	0	0	0	0	0	0	0	1	2	1	0
Peptic Ulcer	3	0	0	0	0	0	0	1	0	0	0	0	2	0	0
All Other Natural Causes	320	4	2	0	0	1	2	2	8	20	35	37	76	133	0
All Other External Causes	5	0	0	0	0	0	0	1	1	2	0	0	1	0	0

* ICD-10 codes associated with each cause of death group are presented on pages (xvii-xix).

TABLE D-11 (Cont.): RESIDENT DEATHS FOR SELECTED CAUSES, BY AGE GROUPS, BY COUNTY, FLORIDA, 2006

	AGE GROUPS														
	TOTAL	<1	1-4	5-9	10-14	15-19	20-24	25-34	35-44	45-54	55-64	65-74	75-84	85+	UNK
LEVY	458	6	1	0	0	4	6	7	16	29	78	95	123	93	0
Heart Diseases	92	0	0	0	0	0	0	0	5	7	16	13	24	27	0
Cancer	131	0	0	0	0	0	0	0	3	5	33	41	38	11	0
Chronic Lower Resp Diseases	29	0	0	0	0	0	0	0	0	2	3	6	12	6	0
Stroke	21	0	0	0	0	0	0	0	1	1	1	6	6	6	0
Unintentional Injury (Accident)	35	0	1	0	0	4	4	5	4	4	6	2	0	5	0
Diabetes Mellitus	15	0	0	0	0	0	0	0	0	0	1	2	8	4	0
Alzheimer's Disease	10	0	0	0	0	0	0	0	0	0	1	0	5	4	0
Nephritis	8	1	0	0	0	0	0	0	0	0	0	2	3	2	0
Influenza & Pneumonia	9	0	0	0	0	0	0	0	1	1	0	0	2	5	0
Suicide	3	0	0	0	0	0	0	1	0	0	0	0	2	0	0
Chronic Liver Disease/Cirrhosis	7	0	0	0	0	0	0	0	0	2	4	0	1	0	0
Septicemia	4	0	0	0	0	0	0	0	0	0	0	2	1	1	0
Hypertension	6	0	0	0	0	0	0	0	0	0	0	2	1	3	0
Human Immunodeficiency Virus	3	0	0	0	0	0	0	1	1	0	0	1	0	0	0
Parkinson's Disease	2	0	0	0	0	0	0	0	0	0	0	0	1	1	0
Homicide	2	0	0	0	0	0	1	0	0	0	0	0	0	1	0
Benign Neoplasms	5	0	0	0	0	0	0	0	0	0	0	1	4	0	0
Aortic Aneurysm & Dissection	2	0	0	0	0	0	0	0	0	0	0	2	0	0	0
Pneumonitis	0	0	0	0	0	0	0	0	0	0	0	0	0	0	0
Perinatal Period Conditions	3	3	0	0	0	0	0	0	0	0	0	0	0	0	0
Atherosclerosis	1	0	0	0	0	0	0	0	0	0	1	0	0	0	0
Congenital Malformations	2	2	0	0	0	0	0	0	0	0	0	0	0	0	0
Viral Hepatitis	3	0	0	0	0	0	0	0	0	0	3	0	0	0	0
Anemias	0	0	0	0	0	0	0	0	0	0	0	0	0	0	0
Peptic Ulcer	1	0	0	0	0	0	0	0	0	0	0	0	1	0	0
All Other Natural Causes	63	0	0	0	0	0	1	0	0	7	9	15	14	17	0
All Other External Causes	1	0	0	0	0	0	0	0	1	0	0	0	0	0	0

	AGE GROUPS														
	TOTAL	<1	1-4	5-9	10-14	15-19	20-24	25-34	35-44	45-54	55-64	65-74	75-84	85+	UNK
LIBERTY	57	0	0	0	0	0	2	1	4	5	7	13	16	9	0
Heart Diseases	16	0	0	0	0	0	0	0	1	2	3	4	4	2	0
Cancer	12	0	0	0	0	0	0	0	1	2	4	3	2	0	0
Chronic Lower Resp Diseases	2	0	0	0	0	0	0	0	0	0	0	1	0	1	0
Stroke	1	0	0	0	0	0	0	0	0	0	0	0	1	0	0
Unintentional Injury (Accident)	5	0	0	0	0	0	2	1	1	0	0	1	0	0	0
Diabetes Mellitus	7	0	0	0	0	0	0	0	0	0	0	1	4	2	0
Alzheimer's Disease	2	0	0	0	0	0	0	0	0	0	0	2	0	0	0
Nephritis	2	0	0	0	0	0	0	0	0	0	0	0	1	1	0
Influenza & Pneumonia	3	0	0	0	0	0	0	0	0	0	0	1	0	2	0
Suicide	1	0	0	0	0	0	0	0	1	0	0	0	0	0	0
Chronic Liver Disease/Cirrhosis	1	0	0	0	0	0	0	0	0	1	0	0	0	0	0
Septicemia	0	0	0	0	0	0	0	0	0	0	0	0	0	0	0
Hypertension	1	0	0	0	0	0	0	0	0	0	0	0	0	1	0
Human Immunodeficiency Virus	0	0	0	0	0	0	0	0	0	0	0	0	0	0	0
Parkinson's Disease	0	0	0	0	0	0	0	0	0	0	0	0	0	0	0
Homicide	0	0	0	0	0	0	0	0	0	0	0	0	0	0	0
Benign Neoplasms	0	0	0	0	0	0	0	0	0	0	0	0	0	0	0
Aortic Aneurysm & Dissection	0	0	0	0	0	0	0	0	0	0	0	0	0	0	0
Pneumonitis	1	0	0	0	0	0	0	0	0	0	0	0	1	0	0
Perinatal Period Conditions	0	0	0	0	0	0	0	0	0	0	0	0	0	0	0
Atherosclerosis	0	0	0	0	0	0	0	0	0	0	0	0	0	0	0
Congenital Malformations	0	0	0	0	0	0	0	0	0	0	0	0	0	0	0
Viral Hepatitis	0	0	0	0	0	0	0	0	0	0	0	0	0	0	0
Anemias	0	0	0	0	0	0	0	0	0	0	0	0	0	0	0
Peptic Ulcer	0	0	0	0	0	0	0	0	0	0	0	0	0	0	0
All Other Natural Causes	3	0	0	0	0	0	0	0	0	0	0	0	3	0	0
All Other External Causes	0	0	0	0	0	0	0	0	0	0	0	0	0	0	0

* ICD-10 codes associated with each cause of death group are presented on pages (xvii-xix).

TABLE D-11 (Cont.): RESIDENT DEATHS FOR SELECTED CAUSES, BY AGE GROUPS, BY COUNTY, FLORIDA, 2006

	TOTAL	AGE GROUPS													
		<1	1-4	5-9	10-14	15-19	20-24	25-34	35-44	45-54	55-64	65-74	75-84	85+	UNK
MADISON	218	2	0	0	0	2	4	6	6	25	20	35	55	63	0
Heart Diseases	63	0	0	0	0	0	0	2	0	6	2	11	15	27	0
Cancer	44	0	0	0	0	0	0	0	1	5	8	12	12	6	0
Chronic Lower Resp Diseases	6	0	0	0	0	0	0	0	0	0	1	1	2	2	0
Stroke	17	0	0	0	0	0	0	0	0	3	0	4	6	4	0
Unintentional Injury (Accident)	15	1	0	0	0	1	2	1	2	3	0	0	3	2	0
Diabetes Mellitus	7	0	0	0	0	0	0	0	0	0	1	2	2	2	0
Alzheimer's Disease	3	0	0	0	0	0	0	0	0	0	0	0	1	2	0
Nephritis	2	0	0	0	0	0	0	0	0	0	0	1	0	1	0
Influenza & Pneumonia	6	0	0	0	0	0	0	0	0	0	0	0	3	3	0
Suicide	4	0	0	0	0	1	0	0	1	0	2	0	0	0	0
Chronic Liver Disease/Cirrhosis	1	0	0	0	0	0	0	0	1	0	0	0	0	0	0
Septicemia	4	0	0	0	0	0	0	0	0	0	1	2	1	0	0
Hypertension	2	0	0	0	0	0	0	0	0	2	0	0	0	0	0
Human Immunodeficiency Virus	1	0	0	0	0	0	0	0	0	1	0	0	0	0	0
Parkinson's Disease	1	0	0	0	0	0	0	0	0	0	1	0	0	0	0
Homicide	2	0	0	0	0	0	1	0	0	1	0	0	0	0	0
Benign Neoplasms	4	0	0	0	0	0	0	1	1	0	1	0	1	0	0
Aortic Aneurysm & Dissection	0	0	0	0	0	0	0	0	0	0	0	0	0	0	0
Pneumonitis	0	0	0	0	0	0	0	0	0	0	0	0	0	0	0
Perinatal Period Conditions	1	1	0	0	0	0	0	0	0	0	0	0	0	0	0
Atherosclerosis	0	0	0	0	0	0	0	0	0	0	0	0	0	0	0
Congenital Malformations	0	0	0	0	0	0	0	0	0	0	0	0	0	0	0
Viral Hepatitis	1	0	0	0	0	0	0	0	0	0	1	0	0	0	0
Anemias	0	0	0	0	0	0	0	0	0	0	0	0	0	0	0
Peptic Ulcer	0	0	0	0	0	0	0	0	0	0	0	0	0	0	0
All Other Natural Causes	32	0	0	0	0	0	0	2	0	4	2	2	9	13	0
All Other External Causes	2	0	0	0	0	0	1	0	0	0	0	0	0	1	0

	TOTAL	AGE GROUPS													
		<1	1-4	5-9	10-14	15-19	20-24	25-34	35-44	45-54	55-64	65-74	75-84	85+	UNK
MANATEE	3,316	26	8	0	1	14	25	39	92	221	321	504	992	1,072	1
Heart Diseases	1,008	0	0	0	0	0	0	0	13	51	80	131	317	416	0
Cancer	799	0	0	0	0	0	4	3	12	61	127	187	261	144	0
Chronic Lower Resp Diseases	154	0	0	0	0	0	0	0	0	5	8	43	48	50	0
Stroke	169	0	1	0	0	0	0	0	0	10	8	20	54	76	0
Unintentional Injury (Accident)	175	2	6	0	0	9	12	21	24	29	15	14	25	18	0
Diabetes Mellitus	63	0	0	0	0	0	0	0	3	2	7	10	23	18	0
Alzheimer's Disease	68	0	0	0	0	0	0	0	0	0	2	2	24	40	0
Nephritis	45	1	0	0	0	0	0	0	2	4	1	9	14	14	0
Influenza & Pneumonia	40	1	0	0	0	0	0	0	1	2	4	4	9	19	0
Suicide	48	0	0	0	0	1	4	4	9	13	11	3	3	0	0
Chronic Liver Disease/Cirrhosis	48	0	0	0	0	0	0	1	5	17	12	8	3	2	0
Septicemia	24	0	0	0	0	0	0	0	0	0	0	4	10	10	0
Hypertension	36	0	0	0	0	0	0	0	0	1	2	6	12	15	0
Human Immunodeficiency Virus	14	0	0	0	0	0	0	1	4	7	2	0	0	0	0
Parkinson's Disease	23	0	0	0	0	0	0	0	0	0	0	5	11	7	0
Homicide	16	0	1	0	0	2	3	3	3	1	0	1	0	1	1
Benign Neoplasms	23	0	0	0	0	0	0	0	1	1	3	2	10	6	0
Aortic Aneurysm & Dissection	13	0	0	0	0	0	0	1	1	0	1	2	4	4	0
Pneumonitis	23	0	0	0	0	0	0	0	0	0	2	2	6	13	0
Perinatal Period Conditions	10	10	0	0	0	0	0	0	0	0	0	0	0	0	0
Atherosclerosis	8	0	0	0	0	0	0	0	0	0	0	1	6	1	0
Congenital Malformations	6	5	0	0	0	0	0	0	0	0	0	0	0	1	0
Viral Hepatitis	7	0	0	0	0	0	0	0	0	3	2	0	2	0	0
Anemias	4	0	0	0	0	1	0	1	1	0	0	0	0	1	0
Peptic Ulcer	4	0	0	0	0	0	0	0	0	0	0	2	0	2	0
All Other Natural Causes	478	7	0	0	0	1	2	4	11	12	34	45	149	213	0
All Other External Causes	10	0	0	0	1	0	0	0	2	2	0	3	1	1	0

* ICD-10 codes associated with each cause of death group are presented on pages (xvii-xix).

TABLE D-11 (Cont.): RESIDENT DEATHS FOR SELECTED CAUSES, BY AGE GROUPS, BY COUNTY, FLORIDA, 2006

	TOTAL	AGE GROUPS													
		<1	1-4	5-9	10-14	15-19	20-24	25-34	35-44	45-54	55-64	65-74	75-84	85+	UNK
MARION	3,990	39	9	4	4	11	26	51	110	239	474	728	1,217	1,078	0
Heart Diseases	1,156	1	0	0	0	0	0	6	14	50	112	189	368	416	0
Cancer	1,032	1	0	0	1	0	1	5	30	68	164	280	336	146	0
Chronic Lower Resp Diseases	234	0	0	0	0	1	0	1	1	12	27	43	88	61	0
Stroke	208	0	0	0	0	0	0	2	2	10	23	37	70	64	0
Unintentional Injury (Accident)	185	4	7	3	2	7	15	25	27	21	21	21	14	18	0
Diabetes Mellitus	125	0	0	0	0	0	0	1	6	9	25	25	36	23	0
Alzheimer's Disease	121	0	0	0	0	0	0	0	0	0	3	6	49	63	0
Nephritis	28	0	0	0	0	0	0	0	0	1	3	4	10	10	0
Influenza & Pneumonia	56	0	0	0	0	0	1	0	1	3	3	7	19	22	0
Suicide	60	0	0	0	0	1	5	2	10	14	11	8	8	1	0
Chronic Liver Disease/Cirrhosis	45	0	0	0	0	0	0	0	3	11	13	9	9	0	0
Septicemia	31	0	0	0	1	0	0	0	1	2	4	3	13	7	0
Hypertension	46	0	0	0	0	0	0	1	0	3	4	5	12	21	0
Human Immunodeficiency Virus	14	0	0	0	0	0	1	1	4	1	5	2	0	0	0
Parkinson's Disease	36	0	0	0	0	0	0	0	0	0	1	4	22	9	0
Homicide	13	0	0	1	0	1	0	2	1	5	2	0	1	0	0
Benign Neoplasms	21	0	0	0	0	0	0	0	0	1	3	6	4	7	0
Aortic Aneurysm & Dissection	19	0	0	0	0	0	0	0	0	1	2	2	8	6	0
Pneumonitis	14	0	0	0	0	0	0	0	0	1	0	2	5	6	0
Perinatal Period Conditions	21	20	0	0	0	0	0	1	0	0	0	0	0	0	0
Atherosclerosis	22	0	0	0	0	0	0	0	0	0	0	5	5	12	0
Congenital Malformations	9	5	1	0	0	0	0	0	0	0	2	0	0	1	0
Viral Hepatitis	14	0	0	0	0	0	0	0	0	6	3	2	2	1	0
Anemias	3	0	0	0	0	0	0	0	0	0	0	0	2	1	0
Peptic Ulcer	6	0	0	0	0	0	0	0	0	1	1	1	2	1	0
All Other Natural Causes	467	8	1	0	0	1	3	3	10	18	41	66	134	182	0
All Other External Causes	4	0	0	0	0	0	0	1	0	1	1	1	0	0	0

	TOTAL	AGE GROUPS													
		<1	1-4	5-9	10-14	15-19	20-24	25-34	35-44	45-54	55-64	65-74	75-84	85+	UNK
MARTIN	1,644	7	2	1	0	5	7	21	33	80	147	254	516	571	0
Heart Diseases	408	0	0	0	0	0	0	0	3	15	20	42	121	207	0
Cancer	449	0	0	0	0	0	0	1	10	22	64	103	179	70	0
Chronic Lower Resp Diseases	104	0	0	0	0	0	0	0	0	1	5	19	38	41	0
Stroke	100	0	0	0	0	0	0	1	1	3	6	14	30	45	0
Unintentional Injury (Accident)	69	0	2	1	0	1	6	11	8	4	10	4	13	9	0
Diabetes Mellitus	44	0	0	0	0	0	0	0	1	4	5	6	17	11	0
Alzheimer's Disease	65	0	0	0	0	0	0	0	0	1	0	5	17	42	0
Nephritis	29	0	0	0	0	0	0	0	0	1	3	10	10	5	0
Influenza & Pneumonia	16	0	0	0	0	0	0	0	0	0	1	2	4	9	0
Suicide	20	0	0	0	0	1	1	1	4	3	6	0	2	2	0
Chronic Liver Disease/Cirrhosis	27	0	0	0	0	0	0	1	2	9	8	4	3	0	0
Septicemia	13	0	0	0	0	0	0	0	0	0	0	1	7	5	0
Hypertension	12	0	0	0	0	0	0	0	1	1	1	1	4	4	0
Human Immunodeficiency Virus	8	0	0	0	0	0	0	2	2	1	1	2	0	0	0
Parkinson's Disease	24	0	0	0	0	0	0	0	0	0	0	2	12	10	0
Homicide	3	0	0	0	0	2	0	1	0	0	0	0	0	0	0
Benign Neoplasms	10	0	0	0	0	0	0	0	0	0	2	3	1	4	0
Aortic Aneurysm & Dissection	4	0	0	0	0	0	0	0	0	0	0	2	1	1	0
Pneumonitis	7	0	0	0	0	0	0	0	0	0	0	0	3	4	0
Perinatal Period Conditions	0	0	0	0	0	0	0	0	0	0	0	0	0	0	0
Atherosclerosis	4	0	0	0	0	0	0	0	0	0	0	0	1	3	0
Congenital Malformations	6	4	0	0	0	0	0	0	0	0	0	1	0	1	0
Viral Hepatitis	3	0	0	0	0	0	0	0	0	1	2	0	0	0	0
Anemias	2	0	0	0	0	0	0	0	0	0	0	0	1	1	0
Peptic Ulcer	0	0	0	0	0	0	0	0	0	0	0	0	0	0	0
All Other Natural Causes	215	3	0	0	0	1	0	3	1	14	13	31	52	97	0
All Other External Causes	2	0	0	0	0	0	0	0	0	0	0	2	0	0	0

* ICD-10 codes associated with each cause of death group are presented on pages (xvii-xix).

TABLE D-11 (Cont.): RESIDENT DEATHS FOR SELECTED CAUSES, BY AGE GROUPS, BY COUNTY, FLORIDA, 2006

	TOTAL	AGE GROUPS													
		<1	1-4	5-9	10-14	15-19	20-24	25-34	35-44	45-54	55-64	65-74	75-84	85+	UNK
MONROE	695	6	1	2	0	3	6	15	24	91	123	112	161	150	1
Heart Diseases	153	0	0	0	0	0	0	0	1	13	17	30	43	49	0
Cancer	184	0	0	0	0	0	0	0	2	22	45	55	40	20	0
Chronic Lower Resp Diseases	28	0	0	0	0	0	0	0	0	2	5	3	10	8	0
Stroke	30	0	0	0	0	0	0	0	0	3	2	2	9	14	0
Unintentional Injury (Accident)	54	0	0	1	0	2	5	9	8	12	9	1	2	5	0
Diabetes Mellitus	9	0	0	0	0	0	0	0	0	0	3	2	3	1	0
Alzheimer's Disease	23	0	0	0	0	0	0	0	0	0	1	3	7	12	0
Nephritis	8	0	0	0	0	0	0	0	0	0	1	2	3	2	0
Influenza & Pneumonia	5	0	0	0	0	0	0	0	0	0	1	1	0	3	0
Suicide	20	0	0	0	0	1	0	1	2	4	8	1	3	0	0
Chronic Liver Disease/Cirrhosis	27	0	0	0	0	0	0	0	5	10	10	0	0	1	1
Septicemia	14	0	0	1	0	0	0	0	0	0	1	2	5	5	0
Hypertension	9	0	0	0	0	0	1	0	0	1	2	1	3	1	0
Human Immunodeficiency Virus	8	0	0	0	0	0	0	0	2	4	2	0	0	0	0
Parkinson's Disease	5	0	0	0	0	0	0	0	0	0	0	0	4	1	0
Homicide	3	0	1	0	0	0	0	1	0	0	1	0	0	0	0
Benign Neoplasms	0	0	0	0	0	0	0	0	0	0	0	0	0	0	0
Aortic Aneurysm & Dissection	3	0	0	0	0	0	0	0	0	0	0	1	0	2	0
Pneumonitis	6	0	0	0	0	0	0	0	0	0	0	0	2	4	0
Perinatal Period Conditions	3	3	0	0	0	0	0	0	0	0	0	0	0	0	0
Atherosclerosis	1	0	0	0	0	0	0	0	0	0	0	0	0	1	0
Congenital Malformations	2	2	0	0	0	0	0	0	0	0	0	0	0	0	0
Viral Hepatitis	7	0	0	0	0	0	0	0	0	4	2	0	1	0	0
Anemias	0	0	0	0	0	0	0	0	0	0	0	0	0	0	0
Peptic Ulcer	0	0	0	0	0	0	0	0	0	0	0	0	0	0	0
All Other Natural Causes	91	1	0	0	0	0	0	3	4	16	12	8	26	21	0
All Other External Causes	2	0	0	0	0	0	0	1	0	0	1	0	0	0	0

	TOTAL	AGE GROUPS													
		<1	1-4	5-9	10-14	15-19	20-24	25-34	35-44	45-54	55-64	65-74	75-84	85+	UNK
NASSAU	596	4	0	0	0	3	10	10	28	50	92	120	167	112	0
Heart Diseases	121	0	0	0	0	0	0	1	2	8	18	31	36	25	0
Cancer	157	0	0	0	0	0	0	2	6	18	32	43	39	17	0
Chronic Lower Resp Diseases	32	0	0	0	0	0	0	0	0	0	7	7	14	4	0
Stroke	25	0	0	0	0	0	0	0	2	1	4	3	10	5	0
Unintentional Injury (Accident)	48	0	0	0	0	1	8	7	9	8	4	2	5	4	0
Diabetes Mellitus	22	0	0	0	0	0	0	0	0	2	4	5	7	4	0
Alzheimer's Disease	21	0	0	0	0	0	0	0	0	0	0	4	10	7	0
Nephritis	8	0	0	0	0	0	0	0	0	0	0	3	2	3	0
Influenza & Pneumonia	15	0	0	0	0	0	0	0	1	0	1	4	4	5	0
Suicide	12	0	0	0	0	1	0	0	1	3	6	0	1	0	0
Chronic Liver Disease/Cirrhosis	5	0	0	0	0	0	0	0	1	0	0	2	2	0	0
Septicemia	9	0	0	0	0	0	0	0	0	2	0	1	2	4	0
Hypertension	11	0	0	0	0	0	0	0	0	2	1	1	3	4	0
Human Immunodeficiency Virus	0	0	0	0	0	0	0	0	0	0	0	0	0	0	0
Parkinson's Disease	3	0	0	0	0	0	0	0	0	0	0	0	2	1	0
Homicide	5	0	0	0	0	0	2	0	0	0	2	0	1	0	0
Benign Neoplasms	4	0	0	0	0	0	0	0	0	1	0	1	1	1	0
Aortic Aneurysm & Dissection	3	0	0	0	0	0	0	0	0	0	1	0	2	0	0
Pneumonitis	5	0	0	0	0	0	0	0	1	0	0	0	2	2	0
Perinatal Period Conditions	2	2	0	0	0	0	0	0	0	0	0	0	0	0	0
Atherosclerosis	1	0	0	0	0	0	0	0	0	0	1	0	0	0	0
Congenital Malformations	2	2	0	0	0	0	0	0	0	0	0	0	0	0	0
Viral Hepatitis	3	0	0	0	0	0	0	0	0	2	1	0	0	0	0
Anemias	1	0	0	0	0	0	0	0	0	0	0	0	0	1	0
Peptic Ulcer	1	0	0	0	0	0	0	0	0	0	0	0	0	1	0
All Other Natural Causes	78	0	0	0	0	1	0	0	4	3	9	13	24	24	0
All Other External Causes	2	0	0	0	0	0	0	0	1	0	1	0	0	0	0

* ICD-10 codes associated with each cause of death group are presented on pages (xvii-xix).

TABLE D-11 (Cont.): RESIDENT DEATHS FOR SELECTED CAUSES, BY AGE GROUPS, BY COUNTY, FLORIDA, 2006

	TOTAL	AGE GROUPS													
		<1	1-4	5-9	10-14	15-19	20-24	25-34	35-44	45-54	55-64	65-74	75-84	85+	UNK
OKALOOSA	1,423	15	1	1	0	11	14	28	48	119	169	315	370	332	0
Heart Diseases	315	0	0	0	0	0	0	0	7	15	32	61	89	111	0
Cancer	354	0	0	0	0	0	0	3	7	37	56	117	97	37	0
Chronic Lower Resp Diseases	104	0	0	0	0	1	0	0	0	4	16	35	29	19	0
Stroke	60	0	0	0	0	0	0	0	1	2	3	14	23	17	0
Unintentional Injury (Accident)	90	0	1	0	0	2	10	12	14	12	12	8	7	12	0
Diabetes Mellitus	47	0	0	0	0	0	0	0	1	4	4	12	14	12	0
Alzheimer's Disease	58	0	0	0	0	0	0	0	0	0	0	6	23	29	0
Nephritis	29	0	0	1	0	0	0	0	1	5	3	3	7	9	0
Influenza & Pneumonia	25	0	0	0	0	0	0	0	1	0	3	3	5	13	0
Suicide	30	0	0	0	0	4	1	5	5	6	3	4	1	1	0
Chronic Liver Disease/Cirrhosis	15	0	0	0	0	0	0	0	0	2	7	6	0	0	0
Septicemia	17	0	0	0	0	0	0	0	1	2	1	5	6	2	0
Hypertension	13	0	0	0	0	0	0	0	0	0	2	4	4	3	0
Human Immunodeficiency Virus	3	0	0	0	0	0	0	0	2	0	1	0	0	0	0
Parkinson's Disease	9	0	0	0	0	0	0	0	0	0	0	2	4	3	0
Homicide	11	2	0	0	0	1	0	3	3	2	0	0	0	0	0
Benign Neoplasms	9	0	0	0	0	0	0	0	0	1	0	2	3	3	0
Aortic Aneurysm & Dissection	2	0	0	0	0	0	0	0	0	0	0	1	0	1	0
Pneumonitis	16	0	0	0	0	0	0	0	1	0	2	0	5	8	0
Perinatal Period Conditions	4	4	0	0	0	0	0	0	0	0	0	0	0	0	0
Atherosclerosis	4	0	0	0	0	0	0	0	0	1	1	1	0	1	0
Congenital Malformations	3	3	0	0	0	0	0	0	0	0	0	0	0	0	0
Viral Hepatitis	5	0	0	0	0	0	0	0	0	4	0	1	0	0	0
Anemias	1	0	0	0	0	0	0	0	0	0	0	0	1	0	0
Peptic Ulcer	1	0	0	0	0	0	0	0	0	0	0	0	1	0	0
All Other Natural Causes	195	6	0	0	0	3	3	5	4	21	22	30	50	51	0
All Other External Causes	3	0	0	0	0	0	0	0	0	1	1	0	1	0	0

	TOTAL	AGE GROUPS													
		<1	1-4	5-9	10-14	15-19	20-24	25-34	35-44	45-54	55-64	65-74	75-84	85+	UNK
OKEECHOBEE	447	3	3	0	0	5	3	9	17	37	53	110	120	87	0
Heart Diseases	119	0	0	0	0	0	0	0	4	4	11	22	45	33	0
Cancer	111	0	0	0	0	0	0	1	3	8	15	44	28	12	0
Chronic Lower Resp Diseases	39	0	0	0	0	0	0	0	0	3	4	15	12	5	0
Stroke	22	0	0	0	0	0	0	0	1	1	4	4	9	3	0
Unintentional Injury (Accident)	32	0	1	0	0	3	2	4	6	6	4	2	3	1	0
Diabetes Mellitus	12	0	0	0	0	0	0	0	0	1	1	5	5	0	0
Alzheimer's Disease	12	0	0	0	0	0	0	0	0	0	0	1	2	9	0
Nephritis	5	0	0	0	0	0	0	0	0	0	2	1	1	1	0
Influenza & Pneumonia	3	0	0	0	0	0	0	0	0	0	0	0	0	3	0
Suicide	8	0	0	0	0	0	0	1	0	2	0	2	2	1	0
Chronic Liver Disease/Cirrhosis	10	0	0	0	0	0	0	0	0	2	3	5	0	0	0
Septicemia	9	0	0	0	0	0	0	0	0	1	2	0	5	1	0
Hypertension	3	0	0	0	0	0	0	0	0	1	1	0	0	1	0
Human Immunodeficiency Virus	3	0	0	0	0	0	0	0	1	2	0	0	0	0	0
Parkinson's Disease	0	0	0	0	0	0	0	0	0	0	0	0	0	0	0
Homicide	5	0	1	0	0	2	0	0	0	1	0	1	0	0	0
Benign Neoplasms	2	0	0	0	0	0	0	0	0	0	1	0	0	1	0
Aortic Aneurysm & Dissection	2	0	0	0	0	0	0	0	0	1	0	0	0	1	0
Pneumonitis	4	0	0	0	0	0	0	0	0	0	0	0	1	3	0
Perinatal Period Conditions	2	2	0	0	0	0	0	0	0	0	0	0	0	0	0
Atherosclerosis	1	0	0	0	0	0	0	0	0	0	0	0	0	1	0
Congenital Malformations	2	0	1	0	0	0	0	0	0	1	0	0	0	0	0
Viral Hepatitis	0	0	0	0	0	0	0	0	0	0	0	0	0	0	0
Anemias	1	0	0	0	0	0	0	0	0	0	0	1	0	0	0
Peptic Ulcer	0	0	0	0	0	0	0	0	0	0	0	0	0	0	0
All Other Natural Causes	39	1	0	0	0	0	0	3	2	3	5	7	7	11	0
All Other External Causes	1	0	0	0	0	0	1	0	0	0	0	0	0	0	0

* ICD-10 codes associated with each cause of death group are presented on pages (xvii-xix).

TABLE D-11 (Cont.): RESIDENT DEATHS FOR SELECTED CAUSES, BY AGE GROUPS, BY COUNTY, FLORIDA, 2006

	TOTAL	AGE GROUPS													
		<1	1-4	5-9	10-14	15-19	20-24	25-34	35-44	45-54	55-64	65-74	75-84	85+	UNK
ORANGE	6,614	144	22	19	3	49	91	201	342	610	842	1,034	1,672	1,585	0
Heart Diseases	1,505	1	3	0	1	1	3	11	33	111	188	226	412	515	0
Cancer	1,475	1	1	2	0	1	3	8	61	157	288	365	411	177	0
Chronic Lower Resp Diseases	349	0	0	0	0	1	1	2	2	9	33	83	132	86	0
Stroke	315	0	0	0	0	0	0	2	5	24	34	44	104	102	0
Unintentional Injury (Accident)	378	2	7	8	2	17	36	67	71	60	38	17	28	25	0
Diabetes Mellitus	164	0	0	0	0	0	0	0	8	14	22	34	54	32	0
Alzheimer's Disease	169	0	0	0	0	0	0	0	0	0	0	14	59	96	0
Nephritis	135	0	0	0	0	0	0	4	5	8	16	21	45	36	0
Influenza & Pneumonia	119	2	0	0	0	0	1	2	1	6	10	15	38	44	0
Suicide	99	0	0	0	0	4	11	22	17	17	12	7	6	3	0
Chronic Liver Disease/Cirrhosis	84	0	0	0	0	0	0	1	8	35	23	5	10	2	0
Septicemia	124	2	1	0	0	0	0	2	8	8	21	21	39	22	0
Hypertension	75	0	0	1	0	0	0	1	1	2	8	16	22	24	0
Human Immunodeficiency Virus	98	0	0	0	0	0	1	6	43	35	10	3	0	0	0
Parkinson's Disease	56	0	0	0	0	0	0	0	0	1	3	5	31	16	0
Homicide	123	1	2	1	0	14	20	32	18	26	7	2	0	0	0
Benign Neoplasms	45	0	0	1	0	0	0	0	3	3	6	12	11	9	0
Aortic Aneurysm & Dissection	37	0	0	0	0	0	0	0	0	4	3	10	14	6	0
Pneumonitis	37	0	0	0	0	0	0	1	0	2	2	2	15	15	0
Perinatal Period Conditions	78	77	1	0	0	0	0	0	0	0	0	0	0	0	0
Atherosclerosis	26	0	0	0	0	0	0	0	1	0	1	1	10	13	0
Congenital Malformations	37	20	2	0	0	2	0	3	6	3	0	0	1	0	0
Viral Hepatitis	20	0	0	0	0	0	0	0	0	8	10	0	2	0	0
Anemias	10	0	1	0	0	0	1	4	0	0	1	2	1	0	0
Peptic Ulcer	8	0	0	0	0	0	0	0	0	0	0	1	4	3	0
All Other Natural Causes	1,036	38	4	6	0	9	13	32	47	74	105	127	222	359	0
All Other External Causes	12	0	0	0	0	0	1	1	4	3	1	1	1	0	0

	TOTAL	AGE GROUPS													
		<1	1-4	5-9	10-14	15-19	20-24	25-34	35-44	45-54	55-64	65-74	75-84	85+	UNK
OSCEOLA	1,596	32	8	3	4	10	26	47	68	125	207	285	406	375	0
Heart Diseases	412	1	0	0	0	0	0	4	17	21	48	75	109	137	0
Cancer	338	0	0	0	0	0	1	2	9	35	72	91	73	55	0
Chronic Lower Resp Diseases	90	0	0	0	0	0	1	0	0	1	13	21	35	19	0
Stroke	79	0	0	0	0	0	2	2	2	7	6	10	31	21	0
Unintentional Injury (Accident)	98	0	4	2	4	3	13	20	16	11	8	6	7	4	0
Diabetes Mellitus	53	0	0	0	0	0	0	0	1	6	10	6	16	14	0
Alzheimer's Disease	49	0	0	0	0	0	0	0	0	0	1	2	22	24	0
Nephritis	38	0	0	0	0	0	0	0	0	4	1	8	15	10	0
Influenza & Pneumonia	35	3	1	0	0	0	0	1	0	0	2	8	6	14	0
Suicide	28	0	0	0	0	0	4	3	6	7	5	1	2	0	0
Chronic Liver Disease/Cirrhosis	27	0	0	0	0	0	0	0	3	8	6	6	2	2	0
Septicemia	22	0	0	0	0	0	0	1	1	1	3	5	6	5	0
Hypertension	12	0	0	0	0	0	0	1	0	0	1	2	4	4	0
Human Immunodeficiency Virus	9	0	0	0	0	0	0	0	2	7	0	0	0	0	0
Parkinson's Disease	10	0	0	0	0	0	0	0	0	0	0	4	3	3	0
Homicide	17	0	0	0	0	3	3	5	3	2	1	0	0	0	0
Benign Neoplasms	13	0	0	0	0	0	0	1	1	1	3	1	3	3	0
Aortic Aneurysm & Dissection	7	0	0	0	0	0	0	1	0	1	2	2	1	0	0
Pneumonitis	4	0	0	0	0	0	0	0	0	1	0	1	2	0	0
Perinatal Period Conditions	16	16	0	0	0	0	0	0	0	0	0	0	0	0	0
Atherosclerosis	2	0	0	0	0	0	0	0	0	0	1	0	1	0	0
Congenital Malformations	12	6	3	0	0	0	2	0	0	0	0	0	0	1	0
Viral Hepatitis	4	0	0	0	0	0	0	0	0	0	1	2	0	1	0
Anemias	7	1	0	1	0	0	0	0	0	0	1	0	4	0	0
Peptic Ulcer	3	0	0	0	0	0	0	0	1	0	0	0	1	1	0
All Other Natural Causes	208	5	0	0	0	4	2	6	5	12	22	32	63	57	0
All Other External Causes	3	0	0	0	0	0	0	0	1	0	0	2	0	0	0

* ICD-10 codes associated with each cause of death group are presented on pages (xvii-xix).

TABLE D-11 (Cont.): RESIDENT DEATHS FOR SELECTED CAUSES, BY AGE GROUPS, BY COUNTY, FLORIDA, 2006

	AGE GROUPS														
	TOTAL	<1	1-4	5-9	10-14	15-19	20-24	25-34	35-44	45-54	55-64	65-74	75-84	85+	UNK
PALM BEACH	13,156	87	29	12	13	67	112	189	353	697	1,094	1,637	3,905	4,960	1
Heart Diseases	3,452	2	1	0	1	1	2	4	33	102	200	348	1,014	1,744	0
Cancer	3,092	0	3	4	0	1	0	9	56	189	391	648	1,101	689	1
Chronic Lower Resp Diseases	599	0	1	0	0	0	0	1	0	12	53	97	238	197	0
Stroke	687	1	0	0	1	0	0	1	8	20	39	78	225	314	0
Unintentional Injury (Accident)	636	5	10	2	5	39	56	84	88	96	54	32	84	81	0
Diabetes Mellitus	336	0	0	0	0	0	0	2	6	15	48	53	130	82	0
Alzheimer's Disease	405	0	0	0	0	0	0	0	0	0	0	10	120	275	0
Nephritis	167	1	0	0	0	0	0	0	1	7	10	23	46	79	0
Influenza & Pneumonia	140	0	0	0	0	0	1	1	2	6	9	8	48	65	0
Suicide	157	0	0	0	0	4	6	16	24	35	36	17	13	6	0
Chronic Liver Disease/Cirrhosis	138	0	0	0	0	0	0	1	9	32	34	23	29	10	0
Septicemia	137	4	1	0	0	1	1	0	2	6	6	21	45	50	0
Hypertension	130	0	0	0	0	0	0	1	2	6	7	19	28	67	0
Human Immunodeficiency Virus	162	0	0	0	2	0	3	16	50	52	27	9	3	0	0
Parkinson's Disease	182	0	0	0	0	0	0	0	0	1	3	14	94	70	0
Homicide	98	2	1	1	2	16	25	17	15	11	4	2	2	0	0
Benign Neoplasms	93	1	0	0	0	0	1	1	1	0	13	13	35	28	0
Aortic Aneurysm & Dissection	75	0	0	0	0	0	0	0	0	4	6	13	19	33	0
Pneumonitis	85	0	0	0	0	0	0	0	0	0	2	3	29	51	0
Perinatal Period Conditions	41	40	1	0	0	0	0	0	0	0	0	0	0	0	0
Atherosclerosis	131	0	0	0	0	0	0	0	0	0	3	7	35	86	0
Congenital Malformations	45	21	3	0	1	0	2	1	3	4	4	1	2	3	0
Viral Hepatitis	32	0	0	0	0	0	0	1	1	10	9	5	4	2	0
Anemias	25	0	0	0	0	0	0	2	3	1	1	1	10	7	0
Peptic Ulcer	15	0	0	0	0	0	0	0	0	0	0	3	3	9	0
All Other Natural Causes	2,054	10	8	5	1	4	12	29	44	74	131	183	544	1,009	0
All Other External Causes	42	0	0	0	0	1	3	2	5	14	4	6	4	3	0

	AGE GROUPS														
	TOTAL	<1	1-4	5-9	10-14	15-19	20-24	25-34	35-44	45-54	55-64	65-74	75-84	85+	UNK
PASCO	5,389	35	7	3	5	29	37	67	154	352	581	892	1,622	1,605	0
Heart Diseases	1,411	1	0	0	1	3	0	1	15	63	132	186	476	533	0
Cancer	1,261	0	0	0	0	1	1	6	19	100	212	330	394	198	0
Chronic Lower Resp Diseases	355	0	0	0	0	0	0	1	6	9	37	86	133	83	0
Stroke	259	0	0	0	0	1	0	1	2	14	15	36	84	106	0
Unintentional Injury (Accident)	288	5	5	1	0	16	21	36	46	51	27	17	35	28	0
Diabetes Mellitus	184	0	0	0	0	0	0	1	10	13	29	42	58	31	0
Alzheimer's Disease	128	0	0	0	0	0	0	0	0	0	2	5	40	81	0
Nephritis	58	1	0	0	0	0	0	0	0	2	1	6	26	22	0
Influenza & Pneumonia	36	0	1	0	0	0	0	0	0	2	0	2	18	13	0
Suicide	85	0	0	0	0	2	8	8	12	17	22	12	3	1	0
Chronic Liver Disease/Cirrhosis	73	0	0	0	0	0	0	0	7	21	21	12	10	2	0
Septicemia	55	0	0	1	0	0	0	0	2	4	5	12	12	19	0
Hypertension	42	0	0	0	0	0	0	0	1	1	1	3	14	22	0
Human Immunodeficiency Virus	10	0	0	0	0	0	0	0	6	3	0	0	1	0	0
Parkinson's Disease	43	0	0	0	0	0	0	0	0	0	2	7	15	19	0
Homicide	26	1	1	0	0	4	2	4	2	4	2	4	1	1	0
Benign Neoplasms	40	0	0	0	0	0	1	0	1	1	6	7	18	6	0
Aortic Aneurysm & Dissection	26	0	0	0	0	0	0	0	0	2	1	9	6	8	0
Pneumonitis	22	0	0	0	0	0	0	0	0	0	0	2	9	11	0
Perinatal Period Conditions	14	14	0	0	0	0	0	0	0	0	0	0	0	0	0
Atherosclerosis	6	0	0	0	0	0	0	0	0	0	0	3	1	2	0
Congenital Malformations	15	8	0	0	1	1	0	1	0	1	1	1	1	0	0
Viral Hepatitis	9	0	0	0	0	0	0	1	0	6	1	0	1	0	0
Anemias	6	0	0	0	0	0	0	0	1	1	1	0	2	1	0
Peptic Ulcer	5	0	0	0	0	0	0	0	0	1	0	0	3	1	0
All Other Natural Causes	928	5	0	1	3	1	4	7	23	36	62	109	260	417	0
All Other External Causes	4	0	0	0	0	0	0	0	1	0	1	1	1	0	0

* ICD-10 codes associated with each cause of death group are presented on pages (xvii-xix).

TABLE D-11 (Cont.): RESIDENT DEATHS FOR SELECTED CAUSES, BY AGE GROUPS, BY COUNTY, FLORIDA, 2006

	AGE GROUPS														
	TOTAL	<1	1-4	5-9	10-14	15-19	20-24	25-34	35-44	45-54	55-64	65-74	75-84	85+	UNK
PINELLAS	11,554	82	12	5	4	26	67	142	327	800	1,108	1,604	3,294	4,083	0
Heart Diseases	2,815	2	0	0	0	1	4	5	34	116	246	350	834	1,223	0
Cancer	2,550	1	0	1	1	2	1	9	48	195	376	601	854	461	0
Chronic Lower Resp Diseases	577	0	0	0	0	0	0	1	1	35	53	117	239	131	0
Stroke	601	0	0	0	0	1	2	0	9	21	39	57	200	272	0
Unintentional Injury (Accident)	555	12	5	1	1	17	41	68	72	94	45	29	70	100	0
Diabetes Mellitus	308	0	0	0	0	0	0	4	9	29	44	58	86	78	0
Alzheimer's Disease	276	0	0	0	0	0	0	0	0	2	0	11	84	179	0
Nephritis	141	2	0	0	0	0	0	2	3	5	15	21	42	51	0
Influenza & Pneumonia	147	2	0	1	0	0	0	0	4	8	9	19	42	62	0
Suicide	163	0	0	0	0	0	7	21	37	38	24	14	15	7	0
Chronic Liver Disease/Cirrhosis	150	0	0	0	0	0	0	1	14	39	46	27	17	6	0
Septicemia	78	0	1	0	0	0	0	2	1	6	8	15	25	20	0
Hypertension	122	0	0	0	0	0	0	0	2	15	9	15	26	55	0
Human Immunodeficiency Virus	66	0	0	0	0	0	0	5	22	25	13	1	0	0	0
Parkinson's Disease	88	0	0	0	0	0	0	0	0	0	3	10	41	34	0
Homicide	55	1	1	0	0	3	6	9	12	14	5	1	2	1	0
Benign Neoplasms	73	0	0	0	0	0	0	0	2	7	8	10	20	26	0
Aortic Aneurysm & Dissection	55	0	0	0	0	0	0	0	0	1	1	17	23	13	0
Pneumonitis	56	0	0	0	0	0	1	0	0	2	9	4	18	22	0
Perinatal Period Conditions	50	49	0	0	1	0	0	0	0	0	0	0	0	0	0
Atherosclerosis	41	0	0	0	0	0	0	0	0	0	3	3	12	23	0
Congenital Malformations	24	8	3	0	0	0	1	0	1	4	3	2	1	1	0
Viral Hepatitis	54	0	0	0	0	0	0	0	1	21	17	7	6	2	0
Anemias	20	0	0	0	0	0	0	0	0	3	2	2	5	8	0
Peptic Ulcer	4	0	0	0	0	0	0	0	0	0	2	1	0	1	0
All Other Natural Causes	2,473	5	2	2	1	1	4	15	51	117	128	210	630	1,307	0
All Other External Causes	12	0	0	0	0	1	0	0	4	3	0	2	2	0	0

	AGE GROUPS														
	TOTAL	<1	1-4	5-9	10-14	15-19	20-24	25-34	35-44	45-54	55-64	65-74	75-84	85+	UNK
POLK	5,564	55	14	11	10	34	50	80	158	425	665	1,038	1,611	1,413	0
Heart Diseases	1,667	0	2	0	0	0	4	3	18	74	138	294	529	605	0
Cancer	1,266	0	1	2	0	0	2	8	36	122	233	320	358	184	0
Chronic Lower Resp Diseases	346	0	0	0	1	0	0	0	1	10	32	84	139	79	0
Stroke	314	0	0	1	0	0	0	1	1	18	40	44	107	102	0
Unintentional Injury (Accident)	352	9	7	7	6	24	23	41	44	49	43	31	38	30	0
Diabetes Mellitus	154	0	0	0	0	0	1	1	5	23	35	33	37	19	0
Alzheimer's Disease	70	0	0	0	0	0	0	0	0	0	1	7	24	38	0
Nephritis	72	0	0	0	0	0	0	0	0	3	9	15	24	21	0
Influenza & Pneumonia	115	1	0	0	0	0	0	0	2	10	7	20	46	29	0
Suicide	62	0	0	0	0	5	4	12	7	10	11	7	5	1	0
Chronic Liver Disease/Cirrhosis	60	0	0	0	0	0	0	0	3	21	18	8	9	1	0
Septicemia	87	0	0	0	1	0	1	0	1	6	10	23	32	13	0
Hypertension	44	0	0	0	0	0	0	0	0	1	6	10	10	17	0
Human Immunodeficiency Virus	40	0	0	0	0	0	0	1	18	14	6	1	0	0	0
Parkinson's Disease	29	0	0	0	0	0	0	0	0	0	0	4	13	12	0
Homicide	23	1	0	0	0	2	9	4	1	5	1	0	0	0	0
Benign Neoplasms	31	0	0	0	0	0	0	0	1	2	2	9	13	4	0
Aortic Aneurysm & Dissection	40	0	0	0	0	0	0	0	1	2	2	16	12	7	0
Pneumonitis	25	0	0	0	0	0	0	0	0	0	2	1	13	9	0
Perinatal Period Conditions	32	31	0	0	0	0	0	0	0	0	1	0	0	0	0
Atherosclerosis	18	0	0	0	0	0	0	0	0	0	3	5	3	7	0
Congenital Malformations	16	9	1	0	0	0	1	0	1	1	0	2	0	1	0
Viral Hepatitis	14	0	0	0	0	0	0	0	0	8	4	2	0	0	0
Anemias	13	0	0	0	1	0	0	0	1	0	3	3	2	3	0
Peptic Ulcer	6	0	0	0	0	0	0	0	0	0	2	0	2	2	0
All Other Natural Causes	657	4	2	1	1	3	3	8	15	44	56	97	194	229	0
All Other External Causes	11	0	1	0	0	0	2	1	2	2	0	2	1	0	0

* ICD-10 codes associated with each cause of death group are presented on pages (xvii-xix).

TABLE D-11 (Cont.): RESIDENT DEATHS FOR SELECTED CAUSES, BY AGE GROUPS, BY COUNTY, FLORIDA, 2006

	AGE GROUPS														
	TOTAL	<1	1-4	5-9	10-14	15-19	20-24	25-34	35-44	45-54	55-64	65-74	75-84	85+	UNK
PUTNAM	918	11	4	4	1	4	7	15	29	67	145	185	262	184	0
Heart Diseases	170	0	0	0	0	0	0	0	5	11	13	27	60	54	0
Cancer	257	0	0	1	0	0	1	0	8	25	54	73	68	27	0
Chronic Lower Resp Diseases	68	0	0	0	0	0	1	0	1	0	12	14	22	18	0
Stroke	47	0	0	0	0	0	0	0	2	1	6	14	11	13	0
Unintentional Injury (Accident)	44	1	2	2	1	3	4	7	3	5	6	4	4	2	0
Diabetes Mellitus	39	0	0	0	0	0	0	2	2	2	9	6	13	5	0
Alzheimer's Disease	23	0	0	0	0	0	0	0	0	0	0	1	13	9	0
Nephritis	23	1	0	0	0	0	0	0	0	2	2	5	9	4	0
Influenza & Pneumonia	11	1	0	0	0	0	0	0	0	0	0	2	3	5	0
Suicide	13	0	0	0	0	0	1	1	2	1	0	6	1	1	0
Chronic Liver Disease/Cirrhosis	10	0	0	0	0	0	0	0	0	3	5	2	0	0	0
Septicemia	18	0	0	0	0	0	0	0	2	2	0	2	9	3	0
Hypertension	14	0	0	0	0	0	0	0	1	1	2	2	4	4	0
Human Immunodeficiency Virus	1	0	0	0	0	0	0	1	0	0	0	0	0	0	0
Parkinson's Disease	2	0	0	0	0	0	0	0	0	0	0	1	1	0	0
Homicide	5	1	0	1	0	0	0	2	0	0	1	0	0	0	0
Benign Neoplasms	4	0	0	0	0	0	0	0	0	0	1	0	2	1	0
Aortic Aneurysm & Dissection	7	0	0	0	0	0	0	0	0	0	1	2	2	2	0
Pneumonitis	2	0	0	0	0	0	0	0	0	0	0	0	2	0	0
Perinatal Period Conditions	4	4	0	0	0	0	0	0	0	0	0	0	0	0	0
Atherosclerosis	3	0	0	0	0	0	0	0	0	0	0	0	2	1	0
Congenital Malformations	4	0	1	0	0	1	0	1	0	0	1	0	0	0	0
Viral Hepatitis	5	0	0	0	0	0	0	0	0	2	1	0	2	0	0
Anemias	2	0	0	0	0	0	0	0	0	0	0	0	0	2	0
Peptic Ulcer	2	0	0	0	0	0	0	0	0	1	0	0	0	1	0
All Other Natural Causes	139	3	1	0	0	0	0	1	3	11	31	23	34	32	0
All Other External Causes	1	0	0	0	0	0	0	0	0	0	0	1	0	0	0

	AGE GROUPS														
	TOTAL	<1	1-4	5-9	10-14	15-19	20-24	25-34	35-44	45-54	55-64	65-74	75-84	85+	UNK
SAINT JOHNS	1,319	5	1	2	3	7	12	14	35	101	130	202	404	403	0
Heart Diseases	268	0	0	0	0	0	1	0	4	9	17	36	90	111	0
Cancer	356	0	0	1	0	2	1	0	5	44	58	76	111	58	0
Chronic Lower Resp Diseases	70	0	0	0	1	0	0	0	0	1	5	16	32	15	0
Stroke	71	0	0	0	0	0	0	0	0	1	5	10	23	32	0
Unintentional Injury (Accident)	52	0	0	0	1	3	6	4	8	9	5	5	9	2	0
Diabetes Mellitus	28	0	0	0	0	0	0	0	0	1	2	8	11	6	0
Alzheimer's Disease	36	0	0	0	0	0	0	0	0	0	1	5	10	20	0
Nephritis	24	0	0	0	0	1	0	0	1	1	2	3	4	12	0
Influenza & Pneumonia	18	0	0	0	0	0	0	0	0	0	1	3	6	8	0
Suicide	23	0	0	0	0	1	0	2	4	10	2	1	2	1	0
Chronic Liver Disease/Cirrhosis	21	0	0	0	0	0	0	0	2	3	7	4	3	2	0
Septicemia	13	0	0	0	0	0	0	0	1	1	0	3	5	3	0
Hypertension	11	0	0	0	0	0	0	0	0	1	1	0	4	5	0
Human Immunodeficiency Virus	3	0	0	0	0	0	0	0	0	2	0	0	1	0	0
Parkinson's Disease	18	0	0	0	0	0	0	0	0	0	0	1	7	10	0
Homicide	10	0	1	0	0	0	3	1	2	1	2	0	0	0	0
Benign Neoplasms	7	0	0	0	0	0	0	0	0	1	0	1	4	1	0
Aortic Aneurysm & Dissection	11	0	0	0	0	0	0	0	0	0	0	4	5	2	0
Pneumonitis	8	0	0	0	0	0	0	0	0	0	0	0	3	5	0
Perinatal Period Conditions	2	2	0	0	0	0	0	0	0	0	0	0	0	0	0
Atherosclerosis	5	0	0	0	0	0	0	0	0	0	0	0	0	5	0
Congenital Malformations	5	3	0	0	0	0	0	0	0	0	0	1	0	1	0
Viral Hepatitis	2	0	0	0	0	0	0	0	0	0	2	0	0	0	0
Anemias	2	0	0	0	0	0	0	0	0	0	0	0	1	1	0
Peptic Ulcer	0	0	0	0	0	0	0	0	0	0	0	0	0	0	0
All Other Natural Causes	253	0	0	1	1	0	1	7	7	16	20	25	72	103	0
All Other External Causes	2	0	0	0	0	0	0	0	1	0	0	0	1	0	0

* ICD-10 codes associated with each cause of death group are presented on pages (xvii-xix).

TABLE D-11 (Cont.): RESIDENT DEATHS FOR SELECTED CAUSES, BY AGE GROUPS, BY COUNTY, FLORIDA, 2006

	AGE GROUPS														
	TOTAL	<1	1-4	5-9	10-14	15-19	20-24	25-34	35-44	45-54	55-64	65-74	75-84	85+	UNK
SAINT LUCIE	2,474	27	4	0	0	16	18	42	87	158	285	400	754	683	0
Heart Diseases	690	0	0	0	0	0	1	1	17	26	69	101	217	258	0
Cancer	644	0	0	0	0	0	1	4	14	50	114	148	207	106	0
Chronic Lower Resp Diseases	132	0	0	0	0	0	0	0	1	10	11	34	44	32	0
Stroke	102	0	0	0	0	0	0	0	2	2	9	15	35	39	0
Unintentional Injury (Accident)	127	3	3	0	0	8	9	16	21	15	15	6	20	11	0
Diabetes Mellitus	77	0	0	0	0	1	0	0	1	5	9	14	29	18	0
Alzheimer's Disease	83	0	0	0	0	0	0	0	0	0	2	2	29	50	0
Nephritis	35	0	0	0	0	0	1	0	2	1	2	3	17	9	0
Influenza & Pneumonia	22	1	0	0	0	0	0	0	0	1	1	4	7	8	0
Suicide	48	0	0	0	0	3	4	7	9	7	8	6	3	1	0
Chronic Liver Disease/Cirrhosis	33	0	0	0	0	0	0	0	2	7	6	7	6	5	0
Septicemia	16	0	0	0	0	0	0	1	0	0	1	3	6	5	0
Hypertension	32	0	0	0	0	1	0	0	0	0	1	4	10	16	0
Human Immunodeficiency Virus	50	0	0	0	0	0	1	7	10	18	11	2	1	0	0
Parkinson's Disease	17	0	0	0	0	0	0	0	0	0	0	1	11	5	0
Homicide	10	0	0	0	0	3	1	2	2	1	1	0	0	0	0
Benign Neoplasms	23	0	0	0	0	0	0	0	0	1	2	4	9	7	0
Aortic Aneurysm & Dissection	20	0	0	0	0	0	0	0	0	2	0	4	7	7	0
Pneumonitis	12	0	0	0	0	0	0	0	0	0	0	2	4	6	0
Perinatal Period Conditions	11	11	0	0	0	0	0	0	0	0	0	0	0	0	0
Atherosclerosis	3	0	0	0	0	0	0	0	0	0	1	1	1	0	0
Congenital Malformations	7	6	0	0	0	0	0	0	0	1	0	0	0	0	0
Viral Hepatitis	4	0	0	0	0	0	0	0	0	1	0	1	2	0	0
Anemias	6	0	0	0	0	0	0	1	0	0	0	0	3	2	0
Peptic Ulcer	2	0	0	0	0	0	0	0	0	0	0	1	0	1	0
All Other Natural Causes	268	6	1	0	0	0	0	3	6	10	22	37	86	97	0
All Other External Causes	0	0	0	0	0	0	0	0	0	0	0	0	0	0	0

	AGE GROUPS														
	TOTAL	<1	1-4	5-9	10-14	15-19	20-24	25-34	35-44	45-54	55-64	65-74	75-84	85+	UNK
SANTA ROSA	1,000	17	3	0	2	6	16	13	37	95	137	193	273	208	0
Heart Diseases	221	0	0	0	0	0	0	1	1	26	30	37	71	55	0
Cancer	215	0	0	0	0	0	0	1	6	17	51	69	55	16	0
Chronic Lower Resp Diseases	66	0	0	0	0	0	1	0	0	6	9	21	14	15	0
Stroke	53	0	0	0	0	0	0	0	1	2	4	13	19	14	0
Unintentional Injury (Accident)	77	0	2	0	0	4	9	7	16	15	3	3	7	11	0
Diabetes Mellitus	28	0	0	0	0	0	0	1	0	2	4	4	14	3	0
Alzheimer's Disease	27	0	0	0	0	0	0	0	0	0	2	3	9	13	0
Nephritis	17	0	0	0	0	0	0	0	0	0	2	3	5	7	0
Influenza & Pneumonia	21	1	0	0	0	0	0	0	0	0	1	1	7	11	0
Suicide	16	0	0	0	1	0	1	0	3	5	2	2	1	1	0
Chronic Liver Disease/Cirrhosis	23	0	0	0	0	0	0	0	2	4	8	6	3	0	0
Septicemia	11	0	0	0	0	0	0	0	0	1	1	1	4	4	0
Hypertension	18	0	0	0	0	0	0	0	0	1	3	1	5	8	0
Human Immunodeficiency Virus	4	0	0	0	0	0	0	0	0	4	0	0	0	0	0
Parkinson's Disease	5	0	0	0	0	0	0	0	0	0	0	2	3	0	0
Homicide	3	1	0	0	0	1	0	0	1	0	0	0	0	0	0
Benign Neoplasms	5	0	0	0	0	0	0	1	0	0	0	2	0	2	0
Aortic Aneurysm & Dissection	5	0	0	0	0	0	0	0	0	0	0	1	3	1	0
Pneumonitis	9	0	0	0	0	0	1	0	0	1	0	1	1	5	0
Perinatal Period Conditions	8	8	0	0	0	0	0	0	0	0	0	0	0	0	0
Atherosclerosis	1	0	0	0	0	0	0	0	0	0	1	0	0	0	0
Congenital Malformations	5	5	0	0	0	0	0	0	0	0	0	0	0	0	0
Viral Hepatitis	1	0	0	0	0	0	0	0	0	1	0	0	0	0	0
Anemias	1	0	0	0	0	0	0	0	0	0	0	1	0	0	0
Peptic Ulcer	1	0	0	0	0	0	0	0	0	0	0	0	1	0	0
All Other Natural Causes	159	2	1	0	1	1	4	2	7	10	16	22	51	42	0
All Other External Causes	0	0	0	0	0	0	0	0	0	0	0	0	0	0	0

* ICD-10 codes associated with each cause of death group are presented on pages (xvii-xix).

TABLE D-11 (Cont.): RESIDENT DEATHS FOR SELECTED CAUSES, BY AGE GROUPS, BY COUNTY, FLORIDA, 2006

	TOTAL	AGE GROUPS														UNK
		<1	1-4	5-9	10-14	15-19	20-24	25-34	35-44	45-54	55-64	65-74	75-84	85+		
SARASOTA	4,905	13	0	2	0	16	22	49	81	229	385	666	1,533	1,909	0	
Heart Diseases	1,281	0	0	0	0	0	0	5	13	29	88	150	376	620	0	
Cancer	1,179	0	0	0	0	0	0	2	10	63	161	256	448	239	0	
Chronic Lower Resp Diseases	253	0	0	0	0	0	0	0	0	6	10	50	101	86	0	
Stroke	259	0	0	0	0	0	0	0	3	9	12	25	101	109	0	
Unintentional Injury (Accident)	202	2	0	0	0	12	17	24	24	27	13	14	27	42	0	
Diabetes Mellitus	104	0	0	0	0	0	0	0	1	6	11	17	43	26	0	
Alzheimer's Disease	170	0	0	0	0	0	0	0	0	0	2	7	49	112	0	
Nephritis	78	0	0	0	0	0	0	0	0	4	2	11	26	35	0	
Influenza & Pneumonia	92	0	0	0	0	0	0	0	2	1	1	10	30	48	0	
Suicide	55	0	0	0	0	0	0	8	7	17	8	6	3	6	0	
Chronic Liver Disease/Cirrhosis	70	0	0	0	0	0	0	0	4	20	18	15	7	6	0	
Septicemia	44	0	0	0	0	0	0	0	0	1	2	2	15	24	0	
Hypertension	46	0	0	0	0	1	0	0	0	2	1	5	10	27	0	
Human Immunodeficiency Virus	11	0	0	0	0	0	0	1	1	6	3	0	0	0	0	
Parkinson's Disease	52	0	0	0	0	0	0	0	0	0	0	4	25	23	0	
Homicide	13	0	0	1	0	1	2	2	2	3	2	0	0	0	0	
Benign Neoplasms	36	0	0	0	0	0	0	0	0	0	1	8	12	15	0	
Aortic Aneurysm & Dissection	32	0	0	0	0	0	0	0	0	2	3	7	10	10	0	
Pneumonitis	36	0	0	0	0	0	0	0	0	0	2	0	15	19	0	
Perinatal Period Conditions	2	2	0	0	0	0	0	0	0	0	0	0	0	0	0	
Atherosclerosis	22	0	0	0	0	0	0	0	0	0	1	2	7	12	0	
Congenital Malformations	12	3	0	0	0	1	1	1	1	1	2	1	0	1	0	
Viral Hepatitis	6	0	0	0	0	0	0	0	1	0	2	1	1	1	0	
Anemias	3	0	0	0	0	0	0	0	1	0	0	0	0	2	0	
Peptic Ulcer	7	0	0	0	0	0	0	0	0	1	0	1	3	2	0	
All Other Natural Causes	831	6	0	1	0	1	2	6	10	29	39	72	222	443	0	
All Other External Causes	9	0	0	0	0	0	0	0	1	2	1	2	2	1	0	

	TOTAL	AGE GROUPS														UNK
		<1	1-4	5-9	10-14	15-19	20-24	25-34	35-44	45-54	55-64	65-74	75-84	85+		
SEMINOLE	2,706	33	3	1	2	15	27	40	91	215	305	386	762	826	0	
Heart Diseases	681	1	0	1	0	1	2	2	13	44	63	83	191	280	0	
Cancer	633	0	0	0	0	1	1	3	20	59	104	150	194	101	0	
Chronic Lower Resp Diseases	156	0	0	0	0	0	0	0	2	5	8	35	58	48	0	
Stroke	173	0	0	0	0	0	0	1	1	9	17	29	54	62	0	
Unintentional Injury (Accident)	107	2	2	0	1	5	16	13	19	20	8	6	6	9	0	
Diabetes Mellitus	75	0	0	0	0	0	0	1	2	6	13	14	22	17	0	
Alzheimer's Disease	91	0	0	0	0	0	0	0	0	0	1	3	31	56	0	
Nephritis	53	0	0	0	0	1	0	1	2	3	6	5	22	13	0	
Influenza & Pneumonia	51	0	0	0	0	0	0	2	0	1	7	2	17	22	0	
Suicide	40	0	0	0	0	1	5	1	9	10	5	4	3	2	0	
Chronic Liver Disease/Cirrhosis	31	0	0	0	0	0	0	0	3	12	8	1	6	1	0	
Septicemia	45	1	0	0	0	0	0	1	1	3	7	7	15	10	0	
Hypertension	35	0	0	0	0	0	0	0	2	0	5	4	8	16	0	
Human Immunodeficiency Virus	14	0	0	0	0	0	0	2	4	6	1	1	0	0	0	
Parkinson's Disease	23	0	0	0	0	0	0	0	0	0	0	6	12	5	0	
Homicide	19	0	1	0	1	3	3	4	2	1	3	1	0	0	0	
Benign Neoplasms	17	0	0	0	0	0	0	0	0	0	3	2	7	5	0	
Aortic Aneurysm & Dissection	9	0	0	0	0	0	0	0	0	1	0	0	6	2	0	
Pneumonitis	20	0	0	0	0	0	0	1	1	1	1	3	6	7	0	
Perinatal Period Conditions	15	15	0	0	0	0	0	0	0	0	0	0	0	0	0	
Atherosclerosis	6	0	0	0	0	0	0	0	0	0	2	1	1	2	0	
Congenital Malformations	9	6	0	0	0	0	0	1	1	0	1	0	0	0	0	
Viral Hepatitis	10	0	0	0	0	0	0	0	0	7	1	0	0	2	0	
Anemias	3	0	0	0	0	0	0	1	0	0	0	0	1	1	0	
Peptic Ulcer	3	0	0	0	0	0	0	0	0	0	1	0	1	1	0	
All Other Natural Causes	380	8	0	0	0	3	0	6	9	24	40	28	100	162	0	
All Other External Causes	7	0	0	0	0	0	0	0	0	3	0	1	1	2	0	

* ICD-10 codes associated with each cause of death group are presented on pages (xvii-xix).

TABLE D-11 (Cont.): RESIDENT DEATHS FOR SELECTED CAUSES, BY AGE GROUPS, BY COUNTY, FLORIDA, 2006

	TOTAL	AGE GROUPS													
		<1	1-4	5-9	10-14	15-19	20-24	25-34	35-44	45-54	55-64	65-74	75-84	85+	UNK
SUMTER	880	3	2	0	0	0	4	8	22	49	79	210	274	229	0
Heart Diseases	235	0	0	0	0	0	0	0	3	14	24	46	68	80	0
Cancer	249	0	0	0	0	0	0	0	3	16	23	92	82	33	0
Chronic Lower Resp Diseases	26	0	0	0	0	0	0	0	0	0	2	8	10	6	0
Stroke	54	0	0	0	0	0	0	0	1	2	4	6	23	18	0
Unintentional Injury (Accident)	32	0	1	0	0	0	2	4	3	3	2	3	7	7	0
Diabetes Mellitus	28	0	0	0	0	0	0	0	0	2	3	10	9	4	0
Alzheimer's Disease	34	0	0	0	0	0	0	0	0	0	0	0	11	23	0
Nephritis	13	0	0	0	0	0	0	0	0	0	2	4	4	3	0
Influenza & Pneumonia	14	0	0	0	0	0	0	1	0	0	1	2	3	7	0
Suicide	11	0	0	0	0	0	1	1	2	0	1	4	1	1	0
Chronic Liver Disease/Cirrhosis	13	0	0	0	0	0	0	1	1	3	1	6	0	1	0
Septicemia	7	0	0	0	0	0	0	1	0	0	2	1	2	1	0
Hypertension	11	0	0	0	0	0	0	0	0	0	0	4	4	3	0
Human Immunodeficiency Virus	2	0	0	0	0	0	0	0	2	0	0	0	0	0	0
Parkinson's Disease	6	0	0	0	0	0	0	0	0	0	0	1	4	1	0
Homicide	1	0	0	0	0	0	1	0	0	0	0	0	0	0	0
Benign Neoplasms	5	0	0	0	0	0	0	0	0	0	0	2	2	1	0
Aortic Aneurysm & Dissection	6	0	0	0	0	0	0	0	0	0	2	0	3	1	0
Pneumonitis	4	0	0	0	0	0	0	0	0	0	0	2	2	0	0
Perinatal Period Conditions	0	0	0	0	0	0	0	0	0	0	0	0	0	0	0
Atherosclerosis	3	0	0	0	0	0	0	0	1	0	0	1	0	1	0
Congenital Malformations	3	3	0	0	0	0	0	0	0	0	0	0	0	0	0
Viral Hepatitis	5	0	0	0	0	0	0	0	0	3	2	0	0	0	0
Anemias	1	0	0	0	0	0	0	0	0	0	0	0	1	0	0
Peptic Ulcer	1	0	0	0	0	0	0	0	0	0	1	0	0	0	0
All Other Natural Causes	115	0	1	0	0	0	0	0	6	5	9	18	38	38	0
All Other External Causes	1	0	0	0	0	0	0	0	0	1	0	0	0	0	0

	TOTAL	AGE GROUPS													
		<1	1-4	5-9	10-14	15-19	20-24	25-34	35-44	45-54	55-64	65-74	75-84	85+	UNK
SUWANNEE	466	5	1	0	0	3	3	9	11	28	66	89	129	122	0
Heart Diseases	120	0	0	0	0	0	0	0	1	5	14	23	41	36	0
Cancer	114	0	0	0	0	1	0	0	0	7	23	32	37	14	0
Chronic Lower Resp Diseases	33	0	0	0	0	0	0	0	1	1	6	7	10	8	0
Stroke	27	0	0	0	0	0	0	0	0	1	2	3	8	13	0
Unintentional Injury (Accident)	29	0	0	0	0	2	2	7	4	4	2	5	1	2	0
Diabetes Mellitus	11	0	0	0	0	0	0	0	0	1	4	2	1	3	0
Alzheimer's Disease	5	0	0	0	0	0	0	0	0	0	0	1	1	3	0
Nephritis	9	0	0	0	0	0	0	0	0	0	3	1	2	3	0
Influenza & Pneumonia	10	0	0	0	0	0	0	0	0	0	1	0	5	4	0
Suicide	6	0	0	0	0	0	0	1	2	0	1	1	1	0	0
Chronic Liver Disease/Cirrhosis	4	0	0	0	0	0	0	0	0	0	2	1	1	0	0
Septicemia	3	0	0	0	0	0	0	0	0	0	1	0	0	2	0
Hypertension	2	0	0	0	0	0	0	0	0	0	0	0	0	2	0
Human Immunodeficiency Virus	2	0	0	0	0	0	0	1	0	1	0	0	0	0	0
Parkinson's Disease	2	0	0	0	0	0	0	0	0	0	0	1	1	0	0
Homicide	1	0	0	0	0	0	0	0	1	0	0	0	0	0	0
Benign Neoplasms	1	0	0	0	0	0	0	0	0	0	0	1	0	0	0
Aortic Aneurysm & Dissection	2	0	0	0	0	0	0	0	0	0	0	0	1	1	0
Pneumonitis	0	0	0	0	0	0	0	0	0	0	0	0	0	0	0
Perinatal Period Conditions	3	3	0	0	0	0	0	0	0	0	0	0	0	0	0
Atherosclerosis	0	0	0	0	0	0	0	0	0	0	0	0	0	0	0
Congenital Malformations	1	1	0	0	0	0	0	0	0	0	0	0	0	0	0
Viral Hepatitis	1	0	0	0	0	0	0	0	0	0	1	0	0	0	0
Anemias	1	0	0	0	0	0	0	0	0	0	0	0	0	1	0
Peptic Ulcer	0	0	0	0	0	0	0	0	0	0	0	0	0	0	0
All Other Natural Causes	76	1	1	0	0	0	1	0	1	7	6	11	19	29	0
All Other External Causes	3	0	0	0	0	0	0	0	1	1	0	0	0	1	0

* ICD-10 codes associated with each cause of death group are presented on pages (xvii-xix).

TABLE D-11 (Cont.): RESIDENT DEATHS FOR SELECTED CAUSES, BY AGE GROUPS, BY COUNTY, FLORIDA, 2006

	TOTAL	AGE GROUPS													
		<1	1-4	5-9	10-14	15-19	20-24	25-34	35-44	45-54	55-64	65-74	75-84	85+	UNK
TAYLOR	183	3	0	0	1	0	1	3	4	14	28	33	54	42	0
Heart Diseases	48	0	0	0	0	0	0	1	3	5	11	11	17	0	
Cancer	47	0	0	0	0	0	0	2	4	10	11	16	4	0	
Chronic Lower Resp Diseases	9	0	0	0	0	0	0	0	0	2	3	3	1	0	
Stroke	11	0	0	0	0	0	0	0	0	0	4	4	3	0	
Unintentional Injury (Accident)	6	1	0	0	0	0	3	0	2	0	0	0	0	0	
Diabetes Mellitus	5	0	0	0	0	0	0	0	0	3	0	2	0	0	
Alzheimer's Disease	2	0	0	0	0	0	0	0	0	0	0	2	0	0	
Nephritis	5	0	0	0	0	0	0	0	0	1	2	2	0	0	
Influenza & Pneumonia	3	0	0	0	0	0	0	0	0	0	0	0	3	0	
Suicide	2	0	0	0	0	0	0	0	2	0	0	0	0	0	
Chronic Liver Disease/Cirrhosis	0	0	0	0	0	0	0	0	0	0	0	0	0	0	
Septicemia	6	0	0	0	0	0	0	0	1	1	0	2	2	0	
Hypertension	1	0	0	0	0	0	0	0	0	0	0	1	0	0	
Human Immunodeficiency Virus	1	0	0	0	0	0	0	0	1	0	0	0	0	0	
Parkinson's Disease	0	0	0	0	0	0	0	0	0	0	0	0	0	0	
Homicide	2	0	0	0	0	1	0	1	0	0	0	0	0	0	
Benign Neoplasms	2	0	0	0	1	0	0	0	0	0	0	0	1	0	
Aortic Aneurysm & Dissection	1	0	0	0	0	0	0	0	0	0	0	1	0	0	
Pneumonitis	0	0	0	0	0	0	0	0	0	0	0	0	0	0	
Perinatal Period Conditions	0	0	0	0	0	0	0	0	0	0	0	0	0	0	
Atherosclerosis	0	0	0	0	0	0	0	0	0	0	0	0	0	0	
Congenital Malformations	1	1	0	0	0	0	0	0	0	0	0	0	0	0	
Viral Hepatitis	0	0	0	0	0	0	0	0	0	0	0	0	0	0	
Anemias	0	0	0	0	0	0	0	0	0	0	0	0	0	0	
Peptic Ulcer	1	0	0	0	0	0	0	0	0	1	0	0	0	0	
All Other Natural Causes	30	1	0	0	0	0	0	0	1	5	2	10	11	0	
All Other External Causes	0	0	0	0	0	0	0	0	0	0	0	0	0	0	

	TOTAL	AGE GROUPS													
		<1	1-4	5-9	10-14	15-19	20-24	25-34	35-44	45-54	55-64	65-74	75-84	85+	UNK
UNION	191	0	2	0	1	2	2	6	13	50	48	33	20	14	0
Heart Diseases	26	0	0	0	0	0	0	1	2	8	10	3	2	0	
Cancer	61	0	0	0	0	0	0	2	7	15	19	14	3	1	
Chronic Lower Resp Diseases	14	0	0	0	0	0	0	0	4	2	3	2	3	0	
Stroke	5	0	0	0	0	0	0	0	2	0	2	0	1	0	
Unintentional Injury (Accident)	12	0	2	0	1	2	1	1	2	0	0	2	1	0	
Diabetes Mellitus	0	0	0	0	0	0	0	0	0	0	0	0	0	0	
Alzheimer's Disease	4	0	0	0	0	0	0	0	0	0	1	3	0	0	
Nephritis	0	0	0	0	0	0	0	0	0	0	0	0	0	0	
Influenza & Pneumonia	3	0	0	0	0	0	0	0	1	1	0	0	1	0	
Suicide	5	0	0	0	0	0	2	0	2	1	0	0	0	0	
Chronic Liver Disease/Cirrhosis	8	0	0	0	0	0	0	1	4	3	0	0	0	0	
Septicemia	6	0	0	0	0	0	0	1	1	2	0	2	0	0	
Hypertension	6	0	0	0	0	0	0	1	0	2	0	0	3	0	
Human Immunodeficiency Virus	11	0	0	0	0	1	1	2	4	3	0	0	0	0	
Parkinson's Disease	0	0	0	0	0	0	0	0	0	0	0	0	0	0	
Homicide	1	0	0	0	0	0	0	0	0	0	1	0	0	0	
Benign Neoplasms	1	0	0	0	0	0	0	0	1	0	0	0	0	0	
Aortic Aneurysm & Dissection	0	0	0	0	0	0	0	0	0	0	0	0	0	0	
Pneumonitis	1	0	0	0	0	0	0	0	0	0	0	0	1	0	
Perinatal Period Conditions	0	0	0	0	0	0	0	0	0	0	0	0	0	0	
Atherosclerosis	0	0	0	0	0	0	0	0	0	0	0	0	0	0	
Congenital Malformations	1	0	0	0	0	0	0	0	1	0	0	0	0	0	
Viral Hepatitis	6	0	0	0	0	0	0	0	3	3	0	0	0	0	
Anemias	1	0	0	0	0	0	0	0	1	0	0	0	0	0	
Peptic Ulcer	1	0	0	0	0	0	0	0	0	0	0	1	0	0	
All Other Natural Causes	18	0	0	0	0	0	0	0	7	4	2	4	1	0	
All Other External Causes	0	0	0	0	0	0	0	0	0	0	0	0	0	0	

* ICD-10 codes associated with each cause of death group are presented on pages (xvii-xix).

TABLE D-11 (Cont.): RESIDENT DEATHS FOR SELECTED CAUSES, BY AGE GROUPS, BY COUNTY, FLORIDA, 2006

	TOTAL	AGE GROUPS														UNK
		<1	1-4	5-9	10-14	15-19	20-24	25-34	35-44	45-54	55-64	65-74	75-84	85+		
VOLUSIA	6,085	36	11	2	5	23	36	74	142	395	661	974	1,849	1,877	0	
Heart Diseases	1,434	0	1	0	0	0	0	2	17	54	142	213	453	552	0	
Cancer	1,462	0	2	1	1	1	2	5	22	117	256	345	461	249	0	
Chronic Lower Resp Diseases	414	0	0	1	0	0	0	0	1	3	30	93	169	117	0	
Stroke	325	0	0	0	0	0	0	2	3	9	29	55	112	115	0	
Unintentional Injury (Accident)	250	2	4	0	4	11	23	25	35	51	25	15	24	31	0	
Diabetes Mellitus	192	0	0	0	0	1	0	0	3	13	24	42	62	47	0	
Alzheimer's Disease	186	0	0	0	0	0	0	0	0	0	0	8	68	110	0	
Nephritis	109	0	0	0	0	0	0	1	1	4	9	26	34	34	0	
Influenza & Pneumonia	109	1	0	0	0	0	0	3	0	7	4	14	23	57	0	
Suicide	100	0	0	0	0	3	4	17	17	21	15	8	12	3	0	
Chronic Liver Disease/Cirrhosis	86	0	0	0	0	0	0	0	7	30	26	11	10	2	0	
Septicemia	97	0	0	0	0	0	0	0	3	12	8	16	37	21	0	
Hypertension	93	0	0	0	0	0	0	0	1	4	2	12	28	46	0	
Human Immunodeficiency Virus	28	0	0	0	0	1	0	2	8	13	4	0	0	0	0	
Parkinson's Disease	65	0	0	0	0	0	0	0	0	0	0	5	34	26	0	
Homicide	27	0	1	0	0	1	5	5	5	6	1	0	2	1	0	
Benign Neoplasms	35	0	0	0	0	0	0	0	0	2	5	3	11	14	0	
Aortic Aneurysm & Dissection	37	0	0	0	0	0	0	0	1	3	3	7	13	10	0	
Pneumonitis	33	0	0	0	0	0	0	0	0	1	2	4	16	10	0	
Perinatal Period Conditions	12	12	0	0	0	0	0	0	0	0	0	0	0	0	0	
Atherosclerosis	26	0	0	0	0	0	0	0	0	0	0	2	9	15	0	
Congenital Malformations	18	7	3	0	0	1	0	1	0	2	1	0	2	1	0	
Viral Hepatitis	13	0	0	0	0	0	0	0	2	2	6	1	2	0	0	
Anemias	12	0	0	0	0	0	0	0	1	0	0	3	4	4	0	
Peptic Ulcer	7	0	0	0	0	0	0	0	0	0	1	2	3	1	0	
All Other Natural Causes	907	14	0	0	0	4	2	10	13	41	67	88	257	411	0	
All Other External Causes	8	0	0	0	0	0	0	1	2	0	1	1	3	0	0	

	TOTAL	AGE GROUPS														UNK
		<1	1-4	5-9	10-14	15-19	20-24	25-34	35-44	45-54	55-64	65-74	75-84	85+		
WAKULLA	196	1	0	0	0	0	1	4	4	24	31	36	50	45	0	
Heart Diseases	51	0	0	0	0	0	0	0	0	5	9	7	13	17	0	
Cancer	48	0	0	0	0	0	0	1	1	10	9	12	11	4	0	
Chronic Lower Resp Diseases	15	0	0	0	0	0	0	0	0	3	2	2	7	1	0	
Stroke	12	0	0	0	0	0	0	0	0	0	2	3	3	4	0	
Unintentional Injury (Accident)	8	0	0	0	0	0	0	2	1	1	1	1	1	1	0	
Diabetes Mellitus	5	0	0	0	0	0	0	0	0	0	1	1	2	1	0	
Alzheimer's Disease	5	0	0	0	0	0	0	0	0	0	0	0	3	2	0	
Nephritis	3	0	0	0	0	0	0	0	0	0	0	2	0	1	0	
Influenza & Pneumonia	4	0	0	0	0	0	0	0	0	0	1	2	1	0	0	
Suicide	3	0	0	0	0	0	1	0	1	0	1	0	0	0	0	
Chronic Liver Disease/Cirrhosis	5	0	0	0	0	0	0	0	0	2	3	0	0	0	0	
Septicemia	0	0	0	0	0	0	0	0	0	0	0	0	0	0	0	
Hypertension	0	0	0	0	0	0	0	0	0	0	0	0	0	0	0	
Human Immunodeficiency Virus	1	0	0	0	0	0	0	0	0	0	1	0	0	0	0	
Parkinson's Disease	1	0	0	0	0	0	0	0	0	0	0	0	1	0	0	
Homicide	0	0	0	0	0	0	0	0	0	0	0	0	0	0	0	
Benign Neoplasms	1	0	0	0	0	0	0	0	0	0	0	0	1	0	0	
Aortic Aneurysm & Dissection	1	0	0	0	0	0	0	0	0	0	0	0	0	1	0	
Pneumonitis	4	0	0	0	0	0	0	0	0	0	1	0	1	2	0	
Perinatal Period Conditions	1	1	0	0	0	0	0	0	0	0	0	0	0	0	0	
Atherosclerosis	0	0	0	0	0	0	0	0	0	0	0	0	0	0	0	
Congenital Malformations	1	0	0	0	0	0	0	1	0	0	0	0	0	0	0	
Viral Hepatitis	1	0	0	0	0	0	0	0	0	1	0	0	0	0	0	
Anemias	1	0	0	0	0	0	0	0	1	0	0	0	0	0	0	
Peptic Ulcer	0	0	0	0	0	0	0	0	0	0	0	0	0	0	0	
All Other Natural Causes	25	0	0	0	0	0	0	0	0	2	0	6	6	11	0	
All Other External Causes	0	0	0	0	0	0	0	0	0	0	0	0	0	0	0	

* ICD-10 codes associated with each cause of death group are presented on pages (xvii-xix).

TABLE D-11 (Cont.): RESIDENT DEATHS FOR SELECTED CAUSES, BY AGE GROUPS, BY COUNTY, FLORIDA, 2006

	AGE GROUPS														
	TOTAL	<1	1-4	5-9	10-14	15-19	20-24	25-34	35-44	45-54	55-64	65-74	75-84	85+	UNK
WALTON	492	7	2	0	1	5	3	6	33	53	59	89	138	95	1
Heart Diseases	132	0	0	0	0	0	0	0	4	7	19	23	44	35	0
Cancer	113	0	1	0	0	1	0	0	5	14	16	38	30	7	1
Chronic Lower Resp Diseases	37	0	0	0	0	0	0	0	2	3	5	5	17	5	0
Stroke	8	0	0	0	0	0	0	0	2	1	0	1	1	3	0
Unintentional Injury (Accident)	49	0	0	0	0	3	2	4	13	11	4	5	5	2	0
Diabetes Mellitus	15	0	0	0	0	0	0	0	0	2	0	2	5	6	0
Alzheimer's Disease	18	0	0	0	0	0	0	0	0	0	0	1	8	9	0
Nephritis	9	0	0	0	0	0	0	0	0	0	1	2	4	2	0
Influenza & Pneumonia	8	1	0	0	0	0	0	0	0	1	0	0	4	2	0
Suicide	8	0	0	0	0	1	1	2	0	0	2	1	1	0	0
Chronic Liver Disease/Cirrhosis	6	0	0	0	0	0	0	0	1	4	1	0	0	0	0
Septicemia	4	0	0	0	0	0	0	0	1	0	0	0	3	0	0
Hypertension	1	0	0	0	0	0	0	0	0	0	0	0	1	0	0
Human Immunodeficiency Virus	1	0	0	0	0	0	0	0	1	0	0	0	0	0	0
Parkinson's Disease	2	0	0	0	0	0	0	0	0	0	0	0	0	2	0
Homicide	3	0	1	0	0	0	0	0	1	1	0	0	0	0	0
Benign Neoplasms	2	0	0	0	0	0	0	0	0	0	0	1	0	1	0
Aortic Aneurysm & Dissection	5	0	0	0	0	0	0	0	0	0	1	2	1	1	0
Pneumonitis	2	0	0	0	0	0	0	0	0	0	0	1	0	1	0
Perinatal Period Conditions	1	1	0	0	0	0	0	0	0	0	0	0	0	0	0
Atherosclerosis	4	0	0	0	0	0	0	0	0	1	2	0	1	0	0
Congenital Malformations	4	2	0	0	1	0	0	0	0	0	1	0	0	0	0
Viral Hepatitis	3	0	0	0	0	0	0	0	0	1	2	0	0	0	0
Anemias	0	0	0	0	0	0	0	0	0	0	0	0	0	0	0
Peptic Ulcer	1	0	0	0	0	0	0	0	1	0	0	0	0	0	0
All Other Natural Causes	56	3	0	0	0	0	0	0	2	7	5	7	13	19	0
All Other External Causes	0	0	0	0	0	0	0	0	0	0	0	0	0	0	0

	AGE GROUPS														
	TOTAL	<1	1-4	5-9	10-14	15-19	20-24	25-34	35-44	45-54	55-64	65-74	75-84	85+	UNK
WASHINGTON	265	1	0	0	0	2	2	8	13	23	48	54	58	56	0
Heart Diseases	68	0	0	0	0	0	0	0	3	4	6	21	18	16	0
Cancer	63	0	0	0	0	0	0	1	2	8	17	14	11	10	0
Chronic Lower Resp Diseases	16	0	0	0	0	0	0	0	0	0	4	3	3	6	0
Stroke	8	0	0	0	0	0	0	0	0	2	1	0	3	2	0
Unintentional Injury (Accident)	23	0	0	0	0	1	1	5	3	5	4	3	1	0	0
Diabetes Mellitus	17	0	0	0	0	0	0	1	2	1	4	4	5	0	0
Alzheimer's Disease	2	0	0	0	0	0	0	0	0	0	0	0	1	1	0
Nephritis	3	0	0	0	0	0	0	0	0	0	0	0	1	2	0
Influenza & Pneumonia	4	0	0	0	0	0	0	0	0	0	0	1	2	1	0
Suicide	3	0	0	0	0	1	0	0	1	0	1	0	0	0	0
Chronic Liver Disease/Cirrhosis	4	0	0	0	0	0	0	0	0	1	1	1	1	0	0
Septicemia	1	0	0	0	0	0	0	0	0	0	0	0	1	0	0
Hypertension	1	0	0	0	0	0	0	0	0	0	0	1	0	0	0
Human Immunodeficiency Virus	1	0	0	0	0	0	0	1	0	0	0	0	0	0	0
Parkinson's Disease	0	0	0	0	0	0	0	0	0	0	0	0	0	0	0
Homicide	4	0	0	0	0	0	1	0	1	0	0	1	1	0	0
Benign Neoplasms	2	0	0	0	0	0	0	0	0	1	1	0	0	0	0
Aortic Aneurysm & Dissection	2	0	0	0	0	0	0	0	0	0	0	0	1	1	0
Pneumonitis	0	0	0	0	0	0	0	0	0	0	0	0	0	0	0
Perinatal Period Conditions	1	1	0	0	0	0	0	0	0	0	0	0	0	0	0
Atherosclerosis	1	0	0	0	0	0	0	0	0	0	0	0	1	0	0
Congenital Malformations	1	0	0	0	0	0	0	0	0	0	1	0	0	0	0
Viral Hepatitis	0	0	0	0	0	0	0	0	0	0	0	0	0	0	0
Anemias	0	0	0	0	0	0	0	0	0	0	0	0	0	0	0
Peptic Ulcer	1	0	0	0	0	0	0	0	0	0	0	0	1	0	0
All Other Natural Causes	39	0	0	0	0	0	0	0	1	1	8	5	7	17	0
All Other External Causes	0	0	0	0	0	0	0	0	0	0	0	0	0	0	0

* ICD-10 codes associated with each cause of death group are presented on pages (xvii-xix).

TABLE D-12: RESIDENT DEATHS BY SELECTED CAUSES, BY COUNTY, FLORIDA, 2006

	ALL CAUSES	HEART DISEASE	CANCER	STROKE	CLRD	UNINTENT INJURY	DIABETES	ALZ- HEIMERS	FLU/PNEU- MONIA	SUICIDI
FLORIDA	169,365	43,968	40,081	8,869	8,864	8,837	5,137	4,679	2,587	2,424
ALACHUA	1,634	315	396	69	98	99	58	63	24	21
BAKER	213	36	53	16	8	21	11	4	4	6
BAY	1,513	361	370	108	63	110	61	54	28	27
BRADFORD	261	49	66	15	15	19	11	6	5	3
BREVARD	5,727	1,474	1,517	350	306	293	135	167	71	79
BROWARD	14,974	4,282	3,318	618	868	742	418	299	285	173
CALHOUN	138	39	30	10	7	7	6	1	4	3
CHARLOTTE	2,122	561	563	139	101	65	60	55	24	38
CITRUS	2,261	593	585	154	103	91	62	76	47	25
CLAY	1,281	259	314	88	59	77	48	57	25	35
COLLIER	2,586	618	714	129	113	172	61	70	29	28
COLUMBIA	666	157	162	47	27	39	34	12	20	15
MIAMI-DADE	18,210	5,426	4,015	673	917	837	618	543	372	261
DESOTO	277	78	63	13	8	31	10	1	3	3
DIXIE	180	25	48	13	8	19	10	7	6	1
DUVAL	6,923	1,495	1,570	360	365	402	282	152	111	142
ESCAMBIA	2,908	686	715	151	174	170	121	85	40	55
FLAGLER	846	200	212	37	45	38	42	19	10	10
FRANKLIN	101	22	27	5	5	11	3	0	3	1
GADSDEN	495	118	115	16	31	37	15	19	7	8
GILCHRIST	189	41	45	8	12	10	8	5	3	4
GLADES	109	28	24	6	7	13	2	3	3	1
GULF	156	45	41	11	7	6	2	7	2	5
HAMILTON	128	21	31	13	13	12	3	1	2	5
HARDEE	204	45	45	14	15	23	11	5	0	3
HENDRY	262	52	64	20	9	22	22	4	3	5
HERNANDO	2,291	593	572	159	105	96	70	71	21	31
HIGHLANDS	1,323	336	305	96	102	43	63	29	26	22
HILLSBOROUGH	9,142	2,339	2,123	526	458	559	331	251	102	85
HOLMES	248	78	75	11	8	11	5	10	5	2
INDIAN RIVER	1,666	414	468	73	134	76	55	60	17	16
JACKSON	524	133	115	29	31	35	17	23	8	5
JEFFERSON	162	33	39	7	8	16	9	5	2	3
LAFAYETTE	55	14	8	9	2	4	2	3	1	0
LAKE	3,240	831	828	163	191	127	94	154	41	49
LEE	5,954	1,692	1,413	300	279	393	158	167	64	81
LEON	1,485	326	317	54	93	70	43	23	12	32
LEVY	458	92	131	29	21	35	15	10	8	9
LIBERTY	57	16	12	2	1	5	7	2	2	3
MADISON	218	63	44	6	17	15	7	3	2	6
MANATEE	3,316	1,008	799	154	169	175	63	68	45	40
MARION	3,990	1,156	1,032	234	208	185	125	121	28	56
MARTIN	1,644	408	449	104	100	69	44	65	29	16
MONROE	695	153	184	28	30	54	9	23	8	5
NASSAU	596	121	157	32	25	48	22	21	8	15
OKALOOSA	1,423	315	354	104	60	90	47	58	29	25
OKEECHOBEE	447	119	111	39	22	32	12	12	5	3
ORANGE	6,614	1,505	1,475	349	315	378	164	169	135	119
OSCEOLA	1,596	412	338	90	79	98	53	49	38	35
PALM BEACH	13,156	3,452	3,092	599	687	636	336	405	167	140
PASCO	5,389	1,411	1,261	355	259	288	184	128	58	36
PINELLAS	11,554	2,815	2,550	577	601	555	308	276	141	147
POLK	5,564	1,667	1,266	346	314	352	154	70	72	115
PUTNAM	918	170	257	68	47	44	39	23	23	11
SAINT JOHNS	1,319	268	356	70	71	52	28	36	24	18
SAINT LUCIE	2,474	690	644	132	102	127	77	83	35	22
SANTA ROSA	1,000	221	215	66	53	77	28	27	17	21
SARASOTA	4,905	1,281	1,179	253	259	202	104	170	78	92
SEMINOLE	2,706	681	633	156	173	107	75	91	53	51
SUMTER	880	235	249	26	54	32	28	34	13	14
SUWANNEE	466	120	114	33	27	29	11	5	9	10
TAYLOR	183	48	47	9	11	6	5	2	5	3
UNION	191	26	61	14	5	12	0	4	0	3
VOLUSIA	6,085	1,434	1,462	414	325	250	192	186	109	109
WAKULLA	196	51	48	15	12	8	5	5	3	4
WALTON	492	132	113	37	8	49	15	18	9	8
WASHINGTON	265	68	63	16	8	23	17	2	3	4

TABLE D-12 (Cont.): RESIDENT DEATHS BY SELECTED CAUSES, BY COUNTY, FLORIDA, 2006

	NEPHRITIS	CLDC*	SEPTI-CEMIA	HIV	HYPER-TENSION	PAR-KINSONS	HOMICIDE	PNEU-MONITIS	PERINATAL	CON GENITAL
FLORIDA	2,410	2,183	1,936	1,826	1,746	1,428	1,211	1,108	861	625
ALACHUA	23	17	13	27	17	11	14	11	22	11
BAKER	2	1	6	3	2	0	4	0	3	1
BAY	21	26	19	31	12	3	6	12	12	4
BRADFORD	4	8	5	2	2	1	2	4	0	2
BREVARD	90	105	79	68	20	47	28	38	19	15
BROWARD	192	191	191	131	314	126	89	105	66	81
CALHOUN	2	2	1	1	1	0	0	1	0	1
CHARLOTTE	24	35	25	32	5	19	3	18	1	1
CITRUS	29	35	11	18	4	31	0	20	3	2
CLAY	24	20	12	12	8	14	8	7	4	5
COLLIER	39	49	18	21	9	22	8	19	10	11
COLUMBIA	11	9	5	7	3	2	2	3	7	0
MIAMI-DADE	190	184	231	161	443	131	236	105	115	86
DESOTO	5	8	0	0	2	1	1	2	2	2
DIXIE	6	3	4	1	0	0	2	2	0	0
DUVAL	112	89	104	123	106	52	122	42	65	35
ESCAMBIA	51	27	35	47	28	24	15	16	16	7
FLAGLER	13	8	9	4	3	10	4	12	4	1
FRANKLIN	2	3	1	2	0	1	0	1	1	0
GADSDEN	4	4	4	11	4	2	2	3	6	2
GILCHRIST	5	0	3	1	0	2	3	2	0	0
GLADES	1	2	0	1	1	0	1	2	0	0
GULF	4	3	1	3	0	0	0	0	0	0
HAMILTON	1	1	2	2	4	2	0	0	1	0
HARDEE	5	4	0	1	1	1	1	0	2	1
HENDRY	3	7	1	1	5	0	7	1	1	1
HERNANDO	21	17	16	24	3	20	7	25	7	7
HIGHLANDS	20	17	18	22	6	8	4	10	6	8
HILLSBOROUGH	171	97	88	107	106	88	63	54	83	46
HOLMES	6	1	4	1	1	1	0	0	4	2
INDIAN RIVER	26	19	11	24	6	14	8	15	5	3
JACKSON	4	12	11	1	3	1	4	2	3	3
JEFFERSON	1	1	2	2	2	0	0	3	1	1
LAFAYETTE	1	1	1	0	0	0	1	0	0	0
LAKE	37	34	36	29	10	25	13	19	12	11
LEE	102	85	50	51	32	53	47	38	22	17
LEON	24	25	19	18	14	11	5	2	21	5
LEVY	3	7	4	6	3	2	2	5	3	2
LIBERTY	1	1	0	1	0	0	0	0	0	0
MADISON	4	1	4	2	1	1	2	4	1	0
MANATEE	48	48	24	36	14	23	16	23	10	6
MARION	60	45	31	46	14	36	13	21	21	9
MARTIN	20	27	13	12	8	24	3	10	0	6
MONROE	20	27	14	9	8	5	3	0	3	2
NASSAU	12	5	9	11	0	3	5	4	2	2
OKALOOSA	30	15	17	13	3	9	11	9	4	3
OKEECHOBEE	8	10	9	3	3	0	5	2	2	2
ORANGE	99	84	124	75	98	56	123	45	78	37
OSCEOLA	28	27	22	12	9	10	17	13	16	12
PALM BEACH	157	138	137	130	162	182	98	93	41	45
PASCO	85	73	55	42	10	43	26	40	14	15
PINELLAS	163	150	78	122	66	88	55	73	50	24
POLK	62	60	87	44	40	29	23	31	32	16
PUTNAM	13	10	18	14	1	2	5	4	4	4
SAINT JOHNS	23	21	13	11	3	18	10	7	2	5
SAINT LUCIE	48	33	16	32	50	17	10	23	11	7
SANTA ROSA	16	23	11	18	4	5	3	5	8	5
SARASOTA	55	70	44	46	11	52	13	36	2	12
SEMINOLE	40	31	45	35	14	23	19	17	15	9
SUMTER	11	13	7	11	2	6	1	5	0	3
SUWANNEE	6	4	3	2	2	2	1	1	3	1
TAYLOR	2	0	6	1	1	0	2	2	0	1
UNION	5	8	6	6	11	0	1	1	0	1
VOLUSIA	100	86	97	93	28	65	27	35	12	18
WAKULLA	3	5	0	0	1	1	0	1	1	1
WALTON	8	6	4	1	1	2	3	2	1	4
WASHINGTON	3	4	1	1	1	0	4	2	1	1

*CLDC=Chronic Liver Disease & Cirrhosis

TABLE D-12 (Cont.): RESIDENT DEATHS FOR WHITES BY SELECTED CAUSES, BY COUNTY, FLORIDA, 2006

	ALL CAUSES	HEART DISEASE	CANCER	STROKE	CLRD	UNINTENT INJURY	DIABETES	ALZ- HEIMERS	FLU/PNEU- MONIA	SUICIDI
FLORIDA	148,994	39,471	35,861	8,379	7,489	7,689	4,141	4,387	2,106	2,158
ALACHUA	1,282	258	314	62	75	83	38	57	13	14
BAKER	189	33	47	15	7	18	7	3	4	6
BAY	1,351	320	328	103	58	100	50	51	22	25
BRADFORD	224	42	59	14	12	15	9	4	4	2
BREVARD	5,326	1,382	1,431	343	278	259	115	156	64	75
BROWARD	12,587	3,754	2,855	583	675	598	296	271	222	157
CALHOUN	121	34	28	10	7	3	6	1	4	2
CHARLOTTE	2,045	541	539	136	100	63	54	55	24	36
CITRUS	2,220	587	575	153	97	91	60	71	47	24
CLAY	1,206	242	296	86	56	69	46	55	23	34
COLLIER	2,507	602	693	127	111	162	61	69	28	25
COLUMBIA	572	132	145	42	22	35	23	11	16	11
MIAMI-DADE	14,646	4,526	3,304	580	701	670	461	500	270	227
DESOTO	241	73	55	12	6	26	6	1	2	2
DIXIE	169	25	44	12	8	19	9	7	5	1
DUVAL	4,934	1,113	1,155	300	249	314	178	128	78	104
ESCAMBIA	2,320	539	588	133	118	138	84	74	34	48
FLAGLER	745	181	187	35	39	32	31	18	5	9
FRANKLIN	90	18	24	4	5	11	1	0	3	1
GADSDEN	238	63	66	8	12	13	3	12	1	4
GILCHRIST	178	40	43	8	12	10	8	3	3	2
GLADES	98	26	20	6	6	11	2	3	3	1
GULF	140	40	38	10	7	6	1	5	2	4
HAMILTON	92	15	24	12	8	10	2	1	2	5
HARDEE	191	45	42	14	14	21	9	5	0	3
HENDRY	208	45	52	20	7	18	11	4	1	5
HERNANDO	2,229	582	555	158	102	93	66	71	21	31
HIGHLANDS	1,229	320	291	93	94	40	50	28	22	20
HILLSBOROUGH	7,823	2,072	1,815	487	382	484	261	230	75	69
HOLMES	237	72	73	11	7	11	5	9	4	2
INDIAN RIVER	1,566	392	446	70	119	70	46	58	16	15
JACKSON	404	103	86	28	24	26	11	17	4	4
JEFFERSON	95	18	29	4	3	10	5	3	1	1
LAFAYETTE	50	13	7	8	2	3	2	2	1	0
LAKE	3,018	781	777	159	177	116	83	147	37	45
LEE	5,643	1,628	1,352	294	257	371	136	167	58	80
LEON	1,085	255	228	47	63	54	29	19	4	24
LEVY	417	82	124	28	19	28	14	10	6	9
LIBERTY	48	14	11	1	0	3	7	2	2	2
MADISON	142	38	32	6	10	12	3	1	1	6
MANATEE	3,122	953	760	152	155	163	58	68	41	40
MARION	3,673	1,085	969	225	173	169	102	117	24	52
MARTIN	1,586	395	438	102	96	66	41	65	26	15
MONROE	652	145	174	27	26	49	7	21	6	5
NASSAU	546	110	143	32	25	45	19	21	7	15
OKALOOSA	1,302	294	324	101	53	80	41	57	22	24
OKEECHOBEE	422	114	107	39	21	30	11	12	3	3
ORANGE	5,201	1,206	1,203	317	239	310	118	151	98	88
OSCEOLA	1,436	381	308	86	68	84	40	44	35	32
PALM BEACH	11,839	3,190	2,825	576	596	544	293	385	144	131
PASCO	5,249	1,384	1,225	353	252	277	179	125	55	36
PINELLAS	10,694	2,631	2,382	551	539	517	275	266	122	133
POLK	4,928	1,490	1,147	329	267	297	116	63	52	107
PUTNAM	791	155	225	62	38	36	35	19	16	8
SAINT JOHNS	1,211	252	330	69	59	51	25	34	19	17
SAINT LUCIE	2,156	614	580	124	86	107	65	77	30	21
SANTA ROSA	945	215	202	62	45	74	25	27	16	21
SARASOTA	4,742	1,244	1,145	249	248	196	96	166	74	88
SEMINOLE	2,364	591	567	148	142	92	60	88	47	45
SUMTER	822	214	243	26	48	32	27	33	11	10
SUWANNEE	422	100	105	33	27	29	10	5	7	10
TAYLOR	159	43	41	9	10	5	3	2	3	3
UNION	148	22	45	13	3	12	0	4	0	3
VOLUSIA	5,684	1,349	1,365	404	294	227	173	181	100	100
WAKULLA	180	49	45	15	10	5	5	5	3	4
WALTON	469	124	107	37	7	46	12	18	9	8
WASHINGTON	235	60	59	14	7	22	14	2	3	3

TABLE D-12 (Cont.): RESIDENT DEATHS FOR WHITES BY SELECTED CAUSES, BY COUNTY, FLORIDA, 2006

	NEPHRITIS	CLDC*	SEPTI-CEMIA	HIV	HYPER-TENSION	PAR-KINSONS	HOMICIDE	PNEU-MONITIS	PERINATAL	CON GENITAL
FLORIDA	2,261	2,030	1,650	1,437	644	1,378	635	1,009	437	452
ALACHUA	22	17	10	18	3	10	7	8	12	5
BAKER	2	1	6	2	0	0	4	0	2	1
BAY	19	25	17	25	7	3	3	11	6	3
BRADFORD	4	6	4	2	2	1	1	3	0	2
BREVARD	88	102	74	60	11	46	19	37	16	13
BROWARD	175	173	153	103	91	118	38	88	22	39
CALHOUN	2	2	1	1	0	0	0	1	0	1
CHARLOTTE	24	34	24	30	5	19	2	18	1	1
CITRUS	28	35	11	18	4	31	0	20	2	2
CLAY	24	20	12	9	7	14	7	7	2	4
COLLIER	37	48	16	21	7	22	6	17	6	10
COLUMBIA	10	9	3	6	1	1	2	3	5	0
MIAMI-DADE	171	164	174	109	170	126	97	95	61	56
DESOTO	5	7	0	0	1	1	1	2	1	2
DIXIE	6	3	4	1	0	0	2	1	0	0
DUVAL	101	73	68	58	17	49	31	34	21	23
ESCAMBIA	47	23	30	37	13	22	6	15	10	6
FLAGLER	11	8	9	2	1	10	4	11	1	1
FRANKLIN	2	3	1	2	0	1	0	1	1	0
GADSDEN	4	2	1	4	0	2	0	2	2	1
GILCHRIST	5	0	3	1	0	2	0	2	0	0
GLADES	1	2	0	1	0	0	1	2	0	0
GULF	4	3	1	1	0	0	0	0	0	0
HAMILTON	0	1	0	2	1	2	0	0	0	0
HARDEE	4	4	0	1	0	0	1	0	2	1
HENDRY	3	7	0	1	1	0	5	1	0	1
HERNANDO	21	17	15	24	3	20	5	24	5	7
HIGHLANDS	19	16	17	17	4	8	4	9	3	5
HILLSBOROUGH	161	83	78	82	39	86	37	49	40	40
HOLMES	6	1	4	1	1	1	0	0	4	2
INDIAN RIVER	25	19	11	23	2	14	7	13	5	2
JACKSON	4	11	9	1	2	1	3	2	1	2
JEFFERSON	1	1	1	0	1	0	0	1	0	0
LAFAYETTE	1	1	1	0	0	0	1	0	0	0
LAKE	36	33	34	24	4	23	8	17	6	9
LEE	100	82	43	48	15	53	36	36	13	13
LEON	20	21	16	11	2	10	2	1	3	4
LEVY	3	7	4	4	2	2	1	5	2	2
LIBERTY	1	1	0	0	0	0	0	0	0	0
MADISON	3	0	2	0	0	0	1	3	0	0
MANATEE	44	46	23	29	5	23	12	22	7	5
MARION	59	41	29	40	7	35	10	21	12	6
MARTIN	19	27	13	10	6	23	2	10	0	5
MONROE	20	27	14	6	7	5	3	0	3	1
NASSAU	11	5	9	9	0	3	4	2	1	2
OKALOOSA	28	15	17	12	1	8	8	8	1	2
OKEECHOBEE	8	10	9	2	1	0	4	2	2	1
ORANGE	90	72	84	52	40	50	43	36	44	23
OSCEOLA	26	25	20	12	7	8	14	12	11	9
PALM BEACH	142	131	126	110	34	177	52	86	24	34
PASCO	83	73	52	39	10	43	23	40	11	14
PINELLAS	154	142	70	98	39	86	33	69	14	21
POLK	60	58	76	34	14	29	15	30	14	13
PUTNAM	13	9	17	12	0	2	3	4	3	4
SAINT JOHNS	21	19	12	9	2	18	9	5	2	5
SAINT LUCIE	44	31	13	26	12	17	4	18	4	6
SANTA ROSA	13	23	11	18	3	5	2	5	6	4
SARASOTA	55	67	42	42	9	52	9	35	2	9
SEMINOLE	37	25	41	26	7	21	13	17	5	6
SUMTER	8	12	6	10	0	6	0	5	0	2
SUWANNEE	5	4	3	0	0	2	1	1	2	1
TAYLOR	2	0	6	1	1	0	1	1	0	1
UNION	5	6	4	3	4	0	1	1	0	0
VOLUSIA	99	81	91	84	17	63	22	35	11	14
WAKULLA	3	5	0	0	0	1	0	1	1	1
WALTON	8	6	3	1	1	2	3	2	1	4
WASHINGTON	3	4	1	1	0	0	2	2	1	1

*CLDC=Chronic Liver Disease & Cirrhosis

TABLE D-12 (Cont.): RESIDENT DEATHS FOR BLACKS BY SELECTED CAUSES, BY COUNTY, FLORIDA, 2006

	ALL CAUSES	HEART DISEASE	CANCER	STROKE	CLRD	UNINTENT INJURY	DIABETES	ALZ- HEIMERS	FLU/PNEU- MONIA	SUICIDI
FLORIDA	18,314	4,052	3,741	433	1,231	970	922	261	443	237
ALACHUA	324	52	78	6	22	14	20	5	11	6
BAKER	22	2	6	1	1	2	4	1	0	0
BAY	140	35	33	5	4	9	10	3	6	2
BRADFORD	35	7	6	1	3	4	2	2	1	1
BREVARD	350	84	67	7	24	32	18	9	4	3
BROWARD	2,114	460	415	27	171	117	112	26	58	13
CALHOUN	15	4	2	0	0	3	0	0	0	1
CHARLOTTE	58	16	15	3	1	1	4	0	0	1
CITRUS	28	0	9	0	5	0	2	5	0	1
CLAY	59	14	12	2	3	6	2	2	2	1
COLLIER	67	13	18	2	1	7	0	1	1	2
COLUMBIA	85	24	15	5	5	2	9	1	4	3
MIAMI-DADE	3,336	837	657	84	199	156	149	39	95	33
DESOTO	35	5	8	1	2	4	4	0	1	1
DIXIE	11	0	4	1	0	0	1	0	1	0
DUVAL	1,843	360	381	51	104	74	95	22	33	37
ESCAMBIA	534	131	111	17	52	29	36	9	6	7
FLAGLER	85	16	21	2	6	5	8	1	3	1
FRANKLIN	11	4	3	1	0	0	2	0	0	0
GADSDEN	253	55	47	8	19	24	12	7	6	4
GILCHRIST	8	1	1	0	0	0	0	1	0	2
GLADES	10	2	4	0	1	1	0	0	0	0
GULF	16	5	3	1	0	0	1	2	0	1
HAMILTON	35	6	7	1	5	1	1	0	0	0
HARDEE	11	0	3	0	1	2	2	0	0	0
HENDRY	45	6	11	0	2	0	11	0	2	0
HERNANDO	49	9	13	0	2	3	1	0	0	0
HIGHLANDS	84	15	12	3	8	2	12	1	3	2
HILLSBOROUGH	1,193	243	273	37	71	67	67	19	27	14
HOLMES	10	5	2	0	1	0	0	1	1	0
INDIAN RIVER	94	21	20	3	13	5	9	2	1	1
JACKSON	117	29	29	1	7	8	6	5	4	1
JEFFERSON	64	15	10	3	5	5	2	2	1	2
LAFAYETTE	5	1	1	1	0	1	0	1	0	0
LAKE	186	41	44	1	11	9	10	6	3	4
LEE	271	54	53	5	22	17	22	0	4	1
LEON	388	67	85	6	29	16	14	4	8	8
LEVY	35	9	5	1	2	7	0	0	1	0
LIBERTY	9	2	1	1	1	2	0	0	0	1
MADISON	75	25	11	0	7	3	4	2	1	0
MANATEE	175	52	37	2	11	10	5	0	4	0
MARION	282	62	52	9	33	13	21	4	3	4
MARTIN	53	13	10	2	4	3	3	0	3	1
MONROE	39	7	10	1	4	3	1	2	2	0
NASSAU	47	11	13	0	0	2	3	0	1	0
OKALOOSA	88	17	23	3	3	6	4	1	5	0
OKEECHOBEE	22	4	4	0	1	1	1	0	2	0
ORANGE	1,222	255	232	27	59	52	40	16	34	27
OSCEOLA	130	26	24	2	9	11	11	5	3	2
PALM BEACH	1,184	236	231	22	84	77	39	18	21	6
PASCO	81	12	24	0	3	6	3	3	3	0
PINELLAS	728	163	139	21	52	31	30	6	13	11
POLK	596	167	107	16	43	50	38	7	19	8
PUTNAM	120	14	29	6	9	8	4	4	7	3
SAINT JOHNS	99	14	25	1	12	1	3	2	5	1
SAINT LUCIE	297	72	59	8	15	16	12	5	5	1
SANTA ROSA	32	5	5	3	5	1	2	0	1	0
SARASOTA	139	32	31	4	9	5	8	3	4	3
SEMINOLE	291	77	56	7	26	11	14	2	5	5
SUMTER	49	19	4	0	6	0	1	0	2	3
SUWANNEE	41	19	8	0	0	0	1	0	2	0
TAYLOR	23	5	6	0	1	1	2	0	2	0
UNION	43	4	16	1	2	0	0	0	0	0
VOLUSIA	359	73	89	9	26	20	19	4	9	8
WAKULLA	14	2	2	0	2	2	0	0	0	0
WALTON	19	8	5	0	1	1	2	0	0	0
WASHINGTON	28	8	4	1	1	1	3	0	0	0

TABLE D-12 (Cont.): RESIDENT DEATHS FOR BLACKS BY SELECTED CAUSES, BY COUNTY, FLORIDA, 2006

	NEPHRITIS	CLDC*	SEPTI-CEMIA	HIV	HYPER-TENSION	PAR-KINSONS	HOMICIDE	PNEU-MONITIS	PERINATAL	CON GENITAL
FLORIDA	93	129	266	374	1,077	45	539	86	378	153
ALACHUA	0	0	3	8	14	1	7	3	8	5
BAKER	0	0	0	1	2	0	0	0	1	0
BAY	1	1	2	6	5	0	3	1	6	1
BRADFORD	0	2	1	0	0	0	1	1	0	0
BREVARD	1	2	5	8	9	0	9	0	2	2
BROWARD	10	12	35	28	214	6	46	13	40	38
CALHOUN	0	0	0	0	1	0	0	0	0	0
CHARLOTTE	0	1	1	2	0	0	1	0	0	0
CITRUS	0	0	0	0	0	0	0	0	1	0
CLAY	0	0	0	2	1	0	1	0	0	1
COLLIER	2	1	2	0	2	0	1	2	4	1
COLUMBIA	0	0	2	1	2	1	0	0	2	0
MIAMI-DADE	17	20	55	49	269	5	134	8	51	30
DESOTO	0	1	0	0	1	0	0	0	1	0
DIXIE	0	0	0	0	0	0	0	1	0	0
DUVAL	8	11	33	65	87	3	90	8	36	11
ESCAMBIA	3	3	4	10	15	2	9	1	6	1
FLAGLER	2	0	0	2	2	0	0	0	3	0
FRANKLIN	0	0	0	0	0	0	0	0	0	0
GADSDEN	0	2	3	7	4	0	2	1	4	1
GILCHRIST	0	0	0	0	0	0	2	0	0	0
GLADES	0	0	0	0	1	0	0	0	0	0
GULF	0	0	0	2	0	0	0	0	0	0
HAMILTON	1	0	2	0	3	0	0	0	1	0
HARDEE	0	0	0	0	1	1	0	0	0	0
HENDRY	0	0	1	0	3	0	2	0	1	0
HERNANDO	0	0	1	0	0	0	1	1	2	0
HIGHLANDS	1	1	1	5	2	0	0	1	3	2
HILLSBOROUGH	7	11	10	20	66	2	25	5	37	6
HOLMES	0	0	0	0	0	0	0	0	0	0
INDIAN RIVER	1	0	0	1	4	0	1	2	0	1
JACKSON	0	1	2	0	1	0	1	0	2	1
JEFFERSON	0	0	1	2	1	0	0	2	1	1
LAFAYETTE	0	0	0	0	0	0	0	0	0	0
LAKE	0	1	2	5	6	1	3	2	4	2
LEE	1	3	6	3	17	0	9	1	8	4
LEON	4	4	3	7	12	1	3	1	18	1
LEVY	0	0	0	1	1	0	1	0	1	0
LIBERTY	0	0	0	1	0	0	0	0	0	0
MADISON	1	1	2	2	1	1	1	1	1	0
MANATEE	4	2	1	7	9	0	4	1	2	1
MARION	0	3	2	6	6	1	3	0	9	3
MARTIN	0	0	0	2	2	1	1	0	0	0
MONROE	0	0	0	3	1	0	0	0	0	1
NASSAU	1	0	0	2	0	0	1	2	1	0
OKALOOSA	2	0	0	1	2	0	3	1	2	1
OKEECHOBEE	0	0	0	1	2	0	1	0	0	1
ORANGE	7	9	36	23	58	6	75	6	32	10
OSCEOLA	0	2	2	0	2	2	1	1	4	3
PALM BEACH	9	7	9	19	123	5	43	7	16	8
PASCO	0	0	2	3	0	0	2	0	3	0
PINELLAS	2	7	6	24	26	2	21	4	30	2
POLK	0	2	11	10	26	0	8	1	16	2
PUTNAM	0	1	1	2	1	0	1	0	1	0
SAINT JOHNS	1	2	1	1	1	0	0	2	0	0
SAINT LUCIE	3	2	3	6	37	0	5	4	7	1
SANTA ROSA	0	0	0	0	1	0	1	0	1	0
SARASOTA	0	2	2	4	2	0	3	1	0	2
SEMINOLE	2	5	4	7	7	2	4	0	9	3
SUMTER	1	0	1	1	2	0	1	0	0	1
SUWANNEE	1	0	0	2	2	0	0	0	0	0
TAYLOR	0	0	0	0	0	0	1	1	0	0
UNION	0	2	2	3	7	0	0	0	0	1
VOLUSIA	0	5	5	9	11	2	5	0	1	4
WAKULLA	0	0	0	0	1	0	0	0	0	0
WALTON	0	0	1	0	0	0	0	0	0	0
WASHINGTON	0	0	0	0	1	0	2	0	0	0

*CLDC=Chronic Liver Disease & Cirrhosis

TABLE D-12 (Cont.): RESIDENT DEATHS FOR OTHERS BY SELECTED CAUSES, BY COUNTY, FLORIDA, 2006

	ALL CAUSES	HEART DISEASE	CANCER	STROKE	CLRD	UNINTENT INJURY	DIABETES	ALZ- HEIMERS	FLU/PNEU- MONIA	SUICIDI
FLORIDA	2,031	443	476	56	143	175	73	30	38	29
ALACHUA	28	5	4	1	1	2	0	1	0	1
BAKER	2	1	0	0	0	1	0	0	0	0
BAY	21	5	9	0	1	1	1	0	0	0
BRADFORD	2	0	1	0	0	0	0	0	0	0
BREVARD	51	8	19	0	4	2	2	2	3	1
BROWARD	267	68	47	7	21	26	10	2	5	3
CALHOUN	2	1	0	0	0	1	0	0	0	0
CHARLOTTE	19	4	9	0	0	1	2	0	0	1
CITRUS	12	6	1	1	1	0	0	0	0	0
CLAY	16	3	6	0	0	2	0	0	0	0
COLLIER	12	3	3	0	1	3	0	0	0	1
COLUMBIA	9	1	2	0	0	2	2	0	0	1
MIAMI-DADE	223	63	52	9	17	11	7	4	7	1
DESOTO	1	0	0	0	0	1	0	0	0	0
DIXIE	0	0	0	0	0	0	0	0	0	0
DUVAL	145	22	34	9	12	14	9	2	0	1
ESCAMBIA	54	16	16	1	4	3	1	2	0	0
FLAGLER	16	3	4	0	0	1	3	0	2	0
FRANKLIN	0	0	0	0	0	0	0	0	0	0
GADSDEN	4	0	2	0	0	0	0	0	0	0
GILCHRIST	3	0	1	0	0	0	0	1	0	0
GLADES	1	0	0	0	0	1	0	0	0	0
GULF	0	0	0	0	0	0	0	0	0	0
HAMILTON	1	0	0	0	0	1	0	0	0	0
HARDEE	2	0	0	0	0	0	0	0	0	0
HENDRY	9	1	1	0	0	4	0	0	0	0
HERNANDO	13	2	4	1	1	0	3	0	0	0
HIGHLANDS	10	1	2	0	0	1	1	0	1	0
HILLSBOROUGH	122	24	35	2	5	8	3	2	0	2
HOLMES	1	1	0	0	0	0	0	0	0	0
INDIAN RIVER	6	1	2	0	2	1	0	0	0	0
JACKSON	3	1	0	0	0	1	0	1	0	0
JEFFERSON	3	0	0	0	0	1	2	0	0	0
LAFAYETTE	0	0	0	0	0	0	0	0	0	0
LAKE	35	8	7	3	3	2	1	1	1	0
LEE	40	10	8	1	0	5	0	0	2	0
LEON	12	4	4	1	1	0	0	0	0	0
LEVY	6	1	2	0	0	0	1	0	1	0
LIBERTY	0	0	0	0	0	0	0	0	0	0
MADISON	1	0	1	0	0	0	0	0	0	0
MANATEE	19	3	2	0	3	2	0	0	0	0
MARION	35	9	11	0	2	3	2	0	1	0
MARTIN	4	0	1	0	0	0	0	0	0	0
MONROE	4	1	0	0	0	2	1	0	0	0
NASSAU	3	0	1	0	0	1	0	0	0	0
OKALOOSA	33	4	7	0	4	4	2	0	2	1
OKEECHOBEE	3	1	0	0	0	1	0	0	0	0
ORANGE	188	44	40	5	17	16	6	2	3	4
OSCEOLA	30	5	6	2	2	3	2	0	0	1
PALM BEACH	131	26	36	1	7	13	4	2	2	3
PASCO	59	15	12	2	4	5	2	0	0	0
PINELLAS	132	21	29	5	10	7	3	4	6	3
POLK	40	10	12	1	4	5	0	0	1	0
PUTNAM	7	1	3	0	0	0	0	0	0	0
SAINT JOHNS	9	2	1	0	0	0	0	0	0	0
SAINT LUCIE	21	4	5	0	1	4	0	1	0	0
SANTA ROSA	23	1	8	1	3	2	1	0	0	0
SARASOTA	24	5	3	0	2	1	0	1	0	1
SEMINOLE	51	13	10	1	5	4	1	1	1	1
SUMTER	8	2	2	0	0	0	0	0	0	1
SUWANNEE	3	1	1	0	0	0	0	0	0	0
TAYLOR	1	0	0	0	0	0	0	0	0	0
UNION	0	0	0	0	0	0	0	0	0	0
VOLUSIA	42	12	8	1	5	3	0	1	0	1
WAKULLA	2	0	1	0	0	1	0	0	0	0
WALTON	4	0	1	0	0	2	1	0	0	0
WASHINGTON	2	0	0	1	0	0	0	0	0	1

TABLE D-12 (Cont.): RESIDENT DEATHS FOR OTHERS BY SELECTED CAUSES, BY COUNTY, FLORIDA, 2006

	NEPHRITIS	CLDC*	SEPTI-CEMIA	HIV	HYPER-TENSION	PAR-KINSONS	HOMICIDE	PNEU-MONITIS	PERINATAL	CON GENITAL
FLORIDA	56	23	19	15	24	5	36	13	45	19
ALACHUA	1	0	0	1	0	0	0	0	2	1
BAKER	0	0	0	0	0	0	0	0	0	0
BAY	1	0	0	0	0	0	0	0	0	0
BRADFORD	0	0	0	0	0	0	0	0	0	0
BREVARD	1	1	0	0	0	1	0	1	1	0
BROWARD	7	5	3	0	8	2	5	4	4	4
CALHOUN	0	0	0	0	0	0	0	0	0	0
CHARLOTTE	0	0	0	0	0	0	0	0	0	0
CITRUS	1	0	0	0	0	0	0	0	0	0
CLAY	0	0	0	1	0	0	0	0	2	0
COLLIER	0	0	0	0	0	0	1	0	0	0
COLUMBIA	1	0	0	0	0	0	0	0	0	0
MIAMI-DADE	2	0	2	3	4	0	5	2	2	0
DESOTO	0	0	0	0	0	0	0	0	0	0
DIXIE	0	0	0	0	0	0	0	0	0	0
DUVAL	3	5	3	0	2	0	0	0	8	1
ESCAMBIA	1	1	1	0	0	0	0	0	0	0
FLAGLER	0	0	0	0	0	0	0	1	0	0
FRANKLIN	0	0	0	0	0	0	0	0	0	0
GADSDEN	0	0	0	0	0	0	0	0	0	0
GILCHRIST	0	0	0	0	0	0	1	0	0	0
GLADES	0	0	0	0	0	0	0	0	0	0
GULF	0	0	0	0	0	0	0	0	0	0
HAMILTON	0	0	0	0	0	0	0	0	0	0
HARDEE	1	0	0	0	0	0	0	0	0	0
HENDRY	0	0	0	0	1	0	0	0	0	0
HERNANDO	0	0	0	0	0	0	1	0	0	0
HIGHLANDS	0	0	0	0	0	0	0	0	0	1
HILLSBOROUGH	3	3	0	5	1	0	1	0	6	0
HOLMES	0	0	0	0	0	0	0	0	0	0
INDIAN RIVER	0	0	0	0	0	0	0	0	0	0
JACKSON	0	0	0	0	0	0	0	0	0	0
JEFFERSON	0	0	0	0	0	0	0	0	0	0
LAFAYETTE	0	0	0	0	0	0	0	0	0	0
LAKE	1	0	0	0	0	1	2	0	2	0
LEE	1	0	1	0	0	0	2	1	1	0
LEON	0	0	0	0	0	0	0	0	0	0
LEVY	0	0	0	1	0	0	0	0	0	0
LIBERTY	0	0	0	0	0	0	0	0	0	0
MADISON	0	0	0	0	0	0	0	0	0	0
MANATEE	0	0	0	0	0	0	0	0	1	0
MARION	1	1	0	0	1	0	0	0	0	0
MARTIN	1	0	0	0	0	0	0	0	0	0
MONROE	0	0	0	0	0	0	0	0	0	0
NASSAU	0	0	0	0	0	0	0	0	0	0
OKALOOSA	0	0	0	0	0	1	0	0	1	0
OKEECHOBEE	0	0	0	0	0	0	0	0	0	0
ORANGE	2	3	3	0	0	0	5	3	2	4
OSCEOLA	2	0	0	0	0	0	2	0	1	0
PALM BEACH	6	0	2	1	5	0	3	0	1	3
PASCO	2	0	1	0	0	0	1	0	0	1
PINELLAS	7	1	2	0	1	0	1	0	6	1
POLK	2	0	0	0	0	0	0	0	2	1
PUTNAM	0	0	0	0	0	0	1	0	0	0
SAINT JOHNS	1	0	0	1	0	0	1	0	0	0
SAINT LUCIE	1	0	0	0	1	0	1	1	0	0
SANTA ROSA	3	0	0	0	0	0	0	0	1	1
SARASOTA	0	1	0	0	0	0	1	0	0	1
SEMINOLE	1	1	0	2	0	0	2	0	1	0
SUMTER	2	1	0	0	0	0	0	0	0	0
SUWANNEE	0	0	0	0	0	0	0	0	1	0
TAYLOR	0	0	0	0	0	0	0	0	0	0
UNION	0	0	0	0	0	0	0	0	0	0
VOLUSIA	1	0	1	0	0	0	0	0	0	0
WAKULLA	0	0	0	0	0	0	0	0	0	0
WALTON	0	0	0	0	0	0	0	0	0	0
WASHINGTON	0	0	0	0	0	0	0	0	0	0

*CLDC=Chronic Liver Disease & Cirrhosis

TABLE D-13: RECORDED DEATHS BY TYPE OF PLACE OF DEATH, BY COUNTY, FLORIDA, 2006

	HOSPITAL									
	TOTAL	INPATIENT	ER/OUT-PATIENT	DEAD ON ARRIVAL	UNK STATUS	HOSPICE	NURSING HOME	DECEDENT'S HOME	OTHER SPECIFIED PLACE	UNK
FLORIDA	171,302	58,559	11,301	585	0	22,243	26,875	41,795	9,849	95
ALACHUA	2,930	1,762	180	2	0	250	279	367	88	2
BAKER	124	6	13	2	0	0	36	51	14	2
BAY	1,711	607	88	11	0	0	325	567	113	0
BRADFORD	203	27	36	0	0	0	63	60	16	1
BREVARD	5,578	1,593	346	7	0	712	896	1,688	335	1
BROWARD	14,685	6,360	981	44	0	1,301	1,595	3,463	932	9
CALHOUN	124	23	11	0	0	0	44	40	5	1
CHARLOTTE	2,119	714	128	1	0	237	383	528	127	1
CITRUS	2,226	561	118	8	0	410	450	576	99	4
CLAY	1,209	421	80	6	0	0	320	321	61	0
COLLIER	2,685	744	166	18	0	657	399	516	182	3
COLUMBIA	735	401	60	3	0	0	70	153	47	1
MIAMI-DADE	18,933	9,597	1,435	39	0	1,041	1,649	4,123	1,015	34
DESOTO	170	40	12	5	0	2	5	85	21	0
DIXIE	86	0	0	0	0	0	13	52	21	0
DUVAL	8,084	3,144	617	55	0	1,381	1,017	1,561	309	0
ESCAMBIA	3,423	1,248	213	2	0	531	522	776	129	2
FLAGLER	736	214	79	0	0	11	95	270	66	1
FRANKLIN	58	4	3	1	0	0	1	35	13	1
GADSDEN	197	5	1	1	0	1	21	142	24	2
GILCHRIST	115	0	0	0	0	0	58	50	7	0
GLADES	50	0	0	0	0	0	0	37	13	0
GULF	84	1	0	0	0	0	21	53	9	0
HAMILTON	70	3	11	0	0	0	21	23	12	0
HARDEE	129	8	14	2	0	1	29	58	17	0
HENDRY	194	30	15	1	0	0	43	71	34	0
HERNANDO	2,247	470	155	0	0	601	192	645	183	1
HIGHLANDS	1,227	340	116	11	0	1	321	371	67	0
HILLSBOROUGH	9,913	3,767	637	7	0	1,258	1,264	2,316	662	2
HOLMES	173	38	9	0	0	1	28	84	11	2
INDIAN RIVER	1,702	627	86	1	0	223	303	378	84	0
JACKSON	486	118	43	1	0	3	139	154	26	2
JEFFERSON	110	0	0	0	0	0	52	47	10	1
LAFAYETTE	41	0	0	0	0	0	20	17	4	0
LAKE	2,956	940	189	0	0	253	644	746	184	0
LEE	5,923	1,372	312	3	0	2,043	718	1,128	346	1
LEON	1,998	703	231	13	0	319	269	392	63	8
LEVY	353	8	19	0	0	176	20	108	22	0
LIBERTY	25	0	0	0	0	0	0	19	5	1
MADISON	181	32	26	0	0	2	50	55	16	0
MANATEE	3,115	991	105	61	0	386	583	751	237	1
MARION	3,751	846	233	3	0	1,166	443	909	151	0
MARTIN	1,825	353	79	0	0	543	328	449	72	1
MONROE	593	141	61	0	0	3	94	213	81	0
NASSAU	362	48	23	3	0	3	79	177	29	0
OKALOOSA	1,426	448	99	9	0	6	345	445	74	0
OKEECHOBEE	379	122	24	0	0	43	33	128	29	0
ORANGE	7,766	2,818	708	39	0	484	1,566	1,746	404	1
OSCEOLA	1,624	548	243	14	0	5	287	420	107	0
PALM BEACH	13,524	3,927	734	78	0	3,080	2,203	2,830	670	2
PASCO	5,108	939	288	5	0	1,453	644	1,413	366	0
PINELLAS	12,207	4,262	684	6	0	1,185	2,740	2,713	615	2
POLK	5,455	1,575	371	16	0	733	1,029	1,427	304	0
PUTNAM	762	190	72	3	0	199	67	197	34	0
SAINT JOHNS	1,000	294	54	0	0	0	259	322	71	0
SAINT LUCIE	2,002	648	149	0	0	5	362	703	135	0
SANTA ROSA	712	167	71	1	0	1	140	279	53	0
SARASOTA	5,074	1,599	154	82	0	619	1,052	1,301	267	0
SEMINOLE	2,325	618	172	3	0	3	540	803	186	0
SUMTER	898	141	64	1	0	311	107	221	52	1
SUWANNEE	286	20	20	0	0	0	97	108	40	1
TAYLOR	145	52	18	0	0	0	11	51	12	1
UNION	120	75	5	0	0	0	0	24	16	0
VOLUSIA	6,065	1,684	386	13	0	600	1,325	1,692	364	1
WAKULLA	145	1	0	0	0	0	44	79	21	0
WALTON	430	81	40	4	0	0	80	176	49	0
WASHINGTON	210	43	14	0	0	0	42	92	18	1