

Deaths

DEATHS

- The International Classification of Diseases Tenth Revision (ICD-10) was used for coding the 1999 through 2008 underlying cause of death. Changes from the previously used ICD-9 to the ICD-10 revision can make year-to-year comparisons misleading. ICD-10 contains major changes, so a greater or fewer number of deaths are now assigned to certain causes than under ICD-9 rules. Causes which changed the most include Alzheimer's disease, syphilis, and pneumonia. See the Introduction section of this publication for further explanation and detailed comparability ratios.
- Through 1969 age-adjusted death rates (AADR) were calculated using the 1940 standard million population. For 1970 and forward, AADR calculations have used the projected 2000 standard million population.
- In 2008, Florida resident deaths increased to 170,473. This is a 1.6 percent increase from 2007.
- The overall resident death rate per 1,000 population increased 1.1 percent from 9.0 per 1,000 population in 2007 to 9.1 per 1,000 population in 2008. Similar increases were evident for White males (from 10.3 per 1,000 population to 10.4 per 1,000 population), White females (from 9.3 per 1,000 population to 9.4 per 1,000 population) and Nonwhite females (from 5.1 per 1,000 population to 5.2 per 1,000 population). The Nonwhite male rate remained at 6.1 per 1,000 population.
- Of all resident deaths in 2008, 88.0 percent were to people of Non-Hispanic and Non-Haitian origin, 11.1 percent were to people of Hispanic origin, 0.8 percent were to people of Haitian origin, and 0.1 percent were to people whose ethnicity was unknown.
- In 2008, cremations outnumbered burials among Whites (58.6 percent to 28.4 percent). Among Blacks, burials outnumbered cremations 66.0 percent to 24.5 percent. For others, cremations outnumbered burials 53.3 percent to 32.8 percent.
- Heart disease was the leading cause of death in 2008, accounting for 24.6 percent of all deaths. The age-adjusted death rate for heart disease has steadily decreased since 1970 from 405.6 per 100,000 population to 155.0 per 100,000 population. Heart disease was the leading cause of death among individuals 85 years or older, accounting for 29.3 percent of deaths in this age group.
- Malignant neoplasm (cancer) was the second leading cause of death in 2008, accounting for almost 23.8 percent of all deaths. The age-adjusted death rate for cancer has steadily decreased since 1990 from 208.0 per 100,000 population to 161.2 per 100,000 population. Cancer was the leading cause of death for individuals aged 45-74 accounting for 30.9 percent of the total deaths in this age group.
- In 2008, the major external causes of death (unintentional injury, suicide, and homicide) accounted for 7.6 percent of all resident deaths.
- The age-adjusted death rate for unintentional injury decreased from 45.3 per 100,000 population in 2007 to 44.2 per 100,000 population in 2008. Unintentional injury was the leading cause of death for individuals aged 1-44. This cause of death accounted for 34.1 percent of the deaths in this age group.
- The homicide death rate decreased for White males (from 6.4 per 100,000 population in 2007 to 6.1 per 100,000 population in 2008), Nonwhite males (from 32.1 per 100,000 population in 2007 to 31.8 per 100,000 population in 2008), and Nonwhite females (from 5.2 per 100,000 population in 2007 to 4.9 per 100,000 population in 2008). However, the White female rate increased from 2.4 per 100,000 population in 2007 to 2.5 per 100,000 in 2008.
- There were 114 less HIV deaths in 2008 than in 2007, representing a 7.5 percent decrease. The age-adjusted death rate for HIV has steadily declined from 11.4 per 100,000 population in 2000 to 7.4 per 100,000 population in 2008. The resident 2008 HIV death rate for Nonwhite males (31.9 per 100,000 persons) was the highest in comparison to the rates for White males (5.6 per 100,000 population), White females (1.3 per 100,000 population), and Nonwhite females (17.3 per 100,000 population).

**CHART D-1: RESIDENT DEATHS AND RATES PER 1,000 POPULATION, BY RACE AND GENDER,
FLORIDA AND UNITED STATES TOTAL,
CENSUS YEARS 1920-1990 AND 1998-2008**

YEAR	TOTAL	WHITE	NONWHITE	WHITE		NONWHITE		
				MALE	FEMALE	MALE	FEMALE	
1920 ¹	12,674	7,528	5,146	4,233	3,295	2,760	2,386	
1930 ¹	18,215	11,032	7,183	6,502	4,530	4,038	3,145	
1940	21,458	13,741	7,717	8,407	5,334	4,376	3,341	
1950	26,525	19,443	7,082	11,768	7,675	4,025	3,057	
1960	47,937	38,837	9,100	23,857	14,980	5,185	3,915	
1970	74,779	63,898	10,874	37,916	25,924	6,279	4,560	
1980	104,479	92,601	11,854	52,714	39,877	6,783	5,068	
1990	133,294	118,304	14,950	63,814	54,490	8,383	6,566	
1998	157,160	139,940	17,009	71,652	68,283	8,878	8,131	
1999	162,122	144,303	17,649	73,163	71,139	9,193	8,454	
2000	162,839	144,774	17,740	73,883	70,886	9,191	8,546	
2001	167,181	148,714	18,425	75,732	72,978	9,371	9,054	
2002	167,702	148,945	18,694	75,845	73,093	9,564	9,128	
2003	168,459	149,523	18,892	76,601	72,913	9,695	9,196	
2004	168,364	149,215	19,086	76,237	72,967	9,909	9,172	
2005	170,300	150,102	20,103	77,370	72,726	10,467	9,634	
2006	169,365	148,994	20,345	77,068	71,916	10,503	9,839	
2007	167,708	147,305	20,386	76,295	70,997	10,765	9,619	
2008	170,473	149,966	20,465	77,736	72,207	10,768	9,687	
UNADJUSTED DEATH RATES PER 1,000 POPULATION								
FLORIDA								
YEAR	U.S. RATE	TOTAL	WHITE	NONWHITE	WHITE		NONWHITE	
					MALE	FEMALE	MALE	FEMALE
1920 ¹	13.0	12.8	11.4	15.3	12.4	10.3	16.2	14.5
1930 ¹	11.3	12.3	10.6	16.5	12.4	8.8	18.6	14.4
1940	10.8	11.2	9.8	14.9	12.1	7.6	17.2	12.7
1950	9.6	9.4	8.8	11.6	10.8	6.9	13.5	9.7
1960	9.5	9.6	9.5	10.2	11.8	7.2	11.8	8.6
1970	9.5	10.9	11.0	10.1	13.5	8.6	12.1	8.1
1980	8.8	10.6	11.0	7.3	12.9	9.0	8.9	5.9
1990	8.6	10.2	10.7	7.5	11.9	9.6	8.8	6.3
1998	8.7	10.3	11.6	5.2	12.2	11.1	5.6	4.9
1999	8.8	10.3	11.8	5.2	12.2	11.3	5.5	4.8
2000	8.5	10.1	11.6	5.0	12.1	11.1	5.3	4.7
2001	8.5	10.2	11.6	5.1	12.1	11.2	5.3	4.9
2002	8.5	10.0	11.4	5.1	11.9	11.0	5.3	4.8
2003	8.4	9.8	10.6	6.1	11.1	10.2	6.5	5.7
2004	8.2	9.6	10.4	5.9	10.8	10.0	6.4	5.5
2005	8.3	9.5	10.3	5.8	10.8	9.8	6.3	5.4
2006	8.1	9.2	10.0	5.8	10.5	9.5	6.2	5.4
2007	8.0 ²	9.0	9.8	5.6	10.3	9.3	6.1	5.1
2008	8.1 ³	9.1	9.9	5.6	10.4	9.4	6.1	5.2

1. Only recorded data are available.
2. Preliminary data.
3. Provisional data.

CHART D-2: RESIDENT AGE-ADJUSTED DEATH RATES PER 1,000 POPULATION, BY RACE, FLORIDA AND UNITED STATES TOTAL, CENSUS YEARS 1920-1990 AND 1998-2008

YEAR	FLORIDA			U.S. TOTAL
	TOTAL	WHITE	NONWHITE	
1920 ^{1,2}	14.6	12.7	18.6	14.2
1930 ^{1,2}	14.2	11.5	21.3	12.5
1940 ²	12.2	10.3	18.0	10.8
1950 ²	8.2	7.2	12.7	8.4
1960 ²	7.2	6.5	11.1	7.6
1970	11.2	10.6	14.8	12.2
1980	9.5	9.2	12.4	10.4
1990	8.5	8.2	11.7	9.4
1998	8.1	7.8	10.1	8.8
1999	8.1	7.8	10.1	8.8
2000	8.0	7.7	9.6	8.7
2001	8.0	7.7	9.6	8.5
2002	7.7	7.4	9.2	8.5
2003	7.6	7.4	9.1	8.3
2004	7.3	7.0	8.6	8.0
2005	7.2	7.0	8.5	8.0
2006	7.0	6.8	8.2	7.8
2007	6.8	6.6	7.8	NA
2008	6.7	6.5	7.6	NA

1. Only recorded data are available.

2. Age-Adjusted Death Rates (AADR) for 1920-1960 use the 1940 standard million population. AADRs for 1970-2008 use the 2000 estimated standard million population.

GRAPH D-1: RESIDENT AGE-ADJUSTED DEATH RATES PER 1,000 POPULATION, BY RACE, FLORIDA AND UNITED STATES TOTAL, 1998 - 2008

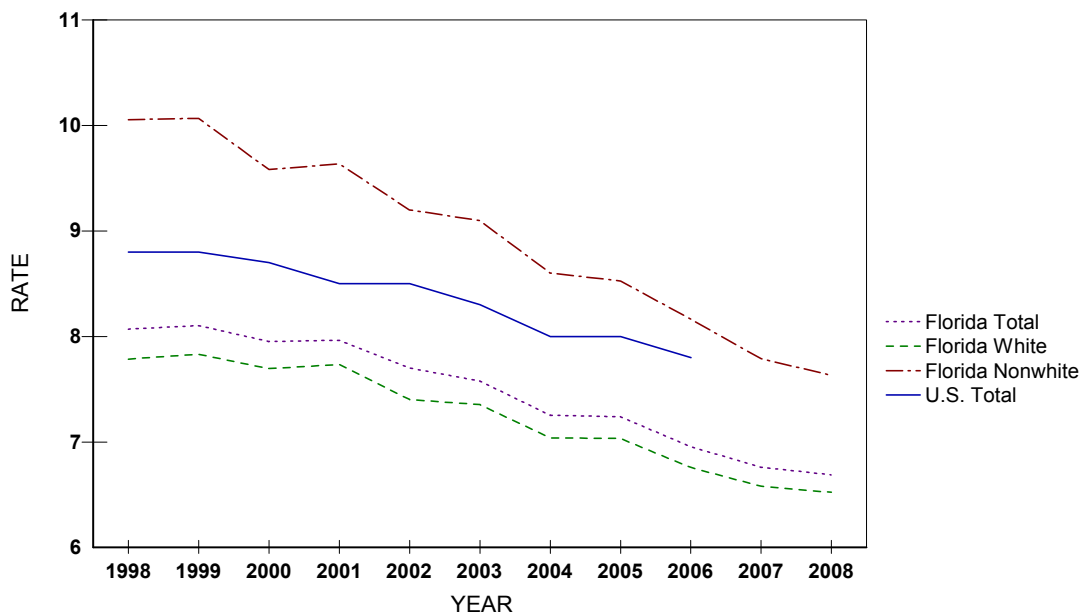
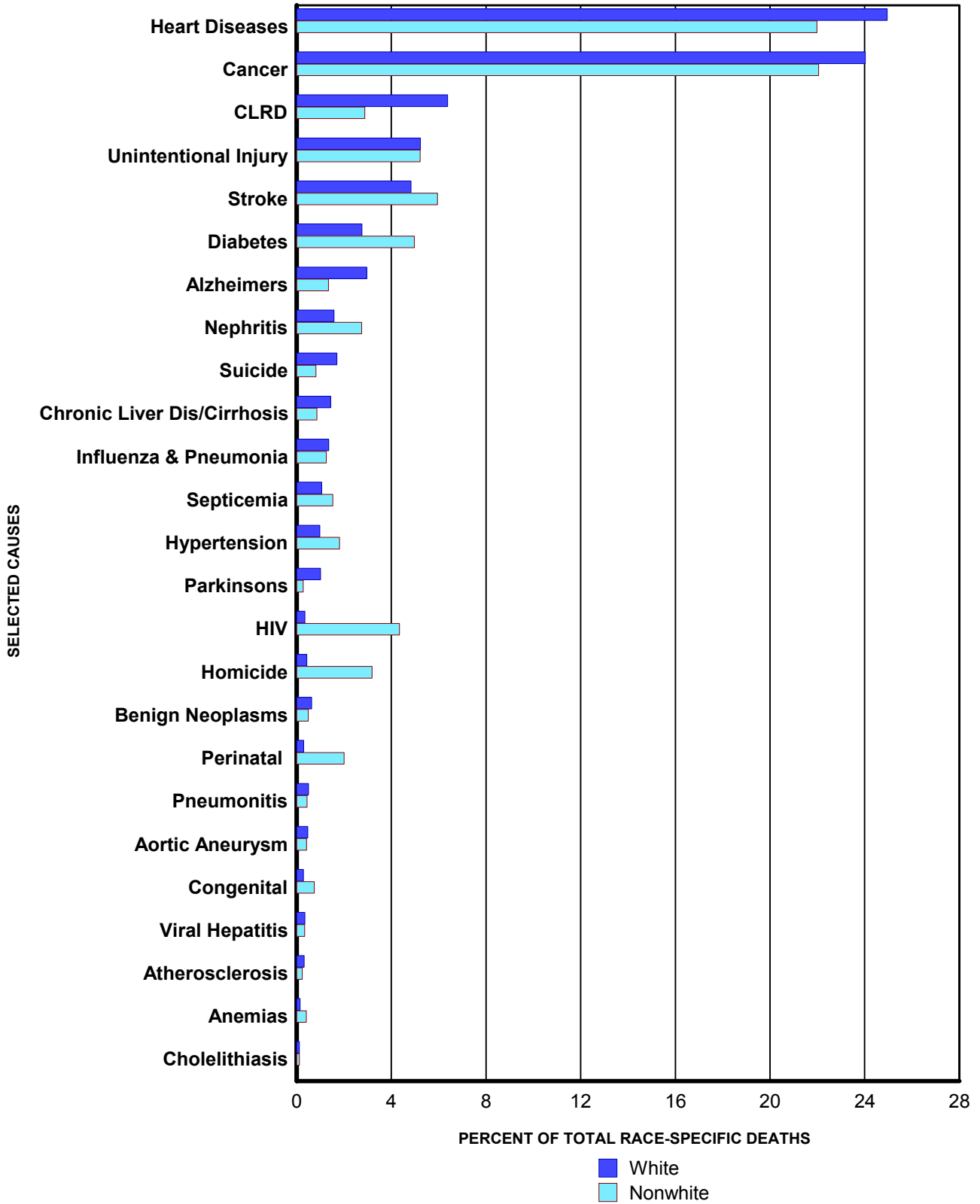

CHART D-3: RESIDENT DEATHS FOR SELECTED LEADING CAUSES AND OTHER SIGNIFICANT CAUSES AND RATES PER 100,000 POPULATION, BY RACE, FLORIDA, 1998* AND 2008

CAUSE OF DEATH	YEAR	RANK	NUMBER OF DEATHS			RATES			COMP RATIOS*
			TOTAL	WHITE	NON-WHITE	TOTAL	WHITE	NON-WHITE	
Heart Diseases ICD-10: I00-I09, I11, I13, I20-I51 ICD-9: 390-398, 402, 404-429	2008	1	41,931	37,427	4,497	222.9	246.6	123.7	0.9858
	1998	-	50,734	46,230	4,473	331.4	365.9	167.1	
Cancer ICD-10: C00-C97 ICD-9: 140-208	2008	2	40,549	36,031	4,513	215.5	237.4	124.1	1.0068
	1998	-	37,783	34,165	3,614	246.8	270.4	135.0	
CLRD ICD-10: J40-J47 ICD-9: 490-494,496	2008	3	10,154	9,565	589	54.0	63.0	16.2	1.0478
	1998	-	8,150	7,670	480	53.2	60.7	17.9	
Unintentional Injury ICD-10: V01-X59, Y85-Y86 ICD-9: E800-E869, E880-E949	2008	4	8,918	7,845	1,069	47.4	51.7	29.4	1.0305
	1998	-	5,743	4,914	821	37.5	38.9	30.7	
Stroke ICD-10: I60-I69 ICD-9: 430-434, 436-438	2008	5	8,472	7,253	1,217	45.0	47.8	33.5	1.0588
	1998	-	10,011	8,830	1,178	65.4	69.9	44.0	
Diabetes Mellitus ICD-10: E10-E14 ICD-9: 250	2008	6	5,154	4,135	1,018	27.4	27.2	28.0	1.0082
	1998	-	4,018	3,253	764	26.2	25.7	28.5	
Alzheimers Disease ICD-10: G30 ICD-9: 331.0	2008	7	4,724	4,448	274	25.1	29.3	7.5	1.5536
	1998	-	1,595	1,542	53	10.4	12.2	2.0	
Nephritis ICD-10: N00-N07, N17-N19, N25-N27 ICD-9: 580-589	2008	8	2,935	2,373	562	15.6	15.6	15.5	1.0367
	1998	-	1,142	946	195	7.5	7.5	7.3	
Suicide ICD-10: X60-X84, Y87.0 ICD-9: E950-E959	2008	9	2,723	2,556	166	14.5	16.8	4.6	0.9962
	1998	-	2,156	2,015	139	14.1	15.9	5.2	
Chronic Liver Dis/Cirrhosis ICD-10: K70, K73-K74 ICD-9: 571	2008	10	2,323	2,148	175	12.3	14.2	4.8	1.2320
	1998	-	1,872	1,726	146	12.2	13.7	5.5	
Influenza and Pneumonia ICD-10: J10-J18 ICD-9: 480-487	2008	11	2,288	2,032	256	12.2	13.4	7.0	0.6982
	1998	-	4,080	3,714	365	26.6	29.4	13.6	
Septicemia ICD-10: A40-A41 ICD-9: 038	2008	12	1,898	1,583	313	10.1	10.4	8.6	1.1949
	1998	-	946	791	154	6.2	6.3	5.8	
Hypertension ICD-10: I10, I12, I15 ICD-9: 401,403	2008	13	1,833	1,463	370	9.7	9.6	10.2	1.1192
	1998	-	1,076	852	224	7.0	6.7	8.4	
Parkinsons Disease ICD-10: G20-G21 ICD-9: 332	2008	14	1,575	1,518	57	8.4	10.0	1.6	1.0012
	1998	-	952	918	34	6.2	7.3	1.3	
HIV ICD-10: B20-B24 ICD-9: 042-044	2008	15	1,412	523	888	7.5	3.4	24.4	1.1448
	1998	-	1,547	560	986	10.1	4.4	36.8	
Homicide ICD-10: X85-Y09, Y87.1 ICD-9: E960-E969	2008	16	1,301	650	651	6.9	4.3	17.9	0.9983
	1998	-	1,058	600	455	6.9	4.7	17.0	
Benign Neoplasms ICD-10: D00-D48 ICD-9: 210-239	2008	17	1,047	946	101	5.6	6.2	2.8	1.6744
	1998	-	418	376	42	2.7	3.0	1.6	
Perinatal Period Conditions ICD-10: P00-P96 ICD-9: 760-779	2008	18	852	439	411	4.5	2.9	11.3	1.0658
	1998	-	693	385	305	4.5	3.0	11.4	
Pneumonitis ICD-10: J69 ICD-9: 507	2008	19	834	744	89	4.4	4.9	2.4	1.1185
	1998	-	894	817	77	5.8	6.5	2.9	
Aortic Aneurysm & Dissection ICD-10: I71 ICD-9: 441	2008	20	793	708	85	4.2	4.7	2.3	1.0012
	1998	-	1,212	1,146	66	7.9	9.1	2.5	
Congenital Malformations ICD-10: Q00-Q99 ICD-9: 740-759	2008	21	586	433	153	3.1	2.9	4.2	0.8470
	1998	-	618	485	133	4.0	3.8	5.0	
Viral Hepatitis ICD-10: B15-B19 ICD-9: 070	2008	22	585	516	68	3.1	3.4	1.9	0.8343
	1998	-	363	308	55	2.4	2.4	2.1	
Atherosclerosis ICD-10: I70 ICD-9: 440	2008	23	526	477	49	2.8	3.1	1.3	0.9637
	1998	-	1,105	1,041	64	7.2	8.2	2.4	
Anemias ICD-10: D50-D64 ICD-9: 280-285	2008	24	307	223	84	1.6	1.5	2.3	0.9559
	1998	-	301	230	71	2.0	1.8	2.7	
Cholelithiasis ICD-10: K80-K82 ICD-9: 574-575	2008	25	198	175	23	1.1	1.2	0.6	0.9567
	1998	-	151	134	17	1.0	1.1	0.6	

*Due to change from the 9th to the 10th revision of the International Classification of Diseases (ICD), 1998 categories have been adjusted to be comparable with 2008. National comparability ratios are presented above (and on pages xi-xiii) to adjust for discontinuities between ICD-9 and ICD-10 categorizations and coding.

GRAPH D-2: PERCENT DISTRIBUTION OF RESIDENT RACE-SPECIFIC DEATHS FOR SELECTED LEADING CAUSES, FLORIDA, 2008



* ICD-10 codes associated with each cause of death group are presented on pages (xvii-xix).

**CHART D-4: RESIDENT DEATHS FOR LEADING CAUSES
AND RATES PER 100,000 POPULATION, BY AGE GROUP, FLORIDA, 2008**

AGE	CAUSE OF DEATH	ICD-10 CODES	DEATHS	RATE
<1	Total		1,667	742.5
	Perinatal Period Conditions	(P00-P96)	842	375.0
	Congenital Malformations	(Q00-Q99)	312	139.0
	Unintentional Injury	(V01-X59,Y85-Y86)	126	56.1
	Sudden Infant Death Syndrome	(R95)	80	35.6
1-4	Total	(I00-I09,I11,I13,I20-I51)	32	14.3
	Total		304	33.9
	Unintentional Injury	(V01-X59,Y85-Y86)	108	12.0
	Congenital Malformations	(Q00-Q99)	38	4.2
	Homicide	(X85-Y09,Y87.1)	37	4.1
5-14	Malignant Neoplasms (Cancer)	(C00-C97)	23	2.6
	Heart Diseases	(I00-I09,I11,I13,I20-I51)	10	1.1
	Total		273	11.7
	Unintentional Injury	(V01-X59,Y85-Y86)	77	3.3
	Malignant Neoplasms (Cancer)	(C00-C97)	44	1.9
15-24	Congenital Malformations	(Q00-Q99)	27	1.2
	Heart Diseases	(I00-I09,I11,I13,I20-I51)	10	0.4
	Homicide	(X85-Y09,Y87.1)	10	0.4
	Total		2,227	91.3
	Unintentional Injury	(V01-X59,Y85-Y86)	1,078	44.2
25-34	Homicide	(X85-Y09,Y87.1)	400	16.4
	Suicide	(X60-X84,Y87.0)	224	9.2
	Malignant Neoplasms (Cancer)	(C00-C97)	111	4.5
	Heart Diseases	(I00-I09,I11,I13,I20-I51)	58	2.4
	Total		2,908	126.4
35-44	Unintentional Injury	(V01-X59,Y85-Y86)	1,194	51.9
	Suicide	(X60-X84,Y87.0)	332	14.4
	Homicide	(X85-Y09,Y87.1)	304	13.2
	Malignant Neoplasms (Cancer)	(C00-C97)	214	9.3
	Heart Diseases	(I00-I09,I11,I13,I20-I51)	188	8.2
45-54	Total		5,157	205.0
	Unintentional Injury	(V01-X59,Y85-Y86)	1,253	49.8
	Malignant Neoplasms (Cancer)	(C00-C97)	828	32.9
	Heart Diseases	(I00-I09,I11,I13,I20-I51)	629	25.0
	Suicide	(X60-X84,Y87.0)	467	18.6
55-64	Human Immunodeficiency Virus (HIV)	(B20-B24)	365	14.5
	Total		12,477	465.9
	Malignant Neoplasms (Cancer)	(C00-C97)	3,394	126.7
	Heart Diseases	(I00-I09,I11,I13,I20-I51)	2,185	81.6
	Unintentional Injury	(V01-X59,Y85-Y86)	1,552	58.0
65-74	Chronic Liver Disease & Cirrhosis (CLDC)	(K70,K73-K74)	652	24.3
	Suicide	(X60-X84,Y87.0)	642	24.0
	Total		19,112	849.3
	Malignant Neoplasms (Cancer)	(C00-C97)	6,827	303.4
	Heart Diseases	(I00-I09,I11,I13,I20-I51)	3,904	173.5
75-84	Chronic Lower Respiratory Diseases (CLRD)	(J40-J47)	909	40.4
	Unintentional Injury	(V01-X59,Y85-Y86)	898	39.9
	Diabetes Mellitus	(E10-E14)	833	37.0
	Total		27,441	1,708.9
	Malignant Neoplasms (Cancer)	(C00-C97)	10,069	627.0
85+	Heart Diseases	(I00-I09,I11,I13,I20-I51)	5,941	370.0
	Chronic Lower Respiratory Diseases (CLRD)	(J40-J47)	2,220	138.2
	Diabetes Mellitus	(E10-E14)	1,148	71.5
	Cerebrovascular Diseases (Stroke)	(I60-I69)	1,137	70.8
	Total		46,064	3,919.3
85+	Malignant Neoplasms (Cancer)	(C00-C97)	12,138	1,032.7
	Heart Diseases	(I00-I09,I11,I13,I20-I51)	11,641	990.5
	Chronic Lower Respiratory Diseases (CLRD)	(J40-J47)	3,680	313.1
	Cerebrovascular Diseases (Stroke)	(I60-I69)	2,674	227.5
	Alzheimers Disease	(G30)	1,447	123.1
85+	Total		52,822	11,024.7
	Heart Diseases	(I00-I09,I11,I13,I20-I51)	17,330	3,617.0
	Malignant Neoplasms (Cancer)	(C00-C97)	6,893	1,438.7
	Cerebrovascular Diseases (Stroke)	(I60-I69)	3,431	716.1
	Alzheimers Disease	(G30)	3,022	630.7
85+	Chronic Lower Respiratory Diseases (CLRD)	(J40-J47)	2,982	622.4

CHART D-5: RESIDENT HEART DISEASE DEATHS AND RATES PER 100,000 POPULATION, BY RACE AND GENDER, FLORIDA, CENSUS YEARS 1950-1990 AND 1998-2008

YEAR	NUMBER OF DEATHS					RATES PER 100,000 POPULATION					
	TOTAL	WHITE		NONWHITE		AADR	TOTAL	WHITE		NONWHITE	
		MALE	FEMALE	MALE	FEMALE			MALE	FEMALE	MALE	FEMALE
1950	8,692	4,494	2,514	934	750	266.7	308.1	411.0	225.5	313.3	238.3
1960	17,106	9,665	5,229	1,221	991	245.8	342.2	478.2	250.9	278.1	218.1
1970	26,941	14,837	9,295	1,497	1,272	405.6	393.2	531.4	311.5	290.4	227.1
1980	38,773	20,560	14,999	1,659	1,547	351.5	394.0	509.9	344.2	241.1	203.0
1990	45,437	22,208	19,494	1,882	1,843	286.5	348.7	414.5	343.1	198.2	177.4
1998	50,734	23,610	22,617	2,153	2,320	252.1	331.4	382.2	350.3	167.6	166.7
1999	51,124	23,305	23,138	2,212	2,451	247.2	326.1	369.1	351.1	165.8	170.0
2000	50,016	22,911	22,556	2,156	2,316	235.9	311.1	354.6	334.7	155.9	155.3
2001	50,329	22,971	22,370	2,327	2,653	231.4	306.7	348.9	325.8	163.1	172.6
2002	49,062	22,784	21,538	2,309	2,415	215.1	292.5	339.2	307.2	157.6	153.0
2003	48,129	22,392	21,088	2,256	2,388	208.0	280.4	325.6	293.8	150.6	148.1
2004	46,839	21,846	20,441	2,258	2,277	191.5	265.9	309.1	279.2	145.0	136.7
2005	45,992	21,515	19,837	2,314	2,304	186.2	255.2	300.5	267.3	139.7	129.4
2006	43,968	20,659	18,809	2,279	2,216	171.4	238.4	282.1	247.9	133.9	121.2
2007	41,956	19,757	17,677	2,307	2,211	160.7	224.0	266.4	230.3	131.4	117.4
2008	41,931	19,802	17,622	2,341	2,153	155.0	222.9	265.3	228.5	133.2	114.5

Age-Adjusted Death Rates (AADR) for 1950 and 1960 use the 1940 standard million population.
 AADR for 1970-2008 use the 2000 estimated standard million population.
 ICD Revision Used: 1950 (ICD-6), 1960 (ICD-7), 1970 (ICD-8), 1980-1998 (ICD-9), and 1999-2008 (ICD-10)

GRAPH D-3: RESIDENT HEART DISEASE DEATH RATES PER 100,000 POPULATION, BY RACE AND GENDER, FLORIDA, 1998-2008

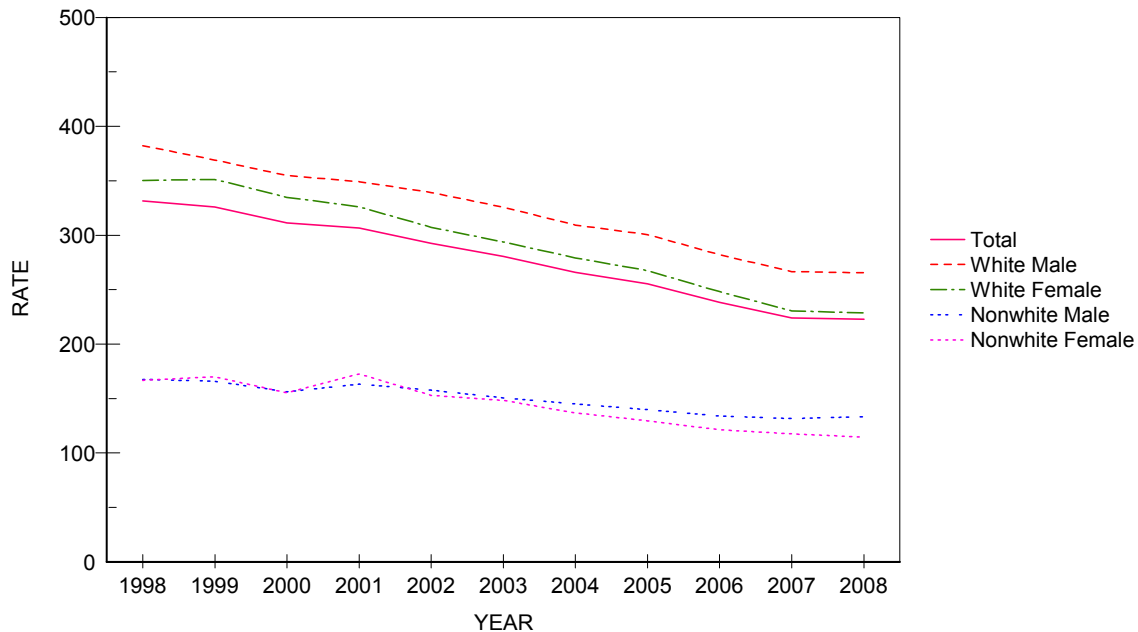
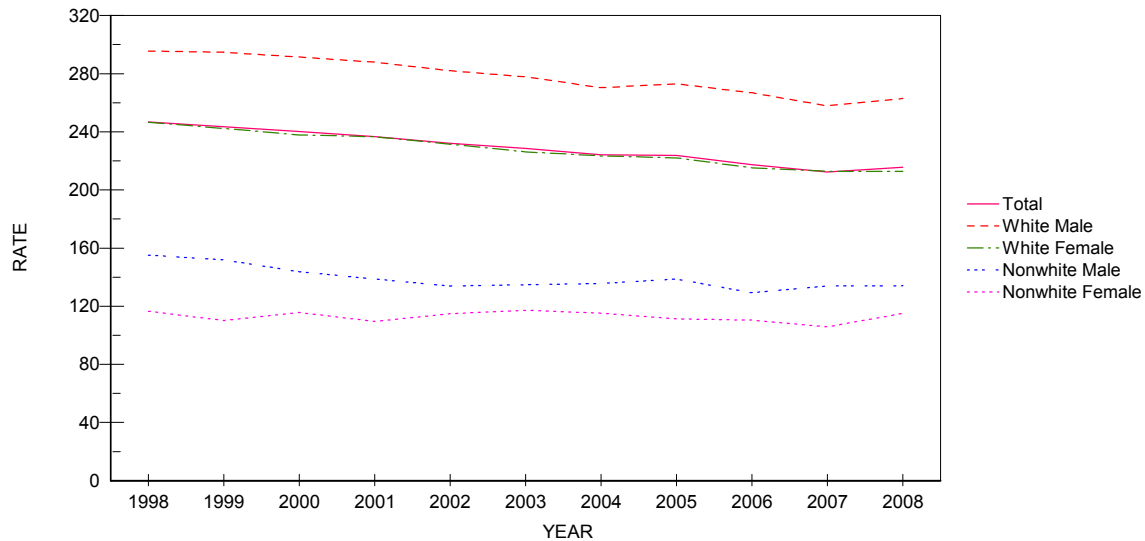

CHART D-6: RESIDENT MALIGNANT NEOPLASM (CANCER) DEATHS AND RATES PER 100,000 POPULATION, BY RACE AND GENDER, FLORIDA, CENSUS YEARS 1950-1990 AND 1998-2008

YEAR	NUMBER OF DEATHS					RATES PER 100,000 POPULATION					
	TOTAL	WHITE		NONWHITE		AADR TOTAL	TOTAL	WHITE		NONWHITE	
		MALE	FEMALE	MALE	FEMALE			MALE	FEMALE	MALE	FEMALE
1950	3,661	1,634	1,438	292	297	115.3	129.8	149.4	129.0	98.0	94.4
1960	7,789	3,920	2,849	544	476	120.4	155.8	194.0	136.7	123.9	104.8
1970	13,716	7,081	5,130	913	583	192.4	200.2	253.6	171.9	177.1	104.1
1980	23,762	12,201	9,317	1,362	874	202.8	241.5	302.6	213.8	197.9	114.7
1990	33,541	16,588	13,786	1,852	1,308	208.0	257.4	309.6	242.6	195.1	125.9
1998	37,783	18,251	15,913	1,993	1,621	192.9	246.8	295.4	246.5	155.1	116.5
1999	38,182	18,600	15,963	2,024	1,587	190.1	243.5	294.6	242.2	151.7	110.1
2000	38,622	18,815	16,023	1,987	1,723	187.8	240.3	291.2	237.7	143.7	115.5
2001	38,835	18,940	16,233	1,979	1,682	184.0	236.6	287.7	236.5	138.7	109.4
2002	38,928	18,925	16,221	1,961	1,811	177.0	232.1	281.8	231.3	133.8	114.7
2003	39,238	19,094	16,230	2,016	1,890	175.4	228.6	277.7	226.2	134.6	117.2
2004	39,502	19,104	16,355	2,110	1,919	172.2	224.3	270.3	223.4	135.5	115.2
2005	40,321	19,539	16,479	2,296	1,978	172.1	223.8	272.9	222.0	138.6	111.1
2006	40,081	19,536	16,322	2,198	2,018	165.2	217.4	266.8	215.1	129.1	110.3
2007	39,790	19,112	16,330	2,350	1,990	160.8	212.4	257.7	212.8	133.8	105.7
2008	40,549	19,610	16,418	2,354	2,159	161.2	215.5	262.8	212.9	134.0	114.9

Age-Adjusted Death Rates (AADR) for 1950 and 1960 use the 1940 standard million population.
 AADR for 1970-2008 use the 2000 estimated standard million population.
 ICD Revision Used: 1950 (ICD-6), 1960 (ICD-7), 1970 (ICD-8), 1980-1998 (ICD-9), and 1999-2008 (ICD-10)

GRAPH D-4: RESIDENT MALIGNANT NEOPLASM (CANCER) DEATH RATES PER 100,000 POPULATION, BY RACE AND GENDER, FLORIDA, 1998-2008



**CHART D-7: RESIDENT CEREBROVASCULAR DISEASES (STROKE) DEATHS AND RATES
PER 100,000 POPULATION BY RACE AND GENDER, FLORIDA, CENSUS YEARS 1950 -1990 AND 1998-2008**

YEAR	NUMBER OF DEATHS					RATES PER 100,000 POPULATION					
	TOTAL	WHITE		NONWHITE		AADR		WHITE		NONWHITE	
		MALE	FEMALE	MALE	FEMALE	TOTAL	TOTAL	MALE	FEMALE	MALE	FEMALE
1950	3,021	1,067	993	492	469	92.2	107.1	97.6	89.1	165.0	149.0
1960	5,535	2,086	2,176	532	541	76.4	110.7	113.1	104.4	121.2	119.1
1970	8,541	3,497	3,814	574	645	138.0	124.7	125.3	127.8	111.3	115.1
1980	9,219	3,559	4,565	507	585	87.6	93.7	88.3	104.7	73.7	76.8
1990	8,442	3,124	4,324	435	558	53.7	64.8	58.3	76.1	45.8	53.7
1998	10,035	3,645	5,206	517	664	49.7	65.5	59.0	80.6	40.2	47.7
1999	10,512	3,858	5,391	527	734	50.5	67.0	61.1	81.8	39.5	50.9
2000	10,381	3,865	5,317	511	681	48.6	64.6	59.8	78.9	37.0	45.7
2001	10,376	3,700	5,385	510	778	47.4	63.2	56.2	78.4	35.7	50.6
2002	10,243	3,646	5,275	541	778	44.6	61.1	54.3	75.2	36.9	49.3
2003	9,873	3,587	4,946	571	767	42.4	57.5	52.2	68.9	38.1	47.6
2004	9,661	3,456	4,941	572	689	39.3	54.9	48.9	67.5	36.7	41.4
2005	9,321	3,378	4,581	598	760	37.6	51.7	47.2	61.7	36.1	42.7
2006	8,864	3,170	4,319	574	800	34.5	48.1	43.3	56.9	33.7	43.7
2007	8,715	3,119	4,312	563	719	33.3	46.5	42.1	56.2	32.1	38.2
2008	8,472	3,067	4,186	566	650	31.3	45.0	41.1	54.3	32.2	34.6

Age-Adjusted Death Rates (AADR) for 1950 and 1960 use the 1940 standard million population.
 AADR for 1970-2008 use the 2000 estimated standard million population.
 ICD Revision Used: 1950 (ICD-6), 1960 (ICD-7), 1970 (ICD-8), 1980-1998 (ICD-9), and 1999-2008 (ICD-10)

**GRAPH D-5: RESIDENT CEREBROVASCULAR DISEASES (STROKE) DEATH RATES PER 100,000
POPULATION, BY RACE AND GENDER, FLORIDA, 1998-2008**

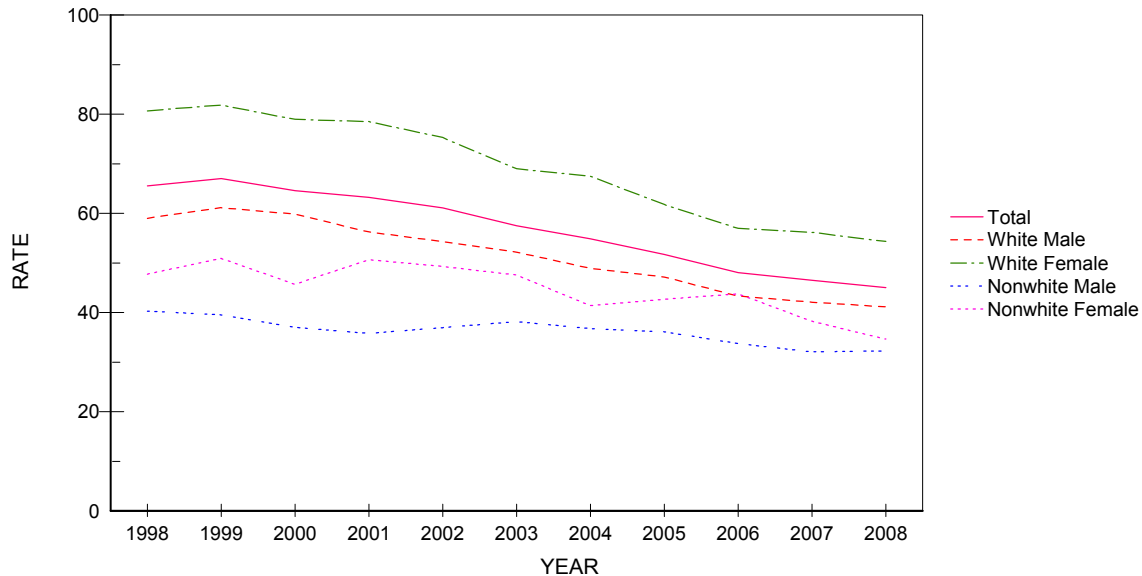

CHART D-8: RESIDENT CHRONIC LOWER RESPIRATORY DISEASE (CLRD) DEATHS AND RATES PER 100,000 POPULATION, BY RACE AND GENDER, FLORIDA, CENSUS YEARS 1950-1990 AND 1998-2008

YEAR	NUMBER OF DEATHS					RATES PER 100,000 POPULATION					
	TOTAL	WHITE		NONWHITE		AADR TOTAL	TOTAL	WHITE		NONWHITE	
		MALE	FEMALE	MALE	FEMALE			MALE	FEMALE	MALE	FEMALE
1950	172	111	28	22	11	5.4	6.1	10.2	2.5	7.4	3.5
1960	718	491	131	53	43	11.1	14.4	24.3	6.3	12.1	9.4
1970	1,521	1,103	287	90	40	20.6	22.2	39.5	9.6	17.5	7.1
1980	3,320	2,138	980	164	38	27.4	33.7	53.0	22.5	23.8	5.0
1990	5,660	2,901	2,429	238	92	33.6	43.4	54.1	42.7	25.1	8.9
1998	8,151	3,751	3,920	295	185	39.6	53.2	60.7	60.7	23.0	13.3
1999	9,146	4,180	4,461	322	180	43.4	58.3	66.2	67.7	24.1	12.5
2000	8,605	3,883	4,262	258	189	39.9	53.5	60.1	63.2	18.7	12.7
2001	8,916	3,988	4,425	280	220	40.5	54.3	60.6	64.5	19.6	14.3
2002	9,045	3,998	4,548	306	192	39.1	53.9	59.5	64.9	20.9	12.2
2003	9,030	4,020	4,533	285	187	38.5	52.6	58.5	63.2	19.0	11.6
2004	8,931	3,885	4,607	281	156	36.9	50.7	55.0	62.9	18.0	9.4
2005	9,454	4,206	4,713	320	209	38.3	52.5	58.7	63.5	19.3	11.7
2006	8,869	3,890	4,488	280	209	34.8	48.1	53.1	59.2	16.5	11.4
2007	9,317	4,161	4,651	281	223	35.8	49.7	56.1	60.6	16.0	11.8
2008	10,154	4,519	5,045	321	268	38.0	54.0	60.6	65.4	18.3	14.3

Age-Adjusted Death Rates (AADR) for 1950 and 1960 use the 1940 standard million population.
 AADR for 1970-2008 use the 2000 estimated standard million population.
 ICD Revision Used: 1950 (ICD-6), 1960 (ICD-7), 1970 (ICD-8), 1980-1998 (ICD-9), and 1999-2008 (ICD-10)

GRAPH D-6: RESIDENT CHRONIC LOWER RESPIRATORY DISEASE (CLRD) DEATH RATES PER 100,000 POPULATION, BY RACE AND GENDER, FLORIDA, 1998-2008

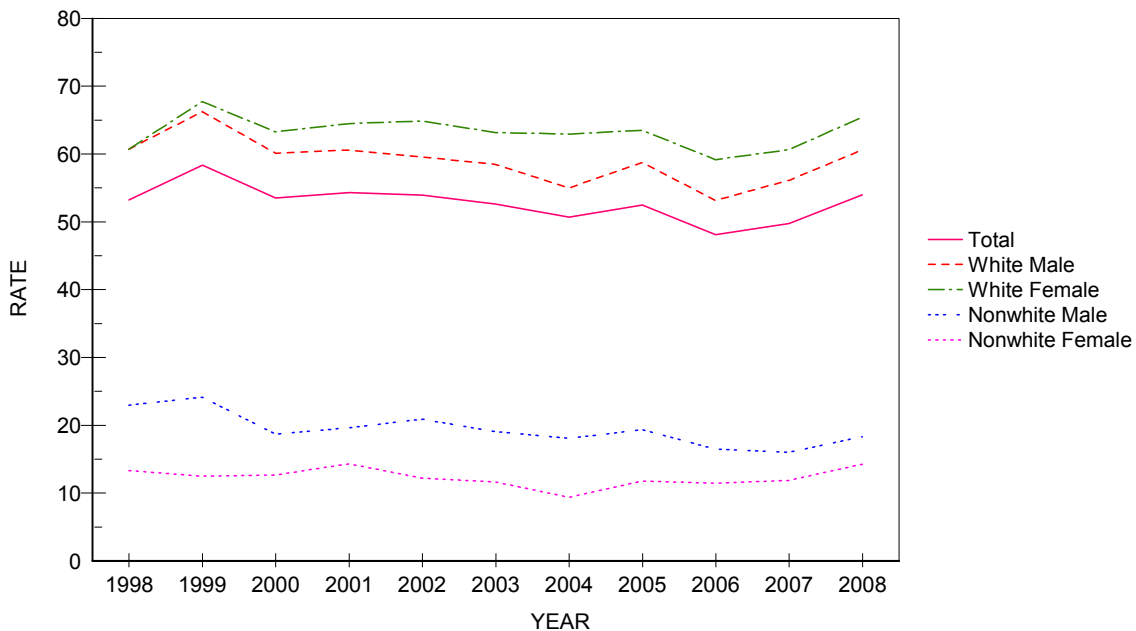

CHART D-9: RESIDENT UNINTENTIONAL INJURY (ACCIDENT) DEATHS AND RATES PER 100,000 POPULATION, BY RACE AND GENDER, FLORIDA, CENSUS YEARS 1950-1990 AND 1998-2008

YEAR	NUMBER OF DEATHS					RATES PER 100,000 POPULATION						
	TOTAL	WHITE		NONWHITE		AADR	TOTAL	WHITE		NONWHITE		
		MALE	FEMALE	MALE	FEMALE			MALE	FEMALE	MALE	FEMALE	
1950	1,902	958	428	391	125	NA	67.4	87.6	38.4	131.2	39.7	
1960	2,875	1,504	662	521	188	57.5	57.5	74.4	31.7	118.6	41.3	
1970	4,343	2,369	1,093	663	214	66.2	63.4	84.9	36.6	128.6	38.2	
1980	5,149	3,003	1,299	613	229	51.7	52.3	74.5	29.8	89.1	30.0	
1990	5,125	2,880	1,424	599	222	37.8	39.3	53.7	25.1	63.1	21.4	
1998	5,823	3,226	1,752	577	259	36.0	38.0	52.2	27.1	44.9	18.6	
1999	5,994	3,317	1,754	653	266	36.1	38.2	52.5	26.6	49.0	18.4	
2000	6,388	3,647	1,832	625	258	37.8	39.7	56.4	27.2	45.2	17.3	
2001	6,872	4,036	1,952	610	266	39.8	41.9	61.3	28.4	42.8	17.3	
2002	7,361	4,210	2,215	653	271	41.4	43.9	62.7	31.6	44.6	17.2	
2003	7,901	4,556	2,389	657	295	43.5	46.0	66.3	33.3	43.9	18.3	
2004	8,176	4,720	2,422	722	306	43.4	46.4	66.8	33.1	46.4	18.4	
2005	8,744	5,126	2,523	745	341	45.6	48.5	71.6	34.0	45.0	19.1	
2006	8,837	5,140	2,549	786	359	45.0	47.9	70.2	33.6	46.2	19.6	
2007	9,020	5,218	2,675	794	333	45.3	48.2	70.4	34.9	45.2	17.7	
2008	8,918	5,190	2,650	716	352	44.2	47.4	69.5	34.4	40.7	18.7	

Age-Adjusted Death Rates (AADR) for 1950 and 1960 use the 1940 standard million population.
 AADR for 1970-2008 use the 2000 estimated standard million population.
 ICD Revision Used: 1950 (ICD-6), 1960 (ICD-7), 1970 (ICD-8), 1980-1998 (ICD-9), and 1999-2008 (ICD-10)

GRAPH D-7: RESIDENT UNINTENTIONAL INJURY (ACCIDENT) DEATH RATES PER 100,000 POPULATION, BY RACE AND GENDER, FLORIDA, 1998-2008

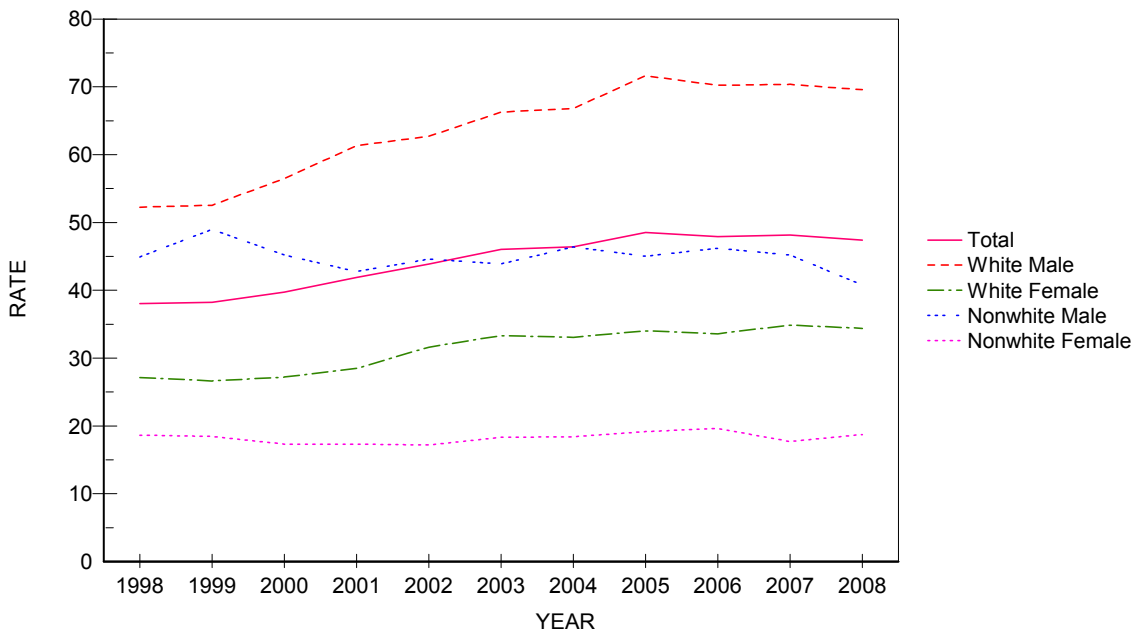

CHART D-10: RESIDENT HUMAN IMMUNODEFICIENCY VIRUS (HIV) DEATHS AND RATES PER 100,000 POPULATION, BY RACE AND GENDER, FLORIDA, CENSUS YEAR 1990 AND 1998-2008

YEAR	NUMBER OF DEATHS					RATES PER 100,000 POPULATION					
	TOTAL	WHITE		NONWHITE		AADR		WHITE		NONWHITE	
		MALE	FEMALE	MALE	FEMALE	TOTAL	TOTAL	MALE	FEMALE	MALE	FEMALE
1990	2,239	1,255	94	626	264	17.9	17.2	23.4	1.7	65.9	25.4
1998	1,547	471	89	574	412	10.3	10.1	7.6	1.4	44.7	29.6
1999	1,651	578	106	582	383	10.7	10.5	9.2	1.6	43.6	26.6
2000	1,809	619	127	632	428	11.4	11.3	9.6	1.9	45.7	28.7
2001	1,658	534	104	608	410	10.3	10.1	8.1	1.5	42.6	26.7
2002	1,714	483	117	670	442	10.4	10.2	7.2	1.7	45.7	28.0
2003	1,742	574	97	641	426	10.3	10.1	8.3	1.4	42.8	26.4
2004	1,714	542	108	615	448	9.9	9.7	7.7	1.5	39.5	26.9
2005	1,706	532	136	617	419	9.6	9.5	7.4	1.8	37.3	23.5
2006	1,746	527	117	656	445	9.5	9.5	7.2	1.5	38.5	24.3
2007	1,526	456	116	556	398	8.2	8.1	6.1	1.5	31.7	21.1
2008	1,412	420	102	561	326	7.4	7.5	5.6	1.3	31.9	17.3

Age-Adjusted Death Rates (AADR) for 1990-2008 use the 2000 estimated standard million population.
ICD Revision Used: 1980-1998 (ICD-9), and 1999-2008 (ICD-10)

GRAPH D-8: RESIDENT HUMAN IMMUNODEFICIENCY VIRUS (HIV) DEATH RATES PER 100,000 POPULATION, BY RACE AND GENDER, FLORIDA, 1998-2008

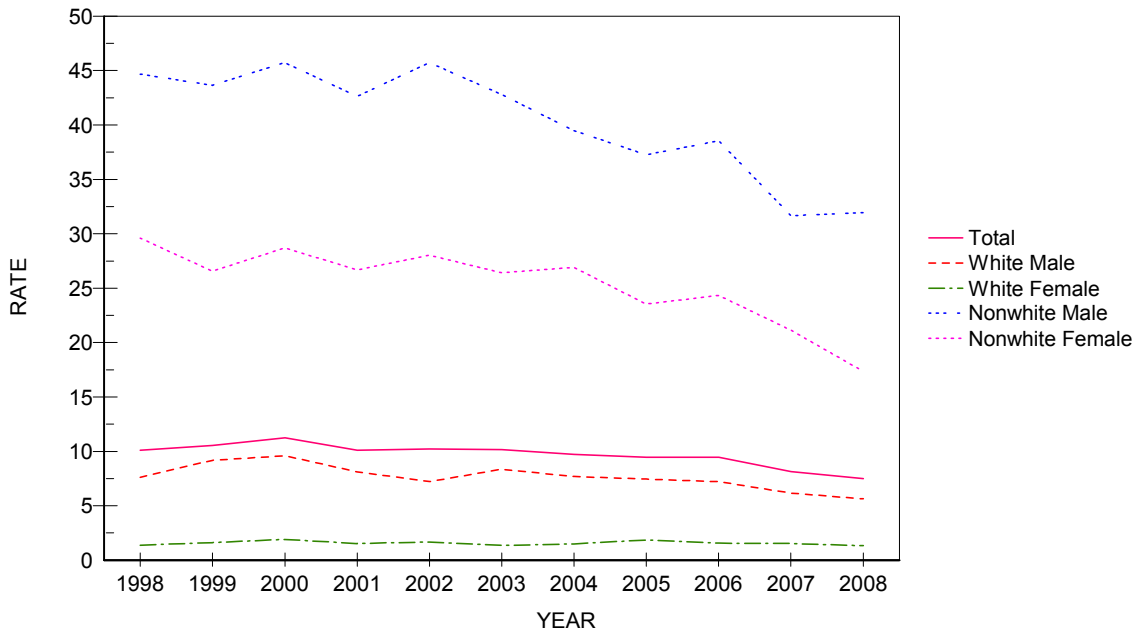

CHART D-11: RESIDENT INFLUENZA & PNEUMONIA DEATHS AND RATES PER 100,000 POPULATION, BY RACE AND GENDER, FLORIDA, CENSUS YEARS 1950-1990 AND 1998-2008

YEAR	NUMBER OF DEATHS					RATES PER 100,000 POPULATION					
	TOTAL	WHITE		NONWHITE		AADR		WHITE		NONWHITE	
		MALE	FEMALE	MALE	FEMALE	TOTAL	TOTAL	MALE	FEMALE	MALE	FEMALE
1950	770	249	196	164	161	23.2	27.3	22.8	17.6	55.0	51.2
1960	1,750	681	462	377	230	25.3	32.8	32.2	22.1	85.8	50.6
1970	2,361	1,048	786	342	182	37.0	34.5	37.5	26.3	66.3	32.5
1980	2,164	1,015	859	193	97	21.3	22.0	25.2	19.7	28.0	12.7
1990	3,476	1,566	1,569	189	150	22.7	26.7	29.2	27.6	19.9	14.4
1998	4,080	1,790	1,924	192	173	20.4	26.6	29.0	29.8	14.9	12.4
1999	3,323	1,428	1,606	146	141	16.1	21.2	22.6	24.4	10.9	9.8
2000	3,336	1,426	1,600	153	150	15.7	20.8	22.1	23.7	11.1	10.1
2001	3,290	1,480	1,482	190	138	15.1	20.0	22.5	21.6	13.3	9.0
2002	3,271	1,445	1,503	164	158	14.3	19.5	21.5	21.4	11.2	10.0
2003	2,985	1,285	1,402	171	127	12.9	17.4	18.7	19.5	11.4	7.9
2004	3,025	1,328	1,403	150	144	12.3	17.2	18.8	19.2	9.6	8.6
2005	2,787	1,195	1,294	149	148	11.3	15.5	16.7	17.4	9.0	8.3
2006	2,424	1,102	1,056	126	140	9.5	13.1	15.0	13.9	7.4	7.7
2007	2,221	964	995	119	143	8.5	11.9	13.0	13.0	6.8	7.6
2008	2,288	995	1,037	111	145	8.5	12.2	13.3	13.4	6.3	7.7

Age-Adjusted Death Rates (AADR) for 1950 and 1960 use the 1940 standard million population.
 AADR for 1970-2008 use the 2000 estimated standard million population.
 ICD Revision Used: 1950 (ICD-6), 1960 (ICD-7), 1970 (ICD-8), 1980-1998 (ICD-9), and 1999-2008 (ICD-10)

GRAPH D-9: RESIDENT INFLUENZA AND PNEUMONIA DEATH RATES PER 100,000 POPULATION, BY RACE AND GENDER, FLORIDA, 1998-2008

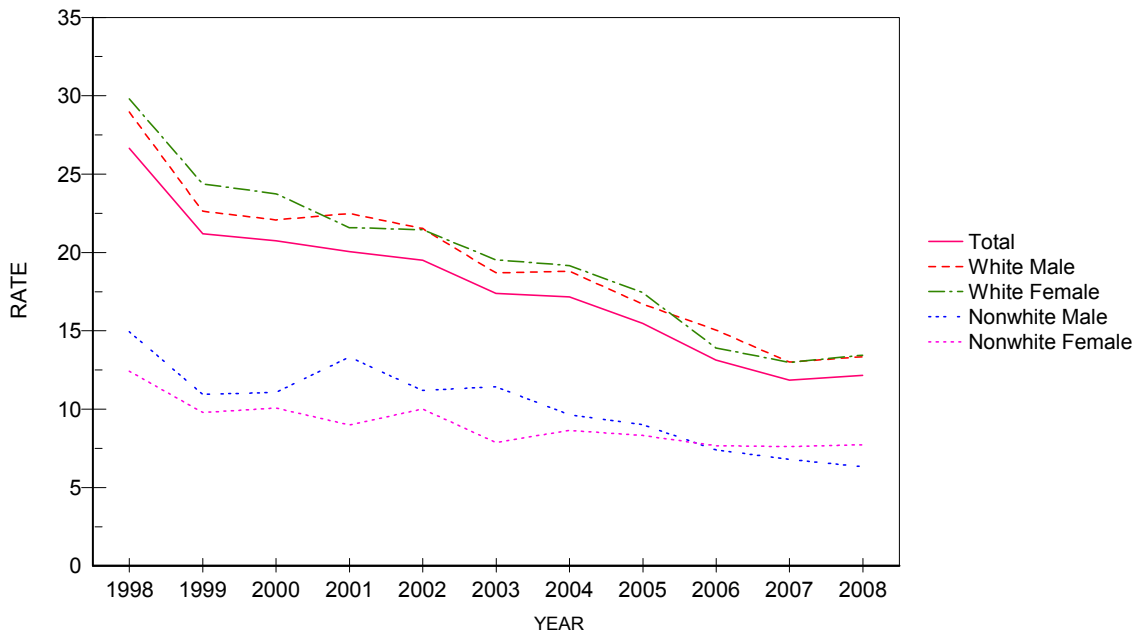

CHART D-12: RESIDENT DIABETES MELLITUS DEATHS AND RATES PER 100,000 POPULATION, BY RACE AND GENDER, FLORIDA, CENSUS YEARS 1950-1990 AND 1998-2008

YEAR	NUMBER OF DEATHS					RATES PER 100,000 POPULATION					
	TOTAL	WHITE		NONWHITE		AADR TOTAL	TOTAL	WHITE		NONWHITE	
		MALE	FEMALE	MALE	FEMALE			MALE	FEMALE	MALE	FEMALE
1950	370	114	164	25	67	11.5	13.1	10.4	14.7	8.4	21.3
1960	741	265	297	62	117	11.1	14.8	13.1	14.2	14.1	25.7
1970	1,265	503	486	92	183	18.3	18.5	18.0	16.3	17.8	32.7
1980	1,618	643	683	97	195	14.2	16.4	15.9	15.7	14.1	25.6
1990	2,952	1,235	1,199	178	338	18.4	22.7	23.0	21.1	18.7	32.5
1998	4,018	1,745	1,508	292	472	20.4	26.2	28.2	23.4	22.7	33.9
1999	4,414	1,887	1,719	306	501	21.9	28.2	29.9	26.1	22.9	34.7
2000	4,463	1,995	1,658	319	484	21.5	27.8	30.9	24.6	23.1	32.4
2001	4,583	1,962	1,774	357	488	21.6	27.9	29.8	25.8	25.0	31.7
2002	4,574	1,991	1,729	335	519	20.7	27.3	29.6	24.7	22.9	32.9
2003	4,754	2,127	1,715	375	536	21.2	27.7	30.9	23.9	25.0	33.2
2004	4,790	2,145	1,699	402	543	20.7	27.2	30.4	23.2	25.8	32.6
2005	5,181	2,294	1,902	437	547	21.9	28.8	32.0	25.6	26.4	30.7
2006	5,137	2,335	1,806	444	551	20.9	27.9	31.9	23.8	26.1	30.1
2007	5,092	2,285	1,780	496	530	20.5	27.2	30.8	23.2	28.2	28.1
2008	5,154	2,306	1,827	466	552	20.3	27.4	30.9	23.7	26.5	29.4

Age-Adjusted Death Rates (AADR) for 1950 and 1960 use the 1940 standard million population.
 AADR for 1970-2008 use the 2000 estimated standard million population.
 ICD Revision Used: 1950 (ICD-6), 1960 (ICD-7), 1970 (ICD-8), 1980-1998 (ICD-9), and 1999-2008 (ICD-10)

GRAPH D-10: RESIDENT DIABETES MELLITUS DEATH RATES PER 100,000 POPULATION, BY RACE AND GENDER, FLORIDA, 1998-2008

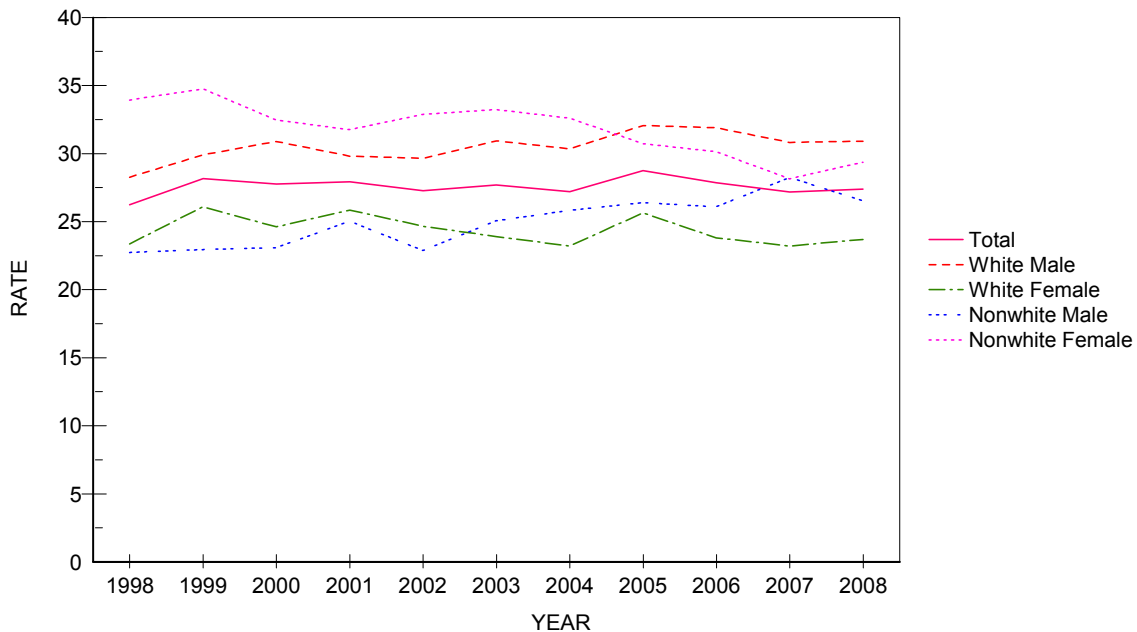

CHART D-13: RESIDENT SUICIDE DEATHS AND RATES PER 100,000 POPULATION, BY RACE AND GENDER, FLORIDA, CENSUS YEARS 1950-1990 AND 1998-2008

YEAR	NUMBER OF DEATHS					RATES PER 100,000 POPULATION						
	TOTAL	WHITE		NONWHITE		AADR TOTAL	TOTAL	WHITE		NONWHITE		
		MALE	FEMALE	MALE	FEMALE			MALE	FEMALE	MALE	FEMALE	
1950	315	226	70	16	5	NA	11.2	20.7	6.3	5.4	1.0	
1960	672	476	161	30	5	13.1	13.4	23.5	7.7	6.8	1.1	
1970	1,028	643	338	28	17	16.4	15.0	23.0	11.3	5.4	3.0	
1980	1,522	1,027	429	55	10	15.2	15.5	25.5	9.8	8.0	1.3	
1990	2,073	1,554	395	101	23	15.3	15.9	29.0	7.0	10.6	2.2	
1998	2,156	1,533	482	107	32	13.4	14.1	24.8	7.5	8.3	2.3	
1999	2,068	1,498	450	99	17	12.5	13.2	23.7	6.8	7.4	1.2	
2000	2,136	1,556	419	136	21	12.6	13.3	24.1	6.2	9.8	1.4	
2001	2,290	1,666	482	118	23	13.3	14.0	25.3	7.0	8.3	1.5	
2002	2,332	1,710	494	103	24	13.2	13.9	25.5	7.0	7.0	1.5	
2003	2,294	1,677	474	120	22	12.7	13.4	24.4	6.6	8.0	1.4	
2004	2,382	1,686	560	104	30	12.9	13.5	23.9	7.6	6.7	1.8	
2005	2,308	1,620	520	130	38	12.2	12.8	22.6	7.0	7.8	2.1	
2006	2,410	1,746	515	115	34	12.3	13.1	23.8	6.8	6.8	1.9	
2007	2,570	1,845	539	144	42	13.0	13.7	24.9	7.0	8.2	2.2	
2008	2,723	1,976	580	138	28	13.7	14.5	26.5	7.5	7.9	1.5	

Age-Adjusted Death Rates (AADR) for 1950 and 1960 use the 1940 standard million population.
 AADR for 1970-2008 use the 2000 estimated standard million population.
 ICD Revision Used: 1950 (ICD-6), 1960 (ICD-7), 1970 (ICD-8), 1980-1998 (ICD-9), and 1999-2008 (ICD-10)

GRAPH D-11: RESIDENT SUICIDE DEATH RATES PER 100,000 POPULATION, BY RACE AND GENDER, FLORIDA, 1998-2008

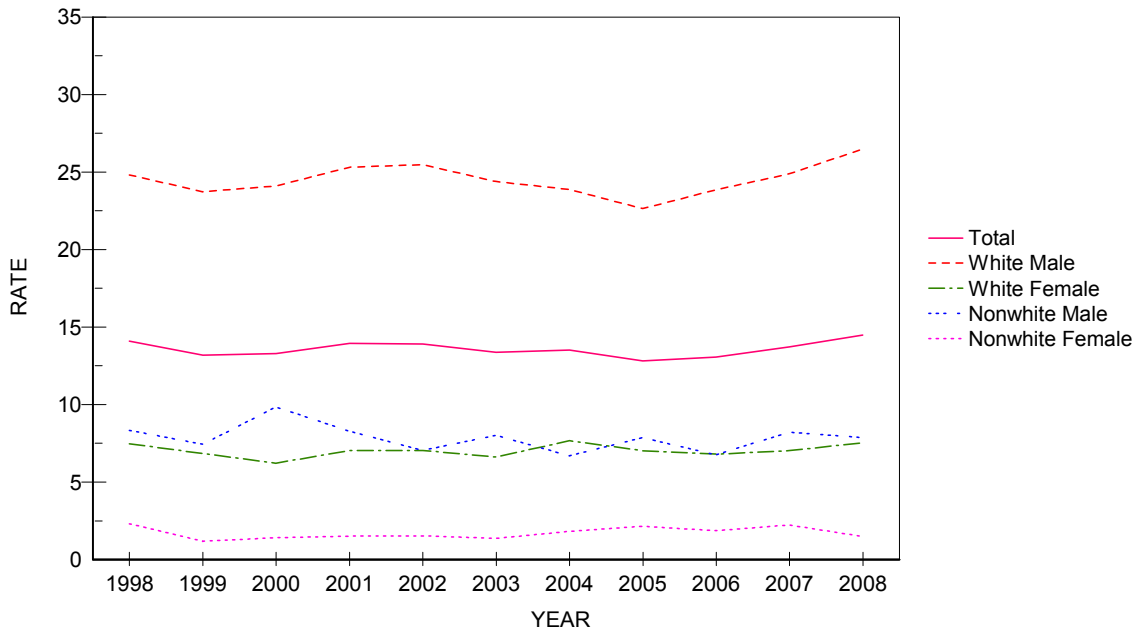

CHART D-14: RESIDENT CHRONIC LIVER DISEASE & CIRRHOSIS DEATHS AND RATES PER 100,000 POPULATION, BY RACE AND GENDER, FLORIDA, CENSUS YEARS 1950-1990 AND 1998-2008

YEAR	NUMBER OF DEATHS					RATES PER 100,000 POPULATION					
	TOTAL	WHITE		NONWHITE		AADR		WHITE		NONWHITE	
		MALE	FEMALE	MALE	FEMALE	TOTAL	TOTAL	MALE	FEMALE	MALE	FEMALE
1950	250	130	69	4	17	8.0	8.9	11.9	6.2	11.4	5.4
1960	579	324	187	37	31	10.2	11.6	16.0	9.0	8.4	6.8
1970	1,210	634	413	90	73	18.2	17.7	22.7	13.8	17.5	13.0
1980	1,817	964	589	128	134	17.3	18.5	23.9	13.5	18.6	17.6
1990	1,688	954	577	77	80	11.5	13.0	17.8	10.2	8.1	7.7
1998	1,872	1,113	613	102	44	10.7	12.2	18.0	9.5	7.9	3.2
1999	1,991	1,209	582	133	67	11.1	12.7	19.1	8.8	10.0	4.6
2000	2,060	1,214	668	106	68	11.2	12.8	18.8	9.9	7.7	4.6
2001	2,002	1,185	641	108	68	10.6	12.2	18.0	9.3	7.6	4.4
2002	2,146	1,308	672	103	63	11.0	12.8	19.5	9.6	7.0	4.0
2003	2,238	1,359	690	120	68	11.1	13.0	19.8	9.6	8.0	4.2
2004	2,077	1,241	681	106	48	10.1	11.8	17.6	9.3	6.8	2.9
2005	2,134	1,269	706	100	59	10.0	11.8	17.7	9.5	6.0	3.3
2006	2,183	1,357	673	96	56	10.0	11.8	18.5	8.9	5.6	3.1
2007	2,244	1,332	734	111	66	10.0	12.0	18.0	9.6	6.3	3.5
2008	2,323	1,451	697	113	62	10.3	12.3	19.4	9.0	6.4	3.3

Age-Adjusted Death Rates (AADR) for 1950 and 1960 use the 1940 standard million population.
 AADR for 1970-2008 use the 2000 estimated standard million population.
 ICD Revision Used: 1950 (ICD-6), 1960 (ICD-7), 1970 (ICD-8), 1980-1998 (ICD-9), and 1999-2008 (ICD-10)

GRAPH D-12: RESIDENT CHRONIC LIVER DISEASE & CIRRHOSIS DEATH RATES PER 100,000 POPULATION, BY RACE AND GENDER, FLORIDA, 1998-2008

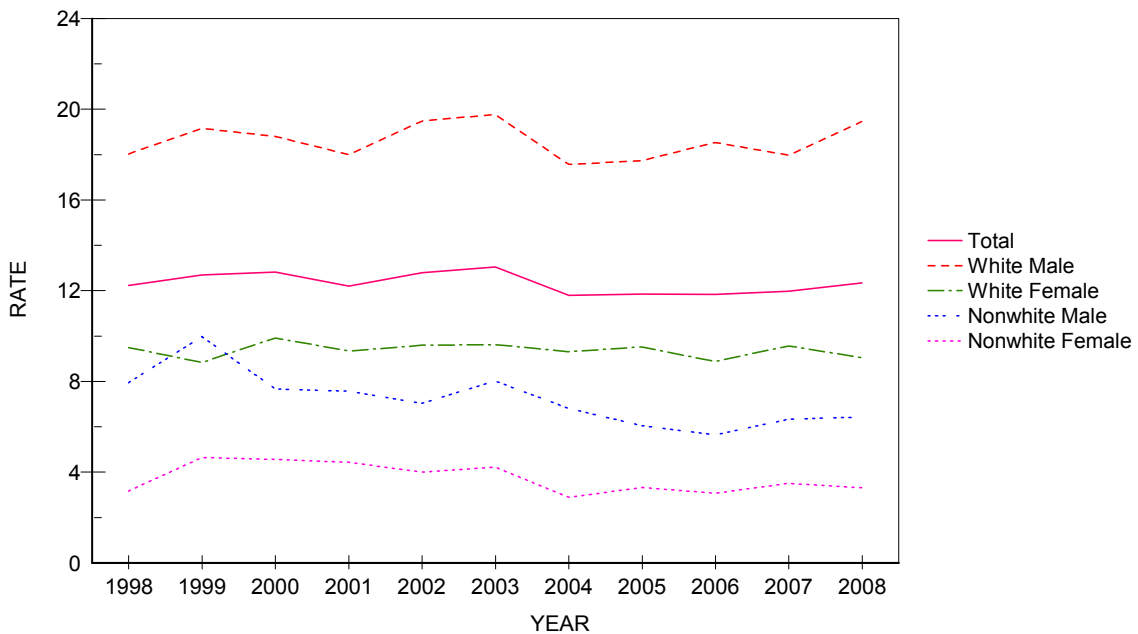
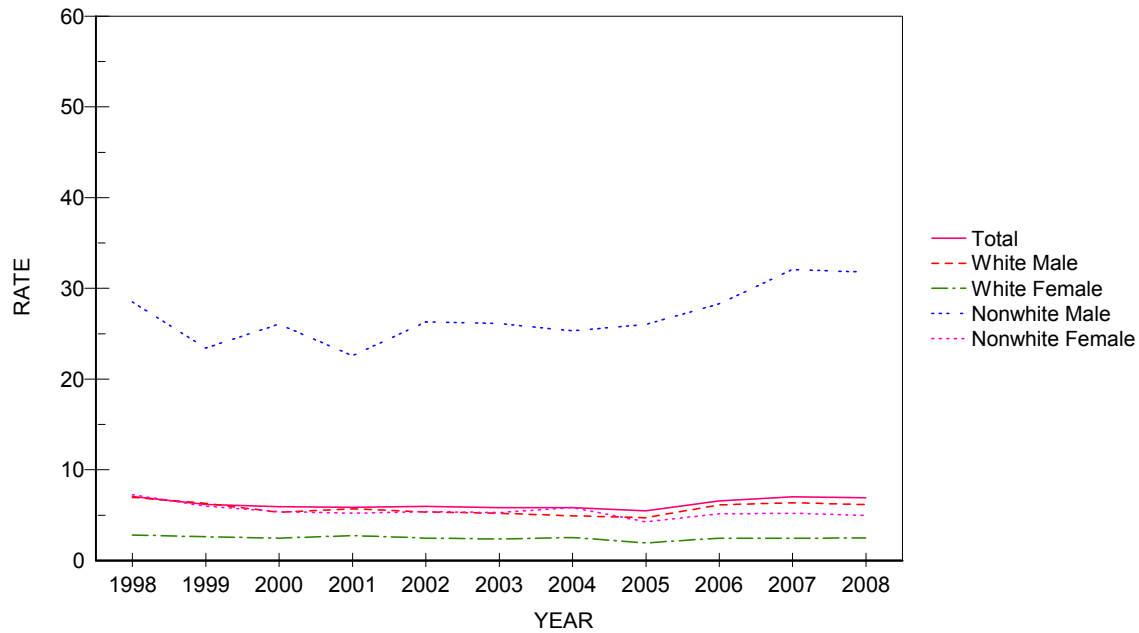

CHART D-15: RESIDENT HOMICIDE DEATHS AND RATES PER 100,000 POPULATION, BY RACE AND GENDER, FLORIDA, CENSUS YEARS 1950-1990 AND 1998-2008

YEAR	NUMBER OF DEATHS					RATES PER 100,000 POPULATION						
	TOTAL	WHITE		NONWHITE		AADR	TOTAL	WHITE		NONWHITE		
		MALE	FEMALE	MALE	FEMALE			MALE	FEMALE	MALE	FEMALE	
1950	361	59	33	214	55	13.1	12.8	5.4	2.9	71.8	17.4	
1960	452	97	52	234	69	10.1	9.0	4.7	2.4	53.3	15.1	
1970	944	280	104	460	96	15.5	13.8	10.0	3.5	89.2	17.1	
1980	1,520	659	199	539	122	16.2	15.4	16.3	4.6	78.3	16.0	
1990	1,594	534	252	652	149	12.2	12.2	10.0	4.4	68.7	14.3	
1998	1,081	430	181	366	101	7.3	7.1	7.0	2.8	28.5	7.3	
1999	969	398	172	312	86	6.4	6.2	6.3	2.6	23.4	6.0	
2000	956	344	167	360	80	6.2	5.9	5.3	2.5	26.0	5.4	
2001	964	374	188	322	80	6.0	5.9	5.7	2.7	22.6	5.2	
2002	1,004	360	173	385	85	6.3	6.0	5.4	2.5	26.3	5.4	
2003	1,004	357	169	391	85	6.1	5.8	5.2	2.4	26.1	5.3	
2004	1,030	348	186	394	97	6.1	5.8	4.9	2.5	25.3	5.8	
2005	988	338	143	431	76	5.8	5.5	4.7	1.9	26.0	4.3	
2006	1,211	449	186	481	94	6.9	6.6	6.1	2.5	28.3	5.1	
2007	1,319	473	185	563	98	7.4	7.0	6.4	2.4	32.1	5.2	
2008	1,301	458	192	558	93	7.4	6.9	6.1	2.5	31.8	4.9	

Age-Adjusted Death Rates (AADR) for 1950 and 1960 use the 1940 standard million population.
 AADR for 1970-2008 use the 2000 estimated standard million population.
 ICD Revision Used: 1950 (ICD-6), 1960 (ICD-7), 1970 (ICD-8), 1980-1998 (ICD-9), and 1999-2008 (ICD-10)

GRAPH D-13: RESIDENT HOMICIDE DEATH RATES PER 100,000 POPULATION, BY RACE AND GENDER, FLORIDA, 1998-2008



GRAPH D-14: PERCENT DISTRIBUTION OF RESIDENT EXTERNAL CAUSES OF MORTALITY, BY RACE, FLORIDA, 2008

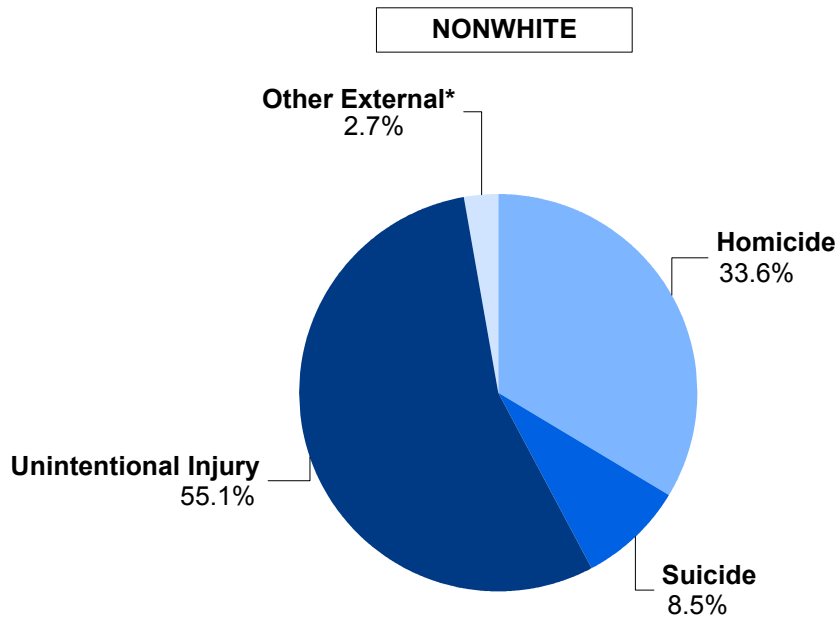
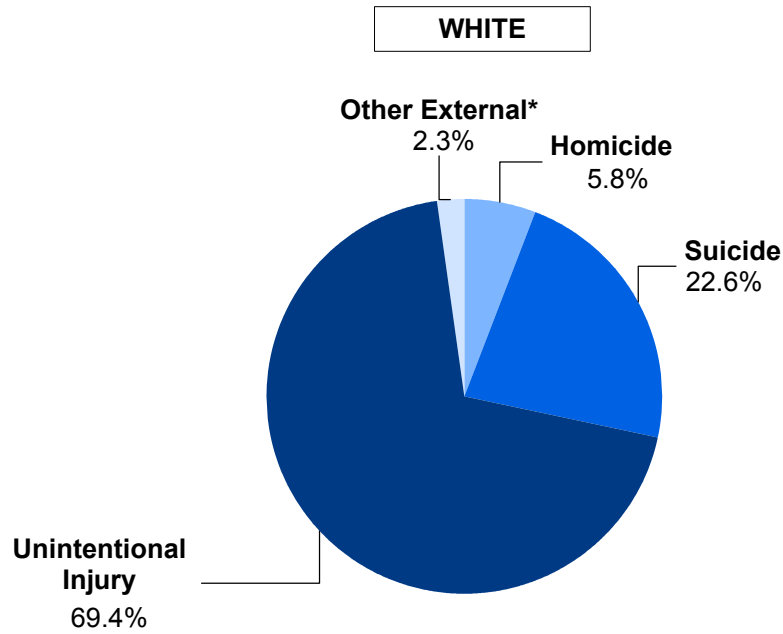

*Other External category includes Legal Intervention, Undetermined Injury, War Operations & Sequelae, and Medical & Surgical Care Complications.

**CHART D-16: RESIDENT MATERNAL DEATHS AND RATIOS
PER 100,000 LIVE BIRTHS, BY, RACE,
FLORIDA, CENSUS YEARS 1950-1990 AND 1998-2008**

YEAR	NUMBER OF DEATHS ¹			RATIOS ²		
	TOTAL	WHITE	NONWHITE	TOTAL	WHITE	NONWHITE
1950	83	34	49	128.9	74.4	262.4
1960	58	17	41	50.2	20.1	131.4
1970	35	21	14	30.4	24.2	49.7
1980	16	9	7	12.1	5.1	20.4
1990	22	9	13	11.0	6.0	26.4
1998	18	9	9	9.2	6.2	18.2
1999	35	22	13	17.8	15.0	25.8
2000	26	15	11	12.7	10.0	20.5
2001	20	9	11	9.7	5.9	20.4
2002	20	10	10	9.7	6.6	18.8
2003	23	7	16	10.9	4.5	29.5
2004	35	14	21	16.1	8.7	36.5
2005	52	33	19	23.0	19.9	31.9
2006	35	14	20	14.8	8.0	31.9
2007	48	28	20	20.1	16.0	31.2
2008	32	13	19	13.8	7.8	30.0

1. Maternal deaths are assigned to ICD6: 640-689 in 1950, ICD7: 640-689 in 1960, ICD8: 630-678 in 1970-1978, ICD9: 630-676 in 1979-1998, and ICD10: A34, O00-O95, O98-O99 in 1999 to present.

2. Numerator of ratio is based on deaths by race of decedent from 1950 to present and denominator of ratio is based on live births by race of infant from 1950 and 1960 and live births

GRAPH D-15: RESIDENT MATERNAL DEATH RATIOS PER 100,000 LIVE BIRTHS, BY RACE, FLORIDA, CENSUS YEARS 1960-2000 AND 2005-2008

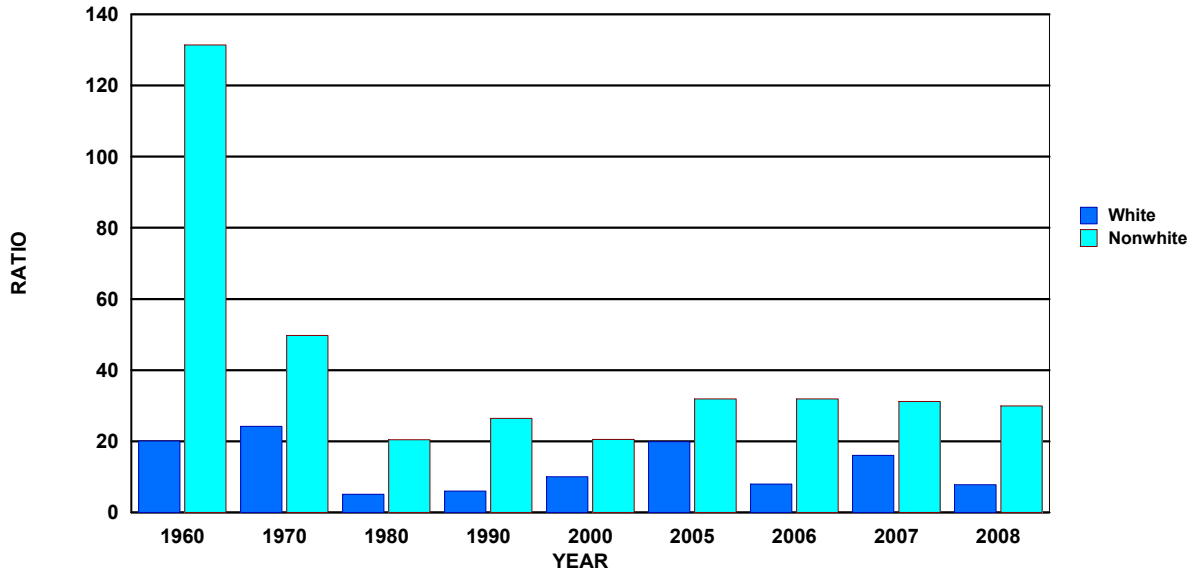

TABLE D-1: RESIDENT AND RECORDED DEATHS AND RATES PER 1,000 POPULATION,
BY RACE, BY COUNTY, FLORIDA, 2008

	RESIDENT DEATHS						RATES		
	NUMBERS						TOTAL	WHITE	NONWHITE
	TOTAL	WHITE	NONWHITE			UNK			
		TOTAL	BLACK	OTHER					
FLORIDA	170,473	149,966	20,465	18,286	2,179	42	9.1	9.9	5.6
ALACHUA	1,635	1,295	340	327	13	0	6.5	6.9	5.3
BAKER	236	205	31	30	1	0	9.1	9.3	7.9
BAY	1,533	1,394	139	114	25	0	9.0	9.7	5.5
BRADFORD	281	249	32	32	0	0	9.7	11.3	4.6
BREVARD	5,711	5,302	409	342	67	0	10.3	10.9	5.8
BROWARD	14,629	12,268	2,358	2,092	266	3	8.3	9.9	4.6
CALHOUN	160	147	13	13	0	0	11.2	12.6	5.0
CHARLOTTE	2,116	2,028	88	74	14	0	12.8	13.3	6.5
CITRUS	2,321	2,275	46	30	16	0	16.3	16.7	7.3
CLAY	1,347	1,251	95	68	27	1	7.3	7.7	4.1
COLLIER	2,707	2,619	87	74	13	1	8.1	8.5	3.4
COLUMBIA	706	602	104	100	4	0	10.6	11.3	8.0
MIAMI-DADE	17,989	14,462	3,512	3,307	205	15	7.3	7.6	6.1
DESOTO	274	245	29	27	2	0	7.9	8.3	5.6
DIXIE	181	173	8	8	0	0	11.3	12.1	4.6
DUVAL	7,192	5,181	2,009	1,869	140	2	7.9	9.0	6.1
ESCAMBIA	2,967	2,347	620	554	66	0	9.5	10.2	7.4
FLAGLER	972	878	94	80	14	0	10.2	10.6	7.4
FRANKLIN	116	101	15	14	1	0	9.4	9.8	7.2
GADSDEN	445	213	229	228	1	3	8.8	10.0	7.7
GILCHRIST	157	154	3	3	0	0	9.1	9.7	2.1
GLADES	92	76	16	5	11	0	8.1	8.0	8.4
GULF	172	152	20	19	1	0	10.2	11.4	5.5
HAMILTON	127	85	42	42	0	0	8.6	9.5	7.2
HARDEE	211	190	21	19	2	0	7.5	7.7	6.4
HENDRY	283	231	52	40	12	0	6.8	6.5	8.5
HERNANDO	2,446	2,360	86	67	19	0	14.8	15.3	7.9
HIGHLANDS	1,249	1,167	82	68	14	0	12.4	13.2	6.9
HILLSBOROUGH	9,179	7,783	1,393	1,242	151	3	7.6	8.3	5.4
HOLMES	257	249	8	7	1	0	13.0	13.8	4.6
INDIAN RIVER	1,734	1,633	100	87	13	1	12.2	12.9	6.7
JACKSON	530	411	119	115	4	0	10.0	11.2	7.4
JEFFERSON	153	110	43	42	1	0	10.5	12.1	7.8
LAFAYETTE	76	71	5	5	0	0	9.1	10.6	3.1
LAKE	3,305	3,092	213	174	39	0	11.4	11.9	7.1
LEE	5,675	5,382	293	261	32	0	9.1	9.6	4.8
LEON	1,573	1,179	394	378	16	0	5.7	6.6	4.1
LEVY	486	440	46	43	3	0	11.9	12.2	9.5
LIBERTY	52	46	6	6	0	0	6.3	7.3	3.1
MADISON	226	146	80	80	0	0	11.2	12.3	9.6
MANATEE	3,375	3,177	198	178	20	0	10.6	11.3	5.5
MARION	4,147	3,768	379	320	59	0	12.6	13.2	8.4
MARTIN	1,695	1,642	53	42	11	0	11.8	12.3	5.1
MONROE	647	604	42	33	9	1	8.5	8.6	7.9
NASSAU	603	557	46	41	5	0	8.3	8.4	7.7
OKALOOSA	1,471	1,371	100	78	22	0	7.5	8.2	3.3
OKEECHOBEE	404	380	24	23	1	0	10.1	10.6	5.7
ORANGE	6,696	5,269	1,424	1,216	208	3	6.0	6.5	4.6
OSCEOLA	1,553	1,388	165	106	59	0	5.6	6.0	3.8
PALM BEACH	13,160	11,851	1,305	1,174	131	4	10.2	11.4	5.2
PASCO	5,467	5,299	167	101	66	1	12.5	12.8	6.6
PINELLAS	11,268	10,408	860	730	130	0	12.0	12.9	6.4
POLK	5,548	4,923	625	569	56	0	9.5	10.1	6.2
PUTNAM	883	766	117	112	5	0	11.8	12.5	8.7
SAINT JOHNS	1,432	1,335	97	80	17	0	7.9	8.0	6.9
SAINT LUCIE	2,580	2,244	336	307	29	0	9.3	10.0	6.4
SANTA ROSA	1,091	1,039	52	34	18	0	7.6	7.9	4.2
SARASOTA	4,996	4,820	175	146	29	1	12.7	13.0	7.3
SEMINOLE	2,769	2,434	334	276	58	1	6.5	6.8	5.1
SUMTER	1,013	949	64	55	9	0	10.8	11.7	5.1
SUWANNEE	502	456	46	43	3	0	12.3	12.7	9.0
TAYLOR	245	207	38	36	2	0	10.5	11.7	6.7
UNION	231	180	51	49	2	0	14.4	15.2	12.3
VOLUSIA	6,040	5,642	396	373	23	2	11.8	12.6	6.3
WAKULLA	256	231	25	22	3	0	8.2	8.5	6.3
WALTON	541	509	32	29	3	0	9.3	9.6	6.3
WASHINGTON	273	243	30	26	4	0	10.9	11.8	7.0

TABLE D-1 (Cont.): RESIDENT AND RECORDED DEATHS AND RATES PER 1,000 POPULATION,
BY RACE, BY COUNTY, FLORIDA, 2008

	RECORDED DEATHS						RATES		
			NUMBERS						
	TOTAL	WHITE	TOTAL	NONWHITE	OTHER	UNK	TOTAL	WHITE	NONWHITE
FLORIDA	171,836	150,958	20,831	18,611	2,220	47	9.1	9.9	5.7
ALACHUA	2,955	2,420	535	502	33	0	11.7	12.8	8.3
BAKER	149	125	24	24	0	0	5.7	5.7	6.1
BAY	1,710	1,550	160	135	25	0	10.1	10.7	6.4
BRADFORD	192	172	20	18	2	0	6.6	7.8	2.9
BREVARD	5,594	5,174	420	346	74	0	10.1	10.7	5.9
BROWARD	14,261	11,833	2,423	2,156	267	5	8.1	9.5	4.7
CALHOUN	154	139	15	15	0	0	10.8	11.9	5.7
CHARLOTTE	2,174	2,079	94	80	14	1	13.1	13.6	7.0
CITRUS	2,244	2,196	48	33	15	0	15.7	16.1	7.6
CLAY	1,221	1,096	124	102	22	1	6.6	6.8	5.4
COLLIER	2,798	2,716	82	68	14	0	8.4	8.8	3.2
COLUMBIA	870	750	120	116	4	0	13.1	14.0	9.3
MIAMI-DADE	18,554	14,967	3,573	3,343	230	14	7.5	7.9	6.2
DESOTO	225	207	18	16	2	0	6.5	7.0	3.5
DIXIE	96	93	3	3	0	0	6.0	6.5	1.7
DUVAL	8,503	6,368	2,131	1,977	154	4	9.4	11.0	6.5
ESCAMBIA	3,527	2,852	675	601	74	0	11.2	12.4	8.1
FLAGLER	807	740	67	56	11	0	8.4	8.9	5.3
FRANKLIN	62	59	3	3	0	0	5.0	5.7	1.4
GADSDEN	212	125	84	84	0	3	4.2	5.9	2.8
GILCHRIST	121	118	3	3	0	0	7.0	7.5	2.1
GLADES	48	37	11	5	6	0	4.2	3.9	5.8
GULF	102	90	12	11	1	0	6.0	6.8	3.3
HAMILTON	72	53	19	19	0	0	4.9	5.9	3.2
HARDEE	144	131	13	11	2	0	5.1	5.3	3.9
HENDRY	202	164	38	28	10	0	4.9	4.6	6.2
HERNANDO	2,309	2,231	78	61	17	0	14.0	14.5	7.2
HIGHLANDS	1,179	1,103	76	65	11	0	11.7	12.5	6.4
HILLSBOROUGH	10,061	8,596	1,462	1,294	168	3	8.4	9.1	5.6
HOLMES	211	197	14	12	2	0	10.6	10.9	8.0
INDIAN RIVER	1,805	1,703	100	87	13	2	12.7	13.4	6.7
JACKSON	485	382	103	99	4	0	9.2	10.4	6.4
JEFFERSON	85	65	20	19	1	0	5.8	7.1	3.6
LAFAYETTE	33	31	2	2	0	0	4.0	4.6	1.2
LAKE	3,089	2,867	222	190	32	0	10.7	11.1	7.4
LEE	5,655	5,350	305	275	30	0	9.1	9.5	5.0
LEON	2,113	1,510	603	582	21	0	7.7	8.4	6.3
LEVY	374	338	36	32	4	0	9.2	9.4	7.4
LIBERTY	21	19	2	2	0	0	2.5	3.0	1.0
MADISON	172	112	60	59	1	0	8.5	9.4	7.2
MANATEE	3,220	3,039	181	163	18	0	10.1	10.8	5.0
MARION	3,790	3,464	326	277	49	0	11.5	12.2	7.3
MARTIN	1,625	1,569	56	43	13	0	11.3	11.8	5.4
MONROE	557	518	38	27	11	1	7.4	7.4	7.1
NASSAU	378	350	28	25	3	0	5.2	5.3	4.7
OKALOOSA	1,482	1,387	95	81	14	0	7.5	8.3	3.2
OKEECHOBEE	349	322	27	23	4	0	8.7	9.0	6.4
ORANGE	7,436	5,872	1,561	1,328	233	3	6.7	7.3	5.1
OSCEOLA	1,572	1,396	176	109	67	0	5.7	6.0	4.1
PALM BEACH	13,413	12,083	1,326	1,205	121	4	10.4	11.6	5.3
PASCO	5,159	5,020	139	87	52	0	11.8	12.1	5.5
PINELLAS	11,785	10,862	922	778	144	1	12.6	13.5	6.9
POLK	5,331	4,758	573	522	51	0	9.1	9.8	5.7
PUTNAM	735	653	82	78	4	0	9.8	10.6	6.1
SAINT JOHNS	1,005	909	96	83	13	0	5.5	5.4	6.8
SAINT LUCIE	2,362	2,073	289	261	28	0	8.6	9.3	5.5
SANTA ROSA	752	701	51	39	12	0	5.2	5.3	4.1
SARASOTA	5,032	4,869	161	139	22	2	12.8	13.2	6.7
SEMINOLE	2,749	2,440	308	261	47	1	6.5	6.8	4.7
SUMTER	1,054	1,015	39	31	8	0	11.3	12.5	3.1
SUWANNEE	298	263	35	31	4	0	7.3	7.3	6.8
TAYLOR	189	160	29	28	1	0	8.1	9.1	5.1
UNION	147	102	45	44	1	0	9.2	8.6	10.8
VOLUSIA	6,022	5,632	388	363	25	2	11.8	12.6	6.2
WAKULLA	132	123	9	7	2	0	4.3	4.5	2.3
WALTON	450	418	32	25	7	0	7.8	7.9	6.3
WASHINGTON	223	202	21	19	2	0	8.9	9.8	4.9

TABLE D-2: RESIDENT DEATHS BY RACE AND GENDER, BY COUNTY, FLORIDA, 2008

	TOTAL	WHITE			BLACK		OTHER		MALE		FEMALE	
		MALE	FEMALE	MALE	FEMALE	MALE	FEMALE	MALE	FEMALE	MALE	FEMALE	
FLORIDA	170,473	149,966	18,286	2,179	88,524	81,916	77,736	72,207	9,607	8,672	1,161	1,015
ALACHUA	1,635	1,295	327	13	816	819	632	663	176	151	8	5
BAKER	236	205	30	1	125	111	107	98	18	12	0	1
BAY	1,533	1,394	114	25	848	685	776	618	58	56	14	11
BRADFORD	281	249	32	0	137	144	118	131	19	13	0	0
BREVARD	5,711	5,302	342	67	2,970	2,738	2,753	2,547	184	158	33	33
BROWARD	14,629	12,268	2,092	266	7,279	7,345	6,103	6,161	1,049	1,042	127	139
CALHOUN	160	147	13	0	72	88	66	81	6	7	0	0
CHARLOTTE	2,116	2,028	74	14	1,134	982	1,086	942	39	35	9	5
CITRUS	2,321	2,275	30	16	1,236	1,085	1,208	1,067	21	9	7	9
CLAY	1,347	1,251	68	27	701	646	649	602	39	29	13	14
COLLIER	2,707	2,619	74	13	1,499	1,207	1,448	1,170	46	28	5	8
COLUMBIA	706	602	100	4	383	322	327	274	55	45	1	3
MIAMI-DADE	17,989	14,462	3,307	205	9,086	8,899	7,202	7,257	1,756	1,550	120	85
DESOTO	274	245	27	2	150	124	135	110	15	12	0	2
DIXIE	181	173	8	0	107	74	105	68	2	6	0	0
DUVAL	7,192	5,181	1,869	140	3,687	3,504	2,646	2,535	981	887	60	80
ESCAMBIA	2,967	2,347	554	66	1,522	1,445	1,198	1,149	292	262	32	34
FLAGLER	972	878	80	14	546	426	494	384	46	34	6	8
FRANKLIN	116	101	14	1	55	61	51	50	4	10	0	1
GADSDEN	445	213	228	1	229	216	117	96	109	119	1	0
GILCHRIST	157	154	3	0	82	75	80	74	2	1	0	0
GLADES	92	76	5	11	48	44	40	36	3	2	5	6
GULF	172	152	19	1	83	89	74	78	8	11	1	0
HAMILTON	127	85	42	0	66	61	43	42	23	19	0	0
HARDEE	211	190	19	2	113	98	99	91	13	6	1	1
HENDRY	283	231	40	12	150	133	125	106	21	19	4	8
HERNANDO	2,446	2,360	67	19	1,311	1,135	1,265	1,095	38	29	8	11
HIGHLANDS	1,249	1,167	68	14	674	575	632	535	35	33	7	7
HILLSBOROUGH	9,179	7,783	1,242	151	4,804	4,372	4,061	3,721	656	586	84	65
HOLMES	257	249	7	1	136	121	130	119	5	2	1	0
INDIAN RIVER	1,734	1,633	87	13	891	843	838	795	46	41	7	6
JACKSON	530	411	115	4	248	282	193	218	55	60	0	4
JEFFERSON	153	110	42	1	91	62	65	45	25	17	1	0
LAFAYETTE	76	71	5	0	36	40	35	36	1	4	0	0
LAKE	3,305	3,092	174	39	1,785	1,519	1,660	1,431	99	75	26	13
LEE	5,675	5,382	261	32	2,993	2,681	2,837	2,544	141	120	15	17
LEON	1,573	1,179	378	16	762	810	576	603	178	199	8	8
LEVY	486	440	43	3	274	212	249	191	22	21	3	0
LIBERTY	52	46	6	0	30	22	28	18	2	4	0	0
MADISON	226	146	80	0	120	106	77	69	43	37	0	0
MANATEE	3,375	3,177	178	20	1,752	1,623	1,646	1,531	93	85	13	7
MARION	4,147	3,768	320	59	2,282	1,864	2,096	1,671	153	167	33	26
MARTIN	1,695	1,642	42	11	901	794	873	769	20	22	8	3
MONROE	647	604	33	9	399	248	371	233	23	10	5	4
NASSAU	603	557	41	5	313	290	287	270	23	18	3	2
OKALOOSA	1,471	1,371	78	22	806	665	747	624	45	33	14	8
OKEECHOBEE	404	380	23	1	212	192	197	183	14	9	1	0
ORANGE	6,696	5,269	1,216	208	3,411	3,285	2,655	2,614	633	583	122	86
OSCEOLA	1,553	1,388	106	59	801	752	718	670	49	57	34	25
PALM BEACH	13,160	11,851	1,174	131	6,834	6,325	6,135	5,715	626	548	70	61
PASCO	5,467	5,299	101	66	2,893	2,573	2,800	2,498	56	45	37	29
PINELLAS	11,268	10,408	730	130	5,522	5,743	5,067	5,339	390	339	65	65
POLK	5,548	4,923	569	56	2,947	2,601	2,607	2,316	305	264	35	21
PUTNAM	883	766	112	5	484	398	415	350	67	45	2	3
SAINT JOHNS	1,432	1,335	80	17	741	691	691	644	37	43	13	4
SAINT LUCIE	2,580	2,244	307	29	1,361	1,219	1,179	1,065	164	143	18	11
SANTA ROSA	1,091	1,039	34	18	582	509	554	485	17	17	11	7
SARASOTA	4,996	4,820	146	29	2,591	2,405	2,499	2,321	73	73	19	10
SEMINOLE	2,769	2,434	276	58	1,391	1,377	1,220	1,214	148	127	22	36
SUMTER	1,013	949	55	9	567	444	535	412	29	26	3	6
SUWANNEE	502	456	43	3	264	238	237	219	25	18	2	1
TAYLOR	245	207	36	2	133	112	113	94	18	18	2	0
UNION	231	180	49	2	171	60	124	56	45	4	2	0
VOLUSIA	6,040	5,642	373	23	3,222	2,816	3,026	2,615	182	190	12	11
WAKULLA	256	231	22	3	128	128	118	113	7	15	3	0
WALTON	541	509	29	3	309	232	290	219	18	11	1	2
WASHINGTON	273	243	26	4	166	107	148	95	16	10	2	2

TABLE D-3: RESIDENT DEATHS BY RACE AND GENDER, FOR SINGLE YEARS OF AGE, FLORIDA, 2008

AGE YEARS	TOTAL	WHITE			BLACK		OTHER		MALE		FEMALE	
		MALE	FEMALE	MALE	FEMALE	MALE	FEMALE	MALE	FEMALE	MALE	FEMALE	
TOTAL	170,473	149,966	18,286	2,179	88,524	81,916	77,736	72,207	9,607	8,672	1,161	1,015
<1	1,667	914	661	90	921	741	501	408	365	296	55	35
1	139	93	40	5	83	56	50	43	30	10	3	2
2	79	53	23	3	49	30	35	18	13	10	1	2
3	48	34	11	3	29	19	21	13	7	4	1	2
4	38	23	14	1	15	23	9	14	6	8	0	1
5	24	16	7	1	12	12	8	8	4	3	0	1
6	20	11	8	1	9	11	5	6	4	4	0	1
7	31	19	9	3	14	17	7	12	6	3	1	2
8	24	16	7	1	16	8	10	6	5	2	1	0
9	26	17	5	4	14	12	10	7	4	1	0	4
10	26	12	14	0	16	10	9	3	7	7	0	0
11	27	14	12	1	13	14	7	7	5	7	1	0
12	33	22	9	2	22	11	12	10	9	0	1	1
13	30	27	3	0	20	10	18	9	2	1	0	0
14	32	21	11	0	19	13	11	10	8	3	0	0
15	61	40	18	3	36	25	21	19	13	5	2	1
16	99	69	28	2	74	25	48	21	25	3	1	1
17	155	104	47	4	115	40	77	27	35	12	3	1
18	213	126	80	7	152	61	85	41	62	18	5	2
19	247	167	72	8	183	64	122	45	57	15	4	4
20	310	224	74	12	239	71	171	53	60	14	8	4
21	273	182	84	7	213	60	143	39	65	19	5	2
22	289	201	82	6	219	70	153	48	61	21	5	1
23	264	194	64	6	188	76	141	53	42	22	5	1
24	316	229	77	10	237	79	172	57	56	21	9	1
25	298	230	60	8	223	75	180	50	37	23	6	2
26	267	197	63	7	188	78	142	54	42	21	4	3
27	286	195	79	10	212	74	158	37	46	33	6	4
28	309	240	59	10	226	83	175	65	48	11	3	7
29	288	199	82	6	217	71	154	45	57	25	5	1
30	273	198	63	11	188	84	145	52	36	27	6	5
31	312	218	87	7	209	103	150	68	54	33	5	2
32	294	210	78	6	187	107	141	69	42	36	4	2
33	281	213	60	8	200	81	157	56	39	21	4	4
34	300	202	93	5	189	111	132	70	55	38	2	3
35	329	225	94	10	216	113	155	70	54	40	7	3
36	376	278	86	12	240	136	187	91	45	41	8	4
37	431	336	92	2	281	150	221	115	57	35	2	0
38	427	312	98	16	282	145	218	94	58	40	6	10
39	440	327	99	14	274	166	208	119	56	43	10	4
40	467	343	110	13	270	197	205	138	58	52	6	7
41	543	416	115	12	361	180	281	134	74	41	6	5
42	647	481	154	11	395	252	305	176	79	75	10	1
43	686	540	136	10	421	265	332	208	80	56	9	1
44	811	633	165	13	497	314	401	232	88	77	8	5
45	828	666	154	8	509	319	416	250	88	66	5	3
46	947	736	195	15	621	326	500	236	109	86	12	3
47	1,012	795	194	23	628	384	508	287	106	88	14	9
48	1,147	915	215	15	700	447	569	346	118	97	11	4
49	1,239	971	250	18	765	474	606	365	147	103	12	6
50	1,354	1,070	256	26	848	506	685	385	148	108	15	11
51	1,394	1,086	283	25	864	530	691	395	158	125	15	10
52	1,452	1,145	280	26	872	579	713	431	145	135	14	12
53	1,460	1,157	276	27	906	552	733	423	158	117	15	12
54	1,644	1,319	301	24	1,085	557	896	423	175	124	14	10
55	1,591	1,275	293	23	1,009	582	826	449	170	123	13	10

TABLE D-3 (Cont.): RESIDENT DEATHS BY RACE AND GENDER, FOR SINGLE YEARS OF AGE, FLORIDA, 2008

AGE YEARS	TOTAL	WHITE			BLACK		OTHER		MALE		FEMALE	
		MALE	FEMALE	MALE	FEMALE	MALE	FEMALE	MALE	FEMALE	MALE	FEMALE	
56	1,597	1,294	266	36	1,028	568	843	450	161	105	24	12
57	1,744	1,409	307	27	1,146	597	932	476	193	114	20	7
58	1,718	1,385	286	47	1,076	642	879	506	171	115	26	21
59	1,859	1,539	288	32	1,196	663	1,002	537	172	116	22	10
60	2,062	1,727	303	32	1,291	770	1,090	636	182	121	19	13
61	2,280	1,960	279	40	1,413	867	1,235	725	154	125	24	16
62	1,936	1,598	308	29	1,193	742	1,002	595	179	129	12	17
63	2,122	1,795	294	33	1,276	846	1,086	709	168	126	22	11
64	2,203	1,876	292	35	1,360	843	1,168	708	170	122	22	13
65	2,479	2,141	299	38	1,520	959	1,315	826	181	118	23	15
66	2,390	2,022	329	39	1,440	950	1,224	798	195	134	21	18
67	2,429	2,112	282	35	1,414	1,014	1,240	872	156	125	18	17
68	2,529	2,162	326	40	1,452	1,077	1,257	905	169	157	26	14
69	2,675	2,302	337	36	1,591	1,084	1,359	943	214	123	18	18
70	2,656	2,272	339	44	1,548	1,106	1,335	935	191	148	22	22
71	2,856	2,483	331	42	1,684	1,172	1,483	1,000	176	155	25	17
72	3,055	2,659	346	49	1,810	1,245	1,567	1,092	211	135	31	18
73	3,214	2,808	360	44	1,824	1,389	1,609	1,198	191	169	24	20
74	3,158	2,796	315	47	1,750	1,407	1,579	1,216	153	162	18	29
75	3,422	3,019	352	50	1,933	1,488	1,717	1,302	186	166	30	19
76	3,727	3,335	329	63	2,003	1,724	1,797	1,538	176	153	30	33
77	4,029	3,622	363	44	2,248	1,781	2,046	1,576	179	184	23	21
78	4,209	3,808	345	55	2,304	1,905	2,113	1,695	165	180	25	30
79	4,643	4,244	334	64	2,506	2,136	2,296	1,947	178	156	31	33
80	4,964	4,544	378	42	2,543	2,421	2,337	2,207	179	199	27	15
81	4,991	4,597	340	52	2,540	2,451	2,352	2,245	163	177	24	28
82	5,110	4,722	338	49	2,579	2,531	2,407	2,315	150	188	22	27
83	5,373	4,949	385	36	2,662	2,710	2,450	2,499	196	188	14	22
84	5,596	5,190	360	46	2,659	2,936	2,506	2,684	135	224	18	28
85	5,403	5,026	339	38	2,598	2,803	2,432	2,592	152	187	14	24
86	5,567	5,225	293	48	2,537	3,030	2,403	2,822	111	182	22	26
87	5,666	5,341	292	33	2,529	3,137	2,408	2,933	106	186	15	18
88	5,239	4,922	281	36	2,238	3,000	2,136	2,785	87	194	15	21
89	4,542	4,262	252	28	1,917	2,625	1,819	2,443	88	164	10	18
90	4,377	4,130	208	38	1,710	2,667	1,622	2,508	69	139	19	19
91	4,106	3,883	203	20	1,562	2,543	1,495	2,388	65	137	2	18
92	3,502	3,312	170	20	1,274	2,227	1,209	2,102	58	112	7	13
93	3,118	2,948	145	23	1,070	2,048	1,021	1,927	39	106	8	15
94	2,653	2,492	139	21	858	1,795	815	1,677	35	104	8	13
95	2,215	2,078	127	10	673	1,542	644	1,434	26	101	3	7
96	1,734	1,629	97	8	479	1,255	455	1,174	22	75	2	6
97	1,386	1,297	82	7	358	1,028	336	961	20	62	2	5
98	1,030	957	63	10	259	771	240	717	16	47	3	7
99	753	710	35	8	169	583	157	553	10	25	2	5
100	582	543	35	4	131	451	120	423	11	24	0	4
101	384	356	28	0	70	314	63	293	7	21	0	0
102	214	198	16	0	43	171	38	160	5	11	0	0
103	164	146	17	0	31	133	27	119	4	13	0	0
104	81	75	6	0	12	69	9	66	3	3	0	0
105	47	43	4	0	3	44	3	40	0	4	0	0
106	27	22	5	0	5	22	5	17	0	5	0	0
107	13	12	1	0	0	13	0	12	0	1	0	0
108	11	9	2	0	1	10	1	8	0	2	0	0
109	5	5	0	0	0	5	0	5	0	0	0	0
110+	3	1	2	0	0	3	0	1	0	2	0	0
UNK	21	18	3	0	17	4	16	2	1	2	0	0

TABLE D-4: RESIDENT DEATHS BY AGE GROUP, BY COUNTY, FLORIDA, 2008

	TOTAL	<1	1-4	5-9	10-14	15-19	20-24	25-34	35-44	45-54	55-64	65-74	75-84	85+	UNK
FLORIDA	170,473	1,667	304	125	148	775	1,452	2,908	5,157	12,477	19,112	27,441	46,064	52,822	21
ALACHUA	1,635	17	6	0	1	10	15	28	57	146	228	251	385	491	0
BAKER	236	1	1	0	0	3	7	4	11	23	39	45	52	50	0
BAY	1,533	21	4	2	2	10	11	35	53	130	211	286	434	334	0
BRADFORD	281	4	0	0	0	2	5	8	6	24	46	57	66	63	0
BREVARD	5,711	34	9	3	3	13	41	70	149	397	604	990	1,699	1,698	1
BROWARD	14,629	130	39	11	15	57	114	249	522	1,086	1,513	2,005	3,609	5,279	0
CALHOUN	160	3	0	1	0	0	1	1	1	8	23	27	44	51	0
CHARLOTTE	2,116	8	1	1	1	3	4	16	39	113	180	360	662	728	0
CITRUS	2,321	6	5	1	1	10	10	21	40	117	251	440	723	695	1
CLAY	1,347	20	1	2	3	6	10	25	37	132	175	272	344	320	0
COLLIER	2,707	24	5	3	0	10	19	37	55	141	244	433	818	917	1
COLUMBIA	706	11	1	0	2	2	4	16	23	78	100	148	170	151	0
MIAMI-DADE	17,989	174	37	14	15	106	174	327	630	1,323	1,917	2,880	4,781	5,610	1
DESOTO	274	2	0	0	1	2	2	4	8	34	32	52	76	61	0
DIXIE	181	1	1	0	1	1	4	8	3	15	34	39	37	37	0
DUVAL	7,192	131	11	6	5	46	93	172	331	753	1,020	1,141	1,779	1,704	0
ESCAMBIA	2,967	44	7	1	4	10	33	65	97	254	370	543	798	741	0
FLAGLER	972	5	1	1	1	5	8	12	19	56	106	186	316	256	0
FRANKLIN	116	1	0	0	0	1	2	0	2	10	21	30	29	20	0
GADSDEN	445	10	1	0	0	3	6	12	16	34	72	83	110	97	1
GILCHRIST	157	0	0	0	1	3	3	1	6	10	18	31	45	39	0
GLADES	92	0	0	1	0	2	4	2	7	9	12	27	15	13	0
GULF	172	2	0	0	1	0	1	1	4	17	16	37	55	38	0
HAMILTON	127	4	0	0	0	3	1	2	2	13	20	35	24	23	0
HARDEE	211	4	0	0	1	0	1	3	7	20	32	43	58	42	0
HENDRY	283	3	0	0	0	1	8	9	11	27	35	65	64	60	0
HERNANDO	2,446	9	4	0	2	9	14	37	60	135	239	477	763	697	0
HIGHLANDS	1,249	4	2	0	1	2	6	16	23	72	98	218	396	411	0
HILLSBOROUGH	9,179	139	23	11	11	51	99	218	347	828	1,206	1,470	2,260	2,515	1
HOLMES	257	2	0	0	0	1	0	6	9	28	25	54	65	67	0
INDIAN RIVER	1,734	11	1	2	5	5	11	16	39	86	131	240	530	657	0
JACKSON	530	3	0	1	1	1	3	6	14	60	59	91	145	145	1
JEFFERSON	153	0	0	1	0	1	1	3	3	13	22	28	43	38	0
LAFAYETTE	76	1	0	0	0	0	0	0	3	9	16	10	22	15	0
LAKE	3,305	29	5	0	1	9	19	51	71	176	381	572	998	993	0
LEE	5,675	42	12	2	2	19	39	55	161	373	583	981	1,652	1,754	0
LEON	1,573	24	3	2	3	10	18	38	51	124	217	250	380	453	0
LEVY	486	6	2	0	0	1	0	7	8	42	78	82	139	121	0
LIBERTY	52	2	0	0	0	0	1	0	2	6	6	12	11	12	0
MADISON	226	4	1	0	0	0	0	3	10	14	33	46	57	58	0
MANATEE	3,375	31	5	2	3	14	21	58	74	207	348	537	970	1,105	0
MARION	4,147	36	4	2	3	11	35	55	90	267	465	792	1,215	1,170	2
MARTIN	1,695	3	2	3	1	8	5	18	37	101	134	264	489	630	0
MONROE	647	4	0	1	0	4	4	10	32	87	113	102	149	141	0
NASSAU	603	3	3	0	1	4	6	16	23	60	81	116	137	153	0
OKALOOSA	1,471	23	1	4	1	10	15	24	39	131	193	271	422	337	0
OKEECHOBEE	404	4	1	0	0	5	4	9	10	36	51	103	99	82	0
ORANGE	6,696	150	27	8	9	55	98	208	276	643	810	991	1,679	1,741	1
OSCEOLA	1,553	43	9	2	1	13	22	45	59	130	200	282	398	349	0
PALM BEACH	13,160	84	14	13	7	50	99	226	377	762	1,149	1,606	3,615	5,156	2
PASCO	5,467	32	6	4	3	25	46	90	146	354	582	943	1,497	1,739	0
PINELLAS	11,268	85	6	5	7	35	72	154	295	756	1,246	1,522	3,011	4,074	0
POLK	5,548	59	12	7	10	19	54	98	160	389	708	1,048	1,518	1,466	0
PUTNAM	883	8	0	1	1	8	8	10	29	72	122	187	249	188	0
SAINT JOHNS	1,432	11	2	1	2	8	13	20	40	89	196	229	383	438	0
SAINT LUCIE	2,580	22	2	2	3	8	19	32	81	181	264	458	723	784	1
SANTA ROSA	1,091	9	2	1	1	10	14	22	27	104	173	231	274	222	1
SARASOTA	4,996	14	7	0	0	11	36	36	88	257	419	642	1,369	2,115	2
SEMINOLE	2,769	29	6	1	5	21	27	49	91	246	326	406	702	859	1
SUMTER	1,013	4	1	0	0	1	2	11	17	42	120	245	331	239	0
SUWANNEE	502	9	1	0	0	3	3	6	15	46	56	96	133	134	0
TAYLOR	245	3	1	0	0	1	2	5	7	28	37	50	73	38	0
UNION	231	2	0	0	0	2	0	5	18	56	52	40	36	20	0
VOLUSIA	6,040	51	7	2	5	22	48	93	154	380	663	1,002	1,677	1,934	2
WAKULLA	256	4	0	0	0	4	0	7	4	23	41	52	61	59	1
WALTON	541	6	1	0	0	2	5	12	23	53	72	117	123	127	0
WASHINGTON	273	2	1	0	1	3	2	4	6	23	61	56	60	54	0

TABLE D-4 (Cont.): RESIDENT DEATHS FOR WHITE MALES BY AGE GROUP, BY COUNTY, FLORIDA, 2008

	TOTAL	<1	1-4	5-9	10-14	15-19	20-24	25-34	35-44	45-54	55-64	65-74	75-84	85+	UNK
FLORIDA	77,736	501	115	40	57	353	780	1,534	2,513	6,317	10,063	13,968	22,021	19,458	16
ALACHUA	632	3	3	0	1	4	5	12	26	70	95	108	147	158	0
BAKER	107	0	0	0	0	2	3	1	7	16	17	21	26	14	0
BAY	776	7	2	0	0	6	5	23	26	70	126	166	224	121	0
BRADFORD	118	3	0	0	0	1	2	6	2	11	20	26	27	20	0
BREVARD	2,753	11	3	0	3	3	23	45	83	232	349	524	850	626	1
BROWARD	6,103	37	9	4	2	24	44	96	232	500	745	906	1,620	1,884	0
CALHOUN	66	0	0	1	0	0	0	1	0	3	15	15	21	10	0
CHARLOTTE	1,086	0	1	0	1	1	2	16	23	71	100	210	358	303	0
CITRUS	1,208	4	5	0	0	6	7	14	21	67	157	254	371	301	1
CLAY	649	5	1	1	1	3	7	16	22	72	105	152	158	106	0
COLLIER	1,448	12	3	2	0	4	12	30	33	83	142	245	489	392	1
COLUMBIA	327	3	0	0	2	2	1	11	5	40	52	77	91	43	0
MIAMI-DADE	7,202	60	14	6	5	35	73	148	272	519	863	1,374	2,055	1,778	0
DESOTO	135	0	0	0	1	2	2	3	6	15	17	32	37	20	0
DIXIE	105	1	0	0	1	1	3	4	2	10	21	24	25	13	0
DUVAL	2,646	29	1	2	0	14	29	60	122	325	441	471	676	476	0
ESCAMBIA	1,198	10	2	1	2	5	15	31	39	123	171	219	335	245	0
FLAGLER	494	0	0	0	0	4	7	10	13	24	46	103	183	104	0
FRANKLIN	51	1	0	0	0	1	2	0	1	3	9	13	13	8	0
GADSDEN	117	1	0	0	0	0	1	2	2	10	24	21	30	26	0
GILCHRIST	80	0	0	0	1	2	1	1	4	7	10	18	26	10	0
GLADES	40	0	0	0	0	0	1	0	4	4	6	14	6	5	0
GULF	74	2	0	0	1	0	0	0	3	8	6	18	26	10	0
HAMILTON	43	0	0	0	0	2	0	1	1	8	6	11	9	5	0
HARDEE	99	2	0	0	0	0	0	2	5	13	14	20	28	15	0
HENDRY	125	1	0	0	0	0	6	5	8	10	20	30	28	17	0
HERNANDO	1,265	2	3	0	0	6	8	22	35	74	142	263	394	316	0
HIGHLANDS	632	1	2	0	0	2	5	8	12	37	50	129	205	181	0
HILLSBOROUGH	4,061	43	8	5	7	25	63	114	173	396	630	715	1,022	859	1
HOLMES	130	1	0	0	0	1	0	4	2	21	16	33	27	25	0
INDIAN RIVER	838	6	1	0	1	2	11	10	19	44	68	138	272	266	0
JACKSON	193	0	0	0	1	0	0	3	5	31	28	34	62	28	1
JEFFERSON	65	0	0	0	0	0	0	1	2	5	7	14	19	17	0
LAFAYETTE	35	1	0	0	0	0	0	0	2	4	11	3	11	3	0
LAKE	1,660	11	3	0	0	5	11	35	36	102	207	344	526	380	0
LEE	2,837	12	5	2	1	10	19	29	92	221	337	573	859	677	0
LEON	576	5	0	0	1	5	11	18	23	46	101	103	144	119	0
LEVY	249	0	2	0	0	1	0	6	5	26	48	47	71	43	0
LIBERTY	28	1	0	0	0	0	1	0	1	3	5	7	6	4	0
MADISON	77	1	0	0	0	0	0	1	5	4	16	15	23	12	0
MANATEE	1,646	11	4	2	2	7	15	39	43	115	212	282	502	412	0
MARION	2,096	9	1	1	0	8	21	26	52	150	247	427	651	502	1
MARTIN	873	0	0	2	1	4	3	13	20	56	91	161	259	263	0
MONROE	371	2	0	1	0	3	3	8	18	53	77	60	95	51	0
NASSAU	287	1	0	0	0	1	5	11	11	31	43	64	73	47	0
OKALOOSA	747	8	0	1	1	6	12	16	25	78	111	147	213	129	0
OKEECHOBEE	197	1	0	0	0	3	2	4	9	22	26	53	50	27	0
ORANGE	2,655	39	8	2	6	18	45	97	114	311	372	411	697	534	1
OSCEOLA	718	17	6	2	0	5	15	18	34	75	113	142	161	130	0
PALM BEACH	6,135	26	3	2	0	22	59	110	184	384	589	780	1,799	2,176	1
PASCO	2,800	14	3	2	1	12	29	66	82	208	339	536	767	741	0
PINELLAS	5,067	19	1	1	3	18	39	98	153	397	726	789	1,419	1,404	0
POLK	2,607	22	3	0	4	9	28	50	80	200	376	544	752	539	0
PUTNAM	415	2	0	0	0	4	6	4	7	34	62	105	113	78	0
SAINT JOHNS	691	5	0	0	0	6	9	12	25	53	101	131	193	156	0
SAINT LUCIE	1,179	7	1	0	2	3	9	16	37	97	139	230	329	308	1
SANTA ROSA	554	2	2	0	0	6	13	16	14	59	100	120	134	87	1
SARASOTA	2,499	4	4	0	0	7	28	24	51	152	253	364	728	883	1
SEMINOLE	1,220	10	3	0	2	10	16	25	48	130	169	197	325	284	1
SUMTER	535	1	1	0	0	0	2	7	12	20	64	145	190	93	0
SUWANNEE	237	4	0	0	0	1	2	2	10	19	36	54	63	46	0
TAYLOR	113	1	1	0	0	0	2	2	3	14	20	25	33	12	0
UNION	124	0	0	0	0	2	0	1	7	35	33	21	18	7	0
VOLUSIA	3,026	17	5	0	3	12	32	63	78	222	398	556	824	814	2
WAKULLA	118	2	0	0	0	3	0	6	1	15	24	24	27	15	1
WALTON	290	0	1	0	0	2	3	8	16	27	48	72	59	54	0
WASHINGTON	148	1	0	0	0	2	2	3	3	18	38	30	34	17	0

TABLE D-4 (Cont.): RESIDENT DEATHS FOR WHITE FEMALES BY AGE GROUP, BY COUNTY, FLORIDA, 2008

	TOTAL	<1	1-4	5-9	10-14	15-19	20-24	25-34	35-44	45-54	55-64	65-74	75-84	85+	UNK
FLORIDA	72,207	408	88	39	39	153	250	566	1,377	3,541	5,791	9,785	20,008	30,160	2
ALACHUA	663	9	1	0	0	2	1	6	16	39	65	84	157	283	0
BAKER	98	1	1	0	0	1	2	3	4	5	12	20	20	29	0
BAY	618	7	2	2	2	2	3	7	16	42	62	100	186	187	0
BRADFORD	131	1	0	0	0	0	3	2	4	8	20	23	35	35	0
BREVARD	2,547	11	4	2	0	2	7	18	52	119	199	374	765	994	0
BROWARD	6,161	21	8	1	3	9	15	37	122	287	398	661	1,536	3,063	0
CALHOUN	81	1	0	0	0	0	1	0	1	2	6	12	19	39	0
CHARLOTTE	942	4	0	1	0	2	1	0	14	34	71	136	285	394	0
CITRUS	1,067	2	0	0	1	3	3	6	17	48	91	171	342	383	0
CLAY	602	6	0	0	2	2	2	7	10	46	58	104	171	194	0
COLLIER	1,170	5	1	1	0	2	3	4	16	47	88	175	314	514	0
COLUMBIA	274	2	0	0	0	0	3	3	10	25	33	49	63	86	0
MIAMI-DADE	7,257	37	9	5	3	15	22	46	113	298	479	850	2,054	3,326	0
DESOTO	110	1	0	0	0	0	0	1	1	15	6	15	32	39	0
DIXIE	68	0	1	0	0	0	0	4	1	5	12	12	12	21	0
DUVAL	2,535	26	0	1	1	5	13	31	80	180	251	358	707	882	0
ESCAMBIA	1,149	10	0	0	1	1	9	8	28	62	115	193	334	388	0
FLAGLER	384	2	1	1	1	1	0	1	4	22	45	63	108	135	0
FRANKLIN	50	0	0	0	0	0	0	0	1	4	10	11	13	11	0
GADSDEN	96	2	0	0	0	0	0	0	2	5	10	16	27	34	0
GILCHRIST	74	0	0	0	0	0	2	0	1	3	8	13	19	28	0
GLADES	36	0	0	0	0	1	0	1	1	3	5	11	8	6	0
GULF	78	0	0	0	0	0	0	1	1	7	8	15	23	23	0
HAMILTON	42	0	0	0	0	0	0	1	0	3	6	10	10	12	0
HARDEE	91	2	0	0	1	0	0	1	2	6	14	16	25	24	0
HENDRY	106	1	0	0	0	1	2	2	1	10	10	19	24	36	0
HERNANDO	1,095	3	1	0	2	2	5	11	22	52	85	194	353	365	0
HIGHLANDS	535	1	0	0	0	0	0	5	6	16	35	74	176	222	0
HILLSBOROUGH	3,721	27	8	4	2	13	8	51	89	240	343	517	978	1,441	0
HOLMES	119	1	0	0	0	0	0	2	6	6	9	19	35	41	0
INDIAN RIVER	795	4	0	1	1	2	0	1	11	32	43	85	238	377	0
JACKSON	218	1	0	1	0	0	2	0	7	12	17	39	58	81	0
JEFFERSON	45	0	0	0	0	0	0	0	1	3	8	8	13	12	0
LAFAYETTE	36	0	0	0	0	0	0	0	1	3	4	7	11	10	0
LAKE	1,431	11	2	0	1	1	5	12	25	49	137	192	412	584	0
LEE	2,544	13	5	0	1	5	11	19	53	117	196	357	732	1,035	0
LEON	603	2	1	0	0	1	4	7	13	26	44	82	167	256	0
LEVY	191	3	0	0	0	0	0	1	1	10	25	26	54	71	0
LIBERTY	18	1	0	0	0	0	0	0	0	2	1	4	4	6	0
MADISON	69	1	1	0	0	0	0	0	1	1	4	15	18	28	0
MANATEE	1,531	11	0	0	1	1	4	10	24	68	99	216	426	671	0
MARION	1,671	8	0	0	2	1	8	20	23	81	165	287	491	584	1
MARTIN	769	3	2	0	0	2	1	3	13	38	39	91	218	359	0
MONROE	233	2	0	0	0	0	1	2	9	26	35	29	45	84	0
NASSAU	270	1	3	0	0	3	1	2	9	26	26	43	57	99	0
OKALOOSA	624	5	1	2	0	3	2	4	11	34	67	106	189	200	0
OKEECHOBEE	183	3	1	0	0	2	2	3	1	12	19	45	43	52	0
ORANGE	2,614	20	11	3	1	15	9	34	65	157	235	351	710	1,003	0
OSCEOLA	670	16	2	0	1	5	3	20	19	38	63	104	199	200	0
PALM BEACH	5,715	19	3	4	2	6	11	38	88	202	363	588	1,578	2,812	1
PASCO	2,498	15	3	0	2	8	14	19	55	123	217	382	689	971	0
PINELLAS	5,339	25	2	2	1	9	22	31	81	246	376	588	1,420	2,536	0
POLK	2,316	15	4	2	3	5	14	21	46	118	217	388	644	839	0
PUTNAM	350	2	0	1	0	0	1	2	12	18	50	65	107	92	0
SAINT JOHNS	644	4	2	1	2	1	1	6	12	26	77	81	176	255	0
SAINT LUCIE	1,065	3	1	1	0	2	7	4	22	37	72	157	327	432	0
SANTA ROSA	485	5	0	1	1	2	1	5	12	40	61	99	129	129	0
SARASOTA	2,321	4	2	0	0	1	6	8	25	79	144	249	605	1,198	0
SEMINOLE	1,214	8	2	0	1	3	5	11	21	72	97	168	313	513	0
SUMTER	412	0	0	0	0	0	0	2	3	11	49	85	128	134	0
SUWANNEE	219	2	1	0	0	1	0	1	4	21	17	37	58	77	0
TAYLOR	94	0	0	0	0	0	0	2	1	7	11	20	31	22	0
UNION	56	0	0	0	0	0	0	2	3	7	9	7	15	13	0
VOLUSIA	2,615	14	2	2	0	8	8	13	54	124	201	379	762	1,048	0
WAKULLA	113	0	0	0	0	1	0	1	1	6	12	25	27	40	0
WALTON	219	4	0	0	0	0	2	2	6	22	21	38	59	65	0
WASHINGTON	95	0	0	0	0	1	0	1	3	4	12	21	21	32	0

TABLE D-4 (Cont.): RESIDENT DEATHS FOR BLACK MALES BY AGE GROUP, BY COUNTY, FLORIDA, 2008

	TOTAL	<1	1-4	5-9	10-14	15-19	20-24	25-34	35-44	45-54	55-64	65-74	75-84	85+	UNK
FLORIDA	9,607	365	56	23	31	192	284	456	649	1,352	1,720	1,837	1,707	934	1
ALACHUA	176	2	1	0	0	3	7	4	8	25	41	37	32	16	0
BAKER	18	0	0	0	0	0	1	0	0	2	8	2	2	3	0
BAY	58	4	0	0	0	0	0	3	8	9	8	9	8	9	0
BRADFORD	19	0	0	0	0	0	0	0	0	5	2	6	3	3	0
BREWARD	184	7	0	1	0	5	7	6	6	22	31	50	29	20	0
BROWARD	1,049	37	14	2	7	14	34	61	80	148	184	189	191	88	0
CALHOUN	6	1	0	0	0	0	0	0	0	1	2	0	1	1	0
CHARLOTTE	39	3	0	0	0	0	1	0	0	3	3	7	12	10	0
CITRUS	21	0	0	1	0	1	0	1	2	2	0	7	6	1	0
CLAY	39	2	0	1	0	1	1	0	2	8	8	7	7	2	0
COLLIER	46	3	1	0	0	3	1	2	5	9	6	8	5	3	0
COLUMBIA	55	3	0	0	0	0	0	1	6	7	12	11	8	7	0
MIAMI-DADE	1,756	45	8	2	4	43	56	82	143	272	322	342	295	142	0
DESOTO	15	0	0	0	0	0	0	0	0	3	4	3	4	1	0
DIXIE	2	0	0	0	0	0	0	0	0	0	1	1	0	0	0
DUVAL	981	32	6	1	4	22	34	54	69	137	176	158	171	117	0
ESCAMBIA	292	12	3	0	0	3	5	15	16	34	43	68	57	36	0
FLAGLER	46	2	0	0	0	0	0	0	1	5	9	7	19	3	0
FRANKLIN	4	0	0	0	0	0	0	0	0	1	0	2	1	0	0
GADSDEN	109	4	0	0	0	3	4	2	5	10	21	22	29	8	1
GILCHRIST	2	0	0	0	0	1	0	0	1	0	0	0	0	0	0
GLADES	3	0	0	0	0	1	1	0	1	0	0	0	0	0	0
GULF	8	0	0	0	0	0	0	0	0	1	0	2	3	2	0
HAMILTON	23	3	0	0	0	0	1	0	0	1	5	7	3	3	0
HARDEE	13	0	0	0	0	0	1	0	0	1	2	6	3	0	0
HENDRY	21	1	0	0	0	0	0	0	0	2	3	10	3	2	0
HERNANDO	38	1	0	0	0	1	0	4	1	3	9	9	6	4	0
HIGHLANDS	35	2	0	0	1	0	1	1	2	5	8	9	5	1	0
HILLSBOROUGH	656	37	5	1	1	12	20	27	36	99	126	126	106	60	0
HOLMES	5	0	0	0	0	0	0	0	0	1	0	1	3	0	0
INDIAN RIVER	46	1	0	0	1	1	0	1	6	4	7	12	9	4	0
JACKSON	55	1	0	0	0	0	0	2	1	11	4	14	8	14	0
JEFFERSON	25	0	0	1	0	1	1	1	0	3	3	3	6	6	0
LAFAYETTE	1	0	0	0	0	0	0	0	0	1	0	0	0	0	0
LAKE	99	3	0	0	0	2	3	2	2	12	19	20	26	10	0
LEE	141	10	1	0	0	3	7	5	8	17	27	23	24	16	0
LEON	178	4	1	1	1	3	0	8	3	25	31	40	34	27	0
LEVY	22	2	0	0	0	0	0	0	1	3	3	6	5	2	0
LIBERTY	2	0	0	0	0	0	0	0	0	1	0	0	1	0	0
MADISON	43	1	0	0	0	0	0	2	3	6	8	10	10	3	0
MANATEE	93	4	1	0	0	3	2	6	3	13	17	18	20	6	0
MARION	153	8	1	0	1	0	2	5	9	17	29	40	23	18	0
MARTIN	20	0	0	0	0	2	0	0	0	1	1	6	7	3	0
MONROE	23	0	0	0	0	1	0	0	3	2	1	9	3	4	0
NASSAU	23	1	0	0	1	0	0	2	2	0	5	5	3	4	0
OKALOOSA	45	4	0	0	0	1	1	3	3	9	10	9	3	2	0
OKEECHOBEE	14	0	0	0	0	0	0	2	0	0	3	4	4	1	0
ORANGE	633	37	5	1	0	17	30	49	47	92	103	93	105	54	0
OSCEOLA	49	2	0	0	0	3	1	2	3	8	5	12	9	4	0
PALM BEACH	626	22	6	5	3	13	26	43	48	92	102	117	88	61	0
PASCO	56	1	0	1	0	2	2	2	6	8	15	5	8	6	0
PINELLAS	390	21	2	2	1	6	9	10	39	55	78	68	72	27	0
POLK	305	9	1	3	2	4	7	16	13	28	69	66	63	24	0
PUTNAM	67	2	0	0	1	3	1	2	4	14	6	8	19	7	0
SAINT JOHNS	37	1	0	0	0	0	2	0	1	4	9	9	3	8	0
SAINT LUCIE	164	5	0	0	1	2	3	9	6	26	29	36	31	16	0
SANTA ROSA	17	0	0	0	0	1	0	0	1	2	3	6	2	2	0
SARASOTA	73	1	0	0	0	1	0	3	9	12	13	11	10	13	0
SEMINOLE	148	7	0	0	1	8	5	5	12	22	28	16	22	22	0
SUMTER	29	1	0	0	0	0	0	1	0	7	2	8	7	3	0
SUWANNEE	25	3	0	0	0	0	1	0	0	5	1	3	9	3	0
TAYLOR	18	1	0	0	0	1	0	1	3	3	2	1	5	1	0
UNION	45	1	0	0	0	0	0	1	8	12	10	10	3	0	0
VOLUSIA	182	9	0	0	0	1	6	9	11	18	32	36	47	13	0
WAKULLA	7	0	0	0	0	0	0	0	1	1	2	1	1	1	0
WALTON	18	1	0	0	0	0	0	1	1	2	2	3	3	5	0
WASHINGTON	16	1	0	0	1	0	0	0	0	0	7	3	2	2	0

TABLE D-4 (Cont.): RESIDENT DEATHS FOR BLACK FEMALES BY AGE GROUP, BY COUNTY, FLORIDA, 2008

	TOTAL	<1	1-4	5-9	10-14	15-19	20-24	25-34	35-44	45-54	55-64	65-74	75-84	85+	UNK
FLORIDA	8,672	296	32	13	18	53	97	268	500	1,049	1,196	1,426	1,815	1,907	2
ALACHUA	151	3	1	0	0	1	2	4	6	11	25	18	48	32	0
BAKER	12	0	0	0	0	0	1	0	0	0	2	2	3	4	0
BAY	56	1	0	0	0	1	0	2	2	7	9	8	11	15	0
BRADFORD	13	0	0	0	0	1	0	0	0	0	4	2	1	5	0
BREVARD	158	2	2	0	0	2	0	1	6	16	18	31	37	43	0
BROWARD	1,042	28	7	2	1	8	15	46	74	115	145	196	206	199	0
CALHOUN	7	1	0	0	0	0	0	0	0	2	0	0	3	1	0
CHARLOTTE	35	1	0	0	0	0	0	0	1	1	3	6	4	19	0
CITRUS	9	0	0	0	0	0	0	0	0	0	0	2	1	6	0
CLAY	29	4	0	0	0	0	0	0	3	5	2	3	2	10	0
COLLIER	28	3	0	0	0	0	2	1	1	2	6	3	6	4	0
COLUMBIA	45	2	0	0	0	0	0	1	2	6	2	10	7	15	0
MIAMI-DADE	1,550	27	6	1	3	12	22	44	90	215	213	275	328	313	1
DESOTO	12	1	0	0	0	0	0	0	1	1	3	2	3	1	0
DIXIE	6	0	0	0	0	0	1	0	0	0	0	2	0	3	0
DUVAL	887	33	3	0	0	4	13	22	53	100	131	123	198	207	0
ESCAMBIA	262	8	2	0	1	1	2	7	10	29	29	52	55	66	0
FLAGLER	34	0	0	0	0	0	1	0	1	4	5	9	4	10	0
FRANKLIN	10	0	0	0	0	0	0	0	0	2	2	4	1	1	0
GADSDEN	119	3	0	0	0	0	1	6	7	8	17	24	24	29	0
GILCHRIST	1	0	0	0	0	0	0	0	0	0	0	0	0	1	0
GLADES	2	0	0	0	0	0	0	1	0	1	0	0	0	0	0
GULF	11	0	0	0	0	0	1	0	0	1	2	2	2	3	0
HAMILTON	19	1	0	0	0	1	0	0	1	1	3	7	2	3	0
HARDEE	6	0	0	0	0	0	0	0	0	0	1	1	2	2	0
HENDRY	19	0	0	0	0	0	0	0	1	5	1	3	7	2	0
HERNANDO	29	3	0	0	0	0	0	0	2	2	2	5	6	9	0
HIGHLANDS	33	0	0	0	0	0	0	2	2	12	4	4	6	3	0
HILLSBOROUGH	586	24	1	0	1	1	7	20	37	73	87	84	123	128	0
HOLMES	2	0	0	0	0	0	0	0	0	0	0	1	0	1	0
INDIAN RIVER	41	0	0	1	2	0	0	3	2	4	10	5	6	8	0
JACKSON	60	1	0	0	0	1	1	1	1	6	8	3	16	22	0
JEFFERSON	17	0	0	0	0	0	0	1	0	1	4	3	5	3	0
LAFAYETTE	4	0	0	0	0	0	0	0	0	1	1	0	0	2	0
LAKE	75	3	0	0	0	0	0	2	4	10	9	10	21	16	0
LEE	120	6	1	0	0	1	1	2	7	14	20	22	23	23	0
LEON	199	11	0	1	1	1	3	5	11	25	38	22	33	48	0
LEVY	21	1	0	0	0	0	0	0	1	3	2	2	7	5	0
LIBERTY	4	0	0	0	0	0	0	0	1	0	0	1	0	2	0
MADISON	37	1	0	0	0	0	0	0	1	3	5	6	6	15	0
MANATEE	85	4	0	0	0	1	0	2	3	11	17	19	17	11	0
MARION	167	7	1	0	0	1	2	2	4	13	18	29	36	54	0
MARTIN	22	0	0	0	0	0	0	1	3	2	2	6	5	3	0
MONROE	10	0	0	0	0	0	0	0	0	2	0	2	4	2	0
NASSAU	18	0	0	0	0	0	0	1	1	1	5	4	3	3	0
OKALOOSA	33	3	0	0	0	0	0	0	0	7	3	3	11	6	0
OKEECHOBEE	9	0	0	0	0	0	0	0	0	1	3	1	2	2	0
ORANGE	583	41	2	2	2	3	9	19	37	72	71	87	116	122	0
OSCEOLA	57	4	1	0	0	0	0	4	0	4	9	11	14	10	0
PALM BEACH	548	16	1	2	2	7	1	31	43	74	70	92	118	91	0
PASCO	45	2	0	0	0	0	0	0	3	7	3	8	10	12	0
PINELLAS	339	11	1	0	1	1	2	9	17	48	42	58	66	83	0
POLK	264	9	1	2	1	1	5	8	19	37	33	40	50	58	0
PUTNAM	45	1	0	0	0	1	0	2	5	6	4	7	8	11	0
SAINT JOHNS	43	0	0	0	0	1	1	0	2	5	6	4	11	13	0
SAINT LUCIE	143	7	0	1	0	0	0	3	12	19	20	28	26	27	0
SANTA ROSA	17	0	0	0	0	0	0	1	0	2	4	5	2	3	0
SARASOTA	73	3	1	0	0	1	2	1	3	10	5	14	20	12	1
SEMINOLE	127	3	0	1	1	0	0	2	7	15	26	14	30	28	0
SUMTER	26	1	0	0	0	1	0	1	2	4	3	4	5	5	0
SUWANNEE	18	0	0	0	0	0	0	2	1	1	2	1	3	8	0
TAYLOR	18	1	0	0	0	0	0	0	0	3	3	4	4	3	0
UNION	4	1	0	0	0	0	0	1	0	1	0	1	0	0	0
VOLUSIA	190	11	0	0	2	0	2	6	9	14	29	26	36	55	0
WAKULLA	15	2	0	0	0	0	0	0	1	1	2	1	6	2	0
WALTON	11	1	0	0	0	0	0	1	0	2	0	3	2	2	0
WASHINGTON	10	0	1	0	0	0	0	0	0	1	3	1	2	2	0

TABLE D-4 (Cont.): RESIDENT DEATHS FOR OTHER MALES BY AGE GROUP, BY COUNTY, FLORIDA, 2008

	TOTAL	<1	1-4	5-9	10-14	15-19	20-24	25-34	35-44	45-54	55-64	65-74	75-84	85+	UNK
FLORIDA	1,161	55	5	2	2	15	32	45	72	127	204	226	244	132	0
ALACHUA	8	0	0	0	0	0	0	1	1	0	2	3	0	1	0
BAKER	0	0	0	0	0	0	0	0	0	0	0	0	0	0	0
BAY	14	1	0	0	0	1	3	0	0	2	3	0	3	1	0
BRADFORD	0	0	0	0	0	0	0	0	0	0	0	0	0	0	0
BREVARD	33	2	0	0	0	1	4	0	0	4	5	5	7	5	0
BROWARD	127	2	1	0	2	1	4	4	9	16	25	23	24	16	0
CALHOUN	0	0	0	0	0	0	0	0	0	0	0	0	0	0	0
CHARLOTTE	9	0	0	0	0	0	0	0	0	3	2	1	2	1	0
CITRUS	7	0	0	0	0	0	0	0	0	0	2	3	1	1	0
CLAY	13	1	0	0	0	0	0	2	0	1	0	2	3	4	0
COLLIER	5	1	0	0	0	0	0	0	0	0	0	2	2	0	0
COLUMBIA	1	0	0	0	0	0	0	0	0	0	0	1	0	0	0
MIAMI-DADE	120	3	0	0	0	1	0	3	5	11	30	24	28	15	0
DESOTO	0	0	0	0	0	0	0	0	0	0	0	0	0	0	0
DIXIE	0	0	0	0	0	0	0	0	0	0	0	0	0	0	0
DUVAL	60	6	1	0	0	1	4	4	3	4	10	14	9	4	0
ESCAMBIA	32	3	0	0	0	0	1	3	2	5	5	5	6	2	0
FLAGLER	6	0	0	0	0	0	0	0	0	1	1	2	1	1	0
FRANKLIN	0	0	0	0	0	0	0	0	0	0	0	0	0	0	0
GADSDEN	1	0	0	0	0	0	0	0	0	1	0	0	0	0	0
GILCHRIST	0	0	0	0	0	0	0	0	0	0	0	0	0	0	0
GLADES	5	0	0	1	0	0	1	0	1	0	0	1	0	1	0
GULF	1	0	0	0	0	0	0	0	0	0	0	0	1	0	0
HAMILTON	0	0	0	0	0	0	0	0	0	0	0	0	0	0	0
HARDEE	1	0	0	0	0	0	0	0	0	0	1	0	0	0	0
HENDRY	4	0	0	0	0	0	0	0	0	0	0	1	1	2	0
HERNANDO	8	0	0	0	0	0	0	0	0	0	1	3	3	1	0
HIGHLANDS	7	0	0	0	0	0	0	0	1	1	1	0	4	0	0
HILLSBOROUGH	84	2	0	0	0	0	1	4	8	13	11	20	15	10	0
HOLMES	1	0	0	0	0	0	0	0	1	0	0	0	0	0	0
INDIAN RIVER	7	0	0	0	0	0	0	1	0	0	3	0	2	1	0
JACKSON	0	0	0	0	0	0	0	0	0	0	0	0	0	0	0
JEFFERSON	1	0	0	0	0	0	0	0	0	1	0	0	0	0	0
LAFAYETTE	0	0	0	0	0	0	0	0	0	0	0	0	0	0	0
LAKE	26	0	0	0	0	1	0	0	4	2	7	4	6	2	0
LEE	15	0	0	0	0	0	1	0	0	3	1	1	8	1	0
LEON	8	1	0	0	0	0	0	0	0	0	2	2	1	2	0
LEVY	3	0	0	0	0	0	0	0	0	0	0	1	2	0	0
LIBERTY	0	0	0	0	0	0	0	0	0	0	0	0	0	0	0
MADISON	0	0	0	0	0	0	0	0	0	0	0	0	0	0	0
MANATEE	13	1	0	0	0	2	0	0	1	0	2	0	5	2	0
MARION	33	2	1	0	0	0	2	1	2	4	0	7	9	5	0
MARTIN	8	0	0	0	0	0	1	1	1	3	1	0	0	1	0
MONROE	5	0	0	0	0	0	0	0	2	2	0	1	0	0	0
NASSAU	3	0	0	0	0	0	0	0	0	1	2	0	0	0	0
OKALOOSA	14	3	0	0	0	0	0	1	0	3	1	2	4	0	0
OKEECHOBEE	1	0	0	0	0	0	0	0	0	1	0	0	0	0	0
ORANGE	122	9	0	0	0	1	5	4	9	9	16	31	24	14	0
OSCEOLA	34	4	0	0	0	0	2	1	2	3	8	6	7	1	0
PALM BEACH	70	1	0	0	0	0	1	3	10	5	17	12	17	4	0
PASCO	37	0	0	1	0	3	1	1	0	5	5	6	12	3	0
PINELLAS	65	6	0	0	0	1	0	4	4	5	9	11	16	9	0
POLK	35	1	2	0	0	0	0	1	2	4	9	8	5	3	0
PUTNAM	2	1	0	0	0	0	0	0	0	0	0	0	1	0	0
SAINT JOHNS	13	1	0	0	0	0	0	2	0	1	3	2	0	4	0
SAINT LUCIE	18	0	0	0	0	1	0	0	2	1	3	6	5	0	0
SANTA ROSA	11	2	0	0	0	0	0	0	0	1	3	1	3	1	0
SARASOTA	19	2	0	0	0	0	0	0	0	4	2	3	3	5	0
SEMINOLE	22	0	0	0	0	0	1	2	0	3	4	5	3	4	0
SUMTER	3	0	0	0	0	0	0	0	0	0	1	1	0	1	0
SUWANNEE	2	0	0	0	0	1	0	0	0	0	0	1	0	0	0
TAYLOR	2	0	0	0	0	0	0	0	0	1	1	0	0	0	0
UNION	2	0	0	0	0	0	0	0	0	1	0	1	0	0	0
VOLUSIA	12	0	0	0	0	0	0	1	2	2	2	2	1	2	0
WAKULLA	3	0	0	0	0	0	0	0	0	0	1	1	0	1	0
WALTON	1	0	0	0	0	0	0	0	0	0	1	0	0	0	0
WASHINGTON	2	0	0	0	0	0	0	0	0	0	1	0	0	1	0

TABLE D-4 (Cont.): RESIDENT DEATHS FOR OTHER FEMALES BY AGE GROUP, BY COUNTY, FLORIDA, 2008

	TOTAL	<1	1-4	5-9	10-14	15-19	20-24	25-34	35-44	45-54	55-64	65-74	75-84	85+	UNK
FLORIDA	1,015	35	7	8	1	9	9	33	40	80	130	188	256	219	0
ALACHUA	5	0	0	0	0	0	0	1	0	1	0	1	1	1	0
BAKER	1	0	0	0	0	0	0	0	0	0	0	0	1	0	0
BAY	11	1	0	0	0	0	0	0	1	0	3	3	2	1	0
BRADFORD	0	0	0	0	0	0	0	0	0	0	0	0	0	0	0
BREVARD	33	1	0	0	0	0	0	0	2	3	2	6	10	9	0
BROWARD	139	4	0	2	0	1	2	4	5	19	16	25	32	29	0
CALHOUN	0	0	0	0	0	0	0	0	0	0	0	0	0	0	0
CHARLOTTE	5	0	0	0	0	0	0	0	1	1	1	0	1	1	0
CITRUS	9	0	0	0	0	0	0	0	0	0	1	3	2	3	0
CLAY	14	2	0	0	0	0	0	0	0	0	2	4	2	4	0
COLLIER	8	0	0	0	0	1	1	0	0	0	2	0	1	3	0
COLUMBIA	3	0	1	0	0	0	0	0	0	0	1	0	1	0	0
MIAMI-DADE	85	2	0	0	0	0	1	4	4	6	8	13	17	30	0
DESOTO	2	0	0	0	0	0	0	0	0	0	2	0	0	0	0
DIXIE	0	0	0	0	0	0	0	0	0	0	0	0	0	0	0
DUVAL	80	5	0	2	0	0	0	1	4	5	11	17	17	18	0
ESCAMBIA	34	1	0	0	0	0	1	1	2	1	7	6	11	4	0
FLAGLER	8	1	0	0	0	0	0	1	0	0	0	2	1	3	0
FRANKLIN	1	0	0	0	0	0	0	0	0	0	0	0	1	0	0
GADSDEN	0	0	0	0	0	0	0	0	0	0	0	0	0	0	0
GILCHRIST	0	0	0	0	0	0	0	0	0	0	0	0	0	0	0
GLADES	6	0	0	0	0	0	1	0	0	1	1	1	1	1	0
GULF	0	0	0	0	0	0	0	0	0	0	0	0	0	0	0
HAMILTON	0	0	0	0	0	0	0	0	0	0	0	0	0	0	0
HARDEE	1	0	0	0	0	0	0	0	0	0	0	0	0	1	0
HENDRY	8	0	0	0	0	0	0	2	1	0	1	2	1	1	0
HERNANDO	11	0	0	0	0	0	1	0	0	4	0	3	1	2	0
HIGHLANDS	7	0	0	0	0	0	0	0	0	1	0	2	0	4	0
HILLSBOROUGH	65	5	1	1	0	0	0	2	2	7	8	8	16	15	0
HOLMES	0	0	0	0	0	0	0	0	0	0	0	0	0	0	0
INDIAN RIVER	6	0	0	0	0	0	0	0	1	1	0	0	3	1	0
JACKSON	4	0	0	0	0	0	0	0	0	0	2	1	1	0	0
JEFFERSON	0	0	0	0	0	0	0	0	0	0	0	0	0	0	0
LAFAYETTE	0	0	0	0	0	0	0	0	0	0	0	0	0	0	0
LAKE	13	1	0	0	0	0	0	0	0	1	2	1	7	1	0
LEE	17	1	0	0	0	0	0	0	1	1	2	5	5	2	0
LEON	8	1	1	0	0	0	0	0	1	1	1	1	1	1	0
LEVY	0	0	0	0	0	0	0	0	0	0	0	0	0	0	0
LIBERTY	0	0	0	0	0	0	0	0	0	0	0	0	0	0	0
MADISON	0	0	0	0	0	0	0	0	0	0	0	0	0	0	0
MANATEE	7	0	0	0	0	0	0	1	0	0	1	2	0	3	0
MARION	26	1	0	1	0	1	0	1	0	2	6	2	5	7	0
MARTIN	3	0	0	1	0	0	0	0	0	1	0	0	0	1	0
MONROE	4	0	0	0	0	0	0	0	0	1	0	1	2	0	0
NASSAU	2	0	0	0	0	0	0	0	0	1	0	0	1	0	0
OKALOOSA	8	0	0	1	0	0	0	0	0	0	1	4	2	0	0
OKEECHOBEE	0	0	0	0	0	0	0	0	0	0	0	0	0	0	0
ORANGE	86	2	1	0	0	1	0	4	4	2	13	18	27	14	0
OSCEOLA	25	0	0	0	0	0	1	0	1	2	2	7	8	4	0
PALM BEACH	61	0	1	0	0	2	1	1	3	4	7	15	15	12	0
PASCO	29	0	0	0	0	0	0	1	0	3	2	6	11	6	0
PINELLAS	65	3	0	0	1	0	0	2	1	5	14	8	18	13	0
POLK	21	3	1	0	0	0	0	2	0	2	4	2	4	3	0
PUTNAM	3	0	0	0	0	0	0	0	1	0	0	1	1	0	0
SAINT JOHNS	4	0	0	0	0	0	0	0	0	0	0	2	0	2	0
SAINT LUCIE	11	0	0	0	0	0	0	0	2	1	1	1	5	1	0
SANTA ROSA	7	0	0	0	0	1	0	0	0	0	2	0	4	0	0
SARASOTA	10	0	0	0	0	1	0	0	0	0	2	1	2	4	0
SEMINOLE	36	1	1	0	0	0	0	4	3	3	2	6	8	8	0
SUMTER	6	0	0	0	0	0	0	0	0	0	0	2	1	3	0
SUWANNEE	1	0	0	0	0	0	0	1	0	0	0	0	0	0	0
TAYLOR	0	0	0	0	0	0	0	0	0	0	0	0	0	0	0
UNION	0	0	0	0	0	0	0	0	0	0	0	0	0	0	0
VOLUSIA	11	0	0	0	0	1	0	0	0	0	0	3	5	2	0
WAKULLA	0	0	0	0	0	0	0	0	0	0	0	0	0	0	0
WALTON	2	0	0	0	0	0	0	0	0	0	0	1	0	1	0
WASHINGTON	2	0	0	0	0	0	0	0	0	0	0	1	1	0	0

TABLE D-5: RESIDENT DEATHS BY HISPANIC OR HAITIAN ORIGIN, BY COUNTY, FLORIDA, 2008

	HISPANIC ORIGIN									
	TOTAL	TOTAL HISPANIC	MEXICAN	PUERTO RICAN	CUBAN	CENTRAL/ SOUTH AMERICAN	OTHER/ UNK HISPANIC	HAITIAN	NON-HISPANIC/ HAITIAN	UNK
FLORIDA	170,473	18,886	1,041	3,450	10,383	1,799	2,213	1,316	150,100	171
ALACHUA	1,635	36	4	9	16	3	4	3	1,596	0
BAKER	236	2	0	1	1	0	0	0	234	0
BAY	1,533	20	0	7	1	1	11	0	1,512	1
BRADFORD	281	3	1	0	2	0	0	0	277	1
BREVARD	5,711	152	12	62	23	14	41	17	5,534	8
BROWARD	14,629	1,403	47	327	477	211	341	331	12,882	13
CALHOUN	160	0	0	0	0	0	0	0	160	0
CHARLOTTE	2,116	36	2	14	11	3	6	10	2,070	0
CITRUS	2,321	52	3	24	7	7	11	1	2,267	1
CLAY	1,347	34	6	16	4	3	5	0	1,312	1
COLLIER	2,707	199	60	21	78	16	24	33	2,474	1
COLUMBIA	706	8	2	2	3	0	1	0	697	1
MIAMI-DADE	17,989	10,654	103	511	8,394	856	790	500	6,784	51
DESOTO	274	18	16	1	0	0	1	0	255	1
DIXIE	181	3	1	0	0	0	2	0	178	0
DUVAL	7,192	222	24	54	39	21	84	12	6,952	6
ESCAMBIA	2,967	46	10	21	0	4	11	0	2,920	1
FLAGLER	972	26	0	10	5	4	7	0	945	1
FRANKLIN	116	0	0	0	0	0	0	0	116	0
GADSDEN	445	11	4	0	0	2	5	0	434	0
GILCHRIST	157	2	0	1	1	0	0	0	155	0
GLADES	92	3	2	1	0	0	0	0	89	0
GULF	172	1	0	0	0	0	1	0	171	0
HAMILTON	127	8	2	0	0	0	6	0	119	0
HARDEE	211	37	30	2	3	0	2	1	173	0
HENDRY	283	50	22	6	14	5	3	1	232	0
HERNANDO	2,446	93	3	69	9	4	8	0	2,352	1
HIGHLANDS	1,249	50	9	22	7	5	7	0	1,197	2
HILLSBOROUGH	9,179	1,265	109	387	432	108	229	19	7,884	11
HOLMES	257	2	0	0	1	0	1	0	254	1
INDIAN RIVER	1,734	31	11	5	11	2	2	0	1,703	0
JACKSON	530	5	0	0	1	2	2	0	524	1
JEFFERSON	153	3	0	0	0	1	2	0	150	0
LAFAYETTE	76	0	0	0	0	0	0	0	76	0
LAKE	3,305	99	21	42	13	13	10	2	3,197	7
LEE	5,675	269	55	90	64	30	30	23	5,378	5
LEON	1,573	31	4	3	6	5	13	0	1,542	0
LEVY	486	10	5	1	2	0	2	0	476	0
LIBERTY	52	0	0	0	0	0	0	0	52	0
MADISON	226	16	0	0	2	1	13	0	210	0
MANATEE	3,375	107	39	29	16	8	15	7	3,260	1
MARION	4,147	125	14	65	17	13	16	2	4,016	4
MARTIN	1,695	50	8	16	7	5	14	0	1,644	1
MONROE	647	74	5	3	56	2	8	1	568	4
NASSAU	603	15	1	2	2	0	10	0	588	0
OKALOOSA	1,471	24	4	10	2	1	7	0	1,446	1
OKEECHOBEE	404	18	11	6	0	1	0	0	384	2
ORANGE	6,696	955	69	585	120	105	76	94	5,643	4
OSCEOLA	1,553	388	11	270	33	36	38	8	1,156	1
PALM BEACH	13,160	753	80	149	259	152	113	180	12,213	14
PASCO	5,467	187	28	74	32	19	34	3	5,275	2
PINELLAS	11,268	282	34	104	50	46	48	4	10,982	0
POLK	5,548	243	68	107	29	14	25	29	5,272	4
PUTNAM	883	17	6	10	0	0	1	0	866	0
SAINT JOHNS	1,432	34	4	10	5	10	5	1	1,397	0
SAINT LUCIE	2,580	118	21	52	18	11	16	24	2,437	1
SANTA ROSA	1,091	15	3	5	2	0	5	0	1,076	0
SARASOTA	4,996	87	19	17	25	5	21	1	4,904	4
SEMINOLE	2,769	199	11	95	30	34	29	5	2,559	6
SUMTER	1,013	13	8	0	2	0	3	0	1,000	0
SUWANNEE	502	10	0	2	6	1	1	0	492	0
TAYLOR	245	1	0	0	1	0	0	0	244	0
UNION	231	18	4	3	7	1	3	0	212	1
VOLUSIA	6,040	209	19	125	30	13	22	4	5,822	5
WAKULLA	256	5	1	1	1	1	1	0	251	0
WALTON	541	8	3	1	1	0	3	0	533	0
WASHINGTON	273	0	0	0	0	0	0	0	273	0

TABLE D-6: RESIDENT DEATHS FOR INCORPORATED CITIES OF 2,400 OR MORE POPULATION, BY RACE, BY COUNTY, FLORIDA, 2008

	TOTAL	WHITE	BLACK	AMER INDIAN	CHINESE	JAPANESE	HAWAIIAN	FILIPINO	OTHER ASIAN/ PAC ISL	MULTI- RACE & OTHER	UNK
FLORIDA	170,473	149,966	18,286	173	174	72	16	230	450	1,064	42
ALACHUA	1,635	1,295	327	0	2	0	0	4	5	2	0
ALACHUA	46	34	12	0	0	0	0	0	0	0	0
GAINESVILLE	760	574	178	0	2	0	0	3	3	0	0
HIGH SPRINGS	38	29	9	0	0	0	0	0	0	0	0
NEWBERRY	35	29	6	0	0	0	0	0	0	0	0
BALANCE OF COUNTY	756	629	122	0	0	0	0	1	2	2	0
BAKER	236	205	30	0	0	1	0	0	0	0	0
MACCLENNEY	68	57	10	0	0	1	0	0	0	0	0
BALANCE OF COUNTY	168	148	20	0	0	0	0	0	0	0	0
BAY	1,533	1,394	114	4	1	2	1	0	8	9	0
CALLAWAY	30	26	1	0	0	0	0	0	1	2	0
CEDAR GROVE	2	1	1	0	0	0	0	0	0	0	0
LYNN HAVEN	115	105	7	1	0	0	0	0	0	2	0
PANAMA CITY	574	473	88	1	0	2	1	0	5	4	0
PANAMA CITY BEACH	142	141	0	0	0	0	0	0	1	0	0
PARKER	14	13	0	0	1	0	0	0	0	0	0
SPRINGFIELD	29	25	4	0	0	0	0	0	0	0	0
BALANCE OF COUNTY	627	610	13	2	0	0	0	0	1	1	0
BRADFORD	281	249	32	0	0	0	0	0	0	0	0
STARKE	98	79	19	0	0	0	0	0	0	0	0
BALANCE OF COUNTY	183	170	13	0	0	0	0	0	0	0	0
BREVARD	5,711	5,302	342	9	3	3	1	9	9	33	0
CAPE CANAVERAL	81	81	0	0	0	0	0	0	0	0	0
COCOA	242	193	49	0	0	0	0	0	0	0	0
COCOA BEACH	188	188	0	0	0	0	0	0	0	0	0
INDIALANTIC	79	78	0	0	0	0	0	0	0	1	0
INDIAN HARBOUR BEACH	79	79	0	0	0	0	0	0	0	0	0
MALABAR	13	12	0	0	0	0	0	0	0	1	0
MELBOURNE	1,031	955	68	2	0	1	0	0	1	4	0
MELBOURNE BEACH	63	63	0	0	0	0	0	0	0	0	0
PALM BAY	821	716	85	0	1	1	0	2	2	14	0
ROCKLEDGE	286	251	27	3	0	0	0	3	1	1	0
SATELLITE BEACH	132	131	0	0	0	0	0	0	0	1	0
TITUSVILLE	561	509	40	2	1	0	0	0	2	7	0
WEST MELBOURNE	232	224	7	0	0	0	1	0	0	0	0
BALANCE OF COUNTY	1,903	1,822	66	2	1	1	0	4	3	4	0
BROWARD	14,629	12,268	2,092	20	22	4	2	14	52	152	3
COCONUT CREEK	506	490	10	0	0	0	0	0	2	4	0
COOPER CITY	135	126	3	0	1	0	0	1	1	3	0
CORAL SPRINGS	608	546	50	0	2	0	0	1	3	6	0
DANIA BEACH	240	190	48	0	0	0	0	0	1	1	0
DAVIE	525	503	16	0	0	1	1	1	0	3	0
DEERFIELD BEACH	785	692	87	1	0	0	0	1	0	4	0
FORT LAUDERDALE	1,987	1,441	523	2	1	1	0	3	3	12	1
HALLANDALE	142	126	16	0	0	0	0	0	0	0	0
HOLLYWOOD	1,426	1,264	139	6	3	0	0	0	6	8	0
LAUDERDALE BY THE SEA	55	53	1	0	0	0	0	0	0	1	0
LAUDERDALE LAKES	221	106	99	0	0	0	0	0	1	15	0
LAUDERHILL	517	308	197	1	2	0	0	0	1	8	0
LIGHTHOUSE POINT	104	103	0	0	0	0	0	0	0	1	0
MARGATE	575	534	33	0	0	0	0	0	3	5	0
MIRAMAR	404	219	168	1	3	0	0	1	3	9	0
NORTH LAUDERDALE	166	116	41	0	0	0	0	0	3	6	0
OAKLAND PARK	193	169	23	1	0	0	0	0	0	0	0
PARKLAND	91	87	2	0	0	0	0	0	2	0	0
PEMBROKE PARK	40	34	6	0	0	0	0	0	0	0	0
PEMBROKE PINES	1,121	1,001	89	2	3	0	0	2	8	15	1
PLANTATION	581	518	49	0	3	0	0	1	5	5	0
POMPANO BEACH	1,318	1,089	213	2	1	1	1	2	1	8	0
SOUTHWEST RANCHES	44	43	0	0	0	0	0	0	0	1	0
SUNRISE	776	671	84	0	0	0	0	1	3	17	0
TAMARAC	972	883	74	1	0	1	0	0	2	11	0

TABLE D-6 (Cont.): RESIDENT DEATHS FOR INCORPORATED CITIES OF 2,400 OR MORE POPULATION, BY RACE, BY COUNTY, FLORIDA, 2008

	TOTAL	WHITE	BLACK	AMER INDIAN	CHINESE	JAPANESE	HAWAIIAN	FILIPINO	OTHER ASIAN/ PAC ISL	MULTI- RACE & OTHER	UNK
BROWARD (Cont.)											
WESTON	172	160	7	0	2	0	0	0	2	1	0
WILTON MANORS	118	110	7	0	0	0	0	0	1	0	0
BALANCE OF COUNTY	807	686	107	3	1	0	0	0	1	8	1
CALHOUN											
BLOUNTSTOWN	65	54	11	0	0	0	0	0	0	0	0
BALANCE OF COUNTY	95	93	2	0	0	0	0	0	0	0	0
CHARLOTTE											
PUNTA GORDA	280	268	11	1	0	0	0	0	0	0	0
BALANCE OF COUNTY	1,836	1,760	63	3	2	0	0	1	2	5	0
CITRUS											
CRYSTAL RIVER	95	90	5	0	0	0	0	0	0	0	0
INVERNESS	206	201	5	0	0	0	0	0	0	0	0
BALANCE OF COUNTY	2,020	1,984	20	0	2	1	0	2	1	10	0
CLAY											
GREEN COVE SPRINGS	79	68	11	0	0	0	0	0	0	0	0
ORANGE PARK	158	141	13	0	0	0	0	2	1	1	0
BALANCE OF COUNTY	1,110	1,042	44	0	1	1	0	5	2	14	1
COLLIER											
MARCO ISLAND	124	124	0	0	0	0	0	0	0	0	0
NAPLES	555	538	15	0	0	0	0	0	0	2	0
BALANCE OF COUNTY	2,028	1,957	59	0	2	1	0	0	1	7	1
COLUMBIA											
LAKE CITY	199	146	51	1	0	0	0	0	0	1	0
BALANCE OF COUNTY	507	456	49	0	0	0	0	1	0	1	0
MIAMI-DADE											
AVENTURA	412	390	15	0	3	0	0	0	1	3	0
BAL HARBOUR	35	35	0	0	0	0	0	0	0	0	0
BAY HARBOR ISLANDS	36	36	0	0	0	0	0	0	0	0	0
BISCAYNE PARK	13	12	1	0	0	0	0	0	0	0	0
CORAL GABLES	307	295	11	0	0	0	0	0	0	1	0
DORAL	38	37	1	0	0	0	0	0	0	0	0
EL PORTAL	8	4	4	0	0	0	0	0	0	0	0
FLORIDA CITY	45	25	19	0	0	0	0	0	0	0	1
HIALEAH	2,049	1,996	41	1	1	0	0	0	0	9	1
HIALEAH GARDENS	126	124	1	0	0	0	0	0	0	1	0
HOMESTEAD	399	345	50	0	1	1	0	0	1	1	0
KEY BISCAYNE	55	55	0	0	0	0	0	0	0	0	0
MIAMI	5,685	4,318	1,296	1	11	1	0	2	9	40	7
MIAMI BEACH	655	621	32	1	0	0	0	0	0	1	0
MIAMI GARDENS	463	146	309	0	1	0	0	0	1	6	0
MIAMI LAKES	186	178	8	0	0	0	0	0	0	0	0
MIAMI SHORES	70	59	11	0	0	0	0	0	0	0	0
MIAMI SPRINGS	135	132	0	0	0	0	0	0	2	1	0
NORTH BAY VILLAGE	35	32	2	0	0	0	0	0	0	1	0
NORTH MIAMI	394	257	129	0	1	0	0	0	0	7	0
NORTH MIAMI BEACH	403	305	93	0	1	0	0	0	0	4	0
OPA-LOCKA	152	56	94	0	0	0	0	0	0	2	0
PINECREST	52	48	2	0	0	0	0	0	2	0	0
PALMETTO BAY	24	24	0	0	0	0	0	0	0	0	0
SOUTH MIAMI	44	30	14	0	0	0	0	0	0	0	0
SUNNY ISLES BEACH	141	141	0	0	0	0	0	0	0	0	0
SURFSIDE	48	47	0	0	0	0	0	1	0	0	0
SWEETWATER	14	14	0	0	0	0	0	0	0	0	0
VIRGINIA GARDENS	8	8	0	0	0	0	0	0	0	0	0
WEST MIAMI	13	13	0	0	0	0	0	0	0	0	0
BALANCE OF COUNTY	5,944	4,679	1,174	7	18	2	0	7	14	37	6
DESOTO											
ARCADIA	79	60	18	0	0	0	0	0	1	0	0
BALANCE OF COUNTY	195	185	9	0	1	0	0	0	0	0	0
DIXIE											
	181	173	8	0	0	0	0	0	0	0	0

TABLE D-6 (Cont.): RESIDENT DEATHS FOR INCORPORATED CITIES OF 2,400 OR MORE POPULATION, BY RACE, BY COUNTY, FLORIDA, 2008

	TOTAL	WHITE	BLACK	AMER INDIAN	CHINESE	JAPANESE	HAWAIIAN	FILIPINO	OTHER ASIAN/ PAC ISL	MULTI- RACE & OTHER	UNK
DUVAL	7,192	5,181	1,869	5	6	0	2	42	36	49	2
ATLANTIC BEACH	166	144	19	0	0	0	0	3	0	0	0
BALDWIN	25	19	6	0	0	0	0	0	0	0	0
JACKSONVILLE	6,752	4,782	1,835	5	6	0	2	39	34	47	2
JACKSONVILLE BEACH	200	188	9	0	0	0	0	0	2	1	0
NEPTUNE BEACH	49	48	0	0	0	0	0	0	0	1	0
ESCAMBIA	2,967	2,347	554	7	1	4	0	19	15	20	0
CENTURY	31	14	16	0	0	0	0	0	1	0	0
PENSACOLA	714	489	214	0	1	2	0	0	3	5	0
BALANCE OF COUNTY	2,222	1,844	324	7	0	2	0	19	11	15	0
FLAGLER	972	878	80	1	1	0	0	5	2	5	0
BUNNELL	1	1	0	0	0	0	0	0	0	0	0
FLAGLER BEACH	77	77	0	0	0	0	0	0	0	0	0
PALM COAST	719	644	64	0	1	0	0	3	2	5	0
BALANCE OF COUNTY	175	156	16	1	0	0	0	2	0	0	0
FRANKLIN	116	101	14	1	0	0	0	0	0	0	0
APALACHICOLA	30	20	10	0	0	0	0	0	0	0	0
BALANCE OF COUNTY	86	81	4	1	0	0	0	0	0	0	0
GADSDEN	445	213	228	0	0	0	0	0	0	1	3
CHATTAHOOCHEE	25	17	8	0	0	0	0	0	0	0	0
GRETNA	12	0	12	0	0	0	0	0	0	0	0
HAVANA	43	21	22	0	0	0	0	0	0	0	0
QUINCY	106	36	67	0	0	0	0	0	0	0	3
BALANCE OF COUNTY	259	139	119	0	0	0	0	0	0	1	0
GILCHRIST	157	154	3	0	0	0	0	0	0	0	0
GLADES	92	76	5	11	0	0	0	0	0	0	0
GULF	172	152	19	1	0	0	0	0	0	0	0
PORT ST JOE	59	46	13	0	0	0	0	0	0	0	0
BALANCE OF COUNTY	113	106	6	1	0	0	0	0	0	0	0
HAMILTON	127	85	42	0	0	0	0	0	0	0	0
HARDEE	211	190	19	1	0	0	0	0	0	1	0
BOWLING GREEN	12	11	1	0	0	0	0	0	0	0	0
WAUCHULA	48	43	5	0	0	0	0	0	0	0	0
BALANCE OF COUNTY	151	136	13	1	0	0	0	0	0	1	0
HENDRY	283	231	40	7	0	0	0	1	1	3	0
CLEWISTON	66	53	11	0	0	0	0	1	0	1	0
LABELLE	46	44	1	1	0	0	0	0	0	0	0
BALANCE OF COUNTY	171	134	28	6	0	0	0	0	1	2	0
HERNANDO	2,446	2,360	67	2	0	0	1	3	3	10	0
BROOKSVILLE	174	153	19	0	0	0	0	0	1	1	0
BALANCE OF COUNTY	2,272	2,207	48	2	0	0	1	3	2	9	0
HIGHLANDS	1,249	1,167	68	0	0	1	0	2	1	10	0
AVON PARK	99	79	18	0	0	0	0	1	0	1	0
SEBRING	220	206	11	0	0	0	0	0	1	2	0
BALANCE OF COUNTY	930	882	39	0	0	1	0	1	0	7	0
HILLSBOROUGH	9,179	7,783	1,242	10	12	7	0	18	29	75	3
PLANT CITY	295	239	55	0	0	0	0	0	0	1	0
TAMPA	3,581	2,695	829	2	7	2	0	4	10	30	2
TEMPLE TERRACE	120	113	6	0	1	0	0	0	0	0	0
BALANCE OF COUNTY	5,183	4,736	352	8	4	5	0	14	19	44	1
HOLMES	257	249	7	0	0	0	0	0	0	1	0
BONIFAY	60	54	6	0	0	0	0	0	0	0	0
BALANCE OF COUNTY	197	195	1	0	0	0	0	0	0	1	0
INDIAN RIVER	1,734	1,633	87	1	2	0	0	0	4	6	1
FELLSMERE	12	12	0	0	0	0	0	0	0	0	0

TABLE D-6 (Cont.): RESIDENT DEATHS FOR INCORPORATED CITIES OF 2,400 OR MORE POPULATION, BY RACE, BY COUNTY, FLORIDA, 2008

	TOTAL	WHITE	BLACK	AMER INDIAN	CHINESE	JAPANESE	HAWAIIAN	FILIPINO	OTHER ASIAN/ PAC ISL	MULTI- RACE & OTHER	UNK
INDIAN RIVER (Cont.)											
INDIAN RIVER SHORES	7	7	0	0	0	0	0	0	0	0	0
SEBASTIAN	263	257	2	0	0	0	0	0	2	2	0
VERO BEACH	342	330	8	0	0	0	0	0	1	2	1
BALANCE OF COUNTY	1,110	1,027	77	1	2	0	0	0	1	2	0
JACKSON	530	411	115	1	0	1	0	1	0	1	0
GRACEVILLE	38	29	9	0	0	0	0	0	0	0	0
MARIANNA	111	81	29	0	0	0	0	1	0	0	0
BALANCE OF COUNTY	381	301	77	1	0	1	0	0	0	1	0
JEFFERSON	153	110	42	0	0	0	0	0	0	1	0
MONTICELLO	40	26	14	0	0	0	0	0	0	0	0
BALANCE OF COUNTY	113	84	28	0	0	0	0	0	0	1	0
LAFAYETTE	76	71	5	0	0	0	0	0	0	0	0
LAKE	3,305	3,092	174	3	2	3	0	3	7	21	0
CLERMONT	238	201	26	0	2	1	0	0	3	5	0
EUSTIS	216	201	15	0	0	0	0	0	0	0	0
FRUITLAND PARK	62	59	2	0	0	0	0	0	0	1	0
GROVELAND	49	41	6	0	0	1	0	0	0	1	0
LADY LAKE	217	209	5	0	0	0	0	0	0	3	0
LEESBURG	435	392	38	1	0	0	0	2	1	1	0
MASCOTTE	22	20	1	0	0	0	0	0	1	0	0
MINNEOLA	40	35	4	0	0	0	0	0	0	1	0
MOUNT DORA	208	185	23	0	0	0	0	0	0	0	0
TAVARES	190	182	6	0	0	0	0	0	0	2	0
UMATILLA	51	47	4	0	0	0	0	0	0	0	0
BALANCE OF COUNTY	1,577	1,520	44	2	0	1	0	1	2	7	0
LEE	5,675	5,382	261	1	3	1	1	5	6	15	0
BONITA SPRINGS	339	334	4	0	1	0	0	0	0	0	0
CAPE CORAL	1,255	1,220	28	1	1	0	0	1	1	3	0
FORT MYERS	741	596	141	0	1	0	0	0	0	3	0
FORT MYERS BEACH	101	101	0	0	0	0	0	0	0	0	0
SANIBEL	48	48	0	0	0	0	0	0	0	0	0
BALANCE OF COUNTY	3,191	3,083	88	0	0	1	1	4	5	9	0
LEON	1,573	1,179	378	0	3	1	0	1	1	10	0
TALLAHASSEE	1,042	746	285	0	2	0	0	1	1	7	0
BALANCE OF COUNTY	531	433	93	0	1	1	0	0	0	3	0
LEVY	486	440	43	0	0	0	1	0	1	1	0
WILLISTON	46	35	11	0	0	0	0	0	0	0	0
BALANCE OF COUNTY	440	405	32	0	0	0	1	0	1	1	0
LIBERTY	52	46	6	0	0	0	0	0	0	0	0
MADISON	226	146	80	0	0	0	0	0	0	0	0
MADISON	63	27	36	0	0	0	0	0	0	0	0
BALANCE OF COUNTY	163	119	44	0	0	0	0	0	0	0	0
MANATEE	3,375	3,177	178	1	3	1	0	2	3	10	0
BRADENTON	916	846	67	0	0	0	0	0	0	3	0
BRADENTON BEACH	11	11	0	0	0	0	0	0	0	0	0
HOLMES BEACH	38	38	0	0	0	0	0	0	0	0	0
LONGBOAT KEY	35	35	0	0	0	0	0	0	0	0	0
PALMETTO	146	132	14	0	0	0	0	0	0	0	0
BALANCE OF COUNTY	2,229	2,115	97	1	3	1	0	2	3	7	0
MARION	4,147	3,768	320	4	1	1	0	1	6	46	0
BELLEVIEW	74	69	2	0	0	0	0	0	0	3	0
OCALA	865	723	128	1	0	0	0	0	4	9	0
BALANCE OF COUNTY	3,208	2,976	190	3	1	1	0	1	2	34	0
MARTIN	1,695	1,642	42	0	2	0	0	0	2	7	0
PORT SAINT LUCIE	1	0	1	0	0	0	0	0	0	0	0
STUART	444	423	19	0	0	0	0	0	0	2	0
BALANCE OF COUNTY	1,250	1,219	22	0	2	0	0	0	2	5	0

TABLE D-6 (Cont.): RESIDENT DEATHS FOR INCORPORATED CITIES OF 2,400 OR MORE POPULATION, BY RACE, BY COUNTY, FLORIDA, 2008

	TOTAL	WHITE	BLACK	AMER INDIAN	CHINESE	JAPANESE	HAWAIIAN	FILIPINO	OTHER ASIAN/ PAC ISL	MULTI- RACE & OTHER	UNK
MONROE	647	604	33	3	0	0	1	1	2	2	1
ISLAMORADA	21	21	0	0	0	0	0	0	0	0	0
KEY WEST	235	210	20	1	0	0	0	1	2	1	0
MARATHON	54	51	2	0	0	0	0	0	0	0	1
BALANCE OF COUNTY	337	322	11	2	0	0	1	0	0	1	0
NASSAU	603	557	41	2	0	0	0	1	0	2	0
FERNANDINA BEACH	141	125	16	0	0	0	0	0	0	0	0
HILLIARD	36	30	6	0	0	0	0	0	0	0	0
BALANCE OF COUNTY	426	402	19	2	0	0	0	1	0	2	0
OKALOOSA	1,471	1,371	78	2	0	3	0	2	3	12	0
CRESTVIEW	176	151	24	0	0	1	0	0	0	0	0
DESTIN	102	99	0	0	0	1	0	0	0	2	0
FORT WALTON BEACH	274	240	26	0	0	1	0	1	1	5	0
MARY ESTHER	37	34	3	0	0	0	0	0	0	0	0
NICEVILLE	116	113	1	1	0	0	0	0	0	1	0
VALPARAISO	42	41	0	0	0	0	0	0	0	1	0
BALANCE OF COUNTY	724	693	24	1	0	0	0	1	2	3	0
OKEECHOBEE	404	380	23	0	0	0	0	0	0	1	0
OKEECHOBEE	90	77	13	0	0	0	0	0	0	0	0
BALANCE OF COUNTY	314	303	10	0	0	0	0	0	0	1	0
ORANGE	6,696	5,269	1,216	8	12	4	1	27	53	103	3
APOPKA	249	213	27	0	0	0	0	0	3	6	0
BELLE ISLE	4	4	0	0	0	0	0	0	0	0	0
EATONVILLE	8	0	8	0	0	0	0	0	0	0	0
MAITLAND	100	87	12	0	0	0	0	0	0	1	0
OCOEE	167	152	15	0	0	0	0	0	0	0	0
ORLANDO	2,111	1,479	563	6	5	2	0	3	20	30	3
WINTER GARDEN	235	196	32	1	0	0	0	2	1	3	0
WINTER PARK	354	327	26	0	1	0	0	0	0	0	0
BALANCE OF COUNTY	3,468	2,811	533	1	6	2	1	22	29	63	0
OSCEOLA	1,553	1,388	106	3	2	0	0	9	12	33	0
KISSIMMEE	421	364	34	0	0	0	0	1	9	13	0
ST CLOUD	289	279	7	0	0	0	0	2	0	1	0
BALANCE OF COUNTY	843	745	65	3	2	0	0	6	3	19	0
PALM BEACH	13,160	11,851	1,174	10	20	6	0	11	36	48	4
BELLE GLADE	127	45	79	0	0	0	0	0	0	3	0
BOCA RATON	1,059	1,021	26	0	3	2	0	2	2	3	0
BOYNTON BEACH	937	817	117	0	0	0	0	1	2	0	0
DELRAY BEACH	968	848	113	0	1	0	0	0	2	3	1
GREENACRES	163	151	11	0	0	0	0	0	0	1	0
HIGHLAND BEACH	42	42	0	0	0	0	0	0	0	0	0
HYPOLUXO	17	17	0	0	0	0	0	0	0	0	0
JUNO BEACH	73	73	0	0	0	0	0	0	0	0	0
JUPITER	457	447	6	1	1	0	0	0	1	1	0
LAKE CLARKE SHORES	8	8	0	0	0	0	0	0	0	0	0
LAKE PARK	76	55	18	0	1	0	0	0	2	0	0
LAKE WORTH	502	443	53	1	0	0	0	0	3	1	1
LANTANA	214	202	10	0	0	0	0	0	0	2	0
MANGONIA PARK	2	1	1	0	0	0	0	0	0	0	0
NORTH PALM BEACH	149	146	0	0	0	0	0	1	1	1	0
PAHOKEE	65	24	41	0	0	0	0	0	0	0	0
PALM BEACH	176	174	2	0	0	0	0	0	0	0	0
PALM BEACH GARDENS	432	419	2	1	1	2	0	0	4	3	0
PALM SPRINGS	62	61	0	0	0	0	0	0	1	0	0
RIVIERA BEACH	255	79	175	0	0	0	0	0	0	1	0
ROYAL PALM BEACH	152	122	26	0	3	0	0	0	0	1	0
SOUTH BAY	24	2	22	0	0	0	0	0	0	0	0
TEQUESTA	90	89	0	0	0	0	0	0	0	1	0
WELLINGTON	233	213	14	0	0	0	0	0	3	3	0
WEST PALM BEACH	1,325	968	337	2	3	0	0	1	4	9	1
BALANCE OF COUNTY	5,552	5,384	121	5	7	2	0	6	11	15	1
PASCO	5,467	5,299	101	6	5	5	1	2	9	38	1
DADE CITY	122	110	10	0	0	0	0	0	1	1	0

TABLE D-6 (Cont.): RESIDENT DEATHS FOR INCORPORATED CITIES OF 2,400 OR MORE POPULATION, BY RACE, BY COUNTY, FLORIDA, 2008

	TOTAL	WHITE	BLACK	AMER INDIAN	CHINESE	JAPANESE	HAWAIIAN	FILIPINO	OTHER ASIAN/ PAC ISL	MULTI- RACE & OTHER	UNK
PASCO (Cont.)											
NEW PORT RICHEY	446	442	2	0	0	1	0	0	0	1	0
PORT RICHEY	104	100	3	0	0	0	0	0	0	1	0
ZEPHYRHILLS	275	270	3	0	0	0	0	0	1	1	0
BALANCE OF COUNTY	4,520	4,377	83	6	5	4	1	2	7	34	1
PINELLAS	11,268	10,408	730	11	7	3	0	9	50	50	0
BELLEAIR	52	52	0	0	0	0	0	0	0	0	0
BELLEAIR BLUFFS	33	33	0	0	0	0	0	0	0	0	0
CLEARWATER	1,605	1,490	99	2	1	0	0	1	5	7	0
DUNEDIN	537	523	7	4	0	0	0	0	2	1	0
GULFPORT	193	190	3	0	0	0	0	0	0	0	0
INDIAN ROCKS BEACH	34	34	0	0	0	0	0	0	0	0	0
KENNETH CITY	45	44	1	0	0	0	0	0	0	0	0
LARGO	1,235	1,205	22	0	0	1	0	0	4	3	0
MADEIRA BEACH	59	59	0	0	0	0	0	0	0	0	0
OLDSMAR	115	111	3	0	0	0	0	0	0	1	0
PINELLAS PARK	539	524	6	0	0	0	0	0	6	3	0
REDINGTON SHORES	27	27	0	0	0	0	0	0	0	0	0
SAFETY HARBOR	134	127	6	0	0	0	0	0	1	0	0
SEMINOLE	420	416	2	0	0	0	0	0	0	2	0
SOUTH PASADENA	133	131	1	0	0	0	0	1	0	0	0
ST PETERSBURG	2,965	2,389	527	4	5	1	0	3	20	16	0
ST PETERSBURG BEACH	105	105	0	0	0	0	0	0	0	0	0
TARPON SPRINGS	298	284	10	0	0	0	0	0	0	4	0
TREASURE ISLAND	76	76	0	0	0	0	0	0	0	0	0
BALANCE OF COUNTY	2,663	2,588	43	1	1	1	0	4	12	13	0
POLK	5,548	4,923	569	4	2	4	0	3	15	28	0
AUBURNDALE	156	143	13	0	0	0	0	0	0	0	0
BARTOW	194	157	37	0	0	0	0	0	0	0	0
DUNDEE	31	24	6	0	0	0	0	0	0	1	0
EAGLE LAKE	12	10	2	0	0	0	0	0	0	0	0
FORT MEADE	56	46	10	0	0	0	0	0	0	0	0
FROSTPROOF	36	36	0	0	0	0	0	0	0	0	0
HAINES CITY	166	128	36	0	0	0	0	0	0	2	0
LAKE ALFRED	38	32	5	0	0	0	0	0	0	1	0
LAKE WALES	190	154	36	0	0	0	0	0	0	0	0
LAKELAND	1,233	1,060	157	3	1	0	0	0	4	8	0
MULBERRY	63	52	10	0	0	1	0	0	0	0	0
WINTER HAVEN	562	474	81	0	1	0	0	0	5	1	0
BALANCE OF COUNTY	2,811	2,607	176	1	0	3	0	3	6	15	0
PUTNAM	883	766	112	1	0	0	0	0	2	2	0
PALATKA	158	106	50	0	0	0	0	0	1	1	0
BALANCE OF COUNTY	725	660	62	1	0	0	0	0	1	1	0
SAINT JOHNS	1,432	1,335	80	1	1	1	1	2	1	10	0
ST AUGUSTINE	269	245	20	0	0	0	0	0	0	4	0
ST AUGUSTINE BEACH	18	18	0	0	0	0	0	0	0	0	0
BALANCE OF COUNTY	1,145	1,072	60	1	1	1	1	2	1	6	0
SAINT LUCIE	2,580	2,244	307	2	4	0	0	3	4	16	0
FORT PIERCE	444	300	140	0	2	0	0	0	0	2	0
PORT ST LUCIE	1,263	1,154	88	1	1	0	0	2	4	13	0
BALANCE OF COUNTY	873	790	79	1	1	0	0	1	0	1	0
SANTA ROSA	1,091	1,039	34	5	0	2	0	3	1	7	0
GULF BREEZE	69	68	1	0	0	0	0	0	0	0	0
MILTON	106	97	9	0	0	0	0	0	0	0	0
BALANCE OF COUNTY	916	874	24	5	0	2	0	3	1	7	0
SARASOTA	4,996	4,820	146	1	2	2	0	1	9	14	1
LONGBOAT KEY	39	39	0	0	0	0	0	0	0	0	0
NORTH PORT	376	360	11	1	1	0	0	0	1	2	0
SARASOTA	866	765	95	0	0	0	0	1	2	3	0
VENICE	533	531	1	0	0	0	0	0	0	1	0
BALANCE OF COUNTY	3,182	3,125	39	0	1	2	0	0	6	8	1
SEMINOLE	2,769	2,434	276	1	8	3	1	1	15	29	1

**TABLE D-6 (Cont.): RESIDENT DEATHS FOR INCORPORATED CITIES OF 2,400 OR MORE POPULATION, BY RACE,
BY COUNTY, FLORIDA, 2008**

	TOTAL	WHITE	BLACK	AMER INDIAN	CHINESE	JAPANESE	HAWAIIAN	FILIPINO	OTHER ASIAN/ PAC ISL	MULTI- RACE & OTHER	UNK
SEMINOLE (Cont.)											
ALTAMONTE SPRINGS	330	284	38	0	0	0	0	0	0	8	0
CASSELBERRY	244	230	9	0	0	1	0	0	2	2	0
LAKE MARY	147	137	7	0	2	0	0	0	1	0	0
LONGWOOD	260	249	7	0	1	1	0	0	2	0	0
MAITLAND	22	21	0	0	0	0	0	0	0	1	0
OVIEDO	182	148	27	0	1	0	0	0	2	4	0
SANFORD	418	298	115	0	0	0	0	1	1	3	0
WINTER SPRINGS	205	195	9	0	0	0	0	0	1	0	0
BALANCE OF COUNTY	961	872	64	1	4	1	1	0	6	11	1
SUMTER	1,013	949	55	0	1	0	0	0	1	7	0
BUSHNELL	41	38	3	0	0	0	0	0	0	0	0
WILDWOOD	83	62	19	0	0	0	0	0	0	2	0
BALANCE OF COUNTY	889	849	33	0	1	0	0	0	1	5	0
SUWANNEE	502	456	43	0	0	0	1	0	0	2	0
LIVE OAK	104	82	22	0	0	0	0	0	0	0	0
BALANCE OF COUNTY	398	374	21	0	0	0	1	0	0	2	0
TAYLOR	245	207	36	1	0	0	1	0	0	0	0
PERRY	97	64	33	0	0	0	0	0	0	0	0
BALANCE OF COUNTY	148	143	3	1	0	0	1	0	0	0	0
UNION	231	180	49	2	0	0	0	0	0	0	0
VOLUSIA											
	6,040	5,642	373	2	1	1	0	4	6	9	2
DAYTONA BEACH	884	685	194	0	1	0	0	0	3	0	1
DAYTONA BEACH SHORES	67	65	2	0	0	0	0	0	0	0	0
DEBARY	198	195	3	0	0	0	0	0	0	0	0
DELAND	471	430	41	0	0	0	0	0	0	0	0
DELTONA	600	554	40	0	0	0	0	1	1	4	0
EDGEWATER	293	285	7	0	0	0	0	0	0	0	1
HOLLY HILL	237	223	13	1	0	0	0	0	0	0	0
LAKE HELEN	31	28	3	0	0	0	0	0	0	0	0
NEW SMYRNA BEACH	367	352	14	0	0	0	0	0	0	1	0
ORANGE CITY	231	221	9	0	0	0	0	0	0	1	0
ORMOND BEACH	785	767	13	0	0	1	0	1	1	2	0
PIERSON	11	10	1	0	0	0	0	0	0	0	0
PONCE INLET	33	33	0	0	0	0	0	0	0	0	0
PORT ORANGE	744	740	4	0	0	0	0	0	0	0	0
SOUTH DAYTONA	153	147	4	1	0	0	0	0	0	1	0
BALANCE OF COUNTY	935	907	25	0	0	0	0	2	1	0	0
WAKULLA	256	231	22	0	0	0	0	0	1	2	0
WALTON											
	541	509	29	2	0	0	0	0	0	1	0
DEFUNIAK SPRINGS	106	83	23	0	0	0	0	0	0	0	0
BALANCE OF COUNTY	435	426	6	2	0	0	0	0	0	1	0
WASHINGTON											
	273	243	26	1	0	1	0	0	0	2	0
CHIPLEY	70	59	11	0	0	0	0	0	0	0	0
BALANCE OF COUNTY	203	184	15	1	0	1	0	0	0	2	0

TABLE D-7: RESIDENT DEATHS BY MONTH, BY COUNTY, FLORIDA, 2008

	TOTAL	JAN	FEB	MAR	APR	MAY	JUN	JUL	AUG	SEP	OCT	NOV	DEC
FLORIDA	170,473	15,100	14,440	15,416	14,725	14,448	13,499	13,577	13,501	13,175	13,868	13,983	14,741
ALACHUA	1,635	162	128	149	159	140	125	140	121	110	127	130	144
BAKER	236	21	30	24	17	15	17	20	20	18	19	15	20
BAY	1,533	132	136	129	110	133	128	104	135	116	141	116	153
BRADFORD	281	33	17	27	27	21	24	34	22	16	20	15	25
BREVARD	5,711	511	464	512	457	465	485	438	487	429	490	452	521
BROWARD	14,629	1,256	1,241	1,346	1,270	1,195	1,171	1,155	1,167	1,129	1,209	1,242	1,248
CALHOUN	160	23	22	15	9	12	8	13	12	4	10	14	18
CHARLOTTE	2,116	180	168	182	171	170	180	184	162	143	192	177	207
CITRUS	2,321	234	202	211	198	198	181	186	169	198	176	164	204
CLAY	1,347	107	128	112	117	110	107	95	109	122	101	132	107
COLLIER	2,707	247	246	233	262	236	220	196	184	186	216	234	247
COLUMBIA	706	65	77	60	65	73	44	64	44	42	63	54	55
MIAMI-DADE	17,989	1,617	1,461	1,578	1,571	1,513	1,508	1,406	1,434	1,420	1,499	1,440	1,542
DESOTO	274	23	23	19	31	24	23	28	20	19	34	15	15
DIXIE	181	17	13	25	11	13	7	11	14	15	18	21	16
DUVAL	7,192	678	615	676	616	603	505	566	600	537	560	601	635
ESCAMBIA	2,967	258	259	260	258	279	233	234	233	215	234	251	253
FLAGLER	972	79	74	83	99	76	79	73	76	81	91	78	83
FRANKLIN	116	3	10	10	12	14	11	8	8	6	7	15	12
GADSDEN	445	36	38	41	36	43	36	32	37	28	34	36	48
GILCHRIST	157	13	13	14	8	13	16	13	9	18	10	17	13
GLADES	92	10	7	9	9	9	6	5	6	8	7	8	8
GULF	172	16	14	14	7	14	19	14	17	8	17	18	14
HAMILTON	127	16	10	15	10	13	6	6	13	9	10	8	11
HARDEE	211	16	19	37	23	11	21	14	15	7	12	20	16
HENDRY	283	32	23	22	33	18	23	29	16	15	27	21	24
HERNANDO	2,446	203	188	221	223	219	188	212	189	179	201	225	198
HIGHLANDS	1,249	106	120	110	94	108	102	116	101	90	96	95	111
HILLSBOROUGH	9,179	834	757	882	760	786	714	767	668	716	735	806	754
HOLMES	257	26	20	26	22	22	22	25	18	22	21	14	19
INDIAN RIVER	1,734	152	151	169	169	122	136	150	141	149	112	131	152
JACKSON	530	40	44	46	40	41	43	41	54	42	47	31	61
JEFFERSON	153	12	23	11	8	6	12	15	13	8	14	16	15
LAFAYETTE	76	4	8	7	3	7	2	14	8	7	5	5	6
LAKE	3,305	316	282	321	281	306	263	239	260	232	271	266	268
LEE	5,675	518	463	491	513	515	452	427	464	422	456	462	492
LEON	1,573	139	146	133	146	133	128	124	110	103	140	115	156
LEVY	486	49	46	39	40	47	32	27	40	34	40	49	43
LIBERTY	52	5	5	3	3	7	7	3	2	8	3	1	5
MADISON	226	23	18	20	13	21	16	17	18	16	17	25	22
MANATEE	3,375	294	264	298	281	295	253	274	261	268	263	307	317
MARION	4,147	377	345	370	372	336	325	332	319	306	384	323	358
MARTIN	1,695	139	145	141	158	158	121	129	142	129	131	151	151
MONROE	647	56	62	64	61	63	36	41	52	55	50	50	57
NASSAU	603	46	54	83	60	47	37	40	53	48	43	44	48
OKALOOSA	1,471	142	123	140	113	116	114	120	116	117	114	118	138
OKEECHOBEE	404	26	31	36	48	35	33	31	24	33	33	26	48
ORANGE	6,696	574	594	579	595	546	530	583	556	509	515	556	559
OSCEOLA	1,553	123	138	123	130	116	123	118	134	129	129	139	151
PALM BEACH	13,160	1,112	1,086	1,162	1,098	1,162	1,072	1,069	1,039	1,060	1,066	1,051	1,183
PASCO	5,467	510	454	520	477	446	428	431	412	436	433	456	464
PINELLAS	11,268	997	995	1,045	1,008	995	905	945	886	908	817	856	911
POLK	5,548	488	501	486	438	459	460	445	451	433	439	460	488
PUTNAM	883	80	73	84	80	68	54	69	80	77	85	54	79
SAINT JOHNS	1,432	123	117	137	135	113	123	119	115	107	118	111	114
SAINT LUCIE	2,580	236	225	231	251	222	197	192	198	199	198	217	214
SANTA ROSA	1,091	86	104	112	93	98	82	91	80	95	80	84	86
SARASOTA	4,996	431	430	462	426	406	355	380	392	378	438	452	446
SEMINOLE	2,769	249	226	247	234	217	207	201	237	227	240	255	229
SUMTER	1,013	84	79	81	92	91	73	74	84	91	97	80	87
SUWANNEE	502	47	46	49	38	40	40	42	43	24	45	51	37
TAYLOR	245	23	22	21	18	19	15	20	17	23	26	24	17
UNION	231	20	19	22	21	21	17	22	19	14	11	23	22
VOLUSIA	6,040	518	509	535	511	526	506	472	492	472	528	477	494
WAKULLA	256	22	14	18	24	33	22	15	18	20	22	23	25
WALTON	541	52	49	57	34	43	51	37	32	57	47	38	44
WASHINGTON	273	27	20	24	23	22	16	32	22	29	25	12	21

TABLE D-8: RECORDED DEATHS BY DISPOSITION OF REMAINS AND PERCENT OF RECORDED DEATHS, BY COUNTY, FLORIDA, 2008

	NUMBER OF RECORDED DEATHS						PERCENT OF RECORDED DEATHS					
	TOTAL	BURIAL*	CREMATION	REMOVED			BURIAL*	CREMATION	REMOVED			
				FROM FL	OTHER	UNK			FROM FL	OTHER	UNK	
FLORIDA	171,836	55,906	94,130	20,418	1,367	15	32.5	54.8	11.9	0.8	0.0	
ALACHUA	2,955	1,266	1,459	215	15	0	42.8	49.4	7.3	0.5	0.0	
BAKER	149	91	49	9	0	0	61.1	32.9	6.0	0.0	0.0	
BAY	1,710	741	737	223	7	2	43.3	43.1	13.0	0.4	0.1	
BRADFORD	192	103	76	13	0	0	53.6	39.6	6.8	0.0	0.0	
BREVARD	5,594	1,305	3,609	644	35	1	23.3	64.5	11.5	0.6	0.0	
BROWARD	14,261	5,218	6,902	2,057	82	2	36.6	48.4	14.4	0.6	0.0	
CALHOUN	154	118	27	9	0	0	76.6	17.5	5.8	0.0	0.0	
CHARLOTTE	2,174	304	1,557	309	4	0	14.0	71.6	14.2	0.2	0.0	
CITRUS	2,244	507	1,524	203	10	0	22.6	67.9	9.0	0.4	0.0	
CLAY	1,221	473	618	120	10	0	38.7	50.6	9.8	0.8	0.0	
COLLIER	2,798	348	1,913	528	9	0	12.4	68.4	18.9	0.3	0.0	
COLUMBIA	870	407	396	65	2	0	46.8	45.5	7.5	0.2	0.0	
MIAMI-DADE	18,554	9,447	7,578	1,336	189	4	50.9	40.8	7.2	1.0	0.0	
DESOTO	225	70	125	28	2	0	31.1	55.6	12.4	0.9	0.0	
DIXIE	96	35	53	7	1	0	36.5	55.2	7.3	1.0	0.0	
DUVAL	8,503	3,794	3,693	841	174	1	44.6	43.4	9.9	2.0	0.0	
ESCAMBIA	3,527	1,870	1,134	511	12	0	53.0	32.2	14.5	0.3	0.0	
FLAGLER	807	122	577	108	0	0	15.1	71.5	13.4	0.0	0.0	
FRANKLIN	62	35	21	6	0	0	56.5	33.9	9.7	0.0	0.0	
GADSDEN	212	152	42	18	0	0	71.7	19.8	8.5	0.0	0.0	
GILCHRIST	121	54	61	6	0	0	44.6	50.4	5.0	0.0	0.0	
GLADES	48	17	23	8	0	0	35.4	47.9	16.7	0.0	0.0	
GULF	102	64	34	4	0	0	62.7	33.3	3.9	0.0	0.0	
HAMILTON	72	46	16	10	0	0	63.9	22.2	13.9	0.0	0.0	
HARDEE	144	81	43	20	0	0	56.3	29.9	13.9	0.0	0.0	
HENDRY	202	84	102	15	0	1	41.6	50.5	7.4	0.0	0.5	
HERNANDO	2,309	510	1,535	259	5	0	22.1	66.5	11.2	0.2	0.0	
HIGHLANDS	1,179	305	729	141	4	0	25.9	61.8	12.0	0.3	0.0	
HILLSBOROUGH	10,061	3,520	5,212	950	378	1	35.0	51.8	9.4	3.8	0.0	
HOLMES	211	134	58	19	0	0	63.5	27.5	9.0	0.0	0.0	
INDIAN RIVER	1,805	339	1,262	192	12	0	18.8	69.9	10.6	0.7	0.0	
JACKSON	485	336	101	45	3	0	69.3	20.8	9.3	0.6	0.0	
JEFFERSON	85	49	27	9	0	0	57.6	31.8	10.6	0.0	0.0	
LAFAYETTE	33	19	12	2	0	0	57.6	36.4	6.1	0.0	0.0	
LAKE	3,089	844	1,862	375	7	1	27.3	60.3	12.1	0.2	0.0	
LEE	5,655	969	3,902	772	12	0	17.1	69.0	13.7	0.2	0.0	
LEON	2,113	1,122	780	199	11	1	53.1	36.9	9.4	0.5	0.0	
LEVY	374	132	220	21	1	0	35.3	58.8	5.6	0.3	0.0	
LIBERTY	21	18	3	0	0	0	85.7	14.3	0.0	0.0	0.0	
MADISON	172	129	38	5	0	0	75.0	22.1	2.9	0.0	0.0	
MANATEE	3,220	587	2,214	399	20	0	18.2	68.8	12.4	0.6	0.0	
MARION	3,790	997	2,393	383	16	1	26.3	63.1	10.1	0.4	0.0	
MARTIN	1,625	273	1,147	198	7	0	16.8	70.6	12.2	0.4	0.0	
MONROE	557	88	428	33	8	0	15.8	76.8	5.9	1.4	0.0	
NASSAU	378	124	172	80	2	0	32.8	45.5	21.2	0.5	0.0	
OKALOOSA	1,482	530	716	234	2	0	35.8	48.3	15.8	0.1	0.0	
OKEECHOBEE	349	107	207	33	2	0	30.7	59.3	9.5	0.6	0.0	
ORANGE	7,436	2,603	3,917	867	49	0	35.0	52.7	11.7	0.7	0.0	
OSCEOLA	1,572	415	869	280	8	0	26.4	55.3	17.8	0.5	0.0	
PALM BEACH	13,413	4,274	6,375	2,723	41	0	31.9	47.5	20.3	0.3	0.0	
PASCO	5,159	1,109	3,428	589	33	0	21.5	66.4	11.4	0.6	0.0	
PINELLAS	11,785	2,386	8,140	1,207	52	0	20.2	69.1	10.2	0.4	0.0	
POLK	5,331	1,875	2,859	579	18	0	35.2	53.6	10.9	0.3	0.0	
PUTNAM	735	296	370	63	6	0	40.3	50.3	8.6	0.8	0.0	
SAINT JOHNS	1,005	267	604	126	8	0	26.6	60.1	12.5	0.8	0.0	
SAINT LUCIE	2,362	572	1,453	308	29	0	24.2	61.5	13.0	1.2	0.0	
SANTA ROSA	752	369	282	99	2	0	49.1	37.5	13.2	0.3	0.0	
SARASOTA	5,032	682	3,647	674	29	0	13.6	72.5	13.4	0.6	0.0	
SEMINOLE	2,749	885	1,567	284	13	0	32.2	57.0	10.3	0.5	0.0	
SUMTER	1,054	193	693	163	5	0	18.3	65.7	15.5	0.5	0.0	
SUWANNEE	298	146	126	22	4	0	49.0	42.3	7.4	1.3	0.0	
TAYLOR	189	115	70	3	1	0	60.8	37.0	1.6	0.5	0.0	
UNION	147	67	76	4	0	0	45.6	51.7	2.7	0.0	0.0	
VOLUSIA	6,022	1,398	3,929	671	24	0	23.2	65.2	11.1	0.4	0.0	
WAKULLA	132	63	62	7	0	0	47.7	47.0	5.3	0.0	0.0	
WALTON	450	164	212	72	2	0	36.4	47.1	16.0	0.4	0.0	
WASHINGTON	223	143	64	15	1	0	64.1	28.7	6.7	0.4	0.0	

*Includes entombment.

TABLE D-8 (Cont.): RECORDED DEATHS FOR WHITES BY DISPOSITION OF REMAINS AND PERCENT OF RECORDED DEATHS, BY COUNTY, FLORIDA, 2008

	NUMBER OF RECORDED DEATHS						PERCENT OF RECORDED DEATHS					
	TOTAL	BURIAL*	CREMATION	REMOVED			BURIAL*	CREMATION	REMOVED			
				FROM FL	OTHER	UNK			FROM FL	OTHER	UNK	
FLORIDA	150,958	42,881	88,378	18,574	1,114	11	28.4	58.5	12.3	0.7	0.0	
ALACHUA	2,420	861	1,361	183	15	0	35.6	56.2	7.6	0.6	0.0	
BAKER	125	70	48	7	0	0	56.0	38.4	5.6	0.0	0.0	
BAY	1,550	639	702	201	6	2	41.2	45.3	13.0	0.4	0.1	
BRADFORD	172	84	76	12	0	0	48.8	44.2	7.0	0.0	0.0	
BREVARD	5,174	1,081	3,465	597	30	1	20.9	67.0	11.5	0.6	0.0	
BROWARD	11,833	3,713	6,210	1,830	78	2	31.4	52.5	15.5	0.7	0.0	
CALHOUN	139	104	26	9	0	0	74.8	18.7	6.5	0.0	0.0	
CHARLOTTE	2,079	256	1,522	297	4	0	12.3	73.2	14.3	0.2	0.0	
CITRUS	2,196	484	1,504	198	10	0	22.0	68.5	9.0	0.5	0.0	
CLAY	1,096	401	585	101	9	0	36.6	53.4	9.2	0.8	0.0	
COLLIER	2,716	297	1,890	521	8	0	10.9	69.6	19.2	0.3	0.0	
COLUMBIA	750	317	378	53	2	0	42.3	50.4	7.1	0.3	0.0	
MIAMI-DADE	14,967	7,333	6,444	1,044	144	2	49.0	43.1	7.0	1.0	0.0	
DESOTO	207	58	120	27	2	0	28.0	58.0	13.0	1.0	0.0	
DIXIE	93	32	53	7	1	0	34.4	57.0	7.5	1.1	0.0	
DUVAL	6,368	2,431	3,152	664	121	0	38.2	49.5	10.4	1.9	0.0	
ESCAMBIA	2,852	1,399	1,032	409	12	0	49.1	36.2	14.3	0.4	0.0	
FLAGLER	740	100	542	98	0	0	13.5	73.2	13.2	0.0	0.0	
FRANKLIN	59	32	21	6	0	0	54.2	35.6	10.2	0.0	0.0	
GADSDEN	125	78	36	11	0	0	62.4	28.8	8.8	0.0	0.0	
GILCHRIST	118	52	60	6	0	0	44.1	50.8	5.1	0.0	0.0	
GLADES	37	8	22	7	0	0	21.6	59.5	18.9	0.0	0.0	
GULF	90	53	33	4	0	0	58.9	36.7	4.4	0.0	0.0	
HAMILTON	53	29	15	9	0	0	54.7	28.3	17.0	0.0	0.0	
HARDEE	131	71	41	19	0	0	54.2	31.3	14.5	0.0	0.0	
HENDRY	164	60	91	12	0	1	36.6	55.5	7.3	0.0	0.6	
HERNANDO	2,231	467	1,503	256	5	0	20.9	67.4	11.5	0.2	0.0	
HIGHLANDS	1,103	258	703	138	4	0	23.4	63.7	12.5	0.4	0.0	
HILLSBOROUGH	8,596	2,631	4,844	828	292	1	30.6	56.4	9.6	3.4	0.0	
HOLMES	197	125	56	16	0	0	63.5	28.4	8.1	0.0	0.0	
INDIAN RIVER	1,703	268	1,235	190	10	0	15.7	72.5	11.2	0.6	0.0	
JACKSON	382	249	91	39	3	0	65.2	23.8	10.2	0.8	0.0	
JEFFERSON	65	31	26	8	0	0	47.7	40.0	12.3	0.0	0.0	
LAFAYETTE	31	17	12	2	0	0	54.8	38.7	6.5	0.0	0.0	
LAKE	2,867	689	1,818	353	6	1	24.0	63.4	12.3	0.2	0.0	
LEE	5,350	817	3,779	745	9	0	15.3	70.6	13.9	0.2	0.0	
LEON	1,510	626	717	156	11	0	41.5	47.5	10.3	0.7	0.0	
LEVY	338	105	213	19	1	0	31.1	63.0	5.6	0.3	0.0	
LIBERTY	19	16	3	0	0	0	84.2	15.8	0.0	0.0	0.0	
MADISON	112	74	33	5	0	0	66.1	29.5	4.5	0.0	0.0	
MANATEE	3,039	461	2,170	388	20	0	15.2	71.4	12.8	0.7	0.0	
MARION	3,464	773	2,312	363	15	1	22.3	66.7	10.5	0.4	0.0	
MARTIN	1,569	237	1,132	194	6	0	15.1	72.1	12.4	0.4	0.0	
MONROE	518	71	411	28	8	0	13.7	79.3	5.4	1.5	0.0	
NASSAU	350	111	164	73	2	0	31.7	46.9	20.9	0.6	0.0	
OKALOOSA	1,387	477	689	219	2	0	34.4	49.7	15.8	0.1	0.0	
OKEECHOBEE	322	93	195	32	2	0	28.9	60.6	9.9	0.6	0.0	
ORANGE	5,872	1,705	3,438	701	28	0	29.0	58.5	11.9	0.5	0.0	
OSCEOLA	1,396	343	802	243	8	0	24.6	57.4	17.4	0.6	0.0	
PALM BEACH	12,083	3,366	6,064	2,612	41	0	27.9	50.2	21.6	0.3	0.0	
PASCO	5,020	1,051	3,366	570	33	0	20.9	67.1	11.4	0.7	0.0	
PINELLAS	10,862	1,945	7,741	1,131	45	0	17.9	71.3	10.4	0.4	0.0	
POLK	4,758	1,491	2,698	552	17	0	31.3	56.7	11.6	0.4	0.0	
PUTNAM	653	228	359	60	6	0	34.9	55.0	9.2	0.9	0.0	
SAINT JOHNS	909	201	580	121	7	0	22.1	63.8	13.3	0.8	0.0	
SAINT LUCIE	2,073	390	1,386	279	18	0	18.8	66.9	13.5	0.9	0.0	
SANTA ROSA	701	333	273	93	2	0	47.5	38.9	13.3	0.3	0.0	
SARASOTA	4,869	601	3,582	661	25	0	12.3	73.6	13.6	0.5	0.0	
SEMINOLE	2,440	692	1,477	259	12	0	28.4	60.5	10.6	0.5	0.0	
SUMTER	1,015	170	680	160	5	0	16.7	67.0	15.8	0.5	0.0	
SUWANNEE	263	119	122	19	3	0	45.2	46.4	7.2	1.1	0.0	
TAYLOR	160	89	67	3	1	0	55.6	41.9	1.9	0.6	0.0	
UNION	102	41	58	3	0	0	40.2	56.9	2.9	0.0	0.0	
VOLUSIA	5,632	1,148	3,825	637	22	0	20.4	67.9	11.3	0.4	0.0	
WAKULLA	123	58	58	7	0	0	47.2	47.2	5.7	0.0	0.0	
WALTON	418	144	205	67	2	0	34.4	49.0	16.0	0.5	0.0	
WASHINGTON	202	127	62	12	1	0	62.9	30.7	5.9	0.5	0.0	

*Includes entombment.

TABLE D-8 (Cont.): RECORDED DEATHS FOR BLACKS BY DISPOSITION OF REMAINS AND PERCENT OF RECORDED DEATHS, BY COUNTY, FLORIDA, 2008

	NUMBER OF RECORDED DEATHS						PERCENT OF RECORDED DEATHS					
	TOTAL	BURIAL*	CREMATION	REMOVED			BURIAL*	CREMATION	REMOVED			
				FROM FL	OTHER	UNK			FROM FL	OTHER	UNK	
FLORIDA	18,611	12,285	4,551	1,561	211	3	66.0	24.5	8.4	1.1	0.0	
ALACHUA	502	395	78	29	0	0	78.7	15.5	5.8	0.0	0.0	
BAKER	24	21	1	2	0	0	87.5	4.2	8.3	0.0	0.0	
BAY	135	93	22	19	1	0	68.9	16.3	14.1	0.7	0.0	
BRADFORD	18	18	0	0	0	0	100.0	0.0	0.0	0.0	0.0	
BREVARD	346	203	103	38	2	0	58.7	29.8	11.0	0.6	0.0	
BROWARD	2,156	1,400	562	192	2	0	64.9	26.1	8.9	0.1	0.0	
CALHOUN	15	14	1	0	0	0	93.3	6.7	0.0	0.0	0.0	
CHARLOTTE	80	44	27	9	0	0	55.0	33.8	11.3	0.0	0.0	
CITRUS	33	19	10	4	0	0	57.6	30.3	12.1	0.0	0.0	
CLAY	102	62	20	19	1	0	60.8	19.6	18.6	1.0	0.0	
COLLIER	68	46	17	4	1	0	67.6	25.0	5.9	1.5	0.0	
COLUMBIA	116	89	17	10	0	0	76.7	14.7	8.6	0.0	0.0	
MIAMI-DADE	3,343	2,020	1,022	256	44	1	60.4	30.6	7.7	1.3	0.0	
DESOTO	16	12	3	1	0	0	75.0	18.8	6.3	0.0	0.0	
DIXIE	3	3	0	0	0	0	100.0	0.0	0.0	0.0	0.0	
DUVAL	1,977	1,305	460	163	48	1	66.0	23.3	8.2	2.4	0.1	
ESCAMBIA	601	437	72	92	0	0	72.7	12.0	15.3	0.0	0.0	
FLAGLER	56	18	30	8	0	0	32.1	53.6	14.3	0.0	0.0	
FRANKLIN	3	3	0	0	0	0	100.0	0.0	0.0	0.0	0.0	
GADSDEN	84	74	6	4	0	0	88.1	7.1	4.8	0.0	0.0	
GILCHRIST	3	2	1	0	0	0	66.7	33.3	0.0	0.0	0.0	
GLADES	5	4	0	1	0	0	80.0	0.0	20.0	0.0	0.0	
GULF	11	10	1	0	0	0	90.9	9.1	0.0	0.0	0.0	
HAMILTON	19	17	1	1	0	0	89.5	5.3	5.3	0.0	0.0	
HARDEE	11	10	0	1	0	0	90.9	0.0	9.1	0.0	0.0	
HENDRY	28	18	8	2	0	0	64.3	28.6	7.1	0.0	0.0	
HERNANDO	61	41	19	1	0	0	67.2	31.1	1.6	0.0	0.0	
HIGHLANDS	65	44	19	2	0	0	67.7	29.2	3.1	0.0	0.0	
HILLSBOROUGH	1,294	838	277	104	75	0	64.8	21.4	8.0	5.8	0.0	
HOLMES	12	8	1	3	0	0	66.7	8.3	25.0	0.0	0.0	
INDIAN RIVER	87	69	15	2	1	0	79.3	17.2	2.3	1.1	0.0	
JACKSON	99	85	8	6	0	0	85.9	8.1	6.1	0.0	0.0	
JEFFERSON	19	18	1	0	0	0	94.7	5.3	0.0	0.0	0.0	
LAFAYETTE	2	2	0	0	0	0	100.0	0.0	0.0	0.0	0.0	
LAKE	190	140	31	18	1	0	73.7	16.3	9.5	0.5	0.0	
LEE	275	145	107	20	3	0	52.7	38.9	7.3	1.1	0.0	
LEON	582	487	58	36	0	1	83.7	10.0	6.2	0.0	0.2	
LEVY	32	27	3	2	0	0	84.4	9.4	6.3	0.0	0.0	
LIBERTY	2	2	0	0	0	0	100.0	0.0	0.0	0.0	0.0	
MADISON	59	55	4	0	0	0	93.2	6.8	0.0	0.0	0.0	
MANATEE	163	119	36	8	0	0	73.0	22.1	4.9	0.0	0.0	
MARION	277	211	53	12	1	0	76.2	19.1	4.3	0.4	0.0	
MARTIN	43	31	11	1	0	0	72.1	25.6	2.3	0.0	0.0	
MONROE	27	15	10	2	0	0	55.6	37.0	7.4	0.0	0.0	
NASSAU	25	13	5	7	0	0	52.0	20.0	28.0	0.0	0.0	
OKALOOSA	81	47	20	14	0	0	58.0	24.7	17.3	0.0	0.0	
OKEECHOBEE	23	11	11	1	0	0	47.8	47.8	4.3	0.0	0.0	
ORANGE	1,328	831	341	143	13	0	62.6	25.7	10.8	1.0	0.0	
OSCEOLA	109	54	29	26	0	0	49.5	26.6	23.9	0.0	0.0	
PALM BEACH	1,205	865	244	96	0	0	71.8	20.2	8.0	0.0	0.0	
PASCO	87	46	30	11	0	0	52.9	34.5	12.6	0.0	0.0	
PINELLAS	778	404	308	61	5	0	51.9	39.6	7.8	0.6	0.0	
POLK	522	374	124	23	1	0	71.6	23.8	4.4	0.2	0.0	
PUTNAM	78	66	9	3	0	0	84.6	11.5	3.8	0.0	0.0	
SAINT JOHNS	83	64	17	2	0	0	77.1	20.5	2.4	0.0	0.0	
SAINT LUCIE	261	176	52	26	7	0	67.4	19.9	10.0	2.7	0.0	
SANTA ROSA	39	29	6	4	0	0	74.4	15.4	10.3	0.0	0.0	
SARASOTA	139	81	47	8	3	0	58.3	33.8	5.8	2.2	0.0	
SEMINOLE	261	171	68	22	0	0	65.5	26.1	8.4	0.0	0.0	
SUMTER	31	21	8	2	0	0	67.7	25.8	6.5	0.0	0.0	
SUWANNEE	31	26	2	3	0	0	83.9	6.5	9.7	0.0	0.0	
TAYLOR	28	25	3	0	0	0	89.3	10.7	0.0	0.0	0.0	
UNION	44	26	18	0	0	0	59.1	40.9	0.0	0.0	0.0	
VOLUSIA	363	241	89	31	2	0	66.4	24.5	8.5	0.6	0.0	
WAKULLA	7	5	2	0	0	0	71.4	28.6	0.0	0.0	0.0	
WALTON	25	19	3	3	0	0	76.0	12.0	12.0	0.0	0.0	
WASHINGTON	19	16	0	3	0	0	84.2	0.0	15.8	0.0	0.0	

*Includes entombment.

TABLE D-8 (Cont.): RECORDED DEATHS FOR OTHERS BY DISPOSITION OF REMAINS AND PERCENT OF RECORDED DEATHS, BY COUNTY, FLORIDA, 2008

	NUMBER OF RECORDED DEATHS						PERCENT OF RECORDED DEATHS					
	TOTAL	BURIAL*	CREMATION	REMOVED			BURIAL*	CREMATION	REMOVED			
				FROM FL	OTHER	UNK			FROM FL	OTHER	UNK	
FLORIDA	2,220	728	1,184	279	29	0	32.8	53.3	12.6	1.3	0.0	
ALACHUA	33	10	20	3	0	0	30.3	60.6	9.1	0.0	0.0	
BAKER	0	0	0	0	0	0	----	----	----	----	----	
BAY	25	9	13	3	0	0	36.0	52.0	12.0	0.0	0.0	
BRADFORD	2	1	0	1	0	0	50.0	0.0	50.0	0.0	0.0	
BREVARD	74	21	41	9	3	0	28.4	55.4	12.2	4.1	0.0	
BROWARD	267	103	128	35	1	0	38.6	47.9	13.1	0.4	0.0	
CALHOUN	0	0	0	0	0	0	----	----	----	----	----	
CHARLOTTE	14	4	7	3	0	0	28.6	50.0	21.4	0.0	0.0	
CITRUS	15	4	10	1	0	0	26.7	66.7	6.7	0.0	0.0	
CLAY	22	10	12	0	0	0	45.5	54.5	0.0	0.0	0.0	
COLLIER	14	5	6	3	0	0	35.7	42.9	21.4	0.0	0.0	
COLUMBIA	4	1	1	2	0	0	25.0	25.0	50.0	0.0	0.0	
MIAMI-DADE	230	90	103	36	1	0	39.1	44.8	15.7	0.4	0.0	
DESOTO	2	0	2	0	0	0	0.0	100.0	0.0	0.0	0.0	
DIXIE	0	0	0	0	0	0	----	----	----	----	----	
DUVAL	154	58	80	14	2	0	37.7	51.9	9.1	1.3	0.0	
ESCAMBIA	74	34	30	10	0	0	45.9	40.5	13.5	0.0	0.0	
FLAGLER	11	4	5	2	0	0	36.4	45.5	18.2	0.0	0.0	
FRANKLIN	0	0	0	0	0	0	----	----	----	----	----	
GADSDEN	0	0	0	0	0	0	----	----	----	----	----	
GILCHRIST	0	0	0	0	0	0	----	----	----	----	----	
GLADES	6	5	1	0	0	0	83.3	16.7	0.0	0.0	0.0	
GULF	1	1	0	0	0	0	100.0	0.0	0.0	0.0	0.0	
HAMILTON	0	0	0	0	0	0	----	----	----	----	----	
HARDEE	2	0	2	0	0	0	0.0	100.0	0.0	0.0	0.0	
HENDRY	10	6	3	1	0	0	60.0	30.0	10.0	0.0	0.0	
HERNANDO	17	2	13	2	0	0	11.8	76.5	11.8	0.0	0.0	
HIGHLANDS	11	3	7	1	0	0	27.3	63.6	9.1	0.0	0.0	
HILLSBOROUGH	168	50	91	18	9	0	29.8	54.2	10.7	5.4	0.0	
HOLMES	2	1	1	0	0	0	50.0	50.0	0.0	0.0	0.0	
INDIAN RIVER	13	1	12	0	0	0	7.7	92.3	0.0	0.0	0.0	
JACKSON	4	2	2	0	0	0	50.0	50.0	0.0	0.0	0.0	
JEFFERSON	1	0	0	1	0	0	0.0	0.0	100.0	0.0	0.0	
LAFAYETTE	0	0	0	0	0	0	----	----	----	----	----	
LAKE	32	15	13	4	0	0	46.9	40.6	12.5	0.0	0.0	
LEE	30	7	16	7	0	0	23.3	53.3	23.3	0.0	0.0	
LEON	21	9	5	7	0	0	42.9	23.8	33.3	0.0	0.0	
LEVY	4	0	4	0	0	0	0.0	100.0	0.0	0.0	0.0	
LIBERTY	0	0	0	0	0	0	----	----	----	----	----	
MADISON	1	0	1	0	0	0	0.0	100.0	0.0	0.0	0.0	
MANATEE	18	7	8	3	0	0	38.9	44.4	16.7	0.0	0.0	
MARION	49	13	28	8	0	0	26.5	57.1	16.3	0.0	0.0	
MARTIN	13	5	4	3	1	0	38.5	30.8	23.1	7.7	0.0	
MONROE	11	2	6	3	0	0	18.2	54.5	27.3	0.0	0.0	
NASSAU	3	0	3	0	0	0	0.0	100.0	0.0	0.0	0.0	
OKALOOSA	14	6	7	1	0	0	42.9	50.0	7.1	0.0	0.0	
OKEECHOBEE	4	3	1	0	0	0	75.0	25.0	0.0	0.0	0.0	
ORANGE	233	67	138	23	5	0	28.8	59.2	9.9	2.1	0.0	
OSCEOLA	67	18	38	11	0	0	26.9	56.7	16.4	0.0	0.0	
PALM BEACH	121	40	66	15	0	0	33.1	54.5	12.4	0.0	0.0	
PASCO	52	12	32	8	0	0	23.1	61.5	15.4	0.0	0.0	
PINELLAS	144	37	91	15	1	0	25.7	63.2	10.4	0.7	0.0	
POLK	51	10	37	4	0	0	19.6	72.5	7.8	0.0	0.0	
PUTNAM	4	2	2	0	0	0	50.0	50.0	0.0	0.0	0.0	
SAINT JOHNS	13	2	7	3	1	0	15.4	53.8	23.1	7.7	0.0	
SAINT LUCIE	28	6	15	3	4	0	21.4	53.6	10.7	14.3	0.0	
SANTA ROSA	12	7	3	2	0	0	58.3	25.0	16.7	0.0	0.0	
SARASOTA	22	0	17	5	0	0	0.0	77.3	22.7	0.0	0.0	
SEMINOLE	47	22	22	3	0	0	46.8	46.8	6.4	0.0	0.0	
SUMTER	8	2	5	1	0	0	25.0	62.5	12.5	0.0	0.0	
SUWANNEE	4	1	2	0	1	0	25.0	50.0	0.0	25.0	0.0	
TAYLOR	1	1	0	0	0	0	100.0	0.0	0.0	0.0	0.0	
UNION	1	0	0	1	0	0	0.0	0.0	100.0	0.0	0.0	
VOLUSIA	25	8	15	2	0	0	32.0	60.0	8.0	0.0	0.0	
WAKULLA	2	0	2	0	0	0	0.0	100.0	0.0	0.0	0.0	
WALTON	7	1	4	2	0	0	14.3	57.1	28.6	0.0	0.0	
WASHINGTON	2	0	2	0	0	0	0.0	100.0	0.0	0.0	0.0	

*Includes entombment.

TABLE D-9: RESIDENT DEATHS FOR 113 CAUSE GROUPS*, BY RACE AND GENDER, FLORIDA, 2008

	TOTAL	WHITE	BLACK	OTHER	MALE	FEMALE
Total	170,473	149,966	18,286	2,179	88,524	81,916
Salmonella Infections	4	4	0	0	3	1
Shigellosis & Amebiasis	1	1	0	0	1	0
Certain Other Intestinal Infections	527	490	33	4	221	306
Tuberculosis	39	19	17	3	30	9
Respiratory Tuberculosis	33	16	15	2	27	6
Other Tuberculosis	6	3	2	1	3	3
Whooping Cough	2	2	0	0	0	2
Scarlet Fever & Erysipelas	0	0	0	0	0	0
Meningococcal Infection	6	3	3	0	2	4
Septicemia	1,898	1,583	292	21	949	949
Syphilis	5	2	3	0	2	3
Acute Poliomyelitis	0	0	0	0	0	0
Arthropod-Borne Viral Encephalitis	0	0	0	0	0	0
Measles	0	0	0	0	0	0
Viral Hepatitis	585	516	63	5	395	189
Human Immunodeficiency Virus (HIV)	1,412	523	872	16	982	428
Malaria	0	0	0	0	0	0
Other & Unspecified Infectious and Parasitic Diseases & Sequelae	350	285	53	10	180	170
Malignant Neoplasms (Cancer)	40,549	36,031	3,941	572	21,966	18,580
Lip, Oral Cavity, Pharynx	665	588	65	12	467	198
Esophagus	1,001	924	70	7	790	211
Stomach	730	567	130	33	438	292
Colon, Rectum and Anus	3,815	3,332	423	59	1,996	1,819
Liver & Intrahepatic Bile Ducts	1,250	1,071	136	42	879	371
Pancreas	2,567	2,304	230	33	1,315	1,251
Larynx	318	274	44	0	256	62
Trachea, Bronchus and Lung	11,898	10,846	923	128	6,729	5,169
Melanoma of Skin	671	662	7	2	460	211
Breast	2,720	2,292	380	48	40	2,680
Cervix Uteri	297	219	64	14	0	297
Corpus Uteri & Uterus, Part Unspecified	514	408	96	10	0	514
Ovary	967	881	63	23	0	967
Prostate	2,105	1,766	317	22	2,105	0
Kidney & Renal Pelvis	883	792	78	13	577	305
Bladder	1,133	1,056	65	12	823	310
Meninges, Brain, & Other Parts of Central Nervous System	860	797	55	8	496	364
Lymphoid, Hematopoietic and Related Tissue	3,846	3,421	367	58	2,181	1,664
Hodgkins Disease	86	74	11	1	53	33
Non-Hodgkins Lymphoma	1,470	1,335	112	23	798	671
Leukemia	1,548	1,401	129	18	925	623
Multiple Myeloma & Immunoprolifera Neoplasms	738	607	115	16	402	336
Other & Unspec--Lymphoid, Hematopoietic and Related Tissue	4	4	0	0	3	1
All Other & Unspecified Malignant Neoplasms	4,309	3,831	428	48	2,414	1,895
In Situ, Benign, Uncertain and Unknown Behavior Neoplasms	1,047	946	88	13	555	490
Anemias	307	223	80	4	149	158
Diabetes Mellitus	5,154	4,135	922	96	2,772	2,380
Nutritional Deficiencies	135	112	18	5	60	75
Malnutrition	121	98	18	5	51	70
Other Nutritional Deficiencies	14	14	0	0	9	5
Meningitis	32	23	8	1	20	12
Parkinsons Disease	1,575	1,518	50	7	1,037	538
Alzheimers Disease	4,724	4,448	247	27	1,558	3,165
Major Cardiovascular Diseases	54,107	47,794	5,669	634	27,517	26,583
Heart Diseases	41,931	37,427	4,029	468	22,147	19,778
Acute Rheumatic Fever & Chronic Rheumatic Heart Diseases	189	166	20	3	72	117
Hypertensive Heart Disease	2,408	1,899	477	30	1,181	1,227
Hypertensive Heart & Renal Disease	175	129	46	0	90	85
Ischemic Heart Diseases	29,584	26,731	2,517	333	16,070	13,510
Acute Myocardial Infarction	7,934	7,117	724	92	4,321	3,612
Other Acute Ischemic Heart Diseases	109	96	12	1	60	49
Other Forms of Chronic Ischemic Heart Disease	21,541	19,518	1,781	240	11,689	9,849
Atherosclerotic Cardiovascular Disease	4,440	4,028	356	56	2,423	2,017
All Other Chronic Ischemic Heart Disease	17,101	15,490	1,425	184	9,266	7,832
Other Heart Diseases	9,575	8,502	969	102	4,734	4,839
Acute & Subacute Endocarditis	78	61	17	0	52	26
Pericardium Diseases & Acute Myocarditis	38	32	6	0	21	17
Heart Failure	2,116	1,916	181	18	974	1,142
All Other Forms of Heart Disease	7,343	6,493	765	84	3,687	3,654
Essential Hypertension & Hypertensive Renal Disease	1,833	1,463	344	26	811	1,022

TABLE D-9 (Cont.): RESIDENT DEATHS FOR 113 CAUSE GROUPS*, BY RACE AND GENDER, FLORIDA, 2008

	TOTAL	WHITE	BLACK	OTHER	MALE	FEMALE
Cerebrovascular Diseases (Stroke)	8,472	7,253	1,099	118	3,633	4,838
Atherosclerosis	526	477	42	7	213	313
Other Diseases of Circulatory System	1,345	1,174	155	15	713	632
Aortic Aneurysm & Dissection	793	708	75	10	476	317
Other Diseases of Arteries, Arterioles and Capillaries	552	466	80	5	237	315
Other Circulatory System Disorders	237	192	44	1	110	127
Influenza & Pneumonia	2,288	2,032	225	31	1,106	1,182
Influenza	32	28	2	2	13	19
Pneumonia	2,256	2,004	223	29	1,093	1,163
Other Acute Lower Respiratory Infections	10	9	1	0	5	5
Acute Bronchitis & Bronchiolitis	10	9	1	0	5	5
Other & Unspecified Acute Lower Respiratory Infections	0	0	0	0	0	0
Chronic Lower Respiratory Diseases (CLRD)	10,154	9,565	517	72	4,840	5,313
Bronchitis, Chronic & Unspecified	51	49	2	0	24	27
Emphysema	780	743	29	8	389	391
Asthma	171	125	43	3	56	115
Other Chronic Lower Respiratory Diseases	9,152	8,648	443	61	4,371	4,780
Pneumoconiosis & Chemical Effects	40	39	1	0	37	3
Pneumonitis Due to Solids & Liquids	834	744	79	10	429	405
Other Respiratory System Diseases	1,851	1,696	138	16	967	884
Peptic Ulcer	173	153	17	3	94	79
Appendix Diseases	27	24	2	1	17	10
Hernia	89	79	7	3	42	47
Chronic Liver Disease & Cirrhosis (CLDC)	2,323	2,148	149	26	1,564	759
Alcoholic Liver Disease	1,086	1,015	63	8	784	302
Other Chronic Liver Disease & Cirrhosis	1,237	1,133	86	18	780	457
Cholelithiasis & Other Gallbladder Disorders	198	175	22	1	107	91
Nephritis, Nephrotic Syndrome & Nephrosis	2,935	2,373	520	42	1,591	1,344
Acute & Rapidly Progressive Nephritic/Nephrotic Syndrome	13	12	1	0	4	9
Chronic Glomerulonephritis/Nephritis/Nephropathy/Renal Sclerosis	267	226	37	4	127	140
Renal Failure	2,655	2,135	482	38	1,460	1,195
Other Kidney Disorders	0	0	0	0	0	0
Kidney Infections	23	20	3	0	7	16
Hyperplasia of Prostate	21	20	1	0	21	0
Female Pelvic Organs--Inflammatory Diseases	3	3	0	0	0	3
Pregnancy, Childbirth, and the Puerperium	37	17	18	2	1	36
Pregnancy with Abortive Outcome	4	2	2	0	0	4
Other Pregnancy, Childbirth, Puerperium Complications	33	15	16	2	1	32
Perinatal Period Conditions	852	439	360	51	485	365
Congenital Malformations	586	433	131	22	311	273
Symptoms, Signs, Abnormal Clinical/Lab Findings, NEC	4,767	4,348	360	55	1,924	2,842
All Other Diseases (Residual)	17,317	15,493	1,652	167	7,250	10,064
Unintentional Injury	8,918	7,845	894	175	5,909	3,003
Transport Accidents	3,291	2,759	435	93	2,402	886
Motor Vehicle Accidents	3,028	2,537	401	86	2,184	841
Other Land Transport Accidents	80	68	12	0	67	13
Water/Air/Space/Other & Unspecified Transport Accidents	183	154	22	7	151	32
Nontransport Accidents	5,627	5,086	459	82	3,507	2,117
Falls	1,755	1,664	76	15	921	834
Firearms Discharge	20	14	6	0	18	2
Drowning & Submersion	390	303	73	14	282	108
Smoke, Fire, Flames Exposure	126	93	29	4	66	60
Poisoning & Noxious Substance Exposure	2,568	2,374	161	33	1,752	815
Other & Unspecified Nontransport Accidents & Sequelae	768	638	114	16	468	298
Suicide	2,723	2,556	123	43	2,114	609
Firearms Discharge	1,397	1,316	65	16	1,186	211
Other & Unspecified Means & Sequelae	1,326	1,240	58	27	928	398
Homicide	1,301	650	616	35	1,016	285
Firearms Discharge	885	368	491	26	751	134
Other & Unspecified Means & Sequelae	416	282	125	9	265	151
Legal Intervention	18	8	8	2	17	1
Events of Undetermined Intent	180	160	17	3	108	72
Firearms Discharge	12	11	1	0	8	4
Other & Unspecified Event & Sequelae	168	149	16	3	100	68
War Operations & Sequelae	3	3	0	0	3	0
Medical & Surgical Care Complications	106	84	22	0	50	56

* ICD-10 codes associated with each cause of death group are presented on pages (xvii-xix).

TABLE D-9 (Cont.): RESIDENT DEATHS FOR 113 CAUSE GROUPS*, BY RACE AND GENDER, FLORIDA, 2008

	TOTAL	WHITE		BLACK		OTHER	
		MALE	FEMALE	MALE	FEMALE	MALE	FEMALE
Total	170,473	77,736	72,207	9,607	8,672	1,161	1,015
Salmonella Infections	4	3	1	0	0	0	0
Shigellosis & Amebiasis	1	1	0	0	0	0	0
Certain Other Intestinal Infections	527	203	287	16	17	2	2
Tuberculosis	39	16	3	12	5	2	1
Respiratory Tuberculosis	33	14	2	11	4	2	0
Other Tuberculosis	6	2	1	1	1	0	1
Whooping Cough	2	0	2	0	0	0	0
Scarlet Fever & Erysipelas	0	0	0	0	0	0	0
Meningococcal Infection	6	1	2	1	2	0	0
Septicemia	1,898	803	780	138	154	7	14
Syphilis	5	1	1	1	2	0	0
Acute Poliomyelitis	0	0	0	0	0	0	0
Arthropod-Borne Viral Encephalitis	0	0	0	0	0	0	0
Measles	0	0	0	0	0	0	0
Viral Hepatitis	585	350	165	42	21	2	3
Human Immunodeficiency Virus (HIV)	1,412	420	102	547	324	14	2
Malaria	0	0	0	0	0	0	0
Other & Unspecified Infectious and Parasitic Diseases & Sequelae	350	145	140	28	25	6	4
Malignant Neoplasms (Cancer)	40,549	19,610	16,418	2,091	1,850	263	309
Lip, Oral Cavity, Pharynx	665	408	180	51	14	8	4
Esophagus	1,001	738	186	48	22	4	3
Stomach	730	344	223	72	58	22	11
Colon, Rectum and Anus	3,815	1,745	1,587	225	198	26	33
Liver & Intrahepatic Bile Ducts	1,250	749	322	101	35	29	13
Pancreas	2,567	1,190	1,113	113	117	12	21
Larynx	318	221	53	35	9	0	0
Trachea, Bronchus and Lung	11,898	6,081	4,765	583	340	64	64
Melanoma of Skin	671	457	205	3	4	0	2
Breast	2,720	33	2,259	7	373	0	48
Cervix Uteri	297	0	219	0	64	0	14
Corpus Uteri & Uterus, Part Unspecified	514	0	408	0	96	0	10
Ovary	967	0	881	0	63	0	23
Prostate	2,105	1,766	0	317	0	22	0
Kidney & Renal Pelvis	883	516	275	50	28	11	2
Bladder	1,133	774	282	40	25	9	3
Meninges, Brain, & Other Parts of Central Nervous System	860	459	338	33	22	4	4
Lymphoid, Hematopoietic and Related Tissue	3,846	1,963	1,457	189	178	29	29
Hodgkins Disease	86	46	28	6	5	1	0
Non-Hodgkins Lymphoma	1,470	729	605	56	56	13	10
Leukemia	1,548	843	558	73	56	9	9
Multiple Myeloma & Immunoprolifera Neoplasms	738	342	265	54	61	6	10
Other & Unspec--Lymphoid, Hematopoietic and Related Tissue	4	3	1	0	0	0	0
All Other & Unspecified Malignant Neoplasms	4,309	2,166	1,665	224	204	23	25
In Situ, Benign, Uncertain and Unknown Behavior Neoplasms	1,047	503	442	44	43	8	5
Anemias	307	100	123	47	33	2	2
Diabetes Mellitus	5,154	2,306	1,827	416	506	50	46
Nutritional Deficiencies	135	49	63	9	9	2	3
Malnutrition	121	40	58	9	9	2	3
Other Nutritional Deficiencies	14	9	5	0	0	0	0
Meningitis	32	15	8	4	4	1	0
Parkinsons Disease	1,575	1,001	517	30	20	6	1
Alzheimers Disease	4,724	1,475	2,972	70	177	13	14
Major Cardiovascular Diseases	54,107	24,323	23,468	2,829	2,837	360	273
Heart Diseases	41,931	19,802	17,622	2,069	1,958	272	195
Acute Rheumatic Fever & Chronic Rheumatic Heart Diseases	189	65	101	6	14	1	2
Hypertensive Heart Disease	2,408	905	994	255	222	20	10
Hypertensive Heart & Renal Disease	175	66	63	24	22	0	0
Ischemic Heart Diseases	29,584	14,578	12,151	1,298	1,217	192	141
Acute Myocardial Infarction	7,934	3,903	3,213	361	363	57	35
Other Acute Ischemic Heart Diseases	109	54	42	6	6	0	1
Other Forms of Chronic Ischemic Heart Disease	21,541	10,621	8,896	931	848	135	105
Atherosclerotic Cardiovascular Disease	4,440	2,182	1,846	207	149	34	22
All Other Chronic Ischemic Heart Disease	17,101	8,439	7,050	724	699	101	83
Other Heart Diseases	9,575	4,188	4,313	486	483	59	42
Acute & Subacute Endocarditis	78	40	21	12	5	0	0
Pericardium Diseases & Acute Myocarditis	38	17	15	4	2	0	0
Heart Failure	2,116	882	1,034	83	98	9	9
All Other Forms of Heart Disease	7,343	3,249	3,243	387	378	50	33

TABLE D-9 (Cont.): RESIDENT DEATHS FOR 113 CAUSE GROUPS*, BY RACE AND GENDER, FLORIDA, 2008

	TOTAL	WHITE		BLACK		OTHER	
		MALE	FEMALE	MALE	FEMALE	MALE	FEMALE
Essential Hypertension & Hypertensive Renal Disease	1,833	629	834	166	178	16	10
Cerebrovascular Diseases (Stroke)	8,472	3,067	4,186	506	592	60	58
Atherosclerosis	526	196	281	14	28	3	4
Other Diseases of Circulatory System	1,345	629	545	74	81	9	6
Aortic Aneurysm & Dissection	793	428	280	42	33	6	4
Other Diseases of Arteries, Arterioles and Capillaries	552	201	265	32	48	3	2
Other Circulatory System Disorders	237	89	103	20	24	1	0
Influenza & Pneumonia	2,288	995	1,037	98	127	13	18
Influenza	32	11	17	1	1	1	1
Pneumonia	2,256	984	1,020	97	126	12	17
Other Acute Lower Respiratory Infections	10	4	5	1	0	0	0
Acute Bronchitis & Bronchiolitis	10	4	5	1	0	0	0
Other & Unspecified Acute Lower Respiratory Infections	0	0	0	0	0	0	0
Chronic Lower Respiratory Diseases (CLRD)	10,154	4,519	5,045	285	232	36	36
Bronchitis, Chronic & Unspecified	51	23	26	1	1	0	0
Emphysema	780	368	375	18	11	3	5
Asthma	171	37	88	18	25	1	2
Other Chronic Lower Respiratory Diseases	9,152	4,091	4,556	248	195	32	29
Pneumoconiosis & Chemical Effects	40	36	3	1	0	0	0
Pneumonitis Due to Solids & Liquids	834	386	358	37	42	6	4
Other Respiratory System Diseases	1,851	888	808	72	66	6	10
Peptic Ulcer	173	81	72	12	5	1	2
Appendix Diseases	27	15	9	2	0	0	1
Hernia	89	38	41	3	4	1	2
Chronic Liver Disease & Cirrhosis (CLDC)	2,323	1,451	697	98	51	15	11
Alcoholic Liver Disease	1,086	737	278	42	21	5	3
Other Chronic Liver Disease & Cirrhosis	1,237	714	419	56	30	10	8
Cholelithiasis & Other Gallbladder Disorders	198	100	75	7	15	0	1
Nephritis, Nephrotic Syndrome & Nephrosis	2,935	1,319	1,054	248	272	24	18
Acute & Rapidly Progressive Nephritic/Nephrotic Syndrome	13	4	8	0	1	0	0
Chronic Glomerulonephritis/Nephritis/Nephropathy/Renal Sclerosis	267	112	114	13	24	2	2
Renal Failure	2,655	1,203	932	235	247	22	16
Other Kidney Disorders	0	0	0	0	0	0	0
Kidney Infections	23	6	14	1	2	0	0
Hyperplasia of Prostate	21	20	0	1	0	0	0
Female Pelvic Organs--Inflammatory Diseases	3	0	3	0	0	0	0
Pregnancy, Childbirth, and the Puerperium	37	1	16	0	18	0	2
Pregnancy with Abortive Outcome	4	0	2	0	2	0	0
Other Pregnancy, Childbirth, Puerperium Complications	33	1	14	0	16	0	2
Perinatal Period Conditions	852	241	196	212	148	32	19
Congenital Malformations	586	238	193	63	68	10	12
Symptoms, Signs, Abnormal Clinical/Lab Findings, NEC	4,767	1,729	2,619	163	197	28	26
All Other Diseases (Residual)	17,317	6,483	9,009	696	954	70	97
Unintentional Injury	8,918	5,190	2,650	598	296	118	56
Transport Accidents	3,291	2,025	731	309	126	65	28
Motor Vehicle Accidents	3,028	1,845	689	277	124	59	27
Other Land Transport Accidents	80	55	13	12	0	0	0
Water/Air/Space/Other & Unspecified Transport Accidents	183	125	29	20	2	6	1
NonTransport Accidents	5,627	3,165	1,919	289	170	53	28
Falls	1,755	870	794	43	33	8	7
Firearms Discharge	20	12	2	6	0	0	0
Drowning & Submersion	390	217	86	55	18	10	4
Smoke, Fire, Flames Exposure	126	45	48	20	9	1	3
Poisoning & Noxious Substance Exposure	2,568	1,625	748	106	55	21	12
Other & Unspecified Nontransport Accidents & Sequelae	768	396	241	59	55	13	2
Suicide	2,723	1,976	580	107	16	31	12
Firearms Discharge	1,397	1,114	202	58	7	14	2
Other & Unspecified Means & Sequelae	1,326	862	378	49	9	17	10
Homicide	1,301	458	192	531	85	27	8
Firearms Discharge	885	278	90	451	40	22	4
Other & Unspecified Means & Sequelae	416	180	102	80	45	5	4
Legal Intervention	18	7	1	8	0	2	0
Events of Undetermined Intent	180	94	66	12	5	2	1
Firearms Discharge	12	7	4	1	0	0	0
Other & Unspecified Event & Sequelae	168	87	62	11	5	2	1
War Operations & Sequelae	3	3	0	0	0	0	0
Medical & Surgical Care Complications	106	44	40	6	16	0	0

* ICD-10 codes associated with each cause of death group are presented on pages (xvii-xix).

TABLE D-10: RESIDENT DEATHS FOR 358 CAUSE GROUPS*, BY AGE GROUP, FLORIDA, 2008

	AGE GROUPS														
	TOTAL	<1	1-4	5-9	10-14	15-19	20-24	25-34	35-44	45-54	55-64	65-74	75-84	85+	UNK
TOTAL	170,473	1,667	304	125	148	775	1,452	2,908	5,157	12,477	19,112	27,441	46,064	52,822	21
INFECTIOUS & PARASITIC DISEASES	4,829	38	8	2	6	16	33	185	439	867	790	645	991	808	1
Cholera	0	0	0	0	0	0	0	0	0	0	0	0	0	0	0
Typhoid Fever	0	0	0	0	0	0	0	0	0	0	0	0	0	0	0
Paratyphoid Fever & Oth Salmonella	4	0	0	0	0	0	0	0	0	1	1	0	2	0	0
Shigellosis	0	0	0	0	0	0	0	0	0	0	0	0	0	0	0
Other Bacterial Food-Borne Intox	0	0	0	0	0	0	0	0	0	0	0	0	0	0	0
Amebiasis	1	0	0	0	0	0	0	0	0	0	0	0	1	0	0
Intestinal Infections/Other Spec Org	520	2	1	0	0	0	0	1	4	9	17	61	197	227	1
Diarrhea/Gastroenteritis-Infect Org	7	0	1	0	0	0	0	0	0	1	0	0	4	1	0
Respiratory Tuberculosis	33	0	0	0	0	2	1	0	1	4	8	8	6	3	0
Other Tuberculosis	6	0	0	0	0	0	0	0	0	2	0	0	3	1	0
Plague	0	0	0	0	0	0	0	0	0	0	0	0	0	0	0
Brucellosis	0	0	0	0	0	0	0	0	0	0	0	0	0	0	0
Tetanus	0	0	0	0	0	0	0	0	0	0	0	0	0	0	0
Diphtheria	0	0	0	0	0	0	0	0	0	0	0	0	0	0	0
Whooping Cough	2	2	0	0	0	0	0	0	0	0	0	0	0	0	0
Scarlet Fever & Erysipelas	0	0	0	0	0	0	0	0	0	0	0	0	0	0	0
Meningococcal Infection	6	1	0	0	0	0	1	0	0	2	0	2	0	0	0
Septicemia	1,898	24	1	0	5	4	4	17	33	125	238	344	626	477	0
Other Zoonotic/Bacterial Diseases	104	1	0	1	0	0	0	2	6	4	15	17	28	30	0
Cardiovascular Syphilis	0	0	0	0	0	0	0	0	0	0	0	0	0	0	0
Neurosyphilis	5	0	0	0	0	0	0	0	0	0	0	0	0	5	0
Other & Unspecified Syphilis	0	0	0	0	0	0	0	0	0	0	0	0	0	0	0
Gonococcal Infection	0	0	0	0	0	0	0	0	0	0	0	0	0	0	0
Other Infections-Sex Transmiss	0	0	0	0	0	0	0	0	0	0	0	0	0	0	0
Lyme Disease	0	0	0	0	0	0	0	0	0	0	0	0	0	0	0
Typhus Fever	0	0	0	0	0	0	0	0	0	0	0	0	0	0	0
Spirochetes/Chlamydia/Rickettsia	0	0	0	0	0	0	0	0	0	0	0	0	0	0	0
Acute Poliomyelitis	0	0	0	0	0	0	0	0	0	0	0	0	0	0	0
Rabies	0	0	0	0	0	0	0	0	0	0	0	0	0	0	0
Viral Encephalitis -- Arthropod-Borne	0	0	0	0	0	0	0	0	0	0	0	0	0	0	0
Yellow Fever	0	0	0	0	0	0	0	0	0	0	0	0	0	0	0
Oth Arthropod-Borne Vir/Hemorr Fev	0	0	0	0	0	0	0	0	0	0	0	0	0	0	0
Herpes Viral (Herpes Simplex) Infect	12	1	0	1	0	0	0	0	0	0	4	0	4	2	0
Zoster (Herpes Zoster)	12	0	0	0	0	0	0	0	0	1	1	1	2	7	0
Smallpox	0	0	0	0	0	0	0	0	0	0	0	0	0	0	0
Measles	0	0	0	0	0	0	0	0	0	0	0	0	0	0	0
Rubella (German Measles)	0	0	0	0	0	0	0	0	0	0	0	0	0	0	0
Viral Hepatitis	585	1	0	0	0	0	2	3	21	216	207	70	53	12	0
HIV Disease-Infect/Parasitic Dis	385	0	0	0	0	7	7	57	105	124	67	15	3	0	0
HIV Disease-Malignant Neoplasms	128	0	0	0	0	0	2	7	33	49	22	12	2	1	0
HIV Disease-Oth Spec Diseases	167	0	0	0	0	0	5	12	44	59	31	9	5	2	0
HIV Disease-Other Conditions	246	0	1	0	0	0	4	19	63	82	49	23	4	1	0
Unspecified HIV Disease	486	0	0	0	0	2	6	63	120	173	84	31	5	2	0
All Other Viral Diseases	61	4	3	0	1	1	1	1	4	3	15	19	7	2	0
Mycoses	63	2	1	0	0	0	0	0	0	5	12	18	13	12	0
Malaria	0	0	0	0	0	0	0	0	0	0	0	0	0	0	0
Leishmaniasis	0	0	0	0	0	0	0	0	0	0	0	0	0	0	0
Trypanosomiasis	0	0	0	0	0	0	0	0	0	0	0	0	0	0	0
Pneumocystosis	10	0	0	0	0	0	0	1	3	2	2	1	1	0	0
Other Protozoal Diseases	4	0	0	0	0	0	0	1	2	1	0	0	0	0	0
Schistosomiasis (Bilharziasis)	1	0	0	0	0	0	0	0	0	0	0	1	0	0	0

TABLE D-10 (Cont.): RESIDENT DEATHS FOR 358 CAUSE GROUPS*, BY AGE GROUP, FLORIDA, 2008

	AGE GROUPS														
	TOTAL	<1	1-4	5-9	10-14	15-19	20-24	25-34	35-44	45-54	55-64	65-74	75-84	85+	UNK
INFECTIOUS & PARASITIC DISEASES (Cont.)															
Other & Unspecified Helminthiases	0	0	0	0	0	0	0	0	0	0	0	0	0	0	0
Sequelae of Tuberculosis	2	0	0	0	0	0	0	0	0	0	0	0	0	2	0
Sequelae of Poliomyelitis	16	0	0	0	0	0	0	0	0	1	5	3	5	2	0
All Other Infect/Parasit Dis & Seq	65	0	0	0	0	0	0	1	0	3	12	10	20	19	0
NEOPLASMS															
	41,596	10	26	30	21	47	69	221	851	3,453	6,923	10,243	12,468	7,231	3
Cancer: Lip	5	0	0	0	0	0	0	0	0	0	0	0	2	3	0
Cancer: Tongue	168	0	0	0	0	0	0	2	3	23	45	49	29	17	0
Cancer: Pharynx	278	0	0	0	0	0	0	2	10	52	57	77	49	31	0
Cancer: Oth--Lip/Oral/Pharynx	214	0	0	0	0	0	0	0	4	35	47	54	46	28	0
Cancer: Esophagus	1,001	0	0	0	0	0	0	3	12	85	203	291	293	114	0
Cancer: Stomach	730	0	0	0	0	0	0	13	23	79	111	156	204	144	0
Cancer: Small Intestine	79	0	0	0	0	0	0	1	2	5	8	22	32	9	0
Cancer: Colon	3,181	0	0	0	0	2	4	15	63	253	470	709	929	736	0
Cancer: Rectosigmoid/Rectum	580	0	0	0	0	0	1	6	17	55	126	118	155	102	0
Cancer: Anus & Anal Canal	54	0	0	0	0	0	0	0	4	9	12	14	10	5	0
Cancer: Liver	1,014	0	1	0	0	1	4	2	20	154	258	212	258	104	0
Cancer: Intrahepatic Bile Duct	236	0	0	0	0	0	0	2	3	11	39	67	75	39	0
Cancer: Gblad/Extrahepatic B Duct	242	0	0	0	0	0	0	0	2	15	34	69	77	45	0
Cancer: Pancreas	2,567	0	0	0	0	0	1	3	24	172	414	665	825	463	0
Cancer: Other Digestive Organs	65	0	0	0	0	0	0	0	1	5	15	10	18	16	0
Cancer: Nasal Cav/Mid Ear/Sinus	28	0	0	0	0	0	0	0	0	7	6	6	5	4	0
Cancer: Larynx	318	0	0	0	0	0	0	1	3	37	72	95	78	32	0
Cancer: Trachea/Bronchus/Lung	11,898	0	0	0	0	1	1	10	120	892	2,151	3,484	3,798	1,440	1
Cancer: Thymus/Heart/Med/Pleura	33	0	0	0	0	0	0	0	0	4	7	7	9	6	0
Cancer: Other Respir/Intrathoracic	1	0	0	0	0	0	0	0	0	0	0	1	0	0	0
Cancer: Bone & Articular Cartilage	83	0	0	0	1	6	4	2	4	10	8	12	21	15	0
Cancer: Melanoma of Skin	671	0	0	0	0	0	3	9	28	69	125	145	181	111	0
Cancer: Other Skin	191	0	0	0	0	0	0	0	0	19	29	32	55	56	0
Cancer: Mesothelioma	167	0	0	0	0	0	0	0	1	4	23	56	57	26	0
Cancer: Kaposi Sarcoma	5	0	0	0	0	0	0	1	1	1	0	0	1	1	0
Cancer: Other Meso & Soft Tissue	292	0	1	5	0	4	7	10	16	19	61	53	84	32	0
Cancer: Breast	2,720	0	0	0	0	0	3	21	146	383	517	592	615	443	0
Cancer: Vulva & Vagina	68	0	0	0	0	0	0	0	3	4	9	12	20	20	0
Cancer: Cervex Uteri	297	0	0	0	0	0	1	15	51	71	64	51	23	21	0
Cancer: Corpus Uteri/Uterus,Unsp	514	0	0	0	0	2	1	1	18	38	110	140	119	85	0
Cancer: Ovary	967	0	0	0	0	0	3	6	25	113	197	258	228	137	0
Cancer: Other Female Genital Org	16	0	0	0	0	0	0	0	0	1	1	6	4	4	0
Cancer: Placenta	0	0	0	0	0	0	0	0	0	0	0	0	0	0	0
Cancer: Prostate	2,105	0	0	0	0	0	0	0	1	30	155	397	805	717	0
Cancer: Testis	22	0	0	0	0	1	2	3	4	5	2	2	2	1	0
Cancer: Penis/Other Male Gen Org	24	0	0	0	0	0	0	0	1	3	5	6	5	4	0
Cancer: Kidney & Renal Pelvis	867	0	2	1	2	0	0	3	9	69	172	208	258	143	0
Cancer: Bladder	1,133	0	0	0	0	0	0	1	4	46	124	216	400	342	0
Cancer: Other Sites Urinary Tract	41	0	0	0	0	0	0	0	2	2	6	5	15	11	0
Cancer: Eye & Adnexa	13	0	0	0	0	0	0	0	1	0	2	4	4	2	0
Cancer: Brain	843	0	5	6	6	3	3	24	49	117	180	199	187	64	0
Cancer: Other Parts of CNS	17	0	1	0	1	0	1	0	1	2	3	3	4	1	0
Cancer: Thyroid/Oth Endo Glands	159	0	5	4	1	0	1	1	1	9	25	31	50	31	0
Cancer: Other & Unspecified Sites	2,796	1	1	0	1	5	6	12	55	253	446	665	832	517	2
Cancer: Hodgkins Disease	86	0	0	0	1	1	3	10	11	11	14	16	15	4	0
Cancer: Non-Hodgkins Lymphoma	1,470	0	0	1	0	3	6	15	37	93	178	320	508	309	0
Cancer: Oth Lymph/Hematopoietic	4	0	0	0	0	0	0	0	0	1	0	2	1	0	0

TABLE D-10 (Cont.): RESIDENT DEATHS FOR 358 CAUSE GROUPS*, BY AGE GROUP, FLORIDA, 2008

	TOTAL	AGE GROUPS													
		<1	1-4	5-9	10-14	15-19	20-24	25-34	35-44	45-54	55-64	65-74	75-84	85+	UNK
NEOPLASMS (Cont.)															
Cancer: Immunoproliferative Dis	30	0	0	0	0	0	0	0	0	1	1	5	16	7	0
Cancer: Mult Myeloma/Plasma Cell	708	0	0	0	0	0	0	1	11	40	120	193	235	108	0
Cancer: Leukemia, Lymphoid	415	0	4	5	6	7	2	5	3	15	41	77	132	118	0
Cancer: Leukemia, Myeloid	729	2	1	2	1	1	6	10	24	58	101	175	221	127	0
Cancer: Leukemia, Monocytic	4	0	0	0	0	0	0	0	0	0	0	0	3	1	0
Cancer: Leukemia/Other & Unspec	400	2	2	0	0	9	2	4	10	14	33	82	145	97	0
CarcInSitu: Breast/Genitourinary	0	0	0	0	0	0	0	0	0	0	0	0	0	0	0
CarcInSitu: Other/Unspecified	2	0	0	0	0	0	0	0	0	0	0	1	1	0	0
Benign Neoplasm: Female Gen Org	4	1	0	0	0	0	0	0	1	1	0	1	0	0	0
Benign Neoplasm: Eye/Brain/CNS	48	0	0	0	0	0	0	0	2	6	5	11	13	11	0
Benign Neoplasm: Oth/Unspec Site	39	2	0	0	0	0	1	2	1	4	10	4	8	7	0
Neoplasms: Unk Behav/Spec Site	878	1	3	5	1	1	3	3	16	41	71	148	283	302	0
Neoplasms: Unk Behav/Unspec Site	76	1	0	1	0	0	0	2	3	7	10	9	25	18	0
BLOOD/BLOODFORMING ORGAN DISEASES &	629	4	8	1	1	6	9	17	30	61	63	98	169	162	0
Anemia: Nutritional	15	0	0	0	0	0	0	0	0	1	0	0	4	10	0
Anemia: Hemolytic	64	0	1	0	0	4	7	9	7	11	7	3	11	4	0
Anemia: Aplastic	41	0	0	0	1	2	0	1	0	1	3	9	16	8	0
Anemia: Acute Posthemorrhagic	187	0	0	0	0	0	1	1	5	3	9	24	53	91	0
Coag Defects/Purpura/Hemorr	163	3	1	0	0	0	0	2	3	15	16	32	55	36	0
Other Blood/Blood-Form Organs	41	0	5	0	0	0	1	0	1	4	4	5	12	9	0
Certain Immune Mech Disorders	118	1	1	1	0	0	0	4	14	26	24	25	18	4	0
ENDOCRINE, NUTRITIONAL & METABOLIC DISEASES	7,123	15	6	5	9	10	26	63	213	593	1,094	1,475	1,930	1,683	1
Disorders of Thyroid Gland	156	0	0	0	0	0	1	2	2	6	8	17	37	83	0
Diabetes Mellitus	5,154	2	0	0	3	5	13	30	129	418	833	1,148	1,430	1,142	1
Disorders of Pituitary Gland	13	1	0	0	0	0	0	0	1	1	3	1	4	2	0
Disorders of Adrenal Glands	13	1	0	0	0	0	0	0	0	2	4	1	3	2	0
Diseases of Thymus	1	0	0	0	0	0	0	0	0	0	1	0	0	0	0
Other Endocrine Diseases	24	0	0	0	0	0	0	1	4	0	5	4	7	3	0
Nutritional Marasmus	9	0	0	0	0	0	0	0	0	0	1	3	3	2	0
Other & Unspecified Malnutrition	112	0	0	0	0	1	1	0	2	7	9	11	27	54	0
Other Nutritional Deficiencies	14	0	0	0	0	0	0	0	0	0	2	1	5	6	0
Obesity & Other Hyperalimentation	338	0	0	0	0	0	1	15	46	76	77	68	46	9	0
Cystic Fibrosis	31	0	0	2	2	4	9	8	4	1	1	0	0	0	0
Fluid/Electrolyte/Acid-Base Dep	296	6	0	0	0	0	0	3	8	12	22	33	89	123	0
Other Metabolic Disorders	962	5	6	3	4	0	1	4	17	70	128	188	279	257	0
MENTAL & BEHAVIORAL DISORDERS	7,525	0	0	0	0	5	9	38	101	230	272	428	1,945	4,496	1
Organic Dementia	6,592	0	0	0	0	0	0	0	2	14	71	342	1,837	4,325	1
Other Organic Mental Disorders	199	0	0	0	0	0	1	0	0	0	6	14	47	131	0
Ment/Behav Dis-Alcohol Use	482	0	0	0	0	1	0	7	62	155	166	53	26	12	0
Ment/Behav Dis-Psychoactive Sub	134	0	0	0	0	2	6	22	27	43	16	4	8	6	0
Schizophrenia/Schizotypal/Delus	31	0	0	0	0	1	0	1	4	7	3	6	5	4	0
Mood (Affective) Disorder	37	0	0	0	0	0	0	1	0	1	2	4	18	11	0
Neurotic/Stess-Related/Somatoform	6	0	0	0	0	0	0	0	0	0	3	2	0	1	0
Mental Retardation	19	0	0	0	0	0	0	2	4	6	4	3	0	0	0
Other Mental & Behav Disorder	25	0	0	0	0	1	2	5	2	4	1	0	4	6	0
NERVOUS SYSTEM DISEASES	9,188	19	12	10	19	28	40	55	102	233	412	847	2,830	4,580	1
Meningitis	32	5	0	1	0	0	3	2	3	2	4	7	3	2	0
Other Inflammatory Diseases	35	1	0	0	1	1	0	1	4	3	7	8	8	1	0
Parkinsons Disease	1,575	0	0	0	0	0	0	0	1	5	34	179	719	637	0

TABLE D-10 (Cont.): RESIDENT DEATHS FOR 358 CAUSE GROUPS*, BY AGE GROUP, FLORIDA, 2008

	AGE GROUPS														
	TOTAL	<1	1-4	5-9	10-14	15-19	20-24	25-34	35-44	45-54	55-64	65-74	75-84	85+	UNK
NERVOUS SYSTEM DISEASES (Cont.)															
Alzheimers Disease	4,724	0	0	0	0	0	0	0	0	2	31	221	1,447	3,022	1
Multiple Sclerosis	188	0	0	0	0	0	1	1	15	43	46	38	34	10	0
Epilepsy	78	0	0	1	2	2	7	10	11	12	13	9	8	3	0
Trans Cerebral Ischemic Attacks	8	0	0	0	0	0	0	0	0	0	0	1	2	5	0
Infantile Cerebral Palsy	83	0	4	5	9	9	8	10	7	8	11	8	4	0	0
Other Dis	2,465	13	8	3	7	16	21	31	61	158	266	376	605	900	0
EYE & ADNEXA DISEASES															
Eye & Adnexa	4	0	0	0	0	0	0	0	0	0	1	0	0	3	0
EAR & MASTOID PROCESS DISEASES															
Ear & Mastoid Process	6	0	0	0	0	0	0	0	2	0	2	0	1	1	0
CIRCULATORY SYSTEM DISEASES															
	54,344	42	15	6	11	18	52	244	839	2,763	4,950	7,663	15,460	22,277	4
Acute Rheumatic Fever	1	0	0	0	0	0	0	0	0	0	0	0	1	0	0
Rhuematic Mitral Valve Disease	94	0	0	0	0	0	0	3	2	9	13	18	28	21	0
Rhuematic Aortic Valve Disease	5	0	0	0	0	0	0	0	0	0	1	1	0	3	0
Disord of Both Mitral/Aortic Valves	45	0	0	0	0	0	0	1	1	1	0	6	17	19	0
Oth Chronic Rheumatic Heart Dis	44	0	0	0	0	0	0	1	0	2	8	5	13	15	0
Essential (Primary) Hypertension	1,107	1	1	0	0	0	0	4	16	60	103	141	281	500	0
Hypertensive Heart Disease	2,408	0	0	0	0	1	5	28	104	290	382	305	473	819	1
Hypertensive Renal Disease	726	0	0	0	0	1	0	7	16	41	71	101	239	250	0
Hypertensive Heart/Renal Dis	175	0	0	0	0	0	1	5	6	13	22	21	43	64	0
Acute Myocardial Infarction	7,934	1	0	0	0	1	1	15	80	452	911	1,269	2,336	2,868	0
Other Acute Ischem Heart Dis	109	0	0	0	0	1	0	0	3	10	9	21	36	29	0
Atherosclerotic Cardio Dis	4,440	0	0	0	0	1	0	9	67	300	511	669	1,094	1,789	0
Oth Chronic Ischemic Heart Dis	17,101	0	0	0	0	0	4	34	173	659	1,383	2,388	5,052	7,407	1
Pulmonary Embolism	369	0	0	0	0	0	3	9	20	38	38	64	87	110	0
Oth Pulm Heart/Circulation Dis	333	6	0	0	0	1	3	10	8	32	37	59	95	82	0
Acute & Subacute Endocarditis	78	0	0	0	0	0	1	1	6	12	13	13	21	11	0
Dis Pericardium/Acute Myocarditis	38	1	2	0	1	1	2	1	5	3	4	9	4	5	0
Nonrheumatic Mitral Valve Disorder	197	0	0	0	0	0	1	1	7	7	15	26	65	75	0
Nonrheumatic Aortic Valve Disorder	951	0	0	0	0	0	0	3	5	23	37	73	250	559	1
All Other Diseases of Endocardium	392	1	1	0	0	0	2	4	9	30	25	47	105	168	0
Cardiomyopathy	2,162	11	1	1	3	5	8	41	76	157	232	339	574	714	0
Cond Dis/Cardiac Dysrhythmias	1,927	3	3	0	0	2	4	8	22	73	130	268	573	841	0
Congestive Heart Failure	1,932	0	1	0	0	0	1	3	10	29	75	210	473	1,130	0
Other & Unspecified Heart Failure	184	0	0	0	0	0	1	2	2	7	12	22	54	84	0
Myocarditis/Myocardial Degen	46	4	1	3	0	0	3	2	7	8	5	1	2	10	0
Other Forms of Heart Disease	966	5	1	1	1	2	3	7	16	30	41	107	245	507	0
Subarachnoid Hemorrhage	363	0	0	1	3	1	3	10	33	67	69	59	76	41	0
Intracerebral/Oth Intracranial Hem	1,702	1	1	0	0	1	4	8	56	141	237	297	564	392	0
Cerebral Infarction	429	1	1	0	0	0	0	1	11	19	33	69	130	164	0
Stroke/Not Hemorrhage or Infarc	4,360	1	0	0	0	0	0	4	29	109	258	547	1,417	1,994	1
Other Cerebrovascular Disease	1,618	5	2	0	3	0	0	5	8	32	71	165	487	840	0
Atherosclerosis	526	0	0	0	0	0	0	0	1	4	29	51	151	290	0
Aortic Aneurysm & Dissection	793	0	0	0	0	0	0	7	14	45	81	149	290	207	0
Oth Dis Arteries/Arterioles/Cap	552	1	0	0	0	0	0	3	12	16	53	107	144	216	0
Phlebitis/Venous Embol/Thrombo	183	0	0	0	0	0	2	6	12	36	29	29	28	41	0
Other Circulatory Sys Disorders	54	0	0	0	0	0	0	1	2	8	12	7	12	12	0
RESPIRATORY SYSTEM DISEASES															
Acute Pharyngitis & Tonsillitis	1	0	0	0	0	0	0	0	0	0	1	0	0	0	0

TABLE D-10 (Cont.): RESIDENT DEATHS FOR 358 CAUSE GROUPS*, BY AGE GROUP, FLORIDA, 2008

	AGE GROUPS														
	TOTAL	<1	1-4	5-9	10-14	15-19	20-24	25-34	35-44	45-54	55-64	65-74	75-84	85+	UNK
RESPIRATORY SYSTEM DISEASES (Cont.)															
Acute Laryngitis & Tracheitis	2	0	0	0	0	1	0	0	0	0	0	0	1	0	0
Other Acute Upper Respir Infect	6	0	0	0	0	0	0	1	0	1	1	2	0	1	0
Influenza	32	1	2	0	0	1	0	0	1	4	3	4	3	13	0
Viral Pneumonia, NEC	10	0	0	0	0	0	0	0	0	1	0	0	3	6	0
Bacterial Pneumonia	171	3	0	1	0	1	1	2	6	6	15	30	50	56	0
Pneumonia--Other Organisms	2,075	6	4	0	0	3	8	17	32	88	156	244	594	923	0
Acute Bronchitis & Bronchiolitis	10	2	0	0	0	0	0	1	0	0	3	1	1	2	0
Oth/Unspec Acute Lower Resp Infect	0	0	0	0	0	0	0	0	0	0	0	0	0	0	0
Other Upper Resp Tract Diseases	28	0	1	0	0	2	0	1	1	1	6	4	7	5	0
Bronchitis, Not Acute or Chronic	23	0	0	0	0	0	0	1	0	0	3	6	6	7	0
Chronic Bronchitis	28	0	0	0	0	0	0	1	1	1	2	2	11	10	0
Emphysema	780	0	0	0	0	0	0	1	5	20	93	210	279	172	0
Other Chronic Obs Pulmonary Dis	9,085	0	0	1	0	0	0	1	26	225	790	1,967	3,328	2,747	0
Asthma	171	1	1	2	3	3	5	11	25	27	19	25	30	19	0
Bronchiectasis	67	0	0	0	0	0	0	0	1	1	2	10	26	27	0
Pneumoconioses/Chemical Effects	40	0	0	0	0	0	0	0	0	1	5	7	13	14	0
Pneumonitis Due to Food & Vomit	834	1	0	0	0	0	1	6	8	18	44	79	241	436	0
Other Pneumonitis--Solids & Liquids	0	0	0	0	0	0	0	0	0	0	0	0	0	0	0
Oth Lung Diseases--External Agents	5	0	0	0	0	0	0	0	0	0	1	1	1	2	0
Supp/Necrotic Cond-Low Resp Tract	40	1	0	0	0	0	0	1	2	6	7	11	9	3	0
Pleural Effusion & Plaque	64	0	0	0	0	0	0	0	0	1	0	6	23	34	0
All Other Resp Sys Diseases	1,705	15	7	1	2	2	6	8	24	69	156	343	589	482	1
DIGESTIVE SYSTEM DISEASES															
	5,920	44	6	2	2	4	10	52	237	933	1,145	1,030	1,323	1,131	1
Oral Cavity/Sal Glands/Jaws Dis	13	0	0	0	0	0	0	0	0	2	1	2	2	6	0
Diseases of Esophagus	96	1	3	0	0	0	0	0	1	3	6	13	26	43	0
Gastric Ulcer	54	0	0	0	0	0	0	0	0	4	13	7	18	12	0
Duodenal Ulcer	64	0	1	0	0	0	0	0	1	4	10	10	23	15	0
Peptic Ulcer, Site Unspecified	54	0	0	0	0	0	0	0	2	6	8	8	13	17	0
Gastrojejunal Ulcer	1	0	0	0	0	0	0	0	0	0	1	0	0	0	0
Gastritis & Duodenitis	11	0	0	0	0	0	0	0	0	1	3	1	4	2	0
Dyspepsia/Oth Stom/Duodenum Dis	46	0	0	0	0	0	0	2	5	6	4	9	9	11	0
Diseases of Appendix	27	0	0	1	0	0	0	0	0	2	3	6	12	3	0
Hernia	89	0	0	0	0	0	0	1	2	7	9	14	19	37	0
Crohns Disease & Ulcerative Colitis	68	0	0	0	0	1	1	5	4	2	13	12	20	10	0
Vas Disord & Intest Obs w/o Hernia	868	0	1	1	1	1	1	4	6	28	66	116	315	328	0
Diverticular Disease of Intestine	218	0	0	0	0	0	0	0	1	4	16	35	71	90	1
Other Intestine & Peritoneum Dis	376	36	0	0	1	1	0	0	7	10	38	65	107	111	0
Diseases of Peritoneum	102	2	0	0	0	0	0	0	3	11	13	16	27	30	0
Alcoholic Liver Disease	1,086	0	0	0	0	0	2	7	79	391	348	194	61	4	0
Chronic Hepatitis, NEC	9	0	0	0	0	0	0	0	1	1	1	2	3	1	0
Fibrosis & Cirrhosis of Liver	1,228	0	0	0	0	0	0	11	56	260	341	263	223	74	0
Other Diseases of Liver	617	4	0	0	0	1	5	8	42	129	163	124	101	40	0
Cholelithiasis/Oth Gallbladder Dis	198	0	0	0	0	0	0	2	3	6	12	27	70	78	0
Pancreatitis	196	0	0	0	0	0	1	10	16	27	40	39	43	20	0
Oth Dis--Biliary Tract/Pancreas	92	0	0	0	0	0	0	0	2	6	9	13	28	34	0
All Other Digestive System Dis	407	1	1	0	0	0	0	2	6	23	27	54	128	165	0
SKIN AND SUBCUTANEOUS TISSUE DISEASES															
	216	0	0	0	0	1	0	4	8	18	19	40	52	74	0
Skin & Subcutaneous Tissue Infect	98	0	0	0	0	1	0	0	2	13	6	19	22	35	0
Other--Skin & Subcutan Diseases	118	0	0	0	0	0	0	4	6	5	13	21	30	39	0
MUSCULOSKELETAL & CONNECTIVE TISSUE															
	755	1	1	0	0	4	7	18	41	66	79	132	194	212	0

TABLE D-10 (Cont.): RESIDENT DEATHS FOR 358 CAUSE GROUPS*, BY AGE GROUP, FLORIDA, 2008

	AGE GROUPS														
	TOTAL	<1	1-4	5-9	10-14	15-19	20-24	25-34	35-44	45-54	55-64	65-74	75-84	85+	UNK
MUSCULOSKELETAL & CONNECTIVE TISSUE															
Rheumatoid Arthritis & Inflam	137	0	0	0	0	0	0	1	3	6	17	29	42	39	0
Systemic Lupus Erythematosus	83	0	0	0	0	1	4	10	14	17	12	12	10	3	0
Other Arthropat & Related Disord	250	0	0	0	0	0	2	5	14	24	31	56	56	62	0
Dorsopathies	81	0	1	0	0	1	0	0	2	6	6	8	27	30	0
Soft Tissue Disorders	65	0	0	0	0	2	1	1	5	5	7	10	13	21	0
Osteoporosis	55	0	0	0	0	0	0	0	0	1	1	2	20	31	0
Oth Ost/Chond/Muscskel/Tis Dis	84	1	0	0	0	0	0	1	3	7	5	15	26	26	0
GENITOURINARY SYSTEM DISEASES															
	3,670	17	1	2	0	0	7	17	62	161	341	589	1,174	1,298	1
Acute/Rapid Progress Nephritic Syn	0	0	0	0	0	0	0	0	0	0	0	0	0	0	0
Nephrotic Syndrome	13	0	0	0	0	0	0	0	0	0	1	3	3	6	0
Other Glomerular Diseases	251	0	1	0	0	0	0	2	3	3	16	33	66	126	1
Renal Tubulo-Interstitial Diseases	46	1	0	0	0	0	1	0	1	4	3	13	10	13	0
Renal Failure	2,655	15	0	2	0	0	5	15	44	138	268	474	865	829	0
Urolithiasis	17	0	0	0	0	0	0	0	1	2	3	1	6	4	0
Other Kidney Disorders	16	0	0	0	0	0	0	0	0	1	1	7	3	4	0
Urinary Tract Infect, Site Unspec	529	0	0	0	0	0	0	0	5	4	33	44	180	263	0
Other Diseases of Urinary System	86	0	0	0	0	0	0	0	3	6	12	7	26	32	0
Hyperplasia of Prostate	21	0	0	0	0	0	0	0	0	0	0	3	7	11	0
Oth Dis of Male Genital Organs	11	0	0	0	0	0	0	0	0	2	3	1	3	2	0
Disorders of Breast	6	0	0	0	0	0	0	0	2	1	0	0	1	2	0
Inflam Dis: Female Pelvic Organs	3	0	0	0	0	0	0	0	0	0	0	1	0	2	0
Noninflam Dis: Female Gen Tract	16	1	0	0	0	0	1	0	3	0	1	2	4	4	0
PREGNANCY, CHILDBIRTH & THE PUERPERIUM															
	37	1	0	0	0	4	6	12	13	1	0	0	0	0	0
Ectopic Pregnancy	0	0	0	0	0	0	0	0	0	0	0	0	0	0	0
Spontaneous Abortion	1	0	0	0	0	0	0	1	0	0	0	0	0	0	0
Medical Abortion	0	0	0	0	0	0	0	0	0	0	0	0	0	0	0
Other Abortion	0	0	0	0	0	0	0	0	0	0	0	0	0	0	0
Other Pregnancy: Abort Outcome	3	0	0	0	0	1	0	0	2	0	0	0	0	0	0
Eclampsia & Pre-Eclampsia	2	0	0	0	0	1	0	1	0	0	0	0	0	0	0
Hemorr-Preg/Birth/Placenta Previa	0	0	0	0	0	0	0	0	0	0	0	0	0	0	0
Obstetric Embolism	2	0	0	0	0	0	1	0	1	0	0	0	0	0	0
Other Comp--Puerperium Related	5	0	0	0	0	0	0	3	2	0	0	0	0	0	0
All Other Direct Obstetric Causes	7	0	0	0	0	1	2	2	2	0	0	0	0	0	0
Obstetric Death-Unspec Cause	3	1	0	0	0	0	0	0	2	0	0	0	0	0	0
Oth Deaths--Preg/Childbirth/Puer	4	0	0	0	0	0	1	2	0	1	0	0	0	0	0
Indirect Obstetric Deaths	10	0	0	0	0	1	2	3	4	0	0	0	0	0	0
PERINATAL PERIOD CONDITIONS															
	852	842	5	2	1	0	0	0	0	0	2	0	0	0	0
Mat Comp--Pregnancy/Labor/Del	223	221	1	0	1	0	0	0	0	0	0	0	0	0	0
Short Gest & LBW Disorders	245	244	1	0	0	0	0	0	0	0	0	0	0	0	0
Birth Trauma	0	0	0	0	0	0	0	0	0	0	0	0	0	0	0
Intrauterine Hypoxia/Birth Asphyxia	29	28	1	0	0	0	0	0	0	0	0	0	0	0	0
Respiratory Distress of Newborn	41	41	0	0	0	0	0	0	0	0	0	0	0	0	0
Other Respiratory Conditions	77	75	1	0	0	0	0	0	0	1	0	0	0	0	0
Infections-Perinatal Period	66	65	0	1	0	0	0	0	0	0	0	0	0	0	0
Other & Unspecified Conditions	171	168	1	1	0	0	0	0	0	0	1	0	0	0	0
CONGENITAL MALFORMATIONS															
	586	312	38	12	15	12	14	25	20	41	38	21	19	18	1
Anencephaly/Sim Malformations	20	19	0	1	0	0	0	0	0	0	0	0	0	0	0
Spina Bifida	5	2	0	0	0	0	0	1	0	1	1	0	0	0	0
Other Cong Malfs of Nervous Sys	50	28	10	2	1	3	4	0	0	0	1	1	0	0	0

TABLE D-10 (Cont.): RESIDENT DEATHS FOR 358 CAUSE GROUPS*, BY AGE GROUP, FLORIDA, 2008

	AGE GROUPS														
	TOTAL	<1	1-4	5-9	10-14	15-19	20-24	25-34	35-44	45-54	55-64	65-74	75-84	85+	UNK
CONGENITAL MALFORMATIONS (Cont.)															
Congenital Malformations of Heart	148	63	12	2	10	2	6	9	6	11	8	8	5	6	0
Other Cong Malfs of Circ Sys	50	15	4	0	1	0	1	4	3	7	2	3	4	6	0
Congenital Malfs of Respiratory Sys	25	23	0	0	0	1	0	0	0	1	0	0	0	0	0
Other Cong Malfs & Deformations	161	94	8	3	2	4	2	4	7	7	11	5	9	4	1
Downs Syndrome	57	6	1	2	0	2	1	6	4	13	15	4	1	2	0
All Other Chromosomal Abnorm	70	62	3	2	1	0	0	1	0	1	0	0	0	0	0
SYMPTOMS, SIGNS & ABNORMAL FINDINGS	4,767	138	14	4	3	8	23	41	72	169	190	340	1,059	2,702	4
Senility	1,986	0	0	0	0	0	0	0	0	3	12	82	443	1,445	1
Sudden Infant Death Syndrome	80	80	0	0	0	0	0	0	0	0	0	0	0	0	0
Other Unknown Mortality Causes	1,302	58	11	1	3	5	16	26	58	133	128	169	301	390	3
Other Symp/Signs/Abnor Lab Find	1,399	0	3	3	0	3	7	15	14	33	50	89	315	867	0
EXTERNAL CAUSES OF MORTALITY	13,249	154	149	44	55	599	1,126	1,864	1,995	2,418	1,484	938	1,234	1,187	2
Unint Inj: Railway	20	0	0	0	0	4	1	4	3	8	0	0	0	0	0
Unint Inj: MV Collision: Pedestrian	398	1	6	6	7	21	22	47	53	86	59	33	38	19	0
Unint Inj: MV Coll: Pedal Cyclist	106	0	1	1	2	9	9	15	15	27	14	6	5	2	0
Unint Inj: Motorcyclist No Train	563	0	0	1	0	25	88	121	110	116	64	27	9	2	0
Unint Inj: Motorcyclist Coll-Train	0	0	0	0	0	0	0	0	0	0	0	0	0	0	0
Unint Inj: MV Coll: Train	16	1	1	0	0	2	2	2	1	4	1	0	2	0	0
Unint Inj: MV Coll: with Non-MV	246	0	0	0	2	38	40	53	42	22	21	10	13	5	0
Unint Inj: Car/P-up/Van & Oth MV	1,039	3	9	6	4	100	148	161	118	143	101	92	97	57	0
Unint Inj: Heavy Veh/Bus & Oth MV	18	0	0	1	1	0	0	3	3	4	4	2	0	0	0
Unint Inj: MV Noncollision Accid	304	1	2	3	2	32	57	65	64	29	22	12	8	7	0
Unint Inj: Special-Use MV Accident	37	0	1	1	1	5	5	9	7	3	1	3	1	0	0
Unint Inj: MV Other & Unspec	301	1	3	2	4	25	23	32	51	51	42	24	30	13	0
Unint Inj: Streetcar	0	0	0	0	0	0	0	0	0	0	0	0	0	0	0
Unint Inj: Other Land Transport	60	0	0	1	0	2	3	6	11	19	5	6	5	2	0
Unint Inj: Water Transport	35	0	0	0	1	3	7	6	3	3	9	3	0	0	0
Unint Inj: Air & Space Transport	52	0	0	0	1	1	2	10	7	14	9	6	2	0	0
Unint Inj: Other Transp & Sequelae	96	0	0	0	0	2	3	4	31	23	22	6	3	2	0
Unint Inj: Fall-Same Level	932	2	0	1	0	1	1	4	16	35	58	104	288	422	0
Unint Inj: Fall-One Level to Another	131	0	0	1	0	2	2	11	10	14	18	17	30	26	0
Unint Inj: Fall-Unspecified	692	0	2	1	0	0	1	4	5	27	39	90	226	297	0
Unint Inj: Firearms Discharge	20	0	1	0	1	3	2	7	1	3	0	2	0	0	0
Unint Inj: Explosion	1	0	0	0	0	0	0	0	0	1	0	0	0	0	0
Unint Inj: Drowning & Submersion	390	5	61	11	3	18	24	37	29	71	44	34	28	25	0
Unint Inj: Inhal/Ingest--Obs Resp	226	3	3	0	1	3	1	3	8	16	30	25	51	82	0
Unint Inj: Other Breath Threats	132	104	2	0	1	0	1	7	4	5	1	0	6	1	0
Unint Inj: Electric Current Exposure	30	0	0	0	0	1	3	6	7	7	5	0	1	0	0
Unint Inj: Radiation Exposure	0	0	0	0	0	0	0	0	0	0	0	0	0	0	0
Unint Inj: Smoke/Fire/Flame Expos	126	1	4	1	1	1	4	6	19	14	29	21	15	10	0
Unint Inj: Heat/Hot Sub Contact	2	0	0	0	0	0	0	0	1	0	0	0	0	1	0
Unint Inj: Lightning	3	0	0	1	0	0	0	2	0	0	0	0	0	0	0
Unint Inj: Equake/Volc/Aval/Lslide	0	0	0	0	0	0	0	0	0	0	0	0	0	0	0
Unint Inj: Cataclysmic Storm/Flood	1	0	0	0	0	0	0	0	0	1	0	0	0	0	0
Unint Inj: Poison-Drugs/Biol Subs	2,396	1	4	0	3	67	237	529	566	708	215	39	21	6	0
Unint Inj: Poison-Oth Sol/Liq	124	0	1	0	0	5	6	15	29	44	17	3	3	0	1
Unint Inj: Poison-Oth Gases/Vapors	48	0	2	0	2	2	1	7	7	8	5	4	7	3	0
Unint Inj: Other Sequelae	373	3	5	1	1	5	8	18	32	46	63	44	59	87	1
Suicide: Drugs & Biol Subs	459	0	0	0	1	7	12	42	84	153	88	40	27	5	0
Suicide: Other Sol/Liq & Vapor	16	0	0	0	0	0	1	0	2	8	4	0	0	1	0
Suicide: Other Gases & Vapors	106	0	0	0	0	0	3	9	15	34	28	6	6	5	0

TABLE D-10 (Cont.): RESIDENT DEATHS FOR 358 CAUSE GROUPS*, BY AGE GROUP, FLORIDA, 2008

	AGE GROUPS														
	TOTAL	<1	1-4	5-9	10-14	15-19	20-24	25-34	35-44	45-54	55-64	65-74	75-84	85+	UNK
EXTERNAL CAUSES OF MORTALITY (Cont.)															
Suicide: Hang/Strangle/Suffocate	535	0	0	1	4	28	50	91	136	116	63	15	22	9	0
Suicide: Firearms Discharge	1,397	0	0	0	2	32	74	160	195	277	255	171	164	67	0
Suicide: Jump From High Place	54	0	0	0	0	1	5	11	8	8	10	2	7	2	0
Suicide: Other Unspec Sequelae	156	0	1	0	0	3	8	19	27	46	26	16	4	6	0
Homicide: Drugs/Biol/Noxious Subs	5	0	1	0	0	0	0	1	0	1	0	0	2	0	0
Homicide: Hang/Strangle/Suffocate	48	1	0	1	2	0	3	10	14	11	3	1	2	0	0
Homicide: Firearms Discharge	885	1	7	0	5	127	216	231	150	88	33	14	10	3	0
Homicide: Sharp Object	141	0	1	1	0	8	24	25	30	38	10	2	1	1	0
Homicide: Blunt Object	3	0	0	0	0	0	1	1	0	0	0	0	1	0	0
Homicide: Bodily Force	1	0	0	0	0	0	0	1	0	0	0	0	0	0	0
Homicide: Sex Assault-Body Force	0	0	0	0	0	0	0	0	0	0	0	0	0	0	0
Homicide: Neg/Aban/Oth Maltreat	15	6	7	1	0	0	0	0	0	0	0	1	0	0	0
Homicide: Other Sequelae	203	14	21	0	0	7	14	35	33	39	18	16	5	1	0
Undet Inj: Poison-Drugs/Biol Subs	96	0	1	0	0	3	4	15	26	21	17	6	3	0	0
Undet Inj: Poison-Oth Sol/Liq	1	0	0	0	0	0	0	0	1	0	0	0	0	0	0
Undet Inj: Poison-Other Gases/Vap	4	0	0	0	0	0	0	0	0	3	0	0	1	0	0
Undet Inj: Firearms Discharge	12	0	0	0	0	0	3	2	3	1	2	1	0	0	0
Undet Inj: Fall/Jump/Push	2	0	0	0	0	0	0	2	0	0	0	0	0	0	0
Undet Inj: Other Sequelae	65	4	2	1	1	1	3	10	12	10	9	5	4	3	0
Legal: Execution	1	0	0	0	0	0	0	1	0	0	0	0	0	0	0
Legal: Other Interven & Seque	17	0	0	0	0	3	3	4	3	2	2	0	0	0	0
War Operations & Sequelae	3	0	0	0	0	0	0	0	0	0	2	1	0	0	0
Med/Surg Care: Therapy-Drug/Med	24	0	0	0	0	1	0	0	2	3	3	5	7	3	0
Med/Surg Care: Misadventure	4	0	0	0	0	0	0	0	0	0	1	2	1	0	0
Med/Surg Care: Oth Complications	78	2	0	0	2	1	1	0	1	7	12	21	19	12	0

* ICD-10 codes associated with each cause of death group are presented on pages (xx-xxvi).

TABLE D-11: RESIDENT DEATHS FOR SELECTED CAUSES, BY AGE GROUPS, BY COUNTY, FLORIDA, 2008

	AGE GROUPS														
	TOTAL	<1	1-4	5-9	10-14	15-19	20-24	25-34	35-44	45-54	55-64	65-74	75-84	85+	UNK
FLORIDA	170,473	1,667	304	125	148	775	1,452	2,908	5,157	12,477	19,112	27,441	46,064	52,822	21
Heart Diseases	41,931	32	10	5	5	15	43	188	629	2,185	3,904	5,941	11,641	17,330	3
Cancer	40,549	5	23	24	20	46	65	214	828	3,394	6,827	10,069	12,138	6,893	3
Chronic Lower Resp Diseases	10,154	1	1	3	3	3	5	15	58	274	909	2,220	3,680	2,982	0
Unintentional Injury	8,918	126	108	39	38	377	701	1,194	1,253	1,552	898	613	948	1,069	2
Stroke	8,472	8	4	1	6	2	7	28	137	368	668	1,137	2,674	3,431	1
Diabetes Mellitus	5,154	2	0	0	3	5	13	30	129	418	833	1,148	1,430	1,142	1
Alzheimer's Disease	4,724	0	0	0	0	0	0	0	0	2	31	221	1,447	3,022	1
Nephritis	2,935	15	1	2	0	0	5	17	47	142	286	517	937	965	1
Suicide	2,723	0	1	1	7	71	153	332	467	642	474	250	230	95	0
Chronic Liver Disease/Cirrhosis	2,323	0	0	0	0	0	2	18	136	652	690	459	287	79	0
Influenza & Pneumonia	2,288	10	6	1	0	5	9	19	39	99	174	278	650	998	0
Septicemia	1,898	24	1	0	5	4	4	17	33	125	238	344	626	477	0
Hypertension	1,833	1	1	0	0	1	0	11	32	101	174	242	520	750	0
Parkinson's Disease	1,575	0	0	0	0	0	0	0	1	5	34	179	719	637	0
Human Immunodeficiency Virus	1,412	0	1	0	0	9	24	158	365	487	253	90	19	6	0
Homicide	1,301	22	37	3	7	142	258	304	227	177	64	34	21	5	0
Benign Neoplasms	1,047	5	3	6	1	1	4	7	23	59	96	174	330	338	0
Perinatal Period Conditions	852	842	5	2	1	0	0	0	0	0	2	0	0	0	0
Pneumonitis	834	1	0	0	0	0	1	6	8	18	44	79	241	436	0
Aortic Aneurysm & Dissection	793	0	0	0	0	0	0	7	14	45	81	149	290	207	0
Congenital Malformations	586	312	38	12	15	12	14	25	20	41	38	21	19	18	1
Viral Hepatitis	585	1	0	0	0	0	2	3	21	216	207	70	53	12	0
Atherosclerosis	526	0	0	0	0	0	0	0	1	4	29	51	151	290	0
Anemias	307	0	1	0	1	6	8	11	12	16	19	36	84	113	0
Cholelithiasis	198	0	0	0	0	0	0	2	3	6	12	27	70	78	0
All Other Natural Causes	26,248	254	60	25	33	67	120	268	626	1,402	2,079	3,051	6,824	11,431	8
All Other External Causes	307	6	3	1	3	9	14	34	48	47	48	41	35	18	0

	AGE GROUPS														
	TOTAL	<1	1-4	5-9	10-14	15-19	20-24	25-34	35-44	45-54	55-64	65-74	75-84	85+	UNK
ALACHUA	1,635	17	6	0	1	10	15	28	57	146	228	251	385	491	0
Heart Diseases	314	1	1	0	0	0	3	4	6	25	33	38	74	129	0
Cancer	396	0	1	0	0	0	0	1	7	47	79	103	94	64	0
Chronic Lower Resp Diseases	75	0	0	0	0	0	0	0	2	3	6	15	17	32	0
Unintentional Injury	105	2	3	0	0	8	3	8	12	12	15	9	15	18	0
Stroke	84	1	0	0	1	0	0	1	1	3	7	8	26	36	0
Diabetes Mellitus	69	0	0	0	0	0	1	1	4	8	12	12	20	11	0
Alzheimer's Disease	58	0	0	0	0	0	0	0	0	0	2	3	14	39	0
Nephritis	27	0	0	0	0	0	0	0	0	2	1	3	13	8	0
Suicide	28	0	0	0	0	2	1	5	4	8	4	4	0	0	0
Chronic Liver Disease/Cirrhosis	20	0	0	0	0	0	0	0	1	7	7	1	4	0	0
Influenza & Pneumonia	17	0	0	0	0	0	0	0	2	1	0	3	2	9	0
Septicemia	16	0	0	0	0	0	0	1	1	0	1	6	5	2	0
Hypertension	24	0	0	0	0	0	0	1	1	2	4	6	6	4	0
Parkinson's Disease	18	0	0	0	0	0	0	0	0	0	0	1	8	9	0
Human Immunodeficiency Virus	13	0	0	0	0	0	0	1	3	2	6	1	0	0	0
Homicide	5	0	0	0	0	0	3	0	0	1	1	0	0	0	0
Benign Neoplasms	8	0	0	0	0	0	0	0	0	1	1	1	2	3	0
Perinatal Period Conditions	10	10	0	0	0	0	0	0	0	0	0	0	0	0	0
Pneumonitis	9	0	0	0	0	0	0	0	1	0	1	1	2	4	0
Aortic Aneurysm & Dissection	8	0	0	0	0	0	0	0	1	0	0	2	2	3	0
Congenital Malformations	6	2	0	0	0	0	2	1	0	0	1	0	0	0	0
Viral Hepatitis	2	0	0	0	0	0	0	0	0	1	1	0	0	0	0
Atherosclerosis	4	0	0	0	0	0	0	0	0	0	1	0	2	1	0
Anemias	4	0	0	0	0	0	0	0	0	0	0	0	3	1	0
Cholelithiasis	5	0	0	0	0	0	0	0	0	0	2	0	2	1	0
All Other Natural Causes	304	1	1	0	0	0	2	3	8	22	42	34	74	117	0
All Other External Causes	6	0	0	0	0	0	0	1	3	1	1	0	0	0	0

* ICD-10 codes associated with each cause of death group are presented on pages (xvii-xix).

TABLE D-11 (Cont.): RESIDENT DEATHS FOR SELECTED CAUSES, BY AGE GROUPS, BY COUNTY, FLORIDA, 2008

	TOTAL	AGE GROUPS													
		<1	1-4	5-9	10-14	15-19	20-24	25-34	35-44	45-54	55-64	65-74	75-84	85+	UNK
BAKER	236	1	1	0	0	3	7	4	11	23	39	45	52	50	0
Heart Diseases	45	0	0	0	0	0	0	0	1	3	6	9	15	11	0
Cancer	61	0	0	0	0	0	2	0	3	7	12	19	7	11	0
Chronic Lower Resp Diseases	20	0	0	0	0	0	0	0	0	0	5	0	10	5	0
Unintentional Injury	20	0	0	0	0	3	3	1	2	3	5	2	0	1	0
Stroke	11	0	0	0	0	0	0	0	1	0	0	2	2	6	0
Diabetes Mellitus	12	0	0	0	0	0	0	1	0	1	3	2	4	1	0
Alzheimer's Disease	2	0	0	0	0	0	0	0	0	0	0	0	1	1	0
Nephritis	4	0	0	0	0	0	0	0	0	0	2	0	2	0	0
Suicide	4	0	0	0	0	0	0	1	0	1	0	1	1	0	0
Chronic Liver Disease/Cirrhosis	6	0	0	0	0	0	0	0	0	1	1	2	1	1	0
Influenza & Pneumonia	5	0	0	0	0	0	0	0	0	0	1	1	0	3	0
Septicemia	3	0	0	0	0	0	0	0	0	0	0	0	2	1	0
Hypertension	6	0	0	0	0	0	0	0	0	0	0	1	3	2	0
Parkinson's Disease	1	0	0	0	0	0	0	0	0	0	0	1	0	0	0
Human Immunodeficiency Virus	2	0	0	0	0	0	0	0	0	1	1	0	0	0	0
Homicide	3	0	0	0	0	0	0	1	0	2	0	0	0	0	0
Benign Neoplasms	0	0	0	0	0	0	0	0	0	0	0	0	0	0	0
Perinatal Period Conditions	0	0	0	0	0	0	0	0	0	0	0	0	0	0	0
Pneumonitis	0	0	0	0	0	0	0	0	0	0	0	0	0	0	0
Aortic Aneurysm & Dissection	1	0	0	0	0	0	0	0	0	0	0	0	0	1	0
Congenital Malformations	1	0	0	0	0	0	0	0	0	0	0	1	0	0	0
Viral Hepatitis	1	0	0	0	0	0	0	0	0	0	0	1	0	0	0
Atherosclerosis	0	0	0	0	0	0	0	0	0	0	0	0	0	0	0
Anemias	0	0	0	0	0	0	0	0	0	0	0	0	0	0	0
Cholelithiasis	0	0	0	0	0	0	0	0	0	0	0	0	0	0	0
All Other Natural Causes	27	1	1	0	0	0	2	0	3	4	3	3	4	6	0
All Other External Causes	1	0	0	0	0	0	0	0	1	0	0	0	0	0	0

	TOTAL	AGE GROUPS													
		<1	1-4	5-9	10-14	15-19	20-24	25-34	35-44	45-54	55-64	65-74	75-84	85+	UNK
BAY	1,533	21	4	2	2	10	11	35	53	130	211	286	434	334	0
Heart Diseases	348	0	0	0	0	0	0	2	11	18	29	69	104	115	0
Cancer	376	0	0	0	0	1	0	1	6	34	83	105	108	38	0
Chronic Lower Resp Diseases	113	0	0	0	0	0	0	0	0	6	11	25	52	19	0
Unintentional Injury	99	1	2	0	1	7	8	20	11	17	11	5	11	5	0
Stroke	66	0	0	0	0	0	0	0	1	4	8	13	23	17	0
Diabetes Mellitus	60	0	0	0	0	0	0	1	1	1	13	13	16	15	0
Alzheimer's Disease	69	0	0	0	0	0	0	0	0	0	0	0	30	39	0
Nephritis	25	0	0	0	0	0	0	0	0	2	5	7	3	8	0
Suicide	27	0	0	0	0	2	0	2	5	7	5	3	2	1	0
Chronic Liver Disease/Cirrhosis	31	0	0	0	0	0	0	1	3	9	9	6	3	0	0
Influenza & Pneumonia	18	0	0	0	0	0	0	0	0	1	3	4	4	6	0
Septicemia	23	2	0	0	0	0	0	0	0	5	5	2	7	2	0
Hypertension	44	0	0	0	0	0	0	0	0	4	3	5	13	19	0
Parkinson's Disease	8	0	0	0	0	0	0	0	0	0	0	1	5	2	0
Human Immunodeficiency Virus	7	0	0	0	0	0	0	1	3	1	2	0	0	0	0
Homicide	13	1	1	0	1	0	0	3	3	4	0	0	0	0	0
Benign Neoplasms	9	0	0	0	0	0	0	0	0	0	2	2	3	2	0
Perinatal Period Conditions	8	8	0	0	0	0	0	0	0	0	0	0	0	0	0
Pneumonitis	4	0	0	0	0	0	0	0	0	1	0	0	0	3	0
Aortic Aneurysm & Dissection	8	0	0	0	0	0	0	0	0	0	0	2	5	1	0
Congenital Malformations	8	7	0	1	0	0	0	0	0	0	0	0	0	0	0
Viral Hepatitis	4	0	0	0	0	0	0	0	0	0	3	0	1	0	0
Atherosclerosis	3	0	0	0	0	0	0	0	0	0	2	0	1	0	0
Anemias	4	0	0	0	0	0	0	0	0	0	0	1	1	2	0
Cholelithiasis	0	0	0	0	0	0	0	0	0	0	0	0	0	0	0
All Other Natural Causes	155	2	1	1	0	0	3	3	8	16	17	22	42	40	0
All Other External Causes	3	0	0	0	0	0	0	1	1	0	0	1	0	0	0

* ICD-10 codes associated with each cause of death group are presented on pages (xvii-xix).

TABLE D-11 (Cont.): RESIDENT DEATHS FOR SELECTED CAUSES, BY AGE GROUPS, BY COUNTY, FLORIDA, 2008

	AGE GROUPS														
	TOTAL	<1	1-4	5-9	10-14	15-19	20-24	25-34	35-44	45-54	55-64	65-74	75-84	85+	UNK
BRADFORD	281	4	0	0	0	2	5	8	6	24	46	57	66	63	0
Heart Diseases	58	0	0	0	0	0	0	1	0	5	9	16	14	13	0
Cancer	64	0	0	0	0	0	1	0	1	9	15	20	12	6	0
Chronic Lower Resp Diseases	16	0	0	0	0	0	0	0	0	0	3	6	6	1	0
Unintentional Injury	25	0	0	0	0	2	1	6	1	2	5	3	2	3	0
Stroke	15	0	0	0	0	0	0	0	1	0	1	0	6	7	0
Diabetes Mellitus	9	0	0	0	0	0	0	0	0	1	4	1	3	0	0
Alzheimer's Disease	4	0	0	0	0	0	0	0	0	0	0	0	1	3	0
Nephritis	4	0	0	0	0	0	0	0	0	0	1	0	3	0	0
Suicide	5	0	0	0	0	0	1	0	0	2	2	0	0	0	0
Chronic Liver Disease/Cirrhosis	3	0	0	0	0	0	0	0	1	1	0	1	0	0	0
Influenza & Pneumonia	4	0	0	0	0	0	0	0	0	0	0	0	2	2	0
Septicemia	5	0	0	0	0	0	0	0	0	0	1	0	2	2	0
Hypertension	6	0	0	0	0	0	0	0	0	0	1	2	0	3	0
Parkinson's Disease	3	0	0	0	0	0	0	0	0	0	0	0	2	1	0
Human Immunodeficiency Virus	2	0	0	0	0	0	0	1	0	1	0	0	0	0	0
Homicide	1	0	0	0	0	0	0	0	1	0	0	0	0	0	0
Benign Neoplasms	2	0	0	0	0	0	0	0	0	0	0	1	1	0	0
Perinatal Period Conditions	3	3	0	0	0	0	0	0	0	0	0	0	0	0	0
Pneumonitis	0	0	0	0	0	0	0	0	0	0	0	0	0	0	0
Aortic Aneurysm & Dissection	1	0	0	0	0	0	0	0	0	0	0	0	0	1	0
Congenital Malformations	0	0	0	0	0	0	0	0	0	0	0	0	0	0	0
Viral Hepatitis	1	0	0	0	0	0	0	0	0	0	0	1	0	0	0
Atherosclerosis	0	0	0	0	0	0	0	0	0	0	0	0	0	0	0
Anemias	0	0	0	0	0	0	0	0	0	0	0	0	0	0	0
Cholelithiasis	0	0	0	0	0	0	0	0	0	0	0	0	0	0	0
All Other Natural Causes	48	1	0	0	0	0	0	0	1	3	4	6	12	21	0
All Other External Causes	2	0	0	0	0	0	2	0	0	0	0	0	0	0	0

	AGE GROUPS														
	TOTAL	<1	1-4	5-9	10-14	15-19	20-24	25-34	35-44	45-54	55-64	65-74	75-84	85+	UNK
BREVARD	5,711	34	9	3	3	13	41	70	149	397	604	990	1,699	1,698	1
Heart Diseases	1,440	0	0	0	0	0	1	1	21	53	112	204	427	621	0
Cancer	1,518	0	1	2	0	0	1	4	22	123	227	376	505	257	0
Chronic Lower Resp Diseases	421	0	1	0	0	1	0	0	1	7	29	111	153	118	0
Unintentional Injury	290	2	3	0	0	3	21	38	45	62	30	23	30	33	0
Stroke	254	0	0	0	0	0	1	0	3	10	18	34	86	102	0
Diabetes Mellitus	153	0	0	0	1	0	0	1	6	7	20	35	41	42	0
Alzheimer's Disease	173	0	0	0	0	0	0	0	0	0	3	4	63	103	0
Nephritis	92	0	0	0	0	0	0	1	1	4	6	19	32	29	0
Suicide	108	0	0	0	1	4	9	11	16	20	24	10	11	2	0
Chronic Liver Disease/Cirrhosis	101	0	0	0	0	0	0	1	6	26	36	20	9	3	0
Influenza & Pneumonia	64	0	0	0	0	0	0	0	0	4	4	8	17	31	0
Septicemia	63	0	0	0	0	0	0	1	5	1	7	12	21	16	0
Hypertension	70	0	0	0	0	0	0	0	0	5	4	10	19	32	0
Parkinson's Disease	44	0	0	0	0	0	0	0	0	0	2	7	24	11	0
Human Immunodeficiency Virus	18	0	0	0	0	1	0	1	5	10	1	0	0	0	0
Homicide	28	0	2	0	0	3	7	3	4	5	1	2	0	1	0
Benign Neoplasms	43	0	0	1	0	0	0	1	2	1	2	7	17	12	0
Perinatal Period Conditions	20	20	0	0	0	0	0	0	0	0	0	0	0	0	0
Pneumonitis	32	0	0	0	0	0	0	0	0	2	0	1	18	11	0
Aortic Aneurysm & Dissection	30	0	0	0	0	0	0	0	0	0	3	7	16	4	0
Congenital Malformations	13	7	2	0	0	0	0	0	0	1	2	0	1	0	0
Viral Hepatitis	27	0	0	0	0	0	0	0	0	12	9	3	2	1	0
Atherosclerosis	10	0	0	0	0	0	0	0	0	0	1	2	4	3	0
Anemias	8	0	0	0	0	0	0	0	0	1	2	0	3	2	0
Cholelithiasis	8	0	0	0	0	0	0	0	0	1	0	4	1	2	0
All Other Natural Causes	669	5	0	0	1	1	1	4	11	40	58	89	197	261	1
All Other External Causes	14	0	0	0	0	0	0	3	1	2	3	2	2	1	0

* ICD-10 codes associated with each cause of death group are presented on pages (xvii-xix).

TABLE D-11 (Cont.): RESIDENT DEATHS FOR SELECTED CAUSES, BY AGE GROUPS, BY COUNTY, FLORIDA, 2008

	TOTAL	AGE GROUPS													
		<1	1-4	5-9	10-14	15-19	20-24	25-34	35-44	45-54	55-64	65-74	75-84	85+	UNK
BROWARD	14,629	130	39	11	15	57	114	249	522	1,086	1,513	2,005	3,609	5,279	0
Heart Diseases	3,858	5	3	0	0	0	3	15	51	160	313	449	945	1,914	0
Cancer	3,354	0	4	2	3	3	6	21	81	308	524	769	938	695	0
Chronic Lower Resp Diseases	714	0	0	1	1	0	0	1	5	19	57	132	247	251	0
Unintentional Injury	755	12	14	3	3	31	52	93	125	139	78	40	66	99	0
Stroke	821	0	1	0	1	0	2	0	10	26	61	85	253	382	0
Diabetes Mellitus	360	0	0	0	0	0	1	3	13	17	60	75	112	79	0
Alzheimer's Disease	316	0	0	0	0	0	0	0	0	0	2	6	89	219	0
Nephritis	267	2	0	0	0	0	0	1	4	11	20	35	88	106	0
Suicide	238	0	0	0	0	5	10	30	46	51	42	24	24	6	0
Chronic Liver Disease/Cirrhosis	223	0	0	0	0	0	1	2	18	76	57	39	21	9	0
Influenza & Pneumonia	158	2	0	0	0	1	0	1	7	6	18	17	36	70	0
Septicemia	146	2	0	0	1	1	0	0	2	14	22	16	41	47	0
Hypertension	130	0	0	0	0	0	0	0	2	6	12	17	35	58	0
Parkinson's Disease	156	0	0	0	0	0	0	0	0	0	3	16	67	70	0
Human Immunodeficiency Virus	224	0	0	0	0	2	5	29	63	73	27	18	5	2	0
Homicide	98	2	2	0	1	7	15	18	19	21	10	2	1	0	0
Benign Neoplasms	109	0	0	1	1	0	1	1	3	9	12	17	36	28	0
Perinatal Period Conditions	60	59	1	0	0	0	0	0	0	0	0	0	0	0	0
Pneumonitis	70	1	0	0	0	0	0	1	1	2	4	5	22	34	0
Aortic Aneurysm & Dissection	64	0	0	0	0	0	0	0	1	1	5	9	21	27	0
Congenital Malformations	35	23	1	1	1	0	0	2	0	4	1	1	1	0	0
Viral Hepatitis	54	0	0	0	0	0	1	0	1	15	19	11	7	0	0
Atherosclerosis	61	0	0	0	0	0	0	0	0	0	4	10	13	34	0
Anemias	23	0	1	0	0	0	2	1	3	2	2	4	4	4	0
Cholelithiasis	18	0	0	0	0	0	0	0	0	1	0	2	6	9	0
All Other Natural Causes	2,280	22	12	3	3	5	15	25	61	123	151	202	525	1,133	0
All Other External Causes	37	0	0	0	0	2	0	5	6	2	9	4	6	3	0

	TOTAL	AGE GROUPS													
		<1	1-4	5-9	10-14	15-19	20-24	25-34	35-44	45-54	55-64	65-74	75-84	85+	UNK
CALHOUN	160	3	0	1	0	0	1	1	1	8	23	27	44	51	0
Heart Diseases	43	0	0	0	0	0	0	0	0	3	2	8	13	17	0
Cancer	32	0	0	0	0	0	1	0	0	3	10	5	9	4	0
Chronic Lower Resp Diseases	15	0	0	0	0	0	0	0	0	0	2	5	5	3	0
Unintentional Injury	5	0	0	1	0	0	0	0	0	1	1	1	0	1	0
Stroke	4	0	0	0	0	0	0	0	0	0	1	1	2	0	0
Diabetes Mellitus	6	0	0	0	0	0	0	0	0	0	0	1	1	4	0
Alzheimer's Disease	7	0	0	0	0	0	0	0	0	0	1	0	3	3	0
Nephritis	2	0	0	0	0	0	0	0	0	0	0	0	1	1	0
Suicide	0	0	0	0	0	0	0	0	0	0	0	0	0	0	0
Chronic Liver Disease/Cirrhosis	4	0	0	0	0	0	0	0	0	0	3	0	0	1	0
Influenza & Pneumonia	3	0	0	0	0	0	0	0	0	0	0	1	0	2	0
Septicemia	2	1	0	0	0	0	0	0	0	0	0	0	1	0	0
Hypertension	4	0	0	0	0	0	0	0	0	0	0	1	0	3	0
Parkinson's Disease	1	0	0	0	0	0	0	0	0	0	0	0	0	1	0
Human Immunodeficiency Virus	0	0	0	0	0	0	0	0	0	0	0	0	0	0	0
Homicide	0	0	0	0	0	0	0	0	0	0	0	0	0	0	0
Benign Neoplasms	1	0	0	0	0	0	0	0	0	0	0	0	0	1	0
Perinatal Period Conditions	1	1	0	0	0	0	0	0	0	0	0	0	0	0	0
Pneumonitis	1	0	0	0	0	0	0	0	0	0	0	0	1	0	0
Aortic Aneurysm & Dissection	0	0	0	0	0	0	0	0	0	0	0	0	0	0	0
Congenital Malformations	1	1	0	0	0	0	0	0	0	0	0	0	0	0	0
Viral Hepatitis	1	0	0	0	0	0	0	0	0	1	0	0	0	0	0
Atherosclerosis	0	0	0	0	0	0	0	0	0	0	0	0	0	0	0
Anemias	0	0	0	0	0	0	0	0	0	0	0	0	0	0	0
Cholelithiasis	0	0	0	0	0	0	0	0	0	0	0	0	0	0	0
All Other Natural Causes	27	0	0	0	0	0	0	1	1	0	3	4	8	10	0
All Other External Causes	0	0	0	0	0	0	0	0	0	0	0	0	0	0	0

* ICD-10 codes associated with each cause of death group are presented on pages (xvii-xix).

TABLE D-11 (Cont.): RESIDENT DEATHS FOR SELECTED CAUSES, BY AGE GROUPS, BY COUNTY, FLORIDA, 2008

	TOTAL	AGE GROUPS													
		<1	1-4	5-9	10-14	15-19	20-24	25-34	35-44	45-54	55-64	65-74	75-84	85+	UNK
CHARLOTTE	2,116	8	1	1	1	3	4	16	39	113	180	360	662	728	0
Heart Diseases	474	0	0	0	0	0	0	1	3	15	33	64	158	200	0
Cancer	578	0	0	0	0	0	0	1	7	35	69	161	216	89	0
Chronic Lower Resp Diseases	141	0	0	0	0	0	0	0	1	4	7	25	52	52	0
Unintentional Injury	54	0	1	1	1	1	2	3	5	9	4	9	11	7	0
Stroke	106	0	0	0	0	0	0	0	1	3	5	12	36	49	0
Diabetes Mellitus	77	0	0	0	0	0	0	0	3	4	10	16	24	20	0
Alzheimer's Disease	61	0	0	0	0	0	0	0	0	0	0	3	15	43	0
Nephritis	38	0	0	0	0	0	0	0	0	3	2	6	13	14	0
Suicide	29	0	0	0	0	0	0	3	5	11	2	1	5	2	0
Chronic Liver Disease/Cirrhosis	22	0	0	0	0	0	0	0	2	6	6	5	1	2	0
Influenza & Pneumonia	38	0	0	0	0	0	0	0	0	1	2	3	15	17	0
Septicemia	22	0	0	0	0	0	0	0	0	1	5	5	5	6	0
Hypertension	26	0	0	0	0	0	0	0	1	1	3	2	8	11	0
Parkinson's Disease	26	0	0	0	0	0	0	0	0	0	0	2	9	15	0
Human Immunodeficiency Virus	3	0	0	0	0	0	0	1	0	2	0	0	0	0	0
Homicide	4	0	0	0	0	0	0	0	0	2	2	0	0	0	0
Benign Neoplasms	11	0	0	0	0	0	0	0	0	0	3	4	2	2	0
Perinatal Period Conditions	4	4	0	0	0	0	0	0	0	0	0	0	0	0	0
Pneumonitis	8	0	0	0	0	0	0	0	0	0	0	1	1	6	0
Aortic Aneurysm & Dissection	11	0	0	0	0	0	0	0	0	0	2	0	5	4	0
Congenital Malformations	4	2	0	0	0	1	0	0	0	0	0	0	0	1	0
Viral Hepatitis	7	0	0	0	0	0	0	0	1	1	4	1	0	0	0
Atherosclerosis	24	0	0	0	0	0	0	0	1	0	2	1	5	15	0
Anemias	3	0	0	0	0	0	0	0	0	0	0	0	0	3	0
Cholelithiasis	5	0	0	0	0	0	0	0	0	0	1	1	1	2	0
All Other Natural Causes	338	2	0	0	0	1	2	6	9	15	18	37	80	168	0
All Other External Causes	2	0	0	0	0	0	0	1	0	0	0	1	0	0	0

	TOTAL	AGE GROUPS													
		<1	1-4	5-9	10-14	15-19	20-24	25-34	35-44	45-54	55-64	65-74	75-84	85+	UNK
CITRUS	2,321	6	5	1	1	10	10	21	40	117	251	440	723	695	1
Heart Diseases	625	1	0	0	0	1	0	1	6	35	56	95	192	238	0
Cancer	593	0	0	0	0	1	0	1	5	32	100	175	187	92	0
Chronic Lower Resp Diseases	170	0	0	0	0	0	0	0	0	4	9	38	71	48	0
Unintentional Injury	99	1	2	0	1	5	8	15	7	11	13	6	15	15	0
Stroke	178	0	0	0	0	0	0	0	1	4	5	32	54	82	0
Diabetes Mellitus	64	0	0	0	0	0	0	0	4	2	8	16	23	11	0
Alzheimer's Disease	53	0	0	0	0	0	0	0	0	0	1	3	14	35	0
Nephritis	37	0	0	0	0	0	0	0	0	3	4	5	19	6	0
Suicide	26	0	0	0	0	1	1	0	4	8	3	3	3	3	0
Chronic Liver Disease/Cirrhosis	35	0	0	0	0	0	0	0	3	8	12	6	5	1	0
Influenza & Pneumonia	22	0	0	0	0	0	1	1	0	0	0	3	8	9	0
Septicemia	17	0	0	0	0	0	0	0	1	0	3	3	7	3	0
Hypertension	12	0	0	0	0	0	0	0	0	0	1	2	4	5	0
Parkinson's Disease	20	0	0	0	0	0	0	0	0	0	0	2	11	7	0
Human Immunodeficiency Virus	2	0	0	0	0	0	0	0	1	1	0	0	0	0	0
Homicide	9	0	3	0	0	0	0	2	2	0	1	1	0	0	0
Benign Neoplasms	11	0	0	0	0	0	0	0	0	0	0	2	6	3	0
Perinatal Period Conditions	2	2	0	0	0	0	0	0	0	0	0	0	0	0	0
Pneumonitis	9	0	0	0	0	0	0	0	0	0	1	0	1	7	0
Aortic Aneurysm & Dissection	8	0	0	0	0	0	0	0	0	0	1	3	2	2	0
Congenital Malformations	3	1	0	0	0	0	0	0	0	0	0	1	0	1	0
Viral Hepatitis	2	0	0	0	0	0	0	0	1	0	1	0	0	0	0
Atherosclerosis	1	0	0	0	0	0	0	0	0	0	0	0	1	0	0
Anemias	2	0	0	0	0	1	0	0	0	0	0	0	1	0	0
Cholelithiasis	3	0	0	0	0	0	0	0	0	0	0	0	1	2	0
All Other Natural Causes	313	1	0	1	0	1	0	1	4	9	30	43	97	125	1
All Other External Causes	5	0	0	0	0	0	0	0	1	0	2	1	1	0	0

* ICD-10 codes associated with each cause of death group are presented on pages (xvii-xix).

TABLE D-11 (Cont.): RESIDENT DEATHS FOR SELECTED CAUSES, BY AGE GROUPS, BY COUNTY, FLORIDA, 2008

	TOTAL	AGE GROUPS													
		<1	1-4	5-9	10-14	15-19	20-24	25-34	35-44	45-54	55-64	65-74	75-84	85+	UNK
CLAY	1,347	20	1	2	3	6	10	25	37	132	175	272	344	320	0
Heart Diseases	257	0	0	0	0	0	0	2	8	17	25	53	68	84	0
Cancer	358	0	1	0	0	0	1	2	7	36	75	107	92	37	0
Chronic Lower Resp Diseases	107	0	0	1	0	0	0	0	1	4	6	27	44	24	0
Unintentional Injury	76	0	0	1	1	4	2	12	8	14	16	4	7	7	0
Stroke	65	0	0	0	0	0	0	0	1	4	6	12	23	19	0
Diabetes Mellitus	44	0	0	0	0	0	0	0	0	5	10	9	5	15	0
Alzheimer's Disease	37	0	0	0	0	0	0	0	0	0	0	2	11	24	0
Nephritis	11	0	0	0	0	0	0	0	1	1	0	1	5	3	0
Suicide	28	0	0	0	0	0	2	3	4	12	3	2	1	1	0
Chronic Liver Disease/Cirrhosis	25	0	0	0	0	0	0	0	0	7	8	4	5	1	0
Influenza & Pneumonia	21	0	0	0	0	0	0	0	0	4	1	3	7	6	0
Septicemia	18	1	0	0	0	0	0	1	0	2	1	5	2	6	0
Hypertension	15	0	0	0	0	0	0	0	0	2	1	4	4	4	0
Parkinson's Disease	8	0	0	0	0	0	0	0	0	0	0	2	4	2	0
Human Immunodeficiency Virus	5	0	0	0	0	0	0	1	0	1	3	0	0	0	0
Homicide	6	0	0	0	0	2	0	1	1	1	1	0	0	0	0
Benign Neoplasms	3	0	0	0	0	0	0	0	0	0	0	2	0	1	0
Perinatal Period Conditions	10	10	0	0	0	0	0	0	0	0	0	0	0	0	0
Pneumonitis	6	0	0	0	0	0	0	0	0	1	0	1	1	3	0
Aortic Aneurysm & Dissection	2	0	0	0	0	0	0	0	0	1	0	0	1	0	0
Congenital Malformations	12	7	0	0	1	0	0	1	0	0	1	0	1	1	0
Viral Hepatitis	5	0	0	0	0	0	0	0	0	3	2	0	0	0	0
Atherosclerosis	23	0	0	0	0	0	0	0	0	0	0	1	6	16	0
Anemias	4	0	0	0	0	0	0	0	0	0	2	1	1	0	0
Cholelithiasis	2	0	0	0	0	0	0	0	0	0	1	0	1	0	0
All Other Natural Causes	196	2	0	0	1	0	4	2	6	16	13	32	55	65	0
All Other External Causes	3	0	0	0	0	0	1	0	0	1	0	0	0	1	0

	TOTAL	AGE GROUPS													
		<1	1-4	5-9	10-14	15-19	20-24	25-34	35-44	45-54	55-64	65-74	75-84	85+	UNK
COLLIER	2,707	24	5	3	0	10	19	37	55	141	244	433	818	917	1
Heart Diseases	610	0	1	0	0	1	0	1	2	18	41	79	184	283	0
Cancer	739	0	0	0	0	0	0	2	10	52	106	176	254	139	0
Chronic Lower Resp Diseases	144	0	0	0	0	0	0	0	0	5	6	27	63	43	0
Unintentional Injury	174	2	2	0	0	5	11	22	15	23	14	16	26	38	0
Stroke	145	0	0	0	0	1	0	0	2	5	5	24	45	63	0
Diabetes Mellitus	67	0	0	0	0	0	1	0	0	2	10	18	20	15	1
Alzheimer's Disease	105	0	0	0	0	0	0	0	0	0	0	7	26	72	0
Nephritis	46	0	0	0	0	0	0	0	1	0	7	2	18	18	0
Suicide	42	0	0	0	0	1	2	3	11	8	5	4	7	1	0
Chronic Liver Disease/Cirrhosis	46	0	0	0	0	0	0	0	3	11	10	11	8	3	0
Influenza & Pneumonia	31	0	1	0	0	0	0	0	0	1	1	5	11	12	0
Septicemia	31	0	0	0	0	0	0	0	0	0	3	8	10	10	0
Hypertension	15	0	0	0	0	0	0	0	0	0	2	0	4	9	0
Parkinson's Disease	25	0	0	0	0	0	0	0	0	0	1	1	13	10	0
Human Immunodeficiency Virus	7	0	0	0	0	0	0	1	3	1	1	1	0	0	0
Homicide	9	0	0	0	0	0	3	3	1	1	0	0	0	1	0
Benign Neoplasms	11	0	0	0	0	0	0	0	0	0	1	1	3	6	0
Perinatal Period Conditions	14	14	0	0	0	0	0	0	0	0	0	0	0	0	0
Pneumonitis	10	0	0	0	0	0	0	0	0	0	0	0	5	5	0
Aortic Aneurysm & Dissection	13	0	0	0	0	0	0	0	0	1	1	0	8	3	0
Congenital Malformations	9	6	1	1	0	1	0	0	0	0	0	0	0	0	0
Viral Hepatitis	4	0	0	0	0	0	0	0	0	1	1	2	0	0	0
Atherosclerosis	8	0	0	0	0	0	0	0	0	0	0	1	2	5	0
Anemias	4	0	0	0	0	0	0	0	0	0	0	0	2	2	0
Cholelithiasis	3	0	0	0	0	0	0	0	0	0	0	0	3	0	0
All Other Natural Causes	393	2	0	2	0	1	2	5	7	12	29	48	106	179	0
All Other External Causes	2	0	0	0	0	0	0	0	0	0	0	2	0	0	0

* ICD-10 codes associated with each cause of death group are presented on pages (xvii-xix).

TABLE D-11 (Cont.): RESIDENT DEATHS FOR SELECTED CAUSES, BY AGE GROUPS, BY COUNTY, FLORIDA, 2008

	TOTAL	AGE GROUPS													
		<1	1-4	5-9	10-14	15-19	20-24	25-34	35-44	45-54	55-64	65-74	75-84	85+	UNK
COLUMBIA	706	11	1	0	2	2	4	16	23	78	100	148	170	151	0
Heart Diseases	151	0	0	0	0	0	1	1	4	9	18	35	44	39	0
Cancer	171	0	0	0	0	0	0	1	4	28	34	43	43	18	0
Chronic Lower Resp Diseases	63	0	0	0	0	0	0	0	1	2	8	20	20	12	0
Unintentional Injury	57	0	0	0	0	2	3	10	8	12	7	4	6	5	0
Stroke	29	0	0	0	0	0	0	0	0	1	1	6	8	13	0
Diabetes Mellitus	27	0	0	0	0	0	0	0	0	3	8	6	8	2	0
Alzheimer's Disease	5	0	0	0	0	0	0	0	0	0	0	2	2	1	0
Nephritis	11	0	0	0	0	0	0	1	0	2	1	2	3	2	0
Suicide	11	0	0	0	1	0	0	1	2	2	4	1	0	0	0
Chronic Liver Disease/Cirrhosis	5	0	0	0	0	0	0	0	0	1	3	0	1	0	0
Influenza & Pneumonia	16	1	0	0	0	0	0	0	0	2	2	7	2	2	0
Septicemia	10	0	0	0	0	0	0	0	1	1	3	2	1	2	0
Hypertension	4	0	0	0	0	0	0	0	0	0	0	0	2	2	0
Parkinson's Disease	2	0	0	0	0	0	0	0	0	0	0	0	1	1	0
Human Immunodeficiency Virus	3	0	0	0	0	0	0	0	1	1	1	0	0	0	0
Homicide	3	0	0	0	0	0	0	1	0	0	2	0	0	0	0
Benign Neoplasms	8	0	0	0	0	0	0	0	0	1	1	1	3	2	0
Perinatal Period Conditions	6	6	0	0	0	0	0	0	0	0	0	0	0	0	0
Pneumonitis	1	0	0	0	0	0	0	0	0	0	0	0	1	0	0
Aortic Aneurysm & Dissection	5	0	0	0	0	0	0	0	0	1	0	1	2	1	0
Congenital Malformations	3	1	1	0	1	0	0	0	0	0	0	0	0	0	0
Viral Hepatitis	2	0	0	0	0	0	0	0	0	1	0	1	0	0	0
Atherosclerosis	2	0	0	0	0	0	0	0	0	0	0	2	0	0	0
Anemias	3	0	0	0	0	0	0	0	0	0	1	0	0	2	0
Cholelithiasis	0	0	0	0	0	0	0	0	0	0	0	0	0	0	0
All Other Natural Causes	107	2	0	0	0	0	0	1	2	11	6	15	23	47	0
All Other External Causes	1	1	0	0	0	0	0	0	0	0	0	0	0	0	0

	TOTAL	AGE GROUPS													
		<1	1-4	5-9	10-14	15-19	20-24	25-34	35-44	45-54	55-64	65-74	75-84	85+	UNK
MIAMI-DADE	17,989	174	37	14	15	106	174	327	630	1,323	1,917	2,880	4,781	5,610	1
Heart Diseases	5,115	3	0	3	0	2	8	26	86	251	480	742	1,427	2,087	0
Cancer	3,941	1	4	4	5	8	7	31	105	335	636	996	1,149	659	1
Chronic Lower Resp Diseases	794	0	0	0	0	0	1	3	4	20	50	141	267	308	0
Unintentional Injury	744	11	11	2	3	28	64	98	114	115	66	65	85	82	0
Stroke	891	3	2	0	1	0	1	4	19	50	71	125	284	331	0
Diabetes Mellitus	656	0	0	0	0	0	3	7	17	63	90	125	188	163	0
Alzheimer's Disease	500	0	0	0	0	0	0	0	0	0	3	28	127	342	0
Nephritis	390	2	1	0	0	0	0	2	3	17	35	78	131	121	0
Suicide	234	0	0	0	0	7	11	29	37	42	43	30	25	10	0
Chronic Liver Disease/Cirrhosis	194	0	0	0	0	0	0	1	8	53	40	51	32	9	0
Influenza & Pneumonia	251	1	0	0	0	0	1	4	3	8	13	31	73	117	0
Septicemia	251	1	0	0	1	1	0	0	3	19	20	47	88	71	0
Hypertension	192	0	1	0	0	0	0	5	2	10	20	39	61	54	0
Parkinson's Disease	162	0	0	0	0	0	0	0	0	1	3	15	82	61	0
Human Immunodeficiency Virus	353	0	0	0	0	3	4	26	88	126	72	27	6	1	0
Homicide	255	3	3	0	2	37	55	55	46	30	9	9	4	2	0
Benign Neoplasms	128	1	1	1	0	0	1	1	8	6	21	19	33	36	0
Perinatal Period Conditions	85	84	1	0	0	0	0	0	0	0	0	0	0	0	0
Pneumonitis	110	0	0	0	0	0	0	0	0	1	6	9	35	59	0
Aortic Aneurysm & Dissection	82	0	0	0	0	0	0	1	1	9	7	13	29	22	0
Congenital Malformations	63	29	4	2	0	4	1	4	3	5	5	3	2	1	0
Viral Hepatitis	47	0	0	0	0	0	0	0	4	17	8	10	6	2	0
Atherosclerosis	29	0	0	0	0	0	0	0	0	1	1	3	7	17	0
Anemias	26	0	0	0	0	3	0	0	2	1	1	5	7	7	0
Cholelithiasis	17	0	0	0	0	0	0	0	0	0	1	2	5	9	0
All Other Natural Causes	2,462	35	9	2	3	12	17	29	77	141	214	262	625	1,036	0
All Other External Causes	17	0	0	0	0	1	0	1	0	2	2	5	3	3	0

* ICD-10 codes associated with each cause of death group are presented on pages (xvii-xix).

TABLE D-11 (Cont.): RESIDENT DEATHS FOR SELECTED CAUSES, BY AGE GROUPS, BY COUNTY, FLORIDA, 2008

	TOTAL	AGE GROUPS													
		<1	1-4	5-9	10-14	15-19	20-24	25-34	35-44	45-54	55-64	65-74	75-84	85+	UNK
DESOTO	274	2	0	0	1	2	2	4	8	34	32	52	76	61	0
Heart Diseases	72	0	0	0	0	0	0	0	2	8	6	12	25	19	0
Cancer	66	0	0	0	0	0	0	1	2	6	15	16	16	10	0
Chronic Lower Resp Diseases	20	0	0	0	0	0	0	0	0	1	2	3	8	6	0
Unintentional Injury	21	0	0	0	0	2	1	1	2	6	1	2	3	3	0
Stroke	11	0	0	0	0	0	0	0	0	2	0	1	4	4	0
Diabetes Mellitus	9	0	0	0	0	0	0	0	0	2	2	0	4	1	0
Alzheimer's Disease	3	0	0	0	0	0	0	0	0	0	0	1	1	1	0
Nephritis	3	0	0	0	0	0	0	0	0	0	0	2	1	0	0
Suicide	5	0	0	0	1	0	0	1	0	1	1	1	0	0	0
Chronic Liver Disease/Cirrhosis	7	0	0	0	0	0	0	0	1	3	2	1	0	0	0
Influenza & Pneumonia	5	0	0	0	0	0	0	0	0	0	0	2	2	1	0
Septicemia	1	0	0	0	0	0	0	0	0	0	0	0	0	1	0
Hypertension	2	0	0	0	0	0	0	0	0	0	0	1	1	0	0
Parkinson's Disease	3	0	0	0	0	0	0	0	0	0	0	1	2	0	0
Human Immunodeficiency Virus	1	0	0	0	0	0	0	0	0	1	0	0	0	0	0
Homicide	2	0	0	0	0	0	1	0	0	1	0	0	0	0	0
Benign Neoplasms	1	0	0	0	0	0	0	0	0	0	0	0	0	1	0
Perinatal Period Conditions	2	2	0	0	0	0	0	0	0	0	0	0	0	0	0
Pneumonitis	0	0	0	0	0	0	0	0	0	0	0	0	0	0	0
Aortic Aneurysm & Dissection	0	0	0	0	0	0	0	0	0	0	0	0	0	0	0
Congenital Malformations	0	0	0	0	0	0	0	0	0	0	0	0	0	0	0
Viral Hepatitis	2	0	0	0	0	0	0	0	0	0	2	0	0	0	0
Atherosclerosis	4	0	0	0	0	0	0	0	0	0	0	1	2	1	0
Anemias	0	0	0	0	0	0	0	0	0	0	0	0	0	0	0
Cholelithiasis	0	0	0	0	0	0	0	0	0	0	0	0	0	0	0
All Other Natural Causes	34	0	0	0	0	0	0	1	1	3	1	8	7	13	0
All Other External Causes	0	0	0	0	0	0	0	0	0	0	0	0	0	0	0

	TOTAL	AGE GROUPS													
		<1	1-4	5-9	10-14	15-19	20-24	25-34	35-44	45-54	55-64	65-74	75-84	85+	UNK
DIXIE	181	1	1	0	1	1	4	8	3	15	34	39	37	37	0
Heart Diseases	52	0	0	0	0	0	0	0	2	5	6	6	13	20	0
Cancer	50	0	0	0	0	0	0	2	0	4	14	17	9	4	0
Chronic Lower Resp Diseases	10	0	0	0	0	0	0	0	0	0	2	4	3	1	0
Unintentional Injury	12	0	1	0	1	1	1	2	0	2	1	3	0	0	0
Stroke	7	0	0	0	0	0	0	0	0	0	0	1	2	4	0
Diabetes Mellitus	8	0	0	0	0	0	0	0	0	0	2	3	1	2	0
Alzheimer's Disease	2	0	0	0	0	0	0	0	0	0	0	0	2	0	0
Nephritis	0	0	0	0	0	0	0	0	0	0	0	0	0	0	0
Suicide	6	0	0	0	0	0	2	2	0	2	0	0	0	0	0
Chronic Liver Disease/Cirrhosis	3	0	0	0	0	0	0	0	0	0	3	0	0	0	0
Influenza & Pneumonia	2	0	0	0	0	0	0	1	0	1	0	0	0	0	0
Septicemia	1	0	0	0	0	0	0	0	0	0	0	0	1	0	0
Hypertension	3	0	0	0	0	0	0	0	0	0	1	0	1	1	0
Parkinson's Disease	1	0	0	0	0	0	0	0	0	0	0	0	1	0	0
Human Immunodeficiency Virus	1	0	0	0	0	0	1	0	0	0	0	0	0	0	0
Homicide	0	0	0	0	0	0	0	0	0	0	0	0	0	0	0
Benign Neoplasms	1	0	0	0	0	0	0	0	0	0	0	1	0	0	0
Perinatal Period Conditions	1	1	0	0	0	0	0	0	0	0	0	0	0	0	0
Pneumonitis	0	0	0	0	0	0	0	0	0	0	0	0	0	0	0
Aortic Aneurysm & Dissection	1	0	0	0	0	0	0	0	0	0	1	0	0	0	0
Congenital Malformations	1	0	0	0	0	0	0	0	0	0	0	0	1	0	0
Viral Hepatitis	1	0	0	0	0	0	0	0	0	0	1	0	0	0	0
Atherosclerosis	0	0	0	0	0	0	0	0	0	0	0	0	0	0	0
Anemias	0	0	0	0	0	0	0	0	0	0	0	0	0	0	0
Cholelithiasis	0	0	0	0	0	0	0	0	0	0	0	0	0	0	0
All Other Natural Causes	16	0	0	0	0	0	0	0	0	1	3	4	3	5	0
All Other External Causes	2	0	0	0	0	0	0	1	1	0	0	0	0	0	0

* ICD-10 codes associated with each cause of death group are presented on pages (xvii-xix).

TABLE D-11 (Cont.): RESIDENT DEATHS FOR SELECTED CAUSES, BY AGE GROUPS, BY COUNTY, FLORIDA, 2008

	AGE GROUPS														
	TOTAL	<1	1-4	5-9	10-14	15-19	20-24	25-34	35-44	45-54	55-64	65-74	75-84	85+	UNK
DUVAL	7,192	131	11	6	5	46	93	172	331	753	1,020	1,141	1,779	1,704	0
Heart Diseases	1,561	0	0	1	1	0	1	15	46	129	188	222	424	534	0
Cancer	1,641	1	0	1	0	2	7	12	51	207	338	402	414	206	0
Chronic Lower Resp Diseases	423	0	0	0	1	0	0	0	7	18	51	95	163	88	0
Unintentional Injury	362	4	1	2	2	15	26	48	60	67	48	22	29	38	0
Stroke	327	1	0	0	0	0	1	1	10	20	42	54	92	106	0
Diabetes Mellitus	254	0	0	0	0	0	1	4	7	20	52	59	75	36	0
Alzheimer's Disease	137	0	0	0	0	0	0	0	0	0	0	8	50	79	0
Nephritis	132	1	0	0	0	0	1	0	8	8	16	22	45	31	0
Suicide	137	0	0	0	0	3	12	19	33	38	19	5	5	3	0
Chronic Liver Disease/Cirrhosis	90	0	0	0	0	0	0	1	11	28	26	9	13	2	0
Influenza & Pneumonia	151	0	0	0	0	0	1	2	2	11	16	21	42	56	0
Septicemia	120	2	0	0	0	0	0	3	1	14	16	22	37	25	0
Hypertension	136	0	0	0	0	0	0	2	6	14	22	18	29	45	0
Parkinson's Disease	51	0	0	0	0	0	0	0	0	0	0	7	23	21	0
Human Immunodeficiency Virus	99	0	0	0	0	1	3	7	30	39	13	4	2	0	0
Homicide	124	1	3	0	0	19	26	35	16	14	4	3	3	0	0
Benign Neoplasms	37	2	1	0	0	0	0	1	0	3	4	9	10	7	0
Perinatal Period Conditions	75	75	0	0	0	0	0	0	0	0	0	0	0	0	0
Pneumonitis	30	0	0	0	0	0	0	0	1	1	3	2	12	11	0
Aortic Aneurysm & Dissection	28	0	0	0	0	0	0	0	0	3	3	7	8	7	0
Congenital Malformations	30	15	3	0	0	0	1	1	1	3	3	1	1	1	0
Viral Hepatitis	35	0	0	0	0	0	0	0	1	9	15	6	4	0	0
Atherosclerosis	28	0	0	0	0	0	0	0	0	0	3	1	4	20	0
Anemias	15	0	0	0	0	0	3	0	0	3	0	1	3	5	0
Cholelithiasis	9	0	0	0	0	0	0	0	0	1	0	3	3	2	0
All Other Natural Causes	1,141	28	3	2	1	5	8	19	38	100	135	136	285	381	0
All Other External Causes	19	1	0	0	0	1	2	2	2	3	3	2	3	0	0

	AGE GROUPS														
	TOTAL	<1	1-4	5-9	10-14	15-19	20-24	25-34	35-44	45-54	55-64	65-74	75-84	85+	UNK
ESCAMBIA	2,967	44	7	1	4	10	33	65	97	254	370	543	798	741	0
Heart Diseases	610	3	0	0	0	0	0	5	13	58	67	108	169	187	0
Cancer	671	0	1	0	0	1	2	3	16	65	118	191	188	86	0
Chronic Lower Resp Diseases	208	0	0	0	0	0	0	1	1	7	22	51	89	37	0
Unintentional Injury	154	4	2	1	0	4	16	19	20	26	17	8	16	21	0
Stroke	207	0	0	0	0	0	0	3	6	11	19	38	58	72	0
Diabetes Mellitus	115	0	0	0	0	0	0	0	4	14	13	31	31	22	0
Alzheimer's Disease	119	0	0	0	0	0	0	0	0	0	1	3	39	76	0
Nephritis	62	0	0	0	0	0	0	0	1	2	7	21	17	14	0
Suicide	46	0	0	0	0	0	6	10	10	7	9	3	1	0	0
Chronic Liver Disease/Cirrhosis	44	0	0	0	0	0	0	0	3	16	12	6	6	1	0
Influenza & Pneumonia	39	0	0	0	0	0	1	2	3	1	3	4	12	13	0
Septicemia	29	1	0	0	0	0	0	0	1	1	7	7	9	3	0
Hypertension	48	0	0	0	0	0	0	0	1	5	4	8	8	22	0
Parkinson's Disease	16	0	0	0	0	0	0	0	0	0	0	4	6	6	0
Human Immunodeficiency Virus	12	0	0	0	0	0	0	3	2	6	1	0	0	0	0
Homicide	22	0	0	0	0	2	4	9	3	2	1	0	1	0	0
Benign Neoplasms	17	0	0	0	0	0	0	0	0	1	2	1	7	6	0
Perinatal Period Conditions	20	20	0	0	0	0	0	0	0	0	0	0	0	0	0
Pneumonitis	19	0	0	0	0	0	0	1	0	0	5	1	3	9	0
Aortic Aneurysm & Dissection	7	0	0	0	0	0	0	0	1	2	0	1	3	0	0
Congenital Malformations	19	11	1	0	2	0	0	1	0	1	1	2	0	0	0
Viral Hepatitis	17	0	0	0	0	0	1	0	0	5	9	1	1	0	0
Atherosclerosis	40	0	0	0	0	0	0	0	0	0	0	0	12	28	0
Anemias	6	0	0	0	0	0	0	1	0	1	1	0	1	2	0
Cholelithiasis	1	0	0	0	0	0	0	0	0	0	0	0	1	0	0
All Other Natural Causes	410	5	2	0	2	3	3	7	9	23	51	50	119	136	0
All Other External Causes	9	0	1	0	0	0	0	0	3	0	0	4	1	0	0

* ICD-10 codes associated with each cause of death group are presented on pages (xvii-xix).

TABLE D-11 (Cont.): RESIDENT DEATHS FOR SELECTED CAUSES, BY AGE GROUPS, BY COUNTY, FLORIDA, 2008

	AGE GROUPS														
	TOTAL	<1	1-4	5-9	10-14	15-19	20-24	25-34	35-44	45-54	55-64	65-74	75-84	85+	UNK
FLAGLER	972	5	1	1	1	5	8	12	19	56	106	186	316	256	0
Heart Diseases	184	0	0	0	0	0	0	0	0	6	14	43	49	72	0
Cancer	269	0	0	0	0	0	0	1	3	17	46	66	96	40	0
Chronic Lower Resp Diseases	51	0	0	0	0	0	0	0	0	1	6	11	24	9	0
Unintentional Injury	44	0	0	0	0	4	6	5	6	9	5	2	5	2	0
Stroke	48	0	0	0	0	0	0	0	1	2	3	12	18	12	0
Diabetes Mellitus	36	0	0	0	0	1	0	1	0	1	6	12	11	4	0
Alzheimer's Disease	17	0	0	0	0	0	0	0	0	0	0	1	8	8	0
Nephritis	27	0	0	0	0	0	1	0	0	1	4	2	10	9	0
Suicide	13	0	0	0	0	0	1	2	3	3	2	0	2	0	0
Chronic Liver Disease/Cirrhosis	6	0	0	0	0	0	0	0	1	2	2	1	0	0	0
Influenza & Pneumonia	6	0	0	0	0	0	0	0	0	0	2	1	1	2	0
Septicemia	12	0	0	0	0	0	0	0	0	1	1	0	8	2	0
Hypertension	7	0	0	0	0	0	0	0	0	2	0	1	3	1	0
Parkinson's Disease	8	0	0	0	0	0	0	0	0	0	0	0	5	3	0
Human Immunodeficiency Virus	0	0	0	0	0	0	0	0	0	0	0	0	0	0	0
Homicide	1	0	0	0	0	0	0	1	0	0	0	0	0	0	0
Benign Neoplasms	5	0	0	0	0	0	0	0	0	0	0	2	2	1	0
Perinatal Period Conditions	3	3	0	0	0	0	0	0	0	0	0	0	0	0	0
Pneumonitis	6	0	0	0	0	0	0	0	0	0	0	1	3	2	0
Aortic Aneurysm & Dissection	7	0	0	0	0	0	0	0	0	0	2	0	5	0	0
Congenital Malformations	4	2	0	0	0	0	0	1	0	0	0	1	0	0	0
Viral Hepatitis	7	0	0	0	0	0	0	0	1	3	1	1	1	0	0
Atherosclerosis	3	0	0	0	0	0	0	0	0	0	0	0	1	2	0
Anemias	2	0	0	0	0	0	0	0	0	0	0	0	0	2	0
Cholelithiasis	1	0	0	0	0	0	0	0	0	0	0	0	0	1	0
All Other Natural Causes	203	0	1	1	0	0	0	1	4	7	12	29	64	84	0
All Other External Causes	2	0	0	0	1	0	0	0	0	1	0	0	0	0	0

	AGE GROUPS														
	TOTAL	<1	1-4	5-9	10-14	15-19	20-24	25-34	35-44	45-54	55-64	65-74	75-84	85+	UNK
FRANKLIN	116	1	0	0	0	1	2	0	2	10	21	30	29	20	0
Heart Diseases	23	0	0	0	0	0	0	0	0	0	3	8	6	6	0
Cancer	26	0	0	0	0	0	0	0	0	2	5	10	8	1	0
Chronic Lower Resp Diseases	12	0	0	0	0	0	0	0	0	2	3	5	1	1	0
Unintentional Injury	12	0	0	0	0	1	1	0	2	4	2	1	1	0	0
Stroke	1	0	0	0	0	0	0	0	0	1	0	0	0	0	0
Diabetes Mellitus	5	0	0	0	0	0	0	0	0	0	2	1	1	1	0
Alzheimer's Disease	1	0	0	0	0	0	0	0	0	0	0	0	0	1	0
Nephritis	1	0	0	0	0	0	0	0	0	0	0	0	0	1	0
Suicide	1	0	0	0	0	0	1	0	0	0	0	0	0	0	0
Chronic Liver Disease/Cirrhosis	1	0	0	0	0	0	0	0	0	0	1	0	0	0	0
Influenza & Pneumonia	1	0	0	0	0	0	0	0	0	0	1	0	0	0	0
Septicemia	2	0	0	0	0	0	0	0	0	0	0	0	1	1	0
Hypertension	4	0	0	0	0	0	0	0	0	0	1	0	1	2	0
Parkinson's Disease	1	0	0	0	0	0	0	0	0	0	0	0	0	1	0
Human Immunodeficiency Virus	0	0	0	0	0	0	0	0	0	0	0	0	0	0	0
Homicide	0	0	0	0	0	0	0	0	0	0	0	0	0	0	0
Benign Neoplasms	0	0	0	0	0	0	0	0	0	0	0	0	0	0	0
Perinatal Period Conditions	0	0	0	0	0	0	0	0	0	0	0	0	0	0	0
Pneumonitis	0	0	0	0	0	0	0	0	0	0	0	0	0	0	0
Aortic Aneurysm & Dissection	1	0	0	0	0	0	0	0	0	0	0	0	1	0	0
Congenital Malformations	1	1	0	0	0	0	0	0	0	0	0	0	0	0	0
Viral Hepatitis	1	0	0	0	0	0	0	0	0	0	1	0	0	0	0
Atherosclerosis	0	0	0	0	0	0	0	0	0	0	0	0	0	0	0
Anemias	0	0	0	0	0	0	0	0	0	0	0	0	0	0	0
Cholelithiasis	0	0	0	0	0	0	0	0	0	0	0	0	0	0	0
All Other Natural Causes	22	0	0	0	0	0	0	0	0	1	2	5	9	5	0
All Other External Causes	0	0	0	0	0	0	0	0	0	0	0	0	0	0	0

* ICD-10 codes associated with each cause of death group are presented on pages (xvii-xix).

TABLE D-11 (Cont.): RESIDENT DEATHS FOR SELECTED CAUSES, BY AGE GROUPS, BY COUNTY, FLORIDA, 2008

	TOTAL	AGE GROUPS													
		<1	1-4	5-9	10-14	15-19	20-24	25-34	35-44	45-54	55-64	65-74	75-84	85+	UNK
GADSDEN	445	10	1	0	0	3	6	12	16	34	72	83	110	97	1
Heart Diseases	100	0	0	0	0	0	0	2	2	6	20	15	27	27	1
Cancer	114	0	0	0	0	0	1	0	4	8	31	31	25	14	0
Chronic Lower Resp Diseases	21	0	0	0	0	0	1	0	0	1	2	6	7	4	0
Unintentional Injury	23	0	1	0	0	1	4	3	2	4	3	1	3	1	0
Stroke	33	0	0	0	0	0	0	1	2	2	2	3	14	9	0
Diabetes Mellitus	15	0	0	0	0	0	0	0	0	0	5	4	6	0	0
Alzheimer's Disease	10	0	0	0	0	0	0	0	0	0	0	0	1	9	0
Nephritis	5	0	0	0	0	0	0	0	0	0	1	2	1	1	0
Suicide	5	0	0	0	0	0	0	2	2	1	0	0	0	0	0
Chronic Liver Disease/Cirrhosis	4	0	0	0	0	0	0	0	0	2	0	1	1	0	0
Influenza & Pneumonia	7	0	0	0	0	0	0	1	0	0	0	3	1	2	0
Septicemia	4	0	0	0	0	0	0	0	0	0	0	1	3	0	0
Hypertension	13	0	0	0	0	0	0	0	0	2	0	4	3	4	0
Parkinson's Disease	4	0	0	0	0	0	0	0	0	0	0	0	3	1	0
Human Immunodeficiency Virus	7	0	0	0	0	0	0	1	3	2	1	0	0	0	0
Homicide	2	1	0	0	0	1	0	0	0	0	0	0	0	0	0
Benign Neoplasms	2	0	0	0	0	0	0	0	0	0	0	0	2	0	0
Perinatal Period Conditions	6	6	0	0	0	0	0	0	0	0	0	0	0	0	0
Pneumonitis	6	0	0	0	0	0	0	0	0	0	0	1	0	5	0
Aortic Aneurysm & Dissection	1	0	0	0	0	0	0	0	0	0	0	1	0	0	0
Congenital Malformations	3	2	0	0	0	0	0	0	0	0	1	0	0	0	0
Viral Hepatitis	1	0	0	0	0	0	0	0	0	1	0	0	0	0	0
Atherosclerosis	2	0	0	0	0	0	0	0	0	0	0	0	0	2	0
Anemias	2	0	0	0	0	0	0	0	0	0	1	0	0	1	0
Cholelithiasis	1	0	0	0	0	0	0	0	0	0	0	0	1	0	0
All Other Natural Causes	54	1	0	0	0	1	0	2	1	5	5	10	12	17	0
All Other External Causes	0	0	0	0	0	0	0	0	0	0	0	0	0	0	0

	TOTAL	AGE GROUPS													
		<1	1-4	5-9	10-14	15-19	20-24	25-34	35-44	45-54	55-64	65-74	75-84	85+	UNK
GILCHRIST	157	0	0	0	1	3	3	1	6	10	18	31	45	39	0
Heart Diseases	36	0	0	0	0	0	1	0	1	2	5	6	10	11	0
Cancer	28	0	0	0	0	1	0	0	0	1	5	10	9	2	0
Chronic Lower Resp Diseases	17	0	0	0	0	0	0	0	0	0	2	3	4	8	0
Unintentional Injury	14	0	0	0	1	1	2	0	2	1	0	2	2	3	0
Stroke	4	0	0	0	0	0	0	0	0	0	1	2	1	0	0
Diabetes Mellitus	3	0	0	0	0	0	0	0	0	2	0	1	0	0	0
Alzheimer's Disease	5	0	0	0	0	0	0	0	0	0	0	0	3	2	0
Nephritis	1	0	0	0	0	0	0	0	0	0	0	0	0	1	0
Suicide	3	0	0	0	0	1	0	0	0	1	1	0	0	0	0
Chronic Liver Disease/Cirrhosis	3	0	0	0	0	0	0	0	0	2	0	1	0	0	0
Influenza & Pneumonia	3	0	0	0	0	0	0	0	0	0	0	1	0	2	0
Septicemia	0	0	0	0	0	0	0	0	0	0	0	0	0	0	0
Hypertension	2	0	0	0	0	0	0	0	0	0	1	0	1	0	0
Parkinson's Disease	0	0	0	0	0	0	0	0	0	0	0	0	0	0	0
Human Immunodeficiency Virus	1	0	0	0	0	0	0	0	1	0	0	0	0	0	0
Homicide	3	0	0	0	0	0	0	0	1	0	0	1	1	0	0
Benign Neoplasms	0	0	0	0	0	0	0	0	0	0	0	0	0	0	0
Perinatal Period Conditions	0	0	0	0	0	0	0	0	0	0	0	0	0	0	0
Pneumonitis	1	0	0	0	0	0	0	0	0	0	0	0	0	1	0
Aortic Aneurysm & Dissection	0	0	0	0	0	0	0	0	0	0	0	0	0	0	0
Congenital Malformations	0	0	0	0	0	0	0	0	0	0	0	0	0	0	0
Viral Hepatitis	0	0	0	0	0	0	0	0	0	0	0	0	0	0	0
Atherosclerosis	0	0	0	0	0	0	0	0	0	0	0	0	0	0	0
Anemias	0	0	0	0	0	0	0	0	0	0	0	0	0	0	0
Cholelithiasis	0	0	0	0	0	0	0	0	0	0	0	0	0	0	0
All Other Natural Causes	30	0	0	0	0	0	0	1	0	0	3	4	14	8	0
All Other External Causes	3	0	0	0	0	0	0	0	1	1	0	0	0	1	0

* ICD-10 codes associated with each cause of death group are presented on pages (xvii-xix).

TABLE D-11 (Cont.): RESIDENT DEATHS FOR SELECTED CAUSES, BY AGE GROUPS, BY COUNTY, FLORIDA, 2008

	TOTAL	AGE GROUPS													
		<1	1-4	5-9	10-14	15-19	20-24	25-34	35-44	45-54	55-64	65-74	75-84	85+	UNK
GLADES	92	0	0	1	0	2	4	2	7	9	12	27	15	13	0
Heart Diseases	22	0	0	0	0	0	0	0	4	0	2	8	3	5	0
Cancer	24	0	0	0	0	0	0	0	0	3	4	12	3	2	0
Chronic Lower Resp Diseases	2	0	0	0	0	0	0	0	0	0	1	0	1	0	0
Unintentional Injury	8	0	0	0	0	1	3	1	1	2	0	0	0	0	0
Stroke	6	0	0	0	0	0	0	0	0	0	1	1	2	2	0
Diabetes Mellitus	4	0	0	0	0	0	0	0	0	0	0	3	0	1	0
Alzheimer's Disease	0	0	0	0	0	0	0	0	0	0	0	0	0	0	0
Nephritis	3	0	0	0	0	0	0	0	0	0	1	1	0	1	0
Suicide	3	0	0	0	0	0	1	0	1	1	0	0	0	0	0
Chronic Liver Disease/Cirrhosis	3	0	0	0	0	0	0	0	0	0	1	1	1	0	0
Influenza & Pneumonia	2	0	0	0	0	0	0	0	0	0	2	0	0	0	0
Septicemia	1	0	0	0	0	0	0	0	0	0	0	0	1	0	0
Hypertension	0	0	0	0	0	0	0	0	0	0	0	0	0	0	0
Parkinson's Disease	0	0	0	0	0	0	0	0	0	0	0	0	0	0	0
Human Immunodeficiency Virus	1	0	0	0	0	0	0	0	0	1	0	0	0	0	0
Homicide	1	0	0	0	0	0	0	0	1	0	0	0	0	0	0
Benign Neoplasms	0	0	0	0	0	0	0	0	0	0	0	0	0	0	0
Perinatal Period Conditions	0	0	0	0	0	0	0	0	0	0	0	0	0	0	0
Pneumonitis	0	0	0	0	0	0	0	0	0	0	0	0	0	0	0
Aortic Aneurysm & Dissection	0	0	0	0	0	0	0	0	0	0	0	0	0	0	0
Congenital Malformations	0	0	0	0	0	0	0	0	0	0	0	0	0	0	0
Viral Hepatitis	0	0	0	0	0	0	0	0	0	0	0	0	0	0	0
Atherosclerosis	0	0	0	0	0	0	0	0	0	0	0	0	0	0	0
Anemias	0	0	0	0	0	0	0	0	0	0	0	0	0	0	0
Cholelithiasis	0	0	0	0	0	0	0	0	0	0	0	0	0	0	0
All Other Natural Causes	12	0	0	1	0	1	0	1	0	2	0	1	4	2	0
All Other External Causes	0	0	0	0	0	0	0	0	0	0	0	0	0	0	0

	TOTAL	AGE GROUPS													
		<1	1-4	5-9	10-14	15-19	20-24	25-34	35-44	45-54	55-64	65-74	75-84	85+	UNK
GULF	172	2	0	0	1	0	1	1	4	17	16	37	55	38	0
Heart Diseases	38	0	0	0	0	0	0	0	0	3	2	7	13	13	0
Cancer	45	0	0	0	0	0	0	0	0	5	9	17	11	3	0
Chronic Lower Resp Diseases	14	0	0	0	0	0	0	0	0	1	2	2	5	4	0
Unintentional Injury	10	0	0	0	0	0	1	1	3	2	0	1	2	0	0
Stroke	5	0	0	0	0	0	0	0	0	0	1	2	2	0	0
Diabetes Mellitus	8	0	0	0	0	0	0	0	1	1	0	0	3	3	0
Alzheimer's Disease	6	0	0	0	0	0	0	0	0	0	0	0	3	3	0
Nephritis	5	0	0	0	0	0	0	0	0	0	0	1	1	3	0
Suicide	2	0	0	0	0	0	0	0	0	1	0	0	1	0	0
Chronic Liver Disease/Cirrhosis	1	0	0	0	0	0	0	0	0	0	0	0	1	0	0
Influenza & Pneumonia	1	0	0	0	0	0	0	0	0	0	0	0	1	0	0
Septicemia	2	0	0	0	0	0	0	0	0	0	0	0	1	1	0
Hypertension	4	0	0	0	0	0	0	0	0	0	0	0	3	1	0
Parkinson's Disease	1	0	0	0	0	0	0	0	0	0	0	1	0	0	0
Human Immunodeficiency Virus	0	0	0	0	0	0	0	0	0	0	0	0	0	0	0
Homicide	0	0	0	0	0	0	0	0	0	0	0	0	0	0	0
Benign Neoplasms	1	0	0	0	0	0	0	0	0	0	0	0	0	1	0
Perinatal Period Conditions	2	2	0	0	0	0	0	0	0	0	0	0	0	0	0
Pneumonitis	1	0	0	0	0	0	0	0	0	0	0	1	0	0	0
Aortic Aneurysm & Dissection	1	0	0	0	0	0	0	0	0	0	0	0	1	0	0
Congenital Malformations	0	0	0	0	0	0	0	0	0	0	0	0	0	0	0
Viral Hepatitis	1	0	0	0	0	0	0	0	0	1	0	0	0	0	0
Atherosclerosis	1	0	0	0	0	0	0	0	0	0	0	0	1	0	0
Anemias	1	0	0	0	1	0	0	0	0	0	0	0	0	0	0
Cholelithiasis	1	0	0	0	0	0	0	0	0	0	0	0	0	1	0
All Other Natural Causes	21	0	0	0	0	0	0	0	0	3	2	5	6	5	0
All Other External Causes	0	0	0	0	0	0	0	0	0	0	0	0	0	0	0

* ICD-10 codes associated with each cause of death group are presented on pages (xvii-xix).

TABLE D-11 (Cont.): RESIDENT DEATHS FOR SELECTED CAUSES, BY AGE GROUPS, BY COUNTY, FLORIDA, 2008

	TOTAL	AGE GROUPS													
		<1	1-4	5-9	10-14	15-19	20-24	25-34	35-44	45-54	55-64	65-74	75-84	85+	UNK
HAMILTON	127	4	0	0	0	3	1	2	2	13	20	35	24	23	0
Heart Diseases	29	1	0	0	0	1	0	0	0	1	2	10	4	10	0
Cancer	36	0	0	0	0	0	0	0	0	5	9	11	7	4	0
Chronic Lower Resp Diseases	4	0	0	0	0	1	0	0	0	0	2	1	0	0	0
Unintentional Injury	8	0	0	0	0	1	0	2	0	2	2	0	1	0	0
Stroke	6	0	0	0	0	0	0	0	0	0	0	2	1	3	0
Diabetes Mellitus	1	0	0	0	0	0	0	0	0	0	0	1	0	0	0
Alzheimer's Disease	3	0	0	0	0	0	0	0	0	0	0	1	1	1	0
Nephritis	3	0	0	0	0	0	0	0	0	0	0	2	1	0	0
Suicide	4	0	0	0	0	0	0	0	1	1	1	0	1	0	0
Chronic Liver Disease/Cirrhosis	2	0	0	0	0	0	0	0	0	1	0	1	0	0	0
Influenza & Pneumonia	2	0	0	0	0	0	0	0	0	0	0	0	1	1	0
Septicemia	1	0	0	0	0	0	0	0	0	1	0	0	0	0	0
Hypertension	5	0	0	0	0	0	0	0	0	0	2	1	2	0	0
Parkinson's Disease	0	0	0	0	0	0	0	0	0	0	0	0	0	0	0
Human Immunodeficiency Virus	0	0	0	0	0	0	0	0	0	0	0	0	0	0	0
Homicide	1	0	0	0	0	0	1	0	0	0	0	0	0	0	0
Benign Neoplasms	0	0	0	0	0	0	0	0	0	0	0	0	0	0	0
Perinatal Period Conditions	1	1	0	0	0	0	0	0	0	0	0	0	0	0	0
Pneumonitis	1	0	0	0	0	0	0	0	0	0	0	1	0	0	0
Aortic Aneurysm & Dissection	1	0	0	0	0	0	0	0	0	0	0	0	1	0	0
Congenital Malformations	0	0	0	0	0	0	0	0	0	0	0	0	0	0	0
Viral Hepatitis	0	0	0	0	0	0	0	0	0	0	0	0	0	0	0
Atherosclerosis	0	0	0	0	0	0	0	0	0	0	0	0	0	0	0
Anemias	0	0	0	0	0	0	0	0	0	0	0	0	0	0	0
Cholelithiasis	0	0	0	0	0	0	0	0	0	0	0	0	0	0	0
All Other Natural Causes	19	2	0	0	0	0	0	0	1	2	2	4	4	4	0
All Other External Causes	0	0	0	0	0	0	0	0	0	0	0	0	0	0	0

	TOTAL	AGE GROUPS													
		<1	1-4	5-9	10-14	15-19	20-24	25-34	35-44	45-54	55-64	65-74	75-84	85+	UNK
HARDEE	211	4	0	0	1	0	1	3	7	20	32	43	58	42	0
Heart Diseases	45	0	0	0	0	0	0	0	0	6	5	9	13	12	0
Cancer	49	0	0	0	0	0	0	0	1	6	9	11	15	7	0
Chronic Lower Resp Diseases	16	0	0	0	0	0	0	0	0	0	3	5	5	3	0
Unintentional Injury	12	2	0	0	1	0	1	2	2	4	0	0	0	0	0
Stroke	11	0	0	0	0	0	0	0	0	0	3	0	6	2	0
Diabetes Mellitus	9	0	0	0	0	0	0	0	0	2	2	4	1	0	0
Alzheimer's Disease	4	0	0	0	0	0	0	0	0	0	0	0	3	1	0
Nephritis	6	0	0	0	0	0	0	0	0	0	1	1	1	3	0
Suicide	4	0	0	0	0	0	0	1	1	0	1	1	0	0	0
Chronic Liver Disease/Cirrhosis	1	0	0	0	0	0	0	0	0	0	1	0	0	0	0
Influenza & Pneumonia	6	0	0	0	0	0	0	0	0	1	0	3	1	1	0
Septicemia	2	0	0	0	0	0	0	0	0	0	0	1	1	0	0
Hypertension	1	0	0	0	0	0	0	0	0	0	0	0	0	1	0
Parkinson's Disease	3	0	0	0	0	0	0	0	0	0	0	0	2	1	0
Human Immunodeficiency Virus	0	0	0	0	0	0	0	0	0	0	0	0	0	0	0
Homicide	0	0	0	0	0	0	0	0	0	0	0	0	0	0	0
Benign Neoplasms	5	0	0	0	0	0	0	0	1	1	1	1	1	0	0
Perinatal Period Conditions	1	1	0	0	0	0	0	0	0	0	0	0	0	0	0
Pneumonitis	1	0	0	0	0	0	0	0	0	0	0	1	0	0	0
Aortic Aneurysm & Dissection	1	0	0	0	0	0	0	0	0	0	0	0	1	0	0
Congenital Malformations	0	0	0	0	0	0	0	0	0	0	0	0	0	0	0
Viral Hepatitis	1	0	0	0	0	0	0	0	0	0	1	0	0	0	0
Atherosclerosis	0	0	0	0	0	0	0	0	0	0	0	0	0	0	0
Anemias	1	0	0	0	0	0	0	0	0	0	0	0	1	0	0
Cholelithiasis	1	0	0	0	0	0	0	0	0	0	0	0	1	0	0
All Other Natural Causes	31	1	0	0	0	0	0	0	2	0	5	6	6	11	0
All Other External Causes	0	0	0	0	0	0	0	0	0	0	0	0	0	0	0

* ICD-10 codes associated with each cause of death group are presented on pages (xvii-xix).

TABLE D-11 (Cont.): RESIDENT DEATHS FOR SELECTED CAUSES, BY AGE GROUPS, BY COUNTY, FLORIDA, 2008

	TOTAL	AGE GROUPS													
		<1	1-4	5-9	10-14	15-19	20-24	25-34	35-44	45-54	55-64	65-74	75-84	85+	UNK
HENDRY	283	3	0	0	0	1	8	9	11	27	35	65	64	60	0
Heart Diseases	71	1	0	0	0	0	0	0	0	3	3	20	15	29	0
Cancer	56	0	0	0	0	0	1	0	3	7	11	17	13	4	0
Chronic Lower Resp Diseases	16	0	0	0	0	0	0	0	0	0	2	7	6	1	0
Unintentional Injury	32	0	0	0	0	1	5	7	5	5	4	2	3	0	0
Stroke	14	0	0	0	0	0	0	0	1	1	0	4	4	4	0
Diabetes Mellitus	15	0	0	0	0	0	0	0	0	2	2	6	2	3	0
Alzheimer's Disease	4	0	0	0	0	0	0	0	0	0	0	0	0	4	0
Nephritis	10	0	0	0	0	0	0	0	0	3	2	1	2	2	0
Suicide	5	0	0	0	0	0	1	2	0	0	1	0	0	1	0
Chronic Liver Disease/Cirrhosis	4	0	0	0	0	0	0	0	0	1	2	0	1	0	0
Influenza & Pneumonia	2	0	0	0	0	0	0	0	0	0	0	0	2	0	0
Septicemia	5	0	0	0	0	0	0	0	1	0	1	3	0	0	0
Hypertension	3	0	0	0	0	0	0	0	0	0	1	0	1	1	0
Parkinson's Disease	0	0	0	0	0	0	0	0	0	0	0	0	0	0	0
Human Immunodeficiency Virus	2	0	0	0	0	0	0	0	0	1	1	0	0	0	0
Homicide	1	0	0	0	0	0	1	0	0	0	0	0	0	0	0
Benign Neoplasms	0	0	0	0	0	0	0	0	0	0	0	0	0	0	0
Perinatal Period Conditions	1	1	0	0	0	0	0	0	0	0	0	0	0	0	0
Pneumonitis	1	0	0	0	0	0	0	0	0	0	0	0	1	0	0
Aortic Aneurysm & Dissection	0	0	0	0	0	0	0	0	0	0	0	0	0	0	0
Congenital Malformations	1	0	0	0	0	0	0	0	0	1	0	0	0	0	0
Viral Hepatitis	1	0	0	0	0	0	0	0	0	0	1	0	0	0	0
Atherosclerosis	1	0	0	0	0	0	0	0	0	0	0	0	1	0	0
Anemias	1	0	0	0	0	0	0	0	0	0	0	1	0	0	0
Cholelithiasis	0	0	0	0	0	0	0	0	0	0	0	0	0	0	0
All Other Natural Causes	37	1	0	0	0	0	0	0	1	3	4	4	13	11	0
All Other External Causes	0	0	0	0	0	0	0	0	0	0	0	0	0	0	0

	TOTAL	AGE GROUPS													
		<1	1-4	5-9	10-14	15-19	20-24	25-34	35-44	45-54	55-64	65-74	75-84	85+	UNK
HERNANDO	2,446	9	4	0	2	9	14	37	60	135	239	477	763	697	0
Heart Diseases	574	0	0	0	0	0	0	2	9	18	53	99	189	204	0
Cancer	603	0	0	0	0	0	0	1	9	36	90	185	190	92	0
Chronic Lower Resp Diseases	170	0	0	0	0	0	0	0	0	5	10	47	74	34	0
Unintentional Injury	159	3	2	0	2	7	12	19	20	26	9	10	22	27	0
Stroke	126	0	0	0	0	0	0	0	2	5	9	16	42	52	0
Diabetes Mellitus	96	0	0	0	0	0	0	0	1	5	17	24	31	18	0
Alzheimer's Disease	67	0	0	0	0	0	0	0	0	1	0	3	26	37	0
Nephritis	25	0	0	0	0	0	0	0	0	2	2	7	9	5	0
Suicide	31	0	0	0	0	1	0	4	7	5	5	2	7	0	0
Chronic Liver Disease/Cirrhosis	31	0	0	0	0	0	0	0	1	4	12	7	6	1	0
Influenza & Pneumonia	20	0	0	0	0	0	1	0	1	1	1	3	9	4	0
Septicemia	24	0	0	0	0	0	0	0	0	1	0	4	8	11	0
Hypertension	27	0	0	0	0	0	0	1	0	2	2	5	10	7	0
Parkinson's Disease	22	0	0	0	0	0	0	0	0	0	0	6	10	6	0
Human Immunodeficiency Virus	10	0	0	0	0	0	1	1	2	3	2	1	0	0	0
Homicide	6	0	0	0	0	0	0	3	1	0	0	1	1	0	0
Benign Neoplasms	18	0	0	0	0	0	0	1	0	0	0	6	5	6	0
Perinatal Period Conditions	4	4	0	0	0	0	0	0	0	0	0	0	0	0	0
Pneumonitis	5	0	0	0	0	0	0	0	0	1	0	1	0	3	0
Aortic Aneurysm & Dissection	9	0	0	0	0	0	0	0	0	0	3	2	1	3	0
Congenital Malformations	5	2	0	0	0	0	0	1	1	0	1	0	0	0	0
Viral Hepatitis	9	0	0	0	0	0	0	0	0	3	2	2	2	0	0
Atherosclerosis	1	0	0	0	0	0	0	0	0	0	0	0	1	0	0
Anemias	1	0	0	0	0	0	0	0	0	0	0	1	0	0	0
Cholelithiasis	2	0	0	0	0	0	0	0	0	0	1	0	0	1	0
All Other Natural Causes	396	0	2	0	0	1	0	3	5	16	19	44	120	186	0
All Other External Causes	5	0	0	0	0	0	0	1	1	1	1	1	0	0	0

* ICD-10 codes associated with each cause of death group are presented on pages (xvii-xix).

TABLE D-11 (Cont.): RESIDENT DEATHS FOR SELECTED CAUSES, BY AGE GROUPS, BY COUNTY, FLORIDA, 2008

	TOTAL	AGE GROUPS													
		<1	1-4	5-9	10-14	15-19	20-24	25-34	35-44	45-54	55-64	65-74	75-84	85+	UNK
HIGHLANDS	1,249	4	2	0	1	2	6	16	23	72	98	218	396	411	0
Heart Diseases	337	0	0	0	0	1	0	3	2	16	21	38	112	144	0
Cancer	305	0	0	0	0	0	0	3	4	23	33	88	92	62	0
Chronic Lower Resp Diseases	118	0	0	0	1	0	0	0	1	0	5	22	49	40	0
Unintentional Injury	43	0	2	0	0	1	5	4	5	9	5	5	3	4	0
Stroke	51	0	0	0	0	0	0	0	0	3	5	6	13	24	0
Diabetes Mellitus	34	0	0	0	0	0	0	0	0	3	4	9	11	7	0
Alzheimer's Disease	17	0	0	0	0	0	0	0	0	0	0	0	4	13	0
Nephritis	30	0	0	0	0	0	0	0	0	0	0	4	13	13	0
Suicide	10	0	0	0	0	0	0	1	2	1	1	1	2	2	0
Chronic Liver Disease/Cirrhosis	15	0	0	0	0	0	0	0	0	3	6	6	0	0	0
Influenza & Pneumonia	29	0	0	0	0	0	0	0	0	0	2	3	10	14	0
Septicemia	17	0	0	0	0	0	0	0	0	0	1	3	7	6	0
Hypertension	9	0	0	0	0	0	0	0	0	1	0	0	3	5	0
Parkinson's Disease	21	0	0	0	0	0	0	0	0	0	0	4	8	9	0
Human Immunodeficiency Virus	5	0	0	0	0	0	1	0	2	0	1	1	0	0	0
Homicide	5	0	0	0	0	0	0	3	0	2	0	0	0	0	0
Benign Neoplasms	9	0	0	0	0	0	0	0	0	1	0	0	5	3	0
Perinatal Period Conditions	3	3	0	0	0	0	0	0	0	0	0	0	0	0	0
Pneumonitis	5	0	0	0	0	0	0	0	0	0	0	1	1	3	0
Aortic Aneurysm & Dissection	10	0	0	0	0	0	0	0	0	1	0	0	7	2	0
Congenital Malformations	3	1	0	0	0	0	0	0	0	2	0	0	0	0	0
Viral Hepatitis	2	0	0	0	0	0	0	0	0	0	2	0	0	0	0
Atherosclerosis	8	0	0	0	0	0	0	0	0	0	0	1	4	3	0
Anemias	1	0	0	0	0	0	0	0	0	0	0	0	1	0	0
Cholelithiasis	3	0	0	0	0	0	0	0	0	0	1	0	0	2	0
All Other Natural Causes	156	0	0	0	0	0	0	2	6	6	10	26	51	55	0
All Other External Causes	3	0	0	0	0	0	0	0	1	1	1	0	0	0	0

	TOTAL	AGE GROUPS													
		<1	1-4	5-9	10-14	15-19	20-24	25-34	35-44	45-54	55-64	65-74	75-84	85+	UNK
HILLSBOROUGH	9,179	139	23	11	11	51	99	218	347	828	1,206	1,470	2,260	2,515	1
Heart Diseases	2,167	2	0	1	0	1	6	17	41	154	270	322	568	785	0
Cancer	2,074	1	3	4	1	3	3	15	63	216	421	525	524	295	0
Chronic Lower Resp Diseases	581	0	0	0	0	0	0	2	1	18	59	141	207	153	0
Unintentional Injury	618	6	6	2	2	27	54	99	92	125	62	31	57	55	0
Stroke	453	0	0	1	0	0	0	3	10	32	39	47	139	182	0
Diabetes Mellitus	333	0	0	0	1	0	0	0	6	30	43	74	97	82	0
Alzheimer's Disease	325	0	0	0	0	0	0	0	0	0	2	18	121	184	0
Nephritis	139	2	0	0	0	0	0	3	3	3	18	23	43	44	0
Suicide	163	0	0	0	0	4	11	22	33	46	22	9	11	5	0
Chronic Liver Disease/Cirrhosis	117	0	0	0	0	0	0	1	6	30	32	26	20	2	0
Influenza & Pneumonia	111	2	2	0	0	0	0	1	3	7	11	13	26	46	0
Septicemia	105	1	0	0	0	0	2	1	1	8	22	14	32	24	0
Hypertension	123	0	0	0	0	0	0	1	2	5	4	14	36	61	0
Parkinson's Disease	83	0	0	0	0	0	0	0	0	0	3	8	25	47	0
Human Immunodeficiency Virus	81	0	0	0	0	0	0	11	20	31	15	3	1	0	0
Homicide	80	1	3	1	0	11	15	14	20	9	5	0	1	0	0
Benign Neoplasms	46	0	1	1	0	0	1	0	2	3	4	11	14	9	0
Perinatal Period Conditions	82	82	0	0	0	0	0	0	0	0	0	0	0	0	0
Pneumonitis	36	0	0	0	0	0	0	0	0	1	3	1	14	17	0
Aortic Aneurysm & Dissection	42	0	0	0	0	0	0	0	0	2	4	14	10	12	0
Congenital Malformations	45	22	2	0	3	0	0	4	4	2	3	1	1	3	0
Viral Hepatitis	49	0	0	0	0	0	0	1	1	21	20	0	4	2	0
Atherosclerosis	12	0	0	0	0	0	0	0	0	1	1	2	5	3	0
Anemias	29	0	0	0	0	0	1	1	1	2	3	3	6	12	0
Cholelithiasis	16	0	0	0	0	0	0	0	2	2	1	1	8	2	0
All Other Natural Causes	1,252	19	6	1	4	4	4	20	35	78	135	166	289	490	1
All Other External Causes	17	1	0	0	0	1	2	2	1	2	4	3	1	0	0

* ICD-10 codes associated with each cause of death group are presented on pages (xvii-xix).

TABLE D-11 (Cont.): RESIDENT DEATHS FOR SELECTED CAUSES, BY AGE GROUPS, BY COUNTY, FLORIDA, 2008

	AGE GROUPS														
	TOTAL	<1	1-4	5-9	10-14	15-19	20-24	25-34	35-44	45-54	55-64	65-74	75-84	85+	UNK
HOLMES	257	2	0	0	0	1	0	6	9	28	25	54	65	67	0
Heart Diseases	90	0	0	0	0	0	0	0	3	9	6	13	24	35	0
Cancer	49	0	0	0	0	0	0	0	0	3	7	18	16	5	0
Chronic Lower Resp Diseases	20	0	0	0	0	0	0	0	0	3	1	6	4	6	0
Unintentional Injury	12	0	0	0	0	0	0	2	2	3	1	1	1	2	0
Stroke	7	0	0	0	0	0	0	0	0	2	1	2	2	0	0
Diabetes Mellitus	11	0	0	0	0	0	0	0	1	1	3	3	3	0	0
Alzheimer's Disease	5	0	0	0	0	0	0	0	0	0	0	0	1	4	0
Nephritis	4	0	0	0	0	0	0	0	0	1	0	2	1	0	0
Suicide	7	0	0	0	0	1	0	3	0	2	0	1	0	0	0
Chronic Liver Disease/Cirrhosis	3	0	0	0	0	0	0	0	0	2	1	0	0	0	0
Influenza & Pneumonia	6	0	0	0	0	0	0	0	0	0	0	2	2	2	0
Septicemia	4	0	0	0	0	0	0	0	0	0	0	1	2	1	0
Hypertension	2	0	0	0	0	0	0	0	0	0	0	1	1	0	0
Parkinson's Disease	0	0	0	0	0	0	0	0	0	0	0	0	0	0	0
Human Immunodeficiency Virus	1	0	0	0	0	0	0	0	0	0	1	0	0	0	0
Homicide	1	0	0	0	0	0	0	0	0	0	1	0	0	0	0
Benign Neoplasms	1	0	0	0	0	0	0	0	0	0	0	1	0	0	0
Perinatal Period Conditions	0	0	0	0	0	0	0	0	0	0	0	0	0	0	0
Pneumonitis	0	0	0	0	0	0	0	0	0	0	0	0	0	0	0
Aortic Aneurysm & Dissection	0	0	0	0	0	0	0	0	0	0	0	0	0	0	0
Congenital Malformations	2	2	0	0	0	0	0	0	0	0	0	0	0	0	0
Viral Hepatitis	0	0	0	0	0	0	0	0	0	0	0	0	0	0	0
Atherosclerosis	0	0	0	0	0	0	0	0	0	0	0	0	0	0	0
Anemias	1	0	0	0	0	0	0	0	0	0	0	0	1	0	0
Cholelithiasis	0	0	0	0	0	0	0	0	0	0	0	0	0	0	0
All Other Natural Causes	31	0	0	0	0	0	0	1	3	2	3	3	7	12	0
All Other External Causes	0	0	0	0	0	0	0	0	0	0	0	0	0	0	0

	AGE GROUPS														
	TOTAL	<1	1-4	5-9	10-14	15-19	20-24	25-34	35-44	45-54	55-64	65-74	75-84	85+	UNK
INDIAN RIVER	1,734	11	1	2	5	5	11	16	39	86	131	240	530	657	0
Heart Diseases	397	0	0	0	0	0	0	0	5	14	29	49	120	180	0
Cancer	468	0	1	0	0	0	1	1	5	27	56	105	171	101	0
Chronic Lower Resp Diseases	94	0	0	0	0	0	0	0	1	2	7	20	30	34	0
Unintentional Injury	102	2	0	0	2	4	8	8	15	17	6	7	20	13	0
Stroke	107	0	0	0	0	0	0	0	0	1	2	5	29	70	0
Diabetes Mellitus	61	0	0	0	1	0	0	0	0	0	2	15	20	23	0
Alzheimer's Disease	92	0	0	0	0	0	0	0	0	0	0	2	25	65	0
Nephritis	16	0	0	0	0	0	0	0	0	1	0	0	6	9	0
Suicide	25	0	0	0	0	0	1	2	1	11	8	0	2	0	0
Chronic Liver Disease/Cirrhosis	18	0	0	0	0	0	0	0	3	6	6	2	1	0	0
Influenza & Pneumonia	19	0	0	0	0	1	0	0	0	0	1	3	4	10	0
Septicemia	10	1	0	0	0	0	0	0	0	0	1	1	4	3	0
Hypertension	19	0	0	0	0	0	0	0	0	0	0	0	7	12	0
Parkinson's Disease	30	0	0	0	0	0	0	0	0	0	0	3	11	16	0
Human Immunodeficiency Virus	3	0	0	0	0	0	0	2	1	0	0	0	0	0	0
Homicide	6	0	0	0	1	0	1	1	2	0	1	0	0	0	0
Benign Neoplasms	14	0	0	1	0	0	0	0	1	0	2	1	3	6	0
Perinatal Period Conditions	6	6	0	0	0	0	0	0	0	0	0	0	0	0	0
Pneumonitis	6	0	0	0	0	0	0	0	0	0	0	0	1	5	0
Aortic Aneurysm & Dissection	5	0	0	0	0	0	0	0	0	0	1	0	2	2	0
Congenital Malformations	3	1	0	1	0	0	0	0	0	1	0	0	0	0	0
Viral Hepatitis	2	0	0	0	0	0	0	0	0	1	1	0	0	0	0
Atherosclerosis	2	0	0	0	0	0	0	0	0	0	0	0	2	0	0
Anemias	5	0	0	0	0	0	0	0	0	0	0	1	1	3	0
Cholelithiasis	2	0	0	0	0	0	0	0	0	0	0	0	1	1	0
All Other Natural Causes	220	1	0	0	1	0	0	2	4	5	8	26	69	104	0
All Other External Causes	2	0	0	0	0	0	0	0	1	0	0	0	1	0	0

* ICD-10 codes associated with each cause of death group are presented on pages (xvii-xix).

TABLE D-11 (Cont.): RESIDENT DEATHS FOR SELECTED CAUSES, BY AGE GROUPS, BY COUNTY, FLORIDA, 2008

	TOTAL	AGE GROUPS													
		<1	1-4	5-9	10-14	15-19	20-24	25-34	35-44	45-54	55-64	65-74	75-84	85+	UNK
JACKSON	530	3	0	1	1	1	3	6	14	60	59	91	145	145	1
Heart Diseases	136	0	0	0	0	0	0	1	2	12	14	22	33	52	0
Cancer	124	0	0	0	1	0	1	0	1	16	16	27	42	20	0
Chronic Lower Resp Diseases	17	0	0	0	0	0	0	0	0	1	2	5	6	3	0
Unintentional Injury	21	0	0	1	0	0	0	3	5	5	0	2	4	1	0
Stroke	31	0	0	0	0	0	0	0	0	4	6	3	8	10	0
Diabetes Mellitus	9	0	0	0	0	0	0	0	1	0	0	5	2	1	0
Alzheimer's Disease	24	0	0	0	0	0	0	0	0	0	0	0	12	12	0
Nephritis	10	0	0	0	0	0	0	0	0	1	3	1	1	4	0
Suicide	10	0	0	0	0	0	0	1	0	5	2	2	0	0	0
Chronic Liver Disease/Cirrhosis	7	0	0	0	0	0	0	0	0	3	2	1	1	0	0
Influenza & Pneumonia	7	0	0	0	0	0	0	0	0	0	2	0	2	3	0
Septicemia	12	0	0	0	0	0	0	0	0	2	3	3	3	1	0
Hypertension	6	0	0	0	0	0	0	0	0	0	0	2	3	1	0
Parkinson's Disease	2	0	0	0	0	0	0	0	0	0	0	0	1	1	0
Human Immunodeficiency Virus	0	0	0	0	0	0	0	0	0	0	0	0	0	0	0
Homicide	5	0	0	0	0	0	0	1	2	2	0	0	0	0	0
Benign Neoplasms	5	0	0	0	0	0	0	0	0	0	0	0	4	1	0
Perinatal Period Conditions	1	1	0	0	0	0	0	0	0	0	0	0	0	0	0
Pneumonitis	7	0	0	0	0	0	0	0	0	0	0	2	1	4	0
Aortic Aneurysm & Dissection	1	0	0	0	0	0	0	0	0	0	1	0	0	0	0
Congenital Malformations	2	0	0	0	0	0	1	0	1	0	0	0	0	0	0
Viral Hepatitis	3	0	0	0	0	0	0	0	0	1	0	1	1	0	0
Atherosclerosis	3	0	0	0	0	0	0	0	0	0	0	0	3	0	0
Anemias	1	0	0	0	0	0	0	0	0	0	0	0	1	0	0
Cholelithiasis	3	0	0	0	0	0	0	0	0	0	0	0	1	2	0
All Other Natural Causes	83	2	0	0	0	1	1	0	2	8	8	15	16	29	1
All Other External Causes	0	0	0	0	0	0	0	0	0	0	0	0	0	0	0

	TOTAL	AGE GROUPS													
		<1	1-4	5-9	10-14	15-19	20-24	25-34	35-44	45-54	55-64	65-74	75-84	85+	UNK
JEFFERSON	153	0	0	1	0	1	1	3	3	13	22	28	43	38	0
Heart Diseases	26	0	0	0	0	0	0	1	0	1	1	1	15	7	0
Cancer	33	0	0	0	0	0	0	0	1	3	10	10	4	5	0
Chronic Lower Resp Diseases	9	0	0	0	0	0	0	0	0	0	0	4	2	3	0
Unintentional Injury	15	0	0	0	0	1	1	2	1	2	2	2	1	3	0
Stroke	15	0	0	0	0	0	0	0	1	1	2	2	6	3	0
Diabetes Mellitus	5	0	0	0	0	0	0	0	0	0	2	0	0	3	0
Alzheimer's Disease	2	0	0	0	0	0	0	0	0	0	0	0	1	1	0
Nephritis	4	0	0	0	0	0	0	0	0	1	1	0	1	1	0
Suicide	3	0	0	0	0	0	0	0	0	2	1	0	0	0	0
Chronic Liver Disease/Cirrhosis	2	0	0	0	0	0	0	0	0	0	2	0	0	0	0
Influenza & Pneumonia	2	0	0	0	0	0	0	0	0	0	0	1	0	1	0
Septicemia	3	0	0	0	0	0	0	0	0	0	0	1	0	2	0
Hypertension	1	0	0	0	0	0	0	0	0	0	0	0	1	0	0
Parkinson's Disease	1	0	0	0	0	0	0	0	0	0	0	0	1	0	0
Human Immunodeficiency Virus	0	0	0	0	0	0	0	0	0	0	0	0	0	0	0
Homicide	0	0	0	0	0	0	0	0	0	0	0	0	0	0	0
Benign Neoplasms	0	0	0	0	0	0	0	0	0	0	0	0	0	0	0
Perinatal Period Conditions	0	0	0	0	0	0	0	0	0	0	0	0	0	0	0
Pneumonitis	2	0	0	0	0	0	0	0	0	0	0	0	0	2	0
Aortic Aneurysm & Dissection	1	0	0	0	0	0	0	0	0	0	0	0	1	0	0
Congenital Malformations	1	0	0	1	0	0	0	0	0	0	0	0	0	0	0
Viral Hepatitis	0	0	0	0	0	0	0	0	0	0	0	0	0	0	0
Atherosclerosis	0	0	0	0	0	0	0	0	0	0	0	0	0	0	0
Anemias	0	0	0	0	0	0	0	0	0	0	0	0	0	0	0
Cholelithiasis	0	0	0	0	0	0	0	0	0	0	0	0	0	0	0
All Other Natural Causes	28	0	0	0	0	0	0	0	0	3	1	7	10	7	0
All Other External Causes	0	0	0	0	0	0	0	0	0	0	0	0	0	0	0

* ICD-10 codes associated with each cause of death group are presented on pages (xvii-xix).

TABLE D-11 (Cont.): RESIDENT DEATHS FOR SELECTED CAUSES, BY AGE GROUPS, BY COUNTY, FLORIDA, 2008

	AGE GROUPS														
	TOTAL	<1	1-4	5-9	10-14	15-19	20-24	25-34	35-44	45-54	55-64	65-74	75-84	85+	UNK
LAFAYETTE	76	1	0	0	0	0	0	0	3	9	16	10	22	15	0
Heart Diseases	20	0	0	0	0	0	0	0	0	2	4	1	8	5	0
Cancer	22	0	0	0	0	0	0	0	0	3	7	3	6	3	0
Chronic Lower Resp Diseases	6	0	0	0	0	0	0	0	0	1	1	3	1	0	0
Unintentional Injury	4	0	0	0	0	0	0	0	2	2	0	0	0	0	0
Stroke	6	0	0	0	0	0	0	0	0	0	0	1	2	3	0
Diabetes Mellitus	1	0	0	0	0	0	0	0	0	0	0	0	1	0	0
Alzheimer's Disease	0	0	0	0	0	0	0	0	0	0	0	0	0	0	0
Nephritis	2	0	0	0	0	0	0	0	0	1	0	0	1	0	0
Suicide	1	0	0	0	0	0	0	0	0	0	1	0	0	0	0
Chronic Liver Disease/Cirrhosis	2	0	0	0	0	0	0	0	0	0	1	1	0	0	0
Influenza & Pneumonia	2	0	0	0	0	0	0	0	0	0	0	0	0	2	0
Septicemia	0	0	0	0	0	0	0	0	0	0	0	0	0	0	0
Hypertension	0	0	0	0	0	0	0	0	0	0	0	0	0	0	0
Parkinson's Disease	0	0	0	0	0	0	0	0	0	0	0	0	0	0	0
Human Immunodeficiency Virus	0	0	0	0	0	0	0	0	0	0	0	0	0	0	0
Homicide	0	0	0	0	0	0	0	0	0	0	0	0	0	0	0
Benign Neoplasms	0	0	0	0	0	0	0	0	0	0	0	0	0	0	0
Perinatal Period Conditions	1	1	0	0	0	0	0	0	0	0	0	0	0	0	0
Pneumonitis	0	0	0	0	0	0	0	0	0	0	0	0	0	0	0
Aortic Aneurysm & Dissection	1	0	0	0	0	0	0	0	1	0	0	0	0	0	0
Congenital Malformations	0	0	0	0	0	0	0	0	0	0	0	0	0	0	0
Viral Hepatitis	1	0	0	0	0	0	0	0	0	0	1	0	0	0	0
Atherosclerosis	0	0	0	0	0	0	0	0	0	0	0	0	0	0	0
Anemias	0	0	0	0	0	0	0	0	0	0	0	0	0	0	0
Cholelithiasis	0	0	0	0	0	0	0	0	0	0	0	0	0	0	0
All Other Natural Causes	7	0	0	0	0	0	0	0	0	0	1	1	3	2	0
All Other External Causes	0	0	0	0	0	0	0	0	0	0	0	0	0	0	0

	AGE GROUPS														
	TOTAL	<1	1-4	5-9	10-14	15-19	20-24	25-34	35-44	45-54	55-64	65-74	75-84	85+	UNK
LAKE	3,305	29	5	0	1	9	19	51	71	176	381	572	998	993	0
Heart Diseases	780	0	0	0	0	1	0	2	9	34	70	107	254	303	0
Cancer	805	0	0	0	0	0	1	4	12	60	148	203	259	118	0
Chronic Lower Resp Diseases	211	0	0	0	0	0	0	0	1	4	20	50	75	61	0
Unintentional Injury	172	5	1	0	1	5	12	24	20	16	17	19	22	30	0
Stroke	169	0	0	0	0	0	0	0	3	4	11	26	53	72	0
Diabetes Mellitus	115	0	0	0	0	0	1	0	3	4	23	30	36	18	0
Alzheimer's Disease	156	0	0	0	0	0	0	0	0	0	3	10	42	101	0
Nephritis	43	0	0	0	0	0	0	1	1	3	3	8	16	11	0
Suicide	50	0	0	0	0	0	0	9	4	10	11	4	8	4	0
Chronic Liver Disease/Cirrhosis	42	0	0	0	0	0	0	0	1	12	12	12	3	2	0
Influenza & Pneumonia	45	0	1	0	0	0	0	0	1	1	4	4	17	17	0
Septicemia	37	0	0	0	0	0	0	0	0	2	6	7	11	11	0
Hypertension	23	0	0	0	0	0	0	0	0	1	3	3	7	9	0
Parkinson's Disease	31	0	0	0	0	0	0	0	0	1	1	3	17	9	0
Human Immunodeficiency Virus	9	0	0	0	0	0	0	1	4	1	3	0	0	0	0
Homicide	13	1	1	0	0	1	4	1	1	0	1	1	2	0	0
Benign Neoplasms	24	0	0	0	0	0	0	0	0	1	3	4	8	8	0
Perinatal Period Conditions	13	13	0	0	0	0	0	0	0	0	0	0	0	0	0
Pneumonitis	12	0	0	0	0	0	0	0	0	0	1	1	5	5	0
Aortic Aneurysm & Dissection	17	0	0	0	0	0	0	0	0	1	1	4	9	2	0
Congenital Malformations	12	9	1	0	0	0	0	0	1	0	0	0	1	0	0
Viral Hepatitis	5	0	0	0	0	0	0	0	0	2	1	1	1	0	0
Atherosclerosis	16	0	0	0	0	0	0	0	0	0	1	1	9	5	0
Anemias	13	0	0	0	0	0	0	0	1	1	1	2	2	6	0
Cholelithiasis	4	0	0	0	0	0	0	1	0	0	0	0	0	3	0
All Other Natural Causes	482	1	0	0	0	2	1	8	8	18	36	72	138	198	0
All Other External Causes	6	0	1	0	0	0	0	0	1	0	1	0	3	0	0

* ICD-10 codes associated with each cause of death group are presented on pages (xvii-xix).

TABLE D-11 (Cont.): RESIDENT DEATHS FOR SELECTED CAUSES, BY AGE GROUPS, BY COUNTY, FLORIDA, 2008

	TOTAL	AGE GROUPS													
		<1	1-4	5-9	10-14	15-19	20-24	25-34	35-44	45-54	55-64	65-74	75-84	85+	UNK
LEE	5,675	42	12	2	2	19	39	55	161	373	583	981	1,652	1,754	0
Heart Diseases	1,431	1	1	0	0	0	1	1	22	57	121	184	419	624	0
Cancer	1,402	1	1	0	0	1	2	3	25	95	205	401	431	237	0
Chronic Lower Resp Diseases	334	0	0	0	0	0	0	0	2	5	20	69	137	101	0
Unintentional Injury	308	7	6	1	0	13	21	24	30	60	25	21	46	54	0
Stroke	274	0	0	0	0	0	0	1	3	15	23	41	98	93	0
Diabetes Mellitus	157	0	0	0	0	0	1	1	3	10	25	36	43	38	0
Alzheimer's Disease	137	0	0	0	0	0	0	0	0	0	1	10	40	86	0
Nephritis	75	0	0	0	0	0	0	0	2	5	6	15	23	24	0
Suicide	98	0	0	0	0	2	0	8	21	27	18	10	9	3	0
Chronic Liver Disease/Cirrhosis	99	0	0	0	0	0	0	0	6	31	33	15	14	0	0
Influenza & Pneumonia	74	0	1	0	0	0	0	0	1	2	3	9	25	33	0
Septicemia	77	1	0	0	0	0	0	0	2	4	8	16	35	11	0
Hypertension	65	0	0	0	0	0	0	0	0	0	3	11	18	33	0
Parkinson's Disease	48	0	0	0	0	0	0	0	0	1	2	8	25	12	0
Human Immunodeficiency Virus	18	0	0	0	0	0	0	3	4	7	2	2	0	0	0
Homicide	46	0	1	1	1	2	9	8	11	7	3	2	1	0	0
Benign Neoplasms	37	0	0	0	0	0	0	1	1	1	1	9	15	9	0
Perinatal Period Conditions	21	21	0	0	0	0	0	0	0	0	0	0	0	0	0
Pneumonitis	22	0	0	0	0	0	0	0	0	1	3	2	5	11	0
Aortic Aneurysm & Dissection	26	0	0	0	0	0	0	1	1	0	5	4	9	6	0
Congenital Malformations	17	6	1	0	1	1	1	0	1	2	4	0	0	0	0
Viral Hepatitis	10	0	0	0	0	0	0	0	1	3	4	1	0	1	0
Atherosclerosis	21	0	0	0	0	0	0	0	0	0	2	2	6	11	0
Anemias	11	0	0	0	0	0	0	0	1	0	1	1	4	4	0
Cholelithiasis	3	0	0	0	0	0	0	0	0	0	0	0	1	2	0
All Other Natural Causes	858	5	1	0	0	0	4	4	24	40	65	111	245	359	0
All Other External Causes	6	0	0	0	0	0	0	0	0	0	0	1	3	2	0

	TOTAL	AGE GROUPS													
		<1	1-4	5-9	10-14	15-19	20-24	25-34	35-44	45-54	55-64	65-74	75-84	85+	UNK
LEON	1,573	24	3	2	3	10	18	38	51	124	217	250	380	453	0
Heart Diseases	331	0	0	0	0	0	1	5	6	21	50	47	77	124	0
Cancer	360	0	0	0	1	0	2	5	12	42	68	81	93	56	0
Chronic Lower Resp Diseases	78	0	0	0	0	0	0	1	0	2	9	20	26	20	0
Unintentional Injury	91	5	2	2	1	4	9	13	13	7	6	8	8	13	0
Stroke	84	0	0	0	0	0	0	1	1	2	13	8	25	34	0
Diabetes Mellitus	34	1	0	0	0	0	0	0	1	3	11	4	7	7	0
Alzheimer's Disease	26	0	0	0	0	0	0	0	0	0	0	4	5	17	0
Nephritis	23	0	0	0	0	0	0	1	0	4	4	2	8	4	0
Suicide	28	0	0	0	0	3	1	3	4	6	6	4	1	0	0
Chronic Liver Disease/Cirrhosis	29	0	0	0	0	0	0	0	1	10	13	4	1	0	0
Influenza & Pneumonia	33	0	0	0	0	0	0	0	0	2	1	6	10	14	0
Septicemia	19	1	0	0	0	0	0	0	1	1	2	5	4	5	0
Hypertension	13	0	0	0	0	0	0	0	0	2	1	2	0	8	0
Parkinson's Disease	24	0	0	0	0	0	0	0	0	0	1	2	13	8	0
Human Immunodeficiency Virus	14	0	0	0	0	0	0	2	5	2	4	1	0	0	0
Homicide	14	1	0	0	0	2	3	4	2	0	0	2	0	0	0
Benign Neoplasms	7	0	0	0	0	0	0	0	0	0	0	1	5	1	0
Perinatal Period Conditions	4	4	0	0	0	0	0	0	0	0	0	0	0	0	0
Pneumonitis	24	0	0	0	0	0	0	0	1	1	2	0	9	11	0
Aortic Aneurysm & Dissection	5	0	0	0	0	0	0	0	1	1	1	0	1	1	0
Congenital Malformations	12	8	1	0	1	0	0	0	0	1	1	0	0	0	0
Viral Hepatitis	6	0	0	0	0	0	0	0	0	4	1	0	1	0	0
Atherosclerosis	1	0	0	0	0	0	0	0	0	0	0	0	0	1	0
Anemias	1	0	0	0	0	0	0	1	0	0	0	0	0	0	0
Cholelithiasis	4	0	0	0	0	0	0	0	0	0	1	0	1	2	0
All Other Natural Causes	307	4	0	0	0	1	1	2	3	13	22	49	85	127	0
All Other External Causes	1	0	0	0	0	0	1	0	0	0	0	0	0	0	0

* ICD-10 codes associated with each cause of death group are presented on pages (xvii-xix).

TABLE D-11 (Cont.): RESIDENT DEATHS FOR SELECTED CAUSES, BY AGE GROUPS, BY COUNTY, FLORIDA, 2008

	AGE GROUPS														
	TOTAL	<1	1-4	5-9	10-14	15-19	20-24	25-34	35-44	45-54	55-64	65-74	75-84	85+	UNK
LEVY	486	6	2	0	0	1	0	7	8	42	78	82	139	121	0
Heart Diseases	108	0	0	0	0	0	0	1	0	9	15	18	31	34	0
Cancer	132	0	0	0	0	0	0	1	2	9	36	25	43	16	0
Chronic Lower Resp Diseases	40	0	0	0	0	0	0	0	0	2	1	7	13	17	0
Unintentional Injury	23	1	1	0	0	1	0	3	2	7	2	2	4	0	0
Stroke	24	0	0	0	0	0	0	0	0	1	4	7	5	7	0
Diabetes Mellitus	18	0	0	0	0	0	0	0	0	3	4	3	5	3	0
Alzheimer's Disease	12	0	0	0	0	0	0	0	0	0	0	1	6	5	0
Nephritis	3	0	0	0	0	0	0	0	0	1	0	1	0	1	0
Suicide	8	0	0	0	0	0	0	1	1	2	2	0	1	1	0
Chronic Liver Disease/Cirrhosis	8	0	0	0	0	0	0	0	1	2	4	0	1	0	0
Influenza & Pneumonia	5	0	0	0	0	0	0	0	0	0	0	0	2	3	0
Septicemia	7	0	0	0	0	0	0	0	0	1	0	3	1	2	0
Hypertension	6	0	0	0	0	0	0	0	0	0	0	2	1	3	0
Parkinson's Disease	2	0	0	0	0	0	0	0	0	0	2	0	0	0	0
Human Immunodeficiency Virus	1	0	0	0	0	0	0	0	0	0	1	0	0	0	0
Homicide	0	0	0	0	0	0	0	0	0	0	0	0	0	0	0
Benign Neoplasms	2	0	0	0	0	0	0	0	0	0	0	0	1	1	0
Perinatal Period Conditions	4	4	0	0	0	0	0	0	0	0	0	0	0	0	0
Pneumonitis	3	0	0	0	0	0	0	0	0	0	0	0	1	2	0
Aortic Aneurysm & Dissection	2	0	0	0	0	0	0	0	0	0	0	1	1	0	0
Congenital Malformations	1	0	1	0	0	0	0	0	0	0	0	0	0	0	0
Viral Hepatitis	0	0	0	0	0	0	0	0	0	0	0	0	0	0	0
Atherosclerosis	0	0	0	0	0	0	0	0	0	0	0	0	0	0	0
Anemias	2	0	0	0	0	0	0	0	0	0	0	0	1	1	0
Cholelithiasis	0	0	0	0	0	0	0	0	0	0	0	0	0	0	0
All Other Natural Causes	72	1	0	0	0	0	0	0	2	5	6	12	21	25	0
All Other External Causes	3	0	0	0	0	0	0	1	0	0	1	0	1	0	0

	AGE GROUPS														
	TOTAL	<1	1-4	5-9	10-14	15-19	20-24	25-34	35-44	45-54	55-64	65-74	75-84	85+	UNK
LIBERTY	52	2	0	0	0	0	1	0	2	6	6	12	11	12	0
Heart Diseases	10	0	0	0	0	0	0	0	1	2	1	2	4	0	0
Cancer	11	0	0	0	0	0	0	0	0	2	0	5	1	3	0
Chronic Lower Resp Diseases	6	0	0	0	0	0	0	0	0	0	2	2	1	1	0
Unintentional Injury	2	0	0	0	0	0	1	0	1	0	0	0	0	0	0
Stroke	4	0	0	0	0	0	0	0	0	0	2	0	1	1	0
Diabetes Mellitus	2	0	0	0	0	0	0	0	0	0	0	1	0	1	0
Alzheimer's Disease	2	0	0	0	0	0	0	0	0	0	0	0	0	2	0
Nephritis	2	0	0	0	0	0	0	0	0	0	0	0	1	1	0
Suicide	1	0	0	0	0	0	0	0	0	0	0	0	1	0	0
Chronic Liver Disease/Cirrhosis	1	0	0	0	0	0	0	0	0	1	0	0	0	0	0
Influenza & Pneumonia	0	0	0	0	0	0	0	0	0	0	0	0	0	0	0
Septicemia	1	0	0	0	0	0	0	0	0	1	0	0	0	0	0
Hypertension	1	0	0	0	0	0	0	0	0	0	1	0	0	0	0
Parkinson's Disease	0	0	0	0	0	0	0	0	0	0	0	0	0	0	0
Human Immunodeficiency Virus	0	0	0	0	0	0	0	0	0	0	0	0	0	0	0
Homicide	0	0	0	0	0	0	0	0	0	0	0	0	0	0	0
Benign Neoplasms	1	0	0	0	0	0	0	0	0	0	0	1	0	0	0
Perinatal Period Conditions	1	1	0	0	0	0	0	0	0	0	0	0	0	0	0
Pneumonitis	1	0	0	0	0	0	0	0	0	0	0	0	0	1	0
Aortic Aneurysm & Dissection	0	0	0	0	0	0	0	0	0	0	0	0	0	0	0
Congenital Malformations	1	1	0	0	0	0	0	0	0	0	0	0	0	0	0
Viral Hepatitis	0	0	0	0	0	0	0	0	0	0	0	0	0	0	0
Atherosclerosis	0	0	0	0	0	0	0	0	0	0	0	0	0	0	0
Anemias	0	0	0	0	0	0	0	0	0	0	0	0	0	0	0
Cholelithiasis	0	0	0	0	0	0	0	0	0	0	0	0	0	0	0
All Other Natural Causes	5	0	0	0	0	0	0	0	0	0	0	1	2	2	0
All Other External Causes	0	0	0	0	0	0	0	0	0	0	0	0	0	0	0

* ICD-10 codes associated with each cause of death group are presented on pages (xvii-xix).

TABLE D-11 (Cont.): RESIDENT DEATHS FOR SELECTED CAUSES, BY AGE GROUPS, BY COUNTY, FLORIDA, 2008

	AGE GROUPS														
	TOTAL	<1	1-4	5-9	10-14	15-19	20-24	25-34	35-44	45-54	55-64	65-74	75-84	85+	UNK
MADISON	226	4	1	0	0	0	0	3	10	14	33	46	57	58	0
Heart Diseases	66	0	0	0	0	0	0	0	1	4	10	9	22	20	0
Cancer	53	0	0	0	0	0	0	0	0	4	12	19	13	5	0
Chronic Lower Resp Diseases	13	0	0	0	0	0	0	1	0	0	1	4	3	4	0
Unintentional Injury	15	1	0	0	0	0	0	0	2	0	3	2	5	2	0
Stroke	11	0	0	0	0	0	0	0	1	0	1	3	1	5	0
Diabetes Mellitus	3	0	0	0	0	0	0	0	0	0	1	1	0	1	0
Alzheimer's Disease	6	0	0	0	0	0	0	0	0	0	0	0	3	3	0
Nephritis	10	0	0	0	0	0	0	1	0	0	0	1	3	5	0
Suicide	5	0	0	0	0	0	0	0	3	1	1	0	0	0	0
Chronic Liver Disease/Cirrhosis	1	0	0	0	0	0	0	0	0	0	1	0	0	0	0
Influenza & Pneumonia	4	0	0	0	0	0	0	0	0	0	0	2	0	2	0
Septicemia	2	0	0	0	0	0	0	0	0	1	0	0	1	0	0
Hypertension	4	0	0	0	0	0	0	0	0	0	1	0	1	2	0
Parkinson's Disease	4	0	0	0	0	0	0	0	0	0	0	0	2	2	0
Human Immunodeficiency Virus	2	0	0	0	0	0	0	0	0	2	0	0	0	0	0
Homicide	3	0	0	0	0	0	0	1	1	1	0	0	0	0	0
Benign Neoplasms	1	0	0	0	0	0	0	0	0	0	0	1	0	0	0
Perinatal Period Conditions	2	2	0	0	0	0	0	0	0	0	0	0	0	0	0
Pneumonitis	0	0	0	0	0	0	0	0	0	0	0	0	0	0	0
Aortic Aneurysm & Dissection	0	0	0	0	0	0	0	0	0	0	0	0	0	0	0
Congenital Malformations	1	0	1	0	0	0	0	0	0	0	0	0	0	0	0
Viral Hepatitis	0	0	0	0	0	0	0	0	0	0	0	0	0	0	0
Atherosclerosis	0	0	0	0	0	0	0	0	0	0	0	0	0	0	0
Anemias	0	0	0	0	0	0	0	0	0	0	0	0	0	0	0
Cholelithiasis	0	0	0	0	0	0	0	0	0	0	0	0	0	0	0
All Other Natural Causes	20	1	0	0	0	0	0	0	2	1	2	4	3	7	0
All Other External Causes	0	0	0	0	0	0	0	0	0	0	0	0	0	0	0

	AGE GROUPS														
	TOTAL	<1	1-4	5-9	10-14	15-19	20-24	25-34	35-44	45-54	55-64	65-74	75-84	85+	UNK
MANATEE	3,375	31	5	2	3	14	21	58	74	207	348	537	970	1,105	0
Heart Diseases	976	2	0	0	0	0	1	6	13	39	75	127	284	429	0
Cancer	783	0	0	0	1	0	3	2	15	56	123	196	239	148	0
Chronic Lower Resp Diseases	210	0	0	0	0	0	0	0	0	3	23	53	71	60	0
Unintentional Injury	153	1	3	2	1	8	8	25	15	21	13	12	27	17	0
Stroke	145	0	0	0	0	0	0	0	3	3	12	17	49	61	0
Diabetes Mellitus	70	0	0	0	0	0	0	0	1	5	12	15	24	13	0
Alzheimer's Disease	79	0	0	0	0	0	0	0	0	0	1	3	30	45	0
Nephritis	55	2	0	0	0	0	0	0	1	3	6	10	17	16	0
Suicide	60	0	0	0	0	1	4	10	8	13	13	3	4	4	0
Chronic Liver Disease/Cirrhosis	47	0	0	0	0	0	0	1	4	13	13	11	4	1	0
Influenza & Pneumonia	24	1	0	0	0	0	0	0	0	1	0	4	5	13	0
Septicemia	24	0	0	0	0	0	0	0	0	0	4	1	12	7	0
Hypertension	35	0	0	0	0	0	0	0	0	1	2	2	16	14	0
Parkinson's Disease	30	0	0	0	0	0	0	0	0	0	0	5	15	10	0
Human Immunodeficiency Virus	12	0	0	0	0	0	0	1	2	7	1	1	0	0	0
Homicide	17	0	1	0	0	3	1	6	2	3	0	1	0	0	0
Benign Neoplasms	16	0	0	0	0	0	0	0	0	2	0	3	7	4	0
Perinatal Period Conditions	14	14	0	0	0	0	0	0	0	0	0	0	0	0	0
Pneumonitis	40	0	0	0	0	0	1	0	0	1	0	4	8	26	0
Aortic Aneurysm & Dissection	29	0	0	0	0	0	0	0	0	1	4	3	14	7	0
Congenital Malformations	15	10	1	0	0	0	1	0	1	0	0	0	0	2	0
Viral Hepatitis	13	0	0	0	0	0	0	0	0	6	6	0	1	0	0
Atherosclerosis	6	0	0	0	0	0	0	0	0	0	0	0	3	3	0
Anemias	9	0	0	0	0	1	0	0	0	0	0	0	4	4	0
Cholelithiasis	3	0	0	0	0	0	0	0	0	0	0	3	0	0	0
All Other Natural Causes	504	1	0	0	1	1	2	7	9	27	37	62	136	221	0
All Other External Causes	6	0	0	0	0	0	0	0	0	2	3	1	0	0	0

* ICD-10 codes associated with each cause of death group are presented on pages (xvii-xix).

TABLE D-11 (Cont.): RESIDENT DEATHS FOR SELECTED CAUSES, BY AGE GROUPS, BY COUNTY, FLORIDA, 2008

	TOTAL	AGE GROUPS													
		<1	1-4	5-9	10-14	15-19	20-24	25-34	35-44	45-54	55-64	65-74	75-84	85+	UNK
MARION	4,147	36	4	2	3	11	35	55	90	267	465	792	1,215	1,170	2
Heart Diseases	1,044	0	0	0	0	0	0	2	11	57	95	196	314	368	1
Cancer	1,067	0	1	0	0	1	1	5	12	65	186	298	323	175	0
Chronic Lower Resp Diseases	282	0	0	0	0	0	0	0	1	13	26	61	110	71	0
Unintentional Injury	198	8	0	2	1	7	23	24	25	28	19	19	24	17	1
Stroke	196	1	0	0	0	0	0	0	1	9	12	31	61	81	0
Diabetes Mellitus	111	0	0	0	0	0	0	0	0	14	20	26	26	25	0
Alzheimer's Disease	121	0	0	0	0	0	0	0	0	0	0	8	52	61	0
Nephritis	97	0	0	0	0	0	2	2	0	4	7	24	26	32	0
Suicide	55	0	0	0	1	0	1	7	13	8	10	6	7	2	0
Chronic Liver Disease/Cirrhosis	63	0	0	0	0	0	0	0	0	17	17	14	13	2	0
Influenza & Pneumonia	56	0	0	0	0	0	0	1	0	2	7	10	18	18	0
Septicemia	34	0	0	0	0	0	0	0	1	4	6	7	10	6	0
Hypertension	39	0	0	0	0	0	0	0	0	1	4	3	11	20	0
Parkinson's Disease	40	0	0	0	0	0	0	0	0	0	1	5	18	16	0
Human Immunodeficiency Virus	11	0	0	0	0	0	0	1	4	3	2	1	0	0	0
Homicide	26	1	2	0	0	1	4	3	7	5	2	1	0	0	0
Benign Neoplasms	28	1	0	0	0	0	0	0	0	0	3	3	11	10	0
Perinatal Period Conditions	14	14	0	0	0	0	0	0	0	0	0	0	0	0	0
Pneumonitis	15	0	0	0	0	0	0	1	0	0	0	3	6	5	0
Aortic Aneurysm & Dissection	18	0	0	0	0	0	0	1	0	1	2	4	4	6	0
Congenital Malformations	14	8	1	0	0	0	1	1	1	1	1	0	0	0	0
Viral Hepatitis	19	0	0	0	0	0	0	0	2	10	6	0	1	0	0
Atherosclerosis	18	0	0	0	0	0	0	0	0	0	0	2	8	8	0
Anemias	4	0	0	0	0	0	0	0	0	0	0	2	1	1	0
Cholelithiasis	5	0	0	0	0	0	0	0	0	0	0	0	1	4	0
All Other Natural Causes	567	2	0	0	1	2	2	7	11	24	38	68	170	242	0
All Other External Causes	5	1	0	0	0	0	1	0	1	1	1	0	0	0	0

	TOTAL	AGE GROUPS													
		<1	1-4	5-9	10-14	15-19	20-24	25-34	35-44	45-54	55-64	65-74	75-84	85+	UNK
MARTIN	1,695	3	2	3	1	8	5	18	37	101	134	264	489	630	0
Heart Diseases	402	0	0	0	0	0	0	1	2	14	29	51	116	189	0
Cancer	461	0	0	0	0	0	0	0	2	31	57	104	162	105	0
Chronic Lower Resp Diseases	108	0	0	0	0	0	0	0	0	1	5	27	37	38	0
Unintentional Injury	81	0	1	0	0	6	4	11	11	22	5	4	8	9	0
Stroke	107	0	0	0	0	0	0	0	1	3	5	9	32	57	0
Diabetes Mellitus	26	0	0	0	0	0	0	0	1	2	3	6	7	7	0
Alzheimer's Disease	53	0	0	0	0	0	0	0	0	0	0	3	15	35	0
Nephritis	20	1	0	0	0	0	0	0	0	1	1	4	6	7	0
Suicide	27	0	0	0	0	0	0	3	5	3	4	4	6	2	0
Chronic Liver Disease/Cirrhosis	26	0	0	0	0	0	0	0	1	7	10	5	2	1	0
Influenza & Pneumonia	12	0	0	1	0	0	0	0	1	1	0	0	4	5	0
Septicemia	12	0	0	0	0	0	0	0	0	0	0	2	7	3	0
Hypertension	13	0	0	0	0	0	0	0	0	0	0	1	4	8	0
Parkinson's Disease	17	0	0	0	0	0	0	0	0	0	0	1	6	10	0
Human Immunodeficiency Virus	3	0	0	0	0	0	0	1	1	0	1	0	0	0	0
Homicide	5	0	0	1	0	1	1	0	1	1	0	0	0	0	0
Benign Neoplasms	7	0	0	0	0	0	0	0	0	2	0	1	0	4	0
Perinatal Period Conditions	1	1	0	0	0	0	0	0	0	0	0	0	0	0	0
Pneumonitis	9	0	0	0	0	0	0	0	1	0	0	2	1	5	0
Aortic Aneurysm & Dissection	7	0	0	0	0	0	0	0	0	1	2	0	1	3	0
Congenital Malformations	6	1	1	0	1	0	0	0	0	1	0	1	1	0	0
Viral Hepatitis	8	0	0	0	0	0	0	0	0	2	2	2	1	1	0
Atherosclerosis	2	0	0	0	0	0	0	0	0	0	0	1	0	1	0
Anemias	5	0	0	0	0	0	0	0	0	0	0	0	2	3	0
Cholelithiasis	0	0	0	0	0	0	0	0	0	0	0	0	0	0	0
All Other Natural Causes	276	0	0	1	0	1	0	2	10	9	10	35	71	137	0
All Other External Causes	1	0	0	0	0	0	0	0	0	0	0	1	0	0	0

* ICD-10 codes associated with each cause of death group are presented on pages (xvii-xix).

TABLE D-11 (Cont.): RESIDENT DEATHS FOR SELECTED CAUSES, BY AGE GROUPS, BY COUNTY, FLORIDA, 2008

	AGE GROUPS														
	TOTAL	<1	1-4	5-9	10-14	15-19	20-24	25-34	35-44	45-54	55-64	65-74	75-84	85+	UNK
MONROE	647	4	0	1	0	4	4	10	32	87	113	102	149	141	0
Heart Diseases	147	0	0	0	0	0	0	1	6	16	17	20	34	53	0
Cancer	151	0	0	1	0	0	1	1	2	13	39	34	40	20	0
Chronic Lower Resp Diseases	35	0	0	0	0	0	0	0	1	0	8	5	12	9	0
Unintentional Injury	65	0	0	0	0	4	1	4	11	21	6	8	6	4	0
Stroke	26	0	0	0	0	0	0	0	0	3	4	3	8	8	0
Diabetes Mellitus	9	0	0	0	0	0	0	0	0	2	4	1	1	1	0
Alzheimer's Disease	15	0	0	0	0	0	0	0	0	0	0	1	3	11	0
Nephritis	9	0	0	0	0	0	0	0	1	1	0	3	3	1	0
Suicide	16	0	0	0	0	0	2	2	3	5	2	1	1	0	0
Chronic Liver Disease/Cirrhosis	21	0	0	0	0	0	0	0	0	8	9	3	1	0	0
Influenza & Pneumonia	10	0	0	0	0	0	0	0	1	2	1	1	2	3	0
Septicemia	7	0	0	0	0	0	0	1	0	1	0	1	2	2	0
Hypertension	5	0	0	0	0	0	0	0	0	0	1	0	2	2	0
Parkinson's Disease	3	0	0	0	0	0	0	0	0	0	0	0	2	1	0
Human Immunodeficiency Virus	10	0	0	0	0	0	0	1	2	2	3	2	0	0	0
Homicide	2	0	0	0	0	0	0	0	0	1	1	0	0	0	0
Benign Neoplasms	5	0	0	0	0	0	0	0	0	1	1	1	2	0	0
Perinatal Period Conditions	1	1	0	0	0	0	0	0	0	0	0	0	0	0	0
Pneumonitis	2	0	0	0	0	0	0	0	0	0	0	2	0	0	0
Aortic Aneurysm & Dissection	4	0	0	0	0	0	0	0	0	0	0	2	2	0	0
Congenital Malformations	2	2	0	0	0	0	0	0	0	0	0	0	0	0	0
Viral Hepatitis	4	0	0	0	0	0	0	0	0	2	1	1	0	0	0
Atherosclerosis	4	0	0	0	0	0	0	0	0	0	0	0	2	2	0
Anemias	1	0	0	0	0	0	0	0	0	0	1	0	0	0	0
Cholelithiasis	2	0	0	0	0	0	0	0	0	0	0	0	1	1	0
All Other Natural Causes	91	1	0	0	0	0	0	0	5	9	15	13	25	23	0
All Other External Causes	0	0	0	0	0	0	0	0	0	0	0	0	0	0	0

	AGE GROUPS														
	TOTAL	<1	1-4	5-9	10-14	15-19	20-24	25-34	35-44	45-54	55-64	65-74	75-84	85+	UNK
NASSAU	603	3	3	0	1	4	6	16	23	60	81	116	137	153	0
Heart Diseases	131	0	0	0	0	0	0	2	4	14	15	25	31	40	0
Cancer	153	0	0	0	1	0	0	1	2	18	31	41	37	22	0
Chronic Lower Resp Diseases	46	0	0	0	0	0	0	1	0	2	8	14	8	13	0
Unintentional Injury	44	0	2	0	0	4	4	5	8	7	4	4	5	1	0
Stroke	27	0	0	0	0	0	0	0	2	1	2	6	9	7	0
Diabetes Mellitus	15	0	0	0	0	0	0	0	1	1	1	7	3	2	0
Alzheimer's Disease	22	0	0	0	0	0	0	0	0	0	0	2	9	11	0
Nephritis	9	0	0	0	0	0	0	0	1	0	2	2	1	3	0
Suicide	17	0	0	0	0	0	1	3	2	6	2	2	1	0	0
Chronic Liver Disease/Cirrhosis	3	0	0	0	0	0	0	1	0	0	1	1	0	0	0
Influenza & Pneumonia	14	0	0	0	0	0	0	0	0	0	1	0	4	9	0
Septicemia	6	0	0	0	0	0	0	0	0	3	0	1	2	0	0
Hypertension	8	0	0	0	0	0	0	0	0	0	2	0	1	5	0
Parkinson's Disease	2	0	0	0	0	0	0	0	0	0	0	1	0	1	0
Human Immunodeficiency Virus	1	0	0	0	0	0	0	1	0	0	0	0	0	0	0
Homicide	3	0	0	0	0	0	1	2	0	0	0	0	0	0	0
Benign Neoplasms	4	0	0	0	0	0	0	0	0	0	1	2	1	0	0
Perinatal Period Conditions	0	0	0	0	0	0	0	0	0	0	0	0	0	0	0
Pneumonitis	2	0	0	0	0	0	0	0	0	0	0	0	0	2	0
Aortic Aneurysm & Dissection	0	0	0	0	0	0	0	0	0	0	0	0	0	0	0
Congenital Malformations	3	2	1	0	0	0	0	0	0	0	0	0	0	0	0
Viral Hepatitis	4	0	0	0	0	0	0	0	0	1	1	1	0	1	0
Atherosclerosis	1	0	0	0	0	0	0	0	0	0	0	0	0	1	0
Anemias	0	0	0	0	0	0	0	0	0	0	0	0	0	0	0
Cholelithiasis	0	0	0	0	0	0	0	0	0	0	0	0	0	0	0
All Other Natural Causes	88	1	0	0	0	0	0	0	3	7	10	7	25	35	0
All Other External Causes	0	0	0	0	0	0	0	0	0	0	0	0	0	0	0

* ICD-10 codes associated with each cause of death group are presented on pages (xvii-xix).

TABLE D-11 (Cont.): RESIDENT DEATHS FOR SELECTED CAUSES, BY AGE GROUPS, BY COUNTY, FLORIDA, 2008

	TOTAL	AGE GROUPS													
		<1	1-4	5-9	10-14	15-19	20-24	25-34	35-44	45-54	55-64	65-74	75-84	85+	UNK
OKALOOSA	1,471	23	1	4	1	10	15	24	39	131	193	271	422	337	0
Heart Diseases	332	0	0	0	0	0	0	0	8	31	39	62	99	93	0
Cancer	332	0	0	0	0	2	1	2	6	31	60	90	94	46	0
Chronic Lower Resp Diseases	113	0	0	0	0	0	0	0	0	4	10	17	57	25	0
Unintentional Injury	82	4	0	1	1	7	8	9	9	10	9	7	9	8	0
Stroke	62	0	0	0	0	0	0	0	2	1	3	11	24	21	0
Diabetes Mellitus	41	0	0	0	0	0	0	0	0	6	7	8	11	9	0
Alzheimer's Disease	39	0	0	0	0	0	0	0	0	0	0	1	19	19	0
Nephritis	37	0	0	0	0	0	0	0	0	0	3	7	14	13	0
Suicide	43	0	0	0	0	1	4	7	3	8	10	2	8	0	0
Chronic Liver Disease/Cirrhosis	30	0	0	0	0	0	0	0	0	10	9	6	2	3	0
Influenza & Pneumonia	23	0	0	0	0	0	0	0	0	0	2	5	7	9	0
Septicemia	19	1	0	0	0	0	0	1	1	0	1	6	6	3	0
Hypertension	13	0	0	0	0	0	0	0	0	1	2	2	3	5	0
Parkinson's Disease	13	0	0	0	0	0	0	0	0	0	0	1	6	6	0
Human Immunodeficiency Virus	2	0	0	0	0	0	0	0	1	0	0	0	0	1	0
Homicide	4	0	0	0	0	0	1	1	2	0	0	0	0	0	0
Benign Neoplasms	8	0	0	0	0	0	0	0	1	3	0	1	2	1	0
Perinatal Period Conditions	11	10	0	1	0	0	0	0	0	0	0	0	0	0	0
Pneumonitis	12	0	0	0	0	0	0	0	0	0	1	1	3	7	0
Aortic Aneurysm & Dissection	9	0	0	0	0	0	0	0	1	1	0	4	3	0	0
Congenital Malformations	9	6	1	0	0	0	0	0	0	0	0	0	1	1	0
Viral Hepatitis	5	0	0	0	0	0	0	0	1	3	1	0	0	0	0
Atherosclerosis	1	0	0	0	0	0	0	0	0	0	0	0	0	1	0
Anemias	0	0	0	0	0	0	0	0	0	0	0	0	0	0	0
Cholelithiasis	1	0	0	0	0	0	0	0	0	0	0	0	0	1	0
All Other Natural Causes	228	2	0	2	0	0	1	4	4	21	36	40	53	65	0
All Other External Causes	2	0	0	0	0	0	0	0	0	1	0	0	1	0	0

	TOTAL	AGE GROUPS													
		<1	1-4	5-9	10-14	15-19	20-24	25-34	35-44	45-54	55-64	65-74	75-84	85+	UNK
OKEECHOBEE	404	4	1	0	0	5	4	9	10	36	51	103	99	82	0
Heart Diseases	105	0	0	0	0	0	0	2	1	3	10	25	30	34	0
Cancer	93	0	0	0	0	0	0	0	0	7	19	35	26	6	0
Chronic Lower Resp Diseases	37	0	0	0	0	0	0	0	0	0	4	11	14	8	0
Unintentional Injury	30	0	0	0	0	3	4	2	3	12	1	2	3	0	0
Stroke	18	0	0	0	0	0	0	0	2	1	2	5	6	2	0
Diabetes Mellitus	16	0	0	0	0	0	0	0	1	2	5	3	3	2	0
Alzheimer's Disease	11	0	0	0	0	0	0	0	0	0	0	1	1	9	0
Nephritis	7	0	0	0	0	0	0	0	0	0	0	3	1	3	0
Suicide	8	0	0	0	0	1	0	1	1	2	1	2	0	0	0
Chronic Liver Disease/Cirrhosis	8	0	0	0	0	0	0	1	0	3	1	3	0	0	0
Influenza & Pneumonia	6	0	0	0	0	0	0	0	0	1	0	0	2	3	0
Septicemia	6	0	0	0	0	0	0	1	0	0	1	2	2	0	0
Hypertension	2	0	0	0	0	0	0	0	0	0	0	0	2	0	0
Parkinson's Disease	2	0	0	0	0	0	0	0	0	0	0	0	1	1	0
Human Immunodeficiency Virus	2	0	0	0	0	0	0	0	0	1	1	0	0	0	0
Homicide	0	0	0	0	0	0	0	0	0	0	0	0	0	0	0
Benign Neoplasms	1	0	0	0	0	0	0	0	0	0	0	1	0	0	0
Perinatal Period Conditions	2	2	0	0	0	0	0	0	0	0	0	0	0	0	0
Pneumonitis	2	0	0	0	0	0	0	0	0	0	0	0	0	2	0
Aortic Aneurysm & Dissection	2	0	0	0	0	0	0	0	0	0	0	2	0	0	0
Congenital Malformations	2	2	0	0	0	0	0	0	0	0	0	0	0	0	0
Viral Hepatitis	2	0	0	0	0	0	0	0	0	1	0	1	0	0	0
Atherosclerosis	1	0	0	0	0	0	0	0	0	0	0	0	0	1	0
Anemias	0	0	0	0	0	0	0	0	0	0	0	0	0	0	0
Cholelithiasis	0	0	0	0	0	0	0	0	0	0	0	0	0	0	0
All Other Natural Causes	41	0	1	0	0	1	0	2	2	3	6	7	8	11	0
All Other External Causes	0	0	0	0	0	0	0	0	0	0	0	0	0	0	0

* ICD-10 codes associated with each cause of death group are presented on pages (xvii-xix).

TABLE D-11 (Cont.): RESIDENT DEATHS FOR SELECTED CAUSES, BY AGE GROUPS, BY COUNTY, FLORIDA, 2008

	AGE GROUPS														
	TOTAL	<1	1-4	5-9	10-14	15-19	20-24	25-34	35-44	45-54	55-64	65-74	75-84	85+	UNK
ORANGE	6,696	150	27	8	9	55	98	208	276	643	810	991	1,679	1,741	1
Heart Diseases	1,495	2	2	0	2	0	5	16	30	125	166	225	399	523	0
Cancer	1,570	0	2	0	1	4	1	16	50	190	287	334	448	237	0
Chronic Lower Resp Diseases	367	0	0	1	0	0	1	0	5	11	41	78	128	102	0
Unintentional Injury	373	3	10	3	1	23	33	74	57	57	39	27	21	25	0
Stroke	324	0	0	0	1	0	1	1	8	14	26	43	97	133	0
Diabetes Mellitus	239	1	0	0	0	1	0	2	9	25	41	45	68	47	0
Alzheimer's Disease	188	0	0	0	0	0	0	0	0	0	3	11	59	115	0
Nephritis	122	1	0	2	0	0	1	1	2	11	11	23	28	41	1
Suicide	134	0	0	0	1	3	13	18	22	30	19	14	9	5	0
Chronic Liver Disease/Cirrhosis	90	0	0	0	0	0	0	2	9	28	20	14	11	6	0
Influenza & Pneumonia	98	1	0	0	0	2	0	1	1	8	9	15	26	35	0
Septicemia	116	4	0	0	0	0	0	1	0	10	13	17	43	28	0
Hypertension	67	0	0	0	0	0	0	1	3	4	8	4	17	30	0
Parkinson's Disease	50	0	0	0	0	0	0	0	0	0	1	6	21	22	0
Human Immunodeficiency Virus	95	0	1	0	0	0	3	17	24	31	10	8	1	0	0
Homicide	114	3	5	0	0	17	27	39	13	7	1	1	1	0	0
Benign Neoplasms	38	0	0	0	0	0	0	1	0	2	2	6	15	12	0
Perinatal Period Conditions	86	85	1	0	0	0	0	0	0	0	0	0	0	0	0
Pneumonitis	24	0	0	0	0	0	0	1	0	1	0	0	4	18	0
Aortic Aneurysm & Dissection	30	0	0	0	0	0	0	1	3	2	2	8	9	5	0
Congenital Malformations	34	20	2	2	2	0	0	1	1	3	1	0	1	1	0
Viral Hepatitis	22	0	0	0	0	0	0	2	0	9	7	0	3	1	0
Atherosclerosis	17	0	0	0	0	0	0	0	0	0	0	1	4	12	0
Anemias	14	0	0	0	0	0	0	2	1	1	0	1	4	5	0
Cholelithiasis	8	0	0	0	0	0	0	0	0	1	1	2	4	0	0
All Other Natural Causes	967	30	4	0	1	4	11	11	35	70	101	107	256	337	0
All Other External Causes	14	0	0	0	0	1	2	0	3	3	1	1	2	1	0

	AGE GROUPS														
	TOTAL	<1	1-4	5-9	10-14	15-19	20-24	25-34	35-44	45-54	55-64	65-74	75-84	85+	UNK
OSCEOLA	1,553	43	9	2	1	13	22	45	59	130	200	282	398	349	0
Heart Diseases	386	0	0	0	0	0	0	4	11	26	55	70	95	125	0
Cancer	344	0	1	2	0	1	2	5	12	34	71	89	92	35	0
Chronic Lower Resp Diseases	115	0	0	0	0	0	0	1	2	3	10	32	39	28	0
Unintentional Injury	90	0	1	0	0	7	12	17	10	16	8	5	9	5	0
Stroke	81	0	1	0	0	0	0	1	0	0	9	17	29	24	0
Diabetes Mellitus	56	0	0	0	0	0	0	0	0	6	9	16	18	7	0
Alzheimer's Disease	32	0	0	0	0	0	0	0	0	0	0	3	9	20	0
Nephritis	39	0	0	0	0	0	0	0	2	1	5	5	10	16	0
Suicide	25	0	0	0	1	1	5	4	2	8	0	3	1	0	0
Chronic Liver Disease/Cirrhosis	23	0	0	0	0	0	0	0	2	6	8	1	5	1	0
Influenza & Pneumonia	30	0	1	0	0	0	0	0	0	1	1	4	11	12	0
Septicemia	19	0	0	0	0	1	0	0	0	0	2	4	11	1	0
Hypertension	13	0	0	0	0	0	0	0	0	0	1	2	9	1	0
Parkinson's Disease	11	0	0	0	0	0	0	0	0	0	0	2	6	3	0
Human Immunodeficiency Virus	15	0	0	0	0	0	0	2	5	5	3	0	0	0	0
Homicide	15	0	0	0	0	1	2	5	3	4	0	0	0	0	0
Benign Neoplasms	5	0	0	0	0	0	0	0	0	1	0	1	2	1	0
Perinatal Period Conditions	30	30	0	0	0	0	0	0	0	0	0	0	0	0	0
Pneumonitis	6	0	0	0	0	0	0	0	0	0	0	1	4	1	0
Aortic Aneurysm & Dissection	10	0	0	0	0	0	0	0	0	1	2	2	2	3	0
Congenital Malformations	10	6	4	0	0	0	0	0	0	0	0	0	0	0	0
Viral Hepatitis	4	0	0	0	0	0	0	0	0	3	1	0	0	0	0
Atherosclerosis	4	0	0	0	0	0	0	0	0	1	0	0	1	2	0
Anemias	2	0	0	0	0	0	0	0	0	1	0	0	0	1	0
Cholelithiasis	1	0	0	0	0	0	0	0	0	0	0	0	0	1	0
All Other Natural Causes	185	7	1	0	0	2	1	5	10	12	15	25	45	62	0
All Other External Causes	2	0	0	0	0	0	0	1	0	1	0	0	0	0	0

* ICD-10 codes associated with each cause of death group are presented on pages (xvii-xix).

TABLE D-11 (Cont.): RESIDENT DEATHS FOR SELECTED CAUSES, BY AGE GROUPS, BY COUNTY, FLORIDA, 2008

	TOTAL	AGE GROUPS													
		<1	1-4	5-9	10-14	15-19	20-24	25-34	35-44	45-54	55-64	65-74	75-84	85+	UNK
PALM BEACH	13,160	84	14	13	7	50	99	226	377	762	1,149	1,606	3,615	5,156	2
Heart Diseases	3,520	4	0	0	0	1	2	12	36	130	222	363	918	1,832	0
Cancer	3,112	0	2	2	3	2	3	21	59	197	438	604	1,052	729	0
Chronic Lower Resp Diseases	626	0	0	0	0	0	0	1	1	8	34	113	226	243	0
Unintentional Injury	638	6	6	5	2	24	46	90	112	99	63	31	72	82	0
Stroke	651	1	0	0	0	0	0	4	11	25	31	65	213	301	0
Diabetes Mellitus	282	0	0	0	0	0	0	1	14	19	41	65	71	71	0
Alzheimer's Disease	429	0	0	0	0	0	0	0	0	1	3	13	106	305	1
Nephritis	242	1	0	0	0	0	0	2	3	7	23	29	82	95	0
Suicide	186	0	0	0	0	8	11	15	32	44	39	20	11	6	0
Chronic Liver Disease/Cirrhosis	123	0	0	0	0	0	0	0	6	39	31	22	18	7	0
Influenza & Pneumonia	130	1	0	0	0	1	0	2	2	4	7	5	42	66	0
Septicemia	119	1	0	0	1	0	1	1	1	4	11	17	41	41	0
Hypertension	104	0	0	0	0	0	0	0	1	3	9	8	33	50	0
Parkinson's Disease	182	0	0	0	0	0	0	0	0	0	2	12	75	93	0
Human Immunodeficiency Virus	118	0	0	0	0	1	1	17	29	40	24	6	0	0	0
Homicide	96	1	2	0	0	8	23	25	19	10	6	2	0	0	0
Benign Neoplasms	97	0	0	1	0	0	0	0	1	6	5	10	32	42	0
Perinatal Period Conditions	37	36	1	0	0	0	0	0	0	0	0	0	0	0	0
Pneumonitis	75	0	0	0	0	0	0	0	2	2	5	9	16	41	0
Aortic Aneurysm & Dissection	78	0	0	0	0	0	0	1	1	2	10	9	30	25	0
Congenital Malformations	35	20	0	2	0	0	2	0	1	2	6	1	0	1	0
Viral Hepatitis	41	0	0	0	0	0	0	0	1	17	14	3	4	2	0
Atherosclerosis	51	0	0	0	0	0	0	0	0	0	3	3	9	36	0
Anemias	21	0	0	0	0	0	0	2	0	1	1	2	7	8	0
Cholelithiasis	17	0	0	0	0	0	0	1	0	0	1	1	8	6	0
All Other Natural Causes	2,112	13	2	3	1	4	8	23	37	92	117	193	545	1,073	1
All Other External Causes	38	0	1	0	0	1	2	8	8	10	3	0	4	1	0

	TOTAL	AGE GROUPS													
		<1	1-4	5-9	10-14	15-19	20-24	25-34	35-44	45-54	55-64	65-74	75-84	85+	UNK
PASCO	5,467	32	6	4	3	25	46	90	146	354	582	943	1,497	1,739	0
Heart Diseases	1,332	1	0	0	0	1	2	4	11	59	113	208	394	539	0
Cancer	1,312	0	0	2	0	3	2	5	31	87	192	359	409	222	0
Chronic Lower Resp Diseases	411	0	0	0	0	1	0	0	0	14	50	102	136	108	0
Unintentional Injury	349	5	2	1	1	12	28	49	48	56	39	20	29	59	0
Stroke	229	0	0	0	1	0	1	0	5	10	15	30	78	89	0
Diabetes Mellitus	171	0	0	0	0	1	1	2	4	19	34	40	35	35	0
Alzheimer's Disease	134	0	0	0	0	0	0	0	0	0	1	3	44	86	0
Nephritis	47	1	0	0	0	0	0	0	1	1	8	12	7	17	0
Suicide	91	0	0	1	0	1	3	14	18	19	13	10	7	5	0
Chronic Liver Disease/Cirrhosis	104	0	0	0	0	0	0	2	4	22	32	29	14	1	0
Influenza & Pneumonia	48	0	0	0	0	0	0	0	2	6	5	4	12	19	0
Septicemia	30	0	0	0	0	0	0	1	0	3	6	7	7	6	0
Hypertension	30	0	0	0	0	0	0	0	0	1	4	4	11	10	0
Parkinson's Disease	43	0	0	0	0	0	0	0	0	0	1	8	18	16	0
Human Immunodeficiency Virus	12	0	0	0	0	0	0	1	3	5	3	0	0	0	0
Homicide	29	1	0	0	0	1	8	6	6	5	1	0	1	0	0
Benign Neoplasms	23	0	0	0	0	1	0	0	0	0	3	3	9	7	0
Perinatal Period Conditions	17	17	0	0	0	0	0	0	0	0	0	0	0	0	0
Pneumonitis	22	0	0	0	0	0	0	0	0	0	1	3	4	14	0
Aortic Aneurysm & Dissection	16	0	0	0	0	0	0	0	0	1	0	6	3	6	0
Congenital Malformations	14	3	0	0	0	2	0	2	1	2	2	2	0	0	0
Viral Hepatitis	13	1	0	0	0	0	0	0	1	5	2	2	1	1	0
Atherosclerosis	16	0	0	0	0	0	0	0	0	0	0	4	6	6	0
Anemias	4	0	0	0	0	0	0	0	0	0	1	0	1	2	0
Cholelithiasis	4	0	0	0	0	0	0	0	0	0	1	0	2	1	0
All Other Natural Causes	958	2	4	0	1	2	1	4	10	38	52	87	269	488	0
All Other External Causes	8	1	0	0	0	0	0	0	1	1	3	0	0	2	0

* ICD-10 codes associated with each cause of death group are presented on pages (xvii-xix).

TABLE D-11 (Cont.): RESIDENT DEATHS FOR SELECTED CAUSES, BY AGE GROUPS, BY COUNTY, FLORIDA, 2008

	TOTAL	AGE GROUPS													
		<1	1-4	5-9	10-14	15-19	20-24	25-34	35-44	45-54	55-64	65-74	75-84	85+	UNK
PINELLAS	11,268	85	6	5	7	35	72	154	295	756	1,246	1,522	3,011	4,074	0
Heart Diseases	2,636	1	0	0	0	0	0	5	27	125	267	323	734	1,154	0
Cancer	2,463	0	0	2	1	2	3	9	41	178	417	545	792	473	0
Chronic Lower Resp Diseases	663	0	0	0	0	0	0	2	7	15	70	135	252	182	0
Unintentional Injury	602	10	1	2	2	16	43	77	80	116	58	36	61	100	0
Stroke	495	0	0	0	1	1	0	1	4	24	37	62	145	220	0
Diabetes Mellitus	325	0	0	0	0	1	0	2	10	33	51	67	77	84	0
Alzheimer's Disease	297	0	0	0	0	0	0	0	0	0	1	14	87	195	0
Nephritis	131	1	0	0	0	0	0	0	3	5	13	19	39	51	0
Suicide	177	0	0	0	0	6	11	16	32	52	26	14	10	10	0
Chronic Liver Disease/Cirrhosis	156	0	0	0	0	0	0	1	8	48	51	27	15	6	0
Influenza & Pneumonia	143	0	0	0	0	0	1	0	3	4	14	10	36	75	0
Septicemia	70	1	0	0	0	0	0	2	1	6	8	10	23	19	0
Hypertension	115	0	0	0	0	0	0	0	0	13	17	14	27	44	0
Parkinson's Disease	93	0	0	0	0	0	0	0	1	1	1	14	42	34	0
Human Immunodeficiency Virus	63	0	0	0	0	0	1	6	18	20	16	2	0	0	0
Homicide	56	2	3	0	0	7	8	9	16	5	5	0	1	0	0
Benign Neoplasms	81	1	0	0	0	0	0	0	1	6	9	7	19	38	0
Perinatal Period Conditions	51	50	0	0	0	0	0	0	0	0	1	0	0	0	0
Pneumonitis	58	0	0	0	0	0	0	0	1	0	2	4	13	38	0
Aortic Aneurysm & Dissection	49	0	0	0	0	0	0	0	0	1	4	6	19	19	0
Congenital Malformations	24	13	0	0	0	0	0	2	0	2	0	3	2	2	0
Viral Hepatitis	38	0	0	0	0	0	0	0	1	10	16	7	4	0	0
Atherosclerosis	21	0	0	0	0	0	0	0	0	0	2	1	5	13	0
Anemias	20	0	0	0	0	1	1	0	1	0	0	3	3	11	0
Cholelithiasis	11	0	0	0	0	0	0	0	0	0	0	2	4	5	0
All Other Natural Causes	2,405	6	2	1	1	1	4	18	33	87	158	195	599	1,300	0
All Other External Causes	25	0	0	0	2	0	0	4	7	5	2	2	2	1	0

	TOTAL	AGE GROUPS													
		<1	1-4	5-9	10-14	15-19	20-24	25-34	35-44	45-54	55-64	65-74	75-84	85+	UNK
POLK	5,548	59	12	7	10	19	54	98	160	389	708	1,048	1,518	1,466	0
Heart Diseases	1,502	1	0	0	0	0	3	7	25	73	150	253	444	546	0
Cancer	1,306	0	0	0	1	1	1	10	18	104	241	347	396	187	0
Chronic Lower Resp Diseases	396	0	0	0	0	0	1	0	3	10	60	83	128	111	0
Unintentional Injury	309	8	3	2	3	8	23	46	51	60	29	19	27	30	0
Stroke	269	0	0	0	0	0	0	2	0	9	30	50	94	84	0
Diabetes Mellitus	151	0	0	0	0	0	0	1	3	14	37	38	31	27	0
Alzheimer's Disease	89	0	0	0	0	0	0	0	0	0	0	4	25	60	0
Nephritis	115	0	0	0	0	0	0	0	1	8	10	25	36	35	0
Suicide	84	0	1	0	0	3	7	11	13	15	16	9	6	3	0
Chronic Liver Disease/Cirrhosis	54	0	0	0	0	0	0	0	3	9	13	16	9	4	0
Influenza & Pneumonia	96	0	0	0	0	0	1	0	1	1	10	11	28	44	0
Septicemia	72	1	0	0	1	0	0	0	1	2	9	15	22	21	0
Hypertension	38	0	0	0	0	0	0	0	1	4	5	7	12	9	0
Parkinson's Disease	40	0	0	0	0	0	0	0	0	0	2	4	19	15	0
Human Immunodeficiency Virus	34	0	0	0	0	0	0	3	10	9	9	3	0	0	0
Homicide	50	1	3	0	1	5	12	11	8	6	2	1	0	0	0
Benign Neoplasms	26	0	0	0	0	0	1	0	0	3	1	4	9	8	0
Perinatal Period Conditions	36	32	1	1	1	0	0	0	0	0	1	0	0	0	0
Pneumonitis	24	0	0	0	0	0	0	1	0	0	1	5	11	6	0
Aortic Aneurysm & Dissection	37	0	0	0	0	0	0	1	0	3	3	10	12	8	0
Congenital Malformations	22	11	2	1	0	0	1	2	1	2	0	0	1	1	0
Viral Hepatitis	16	0	0	0	0	0	0	0	0	5	8	3	0	0	0
Atherosclerosis	12	0	0	0	0	0	0	0	0	1	1	3	3	4	0
Anemias	12	0	0	0	0	0	1	1	0	0	0	2	5	3	0
Cholelithiasis	6	0	0	0	0	0	0	0	0	0	0	2	1	3	0
All Other Natural Causes	742	4	2	2	3	2	3	2	21	49	69	131	198	256	0
All Other External Causes	10	1	0	1	0	0	0	0	0	2	1	3	1	1	0

* ICD-10 codes associated with each cause of death group are presented on pages (xvii-xix).

TABLE D-11 (Cont.): RESIDENT DEATHS FOR SELECTED CAUSES, BY AGE GROUPS, BY COUNTY, FLORIDA, 2008

	AGE GROUPS														
	TOTAL	<1	1-4	5-9	10-14	15-19	20-24	25-34	35-44	45-54	55-64	65-74	75-84	85+	UNK
PUTNAM	883	8	0	1	1	8	8	10	29	72	122	187	249	188	0
Heart Diseases	165	0	0	0	0	0	0	1	1	9	17	39	52	46	0
Cancer	219	0	0	0	0	0	0	0	4	20	39	60	73	23	0
Chronic Lower Resp Diseases	78	0	0	0	0	0	0	0	2	1	7	24	21	23	0
Unintentional Injury	51	0	0	1	1	5	5	4	7	6	8	2	9	3	0
Stroke	39	0	0	0	0	0	0	0	1	3	4	6	15	10	0
Diabetes Mellitus	46	0	0	0	0	0	0	1	0	5	9	10	12	9	0
Alzheimer's Disease	18	0	0	0	0	0	0	0	0	0	0	0	4	14	0
Nephritis	15	1	0	0	0	0	0	0	1	0	2	2	4	5	0
Suicide	10	0	0	0	0	1	0	1	1	2	3	1	1	0	0
Chronic Liver Disease/Cirrhosis	12	0	0	0	0	0	0	0	1	0	8	2	1	0	0
Influenza & Pneumonia	13	0	0	0	0	0	0	0	2	0	0	1	6	4	0
Septicemia	7	0	0	0	0	0	0	0	0	0	2	0	2	3	0
Hypertension	12	0	0	0	0	0	0	0	1	3	1	0	4	3	0
Parkinson's Disease	8	0	0	0	0	0	0	0	0	0	0	2	4	2	0
Human Immunodeficiency Virus	4	0	0	0	0	0	0	0	2	1	0	0	0	1	0
Homicide	8	0	0	0	0	0	1	1	1	3	0	2	0	0	0
Benign Neoplasms	4	0	0	0	0	0	0	0	0	0	2	2	0	0	0
Perinatal Period Conditions	1	1	0	0	0	0	0	0	0	0	0	0	0	0	0
Pneumonitis	4	0	0	0	0	0	0	0	0	0	1	1	1	1	0
Aortic Aneurysm & Dissection	7	0	0	0	0	0	0	0	0	1	1	2	3	0	0
Congenital Malformations	3	2	0	0	0	1	0	0	0	0	0	0	0	0	0
Viral Hepatitis	4	0	0	0	0	0	0	0	0	3	1	0	0	0	0
Atherosclerosis	1	0	0	0	0	0	0	0	0	0	1	0	0	0	0
Anemias	2	0	0	0	0	0	0	0	0	0	0	1	0	1	0
Cholelithiasis	0	0	0	0	0	0	0	0	0	0	0	0	0	0	0
All Other Natural Causes	152	4	0	0	0	1	2	2	5	15	16	30	37	40	0
All Other External Causes	0	0	0	0	0	0	0	0	0	0	0	0	0	0	0

	AGE GROUPS														
	TOTAL	<1	1-4	5-9	10-14	15-19	20-24	25-34	35-44	45-54	55-64	65-74	75-84	85+	UNK
SAINT JOHNS	1,432	11	2	1	2	8	13	20	40	89	196	229	383	438	0
Heart Diseases	268	0	0	0	0	1	0	0	4	9	34	29	75	116	0
Cancer	393	0	0	0	0	1	0	1	10	28	77	98	106	72	0
Chronic Lower Resp Diseases	95	0	0	0	0	0	0	0	0	3	7	27	31	27	0
Unintentional Injury	59	1	0	0	0	5	9	9	6	9	4	1	9	6	0
Stroke	66	0	0	0	0	0	0	0	0	4	6	16	22	18	0
Diabetes Mellitus	24	0	0	0	0	0	0	0	1	1	5	2	10	5	0
Alzheimer's Disease	26	0	0	0	0	0	0	0	0	0	0	0	15	11	0
Nephritis	22	0	0	0	0	0	0	0	0	1	3	3	7	8	0
Suicide	24	0	0	0	1	1	1	3	4	5	7	1	1	0	0
Chronic Liver Disease/Cirrhosis	30	0	0	0	0	0	0	0	0	5	15	4	4	2	0
Influenza & Pneumonia	15	0	0	0	0	0	0	0	1	1	0	0	5	8	0
Septicemia	20	0	1	0	0	0	0	0	1	1	3	3	7	4	0
Hypertension	18	0	0	0	0	0	0	0	0	1	2	3	3	9	0
Parkinson's Disease	12	0	0	0	0	0	0	0	0	0	1	2	5	4	0
Human Immunodeficiency Virus	4	0	0	0	0	0	0	1	0	0	3	0	0	0	0
Homicide	6	0	0	0	0	0	1	2	1	2	0	0	0	0	0
Benign Neoplasms	6	0	0	0	0	0	0	0	1	0	0	3	2	0	0
Perinatal Period Conditions	5	5	0	0	0	0	0	0	0	0	0	0	0	0	0
Pneumonitis	8	0	0	0	0	0	0	1	0	0	0	0	2	5	0
Aortic Aneurysm & Dissection	6	0	0	0	0	0	0	0	0	0	0	1	2	3	0
Congenital Malformations	5	3	0	0	0	0	0	0	1	0	0	0	0	1	0
Viral Hepatitis	4	0	0	0	0	0	0	0	0	1	3	0	0	0	0
Atherosclerosis	5	0	0	0	0	0	0	0	0	0	0	0	2	3	0
Anemias	1	0	0	0	0	0	0	0	0	0	0	0	0	1	0
Cholelithiasis	3	0	0	0	0	0	0	0	0	0	0	0	1	2	0
All Other Natural Causes	306	2	1	1	1	0	2	3	10	17	26	36	74	133	0
All Other External Causes	1	0	0	0	0	0	0	0	0	1	0	0	0	0	0

* ICD-10 codes associated with each cause of death group are presented on pages (xvii-xix).

TABLE D-11 (Cont.): RESIDENT DEATHS FOR SELECTED CAUSES, BY AGE GROUPS, BY COUNTY, FLORIDA, 2008

	TOTAL	AGE GROUPS													
		<1	1-4	5-9	10-14	15-19	20-24	25-34	35-44	45-54	55-64	65-74	75-84	85+	UNK
SAINT LUCIE	2,580	22	2	2	3	8	19	32	81	181	264	458	723	784	1
Heart Diseases	668	0	0	0	1	0	0	2	8	32	56	95	195	278	1
Cancer	627	0	0	1	0	3	0	2	16	45	95	165	203	97	0
Chronic Lower Resp Diseases	164	0	0	0	0	0	1	0	0	3	13	36	64	47	0
Unintentional Injury	126	2	2	1	1	2	10	13	23	28	10	9	16	9	0
Stroke	133	0	0	0	0	0	0	0	3	3	8	27	39	53	0
Diabetes Mellitus	80	0	0	0	0	0	0	1	2	7	17	24	17	12	0
Alzheimer's Disease	79	0	0	0	0	0	0	0	0	0	1	2	18	58	0
Nephritis	57	0	0	0	0	0	0	0	1	2	4	12	19	19	0
Suicide	35	0	0	0	0	0	1	2	7	11	7	4	1	2	0
Chronic Liver Disease/Cirrhosis	27	0	0	0	0	0	0	1	2	6	13	4	1	0	0
Influenza & Pneumonia	27	1	0	0	0	0	0	0	1	1	3	3	8	10	0
Septicemia	17	0	0	0	0	0	0	0	0	1	2	4	6	4	0
Hypertension	35	1	0	0	0	1	0	0	0	2	3	6	11	11	0
Parkinson's Disease	32	0	0	0	0	0	0	0	0	0	0	3	20	9	0
Human Immunodeficiency Virus	24	0	0	0	0	1	1	4	3	10	0	4	1	0	0
Homicide	15	2	0	0	0	0	4	4	2	1	0	1	1	0	0
Benign Neoplasms	13	0	0	0	0	0	0	0	0	2	0	5	1	5	0
Perinatal Period Conditions	9	9	0	0	0	0	0	0	0	0	0	0	0	0	0
Pneumonitis	4	0	0	0	0	0	0	0	0	0	0	0	2	2	0
Aortic Aneurysm & Dissection	15	0	0	0	0	0	0	0	1	3	2	3	4	2	0
Congenital Malformations	8	4	0	0	0	1	1	0	0	2	0	0	0	0	0
Viral Hepatitis	5	0	0	0	0	0	0	0	0	2	2	0	1	0	0
Atherosclerosis	5	0	0	0	0	0	0	0	0	0	0	0	3	2	0
Anemias	6	0	0	0	0	0	0	0	1	0	1	0	2	2	0
Cholelithiasis	3	0	0	0	0	0	0	0	0	0	0	0	1	2	0
All Other Natural Causes	365	3	0	0	1	0	1	3	11	20	27	50	89	160	0
All Other External Causes	1	0	0	0	0	0	0	0	0	0	0	1	0	0	0

	TOTAL	AGE GROUPS													
		<1	1-4	5-9	10-14	15-19	20-24	25-34	35-44	45-54	55-64	65-74	75-84	85+	UNK
SANTA ROSA	1,091	9	2	1	1	10	14	22	27	104	173	231	274	222	1
Heart Diseases	218	0	0	0	0	1	0	1	0	20	29	48	57	62	0
Cancer	300	0	0	0	1	0	0	3	8	34	69	81	77	26	1
Chronic Lower Resp Diseases	75	0	0	0	0	0	0	0	0	6	9	23	26	11	0
Unintentional Injury	68	2	1	0	0	5	10	11	7	9	6	6	4	7	0
Stroke	53	0	0	0	0	0	0	0	2	2	8	10	22	9	0
Diabetes Mellitus	36	0	0	0	0	1	0	0	1	2	8	9	8	7	0
Alzheimer's Disease	32	0	0	0	0	0	0	0	0	0	0	3	11	18	0
Nephritis	20	0	0	0	0	0	0	0	1	1	3	4	7	4	0
Suicide	24	0	0	0	0	1	1	4	4	9	4	1	0	0	0
Chronic Liver Disease/Cirrhosis	19	0	0	0	0	0	1	1	2	5	5	3	2	0	0
Influenza & Pneumonia	18	0	0	0	0	0	0	0	0	0	2	3	6	7	0
Septicemia	8	0	0	0	0	0	0	0	0	2	1	0	4	1	0
Hypertension	13	0	0	0	0	0	0	0	1	0	4	2	3	3	0
Parkinson's Disease	7	0	0	0	0	0	0	0	0	0	0	1	4	2	0
Human Immunodeficiency Virus	3	0	0	0	0	0	1	1	0	1	0	0	0	0	0
Homicide	3	0	0	0	0	1	0	0	0	0	0	1	0	1	0
Benign Neoplasms	6	0	0	0	0	0	0	0	0	0	1	0	3	2	0
Perinatal Period Conditions	5	5	0	0	0	0	0	0	0	0	0	0	0	0	0
Pneumonitis	2	0	0	0	0	0	0	0	0	0	1	0	0	1	0
Aortic Aneurysm & Dissection	7	0	0	0	0	0	0	1	0	1	1	3	1	0	0
Congenital Malformations	3	1	1	0	0	0	1	0	0	0	0	0	0	0	0
Viral Hepatitis	5	0	0	0	0	0	0	0	0	3	1	0	1	0	0
Atherosclerosis	9	0	0	0	0	0	0	0	0	0	0	1	3	5	0
Anemias	1	0	0	0	0	0	0	0	0	0	0	0	1	0	0
Cholelithiasis	1	0	0	0	0	0	0	0	0	0	0	1	0	0	0
All Other Natural Causes	153	1	0	1	0	1	0	0	1	9	21	29	34	56	0
All Other External Causes	2	0	0	0	0	0	0	0	0	0	0	2	0	0	0

* ICD-10 codes associated with each cause of death group are presented on pages (xvii-xix).

TABLE D-11 (Cont.): RESIDENT DEATHS FOR SELECTED CAUSES, BY AGE GROUPS, BY COUNTY, FLORIDA, 2008

	AGE GROUPS														
	TOTAL	<1	1-4	5-9	10-14	15-19	20-24	25-34	35-44	45-54	55-64	65-74	75-84	85+	UNK
SARASOTA	4,996	14	7	0	0	11	36	36	88	257	419	642	1,369	2,115	2
Heart Diseases	1,196	1	0	0	0	1	1	2	11	46	81	126	302	625	0
Cancer	1,232	0	0	0	0	0	3	4	20	81	159	256	398	311	0
Chronic Lower Resp Diseases	275	0	0	0	0	0	0	0	1	4	16	37	98	119	0
Unintentional Injury	210	1	5	0	0	6	20	18	19	33	28	15	30	35	0
Stroke	271	0	0	0	0	0	0	2	2	5	12	17	89	143	1
Diabetes Mellitus	135	0	0	0	0	0	1	0	1	9	10	27	48	39	0
Alzheimer's Disease	151	0	0	0	0	0	0	0	0	0	0	5	42	104	0
Nephritis	83	0	0	0	0	0	0	0	2	2	7	13	28	31	0
Suicide	57	0	0	0	0	1	6	3	6	9	17	7	4	4	0
Chronic Liver Disease/Cirrhosis	68	0	0	0	0	0	0	1	4	17	20	12	11	3	0
Influenza & Pneumonia	92	0	0	0	0	0	0	0	0	1	2	8	22	59	0
Septicemia	48	0	0	0	0	0	0	0	2	1	3	7	14	21	0
Hypertension	38	0	0	0	0	0	0	0	0	0	2	5	8	23	0
Parkinson's Disease	67	0	0	0	0	0	0	0	0	1	2	3	30	31	0
Human Immunodeficiency Virus	16	0	0	0	0	0	0	0	3	6	5	2	0	0	0
Homicide	18	0	0	0	0	2	3	3	4	4	1	0	1	0	0
Benign Neoplasms	25	0	0	0	0	0	0	0	0	0	2	3	6	14	0
Perinatal Period Conditions	5	5	0	0	0	0	0	0	0	0	0	0	0	0	0
Pneumonitis	34	0	0	0	0	0	0	0	0	0	1	2	8	23	0
Aortic Aneurysm & Dissection	27	0	0	0	0	0	0	0	1	1	3	5	11	6	0
Congenital Malformations	6	4	1	0	0	0	0	0	0	0	0	0	0	0	1
Viral Hepatitis	13	0	0	0	0	0	0	0	1	5	4	3	0	0	0
Atherosclerosis	12	0	0	0	0	0	0	0	0	0	0	3	2	7	0
Anemias	4	0	0	0	0	0	0	0	0	0	0	0	0	4	0
Cholelithiasis	8	0	0	0	0	0	0	0	0	0	0	0	5	3	0
All Other Natural Causes	900	3	1	0	0	0	2	3	11	31	42	85	212	510	0
All Other External Causes	5	0	0	0	0	1	0	0	0	1	2	1	0	0	0

	AGE GROUPS														
	TOTAL	<1	1-4	5-9	10-14	15-19	20-24	25-34	35-44	45-54	55-64	65-74	75-84	85+	UNK
SEMINOLE	2,769	29	6	1	5	21	27	49	91	246	326	406	702	859	1
Heart Diseases	665	1	1	0	0	1	1	2	12	44	63	88	178	274	0
Cancer	687	1	0	1	0	4	1	4	17	77	136	136	199	111	0
Chronic Lower Resp Diseases	140	0	0	0	0	0	0	0	4	2	11	30	45	48	0
Unintentional Injury	126	2	2	0	1	9	9	17	20	28	15	7	5	11	0
Stroke	154	1	0	0	0	0	0	1	0	11	17	18	39	67	0
Diabetes Mellitus	102	0	0	0	0	0	2	0	2	12	13	19	25	29	0
Alzheimer's Disease	86	0	0	0	0	0	0	0	0	0	1	7	28	50	0
Nephritis	40	0	0	0	0	0	0	0	0	4	4	6	15	11	0
Suicide	47	0	0	0	0	1	3	10	9	14	6	3	1	0	0
Chronic Liver Disease/Cirrhosis	29	0	0	0	0	0	0	0	3	9	7	4	4	2	0
Influenza & Pneumonia	46	0	0	0	0	0	1	1	0	1	2	7	13	21	0
Septicemia	39	1	0	0	0	0	1	1	1	2	4	12	8	9	0
Hypertension	49	0	0	0	0	0	0	0	4	0	3	5	15	22	0
Parkinson's Disease	17	0	0	0	0	0	0	0	0	0	0	2	10	5	0
Human Immunodeficiency Virus	16	0	0	0	0	0	0	2	5	4	2	1	1	1	0
Homicide	25	0	1	0	0	5	6	7	0	6	0	0	0	0	0
Benign Neoplasms	18	0	0	0	0	0	0	0	1	1	1	5	3	7	0
Perinatal Period Conditions	16	16	0	0	0	0	0	0	0	0	0	0	0	0	0
Pneumonitis	13	0	0	0	0	0	0	0	0	0	0	3	4	6	0
Aortic Aneurysm & Dissection	5	0	0	0	0	0	0	0	0	1	0	1	1	2	0
Congenital Malformations	9	5	2	0	0	0	0	0	0	1	0	1	0	0	0
Viral Hepatitis	6	0	0	0	0	0	0	0	1	4	1	0	0	0	0
Atherosclerosis	5	0	0	0	0	0	0	0	0	0	1	0	2	2	0
Anemias	5	0	0	0	0	0	0	0	1	0	0	1	1	2	0
Cholelithiasis	3	0	0	0	0	0	0	0	0	0	0	0	2	1	0
All Other Natural Causes	418	2	0	0	4	1	3	4	11	23	38	50	103	178	1
All Other External Causes	3	0	0	0	0	0	0	0	0	2	1	0	0	0	0

* ICD-10 codes associated with each cause of death group are presented on pages (xvii-xix).

TABLE D-11 (Cont.): RESIDENT DEATHS FOR SELECTED CAUSES, BY AGE GROUPS, BY COUNTY, FLORIDA, 2008

	TOTAL	AGE GROUPS													
		<1	1-4	5-9	10-14	15-19	20-24	25-34	35-44	45-54	55-64	65-74	75-84	85+	UNK
SUMTER	1,013	4	1	0	0	1	2	11	17	42	120	245	331	239	0
Heart Diseases	246	1	0	0	0	0	0	0	3	12	27	41	90	72	0
Cancer	305	0	0	0	0	0	0	1	1	9	49	109	98	38	0
Chronic Lower Resp Diseases	61	0	0	0	0	0	0	0	0	1	4	18	24	14	0
Unintentional Injury	41	0	0	0	0	0	1	4	4	4	5	5	8	10	0
Stroke	44	0	0	0	0	0	0	0	0	2	1	9	16	16	0
Diabetes Mellitus	28	0	0	0	0	0	0	0	0	2	3	12	8	3	0
Alzheimer's Disease	27	0	0	0	0	0	0	0	0	0	0	4	6	17	0
Nephritis	14	0	0	0	0	0	0	0	0	0	2	3	7	2	0
Suicide	14	0	0	0	0	0	1	2	2	0	3	1	5	0	0
Chronic Liver Disease/Cirrhosis	13	0	0	0	0	0	0	0	0	3	1	8	1	0	0
Influenza & Pneumonia	17	0	0	0	0	0	0	0	0	1	2	3	4	7	0
Septicemia	9	0	0	0	0	0	0	0	0	0	1	3	3	2	0
Hypertension	9	0	0	0	0	0	0	0	1	0	1	0	2	5	0
Parkinson's Disease	3	0	0	0	0	0	0	0	0	0	0	1	2	0	0
Human Immunodeficiency Virus	5	0	0	0	0	0	0	1	2	2	0	0	0	0	0
Homicide	1	0	0	0	0	0	0	0	0	1	0	0	0	0	0
Benign Neoplasms	8	0	0	0	0	0	0	0	0	0	0	1	4	3	0
Perinatal Period Conditions	3	3	0	0	0	0	0	0	0	0	0	0	0	0	0
Pneumonitis	3	0	0	0	0	0	0	0	0	0	0	1	1	1	0
Aortic Aneurysm & Dissection	2	0	0	0	0	0	0	0	0	0	0	1	1	0	0
Congenital Malformations	2	0	0	0	0	0	0	0	0	0	0	0	2	0	0
Viral Hepatitis	4	0	0	0	0	0	0	0	0	0	2	1	1	0	0
Atherosclerosis	2	0	0	0	0	0	0	0	0	0	1	0	1	0	0
Anemias	3	0	0	0	0	0	0	1	0	1	0	0	1	0	0
Cholelithiasis	1	0	0	0	0	0	0	0	1	0	0	0	0	0	0
All Other Natural Causes	148	0	1	0	0	1	0	2	3	4	18	24	46	49	0
All Other External Causes	0	0	0	0	0	0	0	0	0	0	0	0	0	0	0

	TOTAL	AGE GROUPS													
		<1	1-4	5-9	10-14	15-19	20-24	25-34	35-44	45-54	55-64	65-74	75-84	85+	UNK
SUWANNEE	502	9	1	0	0	3	3	6	15	46	56	96	133	134	0
Heart Diseases	115	0	0	0	0	0	0	1	0	9	9	12	32	52	0
Cancer	146	0	0	0	0	0	0	0	5	21	21	40	43	16	0
Chronic Lower Resp Diseases	41	0	0	0	0	0	0	0	0	3	6	16	12	4	0
Unintentional Injury	28	0	0	0	0	2	2	4	3	3	3	3	3	5	0
Stroke	24	0	0	0	0	0	0	0	1	1	2	3	7	10	0
Diabetes Mellitus	15	0	0	0	0	0	0	0	0	1	0	6	3	5	0
Alzheimer's Disease	9	0	0	0	0	0	0	0	0	0	0	0	3	6	0
Nephritis	4	0	0	0	0	0	0	0	0	0	0	1	2	1	0
Suicide	4	0	0	0	0	0	0	0	2	1	1	0	0	0	0
Chronic Liver Disease/Cirrhosis	5	0	0	0	0	0	0	0	1	1	1	2	0	0	0
Influenza & Pneumonia	6	0	0	0	0	0	0	0	0	0	1	2	0	3	0
Septicemia	6	0	0	0	0	1	0	0	0	0	3	0	2	0	0
Hypertension	2	0	0	0	0	0	0	0	0	0	0	0	1	1	0
Parkinson's Disease	5	0	0	0	0	0	0	0	0	0	0	0	3	2	0
Human Immunodeficiency Virus	2	0	0	0	0	0	0	0	1	1	0	0	0	0	0
Homicide	2	0	0	0	0	0	1	1	0	0	0	0	0	0	0
Benign Neoplasms	3	0	0	0	0	0	0	0	0	0	0	1	0	2	0
Perinatal Period Conditions	3	3	0	0	0	0	0	0	0	0	0	0	0	0	0
Pneumonitis	0	0	0	0	0	0	0	0	0	0	0	0	0	0	0
Aortic Aneurysm & Dissection	2	0	0	0	0	0	0	0	0	0	1	0	1	0	0
Congenital Malformations	5	2	0	0	0	0	0	0	1	0	1	1	0	0	0
Viral Hepatitis	1	0	0	0	0	0	0	0	0	1	0	0	0	0	0
Atherosclerosis	2	0	0	0	0	0	0	0	0	0	0	1	1	0	0
Anemias	2	0	0	0	0	0	0	0	0	0	0	0	1	1	0
Cholelithiasis	1	0	0	0	0	0	0	0	0	0	0	1	0	0	0
All Other Natural Causes	69	4	1	0	0	0	0	0	1	4	7	7	19	26	0
All Other External Causes	0	0	0	0	0	0	0	0	0	0	0	0	0	0	0

* ICD-10 codes associated with each cause of death group are presented on pages (xvii-xix).

TABLE D-11 (Cont.): RESIDENT DEATHS FOR SELECTED CAUSES, BY AGE GROUPS, BY COUNTY, FLORIDA, 2008

	TOTAL	AGE GROUPS													
		<1	1-4	5-9	10-14	15-19	20-24	25-34	35-44	45-54	55-64	65-74	75-84	85+	UNK
TAYLOR	245	3	1	0	0	1	2	5	7	28	37	50	73	38	0
Heart Diseases	58	0	0	0	0	0	0	0	4	6	10	12	11	15	0
Cancer	53	0	0	0	0	0	0	0	0	6	7	19	16	5	0
Chronic Lower Resp Diseases	16	0	0	0	0	0	0	0	1	0	3	6	5	1	0
Unintentional Injury	18	0	1	0	0	0	1	4	1	5	2	2	1	1	0
Stroke	5	0	0	0	0	0	0	0	1	0	1	0	3	0	0
Diabetes Mellitus	15	0	0	0	0	0	0	0	0	2	2	1	9	1	0
Alzheimer's Disease	2	0	0	0	0	0	0	0	0	0	0	0	1	1	0
Nephritis	5	0	0	0	0	0	0	0	0	1	1	1	1	1	0
Suicide	4	0	0	0	0	0	1	0	0	2	1	0	0	0	0
Chronic Liver Disease/Cirrhosis	3	0	0	0	0	0	0	0	0	1	2	0	0	0	0
Influenza & Pneumonia	7	0	0	0	0	0	0	0	0	0	1	2	4	0	0
Septicemia	2	0	0	0	0	0	0	0	0	0	1	0	1	0	0
Hypertension	3	0	0	0	0	0	0	0	0	0	0	1	0	2	0
Parkinson's Disease	1	0	0	0	0	0	0	0	0	0	0	1	0	0	0
Human Immunodeficiency Virus	0	0	0	0	0	0	0	0	0	0	0	0	0	0	0
Homicide	2	0	0	0	0	1	0	0	0	1	0	0	0	0	0
Benign Neoplasms	0	0	0	0	0	0	0	0	0	0	0	0	0	0	0
Perinatal Period Conditions	1	1	0	0	0	0	0	0	0	0	0	0	0	0	0
Pneumonitis	0	0	0	0	0	0	0	0	0	0	0	0	0	0	0
Aortic Aneurysm & Dissection	0	0	0	0	0	0	0	0	0	0	0	0	0	0	0
Congenital Malformations	0	0	0	0	0	0	0	0	0	0	0	0	0	0	0
Viral Hepatitis	0	0	0	0	0	0	0	0	0	0	0	0	0	0	0
Atherosclerosis	0	0	0	0	0	0	0	0	0	0	0	0	0	0	0
Anemias	1	0	0	0	0	0	0	0	0	0	0	1	0	0	0
Cholelithiasis	0	0	0	0	0	0	0	0	0	0	0	0	0	0	0
All Other Natural Causes	49	2	0	0	0	0	0	1	0	4	6	4	21	11	0
All Other External Causes	0	0	0	0	0	0	0	0	0	0	0	0	0	0	0

	TOTAL	AGE GROUPS													
		<1	1-4	5-9	10-14	15-19	20-24	25-34	35-44	45-54	55-64	65-74	75-84	85+	UNK
UNION	231	2	0	0	0	2	0	5	18	56	52	40	36	20	0
Heart Diseases	39	0	0	0	0	0	0	0	2	5	7	8	7	10	0
Cancer	75	0	0	0	0	0	0	0	6	20	20	16	12	1	0
Chronic Lower Resp Diseases	14	0	0	0	0	0	0	0	0	1	2	4	6	1	0
Unintentional Injury	9	0	0	0	0	1	0	1	2	1	1	0	1	2	0
Stroke	5	0	0	0	0	0	0	0	1	1	0	2	1	0	0
Diabetes Mellitus	2	0	0	0	0	0	0	0	0	0	1	0	1	0	0
Alzheimer's Disease	3	0	0	0	0	0	0	0	0	0	1	0	1	1	0
Nephritis	2	0	0	0	0	0	0	0	0	0	0	1	1	0	0
Suicide	3	0	0	0	0	0	0	0	1	2	0	0	0	0	0
Chronic Liver Disease/Cirrhosis	13	0	0	0	0	0	0	0	0	8	5	0	0	0	0
Influenza & Pneumonia	5	0	0	0	0	0	0	0	0	2	0	2	0	1	0
Septicemia	3	0	0	0	0	0	0	0	0	1	1	0	1	0	0
Hypertension	2	0	0	0	0	0	0	0	0	0	0	1	1	0	0
Parkinson's Disease	0	0	0	0	0	0	0	0	0	0	0	0	0	0	0
Human Immunodeficiency Virus	21	0	0	0	0	0	0	2	4	11	4	0	0	0	0
Homicide	1	0	0	0	0	1	0	0	0	0	0	0	0	0	0
Benign Neoplasms	1	0	0	0	0	0	0	0	0	0	0	0	1	0	0
Perinatal Period Conditions	2	2	0	0	0	0	0	0	0	0	0	0	0	0	0
Pneumonitis	0	0	0	0	0	0	0	0	0	0	0	0	0	0	0
Aortic Aneurysm & Dissection	0	0	0	0	0	0	0	0	0	0	0	0	0	0	0
Congenital Malformations	0	0	0	0	0	0	0	0	0	0	0	0	0	0	0
Viral Hepatitis	8	0	0	0	0	0	0	0	0	3	5	0	0	0	0
Atherosclerosis	0	0	0	0	0	0	0	0	0	0	0	0	0	0	0
Anemias	0	0	0	0	0	0	0	0	0	0	0	0	0	0	0
Cholelithiasis	0	0	0	0	0	0	0	0	0	0	0	0	0	0	0
All Other Natural Causes	21	0	0	0	0	0	0	1	1	1	5	6	3	4	0
All Other External Causes	2	0	0	0	0	0	0	1	1	0	0	0	0	0	0

* ICD-10 codes associated with each cause of death group are presented on pages (xvii-xix).

TABLE D-11 (Cont.): RESIDENT DEATHS FOR SELECTED CAUSES, BY AGE GROUPS, BY COUNTY, FLORIDA, 2008

	TOTAL	AGE GROUPS													
		<1	1-4	5-9	10-14	15-19	20-24	25-34	35-44	45-54	55-64	65-74	75-84	85+	UNK
VOLUSIA	6,040	51	7	2	5	22	48	93	154	380	663	1,002	1,677	1,934	2
Heart Diseases	1,367	0	1	0	0	1	2	6	21	68	134	198	377	559	0
Cancer	1,390	0	0	0	0	1	2	4	15	92	239	357	435	244	1
Chronic Lower Resp Diseases	403	1	0	0	0	0	0	1	1	11	32	84	153	120	0
Unintentional Injury	277	1	3	2	0	11	25	44	42	52	22	22	24	29	0
Stroke	296	0	0	0	0	0	0	1	5	9	38	33	85	125	0
Diabetes Mellitus	152	0	0	0	0	0	0	0	2	7	22	34	42	45	0
Alzheimer's Disease	177	0	0	0	0	0	0	0	0	0	0	12	56	109	0
Nephritis	116	0	0	0	0	0	0	1	2	3	14	24	33	39	0
Suicide	104	0	0	0	0	4	2	13	12	24	17	13	13	6	0
Chronic Liver Disease/Cirrhosis	81	0	0	0	0	0	0	0	6	17	24	24	8	2	0
Influenza & Pneumonia	110	0	0	0	0	0	1	1	1	6	7	11	32	51	0
Septicemia	86	0	0	0	1	0	0	1	4	3	14	21	27	15	0
Hypertension	86	0	0	0	0	0	0	0	5	3	4	5	24	45	0
Parkinson's Disease	59	0	0	0	0	0	0	0	0	0	3	8	30	18	0
Human Immunodeficiency Virus	26	0	0	0	0	0	2	3	2	10	6	1	2	0	0
Homicide	27	0	1	0	0	1	6	8	3	7	0	0	1	0	0
Benign Neoplasms	42	0	0	0	0	0	0	0	0	1	4	5	11	21	0
Perinatal Period Conditions	23	23	0	0	0	0	0	0	0	0	0	0	0	0	0
Pneumonitis	22	0	0	0	0	0	0	0	0	1	0	4	9	8	0
Aortic Aneurysm & Dissection	27	0	0	0	0	0	0	0	0	0	2	4	14	7	0
Congenital Malformations	24	13	1	0	2	1	1	0	0	1	3	0	2	0	0
Viral Hepatitis	30	0	0	0	0	0	0	0	2	10	11	3	4	0	0
Atherosclerosis	15	0	0	0	0	0	0	0	0	0	2	0	2	11	0
Anemias	14	0	0	0	0	0	0	0	0	1	0	2	6	5	0
Cholelithiasis	8	0	0	0	0	0	0	0	0	0	0	2	2	4	0
All Other Natural Causes	1,069	13	1	0	2	2	6	9	30	54	62	133	285	471	1
All Other External Causes	9	0	0	0	0	1	1	1	1	0	3	2	0	0	0

	TOTAL	AGE GROUPS													
		<1	1-4	5-9	10-14	15-19	20-24	25-34	35-44	45-54	55-64	65-74	75-84	85+	UNK
WAKULLA	256	4	0	0	0	4	0	7	4	23	41	52	61	59	1
Heart Diseases	60	0	0	0	0	0	0	1	1	5	13	10	14	16	0
Cancer	57	0	0	0	0	0	0	0	1	7	12	17	13	7	0
Chronic Lower Resp Diseases	14	0	0	0	0	0	0	0	0	2	1	3	6	2	0
Unintentional Injury	22	0	0	0	0	4	0	4	1	2	5	3	0	3	0
Stroke	12	0	0	0	0	0	0	0	0	0	1	2	5	4	0
Diabetes Mellitus	5	0	0	0	0	0	0	0	0	1	1	1	1	1	0
Alzheimer's Disease	13	0	0	0	0	0	0	0	0	0	0	0	4	9	0
Nephritis	2	0	0	0	0	0	0	0	0	0	0	0	1	1	0
Suicide	2	0	0	0	0	0	0	1	1	0	0	0	0	0	0
Chronic Liver Disease/Cirrhosis	3	0	0	0	0	0	0	0	0	1	1	1	0	0	0
Influenza & Pneumonia	3	0	0	0	0	0	0	0	0	0	1	0	2	0	0
Septicemia	2	0	0	0	0	0	0	0	0	0	0	1	0	1	0
Hypertension	3	0	0	0	0	0	0	0	0	0	0	3	0	0	0
Parkinson's Disease	5	0	0	0	0	0	0	0	0	0	1	1	1	2	0
Human Immunodeficiency Virus	0	0	0	0	0	0	0	0	0	0	0	0	0	0	0
Homicide	0	0	0	0	0	0	0	0	0	0	0	0	0	0	0
Benign Neoplasms	0	0	0	0	0	0	0	0	0	0	0	0	0	0	0
Perinatal Period Conditions	1	1	0	0	0	0	0	0	0	0	0	0	0	0	0
Pneumonitis	1	0	0	0	0	0	0	0	0	0	0	0	1	0	0
Aortic Aneurysm & Dissection	2	0	0	0	0	0	0	0	0	0	0	2	0	0	0
Congenital Malformations	2	1	0	0	0	0	0	0	0	1	0	0	0	0	0
Viral Hepatitis	2	0	0	0	0	0	0	0	0	2	0	0	0	0	0
Atherosclerosis	3	0	0	0	0	0	0	0	0	0	0	1	0	2	0
Anemias	0	0	0	0	0	0	0	0	0	0	0	0	0	0	0
Cholelithiasis	0	0	0	0	0	0	0	0	0	0	0	0	0	0	0
All Other Natural Causes	41	2	0	0	0	0	0	1	0	2	5	7	13	10	1
All Other External Causes	1	0	0	0	0	0	0	0	0	0	0	0	0	1	0

* ICD-10 codes associated with each cause of death group are presented on pages (xvii-xix).

TABLE D-11 (Cont.): RESIDENT DEATHS FOR SELECTED CAUSES, BY AGE GROUPS, BY COUNTY, FLORIDA, 2008

	TOTAL	AGE GROUPS													
		<1	1-4	5-9	10-14	15-19	20-24	25-34	35-44	45-54	55-64	65-74	75-84	85+	UNK
WALTON	541	6	1	0	0	2	5	12	23	53	72	117	123	127	0
Heart Diseases	138	0	0	0	0	0	0	0	6	13	16	25	31	47	0
Cancer	132	0	0	0	0	0	0	1	2	11	25	50	26	17	0
Chronic Lower Resp Diseases	31	0	0	0	0	0	0	0	0	2	3	8	10	8	0
Unintentional Injury	42	1	1	0	0	2	3	7	7	7	4	2	5	3	0
Stroke	21	0	0	0	0	0	0	0	0	5	2	3	6	5	0
Diabetes Mellitus	14	0	0	0	0	0	0	0	0	1	2	3	7	1	0
Alzheimer's Disease	13	0	0	0	0	0	0	0	0	0	0	0	5	8	0
Nephritis	16	0	0	0	0	0	0	0	0	2	1	4	4	5	0
Suicide	7	0	0	0	0	0	1	0	2	1	0	1	1	1	0
Chronic Liver Disease/Cirrhosis	10	0	0	0	0	0	0	0	0	3	4	2	1	0	0
Influenza & Pneumonia	5	0	0	0	0	0	0	0	0	0	2	0	2	1	0
Septicemia	5	1	0	0	0	0	0	0	0	0	1	2	0	1	0
Hypertension	3	0	0	0	0	0	0	0	0	0	1	1	0	1	0
Parkinson's Disease	3	0	0	0	0	0	0	0	0	0	1	1	0	1	0
Human Immunodeficiency Virus	4	0	0	0	0	0	0	0	2	2	0	0	0	0	0
Homicide	4	0	0	0	0	0	0	2	1	0	1	0	0	0	0
Benign Neoplasms	2	0	0	0	0	0	0	0	0	0	0	0	1	1	0
Perinatal Period Conditions	1	1	0	0	0	0	0	0	0	0	0	0	0	0	0
Pneumonitis	1	0	0	0	0	0	0	0	0	0	1	0	0	0	0
Aortic Aneurysm & Dissection	2	0	0	0	0	0	0	0	0	0	0	0	1	1	0
Congenital Malformations	5	3	0	0	0	0	0	1	0	0	0	1	0	0	0
Viral Hepatitis	1	0	0	0	0	0	0	0	0	0	1	0	0	0	0
Atherosclerosis	5	0	0	0	0	0	0	0	0	0	0	2	2	1	0
Anemias	1	0	0	0	0	0	0	1	0	0	0	0	0	0	0
Cholelithiasis	0	0	0	0	0	0	0	0	0	0	0	0	0	0	0
All Other Natural Causes	74	0	0	0	0	0	1	0	2	6	7	12	21	25	0
All Other External Causes	1	0	0	0	0	0	0	0	1	0	0	0	0	0	0

	TOTAL	AGE GROUPS													
		<1	1-4	5-9	10-14	15-19	20-24	25-34	35-44	45-54	55-64	65-74	75-84	85+	UNK
WASHINGTON	273	2	1	0	1	3	2	4	6	23	61	56	60	54	0
Heart Diseases	52	0	0	0	1	0	0	0	1	2	9	9	14	16	0
Cancer	71	0	0	0	0	0	1	0	1	6	22	21	11	9	0
Chronic Lower Resp Diseases	27	0	0	0	0	0	0	0	0	1	7	8	7	4	0
Unintentional Injury	19	0	1	0	0	2	1	3	2	4	4	1	0	1	0
Stroke	6	0	0	0	0	0	0	0	0	0	1	0	4	1	0
Diabetes Mellitus	17	0	0	0	0	0	0	0	0	1	4	3	7	2	0
Alzheimer's Disease	7	0	0	0	0	0	0	0	0	0	0	1	1	5	0
Nephritis	10	0	0	0	0	0	0	0	0	1	3	0	2	4	0
Suicide	9	0	0	0	0	0	0	1	1	2	2	2	1	0	0
Chronic Liver Disease/Cirrhosis	1	0	0	0	0	0	0	0	0	1	0	0	0	0	0
Influenza & Pneumonia	2	0	0	0	0	0	0	0	0	0	0	0	2	0	0
Septicemia	5	0	0	0	0	0	0	0	0	0	2	3	0	0	0
Hypertension	3	0	0	0	0	0	0	0	0	0	0	1	0	2	0
Parkinson's Disease	0	0	0	0	0	0	0	0	0	0	0	0	0	0	0
Human Immunodeficiency Virus	1	0	0	0	0	0	0	0	0	0	1	0	0	0	0
Homicide	1	0	0	0	0	0	0	0	0	0	1	0	0	0	0
Benign Neoplasms	2	0	0	0	0	0	0	0	0	0	1	0	1	0	0
Perinatal Period Conditions	0	0	0	0	0	0	0	0	0	0	0	0	0	0	0
Pneumonitis	2	0	0	0	0	0	0	0	0	1	1	0	0	0	0
Aortic Aneurysm & Dissection	2	0	0	0	0	0	0	0	0	1	1	0	0	0	0
Congenital Malformations	2	1	0	0	0	0	0	0	0	0	0	0	0	1	0
Viral Hepatitis	1	0	0	0	0	0	0	0	0	1	0	0	0	0	0
Atherosclerosis	0	0	0	0	0	0	0	0	0	0	0	0	0	0	0
Anemias	1	0	0	0	0	0	0	0	0	0	0	0	1	0	0
Cholelithiasis	0	0	0	0	0	0	0	0	0	0	0	0	0	0	0
All Other Natural Causes	32	1	0	0	0	1	0	0	1	2	2	7	9	9	0
All Other External Causes	0	0	0	0	0	0	0	0	0	0	0	0	0	0	0

* ICD-10 codes associated with each cause of death group are presented on pages (xvii-xix).

TABLE D-12: RESIDENT DEATHS BY SELECTED CAUSES, BY COUNTY, FLORIDA, 2008

	ALL CAUSES	HEART DISEASE	CANCER	CLRD	UNINTENT			DIABETES	ALZHEIMERS	NEPHRITIS	SUICIDE
					INJURY	STROKE					
FLORIDA	170,473	41,931	40,549	10,154	8,918	8,472	5,154	4,724	2,935	2,723	
ALACHUA	1,635	314	396	75	105	84	69	58	27	28	
BAKER	236	45	61	20	20	11	12	2	4	4	
BAY	1,533	348	376	113	99	66	60	69	25	27	
BRADFORD	281	58	64	16	25	15	9	4	4	5	
BREVARD	5,711	1,440	1,518	421	290	254	153	173	92	108	
BROWARD	14,629	3,858	3,354	714	755	821	360	316	267	238	
CALHOUN	160	43	32	15	5	4	6	7	2	0	
CHARLOTTE	2,116	474	578	141	54	106	77	61	38	29	
CITRUS	2,321	625	593	170	99	178	64	53	37	26	
CLAY	1,347	257	358	107	76	65	44	37	11	28	
COLLIER	2,707	610	739	144	174	145	67	105	46	42	
COLUMBIA	706	151	171	63	57	29	27	5	11	11	
MIAMI-DADE	17,989	5,115	3,941	794	744	891	656	500	390	234	
DESOTO	274	72	66	20	21	11	9	3	3	5	
DIXIE	181	52	50	10	12	7	8	2	0	6	
DUVAL	7,192	1,561	1,641	423	362	327	254	137	132	137	
ESCAMBIA	2,967	610	671	208	154	207	115	119	62	46	
FLAGLER	972	184	269	51	44	48	36	17	27	13	
FRANKLIN	116	23	26	12	12	1	5	1	1	1	
GADSDEN	445	100	114	21	23	33	15	10	5	5	
GILCHRIST	157	36	28	17	14	4	3	5	1	3	
GLADES	92	22	24	2	8	6	4	0	3	3	
GULF	172	38	45	14	10	5	8	6	5	2	
HAMILTON	127	29	36	4	8	6	1	3	3	4	
HARDEE	211	45	49	16	12	11	9	4	6	4	
HENDRY	283	71	56	16	32	14	15	4	10	5	
HERNANDO	2,446	574	603	170	159	126	96	67	25	31	
HIGHLANDS	1,249	337	305	118	43	51	34	17	30	10	
HILLSBOROUGH	9,179	2,167	2,074	581	618	453	333	325	139	163	
HOLMES	257	90	49	20	12	7	11	5	4	7	
INDIAN RIVER	1,734	397	468	94	102	107	61	92	16	25	
JACKSON	530	136	124	17	21	31	9	24	10	10	
JEFFERSON	153	26	33	9	15	15	5	2	4	3	
LAFAYETTE	76	20	22	6	4	6	1	0	2	1	
LAKE	3,305	780	805	211	172	169	115	156	43	50	
LEE	5,675	1,431	1,402	334	308	274	157	137	75	98	
LEON	1,573	331	360	78	91	84	34	26	23	28	
LEVY	486	108	132	40	23	24	18	12	3	8	
LIBERTY	52	10	11	6	2	4	2	2	2	1	
MADISON	226	66	53	13	15	11	3	6	10	5	
MANATEE	3,375	976	783	210	153	145	70	79	55	60	
MARION	4,147	1,044	1,067	282	198	196	111	121	97	55	
MARTIN	1,695	402	461	108	81	107	26	53	20	27	
MONROE	647	147	151	35	65	26	9	15	9	16	
NASSAU	603	131	153	46	44	27	15	22	9	17	
OKALOOSA	1,471	332	332	113	82	62	41	39	37	43	
OKEECHOBEE	404	105	93	37	30	18	16	11	7	8	
ORANGE	6,696	1,495	1,570	367	373	324	239	188	122	134	
OSCEOLA	1,553	386	344	115	90	81	56	32	39	25	
PALM BEACH	13,160	3,520	3,112	626	638	651	282	429	242	186	
PASCO	5,467	1,332	1,312	411	349	229	171	134	47	91	
PINELLAS	11,268	2,636	2,463	663	602	495	325	297	131	177	
POLK	5,548	1,502	1,306	396	309	269	151	89	115	84	
PUTNAM	883	165	219	78	51	39	46	18	15	10	
SAINT JOHNS	1,432	268	393	95	59	66	24	26	22	24	
SAINT LUCIE	2,580	668	627	164	126	133	80	79	57	35	
SANTA ROSA	1,091	218	300	75	68	53	36	32	20	24	
SARASOTA	4,996	1,196	1,232	275	210	271	135	151	83	57	
SEMINOLE	2,769	665	687	140	126	154	102	86	40	47	
SUMTER	1,013	246	305	61	41	44	28	27	14	14	
SUWANNEE	502	115	146	41	28	24	15	9	4	4	
TAYLOR	245	58	53	16	18	5	15	2	5	4	
UNION	231	39	75	14	9	5	2	3	2	3	
VOLUSIA	6,040	1,367	1,390	403	277	296	152	177	116	104	
WAKULLA	256	60	57	14	22	12	5	13	2	2	
WALTON	541	138	132	31	42	21	14	13	16	7	
WASHINGTON	273	52	71	27	19	6	17	7	10	9	

TABLE D-12 (Cont.): RESIDENT DEATHS BY SELECTED CAUSES, BY COUNTY, FLORIDA, 2008

	CLDC*	FLU/ PNEUMONIA	SEPTI- CEMIA	HYPER- TENSION	PARKIN- SONS	HIV	HOMICIDE	BENIGN NEOPLASMS	PERINATAL	CON- GENITAL
FLORIDA	2,323	2,288	1,898	1,833	1,575	1,412	1,301	1,047	852	586
ALACHUA	20	17	16	24	18	13	5	8	10	6
BAKER	6	5	3	6	1	2	3	0	0	1
BAY	31	18	23	44	8	7	13	9	8	8
BRADFORD	3	4	5	6	3	2	1	2	3	0
BREVARD	101	64	63	70	44	18	28	43	20	13
BROWARD	223	158	146	130	156	224	98	109	60	35
CALHOUN	4	3	2	4	1	0	0	1	1	1
CHARLOTTE	22	38	22	26	26	3	4	11	4	4
CITRUS	35	22	17	12	20	2	9	11	2	3
CLAY	25	21	18	15	8	5	6	3	10	12
COLLIER	46	31	31	15	25	7	9	11	14	9
COLUMBIA	5	16	10	4	2	3	3	8	6	3
MIAMI-DADE	194	251	251	192	162	353	255	128	85	63
DESOTO	7	5	1	2	3	1	2	1	2	0
DIXIE	3	2	1	3	1	1	0	1	1	1
DUVAL	90	151	120	136	51	99	124	37	75	30
ESCAMBIA	44	39	29	48	16	12	22	17	20	19
FLAGLER	6	6	12	7	8	0	1	5	3	4
FRANKLIN	1	1	2	4	1	0	0	0	0	1
GADSDEN	4	7	4	13	4	7	2	2	6	3
GILCHRIST	3	3	0	2	0	1	3	0	0	0
GLADES	3	2	1	0	0	1	1	0	0	0
GULF	1	1	2	4	1	0	0	1	2	0
HAMILTON	2	2	1	5	0	0	1	0	1	0
HARDEE	1	6	2	1	3	0	0	5	1	0
HENDRY	4	2	5	3	0	2	1	0	1	1
HERNANDO	31	20	24	27	22	10	6	18	4	5
HIGHLANDS	15	29	17	9	21	5	5	9	3	3
HILLSBOROUGH	117	111	105	123	83	81	80	46	82	45
HOLMES	3	6	4	2	0	1	1	1	0	2
INDIAN RIVER	18	19	10	19	30	3	6	14	6	3
JACKSON	7	7	12	6	2	0	5	5	1	2
JEFFERSON	2	2	3	1	1	0	0	0	0	1
LAFAYETTE	2	2	0	0	0	0	0	0	1	0
LAKE	42	45	37	23	31	9	13	24	13	12
LEE	99	74	77	65	48	18	46	37	21	17
LEON	29	33	19	13	24	14	14	7	4	12
LEVY	8	5	7	6	2	1	0	2	4	1
LIBERTY	1	0	1	1	0	0	0	1	1	1
MADISON	1	4	2	4	4	2	3	1	2	1
MANATEE	47	24	24	35	30	12	17	16	14	15
MARION	63	56	34	39	40	11	26	28	14	14
MARTIN	26	12	12	13	17	3	5	7	1	6
MONROE	21	10	7	5	3	10	2	5	1	2
NASSAU	3	14	6	8	2	1	3	4	0	3
OKALOOSA	30	23	19	13	13	2	4	8	11	9
OKEECHOBEE	8	6	6	2	2	2	0	1	2	2
ORANGE	90	98	116	67	50	95	114	38	86	34
OSCEOLA	23	30	19	13	11	15	15	5	30	10
PALM BEACH	123	130	119	104	182	118	96	97	37	35
PASCO	104	48	30	30	43	12	29	23	17	14
PINELLAS	156	143	70	115	93	63	56	81	51	24
POLK	54	96	72	38	40	34	50	26	36	22
PUTNAM	12	13	7	12	8	4	8	4	1	3
SAINT JOHNS	30	15	20	18	12	4	6	6	5	5
SAINT LUCIE	27	27	17	35	32	24	15	13	9	8
SANTA ROSA	19	18	8	13	7	3	3	6	5	3
SARASOTA	68	92	48	38	67	16	18	25	5	6
SEMINOLE	29	46	39	49	17	16	25	18	16	9
SUMTER	13	17	9	9	3	5	1	8	3	2
SUWANNEE	5	6	6	2	5	2	2	3	3	5
TAYLOR	3	7	2	3	1	0	2	0	1	0
UNION	13	5	3	2	0	21	1	1	2	0
VOLUSIA	81	110	86	86	59	26	27	42	23	24
WAKULLA	3	3	2	3	5	0	0	0	1	2
WALTON	10	5	5	3	3	4	4	2	1	5
WASHINGTON	1	2	5	3	0	1	1	2	0	2

*CLDC=Chronic Liver Disease & Cirrhosis

TABLE D-12 (Cont.): RESIDENT DEATHS FOR WHITES BY SELECTED CAUSES, BY COUNTY, FLORIDA, 2008

	ALL CAUSES	HEART DISEASE	CANCER	CLRD	UNINTENT			DIABETES	ALZHEIMERS	NEPHRITIS	SUICIDE
					INJURY	STROKE					
FLORIDA	149,966	37,427	36,031	9,565	7,845	7,253	4,135	4,448	2,373	2,556	
ALACHUA	1,295	257	317	63	84	68	45	53	19	27	
BAKER	205	41	54	17	17	10	7	2	2	3	
BAY	1,394	319	349	111	88	56	53	65	21	27	
BRADFORD	249	52	60	15	22	12	6	4	2	5	
BREVARD	5,302	1,338	1,415	410	271	234	130	162	78	104	
BROWARD	12,268	3,360	2,830	671	607	664	258	284	216	218	
CALHOUN	147	37	30	15	5	4	5	7	2	0	
CHARLOTTE	2,028	461	554	139	51	102	72	60	33	28	
CITRUS	2,275	613	578	167	98	173	63	52	37	26	
CLAY	1,251	241	337	104	72	63	35	36	10	28	
COLLIER	2,619	596	718	141	168	138	66	105	44	40	
COLUMBIA	602	129	143	59	51	22	23	5	9	10	
MIAMI-DADE	14,462	4,275	3,185	715	589	700	467	465	284	210	
DESOTO	245	66	54	20	21	11	7	2	3	5	
DIXIE	173	50	49	10	12	6	7	2	0	6	
DUVAL	5,181	1,168	1,229	361	277	204	153	118	77	117	
ESCAMBIA	2,347	483	517	191	129	145	82	108	39	39	
FLAGLER	878	166	240	48	43	40	31	16	22	13	
FRANKLIN	101	19	19	12	11	0	5	1	1	1	
GADSDEN	213	42	63	14	9	18	5	6	2	3	
GILCHRIST	154	35	27	17	14	4	3	5	1	3	
GLADES	76	19	22	2	5	6	3	0	2	2	
GULF	152	34	35	13	9	5	7	6	3	2	
HAMILTON	85	22	23	2	8	4	1	2	2	4	
HARDEE	190	40	46	13	11	10	9	4	4	4	
HENDRY	231	62	44	14	29	10	12	3	5	5	
HERNANDO	2,360	547	589	165	153	119	90	67	25	30	
HIGHLANDS	1,167	317	289	110	36	47	32	17	26	10	
HILLSBOROUGH	7,783	1,878	1,764	534	537	371	258	296	110	155	
HOLMES	249	87	47	20	11	7	9	5	4	7	
INDIAN RIVER	1,633	376	438	88	96	99	55	90	16	24	
JACKSON	411	109	99	14	17	23	5	20	5	6	
JEFFERSON	110	19	25	7	8	10	3	2	1	2	
LAFAYETTE	71	18	21	6	4	5	1	0	1	1	
LAKE	3,092	732	748	203	158	153	103	147	43	46	
LEE	5,382	1,366	1,338	331	292	254	149	132	65	94	
LEON	1,179	247	270	64	75	60	21	25	10	25	
LEVY	440	99	123	39	22	20	14	11	3	8	
LIBERTY	46	8	11	5	1	3	2	1	2	1	
MADISON	146	41	33	9	11	5	2	4	8	5	
MANATEE	3,177	915	742	207	144	135	63	77	44	58	
MARION	3,768	939	981	272	184	175	93	111	83	55	
MARTIN	1,642	390	450	107	75	107	21	53	18	27	
MONROE	604	131	145	34	60	25	9	15	9	15	
NASSAU	557	120	140	45	42	26	12	21	9	15	
OKALOOSA	1,371	313	308	110	71	60	38	39	36	40	
OKECHOBEE	380	96	90	34	29	17	15	11	7	8	
ORANGE	5,269	1,201	1,286	322	310	243	159	163	87	119	
OSCEOLA	1,388	339	309	112	81	69	52	32	33	21	
PALM BEACH	11,851	3,246	2,826	591	545	586	220	412	198	175	
PASCO	5,299	1,294	1,276	403	336	223	162	132	46	87	
PINELLAS	10,408	2,465	2,263	633	562	451	285	288	107	172	
POLK	4,923	1,329	1,182	368	272	237	117	85	98	81	
PUTNAM	766	146	197	78	39	30	38	16	13	10	
SAINT JOHNS	1,335	246	372	93	57	60	21	25	19	23	
SAINT LUCIE	2,244	597	549	156	104	108	61	75	48	34	
SANTA ROSA	1,039	208	285	70	65	49	32	32	18	23	
SARASOTA	4,820	1,156	1,192	268	202	255	129	149	78	57	
SEMINOLE	2,434	593	602	132	109	138	80	84	34	47	
SUMTER	949	231	291	59	40	41	23	25	13	14	
SUWANNEE	456	104	131	40	25	22	13	9	3	4	
TAYLOR	207	44	49	13	14	4	13	2	5	4	
UNION	180	31	56	14	9	4	2	3	2	3	
VOLUSIA	5,642	1,284	1,315	387	263	271	139	168	100	100	
WAKULLA	231	51	56	14	21	10	5	12	1	2	
WALTON	509	132	122	31	39	16	14	13	16	7	
WASHINGTON	243	44	65	26	17	4	15	6	10	9	

TABLE D-12 (Cont.): RESIDENT DEATHS FOR WHITES BY SELECTED CAUSES, BY COUNTY, FLORIDA, 2008

	CLDC*	FLU/ PNEUMONIA	SEPTI- CEMIA	HYPER- TENSION	PARKIN- SONS	HIV	HOMICIDE	BENIGN NEOPLASMS	PERINATAL	CON- GENITAL
FLORIDA	2,148	2,032	1,583	1,463	1,518	523	650	946	439	433
ALACHUA	15	15	9	15	17	2	1	7	7	3
BAKER	6	5	3	5	1	1	2	0	0	1
BAY	29	16	21	39	8	2	9	9	5	5
BRADFORD	3	4	5	3	3	1	1	1	3	0
BREVARD	96	61	60	65	40	10	17	37	14	9
BROWARD	197	134	109	103	146	68	48	86	29	22
CALHOUN	4	3	1	4	1	0	0	1	1	0
CHARLOTTE	22	34	20	24	25	3	4	9	2	3
CITRUS	35	22	17	11	20	2	9	11	2	3
CLAY	23	20	15	11	8	4	5	3	3	11
COLLIER	45	29	29	15	25	4	4	11	10	7
COLUMBIA	4	14	7	3	2	0	3	8	3	2
MIAMI-DADE	167	202	198	130	157	96	106	107	50	46
DESOTO	7	4	1	2	3	0	1	1	1	0
DIXIE	3	2	1	2	1	0	0	1	1	1
DUVAL	76	122	77	80	49	27	35	28	24	19
ESCAMBIA	40	30	24	35	16	7	10	17	5	15
FLAGLER	5	5	11	5	8	0	0	5	0	4
FRANKLIN	1	1	2	3	1	0	0	0	0	1
GADSDEN	2	1	3	4	3	1	0	0	3	0
GILCHRIST	3	3	0	2	0	1	2	0	0	0
GLADES	2	2	1	0	0	1	1	0	0	0
GULF	0	1	2	4	1	0	0	1	2	0
HAMILTON	1	2	1	2	0	0	0	0	0	0
HARDEE	1	4	2	1	3	0	0	5	1	0
HENDRY	3	2	3	2	0	0	1	0	1	1
HERNANDO	30	20	23	26	22	9	3	18	2	4
HIGHLANDS	15	27	17	8	20	2	3	9	2	1
HILLSBOROUGH	106	100	81	85	76	35	40	42	42	33
HOLMES	3	6	4	2	0	1	1	1	0	2
INDIAN RIVER	17	18	9	19	30	1	3	12	6	2
JACKSON	6	5	10	4	2	0	2	5	1	1
JEFFERSON	1	1	3	1	1	0	0	0	0	0
LAFAYETTE	2	2	0	0	0	0	0	0	1	0
LAKE	40	44	35	22	31	5	10	24	8	12
LEE	96	72	71	60	47	10	34	36	10	16
LEON	24	20	14	10	23	2	5	6	0	6
LEVY	8	4	7	6	2	1	0	2	2	1
LIBERTY	1	0	1	1	0	0	0	1	1	1
MADISON	1	2	2	3	3	0	2	1	1	1
MANATEE	46	21	23	34	29	6	8	15	8	13
MARION	61	52	29	35	39	8	17	28	6	9
MARTIN	25	11	10	13	17	1	3	6	1	5
MONROE	21	10	6	5	3	9	2	5	1	2
NASSAU	3	14	5	6	2	0	2	4	0	2
OKALOOSA	27	22	16	10	13	1	4	7	6	7
OKEECHOBEE	8	6	5	1	2	0	0	1	2	2
ORANGE	79	80	96	44	44	45	44	30	27	20
OSCEOLA	23	28	15	12	11	10	11	5	22	9
PALM BEACH	115	118	101	88	176	33	48	94	17	28
PASCO	98	45	29	30	43	10	24	22	15	11
PINELLAS	143	136	59	98	90	35	30	78	27	17
POLK	51	91	57	29	40	12	30	24	20	15
PUTNAM	9	10	6	9	8	1	5	4	0	2
SAINT JOHNS	30	13	17	17	12	1	4	5	4	5
SAINT LUCIE	24	20	15	27	31	5	7	10	3	7
SANTA ROSA	19	18	7	13	7	3	3	6	4	3
SARASOTA	67	91	47	37	67	10	9	25	3	5
SEMINOLE	28	42	33	39	14	4	14	17	12	6
SUMTER	13	17	8	9	3	3	1	8	2	2
SUWANNEE	5	6	6	2	5	1	0	2	2	5
TAYLOR	3	7	2	3	1	0	1	0	0	0
UNION	13	5	3	2	0	7	1	1	0	0
VOLUSIA	81	101	75	75	58	17	16	40	14	18
WAKULLA	3	2	2	3	5	0	0	0	0	1
WALTON	10	5	5	2	3	4	3	2	0	4
WASHINGTON	1	2	5	3	0	0	1	2	0	2

*CLDC=Chronic Liver Disease & Cirrhosis

TABLE D-12 (Cont.): RESIDENT DEATHS FOR BLACKS BY SELECTED CAUSES, BY COUNTY, FLORIDA, 2008

	ALL CAUSES	HEART DISEASE	CANCER	CLRD	UNINTENT		DIABETES	ALZHEIMERS	NEPHRITIS	SUICIDE
					INJURY	STROKE				
FLORIDA	18,286	4,029	3,941	517	894	1,099	922	247	520	123
ALACHUA	327	56	74	12	17	15	24	5	8	1
BAKER	30	4	7	3	3	1	5	0	2	1
BAY	114	26	20	1	6	10	6	4	3	0
BRADFORD	32	6	4	1	3	3	3	0	2	0
BREVARD	342	86	86	9	15	18	20	10	10	2
BROWARD	2,092	435	439	40	127	146	92	29	46	17
CALHOUN	13	6	2	0	0	0	1	0	0	0
CHARLOTTE	74	11	18	2	1	4	5	1	4	1
CITRUS	30	11	7	2	1	1	0	1	0	0
CLAY	68	13	14	3	1	0	7	0	1	0
COLLIER	74	13	17	2	4	6	1	0	2	2
COLUMBIA	100	20	27	4	6	7	4	0	2	1
MIAMI-DADE	3,307	777	695	75	146	179	180	33	102	22
DESOTO	27	6	10	0	0	0	2	1	0	0
DIXIE	8	2	1	0	0	1	1	0	0	0
DUVAL	1,869	371	378	57	76	113	93	19	52	15
ESCAMBIA	554	115	130	15	18	56	30	11	21	6
FLAGLER	80	17	28	2	1	8	2	1	4	0
FRANKLIN	14	4	6	0	1	1	0	0	0	0
GADSDEN	228	58	51	7	11	15	10	4	3	2
GILCHRIST	3	1	1	0	0	0	0	0	0	0
GLADES	5	1	0	0	2	0	0	0	0	0
GULF	19	3	10	1	1	0	1	0	2	0
HAMILTON	42	7	13	2	0	2	0	1	1	0
HARDEE	19	5	3	1	1	1	0	0	2	0
HENDRY	40	6	11	2	0	1	3	1	5	0
HERNANDO	67	20	9	5	4	6	5	0	0	1
HIGHLANDS	68	14	16	7	6	4	1	0	3	0
HILLSBOROUGH	1,242	266	267	40	71	74	67	26	28	3
HOLMES	7	3	2	0	0	0	2	0	0	0
INDIAN RIVER	87	18	27	5	6	7	4	2	0	0
JACKSON	115	27	23	2	4	8	4	4	5	4
JEFFERSON	42	7	8	2	6	5	2	0	3	1
LAFAYETTE	5	2	1	0	0	1	0	0	1	0
LAKE	174	44	48	5	9	10	11	5	0	2
LEE	261	54	57	2	15	19	8	3	8	2
LEON	378	81	84	14	15	23	12	1	13	3
LEVY	43	9	8	0	1	4	4	1	0	0
LIBERTY	6	2	0	1	1	1	0	1	0	0
MADISON	80	25	20	4	4	6	1	2	2	0
MANATEE	178	55	33	3	7	10	6	2	11	2
MARION	320	89	76	8	9	18	15	6	12	0
MARTIN	42	11	8	1	4	0	5	0	2	0
MONROE	33	12	3	1	4	1	0	0	0	0
NASSAU	41	10	10	1	2	1	3	1	0	1
OKALOOSA	78	16	20	1	10	1	3	0	0	3
OKEECHOBEE	23	9	3	3	0	1	1	0	0	0
ORANGE	1,216	253	239	34	52	66	65	23	33	11
OSCEOLA	106	28	23	2	3	11	3	0	3	2
PALM BEACH	1,174	248	249	34	77	60	58	16	43	7
PASCO	101	21	20	4	5	4	8	1	1	3
PINELLAS	730	148	166	27	30	36	32	9	22	4
POLK	569	160	115	27	34	28	31	2	16	1
PUTNAM	112	18	21	0	12	9	8	2	2	0
SAINT JOHNS	80	19	16	0	1	5	3	1	3	1
SAINT LUCIE	307	67	68	7	20	23	17	4	9	1
SANTA ROSA	34	7	11	3	1	1	3	0	1	0
SARASOTA	146	31	34	7	6	14	6	2	4	0
SEMINOLE	276	53	70	7	12	14	19	2	4	0
SUMTER	55	12	12	0	1	3	5	2	1	0
SUWANNEE	43	11	14	1	1	2	2	0	1	0
TAYLOR	36	14	4	2	3	1	2	0	0	0
UNION	49	8	19	0	0	1	0	0	0	0
VOLUSIA	373	76	72	16	11	25	13	8	16	1
WAKULLA	22	8	0	0	1	2	0	0	1	0
WALTON	29	5	9	0	3	4	0	0	0	0
WASHINGTON	26	8	4	0	2	2	2	0	0	0

TABLE D-12 (Cont.): RESIDENT DEATHS FOR BLACKS BY SELECTED CAUSES, BY COUNTY, FLORIDA, 2008

	CLDC*	FLU/ PNEUMONIA	SEPTI- CEMIA	HYPER- TENSION	PARKIN- SONS	HIV	HOMICIDE	BENIGN NEOPLASMS	PERINATAL	CON- GENITAL
FLORIDA	149	225	292	344	50	872	616	88	360	131
ALACHUA	5	2	7	8	1	11	4	1	3	3
BAKER	0	0	0	1	0	1	1	0	0	0
BAY	1	2	2	3	0	5	3	0	3	2
BRADFORD	0	0	0	3	0	1	0	1	0	0
BREVARD	4	3	3	3	4	8	9	5	6	2
BROWARD	22	20	35	24	10	153	46	19	29	12
CALHOUN	0	0	1	0	0	0	0	0	0	1
CHARLOTTE	0	3	1	1	1	0	0	2	2	1
CITRUS	0	0	0	1	0	0	0	0	0	0
CLAY	1	0	3	3	0	0	1	0	5	0
COLLIER	1	2	2	0	0	3	5	0	3	2
COLUMBIA	1	2	3	1	0	3	0	0	3	0
MIAMI-DADE	26	46	46	62	5	256	148	20	30	17
DESOTO	0	1	0	0	0	1	1	0	1	0
DIXIE	0	0	0	1	0	1	0	0	0	0
DUVAL	13	26	40	56	2	72	88	6	43	10
ESCAMBIA	4	9	5	13	0	5	12	0	12	3
FLAGLER	0	1	1	2	0	0	0	0	2	0
FRANKLIN	0	0	0	1	0	0	0	0	0	0
GADSDEN	2	6	1	9	1	6	2	2	3	3
GILCHRIST	0	0	0	0	0	0	1	0	0	0
GLADES	0	0	0	0	0	0	0	0	0	0
GULF	1	0	0	0	0	0	0	0	0	0
HAMILTON	1	0	0	3	0	0	1	0	1	0
HARDEE	0	2	0	0	0	0	0	0	0	0
HENDRY	0	0	2	1	0	2	0	0	0	0
HERNANDO	1	0	1	1	0	1	3	0	2	1
HIGHLANDS	0	1	0	1	1	3	1	0	1	2
HILLSBOROUGH	10	8	22	34	5	44	38	4	37	8
HOLMES	0	0	0	0	0	0	0	0	0	0
INDIAN RIVER	1	1	1	0	0	2	3	1	0	1
JACKSON	1	1	2	2	0	0	3	0	0	1
JEFFERSON	1	1	0	0	0	0	0	0	0	1
LAFAYETTE	0	0	0	0	0	0	0	0	0	0
LAKE	2	1	1	1	0	4	3	0	4	0
LEE	3	2	6	4	1	8	12	1	11	1
LEON	5	13	5	3	1	12	9	1	4	4
LEVY	0	1	0	0	0	0	0	0	2	0
LIBERTY	0	0	0	0	0	0	0	0	0	0
MADISON	0	2	0	1	1	2	1	0	1	0
MANATEE	1	2	1	1	1	6	8	1	5	2
MARION	1	4	5	2	1	3	7	0	7	4
MARTIN	0	0	2	0	0	1	1	1	0	1
MONROE	0	0	1	0	0	1	0	0	0	0
NASSAU	0	0	1	2	0	1	1	0	0	1
OKALOOSA	2	1	3	2	0	1	0	1	2	2
OKEECHOBEE	0	0	1	1	0	2	0	0	0	0
ORANGE	9	13	19	20	4	50	65	8	50	12
OSCEOLA	0	2	3	0	0	5	4	0	4	1
PALM BEACH	7	10	16	15	5	82	45	3	20	7
PASCO	3	3	1	0	0	2	4	0	2	2
PINELLAS	9	6	11	15	3	27	26	3	19	6
POLK	3	5	15	9	0	21	16	2	13	6
PUTNAM	3	3	1	3	0	3	3	0	1	1
SAINT JOHNS	0	2	3	1	0	2	1	1	1	0
SAINT LUCIE	3	6	2	7	1	19	7	2	6	1
SANTA ROSA	0	0	1	0	0	0	0	0	0	0
SARASOTA	1	0	1	1	0	5	9	0	2	0
SEMINOLE	1	3	4	10	1	12	9	1	4	2
SUMTER	0	0	1	0	0	2	0	0	1	0
SUWANNEE	0	0	0	0	0	1	2	1	1	0
TAYLOR	0	0	0	0	0	0	1	0	1	0
UNION	0	0	0	0	0	13	0	0	2	0
VOLUSIA	0	8	10	11	1	8	11	1	9	6
WAKULLA	0	1	0	0	0	0	0	0	1	1
WALTON	0	0	0	1	0	0	1	0	1	1
WASHINGTON	0	0	0	0	0	1	0	0	0	0

*CLDC=Chronic Liver Disease & Cirrhosis

TABLE D-12 (Cont.): RESIDENT DEATHS FOR OTHERS BY SELECTED CAUSES, BY COUNTY, FLORIDA, 2008

	ALL CAUSES	HEART DISEASE	CANCER	UNINTENT			DIABETES	ALZHEIMERS	NEPHRITIS	SUICIDE
				CLRD	INJURY	STROKE				
FLORIDA	2,179	468	572	72	175	118	96	27	42	43
ALACHUA	13	1	5	0	4	1	0	0	0	0
BAKER	1	0	0	0	0	0	0	0	0	0
BAY	25	3	7	1	5	0	1	0	1	0
BRADFORD	0	0	0	0	0	0	0	0	0	0
BREVARD	67	16	17	2	4	2	3	1	4	2
BROWARD	266	61	85	3	21	11	10	3	5	3
CALHOUN	0	0	0	0	0	0	0	0	0	0
CHARLOTTE	14	2	6	0	2	0	0	0	1	0
CITRUS	16	1	8	1	0	4	1	0	0	0
CLAY	27	3	7	0	3	2	2	0	0	0
COLLIER	13	1	4	1	2	1	0	0	0	0
COLUMBIA	4	2	1	0	0	0	0	0	0	0
MIAMI-DADE	205	60	58	4	9	11	8	1	4	2
DESOTO	2	0	2	0	0	0	0	0	0	0
DIXIE	0	0	0	0	0	0	0	0	0	0
DUVAL	140	22	34	5	9	10	8	0	3	4
ESCAMBIA	66	12	24	2	7	6	3	0	2	1
FLAGLER	14	1	1	1	0	0	3	0	1	0
FRANKLIN	1	0	1	0	0	0	0	0	0	0
GADSDEN	1	0	0	0	0	0	0	0	0	0
GILCHRIST	0	0	0	0	0	0	0	0	0	0
GLADES	11	2	2	0	1	0	1	0	1	1
GULF	1	1	0	0	0	0	0	0	0	0
HAMILTON	0	0	0	0	0	0	0	0	0	0
HARDEE	2	0	0	2	0	0	0	0	0	0
HENDRY	12	3	1	0	3	3	0	0	0	0
HERNANDO	19	7	5	0	2	1	1	0	0	0
HIGHLANDS	14	6	0	1	1	0	1	0	1	0
HILLSBOROUGH	151	22	43	7	10	8	8	3	1	5
HOLMES	1	0	0	0	1	0	0	0	0	0
INDIAN RIVER	13	3	3	1	0	1	2	0	0	1
JACKSON	4	0	2	1	0	0	0	0	0	0
JEFFERSON	1	0	0	0	1	0	0	0	0	0
LAFAYETTE	0	0	0	0	0	0	0	0	0	0
LAKE	39	4	9	3	5	6	1	4	0	2
LEE	32	11	7	1	1	1	0	2	2	2
LEON	16	3	6	0	1	1	1	0	0	0
LEVY	3	0	1	1	0	0	0	0	0	0
LIBERTY	0	0	0	0	0	0	0	0	0	0
MADISON	0	0	0	0	0	0	0	0	0	0
MANATEE	20	6	8	0	2	0	1	0	0	0
MARION	59	16	10	2	5	3	3	4	2	0
MARTIN	11	1	3	0	2	0	0	0	0	0
MONROE	9	4	2	0	1	0	0	0	0	1
NASSAU	5	1	3	0	0	0	0	0	0	1
OKALOOSA	22	3	4	2	1	1	0	0	1	0
OKEECHOBEE	1	0	0	0	1	0	0	0	0	0
ORANGE	208	41	45	11	11	15	15	2	2	4
OSCEOLA	59	19	12	1	6	1	1	0	3	2
PALM BEACH	131	26	36	1	16	5	4	1	1	4
PASCO	66	17	16	4	8	1	1	1	0	1
PINELLAS	130	23	34	3	10	8	8	0	2	1
POLK	56	13	9	1	3	4	3	2	1	2
PUTNAM	5	1	1	0	0	0	0	0	0	0
SAINT JOHNS	17	3	5	2	1	1	0	0	0	0
SAINT LUCIE	29	4	10	1	2	2	2	0	0	0
SANTA ROSA	18	3	4	2	2	3	1	0	1	1
SARASOTA	29	9	6	0	2	2	0	0	1	0
SEMINOLE	58	18	15	1	5	2	3	0	2	0
SUMTER	9	3	2	2	0	0	0	0	0	0
SUWANNEE	3	0	1	0	2	0	0	0	0	0
TAYLOR	2	0	0	1	1	0	0	0	0	0
UNION	2	0	0	0	0	0	0	0	0	0
VOLUSIA	23	7	3	0	2	0	0	1	0	3
WAKULLA	3	1	1	0	0	0	0	1	0	0
WALTON	3	1	1	0	0	1	0	0	0	0
WASHINGTON	4	0	2	1	0	0	0	1	0	0

TABLE D-12 (Cont.): RESIDENT DEATHS FOR OTHERS BY SELECTED CAUSES, BY COUNTY, FLORIDA, 2008

	CLDC*	FLU/ PNEUMONIA	SEPTI- CEMIA	HYPER- TENSION	PARKIN- SONS	HIV	HOMICIDE	BENIGN NEOPLASMS	PERINATAL	CON- GENITAL
FLORIDA	26	31	21	26	7	16	35	13	51	22
ALACHUA	0	0	0	1	0	0	0	0	0	0
BAKER	0	0	0	0	0	0	0	0	0	0
BAY	1	0	0	2	0	0	1	0	0	1
BRADFORD	0	0	0	0	0	0	0	0	0	0
BREVARD	1	0	0	2	0	0	2	1	0	2
BROWARD	4	4	2	3	0	3	4	4	2	1
CALHOUN	0	0	0	0	0	0	0	0	0	0
CHARLOTTE	0	1	1	1	0	0	0	0	0	0
CITRUS	0	0	0	0	0	0	0	0	0	0
CLAY	1	1	0	1	0	1	0	0	2	1
COLLIER	0	0	0	0	0	0	0	0	1	0
COLUMBIA	0	0	0	0	0	0	0	0	0	1
MIAMI-DADE	1	3	5	0	0	1	1	1	5	0
DESOTO	0	0	0	0	0	0	0	0	0	0
DIXIE	0	0	0	0	0	0	0	0	0	0
DUVAL	1	3	3	0	0	0	1	3	8	1
ESCAMBIA	0	0	0	0	0	0	0	0	3	1
FLAGLER	1	0	0	0	0	0	1	0	1	0
FRANKLIN	0	0	0	0	0	0	0	0	0	0
GADSDEN	0	0	0	0	0	0	0	0	0	0
GILCHRIST	0	0	0	0	0	0	0	0	0	0
GLADES	1	0	0	0	0	0	0	0	0	0
GULF	0	0	0	0	0	0	0	0	0	0
HAMILTON	0	0	0	0	0	0	0	0	0	0
HARDEE	0	0	0	0	0	0	0	0	0	0
HENDRY	1	0	0	0	0	0	0	0	0	0
HERNANDO	0	0	0	0	0	0	0	0	0	0
HIGHLANDS	0	1	0	0	0	0	1	0	0	0
HILLSBOROUGH	1	3	2	4	2	1	2	0	3	4
HOLMES	0	0	0	0	0	0	0	0	0	0
INDIAN RIVER	0	0	0	0	0	0	0	1	0	0
JACKSON	0	1	0	0	0	0	0	0	0	0
JEFFERSON	0	0	0	0	0	0	0	0	0	0
LAFAYETTE	0	0	0	0	0	0	0	0	0	0
LAKE	0	0	1	0	0	0	0	0	1	0
LEE	0	0	0	1	0	0	0	0	0	0
LEON	0	0	0	0	0	0	0	0	0	2
LEVY	0	0	0	0	0	0	0	0	0	0
LIBERTY	0	0	0	0	0	0	0	0	0	0
MADISON	0	0	0	0	0	0	0	0	0	0
MANATEE	0	1	0	0	0	0	1	0	1	0
MARION	1	0	0	2	0	0	2	0	1	1
MARTIN	1	1	0	0	0	1	1	0	0	0
MONROE	0	0	0	0	0	0	0	0	0	0
NASSAU	0	0	0	0	0	0	0	0	0	0
OKALOOSA	1	0	0	1	0	0	0	0	3	0
OKEECHOBEE	0	0	0	0	0	0	0	0	0	0
ORANGE	2	5	1	3	2	0	5	0	7	2
OSCEOLA	0	0	1	1	0	0	0	0	4	0
PALM BEACH	1	2	2	1	1	3	3	0	0	0
PASCO	3	0	0	0	0	0	1	1	0	1
PINELLAS	4	1	0	2	0	1	0	0	5	1
POLK	0	0	0	0	0	1	4	0	3	1
PUTNAM	0	0	0	0	0	0	0	0	0	0
SAINT JOHNS	0	0	0	0	0	1	1	0	0	0
SAINT LUCIE	0	1	0	1	0	0	1	1	0	0
SANTA ROSA	0	0	0	0	0	0	0	0	1	0
SARASOTA	0	1	0	0	0	1	0	0	0	1
SEMINOLE	0	1	2	0	2	0	2	0	0	1
SUMTER	0	0	0	0	0	0	0	0	0	0
SUWANNEE	0	0	0	0	0	0	0	0	0	0
TAYLOR	0	0	0	0	0	0	0	0	0	0
UNION	0	0	0	0	0	1	0	0	0	0
VOLUSIA	0	1	1	0	0	1	0	1	0	0
WAKULLA	0	0	0	0	0	0	0	0	0	0
WALTON	0	0	0	0	0	0	0	0	0	0
WASHINGTON	0	0	0	0	0	0	0	0	0	0

*CLDC=Chronic Liver Disease & Cirrhosis

TABLE D-13: RECORDED DEATHS BY TYPE OF PLACE OF DEATH, BY COUNTY, FLORIDA, 2008

	HOSPITAL									
	TOTAL	INPATIENT	ER/OUT- PATIENT	DEAD ON ARRIVAL	UNK STATUS	HOSPICE	NURSING HOME	DECEDENT'S HOME	OTHER SPECIFIED PLACE	UNK
FLORIDA	171,836	54,485	11,133	395	1	28,481	24,242	42,449	10,585	65
ALACHUA	2,955	1,723	156	3	0	355	261	367	90	0
BAKER	149	21	17	0	0	0	42	53	16	0
BAY	1,710	633	85	9	0	0	329	557	92	5
BRADFORD	192	30	24	1	0	0	52	72	11	2
BREVARD	5,594	1,518	356	6	0	809	804	1,749	348	4
BROWARD	14,261	5,493	945	33	0	1,867	1,317	3,585	1,015	6
CALHOUN	154	29	20	1	0	1	49	44	10	0
CHARLOTTE	2,174	726	109	2	0	214	437	579	106	1
CITRUS	2,244	369	113	3	0	646	396	611	106	0
CLAY	1,221	500	75	0	0	1	262	334	49	0
COLLIER	2,798	830	179	3	0	687	367	520	212	0
COLUMBIA	870	307	52	3	0	247	77	132	52	0
MIAMI-DADE	18,554	9,169	1,355	25	0	1,117	1,494	4,285	1,102	7
DESDOTO	225	30	11	3	0	75	6	72	28	0
DIXIE	96	0	0	0	0	0	21	62	13	0
DUVAL	8,503	2,865	582	37	0	2,294	956	1,441	326	2
ESCAMBIA	3,527	1,137	212	3	0	731	543	747	154	0
FLAGLER	807	161	66	1	0	191	67	260	60	1
FRANKLIN	62	7	3	0	0	0	5	39	8	0
GADSDEN	212	9	0	0	0	3	32	137	30	1
GILCHRIST	121	0	0	0	0	0	61	45	15	0
GLADES	48	0	0	0	0	0	0	30	18	0
GULF	102	0	0	0	0	0	33	61	8	0
HAMILTON	72	2	2	0	0	0	15	40	13	0
HARDEE	144	9	9	2	0	0	24	82	18	0
HENDRY	202	48	7	0	0	0	57	66	23	1
HERNANDO	2,309	487	149	0	0	555	152	750	216	0
HIGHLANDS	1,179	285	103	2	0	4	280	426	77	2
HILLSBOROUGH	10,061	3,878	682	9	0	1,552	1,090	2,241	605	4
HOLMES	211	46	15	3	0	2	50	85	10	0
INDIAN RIVER	1,805	601	106	1	0	361	255	386	95	0
JACKSON	485	137	49	1	0	1	111	163	21	2
JEFFERSON	85	0	0	0	0	0	34	44	7	0
LAFAYETTE	33	0	0	0	0	0	16	14	2	1
LAKE	3,089	901	236	1	0	439	570	767	175	0
LEE	5,655	1,275	220	1	0	1,862	736	1,230	329	2
LEON	2,113	727	244	8	0	331	297	419	83	4
LEVY	374	10	17	0	0	131	45	150	21	0
LIBERTY	21	0	0	1	0	0	0	15	5	0
MADISON	172	37	23	1	0	0	50	54	6	1
MANATEE	3,220	844	144	32	0	750	428	725	297	0
MARION	3,790	846	251	5	0	1,122	410	981	173	2
MARTIN	1,625	321	69	3	1	397	315	414	105	0
MONROE	557	136	54	1	0	2	79	190	95	0
NASSAU	378	38	25	1	0	1	102	183	28	0
OKALOOSA	1,482	540	110	2	0	3	318	442	67	0
OKEECHOBEE	349	93	41	1	0	65	28	94	27	0
ORANGE	7,436	2,660	657	27	0	406	1,345	1,823	518	0
OSCEOLA	1,572	513	241	11	0	5	287	427	88	0
PALM BEACH	13,413	2,952	697	63	0	4,158	1,913	2,874	750	6
PASCO	5,159	767	266	2	0	1,733	584	1,427	380	0
PINELLAS	11,785	3,997	634	7	0	1,222	2,521	2,698	706	0
POLK	5,331	1,350	443	7	0	838	888	1,491	313	1
PUTNAM	735	137	90	1	0	209	63	185	50	0
SAINT JOHNS	1,005	294	44	0	0	1	221	354	91	0
SAINT LUCIE	2,362	621	173	2	0	360	319	728	159	0
SANTA ROSA	752	202	79	4	0	2	127	294	42	2
SARASOTA	5,032	1,353	176	56	0	794	1,049	1,284	320	0
SEMINOLE	2,749	587	169	3	0	564	421	783	221	1
SUMTER	1,054	216	77	0	0	390	112	221	38	0
SUWANNEE	298	24	17	1	0	2	105	118	30	1
TAYLOR	189	51	17	0	0	0	31	76	14	0
UNION	147	89	3	0	0	0	0	37	18	0
VOLUSIA	6,022	1,687	368	3	0	980	1,018	1,541	420	5
WAKULLA	132	1	0	0	0	1	37	80	13	0
WALTON	450	114	49	0	0	0	79	171	37	0
WASHINGTON	223	52	17	0	0	0	49	94	10	1