

Deaths

DEATHS

- . In 2009, Florida resident deaths decreased to 169,854. This is a 0.4 percent decrease from 2008.
- . The overall resident death rate per 1,000 population decreased 1.1 percent from 9.1 per 1,000 population in 2008 to 9.0 per 1,000 population in 2009. The White male and Black and Other Race male death rates remained unchanged between 2008 and 2009 at 10.4 and 6.1, respectively. The White female rate decreased from 9.4 per 1,000 population in 2008 to 9.3 per 1,000 population in 2009. The Black and Other Race female death rate increased from 5.2 per 1,000 population in 2008 to 5.3 per 1,000 population in 2009.
- . Of all resident deaths in 2009, 88.0 percent were to people of Non-Hispanic and Non-Haitian origin, 11.1 percent were to people of Hispanic origin, 0.8 percent were to people of Haitian origin, and 0.1 percent were to people whose ethnicity was unknown.
- . In 2009, cremations outnumbered burials among Whites (60.5 percent to 27.2 percent). Among Blacks, burials outnumbered cremations 64.4 percent to 26.9 percent. For Other races, cremations outnumbered burials 53.4 percent to 35.6 percent.
- . Heart disease was the leading cause of death in 2009, accounting for 24.3 percent of all deaths. The age-adjusted death rate for heart disease has steadily decreased since 1970 from 405.6 per 100,000 population to 149.8 per 100,000 population. Heart disease was the leading cause of death among individuals 85 years or older, accounting for 31.8 percent of deaths in this age group.
- . Malignant neoplasm (cancer) was the second leading cause of death in 2009, accounting for almost 24.0 percent of all deaths. The age-adjusted death rate for cancer has steadily decreased since 1990 from 208.0 per 100,000 population to 160.1 per 100,000 population. Cancer was the leading cause of death for individuals aged 45-84 accounting for 45.4 percent of the total deaths in this age group.
- . In 2009, the major external causes of death (unintentional injury, suicide, and homicide) accounted for 7.5 percent of all resident deaths.
- . The age-adjusted death rate for unintentional injury decreased from 44.2 per 100,000 population in 2008 to 42.6 per 100,000 population in 2009. Unintentional injury was the leading cause of death for individuals aged 1-44. This cause of death accounted for 32.3 percent of the deaths in this age group.
- . The homicide death rate decreased for White males (from 6.1 per 100,000 population in 2008 to 5.1 per 100,000 population in 2009), Black and Other Race males (from 31.8 per 100,000 population in 2008 to 27.4 per 100,000 population in 2009), and White females (from 2.5 per 100,000 population in 2008 to 2.3 per 100,000 population in 2009). However, the Black and Other Race female rate increased from 4.9 per 100,000 population in 2008 to 5.2 per 100,000 in 2009.
- . There were 180 fewer HIV deaths in 2009 than in 2008, representing a 12.7 percent decrease. The age-adjusted death rate for HIV has steadily declined from 11.4 per 100,000 population in 2000 to 6.5 per 100,000 population in 2009. The resident 2009 HIV death rate for Black and Other Race males (25.9 per 100,000 persons) was the highest in comparison to the rates for White males (5.0 per 100,000 population), White females (1.3 per 100,000 population), and Black and Other Race females (16.2 per 100,000 population).

**CHART D-1: RESIDENT DEATHS AND RATES PER 1,000 POPULATION, BY RACE AND GENDER,
FLORIDA AND UNITED STATES TOTAL,
CENSUS YEARS 1920-1990 AND 1999-2009**

YEAR	TOTAL	WHITE	BLACK & OTHER	WHITE		BLACK & OTHER		
				MALE	FEMALE	MALE	FEMALE	
1920 ¹	12,674	7,528	5,146	4,233	3,295	2,760	2,386	
1930 ¹	18,215	11,032	7,183	6,502	4,530	4,038	3,145	
1940	21,458	13,741	7,717	8,407	5,334	4,376	3,341	
1950	26,525	19,443	7,082	11,768	7,675	4,025	3,057	
1960	47,937	38,837	9,100	23,857	14,980	5,185	3,915	
1970	74,779	63,898	10,874	37,916	25,924	6,279	4,560	
1980	104,479	92,601	11,854	52,714	39,877	6,783	5,068	
1990	133,294	118,304	14,950	63,814	54,490	8,383	6,566	
1999	162,122	144,303	17,649	73,163	71,139	9,193	8,454	
2000	162,839	144,774	17,740	73,883	70,886	9,191	8,546	
2001	167,181	148,714	18,425	75,732	72,978	9,371	9,054	
2002	167,702	148,945	18,694	75,845	73,093	9,564	9,128	
2003	168,459	149,523	18,892	76,601	72,913	9,695	9,196	
2004	168,364	149,215	19,086	76,237	72,967	9,909	9,172	
2005	170,300	150,102	20,103	77,370	72,726	10,467	9,634	
2006	169,365	148,994	20,345	77,068	71,916	10,503	9,839	
2007	167,708	147,305	20,386	76,295	70,997	10,765	9,619	
2008	170,473	149,966	20,465	77,736	72,207	10,768	9,687	
2009	169,854	149,190	20,631	77,592	71,582	10,722	9,902	
UNADJUSTED DEATH RATES PER 1,000 POPULATION								
FLORIDA								
YEAR	U.S. RATE	TOTAL	WHITE	BLACK & OTHER	WHITE		BLACK & OTHER	
					MALE	FEMALE	MALE	FEMALE
1920 ¹	13.0	12.8	11.4	15.3	12.4	10.3	16.2	14.5
1930 ¹	11.3	12.3	10.6	16.5	12.4	8.8	18.6	14.4
1940	10.8	11.2	9.8	14.9	12.1	7.6	17.2	12.7
1950	9.6	9.4	8.8	11.6	10.8	6.9	13.5	9.7
1960	9.5	9.6	9.5	10.2	11.8	7.2	11.8	8.6
1970	9.5	10.9	11.0	10.1	13.5	8.6	12.1	8.1
1980	8.8	10.6	11.0	7.3	12.9	9.0	8.9	5.9
1990	8.6	10.2	10.7	7.5	11.9	9.6	8.8	6.3
1999	8.8	10.3	11.8	5.2	12.2	11.3	5.5	4.8
2000	8.5	10.1	11.6	5.0	12.1	11.1	5.3	4.7
2001	8.5	10.2	11.6	5.1	12.1	11.2	5.3	4.9
2002	8.5	10.0	11.4	5.1	11.9	11.0	5.3	4.8
2003	8.4	9.8	10.6	6.1	11.1	10.2	6.5	5.7
2004	8.2	9.6	10.4	5.9	10.8	10.0	6.4	5.5
2005	8.3	9.5	10.3	5.8	10.8	9.8	6.3	5.4
2006	8.1	9.2	10.0	5.8	10.5	9.5	6.2	5.4
2007	8.0	9.0	9.8	5.6	10.3	9.3	6.1	5.1
2008	8.1 ²	9.1	9.9	5.6	10.4	9.4	6.1	5.2
2009	7.9 ³	9.0	9.8	5.7	10.4	9.3	6.1	5.3

1. Only recorded data are available.

2. Preliminary data.

3. Provisional data.

CHART D-2: RESIDENT AGE-ADJUSTED DEATH RATES PER 1,000 POPULATION, BY RACE, FLORIDA AND UNITED STATES TOTAL, CENSUS YEARS 1920-1990 AND 1999-2009

YEAR	FLORIDA			U.S. TOTAL
	TOTAL	WHITE	BLACK & OTHER	
1920 ^{1,2}	14.6	12.7	18.6	14.2
1930 ^{1,2}	14.2	11.5	21.3	12.5
1940 ²	12.2	10.3	18.0	10.8
1950 ²	8.2	7.2	12.7	8.4
1960 ²	7.2	6.5	11.1	7.6
1970	11.2	10.6	14.8	12.2
1980	9.5	9.2	12.4	10.4
1990	8.5	8.2	11.7	9.4
1999	8.1	7.8	10.1	8.8
2000	8.0	7.7	9.6	8.7
2001	8.0	7.7	9.6	8.5
2002	7.7	7.4	9.2	8.5
2003	7.6	7.4	9.1	8.3
2004	7.3	7.0	8.6	8.0
2005	7.2	7.0	8.5	8.0
2006	7.0	6.8	8.2	7.8
2007	6.8	6.6	7.8	7.6
2008	6.7	6.5	7.6	NA
2009	6.6	6.4	7.6	NA

1. Only recorded data are available.
 2. Age-Adjusted Death Rates (AADR) for 1920-1960 use the 1940 standard million population. AADRs for 1970-2009 use the 2000 estimated standard million population.

GRAPH D-1: RESIDENT AGE-ADJUSTED DEATH RATES PER 1,000 POPULATION, BY RACE, FLORIDA AND UNITED STATES TOTAL, 1999 - 2009

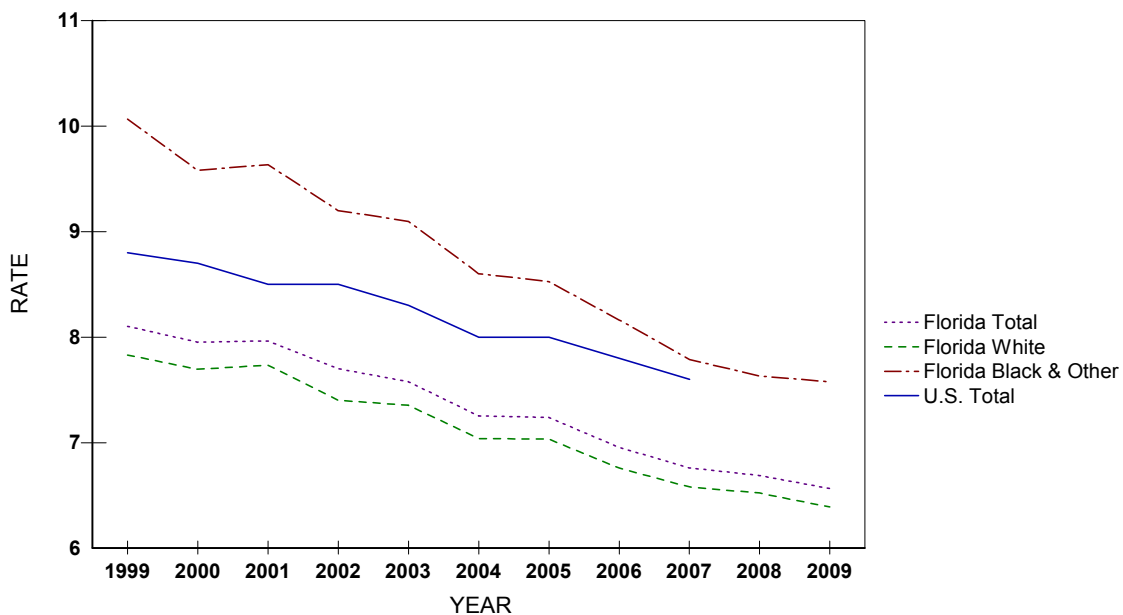
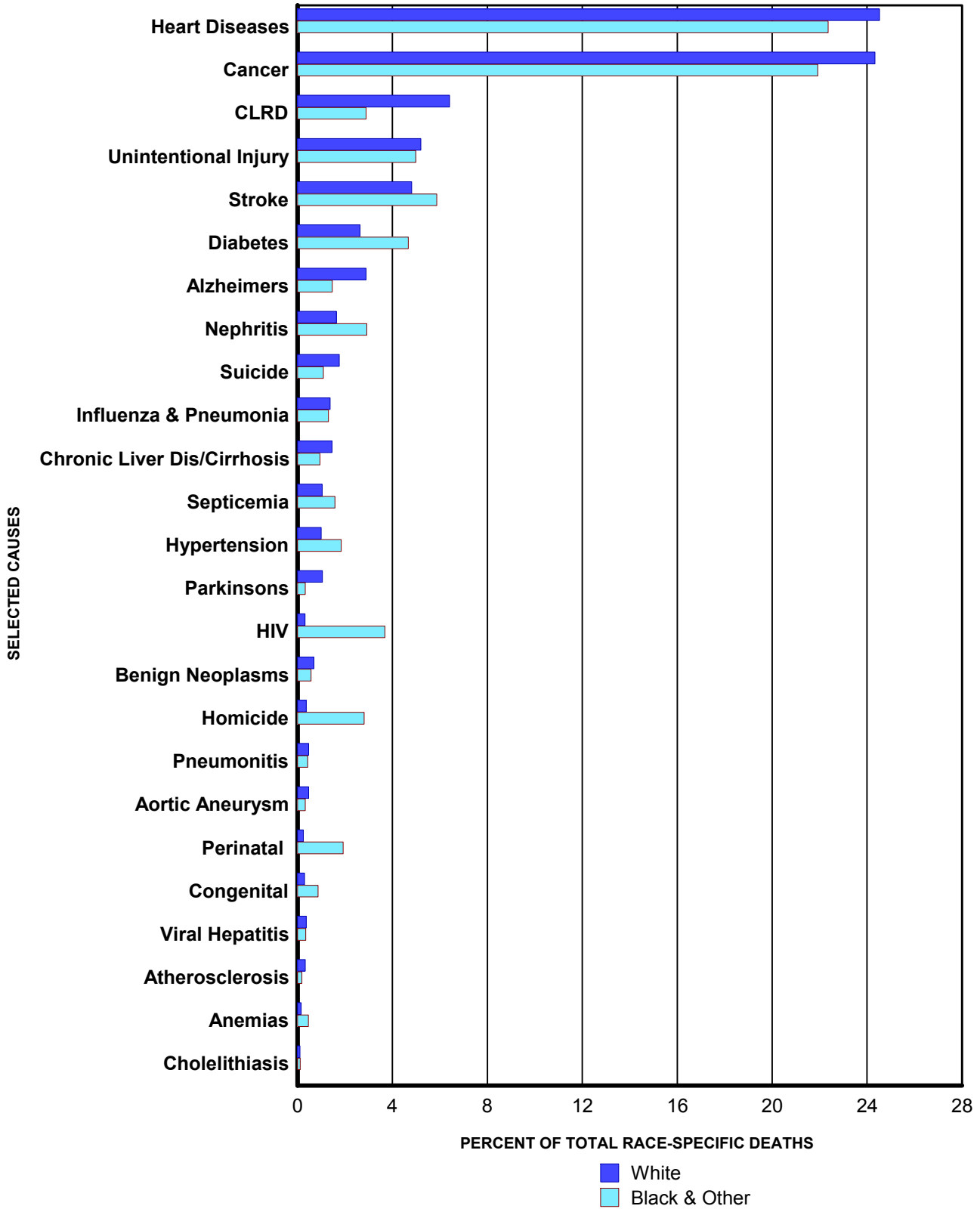

CHART D-3: RESIDENT DEATHS FOR SELECTED LEADING CAUSES AND OTHER SIGNIFICANT CAUSES AND RATES PER 100,000 POPULATION, BY RACE, FLORIDA, 1999 AND 2009

CAUSE OF DEATH	YEAR	RANK	NUMBER OF DEATHS			RATES		
			TOTAL	WHITE	BLACK/ OTHER	TOTAL	WHITE	BLACK/ OTHER
Heart Diseases ICD-10: I00-I09, I11, I13, I20-I51	2009	1	41,202	36,581	4,612	218.9	241.0	126.7
	1999	-	51,124	46,443	4,663	326.1	359.9	168.0
Cancer ICD-10: C00-C97	2009	2	40,817	36,292	4,523	216.9	239.1	124.3
	1999	-	38,182	34,563	3,611	243.5	267.9	130.1
CLRD ICD-10: J40-J47	2009	3	10,163	9,565	596	54.0	63.0	16.4
	1999	-	9,146	8,641	502	58.3	67.0	18.1
Unintentional Injury ICD-10: V01-X59, Y85-Y86	2009	4	8,779	7,747	1,028	46.6	51.0	28.2
	1999	-	5,994	5,071	919	38.2	39.3	33.1
Stroke ICD-10: I60-I69	2009	5	8,385	7,173	1,211	44.6	47.3	33.3
	1999	-	10,512	9,249	1,261	67.0	71.7	45.4
Diabetes Mellitus ICD-10: E10-E14	2009	6	4,899	3,933	964	26.0	25.9	26.5
	1999	-	4,414	3,606	807	28.2	27.9	29.1
Alzheimers Disease ICD-10: G30	2009	7	4,613	4,311	302	24.5	28.4	8.3
	1999	-	3,057	2,920	137	19.5	22.6	4.9
Nephritis ICD-10: N00-N07, N17-N19, N25-N27	2009	8	3,046	2,443	603	16.2	16.1	16.6
	1999	-	1,631	1,340	290	10.4	10.4	10.4
Suicide ICD-10: X60-X84, Y87.0	2009	9	2,854	2,630	224	15.2	17.3	6.2
	1999	-	2,068	1,948	116	13.2	15.1	4.2
Influenza and Pneumonia ICD-10: J09-J18	2009	10	2,405	2,121	281	12.8	14.0	7.7
	1999	-	3,323	3,034	287	21.2	23.5	10.3
Chronic Liver Dis/Cirrhosis ICD-10: K70, K73-K74	2009	11	2,361	2,165	195	12.5	14.3	5.4
	1999	-	1,991	1,791	200	12.7	13.9	7.2
Septicemia ICD-10: A40-A41	2009	12	1,873	1,547	325	10.0	10.2	8.9
	1999	-	1,290	1,072	218	8.2	8.3	7.9
Hypertension ICD-10: I10, I12, I15	2009	13	1,866	1,485	381	9.9	9.8	10.5
	1999	-	1,213	965	248	7.7	7.5	8.9
Parkinsons Disease ICD-10: G20-G21	2009	14	1,631	1,563	68	8.7	10.3	1.9
	1999	-	1,107	1,075	32	7.1	8.3	1.2
HIV ICD-10: B20-B24	2009	15	1,232	473	759	6.5	3.1	20.9
	1999	-	1,651	684	965	10.5	5.3	34.8
Benign Neoplasms ICD-10: D00-D48	2009	16	1,155	1,038	117	6.1	6.8	3.2
	1999	-	846	776	70	5.4	6.0	2.5
Homicide ICD-10: X85-Y09, Y87.1	2009	17	1,135	553	580	6.0	3.6	15.9
	1999	-	969	570	398	6.2	4.4	14.3
Pneumonitis ICD-10: J69	2009	18	796	706	89	4.2	4.7	2.4
	1999	-	985	920	65	6.3	7.1	2.3
Aortic Aneurysm & Dissection ICD-10: I71	2009	19	776	708	68	4.1	4.7	1.9
	1999	-	1,107	1,038	69	7.1	8.0	2.5
Perinatal Period Conditions ICD-10: P00-P96	2009	20	770	370	397	4.1	2.4	10.9
	1999	-	757	407	348	4.8	3.2	12.5
Congenital Malformations ICD-10: Q00-Q99	2009	21	619	441	178	3.3	2.9	4.9
	1999	-	570	423	147	3.6	3.3	5.3
Viral Hepatitis ICD-10: B15-B19	2009	22	615	544	71	3.3	3.6	2.0
	1999	-	330	291	39	2.1	2.3	1.4
Atherosclerosis ICD-10: I70	2009	23	532	494	38	2.8	3.3	1.0
	1999	-	1,049	976	73	6.7	7.6	2.6
Anemias ICD-10: D50-D64	2009	24	330	235	95	1.8	1.5	2.6
	1999	-	300	225	75	1.9	1.7	2.7
Cholelithiasis ICD-10: K80-K82	2009	25	179	156	23	1.0	1.0	0.6
	1999	-	175	160	15	1.1	1.2	0.5

GRAPH D-2: PERCENT DISTRIBUTION OF RESIDENT RACE-SPECIFIC DEATHS FOR SELECTED LEADING CAUSES, FLORIDA, 2009



* ICD-10 codes associated with each cause of death group are presented on pages (xvii-xix).

**CHART D-4: RESIDENT DEATHS FOR LEADING CAUSES
AND RATES PER 100,000 POPULATION, BY AGE GROUP, FLORIDA, 2009**

AGE	CAUSE OF DEATH	ICD-10 CODES	DEATHS	RATE
<1	Total		1,525	701.9
	Perinatal Period Conditions	(P00-P96)	765	352.1
	Congenital Malformations	(Q00-Q99)	301	138.5
	Unintentional Injury	(V01-X59,Y85-Y86)	120	55.2
	Sudden Infant Death Syndrome	(R95)	70	32.2
1-4	Heart Diseases	(I00-I09,I11,I13,I20-I51)	25	11.5
	Total		286	31.1
	Unintentional Injury	(V01-X59,Y85-Y86)	118	12.8
	Congenital Malformations	(Q00-Q99)	33	3.6
	Homicide	(X85-Y09,Y87.1)	23	2.5
	Malignant Neoplasms (Cancer)	(C00-C97)	14	1.5
5-14	Chronic Lower Respiratory Diseases (CLRD)	(J40-J47)	8	0.9
	Total		295	12.9
	Unintentional Injury	(V01-X59,Y85-Y86)	87	3.8
	Malignant Neoplasms (Cancer)	(C00-C97)	50	2.2
	Homicide	(X85-Y09,Y87.1)	21	0.9
15-24	Congenital Malformations	(Q00-Q99)	20	0.9
	Suicide	(X60-X84,Y87.0)	10	0.4
	Total		1,967	81.5
	Unintentional Injury	(V01-X59,Y85-Y86)	890	36.9
	Homicide	(X85-Y09,Y87.1)	309	12.8
	Suicide	(X60-X84,Y87.0)	228	9.4
25-34	Malignant Neoplasms (Cancer)	(C00-C97)	101	4.2
	Heart Diseases	(I00-I09,I11,I13,I20-I51)	59	2.4
	Total		2,841	124.5
	Unintentional Injury	(V01-X59,Y85-Y86)	1,106	48.5
	Suicide	(X60-X84,Y87.0)	351	15.4
	Homicide	(X85-Y09,Y87.1)	287	12.6
35-44	Malignant Neoplasms (Cancer)	(C00-C97)	221	9.7
	Heart Diseases	(I00-I09,I11,I13,I20-I51)	180	7.9
	Total		4,923	201.9
	Unintentional Injury	(V01-X59,Y85-Y86)	1,134	46.5
	Malignant Neoplasms (Cancer)	(C00-C97)	791	32.4
	Heart Diseases	(I00-I09,I11,I13,I20-I51)	639	26.2
45-54	Suicide	(X60-X84,Y87.0)	514	21.1
	Human Immunodeficiency Virus (HIV)	(B20-B24)	327	13.4
	Total		12,322	460.8
	Malignant Neoplasms (Cancer)	(C00-C97)	3,346	125.1
	Heart Diseases	(I00-I09,I11,I13,I20-I51)	2,087	78.1
	Unintentional Injury	(V01-X59,Y85-Y86)	1,555	58.2
55-64	Suicide	(X60-X84,Y87.0)	648	24.2
	Chronic Liver Disease & Cirrhosis (CLDC)	(K70,K73-K74)	614	23.0
	Total		19,746	863.8
	Malignant Neoplasms (Cancer)	(C00-C97)	6,956	304.3
	Heart Diseases	(I00-I09,I11,I13,I20-I51)	4,035	176.5
	Chronic Lower Respiratory Diseases (CLRD)	(J40-J47)	968	42.3
65-74	Unintentional Injury	(V01-X59,Y85-Y86)	944	41.3
	Diabetes Mellitus	(E10-E14)	799	35.0
	Total		27,785	1,723.4
	Malignant Neoplasms (Cancer)	(C00-C97)	10,265	636.7
	Heart Diseases	(I00-I09,I11,I13,I20-I51)	5,922	367.3
	Chronic Lower Respiratory Diseases (CLRD)	(J40-J47)	2,152	133.5
75-84	Cerebrovascular Diseases (Stroke)	(I60-I69)	1,163	72.1
	Diabetes Mellitus	(E10-E14)	1,144	71.0
	Total		45,388	3,892.3
	Malignant Neoplasms (Cancer)	(C00-C97)	12,037	1,032.2
	Heart Diseases	(I00-I09,I11,I13,I20-I51)	11,472	983.8
	Chronic Lower Respiratory Diseases (CLRD)	(J40-J47)	3,667	314.5
85+	Cerebrovascular Diseases (Stroke)	(I60-I69)	2,531	217.0
	Alzheimers Disease	(G30)	1,385	118.8
	Total		52,747	10,060.7
	Heart Diseases	(I00-I09,I11,I13,I20-I51)	16,766	3,197.9
	Malignant Neoplasms (Cancer)	(C00-C97)	7,031	1,341.1
	Cerebrovascular Diseases (Stroke)	(I60-I69)	3,439	655.9
85+	Alzheimers Disease	(G30)	2,976	567.6
	Chronic Lower Respiratory Diseases (CLRD)	(J40-J47)	2,970	566.5

CHART D-5: RESIDENT HEART DISEASE DEATHS AND RATES PER 100,000 POPULATION, BY RACE AND GENDER, FLORIDA, CENSUS YEARS 1950-1990 AND 1999-2009

YEAR	NUMBER OF DEATHS					RATES PER 100,000 POPULATION					
	TOTAL	WHITE		BLACK & OTHER		AADR	TOTAL	WHITE		BLACK & OTHER	
		MALE	FEMALE	MALE	FEMALE			MALE	FEMALE	MALE	FEMALE
1950	8,692	4,494	2,514	934	750	266.7	308.1	411.0	225.5	313.3	238.3
1960	17,106	9,665	5,229	1,221	991	245.8	342.2	478.2	250.9	278.1	218.1
1970	26,941	14,837	9,295	1,497	1,272	405.6	393.2	531.4	311.5	290.4	227.1
1980	38,773	20,560	14,999	1,659	1,547	351.5	394.0	509.9	344.2	241.1	203.0
1990	45,437	22,208	19,494	1,882	1,843	286.5	348.7	414.5	343.1	198.2	177.4
1999	51,124	23,305	23,138	2,212	2,451	247.2	326.1	369.1	351.1	165.8	170.0
2000	50,016	22,911	22,556	2,156	2,316	235.9	311.1	354.6	334.7	155.9	155.3
2001	50,329	22,971	22,370	2,327	2,653	231.4	306.7	348.9	325.8	163.1	172.6
2002	49,062	22,784	21,538	2,309	2,415	215.1	292.5	339.2	307.2	157.6	153.0
2003	48,129	22,392	21,088	2,256	2,388	208.0	280.4	325.6	293.8	150.6	148.1
2004	46,839	21,846	20,441	2,258	2,277	191.5	265.9	309.1	279.2	145.0	136.7
2005	45,992	21,515	19,837	2,314	2,304	186.2	255.2	300.5	267.3	139.7	129.4
2006	43,968	20,659	18,809	2,279	2,216	171.4	238.4	282.1	247.9	133.9	121.2
2007	41,956	19,757	17,677	2,307	2,211	160.7	224.0	266.4	230.3	131.4	117.4
2008	41,931	19,802	17,622	2,341	2,153	155.0	222.9	265.3	228.5	133.2	114.5
2009	41,202	19,886	16,694	2,403	2,209	149.8	218.9	266.4	216.4	136.5	117.5

Age-Adjusted Death Rates (AADR) for 1950 and 1960 use the 1940 standard million population.
 AADR for 1970-2009 use the 2000 estimated standard million population.
 ICD Revision Used: 1950 (ICD-6), 1960 (ICD-7), 1970 (ICD-8), 1980-1998 (ICD-9), and 1999-2009 (ICD-10)

GRAPH D-3: RESIDENT HEART DISEASE DEATH RATES PER 100,000 POPULATION, BY RACE AND GENDER, FLORIDA, 1999-2009

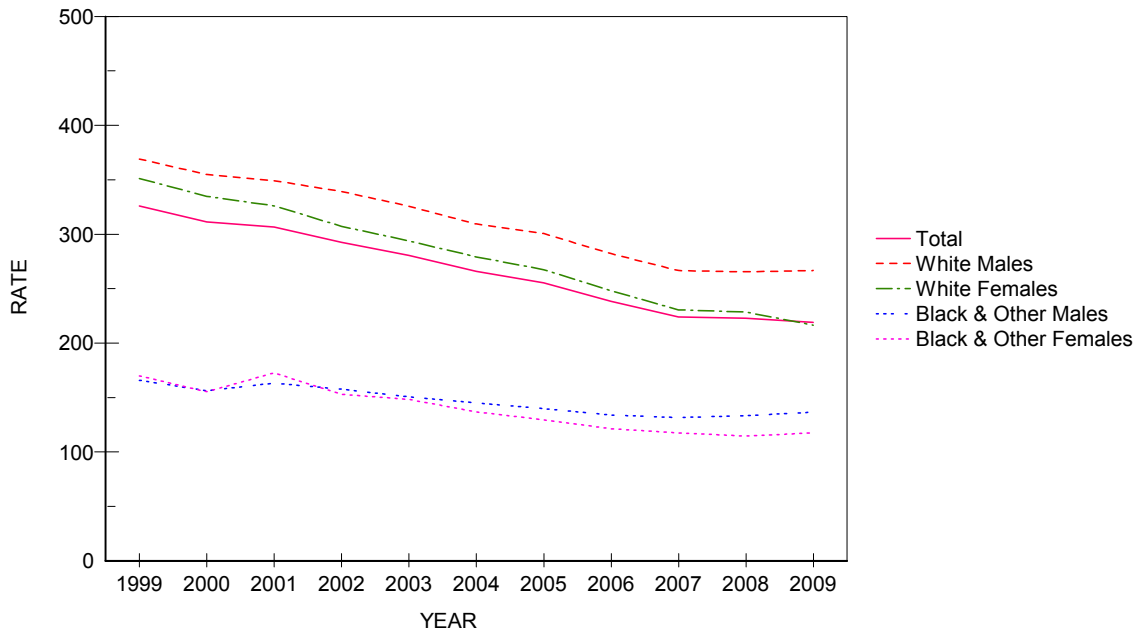

CHART D-6: RESIDENT MALIGNANT NEOPLASM (CANCER) DEATHS AND RATES PER 100,000 POPULATION, BY RACE AND GENDER, FLORIDA, CENSUS YEARS 1950-1990 AND 1999-2009

YEAR	NUMBER OF DEATHS					RATES PER 100,000 POPULATION					
	TOTAL	WHITE		BLACK & OTHER		AADR	TOTAL	WHITE		BLACK & OTHER	
		MALE	FEMALE	MALE	FEMALE			MALE	FEMALE	MALE	FEMALE
1950	3,661	1,634	1,438	292	297	115.3	129.8	149.4	129.0	98.0	94.4
1960	7,789	3,920	2,849	544	476	120.4	155.8	194.0	136.7	123.9	104.8
1970	13,716	7,081	5,130	913	583	192.4	200.2	253.6	171.9	177.1	104.1
1980	23,762	12,201	9,317	1,362	874	202.8	241.5	302.6	213.8	197.9	114.7
1990	33,541	16,588	13,786	1,852	1,308	208.0	257.4	309.6	242.6	195.1	125.9
1999	38,182	18,600	15,963	2,024	1,587	190.1	243.5	294.6	242.2	151.7	110.1
2000	38,622	18,815	16,023	1,987	1,723	187.8	240.3	291.2	237.7	143.7	115.5
2001	38,835	18,940	16,233	1,979	1,682	184.0	236.6	287.7	236.5	138.7	109.4
2002	38,928	18,925	16,221	1,961	1,811	177.0	232.1	281.8	231.3	133.8	114.7
2003	39,238	19,094	16,230	2,016	1,890	175.4	228.6	277.7	226.2	134.6	117.2
2004	39,502	19,104	16,355	2,110	1,919	172.2	224.3	270.3	223.4	135.5	115.2
2005	40,321	19,539	16,479	2,296	1,978	172.1	223.8	272.9	222.0	138.6	111.1
2006	40,081	19,536	16,322	2,198	2,018	165.2	217.4	266.8	215.1	129.1	110.3
2007	39,790	19,112	16,330	2,350	1,990	160.8	212.4	257.7	212.8	133.8	105.7
2008	40,549	19,610	16,418	2,354	2,159	161.2	215.5	262.8	212.9	134.0	114.9
2009	40,817	19,592	16,695	2,359	2,163	160.1	216.9	262.4	216.4	134.0	115.1

Age-Adjusted Death Rates (AADR) for 1950 and 1960 use the 1940 standard million population.
 AADR for 1970-2009 use the 2000 estimated standard million population.
 ICD Revision Used: 1950 (ICD-6), 1960 (ICD-7), 1970 (ICD-8), 1980-1998 (ICD-9), and 1999-2009 (ICD-10)

GRAPH D-4: RESIDENT MALIGNANT NEOPLASM (CANCER) DEATH RATES PER 100,000 POPULATION, BY RACE AND GENDER, FLORIDA, 1999-2009

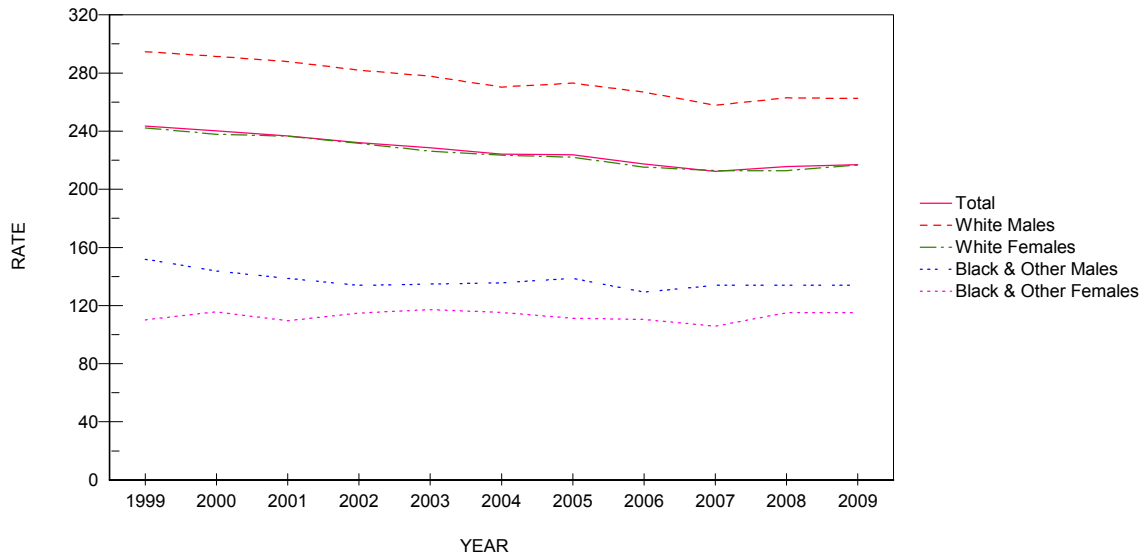

CHART D-7: RESIDENT CEREBROVASCULAR DISEASES (STROKE) DEATHS AND RATES PER 100,000 POPULATION BY RACE AND GENDER, FLORIDA, CENSUS YEARS 1950 -1990 AND 1999-2009

YEAR	NUMBER OF DEATHS					RATES PER 100,000 POPULATION					
	TOTAL	WHITE		BLACK & OTHER		AADR		WHITE		BLACK & OTHER	
		MALE	FEMALE	MALE	FEMALE	TOTAL	TOTAL	MALE	FEMALE	MALE	FEMALE
1950	3,021	1,067	993	492	469	92.2	107.1	97.6	89.1	165.0	149.0
1960	5,535	2,086	2,176	532	541	76.4	110.7	113.1	104.4	121.2	119.1
1970	8,541	3,497	3,814	574	645	138.0	124.7	125.3	127.8	111.3	115.1
1980	9,219	3,559	4,565	507	585	87.6	93.7	88.3	104.7	73.7	76.8
1990	8,442	3,124	4,324	435	558	53.7	64.8	58.3	76.1	45.8	53.7
1999	10,512	3,858	5,391	527	734	50.5	67.0	61.1	81.8	39.5	50.9
2000	10,381	3,865	5,317	511	681	48.6	64.6	59.8	78.9	37.0	45.7
2001	10,376	3,700	5,385	510	778	47.4	63.2	56.2	78.4	35.7	50.6
2002	10,243	3,646	5,275	541	778	44.6	61.1	54.3	75.2	36.9	49.3
2003	9,873	3,587	4,946	571	767	42.4	57.5	52.2	68.9	38.1	47.6
2004	9,661	3,456	4,941	572	689	39.3	54.9	48.9	67.5	36.7	41.4
2005	9,321	3,378	4,581	598	760	37.6	51.7	47.2	61.7	36.1	42.7
2006	8,864	3,170	4,319	574	800	34.5	48.1	43.3	56.9	33.7	43.7
2007	8,715	3,119	4,312	563	719	33.3	46.5	42.1	56.2	32.1	38.2
2008	8,472	3,067	4,186	566	650	31.3	45.0	41.1	54.3	32.2	34.6
2009	8,385	3,018	4,154	523	688	30.3	44.6	40.4	53.8	29.7	36.6

Age-Adjusted Death Rates (AADR) for 1950 and 1960 use the 1940 standard million population.
 AADR for 1970-2009 use the 2000 estimated standard million population.
 ICD Revision Used: 1950 (ICD-6), 1960 (ICD-7), 1970 (ICD-8), 1980-1998 (ICD-9), and 1999-2009 (ICD-10)

GRAPH D-5: RESIDENT CEREBROVASCULAR DISEASES (STROKE) DEATH RATES PER 100,000 POPULATION, BY RACE AND GENDER, FLORIDA, 1999-2009

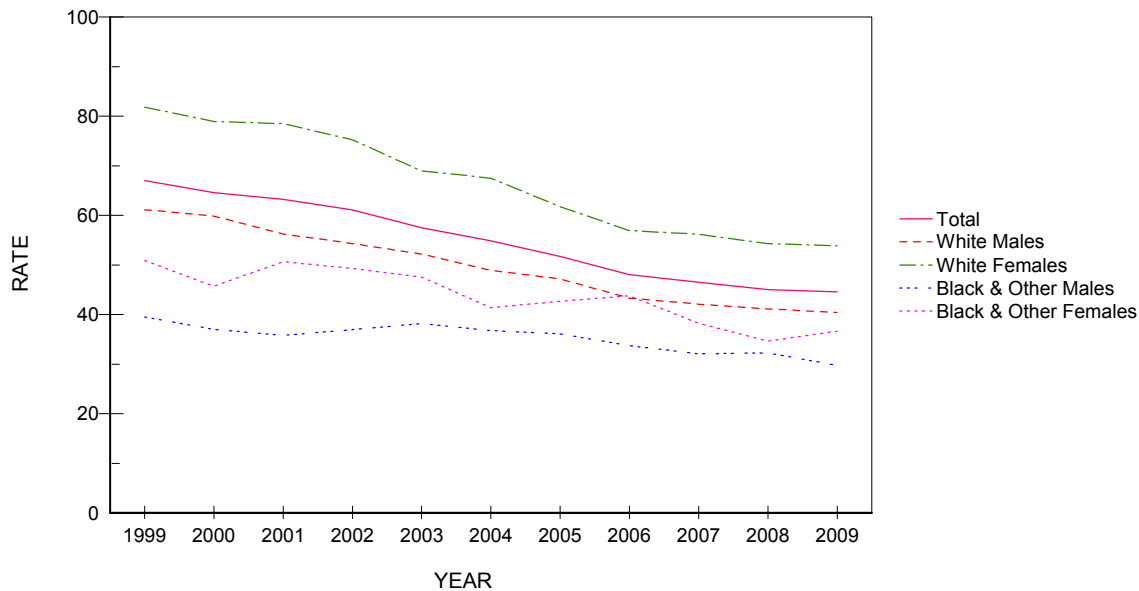

CHART D-8: RESIDENT CHRONIC LOWER RESPIRATORY DISEASE (CLRD) DEATHS AND RATES PER 100,000 POPULATION, BY RACE AND GENDER, FLORIDA, CENSUS YEARS 1950-1990 AND 1999-2009

YEAR	NUMBER OF DEATHS					RATES PER 100,000 POPULATION					
	TOTAL	WHITE		BLACK & OTHER		AADR TOTAL	TOTAL	WHITE		BLACK & OTHER	
		MALE	FEMALE	MALE	FEMALE			MALE	FEMALE	MALE	FEMALE
1950	172	111	28	22	11	5.4	6.1	10.2	2.5	7.4	3.5
1960	718	491	131	53	43	11.1	14.4	24.3	6.3	12.1	9.4
1970	1,521	1,103	287	90	40	20.6	22.2	39.5	9.6	17.5	7.1
1980	3,320	2,138	980	164	38	27.4	33.7	53.0	22.5	23.8	5.0
1990	5,660	2,901	2,429	238	92	33.6	43.4	54.1	42.7	25.1	8.9
1999	9,146	4,180	4,461	322	180	43.4	58.3	66.2	67.7	24.1	12.5
2000	8,605	3,883	4,262	258	189	39.9	53.5	60.1	63.2	18.7	12.7
2001	8,916	3,988	4,425	280	220	40.5	54.3	60.6	64.5	19.6	14.3
2002	9,045	3,998	4,548	306	192	39.1	53.9	59.5	64.9	20.9	12.2
2003	9,030	4,020	4,533	285	187	38.5	52.6	58.5	63.2	19.0	11.6
2004	8,931	3,885	4,607	281	156	36.9	50.7	55.0	62.9	18.0	9.4
2005	9,454	4,206	4,713	320	209	38.3	52.5	58.7	63.5	19.3	11.7
2006	8,869	3,890	4,488	280	209	34.8	48.1	53.1	59.2	16.5	11.4
2007	9,317	4,161	4,651	281	223	35.8	49.7	56.1	60.6	16.0	11.8
2008	10,154	4,519	5,045	321	268	38.0	54.0	60.6	65.4	18.3	14.3
2009	10,163	4,459	5,104	334	262	37.5	54.0	59.7	66.2	19.0	13.9

Age-Adjusted Death Rates (AADR) for 1950 and 1960 use the 1940 standard million population.
 AADR for 1970-2009 use the 2000 estimated standard million population.
 ICD Revision Used: 1950 (ICD-6), 1960 (ICD-7), 1970 (ICD-8), 1980-1998 (ICD-9), and 1999-2009 (ICD-10)

GRAPH D-6: RESIDENT CHRONIC LOWER RESPIRATORY DISEASE (CLRD) DEATH RATES PER 100,000 POPULATION, BY RACE AND GENDER, FLORIDA, 1999-2009

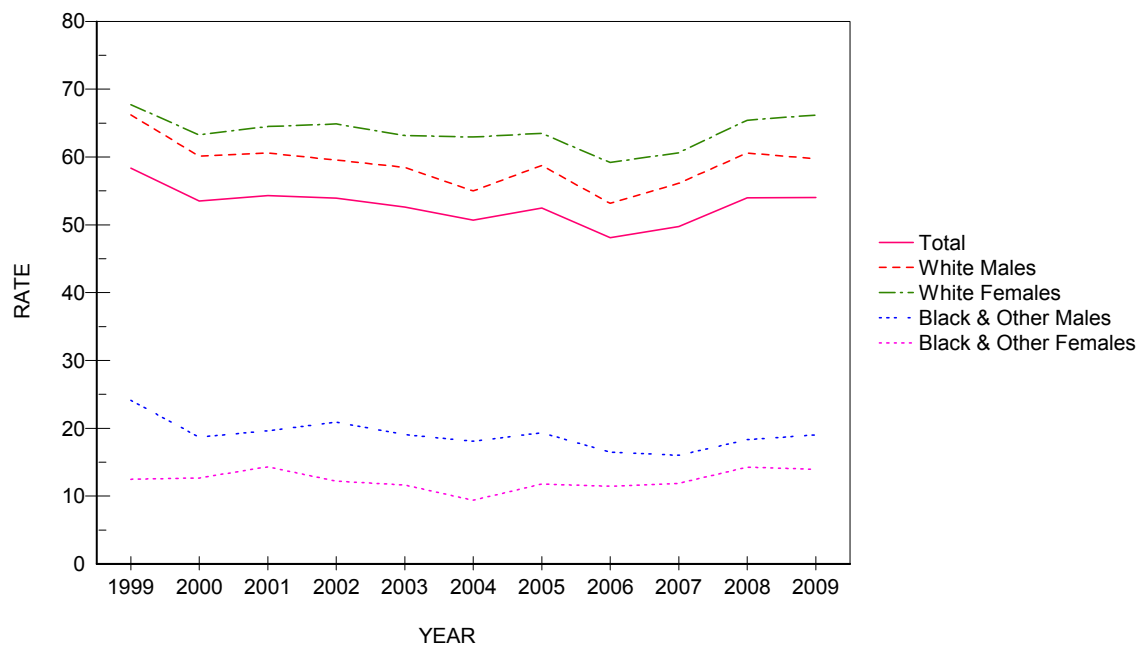

CHART D-9: RESIDENT UNINTENTIONAL INJURY (ACCIDENT) DEATHS AND RATES PER 100,000 POPULATION, BY RACE AND GENDER, FLORIDA, CENSUS YEARS 1950-1990 AND 1999-2009

YEAR	NUMBER OF DEATHS					RATES PER 100,000 POPULATION					
	TOTAL	WHITE		BLACK & OTHER		AADR	TOTAL	WHITE		BLACK & OTHER	
		MALE	FEMALE	MALE	FEMALE			MALE	FEMALE	MALE	FEMALE
1950	1,902	958	428	391	125	NA	67.4	87.6	38.4	131.2	39.7
1960	2,875	1,504	662	521	188	57.5	57.5	74.4	31.7	118.6	41.3
1970	4,343	2,369	1,093	663	214	66.2	63.4	84.9	36.6	128.6	38.2
1980	5,149	3,003	1,299	613	229	51.7	52.3	74.5	29.8	89.1	30.0
1990	5,125	2,880	1,424	599	222	37.8	39.3	53.7	25.1	63.1	21.4
1999	5,994	3,317	1,754	653	266	36.1	38.2	52.5	26.6	49.0	18.4
2000	6,388	3,647	1,832	625	258	37.8	39.7	56.4	27.2	45.2	17.3
2001	6,872	4,036	1,952	610	266	39.8	41.9	61.3	28.4	42.8	17.3
2002	7,361	4,210	2,215	653	271	41.4	43.9	62.7	31.6	44.6	17.2
2003	7,901	4,556	2,389	657	295	43.5	46.0	66.3	33.3	43.9	18.3
2004	8,176	4,720	2,422	722	306	43.4	46.4	66.8	33.1	46.4	18.4
2005	8,744	5,126	2,523	745	341	45.6	48.5	71.6	34.0	45.0	19.1
2006	8,837	5,140	2,549	786	359	45.0	47.9	70.2	33.6	46.2	19.6
2007	9,020	5,218	2,675	794	333	45.3	48.2	70.4	34.9	45.2	17.7
2008	8,918	5,190	2,650	716	352	44.2	47.4	69.5	34.4	40.7	18.7
2009	8,779	4,954	2,792	694	334	42.6	46.6	66.4	36.2	39.4	17.8

Age-Adjusted Death Rates (AADR) for 1950 and 1960 use the 1940 standard million population.
 AADR for 1970-2009 use the 2000 estimated standard million population.
 ICD Revision Used: 1950 (ICD-6), 1960 (ICD-7), 1970 (ICD-8), 1980-1998 (ICD-9), and 1999-2009 (ICD-10)

GRAPH D-7: RESIDENT UNINTENTIONAL INJURY (ACCIDENT) DEATH RATES PER 100,000 POPULATION, BY RACE AND GENDER, FLORIDA, 1999-2009

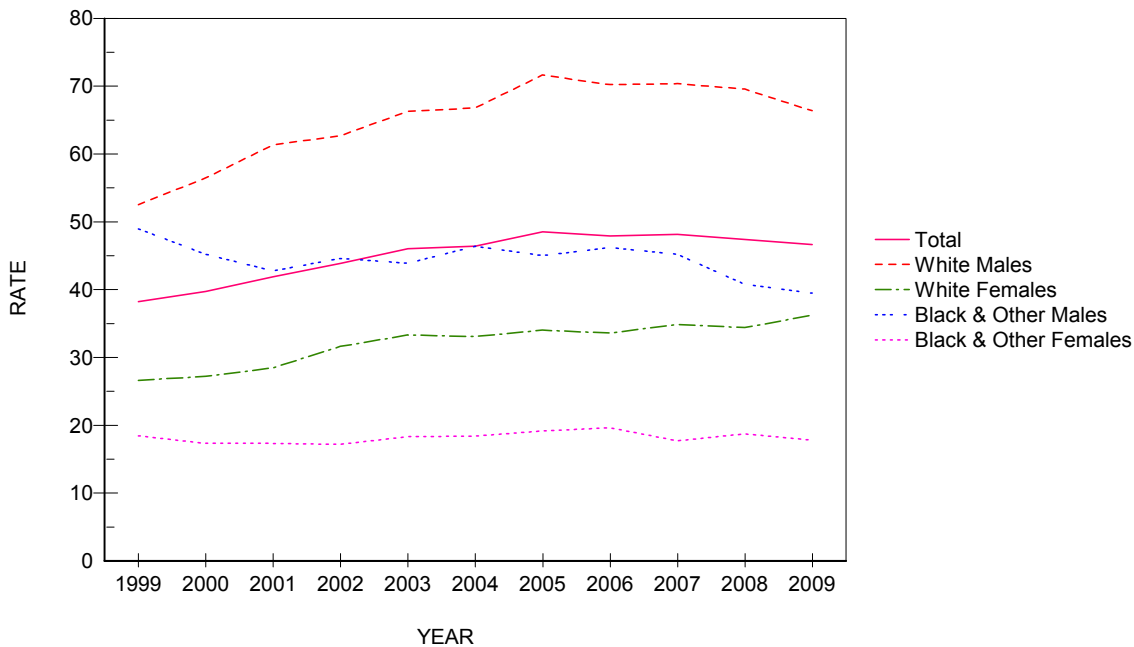

CHART D-10: RESIDENT HUMAN IMMUNODEFICIENCY VIRUS (HIV) DEATHS AND RATES PER 100,000 POPULATION, BY RACE AND GENDER, FLORIDA, CENSUS YEAR 1990 AND 1999-2009

YEAR	NUMBER OF DEATHS					RATES PER 100,000 POPULATION					
	TOTAL	WHITE		BLACK & OTHER		AADR		WHITE		BLACK & OTHER	
		MALE	FEMALE	MALE	FEMALE	TOTAL	TOTAL	MALE	FEMALE	MALE	FEMALE
1990	2,239	1,255	94	626	264	17.9	17.2	23.4	1.7	65.9	25.4
1999	1,651	578	106	582	383	10.7	10.5	9.2	1.6	43.6	26.6
2000	1,809	619	127	632	428	11.4	11.3	9.6	1.9	45.7	28.7
2001	1,658	534	104	608	410	10.3	10.1	8.1	1.5	42.6	26.7
2002	1,714	483	117	670	442	10.4	10.2	7.2	1.7	45.7	28.0
2003	1,742	574	97	641	426	10.3	10.1	8.3	1.4	42.8	26.4
2004	1,714	542	108	615	448	9.9	9.7	7.7	1.5	39.5	26.9
2005	1,706	532	136	617	419	9.6	9.5	7.4	1.8	37.3	23.5
2006	1,746	527	117	656	445	9.5	9.5	7.2	1.5	38.5	24.3
2007	1,526	456	116	556	398	8.2	8.1	6.1	1.5	31.7	21.1
2008	1,412	420	102	561	326	7.4	7.5	5.6	1.3	31.9	17.3
2009	1,232	375	98	455	304	6.5	6.5	5.0	1.3	25.9	16.2

Age-Adjusted Death Rates (AADR) for 1990-2009 use the 2000 estimated standard million population.
ICD Revision Used: 1980-1998 (ICD-9), and 1999-2009 (ICD-10)

GRAPH D-8: RESIDENT HUMAN IMMUNODEFICIENCY VIRUS (HIV) DEATH RATES PER 100,000 POPULATION, BY RACE AND GENDER, FLORIDA, 1999-2009

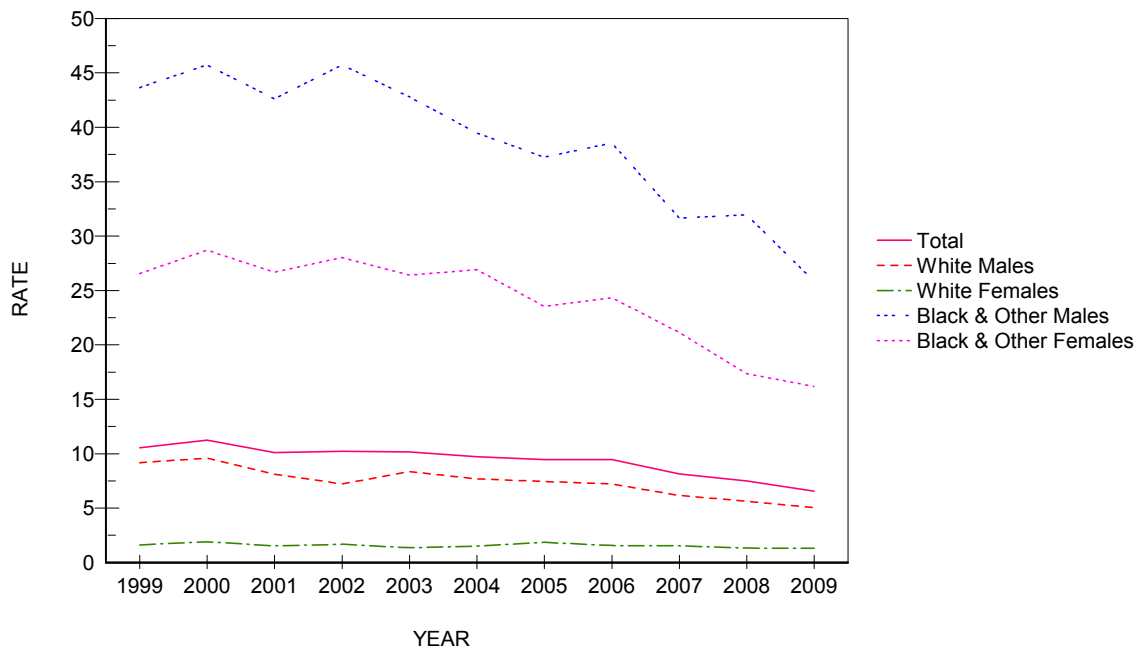

CHART D-11: RESIDENT INFLUENZA & PNEUMONIA DEATHS AND RATES PER 100,000 POPULATION, BY RACE AND GENDER, FLORIDA, CENSUS YEARS 1950-1990 AND 1999-2009

YEAR	NUMBER OF DEATHS					RATES PER 100,000 POPULATION					
	TOTAL	WHITE		BLACK & OTHER		AADR TOTAL	TOTAL	WHITE		BLACK & OTHER	
		MALE	FEMALE	MALE	FEMALE			MALE	FEMALE	MALE	FEMALE
1950	770	249	196	164	161	23.2	27.3	22.8	17.6	55.0	51.2
1960	1,750	681	462	377	230	25.3	32.8	32.2	22.1	85.8	50.6
1970	2,361	1,048	786	342	182	37.0	34.5	37.5	26.3	66.3	32.5
1980	2,164	1,015	859	193	97	21.3	22.0	25.2	19.7	28.0	12.7
1990	3,476	1,566	1,569	189	150	22.7	26.7	29.2	27.6	19.9	14.4
1999	3,323	1,428	1,606	146	141	16.1	21.2	22.6	24.4	10.9	9.8
2000	3,336	1,426	1,600	153	150	15.7	20.8	22.1	23.7	11.1	10.1
2001	3,290	1,480	1,482	190	138	15.1	20.0	22.5	21.6	13.3	9.0
2002	3,271	1,445	1,503	164	158	14.3	19.5	21.5	21.4	11.2	10.0
2003	2,985	1,285	1,402	171	127	12.9	17.4	18.7	19.5	11.4	7.9
2004	3,025	1,328	1,403	150	144	12.3	17.2	18.8	19.2	9.6	8.6
2005	2,787	1,195	1,294	149	148	11.3	15.5	16.7	17.4	9.0	8.3
2006	2,424	1,102	1,056	126	140	9.5	13.1	15.0	13.9	7.4	7.7
2007	2,221	964	995	119	143	8.5	11.9	13.0	13.0	6.8	7.6
2008	2,288	995	1,037	111	145	8.5	12.2	13.3	13.4	6.3	7.7
2009	2,405	1,091	1,030	141	139	9.1	12.8	14.6	13.4	8.0	7.4

Age-Adjusted Death Rates (AADR) for 1950 and 1960 use the 1940 standard million population.
 AADR for 1970-2009 use the 2000 estimated standard million population.
 ICD Revision Used: 1950 (ICD-6), 1960 (ICD-7), 1970 (ICD-8), 1980-1998 (ICD-9), and 1999-2009 (ICD-10)

GRAPH D-9: RESIDENT INFLUENZA AND PNEUMONIA DEATH RATES PER 100,000 POPULATION, BY RACE AND GENDER, FLORIDA, 1999-2009

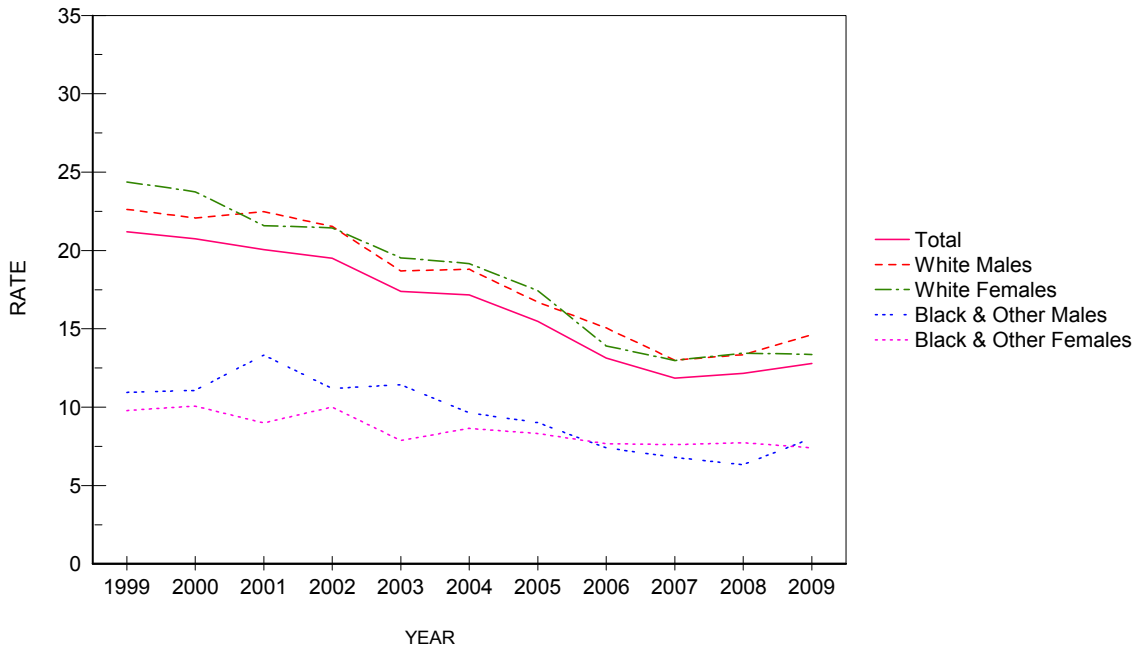

CHART D-12: RESIDENT DIABETES MELLITUS DEATHS AND RATES PER 100,000 POPULATION, BY RACE AND GENDER, FLORIDA, CENSUS YEARS 1950-1990 AND 1999-2009

YEAR	NUMBER OF DEATHS					RATES PER 100,000 POPULATION					
	TOTAL	WHITE		BLACK & OTHER		AADR TOTAL	TOTAL	WHITE		BLACK & OTHER	
		MALE	FEMALE	MALE	FEMALE			MALE	FEMALE	MALE	FEMALE
1950	370	114	164	25	67	11.5	13.1	10.4	14.7	8.4	21.3
1960	741	265	297	62	117	11.1	14.8	13.1	14.2	14.1	25.7
1970	1,265	503	486	92	183	18.3	18.5	18.0	16.3	17.8	32.7
1980	1,618	643	683	97	195	14.2	16.4	15.9	15.7	14.1	25.6
1990	2,952	1,235	1,199	178	338	18.4	22.7	23.0	21.1	18.7	32.5
1999	4,414	1,887	1,719	306	501	21.9	28.2	29.9	26.1	22.9	34.7
2000	4,463	1,995	1,658	319	484	21.5	27.8	30.9	24.6	23.1	32.4
2001	4,583	1,962	1,774	357	488	21.6	27.9	29.8	25.8	25.0	31.7
2002	4,574	1,991	1,729	335	519	20.7	27.3	29.6	24.7	22.9	32.9
2003	4,754	2,127	1,715	375	536	21.2	27.7	30.9	23.9	25.0	33.2
2004	4,790	2,145	1,699	402	543	20.7	27.2	30.4	23.2	25.8	32.6
2005	5,181	2,294	1,902	437	547	21.9	28.8	32.0	25.6	26.4	30.7
2006	5,137	2,335	1,806	444	551	20.9	27.9	31.9	23.8	26.1	30.1
2007	5,092	2,285	1,780	496	530	20.5	27.2	30.8	23.2	28.2	28.1
2008	5,154	2,306	1,827	466	552	20.3	27.4	30.9	23.7	26.5	29.4
2009	4,899	2,297	1,635	458	506	19.1	26.0	30.8	21.2	26.0	26.9

Age-Adjusted Death Rates (AADR) for 1950 and 1960 use the 1940 standard million population.
 AADR for 1970-2009 use the 2000 estimated standard million population.
 ICD Revision Used: 1950 (ICD-6), 1960 (ICD-7), 1970 (ICD-8), 1980-1998 (ICD-9), and 1999-2009 (ICD-10)

GRAPH D-10: RESIDENT DIABETES MELLITUS DEATH RATES PER 100,000 POPULATION, BY RACE AND GENDER, FLORIDA, 1999-2009

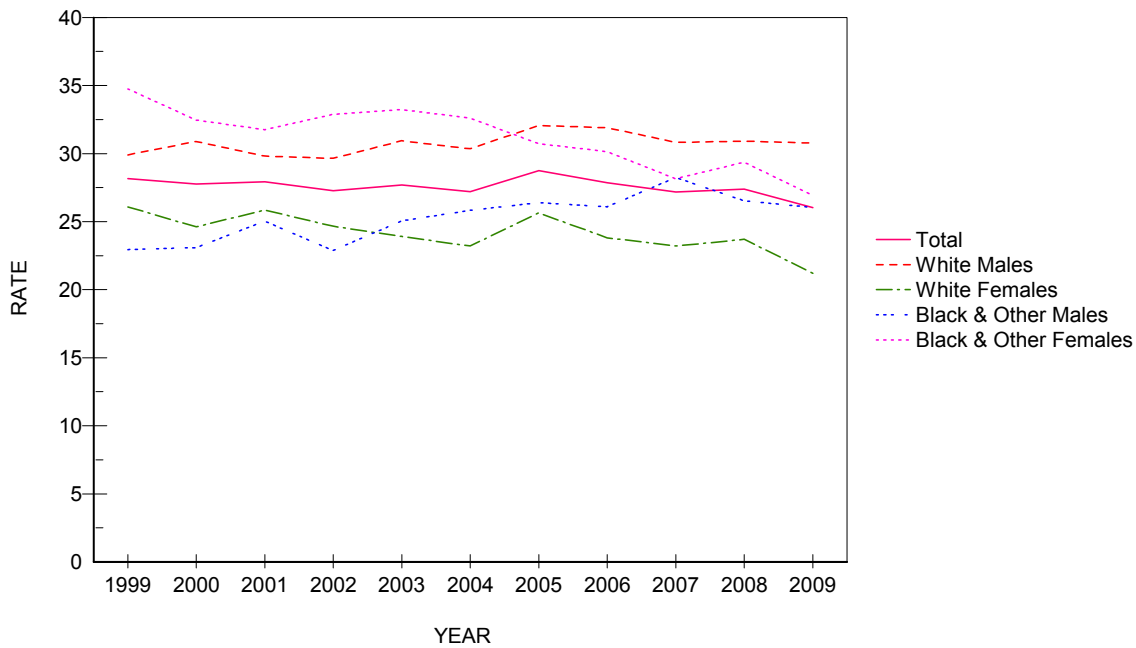

CHART D-13: RESIDENT SUICIDE DEATHS AND RATES PER 100,000 POPULATION, BY RACE AND GENDER, FLORIDA, CENSUS YEARS 1950-1990 AND 1999-2009

YEAR	NUMBER OF DEATHS					RATES PER 100,000 POPULATION					
	TOTAL	WHITE		BLACK & OTHER		AADR TOTAL	TOTAL	WHITE		BLACK & OTHER	
		MALE	FEMALE	MALE	FEMALE			MALE	FEMALE	MALE	FEMALE
1950	315	226	70	16	5	NA	11.2	20.7	6.3	5.4	1.0
1960	672	476	161	30	5	13.1	13.4	23.5	7.7	6.8	1.1
1970	1,028	643	338	28	17	16.4	15.0	23.0	11.3	5.4	3.0
1980	1,522	1,027	429	55	10	15.2	15.5	25.5	9.8	8.0	1.3
1990	2,073	1,554	395	101	23	15.3	15.9	29.0	7.0	10.6	2.2
1999	2,068	1,498	450	99	17	12.5	13.2	23.7	6.8	7.4	1.2
2000	2,136	1,556	419	136	21	12.6	13.3	24.1	6.2	9.8	1.4
2001	2,290	1,666	482	118	23	13.3	14.0	25.3	7.0	8.3	1.5
2002	2,332	1,710	494	103	24	13.2	13.9	25.5	7.0	7.0	1.5
2003	2,294	1,677	474	120	22	12.7	13.4	24.4	6.6	8.0	1.4
2004	2,382	1,686	560	104	30	12.9	13.5	23.9	7.6	6.7	1.8
2005	2,308	1,620	520	130	38	12.2	12.8	22.6	7.0	7.8	2.1
2006	2,410	1,746	515	115	34	12.3	13.1	23.8	6.8	6.8	1.9
2007	2,570	1,845	539	144	42	13.0	13.7	24.9	7.0	8.2	2.2
2008	2,723	1,976	580	138	28	13.7	14.5	26.5	7.5	7.9	1.5
2009	2,854	2,063	567	173	51	14.4	15.2	27.6	7.4	9.8	2.7

Age-Adjusted Death Rates (AADR) for 1950 and 1960 use the 1940 standard million population.
 AADR for 1970-2009 use the 2000 estimated standard million population.
 ICD Revision Used: 1950 (ICD-6), 1960 (ICD-7), 1970 (ICD-8), 1980-1998 (ICD-9), and 1999-2009 (ICD-10)

GRAPH D-11: RESIDENT SUICIDE DEATH RATES PER 100,000 POPULATION, BY RACE AND GENDER, FLORIDA, 1999-2009

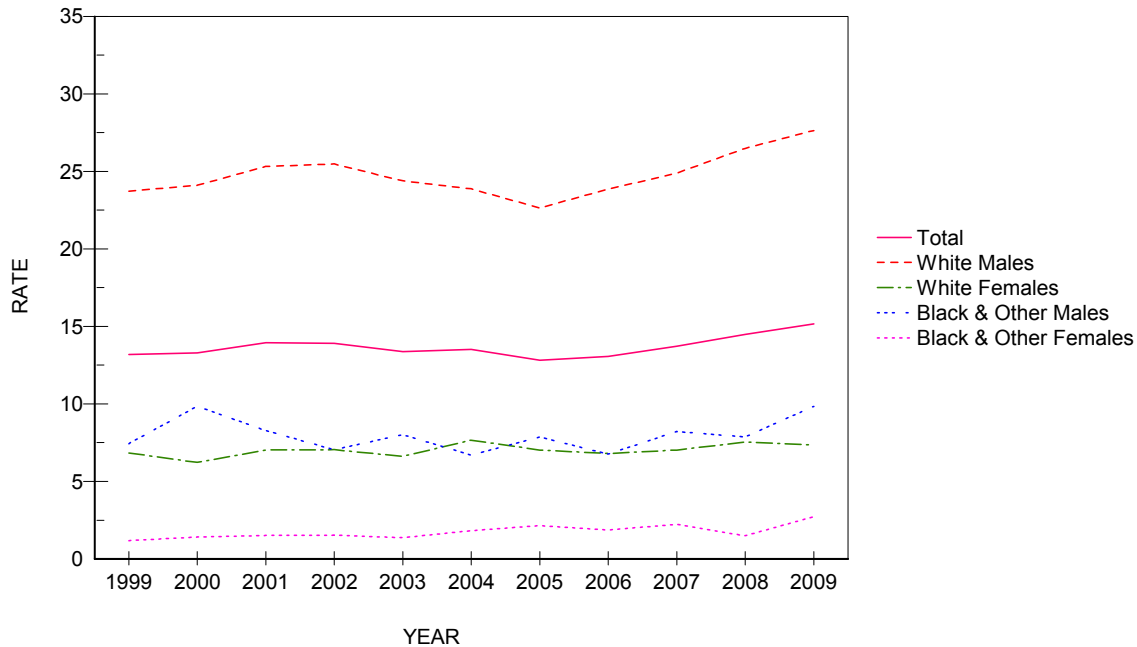

CHART D-14: RESIDENT CHRONIC LIVER DISEASE & CIRRHOSIS DEATHS AND RATES PER 100,000 POPULATION, BY RACE AND GENDER, FLORIDA, CENSUS YEARS 1950-1990 AND 1999-2009

YEAR	NUMBER OF DEATHS					RATES PER 100,000 POPULATION					
	TOTAL	WHITE		BLACK & OTHER		AADR		WHITE		BLACK & OTHER	
		MALE	FEMALE	MALE	FEMALE	TOTAL	TOTAL	MALE	FEMALE	MALE	FEMALE
1950	250	130	69	4	17	8.0	8.9	11.9	6.2	11.4	5.4
1960	579	324	187	37	31	10.2	11.6	16.0	9.0	8.4	6.8
1970	1,210	634	413	90	73	18.2	17.7	22.7	13.8	17.5	13.0
1980	1,817	964	589	128	134	17.3	18.5	23.9	13.5	18.6	17.6
1990	1,688	954	577	77	80	11.5	13.0	17.8	10.2	8.1	7.7
1999	1,991	1,209	582	133	67	11.1	12.7	19.1	8.8	10.0	4.6
2000	2,060	1,214	668	106	68	11.2	12.8	18.8	9.9	7.7	4.6
2001	2,002	1,185	641	108	68	10.6	12.2	18.0	9.3	7.6	4.4
2002	2,146	1,308	672	103	63	11.0	12.8	19.5	9.6	7.0	4.0
2003	2,238	1,359	690	120	68	11.1	13.0	19.8	9.6	8.0	4.2
2004	2,077	1,241	681	106	48	10.1	11.8	17.6	9.3	6.8	2.9
2005	2,134	1,269	706	100	59	10.0	11.8	17.7	9.5	6.0	3.3
2006	2,183	1,357	673	96	56	10.0	11.8	18.5	8.9	5.6	3.1
2007	2,244	1,332	734	111	66	10.0	12.0	18.0	9.6	6.3	3.5
2008	2,323	1,451	697	113	62	10.3	12.3	19.4	9.0	6.4	3.3
2009	2,361	1,408	757	123	72	10.2	12.5	18.9	9.8	7.0	3.8

Age-Adjusted Death Rates (AADR) for 1950 and 1960 use the 1940 standard million population.
 AADR for 1970-2009 use the 2000 estimated standard million population.
 ICD Revision Used: 1950 (ICD-6), 1960 (ICD-7), 1970 (ICD-8), 1980-1998 (ICD-9), and 1999-2009 (ICD-10)

GRAPH D-12: RESIDENT CHRONIC LIVER DISEASE & CIRRHOSIS DEATH RATES PER 100,000 POPULATION, BY RACE AND GENDER, FLORIDA, 1999-2009

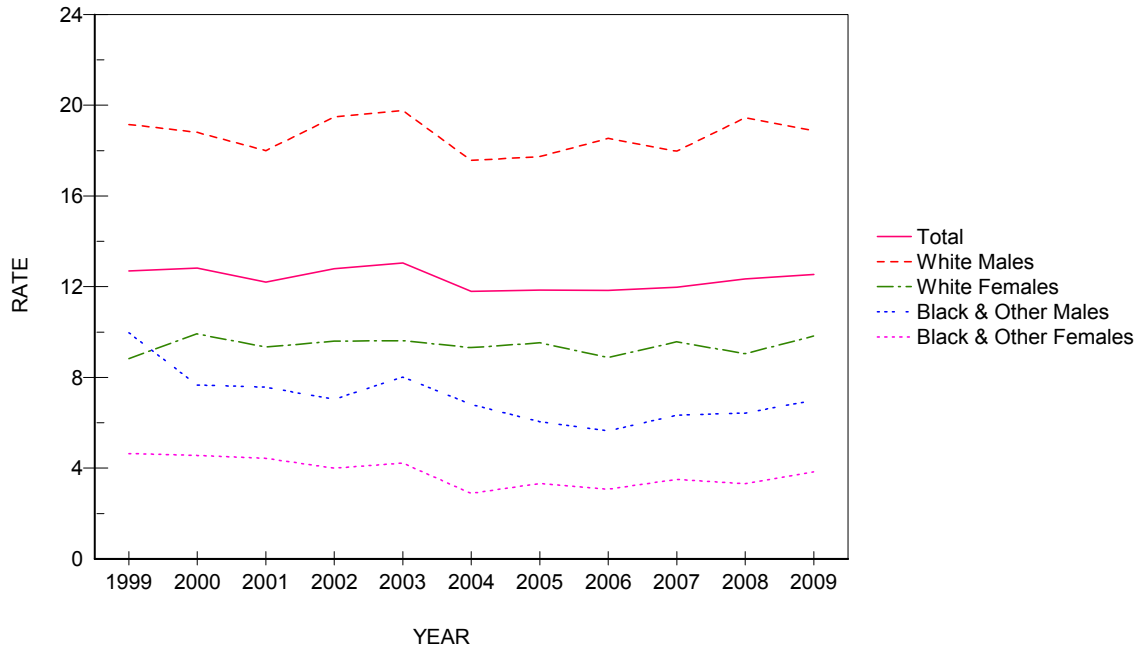
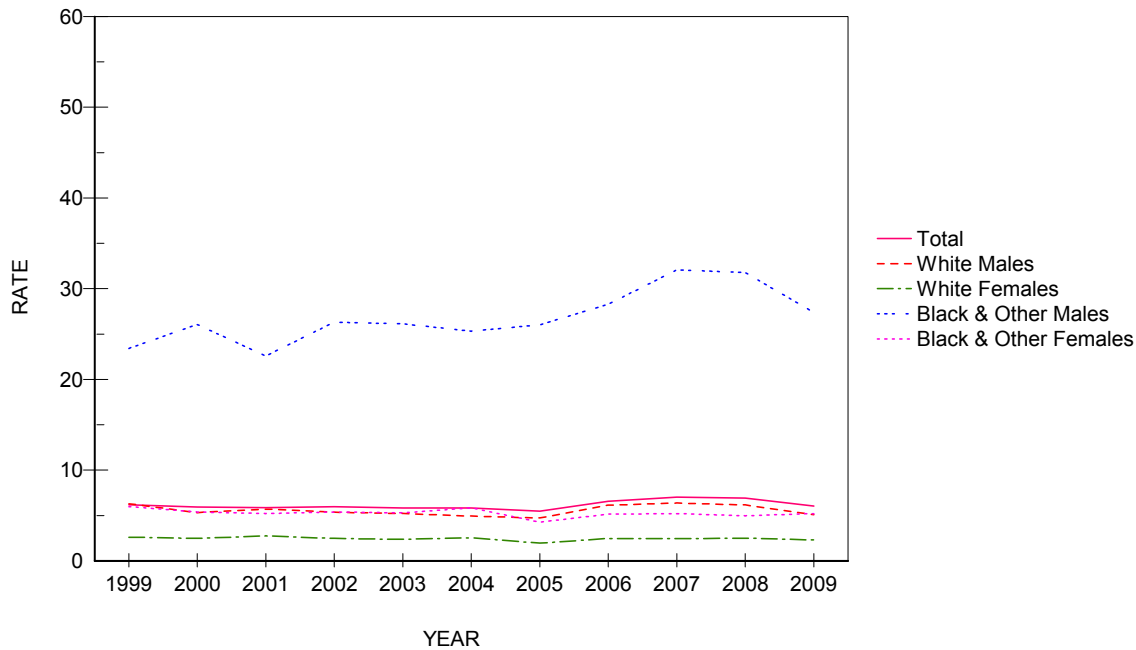

CHART D-15: RESIDENT HOMICIDE DEATHS AND RATES PER 100,000 POPULATION, BY RACE AND GENDER, FLORIDA, CENSUS YEARS 1950-1990 AND 1999-2009

YEAR	NUMBER OF DEATHS					RATES PER 100,000 POPULATION						
	TOTAL	WHITE		BLACK & OTHER		AADR	TOTAL	WHITE		BLACK & OTHER		
		MALE	FEMALE	MALE	FEMALE			MALE	FEMALE	MALE	FEMALE	
1950	361	59	33	214	55	13.1	12.8	5.4	2.9	71.8	17.4	
1960	452	97	52	234	69	10.1	9.0	4.7	2.4	53.3	15.1	
1970	944	280	104	460	96	15.5	13.8	10.0	3.5	89.2	17.1	
1980	1,520	659	199	539	122	16.2	15.4	16.3	4.6	78.3	16.0	
1990	1,594	534	252	652	149	12.2	12.2	10.0	4.4	68.7	14.3	
1999	969	398	172	312	86	6.4	6.2	6.3	2.6	23.4	6.0	
2000	956	344	167	360	80	6.2	5.9	5.3	2.5	26.0	5.4	
2001	964	374	188	322	80	6.0	5.9	5.7	2.7	22.6	5.2	
2002	1,004	360	173	385	85	6.3	6.0	5.4	2.5	26.3	5.4	
2003	1,004	357	169	391	85	6.1	5.8	5.2	2.4	26.1	5.3	
2004	1,030	348	186	394	97	6.1	5.8	4.9	2.5	25.3	5.8	
2005	988	338	143	431	76	5.8	5.5	4.7	1.9	26.0	4.3	
2006	1,211	449	186	481	94	6.9	6.6	6.1	2.5	28.3	5.1	
2007	1,319	473	185	563	98	7.4	7.0	6.4	2.4	32.1	5.2	
2008	1,301	458	192	558	93	7.4	6.9	6.1	2.5	31.8	4.9	
2009	1,135	377	176	482	98	6.4	6.0	5.1	2.3	27.4	5.2	

Age-Adjusted Death Rates (AADR) for 1950 and 1960 use the 1940 standard million population.
 AADR for 1970-2009 use the 2000 estimated standard million population.
 ICD Revision Used: 1950 (ICD-6), 1960 (ICD-7), 1970 (ICD-8), 1980-1998 (ICD-9), and 1999-2009 (ICD-10)

GRAPH D-13: RESIDENT HOMICIDE DEATH RATES PER 100,000 POPULATION, BY RACE AND GENDER, FLORIDA, 1999-2009



GRAPH D-14: PERCENT DISTRIBUTION OF RESIDENT EXTERNAL CAUSES OF MORTALITY, BY RACE, FLORIDA, 2009

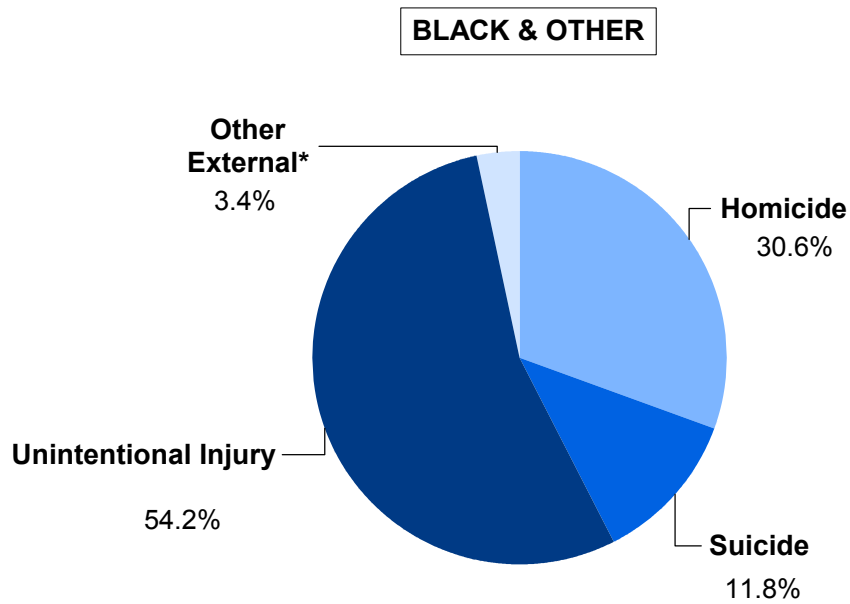
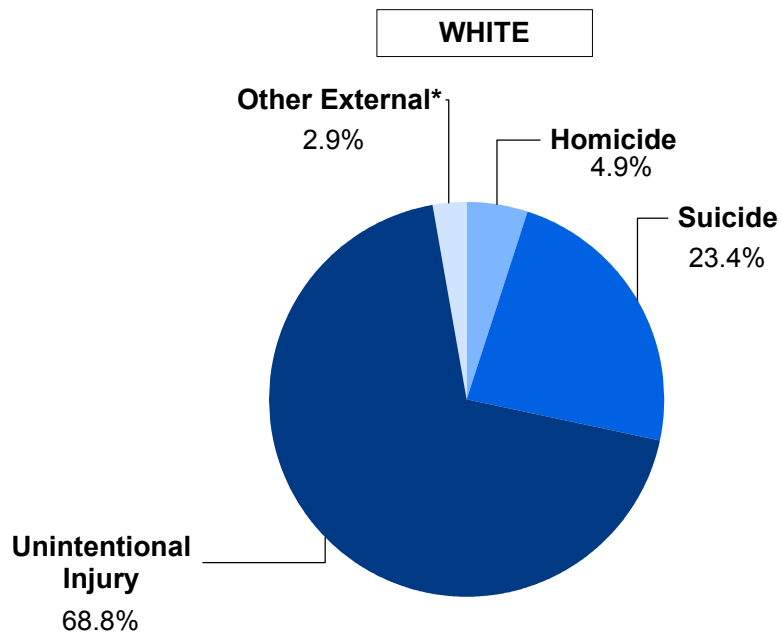

*Other External category includes Legal Intervention, Undetermined Injury, War Operations & Sequelae, and Medical & Surgical Care Complications.

**CHART D-16: RESIDENT MATERNAL DEATHS AND RATIOS
PER 100,000 LIVE BIRTHS, BY, RACE,
FLORIDA, CENSUS YEARS 1950-1990 AND 1999-2009**

YEAR	NUMBER OF DEATHS ¹			RATIOS ²		
	TOTAL	WHITE	BLACK & OTHER	TOTAL	WHITE	BLACK & OTHER
1950	83	34	49	128.9	74.4	262.4
1960	58	17	41	50.2	20.1	131.4
1970	35	21	14	30.4	24.2	49.7
1980	16	9	7	12.1	5.1	20.4
1990	22	9	13	11.0	6.0	26.4
1999	35	22	13	17.8	15.0	25.8
2000	26	15	11	12.7	10.0	20.5
2001	20	9	11	9.7	5.9	20.4
2002	20	10	10	9.7	6.6	18.8
2003	23	7	16	10.9	4.5	29.5
2004	35	14	21	16.1	8.7	36.5
2005	52	33	19	23.0	19.9	31.9
2006	35	14	20	14.8	8.0	31.9
2007	48	28	20	20.1	16.0	31.2
2008	32	13	19	13.8	7.8	30.0
2009	58	38	20	26.2	23.9	32.5

1. Maternal deaths are assigned to ICD6: 640-689 in 1950, ICD7: 640-689 in 1960, ICD8: 630-678 in 1970-1978, ICD9: 630-676 in 1979-1998, and ICD10: A34, O00-O95, O98-O99 in 1999 to present.

2. Numerator of ratio is based on deaths by race of decedent from 1950 to present and denominator of ratio is based on live births by race of infant from 1950 and 1960 and live births

GRAPH D-15: RESIDENT MATERNAL DEATH RATIOS PER 100,000 LIVE BIRTHS, BY RACE, FLORIDA, CENSUS YEARS 1960-2000 AND 2006-2009

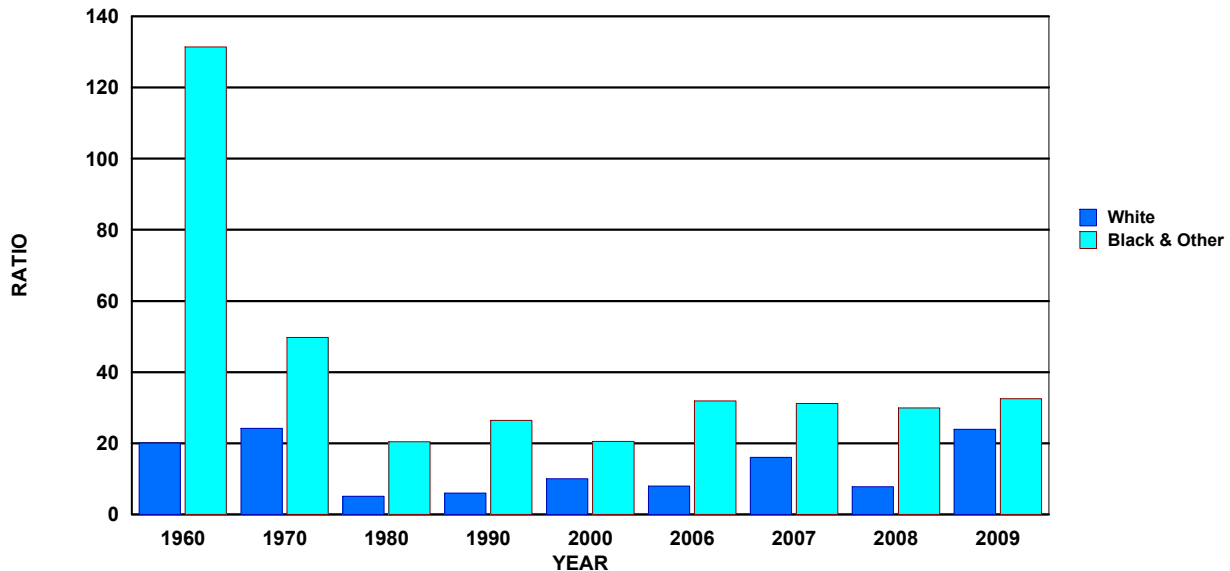

**TABLE D-1: RESIDENT AND RECORDED DEATHS AND RATES PER 1,000 POPULATION,
BY RACE, BY COUNTY, FLORIDA, 2009**

	RESIDENT DEATHS						RATES		
	NUMBERS						TOTAL	WHITE	BLACK & OTHER
	TOTAL	WHITE	BLACK AND OTHER			UNK			
		TOTAL	BLACK	OTHER	UNK				
FLORIDA	169,854	149,190	20,631	18,339	2,292	33	9.0	9.8	5.7
ALACHUA	1,685	1,344	341	314	27	0	6.6	7.1	5.2
BAKER	213	200	13	13	0	0	8.2	9.1	3.3
BAY	1,599	1,424	175	151	24	0	9.4	9.8	7.0
BRADFORD	308	262	46	44	2	0	10.6	11.9	6.6
BREVARD	5,757	5,340	417	363	54	0	10.4	11.0	5.9
BROWARD	14,335	11,913	2,418	2,119	299	4	8.2	9.6	4.7
CALHOUN	152	136	16	14	2	0	10.6	11.7	6.0
CHARLOTTE	2,190	2,111	79	61	18	0	13.2	13.8	5.9
CITRUS	2,308	2,244	64	36	28	0	16.0	16.3	10.1
CLAY	1,356	1,251	105	77	28	0	7.3	7.7	4.5
COLLIER	2,693	2,577	116	96	20	0	8.1	8.4	4.6
COLUMBIA	694	588	106	101	5	0	10.3	10.9	8.0
MIAMI-DADE	17,814	14,375	3,430	3,176	254	9	7.2	7.5	6.0
DESOTO	271	247	24	23	1	0	7.8	8.3	4.6
DIXIE	193	186	7	7	0	0	12.0	13.0	4.0
DUVAL	7,102	5,116	1,985	1,832	153	1	7.8	8.8	6.0
ESCAMBIA	3,024	2,412	612	547	65	0	9.6	10.5	7.3
FLAGLER	940	838	102	86	16	0	9.9	10.1	8.1
FRANKLIN	100	94	6	6	0	0	8.0	9.1	2.9
GADSDEN	435	191	243	242	1	1	8.5	8.9	8.1
GILCHRIST	169	162	7	6	1	0	9.7	10.1	4.6
GLADES	111	97	14	7	7	0	9.6	10.1	7.2
GULF	169	146	23	21	2	0	10.0	11.0	6.4
HAMILTON	113	79	34	34	0	0	7.7	8.9	5.8
HARDEE	193	174	19	18	1	0	6.8	7.0	5.7
HENDRY	296	230	66	57	9	0	7.0	6.4	10.6
HERNANDO	2,492	2,396	96	77	19	0	14.9	15.4	8.7
HIGHLANDS	1,372	1,293	79	63	16	0	13.6	14.5	6.7
HILLSBOROUGH	9,197	7,784	1,405	1,236	169	8	7.6	8.3	5.4
HOLMES	221	210	11	9	2	0	11.1	11.5	6.2
INDIAN RIVER	1,719	1,620	99	86	13	0	12.1	12.8	6.6
JACKSON	543	421	122	118	4	0	10.1	11.3	7.4
JEFFERSON	132	90	42	42	0	0	9.0	9.8	7.6
LAFAYETTE	72	66	6	6	0	0	8.0	9.5	3.0
LAKE	3,400	3,168	232	192	40	0	11.6	12.1	7.6
LEE	5,734	5,426	308	277	31	0	9.2	9.7	5.0
LEON	1,578	1,159	419	401	18	0	5.7	6.5	4.3
LEVY	477	446	31	31	0	0	11.6	12.3	6.3
LIBERTY	72	59	13	12	1	0	8.4	9.1	6.3
MADISON	206	140	66	64	2	0	10.2	11.8	7.9
MANATEE	3,229	2,995	234	207	27	0	10.1	10.6	6.5
MARION	4,077	3,718	358	291	67	1	12.3	13.0	8.0
MARTIN	1,699	1,645	54	52	2	0	11.8	12.4	4.9
MONROE	624	585	39	34	5	0	8.3	8.4	7.3
NASSAU	682	626	56	54	2	0	9.2	9.3	9.2
OKALOOSA	1,520	1,406	114	86	28	0	7.7	8.4	3.8
OKEECHOBEE	377	357	20	20	0	0	9.4	10.0	4.6
ORANGE	6,501	5,186	1,312	1,119	193	3	5.8	6.4	4.3
OSCEOLA	1,569	1,381	188	142	46	0	5.6	5.9	4.3
PALM BEACH	13,000	11,701	1,299	1,183	116	0	10.1	11.3	5.2
PASCO	5,319	5,172	145	96	49	2	12.1	12.5	5.7
PINELLAS	11,434	10,514	920	789	131	0	12.3	13.1	6.9
POLK	5,621	4,989	631	570	61	1	9.6	10.3	6.3
PUTNAM	862	735	127	123	4	0	11.5	12.0	9.4
SAINT JOHNS	1,386	1,290	96	82	14	0	7.4	7.5	6.6
SAINT LUCIE	2,690	2,325	364	326	38	1	9.8	10.5	7.0
SANTA ROSA	1,171	1,106	65	41	24	0	8.0	8.3	5.2
SARASOTA	4,926	4,742	184	150	34	0	12.6	12.9	7.7
SEMINOLE	2,866	2,554	311	258	53	1	6.8	7.1	4.7
SUMTER	1,064	993	71	58	13	0	11.1	11.9	5.6
SUWANNEE	477	441	36	35	1	0	11.3	12.2	6.0
TAYLOR	213	173	40	37	3	0	9.0	9.6	6.9
UNION	181	145	36	36	0	0	11.2	12.1	8.6
VOLUSIA	5,884	5,439	445	402	43	0	11.6	12.2	7.1
WAKULLA	212	186	26	25	1	0	6.6	6.7	6.4
WALTON	494	473	21	17	4	0	8.5	8.9	4.1
WASHINGTON	276	238	38	37	1	0	10.8	11.3	8.5

TABLE D-1 (Cont.): RESIDENT AND RECORDED DEATHS AND RATES PER 1,000 POPULATION,
BY RACE, BY COUNTY, FLORIDA, 2009

	RECORDED DEATHS						RATES		
	NUMBERS						TOTAL	WHITE	BLACK & OTHER
	TOTAL	WHITE	BLACK AND OTHER			UNK			
		TOTAL	BLACK	OTHER	UNK				
FLORIDA	171,321	150,268	21,003	18,651	2,352	50	9.1	9.9	5.8
ALACHUA	2,920	2,408	512	478	34	0	11.5	12.7	7.9
BAKER	143	134	9	9	0	0	5.5	6.1	2.3
BAY	1,798	1,588	210	184	26	0	10.6	11.0	8.3
BRADFORD	207	181	26	25	1	0	7.1	8.2	3.7
BREVARD	5,583	5,176	406	356	50	1	10.0	10.7	5.7
BROWARD	13,974	11,452	2,511	2,205	306	11	8.0	9.3	4.9
CALHOUN	139	126	13	12	1	0	9.7	10.8	4.9
CHARLOTTE	2,290	2,203	87	69	18	0	13.8	14.4	6.5
CITRUS	2,209	2,146	63	36	27	0	15.4	15.6	9.9
CLAY	1,263	1,104	159	133	26	0	6.8	6.8	6.9
COLLIER	2,756	2,655	100	79	21	1	8.3	8.7	3.9
COLUMBIA	842	715	127	121	6	0	12.5	13.3	9.6
MIAMI-DADE	18,337	14,849	3,482	3,199	283	6	7.4	7.8	6.1
DESOTO	226	208	18	17	1	0	6.5	7.0	3.5
DIXIE	98	94	4	4	0	0	6.1	6.6	2.3
DUVAL	8,369	6,275	2,093	1,926	167	1	9.2	10.8	6.4
ESCAMBIA	3,688	3,028	660	579	81	0	11.7	13.1	7.9
FLAGLER	769	687	82	70	12	0	8.1	8.3	6.5
FRANKLIN	58	54	4	4	0	0	4.7	5.2	1.9
GADSDEN	197	97	99	97	2	1	3.8	4.5	3.3
GILCHRIST	105	101	4	3	1	0	6.0	6.3	2.6
GLADES	46	45	1	1	0	0	4.0	4.7	0.5
GULF	106	97	9	8	1	0	6.3	7.3	2.5
HAMILTON	48	41	7	7	0	0	3.3	4.6	1.2
HARDEE	127	113	13	12	1	1	4.5	4.5	3.9
HENDRY	217	169	48	41	7	0	5.2	4.7	7.7
HERNANDO	2,384	2,290	94	77	17	0	14.3	14.7	8.6
HIGHLANDS	1,271	1,200	71	58	13	0	12.6	13.5	6.0
HILLSBOROUGH	10,182	8,668	1,501	1,308	193	13	8.5	9.2	5.8
HOLMES	192	173	19	17	2	0	9.6	9.5	10.8
INDIAN RIVER	1,786	1,686	100	86	14	0	12.6	13.3	6.7
JACKSON	511	396	115	112	3	0	9.5	10.6	7.0
JEFFERSON	79	59	20	19	1	0	5.4	6.4	3.6
LAFAYETTE	46	44	2	2	0	0	5.1	6.3	1.0
LAKE	2,966	2,748	217	186	31	1	10.1	10.5	7.1
LEE	5,666	5,345	321	287	34	0	9.1	9.5	5.2
LEON	2,123	1,500	623	605	18	0	7.7	8.4	6.5
LEVY	364	343	21	18	3	0	8.9	9.5	4.3
LIBERTY	33	26	7	6	1	0	3.8	4.0	3.4
MADISON	144	97	47	46	1	0	7.1	8.1	5.6
MANATEE	3,124	2,902	221	196	25	1	9.8	10.3	6.1
MARION	3,758	3,431	326	263	63	1	11.4	12.0	7.2
MARTIN	1,633	1,578	54	50	4	1	11.4	11.9	4.9
MONROE	544	508	36	33	3	0	7.2	7.3	6.8
NASSAU	386	353	32	30	2	1	5.2	5.2	5.2
OKALOOSA	1,462	1,343	118	91	27	1	7.4	8.1	3.9
OKEECHOBEE	329	306	23	19	4	0	8.2	8.6	5.3
ORANGE	7,221	5,857	1,359	1,142	217	5	6.5	7.3	4.4
OSCEOLA	1,576	1,395	181	138	43	0	5.7	6.0	4.1
PALM BEACH	13,350	12,016	1,334	1,227	107	0	10.4	11.6	5.3
PASCO	4,978	4,846	131	89	42	1	11.4	11.7	5.2
PINELLAS	11,968	10,985	983	843	140	0	12.8	13.7	7.4
POLK	5,392	4,812	579	522	57	1	9.2	9.9	5.8
PUTNAM	701	613	88	84	4	0	9.4	10.0	6.5
SAINT JOHNS	1,005	929	76	66	10	0	5.4	5.4	5.3
SAINT LUCIE	2,519	2,178	340	299	41	1	9.2	9.8	6.5
SANTA ROSA	803	761	42	27	15	0	5.5	5.7	3.4
SARASOTA	4,958	4,778	180	150	30	0	12.6	13.0	7.6
SEMINOLE	2,920	2,589	330	278	52	1	6.9	7.2	5.0
SUMTER	1,220	1,156	64	49	15	0	12.7	13.9	5.0
SUWANNEE	270	238	32	32	0	0	6.4	6.6	5.3
TAYLOR	175	142	33	30	3	0	7.4	7.9	5.7
UNION	99	69	30	30	0	0	6.1	5.8	7.2
VOLUSIA	5,905	5,464	441	402	39	0	11.6	12.2	7.0
WAKULLA	121	104	17	16	1	0	3.8	3.7	4.2
WALTON	446	424	22	18	4	0	7.7	8.0	4.3
WASHINGTON	194	168	26	25	1	0	7.6	7.9	5.8

TABLE D-2: RESIDENT DEATHS BY RACE AND GENDER, BY COUNTY, FLORIDA, 2009

	TOTAL	WHITE			BLACK		OTHER		MALE		FEMALE	
		MALE	FEMALE	MALE	FEMALE	MALE	FEMALE	MALE	FEMALE	MALE	FEMALE	
FLORIDA	169,854	149,190	18,339	2,292	88,336	81,495	77,592	71,582	9,531	8,803	1,191	1,099
ALACHUA	1,685	1,344	314	27	878	805	686	656	176	138	16	11
BAKER	213	200	13	0	124	89	115	85	9	4	0	0
BAY	1,599	1,424	151	24	866	733	779	645	75	76	12	12
BRADFORD	308	262	44	2	160	148	133	129	26	18	1	1
BREVARD	5,757	5,340	363	54	3,075	2,682	2,840	2,500	202	161	33	21
BROWARD	14,335	11,913	2,119	299	7,102	7,233	5,880	6,033	1,059	1,060	160	139
CALHOUN	152	136	14	2	74	78	65	71	8	6	1	1
CHARLOTTE	2,190	2,111	61	18	1,171	1,019	1,133	978	30	31	8	10
CITRUS	2,308	2,244	36	28	1,210	1,098	1,183	1,061	14	22	13	15
CLAY	1,356	1,251	77	28	695	661	648	603	34	43	13	15
COLLIER	2,693	2,577	96	20	1,414	1,278	1,343	1,233	57	39	14	6
COLUMBIA	694	588	101	5	400	294	343	245	54	47	3	2
MIAMI-DADE	17,814	14,375	3,176	254	9,142	8,665	7,323	7,048	1,675	1,499	138	115
DESOTO	271	247	23	1	162	109	147	100	14	9	1	0
DIXIE	193	186	7	0	98	95	95	91	3	4	0	0
DUVAL	7,102	5,116	1,832	153	3,649	3,453	2,618	2,498	950	882	80	73
ESCAMBIA	3,024	2,412	547	65	1,514	1,510	1,206	1,206	274	273	34	31
FLAGLER	940	838	86	16	502	438	449	389	45	41	8	8
FRANKLIN	100	94	6	0	55	45	52	42	3	3	0	0
GADSDEN	435	191	242	1	221	214	101	90	118	124	1	0
GILCHRIST	169	162	6	1	97	72	92	70	5	1	0	1
GLADES	111	97	7	7	61	50	53	44	5	2	3	4
GULF	169	146	21	2	92	77	78	68	14	7	0	2
HAMILTON	113	79	34	0	61	52	42	37	19	15	0	0
HARDEE	193	174	18	1	100	93	88	86	11	7	1	0
HENDRY	296	230	57	9	167	129	130	100	32	25	5	4
HERNANDO	2,492	2,396	77	19	1,354	1,138	1,301	1,095	45	32	8	11
HIGHLANDS	1,372	1,293	63	16	722	650	678	615	33	30	11	5
HILLSBOROUGH	9,197	7,784	1,236	169	4,715	4,482	3,987	3,797	641	595	82	87
HOLMES	221	210	9	2	116	105	110	100	4	5	2	0
INDIAN RIVER	1,719	1,620	86	13	930	789	875	745	49	37	6	7
JACKSON	543	421	118	4	269	274	200	221	65	53	4	0
JEFFERSON	132	90	42	0	70	62	46	44	24	18	0	0
LAFAYETTE	72	66	6	0	38	34	35	31	3	3	0	0
LAKE	3,400	3,168	192	40	1,776	1,624	1,655	1,513	97	95	24	16
LEE	5,734	5,426	277	31	3,118	2,616	2,944	2,482	155	122	19	12
LEON	1,578	1,159	401	18	787	791	586	573	191	210	10	8
LEVY	477	446	31	0	272	205	254	192	18	13	0	0
LIBERTY	72	59	12	1	42	30	35	24	6	6	1	0
MADISON	206	140	64	2	109	97	74	66	35	29	0	2
MANATEE	3,229	2,995	207	27	1,687	1,542	1,554	1,441	115	92	18	9
MARION	4,077	3,718	291	67	2,265	1,812	2,063	1,655	174	117	28	39
MARTIN	1,699	1,645	52	2	894	805	869	776	24	28	1	1
MONROE	624	585	34	5	406	218	380	205	24	10	2	3
NASSAU	682	626	54	2	347	335	316	310	30	24	1	1
OKALOOSA	1,520	1,406	86	28	778	742	726	680	41	45	11	17
OKEECHOBEE	377	357	20	0	202	175	189	168	13	7	0	0
ORANGE	6,501	5,186	1,119	193	3,342	3,158	2,673	2,513	573	545	94	99
OSCEOLA	1,569	1,381	142	46	813	756	707	674	83	59	23	23
PALM BEACH	13,000	11,701	1,183	116	6,718	6,278	6,057	5,640	602	581	59	57
PASCO	5,319	5,172	96	49	2,841	2,478	2,768	2,404	47	49	25	24
PINELLAS	11,434	10,514	789	131	5,770	5,664	5,304	5,210	397	392	69	62
POLK	5,621	4,989	570	61	2,968	2,651	2,639	2,350	293	276	36	24
PUTNAM	862	735	123	4	512	349	439	295	71	52	2	2
SAINT JOHNS	1,386	1,290	82	14	695	691	649	641	39	43	7	7
SAINT LUCIE	2,690	2,325	326	38	1,443	1,247	1,238	1,087	182	144	22	16
SANTA ROSA	1,171	1,106	41	24	603	568	570	536	22	19	11	13
SARASOTA	4,926	4,742	150	34	2,517	2,409	2,424	2,318	82	68	11	23
SEMINOLE	2,866	2,554	258	53	1,414	1,451	1,271	1,282	118	140	24	29
SUMTER	1,064	993	58	13	593	471	556	437	32	26	5	8
SUWANNEE	477	441	35	1	255	222	238	203	16	19	1	0
TAYLOR	213	173	37	3	117	96	100	73	16	21	1	2
UNION	181	145	36	0	138	43	108	37	30	6	0	0
VOLUSIA	5,884	5,439	402	43	3,044	2,838	2,827	2,611	193	208	24	19
WAKULLA	212	186	25	1	119	91	104	80	14	11	1	0
WALTON	494	473	17	4	277	217	267	206	7	10	3	1
WASHINGTON	276	238	37	1	132	144	118	120	14	23	0	1

TABLE D-3: RESIDENT DEATHS BY RACE AND GENDER, FOR SINGLE YEARS OF AGE, FLORIDA, 2009

AGE YEARS	TOTAL	WHITE			BLACK		OTHER		MALE		FEMALE	
		MALE	FEMALE	OTHER	MALE	FEMALE	MALE	FEMALE	MALE	FEMALE	MALE	FEMALE
TOTAL	169,854	149,190	18,339	2,292	88,336	81,495	77,592	71,582	9,531	8,803	1,191	1,099
<1	1,525	780	667	75	843	680	444	336	358	307	39	36
1	115	69	37	9	64	51	43	26	16	21	5	4
2	80	49	26	5	50	30	31	18	17	9	2	3
3	55	32	20	3	26	29	15	17	9	11	2	1
4	36	24	11	1	16	20	14	10	2	9	0	1
5	25	16	9	0	17	8	10	6	7	2	0	0
6	30	21	6	3	16	14	11	10	4	2	1	2
7	28	18	9	1	12	16	8	10	4	5	0	1
8	27	16	8	3	18	9	10	6	7	1	1	2
9	17	8	9	0	12	5	7	1	5	4	0	0
10	19	11	6	2	13	6	9	2	4	2	0	2
11	38	22	14	2	22	16	13	9	8	6	1	1
12	30	19	9	2	17	13	12	7	3	6	2	0
13	39	25	12	2	18	21	12	13	6	6	0	2
14	42	31	8	3	23	19	16	15	5	3	2	1
15	69	43	22	4	47	22	31	12	13	9	3	1
16	93	62	27	4	63	30	44	18	19	8	0	4
17	144	107	37	0	104	40	76	31	28	9	0	0
18	174	120	49	5	127	47	86	34	38	11	3	2
19	194	131	57	6	148	46	100	31	45	12	3	3
20	218	138	67	12	168	50	101	37	57	10	10	2
21	245	174	64	7	185	60	128	46	53	11	4	3
22	269	198	64	7	204	65	152	46	47	17	5	2
23	289	199	80	9	217	72	145	54	64	16	7	2
24	272	201	65	6	199	73	145	56	52	13	2	4
25	276	204	67	5	205	71	159	45	43	24	3	2
26	283	192	82	9	207	76	141	51	62	20	4	5
27	290	201	76	13	195	95	133	68	52	24	10	3
28	276	204	63	9	178	98	134	70	40	23	4	5
29	271	185	75	11	194	77	138	47	48	27	8	3
30	299	233	59	7	208	91	169	64	35	24	4	3
31	257	180	72	5	178	79	129	51	45	27	4	1
32	285	206	71	8	174	111	135	71	36	35	3	5
33	286	211	71	4	180	106	134	77	43	28	3	1
34	318	217	89	12	208	110	143	74	58	31	7	5
35	303	217	74	12	190	113	141	76	41	33	8	4
36	357	279	72	6	222	135	178	101	40	32	4	2
37	390	282	100	8	239	151	180	102	57	43	2	6
38	431	319	107	5	288	143	222	97	64	43	2	3
39	480	349	116	15	287	193	219	130	62	54	6	9
40	474	364	95	15	287	187	229	135	46	49	12	3
41	513	385	121	7	312	201	242	143	65	56	5	2
42	549	424	114	11	361	188	295	129	62	52	4	7
43	661	518	125	17	407	254	329	189	68	57	10	7
44	765	597	157	11	467	298	372	225	88	69	7	4
45	802	635	155	12	506	296	408	227	88	67	10	2
46	898	716	164	17	539	358	446	269	83	81	9	8
47	973	785	168	19	630	343	512	273	100	68	17	2
48	1,125	857	241	27	656	468	502	354	139	102	15	12
49	1,156	924	212	20	715	441	594	330	106	106	15	5
50	1,274	1,016	231	27	785	489	638	378	128	103	19	8
51	1,358	1,076	255	27	867	491	699	377	153	102	15	12
52	1,544	1,236	283	25	999	544	794	441	191	92	14	11
53	1,577	1,240	303	34	985	592	804	436	160	143	21	13
54	1,615	1,280	306	29	999	616	815	465	168	138	16	13
55	1,653	1,348	281	24	1,029	624	845	503	169	112	15	9

TABLE D-3 (Cont.): RESIDENT DEATHS BY RACE AND GENDER, FOR SINGLE YEARS OF AGE, FLORIDA, 2009

AGE YEARS	TOTAL	RACE				GENDER		WHITE		BLACK		OTHER	
		WHITE	BLACK	OTHER	MALE	FEMALE	MALE	FEMALE	MALE	FEMALE	MALE	FEMALE	
56	1,731	1,439	262	30	1,083	648	918	521	148	114	17	13	
57	1,782	1,438	317	27	1,110	672	905	533	192	125	13	14	
58	1,776	1,440	310	26	1,125	651	931	509	179	131	15	11	
59	1,914	1,561	325	27	1,203	711	998	563	187	138	17	10	
60	2,021	1,676	309	34	1,261	760	1,063	613	178	131	18	16	
61	2,200	1,854	311	34	1,337	862	1,149	704	168	143	19	15	
62	2,409	2,057	317	34	1,502	906	1,309	747	177	140	16	18	
63	2,123	1,790	302	31	1,303	820	1,106	684	178	124	19	12	
64	2,137	1,788	306	42	1,291	845	1,082	705	183	123	25	17	
65	2,370	2,018	309	41	1,428	942	1,244	774	162	147	21	20	
66	2,641	2,287	306	48	1,565	1,076	1,351	936	186	120	28	20	
67	2,532	2,173	323	35	1,488	1,043	1,271	901	195	128	21	14	
68	2,611	2,222	349	40	1,572	1,039	1,342	880	204	145	26	14	
69	2,576	2,217	322	37	1,512	1,064	1,320	897	167	155	25	12	
70	2,715	2,331	338	46	1,571	1,144	1,359	972	188	150	24	22	
71	2,791	2,381	351	58	1,576	1,214	1,364	1,016	177	174	34	24	
72	2,948	2,560	332	56	1,716	1,232	1,504	1,056	180	152	32	24	
73	3,130	2,757	333	39	1,742	1,387	1,538	1,218	179	154	24	15	
74	3,471	3,051	375	45	1,924	1,546	1,697	1,354	207	167	20	25	
75	3,422	2,982	391	48	1,915	1,507	1,685	1,297	205	186	24	24	
76	3,612	3,197	350	65	1,995	1,616	1,775	1,421	184	166	36	29	
77	3,908	3,516	338	54	2,138	1,769	1,920	1,595	188	150	30	24	
78	4,333	3,947	337	48	2,372	1,959	2,183	1,764	163	172	25	23	
79	4,463	4,034	365	62	2,348	2,114	2,145	1,888	171	194	31	31	
80	4,639	4,211	373	55	2,404	2,234	2,201	2,010	179	194	24	30	
81	4,938	4,556	336	45	2,564	2,374	2,381	2,175	161	175	22	23	
82	5,226	4,767	398	61	2,610	2,615	2,402	2,365	178	220	30	30	
83	5,344	4,919	371	53	2,650	2,693	2,458	2,460	166	205	25	28	
84	5,503	5,099	346	57	2,702	2,801	2,529	2,570	154	192	19	38	
85	5,511	5,140	315	53	2,565	2,946	2,410	2,730	135	180	19	34	
86	5,494	5,126	318	50	2,528	2,966	2,386	2,740	121	197	21	29	
87	5,452	5,121	301	30	2,414	3,038	2,296	2,825	107	194	11	19	
88	5,265	4,984	240	41	2,375	2,890	2,252	2,732	113	127	10	31	
89	4,858	4,566	257	35	2,110	2,746	1,995	2,569	99	158	16	19	
90	4,266	4,012	217	37	1,751	2,514	1,670	2,341	67	150	14	23	
91	3,991	3,778	182	30	1,558	2,433	1,496	2,282	50	132	12	18	
92	3,521	3,338	171	12	1,304	2,217	1,255	2,083	46	125	3	9	
93	3,148	2,983	141	24	1,082	2,066	1,031	1,952	42	99	9	15	
94	2,728	2,571	138	18	925	1,803	877	1,694	40	98	7	11	
95	2,167	2,010	142	15	711	1,456	673	1,337	32	110	6	9	
96	1,817	1,699	103	15	537	1,280	504	1,195	27	76	6	9	
97	1,342	1,248	81	13	394	948	378	870	15	66	1	12	
98	994	928	58	8	272	722	253	675	16	42	3	5	
99	773	707	60	6	195	578	184	523	8	52	3	3	
100	519	471	47	1	104	415	95	376	8	39	1	0	
101	368	341	26	1	74	294	72	269	2	24	0	1	
102	206	190	15	1	34	172	30	160	3	12	1	0	
103	152	141	10	1	23	129	22	119	1	9	0	1	
104	80	68	12	0	15	65	13	55	2	10	0	0	
105	34	31	2	1	7	27	7	24	0	2	0	1	
106	26	24	2	0	4	22	4	20	0	2	0	0	
107	16	13	3	0	1	15	1	12	0	3	0	0	
108	13	10	3	0	3	10	3	7	0	3	0	0	
109	4	4	0	0	0	4	0	4	0	0	0	0	
110+	2	1	1	0	0	2	0	1	0	1	0	0	
UNK	29	23	4	0	17	12	13	10	2	2	0	0	

TABLE D-4: RESIDENT DEATHS BY AGE GROUP, BY COUNTY, FLORIDA, 2009

	TOTAL	<1	1-4	5-9	10-14	15-19	20-24	25-34	35-44	45-54	55-64	65-74	75-84	85+	UNK
FLORIDA	169,854	1,525	286	127	168	674	1,293	2,841	4,923	12,322	19,746	27,785	45,388	52,747	29
ALACHUA	1,685	31	7	2	2	8	19	31	54	115	243	278	416	479	0
BAKER	213	7	1	0	0	3	3	5	8	25	42	49	43	27	0
BAY	1,599	17	3	1	2	4	15	22	57	186	203	284	433	372	0
BRADFORD	308	4	1	0	0	2	3	5	15	27	50	56	85	60	0
BREVARD	5,757	36	8	2	4	21	28	83	135	435	668	961	1,651	1,725	0
BROWARD	14,335	129	22	10	17	51	101	255	398	1,090	1,604	2,002	3,521	5,135	0
CALHOUN	152	0	0	0	0	1	0	3	4	17	18	29	30	50	0
CHARLOTTE	2,190	4	3	0	0	5	10	16	44	97	188	362	695	766	0
CITRUS	2,308	6	2	0	0	6	11	29	35	133	214	458	664	749	1
CLAY	1,356	9	0	1	2	9	16	32	54	115	186	286	324	322	0
COLLIER	2,693	26	4	8	1	13	13	48	66	125	261	398	782	948	0
COLUMBIA	694	6	5	0	0	5	5	13	29	62	104	138	181	146	0
MIAMI-DADE	17,814	188	30	13	21	90	147	343	530	1,281	1,941	2,872	4,781	5,574	3
DESOTO	271	2	0	0	0	2	3	3	8	26	41	57	75	53	1
DIXIE	193	0	0	0	0	1	1	2	4	22	32	57	43	31	0
DUVAL	7,102	111	21	6	9	40	103	181	312	732	1,029	1,191	1,568	1,799	0
ESCAMBIA	3,024	41	4	0	1	13	16	38	100	267	413	543	766	822	0
FLAGLER	940	4	2	0	0	3	3	12	28	54	116	177	300	241	0
FRANKLIN	100	0	1	0	0	0	0	1	2	6	11	22	27	28	2
GADSDEN	435	6	0	0	2	2	3	12	13	56	76	76	100	89	0
GILCHRIST	169	2	1	0	1	0	2	2	5	21	33	37	36	29	0
GLADES	111	0	0	0	0	1	2	1	2	14	10	23	34	24	0
GULF	169	0	0	0	0	2	0	5	3	12	29	34	45	39	0
HAMILTON	113	3	1	0	0	0	0	1	4	11	22	26	27	18	0
HARDEE	193	3	2	0	2	0	1	6	8	19	22	34	65	31	0
HENDRY	296	6	0	0	2	2	2	12	16	32	44	57	70	53	0
HERNANDO	2,492	8	5	1	1	2	11	29	53	135	231	442	805	769	0
HIGHLANDS	1,372	12	3	1	1	2	10	14	18	59	119	237	438	457	1
HILLSBOROUGH	9,197	159	13	15	12	39	101	206	325	819	1,296	1,499	2,195	2,517	1
HOLMES	221	1	0	0	0	0	3	4	4	20	30	53	58	48	0
INDIAN RIVER	1,719	6	1	3	0	1	10	22	29	87	161	233	479	687	0
JACKSON	543	7	2	0	0	1	2	11	15	51	65	95	129	163	2
JEFFERSON	132	3	2	0	2	0	1	2	0	15	20	25	22	40	0
LAFAYETTE	72	0	0	0	0	0	0	3	5	9	10	14	18	13	0
LAKE	3,400	16	5	2	2	10	10	39	83	210	366	632	1,032	992	1
LEE	5,734	35	8	5	5	16	36	92	135	336	615	962	1,670	1,817	2
LEON	1,578	24	4	2	2	9	15	36	42	131	234	236	379	464	0
LEVY	477	1	0	2	2	4	8	5	12	37	74	88	136	108	0
LIBERTY	72	1	0	0	0	0	2	0	1	10	12	19	17	10	0
MADISON	206	1	0	1	1	2	3	3	9	15	23	45	45	58	0
MANATEE	3,229	36	4	0	2	18	15	47	90	175	370	524	914	1,034	0
MARION	4,077	24	7	2	4	14	26	37	75	272	436	767	1,205	1,208	0
MARTIN	1,699	4	1	0	2	6	9	11	28	90	142	228	511	666	1
MONROE	624	4	0	1	1	1	6	13	27	71	118	113	143	126	0
NASSAU	682	8	0	1	1	3	5	12	33	63	92	135	175	151	3
OKALOOSA	1,520	20	4	0	2	6	18	23	53	130	196	280	434	354	0
OKEECHOBEE	377	2	2	0	0	3	6	7	20	26	48	81	107	75	0
ORANGE	6,501	94	15	9	11	44	94	175	263	603	851	1,059	1,622	1,659	2
OSCEOLA	1,569	24	7	1	7	12	12	38	66	149	232	287	368	366	0
PALM BEACH	13,000	87	18	10	15	35	115	196	342	747	1,121	1,645	3,467	5,201	1
PASCO	5,319	26	6	4	0	18	36	77	182	378	584	940	1,498	1,570	0
PINELLAS	11,434	73	14	5	6	31	61	146	310	745	1,293	1,722	3,020	4,008	0
POLK	5,621	62	15	4	6	29	38	100	152	406	734	1,091	1,562	1,422	0
PUTNAM	862	10	0	3	0	7	5	14	18	80	132	176	219	196	2
SAINT JOHNS	1,386	10	3	0	0	6	7	27	42	101	188	225	358	418	1
SAINT LUCIE	2,690	22	3	3	1	14	12	35	78	195	315	479	762	771	0
SANTA ROSA	1,171	7	4	0	1	4	5	19	42	103	154	233	315	284	0
SARASOTA	4,926	17	2	4	4	10	30	46	88	209	427	648	1,416	2,025	0
SEMINOLE	2,866	31	7	1	3	11	22	66	85	213	367	482	724	852	2
SUMTER	1,064	4	2	0	1	6	2	9	24	51	104	260	323	278	0
SUWANNEE	477	3	3	0	1	1	2	5	17	35	60	111	131	107	1
TAYLOR	213	2	1	0	0	2	2	3	5	25	39	36	61	37	0
UNION	181	0	0	0	0	0	1	2	8	39	47	40	23	21	0
VOLUSIA	5,884	27	5	4	5	18	35	87	163	400	683	925	1,578	1,954	0
WAKULLA	212	4	1	0	0	0	2	6	9	15	29	46	60	39	1
WALTON	494	6	1	0	0	3	6	8	23	55	76	100	129	87	0
WASHINGTON	276	2	0	0	0	2	2	4	11	25	42	52	66	70	0

TABLE D-4 (Cont.): RESIDENT DEATHS FOR WHITE MALES BY AGE GROUP, BY COUNTY, FLORIDA, 2009

	TOTAL	<1	1-4	5-9	10-14	15-19	20-24	25-34	35-44	45-54	55-64	65-74	75-84	85+	UNK
FLORIDA	77,592	444	103	46	62	337	671	1,415	2,407	6,212	10,306	13,990	21,679	19,907	13
ALACHUA	686	8	3	0	1	3	9	15	24	50	113	114	177	169	0
BAKER	115	6	0	0	0	2	3	4	5	15	22	27	24	7	0
BAY	779	5	2	0	1	2	10	11	29	108	120	141	216	134	0
BRADFORD	133	0	0	0	0	0	0	2	7	11	29	26	43	15	0
BREVARD	2,840	10	3	1	1	10	14	43	76	252	393	490	826	721	0
BROWARD	5,880	26	2	3	8	23	41	106	182	494	746	902	1,492	1,855	0
CALHOUN	65	0	0	0	0	1	0	2	3	9	12	15	10	13	0
CHARLOTTE	1,133	2	2	0	0	3	5	9	27	60	117	202	380	326	0
CITRUS	1,183	2	0	0	0	2	8	17	23	87	137	257	357	292	1
CLAY	648	3	0	0	0	5	11	21	28	57	108	151	147	117	0
COLLIER	1,343	8	0	2	1	11	11	30	28	77	149	213	414	399	0
COLUMBIA	343	4	1	0	0	2	2	10	9	34	52	75	90	64	0
MIAMI-DADE	7,323	54	7	4	9	34	56	135	214	557	890	1,351	2,132	1,879	1
DESOTO	147	1	0	0	0	0	3	1	5	16	24	33	45	18	1
DIXIE	95	0	0	0	0	1	1	0	1	13	15	32	20	12	0
DUVAL	2,618	30	4	2	2	15	38	62	99	301	433	469	599	564	0
ESCAMBIA	1,206	10	0	0	0	3	8	20	40	123	195	259	284	264	0
FLAGLER	449	2	1	0	0	3	3	2	10	30	64	103	144	87	0
FRANKLIN	52	0	1	0	0	0	0	1	0	4	6	16	15	9	0
GADSDEN	101	0	0	0	2	1	0	2	3	17	15	22	22	17	0
GILCHRIST	92	0	0	0	1	0	1	2	3	10	22	19	21	13	0
GLADES	53	0	0	0	0	1	2	0	1	8	4	12	13	12	0
GULF	78	0	0	0	0	2	0	4	3	6	14	21	22	6	0
HAMILTON	42	0	1	0	0	0	0	0	2	5	9	8	11	6	0
HARDEE	88	1	2	0	1	0	1	4	3	11	12	15	27	11	0
HENDRY	130	1	0	0	1	1	2	7	8	15	21	23	30	21	0
HERNANDO	1,301	4	3	1	1	1	7	21	31	89	139	254	428	322	0
HIGHLANDS	678	1	2	1	0	1	6	9	10	35	71	136	231	175	0
HILLSBOROUGH	3,987	31	4	5	6	22	57	95	158	360	664	723	980	881	1
HOLMES	110	0	0	0	0	0	2	2	2	11	16	34	29	14	0
INDIAN RIVER	875	1	1	0	0	0	5	12	17	53	98	119	269	300	0
JACKSON	200	1	2	0	0	1	2	3	6	27	30	40	50	38	0
JEFFERSON	46	1	1	0	1	0	0	1	0	8	10	8	6	10	0
LAFAYETTE	35	0	0	0	0	0	0	2	1	6	6	6	8	6	0
LAKE	1,655	6	4	1	1	6	6	23	46	112	188	329	516	417	0
LEE	2,944	11	4	2	1	10	20	54	76	208	357	516	915	768	2
LEON	586	6	2	2	0	3	9	18	12	56	96	120	138	124	0
LEVY	254	0	0	0	0	2	4	2	6	18	46	55	77	44	0
LIBERTY	35	0	0	0	0	0	1	0	0	4	6	9	11	4	0
MADISON	74	1	0	0	1	0	0	2	4	6	8	18	17	17	0
MANATEE	1,554	10	2	0	1	10	10	24	47	97	200	270	474	409	0
MARION	2,063	8	4	1	2	8	16	16	44	153	253	400	636	522	0
MARTIN	869	1	1	0	2	4	5	9	20	57	87	128	287	268	0
MONROE	380	1	0	0	0	1	3	10	16	50	77	83	84	55	0
NASSAU	316	4	0	1	1	2	3	6	21	36	52	70	76	41	3
OKALOOSA	726	10	2	0	2	1	9	12	25	66	113	131	217	138	0
OKEECHOBEE	189	0	0	0	0	3	5	5	11	14	24	37	63	27	0
ORANGE	2,673	21	3	3	2	25	38	89	117	294	413	466	662	539	1
OSCEOLA	707	9	3	1	4	10	5	23	38	83	108	146	168	109	0
PALM BEACH	6,057	27	3	4	1	14	53	89	184	342	564	812	1,704	2,260	0
PASCO	2,768	14	5	2	0	9	26	49	118	216	360	529	774	666	0
PINELLAS	5,304	28	6	2	2	16	38	85	157	389	718	924	1,448	1,491	0
POLK	2,639	20	6	3	3	14	21	44	80	209	385	572	773	509	0
PUTNAM	439	2	0	1	0	3	2	9	11	48	80	102	109	71	1
SAINT JOHNS	649	6	1	0	0	2	5	13	23	55	118	123	160	143	0
SAINT LUCIE	1,238	6	0	1	0	5	7	19	34	92	171	228	376	299	0
SANTA ROSA	570	4	3	0	0	4	3	10	24	61	83	131	154	93	0
SARASOTA	2,424	9	2	0	1	8	21	30	46	113	246	356	748	844	0
SEMINOLE	1,271	8	2	1	1	9	15	39	43	119	184	236	317	295	2
SUMTER	556	2	1	0	1	4	2	4	9	26	62	140	198	107	0
SUWANNEE	238	0	2	0	0	0	2	2	13	16	37	61	59	46	0
TAYLOR	100	1	0	0	0	1	2	1	1	12	18	24	30	10	0
UNION	108	0	0	0	0	0	1	2	4	24	34	27	12	4	0
VOLUSIA	2,827	9	4	2	0	11	23	58	92	223	363	526	774	742	0
WAKULLA	104	2	0	0	0	0	2	3	6	8	19	23	28	13	0
WALTON	267	5	1	0	0	2	5	7	13	32	52	50	74	26	0
WASHINGTON	118	0	0	0	0	0	1	2	5	9	20	25	33	23	0

TABLE D-4 (Cont.): RESIDENT DEATHS FOR WHITE FEMALES BY AGE GROUP, BY COUNTY, FLORIDA, 2009

	TOTAL	<1	1-4	5-9	10-14	15-19	20-24	25-34	35-44	45-54	55-64	65-74	75-84	85+	UNK
FLORIDA	71,582	336	71	33	46	126	239	618	1,327	3,550	6,082	10,004	19,545	29,595	10
ALACHUA	656	4	0	1	0	1	4	8	16	32	70	93	177	250	0
BAKER	85	1	1	0	0	1	0	1	3	8	14	19	18	19	0
BAY	645	5	1	1	0	1	3	6	19	57	52	108	186	206	0
BRADFORD	129	1	1	0	0	2	2	2	6	9	15	22	30	39	0
BREVARD	2,500	11	4	0	2	6	7	24	39	136	215	380	742	934	0
BROWARD	6,033	28	4	3	2	6	14	52	73	254	447	642	1,554	2,954	0
CALHOUN	71	0	0	0	0	0	0	1	0	7	5	11	15	32	0
CHARLOTTE	978	2	0	0	0	1	4	6	15	30	64	148	293	415	0
CITRUS	1,061	2	0	0	0	3	3	10	10	44	75	182	288	444	0
CLAY	603	4	0	0	1	2	4	7	18	41	60	116	153	197	0
COLLIER	1,233	10	1	0	0	2	2	10	28	37	101	160	350	532	0
COLUMBIA	245	2	2	0	0	0	2	0	15	13	32	41	72	66	0
MIAMI-DADE	7,048	38	6	6	5	10	25	52	104	293	463	884	1,954	3,208	0
DESOTO	100	1	0	0	0	0	0	2	3	5	13	19	26	31	0
DIXIE	91	0	0	0	0	0	0	2	3	7	15	24	22	18	0
DUVAL	2,498	11	8	1	2	9	10	34	73	165	269	382	616	918	0
ESCAMBIA	1,206	6	1	0	1	5	4	7	28	78	125	165	333	453	0
FLAGLER	389	1	1	0	0	0	0	3	11	19	44	58	121	131	0
FRANKLIN	42	0	0	0	0	0	0	0	2	1	4	6	11	16	2
GADSDEN	90	2	0	0	0	0	1	1	0	6	5	13	32	30	0
GILCHRIST	70	2	1	0	0	0	1	0	2	10	8	15	15	16	0
GLADES	44	0	0	0	0	0	0	1	0	2	2	8	19	12	0
GULF	68	0	0	0	0	0	0	1	0	5	9	9	15	29	0
HAMILTON	37	0	0	0	0	0	0	0	2	3	7	10	8	7	0
HARDEE	86	1	0	0	0	0	0	1	3	5	9	14	33	20	0
HENDRY	100	4	0	0	0	0	0	1	2	8	12	21	29	23	0
HERNANDO	1,095	2	2	0	0	1	1	6	19	40	75	172	352	425	0
HIGHLANDS	615	7	1	0	0	0	3	3	7	22	40	79	193	259	1
HILLSBOROUGH	3,797	35	2	2	3	5	18	60	90	249	396	543	943	1,451	0
HOLMES	100	1	0	0	0	0	1	2	1	7	12	17	27	32	0
INDIAN RIVER	745	3	0	3	0	0	4	7	5	31	44	91	191	366	0
JACKSON	221	1	0	0	0	0	0	4	4	11	20	34	53	94	0
JEFFERSON	44	1	1	0	0	0	1	0	0	1	4	9	8	19	0
LAFAYETTE	31	0	0	0	0	0	0	1	3	2	4	6	9	6	0
LAKE	1,513	6	0	1	1	3	1	9	28	67	138	261	467	530	1
LEE	2,482	10	3	1	2	2	9	20	45	99	209	380	698	1,004	0
LEON	573	4	0	0	0	3	2	6	7	27	54	51	162	257	0
LEVY	192	1	0	2	1	2	4	3	5	15	24	27	48	60	0
LIBERTY	24	0	0	0	0	0	0	0	1	3	4	7	4	5	0
MADISON	66	0	0	0	0	0	0	0	0	1	5	15	22	23	0
MANATEE	1,441	11	1	0	0	3	1	10	26	57	137	206	392	597	0
MARION	1,655	5	3	0	0	3	4	11	20	76	129	296	499	609	0
MARTIN	776	0	0	0	0	1	3	0	7	29	46	94	212	383	1
MONROE	205	2	0	0	1	0	0	1	10	16	36	24	53	62	0
NASSAU	310	2	0	0	0	1	2	5	7	21	29	56	86	101	0
OKALOOSA	680	3	2	0	0	1	4	6	22	46	63	127	201	205	0
OKEECHOBEE	168	0	0	0	0	0	1	2	9	10	21	40	39	46	0
ORANGE	2,513	20	4	4	6	8	14	36	60	157	243	369	685	907	0
OSCEOLA	674	5	3	0	2	1	3	8	20	45	94	112	155	226	0
PALM BEACH	5,640	15	6	2	5	6	25	37	66	233	341	602	1,533	2,768	1
PASCO	2,404	8	0	2	0	4	9	20	58	143	201	382	694	883	0
PINELLAS	5,210	7	2	1	3	7	11	26	92	256	431	626	1,377	2,371	0
POLK	2,350	21	2	0	2	7	9	30	37	120	248	409	659	806	0
PUTNAM	295	4	0	1	0	2	1	3	2	18	31	53	75	104	1
SAINT JOHNS	641	2	1	0	0	3	2	8	13	33	60	86	176	256	1
SAINT LUCIE	1,087	3	2	0	0	2	0	10	23	50	91	175	307	424	0
SANTA ROSA	536	2	1	0	0	0	1	6	16	35	55	86	150	184	0
SARASOTA	2,318	3	0	2	3	2	7	9	32	78	160	255	629	1,138	0
SEMINOLE	1,282	7	2	0	2	1	4	12	34	70	134	187	332	497	0
SUMTER	437	0	1	0	0	2	0	3	9	17	36	105	109	155	0
SUWANNEE	203	2	1	0	1	0	0	1	3	14	15	46	63	56	1
TAYLOR	73	0	0	0	0	0	0	0	2	8	12	7	24	20	0
UNION	37	0	0	0	0	0	0	0	1	2	4	10	5	15	0
VOLUSIA	2,611	4	0	0	0	5	7	18	53	129	257	322	693	1,123	0
WAKULLA	80	1	0	0	0	0	0	1	1	5	8	16	23	24	1
WALTON	206	1	0	0	0	1	1	1	8	19	19	45	52	59	0
WASHINGTON	120	1	0	0	0	1	0	1	5	11	15	22	27	37	0

TABLE D-4 (Cont.): RESIDENT DEATHS FOR BLACK MALES BY AGE GROUP, BY COUNTY, FLORIDA, 2009

	TOTAL	<1	1-4	5-9	10-14	15-19	20-24	25-34	35-44	45-54	55-64	65-74	75-84	85+	UNK
FLORIDA	9,531	358	44	27	26	143	273	462	593	1,316	1,759	1,845	1,749	934	2
ALACHUA	176	12	3	0	1	2	4	3	8	18	32	35	34	24	0
BAKER	9	0	0	0	0	0	0	0	0	2	3	3	1	0	0
BAY	75	4	0	0	1	1	0	2	5	12	18	11	14	7	0
BRADFORD	26	2	0	0	0	0	1	1	2	4	3	4	8	1	0
BREVARD	202	7	0	0	1	3	4	7	11	27	34	48	36	24	0
BROWARD	1,059	42	5	2	2	9	29	52	71	165	203	218	178	83	0
CALHOUN	8	0	0	0	0	0	0	0	1	1	1	1	3	1	0
CHARLOTTE	30	0	0	0	0	1	1	1	0	5	1	4	8	9	0
CITRUS	14	0	0	0	0	1	0	0	1	0	1	4	6	1	0
CLAY	34	2	0	0	0	2	1	1	3	3	8	4	6	4	0
COLLIER	57	3	0	5	0	0	0	5	5	5	6	16	6	6	0
COLUMBIA	54	0	0	0	0	3	1	2	1	6	11	17	9	4	0
MIAMI-DADE	1,675	53	10	3	1	36	52	103	107	220	316	319	313	141	1
DESOTO	14	0	0	0	0	1	0	0	0	1	3	4	3	2	0
DIXIE	3	0	0	0	0	0	0	0	0	1	2	0	0	0	0
DUVAL	950	35	2	2	3	13	42	48	81	150	179	169	144	82	0
ESCAMBIA	274	8	2	0	0	3	3	5	12	41	53	57	65	25	0
FLAGLER	45	0	0	0	0	0	0	6	4	4	1	7	13	10	0
FRANKLIN	3	0	0	0	0	0	0	0	0	1	0	0	1	1	0
GADSDEN	118	2	0	0	0	1	1	7	7	17	28	21	22	12	0
GILCHRIST	5	0	0	0	0	0	0	0	0	0	3	2	0	0	0
GLADES	5	0	0	0	0	0	0	0	0	1	2	1	1	0	0
GULF	14	0	0	0	0	0	0	0	0	0	5	2	4	3	0
HAMILTON	19	3	0	0	0	0	0	1	0	2	1	3	6	3	0
HARDEE	11	1	0	0	0	0	0	0	1	1	1	3	4	0	0
HENDRY	32	1	0	0	0	1	0	3	3	2	6	6	7	3	0
HERNANDO	45	1	0	0	0	0	2	0	3	4	10	6	8	11	0
HIGHLANDS	33	1	0	0	1	0	1	0	0	1	4	15	9	1	0
HILLSBOROUGH	641	35	3	4	0	6	21	25	31	114	130	118	109	45	0
HOLMES	4	0	0	0	0	0	0	0	1	1	1	1	0	0	0
INDIAN RIVER	49	2	0	0	0	0	1	1	4	3	11	13	5	9	0
JACKSON	65	3	0	0	0	0	0	2	2	9	9	13	14	12	1
JEFFERSON	24	1	0	0	0	0	0	1	0	5	6	5	2	4	0
LAFAYETTE	3	0	0	0	0	0	0	0	0	0	0	2	1	0	0
LAKE	97	2	0	0	0	1	2	3	3	12	18	21	21	14	0
LEE	155	4	0	1	1	3	5	14	8	15	28	29	27	20	0
LEON	191	7	1	0	2	2	2	5	12	25	43	34	29	29	0
LEVY	18	0	0	0	0	0	0	0	1	3	2	5	6	1	0
LIBERTY	6	0	0	0	0	0	1	0	0	2	0	1	1	1	0
MADISON	35	0	0	1	0	1	1	0	4	2	7	9	4	6	0
MANATEE	115	6	0	0	0	3	3	7	7	10	23	28	22	6	0
MARION	174	6	0	1	2	2	3	4	6	29	27	42	34	18	0
MARTIN	24	2	0	0	0	1	1	0	1	3	6	1	3	6	0
MONROE	24	1	0	0	0	0	2	0	1	3	4	3	3	7	0
NASSAU	30	1	0	0	0	0	0	1	3	2	6	4	8	5	0
OKALOOSA	41	3	0	0	0	2	4	1	3	5	6	10	5	2	0
OKEECHOBEE	13	1	2	0	0	0	0	0	0	2	1	2	4	1	0
ORANGE	573	27	1	2	0	9	30	31	43	78	96	100	98	58	0
OSCEOLA	83	4	1	0	0	1	2	2	3	13	14	14	20	9	0
PALM BEACH	602	20	5	1	5	12	27	40	43	80	108	115	98	48	0
PASCO	47	0	0	0	0	1	0	4	3	7	8	7	9	8	0
PINELLAS	397	24	4	1	1	6	8	15	27	47	75	82	68	39	0
POLK	293	10	3	1	0	4	5	18	17	39	60	47	55	34	0
PUTNAM	71	0	0	1	0	2	2	1	3	8	11	14	21	8	0
SAINT JOHNS	39	0	0	0	0	1	0	5	4	6	5	6	8	4	0
SAINT LUCIE	182	7	1	2	1	4	2	4	7	28	29	42	39	16	0
SANTA ROSA	22	1	0	0	1	0	0	1	1	2	7	7	1	1	0
SARASOTA	82	3	0	0	0	0	2	6	5	9	11	15	17	14	0
SEMINOLE	118	4	1	0	0	1	3	9	5	9	21	23	32	10	0
SUMTER	32	1	0	0	0	0	0	2	2	4	3	6	8	6	0
SUWANNEE	16	0	0	0	0	1	0	2	1	2	5	1	3	1	0
TAYLOR	16	0	0	0	0	1	0	2	2	2	4	2	2	1	0
UNION	30	0	0	0	0	0	0	0	2	12	9	3	4	0	0
VOLUSIA	193	5	0	0	3	2	4	7	10	23	26	36	50	27	0
WAKULLA	14	0	0	0	0	0	0	2	1	2	1	1	6	1	0
WALTON	7	0	0	0	0	0	0	0	1	3	1	0	0	2	0
WASHINGTON	14	1	0	0	0	0	0	0	0	3	2	2	3	3	0

TABLE D-4 (Cont.): RESIDENT DEATHS FOR BLACK FEMALES BY AGE GROUP, BY COUNTY, FLORIDA, 2009

	TOTAL	<1	1-4	5-9	10-14	15-19	20-24	25-34	35-44	45-54	55-64	65-74	75-84	85+	UNK
FLORIDA	8,803	307	50	14	23	49	67	263	488	1,002	1,281	1,492	1,854	1,911	2
ALACHUA	138	4	1	1	0	1	2	4	6	11	21	31	23	33	0
BAKER	4	0	0	0	0	0	0	0	0	0	3	0	0	1	0
BAY	76	2	0	0	0	0	0	1	2	7	8	20	12	24	0
BRADFORD	18	1	0	0	0	0	0	0	0	3	2	3	4	5	0
BREVARD	161	6	1	1	0	1	0	7	8	16	19	32	36	34	0
BROWARD	1,060	28	7	2	4	9	9	37	57	134	167	183	226	197	0
CALHOUN	6	0	0	0	0	0	0	0	0	0	0	1	2	3	0
CHARLOTTE	31	0	1	0	0	0	0	0	1	1	5	6	7	10	0
CITRUS	22	1	0	0	0	0	0	1	0	0	0	8	4	8	0
CLAY	43	0	0	1	0	0	0	2	4	12	7	6	10	1	0
COLLIER	39	5	3	0	0	0	0	3	3	6	4	5	5	5	0
COLUMBIA	47	0	2	0	0	0	0	1	3	9	8	4	8	12	0
MIAMI-DADE	1,499	35	7	0	4	9	10	47	95	179	236	266	321	289	1
DESOTO	9	0	0	0	0	1	0	0	0	4	0	1	1	2	0
DIXIE	4	0	0	0	0	0	0	0	0	1	0	1	1	1	0
DUVAL	882	29	3	1	2	2	10	28	52	101	124	145	174	211	0
ESCAMBIA	273	13	1	0	0	2	1	4	17	23	31	44	67	70	0
FLAGLER	41	1	0	0	0	0	0	1	3	0	6	7	12	11	0
FRANKLIN	3	0	0	0	0	0	0	0	0	0	1	0	0	2	0
GADSDEN	124	2	0	0	0	0	1	1	3	16	28	19	24	30	0
GILCHRIST	1	0	0	0	0	0	0	0	0	0	0	1	0	0	0
GLADES	2	0	0	0	0	0	0	0	0	0	0	1	1	0	0
GULF	7	0	0	0	0	0	0	0	0	1	1	1	4	0	0
HAMILTON	15	0	0	0	0	0	0	0	0	1	5	5	2	2	0
HARDEE	7	0	0	0	0	0	0	1	1	2	0	2	1	0	0
HENDRY	25	0	0	0	1	0	0	1	0	6	4	6	3	4	0
HERNANDO	32	0	0	0	0	0	0	1	0	2	5	7	9	8	0
HIGHLANDS	30	1	0	0	0	1	0	1	1	0	4	4	3	15	0
HILLSBOROUGH	595	46	4	3	3	6	4	21	27	68	82	90	119	122	0
HOLMES	5	0	0	0	0	0	0	0	0	0	0	1	2	2	0
INDIAN RIVER	37	0	0	0	0	1	0	1	2	0	6	5	13	9	0
JACKSON	53	2	0	0	0	0	0	2	3	3	6	6	12	18	1
JEFFERSON	18	0	0	0	1	0	0	0	0	1	0	3	6	7	0
LAFAYETTE	3	0	0	0	0	0	0	0	1	1	0	0	0	1	0
LAKE	95	0	0	0	0	0	0	3	5	12	17	16	19	23	0
LEE	122	8	1	1	0	0	1	3	5	13	15	31	24	20	0
LEON	210	6	1	0	0	1	2	6	10	21	39	27	46	51	0
LEVY	13	0	0	0	1	0	0	0	0	1	2	1	5	3	0
LIBERTY	6	1	0	0	0	0	0	0	0	1	2	1	1	0	0
MADISON	29	0	0	0	0	0	1	1	1	6	3	3	2	12	0
MANATEE	92	6	1	0	1	2	1	4	8	7	9	11	22	20	0
MARION	117	4	0	0	0	1	2	4	4	8	20	13	20	41	0
MARTIN	28	0	0	0	0	0	0	2	0	1	3	5	9	8	0
MONROE	10	0	0	1	0	0	0	0	0	2	1	3	2	1	0
NASSAU	24	1	0	0	0	0	0	0	1	4	5	5	4	4	0
OKALOOSA	45	4	0	0	0	1	0	2	0	10	9	9	5	5	0
OKEECHOBEE	7	1	0	0	0	0	0	0	0	0	2	2	1	1	0
ORANGE	545	21	5	0	1	2	6	15	37	55	76	91	127	109	0
OSCEOLA	59	3	0	0	1	0	1	2	2	7	6	8	13	16	0
PALM BEACH	581	24	2	1	3	3	6	24	44	78	89	96	104	107	0
PASCO	49	4	1	0	0	0	0	2	3	7	8	10	7	7	0
PINELLAS	392	10	0	1	0	2	3	13	29	43	55	57	93	86	0
POLK	276	8	4	0	0	2	2	6	15	32	29	50	61	67	0
PUTNAM	52	4	0	0	0	0	0	1	2	6	8	7	11	13	0
SAINT JOHNS	43	1	1	0	0	0	0	1	0	5	3	6	12	14	0
SAINT LUCIE	144	5	0	0	0	1	3	0	11	24	19	25	30	26	0
SANTA ROSA	19	0	0	0	0	0	0	1	1	4	1	1	7	4	0
SARASOTA	68	1	0	0	0	0	0	1	3	5	7	15	17	19	0
SEMINOLE	140	8	2	0	0	0	0	3	3	11	22	28	29	34	0
SUMTER	26	1	0	0	0	0	0	0	4	2	2	7	4	6	0
SUWANNEE	19	1	0	0	0	0	0	0	0	2	3	3	6	4	0
TAYLOR	21	1	0	0	0	0	0	0	0	3	5	3	4	5	0
UNION	6	0	0	0	0	0	0	0	1	1	0	0	2	2	0
VOLUSIA	208	7	1	1	1	0	1	3	7	20	29	34	46	58	0
WAKULLA	11	1	1	0	0	0	0	0	1	0	1	4	2	1	0
WALTON	10	0	0	0	0	0	0	0	1	1	3	2	3	0	0
WASHINGTON	23	0	0	0	0	1	1	1	1	2	5	3	3	6	0

TABLE D-4 (Cont.): RESIDENT DEATHS FOR OTHER MALES BY AGE GROUP, BY COUNTY, FLORIDA, 2009

	TOTAL	<1	1-4	5-9	10-14	15-19	20-24	25-34	35-44	45-54	55-64	65-74	75-84	85+	UNK
FLORIDA	1,191	39	9	2	5	9	28	50	60	151	174	255	266	143	0
ALACHUA	16	0	0	0	0	1	0	1	0	1	7	3	2	1	0
BAKER	0	0	0	0	0	0	0	0	0	0	0	0	0	0	0
BAY	12	1	0	0	0	0	1	1	2	1	2	2	1	1	0
BRADFORD	1	0	0	0	0	0	0	0	0	0	1	0	0	0	0
BREVARD	33	1	0	0	0	0	2	2	0	3	5	10	7	3	0
BROWARD	160	2	3	0	0	2	3	3	9	31	22	35	35	15	0
CALHOUN	1	0	0	0	0	0	0	0	0	0	0	1	0	0	0
CHARLOTTE	8	0	0	0	0	0	0	0	0	1	0	1	4	2	0
CITRUS	13	0	2	0	0	0	0	0	1	0	0	3	6	1	0
CLAY	13	0	0	0	0	0	0	0	0	1	0	5	6	1	0
COLLIER	14	0	0	1	0	0	0	0	1	0	1	3	6	2	0
COLUMBIA	3	0	0	0	0	0	0	0	1	0	1	0	1	0	0
MIAMI-DADE	138	4	0	0	0	1	2	4	6	19	25	27	29	21	0
DESOTO	1	0	0	0	0	0	0	0	0	0	1	0	0	0	0
DIXIE	0	0	0	0	0	0	0	0	0	0	0	0	0	0	0
DUVAL	80	5	1	0	0	0	3	7	3	10	14	13	20	4	0
ESCAMBIA	34	2	0	0	0	0	0	1	3	2	4	10	8	4	0
FLAGLER	8	0	0	0	0	0	0	0	0	1	1	0	6	0	0
FRANKLIN	0	0	0	0	0	0	0	0	0	0	0	0	0	0	0
GADSDEN	1	0	0	0	0	0	0	1	0	0	0	0	0	0	0
GILCHRIST	0	0	0	0	0	0	0	0	0	0	0	0	0	0	0
GLADES	3	0	0	0	0	0	0	0	1	1	1	0	0	0	0
GULF	0	0	0	0	0	0	0	0	0	0	0	0	0	0	0
HAMILTON	0	0	0	0	0	0	0	0	0	0	0	0	0	0	0
HARDEE	1	0	0	0	1	0	0	0	0	0	0	0	0	0	0
HENDRY	5	0	0	0	0	0	0	0	2	0	0	1	1	1	0
HERNANDO	8	0	0	0	0	0	1	1	0	0	1	2	2	1	0
HIGHLANDS	11	1	0	0	0	0	0	1	0	1	0	2	1	5	0
HILLSBOROUGH	82	5	0	1	0	0	0	1	6	14	10	16	21	8	0
HOLMES	2	0	0	0	0	0	0	0	0	1	1	0	0	0	0
INDIAN RIVER	6	0	0	0	0	0	0	0	0	0	0	4	1	1	0
JACKSON	4	0	0	0	0	0	0	0	0	1	0	2	0	1	0
JEFFERSON	0	0	0	0	0	0	0	0	0	0	0	0	0	0	0
LAFAYETTE	0	0	0	0	0	0	0	0	0	0	0	0	0	0	0
LAKE	24	0	1	0	0	0	1	1	1	5	4	4	3	4	0
LEE	19	1	0	0	1	0	1	1	0	0	5	4	3	3	0
LEON	10	1	0	0	0	0	0	1	0	1	2	2	3	0	0
LEVY	0	0	0	0	0	0	0	0	0	0	0	0	0	0	0
LIBERTY	1	0	0	0	0	0	0	0	0	0	0	1	0	0	0
MADISON	0	0	0	0	0	0	0	0	0	0	0	0	0	0	0
MANATEE	18	3	0	0	0	0	0	2	1	2	0	7	2	1	0
MARION	28	0	0	0	0	0	1	1	0	4	3	9	4	6	0
MARTIN	1	1	0	0	0	0	0	0	0	0	0	0	0	0	0
MONROE	2	0	0	0	0	0	1	1	0	0	0	0	0	0	0
NASSAU	1	0	0	0	0	0	0	0	0	0	0	0	1	0	0
OKALOOSA	11	0	0	0	0	1	1	2	2	1	1	0	2	1	0
OKEECHOBEE	0	0	0	0	0	0	0	0	0	0	0	0	0	0	0
ORANGE	94	2	1	0	1	0	5	2	5	12	9	20	20	17	0
OSCEOLA	23	1	0	0	0	0	1	0	1	1	6	4	6	3	0
PALM BEACH	59	1	0	0	1	0	3	3	4	8	11	11	12	5	0
PASCO	25	0	0	0	0	3	1	0	0	4	1	4	8	4	0
PINELLAS	69	2	1	0	0	0	1	6	4	8	7	20	15	5	0
POLK	36	1	0	0	1	0	0	2	2	5	7	8	8	2	0
PUTNAM	2	0	0	0	0	0	0	0	0	0	1	0	1	0	0
SAINT JOHNS	7	1	0	0	0	0	0	0	2	1	2	1	0	0	0
SAINT LUCIE	22	1	0	0	0	1	0	2	2	0	4	6	3	3	0
SANTA ROSA	11	0	0	0	0	0	0	1	0	0	3	5	0	2	0
SARASOTA	11	1	0	0	0	0	0	0	1	2	1	0	1	5	0
SEMINOLE	24	1	0	0	0	0	0	1	0	3	3	4	5	7	0
SUMTER	5	0	0	0	0	0	0	0	0	1	0	0	3	1	0
SUWANNEE	1	0	0	0	0	0	0	0	0	1	0	0	0	0	0
TAYLOR	1	0	0	0	0	0	0	0	0	0	0	0	1	0	0
UNION	0	0	0	0	0	0	0	0	0	0	0	0	0	0	0
VOLUSIA	24	1	0	0	0	0	0	1	0	4	6	2	8	2	0
WAKULLA	1	0	0	0	0	0	0	0	0	0	0	1	0	0	0
WALTON	3	0	0	0	0	0	0	0	0	0	1	2	0	0	0
WASHINGTON	0	0	0	0	0	0	0	0	0	0	0	0	0	0	0

TABLE D-4 (Cont.): RESIDENT DEATHS FOR OTHER FEMALES BY AGE GROUP, BY COUNTY, FLORIDA, 2009

	TOTAL	<1	1-4	5-9	10-14	15-19	20-24	25-34	35-44	45-54	55-64	65-74	75-84	85+	UNK
FLORIDA	1,099	36	9	5	6	10	13	33	47	86	135	190	280	249	0
ALACHUA	11	3	0	0	0	0	0	0	0	2	0	2	3	1	0
BAKER	0	0	0	0	0	0	0	0	0	0	0	0	0	0	0
BAY	12	0	0	0	0	0	1	1	0	1	3	2	4	0	0
BRADFORD	1	0	0	0	0	0	0	0	0	0	0	1	0	0	0
BREVARD	21	1	0	0	0	1	1	0	1	1	2	1	4	9	0
BROWARD	139	3	1	0	1	2	5	5	5	12	17	21	36	31	0
CALHOUN	1	0	0	0	0	0	0	0	0	0	0	0	0	1	0
CHARLOTTE	10	0	0	0	0	0	0	0	1	0	1	1	3	4	0
CITRUS	15	1	0	0	0	0	0	1	0	2	1	4	3	3	0
CLAY	15	0	0	0	1	0	0	1	1	1	3	4	2	2	0
COLLIER	6	0	0	0	0	0	0	0	1	0	0	1	0	4	0
COLUMBIA	2	0	0	0	0	0	0	0	0	0	0	1	1	0	0
MIAMI-DADE	115	2	0	0	2	0	0	2	4	11	10	23	27	34	0
DESOTO	0	0	0	0	0	0	0	0	0	0	0	0	0	0	0
DIXIE	0	0	0	0	0	0	0	0	0	0	0	0	0	0	0
DUVAL	73	1	3	0	0	1	0	2	4	5	10	12	15	20	0
ESCAMBIA	31	2	0	0	0	0	0	1	0	0	5	8	9	6	0
FLAGLER	8	0	0	0	0	0	0	0	0	0	0	2	4	2	0
FRANKLIN	0	0	0	0	0	0	0	0	0	0	0	0	0	0	0
GADSDEN	0	0	0	0	0	0	0	0	0	0	0	0	0	0	0
GILCHRIST	1	0	0	0	0	0	0	0	0	1	0	0	0	0	0
GLADES	4	0	0	0	0	0	0	0	0	2	1	1	0	0	0
GULF	2	0	0	0	0	0	0	0	0	0	0	1	0	1	0
HAMILTON	0	0	0	0	0	0	0	0	0	0	0	0	0	0	0
HARDEE	0	0	0	0	0	0	0	0	0	0	0	0	0	0	0
HENDRY	4	0	0	0	0	0	0	0	1	1	1	0	0	1	0
HERNANDO	11	1	0	0	0	0	0	0	0	0	1	1	6	2	0
HIGHLANDS	5	1	0	0	0	0	0	0	0	0	0	1	1	2	0
HILLSBOROUGH	87	6	0	0	0	0	1	4	13	13	13	7	21	9	0
HOLMES	0	0	0	0	0	0	0	0	0	0	0	0	0	0	0
INDIAN RIVER	7	0	0	0	0	0	0	1	1	0	2	1	0	2	0
JACKSON	0	0	0	0	0	0	0	0	0	0	0	0	0	0	0
JEFFERSON	0	0	0	0	0	0	0	0	0	0	0	0	0	0	0
LAFAYETTE	0	0	0	0	0	0	0	0	0	0	0	0	0	0	0
LAKE	16	2	0	0	0	0	0	0	0	2	1	1	6	4	0
LEE	12	1	0	0	0	1	0	0	1	1	1	2	3	2	0
LEON	8	0	0	0	0	0	0	0	1	1	0	2	1	3	0
LEVY	0	0	0	0	0	0	0	0	0	0	0	0	0	0	0
LIBERTY	0	0	0	0	0	0	0	0	0	0	0	0	0	0	0
MADISON	2	0	0	0	0	1	1	0	0	0	0	0	0	0	0
MANATEE	9	0	0	0	0	0	0	0	1	2	1	2	2	1	0
MARION	39	1	0	0	0	0	0	1	1	2	4	7	11	12	0
MARTIN	1	0	0	0	0	0	0	0	0	0	0	0	0	1	0
MONROE	3	0	0	0	0	0	0	1	0	0	0	0	1	1	0
NASSAU	1	0	0	0	0	0	0	0	1	0	0	0	0	0	0
OKALOOSA	17	0	0	0	0	0	0	0	1	2	4	3	4	3	0
OKEECHOBEE	0	0	0	0	0	0	0	0	0	0	0	0	0	0	0
ORANGE	99	2	1	0	1	0	1	2	1	7	14	13	30	27	0
OSCEOLA	23	2	0	0	0	0	0	3	2	0	4	3	6	3	0
PALM BEACH	57	0	2	2	0	0	1	3	1	6	7	9	15	11	0
PASCO	24	0	0	0	0	1	0	2	0	1	4	8	6	2	0
PINELLAS	62	2	1	0	0	0	0	1	1	2	7	13	19	16	0
POLK	24	1	0	0	0	2	1	0	1	1	5	5	4	4	0
PUTNAM	2	0	0	0	0	0	0	0	0	0	0	0	2	0	0
SAINT JOHNS	7	0	0	0	0	0	0	0	0	1	0	3	2	1	0
SAINT LUCIE	16	0	0	0	0	1	0	0	1	1	1	3	6	3	0
SANTA ROSA	13	0	0	0	0	0	1	0	0	1	5	3	3	0	0
SARASOTA	23	0	0	2	0	0	0	0	1	2	2	7	4	5	0
SEMINOLE	29	3	0	0	0	0	0	2	0	0	2	4	9	9	0
SUMTER	8	0	0	0	0	0	0	0	0	1	1	2	1	3	0
SUWANNEE	0	0	0	0	0	0	0	0	0	0	0	0	0	0	0
TAYLOR	2	0	1	0	0	0	0	0	0	0	0	0	0	1	0
UNION	0	0	0	0	0	0	0	0	0	0	0	0	0	0	0
VOLUSIA	19	1	0	1	1	0	0	0	1	1	2	4	6	2	0
WAKULLA	0	0	0	0	0	0	0	0	0	0	0	0	0	0	0
WALTON	1	0	0	0	0	0	0	0	0	0	0	1	0	0	0
WASHINGTON	1	0	0	0	0	0	0	0	0	0	0	0	0	1	0

TABLE D-5: RESIDENT DEATHS BY HISPANIC OR HAITIAN ORIGIN, BY COUNTY, FLORIDA, 2009

	HISPANIC ORIGIN									
	TOTAL	TOTAL HISPANIC	MEXICAN	PUERTO RICAN	CUBAN	CENTRAL/ SOUTH AMERICAN	OTHER/ UNK HISPANIC	HAITIAN	NON-HISPANIC/ HAITIAN	UNK
FLORIDA	169,854	18,930	1,025	3,511	10,340	1,923	2,131	1,319	149,470	135
ALACHUA	1,685	50	3	18	11	5	13	1	1,634	0
BAKER	213	1	0	1	0	0	0	0	212	0
BAY	1,599	21	3	5	3	2	8	0	1,577	1
BRADFORD	308	5	0	1	2	0	2	0	303	0
BREVARD	5,757	189	20	87	37	18	27	9	5,558	1
BROWARD	14,335	1,474	46	291	473	264	400	311	12,542	8
CALHOUN	152	1	1	0	0	0	0	0	151	0
CHARLOTTE	2,190	38	2	17	9	4	6	8	2,144	0
CITRUS	2,308	47	4	23	10	7	3	0	2,260	1
CLAY	1,356	39	6	16	3	4	10	1	1,316	0
COLLIER	2,693	176	57	21	69	12	17	47	2,468	2
COLUMBIA	694	15	3	3	4	1	4	0	679	0
MIAMI-DADE	17,814	10,752	104	474	8,403	957	814	503	6,505	54
DESOTO	271	7	4	0	1	1	1	0	263	1
DIXIE	193	2	1	0	0	0	1	0	190	1
DUVAL	7,102	207	25	59	31	23	69	6	6,889	0
ESCAMBIA	3,024	34	13	8	5	1	7	0	2,990	0
FLAGLER	940	30	0	13	6	6	5	6	903	1
FRANKLIN	100	1	1	0	0	0	0	0	99	0
GADSDEN	435	7	2	1	1	1	2	0	428	0
GILCHRIST	169	1	0	1	0	0	0	0	168	0
GLADES	111	5	4	0	0	0	1	0	106	0
GULF	169	0	0	0	0	0	0	0	169	0
HAMILTON	113	3	1	0	0	1	1	0	110	0
HARDEE	193	31	29	1	0	0	1	3	158	1
HENDRY	296	46	22	11	11	1	1	0	250	0
HERNANDO	2,492	104	2	73	13	3	13	3	2,384	1
HIGHLANDS	1,372	66	15	27	13	5	6	0	1,304	2
HILLSBOROUGH	9,197	1,256	110	379	448	112	207	15	7,912	14
HOLMES	221	1	0	0	1	0	0	0	220	0
INDIAN RIVER	1,719	33	7	8	9	6	3	0	1,686	0
JACKSON	543	2	1	0	1	0	0	0	541	0
JEFFERSON	132	4	0	1	1	0	2	0	128	0
LAFAYETTE	72	0	0	0	0	0	0	0	72	0
LAKE	3,400	89	23	44	5	10	7	4	3,304	3
LEE	5,734	283	49	107	64	39	24	25	5,422	4
LEON	1,578	24	3	8	6	2	5	2	1,552	0
LEVY	477	9	3	3	2	0	1	0	468	0
LIBERTY	72	0	0	0	0	0	0	0	72	0
MADISON	206	10	2	1	2	0	5	0	196	0
MANATEE	3,229	86	43	15	6	12	10	5	3,133	5
MARION	4,077	159	11	81	23	14	30	2	3,911	5
MARTIN	1,699	35	11	8	4	5	7	6	1,658	0
MONROE	624	74	3	1	64	1	5	2	547	1
NASSAU	682	6	1	2	1	0	2	0	676	0
OKALOOSA	1,520	21	9	7	0	1	4	0	1,497	2
OKEECHOBEE	377	9	7	0	1	0	1	0	368	0
ORANGE	6,501	886	59	543	104	101	79	72	5,540	3
OSCEOLA	1,569	382	7	281	30	42	22	14	1,172	1
PALM BEACH	13,000	731	73	163	273	118	104	196	12,067	6
PASCO	5,319	173	24	81	24	16	28	2	5,142	2
PINELLAS	11,434	266	51	97	43	32	43	2	11,166	0
POLK	5,621	278	68	145	32	15	18	22	5,318	3
PUTNAM	862	18	6	6	1	1	4	1	843	0
SAINT JOHNS	1,386	20	2	10	1	2	5	1	1,365	0
SAINT LUCIE	2,690	132	21	64	13	18	16	40	2,518	0
SANTA ROSA	1,171	15	3	4	1	0	7	0	1,156	0
SARASOTA	4,926	84	20	23	23	9	9	5	4,835	2
SEMINOLE	2,866	214	9	126	23	30	26	4	2,647	1
SUMTER	1,064	21	5	9	3	0	4	0	1,043	0
SUWANNEE	477	8	1	2	2	2	1	0	469	0
TAYLOR	213	0	0	0	0	0	0	0	213	0
UNION	181	12	2	3	5	1	1	0	169	0
VOLUSIA	5,884	204	16	135	18	15	20	1	5,671	8
WAKULLA	212	1	1	0	0	0	0	0	211	0
WALTON	494	12	5	1	1	2	3	0	482	0
WASHINGTON	276	2	1	1	0	0	0	0	274	0

TABLE D-6: RESIDENT DEATHS FOR INCORPORATED CITIES OF 2,400 OR MORE POPULATION, BY RACE, BY COUNTY, FLORIDA, 2009

	TOTAL	WHITE	BLACK	AMER INDIAN	CHINESE	JAPANESE	HAWAIIAN	FILIPINO	OTHER ASIAN/ PAC ISL	MULTI- RACE & OTHER	UNK
FLORIDA	169,854	149,190	18,339	159	181	76	10	284	539	1,043	33
ALACHUA	1,685	1,344	314	1	5	1	0	4	5	11	0
ALACHUA	69	45	23	0	0	0	0	0	0	1	0
GAINESVILLE	782	589	178	0	5	0	0	1	3	6	0
HIGH SPRINGS	47	37	10	0	0	0	0	0	0	0	0
NEWBERRY	31	24	6	0	0	0	0	1	0	0	0
BALANCE OF COUNTY	756	649	97	1	0	1	0	2	2	4	0
BAKER	213	200	13	0	0	0	0	0	0	0	0
MACCLENNY	74	68	6	0	0	0	0	0	0	0	0
BALANCE OF COUNTY	139	132	7	0	0	0	0	0	0	0	0
BAY	1,599	1,424	151	3	0	0	0	4	7	10	0
CALLAWAY	26	25	1	0	0	0	0	0	0	0	0
LYNN HAVEN	126	114	12	0	0	0	0	0	0	0	0
PANAMA CITY	596	461	128	0	0	0	0	0	0	7	0
PANAMA CITY BEACH	164	159	2	0	0	0	0	1	2	0	0
PARKER	13	10	1	0	0	0	0	0	1	1	0
SPRINGFIELD	11	9	2	0	0	0	0	0	0	0	0
BALANCE OF COUNTY	663	646	5	3	0	0	0	3	4	2	0
BRADFORD	308	262	44	0	0	0	0	0	0	2	0
STARKE	96	71	25	0	0	0	0	0	0	0	0
BALANCE OF COUNTY	212	191	19	0	0	0	0	0	0	2	0
BREVARD	5,757	5,340	363	7	5	3	1	6	13	19	0
CAPE CANAVERAL	90	90	0	0	0	0	0	0	0	0	0
COCOA	233	180	52	0	0	1	0	0	0	0	0
COCOA BEACH	171	167	1	0	1	0	0	2	0	0	0
INDIALANTIC	62	62	0	0	0	0	0	0	0	0	0
INDIAN HARBOUR BEACH	81	79	1	0	0	0	0	0	0	1	0
MALABAR	10	10	0	0	0	0	0	0	0	0	0
MELBOURNE	1,090	1,003	76	1	1	1	0	1	6	1	0
MELBOURNE BEACH	57	56	1	0	0	0	0	0	0	0	0
PALM BAY	886	763	105	0	1	1	1	1	3	11	0
ROCKLEDGE	257	238	18	0	0	0	0	0	0	1	0
SATELLITE BEACH	131	130	1	0	0	0	0	0	0	0	0
TITUSVILLE	581	533	43	1	1	0	0	1	0	2	0
WEST MELBOURNE	213	209	3	0	0	0	0	0	1	0	0
BALANCE OF COUNTY	1,895	1,820	62	5	1	0	0	1	3	3	0
BROWARD	14,335	11,913	2,119	17	33	5	0	19	66	159	4
COCONUT CREEK	548	534	10	1	0	0	0	0	3	0	0
COOPER CITY	127	120	5	0	1	0	0	0	0	1	0
CORAL SPRINGS	597	539	36	0	4	0	0	1	5	12	0
DANIA BEACH	178	148	28	0	0	0	0	0	0	2	0
DAVIE	527	506	14	1	0	0	0	0	2	3	1
DEERFIELD BEACH	704	615	84	1	0	0	0	1	3	0	0
FORT LAUDERDALE	1,988	1,394	559	2	3	1	0	3	10	15	1
HALLANDALE	108	100	7	0	0	0	0	1	0	0	0
HOLLYWOOD	1,395	1,231	136	7	1	2	0	0	6	12	0
LAUDERDALE BY THE SEA	58	57	0	1	0	0	0	0	0	0	0
LAUDERDALE LAKES	237	125	100	0	0	0	0	1	1	10	0
LAUDERHILL	503	298	186	0	3	0	0	0	1	15	0
LIGHTHOUSE POINT	113	112	0	0	0	0	0	0	0	1	0
MARGATE	582	526	45	0	0	0	0	0	4	7	0
MIRAMAR	410	219	167	0	5	0	0	2	6	10	1
NORTH LAUDERDALE	140	98	37	1	0	0	0	0	2	2	0
OAKLAND PARK	184	163	19	0	0	0	0	0	1	1	0
PARKLAND	102	99	3	0	0	0	0	0	0	0	0
PEMBROKE PARK	33	28	4	0	0	0	0	0	0	1	0
PEMBROKE PINES	1,111	976	109	0	3	1	0	4	7	11	0
PLANTATION	598	519	60	1	3	0	0	1	1	13	0
POMPANO BEACH	1,233	1,009	212	1	2	0	0	2	4	2	1
SOUTHWEST RANCHES	31	29	2	0	0	0	0	0	0	0	0
SUNRISE	744	641	74	1	4	0	0	1	1	22	0
TAMARAC	901	836	50	0	2	0	0	0	4	9	0
WEST PARK	59	20	39	0	0	0	0	0	0	0	0

TABLE D-6 (Cont.): RESIDENT DEATHS FOR INCORPORATED CITIES OF 2,400 OR MORE POPULATION, BY RACE, BY COUNTY, FLORIDA, 2009

	TOTAL	WHITE	BLACK	AMER INDIAN	CHINESE	JAPANESE	HAWAIIAN	FILIPINO	OTHER ASIAN/ PAC ISL	MULTI- RACE & OTHER	UNK	
BROWARD (Cont.)												
WESTON	205	188	8	0	1	1	0	1	2	4	0	
WILTON MANORS	125	116	8	0	0	0	0	0	1	0	0	
BALANCE OF COUNTY	794	667	117	0	1	0	0	1	2	6	0	
CALHOUN	152	136	14	2	0	0	0	0	0	0	0	
BLOUNTSTOWN	56	43	12	1	0	0	0	0	0	0	0	
BALANCE OF COUNTY	96	93	2	1	0	0	0	0	0	0	0	
CHARLOTTE	2,190	2,111	61	1	1	1	0	1	2	12	0	
PUNTA GORDA	280	269	9	0	1	1	0	0	0	0	0	
BALANCE OF COUNTY	1,910	1,842	52	1	0	0	0	1	2	12	0	
CITRUS	2,308	2,244	36	9	1	1	1	5	2	9	0	
CRYSTAL RIVER	91	82	9	0	0	0	0	0	0	0	0	
INVERNESS	204	198	4	0	0	1	1	0	0	0	0	
BALANCE OF COUNTY	2,013	1,964	23	9	1	0	0	5	2	9	0	
CLAY	1,356	1,251	77	1	1	2	0	10	6	8	0	
GREEN COVE SPRINGS	80	60	19	0	0	1	0	0	0	0	0	
ORANGE PARK	174	152	18	1	0	1	0	0	1	1	0	
BALANCE OF COUNTY	1,102	1,039	40	0	1	0	0	10	5	7	0	
COLLIER	2,693	2,577	96	3	1	0	0	0	5	11	0	
MARCO ISLAND	131	128	3	0	0	0	0	0	0	0	0	
NAPLES	545	520	23	0	0	0	0	0	1	1	0	
BALANCE OF COUNTY	2,017	1,929	70	3	1	0	0	0	4	10	0	
COLUMBIA	694	588	101	1	1	0	1	0	1	1	0	
LAKE CITY	210	150	60	0	0	0	0	0	0	0	0	
BALANCE OF COUNTY	484	438	41	1	1	0	1	0	1	1	0	
MIAMI-DADE	17,814	14,375	3,176	7	49	5	0	23	45	125	9	
AVENTURA	397	389	5	0	1	0	0	0	1	1	0	
BAL HARBOUR	35	34	0	0	0	0	0	0	0	1	0	
BAY HARBOR ISLANDS	29	29	0	0	0	0	0	0	0	0	0	
BISCAYNE PARK	9	9	0	0	0	0	0	0	0	0	0	
CORAL GABLES	262	257	3	0	1	0	0	0	0	1	0	
CUTLER BAY	58	50	8	0	0	0	0	0	0	0	0	
DORAL	57	56	0	0	1	0	0	0	0	0	0	
EL PORTAL	8	5	3	0	0	0	0	0	0	0	0	
FLORIDA CITY	54	31	22	0	0	0	0	0	0	0	1	
HIALEAH	2,058	2,003	38	1	3	0	0	0	2	11	0	
HIALEAH GARDENS	120	116	0	0	1	0	0	1	0	2	0	
HOMESTEAD	415	361	48	0	1	0	0	0	2	3	0	
KEY BISCAYNE	55	55	0	0	0	0	0	0	0	0	0	
MIAMI	5,600	4,256	1,270	2	6	2	0	6	10	42	6	
MIAMI BEACH	664	636	18	0	2	0	0	2	0	5	1	
MIAMI GARDENS	526	152	365	0	1	0	0	1	1	6	0	
MIAMI LAKES	205	195	7	0	1	0	0	0	0	2	0	
MIAMI SHORES	74	59	15	0	0	0	0	0	0	0	0	
MIAMI SPRINGS	145	144	1	0	0	0	0	0	0	0	0	
NORTH BAY VILLAGE	47	44	2	0	0	0	0	0	0	1	0	
NORTH MIAMI	413	269	131	1	3	1	0	0	1	7	0	
NORTH MIAMI BEACH	426	301	115	0	3	0	0	2	3	2	0	
OPA-LOCKA	149	62	85	0	0	0	0	0	0	2	0	
PINECREST	48	46	0	0	0	0	0	1	0	1	0	
PALMETTO BAY	34	31	3	0	0	0	0	0	0	0	0	
SOUTH MIAMI	44	31	13	0	0	0	0	0	0	0	0	
SUNNY ISLES BEACH	118	118	0	0	0	0	0	0	0	0	0	
SURFSIDE	36	35	1	0	0	0	0	0	0	0	0	
SWEETWATER	9	9	0	0	0	0	0	0	0	0	0	
VIRGINIA GARDENS	9	9	0	0	0	0	0	0	0	0	0	
WEST MIAMI	6	6	0	0	0	0	0	0	0	0	0	
BALANCE OF COUNTY	5,704	4,577	1,023	3	25	2	0	10	25	38	1	
DESOTO	271	247	23	0	0	0	0	0	0	1	0	
ARCADIA	95	80	14	0	0	0	0	0	0	1	0	
BALANCE OF COUNTY	176	167	9	0	0	0	0	0	0	0	0	

TABLE D-6 (Cont.): RESIDENT DEATHS FOR INCORPORATED CITIES OF 2,400 OR MORE POPULATION, BY RACE, BY COUNTY, FLORIDA, 2009

	TOTAL	WHITE	BLACK	AMER INDIAN	CHINESE	JAPANESE	HAWAIIAN	FILIPINO	OTHER ASIAN/ PAC ISL	MULTI- RACE & OTHER	UNK
DIXIE	193	186	7	0	0	0	0	0	0	0	0
DUVAL	7,102	5,116	1,832	12	6	6	1	48	33	47	1
ATLANTIC BEACH	195	171	18	1	1	0	0	2	0	2	0
BALDWIN	19	16	3	0	0	0	0	0	0	0	0
JACKSONVILLE	6,642	4,698	1,804	9	5	4	1	44	33	43	1
JACKSONVILLE BEACH	194	181	6	2	0	1	0	2	0	2	0
NEPTUNE BEACH	52	50	1	0	0	1	0	0	0	0	0
ESCAMBIA	3,024	2,412	547	10	2	3	0	21	7	22	0
CENTURY	27	14	13	0	0	0	0	0	0	0	0
PENSACOLA	750	548	191	2	1	0	0	1	2	5	0
BALANCE OF COUNTY	2,247	1,850	343	8	1	3	0	20	5	17	0
FLAGLER	940	838	86	1	1	1	0	5	2	6	0
BUNNELL	45	37	8	0	0	0	0	0	0	0	0
FLAGLER BEACH	65	65	0	0	0	0	0	0	0	0	0
PALM COAST	721	634	73	0	1	0	0	5	2	6	0
BALANCE OF COUNTY	109	102	5	1	0	1	0	0	0	0	0
FRANKLIN	100	94	6	0	0	0	0	0	0	0	0
APALACHICOLA	20	15	5	0	0	0	0	0	0	0	0
BALANCE OF COUNTY	80	79	1	0	0	0	0	0	0	0	0
GADSDEN	435	191	242	0	0	0	0	0	0	1	1
CHATTAHOOCHEE	34	19	15	0	0	0	0	0	0	0	0
GRETNA	15	0	15	0	0	0	0	0	0	0	0
HAVANA	38	16	22	0	0	0	0	0	0	0	0
QUINCY	82	28	53	0	0	0	0	0	0	0	1
BALANCE OF COUNTY	266	128	137	0	0	0	0	0	0	1	0
GILCHRIST	169	162	6	0	0	0	0	0	0	1	0
GLADES	111	97	7	7	0	0	0	0	0	0	0
GULF	169	146	21	0	0	0	0	2	0	0	0
PORT ST JOE	64	45	18	0	0	0	0	1	0	0	0
BALANCE OF COUNTY	105	101	3	0	0	0	0	1	0	0	0
HAMILTON	113	79	34	0	0	0	0	0	0	0	0
HARDEE	193	174	18	0	0	0	0	0	0	1	0
BOWLING GREEN	12	8	4	0	0	0	0	0	0	0	0
WAUCHULA	62	57	5	0	0	0	0	0	0	0	0
BALANCE OF COUNTY	119	109	9	0	0	0	0	0	0	1	0
HENDRY	296	230	57	8	0	0	0	0	0	1	0
CLEWISTON	74	58	12	3	0	0	0	0	0	1	0
LABELLE	36	33	3	0	0	0	0	0	0	0	0
BALANCE OF COUNTY	186	139	42	5	0	0	0	0	0	0	0
HERNANDO	2,492	2,396	77	2	0	4	0	3	0	10	0
BROOKSVILLE	173	158	13	1	0	0	0	0	0	1	0
BALANCE OF COUNTY	2,319	2,238	64	1	0	4	0	3	0	9	0
HIGHLANDS	1,372	1,293	63	0	0	1	0	1	3	11	0
AVON PARK	115	86	25	0	0	0	0	0	0	4	0
SEBRING	242	220	16	0	0	1	0	0	1	4	0
BALANCE OF COUNTY	1,015	987	22	0	0	0	0	1	2	3	0
HILLSBOROUGH	9,197	7,784	1,236	3	8	8	1	19	54	76	8
PLANT CITY	296	238	55	0	0	0	0	0	1	2	0
TAMPA	3,519	2,633	812	1	4	4	0	4	26	32	3
TEMPLE TERRACE	121	109	10	0	0	1	0	0	1	0	0
BALANCE OF COUNTY	5,261	4,804	359	2	4	3	1	15	26	42	5
HOLMES	221	210	9	0	0	0	0	1	0	1	0
BONIFAY	54	48	6	0	0	0	0	0	0	0	0
BALANCE OF COUNTY	167	162	3	0	0	0	0	1	0	1	0

TABLE D-6 (Cont.): RESIDENT DEATHS FOR INCORPORATED CITIES OF 2,400 OR MORE POPULATION, BY RACE, BY COUNTY, FLORIDA, 2009

	TOTAL	WHITE	BLACK	AMER INDIAN	CHINESE	JAPANESE	HAWAIIAN	FILIPINO	OTHER ASIAN/ PAC ISL	MULTI- RACE & OTHER	UNK
INDIAN RIVER	1,719	1,620	86	4	0	0	0	0	1	8	0
FELLSMERE	10	10	0	0	0	0	0	0	0	0	0
INDIAN RIVER SHORES	1	1	0	0	0	0	0	0	0	0	0
SEBASTIAN	274	271	2	0	0	0	0	0	0	1	0
VERO BEACH	370	356	9	1	0	0	0	0	1	3	0
BALANCE OF COUNTY	1,064	982	75	3	0	0	0	0	0	4	0
JACKSON	543	421	118	1	1	0	0	1	0	1	0
GRACEVILLE	36	30	6	0	0	0	0	0	0	0	0
MARIANNA	116	75	41	0	0	0	0	0	0	0	0
BALANCE OF COUNTY	391	316	71	1	1	0	0	1	0	1	0
JEFFERSON	132	90	42	0	0	0	0	0	0	0	0
MONTICELLO	39	24	15	0	0	0	0	0	0	0	0
BALANCE OF COUNTY	93	66	27	0	0	0	0	0	0	0	0
LAFAYETTE	72	66	6	0	0	0	0	0	0	0	0
LAKE	3,400	3,168	192	2	0	1	0	3	10	24	0
CLERMONT	277	242	27	0	0	0	0	0	2	6	0
EUSTIS	252	215	34	0	0	0	0	0	2	1	0
FRUITLAND PARK	61	60	0	0	0	0	0	0	0	1	0
GROVELAND	52	42	9	1	0	0	0	0	0	0	0
LADY LAKE	267	261	1	0	0	0	0	0	1	4	0
LEESBURG	473	422	48	0	0	0	0	2	0	1	0
MASCOTTE	23	21	0	0	0	0	0	0	0	2	0
MINNEOLA	43	36	2	0	0	1	0	0	1	3	0
MOUNT DORA	188	168	20	0	0	0	0	0	0	0	0
TAVARES	187	178	9	0	0	0	0	0	0	0	0
UMATILLA	41	38	3	0	0	0	0	0	0	0	0
BALANCE OF COUNTY	1,536	1,485	39	1	0	0	0	1	4	6	0
LEE	5,734	5,426	277	2	2	2	0	4	11	10	0
BONITA SPRINGS	370	368	1	0	1	0	0	0	0	0	0
CAPE CORAL	1,265	1,231	23	0	0	0	0	2	6	3	0
FORT MYERS	781	614	161	2	0	1	0	0	1	2	0
FORT MYERS BEACH	118	117	0	0	0	0	0	0	1	0	0
SANIBEL	47	47	0	0	0	0	0	0	0	0	0
BALANCE OF COUNTY	3,153	3,049	92	0	1	1	0	2	3	5	0
LEON	1,578	1,159	401	1	4	1	0	1	5	6	0
TALLAHASSEE	1,075	743	317	1	4	1	0	0	5	4	0
BALANCE OF COUNTY	503	416	84	0	0	0	0	1	0	2	0
LEVY	477	446	31	0	0	0	0	0	0	0	0
WILLISTON	54	46	8	0	0	0	0	0	0	0	0
BALANCE OF COUNTY	423	400	23	0	0	0	0	0	0	0	0
LIBERTY	72	59	12	1	0	0	0	0	0	0	0
MADISON	206	140	64	0	0	0	0	0	0	2	0
MADISON	42	18	24	0	0	0	0	0	0	0	0
BALANCE OF COUNTY	164	122	40	0	0	0	0	0	0	2	0
MANATEE	3,229	2,995	207	3	2	1	0	3	4	14	0
BRADENTON	845	750	86	2	0	0	0	1	1	5	0
BRADENTON BEACH	12	12	0	0	0	0	0	0	0	0	0
HOLMES BEACH	48	47	0	0	0	0	0	0	0	1	0
LONGBOAT KEY	33	33	0	0	0	0	0	0	0	0	0
PALMETTO	133	116	15	0	0	0	0	1	0	1	0
BALANCE OF COUNTY	2,158	2,037	106	1	2	1	0	1	3	7	0
MARION	4,077	3,718	291	1	1	1	0	1	8	55	1
BELLEVIEW	78	74	3	0	0	0	0	0	0	1	0
OCALA	814	683	120	0	0	1	0	0	3	7	0
BALANCE OF COUNTY	3,185	2,961	168	1	1	0	0	1	5	47	1
MARTIN	1,699	1,645	52	0	0	0	0	0	0	2	0
PORT SAINT LUCIE	1	1	0	0	0	0	0	0	0	0	0
STUART	432	413	19	0	0	0	0	0	0	0	0

TABLE D-6 (Cont.): RESIDENT DEATHS FOR INCORPORATED CITIES OF 2,400 OR MORE POPULATION, BY RACE, BY COUNTY, FLORIDA, 2009

	TOTAL	WHITE	BLACK	AMER INDIAN	CHINESE	JAPANESE	HAWAIIAN	FILIPINO	OTHER ASIAN/ PAC ISL	MULTI- RACE & OTHER	UNK
MARTIN (Cont.)											
BALANCE OF COUNTY	1,266	1,231	33	0	0	0	0	0	0	2	0
MONROE	624	585	34	2	0	0	0	0	1	2	0
ISLAMORADA	24	24	0	0	0	0	0	0	0	0	0
KEY WEST	204	184	19	0	0	0	0	0	0	1	0
MARATHON	63	59	4	0	0	0	0	0	0	0	0
BALANCE OF COUNTY	333	318	11	2	0	0	0	0	1	1	0
NASSAU	682	626	54	0	0	0	0	0	1	1	0
FERNANDINA BEACH	159	141	18	0	0	0	0	0	0	0	0
HILLIARD	34	28	6	0	0	0	0	0	0	0	0
BALANCE OF COUNTY	489	457	30	0	0	0	0	0	1	1	0
OKALOOSA	1,520	1,406	86	2	0	4	1	7	6	8	0
CRESTVIEW	163	134	26	0	0	0	1	1	0	1	0
DESTIN	115	112	0	1	0	0	0	0	1	1	0
FORT WALTON BEACH	271	242	24	0	0	2	0	2	0	1	0
MARY ESTHER	27	24	3	0	0	0	0	0	0	0	0
NICEVILLE	129	124	4	0	0	0	0	0	1	0	0
VALPARAISO	35	34	0	0	0	0	0	0	0	1	0
BALANCE OF COUNTY	780	736	29	1	0	2	0	4	4	4	0
OKEECHOBEE	377	357	20	0	0	0	0	0	0	0	0
OKEECHOBEE	62	55	7	0	0	0	0	0	0	0	0
BALANCE OF COUNTY	315	302	13	0	0	0	0	0	0	0	0
ORANGE	6,501	5,186	1,119	6	15	6	1	19	66	80	3
APOPKA	269	226	38	0	0	0	0	1	1	3	0
BELLE ISLE	3	2	1	0	0	0	0	0	0	0	0
EATONVILLE	5	0	5	0	0	0	0	0	0	0	0
MAITLAND	97	82	14	0	0	0	0	1	0	0	0
OCOEE	174	156	16	0	0	1	0	0	1	0	0
ORLANDO	2,060	1,467	540	1	8	1	0	2	19	19	3
WINDERMERE	34	30	2	0	1	0	0	0	1	0	0
WINTER GARDEN	241	204	29	0	0	0	0	1	1	6	0
WINTER PARK	305	278	21	1	0	1	1	0	2	1	0
BALANCE OF COUNTY	3,313	2,741	453	4	6	3	0	14	41	51	0
OSCEOLA	1,569	1,381	142	2	0	1	0	8	11	24	0
KISSIMMEE	457	386	54	1	0	0	0	4	5	7	0
ST CLOUD	279	267	7	1	0	1	0	0	0	3	0
BALANCE OF COUNTY	833	728	81	0	0	0	0	4	6	14	0
PALM BEACH	13,000	11,701	1,183	2	20	4	0	10	27	53	0
BELLE GLADE	128	29	93	0	1	0	0	0	0	5	0
BOCA RATON	1,064	1,035	20	0	1	0	0	0	2	6	0
BOYNTON BEACH	933	805	120	0	2	1	0	0	3	2	0
DELRAY BEACH	927	787	133	1	1	0	0	0	2	3	0
GREENACRES	170	160	7	0	0	0	0	0	1	2	0
HIGHLAND BEACH	48	48	0	0	0	0	0	0	0	0	0
HYPOLUXO	12	11	1	0	0	0	0	0	0	0	0
JUNO BEACH	78	78	0	0	0	0	0	0	0	0	0
JUPITER	435	417	16	0	0	0	0	1	0	1	0
LAKE CLARKE SHORES	12	12	0	0	0	0	0	0	0	0	0
LAKE PARK	79	59	19	0	0	0	0	0	1	0	0
LAKE WORTH	530	463	62	0	1	0	0	0	0	4	0
LANTANA	161	140	18	0	1	0	0	0	0	2	0
MANGONIA PARK	4	1	3	0	0	0	0	0	0	0	0
NORTH PALM BEACH	178	177	0	0	0	0	0	0	0	1	0
PAHOKEE	55	12	43	0	0	0	0	0	0	0	0
PALM BEACH	164	163	1	0	0	0	0	0	0	0	0
PALM BEACH GARDENS	456	448	7	0	0	0	0	0	0	1	0
PALM SPRINGS	74	74	0	0	0	0	0	0	0	0	0
RIVIERA BEACH	243	86	154	0	1	0	0	0	1	1	0
ROYAL PALM BEACH	189	153	32	0	1	0	0	3	0	0	0
SOUTH BAY	25	3	21	0	0	0	0	0	0	1	0
TEQUESTA	100	99	0	0	0	0	0	0	0	1	0
WELLINGTON	241	212	24	0	1	0	0	1	2	1	0
WEST PALM BEACH	1,195	907	273	1	1	1	0	1	3	8	0

TABLE D-6 (Cont.): RESIDENT DEATHS FOR INCORPORATED CITIES OF 2,400 OR MORE POPULATION, BY RACE, BY COUNTY, FLORIDA, 2009

	TOTAL	WHITE	BLACK	AMER INDIAN	CHINESE	JAPANESE	HAWAIIAN	FILIPINO	OTHER ASIAN/ PAC ISL	MULTI- RACE & OTHER	UNK	
PALM BEACH (Cont.)												
BALANCE OF COUNTY	5,499	5,322	136	0	9	2	0	4	12	14	0	
PASCO	5,319	5,172	96	7	1	0	0	9	10	22	2	
DADE CITY	107	85	20	1	0	0	0	0	0	1	0	
NEW PORT RICHEY	404	393	7	1	0	0	0	0	0	3	0	
PORT RICHEY	103	102	0	1	0	0	0	0	0	0	0	
ZEPHYRHILLS	259	254	4	0	0	0	0	0	0	1	0	
BALANCE OF COUNTY	4,446	4,338	65	4	1	0	0	9	10	17	2	
PINELLAS	11,434	10,514	789	6	3	5	1	14	51	51	0	
BELLEAIR	60	60	0	0	0	0	0	0	0	0	0	
BELLEAIR BLUFFS	32	32	0	0	0	0	0	0	0	0	0	
CLEARWATER	1,609	1,493	98	1	0	1	1	2	6	7	0	
DUNEDIN	516	506	8	0	0	0	0	0	0	2	0	
GULFPORT	157	154	3	0	0	0	0	0	0	0	0	
INDIAN ROCKS BEACH	35	35	0	0	0	0	0	0	0	0	0	
KENNETH CITY	61	60	0	0	0	0	0	0	0	1	0	
LARGO	1,254	1,222	22	0	0	0	0	1	5	4	0	
MADEIRA BEACH	64	64	0	0	0	0	0	0	0	0	0	
OLDSMAR	121	119	1	0	0	0	0	0	0	1	0	
PINELLAS PARK	493	477	10	0	0	0	0	0	5	1	0	
REDINGTON SHORES	18	18	0	0	0	0	0	0	0	0	0	
SAFETY HARBOR	166	159	6	0	0	0	0	0	1	0	0	
SEMINOLE	428	423	2	1	0	1	0	1	0	0	0	
SOUTH PASADENA	145	144	0	0	0	0	0	0	0	1	0	
ST PETERSBURG	2,962	2,322	585	3	2	2	0	5	22	21	0	
ST PETERSBURG BEACH	123	122	1	0	0	0	0	0	0	0	0	
TARPON SPRINGS	331	308	18	0	1	0	0	1	0	3	0	
TREASURE ISLAND	87	87	0	0	0	0	0	0	0	0	0	
BALANCE OF COUNTY	2,772	2,709	35	1	0	1	0	4	12	10	0	
POLK	5,621	4,989	570	4	3	1	0	7	19	27	1	
AUBURNDALE	153	142	11	0	0	0	0	0	0	0	0	
BARTOW	198	154	42	0	0	0	0	1	1	0	0	
DUNDEE	33	25	7	0	0	0	0	0	0	1	0	
EAGLE LAKE	13	13	0	0	0	0	0	0	0	0	0	
FORT MEADE	54	45	9	0	0	0	0	0	0	0	0	
FROSTPROOF	28	25	3	0	0	0	0	0	0	0	0	
HAINES CITY	173	127	43	0	0	0	0	0	1	2	0	
LAKE ALFRED	60	54	6	0	0	0	0	0	0	0	0	
LAKE WALES	165	130	34	0	0	0	0	0	1	0	0	
LAKELAND	1,218	1,036	168	1	2	1	0	2	6	2	0	
MULBERRY	54	45	9	0	0	0	0	0	0	0	0	
WINTER HAVEN	493	414	73	0	0	0	0	0	3	3	0	
BALANCE OF COUNTY	2,979	2,779	165	3	1	0	0	4	7	19	1	
PUTNAM	862	735	123	0	0	1	0	0	1	2	0	
PALATKA	143	91	51	0	0	1	0	0	0	0	0	
BALANCE OF COUNTY	719	644	72	0	0	0	0	0	1	2	0	
SAINT JOHNS	1,386	1,290	82	0	2	1	0	1	5	5	0	
ST AUGUSTINE	273	240	28	0	0	0	0	1	2	2	0	
ST AUGUSTINE BEACH	12	12	0	0	0	0	0	0	0	0	0	
BALANCE OF COUNTY	1,101	1,038	54	0	2	1	0	0	3	3	0	
SAINT LUCIE	2,690	2,325	326	3	2	0	1	2	6	24	1	
FORT PIERCE	513	336	167	1	1	0	0	1	2	4	1	
PORT ST LUCIE	1,319	1,207	87	2	1	0	0	1	4	17	0	
BALANCE OF COUNTY	858	782	72	0	0	0	1	0	0	3	0	
SANTA ROSA	1,171	1,106	41	4	1	1	0	4	6	8	0	
GULF BREEZE	89	88	1	0	0	0	0	0	0	0	0	
MILTON	98	89	5	0	0	0	0	1	2	1	0	
BALANCE OF COUNTY	984	929	35	4	1	1	0	3	4	7	0	
SARASOTA	4,926	4,742	150	1	2	2	1	3	11	14	0	
LONGBOAT KEY	44	44	0	0	0	0	0	0	0	0	0	
NORTH PORT	425	409	12	1	0	0	0	0	2	1	0	
SARASOTA	816	710	100	0	1	1	0	0	1	3	0	

TABLE D-6 (Cont.): RESIDENT DEATHS FOR INCORPORATED CITIES OF 2,400 OR MORE POPULATION, BY RACE, BY COUNTY, FLORIDA, 2009

	TOTAL	WHITE	BLACK	AMER INDIAN	CHINESE	JAPANESE	HAWAIIAN	FILIPINO	OTHER ASIAN/ PAC ISL	MULTI- RACE & OTHER	UNK
SARASOTA (Cont.)											
VENICE	487	485	0	0	0	0	0	0	0	2	0
BALANCE OF COUNTY	3,154	3,094	38	0	1	1	1	3	8	8	0
SEMINOLE	2,866	2,554	258	1	7	0	0	8	13	24	1
ALTAMONTE SPRINGS	364	327	30	0	1	0	0	4	0	2	0
CASSELBERRY	196	188	6	0	0	0	0	0	0	2	0
LAKE MARY	181	168	4	0	0	0	0	4	2	2	1
LONGWOOD	290	275	10	1	1	0	0	0	1	2	0
MAITLAND	20	19	0	0	0	0	0	0	0	1	0
OVIEDO	167	144	19	0	1	0	0	0	2	1	0
SANFORD	456	329	119	0	0	0	0	0	4	4	0
WINTER SPRINGS	245	238	7	0	0	0	0	0	0	0	0
BALANCE OF COUNTY	947	866	63	0	4	0	0	0	4	10	0
SUMTER	1,064	993	58	3	0	0	0	1	1	8	0
BUSHNELL	35	30	5	0	0	0	0	0	0	0	0
WILDWOOD	101	79	20	0	0	0	0	0	0	2	0
BALANCE OF COUNTY	928	884	33	3	0	0	0	1	1	6	0
SUWANNEE	477	441	35	1	0	0	0	0	0	0	0
LIVE OAK	106	83	23	0	0	0	0	0	0	0	0
BALANCE OF COUNTY	371	358	12	1	0	0	0	0	0	0	0
TAYLOR	213	173	37	0	0	0	0	0	0	3	0
PERRY	79	43	35	0	0	0	0	0	0	1	0
BALANCE OF COUNTY	134	130	2	0	0	0	0	0	0	2	0
UNION	181	145	36	0	0	0	0	0	0	0	0
VOLUSIA											
VOLUSIA	5,884	5,439	402	4	1	2	0	6	13	17	0
DAYTONA BEACH	918	699	210	1	0	1	0	0	3	4	0
DAYTONA BEACH SHORES	58	57	0	0	0	0	0	0	1	0	0
DEBARY	189	186	2	1	0	0	0	0	0	0	0
DELAND	475	422	51	0	0	0	0	0	0	2	0
DELTONA	605	555	42	0	0	0	0	0	4	4	0
EDGEWATER	272	266	4	0	0	0	0	0	0	2	0
HOLLY HILL	243	229	12	1	0	0	0	0	1	0	0
LAKE HELEN	35	32	3	0	0	0	0	0	0	0	0
NEW SMYRNA BEACH	347	332	13	0	1	0	0	0	0	1	0
ORANGE CITY	234	228	5	0	0	0	0	1	0	0	0
ORMOND BEACH	696	679	14	0	0	0	0	1	0	2	0
PIERSON	9	8	1	0	0	0	0	0	0	0	0
PONCE INLET	19	19	0	0	0	0	0	0	0	0	0
PORT ORANGE	757	745	9	0	0	1	0	0	1	1	0
SOUTH DAYTONA	119	113	3	0	0	0	0	0	3	0	0
BALANCE OF COUNTY	908	869	33	1	0	0	0	4	0	1	0
WAKULLA	212	186	25	0	0	0	0	0	0	1	0
WALTON											
WALTON	494	473	17	1	0	0	0	0	1	2	0
DEFUNIAK SPRINGS	63	58	5	0	0	0	0	0	0	0	0
BALANCE OF COUNTY	431	415	12	1	0	0	0	0	1	2	0
WASHINGTON											
WASHINGTON	276	238	37	0	0	1	0	0	0	0	0
CHIPLEY	73	56	17	0	0	0	0	0	0	0	0
BALANCE OF COUNTY	203	182	20	0	0	1	0	0	0	0	0

TABLE D-7: RESIDENT DEATHS BY MONTH, BY COUNTY, FLORIDA, 2009

	TOTAL	JAN	FEB	MAR	APR	MAY	JUN	JUL	AUG	SEP	OCT	NOV	DEC
FLORIDA	169,854	15,144	14,238	15,411	14,167	14,228	13,577	13,958	13,806	13,258	13,916	13,609	14,542
ALACHUA	1,685	137	165	149	135	141	146	131	121	126	160	133	141
BAKER	213	22	12	18	20	13	14	22	20	19	19	19	15
BAY	1,599	131	150	141	122	137	118	139	133	127	121	126	154
BRADFORD	308	26	28	33	18	22	26	21	24	26	30	31	23
BREVARD	5,757	534	475	519	471	432	502	460	494	425	483	445	517
BROWARD	14,335	1,310	1,206	1,250	1,227	1,182	1,159	1,227	1,127	1,144	1,194	1,152	1,157
CALHOUN	152	13	11	13	6	27	20	6	6	12	13	11	14
CHARLOTTE	2,190	215	180	190	178	191	170	191	164	172	187	162	190
CITRUS	2,308	218	201	225	207	168	176	187	208	161	205	168	184
CLAY	1,356	117	106	130	111	114	108	116	117	107	117	104	109
COLLIER	2,693	241	230	233	244	220	191	238	195	223	196	228	254
COLUMBIA	694	65	55	59	61	51	67	50	60	67	56	47	56
MIAMI-DADE	17,814	1,540	1,519	1,620	1,496	1,475	1,430	1,511	1,485	1,402	1,505	1,403	1,428
DESOTO	271	20	22	29	14	15	22	21	25	31	22	27	23
DIXIE	193	16	13	17	13	17	25	14	16	11	16	19	16
DUVAL	7,102	643	586	616	592	584	573	577	558	581	571	554	667
ESCAMBIA	3,024	251	226	241	264	282	209	235	263	229	261	273	290
FLAGLER	940	80	67	86	71	83	84	71	85	77	84	70	82
FRANKLIN	100	11	4	9	3	15	8	8	4	11	11	6	10
GADSDEN	435	33	43	32	34	33	39	23	36	37	40	43	42
GILCHRIST	169	13	18	18	16	16	12	15	12	10	8	16	15
GLADES	111	6	8	14	9	11	13	5	14	4	7	9	11
GULF	169	20	20	13	8	12	12	15	16	12	14	6	21
HAMILTON	113	17	9	15	8	11	10	5	7	9	9	8	5
HARDEE	193	16	13	19	17	22	11	18	13	14	20	13	17
HENDRY	296	27	23	31	24	20	32	28	19	25	25	20	22
HERNANDO	2,492	219	203	222	209	211	200	206	224	200	195	228	175
HIGHLANDS	1,372	119	109	142	131	103	95	98	101	108	128	116	122
HILLSBOROUGH	9,197	821	747	883	754	738	782	773	762	714	721	749	753
HOLMES	221	15	22	20	22	14	28	14	18	21	20	14	13
INDIAN RIVER	1,719	151	169	137	144	129	158	145	129	120	132	139	166
JACKSON	543	54	48	57	44	51	44	44	35	36	46	43	41
JEFFERSON	132	7	15	13	16	12	12	9	8	13	10	6	11
LAFAYETTE	72	6	7	3	7	10	4	11	5	4	5	4	6
LAKE	3,400	316	271	316	271	286	279	258	276	248	309	290	280
LEE	5,734	501	491	534	497	517	435	436	452	460	428	467	516
LEON	1,578	158	128	139	134	113	111	145	112	131	137	138	132
LEVY	477	41	33	35	37	43	30	49	38	38	40	39	54
LIBERTY	72	5	3	11	4	3	7	5	8	7	8	6	5
MADISON	206	18	22	21	11	24	10	14	23	14	21	13	15
MANATEE	3,229	282	249	312	228	280	253	309	268	247	272	251	278
MARION	4,077	385	342	367	333	324	326	341	322	333	313	350	341
MARTIN	1,699	136	149	175	128	137	129	153	144	137	147	127	137
MONROE	624	47	48	50	42	63	55	52	50	46	42	65	64
NASSAU	682	47	52	58	63	59	60	54	46	57	60	55	71
OKALOOSA	1,520	140	130	126	131	120	117	114	137	112	127	123	143
OKEECHOBEE	377	34	35	25	31	31	30	26	39	25	23	42	36
ORANGE	6,501	598	572	589	507	553	521	546	564	488	548	485	530
OSCEOLA	1,569	134	118	138	137	150	116	134	121	115	132	129	145
PALM BEACH	13,000	1,136	1,109	1,189	1,123	1,120	1,018	1,054	1,010	977	1,059	1,045	1,160
PASCO	5,319	459	445	474	446	471	432	420	440	394	431	433	474
PINELLAS	11,434	1,037	947	1,110	981	976	931	906	944	859	881	897	965
POLK	5,621	516	485	512	449	504	442	467	447	419	484	421	475
PUTNAM	862	87	73	86	55	81	63	80	60	88	60	54	75
SAINT JOHNS	1,386	124	95	123	106	103	118	116	127	104	125	122	123
SAINT LUCIE	2,690	228	232	250	229	226	230	218	205	222	210	212	228
SANTA ROSA	1,171	103	95	93	98	92	85	101	105	81	91	101	126
SARASOTA	4,926	450	393	450	416	398	400	393	406	400	421	409	390
SEMINOLE	2,866	229	248	246	238	246	211	225	231	271	220	247	254
SUMTER	1,064	83	92	96	100	98	72	88	86	89	89	93	78
SUWANNEE	477	38	34	43	50	27	38	41	45	45	42	32	42
TAYLOR	213	20	14	16	15	20	18	12	20	15	18	19	26
UNION	181	20	18	19	15	13	14	19	11	17	14	10	11
VOLUSIA	5,884	564	516	518	505	498	444	470	488	455	452	453	521
WAKULLA	212	18	24	22	18	21	20	15	17	15	13	12	17
WALTON	494	49	30	46	45	41	33	39	34	44	43	45	45
WASHINGTON	276	25	30	17	27	26	19	19	17	23	20	26	27

TABLE D-8: RECORDED DEATHS BY DISPOSITION OF REMAINS AND PERCENT OF RECORDED DEATHS, BY COUNTY, FLORIDA, 2009

	NUMBER OF RECORDED DEATHS						PERCENT OF RECORDED DEATHS					
	TOTAL	BURIAL*	CREMATION	REMOVED			BURIAL*	CREMATION	REMOVED			
				FROM FL	OTHER	UNK			FROM FL	OTHER	UNK	
FLORIDA	171,321	53,696	97,245	18,976	1,387	17	31.3	56.8	11.1	0.8	0.0	
ALACHUA	2,920	1,169	1,505	224	22	0	40.0	51.5	7.7	0.8	0.0	
BAKER	143	82	51	10	0	0	57.3	35.7	7.0	0.0	0.0	
BAY	1,798	752	852	186	8	0	41.8	47.4	10.3	0.4	0.0	
BRADFORD	207	100	94	11	2	0	48.3	45.4	5.3	1.0	0.0	
BREVARD	5,583	1,222	3,762	557	42	0	21.9	67.4	10.0	0.8	0.0	
BROWARD	13,974	4,984	6,879	1,925	183	3	35.7	49.2	13.8	1.3	0.0	
CALHOUN	139	86	44	9	0	0	61.9	31.7	6.5	0.0	0.0	
CHARLOTTE	2,290	335	1,670	281	4	0	14.6	72.9	12.3	0.2	0.0	
CITRUS	2,209	511	1,504	177	17	0	23.1	68.1	8.0	0.8	0.0	
CLAY	1,263	432	674	149	8	0	34.2	53.4	11.8	0.6	0.0	
COLLIER	2,756	354	1,868	511	22	1	12.8	67.8	18.5	0.8	0.0	
COLUMBIA	842	376	386	70	10	0	44.7	45.8	8.3	1.2	0.0	
MIAMI-DADE	18,337	8,996	7,929	1,266	143	3	49.1	43.2	6.9	0.8	0.0	
DESOTO	226	60	136	21	9	0	26.5	60.2	9.3	4.0	0.0	
DIXIE	98	38	58	0	2	0	38.8	59.2	0.0	2.0	0.0	
DUVAL	8,369	3,606	3,768	855	140	0	43.1	45.0	10.2	1.7	0.0	
ESCAMBIA	3,688	1,885	1,312	474	17	0	51.1	35.6	12.9	0.5	0.0	
FLAGLER	769	150	518	97	4	0	19.5	67.4	12.6	0.5	0.0	
FRANKLIN	58	28	26	4	0	0	48.3	44.8	6.9	0.0	0.0	
GADSDEN	197	145	39	13	0	0	73.6	19.8	6.6	0.0	0.0	
GILCHRIST	105	44	52	9	0	0	41.9	49.5	8.6	0.0	0.0	
GLADES	46	13	27	6	0	0	28.3	58.7	13.0	0.0	0.0	
GULF	106	53	50	3	0	0	50.0	47.2	2.8	0.0	0.0	
HAMILTON	48	28	18	2	0	0	58.3	37.5	4.2	0.0	0.0	
HARDEE	127	77	43	7	0	0	60.6	33.9	5.5	0.0	0.0	
HENDRY	217	91	108	18	0	0	41.9	49.8	8.3	0.0	0.0	
HERNANDO	2,384	528	1,604	247	5	0	22.1	67.3	10.4	0.2	0.0	
HIGHLANDS	1,271	350	779	138	4	0	27.5	61.3	10.9	0.3	0.0	
HILLSBOROUGH	10,182	3,254	5,782	883	263	0	32.0	56.8	8.7	2.6	0.0	
HOLMES	192	103	55	31	3	0	53.6	28.6	16.1	1.6	0.0	
INDIAN RIVER	1,786	334	1,283	160	9	0	18.7	71.8	9.0	0.5	0.0	
JACKSON	511	362	93	54	2	0	70.8	18.2	10.6	0.4	0.0	
JEFFERSON	79	48	26	5	0	0	60.8	32.9	6.3	0.0	0.0	
LAFAYETTE	46	26	18	2	0	0	56.5	39.1	4.3	0.0	0.0	
LAKE	2,966	728	1,894	320	23	1	24.5	63.9	10.8	0.8	0.0	
LEE	5,666	940	3,917	792	17	0	16.6	69.1	14.0	0.3	0.0	
LEON	2,123	1,111	805	191	16	0	52.3	37.9	9.0	0.8	0.0	
LEVY	364	122	217	25	0	0	33.5	59.6	6.9	0.0	0.0	
LIBERTY	33	24	9	0	0	0	72.7	27.3	0.0	0.0	0.0	
MADISON	144	102	29	12	0	1	70.8	20.1	8.3	0.0	0.7	
MANATEE	3,124	610	2,131	364	19	0	19.5	68.2	11.7	0.6	0.0	
MARION	3,758	931	2,488	323	16	0	24.8	66.2	8.6	0.4	0.0	
MARTIN	1,633	269	1,185	170	9	0	16.5	72.6	10.4	0.6	0.0	
MONROE	544	80	414	43	6	1	14.7	76.1	7.9	1.1	0.2	
NASSAU	386	166	164	55	1	0	43.0	42.5	14.2	0.3	0.0	
OKALOOSA	1,462	530	747	178	7	0	36.3	51.1	12.2	0.5	0.0	
OKEECHOBEE	329	90	199	38	2	0	27.4	60.5	11.6	0.6	0.0	
ORANGE	7,221	2,331	4,064	761	64	1	32.3	56.3	10.5	0.9	0.0	
OSCEOLA	1,576	406	895	263	12	0	25.8	56.8	16.7	0.8	0.0	
PALM BEACH	13,350	4,196	6,519	2,603	30	2	31.4	48.8	19.5	0.2	0.0	
PASCO	4,978	989	3,392	563	34	0	19.9	68.1	11.3	0.7	0.0	
PINELLAS	11,968	2,369	8,438	1,085	76	0	19.8	70.5	9.1	0.6	0.0	
POLK	5,392	1,862	2,999	519	11	1	34.5	55.6	9.6	0.2	0.0	
PUTNAM	701	270	360	64	7	0	38.5	51.4	9.1	1.0	0.0	
SAINT JOHNS	1,005	250	643	106	6	0	24.9	64.0	10.5	0.6	0.0	
SAINT LUCIE	2,519	613	1,607	284	15	0	24.3	63.8	11.3	0.6	0.0	
SANTA ROSA	803	349	353	96	4	1	43.5	44.0	12.0	0.5	0.1	
SARASOTA	4,958	698	3,641	586	33	0	14.1	73.4	11.8	0.7	0.0	
SEMINOLE	2,920	847	1,767	281	24	1	29.0	60.5	9.6	0.8	0.0	
SUMTER	1,220	266	810	137	7	0	21.8	66.4	11.2	0.6	0.0	
SUWANNEE	270	124	130	16	0	0	45.9	48.1	5.9	0.0	0.0	
TAYLOR	175	107	62	6	0	0	61.1	35.4	3.4	0.0	0.0	
UNION	99	55	40	4	0	0	55.6	40.4	4.0	0.0	0.0	
VOLUSIA	5,905	1,319	3,962	597	27	0	22.3	67.1	10.1	0.5	0.0	
WAKULLA	121	65	51	5	0	0	53.7	42.1	4.1	0.0	0.0	
WALTON	446	133	241	71	1	0	29.8	54.0	15.9	0.2	0.0	
WASHINGTON	194	122	59	12	1	0	62.9	30.4	6.2	0.5	0.0	

*Includes entombment.

TABLE D-8 (Cont.): RECORDED DEATHS FOR WHITES BY DISPOSITION OF REMAINS AND PERCENT OF RECORDED DEATHS, BY COUNTY, FLORIDA, 2009

	NUMBER OF RECORDED DEATHS						PERCENT OF RECORDED DEATHS					
	TOTAL	BURIAL*	CREMATION	REMOVED			BURIAL*	CREMATION	REMOVED			
				FROM FL	OTHER	UNK			FROM FL	OTHER	UNK	
FLORIDA	150,268	40,842	90,968	17,281	1,163	14	27.2	60.5	11.5	0.8	0.0	
ALACHUA	2,408	787	1,404	196	21	0	32.7	58.3	8.1	0.9	0.0	
BAKER	134	78	47	9	0	0	58.2	35.1	6.7	0.0	0.0	
BAY	1,588	620	800	160	8	0	39.0	50.4	10.1	0.5	0.0	
BRADFORD	181	77	92	10	2	0	42.5	50.8	5.5	1.1	0.0	
BREVARD	5,176	993	3,628	516	39	0	19.2	70.1	10.0	0.8	0.0	
BROWARD	11,452	3,416	6,136	1,733	164	3	29.8	53.6	15.1	1.4	0.0	
CALHOUN	126	75	43	8	0	0	59.5	34.1	6.3	0.0	0.0	
CHARLOTTE	2,203	291	1,638	270	4	0	13.2	74.4	12.3	0.2	0.0	
CITRUS	2,146	482	1,472	177	15	0	22.5	68.6	8.2	0.7	0.0	
CLAY	1,104	349	626	122	7	0	31.6	56.7	11.1	0.6	0.0	
COLLIER	2,655	304	1,835	496	20	0	11.5	69.1	18.7	0.8	0.0	
COLUMBIA	715	276	370	60	9	0	38.6	51.7	8.4	1.3	0.0	
MIAMI-DADE	14,849	7,047	6,692	987	120	3	47.5	45.1	6.6	0.8	0.0	
DESOTO	208	47	132	21	8	0	22.6	63.5	10.1	3.8	0.0	
DIXIE	94	34	58	0	2	0	36.2	61.7	0.0	2.1	0.0	
DUVAL	6,275	2,299	3,190	680	106	0	36.6	50.8	10.8	1.7	0.0	
ESCAMBIA	3,028	1,420	1,191	401	16	0	46.9	39.3	13.2	0.5	0.0	
FLAGLER	687	113	481	89	4	0	16.4	70.0	13.0	0.6	0.0	
FRANKLIN	54	24	26	4	0	0	44.4	48.1	7.4	0.0	0.0	
GADSDEN	97	57	33	7	0	0	58.8	34.0	7.2	0.0	0.0	
GILCHRIST	101	41	51	9	0	0	40.6	50.5	8.9	0.0	0.0	
GLADES	45	12	27	6	0	0	26.7	60.0	13.3	0.0	0.0	
GULF	97	47	47	3	0	0	48.5	48.5	3.1	0.0	0.0	
HAMILTON	41	21	18	2	0	0	51.2	43.9	4.9	0.0	0.0	
HARDEE	113	66	42	5	0	0	58.4	37.2	4.4	0.0	0.0	
HENDRY	169	61	93	15	0	0	36.1	55.0	8.9	0.0	0.0	
HERNANDO	2,290	478	1,571	236	5	0	20.9	68.6	10.3	0.2	0.0	
HIGHLANDS	1,200	301	759	136	4	0	25.1	63.3	11.3	0.3	0.0	
HILLSBOROUGH	8,668	2,368	5,346	768	186	0	27.3	61.7	8.9	2.1	0.0	
HOLMES	173	97	52	22	2	0	56.1	30.1	12.7	1.2	0.0	
INDIAN RIVER	1,686	275	1,251	151	9	0	16.3	74.2	9.0	0.5	0.0	
JACKSON	396	260	87	47	2	0	65.7	22.0	11.9	0.5	0.0	
JEFFERSON	59	29	25	5	0	0	49.2	42.4	8.5	0.0	0.0	
LAFAYETTE	44	24	18	2	0	0	54.5	40.9	4.5	0.0	0.0	
LAKE	2,748	582	1,837	306	22	1	21.2	66.8	11.1	0.8	0.0	
LEE	5,345	759	3,798	772	16	0	14.2	71.1	14.4	0.3	0.0	
LEON	1,500	610	728	146	16	0	40.7	48.5	9.7	1.1	0.0	
LEVY	343	107	214	22	0	0	31.2	62.4	6.4	0.0	0.0	
LIBERTY	26	18	8	0	0	0	69.2	30.8	0.0	0.0	0.0	
MADISON	97	62	25	9	0	1	63.9	25.8	9.3	0.0	1.0	
MANATEE	2,902	472	2,063	351	16	0	16.3	71.1	12.1	0.6	0.0	
MARION	3,431	721	2,399	298	13	0	21.0	69.9	8.7	0.4	0.0	
MARTIN	1,578	230	1,174	166	8	0	14.6	74.4	10.5	0.5	0.0	
MONROE	508	69	393	39	6	1	13.6	77.4	7.7	1.2	0.2	
NASSAU	353	139	161	53	0	0	39.4	45.6	15.0	0.0	0.0	
OKALOOSA	1,343	473	703	161	6	0	35.2	52.3	12.0	0.4	0.0	
OKEECHOBEE	306	75	191	38	2	0	24.5	62.4	12.4	0.7	0.0	
ORANGE	5,857	1,603	3,584	622	48	0	27.4	61.2	10.6	0.8	0.0	
OSCEOLA	1,395	316	827	240	12	0	22.7	59.3	17.2	0.9	0.0	
PALM BEACH	12,016	3,291	6,202	2,497	25	1	27.4	51.6	20.8	0.2	0.0	
PASCO	4,846	932	3,331	551	32	0	19.2	68.7	11.4	0.7	0.0	
PINELLAS	10,985	1,892	8,004	1,025	64	0	17.2	72.9	9.3	0.6	0.0	
POLK	4,812	1,467	2,846	487	11	1	30.5	59.1	10.1	0.2	0.0	
PUTNAM	613	206	337	63	7	0	33.6	55.0	10.3	1.1	0.0	
SAINT JOHNS	929	199	624	101	5	0	21.4	67.2	10.9	0.5	0.0	
SAINT LUCIE	2,178	395	1,511	261	11	0	18.1	69.4	12.0	0.5	0.0	
SANTA ROSA	761	330	339	87	4	1	43.4	44.5	11.4	0.5	0.1	
SARASOTA	4,778	612	3,563	573	30	0	12.8	74.6	12.0	0.6	0.0	
SEMINOLE	2,589	644	1,666	256	22	1	24.9	64.3	9.9	0.8	0.0	
SUMTER	1,156	224	792	133	7	0	19.4	68.5	11.5	0.6	0.0	
SUWANNEE	238	100	124	14	0	0	42.0	52.1	5.9	0.0	0.0	
TAYLOR	142	78	58	6	0	0	54.9	40.8	4.2	0.0	0.0	
UNION	69	34	32	3	0	0	49.3	46.4	4.3	0.0	0.0	
VOLUSIA	5,464	1,059	3,813	567	25	0	19.4	69.8	10.4	0.5	0.0	
WAKULLA	104	52	47	5	0	0	50.0	45.2	4.8	0.0	0.0	
WALTON	424	122	236	65	1	0	28.8	55.7	15.3	0.2	0.0	
WASHINGTON	168	100	57	10	1	0	59.5	33.9	6.0	0.6	0.0	

*Includes entombment.

TABLE D-8 (Cont.): RECORDED DEATHS FOR BLACKS BY DISPOSITION OF REMAINS AND PERCENT OF RECORDED DEATHS, BY COUNTY, FLORIDA, 2009

	NUMBER OF RECORDED DEATHS						PERCENT OF RECORDED DEATHS					
	TOTAL	BURIAL*	CREMATION	REMOVED			BURIAL*	CREMATION	REMOVED			
				FROM FL	OTHER	UNK			FROM FL	OTHER	UNK	
FLORIDA	18,651	12,013	5,008	1,453	174	3	64.4	26.9	7.8	0.9	0.0	
ALACHUA	478	370	82	25	1	0	77.4	17.2	5.2	0.2	0.0	
BAKER	9	4	4	1	0	0	44.4	44.4	11.1	0.0	0.0	
BAY	184	123	38	23	0	0	66.8	20.7	12.5	0.0	0.0	
BRADFORD	25	23	2	0	0	0	92.0	8.0	0.0	0.0	0.0	
BREVARD	356	215	106	34	1	0	60.4	29.8	9.6	0.3	0.0	
BROWARD	2,205	1,441	598	159	7	0	65.4	27.1	7.2	0.3	0.0	
CALHOUN	12	10	1	1	0	0	83.3	8.3	8.3	0.0	0.0	
CHARLOTTE	69	37	24	8	0	0	53.6	34.8	11.6	0.0	0.0	
CITRUS	36	19	17	0	0	0	52.8	47.2	0.0	0.0	0.0	
CLAY	133	74	33	25	1	0	55.6	24.8	18.8	0.8	0.0	
COLLIER	79	44	20	13	1	1	55.7	25.3	16.5	1.3	1.3	
COLUMBIA	121	98	12	10	1	0	81.0	9.9	8.3	0.8	0.0	
MIAMI-DADE	3,199	1,835	1,092	249	23	0	57.4	34.1	7.8	0.7	0.0	
DESOTO	17	12	4	0	1	0	70.6	23.5	0.0	5.9	0.0	
DIXIE	4	4	0	0	0	0	100.0	0.0	0.0	0.0	0.0	
DUVAL	1,926	1,247	489	160	30	0	64.7	25.4	8.3	1.6	0.0	
ESCAMBIA	579	425	88	65	1	0	73.4	15.2	11.2	0.2	0.0	
FLAGLER	70	36	28	6	0	0	51.4	40.0	8.6	0.0	0.0	
FRANKLIN	4	4	0	0	0	0	100.0	0.0	0.0	0.0	0.0	
GADSDEN	97	88	5	4	0	0	90.7	5.2	4.1	0.0	0.0	
GILCHRIST	3	3	0	0	0	0	100.0	0.0	0.0	0.0	0.0	
GLADES	1	1	0	0	0	0	100.0	0.0	0.0	0.0	0.0	
GULF	8	5	3	0	0	0	62.5	37.5	0.0	0.0	0.0	
HAMILTON	7	7	0	0	0	0	100.0	0.0	0.0	0.0	0.0	
HARDEE	12	9	1	2	0	0	75.0	8.3	16.7	0.0	0.0	
HENDRY	41	26	14	1	0	0	63.4	34.1	2.4	0.0	0.0	
HERNANDO	77	46	24	7	0	0	59.7	31.2	9.1	0.0	0.0	
HIGHLANDS	58	44	12	2	0	0	75.9	20.7	3.4	0.0	0.0	
HILLSBOROUGH	1,308	833	326	88	61	0	63.7	24.9	6.7	4.7	0.0	
HOLMES	17	6	2	8	1	0	35.3	11.8	47.1	5.9	0.0	
INDIAN RIVER	86	57	23	6	0	0	66.3	26.7	7.0	0.0	0.0	
JACKSON	112	102	4	6	0	0	91.1	3.6	5.4	0.0	0.0	
JEFFERSON	19	19	0	0	0	0	100.0	0.0	0.0	0.0	0.0	
LAFAYETTE	2	2	0	0	0	0	100.0	0.0	0.0	0.0	0.0	
LAKE	186	135	41	10	0	0	72.6	22.0	5.4	0.0	0.0	
LEE	287	176	93	18	0	0	61.3	32.4	6.3	0.0	0.0	
LEON	605	493	70	42	0	0	81.5	11.6	6.9	0.0	0.0	
LEVY	18	14	3	1	0	0	77.8	16.7	5.6	0.0	0.0	
LIBERTY	6	5	1	0	0	0	83.3	16.7	0.0	0.0	0.0	
MADISON	46	39	4	3	0	0	84.8	8.7	6.5	0.0	0.0	
MANATEE	196	130	52	11	3	0	66.3	26.5	5.6	1.5	0.0	
MARION	263	184	59	19	1	0	70.0	22.4	7.2	0.4	0.0	
MARTIN	50	37	10	3	0	0	74.0	20.0	6.0	0.0	0.0	
MONROE	33	11	19	3	0	0	33.3	57.6	9.1	0.0	0.0	
NASSAU	30	25	3	2	0	0	83.3	10.0	6.7	0.0	0.0	
OKALOOSA	91	50	27	14	0	0	54.9	29.7	15.4	0.0	0.0	
OKEECHOBEE	19	11	8	0	0	0	57.9	42.1	0.0	0.0	0.0	
ORANGE	1,142	644	363	120	14	1	56.4	31.8	10.5	1.2	0.1	
OSCEOLA	138	72	47	19	0	0	52.2	34.1	13.8	0.0	0.0	
PALM BEACH	1,227	874	255	92	5	1	71.2	20.8	7.5	0.4	0.1	
PASCO	89	45	37	6	1	0	50.6	41.6	6.7	1.1	0.0	
PINELLAS	843	434	344	53	12	0	51.5	40.8	6.3	1.4	0.0	
POLK	522	370	124	28	0	0	70.9	23.8	5.4	0.0	0.0	
PUTNAM	84	63	20	1	0	0	75.0	23.8	1.2	0.0	0.0	
SAINT JOHNS	66	47	14	4	1	0	71.2	21.2	6.1	1.5	0.0	
SAINT LUCIE	299	200	76	20	3	0	66.9	25.4	6.7	1.0	0.0	
SANTA ROSA	27	16	6	5	0	0	59.3	22.2	18.5	0.0	0.0	
SARASOTA	150	79	57	11	3	0	52.7	38.0	7.3	2.0	0.0	
SEMINOLE	278	182	70	24	2	0	65.5	25.2	8.6	0.7	0.0	
SUMTER	49	40	7	2	0	0	81.6	14.3	4.1	0.0	0.0	
SUWANNEE	32	24	6	2	0	0	75.0	18.8	6.3	0.0	0.0	
TAYLOR	30	28	2	0	0	0	93.3	6.7	0.0	0.0	0.0	
UNION	30	21	8	1	0	0	70.0	26.7	3.3	0.0	0.0	
VOLUSIA	402	249	123	30	0	0	61.9	30.6	7.5	0.0	0.0	
WAKULLA	16	13	3	0	0	0	81.3	18.8	0.0	0.0	0.0	
WALTON	18	11	3	4	0	0	61.1	16.7	22.2	0.0	0.0	
WASHINGTON	25	22	1	2	0	0	88.0	4.0	8.0	0.0	0.0	

*Includes entombment.

TABLE D-8 (Cont.): RECORDED DEATHS FOR OTHERS BY DISPOSITION OF REMAINS AND PERCENT OF RECORDED DEATHS, BY COUNTY, FLORIDA, 2009

	NUMBER OF RECORDED DEATHS						PERCENT OF RECORDED DEATHS					
	TOTAL	BURIAL*	CREMATION	REMOVED			BURIAL*	CREMATION	REMOVED			
				FROM FL	OTHER	UNK			FROM FL	OTHER	UNK	
FLORIDA	2,352	838	1,257	241	16	0	35.6	53.4	10.2	0.7	0.0	
ALACHUA	34	12	19	3	0	0	35.3	55.9	8.8	0.0	0.0	
BAKER	0	0	0	0	0	0	----	----	----	----	----	
BAY	26	9	14	3	0	0	34.6	53.8	11.5	0.0	0.0	
BRADFORD	1	0	0	1	0	0	0.0	0.0	100.0	0.0	0.0	
BREVARD	50	14	28	7	1	0	28.0	56.0	14.0	2.0	0.0	
BROWARD	306	127	145	33	1	0	41.5	47.4	10.8	0.3	0.0	
CALHOUN	1	1	0	0	0	0	100.0	0.0	0.0	0.0	0.0	
CHARLOTTE	18	7	8	3	0	0	38.9	44.4	16.7	0.0	0.0	
CITRUS	27	10	15	0	2	0	37.0	55.6	0.0	7.4	0.0	
CLAY	26	9	15	2	0	0	34.6	57.7	7.7	0.0	0.0	
COLLIER	21	6	13	2	0	0	28.6	61.9	9.5	0.0	0.0	
COLUMBIA	6	2	4	0	0	0	33.3	66.7	0.0	0.0	0.0	
MIAMI-DADE	283	114	139	30	0	0	40.3	49.1	10.6	0.0	0.0	
DESOTO	1	1	0	0	0	0	100.0	0.0	0.0	0.0	0.0	
DIXIE	0	0	0	0	0	0	----	----	----	----	----	
DUVAL	167	60	89	15	3	0	35.9	53.3	9.0	1.8	0.0	
ESCAMBIA	81	40	33	8	0	0	49.4	40.7	9.9	0.0	0.0	
FLAGLER	12	1	9	2	0	0	8.3	75.0	16.7	0.0	0.0	
FRANKLIN	0	0	0	0	0	0	----	----	----	----	----	
GADSDEN	2	0	0	2	0	0	0.0	0.0	100.0	0.0	0.0	
GILCHRIST	1	0	1	0	0	0	0.0	100.0	0.0	0.0	0.0	
GLADES	0	0	0	0	0	0	----	----	----	----	----	
GULF	1	1	0	0	0	0	100.0	0.0	0.0	0.0	0.0	
HAMILTON	0	0	0	0	0	0	----	----	----	----	----	
HARDEE	1	1	0	0	0	0	100.0	0.0	0.0	0.0	0.0	
HENDRY	7	4	1	2	0	0	57.1	14.3	28.6	0.0	0.0	
HERNANDO	17	4	9	4	0	0	23.5	52.9	23.5	0.0	0.0	
HIGHLANDS	13	5	8	0	0	0	38.5	61.5	0.0	0.0	0.0	
HILLSBOROUGH	193	52	109	27	5	0	26.9	56.5	14.0	2.6	0.0	
HOLMES	2	0	1	1	0	0	0.0	50.0	50.0	0.0	0.0	
INDIAN RIVER	14	2	9	3	0	0	14.3	64.3	21.4	0.0	0.0	
JACKSON	3	0	2	1	0	0	0.0	66.7	33.3	0.0	0.0	
JEFFERSON	1	0	1	0	0	0	0.0	100.0	0.0	0.0	0.0	
LAFAYETTE	0	0	0	0	0	0	----	----	----	----	----	
LAKE	31	11	16	4	0	0	35.5	51.6	12.9	0.0	0.0	
LEE	34	5	26	2	1	0	14.7	76.5	5.9	2.9	0.0	
LEON	18	8	7	3	0	0	44.4	38.9	16.7	0.0	0.0	
LEVY	3	1	0	2	0	0	33.3	0.0	66.7	0.0	0.0	
LIBERTY	1	1	0	0	0	0	100.0	0.0	0.0	0.0	0.0	
MADISON	1	1	0	0	0	0	100.0	0.0	0.0	0.0	0.0	
MANATEE	25	7	16	2	0	0	28.0	64.0	8.0	0.0	0.0	
MARION	63	26	30	6	1	0	41.3	47.6	9.5	1.6	0.0	
MARTIN	4	2	1	1	0	0	50.0	25.0	25.0	0.0	0.0	
MONROE	3	0	2	1	0	0	0.0	66.7	33.3	0.0	0.0	
NASSAU	2	2	0	0	0	0	100.0	0.0	0.0	0.0	0.0	
OKALOOSA	27	7	17	3	0	0	25.9	63.0	11.1	0.0	0.0	
OKEECHOBEE	4	4	0	0	0	0	100.0	0.0	0.0	0.0	0.0	
ORANGE	217	84	115	18	0	0	38.7	53.0	8.3	0.0	0.0	
OSCEOLA	43	18	21	4	0	0	41.9	48.8	9.3	0.0	0.0	
PALM BEACH	107	31	62	14	0	0	29.0	57.9	13.1	0.0	0.0	
PASCO	42	12	24	6	0	0	28.6	57.1	14.3	0.0	0.0	
PINELLAS	140	43	90	7	0	0	30.7	64.3	5.0	0.0	0.0	
POLK	57	25	28	4	0	0	43.9	49.1	7.0	0.0	0.0	
PUTNAM	4	1	3	0	0	0	25.0	75.0	0.0	0.0	0.0	
SAINT JOHNS	10	4	5	1	0	0	40.0	50.0	10.0	0.0	0.0	
SAINT LUCIE	41	18	20	3	0	0	43.9	48.8	7.3	0.0	0.0	
SANTA ROSA	15	3	8	4	0	0	20.0	53.3	26.7	0.0	0.0	
SARASOTA	30	7	21	2	0	0	23.3	70.0	6.7	0.0	0.0	
SEMINOLE	52	21	30	1	0	0	40.4	57.7	1.9	0.0	0.0	
SUMTER	15	2	11	2	0	0	13.3	73.3	13.3	0.0	0.0	
SUWANNEE	0	0	0	0	0	0	----	----	----	----	----	
TAYLOR	3	1	2	0	0	0	33.3	66.7	0.0	0.0	0.0	
UNION	0	0	0	0	0	0	----	----	----	----	----	
VOLUSIA	39	11	26	0	2	0	28.2	66.7	0.0	5.1	0.0	
WAKULLA	1	0	1	0	0	0	0.0	100.0	0.0	0.0	0.0	
WALTON	4	0	2	2	0	0	0.0	50.0	50.0	0.0	0.0	
WASHINGTON	1	0	1	0	0	0	0.0	100.0	0.0	0.0	0.0	

*Includes entombment.

TABLE D-9: RESIDENT DEATHS FOR 113 CAUSE GROUPS*, BY RACE AND GENDER, FLORIDA, 2009

	TOTAL	WHITE	BLACK	OTHER	MALE	FEMALE
Total	169,854	149,190	18,339	2,292	88,336	81,495
Salmonella Infections	6	5	1	0	5	1
Shigellosis & Amebiasis	0	0	0	0	0	0
Certain Other Intestinal Infections	705	611	82	12	295	410
Tuberculosis	38	26	10	2	23	15
Respiratory Tuberculosis	34	23	9	2	20	14
Other Tuberculosis	4	3	1	0	3	1
Whooping Cough	0	0	0	0	0	0
Scarlet Fever & Erysipelas	0	0	0	0	0	0
Meningococcal Infection	3	3	0	0	2	1
Septicemia	1,873	1,547	294	31	917	956
Syphilis	6	1	4	1	5	1
Acute Poliomyelitis	0	0	0	0	0	0
Arthropod-Borne Viral Encephalitis	1	1	0	0	1	0
Measles	0	0	0	0	0	0
Viral Hepatitis	615	544	61	10	407	208
Human Immunodeficiency Virus (HIV)	1,232	473	745	14	830	402
Malaria	1	1	0	0	0	1
Other & Unspecified Infectious and Parasitic Diseases & Sequelae	351	289	53	9	175	176
Malignant Neoplasms (Cancer)	40,817	36,292	3,926	597	21,953	18,858
Lip, Oral Cavity, Pharynx	634	575	56	3	451	183
Esophagus	957	883	62	12	776	181
Stomach	720	570	125	25	418	302
Colon, Rectum and Anus	3,634	3,160	425	48	1,923	1,710
Liver & Intrahepatic Bile Ducts	1,409	1,195	164	50	945	464
Pancreas	2,569	2,308	221	40	1,345	1,223
Larynx	278	246	30	2	228	50
Trachea, Bronchus and Lung	11,878	10,895	848	134	6,631	5,245
Melanoma of Skin	727	715	8	4	498	228
Breast	2,773	2,313	415	45	29	2,744
Cervix Uteri	277	211	60	6	0	277
Corpus Uteri & Uterus, Part Unspecified	547	450	86	11	0	547
Ovary	945	860	63	22	0	945
Prostate	2,069	1,706	328	35	2,069	0
Kidney & Renal Pelvis	852	765	73	14	547	305
Bladder	1,169	1,093	67	9	839	330
Meninges, Brain, & Other Parts of Central Nervous System	911	843	57	11	509	402
Lymphoid, Hematopoietic and Related Tissue	3,995	3,542	395	58	2,270	1,725
Hodgkins Disease	91	80	11	0	43	48
Non-Hodgkins Lymphoma	1,488	1,361	105	22	826	662
Leukemia	1,690	1,523	144	23	1,010	680
Multiple Myeloma & Immunoprolifera Neoplasms	719	572	134	13	386	333
Other & Unspec--Lymphoid, Hematopoietic and Related Tissue	7	6	1	0	5	2
All Other & Unspecified Malignant Neoplasms	4,473	3,962	443	68	2,475	1,997
In Situ, Benign, Uncertain and Unknown Behavior Neoplasms	1,155	1,038	103	14	631	524
Anemias	330	235	92	3	130	200
Diabetes Mellitus	4,899	3,933	883	81	2,756	2,142
Nutritional Deficiencies	124	104	18	2	54	70
Malnutrition	108	88	18	2	49	59
Other Nutritional Deficiencies	16	16	0	0	5	11
Meningitis	27	17	9	1	16	11
Parkinsons Disease	1,631	1,563	55	13	1,012	618
Alzheimers Disease	4,613	4,311	274	28	1,550	3,063
Major Cardiovascular Diseases	53,351	46,936	5,717	688	27,645	25,704
Heart Diseases	41,202	36,581	4,113	499	22,295	18,906
Acute Rheumatic Fever & Chronic Rheumatic Heart Diseases	196	172	20	4	78	118
Hypertensive Heart Disease	2,483	1,959	493	30	1,287	1,195
Hypertensive Heart & Renal Disease	182	127	54	1	104	78
Ischemic Heart Diseases	28,615	25,756	2,497	354	16,020	12,595
Acute Myocardial Infarction	7,784	6,928	736	117	4,313	3,471
Other Acute Ischemic Heart Diseases	135	121	12	2	65	70
Other Forms of Chronic Ischemic Heart Disease	20,696	18,707	1,749	235	11,642	9,054
Atherosclerotic Cardiovascular Disease	4,372	3,965	352	54	2,419	1,953
All Other Chronic Ischemic Heart Disease	16,324	14,742	1,397	181	9,223	7,101
Other Heart Diseases	9,726	8,567	1,049	110	4,806	4,920
Acute & Subacute Endocarditis	75	63	11	1	44	31
Pericardium Diseases & Acute Myocarditis	64	49	15	0	33	31
Heart Failure	2,255	2,025	209	21	1,046	1,209
All Other Forms of Heart Disease	7,332	6,430	814	88	3,683	3,649
Essential Hypertension & Hypertensive Renal Disease	1,866	1,485	360	21	843	1,023

TABLE D-9 (Cont.): RESIDENT DEATHS FOR 113 CAUSE GROUPS*, BY RACE AND GENDER, FLORIDA, 2009

	TOTAL	WHITE	BLACK	OTHER	MALE	FEMALE
Cerebrovascular Diseases (Stroke)	8,385	7,173	1,068	143	3,541	4,843
Atherosclerosis	532	494	32	6	233	299
Other Diseases of Circulatory System	1,366	1,203	144	19	733	633
Aortic Aneurysm & Dissection	776	708	59	9	462	314
Other Diseases of Arteries, Arterioles and Capillaries	590	495	85	10	271	319
Other Circulatory System Disorders	255	207	45	3	113	142
Influenza & Pneumonia	2,405	2,121	249	32	1,235	1,169
Influenza	151	130	16	4	80	71
Pneumonia	2,254	1,991	233	28	1,155	1,098
Other Acute Lower Respiratory Infections	23	19	3	1	8	15
Acute Bronchitis & Bronchiolitis	19	16	2	1	6	13
Other & Unspecified Acute Lower Respiratory Infections	4	3	1	0	2	2
Chronic Lower Respiratory Diseases (CLRD)	10,163	9,565	521	75	4,794	5,367
Bronchitis, Chronic & Unspecified	52	45	7	0	30	22
Emphysema	698	654	38	6	358	340
Asthma	202	139	57	6	79	123
Other Chronic Lower Respiratory Diseases	9,211	8,727	419	63	4,327	4,882
Pneumoconiosis & Chemical Effects	43	43	0	0	42	1
Pneumonitis Due to Solids & Liquids	796	706	80	9	437	359
Other Respiratory System Diseases	1,959	1,767	165	27	1,024	934
Peptic Ulcer	151	138	10	3	81	70
Appendix Diseases	31	28	3	0	19	12
Hernia	121	109	12	0	62	58
Chronic Liver Disease & Cirrhosis (CLDC)	2,361	2,165	153	42	1,532	829
Alcoholic Liver Disease	1,093	1,019	56	17	779	314
Other Chronic Liver Disease & Cirrhosis	1,268	1,146	97	25	753	515
Cholelithiasis & Other Gallbladder Disorders	179	156	20	3	86	93
Nephritis, Nephrotic Syndrome & Nephrosis	3,046	2,443	555	48	1,644	1,402
Acute & Rapidly Progressive Nephritic/Nephrotic Syndrome	11	10	1	0	7	4
Chronic Glomerulonephritis/Nephritis/Nephropathy/Renal Sclerosis	336	272	60	4	178	158
Renal Failure	2,698	2,161	493	44	1,458	1,240
Other Kidney Disorders	1	0	1	0	1	0
Kidney Infections	23	19	3	1	7	16
Hyperplasia of Prostate	18	17	1	0	18	0
Female Pelvic Organs--Inflammatory Diseases	8	6	1	1	0	8
Pregnancy, Childbirth, and the Puerperium	62	40	21	1	0	62
Pregnancy with Abortive Outcome	8	6	2	0	0	8
Other Pregnancy, Childbirth, Puerperium Complications	54	34	19	1	0	54
Perinatal Period Conditions	770	370	362	35	416	352
Congenital Malformations	619	441	158	20	339	280
Symptoms, Signs, Abnormal Clinical/Lab Findings, NEC	4,332	3,951	343	38	1,760	2,570
All Other Diseases (Residual)	17,554	15,695	1,681	176	7,338	10,213
Unintentional Injury	8,779	7,747	854	174	5,650	3,128
Transport Accidents	2,820	2,351	390	78	2,006	814
Motor Vehicle Accidents	2,601	2,166	360	74	1,833	768
Other Land Transport Accidents	50	42	8	0	41	9
Water/Air/Space/Other & Unspecified Transport Accidents	169	143	22	4	132	37
Nontransport Accidents	5,959	5,396	464	96	3,644	2,314
Falls	1,988	1,881	81	26	1,058	930
Firearms Discharge	22	17	4	1	17	5
Drowning & Submersion	382	304	70	8	281	101
Smoke, Fire, Flames Exposure	133	112	16	5	81	52
Poisoning & Noxious Substance Exposure	2,649	2,447	163	36	1,731	917
Other & Unspecified Nontransport Accidents & Sequelae	785	635	130	20	476	309
Suicide	2,854	2,630	165	59	2,236	618
Firearms Discharge	1,471	1,367	85	19	1,257	214
Other & Unspecified Means & Sequelae	1,383	1,263	80	40	979	404
Homicide	1,135	553	548	32	861	274
Firearms Discharge	807	340	449	17	638	169
Other & Unspecified Means & Sequelae	328	213	99	15	223	105
Legal Intervention	21	14	7	0	19	2
Events of Undetermined Intent	207	180	24	3	113	94
Firearms Discharge	7	6	1	0	6	1
Other & Unspecified Event & Sequelae	200	174	23	3	107	93
War Operations & Sequelae	4	4	0	0	4	0
Medical & Surgical Care Complications	157	126	28	3	91	66

* ICD-10 codes associated with each cause of death group are presented on pages (xvii-xix).

TABLE D-9 (Cont.): RESIDENT DEATHS FOR 113 CAUSE GROUPS*, BY RACE AND GENDER, FLORIDA, 2009

	TOTAL	WHITE		BLACK		OTHER	
		MALE	FEMALE	MALE	FEMALE	MALE	FEMALE
Total	169,854	77,592	71,582	9,531	8,803	1,191	1,099
Salmonella Infections	6	4	1	1	0	0	0
Shigellosis & Amebiasis	0	0	0	0	0	0	0
Certain Other Intestinal Infections	705	243	368	46	36	6	6
Tuberculosis	38	16	10	5	5	2	0
Respiratory Tuberculosis	34	13	10	5	4	2	0
Other Tuberculosis	4	3	0	0	1	0	0
Whooping Cough	0	0	0	0	0	0	0
Scarlet Fever & Erysipelas	0	0	0	0	0	0	0
Meningococcal Infection	3	2	1	0	0	0	0
Septicemia	1,873	768	779	134	160	15	16
Syphilis	6	1	0	3	1	1	0
Acute Poliomyelitis	0	0	0	0	0	0	0
Arthropod-Borne Viral Encephalitis	1	1	0	0	0	0	0
Measles	0	0	0	0	0	0	0
Viral Hepatitis	615	364	180	38	23	5	5
Human Immunodeficiency Virus (HIV)	1,232	375	98	445	300	10	4
Malaria	1	0	1	0	0	0	0
Other & Unspecified Infectious and Parasitic Diseases & Sequelae	351	148	141	23	30	4	5
Malignant Neoplasms (Cancer)	40,817	19,592	16,695	2,066	1,859	293	304
Lip, Oral Cavity, Pharynx	634	408	167	42	14	1	2
Esophagus	957	720	163	45	17	11	1
Stomach	720	324	246	81	44	13	12
Colon, Rectum and Anus	3,634	1,690	1,470	206	218	26	22
Liver & Intrahepatic Bile Ducts	1,409	819	376	99	65	27	23
Pancreas	2,569	1,240	1,067	91	130	14	26
Larynx	278	198	48	28	2	2	0
Trachea, Bronchus and Lung	11,878	5,985	4,908	572	276	73	61
Melanoma of Skin	727	493	221	3	5	2	2
Breast	2,773	23	2,290	6	409	0	45
Cervix Uteri	277	0	211	0	60	0	6
Corpus Uteri & Uterus, Part Unspecified	547	0	450	0	86	0	11
Ovary	945	0	860	0	63	0	22
Prostate	2,069	1,706	0	328	0	35	0
Kidney & Renal Pelvis	852	492	273	47	26	8	6
Bladder	1,169	793	300	42	25	4	5
Meninges, Brain, & Other Parts of Central Nervous System	911	471	372	31	26	7	4
Lymphoid, Hematopoietic and Related Tissue	3,995	2,028	1,514	207	188	35	23
Hodgkins Disease	91	36	44	7	4	0	0
Non-Hodgkins Lymphoma	1,488	754	607	57	48	15	7
Leukemia	1,690	922	601	74	70	14	9
Multiple Myeloma & Immunoprolifera Neoplasms	719	312	260	68	66	6	7
Other & Unspec--Lymphoid, Hematopoietic and Related Tissue	7	4	2	1	0	0	0
All Other & Unspecified Malignant Neoplasms	4,473	2,202	1,759	238	205	35	33
In Situ, Benign, Uncertain and Unknown Behavior Neoplasms	1,155	570	468	50	53	11	3
Anemias	330	98	137	30	62	2	1
Diabetes Mellitus	4,899	2,297	1,635	414	469	44	37
Nutritional Deficiencies	124	43	61	10	8	1	1
Malnutrition	108	38	50	10	8	1	1
Other Nutritional Deficiencies	16	5	11	0	0	0	0
Meningitis	27	10	7	6	3	0	1
Parkinsons Disease	1,631	969	593	33	22	10	3
Alzheimers Disease	4,613	1,449	2,862	94	180	7	21
Major Cardiovascular Diseases	53,351	24,454	22,480	2,828	2,889	357	331
Heart Diseases	41,202	19,886	16,694	2,130	1,983	273	226
Acute Rheumatic Fever & Chronic Rheumatic Heart Diseases	196	67	105	9	11	2	2
Hypertensive Heart Disease	2,483	1,001	957	267	226	18	12
Hypertensive Heart & Renal Disease	182	67	60	37	17	0	1
Ischemic Heart Diseases	28,615	14,512	11,244	1,303	1,194	200	154
Acute Myocardial Infarction	7,784	3,878	3,050	366	370	67	50
Other Acute Ischemic Heart Diseases	135	56	65	7	5	2	0
Other Forms of Chronic Ischemic Heart Disease	20,696	10,578	8,129	930	819	131	104
Atherosclerotic Cardiovascular Disease	4,372	2,188	1,777	203	149	27	27
All Other Chronic Ischemic Heart Disease	16,324	8,390	6,352	727	670	104	77
Other Heart Diseases	9,726	4,239	4,328	514	535	53	57
Acute & Subacute Endocarditis	75	37	26	7	4	0	1
Pericardium Diseases & Acute Myocarditis	64	26	23	7	8	0	0
Heart Failure	2,255	946	1,079	93	116	7	14
All Other Forms of Heart Disease	7,332	3,230	3,200	407	407	46	42

TABLE D-9 (Cont.): RESIDENT DEATHS FOR 113 CAUSE GROUPS*, BY RACE AND GENDER, FLORIDA, 2009

	TOTAL	WHITE		BLACK		OTHER	
		MALE	FEMALE	MALE	FEMALE	MALE	FEMALE
Essential Hypertension & Hypertensive Renal Disease	1,866	680	805	153	207	10	11
Cerebrovascular Diseases (Stroke)	8,385	3,018	4,154	459	609	64	79
Atherosclerosis	532	219	275	13	19	1	5
Other Diseases of Circulatory System	1,366	651	552	73	71	9	10
Aortic Aneurysm & Dissection	776	422	286	34	25	6	3
Other Diseases of Arteries, Arterioles and Capillaries	590	229	266	39	46	3	7
Other Circulatory System Disorders	255	91	116	21	24	1	2
Influenza & Pneumonia	2,405	1,091	1,030	129	120	12	19
Influenza	151	68	62	9	7	2	2
Pneumonia	2,254	1,023	968	120	113	10	17
Other Acute Lower Respiratory Infections	23	7	12	1	2	0	1
Acute Bronchitis & Bronchiolitis	19	5	11	1	1	0	1
Other & Unspecified Acute Lower Respiratory Infections	4	2	1	0	1	0	0
Chronic Lower Respiratory Diseases (CLRD)	10,163	4,459	5,104	291	230	43	32
Bronchitis, Chronic & Unspecified	52	26	19	4	3	0	0
Emphysema	698	326	328	29	9	3	3
Asthma	202	55	84	23	34	1	5
Other Chronic Lower Respiratory Diseases	9,211	4,052	4,673	235	184	39	24
Pneumoconiosis & Chemical Effects	43	42	1	0	0	0	0
Pneumonitis Due to Solids & Liquids	796	392	314	38	42	6	3
Other Respiratory System Diseases	1,959	927	839	81	84	16	11
Peptic Ulcer	151	72	66	6	4	3	0
Appendix Diseases	31	17	11	2	1	0	0
Hernia	121	58	50	4	8	0	0
Chronic Liver Disease & Cirrhosis (CLDC)	2,361	1,408	757	100	53	23	19
Alcoholic Liver Disease	1,093	730	289	37	19	11	6
Other Chronic Liver Disease & Cirrhosis	1,268	678	468	63	34	12	13
Cholelithiasis & Other Gallbladder Disorders	179	76	80	10	10	0	3
Nephritis, Nephrotic Syndrome & Nephrosis	3,046	1,366	1,077	256	299	22	26
Acute & Rapidly Progressive Nephritic/Nephrotic Syndrome	11	6	4	1	0	0	0
Chronic Glomerulonephritis/Nephritis/Nephropathy/Renal Sclerosis	336	151	121	25	35	2	2
Renal Failure	2,698	1,209	952	229	264	20	24
Other Kidney Disorders	1	0	0	1	0	0	0
Kidney Infections	23	6	13	1	2	0	1
Hyperplasia of Prostate	18	17	0	1	0	0	0
Female Pelvic Organs--Inflammatory Diseases	8	0	6	0	1	0	1
Pregnancy, Childbirth, and the Puerperium	62	0	40	0	21	0	1
Pregnancy with Abortive Outcome	8	0	6	0	2	0	0
Other Pregnancy, Childbirth, Puerperium Complications	54	0	34	0	19	0	1
Perinatal Period Conditions	770	207	163	191	169	16	19
Congenital Malformations	619	240	201	87	71	12	8
Symptoms, Signs, Abnormal Clinical/Lab Findings, NEC	4,332	1,582	2,368	163	179	15	23
All Other Diseases (Residual)	17,554	6,549	9,145	711	969	77	98
Unintentional Injury	8,779	4,954	2,792	578	276	116	58
Transport Accidents	2,820	1,674	677	282	108	49	29
Motor Vehicle Accidents	2,601	1,526	640	259	101	47	27
Other Land Transport Accidents	50	33	9	8	0	0	0
Water/Air/Space/Other & Unspecified Transport Accidents	169	115	28	15	7	2	2
NonTransport Accidents	5,959	3,280	2,115	296	168	67	29
Falls	1,988	993	888	46	35	19	7
Firearms Discharge	22	14	3	2	2	1	0
Drowning & Submersion	382	224	80	52	18	5	3
Smoke, Fire, Flames Exposure	133	67	45	11	5	3	2
Poisoning & Noxious Substance Exposure	2,649	1,596	850	108	55	26	10
Other & Unspecified Nontransport Accidents & Sequelae	785	386	249	77	53	13	7
Suicide	2,854	2,063	567	133	32	40	19
Firearms Discharge	1,471	1,164	203	77	8	16	3
Other & Unspecified Means & Sequelae	1,383	899	364	56	24	24	16
Homicide	1,135	377	176	465	83	17	15
Firearms Discharge	807	230	110	396	53	11	6
Other & Unspecified Means & Sequelae	328	147	66	69	30	6	9
Legal Intervention	21	12	2	7	0	0	0
Events of Undetermined Intent	207	95	85	15	9	3	0
Firearms Discharge	7	5	1	1	0	0	0
Other & Unspecified Event & Sequelae	200	90	84	14	9	3	0
War Operations & Sequelae	4	4	0	0	0	0	0
Medical & Surgical Care Complications	157	76	50	14	14	1	2

* ICD-10 codes associated with each cause of death group are presented on pages (xvii-xix).

TABLE D-10: RESIDENT DEATHS FOR 358 CAUSE GROUPS*, BY AGE GROUP, FLORIDA, 2009

	AGE GROUPS														
	TOTAL	<1	1-4	5-9	10-14	15-19	20-24	25-34	35-44	45-54	55-64	65-74	75-84	85+	UNK
TOTAL	169,854	1,525	286	127	168	674	1,293	2,841	4,923	12,322	19,746	27,785	45,388	52,747	29
INFECTIOUS & PARASITIC DISEASES	4,831	67	10	5	5	14	32	154	411	770	800	722	958	883	0
Cholera	0	0	0	0	0	0	0	0	0	0	0	0	0	0	0
Typhoid Fever	0	0	0	0	0	0	0	0	0	0	0	0	0	0	0
Paratyphoid Fever & Oth Salmonella	6	1	0	0	0	0	0	0	0	1	0	2	2	0	0
Shigellosis	0	0	0	0	0	0	0	0	0	0	0	0	0	0	0
Other Bacterial Food-Borne Intox	1	0	0	0	0	0	0	0	1	0	0	0	0	0	0
Amebiasis	0	0	0	0	0	0	0	0	0	0	0	0	0	0	0
Intestinal Infections/Other Spec Org	532	2	0	0	0	0	1	0	1	5	23	85	182	233	0
Diarrhea/Gastroenteritis-Infect Org	173	31	1	0	0	0	1	1	0	5	12	25	50	47	0
Respiratory Tuberculosis	34	0	0	0	0	0	1	1	1	4	7	8	9	3	0
Other Tuberculosis	4	0	0	0	0	0	0	1	0	0	2	1	0	0	0
Plague	0	0	0	0	0	0	0	0	0	0	0	0	0	0	0
Brucellosis	0	0	0	0	0	0	0	0	0	0	0	0	0	0	0
Tetanus	0	0	0	0	0	0	0	0	0	0	0	0	0	0	0
Diphtheria	0	0	0	0	0	0	0	0	0	0	0	0	0	0	0
Whooping Cough	0	0	0	0	0	0	0	0	0	0	0	0	0	0	0
Scarlet Fever & Erysipelas	0	0	0	0	0	0	0	0	0	0	0	0	0	0	0
Meningococcal Infection	3	0	1	0	0	1	0	1	0	0	0	0	0	0	0
Septicemia	1,873	18	3	3	2	3	7	22	45	127	196	382	548	517	0
Other Zoonotic/Bacterial Diseases	114	2	0	1	0	0	0	3	2	7	11	26	30	32	0
Cardiovascular Syphilis	1	0	0	0	0	0	0	0	0	0	0	0	1	0	0
Neurosyphilis	5	0	0	0	0	0	0	0	1	1	1	0	2	0	0
Other & Unspecified Syphilis	0	0	0	0	0	0	0	0	0	0	0	0	0	0	0
Gonococcal Infection	0	0	0	0	0	0	0	0	0	0	0	0	0	0	0
Other Infections-Sex Transmiss	1	0	0	0	0	0	0	0	0	0	0	1	0	0	0
Lyme Disease	2	0	0	0	0	0	0	0	0	1	0	0	1	0	0
Typhus Fever	0	0	0	0	0	0	0	0	0	0	0	0	0	0	0
Spirochetes/Chlamydia/Rickettsia	0	0	0	0	0	0	0	0	0	0	0	0	0	0	0
Acute Poliomyelitis	0	0	0	0	0	0	0	0	0	0	0	0	0	0	0
Rabies	0	0	0	0	0	0	0	0	0	0	0	0	0	0	0
Viral Encephalitis -- Arthropod-Borne	1	0	1	0	0	0	0	0	0	0	0	0	0	0	0
Yellow Fever	0	0	0	0	0	0	0	0	0	0	0	0	0	0	0
Oth Arthropod-Borne Vir/Hemorr Fev	0	0	0	0	0	0	0	0	0	0	0	0	0	0	0
Herpes Viral (Herpes Simplex) Infect	13	3	0	0	0	0	0	0	1	2	1	1	5	0	0
Zoster (Herpes Zoster)	10	0	0	0	0	0	0	0	0	0	0	3	1	6	0
Smallpox	0	0	0	0	0	0	0	0	0	0	0	0	0	0	0
Measles	0	0	0	0	0	0	0	0	0	0	0	0	0	0	0
Rubella (German Measles)	0	0	0	0	0	0	0	0	0	0	0	0	0	0	0
Viral Hepatitis	615	0	0	0	0	0	1	4	21	193	267	60	50	19	0
HIV Disease-Infect/Parasitic Dis	347	0	0	0	0	1	8	34	95	124	60	18	6	1	0
HIV Disease-Malignant Neoplasms	80	0	0	0	0	0	1	2	16	35	20	6	0	0	0
HIV Disease-Oth Spec Diseases	125	0	0	0	0	1	3	13	34	36	25	11	1	1	0
HIV Disease-Other Conditions	247	0	0	0	0	1	3	16	64	75	65	18	4	1	0
Unspecified HIV Disease	433	0	0	0	0	3	6	50	118	144	75	29	5	3	0
All Other Viral Diseases	60	9	2	1	2	1	0	3	4	7	11	7	9	4	0
Mycoses	50	0	1	0	0	3	0	1	4	2	10	10	14	5	0
Malaria	1	0	0	0	0	0	0	0	0	0	1	0	0	0	0
Leishmaniasis	0	0	0	0	0	0	0	0	0	0	0	0	0	0	0
Trypanosomiasis	0	0	0	0	0	0	0	0	0	0	0	0	0	0	0
Pneumocystosis	9	0	0	0	0	0	0	1	0	1	2	3	2	0	0
Other Protozoal Diseases	5	0	0	0	1	0	0	0	2	0	1	1	0	0	0
Schistosomiasis (Bilharziasis)	0	0	0	0	0	0	0	0	0	0	0	0	0	0	0

TABLE D-10 (Cont.): RESIDENT DEATHS FOR 358 CAUSE GROUPS*, BY AGE GROUP, FLORIDA, 2009

	AGE GROUPS														
	TOTAL	<1	1-4	5-9	10-14	15-19	20-24	25-34	35-44	45-54	55-64	65-74	75-84	85+	UNK
INFECTIOUS & PARASITIC DISEASES (Cont.)															
Other & Unspecified Helminthiasis	0	0	0	0	0	0	0	0	0	0	0	0	0	0	0
Sequelae of Tuberculosis	2	0	0	0	0	0	0	0	0	0	0	0	1	1	0
Sequelae of Poliomyelitis	15	0	0	0	0	0	0	0	0	0	1	3	9	2	0
All Other Infect/Parasit Dis & Seq	69	1	1	0	0	0	0	1	1	0	9	22	26	8	0
NEOPLASMS															
	41,972	6	18	25	31	42	61	231	806	3,412	7,064	10,453	12,397	7,423	3
Cancer: Lip	2	0	0	0	0	0	0	0	0	0	0	1	0	1	0
Cancer: Tongue	162	0	0	0	0	0	0	0	4	24	39	41	39	15	0
Cancer: Pharynx	262	0	0	0	0	0	2	0	3	36	71	77	47	26	0
Cancer: Oth--Lip/Oral/Pharynx	208	0	0	0	0	0	1	0	3	29	52	47	41	35	0
Cancer: Esophagus	957	0	0	0	0	0	0	1	16	88	215	265	264	108	0
Cancer: Stomach	720	0	0	0	0	1	2	6	17	63	113	146	215	157	0
Cancer: Small Intestine	80	0	0	0	0	0	0	1	2	6	12	19	23	17	0
Cancer: Colon	3,030	0	0	0	0	0	4	17	70	266	488	648	889	647	1
Cancer: Rectosigmoid/Rectum	555	0	0	0	0	0	0	2	18	68	94	136	131	106	0
Cancer: Anus & Anal Canal	49	0	0	0	0	0	0	0	3	7	8	11	14	6	0
Cancer: Liver	1,126	0	1	0	1	2	2	7	10	163	316	247	264	113	0
Cancer: Intrahepatic Bile Duct	283	0	0	0	0	0	0	2	5	21	50	79	90	36	0
Cancer: Gblad/Extrahepatic B Duct	217	0	0	0	0	0	0	2	3	14	33	57	74	34	0
Cancer: Pancreas	2,569	0	0	0	0	0	1	2	27	179	443	680	776	460	1
Cancer: Other Digestive Organs	68	0	0	0	0	0	0	0	3	3	11	17	21	13	0
Cancer: Nasal Cav/Mid Ear/Sinus	31	0	0	0	0	0	0	1	0	6	5	3	11	5	0
Cancer: Larynx	278	0	0	0	0	0	0	0	2	28	77	79	63	29	0
Cancer: Trachea/Bronchus/Lung	11,878	0	0	0	0	1	0	9	104	848	2,082	3,659	3,653	1,522	0
Cancer: Thymus/Heart/Med/Pleura	35	0	0	0	0	0	0	2	3	3	5	7	10	5	0
Cancer: Other Respir/Intrathoracic	1	0	0	0	0	0	0	0	0	0	0	1	0	0	0
Cancer: Bone & Articular Cartilage	80	0	0	0	5	3	4	4	3	9	9	15	13	15	0
Cancer: Melanoma of Skin	727	0	0	1	0	0	2	10	36	74	133	161	202	108	0
Cancer: Other Skin	215	0	0	0	0	0	0	0	4	12	32	34	71	62	0
Cancer: Mesothelioma	164	0	0	0	0	0	0	0	0	3	22	47	59	33	0
Cancer: Kaposi Sarcoma	7	0	0	0	0	0	0	1	0	0	0	0	1	5	0
Cancer: Other Meso & Soft Tissue	325	0	2	2	0	5	4	11	14	39	53	58	99	38	0
Cancer: Breast	2,773	0	0	0	0	0	0	18	134	405	568	602	604	442	0
Cancer: Vulva & Vagina	69	0	0	0	0	0	1	1	1	8	11	8	16	23	0
Cancer: Cervex Uteri	277	0	0	0	0	0	0	14	47	68	63	37	24	24	0
Cancer: Corpus Uteri/Uterus,Unsp	547	0	0	0	0	0	0	2	19	39	107	140	152	88	0
Cancer: Ovary	945	0	0	0	0	0	2	5	21	93	183	239	269	133	0
Cancer: Other Female Genital Org	30	0	0	0	0	0	0	0	0	2	7	8	11	2	0
Cancer: Placenta	0	0	0	0	0	0	0	0	0	0	0	0	0	0	0
Cancer: Prostate	2,069	0	0	0	0	0	0	0	2	29	152	399	794	692	1
Cancer: Testis	28	0	0	0	0	1	3	5	8	6	2	2	0	1	0
Cancer: Penis/Other Male Gen Org	23	0	0	0	0	0	0	0	1	5	3	7	5	2	0
Cancer: Kidney & Renal Pelvis	829	0	1	1	1	2	0	3	13	60	160	201	231	156	0
Cancer: Bladder	1,169	0	0	0	0	0	0	1	6	40	126	211	419	366	0
Cancer: Other Sites Urinary Tract	51	0	0	0	0	0	0	0	1	3	5	13	13	16	0
Cancer: Eye & Adnexa	19	0	0	0	0	0	0	0	2	2	2	5	7	1	0
Cancer: Brain	896	0	2	11	8	6	6	15	41	102	183	237	209	76	0
Cancer: Other Parts of CNS	15	0	0	1	0	0	2	0	1	1	2	3	3	2	0
Cancer: Thyroid/Oth Endo Glands	166	1	3	2	1	2	1	4	7	12	25	41	46	21	0
Cancer: Other & Unspecified Sites	2,887	0	1	0	1	2	4	15	52	229	513	675	851	544	0
Cancer: Hodgkins Disease	91	0	0	1	0	2	2	8	12	9	10	13	20	14	0
Cancer: Non-Hodgkins Lymphoma	1,488	0	0	0	4	1	4	19	30	83	176	325	529	317	0
Cancer: Oth Lymph/Hematopoietic	7	0	0	0	0	0	0	0	0	0	1	3	2	1	0

TABLE D-10 (Cont.): RESIDENT DEATHS FOR 358 CAUSE GROUPS*, BY AGE GROUP, FLORIDA, 2009

	TOTAL	AGE GROUPS													
		<1	1-4	5-9	10-14	15-19	20-24	25-34	35-44	45-54	55-64	65-74	75-84	85+	UNK
NEOPLASMS (Cont.)															
Cancer: Immunoproliferative Dis	15	0	0	0	0	0	0	0	0	0	0	3	7	5	0
Cancer: Mult Myeloma/Plasma Cell	704	0	0	0	0	0	0	1	9	48	83	211	223	129	0
Cancer: Leukemia, Lymphoid	445	0	2	2	3	5	6	14	4	21	53	89	129	117	0
Cancer: Leukemia, Myeloid	811	1	2	1	2	8	7	13	18	73	112	179	245	150	0
Cancer: Leukemia, Monocytic	9	0	0	0	0	0	0	1	0	0	0	4	2	2	0
Cancer: Leukemia/Other & Unspec	425	0	0	1	1	0	0	5	11	19	46	75	156	111	0
CarcInSitu: Breast/Genitourinary	0	0	0	0	0	0	0	0	0	0	0	0	0	0	0
CarcInSitu: Other/Unspecified	1	0	0	0	0	0	0	0	0	0	0	0	1	0	0
Benign Neoplasm: Female Gen Org	6	0	0	0	0	0	0	0	0	2	4	0	0	0	0
Benign Neoplasm: Eye/Brain/CNS	46	0	0	0	0	0	0	1	2	1	5	6	12	19	0
Benign Neoplasm: Oth/Unspec Site	25	1	1	0	0	0	0	2	1	2	6	3	6	3	0
Neoplasms: Unk Behav/Spec Site	1,008	3	3	1	3	0	0	4	11	53	82	169	331	348	0
Neoplasms: Unk Behav/Unspec Site	69	0	0	1	1	1	1	3	1	8	11	10	10	22	0
BLOOD/BLOODFORMING ORGAN DISEASES &	660	8	3	1	4	9	10	20	43	83	82	110	112	175	0
Anemia: Nutritional	10	0	0	0	0	0	0	0	1	1	3	2	1	2	0
Anemia: Hemolytic	64	1	1	0	1	4	5	11	9	11	7	3	7	4	0
Anemia: Aplastic	53	1	0	0	0	1	0	2	1	5	8	14	9	12	0
Anemia: Acute Posthemorrhagic	203	0	0	0	1	1	0	1	3	8	13	28	46	102	0
Coag Defects/Purpura/Hemorr	174	5	1	0	1	1	3	3	12	17	19	37	32	43	0
Other Blood/Blood-Form Organs	53	0	1	0	1	1	0	0	1	10	8	10	11	10	0
Certain Immune Mech Disorders	103	1	0	1	0	1	2	3	16	31	24	16	6	2	0
ENDOCRINE, NUTRITIONAL & METABOLIC DISEASES	6,873	7	6	6	6	11	31	65	178	588	1,079	1,489	1,870	1,537	0
Disorders of Thyroid Gland	138	0	0	0	0	0	0	3	4	5	9	11	40	66	0
Diabetes Mellitus	4,899	0	0	1	1	4	15	30	108	417	799	1,144	1,378	1,002	0
Disorders of Pituitary Gland	11	0	0	0	0	0	1	1	0	1	4	2	1	1	0
Disorders of Adrenal Glands	14	0	0	0	0	0	0	1	1	1	2	3	4	2	0
Diseases of Thymus	0	0	0	0	0	0	0	0	0	0	0	0	0	0	0
Other Endocrine Diseases	35	0	0	0	0	0	0	0	0	3	4	12	4	12	0
Nutritional Marasmus	3	0	0	0	0	0	0	0	1	0	0	2	0	0	0
Other & Unspecified Malnutrition	105	0	1	0	0	1	1	0	1	2	11	17	30	41	0
Other Nutritional Deficiencies	16	0	0	0	0	0	0	0	0	0	1	3	3	9	0
Obesity & Other Hyperalimentation	360	0	0	0	1	1	6	17	43	80	101	65	37	9	0
Cystic Fibrosis	25	0	0	0	2	3	6	9	3	1	0	0	0	1	0
Fluid/Electrolyte/Acid-Base Dep	341	2	1	1	0	0	0	3	4	12	17	45	99	157	0
Other Metabolic Disorders	926	5	4	4	2	2	2	1	13	66	131	185	274	237	0
MENTAL & BEHAVIORAL DISORDERS	7,717	0	0	0	0	1	11	24	73	200	231	492	1,974	4,710	1
Organic Dementia	6,829	0	0	0	0	0	0	0	1	11	69	387	1,839	4,521	1
Other Organic Mental Disorders	261	0	0	0	0	0	1	1	1	1	4	17	82	154	0
Ment/Behav Dis-Alcohol Use	422	0	0	0	0	0	0	5	39	149	122	71	26	10	0
Ment/Behav Dis-Psychoactive Sub	104	0	0	0	0	1	7	17	28	25	14	5	3	4	0
Schizophrenia/Schizotypal/Delus	19	0	0	0	0	0	0	0	0	4	5	3	6	1	0
Mood (Affective) Disorder	32	0	0	0	0	0	0	0	2	3	2	5	11	9	0
Neurotic/Stess-Related/Somatoform	7	0	0	0	0	0	0	0	0	0	4	0	2	1	0
Mental Retardation	27	0	0	0	0	0	3	1	2	5	10	3	1	2	0
Other Mental & Behav Disorder	16	0	0	0	0	0	0	0	0	2	1	1	4	8	0
NERVOUS SYSTEM DISEASES	9,314	18	17	13	11	30	33	56	97	265	457	863	2,822	4,629	3
Meningitis	27	2	0	0	0	1	2	4	1	7	3	4	2	1	0
Other Inflammatory Diseases	35	0	0	0	1	0	2	1	4	3	4	5	13	2	0
Parkinsons Disease	1,631	0	0	0	0	0	0	0	0	6	31	183	731	680	0

TABLE D-10 (Cont.): RESIDENT DEATHS FOR 358 CAUSE GROUPS*, BY AGE GROUP, FLORIDA, 2009

	AGE GROUPS														
	TOTAL	<1	1-4	5-9	10-14	15-19	20-24	25-34	35-44	45-54	55-64	65-74	75-84	85+	UNK
NERVOUS SYSTEM DISEASES (Cont.)															
Alzheimers Disease	4,613	0	0	0	0	0	0	0	0	2	28	220	1,385	2,976	2
Multiple Sclerosis	202	0	0	0	0	0	0	5	9	36	68	48	27	9	0
Epilepsy	85	0	1	1	1	3	3	10	11	22	11	12	7	3	0
Trans Cerebral Ischemic Attacks	9	0	0	0	0	0	0	0	0	0	0	0	2	7	0
Infantile Cerebral Palsy	95	0	6	6	7	12	10	14	11	10	10	7	1	1	0
Other Dis	2,617	16	10	6	2	14	16	22	61	179	302	384	654	950	1
EYE & ADNEXA DISEASES															
Eye & Adnexa	0	0	0	0	0	0	0	0	0	0	0	0	0	0	0
EAR & MASTOID PROCESS DISEASES															
Ear & Mastoid Process	2	0	1	0	0	0	0	0	0	0	0	0	0	1	0
CIRCULATORY SYSTEM DISEASES															
	53,606	37	6	3	6	18	57	227	821	2,712	5,135	7,693	15,161	21,722	8
Acute Rheumatic Fever	3	0	0	0	0	0	0	0	0	0	1	1	0	1	0
Rhuematic Mitral Valve Disease	79	0	0	0	0	0	0	2	3	4	16	10	24	20	0
Rhuematic Aortic Valve Disease	8	0	0	0	0	0	0	0	0	1	0	1	2	4	0
Disord of Both Mitral/Aortic Valves	56	0	0	0	0	0	0	0	1	4	5	4	25	17	0
Oth Chronic Rheumatic Heart Dis	50	0	0	0	0	0	0	2	1	3	2	13	13	16	0
Essential (Primary) Hypertension	1,170	0	0	0	0	0	0	2	13	69	132	164	289	501	0
Hypertensive Heart Disease	2,483	0	0	0	0	1	10	36	114	279	399	347	515	782	0
Hypertensive Renal Disease	696	0	0	0	0	1	0	1	16	38	67	119	204	250	0
Hypertensive Heart/Renal Dis	182	0	0	0	0	0	1	3	5	14	21	25	52	61	0
Acute Myocardial Infarction	7,784	2	0	0	0	0	1	14	114	414	860	1,341	2,300	2,737	1
Other Acute Ischem Heart Dis	135	0	0	0	0	0	0	0	1	5	18	19	28	64	0
Atherosclerotic Cardio Dis	4,372	0	0	0	0	0	0	6	64	305	544	627	1,076	1,749	1
Oth Chronic Ischemic Heart Dis	16,324	0	0	0	0	1	5	24	149	641	1,381	2,351	4,737	7,033	2
Pulmonary Embolism	369	0	0	0	0	1	2	9	24	33	58	73	105	64	0
Oth Pulm Heart/Circulation Dis	335	6	1	2	0	2	1	8	12	13	51	47	95	97	0
Acute & Subacute Endocarditis	75	0	0	0	0	0	1	5	5	11	14	11	19	9	0
Dis Pericardium/Acute Myocarditis	64	1	0	1	1	2	2	2	7	8	4	10	19	7	0
Nonrheumatic Mitral Valve Disorder	148	0	0	0	0	0	0	2	4	9	16	20	33	64	0
Nonrheumatic Aortic Valve Disorder	943	0	0	0	0	1	1	1	4	14	35	94	260	533	0
All Other Diseases of Endocardium	443	0	0	0	0	0	1	5	9	20	33	42	139	194	0
Cardiomyopathy	2,167	7	3	0	4	3	11	33	70	162	264	302	578	730	0
Cond Dis/Cardiac Dysrhythmias	1,914	3	0	0	0	1	4	12	27	76	161	257	530	842	1
Congestive Heart Failure	2,089	1	0	0	0	0	1	3	9	29	84	200	609	1,153	0
Other & Unspecified Heart Failure	166	3	0	0	0	0	0	0	0	3	14	25	43	78	0
Myocarditis/Myocardial Degen	42	1	0	0	0	0	2	6	7	9	6	2	4	5	0
Other Forms of Heart Disease	971	1	0	0	0	2	2	7	9	30	48	100	266	506	0
Subarachnoid Hemorrhage	360	1	0	0	0	0	3	11	38	56	80	57	61	53	0
Intracerebral/Oth Intracranial Hem	1,745	0	0	0	1	1	1	7	44	149	221	321	581	419	0
Cerebral Infarction	497	1	0	0	0	0	0	0	9	29	49	59	134	215	1
Stroke/Not Hemorrhage or Infarc	4,256	0	0	0	0	0	3	5	21	115	266	549	1,337	1,959	1
Other Cerebrovascular Disease	1,527	7	2	0	0	0	1	2	2	39	86	177	418	793	0
Atherosclerosis	532	0	0	0	0	0	0	0	0	6	31	47	158	289	1
Aortic Aneurysm & Dissection	776	1	0	0	0	0	2	5	15	48	79	156	258	212	0
Oth Dis Arteries/Arterioles/Cap	590	0	0	0	0	0	0	5	7	28	56	89	209	196	0
Phlebitis/Venous Embol/Thrombo	203	0	0	0	0	2	2	9	14	42	27	25	33	49	0
Other Circulatory Sys Disorders	52	2	0	0	0	0	0	0	3	6	6	8	7	20	0
RESPIRATORY SYSTEM DISEASES															
	15,389	30	20	10	10	16	28	88	159	604	1,423	2,895	5,163	4,941	2
Acute Pharyngitis & Tonsillitis	1	0	0	0	0	0	0	0	0	0	0	1	0	0	0

TABLE D-10 (Cont.): RESIDENT DEATHS FOR 358 CAUSE GROUPS*, BY AGE GROUP, FLORIDA, 2009

	AGE GROUPS														
	TOTAL	<1	1-4	5-9	10-14	15-19	20-24	25-34	35-44	45-54	55-64	65-74	75-84	85+	UNK
RESPIRATORY SYSTEM DISEASES (Cont.)															
Acute Laryngitis & Tracheitis	1	0	0	0	0	0	0	0	0	0	0	1	0	0	0
Other Acute Upper Respir Infect	5	0	0	0	0	0	0	0	1	0	1	2	0	1	0
Influenza	151	2	2	0	4	4	8	20	15	46	22	10	9	9	0
Viral Pneumonia, NEC	19	2	0	0	0	1	1	0	1	4	2	4	1	3	0
Bacterial Pneumonia	132	0	1	0	1	0	1	2	5	12	14	14	38	44	0
Pneumonia--Other Organisms	2,103	8	2	0	0	3	5	32	51	114	159	256	555	917	1
Acute Bronchitis & Bronchiolitis	19	2	1	0	1	0	1	0	2	1	0	4	0	7	0
Oth/Unspec Acute Lower Resp Infect	4	0	0	0	0	0	0	0	0	1	0	1	0	2	0
Other Upper Resp Tract Diseases	25	0	0	1	0	0	1	0	1	3	3	6	4	6	0
Bronchitis, Not Acute or Chronic	32	2	1	0	0	0	0	0	1	0	3	6	8	11	0
Chronic Bronchitis	20	0	1	0	0	0	0	0	1	1	2	2	8	5	0
Emphysema	698	0	0	0	0	0	0	0	3	33	85	172	241	164	0
Other Chronic Obs Pulmonary Dis	9,130	0	2	0	0	0	0	3	22	251	841	1,932	3,345	2,733	1
Asthma	202	1	4	6	3	7	3	11	13	31	31	30	33	29	0
Bronchiectasis	81	0	0	0	0	0	0	0	1	4	6	10	32	28	0
Pneumoconioses/Chemical Effects	43	0	0	0	0	0	0	0	0	0	2	4	20	17	0
Pneumonitis Due to Food & Vomit	795	0	0	0	0	0	4	3	9	17	41	68	234	419	0
Other Pneumonitis--Solids & Liquids	1	0	0	0	0	0	0	0	0	0	0	0	0	1	0
Oth Lung Diseases--External Agents	6	0	0	0	0	0	0	0	0	1	0	3	1	1	0
Supp/Necrotic Cond-Low Resp Tract	49	0	0	0	1	0	0	0	3	8	8	8	13	8	0
Pleural Effusion & Plaque	73	0	0	0	0	0	0	0	0	4	8	6	18	37	0
All Other Resp Sys Diseases	1,799	13	6	3	0	1	4	17	30	73	195	355	603	499	0
DIGESTIVE SYSTEM DISEASES															
	5,783	10	3	1	4	3	12	58	241	885	1,228	1,008	1,216	1,113	1
Oral Cavity/Sal Glands/Jaws Dis	17	0	0	0	0	0	1	2	1	0	2	2	5	4	0
Diseases of Esophagus	103	0	1	0	0	0	0	1	5	7	11	12	33	33	0
Gastric Ulcer	32	0	0	0	0	0	0	0	0	1	2	4	15	10	0
Duodenal Ulcer	65	0	0	0	0	0	0	1	1	6	15	7	16	19	0
Peptic Ulcer, Site Unspecified	54	0	0	0	0	0	0	0	0	6	9	12	12	15	0
Gastrojejunal Ulcer	0	0	0	0	0	0	0	0	0	0	0	0	0	0	0
Gastritis & Duodenitis	8	0	0	0	0	0	0	0	1	0	0	1	3	3	0
Dyspepsia/Oth Stom/Duodenum Dis	32	0	0	0	0	0	1	0	1	2	3	3	11	11	0
Diseases of Appendix	31	0	0	0	1	0	0	1	5	1	3	3	7	10	0
Hernia	121	0	0	0	0	1	0	0	1	9	11	28	32	39	0
Crohns Disease & Ulcerative Colitis	59	0	0	0	0	0	0	1	3	4	14	12	16	9	0
Vas Disord & Intest Obs w/o Hernia	810	4	1	0	2	0	3	3	4	26	58	132	257	320	0
Diverticular Disease of Intestine	191	0	0	0	0	0	0	0	1	2	14	35	55	84	0
Other Intestine & Peritoneum Dis	230	0	0	0	0	0	0	4	2	12	22	43	64	83	0
Diseases of Peritoneum	82	0	0	0	0	0	1	1	1	11	15	20	17	16	0
Alcoholic Liver Disease	1,093	0	0	0	0	0	1	10	90	352	414	146	66	13	1
Chronic Hepatitis, NEC	9	0	0	0	0	0	0	0	0	2	4	2	1	0	0
Fibrosis & Cirrhosis of Liver	1,259	0	0	0	0	1	2	8	48	260	339	276	239	86	0
Other Diseases of Liver	703	2	0	1	1	0	2	16	43	127	204	143	109	55	0
Cholelithiasis/Oth Gallbladder Dis	179	0	0	0	0	0	0	8	5	18	24	49	75	0	0
Pancreatitis	204	0	0	0	0	0	0	9	18	31	26	28	63	29	0
Oth Dis--Biliary Tract/Pancreas	100	3	0	0	0	0	0	0	3	3	9	18	28	36	0
All Other Digestive System Dis	401	1	1	0	0	1	1	1	5	18	35	57	118	163	0
SKIN AND SUBCUTANEOUS TISSUE DISEASES															
	180	0	1	0	0	0	1	1	7	10	16	31	49	64	0
Skin & Subcutaneous Tissue Infect	90	0	0	0	0	0	0	0	2	5	8	19	25	31	0
Other--Skin & Subcutan Diseases	90	0	1	0	0	0	1	1	5	5	8	12	24	33	0
MUSCULOSKELETAL & CONNECTIVE TISSUE															
	801	0	1	0	1	3	3	24	45	66	121	134	193	210	0

TABLE D-10 (Cont.): RESIDENT DEATHS FOR 358 CAUSE GROUPS*, BY AGE GROUP, FLORIDA, 2009

	AGE GROUPS														
	TOTAL	<1	1-4	5-9	10-14	15-19	20-24	25-34	35-44	45-54	55-64	65-74	75-84	85+	UNK
MUSCULOSKELETAL & CONNECTIVE TISSUE															
Rheumatoid Arthritis & Inflam	122	0	0	0	0	0	0	0	0	3	12	26	43	38	0
Systemic Lupus Erythematosus	104	0	0	0	0	1	2	17	20	19	23	13	7	2	0
Other Arthropat & Related Disord	265	0	1	0	1	0	0	5	17	30	48	46	59	58	0
Dorsopathies	60	0	0	0	0	1	0	0	1	3	7	15	17	16	0
Soft Tissue Disorders	94	0	0	0	0	1	1	2	5	7	14	17	26	21	0
Osteoporosis	72	0	0	0	0	0	0	0	0	0	3	2	17	50	0
Oth Ost/Chond/Muscskel/Tis Dis	84	0	0	0	0	0	0	0	2	4	14	15	24	25	0
GENITOURINARY SYSTEM DISEASES															
	3,786	7	4	0	1	3	8	23	59	164	302	587	1,197	1,431	0
Acute/Rapid Progress Nephritic Syn	1	0	0	0	0	0	0	0	0	0	0	0	1	0	0
Nephrotic Syndrome	10	0	0	0	0	0	0	0	0	1	1	2	5	1	0
Other Glomerular Diseases	317	0	0	0	0	0	2	1	1	4	22	36	110	141	0
Renal Tubulo-Interstitial Diseases	57	0	0	0	0	0	0	2	3	4	7	12	11	18	0
Renal Failure	2,698	6	1	0	1	1	4	17	50	137	236	468	839	938	0
Urolithiasis	17	0	0	0	0	0	1	0	0	0	3	1	5	7	0
Other Kidney Disorders	20	0	1	0	0	0	0	0	0	2	0	0	9	8	0
Urinary Tract Infect, Site Unspec	550	0	1	0	0	2	0	2	3	12	18	47	186	279	0
Other Diseases of Urinary System	68	1	1	0	0	0	0	0	1	2	8	15	19	21	0
Hyperplasia of Prostate	18	0	0	0	0	0	0	0	0	0	1	2	6	9	0
Oth Dis of Male Genital Organs	8	0	0	0	0	0	0	1	0	0	1	2	3	1	0
Disorders of Breast	5	0	0	0	0	0	0	0	0	0	1	1	1	2	0
Inflam Dis: Female Pelvic Organs	8	0	0	0	0	0	1	0	0	1	2	0	1	3	0
Noninflam Dis: Female Gen Tract	9	0	0	0	0	0	0	0	1	1	2	1	1	3	0
PREGNANCY, CHILDBIRTH & THE PUERPERIUM															
	62	0	0	0	0	3	18	21	19	1	0	0	0	0	0
Ectopic Pregnancy	6	0	0	0	0	0	4	2	0	0	0	0	0	0	0
Spontaneous Abortion	0	0	0	0	0	0	0	0	0	0	0	0	0	0	0
Medical Abortion	0	0	0	0	0	0	0	0	0	0	0	0	0	0	0
Other Abortion	0	0	0	0	0	0	0	0	0	0	0	0	0	0	0
Other Pregnancy: Abort Outcome	2	0	0	0	0	0	0	1	0	1	0	0	0	0	0
Eclampsia & Pre-Eclampsia	2	0	0	0	0	0	0	0	2	0	0	0	0	0	0
Hemorr-Preg/Birth/Placenta Previa	0	0	0	0	0	0	0	0	0	0	0	0	0	0	0
Obstetric Embolism	5	0	0	0	0	0	1	3	1	0	0	0	0	0	0
Other Comp--Puerperium Related	9	0	0	0	0	0	3	2	4	0	0	0	0	0	0
All Other Direct Obstetric Causes	19	0	0	0	0	2	4	6	7	0	0	0	0	0	0
Obstetric Death-Unspec Cause	2	0	0	0	0	0	1	0	1	0	0	0	0	0	0
Oth Deaths--Preg/Childbirth/Puer	4	0	0	0	0	1	0	1	2	0	0	0	0	0	0
Indirect Obstetric Deaths	13	0	0	0	0	0	5	6	2	0	0	0	0	0	0
PERINATAL PERIOD CONDITIONS															
	770	765	1	1	1	1	1	0	0	0	0	0	0	0	0
Mat Comp--Pregnancy/Labor/Del	225	224	0	1	0	0	0	0	0	0	0	0	0	0	0
Short Gest & LBW Disorders	229	229	0	0	0	0	0	0	0	0	0	0	0	0	0
Birth Trauma	1	1	0	0	0	0	0	0	0	0	0	0	0	0	0
Intrauterine Hypoxia/Birth Asphyxia	19	19	0	0	0	0	0	0	0	0	0	0	0	0	0
Respiratory Distress of Newborn	28	28	0	0	0	0	0	0	0	0	0	0	0	0	0
Other Respiratory Conditions	50	48	1	0	0	1	0	0	0	0	0	0	0	0	0
Infections-Perinatal Period	68	67	0	0	1	0	0	0	0	0	0	0	0	0	0
Other & Unspecified Conditions	150	149	0	0	0	0	1	0	0	0	0	0	0	0	0
CONGENITAL MALFORMATIONS															
	619	301	33	7	13	13	21	22	27	43	62	26	25	26	0
Anencephaly/Sim Malformations	14	14	0	0	0	0	0	0	0	0	0	0	0	0	0
Spina Bifida	13	0	0	0	2	1	0	3	4	1	1	0	1	0	0
Other Cong Malfs of Nervous Sys	52	25	9	1	3	2	3	3	1	2	2	0	0	1	0

TABLE D-10 (Cont.): RESIDENT DEATHS FOR 358 CAUSE GROUPS*, BY AGE GROUP, FLORIDA, 2009

	AGE GROUPS														
	TOTAL	<1	1-4	5-9	10-14	15-19	20-24	25-34	35-44	45-54	55-64	65-74	75-84	85+	UNK
CONGENITAL MALFORMATIONS (Cont.)															
Congenital Malformations of Heart	141	64	4	3	4	6	8	8	13	6	11	6	3	5	0
Other Cong Malfs of Circ Sys	41	11	1	0	1	1	0	0	0	5	3	0	6	13	0
Congenital Malfs of Respiratory Sys	24	22	1	0	0	0	0	1	0	0	0	0	0	0	0
Other Cong Malfs & Deformations	205	106	10	3	0	3	7	5	5	13	17	14	15	7	0
Downs Syndrome	67	7	3	0	0	0	2	2	3	16	28	6	0	0	0
All Other Chromosomal Abnorm	62	52	5	0	3	0	1	0	1	0	0	0	0	0	0
SYMPTOMS, SIGNS & ABNORMAL FINDINGS	4,332	119	16	4	4	10	14	47	51	110	166	317	953	2,519	2
Senility	2,090	0	0	0	0	0	0	0	1	3	31	113	490	1,451	1
Sudden Infant Death Syndrome	70	70	0	0	0	0	0	0	0	0	0	0	0	0	0
Other Unknown Mortality Causes	717	46	12	3	1	7	6	33	32	69	94	101	142	170	1
Other Symp/Signs/Abnor Lab Find	1,455	3	4	1	3	3	8	14	18	38	41	103	321	898	0
EXTERNAL CAUSES OF MORTALITY	13,157	150	146	51	71	497	952	1,780	1,886	2,409	1,580	965	1,298	1,363	9
Unint Inj: Railway	16	0	0	0	0	1	3	2	3	4	1	0	0	2	0
Unint Inj: MV Collision: Pedestrian	394	0	11	4	6	15	27	37	68	79	59	42	33	12	1
Unint Inj: MV Coll: Pedal Cyclist	100	0	1	1	1	6	2	9	22	25	17	9	6	0	1
Unint Inj: Motorcyclist No Train	422	0	0	1	2	15	63	73	69	95	69	26	6	3	0
Unint Inj: Motorcyclist Coll-Train	0	0	0	0	0	0	0	0	0	0	0	0	0	0	0
Unint Inj: MV Coll: Train	3	0	0	0	0	0	0	2	0	0	0	0	0	1	0
Unint Inj: MV Coll: with Non-MV	246	1	1	1	4	28	52	45	36	32	17	17	9	3	0
Unint Inj: Car/P-up/Van & Oth MV	888	4	5	11	4	78	120	144	98	119	87	80	85	53	0
Unint Inj: Heavy Veh/Bus & Oth MV	13	0	0	0	0	1	0	1	2	3	4	2	0	0	0
Unint Inj: MV Noncollision Accid	256	2	4	3	4	33	36	60	42	30	14	13	10	5	0
Unint Inj: Special-Use MV Accident	43	0	0	0	5	2	5	5	5	8	4	4	4	1	0
Unint Inj: MV Other & Unspec	236	0	1	1	5	19	17	32	32	41	29	27	19	13	0
Unint Inj: Streetcar	0	0	0	0	0	0	0	0	0	0	0	0	0	0	0
Unint Inj: Other Land Transport	34	0	0	0	0	1	1	3	3	13	1	5	5	2	0
Unint Inj: Water Transport	40	1	1	2	1	2	2	9	7	6	5	3	1	0	0
Unint Inj: Air & Space Transport	54	0	0	1	1	2	4	2	9	9	14	5	7	0	0
Unint Inj: Other Transp & Sequelae	75	0	0	0	0	3	3	7	10	24	18	6	3	1	0
Unint Inj: Fall-Same Level	1,059	2	3	1	0	1	1	11	9	37	47	101	330	516	0
Unint Inj: Fall-One Level to Another	128	0	0	0	1	2	2	5	10	16	25	20	26	21	0
Unint Inj: Fall-Unspecified	801	0	1	0	0	1	2	4	5	26	62	80	228	391	1
Unint Inj: Firearms Discharge	22	0	1	0	0	2	1	5	4	2	2	4	1	0	0
Unint Inj: Explosion	5	0	0	0	0	0	0	0	1	1	0	2	1	0	0
Unint Inj: Drowning & Submersion	382	5	61	10	6	18	20	41	39	58	47	33	28	14	2
Unint Inj: Inhal/Ingest--Obs Resp	234	2	3	0	0	2	0	4	7	26	21	32	61	76	0
Unint Inj: Other Breath Threats	134	93	3	1	1	2	0	5	9	12	5	2	1	0	0
Unint Inj: Electric Current Exposure	43	0	0	0	0	3	5	7	11	8	8	1	0	0	0
Unint Inj: Radiation Exposure	0	0	0	0	0	0	0	0	0	0	0	0	0	0	0
Unint Inj: Smoke/Fire/Flame Expos	133	2	9	2	1	1	8	8	11	23	23	23	15	6	1
Unint Inj: Heat/Hot Sub Contact	5	0	0	0	0	0	0	0	0	3	0	0	0	2	0
Unint Inj: Lightning	3	0	0	0	0	0	0	2	1	0	0	0	0	0	0
Unint Inj: Earthquake/Volc/Aval/Lslide	0	0	0	0	0	0	0	0	0	0	0	0	0	0	0
Unint Inj: Cataclysmic Storm/Flood	2	0	0	0	0	0	0	1	0	0	0	1	0	0	0
Unint Inj: Poison-Drugs/Biol Subs	2,507	1	3	0	2	55	211	544	560	772	292	36	22	9	0
Unint Inj: Poison-Oth Sol/Liq	102	0	1	0	0	1	4	8	22	37	18	8	2	1	0
Unint Inj: Poison-Oth Gases/Vapors	40	0	0	1	2	1	0	9	8	6	5	4	2	2	0
Unint Inj: Other Sequelae	359	7	9	1	0	4	2	21	31	40	50	41	65	88	0
Suicide: Drugs & Biol Subs	464	0	0	0	0	5	8	49	103	124	103	42	21	9	0
Suicide: Other Sol/Liq & Vapor	21	0	0	0	0	0	2	2	5	6	3	1	1	1	0
Suicide: Other Gases & Vapors	76	0	0	0	0	1	6	13	14	23	10	4	2	3	0

TABLE D-10 (Cont.): RESIDENT DEATHS FOR 358 CAUSE GROUPS*, BY AGE GROUP, FLORIDA, 2009

	AGE GROUPS														
	TOTAL	<1	1-4	5-9	10-14	15-19	20-24	25-34	35-44	45-54	55-64	65-74	75-84	85+	UNK
EXTERNAL CAUSES OF MORTALITY (Cont.)															
Suicide: Hang/Strangle/Suffocate	585	0	0	0	9	22	48	94	143	150	60	29	22	7	1
Suicide: Firearms Discharge	1,471	0	0	0	1	46	64	162	210	287	282	167	183	69	0
Suicide: Jump From High Place	45	0	0	0	0	2	3	11	8	9	4	3	3	2	0
Suicide: Other Unspec Sequelae	192	0	0	0	0	6	15	20	31	49	32	20	13	6	0
Homicide: Drugs/Biol/Noxious Subs	2	0	1	0	0	0	0	0	0	1	0	0	0	0	0
Homicide: Hang/Strangle/Suffocate	38	0	3	0	0	4	2	8	2	7	3	4	3	2	0
Homicide: Firearms Discharge	807	1	2	6	12	86	171	246	138	70	45	13	11	5	1
Homicide: Sharp Object	122	0	0	1	2	12	16	20	28	24	9	8	2	0	0
Homicide: Blunt Object	5	0	0	0	0	0	1	0	1	1	1	0	1	0	0
Homicide: Bodily Force	3	0	0	0	0	0	0	0	2	1	0	0	0	0	0
Homicide: Sex Assault-Body Force	0	0	0	0	0	0	0	0	0	0	0	0	0	0	0
Homicide: Neg/Aban/Oth Maltreat	18	6	9	0	0	0	1	0	0	0	0	0	0	2	0
Homicide: Other Sequelae	140	14	8	0	0	5	11	13	21	28	19	9	8	3	1
Undet Inj: Poison-Drugs/Biol Subs	117	1	1	0	1	0	5	15	24	41	21	6	2	0	0
Undet Inj: Poison-Oth Sol/Liq	2	0	0	0	0	0	0	0	1	0	1	0	0	0	0
Undet Inj: Poison-Other Gases/Vap	3	0	0	0	0	0	0	1	1	0	0	1	0	0	0
Undet Inj: Firearms Discharge	7	0	0	0	0	0	2	1	1	1	1	0	1	0	0
Undet Inj: Fall/Jump/Push	4	0	0	0	0	0	0	0	0	2	2	0	0	0	0
Undet Inj: Other Sequelae	74	5	3	1	0	5	3	6	10	17	9	8	6	1	0
Legal: Execution	2	0	0	0	0	0	0	0	0	2	0	0	0	0	0
Legal: Other Interven & Seque	19	0	0	0	0	2	3	5	4	2	2	1	0	0	0
War Operations & Sequelae	4	0	0	0	0	0	0	0	0	0	1	1	1	1	0
Med/Surg Care: Therapy-Drug/Med	27	0	0	2	0	0	0	2	1	3	6	3	9	1	0
Med/Surg Care: Misadventure	3	0	0	0	0	0	0	0	0	0	1	0	2	0	0
Med/Surg Care: Oth Complications	127	3	1	0	0	2	0	6	4	6	21	18	37	29	0

* ICD-10 codes associated with each cause of death group are presented on pages (xx-xxvi).

TABLE D-11: RESIDENT DEATHS FOR SELECTED CAUSES, BY AGE GROUPS, BY COUNTY, FLORIDA, 2009

	AGE GROUPS														
	TOTAL	<1	1-4	5-9	10-14	15-19	20-24	25-34	35-44	45-54	55-64	65-74	75-84	85+	UNK
FLORIDA	169,854	1,525	286	127	168	674	1,293	2,841	4,923	12,322	19,746	27,785	45,388	52,747	29
Heart Diseases	41,202	25	4	3	5	14	45	180	639	2,087	4,035	5,922	11,472	16,766	5
Cancer	40,817	2	14	23	27	41	60	221	791	3,346	6,956	10,265	12,037	7,031	3
Chronic Lower Resp Diseases	10,163	3	8	6	3	7	3	14	41	320	968	2,152	3,667	2,970	1
Unintentional Injury	8,779	120	118	41	46	299	591	1,106	1,134	1,555	944	627	970	1,222	6
Stroke	8,385	9	2	0	1	1	8	25	114	388	702	1,163	2,531	3,439	2
Diabetes Mellitus	4,899	0	0	1	1	4	15	30	108	417	799	1,144	1,378	1,002	0
Alzheimer's Disease	4,613	0	0	0	0	0	0	0	0	2	28	220	1,385	2,976	2
Nephritis	3,046	6	2	0	1	1	6	18	51	144	259	506	964	1,088	0
Suicide	2,854	0	0	0	10	82	146	351	514	648	494	266	245	97	1
Influenza & Pneumonia	2,405	12	5	0	5	8	15	54	72	176	197	284	603	973	1
Chronic Liver Disease/Cirrhosis	2,361	0	0	0	0	1	3	18	138	614	757	424	306	99	1
Septicemia	1,873	18	3	3	2	3	7	22	45	127	196	382	548	517	0
Hypertension	1,866	0	0	0	0	1	0	3	29	107	199	283	493	751	0
Parkinson's Disease	1,631	0	0	0	0	0	0	0	0	6	31	183	731	680	0
Human Immunodeficiency Virus	1,232	0	0	0	0	6	21	115	327	414	245	82	16	6	0
Benign Neoplasms	1,155	4	4	2	4	1	1	10	15	66	108	188	360	392	0
Homicide	1,135	21	23	7	14	107	202	287	192	132	77	34	25	12	2
Pneumonitis	796	0	0	0	0	0	4	3	9	17	41	68	234	420	0
Aortic Aneurysm & Dissection	776	1	0	0	0	0	2	5	15	48	79	156	258	212	0
Perinatal Period Conditions	770	765	1	1	1	1	1	0	0	0	0	0	0	0	0
Congenital Malformations	619	301	33	7	13	13	21	22	27	43	62	26	25	26	0
Viral Hepatitis	615	0	0	0	0	0	1	4	21	193	267	60	50	19	0
Atherosclerosis	532	0	0	0	0	0	0	0	0	6	31	47	158	289	1
Anemias	330	2	1	0	2	6	5	14	14	25	31	47	63	120	0
Cholelithiasis	179	0	0	0	0	0	0	0	8	5	18	24	49	75	0
All Other Natural Causes	26,432	227	63	30	32	69	123	303	573	1,362	2,157	3,194	6,762	11,533	4
All Other External Causes	389	9	5	3	1	9	13	36	46	74	65	38	58	32	0

	AGE GROUPS														
	TOTAL	<1	1-4	5-9	10-14	15-19	20-24	25-34	35-44	45-54	55-64	65-74	75-84	85+	UNK
ALACHUA	1,685	31	7	2	2	8	19	31	54	115	243	278	416	479	0
Heart Diseases	352	1	0	0	0	0	1	2	3	17	39	51	104	134	0
Cancer	405	0	0	0	1	0	1	3	12	31	91	98	107	61	0
Chronic Lower Resp Diseases	91	0	0	0	0	0	0	0	0	3	13	23	25	27	0
Unintentional Injury	92	2	3	2	0	2	4	12	10	14	12	4	12	15	0
Stroke	78	0	0	0	0	0	0	0	1	3	6	9	23	36	0
Diabetes Mellitus	52	0	0	0	0	0	0	0	1	8	9	13	13	8	0
Alzheimer's Disease	58	0	0	0	0	0	0	0	0	0	0	2	20	36	0
Nephritis	25	0	0	0	0	0	0	1	1	1	2	8	5	7	0
Suicide	28	0	0	0	0	1	3	3	9	5	5	1	0	1	0
Influenza & Pneumonia	25	1	0	0	0	0	2	1	2	3	2	5	6	3	0
Chronic Liver Disease/Cirrhosis	27	0	0	0	0	0	0	0	1	7	10	5	3	1	0
Septicemia	13	0	0	0	0	0	0	0	1	1	1	4	3	3	0
Hypertension	30	0	0	0	0	0	0	0	0	0	3	5	7	15	0
Parkinson's Disease	25	0	0	0	0	0	0	0	0	0	2	0	9	14	0
Human Immunodeficiency Virus	10	0	0	0	0	0	0	1	6	0	3	0	0	0	0
Benign Neoplasms	6	0	0	0	0	0	0	0	0	1	0	2	0	3	0
Homicide	10	0	0	0	0	1	3	2	0	2	1	0	1	0	0
Pneumonitis	9	0	0	0	0	0	0	0	0	1	2	1	1	4	0
Aortic Aneurysm & Dissection	8	0	0	0	0	0	0	0	0	2	0	2	3	1	0
Perinatal Period Conditions	18	17	0	0	0	1	0	0	0	0	0	0	0	0	0
Congenital Malformations	9	5	1	0	0	0	0	0	1	0	1	0	1	0	0
Viral Hepatitis	5	0	0	0	0	0	0	0	0	1	3	1	0	0	0
Atherosclerosis	3	0	0	0	0	0	0	0	0	0	0	0	0	3	0
Anemias	5	0	0	0	0	0	0	0	0	1	0	2	1	1	0
Cholelithiasis	2	0	0	0	0	0	0	0	0	0	0	0	0	2	0
All Other Natural Causes	285	4	2	0	1	3	3	5	3	13	34	41	72	104	0
All Other External Causes	14	1	1	0	0	0	2	1	3	1	4	1	0	0	0

* ICD-10 codes associated with each cause of death group are presented on pages (xvii-xix).

TABLE D-11 (Cont.): RESIDENT DEATHS FOR SELECTED CAUSES, BY AGE GROUPS, BY COUNTY, FLORIDA, 2009

	AGE GROUPS														
	TOTAL	<1	1-4	5-9	10-14	15-19	20-24	25-34	35-44	45-54	55-64	65-74	75-84	85+	UNK
BAKER	213	7	1	0	0	3	3	5	8	25	42	49	43	27	0
Heart Diseases	37	0	0	0	0	0	0	1	0	5	8	10	7	6	0
Cancer	59	0	0	0	0	0	1	0	2	8	18	19	11	0	0
Chronic Lower Resp Diseases	21	0	0	0	0	0	0	0	0	1	5	5	6	4	0
Unintentional Injury	9	0	0	0	0	1	0	1	4	1	0	0	1	1	0
Stroke	9	0	0	0	0	0	0	1	0	0	2	1	2	3	0
Diabetes Mellitus	8	0	0	0	0	0	0	0	1	1	1	3	1	1	0
Alzheimer's Disease	5	0	0	0	0	0	0	0	0	0	0	3	0	2	0
Nephritis	3	0	0	0	0	0	0	1	0	0	0	1	1	0	0
Suicide	6	0	0	0	0	2	0	1	1	1	0	1	0	0	0
Influenza & Pneumonia	3	0	0	0	0	0	0	0	0	0	0	0	1	2	0
Chronic Liver Disease/Cirrhosis	3	0	0	0	0	0	0	0	0	2	1	0	0	0	0
Septicemia	3	1	0	0	0	0	0	0	0	1	0	1	0	0	0
Hypertension	2	0	0	0	0	0	0	0	0	0	0	0	0	2	0
Parkinson's Disease	1	0	0	0	0	0	0	0	0	0	0	0	1	0	0
Human Immunodeficiency Virus	0	0	0	0	0	0	0	0	0	0	0	0	0	0	0
Benign Neoplasms	2	0	0	0	0	0	0	0	0	1	0	0	1	0	0
Homicide	1	0	0	0	0	0	0	0	0	0	1	0	0	0	0
Pneumonitis	3	0	0	0	0	0	0	0	0	1	1	0	1	0	0
Aortic Aneurysm & Dissection	2	0	0	0	0	0	0	0	0	1	0	0	0	1	0
Perinatal Period Conditions	1	1	0	0	0	0	0	0	0	0	0	0	0	0	0
Congenital Malformations	2	2	0	0	0	0	0	0	0	0	0	0	0	0	0
Viral Hepatitis	1	0	0	0	0	0	0	0	0	1	0	0	0	0	0
Atherosclerosis	0	0	0	0	0	0	0	0	0	0	0	0	0	0	0
Anemias	0	0	0	0	0	0	0	0	0	0	0	0	0	0	0
Cholelithiasis	0	0	0	0	0	0	0	0	0	0	0	0	0	0	0
All Other Natural Causes	32	3	1	0	0	0	2	0	0	1	5	5	10	5	0
All Other External Causes	0	0	0	0	0	0	0	0	0	0	0	0	0	0	0

	AGE GROUPS														
	TOTAL	<1	1-4	5-9	10-14	15-19	20-24	25-34	35-44	45-54	55-64	65-74	75-84	85+	UNK
BAY	1,599	17	3	1	2	4	15	22	57	186	203	284	433	372	0
Heart Diseases	360	1	0	0	0	0	0	1	16	30	45	59	90	118	0
Cancer	369	0	1	0	0	0	0	2	5	45	60	98	112	46	0
Chronic Lower Resp Diseases	127	0	0	0	0	0	0	0	0	14	15	30	36	32	0
Unintentional Injury	81	4	2	1	2	2	8	9	10	20	6	6	5	6	0
Stroke	76	0	0	0	0	0	0	0	2	5	9	13	26	21	0
Diabetes Mellitus	51	0	0	0	0	0	0	0	1	5	13	9	16	7	0
Alzheimer's Disease	71	0	0	0	0	0	0	0	0	0	0	4	30	37	0
Nephritis	26	0	0	0	0	0	0	0	1	2	3	1	16	3	0
Suicide	40	0	0	0	0	1	3	6	8	13	5	3	1	0	0
Influenza & Pneumonia	16	0	0	0	0	0	0	0	0	1	2	1	6	6	0
Chronic Liver Disease/Cirrhosis	33	0	0	0	0	0	0	0	2	13	7	5	5	1	0
Septicemia	26	0	0	0	0	0	0	0	0	1	2	8	8	7	0
Hypertension	54	0	0	0	0	0	0	0	0	2	7	7	13	25	0
Parkinson's Disease	12	0	0	0	0	0	0	0	0	0	1	3	6	2	0
Human Immunodeficiency Virus	5	0	0	0	0	0	0	0	0	4	1	0	0	0	0
Benign Neoplasms	7	0	0	0	0	0	0	0	1	1	0	3	2	0	0
Homicide	8	0	0	0	0	0	0	1	3	3	0	0	0	1	0
Pneumonitis	3	0	0	0	0	0	0	0	0	0	0	0	1	2	0
Aortic Aneurysm & Dissection	8	0	0	0	0	0	0	0	1	0	0	2	2	3	0
Perinatal Period Conditions	8	8	0	0	0	0	0	0	0	0	0	0	0	0	0
Congenital Malformations	5	2	0	0	0	0	0	0	0	0	1	0	1	1	0
Viral Hepatitis	13	0	0	0	0	0	0	0	0	4	7	1	0	1	0
Atherosclerosis	4	0	0	0	0	0	0	0	0	0	0	0	1	3	0
Anemias	7	0	0	0	0	0	0	0	1	1	0	1	0	4	0
Cholelithiasis	1	0	0	0	0	0	0	0	0	0	0	0	0	1	0
All Other Natural Causes	184	2	0	0	0	1	2	3	5	22	19	29	56	45	0
All Other External Causes	4	0	0	0	0	0	2	0	1	0	0	1	0	0	0

* ICD-10 codes associated with each cause of death group are presented on pages (xvii-xix).

TABLE D-11 (Cont.): RESIDENT DEATHS FOR SELECTED CAUSES, BY AGE GROUPS, BY COUNTY, FLORIDA, 2009

	TOTAL	AGE GROUPS													
		<1	1-4	5-9	10-14	15-19	20-24	25-34	35-44	45-54	55-64	65-74	75-84	85+	UNK
BRADFORD	308	4	1	0	0	2	3	5	15	27	50	56	85	60	0
Heart Diseases	67	0	0	0	0	0	0	0	2	4	10	12	18	21	0
Cancer	84	0	0	0	0	0	1	1	2	4	17	23	30	6	0
Chronic Lower Resp Diseases	22	0	0	0	0	0	0	0	1	0	1	4	10	6	0
Unintentional Injury	18	0	0	0	0	2	1	0	3	3	3	0	5	1	0
Stroke	13	0	0	0	0	0	0	0	0	1	2	2	5	3	0
Diabetes Mellitus	5	0	0	0	0	0	0	0	0	1	2	2	0	0	0
Alzheimer's Disease	7	0	0	0	0	0	0	0	0	0	0	0	2	5	0
Nephritis	6	0	0	0	0	0	0	0	0	0	1	3	1	1	0
Suicide	8	0	0	0	0	0	0	2	3	2	1	0	0	0	0
Influenza & Pneumonia	3	0	0	0	0	0	0	0	1	1	0	0	1	0	0
Chronic Liver Disease/Cirrhosis	6	0	0	0	0	0	0	0	0	3	1	1	1	0	0
Septicemia	4	1	0	0	0	0	0	0	0	0	0	1	0	2	0
Hypertension	4	0	0	0	0	0	0	0	0	0	1	0	0	3	0
Parkinson's Disease	3	0	0	0	0	0	0	0	0	0	0	1	2	0	0
Human Immunodeficiency Virus	4	0	0	0	0	0	0	0	1	0	2	1	0	0	0
Benign Neoplasms	1	0	0	0	0	0	0	0	0	0	0	0	1	0	0
Homicide	2	0	0	0	0	0	0	1	0	1	0	0	0	0	0
Pneumonitis	0	0	0	0	0	0	0	0	0	0	0	0	0	0	0
Aortic Aneurysm & Dissection	0	0	0	0	0	0	0	0	0	0	0	0	0	0	0
Perinatal Period Conditions	2	2	0	0	0	0	0	0	0	0	0	0	0	0	0
Congenital Malformations	0	0	0	0	0	0	0	0	0	0	0	0	0	0	0
Viral Hepatitis	2	0	0	0	0	0	0	0	1	1	0	0	0	0	0
Atherosclerosis	0	0	0	0	0	0	0	0	0	0	0	0	0	0	0
Anemias	0	0	0	0	0	0	0	0	0	0	0	0	0	0	0
Cholelithiasis	1	0	0	0	0	0	0	0	0	0	0	0	1	0	0
All Other Natural Causes	41	1	1	0	0	0	1	1	0	4	8	6	7	12	0
All Other External Causes	5	0	0	0	0	0	0	0	1	2	1	0	1	0	0

	TOTAL	AGE GROUPS													
		<1	1-4	5-9	10-14	15-19	20-24	25-34	35-44	45-54	55-64	65-74	75-84	85+	UNK
BREVARD	5,757	36	8	2	4	21	28	83	135	435	668	961	1,651	1,725	0
Heart Diseases	1,348	0	0	0	0	1	1	6	16	74	129	181	400	540	0
Cancer	1,511	0	1	0	0	0	0	4	20	121	254	365	498	248	0
Chronic Lower Resp Diseases	385	0	0	0	0	1	0	0	1	11	25	81	142	124	0
Unintentional Injury	271	3	4	1	1	8	16	38	29	67	31	24	18	31	0
Stroke	276	0	0	0	0	0	2	0	4	9	23	45	75	118	0
Diabetes Mellitus	162	0	0	0	0	0	0	1	3	16	29	42	39	32	0
Alzheimer's Disease	164	0	0	0	0	0	0	0	0	0	2	11	62	89	0
Nephritis	97	0	0	0	0	0	0	0	2	2	5	13	34	41	0
Suicide	103	0	0	0	1	3	4	12	20	21	20	5	13	4	0
Influenza & Pneumonia	75	1	0	0	0	2	0	1	4	4	6	6	17	34	0
Chronic Liver Disease/Cirrhosis	112	0	0	0	0	0	0	0	7	35	27	22	18	3	0
Septicemia	73	1	0	0	0	0	0	0	2	4	8	13	27	18	0
Hypertension	57	0	0	0	0	0	0	0	0	1	7	6	20	23	0
Parkinson's Disease	52	0	0	0	0	0	0	0	0	0	0	5	22	25	0
Human Immunodeficiency Virus	20	0	0	0	0	0	0	2	3	11	2	2	0	0	0
Benign Neoplasms	40	0	0	0	1	0	0	0	0	4	2	9	8	16	0
Homicide	33	1	1	0	0	3	4	10	7	3	2	0	1	1	0
Pneumonitis	16	0	0	0	0	0	0	0	0	0	0	1	6	9	0
Aortic Aneurysm & Dissection	38	0	0	0	0	0	0	0	0	2	4	8	13	11	0
Perinatal Period Conditions	16	16	0	0	0	0	0	0	0	0	0	0	0	0	0
Congenital Malformations	13	7	0	0	0	1	0	2	0	3	0	0	0	0	0
Viral Hepatitis	19	0	0	0	0	0	0	0	0	3	11	2	3	0	0
Atherosclerosis	16	0	0	0	0	0	0	0	0	0	2	0	6	8	0
Anemias	6	0	0	0	0	0	0	0	0	0	1	2	1	2	0
Cholelithiasis	9	0	0	0	0	0	0	0	0	2	0	1	4	2	0
All Other Natural Causes	838	7	2	1	1	2	1	7	17	42	76	116	220	346	0
All Other External Causes	7	0	0	0	0	0	0	0	0	0	2	1	4	0	0

* ICD-10 codes associated with each cause of death group are presented on pages (xvii-xix).

TABLE D-11 (Cont.): RESIDENT DEATHS FOR SELECTED CAUSES, BY AGE GROUPS, BY COUNTY, FLORIDA, 2009

	AGE GROUPS														
	TOTAL	<1	1-4	5-9	10-14	15-19	20-24	25-34	35-44	45-54	55-64	65-74	75-84	85+	UNK
BROWARD	14,335	129	22	10	17	51	101	255	398	1,090	1,604	2,002	3,521	5,135	0
Heart Diseases	3,675	3	0	0	0	1	5	17	45	181	306	422	927	1,768	0
Cancer	3,356	0	0	2	3	4	6	22	65	287	578	747	911	731	0
Chronic Lower Resp Diseases	717	1	0	0	1	0	0	0	2	25	60	144	248	236	0
Unintentional Injury	678	5	5	3	4	29	38	91	90	150	69	43	67	84	0
Stroke	818	0	1	0	0	0	0	2	11	30	57	107	246	364	0
Diabetes Mellitus	313	0	0	0	0	0	2	3	4	26	52	71	92	63	0
Alzheimer's Disease	251	0	0	0	0	0	0	0	0	1	3	13	57	177	0
Nephritis	362	2	0	0	0	0	0	0	1	18	36	47	110	148	0
Suicide	226	0	0	0	0	4	9	29	44	53	46	24	14	3	0
Influenza & Pneumonia	167	2	1	0	0	0	2	4	4	14	16	20	33	71	0
Chronic Liver Disease/Cirrhosis	211	0	0	0	0	0	0	4	19	52	70	29	29	8	0
Septicemia	170	1	1	1	0	0	2	3	4	16	13	29	55	45	0
Hypertension	153	0	0	0	0	0	0	0	1	8	16	23	40	65	0
Parkinson's Disease	147	0	0	0	0	0	0	0	0	0	3	10	59	75	0
Human Immunodeficiency Virus	193	0	0	0	0	2	3	13	44	66	45	15	3	2	0
Benign Neoplasms	97	0	1	0	0	0	0	1	3	7	8	12	25	40	0
Homicide	93	1	3	0	3	5	17	29	11	12	6	2	2	2	0
Pneumonitis	60	0	0	0	0	0	0	0	3	2	5	5	14	31	0
Aortic Aneurysm & Dissection	69	0	0	0	0	0	0	0	1	5	7	9	21	26	0
Perinatal Period Conditions	69	68	0	0	0	0	1	0	0	0	0	0	0	0	0
Congenital Malformations	49	29	3	0	1	1	3	2	1	3	2	0	1	3	0
Viral Hepatitis	52	0	0	0	0	0	0	1	0	14	21	7	7	2	0
Atherosclerosis	41	0	0	0	0	0	0	0	0	1	1	1	17	21	0
Anemias	36	0	1	0	0	0	0	2	1	4	5	2	5	16	0
Cholelithiasis	12	0	0	0	0	0	0	0	1	0	0	0	2	9	0
All Other Natural Causes	2,269	16	6	3	5	5	12	29	39	100	169	216	529	1,140	0
All Other External Causes	51	1	0	1	0	0	1	3	4	15	10	4	7	5	0

	AGE GROUPS														
	TOTAL	<1	1-4	5-9	10-14	15-19	20-24	25-34	35-44	45-54	55-64	65-74	75-84	85+	UNK
CALHOUN	152	0	0	0	0	1	0	3	4	17	18	29	30	50	0
Heart Diseases	52	0	0	0	0	0	0	0	0	6	7	12	10	17	0
Cancer	29	0	0	0	0	0	0	0	0	1	4	6	7	11	0
Chronic Lower Resp Diseases	11	0	0	0	0	0	0	0	0	2	1	2	2	4	0
Unintentional Injury	7	0	0	0	0	1	0	1	1	2	1	0	0	1	0
Stroke	8	0	0	0	0	0	0	0	0	2	0	2	0	4	0
Diabetes Mellitus	5	0	0	0	0	0	0	0	0	0	2	0	3	0	0
Alzheimer's Disease	6	0	0	0	0	0	0	0	0	0	0	0	2	4	0
Nephritis	3	0	0	0	0	0	0	0	0	0	0	0	2	1	0
Suicide	7	0	0	0	0	0	0	1	2	2	1	0	1	0	0
Influenza & Pneumonia	2	0	0	0	0	0	0	1	0	0	0	0	1	0	0
Chronic Liver Disease/Cirrhosis	1	0	0	0	0	0	0	0	0	0	1	0	0	0	0
Septicemia	1	0	0	0	0	0	0	0	0	0	0	1	0	0	0
Hypertension	2	0	0	0	0	0	0	0	0	0	0	0	1	1	0
Parkinson's Disease	0	0	0	0	0	0	0	0	0	0	0	0	0	0	0
Human Immunodeficiency Virus	0	0	0	0	0	0	0	0	0	0	0	0	0	0	0
Benign Neoplasms	0	0	0	0	0	0	0	0	0	0	0	0	0	0	0
Homicide	2	0	0	0	0	0	0	0	0	1	0	1	0	0	0
Pneumonitis	0	0	0	0	0	0	0	0	0	0	0	0	0	0	0
Aortic Aneurysm & Dissection	2	0	0	0	0	0	0	0	0	0	0	2	0	0	0
Perinatal Period Conditions	0	0	0	0	0	0	0	0	0	0	0	0	0	0	0
Congenital Malformations	1	0	0	0	0	0	0	0	0	0	1	0	0	0	0
Viral Hepatitis	0	0	0	0	0	0	0	0	0	0	0	0	0	0	0
Atherosclerosis	0	0	0	0	0	0	0	0	0	0	0	0	0	0	0
Anemias	0	0	0	0	0	0	0	0	0	0	0	0	0	0	0
Cholelithiasis	0	0	0	0	0	0	0	0	0	0	0	0	0	0	0
All Other Natural Causes	13	0	0	0	0	0	0	0	1	1	0	3	2	6	0
All Other External Causes	0	0	0	0	0	0	0	0	0	0	0	0	0	0	0

* ICD-10 codes associated with each cause of death group are presented on pages (xvii-xix).

TABLE D-11 (Cont.): RESIDENT DEATHS FOR SELECTED CAUSES, BY AGE GROUPS, BY COUNTY, FLORIDA, 2009

	TOTAL	AGE GROUPS													
		<1	1-4	5-9	10-14	15-19	20-24	25-34	35-44	45-54	55-64	65-74	75-84	85+	UNK
CHARLOTTE	2,190	4	3	0	0	5	10	16	44	97	188	362	695	766	0
Heart Diseases	497	0	0	0	0	0	0	0	7	18	34	78	151	209	0
Cancer	567	0	1	0	0	0	0	1	6	24	77	142	209	107	0
Chronic Lower Resp Diseases	159	0	0	0	0	0	0	0	0	2	8	35	71	43	0
Unintentional Injury	70	1	2	0	0	2	7	6	5	7	7	9	13	11	0
Stroke	113	0	0	0	0	0	0	0	2	4	6	13	41	47	0
Diabetes Mellitus	57	0	0	0	0	0	0	0	1	3	7	7	20	19	0
Alzheimer's Disease	62	0	0	0	0	0	0	0	0	0	1	2	14	45	0
Nephritis	37	0	0	0	0	0	0	0	0	1	3	6	10	17	0
Suicide	22	0	0	0	0	0	0	3	4	4	5	2	2	2	0
Influenza & Pneumonia	45	0	0	0	0	2	0	0	1	2	0	6	12	22	0
Chronic Liver Disease/Cirrhosis	37	0	0	0	0	0	0	0	0	13	7	9	6	2	0
Septicemia	22	0	0	0	0	0	1	0	0	1	2	2	9	7	0
Hypertension	28	0	0	0	0	0	0	0	1	1	4	4	5	13	0
Parkinson's Disease	25	0	0	0	0	0	0	0	0	0	1	2	14	8	0
Human Immunodeficiency Virus	3	0	0	0	0	0	0	0	2	1	0	0	0	0	0
Benign Neoplasms	19	0	0	0	0	0	0	0	0	0	0	2	10	7	0
Homicide	4	0	0	0	0	0	0	1	0	0	1	1	1	0	0
Pneumonitis	16	0	0	0	0	0	0	0	0	0	0	0	7	9	0
Aortic Aneurysm & Dissection	19	0	0	0	0	0	0	0	0	0	1	4	8	6	0
Perinatal Period Conditions	1	1	0	0	0	0	0	0	0	0	0	0	0	0	0
Congenital Malformations	4	1	0	0	0	0	0	0	0	2	0	0	1	0	0
Viral Hepatitis	11	0	0	0	0	0	0	0	1	1	6	2	1	0	0
Atherosclerosis	13	0	0	0	0	0	0	0	0	0	0	0	5	8	0
Anemias	6	0	0	0	0	0	0	0	0	0	0	2	0	4	0
Cholelithiasis	3	0	0	0	0	0	0	0	0	0	0	1	0	2	0
All Other Natural Causes	348	1	0	0	0	1	2	5	14	13	18	33	84	177	0
All Other External Causes	2	0	0	0	0	0	0	0	0	0	0	0	1	1	0

	TOTAL	AGE GROUPS													
		<1	1-4	5-9	10-14	15-19	20-24	25-34	35-44	45-54	55-64	65-74	75-84	85+	UNK
CITRUS	2,308	6	2	0	0	6	11	29	35	133	214	458	664	749	1
Heart Diseases	637	0	0	0	0	0	2	1	5	29	49	100	203	247	1
Cancer	559	0	0	0	0	0	0	4	6	38	77	183	156	95	0
Chronic Lower Resp Diseases	185	0	0	0	0	0	0	0	0	7	18	37	71	52	0
Unintentional Injury	102	1	2	0	0	3	7	13	12	12	10	8	18	16	0
Stroke	202	0	0	0	0	1	0	0	0	4	6	24	55	112	0
Diabetes Mellitus	61	0	0	0	0	0	0	1	0	5	11	19	17	8	0
Alzheimer's Disease	63	0	0	0	0	0	0	0	0	0	2	2	16	43	0
Nephritis	31	0	0	0	0	0	0	0	0	0	0	7	10	14	0
Suicide	30	0	0	0	0	0	0	5	6	9	3	3	3	1	0
Influenza & Pneumonia	23	0	0	0	0	0	1	0	0	0	0	3	8	11	0
Chronic Liver Disease/Cirrhosis	41	0	0	0	0	0	1	2	3	12	9	8	6	0	0
Septicemia	10	0	0	0	0	0	0	0	0	0	2	3	3	2	0
Hypertension	26	0	0	0	0	0	0	0	0	1	3	5	8	9	0
Parkinson's Disease	26	0	0	0	0	0	0	0	0	0	0	6	11	9	0
Human Immunodeficiency Virus	1	0	0	0	0	0	0	0	0	1	0	0	0	0	0
Benign Neoplasms	7	0	0	0	0	0	0	0	0	0	0	3	1	3	0
Homicide	2	0	0	0	0	0	0	1	0	1	0	0	0	0	0
Pneumonitis	1	0	0	0	0	0	0	0	0	0	0	0	0	1	0
Aortic Aneurysm & Dissection	12	0	0	0	0	0	0	0	0	0	0	3	3	6	0
Perinatal Period Conditions	4	4	0	0	0	0	0	0	0	0	0	0	0	0	0
Congenital Malformations	3	0	0	0	0	0	0	0	1	2	0	0	0	0	0
Viral Hepatitis	6	0	0	0	0	0	0	0	0	1	3	1	1	0	0
Atherosclerosis	1	0	0	0	0	0	0	0	0	0	0	0	1	0	0
Anemias	4	0	0	0	0	0	0	0	0	0	0	0	2	2	0
Cholelithiasis	1	0	0	0	0	0	0	0	0	0	0	0	0	1	0
All Other Natural Causes	266	1	0	0	0	2	0	1	2	11	20	42	70	117	0
All Other External Causes	4	0	0	0	0	0	0	1	0	0	1	1	1	0	0

* ICD-10 codes associated with each cause of death group are presented on pages (xvii-xix).

TABLE D-11 (Cont.): RESIDENT DEATHS FOR SELECTED CAUSES, BY AGE GROUPS, BY COUNTY, FLORIDA, 2009

	TOTAL	AGE GROUPS													
		<1	1-4	5-9	10-14	15-19	20-24	25-34	35-44	45-54	55-64	65-74	75-84	85+	UNK
CLAY	1,356	9	0	1	2	9	16	32	54	115	186	286	324	322	0
Heart Diseases	282	1	0	0	0	0	0	1	7	14	40	54	70	95	0
Cancer	357	0	0	0	0	0	2	1	11	34	69	109	83	48	0
Chronic Lower Resp Diseases	90	0	0	0	0	0	0	0	1	4	7	28	35	15	0
Unintentional Injury	81	0	0	1	0	2	9	19	13	11	7	7	6	6	0
Stroke	53	1	0	0	1	0	0	0	1	1	5	8	13	23	0
Diabetes Mellitus	41	0	0	0	0	0	0	1	3	5	6	11	7	8	0
Alzheimer's Disease	34	0	0	0	0	0	0	0	0	0	0	1	10	23	0
Nephritis	24	0	0	0	0	0	0	0	0	2	2	4	6	10	0
Suicide	41	0	0	0	0	3	0	3	10	12	5	7	1	0	0
Influenza & Pneumonia	26	0	0	0	0	1	0	1	0	2	1	5	9	7	0
Chronic Liver Disease/Cirrhosis	20	0	0	0	0	0	0	0	1	4	10	4	1	0	0
Septicemia	17	0	0	0	0	0	0	0	0	0	2	7	5	3	0
Hypertension	25	0	0	0	0	0	0	0	0	2	5	3	4	11	0
Parkinson's Disease	8	0	0	0	0	0	0	0	0	0	0	2	2	4	0
Human Immunodeficiency Virus	6	0	0	0	0	0	1	1	2	1	0	1	0	0	0
Benign Neoplasms	10	0	0	0	0	0	0	0	0	0	1	0	4	5	0
Homicide	11	0	0	0	1	2	2	0	0	4	1	1	0	0	0
Pneumonitis	5	0	0	0	0	0	0	0	0	0	1	1	1	2	0
Aortic Aneurysm & Dissection	6	0	0	0	0	0	0	0	0	2	3	1	0	0	0
Perinatal Period Conditions	4	4	0	0	0	0	0	0	0	0	0	0	0	0	0
Congenital Malformations	4	2	0	0	0	0	0	0	1	0	1	0	0	0	0
Viral Hepatitis	10	0	0	0	0	0	0	0	0	6	4	0	0	0	0
Atherosclerosis	25	0	0	0	0	0	0	0	0	0	0	2	11	12	0
Anemias	0	0	0	0	0	0	0	0	0	0	0	0	0	0	0
Cholelithiasis	4	0	0	0	0	0	0	0	0	0	0	1	2	1	0
All Other Natural Causes	169	1	0	0	0	1	1	4	4	11	15	29	54	49	0
All Other External Causes	3	0	0	0	0	0	1	1	0	0	1	0	0	0	0

	TOTAL	AGE GROUPS													
		<1	1-4	5-9	10-14	15-19	20-24	25-34	35-44	45-54	55-64	65-74	75-84	85+	UNK
COLLIER	2,693	26	4	8	1	13	13	48	66	125	261	398	782	948	0
Heart Diseases	551	0	0	0	0	0	0	0	8	20	37	56	155	275	0
Cancer	693	0	0	2	0	2	0	4	14	33	108	185	215	130	0
Chronic Lower Resp Diseases	153	0	0	0	0	0	0	0	2	5	11	15	70	50	0
Unintentional Injury	194	2	1	2	0	6	9	26	12	23	16	12	32	53	0
Stroke	143	0	0	0	0	0	0	0	3	2	10	18	47	63	0
Diabetes Mellitus	56	0	0	0	0	0	0	1	0	2	16	14	14	9	0
Alzheimer's Disease	149	0	0	0	0	0	0	0	0	0	1	4	43	101	0
Nephritis	47	0	0	0	0	0	0	1	1	1	4	4	12	24	0
Suicide	51	0	0	0	0	0	2	5	5	11	12	4	10	2	0
Influenza & Pneumonia	23	0	0	0	0	0	0	0	0	0	1	1	3	18	0
Chronic Liver Disease/Cirrhosis	37	0	0	0	0	0	0	0	3	6	13	5	6	4	0
Septicemia	29	1	0	0	0	0	0	0	1	1	1	8	10	7	0
Hypertension	22	0	0	0	0	0	0	0	0	0	1	3	11	7	0
Parkinson's Disease	37	0	0	0	0	0	0	0	0	0	0	5	12	20	0
Human Immunodeficiency Virus	11	0	0	0	0	0	1	2	1	4	1	2	0	0	0
Benign Neoplasms	38	0	0	1	0	0	0	0	1	1	4	6	19	6	0
Homicide	18	1	2	3	0	3	1	2	4	0	1	0	0	1	0
Pneumonitis	16	0	0	0	0	0	0	0	0	0	0	1	6	9	0
Aortic Aneurysm & Dissection	12	0	0	0	0	0	0	0	0	1	1	1	3	6	0
Perinatal Period Conditions	12	12	0	0	0	0	0	0	0	0	0	0	0	0	0
Congenital Malformations	13	6	0	0	1	1	0	0	0	0	1	0	2	2	0
Viral Hepatitis	2	0	0	0	0	0	0	0	0	2	0	0	0	0	0
Atherosclerosis	4	0	0	0	0	0	0	0	0	0	0	0	0	4	0
Anemias	5	0	0	0	0	0	0	0	0	1	1	1	0	2	0
Cholelithiasis	0	0	0	0	0	0	0	0	0	0	0	0	0	0	0
All Other Natural Causes	371	4	1	0	0	1	0	5	11	12	21	52	110	154	0
All Other External Causes	6	0	0	0	0	0	0	2	0	0	0	1	2	1	0

* ICD-10 codes associated with each cause of death group are presented on pages (xvii-xix).

TABLE D-11 (Cont.): RESIDENT DEATHS FOR SELECTED CAUSES, BY AGE GROUPS, BY COUNTY, FLORIDA, 2009

	TOTAL	AGE GROUPS													
		<1	1-4	5-9	10-14	15-19	20-24	25-34	35-44	45-54	55-64	65-74	75-84	85+	UNK
COLUMBIA	694	6	5	0	0	5	5	13	29	62	104	138	181	146	0
Heart Diseases	157	0	0	0	0	0	0	0	3	8	21	33	50	42	0
Cancer	166	0	0	0	0	0	0	1	7	17	40	43	39	19	0
Chronic Lower Resp Diseases	55	0	0	0	0	0	0	0	2	3	7	14	18	11	0
Unintentional Injury	44	0	3	0	0	3	2	8	4	6	6	6	2	4	0
Stroke	33	0	0	0	0	0	0	0	0	2	2	8	11	10	0
Diabetes Mellitus	25	0	0	0	0	0	0	0	1	0	7	6	6	5	0
Alzheimer's Disease	5	0	0	0	0	0	0	0	0	0	0	1	2	2	0
Nephritis	2	0	0	0	0	0	0	0	0	0	0	1	0	1	0
Suicide	12	0	0	0	0	0	1	1	1	3	4	0	0	2	0
Influenza & Pneumonia	18	0	0	0	0	0	0	0	2	0	1	3	6	6	0
Chronic Liver Disease/Cirrhosis	12	0	0	0	0	0	0	0	0	4	2	2	2	2	0
Septicemia	10	0	0	0	0	0	0	1	0	2	0	1	4	2	0
Hypertension	4	0	0	0	0	0	0	0	0	0	0	0	1	3	0
Parkinson's Disease	3	0	0	0	0	0	0	0	0	0	0	2	1	0	0
Human Immunodeficiency Virus	4	0	0	0	0	0	0	0	1	0	1	2	0	0	0
Benign Neoplasms	2	0	0	0	0	0	0	0	0	0	0	0	2	0	0
Homicide	7	0	0	0	0	1	1	1	2	1	0	0	1	0	0
Pneumonitis	1	0	0	0	0	0	0	0	0	0	0	0	0	1	0
Aortic Aneurysm & Dissection	3	0	0	0	0	0	0	0	0	1	0	1	0	1	0
Perinatal Period Conditions	3	3	0	0	0	0	0	0	0	0	0	0	0	0	0
Congenital Malformations	2	2	0	0	0	0	0	0	0	0	0	0	0	0	0
Viral Hepatitis	5	0	0	0	0	0	0	0	0	1	2	1	1	0	0
Atherosclerosis	0	0	0	0	0	0	0	0	0	0	0	0	0	0	0
Anemias	1	0	0	0	0	0	0	0	0	0	0	0	1	0	0
Cholelithiasis	2	0	0	0	0	0	0	0	0	0	1	1	0	0	0
All Other Natural Causes	116	1	2	0	0	1	1	0	6	14	9	13	34	35	0
All Other External Causes	2	0	0	0	0	0	0	1	0	0	1	0	0	0	0

	TOTAL	AGE GROUPS													
		<1	1-4	5-9	10-14	15-19	20-24	25-34	35-44	45-54	55-64	65-74	75-84	85+	UNK
MIAMI-DADE	17,814	188	30	13	21	90	147	343	530	1,281	1,941	2,872	4,781	5,574	3
Heart Diseases	4,973	4	0	0	1	5	9	23	71	246	469	702	1,441	2,001	1
Cancer	3,919	0	1	3	1	5	8	33	92	359	658	951	1,148	660	0
Chronic Lower Resp Diseases	764	0	3	1	0	2	0	1	5	18	39	131	265	299	0
Unintentional Injury	748	15	11	4	5	30	45	97	87	105	95	74	85	95	0
Stroke	861	4	0	0	0	0	1	2	15	45	77	123	253	339	2
Diabetes Mellitus	660	0	0	0	0	1	3	5	11	52	87	153	198	150	0
Alzheimer's Disease	522	0	0	0	0	0	0	0	0	0	0	25	157	340	0
Nephritis	397	0	0	0	1	0	0	4	7	28	36	72	126	123	0
Suicide	239	0	0	0	2	7	13	36	31	55	35	23	29	8	0
Influenza & Pneumonia	263	0	0	0	0	0	1	12	10	18	16	35	61	110	0
Chronic Liver Disease/Cirrhosis	194	0	0	0	0	1	2	1	7	30	46	52	37	18	0
Septicemia	245	4	0	0	1	1	1	2	5	10	21	46	75	79	0
Hypertension	184	0	0	0	0	0	0	0	9	11	19	35	52	58	0
Parkinson's Disease	170	0	0	0	0	0	0	0	0	1	2	19	83	65	0
Human Immunodeficiency Virus	282	0	0	0	0	0	5	27	65	99	59	22	4	1	0
Benign Neoplasms	153	1	0	0	1	1	0	2	2	16	18	28	43	41	0
Homicide	222	0	1	0	4	24	40	60	34	32	17	6	2	2	0
Pneumonitis	97	0	0	0	0	0	0	0	0	0	5	12	26	54	0
Aortic Aneurysm & Dissection	78	0	0	0	0	0	0	0	1	4	11	19	25	18	0
Perinatal Period Conditions	105	105	0	0	0	0	0	0	0	0	0	0	0	0	0
Congenital Malformations	63	32	4	0	0	1	3	2	2	5	5	2	3	4	0
Viral Hepatitis	70	0	0	0	0	0	1	0	3	17	23	9	12	5	0
Atherosclerosis	19	0	0	0	0	0	0	0	0	0	1	3	5	10	0
Anemias	53	1	0	0	0	2	1	2	3	5	5	7	10	17	0
Cholelithiasis	18	0	0	0	0	0	0	0	0	1	1	3	5	8	0
All Other Natural Causes	2,493	22	10	5	5	10	14	32	69	124	191	314	632	1,065	0
All Other External Causes	22	0	0	0	0	0	0	2	1	0	5	6	4	4	0

* ICD-10 codes associated with each cause of death group are presented on pages (xvii-xix).

TABLE D-11 (Cont.): RESIDENT DEATHS FOR SELECTED CAUSES, BY AGE GROUPS, BY COUNTY, FLORIDA, 2009

	AGE GROUPS														
	TOTAL	<1	1-4	5-9	10-14	15-19	20-24	25-34	35-44	45-54	55-64	65-74	75-84	85+	UNK
DESOTO	271	2	0	0	0	2	3	3	8	26	41	57	75	53	1
Heart Diseases	48	0	0	0	0	0	0	0	1	4	7	9	12	15	0
Cancer	82	0	0	0	0	1	0	1	0	10	17	25	20	8	0
Chronic Lower Resp Diseases	25	0	0	0	0	0	0	0	0	0	1	5	14	5	0
Unintentional Injury	12	0	0	0	0	0	2	1	0	3	2	2	1	0	1
Stroke	10	0	0	0	0	0	0	0	0	0	1	2	3	4	0
Diabetes Mellitus	13	0	0	0	0	0	0	0	0	0	4	2	5	2	0
Alzheimer's Disease	0	0	0	0	0	0	0	0	0	0	0	0	0	0	0
Nephritis	7	0	0	0	0	0	0	0	0	0	0	1	3	3	0
Suicide	7	0	0	0	0	0	1	0	1	2	1	0	2	0	0
Influenza & Pneumonia	10	0	0	0	0	0	0	0	1	0	2	2	1	4	0
Chronic Liver Disease/Cirrhosis	7	0	0	0	0	0	0	0	1	2	1	2	1	0	0
Septicemia	1	0	0	0	0	0	0	0	0	0	0	1	0	0	0
Hypertension	3	0	0	0	0	0	0	0	1	0	0	0	1	1	0
Parkinson's Disease	4	0	0	0	0	0	0	0	0	0	0	0	1	3	0
Human Immunodeficiency Virus	2	0	0	0	0	0	0	0	0	0	2	0	0	0	0
Benign Neoplasms	6	0	0	0	0	0	0	0	1	0	0	0	3	2	0
Homicide	1	0	0	0	0	1	0	0	0	0	0	0	0	0	0
Pneumonitis	0	0	0	0	0	0	0	0	0	0	0	0	0	0	0
Aortic Aneurysm & Dissection	0	0	0	0	0	0	0	0	0	0	0	0	0	0	0
Perinatal Period Conditions	1	1	0	0	0	0	0	0	0	0	0	0	0	0	0
Congenital Malformations	1	0	0	0	0	0	0	0	1	0	0	0	0	0	0
Viral Hepatitis	0	0	0	0	0	0	0	0	0	0	0	0	0	0	0
Atherosclerosis	1	0	0	0	0	0	0	0	0	0	0	0	1	0	0
Anemias	1	0	0	0	0	0	0	0	0	0	1	0	0	0	0
Cholelithiasis	0	0	0	0	0	0	0	0	0	0	0	0	0	0	0
All Other Natural Causes	29	1	0	0	0	0	0	1	1	5	2	6	7	6	0
All Other External Causes	0	0	0	0	0	0	0	0	0	0	0	0	0	0	0

	AGE GROUPS														
	TOTAL	<1	1-4	5-9	10-14	15-19	20-24	25-34	35-44	45-54	55-64	65-74	75-84	85+	UNK
DIXIE	193	0	0	0	0	1	1	2	4	22	32	57	43	31	0
Heart Diseases	58	0	0	0	0	0	0	0	0	2	5	22	14	15	0
Cancer	41	0	0	0	0	0	0	1	0	6	8	15	8	3	0
Chronic Lower Resp Diseases	18	0	0	0	0	0	0	0	0	1	4	9	4	0	0
Unintentional Injury	12	0	0	0	0	0	1	1	1	5	1	2	0	1	0
Stroke	6	0	0	0	0	0	0	0	0	1	1	0	4	0	0
Diabetes Mellitus	6	0	0	0	0	0	0	0	0	1	3	2	0	0	0
Alzheimer's Disease	3	0	0	0	0	0	0	0	0	0	0	0	2	1	0
Nephritis	1	0	0	0	0	0	0	0	0	0	0	0	1	0	0
Suicide	3	0	0	0	0	0	0	0	0	2	1	0	0	0	0
Influenza & Pneumonia	1	0	0	0	0	0	0	0	0	0	0	0	1	0	0
Chronic Liver Disease/Cirrhosis	6	0	0	0	0	0	0	0	1	0	3	2	0	0	0
Septicemia	1	0	0	0	0	0	0	0	0	0	0	0	1	0	0
Hypertension	1	0	0	0	0	0	0	0	0	1	0	0	0	0	0
Parkinson's Disease	1	0	0	0	0	0	0	0	0	0	0	0	1	0	0
Human Immunodeficiency Virus	0	0	0	0	0	0	0	0	0	0	0	0	0	0	0
Benign Neoplasms	2	0	0	0	0	0	0	0	0	1	0	0	1	0	0
Homicide	0	0	0	0	0	0	0	0	0	0	0	0	0	0	0
Pneumonitis	1	0	0	0	0	0	0	0	0	0	0	0	0	1	0
Aortic Aneurysm & Dissection	2	0	0	0	0	0	0	0	0	0	0	1	0	1	0
Perinatal Period Conditions	0	0	0	0	0	0	0	0	0	0	0	0	0	0	0
Congenital Malformations	1	0	0	0	0	0	0	0	0	1	0	0	0	0	0
Viral Hepatitis	0	0	0	0	0	0	0	0	0	0	0	0	0	0	0
Atherosclerosis	0	0	0	0	0	0	0	0	0	0	0	0	0	0	0
Anemias	1	0	0	0	0	0	0	0	0	0	0	0	0	1	0
Cholelithiasis	0	0	0	0	0	0	0	0	0	0	0	0	0	0	0
All Other Natural Causes	24	0	0	0	0	1	0	0	0	0	6	4	5	8	0
All Other External Causes	4	0	0	0	0	0	0	0	2	1	0	0	1	0	0

* ICD-10 codes associated with each cause of death group are presented on pages (xvii-xix).

TABLE D-11 (Cont.): RESIDENT DEATHS FOR SELECTED CAUSES, BY AGE GROUPS, BY COUNTY, FLORIDA, 2009

	AGE GROUPS														
	TOTAL	<1	1-4	5-9	10-14	15-19	20-24	25-34	35-44	45-54	55-64	65-74	75-84	85+	UNK
DUVAL	7,102	111	21	6	9	40	103	181	312	732	1,029	1,191	1,568	1,799	0
Heart Diseases	1,576	2	0	0	0	1	6	8	39	119	200	250	384	567	0
Cancer	1,625	0	1	0	2	3	3	23	43	189	340	426	367	228	0
Chronic Lower Resp Diseases	418	0	0	2	1	0	0	2	4	17	59	85	132	116	0
Unintentional Injury	378	2	12	3	4	17	40	42	51	64	45	25	27	46	0
Stroke	327	1	0	0	0	0	0	3	10	34	33	43	86	117	0
Diabetes Mellitus	251	0	0	0	0	1	0	2	11	31	45	70	57	34	0
Alzheimer's Disease	114	0	0	0	0	0	0	0	0	0	0	5	43	66	0
Nephritis	124	0	0	0	0	0	2	2	9	6	15	19	42	29	0
Suicide	147	0	0	0	1	2	8	23	34	38	23	5	8	5	0
Influenza & Pneumonia	169	1	0	0	0	0	1	5	6	18	21	18	47	52	0
Chronic Liver Disease/Cirrhosis	101	0	0	0	0	0	0	0	5	32	33	16	12	3	0
Septicemia	96	1	0	0	0	0	0	1	3	18	13	18	22	20	0
Hypertension	124	0	0	0	0	0	0	2	2	12	16	24	33	35	0
Parkinson's Disease	54	0	0	0	0	0	0	0	0	0	3	10	19	22	0
Human Immunodeficiency Virus	100	0	0	0	0	2	2	17	33	27	13	5	1	0	0
Benign Neoplasms	49	0	0	0	1	0	0	1	1	5	13	8	5	15	0
Homicide	117	2	4	0	0	9	34	32	22	9	3	1	1	0	0
Pneumonitis	44	0	0	0	0	0	0	0	1	0	1	4	19	19	0
Aortic Aneurysm & Dissection	29	0	0	0	0	0	1	0	2	3	1	8	8	6	0
Perinatal Period Conditions	64	64	0	0	0	0	0	0	0	0	0	0	0	0	0
Congenital Malformations	35	14	1	1	0	0	2	4	2	5	3	1	2	0	0
Viral Hepatitis	40	0	0	0	0	0	0	0	2	12	17	6	2	1	0
Atherosclerosis	37	0	0	0	0	0	0	0	0	0	3	3	7	24	0
Anemias	16	0	0	0	0	1	0	1	1	2	2	1	0	8	0
Cholelithiasis	8	0	0	0	0	0	0	0	1	1	2	0	2	2	0
All Other Natural Causes	1,044	22	3	0	0	4	2	12	28	88	123	140	240	382	0
All Other External Causes	15	2	0	0	0	0	2	1	2	2	2	0	2	2	0

	AGE GROUPS														
	TOTAL	<1	1-4	5-9	10-14	15-19	20-24	25-34	35-44	45-54	55-64	65-74	75-84	85+	UNK
ESCAMBIA	3,024	41	4	0	1	13	16	38	100	267	413	543	766	822	0
Heart Diseases	647	4	0	0	0	0	0	2	14	46	74	114	161	232	0
Cancer	691	0	1	0	1	0	1	3	12	67	144	184	190	88	0
Chronic Lower Resp Diseases	202	0	0	0	0	1	0	0	1	10	33	52	66	39	0
Unintentional Injury	103	5	0	0	0	5	6	12	16	18	8	3	16	14	0
Stroke	177	0	0	0	0	0	0	1	2	10	15	30	47	72	0
Diabetes Mellitus	95	0	0	0	0	0	0	3	0	14	12	22	27	17	0
Alzheimer's Disease	119	0	0	0	0	0	0	0	0	0	0	6	37	76	0
Nephritis	58	0	0	0	0	0	0	0	0	5	4	13	18	18	0
Suicide	42	0	0	0	0	1	3	4	10	10	6	4	2	2	0
Influenza & Pneumonia	35	0	0	0	0	0	0	0	1	2	2	4	9	17	0
Chronic Liver Disease/Cirrhosis	40	0	0	0	0	0	0	0	7	8	15	6	3	1	0
Septicemia	41	0	0	0	0	0	0	0	4	3	6	6	18	4	0
Hypertension	57	0	0	0	0	0	0	0	0	6	7	10	12	22	0
Parkinson's Disease	10	0	0	0	0	0	0	0	0	0	0	3	4	3	0
Human Immunodeficiency Virus	23	0	0	0	0	0	0	1	6	9	6	1	0	0	0
Benign Neoplasms	15	0	0	0	0	0	0	0	0	2	1	5	6	1	0
Homicide	26	0	0	0	0	3	2	5	5	3	5	2	1	0	0
Pneumonitis	9	0	0	0	0	0	0	0	0	0	0	0	5	4	0
Aortic Aneurysm & Dissection	4	0	0	0	0	0	0	0	0	0	1	1	1	1	0
Perinatal Period Conditions	16	16	0	0	0	0	0	0	0	0	0	0	0	0	0
Congenital Malformations	19	12	2	0	0	0	1	0	0	2	0	2	0	0	0
Viral Hepatitis	16	0	0	0	0	0	0	0	1	7	6	1	0	1	0
Atherosclerosis	58	0	0	0	0	0	0	0	0	1	0	5	15	37	0
Anemias	4	0	0	0	0	0	0	0	0	1	0	1	1	1	0
Cholelithiasis	4	0	0	0	0	0	0	0	0	0	1	0	0	3	0
All Other Natural Causes	494	4	1	0	0	2	2	4	20	39	65	66	124	167	0
All Other External Causes	19	0	0	0	0	1	1	3	1	4	2	2	3	2	0

* ICD-10 codes associated with each cause of death group are presented on pages (xvii-xix).

TABLE D-11 (Cont.): RESIDENT DEATHS FOR SELECTED CAUSES, BY AGE GROUPS, BY COUNTY, FLORIDA, 2009

	AGE GROUPS														
	TOTAL	<1	1-4	5-9	10-14	15-19	20-24	25-34	35-44	45-54	55-64	65-74	75-84	85+	UNK
FLAGLER	940	4	2	0	0	3	3	12	28	54	116	177	300	241	0
Heart Diseases	173	0	0	0	0	0	1	1	5	7	18	29	55	57	0
Cancer	291	0	1	0	0	1	0	0	5	13	45	77	108	41	0
Chronic Lower Resp Diseases	51	0	0	0	0	0	0	0	2	0	2	13	17	17	0
Unintentional Injury	24	0	0	0	0	2	0	1	5	5	3	3	3	2	0
Stroke	42	0	0	0	0	0	0	0	1	1	3	7	16	14	0
Diabetes Mellitus	33	0	0	0	0	0	0	0	1	4	6	8	9	5	0
Alzheimer's Disease	18	0	0	0	0	0	0	0	0	0	0	1	9	8	0
Nephritis	28	0	0	0	0	0	0	1	0	0	7	2	9	9	0
Suicide	17	0	0	0	0	0	1	2	0	5	1	1	6	1	0
Influenza & Pneumonia	8	0	0	0	0	0	0	0	0	1	2	1	1	3	0
Chronic Liver Disease/Cirrhosis	9	0	0	0	0	0	0	0	1	2	2	0	4	0	0
Septicemia	15	0	0	0	0	0	0	1	0	0	0	6	4	4	0
Hypertension	4	0	0	0	0	0	0	0	0	0	1	0	2	1	0
Parkinson's Disease	9	0	0	0	0	0	0	0	0	0	0	0	6	3	0
Human Immunodeficiency Virus	7	0	0	0	0	0	0	2	0	4	0	1	0	0	0
Benign Neoplasms	7	0	0	0	0	0	0	0	0	0	2	0	3	2	0
Homicide	4	0	1	0	0	0	0	0	1	1	0	1	0	0	0
Pneumonitis	5	0	0	0	0	0	0	0	0	1	1	0	0	3	0
Aortic Aneurysm & Dissection	2	0	0	0	0	0	0	0	0	0	0	1	1	0	0
Perinatal Period Conditions	2	2	0	0	0	0	0	0	0	0	0	0	0	0	0
Congenital Malformations	3	2	0	0	0	0	0	1	0	0	0	0	0	0	0
Viral Hepatitis	4	0	0	0	0	0	0	0	0	2	2	0	0	0	0
Atherosclerosis	1	0	0	0	0	0	0	0	0	0	0	0	0	1	0
Anemias	2	0	0	0	0	0	0	0	0	0	1	0	0	1	0
Cholelithiasis	0	0	0	0	0	0	0	0	0	0	0	0	0	0	0
All Other Natural Causes	181	0	0	0	0	0	1	3	7	8	20	26	47	69	0
All Other External Causes	0	0	0	0	0	0	0	0	0	0	0	0	0	0	0

	AGE GROUPS														
	TOTAL	<1	1-4	5-9	10-14	15-19	20-24	25-34	35-44	45-54	55-64	65-74	75-84	85+	UNK
FRANKLIN	100	0	1	0	0	0	0	1	2	6	11	22	27	28	2
Heart Diseases	15	0	0	0	0	0	0	0	0	1	0	4	3	7	0
Cancer	27	0	0	0	0	0	0	0	1	1	3	7	9	6	0
Chronic Lower Resp Diseases	7	0	0	0	0	0	0	0	0	0	0	5	2	0	0
Unintentional Injury	7	0	0	0	0	0	0	0	1	1	2	0	1	1	1
Stroke	4	0	0	0	0	0	0	0	0	0	1	1	2	0	0
Diabetes Mellitus	6	0	0	0	0	0	0	0	0	1	0	1	1	3	0
Alzheimer's Disease	6	0	0	0	0	0	0	0	0	0	0	0	2	3	1
Nephritis	3	0	0	0	0	0	0	0	0	0	0	1	0	2	0
Suicide	2	0	0	0	0	0	0	1	0	0	0	1	0	0	0
Influenza & Pneumonia	1	0	0	0	0	0	0	0	0	0	0	0	1	0	0
Chronic Liver Disease/Cirrhosis	2	0	0	0	0	0	0	0	0	1	0	0	0	1	0
Septicemia	1	0	0	0	0	0	0	0	0	0	1	0	0	0	0
Hypertension	4	0	0	0	0	0	0	0	0	0	0	0	2	2	0
Parkinson's Disease	1	0	0	0	0	0	0	0	0	0	0	0	1	0	0
Human Immunodeficiency Virus	0	0	0	0	0	0	0	0	0	0	0	0	0	0	0
Benign Neoplasms	1	0	0	0	0	0	0	0	0	0	0	1	0	0	0
Homicide	0	0	0	0	0	0	0	0	0	0	0	0	0	0	0
Pneumonitis	1	0	0	0	0	0	0	0	0	0	0	0	1	0	0
Aortic Aneurysm & Dissection	0	0	0	0	0	0	0	0	0	0	0	0	0	0	0
Perinatal Period Conditions	0	0	0	0	0	0	0	0	0	0	0	0	0	0	0
Congenital Malformations	0	0	0	0	0	0	0	0	0	0	0	0	0	0	0
Viral Hepatitis	1	0	0	0	0	0	0	0	0	1	0	0	0	0	0
Atherosclerosis	0	0	0	0	0	0	0	0	0	0	0	0	0	0	0
Anemias	0	0	0	0	0	0	0	0	0	0	0	0	0	0	0
Cholelithiasis	0	0	0	0	0	0	0	0	0	0	0	0	0	0	0
All Other Natural Causes	11	0	1	0	0	0	0	0	0	0	4	1	2	3	0
All Other External Causes	0	0	0	0	0	0	0	0	0	0	0	0	0	0	0

* ICD-10 codes associated with each cause of death group are presented on pages (xvii-xix).

TABLE D-11 (Cont.): RESIDENT DEATHS FOR SELECTED CAUSES, BY AGE GROUPS, BY COUNTY, FLORIDA, 2009

	TOTAL	AGE GROUPS													
		<1	1-4	5-9	10-14	15-19	20-24	25-34	35-44	45-54	55-64	65-74	75-84	85+	UNK
GADSDEN	435	6	0	0	2	2	3	12	13	56	76	76	100	89	0
Heart Diseases	111	0	0	0	0	0	2	1	4	11	18	25	27	23	0
Cancer	87	0	0	0	1	0	0	0	1	15	20	20	19	11	0
Chronic Lower Resp Diseases	15	0	0	0	0	0	0	0	0	0	1	2	7	5	0
Unintentional Injury	30	0	0	0	1	1	0	8	3	3	5	5	1	3	0
Stroke	30	0	0	0	0	0	0	0	1	4	4	6	5	10	0
Diabetes Mellitus	25	0	0	0	0	0	0	0	0	2	9	5	5	4	0
Alzheimer's Disease	12	0	0	0	0	0	0	0	0	0	0	1	6	5	0
Nephritis	10	1	0	0	0	0	0	0	0	1	3	2	1	2	0
Suicide	6	0	0	0	0	0	0	0	0	4	2	0	0	0	0
Influenza & Pneumonia	7	0	0	0	0	0	0	0	0	0	1	0	3	3	0
Chronic Liver Disease/Cirrhosis	7	0	0	0	0	0	0	0	1	3	2	1	0	0	0
Septicemia	4	0	0	0	0	0	0	0	0	1	0	0	3	0	0
Hypertension	6	0	0	0	0	0	0	0	0	1	1	0	1	3	0
Parkinson's Disease	1	0	0	0	0	0	0	0	0	0	0	0	1	0	0
Human Immunodeficiency Virus	5	0	0	0	0	0	0	0	2	1	1	1	0	0	0
Benign Neoplasms	2	0	0	0	0	0	0	0	0	1	0	0	0	1	0
Homicide	3	1	0	0	0	0	1	1	0	0	0	0	0	0	0
Pneumonitis	5	0	0	0	0	0	0	0	0	0	0	0	2	3	0
Aortic Aneurysm & Dissection	0	0	0	0	0	0	0	0	0	0	0	0	0	0	0
Perinatal Period Conditions	2	2	0	0	0	0	0	0	0	0	0	0	0	0	0
Congenital Malformations	2	2	0	0	0	0	0	0	0	0	0	0	0	0	0
Viral Hepatitis	2	0	0	0	0	0	0	0	0	1	1	0	0	0	0
Atherosclerosis	0	0	0	0	0	0	0	0	0	0	0	0	0	0	0
Anemias	1	0	0	0	0	0	0	0	0	0	1	0	0	0	0
Cholelithiasis	0	0	0	0	0	0	0	0	0	0	0	0	0	0	0
All Other Natural Causes	58	0	0	0	0	1	0	2	1	8	7	8	15	16	0
All Other External Causes	4	0	0	0	0	0	0	0	0	0	0	0	4	0	0

	TOTAL	AGE GROUPS													
		<1	1-4	5-9	10-14	15-19	20-24	25-34	35-44	45-54	55-64	65-74	75-84	85+	UNK
GILCHRIST	169	2	1	0	1	0	2	2	5	21	33	37	36	29	0
Heart Diseases	38	0	0	0	0	0	0	0	0	2	3	7	14	12	0
Cancer	43	0	0	0	0	0	0	0	1	7	10	13	9	3	0
Chronic Lower Resp Diseases	11	0	0	0	0	0	0	0	0	1	2	2	5	1	0
Unintentional Injury	15	0	0	0	1	0	0	1	2	3	3	4	0	1	0
Stroke	5	0	0	0	0	0	0	0	0	2	1	2	0	0	0
Diabetes Mellitus	8	0	0	0	0	0	0	0	2	0	3	1	1	1	0
Alzheimer's Disease	1	0	0	0	0	0	0	0	0	0	0	0	0	1	0
Nephritis	2	0	0	0	0	0	0	0	0	0	0	1	0	1	0
Suicide	0	0	0	0	0	0	0	0	0	0	0	0	0	0	0
Influenza & Pneumonia	2	0	0	0	0	0	0	1	0	1	0	0	0	0	0
Chronic Liver Disease/Cirrhosis	0	0	0	0	0	0	0	0	0	0	0	0	0	0	0
Septicemia	1	0	0	0	0	0	0	0	0	0	1	0	0	0	0
Hypertension	1	0	0	0	0	0	0	0	0	0	0	1	0	0	0
Parkinson's Disease	0	0	0	0	0	0	0	0	0	0	0	0	0	0	0
Human Immunodeficiency Virus	1	0	0	0	0	0	0	0	0	0	1	0	0	0	0
Benign Neoplasms	2	0	0	0	0	0	0	0	0	0	0	0	0	2	0
Homicide	1	0	1	0	0	0	0	0	0	0	0	0	0	0	0
Pneumonitis	1	0	0	0	0	0	0	0	0	0	1	0	0	0	0
Aortic Aneurysm & Dissection	0	0	0	0	0	0	0	0	0	0	0	0	0	0	0
Perinatal Period Conditions	2	2	0	0	0	0	0	0	0	0	0	0	0	0	0
Congenital Malformations	2	0	0	0	0	0	1	0	0	0	1	0	0	0	0
Viral Hepatitis	2	0	0	0	0	0	0	0	0	1	1	0	0	0	0
Atherosclerosis	0	0	0	0	0	0	0	0	0	0	0	0	0	0	0
Anemias	1	0	0	0	0	0	0	0	0	0	1	0	0	0	0
Cholelithiasis	0	0	0	0	0	0	0	0	0	0	0	0	0	0	0
All Other Natural Causes	29	0	0	0	0	0	1	0	0	3	5	6	7	7	0
All Other External Causes	1	0	0	0	0	0	0	0	0	1	0	0	0	0	0

* ICD-10 codes associated with each cause of death group are presented on pages (xvii-xix).

TABLE D-11 (Cont.): RESIDENT DEATHS FOR SELECTED CAUSES, BY AGE GROUPS, BY COUNTY, FLORIDA, 2009

	AGE GROUPS														
	TOTAL	<1	1-4	5-9	10-14	15-19	20-24	25-34	35-44	45-54	55-64	65-74	75-84	85+	UNK
GLADES	111	0	0	0	0	1	2	1	2	14	10	23	34	24	0
Heart Diseases	23	0	0	0	0	0	0	0	0	2	3	4	5	9	0
Cancer	26	0	0	0	0	0	0	0	0	1	2	9	10	4	0
Chronic Lower Resp Diseases	15	0	0	0	0	0	0	1	0	1	0	2	7	4	0
Unintentional Injury	11	0	0	0	0	1	1	0	2	3	2	0	1	1	0
Stroke	3	0	0	0	0	0	0	0	0	0	0	1	1	1	0
Diabetes Mellitus	8	0	0	0	0	0	0	0	0	2	0	3	3	0	0
Alzheimer's Disease	1	0	0	0	0	0	0	0	0	0	0	1	0	0	0
Nephritis	0	0	0	0	0	0	0	0	0	0	0	0	0	0	0
Suicide	0	0	0	0	0	0	0	0	0	0	0	0	0	0	0
Influenza & Pneumonia	2	0	0	0	0	0	0	0	0	0	1	0	0	1	0
Chronic Liver Disease/Cirrhosis	1	0	0	0	0	0	0	0	0	1	0	0	0	0	0
Septicemia	3	0	0	0	0	0	1	0	0	0	0	1	1	0	0
Hypertension	0	0	0	0	0	0	0	0	0	0	0	0	0	0	0
Parkinson's Disease	0	0	0	0	0	0	0	0	0	0	0	0	0	0	0
Human Immunodeficiency Virus	0	0	0	0	0	0	0	0	0	0	0	0	0	0	0
Benign Neoplasms	1	0	0	0	0	0	0	0	0	0	0	0	1	0	0
Homicide	0	0	0	0	0	0	0	0	0	0	0	0	0	0	0
Pneumonitis	0	0	0	0	0	0	0	0	0	0	0	0	0	0	0
Aortic Aneurysm & Dissection	1	0	0	0	0	0	0	0	0	0	0	1	0	0	0
Perinatal Period Conditions	0	0	0	0	0	0	0	0	0	0	0	0	0	0	0
Congenital Malformations	0	0	0	0	0	0	0	0	0	0	0	0	0	0	0
Viral Hepatitis	1	0	0	0	0	0	0	0	0	1	0	0	0	0	0
Atherosclerosis	0	0	0	0	0	0	0	0	0	0	0	0	0	0	0
Anemias	0	0	0	0	0	0	0	0	0	0	0	0	0	0	0
Cholelithiasis	0	0	0	0	0	0	0	0	0	0	0	0	0	0	0
All Other Natural Causes	15	0	0	0	0	0	0	0	0	3	2	1	5	4	0
All Other External Causes	0	0	0	0	0	0	0	0	0	0	0	0	0	0	0

	AGE GROUPS														
	TOTAL	<1	1-4	5-9	10-14	15-19	20-24	25-34	35-44	45-54	55-64	65-74	75-84	85+	UNK
GULF	169	0	0	0	0	2	0	5	3	12	29	34	45	39	0
Heart Diseases	43	0	0	0	0	0	0	0	0	3	5	11	14	10	0
Cancer	36	0	0	0	0	0	0	0	1	3	12	11	6	3	0
Chronic Lower Resp Diseases	16	0	0	0	0	0	0	0	0	2	2	7	1	4	0
Unintentional Injury	9	0	0	0	0	2	0	2	1	2	0	0	1	1	0
Stroke	11	0	0	0	0	0	0	0	0	1	2	0	6	2	0
Diabetes Mellitus	11	0	0	0	0	0	0	0	0	0	1	1	5	4	0
Alzheimer's Disease	4	0	0	0	0	0	0	0	0	0	0	1	1	2	0
Nephritis	2	0	0	0	0	0	0	0	0	0	0	0	1	1	0
Suicide	2	0	0	0	0	0	0	1	1	0	0	0	0	0	0
Influenza & Pneumonia	3	0	0	0	0	0	0	0	0	0	0	0	1	2	0
Chronic Liver Disease/Cirrhosis	2	0	0	0	0	0	0	0	0	0	2	0	0	0	0
Septicemia	1	0	0	0	0	0	0	0	0	0	0	0	1	0	0
Hypertension	3	0	0	0	0	0	0	0	0	0	0	1	0	2	0
Parkinson's Disease	2	0	0	0	0	0	0	0	0	0	0	0	1	1	0
Human Immunodeficiency Virus	0	0	0	0	0	0	0	0	0	0	0	0	0	0	0
Benign Neoplasms	0	0	0	0	0	0	0	0	0	0	0	0	0	0	0
Homicide	1	0	0	0	0	0	0	0	0	0	1	0	0	0	0
Pneumonitis	1	0	0	0	0	0	0	1	0	0	0	0	0	0	0
Aortic Aneurysm & Dissection	0	0	0	0	0	0	0	0	0	0	0	0	0	0	0
Perinatal Period Conditions	0	0	0	0	0	0	0	0	0	0	0	0	0	0	0
Congenital Malformations	0	0	0	0	0	0	0	0	0	0	0	0	0	0	0
Viral Hepatitis	1	0	0	0	0	0	0	0	0	0	1	0	0	0	0
Atherosclerosis	0	0	0	0	0	0	0	0	0	0	0	0	0	0	0
Anemias	0	0	0	0	0	0	0	0	0	0	0	0	0	0	0
Cholelithiasis	0	0	0	0	0	0	0	0	0	0	0	0	0	0	0
All Other Natural Causes	19	0	0	0	0	0	0	0	0	0	3	2	7	7	0
All Other External Causes	2	0	0	0	0	0	0	1	0	1	0	0	0	0	0

* ICD-10 codes associated with each cause of death group are presented on pages (xvii-xix).

TABLE D-11 (Cont.): RESIDENT DEATHS FOR SELECTED CAUSES, BY AGE GROUPS, BY COUNTY, FLORIDA, 2009

	AGE GROUPS														
	TOTAL	<1	1-4	5-9	10-14	15-19	20-24	25-34	35-44	45-54	55-64	65-74	75-84	85+	UNK
HAMILTON	113	3	1	0	0	0	0	1	4	11	22	26	27	18	0
Heart Diseases	29	0	0	0	0	0	0	0	0	3	3	8	11	4	0
Cancer	34	0	0	0	0	0	0	0	2	2	10	13	5	2	0
Chronic Lower Resp Diseases	6	0	0	0	0	0	0	0	0	0	2	1	2	1	0
Unintentional Injury	4	0	1	0	0	0	0	0	0	2	1	0	0	0	0
Stroke	5	0	0	0	0	0	0	0	0	2	0	2	0	1	0
Diabetes Mellitus	5	0	0	0	0	0	0	0	1	0	0	0	3	1	0
Alzheimer's Disease	2	0	0	0	0	0	0	0	0	0	0	0	1	1	0
Nephritis	1	0	0	0	0	0	0	0	0	0	0	1	0	0	0
Suicide	1	0	0	0	0	0	0	0	0	0	1	0	0	0	0
Influenza & Pneumonia	4	0	0	0	0	0	0	0	0	0	1	0	2	1	0
Chronic Liver Disease/Cirrhosis	2	0	0	0	0	0	0	0	0	1	1	0	0	0	0
Septicemia	1	0	0	0	0	0	0	0	0	0	0	0	0	1	0
Hypertension	1	0	0	0	0	0	0	0	0	0	0	0	0	1	0
Parkinson's Disease	0	0	0	0	0	0	0	0	0	0	0	0	0	0	0
Human Immunodeficiency Virus	1	0	0	0	0	0	0	0	1	0	0	0	0	0	0
Benign Neoplasms	0	0	0	0	0	0	0	0	0	0	0	0	0	0	0
Homicide	1	0	0	0	0	0	0	1	0	0	0	0	0	0	0
Pneumonitis	1	0	0	0	0	0	0	0	0	0	0	0	0	1	0
Aortic Aneurysm & Dissection	1	0	0	0	0	0	0	0	0	0	0	0	0	1	0
Perinatal Period Conditions	2	2	0	0	0	0	0	0	0	0	0	0	0	0	0
Congenital Malformations	1	1	0	0	0	0	0	0	0	0	0	0	0	0	0
Viral Hepatitis	0	0	0	0	0	0	0	0	0	0	0	0	0	0	0
Atherosclerosis	0	0	0	0	0	0	0	0	0	0	0	0	0	0	0
Anemias	0	0	0	0	0	0	0	0	0	0	0	0	0	0	0
Cholelithiasis	0	0	0	0	0	0	0	0	0	0	0	0	0	0	0
All Other Natural Causes	11	0	0	0	0	0	0	0	0	1	3	1	3	3	0
All Other External Causes	0	0	0	0	0	0	0	0	0	0	0	0	0	0	0

	AGE GROUPS														
	TOTAL	<1	1-4	5-9	10-14	15-19	20-24	25-34	35-44	45-54	55-64	65-74	75-84	85+	UNK
HARDEE	193	3	2	0	2	0	1	6	8	19	22	34	65	31	0
Heart Diseases	44	0	0	0	0	0	0	2	1	5	2	8	12	14	0
Cancer	43	0	0	0	0	0	0	0	1	2	10	12	17	1	0
Chronic Lower Resp Diseases	19	0	0	0	0	0	0	1	0	2	1	1	11	3	0
Unintentional Injury	13	1	1	0	1	0	1	1	1	3	0	2	2	0	0
Stroke	9	0	0	0	0	0	0	0	1	0	0	1	5	2	0
Diabetes Mellitus	8	0	0	0	0	0	0	0	0	0	1	1	5	1	0
Alzheimer's Disease	3	0	0	0	0	0	0	0	0	0	0	1	0	2	0
Nephritis	5	0	0	0	0	0	0	0	0	1	1	1	1	1	0
Suicide	1	0	0	0	0	0	0	0	0	1	0	0	0	0	0
Influenza & Pneumonia	6	0	0	0	0	0	0	0	0	1	0	2	1	2	0
Chronic Liver Disease/Cirrhosis	3	0	0	0	0	0	0	0	0	1	1	1	0	0	0
Septicemia	2	0	0	0	0	0	0	0	0	0	0	0	1	1	0
Hypertension	1	0	0	0	0	0	0	0	0	0	0	0	1	0	0
Parkinson's Disease	1	0	0	0	0	0	0	0	0	0	0	0	1	0	0
Human Immunodeficiency Virus	4	0	0	0	0	0	0	0	2	0	0	2	0	0	0
Benign Neoplasms	2	0	0	0	0	0	0	1	0	0	0	1	0	0	0
Homicide	0	0	0	0	0	0	0	0	0	0	0	0	0	0	0
Pneumonitis	2	0	0	0	0	0	0	1	0	0	1	0	0	0	0
Aortic Aneurysm & Dissection	0	0	0	0	0	0	0	0	0	0	0	0	0	0	0
Perinatal Period Conditions	1	1	0	0	0	0	0	0	0	0	0	0	0	0	0
Congenital Malformations	5	1	1	0	0	0	0	0	0	0	2	1	0	0	0
Viral Hepatitis	0	0	0	0	0	0	0	0	0	0	0	0	0	0	0
Atherosclerosis	0	0	0	0	0	0	0	0	0	0	0	0	0	0	0
Anemias	0	0	0	0	0	0	0	0	0	0	0	0	0	0	0
Cholelithiasis	0	0	0	0	0	0	0	0	0	0	0	0	0	0	0
All Other Natural Causes	21	0	0	0	1	0	0	0	2	3	3	0	8	4	0
All Other External Causes	0	0	0	0	0	0	0	0	0	0	0	0	0	0	0

* ICD-10 codes associated with each cause of death group are presented on pages (xvii-xix).

TABLE D-11 (Cont.): RESIDENT DEATHS FOR SELECTED CAUSES, BY AGE GROUPS, BY COUNTY, FLORIDA, 2009

	AGE GROUPS														
	TOTAL	<1	1-4	5-9	10-14	15-19	20-24	25-34	35-44	45-54	55-64	65-74	75-84	85+	UNK
HENDRY	296	6	0	0	2	2	2	12	16	32	44	57	70	53	0
Heart Diseases	79	0	0	0	0	0	0	1	1	8	10	12	23	24	0
Cancer	58	0	0	0	1	1	0	0	2	4	14	20	13	3	0
Chronic Lower Resp Diseases	17	0	0	0	0	1	0	0	0	1	2	5	5	3	0
Unintentional Injury	22	0	0	0	0	0	2	6	3	4	2	1	2	2	0
Stroke	15	0	0	0	0	0	0	0	1	1	0	4	4	5	0
Diabetes Mellitus	14	0	0	0	0	0	0	0	1	1	1	8	2	1	0
Alzheimer's Disease	4	0	0	0	0	0	0	0	0	0	0	1	1	2	0
Nephritis	6	0	0	0	0	0	0	0	1	0	1	1	2	1	0
Suicide	8	0	0	0	0	0	0	2	3	0	1	1	1	0	0
Influenza & Pneumonia	4	0	0	0	0	0	0	0	0	0	0	1	2	1	0
Chronic Liver Disease/Cirrhosis	6	0	0	0	0	0	0	0	0	3	2	0	1	0	0
Septicemia	6	0	0	0	0	0	0	0	1	3	0	0	2	0	0
Hypertension	3	0	0	0	0	0	0	1	0	0	1	0	1	0	0
Parkinson's Disease	0	0	0	0	0	0	0	0	0	0	0	0	0	0	0
Human Immunodeficiency Virus	4	0	0	0	0	0	0	0	1	1	2	0	0	0	0
Benign Neoplasms	1	0	0	0	0	0	0	0	0	0	0	0	0	1	0
Homicide	2	0	0	0	0	0	0	0	2	0	0	0	0	0	0
Pneumonitis	2	0	0	0	0	0	0	0	0	0	0	0	1	1	0
Aortic Aneurysm & Dissection	4	0	0	0	0	0	0	0	0	1	2	0	0	1	0
Perinatal Period Conditions	0	0	0	0	0	0	0	0	0	0	0	0	0	0	0
Congenital Malformations	3	3	0	0	0	0	0	0	0	0	0	0	0	0	0
Viral Hepatitis	3	0	0	0	0	0	0	0	0	2	1	0	0	0	0
Atherosclerosis	0	0	0	0	0	0	0	0	0	0	0	0	0	0	0
Anemias	2	0	0	0	1	0	0	0	0	0	0	0	1	0	0
Cholelithiasis	0	0	0	0	0	0	0	0	0	0	0	0	0	0	0
All Other Natural Causes	33	3	0	0	0	0	0	2	0	3	5	3	9	8	0
All Other External Causes	0	0	0	0	0	0	0	0	0	0	0	0	0	0	0

	AGE GROUPS														
	TOTAL	<1	1-4	5-9	10-14	15-19	20-24	25-34	35-44	45-54	55-64	65-74	75-84	85+	UNK
HERNANDO	2,492	8	5	1	1	2	11	29	53	135	231	442	805	769	0
Heart Diseases	656	0	0	0	0	0	0	1	14	24	59	97	212	249	0
Cancer	555	0	0	0	0	0	2	2	4	27	67	160	192	101	0
Chronic Lower Resp Diseases	197	0	0	1	0	0	0	0	0	4	19	40	69	64	0
Unintentional Injury	128	2	2	0	0	0	5	15	19	18	7	11	31	18	0
Stroke	114	0	0	0	0	0	0	0	0	2	7	17	52	36	0
Diabetes Mellitus	96	0	0	0	0	0	0	0	4	7	15	25	28	17	0
Alzheimer's Disease	94	0	0	0	0	0	0	0	0	0	0	7	34	53	0
Nephritis	24	0	0	0	0	0	0	0	0	2	1	3	9	9	0
Suicide	38	0	0	0	0	1	0	7	3	13	4	6	4	0	0
Influenza & Pneumonia	36	0	0	0	0	0	0	1	2	4	3	2	11	13	0
Chronic Liver Disease/Cirrhosis	36	0	0	0	0	0	0	0	1	7	15	8	2	3	0
Septicemia	19	0	0	0	0	0	0	0	0	0	0	5	8	6	0
Hypertension	36	0	0	0	0	0	0	0	0	4	0	8	11	13	0
Parkinson's Disease	34	0	0	0	0	0	0	0	0	1	1	2	19	11	0
Human Immunodeficiency Virus	8	0	0	0	0	0	0	0	1	5	2	0	0	0	0
Benign Neoplasms	14	0	0	0	0	0	0	0	0	1	1	2	4	6	0
Homicide	5	0	1	0	0	0	2	0	0	1	1	0	0	0	0
Pneumonitis	3	0	0	0	0	0	0	0	0	0	0	0	1	2	0
Aortic Aneurysm & Dissection	5	0	0	0	0	0	0	0	0	1	0	1	1	2	0
Perinatal Period Conditions	3	2	1	0	0	0	0	0	0	0	0	0	0	0	0
Congenital Malformations	6	3	0	0	0	0	0	0	0	0	1	0	2	0	0
Viral Hepatitis	11	0	0	0	0	0	0	0	1	4	3	2	1	0	0
Atherosclerosis	1	0	0	0	0	0	0	0	0	0	0	0	1	0	0
Anemias	3	0	0	0	0	0	0	1	0	0	0	0	1	1	0
Cholelithiasis	2	0	0	0	0	0	0	0	1	0	0	1	0	0	0
All Other Natural Causes	366	1	1	0	1	1	1	2	2	10	25	45	112	165	0
All Other External Causes	2	0	0	0	0	0	1	0	1	0	0	0	0	0	0

* ICD-10 codes associated with each cause of death group are presented on pages (xvii-xix).

TABLE D-11 (Cont.): RESIDENT DEATHS FOR SELECTED CAUSES, BY AGE GROUPS, BY COUNTY, FLORIDA, 2009

	AGE GROUPS														
	TOTAL	<1	1-4	5-9	10-14	15-19	20-24	25-34	35-44	45-54	55-64	65-74	75-84	85+	UNK
HIGHLANDS	1,372	12	3	1	1	2	10	14	18	59	119	237	438	457	1
Heart Diseases	379	1	0	0	0	0	0	1	2	10	24	55	118	168	0
Cancer	301	1	0	0	0	0	0	0	2	14	29	76	130	49	0
Chronic Lower Resp Diseases	114	0	0	0	0	0	0	0	0	2	14	20	36	42	0
Unintentional Injury	49	3	1	0	0	1	7	6	3	5	7	2	8	6	0
Stroke	76	0	0	0	0	0	0	0	1	0	6	12	21	36	0
Diabetes Mellitus	62	0	0	0	0	0	0	0	0	3	5	11	28	15	0
Alzheimer's Disease	28	0	0	0	0	0	0	0	0	0	0	2	8	18	0
Nephritis	27	0	0	0	0	0	0	0	0	1	1	7	5	13	0
Suicide	23	0	0	0	0	0	1	4	0	2	4	3	4	5	0
Influenza & Pneumonia	26	0	0	0	1	0	0	1	1	4	0	5	7	7	0
Chronic Liver Disease/Cirrhosis	19	0	0	0	0	0	0	0	1	5	6	1	5	1	0
Septicemia	24	0	0	0	0	0	0	1	0	3	2	8	4	6	0
Hypertension	11	0	0	0	0	0	0	0	0	0	1	2	6	2	0
Parkinson's Disease	18	0	0	0	0	0	0	0	0	0	1	2	6	9	0
Human Immunodeficiency Virus	5	0	0	0	0	0	0	0	2	2	1	0	0	0	0
Benign Neoplasms	10	0	0	0	0	0	0	0	0	1	1	3	2	3	0
Homicide	4	0	1	0	0	0	1	0	1	1	0	0	0	0	0
Pneumonitis	5	0	0	0	0	0	0	0	0	0	0	0	1	4	0
Aortic Aneurysm & Dissection	5	0	0	0	0	0	0	0	0	0	1	1	2	1	0
Perinatal Period Conditions	5	5	0	0	0	0	0	0	0	0	0	0	0	0	0
Congenital Malformations	3	2	0	0	0	0	0	0	0	0	1	0	0	0	0
Viral Hepatitis	2	0	0	0	0	0	0	0	0	0	2	0	0	0	0
Atherosclerosis	6	0	0	0	0	0	0	0	0	0	0	0	2	4	0
Anemias	5	0	0	0	0	0	0	0	0	0	0	2	0	3	0
Cholelithiasis	0	0	0	0	0	0	0	0	0	0	0	0	0	0	0
All Other Natural Causes	164	0	1	1	0	1	1	1	4	6	13	25	45	65	1
All Other External Causes	1	0	0	0	0	0	0	0	1	0	0	0	0	0	0

	AGE GROUPS														
	TOTAL	<1	1-4	5-9	10-14	15-19	20-24	25-34	35-44	45-54	55-64	65-74	75-84	85+	UNK
HILLSBOROUGH	9,197	159	13	15	12	39	101	206	325	819	1,296	1,499	2,195	2,517	1
Heart Diseases	2,152	1	0	0	0	0	3	16	44	158	245	349	569	767	0
Cancer	2,179	0	0	1	4	4	7	14	54	224	479	515	554	323	0
Chronic Lower Resp Diseases	556	1	0	0	0	0	0	0	3	16	73	125	188	150	0
Unintentional Injury	603	15	6	6	2	17	43	99	74	122	73	32	40	73	1
Stroke	421	1	0	0	0	0	1	1	12	24	46	62	111	163	0
Diabetes Mellitus	276	0	0	0	0	1	0	4	5	26	43	71	72	54	0
Alzheimer's Disease	339	0	0	0	0	0	0	0	0	0	1	13	102	223	0
Nephritis	133	2	0	0	0	0	2	0	2	6	11	36	36	38	0
Suicide	180	0	0	0	1	7	12	22	39	32	37	14	12	4	0
Influenza & Pneumonia	126	0	0	0	0	0	1	3	4	17	10	19	22	50	0
Chronic Liver Disease/Cirrhosis	125	0	0	0	0	0	0	0	10	31	36	24	19	5	0
Septicemia	124	1	0	1	0	0	0	1	1	10	16	22	41	31	0
Hypertension	96	0	0	0	0	0	0	0	3	4	15	21	17	36	0
Parkinson's Disease	78	0	0	0	0	0	0	0	0	1	3	13	40	21	0
Human Immunodeficiency Virus	72	0	0	0	0	0	0	7	22	27	15	0	1	0	0
Benign Neoplasms	67	2	2	1	1	0	0	0	2	3	7	16	12	21	0
Homicide	56	3	1	0	1	4	16	11	8	4	7	1	0	0	0
Pneumonitis	61	0	0	0	0	0	1	1	0	1	1	2	19	36	0
Aortic Aneurysm & Dissection	41	0	0	0	0	0	0	0	2	2	5	5	15	12	0
Perinatal Period Conditions	91	90	0	1	0	0	0	0	0	0	0	0	0	0	0
Congenital Malformations	47	23	1	1	0	0	4	1	3	5	7	0	1	1	0
Viral Hepatitis	46	0	0	0	0	0	0	1	1	15	22	1	6	0	0
Atherosclerosis	12	0	0	0	0	0	0	0	0	0	2	2	4	4	0
Anemias	16	0	0	0	0	1	0	2	0	1	2	3	3	4	0
Cholelithiasis	4	0	0	0	0	0	0	0	1	0	1	0	2	0	0
All Other Natural Causes	1,277	20	3	3	3	4	11	20	33	87	138	152	303	500	0
All Other External Causes	19	0	0	1	0	1	0	3	2	3	1	1	6	1	0

* ICD-10 codes associated with each cause of death group are presented on pages (xvii-xix).

TABLE D-11 (Cont.): RESIDENT DEATHS FOR SELECTED CAUSES, BY AGE GROUPS, BY COUNTY, FLORIDA, 2009

	AGE GROUPS														
	TOTAL	<1	1-4	5-9	10-14	15-19	20-24	25-34	35-44	45-54	55-64	65-74	75-84	85+	UNK
HOLMES	221	1	0	0	0	0	3	4	4	20	30	53	58	48	0
Heart Diseases	80	0	0	0	0	0	0	0	0	6	10	20	20	24	0
Cancer	40	0	0	0	0	0	0	0	1	5	4	13	12	5	0
Chronic Lower Resp Diseases	15	0	0	0	0	0	0	0	0	2	1	2	6	4	0
Unintentional Injury	18	0	0	0	0	0	2	2	1	3	3	3	4	0	0
Stroke	7	0	0	0	0	0	0	0	1	0	0	1	3	2	0
Diabetes Mellitus	6	0	0	0	0	0	0	0	0	0	1	2	1	2	0
Alzheimer's Disease	4	0	0	0	0	0	0	0	0	0	0	0	1	3	0
Nephritis	2	0	0	0	0	0	0	0	0	0	1	1	0	0	0
Suicide	4	0	0	0	0	0	0	1	0	1	1	0	1	0	0
Influenza & Pneumonia	2	0	0	0	0	0	0	0	0	0	2	0	0	0	0
Chronic Liver Disease/Cirrhosis	1	0	0	0	0	0	0	0	0	1	0	0	0	0	0
Septicemia	2	0	0	0	0	0	0	0	0	0	1	0	1	0	0
Hypertension	4	0	0	0	0	0	0	0	0	0	1	1	1	1	0
Parkinson's Disease	2	0	0	0	0	0	0	0	0	0	0	1	1	0	0
Human Immunodeficiency Virus	1	0	0	0	0	0	0	0	0	1	0	0	0	0	0
Benign Neoplasms	1	0	0	0	0	0	0	0	0	0	0	1	0	0	0
Homicide	0	0	0	0	0	0	0	0	0	0	0	0	0	0	0
Pneumonitis	1	0	0	0	0	0	0	0	0	0	0	1	0	0	0
Aortic Aneurysm & Dissection	1	0	0	0	0	0	0	0	0	0	0	0	0	1	0
Perinatal Period Conditions	1	1	0	0	0	0	0	0	0	0	0	0	0	0	0
Congenital Malformations	0	0	0	0	0	0	0	0	0	0	0	0	0	0	0
Viral Hepatitis	0	0	0	0	0	0	0	0	0	0	0	0	0	0	0
Atherosclerosis	1	0	0	0	0	0	0	0	0	0	0	0	0	1	0
Anemias	0	0	0	0	0	0	0	0	0	0	0	0	0	0	0
Cholelithiasis	0	0	0	0	0	0	0	0	0	0	0	0	0	0	0
All Other Natural Causes	28	0	0	0	0	0	1	1	1	1	5	7	7	5	0
All Other External Causes	0	0	0	0	0	0	0	0	0	0	0	0	0	0	0

	AGE GROUPS														
	TOTAL	<1	1-4	5-9	10-14	15-19	20-24	25-34	35-44	45-54	55-64	65-74	75-84	85+	UNK
INDIAN RIVER	1,719	6	1	3	0	1	10	22	29	87	161	233	479	687	0
Heart Diseases	381	0	0	1	0	0	0	2	5	10	29	44	94	196	0
Cancer	452	0	0	0	0	0	0	1	3	25	58	104	159	102	0
Chronic Lower Resp Diseases	95	0	0	0	0	0	0	0	0	2	7	12	36	38	0
Unintentional Injury	107	1	1	1	0	0	7	10	8	21	13	3	13	29	0
Stroke	117	0	0	0	0	0	0	1	1	2	9	7	35	62	0
Diabetes Mellitus	55	0	0	0	0	0	0	1	1	2	3	14	16	18	0
Alzheimer's Disease	89	0	0	0	0	0	0	0	0	0	0	0	26	63	0
Nephritis	15	0	0	0	0	0	0	0	0	0	1	2	4	8	0
Suicide	24	0	0	0	0	0	2	2	3	5	5	2	3	2	0
Influenza & Pneumonia	18	0	0	0	0	0	0	0	1	1	2	2	3	9	0
Chronic Liver Disease/Cirrhosis	25	0	0	0	0	0	0	1	1	7	8	7	0	1	0
Septicemia	13	0	0	0	0	0	0	0	1	0	2	3	3	4	0
Hypertension	23	0	0	0	0	0	0	0	2	0	1	1	3	16	0
Parkinson's Disease	32	0	0	0	0	0	0	0	0	0	0	1	14	17	0
Human Immunodeficiency Virus	8	0	0	0	0	1	0	0	0	3	1	3	0	0	0
Benign Neoplasms	13	0	0	0	0	0	0	0	0	0	1	1	6	5	0
Homicide	7	0	0	0	0	0	1	1	0	1	2	0	2	0	0
Pneumonitis	3	0	0	0	0	0	0	0	0	0	0	1	0	2	0
Aortic Aneurysm & Dissection	9	0	0	0	0	0	0	0	0	0	0	1	7	1	0
Perinatal Period Conditions	3	3	0	0	0	0	0	0	0	0	0	0	0	0	0
Congenital Malformations	5	1	0	0	0	0	0	0	0	0	0	1	0	3	0
Viral Hepatitis	3	0	0	0	0	0	0	0	0	3	0	0	0	0	0
Atherosclerosis	2	0	0	0	0	0	0	0	0	0	0	0	0	2	0
Anemias	1	0	0	0	0	0	0	0	1	0	0	0	0	0	0
Cholelithiasis	3	0	0	0	0	0	0	0	0	0	0	1	0	2	0
All Other Natural Causes	215	1	0	1	0	0	0	2	2	5	19	23	55	107	0
All Other External Causes	1	0	0	0	0	0	0	1	0	0	0	0	0	0	0

* ICD-10 codes associated with each cause of death group are presented on pages (xvii-xix).

TABLE D-11 (Cont.): RESIDENT DEATHS FOR SELECTED CAUSES, BY AGE GROUPS, BY COUNTY, FLORIDA, 2009

	AGE GROUPS														
	TOTAL	<1	1-4	5-9	10-14	15-19	20-24	25-34	35-44	45-54	55-64	65-74	75-84	85+	UNK
JACKSON	543	7	2	0	0	1	2	11	15	51	65	95	129	163	2
Heart Diseases	150	0	0	0	0	0	0	1	3	10	24	24	34	53	1
Cancer	117	0	0	0	0	0	0	4	2	11	19	26	34	21	0
Chronic Lower Resp Diseases	25	0	0	0	0	0	0	0	0	2	1	5	9	7	1
Unintentional Injury	28	1	1	0	0	1	2	0	4	8	0	5	4	2	0
Stroke	34	0	1	0	0	0	0	0	1	3	0	4	7	18	0
Diabetes Mellitus	19	0	0	0	0	0	0	0	0	0	6	8	5	0	0
Alzheimer's Disease	26	0	0	0	0	0	0	0	0	0	0	1	8	17	0
Nephritis	6	0	0	0	0	0	0	0	0	0	0	2	2	2	0
Suicide	9	0	0	0	0	0	0	2	1	3	0	1	0	2	0
Influenza & Pneumonia	5	0	0	0	0	0	0	0	0	0	1	0	2	2	0
Chronic Liver Disease/Cirrhosis	5	0	0	0	0	0	0	0	0	2	0	2	1	0	0
Septicemia	7	0	0	0	0	0	0	0	1	0	0	2	2	2	0
Hypertension	3	0	0	0	0	0	0	0	0	0	1	0	0	2	0
Parkinson's Disease	4	0	0	0	0	0	0	0	0	0	0	0	2	2	0
Human Immunodeficiency Virus	6	0	0	0	0	0	0	1	1	3	0	1	0	0	0
Benign Neoplasms	3	0	0	0	0	0	0	0	0	0	0	1	1	1	0
Homicide	2	0	0	0	0	0	0	2	0	0	0	0	0	0	0
Pneumonitis	7	0	0	0	0	0	0	0	0	0	2	0	3	2	0
Aortic Aneurysm & Dissection	2	0	0	0	0	0	0	0	0	0	0	0	1	1	0
Perinatal Period Conditions	1	1	0	0	0	0	0	0	0	0	0	0	0	0	0
Congenital Malformations	3	3	0	0	0	0	0	0	0	0	0	0	0	0	0
Viral Hepatitis	4	0	0	0	0	0	0	0	0	4	0	0	0	0	0
Atherosclerosis	0	0	0	0	0	0	0	0	0	0	0	0	0	0	0
Anemias	1	0	0	0	0	0	0	0	0	0	0	0	0	1	0
Cholelithiasis	1	0	0	0	0	0	0	0	0	0	0	0	1	0	0
All Other Natural Causes	75	2	0	0	0	0	0	1	2	5	11	13	13	28	0
All Other External Causes	0	0	0	0	0	0	0	0	0	0	0	0	0	0	0

	AGE GROUPS														
	TOTAL	<1	1-4	5-9	10-14	15-19	20-24	25-34	35-44	45-54	55-64	65-74	75-84	85+	UNK
JEFFERSON	132	3	2	0	2	0	1	2	0	15	20	25	22	40	0
Heart Diseases	30	0	0	0	0	0	0	0	0	3	3	8	9	7	0
Cancer	26	0	0	0	0	0	0	0	0	2	8	9	3	4	0
Chronic Lower Resp Diseases	7	0	0	0	0	0	0	0	0	1	2	0	2	2	0
Unintentional Injury	12	1	2	0	1	0	1	0	0	2	2	1	1	1	0
Stroke	4	0	0	0	0	0	0	0	0	0	0	0	1	3	0
Diabetes Mellitus	2	0	0	0	0	0	0	0	0	0	1	1	0	0	0
Alzheimer's Disease	5	0	0	0	0	0	0	0	0	0	0	1	0	4	0
Nephritis	1	0	0	0	0	0	0	0	0	0	0	0	0	1	0
Suicide	3	0	0	0	0	0	0	1	0	2	0	0	0	0	0
Influenza & Pneumonia	7	0	0	0	0	0	0	0	0	1	0	1	2	3	0
Chronic Liver Disease/Cirrhosis	2	0	0	0	0	0	0	0	0	1	1	0	0	0	0
Septicemia	0	0	0	0	0	0	0	0	0	0	0	0	0	0	0
Hypertension	5	0	0	0	0	0	0	0	0	0	0	0	3	2	0
Parkinson's Disease	1	0	0	0	0	0	0	0	0	0	0	0	0	1	0
Human Immunodeficiency Virus	0	0	0	0	0	0	0	0	0	0	0	0	0	0	0
Benign Neoplasms	1	0	0	0	0	0	0	0	0	0	0	0	0	1	0
Homicide	1	0	0	0	0	0	0	1	0	0	0	0	0	0	0
Pneumonitis	3	0	0	0	0	0	0	0	0	0	0	0	0	3	0
Aortic Aneurysm & Dissection	0	0	0	0	0	0	0	0	0	0	0	0	0	0	0
Perinatal Period Conditions	2	2	0	0	0	0	0	0	0	0	0	0	0	0	0
Congenital Malformations	1	0	0	0	1	0	0	0	0	0	0	0	0	0	0
Viral Hepatitis	0	0	0	0	0	0	0	0	0	0	0	0	0	0	0
Atherosclerosis	0	0	0	0	0	0	0	0	0	0	0	0	0	0	0
Anemias	0	0	0	0	0	0	0	0	0	0	0	0	0	0	0
Cholelithiasis	0	0	0	0	0	0	0	0	0	0	0	0	0	0	0
All Other Natural Causes	19	0	0	0	0	0	0	0	0	3	3	4	1	8	0
All Other External Causes	0	0	0	0	0	0	0	0	0	0	0	0	0	0	0

* ICD-10 codes associated with each cause of death group are presented on pages (xvii-xix).

TABLE D-11 (Cont.): RESIDENT DEATHS FOR SELECTED CAUSES, BY AGE GROUPS, BY COUNTY, FLORIDA, 2009

	AGE GROUPS														
	TOTAL	<1	1-4	5-9	10-14	15-19	20-24	25-34	35-44	45-54	55-64	65-74	75-84	85+	UNK
LAFAYETTE	72	0	0	0	0	0	0	3	5	9	10	14	18	13	0
Heart Diseases	14	0	0	0	0	0	0	0	2	2	2	2	2	4	0
Cancer	24	0	0	0	0	0	0	1	1	5	4	4	7	2	0
Chronic Lower Resp Diseases	6	0	0	0	0	0	0	0	0	0	0	2	3	1	0
Unintentional Injury	5	0	0	0	0	0	0	2	0	0	0	2	1	0	0
Stroke	2	0	0	0	0	0	0	0	0	0	1	0	1	0	0
Diabetes Mellitus	3	0	0	0	0	0	0	0	0	0	1	1	1	0	0
Alzheimer's Disease	2	0	0	0	0	0	0	0	0	0	0	0	0	2	0
Nephritis	1	0	0	0	0	0	0	0	0	0	0	0	1	0	0
Suicide	2	0	0	0	0	0	0	0	1	0	0	1	0	0	0
Influenza & Pneumonia	0	0	0	0	0	0	0	0	0	0	0	0	0	0	0
Chronic Liver Disease/Cirrhosis	2	0	0	0	0	0	0	0	0	1	0	0	0	1	0
Septicemia	1	0	0	0	0	0	0	0	0	1	0	0	0	0	0
Hypertension	0	0	0	0	0	0	0	0	0	0	0	0	0	0	0
Parkinson's Disease	1	0	0	0	0	0	0	0	0	0	0	0	1	0	0
Human Immunodeficiency Virus	0	0	0	0	0	0	0	0	0	0	0	0	0	0	0
Benign Neoplasms	0	0	0	0	0	0	0	0	0	0	0	0	0	0	0
Homicide	1	0	0	0	0	0	0	0	0	0	1	0	0	0	0
Pneumonitis	0	0	0	0	0	0	0	0	0	0	0	0	0	0	0
Aortic Aneurysm & Dissection	0	0	0	0	0	0	0	0	0	0	0	0	0	0	0
Perinatal Period Conditions	0	0	0	0	0	0	0	0	0	0	0	0	0	0	0
Congenital Malformations	0	0	0	0	0	0	0	0	0	0	0	0	0	0	0
Viral Hepatitis	0	0	0	0	0	0	0	0	0	0	0	0	0	0	0
Atherosclerosis	0	0	0	0	0	0	0	0	0	0	0	0	0	0	0
Anemias	0	0	0	0	0	0	0	0	0	0	0	0	0	0	0
Cholelithiasis	0	0	0	0	0	0	0	0	0	0	0	0	0	0	0
All Other Natural Causes	6	0	0	0	0	0	0	0	0	0	0	2	1	3	0
All Other External Causes	2	0	0	0	0	0	0	0	1	0	1	0	0	0	0

	AGE GROUPS														
	TOTAL	<1	1-4	5-9	10-14	15-19	20-24	25-34	35-44	45-54	55-64	65-74	75-84	85+	UNK
LAKE	3,400	16	5	2	2	10	10	39	83	210	366	632	1,032	992	1
Heart Diseases	787	1	0	0	0	0	0	5	14	30	59	131	248	299	0
Cancer	915	0	0	1	0	1	1	2	13	61	155	254	300	127	0
Chronic Lower Resp Diseases	193	0	0	0	0	0	0	0	1	2	11	42	86	51	0
Unintentional Injury	176	2	2	1	2	6	5	18	18	29	16	17	27	33	0
Stroke	172	0	0	0	0	0	0	0	2	7	15	31	55	62	0
Diabetes Mellitus	89	0	0	0	0	0	0	0	0	4	13	26	27	19	0
Alzheimer's Disease	139	0	0	0	0	0	0	0	0	0	0	7	41	91	0
Nephritis	42	0	0	0	0	0	0	1	2	2	4	6	16	11	0
Suicide	53	0	0	0	0	2	1	0	9	12	15	5	4	5	0
Influenza & Pneumonia	39	0	0	0	0	0	0	1	2	1	1	8	11	15	0
Chronic Liver Disease/Cirrhosis	50	0	0	0	0	0	0	0	5	17	17	6	4	1	0
Septicemia	44	0	0	0	0	0	0	0	1	5	9	5	15	9	0
Hypertension	45	0	0	0	0	0	0	0	0	1	3	5	13	23	0
Parkinson's Disease	30	0	0	0	0	0	0	0	0	0	0	4	15	11	0
Human Immunodeficiency Virus	11	0	0	0	0	0	0	0	4	5	1	1	0	0	0
Benign Neoplasms	24	0	0	0	0	0	0	1	0	0	1	3	8	11	0
Homicide	12	0	0	0	0	0	2	3	2	2	1	1	1	0	0
Pneumonitis	14	0	0	0	0	0	0	0	0	1	1	3	3	6	0
Aortic Aneurysm & Dissection	15	0	0	0	0	0	0	1	0	1	1	4	5	3	0
Perinatal Period Conditions	3	3	0	0	0	0	0	0	0	0	0	0	0	0	0
Congenital Malformations	12	6	1	0	0	0	1	1	0	0	1	1	1	0	0
Viral Hepatitis	9	0	0	0	0	0	0	0	1	3	4	1	0	0	0
Atherosclerosis	12	0	0	0	0	0	0	0	0	1	1	0	3	7	0
Anemias	3	0	0	0	0	0	0	0	0	0	0	0	2	1	0
Cholelithiasis	7	0	0	0	0	0	0	0	0	0	2	0	3	2	0
All Other Natural Causes	499	4	2	0	0	1	0	5	8	24	35	71	143	205	1
All Other External Causes	5	0	0	0	0	0	0	1	1	2	0	0	1	0	0

* ICD-10 codes associated with each cause of death group are presented on pages (xvii-xix).

TABLE D-11 (Cont.): RESIDENT DEATHS FOR SELECTED CAUSES, BY AGE GROUPS, BY COUNTY, FLORIDA, 2009

	TOTAL	AGE GROUPS													
		<1	1-4	5-9	10-14	15-19	20-24	25-34	35-44	45-54	55-64	65-74	75-84	85+	UNK
LEE	5,734	35	8	5	5	16	36	92	135	336	615	962	1,670	1,817	2
Heart Diseases	1,425	0	1	1	0	0	0	7	16	67	138	203	395	597	0
Cancer	1,427	0	3	1	0	1	1	4	20	93	234	383	439	248	0
Chronic Lower Resp Diseases	367	0	0	0	0	0	0	1	1	11	17	76	156	105	0
Unintentional Injury	353	2	2	1	1	8	19	36	43	48	34	26	55	77	1
Stroke	258	0	0	0	0	0	1	1	3	11	21	32	91	98	0
Diabetes Mellitus	170	0	0	1	0	0	0	0	5	12	22	33	48	49	0
Alzheimer's Disease	132	0	0	0	0	0	0	0	0	0	2	6	48	76	0
Nephritis	71	0	0	0	0	0	0	0	2	0	1	11	29	28	0
Suicide	104	0	0	0	1	4	5	7	15	20	21	15	11	5	0
Influenza & Pneumonia	71	0	0	0	0	0	0	2	1	2	6	5	20	34	1
Chronic Liver Disease/Cirrhosis	89	0	0	0	0	0	0	2	3	18	35	16	10	5	0
Septicemia	48	0	0	0	0	0	0	0	0	1	8	14	11	14	0
Hypertension	56	0	0	0	0	0	0	0	1	4	3	4	18	26	0
Parkinson's Disease	68	0	0	0	0	0	0	0	0	0	0	8	34	26	0
Human Immunodeficiency Virus	11	0	0	0	0	0	0	1	2	6	1	0	0	1	0
Benign Neoplasms	32	0	0	0	0	0	0	0	0	1	2	4	13	12	0
Homicide	45	0	0	0	0	2	8	21	6	2	1	4	1	0	0
Pneumonitis	17	0	0	0	0	0	0	0	0	0	1	1	6	9	0
Aortic Aneurysm & Dissection	35	0	0	0	0	0	0	0	1	2	4	5	10	13	0
Perinatal Period Conditions	20	20	0	0	0	0	0	0	0	0	0	0	0	0	0
Congenital Malformations	17	11	1	0	1	0	1	0	0	0	1	0	2	0	0
Viral Hepatitis	13	0	0	0	0	0	0	0	1	3	8	0	1	0	0
Atherosclerosis	32	0	0	0	0	0	0	0	0	0	0	4	11	17	0
Anemias	8	0	0	0	0	0	0	0	0	0	0	3	0	5	0
Cholelithiasis	9	0	0	0	0	0	0	0	1	0	0	3	4	1	0
All Other Natural Causes	846	2	1	1	2	1	1	9	13	33	53	106	255	369	0
All Other External Causes	10	0	0	0	0	0	0	1	1	2	2	0	2	2	0

	TOTAL	AGE GROUPS													
		<1	1-4	5-9	10-14	15-19	20-24	25-34	35-44	45-54	55-64	65-74	75-84	85+	UNK
LEON	1,578	24	4	2	2	9	15	36	42	131	234	236	379	464	0
Heart Diseases	338	0	0	0	0	0	0	4	4	23	47	44	86	130	0
Cancer	364	0	0	0	0	0	2	6	7	40	82	92	87	48	0
Chronic Lower Resp Diseases	72	0	0	1	0	0	0	0	1	1	5	16	27	21	0
Unintentional Injury	67	1	1	0	2	3	5	8	5	7	13	4	6	12	0
Stroke	95	0	0	0	0	0	0	1	0	6	14	11	26	37	0
Diabetes Mellitus	41	0	0	0	0	0	0	0	2	7	9	8	5	10	0
Alzheimer's Disease	40	0	0	0	0	0	0	0	0	0	0	0	15	25	0
Nephritis	27	0	0	0	0	0	0	0	1	2	7	4	8	5	0
Suicide	28	0	0	0	0	3	5	3	3	7	2	3	2	0	0
Influenza & Pneumonia	40	0	0	0	0	0	0	0	1	0	3	2	15	19	0
Chronic Liver Disease/Cirrhosis	20	0	0	0	0	0	0	0	3	6	11	0	0	0	0
Septicemia	12	0	0	0	0	0	0	1	0	2	1	3	1	4	0
Hypertension	18	0	0	0	0	0	0	0	1	1	2	4	3	7	0
Parkinson's Disease	13	0	0	0	0	0	0	0	0	0	0	1	7	5	0
Human Immunodeficiency Virus	11	0	0	0	0	0	0	1	3	2	4	1	0	0	0
Benign Neoplasms	10	0	0	0	0	0	0	0	0	0	2	1	2	5	0
Homicide	10	0	0	0	0	0	0	5	2	3	0	0	0	0	0
Pneumonitis	22	0	0	0	0	0	1	0	0	1	0	2	9	9	0
Aortic Aneurysm & Dissection	5	0	0	0	0	0	0	0	1	0	1	0	3	0	0
Perinatal Period Conditions	17	17	0	0	0	0	0	0	0	0	0	0	0	0	0
Congenital Malformations	8	3	0	1	0	1	0	1	0	1	0	1	0	0	0
Viral Hepatitis	2	0	0	0	0	0	0	0	0	1	1	0	0	0	0
Atherosclerosis	2	0	0	0	0	0	0	0	0	0	0	0	0	2	0
Anemias	2	0	0	0	0	0	0	0	0	0	0	1	0	1	0
Cholelithiasis	2	0	0	0	0	0	0	0	0	0	0	0	0	2	0
All Other Natural Causes	309	3	3	0	0	2	2	6	8	21	29	36	77	122	0
All Other External Causes	3	0	0	0	0	0	0	0	0	0	1	2	0	0	0

* ICD-10 codes associated with each cause of death group are presented on pages (xvii-xix).

TABLE D-11 (Cont.): RESIDENT DEATHS FOR SELECTED CAUSES, BY AGE GROUPS, BY COUNTY, FLORIDA, 2009

	AGE GROUPS														
	TOTAL	<1	1-4	5-9	10-14	15-19	20-24	25-34	35-44	45-54	55-64	65-74	75-84	85+	UNK
LEVY	477	1	0	2	2	4	8	5	12	37	74	88	136	108	0
Heart Diseases	101	0	0	0	1	0	0	2	1	5	12	17	32	31	0
Cancer	133	0	0	0	0	0	0	0	4	11	28	34	34	22	0
Chronic Lower Resp Diseases	34	0	0	0	0	0	0	0	0	1	5	8	13	7	0
Unintentional Injury	38	0	0	1	0	4	5	2	3	4	2	3	4	10	0
Stroke	30	0	0	0	0	0	0	0	1	1	5	3	10	10	0
Diabetes Mellitus	14	0	0	0	0	0	0	0	0	3	6	2	2	1	0
Alzheimer's Disease	13	0	0	0	0	0	0	0	0	0	1	1	6	5	0
Nephritis	8	0	0	0	0	0	0	0	0	0	1	0	6	1	0
Suicide	5	0	0	0	0	0	0	0	1	1	0	2	1	0	0
Influenza & Pneumonia	2	0	0	0	0	0	0	0	0	1	0	0	0	1	0
Chronic Liver Disease/Cirrhosis	8	0	0	0	0	0	0	0	0	2	2	2	2	0	0
Septicemia	2	0	0	0	0	0	1	0	0	0	0	1	0	0	0
Hypertension	5	0	0	0	0	0	0	0	0	0	0	0	1	4	0
Parkinson's Disease	3	0	0	0	0	0	0	0	0	0	0	1	2	0	0
Human Immunodeficiency Virus	3	0	0	0	0	0	0	0	1	0	1	0	1	0	0
Benign Neoplasms	3	0	0	0	0	0	0	0	0	0	0	2	0	1	0
Homicide	1	0	0	0	0	0	1	0	0	0	0	0	0	0	0
Pneumonitis	1	0	0	0	0	0	0	0	0	0	0	0	1	0	0
Aortic Aneurysm & Dissection	1	0	0	0	0	0	0	0	0	0	1	0	0	0	0
Perinatal Period Conditions	0	0	0	0	0	0	0	0	0	0	0	0	0	0	0
Congenital Malformations	1	1	0	0	0	0	0	0	0	0	0	0	0	0	0
Viral Hepatitis	1	0	0	0	0	0	0	0	0	1	0	0	0	0	0
Atherosclerosis	1	0	0	0	0	0	0	0	0	0	0	0	0	1	0
Anemias	1	0	0	0	0	0	0	0	0	0	0	0	0	1	0
Cholelithiasis	0	0	0	0	0	0	0	0	0	0	0	0	0	0	0
All Other Natural Causes	64	0	0	1	1	0	1	1	1	5	8	12	21	13	0
All Other External Causes	4	0	0	0	0	0	0	0	0	2	2	0	0	0	0

	AGE GROUPS														
	TOTAL	<1	1-4	5-9	10-14	15-19	20-24	25-34	35-44	45-54	55-64	65-74	75-84	85+	UNK
LIBERTY	72	1	0	0	0	0	2	0	1	10	12	19	17	10	0
Heart Diseases	12	0	0	0	0	0	0	0	0	1	2	2	4	3	0
Cancer	17	0	0	0	0	0	0	0	0	3	2	8	4	0	0
Chronic Lower Resp Diseases	7	0	0	0	0	0	0	0	0	0	1	2	3	1	0
Unintentional Injury	7	0	0	0	0	0	1	0	0	1	3	0	1	1	0
Stroke	4	0	0	0	0	0	0	0	0	0	0	2	1	1	0
Diabetes Mellitus	4	0	0	0	0	0	0	0	0	1	0	1	2	0	0
Alzheimer's Disease	3	0	0	0	0	0	0	0	0	0	0	0	1	2	0
Nephritis	3	0	0	0	0	0	0	0	0	1	1	0	0	1	0
Suicide	1	0	0	0	0	0	0	0	0	0	1	0	0	0	0
Influenza & Pneumonia	3	0	0	0	0	0	0	0	0	1	1	0	0	1	0
Chronic Liver Disease/Cirrhosis	1	0	0	0	0	0	0	0	1	0	0	0	0	0	0
Septicemia	0	0	0	0	0	0	0	0	0	0	0	0	0	0	0
Hypertension	0	0	0	0	0	0	0	0	0	0	0	0	0	0	0
Parkinson's Disease	0	0	0	0	0	0	0	0	0	0	0	0	0	0	0
Human Immunodeficiency Virus	0	0	0	0	0	0	0	0	0	0	0	0	0	0	0
Benign Neoplasms	0	0	0	0	0	0	0	0	0	0	0	0	0	0	0
Homicide	1	0	0	0	0	0	1	0	0	0	0	0	0	0	0
Pneumonitis	0	0	0	0	0	0	0	0	0	0	0	0	0	0	0
Aortic Aneurysm & Dissection	1	0	0	0	0	0	0	0	0	0	0	0	1	0	0
Perinatal Period Conditions	1	1	0	0	0	0	0	0	0	0	0	0	0	0	0
Congenital Malformations	0	0	0	0	0	0	0	0	0	0	0	0	0	0	0
Viral Hepatitis	0	0	0	0	0	0	0	0	0	0	0	0	0	0	0
Atherosclerosis	0	0	0	0	0	0	0	0	0	0	0	0	0	0	0
Anemias	0	0	0	0	0	0	0	0	0	0	0	0	0	0	0
Cholelithiasis	0	0	0	0	0	0	0	0	0	0	0	0	0	0	0
All Other Natural Causes	7	0	0	0	0	0	0	0	0	2	1	4	0	0	0
All Other External Causes	0	0	0	0	0	0	0	0	0	0	0	0	0	0	0

* ICD-10 codes associated with each cause of death group are presented on pages (xvii-xix).

TABLE D-11 (Cont.): RESIDENT DEATHS FOR SELECTED CAUSES, BY AGE GROUPS, BY COUNTY, FLORIDA, 2009

	AGE GROUPS														
	TOTAL	<1	1-4	5-9	10-14	15-19	20-24	25-34	35-44	45-54	55-64	65-74	75-84	85+	UNK
MADISON	206	1	0	1	1	2	3	3	9	15	23	45	45	58	0
Heart Diseases	67	0	0	0	0	0	0	1	4	4	8	9	12	29	0
Cancer	39	0	0	0	0	0	0	0	1	2	8	11	14	3	0
Chronic Lower Resp Diseases	18	0	0	0	0	0	0	0	0	0	2	8	6	2	0
Unintentional Injury	10	0	0	0	1	0	3	2	2	1	0	1	0	0	0
Stroke	3	0	0	0	0	0	0	0	0	0	0	0	0	3	0
Diabetes Mellitus	4	0	0	0	0	0	0	0	0	0	0	1	1	2	0
Alzheimer's Disease	6	0	0	0	0	0	0	0	0	0	0	0	2	4	0
Nephritis	3	0	0	0	0	0	0	0	0	0	0	0	0	3	0
Suicide	3	0	0	0	0	1	0	0	0	2	0	0	0	0	0
Influenza & Pneumonia	4	0	0	0	0	0	0	0	0	1	1	0	1	1	0
Chronic Liver Disease/Cirrhosis	0	0	0	0	0	0	0	0	0	0	0	0	0	0	0
Septicemia	3	0	0	0	0	0	0	0	0	0	1	1	1	0	0
Hypertension	3	0	0	0	0	0	0	0	0	0	0	2	0	1	0
Parkinson's Disease	2	0	0	0	0	0	0	0	0	0	0	1	1	0	0
Human Immunodeficiency Virus	3	0	0	0	0	0	0	0	2	0	0	1	0	0	0
Benign Neoplasms	3	0	0	0	0	0	0	0	0	0	0	1	1	1	0
Homicide	1	0	0	0	0	1	0	0	0	0	0	0	0	0	0
Pneumonitis	0	0	0	0	0	0	0	0	0	0	0	0	0	0	0
Aortic Aneurysm & Dissection	1	0	0	0	0	0	0	0	0	0	0	1	0	0	0
Perinatal Period Conditions	0	0	0	0	0	0	0	0	0	0	0	0	0	0	0
Congenital Malformations	1	1	0	0	0	0	0	0	0	0	0	0	0	0	0
Viral Hepatitis	0	0	0	0	0	0	0	0	0	0	0	0	0	0	0
Atherosclerosis	0	0	0	0	0	0	0	0	0	0	0	0	0	0	0
Anemias	2	0	0	0	0	0	0	0	0	0	0	2	0	0	0
Cholelithiasis	0	0	0	0	0	0	0	0	0	0	0	0	0	0	0
All Other Natural Causes	29	0	0	1	0	0	0	0	0	5	3	6	6	8	0
All Other External Causes	1	0	0	0	0	0	0	0	0	0	0	0	0	1	0

	AGE GROUPS														
	TOTAL	<1	1-4	5-9	10-14	15-19	20-24	25-34	35-44	45-54	55-64	65-74	75-84	85+	UNK
MANATEE	3,229	36	4	0	2	18	15	47	90	175	370	524	914	1,034	0
Heart Diseases	917	0	0	0	0	0	1	2	12	31	91	133	268	379	0
Cancer	780	0	0	0	0	2	0	1	12	45	121	195	255	149	0
Chronic Lower Resp Diseases	182	0	1	0	0	0	0	1	0	5	17	36	72	50	0
Unintentional Injury	165	5	2	0	1	5	8	23	23	26	22	10	22	18	0
Stroke	182	1	0	0	0	0	0	0	1	3	20	22	51	84	0
Diabetes Mellitus	64	0	0	0	0	0	0	0	0	2	11	12	19	20	0
Alzheimer's Disease	57	0	0	0	0	0	0	0	0	1	0	3	18	35	0
Nephritis	55	0	0	0	0	0	0	0	2	0	1	13	19	20	0
Suicide	66	0	0	0	0	4	3	5	10	10	11	13	6	4	0
Influenza & Pneumonia	29	1	0	0	0	0	0	0	0	2	3	2	9	12	0
Chronic Liver Disease/Cirrhosis	49	0	0	0	0	0	0	1	3	15	15	8	5	2	0
Septicemia	23	0	0	0	0	0	0	0	0	1	4	4	6	8	0
Hypertension	27	0	0	0	0	0	0	0	1	1	3	8	5	9	0
Parkinson's Disease	34	0	0	0	0	0	0	0	0	0	0	2	19	13	0
Human Immunodeficiency Virus	13	0	0	0	0	0	0	2	6	3	1	1	0	0	0
Benign Neoplasms	21	0	0	0	0	0	0	0	0	1	3	2	7	8	0
Homicide	26	1	0	0	0	6	3	5	4	2	4	1	0	0	0
Pneumonitis	21	0	0	0	0	0	0	0	0	0	2	0	5	14	0
Aortic Aneurysm & Dissection	17	0	0	0	0	0	0	0	1	1	0	4	7	4	0
Perinatal Period Conditions	13	13	0	0	0	0	0	0	0	0	0	0	0	0	0
Congenital Malformations	8	7	0	0	0	0	0	0	1	0	0	0	0	0	0
Viral Hepatitis	10	0	0	0	0	0	0	1	0	2	3	3	0	1	0
Atherosclerosis	12	0	0	0	0	0	0	0	0	1	0	1	2	8	0
Anemias	8	0	0	0	1	0	0	0	1	0	1	0	1	4	0
Cholelithiasis	2	0	0	0	0	0	0	0	0	0	0	0	0	2	0
All Other Natural Causes	440	7	0	0	0	1	0	5	12	22	36	51	118	188	0
All Other External Causes	8	1	1	0	0	0	0	1	1	1	1	0	0	2	0

* ICD-10 codes associated with each cause of death group are presented on pages (xvii-xix).

TABLE D-11 (Cont.): RESIDENT DEATHS FOR SELECTED CAUSES, BY AGE GROUPS, BY COUNTY, FLORIDA, 2009

	AGE GROUPS														
	TOTAL	<1	1-4	5-9	10-14	15-19	20-24	25-34	35-44	45-54	55-64	65-74	75-84	85+	UNK
MARION	4,077	24	7	2	4	14	26	37	75	272	436	767	1,205	1,208	0
Heart Diseases	1,053	0	0	0	0	1	0	3	16	48	93	168	338	386	0
Cancer	1,037	0	1	0	1	1	1	2	16	64	151	310	321	169	0
Chronic Lower Resp Diseases	266	0	0	0	0	0	0	0	1	12	21	71	98	63	0
Unintentional Injury	196	3	4	1	2	9	17	13	14	42	20	8	26	37	0
Stroke	180	0	0	0	0	0	0	0	1	10	13	32	60	64	0
Diabetes Mellitus	132	0	0	0	0	0	1	0	2	11	26	30	34	28	0
Alzheimer's Disease	155	0	0	0	0	0	0	0	0	0	0	6	56	93	0
Nephritis	73	0	0	0	0	0	0	2	0	6	4	11	21	29	0
Suicide	61	0	0	0	1	1	1	6	7	15	10	5	10	5	0
Influenza & Pneumonia	47	0	0	0	0	0	1	0	0	2	5	3	13	23	0
Chronic Liver Disease/Cirrhosis	50	0	0	0	0	0	0	1	3	13	16	9	7	1	0
Septicemia	37	0	0	0	0	0	0	0	1	1	5	9	7	14	0
Hypertension	43	0	0	0	0	0	0	0	0	2	6	3	11	21	0
Parkinson's Disease	42	0	0	0	0	0	0	0	0	0	1	3	22	16	0
Human Immunodeficiency Virus	8	0	0	0	0	0	0	0	1	4	2	0	1	0	0
Benign Neoplasms	20	0	0	0	0	0	0	0	0	0	2	5	10	3	0
Homicide	14	0	1	0	0	0	2	1	4	3	0	2	1	0	0
Pneumonitis	13	0	0	0	0	0	0	0	0	2	0	2	4	5	0
Aortic Aneurysm & Dissection	14	0	0	0	0	0	0	0	0	2	0	4	4	4	0
Perinatal Period Conditions	9	9	0	0	0	0	0	0	0	0	0	0	0	0	0
Congenital Malformations	13	5	0	1	0	0	0	0	2	1	2	1	1	0	0
Viral Hepatitis	18	0	0	0	0	0	0	0	0	4	11	3	0	0	0
Atherosclerosis	8	0	0	0	0	0	0	0	0	0	1	2	2	3	0
Anemias	8	0	0	0	0	0	0	0	0	0	0	2	3	3	0
Cholelithiasis	5	0	0	0	0	0	0	0	0	0	3	0	1	1	0
All Other Natural Causes	571	6	1	0	0	2	3	9	6	29	43	78	154	240	0
All Other External Causes	4	1	0	0	0	0	0	0	1	1	1	0	0	0	0

	AGE GROUPS														
	TOTAL	<1	1-4	5-9	10-14	15-19	20-24	25-34	35-44	45-54	55-64	65-74	75-84	85+	UNK
MARTIN	1,699	4	1	0	2	6	9	11	28	90	142	228	511	666	1
Heart Diseases	385	0	0	0	0	0	0	0	4	15	23	42	115	186	0
Cancer	422	0	0	0	1	1	0	0	3	23	53	92	151	98	0
Chronic Lower Resp Diseases	114	0	0	0	0	0	0	0	0	3	6	17	45	43	0
Unintentional Injury	79	0	1	0	0	4	7	4	10	12	8	8	9	16	0
Stroke	82	0	0	0	0	0	0	0	1	3	4	6	23	45	0
Diabetes Mellitus	24	0	0	0	0	0	0	0	0	0	6	0	11	7	0
Alzheimer's Disease	40	0	0	0	0	0	0	0	0	0	0	1	8	31	0
Nephritis	11	0	0	0	0	0	0	0	0	0	0	2	6	3	0
Suicide	35	0	0	0	0	1	0	4	4	9	4	4	5	4	0
Influenza & Pneumonia	18	0	0	0	0	0	0	0	0	1	1	2	7	7	0
Chronic Liver Disease/Cirrhosis	19	0	0	0	0	0	0	0	0	5	7	3	3	1	0
Septicemia	19	0	0	0	0	0	0	0	0	3	1	4	3	8	0
Hypertension	11	0	0	0	0	0	0	0	0	0	0	0	7	4	0
Parkinson's Disease	27	0	0	0	0	0	0	0	0	0	0	6	10	11	0
Human Immunodeficiency Virus	0	0	0	0	0	0	0	0	0	0	0	0	0	0	0
Benign Neoplasms	14	0	0	0	0	0	0	0	0	0	1	2	6	5	0
Homicide	6	0	0	0	0	0	2	1	1	1	0	0	1	0	0
Pneumonitis	3	0	0	0	0	0	0	0	0	0	0	0	0	3	0
Aortic Aneurysm & Dissection	7	0	0	0	0	0	0	0	0	0	0	1	3	3	0
Perinatal Period Conditions	3	3	0	0	0	0	0	0	0	0	0	0	0	0	0
Congenital Malformations	3	1	0	0	0	0	0	0	0	0	2	0	0	0	0
Viral Hepatitis	7	0	0	0	0	0	0	0	0	3	2	1	0	1	0
Atherosclerosis	4	0	0	0	0	0	0	0	0	0	0	0	1	3	0
Anemias	0	0	0	0	0	0	0	0	0	0	0	0	0	0	0
Cholelithiasis	2	0	0	0	0	0	0	0	0	0	0	0	1	1	0
All Other Natural Causes	363	0	0	0	1	0	0	2	5	12	24	36	96	186	1
All Other External Causes	1	0	0	0	0	0	0	0	0	0	0	1	0	0	0

* ICD-10 codes associated with each cause of death group are presented on pages (xvii-xix).

TABLE D-11 (Cont.): RESIDENT DEATHS FOR SELECTED CAUSES, BY AGE GROUPS, BY COUNTY, FLORIDA, 2009

	AGE GROUPS														
	TOTAL	<1	1-4	5-9	10-14	15-19	20-24	25-34	35-44	45-54	55-64	65-74	75-84	85+	UNK
MONROE	624	4	0	1	1	1	6	13	27	71	118	113	143	126	0
Heart Diseases	137	0	0	0	0	0	0	0	4	8	30	21	43	31	0
Cancer	157	0	0	0	0	0	0	1	4	14	32	47	42	17	0
Chronic Lower Resp Diseases	26	0	0	0	0	0	0	0	0	0	5	3	10	8	0
Unintentional Injury	50	0	0	0	0	1	4	4	9	11	7	4	6	4	0
Stroke	18	0	0	0	0	0	0	0	2	0	3	1	4	8	0
Diabetes Mellitus	15	0	0	0	0	0	0	0	0	2	1	6	3	3	0
Alzheimer's Disease	9	0	0	0	0	0	0	0	0	0	0	2	3	4	0
Nephritis	12	0	0	0	0	0	0	0	0	2	1	3	2	4	0
Suicide	25	0	0	0	0	0	1	5	1	10	5	2	1	0	0
Influenza & Pneumonia	8	0	0	0	0	0	0	0	0	1	1	1	3	2	0
Chronic Liver Disease/Cirrhosis	19	0	0	0	0	0	0	0	0	5	10	2	2	0	0
Septicemia	8	0	0	0	0	0	0	0	0	0	1	2	1	4	0
Hypertension	10	0	0	0	0	0	0	0	0	1	0	2	2	5	0
Parkinson's Disease	6	0	0	0	0	0	0	0	0	0	0	0	1	5	0
Human Immunodeficiency Virus	9	0	0	0	0	0	0	0	3	5	1	0	0	0	0
Benign Neoplasms	5	0	0	0	0	0	0	0	0	1	1	1	1	1	0
Homicide	5	1	0	0	0	0	1	0	1	0	2	0	0	0	0
Pneumonitis	0	0	0	0	0	0	0	0	0	0	0	0	0	0	0
Aortic Aneurysm & Dissection	1	0	0	0	0	0	0	0	0	0	0	0	1	0	0
Perinatal Period Conditions	1	1	0	0	0	0	0	0	0	0	0	0	0	0	0
Congenital Malformations	6	1	0	1	0	0	0	0	0	0	3	1	0	0	0
Viral Hepatitis	2	0	0	0	0	0	0	0	0	1	1	0	0	0	0
Atherosclerosis	0	0	0	0	0	0	0	0	0	0	0	0	0	0	0
Anemias	1	0	0	0	0	0	0	0	0	0	0	0	0	1	0
Cholelithiasis	1	0	0	0	0	0	0	0	0	0	0	0	0	1	0
All Other Natural Causes	91	1	0	0	1	0	0	3	3	9	14	14	18	28	0
All Other External Causes	2	0	0	0	0	0	0	0	0	1	0	1	0	0	0

	AGE GROUPS														
	TOTAL	<1	1-4	5-9	10-14	15-19	20-24	25-34	35-44	45-54	55-64	65-74	75-84	85+	UNK
NASSAU	682	8	0	1	1	3	5	12	33	63	92	135	175	151	3
Heart Diseases	155	0	0	0	0	0	0	0	9	10	22	26	41	47	0
Cancer	153	0	0	0	0	0	1	2	3	15	31	36	51	14	0
Chronic Lower Resp Diseases	50	0	0	0	0	0	0	0	0	4	7	20	10	9	0
Unintentional Injury	41	1	0	1	0	0	3	6	6	7	5	5	3	3	1
Stroke	25	0	0	0	0	0	0	0	0	1	4	3	6	11	0
Diabetes Mellitus	17	0	0	0	0	0	0	0	0	2	5	5	4	1	0
Alzheimer's Disease	24	0	0	0	0	0	0	0	0	0	0	3	9	12	0
Nephritis	11	0	0	0	0	0	0	0	1	1	1	3	2	3	0
Suicide	14	0	0	0	0	2	0	4	4	3	0	0	1	0	0
Influenza & Pneumonia	19	0	0	0	0	0	0	0	2	2	1	4	5	5	0
Chronic Liver Disease/Cirrhosis	9	0	0	0	0	0	0	0	0	6	1	1	0	0	1
Septicemia	9	0	0	0	0	0	0	0	1	1	2	1	2	2	0
Hypertension	5	0	0	0	0	0	0	0	0	0	2	2	0	1	0
Parkinson's Disease	4	0	0	0	0	0	0	0	0	0	0	2	1	1	0
Human Immunodeficiency Virus	3	0	0	0	0	0	0	0	2	0	1	0	0	0	0
Benign Neoplasms	6	0	0	0	0	0	0	0	0	0	2	0	3	1	0
Homicide	3	0	0	0	0	0	0	0	1	0	0	1	1	0	0
Pneumonitis	4	0	0	0	0	0	0	0	0	1	0	1	0	2	0
Aortic Aneurysm & Dissection	2	0	0	0	0	0	0	0	0	0	0	2	0	0	0
Perinatal Period Conditions	4	4	0	0	0	0	0	0	0	0	0	0	0	0	0
Congenital Malformations	1	1	0	0	0	0	0	0	0	0	0	0	0	0	0
Viral Hepatitis	4	0	0	0	0	0	0	0	0	1	1	1	1	0	0
Atherosclerosis	3	0	0	0	0	0	0	0	0	0	0	0	1	1	1
Anemias	1	0	0	0	0	0	0	0	0	0	0	0	1	0	0
Cholelithiasis	3	0	0	0	0	0	0	0	0	0	0	2	0	1	0
All Other Natural Causes	111	2	0	0	1	1	1	0	4	9	7	16	33	37	0
All Other External Causes	1	0	0	0	0	0	0	0	0	0	0	1	0	0	0

* ICD-10 codes associated with each cause of death group are presented on pages (xvii-xix).

TABLE D-11 (Cont.): RESIDENT DEATHS FOR SELECTED CAUSES, BY AGE GROUPS, BY COUNTY, FLORIDA, 2009

	TOTAL	AGE GROUPS													
		<1	1-4	5-9	10-14	15-19	20-24	25-34	35-44	45-54	55-64	65-74	75-84	85+	UNK
OKALOOSA	1,520	20	4	0	2	6	18	23	53	130	196	280	434	354	0
Heart Diseases	361	1	1	0	0	0	0	1	8	19	43	72	108	108	0
Cancer	370	0	0	0	0	1	0	2	9	39	65	79	116	59	0
Chronic Lower Resp Diseases	121	0	0	0	0	0	0	1	0	8	17	23	48	24	0
Unintentional Injury	76	2	0	0	0	1	8	5	6	17	4	11	15	7	0
Stroke	60	0	0	0	0	0	0	0	0	2	9	12	21	16	0
Diabetes Mellitus	46	0	0	0	0	0	0	0	0	7	11	10	9	9	0
Alzheimer's Disease	42	0	0	0	0	0	0	0	0	0	1	2	17	22	0
Nephritis	50	0	0	0	0	0	0	2	3	0	4	6	15	20	0
Suicide	47	0	0	0	0	2	8	6	12	9	2	2	5	1	0
Influenza & Pneumonia	19	3	0	0	0	0	0	2	0	1	1	1	4	7	0
Chronic Liver Disease/Cirrhosis	23	0	0	0	0	0	0	0	2	5	9	5	2	0	0
Septicemia	11	0	0	0	0	0	0	0	0	1	3	2	3	2	0
Hypertension	16	0	0	0	0	0	0	0	0	5	2	4	3	2	0
Parkinson's Disease	9	0	0	0	0	0	0	0	0	1	0	1	4	3	0
Human Immunodeficiency Virus	3	0	0	0	0	0	0	0	2	0	1	0	0	0	0
Benign Neoplasms	8	0	0	0	0	0	1	0	0	0	0	1	1	5	0
Homicide	6	1	0	0	1	0	0	0	4	0	0	0	0	0	0
Pneumonitis	8	0	0	0	0	0	0	0	0	0	0	3	2	3	0
Aortic Aneurysm & Dissection	7	0	0	0	0	0	0	0	0	2	1	0	2	2	0
Perinatal Period Conditions	7	7	0	0	0	0	0	0	0	0	0	0	0	0	0
Congenital Malformations	11	5	3	0	1	1	0	0	0	0	0	0	0	1	0
Viral Hepatitis	3	0	0	0	0	0	0	0	0	0	2	0	1	0	0
Atherosclerosis	5	0	0	0	0	0	0	0	0	0	1	2	1	1	0
Anemias	1	0	0	0	0	0	0	0	0	1	0	0	0	0	0
Cholelithiasis	2	0	0	0	0	0	0	0	0	0	0	0	1	1	0
All Other Natural Causes	202	1	0	0	0	0	1	4	6	13	17	44	56	60	0
All Other External Causes	6	0	0	0	0	1	0	0	1	0	3	0	0	1	0

	TOTAL	AGE GROUPS													
		<1	1-4	5-9	10-14	15-19	20-24	25-34	35-44	45-54	55-64	65-74	75-84	85+	UNK
OKEECHOBEE	377	2	2	0	0	3	6	7	20	26	48	81	107	75	0
Heart Diseases	100	0	0	0	0	0	0	0	3	6	9	24	21	37	0
Cancer	88	0	0	0	0	0	0	1	4	3	14	28	28	10	0
Chronic Lower Resp Diseases	35	0	0	0	0	0	0	0	0	1	7	11	9	7	0
Unintentional Injury	33	0	1	0	0	2	5	3	6	6	4	1	4	1	0
Stroke	13	0	0	0	0	0	0	0	0	1	1	4	4	3	0
Diabetes Mellitus	6	0	0	0	0	0	0	1	0	0	1	1	3	0	0
Alzheimer's Disease	10	0	0	0	0	0	0	0	0	0	0	0	4	6	0
Nephritis	5	0	0	0	0	0	0	0	0	0	1	0	4	0	0
Suicide	7	0	0	0	0	1	0	0	3	0	1	1	1	0	0
Influenza & Pneumonia	5	0	0	0	0	0	0	1	1	1	0	0	2	0	0
Chronic Liver Disease/Cirrhosis	4	0	0	0	0	0	0	0	0	0	2	1	1	0	0
Septicemia	5	0	0	0	0	0	0	0	0	1	1	2	1	0	0
Hypertension	4	0	0	0	0	0	0	0	1	0	0	1	1	1	0
Parkinson's Disease	1	0	0	0	0	0	0	0	0	0	0	0	1	0	0
Human Immunodeficiency Virus	1	0	0	0	0	0	0	0	0	1	0	0	0	0	0
Benign Neoplasms	2	0	0	0	0	0	0	0	0	0	1	0	1	0	0
Homicide	4	0	0	0	0	0	0	1	1	2	0	0	0	0	0
Pneumonitis	1	0	0	0	0	0	0	0	0	0	0	0	1	0	0
Aortic Aneurysm & Dissection	3	0	0	0	0	0	0	0	0	0	2	0	0	1	0
Perinatal Period Conditions	1	1	0	0	0	0	0	0	0	0	0	0	0	0	0
Congenital Malformations	1	0	1	0	0	0	0	0	0	0	0	0	0	0	0
Viral Hepatitis	0	0	0	0	0	0	0	0	0	0	0	0	0	0	0
Atherosclerosis	1	0	0	0	0	0	0	0	0	0	0	1	0	0	0
Anemias	1	0	0	0	0	0	0	0	0	0	1	0	0	0	0
Cholelithiasis	0	0	0	0	0	0	0	0	0	0	0	0	0	0	0
All Other Natural Causes	44	1	0	0	0	0	1	0	1	3	2	6	21	9	0
All Other External Causes	2	0	0	0	0	0	0	0	0	1	1	0	0	0	0

* ICD-10 codes associated with each cause of death group are presented on pages (xvii-xix).

TABLE D-11 (Cont.): RESIDENT DEATHS FOR SELECTED CAUSES, BY AGE GROUPS, BY COUNTY, FLORIDA, 2009

	TOTAL	AGE GROUPS													
		<1	1-4	5-9	10-14	15-19	20-24	25-34	35-44	45-54	55-64	65-74	75-84	85+	UNK
ORANGE	6,501	94	15	9	11	44	94	175	263	603	851	1,059	1,622	1,659	2
Heart Diseases	1,446	0	1	0	1	3	0	11	34	103	174	195	411	513	0
Cancer	1,605	0	1	1	1	0	0	6	12	48	193	307	388	410	236
Chronic Lower Resp Diseases	383	0	0	0	0	0	2	3	1	7	40	108	132	90	0
Unintentional Injury	356	3	3	3	1	18	34	63	63	66	21	13	31	37	0
Stroke	293	0	0	0	0	0	1	2	4	21	36	39	88	102	0
Diabetes Mellitus	183	0	0	0	1	0	2	2	5	17	33	33	61	29	0
Alzheimer's Disease	182	0	0	0	0	0	0	0	0	0	5	11	62	104	0
Nephritis	146	0	1	0	0	0	0	0	4	8	20	23	49	41	0
Suicide	113	0	0	0	1	3	10	23	16	27	20	6	2	5	0
Influenza & Pneumonia	112	1	1	0	1	0	0	5	3	9	13	13	32	34	0
Chronic Liver Disease/Cirrhosis	74	0	0	0	0	0	0	0	4	25	20	13	10	2	0
Septicemia	93	0	1	0	0	0	1	1	4	7	11	23	21	24	0
Hypertension	41	0	0	0	0	0	0	0	1	3	2	7	10	18	0
Parkinson's Disease	50	0	0	0	0	0	0	0	0	0	3	6	23	18	0
Human Immunodeficiency Virus	62	0	0	0	0	0	3	6	18	17	13	4	1	0	0
Benign Neoplasms	44	0	1	0	0	0	0	2	1	3	7	7	12	11	0
Homicide	85	1	1	0	0	10	19	19	17	11	5	2	0	0	0
Pneumonitis	29	0	0	0	0	0	0	0	0	1	3	1	5	19	0
Aortic Aneurysm & Dissection	35	0	0	0	0	0	1	1	3	5	2	8	9	6	0
Perinatal Period Conditions	56	56	0	0	0	0	0	0	0	0	0	0	0	0	0
Congenital Malformations	29	13	2	0	3	1	0	1	1	2	3	2	0	1	0
Viral Hepatitis	23	0	0	0	0	0	0	0	1	5	10	3	2	2	0
Atherosclerosis	14	0	0	0	0	0	0	0	0	0	0	0	2	12	0
Anemias	16	0	0	0	0	2	1	0	1	0	1	2	2	7	0
Cholelithiasis	7	0	0	0	0	0	0	0	0	0	3	0	3	1	0
All Other Natural Causes	1,001	19	3	4	2	6	13	23	29	66	97	151	242	346	0
All Other External Causes	23	1	0	1	0	1	1	1	5	7	2	1	2	1	0

	TOTAL	AGE GROUPS													
		<1	1-4	5-9	10-14	15-19	20-24	25-34	35-44	45-54	55-64	65-74	75-84	85+	UNK
OSCEOLA	1,569	24	7	1	7	12	12	38	66	149	232	287	368	366	0
Heart Diseases	398	0	0	0	1	0	0	2	9	37	52	69	101	127	0
Cancer	397	0	0	1	3	1	1	4	15	48	88	111	84	41	0
Chronic Lower Resp Diseases	88	0	1	0	0	1	0	0	1	2	14	19	34	16	0
Unintentional Injury	78	1	2	0	1	4	5	19	11	13	6	7	5	4	0
Stroke	75	0	0	0	0	0	0	0	2	3	10	11	19	30	0
Diabetes Mellitus	62	0	0	0	0	0	0	0	3	8	12	11	18	10	0
Alzheimer's Disease	42	0	0	0	0	0	0	0	0	0	0	3	8	31	0
Nephritis	34	0	0	0	0	0	0	1	0	2	3	8	14	6	0
Suicide	29	0	0	0	0	1	1	3	7	9	6	1	1	0	0
Influenza & Pneumonia	18	0	0	0	0	0	0	1	0	1	3	1	4	8	0
Chronic Liver Disease/Cirrhosis	20	0	0	0	0	0	0	0	2	3	3	8	3	1	0
Septicemia	19	0	1	0	0	0	0	0	0	2	3	3	7	3	0
Hypertension	15	0	0	0	0	0	0	0	0	1	5	3	2	4	0
Parkinson's Disease	14	0	0	0	0	0	0	0	0	0	0	3	7	4	0
Human Immunodeficiency Virus	12	0	0	0	0	0	0	2	6	2	1	0	0	1	0
Benign Neoplasms	6	0	0	0	0	0	0	0	0	1	1	1	1	2	0
Homicide	11	1	1	0	0	3	1	2	1	1	0	0	1	0	0
Pneumonitis	6	0	0	0	0	0	0	0	1	0	0	2	3	0	0
Aortic Aneurysm & Dissection	6	0	0	0	0	0	0	0	0	0	4	1	1	0	0
Perinatal Period Conditions	11	11	0	0	0	0	0	0	0	0	0	0	0	0	0
Congenital Malformations	14	8	1	0	1	0	0	1	0	1	1	1	0	0	0
Viral Hepatitis	4	0	0	0	0	0	0	0	0	0	4	0	0	0	0
Atherosclerosis	2	0	0	0	0	0	0	0	0	0	0	0	2	0	0
Anemias	3	0	0	0	0	0	1	0	0	0	0	0	1	1	0
Cholelithiasis	4	0	0	0	0	0	0	0	0	0	1	1	1	1	0
All Other Natural Causes	200	3	0	0	1	2	3	3	8	15	15	23	51	76	0
All Other External Causes	1	0	1	0	0	0	0	0	0	0	0	0	0	0	0

* ICD-10 codes associated with each cause of death group are presented on pages (xvii-xix).

TABLE D-11 (Cont.): RESIDENT DEATHS FOR SELECTED CAUSES, BY AGE GROUPS, BY COUNTY, FLORIDA, 2009

	AGE GROUPS														
	TOTAL	<1	1-4	5-9	10-14	15-19	20-24	25-34	35-44	45-54	55-64	65-74	75-84	85+	UNK
PALM BEACH	13,000	87	18	10	15	35	115	196	342	747	1,121	1,645	3,467	5,201	1
Heart Diseases	3,386	0	0	0	1	1	3	9	33	112	208	329	907	1,782	1
Cancer	3,234	0	1	4	3	2	6	14	50	205	400	639	1,080	830	0
Chronic Lower Resp Diseases	632	0	1	0	0	0	0	1	3	11	44	97	227	248	0
Unintentional Injury	670	5	4	1	4	14	58	75	104	109	60	44	82	110	0
Stroke	718	0	0	0	0	0	1	0	2	33	61	83	191	347	0
Diabetes Mellitus	254	0	0	0	0	0	1	2	4	24	38	52	69	64	0
Alzheimer's Disease	329	0	0	0	0	0	0	0	0	0	1	9	75	244	0
Nephritis	226	0	0	0	0	1	1	1	1	6	18	34	66	98	0
Suicide	191	0	0	0	0	3	10	18	39	46	32	25	14	4	0
Influenza & Pneumonia	151	1	2	0	1	0	2	5	6	10	7	17	32	68	0
Chronic Liver Disease/Cirrhosis	128	0	0	0	0	0	0	0	5	32	43	19	21	8	0
Septicemia	107	2	0	0	0	0	0	1	2	2	7	22	24	47	0
Hypertension	130	0	0	0	0	1	0	0	1	5	15	16	33	59	0
Parkinson's Disease	198	0	0	0	0	0	0	0	0	0	0	15	78	105	0
Human Immunodeficiency Virus	103	0	0	0	0	1	5	8	25	37	16	9	1	1	0
Benign Neoplasms	106	0	0	0	0	0	0	0	0	3	7	12	34	50	0
Homicide	85	2	1	1	1	8	16	32	13	4	3	0	3	1	0
Pneumonitis	55	0	0	0	0	0	0	0	0	1	0	4	14	36	0
Aortic Aneurysm & Dissection	57	0	0	0	0	0	0	0	0	2	10	11	17	17	0
Perinatal Period Conditions	41	41	0	0	0	0	0	0	0	0	0	0	0	0	0
Congenital Malformations	47	25	4	0	1	1	0	2	1	2	6	0	1	4	0
Viral Hepatitis	23	0	0	0	0	0	0	0	0	5	10	1	5	2	0
Atherosclerosis	56	0	0	0	0	0	0	0	0	1	4	4	19	28	0
Anemias	23	1	0	0	0	0	0	3	2	3	1	3	6	4	0
Cholelithiasis	12	0	0	0	0	0	0	0	0	0	0	1	2	9	0
All Other Natural Causes	1,999	10	4	4	4	2	11	22	47	86	123	193	461	1,032	0
All Other External Causes	39	0	1	0	0	1	1	3	4	8	7	6	5	3	0

	AGE GROUPS														
	TOTAL	<1	1-4	5-9	10-14	15-19	20-24	25-34	35-44	45-54	55-64	65-74	75-84	85+	UNK
PASCO	5,319	26	6	4	0	18	36	77	182	378	584	940	1,498	1,570	0
Heart Diseases	1,292	0	0	0	0	0	1	2	23	61	135	225	367	478	0
Cancer	1,212	0	1	1	0	3	0	7	24	95	190	327	375	189	0
Chronic Lower Resp Diseases	386	0	1	0	0	0	0	1	0	8	27	99	144	106	0
Unintentional Injury	326	1	4	2	0	9	27	39	63	57	41	11	31	41	0
Stroke	246	0	0	0	0	0	0	1	1	13	14	38	83	96	0
Diabetes Mellitus	193	0	0	0	0	0	0	1	5	19	29	40	63	36	0
Alzheimer's Disease	122	0	0	0	0	0	0	0	0	0	0	7	33	82	0
Nephritis	71	0	0	0	0	0	0	0	2	5	3	13	21	27	0
Suicide	90	0	0	0	0	3	3	12	21	24	13	6	5	3	0
Influenza & Pneumonia	50	0	0	0	0	0	0	0	1	3	4	3	15	24	0
Chronic Liver Disease/Cirrhosis	85	0	0	0	0	0	0	0	7	24	24	19	8	3	0
Septicemia	38	0	0	0	0	0	0	1	4	2	4	5	16	6	0
Hypertension	50	0	0	0	0	0	0	0	2	3	4	10	12	19	0
Parkinson's Disease	41	0	0	0	0	0	0	0	0	0	1	7	18	15	0
Human Immunodeficiency Virus	16	0	0	0	0	0	0	2	3	6	5	0	0	0	0
Benign Neoplasms	26	0	0	0	0	0	0	0	1	3	1	4	9	8	0
Homicide	17	0	0	0	0	2	1	2	5	4	1	2	0	0	0
Pneumonitis	19	0	0	0	0	0	0	0	0	0	0	1	6	12	0
Aortic Aneurysm & Dissection	27	0	0	0	0	0	0	0	0	1	1	6	15	4	0
Perinatal Period Conditions	18	18	0	0	0	0	0	0	0	0	0	0	0	0	0
Congenital Malformations	14	4	0	0	0	0	0	0	1	4	2	1	2	0	0
Viral Hepatitis	23	0	0	0	0	0	0	0	2	7	13	1	0	0	0
Atherosclerosis	17	0	0	0	0	0	0	0	0	0	3	2	4	8	0
Anemias	5	0	0	0	0	0	0	0	0	0	1	1	3	0	0
Cholelithiasis	4	0	0	0	0	0	0	0	0	0	0	0	2	2	0
All Other Natural Causes	919	3	0	1	0	1	4	9	15	38	66	110	261	411	0
All Other External Causes	12	0	0	0	0	0	0	0	2	1	2	2	5	0	0

* ICD-10 codes associated with each cause of death group are presented on pages (xvii-xix).

TABLE D-11 (Cont.): RESIDENT DEATHS FOR SELECTED CAUSES, BY AGE GROUPS, BY COUNTY, FLORIDA, 2009

	TOTAL	AGE GROUPS														UNK
		<1	1-4	5-9	10-14	15-19	20-24	25-34	35-44	45-54	55-64	65-74	75-84	85+		
PINELLAS	11,434	73	14	5	6	31	61	146	310	745	1,293	1,722	3,020	4,008	0	
Heart Diseases	2,614	0	1	0	0	1	3	10	30	103	272	396	690	1,108	0	
Cancer	2,591	0	0	0	2	2	5	10	58	193	440	627	774	480	0	
Chronic Lower Resp Diseases	671	0	1	0	0	0	1	0	1	29	85	132	229	193	0	
Unintentional Injury	605	12	6	0	1	15	31	61	76	122	71	44	77	89	0	
Stroke	462	0	0	0	0	0	1	3	4	18	24	50	156	206	0	
Diabetes Mellitus	302	0	0	0	0	0	1	2	8	19	54	67	81	70	0	
Alzheimer's Disease	287	0	0	0	0	0	0	0	0	0	1	13	72	201	0	
Nephritis	167	0	0	0	0	0	1	0	1	10	11	25	58	61	0	
Suicide	191	0	0	0	1	3	6	18	35	42	38	17	24	7	0	
Influenza & Pneumonia	135	0	1	0	1	0	1	1	6	7	17	18	23	60	0	
Chronic Liver Disease/Cirrhosis	173	0	0	0	0	0	0	3	15	45	60	28	15	7	0	
Septicemia	78	1	0	1	0	1	0	2	1	4	5	14	23	26	0	
Hypertension	90	0	0	0	0	0	0	0	0	9	7	6	26	42	0	
Parkinson's Disease	70	0	0	0	0	0	0	0	0	0	5	8	34	23	0	
Human Immunodeficiency Virus	47	0	0	0	0	0	0	7	18	14	7	0	1	0	0	
Benign Neoplasms	69	1	0	0	0	0	0	1	0	3	3	16	25	20	0	
Homicide	34	1	0	1	0	6	3	5	4	6	2	2	3	1	0	
Pneumonitis	67	0	0	0	0	0	1	0	0	2	1	9	17	37	0	
Aortic Aneurysm & Dissection	49	0	0	0	0	0	0	0	1	4	3	10	20	11	0	
Perinatal Period Conditions	34	34	0	0	0	0	0	0	0	0	0	0	0	0	0	
Congenital Malformations	36	15	2	2	0	0	1	0	4	3	4	4	0	1	0	
Viral Hepatitis	51	0	0	0	0	0	0	0	3	18	23	3	3	1	0	
Atherosclerosis	32	0	0	0	0	0	0	0	0	1	2	3	11	15	0	
Anemias	20	0	0	0	0	0	1	2	2	3	1	2	4	5	0	
Cholelithiasis	9	0	0	0	0	0	0	0	1	0	0	1	4	3	0	
All Other Natural Causes	2,517	8	3	1	0	1	4	16	39	82	152	223	649	1,339	0	
All Other External Causes	33	1	0	0	1	2	1	5	3	8	5	4	1	2	0	

	TOTAL	AGE GROUPS														UNK
		<1	1-4	5-9	10-14	15-19	20-24	25-34	35-44	45-54	55-64	65-74	75-84	85+		
POLK	5,621	62	15	4	6	29	38	100	152	406	734	1,091	1,562	1,422	0	
Heart Diseases	1,446	1	0	0	0	0	1	6	22	80	174	234	421	507	0	
Cancer	1,368	0	0	1	2	2	1	5	22	112	249	402	384	188	0	
Chronic Lower Resp Diseases	409	0	0	0	0	1	0	0	2	9	51	95	174	77	0	
Unintentional Injury	295	8	7	1	1	14	17	54	37	51	40	20	22	23	0	
Stroke	253	0	0	0	0	0	0	2	2	10	26	44	81	88	0	
Diabetes Mellitus	154	0	0	0	0	1	1	0	5	20	27	42	35	23	0	
Alzheimer's Disease	80	0	0	0	0	0	0	0	0	0	3	3	32	42	0	
Nephritis	101	0	1	0	0	0	0	0	1	4	7	18	32	38	0	
Suicide	81	0	0	0	0	4	5	9	16	13	11	12	8	3	0	
Influenza & Pneumonia	109	0	0	0	0	1	0	2	1	9	10	17	34	35	0	
Chronic Liver Disease/Cirrhosis	74	0	0	0	0	0	0	0	2	15	27	19	9	2	0	
Septicemia	63	2	0	0	0	0	0	0	3	6	7	13	19	13	0	
Hypertension	43	0	0	0	0	0	0	0	0	4	5	11	12	11	0	
Parkinson's Disease	40	0	0	0	0	0	0	0	0	1	0	6	21	12	0	
Human Immunodeficiency Virus	20	0	0	0	0	0	1	5	7	5	2	0	0	0	0	
Benign Neoplasms	27	0	0	0	0	0	0	1	0	1	2	5	9	9	0	
Homicide	31	3	1	1	1	3	5	5	5	4	2	0	0	1	0	
Pneumonitis	30	0	0	0	0	0	0	0	0	1	1	4	14	10	0	
Aortic Aneurysm & Dissection	27	1	0	0	0	0	0	1	0	1	1	6	11	6	0	
Perinatal Period Conditions	28	28	0	0	0	0	0	0	0	0	0	0	0	0	0	
Congenital Malformations	21	9	2	0	1	1	1	1	2	0	2	2	0	0	0	
Viral Hepatitis	19	0	0	0	0	0	0	0	1	12	3	3	0	0	0	
Atherosclerosis	18	0	0	0	0	0	0	0	0	0	3	6	6	3	0	
Anemias	15	0	0	0	0	0	1	1	1	0	1	3	3	5	0	
Cholelithiasis	5	0	0	0	0	0	0	0	1	0	0	1	1	2	0	
All Other Natural Causes	853	10	3	1	1	2	5	7	22	45	77	125	233	322	0	
All Other External Causes	11	0	1	0	0	0	0	1	0	3	3	0	1	2	0	

* ICD-10 codes associated with each cause of death group are presented on pages (xvii-xix).

TABLE D-11 (Cont.): RESIDENT DEATHS FOR SELECTED CAUSES, BY AGE GROUPS, BY COUNTY, FLORIDA, 2009

	TOTAL	AGE GROUPS													
		<1	1-4	5-9	10-14	15-19	20-24	25-34	35-44	45-54	55-64	65-74	75-84	85+	UNK
PUTNAM	862	10	0	3	0	7	5	14	18	80	132	176	219	196	2
Heart Diseases	169	1	0	0	0	0	0	1	1	9	19	30	48	59	1
Cancer	212	0	0	0	0	1	0	1	1	17	41	66	57	27	1
Chronic Lower Resp Diseases	72	0	0	0	0	0	0	0	0	4	13	23	18	14	0
Unintentional Injury	51	2	0	1	0	2	2	7	5	8	9	4	7	4	0
Stroke	51	0	0	0	0	0	0	0	3	3	4	4	17	20	0
Diabetes Mellitus	32	0	0	0	0	0	0	0	0	6	4	9	7	6	0
Alzheimer's Disease	25	0	0	0	0	0	0	0	0	0	0	0	12	13	0
Nephritis	9	0	0	0	0	0	0	0	0	2	1	3	1	2	0
Suicide	18	0	0	0	0	2	1	0	3	5	4	2	1	0	0
Influenza & Pneumonia	8	0	0	0	0	0	0	0	0	1	0	0	4	3	0
Chronic Liver Disease/Cirrhosis	8	0	0	0	0	0	0	0	0	4	2	1	1	0	0
Septicemia	9	0	0	0	0	0	0	0	0	0	1	2	3	3	0
Hypertension	19	0	0	0	0	0	0	0	0	2	2	2	7	6	0
Parkinson's Disease	3	0	0	0	0	0	0	0	0	0	0	2	1	0	0
Human Immunodeficiency Virus	9	0	0	0	0	0	0	1	2	2	4	0	0	0	0
Benign Neoplasms	6	0	0	0	0	0	0	0	0	0	1	0	4	1	0
Homicide	4	0	0	1	0	0	0	2	0	0	0	1	0	0	0
Pneumonitis	2	0	0	0	0	0	0	0	0	0	2	0	0	0	0
Aortic Aneurysm & Dissection	3	0	0	0	0	0	0	0	0	0	0	3	0	0	0
Perinatal Period Conditions	1	1	0	0	0	0	0	0	0	0	0	0	0	0	0
Congenital Malformations	4	3	0	0	0	0	0	0	0	1	0	0	0	0	0
Viral Hepatitis	7	0	0	0	0	0	0	0	0	3	4	0	0	0	0
Atherosclerosis	2	0	0	0	0	0	0	0	0	0	0	0	1	1	0
Anemias	1	0	0	0	0	0	0	0	0	0	0	0	0	1	0
Cholelithiasis	2	0	0	0	0	0	0	0	0	0	0	1	0	1	0
All Other Natural Causes	134	3	0	1	0	2	2	2	3	12	21	23	30	35	0
All Other External Causes	1	0	0	0	0	0	0	0	0	1	0	0	0	0	0

	TOTAL	AGE GROUPS													
		<1	1-4	5-9	10-14	15-19	20-24	25-34	35-44	45-54	55-64	65-74	75-84	85+	UNK
SAINT JOHNS	1,386	10	3	0	0	6	7	27	42	101	188	225	358	418	1
Heart Diseases	249	0	0	0	0	0	0	1	4	13	29	34	67	101	0
Cancer	386	0	0	0	0	0	0	2	8	37	77	94	117	51	0
Chronic Lower Resp Diseases	78	0	0	0	0	0	0	0	0	2	17	17	21	21	0
Unintentional Injury	69	1	1	0	0	4	4	9	14	10	6	4	3	12	1
Stroke	59	0	0	0	0	0	0	0	0	2	5	9	21	22	0
Diabetes Mellitus	24	0	0	0	0	0	0	0	0	2	2	6	8	6	0
Alzheimer's Disease	25	0	0	0	0	0	0	0	0	0	0	2	5	18	0
Nephritis	25	0	0	0	0	0	0	0	0	0	1	4	10	10	0
Suicide	30	0	0	0	0	1	2	5	6	7	5	2	2	0	0
Influenza & Pneumonia	24	0	0	0	0	0	0	0	1	0	2	2	6	13	0
Chronic Liver Disease/Cirrhosis	25	0	0	0	0	0	0	0	0	8	6	8	3	0	0
Septicemia	19	0	0	0	0	0	0	0	0	2	4	3	5	5	0
Hypertension	9	0	0	0	0	0	0	0	0	1	1	0	1	6	0
Parkinson's Disease	15	0	0	0	0	0	0	0	0	0	0	0	8	7	0
Human Immunodeficiency Virus	4	0	0	0	0	0	0	0	2	1	1	0	0	0	0
Benign Neoplasms	10	0	0	0	0	0	0	0	0	0	0	2	4	4	0
Homicide	5	0	0	0	0	1	0	3	0	0	0	0	0	1	0
Pneumonitis	10	0	0	0	0	0	0	0	0	0	1	1	1	7	0
Aortic Aneurysm & Dissection	6	0	0	0	0	0	0	0	0	0	0	0	2	4	0
Perinatal Period Conditions	4	4	0	0	0	0	0	0	0	0	0	0	0	0	0
Congenital Malformations	9	4	2	0	0	0	1	0	0	0	1	0	0	1	0
Viral Hepatitis	4	0	0	0	0	0	0	0	0	2	1	1	0	0	0
Atherosclerosis	6	0	0	0	0	0	0	0	0	0	0	0	1	5	0
Anemias	1	0	0	0	0	0	0	0	0	0	0	0	0	1	0
Cholelithiasis	1	0	0	0	0	0	0	0	0	0	0	0	0	1	0
All Other Natural Causes	287	1	0	0	0	0	0	7	7	14	28	36	73	121	0
All Other External Causes	2	0	0	0	0	0	0	0	0	0	1	0	0	1	0

* ICD-10 codes associated with each cause of death group are presented on pages (xvii-xix).

TABLE D-11 (Cont.): RESIDENT DEATHS FOR SELECTED CAUSES, BY AGE GROUPS, BY COUNTY, FLORIDA, 2009

	TOTAL	AGE GROUPS													
		<1	1-4	5-9	10-14	15-19	20-24	25-34	35-44	45-54	55-64	65-74	75-84	85+	UNK
SAINT LUCIE	2,690	22	3	3	1	14	12	35	78	195	315	479	762	771	0
Heart Diseases	665	1	0	0	0	0	1	3	10	32	57	101	208	252	0
Cancer	684	0	0	1	0	1	0	5	11	50	122	184	207	103	0
Chronic Lower Resp Diseases	171	0	0	1	0	0	0	0	1	5	10	37	57	60	0
Unintentional Injury	143	1	2	0	0	9	3	16	18	27	15	16	15	21	0
Stroke	108	0	0	0	0	0	0	0	1	6	9	21	32	39	0
Diabetes Mellitus	74	0	0	0	0	0	2	0	3	4	12	18	24	11	0
Alzheimer's Disease	69	0	0	0	0	0	0	0	0	0	1	2	19	47	0
Nephritis	57	0	0	0	0	0	0	0	0	3	4	13	16	21	0
Suicide	46	0	0	0	0	0	1	5	12	9	10	3	3	3	0
Influenza & Pneumonia	36	0	0	0	0	0	1	0	2	7	1	6	11	8	0
Chronic Liver Disease/Cirrhosis	37	0	0	0	0	0	0	1	2	8	19	5	1	1	0
Septicemia	31	0	0	0	0	1	0	0	2	2	2	9	6	9	0
Hypertension	25	0	0	0	0	0	0	0	0	2	3	4	6	10	0
Parkinson's Disease	28	0	0	0	0	0	0	0	0	0	0	1	12	15	0
Human Immunodeficiency Virus	21	0	0	0	0	0	0	0	4	8	6	3	0	0	0
Benign Neoplasms	18	0	0	0	0	0	0	0	1	1	1	1	6	8	0
Homicide	9	0	0	0	0	3	2	1	2	1	0	0	0	0	0
Pneumonitis	10	0	0	0	0	0	1	0	0	0	1	1	3	4	0
Aortic Aneurysm & Dissection	13	0	0	0	0	0	0	0	0	0	0	2	9	2	0
Perinatal Period Conditions	9	9	0	0	0	0	0	0	0	0	0	0	0	0	0
Congenital Malformations	12	7	0	0	1	0	0	0	0	0	2	1	1	0	0
Viral Hepatitis	6	0	0	0	0	0	0	0	0	3	3	0	0	0	0
Atherosclerosis	2	0	0	0	0	0	0	0	0	0	1	0	0	1	0
Anemias	5	0	0	0	0	0	0	0	0	0	0	1	3	1	0
Cholelithiasis	1	0	0	0	0	0	0	0	0	0	0	1	0	0	0
All Other Natural Causes	406	4	1	1	0	0	1	4	9	25	36	49	121	155	0
All Other External Causes	4	0	0	0	0	0	0	0	0	2	0	0	2	0	0

	TOTAL	AGE GROUPS													
		<1	1-4	5-9	10-14	15-19	20-24	25-34	35-44	45-54	55-64	65-74	75-84	85+	UNK
SANTA ROSA	1,171	7	4	0	1	4	5	19	42	103	154	233	315	284	0
Heart Diseases	249	1	0	0	0	0	0	4	4	16	29	48	69	78	0
Cancer	289	0	0	0	0	0	0	0	6	31	53	83	85	31	0
Chronic Lower Resp Diseases	88	0	0	0	0	0	0	0	2	3	8	25	28	22	0
Unintentional Injury	76	1	4	0	1	2	3	9	10	12	16	5	3	10	0
Stroke	61	0	0	0	0	0	0	0	0	5	3	11	23	19	0
Diabetes Mellitus	33	0	0	0	0	0	0	0	1	4	5	12	10	1	0
Alzheimer's Disease	39	0	0	0	0	0	0	0	0	0	0	1	12	26	0
Nephritis	23	0	0	0	0	0	0	0	1	1	3	1	10	7	0
Suicide	20	0	0	0	0	2	0	5	3	7	0	1	2	0	0
Influenza & Pneumonia	18	0	0	0	0	0	0	0	1	1	2	2	5	7	0
Chronic Liver Disease/Cirrhosis	17	0	0	0	0	0	0	0	1	2	7	3	2	2	0
Septicemia	8	0	0	0	0	0	0	0	0	1	1	4	1	1	0
Hypertension	26	0	0	0	0	0	0	0	0	1	1	8	8	8	0
Parkinson's Disease	5	0	0	0	0	0	0	0	0	0	0	1	2	2	0
Human Immunodeficiency Virus	3	0	0	0	0	0	0	1	1	0	1	0	0	0	0
Benign Neoplasms	7	0	0	0	0	0	0	0	0	1	1	1	3	1	0
Homicide	0	0	0	0	0	0	0	0	0	0	0	0	0	0	0
Pneumonitis	5	0	0	0	0	0	0	0	1	0	0	0	4	0	0
Aortic Aneurysm & Dissection	4	0	0	0	0	0	0	0	0	0	1	1	1	1	0
Perinatal Period Conditions	3	3	0	0	0	0	0	0	0	0	0	0	0	0	0
Congenital Malformations	3	1	0	0	0	0	0	0	1	0	0	1	0	0	0
Viral Hepatitis	9	0	0	0	0	0	0	0	1	3	3	1	1	0	0
Atherosclerosis	13	0	0	0	0	0	0	0	0	0	1	2	5	5	0
Anemias	2	0	0	0	0	0	0	0	0	0	1	0	0	1	0
Cholelithiasis	2	0	0	0	0	0	0	0	0	0	1	0	1	0	0
All Other Natural Causes	168	1	0	0	0	0	2	0	9	15	17	22	40	62	0
All Other External Causes	0	0	0	0	0	0	0	0	0	0	0	0	0	0	0

* ICD-10 codes associated with each cause of death group are presented on pages (xvii-xix).

TABLE D-11 (Cont.): RESIDENT DEATHS FOR SELECTED CAUSES, BY AGE GROUPS, BY COUNTY, FLORIDA, 2009

	TOTAL	AGE GROUPS													
		<1	1-4	5-9	10-14	15-19	20-24	25-34	35-44	45-54	55-64	65-74	75-84	85+	UNK
SARASOTA	4,926	17	2	4	4	10	30	46	88	209	427	648	1,416	2,025	0
Heart Diseases	1,141	0	0	1	0	0	0	3	9	22	82	111	323	590	0
Cancer	1,212	0	0	1	0	0	2	2	16	63	164	280	407	277	0
Chronic Lower Resp Diseases	301	0	0	0	0	0	0	0	1	10	15	48	115	112	0
Unintentional Injury	213	0	2	2	2	6	17	24	18	29	14	16	27	56	0
Stroke	244	0	0	0	0	0	0	0	1	5	15	26	83	114	0
Diabetes Mellitus	102	0	0	0	0	0	0	0	4	2	16	18	32	30	0
Alzheimer's Disease	141	0	0	0	0	0	0	0	0	0	0	7	37	97	0
Nephritis	84	1	0	0	0	0	0	0	1	2	8	7	24	41	0
Suicide	70	0	0	0	1	2	4	4	7	13	18	9	10	2	0
Influenza & Pneumonia	80	1	0	0	0	0	0	2	0	2	3	7	20	45	0
Chronic Liver Disease/Cirrhosis	68	0	0	0	0	0	0	0	3	22	17	7	16	3	0
Septicemia	57	1	0	0	0	0	0	0	1	1	1	11	24	18	0
Hypertension	53	0	0	0	0	0	0	0	0	3	3	4	16	27	0
Parkinson's Disease	64	0	0	0	0	0	0	0	0	0	3	2	27	32	0
Human Immunodeficiency Virus	13	0	0	0	0	0	0	1	1	5	5	0	1	0	0
Benign Neoplasms	41	0	0	0	0	0	0	0	0	1	3	3	13	21	0
Homicide	16	0	0	0	0	1	4	1	4	2	2	1	1	0	0
Pneumonitis	30	0	0	0	0	0	0	0	1	0	3	1	9	16	0
Aortic Aneurysm & Dissection	31	0	0	0	0	0	0	0	0	0	4	5	10	12	0
Perinatal Period Conditions	8	7	0	0	1	0	0	0	0	0	0	0	0	0	0
Congenital Malformations	15	2	0	0	0	0	2	2	1	0	3	1	2	2	0
Viral Hepatitis	5	0	0	0	0	0	0	0	1	1	2	0	1	0	0
Atherosclerosis	12	0	0	0	0	0	0	0	0	0	1	2	1	8	0
Anemias	8	0	0	0	0	0	0	0	0	1	1	0	2	4	0
Cholelithiasis	10	0	0	0	0	0	0	0	0	0	0	1	2	7	0
All Other Natural Causes	902	5	0	0	0	1	1	6	17	25	44	80	212	511	0
All Other External Causes	5	0	0	0	0	0	0	1	2	0	0	1	1	0	0

	TOTAL	AGE GROUPS													
		<1	1-4	5-9	10-14	15-19	20-24	25-34	35-44	45-54	55-64	65-74	75-84	85+	UNK
SEMINOLE	2,866	31	7	1	3	11	22	66	85	213	367	482	724	852	2
Heart Diseases	681	0	0	0	0	0	2	7	9	33	82	87	180	281	0
Cancer	740	0	0	0	0	0	0	6	21	72	130	199	193	119	0
Chronic Lower Resp Diseases	170	0	0	0	0	0	0	1	0	5	14	40	65	45	0
Unintentional Injury	149	0	3	1	0	5	9	23	24	39	16	9	9	11	0
Stroke	111	0	0	0	0	0	0	2	1	4	6	12	39	47	0
Diabetes Mellitus	78	0	0	0	0	0	1	0	2	5	15	21	19	15	0
Alzheimer's Disease	90	0	0	0	0	0	0	0	0	0	0	5	23	61	1
Nephritis	53	0	0	0	0	0	0	1	2	0	2	8	18	22	0
Suicide	68	0	0	0	0	3	5	10	10	15	15	6	3	0	1
Influenza & Pneumonia	41	0	0	0	1	1	0	0	0	1	4	7	11	16	0
Chronic Liver Disease/Cirrhosis	31	0	0	0	0	0	0	1	0	5	17	3	4	1	0
Septicemia	47	1	0	0	0	0	0	3	0	2	6	10	13	12	0
Hypertension	42	0	0	0	0	0	0	0	0	0	5	3	13	21	0
Parkinson's Disease	22	0	0	0	0	0	0	0	0	0	1	2	15	4	0
Human Immunodeficiency Virus	9	0	0	0	0	0	0	0	2	4	3	0	0	0	0
Benign Neoplasms	19	0	0	0	0	0	0	0	0	0	3	3	7	6	0
Homicide	19	1	2	0	2	1	3	4	4	0	2	0	0	0	0
Pneumonitis	9	0	0	0	0	0	0	0	1	0	2	0	4	2	0
Aortic Aneurysm & Dissection	6	0	0	0	0	0	0	0	0	0	2	1	1	2	0
Perinatal Period Conditions	20	20	0	0	0	0	0	0	0	0	0	0	0	0	0
Congenital Malformations	7	4	1	0	0	0	0	0	0	0	1	0	0	1	0
Viral Hepatitis	5	0	0	0	0	0	0	0	0	1	4	0	0	0	0
Atherosclerosis	5	0	0	0	0	0	0	0	0	0	0	0	3	2	0
Anemias	6	0	0	0	0	0	0	0	0	0	1	1	2	2	0
Cholelithiasis	4	0	0	0	0	0	0	0	0	0	1	2	1	0	0
All Other Natural Causes	429	5	1	0	0	0	2	8	8	26	35	62	100	182	0
All Other External Causes	5	0	0	0	0	1	0	0	1	1	0	1	1	0	0

* ICD-10 codes associated with each cause of death group are presented on pages (xvii-xix).

TABLE D-11 (Cont.): RESIDENT DEATHS FOR SELECTED CAUSES, BY AGE GROUPS, BY COUNTY, FLORIDA, 2009

	TOTAL	AGE GROUPS													
		<1	1-4	5-9	10-14	15-19	20-24	25-34	35-44	45-54	55-64	65-74	75-84	85+	UNK
SUMTER	1,064	4	2	0	1	6	2	9	24	51	104	260	323	278	0
Heart Diseases	241	0	0	0	0	0	0	1	2	10	19	45	77	87	0
Cancer	320	0	0	0	0	0	0	1	3	11	50	115	89	51	0
Chronic Lower Resp Diseases	61	0	0	0	0	0	0	0	0	2	3	17	25	14	0
Unintentional Injury	55	1	1	0	0	4	2	2	8	6	3	7	10	11	0
Stroke	58	0	0	0	0	0	0	0	3	4	0	13	21	17	0
Diabetes Mellitus	25	0	0	0	0	0	0	0	1	0	4	5	8	7	0
Alzheimer's Disease	31	0	0	0	0	0	0	0	0	0	0	4	9	18	0
Nephritis	11	0	0	0	0	0	0	0	0	0	0	3	2	6	0
Suicide	9	0	0	0	0	0	0	1	1	0	1	2	3	1	0
Influenza & Pneumonia	19	0	0	0	0	0	0	0	0	2	0	2	6	9	0
Chronic Liver Disease/Cirrhosis	20	0	0	0	0	0	0	0	1	6	4	4	4	1	0
Septicemia	8	0	0	0	1	0	0	0	0	1	2	0	1	3	0
Hypertension	10	0	0	0	0	0	0	0	0	0	0	5	3	2	0
Parkinson's Disease	9	0	0	0	0	0	0	0	0	0	0	1	4	4	0
Human Immunodeficiency Virus	5	0	0	0	0	0	0	0	4	0	0	1	0	0	0
Benign Neoplasms	9	0	0	0	0	0	0	0	0	0	0	5	3	1	0
Homicide	3	0	0	0	0	1	0	2	0	0	0	0	0	0	0
Pneumonitis	6	0	0	0	0	0	0	0	0	0	0	0	3	3	0
Aortic Aneurysm & Dissection	2	0	0	0	0	0	0	0	0	0	0	0	1	1	0
Perinatal Period Conditions	0	0	0	0	0	0	0	0	0	0	0	0	0	0	0
Congenital Malformations	3	2	0	0	0	1	0	0	0	0	0	0	0	0	0
Viral Hepatitis	3	0	0	0	0	0	0	1	0	2	0	0	0	0	0
Atherosclerosis	5	0	0	0	0	0	0	0	0	0	1	0	1	3	0
Anemias	1	0	0	0	0	0	0	0	0	0	0	0	1	0	0
Cholelithiasis	0	0	0	0	0	0	0	0	0	0	0	0	0	0	0
All Other Natural Causes	149	1	1	0	0	0	0	1	1	6	17	31	52	39	0
All Other External Causes	1	0	0	0	0	0	0	0	0	1	0	0	0	0	0

	TOTAL	AGE GROUPS													
		<1	1-4	5-9	10-14	15-19	20-24	25-34	35-44	45-54	55-64	65-74	75-84	85+	UNK
SUWANNEE	477	3	3	0	1	1	2	5	17	35	60	111	131	107	1
Heart Diseases	119	0	0	0	0	0	0	1	5	8	16	16	31	42	0
Cancer	119	0	0	0	0	0	0	1	1	10	23	43	30	11	0
Chronic Lower Resp Diseases	41	0	0	0	0	0	0	0	0	3	2	13	12	11	0
Unintentional Injury	33	0	2	0	1	0	1	2	8	5	2	4	5	3	0
Stroke	24	0	0	0	0	0	0	0	0	1	6	5	8	4	0
Diabetes Mellitus	13	0	0	0	0	0	0	0	0	0	2	6	4	1	0
Alzheimer's Disease	4	0	0	0	0	0	0	0	0	0	0	1	2	1	0
Nephritis	6	0	0	0	0	0	0	0	1	0	0	1	2	2	0
Suicide	5	0	0	0	0	0	1	0	0	0	1	2	1	0	0
Influenza & Pneumonia	5	0	0	0	0	0	0	0	0	0	0	0	0	5	0
Chronic Liver Disease/Cirrhosis	5	0	0	0	0	0	0	0	0	1	0	3	1	0	0
Septicemia	5	0	0	0	0	0	0	0	0	1	0	1	3	0	0
Hypertension	1	0	0	0	0	0	0	0	0	0	1	0	0	0	0
Parkinson's Disease	2	0	0	0	0	0	0	0	0	0	0	1	1	0	0
Human Immunodeficiency Virus	1	0	0	0	0	0	0	1	0	0	0	0	0	0	0
Benign Neoplasms	3	0	0	0	0	0	0	0	0	0	0	0	1	2	0
Homicide	0	0	0	0	0	0	0	0	0	0	0	0	0	0	0
Pneumonitis	2	0	0	0	0	0	0	0	0	0	0	0	1	1	0
Aortic Aneurysm & Dissection	2	0	0	0	0	0	0	0	0	0	0	0	1	1	0
Perinatal Period Conditions	1	1	0	0	0	0	0	0	0	0	0	0	0	0	0
Congenital Malformations	1	0	0	0	0	0	0	0	1	0	0	0	0	0	0
Viral Hepatitis	3	0	0	0	0	0	0	0	0	0	3	0	0	0	0
Atherosclerosis	0	0	0	0	0	0	0	0	0	0	0	0	0	0	0
Anemias	0	0	0	0	0	0	0	0	0	0	0	0	0	0	0
Cholelithiasis	2	0	0	0	0	0	0	0	0	0	0	1	1	0	0
All Other Natural Causes	80	2	1	0	0	1	0	0	1	6	4	14	27	23	1
All Other External Causes	0	0	0	0	0	0	0	0	0	0	0	0	0	0	0

* ICD-10 codes associated with each cause of death group are presented on pages (xvii-xix).

TABLE D-11 (Cont.): RESIDENT DEATHS FOR SELECTED CAUSES, BY AGE GROUPS, BY COUNTY, FLORIDA, 2009

	AGE GROUPS														
	TOTAL	<1	1-4	5-9	10-14	15-19	20-24	25-34	35-44	45-54	55-64	65-74	75-84	85+	UNK
TAYLOR	213	2	1	0	0	2	2	3	5	25	39	36	61	37	0
Heart Diseases	51	0	0	0	0	0	1	0	1	4	9	9	18	9	0
Cancer	48	0	0	0	0	0	0	0	1	7	10	13	15	2	0
Chronic Lower Resp Diseases	13	0	0	0	0	0	0	0	0	1	4	6	1	1	0
Unintentional Injury	11	0	0	0	0	1	0	1	1	3	1	1	3	0	0
Stroke	11	0	0	0	0	0	0	0	0	0	4	1	3	3	0
Diabetes Mellitus	16	0	0	0	0	0	0	0	0	2	1	1	8	4	0
Alzheimer's Disease	4	0	0	0	0	0	0	0	0	0	0	0	1	3	0
Nephritis	2	0	0	0	0	0	0	0	0	0	1	0	0	1	0
Suicide	5	0	0	0	0	0	1	1	1	2	0	0	0	0	0
Influenza & Pneumonia	2	0	0	0	0	0	0	0	0	1	1	0	0	0	0
Chronic Liver Disease/Cirrhosis	0	0	0	0	0	0	0	0	0	0	0	0	0	0	0
Septicemia	3	0	0	0	0	0	0	0	0	0	0	2	0	1	0
Hypertension	2	0	0	0	0	0	0	0	0	0	2	0	0	0	0
Parkinson's Disease	1	0	0	0	0	0	0	0	0	0	0	1	0	0	0
Human Immunodeficiency Virus	1	0	0	0	0	0	0	0	0	1	0	0	0	0	0
Benign Neoplasms	1	0	0	0	0	0	0	0	0	0	0	1	0	0	0
Homicide	3	0	0	0	0	1	0	1	1	0	0	0	0	0	0
Pneumonitis	2	0	0	0	0	0	0	0	0	0	0	0	0	2	0
Aortic Aneurysm & Dissection	0	0	0	0	0	0	0	0	0	0	0	0	0	0	0
Perinatal Period Conditions	0	0	0	0	0	0	0	0	0	0	0	0	0	0	0
Congenital Malformations	1	1	0	0	0	0	0	0	0	0	0	0	0	0	0
Viral Hepatitis	0	0	0	0	0	0	0	0	0	0	0	0	0	0	0
Atherosclerosis	0	0	0	0	0	0	0	0	0	0	0	0	0	0	0
Anemias	1	0	0	0	0	0	0	0	0	0	0	1	0	0	0
Cholelithiasis	1	0	0	0	0	0	0	0	0	0	1	0	0	0	0
All Other Natural Causes	33	1	1	0	0	0	0	0	0	3	5	0	12	11	0
All Other External Causes	1	0	0	0	0	0	0	0	0	1	0	0	0	0	0

	AGE GROUPS														
	TOTAL	<1	1-4	5-9	10-14	15-19	20-24	25-34	35-44	45-54	55-64	65-74	75-84	85+	UNK
UNION	181	0	0	0	0	0	1	2	8	39	47	40	23	21	0
Heart Diseases	34	0	0	0	0	0	0	0	1	3	4	10	9	7	0
Cancer	58	0	0	0	0	0	0	0	2	18	16	15	6	1	0
Chronic Lower Resp Diseases	11	0	0	0	0	0	0	0	0	0	4	3	1	3	0
Unintentional Injury	4	0	0	0	0	0	1	0	0	1	2	0	0	0	0
Stroke	9	0	0	0	0	0	0	0	0	0	2	2	4	1	0
Diabetes Mellitus	3	0	0	0	0	0	0	0	0	0	2	0	0	1	0
Alzheimer's Disease	1	0	0	0	0	0	0	0	0	0	0	0	0	1	0
Nephritis	4	0	0	0	0	0	0	0	0	1	1	1	1	0	0
Suicide	2	0	0	0	0	0	0	0	2	0	0	0	0	0	0
Influenza & Pneumonia	3	0	0	0	0	0	0	1	0	0	2	0	0	0	0
Chronic Liver Disease/Cirrhosis	10	0	0	0	0	0	0	1	0	4	5	0	0	0	0
Septicemia	1	0	0	0	0	0	0	0	0	0	0	0	1	0	0
Hypertension	3	0	0	0	0	0	0	0	0	0	0	1	0	2	0
Parkinson's Disease	1	0	0	0	0	0	0	0	0	0	0	1	0	0	0
Human Immunodeficiency Virus	11	0	0	0	0	0	0	0	2	6	3	0	0	0	0
Benign Neoplasms	1	0	0	0	0	0	0	0	0	0	1	0	0	0	0
Homicide	1	0	0	0	0	0	0	0	1	0	0	0	0	0	0
Pneumonitis	0	0	0	0	0	0	0	0	0	0	0	0	0	0	0
Aortic Aneurysm & Dissection	2	0	0	0	0	0	0	0	0	1	0	1	0	0	0
Perinatal Period Conditions	0	0	0	0	0	0	0	0	0	0	0	0	0	0	0
Congenital Malformations	0	0	0	0	0	0	0	0	0	0	0	0	0	0	0
Viral Hepatitis	7	0	0	0	0	0	0	0	0	3	2	1	0	1	0
Atherosclerosis	0	0	0	0	0	0	0	0	0	0	0	0	0	0	0
Anemias	1	0	0	0	0	0	0	0	0	0	0	0	0	1	0
Cholelithiasis	0	0	0	0	0	0	0	0	0	0	0	0	0	0	0
All Other Natural Causes	13	0	0	0	0	0	0	0	0	1	3	5	1	3	0
All Other External Causes	1	0	0	0	0	0	0	0	0	1	0	0	0	0	0

* ICD-10 codes associated with each cause of death group are presented on pages (xvii-xix).

TABLE D-11 (Cont.): RESIDENT DEATHS FOR SELECTED CAUSES, BY AGE GROUPS, BY COUNTY, FLORIDA, 2009

	TOTAL	AGE GROUPS													
		<1	1-4	5-9	10-14	15-19	20-24	25-34	35-44	45-54	55-64	65-74	75-84	85+	UNK
VOLUSIA	5,884	27	5	4	5	18	35	87	163	400	683	925	1,578	1,954	0
Heart Diseases	1,222	1	0	0	0	0	2	4	24	69	128	169	348	477	0
Cancer	1,331	0	0	3	0	1	1	2	23	111	216	324	410	240	0
Chronic Lower Resp Diseases	424	1	0	0	1	0	0	0	0	8	50	83	155	126	0
Unintentional Injury	287	3	3	1	2	8	16	42	42	51	30	15	35	39	0
Stroke	338	0	0	0	0	0	0	1	7	15	29	57	88	141	0
Diabetes Mellitus	196	0	0	0	0	0	1	0	5	13	23	53	55	46	0
Alzheimer's Disease	169	0	0	0	0	0	0	0	0	0	2	7	46	114	0
Nephritis	121	0	0	0	0	0	0	0	0	8	9	24	40	40	0
Suicide	80	0	0	0	0	2	8	14	19	15	15	5	1	1	0
Influenza & Pneumonia	111	0	0	0	0	1	1	0	4	10	10	15	27	43	0
Chronic Liver Disease/Cirrhosis	92	0	0	0	0	0	0	0	4	22	40	15	8	3	0
Septicemia	72	0	0	0	0	0	0	3	1	1	12	14	16	25	0
Hypertension	77	0	0	0	0	0	0	0	1	4	10	6	23	33	0
Parkinson's Disease	63	0	0	0	0	0	0	0	0	1	0	9	21	32	0
Human Immunodeficiency Virus	26	0	0	0	0	0	0	1	7	10	6	2	0	0	0
Benign Neoplasms	31	0	0	0	0	0	0	0	1	1	2	1	15	11	0
Homicide	22	0	0	0	0	1	3	8	5	3	1	1	0	0	0
Pneumonitis	23	0	0	0	0	0	0	0	1	1	1	2	3	15	0
Aortic Aneurysm & Dissection	28	0	0	0	0	0	0	2	1	1	3	6	8	7	0
Perinatal Period Conditions	10	10	0	0	0	0	0	0	0	0	0	0	0	0	0
Congenital Malformations	12	5	0	0	1	2	0	1	0	0	0	1	1	1	0
Viral Hepatitis	16	0	0	0	0	0	0	0	0	3	9	2	1	1	0
Atherosclerosis	13	0	0	0	0	0	0	0	0	0	0	1	3	9	0
Anemias	7	0	0	0	0	0	0	0	0	1	1	0	2	3	0
Cholelithiasis	4	0	0	0	0	0	0	0	1	0	0	0	1	2	0
All Other Natural Causes	1,099	6	2	0	1	2	3	7	14	52	85	113	270	544	0
All Other External Causes	10	1	0	0	0	1	0	2	3	0	1	0	1	1	0

	TOTAL	AGE GROUPS													
		<1	1-4	5-9	10-14	15-19	20-24	25-34	35-44	45-54	55-64	65-74	75-84	85+	UNK
WAKULLA	212	4	1	0	0	0	2	6	9	15	29	46	60	39	1
Heart Diseases	50	0	0	0	0	0	0	1	1	3	6	9	15	15	0
Cancer	49	1	0	0	0	0	0	1	0	3	10	19	14	1	0
Chronic Lower Resp Diseases	13	0	0	0	0	0	0	0	1	0	4	1	6	1	0
Unintentional Injury	14	0	0	0	0	0	1	2	1	3	4	2	1	0	0
Stroke	10	0	0	0	0	0	0	0	0	1	1	1	5	2	0
Diabetes Mellitus	3	0	0	0	0	0	0	0	0	0	2	1	0	0	0
Alzheimer's Disease	7	0	0	0	0	0	0	0	0	0	0	1	3	3	0
Nephritis	3	0	0	0	0	0	0	0	0	0	0	1	0	2	0
Suicide	7	0	0	0	0	0	1	2	2	1	1	0	0	0	0
Influenza & Pneumonia	4	0	0	0	0	0	0	0	0	0	0	1	1	2	0
Chronic Liver Disease/Cirrhosis	3	0	0	0	0	0	0	0	0	1	0	1	1	0	0
Septicemia	1	0	0	0	0	0	0	0	0	0	0	0	1	0	0
Hypertension	2	0	0	0	0	0	0	0	1	0	0	0	0	1	0
Parkinson's Disease	0	0	0	0	0	0	0	0	0	0	0	0	0	0	0
Human Immunodeficiency Virus	1	0	0	0	0	0	0	0	1	0	0	0	0	0	0
Benign Neoplasms	1	0	0	0	0	0	0	0	0	0	0	0	1	0	0
Homicide	2	0	0	0	0	0	0	0	1	0	0	0	0	0	1
Pneumonitis	1	0	0	0	0	0	0	0	0	0	0	1	0	0	0
Aortic Aneurysm & Dissection	1	0	0	0	0	0	0	0	0	0	0	1	0	0	0
Perinatal Period Conditions	2	2	0	0	0	0	0	0	0	0	0	0	0	0	0
Congenital Malformations	2	1	0	0	0	0	0	0	0	0	0	1	0	0	0
Viral Hepatitis	1	0	0	0	0	0	0	0	0	0	1	0	0	0	0
Atherosclerosis	2	0	0	0	0	0	0	0	0	0	0	0	1	1	0
Anemias	0	0	0	0	0	0	0	0	0	0	0	0	0	0	0
Cholelithiasis	0	0	0	0	0	0	0	0	0	0	0	0	0	0	0
All Other Natural Causes	33	0	1	0	0	0	0	0	1	3	0	6	11	11	0
All Other External Causes	0	0	0	0	0	0	0	0	0	0	0	0	0	0	0

* ICD-10 codes associated with each cause of death group are presented on pages (xvii-xix).

TABLE D-11 (Cont.): RESIDENT DEATHS FOR SELECTED CAUSES, BY AGE GROUPS, BY COUNTY, FLORIDA, 2009

	TOTAL	AGE GROUPS													
		<1	1-4	5-9	10-14	15-19	20-24	25-34	35-44	45-54	55-64	65-74	75-84	85+	UNK
WALTON	494	6	1	0	0	3	6	8	23	55	76	100	129	87	0
Heart Diseases	111	0	0	0	0	0	0	1	2	12	12	24	27	33	0
Cancer	130	0	0	0	0	0	0	1	4	12	26	38	40	9	0
Chronic Lower Resp Diseases	26	0	0	0	0	0	0	0	0	2	3	7	9	5	0
Unintentional Injury	39	1	1	0	0	2	3	4	7	10	2	4	4	1	0
Stroke	16	1	0	0	0	0	0	0	1	4	2	1	3	4	0
Diabetes Mellitus	19	0	0	0	0	0	0	0	1	1	4	5	6	2	0
Alzheimer's Disease	20	0	0	0	0	0	0	0	0	0	0	4	8	8	0
Nephritis	7	0	0	0	0	0	0	0	1	0	2	0	3	1	0
Suicide	12	0	0	0	0	0	0	1	4	2	3	1	1	0	0
Influenza & Pneumonia	8	0	0	0	0	0	1	0	0	1	1	1	1	3	0
Chronic Liver Disease/Cirrhosis	8	0	0	0	0	0	0	0	0	3	3	1	1	0	0
Septicemia	3	0	0	0	0	0	0	0	0	0	0	2	1	0	0
Hypertension	4	0	0	0	0	0	0	0	0	0	0	2	1	1	0
Parkinson's Disease	2	0	0	0	0	0	0	0	0	0	0	0	2	0	0
Human Immunodeficiency Virus	3	0	0	0	0	0	0	0	1	0	1	0	1	0	0
Benign Neoplasms	3	0	0	0	0	0	0	0	0	0	1	0	0	2	0
Homicide	3	0	0	0	0	0	0	0	2	0	1	0	0	0	0
Pneumonitis	3	0	0	0	0	0	0	0	0	0	0	0	1	2	0
Aortic Aneurysm & Dissection	3	0	0	0	0	0	0	0	0	0	0	0	2	1	0
Perinatal Period Conditions	4	4	0	0	0	0	0	0	0	0	0	0	0	0	0
Congenital Malformations	1	0	0	0	0	1	0	0	0	0	0	0	0	0	0
Viral Hepatitis	5	0	0	0	0	0	0	0	0	1	3	1	0	0	0
Atherosclerosis	6	0	0	0	0	0	0	0	0	0	3	1	1	1	0
Anemias	1	0	0	0	0	0	0	0	0	0	0	0	1	0	0
Cholelithiasis	2	0	0	0	0	0	0	0	0	1	0	0	1	0	0
All Other Natural Causes	54	0	0	0	0	0	2	1	0	6	8	8	15	14	0
All Other External Causes	1	0	0	0	0	0	0	0	0	0	1	0	0	0	0

	TOTAL	AGE GROUPS													
		<1	1-4	5-9	10-14	15-19	20-24	25-34	35-44	45-54	55-64	65-74	75-84	85+	UNK
WASHINGTON	276	2	0	0	0	2	2	4	11	25	42	52	66	70	0
Heart Diseases	75	0	0	0	0	0	0	0	2	2	11	13	22	25	0
Cancer	58	0	0	0	0	0	0	0	3	6	12	15	14	8	0
Chronic Lower Resp Diseases	23	0	0	0	0	0	0	0	0	2	3	5	10	3	0
Unintentional Injury	20	0	0	0	0	1	1	0	2	4	3	2	1	6	0
Stroke	13	0	0	0	0	0	0	1	0	0	1	1	7	3	0
Diabetes Mellitus	7	0	0	0	0	0	0	0	0	1	1	2	2	1	0
Alzheimer's Disease	3	0	0	0	0	0	0	0	0	0	0	0	2	1	0
Nephritis	8	0	0	0	0	0	0	0	0	1	1	0	1	5	0
Suicide	6	0	0	0	0	0	0	1	1	2	0	2	0	0	0
Influenza & Pneumonia	5	0	0	0	0	0	0	0	0	0	0	2	1	2	0
Chronic Liver Disease/Cirrhosis	6	0	0	0	0	0	0	0	0	2	2	2	0	0	0
Septicemia	4	0	0	0	0	0	0	0	0	1	0	0	1	2	0
Hypertension	4	0	0	0	0	0	0	0	0	0	1	0	0	3	0
Parkinson's Disease	1	0	0	0	0	0	0	0	0	0	0	1	0	0	0
Human Immunodeficiency Virus	2	0	0	0	0	0	0	1	1	0	0	0	0	0	0
Benign Neoplasms	0	0	0	0	0	0	0	0	0	0	0	0	0	0	0
Homicide	4	0	0	0	0	1	0	1	0	1	0	0	0	1	0
Pneumonitis	1	0	0	0	0	0	0	0	0	0	1	0	0	0	0
Aortic Aneurysm & Dissection	1	0	0	0	0	0	0	0	0	0	1	0	0	0	0
Perinatal Period Conditions	2	2	0	0	0	0	0	0	0	0	0	0	0	0	0
Congenital Malformations	1	0	0	0	0	0	0	0	0	0	1	0	0	0	0
Viral Hepatitis	0	0	0	0	0	0	0	0	0	0	0	0	0	0	0
Atherosclerosis	1	0	0	0	0	0	0	0	0	0	0	0	0	1	0
Anemias	1	0	0	0	0	0	0	0	0	0	0	1	0	0	0
Cholelithiasis	1	0	0	0	0	0	0	0	0	0	0	0	0	1	0
All Other Natural Causes	28	0	0	0	0	0	1	0	2	3	3	6	5	8	0
All Other External Causes	1	0	0	0	0	0	0	0	0	0	1	0	0	0	0

* ICD-10 codes associated with each cause of death group are presented on pages (xvii-xix).

TABLE D-12: RESIDENT DEATHS BY SELECTED CAUSES, BY COUNTY, FLORIDA, 2009

	ALL CAUSES	HEART DISEASE	CANCER	CLRD	UNINTENT INJURY	STROKE	DIA -BETES	ALZHEIMERS	NEPHRITIS	SUICIDE
FLORIDA	169,854	41,202	40,817	10,163	8,779	8,385	4,899	4,613	3,046	2,854
ALACHUA	1,685	352	405	91	92	78	52	58	25	28
BAKER	213	37	59	21	9	9	8	5	3	6
BAY	1,599	360	369	127	81	76	51	71	26	40
BRADFORD	308	67	84	22	18	13	5	7	6	8
BREVARD	5,757	1,348	1,511	385	271	276	162	164	97	103
BROWARD	14,335	3,675	3,356	717	678	818	313	251	362	226
CALHOUN	152	52	29	11	7	8	5	6	3	7
CHARLOTTE	2,190	497	567	159	70	113	57	62	37	22
CITRUS	2,308	637	559	185	102	202	61	63	31	30
CLAY	1,356	282	357	90	81	53	41	34	24	41
COLLIER	2,693	551	693	153	194	143	56	149	47	51
COLUMBIA	694	157	166	55	44	33	25	5	2	12
MIAMI-DADE	17,814	4,973	3,919	764	748	861	660	522	397	239
DESOTO	271	48	82	25	12	10	13	0	7	7
DIXIE	193	58	41	18	12	6	6	3	1	3
DUVAL	7,102	1,576	1,625	418	378	327	251	114	124	147
ESCAMBIA	3,024	647	691	202	103	177	95	119	58	42
FLAGLER	940	173	291	51	24	42	33	18	28	17
FRANKLIN	100	15	27	7	7	4	6	6	3	2
GADSDEN	435	111	87	15	30	30	25	12	10	6
GILCHRIST	169	38	43	11	15	5	8	1	2	0
GLADES	111	23	26	15	11	3	8	1	0	0
GULF	169	43	36	16	9	11	11	4	2	2
HAMILTON	113	29	34	6	4	5	5	2	1	1
HARDEE	193	44	43	19	13	9	8	3	5	1
HENDRY	296	79	58	17	22	15	14	4	6	8
HERNANDO	2,492	656	555	197	128	114	96	94	24	38
HIGHLANDS	1,372	379	301	114	49	76	62	28	27	23
HILLSBOROUGH	9,197	2,152	2,179	556	603	421	276	339	133	180
HOLMES	221	80	40	15	18	7	6	4	2	4
INDIAN RIVER	1,719	381	452	95	107	117	55	89	15	24
JACKSON	543	150	117	25	28	34	19	26	6	9
JEFFERSON	132	30	26	7	12	4	2	5	1	3
LAFAYETTE	72	14	24	6	5	2	3	2	1	2
LAKE	3,400	787	915	193	176	172	89	139	42	53
LEE	5,734	1,425	1,427	367	353	258	170	132	71	104
LEON	1,578	338	364	72	67	95	41	40	27	28
LEVY	477	101	133	34	38	30	14	13	8	5
LIBERTY	72	12	17	7	7	4	4	3	3	1
MADISON	206	67	39	18	10	3	4	6	3	3
MANATEE	3,229	917	780	182	165	182	64	57	55	66
MARION	4,077	1,053	1,037	266	196	180	132	155	73	61
MARTIN	1,699	385	422	114	79	82	24	40	11	35
MONROE	624	137	157	26	50	18	15	9	12	25
NASSAU	682	155	153	50	41	25	17	24	11	14
OKALOOSA	1,520	361	370	121	76	60	46	42	50	47
OKEECHOBEE	377	100	88	35	33	13	6	10	5	7
ORANGE	6,501	1,446	1,605	383	356	293	183	182	146	113
OSCEOLA	1,569	398	397	88	78	75	62	42	34	29
PALM BEACH	13,000	3,386	3,234	632	670	718	254	329	226	191
PASCO	5,319	1,292	1,212	386	326	246	193	122	71	90
PINELLAS	11,434	2,614	2,591	671	605	462	302	287	167	191
POLK	5,621	1,446	1,368	409	295	253	154	80	101	81
PUTNAM	862	169	212	72	51	51	32	25	9	18
SAINT JOHNS	1,386	249	386	78	69	59	24	25	25	30
SAINT LUCIE	2,690	665	684	171	143	108	74	69	57	46
SANTA ROSA	1,171	249	289	88	76	61	33	39	23	20
SARASOTA	4,926	1,141	1,212	301	213	244	102	141	84	70
SEMINOLE	2,866	681	740	170	149	111	78	90	53	68
SUMTER	1,064	241	320	61	55	58	25	31	11	9
SUWANNEE	477	119	119	41	33	24	13	4	6	5
TAYLOR	213	51	48	13	11	11	16	4	2	5
UNION	181	34	58	11	4	9	3	1	4	2
VOLUSIA	5,884	1,222	1,331	424	287	338	196	169	121	80
WAKULLA	212	50	49	13	14	10	3	7	3	7
WALTON	494	111	130	26	39	16	19	20	7	12
WASHINGTON	276	75	58	23	20	13	7	3	8	6

TABLE D-12 (Cont.): RESIDENT DEATHS BY SELECTED CAUSES, BY COUNTY, FLORIDA, 2009

	FLU/ PNEUMONIA	CLDC*	SEPTI- CEMIA	HYPER- TENSION	PARKIN- SONS	HOMI -CIDE	HIV	BENIGN NEOPLASMS	PERINATAL	CON- GENITAL
FLORIDA	2,405	2,361	1,873	1,866	1,631	1,232	1,155	1,135	770	619
ALACHUA	25	27	13	30	25	10	6	10	18	9
BAKER	3	3	3	2	1	0	2	1	1	2
BAY	16	33	26	54	12	5	7	8	8	5
BRADFORD	3	6	4	4	3	4	1	2	2	0
BREVARD	75	112	73	57	52	20	40	33	16	13
BROWARD	167	211	170	153	147	193	97	93	69	49
CALHOUN	2	1	1	2	0	0	0	2	0	1
CHARLOTTE	45	37	22	28	25	3	19	4	1	4
CITRUS	23	41	10	26	26	1	7	2	4	3
CLAY	26	20	17	25	8	6	10	11	4	4
COLLIER	23	37	29	22	37	11	38	18	12	13
COLUMBIA	18	12	10	4	3	4	2	7	3	2
MIAMI-DADE	263	194	245	184	170	282	153	222	105	63
DESOTO	10	7	1	3	4	2	6	1	1	1
DIXIE	1	6	1	1	1	0	2	0	0	1
DUVAL	169	101	96	124	54	100	49	117	64	35
ESCAMBIA	35	40	41	57	10	23	15	26	16	19
FLAGLER	8	9	15	4	9	7	7	4	2	3
FRANKLIN	1	2	1	4	1	0	1	0	0	0
GADSDEN	7	7	4	6	1	5	2	3	2	2
GILCHRIST	2	0	1	1	0	1	2	1	2	2
GLADES	2	1	3	0	0	0	1	0	0	0
GULF	3	2	1	3	2	0	0	1	0	0
HAMILTON	4	2	1	1	0	1	0	1	2	1
HARDEE	6	3	2	1	1	4	2	0	1	5
HENDRY	4	6	6	3	0	4	1	2	0	3
HERNANDO	36	36	19	36	34	8	14	5	3	6
HIGHLANDS	26	19	24	11	18	5	10	4	5	3
HILLSBOROUGH	126	125	124	96	78	72	67	56	91	47
HOLMES	2	1	2	4	2	1	1	0	1	0
INDIAN RIVER	18	25	13	23	32	8	13	7	3	5
JACKSON	5	5	7	3	4	6	3	2	1	3
JEFFERSON	7	2	0	5	1	0	1	1	2	1
LAFAYETTE	0	2	1	0	1	0	0	1	0	0
LAKE	39	50	44	45	30	11	24	12	3	12
LEE	71	89	48	56	68	11	32	45	20	17
LEON	40	20	12	18	13	11	10	10	17	8
LEVY	2	8	2	5	3	3	3	1	0	1
LIBERTY	3	1	0	0	0	0	0	1	1	0
MADISON	4	0	3	3	2	3	3	1	0	1
MANATEE	29	49	23	27	34	13	21	26	13	8
MARION	47	50	37	43	42	8	20	14	9	13
MARTIN	18	19	19	11	27	0	14	6	3	3
MONROE	8	19	8	10	6	9	5	5	1	6
NASSAU	19	9	9	5	4	3	6	3	4	1
OKALOOSA	19	23	11	16	9	3	8	6	7	11
OKEECHOBEE	5	4	5	4	1	1	2	4	1	1
ORANGE	112	74	93	41	50	62	44	85	56	29
OSCEOLA	18	20	19	15	14	12	6	11	11	14
PALM BEACH	151	128	107	130	198	103	106	85	41	47
PASCO	50	85	38	50	41	16	26	17	18	14
PINELLAS	135	173	78	90	70	47	69	34	34	36
POLK	109	74	63	43	40	20	27	31	28	21
PUTNAM	8	8	9	19	3	9	6	4	1	4
SAINT JOHNS	24	25	19	9	15	4	10	5	4	9
SAINT LUCIE	36	37	31	25	28	21	18	9	9	12
SANTA ROSA	18	17	8	26	5	3	7	0	3	3
SARASOTA	80	68	57	53	64	13	41	16	8	15
SEMINOLE	41	31	47	42	22	9	19	19	20	7
SUMTER	19	20	8	10	9	5	9	3	0	3
SUWANNEE	5	5	5	1	2	1	3	0	1	1
TAYLOR	2	0	3	2	1	1	1	3	0	1
UNION	3	10	1	3	1	11	1	1	0	0
VOLUSIA	111	92	72	77	63	26	31	22	10	12
WAKULLA	4	3	1	2	0	1	1	2	2	2
WALTON	8	8	3	4	2	3	3	3	4	1
WASHINGTON	5	6	4	4	1	2	0	4	2	1

*CLDC=Chronic Liver Disease & Cirrhosis

TABLE D-12 (Cont.): RESIDENT DEATHS FOR WHITES BY SELECTED CAUSES, BY COUNTY, FLORIDA, 2009

	ALL CAUSES	HEART DISEASE	CANCER	CLRD	UNINTENT		STROKE	DIA -BETES	ALZHEIMERS	NEPHRITIS	SUICIDE
					INJURY						
FLORIDA	149,190	36,581	36,292	9,565	7,747		7,173	3,933	4,311	2,443	2,630
ALACHUA	1,344	291	320	74	79		54	30	52	19	27
BAKER	200	34	55	21	9		6	7	4	3	6
BAY	1,424	315	333	119	74		65	44	67	25	32
BRADFORD	262	55	72	21	15		9	3	6	4	8
BREVARD	5,340	1,251	1,430	371	244		255	137	155	90	100
BROWARD	11,913	3,145	2,784	665	558		656	223	226	273	203
CALHOUN	136	46	26	11	6		6	5	5	2	7
CHARLOTTE	2,111	485	546	157	65		108	51	57	34	21
CITRUS	2,244	620	547	181	95		199	56	61	31	30
CLAY	1,251	259	332	89	79		46	37	33	20	37
COLLIER	2,577	535	670	152	184		135	48	149	43	50
COLUMBIA	588	131	148	52	35		30	21	4	2	11
MIAMI-DADE	14,375	4,154	3,202	675	592		667	489	476	279	209
DESOTO	247	42	77	24	12		8	10	0	7	7
DIXIE	186	55	39	18	11		6	5	3	1	3
DUVAL	5,116	1,127	1,251	364	296		211	160	96	71	123
ESCAMBIA	2,412	507	557	182	80		128	77	116	41	39
FLAGLER	838	158	260	46	21		35	32	15	21	17
FRANKLIN	94	15	27	7	7		3	4	5	3	2
GADSDEN	191	48	42	10	13		9	5	5	1	4
GILCHRIST	162	38	41	10	14		5	8	1	2	0
GLADES	97	22	23	15	10		3	5	1	0	0
GULF	146	37	31	15	8		8	9	3	2	2
HAMILTON	79	19	27	5	3		2	3	2	1	1
HARDEE	174	42	36	17	11		9	8	3	5	1
HENDRY	230	65	49	14	16		10	10	3	2	7
HERNANDO	2,396	631	538	194	123		110	91	93	21	38
HIGHLANDS	1,293	354	290	112	44		73	54	26	25	22
HILLSBOROUGH	7,784	1,877	1,846	515	525		343	207	307	101	160
HOLMES	210	77	39	15	17		6	5	3	2	3
INDIAN RIVER	1,620	357	431	94	103		104	50	87	12	24
JACKSON	421	118	95	21	22		26	11	24	3	8
JEFFERSON	90	19	18	7	10		3	0	5	0	3
LAFAYETTE	66	12	21	6	5		2	2	2	1	2
LAKE	3,168	731	857	183	164		155	80	134	34	52
LEE	5,426	1,364	1,359	364	334		242	152	130	65	97
LEON	1,159	252	262	63	50		69	27	34	15	25
LEVY	446	93	125	34	36		25	14	13	7	5
LIBERTY	59	11	14	7	5		4	2	3	2	1
MADISON	140	41	27	17	6		1	3	5	3	2
MANATEE	2,995	851	740	176	145		165	57	56	51	62
MARION	3,718	965	961	250	177		159	113	145	62	56
MARTIN	1,645	379	408	112	77		77	21	38	11	33
MONROE	585	126	153	25	47		17	13	9	11	24
NASSAU	626	139	140	50	38		25	15	22	9	14
OKALOOSA	1,406	334	345	119	68		55	37	42	46	43
OKEECHOBEE	357	95	83	34	31		13	6	10	5	7
ORANGE	5,186	1,161	1,299	343	309		231	138	149	103	94
OSCEOLA	1,381	354	356	81	71		66	47	37	26	29
PALM BEACH	11,701	3,103	2,939	606	597		633	197	322	196	179
PASCO	5,172	1,263	1,166	378	319		241	184	120	69	88
PINELLAS	10,514	2,418	2,389	641	553		423	257	272	153	178
POLK	4,989	1,291	1,232	384	253		222	125	76	74	72
PUTNAM	735	148	181	66	45		45	26	23	5	16
SAINT JOHNS	1,290	233	365	75	59		55	19	25	22	29
SAINT LUCIE	2,325	580	605	157	125		85	50	66	44	43
SANTA ROSA	1,106	231	278	87	71		55	29	39	21	20
SARASOTA	4,742	1,108	1,167	294	208		230	98	134	81	67
SEMINOLE	2,554	608	665	155	135		102	65	83	44	66
SUMTER	993	225	301	59	51		54	21	28	11	9
SUWANNEE	441	108	111	40	32		21	10	4	6	5
TAYLOR	173	43	42	13	7		10	11	4	0	5
UNION	145	30	44	9	2		9	3	1	2	1
VOLUSIA	5,439	1,131	1,238	405	271		310	176	163	102	77
WAKULLA	186	46	43	12	11		8	3	4	1	7
WALTON	473	106	124	25	37		15	18	20	7	12
WASHINGTON	238	63	52	20	18		10	7	3	7	5

TABLE D-12 (Cont.): RESIDENT DEATHS FOR WHITES BY SELECTED CAUSES, BY COUNTY, FLORIDA, 2009

	FLU/ PNEUMONIA	CLDC*	SEPTI- CEMIA	HYPER- TENSION	PARKIN- SONS	HOMI -CIDE	HIV	BENIGN NEOPLASMS	PERINATAL	CON- GENITAL
FLORIDA	2,121	2,165	1,547	1,485	1,563	473	1,038	553	370	441
ALACHUA	22	26	8	21	24	4	5	4	9	4
BAKER	3	3	3	2	1	0	2	1	1	2
BAY	13	31	22	47	11	5	5	7	4	5
BRADFORD	2	5	3	3	3	3	1	1	0	0
BREVARD	68	103	62	49	51	9	36	20	9	12
BROWARD	139	186	124	111	135	60	85	39	31	25
CALHOUN	2	1	1	1	0	0	0	2	0	1
CHARLOTTE	44	37	20	28	24	3	18	3	1	4
CITRUS	22	39	10	25	26	1	7	2	2	3
CLAY	23	18	14	24	7	3	10	9	3	3
COLLIER	22	37	26	21	37	5	35	9	8	12
COLUMBIA	15	10	7	1	3	0	0	2	3	2
MIAMI-DADE	212	164	181	130	159	90	137	94	48	46
DESOTO	10	7	1	3	4	1	6	0	1	1
DIXIE	1	6	1	1	1	0	2	0	0	1
DUVAL	119	82	66	61	48	24	34	27	21	20
ESCAMBIA	29	33	35	44	9	11	11	19	3	12
FLAGLER	7	9	14	3	8	3	5	4	2	2
FRANKLIN	1	2	1	3	1	0	1	0	0	0
GADSDEN	2	5	2	3	0	0	1	0	2	0
GILCHRIST	2	0	1	1	0	0	2	1	2	2
GLADES	1	0	2	0	0	0	1	0	0	0
GULF	2	2	1	3	2	0	0	1	0	0
HAMILTON	3	2	1	0	0	1	0	0	0	0
HARDEE	6	3	2	1	0	1	2	0	0	5
HENDRY	4	4	4	1	0	2	0	0	0	3
HERNANDO	35	33	18	34	34	8	14	5	3	5
HIGHLANDS	25	18	24	10	18	3	8	3	4	2
HILLSBOROUGH	108	111	101	74	76	26	61	24	40	27
HOLMES	2	1	2	4	2	0	1	0	1	0
INDIAN RIVER	18	24	12	20	32	2	13	6	1	5
JACKSON	5	3	4	2	4	0	1	1	0	1
JEFFERSON	4	1	0	2	0	0	1	0	2	0
LAFAYETTE	0	2	1	0	1	0	0	1	0	0
LAKE	37	47	42	40	28	8	23	9	1	12
LEE	67	86	42	51	67	9	30	28	9	14
LEON	26	17	6	14	12	3	7	4	6	8
LEVY	2	8	2	4	3	2	2	1	0	1
LIBERTY	3	1	0	0	0	0	0	0	0	0
MADISON	3	0	2	2	2	0	3	0	0	1
MANATEE	28	49	22	21	34	4	19	14	7	6
MARION	47	47	34	37	42	5	20	8	5	10
MARTIN	17	18	17	11	26	0	14	5	1	2
MONROE	7	19	7	8	5	8	4	4	1	5
NASSAU	19	9	7	4	3	3	6	3	2	1
OKALOOSA	17	20	10	14	9	3	8	5	5	8
OKEECHOBEE	5	4	5	4	1	0	2	3	0	0
ORANGE	89	67	66	33	48	27	34	34	22	19
OSCEOLA	18	19	15	13	13	9	6	6	8	8
PALM BEACH	136	118	93	109	194	24	100	37	21	29
PASCO	50	85	37	46	41	13	25	14	15	13
PINELLAS	127	162	70	70	68	26	66	18	11	30
POLK	100	68	54	34	36	8	25	23	19	15
PUTNAM	8	8	8	15	3	2	6	3	0	3
SAINT JOHNS	24	22	18	7	15	1	10	1	3	9
SAINT LUCIE	32	35	28	20	27	4	15	2	3	7
SANTA ROSA	17	17	7	25	5	3	5	0	3	3
SARASOTA	79	66	53	47	61	8	40	10	4	13
SEMINOLE	39	30	42	34	21	6	17	13	10	5
SUMTER	18	19	8	10	9	2	8	2	0	1
SUWANNEE	5	4	3	1	2	0	3	0	0	1
TAYLOR	2	0	2	2	1	0	1	0	0	1
UNION	3	7	1	3	1	7	1	1	0	0
VOLUSIA	108	87	65	63	61	18	29	11	6	7
WAKULLA	4	3	1	2	0	0	1	2	2	2
WALTON	7	8	2	4	2	3	3	3	4	1
WASHINGTON	5	6	4	4	1	1	0	3	1	1

*CLDC=Chronic Liver Disease & Cirrhosis

TABLE D-12 (Cont.): RESIDENT DEATHS FOR BLACKS BY SELECTED CAUSES, BY COUNTY, FLORIDA, 2009

	ALL	HEART	CANCER	CLRD	UNINTENT	STROKE	DIA	ALZHEIMERS	NEPHRITIS	SUICIDE
	CAUSES	DISEASE			INJURY		-BETES			
FLORIDA	18,339	4,113	3,926	521	854	1,068	883	274	555	165
ALACHUA	314	56	78	16	11	22	22	6	6	0
BAKER	13	3	4	0	0	3	1	1	0	0
BAY	151	41	28	7	6	9	7	3	1	3
BRADFORD	44	10	12	1	3	4	2	1	2	0
BREVARD	363	84	68	14	23	19	24	9	6	2
BROWARD	2,119	456	494	45	95	140	81	23	79	17
CALHOUN	14	6	3	0	1	2	0	0	1	0
CHARLOTTE	61	7	17	2	4	3	5	5	2	1
CITRUS	36	11	8	1	2	2	3	2	0	0
CLAY	77	17	18	1	2	4	4	0	4	3
COLLIER	96	12	16	0	9	5	6	0	4	1
COLUMBIA	101	25	18	3	8	2	4	1	0	1
MIAMI-DADE	3,176	760	641	81	141	172	164	44	112	25
DESOTO	23	6	5	1	0	2	2	0	0	0
DIXIE	7	3	2	0	1	0	1	0	0	0
DUVAL	1,832	418	334	48	69	104	89	16	51	20
ESCAMBIA	547	125	119	15	16	45	16	3	16	3
FLAGLER	86	11	26	3	3	5	1	3	7	0
FRANKLIN	6	0	0	0	0	1	2	1	0	0
GADSDEN	242	62	45	5	16	21	20	7	9	2
GILCHRIST	6	0	2	0	1	0	0	0	0	0
GLADES	7	1	2	0	0	0	1	0	0	0
GULF	21	6	5	1	1	3	1	0	0	0
HAMILTON	34	10	7	1	1	3	2	0	0	0
HARDEE	18	2	7	2	1	0	0	0	0	0
HENDRY	57	14	8	2	4	4	4	1	4	1
HERNANDO	77	20	14	1	2	3	5	1	2	0
HIGHLANDS	63	18	9	2	2	2	8	1	1	1
HILLSBOROUGH	1,236	244	289	37	69	66	65	29	28	10
HOLMES	9	3	1	0	0	1	1	1	0	0
INDIAN RIVER	86	19	18	1	2	12	5	2	2	0
JACKSON	118	30	22	4	6	8	8	2	3	1
JEFFERSON	42	11	8	0	2	1	2	0	1	0
LAFAYETTE	6	2	3	0	0	0	1	0	0	0
LAKE	192	43	52	9	7	16	8	5	7	1
LEE	277	54	61	3	16	16	17	1	6	6
LEON	401	84	97	8	17	25	13	6	12	2
LEVY	31	8	8	0	2	5	0	0	1	0
LIBERTY	12	1	2	0	2	0	2	0	1	0
MADISON	64	26	12	1	3	2	1	1	0	0
MANATEE	207	58	32	6	16	16	7	1	4	3
MARION	291	74	56	13	15	15	13	7	10	4
MARTIN	52	6	14	2	2	5	3	1	0	2
MONROE	34	11	3	1	2	0	2	0	1	0
NASSAU	54	16	12	0	3	0	2	2	2	0
OKALOOSA	86	22	18	1	5	4	8	0	2	2
OKEECHOBEE	20	5	5	1	2	0	0	0	0	0
ORANGE	1,119	231	260	37	40	51	42	32	41	12
OSCEOLA	142	34	33	6	5	4	10	4	6	0
PALM BEACH	1,183	261	261	23	58	80	53	7	27	9
PASCO	96	22	23	5	3	4	6	2	2	2
PINELLAS	789	170	167	25	43	34	37	13	13	10
POLK	570	144	114	22	36	30	26	4	26	8
PUTNAM	123	21	31	6	6	6	6	1	4	2
SAINT JOHNS	82	14	19	3	7	4	5	0	2	1
SAINT LUCIE	326	75	69	13	15	23	19	3	13	2
SANTA ROSA	41	10	8	0	3	4	1	0	1	0
SARASOTA	150	30	35	6	3	10	4	5	3	2
SEMINOLE	258	61	59	11	13	7	10	6	6	2
SUMTER	58	13	16	1	3	3	2	3	0	0
SUWANNEE	35	11	7	1	1	3	3	0	0	0
TAYLOR	37	8	6	0	3	1	5	0	2	0
UNION	36	4	14	2	2	0	0	0	2	1
VOLUSIA	402	82	83	16	14	26	20	5	17	2
WAKULLA	25	4	6	1	2	2	0	3	2	0
WALTON	17	4	4	1	2	1	1	0	0	0
WASHINGTON	37	11	6	3	2	3	0	0	1	1

TABLE D-12 (Cont.): RESIDENT DEATHS FOR BLACKS BY SELECTED CAUSES, BY COUNTY, FLORIDA, 2009

	FLU/ PNEUMONIA	CLDC*	SEPTI- CEMIA	HYPER- TENSION	PARKIN- SONS	HOMI -CIDE	HIV	BENIGN NEOPLASMS	PERINATAL	CON- GENITAL
FLORIDA	249	153	294	360	55	745	103	548	362	158
ALACHUA	3	1	5	8	1	5	1	6	8	4
BAKER	0	0	0	0	0	0	0	0	0	0
BAY	3	2	4	7	1	0	2	1	3	0
BRADFORD	1	1	1	1	0	1	0	1	2	0
BREVARD	3	7	11	7	1	10	4	13	6	1
BROWARD	26	18	42	39	11	130	10	50	36	21
CALHOUN	0	0	0	1	0	0	0	0	0	0
CHARLOTTE	1	0	2	0	0	0	1	0	0	0
CITRUS	1	0	0	1	0	0	0	0	1	0
CLAY	2	1	2	1	1	3	0	1	1	1
COLLIER	0	0	3	1	0	6	3	9	4	1
COLUMBIA	3	2	3	2	0	4	2	5	0	0
MIAMI-DADE	47	24	56	52	11	189	15	122	51	16
DESOTO	0	0	0	0	0	1	0	1	0	0
DIXIE	0	0	0	0	0	0	0	0	0	0
DUVAL	44	18	28	61	6	76	15	83	41	14
ESCAMBIA	5	7	6	13	0	12	1	7	12	7
FLAGLER	1	0	1	1	1	4	2	0	0	1
FRANKLIN	0	0	0	1	0	0	0	0	0	0
GADSDEN	5	2	2	3	1	5	1	3	0	2
GILCHRIST	0	0	0	0	0	1	0	0	0	0
GLADES	1	0	1	0	0	0	0	0	0	0
GULF	1	0	0	0	0	0	0	0	0	0
HAMILTON	1	0	0	1	0	0	0	1	2	1
HARDEE	0	0	0	0	1	3	0	0	1	0
HENDRY	0	0	2	2	0	2	0	1	0	0
HERNANDO	1	2	1	2	0	0	0	0	0	1
HIGHLANDS	1	1	0	1	0	1	2	1	1	1
HILLSBOROUGH	16	11	19	21	1	45	5	29	44	18
HOLMES	0	0	0	0	0	1	0	0	0	0
INDIAN RIVER	0	1	1	3	0	6	0	1	2	0
JACKSON	0	2	2	1	0	6	2	1	1	2
JEFFERSON	3	1	0	3	1	0	0	1	0	1
LAFAYETTE	0	0	0	0	0	0	0	0	0	0
LAKE	2	2	2	4	2	3	1	2	1	0
LEE	3	2	5	5	0	2	2	17	10	2
LEON	14	3	6	4	1	8	2	6	10	0
LEVY	0	0	0	1	0	1	1	0	0	0
LIBERTY	0	0	0	0	0	0	0	1	1	0
MADISON	1	0	1	1	0	3	0	1	0	0
MANATEE	1	0	1	6	0	7	2	12	4	1
MARION	0	3	3	6	0	3	0	6	3	3
MARTIN	1	1	2	0	1	0	0	1	2	0
MONROE	1	0	1	2	1	1	1	1	0	1
NASSAU	0	0	2	1	1	0	0	0	2	0
OKALOOSA	2	1	1	2	0	0	0	1	2	3
OKEECHOBEE	0	0	0	0	0	1	0	1	1	1
ORANGE	18	5	24	7	2	34	8	49	33	8
OSCEOLA	0	1	3	2	0	3	0	3	2	4
PALM BEACH	14	8	13	19	2	78	6	47	19	17
PASCO	0	0	1	3	0	3	0	2	3	0
PINELLAS	6	8	8	18	1	21	2	16	22	6
POLK	6	4	9	9	3	12	2	7	8	5
PUTNAM	0	0	0	4	0	7	0	1	1	1
SAINT JOHNS	0	2	0	2	0	3	0	4	1	0
SAINT LUCIE	4	2	3	5	0	17	3	6	6	4
SANTA ROSA	0	0	0	1	0	0	1	0	0	0
SARASOTA	1	2	3	5	1	5	1	6	4	1
SEMINOLE	2	1	5	6	1	3	2	6	7	2
SUMTER	1	1	0	0	0	3	1	1	0	2
SUWANNEE	0	1	2	0	0	1	0	0	1	0
TAYLOR	0	0	1	0	0	1	0	3	0	0
UNION	0	3	0	0	0	4	0	0	0	0
VOLUSIA	3	2	5	14	2	8	2	10	2	5
WAKULLA	0	0	0	0	0	1	0	0	0	0
WALTON	0	0	1	0	0	0	0	0	0	0
WASHINGTON	0	0	0	0	0	1	0	1	1	0

*CLDC=Chronic Liver Disease & Cirrhosis

TABLE D-12 (Cont.): RESIDENT DEATHS FOR OTHERS BY SELECTED CAUSES, BY COUNTY, FLORIDA, 2009

	ALL	HEART	CANCER	CLRD	UNINTENT	STROKE	DIA	ALZHEIMERS	NEPHRITIS	SUICIDE
	CAUSES	DISEASE			INJURY		-BETES			
FLORIDA	2,292	499	597	75	174	143	81	28	48	59
ALACHUA	27	5	7	1	2	2	0	0	0	1
BAKER	0	0	0	0	0	0	0	0	0	0
BAY	24	4	8	1	1	2	0	1	0	5
BRADFORD	2	2	0	0	0	0	0	0	0	0
BREVARD	54	13	13	0	4	2	1	0	1	1
BROWARD	299	73	78	7	22	22	9	2	10	6
CALHOUN	2	0	0	0	0	0	0	1	0	0
CHARLOTTE	18	5	4	0	1	2	1	0	1	0
CITRUS	28	6	4	3	5	1	2	0	0	0
CLAY	28	6	7	0	0	3	0	1	0	1
COLLIER	20	4	7	1	1	3	2	0	0	0
COLUMBIA	5	1	0	0	1	1	0	0	0	0
MIAMI-DADE	254	57	76	7	14	22	6	2	6	5
DESOTO	1	0	0	0	0	0	1	0	0	0
DIXIE	0	0	0	0	0	0	0	0	0	0
DUVAL	153	31	39	6	13	12	2	2	2	4
ESCAMBIA	65	15	15	5	7	4	2	0	1	0
FLAGLER	16	4	5	2	0	2	0	0	0	0
FRANKLIN	0	0	0	0	0	0	0	0	0	0
GADSDEN	1	0	0	0	1	0	0	0	0	0
GILCHRIST	1	0	0	1	0	0	0	0	0	0
GLADES	7	0	1	0	1	0	2	0	0	0
GULF	2	0	0	0	0	0	1	1	0	0
HAMILTON	0	0	0	0	0	0	0	0	0	0
HARDEE	1	0	0	0	1	0	0	0	0	0
HENDRY	9	0	1	1	2	1	0	0	0	0
HERNANDO	19	5	3	2	3	1	0	0	1	0
HIGHLANDS	16	7	2	0	3	1	0	1	1	0
HILLSBOROUGH	169	30	44	4	9	11	4	3	4	10
HOLMES	2	0	0	0	1	0	0	0	0	1
INDIAN RIVER	13	5	3	0	2	1	0	0	1	0
JACKSON	4	2	0	0	0	0	0	0	0	0
JEFFERSON	0	0	0	0	0	0	0	0	0	0
LAFAYETTE	0	0	0	0	0	0	0	0	0	0
LAKE	40	13	6	1	5	1	1	0	1	0
LEE	31	7	7	0	3	0	1	1	0	1
LEON	18	2	5	1	0	1	1	0	0	1
LEVY	0	0	0	0	0	0	0	0	0	0
LIBERTY	1	0	1	0	0	0	0	0	0	0
MADISON	2	0	0	0	1	0	0	0	0	1
MANATEE	27	8	8	0	4	1	0	0	0	1
MARION	67	14	20	2	4	6	6	3	1	1
MARTIN	2	0	0	0	0	0	0	1	0	0
MONROE	5	0	1	0	1	1	0	0	0	1
NASSAU	2	0	1	0	0	0	0	0	0	0
OKALOOSA	28	5	7	1	3	1	1	0	2	2
OKEECHOBEE	0	0	0	0	0	0	0	0	0	0
ORANGE	193	54	45	3	7	11	3	1	2	7
OSCEOLA	46	10	8	1	2	5	5	1	2	0
PALM BEACH	116	22	34	3	15	5	4	0	3	3
PASCO	49	6	23	3	4	1	2	0	0	0
PINELLAS	131	26	35	5	9	5	8	2	1	3
POLK	61	10	22	3	6	1	3	0	1	1
PUTNAM	4	0	0	0	0	0	0	1	0	0
SAINT JOHNS	14	2	2	0	3	0	0	0	1	0
SAINT LUCIE	38	9	10	1	3	0	5	0	0	1
SANTA ROSA	24	8	3	1	2	2	3	0	1	0
SARASOTA	34	3	10	1	2	4	0	2	0	1
SEMINOLE	53	11	16	4	1	2	3	1	3	0
SUMTER	13	3	3	1	1	1	2	0	0	0
SUWANNEE	1	0	1	0	0	0	0	0	0	0
TAYLOR	3	0	0	0	1	0	0	0	0	0
UNION	0	0	0	0	0	0	0	0	0	0
VOLUSIA	43	9	10	3	2	2	0	1	2	1
WAKULLA	1	0	0	0	1	0	0	0	0	0
WALTON	4	1	2	0	0	0	0	0	0	0
WASHINGTON	1	1	0	0	0	0	0	0	0	0

TABLE D-12 (Cont.): RESIDENT DEATHS FOR OTHERS BY SELECTED CAUSES, BY COUNTY, FLORIDA, 2009

	FLU/ PNEUMONIA	CLDC*	SEPTI- CEMIA	HYPER- TENSION	PARKIN- SONS	HOMI -CIDE	HIV	BENIGN NEOPLASMS	PERINATAL	CON- GENITAL
FLORIDA	32	42	31	21	13	14	14	32	35	20
ALACHUA	0	0	0	1	0	1	0	0	1	1
BAKER	0	0	0	0	0	0	0	0	0	0
BAY	0	0	0	0	0	0	0	0	1	0
BRADFORD	0	0	0	0	0	0	0	0	0	0
BREVARD	4	2	0	1	0	1	0	0	1	0
BROWARD	2	7	4	3	1	3	2	4	2	3
CALHOUN	0	0	0	0	0	0	0	0	0	0
CHARLOTTE	0	0	0	0	1	0	0	1	0	0
CITRUS	0	2	0	0	0	0	0	0	1	0
CLAY	1	1	1	0	0	0	0	1	0	0
COLLIER	1	0	0	0	0	0	0	0	0	0
COLUMBIA	0	0	0	1	0	0	0	0	0	0
MIAMI-DADE	3	6	8	2	0	3	1	5	4	1
DESOTO	0	0	0	0	0	0	0	0	0	0
DIXIE	0	0	0	0	0	0	0	0	0	0
DUVAL	6	1	2	2	0	0	0	7	2	1
ESCAMBIA	1	0	0	0	1	0	3	0	1	0
FLAGLER	0	0	0	0	0	0	0	0	0	0
FRANKLIN	0	0	0	0	0	0	0	0	0	0
GADSDEN	0	0	0	0	0	0	0	0	0	0
GILCHRIST	0	0	0	0	0	0	0	0	0	0
GLADES	0	1	0	0	0	0	0	0	0	0
GULF	0	0	0	0	0	0	0	0	0	0
HAMILTON	0	0	0	0	0	0	0	0	0	0
HARDEE	0	0	0	0	0	0	0	0	0	0
HENDRY	0	2	0	0	0	0	1	1	0	0
HERNANDO	0	1	0	0	0	0	0	0	0	0
HIGHLANDS	0	0	0	0	0	1	0	0	0	0
HILLSBOROUGH	0	2	3	1	1	1	1	3	6	2
HOLMES	0	0	0	0	0	0	0	0	0	0
INDIAN RIVER	0	0	0	0	0	0	0	0	0	0
JACKSON	0	0	1	0	0	0	0	0	0	0
JEFFERSON	0	0	0	0	0	0	0	0	0	0
LAFAYETTE	0	0	0	0	0	0	0	0	0	0
LAKE	0	1	0	1	0	0	0	1	1	0
LEE	1	1	1	0	1	0	0	0	1	1
LEON	0	0	0	0	0	0	1	0	1	0
LEVY	0	0	0	0	0	0	0	0	0	0
LIBERTY	0	0	0	0	0	0	0	0	0	0
MADISON	0	0	0	0	0	0	0	0	0	0
MANATEE	0	0	0	0	0	2	0	0	2	1
MARION	0	0	0	0	0	0	0	0	1	0
MARTIN	0	0	0	0	0	0	0	0	0	1
MONROE	0	0	0	0	0	0	0	0	0	0
NASSAU	0	0	0	0	0	0	0	0	0	0
OKALOOSA	0	2	0	0	0	0	0	0	0	0
OKEECHOBEE	0	0	0	0	0	0	0	0	0	0
ORANGE	5	2	3	1	0	1	2	2	1	2
OSCEOLA	0	0	1	0	1	0	0	2	1	2
PALM BEACH	1	2	1	2	2	1	0	1	1	1
PASCO	0	0	0	1	0	0	1	1	0	1
PINELLAS	2	3	0	2	1	0	1	0	1	0
POLK	3	2	0	0	1	0	0	1	1	1
PUTNAM	0	0	1	0	0	0	0	0	0	0
SAINT JOHNS	0	1	1	0	0	0	0	0	0	0
SAINT LUCIE	0	0	0	0	1	0	0	1	0	1
SANTA ROSA	1	0	1	0	0	0	1	0	0	0
SARASOTA	0	0	1	1	2	0	0	0	0	1
SEMINOLE	0	0	0	2	0	0	0	0	3	0
SUMTER	0	0	0	0	0	0	0	0	0	0
SUWANNEE	0	0	0	0	0	0	0	0	0	0
TAYLOR	0	0	0	0	0	0	0	0	0	0
UNION	0	0	0	0	0	0	0	0	0	0
VOLUSIA	0	3	2	0	0	0	0	1	2	0
WAKULLA	0	0	0	0	0	0	0	0	0	0
WALTON	1	0	0	0	0	0	0	0	0	0
WASHINGTON	0	0	0	0	0	0	0	0	0	0

*CLDC=Chronic Liver Disease & Cirrhosis

TABLE D-13: RECORDED DEATHS BY TYPE OF PLACE OF DEATH, BY COUNTY, FLORIDA, 2009

	HOSPITAL									
	TOTAL	INPATIENT	ER/OUT- PATIENT	DEAD ON ARRIVAL	UNK STATUS	HOSPICE	NURSING HOME	DECEDENT'S HOME	OTHER SPECIFIED PLACE	UNK
FLORIDA	171,321	53,590	11,167	398	2	30,054	22,734	42,656	10,687	33
ALACHUA	2,920	1,638	157	8	0	375	258	403	81	0
BAKER	143	6	16	0	0	1	38	61	21	0
BAY	1,798	618	99	9	0	1	346	614	111	0
BRADFORD	207	26	18	0	0	0	54	88	21	0
BREVARD	5,583	1,411	333	5	0	936	768	1,772	358	0
BROWARD	13,974	5,569	919	23	1	1,882	1,133	3,421	1,019	7
CALHOUN	139	22	21	1	0	0	46	46	3	0
CHARLOTTE	2,290	620	108	0	0	535	383	512	132	0
CITRUS	2,209	308	101	2	0	690	412	579	115	2
CLAY	1,263	496	86	6	0	0	272	341	62	0
COLLIER	2,756	727	188	9	0	681	352	565	233	1
COLUMBIA	842	276	62	1	0	246	51	161	45	0
MIAMI-DADE	18,337	8,777	1,404	37	0	1,150	1,441	4,434	1,092	2
DEOTO	226	31	8	8	0	74	13	69	23	0
DIXIE	98	0	0	0	0	0	22	58	18	0
DUVAL	8,369	2,808	601	26	0	2,267	884	1,472	310	1
ESCAMBIA	3,688	1,321	196	3	0	838	521	695	114	0
FLAGLER	769	146	50	1	0	187	69	255	61	0
FRANKLIN	58	7	5	0	0	0	4	33	9	0
GADSDEN	197	3	0	2	0	0	27	139	26	0
GILCHRIST	105	0	0	0	0	0	40	55	10	0
GLADES	46	0	0	0	0	0	0	35	11	0
GULF	106	0	0	0	0	0	36	59	11	0
HAMILTON	48	0	0	0	0	0	13	25	10	0
HARDEE	127	11	14	1	0	0	20	63	18	0
HENDRY	217	42	10	0	0	0	55	86	24	0
HERNANDO	2,384	450	169	4	0	731	166	655	209	0
HIGHLANDS	1,271	315	111	8	0	42	298	426	71	0
HILLSBOROUGH	10,182	3,879	676	5	0	1,586	1,051	2,341	642	2
HOLMES	192	36	16	1	0	0	45	80	14	0
INDIAN RIVER	1,786	592	124	1	0	316	240	397	115	1
JACKSON	511	122	57	0	0	1	130	161	40	0
JEFFERSON	79	0	0	0	0	0	30	42	7	0
LAFAYETTE	46	1	0	0	0	0	23	18	4	0
LAKE	2,966	826	270	2	0	519	475	709	163	2
LEE	5,666	1,255	237	3	1	1,799	662	1,309	400	0
LEON	2,123	761	233	8	0	319	278	426	96	2
LEVY	364	3	19	0	0	159	35	121	27	0
LIBERTY	33	1	0	1	0	0	1	26	4	0
MADISON	144	22	14	2	0	0	44	46	16	0
MANATEE	3,124	783	136	29	0	777	388	739	272	0
MARION	3,758	784	259	5	0	1,195	415	928	172	0
MARTIN	1,633	327	64	0	0	449	327	375	91	0
MONROE	544	105	65	2	0	1	47	244	80	0
NASSAU	386	58	25	3	0	1	99	167	32	1
OKALOOSA	1,462	505	125	6	0	2	325	440	59	0
OKEECHOBEE	329	83	28	0	0	75	20	99	24	0
ORANGE	7,221	2,734	627	21	0	435	1,127	1,789	488	0
OSCEOLA	1,576	511	230	7	0	4	271	453	100	0
PALM BEACH	13,350	2,906	689	57	0	4,222	1,732	3,014	727	3
PASCO	4,978	768	247	3	0	1,607	538	1,452	363	0
PINELLAS	11,968	4,097	656	2	0	1,327	2,419	2,759	708	0
POLK	5,392	1,563	352	7	0	812	780	1,582	294	2
PUTNAM	701	126	82	1	0	178	76	194	43	1
SAINT JOHNS	1,005	297	57	0	0	0	209	358	84	0
SAINT LUCIE	2,519	675	181	3	0	459	310	694	196	1
SANTA ROSA	803	193	70	0	0	3	176	305	54	2
SARASOTA	4,958	1,302	172	55	0	820	987	1,243	379	0
SEMINOLE	2,920	586	165	7	0	721	391	848	202	0
SUMTER	1,220	242	93	2	0	533	98	208	44	0
SUWANNEE	270	16	31	0	0	3	84	117	19	0
TAYLOR	175	24	17	1	0	0	21	90	22	0
UNION	99	62	8	2	0	0	0	15	12	0
VOLUSIA	5,905	1,576	389	7	0	1,095	996	1,431	410	1
WAKULLA	121	0	0	0	0	0	31	74	15	1
WALTON	446	105	60	1	0	0	91	150	39	0
WASHINGTON	194	36	17	0	0	0	40	90	11	0