

Florida Vital Statistics Annual Report 2009



State of Florida
Department of Health
Bureau of Vital Statistics



STATE OF FLORIDA

Department of Health



Charlie Crist
Governor

Ana M. Viamonte Ros, M.D., M.P.H.
State Surgeon General

C. MEADE GRIGG
STATE REGISTRAR AND DIRECTOR
OFFICE OF HEALTH STATISTICS AND ASSESSMENT

KENNETH T. JONES
DEPUTY STATE REGISTRAR AND BUREAU CHIEF
BUREAU OF VITAL STATISTICS

PUBLIC HEALTH STATISTICS SECTION
POST OFFICE BOX 210
JACKSONVILLE, FLORIDA 32231-0042

TELEPHONE (904) 359-6900, extension 1052
FAX (904) 359-6948

- Gary J. Sammet, B.S.Operations Manager
- Felipe Lorenzo-Luaces, M.S.Research & Statistics Manager
- Velida Osmanovic, B.A.Research Associate
- Yasmin Serrano, M.P.H.Research Assistant
- Jo Ann Steele, M.P.H.Chief, Bureau of Community Health Assessment
- Sheronika E. Denson, M.S.Planning Consultant
- Karen M. Freeman, M.P.H., M.S.Operations & Management Consultant Manager
- Marie Bailey, M.S.W.....Public Health Statistics Manager
- Chrissy Gest, M.A.....Sr. Public Health Reporting Analyst
- Ronald G. Humphries, B.S.Operations & Management Consultant Manager

MAP OF FLORIDA



TABLE OF CONTENTS

Map of Florida.....	ii
Table of Contents.....	iii
Introduction.....	viii
Descriptions and ICD-10 Codes for 130 Selected Causes of Death shown in Table F-7.....	xi
Descriptions and ICD-10 Codes for 113 Selected Causes of Death shown in Graph D-2, Tables D-9, D-11, and D-12.....	xiv
Descriptions and ICD-10 Codes for 358 Selected Causes of Death shown in Table D-10.....	xvii
Rates and Formulae.....	xxiv
Sources of Additional Data.....	xxvi

POPULATION

Chart P-1	Years of Life Expectancy at Birth, by Race and Gender, for Florida Residents and United States Total, Selected Years 1919-1991 and 2003-2009.....	3
Graph P-1	Years of Life Expectancy at Birth, Florida and United States 1919-2001.....	3
Chart P-2	Natural Increase in Population, by Race, Florida, 1998-2009.....	4
Graph P-2	Percent Distribution of Race-Specific Population by Age Groups, Florida, 2009.....	4
Chart P-3	Resident Midyear Population Estimates, by Age, Race and Gender, Florida, 2009.....	5
Chart P-4	Resident Midyear Population Estimates, by Race and Gender, Florida, 1950, 1960, 1970, 1980 and 1989-2009.....	6
Chart P-5	Resident Midyear Population Estimates, by Age Groups, Florida, 1950, 1960, 1970, 1980 and 1989-2009.....	7
Table P-1	Resident Midyear Population Estimates, by Race and County, Florida, 2009.....	8

LIVE BIRTHS

Chart B-1	Resident Live Births and Rates per 1,000 Population, by Race, Florida and United States Total, Census Years 1920-1990 and 1998-2009.....	11
Graph B-1	Resident Live Birth Rates per 1,000 Population, by Race of Mother, Florida and United States Total, 1998-2009.....	11
Chart B-2	Resident Live Births to Mothers 18 Years and Under, by Single Years of Age, and Percent of Total Births, by Race of Mother, Florida, 1970, 1975, 1980, 1985, 1990, 1995, 2000 and 2004-2009.....	12
Chart B-3	Percent of Resident Live Births for Selected Birthweight Groups, by Race of Mother and Gender of Child, Florida, 1970, 1980, 1990, 2000 and 1998-2009.....	13
Chart B-4	Resident Live Births to Unwed Mothers and Percent of Total Live Births, by Race, Florida and United States Total, Census Years 1920-1990 and 1998-2009.....	14
Graph B-2	Percent of Resident Live Births to Unwed Mothers, by Race of Mother, Florida and United States Total, 1998-2009.....	14
Chart B-5	Resident Live Births to Unwed Mothers and Percent by Age and Race of Mother, Florida, 1998 and 2009.....	15

TABLE OF CONTENTS (Cont.)

Table B-1	Resident and Recorded Live Births and Birth Rates per 1,000 Population, by Race of Mother, by County, Florida, 2009.....	16
Table B-2	Resident Live Births by Hispanic or Haitian Origin of Mother, by County, Florida, 2009.....	18
Table B-3	Resident Live Births for Incorporated Cities of 2,400 or More Population, by Race of Mother, by County, Florida, 2009.....	19
Table B-4	Resident Live Births by Type of Place of Delivery and Attendant, by County, Florida, 2009..	26
Table B-5	Resident Live Births by Birthweight, by Race of Mother, by County, Florida, 2009.....	27
Table B-6	Resident Live Births by Age of Mother, by Race of Mother, by County, Florida, 2009.....	31
Table B-7	Resident Live Births by Trimester Prenatal Care Began, by Race of Mother, by County, Florida, 2009.....	35
Table B-8	Resident Live Births to Unwed Mothers, by Age of Mother, by Race of Mother, by County, Florida, 2009.....	39
Table B-9	Resident Live Births by Month, by County, Florida, 2009.....	43
Table B-10	Resident Live Births by Mother's Education, by Race of Mother, by County, Florida, 2009...	44
Table B-11	Resident Live Births to Mothers Under 15 Years of Age, for Selected Indicators, by County, Florida, 2009.....	48
Table B-12	Resident Live Births to Mothers 15 through 19 Years of Age, for Selected Indicators, and Age-Specific Birth Rates per 1,000 Females, by County, Florida, 2009	49

FETAL AND INFANT DEATHS

Chart F-1	Resident Fetal Deaths and Ratios per 1,000 Live Births, by Race, Florida and United States Total, Census Years 1920-1990 and 1998-2009.....	53
Graph F-1	Resident Fetal Death Ratios per 1,000 Live Births, by Race of Mother, Florida and United States Total, 1998-2009	53
Chart F-2	Resident Neonatal Deaths and Rates per 1,000 Live Births, by Race, Florida and United States Total, Census Years 1940-1990 and 1998-2009	54
Graph F-2	Resident Neonatal Death Rates per 1,000 Live Births, by Race, Florida and United States Total, 1998-2009.....	54
Chart F-3	Resident Infant Deaths and Rates per 1,000 Live Births, by Race, Florida and United States Total, Census Years 1920-1990 and 1998-2009	55
Graph F-3	Resident Infant Death Rates per 1,000 Live Births, by Race, Florida and United States Total, 1998-2009.....	55
Table F-1	Resident and Recorded Fetal Deaths (of 20 or More Weeks Gestation) and Ratios per 1,000 Live Births, by Race of Mother, by County, Florida, 2009.....	56
Table F-2	Resident Fetal Deaths by Hispanic or Haitian Origin of Mother, by County, Florida, 2009.....	58

TABLE OF CONTENTS (Cont.)

Table F-3	Resident Fetal Deaths by Age of Mother, by County, Florida, 2009.....	59
Table F-4	Resident and Recorded Neonatal Deaths (Under 28 Days) and Rates per 1,000 Live Births, by Race, by County, Florida, 2009.....	60
Table F-5	Resident and Recorded Infant Deaths (Under 1 Year) and Rates per 1,000 Live Births, by Race, by County, Florida, 2009.....	62
Table F-6	Resident Infant Deaths by Hispanic or Haitian Origin, by County, Florida, 2009.....	64
Table F-7	Resident Infant, Neonatal, and Post-Neonatal Deaths from Selected Causes, by Race, Florida, 2009.....	65

DEATHS

Chart D-1	Resident Deaths and Rates per 1,000 Population, by Race and Gender, Florida and United States Total, Census Years 1920-1990 and 1998-2009.....	73
Chart D-2	Resident Age-Adjusted Death Rates per 1,000 Population, by Race, Florida and United States Total, Census Years 1920-1990 and 1998-2009.....	74
Graph D-1	Resident Age-Adjusted Death Rates per 1,000 Population, by Race, Florida and United States Total, 1998-2009.....	74
Chart D-3	Resident Deaths for Selected Leading Causes and Other Significant Causes and Rates per 100,000 Population, by Race, Florida, 1998 and 2009	75
Graph D-2	Percent Distribution of Resident Race-Specific Deaths for Selected Leading Causes, Florida, 2009.....	76
Chart D-4	Resident Deaths for Leading Causes and Rates per 100,000 Population, by Age Group, Florida, 2009.....	77
Chart D-5	Resident Heart Disease Deaths and Rates per 100,000 Population, by Race and Gender, Florida, Census Years 1950-1990 and 1998-2009.....	78
Graph D-3	Resident Heart Disease Death Rates per 100,000 Population, by Race and Gender, Florida, 1998-2009.....	78
Chart D-6	Resident Malignant Neoplasm (Cancer) Deaths and Rates per 100,000 Population, by Race and Gender, Florida, Census Years 1950-1990 and 1998-2009.....	79
Graph D-4	Resident Malignant Neoplasm (Cancer) Death Rates per 100,000 Population, by Race and Gender, Florida, 1998-2009.....	79
Chart D-7	Resident Cerebrovascular (Stroke) Deaths and Rates per 100,000 Population, by Race and Gender, Florida, Census Years 1950-1990 and 1998-2009.....	80
Graph D-5	Resident Cerebrovascular (Stroke) Death Rates per 100,000 Population, by Race and Gender, Florida, 1998-2009.....	80
Chart D-8	Resident Chronic Lower Respiratory Disease (CLRD) Deaths and Rates per 100,000 Population, by Race and Gender, Florida, Census Years 1950-1990 and 1998-2009.....	81

TABLE OF CONTENTS (Cont.)

Graph D-6	Resident Chronic Lower Respiratory Disease (CLRD) Death Rates per 100,000 Population, by Race and Gender, Florida, 1998-2009	81
Chart D-9	Resident Unintentional Injury (Accident) Deaths and Rates per 100,000 Population, by Race and Gender, Florida, Census Years 1950-1990 and 1998-2009.....	82
Graph D-7	Resident Unintentional Injury (Accident) Death Rates per 100,000 Population, by Race and Gender, Florida, 1998-2009.....	82
Chart D-10	Resident Human Immunodeficiency Virus (HIV) Deaths and Rates per 100,000 Population, by Race and Gender, Florida, Census Year 1990 and 1998-2009.....	83
Graph D-8	Resident Human Immunodeficiency Virus (HIV) Death Rates per 100,000 Population, by Race and Gender, Florida, 1998-2009.....	83
Chart D-11	Resident Influenza and Pneumonia Deaths and Rates per 100,000 Population, by Race and Gender, Florida, Census Years 1950-1990 and 1998-2009.....	84
Graph D-9	Resident Influenza and Pneumonia Death Rates per 100,000 Population, by Race and Gender, Florida, 1998-2009.....	84
Chart D-12	Resident Diabetes Mellitus Deaths and Rates per 100,000 Population, by Race and Gender, Florida, Census Years 1950-1990 and 1998-2009.....	85
Graph D-10	Resident Diabetes Mellitus Death Rates per 100,000 Population, by Race and Gender, Florida, 1998-2009.....	85
Chart D-13	Resident Suicide Deaths and Rates per 100,000 Population, by Race and Gender, Florida, Census Years 1950-1990 and 1998-2009.....	86
Graph D-11	Resident Suicide Death Rates per 100,000 Population, by Race and Gender, Florida, 1998-2009.....	86
Chart D-14	Resident Chronic Liver Disease and Cirrhosis Deaths and Rates per 100,000 Population, by Race and Gender, Florida, Census Years 1950-1990 and 1998-2009.....	87
Graph D-12	Resident Chronic Liver Disease and Cirrhosis Death Rates per 100,000 Population, by Race and Gender, Florida, 1998-2009.....	87
Chart D-15	Resident Homicide Deaths and Rates per 100,000 Population, by Race and Gender, Florida, Census Years 1950-1990 and 1998-2009.....	88
Graph D-13	Resident Homicide Death Rates per 100,000 Population, by Race and Gender, Florida, 1998-2009.....	88
Graph D-14	Percent Distribution of Resident External Causes of Mortality, by Race, Florida, 2009.....	89
Chart D-16	Resident Maternal Deaths and Ratios per 100,000 Live Births, by Race, Florida, Census Years 1950-1990 and 1998-2009.....	90
Graph D-15	Resident Maternal Death Ratios per 100,000 Live Births by Race, Florida, 1960-2000 and 2005-2009.....	90
Table D-1	Resident and Recorded Deaths and Rates per 1,000 Population, by Race, by County, Florida, 2009.....	91

TABLE OF CONTENTS (Cont.)

Table D-2	Resident Deaths by Race and Gender, by County, Florida 2009.....	93
Table D-3	Resident Deaths by Race and Gender, for Single Year of Age, Florida, 2009.....	94
Table D-4	Resident Deaths by Age Group, by Race and Gender, by County, Florida, 2009.....	96
Table D-5	Resident Deaths by Hispanic or Haitian Origin, by County, Florida, 2009.....	103
Table D-6	Resident Deaths for Incorporated Cities of 2,400 or More Population, by Race, by County, Florida, 2009.....	104
Table D-7	Resident Deaths by Month, by County, Florida, 2009.....	111
Table D-8	Recorded Deaths by Disposition of Remains and Percent of Recorded Deaths, by Race, by County, Florida, 2009.....	112
Table D-9	Resident Deaths for 113 Cause Groups, by Race and Gender, Florida, 2009.....	116
Table D-10	Resident Deaths for 358 Cause Groups, by Age Group, Florida, 2009.....	120
Table D-11	Resident Deaths for Selected Causes, by Age Group, by County, Florida, 2009.....	128
Table D-12	Resident Deaths by Selected Causes, by County, Florida, 2009.....	162
Table D-13	Recorded Deaths by Type of Place of Death, by County, Florida, 2009.....	170

MARRIAGES AND DISSOLUTIONS OF MARRIAGE

Chart M-1	Marriages and Dissolutions of Marriage, and Rates per 1,000 Population, Florida and United States, Census Years 1920-1990 and 1998-2009.....	173
Graph M-1	Marriages and Dissolutions of Marriage Rates per 1,000 Population, Florida and United States, 1998-2009.....	173
Table M-1	Marriages Performed by Month, By County of Issuance, Florida, 2009.....	174
Table M-2	Marriages by Race of Groom and Bride, Florida, 2009.....	175
Table M-3	Dissolutions of Marriage by Duration of Marriage in Years and Number of Minor Children Affected, Florida, 2009.....	175
Table M-4	Dissolutions of Marriage by Month, by County, Florida, 2009.....	176
Table M-5	Dissolutions of Marriage by Number of Minor Children Affected, by County, Florida, 2009.....	177

INTRODUCTION

This report summarizes data compiled from the original records/reports that were filed with the Bureau of Vital Statistics (VS) as required by law. These include records/reports of live births, deaths, fetal deaths, marriages, and dissolutions of marriage. Standard forms recommended by the US Public Health Conference on Records and Statistics are for the most part used for records of live birth, death, and fetal death.

Responsibility for filing birth records lies with the physician, midwife, or other attendant. Funeral directors, or other persons acting as such, are legally charged with filing death and fetal death (20 or more weeks of gestation) records. These documents are then submitted to local registrars who, in turn, forward them to VS. Marriage and dissolution records are received by VS directly from the various courts.

HISTORICAL BACKGROUND:

This marks the 91st year of the statewide collection of birth and death records, which began in 1917. Marriage and dissolution records have been filed with VS since June 1927.

COMPLETENESS AND QUALITY OF DATA:

Tabulation of data for this annual report was begun after allowing a reasonable time for receipt of late documents. A few records/reports are received after tabulation and thus are not included. These records/reports represent a very small fraction of the total, and their omission does not materially alter the facts presented. The quality of data presented in this Annual Report is directly related to the completeness, accuracy, and processing associated with the source documents, registration procedures, and statistical reporting systems.

AVAILABILITY OF DATA:

This publication can be accessed at <http://www.flpublichealth.com/VSBOOK/VSBOOK.aspx>. In addition to these published tables, charts, and graphs additional supplemental tables showing selected data in greater detail are also included on this website. Special statistical data files are available upon request on a fee-for-service basis.

RESIDENT AND RECORDED EVENTS:

Data on births and deaths are tabulated according to both the usual "place of residence" (events occurring to Florida residents regardless of the place of occurrence) and the "place of occurrence" (events occurring in Florida regardless of the usual place of residence). The former are referred to as "resident" events and the latter as "recorded" events. Prior to 1933 only recorded data are available.

Varying interpretations of the "usual place of residence" by Florida's many seasonal visitors and military families may influence the accuracy of resident tabulations to some extent, since the residence shown on the record is normally accepted without question. For births and fetal deaths, the mother's residence is always used.

Data on marriages are based on county of marriage record issuance. Data on dissolution of marriage records are by place of occurrence only; there is no interstate exchange of these records. However, Florida dissolutions of marriage are granted only to legal residents.

POPULATION:

The resident midyear July 1 population estimates for 1970 to 2009 used in this Annual Report were obtained from the Florida Legislature's Office of Economic and Demographic Research pursuant to s. 216.135, Florida Statutes. This office provides revised estimates each year for 1960 to 2030. Prior estimates and especially future projections are revised as newer information becomes available.

Previous population projections for some racial groups between 1991 and 1999 underestimated the number of persons actually counted in these groups in the 2000 Census. Estimates from 1991 to 1999 were adjusted in relation to data available from the 1990 and 2000 Census. Without these adjustments, rates would appear to dramatically plummet between 1999 and 2000 for no reason other than incomparable population estimates.

The 2000 Census allowed each person to record all races representing their racial heritage. This differed from previous censuses where each respondent had to select a single race. The National Center for Health Statistics (NCHS) developed a "bridging" methodology to convert the multiple-race groups into single-race categories, permitting race data to be displayed comparably over time.

RACE:

Since 1989, the National Center for Health Statistics (NCHS) has classified live births and fetal deaths according to the race of the mother only. As a result of this change and for purposes of comparability, vital statistics data in this report have been modified and are based on the race of the mother for all live birth and fetal death data. In examining trends for related indicators such as infant deaths, low birthweight, and unwed births, it is important to use the same race methodology throughout the time period being analyzed. As a result of the change in methodology from the use of the race of the child/fetus to the use of the race of the mother, some of the black and other births or fetal deaths (based on the race of child/fetus) will now be classified as white births (based on the race of the mother). This change may result in a slight decrease in the white infant death rate and an increase in the black and other infant death rate.

According to the U.S. Census Bureau, "Race and Ethnic questions are among the most technically complex and publicly controversial questions asked in the decennial census." Over the past three decades, the Census Bureau's definitions and coding procedures have changed. The 1970 Census for Florida showed a population that was 84.3 percent white, 15.3 percent black, and 0.4 percent for all other races. The 1980 Census showed 84.0 percent white, 13.8 percent black, and 2.2 percent for all other races. This increase in the races other than white and black results mainly from changes in the Census Bureau's definitions. After 1980, the Census Bureau corrected its data and many persons, primarily white Hispanics who had been listed as "others", were reclassified to white. Revised 1980 data for Florida had 85.4 percent white, 13.8 percent black, and 0.8 percent for all other races.

Race entries usually are tabulated as stated on the birth, death, fetal death and marriage certificates. However, designations such as "Hispanic" are generally classified as "white." Designations such as "bi-racial," "black and other," or "mixed" are classified as "other entries." The 2000 Census permitted multiple responses to be made for the question regarding race. When the Florida Office of Vital Statistics revised its birth certificate for the 2004 data year, its death certificate for the 2005 data year and its fetal death certificate for the 2006 data year, the new certificates also permitted multiple responses to be made for the race question. There are 15 race designations from which any number may be chosen. For tabulation purposes, frequency counts for each of the 15 designations indicate that only a single selection was made. When the single category "other" was selected and a black Hispanic designation was specified, the race was classified as "black." Otherwise, "other" with a Hispanic designation was classified as "white." Data tables displaying "white," "black and other" include tabulations of single selections only. Multiple selections of races are tabulated under the "other/multi-race" category.

UNKNOWN:

Data in this publication may include persons whose age, race, gender, or resident county/city may be unknown or not reported. As a result, the totals for these data may be greater than the sum of the components.

CAUSE OF DEATH:

The underlying cause of death is determined from death certificate medical information in accordance with procedures established by the World Health Organization (WHO) and NCHS. Standardized codes are assigned from the International Classification of Diseases (ICD). To keep abreast of changes in medical knowledge, the ICD is revised approximately every 10 to 15 years. Revisions and years used in Florida are:

<u>Revision</u>	<u>Years</u>	<u>Revision</u>	<u>Years</u>
Second	1917-1920	Seventh	1958-1967
Third	1921-1929	Eighth	1968-1978
Fourth	1930-1940	Ninth	1979-1998
Fifth	1941-1948	Tenth.....	1999-Present
Sixth	1949-1957		

Due to these revisions, some of which involve major changes, year-to-year comparisons of deaths by cause can be misleading, unless such comparisons span a period of years in which only one revision was used, or in which the changes from one revision to another were minor.

The Tenth Revision contains major modifications in many sections. Under the Tenth Revision, a disease category such as "pneumonia/influenza" may be redefined so that more or fewer deaths are included in that classification. To permit more accurate comparisons, NCHS coded a sample of 1996 US deaths by both the Ninth and Tenth Revision rules. The results were grouped by major causes and, for each of these; the number of Tenth Revision deaths was divided by the number of Ninth Revision deaths to produce a comparability ratio. For example, the comparability ratio for Malignant Neoplasm is 1.0068. This means the Tenth Revision coding of 10,000 death certificates will produce about 68 more Malignant Neoplasms than the Ninth Revision coding would. The comparability ratios for 113 selected causes of death and the 130 selected causes of infant death may be found in the National Vital Statistics Report, Vol. 49, No. 2, May 18, 2001 available at http://www.cdc.gov/nchs/data/nvsr/nvsr49/nvsr49_02.pdf.

AGE-ADJUSTED DEATH RATE (AADR):

The Age-Adjusted Death Rate (AADR) is a summary rate of deaths that facilitates the comparability of rates for areas or population subgroups with different age distributions. These rates are presented as per 1,000 or 100,000 population. The AADRs published in this report are the rates that would have been observed if the age-specific death rates for the given year had prevailed in a population whose age distribution was the same as that of the standard population. Through 1960 the population of the United States in 1940 was used as a standard for computation of the AADRs using the direct method. For 1970 and forward, the projected 2000 standard million population of the United States is used as a standard for computation of the AADRs using the direct method. The specified age intervals are under 1, 1-4, 5-14, 15-24, 25-34, 35-44, 45-54, 55-64, 65-74, 75-84, and 85 years or older for the years 1970 through 2009.

COMPUTATIONS AND FOOTNOTES:

The following procedures and symbols are used throughout this report:

- (1) All rates and ratios are rounded to the nearest tenth.
- (2) All rates and ratios that calculate to less than 0.05 are printed as "0.0."
- (3) Undefined/anomalous rates/ratios (those with denominators of zero) are printed as "—."
- (4) Statistically unreliable rates and ratios are those with denominators less than 100.
- (5) For 1990 and forward, Age-Adjusted Death Rates (AADRs) are standardized using the direct method of standardization, to the US 2000 standard million population.
- (6) "NA" is an abbreviation for not available.

DESCRIPTIONS AND ICD-10 CODES FOR 130 SELECTED CAUSES OF DEATH SHOWN IN TABLE F-7

Table F-7 Cause of Infant Death Group	Cause of Infant Death Group Description (ICD-Codes)
Intestinal Infectious Disease	Certain intestinal infectious diseases (A00-A08)
Diarrhea & Gastroenteritis--Infectious Origin	Diarrhea and gastroenteritis of infectious origin (A09)
Tuberculosis	Tuberculosis (A16-A19)
Tetanus	Tetanus (A33,A35)
Diphtheria	Diphtheria (A36)
Whooping Cough	Whooping cough (A37)
Meningococcal Infection	Meningococcal infection (A39)
Septicemia	Septicemia (A40-A41)
Congenital Syphilis	Congenital syphilis (A50)
Gonococcal Infection	Gonococcal infection (A54)
Acute Poliomyelitis	Acute poliomyelitis (A80)
Varicella (Chicken Pox)	Varicella (chickenpox) (B01)
Measles	Measles (B05)
HIV Disease	Human immunodeficiency virus (HIV) disease (B20-B24)
Mumps	Mumps (B26)
Other & Unspec Viral Diseases	Other and unspecified viral diseases (A81-B00,B02-B04,B06-B19,B25,B27-B34)
Candidiasis	Candidiasis (B37)
Malaria	Malaria (B50-B54)
Pneumocystosis	Pneumocystosis (B59)
Other & Unspecified Infectious & Parasitic Diseases	All other and unspecified infectious and parasitic diseases (A20-A32,A38,A42-A49,A51-A53,A55-A79,B35-B36,B38-B49,B55-B58,B60-B99)
Hodgkins Disease & Non-Hodgkins Lymphomas	Hodgkin's disease and non-Hodgkin's lymphomas (C81-C85)
Leukemia	Leukemia (C91-C95)
Other & Unspecified Malignant Neoplasm	Other and unspecified malignant neoplasms (C00-C80,C88,C90,C96-C97)
In Situ/Benign/Malignant Neoplasms Uncert/Unk Behavior	In situ neoplasms, benign neoplasms and neoplasms of uncertain or unknown behavior (D00-D48)
Anemias	Anemias (D50-D64)
Blood, Blood-Forming, Hemorrhagic Diseases	Hemorrhagic conditions and other diseases of the blood and blood-forming organs (D65-D76)
Disorders Involving Immune Mechanism	Certain disorders involving immune mechanism (D80-D89)
Short Stature	Short Stature, not elsewhere classified (E34.3)
Nutritional Deficiencies	Nutritional deficiencies (E40-E64)
Cystic Fibrosis	Cystic fibrosis (E84)
Fluid/Electrolyte/Acid-Base/Volume Depletion Disorders	Volume depletion, disorders of fluid, electrolyte and acid-base balance (E86-E87)
Other Endocrine, Nutritional, Metabolic Diseases	All other endocrine, nutritional and metabolic diseases (E00-E32,E34.0-E34.2,E34.4-E34.9,E65-E83,E85,E88)
Meningitis	Meningitis (G00,G03)
Infantile Spinal Muscular Atrophy, Type 1 (Werdnig-Hoffman)	Infantile spinal muscular atrophy, type I (Werdnig-Hoffman) (G12.0)
Infantile Cerebral Palsy	Infantile cerebral palsy (G80)
Anoxic Brain Damage	Anoxic brain damage, not elsewhere classified (G93.1)
Other Nervous System Diseases	Other diseases of nervous system (G04,G06-G11,G12.1-G12.9,G20-G72,G81-G92,G93.0,G93.2-G93.9,G95-G98)
Ear & Mastoid Process Diseases	Diseases of the ear and mastoid process (H60-H93)
Pulmonary Heart/Circulation Diseases	Pulmonary heart disease and diseases of pulmonary circulation (I26-I28)
Pericarditis, Endocarditis, Myocarditis	Pericarditis, endocarditis and myocarditis (I30,I33,I40)
Cardiomyopathy	Cardiomyopathy (I42)
Cardiac Arrest	Cardiac arrest (I46)
Cerebrovascular Diseases	Cerebrovascular diseases (I60-I69)
Other Circulatory System Diseases	All other diseases of circulatory system (I00-I25,I31,I34-I38,I44-I45,I47-I51,I70-I99)
Acute Upper Respiratory Infections	Acute upper respiratory infections (J00-J06)
Influenza	Influenza (J09-J11)
Pneumonia	Pneumonia (J12-J18)
Acute Bronchitis & Acute Bronciolitis	Acute bronchitis and acute bronciolitis (J20-J21)
Bronchitis, Chronic & Unspecified	Bronchitis, chronic and unspecified (J40-J42)
Asthma	Asthma (J45-J46)
Pneumonitis Due to Solids & Liquids	Pneumonitis due to solids and liquids (J69)
Other & Unspecified Respiratory System Diseases	Other and unspecified diseases of respiratory system (J22,J30-J39,J43-J44,J47-J68,J70-J98,U04)
Gastritis, Duodenitis, Noninfective Enteritis/Colitis	Gastritis, duodenitis, and noninfective enteritis and colitis (K29,K50-K55)

DESCRIPTIONS AND ICD-10 CODES FOR 130 SELECTED CAUSES OF DEATH SHOWN IN TABLE F-7 (Cont.)

Table F-7 Cause of Infant Death Group	Cause of Infant Death Group Description (ICD-Codes)
Hernia Abdom Cavity & Intestinal Obstruct W/O Hernia	Hernia of abdominal cavity and intestinal obstruction without hernia (K40-K46,K56)
Other & Unspec Digestive System Disease	All other and unspecified diseases of digestive system (K00-K28,K30-K38,K57-K92)
Renal Failure & Other Kidney Disorders	Renal failure and other disorders of kidney (N17-N19,N25,N27)
Other & Unspec Genitourinary System Dis	Other and unspecified diseases of genitourinary system (N00-N15,N20-N23,N26,N28-N95)
Maternal Hypertensive Disorders	Newborn affected by maternal hypertensive disorders (P00.0)
Maternal Conditions Unrelated Present Pregnancy	Newborn affected by other maternal conditions which may be unrelated to present pregnancy (P00.1-P00.9)
Incompetent Cervix	Newborn affected by incompetent cervix (P01.0)
Premature Rupture of Membranes	Newborn affected by premature rupture of membranes (P01.1)
Multiple Pregnancy	Newborn affected by multiple pregnancy (P01.5)
Maternal Complications of Pregnancy	Newborn affected by other maternal complications of pregnancy (P01.2-P01.4,P01.6-P01.9)
Placenta Complications	Newborn affected by complications involving placenta (P02.0-P02.3)
Cord Complications	Newborn affected by complications involving cord (P02.4-P02.6)
Chorioamnionitis	Newborn affected by chorioamnionitis (P02.7)
Other & Unspecified Membrane Abnormalities	Newborn affected by other and unspecified abnormalities of membranes (P02.8-P02.9)
Other Complications of Labor & Delivery	Newborn affected by other complications of labor and delivery (P03)
Noxious Influences Via Placenta or Breast Milk	Newborn affected by noxious influences via placenta or breast milk (P04)
Slow Fetal Growth & Fetal Malnutrition	Slow fetal growth and fetal malnutrition (P05)
Extreme Low Birth Weight or Extreme Immaturity	Extremely low birth weight or extreme immaturity (P07.0,P07.2)
Other Low Birth Weight or Preterm	Other low birth weight or preterm (P07.1,P07.3)
Long Gestation & High Birth Weight	Disorders related to long gestation and high birth weight (P08)
Birth Trauma	Birth Trauma (P10-P15)
Intrauterine Hypoxia	Intrauterine hypoxia (P20)
Birth Asphyxia	Birth asphyxia (P21)
Respiratory Distress	Respiratory distress of newborn (P22)
Congenital Pneumonia	Congenital pneumonia (P23)
Neonatal Aspiration Syndromes	Neonatal aspiration syndromes (P24)
Interstitial Emphysema & Related Conditions	Interstitial emphysema and related conditions originating in the perinatal period (P25)
Pulmonary Hemorrhage	Pulmonary hemorrhage originating in the perinatal period (P26)
Chronic Respiratory Disease	Chronic respiratory disease originating in the perinatal period (P27)
Atelectasis	Atelectasis (P28.0-P28.1)
Other Respiratory Conditions	All other respiratory conditions originating in the perinatal period (P28.2-P28.9)
Bacterial Sepsis	Bacterial sepsis of newborn (P36)
Omphalitis With or Without Hemorrhage	Omphalitis of newborn with or without mild hemorrhage (P38)
All Other Infections	All other infections specific to the perinatal period (P35,P37,P39)
Neonatal Hemorrhage	Neonatal hemorrhage (P50-P52,P54)
Hemorrhagic Disease of Newborn	Hemorrhagic disease of newborn (P53)
Hemolytic Dis Due to Isoimmunization/Perinat Jaundice	Hemolytic disease of newborn due to isoimmunization and other perinatal jaundice (P55-P59)
Hematological Disorders	Hematological disorders (P60-P61)
Diabetes Mellitus, Maternal or Neonatal	Syndrome of infant of a diabetic mother and neonatal diabetes mellitus (P70.0-P70.2)
Necrotizing Enterocolitis	Necrotizing enterocolitis of newborn (P77)
Hydrops Fetalis Not Due To Hemolytic Dis	Hydrops fetalis not due to hemolytic disease (P83.2)
Other Perinatal Conditions	Other perinatal conditions (P29,P70.3-P70.9,P71-P76,P78-P81,P83.0-P83.1,P83.3-P83.9,P90-P96)
Anencephaly & Similar Anomalies	Anencephaly and similar malformations (Q00)
Congenital Hydrocephalus	Congenital hydrocephalus (Q03)
Spina Bifida	Spina Bifida (Q05)
Other Cong Malf Central Nervous System	Other congenital malformations of nervous system (Q01-Q02,Q04,Q06-Q07)
Congenital Malf of Heart	Congenital malformations of heart (Q20-Q24)
Other Congenital Malf of Circulatory Sys	Other congenital malformations of circulatory system (Q25-Q28)
Congenital Malf of Respiratory Sys	Congenital malformations of respiratory system (Q30-Q34)
Congenital Malf of Digestive Sys	Congenital malformations of digestive system (Q35-Q45)
Congenital Malf of Genitourinary Sys	Congenital malformations of genitourinary system (Q50-Q64)

DESCRIPTIONS AND ICD-10 CODES FOR 130 SELECTED CAUSES OF DEATH SHOWN IN TABLE F-7 (Cont.)

Table F-7 Cause of Infant Death Group	Cause of Infant Death Group Description (ICD-Codes)
Congenital Malf of Musculoskeletal Sys	Congenital malformations and deformation of musculoskeletal system, limbs and integument (Q65-Q85)
Downs Syndrome	Down's syndrome (Q90)
Edwards Syndrome	Edward's syndrome (Q91.0-Q91.3)
Patau Syndrome	Patau's syndrome (Q91.4-Q91.7)
Other Congenital Malf	Other congenital malformations and deformations (Q10-Q18,Q86-Q89)
Other Chromosomal Abnorm	Other chromosomal abnormalities (Q92-Q99)
Sudden Infant Death Syndrome	Sudden infant death syndrome (R95)
Symptoms, Signs, Abn Clinical/Lab Findings	Other symptoms, signs and abnormal clinical and laboratory findings, not elsewhere classified (R00-R53,R55-R94,R96-R99)
All Other Diseases	All other diseases (Residual) (F01-F99,H00-H57,L00-M99)
Unint Inj: Motor Vehicle	Motor vehicle accidents (V02-V04,V09.0,V09.2,V12-V14,V19.0-V19.2,V19.4-V19.6,V20-V79,V80.3-V80.5,V81.0-V81.1,V82.0-V82.1,V83-V86,V87.0-V87.8,V88.0-V88.8,V89.0,V89.2)
Unint Inj: Other & Unspecified Transport	Other and unspecified transport accidents (V01,V05-V06, V09.1,V09.3-V09.9,V10-V11,V15-V18,V19.3,V19.8-V19.9,V80.0-V80.2,V80.6-V80.9,V81.2-V81.9,V82.2-V82.9,V87.9,V88.9,V89.1,V89.3,V89.9,V90-V99)
Unint Inj: Falls	Falls (W00-W19)
Unint Inj: Firearms Discharge	Accidental discharge of firearms (W32-W34)
Unint Inj: Drowning & Submersion	Accidental drowning and submersion (W65-W74)
Unint Inj: Suffocation & Strangulation in Bed	Accidental suffocation and strangulation in bed (W75)
Unint Inj: Other Suffocation & Strangulation	Other accidental suffocation and strangulation (W76-W77,W81-W84)
Unint Inj: Inhale/Ingest--Respiratory Tract Obstruction	Accidental inhalation and ingestion of food or other objects causing obstruction of respiratory tract (W78-W80)
Unint Inj: Smoke, Fire, Flames Exposure	Accidents cause by exposure to smoke, fire and flames (X00-X09)
Unint Inj: Poisoning & Noxious Substance Exposure	Accidental poisoning and exposure to noxious substances (X40-X49)
Unint Inj: Other & Unspecified	Other and unspecified accidents (W20-W31,W35-W64,W85-W99,X10-X39,X50-X59)
Homicide: Hanging, Strangulation, Suffocation	Assault (homicide) by hanging, strangulation and suffocation (X91)
Homicide: Firearms Discharge	Assault (homicide) by discharge of firearms (X93-X95)
Homicide: Neglect, Abandonment, Maltreatment	Neglect, abandonment and other maltreatment syndromes (Y06-Y07)
Homicide: Other & Unspecified Means	Assault (homicide) by other and unspecified means (X85-X90,X92,X96-X99,Y00-Y05,Y08-Y09)
Medical & Surgical Care Complications	Complications of medical and surgical care & sequelae (Y40-Y84)
Other External Causes	Other external causes (Y10-Y36)

DESCRIPTIONS AND ICD-10 CODES FOR 113 SELECTED CAUSES OF DEATH SHOWN IN GRAPH D-2, TABLE D-9, TABLE D-11, AND TABLE D-12

Graph D-2/Tables D-9/D-11/D-12 Cause of Death Group	Cause of Death Group Description (ICD-Codes)
Salmonella Infections	Salmonella infections (A01-A02)
Shigellosis & Amebiasis	Shigellosis and amebiasis (A03,A06)
Certain Other Intestinal Infections	Certain other intestinal infections (A04,A07-A09)
Tuberculosis	Tuberculosis (A16-A19)
Respiratory Tuberculosis	Respiratory tuberculosis (A16)
Other Tuberculosis	Other tuberculosis (A17-A19)
Whooping Cough	Whooping cough (A37)
Scarlet Fever & Erysipelas	Scarlet fever and erysipelas (A38,A46)
Meningococcal Infection	Meningococcal infection (A39)
Septicemia	Septicemia (A40-A41)
Syphilis	Syphilis (A50-A53)
Acute Poliomyelitis	Acute poliomyelitis (A80)
Arthropod-Borne Viral Encephalitis	Arthropod-borne viral encephalitis (A83-A84,A85.2)
Measles	Measles (B05)
Viral Hepatitis	Viral hepatitis (B15-B19)
Human Immunodeficiency Virus (HIV)	Human immunodeficiency virus (HIV) disease (B20-B24)
Malaria	Malaria (B50-B54)
Other & Unspecified Infectious and Parasitic Diseases & Sequelae	Other and unspecified infectious and parasitic diseases and their sequelae (A00,A05,A20-A36,A42-A44,A48-A49,A54-A79,A81-A82,A85.0-A85.1,A85.8,A86-B04,B06-B09,B25-B49,B55-B99)
Malignant Neoplasms (Cancer)	Malignant neoplasms (C00-C97)
Lip, Oral Cavity, Pharynx	Malignant neoplasms of lip, oral cavity and pharynx (C00-C14)
Esophagus	Malignant neoplasm of esophagus (C15)
Stomach	Malignant neoplasm of stomach (C16)
Colon, Rectum and Anus	Malignant neoplasms of colon, rectum and anus (C18-C21)
Liver & Intrahepatic Bile Ducts	Malignant neoplasms of liver and intrahepatic bile ducts (C22)
Pancreas	Malignant neoplasm of pancreas (C25)
Larynx	Malignant neoplasm of larynx (C32)
Trachea, Bronchus and Lung	Malignant neoplasms of trachea, bronchus and lung (C33-C34)
Melanoma of Skin	Malignant melanoma of skin (C43)
Breast	Malignant neoplasm of breast (C50)
Cervix Uteri	Malignant neoplasm of cervix uteri (C53)
Corpus Uteri & Uterus, Part Unspecified	Malignant neoplasms of corpus uteri and uterus, part unspecified (C54-C55)
Ovary	Malignant neoplasm of ovary (C56)
Prostate	Malignant neoplasm of prostate (C61)
Kidney & Renal Pelvis	Malignant neoplasms of kidney and renal pelvis (C64-C65)
Bladder	Malignant neoplasm of bladder (C67)
Meninges, Brain, & Other Parts of Central Nervous System	Malignant neoplasms of meninges, brain and other parts of central nervous system (C70-C72)
Lymphoid, Hematopoietic and Related Tissue	Malignant neoplasms of lymphoid, hematopoietic and related tissue (C81-C96)
Hodgkins Disease	Hodgkin's disease (C81)
Non-Hodgkins Lymphoma	Non-Hodgkin's lymphoma (C82-C85)
Leukemia	Leukemia (C91-C95)
Multiple Myeloma & Immunoprolifera Neoplasms	Multiple myeloma and immunoproliferative neoplasms (C88,C90)
Other & Unspec--Lymphoid, Hematopoietic and Related Tissue	Other and unspecified malignant neoplasms of lymphoid, hematopoietic and related tissue (C96)
All Other & Unspecified Malignant Neoplasms	All other and unspecified malignant neoplasms (C17,C23-C24,C26-C31,C37-C41,C44-C49,C51-C52,C57-C60,C62-C63,C66,C68-C69,C73-C80,C97)
In Situ, Benign, Uncertain and Unknown Behavior Neoplasms	In situ neoplasms, benign neoplasms and neoplasms of uncertain or unknown behavior (D00-D48)
Anemias	Anemias (D50-D64)
Diabetes Mellitus	Diabetes mellitus (E10-E14)
Nutritional Deficiencies	Nutritional deficiencies (E40-E64)
Malnutrition	Malnutrition (E40-E46)
Other Nutritional Deficiencies	Other nutritional deficiencies (E50-E64)
Meningitis	Meningitis (G00,G03)
Parkinsons Disease	Parkinson's disease (G20-G21)
Alzheimers Disease	Alzheimer's disease (G30)

DESCRIPTIONS AND ICD-10 CODES FOR 113 SELECTED CAUSES OF DEATH SHOWN IN GRAPH D-2, TABLE D-9, TABLE D-11, AND TABLE D-12 (Cont.)

Graph D-2/Tables D-9/D-11/D-12 Cause of Death Group	Cause of Death Group Description (ICD-Codes)
Major Cardiovascular Diseases	Major cardiovascular diseases (I00-I78)
Heart Diseases	Diseases of heart (I00-I09,I11,I13,I20-I51)
Acute Rheumatic Fever & Chronic Rheumatic Heart Diseases	Acute rheumatic fever and chronic rheumatic heart diseases (I00-I09)
Hypertensive Heart Disease	Hypertensive heart disease (I11)
Hypertensive Heart & Renal Disease	Hypertensive heart and renal disease (I13)
Ischemic Heart Diseases	Ischemic heart diseases (I20-I25)
Acute Myocardial Infarction	Acute myocardial infarction (I21-I22)
Other Acute Ischemic Heart Diseases	Other acute ischemic heart diseases (I24)
Other Forms of Chronic Ischemic Heart Disease	Other forms of chronic ischemic heart disease (I20,I25)
Atherosclerotic Cardiovascular Disease	Atherosclerotic cardiovascular disease, so described (I25.0)
All Other Chronic Ischemic Heart Disease	All other forms of chronic ischemic heart disease (I20, I25.1-I25.9)
Other Heart Diseases	Other heart diseases (I26-I51)
Acute & Subacute Endocarditis	Acute and subacute endocarditis (I33)
Pericardium Diseases & Acute Myocarditis	Diseases of pericardium and acute myocarditis (I30-I31,I40)
Heart Failure	Heart failure (I50)
All Other Forms of Heart Disease	All other forms of heart disease (I26-I28,I34-I38,I42-I49,I51)
Essential Hypertension & Hypertensive Renal Disease	Essential hypertension and hypertensive renal disease (I10,I12,I15)
Cerebrovascular Diseases (Stroke)	Cerebrovascular diseases (I60-I69)
Atherosclerosis	Atherosclerosis (I70)
Other Diseases of Circulatory System	Other diseases of circulatory system (I71-I78)
Aortic Aneurysm & Dissection	Aortic aneurysm and dissection (I71)
Other Diseases of Arteries, Arterioles and Capillaries	Other diseases of arteries, arterioles and capillaries (I72-I78)
Other Circulatory System Disorders	Other disorders of circulatory system (I80-I99)
Influenza & Pneumonia	Influenza and pneumonia (J09-J18)
Influenza	Influenza (J09-J11)
Pneumonia	Pneumonia (J12-J18)
Other Acute Lower Respiratory Infections	Other acute lower respiratory infections (J20-J22,U04)
Acute Bronchitis & Bronchiolitis	Acute bronchitis and bronchiolitis (J20-J21)
Other and Unspecified Acute Lower Respiratory Infection	Unspecified acute lower respiratory infection (J22,U04)
Chronic Lower Respiratory Diseases (CLRD)	Chronic lower respiratory diseases (J40-J47)
Bronchitis, Chronic & Unspecified	Bronchitis, chronic and unspecified (J40-J42)
Emphysema	Emphysema (J43)
Asthma	Asthma (J45-J46)
Other Chronic Lower Respiratory Diseases	Other chronic lower respiratory diseases (J44,J47)
Pneumoconiosis & Chemical Effects	Pneumoconioses and chemical effects (J60-J66,J68)
Pneumonitis Due to Solids & Liquids	Pneumonitis due to solids and liquids (J69)
Other Respiratory System Diseases	Other diseases of respiratory system (J00-J06,J30-J39,J67,J70-J98)
Peptic Ulcer	Peptic ulcer (K25-K28)
Appendix Diseases	Diseases of appendix (K35-K38)
Hernia	Hernia (K40-K46)
Chronic Liver Disease & Cirrhosis (CLDC)	Chronic liver disease and cirrhosis (K70,K73-K74)
Alcoholic Liver Disease	Alcoholic liver disease (K70)
Other Chronic Liver Disease & Cirrhosis	Other chronic liver disease and cirrhosis (K73-K74)
Cholelithiasis & Other Gallbladder Disorders (Cholelithiasis)	Cholelithiasis and other disorders of gallbladder (K80-K82)
Nephritis, Nephrotic Syndrome & Nephrosis	Nephritis, nephrotic syndrome and nephrosis (N00-N07,N17-N19,N25-N27)
Acute & Rapidly Progressive Nephritic/Nephrotic Syndrome	Acute and rapidly progressive nephritic and nephritic syndrome (N00-N01,N04)
Chronic Glomerulonephritis/Nephritis/Nephropathy/Renal Sclerosis	Chronic glomerulonephritis, nephritis and nephropathy,not specified as acute or chronic, and renal sclerosis, unspecified (N02-N03,N05-N07,N26)
Renal Failure	Renal failure (N17-N19)
Other Kidney Disorders	Other disorders of kidney (N25,N27)
Kidney Infections	Infections of kidney (N10-N12,N13.6,N15.1)
Hyperplasia of Prostate	Hyperplasia of prostate (N40)
Female Pelvic Organs--Inflammatory Diseases	Inflammatory diseases of female pelvic organs (N70-N76)
Pregnancy, Childbirth, and the Puerperium	Pregnancy, childbirth and the puerperium (O00-O99)
Pregnancy with Abortive Outcome	Pregnancy with abortive outcome (O00-O07)

DESCRIPTIONS AND ICD-10 CODES FOR 113 SELECTED CAUSES OF DEATH SHOWN IN GRAPH D-2, TABLE D-9, TABLE D-11, AND TABLE D-12 (Cont.)

Graph D-2/Tables D-9/D-11/D-12 Cause of Death Group	Cause of Death Group Description (ICD-Codes)
Other Pregnancy, Childbirth, Puerperium Complications	Other complications of pregnancy, childbirth and the puerperium (O10-O99)
Perinatal Period Conditions	Certain conditions originating in the perinatal period (P00-P96)
Congenital Malformations/Deformations/Chromosomal Abnormalities	Congenital malformations, deformations and chromosomal abnormalities (Q00-Q99)
Symptoms, Signs, Abnormal Clinical/Lab Findings, NEC	Symptoms, signs and abnormal clinical and laboratory findings, not elsewhere classified (R00-R99)
All Other Diseases (Residual)	All other diseases (Residual)
Unintentional Injury (Accidents)	Accidents (unintentional injuries) (V01-X59, Y85-Y86)
Transport Accidents	Transport accidents (V01-V99, Y85)
Motor Vehicle Accidents	Motor vehicle accidents (V02-V04, V09.0, V09.2, V12-V14, V19.0-V19.2, V19.4-V19.6, V20-V79, V80.3-V80.5, V81.0-V81.1, V82.0-V82.1, V83-V86, V87.0- V87.8, V88.0-V88.8, V89.0, V89.2)
Other Land Transport Accidents	Other land transport accidents (V01, V05-V06, V09.1, V09.3-V09.9, V10-V11, V15-V18, V19.3, V19.8-V19.9, V80.0-V80.2, V80.6-V80.9, V81.2-V81.9, V82.2-V82.9, V87.9, V88.9, V89.1, V89.3, V89.9)
Water/Air/Space/Other & Unspecified Transport Accidents	Water, air and space, and other and unspecified transport accidents and their sequelae (V90-V99, Y85)
NonTransport Accidents	Nontransport accidents (W00-X59, Y86)
Falls	Falls (W00-W19)
Firearms Discharge	Accidental discharge of firearms (W32-W34)
Drowning & Submersion	Accidental drowning and submersion (W65-W74)
Smoke, Fire, Flames Exposure	Accidental exposure to smoke, fire and flames (X00-X09)
Poisoning & Noxious Substance Exposure	Accidental poisoning and exposure to noxious substances (X40-X49)
Other & Unspecified Nontransport Accidents & Sequelae	Other and unspecified nontransport accidents and their sequelae (W20-W31, W35-W64, W75-W99, X10-X39, X50-X59, Y86)
Suicide	Intentional self-harm (suicide) (X60-X84, Y87.0)
Firearms Discharge	Intentional self-harm (suicide) by discharge of firearms (X72-X74)
Other & Unspecified Means & Sequelae	Intentional self-harm (suicide) by other and unspecified means and their sequelae (X60-X71, X75-X84, Y87.0)
Homicide	Assault (homicide) (X85-Y09, Y87.1)
Firearms Discharge	Assault (homicide) by discharge of firearms (X93-X95)
Other & Unspecified Means & Sequelae	Assault (homicide) by other and unspecified means and their sequelae (X85-X92, X96-Y09, Y87.1)
Legal Intervention	Legal intervention (Y35, Y89.0)
Events of Undetermined Intent	Events of undetermined intent (Y10-Y34, Y87.2, Y89.9)
Firearms Discharge	Discharge of firearms, undetermined intent (Y22-Y24)
Other & Unspecified Event & Sequelae	Other and unspecified events of undetermined intent and their sequelae (Y10-Y21, Y25-Y34, Y87.2, Y89.9)
War Operations & Sequelae	Operations of war and their sequelae (Y36, Y89.1)
Medical & Surgical Care Complications	Complications of medical and surgical care (Y40-Y84, Y88)

DESCRIPTIONS AND ICD-10 CODES FOR 358 SELECTED CAUSES OF DEATH SHOWN IN TABLE D-10

Table D-10 Cause of Death Group	Cause of Death Group Description (ICD-Codes)
INFECTIOUS & PARASITIC DISEASES	Certain infectious and parasitic diseases (A00-B99)
Cholera	Cholera (A00)
Typhoid Fever	Typhoid fever (A01.0)
Paratyphoid Fever & Oth Salmonella	Paratyphoid fevers and other salmonella infections (A01.1-A01.4,A02)
Shigellosis	Shigellosis (A03)
Other Bacterial Food-Borne Intox	Other bacterial food-borne intoxications (A05)
Amebiasis	Amebiasis (A06)
Intestinal Infections/Other Spec Org	Intestinal infections due to other specified organisms (A04,A07-A08)
Diarrhea/Gastroenteritis-Infect Org	Diarrhea and gastroenteritis of infectious origin (A09)
Respiratory Tuberculosis	Respiratory tuberculosis (A16)
Other Tuberculosis	Other tuberculosis (A17-A19)
Plague	Plague (A20)
Brucellosis	Brucellosis (A23)
Tetanus	Tetanus (A33-A35)
Diphtheria	Diphtheria (A36)
Whooping Cough	Whooping cough (A37)
Scarlet Fever & Erysipelas	Scarlet fever and erysipelas (A38,A46)
Meningococcal Infection	Meningococcal infection (A39)
Septicemia	Septicemia (A40-A41)
Other Zoonotic/Bacterial Diseases	Other zoonotic and bacterial diseases (A21-A22,A24-A32,A42-A44,A48-A49)
Cardiovascular Syphilis	Cardiovascular syphilis (A52.0)
Neurosyphilis	Neurosyphilis (A52.1-A52.3)
Other & Unspecified Syphilis	Other and unspecified syphilis (A50-A51,A52.7-A52.9,A53)
Gonococcal Infection	Gonococcal infection (A54)
Other Infections-Sex Transmiss	Other infections with a predominately sexual mode of transmission (A55-A64)
Lyme Disease	Lyme disease (A69.2)
Typhus Fever	Typhus fever (A75)
Spirochetes/Chlamydia/Rickettsia	All other infections caused by spirochetes, chlamydia or rickettsia (A65-A68,A69.0-A69.1,A69.8-A69.9,A70-A74,A77-A79)
Acute Poliomyelitis	Acute poliomyelitis (A80)
Rabies	Rabies (A82)
Viral Encephalitis -- Arthropod-Borne	Arthropod-borne viral encephalitis (A83-A84,A85.2)
Yellow Fever	Yellow fever (A95)
Oth Arthropod-Borne Vir/Hemorr Fev	Other and unspecified arthropod-borne viral and hemorrhagic fevers (A90-A94,A96-A99)
Herpes Viral (Herpes Simplex) Infect	Herpesviral (herpes simplex) infections (B00)
Zoster (Herpes Zoster)	Zoster (herpes zoster) (B02)
Smallpox	Smallpox (B03)
Measles	Measles (B05)
Rubella (German Measles)	Rubella (German measles) (B06)
Viral Hepatitis	Viral hepatitis (B15-B19)
HIV Disease-Infect/Parasitic Dis	Human immunodeficiency virus (HIV) disease resulting in infectious and parasitic diseases (B20)
HIV Disease-Malignant Neoplasms	Human immunodeficiency virus (HIV) disease resulting in malignant neoplasms (B21)
HIV Disease-Oth Spec Diseases	Human immunodeficiency virus (HIV) disease resulting in other specified diseases (B22)
HIV Disease-Other Conditions	Human immunodeficiency virus (HIV) disease resulting in other conditions (B23)
Unspecified HIV Disease	Unspecified human immunodeficiency virus (HIV) disease (B24)
All Other Viral Diseases	All other and unspecified viral diseases (A81,A85.0-A85.1,A85.8, A86-A89,B01,B04,B07-B09,B25-B34)
Mycoses	Mycoses (B35-B49)
Malaria	Malaria (B50-B54)
Leishmaniasis	Leishmaniasis (B55)
Trypanosomiasis	Trypanosomiasis (B56-B57)
Pneumocystosis	Pneumocystosis (B59)
Other Protozoal Diseases	Other and unspecified protozoal diseases (B58,B60-B64)
Schistosomiasis (Bilharziasis)	Schistosomiasis (bilharziasis) (B65)
Other & Unspecified Helminthiasis	Other and unspecified helminthiasis (B66-B83)
Sequelae of Tuberculosis	Sequelae of tuberculosis (B90)
Sequelae of Poliomyelitis	Sequelae of poliomyelitis (B91)
All Other Infect/Parasit Dis & Seq	All other and unspecified infectious and parasitic diseases and their sequelae (B85-B89,B92-B99)

DESCRIPTIONS AND ICD-10 CODES FOR 358 SELECTED CAUSES OF DEATH SHOWN IN TABLE D-10 (Cont.)

Table D-10 Cause of Death Group	Cause of Death Group Description (ICD-Codes)
NEOPLASMS	Neoplasms (C00-D48)
Cancer: Lip	Malignant neoplasm of lip (C00)
Cancer: Tongue	Malignant neoplasm of tongue (C01-C02)
Cancer: Pharynx	Malignant neoplasm of pharynx (C10-C13,C14.0)
Cancer: Oth--Lip/Oral/Pharynx	Malignant neoplasm of other and unspecified sites within the lip, oral cavity and pharynx (C03-C09,C14.2-C14.8)
Cancer: Esophagus	Malignant neoplasm of esophagus (C15)
Cancer: Stomach	Malignant neoplasm of stomach (C16)
Cancer: Small Intestine	Malignant neoplasm of small intestine (C17)
Cancer: Colon	Malignant neoplasm of colon (C18)
Cancer: Rectosigmoid/Rectum	Malignant neoplasm of rectosigmoid junction and rectum (C19-C20)
Cancer: Anus & Anal Canal	Malignant neoplasm of anus and anus canal (C21)
Cancer: Liver	Malignant neoplasm of Liver (C22.0,C22.2-C22.9)
Cancer: Intrahepatic Bile Duct	Malignant neoplasm of intrahepatic bile duct carcinoma (C22.1)
Cancer: Gblad/Extrahepatic B Duct	Malignant neoplasm of gallbladder and extrahepatic bile ducts (C23-C24)
Cancer: Pancreas	Malignant neoplasm of pancreas (C25)
Cancer: Other Digestive Organs	Malignant neoplasm of other and ill-defined digestive organs (C26)
Cancer: Nasal Cav/Mid Ear/Sinus	Malignant neoplasm of nasal cavity, middle ear and accessory sinuses (C30-C31)
Cancer: Larynx	Malignant neoplasm of larynx (C32)
Cancer: Trachea/Bronchus/Lung	Malignant neoplasm of trachea, bronchus and lung (C33-C34)
Cancer: Thymus/Heart/Med/Pleura	Malignant neoplasm of thymus, heart, mediastinum and pleura (C37-C38)
Cancer: Other Respir/Intrathoracic	Malignant neoplasm of other and ill-defined sites in respiratory system and intrathoracic organs (C39)
Cancer: Bone & Articular Cartilage	Malignant neoplasms of bone and articular cartilage (C40-C41)
Cancer: Melanoma of Skin	Malignant melanoma of skin (C43)
Cancer: Other Skin	Other malignant neoplasms of skin (C44)
Cancer: Mesothelioma	Malignant neoplasm of mesothelioma (C45)
Cancer: Kaposi Sarcoma	Kaposi's sarcoma (C46)
Cancer: Other Meso & Soft Tissue	Malignant neoplasm of other mesothelial and soft tissue (C47-C49)
Cancer: Breast	Malignant neoplasm of breast (C50)
Cancer: Vulva & Vagina	Malignant neoplasm of vulva and vagina (C51-C52)
Cancer: Cervex Uteri	Malignant neoplasm of cervix uteri (C53)
Cancer: Corpus Uteri/Uterus,Unsp	Malignant neoplasm of corpus uteri and uterus, part unspecified (C54-C55)
Cancer: Ovary	Malignant neoplasm of ovary (C56)
Cancer: Other Female Genital Org	Malignant neoplasm of other and unspecified female genital organs (C57)
Cancer: Placenta	Malignant neoplasm of placenta (C58)
Cancer: Prostate	Malignant neoplasm of prostate (C61)
Cancer: Testis	Malignant neoplasm of testis (C62)
Cancer: Penis/Other Male Gen Org	Malignant neoplasm of penis and other and unspecified male genital organs (C60,C63)
Cancer: Kidney & Renal Pelvis	Malignant neoplasm of kidney and renal pelvis (C64-C65)
Cancer: Bladder	Malignant neoplasm of bladder (C67)
Cancer: Other Sites Urinary Tract	Malignant neoplasm of other and unspecified sites within the urinary tract (C66,C68)
Cancer: Eye & Adnexa	Malignant neoplasm of eye and adnexa (C69)
Cancer: Brain	Malignant neoplasm of brain (C71)
Cancer: Other Parts of CNS	Malignant neoplasm of other parts of central nervous system (C70,C72)
Cancer: Thyroid/Oth Endo Glands	Malignant neoplasms of thyroid and other endocrine glands (C73-C75)
Cancer: Other & Unspecified Sites	Other malignant neoplasms of other and unspecified sites (C76-C80,C97)
Cancer: Hodgkins Disease	Hodgkin's disease (C81)
Cancer: Non-Hodgkins Lymphoma	Non-Hodgkin's lymphoma (C82-C85)
Cancer: Oth Lymph/Hematopoietic	Malignant neoplasm of other unspecified lymphoid, hematopoietic and related tissue (C96)
Cancer: Immunoproliferative Dis	Malignant immunoproliferative diseases (C88)
Cancer: Mult Myeloma/Plasma Cell	Multiple myeloma and malignant plasma cell neoplasms (C90)
Cancer: Leukemia, Lymphoid	Lymphoid leukemia (C91)
Cancer: Leukemia, Myeloid	Myeloid leukemia (C92)
Cancer: Leukemia, Monocytic	Monocytic leukemia (C93)
Cancer: Leukemia/Other & Unspec	Other and unspecified leukemia (C94-C95)
CarclnSitu: Breast/Genitourinary	Carcinoma in situ of breast and genitourinary system (D05-D07)
CarclnSitu: Other/Unspecified	Carcinoma in situ of other and unspecified sites (D00-D04,D09)

DESCRIPTIONS AND ICD-10 CODES FOR 358 SELECTED CAUSES OF DEATH SHOWN IN TABLE D-10 (Cont.)

Table D-10 Cause of Death Group	Cause of Death Group Description (ICD-Codes)
Benign Neoplasm: Female Gen Org	Benign neoplasms of female genital organs (D25-D28)
Benign Neoplasm: Eye/Brain/CNS	Benign neoplasms of eye, brain and other parts of central nervous system (D31-D33)
Benign Neoplasm: Oth/Unspec Site	Benign neoplasms of other and unspecified sites (D10-D24,D29-D30,D34-D36)
Neoplasms: Unk Behav/Spec Site	Neoplasms of uncertain or unknown behavior of specified sites (D37-D47)
Neoplasms: Unk Behav/Unspec Site	Neoplasms of uncertain or unknown behavior of unspecified sites (D48)
BLOOD/BLOODFORMING ORGAN DISEASES & IMMUNE MECHANISM DISORDERS	Diseases of the blood and blood-forming organs and certain disorders involving the immune mechanism (D50-D89)
Anemia: Nutritional	Nutritional anemias (D50-D53)
Anemia: Hemolytic	Hemolytic anemias (D55-D59)
Anemia: Aplastic	Aplastic anemias (D60-D61)
Anemia: Acute Posthemorrhagic	Acute posthemorrhagic and other anemias (D62,D64)
Coag Defects/Purpura/Hemorr	Coagulation defects, purpura and other hemorrhagic conditions (D65-D69)
Other Blood/Blood-Form Organs	Other diseases of blood and blood-forming organs (D70-D76)
Certain Immune Mech Disorders	Certain disorders involving the immune mechanism (D80-D89)
ENDOCRINE, NUTRITIONAL & METABOLIC DISEASES	Endocrine, nutritional and metabolic diseases (E00-E88)
Disorders of Thyroid Gland	Disorders of thyroid gland (E00-E07)
Diabetes Mellitus	Diabetes mellitus (E10-E14)
Disorders of Pituitary Gland	Disorders of pituitary gland (E22-E23)
Disorders of Adrenal Glands	Disorders of adrenal glands (E24-E27)
Diseases of Thymus	Diseases of thymus (E32)
Other Endocrine Diseases	Other endocrine diseases (E15-E21,E28-E31,E34)
Nutritional Marasmus	Nutritional marasmus (E41)
Other & Unspecified Malnutrition	Other and unspecified malnutrition (E40,E42-E46)
Other Nutritional Deficiencies	Other nutritional deficiencies (E50-E64)
Obesity & Other Hyperalimentation	Obesity and other hyperalimentation (E65-E68)
Cystic Fibrosis	Cystic fibrosis (E84)
Fluid/Electrolyte/Acid-Base Dep	Volume depletion, disorders of fluid, electrolyte and acid-base balance (E86-E87)
Other Metabolic Disorders	Other metabolic disorders (E70-E83,E85,E88)
MENTAL & BEHAVIORAL DISORDERS	Mental and behavioral disorders (F01-F99)
Organic Dementia	Organic dementia (F01,F03)
Other Organic Mental Disorders	Other and unspecified organic mental disorders (F04-F09)
Ment/Behav Dis-Alcohol Use	Mental and behavioral disorders due to use of alcohol (F10)
Ment/Behav Dis-Psychoactive Sub	Mental and behavioral disorders due to other psychoactive substance use (F11-F19)
Schizophrenia/Schizotypal/Delus	Schizophrenia, schizotypal and delusional disorders (F20-F29)
Mood (Affective) Disorder	Mood (affective) disorders (F30-F39)
Neurotic/Stress-Related/Somatoform	Neurotic, stress-related and somatoform disorders (F40-F48)
Mental Retardation	Mental retardation (F70-F79)
Other Mental & Behav Disorder	Other and unspecified mental and behavioral disorders (F50-F69,F80-F99)
NERVOUS SYSTEM DISEASES	Diseases of the nervous system (G00-G98)
Meningitis	Meningitis (G00,G03)
Other Inflammatory Diseases	Other inflammatory diseases of central nervous system (G04-G09)
Parkinsons Disease	Parkinson's disease (G20-G21)
Alzheimers Disease	Alzheimer's disease (G30)
Multiple Sclerosis	Multiple sclerosis (G35)
Epilepsy	Epilepsy (G40-G41)
Trans Cerebral Ischemic Attacks	Transient cerebral ischemic attacks and related syndromes (G45)
Infantile Cerebral Palsy	Infantile cerebral palsy (G80)
Other Dis	All other diseases of nervous system (G10-G12,G23-G25,G31,G36-G37,G43-G44,G47-G72,G81-G98)
EYE & ADNEXA DISEASES	Diseases of the eye and adnexa (H00-H57)
Eye & Adnexa	Eye & adnexa diseases (H00-H57)
EAR & MASTOID PROCESS DISEASES	Diseases of the ear and mastoid process (H60-H93)
Ear & Mastoid Process	Ear & mastoid process diseases (H60-H93)
CIRCULATORY SYSTEM DISEASES	Diseases of the circulatory system (I00-I99)
Acute Rheumatic Fever	Acute rheumatic fever (I00-I02)
Rheumatic Mitral Valve Disease	Rheumatic mitral valve diseases (I05)
Rheumatic Aortic Valve Disease	Rheumatic aortic valve diseases (I06)
Disord of Both Mitral/Aortic Valves	Disorders of both mitral and aortic valves (I08.0)
Oth Chronic Rheumatic Heart Dis	Other chronic rheumatic heart diseases (I07,I08.1-I08.9,I09)

DESCRIPTIONS AND ICD-10 CODES FOR 358 SELECTED CAUSES OF DEATH SHOWN IN TABLE D-10 (Cont.)

Table D-10 Cause of Death Group	Cause of Death Group Description (ICD-Codes)
Essential (Primary) Hypertension	Essential (primary) hypertension (I10)
Hypertensive Heart Disease	Hypertensive heart disease (I11)
Hypertensive Renal Disease	Hypertensive renal disease and secondary hypertension (I12, I15)
Hypertensive Heart/Renal Dis	Hypertensive heart and renal disease (I13)
Acute Myocardial Infarction	Acute myocardial infarction (I21-I22)
Other Acute Ischem Heart Dis	Other acute ischemic heart diseases (I24)
Atherosclerotic Cardio Dis	Atherosclerotic cardiovascular disease, so described (I25.0)
Oth Chronic Ischemic Heart Dis	All other forms of chronic ischemic heart disease (I20, I25.1-I25.9)
Pulmonary Embolism	Pulmonary embolism (I26)
Oth Pulm Heart/Circulation Dis	Other pulmonary heart disease and diseases of pulmonary circulation (I27-I28)
Acute & Subacute Endocarditis	Acute and subacute endocarditis (I33)
Dis Pericardium/Acute Myocarditis	Diseases of pericardium and acute myocarditis (I30-I31, I40)
Nonrheumatic Mitral Valve Disorder	Nonrheumatic mitral valve disorders (I34)
Nonrheumatic Aortic Valve Disorder	Nonrheumatic aortic valve disorders (I35)
All Other Diseases of Endocardium	All other diseases of endocardium (I36-I38)
Cardiomyopathy	Cardiomyopathy (I42)
Cond Dis/Cardiac Dysrhythmias	Conduction disorders and cardiac dysrhythmias (I44-I49)
Congestive Heart Failure	Congestive heart failure (I50.0)
Other & Unspecified Heart Failure	Other and unspecified heart failure (I50.1-I50.9)
Myocarditis/Myocardial Degen	Myocarditis, unspecified and myocardial degeneration (I51.4-I51.5)
Other Forms of Heart Disease	All other and ill-defined forms of heart disease (I50.0-I51.3, I51.6-I51.9)
Subarachnoid Hemorrhage	Subarachnoid hemorrhage (I60)
Intracerebral/Oth Intracranial Hem	Intracerebral and other intracranial hemorrhage (I61-I62)
Cerebral Infarction	Cerebral infarction (I63)
Stroke/Not Hemorrhage or Infarc	Stroke, not specified as hemorrhage or infarction (I64)
Other Cerebrovascular Disease	Other cerebrovascular diseases and their sequelae (I67, I69)
Atherosclerosis	Atherosclerosis (I70)
Aortic Aneurysm & Dissection	Aortic aneurysm and dissection (I71)
Oth Dis Arteries/Arterioles/Cap	Other diseases of arteries, arterioles and capillaries (I72-I78)
Phlebitis/Venous Embol/Thrombo	Phlebitis, thrombophlebitis, venous embolism and thrombosis (I80-I82)
Other Circulatory Sys Disorders	All other and unspecified disorders of circulatory system (I83-I99)
RESPIRATORY SYSTEM DISEASES	Diseases of the respiratory system (J00-J98, U04)
Acute Pharyngitis & Tonsillitis	Acute pharyngitis and tonsillitis (J02-J03)
Acute Laryngitis & Tracheitis	Acute laryngitis and tracheitis (J04)
Other Acute Upper Respir Infect	Other and unspecified acute upper respiratory infections (J00-J01, J05-J06)
Influenza	Influenza (J09-J11)
Viral Pneumonia, NEC	Viral pneumonia, not elsewhere classified (J12)
Bacterial Pneumonia	Bacterial pneumonia (J13-J15)
Pneumonia--Other Organisms	Pneumonia due to other or unspecified organisms (J16, J18)
Acute Bronchitis & Bronchiolitis	Acute bronchitis and bronchiolitis (J20-J21)
Oth/Unspec Acute Lower Resp Infect	Other and unspecified acute lower respiratory infections (J22, U04)
Other Upper Resp Tract Diseases	Other diseases of upper respiratory tract (J30-J39)
Bronchitis, Not Acute or Chronic	Bronchitis, not specified as acute or chronic (J40)
Chronic Bronchitis	Chronic bronchitis (J41-J42)
Emphysema	Emphysema (J43)
Other Chronic Obs Pulmonary Dis	Other chronic obstructive pulmonary disease (J44)
Asthma	Asthma (J45-J46)
Bronchiectasis	Bronchiectasis (J47)
Pneumoconioses/Chemical Effects	Pneumoconioses and chemical effects (J60-J66, J68)
Pneumonitis Due to Food & Vomit	Pneumonitis due to food and vomit (J69.0)
Other Pneumonitis--Solids & Liquids	Other pneumonitis due to solids and liquids (J69.1-J69.8)
Oth Lung Diseases--External Agents	Other lung diseases due to external agents (J67, J70)
Supp/Necrotic Cond-Low Resp Tract	Suppurative and necrotic conditions of lower respiratory tract (J85-J86)
Pleural Effusion & Plaque	Pleural effusion and plaque (J90, J92)
All Other Resp Sys Diseases	All other diseases of respiratory system (J80-J84, J93-J98)
DIGESTIVE SYSTEM DISEASES	Diseases of the digestive system (K00-K92)
Oral Cavity/Sal Glands/Jaws Dis	Diseases of oral cavity, salivary glands and jaws (K00-K14)
Diseases of Esophagus	Diseases of esophagus (K20-K22)

DESCRIPTIONS AND ICD-10 CODES FOR 358 SELECTED CAUSES OF DEATH SHOWN IN TABLE D-10 (Cont.)

Table D-10 Cause of Death Group	Cause of Death Group Description (ICD-Codes)
Gastric Ulcer	Gastric ulcer (K25)
Duodenal Ulcer	Duodenal ulcer (K26)
Peptic Ulcer, Site Unspecified	Peptic ulcer, site unspecified (K27)
Gastrojejunal Ulcer	Gastrojejunal ulcer (K28)
Gastritis & Duodenitis	Gastritis and duodenitis (K29)
Dyspepsia/Oth Stom/Duodenum Dis	Dyspepsia and other diseases of stomach and duodenum (K30-K31)
Diseases of Appendix	Diseases of appendix (K35-K38)
Hernia	Hernia (K40-K46)
Crohns Disease & Ulcerative Colitis	Crohn's disease and ulcerative colitis (K50-K51)
Vas Disord & Intest Obs w/o Hernia	Vascular disorders and obstruction of intestine without hernia (K55-K56)
Diverticular Disease of Intestine	Diverticular disease of intestine (K57)
Other Intestine & Peritoneum Dis	Other diseases of intestines and peritoneum (K52,K58-K63)
Diseases of Peritoneum	Diseases of peritoneum (K65-K66)
Alcoholic Liver Disease	Alcoholic liver disease (K70)
Chronic Hepatitis, NEC	Chronic hepatitis, not elsewhere classified (K73)
Fibrosis & Cirrhosis of Liver	Fibrosis and cirrhosis of liver (K74)
Other Diseases of Liver	Other diseases of liver (K71-K72,K75-K76)
Cholelithiasis/Oth Gallbladder Dis	Cholelithiasis and other disorders of gallbladder (K80-K82)
Pancreatitis	Pancreatitis (K85,K86.0-K86.1)
Oth Dis--Biliary Tract/Pancreas	Other disorders of biliary tract and pancreas (K83,K86.2-K86.9)
All Other Digestive System Dis	All other diseases of digestive system (K90-K92)
SKIN AND SUBCUTANEOUS TISSUE DISEASES	Diseases of the skin and subcutaneous tissue (L00-L98)
Skin & Subcutaneous Tissue Infect	Infections of skin and subcutaneous tissue (L00-L08)
Other--Skin & Subcutan Diseases	Other and unspecified diseases of skin and subcutaneous tissue (L10-L98)
MUSCULOSKELETAL SYSTEM & CONNECTIVE TISSUE DISEASES	Diseases of the musculoskeletal system and connective tissue (M00-M99)
Rheumatoid Arthritis & Inflam	Rheumatoid arthritis and related inflammatory polyarthropathies (M05-M08)
Systemic Lupus Erythematosus	Systemic lupus erythematosus (M32)
Other Arthropat & Related Disord	Other arthropathies and related disorders (M00,M02,M10-M31,M33-M35)
Dorsopathies	Dorsopathies (M40-M54)
Soft Tissue Disorders	Soft tissue disorders (M60-M79)
Osteoporosis	Osteoporosis (M80-M81)
Oth Ost/Chond/Muscskel/Tis Dis	Other osteopathies, chondropathies and disorders of musculoskeletal system and connective tissue (M83-M99)
GENITOURINARY SYSTEM DISEASES	Diseases of the genitourinary system (N00-N98)
Acute/Rapid Progress Nephritic Syn	Acute and rapidly progressive nephritic syndrome (N00-N01)
Nephrotic Syndrome	Nephrotic syndrome (N04)
Other Glomerular Diseases	Other and unspecified glomerular diseases (N02-N03,N05-N07)
Renal Tubulo-Interstitial Diseases	Renal tubulo-interstitial diseases (N10-N15)
Renal Failure	Renal failure (N17-N19)
Urolithiasis	Urolithiasis (N20-N23)
Other Kidney Disorders	Other and unspecified disorders of kidney (N25-N27)
Urinary Tract Infect, Site Unspec	Urinary tract infection, site not specified (N39.0)
Other Diseases of Urinary System	Other diseases of urinary system (N28-N36,N39.1-N39.9)
Hyperplasia of Prostate	Hyperplasia of prostate (N40)
Oth Dis of Male Genital Organs	Other diseases of male genital organs (N41-N50)
Disorders of Breast	Disorders of breast (N60-N64)
Inflam Dis: Female Pelvic Organs	Inflammatory diseases of female pelvic organs (N70-N76)
Noninflam Dis: Female Gen Tract	Noninflammatory disorders of female genital tract (N80-N98)
PREGNANCY, CHILDBIRTH & THE PUERPERIUM	Pregnancy, childbirth and the puerperium (O00-O99)
Ectopic Pregnancy	Ectopic pregnancy (O00)
Spontaneous Abortion	Spontaneous abortion (O03)
Medical Abortion	Medical abortion (O04)
Other Abortion	Other abortion (O05)
Other Pregnancy: Abort Outcome	Other and unspecified pregnancy with abortive outcome (O01-O02,O06-O07)
Eclampsia & Pre-Eclampsia	Eclampsia and pre-eclampsia (O11,O13-O16)
Hemorr-Preg/Birth/Placenta Previa	Hemorrhage of pregnancy and childbirth and placenta previa (O20,O44-O46,O67,072)
Obstetric Embolism	Obstetric embolism (O88)

DESCRIPTIONS AND ICD-10 CODES FOR 358 SELECTED CAUSES OF DEATH SHOWN IN TABLE D-10 (Cont.)

Table D-10 Cause of Death Group	Cause of Death Group Description (ICD-Codes)
Other Comp--Puerperium Related	Other complications predominately related to the puerperium (O85-O87,O89-O92)
All Other Direct Obstetric Causes	All other direct obstetric causes (O10,O12,O21-O43,O47-O66,O68-O71, O73-O75)
Obstetric Death-Unspec Cause	Obstetric death of unspecified cause (O95)
Oth Deaths--Preg/Childbirth/Puer	Other deaths related to pregnancy, childbirth and the puerperium (O96-O97)
Indirect Obstetric Deaths	Indirect obstetric deaths (O98-O99)
CERTAIN CONDITIONS ORIGINATING IN PERINATAL PERIOD	Certain conditions originating in the perinatal period (P00-P96)
Mat Comp--Pregnancy/Labor/Del	Newborn affected by maternal factors and by complications of pregnancy, labor and delivery (P00-P04)
Short Gest & LBW Disorders	Disorders related to short gestation and low birth weight, not elsewhere classified (P07)
Birth Trauma	Birth trauma (P10-P15)
Intrauterine Hypoxia/Birth Asphyxia	Intrauterine hypoxia and birth asphyxia (P20-P21)
Respiratory Distress of Newborn	Respiratory distress of newborn (P22)
Other Respiratory Conditions	Other respiratory conditions originating in the perinatal period (P23-P28)
Infections-Perinatal Period	Infections specific to the perinatal period (P35-P39)
Other & Unspecified Conditions	Other and unspecified conditions originating in the perinatal period (P05, P08, P29, P50-P96)
CONGENITAL MALFORMATION/DEFORMATION AND CHROMOSOMAL ABNORMALITIES	Congenital malformations, deformations and chromosomal abnormalities (Q00-Q99)
Anencephaly/Sim Malformations	Anencephaly and similar malformations (Q00)
Spina Bifida	Spina bifida (Q05)
Other Cong Malfs of Nervous Sys	All other congenital malformations of nervous system (Q01-Q04,Q06-Q07)
Congenital Malformations of Heart	Congenital malformations of heart (Q20-Q24)
Other Cong Malfs of Circ Sys	Other congenital malformations of circulatory system (Q25-Q28)
Congenital Malfs of Respiratory Sys	Congenital malformations of respiratory system (Q30-Q34)
Other Cong Malfs & Deformations	Other congenital malformations and deformations (Q10-Q18,Q35-Q89)
Downs Syndrome	Down's syndrome (Q90)
All Other Chromosomal Abnorm	All other chromosomal abnormalities, not elsewhere classified (Q91-Q99)
SYMPTOMS, SIGNS & ABNORMAL CLINIC/LAB FINDINGS, NEC	Symptoms, signs and abnormal clinical and laboratory findings, not elsewhere classified (R00-R99)
Senility	Senility (R54)
Sudden Infant Death Syndrome	Sudden infant death syndrome (R95)
Other Unknown Mortality Causes	Other ill-defined and unknown causes of mortality (R96-R99)
Other Symp/Signs/Abnor Lab Find	All other symptoms, signs and abnormal clinical and laboratory findings, not elsewhere classified (R00-R53,R55-R94)
EXTERNAL CAUSES OF MORTALITY	External causes of mortality (V01-Y89)
Unint Inj: Railway	Railway accidents (V05,V15,V80.6,V81.2-V81.9)
Unint Inj: MV Collision: Pedestrian	Pedestrian involved in collision with motor vehicle (V02-V04)
Unint Inj: MV Coll: Pedal Cyclist	Pedalcyclist involved in collision with motor vehicle (V12-V14,V19.0-V19.2,V19.4-V19.6)
Unint Inj: Motorcyclist No Train	Motorcyclist involved in any accident except collision with railway train (V20-V24,V26-V34,V36-V39)
Unint Inj: Motorcyclist Coll-Train	Motorcyclist involved in collision with railway train (V25,V35)
Unint Inj: MV Coll: Train	Other motor vehicle accident involving collision with railway train (V45,V55,V65,V75,V81.0-V81.1,V87.6,V88.6)
Unint Inj: MV Coll: with Non-MV	Occupant of motor vehicle involved in collision with other (non-motorized) road vehicle, streetcar, animal or pedestrian (V40-V41,V46-V47,V50-V51,V56-V57,V60-V61,V66-V67,V70-V71, V76-V77)
Unint Inj: Car/P-up/Van & Oth MV	Occupant of car, pickup truck or van involved in collision with other motor vehicle (V42-V44,V49,V52-V54,V59)
Unint Inj: Heavy Veh/Bus & Oth MV	Occupant of heavy transport vehicle or bus involved in collision with other motor vehicle (V62-V64,V69,V72-V74,V79)
Unint Inj: MV Noncollision Accid	Occupant of motor vehicle involved in non-collision accident (V48,V58,V68,V78)
Unint Inj: Special-Use MV Accident	Occupant of special-use motor vehicle involved in any accident (V83-V86)
Unint Inj: MV Other & Unspec	Other and unspecified motor vehicle accidents (V09.0,V09.2,V80.3-V80.5,V82.0-V82.1,V87.0-V87.5,V87.7-V87.8, V88.0-V88.5,V88.7-V88.8,V89.0,V89.2)
Unint Inj: Streetcar	Streetcar accidents (V82.2-V82.9)
Unint Inj: Other Land Transport	Other and unspecified land transport accidents (V01, V06, V09.1, V09.3, V09.9, V10-V11, V16-V18, V19.3, V19.8-V19.9, V80.0-V80.2, V80.7, V80.9, V87.9, V88.9, V89.1, V89.3, V89.9)
Unint Inj: Water Transport	Water transport accidents (V90-V94)
Unint Inj: Air & Space Transport	Air and space transport accidents (V95-V97)
Unint Inj: Other Transp & Sequelae	Other and unspecified transport accidents and their sequelae (V98-V99,Y85)
Unint Inj: Fall-Same Level	Fall on same level (W00-W09,W18)
Unint Inj: Fall-One Level to Another	Fall from one level to another (W10-W17)

DESCRIPTIONS AND ICD-10 CODES FOR 358 SELECTED CAUSES OF DEATH SHOWN IN TABLE D-10 (Cont.)

Table D-10 Cause of Death Group	Cause of Death Group Description (ICD-Codes)
Unint Inj: Fall-Unspecified	Unspecified fall (W19)
Unint Inj: Firearms Discharge	Accidental discharge of firearms (W32-W34)
Unint Inj: Explosion	Accidental explosion (W39-W40)
Unint Inj: Drowning & Submersion	Accidental drowning and submersion (W65-W74)
Unint Inj: Inhal/Ingest--Obs Resp	Accidental inhalation and ingestion of food or other objects causing obstruction of respiratory tract (W78-W80)
Unint Inj: Other Breath Threats	Other accidental and unspecified threats to breathing (W75-W77,W81-W84)
Unint Inj: Electric Current Exposure	Accidental exposure to electrical current (W85-W87)
Unint Inj: Radiation Exposure	Accidental exposure to radiation (W88-W91)
Unint Inj: Smoke/Fire/Flame Expos	Accidental exposure to smoke, fire and flames (X00-X09)
Unint Inj: Heat/Hot Sub Contact	Accidental contact with heat and hot substances (X10-X19)
Unint Inj: Lightning	Lightning (X33)
Unint Inj: Equake/Volc/Aval/Lslide	Earthquake, volcanic eruption, avalanche, landslide and other earth movements (X34-X36)
Unint Inj: Cataclysmic Storm/Flood	Cataclysmic storm and flood (X37-X38)
Unint Inj: Poison-Drugs/Biol Subs	Accidental poisoning by and exposure to drugs and other biological substances (X40-X44)
Unint Inj: Poison-Oth Sol/Liq	Accidental poisoning by and exposure to other and unspecified solid or liquid substances (X45-X46,X48-X49)
Unint Inj: Poison-Oth Gases/Vapors	Accidental poisoning by and exposure to other gases and vapors (X47)
Unint Inj: Other Sequelae	All other and unspecified accidents and their sequelae (W20-W31,W35-W38,W41-W64,W92-W99,X20-X32,X39,X50-X59,Y86)
Suicide: Drugs & Biol Subs	Intentional self-poisoning (suicide) by and exposure to drugs and other biological substances (X60-X64)
Suicide: Other Sol/Liq & Vapor	Intentional self-poisoning (suicide) by and exposure to other and unspecified solid or liquid substances and their vapors (X65-X66,X68-X69)
Suicide: Other Gases & Vapors	Intentional self-poisoning (suicide) by and exposure to other gases and vapors (X67)
Suicide: Hang/Strangle/Suffocate	Intentional self-harm (suicide) by hanging, strangulation and suffocation (X70)
Suicide: Firearms Discharge	Intentional self-harm (suicide) by discharge of firearms (X72-X74)
Suicide: Jump From High Place	Intentional self-harm (suicide) by jumping from a high place (X80)
Suicide: Other Unspec Sequelae	Intentional self-harm (suicide) by all other and unspecified means and their sequelae (X71,X75-X79,X81-X84,Y87.0)
Homicide: Drugs/Biol/Noxious Subs	Assault (homicide) by drugs, biological substances and other and unspecified noxious substances (X85-X90)
Homicide: Hang/Strangle/Suffocate	Assault (homicide) by hanging, strangulation and suffocation (X91)
Homicide: Firearms Discharge	Assault (homicide) by discharge of firearms (X93-X95)
Homicide: Sharp Object	Assault (homicide) by sharp object (X99)
Homicide: Blunt Object	Assault (homicide) by blunt object (Y00)
Homicide: Bodily Force	Assault (homicide) by bodily force (Y04)
Homicide: Sex Assault-Body Force	Sexual assault (homicide) by bodily force (Y05)
Homicide: Neg/Aban/Oth Maltreat	Neglect, abandonment and other maltreatment syndromes (Y06-Y07)
Homicide: Other Sequelae	Assault (homicide) by all other and unspecified means and their sequelae (X92,X96-X98, Y01-Y03,Y08-Y09,Y87.1)
Undet Inj: Poison-Drugs/Biol Subs	Poisoning by and exposure to drugs and biological substances, undetermined intent (Y10-Y14)
Undet Inj: Poison-Oth Sol/Liq	Poisoning by and exposure to other and unspecified solid or liquid substance undetermined intent (Y15-Y16,Y18-Y19)
Undet Inj: Poison-Other Gases/Vap	Poisoning by and exposure to other gases and vapors, undetermined intent (Y17)
Undet Inj: Firearms Discharge	Discharge of firearms, undetermined intent (Y22-Y24)
Undet Inj: Fall/Jump/Push	Falling, jumping or pushed from a high place, undetermined intent (Y30)
Undet Inj: Other Sequelae	All other and unspecified events of undetermined intent and their sequelae (Y20-Y21,Y25-Y29,Y31-Y34,Y87.2,Y89.9)
Legal: Execution	Legal execution (Y35.5)
Legal: Other Interven & Seque	Other legal intervention and their sequelae (Y35.0-Y35.4,Y35.6-Y35.7,Y89.0)
War Operations & Sequelae	Operations of war and their sequelae (Y36,Y89.1)
Med/Surg Care: Therapy-Drug/Med	Drugs, medicaments and biological substances causing adverse effects in therapeutic use and their sequelae (Y40-Y59,Y88.0)
Med/Surg Care: Misadventure	Misadventures to patients during medical and surgical care and their sequelae (Y60-Y69,Y88.1)
Med/Surg Care: Oth Complications	Other complications of medical and surgical care and their sequelae (Y70-Y84,Y88.2-Y88.3)

RATES AND FORMULAE

Age-adjusted death rate (AADR): Number of deaths occurring among a population adjusted to the projected 2000 standard million population of the United States using the direct method. An AADR is used to control for differences when comparing two or more populations or the same populations over time.

Sum of the products of age-specific death rates with standard population proportion

Age-specific rate: Number of events occurring to a specific age group per 1,000 or 100,000 population of the specified age group.

$$\frac{\text{Number of events to specific age group} \times 1,000 \text{ (or 100,000)}}{\text{Estimated midyear population of specific age group}}$$

Cause specific death rate: Number of deaths due to a specific cause per 100,000 population.

$$\frac{\text{Number of deaths from a specific cause} \times 100,000}{\text{Estimated midyear population}}$$

(Crude) birth rate: Number of live births per 1,000 population.

$$\frac{\text{Number of live births} \times 1,000}{\text{Estimated midyear population}}$$

(Crude) death rate: Number of deaths per 1,000 population.

$$\frac{\text{Number of deaths} \times 1,000}{\text{Estimated midyear population}}$$

(Crude) divorce rate: Number of divorces per 1,000 population.

$$\frac{\text{Number of divorces} \times 1,000}{\text{Estimated midyear population}}$$

(Crude) marriage rate: Number of marriages per 1,000 population.

$$\frac{\text{Number of marriages} \times 1,000}{\text{Estimated midyear population}}$$

Fetal death rate: Number of fetal deaths (20 weeks or more gestation) per 1,000 live births plus fetal deaths.

$$\frac{\text{Number of fetal deaths} \times 1,000}{\text{Number of live births} + \text{number of fetal deaths}}$$

Fetal death ratio: Number of fetal deaths (20 weeks or more gestation) per 1,000 live births.

$$\frac{\text{Number of fetal deaths} \times 1,000}{\text{Number of live births}}$$

Fertility rate: The total number of births in a year per 1,000 female population, aged 15-44 years.

$$\frac{\text{Number of live births} \times 1,000}{\text{Estimated midyear female population aged 15-44 years}}$$

Infant mortality rate: Deaths to individuals less than one year old per 1,000 live births.

$$\frac{\text{Number of infant deaths} \times 1,000}{\text{Number of live births}}$$

Maternal mortality rate: Number of deaths to women while pregnant or within 42 days of termination of pregnancy, irrespective of the duration and site of the pregnancy, from any cause related to or aggravated by the pregnancy or its management, but not from accidental or incidental causes (ICD-10: A34, O00-O95, O98-O99) per 100,000 live births.

$$\frac{\text{Number of maternal deaths} \times 100,000}{\text{Number of live births}}$$

Natural increase: The difference between the number of live births and the number of deaths.

$$\text{Number of live births} - \text{number of deaths}$$

Neonatal mortality rate: Deaths to individuals less than 28 days old per 1,000 live births.

$$\frac{\text{Number of deaths} < 28 \text{ days} \times 1,000}{\text{Number of live births}}$$

Percent live births to unwed mothers: Percent of unwed live births to the total number of live births.

$$\frac{\text{Number of live births to unwed mothers} \times 100}{\text{Number of live births}}$$

Percent low birth weight: Percent of live births weighing less than 2,500 grams to the total number of live births.

$$\frac{\text{Number of low weight live births} \times 100}{\text{Number of live births}}$$

Percent very low birth weight: Percent of live births weighing less than 1,500 grams to the total number of live births.

$$\frac{\text{Number of very low weight live births} \times 100}{\text{Number of live births}}$$

Perinatal mortality rate: Fetal deaths (20 weeks or more gestation) plus neonatal deaths (occurring in the first 27 days of life) per 1,000 live births plus fetal deaths.

$$\frac{\text{Number of fetal deaths} + \text{number of neonatal deaths} \times 1,000}{\text{Number of fetal deaths} + \text{number of live births}}$$

Post-neonatal mortality rate: Number of infant deaths of age 28 through 364 days per 1,000 live births.

$$\frac{\text{Number of infant deaths aged 28 through 364 days} \times 1,000}{\text{Number of live births}}$$

Note: Although totals may include persons whose age, race, gender, or resident county/city is unknown, the process of "imputation" (using an algorithm to assign a known value to an unknown value) is not used to assign age, race, gender, or resident county/city in calculating any rate, ratio, or percentage.

SOURCES OF ADDITIONAL DATA

INFORMATION:	AGENCY AND TELEPHONE NUMBER:
Florida health data	Department of Health Internet: http://www.doh.state.fl.us/planning_eval/phstats/intro.htm
Copies of vital records	Bureau of Vital Statistics (904) 359-6900, extension 9000 Internet: http://www.doh.state.fl.us/planning_eval/vital_statistics/index.html
Community health assessment data and Public health trend data (Historical data on most aspects of public health in Florida from 1961 to the present)	Office of Health Statistics and Assessment, Bureau of Community Health Assessment (850) 245-4009 Internet: http://www.FloridaCHARTS.com
Morbidity statistics (All available on internet at http://doh.state.fl.us/atoz.html)	Epidemiology (850) 245-4401 Environmental Epidemiology (850) 245-4299 Tuberculosis and Refugee Health (850) 245-4350 Sexually Transmitted Diseases (850) 245-4303 HIV/AIDS Surveillance (850) 245-4330
Florida population estimates	Office of Economic and Demographic Research (850) 487-1402 Internet: http://edr.state.fl.us/population.htm
Florida patients and licensed health care facilities information	Agency for Health Care Administration (850) 922-5771 Internet: http://www.floridahealthstat.com
Florida motor vehicle/highway data	Department of Highway Safety and Motor Vehicles (850) 488-4300 Internet: http://www.hsmv.state.fl.us/
National vital statistics	National Center for Health Statistics (301) 458-4636 Internet: http://www.cdc.gov/nchs/
National morbidity statistics	Centers for Disease Control (404) 639-3311 Internet: http://www.cdc.gov/
National population census data	Bureau of the Census (301) 457-1214 Internet: http://www.census.gov/
National accident statistics	National Safety Council (708) 285-1121 Internet: http://www.nsc.org/

Population

POPULATION

- In 2009, Florida's population rose to a record high of 18,819,000. This represents a 0.04 percent increase from the 2008 population of 18,812,155. Between 1990 and 2008, the average annual increase was 2.1 percent.
- The population has risen 44.4 percent since 1990 and 91.2 percent since 1980. It has more than doubled (275 percent) since 1970 and more than tripled (376 percent) since 1960.
- In 2009, Whites accounted for 80.7 percent of the population and Blacks and Other Race accounted for 19.3 percent of the population.
- The White population increased by 0.03 percent. White males increased by 0.03 percent and White females increased by 0.02 percent.
- The Black and Other Race population count increased by 0.07 percent in 2009. The Black and Other Race male population increased 0.2 percent in 2009. Black and Other Race female population decreased by 0.02 percent, from 2008 to 2009.
- Floridians aged 65 years and older account for 17.5 percent of the population. Those aged 14 years and younger comprised 18.2 percent of the population.
- The number of persons 75 years old or older was 1,690,395 or 9.0 percent of the population.
- A person born in Florida in 2009 can expect to live 79.8 years. This value increased slightly from 79.2 years in 2008.
- Life expectancy increased from 2008 to 2009 for three of the four race-gender categories. The White males (increased from 76.8 years to 77.4 years), White females (increased from 82.8 years to 83.3 years), Black and Other Race male (increased from 73.6 years to 74.2 years). Black and Other Race female life expectancy decreased slightly from 80.1 years to 80.0 years. As in previous years, White females continue to have the longest life expectancy at 83.3 years while Black and Other Race males have the shortest life expectancy at 74.2 years.

**CHART P-1: YEARS OF LIFE EXPECTANCY AT BIRTH, BY RACE AND GENDER,
FOR FLORIDA RESIDENTS AND UNITED STATES TOTAL,
SELECTED YEARS 1919-1991 AND 2004-2009**

YEAR	FLORIDA					U.S. TOTAL
	TOTAL	WHITE		NONWHITE		
		MALE	FEMALE	MALE	FEMALE	
1919-1921	55.3	57.3	60.6	NA	NA	56.4
1929-1931	56.6	59.3	64.2	45.4	48.9	59.2
1939-1941	61.2	62.4	68.8	49.4	54.4	63.6
1949-1951	67.7	66.7	74.0	56.5	62.2	68.1
1959-1961	69.8	68.4	76.2	60.4	65.9	69.9
1969-1971	71.0	68.4	76.8	59.3	67.9	70.8
1979-1981	74.0	71.1	78.9	63.8	72.4	73.9
1989-1991	76.2	73.5	80.9	66.2	75.3	75.3
2004	79.0	76.9	82.4	73.0	78.5	77.8
2005	78.9	76.5	82.5	72.8	78.9	77.8
2006	79.4	77.0	83.0	73.7	79.4	78.1
2007	79.9	77.5	83.4	74.0	80.5	77.9 ¹
2008	79.2	76.8	82.8	73.6	80.1	NA
2009	79.8	77.4	83.3	74.2	80.0	NA

1. Preliminary data.

**GRAPH P-1: YEARS OF LIFE EXPECTANCY AT BIRTH, FLORIDA AND
UNITED STATES, 1919-2001**

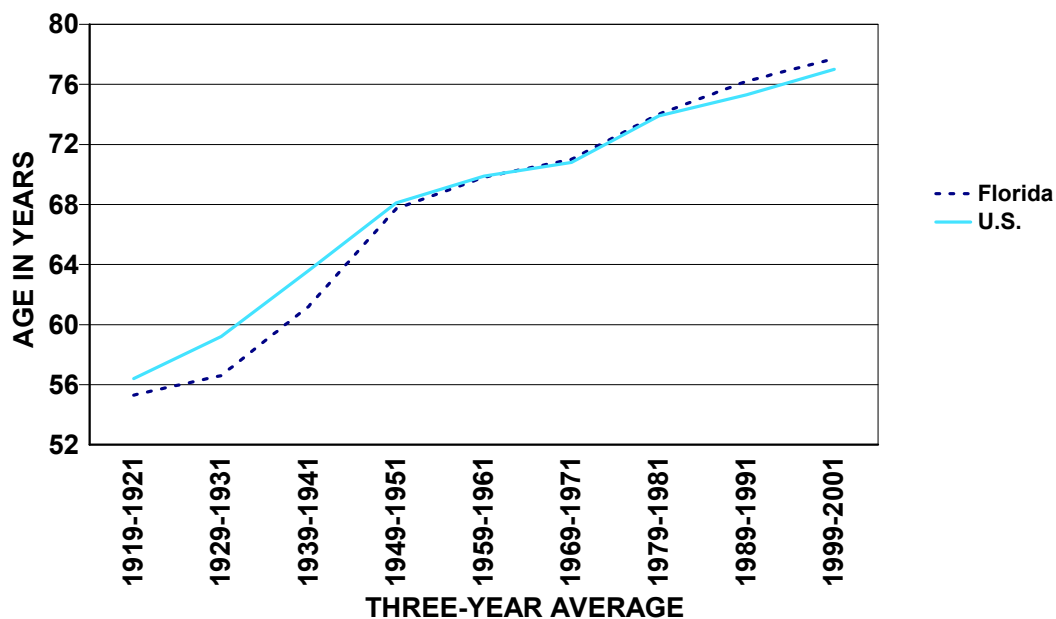

**CHART P-2: NATURAL INCREASE* IN POPULATION,
BY RACE, FLORIDA 1999-2009**

YEAR	TOTAL	WHITE	BLACK AND OTHER
1999	34,841	2,026	32,824
2000	41,191	5,341	35,882
2001	38,619	2,909	35,402
2002	37,878	3,182	34,377
2003	43,784	7,879	35,674
2004	49,681	10,917	38,391
2005	55,919	16,079	39,505
2006	67,801	25,153	42,352
2007	71,412	27,292	43,704
2008	60,944	17,521	42,946
2009	51,537	9,996	40,934

*Resident Live Births minus Resident Deaths.

**GRAPH P-2: PERCENT DISTRIBUTION OF RACE-SPECIFIC POPULATION
BY AGE GROUPS, FLORIDA, 2009**

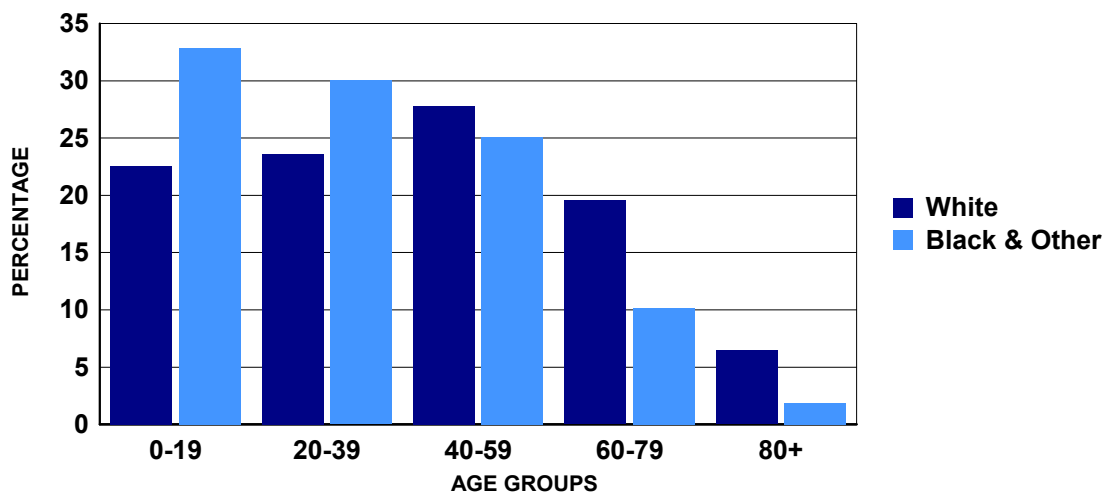

CHART P-3: RESIDENT MIDYEAR POPULATION ESTIMATES, BY AGE, RACE AND GENDER, FLORIDA, 2009

AGE GROUP	TOTAL	WHITE			BLACK AND OTHER		
		TOTAL	MALE	FEMALE	TOTAL	MALE	FEMALE
TOTAL	18,819,000	15,179,560	7,465,292	7,714,268	3,639,440	1,759,990	1,879,450
<1 ¹	217,278	156,869	80,181	76,688	60,409	30,805	29,604
1-4 ²	919,525	673,293	342,516	330,777	246,232	125,080	121,152
5-9	1,137,318	844,330	430,685	413,645	292,988	148,823	144,165
10-14	1,148,339	861,191	442,219	418,972	287,148	145,814	141,334
15-19	1,203,142	892,917	457,061	435,856	310,225	157,705	152,520
20-24	1,210,398	901,421	460,057	441,364	308,977	158,841	150,136
25-29	1,165,740	884,466	455,478	428,988	281,274	141,965	139,309
30-34	1,116,001	866,256	448,799	417,457	249,745	120,314	129,431
35-39	1,179,711	927,232	475,679	451,553	252,479	120,898	131,581
40-44	1,259,170	1,009,724	512,635	497,089	249,446	119,406	130,040
45-49	1,361,401	1,109,440	554,840	554,600	251,961	118,191	133,770
50-54	1,312,357	1,085,441	534,636	550,805	226,916	103,818	123,098
55-59	1,201,967	1,018,176	492,905	525,271	183,791	83,171	100,620
60-64	1,084,043	944,358	449,117	495,241	139,685	62,676	77,009
65-69	879,955	780,460	363,122	417,338	99,495	43,844	55,651
70-74	732,260	657,125	300,803	356,322	75,135	32,499	42,636
75-79	639,798	585,464	263,459	322,005	54,334	22,040	32,294
80-84	526,308	490,215	211,045	279,170	36,093	13,371	22,722
85+	524,289	491,182	190,055	301,127	33,107	10,729	22,378

Source: The Florida Legislature, Office of Economic and Demographic Research, July 1 estimates or births and infant deaths from the Bureau of Vital Statistics.

1. The <1 age group is number of births minus infant deaths obtained when in-state births and infant deaths were finalized plus the number of out-of-state births minus infant deaths from the previous calendar year. When the estimate of individuals <1 in a county exceeds the 0-4 population estimate from the Office of Economic and Demographic Research for the county, then the county's total 0-4 population estimate is reallocated based on the proportion of individuals <1 in each race, ethnic, gender group in relation to the total number who are <1 in the county. A final adjustment may have been made to the <1 estimate to ensure that the sum of the <1, 1, 2, 3, and 4 age groups total to the county's 0-4 population estimate.

2. The 1-4 age group for each county is the Office of Economic and Demographic Research 0-4 age group estimate minus the <1 age group estimate described in the previous footnote. A final adjustment may have been made to the 1-4 estimate to ensure that the sum of the <1, 1, 2, 3, and 4 age groups total to the county's 0-4 population estimate.

**CHART P-4: RESIDENT MIDYEAR POPULATION ESTIMATES, BY RACE AND GENDER,
FLORIDA, 1950, 1960, 1970, 1980, AND 1990 - 2009**

YEAR	TOTAL	WHITE			BLACK AND OTHER		
		TOTAL	MALE	FEMALE	TOTAL	MALE	FEMALE
1950	2,821,000	2,208,200	1,093,400	1,114,800	612,800	298,100	314,700
1960	5,003,200	4,109,000	2,021,861	2,087,139	894,200	439,117	455,083
1970	6,851,168	5,775,400	2,791,845	2,983,555	1,075,768	515,580	560,188
1980	9,840,309	8,389,968	4,031,868	4,358,100	1,450,341	688,173	762,168
1990	13,028,995	11,040,436	5,358,366	5,682,070	1,988,559	949,381	1,039,178
1991	13,323,537	11,241,619	5,464,814	5,776,805	2,081,918	995,538	1,086,380
1992	13,551,240	11,394,887	5,544,527	5,850,360	2,156,353	1,032,848	1,123,505
1993	13,803,005	11,566,432	5,628,837	5,937,595	2,236,573	1,071,579	1,164,994
1994	14,120,488	11,791,929	5,741,676	6,050,253	2,328,559	1,116,739	1,211,820
1995	14,405,455	11,995,367	5,846,164	6,149,203	2,410,088	1,156,288	1,253,800
1996	14,701,288	12,205,330	5,957,258	6,248,072	2,495,958	1,198,212	1,297,746
1997	15,011,692	12,422,254	6,070,358	6,351,896	2,589,438	1,243,061	1,346,377
1998	15,309,939	12,633,341	6,177,496	6,455,845	2,676,598	1,284,870	1,391,728
1999	15,679,603	12,903,840	6,313,637	6,590,203	2,775,763	1,333,783	1,441,980
2000	16,074,763	13,200,518	6,461,066	6,739,452	2,874,245	1,382,504	1,491,741
2001	16,412,225	13,448,485	6,583,357	6,865,128	2,963,740	1,426,611	1,537,129
2002	16,772,046	13,728,022	6,716,136	7,011,886	3,044,024	1,465,491	1,578,533
2003	17,164,199	14,053,405	6,876,867	7,176,537	3,110,793	1,497,840	1,612,952
2004	17,613,368	14,390,040	7,067,458	7,322,582	3,223,328	1,557,668	1,665,660
2005	18,018,497	14,581,665	7,159,531	7,422,134	3,436,832	1,656,097	1,780,735
2006	18,440,700	14,909,913	7,322,678	7,587,235	3,530,787	1,701,978	1,828,809
2007	18,731,287	15,091,817	7,417,190	7,674,627	3,639,470	1,756,341	1,883,129
2008	18,812,155	15,175,337	7,462,696	7,712,641	3,636,818	1,757,061	1,879,757
2009	18,819,000	15,179,560	7,465,292	7,714,268	3,639,440	1,759,990	1,879,450

Source: The Florida Legislature, Office of Economic and Demographic Research, July 1, estimate.

**CHART P-5: RESIDENT MIDYEAR POPULATION ESTIMATES, BY AGE GROUPS,
FLORIDA, 1950, 1960, 1970, 1980, AND 1990 - 2009**

YEAR	AGE GROUP											
	TOTAL	<1 ¹	1-4 ²	5-14	15-24	25-34	35-44	45-54	55-64	65-74	75-84	85+
1950	2,821,000	57,300	238,500	442,700	402,100	448,500	419,600	330,100	240,400	170,200	63,137	8,463
1960	5,003,200	110,882	431,405	935,118	644,065	630,714	656,774	562,536	468,696	395,413	142,581	25,016
1970	6,851,168	112,644	391,729	1,251,059	1,093,338	768,900	748,346	767,772	713,958	656,231	289,759	57,432
1980	9,840,309	129,893	448,557	1,310,351	1,630,632	1,438,555	1,051,361	994,915	1,131,187	1,067,585	517,689	119,584
1990	13,028,995	197,234	687,430	1,577,347	1,679,321	2,125,870	1,830,009	1,291,371	1,266,366	1,372,242	792,709	209,096
1991	13,323,537	191,991	729,264	1,660,517	1,654,275	2,145,514	1,917,622	1,340,186	1,251,841	1,391,490	816,227	224,610
1992	13,551,240	189,845	742,005	1,700,728	1,657,920	2,145,468	1,959,550	1,427,626	1,248,175	1,409,516	834,864	235,543
1993	13,803,005	190,799	754,919	1,763,752	1,664,800	2,129,966	2,021,357	1,490,623	1,247,843	1,433,272	856,301	249,373
1994	14,120,488	189,006	758,528	1,823,222	1,688,009	2,129,987	2,098,672	1,570,953	1,266,249	1,451,927	881,634	262,301
1995	14,405,455	187,132	748,835	1,876,511	1,709,090	2,125,881	2,176,563	1,650,994	1,286,878	1,463,428	906,789	273,354
1996	14,701,288	187,933	738,822	1,925,408	1,736,529	2,118,987	2,251,266	1,733,377	1,314,581	1,470,070	939,150	285,165
1997	15,011,692	190,946	733,182	1,968,856	1,782,923	2,103,482	2,321,998	1,817,926	1,365,920	1,465,328	964,172	296,959
1998	15,309,939	194,149	729,527	2,009,851	1,833,426	2,078,343	2,382,246	1,893,110	1,438,765	1,456,934	984,061	309,527
1999	15,679,603	195,521	737,783	2,057,884	1,893,078	2,071,054	2,445,284	1,995,809	1,508,272	1,445,428	1,006,711	322,779
2000	16,074,763	202,607	751,933	2,094,766	1,961,818	2,086,402	2,488,959	2,090,243	1,579,582	1,455,587	1,029,871	332,995
2001	16,412,225	204,305	786,149	2,106,099	2,038,948	2,083,688	2,482,002	2,169,523	1,672,611	1,472,120	1,055,706	341,074
2002	16,772,046	204,032	780,511	2,116,375	2,086,353	2,074,277	2,497,593	2,277,098	1,770,220	1,502,313	1,096,483	366,791
2003	17,164,199	210,910	808,880	2,169,089	2,142,348	2,126,715	2,553,743	2,320,209	1,807,740	1,535,939	1,118,895	369,727
2004	17,613,368	216,414	838,415	2,214,881	2,287,106	2,110,238	2,529,264	2,452,003	1,963,416	1,466,073	1,101,325	434,233
2005	18,018,497	224,553	852,314	2,275,772	2,334,592	2,176,924	2,575,152	2,513,917	2,002,872	1,481,723	1,162,886	417,792
2006	18,440,700	235,429	862,395	2,305,379	2,380,124	2,234,288	2,566,137	2,585,537	2,104,924	1,544,713	1,177,829	443,945
2007	18,731,287	237,174	880,237	2,330,856	2,423,169	2,281,301	2,552,436	2,637,092	2,178,761	1,575,296	1,174,759	460,206
2008	18,812,155	228,907	908,736	2,312,306	2,421,365	2,285,535	2,500,238	2,656,545	2,232,066	1,593,800	1,172,124	500,533
2009	18,819,000	217,278	919,525	2,285,657	2,413,540	2,281,741	2,438,881	2,673,758	2,286,010	1,612,215	1,166,106	524,289

Source: The Florida Legislature, Office of Economic and Demographic Research, July 1 estimates or births and infant deaths from the Bureau of Vital Statistics.

1. The <1 age group is number of births minus infant deaths obtained when in-state births and infant deaths were finalized plus the number of out-of-state births minus infant deaths from the previous calendar year. When the estimate of individuals <1 in a county exceeds the 0-4 population estimate from the Office of Economic and Demographic Research for the county, then the county's total 0-4 population estimate is reallocated based on the proportion of individuals <1 in each race, ethnic, gender group in relation to the total number who are <1 in the county. A final adjustment may have been made to the <1 estimate to ensure that the sum of the <1, 1, 2, 3, and 4 age groups total to the county's 0-4 population estimate.

2. The 1-4 age group for each county is the Office of Economic and Demographic Research 0-4 age group estimate minus the <1 age group estimate described in the previous footnote. A final adjustment may have been made to the 1-4 estimate to ensure that the sum of the <1, 1, 2, 3, and 4 age groups total to the county's

TABLE P-1: RESIDENT MIDYEAR POPULATION ESTIMATES, BY RACE AND COUNTY, FLORIDA, 2009

	TOTAL	WHITE	BLACK AND OTHER
FLORIDA	18,819,000	15,179,560	3,639,440
ALACHUA	254,690	189,507	65,183
BAKER	26,049	22,072	3,977
BAY	169,955	144,799	25,156
BRADFORD	29,108	22,095	7,013
BREVARD	555,944	485,015	70,929
BROWARD	1,748,279	1,234,992	513,287
CALHOUN	14,309	11,664	2,645
CHARLOTTE	166,298	152,819	13,479
CITRUS	143,857	137,496	6,361
CLAY	185,678	162,474	23,204
COLLIER	332,204	306,713	25,491
COLUMBIA	67,161	53,937	13,224
MIAMI-DADE	2,477,019	1,904,638	572,381
DESOTO	34,893	29,705	5,188
DIXIE	16,080	14,326	1,754
DUVAL	908,562	580,218	328,344
ESCAMBIA	314,698	230,664	84,034
FLAGLER	95,220	82,612	12,608
FRANKLIN	12,427	10,334	2,093
GADSDEN	51,430	21,473	29,957
GILCHRIST	17,502	15,975	1,527
GLADES	11,520	9,578	1,942
GULF	16,885	13,263	3,622
HAMILTON	14,769	8,911	5,858
HARDEE	28,358	25,018	3,340
HENDRY	41,997	35,787	6,210
HERNANDO	166,850	155,857	10,993
HIGHLANDS	100,834	88,967	11,867
HILLSBOROUGH	1,202,309	943,040	259,269
HOLMES	19,943	18,182	1,761
INDIAN RIVER	141,926	126,890	15,036
JACKSON	53,663	37,262	16,401
JEFFERSON	14,732	9,186	5,546
LAFAYETTE	8,981	6,962	2,019
LAKE	292,605	262,200	30,405
LEE	620,966	559,713	61,253
LEON	275,369	178,940	96,429
LEVY	41,064	36,179	4,885
LIBERTY	8,580	6,502	2,078
MADISON	20,266	11,912	8,354
MANATEE	318,765	282,706	36,059
MARION	330,749	285,731	45,018
MARTIN	143,585	132,532	11,053
MONROE	75,213	69,896	5,317
NASSAU	73,732	67,632	6,100
OKALOOSA	196,622	166,644	29,978
OKEECHOBEE	40,133	35,760	4,373
ORANGE	1,115,169	807,715	307,454
OSCEOLA	277,731	234,023	43,708
PALM BEACH	1,289,159	1,039,256	249,903
PASCO	437,880	412,515	25,365
PINELLAS	932,909	800,077	132,832
POLK	584,978	484,890	100,088
PUTNAM	74,777	61,310	13,467
SAINT JOHNS	186,142	171,691	14,451
SAINT LUCIE	274,460	222,232	52,228
SANTA ROSA	145,579	133,103	12,476
SARASOTA	391,997	368,179	23,818
SEMINOLE	423,947	358,426	65,521
SUMTER	96,033	83,311	12,722
SUWANNEE	42,181	36,178	6,003
TAYLOR	23,701	17,942	5,759
UNION	16,157	11,966	4,191
VOLUSIA	508,844	446,047	62,797
WAKULLA	31,931	27,856	4,075
WALTON	58,046	52,914	5,132
WASHINGTON	25,600	21,151	4,449

Live Births

LIVE BIRTHS

- From 1996 through 2001 Florida's resident live births increased each year, reaching a plateau at 205,800 in 2001. In 2002, the number dropped slightly, but increases resumed from 2003 to a record high of 239,120 resident live births in 2007. In 2009, the number of resident live births decreased for the second consecutive year to 221,391.
- In 2009, Florida experienced a birth rate of 11.8 births per 1,000 population. This is a decrease of 4.1% from the 2008 rate of 12.3 per 1,000 population.
- In 2009, the resident birth rate for Whites was 10.5 births per 1,000 population and 16.9 births per 1,000 population for Black and Other Races.
- Both the number and percentage of resident births to mothers aged 18 and under decreased between 2008 and 2009. The number decreased from 14,608 to 12,925 and percent from 6.3 to 5.8.
- The percentage of births to resident Black and Other Race mothers of 18 years or younger (8.3 percent) was 1.7 times higher than the percentage for White mothers (4.9 percent).
- Between 2008 and 2009, the percentage of resident live births with birthweights less than 2,500 grams (5 lbs. 8.2 oz.) decreased slightly to 8.7 percent. The percentage of resident live births with birthweights less than 1,500 grams (3 lbs. 4.9 oz.) also decreased slightly from 2008 to 2009 at 1.6 percent. The percentage of resident live births with birthweights of 4,000 grams (8 lbs. 13.1 oz.) and heavier was unchanged at 6.4 percent, from 2008 to 2009.
- About 24 out of every 50 resident live births (47.7 percent) were to an unwed mother. For Blacks, about seven out of every ten births (71.5 percent) were to unwed mothers. Among White mothers, about two out of every five births (41.5 percent) were to unwed mothers. Among mothers of Other Races, approximately seven out of every twenty-five live births (28.5 percent) were to unwed mothers.
- Of the live births to unwed mothers, 11.4 percent were to women 18 years old and younger.
- Mothers of Hispanic origin accounted for 28.0 percent of the resident live births.
- Eighty-two percent of the resident live births to Black and Other Race mothers were to Black mothers. Black mothers accounted for 22.8 percent of the total resident live births.
- Of the resident live births, 98.8 percent occurred in hospitals. Physicians were attendants in 88.7 percent of those hospital births.

**CHART B-1: RESIDENT LIVE BIRTHS AND RATES PER 1,000 POPULATION,
BY RACE, FLORIDA AND UNITED STATES TOTAL,
CENSUS YEARS 1920-1990 AND 1999-2009**

YEAR	NUMBER OF BIRTHS -FL ²			RATES - FL			RATE-U.S.
	TOTAL	WHITE	BLACK & OTHER	TOTAL	WHITE	BLACK & OTHER	TOTAL
1920 ¹	19,540	13,541	5,999	19.7	20.6	17.9	27.7
1930 ¹	26,991	18,596	8,395	18.3	17.9	19.3	21.3
1940	33,696	23,805	9,891	17.6	17.0	19.1	19.4
1950	64,370	45,699	18,671	22.8	20.7	30.5	24.1
1960	115,610	84,402	31,208	23.1	20.6	34.9	23.7
1970	115,113	86,941	28,153	16.8	15.1	26.2	18.4
1980	131,811	97,402	34,386	13.4	11.6	23.7	15.9
1990	199,146	149,743	49,265	15.3	13.6	24.8	16.7
1999	196,963	146,329	50,473	12.6	11.3	18.2	14.2
2000	204,030	150,115	53,622	12.7	11.4	18.7	14.4
2001	205,800	151,623	53,827	12.5	11.3	18.2	14.1
2002	205,580	152,127	53,071	12.3	11.1	17.4	13.9
2003	212,243	157,402	54,566	12.4	11.2	17.5	14.1
2004	218,045	160,132	57,477	12.4	11.1	17.8	14.0
2005	226,219	166,181	59,608	12.6	11.4	17.3	14.0
2006	237,166	174,147	62,697	12.9	11.7	17.8	14.2
2007	239,120	174,597	64,090	12.8	11.6	17.6	14.3
2008	231,417	167,487	63,411	12.3	11.0	17.4	13.9 ³
2009	221,391	159,186	61,565	11.8	10.5	16.9	13.5 ⁴

1. Only recorded data are available.
2. Data from 1920-1960 are based on the race of the child. Data from 1970 to present are based on the race of the mother.
3. Preliminary data.
4. Provisional data.

GRAPH B-1: RESIDENT LIVE BIRTH RATES PER 1,000 POPULATION, BY RACE OF MOTHER, FLORIDA AND UNITED STATES TOTAL, 1999-2009

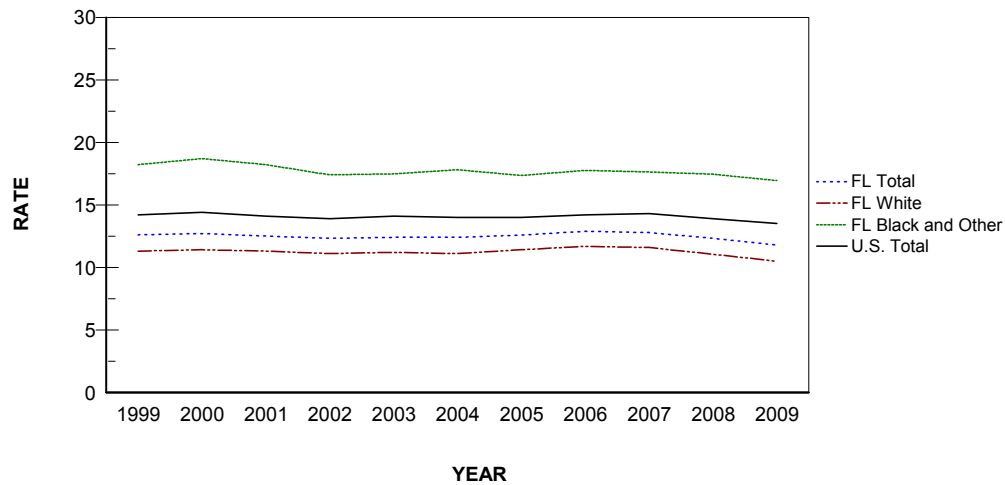

**CHART B-2: RESIDENT LIVE BIRTHS TO MOTHERS 18 YEARS AND UNDER,
BY SINGLE YEARS OF AGE, AND PERCENT OF TOTAL BIRTHS,
BY RACE OF MOTHER, FLORIDA, 1970, 1975, 1980, 1985, 1990, 1995, 2000 AND 2005-2009**

YEAR	AGE OF MOTHER							18 YEARS & UNDER	
	<13	13	14	15	16	17	18	NUMBER	PERCENT
TOTAL									
1970	26	107	503	1,463	3,107	4,887	6,808	16,901	14.7
1975	20	145	647	1,798	3,369	4,936	6,482	17,397	16.5
1980	21	98	509	1,537	2,913	4,429	6,299	15,806	12.0
1985	16	105	549	1,407	2,709	4,348	6,139	15,273	9.3
1990	31	138	591	1,661	3,148	5,193	7,544	18,306	9.2
1995	20	128	588	1,583	3,236	5,166	6,971	17,692	9.4
2000	24	95	412	1,213	2,702	4,730	7,094	16,270	8.0
2005	15	59	341	1,036	2,428	4,126	6,797	14,802	6.5
2006	12	55	286	1,038	2,485	4,612	7,267	15,755	6.6
2007	9	63	304	1,021	2,591	4,507	7,281	15,776	6.6
2008	10	58	288	899	2,146	4,241	6,966	14,608	6.3
2009	6	42	214	803	1,895	3,610	6,355	12,925	5.8
WHITE									
1970	3	19	155	524	1,553	3,004	4,463	9,721	11.2
1975	5	34	207	693	1,651	2,868	4,078	9,536	12.2
1980	5	24	128	581	1,370	2,434	3,887	8,429	8.7
1985	4	26	168	600	1,439	2,537	3,744	8,518	6.9
1990	8	37	201	693	1,571	2,976	4,636	10,122	6.8
1995	9	32	230	801	1,801	3,124	4,451	10,448	7.4
2000	6	43	167	625	1,512	2,863	4,463	9,679	6.4
2005	7	26	161	567	1,468	2,643	4,452	9,324	5.6
2006	7	24	143	584	1,501	2,918	4,781	9,958	5.7
2007	4	29	140	584	1,547	2,829	4,701	9,834	5.6
2008	4	24	135	478	1,263	2,638	4,452	8,994	5.4
2009	1	14	100	425	1,081	2,204	3,966	7,791	4.9
BLACK AND OTHER									
1970	23	88	348	939	1,554	1,882	2,345	7,179	25.5
1975	15	111	439	1,104	1,717	2,068	2,403	7,857	28.5
1980	16	74	380	956	1,543	1,994	2,412	7,375	21.4
1985	12	79	381	807	1,269	1,811	2,394	6,753	16.7
1990	23	101	390	967	1,574	2,212	2,905	8,172	16.6
1995	11	96	358	782	1,431	2,038	2,519	7,235	15.5
2000	18	52	244	588	1,185	1,862	2,628	6,577	12.3
2005	8	33	180	466	958	1,479	2,332	5,456	9.2
2006	5	31	141	453	980	1,691	2,478	5,779	9.2
2007	5	34	162	436	1,041	1,667	2,570	5,915	9.2
2008	6	34	153	420	882	1,593	2,498	5,586	8.8
2009	5	28	113	376	807	1,398	2,376	5,103	8.3

**CHART B-3: PERCENT OF RESIDENT LIVE BIRTHS FOR SELECTED BIRTHWEIGHT GROUPS,
BY RACE OF MOTHER AND GENDER OF CHILD, FLORIDA, 1970, 1980, 1990, 2000 AND 1999-2009**

**VERY LOW BIRTHWEIGHT:
LESS THAN 1,500 GRAMS**

**LOW BIRTHWEIGHT:
LESS THAN 2,500 GRAMS**

YEAR	VERY LOW BIRTHWEIGHT: LESS THAN 1,500 GRAMS					LOW BIRTHWEIGHT: LESS THAN 2,500 GRAMS				
	TOTAL	WHITE		BLACK & OTHER		TOTAL	WHITE		BLACK & OTHER	
		MALE	FEMALE	MALE	FEMALE		MALE	FEMALE	MALE	FEMALE
1970	1.3	0.9	0.9	2.4	2.4	8.5	6.4	7.5	11.9	14.5
1980	1.4	1.0	0.9	2.5	2.5	7.6	5.6	6.5	11.3	12.9
1990	1.5	1.0	1.0	2.7	2.8	7.4	5.5	6.3	11.2	13.1
1999	1.6	1.2	1.3	2.7	2.9	8.2	6.4	7.5	10.7	13.1
2000	1.5	1.2	1.1	2.6	2.7	8.0	6.2	7.0	10.9	12.8
2001	1.6	1.2	1.2	2.6	2.9	8.2	6.3	7.3	10.8	13.1
2002	1.6	1.2	1.2	2.9	2.8	8.4	6.6	7.7	11.0	13.4
2003	1.6	1.2	1.1	2.6	2.8	8.5	6.5	7.7	11.1	14.0
2004	1.6	1.1	1.2	2.7	2.9	8.6	6.6	7.9	11.2	13.4
2005	1.6	1.2	1.2	2.7	2.9	8.8	6.7	8.0	11.4	14.0
2006	1.6	1.2	1.2	2.6	2.9	8.7	6.8	8.0	11.1	14.0
2007	1.6	1.2	1.2	2.6	2.9	8.7	6.7	7.8	11.4	13.8
2008	1.7	1.2	1.3	2.6	2.9	8.8	6.8	8.0	11.5	13.7
2009	1.6	1.1	1.2	2.6	2.9	8.7	6.6	7.8	11.3	14.0

**CHART B-4: RESIDENT LIVE BIRTHS TO UNWED MOTHERS
AND PERCENT OF TOTAL LIVE BIRTHS, BY RACE,
FLORIDA AND UNITED STATES TOTAL, CENSUS YEARS 1920-1990 AND 1999-2009**

YEAR	NUMBER OF BIRTHS ²			PERCENT - FL			PERCENT-U.S.
	TOTAL	WHITE	BLACK & OTHER	TOTAL	WHITE	BLACK & OTHER	TOTAL
1920 ¹	754	125	629	3.9	0.9	10.5	NA
1930 ¹	1,467	277	1,190	5.4	1.5	14.2	NA
1940	2,075	358	1,717	6.2	1.5	17.4	3.8
1950	5,134	805	4,329	8.0	1.8	23.2	4.0
1960	11,042	2,321	8,721	9.6	2.8	27.9	5.3
1970	17,264	5,679	11,581	15.0	6.5	41.1	10.7
1980	30,156	10,295	19,860	22.9	10.6	57.8	20.3
1990	63,126	31,276	31,802	31.7	20.9	64.6	28.0
1999	73,785	42,398	31,335	37.5	29.0	62.1	33.0
2000	78,026	44,616	33,334	38.2	29.7	62.2	33.2
2001	80,209	46,846	33,266	39.0	30.9	61.8	33.5
2002	80,833	48,400	32,326	39.3	31.8	60.9	34.0
2003	84,733	51,482	33,178	39.9	32.7	60.8	34.6
2004	89,976	55,381	34,469	41.3	34.6	60.0	35.8
2005	96,895	60,665	36,101	42.8	36.5	60.6	36.9
2006	105,770	67,305	38,341	44.6	38.6	61.2	38.5
2007	110,160	70,251	39,698	46.1	40.2	61.9	39.7
2008	108,484	68,583	39,639	46.9	40.9	62.5	40.6 ³
2009	105,654	66,080	39,266	47.7	41.5	63.8	NA

1. Only recorded data are available.

2. Data from 1920-1960 are based on the race of the child. Data from 1970 to present are based on the race of the mother.

3. Preliminary data.

**GRAPH B-2: PERCENT OF RESIDENT LIVE BIRTHS TO UNWED MOTHERS,
BY RACE OF MOTHER, FLORIDA AND UNITED STATES TOTAL, 1999-2009**

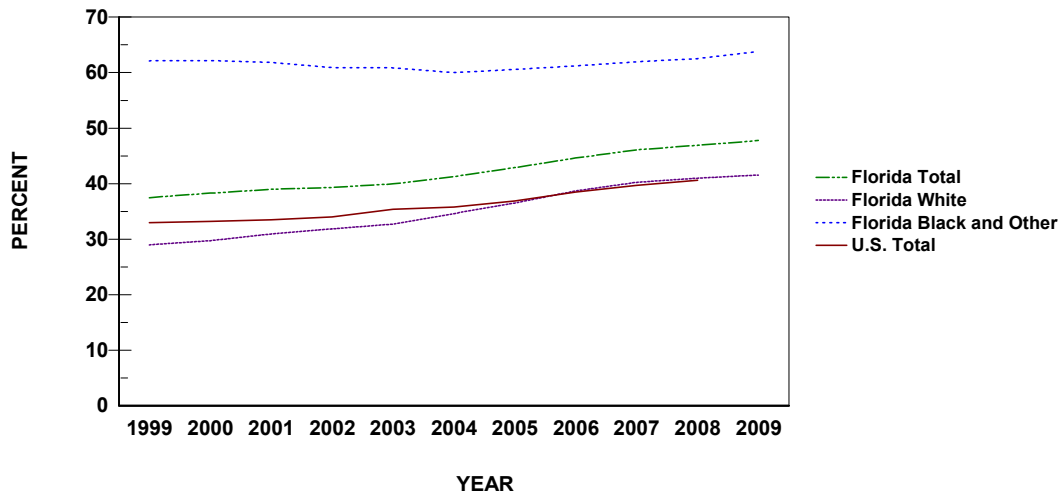

**CHART B-5: RESIDENT LIVE BIRTHS TO UNWED MOTHERS AND PERCENT
BY AGE AND RACE OF MOTHER, FLORIDA, 1999 AND 2009**

AGE OF MOTHER	WHITE				BLACK AND OTHER			
	1999		2009		1999		2009	
	NUMBER	PERCENT	NUMBER	PERCENT	NUMBER	PERCENT	NUMBER	PERCENT
TOTAL	42,398	29.0	66,080	41.5	31,335	62.1	39,266	63.8
10-14	230	93.1	115	100.0	295	99.3	146	100.0
15	614	90.2	414	97.4	637	99.4	375	99.7
16	1,355	86.1	1,005	93.0	1,144	98.5	806	99.9
17	2,374	80.8	2,008	91.1	1,718	97.4	1,386	99.1
18	3,309	74.4	3,476	87.6	2,356	94.8	2,327	97.9
19	3,957	66.7	4,880	80.8	2,962	90.7	3,134	95.4
20-24	14,590	43.5	23,902	62.1	11,916	76.5	14,813	83.6
25-29	8,174	20.3	16,267	36.0	5,861	48.8	9,311	56.7
30-34	4,651	13.3	8,474	22.9	2,791	34.9	4,453	39.1
35-44	3,111	14.4	5,440	22.4	1,640	31.4	2,489	33.0
45+	27	17.4	99	29.7	11	23.4	25	24.3
UNK	6	28.6	0	0.0	4	36.4	1	100.0

TABLE B-1: RESIDENT AND RECORDED LIVE BIRTHS AND BIRTH RATES PER 1,000 POPULATION, BY RACE OF MOTHER, BY COUNTY, FLORIDA, 2009

	RESIDENT LIVE BIRTHS						RATES		
	NUMBERS						TOTAL	WHITE	BLACK & OTHER
	TOTAL	WHITE	BLACK & OTHER			UNK			
		TOTAL	BLACK	OTHER	UNK				
FLORIDA	221,391	159,186	61,565	50,559	11,006	640	11.8	10.5	16.9
ALACHUA	2,925	1,714	1,211	957	254	0	11.5	9.0	18.6
BAKER	378	338	40	36	4	0	14.5	15.3	10.1
BAY	2,310	1,788	453	307	146	69	13.6	12.3	18.0
BRADFORD	322	245	77	74	3	0	11.1	11.1	11.0
BREVARD	5,172	4,129	1,039	768	271	4	9.3	8.5	14.6
BROWARD	21,394	11,727	9,310	8,026	1,284	357	12.2	9.5	18.1
CALHOUN	176	152	24	21	3	0	12.3	13.0	9.1
CHARLOTTE	991	856	133	81	52	2	6.0	5.6	9.9
CITRUS	1,091	1,024	67	40	27	0	7.6	7.4	10.5
CLAY	2,208	1,819	387	277	110	2	11.9	11.2	16.7
COLLIER	3,537	3,030	507	415	92	0	10.6	9.9	19.9
COLUMBIA	860	665	195	180	15	0	12.8	12.3	14.7
MIAMI-DADE	32,341	23,537	8,758	8,052	706	46	13.1	12.4	15.3
DESOTO	452	405	47	45	2	0	13.0	13.6	9.1
DIXIE	197	178	19	16	3	0	12.3	12.4	10.8
DUVAL	13,176	7,474	5,667	4,714	953	35	14.5	12.9	17.3
ESCAMBIA	4,166	2,625	1,541	1,323	218	0	13.2	11.4	18.3
FLAGLER	869	727	139	106	33	3	9.1	8.8	11.0
FRANKLIN	128	112	14	12	2	2	10.3	10.8	6.7
GADSDEN	692	251	439	431	8	2	13.5	11.7	14.7
GILCHRIST	188	175	13	8	5	0	10.7	11.0	8.5
GLADES	88	68	20	15	5	0	7.6	7.1	10.3
GULF	138	115	21	18	3	2	8.2	8.7	5.8
HAMILTON	185	117	68	65	3	0	12.5	13.1	11.6
HARDEE	485	444	41	27	14	0	17.1	17.7	12.3
HENDRY	667	580	87	68	19	0	15.9	16.2	14.0
HERNANDO	1,613	1,449	156	107	49	8	9.7	9.3	14.2
HIGHLANDS	1,011	802	209	172	37	0	10.0	9.0	17.6
HILLSBOROUGH	16,729	12,006	4,704	3,720	984	19	13.9	12.7	18.1
HOLMES	225	216	8	2	6	1	11.3	11.9	4.5
INDIAN RIVER	1,278	1,028	250	210	40	0	9.0	8.1	16.6
JACKSON	548	374	174	160	14	0	10.2	10.0	10.6
JEFFERSON	155	75	80	76	4	0	10.5	8.2	14.4
LAFAYETTE	77	67	10	10	0	0	8.6	9.6	5.0
LAKE	3,121	2,551	569	408	161	1	10.7	9.7	18.7
LEE	6,596	5,534	1,061	897	164	1	10.6	9.9	17.3
LEON	3,122	1,590	1,520	1,337	183	12	11.3	8.9	15.8
LEVY	445	374	71	60	11	0	10.8	10.3	14.5
LIBERTY	86	79	7	7	0	0	10.0	12.2	3.4
MADISON	229	110	119	115	4	0	11.3	9.2	14.2
MANATEE	3,658	3,008	649	529	120	1	11.5	10.6	18.0
MARION	3,584	2,775	808	676	132	1	10.8	9.7	17.9
MARTIN	1,163	837	325	120	205	1	8.1	6.3	29.4
MONROE	707	620	87	60	27	0	9.4	8.9	16.4
NASSAU	778	709	67	52	15	2	10.6	10.5	11.0
OKALOOSA	2,651	2,119	529	313	216	3	13.5	12.7	17.6
OKEECHOBEE	564	503	61	34	27	0	14.1	14.1	13.9
ORANGE	15,393	10,006	5,380	4,032	1,348	7	13.8	12.4	17.5
OSCEOLA	3,863	3,264	598	397	201	1	13.9	13.9	13.7
PALM BEACH	14,177	9,422	4,733	4,049	684	22	11.0	9.1	18.9
PASCO	4,945	4,408	527	299	228	10	11.3	10.7	20.8
PINELLAS	8,772	6,541	2,221	1,631	590	10	9.4	8.2	16.7
POLK	7,735	5,925	1,808	1,511	297	2	13.2	12.2	18.1
PUTNAM	971	722	249	236	13	0	13.0	11.8	18.5
SAINT JOHNS	1,791	1,526	259	155	104	6	9.6	8.9	17.9
SAINT LUCIE	3,142	2,177	963	838	125	2	11.4	9.8	18.4
SANTA ROSA	1,835	1,676	159	85	74	0	12.6	12.6	12.7
SARASOTA	2,931	2,508	423	293	130	0	7.5	6.8	17.8
SEMINOLE	4,470	3,498	972	657	315	0	10.5	9.8	14.8
SUMTER	483	374	108	99	9	1	5.0	4.5	8.5
SUWANNEE	484	404	80	73	7	0	11.5	11.2	13.3
TAYLOR	285	219	66	63	3	0	12.0	12.2	11.5
UNION	155	127	28	27	1	0	9.6	10.6	6.7
VOLUSIA	5,099	4,054	1,043	836	207	2	10.0	9.1	16.6
WAKULLA	317	272	45	43	2	0	9.9	9.8	11.0
WALTON	659	622	37	22	15	0	11.4	11.8	7.2
WASHINGTON	263	216	46	38	8	1	10.3	10.2	10.3

TABLE B-1 (Cont.): RESIDENT AND RECORDED LIVE BIRTHS AND BIRTH RATES PER 1,000 POPULATION, BY RACE OF MOTHER, BY COUNTY, FLORIDA, 2009

	RECORDED LIVE BIRTHS						RATES		
	NUMBERS						TOTAL	WHITE	BLACK & OTHER
	TOTAL	WHITE	BLACK & OTHER			UNK			
		TOTAL	BLACK	OTHER					
FLORIDA	221,634	159,334	61,643	50,629	11,014	657	11.8	10.5	16.9
ALACHUA	6,158	4,381	1,776	1,451	325	1	24.2	23.1	27.2
BAKER	4	4	0	0	0	0	0.2	0.2	0.0
BAY	2,796	2,211	509	349	160	76	16.5	15.3	20.2
BRADFORD	1	0	1	1	0	0	0.0	0.0	0.1
BREVARD	5,117	4,083	1,031	759	272	3	9.2	8.4	14.5
BROWARD	23,504	12,559	10,575	9,269	1,306	370	13.4	10.2	20.6
CALHOUN	1	1	0	0	0	0	0.1	0.1	0.0
CHARLOTTE	1,157	988	169	109	60	0	7.0	6.5	12.5
CITRUS	985	917	68	42	26	0	6.8	6.7	10.7
CLAY	2,278	1,775	503	411	92	0	12.3	10.9	21.7
COLLIER	3,804	3,289	515	417	98	0	11.5	10.7	20.2
COLUMBIA	669	462	206	195	11	1	10.0	8.6	15.6
MIAMI-DADE	29,389	22,130	7,213	6,598	615	46	11.9	11.6	12.6
DESOTO	612	554	57	51	6	1	17.5	18.7	11.0
DIXIE	0	0	0	0	0	0	0.0	0.0	0.0
DUVAL	15,064	9,250	5,768	4,700	1,068	46	16.6	15.9	17.6
ESCAMBIA	5,825	4,130	1,693	1,414	279	2	18.5	17.9	20.1
FLAGLER	10	8	2	2	0	0	0.1	0.1	0.2
FRANKLIN	1	1	0	0	0	0	0.1	0.1	0.0
GADSDEN	5	2	3	3	0	0	0.1	0.1	0.1
GILCHRIST	0	0	0	0	0	0	0.0	0.0	0.0
GLADES	1	0	1	0	1	0	0.1	0.0	0.5
GULF	0	0	0	0	0	0	0.0	0.0	0.0
HAMILTON	4	3	1	1	0	0	0.3	0.3	0.2
HARDEE	3	3	0	0	0	0	0.1	0.1	0.0
HENDRY	3	3	0	0	0	0	0.1	0.1	0.0
HERNANDO	1,807	1,651	144	103	41	12	10.8	10.6	13.1
HIGHLANDS	1,400	1,149	251	192	59	0	13.9	12.9	21.2
HILLSBOROUGH	18,998	13,891	5,081	4,001	1,080	26	15.8	14.7	19.6
HOLMES	2	1	1	0	1	0	0.1	0.1	0.6
INDIAN RIVER	1,171	932	239	204	35	0	8.3	7.3	15.9
JACKSON	598	430	168	151	17	0	11.1	11.5	10.2
JEFFERSON	0	0	0	0	0	0	0.0	0.0	0.0
LAFAYETTE	0	0	0	0	0	0	0.0	0.0	0.0
LAKE	2,660	2,134	526	399	127	0	9.1	8.1	17.3
LEE	6,962	5,883	1,077	912	165	2	11.2	10.5	17.6
LEON	5,055	2,740	2,300	2,095	205	15	18.4	15.3	23.9
LEVY	4	3	1	1	0	0	0.1	0.1	0.2
LIBERTY	0	0	0	0	0	0	0.0	0.0	0.0
MADISON	2	1	1	1	0	0	0.1	0.1	0.1
MANATEE	3,044	2,521	523	437	86	0	9.5	8.9	14.5
MARION	2,907	2,246	660	556	104	1	8.8	7.9	14.7
MARTIN	1,988	1,557	430	193	237	1	13.8	11.7	38.9
MONROE	549	471	78	52	26	0	7.3	6.7	14.7
NASSAU	427	367	58	47	11	2	5.8	5.4	9.5
OKALOOSA	2,602	2,096	505	292	213	1	13.2	12.6	16.8
OKEECHOBEE	9	8	1	1	0	0	0.2	0.2	0.2
ORANGE	19,826	13,697	6,119	4,531	1,588	10	17.8	17.0	19.9
OSCEOLA	3,624	3,005	618	353	265	1	13.0	12.8	14.1
PALM BEACH	16,151	10,829	5,304	4,512	792	18	12.5	10.4	21.2
PASCO	1,743	1,550	193	114	79	0	4.0	3.8	7.6
PINELLAS	10,351	7,963	2,376	1,701	675	12	11.1	10.0	17.9
POLK	6,569	5,025	1,542	1,295	247	2	11.2	10.4	15.4
PUTNAM	451	288	163	154	9	0	6.0	4.7	12.1
SAINT JOHNS	1,176	977	198	160	38	1	6.3	5.7	13.7
SAINT LUCIE	2,050	1,308	742	663	79	0	7.5	5.9	14.2
SANTA ROSA	309	278	31	21	10	0	2.1	2.1	2.5
SARASOTA	3,245	2,756	489	345	144	0	8.3	7.5	20.5
SEMINOLE	3,259	2,539	718	558	160	2	7.7	7.1	11.0
SUMTER	6	3	3	1	2	0	0.1	0.0	0.2
SUWANNEE	2	1	1	1	0	0	0.0	0.0	0.2
TAYLOR	2	0	2	2	0	0	0.1	0.0	0.3
UNION	5	3	2	2	0	0	0.3	0.3	0.5
VOLUSIA	4,531	3,579	947	773	174	5	8.9	8.0	15.1
WAKULLA	0	0	0	0	0	0	0.0	0.0	0.0
WALTON	757	698	59	33	26	0	13.0	13.2	11.5
WASHINGTON	0	0	0	0	0	0	0.0	0.0	0.0

TABLE B-2: RESIDENT LIVE BIRTHS BY HISPANIC OR HAITIAN ORIGIN OF MOTHER, BY COUNTY, FLORIDA, 2009

	HISPANIC ORIGIN										
	TOTAL	HISPANIC				CENTRAL/ SOUTH		OTHER/ UNK	NON- HISPANIC/ HAITIAN		UNK
		HISPANIC	MEXICAN	PUERTO RICAN	CUBAN	AMERICAN	HAITIAN	HAITIAN	UNK		
FLORIDA	221,391	61,986	14,544	11,721	11,332	21,022	3,367	7,903	150,192	1,310	
ALACHUA	2,925	243	52	67	31	86	7	9	2,671	2	
BAKER	378	12	6	3	0	1	2	0	366	0	
BAY	2,310	146	60	39	9	20	18	1	1,922	241	
BRADFORD	322	7	4	2	1	0	0	0	315	0	
BREVARD	5,172	599	117	200	54	179	49	57	4,513	3	
BROWARD	21,394	6,465	614	1,031	824	3,532	464	2,079	12,780	70	
CALHOUN	176	6	3	1	1	1	0	0	166	4	
CHARLOTTE	991	118	24	41	19	27	7	22	850	1	
CITRUS	1,091	103	27	41	12	14	9	0	986	2	
CLAY	2,208	189	48	67	9	49	16	25	1,992	2	
COLLIER	3,537	1,736	964	73	205	452	42	318	1,464	19	
COLUMBIA	860	51	20	9	13	8	1	0	809	0	
MIAMI-DADE	32,341	19,545	991	1,176	7,687	8,829	862	1,813	10,783	200	
DESOTO	452	202	191	1	0	8	2	0	250	0	
DIXIE	197	8	5	1	0	2	0	0	189	0	
DUVAL	13,176	1,288	377	363	103	365	80	99	11,773	16	
ESCAMBIA	4,166	230	115	41	13	50	11	4	3,932	0	
FLAGLER	869	105	11	33	16	33	12	8	754	2	
FRANKLIN	128	9	4	1	0	4	0	0	111	8	
GADSDEN	692	128	85	3	1	37	2	1	559	4	
GILCHRIST	188	16	5	0	3	8	0	0	172	0	
GLADES	88	24	19	0	1	3	1	1	60	3	
GULF	138	4	2	1	0	1	0	0	121	13	
HAMILTON	185	43	38	1	1	3	0	0	141	1	
HARDEE	485	274	269	1	2	0	2	2	209	0	
HENDRY	667	344	250	15	17	34	28	0	294	29	
HERNANDO	1,613	189	25	105	14	23	22	2	1,401	21	
HIGHLANDS	1,011	304	185	81	17	15	6	9	696	2	
HILLSBOROUGH	16,729	5,210	1,764	1,531	705	947	263	185	11,019	315	
HOLMES	225	5	2	2	0	0	1	0	215	5	
INDIAN RIVER	1,278	294	207	23	10	50	4	21	962	1	
JACKSON	548	26	17	2	1	3	3	0	518	4	
JEFFERSON	155	4	3	0	0	1	0	0	151	0	
LAFAYETTE	77	13	13	0	0	0	0	0	64	0	
LAKE	3,121	607	248	196	35	105	23	24	2,488	2	
LEE	6,596	2,017	779	279	224	527	208	213	4,293	73	
LEON	3,122	156	64	30	15	43	4	17	2,937	12	
LEVY	445	33	17	10	1	5	0	0	412	0	
LIBERTY	86	10	7	1	0	2	0	0	75	1	
MADISON	229	10	8	0	0	2	0	1	218	0	
MANATEE	3,658	1,135	767	99	26	231	12	51	2,469	3	
MARION	3,584	521	182	180	35	110	14	11	3,051	1	
MARTIN	1,163	244	127	38	8	70	1	8	908	3	
MONROE	707	220	31	13	103	70	3	24	463	0	
NASSAU	778	30	16	5	2	7	0	0	745	3	
OKALOOSA	2,651	291	121	59	10	88	13	1	2,354	5	
OKEECHOBEE	564	217	186	5	3	18	5	0	346	1	
ORANGE	15,393	4,660	864	2,091	205	1,075	425	893	9,827	13	
OSCEOLA	3,863	1,990	181	1,147	74	389	199	65	1,807	1	
PALM BEACH	14,177	4,394	1,065	538	424	2,193	174	1,525	8,237	21	
PASCO	4,945	795	260	269	58	160	48	23	4,001	126	
PINELLAS	8,772	1,121	565	259	73	187	37	13	7,617	21	
POLK	7,735	2,021	1,215	410	80	226	90	142	5,562	10	
PUTNAM	971	146	103	33	4	5	1	1	823	1	
SAINT JOHNS	1,791	104	32	41	2	20	9	4	1,678	5	
SAINT LUCIE	3,142	752	305	146	45	210	46	179	2,206	5	
SANTA ROSA	1,835	73	41	18	3	8	3	0	1,762	0	
SARASOTA	2,931	477	237	57	49	113	21	23	2,430	1	
SEMINOLE	4,470	953	139	465	41	231	77	19	3,497	1	
SUMTER	483	54	45	5	0	2	2	0	429	0	
SUWANNEE	484	69	51	2	4	11	1	0	415	0	
TAYLOR	285	0	0	0	0	0	0	0	285	0	
UNION	155	5	1	2	0	2	0	0	150	0	
VOLUSIA	5,099	837	308	356	35	108	30	9	4,241	12	
WAKULLA	317	8	4	2	0	2	0	1	308	0	
WALTON	659	65	44	3	1	15	2	0	590	4	
WASHINGTON	263	9	7	0	1	1	0	0	240	14	

**TABLE B-3: RESIDENT LIVE BIRTHS FOR INCORPORATED CITIES OF 2,400 OR MORE POPULATION,
BY RACE OF MOTHER, BY COUNTY, FLORIDA, 2009**

	TOTAL	WHITE	BLACK	AMER INDIAN	CHINESE	JAPANESE	HAWAIIAN	FILIPINO	OTHER ASIAN/ PAC ISL	MULTI - RACE & OTHER	UNK
FLORIDA	221,391	159,186	50,559	464	830	149	38	1,251	4,244	4,030	640
ALACHUA	2,925	1,714	957	2	46	2	0	19	125	60	0
ALACHUA	113	75	31	0	1	0	0	0	5	1	0
GAINESVILLE	1,891	926	763	1	37	1	0	16	106	41	0
HIGH SPRINGS	71	55	14	0	0	0	0	1	0	1	0
NEWBERRY	88	71	11	0	1	0	0	1	0	4	0
BALANCE OF COUNTY	762	587	138	1	7	1	0	1	14	13	0
BAKER	378	338	36	0	0	0	0	1	2	1	0
MACCLENNY	73	65	8	0	0	0	0	0	0	0	0
BALANCE OF COUNTY	305	273	28	0	0	0	0	1	2	1	0
BAY	2,310	1,788	307	20	5	3	2	7	40	69	69
CALLAWAY	22	20	2	0	0	0	0	0	0	0	0
LYNN HAVEN	220	173	21	3	1	0	0	0	6	9	7
PANAMA CITY	1,183	814	251	10	3	1	0	5	24	33	42
PANAMA CITY BEACH	349	305	13	3	1	0	0	0	7	11	9
PARKER	5	5	0	0	0	0	0	0	0	0	0
SPRINGFIELD	6	3	1	0	0	0	0	0	0	1	1
BALANCE OF COUNTY	525	468	19	4	0	2	2	2	3	15	10
BRADFORD	322	245	74	0	0	0	0	1	0	2	0
STARKE	105	56	47	0	0	0	0	0	0	2	0
BALANCE OF COUNTY	217	189	27	0	0	0	0	1	0	0	0
BREVARD	5,172	4,129	768	6	26	2	0	26	88	123	4
CAPE CANAVERAL	64	60	0	0	0	0	0	0	1	3	0
COCOA	513	359	137	0	0	0	0	2	6	8	1
COCOA BEACH	82	79	1	0	1	0	0	0	0	1	0
INDIALANTIC	44	40	0	0	0	0	0	0	1	3	0
INDIAN HARBOUR BEACH	32	27	0	0	0	0	0	1	1	3	0
MALABAR	23	20	1	0	0	0	0	0	0	2	0
MELBOURNE	1,045	838	140	0	10	0	0	4	20	32	1
MELBOURNE BEACH	26	26	0	0	0	0	0	0	0	0	0
PALM BAY	1,255	928	266	4	2	0	0	3	16	35	1
ROCKLEDGE	331	266	46	0	2	2	0	2	7	6	0
SATELLITE BEACH	79	71	4	0	0	0	0	0	3	1	0
TITUSVILLE	525	408	101	0	1	0	0	3	3	9	0
WEST MELBOURNE	124	103	8	0	2	0	0	1	8	2	0
BALANCE OF COUNTY	1,029	904	64	2	8	0	0	10	22	18	1
BROWARD	21,394	11,727	8,026	26	119	14	1	81	620	423	357
COCONUT CREEK	522	366	90	0	10	0	0	2	26	6	22
COOPER CITY	204	171	16	1	3	0	0	1	7	5	0
CORAL SPRINGS	1,385	836	360	1	17	0	0	3	56	30	82
DANIA BEACH	212	122	78	1	2	1	0	1	1	6	0
DAVIE	851	700	94	3	6	1	0	1	26	18	2
DEERFIELD BEACH	620	348	235	0	1	0	0	2	11	11	12
FORT LAUDERDALE	2,941	1,357	1,471	2	5	1	0	9	34	41	21
HALLANDALE	331	210	106	0	0	0	0	1	4	8	2
HOLLYWOOD	2,130	1,439	556	14	4	1	0	7	56	52	1
LAUDERDALE BY THE SEA	21	18	2	0	0	0	0	0	0	0	1
LAUDERDALE LAKES	464	33	427	0	0	0	0	0	3	0	1
LAUDERHILL	867	108	723	0	2	0	0	1	8	18	7
LIGHTHOUSE POINT	65	60	3	0	0	0	0	0	1	1	0
MARGATE	642	337	222	0	4	0	0	2	34	12	31
MIRAMAR	1,655	724	764	0	17	1	0	17	79	51	2
NORTH LAUDERDALE	644	193	397	0	2	1	0	2	15	11	23
OAKLAND PARK	380	206	155	0	3	0	0	0	6	5	5
PARKLAND	166	138	15	0	4	0	0	3	4	1	1
PEMBROKE PARK	37	11	26	0	0	0	0	0	0	0	0
PEMBROKE PINES	1,659	1,089	412	4	11	2	0	12	83	44	2
PLANTATION	990	632	271	0	14	1	1	1	37	29	4
POMPANO BEACH	1,592	781	684	0	5	1	0	3	17	22	79
SOUTHWEST RANCHES	52	44	7	0	0	0	0	0	0	1	0
SUNRISE	1,061	520	446	0	4	1	0	5	50	21	14
TAMARAC	630	328	219	0	1	1	0	4	25	13	39
WEST PARK	119	49	66	0	0	0	0	1	1	2	0

**TABLE B-3 (Cont.): RESIDENT LIVE BIRTHS FOR INCORPORATED CITIES OF 2,400 OR MORE
POPULATION, BY RACE OF MOTHER, BY COUNTY, FLORIDA, 2009**

	TOTAL	WHITE	BLACK	AMER INDIAN	CHINESE	JAPANESE	HAWAIIAN	FILIPINO	OTHER ASIAN/ PAC ISL	MULTI - RACE & OTHER	UNK
BROWARD (Cont.)											
WESTON	563	487	25	0	3	2	0	2	30	11	3
WILTON MANORS	49	31	17	0	0	0	0	0	0	0	1
BALANCE OF COUNTY	542	389	139	0	1	0	0	1	6	4	2
CALHOUN											
BLOUNTSTOWN	50	33	16	1	0	0	0	0	0	0	0
BALANCE OF COUNTY	126	119	5	0	0	0	0	0	1	1	0
CHARLOTTE											
PUNTA GORDA	120	95	11	1	1	0	0	0	4	7	1
BALANCE OF COUNTY	871	761	70	4	2	0	0	5	9	19	1
CITRUS											
CRYSTAL RIVER	40	39	1	0	0	0	0	0	0	0	0
INVERNESS	141	127	9	0	0	0	0	1	1	3	0
BALANCE OF COUNTY	910	858	30	3	0	1	0	3	6	9	0
CLAY											
GREEN COVE SPRINGS	118	93	20	1	0	0	1	0	1	2	0
ORANGE PARK	444	326	79	0	1	2	0	8	11	15	2
BALANCE OF COUNTY	1,646	1,400	178	1	5	1	3	15	21	22	0
COLLIER											
NAPLES	357	288	56	1	0	1	0	0	6	5	0
BALANCE OF COUNTY	3,180	2,742	359	10	6	1	0	11	23	28	0
COLUMBIA											
LAKE CITY	420	263	146	0	1	0	0	2	5	3	0
BALANCE OF COUNTY	440	402	34	0	0	0	0	1	1	2	0
MIAMI-DADE											
AVENTURA	389	357	14	0	3	1	0	2	5	7	0
BAL HARBOUR	32	29	2	0	0	0	0	0	0	1	0
BAY HARBOR ISLANDS	48	47	1	0	0	0	0	0	0	0	0
BISCAYNE PARK	19	16	3	0	0	0	0	0	0	0	0
CORAL GABLES	208	195	4	0	1	0	0	2	5	1	0
CUTLER BAY	48	39	9	0	0	0	0	0	0	0	0
DORAL	307	281	5	0	3	1	0	0	10	6	1
EL PORTAL	8	7	0	0	0	0	0	0	0	1	0
FLORIDA CITY	124	87	37	0	0	0	0	0	0	0	0
HIALEAH	2,774	2,627	102	0	4	0	0	3	13	23	2
HIALEAH GARDENS	133	123	7	0	0	0	0	0	2	1	0
HOMESTEAD	1,130	895	219	0	0	0	0	4	9	3	0
KEY BISCAYNE	104	102	0	0	1	0	0	0	0	1	0
MIAMI	12,886	7,866	4,746	1	36	4	1	25	113	86	8
MIAMI BEACH	791	729	28	0	3	3	0	4	11	10	3
MIAMI GARDENS	953	284	656	0	0	1	0	1	2	9	0
MIAMI LAKES	336	301	21	0	2	1	0	2	7	1	1
MIAMI SHORES	90	70	15	0	0	0	0	2	2	1	0
MIAMI SPRINGS	88	84	3	0	0	0	0	0	1	0	0
NORTH BAY VILLAGE	63	55	0	0	2	1	0	1	3	1	0
NORTH MIAMI	644	244	382	0	0	0	0	5	4	9	0
NORTH MIAMI BEACH	570	287	260	0	5	0	0	2	7	9	0
OPA-LOCKA	386	150	231	0	0	0	0	1	0	2	2
PINECREST	13	11	0	0	1	0	0	0	1	0	0
PALMETTO BAY	23	20	2	0	0	0	0	0	0	0	1
SOUTH MIAMI	14	11	3	0	0	0	0	0	0	0	0
SUNNY ISLES BEACH	99	86	8	0	1	0	0	0	2	2	0
SURFSIDE	53	51	1	0	0	0	0	0	1	0	0
VIRGINIA GARDENS	9	9	0	0	0	0	0	0	0	0	0
WEST MIAMI	1	1	0	0	0	0	0	0	0	0	0
BALANCE OF COUNTY	9,998	8,473	1,293	13	21	7	1	30	61	71	28
DESOTO											
ARCADIA	234	197	35	0	0	0	0	0	1	1	0
BALANCE OF COUNTY	218	208	10	0	0	0	0	0	0	0	0
DIXIE											
	197	178	16	0	0	0	0	0	0	3	0

**TABLE B-3 (Cont.): RESIDENT LIVE BIRTHS FOR INCORPORATED CITIES OF 2,400 OR MORE
POPULATION, BY RACE OF MOTHER, BY COUNTY, FLORIDA, 2009**

	TOTAL	WHITE	BLACK	AMER INDIAN	CHINESE	JAPANESE	HAWAIIAN	FILIPINO	OTHER ASIAN/ PAC ISL	MULTI - RACE & OTHER	UNK
DUVAL	13,176	7,474	4,714	16	42	10	4	222	382	277	35
ATLANTIC BEACH	309	227	62	1	1	0	0	5	5	8	0
BALDWIN	37	33	3	0	0	0	0	1	0	0	0
JACKSONVILLE	12,529	6,947	4,631	14	39	10	4	210	374	265	35
JACKSONVILLE BEACH	244	218	17	0	2	0	0	2	2	3	0
NEPTUNE BEACH	57	49	1	1	0	0	0	4	1	1	0
ESCAMBIA	4,166	2,625	1,323	14	5	4	2	36	63	94	0
CENTURY	24	10	13	1	0	0	0	0	0	0	0
PENSACOLA	1,159	623	480	2	0	2	1	9	20	22	0
BALANCE OF COUNTY	2,983	1,992	830	11	5	2	1	27	43	72	0
FLAGLER	869	727	106	3	0	0	0	3	10	17	3
BUNNELL	66	47	19	0	0	0	0	0	0	0	0
FLAGLER BEACH	28	27	0	0	0	0	0	0	0	1	0
PALM COAST	679	575	75	3	0	0	0	2	9	12	3
BALANCE OF COUNTY	96	78	12	0	0	0	0	1	1	4	0
FRANKLIN	128	112	12	0	0	0	0	1	0	1	2
APALACHICOLA	41	28	11	0	0	0	0	0	0	0	2
BALANCE OF COUNTY	87	84	1	0	0	0	0	1	0	1	0
GADSDEN	692	251	431	0	3	0	0	0	1	4	2
CHATTAHOOCHEE	45	11	33	0	1	0	0	0	0	0	0
GRETNA	22	4	18	0	0	0	0	0	0	0	0
HAVANA	55	23	32	0	0	0	0	0	0	0	0
QUINCY	261	91	165	0	2	0	0	0	1	1	1
BALANCE OF COUNTY	309	122	183	0	0	0	0	0	0	3	1
GILCHRIST	188	175	8	3	0	0	0	0	0	2	0
GLADES	88	68	15	3	0	0	0	0	0	2	0
GULF	138	115	18	1	0	0	0	0	0	2	2
PORT ST JOE	40	28	12	0	0	0	0	0	0	0	0
BALANCE OF COUNTY	98	87	6	1	0	0	0	0	0	2	2
HAMILTON	185	117	65	1	0	0	0	0	0	2	0
HARDEE	485	444	27	0	1	0	2	4	5	2	0
BOWLING GREEN	60	54	5	0	0	0	0	0	1	0	0
WAUCHULA	175	155	13	0	0	0	2	3	1	1	0
BALANCE OF COUNTY	250	235	9	0	1	0	0	1	3	1	0
HENDRY	667	580	68	13	0	0	0	5	0	1	0
CLEWISTON	139	98	28	8	0	0	0	4	0	1	0
LABELLE	191	182	9	0	0	0	0	0	0	0	0
BALANCE OF COUNTY	337	300	31	5	0	0	0	1	0	0	0
HERNANDO	1,613	1,449	107	0	4	1	0	8	13	23	8
BROOKSVILLE	212	166	40	0	0	0	0	2	1	3	0
BALANCE OF COUNTY	1,401	1,283	67	0	4	1	0	6	12	20	8
HIGHLANDS	1,011	802	172	4	1	0	0	5	7	20	0
AVON PARK	192	140	51	0	0	0	0	0	0	1	0
SEBRING	339	257	61	4	1	0	0	2	4	10	0
BALANCE OF COUNTY	480	405	60	0	0	0	0	3	3	9	0
HILLSBOROUGH	16,729	12,006	3,720	19	72	15	5	114	460	299	19
PLANT CITY	553	462	71	0	1	0	0	1	7	11	0
TAMPA	9,238	5,852	2,837	12	34	7	5	51	254	175	11
TEMPLE TERRACE	65	41	18	0	1	0	0	0	4	1	0
BALANCE OF COUNTY	6,873	5,651	794	7	36	8	0	62	195	112	8
HOLMES	225	216	2	1	0	0	0	2	0	3	1
BONIFAY	54	49	1	0	0	0	0	2	0	2	0
BALANCE OF COUNTY	171	167	1	1	0	0	0	0	0	1	1
INDIAN RIVER	1,278	1,028	210	0	3	0	0	5	13	19	0
FELLSMERE	103	99	3	0	0	0	0	0	0	1	0

**TABLE B-3 (Cont.): RESIDENT LIVE BIRTHS FOR INCORPORATED CITIES OF 2,400 OR MORE
POPULATION, BY RACE OF MOTHER, BY COUNTY, FLORIDA, 2009**

	TOTAL	WHITE	BLACK	AMER INDIAN	CHINESE	JAPANESE	HAWAIIAN	FILIPINO	OTHER ASIAN/ PAC ISL	MULTI - RACE & OTHER	UNK
INDIAN RIVER (Cont.)											
SEBASTIAN	152	129	17	0	0	0	0	2	1	3	0
VERO BEACH	254	209	33	0	1	0	0	0	7	4	0
BALANCE OF COUNTY	769	591	157	0	2	0	0	3	5	11	0
JACKSON											
GRACEVILLE	28	18	10	0	0	0	0	0	0	0	0
MARIANNA	138	59	71	1	0	0	0	1	2	4	0
BALANCE OF COUNTY	382	297	79	1	0	0	0	0	0	5	0
JEFFERSON											
MONTICELLO	82	28	53	0	0	0	0	0	0	1	0
BALANCE OF COUNTY	73	47	23	1	0	0	0	1	0	1	0
LAFAYETTE											
	77	67	10	0	0	0	0	0	0	0	0
LAKE											
CLERMONT	628	483	88	0	3	0	0	4	22	27	1
EUSTIS	283	220	54	0	1	0	0	1	0	7	0
FRUITLAND PARK	92	79	6	0	0	0	0	1	1	5	0
GROVELAND	139	111	16	0	0	0	0	1	2	9	0
LADY LAKE	120	95	21	0	1	0	0	0	3	0	0
LEESBURG	429	285	118	2	3	0	0	1	10	10	0
MASCOTTE	98	90	4	0	0	0	0	0	4	0	0
MINNEOLA	134	113	15	0	0	0	0	0	5	1	0
MOUNT DORA	184	142	34	0	1	0	0	1	3	3	0
TAVARES	136	113	16	0	1	0	0	2	1	3	0
UMATILLA	54	53	1	0	0	0	0	0	0	0	0
BALANCE OF COUNTY	824	767	35	3	1	0	0	1	3	14	0
LEE											
BONITA SPRINGS	243	238	1	0	0	0	0	0	2	2	0
CAPE CORAL	1,623	1,484	96	2	5	1	1	9	12	13	0
FORT MYERS	1,416	973	413	1	1	0	0	1	14	13	0
FORT MYERS BEACH	23	23	0	0	0	0	0	0	0	0	0
SANIBEL	12	8	1	0	0	0	0	1	1	1	0
BALANCE OF COUNTY	3,279	2,808	386	7	11	1	0	6	41	18	1
LEON											
TALLAHASSEE	2,457	1,130	1,153	0	36	2	0	3	75	48	10
BALANCE OF COUNTY	665	460	184	0	3	1	0	1	6	8	2
LEVY											
WILLISTON	62	40	20	0	0	0	0	0	0	2	0
BALANCE OF COUNTY	383	334	40	2	0	0	0	0	2	5	0
LIBERTY											
	86	79	7	0	0	0	0	0	0	0	0
MADISON											
MADISON	106	30	74	0	1	0	0	0	0	1	0
BALANCE OF COUNTY	123	80	41	0	0	0	0	0	1	1	0
MANATEE											
BRADENTON	1,088	878	168	4	4	1	0	4	15	14	0
BRADENTON BEACH	2	2	0	0	0	0	0	0	0	0	0
HOLMES BEACH	4	4	0	0	0	0	0	0	0	0	0
LONGBOAT KEY	1	1	0	0	0	0	0	0	0	0	0
PALMETTO	213	166	47	0	0	0	0	0	0	0	0
BALANCE OF COUNTY	2,350	1,957	314	5	4	3	0	7	29	30	1
MARION											
BELLEVUE	112	105	5	0	0	0	0	1	0	1	0
OCALA	1,117	710	356	2	7	1	0	2	16	23	0
BALANCE OF COUNTY	2,355	1,960	315	2	4	0	0	9	20	44	1
MARTIN											
PORT SAINT LUCIE	5	4	1	0	0	0	0	0	0	0	0
STUART	275	210	40	14	0	0	0	0	4	7	0
BALANCE OF COUNTY	883	623	79	152	2	0	0	0	10	16	1

**TABLE B-3 (Cont.): RESIDENT LIVE BIRTHS FOR INCORPORATED CITIES OF 2,400 OR MORE
POPULATION, BY RACE OF MOTHER, BY COUNTY, FLORIDA, 2009**

	TOTAL	WHITE	BLACK	AMER INDIAN	CHINESE	JAPANESE	HAWAIIAN	FILIPINO	OTHER ASIAN/ PAC ISL	MULTI - RACE & OTHER	UNK
MONROE	707	620	60	0	2	2	1	3	10	9	0
ISLAMORADA	5	5	0	0	0	0	0	0	0	0	0
KEY WEST	391	319	50	0	2	2	1	1	10	6	0
MARATHON	66	60	3	0	0	0	0	1	0	2	0
BALANCE OF COUNTY	245	236	7	0	0	0	0	1	0	1	0
NASSAU	778	709	52	0	0	0	1	5	2	7	2
FERNANDINA BEACH	170	145	20	0	0	0	0	1	0	3	1
HILLIARD	51	47	3	0	0	0	0	1	0	0	0
BALANCE OF COUNTY	557	517	29	0	0	0	1	3	2	4	1
OKALOOSA	2,651	2,119	313	3	3	7	1	42	40	120	3
CRESTVIEW	498	369	86	0	0	1	0	13	7	21	1
DESTIN	164	144	6	0	1	1	0	4	1	7	0
FORT WALTON BEACH	472	361	68	1	0	1	1	7	10	21	2
MARY ESTHER	160	123	17	1	0	0	0	4	2	13	0
NICEVILLE	226	199	14	0	0	0	0	3	2	8	0
VALPARAISO	34	30	2	0	0	0	0	1	0	1	0
BALANCE OF COUNTY	1,097	893	120	1	2	4	0	10	18	49	0
OKEECHOBEE	564	503	34	14	0	0	0	1	3	9	0
OKEECHOBEE	363	322	23	8	0	0	0	1	2	7	0
BALANCE OF COUNTY	201	181	11	6	0	0	0	0	1	2	0
ORANGE	15,393	10,006	4,032	5	106	11	1	143	494	588	7
APOPKA	1,081	822	211	0	4	0	0	0	27	17	0
BELLE ISLE	9	9	0	0	0	0	0	0	0	0	0
EATONVILLE	12	0	12	0	0	0	0	0	0	0	0
MAITLAND	117	80	28	0	1	0	0	1	7	0	0
OCOEE	523	385	75	0	3	0	0	2	27	29	2
ORLANDO	11,522	7,030	3,464	2	73	10	1	116	359	462	5
WINDERMERE	247	189	14	1	6	0	0	5	24	8	0
WINTER GARDEN	610	474	81	0	4	0	0	4	17	30	0
WINTER PARK	445	363	51	0	6	0	0	5	10	10	0
BALANCE OF COUNTY	827	654	96	2	9	1	0	10	23	32	0
OSCEOLA	3,863	3,264	397	5	11	0	0	15	60	110	1
KISSIMMEE	1,924	1,593	227	1	7	0	0	6	33	56	1
ST CLOUD	495	452	21	1	1	0	0	2	4	14	0
BALANCE OF COUNTY	1,444	1,219	149	3	3	0	0	7	23	40	0
PALM BEACH	14,177	9,422	4,049	11	61	9	2	46	289	266	22
BELLE GLADE	405	163	241	0	0	0	0	0	1	0	0
BOCA RATON	1,225	990	123	2	14	3	0	4	44	36	9
BOYNTON BEACH	1,254	676	512	2	2	0	0	3	35	24	0
DELRAY BEACH	770	429	294	0	5	1	0	3	28	9	1
GREENACRES	269	205	58	0	0	0	0	0	4	2	0
HIGHLAND BEACH	9	9	0	0	0	0	0	0	0	0	0
HYPOLUXO	29	22	6	0	0	0	0	0	0	1	0
JUNO BEACH	13	11	0	0	0	0	0	0	1	1	0
JUPITER	603	551	23	2	3	0	0	0	8	12	4
LAKE CLARKE SHORES	3	3	0	0	0	0	0	0	0	0	0
LAKE PARK	155	68	80	0	0	1	0	0	3	3	0
LAKE WORTH	1,571	1,153	352	0	3	0	0	10	24	28	1
LANTANA	304	194	101	0	1	0	0	1	3	4	0
NORTH PALM BEACH	87	73	6	0	1	0	0	1	3	2	1
PAHOKEE	105	35	70	0	0	0	0	0	0	0	0
PALM BEACH	31	30	0	0	0	0	0	0	1	0	0
PALM BEACH GARDENS	552	442	68	0	10	1	0	3	15	13	0
PALM SPRINGS	158	125	24	0	0	0	0	2	2	5	0
RIVIERA BEACH	469	70	388	0	0	0	0	0	5	5	1
ROYAL PALM BEACH	427	306	93	0	1	0	0	3	14	8	2
SOUTH BAY	48	22	26	0	0	0	0	0	0	0	0
TEQUESTA	44	38	3	1	1	0	0	0	0	1	0
WELLINGTON	494	386	71	1	1	2	0	3	13	17	0
WEST PALM BEACH	3,493	2,174	1,195	2	6	0	0	9	49	56	2
BALANCE OF COUNTY	1,659	1,247	315	1	13	1	2	4	36	39	1
PASCO	4,945	4,408	299	4	18	1	2	35	97	71	10

**TABLE B-3 (Cont.): RESIDENT LIVE BIRTHS FOR INCORPORATED CITIES OF 2,400 OR MORE
POPULATION, BY RACE OF MOTHER, BY COUNTY, FLORIDA, 2009**

	TOTAL	WHITE	BLACK	AMER INDIAN	CHINESE	JAPANESE	HAWAIIAN	FILIPINO	OTHER ASIAN/ PAC ISL	MULTI - RACE & OTHER	UNK
PASCO (Cont.)											
DADE CITY	152	124	27	0	0	0	0	0	0	1	0
NEW PORT RICHEY	592	553	14	0	1	0	1	7	10	6	0
PORT RICHEY	254	242	5	1	0	0	0	2	0	4	0
ZEPHYRHILLS	202	177	16	0	1	0	0	3	2	3	0
BALANCE OF COUNTY	3,745	3,312	237	3	16	1	1	23	85	57	10
PINELLAS											
BELLEAIR	10	9	0	0	1	0	0	0	0	0	0
BELLEAIR BLUFFS	10	9	0	0	0	0	0	1	0	0	0
CLEARWATER	1,757	1,398	275	0	7	0	0	17	33	26	1
DUNEDIN	261	228	20	0	0	0	0	3	6	4	0
GULFPORT	91	66	19	0	0	0	0	0	4	1	1
INDIAN ROCKS BEACH	26	22	1	0	0	0	0	1	0	2	0
KENNETH CITY	37	27	5	0	0	0	0	1	4	0	0
LARGO	921	752	103	2	2	0	0	6	41	15	0
MADEIRA BEACH	19	17	1	0	0	0	0	0	1	0	0
OLDSMAR	171	145	5	0	1	1	0	1	17	1	0
PINELLAS PARK	483	403	25	1	0	0	0	5	41	7	1
REDINGTON SHORES	5	4	0	0	1	0	0	0	0	0	0
SAFETY HARBOR	122	107	11	0	0	0	0	0	2	2	0
SEMINOLE	325	300	11	0	0	0	0	5	2	6	1
SOUTH PASADENA	16	15	0	0	1	0	0	0	0	0	0
ST PETERSBURG	3,242	1,913	1,067	5	10	4	0	29	113	96	5
ST PETERSBURG BEACH	23	21	0	0	0	0	0	1	0	0	1
TARPON SPRINGS	229	183	33	0	2	1	0	2	5	3	0
TREASURE ISLAND	17	16	0	0	0	0	0	0	1	0	0
BALANCE OF COUNTY	1,007	906	55	1	6	2	0	7	19	11	0
POLK											
AUBURNDALE	258	224	31	0	1	0	0	0	1	1	0
BARTOW	282	194	80	0	0	0	0	0	5	3	0
DUNDEE	56	41	13	0	0	0	0	2	0	0	0
EAGLE LAKE	46	39	6	0	0	0	0	0	1	0	0
FORT MEADE	92	73	17	0	0	0	0	0	1	1	0
FROSTPROOF	71	65	3	0	0	0	0	0	0	3	0
HAINES CITY	399	309	79	0	0	1	0	3	1	6	0
LAKE ALFRED	79	56	19	2	0	0	0	0	0	2	0
LAKE WALES	225	143	74	0	1	0	0	0	3	4	0
LAKELAND	1,671	1,137	446	2	5	1	0	6	42	31	1
MULBERRY	96	79	14	0	0	0	0	1	1	1	0
WINTER HAVEN	890	580	271	2	3	0	1	4	9	20	0
BALANCE OF COUNTY	3,570	2,985	458	4	7	4	0	19	40	52	1
PUTNAM											
PALATKA	242	98	142	0	0	0	0	0	0	2	0
BALANCE OF COUNTY	729	624	94	0	0	0	0	1	4	6	0
SAINT JOHNS											
ST AUGUSTINE	729	599	82	2	2	0	1	6	16	19	2
ST AUGUSTINE BEACH	2	2	0	0	0	0	0	0	0	0	0
BALANCE OF COUNTY	1,060	925	73	3	4	1	0	10	24	16	4
SAINT LUCIE											
FORT PIERCE	763	386	364	1	1	0	0	1	3	7	0
PORT ST LUCIE	1,900	1,452	347	4	9	1	0	16	27	43	1
BALANCE OF COUNTY	479	339	127	2	1	0	0	1	5	3	1
SANTA ROSA											
GULF BREEZE	45	44	1	0	0	0	0	0	0	0	0
MILTON	231	202	20	1	0	0	0	3	0	5	0
BALANCE OF COUNTY	1,559	1,430	64	4	3	2	1	8	18	29	0
SARASOTA											
LONGBOAT KEY	4	4	0	0	0	0	0	0	0	0	0
NORTH PORT	271	235	21	0	0	0	0	2	8	5	0
SARASOTA	490	376	95	1	1	0	0	1	4	12	0
VENICE	54	50	1	0	0	0	0	0	3	0	0
BALANCE OF COUNTY	2,112	1,843	176	3	10	2	1	16	27	34	0

**TABLE B-3 (Cont.): RESIDENT LIVE BIRTHS FOR INCORPORATED CITIES OF 2,400 OR MORE
POPULATION, BY RACE OF MOTHER, BY COUNTY, FLORIDA, 2009**

	TOTAL	WHITE	BLACK	AMER INDIAN	CHINESE	JAPANESE	HAWAIIAN	FILIPINO	OTHER ASIAN/ PAC ISL	MULTI - RACE & OTHER	UNK
SEMINOLE	4,470	3,498	657	5	20	11	1	21	151	106	0
ALTAMONTE SPRINGS	678	515	117	0	2	1	0	5	18	20	0
CASSELBERRY	392	338	30	2	2	0	0	1	12	7	0
LAKE MARY	326	259	30	0	3	2	0	5	21	6	0
LONGWOOD	366	310	26	0	2	1	0	0	18	9	0
MAITLAND	15	15	0	0	0	0	0	0	0	0	0
OVIEDO	547	448	46	0	5	1	1	2	24	20	0
SANFORD	1,157	736	348	2	4	4	0	2	39	22	0
WINTER SPRINGS	349	305	27	1	1	1	0	1	7	6	0
BALANCE OF COUNTY	640	572	33	0	1	1	0	5	12	16	0
SUMTER	483	374	99	0	0	0	0	2	2	5	1
BUSHNELL	58	51	6	0	0	0	0	0	1	0	0
WILDWOOD	103	50	52	0	0	0	0	0	0	1	0
BALANCE OF COUNTY	322	273	41	0	0	0	0	2	1	4	1
SUWANNEE	484	404	73	1	1	0	0	1	4	0	0
LIVE OAK	192	131	57	1	0	0	0	1	2	0	0
BALANCE OF COUNTY	292	273	16	0	1	0	0	0	2	0	0
TAYLOR	285	219	63	0	1	0	0	0	0	2	0
PERRY	150	90	57	0	1	0	0	0	0	2	0
BALANCE OF COUNTY	135	129	6	0	0	0	0	0	0	0	0
UNION	155	127	27	1	0	0	0	0	0	0	0
VOLUSIA	5,099	4,054	836	6	12	2	2	25	71	89	2
DAYTONA BEACH	899	447	404	2	1	0	0	7	15	22	1
DAYTONA BEACH SHORES	5	4	0	0	0	0	0	0	0	1	0
DEBARY	163	146	10	0	1	0	0	0	4	2	0
DELAND	652	490	139	0	0	1	0	1	11	10	0
DELTONA	961	810	103	0	3	1	0	7	12	25	0
EDGEWATER	213	203	6	1	0	0	0	0	0	3	0
HOLLY HILL	152	114	32	0	0	0	0	0	1	4	1
LAKE HELEN	21	16	3	1	0	0	0	0	1	0	0
NEW SMYRNA BEACH	239	203	29	0	0	0	0	1	3	3	0
ORANGE CITY	235	205	23	0	1	0	0	3	2	1	0
ORMOND BEACH	434	391	16	1	2	0	1	4	10	9	0
PIERSON	53	51	2	0	0	0	0	0	0	0	0
PONCE INLET	11	11	0	0	0	0	0	0	0	0	0
PORT ORANGE	519	480	22	1	3	0	0	1	8	4	0
SOUTH DAYTONA	130	103	24	0	0	0	0	1	0	2	0
BALANCE OF COUNTY	412	380	23	0	1	0	1	0	4	3	0
WAKULLA	317	272	43	0	0	0	0	1	0	1	0
WALTON	659	622	22	1	0	0	0	2	4	8	0
DEFUNIAK SPRINGS	116	103	10	0	0	0	0	0	1	2	0
BALANCE OF COUNTY	543	519	12	1	0	0	0	2	3	6	0
WASHINGTON	263	216	38	1	0	0	0	1	1	5	1
CHIPLEY	85	64	20	0	0	0	0	0	1	0	0
BALANCE OF COUNTY	178	152	18	1	0	0	0	1	0	5	1

TABLE B-4: RESIDENT LIVE BIRTHS BY TYPE OF PLACE OF DELIVERY AND ATTENDANT, BY COUNTY, FLORIDA, 2009

	TOTAL	HOSPITAL			BIRTHING CENTER			OTHER NAMED PLACE 1,347	UNK 4
		PHYSICIAN 193,974	MIDWIFE 23,997	OTHER/ UNKNOWN 688	PHYSICIAN 46	MIDWIFE 1,310	OTHER/ UNKNOWN 25		
FLORIDA	221,391	193,974	23,997	688	46	1,310	25	1,347	4
ALACHUA	2,925	2,475	356	17	0	48	0	29	0
BAKER	378	327	43	3	0	1	0	4	0
BAY	2,310	2,017	288	1	0	0	0	4	0
BRADFORD	322	280	35	2	0	3	0	2	0
BREVARD	5,172	4,941	170	13	0	5	0	42	1
BROWARD	21,394	18,383	2,682	76	19	83	22	129	0
CALHOUN	176	159	14	0	0	2	0	1	0
CHARLOTTE	991	850	118	13	0	3	0	7	0
CITRUS	1,091	1,042	28	1	0	4	0	16	0
CLAY	2,208	1,873	307	13	0	8	0	7	0
COLLIER	3,537	3,420	33	31	0	37	0	16	0
COLUMBIA	860	687	144	2	0	5	0	22	0
MIAMI-DADE	32,341	31,278	668	27	12	215	3	138	0
DESOTO	452	439	12	1	0	0	0	0	0
DIXIE	197	174	17	2	1	2	0	1	0
DUVAL	13,176	11,881	1,111	32	1	68	0	83	0
ESCAMBIA	4,166	3,885	253	7	0	0	0	21	0
FLAGLER	869	731	122	4	0	2	0	10	0
FRANKLIN	128	104	22	1	0	1	0	0	0
GADSDEN	692	485	187	11	0	1	0	8	0
GILCHRIST	188	161	20	3	0	2	0	2	0
GLADES	88	64	21	1	0	1	0	1	0
GULF	138	122	16	0	0	0	0	0	0
HAMILTON	185	151	29	0	0	0	0	5	0
HARDEE	485	474	7	0	0	1	0	3	0
HENDRY	667	439	221	2	0	0	0	5	0
HERNANDO	1,613	1,241	356	1	0	10	0	5	0
HIGHLANDS	1,011	993	7	4	0	3	0	4	0
HILLSBOROUGH	16,729	15,406	1,101	46	2	102	0	72	0
HOLMES	225	219	4	0	0	0	0	2	0
INDIAN RIVER	1,278	1,027	243	2	0	0	0	6	0
JACKSON	548	532	13	2	0	0	0	1	0
JEFFERSON	155	122	32	0	0	0	0	1	0
LAFAYETTE	77	65	10	1	0	1	0	0	0
LAKE	3,121	2,682	386	15	0	25	0	13	0
LEE	6,596	4,473	2,007	25	0	75	0	16	0
LEON	3,122	2,413	594	40	0	39	0	36	0
LEVY	445	399	39	2	0	1	0	4	0
LIBERTY	86	66	15	0	0	4	0	1	0
MADISON	229	155	62	5	0	3	0	4	0
MANATEE	3,658	3,372	244	1	1	21	0	19	0
MARION	3,584	2,438	1,094	16	0	9	0	27	0
MARTIN	1,163	566	577	1	0	1	0	18	0
MONROE	707	634	53	10	1	3	0	6	0
NASSAU	778	683	86	2	0	3	0	4	0
OKALOOSA	2,651	2,583	53	6	0	2	0	7	0
OKEECHOBEE	564	464	96	1	0	0	0	3	0
ORANGE	15,393	14,320	786	76	0	129	0	82	0
OSCEOLA	3,863	3,642	174	23	0	6	0	18	0
PALM BEACH	14,177	11,420	2,628	16	0	16	0	97	0
PASCO	4,945	4,406	461	14	2	36	0	26	0
PINELLAS	8,772	6,723	1,874	16	0	102	0	57	0
POLK	7,735	6,039	1,570	19	2	63	0	42	0
PUTNAM	971	840	119	3	0	4	0	5	0
SAINT JOHNS	1,791	1,491	263	4	0	8	0	25	0
SAINT LUCIE	3,142	2,294	801	9	1	1	0	36	0
SANTA ROSA	1,835	1,739	80	2	0	0	0	14	0
SARASOTA	2,931	2,597	267	3	1	22	0	41	0
SEMINOLE	4,470	4,010	326	27	3	73	0	31	0
SUMTER	483	461	15	1	0	0	0	6	0
SUWANNEE	484	401	78	1	0	2	0	2	0
TAYLOR	285	222	58	2	0	2	0	1	0
UNION	155	123	24	1	0	1	0	6	0
VOLUSIA	5,099	4,617	374	15	0	47	0	46	0
WAKULLA	317	256	54	3	0	4	0	0	0
WALTON	659	649	3	4	0	0	0	3	0
WASHINGTON	263	242	21	0	0	0	0	0	0

TABLE B-5: RESIDENT LIVE BIRTHS BY BIRTHWEIGHT, BY COUNTY, FLORIDA, 2009

	BIRTHWEIGHT IN GRAMS											LESS THAN 1500 GRAMS		LESS THAN 2500 GRAMS	
	TOTAL	<500	500- 999	1000- 1499	1500- 1999	2000- 2499	2500- 2999	3000- 3499	3500- 3999	4000+	UNK	NUMBER	%	NUMBER	%
FLORIDA	221,391	425	1,377	1,742	3,622	12,131	43,282	89,654	54,963	14,177	18	3,544	1.6	19,297	8.7
ALACHUA	2,925	11	29	22	45	167	565	1,099	772	214	1	62	2.1	274	9.4
BAKER	378	0	2	2	11	17	63	150	94	39	0	4	1.1	32	8.5
BAY	2,310	5	8	17	25	130	440	949	584	150	2	30	1.3	185	8.0
BRADFORD	322	2	3	2	4	27	72	115	74	23	0	7	2.2	38	11.8
BREVARD	5,172	13	23	29	64	269	1,009	2,082	1,318	365	0	65	1.3	398	7.7
BROWARD	21,394	39	181	204	378	1,276	4,549	8,765	4,840	1,160	2	424	2.0	2,078	9.7
CALHOUN	176	0	0	1	3	10	34	70	50	8	0	1	0.6	14	8.0
CHARLOTTE	991	0	1	4	13	47	223	397	257	49	0	5	0.5	65	6.6
CITRUS	1,091	3	2	4	11	54	196	418	311	92	0	9	0.8	74	6.8
CLAY	2,208	1	11	18	33	124	406	889	590	136	0	30	1.4	187	8.5
COLLIER	3,537	9	21	18	45	161	639	1,480	943	221	0	48	1.4	254	7.2
COLUMBIA	860	2	4	9	15	47	142	331	224	86	0	15	1.7	77	9.0
MIAMI-DADE	32,341	60	241	289	523	1,785	6,503	13,415	7,710	1,814	1	590	1.8	2,898	9.0
DESOTO	452	0	0	3	7	22	96	183	107	34	0	3	0.7	32	7.1
DIXIE	197	0	0	1	2	5	37	81	56	15	0	1	0.5	8	4.1
DUVAL	13,176	30	87	137	247	789	2,650	5,122	3,207	905	2	254	1.9	1,290	9.8
ESCAMBIA	4,166	8	23	28	77	271	840	1,671	1,003	245	0	59	1.4	407	9.8
FLAGLER	869	1	8	5	5	42	162	357	240	49	0	14	1.6	61	7.0
FRANKLIN	128	0	0	2	5	6	25	53	25	12	0	2	1.6	13	10.2
GADSDEN	692	2	7	5	16	49	158	268	154	33	0	14	2.0	79	11.4
GILCHRIST	188	0	1	0	3	7	39	67	52	19	0	1	0.5	11	5.9
GLADES	88	0	1	0	2	3	15	40	22	5	0	1	1.1	6	6.8
GULF	138	0	1	2	0	4	33	52	39	7	0	3	2.2	7	5.1
HAMILTON	185	2	0	0	2	11	43	76	43	8	0	2	1.1	15	8.1
HARDEE	485	0	1	2	10	20	92	211	126	23	0	3	0.6	33	6.8
HENDRY	667	0	3	7	9	35	124	280	171	37	1	10	1.5	54	8.1
HERNANDO	1,613	2	5	14	33	93	316	676	377	97	0	21	1.3	147	9.1
HIGHLANDS	1,011	3	6	9	10	54	194	401	248	85	1	18	1.8	82	8.1
HILLSBOROUGH	16,729	54	100	128	258	892	3,340	6,720	4,169	1,068	0	282	1.7	1,432	8.6
HOLMES	225	0	1	2	2	10	39	102	54	15	0	3	1.3	15	6.7
INDIAN RIVER	1,278	2	5	8	22	55	219	503	353	111	0	15	1.2	92	7.2
JACKSON	548	0	4	5	14	29	129	224	122	21	0	9	1.6	52	9.5
JEFFERSON	155	1	1	2	3	7	34	67	33	7	0	4	2.6	14	9.0
LAFAYETTE	77	0	0	0	2	4	11	35	18	7	0	0	0.0	6	7.8
LAKE	3,121	2	6	14	58	172	599	1,295	755	220	0	22	0.7	252	8.1
LEE	6,596	11	32	46	103	322	1,257	2,771	1,627	426	1	89	1.3	514	7.8
LEON	3,122	9	21	29	57	186	593	1,240	766	220	1	59	1.9	302	9.7
LEVY	445	0	1	4	7	21	86	180	114	32	0	5	1.1	33	7.4
LIBERTY	86	0	1	1	2	5	17	38	15	7	0	2	2.3	9	10.5
MADISON	229	0	1	2	7	16	56	83	50	14	0	3	1.3	26	11.4
MANATEE	3,658	3	19	29	47	179	602	1,479	996	304	0	51	1.4	277	7.6
MARION	3,584	5	13	32	51	177	635	1,403	972	295	1	50	1.4	278	7.8
MARTIN	1,163	1	4	4	13	69	203	480	307	82	0	9	0.8	91	7.8
MONROE	707	0	4	2	7	32	139	285	185	53	0	6	0.8	45	6.4
NASSAU	778	1	5	5	18	46	138	317	199	48	1	11	1.4	75	9.6
OKALOOSA	2,651	4	7	17	40	158	470	1,080	661	214	0	28	1.1	226	8.5
OKEECHOBEE	564	0	4	6	4	31	100	222	140	57	0	10	1.8	45	8.0
ORANGE	15,393	34	101	129	269	895	3,136	6,211	3,743	874	1	264	1.7	1,428	9.3
OSCEOLA	3,863	6	17	30	60	200	768	1,577	983	222	0	53	1.4	313	8.1
PALM BEACH	14,177	18	114	113	246	833	2,955	5,881	3,282	734	1	245	1.7	1,324	9.3
PASCO	4,945	12	13	32	97	262	912	2,006	1,270	341	0	57	1.2	416	8.4
PINELLAS	8,772	21	51	59	134	441	1,630	3,526	2,260	650	0	131	1.5	706	8.0
POLK	7,735	15	52	61	137	397	1,380	3,061	2,056	575	1	128	1.7	662	8.6
PUTNAM	971	1	11	10	23	47	189	387	227	76	0	22	2.3	92	9.5
SAINT JOHNS	1,791	3	9	12	22	72	280	708	541	144	0	24	1.3	118	6.6
SAINT LUCIE	3,142	2	25	21	54	154	616	1,244	802	223	1	48	1.5	256	8.1
SANTA ROSA	1,835	2	4	11	22	97	294	709	549	147	0	17	0.9	136	7.4
SARASOTA	2,931	3	12	15	37	131	491	1,184	837	221	0	30	1.0	198	6.8
SEMINOLE	4,470	14	28	23	71	247	789	1,799	1,198	301	0	65	1.5	383	8.6
SUMTER	483	0	3	2	6	33	116	189	106	28	0	5	1.0	44	9.1
SUWANNEE	484	1	0	4	13	25	80	196	131	34	0	5	1.0	43	8.9
TAYLOR	285	0	1	3	0	18	62	111	72	18	0	4	1.4	22	7.7
UNION	155	0	0	0	4	8	36	54	39	14	0	0	0.0	12	7.7
VOLUSIA	5,099	4	28	41	93	263	942	2,032	1,343	353	0	73	1.4	429	8.4
WAKULLA	317	0	1	0	5	24	51	129	82	25	0	1	0.3	30	9.5
WALTON	659	1	6	2	7	34	129	270	170	40	0	9	1.4	50	7.6
WASHINGTON	263	2	3	3	5	7	54	110	63	16	0	8	3.0	20	7.6

TABLE B-5 (Cont.): RESIDENT LIVE BIRTHS TO WHITE MOTHERS BY BIRTHWEIGHT, BY COUNTY, FLORIDA, 2009

	BIRTHWEIGHT IN GRAMS											LESS THAN 1500 GRAMS		LESS THAN 2500 GRAMS	
	TOTAL	<500	500- 999	1000- 1499	1500- 1999	2000- 2499	2500- 2999	3000- 3499	3500- 3999	4000+	UNK	NUMBER	%	NUMBER	%
FLORIDA	159,186	204	666	962	2,211	7,427	27,616	64,721	43,624	11,746	9	1,832	1.2	11,470	7.2
ALACHUA	1,714	6	14	10	22	85	256	604	550	167	0	30	1.8	137	8.0
BAKER	338	0	2	2	9	16	50	136	86	37	0	4	1.2	29	8.6
BAY	1,788	3	5	9	20	95	321	727	474	133	1	17	1.0	132	7.4
BRADFORD	245	0	1	2	1	18	48	89	65	21	0	3	1.2	22	9.0
BREVARD	4,129	7	15	21	43	191	737	1,666	1,136	313	0	43	1.0	277	6.7
BROWARD	11,727	19	68	70	150	556	2,133	4,892	3,096	741	2	157	1.3	863	7.4
CALHOUN	152	0	0	1	3	3	28	62	47	8	0	1	0.7	7	4.6
CHARLOTTE	856	0	1	2	9	37	185	349	226	47	0	3	0.4	49	5.7
CITRUS	1,024	3	1	4	9	49	174	391	302	91	0	8	0.8	66	6.4
CLAY	1,819	1	9	13	25	91	310	742	508	120	0	23	1.3	139	7.6
COLLIER	3,030	6	13	14	36	128	535	1,268	833	197	0	33	1.1	197	6.5
COLUMBIA	665	2	4	8	12	30	96	246	188	79	0	14	2.1	56	8.4
MIAMI-DADE	23,537	35	116	158	327	1,099	4,304	9,904	6,121	1,472	1	309	1.3	1,735	7.4
DESOTO	405	0	0	2	7	18	78	164	102	34	0	2	0.5	27	6.7
DIXIE	178	0	0	1	2	5	30	77	50	13	0	1	0.6	8	4.5
DUVAL	7,474	10	30	53	109	372	1,200	2,880	2,147	672	1	93	1.2	574	7.7
ESCAMBIA	2,625	2	8	12	39	141	450	1,035	749	189	0	22	0.8	202	7.7
FLAGLER	727	0	6	4	3	33	135	292	211	43	0	10	1.4	46	6.3
FRANKLIN	112	0	0	2	5	4	22	44	23	12	0	2	1.8	11	9.8
GADSDEN	251	1	2	2	2	19	32	91	84	18	0	5	2.0	26	10.4
GILCHRIST	175	0	1	0	1	6	35	62	51	19	0	1	0.6	8	4.6
GLADES	68	0	1	0	2	3	10	29	19	4	0	1	1.5	6	8.8
GULF	115	0	1	2	0	2	27	44	33	6	0	3	2.6	5	4.3
HAMILTON	117	0	0	0	0	7	23	47	35	5	0	0	0.0	7	6.0
HARDEE	444	0	1	2	7	16	84	195	117	22	0	3	0.7	26	5.9
HENDRY	580	0	2	6	7	28	99	244	156	37	1	8	1.4	43	7.4
HERNANDO	1,449	2	3	13	31	79	274	609	345	93	0	18	1.2	128	8.8
HIGHLANDS	802	3	4	5	6	35	140	319	210	80	0	12	1.5	53	6.6
HILLSBOROUGH	12,006	26	44	81	167	539	2,132	4,789	3,316	912	0	151	1.3	857	7.1
HOLMES	216	0	1	2	2	10	37	100	52	12	0	3	1.4	15	6.9
INDIAN RIVER	1,028	1	4	4	12	30	163	400	314	100	0	9	0.9	51	5.0
JACKSON	374	0	0	3	6	17	76	149	105	18	0	3	0.8	26	7.0
JEFFERSON	75	1	1	0	0	1	14	31	20	7	0	2	2.7	3	4.0
LAFAYETTE	67	0	0	0	2	4	11	29	15	6	0	0	0.0	6	9.0
LAKE	2,551	1	5	12	45	121	443	1,063	658	203	0	18	0.7	184	7.2
LEE	5,534	4	26	34	83	242	984	2,335	1,451	374	1	64	1.2	389	7.0
LEON	1,590	2	5	11	25	66	224	607	486	164	0	18	1.1	109	6.9
LEVY	374	0	0	2	6	16	67	152	101	30	0	2	0.5	24	6.4
LIBERTY	79	0	0	0	2	4	15	36	15	7	0	0	0.0	6	7.6
MADISON	110	0	1	0	2	5	16	38	38	10	0	1	0.9	8	7.3
MANATEE	3,008	1	12	21	38	135	446	1,215	872	268	0	34	1.1	207	6.9
MARION	2,775	5	7	23	27	115	431	1,092	808	267	0	35	1.3	177	6.4
MARTIN	837	0	1	2	11	46	134	328	245	70	0	3	0.4	60	7.2
MONROE	620	0	4	2	6	24	124	248	163	49	0	6	1.0	36	5.8
NASSAU	709	0	4	5	16	40	121	291	190	42	0	9	1.3	65	9.2
OKALOOSA	2,119	2	4	13	30	113	347	865	570	175	0	19	0.9	162	7.6
OKEECHOBEE	503	0	3	5	4	26	90	197	127	51	0	8	1.6	38	7.6
ORANGE	10,006	14	44	52	150	485	1,749	4,075	2,744	693	0	110	1.1	745	7.4
OSCEOLA	3,264	3	10	22	48	162	616	1,331	873	199	0	35	1.1	245	7.5
PALM BEACH	9,422	5	52	51	129	447	1,757	3,975	2,430	575	1	108	1.1	684	7.3
PASCO	4,408	10	10	24	82	228	792	1,780	1,167	315	0	44	1.0	354	8.0
PINELLAS	6,541	5	23	35	88	280	1,040	2,656	1,843	571	0	63	1.0	431	6.6
POLK	5,925	7	30	40	82	253	944	2,362	1,720	486	1	77	1.3	412	7.0
PUTNAM	722	0	5	7	18	25	134	286	186	61	0	12	1.7	55	7.6
SAINT JOHNS	1,526	2	6	11	18	59	218	600	483	129	0	19	1.2	96	6.3
SAINT LUCIE	2,177	1	11	7	30	89	358	872	621	188	0	19	0.9	138	6.3
SANTA ROSA	1,676	2	2	9	20	83	259	648	519	134	0	13	0.8	116	6.9
SARASOTA	2,508	0	6	11	27	109	391	1,013	744	207	0	17	0.7	153	6.1
SEMINOLE	3,498	9	16	17	48	171	567	1,399	1,005	266	0	42	1.2	261	7.5
SUMTER	374	0	2	0	4	22	74	154	92	26	0	2	0.5	28	7.5
SUWANNEE	404	0	0	3	11	21	59	162	118	30	0	3	0.7	35	8.7
TAYLOR	219	0	1	1	0	11	39	90	61	16	0	2	0.9	13	5.9
UNION	127	0	0	0	3	8	27	40	37	12	0	0	0.0	11	8.7
VOLUSIA	4,054	2	11	31	66	195	682	1,607	1,148	312	0	44	1.1	305	7.5
WAKULLA	272	0	1	0	3	18	42	107	76	25	0	1	0.4	22	8.1
WALTON	622	1	5	1	6	32	115	257	165	40	0	7	1.1	45	7.2
WASHINGTON	216	0	1	1	5	6	39	95	55	14	0	2	0.9	13	6.0

TABLE B-5 (Cont.): RESIDENT LIVE BIRTHS TO BLACK MOTHERS BY BIRTHWEIGHT, BY COUNTY, FLORIDA, 2009

	BIRTHWEIGHT IN GRAMS											LESS THAN 1500 GRAMS		LESS THAN 2500 GRAMS	
	TOTAL	<500	500- 999	1000- 1499	1500- 1999	2000- 2499	2500- 2999	3000- 3499	3500- 3999	4000+	UNK	NUMBER	%	NUMBER	%
FLORIDA	50,559	201	649	714	1,233	3,991	13,051	20,097	8,778	1,842	3	1,564	3.1	6,788	13.4
ALACHUA	957	5	14	11	20	72	272	376	155	31	1	30	3.1	122	12.7
BAKER	36	0	0	0	2	0	12	14	6	2	0	0	0.0	2	5.6
BAY	307	2	2	7	2	23	82	127	56	6	0	11	3.6	36	11.7
BRADFORD	74	2	2	0	3	9	23	25	8	2	0	4	5.4	16	21.6
BREVARD	768	6	7	7	17	63	209	310	116	33	0	20	2.6	100	13.0
BROWARD	8,026	17	108	124	206	613	2,018	3,198	1,406	336	0	249	3.1	1,068	13.3
CALHOUN	21	0	0	0	0	6	5	8	2	0	0	0	0.0	6	28.6
CHARLOTTE	81	0	0	2	2	6	25	28	17	1	0	2	2.5	10	12.3
CITRUS	40	0	1	0	2	4	15	14	4	0	0	1	2.5	7	17.5
CLAY	277	0	2	4	7	27	70	105	55	7	0	6	2.2	40	14.4
COLLIER	415	3	7	4	7	27	82	176	88	21	0	14	3.4	48	11.6
COLUMBIA	180	0	0	1	2	15	44	79	34	5	0	1	0.6	18	10.0
MIAMI-DADE	8,052	23	119	127	187	636	2,040	3,183	1,426	311	0	269	3.3	1,092	13.6
DESOTO	45	0	0	1	0	4	17	19	4	0	0	1	2.2	5	11.1
DIXIE	16	0	0	0	0	0	5	4	5	2	0	0	0.0	0	0.0
DUVAL	4,714	18	57	73	123	352	1,231	1,826	850	184	0	148	3.1	623	13.2
ESCAMBIA	1,323	6	15	16	37	120	349	530	209	41	0	37	2.8	194	14.7
FLAGLER	106	0	2	1	2	8	23	49	17	4	0	3	2.8	13	12.3
FRANKLIN	12	0	0	0	0	2	3	6	1	0	0	0	0.0	2	16.7
GADSDEN	431	1	5	3	14	30	125	176	63	14	0	9	2.1	53	12.3
GILCHRIST	8	0	0	0	2	1	2	3	0	0	0	0	0.0	3	37.5
GLADES	15	0	0	0	0	0	3	9	2	1	0	0	0.0	0	0.0
GULF	18	0	0	0	0	2	4	6	5	1	0	0	0.0	2	11.1
HAMILTON	65	2	0	0	2	4	20	29	6	2	0	2	3.1	8	12.3
HARDEE	27	0	0	0	3	1	3	14	5	1	0	0	0.0	4	14.8
HENDRY	68	0	1	1	1	7	23	25	10	0	0	2	2.9	10	14.7
HERNANDO	107	0	1	1	1	8	33	46	14	3	0	2	1.9	11	10.3
HIGHLANDS	172	0	2	3	3	18	44	70	30	2	0	5	2.9	26	15.1
HILLSBOROUGH	3,720	27	45	42	70	297	986	1,504	631	118	0	114	3.1	481	12.9
HOLMES	2	0	0	0	0	0	0	1	0	1	0	0	0.0	0	0.0
INDIAN RIVER	210	1	1	4	10	19	47	90	31	7	0	6	2.9	35	16.7
JACKSON	160	0	4	1	8	12	48	69	17	1	0	5	3.1	25	15.6
JEFFERSON	76	0	0	2	3	6	20	33	12	0	0	2	2.6	11	14.5
LAFAYETTE	10	0	0	0	0	0	0	6	3	1	0	0	0.0	0	0.0
LAKE	408	1	0	2	9	36	120	165	66	9	0	3	0.7	48	11.8
LEE	897	6	5	12	18	69	237	366	141	43	0	23	2.6	110	12.3
LEON	1,337	6	16	18	29	103	323	555	236	50	1	40	3.0	172	12.9
LEVY	60	0	1	0	1	5	16	25	11	1	0	1	1.7	7	11.7
LIBERTY	7	0	1	1	0	1	2	2	0	0	0	2	28.6	3	42.9
MADISON	115	0	0	2	5	11	40	42	11	4	0	2	1.7	18	15.7
MANATEE	529	1	7	7	8	40	136	215	90	25	0	15	2.8	63	11.9
MARION	676	0	6	9	22	56	178	253	131	21	0	15	2.2	93	13.8
MARTIN	120	1	2	2	1	10	18	55	25	6	0	5	4.2	16	13.3
MONROE	60	0	0	0	1	5	10	26	17	1	0	0	0.0	6	10.0
NASSAU	52	1	1	0	1	6	13	22	5	3	0	2	3.8	9	17.3
OKALOOSA	313	2	3	2	8	28	81	129	39	21	0	7	2.2	43	13.7
ORKEECHOBEE	34	0	1	1	0	4	9	12	4	3	0	2	5.9	6	17.6
ORANGE	4,032	20	44	68	97	329	1,067	1,579	711	117	0	132	3.3	558	13.8
OSCEOLA	397	2	7	8	4	28	105	161	73	9	0	17	4.3	49	12.3
PALM BEACH	4,049	11	58	60	104	349	1,030	1,617	692	128	0	129	3.2	582	14.4
PASCO	299	2	2	8	11	14	68	127	52	15	0	12	4.0	37	12.4
PINELLAS	1,631	15	27	20	40	125	441	628	288	47	0	62	3.8	227	13.9
POLK	1,511	6	19	20	49	124	362	581	277	73	0	45	3.0	218	14.4
PUTNAM	236	1	6	3	5	22	52	95	39	13	0	10	4.2	37	15.7
SAINT JOHNS	155	1	1	1	4	9	38	64	32	5	0	3	1.9	16	10.3
SAINT LUCIE	838	1	13	12	19	60	231	313	155	33	1	26	3.1	105	12.5
SANTA ROSA	85	0	2	0	1	8	23	32	16	3	0	2	2.4	11	12.9
SARASOTA	293	3	3	4	6	15	71	119	64	8	0	10	3.4	31	10.6
SEMINOLE	657	5	11	4	20	51	152	271	119	24	0	20	3.0	91	13.9
SUMTER	99	0	1	1	2	10	40	32	12	1	0	2	2.0	14	14.1
SUWANNEE	73	1	0	1	2	4	20	31	10	4	0	2	2.7	8	11.0
TAYLOR	63	0	0	2	0	7	23	19	10	2	0	2	3.2	9	14.3
UNION	27	0	0	0	1	0	9	14	1	2	0	0	0.0	1	3.7
VOLUSIA	836	1	15	8	25	58	211	341	145	32	0	24	2.9	107	12.8
WAKULLA	43	0	0	0	2	6	8	21	6	0	0	0	0.0	8	18.6
WALTON	22	0	0	1	0	2	8	7	4	0	0	1	4.5	3	13.6
WASHINGTON	38	1	2	2	0	1	13	13	5	1	0	5	13.2	6	15.8

TABLE B-5 (Cont.): RESIDENT LIVE BIRTHS TO OTHER MOTHERS BY BIRTHWEIGHT, BY COUNTY, FLORIDA, 2009

	TOTAL	BIRTHWEIGHT IN GRAMS										LESS THAN 1500 GRAMS		LESS THAN 2500 GRAMS	
		<500	500- 999	1000- 1499	1500- 1999	2000- 2499	2500- 2999	3000- 3499	3500- 3999	4000+	UNK	NUMBER	%	NUMBER	%
FLORIDA	11,006	17	57	61	172	673	2,504	4,568	2,399	551	4	135	1.2	980	8.9
ALACHUA	254	0	1	1	3	10	37	119	67	16	0	2	0.8	15	5.9
BAKER	4	0	0	0	0	1	1	0	2	0	0	0	0.0	1	25.0
BAY	146	0	0	1	2	9	23	66	37	7	1	1	0.7	12	8.2
BRADFORD	3	0	0	0	0	0	1	1	1	0	0	0	0.0	0	0.0
BREVARD	271	0	0	1	4	15	63	105	65	18	0	1	0.4	20	7.4
BROWARD	1,284	1	4	7	18	91	326	528	246	63	0	12	0.9	121	9.4
CALHOUN	3	0	0	0	0	1	1	0	1	0	0	0	0.0	1	33.3
CHARLOTTE	52	0	0	0	2	4	13	19	13	1	0	0	0.0	6	11.5
CITRUS	27	0	0	0	0	1	7	13	5	1	0	0	0.0	1	3.7
CLAY	110	0	0	0	1	6	26	42	26	9	0	0	0.0	7	6.4
COLLIER	92	0	1	0	2	6	22	36	22	3	0	1	1.1	9	9.8
COLUMBIA	15	0	0	0	1	2	2	6	2	2	0	0	0.0	3	20.0
MIAMI-DADE	706	2	4	4	9	42	153	312	153	27	0	10	1.4	61	8.6
DESOTO	2	0	0	0	0	0	1	0	1	0	0	0	0.0	0	0.0
DIXIE	3	0	0	0	0	0	2	0	1	0	0	0	0.0	0	0.0
DUVAL	953	2	0	11	15	59	216	399	204	46	1	13	1.4	87	9.1
ESCAMBIA	218	0	0	0	1	10	41	106	45	15	0	0	0.0	11	5.0
FLAGLER	33	1	0	0	0	1	4	14	12	1	0	1	3.0	2	6.1
FRANKLIN	2	0	0	0	0	0	0	2	0	0	0	0	0.0	0	0.0
GADSDEN	8	0	0	0	0	0	1	1	5	1	0	0	0.0	0	0.0
GILCHRIST	5	0	0	0	0	0	2	2	1	0	0	0	0.0	0	0.0
GLADES	5	0	0	0	0	0	2	2	1	0	0	0	0.0	0	0.0
GULF	3	0	0	0	0	0	2	1	0	0	0	0	0.0	0	0.0
HAMILTON	3	0	0	0	0	0	0	0	2	1	0	0	0.0	0	0.0
HARDEE	14	0	0	0	0	3	5	2	4	0	0	0	0.0	3	21.4
HENDRY	19	0	0	0	1	0	2	11	5	0	0	0	0.0	1	5.3
HERNANDO	49	0	1	0	1	5	9	18	14	1	0	1	2.0	7	14.3
HIGHLANDS	37	0	0	1	1	1	10	12	8	3	1	1	2.7	3	8.1
HILLSBOROUGH	984	0	11	5	20	55	220	417	218	38	0	16	1.6	91	9.2
HOLMES	6	0	0	0	0	0	2	1	2	1	0	0	0.0	0	0.0
INDIAN RIVER	40	0	0	0	0	6	9	13	8	4	0	0	0.0	6	15.0
JACKSON	14	0	0	1	0	0	5	6	0	2	0	1	7.1	1	7.1
JEFFERSON	4	0	0	0	0	0	0	3	1	0	0	0	0.0	0	0.0
LAFAYETTE	0	0	0	0	0	0	0	0	0	0	0	0	0.0	0	0.0
LAKE	161	0	1	0	4	15	36	67	30	8	0	1	0.6	20	12.4
LEE	164	1	1	0	2	11	36	69	35	9	0	2	1.2	15	9.1
LEON	183	1	0	0	3	16	45	71	41	6	0	1	0.5	20	10.9
LEVY	11	0	0	2	0	0	3	3	2	1	0	2	18.2	2	18.2
LIBERTY	0	0	0	0	0	0	0	0	0	0	0	0	0.0	0	0.0
MADISON	4	0	0	0	0	0	0	3	1	0	0	0	0.0	0	0.0
MANATEE	120	1	0	1	1	4	20	49	33	11	0	2	1.7	7	5.8
MARION	132	0	0	0	2	6	26	57	33	7	1	0	0.0	8	6.1
MARTIN	205	0	1	0	1	13	51	96	37	6	0	1	0.5	15	7.3
MONROE	27	0	0	0	0	3	5	11	5	3	0	0	0.0	3	11.1
NASSAU	15	0	0	0	1	0	4	4	3	3	0	0	0.0	1	6.7
OKALOOSA	216	0	0	2	2	17	42	83	52	18	0	2	0.9	21	9.7
ORKEECHOBEE	27	0	0	0	0	1	1	13	9	3	0	0	0.0	1	3.7
ORANGE	1,348	0	13	9	22	79	318	556	287	64	0	22	1.6	123	9.1
OSCEOLA	201	1	0	0	8	10	47	84	37	14	0	1	0.5	19	9.5
PALM BEACH	684	2	4	1	13	36	167	280	153	28	0	7	1.0	56	8.2
PASCO	228	0	1	0	4	19	50	94	50	10	0	1	0.4	24	10.5
PINELLAS	590	1	1	4	6	36	145	239	126	32	0	6	1.0	48	8.1
POLK	297	2	3	1	6	20	72	118	59	16	0	6	2.0	32	10.8
PUTNAM	13	0	0	0	0	0	3	6	2	2	0	0	0.0	0	0.0
SAINT JOHNS	104	0	2	0	0	4	24	41	23	10	0	2	1.9	6	5.8
SAINT LUCIE	125	0	1	2	5	5	27	57	26	2	0	3	2.4	13	10.4
SANTA ROSA	74	0	0	2	1	6	12	29	14	10	0	2	2.7	9	12.2
SARASOTA	130	0	3	0	4	7	29	52	29	6	0	3	2.3	14	10.8
SEMINOLE	315	0	1	2	3	25	70	129	74	11	0	3	1.0	31	9.8
SUMTER	9	0	0	1	0	1	1	3	2	1	0	1	11.1	2	22.2
SUWANNEE	7	0	0	0	0	0	1	3	3	0	0	0	0.0	0	0.0
TAYLOR	3	0	0	0	0	0	0	2	1	0	0	0	0.0	0	0.0
UNION	1	0	0	0	0	0	0	0	1	0	0	0	0.0	0	0.0
VOLUSIA	207	1	2	2	2	10	49	82	50	9	0	5	2.4	17	8.2
WAKULLA	2	0	0	0	0	0	1	1	0	0	0	0	0.0	0	0.0
WALTON	15	0	1	0	1	0	6	6	1	0	0	1	6.7	2	13.3
WASHINGTON	8	1	0	0	0	0	1	2	3	1	0	1	12.5	1	12.5

TABLE B-6: RESIDENT LIVE BIRTHS BY AGE OF MOTHER, BY COUNTY, FLORIDA, 2009

	TOTAL	<13	13	14	15	16	17	18	19	20-24	25-29	30-34	35-44	45+	UNK
FLORIDA	221,391	6	42	214	803	1,895	3,610	6,355	9,353	56,379	61,783	48,613	31,896	436	6
ALACHUA	2,925	0	0	4	13	38	47	76	125	728	843	684	365	2	0
BAKER	378	0	0	1	3	3	11	12	23	129	108	61	27	0	0
BAY	2,310	0	1	3	8	25	44	100	130	767	641	377	213	1	0
BRADFORD	322	0	0	0	2	1	5	11	24	106	88	56	29	0	0
BREVARD	5,172	0	0	4	14	36	66	130	190	1,390	1,561	1,068	702	11	0
BROWARD	21,394	0	4	20	54	126	237	448	643	4,400	5,702	5,499	4,192	68	1
CALHOUN	176	0	0	0	1	0	3	7	14	65	57	18	11	0	0
CHARLOTTE	991	0	0	0	6	11	23	31	49	276	285	197	113	0	0
CITRUS	1,091	0	0	0	3	11	24	38	73	374	313	158	97	0	0
CLAY	2,208	0	0	3	8	20	33	58	101	606	664	465	247	3	0
COLLIER	3,537	0	0	0	13	30	57	95	140	871	949	791	583	8	0
COLUMBIA	860	0	0	2	5	7	20	41	66	290	238	136	55	0	0
MIAMI-DADE	32,341	1	5	23	96	229	410	758	1,120	7,024	8,704	7,992	5,884	92	3
DESOTO	452	0	0	2	4	11	15	22	14	153	131	63	37	0	0
DIXIE	197	0	0	0	2	4	4	10	9	90	46	24	8	0	0
DUVAL	13,176	0	4	14	52	113	214	372	582	3,776	3,900	2,676	1,454	19	0
ESCAMBIA	4,166	0	0	4	22	56	104	152	253	1,359	1,117	704	387	8	0
FLAGLER	869	0	0	2	2	6	14	27	39	188	272	197	121	1	0
FRANKLIN	128	0	0	0	0	0	5	8	8	52	34	17	4	0	0
GADSDEN	692	1	1	2	5	11	21	31	43	235	182	104	56	0	0
GILCHRIST	188	0	0	0	0	1	2	7	11	67	58	29	12	1	0
GLADES	88	0	0	0	0	3	4	3	11	29	27	7	4	0	0
GULF	138	0	0	0	0	1	4	3	16	38	36	25	15	0	0
HAMILTON	185	0	0	0	1	6	6	12	10	77	45	22	6	0	0
HARDEE	485	0	0	1	9	10	19	22	32	160	121	76	35	0	0
HENDRY	667	0	0	0	5	17	15	36	35	220	164	111	63	1	0
HERNANDO	1,613	0	0	1	3	5	28	45	80	433	480	336	201	1	0
HIGHLANDS	1,011	0	0	2	2	8	18	28	62	353	284	161	91	2	0
HILLSBOROUGH	16,729	1	5	19	67	178	298	534	746	4,220	4,716	3,677	2,244	24	0
HOLMES	225	0	0	1	0	3	6	9	20	89	58	20	19	0	0
INDIAN RIVER	1,278	0	0	1	5	11	34	36	57	388	347	241	155	3	0
JACKSON	548	0	1	1	3	2	17	27	33	205	156	76	27	0	0
JEFFERSON	155	0	0	0	1	2	1	6	11	50	39	28	17	0	0
LAFAYETTE	77	0	0	0	0	3	0	1	5	34	23	8	3	0	0
LAKE	3,121	0	1	4	13	34	56	104	168	881	861	610	382	7	0
LEE	6,596	0	1	7	20	63	121	189	285	1,718	1,955	1,392	835	10	0
LEON	3,122	0	2	5	6	23	45	75	115	797	969	711	366	8	0
LEVY	445	0	0	1	0	4	14	15	38	133	126	77	36	1	0
LIBERTY	86	0	0	0	0	0	0	3	7	30	25	12	9	0	0
MADISON	229	0	1	0	0	2	2	18	14	89	59	31	13	0	0
MANATEE	3,658	0	0	6	21	40	81	146	187	999	977	734	459	8	0
MARION	3,584	0	1	4	15	44	97	150	212	1,143	983	567	366	2	0
MARTIN	1,163	0	1	1	5	9	26	40	40	255	324	261	198	3	0
MONROE	707	0	0	0	1	0	7	18	25	169	214	154	117	2	0
NASSAU	778	0	0	1	4	5	10	37	39	212	226	161	82	1	0
OKALOOSA	2,651	0	0	2	4	12	34	81	94	838	822	490	270	4	0
OKEECHOBEE	564	0	0	1	5	7	24	24	42	180	152	79	50	0	0
ORANGE	15,393	0	4	18	61	147	251	391	592	3,677	4,203	3,697	2,330	22	0
OSCEOLA	3,863	0	1	6	14	27	56	124	188	1,082	1,064	794	506	1	0
PALM BEACH	14,177	2	3	10	50	105	184	335	507	3,011	3,761	3,547	2,618	44	0
PASCO	4,945	0	0	1	13	31	81	131	195	1,163	1,467	1,192	663	8	0
PINELLAS	8,772	0	1	5	31	82	162	277	346	2,211	2,430	1,923	1,290	14	0
POLK	7,735	1	2	9	41	79	164	338	460	2,385	2,155	1,317	775	7	2
PUTNAM	971	0	1	1	4	20	30	43	61	331	263	137	79	1	0
SAINT JOHNS	1,791	0	0	1	11	12	25	29	54	331	501	475	345	7	0
SAINT LUCIE	3,142	0	0	3	12	27	52	100	152	885	876	604	428	3	0
SANTA ROSA	1,835	0	1	2	2	20	27	39	76	556	525	367	219	1	0
SARASOTA	2,931	0	0	4	12	18	37	81	105	686	869	624	486	9	0
SEMINOLE	4,470	0	0	3	13	30	66	96	154	983	1,310	1,149	652	14	0
SUMTER	483	0	0	0	4	2	14	28	41	166	129	60	37	2	0
SUWANNEE	484	0	1	0	5	5	10	21	33	171	135	60	43	0	0
TAYLOR	285	0	0	1	3	4	12	12	21	113	78	25	16	0	0
UNION	155	0	0	1	1	3	2	9	7	50	48	25	9	0	0
VOLUSIA	5,099	0	0	7	19	39	86	157	249	1,472	1,483	980	598	9	0
WAKULLA	317	0	0	0	0	4	6	12	12	81	97	78	27	0	0
WALTON	659	0	0	0	2	5	10	20	31	200	200	116	74	1	0
WASHINGTON	263	0	0	0	1	4	6	13	20	97	60	33	28	1	0

TABLE B-6 (Cont.): RESIDENT LIVE BIRTHS TO WHITE MOTHERS, BY AGE OF MOTHER,
BY COUNTY, FLORIDA, 2009

	TOTAL	<13	13	14	15	16	17	18	19	20-24	25-29	30-34	35-44	45+	UNK
FLORIDA	159,186	1	14	100	425	1,081	2,204	3,966	6,037	38,508	45,191	37,077	24,246	333	3
ALACHUA	1,714	0	0	0	3	6	16	28	51	356	535	456	262	1	0
BAKER	338	0	0	1	2	2	11	10	20	115	99	54	24	0	0
BAY	1,788	0	0	2	3	18	36	82	94	586	510	301	156	0	0
BRADFORD	245	0	0	0	2	1	2	9	18	76	71	43	23	0	0
BREVARD	4,129	0	0	1	7	20	44	94	139	1,091	1,269	885	570	9	0
BROWARD	11,727	0	1	6	14	38	83	170	266	1,990	3,082	3,406	2,624	47	0
CALHOUN	152	0	0	0	1	0	2	6	13	58	48	16	8	0	0
CHARLOTTE	856	0	0	0	5	9	21	27	38	241	255	165	95	0	0
CITRUS	1,024	0	0	0	2	8	24	37	64	352	300	149	88	0	0
CLAY	1,819	0	0	2	5	18	27	44	72	507	555	386	200	3	0
COLLIER	3,030	0	0	0	12	25	51	85	122	762	827	674	466	6	0
COLUMBIA	665	0	0	1	4	6	12	32	48	218	197	105	42	0	0
MIAMI-DADE	23,537	0	2	7	49	110	225	418	686	4,534	6,317	6,345	4,768	74	2
DESOTO	405	0	0	2	4	10	13	18	10	136	120	59	33	0	0
DIXIE	178	0	0	0	2	4	3	8	8	79	45	23	6	0	0
DUVAL	7,474	0	0	2	15	38	84	150	246	1,944	2,288	1,736	958	13	0
ESCAMBIA	2,625	0	0	0	12	24	46	67	142	811	739	513	263	8	0
FLAGLER	727	0	0	0	1	6	10	18	32	149	233	167	110	1	0
FRANKLIN	112	0	0	0	0	0	4	7	8	42	31	16	4	0	0
GADSDEN	251	0	0	1	2	2	5	10	10	81	61	54	25	0	0
GILCHRIST	175	0	0	0	0	1	2	7	10	60	53	29	12	1	0
GLADES	68	0	0	0	0	3	2	3	8	23	21	6	2	0	0
GULF	115	0	0	0	0	1	4	2	15	31	30	23	9	0	0
HAMILTON	117	0	0	0	0	4	2	5	8	47	31	16	4	0	0
HARDEE	444	0	0	1	8	9	17	21	28	146	115	68	31	0	0
HENDRY	580	0	0	0	1	14	11	30	33	196	147	93	54	1	0
HERNANDO	1,449	0	0	1	3	5	25	40	69	393	429	302	181	1	0
HIGHLANDS	802	0	0	1	1	7	14	25	49	276	227	132	70	0	0
HILLSBOROUGH	12,006	0	1	8	31	103	162	330	490	2,871	3,431	2,834	1,729	16	0
HOLMES	216	0	0	1	0	3	6	8	20	86	53	20	19	0	0
INDIAN RIVER	1,028	0	0	1	2	9	26	26	40	297	291	209	125	2	0
JACKSON	374	0	0	0	1	1	9	13	24	142	106	58	20	0	0
JEFFERSON	75	0	0	0	1	0	1	2	6	19	16	21	9	0	0
LAFAYETTE	67	0	0	0	0	3	0	0	3	33	17	8	3	0	0
LAKE	2,551	0	1	4	9	25	41	77	128	711	732	495	322	6	0
LEE	5,534	0	1	4	14	46	93	149	218	1,429	1,679	1,195	697	9	0
LEON	1,590	0	0	1	1	3	12	17	34	297	531	446	242	6	0
LEVY	374	0	0	0	0	2	12	11	35	112	103	66	32	1	0
LIBERTY	79	0	0	0	0	0	0	2	6	27	24	12	8	0	0
MADISON	110	0	0	0	0	0	1	8	6	38	34	18	5	0	0
MANATEE	3,008	0	0	5	19	31	57	101	137	810	823	622	397	6	0
MARION	2,775	0	1	3	9	27	71	101	164	877	773	447	300	2	0
MARTIN	837	0	0	1	1	6	10	22	23	163	240	212	157	2	0
MONROE	620	0	0	0	1	0	5	16	21	150	188	136	101	2	0
NASSAU	709	0	0	0	3	5	10	33	34	193	208	150	72	1	0
OKALOOSA	2,119	0	0	1	3	8	24	63	68	668	656	406	218	4	0
OKEECHOBEE	503	0	0	1	4	5	24	20	36	159	140	71	43	0	0
ORANGE	10,006	0	2	7	29	76	144	216	329	2,241	2,784	2,590	1,579	9	0
OSCEOLA	3,264	0	1	5	9	21	46	105	166	933	907	656	414	1	0
PALM BEACH	9,422	0	1	7	21	60	112	172	277	1,780	2,485	2,585	1,889	33	0
PASCO	4,408	0	0	1	10	30	77	119	181	1,054	1,312	1,042	576	6	0
PINELLAS	6,541	0	0	4	16	41	80	171	195	1,506	1,892	1,562	1,062	12	0
POLK	5,925	1	1	5	35	55	123	247	340	1,849	1,661	1,001	600	6	1
PUTNAM	722	0	1	0	1	13	17	28	43	251	195	111	61	1	0
SAINT JOHNS	1,526	0	0	1	4	9	19	22	34	287	432	411	300	7	0
SAINT LUCIE	2,177	0	0	2	2	17	27	55	87	588	654	444	299	2	0
SANTA ROSA	1,676	0	1	2	2	18	25	34	71	503	485	333	201	1	0
SARASOTA	2,508	0	0	2	11	6	28	64	86	563	763	542	435	8	0
SEMINOLE	3,498	0	0	1	6	15	42	67	109	726	1,031	950	538	13	0
SUMTER	374	0	0	0	1	1	8	15	33	126	109	52	28	1	0
SUWANNEE	404	0	0	0	5	5	5	17	26	145	113	52	36	0	0
TAYLOR	219	0	0	0	2	4	9	9	16	88	63	17	11	0	0
UNION	127	0	0	1	1	2	2	8	6	37	39	23	8	0	0
VOLUSIA	4,054	0	0	4	10	30	58	127	181	1,088	1,227	826	495	8	0
WAKULLA	272	0	0	0	0	4	5	8	8	67	88	71	21	0	0
WALTON	622	0	0	0	2	5	10	18	29	186	189	110	72	1	0
WASHINGTON	216	0	0	0	1	3	4	10	15	80	52	25	25	1	0

TABLE B-6 (Cont.): RESIDENT LIVE BIRTHS TO BLACK MOTHERS, BY AGE OF MOTHER,
BY COUNTY, FLORIDA, 2009

	TOTAL	<13	13	14	15	16	17	18	19	20-24	25-29	30-34	35-44	45+	UNK
FLORIDA	50,559	5	24	104	352	757	1,296	2,196	2,994	15,863	13,203	8,215	5,464	85	1
ALACHUA	957	0	0	3	10	30	29	46	67	355	238	123	55	1	0
BAKER	36	0	0	0	1	0	0	2	3	14	9	5	2	0	0
BAY	307	0	0	1	3	6	6	15	23	117	76	40	20	0	0
BRADFORD	74	0	0	0	0	0	3	2	6	30	16	12	5	0	0
BREVARD	768	0	0	3	6	15	20	30	42	253	197	115	86	1	0
BROWARD	8,026	0	3	13	39	81	145	252	343	2,170	2,126	1,600	1,235	19	0
CALHOUN	21	0	0	0	0	0	1	1	1	7	7	2	2	0	0
CHARLOTTE	81	0	0	0	1	2	2	2	5	27	14	17	11	0	0
CITRUS	40	0	0	0	1	2	0	0	8	16	7	3	3	0	0
CLAY	277	0	0	1	3	2	6	10	20	81	80	53	21	0	0
COLLIER	415	0	0	0	1	5	5	10	13	90	98	95	96	2	0
COLUMBIA	180	0	0	1	1	1	8	9	18	68	37	28	9	0	0
MIAMI-DADE	8,052	1	3	16	46	116	180	334	422	2,389	2,191	1,391	946	17	0
DESOTO	45	0	0	0	0	1	2	3	4	17	11	3	4	0	0
DIXIE	16	0	0	0	0	0	1	2	1	10	1	0	1	0	0
DUVAL	4,714	0	4	12	36	71	122	207	302	1,649	1,299	659	347	6	0
ESCAMBIA	1,323	0	0	3	10	32	52	79	106	487	319	144	91	0	0
FLAGLER	106	0	0	1	1	0	3	8	6	32	30	19	6	0	0
FRANKLIN	12	0	0	0	0	0	1	1	0	7	2	1	0	0	0
GADSDEN	431	1	1	1	3	9	15	21	33	150	119	50	28	0	0
GILCHRIST	8	0	0	0	0	0	0	0	1	5	2	0	0	0	0
GLADES	15	0	0	0	0	0	1	0	2	5	5	1	1	0	0
GULF	18	0	0	0	0	0	0	1	0	5	5	1	6	0	0
HAMILTON	65	0	0	0	1	2	3	6	2	29	14	6	2	0	0
HARDEE	27	0	0	0	1	0	2	1	2	12	3	3	3	0	0
HENDRY	68	0	0	0	3	2	4	6	2	20	14	12	5	0	0
HERNANDO	107	0	0	0	0	0	3	4	8	28	32	22	10	0	0
HIGHLANDS	172	0	0	1	1	1	2	0	11	69	51	19	15	2	0
HILLSBOROUGH	3,720	1	4	10	35	71	119	198	229	1,221	972	546	308	6	0
HOLMES	2	0	0	0	0	0	0	0	0	1	1	0	0	0	0
INDIAN RIVER	210	0	0	0	3	2	8	8	16	82	44	23	23	1	0
JACKSON	160	0	1	1	1	1	8	12	7	59	48	15	7	0	0
JEFFERSON	76	0	0	0	0	2	0	4	5	30	22	6	7	0	0
LAFAYETTE	10	0	0	0	0	0	0	1	2	1	6	0	0	0	0
LAKE	408	0	0	0	3	8	13	21	32	136	92	67	36	0	0
LEE	897	0	0	3	6	17	27	37	57	269	220	148	113	0	0
LEON	1,337	0	2	4	5	18	33	55	79	471	388	201	80	1	0
LEVY	60	0	0	1	0	2	2	4	3	19	19	8	2	0	0
LIBERTY	7	0	0	0	0	0	0	1	1	3	1	0	1	0	0
MADISON	115	0	1	0	0	2	1	10	8	50	24	13	6	0	0
MANATEE	529	0	0	1	2	7	23	41	48	171	119	73	42	2	0
MARION	676	0	0	1	5	17	25	44	41	230	180	88	45	0	0
MARTIN	120	0	0	0	1	2	8	9	11	39	17	12	20	1	0
MONROE	60	0	0	0	0	0	2	2	4	11	18	9	14	0	0
NASSAU	52	0	0	0	0	0	0	4	5	14	14	7	8	0	0
OKALOOSA	313	0	0	0	0	4	6	15	16	116	94	46	16	0	0
OKEECHOBEE	34	0	0	0	0	2	0	2	4	13	6	3	4	0	0
ORANGE	4,032	0	1	11	29	66	97	160	234	1,218	1,034	710	466	6	0
OSCEOLA	397	0	0	1	5	4	8	14	20	105	98	80	62	0	0
PALM BEACH	4,049	2	2	3	29	43	70	160	221	1,125	1,070	741	573	10	0
PASCO	299	0	0	0	1	0	3	11	11	71	94	67	39	2	0
PINELLAS	1,631	0	1	0	14	37	74	93	138	577	367	202	126	2	0
POLK	1,511	0	0	3	6	21	38	79	104	490	399	238	131	1	1
PUTNAM	236	0	0	1	3	7	13	14	17	78	61	24	18	0	0
SAINT JOHNS	155	0	0	0	7	3	4	7	18	33	41	29	13	0	0
SAINT LUCIE	838	0	0	1	10	10	24	40	61	276	184	124	107	1	0
SANTA ROSA	85	0	0	0	0	1	2	2	3	28	22	16	11	0	0
SARASOTA	293	0	0	2	1	9	9	14	15	96	78	41	27	1	0
SEMINOLE	657	0	0	2	6	14	21	26	42	216	177	102	50	1	0
SUMTER	99	0	0	0	3	1	6	13	8	34	19	5	9	1	0
SUWANNEE	73	0	1	0	0	0	4	4	7	23	20	7	7	0	0
TAYLOR	63	0	0	1	1	0	3	3	5	24	15	7	4	0	0
UNION	27	0	0	0	0	1	0	1	1	13	8	2	1	0	0
VOLUSIA	836	0	0	2	7	6	26	25	58	331	197	116	67	1	0
WAKULLA	43	0	0	0	0	0	1	4	4	13	8	7	6	0	0
WALTON	22	0	0	0	0	0	0	2	1	11	4	3	1	0	0
WASHINGTON	38	0	0	0	0	1	2	3	5	14	6	5	2	0	0

TABLE B-6 (Cont.): RESIDENT LIVE BIRTHS TO OTHER MOTHERS, BY AGE OF MOTHER,
BY COUNTY, FLORIDA, 2009

	TOTAL	<13	13	14	15	16	17	18	19	20-24	25-29	30-34	35-44	45+	UNK
FLORIDA	11,006	0	4	9	24	50	102	180	292	1,852	3,216	3,187	2,072	18	0
ALACHUA	254	0	0	1	0	2	2	2	7	17	70	105	48	0	0
BAKER	4	0	0	0	0	1	0	0	0	0	0	2	1	0	0
BAY	146	0	1	0	1	1	2	3	8	41	35	29	24	1	0
BRADFORD	3	0	0	0	0	0	0	0	0	0	1	1	1	0	0
BREVARD	271	0	0	0	1	1	2	6	9	45	95	67	44	1	0
BROWARD	1,284	0	0	0	1	2	4	16	18	158	386	417	280	2	0
CALHOUN	3	0	0	0	0	0	0	0	0	0	2	0	1	0	0
CHARLOTTE	52	0	0	0	0	0	0	2	6	8	15	15	6	0	0
CITRUS	27	0	0	0	0	1	0	1	1	6	6	6	6	0	0
CLAY	110	0	0	0	0	0	0	4	8	18	28	26	26	0	0
COLLIER	92	0	0	0	0	0	1	0	5	19	24	22	21	0	0
COLUMBIA	15	0	0	0	0	0	0	0	0	4	4	3	4	0	0
MIAMI-DADE	706	0	0	0	1	2	5	6	12	91	186	244	158	1	0
DESOTO	2	0	0	0	0	0	0	1	0	0	0	1	0	0	0
DIXIE	3	0	0	0	0	0	0	0	0	1	0	1	1	0	0
DUVAL	953	0	0	0	1	3	6	14	33	176	304	274	142	0	0
ESCAMBIA	218	0	0	1	0	0	6	6	5	61	59	47	33	0	0
FLAGLER	33	0	0	1	0	0	1	1	1	5	9	10	5	0	0
FRANKLIN	2	0	0	0	0	0	0	0	0	1	1	0	0	0	0
GADSDEN	8	0	0	0	0	0	1	0	0	4	1	0	2	0	0
GILCHRIST	5	0	0	0	0	0	0	0	0	2	3	0	0	0	0
GLADES	5	0	0	0	0	0	1	0	1	1	1	0	1	0	0
GULF	3	0	0	0	0	0	0	0	1	1	0	1	0	0	0
HAMILTON	3	0	0	0	0	0	1	1	0	1	0	0	0	0	0
HARDEE	14	0	0	0	0	1	0	0	2	2	3	5	1	0	0
HENDRY	19	0	0	0	1	1	0	0	0	4	3	6	4	0	0
HERNANDO	49	0	0	0	0	0	0	1	2	10	16	11	9	0	0
HIGHLANDS	37	0	0	0	0	0	2	3	2	8	6	10	6	0	0
HILLSBOROUGH	984	0	0	1	1	4	16	6	27	122	310	292	203	2	0
HOLMES	6	0	0	0	0	0	0	1	0	2	3	0	0	0	0
INDIAN RIVER	40	0	0	0	0	0	0	2	1	9	12	9	7	0	0
JACKSON	14	0	0	0	1	0	0	2	2	4	2	3	0	0	0
JEFFERSON	4	0	0	0	0	0	0	0	0	1	1	1	1	0	0
LAFAYETTE	0	0	0	0	0	0	0	0	0	0	0	0	0	0	0
LAKE	161	0	0	0	1	1	2	6	8	34	37	47	24	1	0
LEE	164	0	0	0	0	0	1	3	9	20	56	49	25	1	0
LEON	183	0	0	0	0	2	0	2	1	27	47	62	41	1	0
LEVY	11	0	0	0	0	0	0	0	0	2	4	3	2	0	0
LIBERTY	0	0	0	0	0	0	0	0	0	0	0	0	0	0	0
MADISON	4	0	0	0	0	0	0	0	0	1	1	0	2	0	0
MANATEE	120	0	0	0	0	2	1	4	2	18	35	39	19	0	0
MARION	132	0	0	0	1	0	1	5	7	36	30	31	21	0	0
MARTIN	205	0	1	0	3	1	8	9	6	53	67	36	21	0	0
MONROE	27	0	0	0	0	0	0	0	0	8	8	9	2	0	0
NASSAU	15	0	0	1	1	0	0	0	0	5	4	3	1	0	0
OKALOOSA	216	0	0	1	1	0	4	3	10	53	71	37	36	0	0
OKEECHOBEE	27	0	0	0	1	0	0	2	2	8	6	5	3	0	0
ORANGE	1,348	0	1	0	3	5	10	15	29	215	384	396	283	7	0
OSCEOLA	201	0	0	0	0	2	2	5	2	43	59	58	30	0	0
PALM BEACH	684	0	0	0	0	2	2	3	9	100	201	217	149	1	0
PASCO	228	0	0	0	2	1	1	1	2	36	60	79	46	0	0
PINELLAS	590	0	0	1	1	4	8	13	11	126	169	157	100	0	0
POLK	297	0	1	1	0	3	3	12	16	45	95	77	44	0	0
PUTNAM	13	0	0	0	0	0	0	1	1	2	7	2	0	0	0
SAINT JOHNS	104	0	0	0	0	0	2	0	2	11	26	33	30	0	0
SAINT LUCIE	125	0	0	0	0	0	1	4	4	21	38	35	22	0	0
SANTA ROSA	74	0	0	0	0	1	0	3	2	25	18	18	7	0	0
SARASOTA	130	0	0	0	0	3	0	3	4	27	28	41	24	0	0
SEMINOLE	315	0	0	0	1	1	3	3	3	41	102	97	64	0	0
SUMTER	9	0	0	0	0	0	0	0	0	6	1	2	0	0	0
SUWANNEE	7	0	0	0	0	0	1	0	0	3	2	1	0	0	0
TAYLOR	3	0	0	0	0	0	0	0	0	1	0	1	1	0	0
UNION	1	0	0	0	0	0	0	0	0	0	1	0	0	0	0
VOLUSIA	207	0	0	1	1	3	2	5	9	53	59	38	36	0	0
WAKULLA	2	0	0	0	0	0	0	0	0	1	1	0	0	0	0
WALTON	15	0	0	0	0	0	0	0	1	3	7	3	1	0	0
WASHINGTON	8	0	0	0	0	0	0	0	0	2	2	3	1	0	0

TABLE B-7: RESIDENT LIVE BIRTHS BY TRIMESTER PRENATAL CARE BEGAN, BY COUNTY, FLORIDA, 2009

	TRIMESTER PRENATAL CARE BEGAN ¹						% CARE BEGAN BY TRIMESTER ²			
	TOTAL	1ST	2ND	3RD	NONE	UNK	1ST	2ND	3RD	NONE
FLORIDA	221,391	154,752	33,051	6,575	3,315	23,698	78.3	16.7	3.3	1.7
ALACHUA	2,925	2,101	534	93	35	162	76.0	19.3	3.4	1.3
BAKER	378	261	84	7	7	19	72.7	23.4	1.9	1.9
BAY	2,310	1,450	395	95	28	342	73.7	20.1	4.8	1.4
BRADFORD	322	217	68	10	8	19	71.6	22.4	3.3	2.6
BREVARD	5,172	3,953	761	115	52	291	81.0	15.6	2.4	1.1
BROWARD	21,394	14,203	2,794	654	398	3,345	78.7	15.5	3.6	2.2
CALHOUN	176	114	24	5	1	32	79.2	16.7	3.5	0.7
CHARLOTTE	991	716	203	28	10	34	74.8	21.2	2.9	1.0
CITRUS	1,091	736	235	38	5	77	72.6	23.2	3.7	0.5
CLAY	2,208	1,616	372	75	22	123	77.5	17.8	3.6	1.1
COLLIER	3,537	2,147	907	237	33	213	64.6	27.3	7.1	1.0
COLUMBIA	860	544	218	42	26	30	65.5	26.3	5.1	3.1
MIAMI-DADE	32,341	22,024	3,013	472	389	6,443	85.0	11.6	1.8	1.5
DESOTO	452	293	109	22	4	24	68.5	25.5	5.1	0.9
DIXIE	197	133	43	9	0	12	71.9	23.2	4.9	0.0
DUVAL	13,176	8,368	2,453	415	336	1,604	72.3	21.2	3.6	2.9
ESCAMBIA	4,166	3,201	707	120	40	98	78.7	17.4	2.9	1.0
FLAGLER	869	633	117	30	5	84	80.6	14.9	3.8	0.6
FRANKLIN	128	83	27	4	0	14	72.8	23.7	3.5	0.0
GADSDEN	692	515	73	8	8	88	85.3	12.1	1.3	1.3
GILCHRIST	188	143	32	7	1	5	78.1	17.5	3.8	0.5
GLADES	88	58	20	1	1	8	72.5	25.0	1.3	1.3
GULF	138	101	18	3	0	16	82.8	14.8	2.5	0.0
HAMILTON	185	92	56	17	13	7	51.7	31.5	9.6	7.3
HARDEE	485	280	137	38	11	19	60.1	29.4	8.2	2.4
HENDRY	667	408	146	29	9	75	68.9	24.7	4.9	1.5
HERNANDO	1,613	1,297	194	24	13	85	84.9	12.7	1.6	0.9
HIGHLANDS	1,011	689	205	42	10	65	72.8	21.7	4.4	1.1
HILLSBOROUGH	16,729	12,122	1,626	250	233	2,498	85.2	11.4	1.8	1.6
HOLMES	225	126	35	7	0	57	75.0	20.8	4.2	0.0
INDIAN RIVER	1,278	822	309	47	15	85	68.9	25.9	3.9	1.3
JACKSON	548	338	70	16	0	124	79.7	16.5	3.8	0.0
JEFFERSON	155	116	16	0	1	22	87.2	12.0	0.0	0.8
LAFAYETTE	77	57	11	3	3	3	77.0	14.9	4.1	4.1
LAKE	3,121	2,382	492	85	37	125	79.5	16.4	2.8	1.2
LEE	6,596	4,335	1,181	254	60	766	74.4	20.3	4.4	1.0
LEON	3,122	2,396	246	44	29	407	88.3	9.1	1.6	1.1
LEVY	445	342	63	14	3	23	81.0	14.9	3.3	0.7
LIBERTY	86	65	6	2	1	12	87.8	8.1	2.7	1.4
MADISON	229	179	23	2	3	22	86.5	11.1	1.0	1.4
MANATEE	3,658	2,398	899	241	29	91	67.2	25.2	6.8	0.8
MARION	3,584	2,254	902	191	52	185	66.3	26.5	5.6	1.5
MARTIN	1,163	812	241	45	16	49	72.9	21.6	4.0	1.4
MONROE	707	576	85	4	7	35	85.7	12.6	0.6	1.0
NASSAU	778	563	93	9	10	103	83.4	13.8	1.3	1.5
OKALOOSA	2,651	2,011	403	119	20	98	78.8	15.8	4.7	0.8
OKEECHOBEE	564	366	137	17	6	38	69.6	26.0	3.2	1.1
ORANGE	15,393	12,019	1,619	266	459	1,030	83.7	11.3	1.9	3.2
OSCEOLA	3,863	2,914	452	87	62	348	82.9	12.9	2.5	1.8
PALM BEACH	14,177	9,189	2,406	769	168	1,645	73.3	19.2	6.1	1.3
PASCO	4,945	3,532	782	136	48	447	78.5	17.4	3.0	1.1
PINELLAS	8,772	6,478	1,601	258	106	329	76.7	19.0	3.1	1.3
POLK	7,735	4,978	1,829	421	113	394	67.8	24.9	5.7	1.5
PUTNAM	971	549	206	30	33	153	67.1	25.2	3.7	4.0
SAINT JOHNS	1,791	1,345	193	35	12	206	84.9	12.2	2.2	0.8
SAINT LUCIE	3,142	2,180	692	94	64	112	71.9	22.8	3.1	2.1
SANTA ROSA	1,835	1,517	217	36	8	57	85.3	12.2	2.0	0.4
SARASOTA	2,931	2,341	412	73	22	83	82.2	14.5	2.6	0.8
SEMINOLE	4,470	3,403	530	133	121	283	81.3	12.7	3.2	2.9
SUMTER	483	359	75	12	5	32	79.6	16.6	2.7	1.1
SUWANNEE	484	297	132	28	6	21	64.1	28.5	6.0	1.3
TAYLOR	285	204	31	2	2	46	85.4	13.0	0.8	0.8
UNION	155	105	35	6	2	7	70.9	23.6	4.1	1.4
VOLUSIA	5,099	3,736	885	161	81	236	76.8	18.2	3.3	1.7
WAKULLA	317	264	21	1	2	29	91.7	7.3	0.3	0.7
WALTON	659	499	87	28	2	43	81.0	14.1	4.5	0.3
WASHINGTON	263	148	48	4	3	60	72.9	23.6	2.0	1.5

1. Starting in 2004, "trimester prenatal care began" is calculated as the time elapsed from the date of the last menstrual period to the date of the first prenatal care visit. Prior to 2004, these data were obtained by direct question that noted the trimester the mother began prenatal care. Consequently, these data are not comparable to data from prior years.

2. Births with unknown information as to when prenatal care began are excluded from the denominator.

TABLE B-7 (Cont.): RESIDENT LIVE BIRTHS TO WHITE MOTHERS BY TRIMESTER
 PRENATAL CARE BEGAN, BY COUNTY, FLORIDA, 2009

	TRIMESTER PRENATAL CARE BEGAN ¹						% CARE BEGAN BY TRIMESTER ²			
	TOTAL	1ST	2ND	3RD	NONE	UNK	1ST	2ND	3RD	NONE
FLORIDA	159,186	115,342	21,577	4,269	1,839	16,159	80.6	15.1	3.0	1.3
ALACHUA	1,714	1,331	252	41	10	80	81.5	15.4	2.5	0.6
BAKER	338	238	75	5	3	17	74.1	23.4	1.6	0.9
BAY	1,788	1,161	298	69	16	244	75.2	19.3	4.5	1.0
BRADFORD	245	172	48	6	4	15	74.8	20.9	2.6	1.7
BREVARD	4,129	3,235	550	75	40	229	82.9	14.1	1.9	1.0
BROWARD	11,727	8,469	1,191	255	143	1,669	84.2	11.8	2.5	1.4
CALHOUN	152	97	23	4	1	27	77.6	18.4	3.2	0.8
CHARLOTTE	856	629	168	21	9	29	76.1	20.3	2.5	1.1
CITRUS	1,024	703	214	34	3	70	73.7	22.4	3.6	0.3
CLAY	1,819	1,361	289	59	15	95	78.9	16.8	3.4	0.9
COLLIER	3,030	1,882	758	189	28	173	65.9	26.5	6.6	1.0
COLUMBIA	665	439	155	34	19	18	67.9	24.0	5.3	2.9
MIAMI-DADE	23,537	16,499	1,717	276	189	4,856	88.3	9.2	1.5	1.0
DESOTO	405	260	96	22	4	23	68.1	25.1	5.8	1.0
DIXIE	178	121	37	9	0	11	72.5	22.2	5.4	0.0
DUVAL	7,474	5,133	1,203	202	128	808	77.0	18.0	3.0	1.9
ESCAMBIA	2,625	2,136	351	61	20	57	83.2	13.7	2.4	0.8
FLAGLER	727	547	93	17	5	65	82.6	14.0	2.6	0.8
FRANKLIN	112	77	19	4	0	12	77.0	19.0	4.0	0.0
GADSDEN	251	191	24	2	4	30	86.4	10.9	0.9	1.8
GILCHRIST	175	134	29	6	1	5	78.8	17.1	3.5	0.6
GLADES	68	41	18	1	1	7	67.2	29.5	1.6	1.6
GULF	115	89	12	2	0	12	86.4	11.7	1.9	0.0
HAMILTON	117	59	32	14	8	4	52.2	28.3	12.4	7.1
HARDEE	444	254	131	35	8	16	59.3	30.6	8.2	1.9
HENDRY	580	352	135	25	5	63	68.1	26.1	4.8	1.0
HERNANDO	1,449	1,178	163	21	12	75	85.7	11.9	1.5	0.9
HIGHLANDS	802	549	163	31	9	50	73.0	21.7	4.1	1.2
HILLSBOROUGH	12,006	8,904	1,056	170	147	1,729	86.6	10.3	1.7	1.4
HOLMES	216	118	34	7	0	57	74.2	21.4	4.4	0.0
INDIAN RIVER	1,028	689	233	33	9	64	71.5	24.2	3.4	0.9
JACKSON	374	218	44	12	0	100	79.6	16.1	4.4	0.0
JEFFERSON	75	60	5	0	0	10	92.3	7.7	0.0	0.0
LAFAYETTE	67	50	9	3	3	2	76.9	13.8	4.6	4.6
LAKE	2,551	1,996	365	67	22	101	81.5	14.9	2.7	0.9
LEE	5,534	3,687	946	201	46	654	75.6	19.4	4.1	0.9
LEON	1,590	1,322	84	10	9	165	92.8	5.9	0.7	0.6
LEVY	374	289	48	13	3	21	81.9	13.6	3.7	0.8
LIBERTY	79	59	6	2	0	12	88.1	9.0	3.0	0.0
MADISON	110	84	14	1	2	9	83.2	13.9	1.0	2.0
MANATEE	3,008	1,989	728	187	22	82	68.0	24.9	6.4	0.8
MARION	2,775	1,781	668	151	30	145	67.7	25.4	5.7	1.1
MARTIN	837	619	147	26	12	33	77.0	18.3	3.2	1.5
MONROE	620	506	70	3	6	35	86.5	12.0	0.5	1.0
NASSAU	709	518	83	9	8	91	83.8	13.4	1.5	1.3
OKALOOSA	2,119	1,633	312	84	14	76	79.9	15.3	4.1	0.7
OKEECHOBEE	503	328	124	16	4	31	69.5	26.3	3.4	0.8
ORANGE	10,006	8,112	840	133	261	660	86.8	9.0	1.4	2.8
OSCEOLA	3,264	2,478	372	71	50	293	83.4	12.5	2.4	1.7
PALM BEACH	9,422	6,362	1,445	482	106	1,027	75.8	17.2	5.7	1.3
PASCO	4,408	3,173	690	123	38	384	78.9	17.1	3.1	0.9
PINELLAS	6,541	5,062	1,032	161	50	236	80.3	16.4	2.6	0.8
POLK	5,925	3,947	1,323	299	78	278	69.9	23.4	5.3	1.4
PUTNAM	722	422	154	24	24	98	67.6	24.7	3.8	3.8
SAINT JOHNS	1,526	1,163	160	28	9	166	85.5	11.8	2.1	0.7
SAINT LUCIE	2,177	1,580	430	61	38	68	74.9	20.4	2.9	1.8
SANTA ROSA	1,676	1,389	194	33	7	53	85.6	12.0	2.0	0.4
SARASOTA	2,508	2,028	335	64	14	67	83.1	13.7	2.6	0.6
SEMINOLE	3,498	2,732	384	92	74	216	83.2	11.7	2.8	2.3
SUMTER	374	282	56	9	2	25	80.8	16.0	2.6	0.6
SUWANNEE	404	256	102	22	5	19	66.5	26.5	5.7	1.3
TAYLOR	219	158	25	2	2	32	84.5	13.4	1.1	1.1
UNION	127	94	22	5	1	5	77.0	18.0	4.1	0.8
VOLUSIA	4,054	3,050	653	110	53	188	78.9	16.9	2.8	1.4
WAKULLA	272	226	16	1	1	28	92.6	6.6	0.4	0.4
WALTON	622	474	80	26	2	40	81.4	13.7	4.5	0.3
WASHINGTON	216	121	36	4	0	55	75.2	22.4	2.5	0.0

1. Starting in 2004, "trimester prenatal care began" is calculated as the time elapsed from the date of the last menstrual period to the date of the first prenatal care visit. Prior to 2004, these data were obtained by direct question that noted the trimester the mother began prenatal care. Consequently, these data are not comparable to data from prior years.

2. Births with unknown information as to when prenatal care began are excluded from the denominator.

TABLE B-7 (Cont.): RESIDENT LIVE BIRTHS TO BLACK MOTHERS BY TRIMESTER
 PRENATAL CARE BEGAN, BY COUNTY, FLORIDA, 2009

	TRIMESTER PRENATAL CARE BEGAN ¹						% CARE BEGAN BY TRIMESTER ²			
	TOTAL	1ST	2ND	3RD	NONE	UNK	1ST	2ND	3RD	NONE
FLORIDA	50,559	31,204	9,926	1,983	1,290	6,156	70.3	22.4	4.5	2.9
ALACHUA	957	574	246	43	23	71	64.8	27.8	4.9	2.6
BAKER	36	22	8	2	3	1	62.9	22.9	5.7	8.6
BAY	307	164	60	16	10	57	65.6	24.0	6.4	4.0
BRADFORD	74	44	18	4	4	4	62.9	25.7	5.7	5.7
BREVARD	768	504	170	32	11	51	70.3	23.7	4.5	1.5
BROWARD	8,026	4,724	1,454	368	221	1,259	69.8	21.5	5.4	3.3
CALHOUN	21	15	1	1	0	4	88.2	5.9	5.9	0.0
CHARLOTTE	81	51	23	3	1	3	65.4	29.5	3.8	1.3
CITRUS	40	16	15	3	2	4	44.4	41.7	8.3	5.6
CLAY	277	177	62	14	6	18	68.3	23.9	5.4	2.3
COLLIER	415	215	126	35	4	35	56.6	33.2	9.2	1.1
COLUMBIA	180	98	56	8	6	12	58.3	33.3	4.8	3.6
MIAMI-DADE	8,052	5,000	1,238	182	194	1,438	75.6	18.7	2.8	2.9
DESOTO	45	33	11	0	0	1	75.0	25.0	0.0	0.0
DIXIE	16	9	6	0	0	1	60.0	40.0	0.0	0.0
DUVAL	4,714	2,578	1,106	190	193	647	63.4	27.2	4.7	4.7
ESCAMBIA	1,323	890	324	52	20	37	69.2	25.2	4.0	1.6
FLAGLER	106	62	19	10	0	15	68.1	20.9	11.0	0.0
FRANKLIN	12	4	7	0	0	1	36.4	63.6	0.0	0.0
GADSDEN	431	316	49	6	4	56	84.3	13.1	1.6	1.1
GILCHRIST	8	4	3	1	0	0	50.0	37.5	12.5	0.0
GLADES	15	14	0	0	0	1	100.0	0.0	0.0	0.0
GULF	18	11	4	1	0	2	68.8	25.0	6.3	0.0
HAMILTON	65	32	22	3	5	3	51.6	35.5	4.8	8.1
HARDEE	27	16	5	1	3	2	64.0	20.0	4.0	12.0
HENDRY	68	44	10	3	3	8	73.3	16.7	5.0	5.0
HERNANDO	107	75	21	1	1	9	76.5	21.4	1.0	1.0
HIGHLANDS	172	116	34	9	1	12	72.5	21.3	5.6	0.6
HILLSBOROUGH	3,720	2,493	488	69	77	593	79.7	15.6	2.2	2.5
HOLMES	2	1	1	0	0	0	50.0	50.0	0.0	0.0
INDIAN RIVER	210	106	67	13	5	19	55.5	35.1	6.8	2.6
JACKSON	160	111	23	4	0	22	80.4	16.7	2.9	0.0
JEFFERSON	76	53	11	0	1	11	81.5	16.9	0.0	1.5
LAFAYETTE	10	7	2	0	0	1	77.8	22.2	0.0	0.0
LAKE	408	271	91	13	14	19	69.7	23.4	3.3	3.6
LEE	897	540	206	48	12	91	67.0	25.6	6.0	1.5
LEON	1,337	913	151	31	20	222	81.9	13.5	2.8	1.8
LEVY	60	46	11	1	0	2	79.3	19.0	1.7	0.0
LIBERTY	7	6	0	0	1	0	85.7	0.0	0.0	14.3
MADISON	115	92	8	1	1	13	90.2	7.8	1.0	1.0
MANATEE	529	319	150	47	6	7	61.1	28.7	9.0	1.1
MARION	676	393	202	30	20	31	60.9	31.3	4.7	3.1
MARTIN	120	82	22	8	1	7	72.6	19.5	7.1	0.9
MONROE	60	45	14	1	0	0	75.0	23.3	1.7	0.0
NASSAU	52	35	6	0	1	10	83.3	14.3	0.0	2.4
OKALOOSA	313	210	63	21	5	14	70.2	21.1	7.0	1.7
OKEECHOBEE	34	21	7	1	1	4	70.0	23.3	3.3	3.3
ORANGE	4,032	2,843	639	108	151	291	76.0	17.1	2.9	4.0
OSCEOLA	397	275	56	12	9	45	78.1	15.9	3.4	2.6
PALM BEACH	4,049	2,319	871	256	56	547	66.2	24.9	7.3	1.6
PASCO	299	189	60	8	6	36	71.9	22.8	3.0	2.3
PINELLAS	1,631	991	453	77	43	67	63.4	29.0	4.9	2.7
POLK	1,511	833	435	107	35	101	59.1	30.9	7.6	2.5
PUTNAM	236	121	49	6	8	52	65.8	26.6	3.3	4.3
SAINT JOHNS	155	99	23	5	2	26	76.7	17.8	3.9	1.6
SAINT LUCIE	838	507	244	27	24	36	63.2	30.4	3.4	3.0
SANTA ROSA	85	64	15	2	1	3	78.0	18.3	2.4	1.2
SARASOTA	293	212	57	7	8	9	74.6	20.1	2.5	2.8
SEMINOLE	657	424	117	37	33	46	69.4	19.1	6.1	5.4
SUMTER	99	70	17	3	2	7	76.1	18.5	3.3	2.2
SUWANNEE	73	39	25	6	1	2	54.9	35.2	8.5	1.4
TAYLOR	63	43	6	0	0	14	87.8	12.2	0.0	0.0
UNION	27	10	13	1	1	2	40.0	52.0	4.0	4.0
VOLUSIA	836	532	200	43	23	38	66.7	25.1	5.4	2.9
WAKULLA	43	36	5	0	1	1	85.7	11.9	0.0	2.4
WALTON	22	13	5	1	0	3	68.4	26.3	5.3	0.0
WASHINGTON	38	21	11	0	2	4	61.8	32.4	0.0	5.9

1. Starting in 2004, "trimester prenatal care began" is calculated as the time elapsed from the date of the last menstrual period to the date of the first prenatal care visit. Prior to 2004, these data were obtained by direct question that noted the trimester the mother began prenatal care. Consequently, these data are not comparable to data from prior years.

2. Births with unknown information as to when prenatal care began are excluded from the denominator.

TABLE B-7 (Cont.): RESIDENT LIVE BIRTHS TO OTHER MOTHERS BY TRIMESTER
 PRENATAL CARE BEGAN, BY COUNTY, FLORIDA, 2009

	TRIMESTER PRENATAL CARE BEGAN ¹						% CARE BEGAN BY TRIMESTER ²			
	TOTAL	1ST	2ND	3RD	NONE	UNK	1ST	2ND	3RD	NONE
FLORIDA	11,006	7,935	1,505	312	172	1,082	80.0	15.2	3.1	1.7
ALACHUA	254	196	36	9	2	11	80.7	14.8	3.7	0.8
BAKER	4	1	1	0	1	1	33.3	33.3	0.0	33.3
BAY	146	85	24	7	0	30	73.3	20.7	6.0	0.0
BRADFORD	3	1	2	0	0	0	33.3	66.7	0.0	0.0
BREVARD	271	210	41	8	1	11	80.8	15.8	3.1	0.4
BROWARD	1,284	902	134	28	25	195	82.8	12.3	2.6	2.3
CALHOUN	3	2	0	0	0	1	100.0	0.0	0.0	0.0
CHARLOTTE	52	36	11	4	0	1	70.6	21.6	7.8	0.0
CITRUS	27	17	6	1	0	3	70.8	25.0	4.2	0.0
CLAY	110	78	20	2	1	9	77.2	19.8	2.0	1.0
COLLIER	92	50	23	13	1	5	57.5	26.4	14.9	1.1
COLUMBIA	15	7	7	0	1	0	46.7	46.7	0.0	6.7
MIAMI-DADE	706	505	57	13	6	125	86.9	9.8	2.2	1.0
DESOTO	2	0	2	0	0	0	0.0	100.0	0.0	0.0
DIXIE	3	3	0	0	0	0	100.0	0.0	0.0	0.0
DUVAL	953	628	142	23	14	146	77.8	17.6	2.9	1.7
ESCAMBIA	218	175	32	7	0	4	81.8	15.0	3.3	0.0
FLAGLER	33	22	4	3	0	4	75.9	13.8	10.3	0.0
FRANKLIN	2	1	0	0	0	1	100.0	0.0	0.0	0.0
GADSDEN	8	6	0	0	0	2	100.0	0.0	0.0	0.0
GILCHRIST	5	5	0	0	0	0	100.0	0.0	0.0	0.0
GLADES	5	3	2	0	0	0	60.0	40.0	0.0	0.0
GULF	3	1	0	0	0	2	100.0	0.0	0.0	0.0
HAMILTON	3	1	2	0	0	0	33.3	66.7	0.0	0.0
HARDEE	14	10	1	2	0	1	76.9	7.7	15.4	0.0
HENDRY	19	12	1	1	1	4	80.0	6.7	6.7	6.7
HERNANDO	49	38	9	1	0	1	79.2	18.8	2.1	0.0
HIGHLANDS	37	24	8	2	0	3	70.6	23.5	5.9	0.0
HILLSBOROUGH	984	719	82	11	9	163	87.6	10.0	1.3	1.1
HOLMES	6	6	0	0	0	0	100.0	0.0	0.0	0.0
INDIAN RIVER	40	27	9	1	1	2	71.1	23.7	2.6	2.6
JACKSON	14	9	3	0	0	2	75.0	25.0	0.0	0.0
JEFFERSON	4	3	0	0	0	1	100.0	0.0	0.0	0.0
LAFAYETTE	0	0	0	0	0	0	0.0	0.0	0.0	0.0
LAKE	161	114	36	5	1	5	73.1	23.1	3.2	0.6
LEE	164	107	29	5	2	21	74.8	20.3	3.5	1.4
LEON	183	153	10	1	0	19	93.3	6.1	0.6	0.0
LEVY	11	7	4	0	0	0	63.6	36.4	0.0	0.0
LIBERTY	0	0	0	0	0	0	0.0	0.0	0.0	0.0
MADISON	4	3	1	0	0	0	75.0	25.0	0.0	0.0
MANATEE	120	89	21	7	1	2	75.4	17.8	5.9	0.8
MARION	132	79	32	10	2	9	64.2	26.0	8.1	1.6
MARTIN	205	110	72	11	3	9	56.1	36.7	5.6	1.5
MONROE	27	25	1	0	1	0	92.6	3.7	0.0	3.7
NASSAU	15	9	4	0	0	2	69.2	30.8	0.0	0.0
OKALOOSA	216	165	28	14	1	8	79.3	13.5	6.7	0.5
OKEECHOBEE	27	17	6	0	1	3	70.8	25.0	0.0	4.2
ORANGE	1,348	1,061	140	25	47	75	83.3	11.0	2.0	3.7
OSCEOLA	201	160	24	4	3	10	83.8	12.6	2.1	1.6
PALM BEACH	684	498	89	31	5	61	79.9	14.3	5.0	0.8
PASCO	228	163	32	4	4	25	80.3	15.8	2.0	2.0
PINELLAS	590	418	115	20	13	24	73.9	20.3	3.5	2.3
POLK	297	198	71	15	0	13	69.7	25.0	5.3	0.0
PUTNAM	13	6	3	0	1	3	60.0	30.0	0.0	10.0
SAINT JOHNS	104	77	10	2	1	14	85.6	11.1	2.2	1.1
SAINT LUCIE	125	93	18	6	2	6	78.2	15.1	5.0	1.7
SANTA ROSA	74	64	8	1	0	1	87.7	11.0	1.4	0.0
SARASOTA	130	101	20	2	0	7	82.1	16.3	1.6	0.0
SEMINOLE	315	247	29	4	14	21	84.0	9.9	1.4	4.8
SUMTER	9	6	2	0	1	0	66.7	22.2	0.0	11.1
SUWANNEE	7	2	5	0	0	0	28.6	71.4	0.0	0.0
TAYLOR	3	3	0	0	0	0	100.0	0.0	0.0	0.0
UNION	1	1	0	0	0	0	100.0	0.0	0.0	0.0
VOLUSIA	207	154	31	8	5	9	77.8	15.7	4.0	2.5
WAKULLA	2	2	0	0	0	0	100.0	0.0	0.0	0.0
WALTON	15	12	2	1	0	0	80.0	13.3	6.7	0.0
WASHINGTON	8	6	0	0	1	1	85.7	0.0	0.0	14.3

1. Starting in 2004, "trimester prenatal care began" is calculated as the time elapsed from the date of the last menstrual period to the date of the first prenatal care visit. Prior to 2004, these data were obtained by direct question that noted the trimester the mother began prenatal care. Consequently, these data are not comparable to data from prior years.

2. Births with unknown information as to when prenatal care began are excluded from the denominator.

TABLE B-8: RESIDENT LIVE BIRTHS TO UNWED MOTHERS, BY AGE OF MOTHER, BY COUNTY, FLORIDA, 2009

	TOTAL	<13	13	14	15	16	17	18	19	20-24	25-29	30-34	35-44	45+	UNK
FLORIDA	105,654	6	42	214	791	1,818	3,401	5,812	8,040	38,823	25,654	12,974	7,953	124	2
ALACHUA	1,311	0	0	4	13	36	43	71	109	534	313	132	56	0	0
BAKER	162	0	0	1	3	2	8	11	20	72	31	10	4	0	0
BAY	1,077	0	1	3	8	23	38	80	108	457	220	88	51	0	0
BRADFORD	176	0	0	0	2	1	5	8	21	73	36	17	13	0	0
BREVARD	2,251	0	0	4	14	35	62	122	160	904	542	242	165	1	0
BROWARD	9,504	0	4	20	53	123	231	419	582	3,243	2,381	1,452	982	13	1
CALHOUN	79	0	0	0	1	0	2	6	10	33	22	1	4	0	0
CHARLOTTE	505	0	0	0	6	11	21	29	43	187	120	58	30	0	0
CITRUS	558	0	0	0	3	10	22	33	63	228	119	46	34	0	0
CLAY	870	0	0	3	8	19	32	52	81	355	207	77	36	0	0
COLLIER	1,717	0	0	0	12	29	52	84	114	566	424	262	172	2	0
COLUMBIA	464	0	0	2	4	6	18	35	54	189	93	51	12	0	0
MIAMI-DADE	16,362	1	5	23	94	217	383	702	982	5,210	4,254	2,590	1,851	50	0
DESOTO	280	0	0	2	4	11	14	19	13	108	73	21	15	0	0
DIXIE	96	0	0	0	2	3	3	8	7	53	13	4	3	0	0
DUVAL	6,333	0	4	14	51	112	206	345	511	2,534	1,578	645	330	3	0
ESCAMBIA	2,180	0	0	4	22	56	101	143	211	889	450	195	107	2	0
FLAGLER	381	0	0	2	2	5	12	24	35	123	95	56	26	1	0
FRANKLIN	68	0	0	0	0	0	4	5	5	25	18	10	1	0	0
GADSDEN	480	1	1	2	5	11	21	30	37	191	119	47	15	0	0
GILCHRIST	85	0	0	0	0	1	2	6	8	35	19	9	5	0	0
GLADES	53	0	0	0	0	3	3	3	8	22	10	3	1	0	0
GULF	64	0	0	0	0	1	4	3	11	20	13	6	6	0	0
HAMILTON	122	0	0	0	1	6	4	11	8	56	27	8	1	0	0
HARDEE	266	0	0	1	8	10	16	15	23	101	55	22	15	0	0
HENDRY	403	0	0	0	5	17	15	33	30	152	76	50	25	0	0
HERNANDO	750	0	0	1	3	4	28	43	71	296	179	87	38	0	0
HIGHLANDS	533	0	0	2	2	8	17	25	50	226	120	61	22	0	0
HILLSBOROUGH	8,239	1	5	19	67	172	280	487	653	3,033	2,036	969	511	6	0
HOLMES	109	0	0	1	0	3	3	6	16	46	23	5	6	0	0
INDIAN RIVER	605	0	0	1	5	11	31	31	49	255	126	68	28	0	0
JACKSON	308	0	1	1	3	2	15	24	21	140	74	19	8	0	0
JEFFERSON	88	0	0	0	1	2	1	6	9	41	19	5	4	0	0
LAFAYETTE	34	0	0	0	0	3	0	1	3	15	10	1	1	0	0
LAKE	1,398	0	1	4	13	30	51	100	138	568	309	124	57	3	0
LEE	3,206	0	1	7	20	62	112	179	248	1,150	826	391	209	1	0
LEON	1,466	0	2	5	6	22	44	72	106	606	377	156	68	2	0
LEVY	214	0	0	1	0	4	13	13	32	79	43	19	10	0	0
LIBERTY	42	0	0	0	0	0	0	3	7	16	12	3	1	0	0
MADISON	142	0	1	0	0	2	2	16	14	63	26	13	5	0	0
MANATEE	1,843	0	0	6	21	40	78	133	155	671	409	204	122	4	0
MARION	1,959	0	1	4	14	40	91	134	171	775	430	188	110	1	0
MARTIN	540	0	1	1	5	8	24	36	34	177	144	70	39	1	0
MONROE	325	0	0	0	1	0	7	17	21	101	93	48	37	0	0
NASSAU	302	0	0	1	4	4	8	32	32	116	56	35	14	0	0
OKALOOSA	1,003	0	0	2	4	9	30	66	68	431	231	102	59	1	0
OKEECHOBEE	340	0	0	1	5	7	22	23	36	119	69	33	25	0	0
ORANGE	7,185	0	4	18	61	141	247	364	525	2,615	1,747	929	530	4	0
OSCEOLA	1,905	0	1	6	14	27	53	114	156	735	432	237	130	0	0
PALM BEACH	6,481	2	3	10	50	102	174	316	455	2,182	1,670	885	621	11	0
PASCO	1,959	0	0	1	12	30	74	113	161	751	485	207	123	2	0
PINELLAS	4,488	0	1	5	31	77	159	255	317	1,628	1,138	557	315	5	0
POLK	4,033	1	2	9	39	74	154	304	389	1,573	871	398	215	3	1
PUTNAM	574	0	1	1	4	20	28	39	52	221	135	43	30	0	0
SAINT JOHNS	558	0	0	1	11	11	24	28	49	206	130	56	42	0	0
SAINT LUCIE	1,535	0	0	3	12	26	48	93	126	615	352	164	96	0	0
SANTA ROSA	615	0	1	2	2	19	25	36	54	270	109	58	38	1	0
SARASOTA	1,302	0	0	4	12	18	36	72	87	452	334	159	126	2	0
SEMINOLE	1,764	0	0	3	13	28	64	83	133	684	436	203	116	1	0
SUMTER	263	0	0	0	4	2	12	25	34	108	52	17	9	0	0
SUWANNEE	257	0	1	0	5	5	9	18	22	103	58	20	16	0	0
TAYLOR	179	0	0	1	3	4	10	12	16	75	39	13	6	0	0
UNION	79	0	0	1	1	3	2	8	6	29	16	9	4	0	0
VOLUSIA	2,611	0	0	7	18	38	81	146	220	1,044	622	271	161	3	0
WAKULLA	121	0	0	0	0	3	6	12	11	49	23	12	5	0	0
WALTON	269	0	0	0	2	5	9	17	21	116	55	22	22	0	0
WASHINGTON	126	0	0	0	1	4	6	10	14	62	14	6	8	1	0

TABLE B-8 (Cont.): RESIDENT LIVE BIRTHS TO UNWED WHITE MOTHERS, BY AGE OF MOTHER, BY COUNTY, FLORIDA, 2009

	TOTAL	<13	13	14	15	16	17	18	19	20-24	25-29	30-34	35-44	45+	UNK
FLORIDA	66,080	1	14	100	414	1,005	2,008	3,476	4,880	23,902	16,267	8,474	5,440	99	0
ALACHUA	515	0	0	0	3	4	13	25	39	213	130	57	31	0	0
BAKER	132	0	0	1	2	1	8	9	17	58	26	6	4	0	0
BAY	758	0	0	2	3	16	30	62	76	326	149	58	36	0	0
BRADFORD	112	0	0	0	2	1	2	6	15	44	25	9	8	0	0
BREVARD	1,621	0	0	1	7	19	40	86	115	653	391	177	131	1	0
BROWARD	3,908	0	1	6	13	35	78	155	216	1,280	1,007	646	463	8	0
CALHOUN	62	0	0	0	1	0	1	5	9	28	14	1	3	0	0
CHARLOTTE	430	0	0	0	5	9	19	25	34	161	107	44	26	0	0
CITRUS	515	0	0	0	2	7	22	32	54	209	115	44	30	0	0
CLAY	668	0	0	2	5	17	26	39	58	281	158	52	30	0	0
COLLIER	1,457	0	0	0	11	24	46	75	98	484	366	219	132	2	0
COLUMBIA	313	0	0	1	3	5	10	26	38	126	66	29	9	0	0
MIAMI-DADE	10,332	0	2	7	47	98	198	367	562	3,045	2,730	1,819	1,415	42	0
DESOTO	239	0	0	2	4	10	12	15	9	92	62	20	13	0	0
DIXIE	80	0	0	0	2	3	2	6	6	43	13	3	2	0	0
DUVAL	2,643	0	0	2	14	37	78	128	192	1,045	692	293	160	2	0
ESCAMBIA	1,031	0	0	0	12	24	43	58	105	422	206	99	60	2	0
FLAGLER	290	0	0	0	1	5	8	16	28	88	75	44	24	1	0
FRANKLIN	55	0	0	0	0	0	3	4	5	17	16	9	1	0	0
GADSDEN	123	0	0	1	2	2	5	10	6	53	22	17	5	0	0
GILCHRIST	74	0	0	0	0	1	2	6	7	29	15	9	5	0	0
GLADES	39	0	0	0	0	3	1	3	7	17	6	2	0	0	0
GULF	51	0	0	0	0	1	4	2	10	16	9	5	4	0	0
HAMILTON	61	0	0	0	0	4	0	4	6	27	15	5	0	0	0
HARDEE	235	0	0	1	7	9	14	14	19	89	51	18	13	0	0
HENDRY	336	0	0	0	1	14	11	27	28	129	62	43	21	0	0
HERNANDO	658	0	0	1	3	4	25	38	60	264	154	74	35	0	0
HIGHLANDS	383	0	0	1	1	7	13	22	38	162	77	47	15	0	0
HILLSBOROUGH	5,191	0	1	8	31	97	147	288	410	1,872	1,324	658	351	4	0
HOLMES	107	0	0	1	0	3	3	6	16	44	23	5	6	0	0
INDIAN RIVER	438	0	0	1	2	9	23	21	32	183	96	52	19	0	0
JACKSON	159	0	0	0	1	1	7	10	13	82	32	10	3	0	0
JEFFERSON	22	0	0	0	1	0	1	2	4	10	1	2	1	0	0
LAFAYETTE	25	0	0	0	0	3	0	0	1	14	5	1	1	0	0
LAKE	1,061	0	1	4	9	21	36	73	99	434	247	89	45	3	0
LEE	2,529	0	1	4	14	45	86	140	185	896	663	323	171	1	0
LEON	425	0	0	1	1	2	11	14	26	179	112	49	28	2	0
LEVY	165	0	0	0	0	2	11	9	29	61	27	16	10	0	0
LIBERTY	36	0	0	0	0	0	0	2	6	13	11	3	1	0	0
MADISON	47	0	0	0	0	0	1	6	6	21	9	4	0	0	0
MANATEE	1,393	0	0	5	19	31	54	88	109	499	322	158	105	3	0
MARION	1,385	0	1	3	8	24	65	85	126	550	306	135	81	1	0
MARTIN	326	0	0	1	1	5	9	20	19	109	92	46	23	1	0
MONROE	280	0	0	0	1	0	5	15	17	90	78	44	30	0	0
NASSAU	261	0	0	0	3	4	8	28	27	99	48	32	12	0	0
OKALOOSA	731	0	0	1	3	5	20	50	47	321	166	77	40	1	0
OKEECHOBEE	297	0	0	1	4	5	22	19	30	101	64	30	21	0	0
ORANGE	4,063	0	2	7	29	70	141	191	278	1,476	996	560	310	3	0
OSCEOLA	1,605	0	1	5	9	21	43	96	134	628	377	192	99	0	0
PALM BEACH	3,668	0	1	7	21	57	104	156	236	1,179	959	542	399	7	0
PASCO	1,736	0	0	1	9	29	70	101	148	665	431	178	103	1	0
PINELLAS	2,875	0	0	4	16	36	77	150	169	1,013	791	392	222	5	0
POLK	2,783	1	1	5	33	50	113	215	272	1,103	578	259	151	2	0
PUTNAM	369	0	1	0	1	13	15	24	35	148	87	29	16	0	0
SAINT JOHNS	428	0	0	1	4	8	18	21	30	170	97	41	38	0	0
SAINT LUCIE	913	0	0	2	2	16	23	49	62	367	231	103	58	0	0
SANTA ROSA	545	0	1	2	2	17	23	31	52	236	96	50	34	1	0
SARASOTA	1,017	0	0	2	11	6	27	56	69	344	264	126	110	2	0
SEMINOLE	1,221	0	0	1	6	13	40	55	89	468	305	148	95	1	0
SUMTER	174	0	0	0	1	1	6	12	26	72	38	11	7	0	0
SUWANNEE	193	0	0	0	5	5	4	14	15	81	43	14	12	0	0
TAYLOR	116	0	0	0	2	4	7	9	11	51	25	6	1	0	0
UNION	59	0	0	1	1	2	2	7	6	18	12	7	3	0	0
VOLUSIA	1,858	0	0	4	10	29	53	116	153	708	463	197	123	2	0
WAKULLA	91	0	0	0	0	3	5	8	7	35	20	9	4	0	0
WALTON	243	0	0	0	2	5	9	15	19	103	51	19	20	0	0
WASHINGTON	93	0	0	0	1	3	4	7	9	46	12	3	7	1	0

TABLE B-8 (Cont.): RESIDENT LIVE BIRTHS TO UNWED BLACK MOTHERS, BY AGE OF MOTHER, BY COUNTY, FLORIDA, 2009

	TOTAL	<13	13	14	15	16	17	18	19	20-24	25-29	30-34	35-44	45+	UNK
FLORIDA	36,133	5	24	104	351	756	1,290	2,164	2,892	13,755	8,539	4,037	2,191	24	1
ALACHUA	758	0	0	3	10	30	29	44	66	311	173	69	23	0	0
BAKER	29	0	0	0	1	0	0	2	3	14	5	4	0	0	0
BAY	228	0	0	1	3	6	6	15	20	99	49	22	7	0	0
BRADFORD	63	0	0	0	0	0	3	2	6	29	11	7	5	0	0
BREVARD	548	0	0	3	6	15	20	30	39	224	125	53	33	0	0
BROWARD	5,112	0	3	13	39	81	145	245	336	1,832	1,240	713	460	5	0
CALHOUN	16	0	0	0	0	0	1	1	1	5	7	0	1	0	0
CHARLOTTE	51	0	0	0	1	2	2	2	5	20	7	9	3	0	0
CITRUS	32	0	0	0	1	2	0	0	8	15	3	2	1	0	0
CLAY	173	0	0	1	3	2	6	10	16	63	44	24	4	0	0
COLLIER	224	0	0	0	1	5	5	9	11	69	49	41	34	0	0
COLUMBIA	147	0	0	1	1	1	8	9	16	60	27	21	3	0	0
MIAMI-DADE	5,840	1	3	16	46	116	180	330	409	2,107	1,475	733	416	8	0
DESOTO	40	0	0	0	0	1	2	3	4	16	11	1	2	0	0
DIXIE	14	0	0	0	0	0	1	2	1	10	0	0	0	0	0
DUVAL	3,417	0	4	12	36	71	121	204	290	1,386	816	324	152	1	0
ESCAMBIA	1,072	0	0	3	10	32	52	79	101	436	228	88	43	0	0
FLAGLER	77	0	0	1	1	0	3	7	6	30	15	12	2	0	0
FRANKLIN	10	0	0	0	0	0	1	1	0	5	2	1	0	0	0
GADSDEN	352	1	1	1	3	9	15	20	31	135	96	30	10	0	0
GILCHRIST	7	0	0	0	0	0	0	0	1	5	1	0	0	0	0
GLADES	12	0	0	0	0	0	1	0	1	5	4	1	0	0	0
GULF	10	0	0	0	0	0	0	1	0	2	4	1	2	0	0
HAMILTON	58	0	0	0	1	2	3	6	2	28	12	3	1	0	0
HARDEE	24	0	0	0	1	0	2	1	2	10	3	3	2	0	0
HENDRY	56	0	0	0	3	2	4	6	2	20	12	6	1	0	0
HERNANDO	71	0	0	0	0	0	3	4	8	24	20	9	3	0	0
HIGHLANDS	131	0	0	1	1	1	2	0	10	58	41	11	6	0	0
HILLSBOROUGH	2,816	1	4	10	35	71	119	194	222	1,086	652	288	133	1	0
HOLMES	0	0	0	0	0	0	0	0	0	0	0	0	0	0	0
INDIAN RIVER	155	0	0	0	3	2	8	8	16	67	28	14	9	0	0
JACKSON	139	0	1	1	1	1	8	12	6	55	42	7	5	0	0
JEFFERSON	64	0	0	0	0	2	0	4	5	30	17	3	3	0	0
LAFAYETTE	9	0	0	0	0	0	0	1	2	1	5	0	0	0	0
LAKE	281	0	0	0	3	8	13	21	31	115	52	26	12	0	0
LEE	632	0	0	3	6	17	25	37	55	244	148	61	36	0	0
LEON	1,004	0	2	4	5	18	33	55	78	409	259	107	34	0	0
LEVY	46	0	0	1	0	2	2	4	3	16	15	3	0	0	0
LIBERTY	6	0	0	0	0	0	0	1	1	3	1	0	0	0	0
MADISON	93	0	1	0	0	2	1	10	8	41	17	9	4	0	0
MANATEE	417	0	0	1	2	7	23	41	45	160	78	44	15	1	0
MARION	518	0	0	1	5	16	25	44	39	199	117	49	23	0	0
MARTIN	93	0	0	0	1	2	8	9	11	35	15	6	6	0	0
MONROE	36	0	0	0	0	0	2	2	4	9	10	2	7	0	0
NASSAU	33	0	0	0	0	0	0	4	5	13	6	3	2	0	0
OKALOOSA	203	0	0	0	0	4	6	15	14	84	49	20	11	0	0
OKEECHOBEE	29	0	0	0	0	2	0	2	4	12	4	2	3	0	0
ORANGE	2,780	0	1	11	29	66	96	159	224	1,033	663	319	178	1	0
OSCEOLA	242	0	0	1	5	4	8	13	20	86	44	36	25	0	0
PALM BEACH	2,654	2	2	3	29	43	68	157	212	944	667	320	203	4	0
PASCO	158	0	0	0	1	0	3	11	10	61	43	17	11	1	0
PINELLAS	1,381	0	1	0	14	37	74	92	137	530	288	135	73	0	0
POLK	1,141	0	0	3	6	21	38	77	102	442	269	126	55	1	1
PUTNAM	199	0	0	1	3	7	13	14	16	71	46	14	14	0	0
SAINT JOHNS	110	0	0	0	7	3	4	7	18	28	27	13	3	0	0
SAINT LUCIE	573	0	0	1	10	10	24	39	61	232	107	56	33	0	0
SANTA ROSA	44	0	0	0	0	1	2	2	2	20	9	5	3	0	0
SARASOTA	236	0	0	2	1	9	9	14	15	92	56	26	12	0	0
SEMINOLE	484	0	0	2	6	14	21	26	41	190	120	47	17	0	0
SUMTER	82	0	0	0	3	1	6	13	8	32	14	3	2	0	0
SUWANNEE	61	0	1	0	0	0	4	4	7	21	14	6	4	0	0
TAYLOR	62	0	0	1	1	0	3	3	5	24	14	7	4	0	0
UNION	20	0	0	0	0	1	0	1	0	11	4	2	1	0	0
VOLUSIA	665	0	0	2	6	6	26	25	58	300	144	65	32	1	0
WAKULLA	29	0	0	0	0	0	1	4	4	13	3	3	1	0	0
WALTON	18	0	0	0	0	0	0	2	1	10	2	2	1	0	0
WASHINGTON	31	0	0	0	0	1	2	3	5	14	2	3	1	0	0

TABLE B-8 (Cont.): RESIDENT LIVE BIRTHS TO UNWED OTHER MOTHERS, BY AGE OF MOTHER, BY COUNTY, FLORIDA, 2009

	TOTAL	<13	13	14	15	16	17	18	19	20-24	25-29	30-34	35-44	45+	UNK
FLORIDA	3,133	0	4	9	24	50	96	163	242	1,058	772	416	298	1	0
ALACHUA	38	0	0	1	0	2	1	2	4	10	10	6	2	0	0
BAKER	1	0	0	0	0	1	0	0	0	0	0	0	0	0	0
BAY	54	0	1	0	1	1	2	3	7	19	12	6	2	0	0
BRADFORD	1	0	0	0	0	0	0	0	0	0	0	1	0	0	0
BREVARD	80	0	0	0	1	1	2	6	6	26	26	12	0	0	0
BROWARD	293	0	0	0	1	2	4	13	17	74	78	58	46	0	0
CALHOUN	1	0	0	0	0	0	0	0	0	0	1	0	0	0	0
CHARLOTTE	23	0	0	0	0	0	0	2	4	6	5	5	1	0	0
CITRUS	11	0	0	0	0	1	0	1	1	4	1	0	3	0	0
CLAY	28	0	0	0	0	0	0	3	6	11	5	1	2	0	0
COLLIER	36	0	0	0	0	0	1	0	5	13	9	2	6	0	0
COLUMBIA	4	0	0	0	0	0	0	0	0	3	0	1	0	0	0
MIAMI-DADE	176	0	0	0	1	2	5	5	11	51	46	35	20	0	0
DESOTO	1	0	0	0	0	0	0	1	0	0	0	0	0	0	0
DIXIE	2	0	0	0	0	0	0	0	0	0	0	1	1	0	0
DUVAL	259	0	0	0	1	3	5	12	28	98	69	26	17	0	0
ESCAMBIA	77	0	0	1	0	0	6	6	5	31	16	8	4	0	0
FLAGLER	12	0	0	1	0	0	1	1	1	3	5	0	0	0	0
FRANKLIN	1	0	0	0	0	0	0	0	0	1	0	0	0	0	0
GADSDEN	5	0	0	0	0	0	1	0	0	3	1	0	0	0	0
GILCHRIST	4	0	0	0	0	0	0	0	0	1	3	0	0	0	0
GLADES	2	0	0	0	0	0	1	0	0	0	0	0	1	0	0
GULF	2	0	0	0	0	0	0	0	1	1	0	0	0	0	0
HAMILTON	3	0	0	0	0	0	1	1	0	1	0	0	0	0	0
HARDEE	7	0	0	0	0	1	0	0	2	2	1	1	0	0	0
HENDRY	11	0	0	0	1	1	0	0	0	3	2	1	3	0	0
HERNANDO	18	0	0	0	0	0	0	1	2	6	5	4	0	0	0
HIGHLANDS	19	0	0	0	0	0	2	3	2	6	2	3	1	0	0
HILLSBOROUGH	220	0	0	1	1	4	13	5	21	71	57	21	25	1	0
HOLMES	2	0	0	0	0	0	0	0	0	2	0	0	0	0	0
INDIAN RIVER	12	0	0	0	0	0	0	2	1	5	2	2	0	0	0
JACKSON	10	0	0	0	1	0	0	2	2	3	0	2	0	0	0
JEFFERSON	2	0	0	0	0	0	0	0	0	1	1	0	0	0	0
LAFAYETTE	0	0	0	0	0	0	0	0	0	0	0	0	0	0	0
LAKE	56	0	0	0	1	1	2	6	8	19	10	9	0	0	0
LEE	44	0	0	0	0	0	1	2	7	10	15	7	2	0	0
LEON	31	0	0	0	0	2	0	2	1	16	5	0	5	0	0
LEVY	3	0	0	0	0	0	0	0	0	2	1	0	0	0	0
LIBERTY	0	0	0	0	0	0	0	0	0	0	0	0	0	0	0
MADISON	2	0	0	0	0	0	0	0	0	1	0	0	1	0	0
MANATEE	33	0	0	0	0	2	1	4	1	12	9	2	2	0	0
MARION	56	0	0	0	1	0	1	5	6	26	7	4	6	0	0
MARTIN	121	0	1	0	3	1	7	7	4	33	37	18	10	0	0
MONROE	9	0	0	0	0	0	0	0	0	2	5	2	0	0	0
NASSAU	8	0	0	1	1	0	0	0	0	4	2	0	0	0	0
OKALOOSA	68	0	0	1	1	0	4	1	7	25	16	5	8	0	0
OKEECHOBEE	14	0	0	0	1	0	0	2	2	6	1	1	1	0	0
ORANGE	342	0	1	0	3	5	10	14	23	106	88	50	42	0	0
OSCEOLA	57	0	0	0	0	2	2	5	2	20	11	9	6	0	0
PALM BEACH	153	0	0	0	0	2	2	3	7	55	43	22	19	0	0
PASCO	61	0	0	0	2	1	1	1	2	23	11	11	9	0	0
PINELLAS	230	0	0	1	1	4	8	13	10	84	59	30	20	0	0
POLK	108	0	1	1	0	3	3	12	15	27	24	13	9	0	0
PUTNAM	6	0	0	0	0	0	0	1	1	2	2	0	0	0	0
SAINT JOHNS	20	0	0	0	0	0	2	0	1	8	6	2	1	0	0
SAINT LUCIE	48	0	0	0	0	0	1	4	3	16	14	5	5	0	0
SANTA ROSA	26	0	0	0	0	1	0	3	0	14	4	3	1	0	0
SARASOTA	49	0	0	0	0	3	0	2	3	16	14	7	4	0	0
SEMINOLE	59	0	0	0	1	1	3	2	3	26	11	8	4	0	0
SUMTER	6	0	0	0	0	0	0	0	0	4	0	2	0	0	0
SUWANNEE	3	0	0	0	0	0	1	0	0	1	1	0	0	0	0
TAYLOR	1	0	0	0	0	0	0	0	0	0	0	0	1	0	0
UNION	0	0	0	0	0	0	0	0	0	0	0	0	0	0	0
VOLUSIA	86	0	0	1	1	3	2	5	8	36	15	9	6	0	0
WAKULLA	1	0	0	0	0	0	0	0	0	1	0	0	0	0	0
WALTON	8	0	0	0	0	0	0	0	1	3	2	1	1	0	0
WASHINGTON	1	0	0	0	0	0	0	0	0	1	0	0	0	0	0

TABLE B-9: RESIDENT LIVE BIRTHS BY MONTH, BY COUNTY, FLORIDA, 2009

	TOTAL	JAN	FEB	MAR	APR	MAY	JUN	JUL	AUG	SEP	OCT	NOV	DEC
FLORIDA	221,391	18,328	17,302	18,802	17,762	17,889	17,785	19,118	19,184	19,425	18,944	17,693	19,159
ALACHUA	2,925	235	227	267	229	226	264	246	236	234	256	241	264
BAKER	378	32	29	35	35	34	22	26	30	38	32	31	34
BAY	2,310	186	169	186	180	185	229	215	216	182	206	177	179
BRADFORD	322	24	27	24	19	28	28	32	28	28	30	17	37
BREVARD	5,172	401	379	462	425	429	413	456	436	469	418	418	466
BROWARD	21,394	1,714	1,732	1,866	1,681	1,688	1,748	1,834	1,848	1,839	1,862	1,717	1,865
CALHOUN	176	19	24	12	13	14	14	12	15	16	11	10	16
CHARLOTTE	991	69	82	76	83	84	75	76	96	85	92	84	89
CITRUS	1,091	88	86	92	72	80	90	94	102	90	98	100	99
CLAY	2,208	161	181	160	180	179	171	177	211	191	209	193	195
COLLIER	3,537	288	283	289	300	300	263	285	288	333	285	291	332
COLUMBIA	860	63	73	70	72	60	73	75	76	86	68	72	72
MIAMI-DADE	32,341	2,660	2,527	2,755	2,523	2,631	2,577	2,818	2,732	2,837	2,756	2,688	2,837
DESOTO	452	33	33	41	34	31	36	31	32	36	41	57	47
DIXIE	197	17	9	17	14	21	18	24	15	21	15	14	12
DUVAL	13,176	1,090	1,050	1,113	1,029	1,136	1,073	1,194	1,123	1,151	1,126	1,022	1,069
ESCAMBIA	4,166	320	270	369	337	364	342	368	409	362	349	335	341
FLAGLER	869	80	69	72	72	61	69	84	74	70	72	67	79
FRANKLIN	128	10	14	9	14	11	6	11	8	12	9	10	14
GADSDEN	692	53	58	61	53	65	55	55	68	57	57	44	66
GILCHRIST	188	15	20	11	13	19	12	12	13	19	23	14	17
GLADES	88	7	5	10	9	7	5	4	8	8	10	9	6
GULF	138	21	6	14	7	6	11	9	12	14	14	11	13
HAMILTON	185	13	17	18	14	15	12	18	18	20	10	14	16
HARDEE	485	40	44	42	42	36	37	53	43	32	43	41	32
HENDRY	667	63	49	71	52	42	45	51	61	50	53	73	57
HERNANDO	1,613	130	134	122	135	131	141	128	133	151	135	120	153
HIGHLANDS	1,011	88	62	89	87	80	77	76	98	76	93	98	87
HILLSBOROUGH	16,729	1,399	1,332	1,420	1,338	1,354	1,372	1,436	1,446	1,451	1,404	1,307	1,470
HOLMES	225	18	12	15	19	23	23	25	17	16	19	19	19
INDIAN RIVER	1,278	109	105	109	110	102	110	104	106	110	117	84	112
JACKSON	548	42	42	53	38	46	42	37	61	53	43	44	47
JEFFERSON	155	13	9	15	16	15	11	12	15	12	15	10	12
LAFAYETTE	77	6	9	3	4	14	8	4	10	2	8	3	6
LAKE	3,121	252	220	273	270	224	251	269	280	268	301	248	265
LEE	6,596	519	481	554	520	523	514	607	602	595	585	539	557
LEON	3,122	294	249	260	246	231	259	262	269	275	252	230	295
LEVY	445	35	36	26	42	29	37	37	45	43	35	37	43
LIBERTY	86	6	9	6	4	9	5	11	12	6	8	5	5
MADISON	229	24	14	23	20	24	15	17	18	13	26	14	21
MANATEE	3,658	312	298	340	291	270	317	305	331	330	306	272	286
MARION	3,584	305	261	300	277	292	296	316	309	333	298	283	314
MARTIN	1,163	100	81	100	104	91	87	95	104	112	95	108	86
MONROE	707	66	54	55	63	49	66	63	42	70	59	63	57
NASSAU	778	49	53	52	82	74	49	72	82	75	59	61	70
OKALOOSA	2,651	211	202	230	198	238	214	257	244	228	234	177	218
OKEECHOBEE	564	61	48	38	55	34	51	49	44	55	40	40	49
ORANGE	15,393	1,317	1,193	1,273	1,287	1,262	1,218	1,339	1,346	1,292	1,274	1,256	1,336
OSCEOLA	3,863	334	297	375	321	284	299	367	330	325	334	267	330
PALM BEACH	14,177	1,201	1,158	1,175	1,081	1,111	1,114	1,162	1,226	1,267	1,227	1,163	1,292
PASCO	4,945	394	409	438	391	393	399	416	421	433	437	402	412
PINELLAS	8,772	721	666	750	697	707	715	719	748	834	784	702	729
POLK	7,735	658	567	648	636	640	607	686	661	672	682	606	672
PUTNAM	971	91	75	87	84	85	59	85	92	88	72	72	81
SAINT JOHNS	1,791	154	149	148	159	163	142	163	137	140	146	130	160
SAINT LUCIE	3,142	262	231	260	237	275	245	277	272	292	287	264	240
SANTA ROSA	1,835	147	152	136	151	162	157	177	150	155	155	136	157
SARASOTA	2,931	240	233	242	247	218	232	270	242	261	259	229	258
SEMINOLE	4,470	388	383	357	373	355	353	375	424	391	377	332	362
SUMTER	483	46	38	37	48	46	39	43	35	46	42	32	31
SUWANNEE	484	34	41	43	42	38	41	32	52	40	45	31	45
TAYLOR	285	27	12	22	32	20	20	22	29	26	20	26	29
UNION	155	10	8	16	11	15	9	21	9	15	15	16	10
VOLUSIA	5,099	420	416	442	433	413	378	409	434	462	405	426	461
WAKULLA	317	27	20	27	28	23	31	37	30	25	26	24	19
WALTON	659	70	45	64	53	48	54	46	46	72	55	41	65
WASHINGTON	263	28	23	28	20	14	20	20	24	19	19	17	31

TABLE B-10: RESIDENT LIVE BIRTHS BY MOTHER'S EDUCATION*, BY COUNTY, FLORIDA, 2009

	HIGHEST LEVEL/DEGREE OF EDUCATION COMPLETED									
	TOTAL	< 9TH GRADE	9TH-12TH NO DIPLOMA	HIGH SCHOOL DIPLOMA	SOME COLLEGE	ASSOCIATE DEGREE	BACHELOR DEGREE	MASTER DEGREE	DOCTORATE	UNK
FLORIDA	221,391	10,316	30,975	69,574	41,414	19,543	33,630	11,540	3,215	1,184
ALACHUA	2,925	54	348	653	555	248	561	316	187	3
BAKER	378	16	68	154	60	39	29	10	1	1
BAY	2,310	73	392	746	492	182	277	105	19	24
BRADFORD	322	6	62	139	59	34	16	5	1	0
BREVARD	5,172	130	624	1,315	1,295	617	826	284	68	13
BROWARD	21,394	498	2,461	6,238	4,319	1,960	3,775	1,532	415	196
CALHOUN	176	4	20	75	34	17	16	6	0	4
CHARLOTTE	991	14	154	345	225	96	111	39	5	2
CITRUS	1,091	19	200	440	246	73	79	26	6	2
CLAY	2,208	51	265	738	514	196	327	88	19	10
COLLIER	3,537	542	512	1,141	488	231	418	159	43	3
COLUMBIA	860	32	168	354	150	69	63	19	4	1
MIAMI-DADE	32,341	1,322	3,748	11,544	5,239	3,049	4,877	1,719	562	281
DESOTO	452	116	116	128	57	19	10	3	1	2
DIXIE	197	10	40	95	31	10	9	2	0	0
DUVAL	13,176	471	1,766	4,269	2,737	1,010	2,038	627	224	34
ESCAMBIA	4,166	73	743	1,754	519	379	518	134	42	4
FLAGLER	869	5	90	256	228	105	136	34	10	5
FRANKLIN	128	10	23	53	25	5	8	1	0	3
GADSDEN	692	57	166	232	132	27	47	18	4	9
GILCHRIST	188	10	32	60	43	24	16	0	3	0
GLADES	88	10	21	34	7	8	8	0	0	0
GULF	138	5	16	53	41	10	7	4	1	1
HAMILTON	185	34	40	78	21	3	6	2	0	1
HARDEE	485	146	106	132	44	27	23	6	0	1
HENDRY	667	135	148	234	57	35	36	7	1	14
HERNANDO	1,613	12	182	672	364	172	147	44	6	14
HIGHLANDS	1,011	80	209	339	196	74	85	22	5	1
HILLSBOROUGH	16,729	938	2,587	4,561	3,221	1,197	2,808	1,007	304	106
HOLMES	225	8	54	95	39	7	15	6	1	0
INDIAN RIVER	1,278	63	228	447	234	97	150	46	13	0
JACKSON	548	22	92	210	132	24	42	23	1	2
JEFFERSON	155	3	27	55	34	9	20	3	2	2
LAFAYETTE	77	8	10	26	15	6	12	0	0	0
LAKE	3,121	107	532	991	607	302	393	152	32	5
LEE	6,596	504	1,043	2,226	930	671	839	248	47	88
LEON	3,122	46	308	632	726	212	780	274	92	52
LEVY	445	23	92	171	76	45	25	11	1	1
LIBERTY	86	4	10	47	10	5	8	2	0	0
MADISON	229	7	56	86	45	12	14	6	0	3
MANATEE	3,658	403	786	1,024	534	272	448	154	35	2
MARION	3,584	119	684	1,263	822	265	316	78	32	5
MARTIN	1,163	214	143	291	152	89	182	53	26	13
MONROE	707	38	80	231	144	72	102	35	5	0
NASSAU	778	26	108	265	155	77	104	32	9	2
OKALOOSA	2,651	53	281	854	721	229	371	108	31	3
OKEECHOBEE	564	82	155	168	85	37	25	7	1	4
ORANGE	15,393	518	2,079	4,490	2,702	1,548	2,818	1,001	220	17
OSCEOLA	3,863	108	506	1,392	737	411	561	123	19	6
PALM BEACH	14,177	1,268	2,002	3,651	2,446	1,174	2,396	860	271	109
PASCO	4,945	132	691	1,315	1,070	467	895	305	50	20
PINELLAS	8,772	274	981	3,064	1,615	894	1,376	424	119	25
POLK	7,735	667	1,656	2,405	1,391	535	831	200	42	8
PUTNAM	971	73	219	379	170	63	49	13	2	3
SAINT JOHNS	1,791	31	173	361	359	142	502	173	48	2
SAINT LUCIE	3,142	187	432	1,283	470	313	316	113	17	11
SANTA ROSA	1,835	15	197	653	324	199	327	94	24	2
SARASOTA	2,931	73	356	944	655	244	475	150	31	3
SEMINOLE	4,470	78	429	1,101	942	463	982	398	68	9
SUMTER	483	27	100	203	93	27	26	4	1	2
SUWANNEE	484	47	97	198	70	33	30	8	0	1
TAYLOR	285	5	53	143	49	11	17	2	0	5
UNION	155	5	27	65	32	13	9	3	1	0
VOLUSIA	5,099	162	759	1,546	1,158	573	682	158	38	23
WAKULLA	317	3	49	103	61	28	59	10	0	4
WALTON	659	22	94	214	140	45	110	27	4	3
WASHINGTON	263	11	60	109	42	5	24	9	0	3

* Starting in 2004, "mother's education" is measured according to the highest level/degree completed, instead of highest grade completed.

TABLE B-10 (Cont.): WHITE RESIDENT LIVE BIRTHS BY MOTHER'S EDUCATION*, BY COUNTY, FLORIDA, 2009

	TOTAL	HIGHEST LEVEL/DEGREE OF EDUCATION COMPLETED								
		< 9TH GRADE	9TH-12TH NO DIPLOMA	HIGH SCHOOL DIPLOMA	SOME COLLEGE	ASSOCIATE DEGREE	BACHELOR DEGREE	MASTER DEGREE	DOCTORATE	UNK
FLORIDA	159,186	8,889	19,712	46,495	29,323	14,945	27,360	9,158	2,540	764
ALACHUA	1,714	40	108	281	303	187	423	231	139	2
BAKER	338	16	56	140	51	37	27	10	0	1
BAY	1,788	58	287	553	388	142	240	91	14	15
BRADFORD	245	6	44	95	49	32	13	5	1	0
BREVARD	4,129	109	435	1,015	1,038	512	723	234	53	10
BROWARD	11,727	330	930	2,953	2,317	1,110	2,643	1,053	311	80
CALHOUN	152	4	17	63	29	16	14	5	0	4
CHARLOTTE	856	11	136	295	191	84	100	35	3	1
CITRUS	1,024	18	183	413	230	72	76	25	5	2
CLAY	1,819	43	213	601	417	167	279	74	16	9
COLLIER	3,030	520	430	909	416	187	383	143	39	3
COLUMBIA	665	30	120	260	118	58	57	18	3	1
MIAMI-DADE	23,537	1,093	2,212	7,750	3,684	2,426	4,185	1,482	479	226
DESOTO	405	114	102	106	51	16	10	3	1	2
DIXIE	178	10	35	83	29	10	9	2	0	0
DUVAL	7,474	335	776	2,054	1,547	648	1,495	435	163	21
ESCAMBIA	2,625	54	369	960	376	288	427	116	32	3
FLAGLER	727	5	60	212	195	91	121	30	8	5
FRANKLIN	112	10	17	47	25	5	7	1	0	0
GADSDEN	251	48	58	59	42	9	21	6	3	5
GILCHRIST	175	10	28	59	37	22	16	0	3	0
GLADES	68	10	17	23	5	6	7	0	0	0
GULF	115	5	14	42	36	7	6	4	1	0
HAMILTON	117	33	21	39	12	3	6	2	0	1
HARDEE	444	144	95	114	38	26	20	6	0	1
HENDRY	580	133	124	193	51	30	30	6	1	12
HERNANDO	1,449	12	162	601	328	160	131	41	4	10
HIGHLANDS	802	76	162	254	147	63	74	21	4	1
HILLSBOROUGH	12,006	858	1,729	3,052	2,238	881	2,213	745	230	60
HOLMES	216	8	53	91	38	7	12	6	1	0
INDIAN RIVER	1,028	61	180	331	185	83	137	40	11	0
JACKSON	374	19	60	137	86	16	33	22	1	0
JEFFERSON	75	2	10	20	18	5	14	3	2	1
LAFAYETTE	67	8	10	18	14	6	11	0	0	0
LAKE	2,551	101	405	804	504	251	334	125	23	4
LEE	5,534	482	822	1,761	804	568	758	224	41	74
LEON	1,590	30	93	235	284	124	550	182	71	21
LEVY	374	21	76	142	60	40	23	10	1	1
LIBERTY	79	4	8	42	10	5	8	2	0	0
MADISON	110	4	19	37	25	8	10	5	0	2
MANATEE	3,008	395	611	775	428	226	402	138	31	2
MARION	2,775	106	534	933	628	216	267	62	26	3
MARTIN	837	66	93	218	131	82	169	46	22	10
MONROE	620	32	59	200	127	67	96	34	5	0
NASSAU	709	23	99	233	142	74	99	30	8	1
OKALOOSA	2,119	51	205	659	579	190	314	90	29	2
OKEECHOBEE	503	82	139	145	73	33	21	5	1	4
ORANGE	10,006	420	1,151	2,599	1,698	1,073	2,156	745	157	7
OSCEOLA	3,264	99	433	1,203	610	337	468	97	13	4
PALM BEACH	9,422	1,089	1,038	2,060	1,516	802	1,936	714	218	49
PASCO	4,408	126	627	1,197	963	421	778	240	38	18
PINELLAS	6,541	262	593	2,060	1,227	741	1,175	368	100	15
POLK	5,925	614	1,224	1,731	1,067	418	675	156	36	4
PUTNAM	722	64	154	249	140	60	42	10	2	1
SAINT JOHNS	1,526	23	131	287	308	133	452	149	41	2
SAINT LUCIE	2,177	164	266	828	317	245	248	84	14	11
SANTA ROSA	1,676	14	180	589	293	181	306	91	20	2
SARASOTA	2,508	60	270	782	579	223	426	138	27	3
SEMINOLE	3,498	64	298	826	731	386	819	317	51	6
SUMTER	374	22	66	148	83	24	24	4	1	2
SUWANNEE	404	46	82	155	58	31	25	7	0	0
TAYLOR	219	3	32	112	38	11	17	2	0	4
UNION	127	3	21	52	27	12	9	2	1	0
VOLUSIA	4,054	144	547	1,213	902	473	590	136	30	19
WAKULLA	272	3	40	84	54	26	52	9	0	4
WALTON	622	22	84	200	133	41	108	27	4	3
WASHINGTON	216	11	49	86	35	3	22	8	0	2

* Starting in 2004, "mother's education" is measured according to the highest level/degree completed, instead of highest grade completed.

TABLE B-10 (Cont.): BLACK RESIDENT LIVE BIRTHS BY MOTHER'S EDUCATION*, BY COUNTY, FLORIDA, 2009

	TOTAL	HIGHEST LEVEL/DEGREE OF EDUCATION COMPLETED									
		< 9TH GRADE	9TH-12TH NO DIPLOMA	HIGH SCHOOL DIPLOMA	SOME COLLEGE	ASSOCIATE DEGREE	BACHELOR DEGREE	MASTER DEGREE	DOCTORATE	UNK	
FLORIDA	50,559	1,052	10,197	20,362	10,178	3,596	3,456	1,169	263	286	
ALACHUA	957	12	231	348	236	48	55	21	5	1	
BAKER	36	0	11	14	9	1	1	0	0	0	
BAY	307	2	68	135	58	21	9	8	0	6	
BRADFORD	74	0	18	43	8	2	3	0	0	0	
BREVARD	768	17	165	248	201	68	48	17	3	1	
BROWARD	8,026	136	1,342	2,921	1,731	716	756	292	60	72	
CALHOUN	21	0	2	12	4	1	2	0	0	0	
CHARLOTTE	81	2	11	34	19	7	6	1	0	1	
CITRUS	40	0	10	20	8	0	2	0	0	0	
CLAY	277	5	44	111	65	19	24	7	2	0	
COLLIER	415	20	77	199	59	36	19	3	2	0	
COLUMBIA	180	2	46	88	30	10	3	1	0	0	
MIAMI-DADE	8,052	217	1,499	3,617	1,463	546	488	158	36	28	
DESOTO	45	2	13	22	6	2	0	0	0	0	
DIXIE	16	0	5	11	0	0	0	0	0	0	
DUVAL	4,714	116	924	1,965	1,014	282	287	91	25	10	
ESCAMBIA	1,323	12	348	716	114	73	47	9	3	1	
FLAGLER	106	0	23	34	26	13	7	2	1	0	
FRANKLIN	12	0	5	6	0	0	0	0	0	1	
GADSDEN	431	7	106	170	88	18	26	12	1	3	
GILCHRIST	8	0	2	1	3	2	0	0	0	0	
GLADES	15	0	2	10	1	1	1	0	0	0	
GULF	18	0	1	9	5	2	0	0	0	1	
HAMILTON	65	1	18	37	9	0	0	0	0	0	
HARDEE	27	2	5	15	3	1	1	0	0	0	
HENDRY	68	1	19	35	4	4	2	1	0	2	
HERNANDO	107	0	14	51	24	9	6	0	2	1	
HIGHLANDS	172	4	42	72	40	8	6	0	0	0	
HILLSBOROUGH	3,720	64	785	1,331	832	256	291	108	25	28	
HOLMES	2	0	0	2	0	0	0	0	0	0	
INDIAN RIVER	210	1	45	101	43	10	5	3	2	0	
JACKSON	160	2	30	71	42	6	7	1	0	1	
JEFFERSON	76	1	17	33	15	4	5	0	0	1	
LAFAYETTE	10	0	0	8	1	0	1	0	0	0	
LAKE	408	1	103	148	69	38	31	15	3	0	
LEE	897	22	199	417	105	88	44	7	2	13	
LEON	1,337	14	211	369	417	80	159	51	8	28	
LEVY	60	2	16	25	14	2	1	0	0	0	
LIBERTY	7	0	2	5	0	0	0	0	0	0	
MADISON	115	3	37	46	20	4	3	1	0	1	
MANATEE	529	5	158	219	87	39	14	6	1	0	
MARION	676	7	140	282	166	43	29	8	1	0	
MARTIN	120	1	34	51	19	4	5	2	1	3	
MONROE	60	5	17	23	11	3	1	0	0	0	
NASSAU	52	1	7	28	10	1	3	1	1	0	
OKALOOSA	313	0	54	122	87	15	26	8	1	0	
OKEECHOBEE	34	0	8	16	7	1	1	1	0	0	
ORANGE	4,032	68	822	1,581	788	332	302	110	23	6	
OSCEOLA	397	4	56	126	94	54	46	12	3	2	
PALM BEACH	4,049	166	908	1,464	807	294	262	69	28	51	
PASCO	299	6	42	75	62	28	49	30	6	1	
PINELLAS	1,631	5	327	799	301	98	80	11	3	7	
POLK	1,511	41	390	623	266	82	79	24	2	4	
PUTNAM	236	9	60	126	28	3	5	3	0	2	
SAINT JOHNS	155	6	37	57	29	4	15	6	1	0	
SAINT LUCIE	838	20	152	415	125	59	46	20	1	0	
SANTA ROSA	85	1	9	35	18	9	7	3	3	0	
SARASOTA	293	7	69	127	61	10	12	5	2	0	
SEMINOLE	657	8	124	222	161	46	64	27	2	3	
SUMTER	99	4	33	50	8	3	1	0	0	0	
SUWANNEE	73	1	11	43	11	2	3	1	0	1	
TAYLOR	63	2	20	30	10	0	0	0	0	1	
UNION	27	2	6	12	5	1	0	1	0	0	
VOLUSIA	836	14	185	279	211	82	49	9	4	3	
WAKULLA	43	0	9	17	7	2	7	1	0	0	
WALTON	22	0	9	8	3	2	0	0	0	0	
WASHINGTON	38	0	9	21	5	1	0	1	0	1	

* Starting in 2004, "mother's education" is measured according to the highest level/degree completed, instead of highest grade completed.

TABLE B-10 (Cont.): OTHER RESIDENT LIVE BIRTHS BY MOTHER'S EDUCATION*, BY COUNTY, FLORIDA, 2009

	HIGHEST LEVEL/DEGREE OF EDUCATION COMPLETED										
	TOTAL	< 9TH GRADE	9TH-12TH NO DIPLOMA	HIGH SCHOOL DIPLOMA	SOME COLLEGE	ASSOCIATE DEGREE	BACHELOR DEGREE	MASTER DEGREE	DOCTORATE	UNK	
FLORIDA	11,006	354	938	2,559	1,788	965	2,756	1,192	407	47	
ALACHUA	254	2	9	24	16	13	83	64	43	0	
BAKER	4	0	1	0	0	1	1	0	1	0	
BAY	146	7	23	45	29	14	20	6	2	0	
BRADFORD	3	0	0	1	2	0	0	0	0	0	
BREVARD	271	4	23	52	55	37	55	33	12	0	
BROWARD	1,284	22	91	264	198	116	363	178	44	8	
CALHOUN	3	0	1	0	1	0	0	1	0	0	
CHARLOTTE	52	1	7	15	15	5	5	3	1	0	
CITRUS	27	1	7	7	8	1	1	1	1	0	
CLAY	110	3	8	25	31	10	24	7	1	1	
COLLIER	92	2	5	33	13	8	16	13	2	0	
COLUMBIA	15	0	2	6	2	1	3	0	1	0	
MIAMI-DADE	706	12	37	171	84	73	195	74	46	14	
DESOTO	2	0	1	0	0	1	0	0	0	0	
DIXIE	3	0	0	1	2	0	0	0	0	0	
DUVAL	953	17	62	242	168	77	249	100	36	2	
ESCAMBIA	218	7	26	78	29	18	44	9	7	0	
FLAGLER	33	0	5	10	6	1	8	2	1	0	
FRANKLIN	2	0	1	0	0	0	1	0	0	0	
GADSDEN	8	0	2	3	2	0	0	0	0	1	
GILCHRIST	5	0	2	0	3	0	0	0	0	0	
GLADES	5	0	2	1	1	1	0	0	0	0	
GULF	3	0	0	2	0	0	1	0	0	0	
HAMILTON	3	0	1	2	0	0	0	0	0	0	
HARDEE	14	0	6	3	3	0	2	0	0	0	
HENDRY	19	1	5	6	2	1	4	0	0	0	
HERNANDO	49	0	5	16	12	3	8	3	0	2	
HIGHLANDS	37	0	5	13	9	3	5	1	1	0	
HILLSBOROUGH	984	16	72	173	151	60	302	154	49	7	
HOLMES	6	0	1	1	1	0	3	0	0	0	
INDIAN RIVER	40	1	3	15	6	4	8	3	0	0	
JACKSON	14	1	2	2	4	2	2	0	0	1	
JEFFERSON	4	0	0	2	1	0	1	0	0	0	
LAFAYETTE	0	0	0	0	0	0	0	0	0	0	
LAKE	161	5	24	39	34	13	28	12	6	0	
LEE	164	0	22	47	21	15	37	17	4	1	
LEON	183	2	4	27	21	8	66	41	13	1	
LEVY	11	0	0	4	2	3	1	1	0	0	
LIBERTY	0	0	0	0	0	0	0	0	0	0	
MADISON	4	0	0	3	0	0	1	0	0	0	
MANATEE	120	3	17	30	19	7	31	10	3	0	
MARION	132	6	10	48	28	6	20	8	5	1	
MARTIN	205	147	16	22	2	2	8	5	3	0	
MONROE	27	1	4	8	6	2	5	1	0	0	
NASSAU	15	2	2	4	2	2	2	1	0	0	
OKALOOSA	216	2	21	73	54	24	31	10	1	0	
OKEECHOBEE	27	0	8	7	5	3	3	1	0	0	
ORANGE	1,348	30	106	310	216	143	359	143	40	1	
OSCEOLA	201	5	17	62	33	20	47	14	3	0	
PALM BEACH	684	13	55	124	118	76	195	76	25	2	
PASCO	228	0	21	41	43	17	64	35	6	1	
PINELLAS	590	7	61	199	86	54	120	45	16	2	
POLK	297	12	42	51	58	34	77	19	4	0	
PUTNAM	13	0	5	4	2	0	2	0	0	0	
SAINT JOHNS	104	2	5	15	21	5	33	17	6	0	
SAINT LUCIE	125	3	14	38	28	9	22	9	2	0	
SANTA ROSA	74	0	8	29	13	9	14	0	1	0	
SARASOTA	130	6	17	35	15	11	37	7	2	0	
SEMINOLE	315	6	7	53	50	31	99	54	15	0	
SUMTER	9	1	1	4	2	0	1	0	0	0	
SUWANNEE	7	0	4	0	1	0	2	0	0	0	
TAYLOR	3	0	1	1	1	0	0	0	0	0	
UNION	1	0	0	1	0	0	0	0	0	0	
VOLUSIA	207	4	25	54	45	18	43	13	4	1	
WAKULLA	2	0	0	2	0	0	0	0	0	0	
WALTON	15	0	1	6	4	2	2	0	0	0	
WASHINGTON	8	0	2	2	1	1	2	0	0	0	

* Starting in 2004, "mother's education" is measured according to the highest level/degree completed, instead of highest grade completed.

TABLE B-11: RESIDENT LIVE BIRTHS TO MOTHERS UNDER 15 YEARS OF AGE FOR SELECTED INDICATORS,
BY COUNTY, FLORIDA, 2009

	TOTAL	UNWED	BIRTHWEIGHT		THIRD TRIMESTER OR NO PRENATAL CARE*	ONE OR MORE PREVIOUS LIVE BIRTHS
			UNDER 1,500 GRAMS	UNDER 2,500 GRAMS		
FLORIDA	262	262	5	23	37	2
ALACHUA	4	4	0	1	1	0
BAKER	1	1	0	0	0	0
BAY	4	4	0	0	1	0
BRADFORD	0	0	0	0	0	0
BREVARD	4	4	0	0	0	0
BROWARD	24	24	0	4	4	0
CALHOUN	0	0	0	0	0	0
CHARLOTTE	0	0	0	0	0	0
CITRUS	0	0	0	0	0	0
CLAY	3	3	0	0	0	0
COLLIER	0	0	0	0	0	0
COLUMBIA	2	2	0	0	0	0
MIAMI-DADE	29	29	2	2	4	0
DESOTO	2	2	0	0	0	0
DIXIE	0	0	0	0	0	0
DUVAL	18	18	0	1	5	0
ESCAMBIA	4	4	0	0	1	0
FLAGLER	2	2	0	0	0	0
FRANKLIN	0	0	0	0	0	0
GADSDEN	4	4	0	1	0	0
GILCHRIST	0	0	0	0	0	0
GLADES	0	0	0	0	0	0
GULF	0	0	0	0	0	0
HAMILTON	0	0	0	0	0	0
HARDEE	1	1	0	0	0	1
HENDRY	0	0	0	0	0	0
HERNANDO	1	1	0	0	0	0
HIGHLANDS	2	2	0	0	0	0
HILLSBOROUGH	25	25	0	2	1	0
HOLMES	1	1	0	0	0	0
INDIAN RIVER	1	1	0	0	1	0
JACKSON	2	2	0	0	0	0
JEFFERSON	0	0	0	0	0	0
LAFAYETTE	0	0	0	0	0	0
LAKE	5	5	0	1	1	0
LEE	8	8	0	0	0	0
LEON	7	7	1	2	3	0
LEVY	1	1	0	1	0	0
LIBERTY	0	0	0	0	0	0
MADISON	1	1	0	0	0	0
MANATEE	6	6	1	1	2	1
MARION	5	5	0	0	2	0
MARTIN	2	2	0	0	0	0
MONROE	0	0	0	0	0	0
NASSAU	1	1	0	0	0	0
OKALOOSA	2	2	0	0	0	0
OKEECHOBEE	1	1	0	0	0	0
ORANGE	22	22	0	5	2	0
OSCEOLA	7	7	0	0	0	0
PALM BEACH	15	15	0	0	3	0
PASCO	1	1	0	0	1	0
PINELLAS	6	6	0	0	1	0
POLK	12	12	0	1	1	0
PUTNAM	2	2	0	0	0	0
SAINT JOHNS	1	1	0	0	0	0
SAINT LUCIE	3	3	0	0	0	0
SANTA ROSA	3	3	0	0	0	0
SARASOTA	4	4	1	1	1	0
SEMINOLE	3	3	0	0	0	0
SUMTER	0	0	0	0	0	0
SUWANNEE	1	1	0	0	0	0
TAYLOR	1	1	0	0	0	0
UNION	1	1	0	0	0	0
VOLUSIA	7	7	0	0	2	0
WAKULLA	0	0	0	0	0	0
WALTON	0	0	0	0	0	0
WASHINGTON	0	0	0	0	0	0

* Starting in 2004, "trimester prenatal care began" is calculated as the time elapsed from the date of the last menstrual period to the date of the first prenatal care visit. Prior to 2004, these data were obtained by direct question that noted the trimester the mother began prenatal care. Consequently, these data are not comparable to data from prior years.

TABLE B-12: RESIDENT LIVE BIRTHS TO MOTHERS 15 THROUGH 19 YEARS OF AGE FOR SELECTED INDICATORS,
AND AGE-SPECIFIC BIRTH RATES PER 1,000 FEMALES, BY COUNTY, FLORIDA, 2009

	TOTAL	UNWED		BIRTHWEIGHT				THIRD		ONE OR MORE		AGE-SPECIFIC BIRTH RATE	POPULATION 15-19 FEMALES
				UNDER 1,500 GRAMS		UNDER 2,500 GRAMS		TRIMESTER OR NO PRENATAL CARE		PREVIOUS LIVE BIRTHS			
				NUMBER	%	NUMBER	%	NUMBER ¹	% ²	NUMBER	%		
FLORIDA	22,016	19,862	90.2	376	1.7	2,289	10.4	1,621	8.4	4,163	18.9	37.4	588,376
ALACHUA	299	272	91.0	8	2.7	41	13.7	24	8.7	71	23.7	25.2	11,886
BAKER	52	44	84.6	2	3.8	5	9.6	2	3.9	6	11.5	63.0	825
BAY	307	257	83.7	3	1.0	27	8.8	14	5.6	55	17.9	64.6	4,749
BRADFORD	43	37	86.0	1	2.3	6	14.0	0	0.0	7	16.3	54.9	783
BREVARD	436	393	90.1	5	1.1	33	7.6	19	4.8	87	20.0	25.8	16,896
BROWARD	1,508	1,408	93.4	25	1.7	181	12.0	156	12.9	251	16.6	28.2	53,392
CALHOUN	25	19	76.0	1	4.0	3	12.0	1	4.3	5	20.0	55.2	453
CHARLOTTE	120	110	91.7	1	0.8	12	10.0	7	6.0	18	15.0	32.0	3,748
CITRUS	149	131	87.9	1	0.7	10	6.7	5	3.6	21	14.1	44.4	3,355
CLAY	220	192	87.3	2	0.9	16	7.3	15	7.4	36	16.4	30.9	7,110
COLLIER	335	291	86.9	5	1.5	25	7.5	39	12.3	61	18.2	38.2	8,769
COLUMBIA	139	117	84.2	5	3.6	25	18.0	12	9.0	25	18.0	66.6	2,087
MIAMI-DADE	2,613	2,378	91.0	56	2.1	305	11.7	125	6.3	494	18.9	31.5	82,854
DESOTO	66	61	92.4	0	0.0	6	9.1	3	5.0	8	12.1	64.1	1,030
DIXIE	29	23	79.3	0	0.0	1	3.4	1	3.7	3	10.3	62.5	464
DUVAL	1,333	1,225	91.9	31	2.3	162	12.2	123	10.7	257	19.3	44.0	30,297
ESCAMBIA	587	533	90.8	12	2.0	74	12.6	27	4.7	130	22.1	49.0	11,989
FLAGLER	88	78	88.6	2	2.3	10	11.4	8	10.3	19	21.6	33.2	2,652
FRANKLIN	21	14	66.7	0	0.0	1	4.8	1	6.3	1	4.8	73.9	284
GADSDEN	111	104	93.7	3	2.7	13	11.7	2	2.1	26	23.4	67.6	1,642
GILCHRIST	21	17	81.0	0	0.0	3	14.3	2	9.5	5	23.8	40.2	523
GLADES	21	17	81.0	0	0.0	0	0.0	1	5.6	2	9.5	62.3	337
GULF	24	19	79.2	1	4.2	2	8.3	0	0.0	3	12.5	53.0	453
HAMILTON	35	30	85.7	0	0.0	2	5.7	5	14.7	10	28.6	82.0	427
HARDEE	92	72	78.3	2	2.2	9	9.8	9	10.0	19	20.7	94.6	973
HENDRY	108	100	92.6	0	0.0	8	7.4	7	7.5	23	21.3	67.9	1,590
HERNANDO	161	149	92.5	1	0.6	13	8.1	7	4.7	25	15.5	35.6	4,517
HIGHLANDS	118	102	86.4	1	0.8	10	8.5	9	8.3	27	22.9	46.5	2,535
HILLSBOROUGH	1,823	1,659	91.0	31	1.7	196	10.8	100	6.8	373	20.5	44.4	41,104
HOLMES	38	28	73.7	2	5.3	3	7.9	0	0.0	15	39.5	59.4	640
INDIAN RIVER	143	127	88.8	2	1.4	15	10.5	9	6.8	18	12.6	38.1	3,751
JACKSON	82	65	79.3	3	3.7	10	12.2	3	4.2	14	17.1	56.1	1,461
JEFFERSON	21	19	90.5	1	4.8	1	4.8	1	6.3	6	28.6	48.7	431
LAFAYETTE	9	7	77.8	0	0.0	0	0.0	1	11.1	2	22.2	41.7	216
LAKE	375	332	88.5	4	1.1	26	6.9	27	7.5	70	18.7	48.7	7,699
LEE	678	621	91.6	8	1.2	65	9.6	53	8.7	152	22.4	41.9	16,173
LEON	264	250	94.7	5	1.9	33	12.5	14	6.4	45	17.0	18.8	14,041
LEVY	71	62	87.3	0	0.0	5	7.0	2	3.1	13	18.3	53.4	1,330
LIBERTY	10	10	100.0	1	10.0	1	10.0	1	12.5	2	20.0	40.0	250
MADISON	36	34	94.4	0	0.0	6	16.7	1	3.4	8	22.2	56.6	636
MANATEE	475	427	89.9	3	0.6	30	6.3	59	12.7	108	22.7	55.5	8,552
MARION	518	450	86.9	7	1.4	49	9.5	49	9.9	112	21.6	54.4	9,522
MARTIN	120	107	89.2	3	2.5	16	13.3	13	11.0	25	20.8	33.1	3,629
MONROE	51	46	90.2	2	3.9	6	11.8	3	6.1	8	15.7	28.2	1,808
NASSAU	95	80	84.2	0	0.0	14	14.7	2	2.4	19	20.0	40.4	2,349
OKALOOSA	225	177	78.7	3	1.3	19	8.4	19	8.9	40	17.8	37.7	5,964
OKEECHOBEE	102	93	91.2	2	2.0	9	8.8	3	3.2	20	19.6	75.0	1,360
ORANGE	1,442	1,338	92.8	24	1.7	150	10.4	112	8.5	266	18.4	36.3	39,761
OSCEOLA	409	364	89.0	6	1.5	40	9.8	26	7.1	62	15.2	38.5	10,618
PALM BEACH	1,181	1,097	92.9	20	1.7	130	11.0	121	12.0	235	19.9	31.4	37,664
PASCO	451	390	86.5	4	0.9	32	7.1	42	10.3	75	16.6	35.4	12,745
PINELLAS	898	839	93.4	16	1.8	95	10.6	60	6.9	164	18.3	36.8	24,385
POLK	1,082	960	88.7	19	1.8	117	10.8	114	11.3	202	18.7	59.3	18,234
PUTNAM	158	143	90.5	4	2.5	13	8.2	11	8.6	36	22.8	66.9	2,363
SAINT JOHNS	131	123	93.9	3	2.3	14	10.7	5	4.8	17	13.0	22.4	5,852
SAINT LUCIE	343	305	88.9	6	1.7	40	11.7	30	9.0	72	21.0	40.7	8,427
SANTA ROSA	164	136	82.9	3	1.8	16	9.8	11	7.0	20	12.2	33.6	4,885
SARASOTA	253	225	88.9	1	0.4	20	7.9	17	7.0	37	14.6	28.6	8,841
SEMINOLE	359	321	89.4	5	1.4	34	9.5	42	12.3	63	17.5	25.9	13,876
SUMTER	89	77	86.5	2	2.2	8	9.0	1	1.2	20	22.5	44.6	1,997
SUWANNEE	74	59	79.7	0	0.0	5	6.8	7	10.0	17	23.0	62.5	1,184
TAYLOR	52	45	86.5	2	3.8	6	11.5	0	0.0	8	15.4	75.7	687
UNION	22	20	90.9	0	0.0	2	9.1	1	4.8	2	9.1	50.1	439
VOLUSIA	550	503	91.5	10	1.8	45	8.2	30	5.7	100	18.2	35.6	15,449
WAKULLA	34	32	94.1	0	0.0	3	8.8	2	8.0	2	5.9	35.2	967
WALTON	68	54	79.4	2	2.9	5	7.4	2	3.0	10	14.7	40.7	1,670
WASHINGTON	44	35	79.5	4	9.1	6	13.6	2	5.1	9	20.5	55.3	796

1. Starting in 2004, "Trimester prenatal care began" is calculated as the time elapsed from the date of the last menstrual period to the date of the first prenatal care visit. Prior to 2004, these data were obtained by direct question that noted the trimester the mother began prenatal care. Consequently, these data are not comparable to data from prior years.

2. Births with unknown information as to when prenatal care began are excluded from the denominator.

Fetal and Infant Deaths

FETAL AND INFANT DEATHS

- The number of resident fetal deaths (stillbirths occurring at 20 or more weeks of gestation) decreased from 1,688 in 2008 to 1,569 in 2009. The ratio of resident fetal deaths to resident live births also decreased from 7.3 per 1,000 live births to 7.1 per 1,000 live births during the same time period.
- Between 2008 and 2009, resident fetal deaths decreased among Whites, and Black and Other Race from 951 to 904 and 725 to 655, respectively.
- Of all resident fetal deaths in 2009, 62.0 percent were to mothers of Non-Hispanic and Non-Haitian origin, 23.2 percent were to mothers of Hispanic origin, 6.1 percent were to mothers of Haitian origin and 2.8 percent were to mothers whose ethnicity was unknown.
- The neonatal death rate decreased from 4.6 per 1,000 live births in 2008 to 4.5 per 1,000 live births in 2009. This rate has fluctuated very little from 4.9 per 1,000 live births in 1999. The 2009 rate represents less than half the rate of 1980 (9.7 per 1,000 live births).
- In 2009, the Black and Other Race neonatal death rate (7.8 per 1,000 live births) is more than twice the White rate (3.2 per 1,000 live births). The Black and Other Race rate increased from 7.4 per 1,000 live births in 2008, while the White rate decreased from 3.5 per 1,000 live births in 2008.
- Florida's 2009 infant mortality rate is 6.9 per 1,000 live births. This is a record low for the state rate. From 1999 to 2008, the resident infant mortality rate has only slightly fluctuated between a low of 7.0 per 1,000 live births to a high of 7.5 per 1,000 live births. The 2009 resident infant mortality rate has dropped 28.1 percent since 1990 and is currently about half the rate of 1980.
- The resident infant mortality rate decreased slightly from 7.2 per 1,000 live births in 2008 to 6.9 per 1,000 live births in 2009. Further analysis shows this slight decrease in the total rate is due to a decrease in the White infant mortality rate from 5.5 per 1,000 live births in 2008 to 4.9 per 1,000 live births in 2009. The infant mortality rate among Black and Other Race actually increased from 11.8 per 1,000 live births in 2008 to 12.1 per 1,000 live births in 2009.
- In 2009, resident infant deaths among Non-Hispanic and Non-Haitian origin accounted for 71.7 percent of all resident infant deaths. Among other ethnic groups, infants of Hispanic origin represented 22.5 percent, infants of Haitian origin represented 5.2 percent and 0.6 percent occurred to infants whose ethnicity was unknown.
- Among all resident infant deaths during 2009, 65.2 percent were neonatal deaths (occurring before infants were 28 days old). Furthermore, 39.5 percent of infant deaths occurred to infants who were less than one day old.
- The top four leading causes of resident infant deaths in 2009 were 1) Perinatal Period Conditions, 2) Congenital Malformations, 3) Unintentional Injuries (Accidents), and 4) Sudden Infant Death Syndrome (SIDS). These causes accounted for 82.4 percent of all resident infant deaths.

**CHART F-1: RESIDENT FETAL DEATHS AND RATIOS PER 1,000 LIVE BIRTHS,
BY RACE, FLORIDA AND UNITED STATES TOTAL,
CENSUS YEARS 1920-1990 AND 1999-2009**

YEAR	NUMBER OF FETAL DEATHS - FL ²			RATIOS - FL			RATIO - U.S.
	TOTAL	WHITE	BLACK & OTHER	TOTAL	WHITE	BLACK & OTHER	TOTAL
1920 ¹	1,287	595	692	65.9	43.9	115.4	NA
1930 ¹	1,754	746	1,008	65.0	40.1	120.1	NA
1940	1,415	683	732	42.0	28.7	74.0	NA
1950	1,443	757	868	22.4	16.6	36.7	18.8
1960	1,846	1,043	803	16.0	12.4	25.7	15.8
1970	1,701	1,034	615	14.8	11.9	21.8	14.0
1980	1,355	847	491	10.3	8.7	14.3	9.1
1990	1,811	1,071	720	9.1	7.2	14.6	7.5
1999	1,579	953	619	8.0	6.5	12.3	6.7
2000	1,675	954	704	8.2	6.4	13.1	6.6
2001	1,668	972	678	8.1	6.4	12.6	6.5
2002	1,591	920	657	7.7	6.0	12.4	6.4
2003	1,604	912	678	7.6	5.8	12.4	6.2
2004	1,701	966	723	7.8	6.0	12.6	6.2
2005	1,650	938	688	7.3	5.6	11.5	6.2
2006	1,756	1,020	733	7.4	5.9	11.7	NA
2007	1,840	1,042	792	7.7	6.0	12.4	NA
2008	1,688	951	725	7.3	5.7	11.4	NA
2009	1,569	904	655	7.1	5.7	10.6	NA

1. Only recorded data are available.

2. Data from 1920-1960 are based on the race of the child. Data from 1970 to present are based on the race of the mother.

**GRAPH F-1: RESIDENT FETAL DEATH RATIOS PER 1,000 LIVE BIRTHS, BY RACE OF MOTHER,
FLORIDA, AND UNITED STATES TOTAL, 1999-2009**

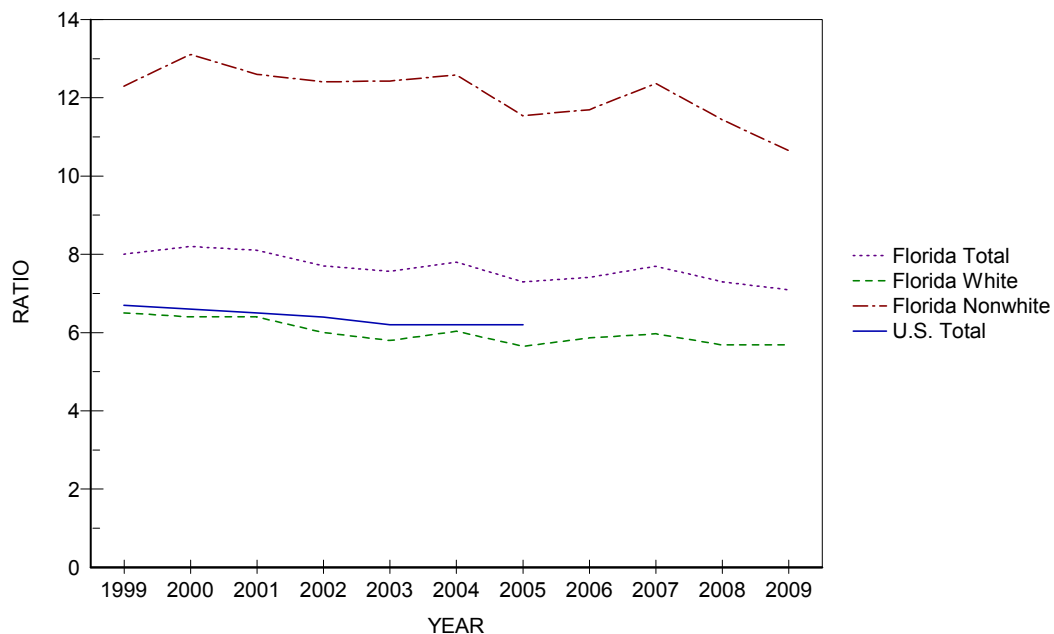

**CHART F-2: RESIDENT NEONATAL DEATHS AND RATES PER 1,000 LIVE BIRTHS,
BY RACE, FLORIDA AND UNITED STATES TOTAL,
CENSUS YEARS 1940-1990 AND 1999-2009**

YEAR	NUMBER OF NEONATAL DEATHS - FL			RATES - FL ¹			RATE - U.S.
	TOTAL	WHITE	BLACK & OTHER	TOTAL	WHITE	BLACK & OTHER	TOTAL
1940	1,142	662	480	33.9	27.8	48.5	28.8
1950	1,551	975	576	24.1	21.3	30.8	20.5
1960	2,404	1,531	873	20.8	18.1	28.0	18.7
1970	1,848	1,198	648	16.1	13.8	23.0	15.1
1980	1,282	791	490	9.7	8.1	14.2	8.5
1990	1,227	742	484	6.2	5.0	9.8	5.8
1999	962	559	401	4.9	3.8	7.9	4.7
2000	925	526	397	4.5	3.5	7.4	4.6
2001	980	539	440	4.8	3.6	8.2	4.5
2002	1,032	596	436	5.0	3.9	8.2	4.7
2003	1,025	584	438	4.8	3.7	8.0	4.6
2004	989	563	425	4.5	3.5	7.4	4.5
2005	1,024	544	479	4.5	3.3	8.0	4.5
2006	1,122	630	490	4.7	3.6	7.8	4.5
2007	1,062	573	487	4.4	3.3	7.6	4.4
2008	1,061	592	467	4.6	3.5	7.4	NA
2009	995	512	480	4.5	3.2	7.8	NA

1. Rates based on neonatal deaths by race of decedent, 1940-1960 live births based on race of child, 1970 to present live births based on race of mother.

**GRAPH F-2: RESIDENT NEONATAL DEATH RATES PER 1,000 LIVE BIRTHS, BY RACE,
FLORIDA AND UNITED STATES TOTAL, 1999-2009**

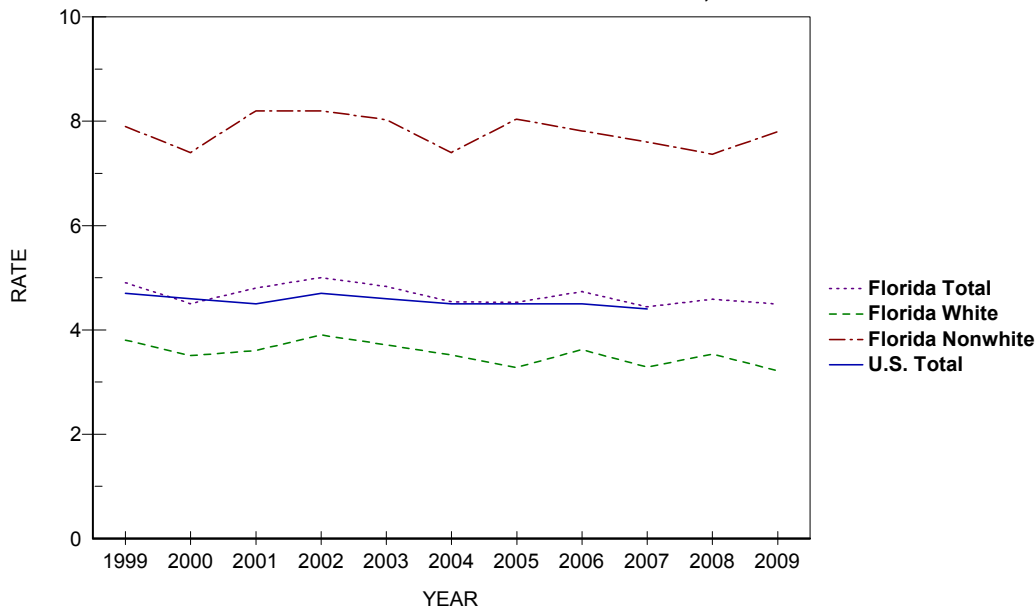

CHART F-3: RESIDENT INFANT DEATHS AND RATES PER 1,000 LIVE BIRTHS, BY RACE, FLORIDA AND UNITED STATES TOTAL, CENSUS YEARS 1920-1990 AND 1999-2009

YEAR	NUMBER OF INFANT DEATHS - FL			RATES - FL ²			RATE - U.S.
	TOTAL	WHITE	BLACK & OTHER	TOTAL	WHITE	BLACK & OTHER	TOTAL
1920 ¹	1,835	1,031	804	93.9	76.1	134.0	NA
1930 ¹	1,729	928	801	64.1	49.9	95.4	NA
1940	1,812	1,052	760	53.8	44.2	76.8	47.0
1950	2,078	1,225	853	32.3	26.8	45.7	29.2
1960	3,431	1,992	1,439	29.7	23.6	46.1	26.0
1970	2,470	1,538	930	21.5	17.7	33.0	20.0
1980	1,918	1,137	780	14.6	11.7	22.7	12.6
1990	1,912	1,123	787	9.6	7.5	16.0	9.2
1999	1,442	815	625	7.3	5.6	12.4	7.1
2000	1,423	810	611	7.0	5.4	11.4	6.9
2001	1,495	839	655	7.3	5.5	12.3	6.8
2002	1,548	892	656	7.5	5.9	12.4	7.0
2003	1,584	907	674	7.5	5.8	12.4	6.9
2004	1,536	876	659	7.0	5.5	11.5	6.8
2005	1,626	882	743	7.2	5.3	12.5	6.9
2006	1,713	974	737	7.2	5.6	11.8	6.7
2007	1,689	906	781	7.1	5.2	12.2	6.8
2008	1,667	914	751	7.2	5.5	11.8	6.5 ³
2009	1,525	780	742	6.9	4.9	12.1	6.3 ⁴

1. Only recorded data are available.

2. Rates based on neonatal deaths by race of decedent, 1920-1960 live births based on race of child, 1970 to present live births based on race of mother.

3. Preliminary data.

4. Provisional data.

GRAPH F-3: RESIDENT INFANT DEATH RATES PER 1,000 LIVE BIRTHS, BY RACE, FLORIDA AND UNITED STATES TOTAL, 1999-2009

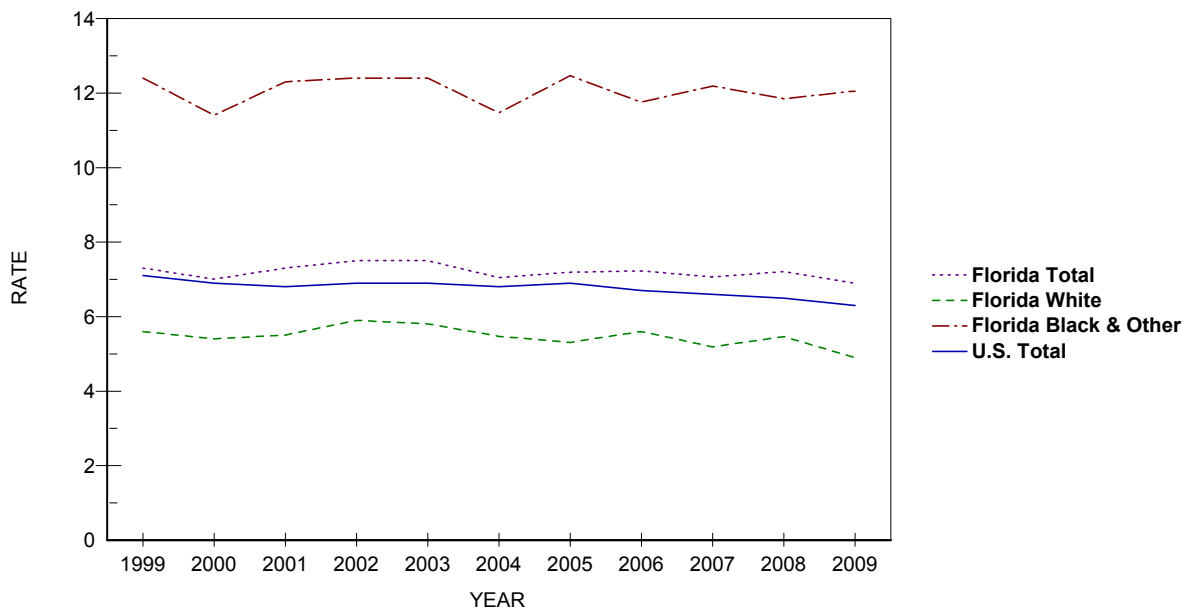

TABLE F-1: RESIDENT AND RECORDED FETAL DEATHS (OF 20 OR MORE WEEKS GESTATION) AND RATIOS PER 1,000 LIVE BIRTHS, BY RACE OF MOTHER, BY COUNTY, FLORIDA, 2009

	RESIDENT FETAL DEATHS						RATIOS		
	NUMBERS						TOTAL	WHITE	BLACK & OTHER
	TOTAL	WHITE	BLACK AND OTHER			UNK			
		TOTAL	BLACK	OTHER					
FLORIDA	1,569	904	655	592	63	10	7.1	5.7	10.6
ALACHUA	21	12	9	8	1	0	7.2	7.0	7.4
BAKER	1	1	0	0	0	0	2.6	3.0	0.0
BAY	21	16	5	4	1	0	9.1	8.9	11.0
BRADFORD	7	5	2	2	0	0	21.7	20.4	26.0
BREVARD	31	22	9	9	0	0	6.0	5.3	8.7
BROWARD	176	70	103	94	9	3	8.2	6.0	11.1
CALHOUN	0	0	0	0	0	0	0.0	0.0	0.0
CHARLOTTE	7	7	0	0	0	0	7.1	8.2	0.0
CITRUS	7	5	2	2	0	0	6.4	4.9	29.9
CLAY	12	8	4	3	1	0	5.4	4.4	10.3
COLLIER	19	16	3	3	0	0	5.4	5.3	5.9
COLUMBIA	5	3	2	2	0	0	5.8	4.5	10.3
MIAMI-DADE	247	136	109	100	9	2	7.6	5.8	12.4
DESOTO	1	1	0	0	0	0	2.2	2.5	0.0
DIXIE	1	1	0	0	0	0	5.1	5.6	0.0
DUVAL	104	50	53	53	0	1	7.9	6.7	9.4
ESCAMBIA	32	8	24	23	1	0	7.7	3.0	15.6
FLAGLER	9	8	1	1	0	0	10.4	11.0	7.2
FRANKLIN	2	2	0	0	0	0	15.6	17.9	0.0
GADSDEN	8	1	7	6	1	0	11.6	4.0	15.9
GILCHRIST	1	1	0	0	0	0	5.3	5.7	0.0
GLADES	0	0	0	0	0	0	0.0	0.0	0.0
GULF	0	0	0	0	0	0	0.0	0.0	0.0
HAMILTON	1	1	0	0	0	0	5.4	8.5	0.0
HARDEE	3	3	0	0	0	0	6.2	6.8	0.0
HENDRY	5	3	2	2	0	0	7.5	5.2	23.0
HERNANDO	10	9	1	1	0	0	6.2	6.2	6.4
HIGHLANDS	5	4	1	0	1	0	4.9	5.0	4.8
HILLSBOROUGH	115	70	44	40	4	1	6.9	5.8	9.4
HOLMES	1	1	0	0	0	0	4.4	4.6	0.0
INDIAN RIVER	6	6	0	0	0	0	4.7	5.8	0.0
JACKSON	1	0	1	1	0	0	1.8	0.0	5.7
JEFFERSON	0	0	0	0	0	0	0.0	0.0	0.0
LAFAYETTE	0	0	0	0	0	0	0.0	0.0	0.0
LAKE	12	9	3	2	1	0	3.8	3.5	5.3
LEE	29	20	9	9	0	0	4.4	3.6	8.5
LEON	21	7	14	14	0	0	6.7	4.4	9.2
LEVY	3	1	2	2	0	0	6.7	2.7	28.2
LIBERTY	0	0	0	0	0	0	0.0	0.0	0.0
MADISON	2	0	2	2	0	0	8.7	0.0	16.8
MANATEE	30	24	6	5	1	0	8.2	8.0	9.2
MARION	23	15	8	7	1	0	6.4	5.4	9.9
MARTIN	7	6	1	1	0	0	6.0	7.2	3.1
MONROE	5	3	2	1	1	0	7.1	4.8	23.0
NASSAU	3	3	0	0	0	0	3.9	4.2	0.0
OKALOOSA	9	7	2	1	1	0	3.4	3.3	3.8
OKEECHOBEE	4	3	1	1	0	0	7.1	6.0	16.4
ORANGE	122	60	62	51	11	0	7.9	6.0	11.5
OSCEOLA	22	19	3	1	2	0	5.7	5.8	5.0
PALM BEACH	106	41	64	55	9	1	7.5	4.4	13.5
PASCO	27	22	5	5	0	0	5.5	5.0	9.5
PINELLAS	65	44	21	19	2	0	7.4	6.7	9.5
POLK	62	39	22	22	0	1	8.0	6.6	12.2
PUTNAM	6	4	2	2	0	0	6.2	5.5	8.0
SAINT JOHNS	10	7	3	3	0	0	5.6	4.6	11.6
SAINT LUCIE	24	14	10	9	1	0	7.6	6.4	10.4
SANTA ROSA	15	15	0	0	0	0	8.2	8.9	0.0
SARASOTA	25	19	6	5	1	0	8.5	7.6	14.2
SEMINOLE	29	18	10	8	2	1	6.5	5.1	10.3
SUMTER	4	4	0	0	0	0	8.3	10.7	0.0
SUWANNEE	1	1	0	0	0	0	2.1	2.5	0.0
TAYLOR	2	1	1	1	0	0	7.0	4.6	15.2
UNION	0	0	0	0	0	0	0.0	0.0	0.0
VOLUSIA	35	23	12	10	2	0	6.9	5.7	11.5
WAKULLA	1	0	1	1	0	0	3.2	0.0	22.2
WALTON	4	4	0	0	0	0	6.1	6.4	0.0
WASHINGTON	2	1	1	1	0	0	7.6	4.6	21.7

TABLE F-1 (Cont.): RESIDENT AND RECORDED FETAL DEATHS (OF 20 OR MORE WEEKS GESTATION) AND RATIOS PER 1,000 LIVE BIRTHS, BY RACE OF MOTHER, BY COUNTY, FLORIDA, 2009

	RECORDED FETAL DEATHS						RATIOS		
	NUMBERS						TOTAL	WHITE	BLACK & OTHER
	TOTAL	WHITE	BLACK AND OTHER			UNK			
		TOTAL	BLACK	OTHER					
FLORIDA	1,599	922	667	602	65	10	7.2	5.8	10.8
ALACHUA	50	33	17	16	1	0	8.1	7.5	9.6
BAKER	0	0	0	0	0	0	0.0	0.0	----
BAY	26	21	5	4	1	0	9.3	9.5	9.8
BRADFORD	0	0	0	0	0	0	0.0	----	0.0
BREVARD	24	16	8	8	0	0	4.7	3.9	7.8
BROWARD	209	78	127	115	12	4	8.9	6.2	12.0
CALHOUN	0	0	0	0	0	0	0.0	0.0	----
CHARLOTTE	10	10	0	0	0	0	8.6	10.1	0.0
CITRUS	7	5	2	2	0	0	7.1	5.5	29.4
CLAY	15	7	8	7	1	0	6.6	3.9	15.9
COLLIER	19	16	3	3	0	0	5.0	4.9	5.8
COLUMBIA	2	1	1	1	0	0	3.0	2.2	4.9
MIAMI-DADE	232	135	95	84	11	2	7.9	6.1	13.2
DESDOTO	0	0	0	0	0	0	0.0	0.0	0.0
DIXIE	0	0	0	0	0	0	----	----	----
DUVAL	108	57	50	50	0	1	7.2	6.2	8.7
ESCAMBIA	48	24	24	23	1	0	8.2	5.8	14.2
FLAGLER	1	1	0	0	0	0	100.0	125.0	0.0
FRANKLIN	0	0	0	0	0	0	0.0	0.0	----
GADSDEN	0	0	0	0	0	0	0.0	0.0	0.0
GILCHRIST	0	0	0	0	0	0	----	----	----
GLADES	0	0	0	0	0	0	0.0	----	0.0
GULF	0	0	0	0	0	0	----	----	----
HAMILTON	0	0	0	0	0	0	0.0	0.0	0.0
HARDEE	0	0	0	0	0	0	0.0	0.0	----
HENDRY	0	0	0	0	0	0	0.0	0.0	----
HERNANDO	10	10	0	0	0	0	5.5	6.1	0.0
HIGHLANDS	9	8	1	0	1	0	6.4	7.0	4.0
HILLSBOROUGH	136	89	46	42	4	1	7.2	6.4	9.1
HOLMES	0	0	0	0	0	0	0.0	0.0	0.0
INDIAN RIVER	4	4	0	0	0	0	3.4	4.3	0.0
JACKSON	3	1	2	2	0	0	5.0	2.3	11.9
JEFFERSON	0	0	0	0	0	0	----	----	----
LAFAYETTE	0	0	0	0	0	0	----	----	----
LAKE	9	7	2	1	1	0	3.4	3.3	3.8
LEE	32	23	9	9	0	0	4.6	3.9	8.4
LEON	33	9	24	23	1	0	6.5	3.3	10.4
LEVY	0	0	0	0	0	0	0.0	0.0	0.0
LIBERTY	0	0	0	0	0	0	----	----	----
MADISON	0	0	0	0	0	0	0.0	0.0	0.0
MANATEE	26	21	5	4	1	0	8.5	8.3	9.6
MARION	10	6	4	3	1	0	3.4	2.7	6.1
MARTIN	11	9	2	1	1	0	5.5	5.8	4.7
MONROE	5	3	2	1	1	0	9.1	6.4	25.6
NASSAU	0	0	0	0	0	0	0.0	0.0	0.0
OKALOOSA	10	8	2	1	1	0	3.8	3.8	4.0
OKEECHOBEE	0	0	0	0	0	0	0.0	0.0	0.0
ORANGE	165	97	67	55	12	1	8.3	7.1	10.9
OSCEOLA	17	12	5	4	1	0	4.7	4.0	8.1
PALM BEACH	122	50	71	64	7	1	7.6	4.6	13.4
PASCO	7	5	2	2	0	0	4.0	3.2	10.4
PINELLAS	73	50	23	21	2	0	7.1	6.3	9.7
POLK	41	24	17	17	0	0	6.2	4.8	11.0
PUTNAM	4	3	1	1	0	0	8.9	10.4	6.1
SAINT JOHNS	9	6	3	3	0	0	7.7	6.1	15.2
SAINT LUCIE	15	8	7	7	0	0	7.3	6.1	9.4
SANTA ROSA	1	1	0	0	0	0	3.2	3.6	0.0
SARASOTA	29	21	8	7	1	0	8.9	7.6	16.4
SEMINOLE	23	14	9	8	1	0	7.1	5.5	12.5
SUMTER	0	0	0	0	0	0	0.0	0.0	0.0
SUWANNEE	0	0	0	0	0	0	0.0	0.0	0.0
TAYLOR	0	0	0	0	0	0	0.0	----	0.0
UNION	0	0	0	0	0	0	0.0	0.0	0.0
VOLUSIA	38	25	13	11	2	0	8.4	7.0	13.7
WAKULLA	0	0	0	0	0	0	----	----	----
WALTON	5	4	1	1	0	0	6.6	5.7	16.9
WASHINGTON	1	0	1	1	0	0	----	----	----

TABLE F-2: RESIDENT FETAL DEATHS BY HISPANIC OR HAITIAN ORIGIN OF MOTHER, BY COUNTY, FLORIDA, 2009

	TOTAL	HISPANIC ORIGIN								NON-HISPANIC/HAITIAN	UNK
		TOTAL HISPANIC	MEXICAN	PUERTO RICAN	CUBAN	CENTRAL/SOUTH AMERICAN	OTHER/UNK HISPANIC	HAITIAN			
FLORIDA	1,569	387	105	71	62	132	17	101	1,035	46	
ALACHUA	21	1	0	0	0	1	0	0	20	0	
BAKER	1	0	0	0	0	0	0	0	1	0	
BAY	21	3	2	0	0	1	0	0	18	0	
BRADFORD	7	0	0	0	0	0	0	0	7	0	
BREVARD	31	4	1	2	0	1	0	0	27	0	
BROWARD	176	39	7	4	3	24	1	30	101	6	
CALHOUN	0	0	0	0	0	0	0	0	0	0	
CHARLOTTE	7	1	0	0	0	1	0	0	6	0	
CITRUS	7	0	0	0	0	0	0	0	7	0	
CLAY	12	2	0	0	0	1	1	0	10	0	
COLLIER	19	8	6	0	0	2	0	2	9	0	
COLUMBIA	5	1	1	0	0	0	0	0	4	0	
MIAMI-DADE	247	118	7	8	48	52	3	25	85	19	
DESOTO	1	0	0	0	0	0	0	0	1	0	
DIXIE	1	0	0	0	0	0	0	0	1	0	
DUVAL	104	8	2	0	1	5	0	0	95	1	
ESCAMBIA	32	2	1	0	0	1	0	0	30	0	
FLAGLER	9	2	2	0	0	0	0	0	7	0	
FRANKLIN	2	0	0	0	0	0	0	0	2	0	
GADSDEN	8	1	0	0	0	1	0	0	7	0	
GILCHRIST	1	0	0	0	0	0	0	0	1	0	
GLADES	0	0	0	0	0	0	0	0	0	0	
GULF	0	0	0	0	0	0	0	0	0	0	
HAMILTON	1	0	0	0	0	0	0	0	1	0	
HARDEE	3	2	2	0	0	0	0	0	1	0	
HENDRY	5	2	2	0	0	0	0	0	3	0	
HERNANDO	10	2	1	1	0	0	0	0	8	0	
HIGHLANDS	5	2	2	0	0	0	0	0	3	0	
HILLSBOROUGH	115	31	13	11	2	4	1	2	75	7	
HOLMES	1	0	0	0	0	0	0	0	1	0	
INDIAN RIVER	6	2	2	0	0	0	0	0	4	0	
JACKSON	1	0	0	0	0	0	0	0	1	0	
JEFFERSON	0	0	0	0	0	0	0	0	0	0	
LAFAYETTE	0	0	0	0	0	0	0	0	0	0	
LAKE	12	2	2	0	0	0	0	0	10	0	
LEE	29	10	4	3	0	3	0	6	13	0	
LEON	21	1	1	0	0	0	0	0	20	0	
LEVY	3	1	1	0	0	0	0	0	2	0	
LIBERTY	0	0	0	0	0	0	0	0	0	0	
MADISON	2	0	0	0	0	0	0	0	2	0	
MANATEE	30	13	10	3	0	0	0	1	16	0	
MARION	23	0	0	0	0	0	0	0	23	0	
MARTIN	7	2	1	0	0	1	0	0	5	0	
MONROE	5	0	0	0	0	0	0	0	5	0	
NASSAU	3	0	0	0	0	0	0	0	3	0	
OKALOOSA	9	0	0	0	0	0	0	0	9	0	
OKEECHOBEE	4	1	1	0	0	0	0	0	3	0	
ORANGE	122	32	4	13	1	11	3	9	79	2	
OSCEOLA	22	12	4	7	0	1	0	0	8	2	
PALM BEACH	106	26	3	7	4	10	2	21	56	3	
PASCO	27	3	1	1	0	0	1	0	24	0	
PINELLAS	65	8	2	2	1	1	2	0	57	0	
POLK	62	19	8	6	1	3	1	1	38	4	
PUTNAM	6	1	1	0	0	0	0	0	5	0	
SAINT JOHNS	10	0	0	0	0	0	0	0	10	0	
SAINT LUCIE	24	6	3	0	0	3	0	4	14	0	
SANTA ROSA	15	0	0	0	0	0	0	0	15	0	
SARASOTA	25	6	2	1	0	3	0	0	19	0	
SEMINOLE	29	4	1	2	0	1	0	0	23	2	
SUMTER	4	0	0	0	0	0	0	0	4	0	
SUWANNEE	1	0	0	0	0	0	0	0	1	0	
TAYLOR	2	0	0	0	0	0	0	0	2	0	
UNION	0	0	0	0	0	0	0	0	0	0	
VOLUSIA	35	9	5	0	1	1	2	0	26	0	
WAKULLA	1	0	0	0	0	0	0	0	1	0	
WALTON	4	0	0	0	0	0	0	0	4	0	
WASHINGTON	2	0	0	0	0	0	0	0	2	0	

TABLE F-3: RESIDENT FETAL DEATHS BY AGE OF MOTHER, BY COUNTY, FLORIDA, 2009

	TOTAL	AGE OF MOTHER													
		<13	13	14	15	16	17	18	19	20-24	25-29	30-34	35-44	45+	UNK
FLORIDA	1,569	0	1	3	7	20	29	50	62	372	396	326	285	3	15
ALACHUA	21	0	0	0	1	0	0	0	1	3	6	6	4	0	0
BAKER	1	0	0	0	0	0	0	0	0	1	0	0	0	0	0
BAY	21	0	0	0	0	0	1	1	0	6	7	2	4	0	0
BRADFORD	7	0	0	0	0	0	0	0	0	3	2	2	0	0	0
BREVARD	31	0	0	0	0	0	0	1	0	9	7	7	7	0	0
BROWARD	176	0	0	0	1	3	2	5	5	47	34	36	39	1	3
CALHOUN	0	0	0	0	0	0	0	0	0	0	0	0	0	0	0
CHARLOTTE	7	0	0	0	0	0	0	0	0	5	1	1	0	0	0
CITRUS	7	0	0	0	0	0	0	0	1	2	1	1	2	0	0
CLAY	12	0	0	0	0	0	0	0	0	5	4	3	0	0	0
COLLIER	19	0	0	0	0	0	1	0	0	3	7	4	4	0	0
COLUMBIA	5	0	0	0	0	0	0	0	1	0	4	0	0	0	0
MIAMI-DADE	247	0	0	0	0	4	4	6	9	40	58	58	61	1	6
DESOTO	1	0	0	0	0	0	0	0	0	0	0	1	0	0	0
DIXIE	1	0	0	0	0	0	0	0	1	0	0	0	0	0	0
DUVAL	104	0	0	0	0	0	3	6	5	22	30	17	19	0	2
ESCAMBIA	32	0	0	0	0	1	1	3	3	13	6	3	2	0	0
FLAGLER	9	0	0	0	0	1	0	0	0	4	4	0	0	0	0
FRANKLIN	2	0	0	0	0	0	0	0	0	1	1	0	0	0	0
GADSDEN	8	0	0	1	0	0	0	0	1	1	4	0	1	0	0
GILCHRIST	1	0	0	0	0	0	0	0	0	0	0	1	0	0	0
GLADES	0	0	0	0	0	0	0	0	0	0	0	0	0	0	0
GULF	0	0	0	0	0	0	0	0	0	0	0	0	0	0	0
HAMILTON	1	0	0	0	0	0	0	0	0	1	0	0	0	0	0
HARDEE	3	0	0	0	0	0	0	0	0	2	0	0	1	0	0
HENDRY	5	0	0	0	0	0	0	1	0	1	2	1	0	0	0
HERNANDO	10	0	0	0	0	0	0	1	1	2	2	2	2	0	0
HIGHLANDS	5	0	0	0	0	0	1	0	0	1	1	2	0	0	0
HILLSBOROUGH	115	0	1	0	0	1	2	3	4	27	32	27	18	0	0
HOLMES	1	0	0	0	0	0	0	0	0	1	0	0	0	0	0
INDIAN RIVER	6	0	0	0	1	0	0	0	0	1	1	3	0	0	0
JACKSON	1	0	0	0	0	0	0	0	0	0	0	1	0	0	0
JEFFERSON	0	0	0	0	0	0	0	0	0	0	0	0	0	0	0
LAFAYETTE	0	0	0	0	0	0	0	0	0	0	0	0	0	0	0
LAKE	12	0	0	0	0	0	1	0	1	2	3	2	3	0	0
LEE	29	0	0	0	0	2	0	1	1	11	3	5	6	0	0
LEON	21	0	0	0	0	0	1	0	1	8	7	2	2	0	0
LEVY	3	0	0	0	0	0	0	0	0	0	3	0	0	0	0
LIBERTY	0	0	0	0	0	0	0	0	0	0	0	0	0	0	0
MADISON	2	0	0	0	0	0	0	0	0	1	1	0	0	0	0
MANATEE	30	0	0	0	0	2	2	2	0	9	5	5	4	1	0
MARION	23	0	0	0	0	1	1	1	2	6	4	4	4	0	0
MARTIN	7	0	0	0	0	0	0	0	0	1	4	0	1	0	1
MONROE	5	0	0	0	0	0	1	0	0	1	1	2	0	0	0
NASSAU	3	0	0	0	0	0	0	0	0	1	0	1	1	0	0
OKALOOSA	9	0	0	0	0	0	0	0	0	1	2	2	4	0	0
OKEECHOBEE	4	0	0	0	0	1	0	1	0	1	1	0	0	0	0
ORANGE	122	0	0	1	0	0	0	4	4	29	30	28	25	0	1
OSCEOLA	22	0	0	0	0	0	0	0	0	7	9	1	5	0	0
PALM BEACH	106	0	0	0	0	1	2	1	5	21	34	25	17	0	0
PASCO	27	0	0	0	1	0	0	0	2	5	1	13	5	0	0
PINELLAS	65	0	0	1	1	0	1	2	5	16	15	13	11	0	0
POLK	62	0	0	0	1	1	2	4	4	16	16	9	8	0	1
PUTNAM	6	0	0	0	0	0	0	0	0	4	2	0	0	0	0
SAINT JOHNS	10	0	0	0	0	0	0	0	0	4	4	0	2	0	0
SAINT LUCIE	24	0	0	0	0	0	0	2	1	6	7	5	3	0	0
SANTA ROSA	15	0	0	0	0	0	0	0	1	3	6	4	1	0	0
SARASOTA	25	0	0	0	0	1	0	0	0	3	5	9	7	0	0
SEMINOLE	29	0	0	0	1	0	1	0	1	4	9	7	6	0	0
SUMTER	4	0	0	0	0	0	0	0	0	0	1	2	0	0	1
SUWANNEE	1	0	0	0	0	0	0	0	0	0	0	1	0	0	0
TAYLOR	2	0	0	0	0	0	1	0	1	0	0	0	0	0	0
UNION	0	0	0	0	0	0	0	0	0	0	0	0	0	0	0
VOLUSIA	35	0	0	0	0	1	1	5	1	10	7	5	5	0	0
WAKULLA	1	0	0	0	0	0	0	0	0	0	1	0	0	0	0
WALTON	4	0	0	0	0	0	0	0	0	0	1	2	1	0	0
WASHINGTON	2	0	0	0	0	0	0	0	0	1	0	1	0	0	0

TABLE F-4: RESIDENT AND RECORDED NEONATAL DEATHS (UNDER 28 DAYS) AND RATES PER 1,000 LIVE BIRTHS, BY RACE, BY COUNTY, FLORIDA, 2009

	RESIDENT NEONATAL DEATHS						RATES*		
	TOTAL	WHITE	NUMBERS			UNK	TOTAL	WHITE	BLACK & OTHER
			TOTAL	BLACK	OTHER				
FLORIDA	995	512	480	438	42	3	4.5	3.2	7.8
ALACHUA	20	10	10	9	1	0	6.8	5.8	8.3
BAKER	4	4	0	0	0	0	10.6	11.8	0.0
BAY	7	4	3	3	0	0	3.0	2.2	6.6
BRADFORD	3	1	2	2	0	0	9.3	4.1	26.0
BREVARD	22	14	8	7	1	0	4.3	3.4	7.7
BROWARD	86	36	50	46	4	0	4.0	3.1	5.4
CALHOUN	0	0	0	0	0	0	0.0	0.0	0.0
CHARLOTTE	2	2	0	0	0	0	2.0	2.3	0.0
CITRUS	4	2	2	1	1	0	3.7	2.0	29.9
CLAY	6	4	2	2	0	0	2.7	2.2	5.2
COLLIER	17	13	4	4	0	0	4.8	4.3	7.9
COLUMBIA	5	5	0	0	0	0	5.8	7.5	0.0
MIAMI-DADE	120	58	60	55	5	2	3.7	2.5	6.9
DESOTO	1	1	0	0	0	0	2.2	2.5	0.0
DIXIE	0	0	0	0	0	0	0.0	0.0	0.0
DUVAL	75	27	48	45	3	0	5.7	3.6	8.5
ESCAMBIA	25	10	15	14	1	0	6.0	3.8	9.7
FLAGLER	4	3	1	1	0	0	4.6	4.1	7.2
FRANKLIN	0	0	0	0	0	0	0.0	0.0	0.0
GADSDEN	2	2	0	0	0	0	2.9	8.0	0.0
GILCHRIST	2	2	0	0	0	0	10.6	11.4	0.0
GLADES	0	0	0	0	0	0	0.0	0.0	0.0
GULF	0	0	0	0	0	0	0.0	0.0	0.0
HAMILTON	2	0	2	2	0	0	10.8	0.0	29.4
HARDEE	2	1	1	1	0	0	4.1	2.3	24.4
HENDRY	3	3	0	0	0	0	4.5	5.2	0.0
HERNANDO	5	4	1	1	0	0	3.1	2.8	6.4
HIGHLANDS	7	5	2	2	0	0	6.9	6.2	9.6
HILLSBOROUGH	112	50	61	56	5	1	6.7	4.2	13.0
HOLMES	1	1	0	0	0	0	4.4	4.6	0.0
INDIAN RIVER	4	2	2	2	0	0	3.1	1.9	8.0
JACKSON	4	1	3	3	0	0	7.3	2.7	17.2
JEFFERSON	3	2	1	1	0	0	19.4	26.7	12.5
LAFAYETTE	0	0	0	0	0	0	0.0	0.0	0.0
LAKE	7	5	2	1	1	0	2.2	2.0	3.5
LEE	29	15	14	12	2	0	4.4	2.7	13.2
LEON	20	9	11	10	1	0	6.4	5.7	7.2
LEVY	1	1	0	0	0	0	2.2	2.7	0.0
LIBERTY	1	0	1	1	0	0	11.6	0.0	142.9
MADISON	1	1	0	0	0	0	4.4	9.1	0.0
MANATEE	17	10	7	5	2	0	4.6	3.3	10.8
MARION	16	8	8	7	1	0	4.5	2.9	9.9
MARTIN	4	1	3	2	1	0	3.4	1.2	9.2
MONROE	2	2	0	0	0	0	2.8	3.2	0.0
NASSAU	5	3	2	2	0	0	6.4	4.2	29.9
OKALOOSA	11	8	3	3	0	0	4.1	3.8	5.7
OKEECHOBEE	1	0	1	1	0	0	1.8	0.0	16.4
ORANGE	70	31	39	37	2	0	4.5	3.1	7.2
OSCEOLA	15	9	6	3	3	0	3.9	2.8	10.0
PALM BEACH	62	31	31	30	1	0	4.4	3.3	6.5
PASCO	19	16	3	3	0	0	3.8	3.6	5.7
PINELLAS	46	20	26	25	1	0	5.2	3.1	11.7
POLK	33	24	9	8	1	0	4.3	4.1	5.0
PUTNAM	6	4	2	2	0	0	6.2	5.5	8.0
SAINT JOHNS	7	6	1	1	0	0	3.9	3.9	3.9
SAINT LUCIE	14	6	8	8	0	0	4.5	2.8	8.3
SANTA ROSA	4	4	0	0	0	0	2.2	2.4	0.0
SARASOTA	10	6	4	4	0	0	3.4	2.4	9.5
SEMINOLE	22	11	11	8	3	0	4.9	3.1	11.3
SUMTER	0	0	0	0	0	0	0.0	0.0	0.0
SUWANNEE	1	0	1	1	0	0	2.1	0.0	12.5
TAYLOR	2	1	1	1	0	0	7.0	4.6	15.2
UNION	0	0	0	0	0	0	0.0	0.0	0.0
VOLUSIA	13	6	7	5	2	0	2.5	1.5	6.7
WAKULLA	3	3	0	0	0	0	9.5	11.0	0.0
WALTON	3	3	0	0	0	0	4.6	4.8	0.0
WASHINGTON	2	1	1	1	0	0	7.6	4.6	21.7

*Rates based on neonatal deaths by race of decedent, live births by race of mother.

TABLE F-4 (Cont.): RESIDENT AND RECORDED NEONATAL DEATHS (UNDER 28 DAYS) AND RATES PER 1,000 LIVE BIRTHS, BY RACE, BY COUNTY, FLORIDA, 2009

	RECORDED NEONATAL DEATHS						RATES*		
	TOTAL	WHITE	NUMBERS			UNK	TOTAL	WHITE	BLACK & OTHER
			TOTAL	BLACK	OTHER				
FLORIDA	1,011	514	494	451	43	3	4.6	3.2	8.0
ALACHUA	58	37	21	19	2	0	9.4	8.4	11.8
BAKER	2	2	0	0	0	0	500.0	500.0	----
BAY	7	3	4	4	0	0	2.5	1.4	7.9
BRADFORD	0	0	0	0	0	0	0.0	----	0.0
BREVARD	15	9	6	5	1	0	2.9	2.2	5.8
BROWARD	93	34	59	54	5	0	4.0	2.7	5.6
CALHOUN	0	0	0	0	0	0	0.0	0.0	----
CHARLOTTE	3	1	2	2	0	0	2.6	1.0	11.8
CITRUS	2	0	2	1	1	0	2.0	0.0	29.4
CLAY	3	1	2	2	0	0	1.3	0.6	4.0
COLLIER	10	8	2	2	0	0	2.6	2.4	3.9
COLUMBIA	1	1	0	0	0	0	1.5	2.2	0.0
MIAMI-DADE	138	66	70	64	6	2	4.7	3.0	9.7
DESOTO	0	0	0	0	0	0	0.0	0.0	0.0
DIXIE	0	0	0	0	0	0	----	----	----
DUVAL	97	41	56	53	3	0	6.4	4.4	9.7
ESCAMBIA	39	21	18	17	1	0	6.7	5.1	10.6
FLAGLER	0	0	0	0	0	0	0.0	0.0	0.0
FRANKLIN	0	0	0	0	0	0	0.0	0.0	----
GADSDEN	0	0	0	0	0	0	0.0	0.0	0.0
GILCHRIST	0	0	0	0	0	0	----	----	----
GLADES	0	0	0	0	0	0	0.0	----	0.0
GULF	0	0	0	0	0	0	----	----	----
HAMILTON	0	0	0	0	0	0	0.0	0.0	0.0
HARDEE	0	0	0	0	0	0	0.0	0.0	----
HENDRY	1	1	0	0	0	0	333.3	333.3	----
HERNANDO	2	1	1	1	0	0	1.1	0.6	6.9
HIGHLANDS	5	4	1	1	0	0	3.6	3.5	4.0
HILLSBOROUGH	141	76	64	59	5	1	7.4	5.5	12.6
HOLMES	0	0	0	0	0	0	0.0	0.0	0.0
INDIAN RIVER	5	1	4	4	0	0	4.3	1.1	16.7
JACKSON	1	0	1	1	0	0	1.7	0.0	6.0
JEFFERSON	1	0	1	1	0	0	----	----	----
LAFAYETTE	0	0	0	0	0	0	----	----	----
LAKE	1	1	0	0	0	0	0.4	0.5	0.0
LEE	26	14	12	10	2	0	3.7	2.4	11.1
LEON	29	18	11	11	0	0	5.7	6.6	4.8
LEVY	0	0	0	0	0	0	0.0	0.0	0.0
LIBERTY	0	0	0	0	0	0	----	----	----
MADISON	0	0	0	0	0	0	0.0	0.0	0.0
MANATEE	6	4	2	1	1	0	2.0	1.6	3.8
MARION	3	0	3	3	0	0	1.0	0.0	4.5
MARTIN	0	0	0	0	0	0	0.0	0.0	0.0
MONROE	1	1	0	0	0	0	1.8	2.1	0.0
NASSAU	1	1	0	0	0	0	2.3	2.7	0.0
OKALOOSA	3	3	0	0	0	0	1.2	1.4	0.0
OKEECHOBEE	0	0	0	0	0	0	0.0	0.0	0.0
ORANGE	129	68	61	51	10	0	6.5	5.0	10.0
OSCEOLA	0	0	0	0	0	0	0.0	0.0	0.0
PALM BEACH	69	39	30	29	1	0	4.3	3.6	5.7
PASCO	1	1	0	0	0	0	0.6	0.6	0.0
PINELLAS	69	34	35	33	2	0	6.7	4.3	14.7
POLK	16	8	8	7	1	0	2.4	1.6	5.2
PUTNAM	1	0	1	1	0	0	2.2	0.0	6.1
SAINT JOHNS	3	3	0	0	0	0	2.6	3.1	0.0
SAINT LUCIE	5	1	4	4	0	0	2.4	0.8	5.4
SANTA ROSA	0	0	0	0	0	0	0.0	0.0	0.0
SARASOTA	7	5	2	2	0	0	2.2	1.8	4.1
SEMINOLE	10	3	7	6	1	0	3.1	1.2	9.7
SUMTER	0	0	0	0	0	0	0.0	0.0	0.0
SUWANNEE	0	0	0	0	0	0	0.0	0.0	0.0
TAYLOR	1	0	1	1	0	0	500.0	----	500.0
UNION	0	0	0	0	0	0	0.0	0.0	0.0
VOLUSIA	3	1	2	1	1	0	0.7	0.3	2.1
WAKULLA	0	0	0	0	0	0	----	----	----
WALTON	3	2	1	1	0	0	4.0	2.9	16.9
WASHINGTON	0	0	0	0	0	0	----	----	----

*Rates based on neonatal deaths by race of decedent, live births by race of mother.

TABLE F-5: RESIDENT AND RECORDED INFANT DEATHS (UNDER 1 YEAR) AND RATES PER 1,000 LIVE BIRTHS, BY RACE, BY COUNTY, FLORIDA, 2009

	RESIDENT INFANT DEATHS						RATES*		
	NUMBERS						TOTAL	WHITE	BLACK & OTHER
	TOTAL	WHITE	BLACK AND OTHER			UNK			
		TOTAL	BLACK	OTHER					
FLORIDA	1,525	780	742	667	75	3	6.9	4.9	12.1
ALACHUA	31	12	19	16	3	0	10.6	7.0	15.7
BAKER	7	7	0	0	0	0	18.5	20.7	0.0
BAY	17	10	7	6	1	0	7.4	5.6	15.5
BRADFORD	4	1	3	3	0	0	12.4	4.1	39.0
BREVARD	36	21	15	13	2	0	7.0	5.1	14.4
BROWARD	129	54	75	70	5	0	6.0	4.6	8.1
CALHOUN	0	0	0	0	0	0	0.0	0.0	0.0
CHARLOTTE	4	4	0	0	0	0	4.0	4.7	0.0
CITRUS	6	4	2	1	1	0	5.5	3.9	29.9
CLAY	9	7	2	2	0	0	4.1	3.8	5.2
COLLIER	26	18	8	8	0	0	7.4	5.9	15.8
COLUMBIA	6	6	0	0	0	0	7.0	9.0	0.0
MIAMI-DADE	188	92	94	88	6	2	5.8	3.9	10.7
DESOTO	2	2	0	0	0	0	4.4	4.9	0.0
DIXIE	0	0	0	0	0	0	0.0	0.0	0.0
DUVAL	111	41	70	64	6	0	8.4	5.5	12.4
ESCAMBIA	41	16	25	21	4	0	9.8	6.1	16.2
FLAGLER	4	3	1	1	0	0	4.6	4.1	7.2
FRANKLIN	0	0	0	0	0	0	0.0	0.0	0.0
GADSDEN	6	2	4	4	0	0	8.7	8.0	9.1
GILCHRIST	2	2	0	0	0	0	10.6	11.4	0.0
GLADES	0	0	0	0	0	0	0.0	0.0	0.0
GULF	0	0	0	0	0	0	0.0	0.0	0.0
HAMILTON	3	0	3	3	0	0	16.2	0.0	44.1
HARDEE	3	2	1	1	0	0	6.2	4.5	24.4
HENDRY	6	5	1	1	0	0	9.0	8.6	11.5
HERNANDO	8	6	2	1	1	0	5.0	4.1	12.8
HIGHLANDS	12	8	4	2	2	0	11.9	10.0	19.1
HILLSBOROUGH	159	66	92	81	11	1	9.5	5.5	19.6
HOLMES	1	1	0	0	0	0	4.4	4.6	0.0
INDIAN RIVER	6	4	2	2	0	0	4.7	3.9	8.0
JACKSON	7	2	5	5	0	0	12.8	5.3	28.7
JEFFERSON	3	2	1	1	0	0	19.4	26.7	12.5
LAFAYETTE	0	0	0	0	0	0	0.0	0.0	0.0
LAKE	16	12	4	2	2	0	5.1	4.7	7.0
LEE	35	21	14	12	2	0	5.3	3.8	13.2
LEON	24	10	14	13	1	0	7.7	6.3	9.2
LEVY	1	1	0	0	0	0	2.2	2.7	0.0
LIBERTY	1	0	1	1	0	0	11.6	0.0	142.9
MADISON	1	1	0	0	0	0	4.4	9.1	0.0
MANATEE	36	21	15	12	3	0	9.8	7.0	23.1
MARION	24	13	11	10	1	0	6.7	4.7	13.6
MARTIN	4	1	3	2	1	0	3.4	1.2	9.2
MONROE	4	3	1	1	0	0	5.7	4.8	11.5
NASSAU	8	6	2	2	0	0	10.3	8.5	29.9
OKALOOSA	20	13	7	7	0	0	7.5	6.1	13.2
OKEECHOBEE	2	0	2	2	0	0	3.5	0.0	32.8
ORANGE	94	41	53	49	4	0	6.1	4.1	9.9
OSCEOLA	24	14	10	7	3	0	6.2	4.3	16.7
PALM BEACH	87	42	45	44	1	0	6.1	4.5	9.5
PASCO	26	22	4	4	0	0	5.3	5.0	7.6
PINELLAS	73	35	38	34	4	0	8.3	5.4	17.1
POLK	62	41	21	19	2	0	8.0	6.9	11.6
PUTNAM	10	6	4	4	0	0	10.3	8.3	16.1
SAINT JOHNS	10	8	2	1	1	0	5.6	5.2	7.7
SAINT LUCIE	22	9	13	12	1	0	7.0	4.1	13.5
SANTA ROSA	7	6	1	1	0	0	3.8	3.6	6.3
SARASOTA	17	12	5	4	1	0	5.8	4.8	11.8
SEMINOLE	31	15	16	12	4	0	6.9	4.3	16.5
SUMTER	4	2	2	2	0	0	8.3	5.3	18.5
SUWANNEE	3	2	1	1	0	0	6.2	5.0	12.5
TAYLOR	2	1	1	1	0	0	7.0	4.6	15.2
UNION	0	0	0	0	0	0	0.0	0.0	0.0
VOLUSIA	27	13	14	12	2	0	5.3	3.2	13.4
WAKULLA	4	3	1	1	0	0	12.6	11.0	22.2
WALTON	6	6	0	0	0	0	9.1	9.6	0.0
WASHINGTON	2	1	1	1	0	0	7.6	4.6	21.7

*Rates based on infant deaths by race of decedent, live births by race of mother.

TABLE F-5 (Cont.): RESIDENT AND RECORDED INFANT DEATHS (UNDER 1 YEAR) AND RATES PER 1,000 LIVE BIRTHS, BY RACE, BY COUNTY, FLORIDA, 2009

	RECORDED INFANT DEATHS						RATES*		
	NUMBERS		BLACK AND OTHER				TOTAL	WHITE	BLACK & OTHER
	TOTAL	WHITE	TOTAL	BLACK	OTHER	UNK			
FLORIDA	1,545	779	763	685	78	3	7.0	4.9	12.4
ALACHUA	81	46	35	31	4	0	13.2	10.5	19.7
BAKER	3	3	0	0	0	0	750.0	750.0	----
BAY	14	7	7	7	0	0	5.0	3.2	13.8
BRADFORD	0	0	0	0	0	0	0.0	----	0.0
BREVARD	23	13	10	9	1	0	4.5	3.2	9.7
BROWARD	132	49	83	77	6	0	5.6	3.9	7.8
CALHOUN	0	0	0	0	0	0	0.0	0.0	----
CHARLOTTE	5	3	2	2	0	0	4.3	3.0	11.8
CITRUS	3	1	2	1	1	0	3.0	1.1	29.4
CLAY	6	3	3	3	0	0	2.6	1.7	6.0
COLLIER	15	13	2	2	0	0	3.9	4.0	3.9
COLUMBIA	2	2	0	0	0	0	3.0	4.3	0.0
MIAMI-DADE	227	108	117	109	8	2	7.7	4.9	16.2
DESOTO	0	0	0	0	0	0	0.0	0.0	0.0
DIXIE	0	0	0	0	0	0	----	----	----
DUVAL	137	59	78	72	6	0	9.1	6.4	13.5
ESCAMBIA	64	32	32	26	6	0	11.0	7.7	18.9
FLAGLER	0	0	0	0	0	0	0.0	0.0	0.0
FRANKLIN	0	0	0	0	0	0	0.0	0.0	----
GADSDEN	1	0	1	1	0	0	200.0	0.0	333.3
GILCHRIST	0	0	0	0	0	0	----	----	----
GLADES	0	0	0	0	0	0	0.0	----	0.0
GULF	0	0	0	0	0	0	----	----	----
HAMILTON	0	0	0	0	0	0	0.0	0.0	0.0
HARDEE	1	1	0	0	0	0	333.3	333.3	----
HENDRY	2	2	0	0	0	0	666.7	666.7	----
HERNANDO	5	3	2	1	1	0	2.8	1.8	13.9
HIGHLANDS	9	7	2	1	1	0	6.4	6.1	8.0
HILLSBOROUGH	199	102	96	84	12	1	10.5	7.3	18.9
HOLMES	0	0	0	0	0	0	0.0	0.0	0.0
INDIAN RIVER	7	3	4	4	0	0	6.0	3.2	16.7
JACKSON	4	1	3	3	0	0	6.7	2.3	17.9
JEFFERSON	1	0	1	1	0	0	----	----	----
LAFAYETTE	0	0	0	0	0	0	----	----	----
LAKE	7	5	2	1	1	0	2.6	2.3	3.8
LEE	34	20	14	12	2	0	4.9	3.4	13.0
LEON	38	20	18	18	0	0	7.5	7.3	7.8
LEVY	0	0	0	0	0	0	0.0	0.0	0.0
LIBERTY	0	0	0	0	0	0	----	----	----
MADISON	0	0	0	0	0	0	0.0	0.0	0.0
MANATEE	12	6	6	5	1	0	3.9	2.4	11.5
MARION	7	2	5	5	0	0	2.4	0.9	7.6
MARTIN	0	0	0	0	0	0	0.0	0.0	0.0
MONROE	2	1	1	1	0	0	3.6	2.1	12.8
NASSAU	3	3	0	0	0	0	7.0	8.2	0.0
OKALOOSA	9	7	2	2	0	0	3.5	3.3	4.0
OKEECHOBEE	1	0	1	1	0	0	111.1	0.0	1,000.0
ORANGE	186	95	91	77	14	0	9.4	6.9	14.9
OSCEOLA	6	4	2	2	0	0	1.7	1.3	3.2
PALM BEACH	90	48	42	41	1	0	5.6	4.4	7.9
PASCO	4	3	1	1	0	0	2.3	1.9	5.2
PINELLAS	114	59	55	48	7	0	11.0	7.4	23.1
POLK	26	14	12	10	2	0	4.0	2.8	7.8
PUTNAM	4	2	2	2	0	0	8.9	6.9	12.3
SAINT JOHNS	4	4	0	0	0	0	3.4	4.1	0.0
SAINT LUCIE	9	2	7	6	1	0	4.4	1.5	9.4
SANTA ROSA	2	1	1	1	0	0	6.5	3.6	32.3
SARASOTA	11	8	3	2	1	0	3.4	2.9	6.1
SEMINOLE	13	4	9	8	1	0	4.0	1.6	12.5
SUMTER	2	2	0	0	0	0	333.3	666.7	0.0
SUWANNEE	2	2	0	0	0	0	1,000.0	2,000.0	0.0
TAYLOR	1	0	1	1	0	0	500.0	----	500.0
UNION	0	0	0	0	0	0	0.0	0.0	0.0
VOLUSIA	14	7	7	6	1	0	3.1	2.0	7.4
WAKULLA	0	0	0	0	0	0	----	----	----
WALTON	3	2	1	1	0	0	4.0	2.9	16.9
WASHINGTON	0	0	0	0	0	0	----	----	----

*Rates based on infant deaths by race of decedent, live births by race of mother.

TABLE F-6: RESIDENT INFANT DEATHS BY HISPANIC OR HAITIAN ORIGIN, BY COUNTY, FLORIDA, 2009

	TOTAL	HISPANIC ORIGIN								NON-HISPANIC/HAITIAN	UNK
		TOTAL HISPANIC	MEXICAN	PUERTO RICAN	CUBAN	CENTRAL/SOUTH AMERICAN	OTHER/UNK HISPANIC	HAITIAN			
FLORIDA	1,525	343	87	92	56	53	55	79	1,094	9	
ALACHUA	31	1	1	0	0	0	0	0	30	0	
BAKER	7	0	0	0	0	0	0	0	7	0	
BAY	17	0	0	0	0	0	0	0	17	0	
BRADFORD	4	0	0	0	0	0	0	0	4	0	
BREVARD	36	1	0	0	0	0	1	2	33	0	
BROWARD	129	37	9	4	5	11	8	15	77	0	
CALHOUN	0	0	0	0	0	0	0	0	0	0	
CHARLOTTE	4	2	0	1	1	0	0	0	2	0	
CITRUS	6	2	1	1	0	0	0	0	4	0	
CLAY	9	1	0	1	0	0	0	0	8	0	
COLLIER	26	7	6	0	0	0	1	7	11	1	
COLUMBIA	6	1	0	0	1	0	0	0	5	0	
MIAMI-DADE	188	87	2	8	34	16	27	17	79	5	
DESOTO	2	1	1	0	0	0	0	0	1	0	
DIXIE	0	0	0	0	0	0	0	0	0	0	
DUVAL	111	8	2	3	0	1	2	1	102	0	
ESCAMBIA	41	2	1	1	0	0	0	0	39	0	
FLAGLER	4	1	0	0	0	1	0	0	3	0	
FRANKLIN	0	0	0	0	0	0	0	0	0	0	
GADSDEN	6	0	0	0	0	0	0	0	6	0	
GILCHRIST	2	0	0	0	0	0	0	0	2	0	
GLADES	0	0	0	0	0	0	0	0	0	0	
GULF	0	0	0	0	0	0	0	0	0	0	
HAMILTON	3	0	0	0	0	0	0	0	3	0	
HARDEE	3	2	2	0	0	0	0	0	1	0	
HENDRY	6	2	2	0	0	0	0	0	4	0	
HERNANDO	8	0	0	0	0	0	0	0	8	0	
HIGHLANDS	12	4	3	0	1	0	0	0	8	0	
HILLSBOROUGH	159	45	15	15	5	5	5	1	113	0	
HOLMES	1	0	0	0	0	0	0	0	1	0	
INDIAN RIVER	6	1	1	0	0	0	0	0	5	0	
JACKSON	7	1	1	0	0	0	0	0	6	0	
JEFFERSON	3	0	0	0	0	0	0	0	3	0	
LAFAYETTE	0	0	0	0	0	0	0	0	0	0	
LAKE	16	2	1	1	0	0	0	0	14	0	
LEE	35	8	2	2	2	1	1	4	23	0	
LEON	24	1	0	1	0	0	0	0	23	0	
LEVY	1	0	0	0	0	0	0	0	1	0	
LIBERTY	1	0	0	0	0	0	0	0	1	0	
MADISON	1	1	1	0	0	0	0	0	0	0	
MANATEE	36	6	6	0	0	0	0	0	30	0	
MARION	24	4	1	0	2	1	0	0	20	0	
MARTIN	4	0	0	0	0	0	0	0	4	0	
MONROE	4	2	1	0	1	0	0	0	2	0	
NASSAU	8	1	0	0	0	0	1	0	7	0	
OKALOOSA	20	2	0	1	0	0	1	0	18	0	
OKEECHOBEE	2	0	0	0	0	0	0	0	2	0	
ORANGE	94	24	2	15	0	3	4	7	63	0	
OSCEOLA	24	11	1	10	0	0	0	1	11	1	
PALM BEACH	87	22	5	5	3	7	2	16	49	0	
PASCO	26	8	3	2	0	3	0	0	18	0	
PINELLAS	73	11	8	2	1	0	0	1	61	0	
POLK	62	15	7	8	0	0	0	5	41	1	
PUTNAM	10	0	0	0	0	0	0	0	10	0	
SAINT JOHNS	10	0	0	0	0	0	0	0	10	0	
SAINT LUCIE	22	4	0	3	0	1	0	1	17	0	
SANTA ROSA	7	0	0	0	0	0	0	0	7	0	
SARASOTA	17	3	1	1	0	1	0	1	13	0	
SEMINOLE	31	7	0	5	0	0	2	0	24	0	
SUMTER	4	1	0	1	0	0	0	0	3	0	
SUWANNEE	3	1	0	0	0	1	0	0	2	0	
TAYLOR	2	0	0	0	0	0	0	0	2	0	
UNION	0	0	0	0	0	0	0	0	0	0	
VOLUSIA	27	2	0	1	0	1	0	0	24	1	
WAKULLA	4	1	1	0	0	0	0	0	3	0	
WALTON	6	0	0	0	0	0	0	0	6	0	
WASHINGTON	2	0	0	0	0	0	0	0	2	0	

TABLE F-7: RESIDENT INFANT, NEONATAL AND POST-NEONATAL DEATHS FROM SELECTED CAUSES* BY RACE, FLORIDA, 2009

	TOTAL			POST NEO- NATAL	WHITE			POST NEO- NATAL
	NEONATAL		INFANT		NEONATAL		INFANT	
	<1 DAY	1-27 DAYS			<1 DAY	1-27 DAYS		
TOTAL	1,525	603	392	530	780	306	206	268
Intestinal Infectious Disease	3	0	0	3	1	0	0	1
Diarrhea & Gastroenteritis--Infectious Origin	31	0	1	30	9	0	1	8
Tuberculosis	0	0	0	0	0	0	0	0
Tetanus	0	0	0	0	0	0	0	0
Diphtheria	0	0	0	0	0	0	0	0
Whooping Cough	0	0	0	0	0	0	0	0
Meningococcal Infection	0	0	0	0	0	0	0	0
Septicemia	18	0	0	18	10	0	0	10
Congenital Syphilis	0	0	0	0	0	0	0	0
Gonococcal Infection	0	0	0	0	0	0	0	0
Acute Poliomyelitis	0	0	0	0	0	0	0	0
Varicella (Chicken Pox)	0	0	0	0	0	0	0	0
Measles	0	0	0	0	0	0	0	0
HIV Disease	0	0	0	0	0	0	0	0
Mumps	0	0	0	0	0	0	0	0
Other & Unspec Viral Diseases	12	0	5	7	6	0	2	4
Candidiasis	0	0	0	0	0	0	0	0
Malaria	0	0	0	0	0	0	0	0
Pneumocystosis	0	0	0	0	0	0	0	0
Other & Unspecified Infectious & Parasitic Diseases	3	0	0	3	1	0	0	1
Hodgkins Disease & Non-Hodgkins Lymphomas	0	0	0	0	0	0	0	0
Leukemia	1	0	0	1	0	0	0	0
Other & Unspecified Malignant Neoplasm	1	0	1	0	1	0	1	0
In Situ/Benign/Malignant Neoplasms Uncert/Unk Behavior	4	0	0	4	4	0	0	4
Anemias	2	0	1	1	1	0	0	1
Blood, Blood-Forming, Hemorrhagic Diseases	5	1	2	2	2	0	1	1
Disorders Involving Immune Mechanism	1	0	0	1	0	0	0	0
Short Stature	0	0	0	0	0	0	0	0
Nutritional Deficiencies	0	0	0	0	0	0	0	0
Cystic Fibrosis	0	0	0	0	0	0	0	0
Fluid/Electrolyte/Acid-Base/Volume Depletion Disorders	2	0	1	1	2	0	1	1
Other Endocrine, Nutritional, Metabolic Diseases	5	0	0	5	3	0	0	3
Meningitis	2	0	0	2	1	0	0	1
Infantile Spinal Muscular Atrophy, Type 1 (Werdnig-Hoffman)	1	0	0	1	1	0	0	1
Infantile Cerebral Palsy	0	0	0	0	0	0	0	0
Anoxic Brain Damage	3	0	0	3	1	0	0	1
Other Nervous System Diseases	12	0	2	10	7	0	1	6
Ear & Mastoid Process Diseases	0	0	0	0	0	0	0	0
Pulmonary Heart/Circulation Diseases	6	0	0	6	2	0	0	2
Pericarditis, Endocarditis, Myocarditis	0	0	0	0	0	0	0	0
Cardiomyopathy	7	0	0	7	4	0	0	4
Cardiac Arrest	3	0	0	3	1	0	0	1
Cerebrovascular Diseases	9	0	0	9	6	0	0	6
Other Circulatory System Diseases	12	0	3	9	7	0	3	4
Acute Upper Respiratory Infections	0	0	0	0	0	0	0	0
Influenza	2	0	0	2	1	0	0	1
Pneumonia	10	0	0	10	5	0	0	5

TABLE F-7 (Cont.): RESIDENT INFANT, NEONATAL AND POST-NEONATAL DEATHS FROM SELECTED CAUSES*,
BY RACE, FLORIDA, 2009

	TOTAL			POST NEO-	WHITE			POST NEO-
	NEONATAL		INFANT		NEONATAL		INFANT	
	<1 DAY	1-27 DAYS			<1 DAY	1-27 DAYS		
Acute Bronchitis & Acute Bronchiolitis	2	0	0	2	1	0	0	1
Bronchitis, Chronic & Unspecified	2	0	0	2	1	0	0	1
Asthma	1	0	0	1	0	0	0	0
Pneumonitis Due to Solids & Liquids	0	0	0	0	0	0	0	0
Other & Unspecified Respiratory System Diseases	13	0	0	13	6	0	0	6
Gastritis, Duodenitis, Noninfective Enteritis/Colitis	2	0	1	1	1	0	1	0
Hernia Abdom Cavity & Intestinal Obstruct W/O Hernia	2	0	0	2	1	0	0	1
Other & Unspec Digestive System Disease	6	0	2	4	5	0	2	3
Renal Failure & Other Kidney Disorders	6	0	3	3	2	0	2	0
Other & Unspec Genitourinary System Dis	1	0	0	1	1	0	0	1
PERINATAL PERIOD CONDITIONS	765	499	234	32	365	241	110	14
Maternal Hypertensive Disorders	9	9	0	0	4	4	0	0
Maternal Conditions Unrelated Present Pregnancy	6	4	2	0	2	2	0	0
Incompetent Cervix	29	29	0	0	20	20	0	0
Premature Rupture of Membranes	49	48	1	0	25	24	1	0
Multiple Pregnancy	42	37	5	0	30	25	5	0
Maternal Complications of Pregnancy	14	13	1	0	8	8	0	0
Placenta Complications	28	24	4	0	16	13	3	0
Cord Complications	6	2	4	0	6	2	4	0
Chorioamnionitis	36	36	0	0	12	12	0	0
Other & Unspecified Membrane Abnormalities	0	0	0	0	0	0	0	0
Other Complications of Labor & Delivery	3	3	0	0	0	0	0	0
Noxious Influences Via Placenta or Breast Milk	2	1	1	0	1	1	0	0
Slow Fetal Growth & Fetal Malnutrition	8	4	1	3	3	1	0	2
Extreme Low Birth Weight or Extreme Immaturity	176	156	16	4	76	71	5	0
Other Low Birth Weight or Preterm	53	49	3	1	22	21	1	0
Long Gestation & High Birth Weight	0	0	0	0	0	0	0	0
Birth Trauma	1	0	1	0	1	0	1	0
Intrauterine Hypoxia	10	5	5	0	6	2	4	0
Birth Asphyxia	9	5	3	1	4	2	2	0
Respiratory Distress	28	10	18	0	12	4	8	0
Congenital Pneumonia	2	0	2	0	1	0	1	0
Neonatal Aspiration Syndromes	2	0	2	0	0	0	0	0
Interstitial Emphysema & Related Conditions	6	2	4	0	3	0	3	0
Pulmonary Hemorrhage	3	1	2	0	0	0	0	0
Chronic Respiratory Disease	12	0	1	11	5	0	0	5
Atelectasis	19	11	8	0	9	6	3	0
Other Respiratory Conditions	4	0	2	2	2	0	0	2
Bacterial Sepsis	54	6	48	0	22	2	20	0
Omphalitis With or Without Hemorrhage	0	0	0	0	0	0	0	0
All Other Infections	13	3	9	1	7	1	5	1
Neonatal Hemorrhage	28	4	23	1	11	1	10	0
Hemorrhagic Disease of Newborn	0	0	0	0	0	0	0	0
Hemolytic Dis Due to Isoimmunization/Perinat Jaundice	0	0	0	0	0	0	0	0
Hematological Disorders	6	3	3	0	4	2	2	0
Diabetes Mellitus, Maternal or Neonatal	1	1	0	0	0	0	0	0
Necrotizing Enterocolitis	26	0	23	3	10	0	9	1
Hydrops Fetalis Not Due To Hemolytic Dis	14	7	7	0	12	7	5	0

TABLE F-7 (Cont.): RESIDENT INFANT, NEONATAL AND POST-NEONATAL DEATHS FROM SELECTED CAUSES*,
BY RACE, FLORIDA, 2009

	TOTAL			POST NEO- NATAL	WHITE			POST NEO- NATAL
	NEONATAL		INFANT		NEONATAL		INFANT	
	<1 DAY	1-27 DAYS			<1 DAY	1-27 DAYS		
Other Perinatal Conditions	66	26	35	5	31	10	18	3
CONGENITAL / CHROMOSOMAL ANOMALIES	301	99	108	94	180	63	63	54
Anencephaly & Similar Anomalies	14	11	3	0	12	10	2	0
Congenital Hydrocephalus	8	1	4	3	4	0	2	2
Spina Bifida	0	0	0	0	0	0	0	0
Other Cong Malf Nervous System	17	6	5	6	10	2	3	5
Congenital Malf of Heart	64	5	24	35	39	2	15	22
Other Congenital Malf of Circulatory Sys	11	0	8	3	7	0	5	2
Congenital Malf of Respiratory Sys	22	13	3	6	13	9	2	2
Congenital Anomalies of Digestive Sys	5	0	2	3	3	0	1	2
Congenital Malf of Genitourinary Sys	28	15	11	2	20	10	9	1
Congenital Malf of Musculoskeletal Sys	36	13	12	11	19	7	6	6
Downs Syndrome	7	2	2	3	5	2	1	2
Edwards Syndrome	26	6	15	5	15	4	9	2
Pataus Syndrome	17	7	6	4	9	6	2	1
Other Congenital Malf	37	17	10	10	19	10	4	5
Other Chromosomal Abnorm	9	3	3	3	5	1	2	2
Sudden Infant Death Syndrome	70	1	8	61	41	1	5	35
Symptoms, Signs, Abn Clinical/Lab Findings	49	2	7	40	26	0	3	23
All Other Diseases	0	0	0	0	0	0	0	0
Unint Inj: Motor Vehicle	7	0	0	7	4	0	0	4
Unint Inj: Other & Unspecified Transport	1	0	0	1	0	0	0	0
Unint Inj: Falls	2	0	0	2	2	0	0	2
Unint Inj: Firearms Discharge	0	0	0	0	0	0	0	0
Unint Inj: Drowning & Submersion	5	0	0	5	3	0	0	3
Unint Inj: Suffocation & Strangulation in Bed	73	0	8	65	34	0	6	28
Unint Inj: Other Suffocation & Strangulation	20	1	2	17	9	1	1	7
Unint Inj: Inhale/Ingest--Respiratory Tract Obstruction	2	0	0	2	1	0	0	1
Unint Inj: Smoke, Fire, Flames Exposure	2	0	0	2	1	0	0	1
Unint Inj: Poisoning & Noxious Substance Exposure	1	0	0	1	1	0	0	1
Unint Inj: Other & Unspecified	7	0	0	7	4	0	0	4
Homicide: Hanging, Strangulation, Suffocation	0	0	0	0	0	0	0	0
Homicide: Firearms Discharge	1	0	0	1	1	0	0	1
Homicide: Neglect, Abandonment, Maltreatment	6	0	0	6	2	0	0	2
Homicide: Other & Unspecified Means	14	0	1	13	7	0	1	6
Medical & Surgical Care Complications	3	0	1	2	2	0	1	1
Other External Causes	6	0	1	5	3	0	1	2

* ICD-10 codes associated with each cause of death group are presented on pages (xiv-xvi).

TABLE F-7 (Cont.): RESIDENT INFANT, NEONATAL AND POST-NEONATAL DEATHS FROM SELECTED CAUSES*,
BY RACE, FLORIDA, 2009

	BLACK			POST NEO- NATAL	OTHER			POST NEO- NATAL
	NEONATAL		INFANT		NEONATAL		INFANT	
	<1 DAY	1-27 DAYS			<1 DAY	1-27 DAYS		
TOTAL	667	271	167	229	75	24	18	33
Intestinal Infectious Disease	2	0	0	2	0	0	0	0
Diarrhea & Gastroenteritis--Infectious Origin	21	0	0	21	1	0	0	1
Tuberculosis	0	0	0	0	0	0	0	0
Tetanus	0	0	0	0	0	0	0	0
Diphtheria	0	0	0	0	0	0	0	0
Whooping Cough	0	0	0	0	0	0	0	0
Meningococcal Infection	0	0	0	0	0	0	0	0
Septicemia	8	0	0	8	0	0	0	0
Congenital Syphilis	0	0	0	0	0	0	0	0
Gonococcal Infection	0	0	0	0	0	0	0	0
Acute Poliomyelitis	0	0	0	0	0	0	0	0
Varicella (Chicken Pox)	0	0	0	0	0	0	0	0
Measles	0	0	0	0	0	0	0	0
HIV Disease	0	0	0	0	0	0	0	0
Mumps	0	0	0	0	0	0	0	0
Other & Unspec Viral Diseases	4	0	2	2	2	0	1	1
Candidiasis	0	0	0	0	0	0	0	0
Malaria	0	0	0	0	0	0	0	0
Pneumocystosis	0	0	0	0	0	0	0	0
Other & Unspecified Infectious & Parasitic Diseases	2	0	0	2	0	0	0	0
Hodgkins Disease & Non-Hodgkins Lymphomas	0	0	0	0	0	0	0	0
Leukemia	1	0	0	1	0	0	0	0
Other & Unspecified Malignant Neoplasm	0	0	0	0	0	0	0	0
In Situ/Benign/Malignant Neoplasms Uncert/Unk Behavior	0	0	0	0	0	0	0	0
Anemias	1	0	1	0	0	0	0	0
Blood, Blood-Forming, Hemorrhagic Diseases	3	1	1	1	0	0	0	0
Disorders Involving Immune Mechanism	1	0	0	1	0	0	0	0
Short Stature	0	0	0	0	0	0	0	0
Nutritional Deficiencies	0	0	0	0	0	0	0	0
Cystic Fibrosis	0	0	0	0	0	0	0	0
Fluid/Electrolyte/Acid-Base/Volume Depletion Disorders	0	0	0	0	0	0	0	0
Other Endocrine, Nutritional, Metabolic Diseases	1	0	0	1	1	0	0	1
Meningitis	1	0	0	1	0	0	0	0
Infantile Spinal Muscular Atrophy, Type 1 (Werdnig-Hoffman)	0	0	0	0	0	0	0	0
Infantile Cerebral Palsy	0	0	0	0	0	0	0	0
Anoxic Brain Damage	1	0	0	1	1	0	0	1
Other Nervous System Diseases	5	0	1	4	0	0	0	0
Ear & Mastoid Process Diseases	0	0	0	0	0	0	0	0
Pulmonary Heart/Circulation Diseases	3	0	0	3	1	0	0	1
Pericarditis, Endocarditis, Myocarditis	0	0	0	0	0	0	0	0
Cardiomyopathy	2	0	0	2	1	0	0	1
Cardiac Arrest	2	0	0	2	0	0	0	0
Cerebrovascular Diseases	3	0	0	3	0	0	0	0
Other Circulatory System Diseases	5	0	0	5	0	0	0	0
Acute Upper Respiratory Infections	0	0	0	0	0	0	0	0
Influenza	1	0	0	1	0	0	0	0
Pneumonia	5	0	0	5	0	0	0	0

TABLE F-7 (Cont.): RESIDENT INFANT, NEONATAL AND POST-NEONATAL DEATHS FROM SELECTED CAUSES*, BY RACE, FLORIDA, 2009

	BLACK			POST NEO-	OTHER			POST NEO-
	NEONATAL		INFANT		NEONATAL		INFANT	
	<1 DAY	1-27 DAYS			<1 DAY	1-27 DAYS		
Acute Bronchitis & Acute Bronchiolitis	0	0	0	0	1	0	0	1
Bronchitis, Chronic & Unspecified	1	0	0	1	0	0	0	0
Asthma	1	0	0	1	0	0	0	0
Pneumonitis Due to Solids & Liquids	0	0	0	0	0	0	0	0
Other & Unspecified Respiratory System Diseases	4	0	0	4	3	0	0	3
Gastritis, Duodenitis, Noninfective Enteritis/Colitis	1	0	0	1	0	0	0	0
Hernia Abdom Cavity & Intestinal Obstruct W/O Hernia	1	0	0	1	0	0	0	0
Other & Unspec Digestive System Disease	1	0	0	1	0	0	0	0
Renal Failure & Other Kidney Disorders	4	0	1	3	0	0	0	0
Other & Unspec Genitourinary System Dis	0	0	0	0	0	0	0	0
PERINATAL PERIOD CONDITIONS	362	237	111	14	35	19	12	4
Maternal Hypertensive Disorders	5	5	0	0	0	0	0	0
Maternal Conditions Unrelated Present Pregnancy	3	2	1	0	1	0	1	0
Incompetent Cervix	8	8	0	0	1	1	0	0
Premature Rupture of Membranes	22	22	0	0	2	2	0	0
Multiple Pregnancy	12	12	0	0	0	0	0	0
Maternal Complications of Pregnancy	6	5	1	0	0	0	0	0
Placenta Complications	11	10	1	0	1	1	0	0
Cord Complications	0	0	0	0	0	0	0	0
Chorioamnionitis	23	23	0	0	1	1	0	0
Other & Unspecified Membrane Abnormalities	0	0	0	0	0	0	0	0
Other Complications of Labor & Delivery	3	3	0	0	0	0	0	0
Noxious Influences Via Placenta or Breast Milk	1	0	1	0	0	0	0	0
Slow Fetal Growth & Fetal Malnutrition	4	2	1	1	1	1	0	0
Extreme Low Birth Weight or Extreme Immaturity	89	75	11	3	11	10	0	1
Other Low Birth Weight or Preterm	30	27	2	1	1	1	0	0
Long Gestation & High Birth Weight	0	0	0	0	0	0	0	0
Birth Trauma	0	0	0	0	0	0	0	0
Intrauterine Hypoxia	3	3	0	0	1	0	1	0
Birth Asphyxia	5	3	1	1	0	0	0	0
Respiratory Distress	16	6	10	0	0	0	0	0
Congenital Pneumonia	1	0	1	0	0	0	0	0
Neonatal Aspiration Syndromes	2	0	2	0	0	0	0	0
Interstitial Emphysema & Related Conditions	3	2	1	0	0	0	0	0
Pulmonary Hemorrhage	2	1	1	0	1	0	1	0
Chronic Respiratory Disease	5	0	0	5	2	0	1	1
Atelectasis	8	4	4	0	2	1	1	0
Other Respiratory Conditions	1	0	1	0	1	0	1	0
Bacterial Sepsis	29	4	25	0	2	0	2	0
Omphalitis With or Without Hemorrhage	0	0	0	0	0	0	0	0
All Other Infections	4	2	2	0	2	0	2	0
Neonatal Hemorrhage	14	2	12	0	3	1	1	1
Hemorrhagic Disease of Newborn	0	0	0	0	0	0	0	0
Hemolytic Dis Due to Isoimmunization/Perinat Jaundice	0	0	0	0	0	0	0	0
Hematological Disorders	2	1	1	0	0	0	0	0
Diabetes Mellitus, Maternal or Neonatal	1	1	0	0	0	0	0	0
Necrotizing Enterocolitis	15	0	14	1	1	0	0	1
Hydrops Fetalis Not Due To Hemolytic Dis	1	0	1	0	1	0	1	0

TABLE F-7 (Cont.): RESIDENT INFANT, NEONATAL AND POST-NEONATAL DEATHS FROM SELECTED CAUSES*, BY RACE, FLORIDA, 2009

	BLACK			POST NEO- NATAL	OTHER			POST NEO- NATAL
	NEONATAL		INFANT		NEONATAL		INFANT	
	<1 DAY	1-27 DAYS			<1 DAY	1-27 DAYS		
Other Perinatal Conditions	33	14	17	2	0	0	0	0
CONGENITAL / CHROMOSOMAL ANOMALIES	109	31	41	37	12	5	4	3
Anencephaly & Similar Anomalies	2	1	1	0	0	0	0	0
Congenital Hydrocephalus	3	0	2	1	1	1	0	0
Spina Bifida	0	0	0	0	0	0	0	0
Other Cong Malf Nervous System	7	4	2	1	0	0	0	0
Congenital Malf of Heart	24	2	9	13	1	1	0	0
Other Congenital Malf of Circulatory Sys	4	0	3	1	0	0	0	0
Congenital Malf of Respiratory Sys	7	2	1	4	2	2	0	0
Congenital Anomalies of Digestive Sys	1	0	0	1	1	0	1	0
Congenital Malf of Genitourinary Sys	8	5	2	1	0	0	0	0
Congenital Malf of Musculoskeletal Sys	15	5	6	4	2	1	0	1
Downs Syndrome	2	0	1	1	0	0	0	0
Edwards Syndrome	9	2	5	2	2	0	1	1
Patau Syndrome	8	1	4	3	0	0	0	0
Other Congenital Malf	15	7	4	4	3	0	2	1
Other Chromosomal Abnorm	4	2	1	1	0	0	0	0
Sudden Infant Death Syndrome	27	0	3	24	2	0	0	2
Symptoms, Signs, Abn Clinical/Lab Findings	21	2	3	16	2	0	1	1
All Other Diseases	0	0	0	0	0	0	0	0
Unint Inj: Motor Vehicle	2	0	0	2	1	0	0	1
Unint Inj: Other & Unspecified Transport	1	0	0	1	0	0	0	0
Unint Inj: Falls	0	0	0	0	0	0	0	0
Unint Inj: Firearms Discharge	0	0	0	0	0	0	0	0
Unint Inj: Drowning & Submersion	1	0	0	1	1	0	0	1
Unint Inj: Suffocation & Strangulation in Bed	32	0	2	30	7	0	0	7
Unint Inj: Other Suffocation & Strangulation	9	0	1	8	2	0	0	2
Unint Inj: Inhale/Ingest--Respiratory Tract Obstruction	1	0	0	1	0	0	0	0
Unint Inj: Smoke, Fire, Flames Exposure	1	0	0	1	0	0	0	0
Unint Inj: Poisoning & Noxious Substance Exposure	0	0	0	0	0	0	0	0
Unint Inj: Other & Unspecified	3	0	0	3	0	0	0	0
Homicide: Hanging, Strangulation, Suffocation	0	0	0	0	0	0	0	0
Homicide: Firearms Discharge	0	0	0	0	0	0	0	0
Homicide: Neglect, Abandonment, Maltreatment	4	0	0	4	0	0	0	0
Homicide: Other & Unspecified Means	5	0	0	5	2	0	0	2
Medical & Surgical Care Complications	1	0	0	1	0	0	0	0
Other External Causes	3	0	0	3	0	0	0	0

* ICD-10 codes associated with each cause of death group are presented on pages (xiv-xvi).

Deaths

DEATHS

- . In 2009, Florida resident deaths decreased to 169,854. This is a 0.4 percent decrease from 2008.
- . The overall resident death rate per 1,000 population decreased 1.1 percent from 9.1 per 1,000 population in 2008 to 9.0 per 1,000 population in 2009. The White male and Black and Other Race male death rates remained unchanged between 2008 and 2009 at 10.4 and 6.1, respectively. The White female rate decreased from 9.4 per 1,000 population in 2008 to 9.3 per 1,000 population in 2009. The Black and Other Race female death rate increased from 5.2 per 1,000 population in 2008 to 5.3 per 1,000 population in 2009.
- . Of all resident deaths in 2009, 88.0 percent were to people of Non-Hispanic and Non-Haitian origin, 11.1 percent were to people of Hispanic origin, 0.8 percent were to people of Haitian origin, and 0.1 percent were to people whose ethnicity was unknown.
- . In 2009, cremations outnumbered burials among Whites (60.5 percent to 27.2 percent). Among Blacks, burials outnumbered cremations 64.4 percent to 26.9 percent. For Other races, cremations outnumbered burials 53.4 percent to 35.6 percent.
- . Heart disease was the leading cause of death in 2009, accounting for 24.3 percent of all deaths. The age-adjusted death rate for heart disease has steadily decreased since 1970 from 405.6 per 100,000 population to 149.8 per 100,000 population. Heart disease was the leading cause of death among individuals 85 years or older, accounting for 31.8 percent of deaths in this age group.
- . Malignant neoplasm (cancer) was the second leading cause of death in 2009, accounting for almost 24.0 percent of all deaths. The age-adjusted death rate for cancer has steadily decreased since 1990 from 208.0 per 100,000 population to 160.1 per 100,000 population. Cancer was the leading cause of death for individuals aged 45-84 accounting for 45.4 percent of the total deaths in this age group.
- . In 2009, the major external causes of death (unintentional injury, suicide, and homicide) accounted for 7.5 percent of all resident deaths.
- . The age-adjusted death rate for unintentional injury decreased from 44.2 per 100,000 population in 2008 to 42.6 per 100,000 population in 2009. Unintentional injury was the leading cause of death for individuals aged 1-44. This cause of death accounted for 32.3 percent of the deaths in this age group.
- . The homicide death rate decreased for White males (from 6.1 per 100,000 population in 2008 to 5.1 per 100,000 population in 2009), Black and Other Race males (from 31.8 per 100,000 population in 2008 to 27.4 per 100,000 population in 2009), and White females (from 2.5 per 100,000 population in 2008 to 2.3 per 100,000 population in 2009). However, the Black and Other Race female rate increased from 4.9 per 100,000 population in 2008 to 5.2 per 100,000 in 2009.
- . There were 180 fewer HIV deaths in 2009 than in 2008, representing a 12.7 percent decrease. The age-adjusted death rate for HIV has steadily declined from 11.4 per 100,000 population in 2000 to 6.5 per 100,000 population in 2009. The resident 2009 HIV death rate for Black and Other Race males (25.9 per 100,000 persons) was the highest in comparison to the rates for White males (5.0 per 100,000 population), White females (1.3 per 100,000 population), and Black and Other Race females (16.2 per 100,000 population).

**CHART D-1: RESIDENT DEATHS AND RATES PER 1,000 POPULATION, BY RACE AND GENDER,
FLORIDA AND UNITED STATES TOTAL,
CENSUS YEARS 1920-1990 AND 1999-2009**

YEAR	TOTAL	WHITE	BLACK & OTHER	WHITE		BLACK & OTHER		
				MALE	FEMALE	MALE	FEMALE	
1920 ¹	12,674	7,528	5,146	4,233	3,295	2,760	2,386	
1930 ¹	18,215	11,032	7,183	6,502	4,530	4,038	3,145	
1940	21,458	13,741	7,717	8,407	5,334	4,376	3,341	
1950	26,525	19,443	7,082	11,768	7,675	4,025	3,057	
1960	47,937	38,837	9,100	23,857	14,980	5,185	3,915	
1970	74,779	63,898	10,874	37,916	25,924	6,279	4,560	
1980	104,479	92,601	11,854	52,714	39,877	6,783	5,068	
1990	133,294	118,304	14,950	63,814	54,490	8,383	6,566	
1999	162,122	144,303	17,649	73,163	71,139	9,193	8,454	
2000	162,839	144,774	17,740	73,883	70,886	9,191	8,546	
2001	167,181	148,714	18,425	75,732	72,978	9,371	9,054	
2002	167,702	148,945	18,694	75,845	73,093	9,564	9,128	
2003	168,459	149,523	18,892	76,601	72,913	9,695	9,196	
2004	168,364	149,215	19,086	76,237	72,967	9,909	9,172	
2005	170,300	150,102	20,103	77,370	72,726	10,467	9,634	
2006	169,365	148,994	20,345	77,068	71,916	10,503	9,839	
2007	167,708	147,305	20,386	76,295	70,997	10,765	9,619	
2008	170,473	149,966	20,465	77,736	72,207	10,768	9,687	
2009	169,854	149,190	20,631	77,592	71,582	10,722	9,902	
UNADJUSTED DEATH RATES PER 1,000 POPULATION								
FLORIDA								
YEAR	U.S. RATE	TOTAL	WHITE	BLACK & OTHER	WHITE		BLACK & OTHER	
					MALE	FEMALE	MALE	FEMALE
1920 ¹	13.0	12.8	11.4	15.3	12.4	10.3	16.2	14.5
1930 ¹	11.3	12.3	10.6	16.5	12.4	8.8	18.6	14.4
1940	10.8	11.2	9.8	14.9	12.1	7.6	17.2	12.7
1950	9.6	9.4	8.8	11.6	10.8	6.9	13.5	9.7
1960	9.5	9.6	9.5	10.2	11.8	7.2	11.8	8.6
1970	9.5	10.9	11.0	10.1	13.5	8.6	12.1	8.1
1980	8.8	10.6	11.0	7.3	12.9	9.0	8.9	5.9
1990	8.6	10.2	10.7	7.5	11.9	9.6	8.8	6.3
1999	8.8	10.3	11.8	5.2	12.2	11.3	5.5	4.8
2000	8.5	10.1	11.6	5.0	12.1	11.1	5.3	4.7
2001	8.5	10.2	11.6	5.1	12.1	11.2	5.3	4.9
2002	8.5	10.0	11.4	5.1	11.9	11.0	5.3	4.8
2003	8.4	9.8	10.6	6.1	11.1	10.2	6.5	5.7
2004	8.2	9.6	10.4	5.9	10.8	10.0	6.4	5.5
2005	8.3	9.5	10.3	5.8	10.8	9.8	6.3	5.4
2006	8.1	9.2	10.0	5.8	10.5	9.5	6.2	5.4
2007	8.0	9.0	9.8	5.6	10.3	9.3	6.1	5.1
2008	8.1 ²	9.1	9.9	5.6	10.4	9.4	6.1	5.2
2009	7.9 ³	9.0	9.8	5.7	10.4	9.3	6.1	5.3

1. Only recorded data are available.
2. Preliminary data.
3. Provisional data.

CHART D-2: RESIDENT AGE-ADJUSTED DEATH RATES PER 1,000 POPULATION, BY RACE, FLORIDA AND UNITED STATES TOTAL, CENSUS YEARS 1920-1990 AND 1999-2009

YEAR	FLORIDA			U.S. TOTAL
	TOTAL	WHITE	BLACK & OTHER	
1920 ^{1,2}	14.6	12.7	18.6	14.2
1930 ^{1,2}	14.2	11.5	21.3	12.5
1940 ²	12.2	10.3	18.0	10.8
1950 ²	8.2	7.2	12.7	8.4
1960 ²	7.2	6.5	11.1	7.6
1970	11.2	10.6	14.8	12.2
1980	9.5	9.2	12.4	10.4
1990	8.5	8.2	11.7	9.4
1999	8.1	7.8	10.1	8.8
2000	8.0	7.7	9.6	8.7
2001	8.0	7.7	9.6	8.5
2002	7.7	7.4	9.2	8.5
2003	7.6	7.4	9.1	8.3
2004	7.3	7.0	8.6	8.0
2005	7.2	7.0	8.5	8.0
2006	7.0	6.8	8.2	7.8
2007	6.8	6.6	7.8	7.6
2008	6.7	6.5	7.6	NA
2009	6.6	6.4	7.6	NA

1. Only recorded data are available.
 2. Age-Adjusted Death Rates (AADR) for 1920-1960 use the 1940 standard million population. AADRs for 1970-2009 use the 2000 estimated standard million population.

GRAPH D-1: RESIDENT AGE-ADJUSTED DEATH RATES PER 1,000 POPULATION, BY RACE, FLORIDA AND UNITED STATES TOTAL, 1999 - 2009

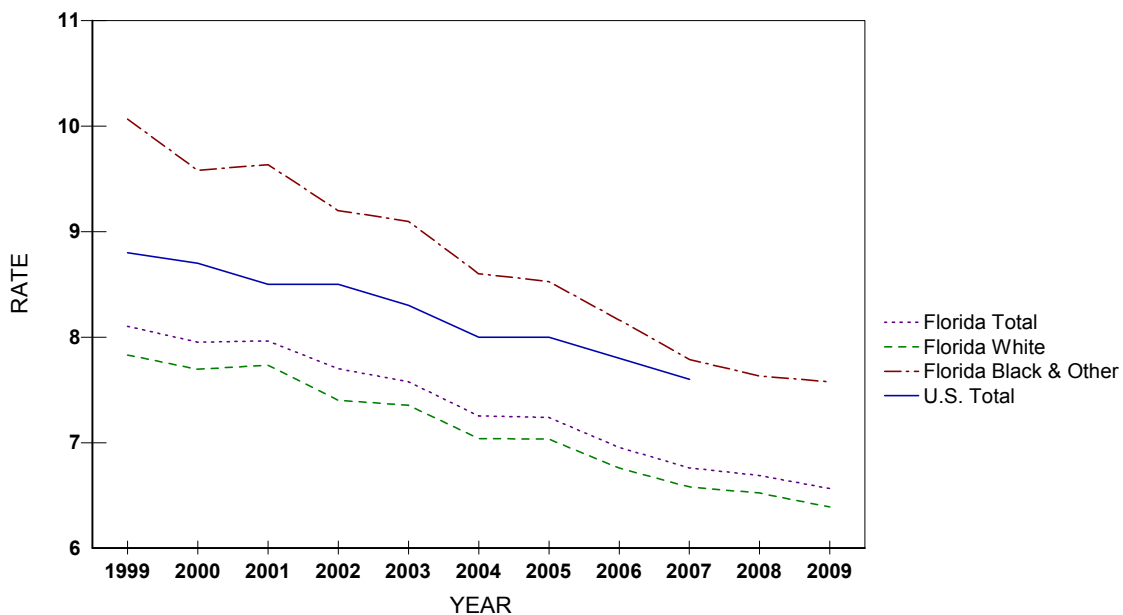
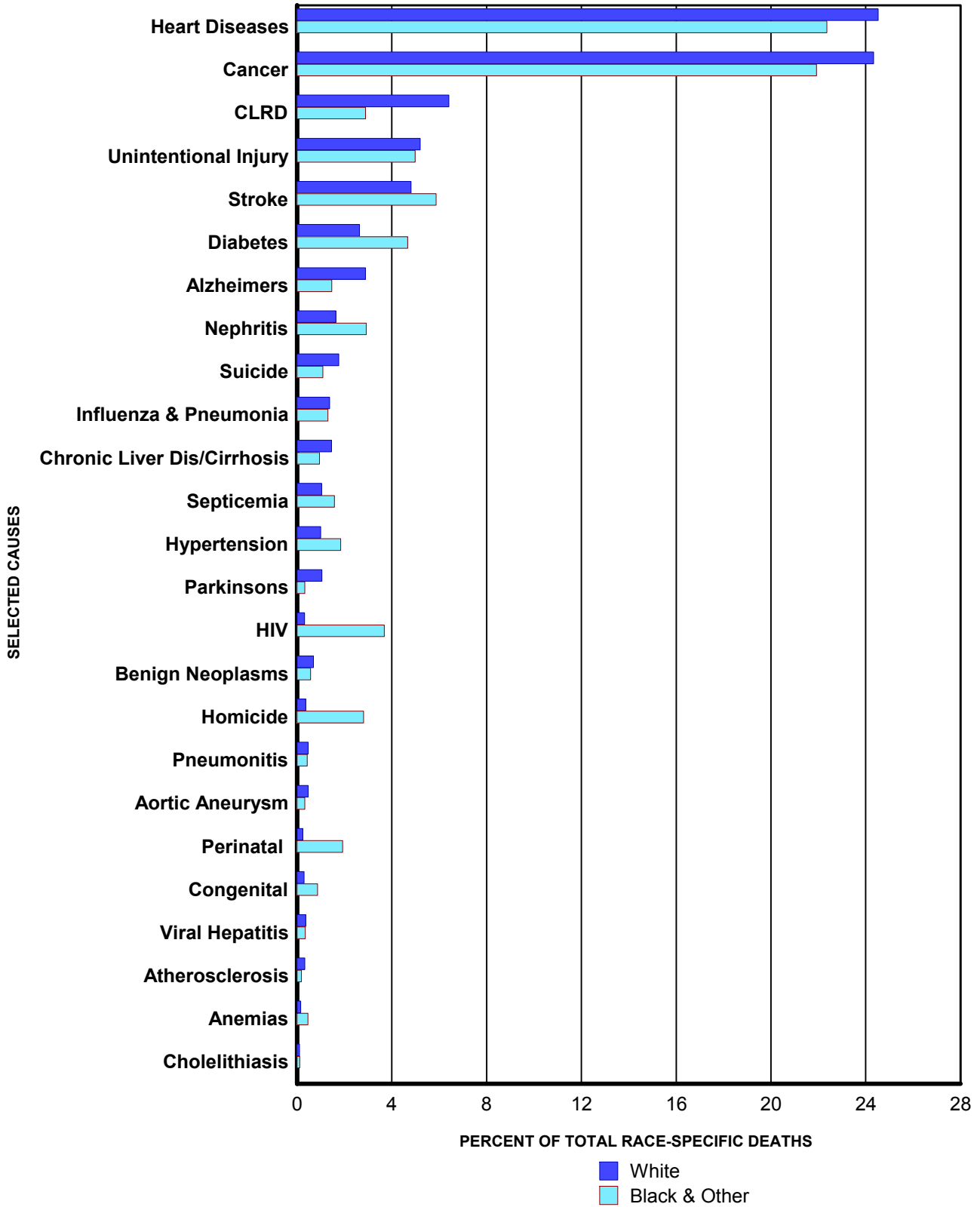

CHART D-3: RESIDENT DEATHS FOR SELECTED LEADING CAUSES AND OTHER SIGNIFICANT CAUSES AND RATES PER 100,000 POPULATION, BY RACE, FLORIDA, 1999 AND 2009

CAUSE OF DEATH	YEAR	RANK	NUMBER OF DEATHS			RATES		
			TOTAL	WHITE	BLACK/ OTHER	TOTAL	WHITE	BLACK/ OTHER
Heart Diseases ICD-10: I00-I09, I11, I13, I20-I51	2009	1	41,202	36,581	4,612	218.9	241.0	126.7
	1999	-	51,124	46,443	4,663	326.1	359.9	168.0
Cancer ICD-10: C00-C97	2009	2	40,817	36,292	4,523	216.9	239.1	124.3
	1999	-	38,182	34,563	3,611	243.5	267.9	130.1
CLRD ICD-10: J40-J47	2009	3	10,163	9,565	596	54.0	63.0	16.4
	1999	-	9,146	8,641	502	58.3	67.0	18.1
Unintentional Injury ICD-10: V01-X59, Y85-Y86	2009	4	8,779	7,747	1,028	46.6	51.0	28.2
	1999	-	5,994	5,071	919	38.2	39.3	33.1
Stroke ICD-10: I60-I69	2009	5	8,385	7,173	1,211	44.6	47.3	33.3
	1999	-	10,512	9,249	1,261	67.0	71.7	45.4
Diabetes Mellitus ICD-10: E10-E14	2009	6	4,899	3,933	964	26.0	25.9	26.5
	1999	-	4,414	3,606	807	28.2	27.9	29.1
Alzheimers Disease ICD-10: G30	2009	7	4,613	4,311	302	24.5	28.4	8.3
	1999	-	3,057	2,920	137	19.5	22.6	4.9
Nephritis ICD-10: N00-N07, N17-N19, N25-N27	2009	8	3,046	2,443	603	16.2	16.1	16.6
	1999	-	1,631	1,340	290	10.4	10.4	10.4
Suicide ICD-10: X60-X84, Y87.0	2009	9	2,854	2,630	224	15.2	17.3	6.2
	1999	-	2,068	1,948	116	13.2	15.1	4.2
Influenza and Pneumonia ICD-10: J09-J18	2009	10	2,405	2,121	281	12.8	14.0	7.7
	1999	-	3,323	3,034	287	21.2	23.5	10.3
Chronic Liver Dis/Cirrhosis ICD-10: K70, K73-K74	2009	11	2,361	2,165	195	12.5	14.3	5.4
	1999	-	1,991	1,791	200	12.7	13.9	7.2
Septicemia ICD-10: A40-A41	2009	12	1,873	1,547	325	10.0	10.2	8.9
	1999	-	1,290	1,072	218	8.2	8.3	7.9
Hypertension ICD-10: I10, I12, I15	2009	13	1,866	1,485	381	9.9	9.8	10.5
	1999	-	1,213	965	248	7.7	7.5	8.9
Parkinsons Disease ICD-10: G20-G21	2009	14	1,631	1,563	68	8.7	10.3	1.9
	1999	-	1,107	1,075	32	7.1	8.3	1.2
HIV ICD-10: B20-B24	2009	15	1,232	473	759	6.5	3.1	20.9
	1999	-	1,651	684	965	10.5	5.3	34.8
Benign Neoplasms ICD-10: D00-D48	2009	16	1,155	1,038	117	6.1	6.8	3.2
	1999	-	846	776	70	5.4	6.0	2.5
Homicide ICD-10: X85-Y09, Y87.1	2009	17	1,135	553	580	6.0	3.6	15.9
	1999	-	969	570	398	6.2	4.4	14.3
Pneumonitis ICD-10: J69	2009	18	796	706	89	4.2	4.7	2.4
	1999	-	985	920	65	6.3	7.1	2.3
Aortic Aneurysm & Dissection ICD-10: I71	2009	19	776	708	68	4.1	4.7	1.9
	1999	-	1,107	1,038	69	7.1	8.0	2.5
Perinatal Period Conditions ICD-10: P00-P96	2009	20	770	370	397	4.1	2.4	10.9
	1999	-	757	407	348	4.8	3.2	12.5
Congenital Malformations ICD-10: Q00-Q99	2009	21	619	441	178	3.3	2.9	4.9
	1999	-	570	423	147	3.6	3.3	5.3
Viral Hepatitis ICD-10: B15-B19	2009	22	615	544	71	3.3	3.6	2.0
	1999	-	330	291	39	2.1	2.3	1.4
Atherosclerosis ICD-10: I70	2009	23	532	494	38	2.8	3.3	1.0
	1999	-	1,049	976	73	6.7	7.6	2.6
Anemias ICD-10: D50-D64	2009	24	330	235	95	1.8	1.5	2.6
	1999	-	300	225	75	1.9	1.7	2.7
Cholelithiasis ICD-10: K80-K82	2009	25	179	156	23	1.0	1.0	0.6
	1999	-	175	160	15	1.1	1.2	0.5

GRAPH D-2: PERCENT DISTRIBUTION OF RESIDENT RACE-SPECIFIC DEATHS FOR SELECTED LEADING CAUSES, FLORIDA, 2009



* ICD-10 codes associated with each cause of death group are presented on pages (xvii-xix).

**CHART D-4: RESIDENT DEATHS FOR LEADING CAUSES
AND RATES PER 100,000 POPULATION, BY AGE GROUP, FLORIDA, 2009**

AGE	CAUSE OF DEATH	ICD-10 CODES	DEATHS	RATE
<1	Total		1,525	701.9
	Perinatal Period Conditions	(P00-P96)	765	352.1
	Congenital Malformations	(Q00-Q99)	301	138.5
	Unintentional Injury	(V01-X59,Y85-Y86)	120	55.2
	Sudden Infant Death Syndrome	(R95)	70	32.2
1-4	Heart Diseases	(I00-I09,I11,I13,I20-I51)	25	11.5
	Total		286	31.1
	Unintentional Injury	(V01-X59,Y85-Y86)	118	12.8
	Congenital Malformations	(Q00-Q99)	33	3.6
	Homicide	(X85-Y09,Y87.1)	23	2.5
	Malignant Neoplasms (Cancer)	(C00-C97)	14	1.5
5-14	Chronic Lower Respiratory Diseases (CLRD)	(J40-J47)	8	0.9
	Total		295	12.9
	Unintentional Injury	(V01-X59,Y85-Y86)	87	3.8
	Malignant Neoplasms (Cancer)	(C00-C97)	50	2.2
	Homicide	(X85-Y09,Y87.1)	21	0.9
	Congenital Malformations	(Q00-Q99)	20	0.9
15-24	Suicide	(X60-X84,Y87.0)	10	0.4
	Total		1,967	81.5
	Unintentional Injury	(V01-X59,Y85-Y86)	890	36.9
	Homicide	(X85-Y09,Y87.1)	309	12.8
	Suicide	(X60-X84,Y87.0)	228	9.4
	Malignant Neoplasms (Cancer)	(C00-C97)	101	4.2
25-34	Heart Diseases	(I00-I09,I11,I13,I20-I51)	59	2.4
	Total		2,841	124.5
	Unintentional Injury	(V01-X59,Y85-Y86)	1,106	48.5
	Suicide	(X60-X84,Y87.0)	351	15.4
	Homicide	(X85-Y09,Y87.1)	287	12.6
	Malignant Neoplasms (Cancer)	(C00-C97)	221	9.7
35-44	Heart Diseases	(I00-I09,I11,I13,I20-I51)	180	7.9
	Total		4,923	201.9
	Unintentional Injury	(V01-X59,Y85-Y86)	1,134	46.5
	Malignant Neoplasms (Cancer)	(C00-C97)	791	32.4
	Heart Diseases	(I00-I09,I11,I13,I20-I51)	639	26.2
	Suicide	(X60-X84,Y87.0)	514	21.1
45-54	Human Immunodeficiency Virus (HIV)	(B20-B24)	327	13.4
	Total		12,322	460.8
	Malignant Neoplasms (Cancer)	(C00-C97)	3,346	125.1
	Heart Diseases	(I00-I09,I11,I13,I20-I51)	2,087	78.1
	Unintentional Injury	(V01-X59,Y85-Y86)	1,555	58.2
	Suicide	(X60-X84,Y87.0)	648	24.2
55-64	Chronic Liver Disease & Cirrhosis (CLDC)	(K70,K73-K74)	614	23.0
	Total		19,746	863.8
	Malignant Neoplasms (Cancer)	(C00-C97)	6,956	304.3
	Heart Diseases	(I00-I09,I11,I13,I20-I51)	4,035	176.5
	Chronic Lower Respiratory Diseases (CLRD)	(J40-J47)	968	42.3
	Unintentional Injury	(V01-X59,Y85-Y86)	944	41.3
65-74	Diabetes Mellitus	(E10-E14)	799	35.0
	Total		27,785	1,723.4
	Malignant Neoplasms (Cancer)	(C00-C97)	10,265	636.7
	Heart Diseases	(I00-I09,I11,I13,I20-I51)	5,922	367.3
	Chronic Lower Respiratory Diseases (CLRD)	(J40-J47)	2,152	133.5
	Cerebrovascular Diseases (Stroke)	(I60-I69)	1,163	72.1
75-84	Diabetes Mellitus	(E10-E14)	1,144	71.0
	Total		45,388	3,892.3
	Malignant Neoplasms (Cancer)	(C00-C97)	12,037	1,032.2
	Heart Diseases	(I00-I09,I11,I13,I20-I51)	11,472	983.8
	Chronic Lower Respiratory Diseases (CLRD)	(J40-J47)	3,667	314.5
	Cerebrovascular Diseases (Stroke)	(I60-I69)	2,531	217.0
85+	Alzheimers Disease	(G30)	1,385	118.8
	Total		52,747	10,060.7
	Heart Diseases	(I00-I09,I11,I13,I20-I51)	16,766	3,197.9
	Malignant Neoplasms (Cancer)	(C00-C97)	7,031	1,341.1
	Cerebrovascular Diseases (Stroke)	(I60-I69)	3,439	655.9
	Alzheimers Disease	(G30)	2,976	567.6
Chronic Lower Respiratory Diseases (CLRD)	(J40-J47)	2,970	566.5	

CHART D-5: RESIDENT HEART DISEASE DEATHS AND RATES PER 100,000 POPULATION, BY RACE AND GENDER, FLORIDA, CENSUS YEARS 1950-1990 AND 1999-2009

YEAR	NUMBER OF DEATHS					RATES PER 100,000 POPULATION					
	TOTAL	WHITE		BLACK & OTHER		AADR	TOTAL	WHITE		BLACK & OTHER	
		MALE	FEMALE	MALE	FEMALE			MALE	FEMALE	MALE	FEMALE
1950	8,692	4,494	2,514	934	750	266.7	308.1	411.0	225.5	313.3	238.3
1960	17,106	9,665	5,229	1,221	991	245.8	342.2	478.2	250.9	278.1	218.1
1970	26,941	14,837	9,295	1,497	1,272	405.6	393.2	531.4	311.5	290.4	227.1
1980	38,773	20,560	14,999	1,659	1,547	351.5	394.0	509.9	344.2	241.1	203.0
1990	45,437	22,208	19,494	1,882	1,843	286.5	348.7	414.5	343.1	198.2	177.4
1999	51,124	23,305	23,138	2,212	2,451	247.2	326.1	369.1	351.1	165.8	170.0
2000	50,016	22,911	22,556	2,156	2,316	235.9	311.1	354.6	334.7	155.9	155.3
2001	50,329	22,971	22,370	2,327	2,653	231.4	306.7	348.9	325.8	163.1	172.6
2002	49,062	22,784	21,538	2,309	2,415	215.1	292.5	339.2	307.2	157.6	153.0
2003	48,129	22,392	21,088	2,256	2,388	208.0	280.4	325.6	293.8	150.6	148.1
2004	46,839	21,846	20,441	2,258	2,277	191.5	265.9	309.1	279.2	145.0	136.7
2005	45,992	21,515	19,837	2,314	2,304	186.2	255.2	300.5	267.3	139.7	129.4
2006	43,968	20,659	18,809	2,279	2,216	171.4	238.4	282.1	247.9	133.9	121.2
2007	41,956	19,757	17,677	2,307	2,211	160.7	224.0	266.4	230.3	131.4	117.4
2008	41,931	19,802	17,622	2,341	2,153	155.0	222.9	265.3	228.5	133.2	114.5
2009	41,202	19,886	16,694	2,403	2,209	149.8	218.9	266.4	216.4	136.5	117.5

Age-Adjusted Death Rates (AADR) for 1950 and 1960 use the 1940 standard million population.
 AADR for 1970-2009 use the 2000 estimated standard million population.
 ICD Revision Used: 1950 (ICD-6), 1960 (ICD-7), 1970 (ICD-8), 1980-1998 (ICD-9), and 1999-2009 (ICD-10)

GRAPH D-3: RESIDENT HEART DISEASE DEATH RATES PER 100,000 POPULATION, BY RACE AND GENDER, FLORIDA, 1999-2009

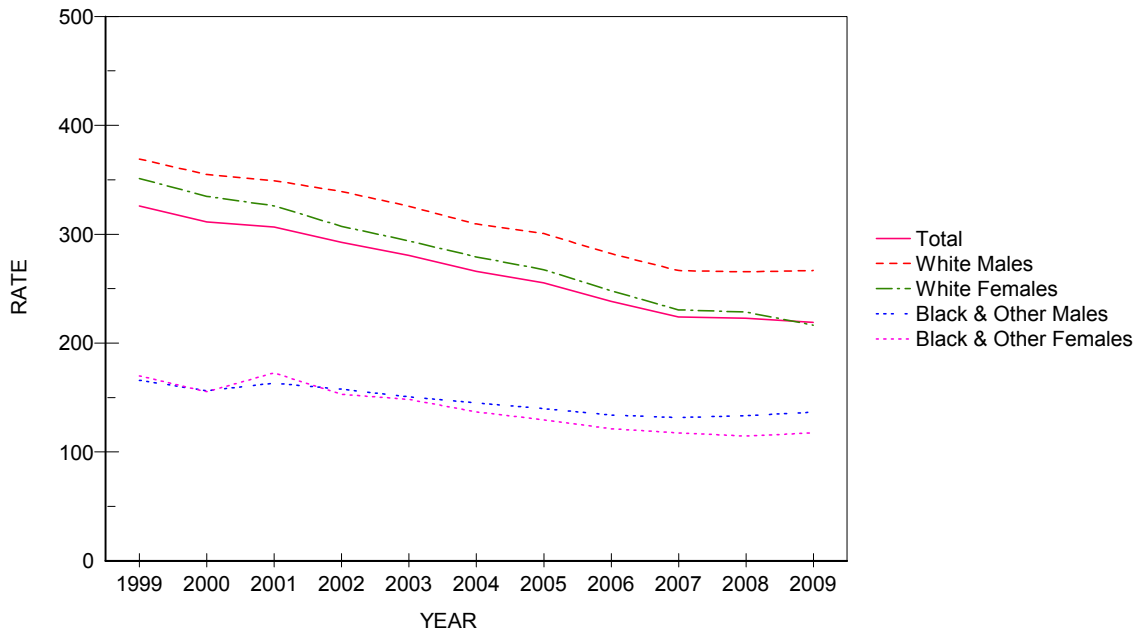

CHART D-6: RESIDENT MALIGNANT NEOPLASM (CANCER) DEATHS AND RATES PER 100,000 POPULATION, BY RACE AND GENDER, FLORIDA, CENSUS YEARS 1950-1990 AND 1999-2009

YEAR	NUMBER OF DEATHS					RATES PER 100,000 POPULATION					
	TOTAL	WHITE		BLACK & OTHER		AADR	TOTAL	WHITE		BLACK & OTHER	
		MALE	FEMALE	MALE	FEMALE			MALE	FEMALE	MALE	FEMALE
1950	3,661	1,634	1,438	292	297	115.3	129.8	149.4	129.0	98.0	94.4
1960	7,789	3,920	2,849	544	476	120.4	155.8	194.0	136.7	123.9	104.8
1970	13,716	7,081	5,130	913	583	192.4	200.2	253.6	171.9	177.1	104.1
1980	23,762	12,201	9,317	1,362	874	202.8	241.5	302.6	213.8	197.9	114.7
1990	33,541	16,588	13,786	1,852	1,308	208.0	257.4	309.6	242.6	195.1	125.9
1999	38,182	18,600	15,963	2,024	1,587	190.1	243.5	294.6	242.2	151.7	110.1
2000	38,622	18,815	16,023	1,987	1,723	187.8	240.3	291.2	237.7	143.7	115.5
2001	38,835	18,940	16,233	1,979	1,682	184.0	236.6	287.7	236.5	138.7	109.4
2002	38,928	18,925	16,221	1,961	1,811	177.0	232.1	281.8	231.3	133.8	114.7
2003	39,238	19,094	16,230	2,016	1,890	175.4	228.6	277.7	226.2	134.6	117.2
2004	39,502	19,104	16,355	2,110	1,919	172.2	224.3	270.3	223.4	135.5	115.2
2005	40,321	19,539	16,479	2,296	1,978	172.1	223.8	272.9	222.0	138.6	111.1
2006	40,081	19,536	16,322	2,198	2,018	165.2	217.4	266.8	215.1	129.1	110.3
2007	39,790	19,112	16,330	2,350	1,990	160.8	212.4	257.7	212.8	133.8	105.7
2008	40,549	19,610	16,418	2,354	2,159	161.2	215.5	262.8	212.9	134.0	114.9
2009	40,817	19,592	16,695	2,359	2,163	160.1	216.9	262.4	216.4	134.0	115.1

Age-Adjusted Death Rates (AADR) for 1950 and 1960 use the 1940 standard million population.
 AADR for 1970-2009 use the 2000 estimated standard million population.
 ICD Revision Used: 1950 (ICD-6), 1960 (ICD-7), 1970 (ICD-8), 1980-1998 (ICD-9), and 1999-2009 (ICD-10)

GRAPH D-4: RESIDENT MALIGNANT NEOPLASM (CANCER) DEATH RATES PER 100,000 POPULATION, BY RACE AND GENDER, FLORIDA, 1999-2009

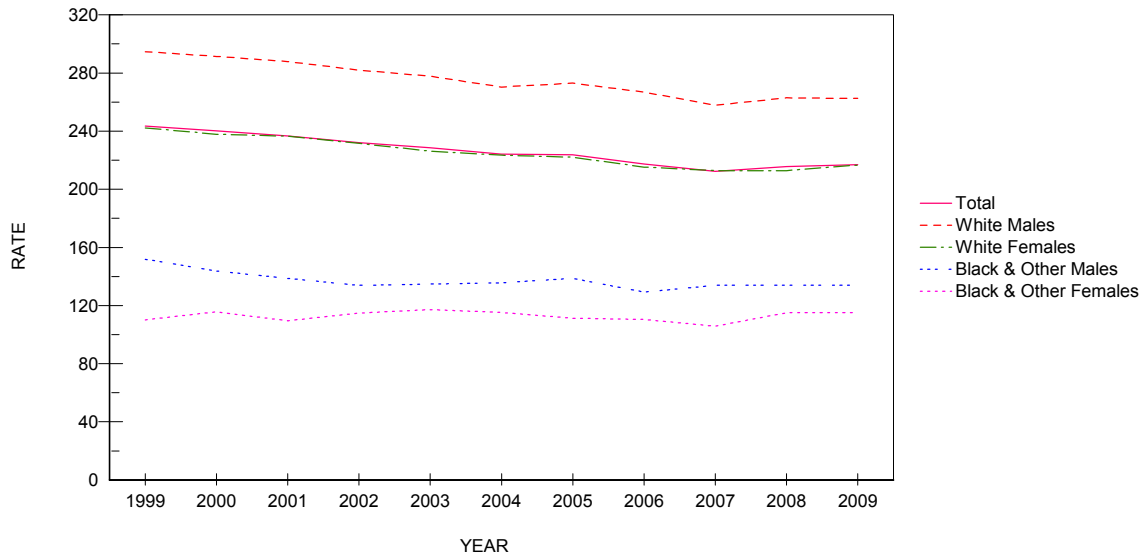

CHART D-7: RESIDENT CEREBROVASCULAR DISEASES (STROKE) DEATHS AND RATES PER 100,000 POPULATION BY RACE AND GENDER, FLORIDA, CENSUS YEARS 1950 -1990 AND 1999-2009

YEAR	NUMBER OF DEATHS					RATES PER 100,000 POPULATION					
	TOTAL	WHITE		BLACK & OTHER		AADR		WHITE		BLACK & OTHER	
		MALE	FEMALE	MALE	FEMALE	TOTAL	TOTAL	MALE	FEMALE	MALE	FEMALE
1950	3,021	1,067	993	492	469	92.2	107.1	97.6	89.1	165.0	149.0
1960	5,535	2,086	2,176	532	541	76.4	110.7	113.1	104.4	121.2	119.1
1970	8,541	3,497	3,814	574	645	138.0	124.7	125.3	127.8	111.3	115.1
1980	9,219	3,559	4,565	507	585	87.6	93.7	88.3	104.7	73.7	76.8
1990	8,442	3,124	4,324	435	558	53.7	64.8	58.3	76.1	45.8	53.7
1999	10,512	3,858	5,391	527	734	50.5	67.0	61.1	81.8	39.5	50.9
2000	10,381	3,865	5,317	511	681	48.6	64.6	59.8	78.9	37.0	45.7
2001	10,376	3,700	5,385	510	778	47.4	63.2	56.2	78.4	35.7	50.6
2002	10,243	3,646	5,275	541	778	44.6	61.1	54.3	75.2	36.9	49.3
2003	9,873	3,587	4,946	571	767	42.4	57.5	52.2	68.9	38.1	47.6
2004	9,661	3,456	4,941	572	689	39.3	54.9	48.9	67.5	36.7	41.4
2005	9,321	3,378	4,581	598	760	37.6	51.7	47.2	61.7	36.1	42.7
2006	8,864	3,170	4,319	574	800	34.5	48.1	43.3	56.9	33.7	43.7
2007	8,715	3,119	4,312	563	719	33.3	46.5	42.1	56.2	32.1	38.2
2008	8,472	3,067	4,186	566	650	31.3	45.0	41.1	54.3	32.2	34.6
2009	8,385	3,018	4,154	523	688	30.3	44.6	40.4	53.8	29.7	36.6

Age-Adjusted Death Rates (AADR) for 1950 and 1960 use the 1940 standard million population.
 AADR for 1970-2009 use the 2000 estimated standard million population.
 ICD Revision Used: 1950 (ICD-6), 1960 (ICD-7), 1970 (ICD-8), 1980-1998 (ICD-9), and 1999-2009 (ICD-10)

GRAPH D-5: RESIDENT CEREBROVASCULAR DISEASES (STROKE) DEATH RATES PER 100,000 POPULATION, BY RACE AND GENDER, FLORIDA, 1999-2009

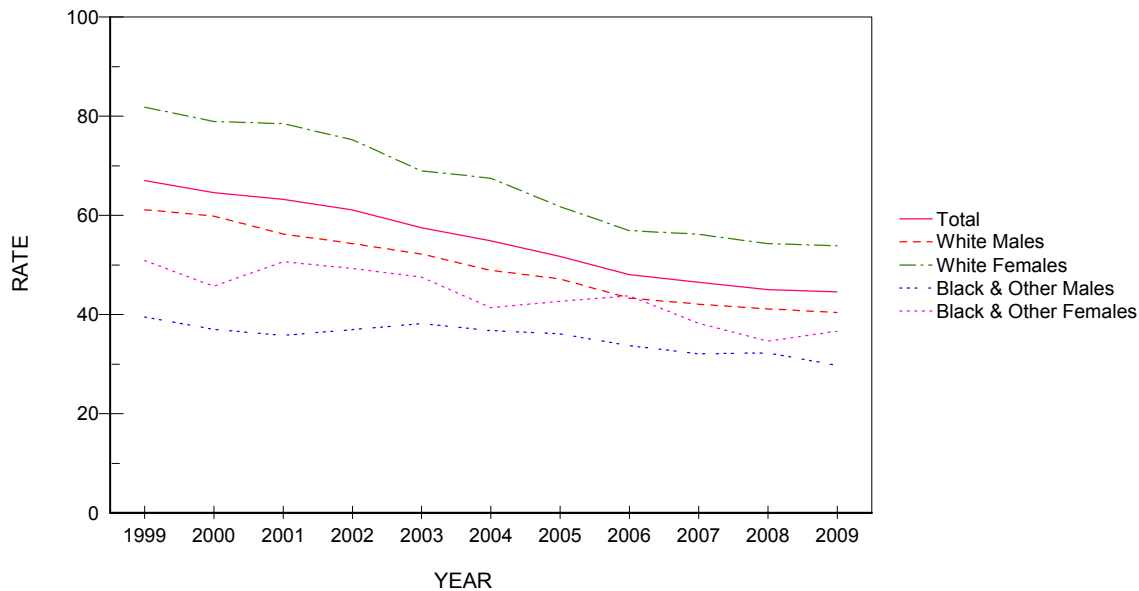

CHART D-8: RESIDENT CHRONIC LOWER RESPIRATORY DISEASE (CLRD) DEATHS AND RATES PER 100,000 POPULATION, BY RACE AND GENDER, FLORIDA, CENSUS YEARS 1950-1990 AND 1999-2009

YEAR	NUMBER OF DEATHS					RATES PER 100,000 POPULATION					
	TOTAL	WHITE		BLACK & OTHER		AADR		WHITE		BLACK & OTHER	
		MALE	FEMALE	MALE	FEMALE	TOTAL	TOTAL	MALE	FEMALE	MALE	FEMALE
1950	172	111	28	22	11	5.4	6.1	10.2	2.5	7.4	3.5
1960	718	491	131	53	43	11.1	14.4	24.3	6.3	12.1	9.4
1970	1,521	1,103	287	90	40	20.6	22.2	39.5	9.6	17.5	7.1
1980	3,320	2,138	980	164	38	27.4	33.7	53.0	22.5	23.8	5.0
1990	5,660	2,901	2,429	238	92	33.6	43.4	54.1	42.7	25.1	8.9
1999	9,146	4,180	4,461	322	180	43.4	58.3	66.2	67.7	24.1	12.5
2000	8,605	3,883	4,262	258	189	39.9	53.5	60.1	63.2	18.7	12.7
2001	8,916	3,988	4,425	280	220	40.5	54.3	60.6	64.5	19.6	14.3
2002	9,045	3,998	4,548	306	192	39.1	53.9	59.5	64.9	20.9	12.2
2003	9,030	4,020	4,533	285	187	38.5	52.6	58.5	63.2	19.0	11.6
2004	8,931	3,885	4,607	281	156	36.9	50.7	55.0	62.9	18.0	9.4
2005	9,454	4,206	4,713	320	209	38.3	52.5	58.7	63.5	19.3	11.7
2006	8,869	3,890	4,488	280	209	34.8	48.1	53.1	59.2	16.5	11.4
2007	9,317	4,161	4,651	281	223	35.8	49.7	56.1	60.6	16.0	11.8
2008	10,154	4,519	5,045	321	268	38.0	54.0	60.6	65.4	18.3	14.3
2009	10,163	4,459	5,104	334	262	37.5	54.0	59.7	66.2	19.0	13.9

Age-Adjusted Death Rates (AADR) for 1950 and 1960 use the 1940 standard million population.
 AADR for 1970-2009 use the 2000 estimated standard million population.
 ICD Revision Used: 1950 (ICD-6), 1960 (ICD-7), 1970 (ICD-8), 1980-1998 (ICD-9), and 1999-2009 (ICD-10)

GRAPH D-6: RESIDENT CHRONIC LOWER RESPIRATORY DISEASE (CLRD) DEATH RATES PER 100,000 POPULATION, BY RACE AND GENDER, FLORIDA, 1999-2009

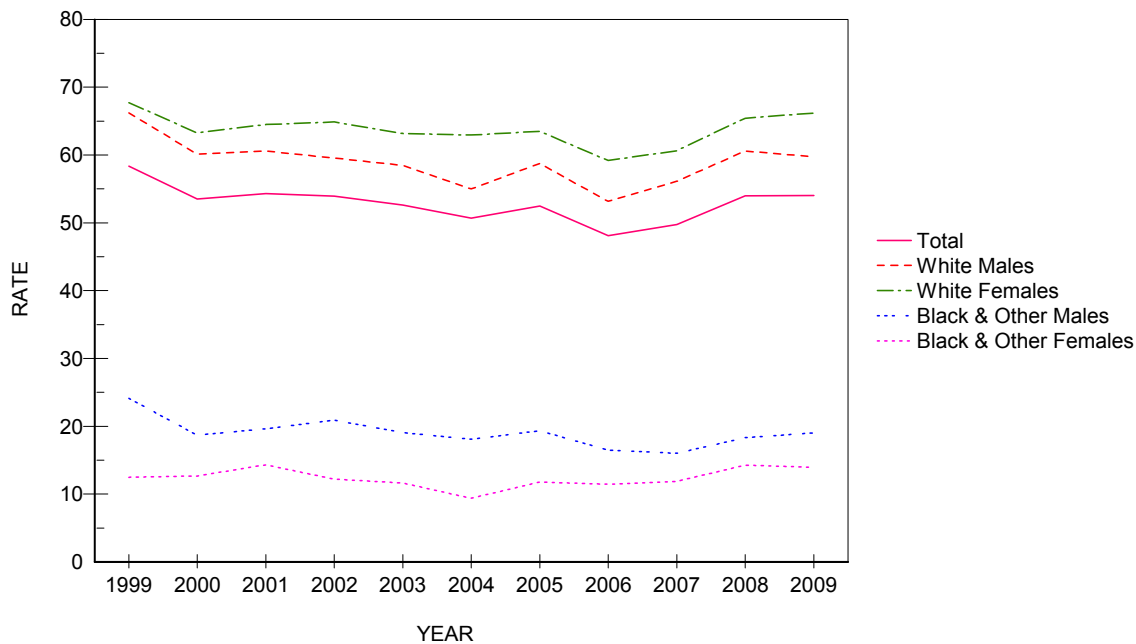

CHART D-9: RESIDENT UNINTENTIONAL INJURY (ACCIDENT) DEATHS AND RATES PER 100,000 POPULATION, BY RACE AND GENDER, FLORIDA, CENSUS YEARS 1950-1990 AND 1999-2009

YEAR	NUMBER OF DEATHS					RATES PER 100,000 POPULATION					
	TOTAL	WHITE		BLACK & OTHER		AADR	TOTAL	WHITE		BLACK & OTHER	
		MALE	FEMALE	MALE	FEMALE			MALE	FEMALE	MALE	FEMALE
1950	1,902	958	428	391	125	NA	67.4	87.6	38.4	131.2	39.7
1960	2,875	1,504	662	521	188	57.5	57.5	74.4	31.7	118.6	41.3
1970	4,343	2,369	1,093	663	214	66.2	63.4	84.9	36.6	128.6	38.2
1980	5,149	3,003	1,299	613	229	51.7	52.3	74.5	29.8	89.1	30.0
1990	5,125	2,880	1,424	599	222	37.8	39.3	53.7	25.1	63.1	21.4
1999	5,994	3,317	1,754	653	266	36.1	38.2	52.5	26.6	49.0	18.4
2000	6,388	3,647	1,832	625	258	37.8	39.7	56.4	27.2	45.2	17.3
2001	6,872	4,036	1,952	610	266	39.8	41.9	61.3	28.4	42.8	17.3
2002	7,361	4,210	2,215	653	271	41.4	43.9	62.7	31.6	44.6	17.2
2003	7,901	4,556	2,389	657	295	43.5	46.0	66.3	33.3	43.9	18.3
2004	8,176	4,720	2,422	722	306	43.4	46.4	66.8	33.1	46.4	18.4
2005	8,744	5,126	2,523	745	341	45.6	48.5	71.6	34.0	45.0	19.1
2006	8,837	5,140	2,549	786	359	45.0	47.9	70.2	33.6	46.2	19.6
2007	9,020	5,218	2,675	794	333	45.3	48.2	70.4	34.9	45.2	17.7
2008	8,918	5,190	2,650	716	352	44.2	47.4	69.5	34.4	40.7	18.7
2009	8,779	4,954	2,792	694	334	42.6	46.6	66.4	36.2	39.4	17.8

Age-Adjusted Death Rates (AADR) for 1950 and 1960 use the 1940 standard million population.
 AADR for 1970-2009 use the 2000 estimated standard million population.
 ICD Revision Used: 1950 (ICD-6), 1960 (ICD-7), 1970 (ICD-8), 1980-1998 (ICD-9), and 1999-2009 (ICD-10)

GRAPH D-7: RESIDENT UNINTENTIONAL INJURY (ACCIDENT) DEATH RATES PER 100,000 POPULATION, BY RACE AND GENDER, FLORIDA, 1999-2009

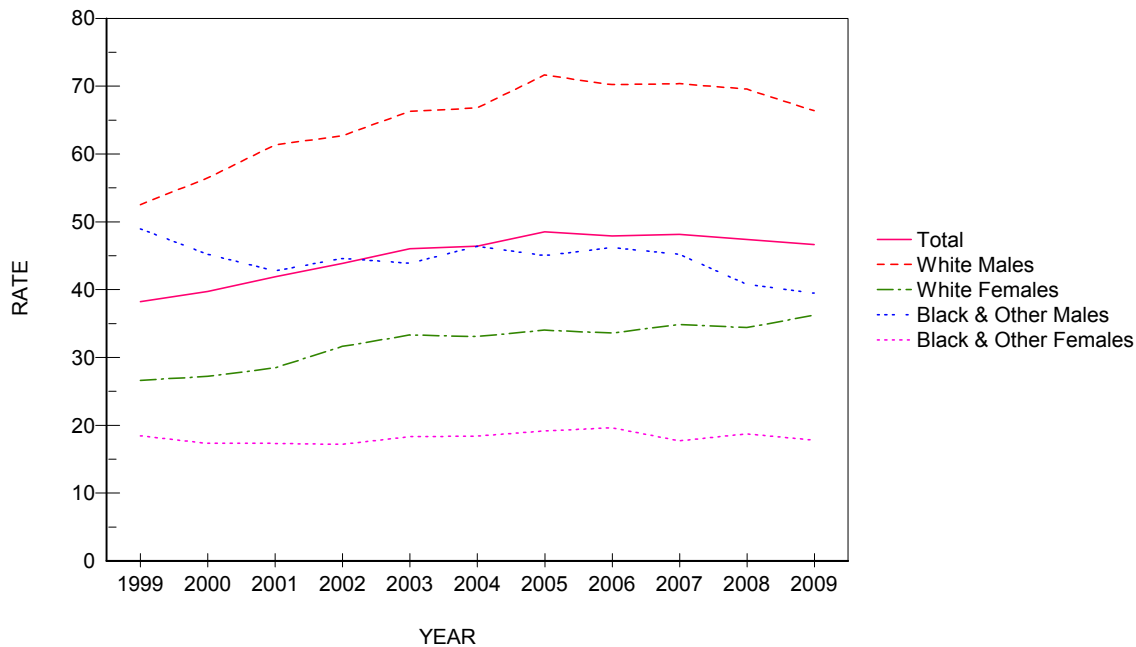

CHART D-10: RESIDENT HUMAN IMMUNODEFICIENCY VIRUS (HIV) DEATHS AND RATES PER 100,000 POPULATION, BY RACE AND GENDER, FLORIDA, CENSUS YEAR 1990 AND 1999-2009

YEAR	NUMBER OF DEATHS					RATES PER 100,000 POPULATION					
	TOTAL	WHITE		BLACK & OTHER		AADR		WHITE		BLACK & OTHER	
		MALE	FEMALE	MALE	FEMALE	TOTAL	TOTAL	MALE	FEMALE	MALE	FEMALE
1990	2,239	1,255	94	626	264	17.9	17.2	23.4	1.7	65.9	25.4
1999	1,651	578	106	582	383	10.7	10.5	9.2	1.6	43.6	26.6
2000	1,809	619	127	632	428	11.4	11.3	9.6	1.9	45.7	28.7
2001	1,658	534	104	608	410	10.3	10.1	8.1	1.5	42.6	26.7
2002	1,714	483	117	670	442	10.4	10.2	7.2	1.7	45.7	28.0
2003	1,742	574	97	641	426	10.3	10.1	8.3	1.4	42.8	26.4
2004	1,714	542	108	615	448	9.9	9.7	7.7	1.5	39.5	26.9
2005	1,706	532	136	617	419	9.6	9.5	7.4	1.8	37.3	23.5
2006	1,746	527	117	656	445	9.5	9.5	7.2	1.5	38.5	24.3
2007	1,526	456	116	556	398	8.2	8.1	6.1	1.5	31.7	21.1
2008	1,412	420	102	561	326	7.4	7.5	5.6	1.3	31.9	17.3
2009	1,232	375	98	455	304	6.5	6.5	5.0	1.3	25.9	16.2

Age-Adjusted Death Rates (AADR) for 1990-2009 use the 2000 estimated standard million population.
 ICD Revision Used: 1980-1998 (ICD-9), and 1999-2009 (ICD-10)

GRAPH D-8: RESIDENT HUMAN IMMUNODEFICIENCY VIRUS (HIV) DEATH RATES PER 100,000 POPULATION, BY RACE AND GENDER, FLORIDA, 1999-2009

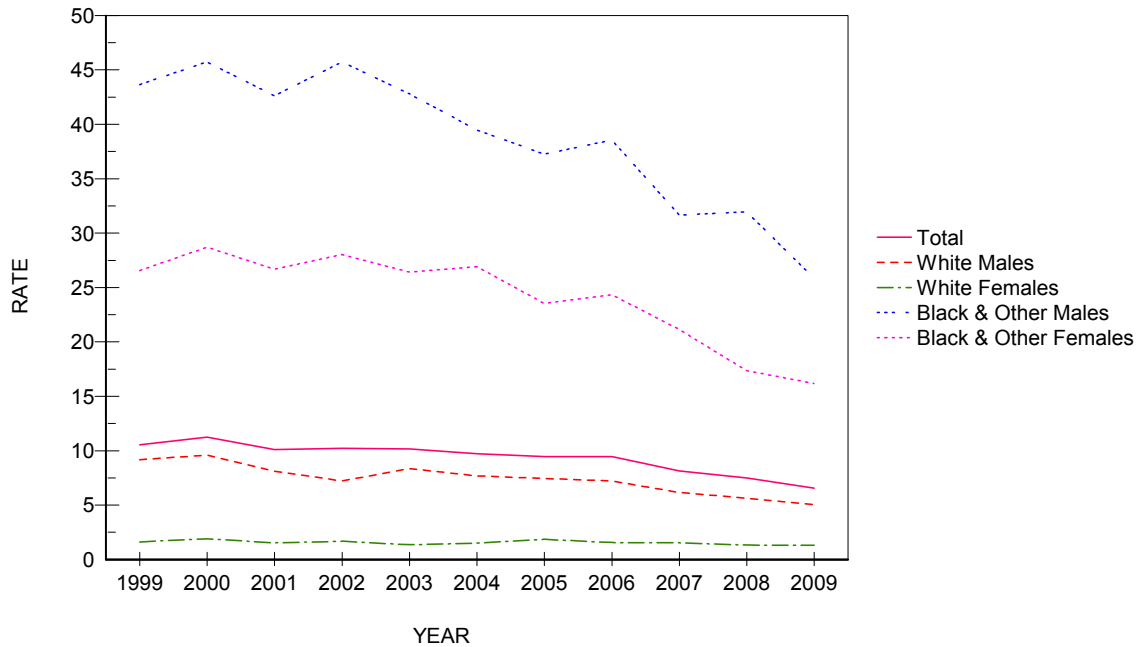

CHART D-11: RESIDENT INFLUENZA & PNEUMONIA DEATHS AND RATES PER 100,000 POPULATION, BY RACE AND GENDER, FLORIDA, CENSUS YEARS 1950-1990 AND 1999-2009

YEAR	NUMBER OF DEATHS					RATES PER 100,000 POPULATION					
	TOTAL	WHITE		BLACK & OTHER		AADR		WHITE		BLACK & OTHER	
		MALE	FEMALE	MALE	FEMALE	TOTAL	TOTAL	MALE	FEMALE	MALE	FEMALE
1950	770	249	196	164	161	23.2	27.3	22.8	17.6	55.0	51.2
1960	1,750	681	462	377	230	25.3	32.8	32.2	22.1	85.8	50.6
1970	2,361	1,048	786	342	182	37.0	34.5	37.5	26.3	66.3	32.5
1980	2,164	1,015	859	193	97	21.3	22.0	25.2	19.7	28.0	12.7
1990	3,476	1,566	1,569	189	150	22.7	26.7	29.2	27.6	19.9	14.4
1999	3,323	1,428	1,606	146	141	16.1	21.2	22.6	24.4	10.9	9.8
2000	3,336	1,426	1,600	153	150	15.7	20.8	22.1	23.7	11.1	10.1
2001	3,290	1,480	1,482	190	138	15.1	20.0	22.5	21.6	13.3	9.0
2002	3,271	1,445	1,503	164	158	14.3	19.5	21.5	21.4	11.2	10.0
2003	2,985	1,285	1,402	171	127	12.9	17.4	18.7	19.5	11.4	7.9
2004	3,025	1,328	1,403	150	144	12.3	17.2	18.8	19.2	9.6	8.6
2005	2,787	1,195	1,294	149	148	11.3	15.5	16.7	17.4	9.0	8.3
2006	2,424	1,102	1,056	126	140	9.5	13.1	15.0	13.9	7.4	7.7
2007	2,221	964	995	119	143	8.5	11.9	13.0	13.0	6.8	7.6
2008	2,288	995	1,037	111	145	8.5	12.2	13.3	13.4	6.3	7.7
2009	2,405	1,091	1,030	141	139	9.1	12.8	14.6	13.4	8.0	7.4

Age-Adjusted Death Rates (AADR) for 1950 and 1960 use the 1940 standard million population.
 AADR for 1970-2009 use the 2000 estimated standard million population.
 ICD Revision Used: 1950 (ICD-6), 1960 (ICD-7), 1970 (ICD-8), 1980-1998 (ICD-9), and 1999-2009 (ICD-10)

GRAPH D-9: RESIDENT INFLUENZA AND PNEUMONIA DEATH RATES PER 100,000 POPULATION, BY RACE AND GENDER, FLORIDA, 1999-2009

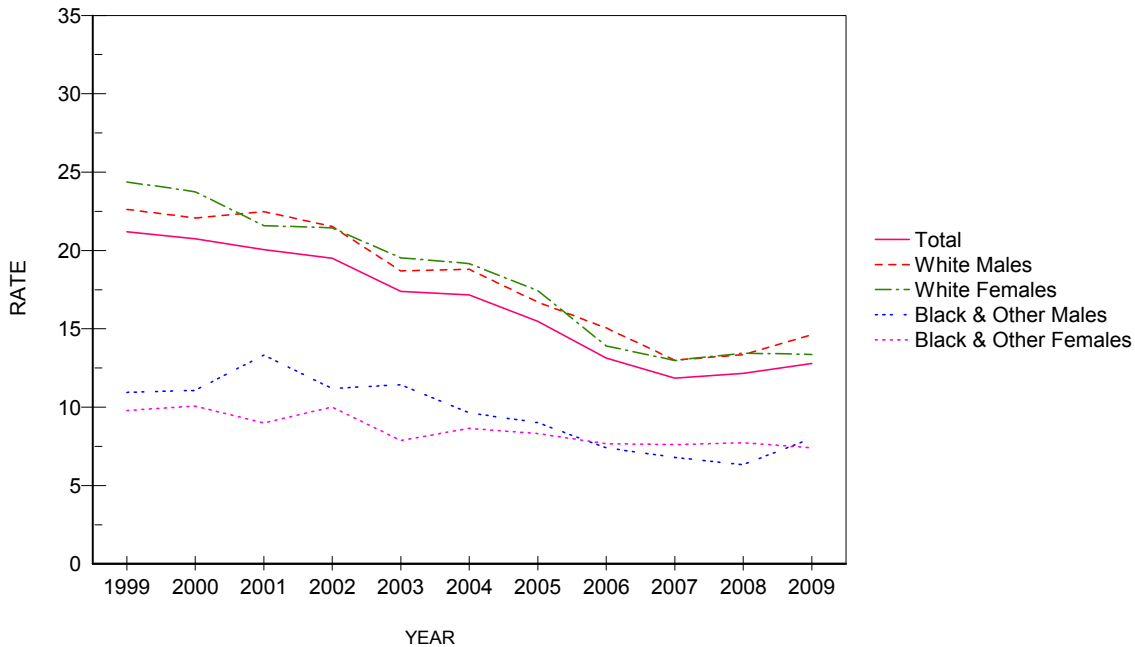

CHART D-12: RESIDENT DIABETES MELLITUS DEATHS AND RATES PER 100,000 POPULATION, BY RACE AND GENDER, FLORIDA, CENSUS YEARS 1950-1990 AND 1999-2009

YEAR	NUMBER OF DEATHS					RATES PER 100,000 POPULATION					
	TOTAL	WHITE		BLACK & OTHER		AADR TOTAL	TOTAL	WHITE		BLACK & OTHER	
		MALE	FEMALE	MALE	FEMALE			MALE	FEMALE	MALE	FEMALE
1950	370	114	164	25	67	11.5	13.1	10.4	14.7	8.4	21.3
1960	741	265	297	62	117	11.1	14.8	13.1	14.2	14.1	25.7
1970	1,265	503	486	92	183	18.3	18.5	18.0	16.3	17.8	32.7
1980	1,618	643	683	97	195	14.2	16.4	15.9	15.7	14.1	25.6
1990	2,952	1,235	1,199	178	338	18.4	22.7	23.0	21.1	18.7	32.5
1999	4,414	1,887	1,719	306	501	21.9	28.2	29.9	26.1	22.9	34.7
2000	4,463	1,995	1,658	319	484	21.5	27.8	30.9	24.6	23.1	32.4
2001	4,583	1,962	1,774	357	488	21.6	27.9	29.8	25.8	25.0	31.7
2002	4,574	1,991	1,729	335	519	20.7	27.3	29.6	24.7	22.9	32.9
2003	4,754	2,127	1,715	375	536	21.2	27.7	30.9	23.9	25.0	33.2
2004	4,790	2,145	1,699	402	543	20.7	27.2	30.4	23.2	25.8	32.6
2005	5,181	2,294	1,902	437	547	21.9	28.8	32.0	25.6	26.4	30.7
2006	5,137	2,335	1,806	444	551	20.9	27.9	31.9	23.8	26.1	30.1
2007	5,092	2,285	1,780	496	530	20.5	27.2	30.8	23.2	28.2	28.1
2008	5,154	2,306	1,827	466	552	20.3	27.4	30.9	23.7	26.5	29.4
2009	4,899	2,297	1,635	458	506	19.1	26.0	30.8	21.2	26.0	26.9

Age-Adjusted Death Rates (AADR) for 1950 and 1960 use the 1940 standard million population.
 AADR for 1970-2009 use the 2000 estimated standard million population.
 ICD Revision Used: 1950 (ICD-6), 1960 (ICD-7), 1970 (ICD-8), 1980-1998 (ICD-9), and 1999-2009 (ICD-10)

GRAPH D-10: RESIDENT DIABETES MELLITUS DEATH RATES PER 100,000 POPULATION, BY RACE AND GENDER, FLORIDA, 1999-2009

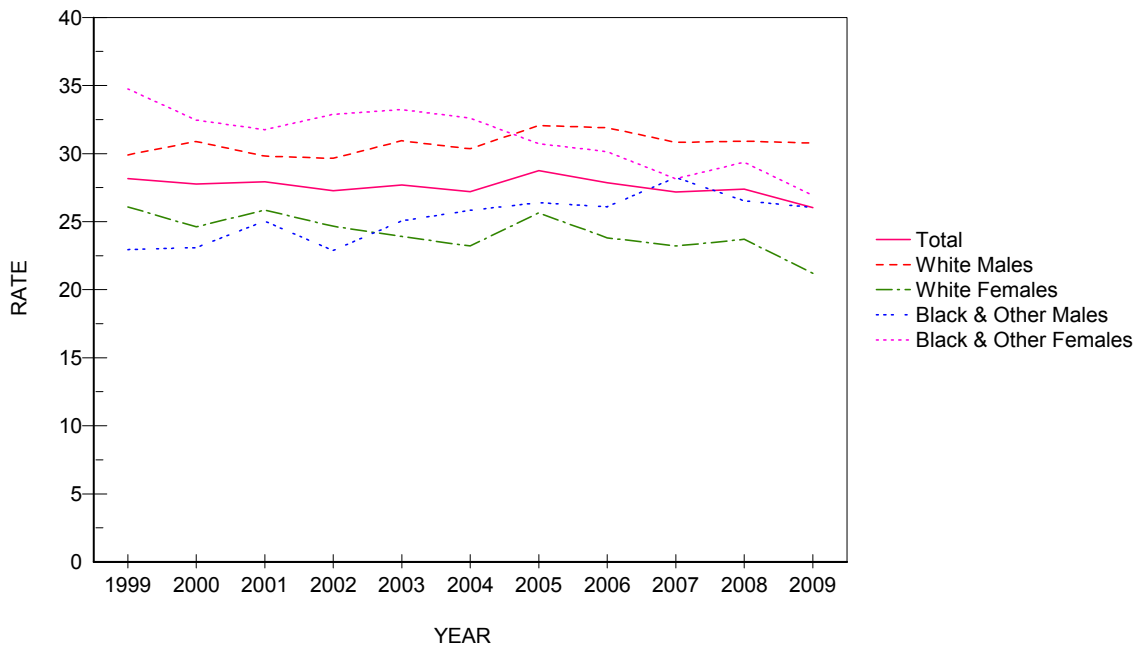

CHART D-13: RESIDENT SUICIDE DEATHS AND RATES PER 100,000 POPULATION, BY RACE AND GENDER, FLORIDA, CENSUS YEARS 1950-1990 AND 1999-2009

YEAR	NUMBER OF DEATHS					RATES PER 100,000 POPULATION					
	TOTAL	WHITE		BLACK & OTHER		AADR TOTAL	TOTAL	WHITE		BLACK & OTHER	
		MALE	FEMALE	MALE	FEMALE			MALE	FEMALE	MALE	FEMALE
1950	315	226	70	16	5	NA	11.2	20.7	6.3	5.4	1.0
1960	672	476	161	30	5	13.1	13.4	23.5	7.7	6.8	1.1
1970	1,028	643	338	28	17	16.4	15.0	23.0	11.3	5.4	3.0
1980	1,522	1,027	429	55	10	15.2	15.5	25.5	9.8	8.0	1.3
1990	2,073	1,554	395	101	23	15.3	15.9	29.0	7.0	10.6	2.2
1999	2,068	1,498	450	99	17	12.5	13.2	23.7	6.8	7.4	1.2
2000	2,136	1,556	419	136	21	12.6	13.3	24.1	6.2	9.8	1.4
2001	2,290	1,666	482	118	23	13.3	14.0	25.3	7.0	8.3	1.5
2002	2,332	1,710	494	103	24	13.2	13.9	25.5	7.0	7.0	1.5
2003	2,294	1,677	474	120	22	12.7	13.4	24.4	6.6	8.0	1.4
2004	2,382	1,686	560	104	30	12.9	13.5	23.9	7.6	6.7	1.8
2005	2,308	1,620	520	130	38	12.2	12.8	22.6	7.0	7.8	2.1
2006	2,410	1,746	515	115	34	12.3	13.1	23.8	6.8	6.8	1.9
2007	2,570	1,845	539	144	42	13.0	13.7	24.9	7.0	8.2	2.2
2008	2,723	1,976	580	138	28	13.7	14.5	26.5	7.5	7.9	1.5
2009	2,854	2,063	567	173	51	14.4	15.2	27.6	7.4	9.8	2.7

Age-Adjusted Death Rates (AADR) for 1950 and 1960 use the 1940 standard million population.
 AADR for 1970-2009 use the 2000 estimated standard million population.
 ICD Revision Used: 1950 (ICD-6), 1960 (ICD-7), 1970 (ICD-8), 1980-1998 (ICD-9), and 1999-2009 (ICD-10)

GRAPH D-11: RESIDENT SUICIDE DEATH RATES PER 100,000 POPULATION, BY RACE AND GENDER, FLORIDA, 1999-2009

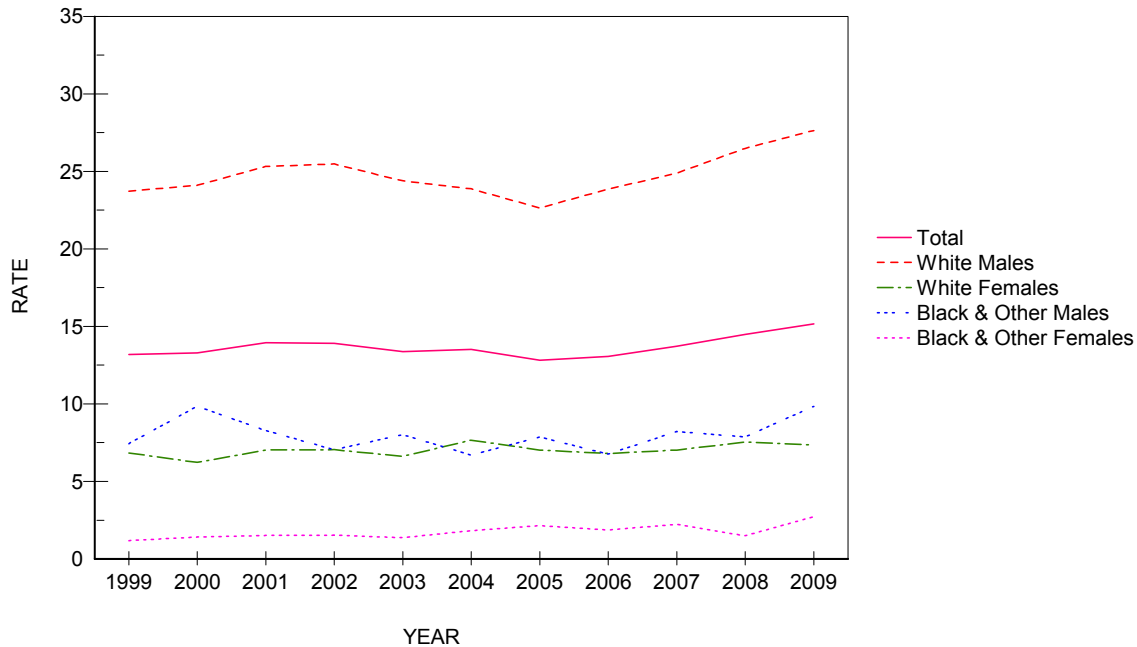

CHART D-14: RESIDENT CHRONIC LIVER DISEASE & CIRRHOSIS DEATHS AND RATES PER 100,000 POPULATION, BY RACE AND GENDER, FLORIDA, CENSUS YEARS 1950-1990 AND 1999-2009

YEAR	NUMBER OF DEATHS					RATES PER 100,000 POPULATION					
	TOTAL	WHITE		BLACK & OTHER		AADR		WHITE		BLACK & OTHER	
		MALE	FEMALE	MALE	FEMALE	TOTAL	TOTAL	MALE	FEMALE	MALE	FEMALE
1950	250	130	69	4	17	8.0	8.9	11.9	6.2	11.4	5.4
1960	579	324	187	37	31	10.2	11.6	16.0	9.0	8.4	6.8
1970	1,210	634	413	90	73	18.2	17.7	22.7	13.8	17.5	13.0
1980	1,817	964	589	128	134	17.3	18.5	23.9	13.5	18.6	17.6
1990	1,688	954	577	77	80	11.5	13.0	17.8	10.2	8.1	7.7
1999	1,991	1,209	582	133	67	11.1	12.7	19.1	8.8	10.0	4.6
2000	2,060	1,214	668	106	68	11.2	12.8	18.8	9.9	7.7	4.6
2001	2,002	1,185	641	108	68	10.6	12.2	18.0	9.3	7.6	4.4
2002	2,146	1,308	672	103	63	11.0	12.8	19.5	9.6	7.0	4.0
2003	2,238	1,359	690	120	68	11.1	13.0	19.8	9.6	8.0	4.2
2004	2,077	1,241	681	106	48	10.1	11.8	17.6	9.3	6.8	2.9
2005	2,134	1,269	706	100	59	10.0	11.8	17.7	9.5	6.0	3.3
2006	2,183	1,357	673	96	56	10.0	11.8	18.5	8.9	5.6	3.1
2007	2,244	1,332	734	111	66	10.0	12.0	18.0	9.6	6.3	3.5
2008	2,323	1,451	697	113	62	10.3	12.3	19.4	9.0	6.4	3.3
2009	2,361	1,408	757	123	72	10.2	12.5	18.9	9.8	7.0	3.8

Age-Adjusted Death Rates (AADR) for 1950 and 1960 use the 1940 standard million population.
 AADR for 1970-2009 use the 2000 estimated standard million population.
 ICD Revision Used: 1950 (ICD-6), 1960 (ICD-7), 1970 (ICD-8), 1980-1998 (ICD-9), and 1999-2009 (ICD-10)

GRAPH D-12: RESIDENT CHRONIC LIVER DISEASE & CIRRHOSIS DEATH RATES PER 100,000 POPULATION, BY RACE AND GENDER, FLORIDA, 1999-2009

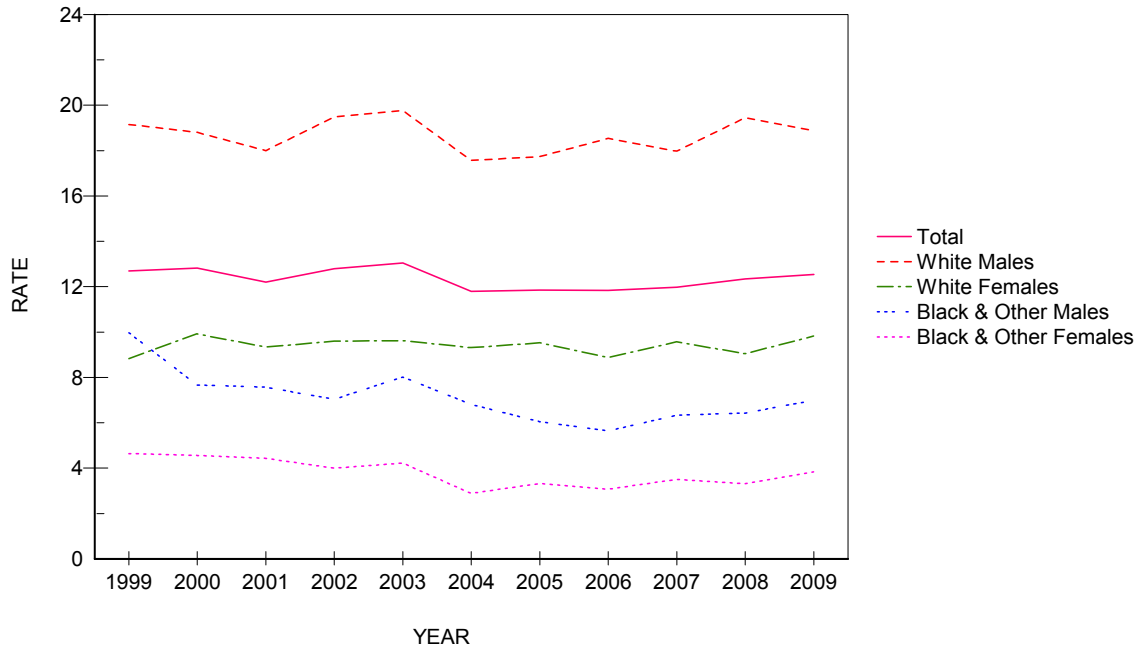
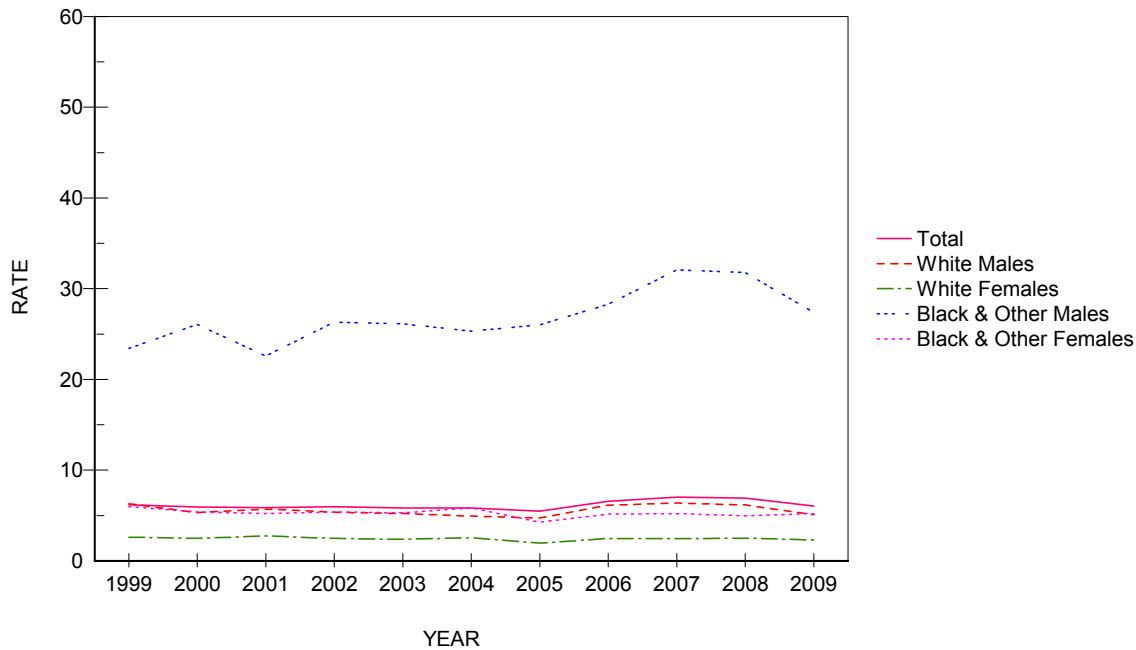

CHART D-15: RESIDENT HOMICIDE DEATHS AND RATES PER 100,000 POPULATION, BY RACE AND GENDER, FLORIDA, CENSUS YEARS 1950-1990 AND 1999-2009

YEAR	NUMBER OF DEATHS					RATES PER 100,000 POPULATION						
	TOTAL	WHITE		BLACK & OTHER		AADR	TOTAL	WHITE		BLACK & OTHER		
		MALE	FEMALE	MALE	FEMALE			MALE	FEMALE	MALE	FEMALE	
1950	361	59	33	214	55	13.1	12.8	5.4	2.9	71.8	17.4	
1960	452	97	52	234	69	10.1	9.0	4.7	2.4	53.3	15.1	
1970	944	280	104	460	96	15.5	13.8	10.0	3.5	89.2	17.1	
1980	1,520	659	199	539	122	16.2	15.4	16.3	4.6	78.3	16.0	
1990	1,594	534	252	652	149	12.2	12.2	10.0	4.4	68.7	14.3	
1999	969	398	172	312	86	6.4	6.2	6.3	2.6	23.4	6.0	
2000	956	344	167	360	80	6.2	5.9	5.3	2.5	26.0	5.4	
2001	964	374	188	322	80	6.0	5.9	5.7	2.7	22.6	5.2	
2002	1,004	360	173	385	85	6.3	6.0	5.4	2.5	26.3	5.4	
2003	1,004	357	169	391	85	6.1	5.8	5.2	2.4	26.1	5.3	
2004	1,030	348	186	394	97	6.1	5.8	4.9	2.5	25.3	5.8	
2005	988	338	143	431	76	5.8	5.5	4.7	1.9	26.0	4.3	
2006	1,211	449	186	481	94	6.9	6.6	6.1	2.5	28.3	5.1	
2007	1,319	473	185	563	98	7.4	7.0	6.4	2.4	32.1	5.2	
2008	1,301	458	192	558	93	7.4	6.9	6.1	2.5	31.8	4.9	
2009	1,135	377	176	482	98	6.4	6.0	5.1	2.3	27.4	5.2	

Age-Adjusted Death Rates (AADR) for 1950 and 1960 use the 1940 standard million population.
 AADR for 1970-2009 use the 2000 estimated standard million population.
 ICD Revision Used: 1950 (ICD-6), 1960 (ICD-7), 1970 (ICD-8), 1980-1998 (ICD-9), and 1999-2009 (ICD-10)

GRAPH D-13: RESIDENT HOMICIDE DEATH RATES PER 100,000 POPULATION, BY RACE AND GENDER, FLORIDA, 1999-2009



GRAPH D-14: PERCENT DISTRIBUTION OF RESIDENT EXTERNAL CAUSES OF MORTALITY, BY RACE, FLORIDA, 2009

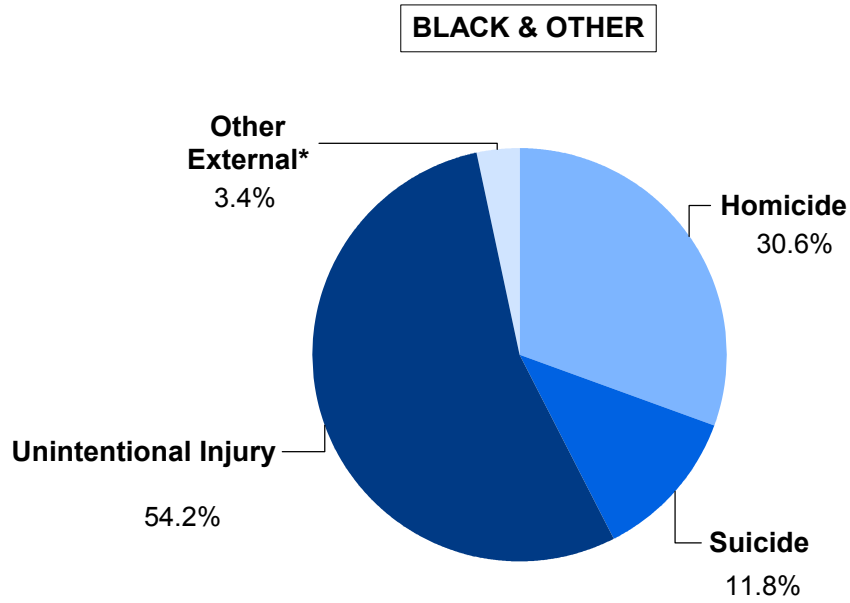
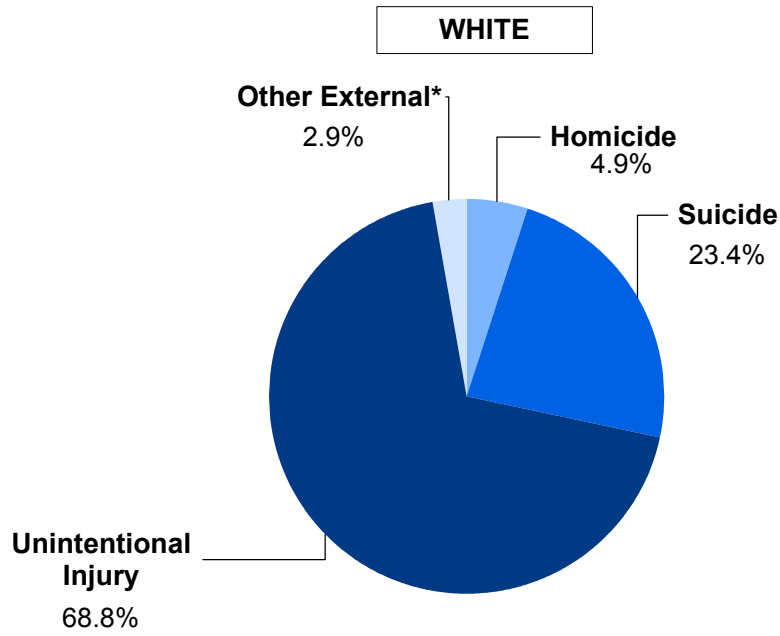

*Other External category includes Legal Intervention, Undetermined Injury, War Operations & Sequelae, and Medical & Surgical Care Complications.

**CHART D-16: RESIDENT MATERNAL DEATHS AND RATIOS
PER 100,000 LIVE BIRTHS, BY, RACE,
FLORIDA, CENSUS YEARS 1950-1990 AND 1999-2009**

YEAR	NUMBER OF DEATHS ¹			RATIOS ²		
	TOTAL	WHITE	BLACK & OTHER	TOTAL	WHITE	BLACK & OTHER
1950	83	34	49	128.9	74.4	262.4
1960	58	17	41	50.2	20.1	131.4
1970	35	21	14	30.4	24.2	49.7
1980	16	9	7	12.1	5.1	20.4
1990	22	9	13	11.0	6.0	26.4
1999	35	22	13	17.8	15.0	25.8
2000	26	15	11	12.7	10.0	20.5
2001	20	9	11	9.7	5.9	20.4
2002	20	10	10	9.7	6.6	18.8
2003	23	7	16	10.9	4.5	29.5
2004	35	14	21	16.1	8.7	36.5
2005	52	33	19	23.0	19.9	31.9
2006	35	14	20	14.8	8.0	31.9
2007	48	28	20	20.1	16.0	31.2
2008	32	13	19	13.8	7.8	30.0
2009	58	38	20	26.2	23.9	32.5

1. Maternal deaths are assigned to ICD6: 640-689 in 1950, ICD7: 640-689 in 1960, ICD8: 630-678 in 1970-1978, ICD9: 630-676 in 1979-1998, and ICD10: A34, O00-O95, O98-O99 in 1999 to present.

2. Numerator of ratio is based on deaths by race of decedent from 1950 to present and denominator of ratio is based on live births by race of infant from 1950 and 1960 and live births

GRAPH D-15: RESIDENT MATERNAL DEATH RATIOS PER 100,000 LIVE BIRTHS, BY RACE, FLORIDA, CENSUS YEARS 1960-2000 AND 2006-2009

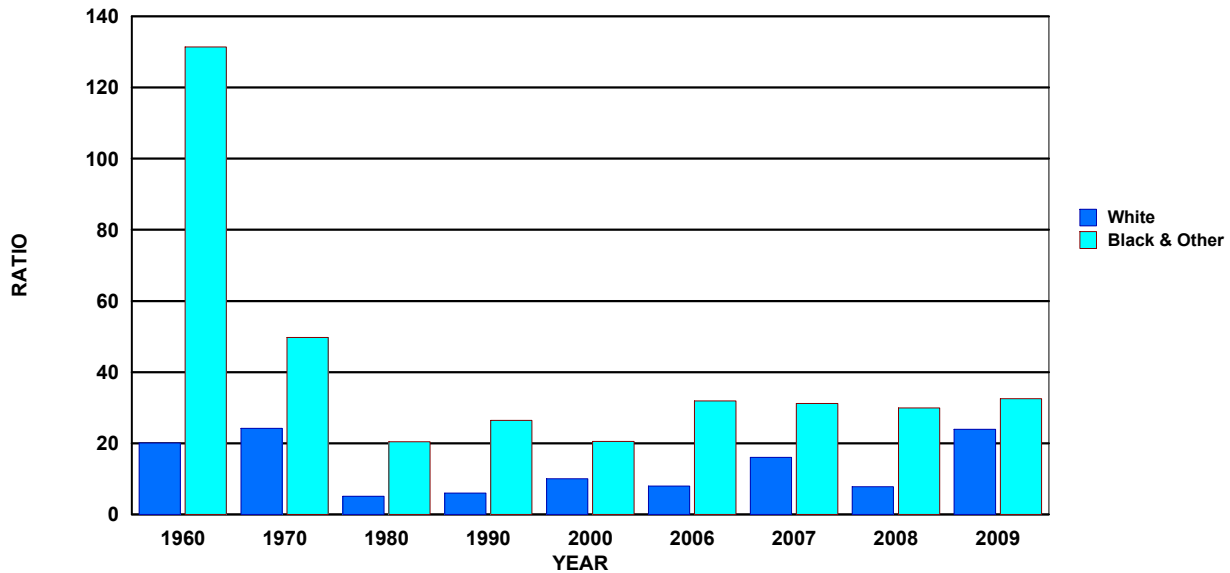

TABLE D-1: RESIDENT AND RECORDED DEATHS AND RATES PER 1,000 POPULATION,
BY RACE, BY COUNTY, FLORIDA, 2009

	RESIDENT DEATHS						RATES		
	NUMBERS			RATES			BLACK & OTHER		
	TOTAL	WHITE	BLACK AND OTHER	TOTAL	WHITE	BLACK & OTHER	TOTAL	WHITE	BLACK & OTHER
FLORIDA	169,854	149,190	20,631	18,339	2,292	33	9.0	9.8	5.7
ALACHUA	1,685	1,344	341	314	27	0	6.6	7.1	5.2
BAKER	213	200	13	13	0	0	8.2	9.1	3.3
BAY	1,599	1,424	175	151	24	0	9.4	9.8	7.0
BRADFORD	308	262	46	44	2	0	10.6	11.9	6.6
BREVARD	5,757	5,340	417	363	54	0	10.4	11.0	5.9
BROWARD	14,335	11,913	2,418	2,119	299	4	8.2	9.6	4.7
CALHOUN	152	136	16	14	2	0	10.6	11.7	6.0
CHARLOTTE	2,190	2,111	79	61	18	0	13.2	13.8	5.9
CITRUS	2,308	2,244	64	36	28	0	16.0	16.3	10.1
CLAY	1,356	1,251	105	77	28	0	7.3	7.7	4.5
COLLIER	2,693	2,577	116	96	20	0	8.1	8.4	4.6
COLUMBIA	694	588	106	101	5	0	10.3	10.9	8.0
MIAMI-DADE	17,814	14,375	3,430	3,176	254	9	7.2	7.5	6.0
DESOTO	271	247	24	23	1	0	7.8	8.3	4.6
DIXIE	193	186	7	7	0	0	12.0	13.0	4.0
DUVAL	7,102	5,116	1,985	1,832	153	1	7.8	8.8	6.0
ESCAMBIA	3,024	2,412	612	547	65	0	9.6	10.5	7.3
FLAGLER	940	838	102	86	16	0	9.9	10.1	8.1
FRANKLIN	100	94	6	6	0	0	8.0	9.1	2.9
GADSDEN	435	191	243	242	1	1	8.5	8.9	8.1
GILCHRIST	169	162	7	6	1	0	9.7	10.1	4.6
GLADES	111	97	14	7	7	0	9.6	10.1	7.2
GULF	169	146	23	21	2	0	10.0	11.0	6.4
HAMILTON	113	79	34	34	0	0	7.7	8.9	5.8
HARDEE	193	174	19	18	1	0	6.8	7.0	5.7
HENDRY	296	230	66	57	9	0	7.0	6.4	10.6
HERNANDO	2,492	2,396	96	77	19	0	14.9	15.4	8.7
HIGHLANDS	1,372	1,293	79	63	16	0	13.6	14.5	6.7
HILLSBOROUGH	9,197	7,784	1,405	1,236	169	8	7.6	8.3	5.4
HOLMES	221	210	11	9	2	0	11.1	11.5	6.2
INDIAN RIVER	1,719	1,620	99	86	13	0	12.1	12.8	6.6
JACKSON	543	421	122	118	4	0	10.1	11.3	7.4
JEFFERSON	132	90	42	42	0	0	9.0	9.8	7.6
LAFAYETTE	72	66	6	6	0	0	8.0	9.5	3.0
LAKE	3,400	3,168	232	192	40	0	11.6	12.1	7.6
LEE	5,734	5,426	308	277	31	0	9.2	9.7	5.0
LEON	1,578	1,159	419	401	18	0	5.7	6.5	4.3
LEVY	477	446	31	31	0	0	11.6	12.3	6.3
LIBERTY	72	59	13	12	1	0	8.4	9.1	6.3
MADISON	206	140	66	64	2	0	10.2	11.8	7.9
MANATEE	3,229	2,995	234	207	27	0	10.1	10.6	6.5
MARION	4,077	3,718	358	291	67	1	12.3	13.0	8.0
MARTIN	1,699	1,645	54	52	2	0	11.8	12.4	4.9
MONROE	624	585	39	34	5	0	8.3	8.4	7.3
NASSAU	682	626	56	54	2	0	9.2	9.3	9.2
OKALOOSA	1,520	1,406	114	86	28	0	7.7	8.4	3.8
OKEECHOBEE	377	357	20	20	0	0	9.4	10.0	4.6
ORANGE	6,501	5,186	1,312	1,119	193	3	5.8	6.4	4.3
OSCEOLA	1,569	1,381	188	142	46	0	5.6	5.9	4.3
PALM BEACH	13,000	11,701	1,299	1,183	116	0	10.1	11.3	5.2
PASCO	5,319	5,172	145	96	49	2	12.1	12.5	5.7
PINELLAS	11,434	10,514	920	789	131	0	12.3	13.1	6.9
POLK	5,621	4,989	631	570	61	1	9.6	10.3	6.3
PUTNAM	862	735	127	123	4	0	11.5	12.0	9.4
SAINT JOHNS	1,386	1,290	96	82	14	0	7.4	7.5	6.6
SAINT LUCIE	2,690	2,325	364	326	38	1	9.8	10.5	7.0
SANTA ROSA	1,171	1,106	65	41	24	0	8.0	8.3	5.2
SARASOTA	4,926	4,742	184	150	34	0	12.6	12.9	7.7
SEMINOLE	2,866	2,554	311	258	53	1	6.8	7.1	4.7
SUMTER	1,064	993	71	58	13	0	11.1	11.9	5.6
SUWANNEE	477	441	36	35	1	0	11.3	12.2	6.0
TAYLOR	213	173	40	37	3	0	9.0	9.6	6.9
UNION	181	145	36	36	0	0	11.2	12.1	8.6
VOLUSIA	5,884	5,439	445	402	43	0	11.6	12.2	7.1
WAKULLA	212	186	26	25	1	0	6.6	6.7	6.4
WALTON	494	473	21	17	4	0	8.5	8.9	4.1
WASHINGTON	276	238	38	37	1	0	10.8	11.3	8.5

TABLE D-1 (Cont.): RESIDENT AND RECORDED DEATHS AND RATES PER 1,000 POPULATION,
BY RACE, BY COUNTY, FLORIDA, 2009

	RECORDED DEATHS						RATES		
	NUMBERS						TOTAL	WHITE	BLACK & OTHER
	TOTAL	WHITE	BLACK AND OTHER			UNK			
		TOTAL	BLACK	OTHER	UNK				
FLORIDA	171,321	150,268	21,003	18,651	2,352	50	9.1	9.9	5.8
ALACHUA	2,920	2,408	512	478	34	0	11.5	12.7	7.9
BAKER	143	134	9	9	0	0	5.5	6.1	2.3
BAY	1,798	1,588	210	184	26	0	10.6	11.0	8.3
BRADFORD	207	181	26	25	1	0	7.1	8.2	3.7
BREVARD	5,583	5,176	406	356	50	1	10.0	10.7	5.7
BROWARD	13,974	11,452	2,511	2,205	306	11	8.0	9.3	4.9
CALHOUN	139	126	13	12	1	0	9.7	10.8	4.9
CHARLOTTE	2,290	2,203	87	69	18	0	13.8	14.4	6.5
CITRUS	2,209	2,146	63	36	27	0	15.4	15.6	9.9
CLAY	1,263	1,104	159	133	26	0	6.8	6.8	6.9
COLLIER	2,756	2,655	100	79	21	1	8.3	8.7	3.9
COLUMBIA	842	715	127	121	6	0	12.5	13.3	9.6
MIAMI-DADE	18,337	14,849	3,482	3,199	283	6	7.4	7.8	6.1
DESOTO	226	208	18	17	1	0	6.5	7.0	3.5
DIXIE	98	94	4	4	0	0	6.1	6.6	2.3
DUVAL	8,369	6,275	2,093	1,926	167	1	9.2	10.8	6.4
ESCAMBIA	3,688	3,028	660	579	81	0	11.7	13.1	7.9
FLAGLER	769	687	82	70	12	0	8.1	8.3	6.5
FRANKLIN	58	54	4	4	0	0	4.7	5.2	1.9
GADSDEN	197	97	99	97	2	1	3.8	4.5	3.3
GILCHRIST	105	101	4	3	1	0	6.0	6.3	2.6
GLADES	46	45	1	1	0	0	4.0	4.7	0.5
GULF	106	97	9	8	1	0	6.3	7.3	2.5
HAMILTON	48	41	7	7	0	0	3.3	4.6	1.2
HARDEE	127	113	13	12	1	1	4.5	4.5	3.9
HENDRY	217	169	48	41	7	0	5.2	4.7	7.7
HERNANDO	2,384	2,290	94	77	17	0	14.3	14.7	8.6
HIGHLANDS	1,271	1,200	71	58	13	0	12.6	13.5	6.0
HILLSBOROUGH	10,182	8,668	1,501	1,308	193	13	8.5	9.2	5.8
HOLMES	192	173	19	17	2	0	9.6	9.5	10.8
INDIAN RIVER	1,786	1,686	100	86	14	0	12.6	13.3	6.7
JACKSON	511	396	115	112	3	0	9.5	10.6	7.0
JEFFERSON	79	59	20	19	1	0	5.4	6.4	3.6
LAFAYETTE	46	44	2	2	0	0	5.1	6.3	1.0
LAKE	2,966	2,748	217	186	31	1	10.1	10.5	7.1
LEE	5,666	5,345	321	287	34	0	9.1	9.5	5.2
LEON	2,123	1,500	623	605	18	0	7.7	8.4	6.5
LEVY	364	343	21	18	3	0	8.9	9.5	4.3
LIBERTY	33	26	7	6	1	0	3.8	4.0	3.4
MADISON	144	97	47	46	1	0	7.1	8.1	5.6
MANATEE	3,124	2,902	221	196	25	1	9.8	10.3	6.1
MARION	3,758	3,431	326	263	63	1	11.4	12.0	7.2
MARTIN	1,633	1,578	54	50	4	1	11.4	11.9	4.9
MONROE	544	508	36	33	3	0	7.2	7.3	6.8
NASSAU	386	353	32	30	2	1	5.2	5.2	5.2
OKALOOSA	1,462	1,343	118	91	27	1	7.4	8.1	3.9
OKEECHOBEE	329	306	23	19	4	0	8.2	8.6	5.3
ORANGE	7,221	5,857	1,359	1,142	217	5	6.5	7.3	4.4
OSCEOLA	1,576	1,395	181	138	43	0	5.7	6.0	4.1
PALM BEACH	13,350	12,016	1,334	1,227	107	0	10.4	11.6	5.3
PASCO	4,978	4,846	131	89	42	1	11.4	11.7	5.2
PINELLAS	11,968	10,985	983	843	140	0	12.8	13.7	7.4
POLK	5,392	4,812	579	522	57	1	9.2	9.9	5.8
PUTNAM	701	613	88	84	4	0	9.4	10.0	6.5
SAINT JOHNS	1,005	929	76	66	10	0	5.4	5.4	5.3
SAINT LUCIE	2,519	2,178	340	299	41	1	9.2	9.8	6.5
SANTA ROSA	803	761	42	27	15	0	5.5	5.7	3.4
SARASOTA	4,958	4,778	180	150	30	0	12.6	13.0	7.6
SEMINOLE	2,920	2,589	330	278	52	1	6.9	7.2	5.0
SUMTER	1,220	1,156	64	49	15	0	12.7	13.9	5.0
SUWANNEE	270	238	32	32	0	0	6.4	6.6	5.3
TAYLOR	175	142	33	30	3	0	7.4	7.9	5.7
UNION	99	69	30	30	0	0	6.1	5.8	7.2
VOLUSIA	5,905	5,464	441	402	39	0	11.6	12.2	7.0
WAKULLA	121	104	17	16	1	0	3.8	3.7	4.2
WALTON	446	424	22	18	4	0	7.7	8.0	4.3
WASHINGTON	194	168	26	25	1	0	7.6	7.9	5.8

TABLE D-2: RESIDENT DEATHS BY RACE AND GENDER, BY COUNTY, FLORIDA, 2009

	TOTAL					WHITE		BLACK		OTHER		
		WHITE	BLACK	OTHER	MALE	FEMALE	MALE	FEMALE	MALE	FEMALE	MALE	FEMALE
FLORIDA	169,854	149,190	18,339	2,292	88,336	81,495	77,592	71,582	9,531	8,803	1,191	1,099
ALACHUA	1,685	1,344	314	27	878	805	686	656	176	138	16	11
BAKER	213	200	13	0	124	89	115	85	9	4	0	0
BAY	1,599	1,424	151	24	866	733	779	645	75	76	12	12
BRADFORD	308	262	44	2	160	148	133	129	26	18	1	1
BREVARD	5,757	5,340	363	54	3,075	2,682	2,840	2,500	202	161	33	21
BROWARD	14,335	11,913	2,119	299	7,102	7,233	5,880	6,033	1,059	1,060	160	139
CALHOUN	152	136	14	2	74	78	65	71	8	6	1	1
CHARLOTTE	2,190	2,111	61	18	1,171	1,019	1,133	978	30	31	8	10
CITRUS	2,308	2,244	36	28	1,210	1,098	1,183	1,061	14	22	13	15
CLAY	1,356	1,251	77	28	695	661	648	603	34	43	13	15
COLLIER	2,693	2,577	96	20	1,414	1,278	1,343	1,233	57	39	14	6
COLUMBIA	694	588	101	5	400	294	343	245	54	47	3	2
MIAMI-DADE	17,814	14,375	3,176	254	9,142	8,665	7,323	7,048	1,675	1,499	138	115
DESOTO	271	247	23	1	162	109	147	100	14	9	1	0
DIXIE	193	186	7	0	98	95	95	91	3	4	0	0
DUVAL	7,102	5,116	1,832	153	3,649	3,453	2,618	2,498	950	882	80	73
ESCAMBIA	3,024	2,412	547	65	1,514	1,510	1,206	1,206	274	273	34	31
FLAGLER	940	838	86	16	502	438	449	389	45	41	8	8
FRANKLIN	100	94	6	0	55	45	52	42	3	3	0	0
GADSDEN	435	191	242	1	221	214	101	90	118	124	1	0
GILCHRIST	169	162	6	1	97	72	92	70	5	1	0	1
GLADES	111	97	7	7	61	50	53	44	5	2	3	4
GULF	169	146	21	2	92	77	78	68	14	7	0	2
HAMILTON	113	79	34	0	61	52	42	37	19	15	0	0
HARDEE	193	174	18	1	100	93	88	86	11	7	1	0
HENDRY	296	230	57	9	167	129	130	100	32	25	5	4
HERNANDO	2,492	2,396	77	19	1,354	1,138	1,301	1,095	45	32	8	11
HIGHLANDS	1,372	1,293	63	16	722	650	678	615	33	30	11	5
HILLSBOROUGH	9,197	7,784	1,236	169	4,715	4,482	3,987	3,797	641	595	82	87
HOLMES	221	210	9	2	116	105	110	100	4	5	2	0
INDIAN RIVER	1,719	1,620	86	13	930	789	875	745	49	37	6	7
JACKSON	543	421	118	4	269	274	200	221	65	53	4	0
JEFFERSON	132	90	42	0	70	62	46	44	24	18	0	0
LAFAYETTE	72	66	6	0	38	34	35	31	3	3	0	0
LAKE	3,400	3,168	192	40	1,776	1,624	1,655	1,513	97	95	24	16
LEE	5,734	5,426	277	31	3,118	2,616	2,944	2,482	155	122	19	12
LEON	1,578	1,159	401	18	787	791	586	573	191	210	10	8
LEVY	477	446	31	0	272	205	254	192	18	13	0	0
LIBERTY	72	59	12	1	42	30	35	24	6	6	1	0
MADISON	206	140	64	2	109	97	74	66	35	29	0	2
MANATEE	3,229	2,995	207	27	1,687	1,542	1,554	1,441	115	92	18	9
MARION	4,077	3,718	291	67	2,265	1,812	2,063	1,655	174	117	28	39
MARTIN	1,699	1,645	52	2	894	805	869	776	24	28	1	1
MONROE	624	585	34	5	406	218	380	205	24	10	2	3
NASSAU	682	626	54	2	347	335	316	310	30	24	1	1
OKALOOSA	1,520	1,406	86	28	778	742	726	680	41	45	11	17
OKEECHOBEE	377	357	20	0	202	175	189	168	13	7	0	0
ORANGE	6,501	5,186	1,119	193	3,342	3,158	2,673	2,513	573	545	94	99
OSCEOLA	1,569	1,381	142	46	813	756	707	674	83	59	23	23
PALM BEACH	13,000	11,701	1,183	116	6,718	6,278	6,057	5,640	602	581	59	57
PASCO	5,319	5,172	96	49	2,841	2,478	2,768	2,404	47	49	25	24
PINELLAS	11,434	10,514	789	131	5,770	5,664	5,304	5,210	397	392	69	62
POLK	5,621	4,989	570	61	2,968	2,651	2,639	2,350	293	276	36	24
PUTNAM	862	735	123	4	512	349	439	295	71	52	2	2
SAINT JOHNS	1,386	1,290	82	14	695	691	649	641	39	43	7	7
SAINT LUCIE	2,690	2,325	326	38	1,443	1,247	1,238	1,087	182	144	22	16
SANTA ROSA	1,171	1,106	41	24	603	568	570	536	22	19	11	13
SARASOTA	4,926	4,742	150	34	2,517	2,409	2,424	2,318	82	68	11	23
SEMINOLE	2,866	2,554	258	53	1,414	1,451	1,271	1,282	118	140	24	29
SUMTER	1,064	993	58	13	593	471	556	437	32	26	5	8
SUWANNEE	477	441	35	1	255	222	238	203	16	19	1	0
TAYLOR	213	173	37	3	117	96	100	73	16	21	1	2
UNION	181	145	36	0	138	43	108	37	30	6	0	0
VOLUSIA	5,884	5,439	402	43	3,044	2,838	2,827	2,611	193	208	24	19
WAKULLA	212	186	25	1	119	91	104	80	14	11	1	0
WALTON	494	473	17	4	277	217	267	206	7	10	3	1
WASHINGTON	276	238	37	1	132	144	118	120	14	23	0	1

TABLE D-3: RESIDENT DEATHS BY RACE AND GENDER, FOR SINGLE YEARS OF AGE, FLORIDA, 2009

AGE YEARS	TOTAL	WHITE			BLACK		OTHER		MALE		FEMALE	
		MALE	FEMALE	MALE	FEMALE	MALE	FEMALE	MALE	FEMALE	MALE	FEMALE	
TOTAL	169,854	149,190	18,339	2,292	88,336	81,495	77,592	71,582	9,531	8,803	1,191	1,099
<1	1,525	780	667	75	843	680	444	336	358	307	39	36
1	115	69	37	9	64	51	43	26	16	21	5	4
2	80	49	26	5	50	30	31	18	17	9	2	3
3	55	32	20	3	26	29	15	17	9	11	2	1
4	36	24	11	1	16	20	14	10	2	9	0	1
5	25	16	9	0	17	8	10	6	7	2	0	0
6	30	21	6	3	16	14	11	10	4	2	1	2
7	28	18	9	1	12	16	8	10	4	5	0	1
8	27	16	8	3	18	9	10	6	7	1	1	2
9	17	8	9	0	12	5	7	1	5	4	0	0
10	19	11	6	2	13	6	9	2	4	2	0	2
11	38	22	14	2	22	16	13	9	8	6	1	1
12	30	19	9	2	17	13	12	7	3	6	2	0
13	39	25	12	2	18	21	12	13	6	6	0	2
14	42	31	8	3	23	19	16	15	5	3	2	1
15	69	43	22	4	47	22	31	12	13	9	3	1
16	93	62	27	4	63	30	44	18	19	8	0	4
17	144	107	37	0	104	40	76	31	28	9	0	0
18	174	120	49	5	127	47	86	34	38	11	3	2
19	194	131	57	6	148	46	100	31	45	12	3	3
20	218	138	67	12	168	50	101	37	57	10	10	2
21	245	174	64	7	185	60	128	46	53	11	4	3
22	269	198	64	7	204	65	152	46	47	17	5	2
23	289	199	80	9	217	72	145	54	64	16	7	2
24	272	201	65	6	199	73	145	56	52	13	2	4
25	276	204	67	5	205	71	159	45	43	24	3	2
26	283	192	82	9	207	76	141	51	62	20	4	5
27	290	201	76	13	195	95	133	68	52	24	10	3
28	276	204	63	9	178	98	134	70	40	23	4	5
29	271	185	75	11	194	77	138	47	48	27	8	3
30	299	233	59	7	208	91	169	64	35	24	4	3
31	257	180	72	5	178	79	129	51	45	27	4	1
32	285	206	71	8	174	111	135	71	36	35	3	5
33	286	211	71	4	180	106	134	77	43	28	3	1
34	318	217	89	12	208	110	143	74	58	31	7	5
35	303	217	74	12	190	113	141	76	41	33	8	4
36	357	279	72	6	222	135	178	101	40	32	4	2
37	390	282	100	8	239	151	180	102	57	43	2	6
38	431	319	107	5	288	143	222	97	64	43	2	3
39	480	349	116	15	287	193	219	130	62	54	6	9
40	474	364	95	15	287	187	229	135	46	49	12	3
41	513	385	121	7	312	201	242	143	65	56	5	2
42	549	424	114	11	361	188	295	129	62	52	4	7
43	661	518	125	17	407	254	329	189	68	57	10	7
44	765	597	157	11	467	298	372	225	88	69	7	4
45	802	635	155	12	506	296	408	227	88	67	10	2
46	898	716	164	17	539	358	446	269	83	81	9	8
47	973	785	168	19	630	343	512	273	100	68	17	2
48	1,125	857	241	27	656	468	502	354	139	102	15	12
49	1,156	924	212	20	715	441	594	330	106	106	15	5
50	1,274	1,016	231	27	785	489	638	378	128	103	19	8
51	1,358	1,076	255	27	867	491	699	377	153	102	15	12
52	1,544	1,236	283	25	999	544	794	441	191	92	14	11
53	1,577	1,240	303	34	985	592	804	436	160	143	21	13
54	1,615	1,280	306	29	999	616	815	465	168	138	16	13
55	1,653	1,348	281	24	1,029	624	845	503	169	112	15	9

TABLE D-3 (Cont.): RESIDENT DEATHS BY RACE AND GENDER, FOR SINGLE YEARS OF AGE, FLORIDA, 2009

AGE YEARS	TOTAL	RACE				GENDER		WHITE		BLACK		OTHER	
		WHITE	BLACK	OTHER	MALE	FEMALE	MALE	FEMALE	MALE	FEMALE	MALE	FEMALE	
56	1,731	1,439	262	30	1,083	648	918	521	148	114	17	13	
57	1,782	1,438	317	27	1,110	672	905	533	192	125	13	14	
58	1,776	1,440	310	26	1,125	651	931	509	179	131	15	11	
59	1,914	1,561	325	27	1,203	711	998	563	187	138	17	10	
60	2,021	1,676	309	34	1,261	760	1,063	613	178	131	18	16	
61	2,200	1,854	311	34	1,337	862	1,149	704	168	143	19	15	
62	2,409	2,057	317	34	1,502	906	1,309	747	177	140	16	18	
63	2,123	1,790	302	31	1,303	820	1,106	684	178	124	19	12	
64	2,137	1,788	306	42	1,291	845	1,082	705	183	123	25	17	
65	2,370	2,018	309	41	1,428	942	1,244	774	162	147	21	20	
66	2,641	2,287	306	48	1,565	1,076	1,351	936	186	120	28	20	
67	2,532	2,173	323	35	1,488	1,043	1,271	901	195	128	21	14	
68	2,611	2,222	349	40	1,572	1,039	1,342	880	204	145	26	14	
69	2,576	2,217	322	37	1,512	1,064	1,320	897	167	155	25	12	
70	2,715	2,331	338	46	1,571	1,144	1,359	972	188	150	24	22	
71	2,791	2,381	351	58	1,576	1,214	1,364	1,016	177	174	34	24	
72	2,948	2,560	332	56	1,716	1,232	1,504	1,056	180	152	32	24	
73	3,130	2,757	333	39	1,742	1,387	1,538	1,218	179	154	24	15	
74	3,471	3,051	375	45	1,924	1,546	1,697	1,354	207	167	20	25	
75	3,422	2,982	391	48	1,915	1,507	1,685	1,297	205	186	24	24	
76	3,612	3,197	350	65	1,995	1,616	1,775	1,421	184	166	36	29	
77	3,908	3,516	338	54	2,138	1,769	1,920	1,595	188	150	30	24	
78	4,333	3,947	337	48	2,372	1,959	2,183	1,764	163	172	25	23	
79	4,463	4,034	365	62	2,348	2,114	2,145	1,888	171	194	31	31	
80	4,639	4,211	373	55	2,404	2,234	2,201	2,010	179	194	24	30	
81	4,938	4,556	336	45	2,564	2,374	2,381	2,175	161	175	22	23	
82	5,226	4,767	398	61	2,610	2,615	2,402	2,365	178	220	30	30	
83	5,344	4,919	371	53	2,650	2,693	2,458	2,460	166	205	25	28	
84	5,503	5,099	346	57	2,702	2,801	2,529	2,570	154	192	19	38	
85	5,511	5,140	315	53	2,565	2,946	2,410	2,730	135	180	19	34	
86	5,494	5,126	318	50	2,528	2,966	2,386	2,740	121	197	21	29	
87	5,452	5,121	301	30	2,414	3,038	2,296	2,825	107	194	11	19	
88	5,265	4,984	240	41	2,375	2,890	2,252	2,732	113	127	10	31	
89	4,858	4,566	257	35	2,110	2,746	1,995	2,569	99	158	16	19	
90	4,266	4,012	217	37	1,751	2,514	1,670	2,341	67	150	14	23	
91	3,991	3,778	182	30	1,558	2,433	1,496	2,282	50	132	12	18	
92	3,521	3,338	171	12	1,304	2,217	1,255	2,083	46	125	3	9	
93	3,148	2,983	141	24	1,082	2,066	1,031	1,952	42	99	9	15	
94	2,728	2,571	138	18	925	1,803	877	1,694	40	98	7	11	
95	2,167	2,010	142	15	711	1,456	673	1,337	32	110	6	9	
96	1,817	1,699	103	15	537	1,280	504	1,195	27	76	6	9	
97	1,342	1,248	81	13	394	948	378	870	15	66	1	12	
98	994	928	58	8	272	722	253	675	16	42	3	5	
99	773	707	60	6	195	578	184	523	8	52	3	3	
100	519	471	47	1	104	415	95	376	8	39	1	0	
101	368	341	26	1	74	294	72	269	2	24	0	1	
102	206	190	15	1	34	172	30	160	3	12	1	0	
103	152	141	10	1	23	129	22	119	1	9	0	1	
104	80	68	12	0	15	65	13	55	2	10	0	0	
105	34	31	2	1	7	27	7	24	0	2	0	1	
106	26	24	2	0	4	22	4	20	0	2	0	0	
107	16	13	3	0	1	15	1	12	0	3	0	0	
108	13	10	3	0	3	10	3	7	0	3	0	0	
109	4	4	0	0	0	4	0	4	0	0	0	0	
110+	2	1	1	0	0	2	0	1	0	1	0	0	
UNK	29	23	4	0	17	12	13	10	2	2	0	0	

TABLE D-4: RESIDENT DEATHS BY AGE GROUP, BY COUNTY, FLORIDA, 2009

	TOTAL	<1	1-4	5-9	10-14	15-19	20-24	25-34	35-44	45-54	55-64	65-74	75-84	85+	UNK
FLORIDA	169,854	1,525	286	127	168	674	1,293	2,841	4,923	12,322	19,746	27,785	45,388	52,747	29
ALACHUA	1,685	31	7	2	2	8	19	31	54	115	243	278	416	479	0
BAKER	213	7	1	0	0	3	3	5	8	25	42	49	43	27	0
BAY	1,599	17	3	1	2	4	15	22	57	186	203	284	433	372	0
BRADFORD	308	4	1	0	0	2	3	5	15	27	50	56	85	60	0
BREVARD	5,757	36	8	2	4	21	28	83	135	435	668	961	1,651	1,725	0
BROWARD	14,335	129	22	10	17	51	101	255	398	1,090	1,604	2,002	3,521	5,135	0
CALHOUN	152	0	0	0	0	1	0	3	4	17	18	29	30	50	0
CHARLOTTE	2,190	4	3	0	0	5	10	16	44	97	188	362	695	766	0
CITRUS	2,308	6	2	0	0	6	11	29	35	133	214	458	664	749	1
CLAY	1,356	9	0	1	2	9	16	32	54	115	186	286	324	322	0
COLLIER	2,693	26	4	8	1	13	13	48	66	125	261	398	782	948	0
COLUMBIA	694	6	5	0	0	5	5	13	29	62	104	138	181	146	0
MIAMI-DADE	17,814	188	30	13	21	90	147	343	530	1,281	1,941	2,872	4,781	5,574	3
DESOTO	271	2	0	0	0	2	3	3	8	26	41	57	75	53	1
DIXIE	193	0	0	0	0	1	1	2	4	22	32	57	43	31	0
DUVAL	7,102	111	21	6	9	40	103	181	312	732	1,029	1,191	1,568	1,799	0
ESCAMBIA	3,024	41	4	0	1	13	16	38	100	267	413	543	766	822	0
FLAGLER	940	4	2	0	0	3	3	12	28	54	116	177	300	241	0
FRANKLIN	100	0	1	0	0	0	0	1	2	6	11	22	27	28	2
GADSDEN	435	6	0	0	2	2	3	12	13	56	76	76	100	89	0
GILCHRIST	169	2	1	0	1	0	2	2	5	21	33	37	36	29	0
GLADES	111	0	0	0	0	1	2	1	2	14	10	23	34	24	0
GULF	169	0	0	0	0	2	0	5	3	12	29	34	45	39	0
HAMILTON	113	3	1	0	0	0	0	1	4	11	22	26	27	18	0
HARDEE	193	3	2	0	2	0	1	6	8	19	22	34	65	31	0
HENDRY	296	6	0	0	2	2	2	12	16	32	44	57	70	53	0
HERNANDO	2,492	8	5	1	1	2	11	29	53	135	231	442	805	769	0
HIGHLANDS	1,372	12	3	1	1	2	10	14	18	59	119	237	438	457	1
HILLSBOROUGH	9,197	159	13	15	12	39	101	206	325	819	1,296	1,499	2,195	2,517	1
HOLMES	221	1	0	0	0	0	3	4	4	20	30	53	58	48	0
INDIAN RIVER	1,719	6	1	3	0	1	10	22	29	87	161	233	479	687	0
JACKSON	543	7	2	0	0	1	2	11	15	51	65	95	129	163	2
JEFFERSON	132	3	2	0	2	0	1	2	0	15	20	25	22	40	0
LAFAYETTE	72	0	0	0	0	0	0	3	5	9	10	14	18	13	0
LAKE	3,400	16	5	2	2	10	10	39	83	210	366	632	1,032	992	1
LEE	5,734	35	8	5	5	16	36	92	135	336	615	962	1,670	1,817	2
LEON	1,578	24	4	2	2	9	15	36	42	131	234	236	379	464	0
LEVY	477	1	0	2	2	4	8	5	12	37	74	88	136	108	0
LIBERTY	72	1	0	0	0	0	2	0	1	10	12	19	17	10	0
MADISON	206	1	0	1	1	2	3	3	9	15	23	45	45	58	0
MANATEE	3,229	36	4	0	2	18	15	47	90	175	370	524	914	1,034	0
MARION	4,077	24	7	2	4	14	26	37	75	272	436	767	1,205	1,208	0
MARTIN	1,699	4	1	0	2	6	9	11	28	90	142	228	511	666	1
MONROE	624	4	0	1	1	1	6	13	27	71	118	113	143	126	0
NASSAU	682	8	0	1	1	3	5	12	33	63	92	135	175	151	3
OKALOOSA	1,520	20	4	0	2	6	18	23	53	130	196	280	434	354	0
OKEECHOBEE	377	2	2	0	0	3	6	7	20	26	48	81	107	75	0
ORANGE	6,501	94	15	9	11	44	94	175	263	603	851	1,059	1,622	1,659	2
OSCEOLA	1,569	24	7	1	7	12	12	38	66	149	232	287	368	366	0
PALM BEACH	13,000	87	18	10	15	35	115	196	342	747	1,121	1,645	3,467	5,201	1
PASCO	5,319	26	6	4	0	18	36	77	182	378	584	940	1,498	1,570	0
PINELLAS	11,434	73	14	5	6	31	61	146	310	745	1,293	1,722	3,020	4,008	0
POLK	5,621	62	15	4	6	29	38	100	152	406	734	1,091	1,562	1,422	0
PUTNAM	862	10	0	3	0	7	5	14	18	80	132	176	219	196	2
SAINT JOHNS	1,386	10	3	0	0	6	7	27	42	101	188	225	358	418	1
SAINT LUCIE	2,690	22	3	3	1	14	12	35	78	195	315	479	762	771	0
SANTA ROSA	1,171	7	4	0	1	4	5	19	42	103	154	233	315	284	0
SARASOTA	4,926	17	2	4	4	10	30	46	88	209	427	648	1,416	2,025	0
SEMINOLE	2,866	31	7	1	3	11	22	66	85	213	367	482	724	852	2
SUMTER	1,064	4	2	0	1	6	2	9	24	51	104	260	323	278	0
SUWANNEE	477	3	3	0	1	1	2	5	17	35	60	111	131	107	1
TAYLOR	213	2	1	0	0	2	2	3	5	25	39	36	61	37	0
UNION	181	0	0	0	0	0	1	2	8	39	47	40	23	21	0
VOLUSIA	5,884	27	5	4	5	18	35	87	163	400	683	925	1,578	1,954	0
WAKULLA	212	4	1	0	0	0	2	6	9	15	29	46	60	39	1
WALTON	494	6	1	0	0	3	6	8	23	55	76	100	129	87	0
WASHINGTON	276	2	0	0	0	2	2	4	11	25	42	52	66	70	0

TABLE D-4 (Cont.): RESIDENT DEATHS FOR WHITE MALES BY AGE GROUP, BY COUNTY, FLORIDA, 2009

	TOTAL	<1	1-4	5-9	10-14	15-19	20-24	25-34	35-44	45-54	55-64	65-74	75-84	85+	UNK
FLORIDA	77,592	444	103	46	62	337	671	1,415	2,407	6,212	10,306	13,990	21,679	19,907	13
ALACHUA	686	8	3	0	1	3	9	15	24	50	113	114	177	169	0
BAKER	115	6	0	0	0	2	3	4	5	15	22	27	24	7	0
BAY	779	5	2	0	1	2	10	11	29	108	120	141	216	134	0
BRADFORD	133	0	0	0	0	0	0	2	7	11	29	26	43	15	0
BREVARD	2,840	10	3	1	1	10	14	43	76	252	393	490	826	721	0
BROWARD	5,880	26	2	3	8	23	41	106	182	494	746	902	1,492	1,855	0
CALHOUN	65	0	0	0	0	1	0	2	3	9	12	15	10	13	0
CHARLOTTE	1,133	2	2	0	0	3	5	9	27	60	117	202	380	326	0
CITRUS	1,183	2	0	0	0	2	8	17	23	87	137	257	357	292	1
CLAY	648	3	0	0	0	5	11	21	28	57	108	151	147	117	0
COLLIER	1,343	8	0	2	1	11	11	30	28	77	149	213	414	399	0
COLUMBIA	343	4	1	0	0	2	2	10	9	34	52	75	90	64	0
MIAMI-DADE	7,323	54	7	4	9	34	56	135	214	557	890	1,351	2,132	1,879	1
DESOTO	147	1	0	0	0	0	3	1	5	16	24	33	45	18	1
DIXIE	95	0	0	0	0	1	1	0	1	13	15	32	20	12	0
DUVAL	2,618	30	4	2	2	15	38	62	99	301	433	469	599	564	0
ESCAMBIA	1,206	10	0	0	0	3	8	20	40	123	195	259	284	264	0
FLAGLER	449	2	1	0	0	3	3	2	10	30	64	103	144	87	0
FRANKLIN	52	0	1	0	0	0	0	1	0	4	6	16	15	9	0
GADSDEN	101	0	0	0	2	1	0	2	3	17	15	22	22	17	0
GILCHRIST	92	0	0	0	1	0	1	2	3	10	22	19	21	13	0
GLADES	53	0	0	0	0	1	2	0	1	8	4	12	13	12	0
GULF	78	0	0	0	0	2	0	4	3	6	14	21	22	6	0
HAMILTON	42	0	1	0	0	0	0	0	2	5	9	8	11	6	0
HARDEE	88	1	2	0	1	0	1	4	3	11	12	15	27	11	0
HENDRY	130	1	0	0	1	1	2	7	8	15	21	23	30	21	0
HERNANDO	1,301	4	3	1	1	1	7	21	31	89	139	254	428	322	0
HIGHLANDS	678	1	2	1	0	1	6	9	10	35	71	136	231	175	0
HILLSBOROUGH	3,987	31	4	5	6	22	57	95	158	360	664	723	980	881	1
HOLMES	110	0	0	0	0	0	2	2	2	11	16	34	29	14	0
INDIAN RIVER	875	1	1	0	0	0	5	12	17	53	98	119	269	300	0
JACKSON	200	1	2	0	0	1	2	3	6	27	30	40	50	38	0
JEFFERSON	46	1	1	0	1	0	0	1	0	8	10	8	6	10	0
LAFAYETTE	35	0	0	0	0	0	0	2	1	6	6	6	8	6	0
LAKE	1,655	6	4	1	1	6	6	23	46	112	188	329	516	417	0
LEE	2,944	11	4	2	1	10	20	54	76	208	357	516	915	768	2
LEON	586	6	2	2	0	3	9	18	12	56	96	120	138	124	0
LEVY	254	0	0	0	0	2	4	2	6	18	46	55	77	44	0
LIBERTY	35	0	0	0	0	0	1	0	0	4	6	9	11	4	0
MADISON	74	1	0	0	1	0	0	2	4	6	8	18	17	17	0
MANATEE	1,554	10	2	0	1	10	10	24	47	97	200	270	474	409	0
MARION	2,063	8	4	1	2	8	16	44	153	253	400	636	522	0	0
MARTIN	869	1	1	0	2	4	5	9	20	57	87	128	287	268	0
MONROE	380	1	0	0	0	1	3	10	16	50	77	83	84	55	0
NASSAU	316	4	0	1	1	2	3	6	21	36	52	70	76	41	3
OKALOOSA	726	10	2	0	2	1	9	12	25	66	113	131	217	138	0
OKEECHOBEE	189	0	0	0	0	3	5	5	11	14	24	37	63	27	0
ORANGE	2,673	21	3	3	2	25	38	89	117	294	413	466	662	539	1
OSCEOLA	707	9	3	1	4	10	5	23	38	83	108	146	168	109	0
PALM BEACH	6,057	27	3	4	1	14	53	89	184	342	564	812	1,704	2,260	0
PASCO	2,768	14	5	2	0	9	26	49	118	216	360	529	774	666	0
PINELLAS	5,304	28	6	2	2	16	38	85	157	389	718	924	1,448	1,491	0
POLK	2,639	20	6	3	3	14	21	44	80	209	385	572	773	509	0
PUTNAM	439	2	0	1	0	3	2	9	11	48	80	102	109	71	1
SAINT JOHNS	649	6	1	0	0	2	5	13	23	55	118	123	160	143	0
SAINT LUCIE	1,238	6	0	1	0	5	7	19	34	92	171	228	376	299	0
SANTA ROSA	570	4	3	0	0	4	3	10	24	61	83	131	154	93	0
SARASOTA	2,424	9	2	0	1	8	21	30	46	113	246	356	748	844	0
SEMINOLE	1,271	8	2	1	1	9	15	39	43	119	184	236	317	295	2
SUMTER	556	2	1	0	1	4	2	4	9	26	62	140	198	107	0
SUWANNEE	238	0	2	0	0	0	2	2	13	16	37	61	59	46	0
TAYLOR	100	1	0	0	0	1	2	1	1	12	18	24	30	10	0
UNION	108	0	0	0	0	0	1	2	4	24	34	27	12	4	0
VOLUSIA	2,827	9	4	2	0	11	23	58	92	223	363	526	774	742	0
WAKULLA	104	2	0	0	0	0	2	3	6	8	19	23	28	13	0
WALTON	267	5	1	0	0	2	5	7	13	32	52	50	74	26	0
WASHINGTON	118	0	0	0	0	0	1	2	5	9	20	25	33	23	0

TABLE D-4 (Cont.): RESIDENT DEATHS FOR WHITE FEMALES BY AGE GROUP, BY COUNTY, FLORIDA, 2009

	TOTAL	<1	1-4	5-9	10-14	15-19	20-24	25-34	35-44	45-54	55-64	65-74	75-84	85+	UNK
FLORIDA	71,582	336	71	33	46	126	239	618	1,327	3,550	6,082	10,004	19,545	29,595	10
ALACHUA	656	4	0	1	0	1	4	8	16	32	70	93	177	250	0
BAKER	85	1	1	0	0	1	0	1	3	8	14	19	18	19	0
BAY	645	5	1	1	0	1	3	6	19	57	52	108	186	206	0
BRADFORD	129	1	1	0	0	2	2	2	6	9	15	22	30	39	0
BREVARD	2,500	11	4	0	2	6	7	24	39	136	215	380	742	934	0
BROWARD	6,033	28	4	3	2	6	14	52	73	254	447	642	1,554	2,954	0
CALHOUN	71	0	0	0	0	0	0	1	0	7	5	11	15	32	0
CHARLOTTE	978	2	0	0	0	1	4	6	15	30	64	148	293	415	0
CITRUS	1,061	2	0	0	0	3	3	10	10	44	75	182	288	444	0
CLAY	603	4	0	0	1	2	4	7	18	41	60	116	153	197	0
COLLIER	1,233	10	1	0	0	2	2	10	28	37	101	160	350	532	0
COLUMBIA	245	2	2	0	0	0	2	0	15	13	32	41	72	66	0
MIAMI-DADE	7,048	38	6	6	5	10	25	52	104	293	463	884	1,954	3,208	0
DESOTO	100	1	0	0	0	0	0	2	3	5	13	19	26	31	0
DIXIE	91	0	0	0	0	0	0	2	3	7	15	24	22	18	0
DUVAL	2,498	11	8	1	2	9	10	34	73	165	269	382	616	918	0
ESCAMBIA	1,206	6	1	0	1	5	4	7	28	78	125	165	333	453	0
FLAGLER	389	1	1	0	0	0	0	3	11	19	44	58	121	131	0
FRANKLIN	42	0	0	0	0	0	0	0	2	1	4	6	11	16	2
GADSDEN	90	2	0	0	0	0	1	1	0	6	5	13	32	30	0
GILCHRIST	70	2	1	0	0	0	1	0	2	10	8	15	15	16	0
GLADES	44	0	0	0	0	0	0	1	0	2	2	8	19	12	0
GULF	68	0	0	0	0	0	0	1	0	5	9	9	15	29	0
HAMILTON	37	0	0	0	0	0	0	0	2	3	7	10	8	7	0
HARDEE	86	1	0	0	0	0	0	1	3	5	9	14	33	20	0
HENDRY	100	4	0	0	0	0	0	1	2	8	12	21	29	23	0
HERNANDO	1,095	2	2	0	0	1	1	6	19	40	75	172	352	425	0
HIGHLANDS	615	7	1	0	0	0	3	3	7	22	40	79	193	259	1
HILLSBOROUGH	3,797	35	2	2	3	5	18	60	90	249	396	543	943	1,451	0
HOLMES	100	1	0	0	0	0	1	2	1	7	12	17	27	32	0
INDIAN RIVER	745	3	0	3	0	0	4	7	5	31	44	91	191	366	0
JACKSON	221	1	0	0	0	0	0	4	4	11	20	34	53	94	0
JEFFERSON	44	1	1	0	0	0	1	0	0	1	4	9	8	19	0
LAFAYETTE	31	0	0	0	0	0	0	1	3	2	4	6	9	6	0
LAKE	1,513	6	0	1	1	3	1	9	28	67	138	261	467	530	1
LEE	2,482	10	3	1	2	2	9	20	45	99	209	380	698	1,004	0
LEON	573	4	0	0	0	3	2	6	7	27	54	51	162	257	0
LEVY	192	1	0	2	1	2	4	3	5	15	24	27	48	60	0
LIBERTY	24	0	0	0	0	0	0	0	1	3	4	7	4	5	0
MADISON	66	0	0	0	0	0	0	0	0	1	5	15	22	23	0
MANATEE	1,441	11	1	0	0	3	1	10	26	57	137	206	392	597	0
MARION	1,655	5	3	0	0	3	4	11	20	76	129	296	499	609	0
MARTIN	776	0	0	0	0	1	3	0	7	29	46	94	212	383	1
MONROE	205	2	0	0	1	0	0	1	10	16	36	24	53	62	0
NASSAU	310	2	0	0	0	1	2	5	7	21	29	56	86	101	0
OKALOOSA	680	3	2	0	0	1	4	6	22	46	63	127	201	205	0
OKEECHOBEE	168	0	0	0	0	0	1	2	9	10	21	40	39	46	0
ORANGE	2,513	20	4	4	6	8	14	36	60	157	243	369	685	907	0
OSCEOLA	674	5	3	0	2	1	3	8	20	45	94	112	155	226	0
PALM BEACH	5,640	15	6	2	5	6	25	37	66	233	341	602	1,533	2,768	1
PASCO	2,404	8	0	2	0	4	9	20	58	143	201	382	694	883	0
PINELLAS	5,210	7	2	1	3	7	11	26	92	256	431	626	1,377	2,371	0
POLK	2,350	21	2	0	2	7	9	30	37	120	248	409	659	806	0
PUTNAM	295	4	0	1	0	2	1	3	2	18	31	53	75	104	1
SAINT JOHNS	641	2	1	0	0	3	2	8	13	33	60	86	176	256	1
SAINT LUCIE	1,087	3	2	0	0	2	0	10	23	50	91	175	307	424	0
SANTA ROSA	536	2	1	0	0	0	1	6	16	35	55	86	150	184	0
SARASOTA	2,318	3	0	2	3	2	7	9	32	78	160	255	629	1,138	0
SEMINOLE	1,282	7	2	0	2	1	4	12	34	70	134	187	332	497	0
SUMTER	437	0	1	0	0	2	0	3	9	17	36	105	109	155	0
SUWANNEE	203	2	1	0	1	0	0	1	3	14	15	46	63	56	1
TAYLOR	73	0	0	0	0	0	0	0	2	8	12	7	24	20	0
UNION	37	0	0	0	0	0	0	0	1	2	4	10	5	15	0
VOLUSIA	2,611	4	0	0	0	5	7	18	53	129	257	322	693	1,123	0
WAKULLA	80	1	0	0	0	0	0	1	1	5	8	16	23	24	1
WALTON	206	1	0	0	0	1	1	1	8	19	19	45	52	59	0
WASHINGTON	120	1	0	0	0	1	0	1	5	11	15	22	27	37	0

TABLE D-4 (Cont.): RESIDENT DEATHS FOR BLACK MALES BY AGE GROUP, BY COUNTY, FLORIDA, 2009

	TOTAL	<1	1-4	5-9	10-14	15-19	20-24	25-34	35-44	45-54	55-64	65-74	75-84	85+	UNK
FLORIDA	9,531	358	44	27	26	143	273	462	593	1,316	1,759	1,845	1,749	934	2
ALACHUA	176	12	3	0	1	2	4	3	8	18	32	35	34	24	0
BAKER	9	0	0	0	0	0	0	0	0	2	3	3	1	0	0
BAY	75	4	0	0	1	1	0	2	5	12	18	11	14	7	0
BRADFORD	26	2	0	0	0	0	1	1	2	4	3	4	8	1	0
BREVARD	202	7	0	0	1	3	4	7	11	27	34	48	36	24	0
BROWARD	1,059	42	5	2	2	9	29	52	71	165	203	218	178	83	0
CALHOUN	8	0	0	0	0	0	0	0	1	1	1	1	3	1	0
CHARLOTTE	30	0	0	0	0	1	1	1	0	5	1	4	8	9	0
CITRUS	14	0	0	0	0	1	0	0	1	0	1	4	6	1	0
CLAY	34	2	0	0	0	2	1	1	3	3	8	4	6	4	0
COLLIER	57	3	0	5	0	0	0	5	5	5	6	16	6	6	0
COLUMBIA	54	0	0	0	0	3	1	2	1	6	11	17	9	4	0
MIAMI-DADE	1,675	53	10	3	1	36	52	103	107	220	316	319	313	141	1
DESOTO	14	0	0	0	0	1	0	0	0	1	3	4	3	2	0
DIXIE	3	0	0	0	0	0	0	0	0	1	2	0	0	0	0
DUVAL	950	35	2	2	3	13	42	48	81	150	179	169	144	82	0
ESCAMBIA	274	8	2	0	0	3	3	5	12	41	53	57	65	25	0
FLAGLER	45	0	0	0	0	0	0	6	4	4	1	7	13	10	0
FRANKLIN	3	0	0	0	0	0	0	0	0	1	0	0	1	1	0
GADSDEN	118	2	0	0	0	1	1	7	7	17	28	21	22	12	0
GILCHRIST	5	0	0	0	0	0	0	0	0	0	3	2	0	0	0
GLADES	5	0	0	0	0	0	0	0	0	1	2	1	1	0	0
GULF	14	0	0	0	0	0	0	0	0	0	5	2	4	3	0
HAMILTON	19	3	0	0	0	0	0	1	0	2	1	3	6	3	0
HARDEE	11	1	0	0	0	0	0	0	1	1	1	3	4	0	0
HENDRY	32	1	0	0	0	1	0	3	3	2	6	6	7	3	0
HERNANDO	45	1	0	0	0	0	2	0	3	4	10	6	8	11	0
HIGHLANDS	33	1	0	0	1	0	1	0	0	1	4	15	9	1	0
HILLSBOROUGH	641	35	3	4	0	6	21	25	31	114	130	118	109	45	0
HOLMES	4	0	0	0	0	0	0	0	1	1	1	1	0	0	0
INDIAN RIVER	49	2	0	0	0	0	1	1	4	3	11	13	5	9	0
JACKSON	65	3	0	0	0	0	0	2	2	9	9	13	14	12	1
JEFFERSON	24	1	0	0	0	0	0	1	0	5	6	5	2	4	0
LAFAYETTE	3	0	0	0	0	0	0	0	0	0	0	2	1	0	0
LAKE	97	2	0	0	0	1	2	3	3	12	18	21	21	14	0
LEE	155	4	0	1	1	3	5	14	8	15	28	29	27	20	0
LEON	191	7	1	0	2	2	2	5	12	25	43	34	29	29	0
LEVY	18	0	0	0	0	0	0	0	1	3	2	5	6	1	0
LIBERTY	6	0	0	0	0	0	1	0	0	2	0	1	1	1	0
MADISON	35	0	0	1	0	1	1	0	4	2	7	9	4	6	0
MANATEE	115	6	0	0	0	3	3	7	7	10	23	28	22	6	0
MARION	174	6	0	1	2	2	3	4	6	29	27	42	34	18	0
MARTIN	24	2	0	0	0	1	1	0	1	3	6	1	3	6	0
MONROE	24	1	0	0	0	0	2	0	1	3	4	3	3	7	0
NASSAU	30	1	0	0	0	0	0	1	3	2	6	4	8	5	0
OKALOOSA	41	3	0	0	0	2	4	1	3	5	6	10	5	2	0
OKEECHOBEE	13	1	2	0	0	0	0	0	0	2	1	2	4	1	0
ORANGE	573	27	1	2	0	9	30	31	43	78	96	100	98	58	0
OSCEOLA	83	4	1	0	0	1	2	2	3	13	14	14	20	9	0
PALM BEACH	602	20	5	1	5	12	27	40	43	80	108	115	98	48	0
PASCO	47	0	0	0	0	1	0	4	3	7	8	7	9	8	0
PINELLAS	397	24	4	1	1	6	8	15	27	47	75	82	68	39	0
POLK	293	10	3	1	0	4	5	18	17	39	60	47	55	34	0
PUTNAM	71	0	0	1	0	2	2	1	3	8	11	14	21	8	0
SAINT JOHNS	39	0	0	0	0	1	0	5	4	6	5	6	8	4	0
SAINT LUCIE	182	7	1	2	1	4	2	4	7	28	29	42	39	16	0
SANTA ROSA	22	1	0	0	1	0	0	1	1	2	7	7	1	1	0
SARASOTA	82	3	0	0	0	0	2	6	5	9	11	15	17	14	0
SEMINOLE	118	4	1	0	0	1	3	9	5	9	21	23	32	10	0
SUMTER	32	1	0	0	0	0	0	2	2	4	3	6	8	6	0
SUWANNEE	16	0	0	0	0	1	0	2	1	2	5	1	3	1	0
TAYLOR	16	0	0	0	0	1	0	2	2	2	4	2	2	1	0
UNION	30	0	0	0	0	0	0	0	2	12	9	3	4	0	0
VOLUSIA	193	5	0	0	3	2	4	7	10	23	26	36	50	27	0
WAKULLA	14	0	0	0	0	0	0	2	1	2	1	1	6	1	0
WALTON	7	0	0	0	0	0	0	0	1	3	1	0	0	2	0
WASHINGTON	14	1	0	0	0	0	0	0	0	3	2	2	3	3	0

TABLE D-4 (Cont.): RESIDENT DEATHS FOR BLACK FEMALES BY AGE GROUP, BY COUNTY, FLORIDA, 2009

	TOTAL	<1	1-4	5-9	10-14	15-19	20-24	25-34	35-44	45-54	55-64	65-74	75-84	85+	UNK
FLORIDA	8,803	307	50	14	23	49	67	263	488	1,002	1,281	1,492	1,854	1,911	2
ALACHUA	138	4	1	1	0	1	2	4	6	11	21	31	23	33	0
BAKER	4	0	0	0	0	0	0	0	0	0	3	0	0	1	0
BAY	76	2	0	0	0	0	0	1	2	7	8	20	12	24	0
BRADFORD	18	1	0	0	0	0	0	0	0	3	2	3	4	5	0
BREVARD	161	6	1	1	0	1	0	7	8	16	19	32	36	34	0
BROWARD	1,060	28	7	2	4	9	9	37	57	134	167	183	226	197	0
CALHOUN	6	0	0	0	0	0	0	0	0	0	0	1	2	3	0
CHARLOTTE	31	0	1	0	0	0	0	0	1	1	5	6	7	10	0
CITRUS	22	1	0	0	0	0	0	1	0	0	0	8	4	8	0
CLAY	43	0	0	1	0	0	0	2	4	12	7	6	10	1	0
COLLIER	39	5	3	0	0	0	0	3	3	6	4	5	5	5	0
COLUMBIA	47	0	2	0	0	0	0	1	3	9	8	4	8	12	0
MIAMI-DADE	1,499	35	7	0	4	9	10	47	95	179	236	266	321	289	1
DESOTO	9	0	0	0	0	1	0	0	0	4	0	1	1	2	0
DIXIE	4	0	0	0	0	0	0	0	0	1	0	1	1	1	0
DUVAL	882	29	3	1	2	2	10	28	52	101	124	145	174	211	0
ESCAMBIA	273	13	1	0	0	2	1	4	17	23	31	44	67	70	0
FLAGLER	41	1	0	0	0	0	0	1	3	0	6	7	12	11	0
FRANKLIN	3	0	0	0	0	0	0	0	0	0	1	0	0	2	0
GADSDEN	124	2	0	0	0	0	1	1	3	16	28	19	24	30	0
GILCHRIST	1	0	0	0	0	0	0	0	0	0	0	1	0	0	0
GLADES	2	0	0	0	0	0	0	0	0	0	0	1	1	0	0
GULF	7	0	0	0	0	0	0	0	0	1	1	1	4	0	0
HAMILTON	15	0	0	0	0	0	0	0	0	1	5	5	2	2	0
HARDEE	7	0	0	0	0	0	0	1	1	2	0	2	1	0	0
HENDRY	25	0	0	0	1	0	0	1	0	6	4	6	3	4	0
HERNANDO	32	0	0	0	0	0	0	1	0	2	5	7	9	8	0
HIGHLANDS	30	1	0	0	0	1	0	1	1	0	4	4	3	15	0
HILLSBOROUGH	595	46	4	3	3	6	4	21	27	68	82	90	119	122	0
HOLMES	5	0	0	0	0	0	0	0	0	0	0	1	2	2	0
INDIAN RIVER	37	0	0	0	0	1	0	1	2	0	6	5	13	9	0
JACKSON	53	2	0	0	0	0	0	2	3	3	6	6	12	18	1
JEFFERSON	18	0	0	0	1	0	0	0	0	1	0	3	6	7	0
LAFAYETTE	3	0	0	0	0	0	0	0	1	1	0	0	0	1	0
LAKE	95	0	0	0	0	0	0	3	5	12	17	16	19	23	0
LEE	122	8	1	1	0	0	1	3	5	13	15	31	24	20	0
LEON	210	6	1	0	0	1	2	6	10	21	39	27	46	51	0
LEVY	13	0	0	0	1	0	0	0	0	1	2	1	5	3	0
LIBERTY	6	1	0	0	0	0	0	0	0	1	2	1	1	0	0
MADISON	29	0	0	0	0	0	1	1	1	6	3	3	2	12	0
MANATEE	92	6	1	0	1	2	1	4	8	7	9	11	22	20	0
MARION	117	4	0	0	0	1	2	4	4	8	20	13	20	41	0
MARTIN	28	0	0	0	0	0	0	2	0	1	3	5	9	8	0
MONROE	10	0	0	1	0	0	0	0	0	2	1	3	2	1	0
NASSAU	24	1	0	0	0	0	0	0	1	4	5	5	4	4	0
OKALOOSA	45	4	0	0	0	1	0	2	0	10	9	9	5	5	0
OKEECHOBEE	7	1	0	0	0	0	0	0	0	0	2	2	1	1	0
ORANGE	545	21	5	0	1	2	6	15	37	55	76	91	127	109	0
OSCEOLA	59	3	0	0	1	0	1	2	2	7	6	8	13	16	0
PALM BEACH	581	24	2	1	3	3	6	24	44	78	89	96	104	107	0
PASCO	49	4	1	0	0	0	0	2	3	7	8	10	7	7	0
PINELLAS	392	10	0	1	0	2	3	13	29	43	55	57	93	86	0
POLK	276	8	4	0	0	2	2	6	15	32	29	50	61	67	0
PUTNAM	52	4	0	0	0	0	0	1	2	6	8	7	11	13	0
SAINT JOHNS	43	1	1	0	0	0	0	1	0	5	3	6	12	14	0
SAINT LUCIE	144	5	0	0	0	1	3	0	11	24	19	25	30	26	0
SANTA ROSA	19	0	0	0	0	0	0	1	1	4	1	1	7	4	0
SARASOTA	68	1	0	0	0	0	0	1	3	5	7	15	17	19	0
SEMINOLE	140	8	2	0	0	0	0	3	3	11	22	28	29	34	0
SUMTER	26	1	0	0	0	0	0	0	4	2	2	7	4	6	0
SUWANNEE	19	1	0	0	0	0	0	0	0	2	3	3	6	4	0
TAYLOR	21	1	0	0	0	0	0	0	0	3	5	3	4	5	0
UNION	6	0	0	0	0	0	0	0	1	1	0	0	2	2	0
VOLUSIA	208	7	1	1	1	0	1	3	7	20	29	34	46	58	0
WAKULLA	11	1	1	0	0	0	0	0	1	0	1	4	2	1	0
WALTON	10	0	0	0	0	0	0	0	1	1	3	2	3	0	0
WASHINGTON	23	0	0	0	0	1	1	1	1	2	5	3	3	6	0

TABLE D-4 (Cont.): RESIDENT DEATHS FOR OTHER MALES BY AGE GROUP, BY COUNTY, FLORIDA, 2009

	TOTAL	<1	1-4	5-9	10-14	15-19	20-24	25-34	35-44	45-54	55-64	65-74	75-84	85+	UNK
FLORIDA	1,191	39	9	2	5	9	28	50	60	151	174	255	266	143	0
ALACHUA	16	0	0	0	0	1	0	1	0	1	7	3	2	1	0
BAKER	0	0	0	0	0	0	0	0	0	0	0	0	0	0	0
BAY	12	1	0	0	0	0	1	1	2	1	2	2	1	1	0
BRADFORD	1	0	0	0	0	0	0	0	0	0	1	0	0	0	0
BREVARD	33	1	0	0	0	0	2	2	0	3	5	10	7	3	0
BROWARD	160	2	3	0	0	2	3	3	9	31	22	35	35	15	0
CALHOUN	1	0	0	0	0	0	0	0	0	0	0	1	0	0	0
CHARLOTTE	8	0	0	0	0	0	0	0	0	1	0	1	4	2	0
CITRUS	13	0	2	0	0	0	0	0	1	0	0	3	6	1	0
CLAY	13	0	0	0	0	0	0	0	0	1	0	5	6	1	0
COLLIER	14	0	0	1	0	0	0	0	1	0	1	3	6	2	0
COLUMBIA	3	0	0	0	0	0	0	0	1	0	1	0	1	0	0
MIAMI-DADE	138	4	0	0	0	1	2	4	6	19	25	27	29	21	0
DESOTO	1	0	0	0	0	0	0	0	0	0	1	0	0	0	0
DIXIE	0	0	0	0	0	0	0	0	0	0	0	0	0	0	0
DUVAL	80	5	1	0	0	0	3	7	3	10	14	13	20	4	0
ESCAMBIA	34	2	0	0	0	0	0	1	3	2	4	10	8	4	0
FLAGLER	8	0	0	0	0	0	0	0	0	1	1	0	6	0	0
FRANKLIN	0	0	0	0	0	0	0	0	0	0	0	0	0	0	0
GADSDEN	1	0	0	0	0	0	0	1	0	0	0	0	0	0	0
GILCHRIST	0	0	0	0	0	0	0	0	0	0	0	0	0	0	0
GLADES	3	0	0	0	0	0	0	0	1	1	1	0	0	0	0
GULF	0	0	0	0	0	0	0	0	0	0	0	0	0	0	0
HAMILTON	0	0	0	0	0	0	0	0	0	0	0	0	0	0	0
HARDEE	1	0	0	0	1	0	0	0	0	0	0	0	0	0	0
HENDRY	5	0	0	0	0	0	0	0	2	0	0	1	1	1	0
HERNANDO	8	0	0	0	0	0	1	1	0	0	1	2	2	1	0
HIGHLANDS	11	1	0	0	0	0	0	1	0	1	0	2	1	5	0
HILLSBOROUGH	82	5	0	1	0	0	0	1	6	14	10	16	21	8	0
HOLMES	2	0	0	0	0	0	0	0	0	1	1	0	0	0	0
INDIAN RIVER	6	0	0	0	0	0	0	0	0	0	0	4	1	1	0
JACKSON	4	0	0	0	0	0	0	0	0	1	0	2	0	1	0
JEFFERSON	0	0	0	0	0	0	0	0	0	0	0	0	0	0	0
LAFAYETTE	0	0	0	0	0	0	0	0	0	0	0	0	0	0	0
LAKE	24	0	1	0	0	0	1	1	1	5	4	4	3	4	0
LEE	19	1	0	0	1	0	1	1	0	0	5	4	3	3	0
LEON	10	1	0	0	0	0	0	1	0	1	2	2	3	0	0
LEVY	0	0	0	0	0	0	0	0	0	0	0	0	0	0	0
LIBERTY	1	0	0	0	0	0	0	0	0	0	0	1	0	0	0
MADISON	0	0	0	0	0	0	0	0	0	0	0	0	0	0	0
MANATEE	18	3	0	0	0	0	0	2	1	2	0	7	2	1	0
MARION	28	0	0	0	0	0	1	1	0	4	3	9	4	6	0
MARTIN	1	1	0	0	0	0	0	0	0	0	0	0	0	0	0
MONROE	2	0	0	0	0	0	1	1	0	0	0	0	0	0	0
NASSAU	1	0	0	0	0	0	0	0	0	0	0	0	1	0	0
OKALOOSA	11	0	0	0	0	1	1	2	2	1	1	0	2	1	0
OKEECHOBEE	0	0	0	0	0	0	0	0	0	0	0	0	0	0	0
ORANGE	94	2	1	0	1	0	5	2	5	12	9	20	20	17	0
OSCEOLA	23	1	0	0	0	0	1	0	1	1	6	4	6	3	0
PALM BEACH	59	1	0	0	1	0	3	3	4	8	11	11	12	5	0
PASCO	25	0	0	0	0	3	1	0	0	4	1	4	8	4	0
PINELLAS	69	2	1	0	0	0	1	6	4	8	7	20	15	5	0
POLK	36	1	0	0	1	0	0	2	2	5	7	8	8	2	0
PUTNAM	2	0	0	0	0	0	0	0	0	0	1	0	1	0	0
SAINT JOHNS	7	1	0	0	0	0	0	0	2	1	2	1	0	0	0
SAINT LUCIE	22	1	0	0	0	1	0	2	2	0	4	6	3	3	0
SANTA ROSA	11	0	0	0	0	0	0	1	0	0	3	5	0	2	0
SARASOTA	11	1	0	0	0	0	0	0	1	2	1	0	1	5	0
SEMINOLE	24	1	0	0	0	0	0	1	0	3	3	4	5	7	0
SUMTER	5	0	0	0	0	0	0	0	0	1	0	0	3	1	0
SUWANNEE	1	0	0	0	0	0	0	0	0	1	0	0	0	0	0
TAYLOR	1	0	0	0	0	0	0	0	0	0	0	0	1	0	0
UNION	0	0	0	0	0	0	0	0	0	0	0	0	0	0	0
VOLUSIA	24	1	0	0	0	0	0	1	0	4	6	2	8	2	0
WAKULLA	1	0	0	0	0	0	0	0	0	0	0	1	0	0	0
WALTON	3	0	0	0	0	0	0	0	0	0	1	2	0	0	0
WASHINGTON	0	0	0	0	0	0	0	0	0	0	0	0	0	0	0

TABLE D-4 (Cont.): RESIDENT DEATHS FOR OTHER FEMALES BY AGE GROUP, BY COUNTY, FLORIDA, 2009

	TOTAL	<1	1-4	5-9	10-14	15-19	20-24	25-34	35-44	45-54	55-64	65-74	75-84	85+	UNK
FLORIDA	1,099	36	9	5	6	10	13	33	47	86	135	190	280	249	0
ALACHUA	11	3	0	0	0	0	0	0	0	2	0	2	3	1	0
BAKER	0	0	0	0	0	0	0	0	0	0	0	0	0	0	0
BAY	12	0	0	0	0	0	1	1	0	1	3	2	4	0	0
BRADFORD	1	0	0	0	0	0	0	0	0	0	0	1	0	0	0
BREVARD	21	1	0	0	0	1	1	0	1	1	2	1	4	9	0
BROWARD	139	3	1	0	1	2	5	5	5	12	17	21	36	31	0
CALHOUN	1	0	0	0	0	0	0	0	0	0	0	0	0	1	0
CHARLOTTE	10	0	0	0	0	0	0	0	1	0	1	1	3	4	0
CITRUS	15	1	0	0	0	0	0	1	0	2	1	4	3	3	0
CLAY	15	0	0	0	1	0	0	1	1	1	3	4	2	2	0
COLLIER	6	0	0	0	0	0	0	0	1	0	0	1	0	4	0
COLUMBIA	2	0	0	0	0	0	0	0	0	0	0	1	1	0	0
MIAMI-DADE	115	2	0	0	2	0	0	2	4	11	10	23	27	34	0
DESOTO	0	0	0	0	0	0	0	0	0	0	0	0	0	0	0
DIXIE	0	0	0	0	0	0	0	0	0	0	0	0	0	0	0
DUVAL	73	1	3	0	0	1	0	2	4	5	10	12	15	20	0
ESCAMBIA	31	2	0	0	0	0	0	1	0	0	5	8	9	6	0
FLAGLER	8	0	0	0	0	0	0	0	0	0	0	2	4	2	0
FRANKLIN	0	0	0	0	0	0	0	0	0	0	0	0	0	0	0
GADSDEN	0	0	0	0	0	0	0	0	0	0	0	0	0	0	0
GILCHRIST	1	0	0	0	0	0	0	0	0	1	0	0	0	0	0
GLADES	4	0	0	0	0	0	0	0	0	2	1	1	0	0	0
GULF	2	0	0	0	0	0	0	0	0	0	0	1	0	1	0
HAMILTON	0	0	0	0	0	0	0	0	0	0	0	0	0	0	0
HARDEE	0	0	0	0	0	0	0	0	0	0	0	0	0	0	0
HENDRY	4	0	0	0	0	0	0	0	1	1	1	0	0	1	0
HERNANDO	11	1	0	0	0	0	0	0	0	0	1	1	6	2	0
HIGHLANDS	5	1	0	0	0	0	0	0	0	0	0	1	1	2	0
HILLSBOROUGH	87	6	0	0	0	0	1	4	13	13	13	7	21	9	0
HOLMES	0	0	0	0	0	0	0	0	0	0	0	0	0	0	0
INDIAN RIVER	7	0	0	0	0	0	0	1	1	0	2	1	0	2	0
JACKSON	0	0	0	0	0	0	0	0	0	0	0	0	0	0	0
JEFFERSON	0	0	0	0	0	0	0	0	0	0	0	0	0	0	0
LAFAYETTE	0	0	0	0	0	0	0	0	0	0	0	0	0	0	0
LAKE	16	2	0	0	0	0	0	0	0	2	1	1	6	4	0
LEE	12	1	0	0	0	1	0	0	1	1	1	2	3	2	0
LEON	8	0	0	0	0	0	0	0	1	1	0	2	1	3	0
LEVY	0	0	0	0	0	0	0	0	0	0	0	0	0	0	0
LIBERTY	0	0	0	0	0	0	0	0	0	0	0	0	0	0	0
MADISON	2	0	0	0	0	1	1	0	0	0	0	0	0	0	0
MANATEE	9	0	0	0	0	0	0	0	1	2	1	2	2	1	0
MARION	39	1	0	0	0	0	0	1	1	2	4	7	11	12	0
MARTIN	1	0	0	0	0	0	0	0	0	0	0	0	0	1	0
MONROE	3	0	0	0	0	0	0	1	0	0	0	0	1	1	0
NASSAU	1	0	0	0	0	0	0	0	1	0	0	0	0	0	0
OKALOOSA	17	0	0	0	0	0	0	0	1	2	4	3	4	3	0
OKEECHOBEE	0	0	0	0	0	0	0	0	0	0	0	0	0	0	0
ORANGE	99	2	1	0	1	0	1	2	1	7	14	13	30	27	0
OSCEOLA	23	2	0	0	0	0	0	3	2	0	4	3	6	3	0
PALM BEACH	57	0	2	2	0	0	1	3	1	6	7	9	15	11	0
PASCO	24	0	0	0	0	1	0	2	0	1	4	8	6	2	0
PINELLAS	62	2	1	0	0	0	0	1	1	2	7	13	19	16	0
POLK	24	1	0	0	0	2	1	0	1	1	5	5	4	4	0
PUTNAM	2	0	0	0	0	0	0	0	0	0	0	0	2	0	0
SAINT JOHNS	7	0	0	0	0	0	0	0	0	1	0	3	2	1	0
SAINT LUCIE	16	0	0	0	0	1	0	0	1	1	1	3	6	3	0
SANTA ROSA	13	0	0	0	0	0	1	0	0	1	5	3	3	0	0
SARASOTA	23	0	0	2	0	0	0	0	1	2	2	7	4	5	0
SEMINOLE	29	3	0	0	0	0	0	2	0	0	2	4	9	9	0
SUMTER	8	0	0	0	0	0	0	0	0	1	1	2	1	3	0
SUWANNEE	0	0	0	0	0	0	0	0	0	0	0	0	0	0	0
TAYLOR	2	0	1	0	0	0	0	0	0	0	0	0	0	1	0
UNION	0	0	0	0	0	0	0	0	0	0	0	0	0	0	0
VOLUSIA	19	1	0	1	1	0	0	0	1	1	2	4	6	2	0
WAKULLA	0	0	0	0	0	0	0	0	0	0	0	0	0	0	0
WALTON	1	0	0	0	0	0	0	0	0	0	0	1	0	0	0
WASHINGTON	1	0	0	0	0	0	0	0	0	0	0	0	0	1	0

TABLE D-5: RESIDENT DEATHS BY HISPANIC OR HAITIAN ORIGIN, BY COUNTY, FLORIDA, 2009

	HISPANIC ORIGIN									
	TOTAL	TOTAL HISPANIC	MEXICAN	PUERTO RICAN	CUBAN	CENTRAL/ SOUTH AMERICAN	OTHER/ UNK HISPANIC	HAITIAN	NON-HISPANIC/ HAITIAN	UNK
FLORIDA	169,854	18,930	1,025	3,511	10,340	1,923	2,131	1,319	149,470	135
ALACHUA	1,685	50	3	18	11	5	13	1	1,634	0
BAKER	213	1	0	1	0	0	0	0	212	0
BAY	1,599	21	3	5	3	2	8	0	1,577	1
BRADFORD	308	5	0	1	2	0	2	0	303	0
BREVARD	5,757	189	20	87	37	18	27	9	5,558	1
BROWARD	14,335	1,474	46	291	473	264	400	311	12,542	8
CALHOUN	152	1	1	0	0	0	0	0	151	0
CHARLOTTE	2,190	38	2	17	9	4	6	8	2,144	0
CITRUS	2,308	47	4	23	10	7	3	0	2,260	1
CLAY	1,356	39	6	16	3	4	10	1	1,316	0
COLLIER	2,693	176	57	21	69	12	17	47	2,468	2
COLUMBIA	694	15	3	3	4	1	4	0	679	0
MIAMI-DADE	17,814	10,752	104	474	8,403	957	814	503	6,505	54
DESOTO	271	7	4	0	1	1	1	0	263	1
DIXIE	193	2	1	0	0	0	1	0	190	1
DUVAL	7,102	207	25	59	31	23	69	6	6,889	0
ESCAMBIA	3,024	34	13	8	5	1	7	0	2,990	0
FLAGLER	940	30	0	13	6	6	5	6	903	1
FRANKLIN	100	1	1	0	0	0	0	0	99	0
GADSDEN	435	7	2	1	1	1	2	0	428	0
GILCHRIST	169	1	0	1	0	0	0	0	168	0
GLADES	111	5	4	0	0	0	1	0	106	0
GULF	169	0	0	0	0	0	0	0	169	0
HAMILTON	113	3	1	0	0	1	1	0	110	0
HARDEE	193	31	29	1	0	0	1	3	158	1
HENDRY	296	46	22	11	11	1	1	0	250	0
HERNANDO	2,492	104	2	73	13	3	13	3	2,384	1
HIGHLANDS	1,372	66	15	27	13	5	6	0	1,304	2
HILLSBOROUGH	9,197	1,256	110	379	448	112	207	15	7,912	14
HOLMES	221	1	0	0	1	0	0	0	220	0
INDIAN RIVER	1,719	33	7	8	9	6	3	0	1,686	0
JACKSON	543	2	1	0	1	0	0	0	541	0
JEFFERSON	132	4	0	1	1	0	2	0	128	0
LAFAYETTE	72	0	0	0	0	0	0	0	72	0
LAKE	3,400	89	23	44	5	10	7	4	3,304	3
LEE	5,734	283	49	107	64	39	24	25	5,422	4
LEON	1,578	24	3	8	6	2	5	2	1,552	0
LEVY	477	9	3	3	2	0	1	0	468	0
LIBERTY	72	0	0	0	0	0	0	0	72	0
MADISON	206	10	2	1	2	0	5	0	196	0
MANATEE	3,229	86	43	15	6	12	10	5	3,133	5
MARION	4,077	159	11	81	23	14	30	2	3,911	5
MARTIN	1,699	35	11	8	4	5	7	6	1,658	0
MONROE	624	74	3	1	64	1	5	2	547	1
NASSAU	682	6	1	2	1	0	2	0	676	0
OKALOOSA	1,520	21	9	7	0	1	4	0	1,497	2
OKEECHOBEE	377	9	7	0	1	0	1	0	368	0
ORANGE	6,501	886	59	543	104	101	79	72	5,540	3
OSCEOLA	1,569	382	7	281	30	42	22	14	1,172	1
PALM BEACH	13,000	731	73	163	273	118	104	196	12,067	6
PASCO	5,319	173	24	81	24	16	28	2	5,142	2
PINELLAS	11,434	266	51	97	43	32	43	2	11,166	0
POLK	5,621	278	68	145	32	15	18	22	5,318	3
PUTNAM	862	18	6	6	1	1	4	1	843	0
SAINT JOHNS	1,386	20	2	10	1	2	5	1	1,365	0
SAINT LUCIE	2,690	132	21	64	13	18	16	40	2,518	0
SANTA ROSA	1,171	15	3	4	1	0	7	0	1,156	0
SARASOTA	4,926	84	20	23	23	9	9	5	4,835	2
SEMINOLE	2,866	214	9	126	23	30	26	4	2,647	1
SUMTER	1,064	21	5	9	3	0	4	0	1,043	0
SUWANNEE	477	8	1	2	2	2	1	0	469	0
TAYLOR	213	0	0	0	0	0	0	0	213	0
UNION	181	12	2	3	5	1	1	0	169	0
VOLUSIA	5,884	204	16	135	18	15	20	1	5,671	8
WAKULLA	212	1	1	0	0	0	0	0	211	0
WALTON	494	12	5	1	1	2	3	0	482	0
WASHINGTON	276	2	1	1	0	0	0	0	274	0

TABLE D-6: RESIDENT DEATHS FOR INCORPORATED CITIES OF 2,400 OR MORE POPULATION, BY RACE, BY COUNTY, FLORIDA, 2009

	TOTAL	WHITE	BLACK	AMER INDIAN	CHINESE	JAPANESE	HAWAIIAN	FILIPINO	OTHER ASIAN/ PAC ISL	MULTI- RACE & OTHER	UNK
FLORIDA	169,854	149,190	18,339	159	181	76	10	284	539	1,043	33
ALACHUA	1,685	1,344	314	1	5	1	0	4	5	11	0
ALACHUA	69	45	23	0	0	0	0	0	0	1	0
GAINESVILLE	782	589	178	0	5	0	0	1	3	6	0
HIGH SPRINGS	47	37	10	0	0	0	0	0	0	0	0
NEWBERRY	31	24	6	0	0	0	0	1	0	0	0
BALANCE OF COUNTY	756	649	97	1	0	1	0	2	2	4	0
BAKER	213	200	13	0	0	0	0	0	0	0	0
MACCLENNY	74	68	6	0	0	0	0	0	0	0	0
BALANCE OF COUNTY	139	132	7	0	0	0	0	0	0	0	0
BAY	1,599	1,424	151	3	0	0	0	4	7	10	0
CALLAWAY	26	25	1	0	0	0	0	0	0	0	0
LYNN HAVEN	126	114	12	0	0	0	0	0	0	0	0
PANAMA CITY	596	461	128	0	0	0	0	0	0	7	0
PANAMA CITY BEACH	164	159	2	0	0	0	0	1	2	0	0
PARKER	13	10	1	0	0	0	0	0	1	1	0
SPRINGFIELD	11	9	2	0	0	0	0	0	0	0	0
BALANCE OF COUNTY	663	646	5	3	0	0	0	3	4	2	0
BRADFORD	308	262	44	0	0	0	0	0	0	2	0
STARKE	96	71	25	0	0	0	0	0	0	0	0
BALANCE OF COUNTY	212	191	19	0	0	0	0	0	0	2	0
BREVARD	5,757	5,340	363	7	5	3	1	6	13	19	0
CAPE CANAVERAL	90	90	0	0	0	0	0	0	0	0	0
COCOA	233	180	52	0	0	1	0	0	0	0	0
COCOA BEACH	171	167	1	0	1	0	0	2	0	0	0
INDIALANTIC	62	62	0	0	0	0	0	0	0	0	0
INDIAN HARBOUR BEACH	81	79	1	0	0	0	0	0	0	1	0
MALABAR	10	10	0	0	0	0	0	0	0	0	0
MELBOURNE	1,090	1,003	76	1	1	1	0	1	6	1	0
MELBOURNE BEACH	57	56	1	0	0	0	0	0	0	0	0
PALM BAY	886	763	105	0	1	1	1	1	3	11	0
ROCKLEDGE	257	238	18	0	0	0	0	0	0	1	0
SATELLITE BEACH	131	130	1	0	0	0	0	0	0	0	0
TITUSVILLE	581	533	43	1	1	0	0	1	0	2	0
WEST MELBOURNE	213	209	3	0	0	0	0	0	1	0	0
BALANCE OF COUNTY	1,895	1,820	62	5	1	0	0	1	3	3	0
BROWARD	14,335	11,913	2,119	17	33	5	0	19	66	159	4
COCONUT CREEK	548	534	10	1	0	0	0	0	3	0	0
COOPER CITY	127	120	5	0	1	0	0	0	0	1	0
CORAL SPRINGS	597	539	36	0	4	0	0	1	5	12	0
DANIA BEACH	178	148	28	0	0	0	0	0	0	2	0
DAVIE	527	506	14	1	0	0	0	0	2	3	1
DEERFIELD BEACH	704	615	84	1	0	0	0	1	3	0	0
FORT LAUDERDALE	1,988	1,394	559	2	3	1	0	3	10	15	1
HALLANDALE	108	100	7	0	0	0	0	1	0	0	0
HOLLYWOOD	1,395	1,231	136	7	1	2	0	0	6	12	0
LAUDERDALE BY THE SEA	58	57	0	1	0	0	0	0	0	0	0
LAUDERDALE LAKES	237	125	100	0	0	0	0	1	1	10	0
LAUDERHILL	503	298	186	0	3	0	0	0	1	15	0
LIGHTHOUSE POINT	113	112	0	0	0	0	0	0	0	1	0
MARGATE	582	526	45	0	0	0	0	0	4	7	0
MIRAMAR	410	219	167	0	5	0	0	2	6	10	1
NORTH LAUDERDALE	140	98	37	1	0	0	0	0	2	2	0
OAKLAND PARK	184	163	19	0	0	0	0	0	1	1	0
PARKLAND	102	99	3	0	0	0	0	0	0	0	0
PEMBROKE PARK	33	28	4	0	0	0	0	0	0	1	0
PEMBROKE PINES	1,111	976	109	0	3	1	0	4	7	11	0
PLANTATION	598	519	60	1	3	0	0	1	1	13	0
POMPANO BEACH	1,233	1,009	212	1	2	0	0	2	4	2	1
SOUTHWEST RANCHES	31	29	2	0	0	0	0	0	0	0	0
SUNRISE	744	641	74	1	4	0	0	1	1	22	0
TAMARAC	901	836	50	0	2	0	0	0	4	9	0
WEST PARK	59	20	39	0	0	0	0	0	0	0	0

TABLE D-6 (Cont.): RESIDENT DEATHS FOR INCORPORATED CITIES OF 2,400 OR MORE POPULATION, BY RACE, BY COUNTY, FLORIDA, 2009

	TOTAL	WHITE	BLACK	AMER INDIAN	CHINESE	JAPANESE	HAWAIIAN	FILIPINO	OTHER ASIAN/ PAC ISL	MULTI- RACE & OTHER	UNK	
BROWARD (Cont.)												
WESTON	205	188	8	0	1	1	0	1	2	4	0	
WILTON MANORS	125	116	8	0	0	0	0	0	1	0	0	
BALANCE OF COUNTY	794	667	117	0	1	0	0	1	2	6	0	
CALHOUN	152	136	14	2	0	0	0	0	0	0	0	
BLOUNTSTOWN	56	43	12	1	0	0	0	0	0	0	0	
BALANCE OF COUNTY	96	93	2	1	0	0	0	0	0	0	0	
CHARLOTTE	2,190	2,111	61	1	1	1	0	1	2	12	0	
PUNTA GORDA	280	269	9	0	1	1	0	0	0	0	0	
BALANCE OF COUNTY	1,910	1,842	52	1	0	0	0	1	2	12	0	
CITRUS	2,308	2,244	36	9	1	1	1	5	2	9	0	
CRYSTAL RIVER	91	82	9	0	0	0	0	0	0	0	0	
INVERNESS	204	198	4	0	0	1	1	0	0	0	0	
BALANCE OF COUNTY	2,013	1,964	23	9	1	0	0	5	2	9	0	
CLAY	1,356	1,251	77	1	1	2	0	10	6	8	0	
GREEN COVE SPRINGS	80	60	19	0	0	1	0	0	0	0	0	
ORANGE PARK	174	152	18	1	0	1	0	0	1	1	0	
BALANCE OF COUNTY	1,102	1,039	40	0	1	0	0	10	5	7	0	
COLLIER	2,693	2,577	96	3	1	0	0	0	5	11	0	
MARCO ISLAND	131	128	3	0	0	0	0	0	0	0	0	
NAPLES	545	520	23	0	0	0	0	0	1	1	0	
BALANCE OF COUNTY	2,017	1,929	70	3	1	0	0	0	4	10	0	
COLUMBIA	694	588	101	1	1	0	1	0	1	1	0	
LAKE CITY	210	150	60	0	0	0	0	0	0	0	0	
BALANCE OF COUNTY	484	438	41	1	1	0	1	0	1	1	0	
MIAMI-DADE	17,814	14,375	3,176	7	49	5	0	23	45	125	9	
AVENTURA	397	389	5	0	1	0	0	0	1	1	0	
BAL HARBOUR	35	34	0	0	0	0	0	0	0	1	0	
BAY HARBOR ISLANDS	29	29	0	0	0	0	0	0	0	0	0	
BISCAYNE PARK	9	9	0	0	0	0	0	0	0	0	0	
CORAL GABLES	262	257	3	0	1	0	0	0	0	1	0	
CUTLER BAY	58	50	8	0	0	0	0	0	0	0	0	
DORAL	57	56	0	0	1	0	0	0	0	0	0	
EL PORTAL	8	5	3	0	0	0	0	0	0	0	0	
FLORIDA CITY	54	31	22	0	0	0	0	0	0	0	1	
HIALEAH	2,058	2,003	38	1	3	0	0	0	2	11	0	
HIALEAH GARDENS	120	116	0	0	1	0	0	1	0	2	0	
HOMESTEAD	415	361	48	0	1	0	0	0	2	3	0	
KEY BISCAYNE	55	55	0	0	0	0	0	0	0	0	0	
MIAMI	5,600	4,256	1,270	2	6	2	0	6	10	42	6	
MIAMI BEACH	664	636	18	0	2	0	0	2	0	5	1	
MIAMI GARDENS	526	152	365	0	1	0	0	1	1	6	0	
MIAMI LAKES	205	195	7	0	1	0	0	0	0	2	0	
MIAMI SHORES	74	59	15	0	0	0	0	0	0	0	0	
MIAMI SPRINGS	145	144	1	0	0	0	0	0	0	0	0	
NORTH BAY VILLAGE	47	44	2	0	0	0	0	0	0	1	0	
NORTH MIAMI	413	269	131	1	3	1	0	0	1	7	0	
NORTH MIAMI BEACH	426	301	115	0	3	0	0	2	3	2	0	
OPA-LOCKA	149	62	85	0	0	0	0	0	0	2	0	
PINECREST	48	46	0	0	0	0	0	1	0	1	0	
PALMETTO BAY	34	31	3	0	0	0	0	0	0	0	0	
SOUTH MIAMI	44	31	13	0	0	0	0	0	0	0	0	
SUNNY ISLES BEACH	118	118	0	0	0	0	0	0	0	0	0	
SURFSIDE	36	35	1	0	0	0	0	0	0	0	0	
SWEETWATER	9	9	0	0	0	0	0	0	0	0	0	
VIRGINIA GARDENS	9	9	0	0	0	0	0	0	0	0	0	
WEST MIAMI	6	6	0	0	0	0	0	0	0	0	0	
BALANCE OF COUNTY	5,704	4,577	1,023	3	25	2	0	10	25	38	1	
DESOTO	271	247	23	0	0	0	0	0	0	1	0	
ARCADIA	95	80	14	0	0	0	0	0	0	1	0	
BALANCE OF COUNTY	176	167	9	0	0	0	0	0	0	0	0	

TABLE D-6 (Cont.): RESIDENT DEATHS FOR INCORPORATED CITIES OF 2,400 OR MORE POPULATION, BY RACE, BY COUNTY, FLORIDA, 2009

	TOTAL	WHITE	BLACK	AMER INDIAN	CHINESE	JAPANESE	HAWAIIAN	FILIPINO	OTHER ASIAN/ PAC ISL	MULTI- RACE & OTHER	UNK
DIXIE	193	186	7	0	0	0	0	0	0	0	0
DUVAL	7,102	5,116	1,832	12	6	6	1	48	33	47	1
ATLANTIC BEACH	195	171	18	1	1	0	0	2	0	2	0
BALDWIN	19	16	3	0	0	0	0	0	0	0	0
JACKSONVILLE	6,642	4,698	1,804	9	5	4	1	44	33	43	1
JACKSONVILLE BEACH	194	181	6	2	0	1	0	2	0	2	0
NEPTUNE BEACH	52	50	1	0	0	1	0	0	0	0	0
ESCAMBIA	3,024	2,412	547	10	2	3	0	21	7	22	0
CENTURY	27	14	13	0	0	0	0	0	0	0	0
PENSACOLA	750	548	191	2	1	0	0	1	2	5	0
BALANCE OF COUNTY	2,247	1,850	343	8	1	3	0	20	5	17	0
FLAGLER	940	838	86	1	1	1	0	5	2	6	0
BUNNELL	45	37	8	0	0	0	0	0	0	0	0
FLAGLER BEACH	65	65	0	0	0	0	0	0	0	0	0
PALM COAST	721	634	73	0	1	0	0	5	2	6	0
BALANCE OF COUNTY	109	102	5	1	0	1	0	0	0	0	0
FRANKLIN	100	94	6	0	0	0	0	0	0	0	0
APALACHICOLA	20	15	5	0	0	0	0	0	0	0	0
BALANCE OF COUNTY	80	79	1	0	0	0	0	0	0	0	0
GADSDEN	435	191	242	0	0	0	0	0	0	1	1
CHATTAHOOCHEE	34	19	15	0	0	0	0	0	0	0	0
GRETNA	15	0	15	0	0	0	0	0	0	0	0
HAVANA	38	16	22	0	0	0	0	0	0	0	0
QUINCY	82	28	53	0	0	0	0	0	0	0	1
BALANCE OF COUNTY	266	128	137	0	0	0	0	0	0	1	0
GILCHRIST	169	162	6	0	0	0	0	0	0	1	0
GLADES	111	97	7	7	0	0	0	0	0	0	0
GULF	169	146	21	0	0	0	0	2	0	0	0
PORT ST JOE	64	45	18	0	0	0	0	1	0	0	0
BALANCE OF COUNTY	105	101	3	0	0	0	0	1	0	0	0
HAMILTON	113	79	34	0	0	0	0	0	0	0	0
HARDEE	193	174	18	0	0	0	0	0	0	1	0
BOWLING GREEN	12	8	4	0	0	0	0	0	0	0	0
WAUCHULA	62	57	5	0	0	0	0	0	0	0	0
BALANCE OF COUNTY	119	109	9	0	0	0	0	0	0	1	0
HENDRY	296	230	57	8	0	0	0	0	0	1	0
CLEWISTON	74	58	12	3	0	0	0	0	0	1	0
LABELLE	36	33	3	0	0	0	0	0	0	0	0
BALANCE OF COUNTY	186	139	42	5	0	0	0	0	0	0	0
HERNANDO	2,492	2,396	77	2	0	4	0	3	0	10	0
BROOKSVILLE	173	158	13	1	0	0	0	0	0	1	0
BALANCE OF COUNTY	2,319	2,238	64	1	0	4	0	3	0	9	0
HIGHLANDS	1,372	1,293	63	0	0	1	0	1	3	11	0
AVON PARK	115	86	25	0	0	0	0	0	0	4	0
SEBRING	242	220	16	0	0	1	0	0	1	4	0
BALANCE OF COUNTY	1,015	987	22	0	0	0	0	1	2	3	0
HILLSBOROUGH	9,197	7,784	1,236	3	8	8	1	19	54	76	8
PLANT CITY	296	238	55	0	0	0	0	0	1	2	0
TAMPA	3,519	2,633	812	1	4	4	0	4	26	32	3
TEMPLE TERRACE	121	109	10	0	0	1	0	0	1	0	0
BALANCE OF COUNTY	5,261	4,804	359	2	4	3	1	15	26	42	5
HOLMES	221	210	9	0	0	0	0	1	0	1	0
BONIFAY	54	48	6	0	0	0	0	0	0	0	0
BALANCE OF COUNTY	167	162	3	0	0	0	0	1	0	1	0

TABLE D-6 (Cont.): RESIDENT DEATHS FOR INCORPORATED CITIES OF 2,400 OR MORE POPULATION, BY RACE, BY COUNTY, FLORIDA, 2009

	TOTAL	WHITE	BLACK	AMER INDIAN	CHINESE	JAPANESE	HAWAIIAN	FILIPINO	OTHER ASIAN/ PAC ISL	MULTI- RACE & OTHER	UNK
INDIAN RIVER	1,719	1,620	86	4	0	0	0	0	1	8	0
FELLSMERE	10	10	0	0	0	0	0	0	0	0	0
INDIAN RIVER SHORES	1	1	0	0	0	0	0	0	0	0	0
SEBASTIAN	274	271	2	0	0	0	0	0	0	1	0
VERO BEACH	370	356	9	1	0	0	0	0	1	3	0
BALANCE OF COUNTY	1,064	982	75	3	0	0	0	0	0	4	0
JACKSON	543	421	118	1	1	0	0	1	0	1	0
GRACEVILLE	36	30	6	0	0	0	0	0	0	0	0
MARIANNA	116	75	41	0	0	0	0	0	0	0	0
BALANCE OF COUNTY	391	316	71	1	1	0	0	1	0	1	0
JEFFERSON	132	90	42	0	0	0	0	0	0	0	0
MONTICELLO	39	24	15	0	0	0	0	0	0	0	0
BALANCE OF COUNTY	93	66	27	0	0	0	0	0	0	0	0
LAFAYETTE	72	66	6	0	0	0	0	0	0	0	0
LAKE	3,400	3,168	192	2	0	1	0	3	10	24	0
CLERMONT	277	242	27	0	0	0	0	0	2	6	0
EUSTIS	252	215	34	0	0	0	0	0	2	1	0
FRUITLAND PARK	61	60	0	0	0	0	0	0	0	1	0
GROVELAND	52	42	9	1	0	0	0	0	0	0	0
LADY LAKE	267	261	1	0	0	0	0	0	1	4	0
LEESBURG	473	422	48	0	0	0	0	2	0	1	0
MASCOTTE	23	21	0	0	0	0	0	0	0	2	0
MINNEOLA	43	36	2	0	0	1	0	0	1	3	0
MOUNT DORA	188	168	20	0	0	0	0	0	0	0	0
TAVARES	187	178	9	0	0	0	0	0	0	0	0
UMATILLA	41	38	3	0	0	0	0	0	0	0	0
BALANCE OF COUNTY	1,536	1,485	39	1	0	0	0	1	4	6	0
LEE	5,734	5,426	277	2	2	2	0	4	11	10	0
BONITA SPRINGS	370	368	1	0	1	0	0	0	0	0	0
CAPE CORAL	1,265	1,231	23	0	0	0	0	2	6	3	0
FORT MYERS	781	614	161	2	0	1	0	0	1	2	0
FORT MYERS BEACH	118	117	0	0	0	0	0	0	1	0	0
SANIBEL	47	47	0	0	0	0	0	0	0	0	0
BALANCE OF COUNTY	3,153	3,049	92	0	1	1	0	2	3	5	0
LEON	1,578	1,159	401	1	4	1	0	1	5	6	0
TALLAHASSEE	1,075	743	317	1	4	1	0	0	5	4	0
BALANCE OF COUNTY	503	416	84	0	0	0	0	1	0	2	0
LEVY	477	446	31	0	0	0	0	0	0	0	0
WILLISTON	54	46	8	0	0	0	0	0	0	0	0
BALANCE OF COUNTY	423	400	23	0	0	0	0	0	0	0	0
LIBERTY	72	59	12	1	0	0	0	0	0	0	0
MADISON	206	140	64	0	0	0	0	0	0	2	0
MADISON	42	18	24	0	0	0	0	0	0	0	0
BALANCE OF COUNTY	164	122	40	0	0	0	0	0	0	2	0
MANATEE	3,229	2,995	207	3	2	1	0	3	4	14	0
BRADENTON	845	750	86	2	0	0	0	1	1	5	0
BRADENTON BEACH	12	12	0	0	0	0	0	0	0	0	0
HOLMES BEACH	48	47	0	0	0	0	0	0	0	1	0
LONGBOAT KEY	33	33	0	0	0	0	0	0	0	0	0
PALMETTO	133	116	15	0	0	0	0	1	0	1	0
BALANCE OF COUNTY	2,158	2,037	106	1	2	1	0	1	3	7	0
MARION	4,077	3,718	291	1	1	1	0	1	8	55	1
BELLEVIEW	78	74	3	0	0	0	0	0	0	1	0
OCALA	814	683	120	0	0	1	0	0	3	7	0
BALANCE OF COUNTY	3,185	2,961	168	1	1	0	0	1	5	47	1
MARTIN	1,699	1,645	52	0	0	0	0	0	0	2	0
PORT SAINT LUCIE	1	1	0	0	0	0	0	0	0	0	0
STUART	432	413	19	0	0	0	0	0	0	0	0

TABLE D-6 (Cont.): RESIDENT DEATHS FOR INCORPORATED CITIES OF 2,400 OR MORE POPULATION, BY RACE, BY COUNTY, FLORIDA, 2009

	TOTAL	WHITE	BLACK	AMER INDIAN	CHINESE	JAPANESE	HAWAIIAN	FILIPINO	OTHER ASIAN/ PAC ISL	MULTI- RACE & OTHER	UNK
MARTIN (Cont.)											
BALANCE OF COUNTY	1,266	1,231	33	0	0	0	0	0	0	2	0
MONROE	624	585	34	2	0	0	0	0	1	2	0
ISLAMORADA	24	24	0	0	0	0	0	0	0	0	0
KEY WEST	204	184	19	0	0	0	0	0	0	1	0
MARATHON	63	59	4	0	0	0	0	0	0	0	0
BALANCE OF COUNTY	333	318	11	2	0	0	0	0	1	1	0
NASSAU	682	626	54	0	0	0	0	0	1	1	0
FERNANDINA BEACH	159	141	18	0	0	0	0	0	0	0	0
HILLIARD	34	28	6	0	0	0	0	0	0	0	0
BALANCE OF COUNTY	489	457	30	0	0	0	0	0	1	1	0
OKALOOSA	1,520	1,406	86	2	0	4	1	7	6	8	0
CRESTVIEW	163	134	26	0	0	0	1	1	0	1	0
DESTIN	115	112	0	1	0	0	0	0	1	1	0
FORT WALTON BEACH	271	242	24	0	0	2	0	2	0	1	0
MARY ESTHER	27	24	3	0	0	0	0	0	0	0	0
NICEVILLE	129	124	4	0	0	0	0	0	1	0	0
VALPARAISO	35	34	0	0	0	0	0	0	0	1	0
BALANCE OF COUNTY	780	736	29	1	0	2	0	4	4	4	0
OKEECHOBEE	377	357	20	0	0	0	0	0	0	0	0
OKEECHOBEE	62	55	7	0	0	0	0	0	0	0	0
BALANCE OF COUNTY	315	302	13	0	0	0	0	0	0	0	0
ORANGE	6,501	5,186	1,119	6	15	6	1	19	66	80	3
APOPKA	269	226	38	0	0	0	0	1	1	3	0
BELLE ISLE	3	2	1	0	0	0	0	0	0	0	0
EATONVILLE	5	0	5	0	0	0	0	0	0	0	0
MAITLAND	97	82	14	0	0	0	0	1	0	0	0
OCOE	174	156	16	0	0	1	0	0	1	0	0
ORLANDO	2,060	1,467	540	1	8	1	0	2	19	19	3
WINDERMERE	34	30	2	0	1	0	0	0	1	0	0
WINTER GARDEN	241	204	29	0	0	0	0	1	1	6	0
WINTER PARK	305	278	21	1	0	1	1	0	2	1	0
BALANCE OF COUNTY	3,313	2,741	453	4	6	3	0	14	41	51	0
OSCEOLA	1,569	1,381	142	2	0	1	0	8	11	24	0
KISSIMMEE	457	386	54	1	0	0	0	4	5	7	0
ST CLOUD	279	267	7	1	0	1	0	0	0	3	0
BALANCE OF COUNTY	833	728	81	0	0	0	0	4	6	14	0
PALM BEACH	13,000	11,701	1,183	2	20	4	0	10	27	53	0
BELLE GLADE	128	29	93	0	1	0	0	0	0	5	0
BOCA RATON	1,064	1,035	20	0	1	0	0	0	2	6	0
BOYNTON BEACH	933	805	120	0	2	1	0	0	3	2	0
DELRAY BEACH	927	787	133	1	1	0	0	0	2	3	0
GREENACRES	170	160	7	0	0	0	0	0	1	2	0
HIGHLAND BEACH	48	48	0	0	0	0	0	0	0	0	0
HYPOLUXO	12	11	1	0	0	0	0	0	0	0	0
JUNO BEACH	78	78	0	0	0	0	0	0	0	0	0
JUPITER	435	417	16	0	0	0	0	1	0	1	0
LAKE CLARKE SHORES	12	12	0	0	0	0	0	0	0	0	0
LAKE PARK	79	59	19	0	0	0	0	0	1	0	0
LAKE WORTH	530	463	62	0	1	0	0	0	0	4	0
LANTANA	161	140	18	0	1	0	0	0	0	2	0
MANGONIA PARK	4	1	3	0	0	0	0	0	0	0	0
NORTH PALM BEACH	178	177	0	0	0	0	0	0	0	1	0
PAHOKEE	55	12	43	0	0	0	0	0	0	0	0
PALM BEACH	164	163	1	0	0	0	0	0	0	0	0
PALM BEACH GARDENS	456	448	7	0	0	0	0	0	0	1	0
PALM SPRINGS	74	74	0	0	0	0	0	0	0	0	0
RIVIERA BEACH	243	86	154	0	1	0	0	0	1	1	0
ROYAL PALM BEACH	189	153	32	0	1	0	0	3	0	0	0
SOUTH BAY	25	3	21	0	0	0	0	0	0	1	0
TEQUESTA	100	99	0	0	0	0	0	0	0	1	0
WELLINGTON	241	212	24	0	1	0	0	1	2	1	0
WEST PALM BEACH	1,195	907	273	1	1	1	0	1	3	8	0

TABLE D-6 (Cont.): RESIDENT DEATHS FOR INCORPORATED CITIES OF 2,400 OR MORE POPULATION, BY RACE, BY COUNTY, FLORIDA, 2009

	TOTAL	WHITE	BLACK	AMER INDIAN	CHINESE	JAPANESE	HAWAIIAN	FILIPINO	OTHER ASIAN/ PAC ISL	MULTI- RACE & OTHER	UNK	
PALM BEACH (Cont.)												
BALANCE OF COUNTY	5,499	5,322	136	0	9	2	0	4	12	14	0	
PASCO	5,319	5,172	96	7	1	0	0	9	10	22	2	
DADE CITY	107	85	20	1	0	0	0	0	0	1	0	
NEW PORT RICHEY	404	393	7	1	0	0	0	0	0	3	0	
PORT RICHEY	103	102	0	1	0	0	0	0	0	0	0	
ZEPHYRHILLS	259	254	4	0	0	0	0	0	0	1	0	
BALANCE OF COUNTY	4,446	4,338	65	4	1	0	0	9	10	17	2	
PINELLAS	11,434	10,514	789	6	3	5	1	14	51	51	0	
BELLEAIR	60	60	0	0	0	0	0	0	0	0	0	
BELLEAIR BLUFFS	32	32	0	0	0	0	0	0	0	0	0	
CLEARWATER	1,609	1,493	98	1	0	1	1	2	6	7	0	
DUNEDIN	516	506	8	0	0	0	0	0	0	2	0	
GULFPORT	157	154	3	0	0	0	0	0	0	0	0	
INDIAN ROCKS BEACH	35	35	0	0	0	0	0	0	0	0	0	
KENNETH CITY	61	60	0	0	0	0	0	0	0	1	0	
LARGO	1,254	1,222	22	0	0	0	0	1	5	4	0	
MADEIRA BEACH	64	64	0	0	0	0	0	0	0	0	0	
OLDSMAR	121	119	1	0	0	0	0	0	0	1	0	
PINELLAS PARK	493	477	10	0	0	0	0	0	5	1	0	
REDINGTON SHORES	18	18	0	0	0	0	0	0	0	0	0	
SAFETY HARBOR	166	159	6	0	0	0	0	0	1	0	0	
SEMINOLE	428	423	2	1	0	1	0	1	0	0	0	
SOUTH PASADENA	145	144	0	0	0	0	0	0	0	1	0	
ST PETERSBURG	2,962	2,322	585	3	2	2	0	5	22	21	0	
ST PETERSBURG BEACH	123	122	1	0	0	0	0	0	0	0	0	
TARPON SPRINGS	331	308	18	0	1	0	0	1	0	3	0	
TREASURE ISLAND	87	87	0	0	0	0	0	0	0	0	0	
BALANCE OF COUNTY	2,772	2,709	35	1	0	1	0	4	12	10	0	
POLK	5,621	4,989	570	4	3	1	0	7	19	27	1	
AUBURNDALE	153	142	11	0	0	0	0	0	0	0	0	
BARTOW	198	154	42	0	0	0	0	1	1	0	0	
DUNDEE	33	25	7	0	0	0	0	0	0	1	0	
EAGLE LAKE	13	13	0	0	0	0	0	0	0	0	0	
FORT MEADE	54	45	9	0	0	0	0	0	0	0	0	
FROSTPROOF	28	25	3	0	0	0	0	0	0	0	0	
HAINES CITY	173	127	43	0	0	0	0	0	1	2	0	
LAKE ALFRED	60	54	6	0	0	0	0	0	0	0	0	
LAKE WALES	165	130	34	0	0	0	0	0	1	0	0	
LAKELAND	1,218	1,036	168	1	2	1	0	2	6	2	0	
MULBERRY	54	45	9	0	0	0	0	0	0	0	0	
WINTER HAVEN	493	414	73	0	0	0	0	0	3	3	0	
BALANCE OF COUNTY	2,979	2,779	165	3	1	0	0	4	7	19	1	
PUTNAM	862	735	123	0	0	1	0	0	1	2	0	
PALATKA	143	91	51	0	0	1	0	0	0	0	0	
BALANCE OF COUNTY	719	644	72	0	0	0	0	0	1	2	0	
SAINT JOHNS	1,386	1,290	82	0	2	1	0	1	5	5	0	
ST AUGUSTINE	273	240	28	0	0	0	0	1	2	2	0	
ST AUGUSTINE BEACH	12	12	0	0	0	0	0	0	0	0	0	
BALANCE OF COUNTY	1,101	1,038	54	0	2	1	0	0	3	3	0	
SAINT LUCIE	2,690	2,325	326	3	2	0	1	2	6	24	1	
FORT PIERCE	513	336	167	1	1	0	0	1	2	4	1	
PORT ST LUCIE	1,319	1,207	87	2	1	0	0	1	4	17	0	
BALANCE OF COUNTY	858	782	72	0	0	0	1	0	0	3	0	
SANTA ROSA	1,171	1,106	41	4	1	1	0	4	6	8	0	
GULF BREEZE	89	88	1	0	0	0	0	0	0	0	0	
MILTON	98	89	5	0	0	0	0	1	2	1	0	
BALANCE OF COUNTY	984	929	35	4	1	1	0	3	4	7	0	
SARASOTA	4,926	4,742	150	1	2	2	1	3	11	14	0	
LONGBOAT KEY	44	44	0	0	0	0	0	0	0	0	0	
NORTH PORT	425	409	12	1	0	0	0	0	2	1	0	
SARASOTA	816	710	100	0	1	1	0	0	1	3	0	

TABLE D-6 (Cont.): RESIDENT DEATHS FOR INCORPORATED CITIES OF 2,400 OR MORE POPULATION, BY RACE, BY COUNTY, FLORIDA, 2009

	TOTAL	WHITE	BLACK	AMER INDIAN	CHINESE	JAPANESE	HAWAIIAN	FILIPINO	OTHER ASIAN/ PAC ISL	MULTI- RACE & OTHER	UNK
SARASOTA (Cont.)											
VENICE	487	485	0	0	0	0	0	0	0	2	0
BALANCE OF COUNTY	3,154	3,094	38	0	1	1	1	3	8	8	0
SEMINOLE	2,866	2,554	258	1	7	0	0	8	13	24	1
ALTAMONTE SPRINGS	364	327	30	0	1	0	0	4	0	2	0
CASSELBERRY	196	188	6	0	0	0	0	0	0	2	0
LAKE MARY	181	168	4	0	0	0	0	4	2	2	1
LONGWOOD	290	275	10	1	1	0	0	0	1	2	0
MAITLAND	20	19	0	0	0	0	0	0	0	1	0
OVIEDO	167	144	19	0	1	0	0	0	2	1	0
SANFORD	456	329	119	0	0	0	0	0	4	4	0
WINTER SPRINGS	245	238	7	0	0	0	0	0	0	0	0
BALANCE OF COUNTY	947	866	63	0	4	0	0	0	4	10	0
SUMTER	1,064	993	58	3	0	0	0	1	1	8	0
BUSHNELL	35	30	5	0	0	0	0	0	0	0	0
WILDWOOD	101	79	20	0	0	0	0	0	0	2	0
BALANCE OF COUNTY	928	884	33	3	0	0	0	1	1	6	0
SUWANNEE	477	441	35	1	0	0	0	0	0	0	0
LIVE OAK	106	83	23	0	0	0	0	0	0	0	0
BALANCE OF COUNTY	371	358	12	1	0	0	0	0	0	0	0
TAYLOR	213	173	37	0	0	0	0	0	0	3	0
PERRY	79	43	35	0	0	0	0	0	0	1	0
BALANCE OF COUNTY	134	130	2	0	0	0	0	0	0	2	0
UNION	181	145	36	0	0	0	0	0	0	0	0
VOLUSIA											
VOLUSIA	5,884	5,439	402	4	1	2	0	6	13	17	0
DAYTONA BEACH	918	699	210	1	0	1	0	0	3	4	0
DAYTONA BEACH SHORES	58	57	0	0	0	0	0	0	1	0	0
DEBARY	189	186	2	1	0	0	0	0	0	0	0
DELAND	475	422	51	0	0	0	0	0	0	2	0
DELTONA	605	555	42	0	0	0	0	0	4	4	0
EDGEWATER	272	266	4	0	0	0	0	0	0	2	0
HOLLY HILL	243	229	12	1	0	0	0	0	1	0	0
LAKE HELEN	35	32	3	0	0	0	0	0	0	0	0
NEW SMYRNA BEACH	347	332	13	0	1	0	0	0	0	1	0
ORANGE CITY	234	228	5	0	0	0	0	1	0	0	0
ORMOND BEACH	696	679	14	0	0	0	0	1	0	2	0
PIERSON	9	8	1	0	0	0	0	0	0	0	0
PONCE INLET	19	19	0	0	0	0	0	0	0	0	0
PORT ORANGE	757	745	9	0	0	1	0	0	1	1	0
SOUTH DAYTONA	119	113	3	0	0	0	0	0	3	0	0
BALANCE OF COUNTY	908	869	33	1	0	0	0	4	0	1	0
WAKULLA	212	186	25	0	0	0	0	0	0	1	0
WALTON											
WALTON	494	473	17	1	0	0	0	0	1	2	0
DEFUNIAK SPRINGS	63	58	5	0	0	0	0	0	0	0	0
BALANCE OF COUNTY	431	415	12	1	0	0	0	0	1	2	0
WASHINGTON											
WASHINGTON	276	238	37	0	0	1	0	0	0	0	0
CHIPLEY	73	56	17	0	0	0	0	0	0	0	0
BALANCE OF COUNTY	203	182	20	0	0	1	0	0	0	0	0

TABLE D-7: RESIDENT DEATHS BY MONTH, BY COUNTY, FLORIDA, 2009

	TOTAL	JAN	FEB	MAR	APR	MAY	JUN	JUL	AUG	SEP	OCT	NOV	DEC
FLORIDA	169,854	15,144	14,238	15,411	14,167	14,228	13,577	13,958	13,806	13,258	13,916	13,609	14,542
ALACHUA	1,685	137	165	149	135	141	146	131	121	126	160	133	141
BAKER	213	22	12	18	20	13	14	22	20	19	19	19	15
BAY	1,599	131	150	141	122	137	118	139	133	127	121	126	154
BRADFORD	308	26	28	33	18	22	26	21	24	26	30	31	23
BREVARD	5,757	534	475	519	471	432	502	460	494	425	483	445	517
BROWARD	14,335	1,310	1,206	1,250	1,227	1,182	1,159	1,227	1,127	1,144	1,194	1,152	1,157
CALHOUN	152	13	11	13	6	27	20	6	6	12	13	11	14
CHARLOTTE	2,190	215	180	190	178	191	170	191	164	172	187	162	190
CITRUS	2,308	218	201	225	207	168	176	187	208	161	205	168	184
CLAY	1,356	117	106	130	111	114	108	116	117	107	117	104	109
COLLIER	2,693	241	230	233	244	220	191	238	195	223	196	228	254
COLUMBIA	694	65	55	59	61	51	67	50	60	67	56	47	56
MIAMI-DADE	17,814	1,540	1,519	1,620	1,496	1,475	1,430	1,511	1,485	1,402	1,505	1,403	1,428
DESOTO	271	20	22	29	14	15	22	21	25	31	22	27	23
DIXIE	193	16	13	17	13	17	25	14	16	11	16	19	16
DUVAL	7,102	643	586	616	592	584	573	577	558	581	571	554	667
ESCAMBIA	3,024	251	226	241	264	282	209	235	263	229	261	273	290
FLAGLER	940	80	67	86	71	83	84	71	85	77	84	70	82
FRANKLIN	100	11	4	9	3	15	8	8	4	11	11	6	10
GADSDEN	435	33	43	32	34	33	39	23	36	37	40	43	42
GILCHRIST	169	13	18	18	16	16	12	15	12	10	8	16	15
GLADES	111	6	8	14	9	11	13	5	14	4	7	9	11
GULF	169	20	20	13	8	12	12	15	16	12	14	6	21
HAMILTON	113	17	9	15	8	11	10	5	7	9	9	8	5
HARDEE	193	16	13	19	17	22	11	18	13	14	20	13	17
HENDRY	296	27	23	31	24	20	32	28	19	25	25	20	22
HERNANDO	2,492	219	203	222	209	211	200	206	224	200	195	228	175
HIGHLANDS	1,372	119	109	142	131	103	95	98	101	108	128	116	122
HILLSBOROUGH	9,197	821	747	883	754	738	782	773	762	714	721	749	753
HOLMES	221	15	22	20	22	14	28	14	18	21	20	14	13
INDIAN RIVER	1,719	151	169	137	144	129	158	145	129	120	132	139	166
JACKSON	543	54	48	57	44	51	44	44	35	36	46	43	41
JEFFERSON	132	7	15	13	16	12	12	9	8	13	10	6	11
LAFAYETTE	72	6	7	3	7	10	4	11	5	4	5	4	6
LAKE	3,400	316	271	316	271	286	279	258	276	248	309	290	280
LEE	5,734	501	491	534	497	517	435	436	452	460	428	467	516
LEON	1,578	158	128	139	134	113	111	145	112	131	137	138	132
LEVY	477	41	33	35	37	43	30	49	38	38	40	39	54
LIBERTY	72	5	3	11	4	3	7	5	8	7	8	6	5
MADISON	206	18	22	21	11	24	10	14	23	14	21	13	15
MANATEE	3,229	282	249	312	228	280	253	309	268	247	272	251	278
MARION	4,077	385	342	367	333	324	326	341	322	333	313	350	341
MARTIN	1,699	136	149	175	128	137	129	153	144	137	147	127	137
MONROE	624	47	48	50	42	63	55	52	50	46	42	65	64
NASSAU	682	47	52	58	63	59	60	54	46	57	60	55	71
OKALOOSA	1,520	140	130	126	131	120	117	114	137	112	127	123	143
OKEECHOBEE	377	34	35	25	31	31	30	26	39	25	23	42	36
ORANGE	6,501	598	572	589	507	553	521	546	564	488	548	485	530
OSCEOLA	1,569	134	118	138	137	150	116	134	121	115	132	129	145
PALM BEACH	13,000	1,136	1,109	1,189	1,123	1,120	1,018	1,054	1,010	977	1,059	1,045	1,160
PASCO	5,319	459	445	474	446	471	432	420	440	394	431	433	474
PINELLAS	11,434	1,037	947	1,110	981	976	931	906	944	859	881	897	965
POLK	5,621	516	485	512	449	504	442	467	447	419	484	421	475
PUTNAM	862	87	73	86	55	81	63	80	60	88	60	54	75
SAINT JOHNS	1,386	124	95	123	106	103	118	116	127	104	125	122	123
SAINT LUCIE	2,690	228	232	250	229	226	230	218	205	222	210	212	228
SANTA ROSA	1,171	103	95	93	98	92	85	101	105	81	91	101	126
SARASOTA	4,926	450	393	450	416	398	400	393	406	400	421	409	390
SEMINOLE	2,866	229	248	246	238	246	211	225	231	271	220	247	254
SUMTER	1,064	83	92	96	100	98	72	88	86	89	89	93	78
SUWANNEE	477	38	34	43	50	27	38	41	45	45	42	32	42
TAYLOR	213	20	14	16	15	20	18	12	20	15	18	19	26
UNION	181	20	18	19	15	13	14	19	11	17	14	10	11
VOLUSIA	5,884	564	516	518	505	498	444	470	488	455	452	453	521
WAKULLA	212	18	24	22	18	21	20	15	17	15	13	12	17
WALTON	494	49	30	46	45	41	33	39	34	44	43	45	45
WASHINGTON	276	25	30	17	27	26	19	19	17	23	20	26	27

TABLE D-8: RECORDED DEATHS BY DISPOSITION OF REMAINS AND PERCENT OF RECORDED DEATHS, BY COUNTY, FLORIDA, 2009

	NUMBER OF RECORDED DEATHS						PERCENT OF RECORDED DEATHS				
	TOTAL	BURIAL*	CREMATION	REMOVED			BURIAL*	CREMATION	REMOVED		
				FROM FL	OTHER	UNK			FROM FL	OTHER	UNK
FLORIDA	171,321	53,696	97,245	18,976	1,387	17	31.3	56.8	11.1	0.8	0.0
ALACHUA	2,920	1,169	1,505	224	22	0	40.0	51.5	7.7	0.8	0.0
BAKER	143	82	51	10	0	0	57.3	35.7	7.0	0.0	0.0
BAY	1,798	752	852	186	8	0	41.8	47.4	10.3	0.4	0.0
BRADFORD	207	100	94	11	2	0	48.3	45.4	5.3	1.0	0.0
BREVARD	5,583	1,222	3,762	557	42	0	21.9	67.4	10.0	0.8	0.0
BROWARD	13,974	4,984	6,879	1,925	183	3	35.7	49.2	13.8	1.3	0.0
CALHOUN	139	86	44	9	0	0	61.9	31.7	6.5	0.0	0.0
CHARLOTTE	2,290	335	1,670	281	4	0	14.6	72.9	12.3	0.2	0.0
CITRUS	2,209	511	1,504	177	17	0	23.1	68.1	8.0	0.8	0.0
CLAY	1,263	432	674	149	8	0	34.2	53.4	11.8	0.6	0.0
COLLIER	2,756	354	1,868	511	22	1	12.8	67.8	18.5	0.8	0.0
COLUMBIA	842	376	386	70	10	0	44.7	45.8	8.3	1.2	0.0
MIAMI-DADE	18,337	8,996	7,929	1,266	143	3	49.1	43.2	6.9	0.8	0.0
DESOTO	226	60	136	21	9	0	26.5	60.2	9.3	4.0	0.0
DIXIE	98	38	58	0	2	0	38.8	59.2	0.0	2.0	0.0
DUVAL	8,369	3,606	3,768	855	140	0	43.1	45.0	10.2	1.7	0.0
ESCAMBIA	3,688	1,885	1,312	474	17	0	51.1	35.6	12.9	0.5	0.0
FLAGLER	769	150	518	97	4	0	19.5	67.4	12.6	0.5	0.0
FRANKLIN	58	28	26	4	0	0	48.3	44.8	6.9	0.0	0.0
GADSDEN	197	145	39	13	0	0	73.6	19.8	6.6	0.0	0.0
GILCHRIST	105	44	52	9	0	0	41.9	49.5	8.6	0.0	0.0
GLADES	46	13	27	6	0	0	28.3	58.7	13.0	0.0	0.0
GULF	106	53	50	3	0	0	50.0	47.2	2.8	0.0	0.0
HAMILTON	48	28	18	2	0	0	58.3	37.5	4.2	0.0	0.0
HARDEE	127	77	43	7	0	0	60.6	33.9	5.5	0.0	0.0
HENDRY	217	91	108	18	0	0	41.9	49.8	8.3	0.0	0.0
HERNANDO	2,384	528	1,604	247	5	0	22.1	67.3	10.4	0.2	0.0
HIGHLANDS	1,271	350	779	138	4	0	27.5	61.3	10.9	0.3	0.0
HILLSBOROUGH	10,182	3,254	5,782	883	263	0	32.0	56.8	8.7	2.6	0.0
HOLMES	192	103	55	31	3	0	53.6	28.6	16.1	1.6	0.0
INDIAN RIVER	1,786	334	1,283	160	9	0	18.7	71.8	9.0	0.5	0.0
JACKSON	511	362	93	54	2	0	70.8	18.2	10.6	0.4	0.0
JEFFERSON	79	48	26	5	0	0	60.8	32.9	6.3	0.0	0.0
LAFAYETTE	46	26	18	2	0	0	56.5	39.1	4.3	0.0	0.0
LAKE	2,966	728	1,894	320	23	1	24.5	63.9	10.8	0.8	0.0
LEE	5,666	940	3,917	792	17	0	16.6	69.1	14.0	0.3	0.0
LEON	2,123	1,111	805	191	16	0	52.3	37.9	9.0	0.8	0.0
LEVY	364	122	217	25	0	0	33.5	59.6	6.9	0.0	0.0
LIBERTY	33	24	9	0	0	0	72.7	27.3	0.0	0.0	0.0
MADISON	144	102	29	12	0	1	70.8	20.1	8.3	0.0	0.7
MANATEE	3,124	610	2,131	364	19	0	19.5	68.2	11.7	0.6	0.0
MARION	3,758	931	2,488	323	16	0	24.8	66.2	8.6	0.4	0.0
MARTIN	1,633	269	1,185	170	9	0	16.5	72.6	10.4	0.6	0.0
MONROE	544	80	414	43	6	1	14.7	76.1	7.9	1.1	0.2
NASSAU	386	166	164	55	1	0	43.0	42.5	14.2	0.3	0.0
OKALOOSA	1,462	530	747	178	7	0	36.3	51.1	12.2	0.5	0.0
OKEECHOBEE	329	90	199	38	2	0	27.4	60.5	11.6	0.6	0.0
ORANGE	7,221	2,331	4,064	761	64	1	32.3	56.3	10.5	0.9	0.0
OSCEOLA	1,576	406	895	263	12	0	25.8	56.8	16.7	0.8	0.0
PALM BEACH	13,350	4,196	6,519	2,603	30	2	31.4	48.8	19.5	0.2	0.0
PASCO	4,978	989	3,392	563	34	0	19.9	68.1	11.3	0.7	0.0
PINELLAS	11,968	2,369	8,438	1,085	76	0	19.8	70.5	9.1	0.6	0.0
POLK	5,392	1,862	2,999	519	11	1	34.5	55.6	9.6	0.2	0.0
PUTNAM	701	270	360	64	7	0	38.5	51.4	9.1	1.0	0.0
SAINT JOHNS	1,005	250	643	106	6	0	24.9	64.0	10.5	0.6	0.0
SAINT LUCIE	2,519	613	1,607	284	15	0	24.3	63.8	11.3	0.6	0.0
SANTA ROSA	803	349	353	96	4	1	43.5	44.0	12.0	0.5	0.1
SARASOTA	4,958	698	3,641	586	33	0	14.1	73.4	11.8	0.7	0.0
SEMINOLE	2,920	847	1,767	281	24	1	29.0	60.5	9.6	0.8	0.0
SUMTER	1,220	266	810	137	7	0	21.8	66.4	11.2	0.6	0.0
SUWANNEE	270	124	130	16	0	0	45.9	48.1	5.9	0.0	0.0
TAYLOR	175	107	62	6	0	0	61.1	35.4	3.4	0.0	0.0
UNION	99	55	40	4	0	0	55.6	40.4	4.0	0.0	0.0
VOLUSIA	5,905	1,319	3,962	597	27	0	22.3	67.1	10.1	0.5	0.0
WAKULLA	121	65	51	5	0	0	53.7	42.1	4.1	0.0	0.0
WALTON	446	133	241	71	1	0	29.8	54.0	15.9	0.2	0.0
WASHINGTON	194	122	59	12	1	0	62.9	30.4	6.2	0.5	0.0

*Includes entombment.

TABLE D-8 (Cont.): RECORDED DEATHS FOR WHITES BY DISPOSITION OF REMAINS AND PERCENT OF RECORDED DEATHS, BY COUNTY, FLORIDA, 2009

	NUMBER OF RECORDED DEATHS						PERCENT OF RECORDED DEATHS					
	TOTAL	BURIAL*	CREMATION	REMOVED			BURIAL*	CREMATION	REMOVED			
				FROM FL	OTHER	UNK			FROM FL	OTHER	UNK	
FLORIDA	150,268	40,842	90,968	17,281	1,163	14	27.2	60.5	11.5	0.8	0.0	
ALACHUA	2,408	787	1,404	196	21	0	32.7	58.3	8.1	0.9	0.0	
BAKER	134	78	47	9	0	0	58.2	35.1	6.7	0.0	0.0	
BAY	1,588	620	800	160	8	0	39.0	50.4	10.1	0.5	0.0	
BRADFORD	181	77	92	10	2	0	42.5	50.8	5.5	1.1	0.0	
BREVARD	5,176	993	3,628	516	39	0	19.2	70.1	10.0	0.8	0.0	
BROWARD	11,452	3,416	6,136	1,733	164	3	29.8	53.6	15.1	1.4	0.0	
CALHOUN	126	75	43	8	0	0	59.5	34.1	6.3	0.0	0.0	
CHARLOTTE	2,203	291	1,638	270	4	0	13.2	74.4	12.3	0.2	0.0	
CITRUS	2,146	482	1,472	177	15	0	22.5	68.6	8.2	0.7	0.0	
CLAY	1,104	349	626	122	7	0	31.6	56.7	11.1	0.6	0.0	
COLLIER	2,655	304	1,835	496	20	0	11.5	69.1	18.7	0.8	0.0	
COLUMBIA	715	276	370	60	9	0	38.6	51.7	8.4	1.3	0.0	
MIAMI-DADE	14,849	7,047	6,692	987	120	3	47.5	45.1	6.6	0.8	0.0	
DESOTO	208	47	132	21	8	0	22.6	63.5	10.1	3.8	0.0	
DIXIE	94	34	58	0	2	0	36.2	61.7	0.0	2.1	0.0	
DUVAL	6,275	2,299	3,190	680	106	0	36.6	50.8	10.8	1.7	0.0	
ESCAMBIA	3,028	1,420	1,191	401	16	0	46.9	39.3	13.2	0.5	0.0	
FLAGLER	687	113	481	89	4	0	16.4	70.0	13.0	0.6	0.0	
FRANKLIN	54	24	26	4	0	0	44.4	48.1	7.4	0.0	0.0	
GADSDEN	97	57	33	7	0	0	58.8	34.0	7.2	0.0	0.0	
GILCHRIST	101	41	51	9	0	0	40.6	50.5	8.9	0.0	0.0	
GLADES	45	12	27	6	0	0	26.7	60.0	13.3	0.0	0.0	
GULF	97	47	47	3	0	0	48.5	48.5	3.1	0.0	0.0	
HAMILTON	41	21	18	2	0	0	51.2	43.9	4.9	0.0	0.0	
HARDEE	113	66	42	5	0	0	58.4	37.2	4.4	0.0	0.0	
HENDRY	169	61	93	15	0	0	36.1	55.0	8.9	0.0	0.0	
HERNANDO	2,290	478	1,571	236	5	0	20.9	68.6	10.3	0.2	0.0	
HIGHLANDS	1,200	301	759	136	4	0	25.1	63.3	11.3	0.3	0.0	
HILLSBOROUGH	8,668	2,368	5,346	768	186	0	27.3	61.7	8.9	2.1	0.0	
HOLMES	173	97	52	22	2	0	56.1	30.1	12.7	1.2	0.0	
INDIAN RIVER	1,686	275	1,251	151	9	0	16.3	74.2	9.0	0.5	0.0	
JACKSON	396	260	87	47	2	0	65.7	22.0	11.9	0.5	0.0	
JEFFERSON	59	29	25	5	0	0	49.2	42.4	8.5	0.0	0.0	
LAFAYETTE	44	24	18	2	0	0	54.5	40.9	4.5	0.0	0.0	
LAKE	2,748	582	1,837	306	22	1	21.2	66.8	11.1	0.8	0.0	
LEE	5,345	759	3,798	772	16	0	14.2	71.1	14.4	0.3	0.0	
LEON	1,500	610	728	146	16	0	40.7	48.5	9.7	1.1	0.0	
LEVY	343	107	214	22	0	0	31.2	62.4	6.4	0.0	0.0	
LIBERTY	26	18	8	0	0	0	69.2	30.8	0.0	0.0	0.0	
MADISON	97	62	25	9	0	1	63.9	25.8	9.3	0.0	1.0	
MANATEE	2,902	472	2,063	351	16	0	16.3	71.1	12.1	0.6	0.0	
MARION	3,431	721	2,399	298	13	0	21.0	69.9	8.7	0.4	0.0	
MARTIN	1,578	230	1,174	166	8	0	14.6	74.4	10.5	0.5	0.0	
MONROE	508	69	393	39	6	1	13.6	77.4	7.7	1.2	0.2	
NASSAU	353	139	161	53	0	0	39.4	45.6	15.0	0.0	0.0	
OKALOOSA	1,343	473	703	161	6	0	35.2	52.3	12.0	0.4	0.0	
OKEECHOBEE	306	75	191	38	2	0	24.5	62.4	12.4	0.7	0.0	
ORANGE	5,857	1,603	3,584	622	48	0	27.4	61.2	10.6	0.8	0.0	
OSCEOLA	1,395	316	827	240	12	0	22.7	59.3	17.2	0.9	0.0	
PALM BEACH	12,016	3,291	6,202	2,497	25	1	27.4	51.6	20.8	0.2	0.0	
PASCO	4,846	932	3,331	551	32	0	19.2	68.7	11.4	0.7	0.0	
PINELLAS	10,985	1,892	8,004	1,025	64	0	17.2	72.9	9.3	0.6	0.0	
POLK	4,812	1,467	2,846	487	11	1	30.5	59.1	10.1	0.2	0.0	
PUTNAM	613	206	337	63	7	0	33.6	55.0	10.3	1.1	0.0	
SAINT JOHNS	929	199	624	101	5	0	21.4	67.2	10.9	0.5	0.0	
SAINT LUCIE	2,178	395	1,511	261	11	0	18.1	69.4	12.0	0.5	0.0	
SANTA ROSA	761	330	339	87	4	1	43.4	44.5	11.4	0.5	0.1	
SARASOTA	4,778	612	3,563	573	30	0	12.8	74.6	12.0	0.6	0.0	
SEMINOLE	2,589	644	1,666	256	22	1	24.9	64.3	9.9	0.8	0.0	
SUMTER	1,156	224	792	133	7	0	19.4	68.5	11.5	0.6	0.0	
SUWANNEE	238	100	124	14	0	0	42.0	52.1	5.9	0.0	0.0	
TAYLOR	142	78	58	6	0	0	54.9	40.8	4.2	0.0	0.0	
UNION	69	34	32	3	0	0	49.3	46.4	4.3	0.0	0.0	
VOLUSIA	5,464	1,059	3,813	567	25	0	19.4	69.8	10.4	0.5	0.0	
WAKULLA	104	52	47	5	0	0	50.0	45.2	4.8	0.0	0.0	
WALTON	424	122	236	65	1	0	28.8	55.7	15.3	0.2	0.0	
WASHINGTON	168	100	57	10	1	0	59.5	33.9	6.0	0.6	0.0	

*Includes entombment.

TABLE D-8 (Cont.): RECORDED DEATHS FOR BLACKS BY DISPOSITION OF REMAINS AND PERCENT OF RECORDED DEATHS, BY COUNTY, FLORIDA, 2009

	NUMBER OF RECORDED DEATHS						PERCENT OF RECORDED DEATHS				
	TOTAL	BURIAL*	CREMATION	REMOVED			BURIAL*	CREMATION	REMOVED		
				FROM FL	OTHER	UNK			FROM FL	OTHER	UNK
FLORIDA	18,651	12,013	5,008	1,453	174	3	64.4	26.9	7.8	0.9	0.0
ALACHUA	478	370	82	25	1	0	77.4	17.2	5.2	0.2	0.0
BAKER	9	4	4	1	0	0	44.4	44.4	11.1	0.0	0.0
BAY	184	123	38	23	0	0	66.8	20.7	12.5	0.0	0.0
BRADFORD	25	23	2	0	0	0	92.0	8.0	0.0	0.0	0.0
BREVARD	356	215	106	34	1	0	60.4	29.8	9.6	0.3	0.0
BROWARD	2,205	1,441	598	159	7	0	65.4	27.1	7.2	0.3	0.0
CALHOUN	12	10	1	1	0	0	83.3	8.3	8.3	0.0	0.0
CHARLOTTE	69	37	24	8	0	0	53.6	34.8	11.6	0.0	0.0
CITRUS	36	19	17	0	0	0	52.8	47.2	0.0	0.0	0.0
CLAY	133	74	33	25	1	0	55.6	24.8	18.8	0.8	0.0
COLLIER	79	44	20	13	1	1	55.7	25.3	16.5	1.3	1.3
COLUMBIA	121	98	12	10	1	0	81.0	9.9	8.3	0.8	0.0
MIAMI-DADE	3,199	1,835	1,092	249	23	0	57.4	34.1	7.8	0.7	0.0
DESOTO	17	12	4	0	1	0	70.6	23.5	0.0	5.9	0.0
DIXIE	4	4	0	0	0	0	100.0	0.0	0.0	0.0	0.0
DUVAL	1,926	1,247	489	160	30	0	64.7	25.4	8.3	1.6	0.0
ESCAMBIA	579	425	88	65	1	0	73.4	15.2	11.2	0.2	0.0
FLAGLER	70	36	28	6	0	0	51.4	40.0	8.6	0.0	0.0
FRANKLIN	4	4	0	0	0	0	100.0	0.0	0.0	0.0	0.0
GADSDEN	97	88	5	4	0	0	90.7	5.2	4.1	0.0	0.0
GILCHRIST	3	3	0	0	0	0	100.0	0.0	0.0	0.0	0.0
GLADES	1	1	0	0	0	0	100.0	0.0	0.0	0.0	0.0
GULF	8	5	3	0	0	0	62.5	37.5	0.0	0.0	0.0
HAMILTON	7	7	0	0	0	0	100.0	0.0	0.0	0.0	0.0
HARDEE	12	9	1	2	0	0	75.0	8.3	16.7	0.0	0.0
HENDRY	41	26	14	1	0	0	63.4	34.1	2.4	0.0	0.0
HERNANDO	77	46	24	7	0	0	59.7	31.2	9.1	0.0	0.0
HIGHLANDS	58	44	12	2	0	0	75.9	20.7	3.4	0.0	0.0
HILLSBOROUGH	1,308	833	326	88	61	0	63.7	24.9	6.7	4.7	0.0
HOLMES	17	6	2	8	1	0	35.3	11.8	47.1	5.9	0.0
INDIAN RIVER	86	57	23	6	0	0	66.3	26.7	7.0	0.0	0.0
JACKSON	112	102	4	6	0	0	91.1	3.6	5.4	0.0	0.0
JEFFERSON	19	19	0	0	0	0	100.0	0.0	0.0	0.0	0.0
LAFAYETTE	2	2	0	0	0	0	100.0	0.0	0.0	0.0	0.0
LAKE	186	135	41	10	0	0	72.6	22.0	5.4	0.0	0.0
LEE	287	176	93	18	0	0	61.3	32.4	6.3	0.0	0.0
LEON	605	493	70	42	0	0	81.5	11.6	6.9	0.0	0.0
LEVY	18	14	3	1	0	0	77.8	16.7	5.6	0.0	0.0
LIBERTY	6	5	1	0	0	0	83.3	16.7	0.0	0.0	0.0
MADISON	46	39	4	3	0	0	84.8	8.7	6.5	0.0	0.0
MANATEE	196	130	52	11	3	0	66.3	26.5	5.6	1.5	0.0
MARION	263	184	59	19	1	0	70.0	22.4	7.2	0.4	0.0
MARTIN	50	37	10	3	0	0	74.0	20.0	6.0	0.0	0.0
MONROE	33	11	19	3	0	0	33.3	57.6	9.1	0.0	0.0
NASSAU	30	25	3	2	0	0	83.3	10.0	6.7	0.0	0.0
OKALOOSA	91	50	27	14	0	0	54.9	29.7	15.4	0.0	0.0
OKEECHOBEE	19	11	8	0	0	0	57.9	42.1	0.0	0.0	0.0
ORANGE	1,142	644	363	120	14	1	56.4	31.8	10.5	1.2	0.1
OSCEOLA	138	72	47	19	0	0	52.2	34.1	13.8	0.0	0.0
PALM BEACH	1,227	874	255	92	5	1	71.2	20.8	7.5	0.4	0.1
PASCO	89	45	37	6	1	0	50.6	41.6	6.7	1.1	0.0
PINELLAS	843	434	344	53	12	0	51.5	40.8	6.3	1.4	0.0
POLK	522	370	124	28	0	0	70.9	23.8	5.4	0.0	0.0
PUTNAM	84	63	20	1	0	0	75.0	23.8	1.2	0.0	0.0
SAINT JOHNS	66	47	14	4	1	0	71.2	21.2	6.1	1.5	0.0
SAINT LUCIE	299	200	76	20	3	0	66.9	25.4	6.7	1.0	0.0
SANTA ROSA	27	16	6	5	0	0	59.3	22.2	18.5	0.0	0.0
SARASOTA	150	79	57	11	3	0	52.7	38.0	7.3	2.0	0.0
SEMINOLE	278	182	70	24	2	0	65.5	25.2	8.6	0.7	0.0
SUMTER	49	40	7	2	0	0	81.6	14.3	4.1	0.0	0.0
SUWANNEE	32	24	6	2	0	0	75.0	18.8	6.3	0.0	0.0
TAYLOR	30	28	2	0	0	0	93.3	6.7	0.0	0.0	0.0
UNION	30	21	8	1	0	0	70.0	26.7	3.3	0.0	0.0
VOLUSIA	402	249	123	30	0	0	61.9	30.6	7.5	0.0	0.0
WAKULLA	16	13	3	0	0	0	81.3	18.8	0.0	0.0	0.0
WALTON	18	11	3	4	0	0	61.1	16.7	22.2	0.0	0.0
WASHINGTON	25	22	1	2	0	0	88.0	4.0	8.0	0.0	0.0

*Includes entombment.

TABLE D-8 (Cont.): RECORDED DEATHS FOR OTHERS BY DISPOSITION OF REMAINS AND PERCENT OF RECORDED DEATHS, BY COUNTY, FLORIDA, 2009

	NUMBER OF RECORDED DEATHS						PERCENT OF RECORDED DEATHS					
	TOTAL	BURIAL*	CREMATION	REMOVED			BURIAL*	CREMATION	REMOVED			
				FROM FL	OTHER	UNK			FROM FL	OTHER	UNK	
FLORIDA	2,352	838	1,257	241	16	0	35.6	53.4	10.2	0.7	0.0	
ALACHUA	34	12	19	3	0	0	35.3	55.9	8.8	0.0	0.0	
BAKER	0	0	0	0	0	0	----	----	----	----	----	
BAY	26	9	14	3	0	0	34.6	53.8	11.5	0.0	0.0	
BRADFORD	1	0	0	1	0	0	0.0	0.0	100.0	0.0	0.0	
BREVARD	50	14	28	7	1	0	28.0	56.0	14.0	2.0	0.0	
BROWARD	306	127	145	33	1	0	41.5	47.4	10.8	0.3	0.0	
CALHOUN	1	1	0	0	0	0	100.0	0.0	0.0	0.0	0.0	
CHARLOTTE	18	7	8	3	0	0	38.9	44.4	16.7	0.0	0.0	
CITRUS	27	10	15	0	2	0	37.0	55.6	0.0	7.4	0.0	
CLAY	26	9	15	2	0	0	34.6	57.7	7.7	0.0	0.0	
COLLIER	21	6	13	2	0	0	28.6	61.9	9.5	0.0	0.0	
COLUMBIA	6	2	4	0	0	0	33.3	66.7	0.0	0.0	0.0	
MIAMI-DADE	283	114	139	30	0	0	40.3	49.1	10.6	0.0	0.0	
DESOTO	1	1	0	0	0	0	100.0	0.0	0.0	0.0	0.0	
DIXIE	0	0	0	0	0	0	----	----	----	----	----	
DUVAL	167	60	89	15	3	0	35.9	53.3	9.0	1.8	0.0	
ESCAMBIA	81	40	33	8	0	0	49.4	40.7	9.9	0.0	0.0	
FLAGLER	12	1	9	2	0	0	8.3	75.0	16.7	0.0	0.0	
FRANKLIN	0	0	0	0	0	0	----	----	----	----	----	
GADSDEN	2	0	0	2	0	0	0.0	0.0	100.0	0.0	0.0	
GILCHRIST	1	0	1	0	0	0	0.0	100.0	0.0	0.0	0.0	
GLADES	0	0	0	0	0	0	----	----	----	----	----	
GULF	1	1	0	0	0	0	100.0	0.0	0.0	0.0	0.0	
HAMILTON	0	0	0	0	0	0	----	----	----	----	----	
HARDEE	1	1	0	0	0	0	100.0	0.0	0.0	0.0	0.0	
HENDRY	7	4	1	2	0	0	57.1	14.3	28.6	0.0	0.0	
HERNANDO	17	4	9	4	0	0	23.5	52.9	23.5	0.0	0.0	
HIGHLANDS	13	5	8	0	0	0	38.5	61.5	0.0	0.0	0.0	
HILLSBOROUGH	193	52	109	27	5	0	26.9	56.5	14.0	2.6	0.0	
HOLMES	2	0	1	1	0	0	0.0	50.0	50.0	0.0	0.0	
INDIAN RIVER	14	2	9	3	0	0	14.3	64.3	21.4	0.0	0.0	
JACKSON	3	0	2	1	0	0	0.0	66.7	33.3	0.0	0.0	
JEFFERSON	1	0	1	0	0	0	0.0	100.0	0.0	0.0	0.0	
LAFAYETTE	0	0	0	0	0	0	----	----	----	----	----	
LAKE	31	11	16	4	0	0	35.5	51.6	12.9	0.0	0.0	
LEE	34	5	26	2	1	0	14.7	76.5	5.9	2.9	0.0	
LEON	18	8	7	3	0	0	44.4	38.9	16.7	0.0	0.0	
LEVY	3	1	0	2	0	0	33.3	0.0	66.7	0.0	0.0	
LIBERTY	1	1	0	0	0	0	100.0	0.0	0.0	0.0	0.0	
MADISON	1	1	0	0	0	0	100.0	0.0	0.0	0.0	0.0	
MANATEE	25	7	16	2	0	0	28.0	64.0	8.0	0.0	0.0	
MARION	63	26	30	6	1	0	41.3	47.6	9.5	1.6	0.0	
MARTIN	4	2	1	1	0	0	50.0	25.0	25.0	0.0	0.0	
MONROE	3	0	2	1	0	0	0.0	66.7	33.3	0.0	0.0	
NASSAU	2	2	0	0	0	0	100.0	0.0	0.0	0.0	0.0	
OKALOOSA	27	7	17	3	0	0	25.9	63.0	11.1	0.0	0.0	
OKEECHOBEE	4	4	0	0	0	0	100.0	0.0	0.0	0.0	0.0	
ORANGE	217	84	115	18	0	0	38.7	53.0	8.3	0.0	0.0	
OSCEOLA	43	18	21	4	0	0	41.9	48.8	9.3	0.0	0.0	
PALM BEACH	107	31	62	14	0	0	29.0	57.9	13.1	0.0	0.0	
PASCO	42	12	24	6	0	0	28.6	57.1	14.3	0.0	0.0	
PINELLAS	140	43	90	7	0	0	30.7	64.3	5.0	0.0	0.0	
POLK	57	25	28	4	0	0	43.9	49.1	7.0	0.0	0.0	
PUTNAM	4	1	3	0	0	0	25.0	75.0	0.0	0.0	0.0	
SAINT JOHNS	10	4	5	1	0	0	40.0	50.0	10.0	0.0	0.0	
SAINT LUCIE	41	18	20	3	0	0	43.9	48.8	7.3	0.0	0.0	
SANTA ROSA	15	3	8	4	0	0	20.0	53.3	26.7	0.0	0.0	
SARASOTA	30	7	21	2	0	0	23.3	70.0	6.7	0.0	0.0	
SEMINOLE	52	21	30	1	0	0	40.4	57.7	1.9	0.0	0.0	
SUMTER	15	2	11	2	0	0	13.3	73.3	13.3	0.0	0.0	
SUWANNEE	0	0	0	0	0	0	----	----	----	----	----	
TAYLOR	3	1	2	0	0	0	33.3	66.7	0.0	0.0	0.0	
UNION	0	0	0	0	0	0	----	----	----	----	----	
VOLUSIA	39	11	26	0	2	0	28.2	66.7	0.0	5.1	0.0	
WAKULLA	1	0	1	0	0	0	0.0	100.0	0.0	0.0	0.0	
WALTON	4	0	2	2	0	0	0.0	50.0	50.0	0.0	0.0	
WASHINGTON	1	0	1	0	0	0	0.0	100.0	0.0	0.0	0.0	

*Includes entombment.

TABLE D-9: RESIDENT DEATHS FOR 113 CAUSE GROUPS*, BY RACE AND GENDER, FLORIDA, 2009

	TOTAL	WHITE	BLACK	OTHER	MALE	FEMALE
Total	169,854	149,190	18,339	2,292	88,336	81,495
Salmonella Infections	6	5	1	0	5	1
Shigellosis & Amebiasis	0	0	0	0	0	0
Certain Other Intestinal Infections	705	611	82	12	295	410
Tuberculosis	38	26	10	2	23	15
Respiratory Tuberculosis	34	23	9	2	20	14
Other Tuberculosis	4	3	1	0	3	1
Whooping Cough	0	0	0	0	0	0
Scarlet Fever & Erysipelas	0	0	0	0	0	0
Meningococcal Infection	3	3	0	0	2	1
Septicemia	1,873	1,547	294	31	917	956
Syphilis	6	1	4	1	5	1
Acute Poliomyelitis	0	0	0	0	0	0
Arthropod-Borne Viral Encephalitis	1	1	0	0	1	0
Measles	0	0	0	0	0	0
Viral Hepatitis	615	544	61	10	407	208
Human Immunodeficiency Virus (HIV)	1,232	473	745	14	830	402
Malaria	1	1	0	0	0	1
Other & Unspecified Infectious and Parasitic Diseases & Sequelae	351	289	53	9	175	176
Malignant Neoplasms (Cancer)	40,817	36,292	3,926	597	21,953	18,858
Lip, Oral Cavity, Pharynx	634	575	56	3	451	183
Esophagus	957	883	62	12	776	181
Stomach	720	570	125	25	418	302
Colon, Rectum and Anus	3,634	3,160	425	48	1,923	1,710
Liver & Intrahepatic Bile Ducts	1,409	1,195	164	50	945	464
Pancreas	2,569	2,308	221	40	1,345	1,223
Larynx	278	246	30	2	228	50
Trachea, Bronchus and Lung	11,878	10,895	848	134	6,631	5,245
Melanoma of Skin	727	715	8	4	498	228
Breast	2,773	2,313	415	45	29	2,744
Cervix Uteri	277	211	60	6	0	277
Corpus Uteri & Uterus, Part Unspecified	547	450	86	11	0	547
Ovary	945	860	63	22	0	945
Prostate	2,069	1,706	328	35	2,069	0
Kidney & Renal Pelvis	852	765	73	14	547	305
Bladder	1,169	1,093	67	9	839	330
Meninges, Brain, & Other Parts of Central Nervous System	911	843	57	11	509	402
Lymphoid, Hematopoietic and Related Tissue	3,995	3,542	395	58	2,270	1,725
Hodgkins Disease	91	80	11	0	43	48
Non-Hodgkins Lymphoma	1,488	1,361	105	22	826	662
Leukemia	1,690	1,523	144	23	1,010	680
Multiple Myeloma & Immunoprolifera Neoplasms	719	572	134	13	386	333
Other & Unspec--Lymphoid, Hematopoietic and Related Tissue	7	6	1	0	5	2
All Other & Unspecified Malignant Neoplasms	4,473	3,962	443	68	2,475	1,997
In Situ, Benign, Uncertain and Unknown Behavior Neoplasms	1,155	1,038	103	14	631	524
Anemias	330	235	92	3	130	200
Diabetes Mellitus	4,899	3,933	883	81	2,756	2,142
Nutritional Deficiencies	124	104	18	2	54	70
Malnutrition	108	88	18	2	49	59
Other Nutritional Deficiencies	16	16	0	0	5	11
Meningitis	27	17	9	1	16	11
Parkinsons Disease	1,631	1,563	55	13	1,012	618
Alzheimers Disease	4,613	4,311	274	28	1,550	3,063
Major Cardiovascular Diseases	53,351	46,936	5,717	688	27,645	25,704
Heart Diseases	41,202	36,581	4,113	499	22,295	18,906
Acute Rheumatic Fever & Chronic Rheumatic Heart Diseases	196	172	20	4	78	118
Hypertensive Heart Disease	2,483	1,959	493	30	1,287	1,195
Hypertensive Heart & Renal Disease	182	127	54	1	104	78
Ischemic Heart Diseases	28,615	25,756	2,497	354	16,020	12,595
Acute Myocardial Infarction	7,784	6,928	736	117	4,313	3,471
Other Acute Ischemic Heart Diseases	135	121	12	2	65	70
Other Forms of Chronic Ischemic Heart Disease	20,696	18,707	1,749	235	11,642	9,054
Atherosclerotic Cardiovascular Disease	4,372	3,965	352	54	2,419	1,953
All Other Chronic Ischemic Heart Disease	16,324	14,742	1,397	181	9,223	7,101
Other Heart Diseases	9,726	8,567	1,049	110	4,806	4,920
Acute & Subacute Endocarditis	75	63	11	1	44	31
Pericardium Diseases & Acute Myocarditis	64	49	15	0	33	31
Heart Failure	2,255	2,025	209	21	1,046	1,209
All Other Forms of Heart Disease	7,332	6,430	814	88	3,683	3,649
Essential Hypertension & Hypertensive Renal Disease	1,866	1,485	360	21	843	1,023

TABLE D-9 (Cont.): RESIDENT DEATHS FOR 113 CAUSE GROUPS*, BY RACE AND GENDER, FLORIDA, 2009

	TOTAL	WHITE	BLACK	OTHER	MALE	FEMALE
Cerebrovascular Diseases (Stroke)	8,385	7,173	1,068	143	3,541	4,843
Atherosclerosis	532	494	32	6	233	299
Other Diseases of Circulatory System	1,366	1,203	144	19	733	633
Aortic Aneurysm & Dissection	776	708	59	9	462	314
Other Diseases of Arteries, Arterioles and Capillaries	590	495	85	10	271	319
Other Circulatory System Disorders	255	207	45	3	113	142
Influenza & Pneumonia	2,405	2,121	249	32	1,235	1,169
Influenza	151	130	16	4	80	71
Pneumonia	2,254	1,991	233	28	1,155	1,098
Other Acute Lower Respiratory Infections	23	19	3	1	8	15
Acute Bronchitis & Bronchiolitis	19	16	2	1	6	13
Other & Unspecified Acute Lower Respiratory Infections	4	3	1	0	2	2
Chronic Lower Respiratory Diseases (CLRD)	10,163	9,565	521	75	4,794	5,367
Bronchitis, Chronic & Unspecified	52	45	7	0	30	22
Emphysema	698	654	38	6	358	340
Asthma	202	139	57	6	79	123
Other Chronic Lower Respiratory Diseases	9,211	8,727	419	63	4,327	4,882
Pneumoconiosis & Chemical Effects	43	43	0	0	42	1
Pneumonitis Due to Solids & Liquids	796	706	80	9	437	359
Other Respiratory System Diseases	1,959	1,767	165	27	1,024	934
Peptic Ulcer	151	138	10	3	81	70
Appendix Diseases	31	28	3	0	19	12
Hernia	121	109	12	0	62	58
Chronic Liver Disease & Cirrhosis (CLDC)	2,361	2,165	153	42	1,532	829
Alcoholic Liver Disease	1,093	1,019	56	17	779	314
Other Chronic Liver Disease & Cirrhosis	1,268	1,146	97	25	753	515
Cholelithiasis & Other Gallbladder Disorders	179	156	20	3	86	93
Nephritis, Nephrotic Syndrome & Nephrosis	3,046	2,443	555	48	1,644	1,402
Acute & Rapidly Progressive Nephritic/Nephrotic Syndrome	11	10	1	0	7	4
Chronic Glomerulonephritis/Nephritis/Nephropathy/Renal Sclerosis	336	272	60	4	178	158
Renal Failure	2,698	2,161	493	44	1,458	1,240
Other Kidney Disorders	1	0	1	0	1	0
Kidney Infections	23	19	3	1	7	16
Hyperplasia of Prostate	18	17	1	0	18	0
Female Pelvic Organs--Inflammatory Diseases	8	6	1	1	0	8
Pregnancy, Childbirth, and the Puerperium	62	40	21	1	0	62
Pregnancy with Abortive Outcome	8	6	2	0	0	8
Other Pregnancy, Childbirth, Puerperium Complications	54	34	19	1	0	54
Perinatal Period Conditions	770	370	362	35	416	352
Congenital Malformations	619	441	158	20	339	280
Symptoms, Signs, Abnormal Clinical/Lab Findings, NEC	4,332	3,951	343	38	1,760	2,570
All Other Diseases (Residual)	17,554	15,695	1,681	176	7,338	10,213
Unintentional Injury	8,779	7,747	854	174	5,650	3,128
Transport Accidents	2,820	2,351	390	78	2,006	814
Motor Vehicle Accidents	2,601	2,166	360	74	1,833	768
Other Land Transport Accidents	50	42	8	0	41	9
Water/Air/Space/Other & Unspecified Transport Accidents	169	143	22	4	132	37
Nontransport Accidents	5,959	5,396	464	96	3,644	2,314
Falls	1,988	1,881	81	26	1,058	930
Firearms Discharge	22	17	4	1	17	5
Drowning & Submersion	382	304	70	8	281	101
Smoke, Fire, Flames Exposure	133	112	16	5	81	52
Poisoning & Noxious Substance Exposure	2,649	2,447	163	36	1,731	917
Other & Unspecified Nontransport Accidents & Sequelae	785	635	130	20	476	309
Suicide	2,854	2,630	165	59	2,236	618
Firearms Discharge	1,471	1,367	85	19	1,257	214
Other & Unspecified Means & Sequelae	1,383	1,263	80	40	979	404
Homicide	1,135	553	548	32	861	274
Firearms Discharge	807	340	449	17	638	169
Other & Unspecified Means & Sequelae	328	213	99	15	223	105
Legal Intervention	21	14	7	0	19	2
Events of Undetermined Intent	207	180	24	3	113	94
Firearms Discharge	7	6	1	0	6	1
Other & Unspecified Event & Sequelae	200	174	23	3	107	93
War Operations & Sequelae	4	4	0	0	4	0
Medical & Surgical Care Complications	157	126	28	3	91	66

* ICD-10 codes associated with each cause of death group are presented on pages (xvii-xix).

TABLE D-9 (Cont.): RESIDENT DEATHS FOR 113 CAUSE GROUPS*, BY RACE AND GENDER, FLORIDA, 2009

	TOTAL	WHITE		BLACK		OTHER	
		MALE	FEMALE	MALE	FEMALE	MALE	FEMALE
Total	169,854	77,592	71,582	9,531	8,803	1,191	1,099
Salmonella Infections	6	4	1	1	0	0	0
Shigellosis & Amebiasis	0	0	0	0	0	0	0
Certain Other Intestinal Infections	705	243	368	46	36	6	6
Tuberculosis	38	16	10	5	5	2	0
Respiratory Tuberculosis	34	13	10	5	4	2	0
Other Tuberculosis	4	3	0	0	1	0	0
Whooping Cough	0	0	0	0	0	0	0
Scarlet Fever & Erysipelas	0	0	0	0	0	0	0
Meningococcal Infection	3	2	1	0	0	0	0
Septicemia	1,873	768	779	134	160	15	16
Syphilis	6	1	0	3	1	1	0
Acute Poliomyelitis	0	0	0	0	0	0	0
Arthropod-Borne Viral Encephalitis	1	1	0	0	0	0	0
Measles	0	0	0	0	0	0	0
Viral Hepatitis	615	364	180	38	23	5	5
Human Immunodeficiency Virus (HIV)	1,232	375	98	445	300	10	4
Malaria	1	0	1	0	0	0	0
Other & Unspecified Infectious and Parasitic Diseases & Sequelae	351	148	141	23	30	4	5
Malignant Neoplasms (Cancer)	40,817	19,592	16,695	2,066	1,859	293	304
Lip, Oral Cavity, Pharynx	634	408	167	42	14	1	2
Esophagus	957	720	163	45	17	11	1
Stomach	720	324	246	81	44	13	12
Colon, Rectum and Anus	3,634	1,690	1,470	206	218	26	22
Liver & Intrahepatic Bile Ducts	1,409	819	376	99	65	27	23
Pancreas	2,569	1,240	1,067	91	130	14	26
Larynx	278	198	48	28	2	2	0
Trachea, Bronchus and Lung	11,878	5,985	4,908	572	276	73	61
Melanoma of Skin	727	493	221	3	5	2	2
Breast	2,773	23	2,290	6	409	0	45
Cervix Uteri	277	0	211	0	60	0	6
Corpus Uteri & Uterus, Part Unspecified	547	0	450	0	86	0	11
Ovary	945	0	860	0	63	0	22
Prostate	2,069	1,706	0	328	0	35	0
Kidney & Renal Pelvis	852	492	273	47	26	8	6
Bladder	1,169	793	300	42	25	4	5
Meninges, Brain, & Other Parts of Central Nervous System	911	471	372	31	26	7	4
Lymphoid, Hematopoietic and Related Tissue	3,995	2,028	1,514	207	188	35	23
Hodgkins Disease	91	36	44	7	4	0	0
Non-Hodgkins Lymphoma	1,488	754	607	57	48	15	7
Leukemia	1,690	922	601	74	70	14	9
Multiple Myeloma & Immunoprolifera Neoplasms	719	312	260	68	66	6	7
Other & Unspec--Lymphoid, Hematopoietic and Related Tissue	7	4	2	1	0	0	0
All Other & Unspecified Malignant Neoplasms	4,473	2,202	1,759	238	205	35	33
In Situ, Benign, Uncertain and Unknown Behavior Neoplasms	1,155	570	468	50	53	11	3
Anemias	330	98	137	30	62	2	1
Diabetes Mellitus	4,899	2,297	1,635	414	469	44	37
Nutritional Deficiencies	124	43	61	10	8	1	1
Malnutrition	108	38	50	10	8	1	1
Other Nutritional Deficiencies	16	5	11	0	0	0	0
Meningitis	27	10	7	6	3	0	1
Parkinsons Disease	1,631	969	593	33	22	10	3
Alzheimers Disease	4,613	1,449	2,862	94	180	7	21
Major Cardiovascular Diseases	53,351	24,454	22,480	2,828	2,889	357	331
Heart Diseases	41,202	19,886	16,694	2,130	1,983	273	226
Acute Rheumatic Fever & Chronic Rheumatic Heart Diseases	196	67	105	9	11	2	2
Hypertensive Heart Disease	2,483	1,001	957	267	226	18	12
Hypertensive Heart & Renal Disease	182	67	60	37	17	0	1
Ischemic Heart Diseases	28,615	14,512	11,244	1,303	1,194	200	154
Acute Myocardial Infarction	7,784	3,878	3,050	366	370	67	50
Other Acute Ischemic Heart Diseases	135	56	65	7	5	2	0
Other Forms of Chronic Ischemic Heart Disease	20,696	10,578	8,129	930	819	131	104
Atherosclerotic Cardiovascular Disease	4,372	2,188	1,777	203	149	27	27
All Other Chronic Ischemic Heart Disease	16,324	8,390	6,352	727	670	104	77
Other Heart Diseases	9,726	4,239	4,328	514	535	53	57
Acute & Subacute Endocarditis	75	37	26	7	4	0	1
Pericardium Diseases & Acute Myocarditis	64	26	23	7	8	0	0
Heart Failure	2,255	946	1,079	93	116	7	14
All Other Forms of Heart Disease	7,332	3,230	3,200	407	407	46	42

TABLE D-9 (Cont.): RESIDENT DEATHS FOR 113 CAUSE GROUPS*, BY RACE AND GENDER, FLORIDA, 2009

	TOTAL	WHITE		BLACK		OTHER	
		MALE	FEMALE	MALE	FEMALE	MALE	FEMALE
Essential Hypertension & Hypertensive Renal Disease	1,866	680	805	153	207	10	11
Cerebrovascular Diseases (Stroke)	8,385	3,018	4,154	459	609	64	79
Atherosclerosis	532	219	275	13	19	1	5
Other Diseases of Circulatory System	1,366	651	552	73	71	9	10
Aortic Aneurysm & Dissection	776	422	286	34	25	6	3
Other Diseases of Arteries, Arterioles and Capillaries	590	229	266	39	46	3	7
Other Circulatory System Disorders	255	91	116	21	24	1	2
Influenza & Pneumonia	2,405	1,091	1,030	129	120	12	19
Influenza	151	68	62	9	7	2	2
Pneumonia	2,254	1,023	968	120	113	10	17
Other Acute Lower Respiratory Infections	23	7	12	1	2	0	1
Acute Bronchitis & Bronchiolitis	19	5	11	1	1	0	1
Other & Unspecified Acute Lower Respiratory Infections	4	2	1	0	1	0	0
Chronic Lower Respiratory Diseases (CLRD)	10,163	4,459	5,104	291	230	43	32
Bronchitis, Chronic & Unspecified	52	26	19	4	3	0	0
Emphysema	698	326	328	29	9	3	3
Asthma	202	55	84	23	34	1	5
Other Chronic Lower Respiratory Diseases	9,211	4,052	4,673	235	184	39	24
Pneumoconiosis & Chemical Effects	43	42	1	0	0	0	0
Pneumonitis Due to Solids & Liquids	796	392	314	38	42	6	3
Other Respiratory System Diseases	1,959	927	839	81	84	16	11
Peptic Ulcer	151	72	66	6	4	3	0
Appendix Diseases	31	17	11	2	1	0	0
Hernia	121	58	50	4	8	0	0
Chronic Liver Disease & Cirrhosis (CLDC)	2,361	1,408	757	100	53	23	19
Alcoholic Liver Disease	1,093	730	289	37	19	11	6
Other Chronic Liver Disease & Cirrhosis	1,268	678	468	63	34	12	13
Cholelithiasis & Other Gallbladder Disorders	179	76	80	10	10	0	3
Nephritis, Nephrotic Syndrome & Nephrosis	3,046	1,366	1,077	256	299	22	26
Acute & Rapidly Progressive Nephritic/Nephrotic Syndrome	11	6	4	1	0	0	0
Chronic Glomerulonephritis/Nephritis/Nephropathy/Renal Sclerosis	336	151	121	25	35	2	2
Renal Failure	2,698	1,209	952	229	264	20	24
Other Kidney Disorders	1	0	0	1	0	0	0
Kidney Infections	23	6	13	1	2	0	1
Hyperplasia of Prostate	18	17	0	1	0	0	0
Female Pelvic Organs--Inflammatory Diseases	8	0	6	0	1	0	1
Pregnancy, Childbirth, and the Puerperium	62	0	40	0	21	0	1
Pregnancy with Abortive Outcome	8	0	6	0	2	0	0
Other Pregnancy, Childbirth, Puerperium Complications	54	0	34	0	19	0	1
Perinatal Period Conditions	770	207	163	191	169	16	19
Congenital Malformations	619	240	201	87	71	12	8
Symptoms, Signs, Abnormal Clinical/Lab Findings, NEC	4,332	1,582	2,368	163	179	15	23
All Other Diseases (Residual)	17,554	6,549	9,145	711	969	77	98
Unintentional Injury	8,779	4,954	2,792	578	276	116	58
Transport Accidents	2,820	1,674	677	282	108	49	29
Motor Vehicle Accidents	2,601	1,526	640	259	101	47	27
Other Land Transport Accidents	50	33	9	8	0	0	0
Water/Air/Space/Other & Unspecified Transport Accidents	169	115	28	15	7	2	2
NonTransport Accidents	5,959	3,280	2,115	296	168	67	29
Falls	1,988	993	888	46	35	19	7
Firearms Discharge	22	14	3	2	2	1	0
Drowning & Submersion	382	224	80	52	18	5	3
Smoke, Fire, Flames Exposure	133	67	45	11	5	3	2
Poisoning & Noxious Substance Exposure	2,649	1,596	850	108	55	26	10
Other & Unspecified Nontransport Accidents & Sequelae	785	386	249	77	53	13	7
Suicide	2,854	2,063	567	133	32	40	19
Firearms Discharge	1,471	1,164	203	77	8	16	3
Other & Unspecified Means & Sequelae	1,383	899	364	56	24	24	16
Homicide	1,135	377	176	465	83	17	15
Firearms Discharge	807	230	110	396	53	11	6
Other & Unspecified Means & Sequelae	328	147	66	69	30	6	9
Legal Intervention	21	12	2	7	0	0	0
Events of Undetermined Intent	207	95	85	15	9	3	0
Firearms Discharge	7	5	1	1	0	0	0
Other & Unspecified Event & Sequelae	200	90	84	14	9	3	0
War Operations & Sequelae	4	4	0	0	0	0	0
Medical & Surgical Care Complications	157	76	50	14	14	1	2

* ICD-10 codes associated with each cause of death group are presented on pages (xvii-xix).

TABLE D-10: RESIDENT DEATHS FOR 358 CAUSE GROUPS*, BY AGE GROUP, FLORIDA, 2009

	AGE GROUPS														
	TOTAL	<1	1-4	5-9	10-14	15-19	20-24	25-34	35-44	45-54	55-64	65-74	75-84	85+	UNK
TOTAL	169,854	1,525	286	127	168	674	1,293	2,841	4,923	12,322	19,746	27,785	45,388	52,747	29
INFECTIOUS & PARASITIC DISEASES	4,831	67	10	5	5	14	32	154	411	770	800	722	958	883	0
Cholera	0	0	0	0	0	0	0	0	0	0	0	0	0	0	0
Typhoid Fever	0	0	0	0	0	0	0	0	0	0	0	0	0	0	0
Paratyphoid Fever & Oth Salmonella	6	1	0	0	0	0	0	0	0	1	0	2	2	0	0
Shigellosis	0	0	0	0	0	0	0	0	0	0	0	0	0	0	0
Other Bacterial Food-Borne Intox	1	0	0	0	0	0	0	0	1	0	0	0	0	0	0
Amebiasis	0	0	0	0	0	0	0	0	0	0	0	0	0	0	0
Intestinal Infections/Other Spec Org	532	2	0	0	0	0	1	0	1	5	23	85	182	233	0
Diarrhea/Gastroenteritis-Infect Org	173	31	1	0	0	0	1	1	0	5	12	25	50	47	0
Respiratory Tuberculosis	34	0	0	0	0	0	1	1	1	4	7	8	9	3	0
Other Tuberculosis	4	0	0	0	0	0	0	1	0	0	2	1	0	0	0
Plague	0	0	0	0	0	0	0	0	0	0	0	0	0	0	0
Brucellosis	0	0	0	0	0	0	0	0	0	0	0	0	0	0	0
Tetanus	0	0	0	0	0	0	0	0	0	0	0	0	0	0	0
Diphtheria	0	0	0	0	0	0	0	0	0	0	0	0	0	0	0
Whooping Cough	0	0	0	0	0	0	0	0	0	0	0	0	0	0	0
Scarlet Fever & Erysipelas	0	0	0	0	0	0	0	0	0	0	0	0	0	0	0
Meningococcal Infection	3	0	1	0	0	1	0	1	0	0	0	0	0	0	0
Septicemia	1,873	18	3	3	2	3	7	22	45	127	196	382	548	517	0
Other Zoonotic/Bacterial Diseases	114	2	0	1	0	0	0	3	2	7	11	26	30	32	0
Cardiovascular Syphilis	1	0	0	0	0	0	0	0	0	0	0	0	1	0	0
Neurosyphilis	5	0	0	0	0	0	0	0	1	1	1	0	2	0	0
Other & Unspecified Syphilis	0	0	0	0	0	0	0	0	0	0	0	0	0	0	0
Gonococcal Infection	0	0	0	0	0	0	0	0	0	0	0	0	0	0	0
Other Infections-Sex Transmiss	1	0	0	0	0	0	0	0	0	0	0	1	0	0	0
Lyme Disease	2	0	0	0	0	0	0	0	0	1	0	0	1	0	0
Typhus Fever	0	0	0	0	0	0	0	0	0	0	0	0	0	0	0
Spirochetes/Chlamydia/Rickettsia	0	0	0	0	0	0	0	0	0	0	0	0	0	0	0
Acute Poliomyelitis	0	0	0	0	0	0	0	0	0	0	0	0	0	0	0
Rabies	0	0	0	0	0	0	0	0	0	0	0	0	0	0	0
Viral Encephalitis -- Arthropod-Borne	1	0	1	0	0	0	0	0	0	0	0	0	0	0	0
Yellow Fever	0	0	0	0	0	0	0	0	0	0	0	0	0	0	0
Oth Arthropod-Borne Vir/Hemorr Fev	0	0	0	0	0	0	0	0	0	0	0	0	0	0	0
Herpes Viral (Herpes Simplex) Infect	13	3	0	0	0	0	0	0	1	2	1	1	5	0	0
Zoster (Herpes Zoster)	10	0	0	0	0	0	0	0	0	0	0	3	1	6	0
Smallpox	0	0	0	0	0	0	0	0	0	0	0	0	0	0	0
Measles	0	0	0	0	0	0	0	0	0	0	0	0	0	0	0
Rubella (German Measles)	0	0	0	0	0	0	0	0	0	0	0	0	0	0	0
Viral Hepatitis	615	0	0	0	0	0	1	4	21	193	267	60	50	19	0
HIV Disease-Infect/Parasitic Dis	347	0	0	0	0	1	8	34	95	124	60	18	6	1	0
HIV Disease-Malignant Neoplasms	80	0	0	0	0	0	1	2	16	35	20	6	0	0	0
HIV Disease-Oth Spec Diseases	125	0	0	0	0	1	3	13	34	36	25	11	1	1	0
HIV Disease-Other Conditions	247	0	0	0	0	1	3	16	64	75	65	18	4	1	0
Unspecified HIV Disease	433	0	0	0	0	3	6	50	118	144	75	29	5	3	0
All Other Viral Diseases	60	9	2	1	2	1	0	3	4	7	11	7	9	4	0
Mycoses	50	0	1	0	0	3	0	1	4	2	10	10	14	5	0
Malaria	1	0	0	0	0	0	0	0	0	0	1	0	0	0	0
Leishmaniasis	0	0	0	0	0	0	0	0	0	0	0	0	0	0	0
Trypanosomiasis	0	0	0	0	0	0	0	0	0	0	0	0	0	0	0
Pneumocystosis	9	0	0	0	0	0	0	1	0	1	2	3	2	0	0
Other Protozoal Diseases	5	0	0	0	1	0	0	0	2	0	1	1	0	0	0
Schistosomiasis (Bilharziasis)	0	0	0	0	0	0	0	0	0	0	0	0	0	0	0

TABLE D-10 (Cont.): RESIDENT DEATHS FOR 358 CAUSE GROUPS*, BY AGE GROUP, FLORIDA, 2009

	AGE GROUPS														
	TOTAL	<1	1-4	5-9	10-14	15-19	20-24	25-34	35-44	45-54	55-64	65-74	75-84	85+	UNK
INFECTIOUS & PARASITIC DISEASES (Cont.)															
Other & Unspecified Helminthiases	0	0	0	0	0	0	0	0	0	0	0	0	0	0	0
Sequelae of Tuberculosis	2	0	0	0	0	0	0	0	0	0	0	0	1	1	0
Sequelae of Poliomyelitis	15	0	0	0	0	0	0	0	0	0	1	3	9	2	0
All Other Infect/Parasit Dis & Seq	69	1	1	0	0	0	0	1	1	0	9	22	26	8	0
NEOPLASMS															
	41,972	6	18	25	31	42	61	231	806	3,412	7,064	10,453	12,397	7,423	3
Cancer: Lip	2	0	0	0	0	0	0	0	0	0	0	1	0	1	0
Cancer: Tongue	162	0	0	0	0	0	0	0	4	24	39	41	39	15	0
Cancer: Pharynx	262	0	0	0	0	0	2	0	3	36	71	77	47	26	0
Cancer: Oth--Lip/Oral/Pharynx	208	0	0	0	0	0	1	0	3	29	52	47	41	35	0
Cancer: Esophagus	957	0	0	0	0	0	0	1	16	88	215	265	264	108	0
Cancer: Stomach	720	0	0	0	0	1	2	6	17	63	113	146	215	157	0
Cancer: Small Intestine	80	0	0	0	0	0	0	1	2	6	12	19	23	17	0
Cancer: Colon	3,030	0	0	0	0	0	4	17	70	266	488	648	889	647	1
Cancer: Rectosigmoid/Rectum	555	0	0	0	0	0	0	2	18	68	94	136	131	106	0
Cancer: Anus & Anal Canal	49	0	0	0	0	0	0	0	3	7	8	11	14	6	0
Cancer: Liver	1,126	0	1	0	1	2	2	7	10	163	316	247	264	113	0
Cancer: Intrahepatic Bile Duct	283	0	0	0	0	0	0	2	5	21	50	79	90	36	0
Cancer: Gblad/Extrahepatic B Duct	217	0	0	0	0	0	0	2	3	14	33	57	74	34	0
Cancer: Pancreas	2,569	0	0	0	0	0	1	2	27	179	443	680	776	460	1
Cancer: Other Digestive Organs	68	0	0	0	0	0	0	0	3	3	11	17	21	13	0
Cancer: Nasal Cav/Mid Ear/Sinus	31	0	0	0	0	0	0	1	0	6	5	3	11	5	0
Cancer: Larynx	278	0	0	0	0	0	0	0	2	28	77	79	63	29	0
Cancer: Trachea/Bronchus/Lung	11,878	0	0	0	0	1	0	9	104	848	2,082	3,659	3,653	1,522	0
Cancer: Thymus/Heart/Med/Pleura	35	0	0	0	0	0	0	2	3	3	5	7	10	5	0
Cancer: Other Respir/Intrathoracic	1	0	0	0	0	0	0	0	0	0	0	1	0	0	0
Cancer: Bone & Articular Cartilage	80	0	0	0	5	3	4	4	3	9	9	15	13	15	0
Cancer: Melanoma of Skin	727	0	0	1	0	0	2	10	36	74	133	161	202	108	0
Cancer: Other Skin	215	0	0	0	0	0	0	0	4	12	32	34	71	62	0
Cancer: Mesothelioma	164	0	0	0	0	0	0	0	0	3	22	47	59	33	0
Cancer: Kaposi Sarcoma	7	0	0	0	0	0	0	1	0	0	0	0	1	5	0
Cancer: Other Meso & Soft Tissue	325	0	2	2	0	5	4	11	14	39	53	58	99	38	0
Cancer: Breast	2,773	0	0	0	0	0	0	18	134	405	568	602	604	442	0
Cancer: Vulva & Vagina	69	0	0	0	0	0	1	1	1	8	11	8	16	23	0
Cancer: Cervex Uteri	277	0	0	0	0	0	0	14	47	68	63	37	24	24	0
Cancer: Corpus Uteri/Uterus,Unsp	547	0	0	0	0	0	0	2	19	39	107	140	152	88	0
Cancer: Ovary	945	0	0	0	0	0	2	5	21	93	183	239	269	133	0
Cancer: Other Female Genital Org	30	0	0	0	0	0	0	0	0	2	7	8	11	2	0
Cancer: Placenta	0	0	0	0	0	0	0	0	0	0	0	0	0	0	0
Cancer: Prostate	2,069	0	0	0	0	0	0	0	2	29	152	399	794	692	1
Cancer: Testis	28	0	0	0	0	1	3	5	8	6	2	2	0	1	0
Cancer: Penis/Other Male Gen Org	23	0	0	0	0	0	0	0	1	5	3	7	5	2	0
Cancer: Kidney & Renal Pelvis	829	0	1	1	1	2	0	3	13	60	160	201	231	156	0
Cancer: Bladder	1,169	0	0	0	0	0	0	1	6	40	126	211	419	366	0
Cancer: Other Sites Urinary Tract	51	0	0	0	0	0	0	0	1	3	5	13	13	16	0
Cancer: Eye & Adnexa	19	0	0	0	0	0	0	0	2	2	2	5	7	1	0
Cancer: Brain	896	0	2	11	8	6	6	15	41	102	183	237	209	76	0
Cancer: Other Parts of CNS	15	0	0	1	0	0	2	0	1	1	2	3	3	2	0
Cancer: Thyroid/Oth Endo Glands	166	1	3	2	1	2	1	4	7	12	25	41	46	21	0
Cancer: Other & Unspecified Sites	2,887	0	1	0	1	2	4	15	52	229	513	675	851	544	0
Cancer: Hodgkins Disease	91	0	0	1	0	2	2	8	12	9	10	13	20	14	0
Cancer: Non-Hodgkins Lymphoma	1,488	0	0	0	4	1	4	19	30	83	176	325	529	317	0
Cancer: Oth Lymph/Hematopoietic	7	0	0	0	0	0	0	0	0	0	1	3	2	1	0

TABLE D-10 (Cont.): RESIDENT DEATHS FOR 358 CAUSE GROUPS*, BY AGE GROUP, FLORIDA, 2009

	TOTAL	AGE GROUPS													
		<1	1-4	5-9	10-14	15-19	20-24	25-34	35-44	45-54	55-64	65-74	75-84	85+	UNK
NEOPLASMS (Cont.)															
Cancer: Immunoproliferative Dis	15	0	0	0	0	0	0	0	0	0	0	3	7	5	0
Cancer: Mult Myeloma/Plasma Cell	704	0	0	0	0	0	0	1	9	48	83	211	223	129	0
Cancer: Leukemia, Lymphoid	445	0	2	2	3	5	6	14	4	21	53	89	129	117	0
Cancer: Leukemia, Myeloid	811	1	2	1	2	8	7	13	18	73	112	179	245	150	0
Cancer: Leukemia, Monocytic	9	0	0	0	0	0	0	0	1	0	0	4	2	2	0
Cancer: Leukemia/Other & Unspec	425	0	0	1	1	0	0	5	11	19	46	75	156	111	0
CarcInSitu: Breast/Genitourinary	0	0	0	0	0	0	0	0	0	0	0	0	0	0	0
CarcInSitu: Other/Unspecified	1	0	0	0	0	0	0	0	0	0	0	0	1	0	0
Benign Neoplasm: Female Gen Org	6	0	0	0	0	0	0	0	0	2	4	0	0	0	0
Benign Neoplasm: Eye/Brain/CNS	46	0	0	0	0	0	0	1	2	1	5	6	12	19	0
Benign Neoplasm: Oth/Unspec Site	25	1	1	0	0	0	0	2	1	2	6	3	6	3	0
Neoplasms: Unk Behav/Spec Site	1,008	3	3	1	3	0	0	4	11	53	82	169	331	348	0
Neoplasms: Unk Behav/Unspec Site	69	0	0	1	1	1	1	3	1	8	11	10	10	22	0
BLOOD/BLOODFORMING ORGAN DISEASES &	660	8	3	1	4	9	10	20	43	83	82	110	112	175	0
Anemia: Nutritional	10	0	0	0	0	0	0	0	1	1	3	2	1	2	0
Anemia: Hemolytic	64	1	1	0	1	4	5	11	9	11	7	3	7	4	0
Anemia: Aplastic	53	1	0	0	0	1	0	2	1	5	8	14	9	12	0
Anemia: Acute Posthemorrhagic	203	0	0	0	1	1	0	1	3	8	13	28	46	102	0
Coag Defects/Purpura/Hemorr	174	5	1	0	1	1	3	3	12	17	19	37	32	43	0
Other Blood/Blood-Form Organs	53	0	1	0	1	1	0	0	1	10	8	10	11	10	0
Certain Immune Mech Disorders	103	1	0	1	0	1	2	3	16	31	24	16	6	2	0
ENDOCRINE, NUTRITIONAL & METABOLIC DISEASES	6,873	7	6	6	6	11	31	65	178	588	1,079	1,489	1,870	1,537	0
Disorders of Thyroid Gland	138	0	0	0	0	0	0	3	4	5	9	11	40	66	0
Diabetes Mellitus	4,899	0	0	1	1	4	15	30	108	417	799	1,144	1,378	1,002	0
Disorders of Pituitary Gland	11	0	0	0	0	0	1	1	0	1	4	2	1	1	0
Disorders of Adrenal Glands	14	0	0	0	0	0	0	1	1	1	2	3	4	2	0
Diseases of Thymus	0	0	0	0	0	0	0	0	0	0	0	0	0	0	0
Other Endocrine Diseases	35	0	0	0	0	0	0	0	0	3	4	12	4	12	0
Nutritional Marasmus	3	0	0	0	0	0	0	0	1	0	0	2	0	0	0
Other & Unspecified Malnutrition	105	0	1	0	0	1	1	0	1	2	11	17	30	41	0
Other Nutritional Deficiencies	16	0	0	0	0	0	0	0	0	0	1	3	3	9	0
Obesity & Other Hyperalimentation	360	0	0	0	1	1	6	17	43	80	101	65	37	9	0
Cystic Fibrosis	25	0	0	0	2	3	6	9	3	1	0	0	0	1	0
Fluid/Electrolyte/Acid-Base Dep	341	2	1	1	0	0	0	3	4	12	17	45	99	157	0
Other Metabolic Disorders	926	5	4	4	2	2	2	1	13	66	131	185	274	237	0
MENTAL & BEHAVIORAL DISORDERS	7,717	0	0	0	0	1	11	24	73	200	231	492	1,974	4,710	1
Organic Dementia	6,829	0	0	0	0	0	0	0	1	11	69	387	1,839	4,521	1
Other Organic Mental Disorders	261	0	0	0	0	0	1	1	1	1	4	17	82	154	0
Ment/Behav Dis-Alcohol Use	422	0	0	0	0	0	0	5	39	149	122	71	26	10	0
Ment/Behav Dis-Psychoactive Sub	104	0	0	0	0	1	7	17	28	25	14	5	3	4	0
Schizophrenia/Schizotypal/Delus	19	0	0	0	0	0	0	0	0	4	5	3	6	1	0
Mood (Affective) Disorder	32	0	0	0	0	0	0	0	2	3	2	5	11	9	0
Neurotic/Stess-Related/Somatoform	7	0	0	0	0	0	0	0	0	0	4	0	2	1	0
Mental Retardation	27	0	0	0	0	0	3	1	2	5	10	3	1	2	0
Other Mental & Behav Disorder	16	0	0	0	0	0	0	0	0	2	1	1	4	8	0
NERVOUS SYSTEM DISEASES	9,314	18	17	13	11	30	33	56	97	265	457	863	2,822	4,629	3
Meningitis	27	2	0	0	0	1	2	4	1	7	3	4	2	1	0
Other Inflammatory Diseases	35	0	0	0	1	0	2	1	4	3	4	5	13	2	0
Parkinsons Disease	1,631	0	0	0	0	0	0	0	0	6	31	183	731	680	0

TABLE D-10 (Cont.): RESIDENT DEATHS FOR 358 CAUSE GROUPS*, BY AGE GROUP, FLORIDA, 2009

	AGE GROUPS														
	TOTAL	<1	1-4	5-9	10-14	15-19	20-24	25-34	35-44	45-54	55-64	65-74	75-84	85+	UNK
NERVOUS SYSTEM DISEASES (Cont.)															
Alzheimers Disease	4,613	0	0	0	0	0	0	0	0	2	28	220	1,385	2,976	2
Multiple Sclerosis	202	0	0	0	0	0	0	5	9	36	68	48	27	9	0
Epilepsy	85	0	1	1	1	3	3	10	11	22	11	12	7	3	0
Trans Cerebral Ischemic Attacks	9	0	0	0	0	0	0	0	0	0	0	0	2	7	0
Infantile Cerebral Palsy	95	0	6	6	7	12	10	14	11	10	10	7	1	1	0
Other Dis	2,617	16	10	6	2	14	16	22	61	179	302	384	654	950	1
EYE & ADNEXA DISEASES															
Eye & Adnexa	0	0	0	0	0	0	0	0	0	0	0	0	0	0	0
EAR & MASTOID PROCESS DISEASES															
Ear & Mastoid Process	2	0	1	0	0	0	0	0	0	0	0	0	0	1	0
CIRCULATORY SYSTEM DISEASES															
	53,606	37	6	3	6	18	57	227	821	2,712	5,135	7,693	15,161	21,722	8
Acute Rheumatic Fever	3	0	0	0	0	0	0	0	0	0	1	1	0	1	0
Rhuematic Mitral Valve Disease	79	0	0	0	0	0	0	2	3	4	16	10	24	20	0
Rhuematic Aortic Valve Disease	8	0	0	0	0	0	0	0	0	1	0	1	2	4	0
Disord of Both Mitral/Aortic Valves	56	0	0	0	0	0	0	0	1	4	5	4	25	17	0
Oth Chronic Rheumatic Heart Dis	50	0	0	0	0	0	0	2	1	3	2	13	13	16	0
Essential (Primary) Hypertension	1,170	0	0	0	0	0	0	2	13	69	132	164	289	501	0
Hypertensive Heart Disease	2,483	0	0	0	0	1	10	36	114	279	399	347	515	782	0
Hypertensive Renal Disease	696	0	0	0	0	1	0	1	16	38	67	119	204	250	0
Hypertensive Heart/Renal Dis	182	0	0	0	0	0	1	3	5	14	21	25	52	61	0
Acute Myocardial Infarction	7,784	2	0	0	0	0	1	14	114	414	860	1,341	2,300	2,737	1
Other Acute Ischem Heart Dis	135	0	0	0	0	0	0	0	1	5	18	19	28	64	0
Atherosclerotic Cardio Dis	4,372	0	0	0	0	0	0	6	64	305	544	627	1,076	1,749	1
Oth Chronic Ischemic Heart Dis	16,324	0	0	0	0	1	5	24	149	641	1,381	2,351	4,737	7,033	2
Pulmonary Embolism	369	0	0	0	0	1	2	9	24	33	58	73	105	64	0
Oth Pulm Heart/Circulation Dis	335	6	1	2	0	2	1	8	12	13	51	47	95	97	0
Acute & Subacute Endocarditis	75	0	0	0	0	0	1	5	5	11	14	11	19	9	0
Dis Pericardium/Acute Myocarditis	64	1	0	1	1	2	2	2	7	8	4	10	19	7	0
Nonrheumatic Mitral Valve Disorder	148	0	0	0	0	0	0	2	4	9	16	20	33	64	0
Nonrheumatic Aortic Valve Disorder	943	0	0	0	0	1	1	1	4	14	35	94	260	533	0
All Other Diseases of Endocardium	443	0	0	0	0	0	1	5	9	20	33	42	139	194	0
Cardiomyopathy	2,167	7	3	0	4	3	11	33	70	162	264	302	578	730	0
Cond Dis/Cardiac Dysrhythmias	1,914	3	0	0	0	1	4	12	27	76	161	257	530	842	1
Congestive Heart Failure	2,089	1	0	0	0	0	1	3	9	29	84	200	609	1,153	0
Other & Unspecified Heart Failure	166	3	0	0	0	0	0	0	0	3	14	25	43	78	0
Myocarditis/Myocardial Degen	42	1	0	0	0	0	2	6	7	9	6	2	4	5	0
Other Forms of Heart Disease	971	1	0	0	0	2	2	7	9	30	48	100	266	506	0
Subarachnoid Hemorrhage	360	1	0	0	0	0	3	11	38	56	80	57	61	53	0
Intracerebral/Oth Intracranial Hem	1,745	0	0	0	1	1	1	7	44	149	221	321	581	419	0
Cerebral Infarction	497	1	0	0	0	0	0	0	9	29	49	59	134	215	1
Stroke/Not Hemorrhage or Infarc	4,256	0	0	0	0	0	3	5	21	115	266	549	1,337	1,959	1
Other Cerebrovascular Disease	1,527	7	2	0	0	0	1	2	2	39	86	177	418	793	0
Atherosclerosis	532	0	0	0	0	0	0	0	0	6	31	47	158	289	1
Aortic Aneurysm & Dissection	776	1	0	0	0	0	2	5	15	48	79	156	258	212	0
Oth Dis Arteries/Arterioles/Cap	590	0	0	0	0	0	0	5	7	28	56	89	209	196	0
Phlebitis/Venous Embol/Thrombo	203	0	0	0	0	2	2	9	14	42	27	25	33	49	0
Other Circulatory Sys Disorders	52	2	0	0	0	0	0	0	3	6	6	8	7	20	0
RESPIRATORY SYSTEM DISEASES															
	15,389	30	20	10	10	16	28	88	159	604	1,423	2,895	5,163	4,941	2
Acute Pharyngitis & Tonsillitis	1	0	0	0	0	0	0	0	0	0	0	1	0	0	0

TABLE D-10 (Cont.): RESIDENT DEATHS FOR 358 CAUSE GROUPS*, BY AGE GROUP, FLORIDA, 2009

	AGE GROUPS														
	TOTAL	<1	1-4	5-9	10-14	15-19	20-24	25-34	35-44	45-54	55-64	65-74	75-84	85+	UNK
RESPIRATORY SYSTEM DISEASES (Cont.)															
Acute Laryngitis & Tracheitis	1	0	0	0	0	0	0	0	0	0	0	1	0	0	0
Other Acute Upper Respir Infect	5	0	0	0	0	0	0	0	1	0	1	2	0	1	0
Influenza	151	2	2	0	4	4	8	20	15	46	22	10	9	9	0
Viral Pneumonia, NEC	19	2	0	0	0	1	1	0	1	4	2	4	1	3	0
Bacterial Pneumonia	132	0	1	0	1	0	1	2	5	12	14	14	38	44	0
Pneumonia--Other Organisms	2,103	8	2	0	0	3	5	32	51	114	159	256	555	917	1
Acute Bronchitis & Bronchiolitis	19	2	1	0	1	0	1	0	2	1	0	4	0	7	0
Oth/Unspec Acute Lower Resp Infect	4	0	0	0	0	0	0	0	0	1	0	1	0	2	0
Other Upper Resp Tract Diseases	25	0	0	1	0	0	1	0	1	3	3	6	4	6	0
Bronchitis, Not Acute or Chronic	32	2	1	0	0	0	0	0	1	0	3	6	8	11	0
Chronic Bronchitis	20	0	1	0	0	0	0	0	1	1	2	2	8	5	0
Emphysema	698	0	0	0	0	0	0	0	3	33	85	172	241	164	0
Other Chronic Obs Pulmonary Dis	9,130	0	2	0	0	0	0	3	22	251	841	1,932	3,345	2,733	1
Asthma	202	1	4	6	3	7	3	11	13	31	31	30	33	29	0
Bronchiectasis	81	0	0	0	0	0	0	0	1	4	6	10	32	28	0
Pneumoconioses/Chemical Effects	43	0	0	0	0	0	0	0	0	0	2	4	20	17	0
Pneumonitis Due to Food & Vomit	795	0	0	0	0	0	4	3	9	17	41	68	234	419	0
Other Pneumonitis--Solids & Liquids	1	0	0	0	0	0	0	0	0	0	0	0	0	1	0
Oth Lung Diseases--External Agents	6	0	0	0	0	0	0	0	0	1	0	3	1	1	0
Supp/Necrotic Cond-Low Resp Tract	49	0	0	0	1	0	0	0	3	8	8	8	13	8	0
Pleural Effusion & Plaque	73	0	0	0	0	0	0	0	0	4	8	6	18	37	0
All Other Resp Sys Diseases	1,799	13	6	3	0	1	4	17	30	73	195	355	603	499	0
DIGESTIVE SYSTEM DISEASES															
	5,783	10	3	1	4	3	12	58	241	885	1,228	1,008	1,216	1,113	1
Oral Cavity/Sal Glands/Jaws Dis	17	0	0	0	0	0	1	2	1	0	2	2	5	4	0
Diseases of Esophagus	103	0	1	0	0	0	0	1	5	7	11	12	33	33	0
Gastric Ulcer	32	0	0	0	0	0	0	0	0	1	2	4	15	10	0
Duodenal Ulcer	65	0	0	0	0	0	0	1	1	6	15	7	16	19	0
Peptic Ulcer, Site Unspecified	54	0	0	0	0	0	0	0	0	6	9	12	12	15	0
Gastrojejunal Ulcer	0	0	0	0	0	0	0	0	0	0	0	0	0	0	0
Gastritis & Duodenitis	8	0	0	0	0	0	0	0	1	0	0	1	3	3	0
Dyspepsia/Oth Stom/Duodenum Dis	32	0	0	0	0	0	1	0	1	2	3	3	11	11	0
Diseases of Appendix	31	0	0	0	1	0	0	1	5	1	3	3	7	10	0
Hernia	121	0	0	0	0	1	0	0	1	9	11	28	32	39	0
Crohns Disease & Ulcerative Colitis	59	0	0	0	0	0	0	1	3	4	14	12	16	9	0
Vas Disord & Intest Obs w/o Hernia	810	4	1	0	2	0	3	3	4	26	58	132	257	320	0
Diverticular Disease of Intestine	191	0	0	0	0	0	0	0	1	2	14	35	55	84	0
Other Intestine & Peritoneum Dis	230	0	0	0	0	0	0	4	2	12	22	43	64	83	0
Diseases of Peritoneum	82	0	0	0	0	0	1	1	1	11	15	20	17	16	0
Alcoholic Liver Disease	1,093	0	0	0	0	0	1	10	90	352	414	146	66	13	1
Chronic Hepatitis, NEC	9	0	0	0	0	0	0	0	0	2	4	2	1	0	0
Fibrosis & Cirrhosis of Liver	1,259	0	0	0	0	1	2	8	48	260	339	276	239	86	0
Other Diseases of Liver	703	2	0	1	1	0	2	16	43	127	204	143	109	55	0
Cholelithiasis/Oth Gallbladder Dis	179	0	0	0	0	0	0	8	5	18	24	49	75	0	0
Pancreatitis	204	0	0	0	0	0	0	9	18	31	26	28	63	29	0
Oth Dis--Biliary Tract/Pancreas	100	3	0	0	0	0	0	0	3	3	9	18	28	36	0
All Other Digestive System Dis	401	1	1	0	0	1	1	1	5	18	35	57	118	163	0
SKIN AND SUBCUTANEOUS TISSUE DISEASES															
	180	0	1	0	0	0	1	1	7	10	16	31	49	64	0
Skin & Subcutaneous Tissue Infect	90	0	0	0	0	0	0	0	2	5	8	19	25	31	0
Other--Skin & Subcutan Diseases	90	0	1	0	0	0	1	1	5	5	8	12	24	33	0
MUSCULOSKELETAL & CONNECTIVE TISSUE															
	801	0	1	0	1	3	3	24	45	66	121	134	193	210	0

TABLE D-10 (Cont.): RESIDENT DEATHS FOR 358 CAUSE GROUPS*, BY AGE GROUP, FLORIDA, 2009

	AGE GROUPS														
	TOTAL	<1	1-4	5-9	10-14	15-19	20-24	25-34	35-44	45-54	55-64	65-74	75-84	85+	UNK
MUSCULOSKELETAL & CONNECTIVE TISSUE															
Rheumatoid Arthritis & Inflam	122	0	0	0	0	0	0	0	0	3	12	26	43	38	0
Systemic Lupus Erythematosus	104	0	0	0	0	1	2	17	20	19	23	13	7	2	0
Other Arthropat & Related Disord	265	0	1	0	1	0	0	5	17	30	48	46	59	58	0
Dorsopathies	60	0	0	0	0	1	0	0	1	3	7	15	17	16	0
Soft Tissue Disorders	94	0	0	0	0	1	1	2	5	7	14	17	26	21	0
Osteoporosis	72	0	0	0	0	0	0	0	0	0	3	2	17	50	0
Oth Ost/Chond/Muscskel/Tis Dis	84	0	0	0	0	0	0	0	2	4	14	15	24	25	0
GENITOURINARY SYSTEM DISEASES															
	3,786	7	4	0	1	3	8	23	59	164	302	587	1,197	1,431	0
Acute/Rapid Progress Nephritic Syn	1	0	0	0	0	0	0	0	0	0	0	0	1	0	0
Nephrotic Syndrome	10	0	0	0	0	0	0	0	0	1	1	2	5	1	0
Other Glomerular Diseases	317	0	0	0	0	0	2	1	1	4	22	36	110	141	0
Renal Tubulo-Interstitial Diseases	57	0	0	0	0	0	0	2	3	4	7	12	11	18	0
Renal Failure	2,698	6	1	0	1	1	4	17	50	137	236	468	839	938	0
Urolithiasis	17	0	0	0	0	0	1	0	0	0	3	1	5	7	0
Other Kidney Disorders	20	0	1	0	0	0	0	0	0	2	0	0	9	8	0
Urinary Tract Infect, Site Unspec	550	0	1	0	0	2	0	2	3	12	18	47	186	279	0
Other Diseases of Urinary System	68	1	1	0	0	0	0	0	1	2	8	15	19	21	0
Hyperplasia of Prostate	18	0	0	0	0	0	0	0	0	0	1	2	6	9	0
Oth Dis of Male Genital Organs	8	0	0	0	0	0	0	1	0	0	1	2	3	1	0
Disorders of Breast	5	0	0	0	0	0	0	0	0	0	1	1	1	2	0
Inflam Dis: Female Pelvic Organs	8	0	0	0	0	0	1	0	0	1	2	0	1	3	0
Noninflam Dis: Female Gen Tract	9	0	0	0	0	0	0	0	1	1	2	1	1	3	0
PREGNANCY, CHILDBIRTH & THE PUERPERIUM															
	62	0	0	0	0	3	18	21	19	1	0	0	0	0	0
Ectopic Pregnancy	6	0	0	0	0	0	4	2	0	0	0	0	0	0	0
Spontaneous Abortion	0	0	0	0	0	0	0	0	0	0	0	0	0	0	0
Medical Abortion	0	0	0	0	0	0	0	0	0	0	0	0	0	0	0
Other Abortion	0	0	0	0	0	0	0	0	0	0	0	0	0	0	0
Other Pregnancy: Abort Outcome	2	0	0	0	0	0	0	1	0	1	0	0	0	0	0
Eclampsia & Pre-Eclampsia	2	0	0	0	0	0	0	0	2	0	0	0	0	0	0
Hemorr-Preg/Birth/Placenta Previa	0	0	0	0	0	0	0	0	0	0	0	0	0	0	0
Obstetric Embolism	5	0	0	0	0	0	1	3	1	0	0	0	0	0	0
Other Comp--Puerperium Related	9	0	0	0	0	0	3	2	4	0	0	0	0	0	0
All Other Direct Obstetric Causes	19	0	0	0	0	2	4	6	7	0	0	0	0	0	0
Obstetric Death-Unspec Cause	2	0	0	0	0	0	1	0	1	0	0	0	0	0	0
Oth Deaths--Preg/Childbirth/Puer	4	0	0	0	0	1	0	1	2	0	0	0	0	0	0
Indirect Obstetric Deaths	13	0	0	0	0	0	5	6	2	0	0	0	0	0	0
PERINATAL PERIOD CONDITIONS															
	770	765	1	1	1	1	1	0	0	0	0	0	0	0	0
Mat Comp--Pregnancy/Labor/Del	225	224	0	1	0	0	0	0	0	0	0	0	0	0	0
Short Gest & LBW Disorders	229	229	0	0	0	0	0	0	0	0	0	0	0	0	0
Birth Trauma	1	1	0	0	0	0	0	0	0	0	0	0	0	0	0
Intrauterine Hypoxia/Birth Asphyxia	19	19	0	0	0	0	0	0	0	0	0	0	0	0	0
Respiratory Distress of Newborn	28	28	0	0	0	0	0	0	0	0	0	0	0	0	0
Other Respiratory Conditions	50	48	1	0	0	1	0	0	0	0	0	0	0	0	0
Infections-Perinatal Period	68	67	0	0	1	0	0	0	0	0	0	0	0	0	0
Other & Unspecified Conditions	150	149	0	0	0	0	1	0	0	0	0	0	0	0	0
CONGENITAL MALFORMATIONS															
	619	301	33	7	13	13	21	22	27	43	62	26	25	26	0
Anencephaly/Sim Malformations	14	14	0	0	0	0	0	0	0	0	0	0	0	0	0
Spina Bifida	13	0	0	0	2	1	0	3	4	1	1	0	1	0	0
Other Cong Malfs of Nervous Sys	52	25	9	1	3	2	3	3	1	2	2	0	0	1	0

TABLE D-10 (Cont.): RESIDENT DEATHS FOR 358 CAUSE GROUPS*, BY AGE GROUP, FLORIDA, 2009

	AGE GROUPS														
	TOTAL	<1	1-4	5-9	10-14	15-19	20-24	25-34	35-44	45-54	55-64	65-74	75-84	85+	UNK
CONGENITAL MALFORMATIONS (Cont.)															
Congenital Malformations of Heart	141	64	4	3	4	6	8	8	13	6	11	6	3	5	0
Other Cong Malfs of Circ Sys	41	11	1	0	1	1	0	0	0	5	3	0	6	13	0
Congenital Malfs of Respiratory Sys	24	22	1	0	0	0	0	1	0	0	0	0	0	0	0
Other Cong Malfs & Deformations	205	106	10	3	0	3	7	5	5	13	17	14	15	7	0
Downs Syndrome	67	7	3	0	0	0	2	2	3	16	28	6	0	0	0
All Other Chromosomal Abnorm	62	52	5	0	3	0	1	0	1	0	0	0	0	0	0
SYMPTOMS, SIGNS & ABNORMAL FINDINGS	4,332	119	16	4	4	10	14	47	51	110	166	317	953	2,519	2
Senility	2,090	0	0	0	0	0	0	0	1	3	31	113	490	1,451	1
Sudden Infant Death Syndrome	70	70	0	0	0	0	0	0	0	0	0	0	0	0	0
Other Unknown Mortality Causes	717	46	12	3	1	7	6	33	32	69	94	101	142	170	1
Other Symp/Signs/Abnor Lab Find	1,455	3	4	1	3	3	8	14	18	38	41	103	321	898	0
EXTERNAL CAUSES OF MORTALITY	13,157	150	146	51	71	497	952	1,780	1,886	2,409	1,580	965	1,298	1,363	9
Unint Inj: Railway	16	0	0	0	0	1	3	2	3	4	1	0	0	2	0
Unint Inj: MV Collision: Pedestrian	394	0	11	4	6	15	27	37	68	79	59	42	33	12	1
Unint Inj: MV Coll: Pedal Cyclist	100	0	1	1	1	6	2	9	22	25	17	9	6	0	1
Unint Inj: Motorcyclist No Train	422	0	0	1	2	15	63	73	69	95	69	26	6	3	0
Unint Inj: Motorcyclist Coll-Train	0	0	0	0	0	0	0	0	0	0	0	0	0	0	0
Unint Inj: MV Coll: Train	3	0	0	0	0	0	0	2	0	0	0	0	0	1	0
Unint Inj: MV Coll: with Non-MV	246	1	1	1	4	28	52	45	36	32	17	17	9	3	0
Unint Inj: Car/P-up/Van & Oth MV	888	4	5	11	4	78	120	144	98	119	87	80	85	53	0
Unint Inj: Heavy Veh/Bus & Oth MV	13	0	0	0	0	1	0	1	2	3	4	2	0	0	0
Unint Inj: MV Noncollision Accid	256	2	4	3	4	33	36	60	42	30	14	13	10	5	0
Unint Inj: Special-Use MV Accident	43	0	0	0	5	2	5	5	5	8	4	4	4	1	0
Unint Inj: MV Other & Unspec	236	0	1	1	5	19	17	32	32	41	29	27	19	13	0
Unint Inj: Streetcar	0	0	0	0	0	0	0	0	0	0	0	0	0	0	0
Unint Inj: Other Land Transport	34	0	0	0	0	1	1	3	3	13	1	5	5	2	0
Unint Inj: Water Transport	40	1	1	2	1	2	2	9	7	6	5	3	1	0	0
Unint Inj: Air & Space Transport	54	0	0	1	1	2	4	2	9	9	14	5	7	0	0
Unint Inj: Other Transp & Sequelae	75	0	0	0	0	3	3	7	10	24	18	6	3	1	0
Unint Inj: Fall-Same Level	1,059	2	3	1	0	1	1	11	9	37	47	101	330	516	0
Unint Inj: Fall-One Level to Another	128	0	0	0	1	2	2	5	10	16	25	20	26	21	0
Unint Inj: Fall-Unspecified	801	0	1	0	0	1	2	4	5	26	62	80	228	391	1
Unint Inj: Firearms Discharge	22	0	1	0	0	2	1	5	4	2	2	4	1	0	0
Unint Inj: Explosion	5	0	0	0	0	0	0	0	1	1	0	2	1	0	0
Unint Inj: Drowning & Submersion	382	5	61	10	6	18	20	41	39	58	47	33	28	14	2
Unint Inj: Inhal/Ingest--Obs Resp	234	2	3	0	0	2	0	4	7	26	21	32	61	76	0
Unint Inj: Other Breath Threats	134	93	3	1	1	2	0	5	9	12	5	2	1	0	0
Unint Inj: Electric Current Exposure	43	0	0	0	0	3	5	7	11	8	8	1	0	0	0
Unint Inj: Radiation Exposure	0	0	0	0	0	0	0	0	0	0	0	0	0	0	0
Unint Inj: Smoke/Fire/Flame Expos	133	2	9	2	1	1	8	8	11	23	23	23	15	6	1
Unint Inj: Heat/Hot Sub Contact	5	0	0	0	0	0	0	0	0	3	0	0	0	2	0
Unint Inj: Lightning	3	0	0	0	0	0	0	2	1	0	0	0	0	0	0
Unint Inj: Earthquake/Volc/Aval/Lslide	0	0	0	0	0	0	0	0	0	0	0	0	0	0	0
Unint Inj: Cataclysmic Storm/Flood	2	0	0	0	0	0	0	1	0	0	0	1	0	0	0
Unint Inj: Poison-Drugs/Biol Subs	2,507	1	3	0	2	55	211	544	560	772	292	36	22	9	0
Unint Inj: Poison-Oth Sol/Liq	102	0	1	0	0	1	4	8	22	37	18	8	2	1	0
Unint Inj: Poison-Oth Gases/Vapors	40	0	0	1	2	1	0	9	8	6	5	4	2	2	0
Unint Inj: Other Sequelae	359	7	9	1	0	4	2	21	31	40	50	41	65	88	0
Suicide: Drugs & Biol Subs	464	0	0	0	0	5	8	49	103	124	103	42	21	9	0
Suicide: Other Sol/Liq & Vapor	21	0	0	0	0	0	2	2	5	6	3	1	1	1	0
Suicide: Other Gases & Vapors	76	0	0	0	0	1	6	13	14	23	10	4	2	3	0

TABLE D-10 (Cont.): RESIDENT DEATHS FOR 358 CAUSE GROUPS*, BY AGE GROUP, FLORIDA, 2009

	AGE GROUPS														
	TOTAL	<1	1-4	5-9	10-14	15-19	20-24	25-34	35-44	45-54	55-64	65-74	75-84	85+	UNK
EXTERNAL CAUSES OF MORTALITY (Cont.)															
Suicide: Hang/Strangle/Suffocate	585	0	0	0	9	22	48	94	143	150	60	29	22	7	1
Suicide: Firearms Discharge	1,471	0	0	0	1	46	64	162	210	287	282	167	183	69	0
Suicide: Jump From High Place	45	0	0	0	0	2	3	11	8	9	4	3	3	2	0
Suicide: Other Unspec Sequelae	192	0	0	0	0	6	15	20	31	49	32	20	13	6	0
Homicide: Drugs/Biol/Noxious Subs	2	0	1	0	0	0	0	0	0	1	0	0	0	0	0
Homicide: Hang/Strangle/Suffocate	38	0	3	0	0	4	2	8	2	7	3	4	3	2	0
Homicide: Firearms Discharge	807	1	2	6	12	86	171	246	138	70	45	13	11	5	1
Homicide: Sharp Object	122	0	0	1	2	12	16	20	28	24	9	8	2	0	0
Homicide: Blunt Object	5	0	0	0	0	0	1	0	1	1	1	0	1	0	0
Homicide: Bodily Force	3	0	0	0	0	0	0	0	2	1	0	0	0	0	0
Homicide: Sex Assault-Body Force	0	0	0	0	0	0	0	0	0	0	0	0	0	0	0
Homicide: Neg/Aban/Oth Maltreat	18	6	9	0	0	0	1	0	0	0	0	0	0	2	0
Homicide: Other Sequelae	140	14	8	0	0	5	11	13	21	28	19	9	8	3	1
Undet Inj: Poison-Drugs/Biol Subs	117	1	1	0	1	0	5	15	24	41	21	6	2	0	0
Undet Inj: Poison-Oth Sol/Liq	2	0	0	0	0	0	0	0	1	0	1	0	0	0	0
Undet Inj: Poison-Other Gases/Vap	3	0	0	0	0	0	0	1	1	0	0	1	0	0	0
Undet Inj: Firearms Discharge	7	0	0	0	0	0	2	1	1	1	1	0	1	0	0
Undet Inj: Fall/Jump/Push	4	0	0	0	0	0	0	0	0	2	2	0	0	0	0
Undet Inj: Other Sequelae	74	5	3	1	0	5	3	6	10	17	9	8	6	1	0
Legal: Execution	2	0	0	0	0	0	0	0	0	2	0	0	0	0	0
Legal: Other Interven & Seque	19	0	0	0	0	2	3	5	4	2	2	1	0	0	0
War Operations & Sequelae	4	0	0	0	0	0	0	0	0	0	1	1	1	1	0
Med/Surg Care: Therapy-Drug/Med	27	0	0	2	0	0	0	2	1	3	6	3	9	1	0
Med/Surg Care: Misadventure	3	0	0	0	0	0	0	0	0	0	1	0	2	0	0
Med/Surg Care: Oth Complications	127	3	1	0	0	2	0	6	4	6	21	18	37	29	0

* ICD-10 codes associated with each cause of death group are presented on pages (xx-xxvi).

TABLE D-11: RESIDENT DEATHS FOR SELECTED CAUSES, BY AGE GROUPS, BY COUNTY, FLORIDA, 2009

	AGE GROUPS														
	TOTAL	<1	1-4	5-9	10-14	15-19	20-24	25-34	35-44	45-54	55-64	65-74	75-84	85+	UNK
FLORIDA	169,854	1,525	286	127	168	674	1,293	2,841	4,923	12,322	19,746	27,785	45,388	52,747	29
Heart Diseases	41,202	25	4	3	5	14	45	180	639	2,087	4,035	5,922	11,472	16,766	5
Cancer	40,817	2	14	23	27	41	60	221	791	3,346	6,956	10,265	12,037	7,031	3
Chronic Lower Resp Diseases	10,163	3	8	6	3	7	3	14	41	320	968	2,152	3,667	2,970	1
Unintentional Injury	8,779	120	118	41	46	299	591	1,106	1,134	1,555	944	627	970	1,222	6
Stroke	8,385	9	2	0	1	1	8	25	114	388	702	1,163	2,531	3,439	2
Diabetes Mellitus	4,899	0	0	1	1	4	15	30	108	417	799	1,144	1,378	1,002	0
Alzheimer's Disease	4,613	0	0	0	0	0	0	0	0	2	28	220	1,385	2,976	2
Nephritis	3,046	6	2	0	1	1	6	18	51	144	259	506	964	1,088	0
Suicide	2,854	0	0	0	10	82	146	351	514	648	494	266	245	97	1
Influenza & Pneumonia	2,405	12	5	0	5	8	15	54	72	176	197	284	603	973	1
Chronic Liver Disease/Cirrhosis	2,361	0	0	0	0	1	3	18	138	614	757	424	306	99	1
Septicemia	1,873	18	3	3	2	3	7	22	45	127	196	382	548	517	0
Hypertension	1,866	0	0	0	0	1	0	3	29	107	199	283	493	751	0
Parkinson's Disease	1,631	0	0	0	0	0	0	0	0	6	31	183	731	680	0
Human Immunodeficiency Virus	1,232	0	0	0	0	6	21	115	327	414	245	82	16	6	0
Benign Neoplasms	1,155	4	4	2	4	1	1	10	15	66	108	188	360	392	0
Homicide	1,135	21	23	7	14	107	202	287	192	132	77	34	25	12	2
Pneumonitis	796	0	0	0	0	0	4	3	9	17	41	68	234	420	0
Aortic Aneurysm & Dissection	776	1	0	0	0	0	2	5	15	48	79	156	258	212	0
Perinatal Period Conditions	770	765	1	1	1	1	1	0	0	0	0	0	0	0	0
Congenital Malformations	619	301	33	7	13	13	21	22	27	43	62	26	25	26	0
Viral Hepatitis	615	0	0	0	0	0	1	4	21	193	267	60	50	19	0
Atherosclerosis	532	0	0	0	0	0	0	0	0	6	31	47	158	289	1
Anemias	330	2	1	0	2	6	5	14	14	25	31	47	63	120	0
Cholelithiasis	179	0	0	0	0	0	0	0	8	5	18	24	49	75	0
All Other Natural Causes	26,432	227	63	30	32	69	123	303	573	1,362	2,157	3,194	6,762	11,533	4
All Other External Causes	389	9	5	3	1	9	13	36	46	74	65	38	58	32	0

	AGE GROUPS														
	TOTAL	<1	1-4	5-9	10-14	15-19	20-24	25-34	35-44	45-54	55-64	65-74	75-84	85+	UNK
ALACHUA	1,685	31	7	2	2	8	19	31	54	115	243	278	416	479	0
Heart Diseases	352	1	0	0	0	0	1	2	3	17	39	51	104	134	0
Cancer	405	0	0	0	1	0	1	3	12	31	91	98	107	61	0
Chronic Lower Resp Diseases	91	0	0	0	0	0	0	0	0	3	13	23	25	27	0
Unintentional Injury	92	2	3	2	0	2	4	12	10	14	12	4	12	15	0
Stroke	78	0	0	0	0	0	0	0	1	3	6	9	23	36	0
Diabetes Mellitus	52	0	0	0	0	0	0	0	1	8	9	13	13	8	0
Alzheimer's Disease	58	0	0	0	0	0	0	0	0	0	0	2	20	36	0
Nephritis	25	0	0	0	0	0	0	1	1	1	2	8	5	7	0
Suicide	28	0	0	0	0	1	3	3	9	5	5	1	0	1	0
Influenza & Pneumonia	25	1	0	0	0	0	2	1	2	3	2	5	6	3	0
Chronic Liver Disease/Cirrhosis	27	0	0	0	0	0	0	0	1	7	10	5	3	1	0
Septicemia	13	0	0	0	0	0	0	0	1	1	1	4	3	3	0
Hypertension	30	0	0	0	0	0	0	0	0	0	3	5	7	15	0
Parkinson's Disease	25	0	0	0	0	0	0	0	0	0	2	0	9	14	0
Human Immunodeficiency Virus	10	0	0	0	0	0	0	1	6	0	3	0	0	0	0
Benign Neoplasms	6	0	0	0	0	0	0	0	0	1	0	2	0	3	0
Homicide	10	0	0	0	0	1	3	2	0	2	1	0	1	0	0
Pneumonitis	9	0	0	0	0	0	0	0	0	1	2	1	1	4	0
Aortic Aneurysm & Dissection	8	0	0	0	0	0	0	0	0	2	0	2	3	1	0
Perinatal Period Conditions	18	17	0	0	0	1	0	0	0	0	0	0	0	0	0
Congenital Malformations	9	5	1	0	0	0	0	0	1	0	1	0	1	0	0
Viral Hepatitis	5	0	0	0	0	0	0	0	0	1	3	1	0	0	0
Atherosclerosis	3	0	0	0	0	0	0	0	0	0	0	0	0	3	0
Anemias	5	0	0	0	0	0	0	0	0	1	0	2	1	1	0
Cholelithiasis	2	0	0	0	0	0	0	0	0	0	0	0	0	2	0
All Other Natural Causes	285	4	2	0	1	3	3	5	3	13	34	41	72	104	0
All Other External Causes	14	1	1	0	0	0	2	1	3	1	4	1	0	0	0

* ICD-10 codes associated with each cause of death group are presented on pages (xvii-xix).

TABLE D-11 (Cont.): RESIDENT DEATHS FOR SELECTED CAUSES, BY AGE GROUPS, BY COUNTY, FLORIDA, 2009

	AGE GROUPS														
	TOTAL	<1	1-4	5-9	10-14	15-19	20-24	25-34	35-44	45-54	55-64	65-74	75-84	85+	UNK
BAKER	213	7	1	0	0	3	3	5	8	25	42	49	43	27	0
Heart Diseases	37	0	0	0	0	0	0	1	0	5	8	10	7	6	0
Cancer	59	0	0	0	0	0	1	0	2	8	18	19	11	0	0
Chronic Lower Resp Diseases	21	0	0	0	0	0	0	0	0	1	5	5	6	4	0
Unintentional Injury	9	0	0	0	0	1	0	1	4	1	0	0	1	1	0
Stroke	9	0	0	0	0	0	0	1	0	0	2	1	2	3	0
Diabetes Mellitus	8	0	0	0	0	0	0	0	1	1	1	3	1	1	0
Alzheimer's Disease	5	0	0	0	0	0	0	0	0	0	0	3	0	2	0
Nephritis	3	0	0	0	0	0	0	1	0	0	0	1	1	0	0
Suicide	6	0	0	0	0	2	0	1	1	1	0	1	0	0	0
Influenza & Pneumonia	3	0	0	0	0	0	0	0	0	0	0	0	1	2	0
Chronic Liver Disease/Cirrhosis	3	0	0	0	0	0	0	0	0	2	1	0	0	0	0
Septicemia	3	1	0	0	0	0	0	0	0	1	0	1	0	0	0
Hypertension	2	0	0	0	0	0	0	0	0	0	0	0	0	2	0
Parkinson's Disease	1	0	0	0	0	0	0	0	0	0	0	0	1	0	0
Human Immunodeficiency Virus	0	0	0	0	0	0	0	0	0	0	0	0	0	0	0
Benign Neoplasms	2	0	0	0	0	0	0	0	0	1	0	0	1	0	0
Homicide	1	0	0	0	0	0	0	0	0	0	1	0	0	0	0
Pneumonitis	3	0	0	0	0	0	0	0	0	1	1	0	1	0	0
Aortic Aneurysm & Dissection	2	0	0	0	0	0	0	0	0	1	0	0	0	1	0
Perinatal Period Conditions	1	1	0	0	0	0	0	0	0	0	0	0	0	0	0
Congenital Malformations	2	2	0	0	0	0	0	0	0	0	0	0	0	0	0
Viral Hepatitis	1	0	0	0	0	0	0	0	0	1	0	0	0	0	0
Atherosclerosis	0	0	0	0	0	0	0	0	0	0	0	0	0	0	0
Anemias	0	0	0	0	0	0	0	0	0	0	0	0	0	0	0
Cholelithiasis	0	0	0	0	0	0	0	0	0	0	0	0	0	0	0
All Other Natural Causes	32	3	1	0	0	0	2	0	0	1	5	5	10	5	0
All Other External Causes	0	0	0	0	0	0	0	0	0	0	0	0	0	0	0

	AGE GROUPS														
	TOTAL	<1	1-4	5-9	10-14	15-19	20-24	25-34	35-44	45-54	55-64	65-74	75-84	85+	UNK
BAY	1,599	17	3	1	2	4	15	22	57	186	203	284	433	372	0
Heart Diseases	360	1	0	0	0	0	0	1	16	30	45	59	90	118	0
Cancer	369	0	1	0	0	0	0	2	5	45	60	98	112	46	0
Chronic Lower Resp Diseases	127	0	0	0	0	0	0	0	0	14	15	30	36	32	0
Unintentional Injury	81	4	2	1	2	2	8	9	10	20	6	6	5	6	0
Stroke	76	0	0	0	0	0	0	0	2	5	9	13	26	21	0
Diabetes Mellitus	51	0	0	0	0	0	0	0	1	5	13	9	16	7	0
Alzheimer's Disease	71	0	0	0	0	0	0	0	0	0	0	4	30	37	0
Nephritis	26	0	0	0	0	0	0	0	1	2	3	1	16	3	0
Suicide	40	0	0	0	0	1	3	6	8	13	5	3	1	0	0
Influenza & Pneumonia	16	0	0	0	0	0	0	0	0	1	2	1	6	6	0
Chronic Liver Disease/Cirrhosis	33	0	0	0	0	0	0	0	2	13	7	5	5	1	0
Septicemia	26	0	0	0	0	0	0	0	0	1	2	8	8	7	0
Hypertension	54	0	0	0	0	0	0	0	0	2	7	7	13	25	0
Parkinson's Disease	12	0	0	0	0	0	0	0	0	0	1	3	6	2	0
Human Immunodeficiency Virus	5	0	0	0	0	0	0	0	0	4	1	0	0	0	0
Benign Neoplasms	7	0	0	0	0	0	0	0	1	1	0	3	2	0	0
Homicide	8	0	0	0	0	0	0	1	3	3	0	0	0	1	0
Pneumonitis	3	0	0	0	0	0	0	0	0	0	0	0	1	2	0
Aortic Aneurysm & Dissection	8	0	0	0	0	0	0	0	1	0	0	2	2	3	0
Perinatal Period Conditions	8	8	0	0	0	0	0	0	0	0	0	0	0	0	0
Congenital Malformations	5	2	0	0	0	0	0	0	0	0	1	0	1	1	0
Viral Hepatitis	13	0	0	0	0	0	0	0	0	4	7	1	0	1	0
Atherosclerosis	4	0	0	0	0	0	0	0	0	0	0	0	1	3	0
Anemias	7	0	0	0	0	0	0	0	1	1	0	1	0	4	0
Cholelithiasis	1	0	0	0	0	0	0	0	0	0	0	0	0	1	0
All Other Natural Causes	184	2	0	0	0	1	2	3	5	22	19	29	56	45	0
All Other External Causes	4	0	0	0	0	0	2	0	1	0	0	1	0	0	0

* ICD-10 codes associated with each cause of death group are presented on pages (xvii-xix).

TABLE D-11 (Cont.): RESIDENT DEATHS FOR SELECTED CAUSES, BY AGE GROUPS, BY COUNTY, FLORIDA, 2009

	TOTAL	AGE GROUPS													
		<1	1-4	5-9	10-14	15-19	20-24	25-34	35-44	45-54	55-64	65-74	75-84	85+	UNK
BRADFORD	308	4	1	0	0	2	3	5	15	27	50	56	85	60	0
Heart Diseases	67	0	0	0	0	0	0	0	2	4	10	12	18	21	0
Cancer	84	0	0	0	0	0	1	1	2	4	17	23	30	6	0
Chronic Lower Resp Diseases	22	0	0	0	0	0	0	0	1	0	1	4	10	6	0
Unintentional Injury	18	0	0	0	0	2	1	0	3	3	3	0	5	1	0
Stroke	13	0	0	0	0	0	0	0	0	1	2	2	5	3	0
Diabetes Mellitus	5	0	0	0	0	0	0	0	0	1	2	2	0	0	0
Alzheimer's Disease	7	0	0	0	0	0	0	0	0	0	0	0	2	5	0
Nephritis	6	0	0	0	0	0	0	0	0	0	1	3	1	1	0
Suicide	8	0	0	0	0	0	0	2	3	2	1	0	0	0	0
Influenza & Pneumonia	3	0	0	0	0	0	0	0	1	1	0	0	1	0	0
Chronic Liver Disease/Cirrhosis	6	0	0	0	0	0	0	0	0	3	1	1	1	0	0
Septicemia	4	1	0	0	0	0	0	0	0	0	0	1	0	2	0
Hypertension	4	0	0	0	0	0	0	0	0	0	1	0	0	3	0
Parkinson's Disease	3	0	0	0	0	0	0	0	0	0	0	1	2	0	0
Human Immunodeficiency Virus	4	0	0	0	0	0	0	0	1	0	2	1	0	0	0
Benign Neoplasms	1	0	0	0	0	0	0	0	0	0	0	0	1	0	0
Homicide	2	0	0	0	0	0	0	1	0	1	0	0	0	0	0
Pneumonitis	0	0	0	0	0	0	0	0	0	0	0	0	0	0	0
Aortic Aneurysm & Dissection	0	0	0	0	0	0	0	0	0	0	0	0	0	0	0
Perinatal Period Conditions	2	2	0	0	0	0	0	0	0	0	0	0	0	0	0
Congenital Malformations	0	0	0	0	0	0	0	0	0	0	0	0	0	0	0
Viral Hepatitis	2	0	0	0	0	0	0	0	1	1	0	0	0	0	0
Atherosclerosis	0	0	0	0	0	0	0	0	0	0	0	0	0	0	0
Anemias	0	0	0	0	0	0	0	0	0	0	0	0	0	0	0
Cholelithiasis	1	0	0	0	0	0	0	0	0	0	0	0	1	0	0
All Other Natural Causes	41	1	1	0	0	0	1	1	0	4	8	6	7	12	0
All Other External Causes	5	0	0	0	0	0	0	0	1	2	1	0	1	0	0

	TOTAL	AGE GROUPS													
		<1	1-4	5-9	10-14	15-19	20-24	25-34	35-44	45-54	55-64	65-74	75-84	85+	UNK
BREVARD	5,757	36	8	2	4	21	28	83	135	435	668	961	1,651	1,725	0
Heart Diseases	1,348	0	0	0	0	1	1	6	16	74	129	181	400	540	0
Cancer	1,511	0	1	0	0	0	0	4	20	121	254	365	498	248	0
Chronic Lower Resp Diseases	385	0	0	0	0	1	0	0	1	11	25	81	142	124	0
Unintentional Injury	271	3	4	1	1	8	16	38	29	67	31	24	18	31	0
Stroke	276	0	0	0	0	0	2	0	4	9	23	45	75	118	0
Diabetes Mellitus	162	0	0	0	0	0	0	1	3	16	29	42	39	32	0
Alzheimer's Disease	164	0	0	0	0	0	0	0	0	0	2	11	62	89	0
Nephritis	97	0	0	0	0	0	0	0	2	2	5	13	34	41	0
Suicide	103	0	0	0	1	3	4	12	20	21	20	5	13	4	0
Influenza & Pneumonia	75	1	0	0	0	2	0	1	4	4	6	6	17	34	0
Chronic Liver Disease/Cirrhosis	112	0	0	0	0	0	0	0	7	35	27	22	18	3	0
Septicemia	73	1	0	0	0	0	0	0	2	4	8	13	27	18	0
Hypertension	57	0	0	0	0	0	0	0	0	1	7	6	20	23	0
Parkinson's Disease	52	0	0	0	0	0	0	0	0	0	0	5	22	25	0
Human Immunodeficiency Virus	20	0	0	0	0	0	0	2	3	11	2	2	0	0	0
Benign Neoplasms	40	0	0	0	1	0	0	0	0	4	2	9	8	16	0
Homicide	33	1	1	0	0	3	4	10	7	3	2	0	1	1	0
Pneumonitis	16	0	0	0	0	0	0	0	0	0	0	1	6	9	0
Aortic Aneurysm & Dissection	38	0	0	0	0	0	0	0	0	2	4	8	13	11	0
Perinatal Period Conditions	16	16	0	0	0	0	0	0	0	0	0	0	0	0	0
Congenital Malformations	13	7	0	0	0	1	0	2	0	3	0	0	0	0	0
Viral Hepatitis	19	0	0	0	0	0	0	0	0	3	11	2	3	0	0
Atherosclerosis	16	0	0	0	0	0	0	0	0	0	2	0	6	8	0
Anemias	6	0	0	0	0	0	0	0	0	0	1	2	1	2	0
Cholelithiasis	9	0	0	0	0	0	0	0	0	2	0	1	4	2	0
All Other Natural Causes	838	7	2	1	1	2	1	7	17	42	76	116	220	346	0
All Other External Causes	7	0	0	0	0	0	0	0	0	0	2	1	4	0	0

* ICD-10 codes associated with each cause of death group are presented on pages (xvii-xix).

TABLE D-11 (Cont.): RESIDENT DEATHS FOR SELECTED CAUSES, BY AGE GROUPS, BY COUNTY, FLORIDA, 2009

	AGE GROUPS														
	TOTAL	<1	1-4	5-9	10-14	15-19	20-24	25-34	35-44	45-54	55-64	65-74	75-84	85+	UNK
BROWARD	14,335	129	22	10	17	51	101	255	398	1,090	1,604	2,002	3,521	5,135	0
Heart Diseases	3,675	3	0	0	0	1	5	17	45	181	306	422	927	1,768	0
Cancer	3,356	0	0	2	3	4	6	22	65	287	578	747	911	731	0
Chronic Lower Resp Diseases	717	1	0	0	1	0	0	0	2	25	60	144	248	236	0
Unintentional Injury	678	5	5	3	4	29	38	91	90	150	69	43	67	84	0
Stroke	818	0	1	0	0	0	0	2	11	30	57	107	246	364	0
Diabetes Mellitus	313	0	0	0	0	0	2	3	4	26	52	71	92	63	0
Alzheimer's Disease	251	0	0	0	0	0	0	0	0	1	3	13	57	177	0
Nephritis	362	2	0	0	0	0	0	0	1	18	36	47	110	148	0
Suicide	226	0	0	0	0	4	9	29	44	53	46	24	14	3	0
Influenza & Pneumonia	167	2	1	0	0	0	2	4	4	14	16	20	33	71	0
Chronic Liver Disease/Cirrhosis	211	0	0	0	0	0	0	4	19	52	70	29	29	8	0
Septicemia	170	1	1	1	0	0	2	3	4	16	13	29	55	45	0
Hypertension	153	0	0	0	0	0	0	0	1	8	16	23	40	65	0
Parkinson's Disease	147	0	0	0	0	0	0	0	0	0	3	10	59	75	0
Human Immunodeficiency Virus	193	0	0	0	0	2	3	13	44	66	45	15	3	2	0
Benign Neoplasms	97	0	1	0	0	0	0	1	3	7	8	12	25	40	0
Homicide	93	1	3	0	3	5	17	29	11	12	6	2	2	2	0
Pneumonitis	60	0	0	0	0	0	0	0	3	2	5	5	14	31	0
Aortic Aneurysm & Dissection	69	0	0	0	0	0	0	0	1	5	7	9	21	26	0
Perinatal Period Conditions	69	68	0	0	0	0	1	0	0	0	0	0	0	0	0
Congenital Malformations	49	29	3	0	1	1	3	2	1	3	2	0	1	3	0
Viral Hepatitis	52	0	0	0	0	0	0	1	0	14	21	7	7	2	0
Atherosclerosis	41	0	0	0	0	0	0	0	0	1	1	1	17	21	0
Anemias	36	0	1	0	0	0	0	2	1	4	5	2	5	16	0
Cholelithiasis	12	0	0	0	0	0	0	0	1	0	0	0	2	9	0
All Other Natural Causes	2,269	16	6	3	5	5	12	29	39	100	169	216	529	1,140	0
All Other External Causes	51	1	0	1	0	0	1	3	4	15	10	4	7	5	0

	AGE GROUPS														
	TOTAL	<1	1-4	5-9	10-14	15-19	20-24	25-34	35-44	45-54	55-64	65-74	75-84	85+	UNK
CALHOUN	152	0	0	0	0	1	0	3	4	17	18	29	30	50	0
Heart Diseases	52	0	0	0	0	0	0	0	0	6	7	12	10	17	0
Cancer	29	0	0	0	0	0	0	0	0	1	4	6	7	11	0
Chronic Lower Resp Diseases	11	0	0	0	0	0	0	0	0	2	1	2	2	4	0
Unintentional Injury	7	0	0	0	0	1	0	1	1	2	1	0	0	1	0
Stroke	8	0	0	0	0	0	0	0	0	2	0	2	0	4	0
Diabetes Mellitus	5	0	0	0	0	0	0	0	0	0	2	0	3	0	0
Alzheimer's Disease	6	0	0	0	0	0	0	0	0	0	0	0	2	4	0
Nephritis	3	0	0	0	0	0	0	0	0	0	0	0	2	1	0
Suicide	7	0	0	0	0	0	0	1	2	2	1	0	1	0	0
Influenza & Pneumonia	2	0	0	0	0	0	0	1	0	0	0	0	0	1	0
Chronic Liver Disease/Cirrhosis	1	0	0	0	0	0	0	0	0	0	1	0	0	0	0
Septicemia	1	0	0	0	0	0	0	0	0	0	0	1	0	0	0
Hypertension	2	0	0	0	0	0	0	0	0	0	0	0	1	1	0
Parkinson's Disease	0	0	0	0	0	0	0	0	0	0	0	0	0	0	0
Human Immunodeficiency Virus	0	0	0	0	0	0	0	0	0	0	0	0	0	0	0
Benign Neoplasms	0	0	0	0	0	0	0	0	0	0	0	0	0	0	0
Homicide	2	0	0	0	0	0	0	0	0	1	0	1	0	0	0
Pneumonitis	0	0	0	0	0	0	0	0	0	0	0	0	0	0	0
Aortic Aneurysm & Dissection	2	0	0	0	0	0	0	0	0	0	0	2	0	0	0
Perinatal Period Conditions	0	0	0	0	0	0	0	0	0	0	0	0	0	0	0
Congenital Malformations	1	0	0	0	0	0	0	0	0	0	1	0	0	0	0
Viral Hepatitis	0	0	0	0	0	0	0	0	0	0	0	0	0	0	0
Atherosclerosis	0	0	0	0	0	0	0	0	0	0	0	0	0	0	0
Anemias	0	0	0	0	0	0	0	0	0	0	0	0	0	0	0
Cholelithiasis	0	0	0	0	0	0	0	0	0	0	0	0	0	0	0
All Other Natural Causes	13	0	0	0	0	0	0	0	1	1	0	3	2	6	0
All Other External Causes	0	0	0	0	0	0	0	0	0	0	0	0	0	0	0

* ICD-10 codes associated with each cause of death group are presented on pages (xvii-xix).

TABLE D-11 (Cont.): RESIDENT DEATHS FOR SELECTED CAUSES, BY AGE GROUPS, BY COUNTY, FLORIDA, 2009

	TOTAL	AGE GROUPS													
		<1	1-4	5-9	10-14	15-19	20-24	25-34	35-44	45-54	55-64	65-74	75-84	85+	UNK
CHARLOTTE	2,190	4	3	0	0	5	10	16	44	97	188	362	695	766	0
Heart Diseases	497	0	0	0	0	0	0	0	7	18	34	78	151	209	0
Cancer	567	0	1	0	0	0	0	1	6	24	77	142	209	107	0
Chronic Lower Resp Diseases	159	0	0	0	0	0	0	0	0	2	8	35	71	43	0
Unintentional Injury	70	1	2	0	0	2	7	6	5	7	7	9	13	11	0
Stroke	113	0	0	0	0	0	0	0	2	4	6	13	41	47	0
Diabetes Mellitus	57	0	0	0	0	0	0	0	1	3	7	7	20	19	0
Alzheimer's Disease	62	0	0	0	0	0	0	0	0	0	1	2	14	45	0
Nephritis	37	0	0	0	0	0	0	0	0	1	3	6	10	17	0
Suicide	22	0	0	0	0	0	0	3	4	4	5	2	2	2	0
Influenza & Pneumonia	45	0	0	0	0	2	0	0	1	2	0	6	12	22	0
Chronic Liver Disease/Cirrhosis	37	0	0	0	0	0	0	0	0	13	7	9	6	2	0
Septicemia	22	0	0	0	0	0	1	0	0	1	2	2	9	7	0
Hypertension	28	0	0	0	0	0	0	0	1	1	4	4	5	13	0
Parkinson's Disease	25	0	0	0	0	0	0	0	0	0	1	2	14	8	0
Human Immunodeficiency Virus	3	0	0	0	0	0	0	0	2	1	0	0	0	0	0
Benign Neoplasms	19	0	0	0	0	0	0	0	0	0	0	2	10	7	0
Homicide	4	0	0	0	0	0	0	1	0	0	1	1	1	0	0
Pneumonitis	16	0	0	0	0	0	0	0	0	0	0	0	7	9	0
Aortic Aneurysm & Dissection	19	0	0	0	0	0	0	0	0	0	1	4	8	6	0
Perinatal Period Conditions	1	1	0	0	0	0	0	0	0	0	0	0	0	0	0
Congenital Malformations	4	1	0	0	0	0	0	0	0	2	0	0	1	0	0
Viral Hepatitis	11	0	0	0	0	0	0	0	1	1	6	2	1	0	0
Atherosclerosis	13	0	0	0	0	0	0	0	0	0	0	0	5	8	0
Anemias	6	0	0	0	0	0	0	0	0	0	0	2	0	4	0
Cholelithiasis	3	0	0	0	0	0	0	0	0	0	0	1	0	2	0
All Other Natural Causes	348	1	0	0	0	1	2	5	14	13	18	33	84	177	0
All Other External Causes	2	0	0	0	0	0	0	0	0	0	0	0	1	1	0

	TOTAL	AGE GROUPS													
		<1	1-4	5-9	10-14	15-19	20-24	25-34	35-44	45-54	55-64	65-74	75-84	85+	UNK
CITRUS	2,308	6	2	0	0	6	11	29	35	133	214	458	664	749	1
Heart Diseases	637	0	0	0	0	0	2	1	5	29	49	100	203	247	1
Cancer	559	0	0	0	0	0	0	4	6	38	77	183	156	95	0
Chronic Lower Resp Diseases	185	0	0	0	0	0	0	0	0	7	18	37	71	52	0
Unintentional Injury	102	1	2	0	0	3	7	13	12	12	10	8	18	16	0
Stroke	202	0	0	0	0	1	0	0	0	4	6	24	55	112	0
Diabetes Mellitus	61	0	0	0	0	0	0	1	0	5	11	19	17	8	0
Alzheimer's Disease	63	0	0	0	0	0	0	0	0	0	2	2	16	43	0
Nephritis	31	0	0	0	0	0	0	0	0	0	0	7	10	14	0
Suicide	30	0	0	0	0	0	0	5	6	9	3	3	3	1	0
Influenza & Pneumonia	23	0	0	0	0	0	1	0	0	0	0	3	8	11	0
Chronic Liver Disease/Cirrhosis	41	0	0	0	0	0	1	2	3	12	9	8	6	0	0
Septicemia	10	0	0	0	0	0	0	0	0	0	2	3	3	2	0
Hypertension	26	0	0	0	0	0	0	0	0	1	3	5	8	9	0
Parkinson's Disease	26	0	0	0	0	0	0	0	0	0	0	6	11	9	0
Human Immunodeficiency Virus	1	0	0	0	0	0	0	0	0	1	0	0	0	0	0
Benign Neoplasms	7	0	0	0	0	0	0	0	0	0	0	3	1	3	0
Homicide	2	0	0	0	0	0	0	1	0	1	0	0	0	0	0
Pneumonitis	1	0	0	0	0	0	0	0	0	0	0	0	0	1	0
Aortic Aneurysm & Dissection	12	0	0	0	0	0	0	0	0	0	0	3	3	6	0
Perinatal Period Conditions	4	4	0	0	0	0	0	0	0	0	0	0	0	0	0
Congenital Malformations	3	0	0	0	0	0	0	0	1	2	0	0	0	0	0
Viral Hepatitis	6	0	0	0	0	0	0	0	0	1	3	1	1	0	0
Atherosclerosis	1	0	0	0	0	0	0	0	0	0	0	0	1	0	0
Anemias	4	0	0	0	0	0	0	0	0	0	0	0	2	2	0
Cholelithiasis	1	0	0	0	0	0	0	0	0	0	0	0	0	1	0
All Other Natural Causes	266	1	0	0	0	2	0	1	2	11	20	42	70	117	0
All Other External Causes	4	0	0	0	0	0	0	1	0	0	1	1	1	0	0

* ICD-10 codes associated with each cause of death group are presented on pages (xvii-xix).

TABLE D-11 (Cont.): RESIDENT DEATHS FOR SELECTED CAUSES, BY AGE GROUPS, BY COUNTY, FLORIDA, 2009

	TOTAL	AGE GROUPS													
		<1	1-4	5-9	10-14	15-19	20-24	25-34	35-44	45-54	55-64	65-74	75-84	85+	UNK
CLAY	1,356	9	0	1	2	9	16	32	54	115	186	286	324	322	0
Heart Diseases	282	1	0	0	0	0	0	1	7	14	40	54	70	95	0
Cancer	357	0	0	0	0	0	2	1	11	34	69	109	83	48	0
Chronic Lower Resp Diseases	90	0	0	0	0	0	0	0	1	4	7	28	35	15	0
Unintentional Injury	81	0	0	1	0	2	9	19	13	11	7	7	6	6	0
Stroke	53	1	0	0	1	0	0	0	1	1	5	8	13	23	0
Diabetes Mellitus	41	0	0	0	0	0	0	1	3	5	6	11	7	8	0
Alzheimer's Disease	34	0	0	0	0	0	0	0	0	0	0	1	10	23	0
Nephritis	24	0	0	0	0	0	0	0	0	2	2	4	6	10	0
Suicide	41	0	0	0	0	3	0	3	10	12	5	7	1	0	0
Influenza & Pneumonia	26	0	0	0	0	1	0	1	0	2	1	5	9	7	0
Chronic Liver Disease/Cirrhosis	20	0	0	0	0	0	0	0	1	4	10	4	1	0	0
Septicemia	17	0	0	0	0	0	0	0	0	0	2	7	5	3	0
Hypertension	25	0	0	0	0	0	0	0	0	2	5	3	4	11	0
Parkinson's Disease	8	0	0	0	0	0	0	0	0	0	0	2	2	4	0
Human Immunodeficiency Virus	6	0	0	0	0	0	1	1	2	1	0	1	0	0	0
Benign Neoplasms	10	0	0	0	0	0	0	0	0	0	1	0	4	5	0
Homicide	11	0	0	0	1	2	2	0	0	4	1	1	0	0	0
Pneumonitis	5	0	0	0	0	0	0	0	0	0	1	1	1	2	0
Aortic Aneurysm & Dissection	6	0	0	0	0	0	0	0	0	2	3	1	0	0	0
Perinatal Period Conditions	4	4	0	0	0	0	0	0	0	0	0	0	0	0	0
Congenital Malformations	4	2	0	0	0	0	0	0	1	0	1	0	0	0	0
Viral Hepatitis	10	0	0	0	0	0	0	0	0	6	4	0	0	0	0
Atherosclerosis	25	0	0	0	0	0	0	0	0	0	0	2	11	12	0
Anemias	0	0	0	0	0	0	0	0	0	0	0	0	0	0	0
Cholelithiasis	4	0	0	0	0	0	0	0	0	0	0	1	2	1	0
All Other Natural Causes	169	1	0	0	0	1	1	4	4	11	15	29	54	49	0
All Other External Causes	3	0	0	0	0	0	1	1	0	0	1	0	0	0	0

	TOTAL	AGE GROUPS													
		<1	1-4	5-9	10-14	15-19	20-24	25-34	35-44	45-54	55-64	65-74	75-84	85+	UNK
COLLIER	2,693	26	4	8	1	13	13	48	66	125	261	398	782	948	0
Heart Diseases	551	0	0	0	0	0	0	0	8	20	37	56	155	275	0
Cancer	693	0	0	2	0	2	0	4	14	33	108	185	215	130	0
Chronic Lower Resp Diseases	153	0	0	0	0	0	0	0	2	5	11	15	70	50	0
Unintentional Injury	194	2	1	2	0	6	9	26	12	23	16	12	32	53	0
Stroke	143	0	0	0	0	0	0	0	3	2	10	18	47	63	0
Diabetes Mellitus	56	0	0	0	0	0	0	1	0	2	16	14	14	9	0
Alzheimer's Disease	149	0	0	0	0	0	0	0	0	0	1	4	43	101	0
Nephritis	47	0	0	0	0	0	0	1	1	1	4	4	12	24	0
Suicide	51	0	0	0	0	0	2	5	5	11	12	4	10	2	0
Influenza & Pneumonia	23	0	0	0	0	0	0	0	0	0	1	1	3	18	0
Chronic Liver Disease/Cirrhosis	37	0	0	0	0	0	0	0	3	6	13	5	6	4	0
Septicemia	29	1	0	0	0	0	0	0	1	1	1	8	10	7	0
Hypertension	22	0	0	0	0	0	0	0	0	0	1	3	11	7	0
Parkinson's Disease	37	0	0	0	0	0	0	0	0	0	0	5	12	20	0
Human Immunodeficiency Virus	11	0	0	0	0	0	1	2	1	4	1	2	0	0	0
Benign Neoplasms	38	0	0	1	0	0	0	0	1	1	4	6	19	6	0
Homicide	18	1	2	3	0	3	1	2	4	0	1	0	0	1	0
Pneumonitis	16	0	0	0	0	0	0	0	0	0	0	1	6	9	0
Aortic Aneurysm & Dissection	12	0	0	0	0	0	0	0	0	1	1	1	3	6	0
Perinatal Period Conditions	12	12	0	0	0	0	0	0	0	0	0	0	0	0	0
Congenital Malformations	13	6	0	0	1	1	0	0	0	0	1	0	2	2	0
Viral Hepatitis	2	0	0	0	0	0	0	0	0	2	0	0	0	0	0
Atherosclerosis	4	0	0	0	0	0	0	0	0	0	0	0	0	4	0
Anemias	5	0	0	0	0	0	0	0	0	1	1	1	0	2	0
Cholelithiasis	0	0	0	0	0	0	0	0	0	0	0	0	0	0	0
All Other Natural Causes	371	4	1	0	0	1	0	5	11	12	21	52	110	154	0
All Other External Causes	6	0	0	0	0	0	0	2	0	0	0	1	2	1	0

* ICD-10 codes associated with each cause of death group are presented on pages (xvii-xix).

TABLE D-11 (Cont.): RESIDENT DEATHS FOR SELECTED CAUSES, BY AGE GROUPS, BY COUNTY, FLORIDA, 2009

	TOTAL	AGE GROUPS													
		<1	1-4	5-9	10-14	15-19	20-24	25-34	35-44	45-54	55-64	65-74	75-84	85+	UNK
COLUMBIA	694	6	5	0	0	5	5	13	29	62	104	138	181	146	0
Heart Diseases	157	0	0	0	0	0	0	0	3	8	21	33	50	42	0
Cancer	166	0	0	0	0	0	0	1	7	17	40	43	39	19	0
Chronic Lower Resp Diseases	55	0	0	0	0	0	0	0	2	3	7	14	18	11	0
Unintentional Injury	44	0	3	0	0	3	2	8	4	6	6	6	2	4	0
Stroke	33	0	0	0	0	0	0	0	0	2	2	8	11	10	0
Diabetes Mellitus	25	0	0	0	0	0	0	0	1	0	7	6	6	5	0
Alzheimer's Disease	5	0	0	0	0	0	0	0	0	0	0	1	2	2	0
Nephritis	2	0	0	0	0	0	0	0	0	0	0	1	0	1	0
Suicide	12	0	0	0	0	0	1	1	1	3	4	0	0	2	0
Influenza & Pneumonia	18	0	0	0	0	0	0	0	2	0	1	3	6	6	0
Chronic Liver Disease/Cirrhosis	12	0	0	0	0	0	0	0	0	4	2	2	2	2	0
Septicemia	10	0	0	0	0	0	0	1	0	2	0	1	4	2	0
Hypertension	4	0	0	0	0	0	0	0	0	0	0	0	1	3	0
Parkinson's Disease	3	0	0	0	0	0	0	0	0	0	0	2	1	0	0
Human Immunodeficiency Virus	4	0	0	0	0	0	0	0	1	0	1	2	0	0	0
Benign Neoplasms	2	0	0	0	0	0	0	0	0	0	0	0	2	0	0
Homicide	7	0	0	0	0	1	1	1	2	1	0	0	1	0	0
Pneumonitis	1	0	0	0	0	0	0	0	0	0	0	0	0	1	0
Aortic Aneurysm & Dissection	3	0	0	0	0	0	0	0	0	1	0	1	0	1	0
Perinatal Period Conditions	3	3	0	0	0	0	0	0	0	0	0	0	0	0	0
Congenital Malformations	2	2	0	0	0	0	0	0	0	0	0	0	0	0	0
Viral Hepatitis	5	0	0	0	0	0	0	0	0	1	2	1	1	0	0
Atherosclerosis	0	0	0	0	0	0	0	0	0	0	0	0	0	0	0
Anemias	1	0	0	0	0	0	0	0	0	0	0	0	1	0	0
Cholelithiasis	2	0	0	0	0	0	0	0	0	0	1	1	0	0	0
All Other Natural Causes	116	1	2	0	0	1	1	0	6	14	9	13	34	35	0
All Other External Causes	2	0	0	0	0	0	0	1	0	0	1	0	0	0	0

	TOTAL	AGE GROUPS													
		<1	1-4	5-9	10-14	15-19	20-24	25-34	35-44	45-54	55-64	65-74	75-84	85+	UNK
MIAMI-DADE	17,814	188	30	13	21	90	147	343	530	1,281	1,941	2,872	4,781	5,574	3
Heart Diseases	4,973	4	0	0	1	5	9	23	71	246	469	702	1,441	2,001	1
Cancer	3,919	0	1	3	1	5	8	33	92	359	658	951	1,148	660	0
Chronic Lower Resp Diseases	764	0	3	1	0	2	0	1	5	18	39	131	265	299	0
Unintentional Injury	748	15	11	4	5	30	45	97	87	105	95	74	85	95	0
Stroke	861	4	0	0	0	0	1	2	15	45	77	123	253	339	2
Diabetes Mellitus	660	0	0	0	0	1	3	5	11	52	87	153	198	150	0
Alzheimer's Disease	522	0	0	0	0	0	0	0	0	0	0	25	157	340	0
Nephritis	397	0	0	0	1	0	0	4	7	28	36	72	126	123	0
Suicide	239	0	0	0	2	7	13	36	31	55	35	23	29	8	0
Influenza & Pneumonia	263	0	0	0	0	0	1	12	10	18	16	35	61	110	0
Chronic Liver Disease/Cirrhosis	194	0	0	0	0	1	2	1	7	30	46	52	37	18	0
Septicemia	245	4	0	0	1	1	1	2	5	10	21	46	75	79	0
Hypertension	184	0	0	0	0	0	0	0	9	11	19	35	52	58	0
Parkinson's Disease	170	0	0	0	0	0	0	0	0	1	2	19	83	65	0
Human Immunodeficiency Virus	282	0	0	0	0	0	5	27	65	99	59	22	4	1	0
Benign Neoplasms	153	1	0	0	1	1	0	2	2	16	18	28	43	41	0
Homicide	222	0	1	0	4	24	40	60	34	32	17	6	2	2	0
Pneumonitis	97	0	0	0	0	0	0	0	0	0	5	12	26	54	0
Aortic Aneurysm & Dissection	78	0	0	0	0	0	0	0	1	4	11	19	25	18	0
Perinatal Period Conditions	105	105	0	0	0	0	0	0	0	0	0	0	0	0	0
Congenital Malformations	63	32	4	0	0	1	3	2	2	5	5	2	3	4	0
Viral Hepatitis	70	0	0	0	0	0	1	0	3	17	23	9	12	5	0
Atherosclerosis	19	0	0	0	0	0	0	0	0	0	1	3	5	10	0
Anemias	53	1	0	0	0	2	1	2	3	5	5	7	10	17	0
Cholelithiasis	18	0	0	0	0	0	0	0	0	1	1	3	5	8	0
All Other Natural Causes	2,493	22	10	5	5	10	14	32	69	124	191	314	632	1,065	0
All Other External Causes	22	0	0	0	0	0	0	2	1	0	5	6	4	4	0

* ICD-10 codes associated with each cause of death group are presented on pages (xvii-xix).

TABLE D-11 (Cont.): RESIDENT DEATHS FOR SELECTED CAUSES, BY AGE GROUPS, BY COUNTY, FLORIDA, 2009

	AGE GROUPS														
	TOTAL	<1	1-4	5-9	10-14	15-19	20-24	25-34	35-44	45-54	55-64	65-74	75-84	85+	UNK
DESOTO	271	2	0	0	0	2	3	3	8	26	41	57	75	53	1
Heart Diseases	48	0	0	0	0	0	0	0	1	4	7	9	12	15	0
Cancer	82	0	0	0	0	1	0	1	0	10	17	25	20	8	0
Chronic Lower Resp Diseases	25	0	0	0	0	0	0	0	0	0	1	5	14	5	0
Unintentional Injury	12	0	0	0	0	0	2	1	0	3	2	2	1	0	1
Stroke	10	0	0	0	0	0	0	0	0	0	1	2	3	4	0
Diabetes Mellitus	13	0	0	0	0	0	0	0	0	0	4	2	5	2	0
Alzheimer's Disease	0	0	0	0	0	0	0	0	0	0	0	0	0	0	0
Nephritis	7	0	0	0	0	0	0	0	0	0	0	1	3	3	0
Suicide	7	0	0	0	0	0	1	0	1	2	1	0	2	0	0
Influenza & Pneumonia	10	0	0	0	0	0	0	0	1	0	2	2	1	4	0
Chronic Liver Disease/Cirrhosis	7	0	0	0	0	0	0	0	1	2	1	2	1	0	0
Septicemia	1	0	0	0	0	0	0	0	0	0	0	1	0	0	0
Hypertension	3	0	0	0	0	0	0	0	1	0	0	0	1	1	0
Parkinson's Disease	4	0	0	0	0	0	0	0	0	0	0	0	1	3	0
Human Immunodeficiency Virus	2	0	0	0	0	0	0	0	0	0	2	0	0	0	0
Benign Neoplasms	6	0	0	0	0	0	0	0	1	0	0	0	3	2	0
Homicide	1	0	0	0	0	1	0	0	0	0	0	0	0	0	0
Pneumonitis	0	0	0	0	0	0	0	0	0	0	0	0	0	0	0
Aortic Aneurysm & Dissection	0	0	0	0	0	0	0	0	0	0	0	0	0	0	0
Perinatal Period Conditions	1	1	0	0	0	0	0	0	0	0	0	0	0	0	0
Congenital Malformations	1	0	0	0	0	0	0	0	1	0	0	0	0	0	0
Viral Hepatitis	0	0	0	0	0	0	0	0	0	0	0	0	0	0	0
Atherosclerosis	1	0	0	0	0	0	0	0	0	0	0	0	1	0	0
Anemias	1	0	0	0	0	0	0	0	0	0	1	0	0	0	0
Cholelithiasis	0	0	0	0	0	0	0	0	0	0	0	0	0	0	0
All Other Natural Causes	29	1	0	0	0	0	0	1	1	5	2	6	7	6	0
All Other External Causes	0	0	0	0	0	0	0	0	0	0	0	0	0	0	0

	AGE GROUPS														
	TOTAL	<1	1-4	5-9	10-14	15-19	20-24	25-34	35-44	45-54	55-64	65-74	75-84	85+	UNK
DIXIE	193	0	0	0	0	1	1	2	4	22	32	57	43	31	0
Heart Diseases	58	0	0	0	0	0	0	0	0	2	5	22	14	15	0
Cancer	41	0	0	0	0	0	0	1	0	6	8	15	8	3	0
Chronic Lower Resp Diseases	18	0	0	0	0	0	0	0	0	1	4	9	4	0	0
Unintentional Injury	12	0	0	0	0	0	1	1	1	5	1	2	0	1	0
Stroke	6	0	0	0	0	0	0	0	0	1	1	0	4	0	0
Diabetes Mellitus	6	0	0	0	0	0	0	0	0	1	3	2	0	0	0
Alzheimer's Disease	3	0	0	0	0	0	0	0	0	0	0	0	2	1	0
Nephritis	1	0	0	0	0	0	0	0	0	0	0	0	1	0	0
Suicide	3	0	0	0	0	0	0	0	0	2	1	0	0	0	0
Influenza & Pneumonia	1	0	0	0	0	0	0	0	0	0	0	0	1	0	0
Chronic Liver Disease/Cirrhosis	6	0	0	0	0	0	0	0	1	0	3	2	0	0	0
Septicemia	1	0	0	0	0	0	0	0	0	0	0	0	1	0	0
Hypertension	1	0	0	0	0	0	0	0	0	1	0	0	0	0	0
Parkinson's Disease	1	0	0	0	0	0	0	0	0	0	0	0	1	0	0
Human Immunodeficiency Virus	0	0	0	0	0	0	0	0	0	0	0	0	0	0	0
Benign Neoplasms	2	0	0	0	0	0	0	0	0	1	0	0	1	0	0
Homicide	0	0	0	0	0	0	0	0	0	0	0	0	0	0	0
Pneumonitis	1	0	0	0	0	0	0	0	0	0	0	0	0	1	0
Aortic Aneurysm & Dissection	2	0	0	0	0	0	0	0	0	0	0	1	0	1	0
Perinatal Period Conditions	0	0	0	0	0	0	0	0	0	0	0	0	0	0	0
Congenital Malformations	1	0	0	0	0	0	0	0	0	1	0	0	0	0	0
Viral Hepatitis	0	0	0	0	0	0	0	0	0	0	0	0	0	0	0
Atherosclerosis	0	0	0	0	0	0	0	0	0	0	0	0	0	0	0
Anemias	1	0	0	0	0	0	0	0	0	0	0	0	0	1	0
Cholelithiasis	0	0	0	0	0	0	0	0	0	0	0	0	0	0	0
All Other Natural Causes	24	0	0	0	0	1	0	0	0	0	6	4	5	8	0
All Other External Causes	4	0	0	0	0	0	0	0	2	1	0	0	1	0	0

* ICD-10 codes associated with each cause of death group are presented on pages (xvii-xix).

TABLE D-11 (Cont.): RESIDENT DEATHS FOR SELECTED CAUSES, BY AGE GROUPS, BY COUNTY, FLORIDA, 2009

	AGE GROUPS														
	TOTAL	<1	1-4	5-9	10-14	15-19	20-24	25-34	35-44	45-54	55-64	65-74	75-84	85+	UNK
DUVAL	7,102	111	21	6	9	40	103	181	312	732	1,029	1,191	1,568	1,799	0
Heart Diseases	1,576	2	0	0	0	1	6	8	39	119	200	250	384	567	0
Cancer	1,625	0	1	0	2	3	3	23	43	189	340	426	367	228	0
Chronic Lower Resp Diseases	418	0	0	2	1	0	0	2	4	17	59	85	132	116	0
Unintentional Injury	378	2	12	3	4	17	40	42	51	64	45	25	27	46	0
Stroke	327	1	0	0	0	0	0	3	10	34	33	43	86	117	0
Diabetes Mellitus	251	0	0	0	0	1	0	2	11	31	45	70	57	34	0
Alzheimer's Disease	114	0	0	0	0	0	0	0	0	0	0	5	43	66	0
Nephritis	124	0	0	0	0	0	2	2	9	6	15	19	42	29	0
Suicide	147	0	0	0	1	2	8	23	34	38	23	5	8	5	0
Influenza & Pneumonia	169	1	0	0	0	0	1	5	6	18	21	18	47	52	0
Chronic Liver Disease/Cirrhosis	101	0	0	0	0	0	0	0	5	32	33	16	12	3	0
Septicemia	96	1	0	0	0	0	0	1	3	18	13	18	22	20	0
Hypertension	124	0	0	0	0	0	0	2	2	12	16	24	33	35	0
Parkinson's Disease	54	0	0	0	0	0	0	0	0	0	3	10	19	22	0
Human Immunodeficiency Virus	100	0	0	0	0	2	2	17	33	27	13	5	1	0	0
Benign Neoplasms	49	0	0	0	1	0	0	1	1	5	13	8	5	15	0
Homicide	117	2	4	0	0	9	34	32	22	9	3	1	1	0	0
Pneumonitis	44	0	0	0	0	0	0	0	1	0	1	4	19	19	0
Aortic Aneurysm & Dissection	29	0	0	0	0	0	1	0	2	3	1	8	8	6	0
Perinatal Period Conditions	64	64	0	0	0	0	0	0	0	0	0	0	0	0	0
Congenital Malformations	35	14	1	1	0	0	2	4	2	5	3	1	2	0	0
Viral Hepatitis	40	0	0	0	0	0	0	0	2	12	17	6	2	1	0
Atherosclerosis	37	0	0	0	0	0	0	0	0	0	3	3	7	24	0
Anemias	16	0	0	0	0	1	0	1	1	2	2	1	0	8	0
Cholelithiasis	8	0	0	0	0	0	0	0	1	1	2	0	2	2	0
All Other Natural Causes	1,044	22	3	0	0	4	2	12	28	88	123	140	240	382	0
All Other External Causes	15	2	0	0	0	0	2	1	2	2	2	0	2	2	0

	AGE GROUPS														
	TOTAL	<1	1-4	5-9	10-14	15-19	20-24	25-34	35-44	45-54	55-64	65-74	75-84	85+	UNK
ESCAMBIA	3,024	41	4	0	1	13	16	38	100	267	413	543	766	822	0
Heart Diseases	647	4	0	0	0	0	0	2	14	46	74	114	161	232	0
Cancer	691	0	1	0	1	0	1	3	12	67	144	184	190	88	0
Chronic Lower Resp Diseases	202	0	0	0	0	1	0	0	1	10	33	52	66	39	0
Unintentional Injury	103	5	0	0	0	5	6	12	16	18	8	3	16	14	0
Stroke	177	0	0	0	0	0	0	1	2	10	15	30	47	72	0
Diabetes Mellitus	95	0	0	0	0	0	0	3	0	14	12	22	27	17	0
Alzheimer's Disease	119	0	0	0	0	0	0	0	0	0	0	6	37	76	0
Nephritis	58	0	0	0	0	0	0	0	0	5	4	13	18	18	0
Suicide	42	0	0	0	0	1	3	4	10	10	6	4	2	2	0
Influenza & Pneumonia	35	0	0	0	0	0	0	0	1	2	2	4	9	17	0
Chronic Liver Disease/Cirrhosis	40	0	0	0	0	0	0	0	7	8	15	6	3	1	0
Septicemia	41	0	0	0	0	0	0	0	4	3	6	6	18	4	0
Hypertension	57	0	0	0	0	0	0	0	0	6	7	10	12	22	0
Parkinson's Disease	10	0	0	0	0	0	0	0	0	0	0	3	4	3	0
Human Immunodeficiency Virus	23	0	0	0	0	0	0	1	6	9	6	1	0	0	0
Benign Neoplasms	15	0	0	0	0	0	0	0	0	2	1	5	6	1	0
Homicide	26	0	0	0	0	3	2	5	5	3	5	2	1	0	0
Pneumonitis	9	0	0	0	0	0	0	0	0	0	0	0	5	4	0
Aortic Aneurysm & Dissection	4	0	0	0	0	0	0	0	0	0	1	1	1	1	0
Perinatal Period Conditions	16	16	0	0	0	0	0	0	0	0	0	0	0	0	0
Congenital Malformations	19	12	2	0	0	0	1	0	0	2	0	2	0	0	0
Viral Hepatitis	16	0	0	0	0	0	0	0	1	7	6	1	0	1	0
Atherosclerosis	58	0	0	0	0	0	0	0	0	1	0	5	15	37	0
Anemias	4	0	0	0	0	0	0	0	0	1	0	1	1	1	0
Cholelithiasis	4	0	0	0	0	0	0	0	0	0	1	0	0	3	0
All Other Natural Causes	494	4	1	0	0	2	2	4	20	39	65	66	124	167	0
All Other External Causes	19	0	0	0	0	1	1	3	1	4	2	2	3	2	0

* ICD-10 codes associated with each cause of death group are presented on pages (xvii-xix).

TABLE D-11 (Cont.): RESIDENT DEATHS FOR SELECTED CAUSES, BY AGE GROUPS, BY COUNTY, FLORIDA, 2009

	TOTAL	AGE GROUPS													
		<1	1-4	5-9	10-14	15-19	20-24	25-34	35-44	45-54	55-64	65-74	75-84	85+	UNK
FLAGLER	940	4	2	0	0	3	3	12	28	54	116	177	300	241	0
Heart Diseases	173	0	0	0	0	0	1	1	5	7	18	29	55	57	0
Cancer	291	0	1	0	0	1	0	0	5	13	45	77	108	41	0
Chronic Lower Resp Diseases	51	0	0	0	0	0	0	0	2	0	2	13	17	17	0
Unintentional Injury	24	0	0	0	0	2	0	1	5	5	3	3	3	2	0
Stroke	42	0	0	0	0	0	0	0	1	1	3	7	16	14	0
Diabetes Mellitus	33	0	0	0	0	0	0	0	1	4	6	8	9	5	0
Alzheimer's Disease	18	0	0	0	0	0	0	0	0	0	0	1	9	8	0
Nephritis	28	0	0	0	0	0	0	1	0	0	7	2	9	9	0
Suicide	17	0	0	0	0	0	1	2	0	5	1	1	6	1	0
Influenza & Pneumonia	8	0	0	0	0	0	0	0	0	1	2	1	1	3	0
Chronic Liver Disease/Cirrhosis	9	0	0	0	0	0	0	0	1	2	2	0	4	0	0
Septicemia	15	0	0	0	0	0	0	1	0	0	0	6	4	4	0
Hypertension	4	0	0	0	0	0	0	0	0	0	1	0	2	1	0
Parkinson's Disease	9	0	0	0	0	0	0	0	0	0	0	0	6	3	0
Human Immunodeficiency Virus	7	0	0	0	0	0	0	2	0	4	0	1	0	0	0
Benign Neoplasms	7	0	0	0	0	0	0	0	0	0	2	0	3	2	0
Homicide	4	0	1	0	0	0	0	0	1	1	0	1	0	0	0
Pneumonitis	5	0	0	0	0	0	0	0	0	1	1	0	0	3	0
Aortic Aneurysm & Dissection	2	0	0	0	0	0	0	0	0	0	0	1	1	0	0
Perinatal Period Conditions	2	2	0	0	0	0	0	0	0	0	0	0	0	0	0
Congenital Malformations	3	2	0	0	0	0	0	1	0	0	0	0	0	0	0
Viral Hepatitis	4	0	0	0	0	0	0	0	0	2	2	0	0	0	0
Atherosclerosis	1	0	0	0	0	0	0	0	0	0	0	0	0	1	0
Anemias	2	0	0	0	0	0	0	0	0	0	1	0	0	1	0
Cholelithiasis	0	0	0	0	0	0	0	0	0	0	0	0	0	0	0
All Other Natural Causes	181	0	0	0	0	0	1	3	7	8	20	26	47	69	0
All Other External Causes	0	0	0	0	0	0	0	0	0	0	0	0	0	0	0

	TOTAL	AGE GROUPS													
		<1	1-4	5-9	10-14	15-19	20-24	25-34	35-44	45-54	55-64	65-74	75-84	85+	UNK
FRANKLIN	100	0	1	0	0	0	0	1	2	6	11	22	27	28	2
Heart Diseases	15	0	0	0	0	0	0	0	0	1	0	4	3	7	0
Cancer	27	0	0	0	0	0	0	0	1	1	3	7	9	6	0
Chronic Lower Resp Diseases	7	0	0	0	0	0	0	0	0	0	0	5	2	0	0
Unintentional Injury	7	0	0	0	0	0	0	0	1	1	2	0	1	1	1
Stroke	4	0	0	0	0	0	0	0	0	0	1	1	2	0	0
Diabetes Mellitus	6	0	0	0	0	0	0	0	0	1	0	1	1	3	0
Alzheimer's Disease	6	0	0	0	0	0	0	0	0	0	0	0	2	3	1
Nephritis	3	0	0	0	0	0	0	0	0	0	0	1	0	2	0
Suicide	2	0	0	0	0	0	0	1	0	0	0	1	0	0	0
Influenza & Pneumonia	1	0	0	0	0	0	0	0	0	0	0	0	1	0	0
Chronic Liver Disease/Cirrhosis	2	0	0	0	0	0	0	0	0	1	0	0	0	1	0
Septicemia	1	0	0	0	0	0	0	0	0	0	1	0	0	0	0
Hypertension	4	0	0	0	0	0	0	0	0	0	0	0	2	2	0
Parkinson's Disease	1	0	0	0	0	0	0	0	0	0	0	0	1	0	0
Human Immunodeficiency Virus	0	0	0	0	0	0	0	0	0	0	0	0	0	0	0
Benign Neoplasms	1	0	0	0	0	0	0	0	0	0	0	1	0	0	0
Homicide	0	0	0	0	0	0	0	0	0	0	0	0	0	0	0
Pneumonitis	1	0	0	0	0	0	0	0	0	0	0	0	1	0	0
Aortic Aneurysm & Dissection	0	0	0	0	0	0	0	0	0	0	0	0	0	0	0
Perinatal Period Conditions	0	0	0	0	0	0	0	0	0	0	0	0	0	0	0
Congenital Malformations	0	0	0	0	0	0	0	0	0	0	0	0	0	0	0
Viral Hepatitis	1	0	0	0	0	0	0	0	0	1	0	0	0	0	0
Atherosclerosis	0	0	0	0	0	0	0	0	0	0	0	0	0	0	0
Anemias	0	0	0	0	0	0	0	0	0	0	0	0	0	0	0
Cholelithiasis	0	0	0	0	0	0	0	0	0	0	0	0	0	0	0
All Other Natural Causes	11	0	1	0	0	0	0	0	0	0	4	1	2	3	0
All Other External Causes	0	0	0	0	0	0	0	0	0	0	0	0	0	0	0

* ICD-10 codes associated with each cause of death group are presented on pages (xvii-xix).

TABLE D-11 (Cont.): RESIDENT DEATHS FOR SELECTED CAUSES, BY AGE GROUPS, BY COUNTY, FLORIDA, 2009

	TOTAL	AGE GROUPS													
		<1	1-4	5-9	10-14	15-19	20-24	25-34	35-44	45-54	55-64	65-74	75-84	85+	UNK
GADSDEN	435	6	0	0	2	2	3	12	13	56	76	76	100	89	0
Heart Diseases	111	0	0	0	0	0	2	1	4	11	18	25	27	23	0
Cancer	87	0	0	0	1	0	0	0	1	15	20	20	19	11	0
Chronic Lower Resp Diseases	15	0	0	0	0	0	0	0	0	0	1	2	7	5	0
Unintentional Injury	30	0	0	0	1	1	0	8	3	3	5	5	1	3	0
Stroke	30	0	0	0	0	0	0	0	1	4	4	6	5	10	0
Diabetes Mellitus	25	0	0	0	0	0	0	0	0	2	9	5	5	4	0
Alzheimer's Disease	12	0	0	0	0	0	0	0	0	0	0	1	6	5	0
Nephritis	10	1	0	0	0	0	0	0	0	1	3	2	1	2	0
Suicide	6	0	0	0	0	0	0	0	0	4	2	0	0	0	0
Influenza & Pneumonia	7	0	0	0	0	0	0	0	0	0	1	0	3	3	0
Chronic Liver Disease/Cirrhosis	7	0	0	0	0	0	0	0	1	3	2	1	0	0	0
Septicemia	4	0	0	0	0	0	0	0	0	1	0	0	3	0	0
Hypertension	6	0	0	0	0	0	0	0	0	1	1	0	1	3	0
Parkinson's Disease	1	0	0	0	0	0	0	0	0	0	0	0	1	0	0
Human Immunodeficiency Virus	5	0	0	0	0	0	0	0	2	1	1	1	0	0	0
Benign Neoplasms	2	0	0	0	0	0	0	0	0	1	0	0	0	1	0
Homicide	3	1	0	0	0	0	1	1	0	0	0	0	0	0	0
Pneumonitis	5	0	0	0	0	0	0	0	0	0	0	0	2	3	0
Aortic Aneurysm & Dissection	0	0	0	0	0	0	0	0	0	0	0	0	0	0	0
Perinatal Period Conditions	2	2	0	0	0	0	0	0	0	0	0	0	0	0	0
Congenital Malformations	2	2	0	0	0	0	0	0	0	0	0	0	0	0	0
Viral Hepatitis	2	0	0	0	0	0	0	0	0	1	1	0	0	0	0
Atherosclerosis	0	0	0	0	0	0	0	0	0	0	0	0	0	0	0
Anemias	1	0	0	0	0	0	0	0	0	0	1	0	0	0	0
Cholelithiasis	0	0	0	0	0	0	0	0	0	0	0	0	0	0	0
All Other Natural Causes	58	0	0	0	0	1	0	2	1	8	7	8	15	16	0
All Other External Causes	4	0	0	0	0	0	0	0	0	0	0	0	4	0	0

	TOTAL	AGE GROUPS													
		<1	1-4	5-9	10-14	15-19	20-24	25-34	35-44	45-54	55-64	65-74	75-84	85+	UNK
GILCHRIST	169	2	1	0	1	0	2	2	5	21	33	37	36	29	0
Heart Diseases	38	0	0	0	0	0	0	0	0	2	3	7	14	12	0
Cancer	43	0	0	0	0	0	0	0	1	7	10	13	9	3	0
Chronic Lower Resp Diseases	11	0	0	0	0	0	0	0	0	1	2	2	5	1	0
Unintentional Injury	15	0	0	0	1	0	0	1	2	3	3	4	0	1	0
Stroke	5	0	0	0	0	0	0	0	0	2	1	2	0	0	0
Diabetes Mellitus	8	0	0	0	0	0	0	0	2	0	3	1	1	1	0
Alzheimer's Disease	1	0	0	0	0	0	0	0	0	0	0	0	0	1	0
Nephritis	2	0	0	0	0	0	0	0	0	0	0	1	0	1	0
Suicide	0	0	0	0	0	0	0	0	0	0	0	0	0	0	0
Influenza & Pneumonia	2	0	0	0	0	0	0	1	0	1	0	0	0	0	0
Chronic Liver Disease/Cirrhosis	0	0	0	0	0	0	0	0	0	0	0	0	0	0	0
Septicemia	1	0	0	0	0	0	0	0	0	0	1	0	0	0	0
Hypertension	1	0	0	0	0	0	0	0	0	0	0	1	0	0	0
Parkinson's Disease	0	0	0	0	0	0	0	0	0	0	0	0	0	0	0
Human Immunodeficiency Virus	1	0	0	0	0	0	0	0	0	0	1	0	0	0	0
Benign Neoplasms	2	0	0	0	0	0	0	0	0	0	0	0	0	2	0
Homicide	1	0	1	0	0	0	0	0	0	0	0	0	0	0	0
Pneumonitis	1	0	0	0	0	0	0	0	0	0	1	0	0	0	0
Aortic Aneurysm & Dissection	0	0	0	0	0	0	0	0	0	0	0	0	0	0	0
Perinatal Period Conditions	2	2	0	0	0	0	0	0	0	0	0	0	0	0	0
Congenital Malformations	2	0	0	0	0	0	1	0	0	0	1	0	0	0	0
Viral Hepatitis	2	0	0	0	0	0	0	0	0	1	1	0	0	0	0
Atherosclerosis	0	0	0	0	0	0	0	0	0	0	0	0	0	0	0
Anemias	1	0	0	0	0	0	0	0	0	0	1	0	0	0	0
Cholelithiasis	0	0	0	0	0	0	0	0	0	0	0	0	0	0	0
All Other Natural Causes	29	0	0	0	0	0	1	0	0	3	5	6	7	7	0
All Other External Causes	1	0	0	0	0	0	0	0	0	1	0	0	0	0	0

* ICD-10 codes associated with each cause of death group are presented on pages (xvii-xix).

TABLE D-11 (Cont.): RESIDENT DEATHS FOR SELECTED CAUSES, BY AGE GROUPS, BY COUNTY, FLORIDA, 2009

	TOTAL	AGE GROUPS													
		<1	1-4	5-9	10-14	15-19	20-24	25-34	35-44	45-54	55-64	65-74	75-84	85+	UNK
GLADES	111	0	0	0	0	1	2	1	2	14	10	23	34	24	0
Heart Diseases	23	0	0	0	0	0	0	0	0	2	3	4	5	9	0
Cancer	26	0	0	0	0	0	0	0	0	1	2	9	10	4	0
Chronic Lower Resp Diseases	15	0	0	0	0	0	0	1	0	1	0	2	7	4	0
Unintentional Injury	11	0	0	0	0	1	1	0	2	3	2	0	1	1	0
Stroke	3	0	0	0	0	0	0	0	0	0	0	1	1	1	0
Diabetes Mellitus	8	0	0	0	0	0	0	0	0	2	0	3	3	0	0
Alzheimer's Disease	1	0	0	0	0	0	0	0	0	0	0	1	0	0	0
Nephritis	0	0	0	0	0	0	0	0	0	0	0	0	0	0	0
Suicide	0	0	0	0	0	0	0	0	0	0	0	0	0	0	0
Influenza & Pneumonia	2	0	0	0	0	0	0	0	0	0	1	0	0	1	0
Chronic Liver Disease/Cirrhosis	1	0	0	0	0	0	0	0	0	1	0	0	0	0	0
Septicemia	3	0	0	0	0	0	1	0	0	0	0	1	1	0	0
Hypertension	0	0	0	0	0	0	0	0	0	0	0	0	0	0	0
Parkinson's Disease	0	0	0	0	0	0	0	0	0	0	0	0	0	0	0
Human Immunodeficiency Virus	0	0	0	0	0	0	0	0	0	0	0	0	0	0	0
Benign Neoplasms	1	0	0	0	0	0	0	0	0	0	0	0	1	0	0
Homicide	0	0	0	0	0	0	0	0	0	0	0	0	0	0	0
Pneumonitis	0	0	0	0	0	0	0	0	0	0	0	0	0	0	0
Aortic Aneurysm & Dissection	1	0	0	0	0	0	0	0	0	0	0	1	0	0	0
Perinatal Period Conditions	0	0	0	0	0	0	0	0	0	0	0	0	0	0	0
Congenital Malformations	0	0	0	0	0	0	0	0	0	0	0	0	0	0	0
Viral Hepatitis	1	0	0	0	0	0	0	0	0	1	0	0	0	0	0
Atherosclerosis	0	0	0	0	0	0	0	0	0	0	0	0	0	0	0
Anemias	0	0	0	0	0	0	0	0	0	0	0	0	0	0	0
Cholelithiasis	0	0	0	0	0	0	0	0	0	0	0	0	0	0	0
All Other Natural Causes	15	0	0	0	0	0	0	0	0	3	2	1	5	4	0
All Other External Causes	0	0	0	0	0	0	0	0	0	0	0	0	0	0	0

	TOTAL	AGE GROUPS													
		<1	1-4	5-9	10-14	15-19	20-24	25-34	35-44	45-54	55-64	65-74	75-84	85+	UNK
GULF	169	0	0	0	0	2	0	5	3	12	29	34	45	39	0
Heart Diseases	43	0	0	0	0	0	0	0	0	3	5	11	14	10	0
Cancer	36	0	0	0	0	0	0	0	1	3	12	11	6	3	0
Chronic Lower Resp Diseases	16	0	0	0	0	0	0	0	0	2	2	7	1	4	0
Unintentional Injury	9	0	0	0	0	2	0	2	1	2	0	0	1	1	0
Stroke	11	0	0	0	0	0	0	0	0	1	2	0	6	2	0
Diabetes Mellitus	11	0	0	0	0	0	0	0	0	0	1	1	5	4	0
Alzheimer's Disease	4	0	0	0	0	0	0	0	0	0	0	1	1	2	0
Nephritis	2	0	0	0	0	0	0	0	0	0	0	0	1	1	0
Suicide	2	0	0	0	0	0	0	1	1	0	0	0	0	0	0
Influenza & Pneumonia	3	0	0	0	0	0	0	0	0	0	0	0	1	2	0
Chronic Liver Disease/Cirrhosis	2	0	0	0	0	0	0	0	0	0	2	0	0	0	0
Septicemia	1	0	0	0	0	0	0	0	0	0	0	0	1	0	0
Hypertension	3	0	0	0	0	0	0	0	0	0	0	1	0	2	0
Parkinson's Disease	2	0	0	0	0	0	0	0	0	0	0	0	1	1	0
Human Immunodeficiency Virus	0	0	0	0	0	0	0	0	0	0	0	0	0	0	0
Benign Neoplasms	0	0	0	0	0	0	0	0	0	0	0	0	0	0	0
Homicide	1	0	0	0	0	0	0	0	0	0	1	0	0	0	0
Pneumonitis	1	0	0	0	0	0	0	1	0	0	0	0	0	0	0
Aortic Aneurysm & Dissection	0	0	0	0	0	0	0	0	0	0	0	0	0	0	0
Perinatal Period Conditions	0	0	0	0	0	0	0	0	0	0	0	0	0	0	0
Congenital Malformations	0	0	0	0	0	0	0	0	0	0	0	0	0	0	0
Viral Hepatitis	1	0	0	0	0	0	0	0	0	0	1	0	0	0	0
Atherosclerosis	0	0	0	0	0	0	0	0	0	0	0	0	0	0	0
Anemias	0	0	0	0	0	0	0	0	0	0	0	0	0	0	0
Cholelithiasis	0	0	0	0	0	0	0	0	0	0	0	0	0	0	0
All Other Natural Causes	19	0	0	0	0	0	0	0	0	0	3	2	7	7	0
All Other External Causes	2	0	0	0	0	0	0	1	0	1	0	0	0	0	0

* ICD-10 codes associated with each cause of death group are presented on pages (xvii-xix).

TABLE D-11 (Cont.): RESIDENT DEATHS FOR SELECTED CAUSES, BY AGE GROUPS, BY COUNTY, FLORIDA, 2009

	AGE GROUPS														
	TOTAL	<1	1-4	5-9	10-14	15-19	20-24	25-34	35-44	45-54	55-64	65-74	75-84	85+	UNK
HAMILTON	113	3	1	0	0	0	0	1	4	11	22	26	27	18	0
Heart Diseases	29	0	0	0	0	0	0	0	0	3	3	8	11	4	0
Cancer	34	0	0	0	0	0	0	0	2	2	10	13	5	2	0
Chronic Lower Resp Diseases	6	0	0	0	0	0	0	0	0	0	2	1	2	1	0
Unintentional Injury	4	0	1	0	0	0	0	0	0	2	1	0	0	0	0
Stroke	5	0	0	0	0	0	0	0	0	2	0	2	0	1	0
Diabetes Mellitus	5	0	0	0	0	0	0	0	1	0	0	0	3	1	0
Alzheimer's Disease	2	0	0	0	0	0	0	0	0	0	0	0	1	1	0
Nephritis	1	0	0	0	0	0	0	0	0	0	0	1	0	0	0
Suicide	1	0	0	0	0	0	0	0	0	0	1	0	0	0	0
Influenza & Pneumonia	4	0	0	0	0	0	0	0	0	0	1	0	2	1	0
Chronic Liver Disease/Cirrhosis	2	0	0	0	0	0	0	0	0	1	1	0	0	0	0
Septicemia	1	0	0	0	0	0	0	0	0	0	0	0	0	1	0
Hypertension	1	0	0	0	0	0	0	0	0	0	0	0	0	1	0
Parkinson's Disease	0	0	0	0	0	0	0	0	0	0	0	0	0	0	0
Human Immunodeficiency Virus	1	0	0	0	0	0	0	0	1	0	0	0	0	0	0
Benign Neoplasms	0	0	0	0	0	0	0	0	0	0	0	0	0	0	0
Homicide	1	0	0	0	0	0	0	1	0	0	0	0	0	0	0
Pneumonitis	1	0	0	0	0	0	0	0	0	0	0	0	0	1	0
Aortic Aneurysm & Dissection	1	0	0	0	0	0	0	0	0	0	0	0	0	1	0
Perinatal Period Conditions	2	2	0	0	0	0	0	0	0	0	0	0	0	0	0
Congenital Malformations	1	1	0	0	0	0	0	0	0	0	0	0	0	0	0
Viral Hepatitis	0	0	0	0	0	0	0	0	0	0	0	0	0	0	0
Atherosclerosis	0	0	0	0	0	0	0	0	0	0	0	0	0	0	0
Anemias	0	0	0	0	0	0	0	0	0	0	0	0	0	0	0
Cholelithiasis	0	0	0	0	0	0	0	0	0	0	0	0	0	0	0
All Other Natural Causes	11	0	0	0	0	0	0	0	0	1	3	1	3	3	0
All Other External Causes	0	0	0	0	0	0	0	0	0	0	0	0	0	0	0

	AGE GROUPS														
	TOTAL	<1	1-4	5-9	10-14	15-19	20-24	25-34	35-44	45-54	55-64	65-74	75-84	85+	UNK
HARDEE	193	3	2	0	2	0	1	6	8	19	22	34	65	31	0
Heart Diseases	44	0	0	0	0	0	0	2	1	5	2	8	12	14	0
Cancer	43	0	0	0	0	0	0	0	1	2	10	12	17	1	0
Chronic Lower Resp Diseases	19	0	0	0	0	0	0	1	0	2	1	1	11	3	0
Unintentional Injury	13	1	1	0	1	0	1	1	1	3	0	2	2	0	0
Stroke	9	0	0	0	0	0	0	0	1	0	0	1	5	2	0
Diabetes Mellitus	8	0	0	0	0	0	0	0	0	0	1	1	5	1	0
Alzheimer's Disease	3	0	0	0	0	0	0	0	0	0	0	1	0	2	0
Nephritis	5	0	0	0	0	0	0	0	0	1	1	1	1	1	0
Suicide	1	0	0	0	0	0	0	0	0	1	0	0	0	0	0
Influenza & Pneumonia	6	0	0	0	0	0	0	0	0	1	0	2	1	2	0
Chronic Liver Disease/Cirrhosis	3	0	0	0	0	0	0	0	0	1	1	1	0	0	0
Septicemia	2	0	0	0	0	0	0	0	0	0	0	0	1	1	0
Hypertension	1	0	0	0	0	0	0	0	0	0	0	0	1	0	0
Parkinson's Disease	1	0	0	0	0	0	0	0	0	0	0	0	1	0	0
Human Immunodeficiency Virus	4	0	0	0	0	0	0	0	2	0	0	2	0	0	0
Benign Neoplasms	2	0	0	0	0	0	0	1	0	0	0	1	0	0	0
Homicide	0	0	0	0	0	0	0	0	0	0	0	0	0	0	0
Pneumonitis	2	0	0	0	0	0	0	1	0	0	1	0	0	0	0
Aortic Aneurysm & Dissection	0	0	0	0	0	0	0	0	0	0	0	0	0	0	0
Perinatal Period Conditions	1	1	0	0	0	0	0	0	0	0	0	0	0	0	0
Congenital Malformations	5	1	1	0	0	0	0	0	0	0	2	1	0	0	0
Viral Hepatitis	0	0	0	0	0	0	0	0	0	0	0	0	0	0	0
Atherosclerosis	0	0	0	0	0	0	0	0	0	0	0	0	0	0	0
Anemias	0	0	0	0	0	0	0	0	0	0	0	0	0	0	0
Cholelithiasis	0	0	0	0	0	0	0	0	0	0	0	0	0	0	0
All Other Natural Causes	21	0	0	0	1	0	0	0	2	3	3	0	8	4	0
All Other External Causes	0	0	0	0	0	0	0	0	0	0	0	0	0	0	0

* ICD-10 codes associated with each cause of death group are presented on pages (xvii-xix).

TABLE D-11 (Cont.): RESIDENT DEATHS FOR SELECTED CAUSES, BY AGE GROUPS, BY COUNTY, FLORIDA, 2009

	AGE GROUPS														
	TOTAL	<1	1-4	5-9	10-14	15-19	20-24	25-34	35-44	45-54	55-64	65-74	75-84	85+	UNK
HENDRY	296	6	0	0	2	2	2	12	16	32	44	57	70	53	0
Heart Diseases	79	0	0	0	0	0	0	1	1	8	10	12	23	24	0
Cancer	58	0	0	0	1	1	0	0	2	4	14	20	13	3	0
Chronic Lower Resp Diseases	17	0	0	0	0	1	0	0	0	1	2	5	5	3	0
Unintentional Injury	22	0	0	0	0	0	2	6	3	4	2	1	2	2	0
Stroke	15	0	0	0	0	0	0	0	1	1	0	4	4	5	0
Diabetes Mellitus	14	0	0	0	0	0	0	0	1	1	1	8	2	1	0
Alzheimer's Disease	4	0	0	0	0	0	0	0	0	0	0	1	1	2	0
Nephritis	6	0	0	0	0	0	0	0	1	0	1	1	2	1	0
Suicide	8	0	0	0	0	0	0	2	3	0	1	1	1	0	0
Influenza & Pneumonia	4	0	0	0	0	0	0	0	0	0	0	1	2	1	0
Chronic Liver Disease/Cirrhosis	6	0	0	0	0	0	0	0	0	3	2	0	1	0	0
Septicemia	6	0	0	0	0	0	0	0	1	3	0	0	2	0	0
Hypertension	3	0	0	0	0	0	0	1	0	0	1	0	1	0	0
Parkinson's Disease	0	0	0	0	0	0	0	0	0	0	0	0	0	0	0
Human Immunodeficiency Virus	4	0	0	0	0	0	0	0	1	1	2	0	0	0	0
Benign Neoplasms	1	0	0	0	0	0	0	0	0	0	0	0	0	1	0
Homicide	2	0	0	0	0	0	0	0	2	0	0	0	0	0	0
Pneumonitis	2	0	0	0	0	0	0	0	0	0	0	0	1	1	0
Aortic Aneurysm & Dissection	4	0	0	0	0	0	0	0	0	1	2	0	0	1	0
Perinatal Period Conditions	0	0	0	0	0	0	0	0	0	0	0	0	0	0	0
Congenital Malformations	3	3	0	0	0	0	0	0	0	0	0	0	0	0	0
Viral Hepatitis	3	0	0	0	0	0	0	0	0	2	1	0	0	0	0
Atherosclerosis	0	0	0	0	0	0	0	0	0	0	0	0	0	0	0
Anemias	2	0	0	0	1	0	0	0	0	0	0	0	1	0	0
Cholelithiasis	0	0	0	0	0	0	0	0	0	0	0	0	0	0	0
All Other Natural Causes	33	3	0	0	0	0	0	2	0	3	5	3	9	8	0
All Other External Causes	0	0	0	0	0	0	0	0	0	0	0	0	0	0	0

	AGE GROUPS														
	TOTAL	<1	1-4	5-9	10-14	15-19	20-24	25-34	35-44	45-54	55-64	65-74	75-84	85+	UNK
HERNANDO	2,492	8	5	1	1	2	11	29	53	135	231	442	805	769	0
Heart Diseases	656	0	0	0	0	0	0	1	14	24	59	97	212	249	0
Cancer	555	0	0	0	0	0	2	2	4	27	67	160	192	101	0
Chronic Lower Resp Diseases	197	0	0	1	0	0	0	0	0	4	19	40	69	64	0
Unintentional Injury	128	2	2	0	0	0	5	15	19	18	7	11	31	18	0
Stroke	114	0	0	0	0	0	0	0	0	2	7	17	52	36	0
Diabetes Mellitus	96	0	0	0	0	0	0	0	4	7	15	25	28	17	0
Alzheimer's Disease	94	0	0	0	0	0	0	0	0	0	0	7	34	53	0
Nephritis	24	0	0	0	0	0	0	0	0	2	1	3	9	9	0
Suicide	38	0	0	0	0	1	0	7	3	13	4	6	4	0	0
Influenza & Pneumonia	36	0	0	0	0	0	0	1	2	4	3	2	11	13	0
Chronic Liver Disease/Cirrhosis	36	0	0	0	0	0	0	0	1	7	15	8	2	3	0
Septicemia	19	0	0	0	0	0	0	0	0	0	0	5	8	6	0
Hypertension	36	0	0	0	0	0	0	0	0	4	0	8	11	13	0
Parkinson's Disease	34	0	0	0	0	0	0	0	0	1	1	2	19	11	0
Human Immunodeficiency Virus	8	0	0	0	0	0	0	0	1	5	2	0	0	0	0
Benign Neoplasms	14	0	0	0	0	0	0	0	0	1	1	2	4	6	0
Homicide	5	0	1	0	0	0	2	0	0	1	1	0	0	0	0
Pneumonitis	3	0	0	0	0	0	0	0	0	0	0	0	1	2	0
Aortic Aneurysm & Dissection	5	0	0	0	0	0	0	0	0	1	0	1	1	2	0
Perinatal Period Conditions	3	2	1	0	0	0	0	0	0	0	0	0	0	0	0
Congenital Malformations	6	3	0	0	0	0	0	0	0	0	1	0	2	0	0
Viral Hepatitis	11	0	0	0	0	0	0	0	1	4	3	2	1	0	0
Atherosclerosis	1	0	0	0	0	0	0	0	0	0	0	0	1	0	0
Anemias	3	0	0	0	0	0	0	1	0	0	0	0	1	1	0
Cholelithiasis	2	0	0	0	0	0	0	0	1	0	0	1	0	0	0
All Other Natural Causes	366	1	1	0	1	1	1	2	2	10	25	45	112	165	0
All Other External Causes	2	0	0	0	0	0	1	0	1	0	0	0	0	0	0

* ICD-10 codes associated with each cause of death group are presented on pages (xvii-xix).

TABLE D-11 (Cont.): RESIDENT DEATHS FOR SELECTED CAUSES, BY AGE GROUPS, BY COUNTY, FLORIDA, 2009

	TOTAL	AGE GROUPS													
		<1	1-4	5-9	10-14	15-19	20-24	25-34	35-44	45-54	55-64	65-74	75-84	85+	UNK
HIGHLANDS	1,372	12	3	1	1	2	10	14	18	59	119	237	438	457	1
Heart Diseases	379	1	0	0	0	0	0	1	2	10	24	55	118	168	0
Cancer	301	1	0	0	0	0	0	0	2	14	29	76	130	49	0
Chronic Lower Resp Diseases	114	0	0	0	0	0	0	0	0	2	14	20	36	42	0
Unintentional Injury	49	3	1	0	0	1	7	6	3	5	7	2	8	6	0
Stroke	76	0	0	0	0	0	0	0	1	0	6	12	21	36	0
Diabetes Mellitus	62	0	0	0	0	0	0	0	0	3	5	11	28	15	0
Alzheimer's Disease	28	0	0	0	0	0	0	0	0	0	0	2	8	18	0
Nephritis	27	0	0	0	0	0	0	0	0	1	1	7	5	13	0
Suicide	23	0	0	0	0	0	1	4	0	2	4	3	4	5	0
Influenza & Pneumonia	26	0	0	0	1	0	0	1	1	4	0	5	7	7	0
Chronic Liver Disease/Cirrhosis	19	0	0	0	0	0	0	0	1	5	6	1	5	1	0
Septicemia	24	0	0	0	0	0	0	1	0	3	2	8	4	6	0
Hypertension	11	0	0	0	0	0	0	0	0	0	1	2	6	2	0
Parkinson's Disease	18	0	0	0	0	0	0	0	0	0	1	2	6	9	0
Human Immunodeficiency Virus	5	0	0	0	0	0	0	0	2	2	1	0	0	0	0
Benign Neoplasms	10	0	0	0	0	0	0	0	0	1	1	3	2	3	0
Homicide	4	0	1	0	0	0	1	0	1	1	0	0	0	0	0
Pneumonitis	5	0	0	0	0	0	0	0	0	0	0	0	1	4	0
Aortic Aneurysm & Dissection	5	0	0	0	0	0	0	0	0	0	1	1	2	1	0
Perinatal Period Conditions	5	5	0	0	0	0	0	0	0	0	0	0	0	0	0
Congenital Malformations	3	2	0	0	0	0	0	0	0	0	1	0	0	0	0
Viral Hepatitis	2	0	0	0	0	0	0	0	0	0	2	0	0	0	0
Atherosclerosis	6	0	0	0	0	0	0	0	0	0	0	0	2	4	0
Anemias	5	0	0	0	0	0	0	0	0	0	0	2	0	3	0
Cholelithiasis	0	0	0	0	0	0	0	0	0	0	0	0	0	0	0
All Other Natural Causes	164	0	1	1	0	1	1	1	4	6	13	25	45	65	1
All Other External Causes	1	0	0	0	0	0	0	0	1	0	0	0	0	0	0

	TOTAL	AGE GROUPS													
		<1	1-4	5-9	10-14	15-19	20-24	25-34	35-44	45-54	55-64	65-74	75-84	85+	UNK
HILLSBOROUGH	9,197	159	13	15	12	39	101	206	325	819	1,296	1,499	2,195	2,517	1
Heart Diseases	2,152	1	0	0	0	0	3	16	44	158	245	349	569	767	0
Cancer	2,179	0	0	1	4	4	7	14	54	224	479	515	554	323	0
Chronic Lower Resp Diseases	556	1	0	0	0	0	0	0	3	16	73	125	188	150	0
Unintentional Injury	603	15	6	6	2	17	43	99	74	122	73	32	40	73	1
Stroke	421	1	0	0	0	0	1	1	12	24	46	62	111	163	0
Diabetes Mellitus	276	0	0	0	0	1	0	4	5	26	43	71	72	54	0
Alzheimer's Disease	339	0	0	0	0	0	0	0	0	0	1	13	102	223	0
Nephritis	133	2	0	0	0	0	2	0	2	6	11	36	36	38	0
Suicide	180	0	0	0	1	7	12	22	39	32	37	14	12	4	0
Influenza & Pneumonia	126	0	0	0	0	0	1	3	4	17	10	19	22	50	0
Chronic Liver Disease/Cirrhosis	125	0	0	0	0	0	0	0	10	31	36	24	19	5	0
Septicemia	124	1	0	1	0	0	0	1	1	10	16	22	41	31	0
Hypertension	96	0	0	0	0	0	0	0	3	4	15	21	17	36	0
Parkinson's Disease	78	0	0	0	0	0	0	0	0	1	3	13	40	21	0
Human Immunodeficiency Virus	72	0	0	0	0	0	0	7	22	27	15	0	1	0	0
Benign Neoplasms	67	2	2	1	1	0	0	0	2	3	7	16	12	21	0
Homicide	56	3	1	0	1	4	16	11	8	4	7	1	0	0	0
Pneumonitis	61	0	0	0	0	0	1	1	0	1	1	2	19	36	0
Aortic Aneurysm & Dissection	41	0	0	0	0	0	0	0	2	2	5	5	15	12	0
Perinatal Period Conditions	91	90	0	1	0	0	0	0	0	0	0	0	0	0	0
Congenital Malformations	47	23	1	1	0	0	4	1	3	5	7	0	1	1	0
Viral Hepatitis	46	0	0	0	0	0	0	1	1	15	22	1	6	0	0
Atherosclerosis	12	0	0	0	0	0	0	0	0	0	2	2	4	4	0
Anemias	16	0	0	0	0	1	0	2	0	1	2	3	3	4	0
Cholelithiasis	4	0	0	0	0	0	0	0	1	0	1	0	2	0	0
All Other Natural Causes	1,277	20	3	3	3	4	11	20	33	87	138	152	303	500	0
All Other External Causes	19	0	0	1	0	1	0	3	2	3	1	1	6	1	0

* ICD-10 codes associated with each cause of death group are presented on pages (xvii-xix).

TABLE D-11 (Cont.): RESIDENT DEATHS FOR SELECTED CAUSES, BY AGE GROUPS, BY COUNTY, FLORIDA, 2009

	AGE GROUPS														
	TOTAL	<1	1-4	5-9	10-14	15-19	20-24	25-34	35-44	45-54	55-64	65-74	75-84	85+	UNK
HOLMES	221	1	0	0	0	0	3	4	4	20	30	53	58	48	0
Heart Diseases	80	0	0	0	0	0	0	0	0	6	10	20	20	24	0
Cancer	40	0	0	0	0	0	0	0	1	5	4	13	12	5	0
Chronic Lower Resp Diseases	15	0	0	0	0	0	0	0	0	2	1	2	6	4	0
Unintentional Injury	18	0	0	0	0	0	2	2	1	3	3	3	4	0	0
Stroke	7	0	0	0	0	0	0	0	1	0	0	1	3	2	0
Diabetes Mellitus	6	0	0	0	0	0	0	0	0	0	1	2	1	2	0
Alzheimer's Disease	4	0	0	0	0	0	0	0	0	0	0	0	1	3	0
Nephritis	2	0	0	0	0	0	0	0	0	0	1	1	0	0	0
Suicide	4	0	0	0	0	0	0	1	0	1	1	0	1	0	0
Influenza & Pneumonia	2	0	0	0	0	0	0	0	0	0	2	0	0	0	0
Chronic Liver Disease/Cirrhosis	1	0	0	0	0	0	0	0	0	1	0	0	0	0	0
Septicemia	2	0	0	0	0	0	0	0	0	0	1	0	1	0	0
Hypertension	4	0	0	0	0	0	0	0	0	0	1	1	1	1	0
Parkinson's Disease	2	0	0	0	0	0	0	0	0	0	0	1	1	0	0
Human Immunodeficiency Virus	1	0	0	0	0	0	0	0	0	1	0	0	0	0	0
Benign Neoplasms	1	0	0	0	0	0	0	0	0	0	0	1	0	0	0
Homicide	0	0	0	0	0	0	0	0	0	0	0	0	0	0	0
Pneumonitis	1	0	0	0	0	0	0	0	0	0	0	1	0	0	0
Aortic Aneurysm & Dissection	1	0	0	0	0	0	0	0	0	0	0	0	0	1	0
Perinatal Period Conditions	1	1	0	0	0	0	0	0	0	0	0	0	0	0	0
Congenital Malformations	0	0	0	0	0	0	0	0	0	0	0	0	0	0	0
Viral Hepatitis	0	0	0	0	0	0	0	0	0	0	0	0	0	0	0
Atherosclerosis	1	0	0	0	0	0	0	0	0	0	0	0	0	1	0
Anemias	0	0	0	0	0	0	0	0	0	0	0	0	0	0	0
Cholelithiasis	0	0	0	0	0	0	0	0	0	0	0	0	0	0	0
All Other Natural Causes	28	0	0	0	0	0	1	1	1	1	5	7	7	5	0
All Other External Causes	0	0	0	0	0	0	0	0	0	0	0	0	0	0	0

	AGE GROUPS														
	TOTAL	<1	1-4	5-9	10-14	15-19	20-24	25-34	35-44	45-54	55-64	65-74	75-84	85+	UNK
INDIAN RIVER	1,719	6	1	3	0	1	10	22	29	87	161	233	479	687	0
Heart Diseases	381	0	0	1	0	0	0	2	5	10	29	44	94	196	0
Cancer	452	0	0	0	0	0	0	1	3	25	58	104	159	102	0
Chronic Lower Resp Diseases	95	0	0	0	0	0	0	0	0	2	7	12	36	38	0
Unintentional Injury	107	1	1	1	0	0	7	10	8	21	13	3	13	29	0
Stroke	117	0	0	0	0	0	0	1	1	2	9	7	35	62	0
Diabetes Mellitus	55	0	0	0	0	0	0	1	1	2	3	14	16	18	0
Alzheimer's Disease	89	0	0	0	0	0	0	0	0	0	0	0	26	63	0
Nephritis	15	0	0	0	0	0	0	0	0	0	1	2	4	8	0
Suicide	24	0	0	0	0	0	2	2	3	5	5	2	3	2	0
Influenza & Pneumonia	18	0	0	0	0	0	0	0	1	1	2	2	3	9	0
Chronic Liver Disease/Cirrhosis	25	0	0	0	0	0	0	1	1	7	8	7	0	1	0
Septicemia	13	0	0	0	0	0	0	0	1	0	2	3	3	4	0
Hypertension	23	0	0	0	0	0	0	0	2	0	1	1	3	16	0
Parkinson's Disease	32	0	0	0	0	0	0	0	0	0	0	1	14	17	0
Human Immunodeficiency Virus	8	0	0	0	0	1	0	0	0	3	1	3	0	0	0
Benign Neoplasms	13	0	0	0	0	0	0	0	0	0	1	1	6	5	0
Homicide	7	0	0	0	0	0	1	1	0	1	2	0	2	0	0
Pneumonitis	3	0	0	0	0	0	0	0	0	0	0	1	0	2	0
Aortic Aneurysm & Dissection	9	0	0	0	0	0	0	0	0	0	0	1	7	1	0
Perinatal Period Conditions	3	3	0	0	0	0	0	0	0	0	0	0	0	0	0
Congenital Malformations	5	1	0	0	0	0	0	0	0	0	0	1	0	3	0
Viral Hepatitis	3	0	0	0	0	0	0	0	0	3	0	0	0	0	0
Atherosclerosis	2	0	0	0	0	0	0	0	0	0	0	0	0	2	0
Anemias	1	0	0	0	0	0	0	0	1	0	0	0	0	0	0
Cholelithiasis	3	0	0	0	0	0	0	0	0	0	0	1	0	2	0
All Other Natural Causes	215	1	0	1	0	0	0	2	2	5	19	23	55	107	0
All Other External Causes	1	0	0	0	0	0	0	1	0	0	0	0	0	0	0

* ICD-10 codes associated with each cause of death group are presented on pages (xvii-xix).

TABLE D-11 (Cont.): RESIDENT DEATHS FOR SELECTED CAUSES, BY AGE GROUPS, BY COUNTY, FLORIDA, 2009

	AGE GROUPS														
	TOTAL	<1	1-4	5-9	10-14	15-19	20-24	25-34	35-44	45-54	55-64	65-74	75-84	85+	UNK
JACKSON	543	7	2	0	0	1	2	11	15	51	65	95	129	163	2
Heart Diseases	150	0	0	0	0	0	0	1	3	10	24	24	34	53	1
Cancer	117	0	0	0	0	0	0	4	2	11	19	26	34	21	0
Chronic Lower Resp Diseases	25	0	0	0	0	0	0	0	0	2	1	5	9	7	1
Unintentional Injury	28	1	1	0	0	1	2	0	4	8	0	5	4	2	0
Stroke	34	0	1	0	0	0	0	0	1	3	0	4	7	18	0
Diabetes Mellitus	19	0	0	0	0	0	0	0	0	0	6	8	5	0	0
Alzheimer's Disease	26	0	0	0	0	0	0	0	0	0	0	1	8	17	0
Nephritis	6	0	0	0	0	0	0	0	0	0	0	2	2	2	0
Suicide	9	0	0	0	0	0	0	2	1	3	0	1	0	2	0
Influenza & Pneumonia	5	0	0	0	0	0	0	0	0	0	1	0	2	2	0
Chronic Liver Disease/Cirrhosis	5	0	0	0	0	0	0	0	0	2	0	2	1	0	0
Septicemia	7	0	0	0	0	0	0	0	1	0	0	2	2	2	0
Hypertension	3	0	0	0	0	0	0	0	0	0	1	0	0	2	0
Parkinson's Disease	4	0	0	0	0	0	0	0	0	0	0	0	2	2	0
Human Immunodeficiency Virus	6	0	0	0	0	0	0	1	1	3	0	1	0	0	0
Benign Neoplasms	3	0	0	0	0	0	0	0	0	0	0	1	1	1	0
Homicide	2	0	0	0	0	0	0	2	0	0	0	0	0	0	0
Pneumonitis	7	0	0	0	0	0	0	0	0	0	2	0	3	2	0
Aortic Aneurysm & Dissection	2	0	0	0	0	0	0	0	0	0	0	0	1	1	0
Perinatal Period Conditions	1	1	0	0	0	0	0	0	0	0	0	0	0	0	0
Congenital Malformations	3	3	0	0	0	0	0	0	0	0	0	0	0	0	0
Viral Hepatitis	4	0	0	0	0	0	0	0	0	4	0	0	0	0	0
Atherosclerosis	0	0	0	0	0	0	0	0	0	0	0	0	0	0	0
Anemias	1	0	0	0	0	0	0	0	0	0	0	0	0	1	0
Cholelithiasis	1	0	0	0	0	0	0	0	0	0	0	0	1	0	0
All Other Natural Causes	75	2	0	0	0	0	0	1	2	5	11	13	13	28	0
All Other External Causes	0	0	0	0	0	0	0	0	0	0	0	0	0	0	0

	AGE GROUPS														
	TOTAL	<1	1-4	5-9	10-14	15-19	20-24	25-34	35-44	45-54	55-64	65-74	75-84	85+	UNK
JEFFERSON	132	3	2	0	2	0	1	2	0	15	20	25	22	40	0
Heart Diseases	30	0	0	0	0	0	0	0	0	3	3	8	9	7	0
Cancer	26	0	0	0	0	0	0	0	0	2	8	9	3	4	0
Chronic Lower Resp Diseases	7	0	0	0	0	0	0	0	0	1	2	0	2	2	0
Unintentional Injury	12	1	2	0	1	0	1	0	0	2	2	1	1	1	0
Stroke	4	0	0	0	0	0	0	0	0	0	0	0	1	3	0
Diabetes Mellitus	2	0	0	0	0	0	0	0	0	0	1	1	0	0	0
Alzheimer's Disease	5	0	0	0	0	0	0	0	0	0	0	1	0	4	0
Nephritis	1	0	0	0	0	0	0	0	0	0	0	0	0	1	0
Suicide	3	0	0	0	0	0	0	1	0	2	0	0	0	0	0
Influenza & Pneumonia	7	0	0	0	0	0	0	0	0	1	0	1	2	3	0
Chronic Liver Disease/Cirrhosis	2	0	0	0	0	0	0	0	0	1	1	0	0	0	0
Septicemia	0	0	0	0	0	0	0	0	0	0	0	0	0	0	0
Hypertension	5	0	0	0	0	0	0	0	0	0	0	0	3	2	0
Parkinson's Disease	1	0	0	0	0	0	0	0	0	0	0	0	0	1	0
Human Immunodeficiency Virus	0	0	0	0	0	0	0	0	0	0	0	0	0	0	0
Benign Neoplasms	1	0	0	0	0	0	0	0	0	0	0	0	0	1	0
Homicide	1	0	0	0	0	0	0	1	0	0	0	0	0	0	0
Pneumonitis	3	0	0	0	0	0	0	0	0	0	0	0	0	3	0
Aortic Aneurysm & Dissection	0	0	0	0	0	0	0	0	0	0	0	0	0	0	0
Perinatal Period Conditions	2	2	0	0	0	0	0	0	0	0	0	0	0	0	0
Congenital Malformations	1	0	0	0	1	0	0	0	0	0	0	0	0	0	0
Viral Hepatitis	0	0	0	0	0	0	0	0	0	0	0	0	0	0	0
Atherosclerosis	0	0	0	0	0	0	0	0	0	0	0	0	0	0	0
Anemias	0	0	0	0	0	0	0	0	0	0	0	0	0	0	0
Cholelithiasis	0	0	0	0	0	0	0	0	0	0	0	0	0	0	0
All Other Natural Causes	19	0	0	0	0	0	0	0	0	3	3	4	1	8	0
All Other External Causes	0	0	0	0	0	0	0	0	0	0	0	0	0	0	0

* ICD-10 codes associated with each cause of death group are presented on pages (xvii-xix).

TABLE D-11 (Cont.): RESIDENT DEATHS FOR SELECTED CAUSES, BY AGE GROUPS, BY COUNTY, FLORIDA, 2009

	AGE GROUPS														
	TOTAL	<1	1-4	5-9	10-14	15-19	20-24	25-34	35-44	45-54	55-64	65-74	75-84	85+	UNK
LAFAYETTE	72	0	0	0	0	0	0	3	5	9	10	14	18	13	0
Heart Diseases	14	0	0	0	0	0	0	0	2	2	2	2	2	4	0
Cancer	24	0	0	0	0	0	0	1	1	5	4	4	7	2	0
Chronic Lower Resp Diseases	6	0	0	0	0	0	0	0	0	0	0	2	3	1	0
Unintentional Injury	5	0	0	0	0	0	0	2	0	0	0	2	1	0	0
Stroke	2	0	0	0	0	0	0	0	0	0	1	0	1	0	0
Diabetes Mellitus	3	0	0	0	0	0	0	0	0	0	1	1	1	0	0
Alzheimer's Disease	2	0	0	0	0	0	0	0	0	0	0	0	0	2	0
Nephritis	1	0	0	0	0	0	0	0	0	0	0	0	1	0	0
Suicide	2	0	0	0	0	0	0	0	1	0	0	1	0	0	0
Influenza & Pneumonia	0	0	0	0	0	0	0	0	0	0	0	0	0	0	0
Chronic Liver Disease/Cirrhosis	2	0	0	0	0	0	0	0	0	1	0	0	0	1	0
Septicemia	1	0	0	0	0	0	0	0	0	1	0	0	0	0	0
Hypertension	0	0	0	0	0	0	0	0	0	0	0	0	0	0	0
Parkinson's Disease	1	0	0	0	0	0	0	0	0	0	0	0	1	0	0
Human Immunodeficiency Virus	0	0	0	0	0	0	0	0	0	0	0	0	0	0	0
Benign Neoplasms	0	0	0	0	0	0	0	0	0	0	0	0	0	0	0
Homicide	1	0	0	0	0	0	0	0	0	0	1	0	0	0	0
Pneumonitis	0	0	0	0	0	0	0	0	0	0	0	0	0	0	0
Aortic Aneurysm & Dissection	0	0	0	0	0	0	0	0	0	0	0	0	0	0	0
Perinatal Period Conditions	0	0	0	0	0	0	0	0	0	0	0	0	0	0	0
Congenital Malformations	0	0	0	0	0	0	0	0	0	0	0	0	0	0	0
Viral Hepatitis	0	0	0	0	0	0	0	0	0	0	0	0	0	0	0
Atherosclerosis	0	0	0	0	0	0	0	0	0	0	0	0	0	0	0
Anemias	0	0	0	0	0	0	0	0	0	0	0	0	0	0	0
Cholelithiasis	0	0	0	0	0	0	0	0	0	0	0	0	0	0	0
All Other Natural Causes	6	0	0	0	0	0	0	0	0	0	0	2	1	3	0
All Other External Causes	2	0	0	0	0	0	0	0	1	0	1	0	0	0	0

	AGE GROUPS														
	TOTAL	<1	1-4	5-9	10-14	15-19	20-24	25-34	35-44	45-54	55-64	65-74	75-84	85+	UNK
LAKE	3,400	16	5	2	2	10	10	39	83	210	366	632	1,032	992	1
Heart Diseases	787	1	0	0	0	0	0	5	14	30	59	131	248	299	0
Cancer	915	0	0	1	0	1	1	2	13	61	155	254	300	127	0
Chronic Lower Resp Diseases	193	0	0	0	0	0	0	0	1	2	11	42	86	51	0
Unintentional Injury	176	2	2	1	2	6	5	18	18	29	16	17	27	33	0
Stroke	172	0	0	0	0	0	0	0	2	7	15	31	55	62	0
Diabetes Mellitus	89	0	0	0	0	0	0	0	0	4	13	26	27	19	0
Alzheimer's Disease	139	0	0	0	0	0	0	0	0	0	0	7	41	91	0
Nephritis	42	0	0	0	0	0	0	1	2	2	4	6	16	11	0
Suicide	53	0	0	0	0	2	1	0	9	12	15	5	4	5	0
Influenza & Pneumonia	39	0	0	0	0	0	0	1	2	1	1	8	11	15	0
Chronic Liver Disease/Cirrhosis	50	0	0	0	0	0	0	0	5	17	17	6	4	1	0
Septicemia	44	0	0	0	0	0	0	0	1	5	9	5	15	9	0
Hypertension	45	0	0	0	0	0	0	0	0	1	3	5	13	23	0
Parkinson's Disease	30	0	0	0	0	0	0	0	0	0	0	4	15	11	0
Human Immunodeficiency Virus	11	0	0	0	0	0	0	0	4	5	1	1	0	0	0
Benign Neoplasms	24	0	0	0	0	0	0	1	0	0	1	3	8	11	0
Homicide	12	0	0	0	0	0	2	3	2	2	1	1	1	0	0
Pneumonitis	14	0	0	0	0	0	0	0	0	1	1	3	3	6	0
Aortic Aneurysm & Dissection	15	0	0	0	0	0	0	1	0	1	1	4	5	3	0
Perinatal Period Conditions	3	3	0	0	0	0	0	0	0	0	0	0	0	0	0
Congenital Malformations	12	6	1	0	0	0	1	1	0	0	1	1	1	0	0
Viral Hepatitis	9	0	0	0	0	0	0	0	1	3	4	1	0	0	0
Atherosclerosis	12	0	0	0	0	0	0	0	0	1	1	0	3	7	0
Anemias	3	0	0	0	0	0	0	0	0	0	0	0	2	1	0
Cholelithiasis	7	0	0	0	0	0	0	0	0	0	2	0	3	2	0
All Other Natural Causes	499	4	2	0	0	1	0	5	8	24	35	71	143	205	1
All Other External Causes	5	0	0	0	0	0	0	1	1	2	0	0	1	0	0

* ICD-10 codes associated with each cause of death group are presented on pages (xvii-xix).

TABLE D-11 (Cont.): RESIDENT DEATHS FOR SELECTED CAUSES, BY AGE GROUPS, BY COUNTY, FLORIDA, 2009

	TOTAL	AGE GROUPS													
		<1	1-4	5-9	10-14	15-19	20-24	25-34	35-44	45-54	55-64	65-74	75-84	85+	UNK
LEE	5,734	35	8	5	5	16	36	92	135	336	615	962	1,670	1,817	2
Heart Diseases	1,425	0	1	1	0	0	0	7	16	67	138	203	395	597	0
Cancer	1,427	0	3	1	0	1	1	4	20	93	234	383	439	248	0
Chronic Lower Resp Diseases	367	0	0	0	0	0	0	1	1	11	17	76	156	105	0
Unintentional Injury	353	2	2	1	1	8	19	36	43	48	34	26	55	77	1
Stroke	258	0	0	0	0	0	1	1	3	11	21	32	91	98	0
Diabetes Mellitus	170	0	0	1	0	0	0	0	5	12	22	33	48	49	0
Alzheimer's Disease	132	0	0	0	0	0	0	0	0	0	2	6	48	76	0
Nephritis	71	0	0	0	0	0	0	0	2	0	1	11	29	28	0
Suicide	104	0	0	0	1	4	5	7	15	20	21	15	11	5	0
Influenza & Pneumonia	71	0	0	0	0	0	0	2	1	2	6	5	20	34	1
Chronic Liver Disease/Cirrhosis	89	0	0	0	0	0	0	2	3	18	35	16	10	5	0
Septicemia	48	0	0	0	0	0	0	0	0	1	8	14	11	14	0
Hypertension	56	0	0	0	0	0	0	0	1	4	3	4	18	26	0
Parkinson's Disease	68	0	0	0	0	0	0	0	0	0	0	8	34	26	0
Human Immunodeficiency Virus	11	0	0	0	0	0	0	1	2	6	1	0	0	1	0
Benign Neoplasms	32	0	0	0	0	0	0	0	0	1	2	4	13	12	0
Homicide	45	0	0	0	0	2	8	21	6	2	1	4	1	0	0
Pneumonitis	17	0	0	0	0	0	0	0	0	0	1	1	6	9	0
Aortic Aneurysm & Dissection	35	0	0	0	0	0	0	0	1	2	4	5	10	13	0
Perinatal Period Conditions	20	20	0	0	0	0	0	0	0	0	0	0	0	0	0
Congenital Malformations	17	11	1	0	1	0	1	0	0	0	1	0	2	0	0
Viral Hepatitis	13	0	0	0	0	0	0	0	1	3	8	0	1	0	0
Atherosclerosis	32	0	0	0	0	0	0	0	0	0	0	4	11	17	0
Anemias	8	0	0	0	0	0	0	0	0	0	0	3	0	5	0
Cholelithiasis	9	0	0	0	0	0	0	0	1	0	0	3	4	1	0
All Other Natural Causes	846	2	1	1	2	1	1	9	13	33	53	106	255	369	0
All Other External Causes	10	0	0	0	0	0	0	1	1	2	2	0	2	2	0

	TOTAL	AGE GROUPS													
		<1	1-4	5-9	10-14	15-19	20-24	25-34	35-44	45-54	55-64	65-74	75-84	85+	UNK
LEON	1,578	24	4	2	2	9	15	36	42	131	234	236	379	464	0
Heart Diseases	338	0	0	0	0	0	0	4	4	23	47	44	86	130	0
Cancer	364	0	0	0	0	0	2	6	7	40	82	92	87	48	0
Chronic Lower Resp Diseases	72	0	0	1	0	0	0	0	1	1	5	16	27	21	0
Unintentional Injury	67	1	1	0	2	3	5	8	5	7	13	4	6	12	0
Stroke	95	0	0	0	0	0	0	1	0	6	14	11	26	37	0
Diabetes Mellitus	41	0	0	0	0	0	0	0	2	7	9	8	5	10	0
Alzheimer's Disease	40	0	0	0	0	0	0	0	0	0	0	0	15	25	0
Nephritis	27	0	0	0	0	0	0	0	1	2	7	4	8	5	0
Suicide	28	0	0	0	0	3	5	3	3	7	2	3	2	0	0
Influenza & Pneumonia	40	0	0	0	0	0	0	0	1	0	3	2	15	19	0
Chronic Liver Disease/Cirrhosis	20	0	0	0	0	0	0	0	3	6	11	0	0	0	0
Septicemia	12	0	0	0	0	0	0	1	0	2	1	3	1	4	0
Hypertension	18	0	0	0	0	0	0	0	1	1	2	4	3	7	0
Parkinson's Disease	13	0	0	0	0	0	0	0	0	0	0	1	7	5	0
Human Immunodeficiency Virus	11	0	0	0	0	0	0	1	3	2	4	1	0	0	0
Benign Neoplasms	10	0	0	0	0	0	0	0	0	0	2	1	2	5	0
Homicide	10	0	0	0	0	0	0	5	2	3	0	0	0	0	0
Pneumonitis	22	0	0	0	0	0	1	0	0	1	0	2	9	9	0
Aortic Aneurysm & Dissection	5	0	0	0	0	0	0	0	1	0	1	0	3	0	0
Perinatal Period Conditions	17	17	0	0	0	0	0	0	0	0	0	0	0	0	0
Congenital Malformations	8	3	0	1	0	1	0	1	0	1	0	1	0	0	0
Viral Hepatitis	2	0	0	0	0	0	0	0	0	1	1	0	0	0	0
Atherosclerosis	2	0	0	0	0	0	0	0	0	0	0	0	0	2	0
Anemias	2	0	0	0	0	0	0	0	0	0	0	1	0	1	0
Cholelithiasis	2	0	0	0	0	0	0	0	0	0	0	0	0	2	0
All Other Natural Causes	309	3	3	0	0	2	2	6	8	21	29	36	77	122	0
All Other External Causes	3	0	0	0	0	0	0	0	0	0	1	2	0	0	0

* ICD-10 codes associated with each cause of death group are presented on pages (xvii-xix).

TABLE D-11 (Cont.): RESIDENT DEATHS FOR SELECTED CAUSES, BY AGE GROUPS, BY COUNTY, FLORIDA, 2009

	AGE GROUPS														
	TOTAL	<1	1-4	5-9	10-14	15-19	20-24	25-34	35-44	45-54	55-64	65-74	75-84	85+	UNK
LEVY	477	1	0	2	2	4	8	5	12	37	74	88	136	108	0
Heart Diseases	101	0	0	0	1	0	0	2	1	5	12	17	32	31	0
Cancer	133	0	0	0	0	0	0	0	4	11	28	34	34	22	0
Chronic Lower Resp Diseases	34	0	0	0	0	0	0	0	0	1	5	8	13	7	0
Unintentional Injury	38	0	0	1	0	4	5	2	3	4	2	3	4	10	0
Stroke	30	0	0	0	0	0	0	0	1	1	5	3	10	10	0
Diabetes Mellitus	14	0	0	0	0	0	0	0	0	3	6	2	2	1	0
Alzheimer's Disease	13	0	0	0	0	0	0	0	0	0	1	1	6	5	0
Nephritis	8	0	0	0	0	0	0	0	0	0	1	0	6	1	0
Suicide	5	0	0	0	0	0	0	0	1	1	0	2	1	0	0
Influenza & Pneumonia	2	0	0	0	0	0	0	0	0	1	0	0	0	1	0
Chronic Liver Disease/Cirrhosis	8	0	0	0	0	0	0	0	0	2	2	2	2	0	0
Septicemia	2	0	0	0	0	0	1	0	0	0	0	1	0	0	0
Hypertension	5	0	0	0	0	0	0	0	0	0	0	0	1	4	0
Parkinson's Disease	3	0	0	0	0	0	0	0	0	0	0	1	2	0	0
Human Immunodeficiency Virus	3	0	0	0	0	0	0	0	1	0	1	0	1	0	0
Benign Neoplasms	3	0	0	0	0	0	0	0	0	0	0	2	0	1	0
Homicide	1	0	0	0	0	0	1	0	0	0	0	0	0	0	0
Pneumonitis	1	0	0	0	0	0	0	0	0	0	0	0	1	0	0
Aortic Aneurysm & Dissection	1	0	0	0	0	0	0	0	0	0	1	0	0	0	0
Perinatal Period Conditions	0	0	0	0	0	0	0	0	0	0	0	0	0	0	0
Congenital Malformations	1	1	0	0	0	0	0	0	0	0	0	0	0	0	0
Viral Hepatitis	1	0	0	0	0	0	0	0	0	1	0	0	0	0	0
Atherosclerosis	1	0	0	0	0	0	0	0	0	0	0	0	0	1	0
Anemias	1	0	0	0	0	0	0	0	0	0	0	0	0	1	0
Cholelithiasis	0	0	0	0	0	0	0	0	0	0	0	0	0	0	0
All Other Natural Causes	64	0	0	1	1	0	1	1	1	5	8	12	21	13	0
All Other External Causes	4	0	0	0	0	0	0	0	0	2	2	0	0	0	0

	AGE GROUPS														
	TOTAL	<1	1-4	5-9	10-14	15-19	20-24	25-34	35-44	45-54	55-64	65-74	75-84	85+	UNK
LIBERTY	72	1	0	0	0	0	2	0	1	10	12	19	17	10	0
Heart Diseases	12	0	0	0	0	0	0	0	0	1	2	2	4	3	0
Cancer	17	0	0	0	0	0	0	0	0	3	2	8	4	0	0
Chronic Lower Resp Diseases	7	0	0	0	0	0	0	0	0	0	1	2	3	1	0
Unintentional Injury	7	0	0	0	0	0	1	0	0	1	3	0	1	1	0
Stroke	4	0	0	0	0	0	0	0	0	0	0	2	1	1	0
Diabetes Mellitus	4	0	0	0	0	0	0	0	0	1	0	1	2	0	0
Alzheimer's Disease	3	0	0	0	0	0	0	0	0	0	0	0	1	2	0
Nephritis	3	0	0	0	0	0	0	0	0	1	1	0	0	1	0
Suicide	1	0	0	0	0	0	0	0	0	0	1	0	0	0	0
Influenza & Pneumonia	3	0	0	0	0	0	0	0	0	1	1	0	0	1	0
Chronic Liver Disease/Cirrhosis	1	0	0	0	0	0	0	0	1	0	0	0	0	0	0
Septicemia	0	0	0	0	0	0	0	0	0	0	0	0	0	0	0
Hypertension	0	0	0	0	0	0	0	0	0	0	0	0	0	0	0
Parkinson's Disease	0	0	0	0	0	0	0	0	0	0	0	0	0	0	0
Human Immunodeficiency Virus	0	0	0	0	0	0	0	0	0	0	0	0	0	0	0
Benign Neoplasms	0	0	0	0	0	0	0	0	0	0	0	0	0	0	0
Homicide	1	0	0	0	0	0	1	0	0	0	0	0	0	0	0
Pneumonitis	0	0	0	0	0	0	0	0	0	0	0	0	0	0	0
Aortic Aneurysm & Dissection	1	0	0	0	0	0	0	0	0	0	0	0	1	0	0
Perinatal Period Conditions	1	1	0	0	0	0	0	0	0	0	0	0	0	0	0
Congenital Malformations	0	0	0	0	0	0	0	0	0	0	0	0	0	0	0
Viral Hepatitis	0	0	0	0	0	0	0	0	0	0	0	0	0	0	0
Atherosclerosis	0	0	0	0	0	0	0	0	0	0	0	0	0	0	0
Anemias	0	0	0	0	0	0	0	0	0	0	0	0	0	0	0
Cholelithiasis	0	0	0	0	0	0	0	0	0	0	0	0	0	0	0
All Other Natural Causes	7	0	0	0	0	0	0	0	0	2	1	4	0	0	0
All Other External Causes	0	0	0	0	0	0	0	0	0	0	0	0	0	0	0

* ICD-10 codes associated with each cause of death group are presented on pages (xvii-xix).

TABLE D-11 (Cont.): RESIDENT DEATHS FOR SELECTED CAUSES, BY AGE GROUPS, BY COUNTY, FLORIDA, 2009

	AGE GROUPS														
	TOTAL	<1	1-4	5-9	10-14	15-19	20-24	25-34	35-44	45-54	55-64	65-74	75-84	85+	UNK
MADISON	206	1	0	1	1	2	3	3	9	15	23	45	45	58	0
Heart Diseases	67	0	0	0	0	0	0	1	4	4	8	9	12	29	0
Cancer	39	0	0	0	0	0	0	0	1	2	8	11	14	3	0
Chronic Lower Resp Diseases	18	0	0	0	0	0	0	0	0	0	2	8	6	2	0
Unintentional Injury	10	0	0	0	1	0	3	2	2	1	0	1	0	0	0
Stroke	3	0	0	0	0	0	0	0	0	0	0	0	0	3	0
Diabetes Mellitus	4	0	0	0	0	0	0	0	0	0	0	1	1	2	0
Alzheimer's Disease	6	0	0	0	0	0	0	0	0	0	0	0	2	4	0
Nephritis	3	0	0	0	0	0	0	0	0	0	0	0	0	3	0
Suicide	3	0	0	0	0	1	0	0	0	2	0	0	0	0	0
Influenza & Pneumonia	4	0	0	0	0	0	0	0	0	1	1	0	1	1	0
Chronic Liver Disease/Cirrhosis	0	0	0	0	0	0	0	0	0	0	0	0	0	0	0
Septicemia	3	0	0	0	0	0	0	0	0	0	1	1	1	0	0
Hypertension	3	0	0	0	0	0	0	0	0	0	0	2	0	1	0
Parkinson's Disease	2	0	0	0	0	0	0	0	0	0	0	1	1	0	0
Human Immunodeficiency Virus	3	0	0	0	0	0	0	0	2	0	0	1	0	0	0
Benign Neoplasms	3	0	0	0	0	0	0	0	0	0	0	1	1	1	0
Homicide	1	0	0	0	0	1	0	0	0	0	0	0	0	0	0
Pneumonitis	0	0	0	0	0	0	0	0	0	0	0	0	0	0	0
Aortic Aneurysm & Dissection	1	0	0	0	0	0	0	0	0	0	0	1	0	0	0
Perinatal Period Conditions	0	0	0	0	0	0	0	0	0	0	0	0	0	0	0
Congenital Malformations	1	1	0	0	0	0	0	0	0	0	0	0	0	0	0
Viral Hepatitis	0	0	0	0	0	0	0	0	0	0	0	0	0	0	0
Atherosclerosis	0	0	0	0	0	0	0	0	0	0	0	0	0	0	0
Anemias	2	0	0	0	0	0	0	0	0	0	0	2	0	0	0
Cholelithiasis	0	0	0	0	0	0	0	0	0	0	0	0	0	0	0
All Other Natural Causes	29	0	0	1	0	0	0	0	0	5	3	6	6	8	0
All Other External Causes	1	0	0	0	0	0	0	0	0	0	0	0	0	1	0

	AGE GROUPS														
	TOTAL	<1	1-4	5-9	10-14	15-19	20-24	25-34	35-44	45-54	55-64	65-74	75-84	85+	UNK
MANATEE	3,229	36	4	0	2	18	15	47	90	175	370	524	914	1,034	0
Heart Diseases	917	0	0	0	0	0	1	2	12	31	91	133	268	379	0
Cancer	780	0	0	0	0	2	0	1	12	45	121	195	255	149	0
Chronic Lower Resp Diseases	182	0	1	0	0	0	0	1	0	5	17	36	72	50	0
Unintentional Injury	165	5	2	0	1	5	8	23	23	26	22	10	22	18	0
Stroke	182	1	0	0	0	0	0	0	1	3	20	22	51	84	0
Diabetes Mellitus	64	0	0	0	0	0	0	0	0	2	11	12	19	20	0
Alzheimer's Disease	57	0	0	0	0	0	0	0	0	1	0	3	18	35	0
Nephritis	55	0	0	0	0	0	0	0	2	0	1	13	19	20	0
Suicide	66	0	0	0	0	4	3	5	10	10	11	13	6	4	0
Influenza & Pneumonia	29	1	0	0	0	0	0	0	0	2	3	2	9	12	0
Chronic Liver Disease/Cirrhosis	49	0	0	0	0	0	0	1	3	15	15	8	5	2	0
Septicemia	23	0	0	0	0	0	0	0	0	1	4	4	6	8	0
Hypertension	27	0	0	0	0	0	0	0	1	1	3	8	5	9	0
Parkinson's Disease	34	0	0	0	0	0	0	0	0	0	0	2	19	13	0
Human Immunodeficiency Virus	13	0	0	0	0	0	0	2	6	3	1	1	0	0	0
Benign Neoplasms	21	0	0	0	0	0	0	0	0	1	3	2	7	8	0
Homicide	26	1	0	0	0	6	3	5	4	2	4	1	0	0	0
Pneumonitis	21	0	0	0	0	0	0	0	0	0	2	0	5	14	0
Aortic Aneurysm & Dissection	17	0	0	0	0	0	0	0	1	1	0	4	7	4	0
Perinatal Period Conditions	13	13	0	0	0	0	0	0	0	0	0	0	0	0	0
Congenital Malformations	8	7	0	0	0	0	0	0	1	0	0	0	0	0	0
Viral Hepatitis	10	0	0	0	0	0	0	1	0	2	3	3	0	1	0
Atherosclerosis	12	0	0	0	0	0	0	0	0	1	0	1	2	8	0
Anemias	8	0	0	0	1	0	0	0	1	0	1	0	1	4	0
Cholelithiasis	2	0	0	0	0	0	0	0	0	0	0	0	0	2	0
All Other Natural Causes	440	7	0	0	0	1	0	5	12	22	36	51	118	188	0
All Other External Causes	8	1	1	0	0	0	0	1	1	1	1	0	0	2	0

* ICD-10 codes associated with each cause of death group are presented on pages (xvii-xix).

TABLE D-11 (Cont.): RESIDENT DEATHS FOR SELECTED CAUSES, BY AGE GROUPS, BY COUNTY, FLORIDA, 2009

	AGE GROUPS														
	TOTAL	<1	1-4	5-9	10-14	15-19	20-24	25-34	35-44	45-54	55-64	65-74	75-84	85+	UNK
MARION	4,077	24	7	2	4	14	26	37	75	272	436	767	1,205	1,208	0
Heart Diseases	1,053	0	0	0	0	1	0	3	16	48	93	168	338	386	0
Cancer	1,037	0	1	0	1	1	1	2	16	64	151	310	321	169	0
Chronic Lower Resp Diseases	266	0	0	0	0	0	0	0	1	12	21	71	98	63	0
Unintentional Injury	196	3	4	1	2	9	17	13	14	42	20	8	26	37	0
Stroke	180	0	0	0	0	0	0	0	1	10	13	32	60	64	0
Diabetes Mellitus	132	0	0	0	0	0	1	0	2	11	26	30	34	28	0
Alzheimer's Disease	155	0	0	0	0	0	0	0	0	0	0	6	56	93	0
Nephritis	73	0	0	0	0	0	0	2	0	6	4	11	21	29	0
Suicide	61	0	0	0	1	1	1	6	7	15	10	5	10	5	0
Influenza & Pneumonia	47	0	0	0	0	0	1	0	0	2	5	3	13	23	0
Chronic Liver Disease/Cirrhosis	50	0	0	0	0	0	0	1	3	13	16	9	7	1	0
Septicemia	37	0	0	0	0	0	0	0	1	1	5	9	7	14	0
Hypertension	43	0	0	0	0	0	0	0	0	2	6	3	11	21	0
Parkinson's Disease	42	0	0	0	0	0	0	0	0	0	1	3	22	16	0
Human Immunodeficiency Virus	8	0	0	0	0	0	0	0	1	4	2	0	1	0	0
Benign Neoplasms	20	0	0	0	0	0	0	0	0	0	2	5	10	3	0
Homicide	14	0	1	0	0	0	2	1	4	3	0	2	1	0	0
Pneumonitis	13	0	0	0	0	0	0	0	0	2	0	2	4	5	0
Aortic Aneurysm & Dissection	14	0	0	0	0	0	0	0	0	2	0	4	4	4	0
Perinatal Period Conditions	9	9	0	0	0	0	0	0	0	0	0	0	0	0	0
Congenital Malformations	13	5	0	1	0	0	0	0	2	1	2	1	1	0	0
Viral Hepatitis	18	0	0	0	0	0	0	0	0	4	11	3	0	0	0
Atherosclerosis	8	0	0	0	0	0	0	0	0	0	1	2	2	3	0
Anemias	8	0	0	0	0	0	0	0	0	0	0	2	3	3	0
Cholelithiasis	5	0	0	0	0	0	0	0	0	0	3	0	1	1	0
All Other Natural Causes	571	6	1	0	0	2	3	9	6	29	43	78	154	240	0
All Other External Causes	4	1	0	0	0	0	0	0	1	1	1	0	0	0	0

	AGE GROUPS														
	TOTAL	<1	1-4	5-9	10-14	15-19	20-24	25-34	35-44	45-54	55-64	65-74	75-84	85+	UNK
MARTIN	1,699	4	1	0	2	6	9	11	28	90	142	228	511	666	1
Heart Diseases	385	0	0	0	0	0	0	0	4	15	23	42	115	186	0
Cancer	422	0	0	0	1	1	0	0	3	23	53	92	151	98	0
Chronic Lower Resp Diseases	114	0	0	0	0	0	0	0	0	3	6	17	45	43	0
Unintentional Injury	79	0	1	0	0	4	7	4	10	12	8	8	9	16	0
Stroke	82	0	0	0	0	0	0	0	1	3	4	6	23	45	0
Diabetes Mellitus	24	0	0	0	0	0	0	0	0	0	6	0	11	7	0
Alzheimer's Disease	40	0	0	0	0	0	0	0	0	0	0	1	8	31	0
Nephritis	11	0	0	0	0	0	0	0	0	0	0	2	6	3	0
Suicide	35	0	0	0	0	1	0	4	4	9	4	4	5	4	0
Influenza & Pneumonia	18	0	0	0	0	0	0	0	0	1	1	2	7	7	0
Chronic Liver Disease/Cirrhosis	19	0	0	0	0	0	0	0	0	5	7	3	3	1	0
Septicemia	19	0	0	0	0	0	0	0	0	3	1	4	3	8	0
Hypertension	11	0	0	0	0	0	0	0	0	0	0	0	7	4	0
Parkinson's Disease	27	0	0	0	0	0	0	0	0	0	0	6	10	11	0
Human Immunodeficiency Virus	0	0	0	0	0	0	0	0	0	0	0	0	0	0	0
Benign Neoplasms	14	0	0	0	0	0	0	0	0	0	1	2	6	5	0
Homicide	6	0	0	0	0	0	2	1	1	1	0	0	1	0	0
Pneumonitis	3	0	0	0	0	0	0	0	0	0	0	0	0	3	0
Aortic Aneurysm & Dissection	7	0	0	0	0	0	0	0	0	0	0	1	3	3	0
Perinatal Period Conditions	3	3	0	0	0	0	0	0	0	0	0	0	0	0	0
Congenital Malformations	3	1	0	0	0	0	0	0	0	0	2	0	0	0	0
Viral Hepatitis	7	0	0	0	0	0	0	0	0	3	2	1	0	1	0
Atherosclerosis	4	0	0	0	0	0	0	0	0	0	0	0	1	3	0
Anemias	0	0	0	0	0	0	0	0	0	0	0	0	0	0	0
Cholelithiasis	2	0	0	0	0	0	0	0	0	0	0	0	1	1	0
All Other Natural Causes	363	0	0	0	1	0	0	2	5	12	24	36	96	186	1
All Other External Causes	1	0	0	0	0	0	0	0	0	0	0	1	0	0	0

* ICD-10 codes associated with each cause of death group are presented on pages (xvii-xix).

TABLE D-11 (Cont.): RESIDENT DEATHS FOR SELECTED CAUSES, BY AGE GROUPS, BY COUNTY, FLORIDA, 2009

	AGE GROUPS														
	TOTAL	<1	1-4	5-9	10-14	15-19	20-24	25-34	35-44	45-54	55-64	65-74	75-84	85+	UNK
MONROE	624	4	0	1	1	1	6	13	27	71	118	113	143	126	0
Heart Diseases	137	0	0	0	0	0	0	0	4	8	30	21	43	31	0
Cancer	157	0	0	0	0	0	0	1	4	14	32	47	42	17	0
Chronic Lower Resp Diseases	26	0	0	0	0	0	0	0	0	0	5	3	10	8	0
Unintentional Injury	50	0	0	0	0	1	4	4	9	11	7	4	6	4	0
Stroke	18	0	0	0	0	0	0	0	2	0	3	1	4	8	0
Diabetes Mellitus	15	0	0	0	0	0	0	0	0	2	1	6	3	3	0
Alzheimer's Disease	9	0	0	0	0	0	0	0	0	0	0	2	3	4	0
Nephritis	12	0	0	0	0	0	0	0	0	2	1	3	2	4	0
Suicide	25	0	0	0	0	0	1	5	1	10	5	2	1	0	0
Influenza & Pneumonia	8	0	0	0	0	0	0	0	0	1	1	1	3	2	0
Chronic Liver Disease/Cirrhosis	19	0	0	0	0	0	0	0	0	5	10	2	2	0	0
Septicemia	8	0	0	0	0	0	0	0	0	0	1	2	1	4	0
Hypertension	10	0	0	0	0	0	0	0	0	1	0	2	2	5	0
Parkinson's Disease	6	0	0	0	0	0	0	0	0	0	0	0	1	5	0
Human Immunodeficiency Virus	9	0	0	0	0	0	0	0	3	5	1	0	0	0	0
Benign Neoplasms	5	0	0	0	0	0	0	0	0	1	1	1	1	1	0
Homicide	5	1	0	0	0	0	1	0	1	0	2	0	0	0	0
Pneumonitis	0	0	0	0	0	0	0	0	0	0	0	0	0	0	0
Aortic Aneurysm & Dissection	1	0	0	0	0	0	0	0	0	0	0	0	1	0	0
Perinatal Period Conditions	1	1	0	0	0	0	0	0	0	0	0	0	0	0	0
Congenital Malformations	6	1	0	1	0	0	0	0	0	0	3	1	0	0	0
Viral Hepatitis	2	0	0	0	0	0	0	0	0	1	1	0	0	0	0
Atherosclerosis	0	0	0	0	0	0	0	0	0	0	0	0	0	0	0
Anemias	1	0	0	0	0	0	0	0	0	0	0	0	0	1	0
Cholelithiasis	1	0	0	0	0	0	0	0	0	0	0	0	0	1	0
All Other Natural Causes	91	1	0	0	1	0	0	3	3	9	14	14	18	28	0
All Other External Causes	2	0	0	0	0	0	0	0	0	1	0	1	0	0	0

	AGE GROUPS														
	TOTAL	<1	1-4	5-9	10-14	15-19	20-24	25-34	35-44	45-54	55-64	65-74	75-84	85+	UNK
NASSAU	682	8	0	1	1	3	5	12	33	63	92	135	175	151	3
Heart Diseases	155	0	0	0	0	0	0	0	9	10	22	26	41	47	0
Cancer	153	0	0	0	0	0	1	2	3	15	31	36	51	14	0
Chronic Lower Resp Diseases	50	0	0	0	0	0	0	0	0	4	7	20	10	9	0
Unintentional Injury	41	1	0	1	0	0	3	6	6	7	5	5	3	3	1
Stroke	25	0	0	0	0	0	0	0	0	1	4	3	6	11	0
Diabetes Mellitus	17	0	0	0	0	0	0	0	0	2	5	5	4	1	0
Alzheimer's Disease	24	0	0	0	0	0	0	0	0	0	0	3	9	12	0
Nephritis	11	0	0	0	0	0	0	0	1	1	1	3	2	3	0
Suicide	14	0	0	0	0	2	0	4	4	3	0	0	1	0	0
Influenza & Pneumonia	19	0	0	0	0	0	0	0	2	2	1	4	5	5	0
Chronic Liver Disease/Cirrhosis	9	0	0	0	0	0	0	0	0	6	1	1	0	0	1
Septicemia	9	0	0	0	0	0	0	0	1	1	2	1	2	2	0
Hypertension	5	0	0	0	0	0	0	0	0	0	2	2	0	1	0
Parkinson's Disease	4	0	0	0	0	0	0	0	0	0	0	2	1	1	0
Human Immunodeficiency Virus	3	0	0	0	0	0	0	0	2	0	1	0	0	0	0
Benign Neoplasms	6	0	0	0	0	0	0	0	0	0	2	0	3	1	0
Homicide	3	0	0	0	0	0	0	0	1	0	0	1	1	0	0
Pneumonitis	4	0	0	0	0	0	0	0	0	1	0	1	0	2	0
Aortic Aneurysm & Dissection	2	0	0	0	0	0	0	0	0	0	0	2	0	0	0
Perinatal Period Conditions	4	4	0	0	0	0	0	0	0	0	0	0	0	0	0
Congenital Malformations	1	1	0	0	0	0	0	0	0	0	0	0	0	0	0
Viral Hepatitis	4	0	0	0	0	0	0	0	0	1	1	1	1	0	0
Atherosclerosis	3	0	0	0	0	0	0	0	0	0	0	0	1	1	1
Anemias	1	0	0	0	0	0	0	0	0	0	0	0	1	0	0
Cholelithiasis	3	0	0	0	0	0	0	0	0	0	0	2	0	1	0
All Other Natural Causes	111	2	0	0	1	1	1	0	4	9	7	16	33	37	0
All Other External Causes	1	0	0	0	0	0	0	0	0	0	0	1	0	0	0

* ICD-10 codes associated with each cause of death group are presented on pages (xvii-xix).

TABLE D-11 (Cont.): RESIDENT DEATHS FOR SELECTED CAUSES, BY AGE GROUPS, BY COUNTY, FLORIDA, 2009

	TOTAL	AGE GROUPS													
		<1	1-4	5-9	10-14	15-19	20-24	25-34	35-44	45-54	55-64	65-74	75-84	85+	UNK
OKALOOSA	1,520	20	4	0	2	6	18	23	53	130	196	280	434	354	0
Heart Diseases	361	1	1	0	0	0	0	1	8	19	43	72	108	108	0
Cancer	370	0	0	0	0	1	0	2	9	39	65	79	116	59	0
Chronic Lower Resp Diseases	121	0	0	0	0	0	0	1	0	8	17	23	48	24	0
Unintentional Injury	76	2	0	0	0	1	8	5	6	17	4	11	15	7	0
Stroke	60	0	0	0	0	0	0	0	0	2	9	12	21	16	0
Diabetes Mellitus	46	0	0	0	0	0	0	0	0	7	11	10	9	9	0
Alzheimer's Disease	42	0	0	0	0	0	0	0	0	0	1	2	17	22	0
Nephritis	50	0	0	0	0	0	0	2	3	0	4	6	15	20	0
Suicide	47	0	0	0	0	2	8	6	12	9	2	2	5	1	0
Influenza & Pneumonia	19	3	0	0	0	0	0	2	0	1	1	1	4	7	0
Chronic Liver Disease/Cirrhosis	23	0	0	0	0	0	0	0	2	5	9	5	2	0	0
Septicemia	11	0	0	0	0	0	0	0	0	1	3	2	3	2	0
Hypertension	16	0	0	0	0	0	0	0	0	5	2	4	3	2	0
Parkinson's Disease	9	0	0	0	0	0	0	0	0	1	0	1	4	3	0
Human Immunodeficiency Virus	3	0	0	0	0	0	0	0	2	0	1	0	0	0	0
Benign Neoplasms	8	0	0	0	0	0	1	0	0	0	0	1	1	5	0
Homicide	6	1	0	0	1	0	0	0	4	0	0	0	0	0	0
Pneumonitis	8	0	0	0	0	0	0	0	0	0	0	3	2	3	0
Aortic Aneurysm & Dissection	7	0	0	0	0	0	0	0	0	2	1	0	2	2	0
Perinatal Period Conditions	7	7	0	0	0	0	0	0	0	0	0	0	0	0	0
Congenital Malformations	11	5	3	0	1	1	0	0	0	0	0	0	0	1	0
Viral Hepatitis	3	0	0	0	0	0	0	0	0	0	2	0	1	0	0
Atherosclerosis	5	0	0	0	0	0	0	0	0	0	1	2	1	1	0
Anemias	1	0	0	0	0	0	0	0	0	1	0	0	0	0	0
Cholelithiasis	2	0	0	0	0	0	0	0	0	0	0	0	1	1	0
All Other Natural Causes	202	1	0	0	0	0	1	4	6	13	17	44	56	60	0
All Other External Causes	6	0	0	0	0	1	0	0	1	0	3	0	0	1	0

	TOTAL	AGE GROUPS													
		<1	1-4	5-9	10-14	15-19	20-24	25-34	35-44	45-54	55-64	65-74	75-84	85+	UNK
OKEECHOBEE	377	2	2	0	0	3	6	7	20	26	48	81	107	75	0
Heart Diseases	100	0	0	0	0	0	0	0	3	6	9	24	21	37	0
Cancer	88	0	0	0	0	0	0	1	4	3	14	28	28	10	0
Chronic Lower Resp Diseases	35	0	0	0	0	0	0	0	0	1	7	11	9	7	0
Unintentional Injury	33	0	1	0	0	2	5	3	6	6	4	1	4	1	0
Stroke	13	0	0	0	0	0	0	0	0	1	1	4	4	3	0
Diabetes Mellitus	6	0	0	0	0	0	0	1	0	0	1	1	3	0	0
Alzheimer's Disease	10	0	0	0	0	0	0	0	0	0	0	0	4	6	0
Nephritis	5	0	0	0	0	0	0	0	0	0	1	0	4	0	0
Suicide	7	0	0	0	0	1	0	0	3	0	1	1	1	0	0
Influenza & Pneumonia	5	0	0	0	0	0	0	1	1	1	0	0	2	0	0
Chronic Liver Disease/Cirrhosis	4	0	0	0	0	0	0	0	0	0	2	1	1	0	0
Septicemia	5	0	0	0	0	0	0	0	0	1	1	2	1	0	0
Hypertension	4	0	0	0	0	0	0	0	1	0	0	1	1	1	0
Parkinson's Disease	1	0	0	0	0	0	0	0	0	0	0	0	1	0	0
Human Immunodeficiency Virus	1	0	0	0	0	0	0	0	0	1	0	0	0	0	0
Benign Neoplasms	2	0	0	0	0	0	0	0	0	0	1	0	1	0	0
Homicide	4	0	0	0	0	0	0	1	1	2	0	0	0	0	0
Pneumonitis	1	0	0	0	0	0	0	0	0	0	0	0	1	0	0
Aortic Aneurysm & Dissection	3	0	0	0	0	0	0	0	0	0	2	0	0	1	0
Perinatal Period Conditions	1	1	0	0	0	0	0	0	0	0	0	0	0	0	0
Congenital Malformations	1	0	1	0	0	0	0	0	0	0	0	0	0	0	0
Viral Hepatitis	0	0	0	0	0	0	0	0	0	0	0	0	0	0	0
Atherosclerosis	1	0	0	0	0	0	0	0	0	0	0	1	0	0	0
Anemias	1	0	0	0	0	0	0	0	0	0	1	0	0	0	0
Cholelithiasis	0	0	0	0	0	0	0	0	0	0	0	0	0	0	0
All Other Natural Causes	44	1	0	0	0	0	1	0	1	3	2	6	21	9	0
All Other External Causes	2	0	0	0	0	0	0	0	0	1	1	0	0	0	0

* ICD-10 codes associated with each cause of death group are presented on pages (xvii-xix).

TABLE D-11 (Cont.): RESIDENT DEATHS FOR SELECTED CAUSES, BY AGE GROUPS, BY COUNTY, FLORIDA, 2009

	TOTAL	AGE GROUPS													
		<1	1-4	5-9	10-14	15-19	20-24	25-34	35-44	45-54	55-64	65-74	75-84	85+	UNK
ORANGE	6,501	94	15	9	11	44	94	175	263	603	851	1,059	1,622	1,659	2
Heart Diseases	1,446	0	1	0	1	3	0	11	34	103	174	195	411	513	0
Cancer	1,605	0	1	1	1	0	0	6	12	48	193	307	388	410	236
Chronic Lower Resp Diseases	383	0	0	0	0	0	2	3	1	7	40	108	132	90	0
Unintentional Injury	356	3	3	3	1	18	34	63	63	66	21	13	31	37	0
Stroke	293	0	0	0	0	0	1	2	4	21	36	39	88	102	0
Diabetes Mellitus	183	0	0	0	1	0	2	2	5	17	33	33	61	29	0
Alzheimer's Disease	182	0	0	0	0	0	0	0	0	0	5	11	62	104	0
Nephritis	146	0	1	0	0	0	0	0	4	8	20	23	49	41	0
Suicide	113	0	0	0	1	3	10	23	16	27	20	6	2	5	0
Influenza & Pneumonia	112	1	1	0	1	0	0	5	3	9	13	13	32	34	0
Chronic Liver Disease/Cirrhosis	74	0	0	0	0	0	0	0	4	25	20	13	10	2	0
Septicemia	93	0	1	0	0	0	1	1	4	7	11	23	21	24	0
Hypertension	41	0	0	0	0	0	0	0	1	3	2	7	10	18	0
Parkinson's Disease	50	0	0	0	0	0	0	0	0	0	3	6	23	18	0
Human Immunodeficiency Virus	62	0	0	0	0	0	3	6	18	17	13	4	1	0	0
Benign Neoplasms	44	0	1	0	0	0	0	2	1	3	7	7	12	11	0
Homicide	85	1	1	0	0	10	19	19	17	11	5	2	0	0	0
Pneumonitis	29	0	0	0	0	0	0	0	0	1	3	1	5	19	0
Aortic Aneurysm & Dissection	35	0	0	0	0	0	1	1	3	5	2	8	9	6	0
Perinatal Period Conditions	56	56	0	0	0	0	0	0	0	0	0	0	0	0	0
Congenital Malformations	29	13	2	0	3	1	0	1	1	2	3	2	0	1	0
Viral Hepatitis	23	0	0	0	0	0	0	0	1	5	10	3	2	2	0
Atherosclerosis	14	0	0	0	0	0	0	0	0	0	0	0	2	12	0
Anemias	16	0	0	0	0	2	1	0	1	0	1	2	2	7	0
Cholelithiasis	7	0	0	0	0	0	0	0	0	0	3	0	3	1	0
All Other Natural Causes	1,001	19	3	4	2	6	13	23	29	66	97	151	242	346	0
All Other External Causes	23	1	0	1	0	1	1	1	5	7	2	1	2	1	0

	TOTAL	AGE GROUPS													
		<1	1-4	5-9	10-14	15-19	20-24	25-34	35-44	45-54	55-64	65-74	75-84	85+	UNK
OSCEOLA	1,569	24	7	1	7	12	12	38	66	149	232	287	368	366	0
Heart Diseases	398	0	0	0	1	0	0	2	9	37	52	69	101	127	0
Cancer	397	0	0	1	3	1	1	4	15	48	88	111	84	41	0
Chronic Lower Resp Diseases	88	0	1	0	0	1	0	0	1	2	14	19	34	16	0
Unintentional Injury	78	1	2	0	1	4	5	19	11	13	6	7	5	4	0
Stroke	75	0	0	0	0	0	0	0	2	3	10	11	19	30	0
Diabetes Mellitus	62	0	0	0	0	0	0	0	3	8	12	11	18	10	0
Alzheimer's Disease	42	0	0	0	0	0	0	0	0	0	0	3	8	31	0
Nephritis	34	0	0	0	0	0	0	1	0	2	3	8	14	6	0
Suicide	29	0	0	0	0	1	1	3	7	9	6	1	1	0	0
Influenza & Pneumonia	18	0	0	0	0	0	0	1	0	1	3	1	4	8	0
Chronic Liver Disease/Cirrhosis	20	0	0	0	0	0	0	0	2	3	3	8	3	1	0
Septicemia	19	0	1	0	0	0	0	0	0	2	3	3	7	3	0
Hypertension	15	0	0	0	0	0	0	0	0	1	5	3	2	4	0
Parkinson's Disease	14	0	0	0	0	0	0	0	0	0	0	3	7	4	0
Human Immunodeficiency Virus	12	0	0	0	0	0	0	2	6	2	1	0	0	1	0
Benign Neoplasms	6	0	0	0	0	0	0	0	0	1	1	1	1	2	0
Homicide	11	1	1	0	0	3	1	2	1	1	0	0	1	0	0
Pneumonitis	6	0	0	0	0	0	0	0	1	0	0	2	3	0	0
Aortic Aneurysm & Dissection	6	0	0	0	0	0	0	0	0	0	4	1	1	0	0
Perinatal Period Conditions	11	11	0	0	0	0	0	0	0	0	0	0	0	0	0
Congenital Malformations	14	8	1	0	1	0	0	1	0	1	1	1	0	0	0
Viral Hepatitis	4	0	0	0	0	0	0	0	0	0	4	0	0	0	0
Atherosclerosis	2	0	0	0	0	0	0	0	0	0	0	0	2	0	0
Anemias	3	0	0	0	0	0	1	0	0	0	0	0	1	1	0
Cholelithiasis	4	0	0	0	0	0	0	0	0	0	1	1	1	1	0
All Other Natural Causes	200	3	0	0	1	2	3	3	8	15	15	23	51	76	0
All Other External Causes	1	0	1	0	0	0	0	0	0	0	0	0	0	0	0

* ICD-10 codes associated with each cause of death group are presented on pages (xvii-xix).

TABLE D-11 (Cont.): RESIDENT DEATHS FOR SELECTED CAUSES, BY AGE GROUPS, BY COUNTY, FLORIDA, 2009

	AGE GROUPS														
	TOTAL	<1	1-4	5-9	10-14	15-19	20-24	25-34	35-44	45-54	55-64	65-74	75-84	85+	UNK
PALM BEACH	13,000	87	18	10	15	35	115	196	342	747	1,121	1,645	3,467	5,201	1
Heart Diseases	3,386	0	0	0	1	1	3	9	33	112	208	329	907	1,782	1
Cancer	3,234	0	1	4	3	2	6	14	50	205	400	639	1,080	830	0
Chronic Lower Resp Diseases	632	0	1	0	0	0	0	1	3	11	44	97	227	248	0
Unintentional Injury	670	5	4	1	4	14	58	75	104	109	60	44	82	110	0
Stroke	718	0	0	0	0	0	1	0	2	33	61	83	191	347	0
Diabetes Mellitus	254	0	0	0	0	0	1	2	4	24	38	52	69	64	0
Alzheimer's Disease	329	0	0	0	0	0	0	0	0	0	1	9	75	244	0
Nephritis	226	0	0	0	0	1	1	1	1	6	18	34	66	98	0
Suicide	191	0	0	0	0	3	10	18	39	46	32	25	14	4	0
Influenza & Pneumonia	151	1	2	0	1	0	2	5	6	10	7	17	32	68	0
Chronic Liver Disease/Cirrhosis	128	0	0	0	0	0	0	0	5	32	43	19	21	8	0
Septicemia	107	2	0	0	0	0	0	1	2	2	7	22	24	47	0
Hypertension	130	0	0	0	0	1	0	0	1	5	15	16	33	59	0
Parkinson's Disease	198	0	0	0	0	0	0	0	0	0	0	15	78	105	0
Human Immunodeficiency Virus	103	0	0	0	0	1	5	8	25	37	16	9	1	1	0
Benign Neoplasms	106	0	0	0	0	0	0	0	0	3	7	12	34	50	0
Homicide	85	2	1	1	1	8	16	32	13	4	3	0	3	1	0
Pneumonitis	55	0	0	0	0	0	0	0	0	1	0	4	14	36	0
Aortic Aneurysm & Dissection	57	0	0	0	0	0	0	0	0	2	10	11	17	17	0
Perinatal Period Conditions	41	41	0	0	0	0	0	0	0	0	0	0	0	0	0
Congenital Malformations	47	25	4	0	1	1	0	2	1	2	6	0	1	4	0
Viral Hepatitis	23	0	0	0	0	0	0	0	0	5	10	1	5	2	0
Atherosclerosis	56	0	0	0	0	0	0	0	0	1	4	4	19	28	0
Anemias	23	1	0	0	0	0	0	3	2	3	1	3	6	4	0
Cholelithiasis	12	0	0	0	0	0	0	0	0	0	0	1	2	9	0
All Other Natural Causes	1,999	10	4	4	4	2	11	22	47	86	123	193	461	1,032	0
All Other External Causes	39	0	1	0	0	1	1	3	4	8	7	6	5	3	0

	AGE GROUPS														
	TOTAL	<1	1-4	5-9	10-14	15-19	20-24	25-34	35-44	45-54	55-64	65-74	75-84	85+	UNK
PASCO	5,319	26	6	4	0	18	36	77	182	378	584	940	1,498	1,570	0
Heart Diseases	1,292	0	0	0	0	0	1	2	23	61	135	225	367	478	0
Cancer	1,212	0	1	1	0	3	0	7	24	95	190	327	375	189	0
Chronic Lower Resp Diseases	386	0	1	0	0	0	0	1	0	8	27	99	144	106	0
Unintentional Injury	326	1	4	2	0	9	27	39	63	57	41	11	31	41	0
Stroke	246	0	0	0	0	0	0	1	1	13	14	38	83	96	0
Diabetes Mellitus	193	0	0	0	0	0	0	1	5	19	29	40	63	36	0
Alzheimer's Disease	122	0	0	0	0	0	0	0	0	0	0	7	33	82	0
Nephritis	71	0	0	0	0	0	0	0	2	5	3	13	21	27	0
Suicide	90	0	0	0	0	3	3	12	21	24	13	6	5	3	0
Influenza & Pneumonia	50	0	0	0	0	0	0	0	1	3	4	3	15	24	0
Chronic Liver Disease/Cirrhosis	85	0	0	0	0	0	0	0	7	24	24	19	8	3	0
Septicemia	38	0	0	0	0	0	0	1	4	2	4	5	16	6	0
Hypertension	50	0	0	0	0	0	0	0	2	3	4	10	12	19	0
Parkinson's Disease	41	0	0	0	0	0	0	0	0	0	1	7	18	15	0
Human Immunodeficiency Virus	16	0	0	0	0	0	0	2	3	6	5	0	0	0	0
Benign Neoplasms	26	0	0	0	0	0	0	0	1	3	1	4	9	8	0
Homicide	17	0	0	0	0	2	1	2	5	4	1	2	0	0	0
Pneumonitis	19	0	0	0	0	0	0	0	0	0	0	1	6	12	0
Aortic Aneurysm & Dissection	27	0	0	0	0	0	0	0	0	1	1	6	15	4	0
Perinatal Period Conditions	18	18	0	0	0	0	0	0	0	0	0	0	0	0	0
Congenital Malformations	14	4	0	0	0	0	0	0	1	4	2	1	2	0	0
Viral Hepatitis	23	0	0	0	0	0	0	0	2	7	13	1	0	0	0
Atherosclerosis	17	0	0	0	0	0	0	0	0	0	3	2	4	8	0
Anemias	5	0	0	0	0	0	0	0	0	0	1	1	3	0	0
Cholelithiasis	4	0	0	0	0	0	0	0	0	0	0	0	2	2	0
All Other Natural Causes	919	3	0	1	0	1	4	9	15	38	66	110	261	411	0
All Other External Causes	12	0	0	0	0	0	0	0	2	1	2	2	5	0	0

* ICD-10 codes associated with each cause of death group are presented on pages (xvii-xix).

TABLE D-11 (Cont.): RESIDENT DEATHS FOR SELECTED CAUSES, BY AGE GROUPS, BY COUNTY, FLORIDA, 2009

	TOTAL	AGE GROUPS														UNK
		<1	1-4	5-9	10-14	15-19	20-24	25-34	35-44	45-54	55-64	65-74	75-84	85+		
PINELLAS	11,434	73	14	5	6	31	61	146	310	745	1,293	1,722	3,020	4,008	0	
Heart Diseases	2,614	0	1	0	0	1	3	10	30	103	272	396	690	1,108	0	
Cancer	2,591	0	0	0	2	2	5	10	58	193	440	627	774	480	0	
Chronic Lower Resp Diseases	671	0	1	0	0	0	1	0	1	29	85	132	229	193	0	
Unintentional Injury	605	12	6	0	1	15	31	61	76	122	71	44	77	89	0	
Stroke	462	0	0	0	0	0	1	3	4	18	24	50	156	206	0	
Diabetes Mellitus	302	0	0	0	0	0	1	2	8	19	54	67	81	70	0	
Alzheimer's Disease	287	0	0	0	0	0	0	0	0	0	1	13	72	201	0	
Nephritis	167	0	0	0	0	0	1	0	1	10	11	25	58	61	0	
Suicide	191	0	0	0	1	3	6	18	35	42	38	17	24	7	0	
Influenza & Pneumonia	135	0	1	0	1	0	1	1	6	7	17	18	23	60	0	
Chronic Liver Disease/Cirrhosis	173	0	0	0	0	0	0	3	15	45	60	28	15	7	0	
Septicemia	78	1	0	1	0	1	0	2	1	4	5	14	23	26	0	
Hypertension	90	0	0	0	0	0	0	0	0	9	7	6	26	42	0	
Parkinson's Disease	70	0	0	0	0	0	0	0	0	0	5	8	34	23	0	
Human Immunodeficiency Virus	47	0	0	0	0	0	0	7	18	14	7	0	1	0	0	
Benign Neoplasms	69	1	0	0	0	0	0	1	0	3	3	16	25	20	0	
Homicide	34	1	0	1	0	6	3	5	4	6	2	2	3	1	0	
Pneumonitis	67	0	0	0	0	0	1	0	0	2	1	9	17	37	0	
Aortic Aneurysm & Dissection	49	0	0	0	0	0	0	0	1	4	3	10	20	11	0	
Perinatal Period Conditions	34	34	0	0	0	0	0	0	0	0	0	0	0	0	0	
Congenital Malformations	36	15	2	2	0	0	1	0	4	3	4	4	0	1	0	
Viral Hepatitis	51	0	0	0	0	0	0	0	3	18	23	3	3	1	0	
Atherosclerosis	32	0	0	0	0	0	0	0	0	1	2	3	11	15	0	
Anemias	20	0	0	0	0	0	1	2	2	3	1	2	4	5	0	
Cholelithiasis	9	0	0	0	0	0	0	0	1	0	0	1	4	3	0	
All Other Natural Causes	2,517	8	3	1	0	1	4	16	39	82	152	223	649	1,339	0	
All Other External Causes	33	1	0	0	1	2	1	5	3	8	5	4	1	2	0	

	TOTAL	AGE GROUPS														UNK
		<1	1-4	5-9	10-14	15-19	20-24	25-34	35-44	45-54	55-64	65-74	75-84	85+		
POLK	5,621	62	15	4	6	29	38	100	152	406	734	1,091	1,562	1,422	0	
Heart Diseases	1,446	1	0	0	0	0	1	6	22	80	174	234	421	507	0	
Cancer	1,368	0	0	1	2	2	1	5	22	112	249	402	384	188	0	
Chronic Lower Resp Diseases	409	0	0	0	0	1	0	0	2	9	51	95	174	77	0	
Unintentional Injury	295	8	7	1	1	14	17	54	37	51	40	20	22	23	0	
Stroke	253	0	0	0	0	0	0	2	2	10	26	44	81	88	0	
Diabetes Mellitus	154	0	0	0	0	1	1	0	5	20	27	42	35	23	0	
Alzheimer's Disease	80	0	0	0	0	0	0	0	0	0	3	3	32	42	0	
Nephritis	101	0	1	0	0	0	0	0	1	4	7	18	32	38	0	
Suicide	81	0	0	0	0	4	5	9	16	13	11	12	8	3	0	
Influenza & Pneumonia	109	0	0	0	0	1	0	2	1	9	10	17	34	35	0	
Chronic Liver Disease/Cirrhosis	74	0	0	0	0	0	0	0	2	15	27	19	9	2	0	
Septicemia	63	2	0	0	0	0	0	0	3	6	7	13	19	13	0	
Hypertension	43	0	0	0	0	0	0	0	0	4	5	11	12	11	0	
Parkinson's Disease	40	0	0	0	0	0	0	0	0	1	0	6	21	12	0	
Human Immunodeficiency Virus	20	0	0	0	0	0	1	5	7	5	2	0	0	0	0	
Benign Neoplasms	27	0	0	0	0	0	0	1	0	1	2	5	9	9	0	
Homicide	31	3	1	1	1	3	5	5	5	4	2	0	0	1	0	
Pneumonitis	30	0	0	0	0	0	0	0	0	1	1	4	14	10	0	
Aortic Aneurysm & Dissection	27	1	0	0	0	0	0	1	0	1	1	6	11	6	0	
Perinatal Period Conditions	28	28	0	0	0	0	0	0	0	0	0	0	0	0	0	
Congenital Malformations	21	9	2	0	1	1	1	1	2	0	2	2	0	0	0	
Viral Hepatitis	19	0	0	0	0	0	0	0	1	12	3	3	0	0	0	
Atherosclerosis	18	0	0	0	0	0	0	0	0	0	3	6	6	3	0	
Anemias	15	0	0	0	0	0	1	1	1	0	1	3	3	5	0	
Cholelithiasis	5	0	0	0	0	0	0	0	1	0	0	1	1	2	0	
All Other Natural Causes	853	10	3	1	1	2	5	7	22	45	77	125	233	322	0	
All Other External Causes	11	0	1	0	0	0	0	1	0	3	3	0	1	2	0	

* ICD-10 codes associated with each cause of death group are presented on pages (xvii-xix).

TABLE D-11 (Cont.): RESIDENT DEATHS FOR SELECTED CAUSES, BY AGE GROUPS, BY COUNTY, FLORIDA, 2009

	AGE GROUPS														
	TOTAL	<1	1-4	5-9	10-14	15-19	20-24	25-34	35-44	45-54	55-64	65-74	75-84	85+	UNK
PUTNAM	862	10	0	3	0	7	5	14	18	80	132	176	219	196	2
Heart Diseases	169	1	0	0	0	0	0	1	1	9	19	30	48	59	1
Cancer	212	0	0	0	0	1	0	1	1	17	41	66	57	27	1
Chronic Lower Resp Diseases	72	0	0	0	0	0	0	0	0	4	13	23	18	14	0
Unintentional Injury	51	2	0	1	0	2	2	7	5	8	9	4	7	4	0
Stroke	51	0	0	0	0	0	0	0	3	3	4	4	17	20	0
Diabetes Mellitus	32	0	0	0	0	0	0	0	0	6	4	9	7	6	0
Alzheimer's Disease	25	0	0	0	0	0	0	0	0	0	0	0	12	13	0
Nephritis	9	0	0	0	0	0	0	0	0	2	1	3	1	2	0
Suicide	18	0	0	0	0	2	1	0	3	5	4	2	1	0	0
Influenza & Pneumonia	8	0	0	0	0	0	0	0	0	1	0	0	4	3	0
Chronic Liver Disease/Cirrhosis	8	0	0	0	0	0	0	0	0	4	2	1	1	0	0
Septicemia	9	0	0	0	0	0	0	0	0	0	1	2	3	3	0
Hypertension	19	0	0	0	0	0	0	0	0	2	2	2	7	6	0
Parkinson's Disease	3	0	0	0	0	0	0	0	0	0	0	2	1	0	0
Human Immunodeficiency Virus	9	0	0	0	0	0	0	1	2	2	4	0	0	0	0
Benign Neoplasms	6	0	0	0	0	0	0	0	0	0	1	0	4	1	0
Homicide	4	0	0	1	0	0	0	2	0	0	0	1	0	0	0
Pneumonitis	2	0	0	0	0	0	0	0	0	0	2	0	0	0	0
Aortic Aneurysm & Dissection	3	0	0	0	0	0	0	0	0	0	0	3	0	0	0
Perinatal Period Conditions	1	1	0	0	0	0	0	0	0	0	0	0	0	0	0
Congenital Malformations	4	3	0	0	0	0	0	0	0	1	0	0	0	0	0
Viral Hepatitis	7	0	0	0	0	0	0	0	0	3	4	0	0	0	0
Atherosclerosis	2	0	0	0	0	0	0	0	0	0	0	0	1	1	0
Anemias	1	0	0	0	0	0	0	0	0	0	0	0	0	1	0
Cholelithiasis	2	0	0	0	0	0	0	0	0	0	0	1	0	1	0
All Other Natural Causes	134	3	0	1	0	2	2	2	3	12	21	23	30	35	0
All Other External Causes	1	0	0	0	0	0	0	0	0	1	0	0	0	0	0

	AGE GROUPS														
	TOTAL	<1	1-4	5-9	10-14	15-19	20-24	25-34	35-44	45-54	55-64	65-74	75-84	85+	UNK
SAINT JOHNS	1,386	10	3	0	0	6	7	27	42	101	188	225	358	418	1
Heart Diseases	249	0	0	0	0	0	0	1	4	13	29	34	67	101	0
Cancer	386	0	0	0	0	0	0	2	8	37	77	94	117	51	0
Chronic Lower Resp Diseases	78	0	0	0	0	0	0	0	0	2	17	17	21	21	0
Unintentional Injury	69	1	1	0	0	4	4	9	14	10	6	4	3	12	1
Stroke	59	0	0	0	0	0	0	0	0	2	5	9	21	22	0
Diabetes Mellitus	24	0	0	0	0	0	0	0	0	2	2	6	8	6	0
Alzheimer's Disease	25	0	0	0	0	0	0	0	0	0	0	2	5	18	0
Nephritis	25	0	0	0	0	0	0	0	0	0	1	4	10	10	0
Suicide	30	0	0	0	0	1	2	5	6	7	5	2	2	0	0
Influenza & Pneumonia	24	0	0	0	0	0	0	0	1	0	2	2	6	13	0
Chronic Liver Disease/Cirrhosis	25	0	0	0	0	0	0	0	0	8	6	8	3	0	0
Septicemia	19	0	0	0	0	0	0	0	0	2	4	3	5	5	0
Hypertension	9	0	0	0	0	0	0	0	0	1	1	0	1	6	0
Parkinson's Disease	15	0	0	0	0	0	0	0	0	0	0	0	8	7	0
Human Immunodeficiency Virus	4	0	0	0	0	0	0	0	2	1	1	0	0	0	0
Benign Neoplasms	10	0	0	0	0	0	0	0	0	0	0	2	4	4	0
Homicide	5	0	0	0	0	1	0	3	0	0	0	0	0	1	0
Pneumonitis	10	0	0	0	0	0	0	0	0	0	1	1	1	7	0
Aortic Aneurysm & Dissection	6	0	0	0	0	0	0	0	0	0	0	0	2	4	0
Perinatal Period Conditions	4	4	0	0	0	0	0	0	0	0	0	0	0	0	0
Congenital Malformations	9	4	2	0	0	0	1	0	0	0	1	0	0	1	0
Viral Hepatitis	4	0	0	0	0	0	0	0	0	2	1	1	0	0	0
Atherosclerosis	6	0	0	0	0	0	0	0	0	0	0	0	1	5	0
Anemias	1	0	0	0	0	0	0	0	0	0	0	0	0	1	0
Cholelithiasis	1	0	0	0	0	0	0	0	0	0	0	0	0	1	0
All Other Natural Causes	287	1	0	0	0	0	0	7	7	14	28	36	73	121	0
All Other External Causes	2	0	0	0	0	0	0	0	0	0	1	0	0	1	0

* ICD-10 codes associated with each cause of death group are presented on pages (xvii-xix).

TABLE D-11 (Cont.): RESIDENT DEATHS FOR SELECTED CAUSES, BY AGE GROUPS, BY COUNTY, FLORIDA, 2009

	TOTAL	AGE GROUPS													
		<1	1-4	5-9	10-14	15-19	20-24	25-34	35-44	45-54	55-64	65-74	75-84	85+	UNK
SAINT LUCIE	2,690	22	3	3	1	14	12	35	78	195	315	479	762	771	0
Heart Diseases	665	1	0	0	0	0	1	3	10	32	57	101	208	252	0
Cancer	684	0	0	1	0	1	0	5	11	50	122	184	207	103	0
Chronic Lower Resp Diseases	171	0	0	1	0	0	0	0	1	5	10	37	57	60	0
Unintentional Injury	143	1	2	0	0	9	3	16	18	27	15	16	15	21	0
Stroke	108	0	0	0	0	0	0	0	1	6	9	21	32	39	0
Diabetes Mellitus	74	0	0	0	0	0	2	0	3	4	12	18	24	11	0
Alzheimer's Disease	69	0	0	0	0	0	0	0	0	0	1	2	19	47	0
Nephritis	57	0	0	0	0	0	0	0	0	3	4	13	16	21	0
Suicide	46	0	0	0	0	0	1	5	12	9	10	3	3	3	0
Influenza & Pneumonia	36	0	0	0	0	0	1	0	2	7	1	6	11	8	0
Chronic Liver Disease/Cirrhosis	37	0	0	0	0	0	0	1	2	8	19	5	1	1	0
Septicemia	31	0	0	0	0	1	0	0	2	2	2	9	6	9	0
Hypertension	25	0	0	0	0	0	0	0	0	2	3	4	6	10	0
Parkinson's Disease	28	0	0	0	0	0	0	0	0	0	0	1	12	15	0
Human Immunodeficiency Virus	21	0	0	0	0	0	0	0	4	8	6	3	0	0	0
Benign Neoplasms	18	0	0	0	0	0	0	0	1	1	1	1	6	8	0
Homicide	9	0	0	0	0	3	2	1	2	1	0	0	0	0	0
Pneumonitis	10	0	0	0	0	0	1	0	0	0	1	1	3	4	0
Aortic Aneurysm & Dissection	13	0	0	0	0	0	0	0	0	0	0	2	9	2	0
Perinatal Period Conditions	9	9	0	0	0	0	0	0	0	0	0	0	0	0	0
Congenital Malformations	12	7	0	0	1	0	0	0	0	0	2	1	1	0	0
Viral Hepatitis	6	0	0	0	0	0	0	0	0	3	3	0	0	0	0
Atherosclerosis	2	0	0	0	0	0	0	0	0	0	1	0	0	1	0
Anemias	5	0	0	0	0	0	0	0	0	0	0	1	3	1	0
Cholelithiasis	1	0	0	0	0	0	0	0	0	0	0	1	0	0	0
All Other Natural Causes	406	4	1	1	0	0	1	4	9	25	36	49	121	155	0
All Other External Causes	4	0	0	0	0	0	0	0	0	2	0	0	2	0	0

	TOTAL	AGE GROUPS													
		<1	1-4	5-9	10-14	15-19	20-24	25-34	35-44	45-54	55-64	65-74	75-84	85+	UNK
SANTA ROSA	1,171	7	4	0	1	4	5	19	42	103	154	233	315	284	0
Heart Diseases	249	1	0	0	0	0	0	4	4	16	29	48	69	78	0
Cancer	289	0	0	0	0	0	0	0	6	31	53	83	85	31	0
Chronic Lower Resp Diseases	88	0	0	0	0	0	0	0	2	3	8	25	28	22	0
Unintentional Injury	76	1	4	0	1	2	3	9	10	12	16	5	3	10	0
Stroke	61	0	0	0	0	0	0	0	0	5	3	11	23	19	0
Diabetes Mellitus	33	0	0	0	0	0	0	0	1	4	5	12	10	1	0
Alzheimer's Disease	39	0	0	0	0	0	0	0	0	0	0	1	12	26	0
Nephritis	23	0	0	0	0	0	0	0	1	1	3	1	10	7	0
Suicide	20	0	0	0	0	2	0	5	3	7	0	1	2	0	0
Influenza & Pneumonia	18	0	0	0	0	0	0	0	1	1	2	2	5	7	0
Chronic Liver Disease/Cirrhosis	17	0	0	0	0	0	0	0	1	2	7	3	2	2	0
Septicemia	8	0	0	0	0	0	0	0	0	1	1	4	1	1	0
Hypertension	26	0	0	0	0	0	0	0	0	1	1	8	8	8	0
Parkinson's Disease	5	0	0	0	0	0	0	0	0	0	0	1	2	2	0
Human Immunodeficiency Virus	3	0	0	0	0	0	0	1	1	0	1	0	0	0	0
Benign Neoplasms	7	0	0	0	0	0	0	0	0	1	1	1	3	1	0
Homicide	0	0	0	0	0	0	0	0	0	0	0	0	0	0	0
Pneumonitis	5	0	0	0	0	0	0	0	1	0	0	0	4	0	0
Aortic Aneurysm & Dissection	4	0	0	0	0	0	0	0	0	0	1	1	1	1	0
Perinatal Period Conditions	3	3	0	0	0	0	0	0	0	0	0	0	0	0	0
Congenital Malformations	3	1	0	0	0	0	0	0	1	0	0	1	0	0	0
Viral Hepatitis	9	0	0	0	0	0	0	0	1	3	3	1	1	0	0
Atherosclerosis	13	0	0	0	0	0	0	0	0	0	1	2	5	5	0
Anemias	2	0	0	0	0	0	0	0	0	0	1	0	0	1	0
Cholelithiasis	2	0	0	0	0	0	0	0	0	0	1	0	1	0	0
All Other Natural Causes	168	1	0	0	0	0	2	0	9	15	17	22	40	62	0
All Other External Causes	0	0	0	0	0	0	0	0	0	0	0	0	0	0	0

* ICD-10 codes associated with each cause of death group are presented on pages (xvii-xix).

TABLE D-11 (Cont.): RESIDENT DEATHS FOR SELECTED CAUSES, BY AGE GROUPS, BY COUNTY, FLORIDA, 2009

	TOTAL	AGE GROUPS													
		<1	1-4	5-9	10-14	15-19	20-24	25-34	35-44	45-54	55-64	65-74	75-84	85+	UNK
SARASOTA	4,926	17	2	4	4	10	30	46	88	209	427	648	1,416	2,025	0
Heart Diseases	1,141	0	0	1	0	0	0	3	9	22	82	111	323	590	0
Cancer	1,212	0	0	1	0	0	2	2	16	63	164	280	407	277	0
Chronic Lower Resp Diseases	301	0	0	0	0	0	0	1	10	15	48	115	112	0	
Unintentional Injury	213	0	2	2	2	6	17	24	18	29	14	16	27	56	0
Stroke	244	0	0	0	0	0	0	0	1	5	15	26	83	114	0
Diabetes Mellitus	102	0	0	0	0	0	0	0	4	2	16	18	32	30	0
Alzheimer's Disease	141	0	0	0	0	0	0	0	0	0	0	7	37	97	0
Nephritis	84	1	0	0	0	0	0	0	1	2	8	7	24	41	0
Suicide	70	0	0	0	1	2	4	4	7	13	18	9	10	2	0
Influenza & Pneumonia	80	1	0	0	0	0	0	2	0	2	3	7	20	45	0
Chronic Liver Disease/Cirrhosis	68	0	0	0	0	0	0	0	3	22	17	7	16	3	0
Septicemia	57	1	0	0	0	0	0	0	1	1	1	11	24	18	0
Hypertension	53	0	0	0	0	0	0	0	0	3	3	4	16	27	0
Parkinson's Disease	64	0	0	0	0	0	0	0	0	0	3	2	27	32	0
Human Immunodeficiency Virus	13	0	0	0	0	0	0	1	1	5	5	0	1	0	0
Benign Neoplasms	41	0	0	0	0	0	0	0	0	1	3	3	13	21	0
Homicide	16	0	0	0	0	1	4	1	4	2	2	1	1	0	0
Pneumonitis	30	0	0	0	0	0	0	0	1	0	3	1	9	16	0
Aortic Aneurysm & Dissection	31	0	0	0	0	0	0	0	0	0	4	5	10	12	0
Perinatal Period Conditions	8	7	0	0	1	0	0	0	0	0	0	0	0	0	0
Congenital Malformations	15	2	0	0	0	0	2	2	1	0	3	1	2	2	0
Viral Hepatitis	5	0	0	0	0	0	0	0	1	1	2	0	1	0	0
Atherosclerosis	12	0	0	0	0	0	0	0	0	0	1	2	1	8	0
Anemias	8	0	0	0	0	0	0	0	0	1	1	0	2	4	0
Cholelithiasis	10	0	0	0	0	0	0	0	0	0	0	1	2	7	0
All Other Natural Causes	902	5	0	0	0	1	1	6	17	25	44	80	212	511	0
All Other External Causes	5	0	0	0	0	0	0	1	2	0	0	1	1	0	0

	TOTAL	AGE GROUPS													
		<1	1-4	5-9	10-14	15-19	20-24	25-34	35-44	45-54	55-64	65-74	75-84	85+	UNK
SEMINOLE	2,866	31	7	1	3	11	22	66	85	213	367	482	724	852	2
Heart Diseases	681	0	0	0	0	0	2	7	9	33	82	87	180	281	0
Cancer	740	0	0	0	0	0	0	6	21	72	130	199	193	119	0
Chronic Lower Resp Diseases	170	0	0	0	0	0	0	1	0	5	14	40	65	45	0
Unintentional Injury	149	0	3	1	0	5	9	23	24	39	16	9	9	11	0
Stroke	111	0	0	0	0	0	0	2	1	4	6	12	39	47	0
Diabetes Mellitus	78	0	0	0	0	0	1	0	2	5	15	21	19	15	0
Alzheimer's Disease	90	0	0	0	0	0	0	0	0	0	0	5	23	61	1
Nephritis	53	0	0	0	0	0	0	1	2	0	2	8	18	22	0
Suicide	68	0	0	0	0	3	5	10	10	15	15	6	3	0	1
Influenza & Pneumonia	41	0	0	0	1	1	0	0	0	1	4	7	11	16	0
Chronic Liver Disease/Cirrhosis	31	0	0	0	0	0	0	1	0	5	17	3	4	1	0
Septicemia	47	1	0	0	0	0	0	3	0	2	6	10	13	12	0
Hypertension	42	0	0	0	0	0	0	0	0	0	5	3	13	21	0
Parkinson's Disease	22	0	0	0	0	0	0	0	0	0	1	2	15	4	0
Human Immunodeficiency Virus	9	0	0	0	0	0	0	0	2	4	3	0	0	0	0
Benign Neoplasms	19	0	0	0	0	0	0	0	0	0	3	3	7	6	0
Homicide	19	1	2	0	2	1	3	4	4	0	2	0	0	0	0
Pneumonitis	9	0	0	0	0	0	0	0	1	0	2	0	4	2	0
Aortic Aneurysm & Dissection	6	0	0	0	0	0	0	0	0	0	2	1	1	2	0
Perinatal Period Conditions	20	20	0	0	0	0	0	0	0	0	0	0	0	0	0
Congenital Malformations	7	4	1	0	0	0	0	0	0	0	1	0	0	1	0
Viral Hepatitis	5	0	0	0	0	0	0	0	0	1	4	0	0	0	0
Atherosclerosis	5	0	0	0	0	0	0	0	0	0	0	0	3	2	0
Anemias	6	0	0	0	0	0	0	0	0	0	1	1	2	2	0
Cholelithiasis	4	0	0	0	0	0	0	0	0	0	1	2	1	0	0
All Other Natural Causes	429	5	1	0	0	0	2	8	8	26	35	62	100	182	0
All Other External Causes	5	0	0	0	0	1	0	0	1	1	0	1	1	0	0

* ICD-10 codes associated with each cause of death group are presented on pages (xvii-xix).

TABLE D-11 (Cont.): RESIDENT DEATHS FOR SELECTED CAUSES, BY AGE GROUPS, BY COUNTY, FLORIDA, 2009

	AGE GROUPS														
	TOTAL	<1	1-4	5-9	10-14	15-19	20-24	25-34	35-44	45-54	55-64	65-74	75-84	85+	UNK
SUMTER	1,064	4	2	0	1	6	2	9	24	51	104	260	323	278	0
Heart Diseases	241	0	0	0	0	0	0	1	2	10	19	45	77	87	0
Cancer	320	0	0	0	0	0	0	1	3	11	50	115	89	51	0
Chronic Lower Resp Diseases	61	0	0	0	0	0	0	0	0	2	3	17	25	14	0
Unintentional Injury	55	1	1	0	0	4	2	2	8	6	3	7	10	11	0
Stroke	58	0	0	0	0	0	0	0	3	4	0	13	21	17	0
Diabetes Mellitus	25	0	0	0	0	0	0	0	1	0	4	5	8	7	0
Alzheimer's Disease	31	0	0	0	0	0	0	0	0	0	0	4	9	18	0
Nephritis	11	0	0	0	0	0	0	0	0	0	0	3	2	6	0
Suicide	9	0	0	0	0	0	0	1	1	0	1	2	3	1	0
Influenza & Pneumonia	19	0	0	0	0	0	0	0	0	2	0	2	6	9	0
Chronic Liver Disease/Cirrhosis	20	0	0	0	0	0	0	0	1	6	4	4	4	1	0
Septicemia	8	0	0	0	1	0	0	0	0	1	2	0	1	3	0
Hypertension	10	0	0	0	0	0	0	0	0	0	0	5	3	2	0
Parkinson's Disease	9	0	0	0	0	0	0	0	0	0	0	1	4	4	0
Human Immunodeficiency Virus	5	0	0	0	0	0	0	0	4	0	0	1	0	0	0
Benign Neoplasms	9	0	0	0	0	0	0	0	0	0	0	5	3	1	0
Homicide	3	0	0	0	0	1	0	2	0	0	0	0	0	0	0
Pneumonitis	6	0	0	0	0	0	0	0	0	0	0	0	3	3	0
Aortic Aneurysm & Dissection	2	0	0	0	0	0	0	0	0	0	0	0	1	1	0
Perinatal Period Conditions	0	0	0	0	0	0	0	0	0	0	0	0	0	0	0
Congenital Malformations	3	2	0	0	0	1	0	0	0	0	0	0	0	0	0
Viral Hepatitis	3	0	0	0	0	0	0	1	0	2	0	0	0	0	0
Atherosclerosis	5	0	0	0	0	0	0	0	0	0	1	0	1	3	0
Anemias	1	0	0	0	0	0	0	0	0	0	0	0	1	0	0
Cholelithiasis	0	0	0	0	0	0	0	0	0	0	0	0	0	0	0
All Other Natural Causes	149	1	1	0	0	0	0	1	1	6	17	31	52	39	0
All Other External Causes	1	0	0	0	0	0	0	0	0	1	0	0	0	0	0

	AGE GROUPS														
	TOTAL	<1	1-4	5-9	10-14	15-19	20-24	25-34	35-44	45-54	55-64	65-74	75-84	85+	UNK
SUWANNEE	477	3	3	0	1	1	2	5	17	35	60	111	131	107	1
Heart Diseases	119	0	0	0	0	0	0	1	5	8	16	16	31	42	0
Cancer	119	0	0	0	0	0	0	1	1	10	23	43	30	11	0
Chronic Lower Resp Diseases	41	0	0	0	0	0	0	0	0	3	2	13	12	11	0
Unintentional Injury	33	0	2	0	1	0	1	2	8	5	2	4	5	3	0
Stroke	24	0	0	0	0	0	0	0	0	1	6	5	8	4	0
Diabetes Mellitus	13	0	0	0	0	0	0	0	0	0	2	6	4	1	0
Alzheimer's Disease	4	0	0	0	0	0	0	0	0	0	0	1	2	1	0
Nephritis	6	0	0	0	0	0	0	0	1	0	0	1	2	2	0
Suicide	5	0	0	0	0	0	1	0	0	0	1	2	1	0	0
Influenza & Pneumonia	5	0	0	0	0	0	0	0	0	0	0	0	0	5	0
Chronic Liver Disease/Cirrhosis	5	0	0	0	0	0	0	0	0	1	0	3	1	0	0
Septicemia	5	0	0	0	0	0	0	0	0	1	0	1	3	0	0
Hypertension	1	0	0	0	0	0	0	0	0	0	1	0	0	0	0
Parkinson's Disease	2	0	0	0	0	0	0	0	0	0	0	1	1	0	0
Human Immunodeficiency Virus	1	0	0	0	0	0	0	1	0	0	0	0	0	0	0
Benign Neoplasms	3	0	0	0	0	0	0	0	0	0	0	0	1	2	0
Homicide	0	0	0	0	0	0	0	0	0	0	0	0	0	0	0
Pneumonitis	2	0	0	0	0	0	0	0	0	0	0	0	1	1	0
Aortic Aneurysm & Dissection	2	0	0	0	0	0	0	0	0	0	0	0	1	1	0
Perinatal Period Conditions	1	1	0	0	0	0	0	0	0	0	0	0	0	0	0
Congenital Malformations	1	0	0	0	0	0	0	0	1	0	0	0	0	0	0
Viral Hepatitis	3	0	0	0	0	0	0	0	0	0	3	0	0	0	0
Atherosclerosis	0	0	0	0	0	0	0	0	0	0	0	0	0	0	0
Anemias	0	0	0	0	0	0	0	0	0	0	0	0	0	0	0
Cholelithiasis	2	0	0	0	0	0	0	0	0	0	0	1	1	0	0
All Other Natural Causes	80	2	1	0	0	1	0	0	1	6	4	14	27	23	1
All Other External Causes	0	0	0	0	0	0	0	0	0	0	0	0	0	0	0

* ICD-10 codes associated with each cause of death group are presented on pages (xvii-xix).

TABLE D-11 (Cont.): RESIDENT DEATHS FOR SELECTED CAUSES, BY AGE GROUPS, BY COUNTY, FLORIDA, 2009

	TOTAL	AGE GROUPS													
		<1	1-4	5-9	10-14	15-19	20-24	25-34	35-44	45-54	55-64	65-74	75-84	85+	UNK
TAYLOR	213	2	1	0	0	2	2	3	5	25	39	36	61	37	0
Heart Diseases	51	0	0	0	0	0	1	0	1	4	9	9	18	9	0
Cancer	48	0	0	0	0	0	0	0	1	7	10	13	15	2	0
Chronic Lower Resp Diseases	13	0	0	0	0	0	0	0	0	1	4	6	1	1	0
Unintentional Injury	11	0	0	0	0	1	0	1	1	3	1	1	3	0	0
Stroke	11	0	0	0	0	0	0	0	0	0	4	1	3	3	0
Diabetes Mellitus	16	0	0	0	0	0	0	0	0	2	1	1	8	4	0
Alzheimer's Disease	4	0	0	0	0	0	0	0	0	0	0	0	1	3	0
Nephritis	2	0	0	0	0	0	0	0	0	0	1	0	0	1	0
Suicide	5	0	0	0	0	0	1	1	1	2	0	0	0	0	0
Influenza & Pneumonia	2	0	0	0	0	0	0	0	0	1	1	0	0	0	0
Chronic Liver Disease/Cirrhosis	0	0	0	0	0	0	0	0	0	0	0	0	0	0	0
Septicemia	3	0	0	0	0	0	0	0	0	0	0	2	0	1	0
Hypertension	2	0	0	0	0	0	0	0	0	0	2	0	0	0	0
Parkinson's Disease	1	0	0	0	0	0	0	0	0	0	0	1	0	0	0
Human Immunodeficiency Virus	1	0	0	0	0	0	0	0	0	1	0	0	0	0	0
Benign Neoplasms	1	0	0	0	0	0	0	0	0	0	0	1	0	0	0
Homicide	3	0	0	0	0	1	0	1	1	0	0	0	0	0	0
Pneumonitis	2	0	0	0	0	0	0	0	0	0	0	0	0	2	0
Aortic Aneurysm & Dissection	0	0	0	0	0	0	0	0	0	0	0	0	0	0	0
Perinatal Period Conditions	0	0	0	0	0	0	0	0	0	0	0	0	0	0	0
Congenital Malformations	1	1	0	0	0	0	0	0	0	0	0	0	0	0	0
Viral Hepatitis	0	0	0	0	0	0	0	0	0	0	0	0	0	0	0
Atherosclerosis	0	0	0	0	0	0	0	0	0	0	0	0	0	0	0
Anemias	1	0	0	0	0	0	0	0	0	0	0	1	0	0	0
Cholelithiasis	1	0	0	0	0	0	0	0	0	0	1	0	0	0	0
All Other Natural Causes	33	1	1	0	0	0	0	0	0	3	5	0	12	11	0
All Other External Causes	1	0	0	0	0	0	0	0	0	1	0	0	0	0	0

	TOTAL	AGE GROUPS													
		<1	1-4	5-9	10-14	15-19	20-24	25-34	35-44	45-54	55-64	65-74	75-84	85+	UNK
UNION	181	0	0	0	0	0	1	2	8	39	47	40	23	21	0
Heart Diseases	34	0	0	0	0	0	0	0	1	3	4	10	9	7	0
Cancer	58	0	0	0	0	0	0	0	2	18	16	15	6	1	0
Chronic Lower Resp Diseases	11	0	0	0	0	0	0	0	0	0	4	3	1	3	0
Unintentional Injury	4	0	0	0	0	0	1	0	0	1	2	0	0	0	0
Stroke	9	0	0	0	0	0	0	0	0	0	2	2	4	1	0
Diabetes Mellitus	3	0	0	0	0	0	0	0	0	0	2	0	0	1	0
Alzheimer's Disease	1	0	0	0	0	0	0	0	0	0	0	0	0	1	0
Nephritis	4	0	0	0	0	0	0	0	0	1	1	1	1	0	0
Suicide	2	0	0	0	0	0	0	0	2	0	0	0	0	0	0
Influenza & Pneumonia	3	0	0	0	0	0	0	1	0	0	2	0	0	0	0
Chronic Liver Disease/Cirrhosis	10	0	0	0	0	0	0	1	0	4	5	0	0	0	0
Septicemia	1	0	0	0	0	0	0	0	0	0	0	0	1	0	0
Hypertension	3	0	0	0	0	0	0	0	0	0	0	1	0	2	0
Parkinson's Disease	1	0	0	0	0	0	0	0	0	0	0	1	0	0	0
Human Immunodeficiency Virus	11	0	0	0	0	0	0	0	2	6	3	0	0	0	0
Benign Neoplasms	1	0	0	0	0	0	0	0	0	0	1	0	0	0	0
Homicide	1	0	0	0	0	0	0	0	1	0	0	0	0	0	0
Pneumonitis	0	0	0	0	0	0	0	0	0	0	0	0	0	0	0
Aortic Aneurysm & Dissection	2	0	0	0	0	0	0	0	0	1	0	1	0	0	0
Perinatal Period Conditions	0	0	0	0	0	0	0	0	0	0	0	0	0	0	0
Congenital Malformations	0	0	0	0	0	0	0	0	0	0	0	0	0	0	0
Viral Hepatitis	7	0	0	0	0	0	0	0	0	3	2	1	0	1	0
Atherosclerosis	0	0	0	0	0	0	0	0	0	0	0	0	0	0	0
Anemias	1	0	0	0	0	0	0	0	0	0	0	0	0	1	0
Cholelithiasis	0	0	0	0	0	0	0	0	0	0	0	0	0	0	0
All Other Natural Causes	13	0	0	0	0	0	0	0	0	1	3	5	1	3	0
All Other External Causes	1	0	0	0	0	0	0	0	0	1	0	0	0	0	0

* ICD-10 codes associated with each cause of death group are presented on pages (xvii-xix).

TABLE D-11 (Cont.): RESIDENT DEATHS FOR SELECTED CAUSES, BY AGE GROUPS, BY COUNTY, FLORIDA, 2009

	TOTAL	AGE GROUPS													
		<1	1-4	5-9	10-14	15-19	20-24	25-34	35-44	45-54	55-64	65-74	75-84	85+	UNK
VOLUSIA	5,884	27	5	4	5	18	35	87	163	400	683	925	1,578	1,954	0
Heart Diseases	1,222	1	0	0	0	0	2	4	24	69	128	169	348	477	0
Cancer	1,331	0	0	3	0	1	1	2	23	111	216	324	410	240	0
Chronic Lower Resp Diseases	424	1	0	0	1	0	0	0	0	8	50	83	155	126	0
Unintentional Injury	287	3	3	1	2	8	16	42	42	51	30	15	35	39	0
Stroke	338	0	0	0	0	0	0	1	7	15	29	57	88	141	0
Diabetes Mellitus	196	0	0	0	0	0	1	0	5	13	23	53	55	46	0
Alzheimer's Disease	169	0	0	0	0	0	0	0	0	0	2	7	46	114	0
Nephritis	121	0	0	0	0	0	0	0	0	8	9	24	40	40	0
Suicide	80	0	0	0	0	2	8	14	19	15	15	5	1	1	0
Influenza & Pneumonia	111	0	0	0	0	1	1	0	4	10	10	15	27	43	0
Chronic Liver Disease/Cirrhosis	92	0	0	0	0	0	0	0	4	22	40	15	8	3	0
Septicemia	72	0	0	0	0	0	0	3	1	1	12	14	16	25	0
Hypertension	77	0	0	0	0	0	0	0	1	4	10	6	23	33	0
Parkinson's Disease	63	0	0	0	0	0	0	0	0	1	0	9	21	32	0
Human Immunodeficiency Virus	26	0	0	0	0	0	0	1	7	10	6	2	0	0	0
Benign Neoplasms	31	0	0	0	0	0	0	0	1	1	2	1	15	11	0
Homicide	22	0	0	0	0	1	3	8	5	3	1	1	0	0	0
Pneumonitis	23	0	0	0	0	0	0	0	1	1	1	2	3	15	0
Aortic Aneurysm & Dissection	28	0	0	0	0	0	0	2	1	1	3	6	8	7	0
Perinatal Period Conditions	10	10	0	0	0	0	0	0	0	0	0	0	0	0	0
Congenital Malformations	12	5	0	0	1	2	0	1	0	0	0	1	1	1	0
Viral Hepatitis	16	0	0	0	0	0	0	0	0	3	9	2	1	1	0
Atherosclerosis	13	0	0	0	0	0	0	0	0	0	0	1	3	9	0
Anemias	7	0	0	0	0	0	0	0	0	1	1	0	2	3	0
Cholelithiasis	4	0	0	0	0	0	0	0	1	0	0	0	1	2	0
All Other Natural Causes	1,099	6	2	0	1	2	3	7	14	52	85	113	270	544	0
All Other External Causes	10	1	0	0	0	1	0	2	3	0	1	0	1	1	0

	TOTAL	AGE GROUPS													
		<1	1-4	5-9	10-14	15-19	20-24	25-34	35-44	45-54	55-64	65-74	75-84	85+	UNK
WAKULLA	212	4	1	0	0	0	2	6	9	15	29	46	60	39	1
Heart Diseases	50	0	0	0	0	0	0	1	1	3	6	9	15	15	0
Cancer	49	1	0	0	0	0	0	1	0	3	10	19	14	1	0
Chronic Lower Resp Diseases	13	0	0	0	0	0	0	0	1	0	4	1	6	1	0
Unintentional Injury	14	0	0	0	0	0	1	2	1	3	4	2	1	0	0
Stroke	10	0	0	0	0	0	0	0	0	1	1	1	5	2	0
Diabetes Mellitus	3	0	0	0	0	0	0	0	0	0	2	1	0	0	0
Alzheimer's Disease	7	0	0	0	0	0	0	0	0	0	0	1	3	3	0
Nephritis	3	0	0	0	0	0	0	0	0	0	0	1	0	2	0
Suicide	7	0	0	0	0	0	1	2	2	1	1	0	0	0	0
Influenza & Pneumonia	4	0	0	0	0	0	0	0	0	0	0	1	1	2	0
Chronic Liver Disease/Cirrhosis	3	0	0	0	0	0	0	0	0	1	0	1	1	0	0
Septicemia	1	0	0	0	0	0	0	0	0	0	0	0	1	0	0
Hypertension	2	0	0	0	0	0	0	0	1	0	0	0	0	1	0
Parkinson's Disease	0	0	0	0	0	0	0	0	0	0	0	0	0	0	0
Human Immunodeficiency Virus	1	0	0	0	0	0	0	0	1	0	0	0	0	0	0
Benign Neoplasms	1	0	0	0	0	0	0	0	0	0	0	0	1	0	0
Homicide	2	0	0	0	0	0	0	0	1	0	0	0	0	0	1
Pneumonitis	1	0	0	0	0	0	0	0	0	0	0	1	0	0	0
Aortic Aneurysm & Dissection	1	0	0	0	0	0	0	0	0	0	0	1	0	0	0
Perinatal Period Conditions	2	2	0	0	0	0	0	0	0	0	0	0	0	0	0
Congenital Malformations	2	1	0	0	0	0	0	0	0	0	0	1	0	0	0
Viral Hepatitis	1	0	0	0	0	0	0	0	0	0	1	0	0	0	0
Atherosclerosis	2	0	0	0	0	0	0	0	0	0	0	0	1	1	0
Anemias	0	0	0	0	0	0	0	0	0	0	0	0	0	0	0
Cholelithiasis	0	0	0	0	0	0	0	0	0	0	0	0	0	0	0
All Other Natural Causes	33	0	1	0	0	0	0	0	1	3	0	6	11	11	0
All Other External Causes	0	0	0	0	0	0	0	0	0	0	0	0	0	0	0

* ICD-10 codes associated with each cause of death group are presented on pages (xvii-xix).

TABLE D-11 (Cont.): RESIDENT DEATHS FOR SELECTED CAUSES, BY AGE GROUPS, BY COUNTY, FLORIDA, 2009

	TOTAL	AGE GROUPS													
		<1	1-4	5-9	10-14	15-19	20-24	25-34	35-44	45-54	55-64	65-74	75-84	85+	UNK
WALTON	494	6	1	0	0	3	6	8	23	55	76	100	129	87	0
Heart Diseases	111	0	0	0	0	0	0	1	2	12	12	24	27	33	0
Cancer	130	0	0	0	0	0	0	1	4	12	26	38	40	9	0
Chronic Lower Resp Diseases	26	0	0	0	0	0	0	0	0	2	3	7	9	5	0
Unintentional Injury	39	1	1	0	0	2	3	4	7	10	2	4	4	1	0
Stroke	16	1	0	0	0	0	0	0	1	4	2	1	3	4	0
Diabetes Mellitus	19	0	0	0	0	0	0	0	1	1	4	5	6	2	0
Alzheimer's Disease	20	0	0	0	0	0	0	0	0	0	0	4	8	8	0
Nephritis	7	0	0	0	0	0	0	0	1	0	2	0	3	1	0
Suicide	12	0	0	0	0	0	0	1	4	2	3	1	1	0	0
Influenza & Pneumonia	8	0	0	0	0	0	1	0	0	1	1	1	1	3	0
Chronic Liver Disease/Cirrhosis	8	0	0	0	0	0	0	0	0	3	3	1	1	0	0
Septicemia	3	0	0	0	0	0	0	0	0	0	0	2	1	0	0
Hypertension	4	0	0	0	0	0	0	0	0	0	0	2	1	1	0
Parkinson's Disease	2	0	0	0	0	0	0	0	0	0	0	0	2	0	0
Human Immunodeficiency Virus	3	0	0	0	0	0	0	0	1	0	1	0	1	0	0
Benign Neoplasms	3	0	0	0	0	0	0	0	0	0	1	0	0	2	0
Homicide	3	0	0	0	0	0	0	0	2	0	1	0	0	0	0
Pneumonitis	3	0	0	0	0	0	0	0	0	0	0	0	1	2	0
Aortic Aneurysm & Dissection	3	0	0	0	0	0	0	0	0	0	0	0	2	1	0
Perinatal Period Conditions	4	4	0	0	0	0	0	0	0	0	0	0	0	0	0
Congenital Malformations	1	0	0	0	0	1	0	0	0	0	0	0	0	0	0
Viral Hepatitis	5	0	0	0	0	0	0	0	0	1	3	1	0	0	0
Atherosclerosis	6	0	0	0	0	0	0	0	0	0	3	1	1	1	0
Anemias	1	0	0	0	0	0	0	0	0	0	0	0	1	0	0
Cholelithiasis	2	0	0	0	0	0	0	0	0	1	0	0	1	0	0
All Other Natural Causes	54	0	0	0	0	0	2	1	0	6	8	8	15	14	0
All Other External Causes	1	0	0	0	0	0	0	0	0	0	1	0	0	0	0

	TOTAL	AGE GROUPS													
		<1	1-4	5-9	10-14	15-19	20-24	25-34	35-44	45-54	55-64	65-74	75-84	85+	UNK
WASHINGTON	276	2	0	0	0	2	2	4	11	25	42	52	66	70	0
Heart Diseases	75	0	0	0	0	0	0	0	2	2	11	13	22	25	0
Cancer	58	0	0	0	0	0	0	0	3	6	12	15	14	8	0
Chronic Lower Resp Diseases	23	0	0	0	0	0	0	0	0	2	3	5	10	3	0
Unintentional Injury	20	0	0	0	0	1	1	0	2	4	3	2	1	6	0
Stroke	13	0	0	0	0	0	0	1	0	0	1	1	7	3	0
Diabetes Mellitus	7	0	0	0	0	0	0	0	0	1	1	2	2	1	0
Alzheimer's Disease	3	0	0	0	0	0	0	0	0	0	0	0	2	1	0
Nephritis	8	0	0	0	0	0	0	0	0	1	1	0	1	5	0
Suicide	6	0	0	0	0	0	0	1	1	2	0	2	0	0	0
Influenza & Pneumonia	5	0	0	0	0	0	0	0	0	0	0	2	1	2	0
Chronic Liver Disease/Cirrhosis	6	0	0	0	0	0	0	0	0	2	2	2	0	0	0
Septicemia	4	0	0	0	0	0	0	0	0	1	0	0	1	2	0
Hypertension	4	0	0	0	0	0	0	0	0	0	1	0	0	3	0
Parkinson's Disease	1	0	0	0	0	0	0	0	0	0	0	1	0	0	0
Human Immunodeficiency Virus	2	0	0	0	0	0	0	1	1	0	0	0	0	0	0
Benign Neoplasms	0	0	0	0	0	0	0	0	0	0	0	0	0	0	0
Homicide	4	0	0	0	0	1	0	1	0	1	0	0	0	1	0
Pneumonitis	1	0	0	0	0	0	0	0	0	0	1	0	0	0	0
Aortic Aneurysm & Dissection	1	0	0	0	0	0	0	0	0	0	1	0	0	0	0
Perinatal Period Conditions	2	2	0	0	0	0	0	0	0	0	0	0	0	0	0
Congenital Malformations	1	0	0	0	0	0	0	0	0	0	1	0	0	0	0
Viral Hepatitis	0	0	0	0	0	0	0	0	0	0	0	0	0	0	0
Atherosclerosis	1	0	0	0	0	0	0	0	0	0	0	0	0	1	0
Anemias	1	0	0	0	0	0	0	0	0	0	0	1	0	0	0
Cholelithiasis	1	0	0	0	0	0	0	0	0	0	0	0	0	1	0
All Other Natural Causes	28	0	0	0	0	0	1	0	2	3	3	6	5	8	0
All Other External Causes	1	0	0	0	0	0	0	0	0	0	1	0	0	0	0

* ICD-10 codes associated with each cause of death group are presented on pages (xvii-xix).

TABLE D-12: RESIDENT DEATHS BY SELECTED CAUSES, BY COUNTY, FLORIDA, 2009

	ALL CAUSES	HEART DISEASE	CANCER	CLRD	UNINTENT INJURY	STROKE	DIA -BETES	ALZHEIMERS	NEPHRITIS	SUICIDE
FLORIDA	169,854	41,202	40,817	10,163	8,779	8,385	4,899	4,613	3,046	2,854
ALACHUA	1,685	352	405	91	92	78	52	58	25	28
BAKER	213	37	59	21	9	9	8	5	3	6
BAY	1,599	360	369	127	81	76	51	71	26	40
BRADFORD	308	67	84	22	18	13	5	7	6	8
BREVARD	5,757	1,348	1,511	385	271	276	162	164	97	103
BROWARD	14,335	3,675	3,356	717	678	818	313	251	362	226
CALHOUN	152	52	29	11	7	8	5	6	3	7
CHARLOTTE	2,190	497	567	159	70	113	57	62	37	22
CITRUS	2,308	637	559	185	102	202	61	63	31	30
CLAY	1,356	282	357	90	81	53	41	34	24	41
COLLIER	2,693	551	693	153	194	143	56	149	47	51
COLUMBIA	694	157	166	55	44	33	25	5	2	12
MIAMI-DADE	17,814	4,973	3,919	764	748	861	660	522	397	239
DESOTO	271	48	82	25	12	10	13	0	7	7
DIXIE	193	58	41	18	12	6	6	3	1	3
DUVAL	7,102	1,576	1,625	418	378	327	251	114	124	147
ESCAMBIA	3,024	647	691	202	103	177	95	119	58	42
FLAGLER	940	173	291	51	24	42	33	18	28	17
FRANKLIN	100	15	27	7	7	4	6	6	3	2
GADSDEN	435	111	87	15	30	30	25	12	10	6
GILCHRIST	169	38	43	11	15	5	8	1	2	0
GLADES	111	23	26	15	11	3	8	1	0	0
GULF	169	43	36	16	9	11	11	4	2	2
HAMILTON	113	29	34	6	4	5	5	2	1	1
HARDEE	193	44	43	19	13	9	8	3	5	1
HENDRY	296	79	58	17	22	15	14	4	6	8
HERNANDO	2,492	656	555	197	128	114	96	94	24	38
HIGHLANDS	1,372	379	301	114	49	76	62	28	27	23
HILLSBOROUGH	9,197	2,152	2,179	556	603	421	276	339	133	180
HOLMES	221	80	40	15	18	7	6	4	2	4
INDIAN RIVER	1,719	381	452	95	107	117	55	89	15	24
JACKSON	543	150	117	25	28	34	19	26	6	9
JEFFERSON	132	30	26	7	12	4	2	5	1	3
LAFAYETTE	72	14	24	6	5	2	3	2	1	2
LAKE	3,400	787	915	193	176	172	89	139	42	53
LEE	5,734	1,425	1,427	367	353	258	170	132	71	104
LEON	1,578	338	364	72	67	95	41	40	27	28
LEVY	477	101	133	34	38	30	14	13	8	5
LIBERTY	72	12	17	7	7	4	4	3	3	1
MADISON	206	67	39	18	10	3	4	6	3	3
MANATEE	3,229	917	780	182	165	182	64	57	55	66
MARION	4,077	1,053	1,037	266	196	180	132	155	73	61
MARTIN	1,699	385	422	114	79	82	24	40	11	35
MONROE	624	137	157	26	50	18	15	9	12	25
NASSAU	682	155	153	50	41	25	17	24	11	14
OKALOOSA	1,520	361	370	121	76	60	46	42	50	47
OKEECHOBEE	377	100	88	35	33	13	6	10	5	7
ORANGE	6,501	1,446	1,605	383	356	293	183	182	146	113
OSCEOLA	1,569	398	397	88	78	75	62	42	34	29
PALM BEACH	13,000	3,386	3,234	632	670	718	254	329	226	191
PASCO	5,319	1,292	1,212	386	326	246	193	122	71	90
PINELLAS	11,434	2,614	2,591	671	605	462	302	287	167	191
POLK	5,621	1,446	1,368	409	295	253	154	80	101	81
PUTNAM	862	169	212	72	51	51	32	25	9	18
SAINT JOHNS	1,386	249	386	78	69	59	24	25	25	30
SAINT LUCIE	2,690	665	684	171	143	108	74	69	57	46
SANTA ROSA	1,171	249	289	88	76	61	33	39	23	20
SARASOTA	4,926	1,141	1,212	301	213	244	102	141	84	70
SEMINOLE	2,866	681	740	170	149	111	78	90	53	68
SUMTER	1,064	241	320	61	55	58	25	31	11	9
SUWANNEE	477	119	119	41	33	24	13	4	6	5
TAYLOR	213	51	48	13	11	11	16	4	2	5
UNION	181	34	58	11	4	9	3	1	4	2
VOLUSIA	5,884	1,222	1,331	424	287	338	196	169	121	80
WAKULLA	212	50	49	13	14	10	3	7	3	7
WALTON	494	111	130	26	39	16	19	20	7	12
WASHINGTON	276	75	58	23	20	13	7	3	8	6

TABLE D-12 (Cont.): RESIDENT DEATHS BY SELECTED CAUSES, BY COUNTY, FLORIDA, 2009

	FLU/ PNEUMONIA	CLDC*	SEPTI- CEMIA	HYPER- TENSION	PARKIN- SONS	HOMI -CIDE	HIV	BENIGN NEOPLASMS	PERINATAL	CON- GENITAL
FLORIDA	2,405	2,361	1,873	1,866	1,631	1,232	1,155	1,135	770	619
ALACHUA	25	27	13	30	25	10	6	10	18	9
BAKER	3	3	3	2	1	0	2	1	1	2
BAY	16	33	26	54	12	5	7	8	8	5
BRADFORD	3	6	4	4	3	4	1	2	2	0
BREVARD	75	112	73	57	52	20	40	33	16	13
BROWARD	167	211	170	153	147	193	97	93	69	49
CALHOUN	2	1	1	2	0	0	0	2	0	1
CHARLOTTE	45	37	22	28	25	3	19	4	1	4
CITRUS	23	41	10	26	26	1	7	2	4	3
CLAY	26	20	17	25	8	6	10	11	4	4
COLLIER	23	37	29	22	37	11	38	18	12	13
COLUMBIA	18	12	10	4	3	4	2	7	3	2
MIAMI-DADE	263	194	245	184	170	282	153	222	105	63
DESOTO	10	7	1	3	4	2	6	1	1	1
DIXIE	1	6	1	1	1	0	2	0	0	1
DUVAL	169	101	96	124	54	100	49	117	64	35
ESCAMBIA	35	40	41	57	10	23	15	26	16	19
FLAGLER	8	9	15	4	9	7	7	4	2	3
FRANKLIN	1	2	1	4	1	0	1	0	0	0
GADSDEN	7	7	4	6	1	5	2	3	2	2
GILCHRIST	2	0	1	1	0	1	2	1	2	2
GLADES	2	1	3	0	0	0	1	0	0	0
GULF	3	2	1	3	2	0	0	1	0	0
HAMILTON	4	2	1	1	0	1	0	1	2	1
HARDEE	6	3	2	1	1	4	2	0	1	5
HENDRY	4	6	6	3	0	4	1	2	0	3
HERNANDO	36	36	19	36	34	8	14	5	3	6
HIGHLANDS	26	19	24	11	18	5	10	4	5	3
HILLSBOROUGH	126	125	124	96	78	72	67	56	91	47
HOLMES	2	1	2	4	2	1	1	0	1	0
INDIAN RIVER	18	25	13	23	32	8	13	7	3	5
JACKSON	5	5	7	3	4	6	3	2	1	3
JEFFERSON	7	2	0	5	1	0	1	1	2	1
LAFAYETTE	0	2	1	0	1	0	0	1	0	0
LAKE	39	50	44	45	30	11	24	12	3	12
LEE	71	89	48	56	68	11	32	45	20	17
LEON	40	20	12	18	13	11	10	10	17	8
LEVY	2	8	2	5	3	3	3	1	0	1
LIBERTY	3	1	0	0	0	0	0	1	1	0
MADISON	4	0	3	3	2	3	3	1	0	1
MANATEE	29	49	23	27	34	13	21	26	13	8
MARION	47	50	37	43	42	8	20	14	9	13
MARTIN	18	19	19	11	27	0	14	6	3	3
MONROE	8	19	8	10	6	9	5	5	1	6
NASSAU	19	9	9	5	4	3	6	3	4	1
OKALOOSA	19	23	11	16	9	3	8	6	7	11
OKEECHOBEE	5	4	5	4	1	1	2	4	1	1
ORANGE	112	74	93	41	50	62	44	85	56	29
OSCEOLA	18	20	19	15	14	12	6	11	11	14
PALM BEACH	151	128	107	130	198	103	106	85	41	47
PASCO	50	85	38	50	41	16	26	17	18	14
PINELLAS	135	173	78	90	70	47	69	34	34	36
POLK	109	74	63	43	40	20	27	31	28	21
PUTNAM	8	8	9	19	3	9	6	4	1	4
SAINT JOHNS	24	25	19	9	15	4	10	5	4	9
SAINT LUCIE	36	37	31	25	28	21	18	9	9	12
SANTA ROSA	18	17	8	26	5	3	7	0	3	3
SARASOTA	80	68	57	53	64	13	41	16	8	15
SEMINOLE	41	31	47	42	22	9	19	19	20	7
SUMTER	19	20	8	10	9	5	9	3	0	3
SUWANNEE	5	5	5	1	2	1	3	0	1	1
TAYLOR	2	0	3	2	1	1	1	3	0	1
UNION	3	10	1	3	1	11	1	1	0	0
VOLUSIA	111	92	72	77	63	26	31	22	10	12
WAKULLA	4	3	1	2	0	1	1	2	2	2
WALTON	8	8	3	4	2	3	3	3	4	1
WASHINGTON	5	6	4	4	1	2	0	4	2	1

*CLDC=Chronic Liver Disease & Cirrhosis

TABLE D-12 (Cont.): RESIDENT DEATHS FOR WHITES BY SELECTED CAUSES, BY COUNTY, FLORIDA, 2009

	ALL CAUSES	HEART DISEASE	CANCER	CLRD	UNINTENT		STROKE	DIA -BETES	ALZHEIMERS	NEPHRITIS	SUICIDE
					INJURY						
FLORIDA	149,190	36,581	36,292	9,565	7,747		7,173	3,933	4,311	2,443	2,630
ALACHUA	1,344	291	320	74	79		54	30	52	19	27
BAKER	200	34	55	21	9		6	7	4	3	6
BAY	1,424	315	333	119	74		65	44	67	25	32
BRADFORD	262	55	72	21	15		9	3	6	4	8
BREVARD	5,340	1,251	1,430	371	244		255	137	155	90	100
BROWARD	11,913	3,145	2,784	665	558		656	223	226	273	203
CALHOUN	136	46	26	11	6		6	5	5	2	7
CHARLOTTE	2,111	485	546	157	65		108	51	57	34	21
CITRUS	2,244	620	547	181	95		199	56	61	31	30
CLAY	1,251	259	332	89	79		46	37	33	20	37
COLLIER	2,577	535	670	152	184		135	48	149	43	50
COLUMBIA	588	131	148	52	35		30	21	4	2	11
MIAMI-DADE	14,375	4,154	3,202	675	592		667	489	476	279	209
DESOTO	247	42	77	24	12		8	10	0	7	7
DIXIE	186	55	39	18	11		6	5	3	1	3
DUVAL	5,116	1,127	1,251	364	296		211	160	96	71	123
ESCAMBIA	2,412	507	557	182	80		128	77	116	41	39
FLAGLER	838	158	260	46	21		35	32	15	21	17
FRANKLIN	94	15	27	7	7		3	4	5	3	2
GADSDEN	191	48	42	10	13		9	5	5	1	4
GILCHRIST	162	38	41	10	14		5	8	1	2	0
GLADES	97	22	23	15	10		3	5	1	0	0
GULF	146	37	31	15	8		8	9	3	2	2
HAMILTON	79	19	27	5	3		2	3	2	1	1
HARDEE	174	42	36	17	11		9	8	3	5	1
HENDRY	230	65	49	14	16		10	10	3	2	7
HERNANDO	2,396	631	538	194	123		110	91	93	21	38
HIGHLANDS	1,293	354	290	112	44		73	54	26	25	22
HILLSBOROUGH	7,784	1,877	1,846	515	525		343	207	307	101	160
HOLMES	210	77	39	15	17		6	5	3	2	3
INDIAN RIVER	1,620	357	431	94	103		104	50	87	12	24
JACKSON	421	118	95	21	22		26	11	24	3	8
JEFFERSON	90	19	18	7	10		3	0	5	0	3
LAFAYETTE	66	12	21	6	5		2	2	2	1	2
LAKE	3,168	731	857	183	164		155	80	134	34	52
LEE	5,426	1,364	1,359	364	334		242	152	130	65	97
LEON	1,159	252	262	63	50		69	27	34	15	25
LEVY	446	93	125	34	36		25	14	13	7	5
LIBERTY	59	11	14	7	5		4	2	3	2	1
MADISON	140	41	27	17	6		1	3	5	3	2
MANATEE	2,995	851	740	176	145		165	57	56	51	62
MARION	3,718	965	961	250	177		159	113	145	62	56
MARTIN	1,645	379	408	112	77		77	21	38	11	33
MONROE	585	126	153	25	47		17	13	9	11	24
NASSAU	626	139	140	50	38		25	15	22	9	14
OKALOOSA	1,406	334	345	119	68		55	37	42	46	43
OKEECHOBEE	357	95	83	34	31		13	6	10	5	7
ORANGE	5,186	1,161	1,299	343	309		231	138	149	103	94
OSCEOLA	1,381	354	356	81	71		66	47	37	26	29
PALM BEACH	11,701	3,103	2,939	606	597		633	197	322	196	179
PASCO	5,172	1,263	1,166	378	319		241	184	120	69	88
PINELLAS	10,514	2,418	2,389	641	553		423	257	272	153	178
POLK	4,989	1,291	1,232	384	253		222	125	76	74	72
PUTNAM	735	148	181	66	45		45	26	23	5	16
SAINT JOHNS	1,290	233	365	75	59		55	19	25	22	29
SAINT LUCIE	2,325	580	605	157	125		85	50	66	44	43
SANTA ROSA	1,106	231	278	87	71		55	29	39	21	20
SARASOTA	4,742	1,108	1,167	294	208		230	98	134	81	67
SEMINOLE	2,554	608	665	155	135		102	65	83	44	66
SUMTER	993	225	301	59	51		54	21	28	11	9
SUWANNEE	441	108	111	40	32		21	10	4	6	5
TAYLOR	173	43	42	13	7		10	11	4	0	5
UNION	145	30	44	9	2		9	3	1	2	1
VOLUSIA	5,439	1,131	1,238	405	271		310	176	163	102	77
WAKULLA	186	46	43	12	11		8	3	4	1	7
WALTON	473	106	124	25	37		15	18	20	7	12
WASHINGTON	238	63	52	20	18		10	7	3	7	5

TABLE D-12 (Cont.): RESIDENT DEATHS FOR WHITES BY SELECTED CAUSES, BY COUNTY, FLORIDA, 2009

	FLU/ PNEUMONIA	CLDC*	SEPTI- CEMIA	HYPER- TENSION	PARKIN- SONS	HOMI -CIDE	HIV	BENIGN NEOPLASMS	PERINATAL	CON- GENITAL
FLORIDA	2,121	2,165	1,547	1,485	1,563	473	1,038	553	370	441
ALACHUA	22	26	8	21	24	4	5	4	9	4
BAKER	3	3	3	2	1	0	2	1	1	2
BAY	13	31	22	47	11	5	5	7	4	5
BRADFORD	2	5	3	3	3	3	1	1	0	0
BREVARD	68	103	62	49	51	9	36	20	9	12
BROWARD	139	186	124	111	135	60	85	39	31	25
CALHOUN	2	1	1	1	0	0	0	2	0	1
CHARLOTTE	44	37	20	28	24	3	18	3	1	4
CITRUS	22	39	10	25	26	1	7	2	2	3
CLAY	23	18	14	24	7	3	10	9	3	3
COLLIER	22	37	26	21	37	5	35	9	8	12
COLUMBIA	15	10	7	1	3	0	0	2	3	2
MIAMI-DADE	212	164	181	130	159	90	137	94	48	46
DESOTO	10	7	1	3	4	1	6	0	1	1
DIXIE	1	6	1	1	1	0	2	0	0	1
DUVAL	119	82	66	61	48	24	34	27	21	20
ESCAMBIA	29	33	35	44	9	11	11	19	3	12
FLAGLER	7	9	14	3	8	3	5	4	2	2
FRANKLIN	1	2	1	3	1	0	1	0	0	0
GADSDEN	2	5	2	3	0	0	1	0	2	0
GILCHRIST	2	0	1	1	0	0	2	1	2	2
GLADES	1	0	2	0	0	0	1	0	0	0
GULF	2	2	1	3	2	0	0	1	0	0
HAMILTON	3	2	1	0	0	1	0	0	0	0
HARDEE	6	3	2	1	0	1	2	0	0	5
HENDRY	4	4	4	1	0	2	0	0	0	3
HERNANDO	35	33	18	34	34	8	14	5	3	5
HIGHLANDS	25	18	24	10	18	3	8	3	4	2
HILLSBOROUGH	108	111	101	74	76	26	61	24	40	27
HOLMES	2	1	2	4	2	0	1	0	1	0
INDIAN RIVER	18	24	12	20	32	2	13	6	1	5
JACKSON	5	3	4	2	4	0	1	1	0	1
JEFFERSON	4	1	0	2	0	0	1	0	2	0
LAFAYETTE	0	2	1	0	1	0	0	1	0	0
LAKE	37	47	42	40	28	8	23	9	1	12
LEE	67	86	42	51	67	9	30	28	9	14
LEON	26	17	6	14	12	3	7	4	6	8
LEVY	2	8	2	4	3	2	2	1	0	1
LIBERTY	3	1	0	0	0	0	0	0	0	0
MADISON	3	0	2	2	2	0	3	0	0	1
MANATEE	28	49	22	21	34	4	19	14	7	6
MARION	47	47	34	37	42	5	20	8	5	10
MARTIN	17	18	17	11	26	0	14	5	1	2
MONROE	7	19	7	8	5	8	4	4	1	5
NASSAU	19	9	7	4	3	3	6	3	2	1
OKALOOSA	17	20	10	14	9	3	8	5	5	8
OKEECHOBEE	5	4	5	4	1	0	2	3	0	0
ORANGE	89	67	66	33	48	27	34	34	22	19
OSCEOLA	18	19	15	13	13	9	6	6	8	8
PALM BEACH	136	118	93	109	194	24	100	37	21	29
PASCO	50	85	37	46	41	13	25	14	15	13
PINELLAS	127	162	70	70	68	26	66	18	11	30
POLK	100	68	54	34	36	8	25	23	19	15
PUTNAM	8	8	8	15	3	2	6	3	0	3
SAINT JOHNS	24	22	18	7	15	1	10	1	3	9
SAINT LUCIE	32	35	28	20	27	4	15	2	3	7
SANTA ROSA	17	17	7	25	5	3	5	0	3	3
SARASOTA	79	66	53	47	61	8	40	10	4	13
SEMINOLE	39	30	42	34	21	6	17	13	10	5
SUMTER	18	19	8	10	9	2	8	2	0	1
SUWANNEE	5	4	3	1	2	0	3	0	0	1
TAYLOR	2	0	2	2	1	0	1	0	0	1
UNION	3	7	1	3	1	7	1	1	0	0
VOLUSIA	108	87	65	63	61	18	29	11	6	7
WAKULLA	4	3	1	2	0	0	1	2	2	2
WALTON	7	8	2	4	2	3	3	3	4	1
WASHINGTON	5	6	4	4	1	1	0	3	1	1

*CLDC=Chronic Liver Disease & Cirrhosis

TABLE D-12 (Cont.): RESIDENT DEATHS FOR BLACKS BY SELECTED CAUSES, BY COUNTY, FLORIDA, 2009

	ALL	HEART	CANCER	CLRD	UNINTENT	STROKE	DIA	ALZHEIMERS	NEPHRITIS	SUICIDE
	CAUSES	DISEASE			INJURY		-BETES			
FLORIDA	18,339	4,113	3,926	521	854	1,068	883	274	555	165
ALACHUA	314	56	78	16	11	22	22	6	6	0
BAKER	13	3	4	0	0	3	1	1	0	0
BAY	151	41	28	7	6	9	7	3	1	3
BRADFORD	44	10	12	1	3	4	2	1	2	0
BREVARD	363	84	68	14	23	19	24	9	6	2
BROWARD	2,119	456	494	45	95	140	81	23	79	17
CALHOUN	14	6	3	0	1	2	0	0	1	0
CHARLOTTE	61	7	17	2	4	3	5	5	2	1
CITRUS	36	11	8	1	2	2	3	2	0	0
CLAY	77	17	18	1	2	4	4	0	4	3
COLLIER	96	12	16	0	9	5	6	0	4	1
COLUMBIA	101	25	18	3	8	2	4	1	0	1
MIAMI-DADE	3,176	760	641	81	141	172	164	44	112	25
DESOTO	23	6	5	1	0	2	2	0	0	0
DIXIE	7	3	2	0	1	0	1	0	0	0
DUVAL	1,832	418	334	48	69	104	89	16	51	20
ESCAMBIA	547	125	119	15	16	45	16	3	16	3
FLAGLER	86	11	26	3	3	5	1	3	7	0
FRANKLIN	6	0	0	0	0	1	2	1	0	0
GADSDEN	242	62	45	5	16	21	20	7	9	2
GILCHRIST	6	0	2	0	1	0	0	0	0	0
GLADES	7	1	2	0	0	0	1	0	0	0
GULF	21	6	5	1	1	3	1	0	0	0
HAMILTON	34	10	7	1	1	3	2	0	0	0
HARDEE	18	2	7	2	1	0	0	0	0	0
HENDRY	57	14	8	2	4	4	4	1	4	1
HERNANDO	77	20	14	1	2	3	5	1	2	0
HIGHLANDS	63	18	9	2	2	2	8	1	1	1
HILLSBOROUGH	1,236	244	289	37	69	66	65	29	28	10
HOLMES	9	3	1	0	0	1	1	1	0	0
INDIAN RIVER	86	19	18	1	2	12	5	2	2	0
JACKSON	118	30	22	4	6	8	8	2	3	1
JEFFERSON	42	11	8	0	2	1	2	0	1	0
LAFAYETTE	6	2	3	0	0	0	1	0	0	0
LAKE	192	43	52	9	7	16	8	5	7	1
LEE	277	54	61	3	16	16	17	1	6	6
LEON	401	84	97	8	17	25	13	6	12	2
LEVY	31	8	8	0	2	5	0	0	1	0
LIBERTY	12	1	2	0	2	0	2	0	1	0
MADISON	64	26	12	1	3	2	1	1	0	0
MANATEE	207	58	32	6	16	16	7	1	4	3
MARION	291	74	56	13	15	15	13	7	10	4
MARTIN	52	6	14	2	2	5	3	1	0	2
MONROE	34	11	3	1	2	0	2	0	1	0
NASSAU	54	16	12	0	3	0	2	2	2	0
OKALOOSA	86	22	18	1	5	4	8	0	2	2
OKEECHOBEE	20	5	5	1	2	0	0	0	0	0
ORANGE	1,119	231	260	37	40	51	42	32	41	12
OSCEOLA	142	34	33	6	5	4	10	4	6	0
PALM BEACH	1,183	261	261	23	58	80	53	7	27	9
PASCO	96	22	23	5	3	4	6	2	2	2
PINELLAS	789	170	167	25	43	34	37	13	13	10
POLK	570	144	114	22	36	30	26	4	26	8
PUTNAM	123	21	31	6	6	6	6	1	4	2
SAINT JOHNS	82	14	19	3	7	4	5	0	2	1
SAINT LUCIE	326	75	69	13	15	23	19	3	13	2
SANTA ROSA	41	10	8	0	3	4	1	0	1	0
SARASOTA	150	30	35	6	3	10	4	5	3	2
SEMINOLE	258	61	59	11	13	7	10	6	6	2
SUMTER	58	13	16	1	3	3	2	3	0	0
SUWANNEE	35	11	7	1	1	3	3	0	0	0
TAYLOR	37	8	6	0	3	1	5	0	2	0
UNION	36	4	14	2	2	0	0	0	2	1
VOLUSIA	402	82	83	16	14	26	20	5	17	2
WAKULLA	25	4	6	1	2	2	0	3	2	0
WALTON	17	4	4	1	2	1	1	0	0	0
WASHINGTON	37	11	6	3	2	3	0	0	1	1

TABLE D-12 (Cont.): RESIDENT DEATHS FOR BLACKS BY SELECTED CAUSES, BY COUNTY, FLORIDA, 2009

	FLU/ PNEUMONIA	CLDC*	SEPTI- CEMIA	HYPER- TENSION	PARKIN- SONS	HOMI -CIDE	HIV	BENIGN NEOPLASMS	PERINATAL	CON- GENITAL
FLORIDA	249	153	294	360	55	745	103	548	362	158
ALACHUA	3	1	5	8	1	5	1	6	8	4
BAKER	0	0	0	0	0	0	0	0	0	0
BAY	3	2	4	7	1	0	2	1	3	0
BRADFORD	1	1	1	1	0	1	0	1	2	0
BREVARD	3	7	11	7	1	10	4	13	6	1
BROWARD	26	18	42	39	11	130	10	50	36	21
CALHOUN	0	0	0	1	0	0	0	0	0	0
CHARLOTTE	1	0	2	0	0	0	1	0	0	0
CITRUS	1	0	0	1	0	0	0	0	1	0
CLAY	2	1	2	1	1	3	0	1	1	1
COLLIER	0	0	3	1	0	6	3	9	4	1
COLUMBIA	3	2	3	2	0	4	2	5	0	0
MIAMI-DADE	47	24	56	52	11	189	15	122	51	16
DESOTO	0	0	0	0	0	1	0	1	0	0
DIXIE	0	0	0	0	0	0	0	0	0	0
DUVAL	44	18	28	61	6	76	15	83	41	14
ESCAMBIA	5	7	6	13	0	12	1	7	12	7
FLAGLER	1	0	1	1	1	4	2	0	0	1
FRANKLIN	0	0	0	1	0	0	0	0	0	0
GADSDEN	5	2	2	3	1	5	1	3	0	2
GILCHRIST	0	0	0	0	0	1	0	0	0	0
GLADES	1	0	1	0	0	0	0	0	0	0
GULF	1	0	0	0	0	0	0	0	0	0
HAMILTON	1	0	0	1	0	0	0	1	2	1
HARDEE	0	0	0	0	1	3	0	0	1	0
HENDRY	0	0	2	2	0	2	0	1	0	0
HERNANDO	1	2	1	2	0	0	0	0	0	1
HIGHLANDS	1	1	0	1	0	1	2	1	1	1
HILLSBOROUGH	16	11	19	21	1	45	5	29	44	18
HOLMES	0	0	0	0	0	1	0	0	0	0
INDIAN RIVER	0	1	1	3	0	6	0	1	2	0
JACKSON	0	2	2	1	0	6	2	1	1	2
JEFFERSON	3	1	0	3	1	0	0	1	0	1
LAFAYETTE	0	0	0	0	0	0	0	0	0	0
LAKE	2	2	2	4	2	3	1	2	1	0
LEE	3	2	5	5	0	2	2	17	10	2
LEON	14	3	6	4	1	8	2	6	10	0
LEVY	0	0	0	1	0	1	1	0	0	0
LIBERTY	0	0	0	0	0	0	0	1	1	0
MADISON	1	0	1	1	0	3	0	1	0	0
MANATEE	1	0	1	6	0	7	2	12	4	1
MARION	0	3	3	6	0	3	0	6	3	3
MARTIN	1	1	2	0	1	0	0	1	2	0
MONROE	1	0	1	2	1	1	1	1	0	1
NASSAU	0	0	2	1	1	0	0	0	2	0
OKALOOSA	2	1	1	2	0	0	0	1	2	3
OKEECHOBEE	0	0	0	0	0	1	0	1	1	1
ORANGE	18	5	24	7	2	34	8	49	33	8
OSCEOLA	0	1	3	2	0	3	0	3	2	4
PALM BEACH	14	8	13	19	2	78	6	47	19	17
PASCO	0	0	1	3	0	3	0	2	3	0
PINELLAS	6	8	8	18	1	21	2	16	22	6
POLK	6	4	9	9	3	12	2	7	8	5
PUTNAM	0	0	0	4	0	7	0	1	1	1
SAINT JOHNS	0	2	0	2	0	3	0	4	1	0
SAINT LUCIE	4	2	3	5	0	17	3	6	6	4
SANTA ROSA	0	0	0	1	0	0	1	0	0	0
SARASOTA	1	2	3	5	1	5	1	6	4	1
SEMINOLE	2	1	5	6	1	3	2	6	7	2
SUMTER	1	1	0	0	0	3	1	1	0	2
SUWANNEE	0	1	2	0	0	1	0	0	1	0
TAYLOR	0	0	1	0	0	1	0	3	0	0
UNION	0	3	0	0	0	4	0	0	0	0
VOLUSIA	3	2	5	14	2	8	2	10	2	5
WAKULLA	0	0	0	0	0	1	0	0	0	0
WALTON	0	0	1	0	0	0	0	0	0	0
WASHINGTON	0	0	0	0	0	1	0	1	1	0

*CLDC=Chronic Liver Disease & Cirrhosis

TABLE D-12 (Cont.): RESIDENT DEATHS FOR OTHERS BY SELECTED CAUSES, BY COUNTY, FLORIDA, 2009

	ALL	HEART	CANCER	CLRD	UNINTENT	STROKE	DIA	ALZHEIMERS	NEPHRITIS	SUICIDE
	CAUSES	DISEASE			INJURY		-BETES			
FLORIDA	2,292	499	597	75	174	143	81	28	48	59
ALACHUA	27	5	7	1	2	2	0	0	0	1
BAKER	0	0	0	0	0	0	0	0	0	0
BAY	24	4	8	1	1	2	0	1	0	5
BRADFORD	2	2	0	0	0	0	0	0	0	0
BREVARD	54	13	13	0	4	2	1	0	1	1
BROWARD	299	73	78	7	22	22	9	2	10	6
CALHOUN	2	0	0	0	0	0	0	1	0	0
CHARLOTTE	18	5	4	0	1	2	1	0	1	0
CITRUS	28	6	4	3	5	1	2	0	0	0
CLAY	28	6	7	0	0	3	0	1	0	1
COLLIER	20	4	7	1	1	3	2	0	0	0
COLUMBIA	5	1	0	0	1	1	0	0	0	0
MIAMI-DADE	254	57	76	7	14	22	6	2	6	5
DESOTO	1	0	0	0	0	0	1	0	0	0
DIXIE	0	0	0	0	0	0	0	0	0	0
DUVAL	153	31	39	6	13	12	2	2	2	4
ESCAMBIA	65	15	15	5	7	4	2	0	1	0
FLAGLER	16	4	5	2	0	2	0	0	0	0
FRANKLIN	0	0	0	0	0	0	0	0	0	0
GADSDEN	1	0	0	0	1	0	0	0	0	0
GILCHRIST	1	0	0	1	0	0	0	0	0	0
GLADES	7	0	1	0	1	0	2	0	0	0
GULF	2	0	0	0	0	0	1	1	0	0
HAMILTON	0	0	0	0	0	0	0	0	0	0
HARDEE	1	0	0	0	1	0	0	0	0	0
HENDRY	9	0	1	1	2	1	0	0	0	0
HERNANDO	19	5	3	2	3	1	0	0	1	0
HIGHLANDS	16	7	2	0	3	1	0	1	1	0
HILLSBOROUGH	169	30	44	4	9	11	4	3	4	10
HOLMES	2	0	0	0	1	0	0	0	0	1
INDIAN RIVER	13	5	3	0	2	1	0	0	1	0
JACKSON	4	2	0	0	0	0	0	0	0	0
JEFFERSON	0	0	0	0	0	0	0	0	0	0
LAFAYETTE	0	0	0	0	0	0	0	0	0	0
LAKE	40	13	6	1	5	1	1	0	1	0
LEE	31	7	7	0	3	0	1	1	0	1
LEON	18	2	5	1	0	1	1	0	0	1
LEVY	0	0	0	0	0	0	0	0	0	0
LIBERTY	1	0	1	0	0	0	0	0	0	0
MADISON	2	0	0	0	1	0	0	0	0	1
MANATEE	27	8	8	0	4	1	0	0	0	1
MARION	67	14	20	2	4	6	6	3	1	1
MARTIN	2	0	0	0	0	0	0	1	0	0
MONROE	5	0	1	0	1	1	0	0	0	1
NASSAU	2	0	1	0	0	0	0	0	0	0
OKALOOSA	28	5	7	1	3	1	1	0	2	2
OKEECHOBEE	0	0	0	0	0	0	0	0	0	0
ORANGE	193	54	45	3	7	11	3	1	2	7
OSCEOLA	46	10	8	1	2	5	5	1	2	0
PALM BEACH	116	22	34	3	15	5	4	0	3	3
PASCO	49	6	23	3	4	1	2	0	0	0
PINELLAS	131	26	35	5	9	5	8	2	1	3
POLK	61	10	22	3	6	1	3	0	1	1
PUTNAM	4	0	0	0	0	0	0	1	0	0
SAINT JOHNS	14	2	2	0	3	0	0	0	1	0
SAINT LUCIE	38	9	10	1	3	0	5	0	0	1
SANTA ROSA	24	8	3	1	2	2	3	0	1	0
SARASOTA	34	3	10	1	2	4	0	2	0	1
SEMINOLE	53	11	16	4	1	2	3	1	3	0
SUMTER	13	3	3	1	1	1	2	0	0	0
SUWANNEE	1	0	1	0	0	0	0	0	0	0
TAYLOR	3	0	0	0	1	0	0	0	0	0
UNION	0	0	0	0	0	0	0	0	0	0
VOLUSIA	43	9	10	3	2	2	0	1	2	1
WAKULLA	1	0	0	0	1	0	0	0	0	0
WALTON	4	1	2	0	0	0	0	0	0	0
WASHINGTON	1	1	0	0	0	0	0	0	0	0

TABLE D-12 (Cont.): RESIDENT DEATHS FOR OTHERS BY SELECTED CAUSES, BY COUNTY, FLORIDA, 2009

	FLU/ PNEUMONIA	CLDC*	SEPTI- CEMIA	HYPER- TENSION	PARKIN- SONS	HOMI -CIDE	HIV	BENIGN NEOPLASMS	PERINATAL	CON- GENITAL
FLORIDA	32	42	31	21	13	14	14	32	35	20
ALACHUA	0	0	0	1	0	1	0	0	1	1
BAKER	0	0	0	0	0	0	0	0	0	0
BAY	0	0	0	0	0	0	0	0	1	0
BRADFORD	0	0	0	0	0	0	0	0	0	0
BREVARD	4	2	0	1	0	1	0	0	1	0
BROWARD	2	7	4	3	1	3	2	4	2	3
CALHOUN	0	0	0	0	0	0	0	0	0	0
CHARLOTTE	0	0	0	0	1	0	0	1	0	0
CITRUS	0	2	0	0	0	0	0	0	1	0
CLAY	1	1	1	0	0	0	0	1	0	0
COLLIER	1	0	0	0	0	0	0	0	0	0
COLUMBIA	0	0	0	1	0	0	0	0	0	0
MIAMI-DADE	3	6	8	2	0	3	1	5	4	1
DESOTO	0	0	0	0	0	0	0	0	0	0
DIXIE	0	0	0	0	0	0	0	0	0	0
DUVAL	6	1	2	2	0	0	0	7	2	1
ESCAMBIA	1	0	0	0	1	0	3	0	1	0
FLAGLER	0	0	0	0	0	0	0	0	0	0
FRANKLIN	0	0	0	0	0	0	0	0	0	0
GADSDEN	0	0	0	0	0	0	0	0	0	0
GILCHRIST	0	0	0	0	0	0	0	0	0	0
GLADES	0	1	0	0	0	0	0	0	0	0
GULF	0	0	0	0	0	0	0	0	0	0
HAMILTON	0	0	0	0	0	0	0	0	0	0
HARDEE	0	0	0	0	0	0	0	0	0	0
HENDRY	0	2	0	0	0	0	1	1	0	0
HERNANDO	0	1	0	0	0	0	0	0	0	0
HIGHLANDS	0	0	0	0	0	1	0	0	0	0
HILLSBOROUGH	0	2	3	1	1	1	1	3	6	2
HOLMES	0	0	0	0	0	0	0	0	0	0
INDIAN RIVER	0	0	0	0	0	0	0	0	0	0
JACKSON	0	0	1	0	0	0	0	0	0	0
JEFFERSON	0	0	0	0	0	0	0	0	0	0
LAFAYETTE	0	0	0	0	0	0	0	0	0	0
LAKE	0	1	0	1	0	0	0	1	1	0
LEE	1	1	1	0	1	0	0	0	1	1
LEON	0	0	0	0	0	0	1	0	1	0
LEVY	0	0	0	0	0	0	0	0	0	0
LIBERTY	0	0	0	0	0	0	0	0	0	0
MADISON	0	0	0	0	0	0	0	0	0	0
MANATEE	0	0	0	0	0	2	0	0	2	1
MARION	0	0	0	0	0	0	0	0	1	0
MARTIN	0	0	0	0	0	0	0	0	0	1
MONROE	0	0	0	0	0	0	0	0	0	0
NASSAU	0	0	0	0	0	0	0	0	0	0
OKALOOSA	0	2	0	0	0	0	0	0	0	0
OKEECHOBEE	0	0	0	0	0	0	0	0	0	0
ORANGE	5	2	3	1	0	1	2	2	1	2
OSCEOLA	0	0	1	0	1	0	0	2	1	2
PALM BEACH	1	2	1	2	2	1	0	1	1	1
PASCO	0	0	0	1	0	0	1	1	0	1
PINELLAS	2	3	0	2	1	0	1	0	1	0
POLK	3	2	0	0	1	0	0	1	1	1
PUTNAM	0	0	1	0	0	0	0	0	0	0
SAINT JOHNS	0	1	1	0	0	0	0	0	0	0
SAINT LUCIE	0	0	0	0	1	0	0	1	0	1
SANTA ROSA	1	0	1	0	0	0	1	0	0	0
SARASOTA	0	0	1	1	2	0	0	0	0	1
SEMINOLE	0	0	0	2	0	0	0	0	3	0
SUMTER	0	0	0	0	0	0	0	0	0	0
SUWANNEE	0	0	0	0	0	0	0	0	0	0
TAYLOR	0	0	0	0	0	0	0	0	0	0
UNION	0	0	0	0	0	0	0	0	0	0
VOLUSIA	0	3	2	0	0	0	0	1	2	0
WAKULLA	0	0	0	0	0	0	0	0	0	0
WALTON	1	0	0	0	0	0	0	0	0	0
WASHINGTON	0	0	0	0	0	0	0	0	0	0

*CLDC=Chronic Liver Disease & Cirrhosis

TABLE D-13: RECORDED DEATHS BY TYPE OF PLACE OF DEATH, BY COUNTY, FLORIDA, 2009

	HOSPITAL									
	TOTAL	INPATIENT	ER/OUT- PATIENT	DEAD ON ARRIVAL	UNK STATUS	HOSPICE	NURSING HOME	DECEDENT'S HOME	OTHER SPECIFIED PLACE	UNK
FLORIDA	171,321	53,590	11,167	398	2	30,054	22,734	42,656	10,687	33
ALACHUA	2,920	1,638	157	8	0	375	258	403	81	0
BAKER	143	6	16	0	0	1	38	61	21	0
BAY	1,798	618	99	9	0	1	346	614	111	0
BRADFORD	207	26	18	0	0	0	54	88	21	0
BREVARD	5,583	1,411	333	5	0	936	768	1,772	358	0
BROWARD	13,974	5,569	919	23	1	1,882	1,133	3,421	1,019	7
CALHOUN	139	22	21	1	0	0	46	46	3	0
CHARLOTTE	2,290	620	108	0	0	535	383	512	132	0
CITRUS	2,209	308	101	2	0	690	412	579	115	2
CLAY	1,263	496	86	6	0	0	272	341	62	0
COLLIER	2,756	727	188	9	0	681	352	565	233	1
COLUMBIA	842	276	62	1	0	246	51	161	45	0
MIAMI-DADE	18,337	8,777	1,404	37	0	1,150	1,441	4,434	1,092	2
DESOTO	226	31	8	8	0	74	13	69	23	0
DIXIE	98	0	0	0	0	0	22	58	18	0
DUVAL	8,369	2,808	601	26	0	2,267	884	1,472	310	1
ESCAMBIA	3,688	1,321	196	3	0	838	521	695	114	0
FLAGLER	769	146	50	1	0	187	69	255	61	0
FRANKLIN	58	7	5	0	0	0	4	33	9	0
GADSDEN	197	3	0	2	0	0	27	139	26	0
GILCHRIST	105	0	0	0	0	0	40	55	10	0
GLADES	46	0	0	0	0	0	0	35	11	0
GULF	106	0	0	0	0	0	36	59	11	0
HAMILTON	48	0	0	0	0	0	13	25	10	0
HARDEE	127	11	14	1	0	0	20	63	18	0
HENDRY	217	42	10	0	0	0	55	86	24	0
HERNANDO	2,384	450	169	4	0	731	166	655	209	0
HIGHLANDS	1,271	315	111	8	0	42	298	426	71	0
HILLSBOROUGH	10,182	3,879	676	5	0	1,586	1,051	2,341	642	2
HOLMES	192	36	16	1	0	0	45	80	14	0
INDIAN RIVER	1,786	592	124	1	0	316	240	397	115	1
JACKSON	511	122	57	0	0	1	130	161	40	0
JEFFERSON	79	0	0	0	0	0	30	42	7	0
LAFAYETTE	46	1	0	0	0	0	23	18	4	0
LAKE	2,966	826	270	2	0	519	475	709	163	2
LEE	5,666	1,255	237	3	1	1,799	662	1,309	400	0
LEON	2,123	761	233	8	0	319	278	426	96	2
LEVY	364	3	19	0	0	159	35	121	27	0
LIBERTY	33	1	0	1	0	0	1	26	4	0
MADISON	144	22	14	2	0	0	44	46	16	0
MANATEE	3,124	783	136	29	0	777	388	739	272	0
MARION	3,758	784	259	5	0	1,195	415	928	172	0
MARTIN	1,633	327	64	0	0	449	327	375	91	0
MONROE	544	105	65	2	0	1	47	244	80	0
NASSAU	386	58	25	3	0	1	99	167	32	1
OKALOOSA	1,462	505	125	6	0	2	325	440	59	0
OKEECHOBEE	329	83	28	0	0	75	20	99	24	0
ORANGE	7,221	2,734	627	21	0	435	1,127	1,789	488	0
OSCEOLA	1,576	511	230	7	0	4	271	453	100	0
PALM BEACH	13,350	2,906	689	57	0	4,222	1,732	3,014	727	3
PASCO	4,978	768	247	3	0	1,607	538	1,452	363	0
PINELLAS	11,968	4,097	656	2	0	1,327	2,419	2,759	708	0
POLK	5,392	1,563	352	7	0	812	780	1,582	294	2
PUTNAM	701	126	82	1	0	178	76	194	43	1
SAINT JOHNS	1,005	297	57	0	0	0	209	358	84	0
SAINT LUCIE	2,519	675	181	3	0	459	310	694	196	1
SANTA ROSA	803	193	70	0	0	3	176	305	54	2
SARASOTA	4,958	1,302	172	55	0	820	987	1,243	379	0
SEMINOLE	2,920	586	165	7	0	721	391	848	202	0
SUMTER	1,220	242	93	2	0	533	98	208	44	0
SUWANNEE	270	16	31	0	0	3	84	117	19	0
TAYLOR	175	24	17	1	0	0	21	90	22	0
UNION	99	62	8	2	0	0	0	15	12	0
VOLUSIA	5,905	1,576	389	7	0	1,095	996	1,431	410	1
WAKULLA	121	0	0	0	0	0	31	74	15	1
WALTON	446	105	60	1	0	0	91	150	39	0
WASHINGTON	194	36	17	0	0	0	40	90	11	0

Marriages and Dissolutions of Marriage

MARRIAGES AND DISSOLUTIONS OF MARRIAGE

- The number of marriage ceremonies decreased between 2008 (147,888 marriages) and 2009 (139,127 marriages). This represents a 5.9 percent decrease in the number of marriages.
- The marriage rate per 1,000 population has decreased each year since 2002 to 7.4 in 2009. The rate has decreased 21.3 percent since 1999.
- May was the most popular month for marriages with 14,276 marriages performed. The most popular date of marriage in 2009 was 2/14/2009 (2,286 marriages performed) and the second most popular date was 10/10/09 (1,450 marriages performed).
- The 2009 marriage rate (7.4 per 1,000 population) in Florida is 1.8 times the 2009 dissolution rate (4.2 per 1,000 population).
- Of the 78,752 dissolutions of marriage in 2009, over half (56.8 percent) did not affect any minor children.
- The mean duration of a marriage resulting in a 2009 dissolution was 10.1 years.

**CHART M-1: MARRIAGES AND DISSOLUTIONS OF MARRIAGE,
AND RATES PER 1,000 POPULATION, FLORIDA AND UNITED
STATES, CENSUS YEARS 1920-1990 AND 1999-2009**

YEAR	MARRIAGES			DISSOLUTIONS ¹		
	FLORIDA		U.S. RATE	FLORIDA		U.S. RATE
	NUMBER	RATE		NUMBER	RATE	
1920	NA	NA	12.0	NA	NA	1.6
1930	17,147	11.7	9.2	3,262	2.5	1.6
1940	32,709	17.1	12.1	11,061	5.8	2.0
1950	27,588	9.8	11.1	17,845	6.3	2.6
1960	39,315	7.9	8.5	19,326	3.9	2.2
1970	69,249	10.1	10.6	37,506	5.5	3.5
1980	108,344	11.0	10.6	71,578	7.3	5.2
1990	141,816	10.9	9.8	81,119	6.2	4.7
1999	136,403	8.7	8.5 ²	80,983	5.2	4.1 ²
2000	145,300	9.0	8.7 ²	81,439	5.1	4.2 ²
2001	153,298	9.3	8.2 ²	85,259	5.2	4.0 ²
2002	157,554	9.4	7.8 ²	85,181	5.1	4.0 ²
2003	153,023	8.9	7.7 ²	85,367	5.0	3.8 ²
2004	154,453	8.8	7.8 ²	83,306	4.7	3.7 ²
2005	158,192	8.8	7.6 ²	81,287	4.5	3.6 ²
2006	158,167	8.6	7.4 ²	85,955	4.7	3.7 ²
2007	155,998	8.3	7.3 ²	84,386	4.5	3.6 ²
2008	147,888	7.9	7.1 ²	79,868	4.2	3.5 ²
2009	139,127	7.4	6.8 ²	78,752	4.2	3.4 ²

¹ Includes divorces and annulments.
² Provisional data.

**GRAPH M-1: MARRIAGES AND DISSOLUTIONS OF MARRIAGE RATES PER 1,000 POPULATION,
FLORIDA AND UNITED STATES, 1999-2009**

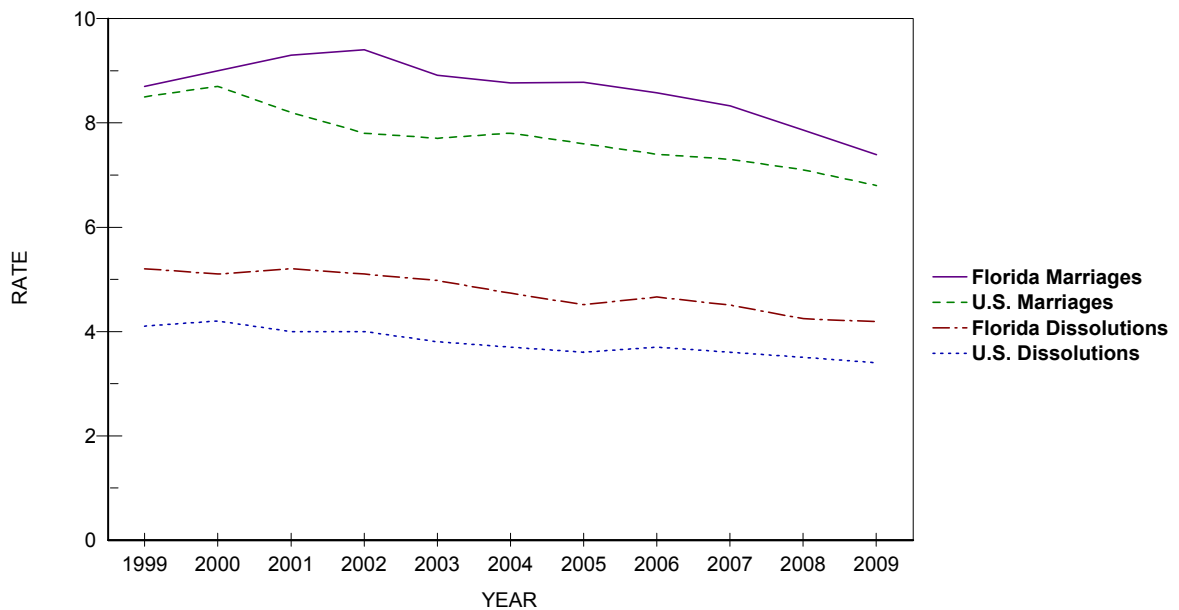

TABLE M-1: MARRIAGES PERFORMED BY MONTH, BY COUNTY OF ISSUANCE, FLORIDA, 2009

	TOTAL	JAN	FEB	MAR	APR	MAY	JUN	JUL	AUG	SEP	OCT	NOV	DEC
FLORIDA	139,127	8,860	11,406	12,479	12,616	14,276	12,575	11,585	10,419	10,360	12,530	11,083	10,938
ALACHUA	1,605	88	118	137	148	194	150	124	148	109	153	103	133
BAKER	236	11	29	19	19	26	17	20	22	16	24	18	15
BAY	2,245	93	116	162	159	260	276	253	205	221	233	137	130
BRADFORD	238	13	14	25	23	29	18	25	16	23	11	23	18
BREVARD	4,059	251	338	360	406	399	409	322	277	286	382	326	303
BROWARD	12,872	905	1,109	1,189	1,127	1,206	1,116	1,043	988	923	1,022	1,098	1,146
CALHOUN	108	6	11	6	8	11	8	8	5	9	14	11	11
CHARLOTTE	908	54	79	85	109	86	76	71	61	53	85	71	78
CITRUS	768	50	75	53	77	67	60	55	70	54	72	60	75
CLAY	1,245	76	99	122	112	126	122	118	100	94	119	74	83
COLLIER	2,709	191	202	211	264	295	268	203	163	172	273	249	218
COLUMBIA	485	27	35	51	49	41	40	40	40	46	37	39	40
MIAMI-DADE	21,195	1,517	1,862	1,946	1,807	2,026	1,783	1,790	1,686	1,526	1,708	1,677	1,867
DESOTO	161	14	18	13	13	11	16	14	15	14	9	11	13
DIXIE	119	4	7	15	13	9	17	9	7	11	10	6	11
DUVAL	5,599	325	469	489	559	565	481	438	448	400	588	436	401
ESCAMBIA	3,196	167	224	254	324	371	325	300	294	238	277	220	202
FLAGLER	533	27	36	58	43	52	39	33	53	51	52	36	53
FRANKLIN	178	4	7	18	17	29	17	26	18	13	13	7	9
GADSDEN	265	15	23	20	17	29	27	32	19	15	27	19	22
GILCHRIST	142	2	12	17	8	17	14	11	11	11	13	13	13
GLADES	54	2	9	2	4	5	7	7	6	4	1	4	3
GULF	189	5	13	19	11	19	29	22	14	12	26	8	11
HAMILTON	124	3	10	9	11	13	13	11	8	12	13	14	7
HARDEE	173	22	17	14	16	18	24	12	7	8	13	9	13
HENDRY	193	13	26	11	10	23	16	11	15	14	17	18	19
HERNANDO	900	51	96	78	62	89	76	82	67	59	97	59	84
HIGHLANDS	555	44	59	54	51	43	46	51	40	30	44	47	46
HILLSBOROUGH	8,458	566	744	778	763	855	707	712	594	636	741	722	640
HOLMES	164	7	14	12	19	15	16	17	7	22	12	14	9
INDIAN RIVER	885	56	67	80	77	97	95	74	65	66	84	59	65
JACKSON	332	29	16	29	30	35	43	32	31	19	25	23	20
JEFFERSON	89	3	4	10	12	11	8	7	6	8	7	8	5
LAFAYETTE	42	2	4	4	7	4	4	1	4	2	3	1	6
LAKE	2,713	155	200	237	232	265	252	250	187	221	280	220	214
LEE	4,072	287	368	357	418	401	351	321	254	284	342	358	331
LEON	1,756	100	125	176	142	223	163	119	135	138	188	117	130
LEVY	224	14	23	20	19	27	20	12	12	20	23	15	19
LIBERTY	50	2	6	4	1	1	5	6	4	3	7	4	7
MADISON	126	7	6	16	11	10	9	16	9	11	10	13	8
MANATEE	1,839	109	139	196	168	185	160	160	133	123	173	163	130
MARION	1,893	109	172	168	163	186	163	175	157	153	172	137	138
MARTIN	810	52	60	65	79	97	65	67	63	40	78	77	67
MONROE	2,663	169	206	230	263	342	299	235	143	126	206	238	206
NASSAU	728	33	37	50	75	103	71	61	51	62	81	59	45
OKALOOSA	2,913	145	154	201	224	343	374	301	264	302	297	170	138
OKEECHOBEE	290	32	26	37	23	23	29	23	16	16	22	23	20
ORANGE	9,036	615	724	882	822	879	700	713	646	697	853	751	754
OSCEOLA	3,570	257	324	327	308	339	277	316	281	302	303	264	272
PALM BEACH	7,621	550	693	766	614	772	647	551	528	535	646	660	659
PASCO	2,285	163	225	208	231	203	184	197	153	152	213	160	196
PINELLAS	6,570	367	486	581	639	724	606	499	443	521	656	537	511
POLK	3,581	218	354	339	344	334	301	299	247	256	317	292	280
PUTNAM	443	35	32	52	37	52	29	34	49	35	30	33	25
SAINT JOHNS	1,425	73	80	139	156	171	133	119	112	109	123	114	96
SAINT LUCIE	1,387	87	129	115	124	141	145	101	126	101	108	118	92
SANTA ROSA	1,101	53	66	84	88	131	127	114	100	111	105	61	61
SARASOTA	2,620	144	181	226	265	337	258	219	154	183	239	212	202
SEMINOLE	2,531	166	212	220	237	235	211	191	176	176	251	260	196
SUMTER	310	24	28	24	34	28	22	24	19	28	27	22	30
SUWANNEE	223	8	20	17	20	24	15	20	17	17	22	21	22
TAYLOR	136	7	14	12	17	15	11	11	10	9	11	10	9
UNION	137	5	14	14	5	13	12	10	13	18	9	13	11
VOLUSIA	3,210	191	290	259	306	334	309	258	250	236	303	247	227
WAKULLA	180	10	7	16	15	20	16	14	13	17	27	12	13
WALTON	1,539	24	38	76	149	228	236	166	138	170	195	70	49
WASHINGTON	121	6	5	15	12	14	12	9	6	11	8	12	11

TABLE M-2: MARRIAGES BY RACE OF GROOM AND BRIDE, FLORIDA, 2009

RACE OF GROOM	RACE OF BRIDE										
	TOTAL	WHITE	BLACK	AMERICAN INDIAN	CHINESE	JAPANESE	HAWAIIAN	FILIPINO	OTHER ASIAN/PAC ISL	OTHER ENTRIES	UNK
TOTAL	139,127	107,135	18,631	421	41	9	24	95	3,244	9,238	289
WHITE	106,916	100,966	1,436	282	31	7	20	80	1,672	2,338	84
BLACK	20,721	3,126	16,726	38	0	0	0	4	172	643	12
AMERICAN INDIAN	402	282	19	77	0	0	0	2	16	6	0
CHINESE	14	3	0	0	8	0	0	0	1	2	0
JAPANESE	3	3	0	0	0	0	0	0	0	0	0
HAWAIIAN	16	11	1	0	0	0	3	0	1	0	0
FILIPINO	26	14	3	0	0	0	0	6	1	2	0
OTH ASIAN/PAC ISL	2,071	660	39	6	2	1	0	1	1,324	36	2
OTHER ENTRIES	8,671	1,980	398	18	0	1	1	2	55	6,207	9
UNK	287	90	9	0	0	0	0	0	2	4	182

TABLE M-3: DISSOLUTIONS* OF MARRIAGE BY DURATION OF MARRIAGE IN YEARS AND NUMBER OF MINOR CHILDREN AFFECTED, FLORIDA, 2009

DURATION IN YEARS	NUMBER OF MINOR CHILDREN AFFECTED								
	TOTAL	NONE	ONE	TWO	THREE	FOUR	FIVE	SIX+	UNK
TOTAL	78,752	44,760	15,070	10,937	2,920	558	122	40	4,345
<1	2,402	2,038	107	51	16	3	0	0	187
1	4,803	3,847	448	120	25	2	4	0	357
2	5,819	4,321	835	211	36	6	2	1	407
3	6,028	4,209	1,045	313	41	4	2	1	413
4	6,007	3,977	1,137	402	63	9	1	4	414
5-9	21,197	11,563	4,657	3,047	643	102	21	6	1,158
10-14	11,451	4,230	2,662	2,995	909	162	27	9	457
15-19	7,156	2,184	1,586	2,164	799	164	47	14	198
20-24	4,642	2,077	1,201	874	187	57	10	2	234
25-29	2,528	1,718	451	156	40	8	0	2	153
30-34	1,255	1,040	103	26	6	1	1	0	78
35-39	677	594	16	7	0	2	0	1	57
40+	560	478	8	8	2	1	0	0	63
UNK	4,227	2,484	814	563	153	37	7	0	169

*Includes divorces and annulments.

TABLE M-4: DISSOLUTIONS* OF MARRIAGE BY MONTH, BY COUNTY, FLORIDA, 2009

	TOTAL	JAN	FEB	MAR	APR	MAY	JUN	JUL	AUG	SEP	OCT	NOV	DEC
FLORIDA	78,752	5,598	5,959	6,551	7,352	6,753	7,096	6,996	6,468	6,913	6,780	5,861	6,425
ALACHUA	804	42	65	57	91	94	74	61	74	53	65	67	61
BAKER	110	6	7	14	15	13	10	6	9	8	11	5	6
BAY	878	81	56	68	86	71	95	51	65	84	80	53	88
BRADFORD	133	5	14	12	9	13	11	14	9	7	16	10	13
BREVARD	2,176	158	169	192	163	218	195	180	177	188	212	169	155
BROWARD	7,923	467	420	655	1,234	797	791	799	535	655	575	489	506
CALHOUN	64	4	2	3	3	8	11	5	5	7	6	3	7
CHARLOTTE	495	32	62	37	56	42	50	40	19	37	52	34	34
CITRUS	546	38	44	58	48	35	61	38	48	58	37	31	50
CLAY	717	53	63	71	69	55	42	79	62	55	57	59	52
COLLIER	1,076	55	85	85	101	96	113	64	116	77	92	110	82
COLUMBIA	321	30	23	31	29	24	30	24	30	19	31	25	25
MIAMI-DADE	13,739	956	1,139	1,105	1,331	1,142	1,279	1,187	1,188	1,271	1,097	1,023	1,021
DESOTO	141	11	5	15	19	7	16	17	9	6	12	8	16
DIXIE	59	8	4	0	3	7	1	7	3	9	3	7	7
DUVAL	3,773	291	293	370	310	309	389	292	295	338	343	267	276
ESCAMBIA	1,250	87	84	95	101	96	116	106	111	133	109	91	121
FLAGLER	346	24	46	27	29	21	39	32	17	29	21	25	36
FRANKLIN	43	1	6	5	6	2	2	2	3	5	7	4	0
GADSDEN	166	20	17	11	18	11	15	17	17	12	12	12	4
GILCHRIST	77	2	8	7	6	8	2	11	11	5	3	5	9
GLADES	20	1	2	0	6	1	3	3	1	0	0	1	2
GULF	48	4	7	3	6	0	4	6	2	2	3	6	5
HAMILTON	46	5	4	3	5	2	0	5	2	6	8	3	3
HARDEE	74	1	3	3	12	4	6	4	15	4	6	6	10
HENDRY	113	8	9	6	11	14	4	9	11	5	9	15	12
HERNANDO	612	48	57	38	56	56	48	51	51	54	49	57	47
HIGHLANDS	280	28	19	6	23	21	20	35	20	32	29	25	22
HILLSBOROUGH	5,340	329	371	531	400	429	507	457	354	537	381	513	531
HOLMES	94	3	5	10	13	11	9	4	10	7	11	5	6
INDIAN RIVER	519	32	29	37	46	55	51	34	63	41	37	42	52
JACKSON	207	11	13	21	13	19	13	29	21	15	11	21	20
JEFFERSON	46	2	4	2	2	4	6	3	2	7	7	4	3
LAFAYETTE	27	1	4	2	0	5	2	1	2	1	4	2	3
LAKE	1,073	79	75	98	87	94	84	104	87	87	94	90	94
LEE	2,614	259	186	185	242	213	247	188	219	207	260	179	229
LEON	876	78	76	79	114	60	81	90	56	97	79	49	17
LEVY	191	12	11	12	13	16	15	35	11	19	18	10	19
LIBERTY	20	4	0	1	4	3	0	2	0	1	1	2	2
MADISON	58	5	2	3	6	7	2	9	7	1	6	2	8
MANATEE	936	55	67	71	71	51	82	111	74	99	98	72	85
MARION	1,143	87	89	93	107	109	92	90	105	85	87	74	125
MARTIN	480	46	34	40	45	44	33	41	34	40	35	44	44
MONROE	414	29	23	39	39	34	26	28	46	39	35	48	28
NASSAU	348	31	15	38	24	32	28	33	29	30	31	29	28
OKALOOSA	1,102	85	87	102	77	78	92	112	89	99	114	83	84
OKEECHOBEE	153	9	13	2	18	15	12	20	8	14	15	9	18
ORANGE	4,865	306	447	381	340	347	401	477	479	480	426	416	365
OSCEOLA	1,635	124	127	161	121	133	139	158	129	94	195	89	165
PALM BEACH	4,588	338	331	380	337	451	433	392	377	423	459	290	377
PASCO	1,703	154	127	126	127	168	178	144	148	139	151	114	127
PINELLAS	3,376	237	264	274	295	272	285	332	294	295	300	241	287
POLK	2,352	158	172	161	181	166	192	217	260	217	241	172	215
PUTNAM	341	12	39	26	42	28	22	40	23	18	35	30	26
SAINT JOHNS	739	75	69	69	55	55	62	40	74	55	56	55	74
SAINT LUCIE	952	80	60	87	89	81	54	100	49	92	66	63	131
SANTA ROSA	580	29	48	34	48	75	45	43	59	59	58	58	24
SARASOTA	1,379	117	110	133	115	106	101	127	99	118	132	101	120
SEMINOLE	1,637	128	107	129	153	168	115	133	116	117	137	134	200
SUMTER	206	12	18	23	20	21	29	17	12	15	17	11	11
SUWANNEE	156	9	19	9	22	10	8	12	8	15	19	3	22
TAYLOR	79	7	8	12	9	6	3	5	7	3	12	1	6
UNION	54	6	1	3	4	4	16	1	3	0	7	0	9
VOLUSIA	1,986	151	161	160	181	166	175	177	168	162	175	156	154
WAKULLA	141	12	6	19	15	20	12	12	9	3	4	13	16
WALTON	245	14	22	17	24	22	16	25	22	18	18	22	25
WASHINGTON	67	6	6	4	7	8	1	8	10	5	3	4	5

*Includes divorces and annulments.

TABLE M-5: DISSOLUTIONS* OF MARRIAGE BY NUMBER OF MINOR CHILDREN AFFECTED, BY COUNTY,
FLORIDA, 2009

	TOTAL	NONE	ONE	TWO	THREE	FOUR	FIVE	SIX	SEVEN	EIGHT+	UNK
FLORIDA	78,752	44,760	15,070	10,937	2,920	558	122	27	8	5	4,345
ALACHUA	804	495	147	119	40	3	0	0	0	0	0
BAKER	110	49	27	20	6	3	0	0	0	0	5
BAY	878	523	181	125	39	6	2	1	0	0	1
BRADFORD	133	68	35	22	5	3	0	0	0	0	0
BREVARD	2,176	1,254	479	327	90	23	2	0	0	0	1
BROWARD	7,923	5,109	1,399	1,003	214	54	9	2	0	0	133
CALHOUN	64	37	14	11	0	1	0	0	0	0	1
CHARLOTTE	495	281	99	77	23	4	2	0	0	0	9
CITRUS	546	330	100	79	27	8	2	0	0	0	0
CLAY	717	370	161	122	44	9	0	0	0	0	11
COLLIER	1,076	646	215	160	40	10	5	0	0	0	0
COLUMBIA	321	140	53	53	18	5	1	0	0	0	51
MIAMI-DADE	13,739	9,144	2,141	1,302	309	43	11	2	2	0	785
DESOTO	141	75	34	25	6	1	0	0	0	0	0
DIXIE	59	30	12	10	4	2	0	0	0	0	1
DUVAL	3,773	2,173	813	572	158	33	7	1	0	0	16
ESCAMBIA	1,250	713	248	194	55	11	1	0	0	0	28
FLAGLER	346	144	53	39	19	5	3	0	1	0	82
FRANKLIN	43	8	11	10	1	0	0	0	0	0	13
GADSDEN	166	103	27	28	5	2	0	0	0	0	1
GILCHRIST	77	31	19	11	0	0	0	0	0	0	16
GLADES	20	12	5	1	1	0	0	0	0	0	1
GULF	48	30	10	5	3	0	0	0	0	0	0
HAMILTON	46	30	6	7	3	0	0	0	0	0	0
HARDEE	74	37	19	12	1	1	0	0	0	0	4
HENDRY	113	60	18	18	10	0	0	0	0	0	7
HERNANDO	612	263	140	94	36	5	4	0	0	0	70
HIGHLANDS	280	184	40	35	20	1	0	0	0	0	0
HILLSBOROUGH	5,340	3,153	1,129	796	192	47	6	3	1	1	12
HOLMES	94	40	19	25	8	1	0	0	0	0	1
INDIAN RIVER	519	269	123	93	21	2	0	0	0	0	11
JACKSON	207	101	46	48	10	1	1	0	0	0	0
JEFFERSON	46	22	10	7	1	0	0	0	0	0	6
LAFAYETTE	27	11	11	4	1	0	0	0	0	0	0
LAKE	1,073	517	214	177	48	15	2	0	0	0	100
LEE	2,614	1,613	494	349	127	24	4	3	0	0	0
LEON	876	447	213	134	45	6	1	0	1	1	28
LEVY	191	84	46	27	16	2	0	3	0	0	13
LIBERTY	20	7	7	3	3	0	0	0	0	0	0
MADISON	58	31	9	12	2	2	0	0	0	0	2
MANATEE	936	565	148	150	51	17	4	1	0	0	0
MARION	1,143	664	229	184	53	11	1	0	0	1	0
MARTIN	480	267	95	98	11	3	3	0	1	0	2
MONROE	414	290	61	45	8	1	0	0	0	0	9
NASSAU	348	199	70	60	13	1	1	0	0	0	4
OKALOOSA	1,102	660	221	156	52	5	0	0	1	0	7
OKEECHOBEE	153	90	36	17	7	2	0	0	0	0	1
ORANGE	4,865	2,876	994	659	186	30	9	2	1	1	107
OSCEOLA	1,635	1,016	278	200	57	8	1	0	0	0	75
PALM BEACH	4,588	485	833	641	165	27	4	0	0	0	2,433
PASCO	1,703	918	356	328	81	16	2	0	0	1	1
PINELLAS	3,376	2,090	654	454	112	13	4	0	0	0	49
POLK	2,352	1,334	487	392	102	24	9	2	0	0	2
PUTNAM	341	175	77	65	11	6	3	2	0	0	2
SAINT JOHNS	739	417	155	121	36	1	3	0	0	0	6
SAINT LUCIE	952	500	204	171	44	8	1	0	0	0	24
SANTA ROSA	580	314	122	104	30	7	3	0	0	0	0
SARASOTA	1,379	864	247	192	56	15	1	0	0	0	4
SEMINOLE	1,637	762	336	297	80	10	4	1	0	0	147
SUMTER	206	129	41	23	8	3	1	1	0	0	0
SUWANNEE	156	83	33	30	9	0	0	0	0	0	1
TAYLOR	79	50	14	7	5	2	0	0	0	0	1
UNION	54	29	13	9	3	0	0	0	0	0	0
VOLUSIA	1,986	1,090	435	314	71	12	2	3	0	0	59
WAKULLA	141	69	39	24	5	1	1	0	0	0	2
WALTON	245	151	46	33	11	2	2	0	0	0	0
WASHINGTON	67	39	19	7	2	0	0	0	0	0	0

*Includes divorces and annulments.

