

# Florida Vital Statistics Annual Report 2010



State of Florida  
Department of Health  
Bureau of Vital Statistics



# STATE OF FLORIDA

## Department of Health



Rick Scott  
Governor

H. Frank Farmer, Jr., MD, PhD, FACP  
State Surgeon General

C. MEADE GRIGG  
STATE REGISTRAR AND DIRECTOR  
OFFICE OF HEALTH STATISTICS AND ASSESSMENT

KENNETH T. JONES  
DEPUTY STATE REGISTRAR AND BUREAU CHIEF  
BUREAU OF VITAL STATISTICS

PUBLIC HEALTH STATISTICS SECTION  
POST OFFICE BOX 210  
JACKSONVILLE, FLORIDA 32231-0042

TELEPHONE (904) 359-6900, extension 1052  
FAX (904) 359-6948

Gary J. Sammet, B.S. ....	Operations Manager
Felipe Lorenzo-Luaces, M.S. ....	Research & Statistics Manager
Yasmin Serrano, M.P.H. ....	Research Assistant
Jo Ann Steele, M.P.H. ....	Chief, Bureau of Community Health Assessment
Sheronika E. Denson, M.S. ....	Planning Consultant
Karen M. Freeman, M.P.H., M.S. ....	Operations & Management Consultant Manager
Ronald G. Humphries, B.S. ....	Operations & Management Consultant Manager

# MAP OF FLORIDA



## TABLE OF CONTENTS

Map of Florida.....	ii
Table of Contents.....	iii
Introduction.....	viii
Descriptions and ICD-10 Codes for 130 Selected Causes of Death shown in Table F-7.....	xi
Descriptions and ICD-10 Codes for 113 Selected Causes of Death shown in Graph D-2, Tables D-9, D-11, and D-12.....	xiv
Descriptions and ICD-10 Codes for 358 Selected Causes of Death shown in Table D-10.....	xvii
Rates and Formulae.....	xxiv
Sources of Additional Data.....	xxvi

### POPULATION

Chart P-1	Years of Life Expectancy at Birth, by Race and Gender, for Florida Residents and United States Total, Selected Years 1919-2001 and 2005-2010.....	3
Graph P-1	Years of Life Expectancy at Birth, Florida and United States 1919-2001.....	3
Chart P-2	Natural Increase in Population, by Race, Florida, 2000-2010.....	4
Graph P-2	Percent Distribution of Race-Specific Population by Age Groups, Florida, 2010.....	4
Chart P-3	Resident Midyear Population Estimates, by Age, Race and Gender, Florida, 2010.....	5
Chart P-4	Resident Midyear Population Estimates, by Race and Gender, Florida, 1950, 1960, 1970, 1980, 1990 and 1991-2010.....	6
Chart P-5	Resident Midyear Population Estimates, by Age Groups, Florida, 1950, 1960, 1970, 1980, 1990 and 1991-2010.....	7
Table P-1	Resident Midyear Population Estimates, by Race and County, Florida, 2010.....	8

### LIVE BIRTHS

Chart B-1	Resident Live Births and Rates per 1,000 Population, by Race, Florida and United States Total, Census Years 1920-1990 and 2000-2010.....	11
Graph B-1	Resident Live Birth Rates per 1,000 Population, by Race of Mother, Florida and United States Total, 2000-2010.....	11
Chart B-2	Resident Live Births to Mothers 18 Years and Under, by Single Years of Age, and Percent of Total Births, by Race of Mother, Florida, 1970, 1975, 1980, 1985, 1990, 1995, 2000 and 2006-2010.....	12
Chart B-3	Percent of Resident Live Births for Selected Birthweight Groups, by Race of Mother and Gender of Child, Florida, 1970, 1980, 1990, and 2000-2010.....	13
Chart B-4	Resident Live Births to Unwed Mothers and Percent of Total Live Births, by Race, Florida and United States Total, Census Years 1920-1990 and 2000-2010.....	14
Graph B-2	Percent of Resident Live Births to Unwed Mothers, by Race of Mother, Florida and United States Total, 2000-2010.....	14
Chart B-5	Resident Live Births to Unwed Mothers and Percent by Age and Race of Mother, Florida, 2000 and 2010.....	15

## TABLE OF CONTENTS (Cont.)

Table B-1	Resident and Recorded Live Births and Birth Rates per 1,000 Population, by Race of Mother, by County, Florida, 2010.....	16
Table B-2	Resident Live Births by Hispanic or Haitian Origin of Mother, by County, Florida, 2010.....	18
Table B-3	Resident Live Births for Incorporated Cities of 2,400 or More Population, by Race of Mother, by County, Florida, 2010.....	19
Table B-4	Resident Live Births by Type of Place of Delivery and Attendant, by County, Florida, 2010..	26
Table B-5	Resident Live Births by Birthweight, by Race of Mother, by County, Florida, 2010.....	27
Table B-6	Resident Live Births by Age of Mother, by Race of Mother, by County, Florida, 2010.....	31
Table B-7	Resident Live Births by Trimester Prenatal Care Began, by Race of Mother, by County, Florida, 2010.....	35
Table B-8	Resident Live Births to Unwed Mothers, by Age of Mother, by Race of Mother, by County, Florida, 2010.....	39
Table B-9	Resident Live Births by Month, by County, Florida, 2010.....	43
Table B-10	Resident Live Births by Mother's Education, by Race of Mother, by County, Florida, 2010...	44
Table B-11	Resident Live Births to Mothers Under 15 Years of Age, for Selected Indicators, by County, Florida, 2010.....	48
Table B-12	Resident Live Births to Mothers 15 through 19 Years of Age, for Selected Indicators, and Age-Specific Birth Rates per 1,000 Females, by County, Florida, 2010 .....	49

### FETAL AND INFANT DEATHS

Chart F-1	Resident Fetal Deaths and Rates per 1,000 Live Births and Fetal Deaths, by Race, Florida and United States Total, Census Years 1920-1990 and 2000-2010.....	53
Graph F-1	Resident Fetal Death Rates per 1,000 Live Births and Fetal Deaths, by Race of Mother, Florida and United States Total, 2000-2010 .....	53
Chart F-2	Resident Neonatal Deaths and Rates per 1,000 Live Births, by Race, Florida and United States Total, Census Years 1940-1990 and 2000-2010.....	54
Graph F-2	Resident Neonatal Death Rates per 1,000 Live Births, by Race, Florida and United States Total, 2000-2010.....	54
Chart F-3	Resident Infant Deaths and Rates per 1,000 Live Births, by Race, Florida and United States Total, Census Years 1920-1990 and 2000-2010 .....	55
Graph F-3	Resident Infant Death Rates per 1,000 Live Births, by Race, Florida and United States Total, 2000-2010.....	55
Table F-1	Resident and Recorded Fetal Deaths (of 20 or More Weeks Gestation) and Rates per 1,000 Live Births and Fetal Deaths, by Race of Mother, by County, Florida, 2010.....	56
Table F-2	Resident Fetal Deaths by Hispanic or Haitian Origin of Mother, by County, Florida, 2010.....	58

## TABLE OF CONTENTS (Cont.)

Table F-3	Resident Fetal Deaths by Age of Mother, by County, Florida, 2010.....	59
Table F-4	Resident and Recorded Neonatal Deaths (Under 28 Days) and Rates per 1,000 Live Births, by Race, by County, Florida, 2010.....	60
Table F-5	Resident and Recorded Infant Deaths (Under 1 Year) and Rates per 1,000 Live Births, by Race, by County, Florida, 2010.....	62
Table F-6	Resident Infant Deaths by Hispanic or Haitian Origin, by County, Florida, 2010.....	64
Table F-7	Resident Infant, Neonatal, and Post-Neonatal Deaths from Selected Causes, by Race, Florida, 2010.....	65

### DEATHS

Chart D-1	Resident Deaths and Rates per 1,000 Population, by Race and Gender, Florida and United States Total, Census Years 1920-1990 and 2000-2010.....	73
Chart D-2	Resident Age-Adjusted Death Rates per 1,000 Population, by Race, Florida and United States Total, Census Years 1920-1990 and 2000-2010.....	74
Graph D-1	Resident Age-Adjusted Death Rates per 1,000 Population, by Race, Florida and United States Total, 2000-2010.....	74
Chart D-3	Resident Deaths for Selected Leading Causes and Other Significant Causes and Rates per 100,000 Population, by Race, Florida, 2000 and 2010 .....	75
Graph D-2	Percent Distribution of Resident Race-Specific Deaths for Selected Leading Causes, Florida, 2010.....	76
Chart D-4	Resident Deaths for Leading Causes and Rates per 100,000 Population, by Age Group, Florida, 2010.....	77
Chart D-5	Resident Heart Disease Deaths and Rates per 100,000 Population, by Race and Gender, Florida, Census Years 1950-1990 and 2000-2010.....	78
Graph D-3	Resident Heart Disease Death Rates per 100,000 Population, by Race and Gender, Florida, 2000-2010.....	78
Chart D-6	Resident Malignant Neoplasm (Cancer) Deaths and Rates per 100,000 Population, by Race and Gender, Florida, Census Years 1950-1990 and 2000-2010.....	79
Graph D-4	Resident Malignant Neoplasm (Cancer) Death Rates per 100,000 Population, by Race and Gender, Florida, 2000-2010.....	79
Chart D-7	Resident Cerebrovascular (Stroke) Deaths and Rates per 100,000 Population, by Race and Gender, Florida, Census Years 1950-1990 and 2000-2010.....	80
Graph D-5	Resident Cerebrovascular (Stroke) Death Rates per 100,000 Population, by Race and Gender, Florida, 2000-2010.....	80
Chart D-8	Resident Chronic Lower Respiratory Disease (CLRD) Deaths and Rates per 100,000 Population, by Race and Gender, Florida, Census Years 1950-1990 and 2000-2010.....	81

## TABLE OF CONTENTS (Cont.)

Graph D-6	Resident Chronic Lower Respiratory Disease (CLRD) Death Rates per 100,000 Population, by Race and Gender, Florida, 2000-2010 .....	81
Chart D-9	Resident Unintentional Injury (Accident) Deaths and Rates per 100,000 Population, by Race and Gender, Florida, Census Years 1950-1990 and 2000-2010.....	82
Graph D-7	Resident Unintentional Injury (Accident) Death Rates per 100,000 Population, by Race and Gender, Florida, 2000-2010.....	82
Chart D-10	Resident Human Immunodeficiency Virus (HIV) Deaths and Rates per 100,000 Population, by Race and Gender, Florida, Census Year 1990 and 2000-2010.....	83
Graph D-8	Resident Human Immunodeficiency Virus (HIV) Death Rates per 100,000 Population, by Race and Gender, Florida, 2000-2010.....	83
Chart D-11	Resident Influenza and Pneumonia Deaths and Rates per 100,000 Population, by Race and Gender, Florida, Census Years 1950-1990 and 2000-2010.....	84
Graph D-9	Resident Influenza and Pneumonia Death Rates per 100,000 Population, by Race and Gender, Florida, 2000-2010.....	84
Chart D-12	Resident Diabetes Mellitus Deaths and Rates per 100,000 Population, by Race and Gender, Florida, Census Years 1950-1990 and 2000-2010.....	85
Graph D-10	Resident Diabetes Mellitus Death Rates per 100,000 Population, by Race and Gender, Florida, 2000-2010.....	85
Chart D-13	Resident Suicide Deaths and Rates per 100,000 Population, by Race and Gender, Florida, Census Years 1950-1990 and 2000-2010.....	86
Graph D-11	Resident Suicide Death Rates per 100,000 Population, by Race and Gender, Florida, 2000-2010.....	86
Chart D-14	Resident Chronic Liver Disease and Cirrhosis Deaths and Rates per 100,000 Population, by Race and Gender, Florida, Census Years 1950-1990 and 2000-2010.....	87
Graph D-12	Resident Chronic Liver Disease and Cirrhosis Death Rates per 100,000 Population, by Race and Gender, Florida, 2000-2010.....	87
Chart D-15	Resident Homicide Deaths and Rates per 100,000 Population, by Race and Gender, Florida, Census Years 1950-1990 and 2000-2010.....	88
Graph D-13	Resident Homicide Death Rates per 100,000 Population, by Race and Gender, Florida, 2000-2010.....	88
Graph D-14	Percent Distribution of Resident External Causes of Mortality, by Race, Florida, 2010.....	89
Chart D-16	Resident Maternal Deaths and Ratios per 100,000 Live Births, by Race, Florida, Census Years 1950-1990 and 2000-2010.....	90
Graph D-15	Resident Maternal Death Ratios per 100,000 Live Births by Race, Florida, 1960-2000 and 2007-2010.....	90
Table D-1	Resident and Recorded Deaths and Rates per 1,000 Population, by Race, by County, Florida, 2010.....	91

## TABLE OF CONTENTS (Cont.)

Table D-2	Resident Deaths by Race and Gender, by County, Florida 2010.....	93
Table D-3	Resident Deaths by Race and Gender, for Single Year of Age, Florida, 2010.....	94
Table D-4	Resident Deaths by Age Group, by Race and Gender, by County, Florida, 2010.....	96
Table D-5	Resident Deaths by Hispanic or Haitian Origin, by County, Florida, 2010.....	103
Table D-6	Resident Deaths for Incorporated Cities of 2,400 or More Population, by Race, by County, Florida, 2010.....	104
Table D-7	Resident Deaths by Month, by County, Florida, 2010.....	111
Table D-8	Recorded Deaths by Disposition of Remains and Percent of Recorded Deaths, by Race, by County, Florida, 2010.....	112
Table D-9	Resident Deaths for 113 Cause Groups, by Race and Gender, Florida, 2010.....	116
Table D-10	Resident Deaths for 358 Cause Groups, by Age Group, Florida, 2010.....	120
Table D-11	Resident Deaths for Selected Causes, by Age Group, by County, Florida, 2010.....	128
Table D-12	Resident Deaths by Selected Causes, by County, Florida, 2010.....	162
Table D-13	Recorded Deaths by Type of Place of Death, by County, Florida, 2010.....	170

### MARRIAGES AND DISSOLUTIONS OF MARRIAGE

Chart M-1	Marriages and Dissolutions of Marriage, and Rates per 1,000 Population, Florida and United States, Census Years 1920-1990 and 2000-2010.....	173
Graph M-1	Marriages and Dissolutions of Marriage Rates per 1,000 Population, Florida and United States, 2000-2010.....	173
Table M-1	Marriages Performed by Month, By County of Issuance, Florida, 2010.....	174
Table M-2	Marriages by Race of Groom and Bride, Florida, 2010.....	175
Table M-3	Dissolutions of Marriage by Duration of Marriage in Years and Number of Minor Children Affected, Florida, 2010.....	175
Table M-4	Dissolutions of Marriage by Month, by County, Florida, 2010.....	176
Table M-5	Dissolutions of Marriage by Number of Minor Children Affected, by County, Florida, 2010.....	177



## INTRODUCTION

This report summarizes data compiled from the original records/reports that were filed with the Bureau of Vital Statistics (VS) as required by law. These include records/reports of live births, deaths, fetal deaths, marriages, and dissolutions of marriage. Standard forms recommended by the US Public Health Conference on Records and Statistics are for the most part used for records of live birth, death, and fetal death.

Responsibility for filing birth records lies with the physician, midwife, or other attendant. Funeral directors, or other persons acting as such, are legally charged with filing death and fetal death (20 or more weeks of gestation) records. These documents are then submitted to local registrars who, in turn, forward them to VS. Marriage and dissolution records are received by VS directly from the various courts.

### **HISTORICAL BACKGROUND:**

This marks the 92nd year this annual publication has been produced which began in 1919. The earliest birth on file with the Bureau of Vital Statistics is from 1865. The earliest death on file with the Bureau of Vital Statistics is from 1877. Statewide collection of birth and death records first began in 1917 and the mandate to collect these data statewide was addressed again in 1927.

Having met all United States Bureau of the Census criteria, Florida became a nationally recognized death registration jurisdiction in 1919 and a nationally recognized birth registration jurisdiction in 1924. Marriage and dissolution records have been filed with the Bureau of Vital Statistics since June 1927.

### **COMPLETENESS AND QUALITY OF DATA:**

Tabulation of data for this annual report was begun after allowing a reasonable time for receipt of late documents. A few records/reports are received after tabulation and thus are not included. These records/reports represent a very small fraction of the total, and their omission does not materially alter the facts presented. The quality of data presented in this Annual Report is directly related to the completeness, accuracy, and processing associated with the source documents, registration procedures, and statistical reporting systems.

### **AVAILABILITY OF DATA:**

This publication can be accessed at <http://www.flpublichealth.com/VSBOOK/VSBOOK.aspx>. In addition to these published tables, charts, and graphs additional supplemental tables showing selected data in greater detail are also included on this website. Special statistical data files are available upon request on a fee-for-service basis.

### **RESIDENT AND RECORDED EVENTS:**

Data on births and deaths are tabulated according to both the usual "place of residence" (events occurring to Florida residents regardless of the place of occurrence) and the "place of occurrence" (events occurring in Florida regardless of the usual place of residence). The former are referred to as "resident" events and the latter as "recorded" events. Prior to 1933 only recorded data are available.

Varying interpretations of the "usual place of residence" by Florida's many seasonal visitors and military families may influence the accuracy of resident tabulations to some extent, since the residence shown on the record is normally accepted without question. For births and fetal deaths, the mother's residence is always used.

Data on marriages are based on county of marriage record issuance. Data on dissolution of marriage records are by place of occurrence only; there is no interstate exchange of these records. However, Florida dissolutions of marriage are granted only to legal residents.

## **POPULATION:**

The resident midyear July 1 population estimates for 1970 to 2010 used in this Annual Report were obtained from the Florida Legislature's Office of Economic and Demographic Research pursuant to s. 216.135, Florida Statutes. This office provides revised estimates each year for 1960 to 2030. Prior estimates and especially future projections are revised as newer information becomes available.

Previous population projections for some racial groups between 1991 and 1999 underestimated the number of persons actually counted in these groups in the 2000 Census. Estimates from 1991 to 1999 were adjusted in relation to data available from the 1990 and 2000 Census. Without these adjustments, rates would appear to dramatically plummet between 1999 and 2000 for no reason other than incomparable population estimates.

The 2000 Census allowed each person to record all races representing their racial heritage. This differed from previous censuses where each respondent had to select a single race. The National Center for Health Statistics (NCHS) developed a "bridging" methodology to convert the multiple-race groups into single-race categories, permitting race data to be displayed comparably over time.

## **RACE:**

Since 1989, the National Center for Health Statistics (NCHS) has classified live births and fetal deaths according to the race of the mother only. As a result of this change and for purposes of comparability, vital statistics data in this report have been modified and are based on the race of the mother for all live birth and fetal death data. In examining trends for related indicators such as infant deaths, low birthweight, and unwed births, it is important to use the same race methodology throughout the time period being analyzed. As a result of the change in methodology from the use of the race of the child/fetus to the use of the race of the mother, some of the black and other births or fetal deaths (based on the race of child/fetus) will now be classified as white births (based on the race of the mother). This change may result in a slight decrease in the white infant death rate and an increase in the black and other infant death rate.

According to the U.S. Census Bureau, "Race and Ethnic questions are among the most technically complex and publicly controversial questions asked in the decennial census." Over the past three decades, the Census Bureau's definitions and coding procedures have changed. The 1970 Census for Florida showed a population that was 84.3 percent white, 15.3 percent black, and 0.4 percent for all other races. The 1980 Census showed 84.0 percent white, 13.8 percent black, and 2.2 percent for all other races. This increase in the races other than white and black results mainly from changes in the Census Bureau's definitions. After 1980, the Census Bureau corrected its data and many persons, primarily white Hispanics who had been listed as "others", were reclassified to white. Revised 1980 data for Florida had 85.4 percent white, 13.8 percent black, and 0.8 percent for all other races.

Race entries usually are tabulated as stated on the birth, death, fetal death and marriage certificates. However, designations such as "Hispanic" are generally classified as "white." Designations such as "bi-racial," "black and other," or "mixed" are classified as "other entries." The 2000 Census permitted multiple responses to be made for the question regarding race. When the Florida Bureau of Vital Statistics revised its birth certificate for the 2004 data year, its death certificate for the 2005 data year and its fetal death certificate for the 2006 data year, the new certificates also permitted multiple responses to be made for the race question. There are 15 race designations from which any number may be chosen. For tabulation purposes, frequency counts for each of the 15 designations indicate that only a single selection was made. When the single category "other" was selected and a black Hispanic designation was specified, the race was classified as "black." Otherwise, "other" with a Hispanic designation was classified as "white." Data tables displaying "white," "black and other" include tabulations of single selections only. Multiple selections of races are tabulated under the "other/multi-race" category.

## **UNKNOWN:**

Data in this publication may include persons whose age, race, gender, or resident county/city may be unknown or not reported. As a result, the totals for these data may be greater than the sum of the components.

## CAUSE OF DEATH:

The underlying cause of death is determined from death certificate medical information in accordance with procedures established by the World Health Organization (WHO) and NCHS. Standardized codes are assigned from the International Classification of Diseases (ICD). To keep abreast of changes in medical knowledge, the ICD is revised approximately every 10 to 15 years. Revisions and years used in Florida are:

<u>Revision</u>	<u>Years</u>	<u>Revision</u>	<u>Years</u>
Second .....	1917-1920	Seventh .....	1958-1967
Third .....	1921-1929	Eighth .....	1968-1978
Fourth .....	1930-1940	Ninth .....	1979-1998
Fifth .....	1941-1948	Tenth.....	1999-Present
Sixth .....	1949-1957		

Due to these revisions, some of which involve major changes, year-to-year comparisons of deaths by cause can be misleading, unless such comparisons span a period of years in which only one revision was used, or in which the changes from one revision to another were minor.

The Tenth Revision contains major modifications in many sections. Under the Tenth Revision, a disease category such as "pneumonia/influenza" may be redefined so that more or fewer deaths are included in that classification. To permit more accurate comparisons, NCHS coded a sample of 1996 US deaths by both the Ninth and Tenth Revision rules. The results were grouped by major causes and, for each of these; the number of Tenth Revision deaths was divided by the number of Ninth Revision deaths to produce a comparability ratio. For example, the comparability ratio for Malignant Neoplasm is 1.0068. This means the Tenth Revision coding of 10,000 death certificates will produce about 68 more Malignant Neoplasms than the Ninth Revision coding would. The comparability ratios for 113 selected causes of death and the 130 selected causes of infant death may be found in the National Vital Statistics Report, Vol. 49, No. 2, May 18, 2001 available at [http://www.cdc.gov/nchs/data/nvsr/nvsr49/nvsr49\\_02.pdf](http://www.cdc.gov/nchs/data/nvsr/nvsr49/nvsr49_02.pdf).

## AGE-ADJUSTED DEATH RATE (AADR):

The Age-Adjusted Death Rate (AADR) is a summary rate of deaths that facilitates the comparability of rates for areas or population subgroups with different age distributions. These rates are presented as per 1,000 or 100,000 population. The AADRs published in this report are the rates that would have been observed if the age-specific death rates for the given year had prevailed in a population whose age distribution was the same as that of the standard population. Through 1960 the population of the United States in 1940 was used as a standard for computation of the AADRs using the direct method. For 1970 and forward, the projected 2000 standard million population of the United States is used as a standard for computation of the AADRs using the direct method. The specified age intervals are under 1, 1-4, 5-14, 15-24, 25-34, 35-44, 45-54, 55-64, 65-74, 75-84, and 85 years or older for the years 1970 through 2009.

## COMPUTATIONS AND FOOTNOTES:

The following procedures and symbols are used throughout this report:

- (1) All rates and ratios are rounded to the nearest tenth.
- (2) All rates and ratios that calculate to less than 0.05 are printed as "0.0."
- (3) Undefined/anomalous rates/ratios (those with denominators of zero) are printed as "—."
- (4) Statistically unreliable rates and ratios are those with denominators less than 100.
- (5) For 1990 and forward, Age-Adjusted Death Rates (AADRs) are standardized using the direct method of standardization, to the US 2000 standard million population.
- (6) "NA" is an abbreviation for not available.

**DESCRIPTIONS AND ICD-10 CODES FOR 130 SELECTED CAUSES OF DEATH SHOWN IN TABLE F-7**

Table F-7 Cause of Infant Death Group	Cause of Infant Death Group Description (ICD-Codes)
Intestinal Infectious Disease	Certain intestinal infectious diseases (A00-A08)
Diarrhea & Gastroenteritis--Infectious Origin	Diarrhea and gastroenteritis of infectious origin (A09)
Tuberculosis	Tuberculosis (A16-A19)
Tetanus	Tetanus (A33,A35)
Diphtheria	Diphtheria (A36)
Whooping Cough	Whooping cough (A37)
Meningococcal Infection	Meningococcal infection (A39)
Septicemia	Septicemia (A40-A41)
Congenital Syphilis	Congenital syphilis (A50)
Gonococcal Infection	Gonococcal infection (A54)
Acute Poliomyelitis	Acute poliomyelitis (A80)
Varicella (Chicken Pox)	Varicella (chickenpox) (B01)
Measles	Measles (B05)
HIV Disease	Human immunodeficiency virus (HIV) disease (B20-B24)
Mumps	Mumps (B26)
Other & Unspec Viral Diseases	Other and unspecified viral diseases (A81-B00,B02-B04,B06-B19,B25,B27-B34)
Candidiasis	Candidiasis (B37)
Malaria	Malaria (B50-B54)
Pneumocystosis	Pneumocystosis (B59)
Other & Unspecified Infectious & Parasitic Diseases	All other and unspecified infectious and parasitic diseases (A20-A32,A38,A42-A49,A51-A53,A55-A79,B35-B36,B38-B49,B55-B58,B60-B99)
Hodgkins Disease & Non-Hodgkins Lymphomas	Hodgkin's disease and non-Hodgkin's lymphomas (C81-C85)
Leukemia	Leukemia (C91-C95)
Other & Unspecified Malignant Neoplasm	Other and unspecified malignant neoplasms (C00-C80,C88,C90,C96-C97)
In Situ/Benign/Malignant Neoplasms Uncert/Unk Behavior	In situ neoplasms, benign neoplasms and neoplasms of uncertain or unknown behavior (D00-D48)
Anemias	Anemias (D50-D64)
Blood, Blood-Forming, Hemorrhagic Diseases	Hemorrhagic conditions and other diseases of the blood and blood-forming organs (D65-D76)
Disorders Involving Immune Mechanism	Certain disorders involving immune mechanism (D80-D89)
Short Stature	Short Stature, not elsewhere classified (E34.3)
Nutritional Deficiencies	Nutritional deficiencies (E40-E64)
Cystic Fibrosis	Cystic fibrosis (E84)
Fluid/Electrolyte/Acid-Base/Volume Depletion Disorders	Volume depletion, disorders of fluid, electrolyte and acid-base balance (E86-E87)
Other Endocrine, Nutritional, Metabolic Diseases	All other endocrine, nutritional and metabolic diseases (E00-E32,E34.0-E34.2,E34.4-E34.9,E65-E83,E85,E88)
Meningitis	Meningitis (G00,G03)
Infantile Spinal Muscular Atrophy, Type 1 (Werdnig-Hoffman)	Infantile spinal muscular atrophy, type I (Werdnig-Hoffman) (G12.0)
Infantile Cerebral Palsy	Infantile cerebral palsy (G80)
Anoxic Brain Damage	Anoxic brain damage, not elsewhere classified (G93.1)
Other Nervous System Diseases	Other diseases of nervous system (G04,G06-G11,G12.1-G12.9,G20-G72,G81-G92,G93.0,G93.2-G93.9,G95-G98)
Ear & Mastoid Process Diseases	Diseases of the ear and mastoid process (H60-H93)
Pulmonary Heart/Circulation Diseases	Pulmonary heart disease and diseases of pulmonary circulation (I26-I28)
Pericarditis, Endocarditis, Myocarditis	Pericarditis, endocarditis and myocarditis (I30,I33,I40)
Cardiomyopathy	Cardiomyopathy (I42)
Cardiac Arrest	Cardiac arrest (I46)
Cerebrovascular Diseases	Cerebrovascular diseases (I60-I69)
Other Circulatory System Diseases	All other diseases of circulatory system (I00-I25,I31,I34-I38,I44-I45,I47-I51,I70-I99)
Acute Upper Respiratory Infections	Acute upper respiratory infections (J00-J06)
Influenza	Influenza (J09-J11)
Pneumonia	Pneumonia (J12-J18)
Acute Bronchitis & Acute Bronciolitis	Acute bronchitis and acute bronciolitis (J20-J21)
Bronchitis, Chronic & Unspecified	Bronchitis, chronic and unspecified (J40-J42)
Asthma	Asthma (J45-J46)
Pneumonitis Due to Solids & Liquids	Pneumonitis due to solids and liquids (J69)
Other & Unspecified Respiratory System Diseases	Other and unspecified diseases of respiratory system (J22,J30-J39,J43-J44,J47-J68,J70-J98,U04)
Gastritis, Duodenitis, Noninfective Enteritis/Colitis	Gastritis, duodenitis, and noninfective enteritis and colitis (K29,K50-K55)

**DESCRIPTIONS AND ICD-10 CODES FOR 130 SELECTED CAUSES OF DEATH SHOWN IN TABLE F-7 (Cont.)**

Table F-7 Cause of Infant Death Group	Cause of Infant Death Group Description (ICD-Codes)
Hernia Abdom Cavity & Intestinal Obstruct W/O Hernia	Hernia of abdominal cavity and intestinal obstruction without hernia (K40-K46,K56)
Other & Unspec Digestive System Disease	All other and unspecified diseases of digestive system (K00-K28,K30-K38,K57-K92)
Renal Failure & Other Kidney Disorders	Renal failure and other disorders of kidney (N17-N19,N25,N27)
Other & Unspec Genitourinary System Dis	Other and unspecified diseases of genitourinary system (N00-N15,N20-N23,N26,N28-N95)
Maternal Hypertensive Disorders	Newborn affected by maternal hypertensive disorders (P00.0)
Maternal Conditions Unrelated Present Pregnancy	Newborn affected by other maternal conditions which may be unrelated to present pregnancy (P00.1-P00.9)
Incompetent Cervix	Newborn affected by incompetent cervix (P01.0)
Premature Rupture of Membranes	Newborn affected by premature rupture of membranes (P01.1)
Multiple Pregnancy	Newborn affected by multiple pregnancy (P01.5)
Maternal Complications of Pregnancy	Newborn affected by other maternal complications of pregnancy (P01.2-P01.4,P01.6-P01.9)
Placenta Complications	Newborn affected by complications involving placenta (P02.0-P02.3)
Cord Complications	Newborn affected by complications involving cord (P02.4-P02.6)
Chorioamnionitis	Newborn affected by chorioamnionitis (P02.7)
Other & Unspecified Membrane Abnormalities	Newborn affected by other and unspecified abnormalities of membranes (P02.8-P02.9)
Other Complications of Labor & Delivery	Newborn affected by other complications of labor and delivery (P03)
Noxious Influences Via Placenta or Breast Milk	Newborn affected by noxious influences via placenta or breast milk (P04)
Slow Fetal Growth & Fetal Malnutrition	Slow fetal growth and fetal malnutrition (P05)
Extreme Low Birth Weight or Extreme Immaturity	Extremely low birth weight or extreme immaturity (P07.0,P07.2)
Other Low Birth Weight or Preterm	Other low birth weight or preterm (P07.1,P07.3)
Long Gestation & High Birth Weight	Disorders related to long gestation and high birth weight (P08)
Birth Trauma	Birth Trauma (P10-P15)
Intrauterine Hypoxia	Intrauterine hypoxia (P20)
Birth Asphyxia	Birth asphyxia (P21)
Respiratory Distress	Respiratory distress of newborn (P22)
Congenital Pneumonia	Congenital pneumonia (P23)
Neonatal Aspiration Syndromes	Neonatal aspiration syndromes (P24)
Interstitial Emphysema & Related Conditions	Interstitial emphysema and related conditions originating in the perinatal period (P25)
Pulmonary Hemorrhage	Pulmonary hemorrhage originating in the perinatal period (P26)
Chronic Respiratory Disease	Chronic respiratory disease originating in the perinatal period (P27)
Atelectasis	Atelectasis (P28.0-P28.1)
Other Respiratory Conditions	All other respiratory conditions originating in the perinatal period (P28.2-P28.9)
Bacterial Sepsis	Bacterial sepsis of newborn (P36)
Omphalitis With or Without Hemorrhage	Omphalitis of newborn with or without mild hemorrhage (P38)
All Other Infections	All other infections specific to the perinatal period (P35,P37,P39)
Neonatal Hemorrhage	Neonatal hemorrhage (P50-P52,P54)
Hemorrhagic Disease of Newborn	Hemorrhagic disease of newborn (P53)
Hemolytic Dis Due to Isoimmunization/Perinat Jaundice	Hemolytic disease of newborn due to isoimmunization and other perinatal jaundice (P55-P59)
Hematological Disorders	Hematological disorders (P60-P61)
Diabetes Mellitus, Maternal or Neonatal	Syndrome of infant of a diabetic mother and neonatal diabetes mellitus (P70.0-P70.2)
Necrotizing Enterocolitis	Necrotizing enterocolitis of newborn (P77)
Hydrops Fetalis Not Due To Hemolytic Dis	Hydrops fetalis not due to hemolytic disease (P83.2)
Other Perinatal Conditions	Other perinatal conditions (P29,P70.3-P70.9,P71-P76,P78-P81,P83.0-P83.1,P83.3-P83.9,P90-P96)
Anencephaly & Similar Anomalies	Anencephaly and similar malformations (Q00)
Congenital Hydrocephalus	Congenital hydrocephalus (Q03)
Spina Bifida	Spina Bifida (Q05)
Other Cong Malf Central Nervous System	Other congenital malformations of nervous system (Q01-Q02,Q04,Q06-Q07)
Congenital Malf of Heart	Congenital malformations of heart (Q20-Q24)
Other Congenital Malf of Circulatory Sys	Other congenital malformations of circulatory system (Q25-Q28)
Congenital Malf of Respiratory Sys	Congenital malformations of respiratory system (Q30-Q34)
Congenital Malf of Digestive Sys	Congenital malformations of digestive system (Q35-Q45)
Congenital Malf of Genitourinary Sys	Congenital malformations of genitourinary system (Q50-Q64)

**DESCRIPTIONS AND ICD-10 CODES FOR 130 SELECTED CAUSES OF DEATH SHOWN IN TABLE F-7 (Cont.)**

Table F-7 Cause of Infant Death Group	Cause of Infant Death Group Description (ICD-Codes)
Congenital Malf of Musculoskeletal Sys	Congenital malformations and deformation of musculoskeletal system, limbs and integument (Q65-Q85)
Downs Syndrome	Down's syndrome (Q90)
Edwards Syndrome	Edward's syndrome (Q91.0-Q91.3)
Patau Syndrome	Patau's syndrome (Q91.4-Q91.7)
Other Congenital Malf	Other congenital malformations and deformations (Q10-Q18,Q86-Q89)
Other Chromosomal Abnorm	Other chromosomal abnormalities (Q92-Q99)
Sudden Infant Death Syndrome	Sudden infant death syndrome (R95)
Symptoms, Signs, Abn Clinical/Lab Findings	Other symptoms, signs and abnormal clinical and laboratory findings, not elsewhere classified (R00-R53,R55-R94,R96-R99)
All Other Diseases	All other diseases (Residual) (F01-F99,H00-H57,L00-M99)
Unint Inj: Motor Vehicle	Motor vehicle accidents (V02-V04,V09.0,V09.2,V12-V14,V19.0-V19.2,V19.4-V19.6,V20-V79,V80.3-V80.5,V81.0-V81.1,V82.0-V82.1,V83-V86,V87.0-V87.8,V88.0-V88.8,V89.0,V89.2)
Unint Inj: Other & Unspecified Transport	Other and unspecified transport accidents (V01,V05-V06, V09.1,V09.3-V09.9,V10-V11,V15-V18,V19.3,V19.8-V19.9,V80.0-V80.2,V80.6-V80.9,V81.2-V81.9,V82.2-V82.9,V87.9,V88.9,V89.1,V89.3,V89.9,V90-V99)
Unint Inj: Falls	Falls (W00-W19)
Unint Inj: Firearms Discharge	Accidental discharge of firearms (W32-W34)
Unint Inj: Drowning & Submersion	Accidental drowning and submersion (W65-W74)
Unint Inj: Suffocation & Strangulation in Bed	Accidental suffocation and strangulation in bed (W75)
Unint Inj: Other Suffocation & Strangulation	Other accidental suffocation and strangulation (W76-W77,W81-W84)
Unint Inj: Inhale/Ingest--Respiratory Tract Obstruction	Accidental inhalation and ingestion of food or other objects causing obstruction of respiratory tract (W78-W80)
Unint Inj: Smoke, Fire, Flames Exposure	Accidents cause by exposure to smoke, fire and flames (X00-X09)
Unint Inj: Poisoning & Noxious Substance Exposure	Accidental poisoning and exposure to noxious substances (X40-X49)
Unint Inj: Other & Unspecified	Other and unspecified accidents (W20-W31,W35-W64,W85-W99,X10-X39,X50-X59)
Homicide: Hanging, Strangulation, Suffocation	Assault (homicide) by hanging, strangulation and suffocation (X91)
Homicide: Firearms Discharge	Assault (homicide) by discharge of firearms (X93-X95)
Homicide: Neglect, Abandonment, Maltreatment	Neglect, abandonment and other maltreatment syndromes (Y06-Y07)
Homicide: Other & Unspecified Means	Assault (homicide) by other and unspecified means (X85-X90,X92,X96-X99,Y00-Y05,Y08-Y09)
Medical & Surgical Care Complications	Complications of medical and surgical care & sequelae (Y40-Y84)
Other External Causes	Other external causes (Y10-Y36)

**DESCRIPTIONS AND ICD-10 CODES FOR 113 SELECTED CAUSES OF DEATH SHOWN IN GRAPH D-2, TABLE D-9, TABLE D-11, AND TABLE D-12**

Graph D-2/Tables D-9/D-11/D-12 Cause of Death Group	Cause of Death Group Description (ICD-Codes)
Salmonella Infections	Salmonella infections (A01-A02 )
Shigellosis & Amebiasis	Shigellosis and amebiasis (A03,A06)
Certain Other Intestinal Infections	Certain other intestinal infections (A04,A07-A09 )
Tuberculosis	Tuberculosis (A16-A19 )
Respiratory Tuberculosis	Respiratory tuberculosis (A16)
Other Tuberculosis	Other tuberculosis (A17-A19)
Whooping Cough	Whooping cough (A37 )
Scarlet Fever & Erysipelas	Scarlet fever and erysipelas (A38,A46)
Meningococcal Infection	Meningococcal infection (A39 )
Septicemia	Septicemia (A40-A41)
Syphilis	Syphilis (A50-A53)
Acute Poliomyelitis	Acute poliomyelitis (A80)
Arthropod-Borne Viral Encephalitis	Arthropod-borne viral encephalitis (A83-A84,A85.2)
Measles	Measles (B05)
Viral Hepatitis	Viral hepatitis (B15-B19)
Human Immunodeficiency Virus (HIV)	Human immunodeficiency virus (HIV) disease (B20-B24)
Malaria	Malaria (B50-B54)
Other & Unspecified Infectious and Parasitic Diseases & Sequelae	Other and unspecified infectious and parasitic diseases and their sequelae (A00,A05,A20-A36,A42-A44,A48-A49,A54-A79,A81-A82,A85.0-A85.1,A85.8,A86-B04,B06-B09,B25-B49,B55-B99)
Malignant Neoplasms (Cancer)	Malignant neoplasms (C00-C97)
Lip, Oral Cavity, Pharynx	Malignant neoplasms of lip, oral cavity and pharynx (C00-C14)
Esophagus	Malignant neoplasm of esophagus (C15)
Stomach	Malignant neoplasm of stomach (C16)
Colon, Rectum and Anus	Malignant neoplasms of colon, rectum and anus (C18-C21)
Liver & Intrahepatic Bile Ducts	Malignant neoplasms of liver and intrahepatic bile ducts (C22)
Pancreas	Malignant neoplasm of pancreas (C25 )
Larynx	Malignant neoplasm of larynx (C32)
Trachea, Bronchus and Lung	Malignant neoplasms of trachea, bronchus and lung (C33-C34)
Melanoma of Skin	Malignant melanoma of skin (C43)
Breast	Malignant neoplasm of breast (C50)
Cervix Uteri	Malignant neoplasm of cervix uteri (C53)
Corpus Uteri & Uterus, Part Unspecified	Malignant neoplasms of corpus uteri and uterus, part unspecified (C54-C55)
Ovary	Malignant neoplasm of ovary (C56)
Prostate	Malignant neoplasm of prostate (C61 )
Kidney & Renal Pelvis	Malignant neoplasms of kidney and renal pelvis (C64-C65)
Bladder	Malignant neoplasm of bladder (C67)
Meninges, Brain, & Other Parts of Central Nervous System	Malignant neoplasms of meninges, brain and other parts of central nervous system (C70-C72)
Lymphoid, Hematopoietic and Related Tissue	Malignant neoplasms of lymphoid, hematopoietic and related tissue (C81-C96)
Hodgkins Disease	Hodgkin's disease (C81)
Non-Hodgkins Lymphoma	Non-Hodgkin's lymphoma (C82-C85)
Leukemia	Leukemia (C91-C95)
Multiple Myeloma & Immunoprolifera Neoplasms	Multiple myeloma and immunoproliferative neoplasms (C88,C90 )
Other & Unspec--Lymphoid, Hematopoietic and Related Tissue	Other and unspecified malignant neoplasms of lymphoid, hematopoietic and related tissue (C96)
All Other & Unspecified Malignant Neoplasms	All other and unspecified malignant neoplasms (C17,C23-C24,C26-C31,C37-C41,C44-C49,C51-C52,C57-C60,C62-C63,C66,C68-C69,C73-C80,C97)
In Situ, Benign, Uncertain and Unknown Behavior Neoplasms	In situ neoplasms, benign neoplasms and neoplasms of uncertain or unknown behavior (D00-D48)
Anemias	Anemias (D50-D64)
Diabetes Mellitus	Diabetes mellitus (E10-E14)
Nutritional Deficiencies	Nutritional deficiencies (E40-E64)
Malnutrition	Malnutrition (E40-E46)
Other Nutritional Deficiencies	Other nutritional deficiencies (E50-E64)
Meningitis	Meningitis (G00,G03)
Parkinsons Disease	Parkinson's disease (G20-G21)
Alzheimers Disease	Alzheimer's disease (G30)

**DESCRIPTIONS AND ICD-10 CODES FOR 113 SELECTED CAUSES OF DEATH SHOWN IN GRAPH D-2, TABLE D-9, TABLE D-11, AND TABLE D-12 (Cont.)**

Graph D-2/Tables D-9/D-11/D-12 Cause of Death Group	Cause of Death Group Description (ICD-Codes)
<b>Major Cardiovascular Diseases</b>	<b>Major cardiovascular diseases (I00-I78)</b>
Heart Diseases	Diseases of heart (I00-I09,I11,I13,I20-I51 )
Acute Rheumatic Fever & Chronic Rheumatic Heart Diseases	Acute rheumatic fever and chronic rheumatic heart diseases (I00-I09)
Hypertensive Heart Disease	Hypertensive heart disease (I11)
Hypertensive Heart & Renal Disease	Hypertensive heart and renal disease (I13)
Ischemic Heart Diseases	Ischemic heart diseases (I20-I25)
Acute Myocardial Infarction	Acute myocardial infarction (I21-I22)
Other Acute Ischemic Heart Diseases	Other acute ischemic heart diseases (I24)
Other Forms of Chronic Ischemic Heart Disease	Other forms of chronic ischemic heart disease (I20,I25)
Atherosclerotic Cardiovascular Disease	Atherosclerotic cardiovascular disease, so described (I25.0)
All Other Chronic Ischemic Heart Disease	All other forms of chronic ischemic heart disease (I20, I25.1-I25.9)
Other Heart Diseases	Other heart diseases (I26-I51)
Acute & Subacute Endocarditis	Acute and subacute endocarditis (I33)
Pericardium Diseases & Acute Myocarditis	Diseases of pericardium and acute myocarditis (I30-I31,I40)
Heart Failure	Heart failure (I50)
All Other Forms of Heart Disease	All other forms of heart disease (I26-I28,I34-I38,I42-I49,I51)
Essential Hypertension & Hypertensive Renal Disease	Essential hypertension and hypertensive renal disease (I10,I12,I15)
Cerebrovascular Diseases (Stroke)	Cerebrovascular diseases (I60-I69)
Atherosclerosis	Atherosclerosis (I70)
Other Diseases of Circulatory System	Other diseases of circulatory system (I71-I78)
Aortic Aneurysm & Dissection	Aortic aneurysm and dissection (I71)
Other Diseases of Arteries, Arterioles and Capillaries	Other diseases of arteries, arterioles and capillaries (I72-I78)
Other Circulatory System Disorders	Other disorders of circulatory system (I80-I99)
Influenza & Pneumonia	Influenza and pneumonia (J09-J18)
Influenza	Influenza (J09-J11)
Pneumonia	Pneumonia (J12-J18)
Other Acute Lower Respiratory Infections	Other acute lower respiratory infections (J20-J22,U04)
Acute Bronchitis & Bronchiolitis	Acute bronchitis and bronchiolitis (J20-J21)
Other and Unspecified Acute Lower Respiratory Infection	Unspecified acute lower respiratory infection (J22,U04)
Chronic Lower Respiratory Diseases (CLRD)	Chronic lower respiratory diseases (J40-J47)
Bronchitis, Chronic & Unspecified	Bronchitis, chronic and unspecified (J40-J42)
Emphysema	Emphysema (J43)
Asthma	Asthma (J45-J46)
Other Chronic Lower Respiratory Diseases	Other chronic lower respiratory diseases (J44,J47)
Pneumoconiosis & Chemical Effects	Pneumoconioses and chemical effects (J60-J66,J68)
Pneumonitis Due to Solids & Liquids	Pneumonitis due to solids and liquids (J69)
Other Respiratory System Diseases	Other diseases of respiratory system (J00-J06,J30-J39,J67,J70-J98)
Peptic Ulcer	Peptic ulcer (K25-K28)
Appendix Diseases	Diseases of appendix (K35-K38)
Hernia	Hernia (K40-K46)
Chronic Liver Disease & Cirrhosis (CLDC)	Chronic liver disease and cirrhosis (K70,K73-K74)
Alcoholic Liver Disease	Alcoholic liver disease (K70)
Other Chronic Liver Disease & Cirrhosis	Other chronic liver disease and cirrhosis (K73-K74)
Cholelithiasis & Other Gallbladder Disorders (Cholelithiasis)	Cholelithiasis and other disorders of gallbladder (K80-K82)
Nephritis, Nephrotic Syndrome & Nephrosis	Nephritis, nephrotic syndrome and nephrosis (N00-N07,N17-N19,N25-N27)
Acute & Rapidly Progressive Nephritic/Nephrotic Syndrome	Acute and rapidly progressive nephritic and nephritic syndrome (N00-N01,N04)
Chronic Glomerulonephritis/Nephritis/Nephropathy/Renal Sclerosis	Chronic glomerulonephritis, nephritis and nephropathy,not specified as acute or chronic, and renal sclerosis, unspecified (N02-N03,N05-N07,N26)
Renal Failure	Renal failure (N17-N19)
Other Kidney Disorders	Other disorders of kidney (N25,N27)
Kidney Infections	Infections of kidney (N10-N12,N13.6,N15.1)
Hyperplasia of Prostate	Hyperplasia of prostate (N40)
Female Pelvic Organs--Inflammatory Diseases	Inflammatory diseases of female pelvic organs (N70-N76)
Pregnancy, Childbirth, and the Puerperium	Pregnancy, childbirth and the puerperium (O00-O99)
Pregnancy with Abortive Outcome	Pregnancy with abortive outcome (O00-O07)



**DESCRIPTIONS AND ICD-10 CODES FOR 113 SELECTED CAUSES OF DEATH SHOWN IN GRAPH D-2, TABLE D-9, TABLE D-11, AND TABLE D-12 (Cont.)**

Graph D-2/Tables D-9/D-11/D-12 Cause of Death Group	Cause of Death Group Description (ICD-Codes)
Other Pregnancy, Childbirth, Puerperium Complications	Other complications of pregnancy, childbirth and the puerperium (O10-O99)
Perinatal Period Conditions	Certain conditions originating in the perinatal period (P00-P96)
Congenital Malformations/Deformations/Chromosomal Abnormalities	Congenital malformations, deformations and chromosomal abnormalities (Q00-Q99)
Symptoms, Signs, Abnormal Clinical/Lab Findings, NEC	Symptoms, signs and abnormal clinical and laboratory findings, not elsewhere classified (R00-R99)
All Other Diseases (Residual)	All other diseases (Residual)
Unintentional Injury (Accidents)	Accidents (unintentional injuries) (V01-X59, Y85-Y86)
Transport Accidents	Transport accidents (V01-V99, Y85)
Motor Vehicle Accidents	Motor vehicle accidents (V02-V04, V09.0, V09.2, V12-V14, V19.0-V19.2, V19.4-V19.6, V20-V79, V80.3-V80.5, V81.0-V81.1, V82.0-V82.1, V83-V86, V87.0- V87.8, V88.0-V88.8, V89.0, V89.2)
Other Land Transport Accidents	Other land transport accidents (V01, V05-V06, V09.1, V09.3-V09.9, V10-V11, V15-V18, V19.3, V19.8-V19.9, V80.0-V80.2, V80.6-V80.9, V81.2-V81.9, V82.2-V82.9, V87.9, V88.9, V89.1, V89.3, V89.9)
Water/Air/Space/Other & Unspecified Transport Accidents	Water, air and space, and other and unspecified transport accidents and their sequelae (V90-V99, Y85)
NonTransport Accidents	Nontransport accidents (W00-X59, Y86)
Falls	Falls (W00-W19)
Firearms Discharge	Accidental discharge of firearms (W32-W34)
Drowning & Submersion	Accidental drowning and submersion (W65-W74)
Smoke, Fire, Flames Exposure	Accidental exposure to smoke, fire and flames (X00-X09)
Poisoning & Noxious Substance Exposure	Accidental poisoning and exposure to noxious substances (X40-X49)
Other & Unspecified Nontransport Accidents & Sequelae	Other and unspecified nontransport accidents and their sequelae (W20-W31, W35-W64, W75-W99, X10-X39, X50-X59, Y86 )
Suicide	Intentional self-harm (suicide) (X60-X84, Y87.0)
Firearms Discharge	Intentional self-harm (suicide) by discharge of firearms (X72-X74)
Other & Unspecified Means & Sequelae	Intentional self-harm (suicide) by other and unspecified means and their sequelae (X60-X71, X75-X84, Y87.0)
Homicide	Assault (homicide) (X85-Y09, Y87.1)
Firearms Discharge	Assault (homicide) by discharge of firearms (X93-X95)
Other & Unspecified Means & Sequelae	Assault (homicide) by other and unspecified means and their sequelae (X85-X92, X96-Y09, Y87.1)
Legal Intervention	Legal intervention (Y35, Y89.0)
Events of Undetermined Intent	Events of undetermined intent (Y10-Y34, Y87.2, Y89.9)
Firearms Discharge	Discharge of firearms, undetermined intent (Y22-Y24)
Other & Unspecified Event & Sequelae	Other and unspecified events of undetermined intent and their sequelae (Y10-Y21, Y25-Y34, Y87.2, Y89.9 )
War Operations & Sequelae	Operations of war and their sequelae (Y36, Y89.1)
Medical & Surgical Care Complications	Complications of medical and surgical care (Y40-Y84, Y88)

**DESCRIPTIONS AND ICD-10 CODES FOR 358 SELECTED CAUSES OF DEATH SHOWN IN TABLE D-10**

Table D-10 Cause of Death Group	Cause of Death Group Description (ICD-Codes)
<b>INFECTIOUS &amp; PARASITIC DISEASES</b>	<b>Certain infectious and parasitic diseases (A00-B99)</b>
Cholera	Cholera (A00)
Typhoid Fever	Typhoid fever (A01.0)
Paratyphoid Fever & Oth Salmonella	Paratyphoid fevers and other salmonella infections (A01.1-A01.4,A02)
Shigellosis	Shigellosis (A03)
Other Bacterial Food-Borne Intox	Other bacterial food-borne intoxications (A05)
Amebiasis	Amebiasis (A06)
Intestinal Infections/Other Spec Org	Intestinal infections due to other specified organisms (A04,A07-A08)
Diarrhea/Gastroenteritis-Infect Org	Diarrhea and gastroenteritis of infectious origin (A09)
Respiratory Tuberculosis	Respiratory tuberculosis (A16)
Other Tuberculosis	Other tuberculosis (A17-A19)
Plague	Plague (A20)
Brucellosis	Brucellosis (A23)
Tetanus	Tetanus (A33-A35)
Diphtheria	Diphtheria (A36)
Whooping Cough	Whooping cough (A37)
Scarlet Fever & Erysipelas	Scarlet fever and erysipelas (A38,A46)
Meningococcal Infection	Meningococcal infection (A39)
Septicemia	Septicemia (A40-A41)
Other Zoonotic/Bacterial Diseases	Other zoonotic and bacterial diseases (A21-A22,A24-A32,A42-A44,A48-A49)
Cardiovascular Syphilis	Cardiovascular syphilis (A52.0)
Neurosyphilis	Neurosyphilis (A52.1-A52.3)
Other & Unspecified Syphilis	Other and unspecified syphilis (A50-A51,A52.7-A52.9,A53)
Gonococcal Infection	Gonococcal infection (A54)
Other Infections-Sex Transmiss	Other infections with a predominately sexual mode of transmission (A55-A64)
Lyme Disease	Lyme disease (A69.2)
Typhus Fever	Typhus fever (A75)
Spirochetes/Chlamydia/Rickettsia	All other infections caused by spirochetes, chlamydia or rickettsia (A65-A68,A69.0-A69.1,A69.8-A69.9,A70-A74,A77-A79)
Acute Poliomyelitis	Acute poliomyelitis (A80)
Rabies	Rabies (A82)
Viral Encephalitis -- Arthropod-Borne	Arthropod-borne viral encephalitis (A83-A84,A85.2)
Yellow Fever	Yellow fever (A95)
Oth Arthropod-Borne Vir/Hemorr Fev	Other and unspecified arthropod-borne viral and hemorrhagic fevers (A90-A94,A96-A99)
Herpes Viral (Herpes Simplex) Infect	Herpesviral (herpes simplex) infections (B00)
Zoster (Herpes Zoster)	Zoster (herpes zoster) (B02)
Smallpox	Smallpox (B03)
Measles	Measles (B05)
Rubella (German Measles)	Rubella (German measles) (B06)
Viral Hepatitis	Viral hepatitis (B15-B19)
HIV Disease-Infect/Parasitic Dis	Human immunodeficiency virus (HIV) disease resulting in infectious and parasitic diseases (B20)
HIV Disease-Malignant Neoplasms	Human immunodeficiency virus (HIV) disease resulting in malignant neoplasms (B21)
HIV Disease-Oth Spec Diseases	Human immunodeficiency virus (HIV) disease resulting in other specified diseases (B22)
HIV Disease-Other Conditions	Human immunodeficiency virus (HIV) disease resulting in other conditions (B23)
Unspecified HIV Disease	Unspecified human immunodeficiency virus (HIV) disease (B24)
All Other Viral Diseases	All other and unspecified viral diseases (A81,A85.0-A85.1,A85.8, A86-A89,B01,B04,B07-B09,B25-B34)
Mycoses	Mycoses (B35-B49)
Malaria	Malaria (B50-B54)
Leishmaniasis	Leishmaniasis (B55)
Trypanosomiasis	Trypanosomiasis (B56-B57)
Pneumocystosis	Pneumocystosis (B59)
Other Protozoal Diseases	Other and unspecified protozoal diseases (B58,B60-B64)
Schistosomiasis (Bilharziasis)	Schistosomiasis (bilharziasis) (B65)
Other & Unspecified Helminthiasis	Other and unspecified helminthiasis (B66-B83)
Sequelae of Tuberculosis	Sequelae of tuberculosis (B90)
Sequelae of Poliomyelitis	Sequelae of poliomyelitis (B91)
All Other Infect/Parasit Dis & Seq	All other and unspecified infectious and parasitic diseases and their sequelae (B85-B89,B92-B99)

**DESCRIPTIONS AND ICD-10 CODES FOR 358 SELECTED CAUSES OF DEATH SHOWN IN TABLE D-10 (Cont.)**

Table D-10 Cause of Death Group	Cause of Death Group Description (ICD-Codes)
NEOPLASMS	Neoplasms (C00-D48)
Cancer: Lip	Malignant neoplasm of lip (C00)
Cancer: Tongue	Malignant neoplasm of tongue (C01-C02)
Cancer: Pharynx	Malignant neoplasm of pharynx (C10-C13,C14.0)
Cancer: Oth--Lip/Oral/Pharynx	Malignant neoplasm of other and unspecified sites within the lip, oral cavity and pharynx (C03-C09,C14.2-C14.8)
Cancer: Esophagus	Malignant neoplasm of esophagus (C15)
Cancer: Stomach	Malignant neoplasm of stomach (C16)
Cancer: Small Intestine	Malignant neoplasm of small intestine (C17)
Cancer: Colon	Malignant neoplasm of colon (C18)
Cancer: Rectosigmoid/Rectum	Malignant neoplasm of rectosigmoid junction and rectum (C19-C20)
Cancer: Anus & Anal Canal	Malignant neoplasm of anus and anus canal (C21)
Cancer: Liver	Malignant neoplasm of Liver (C22.0,C22.2-C22.9)
Cancer: Intrahepatic Bile Duct	Malignant neoplasm of intrahepatic bile duct carcinoma (C22.1)
Cancer: Gblad/Extrahepatic B Duct	Malignant neoplasm of gallbladder and extrahepatic bile ducts (C23-C24)
Cancer: Pancreas	Malignant neoplasm of pancreas (C25)
Cancer: Other Digestive Organs	Malignant neoplasm of other and ill-defined digestive organs (C26)
Cancer: Nasal Cav/Mid Ear/Sinus	Malignant neoplasm of nasal cavity, middle ear and accessory sinuses (C30-C31)
Cancer: Larynx	Malignant neoplasm of larynx (C32)
Cancer: Trachea/Bronchus/Lung	Malignant neoplasm of trachea, bronchus and lung (C33-C34)
Cancer: Thymus/Heart/Med/Pleura	Malignant neoplasm of thymus, heart, mediastinum and pleura (C37-C38)
Cancer: Other Respir/Intrathoracic	Malignant neoplasm of other and ill-defined sites in respiratory system and intrathoracic organs (C39)
Cancer: Bone & Articular Cartilage	Malignant neoplasms of bone and articular cartilage (C40-C41)
Cancer: Melanoma of Skin	Malignant melanoma of skin (C43)
Cancer: Other Skin	Other malignant neoplasms of skin (C44)
Cancer: Mesothelioma	Malignant neoplasm of mesothelioma (C45)
Cancer: Kaposi Sarcoma	Kaposi's sarcoma (C46)
Cancer: Other Meso & Soft Tissue	Malignant neoplasm of other mesothelial and soft tissue (C47-C49)
Cancer: Breast	Malignant neoplasm of breast (C50)
Cancer: Vulva & Vagina	Malignant neoplasm of vulva and vagina (C51-C52)
Cancer: Cervex Uteri	Malignant neoplasm of cervix uteri (C53)
Cancer: Corpus Uteri/Uterus,Unsp	Malignant neoplasm of corpus uteri and uterus, part unspecified (C54-C55)
Cancer: Ovary	Malignant neoplasm of ovary (C56)
Cancer: Other Female Genital Org	Malignant neoplasm of other and unspecified female genital organs (C57)
Cancer: Placenta	Malignant neoplasm of placenta (C58)
Cancer: Prostate	Malignant neoplasm of prostate (C61)
Cancer: Testis	Malignant neoplasm of testis (C62)
Cancer: Penis/Other Male Gen Org	Malignant neoplasm of penis and other and unspecified male genital organs (C60,C63)
Cancer: Kidney & Renal Pelvis	Malignant neoplasm of kidney and renal pelvis (C64-C65)
Cancer: Bladder	Malignant neoplasm of bladder (C67)
Cancer: Other Sites Urinary Tract	Malignant neoplasm of other and unspecified sites within the urinary tract (C66,C68)
Cancer: Eye & Adnexa	Malignant neoplasm of eye and adnexa (C69)
Cancer: Brain	Malignant neoplasm of brain (C71)
Cancer: Other Parts of CNS	Malignant neoplasm of other parts of central nervous system (C70,C72)
Cancer: Thyroid/Oth Endo Glands	Malignant neoplasms of thyroid and other endocrine glands (C73-C75)
Cancer: Other & Unspecified Sites	Other malignant neoplasms of other and unspecified sites (C76-C80,C97)
Cancer: Hodgkins Disease	Hodgkin's disease (C81)
Cancer: Non-Hodgkins Lymphoma	Non-Hodgkin's lymphoma (C82-C85)
Cancer: Oth Lymph/Hematopoietic	Malignant neoplasm of other unspecified lymphoid, hematopoietic and related tissue (C96)
Cancer: Immunoproliferative Dis	Malignant immunoproliferative diseases (C88)
Cancer: Mult Myeloma/Plasma Cell	Multiple myeloma and malignant plasma cell neoplasms (C90)
Cancer: Leukemia, Lymphoid	Lymphoid leukemia (C91)
Cancer: Leukemia, Myeloid	Myeloid leukemia (C92)
Cancer: Leukemia, Monocytic	Monocytic leukemia (C93)
Cancer: Leukemia/Other & Unspec	Other and unspecified leukemia (C94-C95)
CarclnSitu: Breast/Genitourinary	Carcinoma in situ of breast and genitourinary system (D05-D07)
CarclnSitu: Other/Unspecified	Carcinoma in situ of other and unspecified sites (D00-D04,D09)

**DESCRIPTIONS AND ICD-10 CODES FOR 358 SELECTED CAUSES OF DEATH SHOWN IN TABLE D-10 (Cont.)**

Table D-10 Cause of Death Group	Cause of Death Group Description (ICD-Codes)
Benign Neoplasm: Female Gen Org	Benign neoplasms of female genital organs (D25-D28)
Benign Neoplasm: Eye/Brain/CNS	Benign neoplasms of eye, brain and other parts of central nervous system (D31-D33)
Benign Neoplasm: Oth/Unspec Site	Benign neoplasms of other and unspecified sites (D10-D24,D29-D30,D34-D36)
Neoplasms: Unk Behav/Spec Site	Neoplasms of uncertain or unknown behavior of specified sites (D37-D47)
Neoplasms: Unk Behav/Unspec Site	Neoplasms of uncertain or unknown behavior of unspecified sites (D48)
<b>BLOOD/BLOODFORMING ORGAN DISEASES &amp; IMMUNE MECHANISM DISORDERS</b>	<b>Diseases of the blood and blood-forming organs and certain disorders involving the immune mechanism (D50-D89)</b>
Anemia: Nutritional	Nutritional anemias (D50-D53)
Anemia: Hemolytic	Hemolytic anemias (D55-D59)
Anemia: Aplastic	Aplastic anemias (D60-D61)
Anemia: Acute Posthemorrhagic	Acute posthemorrhagic and other anemias (D62,D64)
Coag Defects/Purpura/Hemorr	Coagulation defects, purpura and other hemorrhagic conditions (D65-D69)
Other Blood/Blood-Form Organs	Other diseases of blood and blood-forming organs (D70-D76)
Certain Immune Mech Disorders	Certain disorders involving the immune mechanism (D80-D89)
<b>ENDOCRINE, NUTRITIONAL &amp; METABOLIC DISEASES</b>	<b>Endocrine, nutritional and metabolic diseases (E00-E88)</b>
Disorders of Thyroid Gland	Disorders of thyroid gland (E00-E07)
Diabetes Mellitus	Diabetes mellitus (E10-E14)
Disorders of Pituitary Gland	Disorders of pituitary gland (E22-E23)
Disorders of Adrenal Glands	Disorders of adrenal glands (E24-E27)
Diseases of Thymus	Diseases of thymus (E32)
Other Endocrine Diseases	Other endocrine diseases (E15-E21,E28-E31,E34)
Nutritional Marasmus	Nutritional marasmus (E41)
Other & Unspecified Malnutrition	Other and unspecified malnutrition (E40,E42-E46)
Other Nutritional Deficiencies	Other nutritional deficiencies (E50-E64)
Obesity & Other Hyperalimentation	Obesity and other hyperalimentation (E65-E68)
Cystic Fibrosis	Cystic fibrosis (E84)
Fluid/Electrolyte/Acid-Base Dep	Volume depletion, disorders of fluid, electrolyte and acid-base balance (E86-E87)
Other Metabolic Disorders	Other metabolic disorders (E70-E83,E85,E88)
<b>MENTAL &amp; BEHAVIORAL DISORDERS</b>	<b>Mental and behavioral disorders (F01-F99)</b>
Organic Dementia	Organic dementia (F01,F03)
Other Organic Mental Disorders	Other and unspecified organic mental disorders (F04-F09)
Ment/Behav Dis-Alcohol Use	Mental and behavioral disorders due to use of alcohol (F10)
Ment/Behav Dis-Psychoactive Sub	Mental and behavioral disorders due to other psychoactive substance use (F11-F19)
Schizophrenia/Schizotypal/Delus	Schizophrenia, schizotypal and delusional disorders (F20-F29)
Mood (Affective) Disorder	Mood (affective) disorders (F30-F39)
Neurotic/Stress-Related/Somatoform	Neurotic, stress-related and somatoform disorders (F40-F48)
Mental Retardation	Mental retardation (F70-F79)
Other Mental & Behav Disorder	Other and unspecified mental and behavioral disorders (F50-F69,F80-F99)
<b>NERVOUS SYSTEM DISEASES</b>	<b>Diseases of the nervous system (G00-G98)</b>
Meningitis	Meningitis (G00,G03)
Other Inflammatory Diseases	Other inflammatory diseases of central nervous system (G04-G09)
Parkinsons Disease	Parkinson's disease (G20-G21)
Alzheimers Disease	Alzheimer's disease (G30)
Multiple Sclerosis	Multiple sclerosis (G35)
Epilepsy	Epilepsy (G40-G41)
Trans Cerebral Ischemic Attacks	Transient cerebral ischemic attacks and related syndromes (G45)
Infantile Cerebral Palsy	Infantile cerebral palsy (G80)
Other Dis	All other diseases of nervous system (G10-G12,G23-G25,G31,G36-G37,G43-G44,G47-G72,G81-G98)
<b>EYE &amp; ADNEXA DISEASES</b>	<b>Diseases of the eye and adnexa (H00-H57)</b>
Eye & Adnexa	Eye & adnexa diseases (H00-H57)
<b>EAR &amp; MASTOID PROCESS DISEASES</b>	<b>Diseases of the ear and mastoid process (H60-H93)</b>
Ear & Mastoid Process	Ear & mastoid process diseases (H60-H93)
<b>CIRCULATORY SYSTEM DISEASES</b>	<b>Diseases of the circulatory system (I00-I99)</b>
Acute Rheumatic Fever	Acute rheumatic fever (I00-I02)
Rheumatic Mitral Valve Disease	Rheumatic mitral valve diseases (I05)
Rheumatic Aortic Valve Disease	Rheumatic aortic valve diseases (I06)
Disord of Both Mitral/Aortic Valves	Disorders of both mitral and aortic valves (I08.0)
Oth Chronic Rheumatic Heart Dis	Other chronic rheumatic heart diseases (I07,I08.1-I08.9,I09)

**DESCRIPTIONS AND ICD-10 CODES FOR 358 SELECTED CAUSES OF DEATH SHOWN IN TABLE D-10 (Cont.)**

Table D-10 Cause of Death Group	Cause of Death Group Description (ICD-Codes)
Essential (Primary) Hypertension	Essential (primary) hypertension (I10)
Hypertensive Heart Disease	Hypertensive heart disease (I11)
Hypertensive Renal Disease	Hypertensive renal disease and secondary hypertension (I12, I15)
Hypertensive Heart/Renal Dis	Hypertensive heart and renal disease (I13)
Acute Myocardial Infarction	Acute myocardial infarction (I21-I22)
Other Acute Ischem Heart Dis	Other acute ischemic heart diseases (I24)
Atherosclerotic Cardio Dis	Atherosclerotic cardiovascular disease, so described (I25.0)
Oth Chronic Ischemic Heart Dis	All other forms of chronic ischemic heart disease (I20, I25.1-I25.9)
Pulmonary Embolism	Pulmonary embolism (I26)
Oth Pulm Heart/Circulation Dis	Other pulmonary heart disease and diseases of pulmonary circulation (I27-I28)
Acute & Subacute Endocarditis	Acute and subacute endocarditis (I33)
Dis Pericardium/Acute Myocarditis	Diseases of pericardium and acute myocarditis (I30-I31, I40)
Nonrheumatic Mitral Valve Disorder	Nonrheumatic mitral valve disorders (I34)
Nonrheumatic Aortic Valve Disorder	Nonrheumatic aortic valve disorders (I35)
All Other Diseases of Endocardium	All other diseases of endocardium (I36-I38)
Cardiomyopathy	Cardiomyopathy (I42)
Cond Dis/Cardiac Dysrhythmias	Conduction disorders and cardiac dysrhythmias (I44-I49)
Congestive Heart Failure	Congestive heart failure (I50.0)
Other & Unspecified Heart Failure	Other and unspecified heart failure (I50.1-I50.9)
Myocarditis/Myocardial Degen	Myocarditis, unspecified and myocardial degeneration (I51.4-I51.5)
Other Forms of Heart Disease	All other and ill-defined forms of heart disease (I50.0-I51.3, I51.6-I51.9)
Subarachnoid Hemorrhage	Subarachnoid hemorrhage (I60)
Intracerebral/Oth Intracranial Hem	Intracerebral and other intracranial hemorrhage (I61-I62)
Cerebral Infarction	Cerebral infarction (I63)
Stroke/Not Hemorrhage or Infarc	Stroke, not specified as hemorrhage or infarction (I64)
Other Cerebrovascular Disease	Other cerebrovascular diseases and their sequelae (I67, I69)
Atherosclerosis	Atherosclerosis (I70)
Aortic Aneurysm & Dissection	Aortic aneurysm and dissection (I71)
Oth Dis Arteries/Arterioles/Cap	Other diseases of arteries, arterioles and capillaries (I72-I78)
Phlebitis/Venous Embol/Thrombo	Phlebitis, thrombophlebitis, venous embolism and thrombosis (I80-I82)
Other Circulatory Sys Disorders	All other and unspecified disorders of circulatory system (I83-I99)
<b>RESPIRATORY SYSTEM DISEASES</b>	<b>Diseases of the respiratory system (J00-J98, U04)</b>
Acute Pharyngitis & Tonsillitis	Acute pharyngitis and tonsillitis (J02-J03)
Acute Laryngitis & Tracheitis	Acute laryngitis and tracheitis (J04)
Other Acute Upper Respir Infect	Other and unspecified acute upper respiratory infections (J00-J01, J05-J06)
Influenza	Influenza (J09-J11)
Viral Pneumonia, NEC	Viral pneumonia, not elsewhere classified (J12)
Bacterial Pneumonia	Bacterial pneumonia (J13-J15)
Pneumonia--Other Organisms	Pneumonia due to other or unspecified organisms (J16, J18)
Acute Bronchitis & Bronchiolitis	Acute bronchitis and bronchiolitis (J20-J21)
Oth/Unspec Acute Lower Resp Infect	Other and unspecified acute lower respiratory infections (J22, U04)
Other Upper Resp Tract Diseases	Other diseases of upper respiratory tract (J30-J39)
Bronchitis, Not Acute or Chronic	Bronchitis, not specified as acute or chronic (J40)
Chronic Bronchitis	Chronic bronchitis (J41-J42)
Emphysema	Emphysema (J43)
Other Chronic Obs Pulmonary Dis	Other chronic obstructive pulmonary disease (J44)
Asthma	Asthma (J45-J46)
Bronchiectasis	Bronchiectasis (J47)
Pneumoconioses/Chemical Effects	Pneumoconioses and chemical effects (J60-J66, J68)
Pneumonitis Due to Food & Vomit	Pneumonitis due to food and vomit (J69.0)
Other Pneumonitis--Solids & Liquids	Other pneumonitis due to solids and liquids (J69.1-J69.8)
Oth Lung Diseases--External Agents	Other lung diseases due to external agents (J67, J70)
Supp/Necrotic Cond-Low Resp Tract	Suppurative and necrotic conditions of lower respiratory tract (J85-J86)
Pleural Effusion & Plaque	Pleural effusion and plaque (J90, J92)
All Other Resp Sys Diseases	All other diseases of respiratory system (J80-J84, J93-J98)
<b>DIGESTIVE SYSTEM DISEASES</b>	<b>Diseases of the digestive system (K00-K92)</b>
Oral Cavity/Sal Glands/Jaws Dis	Diseases of oral cavity, salivary glands and jaws (K00-K14)
Diseases of Esophagus	Diseases of esophagus (K20-K22)

**DESCRIPTIONS AND ICD-10 CODES FOR 358 SELECTED CAUSES OF DEATH SHOWN IN TABLE D-10 (Cont.)**

Table D-10 Cause of Death Group	Cause of Death Group Description (ICD-Codes)
Gastric Ulcer	Gastric ulcer (K25)
Duodenal Ulcer	Duodenal ulcer (K26)
Peptic Ulcer, Site Unspecified	Peptic ulcer, site unspecified (K27)
Gastrojejunal Ulcer	Gastrojejunal ulcer (K28)
Gastritis & Duodenitis	Gastritis and duodenitis (K29)
Dyspepsia/Oth Stom/Duodenum Dis	Dyspepsia and other diseases of stomach and duodenum (K30-K31)
Diseases of Appendix	Diseases of appendix (K35-K38)
Hernia	Hernia (K40-K46)
Crohns Disease & Ulcerative Colitis	Crohn's disease and ulcerative colitis (K50-K51)
Vas Disord & Intest Obs w/o Hernia	Vascular disorders and obstruction of intestine without hernia (K55-K56)
Diverticular Disease of Intestine	Diverticular disease of intestine (K57)
Other Intestine & Peritoneum Dis	Other diseases of intestines and peritoneum (K52,K58-K63)
Diseases of Peritoneum	Diseases of peritoneum (K65-K66)
Alcoholic Liver Disease	Alcoholic liver disease (K70)
Chronic Hepatitis, NEC	Chronic hepatitis, not elsewhere classified (K73)
Fibrosis & Cirrhosis of Liver	Fibrosis and cirrhosis of liver (K74)
Other Diseases of Liver	Other diseases of liver (K71-K72,K75-K76)
Cholelithiasis/Oth Gallbladder Dis	Cholelithiasis and other disorders of gallbladder (K80-K82)
Pancreatitis	Pancreatitis (K85,K86.0-K86.1)
Oth Dis--Biliary Tract/Pancreas	Other disorders of biliary tract and pancreas (K83,K86.2-K86.9)
All Other Digestive System Dis	All other diseases of digestive system (K90-K92)
<b>SKIN AND SUBCUTANEOUS TISSUE DISEASES</b>	<b>Diseases of the skin and subcutaneous tissue (L00-L98)</b>
Skin & Subcutaneous Tissue Infect	Infections of skin and subcutaneous tissue (L00-L08)
Other--Skin & Subcutan Diseases	Other and unspecified diseases of skin and subcutaneous tissue (L10-L98)
<b>MUSCULOSKELETAL SYSTEM &amp; CONNECTIVE TISSUE DISEASES</b>	<b>Diseases of the musculoskeletal system and connective tissue (M00-M99)</b>
Rheumatoid Arthritis & Inflam	Rheumatoid arthritis and related inflammatory polyarthropathies (M05-M08)
Systemic Lupus Erythematosus	Systemic lupus erythematosus (M32)
Other Arthropat & Related Disord	Other arthropathies and related disorders (M00,M02,M10-M31,M33-M35)
Dorsopathies	Dorsopathies (M40-M54)
Soft Tissue Disorders	Soft tissue disorders (M60-M79)
Osteoporosis	Osteoporosis (M80-M81)
Oth Ost/Chond/Muscskel/Tis Dis	Other osteopathies, chondropathies and disorders of musculoskeletal system and connective tissue (M83-M99)
<b>GENITOURINARY SYSTEM DISEASES</b>	<b>Diseases of the genitourinary system (N00-N98)</b>
Acute/Rapid Progress Nephritic Syn	Acute and rapidly progressive nephritic syndrome (N00-N01)
Nephrotic Syndrome	Nephrotic syndrome (N04)
Other Glomerular Diseases	Other and unspecified glomerular diseases (N02-N03,N05-N07)
Renal Tubulo-Interstitial Diseases	Renal tubulo-interstitial diseases (N10-N15)
Renal Failure	Renal failure (N17-N19)
Urolithiasis	Urolithiasis (N20-N23)
Other Kidney Disorders	Other and unspecified disorders of kidney (N25-N27)
Urinary Tract Infect, Site Unspec	Urinary tract infection, site not specified (N39.0)
Other Diseases of Urinary System	Other diseases of urinary system (N28-N36,N39.1-N39.9)
Hyperplasia of Prostate	Hyperplasia of prostate (N40)
Oth Dis of Male Genital Organs	Other diseases of male genital organs (N41-N50)
Disorders of Breast	Disorders of breast (N60-N64)
Inflam Dis: Female Pelvic Organs	Inflammatory diseases of female pelvic organs (N70-N76)
Noninflam Dis: Female Gen Tract	Noninflammatory disorders of female genital tract (N80-N98)
<b>PREGNANCY, CHILDBIRTH &amp; THE PUERPERIUM</b>	<b>Pregnancy, childbirth and the puerperium (O00-O99)</b>
Ectopic Pregnancy	Ectopic pregnancy (O00)
Spontaneous Abortion	Spontaneous abortion (O03)
Medical Abortion	Medical abortion (O04)
Other Abortion	Other abortion (O05)
Other Pregnancy: Abort Outcome	Other and unspecified pregnancy with abortive outcome (O01-O02,O06-O07)
Eclampsia & Pre-Eclampsia	Eclampsia and pre-eclampsia (O11,O13-O16)
Hemorr-Preg/Birth/Placenta Previa	Hemorrhage of pregnancy and childbirth and placenta previa (O20,O44-O46,O67,072)
Obstetric Embolism	Obstetric embolism (O88)

**DESCRIPTIONS AND ICD-10 CODES FOR 358 SELECTED CAUSES OF DEATH SHOWN IN TABLE D-10 (Cont.)**

Table D-10 Cause of Death Group	Cause of Death Group Description (ICD-Codes)
Other Comp--Puerperium Related	Other complications predominately related to the puerperium (O85-O87,O89-O92)
All Other Direct Obstetric Causes	All other direct obstetric causes (O10,O12,O21-O43,O47-O66,O68-O71, O73-O75)
Obstetric Death-Unspec Cause	Obstetric death of unspecified cause (O95)
Oth Deaths--Preg/Childbirth/Puer	Other deaths related to pregnancy, childbirth and the puerperium (O96-O97)
Indirect Obstetric Deaths	Indirect obstetric deaths (O98-O99)
CERTAIN CONDITIONS ORIGINATING IN PERINATAL PERIOD	Certain conditions originating in the perinatal period (P00-P96)
Mat Comp--Pregnancy/Labor/Del	Newborn affected by maternal factors and by complications of pregnancy, labor and delivery (P00-P04)
Short Gest & LBW Disorders	Disorders related to short gestation and low birth weight, not elsewhere classified (P07)
Birth Trauma	Birth trauma (P10-P15)
Intrauterine Hypoxia/Birth Asphyxia	Intrauterine hypoxia and birth asphyxia (P20-P21)
Respiratory Distress of Newborn	Respiratory distress of newborn (P22)
Other Respiratory Conditions	Other respiratory conditions originating in the perinatal period (P23-P28)
Infections-Perinatal Period	Infections specific to the perinatal period (P35-P39)
Other & Unspecified Conditions	Other and unspecified conditions originating in the perinatal period (P05, P08, P29, P50-P96)
CONGENITAL MALFORMATION/DEFORMATION AND CHROMOSOMAL ABNORMALITIES	Congenital malformations, deformations and chromosomal abnormalities (Q00-Q99)
Anencephaly/Sim Malformations	Anencephaly and similar malformations (Q00)
Spina Bifida	Spina bifida (Q05)
Other Cong Malfs of Nervous Sys	All other congenital malformations of nervous system (Q01-Q04,Q06-Q07)
Congenital Malformations of Heart	Congenital malformations of heart (Q20-Q24)
Other Cong Malfs of Circ Sys	Other congenital malformations of circulatory system (Q25-Q28)
Congenital Malfs of Respiratory Sys	Congenital malformations of respiratory system (Q30-Q34)
Other Cong Malfs & Deformations	Other congenital malformations and deformations (Q10-Q18,Q35-Q89)
Downs Syndrome	Down's syndrome (Q90)
All Other Chromosomal Abnorm	All other chromosomal abnormalities, not elsewhere classified (Q91-Q99)
SYMPTOMS, SIGNS & ABNORMAL CLINIC/LAB FINDINGS, NEC	Symptoms, signs and abnormal clinical and laboratory findings, not elsewhere classified (R00-R99)
Senility	Senility (R54)
Sudden Infant Death Syndrome	Sudden infant death syndrome (R95)
Other Unknown Mortality Causes	Other ill-defined and unknown causes of mortality (R96-R99)
Other Symp/Signs/Abnor Lab Find	All other symptoms, signs and abnormal clinical and laboratory findings, not elsewhere classified (R00-R53,R55-R94)
EXTERNAL CAUSES OF MORTALITY	External causes of mortality (V01-Y89)
Unint Inj: Railway	Railway accidents (V05,V15,V80.6,V81.2-V81.9)
Unint Inj: MV Collision: Pedestrian	Pedestrian involved in collision with motor vehicle (V02-V04)
Unint Inj: MV Coll: Pedal Cyclist	Pedalcyclist involved in collision with motor vehicle (V12-V14,V19.0-V19.2,V19.4-V19.6)
Unint Inj: Motorcyclist No Train	Motorcyclist involved in any accident except collision with railway train (V20-V24,V26-V34,V36-V39)
Unint Inj: Motorcyclist Coll-Train	Motorcyclist involved in collision with railway train (V25,V35)
Unint Inj: MV Coll: Train	Other motor vehicle accident involving collision with railway train (V45,V55,V65,V75,V81.0-V81.1,V87.6,V88.6)
Unint Inj: MV Coll: with Non-MV	Occupant of motor vehicle involved in collision with other (non-motorized) road vehicle, streetcar, animal or pedestrian (V40-V41,V46-V47,V50-V51,V56-V57,V60-V61,V66-V67,V70-V71, V76-V77)
Unint Inj: Car/P-up/Van & Oth MV	Occupant of car, pickup truck or van involved in collision with other motor vehicle (V42-V44,V49,V52-V54,V59)
Unint Inj: Heavy Veh/Bus & Oth MV	Occupant of heavy transport vehicle or bus involved in collision with other motor vehicle (V62-V64,V69,V72-V74,V79)
Unint Inj: MV Noncollision Accid	Occupant of motor vehicle involved in non-collision accident (V48,V58,V68,V78)
Unint Inj: Special-Use MV Accident	Occupant of special-use motor vehicle involved in any accident (V83-V86)
Unint Inj: MV Other & Unspec	Other and unspecified motor vehicle accidents (V09.0,V09.2,V80.3-V80.5,V82.0-V82.1,V87.0-V87.5,V87.7-V87.8, V88.0-V88.5,V88.7-V88.8,V89.0,V89.2)
Unint Inj: Streetcar	Streetcar accidents (V82.2-V82.9)
Unint Inj: Other Land Transport	Other and unspecified land transport accidents (V01, V06, V09.1, V09.3, V09.9, V10-V11, V16-V18, V19.3, V19.8-V19.9, V80.0-V80.2, V80.7, V80.9, V87.9, V88.9, V89.1, V89.3, V89.9)
Unint Inj: Water Transport	Water transport accidents (V90-V94)
Unint Inj: Air & Space Transport	Air and space transport accidents (V95-V97)
Unint Inj: Other Transp & Sequelae	Other and unspecified transport accidents and their sequelae (V98-V99,Y85)
Unint Inj: Fall-Same Level	Fall on same level (W00-W09,W18)
Unint Inj: Fall-One Level to Another	Fall from one level to another (W10-W17)

**DESCRIPTIONS AND ICD-10 CODES FOR 358 SELECTED CAUSES OF DEATH SHOWN IN TABLE D-10 (Cont.)**

Table D-10 Cause of Death Group	Cause of Death Group Description (ICD-Codes)
Unint Inj: Fall-Unspecified	Unspecified fall (W19)
Unint Inj: Firearms Discharge	Accidental discharge of firearms (W32-W34)
Unint Inj: Explosion	Accidental explosion (W39-W40)
Unint Inj: Drowning & Submersion	Accidental drowning and submersion (W65-W74)
Unint Inj: Inhal/Ingest--Obs Resp	Accidental inhalation and ingestion of food or other objects causing obstruction of respiratory tract (W78-W80)
Unint Inj: Other Breath Threats	Other accidental and unspecified threats to breathing (W75-W77,W81-W84)
Unint Inj: Electric Current Exposure	Accidental exposure to electrical current (W85-W87)
Unint Inj: Radiation Exposure	Accidental exposure to radiation (W88-W91)
Unint Inj: Smoke/Fire/Flame Expos	Accidental exposure to smoke, fire and flames (X00-X09)
Unint Inj: Heat/Hot Sub Contact	Accidental contact with heat and hot substances (X10-X19)
Unint Inj: Lightning	Lightning (X33)
Unint Inj: Equake/Volc/Aval/Lslide	Earthquake, volcanic eruption, avalanche, landslide and other earth movements (X34-X36)
Unint Inj: Cataclysmic Storm/Flood	Cataclysmic storm and flood (X37-X38)
Unint Inj: Poison-Drugs/Biol Subs	Accidental poisoning by and exposure to drugs and other biological substances (X40-X44)
Unint Inj: Poison-Oth Sol/Liq	Accidental poisoning by and exposure to other and unspecified solid or liquid substances (X45-X46,X48-X49)
Unint Inj: Poison-Oth Gases/Vapors	Accidental poisoning by and exposure to other gases and vapors (X47)
Unint Inj: Other Sequelae	All other and unspecified accidents and their sequelae (W20-W31,W35-W38,W41-W64,W92-W99,X20-X32,X39,X50-X59,Y86)
Suicide: Drugs & Biol Subs	Intentional self-poisoning (suicide) by and exposure to drugs and other biological substances (X60-X64)
Suicide: Other Sol/Liq & Vapor	Intentional self-poisoning (suicide) by and exposure to other and unspecified solid or liquid substances and their vapors (X65-X66,X68-X69)
Suicide: Other Gases & Vapors	Intentional self-poisoning (suicide) by and exposure to other gases and vapors (X67)
Suicide: Hang/Strangle/Suffocate	Intentional self-harm (suicide) by hanging, strangulation and suffocation (X70)
Suicide: Firearms Discharge	Intentional self-harm (suicide) by discharge of firearms (X72-X74)
Suicide: Jump From High Place	Intentional self-harm (suicide) by jumping from a high place (X80)
Suicide: Other Unspec Sequelae	Intentional self-harm (suicide) by all other and unspecified means and their sequelae (X71,X75-X79,X81-X84,Y87.0)
Homicide: Drugs/Biol/Noxious Subs	Assault (homicide) by drugs, biological substances and other and unspecified noxious substances (X85-X90)
Homicide: Hang/Strangle/Suffocate	Assault (homicide) by hanging, strangulation and suffocation (X91)
Homicide: Firearms Discharge	Assault (homicide) by discharge of firearms (X93-X95)
Homicide: Sharp Object	Assault (homicide) by sharp object (X99)
Homicide: Blunt Object	Assault (homicide) by blunt object (Y00)
Homicide: Bodily Force	Assault (homicide) by bodily force (Y04)
Homicide: Sex Assault-Body Force	Sexual assault (homicide) by bodily force (Y05)
Homicide: Neg/Aban/Oth Maltreat	Neglect, abandonment and other maltreatment syndromes (Y06-Y07)
Homicide: Other Sequelae	Assault (homicide) by all other and unspecified means and their sequelae (X92,X96-X98, Y01-Y03,Y08-Y09,Y87.1)
Undet Inj: Poison-Drugs/Biol Subs	Poisoning by and exposure to drugs and biological substances, undetermined intent (Y10-Y14)
Undet Inj: Poison-Oth Sol/Liq	Poisoning by and exposure to other and unspecified solid or liquid substance undetermined intent (Y15-Y16,Y18-Y19)
Undet Inj: Poison-Other Gases/Vap	Poisoning by and exposure to other gases and vapors, undetermined intent (Y17)
Undet Inj: Firearms Discharge	Discharge of firearms, undetermined intent (Y22-Y24)
Undet Inj: Fall/Jump/Push	Falling, jumping or pushed from a high place, undetermined intent (Y30)
Undet Inj: Other Sequelae	All other and unspecified events of undetermined intent and their sequelae (Y20-Y21,Y25-Y29,Y31-Y34,Y87.2,Y89.9)
Legal: Execution	Legal execution (Y35.5)
Legal: Other Interven & Seque	Other legal intervention and their sequelae (Y35.0-Y35.4,Y35.6-Y35.7,Y89.0)
War Operations & Sequelae	Operations of war and their sequelae (Y36,Y89.1)
Med/Surg Care: Therapy-Drug/Med	Drugs, medicaments and biological substances causing adverse effects in therapeutic use and their sequelae (Y40-Y59,Y88.0)
Med/Surg Care: Misadventure	Misadventures to patients during medical and surgical care and their sequelae (Y60-Y69,Y88.1)
Med/Surg Care: Oth Complications	Other complications of medical and surgical care and their sequelae (Y70-Y84,Y88.2-Y88.3)



## RATES AND FORMULAE

**Age-adjusted death rate (AADR):** Number of deaths occurring among a population adjusted to the projected 2000 standard million population of the United States using the direct method. An AADR is used to control for differences when comparing two or more populations or the same populations over time.

Sum of the products of age-specific death rates with standard population proportion

**Age-specific rate:** Number of events occurring to a specific age group per 1,000 or 100,000 population of the specified age group.

$$\frac{\text{Number of events to specific age group} \times 1,000 \text{ (or } 100,000\text{)}}{\text{Estimated midyear population of specific age group}}$$

**Cause specific death rate:** Number of deaths due to a specific cause per 100,000 population.

$$\frac{\text{Number of deaths from a specific cause} \times 100,000}{\text{Estimated midyear population}}$$

**(Crude) birth rate:** Number of live births per 1,000 population.

$$\frac{\text{Number of live births} \times 1,000}{\text{Estimated midyear population}}$$

**(Crude) death rate:** Number of deaths per 1,000 population.

$$\frac{\text{Number of deaths} \times 1,000}{\text{Estimated midyear population}}$$

**(Crude) divorce rate:** Number of divorces per 1,000 population.

$$\frac{\text{Number of divorces} \times 1,000}{\text{Estimated midyear population}}$$

**(Crude) marriage rate:** Number of marriages per 1,000 population.

$$\frac{\text{Number of marriages} \times 1,000}{\text{Estimated midyear population}}$$

**Fetal death rate:** Number of fetal deaths (20 weeks or more gestation) per 1,000 live births plus fetal deaths.

$$\frac{\text{Number of fetal deaths} \times 1,000}{\text{Number of live births} + \text{number of fetal deaths}}$$

**Fertility rate:** The total number of births in a year per 1,000 female population, aged 15-44 years.

$$\frac{\text{Number of live births} \times 1,000}{\text{Estimated midyear female population aged 15-44 years}}$$

**Infant mortality rate:** Deaths to individuals less than one year old per 1,000 live births.

$$\frac{\text{Number of infant deaths} \times 1,000}{\text{Number of live births}}$$

**Maternal mortality rate:** Number of deaths to women while pregnant or within 42 days of termination of pregnancy, irrespective of the duration and site of the pregnancy, from any cause related to or aggravated by the pregnancy or its management, but not from accidental or incidental causes (ICD-10: A34, O00-O95, O98-O99) per 100,000 live births.

$$\frac{\text{Number of maternal deaths} \times 100,000}{\text{Number of live births}}$$

**Natural increase:** The difference between the number of live births and the number of deaths.

$$\text{Number of live births} - \text{number of deaths}$$

**Neonatal mortality rate:** Deaths to individuals less than 28 days old per 1,000 live births.

$$\frac{\text{Number of deaths} < 28 \text{ days} \times 1,000}{\text{Number of live births}}$$

**Percent live births to unwed mothers:** Percent of unwed live births to the total number of live births.

$$\frac{\text{Number of live births to unwed mothers} \times 100}{\text{Number of live births}}$$

**Percent low birth weight:** Percent of live births weighing less than 2,500 grams to the total number of live births.

$$\frac{\text{Number of low weight live births} \times 100}{\text{Number of live births}}$$

**Percent very low birth weight:** Percent of live births weighing less than 1,500 grams to the total number of live births.

$$\frac{\text{Number of very low weight live births} \times 100}{\text{Number of live births}}$$

**Perinatal mortality rate:** Fetal deaths (20 weeks or more gestation) plus neonatal deaths (occurring in the first 27 days of life) per 1,000 live births plus fetal deaths.

$$\frac{\text{Number of fetal deaths} + \text{number of neonatal deaths} \times 1,000}{\text{Number of fetal deaths} + \text{number of live births}}$$

**Post-neonatal mortality rate:** Number of infant deaths of age 28 through 364 days per 1,000 live births.

$$\frac{\text{Number of infant deaths aged 28 through 364 days} \times 1,000}{\text{Number of live births}}$$

**Note:** Although totals may include persons whose age, race, gender, or resident county/city is unknown, the process of "imputation" (using an algorithm to assign a known value to an unknown value) is not used to assign age, race, gender, or resident county/city in calculating any rate, ratio, or percentage.

## SOURCES OF ADDITIONAL DATA

INFORMATION:	AGENCY AND TELEPHONE NUMBER:
Florida health data	Department of Health Internet: <a href="http://www.doh.state.fl.us/planning_eval/phstats/intro.htm">http://www.doh.state.fl.us/planning_eval/phstats/intro.htm</a>
Copies of vital records	Bureau of Vital Statistics (904) 359-6900, extension 9000 Internet: <a href="http://www.doh.state.fl.us/planning_eval/vital_statistics/index.html">http://www.doh.state.fl.us/planning_eval/vital_statistics/index.html</a>
Community health assessment data and Public health trend data  (Historical data on most aspects of public health in Florida from 1961 to the present)	Office of Health Statistics and Assessment, Bureau of Community Health Assessment (850) 245-4009  Internet: <a href="http://www.FloridaCHARTS.com">http://www.FloridaCHARTS.com</a>
Morbidity statistics (All available on internet at <a href="http://doh.state.fl.us/atoz.html">http://doh.state.fl.us/atoz.html</a> )	Epidemiology (850) 245-4401 Environmental Epidemiology (850) 245-4299 Tuberculosis and Refugee Health (850) 245-4350 Sexually Transmitted Diseases (850) 245-4303 HIV/AIDS Surveillance (850) 245-4330
Florida population estimates	Office of Economic and Demographic Research (850) 487-1402 Internet: <a href="http://edr.state.fl.us/population.htm">http://edr.state.fl.us/population.htm</a>
Florida patients and licensed health care facilities information	Agency for Health Care Administration (850) 922-5771 Internet: <a href="http://www.floridahealthstat.com">http://www.floridahealthstat.com</a>
Florida motor vehicle/highway data	Department of Highway Safety and Motor Vehicles (850) 488-4300 Internet: <a href="http://www.hsmv.state.fl.us/">http://www.hsmv.state.fl.us/</a>
National vital statistics	National Center for Health Statistics (301) 458-4636 Internet: <a href="http://www.cdc.gov/nchs/">http://www.cdc.gov/nchs/</a>
National morbidity statistics	Centers for Disease Control (404) 639-3311 Internet: <a href="http://www.cdc.gov/">http://www.cdc.gov/</a>
National population census data	Bureau of the Census (301) 457-1214 Internet: <a href="http://www.census.gov/">http://www.census.gov/</a>
National accident statistics	National Safety Council (708) 285-1121 Internet: <a href="http://www.nsc.org/">http://www.nsc.org/</a>

# Population

## POPULATION

- In 2010, Florida's population decreased to 18,788,795. This represents a 0.2 percent decrease from the 2009 population of 18,819,000. Between 1991 and 2009, the average annual increase was 2.2 percent.
- The population has risen 44.2 percent since 1990 and 90.9 percent since 1980. It has more than doubled (174 percent) since 1970 and more than tripled (276 percent) since 1960.
- In 2010, Whites accounted for 80.6 percent of the population while Blacks and Other Races accounted for 19.2 percent of the population.
- The White population decreased by 0.3 percent. White males decreased by 0.2 percent and White females decreased by 0.3 percent.
- The Black and Other Race population increased 0.4 percent in 2010. The Black and Other Race male population increased 0.3 percent in 2010. The Black and Other Race female population increased by 0.4 percent from 2009 to 2010.
- Floridians aged 65 years and older account for 17.7 percent of the population. Those aged 14 years and younger comprised 18.1 percent of the population.
- The number of persons 75 years old or older was 1,693,184 or 9.0 percent of the population.
- A person born in Florida in 2010 can expect to live 79.8 years. This value was unchanged from 2009.
- Life expectancy increased from 2009 to 2010 for two of the four race-gender categories. The White male life expectancy was unchanged at 77.4 years. The White female life expectancy decreased slightly from 83.3 years to 83.2 years. Black and Other Race male life expectancy increased from 74.2 years in 2009 to 74.5 years in 2010. Black and Other Race female life expectancy also increased from 80.0 years in 2009 to 80.1 years in 2010. As in previous years, White females continue to have the longest life expectancy at 83.2 years while Black and Other Race males have the shortest life expectancy at 74.5 years.

**CHART P-1: YEARS OF LIFE EXPECTANCY AT BIRTH, BY RACE AND GENDER,  
FOR FLORIDA RESIDENTS AND UNITED STATES TOTAL,  
SELECTED YEARS 1919-2001 AND 2005-2010**

YEAR	FLORIDA					U.S. TOTAL
	TOTAL	WHITE		BLACK AND OTHER		
		MALE	FEMALE	MALE	FEMALE	
1919-1921	55.3	57.3	60.6	NA	NA	56.4
1929-1931	56.6	59.3	64.2	45.4	48.9	59.2
1939-1941	61.2	62.4	68.8	49.4	54.4	63.6
1949-1951	67.7	66.7	74.0	56.5	62.2	68.1
1959-1961	69.8	68.4	76.2	60.4	65.9	69.9
1969-1971	71.0	68.4	76.8	59.3	67.9	70.8
1979-1981	74.0	71.1	78.9	63.8	72.4	73.9
1989-1991	76.2	73.5	80.9	66.2	75.3	75.3
1999-2001	77.0	75.0	80.6	70.2	76.3	76.8
2005	78.9	76.5	82.5	72.8	78.9	77.4
2006	79.4	77.0	83.0	73.7	79.4	77.7
2007	79.9	77.5	83.4	74.0	80.5	77.9
2008	79.2	76.8	82.8	73.6	80.1	78.0 <sup>1</sup>
2009	79.8	77.4	83.3	74.2	80.0	78.2 <sup>1</sup>
2010	79.8	77.4	83.2	74.5	80.1	NA

**GRAPH P-1: YEARS OF LIFE EXPECTANCY AT BIRTH, FLORIDA AND  
UNITED STATES, 1919-2001**

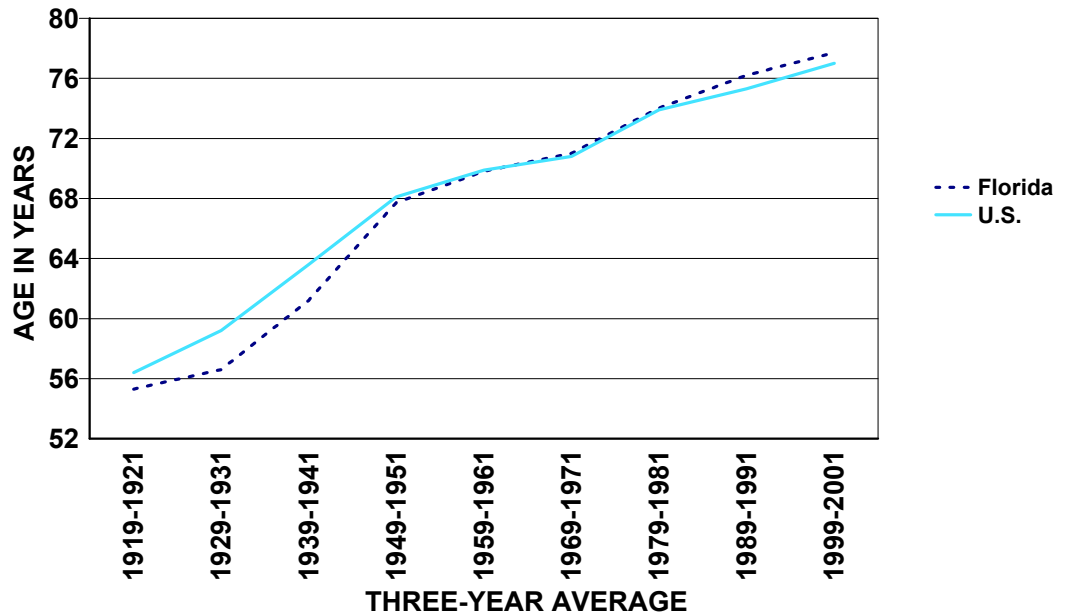
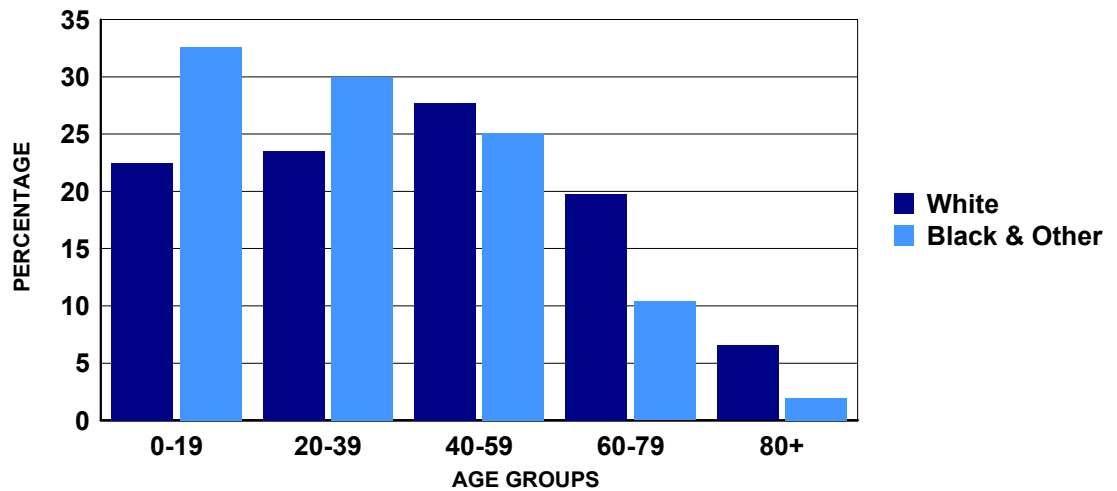

**CHART P-2: NATURAL INCREASE\* IN POPULATION,  
BY RACE, FLORIDA 2000-2010**

YEAR	TOTAL	WHITE	BLACK AND OTHER
2000	41,191	5,341	35,882
2001	38,619	2,909	35,402
2002	37,878	3,182	34,377
2003	43,784	7,879	35,674
2004	49,681	10,917	38,391
2005	55,919	16,079	39,505
2006	67,801	25,153	42,352
2007	71,412	27,292	43,704
2008	60,944	17,521	42,946
2009	51,537	9,996	40,934
2010	42,010	1,891	39,181

\*Resident Live Births minus Resident Deaths.

**GRAPH P-2: PERCENT DISTRIBUTION OF RACE-SPECIFIC POPULATION  
BY AGE GROUPS, FLORIDA, 2010**



**CHART P-3: RESIDENT MIDYEAR POPULATION ESTIMATES, BY AGE, RACE AND GENDER, FLORIDA, 2010**

AGE GROUP	TOTAL	WHITE			BLACK AND OTHER		
		TOTAL	MALE	FEMALE	TOTAL	MALE	FEMALE
<b>TOTAL</b>	<b>18,788,795</b>	<b>15,135,817</b>	<b>7,447,592</b>	<b>7,688,225</b>	<b>3,652,978</b>	<b>1,766,076</b>	<b>1,886,902</b>
<1 <sup>1</sup>	210,745	151,737	77,677	74,060	59,008	30,086	28,922
1-4 <sup>2</sup>	925,626	678,241	344,880	333,361	247,385	125,677	121,708
5-9	1,132,721	839,228	427,615	411,613	293,493	149,107	144,386
10-14	1,133,067	850,737	436,634	414,103	282,330	143,338	138,992
15-19	1,193,291	885,342	453,120	432,222	307,949	156,463	151,486
20-24	1,209,878	899,417	458,639	440,778	310,461	159,397	151,064
25-29	1,174,348	888,839	457,107	431,732	285,509	144,631	140,878
30-34	1,107,942	858,924	445,667	413,257	249,018	120,259	128,759
35-39	1,160,385	909,610	467,579	442,031	250,775	119,862	130,913
40-44	1,224,091	979,049	498,124	480,925	245,042	117,298	127,744
45-49	1,347,696	1,096,831	549,350	547,481	250,865	117,767	133,098
50-54	1,321,541	1,091,047	538,211	552,836	230,494	105,449	125,045
55-59	1,214,193	1,024,958	496,692	528,266	189,235	85,532	103,703
60-64	1,109,588	964,141	459,456	504,685	145,447	65,222	80,225
65-69	898,829	796,347	370,864	425,483	102,482	45,064	57,418
70-74	731,670	655,037	299,495	355,542	76,633	33,221	43,412
75-79	628,933	573,592	258,471	315,121	55,341	22,601	32,740
80-84	522,984	485,882	210,043	275,839	37,102	13,805	23,297
85+	541,267	506,858	197,968	308,890	34,409	11,297	23,112

Source: The Florida Legislature, Office of Economic and Demographic Research, July 1 estimates or births and infant deaths from the Bureau of Vital Statistics.

1. The <1 age group is number of births minus infant deaths obtained when in-state births and infant deaths were finalized plus the number of out-of-state births minus infant deaths from the previous calendar year. When the estimate of individuals <1 in a county exceeds the 0-4 population estimate from the Office of Economic and Demographic Research for the county, then the county's total 0-4 population estimate is reallocated based on the proportion of individuals <1 in each race, ethnic, gender group in relation to the total number who are <1 in the county. A final adjustment may have been made to the <1 estimate to ensure that the sum of the <1, 1, 2, 3, and 4 age groups total to the county's 0-4 population estimate.

2. The 1-4 age group for each county is the Office of Economic and Demographic Research 0-4 age group estimate minus the <1 age group estimate described in the previous footnote. A final adjustment may have been made to the 1-4 estimate to ensure that the sum of the <1, 1, 2, 3, and 4 age groups total to the county's 0-4 population estimate.



**CHART P-4: RESIDENT MIDYEAR POPULATION ESTIMATES, BY RACE AND GENDER,  
FLORIDA, 1950, 1960, 1970, 1980, 1990, AND 1991 - 2010**

YEAR	TOTAL	WHITE			BLACK AND OTHER		
		TOTAL	MALE	FEMALE	TOTAL	MALE	FEMALE
1950	2,821,000	2,208,200	1,093,400	1,114,800	612,800	298,100	314,700
1960	5,003,200	4,109,000	2,021,861	2,087,139	894,200	439,117	455,083
1970	6,851,168	5,775,400	2,791,845	2,983,555	1,075,768	515,580	560,188
1980	9,840,309	8,389,968	4,031,868	4,358,100	1,450,341	688,173	762,168
1990	13,028,995	11,040,436	5,358,366	5,682,070	1,988,559	949,381	1,039,178
1991	13,323,537	11,241,619	5,464,814	5,776,805	2,081,918	995,538	1,086,380
1992	13,551,240	11,394,887	5,544,527	5,850,360	2,156,353	1,032,848	1,123,505
1993	13,803,005	11,566,432	5,628,837	5,937,595	2,236,573	1,071,579	1,164,994
1994	14,120,488	11,791,929	5,741,676	6,050,253	2,328,559	1,116,739	1,211,820
1995	14,405,455	11,995,367	5,846,164	6,149,203	2,410,088	1,156,288	1,253,800
1996	14,701,288	12,205,330	5,957,258	6,248,072	2,495,958	1,198,212	1,297,746
1997	15,011,692	12,422,254	6,070,358	6,351,896	2,589,438	1,243,061	1,346,377
1998	15,309,939	12,633,341	6,177,496	6,455,845	2,676,598	1,284,870	1,391,728
1999	15,679,603	12,903,840	6,313,637	6,590,203	2,775,763	1,333,783	1,441,980
2000	16,074,763	13,200,518	6,461,066	6,739,452	2,874,245	1,382,504	1,491,741
2001	16,412,225	13,448,485	6,583,357	6,865,128	2,963,740	1,426,611	1,537,129
2002	16,772,046	13,728,022	6,716,136	7,011,886	3,044,024	1,465,491	1,578,533
2003	17,164,199	14,053,405	6,876,867	7,176,537	3,110,793	1,497,840	1,612,952
2004	17,613,368	14,390,040	7,067,458	7,322,582	3,223,328	1,557,668	1,665,660
2005	18,018,497	14,581,665	7,159,531	7,422,134	3,436,832	1,656,097	1,780,735
2006	18,440,700	14,909,913	7,322,678	7,587,235	3,530,787	1,701,978	1,828,809
2007	18,731,287	15,091,817	7,417,190	7,674,627	3,639,470	1,756,341	1,883,129
2008	18,812,155	15,175,337	7,462,696	7,712,641	3,636,818	1,757,061	1,879,757
2009	18,819,000	15,179,560	7,465,292	7,714,268	3,639,440	1,759,990	1,879,450
2010	18,788,795	15,135,817	7,447,592	7,688,225	3,652,978	1,766,076	1,886,902

Source: The Florida Legislature, Office of Economic and Demographic Research, July 1, estimate.

**CHART P-5: RESIDENT MIDYEAR POPULATION ESTIMATES, BY AGE GROUPS,  
FLORIDA, 1950, 1960, 1970, 1980, 1990, AND 1991 - 2010**

YEAR	AGE GROUP											
	TOTAL	<1 <sup>1</sup>	1-4 <sup>2</sup>	5-14	15-24	25-34	35-44	45-54	55-64	65-74	75-84	85+
1950	2,821,000	57,300	238,500	442,700	402,100	448,500	419,600	330,100	240,400	170,200	63,137	8,463
1960	5,003,200	110,882	431,405	935,118	644,065	630,714	656,774	562,536	468,696	395,413	142,581	25,016
1970	6,851,168	112,644	391,729	1,251,059	1,093,338	768,900	748,346	767,772	713,958	656,231	289,759	57,432
1980	9,840,309	129,893	448,557	1,310,351	1,630,632	1,438,555	1,051,361	994,915	1,131,187	1,067,585	517,689	119,584
1990	13,028,995	197,234	687,430	1,577,347	1,679,321	2,125,870	1,830,009	1,291,371	1,266,366	1,372,242	792,709	209,096
1991	13,323,537	191,991	729,264	1,660,517	1,654,275	2,145,514	1,917,622	1,340,186	1,251,841	1,391,490	816,227	224,610
1992	13,551,240	189,845	742,005	1,700,728	1,657,920	2,145,468	1,959,550	1,427,626	1,248,175	1,409,516	834,864	235,543
1993	13,803,005	190,799	754,919	1,763,752	1,664,800	2,129,966	2,021,357	1,490,623	1,247,843	1,433,272	856,301	249,373
1994	14,120,488	189,006	758,528	1,823,222	1,688,009	2,129,987	2,098,672	1,570,953	1,266,249	1,451,927	881,634	262,301
1995	14,405,455	187,132	748,835	1,876,511	1,709,090	2,125,881	2,176,563	1,650,994	1,286,878	1,463,428	906,789	273,354
1996	14,701,288	187,933	738,822	1,925,408	1,736,529	2,118,987	2,251,266	1,733,377	1,314,581	1,470,070	939,150	285,165
1997	15,011,692	190,946	733,182	1,968,856	1,782,923	2,103,482	2,321,998	1,817,926	1,365,920	1,465,328	964,172	296,959
1998	15,309,939	194,149	729,527	2,009,851	1,833,426	2,078,343	2,382,246	1,893,110	1,438,765	1,456,934	984,061	309,527
1999	15,679,603	195,521	737,783	2,057,884	1,893,078	2,071,054	2,445,284	1,995,809	1,508,272	1,445,428	1,006,711	322,779
2000	16,074,763	202,607	751,933	2,094,766	1,961,818	2,086,402	2,488,959	2,090,243	1,579,582	1,455,587	1,029,871	332,995
2001	16,412,225	204,305	786,149	2,106,099	2,038,948	2,083,688	2,482,002	2,169,523	1,672,611	1,472,120	1,055,706	341,074
2002	16,772,046	204,032	780,511	2,116,375	2,086,353	2,074,277	2,497,593	2,277,098	1,770,220	1,502,313	1,096,483	366,791
2003	17,164,199	210,910	808,880	2,169,089	2,142,348	2,126,715	2,553,743	2,320,209	1,807,740	1,535,939	1,118,895	369,727
2004	17,613,368	216,414	838,415	2,214,881	2,287,106	2,110,238	2,529,264	2,452,003	1,963,416	1,466,073	1,101,325	434,233
2005	18,018,497	224,553	852,314	2,275,772	2,334,592	2,176,924	2,575,152	2,513,917	2,002,872	1,481,723	1,162,886	417,792
2006	18,440,700	235,429	862,395	2,305,379	2,380,124	2,234,288	2,566,137	2,585,537	2,104,924	1,544,713	1,177,829	443,945
2007	18,731,287	237,174	880,237	2,330,856	2,423,169	2,281,301	2,552,436	2,637,092	2,178,761	1,575,296	1,174,759	460,206
2008	18,812,155	228,907	908,736	2,312,306	2,421,365	2,285,535	2,500,238	2,656,545	2,232,066	1,593,800	1,172,124	500,533
2009	18,819,000	217,278	919,525	2,285,657	2,413,540	2,281,741	2,438,881	2,673,758	2,286,010	1,612,215	1,166,106	524,289
2010	18,788,795	210,745	925,626	2,265,788	2,403,169	2,282,290	2,384,476	2,669,237	2,323,781	1,630,499	1,151,917	541,267

Source: The Florida Legislature, Office of Economic and Demographic Research, July 1 estimates or births and infant deaths from the Bureau of Vital Statistics.

1. The <1 age group is number of births minus infant deaths obtained when in-state births and infant deaths were finalized plus the number of out-of-state births minus infant deaths from the previous calendar year. When the estimate of individuals <1 in a county exceeds the 0-4 population estimate from the Office of Economic and Demographic Research for the county, then the county's total 0-4 population estimate is reallocated based on the proportion of individuals <1 in each race, ethnic, gender group in relation to the total number who are <1 in the county. A final adjustment may have been made to the <1 estimate to ensure that the sum of the <1, 1, 2, 3, and 4 age groups total to the county's 0-4 population estimate.

2. The 1-4 age group for each county is the Office of Economic and Demographic Research 0-4 age group estimate minus the <1 age group estimate described in the previous footnote. A final adjustment may have been made to the 1-4 estimate to ensure that the sum of the <1, 1, 2, 3, and 4 age groups total to the county's 0-4 population estimate.

TABLE P-1: RESIDENT MIDYEAR POPULATION ESTIMATES, BY RACE AND COUNTY, FLORIDA, 2010

	TOTAL	WHITE	BLACK AND OTHER
FLORIDA	18,788,795	15,135,817	3,652,978
ALACHUA	257,762	188,138	69,624
BAKER	25,936	21,812	4,124
BAY	170,367	144,758	25,609
BRADFORD	29,365	22,578	6,787
BREVARD	554,908	484,383	70,525
BROWARD	1,742,843	1,218,341	524,502
CALHOUN	14,546	11,828	2,718
CHARLOTTE	166,023	151,882	14,141
CITRUS	142,905	136,213	6,692
CLAY	185,700	162,084	23,616
COLLIER	333,853	307,708	26,145
COLUMBIA	67,273	54,255	13,018
MIAMI-DADE	2,477,658	1,913,826	563,832
DESOTO	34,526	29,180	5,346
DIXIE	16,205	14,526	1,679
DUVAL	899,820	581,106	318,714
ESCAMBIA	312,409	229,505	82,904
FLAGLER	96,099	82,968	13,131
FRANKLIN	12,361	10,419	1,942
GADSDEN	49,810	20,802	29,008
GILCHRIST	17,618	16,274	1,344
GLADES	11,338	9,312	2,026
GULF	16,744	13,271	3,473
HAMILTON	14,744	8,881	5,863
HARDEE	28,282	25,001	3,281
HENDRY	40,980	34,867	6,113
HERNANDO	165,758	154,825	10,933
HIGHLANDS	99,825	87,962	11,863
HILLSBOROUGH	1,200,754	937,727	263,027
HOLMES	19,904	18,149	1,755
INDIAN RIVER	142,108	126,589	15,519
JACKSON	52,853	36,831	16,022
JEFFERSON	14,800	9,562	5,238
LAFAYETTE	10,175	7,858	2,317
LAKE	293,883	262,121	31,762
LEE	618,188	556,704	61,484
LEON	274,966	178,422	96,544
LEVY	40,715	35,923	4,792
LIBERTY	8,221	6,448	1,773
MADISON	20,285	11,851	8,434
MANATEE	318,700	283,329	35,371
MARION	330,877	286,295	44,582
MARTIN	143,859	133,424	10,435
MONROE	78,003	72,457	5,546
NASSAU	73,241	67,400	5,841
OKALOOSA	197,043	167,944	29,099
OKEECHOBEE	39,757	35,473	4,284
ORANGE	1,112,526	801,730	310,796
OSCEOLA	273,931	229,853	44,078
PALM BEACH	1,287,224	1,034,375	252,849
PASCO	440,616	414,030	26,586
PINELLAS	926,217	788,556	137,661
POLK	584,058	483,276	100,782
PUTNAM	74,133	60,939	13,194
SAINT JOHNS	186,841	173,247	13,594
SAINT LUCIE	275,298	222,995	52,303
SANTA ROSA	145,550	132,711	12,839
SARASOTA	389,770	366,186	23,584
SEMINOLE	423,952	356,306	67,646
SUMTER	100,392	87,992	12,400
SUWANNEE	43,908	37,693	6,215
TAYLOR	23,132	17,335	5,797
UNION	15,705	11,846	3,859
VOLUSIA	506,719	444,689	62,030
WAKULLA	31,742	27,188	4,554
WALTON	57,982	52,822	5,160
WASHINGTON	25,109	20,836	4,273

# Live Births

## LIVE BIRTHS

- From 1996 through 2011 Florida's resident live births increased each year, reaching a plateau at 205,800 in 2001. In 2002, the number dropped slightly, but increases resumed from 2003 to a record high of 239,120 resident live births in 2007. In 2010, the number of resident live births decreased for the third consecutive year to 214,519.
- In 2010, Florida experience a birth rate of 11.4 births per 1,000 population. This is a decrease of 3.4 percent from the 2009 rate of 11.8 per 1,000 population.
- In 2010, the resident birth rate for Whites was 10.1 births per 1,000 population and 16.4 births per 1,000 population for Black and Other Races.
- Both the number and percentage of resident births to mothers aged 18 and under decreased between 2009 and 2010. The number decreased from 12,925 to 11,114 and the percent from 5.8 to 5.2.
- The percentage of births to resident Black and Other Race mothers of 18 years or younger (7.3 percent) was 1.7 times higher than the percentage for White mothers (4.4 percent).
- Between 2009 and 2010, the percentage of resident live births with birthweights less than 2,500 grams (5 lbs. 8.2 oz.) was unchanged at 8.7 percent. The percentage of resident live births with birthweights less than 1,500 grams (3 lbs. 4.9 oz.) also was unchanged from 2009 to 2010 at 1.6 percent. The percentage of resident live births with birthweights of 4,000 grams (8 lbs. 13.1 oz.) and heavier was 6.5 percent in 2010, just slightly increased from 6.4 percent in 2009.
- About 19 out of every 40 resident live births (47.5 percent) were to an unwed mother. For Blacks, about seven out of every ten births (70.5 percent) were to unwed mothers. Among White mothers, about twenty-one out of every fifty births (41.6 percent) were to unwed mothers. Among mothers of Other Races, approximately seven out of every twenty-six live births (26.8 percent) were to unwed mothers.
- Of the live births to unwed mothers, 10.2 percent were to women 18 years old and younger.
- Mothers of Hispanic origin accounted for 27.8 percent of the resident live births.
- Eighty-two percent of the resident live births to Black and Other Race mothers were to Black mothers. Black mothers accounted for 27.9 percent of the total resident live births.
- Of the resident live births, 98.6 percent occurred in hospitals. Physicians attended 88.5 percent of the hospital births.

**CHART B-1: RESIDENT LIVE BIRTHS AND RATES PER 1,000 POPULATION,  
BY RACE, FLORIDA AND UNITED STATES TOTAL,  
CENSUS YEARS 1920-1990 AND 2000-2010**

YEAR	NUMBER OF BIRTHS -FL <sup>2</sup>			RATES - FL			RATE-U.S.
	TOTAL	WHITE	BLACK & OTHER	TOTAL	WHITE	BLACK & OTHER	TOTAL
1920 <sup>1</sup>	19,540	13,541	5,999	19.7	20.6	17.9	27.7
1930 <sup>1</sup>	26,991	18,596	8,395	18.3	17.9	19.3	21.3
1940	33,696	23,805	9,891	17.6	17.0	19.1	19.4
1950	64,370	45,699	18,671	22.8	20.7	30.5	24.1
1960	115,610	84,402	31,208	23.1	20.6	34.9	23.7
1970	115,113	86,941	28,153	16.8	15.1	26.2	18.4
1980	131,811	97,402	34,386	13.4	11.6	23.7	15.9
1990	199,146	149,743	49,265	15.3	13.6	24.8	16.7
2000	204,030	150,115	53,622	12.7	11.4	18.7	14.4
2001	205,800	151,623	53,827	12.5	11.3	18.2	14.1
2002	205,580	152,127	53,071	12.3	11.1	17.4	13.9
2003	212,243	157,402	54,566	12.4	11.2	17.5	14.1
2004	218,045	160,132	57,477	12.4	11.1	17.8	14.0
2005	226,219	166,181	59,608	12.6	11.4	17.3	14.0
2006	237,166	174,147	62,697	12.9	11.7	17.8	14.2
2007	239,120	174,597	64,090	12.8	11.6	17.6	14.3
2008	231,417	167,487	63,411	12.3	11.0	17.4	14.0
2009	221,391	159,186	61,565	11.8	10.5	16.9	13.5 <sup>3</sup>
2010	214,519	153,480	59,905	11.4	10.1	16.4	12.9 <sup>4</sup>

1. Only recorded data are available.
2. Data from 1920-1960 are based on the race of the child. Data from 1970 to present are based on the race of the mother.
3. Preliminary data.
4. Provisional data.

**GRAPH B-1: RESIDENT LIVE BIRTH RATES PER 1,000 POPULATION, BY RACE OF MOTHER, FLORIDA AND UNITED STATES TOTAL, 2000-2010**

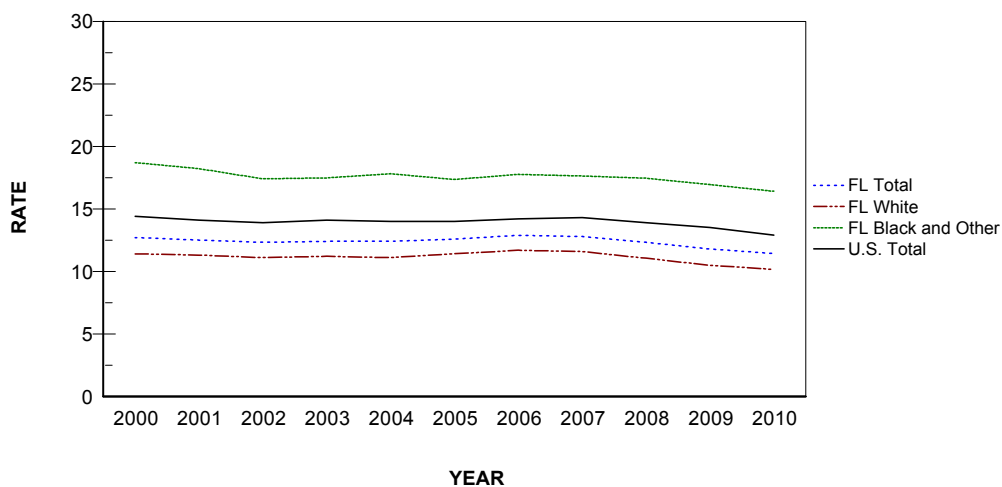

**CHART B-2: RESIDENT LIVE BIRTHS TO MOTHERS 18 YEARS AND UNDER,  
BY SINGLE YEARS OF AGE, AND PERCENT OF TOTAL BIRTHS,  
BY RACE OF MOTHER, FLORIDA, 1970, 1975, 1980, 1985, 1990, 1995, 2000 AND 2006-2010**

YEAR	AGE OF MOTHER							18 YEARS & UNDER	
	<13	13	14	15	16	17	18	NUMBER	PERCENT
<b>TOTAL</b>									
1970	26	107	503	1,463	3,107	4,887	6,808	16,901	14.7
1975	20	145	647	1,798	3,369	4,936	6,482	17,397	16.5
1980	21	98	509	1,537	2,913	4,429	6,299	15,806	12.0
1985	16	105	549	1,407	2,709	4,348	6,139	15,273	9.3
1990	31	138	591	1,661	3,148	5,193	7,544	18,306	9.2
1995	20	128	588	1,583	3,236	5,166	6,971	17,692	9.4
2000	24	95	412	1,213	2,702	4,730	7,094	16,270	8.0
2006	12	55	286	1,038	2,485	4,612	7,267	15,755	6.6
2007	9	63	304	1,021	2,591	4,507	7,281	15,776	6.6
2008	10	58	288	899	2,146	4,241	6,966	14,608	6.3
2009	6	42	214	803	1,895	3,610	6,355	12,925	5.8
2010	6	54	190	660	1,567	3,171	5,466	11,114	5.2
<b>WHITE</b>									
1970	3	19	155	524	1,553	3,004	4,463	9,721	11.2
1975	5	34	207	693	1,651	2,868	4,078	9,536	12.2
1980	5	24	128	581	1,370	2,434	3,887	8,429	8.7
1985	4	26	168	600	1,439	2,537	3,744	8,518	6.9
1990	8	37	201	693	1,571	2,976	4,636	10,122	6.8
1995	9	32	230	801	1,801	3,124	4,451	10,448	7.4
2000	6	43	167	625	1,512	2,863	4,463	9,679	6.4
2006	7	24	143	584	1,501	2,918	4,781	9,958	5.7
2007	4	29	140	584	1,547	2,829	4,701	9,834	5.6
2008	4	24	135	478	1,263	2,638	4,452	8,994	5.4
2009	1	14	100	425	1,081	2,204	3,966	7,791	4.9
2010	4	24	103	346	915	1,930	3,363	6,685	4.4
<b>BLACK AND OTHER</b>									
1970	23	88	348	939	1,554	1,882	2,345	7,179	25.5
1975	15	111	439	1,104	1,717	2,068	2,403	7,857	28.5
1980	16	74	380	956	1,543	1,994	2,412	7,375	21.4
1985	12	79	381	807	1,269	1,811	2,394	6,753	16.7
1990	23	101	390	967	1,574	2,212	2,905	8,172	16.6
1995	11	96	358	782	1,431	2,038	2,519	7,235	15.5
2000	18	52	244	588	1,185	1,862	2,628	6,577	12.3
2006	5	31	141	453	980	1,691	2,478	5,779	9.2
2007	5	34	162	436	1,041	1,667	2,570	5,915	9.2
2008	6	34	153	420	882	1,593	2,498	5,586	8.8
2009	5	28	113	376	807	1,398	2,376	5,103	8.3
2010	2	30	85	308	645	1,220	2,079	4,369	7.3

**CHART B-3: PERCENT OF RESIDENT LIVE BIRTHS FOR SELECTED BIRTHWEIGHT GROUPS,  
BY RACE OF MOTHER AND GENDER OF CHILD, FLORIDA, 1970, 1980, 1990, AND 2000-2010**

YEAR	VERY LOW BIRTHWEIGHT: LESS THAN 1,500 GRAMS					LOW BIRTHWEIGHT: LESS THAN 2,500 GRAMS				
	TOTAL	WHITE		BLACK & OTHER		TOTAL	WHITE		BLACK & OTHER	
		MALE	FEMALE	MALE	FEMALE		MALE	FEMALE	MALE	FEMALE
1970	1.3	0.9	0.9	2.4	2.4	8.5	6.4	7.5	11.9	14.5
1980	1.4	1.0	0.9	2.5	2.5	7.6	5.6	6.5	11.3	12.9
1990	1.5	1.0	1.0	2.7	2.8	7.4	5.5	6.3	11.2	13.1
2000	1.5	1.2	1.1	2.6	2.7	8.0	6.2	7.0	10.9	12.8
2001	1.6	1.2	1.2	2.6	2.9	8.2	6.3	7.3	10.8	13.1
2002	1.6	1.2	1.2	2.9	2.8	8.4	6.6	7.7	11.0	13.4
2003	1.6	1.2	1.1	2.6	2.8	8.5	6.5	7.7	11.1	14.0
2004	1.6	1.1	1.2	2.7	2.9	8.6	6.6	7.9	11.2	13.4
2005	1.6	1.2	1.2	2.7	2.9	8.8	6.7	8.0	11.4	14.0
2006	1.6	1.2	1.2	2.6	2.9	8.7	6.8	8.0	11.1	14.0
2007	1.6	1.2	1.2	2.6	2.9	8.7	6.7	7.8	11.4	13.8
2008	1.7	1.2	1.3	2.6	2.9	8.8	6.8	8.0	11.5	13.7
2009	1.6	1.1	1.2	2.6	2.9	8.7	6.6	7.8	11.3	14.0
2010	1.6	1.3	1.2	2.6	2.8	8.7	6.6	7.7	11.8	14.0



**CHART B-4: RESIDENT LIVE BIRTHS TO UNWED MOTHERS  
AND PERCENT OF TOTAL LIVE BIRTHS, BY RACE,  
FLORIDA AND UNITED STATES TOTAL, CENSUS YEARS 1920-1990 AND 2000-2010**

YEAR	NUMBER OF BIRTHS <sup>2</sup>			PERCENT - FL			PERCENT-U.S.
	TOTAL	WHITE	BLACK & OTHER	TOTAL	WHITE	BLACK & OTHER	TOTAL
1920 <sup>1</sup>	754	125	629	3.9	0.9	10.5	NA
1930 <sup>1</sup>	1,467	277	1,190	5.4	1.5	14.2	NA
1940	2,075	358	1,717	6.2	1.5	17.4	3.8
1950	5,134	805	4,329	8.0	1.8	23.2	4.0
1960	11,042	2,321	8,721	9.6	2.8	27.9	5.3
1970	17,264	5,679	11,581	15.0	6.5	41.1	10.7
1980	30,156	10,295	19,860	22.9	10.6	57.8	20.3
1990	63,126	31,276	31,802	31.7	20.9	64.6	28.0
2000	78,026	44,616	33,334	38.2	29.7	62.2	33.2
2001	80,209	46,846	33,266	39.0	30.9	61.8	33.5
2002	80,833	48,400	32,326	39.3	31.8	60.9	34.0
2003	84,733	51,482	33,178	39.9	32.7	60.8	34.6
2004	89,976	55,381	34,469	41.3	34.6	60.0	35.8
2005	96,895	60,665	36,101	42.8	36.5	60.6	36.9
2006	105,770	67,305	38,341	44.6	38.6	61.2	38.5
2007	110,160	70,251	39,698	46.1	40.2	61.9	39.7
2008	108,484	68,583	39,639	46.9	40.9	62.5	40.6
2009	105,654	66,080	39,266	47.7	41.5	63.8	41.0 <sup>3</sup>
2010	101,810	63,796	37,525	47.5	41.6	62.6	NA

1. Only recorded data are available.

2. Data from 1920-1960 are based on the race of the child. Data from 1970 to present are based on the race of the mother.

3. Preliminary data.

**GRAPH B-2: PERCENT OF RESIDENT LIVE BIRTHS TO UNWED MOTHERS,  
BY RACE OF MOTHER, FLORIDA AND UNITED STATES TOTAL, 2000-2010**

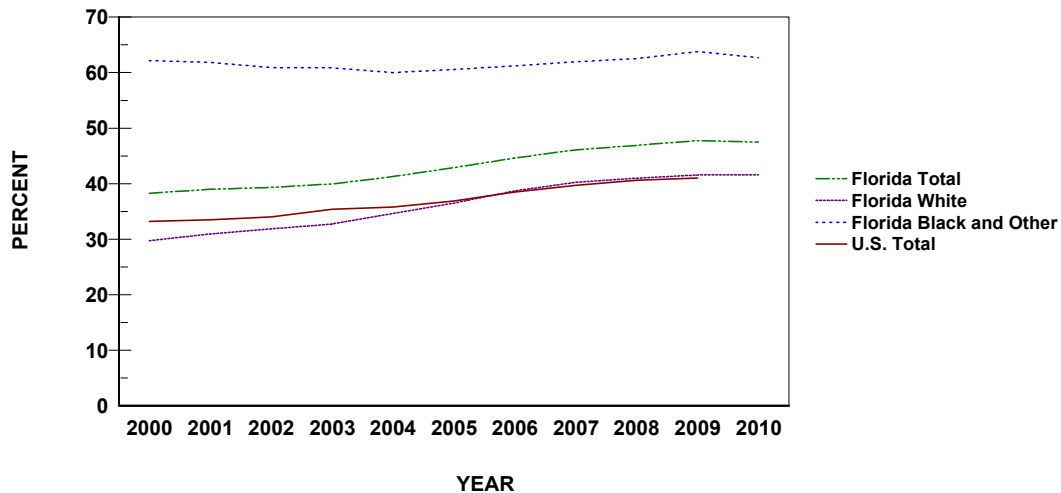

**CHART B-5: RESIDENT LIVE BIRTHS TO UNWED MOTHERS AND PERCENT  
BY AGE AND RACE OF MOTHER, FLORIDA, 2000 AND 2010**

AGE OF MOTHER	WHITE				BLACK AND OTHER			
	2000		2010		2000		2010	
	NUMBER	PERCENT	NUMBER	PERCENT	NUMBER	PERCENT	NUMBER	PERCENT
TOTAL	44,616	29.7	63,796	41.6	33,334	62.2	37,525	62.6
10-14	206	95.4	131	100.0	314	100.0	116	99.1
15	577	92.3	340	98.3	580	98.6	307	99.7
16	1,294	85.6	875	95.6	1,169	98.6	643	99.7
17	2,309	80.6	1,772	91.8	1,809	97.2	1,210	99.2
18	3,350	75.1	2,950	87.7	2,515	95.7	2,025	97.4
19	4,017	66.4	4,271	81.6	3,063	91.1	2,863	95.0
20-24	15,882	45.4	22,962	64.0	12,549	76.7	14,159	83.7
25-29	8,659	21.4	16,222	36.4	6,415	50.1	9,036	57.2
30-34	4,985	13.8	8,795	23.6	2,993	34.2	4,683	39.1
35-44	3,305	14.7	5,415	23.0	1,905	33.4	2,457	31.8
45+	24	15.5	59	19.6	15	33.3	24	27.0
UNK	8	27.6	4	21.1	7	70.0	2	25.0

TABLE B-1: RESIDENT AND RECORDED LIVE BIRTHS AND BIRTH RATES PER 1,000 POPULATION, BY RACE OF MOTHER, BY COUNTY, FLORIDA, 2010

	RESIDENT LIVE BIRTHS						RATES		
	NUMBERS						TOTAL	WHITE	BLACK & OTHER
	TOTAL	WHITE	BLACK & OTHER			UNK			
		TOTAL	BLACK	OTHER	UNK				
FLORIDA	214,519	153,480	59,905	49,189	10,716	1,134	11.4	10.1	16.4
ALACHUA	2,866	1,764	1,102	866	236	0	11.1	9.4	15.8
BAKER	350	307	43	41	2	0	13.5	14.1	10.4
BAY	2,207	1,670	493	314	179	44	13.0	11.5	19.3
BRADFORD	342	251	91	82	9	0	11.6	11.1	13.4
BREVARD	4,966	3,982	971	687	284	13	8.9	8.2	13.8
BROWARD	21,342	11,391	9,427	8,175	1,252	524	12.2	9.3	18.0
CALHOUN	156	131	25	20	5	0	10.7	11.1	9.2
CHARLOTTE	1,012	876	134	87	47	2	6.1	5.8	9.5
CITRUS	1,043	968	75	39	36	0	7.3	7.1	11.2
CLAY	2,137	1,745	382	246	136	10	11.5	10.8	16.2
COLLIER	3,339	2,850	488	417	71	1	10.0	9.3	18.7
COLUMBIA	820	652	168	144	24	0	12.2	12.0	12.9
MIAMI-DADE	31,335	22,770	8,451	7,790	661	114	12.6	11.9	15.0
DESOTO	435	387	48	45	3	0	12.6	13.3	9.0
DIXIE	159	148	11	10	1	0	9.8	10.2	6.6
DUVAL	12,616	7,128	5,416	4,446	970	72	14.0	12.3	17.0
ESCAMBIA	3,922	2,488	1,432	1,221	211	2	12.6	10.8	17.3
FLAGLER	875	711	164	124	40	0	9.1	8.6	12.5
FRANKLIN	112	99	11	9	2	2	9.1	9.5	5.7
GADSDEN	672	238	434	427	7	0	13.5	11.4	15.0
GILCHRIST	190	182	8	7	1	0	10.8	11.2	6.0
GLADES	75	56	19	16	3	0	6.6	6.0	9.4
GULF	115	97	15	13	2	3	6.9	7.3	4.3
HAMILTON	179	125	54	53	1	0	12.1	14.1	9.2
HARDEE	435	405	29	23	6	1	15.4	16.2	8.8
HENDRY	609	519	89	69	20	1	14.9	14.9	14.6
HERNANDO	1,461	1,315	142	92	50	4	8.8	8.5	13.0
HIGHLANDS	938	756	182	141	41	0	9.4	8.6	15.3
HILLSBOROUGH	16,409	11,871	4,510	3,570	940	28	13.7	12.7	17.1
HOLMES	206	194	12	5	7	0	10.3	10.7	6.8
INDIAN RIVER	1,305	868	289	238	51	148	9.2	6.9	18.6
JACKSON	497	354	143	128	15	0	9.4	9.6	8.9
JEFFERSON	127	66	61	59	2	0	8.6	6.9	11.6
LAFAYETTE	90	84	6	5	1	0	8.8	10.7	2.6
LAKE	3,123	2,543	578	443	135	2	10.6	9.7	18.2
LEE	6,316	5,182	1,130	937	193	4	10.2	9.3	18.4
LEON	3,087	1,594	1,487	1,310	177	6	11.2	8.9	15.4
LEVY	431	365	66	54	12	0	10.6	10.2	13.8
LIBERTY	74	65	9	8	1	0	9.0	10.1	5.1
MADISON	211	130	81	77	4	0	10.4	11.0	9.6
MANATEE	3,350	2,740	603	467	136	7	10.5	9.7	17.0
MARION	3,399	2,614	782	647	135	3	10.3	9.1	17.5
MARTIN	1,226	1,072	152	124	28	2	8.5	8.0	14.6
MONROE	696	605	91	63	28	0	8.9	8.3	16.4
NASSAU	775	715	60	43	17	0	10.6	10.6	10.3
OKALOOSA	2,531	2,078	451	276	175	2	12.8	12.4	15.5
OKEECHOBEE	549	497	52	24	28	0	13.8	14.0	12.1
ORANGE	15,186	9,796	5,377	4,000	1,377	13	13.7	12.2	17.3
OSCEOLA	3,709	3,121	586	371	215	2	13.5	13.6	13.3
PALM BEACH	13,822	9,104	4,694	3,991	703	24	10.7	8.8	18.6
PASCO	4,802	4,304	487	274	213	11	10.9	10.4	18.3
PINELLAS	8,469	6,323	2,134	1,607	527	12	9.1	8.0	15.5
POLK	7,416	5,646	1,762	1,442	320	8	12.7	11.7	17.5
PUTNAM	896	658	236	215	21	2	12.1	10.8	17.9
SAINT JOHNS	1,815	1,537	264	165	99	14	9.7	8.9	19.4
SAINT LUCIE	3,076	2,109	959	857	102	8	11.2	9.5	18.3
SANTA ROSA	1,713	1,534	176	72	104	3	11.8	11.6	13.7
SARASOTA	2,817	2,400	388	275	113	29	7.2	6.6	16.5
SEMINOLE	4,373	3,362	1,005	690	315	6	10.3	9.4	14.9
SUMTER	445	354	91	82	9	0	4.4	4.0	7.3
SUWANNEE	507	437	70	64	6	0	11.5	11.6	11.3
TAYLOR	271	202	69	67	2	0	11.7	11.7	11.9
UNION	175	154	21	19	2	0	11.1	13.0	5.4
VOLUSIA	4,714	3,741	969	794	175	4	9.3	8.4	15.6
WAKULLA	327	277	50	43	7	0	10.3	10.2	11.0
WALTON	621	571	48	36	12	2	10.7	10.8	9.3
WASHINGTON	245	198	47	38	9	0	9.8	9.5	11.0

TABLE B-1 (Cont.): RESIDENT AND RECORDED LIVE BIRTHS AND BIRTH RATES PER 1,000 POPULATION, BY RACE OF MOTHER, BY COUNTY, FLORIDA, 2010

	RECORDED LIVE BIRTHS							RATES		
	NUMBERS						TOTAL	WHITE	BLACK & OTHER	
	TOTAL	WHITE	BLACK & OTHER			UNK				
		TOTAL	BLACK	OTHER						
FLORIDA	214,948	153,861	59,999	49,268	10,731	1,088	11.4	10.2	16.4	
ALACHUA	5,936	4,300	1,633	1,325	308	3	23.0	22.9	23.5	
BAKER	5	5	0	0	0	0	0.2	0.2	0.0	
BAY	2,655	2,043	563	366	197	49	15.6	14.1	22.0	
BRADFORD	2	2	0	0	0	0	0.1	0.1	0.0	
BREVARD	4,915	3,949	955	673	282	11	8.9	8.2	13.5	
BROWARD	23,161	12,102	10,530	9,306	1,224	529	13.3	9.9	20.1	
CALHOUN	1	0	1	1	0	0	0.1	0.0	0.4	
CHARLOTTE	1,162	1,005	157	109	48	0	7.0	6.6	11.1	
CITRUS	879	814	65	33	32	0	6.2	6.0	9.7	
CLAY	2,256	1,747	504	390	114	5	12.1	10.8	21.3	
COLLIER	3,617	3,107	510	430	80	0	10.8	10.1	19.5	
COLUMBIA	691	513	178	168	10	0	10.3	9.5	13.7	
MIAMI-DADE	28,669	21,543	7,017	6,433	584	109	11.6	11.3	12.4	
DESOTO	576	524	52	46	6	0	16.7	18.0	9.7	
DIXIE	2	2	0	0	0	0	0.1	0.1	0.0	
DUVAL	14,461	8,863	5,509	4,454	1,055	89	16.1	15.3	17.3	
ESCAMBIA	5,529	3,962	1,563	1,290	273	4	17.7	17.3	18.9	
FLAGLER	9	8	1	0	1	0	0.1	0.1	0.1	
FRANKLIN	0	0	0	0	0	0	0.0	0.0	0.0	
GADSDEN	4	1	3	3	0	0	0.1	0.0	0.1	
GILCHRIST	3	3	0	0	0	0	0.2	0.2	0.0	
GLADES	2	1	1	1	0	0	0.2	0.1	0.5	
GULF	2	1	1	1	0	0	0.1	0.1	0.3	
HAMILTON	0	0	0	0	0	0	0.0	0.0	0.0	
HARDEE	4	3	1	1	0	0	0.1	0.1	0.3	
HENDRY	1	1	0	0	0	0	0.0	0.0	0.0	
HERNANDO	1,733	1,587	140	89	51	6	10.5	10.3	12.8	
HIGHLANDS	1,257	1,042	215	158	57	0	12.6	11.8	18.1	
HILLSBOROUGH	18,631	13,734	4,868	3,826	1,042	29	15.5	14.6	18.5	
HOLMES	1	1	0	0	0	0	0.1	0.1	0.0	
INDIAN RIVER	1,149	748	251	211	40	150	8.1	5.9	16.2	
JACKSON	517	368	149	128	21	0	9.8	10.0	9.3	
JEFFERSON	3	3	0	0	0	0	0.2	0.3	0.0	
LAFAYETTE	0	0	0	0	0	0	0.0	0.0	0.0	
LAKE	2,852	2,319	532	429	103	1	9.7	8.8	16.7	
LEE	6,566	5,414	1,147	945	202	5	10.6	9.7	18.7	
LEON	4,900	2,683	2,211	2,010	201	6	17.8	15.0	22.9	
LEVY	4	4	0	0	0	0	0.1	0.1	0.0	
LIBERTY	0	0	0	0	0	0	0.0	0.0	0.0	
MADISON	0	0	0	0	0	0	0.0	0.0	0.0	
MANATEE	2,821	2,305	515	387	128	1	8.9	8.1	14.6	
MARION	2,679	2,059	620	503	117	0	8.1	7.2	13.9	
MARTIN	1,902	1,637	263	212	51	2	13.2	12.3	25.2	
MONROE	516	438	78	54	24	0	6.6	6.0	14.1	
NASSAU	469	413	56	43	13	0	6.4	6.1	9.6	
OKALOOSA	2,461	1,999	458	270	188	4	12.5	11.9	15.7	
OKEECHOBEE	9	9	0	0	0	0	0.2	0.3	0.0	
ORANGE	19,302	13,196	6,096	4,456	1,640	10	17.3	16.5	19.6	
OSCEOLA	3,572	2,981	591	335	256	0	13.0	13.0	13.4	
PALM BEACH	16,034	10,715	5,305	4,452	853	14	12.5	10.4	21.0	
PASCO	1,559	1,384	172	102	70	3	3.5	3.3	6.5	
PINELLAS	10,037	7,784	2,242	1,663	579	11	10.8	9.9	16.3	
POLK	6,281	4,770	1,507	1,238	269	4	10.8	9.9	15.0	
PUTNAM	406	252	154	144	10	0	5.5	4.1	11.7	
SAINT JOHNS	1,134	930	203	154	49	1	6.1	5.4	14.9	
SAINT LUCIE	2,099	1,349	749	677	72	1	7.6	6.0	14.3	
SANTA ROSA	267	237	30	10	20	0	1.8	1.8	2.3	
SARASOTA	3,086	2,619	435	323	112	32	7.9	7.2	18.4	
SEMINOLE	3,176	2,417	756	592	164	3	7.5	6.8	11.2	
SUMTER	4	4	0	0	0	0	0.0	0.0	0.0	
SUWANNEE	3	3	0	0	0	0	0.1	0.1	0.0	
TAYLOR	2	1	1	1	0	0	0.1	0.1	0.2	
UNION	0	0	0	0	0	0	0.0	0.0	0.0	
VOLUSIA	4,221	3,266	950	787	163	5	8.3	7.3	15.3	
WAKULLA	2	2	0	0	0	0	0.1	0.1	0.0	
WALTON	751	689	61	39	22	1	13.0	13.0	11.8	
WASHINGTON	0	0	0	0	0	0	0.0	0.0	0.0	

TABLE B-2: RESIDENT LIVE BIRTHS BY HISPANIC OR HAITIAN ORIGIN OF MOTHER, BY COUNTY, FLORIDA, 2010

	HISPANIC ORIGIN										
	TOTAL	HISPANIC				CENTRAL/ SOUTH AMERICAN	OTHER/ UNK HISPANIC	HAITIAN	NON- HISPANIC/ HAITIAN		UNK
		TOTAL	MEXICAN	PUERTO RICAN	CUBAN				HAITIAN	UNK	
FLORIDA	214,519	59,616	13,205	11,014	11,353	18,615	5,429	8,116	145,790	997	
ALACHUA	2,866	211	45	56	21	69	20	7	2,648	0	
BAKER	350	4	0	1	1	2	0	0	346	0	
BAY	2,207	124	54	32	8	17	13	1	1,945	137	
BRADFORD	342	7	4	1	1	1	0	0	335	0	
BREVARD	4,966	577	116	201	50	147	63	36	4,340	13	
BROWARD	21,342	6,407	518	975	891	3,195	828	2,207	12,659	69	
CALHOUN	156	8	8	0	0	0	0	0	147	1	
CHARLOTTE	1,012	83	16	27	17	16	7	19	909	1	
CITRUS	1,043	60	16	26	6	5	7	0	981	2	
CLAY	2,137	163	48	47	14	35	19	9	1,961	4	
COLLIER	3,339	1,540	810	69	210	362	89	324	1,454	21	
COLUMBIA	820	38	15	11	2	6	4	1	780	1	
MIAMI-DADE	31,335	19,111	951	1,115	7,542	7,852	1,651	1,871	10,193	160	
DESOTO	435	185	168	4	1	11	1	1	247	2	
DIXIE	159	5	2	2	0	1	0	0	154	0	
DUVAL	12,616	1,152	335	325	96	306	90	100	11,355	9	
ESCAMBIA	3,922	225	97	42	8	51	27	7	3,689	1	
FLAGLER	875	96	14	33	13	28	8	7	770	2	
FRANKLIN	112	6	2	0	0	1	3	0	104	2	
GADSDEN	672	118	78	1	2	36	1	1	546	7	
GILCHRIST	190	11	5	0	0	4	2	0	179	0	
GLADES	75	22	12	0	5	1	4	0	52	1	
GULF	115	6	2	3	0	0	1	0	102	7	
HAMILTON	179	40	33	1	3	2	1	0	139	0	
HARDEE	435	272	260	5	2	4	1	2	160	1	
HENDRY	609	316	218	8	21	21	48	2	263	28	
HERNANDO	1,461	165	16	96	12	18	23	2	1,286	8	
HIGHLANDS	938	268	161	68	21	11	7	9	659	2	
HILLSBOROUGH	16,409	5,004	1,717	1,356	768	882	281	162	11,056	187	
HOLMES	206	5	3	1	0	0	1	0	196	5	
INDIAN RIVER	1,305	243	169	16	15	30	13	30	1,031	1	
JACKSON	497	22	16	2	0	3	1	0	472	3	
JEFFERSON	127	3	3	0	0	0	0	0	124	0	
LAFAYETTE	90	10	9	0	1	0	0	0	80	0	
LAKE	3,123	592	287	170	26	67	42	16	2,502	13	
LEE	6,316	1,829	657	231	220	478	243	247	4,150	90	
LEON	3,087	146	48	31	15	35	17	24	2,910	7	
LEVY	431	52	24	14	4	9	1	0	379	0	
LIBERTY	74	4	4	0	0	0	0	0	69	1	
MADISON	211	10	7	1	1	1	0	0	201	0	
MANATEE	3,350	1,057	726	97	20	175	39	45	2,244	4	
MARION	3,399	488	175	185	31	81	16	6	2,902	3	
MARTIN	1,226	399	127	41	7	190	34	13	813	1	
MONROE	696	228	29	10	122	58	9	30	435	3	
NASSAU	775	37	19	4	1	10	3	2	736	0	
OKALOOSA	2,531	249	116	38	9	67	19	2	2,279	1	
OKEECHOBEE	549	200	170	11	1	11	7	0	347	2	
ORANGE	15,186	4,587	716	2,074	233	991	573	870	9,712	17	
OSCEOLA	3,709	1,921	155	1,144	63	322	237	64	1,721	3	
PALM BEACH	13,822	4,247	979	508	454	1,902	404	1,582	7,969	24	
PASCO	4,802	752	236	255	70	138	53	16	3,956	78	
PINELLAS	8,469	1,058	479	264	80	161	74	19	7,371	21	
POLK	7,416	1,886	1,130	392	65	172	127	153	5,366	11	
PUTNAM	896	131	89	33	4	4	1	0	764	1	
SAINT JOHNS	1,815	93	15	31	8	24	15	3	1,714	5	
SAINT LUCIE	3,076	732	295	137	50	182	68	177	2,162	5	
SANTA ROSA	1,713	98	52	15	3	18	10	0	1,612	3	
SARASOTA	2,817	463	235	58	38	79	53	21	2,328	5	
SEMINOLE	4,373	876	106	414	56	200	100	18	3,477	2	
SUMTER	445	60	49	4	3	2	2	0	384	1	
SUWANNEE	507	78	49	4	7	14	4	0	429	0	
TAYLOR	271	3	2	1	0	0	0	0	268	0	
UNION	175	8	4	4	0	0	0	0	167	0	
VOLUSIA	4,714	746	251	314	30	95	56	10	3,953	5	
WAKULLA	327	6	2	1	1	0	2	0	320	1	
WALTON	621	66	46	2	0	12	6	0	551	4	
WASHINGTON	245	5	4	1	0	0	0	0	230	10	

**TABLE B-3: RESIDENT LIVE BIRTHS FOR INCORPORATED CITIES OF 2,400 OR MORE POPULATION,  
BY RACE OF MOTHER, BY COUNTY, FLORIDA, 2010**

	TOTAL	WHITE	BLACK	AMER INDIAN	CHINESE	JAPANESE	HAWAIIAN	FILIPINO	OTHER ASIAN/ PAC ISL	MULTI - RACE & OTHER	UNK
<b>FLORIDA</b>	<b>214,519</b>	<b>153,480</b>	<b>49,189</b>	<b>285</b>	<b>723</b>	<b>144</b>	<b>41</b>	<b>1,215</b>	<b>4,182</b>	<b>4,126</b>	<b>1,134</b>
<b>ALACHUA</b>	<b>2,866</b>	<b>1,764</b>	<b>866</b>	<b>1</b>	<b>45</b>	<b>5</b>	<b>0</b>	<b>23</b>	<b>102</b>	<b>60</b>	<b>0</b>
ALACHUA	113	72	35	0	0	0	0	0	4	2	0
GAINESVILLE	1,860	987	684	1	42	3	0	18	82	43	0
HIGH SPRINGS	65	57	7	0	0	0	0	0	0	1	0
NEWBERRY	109	92	11	0	1	0	0	0	2	3	0
BALANCE OF COUNTY	719	556	129	0	2	2	0	5	14	11	0
<b>BAKER</b>	<b>350</b>	<b>307</b>	<b>41</b>	<b>0</b>	<b>0</b>	<b>0</b>	<b>0</b>	<b>1</b>	<b>0</b>	<b>1</b>	<b>0</b>
MACCLENNY	68	58	10	0	0	0	0	0	0	0	0
BALANCE OF COUNTY	282	249	31	0	0	0	0	1	0	1	0
<b>BAY</b>	<b>2,207</b>	<b>1,670</b>	<b>314</b>	<b>10</b>	<b>2</b>	<b>0</b>	<b>0</b>	<b>26</b>	<b>39</b>	<b>102</b>	<b>44</b>
CALLAWAY	28	24	3	0	0	0	0	1	0	0	0
LYNN HAVEN	219	184	24	0	0	0	0	0	5	3	3
PANAMA CITY	1,142	755	251	6	1	0	0	19	23	57	30
PANAMA CITY BEACH	295	244	12	2	0	0	0	1	4	25	7
PARKER	8	7	1	0	0	0	0	0	0	0	0
SPRINGFIELD	5	4	0	0	0	0	0	0	0	1	0
BALANCE OF COUNTY	510	452	23	2	1	0	0	5	7	16	4
<b>BRADFORD</b>	<b>342</b>	<b>251</b>	<b>82</b>	<b>0</b>	<b>1</b>	<b>0</b>	<b>0</b>	<b>0</b>	<b>2</b>	<b>6</b>	<b>0</b>
STARKE	120	65	51	0	1	0	0	0	2	1	0
BALANCE OF COUNTY	222	186	31	0	0	0	0	0	0	5	0
<b>BREVARD</b>	<b>4,966</b>	<b>3,982</b>	<b>687</b>	<b>9</b>	<b>25</b>	<b>4</b>	<b>1</b>	<b>30</b>	<b>84</b>	<b>131</b>	<b>13</b>
CAPE CANAVERAL	76	68	5	1	0	0	0	1	0	1	0
COCOA	463	320	123	0	1	0	0	1	4	10	4
COCOA BEACH	55	53	1	0	0	0	0	0	0	1	0
INDIALANTIC	54	52	0	0	0	0	0	0	0	2	0
INDIAN HARBOUR BEACH	35	35	0	0	0	0	0	0	0	0	0
MALABAR	7	6	1	0	0	0	0	0	0	0	0
MELBOURNE	1,001	796	122	2	3	1	1	12	29	34	1
MELBOURNE BEACH	19	19	0	0	0	0	0	0	0	0	0
PALM BAY	1,170	899	213	4	5	2	0	6	11	27	3
ROCKLEDGE	310	233	51	1	3	0	0	0	11	10	1
SATELLITE BEACH	80	71	4	0	1	1	0	0	1	2	0
TITUSVILLE	509	383	96	0	1	0	0	3	12	13	1
WEST MELBOURNE	142	124	4	0	5	0	0	2	6	1	0
BALANCE OF COUNTY	1,045	923	67	1	6	0	0	5	10	30	3
<b>BROWARD</b>	<b>21,342</b>	<b>11,391</b>	<b>8,175</b>	<b>32</b>	<b>104</b>	<b>9</b>	<b>0</b>	<b>97</b>	<b>616</b>	<b>394</b>	<b>524</b>
COCONUT CREEK	538	360	113	0	2	0	0	0	19	12	32
COOPER CITY	232	201	13	0	3	0	0	1	7	6	1
CORAL SPRINGS	1,345	761	348	0	16	0	0	12	58	29	121
DANIA BEACH	236	120	103	0	1	1	0	0	6	5	0
DAVIE	857	693	82	5	8	1	0	3	37	24	4
DEERFIELD BEACH	600	338	200	0	2	1	0	5	11	14	29
FORT LAUDERDALE	2,978	1,403	1,446	2	4	1	0	11	44	33	34
HALLANDALE	328	211	107	0	0	0	0	1	4	5	0
HOLLYWOOD	1,947	1,305	529	12	6	1	0	6	43	37	8
LAUDERDALE BY THE SEA	16	15	1	0	0	0	0	0	0	0	0
LAUDERDALE LAKES	447	22	416	0	0	0	0	0	3	2	4
LAUDERHILL	983	130	812	0	1	0	0	2	14	12	12
LIGHTHOUSE POINT	79	68	6	0	0	0	0	0	2	0	3
MARGATE	643	331	238	0	3	0	0	6	11	9	45
MIRAMAR	1,675	724	806	1	14	0	0	14	63	51	2
NORTH LAUDERDALE	678	168	435	0	0	0	0	3	21	15	36
OAKLAND PARK	375	204	145	1	1	0	0	1	4	5	14
PARKLAND	178	138	17	0	0	0	0	0	10	6	7
PEMBROKE PARK	48	5	42	0	0	0	0	0	0	1	0
PEMBROKE PINES	1,642	1,101	388	6	9	3	0	12	85	36	2
PLANTATION	983	624	265	2	10	0	0	7	51	16	8
POMPANO BEACH	1,532	667	725	1	1	0	0	4	16	19	99
SOUTHWEST RANCHES	45	38	3	0	0	0	0	0	1	2	1
SUNRISE	1,057	545	422	1	11	0	0	3	35	27	13
TAMARAC	639	312	245	0	6	0	0	2	25	12	37
WEST PARK	115	42	70	0	0	0	0	1	1	1	0

TABLE B-3 (Cont.): RESIDENT LIVE BIRTHS FOR INCORPORATED CITIES OF 2,400 OR MORE  
POPULATION, BY RACE OF MOTHER, BY COUNTY, FLORIDA, 2010

	TOTAL	WHITE	BLACK	AMER INDIAN	CHINESE	JAPANESE	HAWAIIAN	FILIPINO	OTHER ASIAN/ PAC ISL	MULTI - RACE & OTHER	UNK
<b>BROWARD (Cont.)</b>											
WESTON	528	447	32	1	4	0	0	1	30	9	4
WILTON MANORS	58	31	24	0	0	0	0	0	1	0	2
BALANCE OF COUNTY	560	387	142	0	2	1	0	2	14	6	6
<b>CALHOUN</b>											
BLOUNTSTOWN	33	21	10	1	0	0	0	0	0	1	0
BALANCE OF COUNTY	123	110	10	2	0	0	0	0	0	1	0
<b>CHARLOTTE</b>											
PUNTA GORDA	92	74	11	0	0	0	0	2	2	2	1
BALANCE OF COUNTY	920	802	76	2	1	1	0	6	13	18	1
<b>CITRUS</b>											
CRYSTAL RIVER	55	51	4	0	0	0	0	0	0	0	0
INVERNESS	135	117	10	0	0	0	0	2	2	4	0
BALANCE OF COUNTY	853	800	25	3	0	0	0	4	8	13	0
<b>CLAY</b>											
GREEN COVE SPRINGS	88	68	16	0	0	0	0	0	0	1	3
ORANGE PARK	374	275	65	0	1	0	0	9	5	16	3
BALANCE OF COUNTY	1,675	1,402	165	5	4	1	1	21	26	46	4
<b>COLLIER</b>											
MARCO ISLAND	3	3	0	0	0	0	0	0	0	0	0
NAPLES	289	243	38	1	2	0	0	1	0	4	0
BALANCE OF COUNTY	3,047	2,604	379	4	2	1	0	5	19	32	1
<b>COLUMBIA</b>											
LAKE CITY	387	271	103	0	1	0	0	2	4	6	0
BALANCE OF COUNTY	433	381	41	1	1	0	0	3	0	6	0
<b>MIAMI-DADE</b>											
AVENTURA	353	320	22	0	1	0	0	0	6	4	0
BAL HARBOUR	26	26	0	0	0	0	0	0	0	0	0
BAY HARBOR ISLANDS	76	71	3	0	0	1	0	1	0	0	0
BISCAYNE PARK	31	25	4	0	0	0	0	0	1	1	0
CORAL GABLES	233	220	5	0	3	0	0	1	2	2	0
CUTLER BAY	35	28	6	0	0	0	0	1	0	0	0
DORAL	316	302	4	0	1	0	0	1	7	0	1
EL PORTAL	8	5	3	0	0	0	0	0	0	0	0
FLORIDA CITY	101	80	18	0	0	0	0	0	1	1	1
HIALEAH	2,605	2,468	109	0	3	1	0	0	12	12	0
HIALEAH GARDENS	127	124	1	0	0	0	0	0	1	0	1
HOMESTEAD	1,062	826	220	0	0	2	0	1	4	9	0
KEY BISCAYNE	69	66	0	0	0	1	0	0	2	0	0
MIAMI	11,946	7,285	4,406	4	28	6	0	23	97	80	17
MIAMI BEACH	846	781	29	1	4	2	0	5	11	11	2
MIAMI GARDENS	950	270	662	1	0	1	0	0	6	10	0
MIAMI LAKES	282	257	20	0	1	0	0	0	2	2	0
MIAMI SHORES	73	52	19	0	1	0	0	0	0	1	0
MIAMI SPRINGS	82	82	0	0	0	0	0	0	0	0	0
NORTH BAY VILLAGE	65	56	1	0	0	0	0	0	4	4	0
NORTH MIAMI	547	187	346	0	1	0	0	2	6	4	1
NORTH MIAMI BEACH	593	270	296	1	4	1	0	4	8	8	1
OPA-LOCKA	357	146	207	0	0	0	0	1	0	3	0
PINECREST	9	9	0	0	0	0	0	0	0	0	0
PALMETTO BAY	23	18	2	0	1	1	0	0	1	0	0
SOUTH MIAMI	10	6	1	0	0	0	0	0	1	1	1
SUNNY ISLES BEACH	85	76	6	0	0	0	0	0	2	0	1
SURFSIDE	48	48	0	0	0	0	0	0	0	0	0
SWEETWATER	1	1	0	0	0	0	0	0	0	0	0
VIRGINIA GARDENS	10	9	1	0	0	0	0	0	0	0	0
WEST MIAMI	3	3	0	0	0	0	0	0	0	0	0
BALANCE OF COUNTY	10,363	8,653	1,399	13	32	2	4	22	81	69	88
<b>DESOTO</b>											
ARCADIA	222	188	32	0	0	0	0	0	1	1	0
BALANCE OF COUNTY	213	199	13	0	0	0	0	0	0	1	0

**TABLE B-3 (Cont.): RESIDENT LIVE BIRTHS FOR INCORPORATED CITIES OF 2,400 OR MORE  
POPULATION, BY RACE OF MOTHER, BY COUNTY, FLORIDA, 2010**

	TOTAL	WHITE	BLACK	AMER INDIAN	CHINESE	JAPANESE	HAWAIIAN	FILIPINO	OTHER ASIAN/ PAC ISL	MULTI - RACE & OTHER	UNK
<b>DIXIE</b>	159	148	10	0	0	0	0	0	1	0	0
<b>DUVAL</b>	12,616	7,128	4,446	11	30	15	4	192	369	349	72
ATLANTIC BEACH	267	212	35	1	0	1	0	0	4	13	1
BALDWIN	43	33	10	0	0	0	0	0	0	0	0
JACKSONVILLE	12,045	6,641	4,391	10	30	13	4	189	364	333	70
JACKSONVILLE BEACH	216	200	9	0	0	1	0	2	1	2	1
NEPTUNE BEACH	45	42	1	0	0	0	0	1	0	1	0
<b>ESCAMBIA</b>	3,922	2,488	1,221	12	6	4	3	45	52	89	2
CENTURY	29	14	14	0	0	0	0	0	0	1	0
PENSACOLA	1,555	790	682	2	3	1	3	14	22	36	2
BALANCE OF COUNTY	2,338	1,684	525	10	3	3	0	31	30	52	0
<b>FLAGLER</b>	875	711	124	3	0	0	0	5	13	19	0
BUNNELL	62	41	20	0	0	0	0	0	1	0	0
FLAGLER BEACH	29	27	0	0	0	0	0	1	0	1	0
PALM COAST	674	550	92	3	0	0	0	1	12	16	0
BALANCE OF COUNTY	110	93	12	0	0	0	0	3	0	2	0
<b>FRANKLIN</b>	112	99	9	0	0	0	0	0	0	2	2
APALACHICOLA	26	16	8	0	0	0	0	0	0	0	2
BALANCE OF COUNTY	86	83	1	0	0	0	0	0	0	2	0
<b>GADSDEN</b>	672	238	427	0	0	0	0	0	0	7	0
CHATTAHOOCHEE	24	6	16	0	0	0	0	0	0	2	0
GRETNA	16	2	14	0	0	0	0	0	0	0	0
HAVANA	22	8	14	0	0	0	0	0	0	0	0
QUINCY	153	44	108	0	0	0	0	0	0	1	0
BALANCE OF COUNTY	457	178	275	0	0	0	0	0	0	4	0
<b>GILCHRIST</b>	190	182	7	0	0	0	0	0	0	1	0
<b>GLADES</b>	75	56	16	3	0	0	0	0	0	0	0
<b>GULF</b>	115	97	13	0	0	0	0	0	0	2	3
PORT ST JOE	37	24	8	0	0	0	0	0	0	2	3
BALANCE OF COUNTY	78	73	5	0	0	0	0	0	0	0	0
<b>HAMILTON</b>	179	125	53	0	0	0	0	0	1	0	0
<b>HARDEE</b>	435	405	23	0	0	0	0	0	4	2	1
BOWLING GREEN	63	59	3	0	0	0	0	0	1	0	0
WAUCHULA	142	129	11	0	0	0	0	0	1	1	0
BALANCE OF COUNTY	230	217	9	0	0	0	0	0	2	1	1
<b>HENDRY</b>	609	519	69	18	0	0	0	1	0	1	1
CLEWISTON	113	81	27	5	0	0	0	0	0	0	0
LABELLE	148	141	6	0	0	0	0	1	0	0	0
BALANCE OF COUNTY	348	297	36	13	0	0	0	0	0	1	1
<b>HERNANDO</b>	1,461	1,315	92	5	2	1	1	5	9	27	4
BROOKSVILLE	203	165	34	1	0	0	0	0	1	2	0
BALANCE OF COUNTY	1,258	1,150	58	4	2	1	1	5	8	25	4
<b>HIGHLANDS</b>	938	756	141	6	1	0	0	7	12	15	0
AVON PARK	181	134	43	0	0	0	0	0	0	4	0
SEBRING	314	245	47	2	1	0	0	5	9	5	0
BALANCE OF COUNTY	443	377	51	4	0	0	0	2	3	6	0
<b>HILLSBOROUGH</b>	16,409	11,871	3,570	17	67	10	6	77	525	238	28
PLANT CITY	579	502	61	1	0	1	0	2	6	4	2
TAMPA	8,615	5,544	2,577	5	39	5	2	33	276	122	12
TEMPLE TERRACE	75	49	17	0	0	0	0	1	8	0	0
BALANCE OF COUNTY	7,140	5,776	915	11	28	4	4	41	235	112	14
<b>HOLMES</b>	206	194	5	1	0	0	0	0	2	4	0
BONIFAY	92	84	4	0	0	0	0	0	1	3	0
BALANCE OF COUNTY	114	110	1	1	0	0	0	0	1	1	0



TABLE B-3 (Cont.): RESIDENT LIVE BIRTHS FOR INCORPORATED CITIES OF 2,400 OR MORE  
POPULATION, BY RACE OF MOTHER, BY COUNTY, FLORIDA, 2010

	TOTAL	WHITE	BLACK	AMER INDIAN	CHINESE	JAPANESE	HAWAIIAN	FILIPINO	OTHER ASIAN/ PAC ISL	MULTI - RACE & OTHER	UNK
<b>INDIAN RIVER</b>	1,305	868	238	2	2	0	0	6	18	23	148
FELLSMERE	104	50	4	0	0	0	0	0	0	0	50
SEBASTIAN	153	120	14	1	1	0	0	1	5	2	9
VERO BEACH	245	179	36	0	0	0	0	2	5	6	17
BALANCE OF COUNTY	803	519	184	1	1	0	0	3	8	15	72
<b>JACKSON</b>	497	354	128	1	1	0	0	0	0	13	0
GRACEVILLE	33	28	5	0	0	0	0	0	0	0	0
MARIANNA	136	79	51	1	1	0	0	0	0	4	0
BALANCE OF COUNTY	328	247	72	0	0	0	0	0	0	9	0
<b>JEFFERSON</b>	127	66	59	0	0	0	0	0	0	2	0
MONTICELLO	45	26	18	0	0	0	0	0	0	1	0
BALANCE OF COUNTY	82	40	41	0	0	0	0	0	0	1	0
<b>LAFAYETTE</b>	90	84	5	0	0	0	0	0	1	0	0
<b>LAKE</b>	3,123	2,543	443	7	6	4	0	19	44	55	2
CLERMONT	613	485	79	1	2	3	0	5	15	23	0
EUSTIS	271	194	67	0	0	0	0	2	2	5	1
FRUITLAND PARK	86	76	6	1	0	0	0	1	1	1	0
GROVELAND	151	122	24	0	0	0	0	0	2	3	0
LADY LAKE	113	100	10	0	0	0	0	2	1	0	0
LEESBURG	450	293	137	0	3	0	0	1	11	5	0
MASCOTTE	115	100	11	1	0	0	0	1	1	1	0
MINNEOLA	123	113	8	0	0	0	0	0	1	1	0
MOUNT DORA	165	121	39	0	0	1	0	1	1	1	1
TAVARES	122	96	19	1	0	0	0	2	2	2	0
UMATILLA	71	67	4	0	0	0	0	0	0	0	0
BALANCE OF COUNTY	843	776	39	3	1	0	0	4	7	13	0
<b>LEE</b>	6,316	5,182	937	5	14	5	0	29	67	73	4
BONITA SPRINGS	209	207	2	0	0	0	0	0	0	0	0
CAPE CORAL	1,497	1,356	87	0	4	2	0	13	13	20	2
FORT MYERS	1,222	808	372	0	2	0	0	3	17	19	1
FORT MYERS BEACH	20	19	0	0	0	0	0	1	0	0	0
SANIBEL	23	23	0	0	0	0	0	0	0	0	0
BALANCE OF COUNTY	3,345	2,769	476	5	8	3	0	12	37	34	1
<b>LEON</b>	3,087	1,594	1,310	0	17	2	0	7	41	110	6
TALLAHASSEE	2,290	1,078	1,066	0	16	2	0	7	34	82	5
BALANCE OF COUNTY	797	516	244	0	1	0	0	0	7	28	1
<b>LEVY</b>	431	365	54	0	0	0	0	2	2	8	0
WILLISTON	67	47	19	0	0	0	0	0	0	1	0
BALANCE OF COUNTY	364	318	35	0	0	0	0	2	2	7	0
<b>LIBERTY</b>	74	65	8	0	0	0	0	0	0	1	0
<b>MADISON</b>	211	130	77	0	0	0	0	2	0	2	0
MADISON	29	13	15	0	0	0	0	1	0	0	0
BALANCE OF COUNTY	182	117	62	0	0	0	0	1	0	2	0
<b>MANATEE</b>	3,350	2,740	467	5	11	2	0	14	44	60	7
BRADENTON	1,270	1,001	205	3	4	1	0	7	16	30	3
HOLMES BEACH	5	5	0	0	0	0	0	0	0	0	0
PALMETTO	217	179	31	0	1	0	0	2	3	0	1
BALANCE OF COUNTY	1,858	1,555	231	2	6	1	0	5	25	30	3
<b>MARION</b>	3,399	2,614	647	1	5	2	0	14	47	66	3
BELLEVIEW	114	109	1	0	1	0	0	0	2	1	0
OCALA	1,160	735	373	0	3	1	0	4	24	18	2
BALANCE OF COUNTY	2,125	1,770	273	1	1	1	0	10	21	47	1
<b>MARTIN</b>	1,226	1,072	124	0	3	1	1	1	9	13	2
PORT SAINT LUCIE	3	2	1	0	0	0	0	0	0	0	0
STUART	307	245	57	0	0	0	0	1	1	3	0
BALANCE OF COUNTY	916	825	66	0	3	1	1	0	8	10	2

**TABLE B-3 (Cont.): RESIDENT LIVE BIRTHS FOR INCORPORATED CITIES OF 2,400 OR MORE  
POPULATION, BY RACE OF MOTHER, BY COUNTY, FLORIDA, 2010**

	TOTAL	WHITE	BLACK	AMER INDIAN	CHINESE	JAPANESE	HAWAIIAN	FILIPINO	OTHER ASIAN/ PAC ISL	MULTI - RACE & OTHER	UNK
<b>MONROE</b>	696	605	63	1	2	1	0	6	8	10	0
ISLAMORADA	6	6	0	0	0	0	0	0	0	0	0
KEY WEST	365	291	53	1	2	0	0	4	5	9	0
MARATHON	73	67	5	0	0	0	0	0	1	0	0
BALANCE OF COUNTY	252	241	5	0	0	1	0	2	2	1	0
<b>NASSAU</b>	775	715	43	0	1	2	0	6	7	1	0
FERNANDINA BEACH	195	173	15	0	0	0	0	2	5	0	0
HILLIARD	60	57	2	0	0	0	0	0	0	1	0
BALANCE OF COUNTY	520	485	26	0	1	2	0	4	2	0	0
<b>OKALOOSA</b>	2,531	2,078	276	4	2	5	1	37	32	94	2
CRESTVIEW	458	369	67	1	1	1	0	5	4	10	0
DESTIN	182	160	6	0	1	0	0	5	4	6	0
FORT WALTON BEACH	508	384	83	0	0	2	0	8	9	22	0
MARY ESTHER	136	111	13	1	0	0	0	1	1	9	0
NICEVILLE	266	243	9	0	0	0	1	6	2	5	0
VALPARAISO	35	32	1	0	0	0	0	0	1	1	0
BALANCE OF COUNTY	946	779	97	2	0	2	0	12	11	41	2
<b>OKEECHOBEE</b>	549	497	24	18	1	0	0	3	2	4	0
OKEECHOBEE	317	288	17	4	1	0	0	2	2	3	0
BALANCE OF COUNTY	232	209	7	14	0	0	0	1	0	1	0
<b>ORANGE</b>	15,186	9,796	4,000	12	96	21	6	125	479	638	13
APOPKA	980	728	219	0	1	2	0	6	15	9	0
BELLE ISLE	13	10	2	0	1	0	0	0	0	0	0
EATONVILLE	9	1	8	0	0	0	0	0	0	0	0
MAITLAND	111	81	22	0	0	0	0	0	5	2	1
OCOEE	468	354	73	1	2	0	0	1	16	21	0
ORLANDO	11,460	6,900	3,439	9	77	18	6	99	372	531	9
WINDERMERE	280	233	15	0	4	0	0	3	17	8	0
WINTER GARDEN	519	388	73	1	7	0	0	3	17	30	0
WINTER PARK	439	374	38	1	1	1	0	4	8	12	0
BALANCE OF COUNTY	907	727	111	0	3	0	0	9	29	25	3
<b>OSCEOLA</b>	3,709	3,121	371	2	10	3	0	30	58	112	2
KISSIMMEE	1,858	1,545	203	1	4	0	0	13	36	55	1
ST CLOUD	476	446	14	0	1	1	0	4	2	8	0
BALANCE OF COUNTY	1,375	1,130	154	1	5	2	0	13	20	49	1
<b>PALM BEACH</b>	13,822	9,104	3,991	9	62	4	2	50	343	233	24
BELLE GLADE	400	166	233	0	0	0	0	0	1	0	0
BOCA RATON	1,289	1,040	131	2	8	1	0	5	47	49	6
BOYNTON BEACH	1,284	716	499	0	6	0	0	1	34	25	3
DELRAY BEACH	720	382	291	2	6	0	0	2	17	19	1
GREENACRES	359	248	93	0	3	0	0	1	6	8	0
HIGHLAND BEACH	13	12	0	0	0	0	0	0	1	0	0
HYPOLUXO	21	18	3	0	0	0	0	0	0	0	0
JUNO BEACH	7	6	0	0	0	0	0	0	1	0	0
JUPITER	605	545	29	1	2	0	0	0	20	7	1
LAKE CLARKE SHORES	7	5	0	0	0	1	0	0	1	0	0
LAKE PARK	144	45	94	0	0	0	0	1	3	1	0
LAKE WORTH	1,553	1,159	337	0	5	0	1	7	29	14	1
LANTANA	293	171	113	0	0	0	0	2	0	7	0
MANGONIA PARK	3	0	3	0	0	0	0	0	0	0	0
NORTH PALM BEACH	83	73	6	0	0	0	0	0	3	1	0
PAHOKEE	98	35	63	0	0	0	0	0	0	0	0
PALM BEACH	28	27	1	0	0	0	0	0	0	0	0
PALM BEACH GARDENS	614	493	63	0	6	1	0	5	37	8	1
PALM SPRINGS	170	126	38	0	1	0	0	0	4	1	0
RIVIERA BEACH	376	57	313	0	1	0	0	0	4	1	0
ROYAL PALM BEACH	365	260	71	0	4	0	0	2	17	10	1
SOUTH BAY	57	23	33	0	0	0	0	0	0	1	0
TEQUESTA	56	49	2	0	0	0	0	2	3	0	0
WELLINGTON	472	376	55	0	4	0	0	3	26	8	0
WEST PALM BEACH	3,376	2,018	1,221	3	5	0	1	13	59	52	4
BALANCE OF COUNTY	1,429	1,054	299	1	11	1	0	6	30	21	6

TABLE B-3 (Cont.): RESIDENT LIVE BIRTHS FOR INCORPORATED CITIES OF 2,400 OR MORE  
POPULATION, BY RACE OF MOTHER, BY COUNTY, FLORIDA, 2010

	TOTAL	WHITE	BLACK	AMER INDIAN	CHINESE	JAPANESE	HAWAIIAN	FILIPINO	OTHER ASIAN/ PAC ISL	MULTI - RACE & OTHER	UNK
<b>PASCO</b>	<b>4,802</b>	<b>4,304</b>	<b>274</b>	<b>7</b>	<b>12</b>	<b>2</b>	<b>1</b>	<b>32</b>	<b>98</b>	<b>61</b>	<b>11</b>
DADE CITY	179	141	34	0	0	0	0	0	2	0	2
NEW PORT RICHEY	639	591	19	0	1	0	0	1	15	12	0
PORT RICHEY	317	291	17	0	0	0	0	1	4	3	1
ZEPHYRHILLS	213	187	17	1	0	0	0	2	3	3	0
BALANCE OF COUNTY	3,454	3,094	187	6	11	2	1	28	74	43	8
<b>PINELLAS</b>	<b>8,469</b>	<b>6,323</b>	<b>1,607</b>	<b>9</b>	<b>29</b>	<b>3</b>	<b>1</b>	<b>59</b>	<b>254</b>	<b>172</b>	<b>12</b>
BELLEAIR	13	11	1	0	0	0	0	0	1	0	0
BELLEAIR BLUFFS	9	9	0	0	0	0	0	0	0	0	0
CLEARWATER	1,745	1,390	258	1	9	1	1	12	43	26	4
DUNEDIN	266	237	15	0	1	0	0	1	9	3	0
GULFPORT	73	55	15	0	0	0	0	0	0	2	1
INDIAN ROCKS BEACH	19	18	0	0	0	0	0	0	1	0	0
KENNETH CITY	36	30	2	0	0	0	0	0	3	1	0
LARGO	914	748	102	1	5	0	0	12	33	11	2
MADEIRA BEACH	21	20	1	0	0	0	0	0	0	0	0
OLDSMAR	151	131	9	0	0	0	0	1	8	2	0
PINELLAS PARK	437	353	29	0	1	0	0	8	34	12	0
REDINGTON SHORES	6	6	0	0	0	0	0	0	0	0	0
SAFETY HARBOR	124	111	9	0	1	0	0	1	1	1	0
SEMINOLE	287	267	8	0	0	0	0	1	4	7	0
SOUTH PASADENA	8	7	0	0	0	0	0	0	1	0	0
ST PETERSBURG	3,207	1,913	1,086	5	6	2	0	18	90	83	4
ST PETERSBURG BEACH	34	34	0	0	0	0	0	0	0	0	0
TARPON SPRINGS	208	173	23	1	1	0	0	0	3	7	0
TREASURE ISLAND	19	18	0	0	0	0	0	0	0	1	0
BALANCE OF COUNTY	892	792	49	1	5	0	0	5	23	16	1
<b>POLK</b>	<b>7,416</b>	<b>5,646</b>	<b>1,442</b>	<b>10</b>	<b>14</b>	<b>3</b>	<b>1</b>	<b>29</b>	<b>111</b>	<b>152</b>	<b>8</b>
AUBURNDALE	246	204	31	0	1	0	0	0	3	5	2
BARTOW	275	193	73	2	0	0	0	0	4	2	1
DUNDEE	50	33	16	0	0	0	0	0	0	1	0
EAGLE LAKE	32	30	1	0	0	0	0	0	0	1	0
FORT MEADE	80	61	16	0	1	0	0	1	0	1	0
FROSTPROOF	58	56	2	0	0	0	0	0	0	0	0
HAINES CITY	385	287	87	1	0	0	0	1	2	7	0
LAKE ALFRED	76	54	19	0	0	0	0	0	2	1	0
LAKE WALES	289	196	78	0	0	0	0	1	4	9	1
LAKELAND	1,529	1,046	401	1	2	0	0	8	34	35	2
MULBERRY	115	100	12	0	1	0	0	0	2	0	0
WINTER HAVEN	850	535	264	0	3	0	0	1	22	25	0
BALANCE OF COUNTY	3,431	2,851	442	6	6	3	1	17	38	65	2
<b>PUTNAM</b>	<b>896</b>	<b>658</b>	<b>215</b>	<b>0</b>	<b>1</b>	<b>2</b>	<b>0</b>	<b>2</b>	<b>7</b>	<b>9</b>	<b>2</b>
PALATKA	238	111	120	0	1	0	0	1	2	3	0
BALANCE OF COUNTY	658	547	95	0	0	2	0	1	5	6	2
<b>SAINT JOHNS</b>	<b>1,815</b>	<b>1,537</b>	<b>165</b>	<b>3</b>	<b>6</b>	<b>1</b>	<b>2</b>	<b>10</b>	<b>41</b>	<b>36</b>	<b>14</b>
ST AUGUSTINE	589	470	79	1	0	1	1	2	16	13	6
ST AUGUSTINE BEACH	2	2	0	0	0	0	0	0	0	0	0
BALANCE OF COUNTY	1,224	1,065	86	2	6	0	1	8	25	23	8
<b>SAINT LUCIE</b>	<b>3,076</b>	<b>2,109</b>	<b>857</b>	<b>1</b>	<b>4</b>	<b>1</b>	<b>1</b>	<b>13</b>	<b>29</b>	<b>53</b>	<b>8</b>
FORT PIERCE	931	495	420	0	0	0	0	1	3	10	2
PORT ST LUCIE	1,827	1,379	366	1	2	0	1	11	24	41	2
BALANCE OF COUNTY	318	235	71	0	2	1	0	1	2	2	4
<b>SANTA ROSA</b>	<b>1,713</b>	<b>1,534</b>	<b>72</b>	<b>2</b>	<b>3</b>	<b>4</b>	<b>1</b>	<b>17</b>	<b>27</b>	<b>50</b>	<b>3</b>
GULF BREEZE	68	63	1	0	0	1	0	0	3	0	0
MILTON	240	203	19	0	0	1	0	3	3	10	1
BALANCE OF COUNTY	1,405	1,268	52	2	3	2	1	14	21	40	2
<b>SARASOTA</b>	<b>2,817</b>	<b>2,400</b>	<b>275</b>	<b>8</b>	<b>5</b>	<b>0</b>	<b>0</b>	<b>18</b>	<b>37</b>	<b>45</b>	<b>29</b>
LONGBOAT KEY	1	1	0	0	0	0	0	0	0	0	0
NORTH PORT	260	230	17	1	0	0	0	2	6	1	3
SARASOTA	1,268	1,035	168	5	4	0	0	6	16	21	13
VENICE	165	153	3	0	0	0	0	0	3	3	3
BALANCE OF COUNTY	1,123	981	87	2	1	0	0	10	12	20	10

TABLE B-3 (Cont.): RESIDENT LIVE BIRTHS FOR INCORPORATED CITIES OF 2,400 OR MORE  
POPULATION, BY RACE OF MOTHER, BY COUNTY, FLORIDA, 2010

	TOTAL	WHITE	BLACK	AMER INDIAN	CHINESE	JAPANESE	HAWAIIAN	FILIPINO	OTHER ASIAN/ PAC ISL	MULTI - RACE & OTHER	UNK
<b>SEMINOLE</b>	4,373	3,362	690	4	25	2	2	33	143	106	6
ALTAMONTE SPRINGS	645	490	114	0	3	0	0	5	16	16	1
CASSELBERRY	384	335	27	0	2	0	0	3	10	7	0
LAKE MARY	330	261	27	1	2	0	0	3	26	9	1
LONGWOOD	338	290	17	0	3	0	1	3	15	8	1
MAITLAND	26	18	6	0	0	0	0	1	1	0	0
OVIDO	538	428	50	2	7	1	0	7	27	15	1
SANFORD	1,084	670	353	0	4	0	1	3	27	25	1
WINTER SPRINGS	355	299	37	1	2	0	0	3	6	7	0
BALANCE OF COUNTY	673	571	59	0	2	1	0	5	15	19	1
<b>SUMTER</b>	445	354	82	0	1	0	0	2	2	4	0
BUSHNELL	40	37	2	0	0	0	0	0	1	0	0
WILDWOOD	99	52	44	0	0	0	0	0	0	3	0
BALANCE OF COUNTY	306	265	36	0	1	0	0	2	1	1	0
<b>SUWANNEE</b>	507	437	64	0	0	0	0	0	2	4	0
LIVE OAK	170	114	50	0	0	0	0	0	2	4	0
BALANCE OF COUNTY	337	323	14	0	0	0	0	0	0	0	0
<b>TAYLOR</b>	271	202	67	0	0	0	0	0	0	2	0
PERRY	99	49	49	0	0	0	0	0	0	1	0
BALANCE OF COUNTY	172	153	18	0	0	0	0	0	0	1	0
<b>UNION</b>	175	154	19	0	0	0	0	0	0	2	0
<b>VOLUSIA</b>	4,714	3,741	794	7	15	5	2	18	57	71	4
DAYTONA BEACH	868	415	409	0	2	1	0	4	15	20	2
DAYTONA BEACH SHORES	18	17	1	0	0	0	0	0	0	0	0
DEBARY	167	152	7	0	0	0	0	0	6	2	0
DELAND	589	467	105	2	1	0	0	1	4	8	1
DELTONA	943	812	100	1	2	2	0	3	6	17	0
EDGEWATER	215	206	5	1	0	0	0	0	0	3	0
HOLLY HILL	142	99	39	0	0	0	0	0	0	4	0
LAKE HELEN	27	20	6	0	0	0	0	0	1	0	0
NEW SMYRNA BEACH	225	198	24	0	1	0	0	0	1	1	0
ORANGE CITY	196	176	14	0	0	0	0	1	1	4	0
ORMOND BEACH	384	344	19	0	2	1	0	2	14	2	0
PIERSON	42	41	1	0	0	0	0	0	0	0	0
PONCE INLET	6	6	0	0	0	0	0	0	0	0	0
PORT ORANGE	414	364	24	2	7	1	1	3	6	5	1
SOUTH DAYTONA	103	78	22	1	0	0	0	2	0	0	0
BALANCE OF COUNTY	375	346	18	0	0	0	1	2	3	5	0
<b>WAKULLA</b>	327	277	43	0	0	0	0	2	0	5	0
<b>WALTON</b>	621	571	36	0	0	0	0	3	4	5	2
DEFUNIAK SPRINGS	143	119	18	0	0	0	0	0	2	2	2
BALANCE OF COUNTY	478	452	18	0	0	0	0	3	2	3	0
<b>WASHINGTON</b>	245	198	38	0	0	0	0	0	2	7	0
CHIPLEY	93	74	18	0	0	0	0	0	1	0	0
BALANCE OF COUNTY	152	124	20	0	0	0	0	0	1	7	0

TABLE B-4: RESIDENT LIVE BIRTHS BY TYPE OF PLACE OF DELIVERY AND ATTENDANT, BY COUNTY, FLORIDA, 2010

	TOTAL	HOSPITAL			BIRTHING CENTER			OTHER NAMED PLACE	UNK
		PHYSICIAN	MIDWIFE	OTHER/ UNKNOWN	PHYSICIAN	MIDWIFE	OTHER/ UNKNOWN		
FLORIDA	214,519	187,161	23,393	931	39	1,335	3	1,508	149
ALACHUA	2,866	2,328	426	12	2	53	0	42	3
BAKER	350	306	38	5	0	1	0	0	0
BAY	2,207	1,931	246	6	0	1	0	16	7
BRADFORD	342	290	46	2	0	1	0	3	0
BREVARD	4,966	4,737	148	13	0	11	0	56	1
BROWARD	21,342	18,672	2,347	64	24	103	0	125	7
CALHOUN	156	142	13	0	0	0	0	1	0
CHARLOTTE	1,012	912	72	13	0	5	0	9	1
CITRUS	1,043	994	32	3	0	5	0	9	0
CLAY	2,137	1,794	301	15	0	12	0	13	2
COLLIER	3,339	3,172	33	78	0	40	0	16	0
COLUMBIA	820	645	129	2	0	7	0	36	1
MIAMI-DADE	31,335	30,394	580	25	9	179	0	146	2
DESOTO	435	426	5	0	0	3	0	1	0
DIXIE	159	139	16	0	0	1	0	3	0
DUVAL	12,616	11,583	822	62	0	62	0	76	11
ESCAMBIA	3,922	3,700	181	11	0	0	0	24	6
FLAGLER	875	752	105	3	0	3	0	12	0
FRANKLIN	112	86	24	1	0	0	0	1	0
GADSDEN	672	501	157	5	0	3	0	4	2
GILCHRIST	190	167	19	0	0	0	0	4	0
GLADES	75	56	16	1	0	1	0	1	0
GULF	115	98	16	0	0	0	0	1	0
HAMILTON	179	140	26	1	0	0	0	0	12
HARDEE	435	426	2	3	0	2	0	2	0
HENDRY	609	422	183	0	0	1	0	2	1
HERNANDO	1,461	1,091	358	5	0	5	0	2	0
HIGHLANDS	938	915	7	7	0	2	0	5	2
HILLSBOROUGH	16,409	14,672	1,497	65	0	93	1	71	10
HOLMES	206	192	8	0	0	0	0	4	2
INDIAN RIVER	1,305	993	300	0	0	1	0	11	0
JACKSON	497	466	21	0	0	2	0	6	2
JEFFERSON	127	90	31	2	0	1	0	3	0
LAFAYETTE	90	83	5	0	0	2	0	0	0
LAKE	3,123	2,622	422	28	0	30	0	18	3
LEE	6,316	4,497	1,686	24	0	69	2	35	3
LEON	3,087	2,336	650	29	0	29	0	37	6
LEVY	431	373	47	2	0	4	0	5	0
LIBERTY	74	65	7	1	0	0	0	1	0
MADISON	211	143	48	3	0	1	0	0	16
MANATEE	3,350	3,169	131	2	0	24	0	23	1
MARION	3,399	2,321	1,029	8	0	9	0	31	1
MARTIN	1,226	623	580	4	0	1	0	18	0
MONROE	696	636	40	8	2	2	0	8	0
NASSAU	775	673	82	1	0	7	0	5	7
OKALOOSA	2,531	2,447	46	11	0	1	0	24	2
OKEECHOBEE	549	443	100	1	0	0	0	5	0
ORANGE	15,186	13,553	1,232	144	0	144	0	111	2
OSCEOLA	3,709	3,344	266	62	0	13	0	23	1
PALM BEACH	13,822	10,747	2,933	23	1	10	0	100	8
PASCO	4,802	4,218	482	19	0	54	0	29	0
PINELLAS	8,469	6,555	1,730	27	0	102	0	50	5
POLK	7,416	5,955	1,345	24	0	43	0	43	6
PUTNAM	896	737	148	3	0	5	0	3	0
SAINT JOHNS	1,815	1,522	251	9	0	14	0	17	2
SAINT LUCIE	3,076	2,215	812	11	0	1	0	37	0
SANTA ROSA	1,713	1,641	57	8	0	0	0	7	0
SARASOTA	2,817	2,682	50	6	0	30	0	48	1
SEMINOLE	4,373	3,809	401	28	1	85	0	48	1
SUMTER	445	424	16	1	0	1	0	3	0
SUWANNEE	507	420	71	7	0	4	0	5	0
TAYLOR	271	213	53	2	0	1	0	2	0
UNION	175	149	21	1	0	4	0	0	0
VOLUSIA	4,714	4,226	358	22	0	43	0	61	4
WAKULLA	327	256	64	1	0	2	0	2	2
WALTON	621	606	4	7	0	1	0	3	0
WASHINGTON	245	224	20	0	0	0	0	1	0

TABLE B-5: RESIDENT LIVE BIRTHS BY BIRTHWEIGHT, BY COUNTY, FLORIDA, 2010

	TOTAL	BIRTHWEIGHT IN GRAMS										LESS THAN 1500 GRAMS		LESS THAN 2500 GRAMS	
		<500	500- 999	1000- 1499	1500- 1999	2000- 2499	2500- 2999	3000- 3499	3500- 3999	4000+	UNK	NUMBER	%	NUMBER	%
FLORIDA	214,519	418	1,346	1,758	3,507	11,690	42,129	85,806	53,968	13,841	56	3,522	1.6	18,719	8.7
ALACHUA	2,866	15	15	26	43	124	595	1,080	743	225	0	56	2.0	223	7.8
BAKER	350	1	3	6	8	21	67	138	82	24	0	10	2.9	39	11.1
BAY	2,207	1	12	22	32	114	437	862	573	154	0	35	1.6	181	8.2
BRADFORD	342	0	1	0	7	27	71	137	80	19	0	1	0.3	35	10.2
BREVARD	4,966	12	16	30	73	243	966	1,969	1,314	341	2	58	1.2	374	7.5
BROWARD	21,342	41	149	190	359	1,193	4,430	8,737	5,025	1,215	3	380	1.8	1,932	9.1
CALHOUN	156	0	0	3	1	7	24	69	40	12	0	3	1.9	11	7.1
CHARLOTTE	1,012	2	6	6	13	60	206	415	256	48	0	14	1.4	87	8.6
CITRUS	1,043	3	6	11	15	51	189	409	281	78	0	20	1.9	86	8.2
CLAY	2,137	2	11	20	40	100	422	858	534	148	2	33	1.5	173	8.1
COLLIER	3,339	6	19	26	47	157	589	1,315	972	207	1	51	1.5	255	7.6
COLUMBIA	820	1	4	9	12	54	149	295	215	81	0	14	1.7	80	9.8
MIAMI-DADE	31,335	44	220	302	531	1,761	6,364	12,803	7,514	1,790	6	566	1.8	2,858	9.1
DESOTO	435	0	5	1	2	24	84	187	101	31	0	6	1.4	32	7.4
DIXIE	159	0	1	2	4	11	33	58	38	12	0	3	1.9	18	11.3
DUVAL	12,616	26	101	107	210	731	2,524	4,843	3,242	829	3	234	1.9	1,175	9.3
ESCAMBIA	3,922	12	20	37	72	282	800	1,509	942	248	0	69	1.8	423	10.8
FLAGLER	875	1	6	4	11	46	153	330	267	57	0	11	1.3	68	7.8
FRANKLIN	112	0	1	0	0	7	23	50	28	3	0	1	0.9	8	7.1
GADSDEN	672	1	4	11	8	57	175	261	120	35	0	16	2.4	81	12.1
GILCHRIST	190	0	2	1	6	6	43	55	64	13	0	3	1.6	15	7.9
GLADES	75	1	0	1	1	8	17	24	20	3	0	2	2.7	11	14.7
GULF	115	0	0	0	2	8	21	47	29	8	0	0	0.0	10	8.7
HAMILTON	179	0	0	1	4	9	40	71	44	10	0	1	0.6	14	7.8
HARDEE	435	2	3	6	8	17	82	171	117	28	1	11	2.5	36	8.3
HENDRY	609	0	2	2	11	27	104	270	156	37	0	4	0.7	42	6.9
HERNANDO	1,461	0	7	4	26	84	282	614	357	87	0	11	0.8	121	8.3
HIGHLANDS	938	3	4	7	16	60	196	384	218	50	0	14	1.5	90	9.6
HILLSBOROUGH	16,409	47	105	126	258	954	3,341	6,562	3,997	1,016	3	278	1.7	1,490	9.1
HOLMES	206	1	0	0	3	17	47	74	57	7	0	1	0.5	21	10.2
INDIAN RIVER	1,305	3	5	7	23	65	212	501	362	126	1	15	1.1	103	7.9
JACKSON	497	0	2	1	11	30	126	191	114	22	0	3	0.6	44	8.9
JEFFERSON	127	0	1	1	3	8	26	53	31	4	0	2	1.6	13	10.2
LAFAYETTE	90	0	0	2	0	2	13	33	30	10	0	2	2.2	4	4.4
LAKE	3,123	3	9	24	48	157	608	1,228	812	233	1	36	1.2	241	7.7
LEE	6,316	6	26	51	99	313	1,218	2,617	1,599	385	2	83	1.3	495	7.8
LEON	3,087	14	17	31	45	160	641	1,265	715	199	0	62	2.0	267	8.6
LEVY	431	0	4	2	7	26	77	176	102	37	0	6	1.4	39	9.0
LIBERTY	74	0	1	0	2	5	17	20	21	8	0	1	1.4	8	10.8
MADISON	211	2	4	2	6	10	41	79	56	11	0	8	3.8	24	11.4
MANATEE	3,350	3	23	25	49	166	590	1,295	965	233	1	51	1.5	266	7.9
MARION	3,399	4	23	26	34	182	624	1,295	935	273	3	53	1.6	269	7.9
MARTIN	1,226	0	4	5	11	66	209	507	316	108	0	9	0.7	86	7.0
MONROE	696	0	4	5	11	27	111	286	198	54	0	9	1.3	47	6.8
NASSAU	775	1	5	6	10	31	144	294	217	66	1	12	1.5	53	6.8
OKALOOSA	2,531	3	9	11	53	121	473	1,005	671	184	1	23	0.9	197	7.8
OKEECHOBEE	549	2	4	6	13	30	78	226	147	43	0	12	2.2	55	10.0
ORANGE	15,186	52	113	157	256	808	3,057	6,130	3,688	920	5	322	2.1	1,386	9.1
OSCEOLA	3,709	5	29	20	65	183	728	1,513	939	225	2	54	1.5	302	8.1
PALM BEACH	13,822	15	104	92	243	781	2,859	5,675	3,292	752	9	211	1.5	1,235	8.9
PASCO	4,802	8	23	34	91	248	893	1,910	1,267	328	0	65	1.4	404	8.4
PINELLAS	8,469	25	48	68	147	482	1,564	3,271	2,246	616	2	141	1.7	770	9.1
POLK	7,416	15	52	52	115	371	1,327	2,972	1,931	579	2	119	1.6	605	8.2
PUTNAM	896	3	4	12	15	54	194	358	193	63	0	19	2.1	88	9.8
SAINT JOHNS	1,815	4	3	9	23	83	282	715	541	155	0	16	0.9	122	6.7
SAINT LUCIE	3,076	2	14	25	48	185	594	1,163	798	243	4	41	1.3	274	8.9
SANTA ROSA	1,713	2	9	10	19	87	309	686	486	105	0	21	1.2	127	7.4
SARASOTA	2,817	4	19	15	41	137	464	1,146	771	219	1	38	1.3	216	7.7
SEMINOLE	4,373	10	25	25	63	220	809	1,739	1,163	319	0	60	1.4	343	7.8
SUMTER	445	0	6	3	5	33	88	191	98	21	0	9	2.0	47	10.6
SUWANNEE	507	1	3	5	12	25	91	206	130	34	0	9	1.8	46	9.1
TAYLOR	271	2	0	3	6	20	48	114	62	16	0	5	1.8	31	11.4
UNION	175	0	1	2	2	14	28	66	48	14	0	3	1.7	19	10.9
VOLUSIA	4,714	6	25	48	85	232	892	1,822	1,266	338	0	79	1.7	396	8.4
WAKULLA	327	1	1	6	9	20	59	117	91	23	0	8	2.4	37	11.3
WALTON	621	0	2	2	12	28	117	257	160	43	0	4	0.6	44	7.1
WASHINGTON	245	0	1	4	2	16	43	85	78	16	0	5	2.0	23	9.4

TABLE B-5 (Cont.): RESIDENT LIVE BIRTHS TO WHITE MOTHERS BY BIRTHWEIGHT, BY COUNTY, FLORIDA, 2010

	TOTAL	BIRTHWEIGHT IN GRAMS										LESS THAN 1500 GRAMS		LESS THAN 2500 GRAMS	
		<500	500- 999	1000- 1499	1500- 1999	2000- 2499	2500- 2999	3000- 3499	3500- 3999	4000+	UNK	NUMBER	%	NUMBER	%
FLORIDA	153,480	199	688	1,014	2,123	6,921	26,770	61,613	42,675	11,471	6	1,901	1.2	10,945	7.1
ALACHUA	1,764	5	3	14	20	56	300	668	525	173	0	22	1.2	98	5.6
BAKER	307	1	3	6	8	19	52	121	77	20	0	10	3.3	37	12.1
BAY	1,670	0	10	18	24	67	286	656	475	134	0	28	1.7	119	7.1
BRADFORD	251	0	0	0	4	17	48	99	65	18	0	0	0.0	21	8.4
BREVARD	3,982	7	7	25	55	169	697	1,586	1,126	310	0	39	1.0	263	6.6
BROWARD	11,391	6	48	74	147	496	2,031	4,716	3,097	776	0	128	1.1	771	6.8
CALHOUN	131	0	0	1	1	6	17	58	36	12	0	1	0.8	8	6.1
CHARLOTTE	876	2	2	4	9	52	167	369	229	42	0	8	0.9	69	7.9
CITRUS	968	3	4	9	11	48	171	381	267	74	0	16	1.7	75	7.7
CLAY	1,745	2	7	17	27	78	323	706	452	133	0	26	1.5	131	7.5
COLLIER	2,850	3	16	21	39	131	479	1,118	860	183	0	40	1.4	210	7.4
COLUMBIA	652	1	4	9	9	31	115	226	187	70	0	14	2.1	54	8.3
MIAMI-DADE	22,770	23	133	166	320	1,058	4,177	9,525	5,939	1,427	2	322	1.4	1,700	7.5
DESOTO	387	0	4	1	2	21	67	165	96	31	0	5	1.3	28	7.2
DIXIE	148	0	1	2	3	10	30	52	38	12	0	3	2.0	16	10.8
DUVAL	7,128	7	31	45	107	301	1,147	2,675	2,188	625	2	83	1.2	491	6.9
ESCAMBIA	2,488	6	8	19	35	147	410	970	692	201	0	33	1.3	215	8.6
FLAGLER	711	1	2	4	7	31	118	264	232	52	0	7	1.0	45	6.3
FRANKLIN	99	0	0	0	0	6	20	44	26	3	0	0	0.0	6	6.1
GADSDEN	238	0	1	1	1	12	48	89	63	23	0	2	0.8	15	6.3
GILCHRIST	182	0	2	1	6	5	38	54	63	13	0	3	1.6	14	7.7
GLADES	56	1	0	0	1	3	13	17	18	3	0	1	1.8	5	8.9
GULF	97	0	0	0	2	7	16	42	23	7	0	0	0.0	9	9.3
HAMILTON	125	0	0	1	1	4	25	54	32	8	0	1	0.8	6	4.8
HARDEE	405	2	3	6	8	17	74	158	110	27	0	11	2.7	36	8.9
HENDRY	519	0	2	1	8	18	85	228	143	34	0	3	0.6	29	5.6
HERNANDO	1,315	0	4	4	25	75	241	551	330	85	0	8	0.6	108	8.2
HIGHLANDS	756	1	3	6	14	40	135	319	193	45	0	10	1.3	64	8.5
HILLSBOROUGH	11,871	26	59	72	166	553	2,166	4,743	3,219	866	1	157	1.3	876	7.4
HOLMES	194	1	0	0	2	16	41	74	53	7	0	1	0.5	19	9.8
INDIAN RIVER	868	2	2	3	14	31	129	329	268	90	0	7	0.8	52	6.0
JACKSON	354	0	1	1	6	20	82	134	90	20	0	2	0.6	28	7.9
JEFFERSON	66	0	1	0	2	2	9	27	22	3	0	1	1.5	5	7.6
LAFAYETTE	84	0	0	2	0	2	11	31	28	10	0	2	2.4	4	4.8
LAKE	2,543	2	6	23	30	109	428	1,021	714	210	0	31	1.2	170	6.7
LEE	5,182	4	16	38	65	221	942	2,144	1,417	335	0	58	1.1	344	6.6
LEON	1,594	0	3	10	11	60	241	648	475	146	0	13	0.8	84	5.3
LEVY	365	0	2	1	7	21	63	146	92	33	0	3	0.8	31	8.5
LIBERTY	65	0	0	0	2	5	13	17	20	8	0	0	0.0	7	10.8
MADISON	130	0	2	2	2	5	20	51	41	7	0	4	3.1	11	8.5
MANATEE	2,740	2	17	20	38	111	433	1,064	842	213	0	39	1.4	188	6.9
MARION	2,614	4	15	16	18	122	436	994	764	245	0	35	1.3	175	6.7
MARTIN	1,072	0	3	4	11	51	178	443	283	99	0	7	0.7	69	6.4
MONROE	605	0	3	3	9	22	98	245	173	52	0	6	1.0	37	6.1
NASSAU	715	1	5	6	6	22	134	271	206	64	0	12	1.7	40	5.6
OKALOOSA	2,078	2	5	8	35	95	357	829	580	167	0	15	0.7	145	7.0
ORKEECHOBEE	497	2	4	6	9	22	72	208	135	39	0	12	2.4	43	8.7
ORANGE	9,796	21	42	70	122	405	1,723	3,985	2,686	742	0	133	1.4	660	6.7
OSCEOLA	3,121	3	19	17	56	143	588	1,298	808	189	0	39	1.2	238	7.6
PALM BEACH	9,104	2	34	42	134	407	1,669	3,764	2,460	592	0	78	0.9	619	6.8
PASCO	4,304	8	18	32	80	221	775	1,689	1,172	309	0	58	1.3	359	8.3
PINELLAS	6,323	14	28	25	88	303	1,013	2,400	1,897	555	0	67	1.1	458	7.2
POLK	5,646	11	30	35	75	240	893	2,260	1,598	503	1	76	1.3	391	6.9
PUTNAM	658	2	2	10	7	29	132	260	159	57	0	14	2.1	50	7.6
SAINT JOHNS	1,537	4	3	6	18	61	211	620	470	144	0	13	0.8	92	6.0
SAINT LUCIE	2,109	1	5	16	34	107	344	788	622	192	0	22	1.0	163	7.7
SANTA ROSA	1,534	2	7	10	17	74	262	618	450	94	0	19	1.2	110	7.2
SARASOTA	2,400	3	15	12	30	98	371	973	696	202	0	30	1.3	158	6.6
SEMINOLE	3,362	6	16	16	36	133	569	1,338	973	275	0	38	1.1	207	6.2
SUMTER	354	0	3	1	4	24	65	154	83	20	0	4	1.1	32	9.0
SUWANNEE	437	1	3	5	9	20	70	177	122	30	0	9	2.1	38	8.7
TAYLOR	202	1	0	2	4	13	34	90	43	15	0	3	1.5	20	9.9
UNION	154	0	1	2	0	11	23	56	47	14	0	3	1.9	14	9.1
VOLUSIA	3,741	3	17	33	62	168	662	1,409	1,082	305	0	53	1.4	283	7.6
WAKULLA	277	0	1	4	7	15	47	102	80	21	0	5	1.8	27	9.7
WALTON	571	0	2	2	11	25	106	233	150	42	0	4	0.7	40	7.0
WASHINGTON	198	0	0	4	2	8	29	68	72	15	0	4	2.0	14	7.1

TABLE B-5 (Cont.): RESIDENT LIVE BIRTHS TO BLACK MOTHERS BY BIRTHWEIGHT, BY COUNTY, FLORIDA, 2010

	BIRTHWEIGHT IN GRAMS											LESS THAN 1500 GRAMS		LESS THAN 2500 GRAMS	
	TOTAL	<500	500- 999	1000- 1499	1500- 1999	2000- 2499	2500- 2999	3000- 3499	3500- 3999	4000+	UNK	NUMBER	%	NUMBER	%
FLORIDA	49,189	203	600	664	1,197	4,080	12,660	19,274	8,740	1,769	2	1,467	3.0	6,744	13.7
ALACHUA	866	10	12	10	18	53	244	318	165	36	0	32	3.7	103	11.9
BAKER	41	0	0	0	0	2	14	16	5	4	0	0	0.0	2	4.9
BAY	314	1	2	1	5	31	104	126	38	6	0	4	1.3	40	12.7
BRADFORD	82	0	1	0	3	10	22	34	11	1	0	1	1.2	14	17.1
BREVARD	687	3	7	4	14	57	195	269	119	19	0	14	2.0	85	12.4
BROWARD	8,175	33	91	102	193	600	1,985	3,281	1,558	332	0	226	2.8	1,019	12.5
CALHOUN	20	0	0	2	0	1	6	9	2	0	0	2	10.0	3	15.0
CHARLOTTE	87	0	4	2	2	5	24	30	16	4	0	6	6.9	13	14.9
CITRUS	39	0	2	2	2	3	10	14	5	1	0	4	10.3	9	23.1
CLAY	246	0	4	1	12	17	66	91	49	6	0	5	2.0	34	13.8
COLLIER	417	3	3	5	8	24	99	152	101	22	0	11	2.6	43	10.3
COLUMBIA	144	0	0	0	3	21	30	60	22	8	0	0	0.0	24	16.7
MIAMI-DADE	7,790	19	80	132	192	671	1,997	2,970	1,403	326	0	231	3.0	1,094	14.0
DESOTO	45	0	1	0	0	3	16	21	4	0	0	1	2.2	4	8.9
DIXIE	10	0	0	0	1	1	3	5	0	0	0	0	0.0	2	20.0
DUVAL	4,446	17	60	54	91	374	1,148	1,721	825	155	1	131	2.9	596	13.4
ESCAMBIA	1,221	6	11	16	35	122	332	456	209	34	0	33	2.7	190	15.6
FLAGLER	124	0	4	0	2	12	34	45	23	4	0	4	3.2	18	14.5
FRANKLIN	9	0	1	0	0	1	2	5	0	0	0	1	11.1	2	22.2
GADSDEN	427	1	3	10	7	43	126	169	56	12	0	14	3.3	64	15.0
GILCHRIST	7	0	0	0	0	1	4	1	1	0	0	0	0.0	1	14.3
GLADES	16	0	0	0	0	4	4	6	2	0	0	0	0.0	4	25.0
GULF	13	0	0	0	0	1	4	4	3	1	0	0	0.0	1	7.7
HAMILTON	53	0	0	0	3	5	15	17	11	2	0	0	0.0	8	15.1
HARDEE	23	0	0	0	0	0	6	10	6	1	0	0	0.0	0	0.0
HENDRY	69	0	0	1	1	9	18	30	9	1	0	1	1.4	11	15.9
HERNANDO	92	0	3	0	1	7	26	39	15	1	0	3	3.3	11	12.0
HIGHLANDS	141	2	1	1	2	18	45	52	16	4	0	4	2.8	24	17.0
HILLSBOROUGH	3,570	20	44	46	76	337	955	1,408	572	112	0	110	3.1	523	14.6
HOLMES	5	0	0	0	0	0	3	0	2	0	0	0	0.0	0	0.0
INDIAN RIVER	238	1	2	3	6	20	53	96	43	14	0	6	2.5	32	13.4
JACKSON	128	0	0	0	3	10	40	52	21	2	0	0	0.0	13	10.2
JEFFERSON	59	0	0	1	1	6	16	26	8	1	0	1	1.7	8	13.6
LAFAYETTE	5	0	0	0	0	0	2	2	1	0	0	0	0.0	0	0.0
LAKE	443	1	3	0	14	43	143	155	69	15	0	4	0.9	61	13.8
LEE	937	2	9	12	28	84	230	387	147	37	1	23	2.5	135	14.4
LEON	1,310	14	14	21	32	89	356	543	199	42	0	49	3.7	170	13.0
LEVY	54	0	2	1	0	4	11	23	9	4	0	3	5.6	7	13.0
LIBERTY	8	0	1	0	0	0	4	3	0	0	0	1	12.5	1	12.5
MADISON	77	2	2	0	4	5	20	26	14	4	0	4	5.2	13	16.9
MANATEE	467	1	6	5	10	50	133	161	87	14	0	12	2.6	72	15.4
MARION	647	0	8	10	15	53	156	249	137	19	0	18	2.8	86	13.3
MARTIN	124	0	1	1	0	14	23	52	27	6	0	2	1.6	16	12.9
MONROE	63	0	1	2	2	3	10	28	16	1	0	3	4.8	8	12.7
NASSAU	43	0	0	0	4	8	8	11	10	2	0	0	0.0	12	27.9
OKALOOSA	276	1	4	2	13	14	69	112	51	10	0	7	2.5	34	12.3
ORKEECHOBEE	24	0	0	0	2	4	3	11	3	1	0	0	0.0	6	25.0
ORANGE	4,000	28	60	79	109	318	1,021	1,549	709	127	0	167	4.2	594	14.9
OSCEOLA	371	2	9	3	6	24	89	136	85	17	0	14	3.8	44	11.9
PALM BEACH	3,991	12	65	41	96	327	1,022	1,600	695	133	0	118	3.0	541	13.6
PASCO	274	0	4	2	7	12	69	125	46	9	0	6	2.2	25	9.1
PINELLAS	1,607	9	19	37	52	151	407	643	250	39	0	65	4.0	268	16.7
POLK	1,442	4	22	13	36	117	361	572	263	54	0	39	2.7	192	13.3
PUTNAM	215	1	2	2	8	22	58	88	29	5	0	5	2.3	35	16.3
SAINT JOHNS	165	0	0	3	3	14	47	53	41	4	0	3	1.8	20	12.1
SAINT LUCIE	857	1	9	9	14	72	232	331	151	38	0	19	2.2	105	12.3
SANTA ROSA	72	0	1	0	0	7	16	29	13	6	0	1	1.4	8	11.1
SARASOTA	275	1	4	3	7	26	68	120	38	8	0	8	2.9	41	14.9
SEMINOLE	690	3	7	7	22	57	171	266	127	30	0	17	2.5	96	13.9
SUMTER	82	0	2	2	1	9	22	32	13	1	0	4	4.9	14	17.1
SUWANNEE	64	0	0	0	3	5	19	26	7	4	0	0	0.0	8	12.5
TAYLOR	67	1	0	1	2	7	14	23	18	1	0	2	3.0	11	16.4
UNION	19	0	0	0	2	2	5	9	1	0	0	0	0.0	4	21.1
VOLUSIA	794	3	8	14	21	53	194	330	145	26	0	25	3.1	99	12.5
WAKULLA	43	1	0	1	2	5	10	13	9	2	0	2	4.7	9	20.9
WALTON	36	0	0	0	1	2	9	17	7	0	0	0	0.0	3	8.3
WASHINGTON	38	0	1	0	0	7	12	15	2	1	0	1	2.6	8	21.1



TABLE B-5 (Cont.): RESIDENT LIVE BIRTHS TO OTHER MOTHERS BY BIRTHWEIGHT, BY COUNTY, FLORIDA, 2010

	BIRTHWEIGHT IN GRAMS											LESS THAN 1500 GRAMS		LESS THAN 2500 GRAMS	
	TOTAL	<500	500- 999	1000- 1499	1500- 1999	2000- 2499	2500- 2999	3000- 3499	3500- 3999	4000+	UNK	NUMBER	%	NUMBER	%
FLORIDA	10,716	10	53	73	177	635	2,495	4,488	2,269	513	3	136	1.3	948	8.8
ALACHUA	236	0	0	2	5	15	51	94	53	16	0	2	0.8	22	9.3
BAKER	2	0	0	0	0	0	1	1	0	0	0	0	0.0	0	0.0
BAY	179	0	0	3	1	12	42	64	46	11	0	3	1.7	16	8.9
BRADFORD	9	0	0	0	0	0	1	4	4	0	0	0	0.0	0	0.0
BREVARD	284	1	2	1	4	13	72	111	68	12	0	4	1.4	21	7.4
BROWARD	1,252	2	10	10	14	74	319	529	232	62	0	22	1.8	110	8.8
CALHOUN	5	0	0	0	0	0	1	2	2	0	0	0	0.0	0	0.0
CHARLOTTE	47	0	0	0	2	2	14	16	11	2	0	0	0.0	4	8.5
CITRUS	36	0	0	0	2	0	8	14	9	3	0	0	0.0	2	5.6
CLAY	136	0	0	1	1	5	32	58	31	8	0	1	0.7	7	5.1
COLLIER	71	0	0	0	0	2	11	45	11	2	0	0	0.0	2	2.8
COLUMBIA	24	0	0	0	0	2	4	9	6	3	0	0	0.0	2	8.3
MIAMI-DADE	661	0	5	3	18	29	158	272	145	31	0	8	1.2	55	8.3
DESOTO	3	0	0	0	0	0	1	1	1	0	0	0	0.0	0	0.0
DIXIE	1	0	0	0	0	0	0	1	0	0	0	0	0.0	0	0.0
DUVAL	970	1	10	8	12	51	215	417	210	46	0	19	2.0	82	8.5
ESCAMBIA	211	0	1	2	2	13	58	81	41	13	0	3	1.4	18	8.5
FLAGLER	40	0	0	0	2	3	1	21	12	1	0	0	0.0	5	12.5
FRANKLIN	2	0	0	0	0	0	0	0	2	0	0	0	0.0	0	0.0
GADSDEN	7	0	0	0	0	2	1	3	1	0	0	0	0.0	2	28.6
GILCHRIST	1	0	0	0	0	0	1	0	0	0	0	0	0.0	0	0.0
GLADES	3	0	0	1	0	1	0	1	0	0	0	1	33.3	2	66.7
GULF	2	0	0	0	0	0	1	1	0	0	0	0	0.0	0	0.0
HAMILTON	1	0	0	0	0	0	0	0	1	0	0	0	0.0	0	0.0
HARDEE	6	0	0	0	0	0	2	3	1	0	0	0	0.0	0	0.0
HENDRY	20	0	0	0	2	0	1	11	4	2	0	0	0.0	2	10.0
HERNANDO	50	0	0	0	0	1	14	22	12	1	0	0	0.0	1	2.0
HIGHLANDS	41	0	0	0	0	2	16	13	9	1	0	0	0.0	2	4.9
HILLSBOROUGH	940	1	2	8	16	63	214	400	201	35	0	11	1.2	90	9.6
HOLMES	7	0	0	0	1	1	3	0	2	0	0	0	0.0	2	28.6
INDIAN RIVER	51	0	1	0	2	8	8	17	12	3	0	1	2.0	11	21.6
JACKSON	15	0	1	0	2	0	4	5	3	0	0	1	6.7	3	20.0
JEFFERSON	2	0	0	0	0	0	1	0	1	0	0	0	0.0	0	0.0
LAFAYETTE	1	0	0	0	0	0	0	0	1	0	0	0	0.0	0	0.0
LAKE	135	0	0	1	4	5	37	51	29	8	0	1	0.7	10	7.4
LEE	193	0	1	1	6	8	44	85	35	13	0	2	1.0	16	8.3
LEON	177	0	0	0	2	11	44	71	38	11	0	0	0.0	13	7.3
LEVY	12	0	0	0	0	1	3	7	1	0	0	0	0.0	1	8.3
LIBERTY	1	0	0	0	0	0	0	0	1	0	0	0	0.0	0	0.0
MADISON	4	0	0	0	0	0	1	2	1	0	0	0	0.0	0	0.0
MANATEE	136	0	0	0	1	5	23	66	35	6	0	0	0.0	6	4.4
MARION	135	0	0	0	1	7	32	52	34	9	0	0	0.0	8	5.9
MARTIN	28	0	0	0	0	1	7	11	6	3	0	0	0.0	1	3.6
MONROE	28	0	0	0	0	2	3	13	9	1	0	0	0.0	2	7.1
NASSAU	17	0	0	0	0	1	2	12	1	0	1	0	0.0	1	5.9
OKALOOSA	175	0	0	1	5	12	47	64	39	7	0	1	0.6	18	10.3
ORKEECHOBEE	28	0	0	0	2	4	3	7	9	3	0	0	0.0	6	21.4
ORANGE	1,377	2	10	8	25	85	312	592	292	51	0	20	1.5	130	9.4
OSCEOLA	215	0	1	0	3	16	51	79	46	19	0	1	0.5	20	9.3
PALM BEACH	703	1	3	9	13	46	164	305	133	27	2	13	1.8	72	10.2
PASCO	213	0	1	0	4	14	46	90	48	10	0	1	0.5	19	8.9
PINELLAS	527	1	1	6	6	28	141	225	97	22	0	8	1.5	42	8.0
POLK	320	0	0	4	4	13	72	138	67	22	0	4	1.3	21	6.6
PUTNAM	21	0	0	0	0	3	4	9	4	1	0	0	0.0	3	14.3
SAINT JOHNS	99	0	0	0	2	8	21	34	30	4	0	0	0.0	10	10.1
SAINT LUCIE	102	0	0	0	0	6	18	42	24	12	0	0	0.0	6	5.9
SANTA ROSA	104	0	1	0	2	5	31	38	23	4	0	1	1.0	8	7.7
SARASOTA	113	0	0	0	4	11	21	44	26	7	0	0	0.0	15	13.3
SEMINOLE	315	1	2	2	5	30	68	134	60	13	0	5	1.6	40	12.7
SUMTER	9	0	1	0	0	0	1	5	2	0	0	1	11.1	1	11.1
SUWANNEE	6	0	0	0	0	0	2	3	1	0	0	0	0.0	0	0.0
TAYLOR	2	0	0	0	0	0	0	1	1	0	0	0	0.0	0	0.0
UNION	2	0	0	0	0	1	0	1	0	0	0	0	0.0	1	50.0
VOLUSIA	175	0	0	1	2	11	36	81	37	7	0	1	0.6	14	8.0
WAKULLA	7	0	0	1	0	0	2	2	2	0	0	1	14.3	1	14.3
WALTON	12	0	0	0	0	1	2	6	2	1	0	0	0.0	1	8.3
WASHINGTON	9	0	0	0	0	1	2	2	4	0	0	0	0.0	1	11.1

TABLE B-6: RESIDENT LIVE BIRTHS BY AGE OF MOTHER, BY COUNTY, FLORIDA, 2010

	TOTAL	<13	13	14	15	16	17	18	19	20-24	25-29	30-34	35-44	45+	UNK
FLORIDA	214,519	6	54	190	660	1,567	3,171	5,466	8,278	53,051	60,711	49,444	31,500	392	29
ALACHUA	2,866	0	1	2	8	15	37	73	113	679	879	662	394	3	0
BAKER	350	0	0	0	2	5	10	24	22	124	105	44	14	0	0
BAY	2,207	0	0	2	6	20	50	67	141	712	658	375	173	2	1
BRADFORD	342	0	1	1	3	1	3	18	26	129	103	38	19	0	0
BREVARD	4,966	0	0	5	14	39	64	131	177	1,244	1,552	1,060	667	9	4
BROWARD	21,342	0	5	9	47	106	212	393	567	4,260	5,926	5,693	4,071	48	5
CALHOUN	156	0	0	0	1	3	7	5	10	70	37	17	6	0	0
CHARLOTTE	1,012	0	0	0	3	7	17	29	52	322	281	191	110	0	0
CITRUS	1,043	0	0	3	3	10	17	42	69	344	290	159	106	0	0
CLAY	2,137	0	0	2	6	16	25	60	99	586	623	483	235	2	0
COLLIER	3,339	0	0	3	7	30	50	67	110	818	920	777	552	5	0
COLUMBIA	820	0	0	0	4	6	16	33	66	268	257	118	51	1	0
MIAMI-DADE	31,335	0	4	16	95	194	384	632	925	6,563	8,510	8,086	5,852	70	4
DESOTO	435	0	1	0	4	7	12	11	29	128	131	75	36	1	0
DIXIE	159	0	0	0	0	1	6	6	10	60	41	23	12	0	0
DUVAL	12,616	2	6	11	40	99	177	333	554	3,456	3,739	2,729	1,452	17	1
ESCAMBIA	3,922	0	5	4	18	44	73	141	179	1,236	1,198	655	365	4	0
FLAGLER	875	0	0	1	2	5	16	25	37	209	262	193	124	1	0
FRANKLIN	112	0	0	0	0	1	2	8	8	45	23	16	9	0	0
GADSDEN	672	0	0	1	7	8	11	36	42	218	186	110	50	3	0
GILCHRIST	190	0	0	0	2	0	3	4	8	65	58	32	17	1	0
GLADES	75	0	0	0	0	0	0	3	6	27	23	10	6	0	0
GULF	115	0	0	0	1	0	4	1	10	43	27	19	10	0	0
HAMILTON	179	0	0	1	0	3	5	10	15	76	37	20	12	0	0
HARDEE	435	0	0	0	2	10	14	20	26	139	118	66	37	3	0
HENDRY	609	0	2	3	6	11	18	26	35	213	155	85	55	0	0
HERNANDO	1,461	0	0	1	3	13	18	48	74	407	426	298	169	4	0
HIGHLANDS	938	0	0	3	4	10	24	32	57	312	248	174	74	0	0
HILLSBOROUGH	16,409	0	3	19	69	131	284	440	682	4,206	4,549	3,725	2,268	31	2
HOLMES	206	0	0	0	0	1	7	10	12	74	63	24	15	0	0
INDIAN RIVER	1,305	0	1	2	9	7	18	38	44	327	370	283	203	2	1
JACKSON	497	0	0	0	1	3	6	16	35	187	131	88	30	0	0
JEFFERSON	127	0	0	0	1	1	0	6	9	44	25	21	18	2	0
LAFAYETTE	90	0	1	0	0	1	0	5	10	29	25	10	9	0	0
LAKE	3,123	1	0	3	11	28	53	101	137	818	889	662	413	6	1
LEE	6,316	0	1	10	23	45	93	152	227	1,633	1,902	1,402	816	10	2
LEON	3,087	0	1	3	10	17	33	68	120	798	923	731	378	5	0
LEVY	431	0	0	0	0	3	8	20	26	148	119	70	37	0	0
LIBERTY	74	0	0	0	1	1	2	0	5	24	21	13	7	0	0
MADISON	211	0	0	0	2	1	3	6	9	92	54	26	18	0	0
MANATEE	3,350	0	2	17	11	29	66	96	149	870	970	722	409	6	3
MARION	3,399	0	0	3	10	33	80	123	189	1,090	989	556	324	2	0
MARTIN	1,226	0	1	1	1	4	17	34	45	294	327	290	209	3	0
MONROE	696	0	0	1	1	3	4	13	9	146	209	180	127	3	0
NASSAU	775	0	0	0	3	11	9	27	48	210	220	154	90	3	0
OKALOOSA	2,531	0	0	2	5	13	35	50	120	771	800	490	240	5	0
OKEECHOBEE	549	0	1	0	3	7	17	20	41	189	146	75	48	2	0
ORANGE	15,186	1	4	5	47	104	230	337	519	3,514	4,290	3,752	2,358	24	1
OSCEOLA	3,709	0	1	3	10	38	81	91	133	1,027	1,026	804	491	4	0
PALM BEACH	13,822	1	5	16	44	90	168	287	421	2,834	3,623	3,638	2,653	40	2
PASCO	4,802	0	0	1	7	19	55	137	166	1,175	1,441	1,200	594	7	0
PINELLAS	8,469	1	1	10	23	71	132	247	318	2,048	2,349	2,000	1,251	17	1
POLK	7,416	0	4	8	17	73	146	257	417	2,214	2,141	1,437	697	4	1
PUTNAM	896	0	1	4	10	13	30	40	51	300	244	132	71	0	0
SAINT JOHNS	1,815	0	0	0	5	12	14	40	49	329	528	504	329	5	0
SAINT LUCIE	3,076	0	0	1	8	21	52	76	138	778	859	699	437	7	0
SANTA ROSA	1,713	0	0	1	3	13	27	49	56	461	527	384	191	1	0
SARASOTA	2,817	0	1	2	8	18	46	82	109	636	800	639	465	11	0
SEMINOLE	4,373	0	0	4	8	26	58	72	138	870	1,261	1,165	763	8	0
SUMTER	445	0	0	0	1	6	8	26	39	146	116	64	39	0	0
SUWANNEE	507	0	0	0	2	9	11	20	31	169	156	70	39	0	0
TAYLOR	271	0	0	0	1	7	7	13	15	103	77	33	14	1	0
UNION	175	0	0	0	0	0	8	2	14	54	54	30	13	0	0
VOLUSIA	4,714	0	1	2	11	35	62	150	225	1,335	1,327	951	608	7	0
WAKULLA	327	0	0	3	2	3	8	8	12	98	92	59	42	0	0
WALTON	621	0	0	0	2	4	13	20	24	168	184	120	84	2	0
WASHINGTON	245	0	0	1	2	2	5	9	17	87	68	32	22	0	0

TABLE B-6 (Cont.): RESIDENT LIVE BIRTHS TO WHITE MOTHERS, BY AGE OF MOTHER,  
BY COUNTY, FLORIDA, 2010

	TOTAL	<13	13	14	15	16	17	18	19	20-24	25-29	30-34	35-44	45+	UNK
FLORIDA	153,480	4	24	103	346	915	1,930	3,363	5,236	35,893	44,572	37,190	23,584	301	19
ALACHUA	1,764	0	0	0	3	6	21	31	36	352	562	473	279	1	0
BAKER	307	0	0	0	2	4	9	22	21	107	90	38	14	0	0
BAY	1,670	0	0	1	2	13	30	50	107	526	507	297	135	1	1
BRADFORD	251	0	0	1	3	0	1	7	18	92	86	28	15	0	0
BREVARD	3,982	0	0	4	11	28	45	88	133	966	1,264	878	554	8	3
BROWARD	11,391	0	0	4	16	36	68	130	221	1,848	3,182	3,398	2,463	25	0
CALHOUN	131	0	0	0	1	2	7	3	9	59	32	14	4	0	0
CHARLOTTE	876	0	0	0	3	4	16	25	49	287	249	159	84	0	0
CITRUS	968	0	0	3	3	9	16	38	65	316	273	147	98	0	0
CLAY	1,745	0	0	2	4	12	20	53	82	470	529	387	184	2	0
COLLIER	2,850	0	0	2	6	26	39	56	88	721	812	651	446	3	0
COLUMBIA	652	0	0	0	3	3	15	26	44	211	207	103	40	0	0
MIAMI-DADE	22,770	0	2	8	43	108	198	348	517	4,223	6,270	6,341	4,652	57	3
DESOTO	387	0	1	0	3	7	10	9	24	109	121	71	31	1	0
DIXIE	148	0	0	0	0	1	4	6	9	57	40	22	9	0	0
DUVAL	7,128	0	3	3	14	35	52	131	248	1,766	2,198	1,755	913	9	1
ESCAMBIA	2,488	0	4	1	8	13	29	74	81	698	822	471	283	4	0
FLAGLER	711	0	0	0	1	3	8	22	29	163	218	163	103	1	0
FRANKLIN	99	0	0	0	0	1	2	8	6	40	20	15	7	0	0
GADSDEN	238	0	0	0	1	3	0	7	9	66	70	52	27	3	0
GILCHRIST	182	0	0	0	2	0	2	4	8	61	55	32	17	1	0
GLADES	56	0	0	0	0	0	0	2	6	19	20	4	5	0	0
GULF	97	0	0	0	1	0	4	1	8	35	25	17	6	0	0
HAMILTON	125	0	0	0	0	2	2	8	6	54	28	16	9	0	0
HARDEE	405	0	0	0	2	10	13	19	24	131	105	64	34	3	0
HENDRY	519	0	2	2	4	10	14	21	30	180	136	75	45	0	0
HERNANDO	1,315	0	0	1	3	11	15	40	68	365	379	281	148	4	0
HIGHLANDS	756	0	0	2	3	8	19	25	44	258	206	131	60	0	0
HILLSBOROUGH	11,871	0	2	11	46	77	174	266	448	2,851	3,394	2,815	1,760	26	1
HOLMES	194	0	0	0	0	1	7	10	10	70	59	24	13	0	0
INDIAN RIVER	868	0	0	1	2	3	6	24	25	211	247	210	137	2	0
JACKSON	354	0	0	0	0	2	5	10	26	135	94	65	17	0	0
JEFFERSON	66	0	0	0	0	0	0	1	4	21	13	14	11	2	0
LAFAYETTE	84	0	1	0	0	1	0	5	8	28	23	9	9	0	0
LAKE	2,543	1	0	2	7	17	42	72	98	646	757	552	343	5	1
LEE	5,182	0	0	6	12	31	59	114	171	1,316	1,619	1,177	667	9	1
LEON	1,594	0	0	0	1	4	5	27	49	291	510	469	237	1	0
LEVY	365	0	0	0	0	3	8	16	23	120	101	61	33	0	0
LIBERTY	65	0	0	0	1	1	1	0	4	22	18	12	6	0	0
MADISON	130	0	0	0	0	0	2	3	5	62	34	18	6	0	0
MANATEE	2,740	0	2	11	9	22	50	73	106	693	816	607	343	5	3
MARION	2,614	0	0	2	4	18	56	89	138	837	777	435	256	2	0
MARTIN	1,072	0	0	1	1	4	17	24	29	247	292	265	189	3	0
MONROE	605	0	0	0	0	3	4	12	8	125	177	159	114	3	0
NASSAU	715	0	0	0	3	11	9	26	43	194	209	138	79	3	0
OKALOOSA	2,078	0	0	2	3	6	28	40	96	603	673	420	203	4	0
OKEECHOBEE	497	0	1	0	3	5	13	17	38	176	135	66	41	2	0
ORANGE	9,796	1	1	2	17	49	128	167	292	2,124	2,865	2,564	1,569	16	1
OSCEOLA	3,121	0	1	3	8	33	72	80	116	886	872	657	389	4	0
PALM BEACH	9,104	1	1	7	25	50	85	150	222	1,692	2,433	2,567	1,840	29	2
PASCO	4,304	0	0	1	5	17	49	124	152	1,078	1,285	1,054	532	7	0
PINELLAS	6,323	1	0	6	10	41	70	129	193	1,389	1,833	1,602	1,033	15	1
POLK	5,646	0	1	4	13	56	105	194	305	1,653	1,688	1,105	519	2	1
PUTNAM	658	0	1	2	4	8	24	31	35	213	193	98	49	0	0
SAINT JOHNS	1,537	0	0	0	2	7	12	22	35	261	466	440	287	5	0
SAINT LUCIE	2,109	0	0	0	2	7	33	42	75	500	615	520	309	6	0
SANTA ROSA	1,534	0	0	1	3	11	26	45	46	412	475	347	168	0	0
SARASOTA	2,400	0	1	2	6	9	39	60	84	522	691	571	404	11	0
SEMINOLE	3,362	0	0	2	1	14	41	46	82	639	982	932	615	8	0
SUMTER	354	0	0	0	0	4	7	19	26	112	94	55	37	0	0
SUWANNEE	437	0	0	0	2	6	8	13	26	149	138	60	35	0	0
TAYLOR	202	0	0	0	1	6	5	11	12	80	54	23	10	0	0
UNION	154	0	0	0	0	0	8	1	12	47	47	26	13	0	0
VOLUSIA	3,741	0	0	1	9	24	50	115	167	993	1,078	786	512	6	0
WAKULLA	277	0	0	2	1	3	6	5	8	87	77	50	38	0	0
WALTON	571	0	0	0	2	4	13	18	20	154	174	108	76	2	0
WASHINGTON	198	0	0	0	1	2	4	8	9	72	57	25	20	0	0

TABLE B-6 (Cont.): RESIDENT LIVE BIRTHS TO BLACK MOTHERS, BY AGE OF MOTHER,  
BY COUNTY, FLORIDA, 2010

	TOTAL	<13	13	14	15	16	17	18	19	20-24	25-29	30-34	35-44	45+	UNK
FLORIDA	49,189	2	27	81	282	597	1,144	1,910	2,746	15,222	12,747	8,772	5,578	77	4
ALACHUA	866	0	1	2	5	9	16	41	74	305	241	109	61	2	0
BAKER	41	0	0	0	0	1	1	2	1	15	15	6	0	0	0
BAY	314	0	0	1	3	5	12	13	24	128	77	34	16	1	0
BRADFORD	82	0	1	0	0	1	2	10	7	35	15	8	3	0	0
BREVARD	687	0	0	1	3	8	16	35	30	225	188	111	68	1	1
BROWARD	8,175	0	5	5	26	64	130	241	316	2,148	2,224	1,761	1,233	20	2
CALHOUN	20	0	0	0	0	1	0	1	1	9	4	2	2	0	0
CHARLOTTE	87	0	0	0	0	3	1	3	2	23	18	22	15	0	0
CITRUS	39	0	0	0	0	0	0	2	1	16	11	6	3	0	0
CLAY	246	0	0	0	1	4	4	7	12	79	50	58	31	0	0
COLLIER	417	0	0	1	1	4	11	10	16	86	92	101	93	2	0
COLUMBIA	144	0	0	0	0	3	1	7	19	53	44	10	6	1	0
MIAMI-DADE	7,790	0	2	8	52	80	177	276	392	2,233	2,063	1,480	1,014	12	1
DESOTO	45	0	0	0	1	0	2	2	5	17	10	4	4	0	0
DIXIE	10	0	0	0	0	0	2	0	1	3	0	1	3	0	0
DUVAL	4,446	2	2	8	24	59	119	187	284	1,502	1,214	665	373	7	0
ESCAMBIA	1,221	0	1	3	10	30	41	64	91	474	307	138	62	0	0
FLAGLER	124	0	0	1	1	2	7	3	6	32	34	22	16	0	0
FRANKLIN	9	0	0	0	0	0	0	0	2	4	2	1	0	0	0
GADSDEN	427	0	0	1	6	5	11	29	32	151	114	57	21	0	0
GILCHRIST	7	0	0	0	0	0	1	0	0	4	2	0	0	0	0
GLADES	16	0	0	0	0	0	0	0	0	8	2	5	1	0	0
GULF	13	0	0	0	0	0	0	0	2	6	1	1	3	0	0
HAMILTON	53	0	0	1	0	1	3	2	9	21	9	4	3	0	0
HARDEE	23	0	0	0	0	0	1	1	2	4	12	1	2	0	0
HENDRY	69	0	0	1	2	0	3	5	5	24	16	7	6	0	0
HERNANDO	92	0	0	0	0	2	2	4	2	30	29	12	11	0	0
HIGHLANDS	141	0	0	1	1	2	4	4	11	47	32	31	8	0	0
HILLSBOROUGH	3,570	0	1	8	23	49	105	164	216	1,221	898	560	321	4	0
HOLMES	5	0	0	0	0	0	0	0	0	2	3	0	0	0	0
INDIAN RIVER	238	0	1	0	3	3	7	10	16	84	54	28	32	0	0
JACKSON	128	0	0	0	1	1	1	3	8	47	32	23	12	0	0
JEFFERSON	59	0	0	0	1	1	0	5	5	21	12	7	7	0	0
LAFAYETTE	5	0	0	0	0	0	0	0	2	1	1	1	0	0	0
LAKE	443	0	0	1	4	11	11	24	34	155	96	72	34	1	0
LEE	937	0	1	4	10	14	33	32	55	279	224	167	117	1	0
LEON	1,310	0	1	3	8	12	28	39	67	481	366	199	103	3	0
LEVY	54	0	0	0	0	0	0	4	2	24	14	7	3	0	0
LIBERTY	8	0	0	0	0	0	0	0	1	2	3	1	1	0	0
MADISON	77	0	0	0	2	1	1	3	4	30	17	7	12	0	0
MANATEE	467	0	0	6	2	7	14	20	40	156	111	75	35	1	0
MARION	647	0	0	1	6	11	20	32	47	229	174	84	43	0	0
MARTIN	124	0	1	0	0	0	0	9	15	42	30	10	17	0	0
MONROE	63	0	0	0	1	0	0	1	1	16	20	15	9	0	0
NASSAU	43	0	0	0	0	0	0	1	3	13	7	10	9	0	0
OKALOOSA	276	0	0	0	2	4	4	7	18	117	70	42	12	0	0
OKEECHOBEE	24	0	0	0	0	0	4	1	2	7	4	4	2	0	0
ORANGE	4,000	0	3	1	27	52	94	146	207	1,200	1,025	748	492	5	0
OSCEOLA	371	0	0	0	2	4	8	9	10	97	97	84	60	0	0
PALM BEACH	3,991	0	3	9	17	39	80	130	183	1,063	984	847	626	10	0
PASCO	274	0	0	0	0	1	4	11	11	64	85	67	31	0	0
PINELLAS	1,607	0	1	4	11	28	60	104	107	564	376	248	103	1	0
POLK	1,442	0	2	2	2	16	38	58	92	499	365	243	123	2	0
PUTNAM	215	0	0	2	6	4	6	9	16	82	46	28	16	0	0
SAINT JOHNS	165	0	0	0	3	5	1	13	11	57	37	24	14	0	0
SAINT LUCIE	857	0	0	1	6	14	18	31	58	256	206	158	108	1	0
SANTA ROSA	72	0	0	0	0	1	0	0	4	24	21	16	6	0	0
SARASOTA	275	0	0	0	1	8	5	20	22	89	69	35	26	0	0
SEMINOLE	690	0	0	2	6	11	15	24	52	195	182	132	71	0	0
SUMTER	82	0	0	0	1	2	1	7	12	33	19	7	0	0	0
SUWANNEE	64	0	0	0	0	3	2	6	5	20	15	10	3	0	0
TAYLOR	67	0	0	0	0	1	2	2	3	23	22	9	4	1	0
UNION	19	0	0	0	0	0	0	1	2	6	6	4	0	0	0
VOLUSIA	794	0	1	1	0	10	12	31	53	307	196	124	58	1	0
WAKULLA	43	0	0	1	0	0	2	3	3	9	15	6	4	0	0
WALTON	36	0	0	0	0	0	0	1	4	12	8	7	4	0	0
WASHINGTON	38	0	0	1	1	0	1	0	6	13	9	6	1	0	0

TABLE B-6 (Cont.): RESIDENT LIVE BIRTHS TO OTHER MOTHERS, BY AGE OF MOTHER,  
BY COUNTY, FLORIDA, 2010

	TOTAL	<13	13	14	15	16	17	18	19	20-24	25-29	30-34	35-44	45+	UNK
FLORIDA	10,716	0	3	4	26	48	76	169	268	1,696	3,061	3,206	2,143	12	4
ALACHUA	236	0	0	0	0	0	0	1	3	22	76	80	54	0	0
BAKER	2	0	0	0	0	0	0	0	0	2	0	0	0	0	0
BAY	179	0	0	0	1	2	5	3	7	46	59	36	20	0	0
BRADFORD	9	0	0	0	0	0	0	1	1	2	2	2	1	0	0
BREVARD	284	0	0	0	0	3	3	8	12	52	95	68	43	0	0
BROWARD	1,252	0	0	0	3	3	5	11	19	145	362	412	289	2	1
CALHOUN	5	0	0	0	0	0	0	1	0	2	1	1	0	0	0
CHARLOTTE	47	0	0	0	0	0	0	1	1	11	14	9	11	0	0
CITRUS	36	0	0	0	0	1	1	2	3	12	6	6	5	0	0
CLAY	136	0	0	0	0	0	1	0	4	33	42	36	20	0	0
COLLIER	71	0	0	0	0	0	0	1	6	11	15	25	13	0	0
COLUMBIA	24	0	0	0	1	0	0	0	3	4	6	5	5	0	0
MIAMI-DADE	661	0	0	0	0	5	5	5	15	87	154	227	163	0	0
DESOTO	3	0	0	0	0	0	0	0	0	2	0	0	1	0	0
DIXIE	1	0	0	0	0	0	0	0	0	0	1	0	0	0	0
DUVAL	970	0	1	0	2	5	6	14	20	176	302	293	150	1	0
ESCAMBIA	211	0	0	0	0	1	3	3	7	63	69	45	20	0	0
FLAGLER	40	0	0	0	0	0	1	0	2	14	10	8	5	0	0
FRANKLIN	2	0	0	0	0	0	0	0	0	1	1	0	0	0	0
GADSDEN	7	0	0	0	0	0	0	0	1	1	2	1	2	0	0
GILCHRIST	1	0	0	0	0	0	0	0	0	0	1	0	0	0	0
GLADES	3	0	0	0	0	0	0	1	0	0	1	1	0	0	0
GULF	2	0	0	0	0	0	0	0	0	1	0	1	0	0	0
HAMILTON	1	0	0	0	0	0	0	0	0	1	0	0	0	0	0
HARDEE	6	0	0	0	0	0	0	0	0	4	0	1	1	0	0
HENDRY	20	0	0	0	0	1	1	0	0	9	2	3	4	0	0
HERNANDO	50	0	0	0	0	0	1	4	4	9	18	4	10	0	0
HIGHLANDS	41	0	0	0	0	0	1	3	2	7	10	12	6	0	0
HILLSBOROUGH	940	0	0	0	0	5	5	10	17	129	246	342	184	1	1
HOLMES	7	0	0	0	0	0	0	0	2	2	1	0	2	0	0
INDIAN RIVER	51	0	0	0	1	0	2	1	2	6	15	12	11	0	1
JACKSON	15	0	0	0	0	0	0	3	1	5	5	0	1	0	0
JEFFERSON	2	0	0	0	0	0	0	0	0	2	0	0	0	0	0
LAFAYETTE	1	0	0	0	0	0	0	0	0	0	1	0	0	0	0
LAKE	135	0	0	0	0	0	0	5	5	17	34	38	36	0	0
LEE	193	0	0	0	1	0	1	5	1	38	58	56	32	0	1
LEON	177	0	0	0	1	1	0	1	4	24	44	63	38	1	0
LEVY	12	0	0	0	0	0	0	0	1	4	4	2	1	0	0
LIBERTY	1	0	0	0	0	0	1	0	0	0	0	0	0	0	0
MADISON	4	0	0	0	0	0	0	0	0	0	3	1	0	0	0
MANATEE	136	0	0	0	0	0	2	3	3	20	40	38	30	0	0
MARION	135	0	0	0	0	3	4	2	4	24	37	36	25	0	0
MARTIN	28	0	0	0	0	0	0	1	1	4	5	14	3	0	0
MONROE	28	0	0	1	0	0	0	0	0	5	12	6	4	0	0
NASSAU	17	0	0	0	0	0	0	0	2	3	4	6	2	0	0
OKALOOSA	175	0	0	0	0	3	3	3	6	50	56	28	25	1	0
OKEECHOBEE	28	0	0	0	0	2	0	2	1	6	7	5	5	0	0
ORANGE	1,377	0	0	1	3	3	8	24	20	187	400	435	293	3	0
OSCEOLA	215	0	0	0	0	1	1	2	7	43	57	63	41	0	0
PALM BEACH	703	0	1	0	2	1	3	6	15	76	202	219	177	1	0
PASCO	213	0	0	0	2	1	2	2	3	31	66	75	31	0	0
PINELLAS	527	0	0	0	2	2	1	14	18	93	139	144	113	1	0
POLK	320	0	1	2	2	1	3	4	19	62	88	85	53	0	0
PUTNAM	21	0	0	0	0	1	0	0	0	5	4	6	5	0	0
SAINT JOHNS	99	0	0	0	0	0	1	5	3	9	23	35	23	0	0
SAINT LUCIE	102	0	0	0	0	0	1	3	4	18	37	21	18	0	0
SANTA ROSA	104	0	0	0	0	1	1	4	5	23	31	21	17	1	0
SARASOTA	113	0	0	0	1	1	1	1	1	17	32	31	28	0	0
SEMINOLE	315	0	0	0	1	1	2	2	4	35	96	97	77	0	0
SUMTER	9	0	0	0	0	0	0	0	1	1	3	2	2	0	0
SUWANNEE	6	0	0	0	0	0	1	1	0	0	3	0	1	0	0
TAYLOR	2	0	0	0	0	0	0	0	0	0	1	1	0	0	0
UNION	2	0	0	0	0	0	0	0	0	1	1	0	0	0	0
VOLUSIA	175	0	0	0	2	0	0	4	5	34	53	40	37	0	0
WAKULLA	7	0	0	0	1	0	0	0	1	2	0	3	0	0	0
WALTON	12	0	0	0	0	0	0	1	0	1	2	4	4	0	0
WASHINGTON	9	0	0	0	0	0	0	1	2	2	2	1	1	0	0

TABLE B-7: RESIDENT LIVE BIRTHS BY TRIMESTER PRENATAL CARE BEGAN, BY COUNTY, FLORIDA, 2010

	TRIMESTER PRENATAL CARE BEGAN <sup>1</sup>						% CARE BEGAN BY TRIMESTER <sup>2</sup>			
	TOTAL	1ST	2ND	3RD	NONE	UNK	1ST	2ND	3RD	NONE
FLORIDA	214,519	147,843	30,034	5,810	2,686	28,146	79.3	16.1	3.1	1.4
ALACHUA	2,866	2,112	488	89	25	152	77.8	18.0	3.3	0.9
BAKER	350	251	51	9	6	33	79.2	16.1	2.8	1.9
BAY	2,207	1,508	365	112	14	208	75.4	18.3	5.6	0.7
BRADFORD	342	220	80	10	4	28	70.1	25.5	3.2	1.3
BREVARD	4,966	3,954	620	95	51	246	83.8	13.1	2.0	1.1
BROWARD	21,342	13,907	2,697	622	304	3,812	79.3	15.4	3.5	1.7
CALHOUN	156	115	24	3	2	12	79.9	16.7	2.1	1.4
CHARLOTTE	1,012	709	186	59	8	50	73.7	19.3	6.1	0.8
CITRUS	1,043	741	205	28	10	59	75.3	20.8	2.8	1.0
CLAY	2,137	1,547	364	84	13	129	77.0	18.1	4.2	0.6
COLLIER	3,339	2,051	839	215	18	216	65.7	26.9	6.9	0.6
COLUMBIA	820	511	206	36	37	30	64.7	26.1	4.6	4.7
MIAMI-DADE	31,335	19,814	2,365	405	360	8,391	86.4	10.3	1.8	1.6
DESOTO	435	275	103	19	3	35	68.8	25.8	4.8	0.8
DIXIE	159	107	34	7	2	9	71.3	22.7	4.7	1.3
DUVAL	12,616	8,036	2,328	376	281	1,595	72.9	21.1	3.4	2.5
ESCAMBIA	3,922	2,930	569	99	30	294	80.8	15.7	2.7	0.8
FLAGLER	875	657	103	25	5	85	83.2	13.0	3.2	0.6
FRANKLIN	112	76	18	3	0	15	78.4	18.6	3.1	0.0
GADSDEN	672	506	65	10	7	84	86.1	11.1	1.7	1.2
GILCHRIST	190	139	37	3	3	8	76.4	20.3	1.6	1.6
GLADES	75	50	12	3	1	9	75.8	18.2	4.5	1.5
GULF	115	80	24	2	1	8	74.8	22.4	1.9	0.9
HAMILTON	179	106	51	7	6	9	62.4	30.0	4.1	3.5
HARDEE	435	244	119	34	4	34	60.8	29.7	8.5	1.0
HENDRY	609	344	167	32	4	62	62.9	30.5	5.9	0.7
HERNANDO	1,461	1,180	173	27	9	72	85.0	12.5	1.9	0.6
HIGHLANDS	938	695	163	29	10	41	77.5	18.2	3.2	1.1
HILLSBOROUGH	16,409	10,850	1,454	98	141	3,866	86.5	11.6	0.8	1.1
HOLMES	206	113	32	4	1	56	75.3	21.3	2.7	0.7
INDIAN RIVER	1,305	883	257	65	14	86	72.4	21.1	5.3	1.1
JACKSON	497	292	67	14	2	122	77.9	17.9	3.7	0.5
JEFFERSON	127	96	16	4	2	9	81.4	13.6	3.4	1.7
LAFAYETTE	90	61	23	3	0	3	70.1	26.4	3.4	0.0
LAKE	3,123	2,453	438	76	27	129	81.9	14.6	2.5	0.9
LEE	6,316	4,313	1,302	224	75	402	72.9	22.0	3.8	1.3
LEON	3,087	2,430	278	53	21	305	87.3	10.0	1.9	0.8
LEVY	431	303	87	16	4	21	73.9	21.2	3.9	1.0
LIBERTY	74	65	4	1	0	4	92.9	5.7	1.4	0.0
MADISON	211	154	30	2	1	24	82.4	16.0	1.1	0.5
MANATEE	3,350	2,209	770	191	22	158	69.2	24.1	6.0	0.7
MARION	3,399	2,161	868	151	31	188	67.3	27.0	4.7	1.0
MARTIN	1,226	885	252	39	14	36	74.4	21.2	3.3	1.2
MONROE	696	538	90	16	7	45	82.6	13.8	2.5	1.1
NASSAU	775	563	105	9	11	87	81.8	15.3	1.3	1.6
OKALOOSA	2,531	1,829	386	157	19	140	76.5	16.1	6.6	0.8
OKEECHOBEE	549	385	110	16	7	31	74.3	21.2	3.1	1.4
ORANGE	15,186	11,421	1,561	272	325	1,607	84.1	11.5	2.0	2.4
OSCEOLA	3,709	2,595	420	77	94	523	81.5	13.2	2.4	3.0
PALM BEACH	13,822	9,391	2,221	676	120	1,414	75.7	17.9	5.4	1.0
PASCO	4,802	3,410	682	95	54	561	80.4	16.1	2.2	1.3
PINELLAS	8,469	6,306	1,366	235	104	458	78.7	17.1	2.9	1.3
POLK	7,416	4,990	1,547	301	100	478	71.9	22.3	4.3	1.4
PUTNAM	896	570	173	32	18	103	71.9	21.8	4.0	2.3
SAINT JOHNS	1,815	1,435	183	30	9	158	86.6	11.0	1.8	0.5
SAINT LUCIE	3,076	2,172	640	102	52	110	73.2	21.6	3.4	1.8
SANTA ROSA	1,713	1,389	177	40	8	99	86.1	11.0	2.5	0.5
SARASOTA	2,817	2,002	453	97	22	243	77.8	17.6	3.8	0.9
SEMINOLE	4,373	3,414	475	75	70	339	84.6	11.8	1.9	1.7
SUMTER	445	335	69	9	3	29	80.5	16.6	2.2	0.7
SUWANNEE	507	351	109	20	8	19	71.9	22.3	4.1	1.6
TAYLOR	271	194	29	3	3	42	84.7	12.7	1.3	1.3
UNION	175	115	39	6	1	14	71.4	24.2	3.7	0.6
VOLUSIA	4,714	3,427	703	124	66	394	79.3	16.3	2.9	1.5
WAKULLA	327	268	30	5	0	24	88.4	9.9	1.7	0.0
WALTON	621	453	89	24	7	48	79.1	15.5	4.2	1.2
WASHINGTON	245	152	43	5	2	43	75.2	21.3	2.5	1.0

1. Starting in 2004, "trimester prenatal care began" is calculated as the time elapsed from the date of the last menstrual period to the date of the first prenatal care visit. Prior to 2004, these data were obtained by direct question that noted the trimester the mother began prenatal care. Consequently, these data are not comparable to data from prior years.

2. Births with unknown information as to when prenatal care began are excluded from the denominator.

TABLE B-7 (Cont.): RESIDENT LIVE BIRTHS TO WHITE MOTHERS BY TRIMESTER  
 PRENATAL CARE BEGAN, BY COUNTY, FLORIDA, 2010

	TRIMESTER PRENATAL CARE BEGAN <sup>1</sup>						% CARE BEGAN BY TRIMESTER <sup>2</sup>			
	TOTAL	1ST	2ND	3RD	NONE	UNK	1ST	2ND	3RD	NONE
FLORIDA	153,480	109,380	19,295	3,734	1,567	19,504	81.6	14.4	2.8	1.2
ALACHUA	1,764	1,402	228	51	11	72	82.9	13.5	3.0	0.7
BAKER	307	227	39	8	4	29	81.7	14.0	2.9	1.4
BAY	1,670	1,182	265	70	11	142	77.4	17.3	4.6	0.7
BRADFORD	251	171	53	6	4	17	73.1	22.6	2.6	1.7
BREVARD	3,982	3,240	447	65	37	193	85.5	11.8	1.7	1.0
BROWARD	11,391	8,002	1,121	277	120	1,871	84.1	11.8	2.9	1.3
CALHOUN	131	98	19	2	1	11	81.7	15.8	1.7	0.8
CHARLOTTE	876	629	154	43	7	43	75.5	18.5	5.2	0.8
CITRUS	968	691	183	28	10	56	75.8	20.1	3.1	1.1
CLAY	1,745	1,278	303	60	6	98	77.6	18.4	3.6	0.4
COLLIER	2,850	1,785	694	171	14	186	67.0	26.1	6.4	0.5
COLUMBIA	652	414	159	27	33	19	65.4	25.1	4.3	5.2
MIAMI-DADE	22,770	14,380	1,297	245	173	6,675	89.3	8.1	1.5	1.1
DESOTO	387	243	91	18	3	32	68.5	25.6	5.1	0.8
DIXIE	148	101	31	7	2	7	71.6	22.0	5.0	1.4
DUVAL	7,128	5,002	1,034	190	108	794	79.0	16.3	3.0	1.7
ESCAMBIA	2,488	2,008	270	41	12	157	86.1	11.6	1.8	0.5
FLAGLER	711	537	84	17	4	69	83.6	13.1	2.6	0.6
FRANKLIN	99	69	14	2	0	14	81.2	16.5	2.4	0.0
GADSDEN	238	196	18	0	0	24	91.6	8.4	0.0	0.0
GILCHRIST	182	136	32	3	3	8	78.2	18.4	1.7	1.7
GLADES	56	35	10	3	1	7	71.4	20.4	6.1	2.0
GULF	97	71	18	2	0	6	78.0	19.8	2.2	0.0
HAMILTON	125	69	36	7	5	8	59.0	30.8	6.0	4.3
HARDEE	405	223	115	33	3	31	59.6	30.7	8.8	0.8
HENDRY	519	295	145	27	3	49	62.8	30.9	5.7	0.6
HERNANDO	1,315	1,077	147	23	6	62	86.0	11.7	1.8	0.5
HIGHLANDS	756	566	131	19	8	32	78.2	18.1	2.6	1.1
HILLSBOROUGH	11,871	7,999	993	66	91	2,722	87.4	10.9	0.7	1.0
HOLMES	194	106	29	4	1	54	75.7	20.7	2.9	0.7
INDIAN RIVER	868	643	131	36	8	50	78.6	16.0	4.4	1.0
JACKSON	354	200	48	8	2	96	77.5	18.6	3.1	0.8
JEFFERSON	66	49	8	2	0	7	83.1	13.6	3.4	0.0
LAFAYETTE	84	57	22	2	0	3	70.4	27.2	2.5	0.0
LAKE	2,543	2,033	330	59	21	100	83.2	13.5	2.4	0.9
LEE	5,182	3,604	1,028	164	57	329	74.3	21.2	3.4	1.2
LEON	1,594	1,346	95	12	8	133	92.1	6.5	0.8	0.5
LEVY	365	259	72	14	2	18	74.6	20.7	4.0	0.6
LIBERTY	65	58	3	0	0	4	95.1	4.9	0.0	0.0
MADISON	130	95	20	0	1	14	81.9	17.2	0.0	0.9
MANATEE	2,740	1,842	606	146	18	128	70.5	23.2	5.6	0.7
MARION	2,614	1,712	625	109	18	150	69.5	25.4	4.4	0.7
MARTIN	1,072	790	206	33	11	32	76.0	19.8	3.2	1.1
MONROE	605	474	74	12	7	38	83.6	13.1	2.1	1.2
NASSAU	715	524	98	9	8	76	82.0	15.3	1.4	1.3
OKALOOSA	2,078	1,533	286	134	16	109	77.9	14.5	6.8	0.8
OKEECHOBEE	497	353	95	15	7	27	75.1	20.2	3.2	1.5
ORANGE	9,796	7,646	831	148	199	972	86.7	9.4	1.7	2.3
OSCEOLA	3,121	2,188	356	59	76	442	81.7	13.3	2.2	2.8
PALM BEACH	9,104	6,470	1,317	403	75	839	78.3	15.9	4.9	0.9
PASCO	4,304	3,094	590	81	50	489	81.1	15.5	2.1	1.3
PINELLAS	6,323	4,897	900	160	60	306	81.4	15.0	2.7	1.0
POLK	5,646	3,943	1,079	199	61	364	74.6	20.4	3.8	1.2
PUTNAM	658	439	116	24	12	67	74.3	19.6	4.1	2.0
SAINT JOHNS	1,537	1,240	141	21	8	127	87.9	10.0	1.5	0.6
SAINT LUCIE	2,109	1,567	380	55	33	74	77.0	18.7	2.7	1.6
SANTA ROSA	1,534	1,252	158	36	6	82	86.2	10.9	2.5	0.4
SARASOTA	2,400	1,743	359	76	17	205	79.4	16.4	3.5	0.8
SEMINOLE	3,362	2,713	310	51	41	247	87.1	10.0	1.6	1.3
SUMTER	354	265	57	8	3	21	79.6	17.1	2.4	0.9
SUWANNEE	437	312	84	18	6	17	74.3	20.0	4.3	1.4
TAYLOR	202	145	22	3	3	29	83.8	12.7	1.7	1.7
UNION	154	104	34	5	0	11	72.7	23.8	3.5	0.0
VOLUSIA	3,741	2,778	522	86	44	311	81.0	15.2	2.5	1.3
WAKULLA	277	231	22	5	0	19	89.5	8.5	1.9	0.0
WALTON	571	419	81	22	6	43	79.4	15.3	4.2	1.1
WASHINGTON	198	128	29	4	1	36	79.0	17.9	2.5	0.6

1. Starting in 2004, "trimester prenatal care began" is calculated as the time elapsed from the date of the last menstrual period to the date of the first prenatal care visit. Prior to 2004, these data were obtained by direct question that noted the trimester the mother began prenatal care. Consequently, these data are not comparable to data from prior years.

2. Births with unknown information as to when prenatal care began are excluded from the denominator.

TABLE B-7 (Cont.): RESIDENT LIVE BIRTHS TO BLACK MOTHERS BY TRIMESTER  
 PRENATAL CARE BEGAN, BY COUNTY, FLORIDA, 2010

	TRIMESTER PRENATAL CARE BEGAN <sup>1</sup>						% CARE BEGAN BY TRIMESTER <sup>2</sup>			
	TOTAL	1ST	2ND	3RD	NONE	UNK	1ST	2ND	3RD	NONE
FLORIDA	49,189	30,238	9,227	1,766	985	6,973	71.6	21.9	4.2	2.3
ALACHUA	866	528	221	28	14	75	66.8	27.9	3.5	1.8
BAKER	41	23	11	1	2	4	62.2	29.7	2.7	5.4
BAY	314	184	57	24	0	49	69.4	21.5	9.1	0.0
BRADFORD	82	43	24	4	0	11	60.6	33.8	5.6	0.0
BREVARD	687	490	130	23	8	36	75.3	20.0	3.5	1.2
BROWARD	8,175	4,839	1,405	312	165	1,454	72.0	20.9	4.6	2.5
CALHOUN	20	13	4	1	1	1	68.4	21.1	5.3	5.3
CHARLOTTE	87	50	15	15	1	6	61.7	18.5	18.5	1.2
CITRUS	39	22	14	0	0	3	61.1	38.9	0.0	0.0
CLAY	246	165	41	17	5	18	72.4	18.0	7.5	2.2
COLLIER	417	221	127	40	4	25	56.4	32.4	10.2	1.0
COLUMBIA	144	80	41	8	4	11	60.2	30.8	6.0	3.0
MIAMI-DADE	7,790	4,954	1,016	154	184	1,482	78.5	16.1	2.4	2.9
DESOTO	45	29	12	1	0	3	69.0	28.6	2.4	0.0
DIXIE	10	6	2	0	0	2	75.0	25.0	0.0	0.0
DUVAL	4,446	2,315	1,142	157	150	682	61.5	30.3	4.2	4.0
ESCAMBIA	1,221	773	267	49	14	118	70.1	24.2	4.4	1.3
FLAGLER	124	91	14	5	1	13	82.0	12.6	4.5	0.9
FRANKLIN	9	4	3	1	0	1	50.0	37.5	12.5	0.0
GADSDEN	427	305	46	10	7	59	82.9	12.5	2.7	1.9
GILCHRIST	7	2	5	0	0	0	28.6	71.4	0.0	0.0
GLADES	16	13	2	0	0	1	86.7	13.3	0.0	0.0
GULF	13	6	4	0	1	2	54.5	36.4	0.0	9.1
HAMILTON	53	36	15	0	1	1	69.2	28.8	0.0	1.9
HARDEE	23	18	3	1	1	0	78.3	13.0	4.3	4.3
HENDRY	69	39	19	3	0	8	63.9	31.1	4.9	0.0
HERNANDO	92	60	17	3	2	10	73.2	20.7	3.7	2.4
HIGHLANDS	141	95	27	9	2	8	71.4	20.3	6.8	1.5
HILLSBOROUGH	3,570	2,166	411	26	42	925	81.9	15.5	1.0	1.6
HOLMES	5	3	1	0	0	1	75.0	25.0	0.0	0.0
INDIAN RIVER	238	126	73	14	5	20	57.8	33.5	6.4	2.3
JACKSON	128	81	18	5	0	24	77.9	17.3	4.8	0.0
JEFFERSON	59	45	8	2	2	2	78.9	14.0	3.5	3.5
LAFAYETTE	5	3	1	1	0	0	60.0	20.0	20.0	0.0
LAKE	443	312	91	10	6	24	74.5	21.7	2.4	1.4
LEE	937	559	244	54	17	63	64.0	27.9	6.2	1.9
LEON	1,310	946	163	37	12	152	81.7	14.1	3.2	1.0
LEVY	54	34	14	1	2	3	66.7	27.5	2.0	3.9
LIBERTY	8	6	1	1	0	0	75.0	12.5	12.5	0.0
MADISON	77	56	10	2	0	9	82.4	14.7	2.9	0.0
MANATEE	467	266	137	36	3	25	60.2	31.0	8.1	0.7
MARION	647	361	209	39	11	27	58.2	33.7	6.3	1.8
MARTIN	124	77	37	4	3	3	63.6	30.6	3.3	2.5
MONROE	63	46	12	2	0	3	76.7	20.0	3.3	0.0
NASSAU	43	31	5	0	2	5	81.6	13.2	0.0	5.3
OKALOOSA	276	175	65	15	2	19	68.1	25.3	5.8	0.8
OKEECHOBEE	24	14	6	1	0	3	66.7	28.6	4.8	0.0
ORANGE	4,000	2,692	616	104	101	487	76.6	17.5	3.0	2.9
OSCEOLA	371	244	44	14	11	58	78.0	14.1	4.5	3.5
PALM BEACH	3,991	2,401	799	247	42	502	68.8	22.9	7.1	1.2
PASCO	274	174	49	6	2	43	75.3	21.2	2.6	0.9
PINELLAS	1,607	1,014	376	53	40	124	68.4	25.4	3.6	2.7
POLK	1,442	810	404	92	37	99	60.3	30.1	6.9	2.8
PUTNAM	215	116	53	8	5	33	63.7	29.1	4.4	2.7
SAINT JOHNS	165	109	31	7	1	17	73.6	20.9	4.7	0.7
SAINT LUCIE	857	529	237	43	17	31	64.0	28.7	5.2	2.1
SANTA ROSA	72	54	10	2	1	5	80.6	14.9	3.0	1.5
SARASOTA	275	165	69	14	4	23	65.5	27.4	5.6	1.6
SEMINOLE	690	467	124	19	21	59	74.0	19.7	3.0	3.3
SUMTER	82	61	12	1	0	8	82.4	16.2	1.4	0.0
SUWANNEE	64	36	22	2	2	2	58.1	35.5	3.2	3.2
TAYLOR	67	47	7	0	0	13	87.0	13.0	0.0	0.0
UNION	19	10	5	0	1	3	62.5	31.3	0.0	6.3
VOLUSIA	794	516	153	36	22	67	71.0	21.0	5.0	3.0
WAKULLA	43	35	7	0	0	1	83.3	16.7	0.0	0.0
WALTON	36	26	7	1	1	1	74.3	20.0	2.9	2.9
WASHINGTON	38	18	12	1	1	6	56.3	37.5	3.1	3.1

1. Starting in 2004, "trimester prenatal care began" is calculated as the time elapsed from the date of the last menstrual period to the date of the first prenatal care visit. Prior to 2004, these data were obtained by direct question that noted the trimester the mother began prenatal care. Consequently, these data are not comparable to data from prior years.

2. Births with unknown information as to when prenatal care began are excluded from the denominator.



TABLE B-7 (Cont.): RESIDENT LIVE BIRTHS TO OTHER MOTHERS BY TRIMESTER  
 PRENATAL CARE BEGAN, BY COUNTY, FLORIDA, 2010

	TRIMESTER PRENATAL CARE BEGAN <sup>1</sup>						% CARE BEGAN BY TRIMESTER <sup>2</sup>			
	TOTAL	1ST	2ND	3RD	NONE	UNK	1ST	2ND	3RD	NONE
FLORIDA	10,716	7,736	1,407	285	115	1,173	81.1	14.7	3.0	1.2
ALACHUA	236	182	39	10	0	5	78.8	16.9	4.3	0.0
BAKER	2	1	1	0	0	0	50.0	50.0	0.0	0.0
BAY	179	113	34	16	1	15	68.9	20.7	9.8	0.6
BRADFORD	9	6	3	0	0	0	66.7	33.3	0.0	0.0
BREVARD	284	221	42	7	2	12	81.3	15.4	2.6	0.7
BROWARD	1,252	885	145	31	13	178	82.4	13.5	2.9	1.2
CALHOUN	5	4	1	0	0	0	80.0	20.0	0.0	0.0
CHARLOTTE	47	29	16	1	0	1	63.0	34.8	2.2	0.0
CITRUS	36	28	8	0	0	0	77.8	22.2	0.0	0.0
CLAY	136	99	19	6	1	11	79.2	15.2	4.8	0.8
COLLIER	71	45	18	4	0	4	67.2	26.9	6.0	0.0
COLUMBIA	24	17	6	1	0	0	70.8	25.0	4.2	0.0
MIAMI-DADE	661	460	52	6	3	140	88.3	10.0	1.2	0.6
DESOTO	3	3	0	0	0	0	100.0	0.0	0.0	0.0
DIXIE	1	0	1	0	0	0	0.0	100.0	0.0	0.0
DUVAL	970	666	146	28	22	108	77.3	16.9	3.2	2.6
ESCAMBIA	211	148	32	9	4	18	76.7	16.6	4.7	2.1
FLAGLER	40	29	5	3	0	3	78.4	13.5	8.1	0.0
FRANKLIN	2	1	1	0	0	0	50.0	50.0	0.0	0.0
GADSDEN	7	5	1	0	0	1	83.3	16.7	0.0	0.0
GILCHRIST	1	1	0	0	0	0	100.0	0.0	0.0	0.0
GLADES	3	2	0	0	0	1	100.0	0.0	0.0	0.0
GULF	2	2	0	0	0	0	100.0	0.0	0.0	0.0
HAMILTON	1	1	0	0	0	0	100.0	0.0	0.0	0.0
HARDEE	6	3	1	0	0	2	75.0	25.0	0.0	0.0
HENDRY	20	10	3	2	1	4	62.5	18.8	12.5	6.3
HERNANDO	50	39	9	1	1	0	78.0	18.0	2.0	2.0
HIGHLANDS	41	34	5	1	0	1	85.0	12.5	2.5	0.0
HILLSBOROUGH	940	673	49	6	6	206	91.7	6.7	0.8	0.8
HOLMES	7	4	2	0	0	1	66.7	33.3	0.0	0.0
INDIAN RIVER	51	28	14	1	1	7	63.6	31.8	2.3	2.3
JACKSON	15	11	1	1	0	2	84.6	7.7	7.7	0.0
JEFFERSON	2	2	0	0	0	0	100.0	0.0	0.0	0.0
LAFAYETTE	1	1	0	0	0	0	100.0	0.0	0.0	0.0
LAKE	135	107	17	7	0	4	81.7	13.0	5.3	0.0
LEE	193	148	30	6	0	9	80.4	16.3	3.3	0.0
LEON	177	135	18	4	1	19	85.4	11.4	2.5	0.6
LEVY	12	10	1	1	0	0	83.3	8.3	8.3	0.0
LIBERTY	1	1	0	0	0	0	100.0	0.0	0.0	0.0
MADISON	4	3	0	0	0	1	100.0	0.0	0.0	0.0
MANATEE	136	96	26	9	1	4	72.7	19.7	6.8	0.8
MARION	135	88	34	3	2	8	69.3	26.8	2.4	1.6
MARTIN	28	18	7	2	0	1	66.7	25.9	7.4	0.0
MONROE	28	18	4	2	0	4	75.0	16.7	8.3	0.0
NASSAU	17	8	2	0	1	6	72.7	18.2	0.0	9.1
OKALOOSA	175	120	35	8	1	11	73.2	21.3	4.9	0.6
OKEECHOBEE	28	18	9	0	0	1	66.7	33.3	0.0	0.0
ORANGE	1,377	1,079	113	20	24	141	87.3	9.1	1.6	1.9
OSCEOLA	215	163	20	4	7	21	84.0	10.3	2.1	3.6
PALM BEACH	703	509	104	26	3	61	79.3	16.2	4.0	0.5
PASCO	213	137	42	7	2	25	72.9	22.3	3.7	1.1
PINELLAS	527	389	88	22	4	24	77.3	17.5	4.4	0.8
POLK	320	234	62	8	2	14	76.5	20.3	2.6	0.7
PUTNAM	21	13	4	0	1	3	72.2	22.2	0.0	5.6
SAINT JOHNS	99	75	11	1	0	12	86.2	12.6	1.1	0.0
SAINT LUCIE	102	73	22	4	2	1	72.3	21.8	4.0	2.0
SANTA ROSA	104	81	9	2	0	12	88.0	9.8	2.2	0.0
SARASOTA	113	72	20	6	1	14	72.7	20.2	6.1	1.0
SEMINOLE	315	229	41	5	8	32	80.9	14.5	1.8	2.8
SUMTER	9	9	0	0	0	0	100.0	0.0	0.0	0.0
SUWANNEE	6	3	3	0	0	0	50.0	50.0	0.0	0.0
TAYLOR	2	2	0	0	0	0	100.0	0.0	0.0	0.0
UNION	2	1	0	1	0	0	50.0	0.0	50.0	0.0
VOLUSIA	175	130	27	2	0	16	81.8	17.0	1.3	0.0
WAKULLA	7	2	1	0	0	4	66.7	33.3	0.0	0.0
WALTON	12	6	1	1	0	4	75.0	12.5	12.5	0.0
WASHINGTON	9	6	2	0	0	1	75.0	25.0	0.0	0.0

1. Starting in 2004, "trimester prenatal care began" is calculated as the time elapsed from the date of the last menstrual period to the date of the first prenatal care visit. Prior to 2004, these data were obtained by direct question that noted the trimester the mother began prenatal care. Consequently, these data are not comparable to data from prior years.

2. Births with unknown information as to when prenatal care began are excluded from the denominator.

TABLE B-8: RESIDENT LIVE BIRTHS TO UNWED MOTHERS, BY AGE OF MOTHER, BY COUNTY, FLORIDA, 2010

	TOTAL	<13	13	14	15	16	17	18	19	20-24	25-29	30-34	35-44	45+	UNK
FLORIDA	101,810	6	54	188	652	1,524	3,002	4,995	7,159	37,266	25,390	13,559	7,926	83	6
ALACHUA	1,220	0	1	2	8	15	36	69	101	482	305	129	71	1	0
BAKER	172	0	0	0	2	5	8	20	19	71	34	10	3	0	0
BAY	1,013	0	0	2	6	17	43	57	110	445	220	71	42	0	0
BRADFORD	198	0	1	1	3	1	3	17	24	82	46	15	5	0	0
BREVARD	2,181	0	0	5	13	39	61	120	157	831	558	252	144	1	0
BROWARD	9,494	0	5	9	46	105	210	373	509	3,086	2,579	1,548	1,017	6	1
CALHOUN	81	0	0	0	1	3	5	4	7	38	13	7	3	0	0
CHARLOTTE	521	0	0	0	3	6	17	27	47	229	104	54	34	0	0
CITRUS	555	0	0	3	2	10	16	38	54	223	129	54	26	0	0
CLAY	833	0	0	2	6	16	24	53	80	345	185	87	35	0	0
COLLIER	1,543	0	0	3	7	29	48	60	88	550	392	224	142	0	0
COLUMBIA	435	0	0	0	4	5	13	27	52	174	109	36	15	0	0
MIAMI-DADE	15,729	0	4	16	94	188	367	580	808	4,848	4,244	2,721	1,837	21	1
DESOTO	260	0	1	0	4	7	11	10	26	88	72	27	14	0	0
DIXIE	89	0	0	0	0	1	5	5	6	41	21	5	5	0	0
DUVAL	6,080	2	6	11	40	98	173	317	480	2,404	1,524	661	360	4	0
ESCAMBIA	1,982	0	5	4	18	44	71	129	154	826	478	169	83	1	0
FLAGLER	379	0	0	1	2	5	16	23	34	127	96	46	29	0	0
FRANKLIN	65	0	0	0	0	0	2	8	7	31	11	2	4	0	0
GADSDEN	441	0	0	1	7	8	11	35	40	178	101	41	18	1	0
GILCHRIST	83	0	0	0	2	0	3	4	7	32	20	9	6	0	0
GLADES	41	0	0	0	0	0	0	2	3	20	8	4	4	0	0
GULF	52	0	0	0	1	0	4	1	8	26	6	2	4	0	0
HAMILTON	122	0	0	1	0	2	4	9	12	61	20	7	6	0	0
HARDEE	247	0	0	0	2	9	11	16	17	85	65	28	12	2	0
HENDRY	382	0	2	3	6	11	18	22	31	146	86	43	14	0	0
HERNANDO	706	0	0	1	3	13	16	39	63	268	169	91	41	2	0
HIGHLANDS	525	0	0	3	4	10	22	29	45	224	91	67	30	0	0
HILLSBOROUGH	7,986	0	3	19	67	127	270	408	598	3,032	1,928	1,003	527	3	1
HOLMES	85	0	0	0	0	1	6	4	9	37	19	5	4	0	0
INDIAN RIVER	613	0	1	2	8	7	16	31	40	225	159	75	48	1	0
JACKSON	277	0	0	0	1	3	6	12	30	124	54	39	8	0	0
JEFFERSON	73	0	0	0	1	1	0	6	8	37	9	6	5	0	0
LAFAYETTE	36	0	1	0	0	1	0	4	8	14	2	3	3	0	0
LAKE	1,399	1	0	3	11	27	48	86	120	556	316	148	82	1	0
LEE	3,078	0	1	10	22	44	89	132	190	1,174	780	404	229	3	0
LEON	1,469	0	1	3	10	17	33	62	109	616	375	165	76	2	0
LEVY	245	0	0	0	0	3	8	18	23	104	57	21	11	0	0
LIBERTY	28	0	0	0	1	1	2	0	3	10	6	4	1	0	0
MADISON	121	0	0	0	2	1	3	5	9	57	23	11	10	0	0
MANATEE	1,766	0	2	17	11	28	63	89	133	630	443	231	117	1	1
MARION	1,845	0	0	3	10	32	72	110	162	756	451	157	91	1	0
MARTIN	576	0	1	1	1	4	14	31	41	214	132	91	46	0	0
MONROE	284	0	0	1	1	3	4	12	9	86	77	52	38	1	0
NASSAU	320	0	0	0	3	10	9	26	38	120	64	30	19	1	0
OKALOOSA	923	0	0	2	5	13	31	39	88	366	223	102	53	1	0
OKEECHOBEE	313	0	1	0	3	7	17	20	34	120	67	25	18	1	0
ORANGE	6,977	1	4	4	47	100	220	317	454	2,567	1,782	958	522	1	0
OSCEOLA	1,815	0	1	3	10	37	76	85	114	713	410	245	118	3	0
PALM BEACH	6,334	1	5	16	44	87	167	269	384	2,136	1,618	999	595	12	1
PASCO	1,970	0	0	1	7	19	52	125	141	787	469	247	121	1	0
PINELLAS	4,257	1	1	10	23	70	125	232	281	1,584	1,061	556	312	1	0
POLK	3,866	0	4	7	17	71	131	228	360	1,489	883	447	227	1	1
PUTNAM	526	0	1	4	10	11	28	34	41	203	121	49	24	0	0
SAINT JOHNS	546	0	0	0	5	12	13	38	39	211	141	52	35	0	0
SAINT LUCIE	1,477	0	0	1	8	21	47	70	122	576	330	204	95	3	0
SANTA ROSA	578	0	0	1	3	13	25	44	45	240	123	56	28	0	0
SARASOTA	1,251	0	1	2	8	18	44	74	94	428	296	164	121	1	0
SEMINOLE	1,626	0	0	4	8	26	54	70	120	607	391	225	121	0	0
SUMTER	248	0	0	0	1	6	8	24	36	93	48	24	8	0	0
SUWANNEE	271	0	0	0	2	8	9	18	26	111	68	17	12	0	0
TAYLOR	156	0	0	0	1	6	7	12	11	66	40	9	4	0	0
UNION	79	0	0	0	0	0	8	2	8	34	16	6	5	0	0
VOLUSIA	2,434	0	1	2	11	34	57	133	196	978	599	263	156	4	0
WAKULLA	140	0	0	3	2	2	8	7	12	53	31	17	5	0	0
WALTON	271	0	0	0	2	4	10	16	20	105	69	25	19	1	0
WASHINGTON	115	0	0	1	2	2	4	8	12	45	21	14	6	0	0

TABLE B-8 (Cont.): RESIDENT LIVE BIRTHS TO UNWED WHITE MOTHERS, BY AGE OF MOTHER, BY COUNTY, FLORIDA, 2010

	TOTAL	<13	13	14	15	16	17	18	19	20-24	25-29	30-34	35-44	45+	UNK
FLORIDA	63,796	4	24	103	340	875	1,772	2,950	4,271	22,962	16,222	8,795	5,415	59	4
ALACHUA	526	0	0	0	3	6	20	29	30	206	128	67	37	0	0
BAKER	136	0	0	0	2	4	7	18	18	57	21	6	3	0	0
BAY	677	0	0	1	2	10	25	41	79	301	141	43	34	0	0
BRADFORD	121	0	0	1	3	0	1	6	16	47	34	9	4	0	0
BREVARD	1,590	0	0	4	10	28	44	80	118	607	400	184	115	0	0
BROWARD	3,893	0	0	4	15	35	66	118	186	1,170	1,139	651	506	3	0
CALHOUN	61	0	0	0	1	2	5	2	6	27	9	6	3	0	0
CHARLOTTE	449	0	0	0	3	3	16	23	44	203	90	39	28	0	0
CITRUS	508	0	0	3	2	9	16	34	50	202	117	51	24	0	0
CLAY	641	0	0	2	4	12	19	47	64	263	147	59	24	0	0
COLLIER	1,308	0	0	2	6	25	37	49	68	469	344	197	111	0	0
COLUMBIA	314	0	0	0	3	2	12	20	31	125	78	30	13	0	0
MIAMI-DADE	9,949	0	2	8	42	102	183	306	420	2,857	2,741	1,894	1,377	17	0
DESOTO	222	0	1	0	3	7	9	8	21	72	64	24	13	0	0
DIXIE	81	0	0	0	0	1	3	5	6	38	21	4	3	0	0
DUVAL	2,484	0	3	3	14	35	49	118	191	1,010	620	279	160	2	0
ESCAMBIA	910	0	4	1	8	13	27	64	61	375	228	85	43	1	0
FLAGLER	282	0	0	0	1	3	8	20	26	95	69	35	25	0	0
FRANKLIN	56	0	0	0	0	0	2	8	5	26	10	2	3	0	0
GADSDEN	100	0	0	0	1	3	0	6	7	37	20	16	9	1	0
GILCHRIST	79	0	0	0	2	0	2	4	7	31	18	9	6	0	0
GLADES	28	0	0	0	0	0	0	1	3	12	6	2	4	0	0
GULF	40	0	0	0	1	0	4	1	6	20	5	2	1	0	0
HAMILTON	75	0	0	0	0	1	1	7	4	39	12	6	5	0	0
HARDEE	226	0	0	0	2	9	10	15	15	80	55	27	11	2	0
HENDRY	309	0	2	2	4	10	14	17	26	117	71	35	11	0	0
HERNANDO	617	0	0	1	3	11	13	31	57	237	144	84	34	2	0
HIGHLANDS	404	0	0	2	3	8	17	22	33	177	67	50	25	0	0
HILLSBOROUGH	5,163	0	2	11	45	74	160	240	373	1,878	1,283	701	392	3	1
HOLMES	79	0	0	0	0	1	6	4	7	36	17	5	3	0	0
INDIAN RIVER	361	0	0	1	2	3	4	20	21	138	93	47	31	1	0
JACKSON	167	0	0	0	0	2	5	7	21	77	29	23	3	0	0
JEFFERSON	23	0	0	0	0	0	0	1	3	14	1	3	1	0	0
LAFAYETTE	32	0	1	0	0	1	0	4	6	13	2	2	3	0	0
LAKE	1,032	1	0	2	7	16	37	59	82	410	239	112	67	0	0
LEE	2,377	0	0	6	11	30	55	96	136	910	625	325	181	2	0
LEON	455	0	0	0	1	4	5	23	38	176	126	56	26	0	0
LEVY	193	0	0	0	0	3	8	14	20	80	45	15	8	0	0
LIBERTY	22	0	0	0	1	1	1	0	2	8	5	3	1	0	0
MADISON	55	0	0	0	0	0	2	2	5	28	11	6	1	0	0
MANATEE	1,338	0	2	11	9	21	48	66	90	472	344	179	94	1	1
MARION	1,297	0	0	2	4	18	49	76	113	534	322	113	65	1	0
MARTIN	473	0	0	1	1	4	14	21	25	172	112	84	39	0	0
MONROE	248	0	0	0	0	3	4	11	8	73	67	46	35	1	0
NASSAU	286	0	0	0	3	10	9	25	33	104	59	26	16	1	0
OKALOOSA	685	0	0	2	3	6	24	31	66	258	178	74	42	1	0
OKEECHOBEE	281	0	1	0	3	5	13	17	31	110	62	22	16	1	0
ORANGE	3,897	1	1	2	17	45	118	151	236	1,421	1,056	549	300	0	0
OSCEOLA	1,538	0	1	3	8	32	67	75	99	613	340	203	94	3	0
PALM BEACH	3,666	1	1	7	25	47	84	132	194	1,199	1,011	580	376	8	1
PASCO	1,765	0	0	1	5	17	46	112	128	711	408	223	113	1	0
PINELLAS	2,726	1	0	6	10	40	63	115	164	991	723	377	236	0	0
POLK	2,679	0	1	4	13	54	90	165	252	1,014	623	305	157	0	1
PUTNAM	340	0	1	2	4	6	22	25	26	128	82	29	15	0	0
SAINT JOHNS	407	0	0	0	2	7	11	21	27	153	110	42	34	0	0
SAINT LUCIE	866	0	0	0	2	7	29	37	62	332	200	138	57	2	0
SANTA ROSA	501	0	0	1	3	11	24	40	37	207	102	52	24	0	0
SARASOTA	963	0	1	2	6	9	37	52	69	325	232	134	95	1	0
SEMINOLE	1,074	0	0	2	1	14	37	44	67	412	258	153	86	0	0
SUMTER	176	0	0	0	0	4	7	17	24	64	35	18	7	0	0
SUWANNEE	215	0	0	0	2	5	6	11	21	92	55	14	9	0	0
TAYLOR	97	0	0	0	1	5	5	10	8	44	20	3	1	0	0
UNION	65	0	0	0	0	0	8	1	7	28	12	4	5	0	0
VOLUSIA	1,742	0	0	1	9	23	45	100	141	669	438	189	124	3	0
WAKULLA	105	0	0	2	1	2	6	4	8	44	20	14	4	0	0
WALTON	239	0	0	0	2	4	10	14	17	92	62	20	17	1	0
WASHINGTON	81	0	0	0	1	2	3	7	6	31	16	10	5	0	0

TABLE B-8 (Cont.): RESIDENT LIVE BIRTHS TO UNWED BLACK MOTHERS, BY AGE OF MOTHER, BY COUNTY, FLORIDA, 2010

	TOTAL	<13	13	14	15	16	17	18	19	20-24	25-29	30-34	35-44	45+	UNK
FLORIDA	34,658	2	27	81	281	596	1,139	1,877	2,642	13,255	8,328	4,255	2,149	24	2
ALACHUA	663	0	1	2	5	9	16	39	68	263	169	57	33	1	0
BAKER	36	0	0	0	0	1	1	2	1	14	13	4	0	0	0
BAY	241	0	0	1	3	5	12	13	22	110	53	17	5	0	0
BRADFORD	75	0	1	0	0	1	2	10	7	35	12	6	1	0	0
BREVARD	497	0	0	1	3	8	15	34	30	195	131	57	22	1	0
BROWARD	5,078	0	5	5	26	64	130	235	298	1,770	1,296	800	445	3	1
CALHOUN	17	0	0	0	0	1	0	1	1	9	4	1	0	0	0
CHARLOTTE	53	0	0	0	0	3	1	3	2	19	10	11	4	0	0
CITRUS	32	0	0	0	0	0	0	2	1	15	9	3	2	0	0
CLAY	139	0	0	0	1	4	4	6	12	61	22	22	7	0	0
COLLIER	206	0	0	1	1	4	11	10	15	71	40	24	29	0	0
COLUMBIA	113	0	0	0	0	3	1	7	19	47	28	6	2	0	0
MIAMI-DADE	5,567	0	2	8	52	80	176	268	376	1,939	1,448	788	425	4	1
DESOTO	38	0	0	0	1	0	2	2	5	16	8	3	1	0	0
DIXIE	8	0	0	0	0	0	2	0	0	3	0	1	2	0	0
DUVAL	3,303	2	2	8	24	59	118	185	271	1,304	822	340	166	2	0
ESCAMBIA	994	0	1	3	10	30	41	64	87	419	231	74	34	0	0
FLAGLER	84	0	0	1	1	2	7	3	6	26	24	10	4	0	0
FRANKLIN	7	0	0	0	0	0	0	0	2	4	1	0	0	0	0
GADSDEN	339	0	0	1	6	5	11	29	32	140	81	25	9	0	0
GILCHRIST	3	0	0	0	0	0	1	0	0	1	1	0	0	0	0
GLADES	12	0	0	0	0	0	0	0	0	8	2	2	0	0	0
GULF	9	0	0	0	0	0	0	0	2	5	0	0	2	0	0
HAMILTON	46	0	0	1	0	1	3	2	8	21	8	1	1	0	0
HARDEE	19	0	0	0	0	0	1	1	2	3	10	1	1	0	0
HENDRY	60	0	0	1	2	0	3	5	5	22	14	6	2	0	0
HERNANDO	69	0	0	0	0	2	2	4	2	25	21	7	6	0	0
HIGHLANDS	108	0	0	1	1	2	4	4	10	41	24	16	5	0	0
HILLSBOROUGH	2,626	0	1	8	22	48	105	161	209	1,084	600	271	117	0	0
HOLMES	3	0	0	0	0	0	0	0	0	1	2	0	0	0	0
INDIAN RIVER	185	0	1	0	3	3	7	9	16	73	41	17	15	0	0
JACKSON	101	0	0	0	1	1	1	2	8	44	24	16	4	0	0
JEFFERSON	48	0	0	0	1	1	0	5	5	21	8	3	4	0	0
LAFAYETTE	4	0	0	0	0	0	0	0	2	1	0	1	0	0	0
LAKE	332	0	0	1	4	11	11	23	33	139	66	31	12	1	0
LEE	638	0	1	4	10	14	33	31	53	245	138	67	41	1	0
LEON	985	0	1	3	8	12	28	39	67	428	245	106	46	2	0
LEVY	49	0	0	0	0	0	0	4	2	22	12	6	3	0	0
LIBERTY	5	0	0	0	0	0	0	0	1	2	1	1	0	0	0
MADISON	65	0	0	0	2	1	1	3	4	29	11	5	9	0	0
MANATEE	374	0	0	6	2	7	14	20	40	144	83	41	17	0	0
MARION	507	0	0	1	6	11	19	32	45	210	119	43	21	0	0
MARTIN	95	0	1	0	0	0	0	9	15	38	19	6	7	0	0
MONROE	30	0	0	0	1	0	0	1	1	12	7	6	2	0	0
NASSAU	27	0	0	0	0	0	0	1	3	13	5	3	2	0	0
OKALOOSA	173	0	0	0	2	4	4	7	18	81	35	18	4	0	0
OKEECHOBEE	23	0	0	0	0	0	4	1	2	7	4	3	2	0	0
ORANGE	2,724	0	3	1	27	52	94	144	201	1,041	636	346	178	1	0
OSCEOLA	214	0	0	0	2	4	8	9	9	78	53	34	17	0	0
PALM BEACH	2,506	0	3	9	17	39	80	130	178	901	567	381	197	4	0
PASCO	150	0	0	0	0	1	4	11	10	54	45	20	5	0	0
PINELLAS	1,357	0	1	4	11	28	60	103	104	536	302	154	53	1	0
POLK	1,076	0	2	2	2	16	38	58	91	442	239	125	60	1	0
PUTNAM	177	0	0	2	6	4	6	9	15	73	36	19	7	0	0
SAINT JOHNS	116	0	0	0	3	5	1	12	10	51	25	8	1	0	0
SAINT LUCIE	575	0	0	1	6	14	17	30	56	231	124	61	34	1	0
SANTA ROSA	46	0	0	0	0	1	0	0	3	23	13	4	2	0	0
SARASOTA	229	0	0	0	1	8	5	20	22	84	50	21	18	0	0
SEMINOLE	486	0	0	2	6	11	15	24	50	170	119	64	25	0	0
SUMTER	66	0	0	0	1	2	1	7	11	28	12	4	0	0	0
SUWANNEE	52	0	0	0	0	3	2	6	5	19	12	3	2	0	0
TAYLOR	59	0	0	0	0	1	2	2	3	22	20	6	3	0	0
UNION	13	0	0	0	0	0	0	1	1	6	3	2	0	0	0
VOLUSIA	633	0	1	1	0	10	12	30	51	284	146	67	30	1	0
WAKULLA	32	0	0	1	0	0	2	3	3	8	11	3	1	0	0
WALTON	27	0	0	0	0	0	0	1	3	12	6	4	1	0	0
WASHINGTON	29	0	0	1	1	0	1	0	6	12	5	3	0	0	0

TABLE B-8 (Cont.): RESIDENT LIVE BIRTHS TO UNWED OTHER MOTHERS, BY AGE OF MOTHER, BY COUNTY, FLORIDA, 2010

	TOTAL	<13	13	14	15	16	17	18	19	20-24	25-29	30-34	35-44	45+	UNK
FLORIDA	2,867	0	3	3	26	47	71	148	221	904	708	428	308	0	0
ALACHUA	31	0	0	0	0	0	0	1	3	13	8	5	1	0	0
BAKER	0	0	0	0	0	0	0	0	0	0	0	0	0	0	0
BAY	72	0	0	0	1	2	3	2	6	26	20	9	3	0	0
BRADFORD	2	0	0	0	0	0	0	1	1	0	0	0	0	0	0
BREVARD	88	0	0	0	0	3	2	6	7	29	25	10	6	0	0
BROWARD	266	0	0	0	3	3	5	9	15	67	74	56	34	0	0
CALHOUN	3	0	0	0	0	0	0	1	0	2	0	0	0	0	0
CHARLOTTE	19	0	0	0	0	0	0	1	1	7	4	4	2	0	0
CITRUS	15	0	0	0	0	1	0	2	3	6	3	0	0	0	0
CLAY	49	0	0	0	0	0	1	0	3	19	16	6	4	0	0
COLLIER	29	0	0	0	0	0	0	1	5	10	8	3	2	0	0
COLUMBIA	8	0	0	0	1	0	0	0	2	2	3	0	0	0	0
MIAMI-DADE	170	0	0	0	0	5	5	4	11	39	42	32	32	0	0
DESOTO	0	0	0	0	0	0	0	0	0	0	0	0	0	0	0
DIXIE	0	0	0	0	0	0	0	0	0	0	0	0	0	0	0
DUVAL	267	0	1	0	2	4	6	13	17	84	76	35	29	0	0
ESCAMBIA	77	0	0	0	0	1	3	1	6	32	19	9	6	0	0
FLAGLER	13	0	0	0	0	0	1	0	2	6	3	1	0	0	0
FRANKLIN	1	0	0	0	0	0	0	0	0	1	0	0	0	0	0
GADSDEN	2	0	0	0	0	0	0	0	1	1	0	0	0	0	0
GILCHRIST	1	0	0	0	0	0	0	0	0	0	1	0	0	0	0
GLADES	1	0	0	0	0	0	0	1	0	0	0	0	0	0	0
GULF	1	0	0	0	0	0	0	0	0	1	0	0	0	0	0
HAMILTON	1	0	0	0	0	0	0	0	0	1	0	0	0	0	0
HARDEE	2	0	0	0	0	0	0	0	0	2	0	0	0	0	0
HENDRY	12	0	0	0	0	1	1	0	0	7	0	2	1	0	0
HERNANDO	18	0	0	0	0	0	1	4	4	4	4	0	1	0	0
HIGHLANDS	13	0	0	0	0	0	1	3	2	6	0	1	0	0	0
HILLSBOROUGH	188	0	0	0	0	5	5	7	15	68	42	29	17	0	0
HOLMES	3	0	0	0	0	0	0	0	2	0	0	0	1	0	0
INDIAN RIVER	14	0	0	0	1	0	2	1	2	2	4	1	1	0	0
JACKSON	9	0	0	0	0	0	0	3	1	3	1	0	1	0	0
JEFFERSON	2	0	0	0	0	0	0	0	0	2	0	0	0	0	0
LAFAYETTE	0	0	0	0	0	0	0	0	0	0	0	0	0	0	0
LAKE	34	0	0	0	0	0	0	4	5	7	10	5	3	0	0
LEE	62	0	0	0	1	0	1	4	1	19	17	12	7	0	0
LEON	26	0	0	0	1	1	0	0	4	10	3	3	4	0	0
LEVY	3	0	0	0	0	0	0	0	1	2	0	0	0	0	0
LIBERTY	1	0	0	0	0	0	1	0	0	0	0	0	0	0	0
MADISON	1	0	0	0	0	0	0	0	0	0	1	0	0	0	0
MANATEE	50	0	0	0	0	0	1	3	3	14	14	9	6	0	0
MARION	41	0	0	0	0	3	4	2	4	12	10	1	5	0	0
MARTIN	6	0	0	0	0	0	0	1	1	3	1	0	0	0	0
MONROE	6	0	0	1	0	0	0	0	0	1	3	0	1	0	0
NASSAU	7	0	0	0	0	0	0	0	2	3	0	1	1	0	0
OKALOOSA	65	0	0	0	0	3	3	1	4	27	10	10	7	0	0
OKEECHOBEE	9	0	0	0	0	2	0	2	1	3	1	0	0	0	0
ORANGE	354	0	0	1	3	3	8	22	17	104	90	62	44	0	0
OSCEOLA	63	0	0	0	0	1	1	1	6	22	17	8	7	0	0
PALM BEACH	157	0	1	0	2	1	3	6	11	35	40	37	21	0	0
PASCO	50	0	0	0	2	1	2	2	3	20	13	4	3	0	0
PINELLAS	170	0	0	0	2	2	1	14	13	55	36	24	23	0	0
POLK	107	0	1	1	2	1	3	4	16	33	21	15	10	0	0
PUTNAM	8	0	0	0	0	1	0	0	0	2	3	1	1	0	0
SAINT JOHNS	22	0	0	0	0	0	1	5	2	6	6	2	0	0	0
SAINT LUCIE	33	0	0	0	0	0	1	3	4	11	6	5	3	0	0
SANTA ROSA	30	0	0	0	0	1	1	4	4	10	8	0	2	0	0
SARASOTA	39	0	0	0	1	1	1	1	1	11	12	7	4	0	0
SEMINOLE	66	0	0	0	1	1	2	2	3	25	14	8	10	0	0
SUMTER	6	0	0	0	0	0	0	0	1	1	1	2	1	0	0
SUWANNEE	4	0	0	0	0	0	1	1	0	0	1	0	1	0	0
TAYLOR	0	0	0	0	0	0	0	0	0	0	0	0	0	0	0
UNION	1	0	0	0	0	0	0	0	0	0	1	0	0	0	0
VOLUSIA	56	0	0	0	2	0	0	3	4	24	15	7	1	0	0
WAKULLA	3	0	0	0	1	0	0	0	1	1	0	0	0	0	0
WALTON	5	0	0	0	0	0	0	1	0	1	1	1	1	0	0
WASHINGTON	5	0	0	0	0	0	0	1	0	2	0	1	1	0	0

TABLE B-9: RESIDENT LIVE BIRTHS BY MONTH, BY COUNTY, FLORIDA, 2010

	TOTAL	JAN	FEB	MAR	APR	MAY	JUN	JUL	AUG	SEP	OCT	NOV	DEC
FLORIDA	214,519	17,810	16,398	17,980	16,727	16,906	17,200	17,436	18,656	18,935	18,791	18,496	19,184
ALACHUA	2,866	256	247	235	215	242	238	226	237	248	249	225	248
BAKER	350	24	27	25	28	27	26	31	24	40	30	36	32
BAY	2,207	173	161	219	165	168	186	194	208	198	155	180	200
BRADFORD	342	30	35	22	27	23	33	25	37	24	23	34	29
BREVARD	4,966	408	370	423	382	391	388	397	442	476	458	402	429
BROWARD	21,342	1,776	1,638	1,861	1,657	1,673	1,744	1,663	1,819	1,806	1,862	1,859	1,984
CALHOUN	156	12	11	18	11	13	15	6	17	14	10	14	15
CHARLOTTE	1,012	74	66	95	76	90	94	76	90	83	91	80	97
CITRUS	1,043	78	88	89	85	79	80	86	89	121	86	82	80
CLAY	2,137	169	143	185	168	161	191	181	175	184	202	190	188
COLLIER	3,339	279	248	267	231	309	242	264	318	298	291	285	307
COLUMBIA	820	91	64	66	60	65	69	76	73	62	68	62	64
MIAMI-DADE	31,335	2,622	2,360	2,657	2,400	2,341	2,533	2,497	2,709	2,730	2,783	2,789	2,914
DESOTO	435	36	27	32	39	34	28	41	33	51	44	38	32
DIXIE	159	16	10	17	12	15	10	13	14	11	12	16	13
DUVAL	12,616	1,019	968	1,039	959	1,020	1,041	1,083	1,111	1,099	1,086	1,085	1,106
ESCAMBIA	3,922	325	289	318	353	319	324	311	361	353	303	339	327
FLAGLER	875	75	53	67	78	62	86	75	85	77	74	76	67
FRANKLIN	112	8	12	10	11	8	8	9	9	7	5	13	12
GADSDEN	672	71	68	60	49	50	59	38	59	56	52	61	49
GILCHRIST	190	15	13	12	20	12	17	15	15	11	21	16	23
GLADES	75	5	13	3	8	9	3	4	6	6	7	5	6
GULF	115	12	6	10	9	7	11	9	13	6	10	8	14
HAMILTON	179	19	13	6	13	16	10	9	20	27	19	13	14
HARDEE	435	31	38	43	35	30	24	40	40	27	40	41	46
HENDRY	609	55	50	54	55	34	65	46	53	48	38	57	54
HERNANDO	1,461	104	112	119	121	123	125	116	124	138	110	141	128
HIGHLANDS	938	78	88	85	67	75	75	71	74	85	82	90	68
HILLSBOROUGH	16,409	1,413	1,255	1,336	1,236	1,267	1,254	1,357	1,409	1,479	1,516	1,390	1,497
HOLMES	206	18	17	16	14	23	10	15	16	18	24	19	16
INDIAN RIVER	1,305	111	90	109	104	111	98	109	104	105	138	115	111
JACKSON	497	40	37	43	43	43	35	38	48	38	51	37	44
JEFFERSON	127	11	8	10	9	12	10	11	8	16	6	11	15
LAFAYETTE	90	5	8	8	8	6	11	8	6	6	7	9	8
LAKE	3,123	275	242	259	250	245	237	253	276	275	274	288	249
LEE	6,316	501	502	490	540	503	491	522	535	575	549	547	561
LEON	3,087	247	236	280	266	234	250	237	271	270	261	262	273
LEVY	431	33	33	38	35	38	39	45	34	40	37	32	27
LIBERTY	74	6	9	6	3	8	6	5	6	10	6	4	5
MADISON	211	14	17	20	8	15	12	18	20	22	22	13	30
MANATEE	3,350	314	241	287	249	270	258	254	300	293	325	282	277
MARION	3,399	292	273	281	260	266	236	267	306	283	294	323	318
MARTIN	1,226	111	75	104	101	92	104	90	100	118	120	109	102
MONROE	696	56	52	58	46	47	61	53	62	68	69	64	60
NASSAU	775	66	56	75	47	71	71	55	63	70	63	71	67
OKALOOSA	2,531	179	190	221	216	198	195	241	223	223	224	216	205
OKEECHOBEE	549	44	41	50	52	38	35	44	49	49	45	45	57
ORANGE	15,186	1,290	1,178	1,235	1,205	1,257	1,190	1,215	1,271	1,333	1,304	1,324	1,384
OSCEOLA	3,709	302	278	281	271	277	339	336	324	329	303	307	362
PALM BEACH	13,822	1,121	1,051	1,167	1,090	1,149	1,094	1,146	1,195	1,191	1,195	1,205	1,218
PASCO	4,802	401	373	394	371	370	378	406	427	416	423	440	403
PINELLAS	8,469	693	707	737	615	617	685	706	708	798	744	706	753
POLK	7,416	654	599	629	579	588	582	590	619	664	613	628	671
PUTNAM	896	62	56	85	75	72	67	80	76	93	85	64	81
SAINT JOHNS	1,815	143	133	149	149	151	129	144	148	147	166	171	185
SAINT LUCIE	3,076	228	226	253	237	232	247	255	293	283	293	257	272
SANTA ROSA	1,713	118	110	133	142	157	153	163	157	160	145	132	143
SARASOTA	2,817	233	217	241	230	231	229	222	261	243	232	229	249
SEMINOLE	4,373	331	312	355	355	341	379	341	385	425	394	367	388
SUMTER	445	41	36	30	36	33	32	30	39	40	47	42	39
SUWANNEE	507	42	40	43	44	39	38	47	40	52	46	34	42
TAYLOR	271	24	12	21	20	16	23	28	27	27	31	16	26
UNION	175	17	13	12	9	19	14	12	17	17	17	9	19
VOLUSIA	4,714	411	367	384	394	395	374	382	456	376	391	398	386
WAKULLA	327	27	25	31	20	20	29	30	31	23	35	27	29
WALTON	621	41	48	52	49	42	46	61	71	59	66	42	44
WASHINGTON	245	32	16	20	15	15	33	18	17	15	19	23	22

TABLE B-10: RESIDENT LIVE BIRTHS BY MOTHER'S EDUCATION\*, BY COUNTY, FLORIDA, 2010

	TOTAL	HIGHEST LEVEL/DEGREE OF EDUCATION COMPLETED									
		< 9TH GRADE	9TH-12TH NO DIPLOMA	HIGH SCHOOL DIPLOMA	SOME COLLEGE	ASSOCIATE DEGREE	BACHELOR DEGREE	MASTER DEGREE	DOCTORATE	UNK	
FLORIDA	214,519	8,828	27,884	68,215	39,379	19,712	34,634	11,678	3,237	952	
ALACHUA	2,866	31	316	652	553	249	573	309	183	0	
BAKER	350	13	64	144	66	24	28	9	2	0	
BAY	2,207	61	368	692	513	191	279	80	13	10	
BRADFORD	342	5	71	144	68	24	28	2	0	0	
BREVARD	4,966	114	583	1,217	1,245	583	852	293	56	23	
BROWARD	21,342	436	2,272	6,465	4,110	2,034	3,957	1,509	441	118	
CALHOUN	156	8	31	68	29	4	13	2	1	0	
CHARLOTTE	1,012	15	153	404	235	77	86	31	4	7	
CITRUS	1,043	18	180	433	232	72	79	24	5	0	
CLAY	2,137	39	226	709	461	239	328	100	27	8	
COLLIER	3,339	392	456	1,129	483	235	440	158	42	4	
COLUMBIA	820	28	147	336	156	66	59	24	4	0	
MIAMI-DADE	31,335	1,173	3,212	11,134	4,574	3,476	5,263	1,853	594	56	
DESOTO	435	96	110	143	50	17	16	3	0	0	
DIXIE	159	8	50	58	26	9	6	2	0	0	
DUVAL	12,616	408	1,704	3,923	2,605	959	2,146	651	185	35	
ESCAMBIA	3,922	67	646	1,532	541	405	531	151	32	17	
FLAGLER	875	9	68	272	238	102	126	44	12	4	
FRANKLIN	112	7	15	55	18	6	10	0	0	1	
GADSDEN	672	32	158	246	115	21	77	6	2	15	
GILCHRIST	190	9	31	61	43	15	24	6	1	0	
GLADES	75	10	7	28	13	8	7	1	0	1	
GULF	115	2	24	40	23	7	13	4	1	1	
HAMILTON	179	30	50	57	22	11	8	1	0	0	
HARDEE	435	95	117	133	55	13	12	8	1	1	
HENDRY	609	102	141	252	51	37	18	2	0	6	
HERNANDO	1,461	13	188	630	341	129	127	28	4	1	
HIGHLANDS	938	83	196	328	163	61	76	22	7	2	
HILLSBOROUGH	16,409	759	2,419	5,172	2,911	1,090	2,617	971	303	167	
HOLMES	206	10	47	80	29	14	19	7	0	0	
INDIAN RIVER	1,305	48	214	474	238	105	162	44	19	1	
JACKSON	497	19	83	191	82	53	52	15	1	1	
JEFFERSON	127	1	15	54	29	8	15	2	1	2	
LAFAYETTE	90	3	16	41	10	9	9	2	0	0	
LAKE	3,123	127	465	989	590	330	439	146	29	8	
LEE	6,316	457	906	2,236	875	681	842	222	53	44	
LEON	3,087	23	276	730	672	153	948	164	75	46	
LEVY	431	17	86	166	90	28	31	9	1	3	
LIBERTY	74	1	10	30	13	5	15	0	0	0	
MADISON	211	3	29	86	50	11	28	3	0	1	
MANATEE	3,350	349	673	996	494	247	413	143	31	4	
MARION	3,399	108	633	1,141	843	267	282	94	28	3	
MARTIN	1,226	179	136	310	201	105	203	59	18	15	
MONROE	696	22	81	203	143	75	127	39	5	1	
NASSAU	775	21	117	229	185	74	105	33	11	0	
OKALOOSA	2,531	56	254	786	652	253	378	128	20	4	
OKEECHOBEE	549	64	123	188	84	50	33	3	1	3	
ORANGE	15,186	486	1,803	4,379	2,780	1,438	2,937	1,069	242	52	
OSCEOLA	3,709	90	467	1,301	752	427	528	123	16	5	
PALM BEACH	13,822	1,199	1,733	3,630	2,320	1,209	2,419	953	288	71	
PASCO	4,802	80	607	1,375	1,010	473	906	271	44	36	
PINELLAS	8,469	195	925	2,776	1,643	712	1,497	490	159	72	
POLK	7,416	584	1,427	2,454	1,351	556	773	210	41	20	
PUTNAM	896	63	208	349	158	58	44	11	1	4	
SAINT JOHNS	1,815	15	129	405	336	191	536	164	35	4	
SAINT LUCIE	3,076	151	400	1,196	469	348	372	107	16	17	
SANTA ROSA	1,713	17	186	562	316	208	318	92	12	2	
SARASOTA	2,817	91	373	913	527	320	405	141	39	8	
SEMINOLE	4,373	50	371	1,062	841	506	1,079	384	66	14	
SUMTER	445	16	95	176	90	31	20	10	1	6	
SUWANNEE	507	36	120	186	87	37	33	4	4	0	
TAYLOR	271	4	43	137	49	8	25	2	0	3	
UNION	175	9	25	71	36	20	9	4	1	0	
VOLUSIA	4,714	131	640	1,433	1,159	445	648	185	54	19	
WAKULLA	327	3	32	119	69	19	74	10	1	0	
WALTON	621	31	82	196	126	53	95	30	4	4	
WASHINGTON	245	6	47	105	39	21	15	11	0	1	

\* Starting in 2004, "mother's education" is measured according to the highest level/degree completed, instead of highest grade completed.

TABLE B-10 (Cont.): WHITE RESIDENT LIVE BIRTHS BY MOTHER'S EDUCATION\*, BY COUNTY, FLORIDA, 2010

	HIGHEST LEVEL/DEGREE OF EDUCATION COMPLETED									
	TOTAL	< 9TH GRADE	9TH-12TH NO DIPLOMA	HIGH SCHOOL DIPLOMA	SOME COLLEGE	ASSOCIATE DEGREE	BACHELOR DEGREE	MASTER DEGREE	DOCTORATE	UNK
FLORIDA	153,480	7,696	17,505	45,325	27,604	15,079	28,004	9,201	2,514	552
ALACHUA	1,764	21	136	270	332	193	449	236	127	0
BAKER	307	11	58	122	57	23	25	9	2	0
BAY	1,670	47	252	507	397	153	230	69	11	4
BRADFORD	251	4	49	105	47	23	21	2	0	0
BREVARD	3,982	96	411	927	999	499	738	256	47	9
BROWARD	11,391	279	822	2,871	2,156	1,145	2,748	1,004	312	54
CALHOUN	131	7	23	58	24	3	13	2	1	0
CHARLOTTE	876	12	135	347	212	61	74	27	3	5
CITRUS	968	17	168	397	219	71	70	22	4	0
CLAY	1,745	35	190	572	365	199	274	87	18	5
COLLIER	2,850	376	387	906	391	192	413	146	37	2
COLUMBIA	652	27	119	254	121	61	48	18	4	0
MIAMI-DADE	22,770	1,005	1,846	7,362	3,112	2,789	4,541	1,584	504	27
DESOTO	387	96	94	121	45	14	14	3	0	0
DIXIE	148	8	47	53	23	9	6	2	0	0
DUVAL	7,128	297	709	1,912	1,436	607	1,575	447	132	13
ESCAMBIA	2,488	47	291	849	383	301	446	136	28	7
FLAGLER	711	5	50	216	194	90	106	36	10	4
FRANKLIN	99	6	15	45	16	6	10	0	0	1
GADSDEN	238	29	61	72	25	6	38	2	2	3
GILCHRIST	182	9	28	57	42	15	24	6	1	0
GLADES	56	10	5	15	9	8	7	1	0	1
GULF	97	1	22	31	18	7	12	4	1	1
HAMILTON	125	28	30	36	15	7	8	1	0	0
HARDEE	405	95	110	120	51	10	11	7	1	0
HENDRY	519	100	118	207	41	30	15	2	0	6
HERNANDO	1,315	12	170	566	301	118	116	27	4	1
HIGHLANDS	756	77	151	255	133	54	61	20	4	1
HILLSBOROUGH	11,871	689	1,653	3,582	2,015	849	2,052	692	222	117
HOLMES	194	9	46	74	27	14	17	7	0	0
INDIAN RIVER	868	11	95	304	179	83	139	40	17	0
JACKSON	354	17	65	126	52	40	38	14	1	1
JEFFERSON	66	1	3	24	16	5	13	2	1	1
LAFAYETTE	84	3	16	36	9	9	9	2	0	0
LAKE	2,543	116	356	784	480	283	376	124	20	4
LEE	5,182	427	695	1,721	725	591	744	203	44	32
LEON	1,594	14	91	320	267	75	646	107	56	18
LEVY	365	17	67	138	79	24	28	8	1	3
LIBERTY	65	1	9	25	10	5	15	0	0	0
MADISON	130	3	19	42	33	8	22	3	0	0
MANATEE	2,740	326	510	772	405	214	358	126	27	2
MARION	2,614	102	473	836	646	220	234	82	21	0
MARTIN	1,072	176	112	235	180	95	190	55	17	12
MONROE	605	18	65	170	125	67	118	37	5	0
NASSAU	715	21	109	207	169	71	96	33	9	0
OKALOOSA	2,078	54	205	633	503	214	332	118	16	3
OKEECHOBEE	497	61	107	170	76	47	29	3	1	3
ORANGE	9,796	405	924	2,580	1,719	973	2,218	786	164	27
OSCEOLA	3,121	86	399	1,113	616	352	441	99	13	2
PALM BEACH	9,104	1,039	869	2,011	1,480	794	1,910	740	231	30
PASCO	4,304	73	554	1,254	919	430	771	233	39	31
PINELLAS	6,323	172	555	1,883	1,223	569	1,318	411	138	54
POLK	5,646	540	1,036	1,769	1,034	444	628	154	28	13
PUTNAM	658	59	144	242	116	50	38	7	1	1
SAINT JOHNS	1,537	14	97	312	284	169	488	141	32	0
SAINT LUCIE	2,109	135	226	760	332	250	302	81	14	9
SANTA ROSA	1,534	16	170	506	269	193	282	85	11	2
SARASOTA	2,400	79	278	759	451	292	368	137	32	4
SEMINOLE	3,362	40	231	781	652	411	897	297	44	9
SUMTER	354	16	71	130	75	30	18	9	0	5
SUWANNEE	437	35	90	161	77	35	33	2	4	0
TAYLOR	202	4	32	96	35	8	22	2	0	3
UNION	154	8	20	63	32	18	9	3	1	0
VOLUSIA	3,741	113	481	1,101	918	369	539	156	47	17
WAKULLA	277	3	24	100	60	16	66	8	0	0
WALTON	571	31	74	168	118	50	93	29	4	4
WASHINGTON	198	5	35	82	34	18	14	9	0	1

\* Starting in 2004, "mother's education" is measured according to the highest level/degree completed, instead of highest grade completed.



TABLE B-10 (Cont.): BLACK RESIDENT LIVE BIRTHS BY MOTHER'S EDUCATION\*, BY COUNTY, FLORIDA, 2010

	HIGHEST LEVEL/DEGREE OF EDUCATION COMPLETED									
	TOTAL	< 9TH GRADE	9TH-12TH NO DIPLOMA	HIGH SCHOOL DIPLOMA	SOME COLLEGE	ASSOCIATE DEGREE	BACHELOR DEGREE	MASTER DEGREE	DOCTORATE	UNK
FLORIDA	49,189	865	9,370	19,970	9,903	3,587	3,673	1,301	280	240
ALACHUA	866	9	175	348	204	43	53	25	9	0
BAKER	41	2	6	22	7	1	3	0	0	0
BAY	314	7	81	125	61	16	15	7	0	2
BRADFORD	82	1	20	37	19	1	4	0	0	0
BREVARD	687	11	145	225	194	46	43	16	5	2
BROWARD	8,175	125	1,281	3,103	1,682	746	792	334	69	43
CALHOUN	20	1	6	8	4	1	0	0	0	0
CHARLOTTE	87	2	11	33	18	14	7	2	0	0
CITRUS	39	0	4	20	9	1	4	1	0	0
CLAY	246	2	25	94	59	26	25	9	6	0
COLLIER	417	15	65	202	75	38	18	1	2	1
COLUMBIA	144	1	25	74	31	4	6	3	0	0
MIAMI-DADE	7,790	153	1,322	3,596	1,358	607	502	193	43	16
DESOTO	45	0	16	20	5	2	2	0	0	0
DIXIE	10	0	2	5	3	0	0	0	0	0
DUVAL	4,446	85	938	1,759	970	260	304	100	16	14
ESCAMBIA	1,221	17	330	608	122	79	47	7	2	9
FLAGLER	124	4	16	44	32	8	11	8	1	0
FRANKLIN	9	0	0	9	0	0	0	0	0	0
GADSDEN	427	3	96	171	90	14	38	4	0	11
GILCHRIST	7	0	3	4	0	0	0	0	0	0
GLADES	16	0	1	12	3	0	0	0	0	0
GULF	13	0	1	8	3	0	1	0	0	0
HAMILTON	53	2	20	20	7	4	0	0	0	0
HARDEE	23	0	6	10	4	2	1	0	0	0
HENDRY	69	1	17	36	8	4	3	0	0	0
HERNANDO	92	1	14	45	19	6	6	1	0	0
HIGHLANDS	141	6	37	61	26	5	2	1	2	1
HILLSBOROUGH	3,570	62	717	1,416	754	179	290	98	25	29
HOLMES	5	0	0	4	0	0	1	0	0	0
INDIAN RIVER	238	4	63	107	43	11	7	1	2	0
JACKSON	128	2	15	58	27	13	12	1	0	0
JEFFERSON	59	0	12	29	12	3	2	0	0	1
LAFAYETTE	5	0	0	4	1	0	0	0	0	0
LAKE	443	6	99	180	82	29	33	12	1	1
LEE	937	19	191	460	127	68	51	9	3	9
LEON	1,310	7	176	391	388	72	213	27	10	26
LEVY	54	0	16	27	7	3	1	0	0	0
LIBERTY	8	0	0	5	3	0	0	0	0	0
MADISON	77	0	10	43	16	3	4	0	0	1
MANATEE	467	10	145	184	71	19	25	9	3	1
MARION	647	3	141	268	161	37	28	6	3	0
MARTIN	124	1	23	69	17	8	3	1	0	2
MONROE	63	3	14	23	15	5	2	0	0	1
NASSAU	43	0	7	15	11	3	6	0	1	0
OKALOOSA	276	1	32	110	89	23	17	3	1	0
OKEECHOBEE	24	0	5	11	5	2	1	0	0	0
ORANGE	4,000	63	787	1,466	876	316	328	124	30	10
OSCEOLA	371	2	51	128	92	47	36	13	1	1
PALM BEACH	3,991	148	814	1,474	745	356	292	114	20	28
PASCO	274	5	30	70	63	23	60	15	3	5
PINELLAS	1,607	12	326	733	331	96	65	30	4	10
POLK	1,442	31	353	592	261	84	76	36	5	4
PUTNAM	215	3	62	100	38	8	3	0	0	1
SAINT JOHNS	165	1	29	73	34	11	10	6	0	1
SAINT LUCIE	857	11	157	394	123	89	59	19	2	3
SANTA ROSA	72	1	4	25	22	6	11	3	0	0
SARASOTA	275	3	77	109	55	16	11	1	1	2
SEMINOLE	690	7	117	236	155	64	68	35	6	2
SUMTER	82	0	22	45	13	1	0	0	0	1
SUWANNEE	64	1	27	23	10	2	0	1	0	0
TAYLOR	67	0	11	41	13	0	2	0	0	0
UNION	19	1	5	6	4	2	0	1	0	0
VOLUSIA	794	9	145	295	206	52	61	21	3	2
WAKULLA	43	0	6	16	9	3	6	2	1	0
WALTON	36	0	5	23	6	2	0	0	0	0
WASHINGTON	38	1	11	17	4	3	1	1	0	0

\* Starting in 2004, "mother's education" is measured according to the highest level/degree completed, instead of highest grade completed.

TABLE B-10 (Cont.): OTHER RESIDENT LIVE BIRTHS BY MOTHER'S EDUCATION\*, BY COUNTY, FLORIDA, 2010

	HIGHEST LEVEL/DEGREE OF EDUCATION COMPLETED									
	TOTAL	< 9TH GRADE	9TH-12TH NO DIPLOMA	HIGH SCHOOL DIPLOMA	SOME COLLEGE	ASSOCIATE DEGREE	BACHELOR DEGREE	MASTER DEGREE	DOCTORATE	UNK
FLORIDA	10,716	201	827	2,537	1,695	980	2,841	1,154	434	47
ALACHUA	236	1	5	34	17	13	71	48	47	0
BAKER	2	0	0	0	2	0	0	0	0	0
BAY	179	2	29	47	47	17	30	3	2	2
BRADFORD	9	0	2	2	2	0	3	0	0	0
BREVARD	284	7	27	64	52	38	71	21	4	0
BROWARD	1,252	18	76	259	180	108	383	164	58	6
CALHOUN	5	0	2	2	1	0	0	0	0	0
CHARLOTTE	47	1	7	23	5	2	5	2	1	1
CITRUS	36	1	8	16	4	0	5	1	1	0
CLAY	136	1	9	41	36	14	28	4	3	0
COLLIER	71	1	4	21	17	5	9	11	3	0
COLUMBIA	24	0	3	8	4	1	5	3	0	0
MIAMI-DADE	661	14	36	153	78	76	188	72	42	2
DESOTO	3	0	0	2	0	1	0	0	0	0
DIXIE	1	0	1	0	0	0	0	0	0	0
DUVAL	970	24	51	236	185	85	248	100	37	4
ESCAMBIA	211	3	25	73	36	25	38	8	2	1
FLAGLER	40	0	2	12	12	4	9	0	1	0
FRANKLIN	2	0	0	1	1	0	0	0	0	0
GADSDEN	7	0	1	3	0	1	1	0	0	1
GILCHRIST	1	0	0	0	1	0	0	0	0	0
GLADES	3	0	1	1	1	0	0	0	0	0
GULF	2	0	0	0	2	0	0	0	0	0
HAMILTON	1	0	0	1	0	0	0	0	0	0
HARDEE	6	0	1	3	0	1	0	1	0	0
HENDRY	20	1	6	8	2	3	0	0	0	0
HERNANDO	50	0	4	18	18	5	5	0	0	0
HIGHLANDS	41	0	8	12	4	2	13	1	1	0
HILLSBOROUGH	940	7	45	169	141	60	269	180	55	14
HOLMES	7	1	1	2	2	0	1	0	0	0
INDIAN RIVER	51	1	10	12	6	7	13	2	0	0
JACKSON	15	0	3	7	3	0	2	0	0	0
JEFFERSON	2	0	0	1	1	0	0	0	0	0
LAFAYETTE	1	0	0	1	0	0	0	0	0	0
LAKE	135	5	10	25	28	18	30	10	8	1
LEE	193	11	20	55	22	22	47	10	6	0
LEON	177	2	9	17	15	6	88	29	9	2
LEVY	12	0	3	1	4	1	2	1	0	0
LIBERTY	1	0	1	0	0	0	0	0	0	0
MADISON	4	0	0	1	1	0	2	0	0	0
MANATEE	136	13	17	36	18	14	29	8	1	0
MARION	135	3	19	37	36	10	20	6	4	0
MARTIN	28	1	1	5	4	2	10	3	1	1
MONROE	28	1	2	10	3	3	7	2	0	0
NASSAU	17	0	1	7	5	0	3	0	1	0
OKALOOSA	175	1	17	43	60	15	29	7	3	0
OKEECHOBEE	28	3	11	7	3	1	3	0	0	0
ORANGE	1,377	18	92	332	185	148	390	159	48	5
OSCEOLA	215	2	17	60	44	28	51	11	2	0
PALM BEACH	703	12	49	143	92	58	214	98	37	0
PASCO	213	2	21	49	26	19	72	22	2	0
PINELLAS	527	11	44	157	85	47	114	49	17	3
POLK	320	11	37	92	56	27	68	20	8	1
PUTNAM	21	1	2	7	4	0	2	4	0	1
SAINT JOHNS	99	0	3	18	15	9	36	16	2	0
SAINT LUCIE	102	5	16	41	13	8	11	7	0	1
SANTA ROSA	104	0	12	30	24	9	24	4	1	0
SARASOTA	113	4	12	31	20	12	25	3	6	0
SEMINOLE	315	3	23	45	32	31	112	52	16	1
SUMTER	9	0	2	1	2	0	2	1	1	0
SUWANNEE	6	0	3	2	0	0	0	1	0	0
TAYLOR	2	0	0	0	1	0	1	0	0	0
UNION	2	0	0	2	0	0	0	0	0	0
VOLUSIA	175	9	12	37	34	23	48	8	4	0
WAKULLA	7	0	2	3	0	0	2	0	0	0
WALTON	12	0	1	5	2	1	2	1	0	0
WASHINGTON	9	0	1	6	1	0	0	1	0	0

\* Starting in 2004, "mother's education" is measured according to the highest level/degree completed, instead of highest grade completed.

TABLE B-11: RESIDENT LIVE BIRTHS TO MOTHERS UNDER 15 YEARS OF AGE FOR SELECTED INDICATORS,  
BY COUNTY, FLORIDA, 2010

	TOTAL	UNWED	BIRTHWEIGHT		THIRD TRIMESTER OR NO PRENATAL CARE*	ONE OR MORE PREVIOUS LIVE BIRTHS
			UNDER 1,500 GRAMS	UNDER 2,500 GRAMS		
FLORIDA	250	248	12	41	35	2
ALACHUA	3	3	1	1	1	0
BAKER	0	0	0	0	0	0
BAY	2	2	0	0	0	0
BRADFORD	2	2	0	0	1	0
BREVARD	5	5	0	0	0	0
BROWARD	14	14	3	4	0	0
CALHOUN	0	0	0	0	0	0
CHARLOTTE	0	0	0	0	0	0
CITRUS	3	3	0	0	1	0
CLAY	2	2	0	0	0	0
COLLIER	3	3	0	0	0	0
COLUMBIA	0	0	0	0	0	0
MIAMI-DADE	20	20	2	6	9	0
DESOTO	1	1	0	0	0	0
DIXIE	0	0	0	0	0	0
DUVAL	19	19	1	4	2	0
ESCAMBIA	9	9	0	2	1	0
FLAGLER	1	1	0	1	0	0
FRANKLIN	0	0	0	0	0	0
GADSDEN	1	1	0	0	0	0
GILCHRIST	0	0	0	0	0	0
GLADES	0	0	0	0	0	0
GULF	0	0	0	0	0	0
HAMILTON	1	1	0	0	0	0
HARDEE	0	0	0	0	0	0
HENDRY	5	5	0	0	0	0
HERNANDO	1	1	0	0	0	0
HIGHLANDS	3	3	0	0	0	0
HILLSBOROUGH	22	22	0	3	3	0
HOLMES	0	0	0	0	0	0
INDIAN RIVER	3	3	1	1	1	0
JACKSON	0	0	0	0	0	0
JEFFERSON	0	0	0	0	0	0
LAFAYETTE	1	1	0	0	0	0
LAKE	4	4	0	1	1	0
LEE	11	11	0	2	1	0
LEON	4	4	0	1	0	0
LEVY	0	0	0	0	0	0
LIBERTY	0	0	0	0	0	0
MADISON	0	0	0	0	0	0
MANATEE	19	19	0	2	1	0
MARION	3	3	0	1	0	1
MARTIN	2	2	0	0	0	0
MONROE	1	1	0	1	0	0
NASSAU	0	0	0	0	0	0
OKALOOSA	2	2	0	1	0	0
OKEECHOBEE	1	1	0	0	0	0
ORANGE	10	9	2	3	0	0
OSCEOLA	4	4	0	1	0	0
PALM BEACH	22	22	2	2	4	1
PASCO	1	1	0	0	0	0
PINELLAS	12	12	0	1	2	0
POLK	12	11	0	1	3	0
PUTNAM	5	5	0	1	2	0
SAINT JOHNS	0	0	0	0	0	0
SAINT LUCIE	1	1	0	0	0	0
SANTA ROSA	1	1	0	0	1	0
SARASOTA	3	3	0	1	0	0
SEMINOLE	4	4	0	0	0	0
SUMTER	0	0	0	0	0	0
SUWANNEE	0	0	0	0	0	0
TAYLOR	0	0	0	0	0	0
UNION	0	0	0	0	0	0
VOLUSIA	3	3	0	0	0	0
WAKULLA	3	3	0	0	1	0
WALTON	0	0	0	0	0	0
WASHINGTON	1	1	0	0	0	0

\* Starting in 2004, "trimester prenatal care began" is calculated as the time elapsed from the date of the last menstrual period to the date of the first prenatal care visit. Prior to 2004, these data were obtained by direct question that noted the trimester the mother began prenatal care. Consequently, these data are not comparable to data from prior years.

TABLE B-12: RESIDENT LIVE BIRTHS TO MOTHERS 15 THROUGH 19 YEARS OF AGE FOR SELECTED INDICATORS, AND AGE-SPECIFIC BIRTH RATES PER 1,000 FEMALES, BY COUNTY, FLORIDA, 2010

	TOTAL		BIRTHWEIGHT						THIRD TRIMESTER OR NO PRENATAL CARE		ONE OR MORE PREVIOUS LIVE BIRTHS		AGE-SPECIFIC BIRTH RATE	POPULATION 15-19 FEMALES
			UNWED		UNDER 1,500 GRAMS		UNDER 2,500 GRAMS		NUMBER <sup>1</sup>	% <sup>2</sup>	NUMBER	%		
			NUMBER	%	NUMBER	%	NUMBER	%						
FLORIDA	19,142	17,332	90.5	376	2.0	2,086	10.9	1,247	7.5	3,412	17.8	32.8	583,708	
ALACHUA	246	229	93.1	8	3.3	32	13.0	20	9.0	37	15.0	20.5	11,992	
BAKER	63	54	85.7	2	3.2	6	9.5	5	8.8	13	20.6	78.5	803	
BAY	284	233	82.0	2	0.7	20	7.0	17	6.8	49	17.3	60.6	4,687	
BRADFORD	51	48	94.1	0	0.0	6	11.8	2	4.8	9	17.6	66.8	764	
BREVARD	425	390	91.8	2	0.5	35	8.2	28	6.9	57	13.4	25.6	16,607	
BROWARD	1,325	1,243	93.8	31	2.3	162	12.2	122	11.5	226	17.1	24.9	53,256	
CALHOUN	26	20	76.9	0	0.0	1	3.8	1	4.2	3	11.5	57.4	453	
CHARLOTTE	108	100	92.6	2	1.9	8	7.4	5	5.0	25	23.1	29.1	3,705	
CITRUS	141	120	85.1	4	2.8	17	12.1	6	4.3	24	17.0	42.8	3,293	
CLAY	206	179	86.9	3	1.5	21	10.2	14	7.2	21	10.2	29.2	7,063	
COLLIER	264	232	87.9	3	1.1	21	8.0	25	10.4	60	22.7	30.1	8,761	
COLUMBIA	125	101	80.8	1	0.8	11	8.8	14	11.5	23	18.4	60.5	2,066	
MIAMI-DADE	2,230	2,037	91.3	54	2.4	274	12.3	106	6.5	366	16.4	27.2	81,991	
DESOTO	63	58	92.1	1	1.6	8	12.7	5	8.9	9	14.3	62.3	1,012	
DIXIE	23	17	73.9	1	4.3	3	13.0	1	5.0	3	13.0	49.8	462	
DUVAL	1,203	1,108	92.1	31	2.6	129	10.7	102	10.0	232	19.3	40.6	29,613	
ESCAMBIA	455	416	91.4	9	2.0	51	11.2	23	5.7	99	21.8	38.7	11,742	
FLAGLER	85	80	94.1	2	2.4	7	8.2	7	8.9	11	12.9	31.8	2,670	
FRANKLIN	19	17	89.5	0	0.0	1	5.3	0	0.0	0	0.0	70.6	269	
GADSDEN	104	101	97.1	2	1.9	15	14.4	1	1.2	19	18.3	66.8	1,558	
GILCHRIST	17	16	94.1	0	0.0	1	5.9	0	0.0	2	11.8	33.3	511	
GLADES	9	5	55.6	1	11.1	1	11.1	1	14.3	2	22.2	27.4	328	
GULF	16	14	87.5	0	0.0	2	12.5	0	0.0	2	12.5	37.0	433	
HAMILTON	33	27	81.8	0	0.0	5	15.2	0	0.0	9	27.3	77.5	426	
HARDEE	72	55	76.4	4	5.6	11	15.3	8	11.6	18	25.0	75.0	960	
HENDRY	96	88	91.7	1	1.0	7	7.3	7	8.3	19	19.8	63.0	1,523	
HERNANDO	156	134	85.9	1	0.6	17	10.9	4	2.7	24	15.4	34.9	4,474	
HIGHLANDS	127	110	86.6	5	3.9	15	11.8	7	6.0	31	24.4	51.3	2,476	
HILLSBOROUGH	1,606	1,470	91.5	35	2.2	182	11.3	37	3.1	340	21.2	39.2	40,987	
HOLMES	30	20	66.7	0	0.0	1	3.3	0	0.0	5	16.7	47.5	631	
INDIAN RIVER	116	102	87.9	3	2.6	17	14.7	10	9.3	21	18.1	31.1	3,724	
JACKSON	61	52	85.2	0	0.0	7	11.5	4	7.1	14	23.0	42.7	1,430	
JEFFERSON	17	16	94.1	1	5.9	2	11.8	1	5.9	4	23.5	40.7	418	
LAFAYETTE	16	13	81.3	0	0.0	0	0.0	2	12.5	5	31.3	69.0	232	
LAKE	330	292	88.5	1	0.3	28	8.5	20	6.4	54	16.4	42.9	7,699	
LEE	540	477	88.3	9	1.7	64	11.9	38	7.5	95	17.6	33.9	15,932	
LEON	248	231	93.1	4	1.6	29	11.7	10	4.5	44	17.7	17.6	14,124	
LEVY	57	52	91.2	1	1.8	5	8.8	4	7.3	7	12.3	43.8	1,300	
LIBERTY	9	7	77.8	0	0.0	1	11.1	0	0.0	1	11.1	36.4	247	
MADISON	21	20	95.2	1	4.8	4	19.0	1	5.3	0	0.0	34.4	611	
MANATEE	351	324	92.3	4	1.1	26	7.4	42	12.3	74	21.1	41.4	8,470	
MARION	435	386	88.7	8	1.8	48	11.0	30	7.4	88	20.2	46.6	9,342	
MARTIN	101	91	90.1	3	3.0	11	10.9	8	7.9	21	20.8	27.7	3,641	
MONROE	30	29	96.7	0	0.0	3	10.0	1	3.7	4	13.3	16.2	1,850	
NASSAU	98	86	87.8	1	1.0	7	7.1	4	4.9	13	13.3	42.8	2,289	
OKALOOSA	223	176	78.9	4	1.8	21	9.4	15	7.2	34	15.2	38.0	5,861	
OKEECHOBEE	88	81	92.0	2	2.3	12	13.6	5	6.0	13	14.8	64.2	1,371	
ORANGE	1,237	1,138	92.0	31	2.5	145	11.7	107	9.9	221	17.9	31.2	39,637	
OSCEOLA	353	322	91.2	3	0.8	27	7.6	27	9.2	60	17.0	33.6	10,497	
PALM BEACH	1,010	951	94.2	11	1.1	108	10.7	78	9.2	176	17.4	26.9	37,572	
PASCO	384	344	89.6	5	1.3	33	8.6	19	5.5	50	13.0	29.7	12,946	
PINELLAS	791	731	92.4	17	2.1	105	13.3	46	6.3	134	16.9	32.7	24,174	
POLK	910	807	88.7	13	1.4	87	9.6	74	8.7	186	20.4	50.3	18,098	
PUTNAM	144	124	86.1	2	1.4	16	11.1	7	5.6	26	18.1	62.6	2,301	
SAINT JOHNS	120	107	89.2	2	1.7	9	7.5	6	5.8	15	12.5	20.6	5,819	
SAINT LUCIE	295	268	90.8	11	3.7	39	13.2	26	9.3	50	16.9	35.3	8,352	
SANTA ROSA	148	130	87.8	4	2.7	16	10.8	6	4.4	13	8.8	30.7	4,819	
SARASOTA	263	238	90.5	6	2.3	18	6.8	16	6.5	42	16.0	30.0	8,777	
SEMINOLE	302	278	92.1	9	3.0	41	13.6	26	9.3	48	15.9	21.9	13,788	
SUMTER	80	75	93.8	3	3.8	11	13.8	1	1.3	15	18.8	38.8	2,063	
SUWANNEE	73	63	86.3	3	4.1	10	13.7	7	9.7	18	24.7	61.3	1,190	
TAYLOR	43	37	86.0	0	0.0	2	4.7	1	2.9	7	16.3	65.2	660	
UNION	24	18	75.0	2	8.3	3	12.5	0	0.0	6	25.0	55.2	435	
VOLUSIA	483	431	89.2	6	1.2	48	9.9	30	6.8	87	18.0	31.8	15,209	
WAKULLA	33	31	93.9	0	0.0	1	3.0	0	0.0	8	24.2	36.4	906	
WALTON	63	52	82.5	0	0.0	5	7.9	5	8.8	12	19.0	38.5	1,635	
WASHINGTON	35	28	80.0	1	2.9	5	14.3	0	0.0	6	17.1	45.3	773	

1. Starting in 2004, "trimester prenatal care began" is calculated as the time elapsed from the date of the last menstrual period to the date of the first prenatal care visit. Prior to 2004, these data were obtained by direct question that noted the trimester the mother began prenatal care. Consequently, these data are not comparable to data from prior years.

2. Births with unknown information as to when prenatal care began are excluded from the denominator.



# **Fetal and Infant Deaths**

## FETAL DEATHS AND INFANT DEATHS

- The number of resident fetal deaths (stillbirths occurring at 20 or more weeks of gestation) decreased from 1,569 in 2009 to 1,551 in 2010. While this number decreased, the rate increased from 7.0 per 1,000 live births and fetal deaths to 7.2 per 1,000 live births and fetal deaths in 2010.
- Between 2009 and 2010, resident fetal deaths decreased among Whites from 904 to 822, and increased among Black and Other Races from 655 to 724.
- Of all resident fetal deaths in 2010, 65.8 percent were to mothers of Non-Hispanic and Non-Haitian origin, 22.2 percent were to mothers of Hispanic origin, 6.5 percent were to mothers of Haitian origin and 3.5 percent were to mothers whose ethnicity was unknown.
- The neonatal death rate decreased from 4.5 per 1,000 live births in 2009 to 4.3 per 1,000 live births in 2010. This rate has fluctuated very little from 4.9 per 1,000 live births in 1999. The 2010 rate represents less than half the rate of 1980 (9.7 per 1,000 live births).
- In 2010, the Black and Other Race neonatal death rate (7.2 per 1,000 live births) is more than twice the White rate (3.2 per 1,000 live births). The rate for Black and Other Race decreased from 7.8 per 1,000 live births in 2009, while the White rate was unchanged from 3.2 per 1,000 live births in 2009.
- Florida's 2010 infant mortality rate is 6.5 per 1,000 live births. This is a record low for the state rate. From 2000 to 2008, the resident infant mortality rate has only slightly fluctuated between a low of 7.0 per 1,000 live births to a high of 7.5 per 1,000 live births. The 2010 resident infant mortality rate has dropped 32.3 percent since 1990 and is currently about half the rate of 1980.
- The resident infant mortality rate decreased slightly from 6.9 per 1,000 live births in 2009 to 6.5 per 1,000 live births in 2010. Further analysis shows this slight decrease in the total rate is due to a decrease in the Black and Other Race infant mortality rate from 12.1 per 1,000 live births in 2009 to 10.8 per 1,000 live births in 2010. The infant mortality rate among Whites remained unchanged at 4.9 per 1,000 live births in 2010.
- In 2010, resident infant deaths among Non-Hispanic and Non-Haitian origin accounted for 71.3 percent of all resident infant deaths. Among other ethnic groups, infants of Hispanic origin represented 21.9 percent, infants of Haitian origin represented 5.4 percent and 1.4 percent occurred to infants whose ethnicity was unknown.
- Among all resident infant deaths during 2010, 66.4 percent were neonatal deaths (occurring before infants were 28 days old). Furthermore, 41.2 percent of infant deaths occurred to infants who were less than one day old.
- The top four leading causes of resident infant deaths in 2010 were: 1) Perinatal Period Conditions, 2) Congenital Malformations, 3) Unintentional Injuries (Accidents), and 4) Sudden Infant Death Syndrome (SIDS). These causes accounted for 80.8 percent of all resident infant deaths.

**CHART F-1: RESIDENT FETAL DEATHS AND RATES PER 1,000 LIVE BIRTHS AND FETAL DEATHS, BY RACE, FLORIDA AND UNITED STATES TOTAL, CENSUS YEARS 1920-1990 AND 2000-2010**

YEAR	NUMBER OF FETAL DEATHS - FL <sup>2</sup>			RATES PER 1,000 - FL			RATE - U.S.
	TOTAL	WHITE	BLACK & OTHER	TOTAL	WHITE	BLACK & OTHER	TOTAL
1920 <sup>1</sup>	1,287	595	692	61.8	42.1	103.4	NA
1930 <sup>1</sup>	1,754	746	1,008	61.0	38.6	107.2	NA
1940	1,415	683	732	40.3	27.9	68.9	NA
1950	1,443	757	868	21.9	16.3	44.4	18.4 <sup>3</sup>
1960	1,846	1,043	803	15.7	12.2	25.1	15.8 <sup>3</sup>
1970	1,701	1,034	615	14.6	11.8	21.4	14.0
1980	1,355	847	491	10.2	8.6	14.1	9.1
1990	1,811	1,071	720	9.0	7.1	14.4	7.5
2000	1,675	954	704	8.1	6.3	13.0	6.6
2001	1,668	972	678	8.0	6.4	12.4	6.5
2002	1,591	920	657	7.7	6.0	12.2	6.4
2003	1,604	912	678	7.5	5.8	12.3	6.3
2004	1,701	966	723	7.7	6.0	12.4	6.3
2005	1,650	938	688	7.2	5.6	11.4	6.2
2006	1,756	1,020	733	7.3	5.8	11.6	NA
2007	1,840	1,042	792	7.6	5.9	12.2	NA
2008	1,688	951	725	7.2	5.6	11.3	NA
2009	1,569	904	655	7.0	5.6	10.5	NA
2010	1,551	822	724	7.2	5.3	11.9	NA

1. Only recorded data are available.

2. Data from 1920-1960 are based on the race of the child. Data from 1970 to present are based on the race of the mother.

3. Includes births and fetal deaths of persons who were not residents of the 50 states and the District of Columbia.

**GRAPH F-1: RESIDENT FETAL DEATH RATES PER 1,000 LIVE BIRTHS AND FETAL DEATHS, BY RACE OF MOTHER, FLORIDA, AND UNITED STATES TOTAL, 2000-2010**

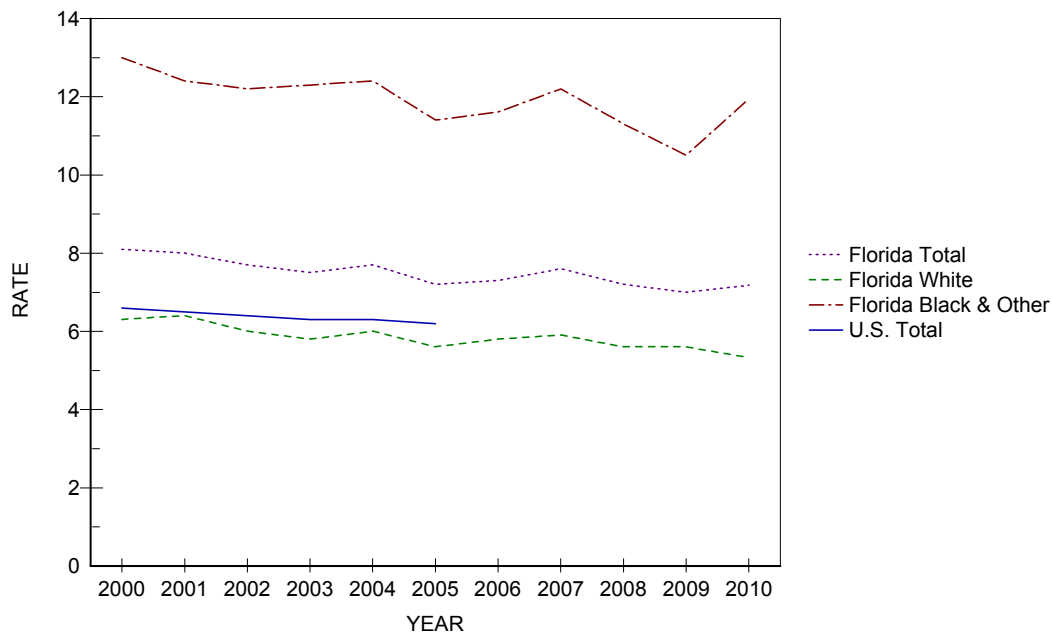

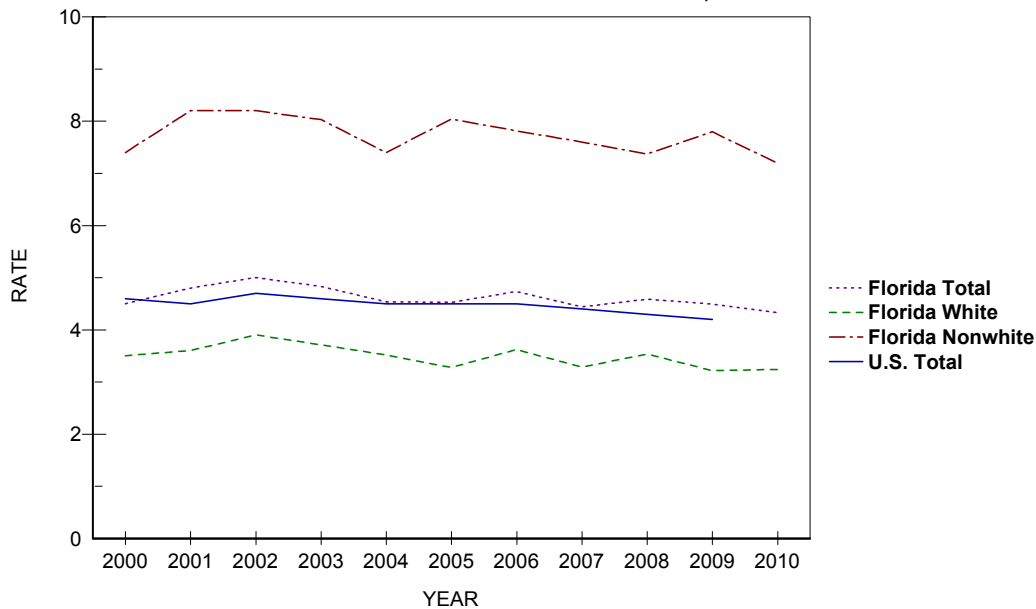

**CHART F-2: RESIDENT NEONATAL DEATHS AND RATES PER 1,000 LIVE BIRTHS, BY RACE, FLORIDA AND UNITED STATES TOTAL, CENSUS YEARS 1940-1990 AND 2000-2010**

YEAR	NUMBER OF NEONATAL DEATHS - FL			RATES - FL <sup>1</sup>			RATE - U.S.
	TOTAL	WHITE	BLACK & OTHER	TOTAL	WHITE	BLACK & OTHER	TOTAL
1940	1,142	662	480	33.9	27.8	48.5	28.8
1950	1,551	975	576	24.1	21.3	30.8	20.5
1960	2,404	1,531	873	20.8	18.1	28.0	18.7
1970	1,848	1,198	648	16.1	13.8	23.0	15.1
1980	1,282	791	490	9.7	8.1	14.2	8.5
1990	1,227	742	484	6.2	5.0	9.8	5.8
2000	925	526	397	4.5	3.5	7.4	4.6
2001	980	539	440	4.8	3.6	8.2	4.5
2002	1,032	596	436	5.0	3.9	8.2	4.7
2003	1,025	584	438	4.8	3.7	8.0	4.6
2004	989	563	425	4.5	3.5	7.4	4.5
2005	1,024	544	479	4.5	3.3	8.0	4.5
2006	1,122	630	490	4.7	3.6	7.8	4.5
2007	1,062	573	487	4.4	3.3	7.6	4.4
2008	1,061	592	467	4.6	3.5	7.4	4.3
2009	995	512	480	4.5	3.2	7.8	4.2 <sup>2</sup>
2010	929	497	431	4.3	3.2	7.2	NA

1. Rates based on neonatal deaths by race of decedent, 1940-1960 live births based on race of child, 1970 to present live births based on race of mother.

**GRAPH F-2: RESIDENT NEONATAL DEATH RATES PER 1,000 LIVE BIRTHS, BY RACE, FLORIDA AND UNITED STATES TOTAL, 2000-2010**



**CHART F-3: RESIDENT INFANT DEATHS AND RATES PER 1,000 LIVE BIRTHS, BY RACE, FLORIDA AND UNITED STATES TOTAL, CENSUS YEARS 1920-1990 AND 2000-2010**

YEAR	NUMBER OF INFANT DEATHS - FL			RATES - FL <sup>2</sup>			RATE - U.S.
	TOTAL	WHITE	BLACK & OTHER	TOTAL	WHITE	BLACK & OTHER	TOTAL
1920 <sup>1</sup>	1,835	1,031	804	93.9	76.1	134.0	NA
1930 <sup>1</sup>	1,729	928	801	64.1	49.9	95.4	NA
1940	1,812	1,052	760	53.8	44.2	76.8	47.0
1950	2,078	1,225	853	32.3	26.8	45.7	29.2
1960	3,431	1,992	1,439	29.7	23.6	46.1	26.0
1970	2,470	1,538	930	21.5	17.7	33.0	20.0
1980	1,918	1,137	780	14.6	11.7	22.7	12.6
1990	1,912	1,123	787	9.6	7.5	16.0	9.2
2000	1,423	810	611	7.0	5.4	11.4	6.9
2001	1,495	839	655	7.3	5.5	12.3	6.8
2002	1,548	892	656	7.5	5.9	12.4	7.0
2003	1,584	907	674	7.5	5.8	12.4	6.9
2004	1,536	876	659	7.0	5.5	11.5	6.8
2005	1,626	882	743	7.2	5.3	12.5	6.9
2006	1,713	974	737	7.2	5.6	11.8	6.7
2007	1,689	906	781	7.1	5.2	12.2	6.8
2008	1,667	914	751	7.2	5.5	11.8	6.6
2009	1,525	780	742	6.9	4.9	12.1	6.4 <sup>3</sup>
2010	1,400	750	649	6.5	4.9	10.8	6.1 <sup>4</sup>

1. Only recorded data are available.

2. Rates based on neonatal deaths by race of decedent, 1920-1960 live births based on race of child, 1970 to present live births based on race of mother.

3. Preliminary data.

4. Provisional data.

**GRAPH F-3: RESIDENT INFANT DEATH RATES PER 1,000 LIVE BIRTHS, BY RACE, FLORIDA AND UNITED STATES TOTAL, 2000-2010**

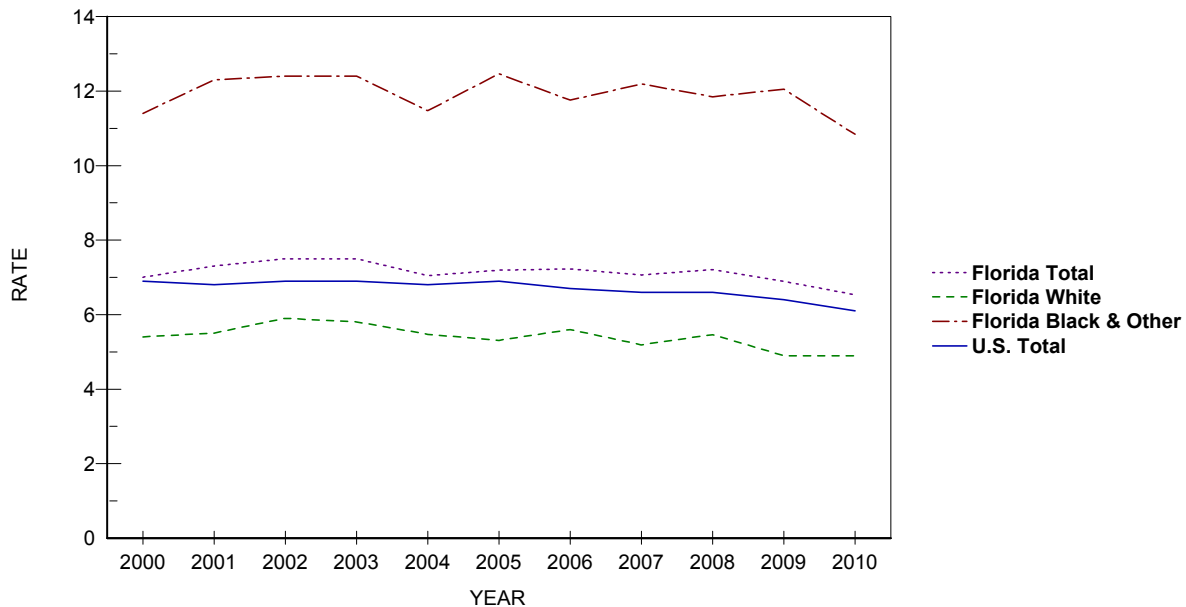

**TABLE F-1: RESIDENT AND RECORDED FETAL DEATHS (OF 20 OR MORE WEEKS GESTATION) AND RATES PER 1,000 LIVE BIRTHS AND FETAL DEATHS, BY RACE OF MOTHER, BY COUNTY, FLORIDA, 2010**

RESIDENT FETAL DEATHS									
	NUMBERS						RATES		
	TOTAL	WHITE	BLACK AND OTHER			UNK	TOTAL	WHITE	BLACK & OTHER
			TOTAL	BLACK	OTHER				
FLORIDA	1,551	822	724	645	79	5	7.2	5.3	11.9
ALACHUA	21	7	14	13	1	0	7.3	4.0	12.5
BAKER	1	1	0	0	0	0	2.8	3.2	0.0
BAY	17	11	5	4	1	1	7.6	6.5	10.0
BRADFORD	1	1	0	0	0	0	2.9	4.0	0.0
BREVARD	33	19	14	12	2	0	6.6	4.7	14.2
BROWARD	183	56	125	112	13	2	8.5	4.9	13.1
CALHOUN	0	0	0	0	0	0	0.0	0.0	0.0
CHARLOTTE	7	4	3	2	1	0	6.9	4.5	21.9
CITRUS	7	7	0	0	0	0	6.7	7.2	0.0
CLAY	7	3	4	3	1	0	3.3	1.7	10.4
COLLIER	30	17	13	9	4	0	8.9	5.9	25.9
COLUMBIA	5	4	1	1	0	0	6.1	6.1	5.9
MIAMI-DADE	223	118	105	95	10	0	7.1	5.2	12.3
DESOTO	1	0	1	1	0	0	2.3	0.0	20.4
DIXIE	0	0	0	0	0	0	0.0	0.0	0.0
DUVAL	102	45	56	51	5	1	8.0	6.3	10.2
ESCAMBIA	22	9	13	13	0	0	5.6	3.6	9.0
FLAGLER	6	4	2	2	0	0	6.8	5.6	12.0
FRANKLIN	1	0	1	1	0	0	8.8	0.0	83.3
GADSDEN	4	2	2	2	0	0	5.9	8.3	4.6
GILCHRIST	0	0	0	0	0	0	0.0	0.0	0.0
GLADES	1	1	0	0	0	0	13.2	17.5	0.0
GULF	2	2	0	0	0	0	17.1	20.2	0.0
HAMILTON	0	0	0	0	0	0	0.0	0.0	0.0
HARDEE	2	2	0	0	0	0	4.6	4.9	0.0
HENDRY	4	2	2	1	1	0	6.5	3.8	22.0
HERNANDO	11	8	3	2	1	0	7.5	6.0	20.7
HIGHLANDS	9	5	4	3	1	0	9.5	6.6	21.5
HILLSBOROUGH	126	72	53	46	7	1	7.6	6.0	11.6
HOLMES	1	1	0	0	0	0	4.8	5.1	0.0
INDIAN RIVER	5	3	2	2	0	0	3.8	3.4	6.9
JACKSON	5	2	3	3	0	0	10.0	5.6	20.5
JEFFERSON	0	0	0	0	0	0	0.0	0.0	0.0
LAFAYETTE	2	2	0	0	0	0	21.7	23.3	0.0
LAKE	31	19	12	11	1	0	9.8	7.4	20.3
LEE	41	27	14	14	0	0	6.4	5.2	12.2
LEON	28	10	18	16	2	0	9.0	6.2	12.0
LEVY	3	2	1	1	0	0	6.9	5.4	14.9
LIBERTY	0	0	0	0	0	0	0.0	0.0	0.0
MADISON	4	0	4	4	0	0	18.6	0.0	47.1
MANATEE	14	11	3	3	0	0	4.2	4.0	5.0
MARION	16	7	9	7	2	0	4.7	2.7	11.4
MARTIN	7	3	4	4	0	0	5.7	2.8	25.6
MONROE	8	4	4	3	1	0	11.4	6.6	42.1
NASSAU	6	5	1	1	0	0	7.7	6.9	16.4
OKALOOSA	10	7	3	2	1	0	3.9	3.4	6.6
OKEECHOBEE	3	3	0	0	0	0	5.4	6.0	0.0
ORANGE	117	58	59	54	5	0	7.6	5.9	10.9
OSCEOLA	24	18	6	3	3	0	6.4	5.7	10.1
PALM BEACH	93	36	57	49	8	0	6.7	3.9	12.0
PASCO	32	28	4	3	1	0	6.6	6.5	8.1
PINELLAS	60	34	26	23	3	0	7.0	5.3	12.0
POLK	54	36	18	17	1	0	7.2	6.3	10.1
PUTNAM	5	3	2	2	0	0	5.5	4.5	8.4
SAINT JOHNS	9	5	4	4	0	0	4.9	3.2	14.9
SAINT LUCIE	24	11	13	12	1	0	7.7	5.2	13.4
SANTA ROSA	12	12	0	0	0	0	7.0	7.8	0.0
SARASOTA	21	18	3	3	0	0	7.4	7.4	7.7
SEMINOLE	29	21	8	6	2	0	6.6	6.2	7.9
SUMTER	6	5	1	1	0	0	13.3	13.9	10.9
SUWANNEE	1	1	0	0	0	0	2.0	2.3	0.0
TAYLOR	2	1	1	1	0	0	7.3	4.9	14.3
UNION	1	0	1	1	0	0	5.7	0.0	45.5
VOLUSIA	44	25	19	19	0	0	9.2	6.6	19.2
WAKULLA	3	1	2	2	0	0	9.1	3.6	38.5
WALTON	3	2	1	1	0	0	4.8	3.5	20.4
WASHINGTON	1	1	0	0	0	0	4.1	5.0	0.0

TABLE F-1 (Cont.): RESIDENT AND RECORDED FETAL DEATHS (OF 20 OR MORE WEEKS GESTATION) AND RATES PER 1,000 LIVE BIRTHS AND FETAL DEATHS, BY RACE OF MOTHER, BY COUNTY, FLORIDA, 2010

	RECORDED FETAL DEATHS						RATES		
	NUMBERS						TOTAL	WHITE	BLACK & OTHER
	TOTAL	WHITE	BLACK AND OTHER			UNK			
		TOTAL	BLACK	OTHER					
FLORIDA	1,586	844	737	658	79	5	7.3	5.5	12.1
ALACHUA	40	22	18	17	1	0	6.7	5.1	10.9
BAKER	0	0	0	0	0	0	0.0	0.0	----
BAY	21	14	6	5	1	1	7.8	6.8	10.5
BRADFORD	1	1	0	0	0	0	333.3	333.3	----
BREVARD	29	18	11	10	1	0	5.9	4.5	11.4
BROWARD	220	71	147	133	14	2	9.4	5.8	13.8
CALHOUN	0	0	0	0	0	0	0.0	----	0.0
CHARLOTTE	6	3	3	2	1	0	5.1	3.0	18.8
CITRUS	6	6	0	0	0	0	6.8	7.3	0.0
CLAY	6	2	4	3	1	0	2.7	1.1	7.9
COLLIER	27	16	11	8	3	0	7.4	5.1	21.1
COLUMBIA	3	3	0	0	0	0	4.3	5.8	0.0
MIAMI-DADE	210	118	92	82	10	0	7.3	5.4	12.9
DESOTO	3	2	1	1	0	0	5.2	3.8	18.9
DIXIE	0	0	0	0	0	0	0.0	0.0	----
DUVAL	114	51	62	56	6	1	7.8	5.7	11.1
ESCAMBIA	36	21	15	15	0	0	6.5	5.3	9.5
FLAGLER	0	0	0	0	0	0	0.0	0.0	0.0
FRANKLIN	0	0	0	0	0	0	----	----	----
GADSDEN	1	0	1	1	0	0	200.0	0.0	250.0
GILCHRIST	0	0	0	0	0	0	0.0	0.0	----
GLADES	0	0	0	0	0	0	0.0	0.0	0.0
GULF	0	0	0	0	0	0	0.0	0.0	0.0
HAMILTON	0	0	0	0	0	0	----	----	----
HARDEE	0	0	0	0	0	0	0.0	0.0	0.0
HENDRY	0	0	0	0	0	0	0.0	0.0	----
HERNANDO	11	9	2	2	0	0	6.3	5.6	14.1
HIGHLANDS	6	3	3	3	0	0	4.8	2.9	13.8
HILLSBOROUGH	145	90	54	45	9	1	7.7	6.5	11.0
HOLMES	0	0	0	0	0	0	0.0	0.0	----
INDIAN RIVER	5	3	2	2	0	0	4.3	4.0	7.9
JACKSON	4	1	3	3	0	0	7.7	2.7	19.7
JEFFERSON	0	0	0	0	0	0	0.0	0.0	----
LAFAYETTE	0	0	0	0	0	0	----	----	----
LAKE	20	12	8	7	1	0	7.0	5.1	14.8
LEE	46	31	15	15	0	0	7.0	5.7	12.9
LEON	41	15	26	24	2	0	8.3	5.6	11.6
LEVY	0	0	0	0	0	0	0.0	0.0	----
LIBERTY	0	0	0	0	0	0	----	----	----
MADISON	0	0	0	0	0	0	----	----	----
MANATEE	17	13	4	4	0	0	6.0	5.6	7.7
MARION	12	4	8	6	2	0	4.5	1.9	12.7
MARTIN	12	7	5	5	0	0	6.3	4.3	18.7
MONROE	3	2	1	0	1	0	5.8	4.5	12.7
NASSAU	5	4	1	1	0	0	10.5	9.6	17.5
OKALOOSA	9	7	2	2	0	0	3.6	3.5	4.3
OKEECHOBEE	1	1	0	0	0	0	100.0	100.0	----
ORANGE	167	92	75	65	10	0	8.6	6.9	12.2
OSCEOLA	23	20	3	2	1	0	6.4	6.7	5.1
PALM BEACH	105	37	68	60	8	0	6.5	3.4	12.7
PASCO	14	10	4	3	1	0	8.9	7.2	22.7
PINELLAS	66	35	31	27	4	0	6.5	4.5	13.6
POLK	39	27	12	12	0	0	6.2	5.6	7.9
PUTNAM	1	1	0	0	0	0	2.5	4.0	0.0
SAINT JOHNS	6	4	2	2	0	0	5.3	4.3	9.8
SAINT LUCIE	12	7	5	4	1	0	5.7	5.2	6.6
SANTA ROSA	3	2	1	0	1	0	11.1	8.4	32.3
SARASOTA	23	20	3	3	0	0	7.4	7.6	6.8
SEMINOLE	20	11	9	9	0	0	6.3	4.5	11.8
SUMTER	0	0	0	0	0	0	0.0	0.0	----
SUWANNEE	0	0	0	0	0	0	0.0	0.0	----
TAYLOR	0	0	0	0	0	0	0.0	0.0	0.0
UNION	0	0	0	0	0	0	----	----	----
VOLUSIA	42	24	18	18	0	0	9.9	7.3	18.6
WAKULLA	0	0	0	0	0	0	0.0	0.0	----
WALTON	5	4	1	1	0	0	6.6	5.8	16.1
WASHINGTON	0	0	0	0	0	0	----	----	----

TABLE F-2: RESIDENT FETAL DEATHS BY HISPANIC OR HAITIAN ORIGIN OF MOTHER, BY COUNTY, FLORIDA, 2010

	TOTAL	HISPANIC ORIGIN								
		TOTAL HISPANIC	MEXICAN	PUERTO RICAN	CUBAN	CENTRAL/SOUTH AMERICAN	OTHER/ UNK HISPANIC	HAITIAN	NON-HISPANIC/ HAITIAN	UNK
FLORIDA	1,551	345	78	73	62	113	19	101	1,050	55
ALACHUA	21	1	0	0	0	1	0	0	20	0
BAKER	1	0	0	0	0	0	0	0	1	0
BAY	17	1	1	0	0	0	0	0	15	1
BRADFORD	1	0	0	0	0	0	0	0	1	0
BREVARD	33	4	0	1	1	1	1	0	28	1
BROWARD	183	31	1	3	4	22	1	34	112	6
CALHOUN	0	0	0	0	0	0	0	0	0	0
CHARLOTTE	7	1	0	0	1	0	0	0	6	0
CITRUS	7	0	0	0	0	0	0	0	7	0
CLAY	7	2	0	2	0	0	0	0	5	0
COLLIER	30	13	7	0	2	3	1	7	10	0
COLUMBIA	5	0	0	0	0	0	0	0	5	0
MIAMI-DADE	223	101	4	7	45	40	5	17	80	25
DESOTO	1	0	0	0	0	0	0	0	1	0
DIXIE	0	0	0	0	0	0	0	0	0	0
DUVAL	102	11	4	2	0	4	1	0	89	2
ESCAMBIA	22	0	0	0	0	0	0	0	22	0
FLAGLER	6	0	0	0	0	0	0	0	6	0
FRANKLIN	1	0	0	0	0	0	0	0	1	0
GADSDEN	4	1	0	0	0	1	0	0	3	0
GILCHRIST	0	0	0	0	0	0	0	0	0	0
GLADES	1	1	1	0	0	0	0	0	0	0
GULF	2	0	0	0	0	0	0	0	2	0
HAMILTON	0	0	0	0	0	0	0	0	0	0
HARDEE	2	2	2	0	0	0	0	0	0	0
HENDRY	4	2	2	0	0	0	0	0	1	1
HERNANDO	11	2	0	2	0	0	0	0	8	1
HIGHLANDS	9	0	0	0	0	0	0	0	9	0
HILLSBOROUGH	126	34	12	10	3	7	2	1	85	6
HOLMES	1	0	0	0	0	0	0	0	1	0
INDIAN RIVER	5	1	1	0	0	0	0	0	4	0
JACKSON	5	0	0	0	0	0	0	0	5	0
JEFFERSON	0	0	0	0	0	0	0	0	0	0
LAFAYETTE	2	0	0	0	0	0	0	0	2	0
LAKE	31	9	4	3	0	2	0	0	22	0
LEE	41	10	3	3	2	0	2	2	29	0
LEON	28	0	0	0	0	0	0	0	28	0
LEVY	3	0	0	0	0	0	0	0	3	0
LIBERTY	0	0	0	0	0	0	0	0	0	0
MADISON	4	0	0	0	0	0	0	0	4	0
MANATEE	14	5	4	0	1	0	0	1	8	0
MARION	16	1	0	0	0	1	0	0	15	0
MARTIN	7	2	2	0	0	0	0	0	5	0
MONROE	8	2	0	0	0	2	0	3	3	0
NASSAU	6	0	0	0	0	0	0	0	6	0
OKALOOSA	10	0	0	0	0	0	0	0	10	0
OKEECHOBEE	3	1	1	0	0	0	0	0	1	1
ORANGE	117	30	7	14	2	6	1	9	73	5
OSCEOLA	24	15	4	6	1	3	1	1	8	0
PALM BEACH	93	22	5	4	0	12	1	21	46	4
PASCO	32	4	0	3	0	0	1	0	28	0
PINELLAS	60	3	1	1	0	1	0	0	56	1
POLK	54	9	5	4	0	0	0	2	43	0
PUTNAM	5	1	0	1	0	0	0	0	4	0
SAINT JOHNS	9	0	0	0	0	0	0	0	9	0
SAINT LUCIE	24	8	4	2	0	2	0	3	13	0
SANTA ROSA	12	2	1	0	0	0	1	0	10	0
SARASOTA	21	1	1	0	0	0	0	0	20	0
SEMINOLE	29	7	1	1	0	4	1	0	21	1
SUMTER	6	0	0	0	0	0	0	0	6	0
SUWANNEE	1	0	0	0	0	0	0	0	1	0
TAYLOR	2	0	0	0	0	0	0	0	2	0
UNION	1	0	0	0	0	0	0	0	1	0
VOLUSIA	44	5	0	4	0	1	0	0	39	0
WAKULLA	3	0	0	0	0	0	0	0	3	0
WALTON	3	0	0	0	0	0	0	0	3	0
WASHINGTON	1	0	0	0	0	0	0	0	1	0

TABLE F-3: RESIDENT FETAL DEATHS BY AGE OF MOTHER, BY COUNTY, FLORIDA, 2010

	AGE OF MOTHER														
	TOTAL	<13	13	14	15	16	17	18	19	20-24	25-29	30-34	35-44	45+	UNK
FLORIDA	1,551	0	0	1	9	13	29	53	52	336	405	327	295	9	22
ALACHUA	21	0	0	0	0	0	0	0	0	8	7	1	5	0	0
BAKER	1	0	0	0	0	0	0	0	0	0	1	0	0	0	0
BAY	17	0	0	0	0	0	1	1	1	4	3	2	5	0	0
BRADFORD	1	0	0	0	0	0	0	0	0	0	0	1	0	0	0
BREVARD	33	0	0	0	1	0	0	4	0	6	13	3	5	1	0
BROWARD	183	0	0	0	1	1	4	2	6	25	48	39	47	0	10
CALHOUN	0	0	0	0	0	0	0	0	0	0	0	0	0	0	0
CHARLOTTE	7	0	0	0	0	0	1	0	0	1	2	1	2	0	0
CITRUS	7	0	0	0	0	0	1	0	0	2	1	2	1	0	0
CLAY	7	0	0	0	0	0	1	0	0	2	1	1	2	0	0
COLLIER	30	0	0	0	1	1	0	0	0	6	7	11	4	0	0
COLUMBIA	5	0	0	0	0	0	1	1	0	0	0	3	0	0	0
MIAMI-DADE	223	0	0	0	1	1	5	4	3	44	59	57	42	4	3
DESOTO	1	0	0	0	0	0	0	0	0	1	0	0	0	0	0
DIXIE	0	0	0	0	0	0	0	0	0	0	0	0	0	0	0
DUVAL	102	0	0	0	1	1	1	6	2	34	30	11	16	0	0
ESCAMBIA	22	0	0	0	0	0	2	0	1	5	8	1	5	0	0
FLAGLER	6	0	0	0	0	0	0	1	0	1	2	0	2	0	0
FRANKLIN	1	0	0	0	0	0	0	0	1	0	0	0	0	0	0
GADSDEN	4	0	0	0	0	0	0	0	0	1	3	0	0	0	0
GILCHRIST	0	0	0	0	0	0	0	0	0	0	0	0	0	0	0
GLADES	1	0	0	0	0	0	0	0	1	0	0	0	0	0	0
GULF	2	0	0	0	0	0	0	0	0	1	1	0	0	0	0
HAMILTON	0	0	0	0	0	0	0	0	0	0	0	0	0	0	0
HARDEE	2	0	0	0	0	0	0	1	0	1	0	0	0	0	0
HENDRY	4	0	0	0	0	0	1	1	0	0	1	1	0	0	0
HERNANDO	11	0	0	0	0	0	0	1	0	3	3	2	2	0	0
HIGHLANDS	9	0	0	0	0	0	0	0	1	1	3	2	2	0	0
HILLSBOROUGH	126	0	0	0	0	2	1	3	9	19	30	35	26	1	0
HOLMES	1	0	0	0	0	0	0	0	0	1	0	0	0	0	0
INDIAN RIVER	5	0	0	0	0	0	0	2	0	1	0	2	0	0	0
JACKSON	5	0	0	0	0	0	1	0	0	1	0	3	0	0	0
JEFFERSON	0	0	0	0	0	0	0	0	0	0	0	0	0	0	0
LAFAYETTE	2	0	0	0	0	0	0	0	0	1	0	1	0	0	0
LAKE	31	0	0	0	0	0	0	1	1	6	11	5	6	0	1
LEE	41	0	0	0	0	0	0	0	1	13	12	9	6	0	0
LEON	28	0	0	1	0	0	0	1	1	8	7	5	4	1	0
LEVY	3	0	0	0	0	0	0	0	0	2	1	0	0	0	0
LIBERTY	0	0	0	0	0	0	0	0	0	0	0	0	0	0	0
MADISON	4	0	0	0	0	1	0	1	0	0	2	0	0	0	0
MANATEE	14	0	0	0	0	0	0	0	2	4	5	2	0	1	0
MARION	16	0	0	0	0	0	1	0	0	4	3	5	2	0	1
MARTIN	7	0	0	0	0	0	0	1	0	2	1	2	1	0	0
MONROE	8	0	0	0	0	0	0	0	0	1	1	3	2	0	1
NASSAU	6	0	0	0	0	0	0	0	0	1	2	1	2	0	0
OKALOOSA	10	0	0	0	0	1	0	0	0	4	5	0	0	0	0
OKEECHOBEE	3	0	0	0	0	0	0	0	0	1	0	1	0	0	1
ORANGE	117	0	0	0	1	1	3	8	4	25	25	22	26	0	2
OSCEOLA	24	0	0	0	0	0	1	0	1	4	8	6	4	0	0
PALM BEACH	93	0	0	0	0	2	1	3	2	21	22	18	21	1	2
PASCO	32	0	0	0	0	0	1	1	1	9	8	6	6	0	0
PINELLAS	60	0	0	0	0	0	0	5	3	11	17	12	12	0	0
POLK	54	0	0	0	0	0	0	4	1	13	14	11	11	0	0
PUTNAM	5	0	0	0	0	0	1	0	0	2	1	1	0	0	0
SAINT JOHNS	9	0	0	0	0	0	0	0	1	2	4	0	2	0	0
SAINT LUCIE	24	0	0	0	1	1	0	0	3	4	3	11	1	0	0
SANTA ROSA	12	0	0	0	1	0	0	0	0	2	3	4	2	0	0
SARASOTA	21	0	0	0	0	0	0	1	1	5	5	6	3	0	0
SEMINOLE	29	0	0	0	0	1	0	0	1	5	9	6	6	0	1
SUMTER	6	0	0	0	0	0	0	0	0	3	1	1	1	0	0
SUWANNEE	1	0	0	0	0	0	0	0	0	0	0	0	1	0	0
TAYLOR	2	0	0	0	0	0	0	0	0	0	0	0	2	0	0
UNION	1	0	0	0	0	0	0	0	0	0	0	1	0	0	0
VOLUSIA	44	0	0	0	1	0	1	0	4	12	8	10	8	0	0
WAKULLA	3	0	0	0	0	0	0	0	0	2	1	0	0	0	0
WALTON	3	0	0	0	0	0	0	0	0	1	2	0	0	0	0
WASHINGTON	1	0	0	0	0	0	0	0	0	0	1	0	0	0	0

**TABLE F-4: RESIDENT AND RECORDED NEONATAL DEATHS (UNDER 28 DAYS) AND  
RATES PER 1,000 LIVE BIRTHS, BY RACE, BY COUNTY, FLORIDA, 2010**

	RESIDENT NEONATAL DEATHS						RATES*		
	TOTAL	WHITE	NUMBERS			UNK	TOTAL	WHITE	BLACK & OTHER
			TOTAL	BLACK	OTHER				
FLORIDA	929	497	431	385	46	1	4.3	3.2	7.2
ALACHUA	23	11	12	12	0	0	8.0	6.2	10.9
BAKER	2	2	0	0	0	0	5.7	6.5	0.0
BAY	5	5	0	0	0	0	2.3	3.0	0.0
BRADFORD	0	0	0	0	0	0	0.0	0.0	0.0
BREVARD	18	12	6	5	1	0	3.6	3.0	6.2
BROWARD	88	25	63	56	7	0	4.1	2.2	6.7
CALHOUN	0	0	0	0	0	0	0.0	0.0	0.0
CHARLOTTE	3	2	1	1	0	0	3.0	2.3	7.5
CITRUS	5	5	0	0	0	0	4.8	5.2	0.0
CLAY	5	4	1	1	0	0	2.3	2.3	2.6
COLLIER	13	7	6	6	0	0	3.9	2.5	12.3
COLUMBIA	3	3	0	0	0	0	3.7	4.6	0.0
MIAMI-DADE	90	49	41	40	1	0	2.9	2.2	4.9
DESOTO	2	2	0	0	0	0	4.6	5.2	0.0
DIXIE	0	0	0	0	0	0	0.0	0.0	0.0
DUVAL	71	28	43	36	7	0	5.6	3.9	7.9
ESCAMBIA	26	13	13	12	1	0	6.6	5.2	9.1
FLAGLER	5	4	1	1	0	0	5.7	5.6	6.1
FRANKLIN	0	0	0	0	0	0	0.0	0.0	0.0
GADSDEN	4	0	4	4	0	0	6.0	0.0	9.2
GILCHRIST	1	1	0	0	0	0	5.3	5.5	0.0
GLADES	1	1	0	0	0	0	13.3	17.9	0.0
GULF	0	0	0	0	0	0	0.0	0.0	0.0
HAMILTON	0	0	0	0	0	0	0.0	0.0	0.0
HARDEE	5	5	0	0	0	0	11.5	12.3	0.0
HENDRY	0	0	0	0	0	0	0.0	0.0	0.0
HERNANDO	5	4	1	1	0	0	3.4	3.0	7.0
HIGHLANDS	5	2	3	3	0	0	5.3	2.6	16.5
HILLSBOROUGH	91	47	44	39	5	0	5.5	4.0	9.8
HOLMES	1	1	0	0	0	0	4.9	5.2	0.0
INDIAN RIVER	7	3	4	3	1	0	5.4	3.5	13.8
JACKSON	2	0	2	2	0	0	4.0	0.0	14.0
JEFFERSON	1	1	0	0	0	0	7.9	15.2	0.0
LAFAYETTE	0	0	0	0	0	0	0.0	0.0	0.0
LAKE	9	4	5	5	0	0	2.9	1.6	8.7
LEE	14	9	5	5	0	0	2.2	1.7	4.4
LEON	16	2	14	14	0	0	5.2	1.3	9.4
LEVY	2	1	1	1	0	0	4.6	2.7	15.2
LIBERTY	0	0	0	0	0	0	0.0	0.0	0.0
MADISON	2	0	2	2	0	0	9.5	0.0	24.7
MANATEE	17	13	4	3	1	0	5.1	4.7	6.6
MARION	25	16	9	8	1	0	7.4	6.1	11.5
MARTIN	1	1	0	0	0	0	0.8	0.9	0.0
MONROE	3	3	0	0	0	0	4.3	5.0	0.0
NASSAU	4	4	0	0	0	0	5.2	5.6	0.0
OKALOOSA	4	3	1	1	0	0	1.6	1.4	2.2
OKEECHOBEE	5	5	0	0	0	0	9.1	10.1	0.0
ORANGE	89	34	54	45	9	1	5.9	3.5	10.0
OSCEOLA	17	10	7	5	2	0	4.6	3.2	11.9
PALM BEACH	46	27	19	19	0	0	3.3	3.0	4.0
PASCO	17	14	3	2	1	0	3.5	3.3	6.2
PINELLAS	51	30	21	17	4	0	6.0	4.7	9.8
POLK	37	29	8	8	0	0	5.0	5.1	4.5
PUTNAM	4	2	2	1	1	0	4.5	3.0	8.5
SAINT JOHNS	5	4	1	0	1	0	2.8	2.6	3.8
SAINT LUCIE	10	4	6	6	0	0	3.3	1.9	6.3
SANTA ROSA	7	6	1	1	0	0	4.1	3.9	5.7
SARASOTA	8	4	4	3	1	0	2.8	1.7	10.3
SEMINOLE	21	12	9	9	0	0	4.8	3.6	9.0
SUMTER	0	0	0	0	0	0	0.0	0.0	0.0
SUWANNEE	3	3	0	0	0	0	5.9	6.9	0.0
TAYLOR	5	3	2	2	0	0	18.5	14.9	29.0
UNION	0	0	0	0	0	0	0.0	0.0	0.0
VOLUSIA	22	15	7	6	1	0	4.7	4.0	7.2
WAKULLA	1	1	0	0	0	0	3.1	3.6	0.0
WALTON	2	1	1	0	1	0	3.2	1.8	20.8
WASHINGTON	0	0	0	0	0	0	0.0	0.0	0.0

\*Rates based on neonatal deaths by race of decedent, live births by race of mother.

TABLE F-4 (Cont.): RESIDENT AND RECORDED NEONATAL DEATHS (UNDER 28 DAYS) AND RATES PER 1,000 LIVE BIRTHS, BY RACE, BY COUNTY, FLORIDA, 2010

	RECORDED NEONATAL DEATHS							RATES*		
	TOTAL	WHITE	NUMBERS				TOTAL	WHITE	BLACK & OTHER	
			TOTAL	BLACK	OTHER	UNK				
FLORIDA	955	514	440	395	45	1	4.4	3.3	7.3	
ALACHUA	65	43	22	22	0	0	11.0	10.0	13.5	
BAKER	0	0	0	0	0	0	0.0	0.0	----	
BAY	4	4	0	0	0	0	1.5	2.0	0.0	
BRADFORD	0	0	0	0	0	0	0.0	0.0	----	
BREVARD	6	4	2	1	1	0	1.2	1.0	2.1	
BROWARD	99	31	68	61	7	0	4.3	2.6	6.5	
CALHOUN	0	0	0	0	0	0	0.0	----	0.0	
CHARLOTTE	2	0	2	2	0	0	1.7	0.0	12.7	
CITRUS	1	1	0	0	0	0	1.1	1.2	0.0	
CLAY	2	2	0	0	0	0	0.9	1.1	0.0	
COLLIER	9	3	6	6	0	0	2.5	1.0	11.8	
COLUMBIA	1	1	0	0	0	0	1.4	1.9	0.0	
MIAMI-DADE	99	56	43	42	1	0	3.5	2.6	6.1	
DESOTO	3	3	0	0	0	0	5.2	5.7	0.0	
DIXIE	0	0	0	0	0	0	0.0	0.0	----	
DUVAL	89	42	47	38	9	0	6.2	4.7	8.5	
ESCAMBIA	38	24	14	13	1	0	6.9	6.1	9.0	
FLAGLER	0	0	0	0	0	0	0.0	0.0	0.0	
FRANKLIN	0	0	0	0	0	0	----	----	----	
GADSDEN	0	0	0	0	0	0	0.0	0.0	0.0	
GILCHRIST	0	0	0	0	0	0	0.0	0.0	----	
GLADES	0	0	0	0	0	0	0.0	0.0	0.0	
GULF	0	0	0	0	0	0	0.0	0.0	0.0	
HAMILTON	0	0	0	0	0	0	----	----	----	
HARDEE	0	0	0	0	0	0	0.0	0.0	0.0	
HENDRY	0	0	0	0	0	0	0.0	0.0	----	
HERNANDO	1	1	0	0	0	0	0.6	0.6	0.0	
HIGHLANDS	6	5	1	1	0	0	4.8	4.8	4.7	
HILLSBOROUGH	125	71	54	47	7	0	6.7	5.2	11.1	
HOLMES	0	0	0	0	0	0	0.0	0.0	----	
INDIAN RIVER	2	1	1	1	0	0	1.7	1.3	4.0	
JACKSON	1	0	1	1	0	0	1.9	0.0	6.7	
JEFFERSON	0	0	0	0	0	0	0.0	0.0	----	
LAFAYETTE	0	0	0	0	0	0	----	----	----	
LAKE	2	1	1	1	0	0	0.7	0.4	1.9	
LEE	19	14	5	5	0	0	2.9	2.6	4.4	
LEON	25	3	22	22	0	0	5.1	1.1	10.0	
LEVY	0	0	0	0	0	0	0.0	0.0	----	
LIBERTY	0	0	0	0	0	0	----	----	----	
MADISON	0	0	0	0	0	0	----	----	----	
MANATEE	5	4	1	1	0	0	1.8	1.7	1.9	
MARION	5	2	3	2	1	0	1.9	1.0	4.8	
MARTIN	0	0	0	0	0	0	0.0	0.0	0.0	
MONROE	1	1	0	0	0	0	1.9	2.3	0.0	
NASSAU	1	1	0	0	0	0	2.1	2.4	0.0	
OKALOOSA	2	2	0	0	0	0	0.8	1.0	0.0	
OKEECHOBEE	1	1	0	0	0	0	111.1	111.1	----	
ORANGE	170	87	82	71	11	1	8.8	6.6	13.5	
OSCEOLA	4	2	2	2	0	0	1.1	0.7	3.4	
PALM BEACH	56	31	25	25	0	0	3.5	2.9	4.7	
PASCO	3	2	1	1	0	0	1.9	1.4	5.8	
PINELLAS	67	41	26	21	5	0	6.7	5.3	11.6	
POLK	10	8	2	2	0	0	1.6	1.7	1.3	
PUTNAM	3	1	2	1	1	0	7.4	4.0	13.0	
SAINT JOHNS	0	0	0	0	0	0	0.0	0.0	0.0	
SAINT LUCIE	2	2	0	0	0	0	1.0	1.5	0.0	
SANTA ROSA	1	1	0	0	0	0	3.7	4.2	0.0	
SARASOTA	8	7	1	0	1	0	2.6	2.7	2.3	
SEMINOLE	3	0	3	3	0	0	0.9	0.0	4.0	
SUMTER	1	1	0	0	0	0	250.0	250.0	----	
SUWANNEE	0	0	0	0	0	0	0.0	0.0	----	
TAYLOR	1	1	0	0	0	0	500.0	1,000.0	0.0	
UNION	0	0	0	0	0	0	----	----	----	
VOLUSIA	8	6	2	2	0	0	1.9	1.8	2.1	
WAKULLA	0	0	0	0	0	0	0.0	0.0	----	
WALTON	4	3	1	1	0	0	5.3	4.4	16.4	
WASHINGTON	0	0	0	0	0	0	----	----	----	

\*Rates based on neonatal deaths by race of decedent, live births by race of mother.



TABLE F-5: RESIDENT AND RECORDED INFANT DEATHS (UNDER 1 YEAR) AND RATES PER 1,000 LIVE BIRTHS, BY RACE, BY COUNTY, FLORIDA, 2010

	RESIDENT INFANT DEATHS						RATES*		
	NUMBERS						TOTAL	WHITE	BLACK & OTHER
	TOTAL	WHITE	BLACK AND OTHER			UNK			
		TOTAL	BLACK	OTHER					
FLORIDA	1,400	750	649	580	69	1	6.5	4.9	10.8
ALACHUA	29	15	14	14	0	0	10.1	8.5	12.7
BAKER	4	3	1	0	1	0	11.4	9.8	23.3
BAY	8	8	0	0	0	0	3.6	4.8	0.0
BRADFORD	0	0	0	0	0	0	0.0	0.0	0.0
BREVARD	32	19	13	12	1	0	6.4	4.8	13.4
BROWARD	135	42	93	82	11	0	6.3	3.7	9.9
CALHOUN	1	1	0	0	0	0	6.4	7.6	0.0
CHARLOTTE	5	3	2	2	0	0	4.9	3.4	14.9
CITRUS	7	7	0	0	0	0	6.7	7.2	0.0
CLAY	8	6	2	1	1	0	3.7	3.4	5.2
COLLIER	20	14	6	6	0	0	6.0	4.9	12.3
COLUMBIA	6	5	1	1	0	0	7.3	7.7	6.0
MIAMI-DADE	138	71	67	65	2	0	4.4	3.1	7.9
DESOTO	2	2	0	0	0	0	4.6	5.2	0.0
DIXIE	0	0	0	0	0	0	0.0	0.0	0.0
DUVAL	102	41	61	52	9	0	8.1	5.8	11.3
ESCAMBIA	40	17	23	22	1	0	10.2	6.8	16.1
FLAGLER	6	5	1	1	0	0	6.9	7.0	6.1
FRANKLIN	1	1	0	0	0	0	8.9	10.1	0.0
GADSDEN	7	1	6	6	0	0	10.4	4.2	13.8
GILCHRIST	1	1	0	0	0	0	5.3	5.5	0.0
GLADES	2	1	1	1	0	0	26.7	17.9	52.6
GULF	1	1	0	0	0	0	8.7	10.3	0.0
HAMILTON	1	1	0	0	0	0	5.6	8.0	0.0
HARDEE	6	6	0	0	0	0	13.8	14.8	0.0
HENDRY	0	0	0	0	0	0	0.0	0.0	0.0
HERNANDO	9	8	1	1	0	0	6.2	6.1	7.0
HIGHLANDS	8	4	4	4	0	0	8.5	5.3	22.0
HILLSBOROUGH	122	65	57	51	6	0	7.4	5.5	12.6
HOLMES	2	2	0	0	0	0	9.7	10.3	0.0
INDIAN RIVER	11	4	7	6	1	0	8.4	4.6	24.2
JACKSON	2	0	2	2	0	0	4.0	0.0	14.0
JEFFERSON	1	1	0	0	0	0	7.9	15.2	0.0
LAFAYETTE	0	0	0	0	0	0	0.0	0.0	0.0
LAKE	16	8	8	8	0	0	5.1	3.1	13.8
LEE	27	17	10	10	0	0	4.3	3.3	8.8
LEON	29	5	24	24	0	0	9.4	3.1	16.1
LEVY	2	1	1	1	0	0	4.6	2.7	15.2
LIBERTY	0	0	0	0	0	0	0.0	0.0	0.0
MADISON	4	0	4	4	0	0	19.0	0.0	49.4
MANATEE	23	17	6	5	1	0	6.9	6.2	10.0
MARION	33	19	14	11	3	0	9.7	7.3	17.9
MARTIN	2	2	0	0	0	0	1.6	1.9	0.0
MONROE	3	3	0	0	0	0	4.3	5.0	0.0
NASSAU	7	7	0	0	0	0	9.0	9.8	0.0
OKALOOSA	17	11	6	3	3	0	6.7	5.3	13.3
OKEECHOBEE	6	5	1	0	1	0	10.9	10.1	19.2
ORANGE	117	50	66	55	11	1	7.7	5.1	12.3
OSCEOLA	22	14	8	6	2	0	5.9	4.5	13.7
PALM BEACH	77	43	34	34	0	0	5.6	4.7	7.2
PASCO	30	24	6	5	1	0	6.2	5.6	12.3
PINELLAS	73	42	31	27	4	0	8.6	6.6	14.5
POLK	55	43	12	11	1	0	7.4	7.6	6.8
PUTNAM	4	2	2	1	1	0	4.5	3.0	8.5
SAINT JOHNS	8	7	1	0	1	0	4.4	4.6	3.8
SAINT LUCIE	22	9	13	13	0	0	7.2	4.3	13.6
SANTA ROSA	8	7	1	1	0	0	4.7	4.6	5.7
SARASOTA	14	9	5	4	1	0	5.0	3.8	12.9
SEMINOLE	34	16	18	15	3	0	7.8	4.8	17.9
SUMTER	2	2	0	0	0	0	4.5	5.6	0.0
SUWANNEE	5	5	0	0	0	0	9.9	11.4	0.0
TAYLOR	5	3	2	2	0	0	18.5	14.9	29.0
UNION	0	0	0	0	0	0	0.0	0.0	0.0
VOLUSIA	31	20	11	10	1	0	6.6	5.3	11.4
WAKULLA	2	1	1	0	1	0	6.1	3.6	20.0
WALTON	4	3	1	0	1	0	6.4	5.3	20.8
WASHINGTON	1	0	1	1	0	0	4.1	0.0	21.3

\*Rates based on infant deaths by race of decedent, live births by race of mother.

TABLE F-5 (Cont.): RESIDENT AND RECORDED INFANT DEATHS (UNDER 1 YEAR) AND RATES PER 1,000 LIVE BIRTHS, BY RACE, BY COUNTY, FLORIDA, 2010

	RECORDED INFANT DEATHS						RATES*		
	TOTAL	WHITE	NUMBERS			UNK	TOTAL	WHITE	BLACK & OTHER
			TOTAL	BLACK	OTHER				
FLORIDA	1,436	770	665	594	71	1	6.7	5.0	11.1
ALACHUA	83	54	29	28	1	0	14.0	12.6	17.8
BAKER	2	1	1	0	1	0	400.0	200.0	----
BAY	7	7	0	0	0	0	2.6	3.4	0.0
BRADFORD	1	1	0	0	0	0	500.0	500.0	----
BREVARD	11	7	4	3	1	0	2.2	1.8	4.2
BROWARD	149	48	101	91	10	0	6.4	4.0	9.6
CALHOUN	1	1	0	0	0	0	1,000.0	----	0.0
CHARLOTTE	4	1	3	3	0	0	3.4	1.0	19.1
CITRUS	2	2	0	0	0	0	2.3	2.5	0.0
CLAY	4	3	1	0	1	0	1.8	1.7	2.0
COLLIER	14	8	6	6	0	0	3.9	2.6	11.8
COLUMBIA	4	2	2	2	0	0	5.8	3.9	11.2
MIAMI-DADE	162	89	73	69	4	0	5.7	4.1	10.4
DESOTO	3	3	0	0	0	0	5.2	5.7	0.0
DIXIE	0	0	0	0	0	0	0.0	0.0	----
DUVAL	123	59	64	53	11	0	8.5	6.7	11.6
ESCAMBIA	56	29	27	25	2	0	10.1	7.3	17.3
FLAGLER	1	1	0	0	0	0	111.1	125.0	0.0
FRANKLIN	1	1	0	0	0	0	----	----	----
GADSDEN	1	1	0	0	0	0	250.0	1,000.0	0.0
GILCHRIST	0	0	0	0	0	0	0.0	0.0	----
GLADES	0	0	0	0	0	0	0.0	0.0	0.0
GULF	1	1	0	0	0	0	500.0	1,000.0	0.0
HAMILTON	0	0	0	0	0	0	----	----	----
HARDEE	1	1	0	0	0	0	250.0	333.3	0.0
HENDRY	0	0	0	0	0	0	0.0	0.0	----
HERNANDO	3	3	0	0	0	0	1.7	1.9	0.0
HIGHLANDS	8	6	2	2	0	0	6.4	5.8	9.3
HILLSBOROUGH	167	96	71	63	8	0	9.0	7.0	14.6
HOLMES	1	1	0	0	0	0	1,000.0	1,000.0	----
INDIAN RIVER	5	1	4	4	0	0	4.4	1.3	15.9
JACKSON	1	0	1	1	0	0	1.9	0.0	6.7
JEFFERSON	0	0	0	0	0	0	0.0	0.0	----
LAFAYETTE	0	0	0	0	0	0	----	----	----
LAKE	7	3	4	4	0	0	2.5	1.3	7.5
LEE	33	23	10	10	0	0	5.0	4.2	8.7
LEON	38	5	33	33	0	0	7.8	1.9	14.9
LEVY	0	0	0	0	0	0	0.0	0.0	----
LIBERTY	0	0	0	0	0	0	----	----	----
MADISON	0	0	0	0	0	0	----	----	----
MANATEE	9	6	3	3	0	0	3.2	2.6	5.8
MARION	11	3	8	5	3	0	4.1	1.5	12.9
MARTIN	1	1	0	0	0	0	0.5	0.6	0.0
MONROE	1	1	0	0	0	0	1.9	2.3	0.0
NASSAU	3	3	0	0	0	0	6.4	7.3	0.0
OKALOOSA	9	6	3	1	2	0	3.7	3.0	6.6
OKEECHOBEE	2	1	1	0	1	0	222.2	111.1	----
ORANGE	216	113	102	87	15	1	11.2	8.6	16.7
OSCEOLA	7	4	3	3	0	0	2.0	1.3	5.1
PALM BEACH	87	47	40	40	0	0	5.4	4.4	7.5
PASCO	11	9	2	2	0	0	7.1	6.5	11.6
PINELLAS	102	65	37	32	5	0	10.2	8.4	16.5
POLK	19	14	5	3	2	0	3.0	2.9	3.3
PUTNAM	3	1	2	1	1	0	7.4	4.0	13.0
SAINT JOHNS	1	1	0	0	0	0	0.9	1.1	0.0
SAINT LUCIE	10	5	5	5	0	0	4.8	3.7	6.7
SANTA ROSA	3	3	0	0	0	0	11.2	12.7	0.0
SARASOTA	11	10	1	0	1	0	3.6	3.8	2.3
SEMINOLE	9	1	8	7	1	0	2.8	0.4	10.6
SUMTER	2	2	0	0	0	0	500.0	500.0	----
SUWANNEE	2	2	0	0	0	0	666.7	666.7	----
TAYLOR	1	1	0	0	0	0	500.0	1,000.0	0.0
UNION	0	0	0	0	0	0	----	----	----
VOLUSIA	15	9	6	6	0	0	3.6	2.8	6.3
WAKULLA	1	0	1	0	1	0	500.0	0.0	----
WALTON	5	4	1	1	0	0	6.7	5.8	16.4
WASHINGTON	1	0	1	1	0	0	----	----	----

\*Rates based on infant deaths by race of decedent, live births by race of mother.

TABLE F-6: RESIDENT INFANT DEATHS BY HISPANIC OR HAITIAN ORIGIN, BY COUNTY, FLORIDA, 2010

	TOTAL	HISPANIC ORIGIN							HAITIAN	NON-HISPANIC/HAITIAN UNK	
		TOTAL HISPANIC	MEXICAN	PUERTO RICAN	CUBAN	CENTRAL/SOUTH AMERICAN	OTHER/ UNK HISPANIC	HAITIAN		HAITIAN	UNK
FLORIDA	1,400	307	80	84	51	52	40	76	998	19	
ALACHUA	29	1	0	1	0	0	0	0	28	0	
BAKER	4	0	0	0	0	0	0	0	4	0	
BAY	8	1	1	0	0	0	0	0	7	0	
BRADFORD	0	0	0	0	0	0	0	0	0	0	
BREVARD	32	2	1	1	0	0	0	0	30	0	
BROWARD	135	26	2	8	7	5	4	27	80	2	
CALHOUN	1	0	0	0	0	0	0	0	1	0	
CHARLOTTE	5	0	0	0	0	0	0	1	4	0	
CITRUS	7	0	0	0	0	0	0	0	7	0	
CLAY	8	1	0	1	0	0	0	0	7	0	
COLLIER	20	5	4	1	0	0	0	4	11	0	
COLUMBIA	6	0	0	0	0	0	0	0	6	0	
MIAMI-DADE	138	60	3	5	21	20	11	13	57	8	
DESOTO	2	2	2	0	0	0	0	0	0	0	
DIXIE	0	0	0	0	0	0	0	0	0	0	
DUVAL	102	10	3	5	1	0	1	1	91	0	
ESCAMBIA	40	4	2	0	0	0	2	0	36	0	
FLAGLER	6	1	0	0	0	1	0	0	5	0	
FRANKLIN	1	0	0	0	0	0	0	0	1	0	
GADSDEN	7	0	0	0	0	0	0	0	7	0	
GILCHRIST	1	0	0	0	0	0	0	0	1	0	
GLADES	2	0	0	0	0	0	0	0	2	0	
GULF	1	0	0	0	0	0	0	0	1	0	
HAMILTON	1	1	1	0	0	0	0	0	0	0	
HARDEE	6	4	3	0	0	0	1	0	2	0	
HENDRY	0	0	0	0	0	0	0	0	0	0	
HERNANDO	9	2	1	1	0	0	0	0	7	0	
HIGHLANDS	8	1	0	1	0	0	0	0	7	0	
HILLSBOROUGH	122	32	13	8	6	3	2	2	86	2	
HOLMES	2	0	0	0	0	0	0	0	2	0	
INDIAN RIVER	11	2	1	0	0	0	1	1	8	0	
JACKSON	2	0	0	0	0	0	0	0	2	0	
JEFFERSON	1	0	0	0	0	0	0	0	1	0	
LAFAYETTE	0	0	0	0	0	0	0	0	0	0	
LAKE	16	4	2	1	0	0	1	0	12	0	
LEE	27	11	2	2	3	2	2	3	13	0	
LEON	29	1	1	0	0	0	0	0	28	0	
LEVY	2	0	0	0	0	0	0	0	2	0	
LIBERTY	0	0	0	0	0	0	0	0	0	0	
MADISON	4	0	0	0	0	0	0	0	4	0	
MANATEE	23	8	5	0	0	1	2	1	14	0	
MARION	33	10	2	4	2	2	0	0	23	0	
MARTIN	2	0	0	0	0	0	0	0	2	0	
MONROE	3	2	0	1	1	0	0	0	1	0	
NASSAU	7	0	0	0	0	0	0	0	7	0	
OKALOOSA	17	0	0	0	0	0	0	0	17	0	
OKEECHOBEE	6	0	0	0	0	0	0	0	6	0	
ORANGE	117	32	8	15	0	5	4	12	69	4	
OSCEOLA	22	12	0	8	1	1	2	0	10	0	
PALM BEACH	77	21	6	2	3	7	3	6	48	2	
PASCO	30	7	2	4	1	0	0	0	23	0	
PINELLAS	73	14	3	4	3	1	3	1	58	0	
POLK	55	17	9	6	1	1	0	2	36	0	
PUTNAM	4	1	0	1	0	0	0	0	3	0	
SAINT JOHNS	8	0	0	0	0	0	0	0	8	0	
SAINT LUCIE	22	3	2	1	0	0	0	2	17	0	
SANTA ROSA	8	1	1	0	0	0	0	0	7	0	
SARASOTA	14	0	0	0	0	0	0	0	14	0	
SEMINOLE	34	7	0	2	1	3	1	0	26	1	
SUMTER	2	0	0	0	0	0	0	0	2	0	
SUWANNEE	5	0	0	0	0	0	0	0	5	0	
TAYLOR	5	0	0	0	0	0	0	0	5	0	
UNION	0	0	0	0	0	0	0	0	0	0	
VOLUSIA	31	1	0	1	0	0	0	0	30	0	
WAKULLA	2	0	0	0	0	0	0	0	2	0	
WALTON	4	0	0	0	0	0	0	0	4	0	
WASHINGTON	1	0	0	0	0	0	0	0	1	0	

TABLE F-7: RESIDENT INFANT, NEONATAL AND POST-NEONATAL DEATHS FROM SELECTED CAUSES\* BY RACE, FLORIDA, 2010

	TOTAL			POST NEO- NATAL	WHITE			POST NEO- NATAL
	NEONATAL		INFANT		NEONATAL		INFANT	
	<1 DAY	1-27 DAYS			<1 DAY	1-27 DAYS		
TOTAL	1,400	577	352	471	750	303	194	253
Intestinal Infectious Disease	1	0	0	1	0	0	0	0
Diarrhea & Gastroenteritis--Infectious Origin	21	0	1	20	5	0	0	5
Tuberculosis	0	0	0	0	0	0	0	0
Tetanus	0	0	0	0	0	0	0	0
Diphtheria	0	0	0	0	0	0	0	0
Whooping Cough	2	0	0	2	1	0	0	1
Meningococcal Infection	0	0	0	0	0	0	0	0
Septicemia	17	0	0	17	9	0	0	9
Congenital Syphilis	0	0	0	0	0	0	0	0
Gonococcal Infection	0	0	0	0	0	0	0	0
Acute Poliomyelitis	0	0	0	0	0	0	0	0
Varicella (Chicken Pox)	0	0	0	0	0	0	0	0
Measles	0	0	0	0	0	0	0	0
HIV Disease	0	0	0	0	0	0	0	0
Mumps	0	0	0	0	0	0	0	0
Other & Unspec Viral Diseases	4	0	2	2	1	0	0	1
Candidiasis	0	0	0	0	0	0	0	0
Malaria	0	0	0	0	0	0	0	0
Pneumocystosis	0	0	0	0	0	0	0	0
Other & Unspecified Infectious & Parasitic Diseases	2	0	0	2	1	0	0	1
Hodgkins Disease & Non-Hodgkins Lymphomas	0	0	0	0	0	0	0	0
Leukemia	1	0	0	1	1	0	0	1
Other & Unspecified Malignant Neoplasm	1	0	0	1	1	0	0	1
In Situ/Benign/Malignant Neoplasms Uncert/Unk Behavior	3	0	1	2	3	0	1	2
Anemias	0	0	0	0	0	0	0	0
Blood, Blood-Forming, Hemorrhagic Diseases	3	0	0	3	3	0	0	3
Disorders Involving Immune Mechanism	1	0	1	0	1	0	1	0
Short Stature	0	0	0	0	0	0	0	0
Nutritional Deficiencies	0	0	0	0	0	0	0	0
Cystic Fibrosis	1	0	0	1	1	0	0	1
Fluid/Electrolyte/Acid-Base/Volume Depletion Disorders	3	0	0	3	1	0	0	1
Other Endocrine, Nutritional, Metabolic Diseases	7	0	4	3	4	0	3	1
Meningitis	2	0	0	2	0	0	0	0
Infantile Spinal Muscular Atrophy, Type 1 (Werdnig-Hoffman)	0	0	0	0	0	0	0	0
Infantile Cerebral Palsy	1	0	0	1	1	0	0	1
Anoxic Brain Damage	0	0	0	0	0	0	0	0
Other Nervous System Diseases	13	0	2	11	10	0	1	9
Ear & Mastoid Process Diseases	1	0	0	1	1	0	0	1
Pulmonary Heart/Circulation Diseases	4	0	1	3	1	0	0	1
Pericarditis, Endocarditis, Myocarditis	1	0	0	1	0	0	0	0
Cardiomyopathy	5	0	3	2	4	0	3	1
Cardiac Arrest	0	0	0	0	0	0	0	0
Cerebrovascular Diseases	9	0	0	9	5	0	0	5
Other Circulatory System Diseases	7	0	0	7	6	0	0	6
Acute Upper Respiratory Infections	1	0	0	1	1	0	0	1
Influenza	0	0	0	0	0	0	0	0
Pneumonia	8	0	0	8	3	0	0	3

TABLE F-7 (Cont.): RESIDENT INFANT, NEONATAL AND POST-NEONATAL DEATHS FROM SELECTED CAUSES\*, BY RACE, FLORIDA, 2010

	TOTAL			POST NEO- NATAL	WHITE			POST NEO- NATAL
	NEONATAL		INFANT		NEONATAL		INFANT	
	<1 DAY	1-27 DAYS			<1 DAY	1-27 DAYS		
Acute Bronchitis & Acute Bronchiolitis	0	0	0	0	0	0	0	0
Bronchitis, Chronic & Unspecified	2	0	0	2	0	0	0	0
Asthma	0	0	0	0	0	0	0	0
Pneumonitis Due to Solids & Liquids	3	0	0	3	0	0	0	0
Other & Unspecified Respiratory System Diseases	20	0	0	20	8	0	0	8
Gastritis, Duodenitis, Noninfective Enteritis/Colitis	0	0	0	0	0	0	0	0
Hernia Abdom Cavity & Intestinal Obstruct W/O Hernia	4	1	0	3	1	0	0	1
Other & Unspec Digestive System Disease	11	0	3	8	7	0	1	6
Renal Failure & Other Kidney Disorders	6	0	5	1	1	0	1	0
Other & Unspec Genitourinary System Dis	1	0	0	1	0	0	0	0
<b>PERINATAL PERIOD CONDITIONS</b>	<b>727</b>	<b>489</b>	<b>218</b>	<b>20</b>	<b>373</b>	<b>249</b>	<b>114</b>	<b>10</b>
Maternal Hypertensive Disorders	4	3	1	0	2	1	1	0
Maternal Conditions Unrelated Present Pregnancy	1	1	0	0	1	1	0	0
Incompetent Cervix	31	31	0	0	11	11	0	0
Premature Rupture of Membranes	40	38	2	0	21	20	1	0
Multiple Pregnancy	37	34	2	1	23	20	2	1
Maternal Complications of Pregnancy	11	10	1	0	5	5	0	0
Placenta Complications	19	15	4	0	7	7	0	0
Cord Complications	6	5	1	0	3	2	1	0
Chorioamnionitis	31	30	1	0	15	15	0	0
Other & Unspecified Membrane Abnormalities	0	0	0	0	0	0	0	0
Other Complications of Labor & Delivery	12	9	3	0	7	6	1	0
Noxious Influences Via Placenta or Breast Milk	2	1	1	0	0	0	0	0
Slow Fetal Growth & Fetal Malnutrition	9	4	4	1	3	1	2	0
Extreme Low Birth Weight or Extreme Immaturity	176	150	22	4	84	73	9	2
Other Low Birth Weight or Preterm	80	76	2	2	39	38	1	0
Long Gestation & High Birth Weight	0	0	0	0	0	0	0	0
Birth Trauma	1	0	1	0	1	0	1	0
Intrauterine Hypoxia	14	4	9	1	8	2	5	1
Birth Asphyxia	11	6	4	1	6	4	2	0
Respiratory Distress	21	11	10	0	10	4	6	0
Congenital Pneumonia	6	1	5	0	1	1	0	0
Neonatal Aspiration Syndromes	2	1	1	0	2	1	1	0
Interstitial Emphysema & Related Conditions	11	3	8	0	7	2	5	0
Pulmonary Hemorrhage	8	0	8	0	4	0	4	0
Chronic Respiratory Disease	4	0	0	4	2	0	0	2
Atelectasis	13	6	5	2	9	4	4	1
Other Respiratory Conditions	5	3	2	0	3	2	1	0
Bacterial Sepsis	39	9	29	1	18	5	12	1
Omphalitis With or Without Hemorrhage	0	0	0	0	0	0	0	0
All Other Infections	6	3	3	0	3	1	2	0
Neonatal Hemorrhage	32	2	29	1	23	1	21	1
Hemorrhagic Disease of Newborn	0	0	0	0	0	0	0	0
Hemolytic Dis Due to Isoimmunization/Perinat Jaundice	2	1	1	0	1	1	0	0
Hematological Disorders	6	2	4	0	4	2	2	0
Diabetes Mellitus, Maternal or Neonatal	0	0	0	0	0	0	0	0
Necrotizing Enterocolitis	23	0	23	0	10	0	10	0
Hydrops Fetalis Not Due To Hemolytic Dis	6	1	5	0	5	1	4	0

TABLE F-7 (Cont.): RESIDENT INFANT, NEONATAL AND POST-NEONATAL DEATHS FROM SELECTED CAUSES\*, BY RACE, FLORIDA, 2010

	TOTAL			POST NEO- NATAL	WHITE			POST NEO- NATAL
	NEONATAL		INFANT		NEONATAL		INFANT	
	<1 DAY	1-27 DAYS			<1 DAY	1-27 DAYS		
Other Perinatal Conditions	58	29	27	2	35	18	16	1
<b>CONGENITAL / CHROMOSOMAL ANOMALIES</b>	<b>247</b>	<b>81</b>	<b>80</b>	<b>86</b>	<b>150</b>	<b>52</b>	<b>49</b>	<b>49</b>
Anencephaly & Similar Anomalies	13	10	3	0	9	7	2	0
Congenital Hydrocephalus	6	0	2	4	4	0	1	3
Spina Bifida	2	1	1	0	2	1	1	0
Other Cong Malf Nervous System	10	3	0	7	6	2	0	4
Congenital Malf of Heart	49	3	21	25	28	0	16	12
Other Congenital Malf of Circulatory Sys	13	0	5	8	8	0	3	5
Congenital Malf of Respiratory Sys	22	10	9	3	16	8	6	2
Congenital Anomalies of Digestive Sys	5	0	2	3	2	0	1	1
Congenital Malf of Genitourinary Sys	23	18	3	2	13	11	2	0
Congenital Malf of Musculoskeletal Sys	22	9	8	5	13	7	4	2
Downs Syndrome	3	0	0	3	2	0	0	2
Edwards Syndrome	33	9	12	12	19	6	5	8
Pataus Syndrome	10	2	7	1	7	2	4	1
Other Congenital Malf	25	12	6	7	15	6	4	5
Other Chromosomal Abnorm	11	4	1	6	6	2	0	4
Sudden Infant Death Syndrome	63	0	6	57	34	0	2	32
Symptoms, Signs, Abn Clinical/Lab Findings	76	6	10	60	38	2	6	30
All Other Diseases	0	0	0	0	0	0	0	0
Unint Inj: Motor Vehicle	2	0	0	2	2	0	0	2
Unint Inj: Other & Unspecified Transport	0	0	0	0	0	0	0	0
Unint Inj: Falls	0	0	0	0	0	0	0	0
Unint Inj: Firearms Discharge	0	0	0	0	0	0	0	0
Unint Inj: Drowning & Submersion	4	0	0	4	3	0	0	3
Unint Inj: Suffocation & Strangulation in Bed	54	0	8	46	29	0	5	24
Unint Inj: Other Suffocation & Strangulation	21	0	2	19	12	0	2	10
Unint Inj: Inhale/Ingest--Respiratory Tract Obstruction	7	0	1	6	4	0	1	3
Unint Inj: Smoke, Fire, Flames Exposure	1	0	0	1	0	0	0	0
Unint Inj: Poisoning & Noxious Substance Exposure	0	0	0	0	0	0	0	0
Unint Inj: Other & Unspecified	5	0	2	3	3	0	2	1
Homicide: Hanging, Strangulation, Suffocation	2	0	1	1	1	0	1	0
Homicide: Firearms Discharge	0	0	0	0	0	0	0	0
Homicide: Neglect, Abandonment, Maltreatment	6	0	0	6	5	0	0	5
Homicide: Other & Unspecified Means	15	0	0	15	12	0	0	12
Medical & Surgical Care Complications	3	0	1	2	3	0	1	2
Other External Causes	1	0	0	1	0	0	0	0

\* ICD-10 codes associated with each cause of death group are presented on pages (xiv-xvi).

TABLE F-7 (Cont.): RESIDENT INFANT, NEONATAL AND POST-NEONATAL DEATHS FROM SELECTED CAUSES\*, BY RACE, FLORIDA, 2010

	BLACK			POST NEO- NATAL	OTHER			POST NEO- NATAL
	NEONATAL		INFANT		NEONATAL		INFANT	
	<1 DAY	1-27 DAYS			<1 DAY	1-27 DAYS		
TOTAL	580	245	140	195	69	28	18	23
Intestinal Infectious Disease	1	0	0	1	0	0	0	0
Diarrhea & Gastroenteritis--Infectious Origin	16	0	1	15	0	0	0	0
Tuberculosis	0	0	0	0	0	0	0	0
Tetanus	0	0	0	0	0	0	0	0
Diphtheria	0	0	0	0	0	0	0	0
Whooping Cough	1	0	0	1	0	0	0	0
Meningococcal Infection	0	0	0	0	0	0	0	0
Septicemia	7	0	0	7	1	0	0	1
Congenital Syphilis	0	0	0	0	0	0	0	0
Gonococcal Infection	0	0	0	0	0	0	0	0
Acute Poliomyelitis	0	0	0	0	0	0	0	0
Varicella (Chicken Pox)	0	0	0	0	0	0	0	0
Measles	0	0	0	0	0	0	0	0
HIV Disease	0	0	0	0	0	0	0	0
Mumps	0	0	0	0	0	0	0	0
Other & Unspec Viral Diseases	2	0	2	0	1	0	0	1
Candidiasis	0	0	0	0	0	0	0	0
Malaria	0	0	0	0	0	0	0	0
Pneumocystosis	0	0	0	0	0	0	0	0
Other & Unspecified Infectious & Parasitic Diseases	1	0	0	1	0	0	0	0
Hodgkins Disease & Non-Hodgkins Lymphomas	0	0	0	0	0	0	0	0
Leukemia	0	0	0	0	0	0	0	0
Other & Unspecified Malignant Neoplasm	0	0	0	0	0	0	0	0
In Situ/Benign/Malignant Neoplasms Uncert/Unk Behavior	0	0	0	0	0	0	0	0
Anemias	0	0	0	0	0	0	0	0
Blood, Blood-Forming, Hemorrhagic Diseases	0	0	0	0	0	0	0	0
Disorders Involving Immune Mechanism	0	0	0	0	0	0	0	0
Short Stature	0	0	0	0	0	0	0	0
Nutritional Deficiencies	0	0	0	0	0	0	0	0
Cystic Fibrosis	0	0	0	0	0	0	0	0
Fluid/Electrolyte/Acid-Base/Volume Depletion Disorders	1	0	0	1	1	0	0	1
Other Endocrine, Nutritional, Metabolic Diseases	2	0	1	1	1	0	0	1
Meningitis	2	0	0	2	0	0	0	0
Infantile Spinal Muscular Atrophy, Type 1 (Werdnig-Hoffman)	0	0	0	0	0	0	0	0
Infantile Cerebral Palsy	0	0	0	0	0	0	0	0
Anoxic Brain Damage	0	0	0	0	0	0	0	0
Other Nervous System Diseases	3	0	1	2	0	0	0	0
Ear & Mastoid Process Diseases	0	0	0	0	0	0	0	0
Pulmonary Heart/Circulation Diseases	3	0	1	2	0	0	0	0
Pericarditis, Endocarditis, Myocarditis	1	0	0	1	0	0	0	0
Cardiomyopathy	1	0	0	1	0	0	0	0
Cardiac Arrest	0	0	0	0	0	0	0	0
Cerebrovascular Diseases	4	0	0	4	0	0	0	0
Other Circulatory System Diseases	1	0	0	1	0	0	0	0
Acute Upper Respiratory Infections	0	0	0	0	0	0	0	0
Influenza	0	0	0	0	0	0	0	0
Pneumonia	5	0	0	5	0	0	0	0

TABLE F-7 (Cont.): RESIDENT INFANT, NEONATAL AND POST-NEONATAL DEATHS FROM SELECTED CAUSES\*, BY RACE, FLORIDA, 2010

	BLACK			POST NEO-	OTHER			POST NEO-
	NEONATAL		INFANT		NEONATAL		INFANT	
	<1 DAY	1-27 DAYS			<1 DAY	1-27 DAYS		
Acute Bronchitis & Acute Bronchiolitis	0	0	0	0	0	0	0	0
Bronchitis, Chronic & Unspecified	2	0	0	2	0	0	0	0
Asthma	0	0	0	0	0	0	0	0
Pneumonitis Due to Solids & Liquids	2	0	0	2	1	0	0	1
Other & Unspecified Respiratory System Diseases	11	0	0	11	1	0	0	1
Gastritis, Duodenitis, Noninfective Enteritis/Colitis	0	0	0	0	0	0	0	0
Hernia Abdom Cavity & Intestinal Obstruct W/O Hernia	2	0	0	2	1	1	0	0
Other & Unspec Digestive System Disease	4	0	2	2	0	0	0	0
Renal Failure & Other Kidney Disorders	5	0	4	1	0	0	0	0
Other & Unspec Genitourinary System Dis	1	0	0	1	0	0	0	0
<b>PERINATAL PERIOD CONDITIONS</b>	<b>319</b>	<b>215</b>	<b>94</b>	<b>10</b>	<b>34</b>	<b>24</b>	<b>10</b>	<b>0</b>
Maternal Hypertensive Disorders	2	2	0	0	0	0	0	0
Maternal Conditions Unrelated Present Pregnancy	0	0	0	0	0	0	0	0
Incompetent Cervix	20	20	0	0	0	0	0	0
Premature Rupture of Membranes	16	15	1	0	3	3	0	0
Multiple Pregnancy	14	14	0	0	0	0	0	0
Maternal Complications of Pregnancy	4	3	1	0	2	2	0	0
Placenta Complications	12	8	4	0	0	0	0	0
Cord Complications	2	2	0	0	1	1	0	0
Chorioamnionitis	15	14	1	0	1	1	0	0
Other & Unspecified Membrane Abnormalities	0	0	0	0	0	0	0	0
Other Complications of Labor & Delivery	3	2	1	0	2	1	1	0
Noxious Influences Via Placenta or Breast Milk	2	1	1	0	0	0	0	0
Slow Fetal Growth & Fetal Malnutrition	6	3	2	1	0	0	0	0
Extreme Low Birth Weight or Extreme Immaturity	84	70	12	2	8	7	1	0
Other Low Birth Weight or Preterm	33	30	1	2	7	7	0	0
Long Gestation & High Birth Weight	0	0	0	0	0	0	0	0
Birth Trauma	0	0	0	0	0	0	0	0
Intrauterine Hypoxia	6	2	4	0	0	0	0	0
Birth Asphyxia	4	1	2	1	1	1	0	0
Respiratory Distress	11	7	4	0	0	0	0	0
Congenital Pneumonia	5	0	5	0	0	0	0	0
Neonatal Aspiration Syndromes	0	0	0	0	0	0	0	0
Interstitial Emphysema & Related Conditions	4	1	3	0	0	0	0	0
Pulmonary Hemorrhage	3	0	3	0	1	0	1	0
Chronic Respiratory Disease	2	0	0	2	0	0	0	0
Atelectasis	4	2	1	1	0	0	0	0
Other Respiratory Conditions	2	1	1	0	0	0	0	0
Bacterial Sepsis	17	4	13	0	4	0	4	0
Omphalitis With or Without Hemorrhage	0	0	0	0	0	0	0	0
All Other Infections	2	1	1	0	1	1	0	0
Neonatal Hemorrhage	8	1	7	0	1	0	1	0
Hemorrhagic Disease of Newborn	0	0	0	0	0	0	0	0
Hemolytic Dis Due to Isoimmunization/Perinat Jaundice	0	0	0	0	1	0	1	0
Hematological Disorders	2	0	2	0	0	0	0	0
Diabetes Mellitus, Maternal or Neonatal	0	0	0	0	0	0	0	0
Necrotizing Enterocolitis	12	0	12	0	1	0	1	0
Hydrops Fetalis Not Due To Hemolytic Dis	1	0	1	0	0	0	0	0



TABLE F-7 (Cont.): RESIDENT INFANT, NEONATAL AND POST-NEONATAL DEATHS FROM SELECTED CAUSES\*, BY RACE, FLORIDA, 2010

	BLACK			POST NEO-	OTHER			POST NEO-
	NEONATAL		INFANT		NEONATAL		INFANT	
	<1 DAY	1-27 DAYS			<1 DAY	1-27 DAYS		
Other Perinatal Conditions	23	11	11	1	0	0	0	0
<b>CONGENITAL / CHROMOSOMAL ANOMALIES</b>	<b>85</b>	<b>26</b>	<b>27</b>	<b>32</b>	<b>12</b>	<b>3</b>	<b>4</b>	<b>5</b>
Anencephaly & Similar Anomalies	4	3	1	0	0	0	0	0
Congenital Hydrocephalus	1	0	0	1	1	0	1	0
Spina Bifida	0	0	0	0	0	0	0	0
Other Cong Malf Nervous System	4	1	0	3	0	0	0	0
Congenital Malf of Heart	18	2	4	12	3	1	1	1
Other Congenital Malf of Circulatory Sys	5	0	2	3	0	0	0	0
Congenital Malf of Respiratory Sys	5	2	3	0	1	0	0	1
Congenital Anomalies of Digestive Sys	2	0	1	1	1	0	0	1
Congenital Malf of Genitourinary Sys	10	7	1	2	0	0	0	0
Congenital Malf of Musculoskeletal Sys	7	2	3	2	2	0	1	1
Downs Syndrome	1	0	0	1	0	0	0	0
Edwards Syndrome	12	2	7	3	2	1	0	1
Patau Syndrome	2	0	2	0	1	0	1	0
Other Congenital Malf	10	6	2	2	0	0	0	0
Other Chromosomal Abnorm	4	1	1	2	1	1	0	0
Sudden Infant Death Syndrome	22	0	2	20	7	0	2	5
Symptoms, Signs, Abn Clinical/Lab Findings	35	4	3	28	3	0	1	2
All Other Diseases	0	0	0	0	0	0	0	0
Unint Inj: Motor Vehicle	0	0	0	0	0	0	0	0
Unint Inj: Other & Unspecified Transport	0	0	0	0	0	0	0	0
Unint Inj: Falls	0	0	0	0	0	0	0	0
Unint Inj: Firearms Discharge	0	0	0	0	0	0	0	0
Unint Inj: Drowning & Submersion	1	0	0	1	0	0	0	0
Unint Inj: Suffocation & Strangulation in Bed	21	0	2	19	4	0	1	3
Unint Inj: Other Suffocation & Strangulation	8	0	0	8	1	0	0	1
Unint Inj: Inhale/Ingest--Respiratory Tract Obstruction	3	0	0	3	0	0	0	0
Unint Inj: Smoke, Fire, Flames Exposure	1	0	0	1	0	0	0	0
Unint Inj: Poisoning & Noxious Substance Exposure	0	0	0	0	0	0	0	0
Unint Inj: Other & Unspecified	2	0	0	2	0	0	0	0
Homicide: Hanging, Strangulation, Suffocation	1	0	0	1	0	0	0	0
Homicide: Firearms Discharge	0	0	0	0	0	0	0	0
Homicide: Neglect, Abandonment, Maltreatment	1	0	0	1	0	0	0	0
Homicide: Other & Unspecified Means	2	0	0	2	1	0	0	1
Medical & Surgical Care Complications	0	0	0	0	0	0	0	0
Other External Causes	1	0	0	1	0	0	0	0

\* ICD-10 codes associated with each cause of death group are presented on pages (xiv-xvi).

# Deaths

## DEATHS

- In 2010, Florida resident deaths increased to 172,509. This is a 1.6 percent increase from 2009.
- The overall resident death rate per 1,000 population increased 2.2 percent from 9.0 per 1,000 population in 2009 to 9.2 per 1,000 population in 2010. The male and female Black and Other Race death rate remained unchanged between 2009 and 2010 at 6.1 per 1,000 population and 5.3 per 1,000 population, respectively. The White male death rate increased from 10.4 per 1,000 population in 2009 to 10.6 per 1,000 population in 2010. The White female death rate increased from 9.3 per 1,000 population in 2009 to 9.5 per 1,000 population in 2010.
- Of all resident deaths in 2010, 87.5 percent were to people of Non-Hispanic and Non-Haitian origin, 11.1 percent were to people of Hispanic origin, 0.8 percent were to people of Haitian origin, and 0.5 percent were to people whose ethnicity was unknown.
- In 2010, cremations outnumbered burials among Whites (61.7 percent to 26.2 percent). Among Blacks, burials outnumbered cremations 62.9 percent to 28.4 percent. For Other Races, cremations outnumbered burials 55.3 percent to 32.0 percent.
- Heart disease was the leading cause of death in 2010, accounting for 23.9 percent of all deaths. The age-adjusted death rate for heart disease has steadily decreased since 1970 from 405.6 per 100,000 population to 147.7 per 100,000 population. Heart disease was the leading cause of death among individuals 85 years or older, accounting for 31.1 percent of deaths in this age group.
- Malignant neoplasm (cancer) was the second leading cause of death in 2010, accounting for almost 23.7 percent of all deaths. The age-adjusted death rate from cancer has steadily decreased since 1990 from 208.0 per 100,000 population to 159.2 per 100,000 population. Cancer was the leading cause of death for individuals aged 45-84 accounting for 30.9 percent of the total deaths in this age group.
- In 2010, the major external causes of death (unintentional injury, suicide, and homicide) accounted for 7.2 percent of all resident deaths.
- The age-adjusted death rate for unintentional injury decreased from 42.6 per 100,000 population in 2009 to 41.3 per 100,000 population in 2010. Unintentional injury was the leading cause of death for individuals aged 1-44. This cause of death accounted for 32.4 percent of the deaths in this age group.
- The homicide death rate increased for White males (from 5.1 per 100,000 population in 2009 to 5.4 per 100,000 population in 2010). The homicide death rate decreased for Black and Other Race males (from 27.4 per 100,000 population in 2009 to 24.7 per 100,000 population in 2010), White females (from 2.3 per 100,000 population in 2009 to 2.1 per 100,000 population in 2010), and Black and Other Race females (from 5.2 per 100,000 population in 2009 to 4.9 per 100,000 population in 2010).
- There were 166 less HIV deaths in 2010 than in 2009, representing a 13.5 percent decrease. The age-adjusted death rate from HIV has steadily declined from 11.4 per 100,000 population in 2000 to 5.5 per 100,000 population in 2010. The resident 2010 HIV death rate from Black and Other Race males (23.0 per 100,000 population) was the highest in comparison to the rates from White males (4.3 per 100,000 population), White females (1.1 per 100,000 population), and Black and Other Race females (13.5 per 100,000 population).

**CHART D-1: RESIDENT DEATHS AND RATES PER 1,000 POPULATION, BY RACE AND GENDER,  
FLORIDA AND UNITED STATES TOTAL,  
CENSUS YEARS 1920-1990 AND 2000-2010**

YEAR	TOTAL	WHITE	BLACK & OTHER	WHITE		BLACK & OTHER	
				MALE	FEMALE	MALE	FEMALE
1920 <sup>1</sup>	12,674	7,528	5,146	4,233	3,295	2,760	2,386
1930 <sup>1</sup>	18,215	11,032	7,183	6,502	4,530	4,038	3,145
1940	21,458	13,741	7,717	8,407	5,334	4,376	3,341
1950	26,525	19,443	7,082	11,768	7,675	4,025	3,057
1960	47,937	38,837	9,100	23,857	14,980	5,185	3,915
1970	74,779	63,898	10,874	37,916	25,924	6,279	4,560
1980	104,479	92,601	11,854	52,714	39,877	6,783	5,068
1990	133,294	118,304	14,950	63,814	54,490	8,383	6,566
2000	162,839	144,774	17,740	73,883	70,886	9,191	8,546
2001	167,181	148,714	18,425	75,732	72,978	9,371	9,054
2002	167,702	148,945	18,694	75,845	73,093	9,564	9,128
2003	168,459	149,523	18,892	76,601	72,913	9,695	9,196
2004	168,364	149,215	19,086	76,237	72,967	9,909	9,172
2005	170,300	150,102	20,103	77,370	72,726	10,467	9,634
2006	169,365	148,994	20,345	77,068	71,916	10,503	9,839
2007	167,708	147,305	20,386	76,295	70,997	10,765	9,619
2008	170,473	149,966	20,465	77,736	72,207	10,768	9,687
2009	169,854	149,190	20,631	77,592	71,582	10,722	9,902
2010	172,509	151,589	20,724	78,668	72,901	10,731	9,986

**UNADJUSTED DEATH RATES PER 1,000 POPULATION**

FLORIDA								
YEAR	U.S. RATE	TOTAL	WHITE	BLACK & OTHER	WHITE		BLACK & OTHER	
					MALE	FEMALE	MALE	FEMALE
1920 <sup>1</sup>	13.0	12.8	11.4	15.3	12.4	10.3	16.2	14.5
1930 <sup>1</sup>	11.3	12.3	10.6	16.5	12.4	8.8	18.6	14.4
1940	10.8	11.2	9.8	14.9	12.1	7.6	17.2	12.7
1950	9.6	9.4	8.8	11.6	10.8	6.9	13.5	9.7
1960	9.5	9.6	9.5	10.2	11.8	7.2	11.8	8.6
1970	9.5	10.9	11.0	10.1	13.5	8.6	12.1	8.1
1980	8.8	10.6	11.0	7.3	12.9	9.0	8.9	5.9
1990	8.6	10.2	10.7	7.5	11.9	9.6	8.8	6.3
2000	8.5	10.1	11.6	5.0	12.1	11.1	5.3	4.7
2001	8.5	10.2	11.6	5.1	12.1	11.2	5.3	4.9
2002	8.5	10.0	11.4	5.1	11.9	11.0	5.3	4.8
2003	8.4	9.8	10.6	6.1	11.1	10.2	6.5	5.7
2004	8.2	9.6	10.4	5.9	10.8	10.0	6.4	5.5
2005	8.3	9.5	10.3	5.8	10.8	9.8	6.3	5.4
2006	8.1	9.2	10.0	5.8	10.5	9.5	6.2	5.4
2007	8.0	9.0	9.8	5.6	10.3	9.3	6.1	5.1
2008	8.1 <sup>2</sup>	9.1	9.9	5.6	10.4	9.4	6.1	5.2
2009	7.9 <sup>2</sup>	9.0	9.8	5.7	10.4	9.3	6.1	5.3
2010	7.9 <sup>3</sup>	9.2	10.0	5.7	10.6	9.5	6.1	5.3

1. Only recorded data are available.

2. Preliminary data.

3. Provisional data.

**CHART D-2: RESIDENT AGE-ADJUSTED DEATH RATES PER 1,000 POPULATION, BY RACE, FLORIDA AND UNITED STATES TOTAL, CENSUS YEARS 1920-1990 AND 2000-2010**

YEAR	FLORIDA			U.S. TOTAL
	TOTAL	WHITE	BLACK & OTHER	
1920 <sup>1,2</sup>	14.6	12.7	18.6	14.2
1930 <sup>1,2</sup>	14.2	11.5	21.3	12.5
1940 <sup>2</sup>	12.2	10.3	18.0	10.8
1950 <sup>2</sup>	8.2	7.2	12.7	8.4
1960 <sup>2</sup>	7.2	6.5	11.1	7.6
1970	11.2	10.6	14.8	12.2
1980	9.5	9.2	12.4	10.4
1990	8.5	8.2	11.7	9.4
2000	8.0	7.7	9.6	8.7
2001	8.0	7.7	9.6	8.5
2002	7.7	7.4	9.2	8.5
2003	7.6	7.4	9.1	8.3
2004	7.3	7.0	8.6	8.0
2005	7.2	7.0	8.5	8.0
2006	7.0	6.8	8.2	7.8
2007	6.8	6.6	7.8	7.6
2008	6.7	6.5	7.6	7.6 <sup>3</sup>
2009	6.6	6.4	7.6	7.4 <sup>3</sup>
2010	6.6	6.4	7.5	NA

1. Only recorded data are available.
2. Age-Adjusted Death Rates (AADR) for 1920-1960 use the 1940 standard million population. AADRs for 1970-2010 use the 2000 estimated standard million population.
3. Preliminary data.

**GRAPH D-1: RESIDENT AGE-ADJUSTED DEATH RATES PER 1,000 POPULATION, BY RACE, FLORIDA AND UNITED STATES TOTAL, 2000 - 2010**

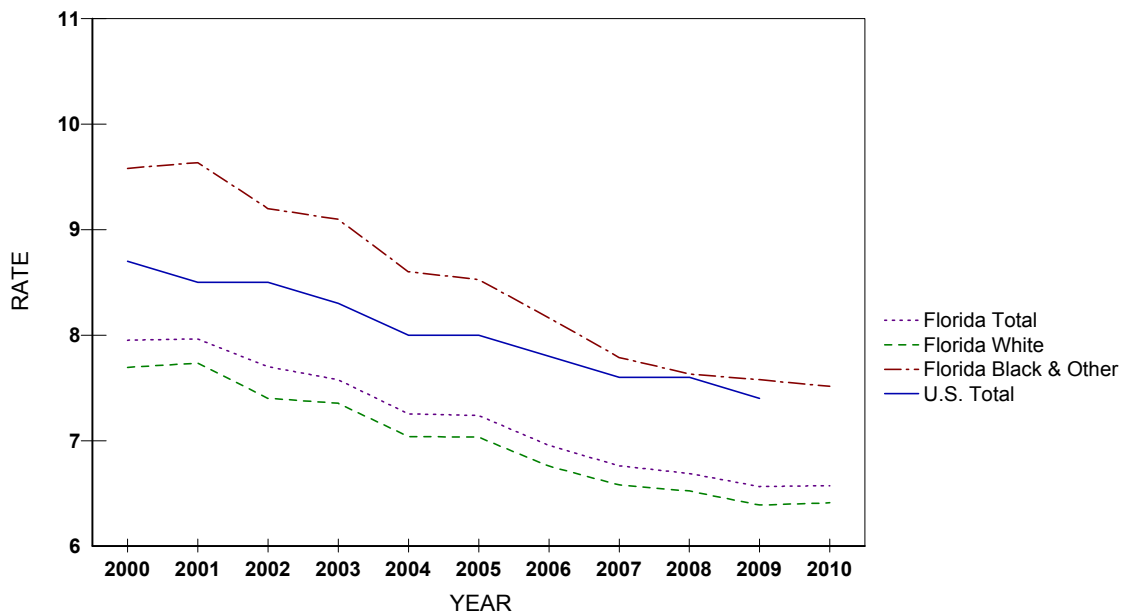

**CHART D-3: RESIDENT DEATHS FOR SELECTED LEADING CAUSES AND OTHER SIGNIFICANT CAUSES AND RATES PER 100,000 POPULATION, BY RACE, FLORIDA, 2000 AND 2010**

CAUSE OF DEATH	YEAR	RANK	NUMBER OF DEATHS			RATES		
			TOTAL	WHITE	BLACK/ OTHER	TOTAL	WHITE	BLACK/ OTHER
Heart Diseases ICD-10: I00-I09, I11, I13, I20-I51	2010	1	41,241	36,631	4,590	219.5	242.0	125.7
	2000	-	50,016	45,468	4,474	311.1	344.4	155.7
Cancer ICD-10: C00-C97	2010	2	40,883	36,244	4,632	217.6	239.5	126.8
	2000	-	38,622	34,839	3,711	240.3	263.9	129.1
CLRD ICD-10: J40-J47	2010	3	10,268	9,683	583	54.6	64.0	16.0
	2000	-	8,605	8,145	447	53.5	61.7	15.6
Unintentional Injury ICD-10: V01-X59, Y85-Y86	2010	4	8,644	7,651	983	46.0	50.5	26.9
	2000	-	6,388	5,479	883	39.7	41.5	30.7
Stroke ICD-10: I60-I69	2010	5	8,324	7,084	1,234	44.3	46.8	33.8
	2000	-	10,381	9,182	1,192	64.6	69.6	41.5
Diabetes Mellitus ICD-10: E10-E14	2010	6	4,992	3,992	1,000	26.6	26.4	27.4
	2000	-	4,463	3,653	803	27.8	27.7	27.9
Alzheimers Disease ICD-10: G30	2010	7	4,776	4,469	307	25.4	29.5	8.4
	2000	-	3,257	3,088	167	20.3	23.4	5.8
Nephritis ICD-10: N00-N07, N17-N19, N25-N27	2010	8	3,265	2,667	597	17.4	17.6	16.3
	2000	-	1,864	1,563	298	11.6	11.8	10.4
Suicide ICD-10: X60-X84, Y87.0	2010	9	2,753	2,575	178	14.7	17.0	4.9
	2000	-	2,136	1,975	157	13.3	15.0	5.5
Chronic Liver Dis/Cirrhosis ICD-10: K70, K73-K74	2010	10	2,459	2,278	181	13.1	15.1	5.0
	2000	-	2,060	1,882	174	12.8	14.3	6.1
Influenza and Pneumonia ICD-10: J09-J18	2010	11	2,217	1,927	289	11.8	12.7	7.9
	2000	-	3,336	3,026	303	20.8	22.9	10.5
Septicemia ICD-10: A40-A41	2010	12	1,834	1,536	297	9.8	10.1	8.1
	2000	-	1,348	1,125	220	8.4	8.5	7.7
Hypertension ICD-10: I10, I12, I15	2010	13	1,805	1,432	373	9.6	9.5	10.2
	2000	-	1,293	1,038	253	8.0	7.9	8.8
Parkinsons Disease ICD-10: G20-G21	2010	14	1,740	1,657	82	9.3	10.9	2.2
	2000	-	1,199	1,145	51	7.5	8.7	1.8
Benign Neoplasms ICD-10: D00-D48	2010	15	1,197	1,090	107	6.4	7.2	2.9
	2000	-	899	835	62	5.6	6.3	2.2
Homicide ICD-10: X85-Y09, Y87.1	2010	16	1,096	565	529	5.8	3.7	14.5
	2000	-	956	511	440	5.9	3.9	15.3
HIV ICD-10: B20-B24	2010	17	1,066	405	661	5.7	2.7	18.1
	2000	-	1,809	746	1,060	11.3	5.7	36.9
Pneumonitis ICD-10: J69	2010	18	898	797	101	4.8	5.3	2.8
	2000	-	1,108	1,013	95	6.9	7.7	3.3
Aortic Aneurysm & Dissection ICD-10: I71	2010	19	756	684	72	4.0	4.5	2.0
	2000	-	1,102	1,013	83	6.9	7.7	2.9
Perinatal Period Conditions ICD-10: P00-P96	2010	20	733	378	354	3.9	2.5	9.7
	2000	-	719	383	336	4.5	2.9	11.7
Atherosclerosis ICD-10: I70	2010	21	626	587	39	3.3	3.9	1.1
	2000	-	1,048	959	87	6.5	7.3	3.0
Viral Hepatitis ICD-10: B15-B19	2010	22	559	488	70	3.0	3.2	1.9
	2000	-	386	332	54	2.4	2.5	1.9
Congenital Malformations ICD-10: Q00-Q99	2010	23	521	364	157	2.8	2.4	4.3
	2000	-	563	405	157	3.5	3.1	5.5
Anemias ICD-10: D50-D64	2010	24	341	247	94	1.8	1.6	2.6
	2000	-	268	203	64	1.7	1.5	2.2
Cholelithiasis ICD-10: K80-K82	2010	25	189	164	24	1.0	1.1	0.7
	2000	-	158	143	15	1.0	1.1	0.5

GRAPH D-2: PERCENT DISTRIBUTION OF RESIDENT RACE-SPECIFIC DEATHS FOR SELECTED LEADING CAUSES, FLORIDA, 2010

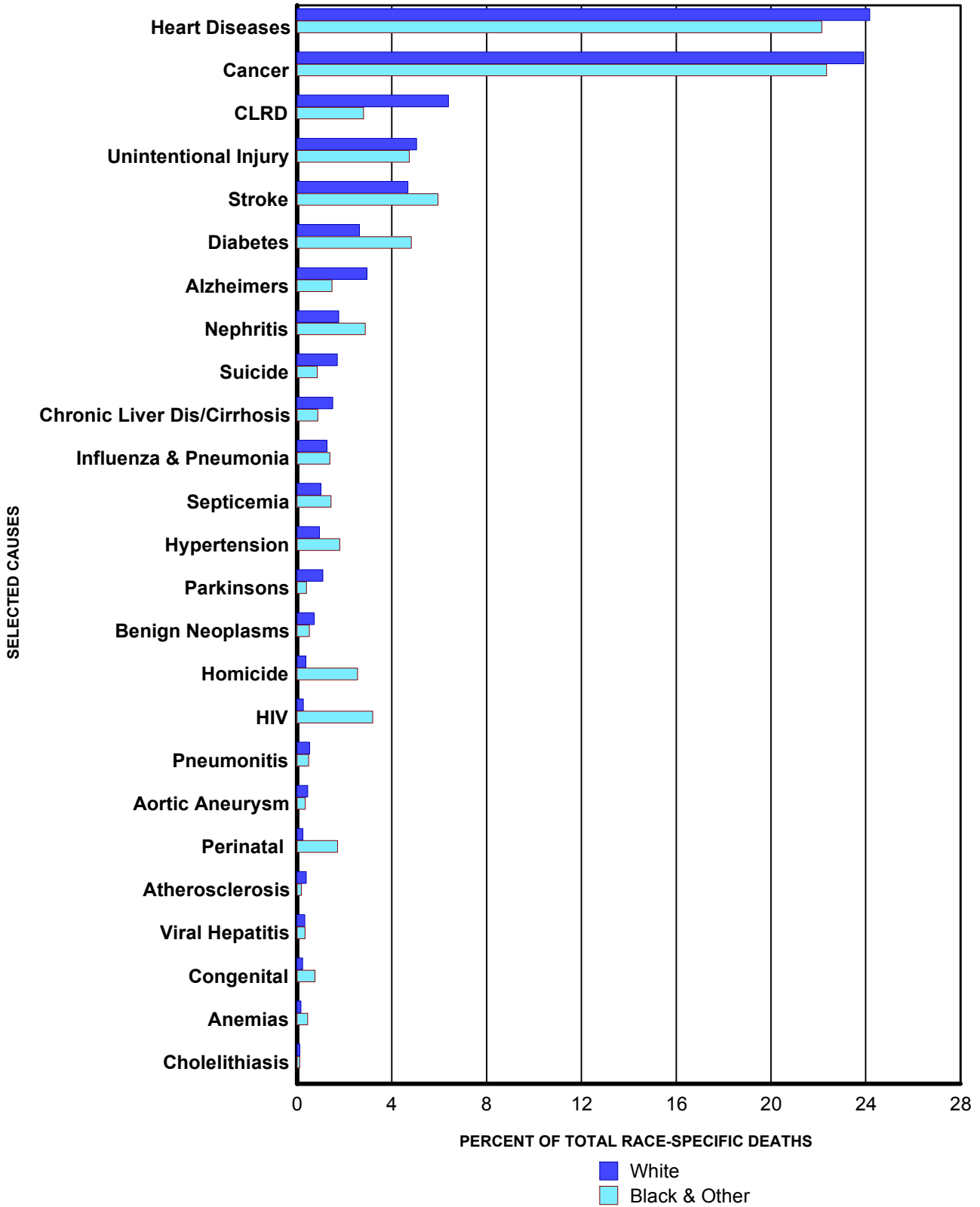

\* ICD-10 codes associated with each cause of death group are presented on pages (xvii-xix).

**CHART D-4: RESIDENT DEATHS FOR LEADING CAUSES  
AND RATES PER 100,000 POPULATION, BY AGE GROUP, FLORIDA, 2010**

AGE	CAUSE OF DEATH	ICD-10 CODES	DEATHS	RATE
<1	Total		1,400	664.3
	Perinatal Period Conditions	(P00-P96)	727	345.0
	Congenital Malformations	(Q00-Q99)	247	117.2
	Unintentional Injury	(V01-X59,Y85-Y86)	94	44.6
	Sudden Infant Death Syndrome	(R95)	63	29.9
1-4	Total		281	30.4
	Unintentional Injury	(V01-X59,Y85-Y86)	108	11.7
	Congenital Malformations	(Q00-Q99)	26	2.8
	Homicide	(X85-Y09,Y87.1)	21	2.3
	Malignant Neoplasms (Cancer)	(C00-C97)	21	2.3
5-14	Total		283	12.5
	Unintentional Injury	(V01-X59,Y85-Y86)	85	3.8
	Malignant Neoplasms (Cancer)	(C00-C97)	29	1.3
	Congenital Malformations	(Q00-Q99)	21	0.9
	Homicide	(X85-Y09,Y87.1)	17	0.8
15-24	Total		1,795	74.7
	Unintentional Injury	(V01-X59,Y85-Y86)	783	32.6
	Homicide	(X85-Y09,Y87.1)	315	13.1
	Suicide	(X60-X84,Y87.0)	209	8.7
	Malignant Neoplasms (Cancer)	(C00-C97)	88	3.7
25-34	Total		2,815	123.3
	Unintentional Injury	(V01-X59,Y85-Y86)	1,131	49.6
	Suicide	(X60-X84,Y87.0)	308	13.5
	Homicide	(X85-Y09,Y87.1)	239	10.5
	Malignant Neoplasms (Cancer)	(C00-C97)	195	8.5
35-44	Total		4,463	187.2
	Unintentional Injury	(V01-X59,Y85-Y86)	1,014	42.5
	Malignant Neoplasms (Cancer)	(C00-C97)	735	30.8
	Heart Diseases	(I00-I09,I11,I13,I20-I51)	578	24.2
	Suicide	(X60-X84,Y87.0)	423	17.7
45-54	Total		11,945	447.5
	Malignant Neoplasms (Cancer)	(C00-C97)	3,262	122.2
	Heart Diseases	(I00-I09,I11,I13,I20-I51)	2,021	75.7
	Unintentional Injury	(V01-X59,Y85-Y86)	1,392	52.1
	Suicide	(X60-X84,Y87.0)	661	24.8
55-64	Total		20,426	879.0
	Malignant Neoplasms (Cancer)	(C00-C97)	7,281	313.3
	Heart Diseases	(I00-I09,I11,I13,I20-I51)	4,071	175.2
	Unintentional Injury	(V01-X59,Y85-Y86)	998	42.9
	Chronic Lower Respiratory Diseases (CLRD)	(J40-J47)	977	42.0
65-74	Total		28,411	1,742.5
	Malignant Neoplasms (Cancer)	(C00-C97)	10,602	650.2
	Heart Diseases	(I00-I09,I11,I13,I20-I51)	5,770	353.9
	Chronic Lower Respiratory Diseases (CLRD)	(J40-J47)	2,251	138.1
	Cerebrovascular Diseases (Stroke)	(I60-I69)	1,192	73.1
75-84	Total		45,122	3,917.1
	Malignant Neoplasms (Cancer)	(C00-C97)	11,586	1,005.8
	Heart Diseases	(I00-I09,I11,I13,I20-I51)	11,286	979.8
	Chronic Lower Respiratory Diseases (CLRD)	(J40-J47)	3,574	310.3
	Cerebrovascular Diseases (Stroke)	(I60-I69)	2,483	215.6
85+	Total		55,559	10,264.6
	Heart Diseases	(I00-I09,I11,I13,I20-I51)	17,255	3,187.9
	Malignant Neoplasms (Cancer)	(C00-C97)	7,082	1,308.4
	Cerebrovascular Diseases (Stroke)	(I60-I69)	3,456	638.5
	Chronic Lower Respiratory Diseases (CLRD)	(J40-J47)	3,083	569.6
	Alzheimers Disease	(G30)	3,040	561.6

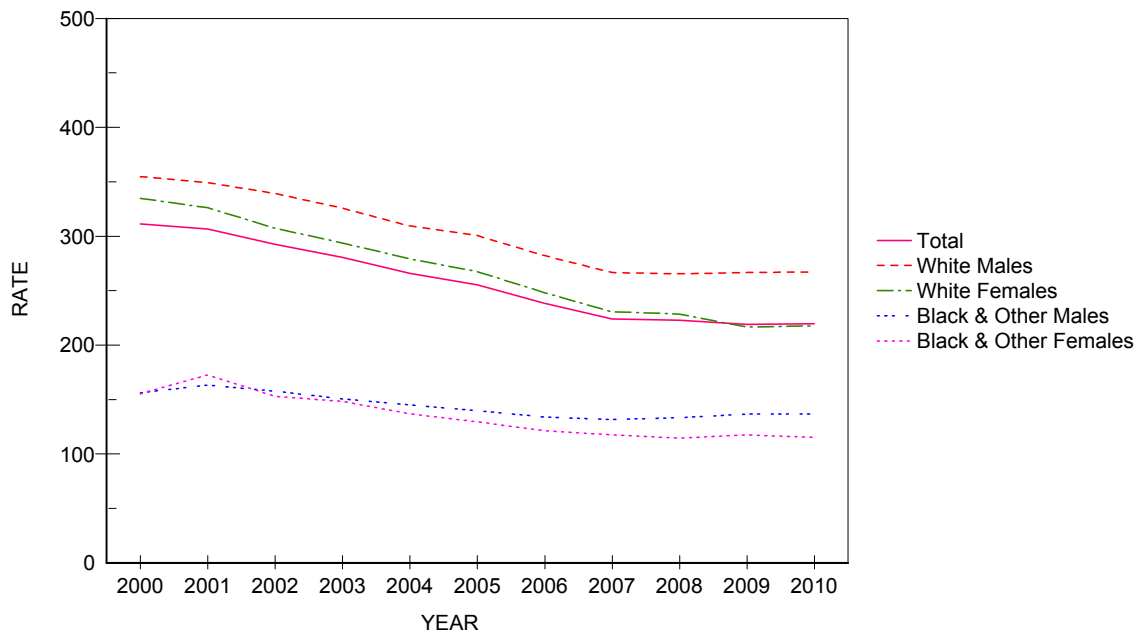

**CHART D-5: RESIDENT HEART DISEASE DEATHS AND RATES PER 100,000 POPULATION, BY RACE AND GENDER, FLORIDA, CENSUS YEARS 1950-1990 AND 2000-2010**

YEAR	NUMBER OF DEATHS					RATES PER 100,000 POPULATION					
	TOTAL	WHITE		BLACK & OTHER		AADR	TOTAL	WHITE		BLACK & OTHER	
		MALE	FEMALE	MALE	FEMALE			MALE	FEMALE	MALE	FEMALE
1950	8,692	4,494	2,514	934	750	266.7	308.1	411.0	225.5	313.3	238.3
1960	17,106	9,665	5,229	1,221	991	245.8	342.2	478.2	250.9	278.1	218.1
1970	26,941	14,837	9,295	1,497	1,272	405.6	393.2	531.4	311.5	290.4	227.1
1980	38,773	20,560	14,999	1,659	1,547	351.5	394.0	509.9	344.2	241.1	203.0
1990	45,437	22,208	19,494	1,882	1,843	286.5	348.7	414.5	343.1	198.2	177.4
2000	50,016	22,911	22,556	2,156	2,316	235.9	311.1	354.6	334.7	155.9	155.3
2001	50,329	22,971	22,370	2,327	2,653	231.4	306.7	348.9	325.8	163.1	172.6
2002	49,062	22,784	21,538	2,309	2,415	215.1	292.5	339.2	307.2	157.6	153.0
2003	48,129	22,392	21,088	2,256	2,388	208.0	280.4	325.6	293.8	150.6	148.1
2004	46,839	21,846	20,441	2,258	2,277	191.5	265.9	309.1	279.2	145.0	136.7
2005	45,992	21,515	19,837	2,314	2,304	186.2	255.2	300.5	267.3	139.7	129.4
2006	43,968	20,659	18,809	2,279	2,216	171.4	238.4	282.1	247.9	133.9	121.2
2007	41,956	19,757	17,677	2,307	2,211	160.7	224.0	266.4	230.3	131.4	117.4
2008	41,931	19,802	17,622	2,341	2,153	155.0	222.9	265.3	228.5	133.2	114.5
2009	41,202	19,886	16,694	2,403	2,209	149.8	218.9	266.4	216.4	136.5	117.5
2010	41,241	19,899	16,728	2,413	2,174	147.7	219.5	267.2	217.6	136.6	115.2

Age-Adjusted Death Rates (AADR) for 1950 and 1960 use the 1940 standard million population.  
 AADR for 1970-2010 use the 2000 estimated standard million population.  
 ICD Revision Used: 1950 (ICD-6), 1960 (ICD-7), 1970 (ICD-8), 1980-1998 (ICD-9), and 1999-2010 (ICD-10)

**GRAPH D-3: RESIDENT HEART DISEASE DEATH RATES PER 100,000 POPULATION, BY RACE AND GENDER, FLORIDA, 2000-2010**

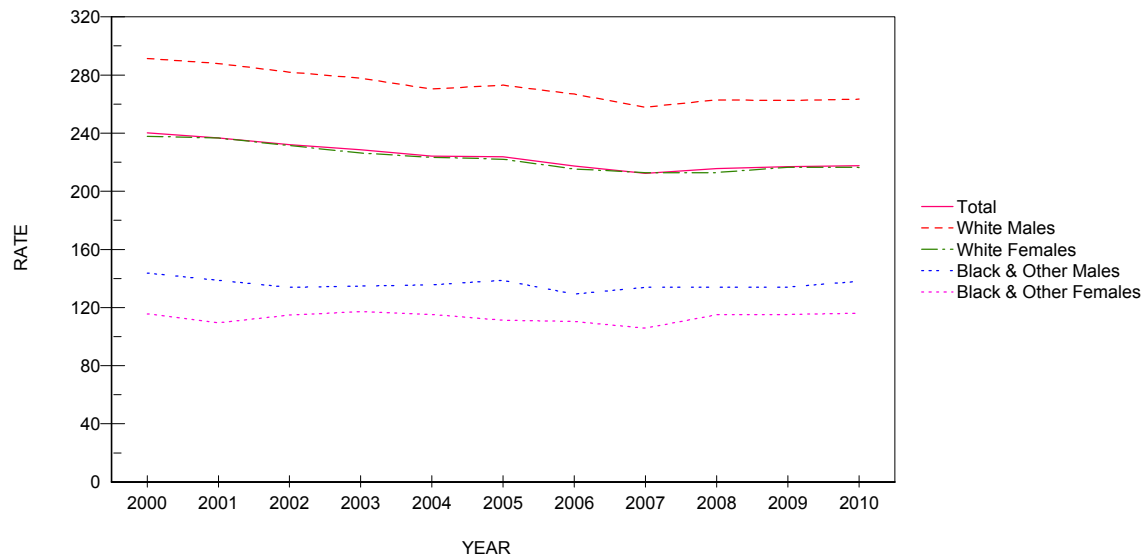

**CHART D-6: RESIDENT MALIGNANT NEOPLASM (CANCER) DEATHS AND RATES PER 100,000 POPULATION, BY RACE AND GENDER, FLORIDA, CENSUS YEARS 1950-1990 AND 2000-2010**

YEAR	NUMBER OF DEATHS					RATES PER 100,000 POPULATION					
	TOTAL	WHITE		BLACK & OTHER		AADR	TOTAL	WHITE		BLACK & OTHER	
		MALE	FEMALE	MALE	FEMALE			MALE	FEMALE	MALE	FEMALE
1950	3,661	1,634	1,438	292	297	115.3	129.8	149.4	129.0	98.0	94.4
1960	7,789	3,920	2,849	544	476	120.4	155.8	194.0	136.7	123.9	104.8
1970	13,716	7,081	5,130	913	583	192.4	200.2	253.6	171.9	177.1	104.1
1980	23,762	12,201	9,317	1,362	874	202.8	241.5	302.6	213.8	197.9	114.7
1990	33,541	16,588	13,786	1,852	1,308	208.0	257.4	309.6	242.6	195.1	125.9
2000	38,622	18,815	16,023	1,987	1,723	187.8	240.3	291.2	237.7	143.7	115.5
2001	38,835	18,940	16,233	1,979	1,682	184.0	236.6	287.7	236.5	138.7	109.4
2002	38,928	18,925	16,221	1,961	1,811	177.0	232.1	281.8	231.3	133.8	114.7
2003	39,238	19,094	16,230	2,016	1,890	175.4	228.6	277.7	226.2	134.6	117.2
2004	39,502	19,104	16,355	2,110	1,919	172.2	224.3	270.3	223.4	135.5	115.2
2005	40,321	19,539	16,479	2,296	1,978	172.1	223.8	272.9	222.0	138.6	111.1
2006	40,081	19,536	16,322	2,198	2,018	165.2	217.4	266.8	215.1	129.1	110.3
2007	39,790	19,112	16,330	2,350	1,990	160.8	212.4	257.7	212.8	133.8	105.7
2008	40,549	19,610	16,418	2,354	2,159	161.2	215.5	262.8	212.9	134.0	114.9
2009	40,817	19,592	16,695	2,359	2,163	160.1	216.9	262.4	216.4	134.0	115.1
2010	40,883	19,611	16,630	2,438	2,191	159.2	217.6	263.3	216.3	138.0	116.1

Age-Adjusted Death Rates (AADR) for 1950 and 1960 use the 1940 standard million population.  
 AADR for 1970-2010 use the 2000 estimated standard million population.  
 ICD Revision Used: 1950 (ICD-6), 1960 (ICD-7), 1970 (ICD-8), 1980-1998 (ICD-9), and 1999-2010 (ICD-10)

**GRAPH D-4: RESIDENT MALIGNANT NEOPLASM (CANCER) DEATH RATES PER 100,000 POPULATION, BY RACE AND GENDER, FLORIDA, 2000-2010**

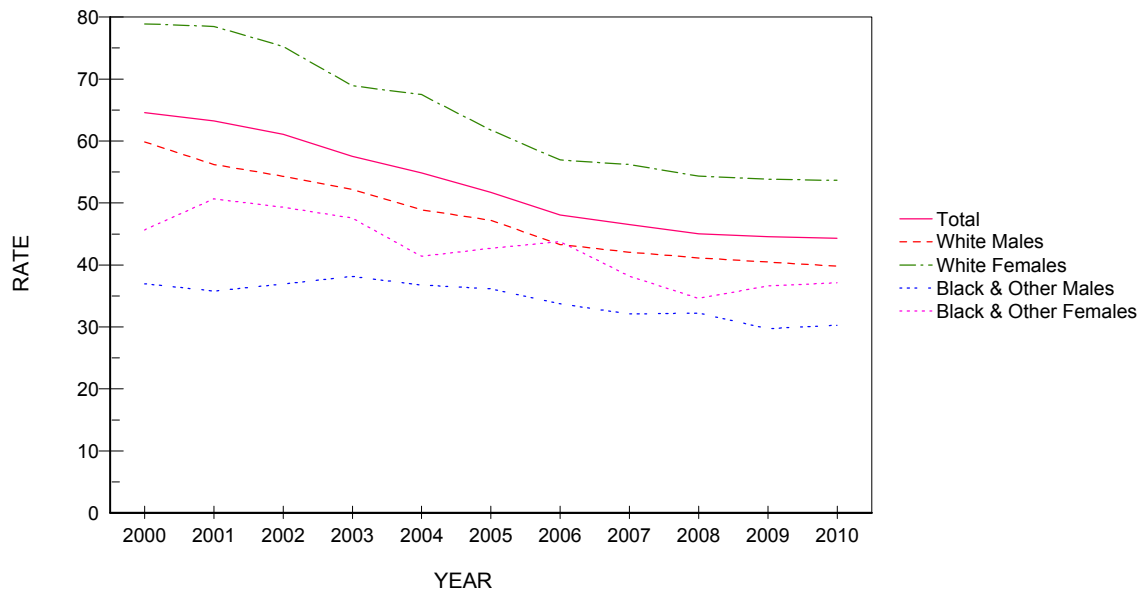

**CHART D-7: RESIDENT CEREBROVASCULAR DISEASES (STROKE) DEATHS AND RATES PER 100,000 POPULATION BY RACE AND GENDER, FLORIDA, CENSUS YEARS 1950 -1990 AND 2000-2010**

YEAR	NUMBER OF DEATHS					RATES PER 100,000 POPULATION					
	TOTAL	WHITE		BLACK & OTHER		AADR		WHITE		BLACK & OTHER	
		MALE	FEMALE	MALE	FEMALE	TOTAL	TOTAL	MALE	FEMALE	MALE	FEMALE
1950	3,021	1,067	993	492	469	92.2	107.1	97.6	89.1	165.0	149.0
1960	5,535	2,086	2,176	532	541	76.4	110.7	113.1	104.4	121.2	119.1
1970	8,541	3,497	3,814	574	645	138.0	124.7	125.3	127.8	111.3	115.1
1980	9,219	3,559	4,565	507	585	87.6	93.7	88.3	104.7	73.7	76.8
1990	8,442	3,124	4,324	435	558	53.7	64.8	58.3	76.1	45.8	53.7
2000	10,381	3,865	5,317	511	681	48.6	64.6	59.8	78.9	37.0	45.7
2001	10,376	3,700	5,385	510	778	47.4	63.2	56.2	78.4	35.7	50.6
2002	10,243	3,646	5,275	541	778	44.6	61.1	54.3	75.2	36.9	49.3
2003	9,873	3,587	4,946	571	767	42.4	57.5	52.2	68.9	38.1	47.6
2004	9,661	3,456	4,941	572	689	39.3	54.9	48.9	67.5	36.7	41.4
2005	9,321	3,378	4,581	598	760	37.6	51.7	47.2	61.7	36.1	42.7
2006	8,864	3,170	4,319	574	800	34.5	48.1	43.3	56.9	33.7	43.7
2007	8,715	3,119	4,312	563	719	33.3	46.5	42.1	56.2	32.1	38.2
2008	8,472	3,067	4,186	566	650	31.3	45.0	41.1	54.3	32.2	34.6
2009	8,385	3,018	4,154	523	688	30.3	44.6	40.4	53.8	29.7	36.6
2010	8,324	2,961	4,123	534	700	29.8	44.3	39.8	53.6	30.2	37.1

Age-Adjusted Death Rates (AADR) for 1950 and 1960 use the 1940 standard million population.  
 AADR for 1970-2010 use the 2000 estimated standard million population.  
 ICD Revision Used: 1950 (ICD-6), 1960 (ICD-7), 1970 (ICD-8), 1980-1998 (ICD-9), and 1999-2010 (ICD-10)

**GRAPH D-5: RESIDENT CEREBROVASCULAR DISEASES (STROKE) DEATH RATES PER 100,000 POPULATION, BY RACE AND GENDER, FLORIDA, 2000-2010**

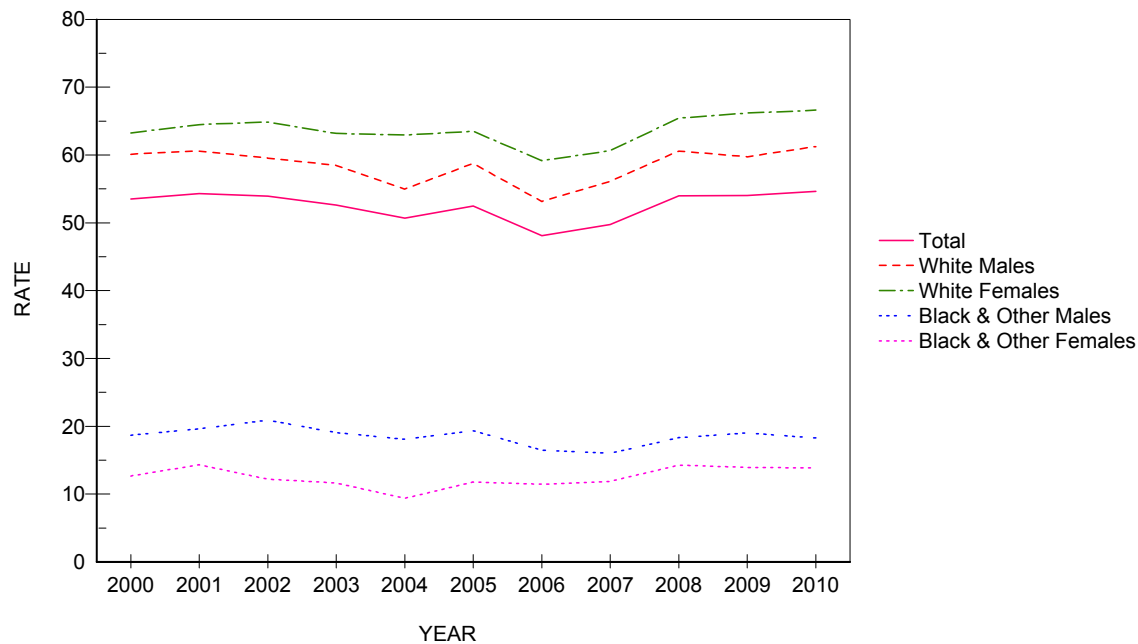

**CHART D-8: RESIDENT CHRONIC LOWER RESPIRATORY DISEASE (CLRD) DEATHS AND RATES PER 100,000 POPULATION, BY RACE AND GENDER, FLORIDA, CENSUS YEARS 1950-1990 AND 2000-2010**

YEAR	NUMBER OF DEATHS					RATES PER 100,000 POPULATION					
	TOTAL	WHITE		BLACK & OTHER		AADR TOTAL	TOTAL	WHITE		BLACK & OTHER	
		MALE	FEMALE	MALE	FEMALE			MALE	FEMALE	MALE	FEMALE
1950	172	111	28	22	11	5.4	6.1	10.2	2.5	7.4	3.5
1960	718	491	131	53	43	11.1	14.4	24.3	6.3	12.1	9.4
1970	1,521	1,103	287	90	40	20.6	22.2	39.5	9.6	17.5	7.1
1980	3,320	2,138	980	164	38	27.4	33.7	53.0	22.5	23.8	5.0
1990	5,660	2,901	2,429	238	92	33.6	43.4	54.1	42.7	25.1	8.9
2000	8,605	3,883	4,262	258	189	39.9	53.5	60.1	63.2	18.7	12.7
2001	8,916	3,988	4,425	280	220	40.5	54.3	60.6	64.5	19.6	14.3
2002	9,045	3,998	4,548	306	192	39.1	53.9	59.5	64.9	20.9	12.2
2003	9,030	4,020	4,533	285	187	38.5	52.6	58.5	63.2	19.0	11.6
2004	8,931	3,885	4,607	281	156	36.9	50.7	55.0	62.9	18.0	9.4
2005	9,454	4,206	4,713	320	209	38.3	52.5	58.7	63.5	19.3	11.7
2006	8,869	3,890	4,488	280	209	34.8	48.1	53.1	59.2	16.5	11.4
2007	9,317	4,161	4,651	281	223	35.8	49.7	56.1	60.6	16.0	11.8
2008	10,154	4,519	5,045	321	268	38.0	54.0	60.6	65.4	18.3	14.3
2009	10,163	4,459	5,104	334	262	37.5	54.0	59.7	66.2	19.0	13.9
2010	10,268	4,560	5,120	322	261	37.6	54.6	61.2	66.6	18.2	13.8

Age-Adjusted Death Rates (AADR) for 1950 and 1960 use the 1940 standard million population.  
 AADR for 1970-2010 use the 2000 estimated standard million population.  
 ICD Revision Used: 1950 (ICD-6), 1960 (ICD-7), 1970 (ICD-8), 1980-1998 (ICD-9), and 1999-2010 (ICD-10)

**GRAPH D-6: RESIDENT CHRONIC LOWER RESPIRATORY DISEASE (CLRD) DEATH RATES PER 100,000 POPULATION, BY RACE AND GENDER, FLORIDA, 2000-2010**

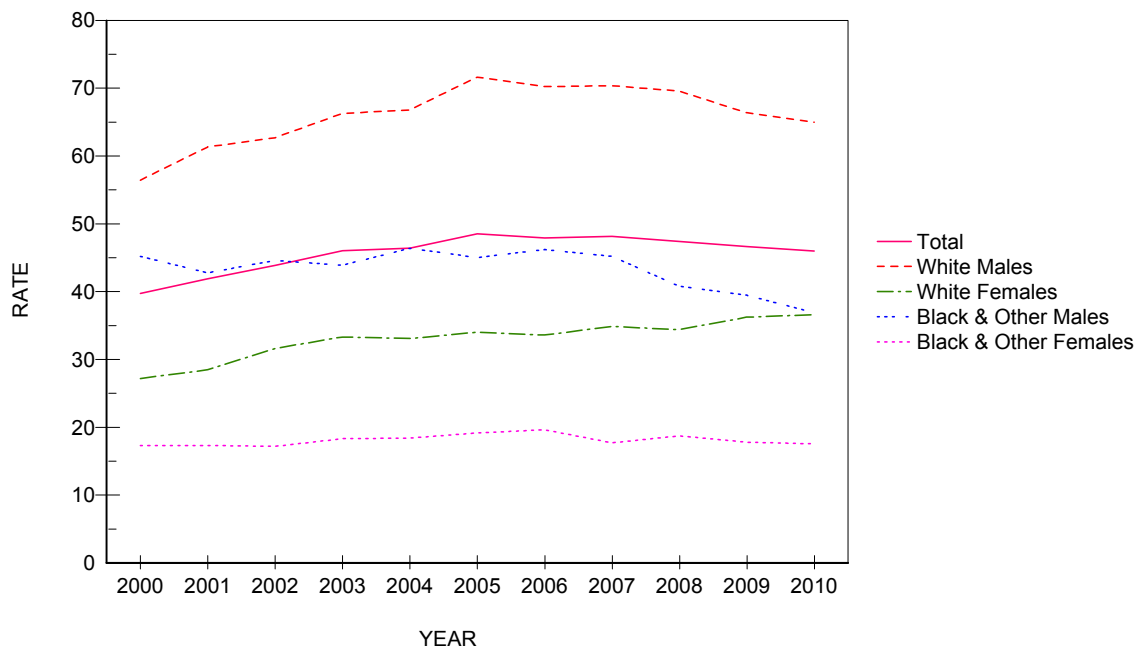

**CHART D-9: RESIDENT UNINTENTIONAL INJURY (ACCIDENT) DEATHS AND RATES PER 100,000 POPULATION, BY RACE AND GENDER, FLORIDA, CENSUS YEARS 1950-1990 AND 2000-2010**

YEAR	NUMBER OF DEATHS					RATES PER 100,000 POPULATION						
	TOTAL	WHITE		BLACK & OTHER		AADR	TOTAL	WHITE		BLACK & OTHER		
		MALE	FEMALE	MALE	FEMALE			MALE	FEMALE	MALE	FEMALE	
1950	1,902	958	428	391	125	NA	67.4	87.6	38.4	131.2	39.7	
1960	2,875	1,504	662	521	188	57.5	57.5	74.4	31.7	118.6	41.3	
1970	4,343	2,369	1,093	663	214	66.2	63.4	84.9	36.6	128.6	38.2	
1980	5,149	3,003	1,299	613	229	51.7	52.3	74.5	29.8	89.1	30.0	
1990	5,125	2,880	1,424	599	222	37.8	39.3	53.7	25.1	63.1	21.4	
2000	6,388	3,647	1,832	625	258	37.8	39.7	56.4	27.2	45.2	17.3	
2001	6,872	4,036	1,952	610	266	39.8	41.9	61.3	28.4	42.8	17.3	
2002	7,361	4,210	2,215	653	271	41.4	43.9	62.7	31.6	44.6	17.2	
2003	7,901	4,556	2,389	657	295	43.5	46.0	66.3	33.3	43.9	18.3	
2004	8,176	4,720	2,422	722	306	43.4	46.4	66.8	33.1	46.4	18.4	
2005	8,744	5,126	2,523	745	341	45.6	48.5	71.6	34.0	45.0	19.1	
2006	8,837	5,140	2,549	786	359	45.0	47.9	70.2	33.6	46.2	19.6	
2007	9,020	5,218	2,675	794	333	45.3	48.2	70.4	34.9	45.2	17.7	
2008	8,918	5,190	2,650	716	352	44.2	47.4	69.5	34.4	40.7	18.7	
2009	8,779	4,954	2,792	694	334	42.6	46.6	66.4	36.2	39.4	17.8	
2010	8,644	4,837	2,814	651	331	41.3	46.0	64.9	36.6	36.9	17.5	

Age-Adjusted Death Rates (AADR) for 1950 and 1960 use the 1940 standard million population.  
 AADR for 1970-2010 use the 2000 estimated standard million population.  
 ICD Revision Used: 1950 (ICD-6), 1960 (ICD-7), 1970 (ICD-8), 1980-1998 (ICD-9), and 1999-2010 (ICD-10)

**GRAPH D-7: RESIDENT UNINTENTIONAL INJURY (ACCIDENT) DEATH RATES PER 100,000 POPULATION, BY RACE AND GENDER, FLORIDA, 2000-2010**

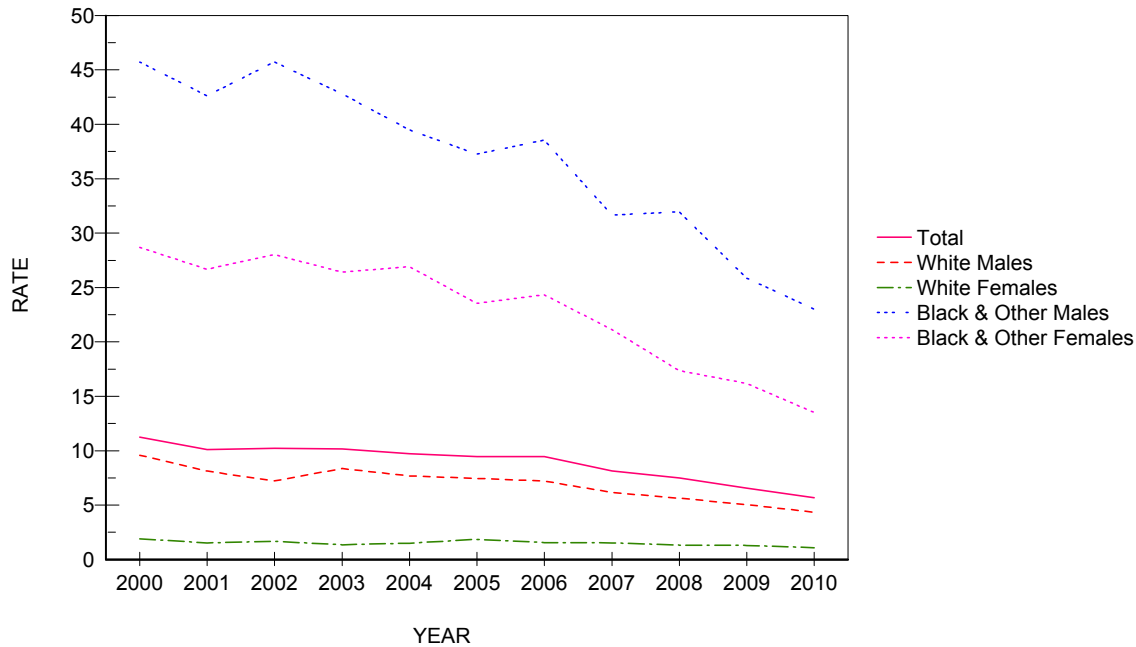

**CHART D-10: RESIDENT HUMAN IMMUNODEFICIENCY VIRUS (HIV) DEATHS AND RATES PER 100,000 POPULATION, BY RACE AND GENDER, FLORIDA, CENSUS YEAR 1990 AND 2000-2010**

YEAR	NUMBER OF DEATHS					RATES PER 100,000 POPULATION					
	TOTAL	WHITE		BLACK & OTHER		AADR		WHITE		BLACK & OTHER	
		MALE	FEMALE	MALE	FEMALE	TOTAL	TOTAL	MALE	FEMALE	MALE	FEMALE
1990	2,239	1,255	94	626	264	17.9	17.2	23.4	1.7	65.9	25.4
2000	1,809	619	127	632	428	11.4	11.3	9.6	1.9	45.7	28.7
2001	1,658	534	104	608	410	10.3	10.1	8.1	1.5	42.6	26.7
2002	1,714	483	117	670	442	10.4	10.2	7.2	1.7	45.7	28.0
2003	1,742	574	97	641	426	10.3	10.1	8.3	1.4	42.8	26.4
2004	1,714	542	108	615	448	9.9	9.7	7.7	1.5	39.5	26.9
2005	1,706	532	136	617	419	9.6	9.5	7.4	1.8	37.3	23.5
2006	1,746	527	117	656	445	9.5	9.5	7.2	1.5	38.5	24.3
2007	1,526	456	116	556	398	8.2	8.1	6.1	1.5	31.7	21.1
2008	1,412	420	102	561	326	7.4	7.5	5.6	1.3	31.9	17.3
2009	1,232	375	98	455	304	6.5	6.5	5.0	1.3	25.9	16.2
2010	1,066	322	83	406	255	5.5	5.7	4.3	1.1	23.0	13.5

Age-Adjusted Death Rates (AADR) for 1990-2010 use the 2000 estimated standard million population.  
 ICD Revision Used: 1980-1998 (ICD-9), and 1999-2010 (ICD-10)

**GRAPH D-8: RESIDENT HUMAN IMMUNODEFICIENCY VIRUS (HIV) DEATH RATES PER 100,000 POPULATION, BY RACE AND GENDER, FLORIDA, 2000-2010**

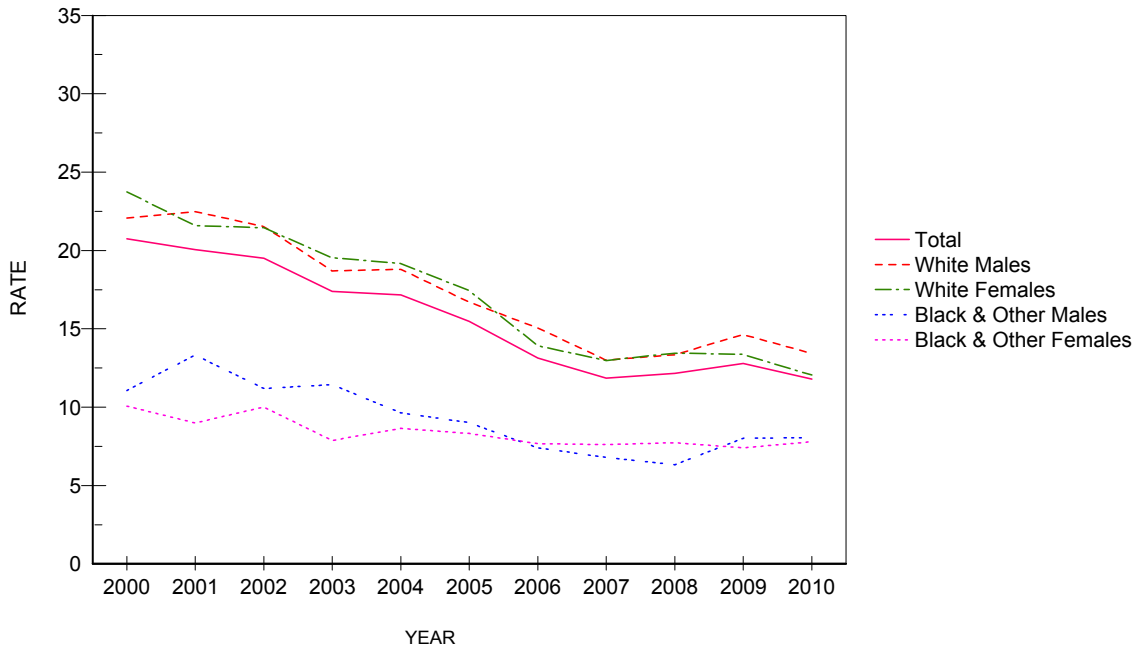

**CHART D-11: RESIDENT INFLUENZA & PNEUMONIA DEATHS AND RATES PER 100,000 POPULATION, BY RACE AND GENDER, FLORIDA, CENSUS YEARS 1950-1990 AND 2000-2010**

YEAR	NUMBER OF DEATHS					RATES PER 100,000 POPULATION					
	TOTAL	WHITE		BLACK & OTHER		AADR		WHITE		BLACK & OTHER	
		MALE	FEMALE	MALE	FEMALE	TOTAL	TOTAL	MALE	FEMALE	MALE	FEMALE
1950	770	249	196	164	161	23.2	27.3	22.8	17.6	55.0	51.2
1960	1,750	681	462	377	230	25.3	32.8	32.2	22.1	85.8	50.6
1970	2,361	1,048	786	342	182	37.0	34.5	37.5	26.3	66.3	32.5
1980	2,164	1,015	859	193	97	21.3	22.0	25.2	19.7	28.0	12.7
1990	3,476	1,566	1,569	189	150	22.7	26.7	29.2	27.6	19.9	14.4
2000	3,336	1,426	1,600	153	150	15.7	20.8	22.1	23.7	11.1	10.1
2001	3,290	1,480	1,482	190	138	15.1	20.0	22.5	21.6	13.3	9.0
2002	3,271	1,445	1,503	164	158	14.3	19.5	21.5	21.4	11.2	10.0
2003	2,985	1,285	1,402	171	127	12.9	17.4	18.7	19.5	11.4	7.9
2004	3,025	1,328	1,403	150	144	12.3	17.2	18.8	19.2	9.6	8.6
2005	2,787	1,195	1,294	149	148	11.3	15.5	16.7	17.4	9.0	8.3
2006	2,424	1,102	1,056	126	140	9.5	13.1	15.0	13.9	7.4	7.7
2007	2,221	964	995	119	143	8.5	11.9	13.0	13.0	6.8	7.6
2008	2,288	995	1,037	111	145	8.5	12.2	13.3	13.4	6.3	7.7
2009	2,405	1,091	1,030	141	139	9.1	12.8	14.6	13.4	8.0	7.4
2010	2,217	1,000	926	142	147	8.0	11.8	13.4	12.0	8.0	7.8

Age-Adjusted Death Rates (AADR) for 1950 and 1960 use the 1940 standard million population.  
 AADR for 1970-2010 use the 2000 estimated standard million population.  
 ICD Revision Used: 1950 (ICD-6), 1960 (ICD-7), 1970 (ICD-8), 1980-1998 (ICD-9), and 1999-2010 (ICD-10)

**GRAPH D-9: RESIDENT INFLUENZA AND PNEUMONIA DEATH RATES PER 100,000 POPULATION, BY RACE AND GENDER, FLORIDA, 2000-2010**

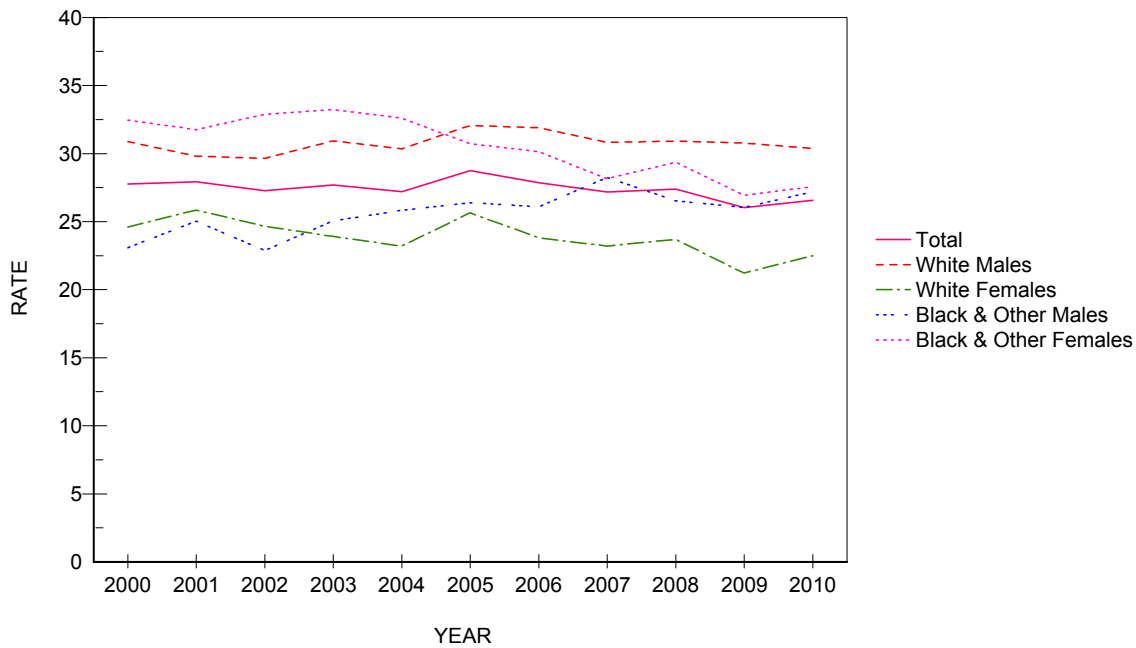

**CHART D-12: RESIDENT DIABETES MELLITUS DEATHS AND RATES PER 100,000 POPULATION, BY RACE AND GENDER, FLORIDA, CENSUS YEARS 1950-1990 AND 2000-2010**

YEAR	NUMBER OF DEATHS					RATES PER 100,000 POPULATION					
	TOTAL	WHITE		BLACK & OTHER		AADR		WHITE		BLACK & OTHER	
		MALE	FEMALE	MALE	FEMALE	TOTAL	TOTAL	MALE	FEMALE	MALE	FEMALE
1950	370	114	164	25	67	11.5	13.1	10.4	14.7	8.4	21.3
1960	741	265	297	62	117	11.1	14.8	13.1	14.2	14.1	25.7
1970	1,265	503	486	92	183	18.3	18.5	18.0	16.3	17.8	32.7
1980	1,618	643	683	97	195	14.2	16.4	15.9	15.7	14.1	25.6
1990	2,952	1,235	1,199	178	338	18.4	22.7	23.0	21.1	18.7	32.5
2000	4,463	1,995	1,658	319	484	21.5	27.8	30.9	24.6	23.1	32.4
2001	4,583	1,962	1,774	357	488	21.6	27.9	29.8	25.8	25.0	31.7
2002	4,574	1,991	1,729	335	519	20.7	27.3	29.6	24.7	22.9	32.9
2003	4,754	2,127	1,715	375	536	21.2	27.7	30.9	23.9	25.0	33.2
2004	4,790	2,145	1,699	402	543	20.7	27.2	30.4	23.2	25.8	32.6
2005	5,181	2,294	1,902	437	547	21.9	28.8	32.0	25.6	26.4	30.7
2006	5,137	2,335	1,806	444	551	20.9	27.9	31.9	23.8	26.1	30.1
2007	5,092	2,285	1,780	496	530	20.5	27.2	30.8	23.2	28.2	28.1
2008	5,154	2,306	1,827	466	552	20.3	27.4	30.9	23.7	26.5	29.4
2009	4,899	2,297	1,635	458	506	19.1	26.0	30.8	21.2	26.0	26.9
2010	4,992	2,262	1,729	480	520	19.3	26.6	30.4	22.5	27.2	27.6

Age-Adjusted Death Rates (AADR) for 1950 and 1960 use the 1940 standard million population.  
 AADR for 1970-2010 use the 2000 estimated standard million population.  
 ICD Revision Used: 1950 (ICD-6), 1960 (ICD-7), 1970 (ICD-8), 1980-1998 (ICD-9), and 1999-2010 (ICD-10)

**GRAPH D-10: RESIDENT DIABETES MELLITUS DEATH RATES PER 100,000 POPULATION, BY RACE AND GENDER, FLORIDA, 2000-2010**



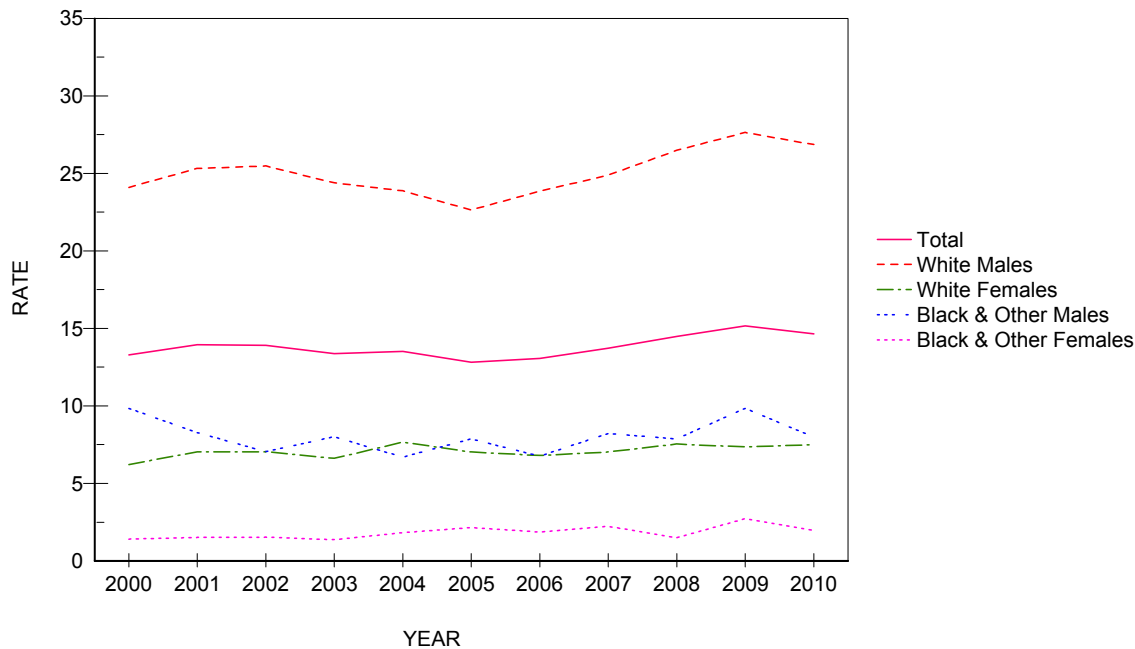

**CHART D-13: RESIDENT SUICIDE DEATHS AND RATES PER 100,000 POPULATION, BY RACE AND GENDER, FLORIDA, CENSUS YEARS 1950-1990 AND 2000-2010**

YEAR	NUMBER OF DEATHS					RATES PER 100,000 POPULATION					
	TOTAL	WHITE		BLACK & OTHER		AADR TOTAL	TOTAL	WHITE		BLACK & OTHER	
		MALE	FEMALE	MALE	FEMALE			MALE	FEMALE	MALE	FEMALE
1950	315	226	70	16	5	NA	11.2	20.7	6.3	5.4	1.0
1960	672	476	161	30	5	13.1	13.4	23.5	7.7	6.8	1.1
1970	1,028	643	338	28	17	16.4	15.0	23.0	11.3	5.4	3.0
1980	1,522	1,027	429	55	10	15.2	15.5	25.5	9.8	8.0	1.3
1990	2,073	1,554	395	101	23	15.3	15.9	29.0	7.0	10.6	2.2
2000	2,136	1,556	419	136	21	12.6	13.3	24.1	6.2	9.8	1.4
2001	2,290	1,666	482	118	23	13.3	14.0	25.3	7.0	8.3	1.5
2002	2,332	1,710	494	103	24	13.2	13.9	25.5	7.0	7.0	1.5
2003	2,294	1,677	474	120	22	12.7	13.4	24.4	6.6	8.0	1.4
2004	2,382	1,686	560	104	30	12.9	13.5	23.9	7.6	6.7	1.8
2005	2,308	1,620	520	130	38	12.2	12.8	22.6	7.0	7.8	2.1
2006	2,410	1,746	515	115	34	12.3	13.1	23.8	6.8	6.8	1.9
2007	2,570	1,845	539	144	42	13.0	13.7	24.9	7.0	8.2	2.2
2008	2,723	1,976	580	138	28	13.7	14.5	26.5	7.5	7.9	1.5
2009	2,854	2,063	567	173	51	14.4	15.2	27.6	7.4	9.8	2.7
2010	2,753	1,999	575	141	37	13.6	14.7	26.8	7.5	8.0	2.0

Age-Adjusted Death Rates (AADR) for 1950 and 1960 use the 1940 standard million population.  
 AADR for 1970-2010 use the 2000 estimated standard million population.  
 ICD Revision Used: 1950 (ICD-6), 1960 (ICD-7), 1970 (ICD-8), 1980-1998 (ICD-9), and 1999-2010 (ICD-10)

**GRAPH D-11: RESIDENT SUICIDE DEATH RATES PER 100,000 POPULATION, BY RACE AND GENDER, FLORIDA, 2000-2010**

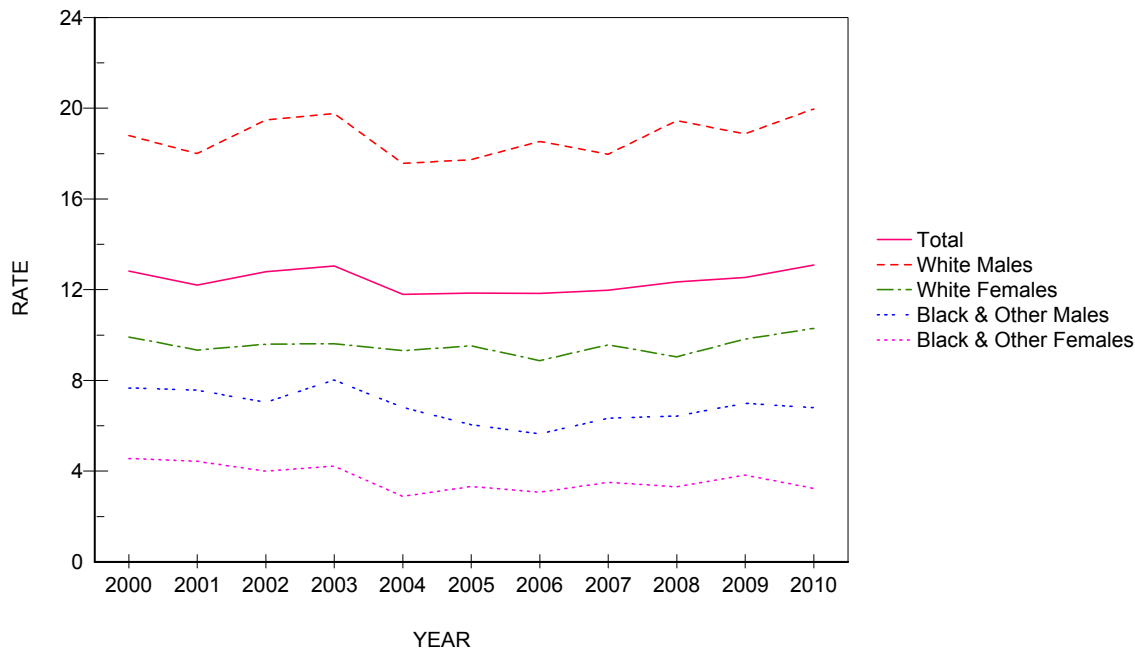

**CHART D-14: RESIDENT CHRONIC LIVER DISEASE & CIRRHOSIS DEATHS AND RATES PER 100,000 POPULATION, BY RACE AND GENDER, FLORIDA, CENSUS YEARS 1950-1990 AND 2000-2010**

YEAR	NUMBER OF DEATHS					RATES PER 100,000 POPULATION					
	TOTAL	WHITE		BLACK & OTHER		AADR		WHITE		BLACK & OTHER	
		MALE	FEMALE	MALE	FEMALE	TOTAL	TOTAL	MALE	FEMALE	MALE	FEMALE
1950	250	130	69	4	17	8.0	8.9	11.9	6.2	11.4	5.4
1960	579	324	187	37	31	10.2	11.6	16.0	9.0	8.4	6.8
1970	1,210	634	413	90	73	18.2	17.7	22.7	13.8	17.5	13.0
1980	1,817	964	589	128	134	17.3	18.5	23.9	13.5	18.6	17.6
1990	1,688	954	577	77	80	11.5	13.0	17.8	10.2	8.1	7.7
2000	2,060	1,214	668	106	68	11.2	12.8	18.8	9.9	7.7	4.6
2001	2,002	1,185	641	108	68	10.6	12.2	18.0	9.3	7.6	4.4
2002	2,146	1,308	672	103	63	11.0	12.8	19.5	9.6	7.0	4.0
2003	2,238	1,359	690	120	68	11.1	13.0	19.8	9.6	8.0	4.2
2004	2,077	1,241	681	106	48	10.1	11.8	17.6	9.3	6.8	2.9
2005	2,134	1,269	706	100	59	10.0	11.8	17.7	9.5	6.0	3.3
2006	2,183	1,357	673	96	56	10.0	11.8	18.5	8.9	5.6	3.1
2007	2,244	1,332	734	111	66	10.0	12.0	18.0	9.6	6.3	3.5
2008	2,323	1,451	697	113	62	10.3	12.3	19.4	9.0	6.4	3.3
2009	2,361	1,408	757	123	72	10.2	12.5	18.9	9.8	7.0	3.8
2010	2,459	1,487	791	120	61	10.6	13.1	20.0	10.3	6.8	3.2

Age-Adjusted Death Rates (AADR) for 1950 and 1960 use the 1940 standard million population.  
 AADR for 1970-2010 use the 2000 estimated standard million population.  
 ICD Revision Used: 1950 (ICD-6), 1960 (ICD-7), 1970 (ICD-8), 1980-1998 (ICD-9), and 1999-2010 (ICD-10)

**GRAPH D-12: RESIDENT CHRONIC LIVER DISEASE & CIRRHOSIS DEATH RATES PER 100,000 POPULATION, BY RACE AND GENDER, FLORIDA, 2000-2010**

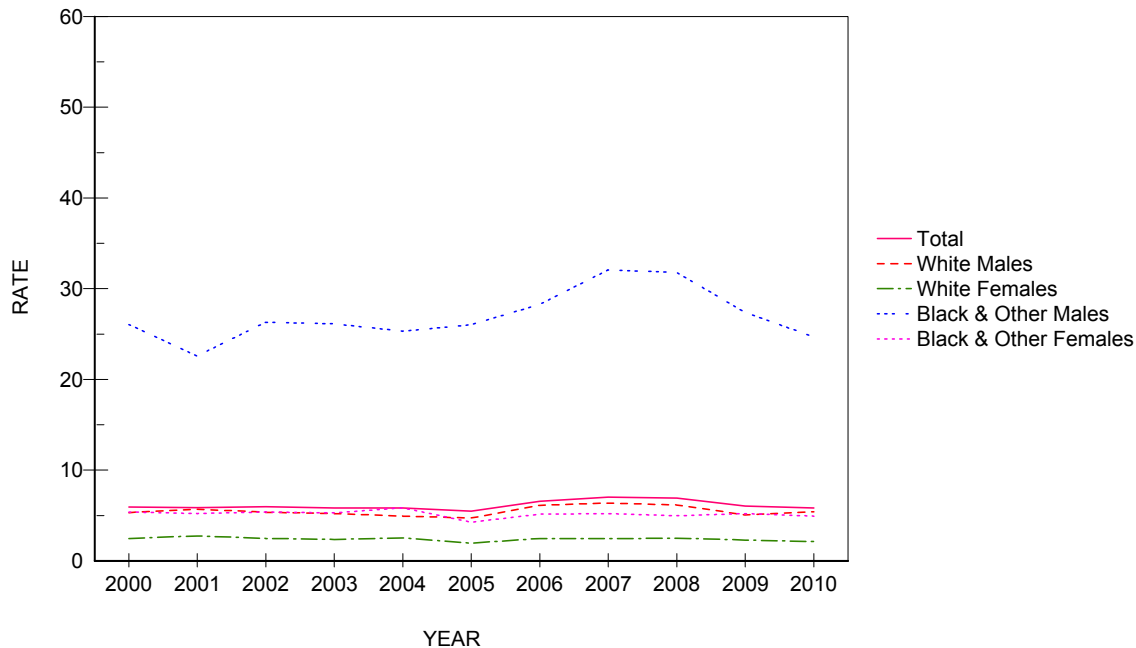

**CHART D-15: RESIDENT HOMICIDE DEATHS AND RATES PER 100,000 POPULATION, BY RACE AND GENDER, FLORIDA, CENSUS YEARS 1950-1990 AND 2000-2010**

YEAR	NUMBER OF DEATHS					RATES PER 100,000 POPULATION						
	TOTAL	WHITE		BLACK & OTHER		AADR	TOTAL	WHITE		BLACK & OTHER		
		MALE	FEMALE	MALE	FEMALE			MALE	FEMALE	MALE	FEMALE	
1950	361	59	33	214	55	13.1	12.8	5.4	2.9	71.8	17.4	
1960	452	97	52	234	69	10.1	9.0	4.7	2.4	53.3	15.1	
1970	944	280	104	460	96	15.5	13.8	10.0	3.5	89.2	17.1	
1980	1,520	659	199	539	122	16.2	15.4	16.3	4.6	78.3	16.0	
1990	1,594	534	252	652	149	12.2	12.2	10.0	4.4	68.7	14.3	
2000	956	344	167	360	80	6.2	5.9	5.3	2.5	26.0	5.4	
2001	964	374	188	322	80	6.0	5.9	5.7	2.7	22.6	5.2	
2002	1,004	360	173	385	85	6.3	6.0	5.4	2.5	26.3	5.4	
2003	1,004	357	169	391	85	6.1	5.8	5.2	2.4	26.1	5.3	
2004	1,030	348	186	394	97	6.1	5.8	4.9	2.5	25.3	5.8	
2005	988	338	143	431	76	5.8	5.5	4.7	1.9	26.0	4.3	
2006	1,211	449	186	481	94	6.9	6.6	6.1	2.5	28.3	5.1	
2007	1,319	473	185	563	98	7.4	7.0	6.4	2.4	32.1	5.2	
2008	1,301	458	192	558	93	7.4	6.9	6.1	2.5	31.8	4.9	
2009	1,135	377	176	482	98	6.4	6.0	5.1	2.3	27.4	5.2	
2010	1,096	404	161	436	93	6.2	5.8	5.4	2.1	24.7	4.9	

Age-Adjusted Death Rates (AADR) for 1950 and 1960 use the 1940 standard million population.  
 AADR for 1970-2010 use the 2000 estimated standard million population.  
 ICD Revision Used: 1950 (ICD-6), 1960 (ICD-7), 1970 (ICD-8), 1980-1998 (ICD-9), and 1999-2010 (ICD-10)

**GRAPH D-13: RESIDENT HOMICIDE DEATH RATES PER 100,000 POPULATION, BY RACE AND GENDER, FLORIDA, 2000-2010**



GRAPH D-14: PERCENT DISTRIBUTION OF RESIDENT EXTERNAL CAUSES OF MORTALITY, BY RACE, FLORIDA, 2010

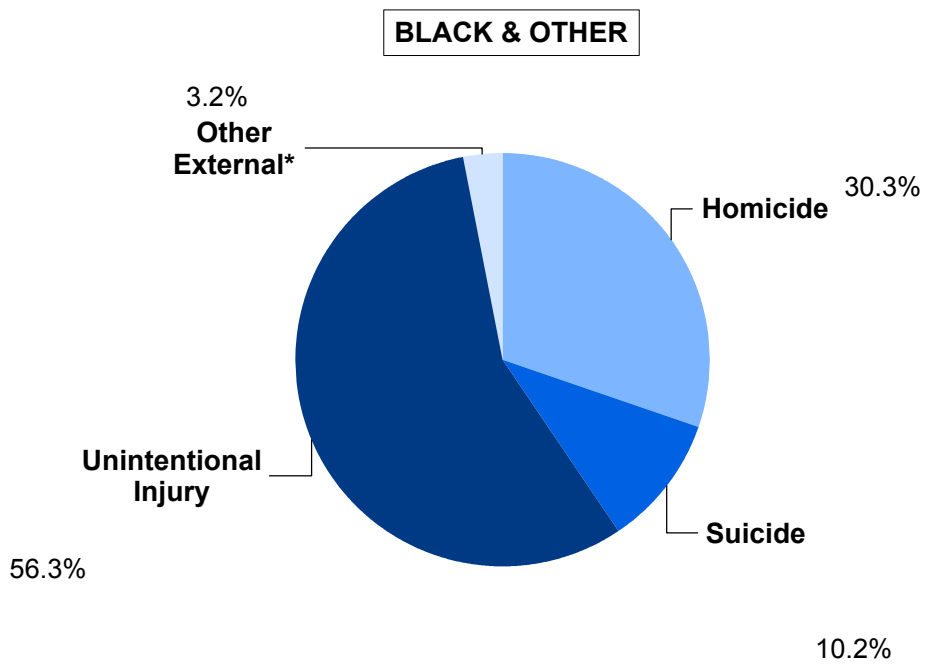
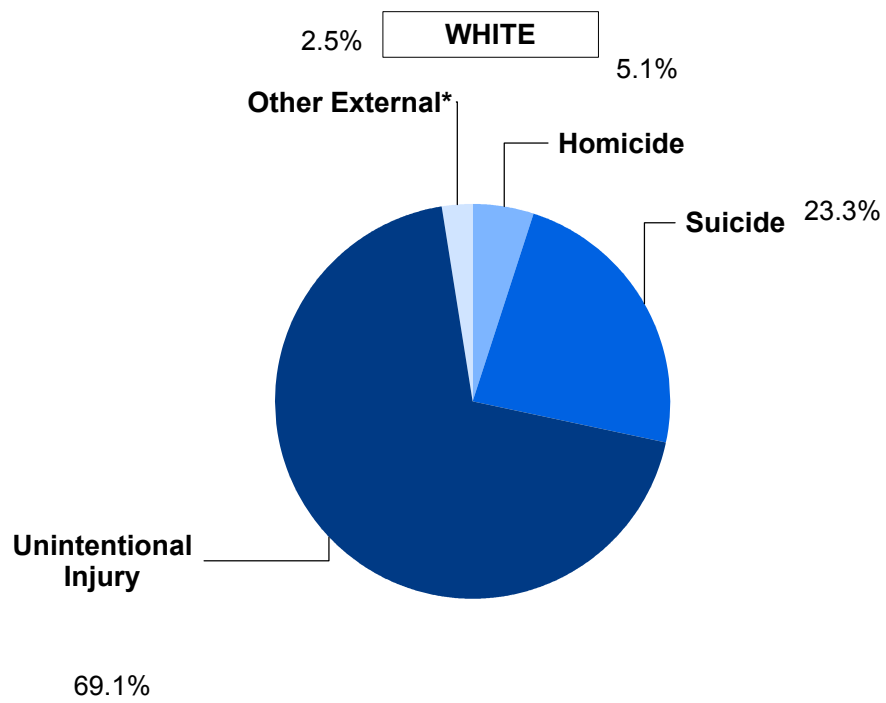

\*Other External category includes Legal Intervention, Undetermined Injury, War Operations & Sequelae, and Medical & Surgical Care Complications.

**CHART D-16: RESIDENT MATERNAL DEATHS AND RATIOS  
PER 100,000 LIVE BIRTHS, BY, RACE,  
FLORIDA, CENSUS YEARS 1950-1990 AND 2000-2010**

YEAR	NUMBER OF DEATHS <sup>1</sup>			RATIOS <sup>2</sup>		
	TOTAL	WHITE	BLACK & OTHER	TOTAL	WHITE	BLACK & OTHER
1950	83	34	49	128.9	74.4	262.4
1960	58	17	41	50.2	20.1	131.4
1970	35	21	14	30.4	24.2	49.7
1980	16	9	7	12.1	5.1	20.4
1990	22	9	13	11.0	6.0	26.4
2000	26	15	11	12.7	10.0	20.5
2001	20	9	11	9.7	5.9	20.4
2002	20	10	10	9.7	6.6	18.8
2003	23	7	16	10.9	4.5	29.5
2004	35	14	21	16.1	8.7	36.5
2005	52	33	19	23.0	19.9	31.9
2006	35	14	20	14.8	8.0	31.9
2007	48	28	20	20.1	16.0	31.2
2008	32	13	19	13.8	7.8	30.0
2009	58	38	20	26.2	23.9	32.5
2010	44	23	21	20.5	15.0	35.1

1. Maternal deaths are assigned to ICD6: 640-689 in 1950, ICD7: 640-689 in 1960, ICD8: 630-678 in 1970-1978, ICD9: 630-676 in 1979-1998, and ICD10: A34, O00-O95, O98-O99 in 1999 to present.

2. Numerator of ratio is based on deaths by race of decedent from 1950 to present and denominator of ratio is based on live births by race of infant from 1950 and 1960 and live births by race of mother from 1970 to present.

**GRAPH D-15: RESIDENT MATERNAL DEATH RATIOS PER 100,000 LIVE BIRTHS, BY RACE, FLORIDA, CENSUS YEARS 1960-2000 AND 2007-2010**

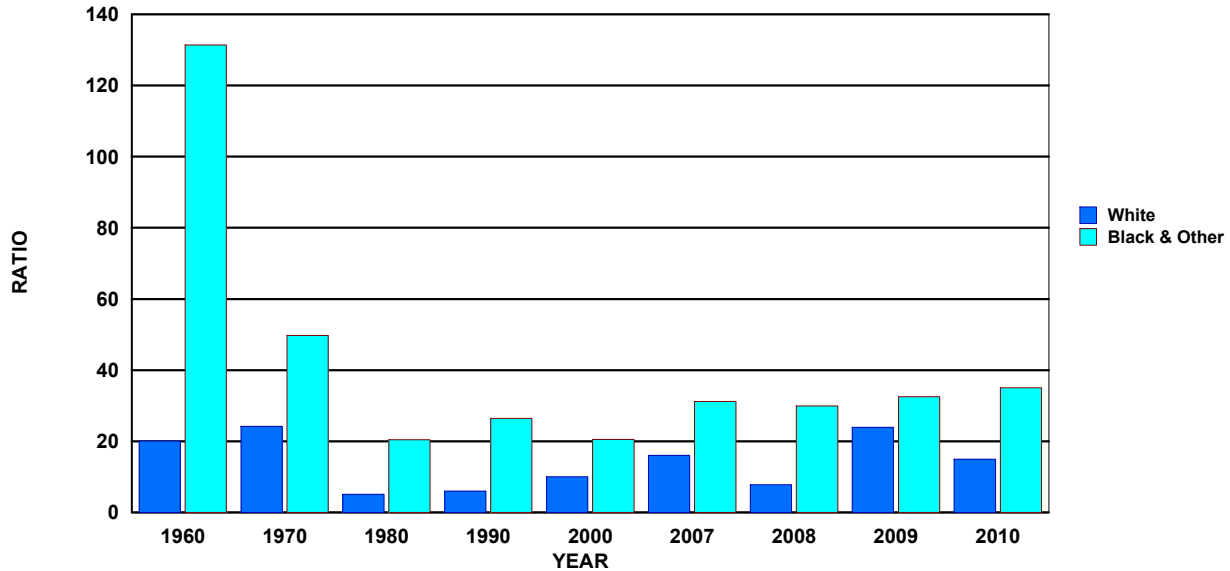

**TABLE D-1: RESIDENT AND RECORDED DEATHS AND RATES PER 1,000 POPULATION,  
BY RACE, BY COUNTY, FLORIDA, 2010**

	RESIDENT DEATHS						RATES		
	NUMBERS						TOTAL	WHITE	BLACK & OTHER
	TOTAL	WHITE	BLACK AND OTHER			UNK			
		TOTAL	BLACK	OTHER	UNK				
FLORIDA	172,509	151,589	20,724	18,251	2,473	196	9.2	10.0	5.7
ALACHUA	1,717	1,326	391	365	26	0	6.7	7.0	5.6
BAKER	230	205	25	24	1	0	8.9	9.4	6.1
BAY	1,622	1,476	143	131	12	3	9.5	10.2	5.6
BRADFORD	270	236	34	30	4	0	9.2	10.5	5.0
BREVARD	6,027	5,502	521	445	76	4	10.9	11.4	7.4
BROWARD	14,603	12,026	2,548	2,171	377	29	8.4	9.9	4.9
CALHOUN	151	131	20	19	1	0	10.4	11.1	7.4
CHARLOTTE	2,249	2,147	101	77	24	1	13.5	14.1	7.1
CITRUS	2,263	2,217	44	30	14	2	15.8	16.3	6.6
CLAY	1,392	1,295	97	71	26	0	7.5	8.0	4.1
COLLIER	2,861	2,756	100	77	23	5	8.6	9.0	3.8
COLUMBIA	716	624	91	84	7	1	10.6	11.5	7.0
MIAMI-DADE	18,018	14,573	3,426	3,196	230	19	7.3	7.6	6.1
DESOTO	311	278	33	29	4	0	9.0	9.5	6.2
DIXIE	179	174	5	5	0	0	11.0	12.0	3.0
DUVAL	6,946	5,075	1,869	1,717	152	2	7.7	8.7	5.9
ESCAMBIA	2,991	2,299	691	625	66	1	9.6	10.0	8.3
FLAGLER	1,033	914	117	98	19	2	10.7	11.0	8.9
FRANKLIN	126	119	7	6	1	0	10.2	11.4	3.6
GADSDEN	446	215	231	227	4	0	9.0	10.3	8.0
GILCHRIST	161	158	3	2	1	0	9.1	9.7	2.2
GLADES	110	98	12	8	4	0	9.7	10.5	5.9
GULF	144	122	22	22	0	0	8.6	9.2	6.3
HAMILTON	120	89	31	30	1	0	8.1	10.0	5.3
HARDEE	204	192	12	10	2	0	7.2	7.7	3.7
HENDRY	289	243	46	38	8	0	7.1	7.0	7.5
HERNANDO	2,421	2,327	92	77	15	2	14.6	15.0	8.4
HIGHLANDS	1,447	1,362	85	70	15	0	14.5	15.5	7.2
HILLSBOROUGH	9,040	7,685	1,340	1,145	195	15	7.5	8.2	5.1
HOLMES	263	253	10	8	2	0	13.2	13.9	5.7
INDIAN RIVER	1,709	1,602	105	100	5	2	12.0	12.7	6.8
JACKSON	532	427	105	101	4	0	10.1	11.6	6.6
JEFFERSON	160	104	55	54	1	1	10.8	10.9	10.5
LAFAYETTE	68	64	4	4	0	0	6.7	8.1	1.7
LAKE	3,423	3,184	238	201	37	1	11.6	12.1	7.5
LEE	5,965	5,631	327	284	43	7	9.6	10.1	5.3
LEON	1,651	1,216	432	409	23	3	6.0	6.8	4.5
LEVY	513	464	49	43	6	0	12.6	12.9	10.2
LIBERTY	71	62	9	9	0	0	8.6	9.6	5.1
MADISON	201	126	75	73	2	0	9.9	10.6	8.9
MANATEE	3,361	3,162	196	161	35	3	10.5	11.2	5.5
MARION	4,292	3,948	344	302	42	0	13.0	13.8	7.7
MARTIN	1,673	1,611	56	50	6	6	11.6	12.1	5.4
MONROE	676	639	36	29	7	1	8.7	8.8	6.5
NASSAU	652	598	54	51	3	0	8.9	8.9	9.2
OKALOOSA	1,478	1,357	121	84	37	0	7.5	8.1	4.2
OKEECHOBEE	426	404	21	19	2	1	10.7	11.4	4.9
ORANGE	6,755	5,340	1,403	1,166	237	12	6.1	6.7	4.5
OSCEOLA	1,669	1,484	183	131	52	2	6.1	6.5	4.2
PALM BEACH	12,999	11,719	1,230	1,111	119	50	10.1	11.3	4.9
PASCO	5,386	5,226	157	101	56	3	12.2	12.6	5.9
PINELLAS	11,282	10,437	840	695	145	5	12.2	13.2	6.1
POLK	5,830	5,154	673	613	60	3	10.0	10.7	6.7
PUTNAM	984	834	150	142	8	0	13.3	13.7	11.4
SAINT JOHNS	1,473	1,383	90	79	11	0	7.9	8.0	6.6
SAINT LUCIE	2,723	2,367	354	325	29	2	9.9	10.6	6.8
SANTA ROSA	1,149	1,090	58	35	23	1	7.9	8.2	4.5
SARASOTA	4,952	4,801	149	126	23	2	12.7	13.1	6.3
SEMINOLE	2,845	2,506	338	278	60	1	6.7	7.0	5.0
SUMTER	1,162	1,106	56	44	12	0	11.6	12.6	4.5
SUWANNEE	470	415	55	53	2	0	10.7	11.0	8.8
TAYLOR	214	179	35	34	1	0	9.3	10.3	6.0
UNION	199	149	50	49	1	0	12.7	12.6	13.0
VOLUSIA	6,104	5,646	457	398	59	1	12.0	12.7	7.4
WAKULLA	207	194	13	11	2	0	6.5	7.1	2.9
WALTON	523	497	26	19	7	0	9.0	9.4	5.0
WASHINGTON	295	271	24	23	1	0	11.7	13.0	5.6

TABLE D-1 (Cont.): RESIDENT AND RECORDED DEATHS AND RATES PER 1,000 POPULATION,  
BY RACE, BY COUNTY, FLORIDA, 2010

	RECORDED DEATHS						RATES		
	NUMBERS						TOTAL	WHITE	BLACK & OTHER
	TOTAL	WHITE	BLACK AND OTHER			UNK			
		TOTAL	BLACK	OTHER					
FLORIDA	175,161	153,977	21,135	18,589	2,546	49	9.3	10.2	5.8
ALACHUA	3,060	2,485	575	531	44	0	11.9	13.2	8.3
BAKER	147	129	18	17	1	0	5.7	5.9	4.4
BAY	1,789	1,620	168	156	12	1	10.5	11.2	6.6
BRADFORD	208	183	25	23	2	0	7.1	8.1	3.7
BREVARD	5,876	5,373	500	429	71	3	10.6	11.1	7.1
BROWARD	14,299	11,638	2,660	2,273	387	1	8.2	9.6	5.1
CALHOUN	141	124	17	17	0	0	9.7	10.5	6.3
CHARLOTTE	2,383	2,272	111	84	27	0	14.4	15.0	7.8
CITRUS	2,208	2,155	53	34	19	0	15.5	15.8	7.9
CLAY	1,280	1,125	155	135	20	0	6.9	6.9	6.6
COLLIER	2,979	2,885	94	72	22	0	8.9	9.4	3.6
COLUMBIA	862	754	108	101	7	0	12.8	13.9	8.3
MIAMI-DADE	18,755	15,272	3,480	3,213	267	3	7.6	8.0	6.2
DESOTO	257	233	24	20	4	0	7.4	8.0	4.5
DIXIE	91	89	2	2	0	0	5.6	6.1	1.2
DUVAL	8,289	6,313	1,975	1,813	162	1	9.2	10.9	6.2
ESCAMBIA	3,615	2,890	725	654	71	0	11.6	12.6	8.7
FLAGLER	887	787	99	83	16	1	9.2	9.5	7.5
FRANKLIN	88	86	2	2	0	0	7.1	8.3	1.0
GADSDEN	194	96	98	94	4	0	3.9	4.6	3.4
GILCHRIST	90	88	2	0	2	0	5.1	5.4	1.5
GLADES	45	42	3	2	1	0	4.0	4.5	1.5
GULF	102	90	12	12	0	0	6.1	6.8	3.5
HAMILTON	55	47	8	8	0	0	3.7	5.3	1.4
HARDEE	132	123	9	6	3	0	4.7	4.9	2.7
HENDRY	217	170	47	39	8	0	5.3	4.9	7.7
HERNANDO	2,410	2,327	83	71	12	0	14.5	15.0	7.6
HIGHLANDS	1,418	1,339	77	62	15	2	14.2	15.2	6.5
HILLSBOROUGH	9,992	8,560	1,424	1,214	210	8	8.3	9.1	5.4
HOLMES	219	199	20	18	2	0	11.0	11.0	11.4
INDIAN RIVER	1,765	1,667	98	92	6	0	12.4	13.2	6.3
JACKSON	479	391	88	86	2	0	9.1	10.6	5.5
JEFFERSON	106	74	32	31	1	0	7.2	7.7	6.1
LAFAYETTE	58	55	3	3	0	0	5.7	7.0	1.3
LAKE	3,028	2,800	228	192	36	0	10.3	10.7	7.2
LEE	5,950	5,619	326	283	43	5	9.6	10.1	5.3
LEON	2,161	1,544	615	592	23	2	7.9	8.7	6.4
LEVY	386	360	26	22	4	0	9.5	10.0	5.4
LIBERTY	31	30	1	1	0	0	3.8	4.7	0.6
MADISON	129	79	50	48	2	0	6.4	6.7	5.9
MANATEE	3,264	3,079	185	151	34	0	10.2	10.9	5.2
MARION	3,944	3,623	321	278	43	0	11.9	12.7	7.2
MARTIN	1,670	1,613	56	46	10	1	11.6	12.1	5.4
MONROE	531	502	29	25	4	0	6.8	6.9	5.2
NASSAU	419	382	37	33	4	0	5.7	5.7	6.3
OKALOOSA	1,451	1,330	121	88	33	0	7.4	7.9	4.2
OKEECHOBEE	380	361	18	16	2	1	9.6	10.2	4.2
ORANGE	7,422	5,964	1,450	1,195	255	8	6.7	7.4	4.7
OSCEOLA	1,656	1,474	182	127	55	0	6.0	6.4	4.1
PALM BEACH	13,639	12,351	1,288	1,167	121	0	10.6	11.9	5.1
PASCO	4,981	4,850	131	81	50	0	11.3	11.7	4.9
PINELLAS	12,012	11,104	907	745	162	1	13.0	14.1	6.6
POLK	5,561	4,940	612	560	52	9	9.5	10.2	6.1
PUTNAM	831	725	106	100	6	0	11.2	11.9	8.0
SAINT JOHNS	1,047	965	82	73	9	0	5.6	5.6	6.0
SAINT LUCIE	2,532	2,203	329	304	25	0	9.2	9.9	6.3
SANTA ROSA	788	735	53	35	18	0	5.4	5.5	4.1
SARASOTA	4,963	4,815	148	128	20	0	12.7	13.1	6.3
SEMINOLE	3,015	2,633	381	321	60	1	7.1	7.4	5.6
SUMTER	1,365	1,312	53	42	11	0	13.6	14.9	4.3
SUWANNEE	267	233	34	32	2	0	6.1	6.2	5.5
TAYLOR	165	135	30	29	1	0	7.1	7.8	5.2
UNION	124	91	33	32	1	0	7.9	7.7	8.6
VOLUSIA	6,124	5,664	459	405	54	1	12.1	12.7	7.4
WAKULLA	134	126	8	7	1	0	4.2	4.6	1.8
WALTON	480	454	26	20	6	0	8.3	8.6	5.0
WASHINGTON	214	199	15	14	1	0	8.5	9.6	3.5

TABLE D-2: RESIDENT DEATHS BY RACE AND GENDER, BY COUNTY, FLORIDA, 2010

	TOTAL	WHITE			BLACK		OTHER		MALE		FEMALE	
		MALE	FEMALE	MALE	FEMALE	MALE	FEMALE	MALE	FEMALE	MALE	FEMALE	
FLORIDA	172,509	151,589	18,251	2,473	89,511	82,968	78,668	72,901	9,402	8,842	1,329	1,144
ALACHUA	1,717	1,326	365	26	879	838	683	643	180	185	16	10
BAKER	230	205	24	1	128	102	113	92	14	10	1	0
BAY	1,622	1,476	131	12	838	784	769	707	60	71	6	6
BRADFORD	270	236	30	4	140	130	124	112	12	18	4	0
BREVARD	6,027	5,502	445	76	3,177	2,846	2,907	2,591	235	210	31	45
BROWARD	14,603	12,026	2,171	377	7,257	7,342	5,934	6,091	1,104	1,065	204	173
CALHOUN	151	131	19	1	77	74	66	65	11	8	0	1
CHARLOTTE	2,249	2,147	77	24	1,230	1,019	1,179	968	37	40	14	10
CITRUS	2,263	2,217	30	14	1,245	1,017	1,227	989	12	18	6	8
CLAY	1,392	1,295	71	26	721	671	667	628	41	30	13	13
COLLIER	2,861	2,756	77	23	1,501	1,360	1,434	1,322	49	28	16	7
COLUMBIA	716	624	84	7	394	322	350	274	40	44	3	4
MIAMI-DADE	18,018	14,573	3,196	230	9,237	8,778	7,380	7,192	1,703	1,491	141	89
DESOTO	311	278	29	4	140	171	126	152	13	16	1	3
DIXIE	179	174	5	0	107	72	106	68	1	4	0	0
DUVAL	6,946	5,075	1,717	152	3,385	3,561	2,470	2,605	834	883	79	73
ESCAMBIA	2,991	2,299	625	66	1,514	1,477	1,168	1,131	319	306	27	39
FLAGLER	1,033	914	98	19	554	479	495	419	45	53	12	7
FRANKLIN	126	119	6	1	68	58	65	54	2	4	1	0
GADSDEN	446	215	227	4	245	201	111	104	132	95	2	2
GILCHRIST	161	158	2	1	79	82	78	80	1	1	0	1
GLADES	110	98	8	4	76	34	68	30	5	3	3	1
GULF	144	122	22	0	77	67	69	53	8	14	0	0
HAMILTON	120	89	30	1	57	63	43	46	13	17	1	0
HARDEE	204	192	10	2	104	100	98	94	5	5	1	1
HENDRY	289	243	38	8	178	111	144	99	28	10	6	2
HERNANDO	2,421	2,327	77	15	1,283	1,137	1,236	1,090	37	40	8	7
HIGHLANDS	1,447	1,362	70	15	753	694	710	652	35	35	8	7
HILLSBOROUGH	9,040	7,685	1,145	195	4,683	4,357	4,005	3,680	569	576	102	93
HOLMES	263	253	8	2	132	130	127	125	4	4	1	1
INDIAN RIVER	1,709	1,602	100	5	930	779	875	727	51	49	2	3
JACKSON	532	427	101	4	284	247	230	196	53	48	1	3
JEFFERSON	160	104	54	1	78	82	51	53	27	27	0	1
LAFAYETTE	68	64	4	0	44	24	40	24	4	0	0	0
LAKE	3,423	3,184	201	37	1,836	1,586	1,722	1,461	94	107	19	18
LEE	5,965	5,631	284	43	3,145	2,817	2,959	2,669	158	126	23	20
LEON	1,651	1,216	409	23	805	843	592	624	202	206	11	12
LEVY	513	464	43	6	270	243	247	217	19	24	4	2
LIBERTY	71	62	9	0	44	27	35	27	9	0	0	0
MADISON	201	126	73	2	91	110	60	66	29	44	2	0
MANATEE	3,361	3,162	161	35	1,763	1,598	1,658	1,504	88	73	15	20
MARION	4,292	3,948	302	42	2,276	2,016	2,114	1,834	138	164	24	18
MARTIN	1,673	1,611	50	6	870	803	834	777	28	22	4	2
MONROE	676	639	29	7	437	239	414	225	20	9	3	4
NASSAU	652	598	51	3	332	320	308	290	22	29	2	1
OKALOOSA	1,478	1,357	84	37	770	708	709	648	48	36	13	24
OKEECHOBEE	426	404	19	2	225	201	209	195	13	6	2	0
ORANGE	6,755	5,340	1,166	237	3,454	3,300	2,734	2,605	589	577	121	116
OSCEOLA	1,669	1,484	131	52	885	784	784	700	72	59	29	23
PALM BEACH	12,999	11,719	1,111	119	6,804	6,190	6,106	5,610	597	512	76	43
PASCO	5,386	5,226	101	56	2,820	2,566	2,724	2,502	59	42	37	19
PINELLAS	11,282	10,437	695	145	5,558	5,724	5,135	5,302	350	345	72	73
POLK	5,830	5,154	613	60	3,109	2,720	2,744	2,409	332	281	31	29
PUTNAM	984	834	142	8	533	451	463	371	66	76	4	4
SAINT JOHNS	1,473	1,383	79	11	765	708	719	664	42	37	4	7
SAINT LUCIE	2,723	2,367	325	29	1,445	1,278	1,272	1,095	157	168	14	15
SANTA ROSA	1,149	1,090	35	23	637	512	606	484	19	16	11	12
SARASOTA	4,952	4,801	126	23	2,550	2,401	2,465	2,335	73	53	12	11
SEMINOLE	2,845	2,506	278	60	1,425	1,420	1,251	1,255	140	138	33	27
SUMTER	1,162	1,106	44	12	669	493	641	465	19	25	9	3
SUWANNEE	470	415	53	2	246	224	223	192	23	30	0	2
TAYLOR	214	179	34	1	116	98	96	83	19	15	1	0
UNION	199	149	49	1	150	49	103	46	46	3	1	0
VOLUSIA	6,104	5,646	398	59	3,277	2,827	3,025	2,621	214	184	37	22
WAKULLA	207	194	11	2	111	96	106	88	5	6	0	2
WALTON	523	497	19	7	276	247	264	233	9	10	3	4
WASHINGTON	295	271	23	1	158	137	143	128	15	8	0	1



TABLE D-3: RESIDENT DEATHS BY RACE AND GENDER, FOR SINGLE YEARS OF AGE, FLORIDA, 2010

AGE YEARS	TOTAL	RACE			GENDER		WHITE		BLACK		OTHER	
		WHITE	BLACK	OTHER	MALE	FEMALE	MALE	FEMALE	MALE	FEMALE	MALE	FEMALE
TOTAL	172,509	151,589	18,251	2,473	89,511	82,968	78,668	72,901	9,402	8,842	1,329	1,144
<1	1,400	750	580	69	771	626	430	317	305	275	36	33
1	108	57	41	9	70	38	35	22	30	11	4	5
2	87	56	27	4	56	31	36	20	18	9	2	2
3	55	28	22	4	25	30	14	14	10	12	1	3
4	31	20	11	0	17	14	11	9	6	5	0	0
5	30	25	5	0	16	14	13	12	3	2	0	0
6	20	12	8	0	11	9	6	6	5	3	0	0
7	30	22	5	3	12	18	10	12	1	4	1	2
8	28	16	8	4	16	12	10	6	3	5	3	1
9	17	8	9	0	7	10	5	3	2	7	0	0
10	28	13	14	1	15	13	9	4	6	8	0	1
11	28	16	12	0	15	13	11	5	4	8	0	0
12	28	22	6	0	11	17	8	14	3	3	0	0
13	36	21	13	1	24	12	16	5	7	6	0	1
14	38	26	10	2	22	16	14	12	7	3	1	1
15	57	45	11	1	39	18	29	16	9	2	1	0
16	90	60	25	4	63	27	43	17	16	9	3	1
17	99	63	32	4	70	29	41	22	25	7	4	0
18	147	99	43	5	114	33	74	25	36	7	4	1
19	201	150	45	6	138	63	103	47	35	10	0	6
20	209	146	57	6	165	44	115	31	45	12	5	1
21	232	148	75	8	164	68	100	48	59	16	5	3
22	253	179	68	6	191	62	134	45	51	17	6	0
23	258	191	58	6	199	59	144	47	49	9	4	2
24	249	185	61	3	174	75	133	52	39	22	2	1
25	261	198	59	4	172	89	132	66	37	22	3	1
26	294	214	72	7	203	91	152	62	44	28	6	1
27	263	184	68	9	189	74	132	52	49	19	6	3
28	290	211	68	11	213	77	164	47	43	25	6	5
29	275	208	58	8	188	87	142	66	40	18	5	3
30	283	210	65	8	189	94	143	67	43	22	3	5
31	307	214	82	11	211	96	150	64	54	28	7	4
32	256	185	64	5	159	97	121	64	36	28	2	3
33	284	216	59	8	202	82	163	53	35	24	3	5
34	302	225	62	15	199	103	157	68	36	26	6	9
35	300	213	77	10	185	115	137	76	41	36	7	3
36	290	215	61	14	185	105	144	71	34	27	7	7
37	334	234	89	10	212	121	145	89	59	30	8	2
38	398	292	92	13	243	155	187	105	47	45	8	5
39	426	313	102	10	252	174	194	119	52	50	5	5
40	469	356	101	12	296	173	235	121	55	46	6	6
41	479	349	112	16	288	191	220	129	59	53	7	9
42	518	393	114	11	317	201	253	140	56	58	8	3
43	587	451	122	13	349	238	270	181	69	53	9	4
44	662	518	126	18	416	246	331	187	74	52	11	7
45	776	618	146	11	500	276	400	218	90	56	9	2
46	908	715	171	21	543	364	437	278	92	78	13	8
47	967	788	159	20	594	373	487	301	98	61	9	11
48	1,084	850	212	22	638	446	523	327	106	106	9	13
49	1,116	895	194	27	703	413	577	318	114	80	12	15
50	1,196	971	195	29	713	483	583	388	109	86	20	9
51	1,355	1,095	237	21	824	531	670	425	143	94	9	12
52	1,464	1,155	285	22	925	539	740	415	168	117	17	5
53	1,498	1,220	258	18	927	571	773	447	138	120	14	4
54	1,581	1,254	298	28	965	616	783	471	164	134	17	11
55	1,748	1,391	311	44	1,141	607	918	473	194	117	27	17

TABLE D-3 (Cont.): RESIDENT DEATHS BY RACE AND GENDER, FOR SINGLE YEARS OF AGE, FLORIDA, 2010

AGE YEARS	TOTAL					WHITE		BLACK		OTHER		
		WHITE	BLACK	OTHER	MALE	FEMALE	MALE	FEMALE	MALE	FEMALE		
56	1,790	1,465	298	23	1,163	627	964	501	182	116	15	8
57	1,863	1,533	304	24	1,161	702	970	563	178	126	12	12
58	1,898	1,547	311	37	1,171	727	968	579	179	132	22	15
59	1,830	1,473	314	42	1,159	670	959	513	170	144	29	13
60	2,019	1,684	295	36	1,240	779	1,043	641	173	122	23	13
61	2,205	1,823	343	37	1,359	846	1,144	679	195	148	19	18
62	2,355	1,995	318	38	1,462	893	1,260	735	176	142	22	16
63	2,550	2,175	326	46	1,527	1,022	1,313	861	185	141	26	20
64	2,168	1,845	279	41	1,307	860	1,114	730	164	115	26	15
65	2,346	1,982	315	46	1,432	912	1,234	747	168	146	28	18
66	2,545	2,178	322	39	1,551	993	1,310	868	212	109	25	14
67	2,775	2,410	311	47	1,639	1,135	1,432	978	169	141	32	15
68	2,754	2,341	356	53	1,595	1,158	1,360	980	199	157	32	21
69	2,710	2,355	300	50	1,574	1,136	1,378	977	169	131	24	26
70	2,787	2,400	334	49	1,579	1,208	1,370	1,030	185	149	22	27
71	2,866	2,483	331	50	1,640	1,226	1,440	1,043	172	159	27	23
72	3,017	2,588	373	54	1,770	1,247	1,523	1,065	207	166	39	15
73	3,254	2,823	352	77	1,881	1,372	1,634	1,188	201	151	45	32
74	3,357	2,913	383	56	1,914	1,443	1,675	1,238	211	172	27	29
75	3,576	3,124	381	64	1,984	1,592	1,733	1,391	213	168	35	29
76	3,457	3,070	328	54	1,951	1,506	1,751	1,319	171	157	25	29
77	4,016	3,597	356	57	2,196	1,820	1,964	1,633	196	160	33	24
78	4,156	3,721	369	62	2,299	1,856	2,077	1,643	185	184	36	26
79	4,482	4,027	384	61	2,378	2,102	2,133	1,892	212	172	29	32
80	4,699	4,237	385	73	2,482	2,216	2,269	1,968	174	210	37	36
81	4,763	4,364	342	55	2,529	2,233	2,342	2,021	152	190	33	22
82	5,153	4,759	331	61	2,608	2,544	2,444	2,314	135	196	28	33
83	5,399	4,969	368	58	2,705	2,692	2,519	2,448	158	210	27	31
84	5,421	4,992	365	59	2,607	2,814	2,420	2,572	161	204	24	35
85	5,705	5,289	353	56	2,714	2,991	2,534	2,755	147	206	28	28
86	5,628	5,255	311	60	2,547	3,080	2,408	2,847	114	196	24	36
87	5,435	5,071	314	46	2,417	3,018	2,286	2,785	108	206	19	27
88	5,371	5,040	290	35	2,352	3,017	2,213	2,826	121	168	15	20
89	5,288	4,977	261	48	2,209	3,079	2,111	2,866	82	179	14	34
90	4,808	4,484	291	29	2,032	2,776	1,927	2,557	91	200	14	15
91	4,202	3,951	223	22	1,649	2,551	1,563	2,386	73	150	10	12
92	3,865	3,643	199	19	1,521	2,343	1,448	2,194	61	138	11	8
93	3,211	3,050	141	17	1,161	2,050	1,104	1,946	50	91	6	11
94	2,733	2,574	146	12	929	1,804	887	1,687	37	109	5	7
95	2,482	2,328	142	10	779	1,703	745	1,583	31	111	3	7
96	1,872	1,760	102	10	581	1,291	559	1,201	18	84	4	6
97	1,505	1,391	103	11	412	1,093	397	994	12	91	3	8
98	1,047	984	58	4	262	785	245	739	17	41	0	4
99	805	762	34	7	201	604	191	571	6	28	3	4
100	563	506	51	6	121	442	105	401	14	37	2	4
101	375	343	29	3	86	289	79	264	5	24	2	1
102	272	250	19	2	56	216	52	198	4	15	0	2
103	174	157	15	2	32	142	27	130	3	12	2	0
104	106	91	14	1	19	87	19	72	0	14	0	1
105	54	50	4	0	6	48	6	44	0	4	0	0
106	26	23	3	0	5	21	5	18	0	3	0	0
107	15	12	2	1	1	14	1	11	0	2	0	1
108	7	6	1	0	1	6	1	5	0	1	0	0
109	4	2	2	0	2	2	1	1	1	1	0	0
110+	6	3	3	0	1	5	0	3	1	2	0	0
UNK	9	5	1	1	6	1	4	1	1	0	1	0

TABLE D-4: RESIDENT DEATHS BY AGE GROUP, BY COUNTY, FLORIDA, 2010

	TOTAL	<1	1-4	5-9	10-14	15-19	20-24	25-34	35-44	45-54	55-64	65-74	75-84	85+	UNK
FLORIDA	172,509	1,400	281	125	158	594	1,201	2,815	4,463	11,945	20,426	28,411	45,122	55,559	9
ALACHUA	1,717	29	4	3	0	8	20	27	58	123	230	276	407	532	0
BAKER	230	4	1	0	0	2	6	5	7	19	43	44	52	47	0
BAY	1,622	8	2	1	1	6	14	24	57	151	260	326	395	377	0
BRADFORD	270	0	0	0	0	4	5	6	8	31	48	51	59	58	0
BREVARD	6,027	32	10	6	8	18	36	94	142	403	734	983	1,689	1,872	0
BROWARD	14,603	135	32	11	15	36	113	236	449	993	1,623	2,071	3,471	5,417	1
CALHOUN	151	1	0	1	1	0	1	4	4	11	18	35	45	30	0
CHARLOTTE	2,249	5	3	1	1	3	8	20	47	137	222	345	628	828	1
CITRUS	2,263	7	2	1	0	4	9	27	29	130	251	447	670	686	0
CLAY	1,392	8	1	0	1	6	12	39	59	101	209	274	334	348	0
COLLIER	2,861	20	4	1	2	10	11	45	47	126	249	399	845	1,102	0
COLUMBIA	716	6	1	1	0	3	9	17	18	66	104	137	188	166	0
MIAMI-DADE	18,018	138	39	9	17	87	141	286	441	1,273	1,990	2,950	4,645	6,002	0
DESOTO	311	2	2	0	0	2	3	5	6	23	45	59	78	86	0
DIXIE	179	0	0	0	0	4	1	5	6	16	33	37	42	35	0
DUVAL	6,946	102	16	7	8	30	63	157	237	709	987	1,189	1,616	1,825	0
ESCAMBIA	2,991	40	3	4	6	10	28	52	77	235	419	547	763	807	0
FLAGLER	1,033	6	0	0	2	3	3	13	20	54	129	193	312	298	0
FRANKLIN	126	1	1	0	0	0	2	4	6	7	29	20	28	28	0
GADSDEN	446	7	1	1	0	2	4	6	14	39	83	93	109	87	0
GILCHRIST	161	1	1	0	0	0	0	2	5	15	28	41	34	34	0
GLADES	110	2	0	0	0	0	1	0	5	7	12	21	33	29	0
GULF	144	1	0	0	0	0	0	5	2	14	26	26	45	25	0
HAMILTON	120	1	0	0	0	0	1	8	3	14	19	19	32	23	0
HARDEE	204	6	0	1	0	1	6	2	7	14	22	47	48	50	0
HENDRY	289	0	1	0	0	2	4	8	10	26	43	54	81	60	0
HERNANDO	2,421	9	2	0	0	6	14	34	46	121	272	440	723	754	0
HIGHLANDS	1,447	8	2	1	1	2	8	14	20	76	151	240	441	483	0
HILLSBOROUGH	9,040	122	23	10	17	39	82	190	315	738	1,214	1,514	2,296	2,477	3
HOLMES	263	2	1	0	1	1	1	2	7	26	32	55	63	72	0
INDIAN RIVER	1,709	11	0	1	0	3	7	7	23	80	174	224	527	652	0
JACKSON	532	2	1	0	0	1	6	10	15	38	74	111	149	125	0
JEFFERSON	160	1	1	0	0	1	0	4	4	14	30	27	40	38	0
LAFAYETTE	68	0	0	0	0	1	1	1	3	3	14	20	13	12	0
LAKE	3,423	16	5	3	3	8	12	46	67	180	350	633	1,034	1,066	0
LEE	5,965	27	14	4	6	18	39	88	131	356	637	1,013	1,669	1,963	0
LEON	1,651	29	6	2	4	8	27	28	54	133	223	258	398	479	2
LEVY	513	2	0	1	0	2	4	8	14	40	73	128	133	108	0
LIBERTY	71	0	0	0	0	0	0	1	1	7	11	15	21	15	0
MADISON	201	4	1	0	0	0	0	3	3	14	26	45	52	53	0
MANATEE	3,361	23	1	0	2	14	18	51	81	225	372	549	869	1,156	0
MARION	4,292	33	3	2	3	12	20	53	82	271	444	831	1,325	1,213	0
MARTIN	1,673	2	3	2	1	3	2	17	26	100	131	251	476	659	0
MONROE	676	3	0	0	0	3	1	16	23	83	132	113	149	153	0
NASSAU	652	7	1	0	0	1	2	10	21	50	94	146	170	150	0
OKALOOSA	1,478	17	4	0	0	6	12	19	36	119	199	282	408	376	0
OKEECHOBEE	426	6	0	1	0	0	1	8	16	36	65	80	112	101	0
ORANGE	6,755	117	17	3	10	39	65	176	248	571	985	1,101	1,560	1,862	1
OSCEOLA	1,669	22	2	1	7	3	10	27	57	123	249	297	435	436	0
PALM BEACH	12,999	77	19	13	14	36	86	202	286	645	1,226	1,655	3,392	5,348	0
PASCO	5,386	30	3	2	2	14	36	98	131	357	622	926	1,456	1,709	0
PINELLAS	11,282	73	7	3	5	27	77	166	256	755	1,364	1,621	2,811	4,117	0
POLK	5,830	55	9	7	8	13	30	87	130	423	711	1,151	1,573	1,633	0
PUTNAM	984	4	2	4	1	3	11	25	28	84	139	187	277	219	0
SAINT JOHNS	1,473	8	2	3	1	12	12	17	28	111	174	260	366	479	0
SAINT LUCIE	2,723	22	5	3	1	8	12	40	74	185	291	480	744	858	0
SANTA ROSA	1,149	8	3	3	0	2	10	27	36	116	176	225	282	261	0
SARASOTA	4,952	14	4	0	0	12	17	43	87	231	437	662	1,352	2,093	0
SEMINOLE	2,845	34	6	2	2	16	28	46	102	224	344	425	726	890	0
SUMTER	1,162	2	2	1	1	2	1	9	15	42	126	298	365	298	0
SUWANNEE	470	5	0	1	0	0	2	7	12	34	67	112	117	113	0
TAYLOR	214	5	0	0	0	0	1	4	3	19	42	48	52	40	0
UNION	199	0	0	0	1	0	1	6	8	39	48	48	29	19	0
VOLUSIA	6,104	31	7	3	4	30	33	104	170	435	684	1,018	1,613	1,972	0
WAKULLA	207	2	0	0	1	1	2	5	5	20	39	40	48	44	0
WALTON	523	4	0	1	0	3	2	12	13	40	77	126	133	112	0
WASHINGTON	295	1	1	0	0	2	4	3	14	31	37	60	59	83	0

TABLE D-4 (Cont.): RESIDENT DEATHS FOR WHITE MALES BY AGE GROUP, BY COUNTY, FLORIDA, 2010

	TOTAL	<1	1-4	5-9	10-14	15-19	20-24	25-34	35-44	45-54	55-64	65-74	75-84	85+	UNK
FLORIDA	78,668	430	96	44	58	290	626	1,456	2,116	5,973	10,653	14,356	21,652	20,914	4
ALACHUA	683	10	1	1	0	4	9	9	19	56	104	129	174	167	0
BAKER	113	1	1	0	0	1	2	2	3	9	24	27	27	16	0
BAY	769	5	1	0	0	4	7	12	33	81	136	165	192	133	0
BRADFORD	124	0	0	0	0	0	3	3	4	16	23	26	29	20	0
BREVARD	2,907	8	6	2	2	9	18	55	68	221	424	521	828	745	0
BROWARD	5,934	26	10	3	4	16	41	90	171	441	774	946	1,478	1,933	1
CALHOUN	66	1	0	0	0	0	1	1	2	5	10	17	20	9	0
CHARLOTTE	1,179	1	3	1	1	1	8	13	28	82	122	205	356	358	0
CITRUS	1,227	5	1	0	0	2	7	19	20	80	160	273	371	289	0
CLAY	667	3	1	0	0	5	8	25	34	54	111	145	171	110	0
COLLIER	1,434	6	2	1	2	4	7	30	32	74	138	207	459	472	0
COLUMBIA	350	2	0	1	0	2	7	11	8	31	57	89	82	60	0
MIAMI-DADE	7,380	40	8	4	8	30	58	107	184	525	926	1,388	2,091	2,011	0
DESOTO	126	0	0	0	0	2	0	3	3	13	16	24	34	31	0
DIXIE	106	0	0	0	0	2	1	3	3	9	24	24	21	19	0
DUVAL	2,470	22	3	2	2	5	24	62	86	278	416	456	587	527	0
ESCAMBIA	1,168	9	0	1	3	6	14	25	32	110	190	236	290	252	0
FLAGLER	495	2	0	0	1	1	2	8	11	32	72	93	145	128	0
FRANKLIN	65	1	1	0	0	0	2	4	4	4	13	13	16	7	0
GADSDEN	111	0	1	1	0	0	1	1	3	9	24	27	30	14	0
GILCHRIST	78	1	1	0	0	0	0	1	3	7	17	20	18	10	0
GLADES	68	1	0	0	0	0	1	0	2	2	7	12	23	20	0
GULF	69	0	0	0	0	0	0	4	0	6	14	14	21	10	0
HAMILTON	43	1	0	0	0	0	0	4	1	7	8	5	11	6	0
HARDEE	98	4	0	0	0	1	5	2	4	9	8	23	24	18	0
HENDRY	144	0	0	0	0	1	2	6	5	10	26	27	45	22	0
HERNANDO	1,236	5	0	0	0	4	8	20	27	72	142	254	380	324	0
HIGHLANDS	710	2	1	1	1	2	5	9	9	33	88	132	234	193	0
HILLSBOROUGH	4,005	35	7	2	8	18	51	105	156	381	603	757	1,014	866	2
HOLMES	127	1	0	0	1	1	0	2	2	14	19	33	31	23	0
INDIAN RIVER	875	2	0	0	0	3	5	3	11	44	107	118	289	293	0
JACKSON	230	0	1	0	0	1	5	6	9	18	30	61	65	34	0
JEFFERSON	51	0	0	0	0	1	0	1	1	8	10	6	16	8	0
LAFAYETTE	40	0	0	0	0	1	0	0	0	3	8	13	8	7	0
LAKE	1,722	8	1	2	1	5	8	28	30	92	200	327	571	449	0
LEE	2,959	11	4	1	4	11	30	64	68	195	374	560	852	785	0
LEON	592	3	1	0	1	1	12	14	14	42	100	111	138	155	0
LEVY	247	0	0	1	0	1	1	4	4	24	45	63	68	36	0
LIBERTY	35	0	0	0	0	0	0	0	0	3	6	7	12	7	0
MADISON	60	0	0	0	0	0	0	1	0	4	6	20	17	12	0
MANATEE	1,658	7	0	0	0	6	12	31	46	121	224	297	450	464	0
MARION	2,114	16	0	1	1	7	13	32	43	143	240	458	685	475	0
MARTIN	834	1	1	1	0	2	2	9	16	56	75	141	239	291	0
MONROE	414	2	0	0	0	3	1	8	13	65	88	72	94	68	0
NASSAU	308	5	1	0	0	1	1	7	6	28	51	74	83	51	0
OKALOOSA	709	5	2	0	0	2	5	9	16	66	110	148	206	140	0
OKEECHOBEE	209	3	0	0	0	0	0	1	9	22	39	37	62	36	0
ORANGE	2,734	33	6	2	3	16	33	87	104	256	460	486	654	594	0
OSCEOLA	784	6	2	0	2	2	6	13	31	63	135	168	192	164	0
PALM BEACH	6,106	25	6	7	3	17	41	104	127	300	626	792	1,712	2,346	0
PASCO	2,724	15	2	0	1	10	22	64	82	210	346	536	750	686	0
PINELLAS	5,135	23	3	2	2	10	39	99	137	417	775	819	1,352	1,457	0
POLK	2,744	24	1	0	2	10	16	42	61	236	356	605	784	607	0
PUTNAM	463	1	2	2	0	1	5	9	13	44	74	100	139	73	0
SAINT JOHNS	719	3	0	0	0	7	7	10	17	65	93	146	183	188	0
SAINT LUCIE	1,272	7	1	2	0	4	3	17	40	97	151	244	379	327	0
SANTA ROSA	606	4	3	2	0	1	8	17	22	63	104	135	159	88	0
SARASOTA	2,465	4	2	0	0	8	12	25	51	136	262	365	706	894	0
SEMINOLE	1,251	11	1	0	1	10	17	27	53	109	189	202	321	310	0
SUMTER	641	2	2	0	1	1	0	6	10	20	70	165	225	139	0
SUWANNEE	223	3	0	1	0	0	2	4	5	21	40	57	54	36	0
TAYLOR	96	0	0	0	0	0	0	3	2	10	27	19	22	13	0
UNION	103	0	0	0	0	0	1	4	1	23	28	29	14	3	0
VOLUSIA	3,025	11	6	0	2	22	19	61	100	244	401	551	822	786	0
WAKULLA	106	1	0	0	1	0	1	1	2	11	23	19	26	21	0
WALTON	264	2	0	0	0	3	1	5	5	20	46	78	64	40	0
WASHINGTON	143	0	0	0	0	2	3	2	6	16	26	35	25	28	0

TABLE D-4 (Cont.): RESIDENT DEATHS FOR WHITE FEMALES BY AGE GROUP, BY COUNTY, FLORIDA, 2010

	TOTAL	<1	1-4	5-9	10-14	15-19	20-24	25-34	35-44	45-54	55-64	65-74	75-84	85+	UNK
FLORIDA	72,901	317	65	39	40	127	223	609	1,218	3,588	6,275	10,114	19,201	31,084	1
ALACHUA	643	5	0	0	0	1	5	6	16	28	59	80	160	283	0
BAKER	92	2	0	0	0	0	2	3	3	5	13	13	23	28	0
BAY	707	3	0	1	0	1	3	7	17	54	91	139	169	222	0
BRADFORD	112	0	0	0	0	3	1	3	2	11	20	21	24	27	0
BREVARD	2,591	10	2	2	6	5	5	23	50	135	211	366	749	1,027	0
BROWARD	6,091	16	5	0	5	3	18	47	103	253	434	676	1,465	3,066	0
CALHOUN	65	0	0	1	0	0	0	2	1	4	5	12	22	18	0
CHARLOTTE	968	2	0	0	0	2	0	5	17	48	85	123	249	437	0
CITRUS	989	2	1	0	0	2	2	8	8	47	88	160	287	384	0
CLAY	628	3	0	0	1	1	4	10	12	36	78	107	152	224	0
COLLIER	1,322	8	0	0	0	2	3	8	9	47	92	169	368	616	0
COLUMBIA	274	3	0	0	0	1	0	3	8	22	28	39	86	84	0
MIAMI-DADE	7,192	31	8	2	1	13	18	45	90	298	503	872	1,854	3,457	0
DESOTO	152	2	2	0	0	0	3	0	3	9	22	29	34	48	0
DIXIE	68	0	0	0	0	2	0	2	3	7	8	12	20	14	0
DUVAL	2,605	19	4	2	3	5	10	20	41	182	274	394	685	966	0
ESCAMBIA	1,131	8	1	2	2	4	2	8	19	55	104	188	308	430	0
FLAGLER	419	3	0	0	1	2	1	2	6	16	50	71	136	131	0
FRANKLIN	54	0	0	0	0	0	0	0	1	3	13	7	11	19	0
GADSDEN	104	1	0	0	0	0	0	0	2	6	11	19	28	37	0
GILCHRIST	80	0	0	0	0	0	0	1	2	8	10	19	16	24	0
GLADES	30	0	0	0	0	0	0	0	2	3	4	5	7	9	0
GULF	53	1	0	0	0	0	0	1	2	3	7	10	20	9	0
HAMILTON	46	0	0	0	0	0	0	2	1	5	3	6	14	15	0
HARDEE	94	2	0	1	0	0	1	0	3	3	13	19	21	31	0
HENDRY	99	0	1	0	0	0	0	1	2	7	13	19	23	33	0
HERNANDO	1,090	3	1	0	0	2	6	11	14	43	117	162	318	413	0
HIGHLANDS	652	2	0	0	0	0	2	3	9	34	50	94	185	273	0
HILLSBOROUGH	3,680	30	6	5	5	10	13	43	79	205	348	503	1,010	1,422	1
HOLMES	125	0	1	0	0	0	1	0	5	10	13	19	30	46	0
INDIAN RIVER	727	2	0	0	0	0	0	2	10	27	46	88	215	337	0
JACKSON	196	0	0	0	0	0	1	0	5	14	27	30	51	68	0
JEFFERSON	53	1	1	0	0	0	0	1	1	4	11	10	12	12	0
LAFAYETTE	24	0	0	0	0	0	1	1	2	0	5	6	4	5	0
LAKE	1,461	0	2	1	0	0	3	8	21	63	115	263	412	573	0
LEE	2,669	6	7	2	1	4	7	16	45	111	210	385	746	1,129	0
LEON	624	2	2	0	0	2	5	2	8	39	60	74	167	263	0
LEVY	217	1	0	0	0	1	2	3	8	13	21	54	51	63	0
LIBERTY	27	0	0	0	0	0	0	0	0	3	4	5	8	7	0
MADISON	66	0	0	0	0	0	0	0	1	1	9	10	23	22	0
MANATEE	1,504	10	1	0	1	2	2	10	18	85	119	210	383	663	0
MARION	1,834	3	2	1	2	3	3	11	31	100	163	305	560	650	0
MARTIN	777	1	1	1	1	1	0	6	6	33	50	93	225	359	0
MONROE	225	1	0	0	0	0	0	5	7	16	34	34	47	81	0
NASSAU	290	2	0	0	0	0	1	3	13	17	35	60	71	88	0
OKALOOSA	648	6	2	0	0	3	4	7	15	39	69	109	176	218	0
OKEECHOBEE	195	2	0	0	0	0	0	5	5	11	23	39	47	63	0
ORANGE	2,605	16	5	0	2	11	14	29	63	154	275	358	656	1,022	0
OSCEOLA	700	8	0	0	2	0	2	8	16	40	93	93	203	235	0
PALM BEACH	5,610	18	3	4	2	6	12	37	66	211	366	633	1,441	2,811	0
PASCO	2,502	9	0	2	0	4	11	29	43	135	246	356	669	998	0
PINELLAS	5,302	19	0	1	1	10	19	37	73	245	441	650	1,275	2,531	0
POLK	2,409	19	2	2	0	1	4	25	48	117	228	407	644	912	0
PUTNAM	371	1	0	1	0	1	2	7	12	26	47	57	110	107	0
SAINT JOHNS	664	4	0	3	0	5	5	5	10	34	62	100	167	269	0
SAINT LUCIE	1,095	2	0	0	0	3	2	13	19	48	86	168	292	462	0
SANTA ROSA	484	3	0	1	0	1	1	7	11	48	58	78	116	160	0
SARASOTA	2,335	5	2	0	0	3	5	14	29	78	147	266	609	1,177	0
SEMINOLE	1,255	5	2	2	1	2	4	15	31	80	111	156	338	508	0
SUMTER	465	0	0	0	0	0	0	0	4	16	49	120	127	149	0
SUWANNEE	192	2	0	0	0	0	0	0	3	8	20	42	52	65	0
TAYLOR	83	3	0	0	0	0	1	1	0	3	9	21	25	20	0
UNION	46	0	0	0	1	0	0	0	1	5	3	12	10	14	0
VOLUSIA	2,621	9	1	1	2	4	10	26	44	139	216	385	677	1,107	0
WAKULLA	88	0	0	0	0	1	1	4	3	7	14	18	19	21	0
WALTON	233	1	0	1	0	0	0	6	7	17	27	43	66	65	0
WASHINGTON	128	0	0	0	0	0	1	1	6	11	9	19	30	51	0

TABLE D-4 (Cont.): RESIDENT DEATHS FOR BLACK MALES BY AGE GROUP, BY COUNTY, FLORIDA, 2010

	TOTAL	<1	1-4	5-9	10-14	15-19	20-24	25-34	35-44	45-54	55-64	65-74	75-84	85+	UNK
FLORIDA	9,402	305	64	14	27	121	243	417	546	1,222	1,796	1,893	1,757	996	1
ALACHUA	180	5	2	1	0	1	5	7	10	24	35	34	36	20	0
BAKER	14	0	0	0	0	1	1	0	1	3	4	2	1	1	0
BAY	60	0	1	0	1	0	3	1	4	9	17	5	12	7	0
BRADFORD	12	0	0	0	0	1	1	0	1	2	3	0	1	3	0
BREVARD	235	8	0	1	0	3	8	7	11	28	50	37	50	32	0
BROWARD	1,104	40	8	3	4	11	36	49	86	149	196	211	203	108	0
CALHOUN	11	0	0	0	0	0	0	1	0	2	2	4	2	0	0
CHARLOTTE	37	1	0	0	0	0	0	2	1	3	4	5	10	11	0
CITRUS	12	0	0	0	0	0	0	0	0	2	2	3	4	1	0
CLAY	41	0	0	0	0	0	0	2	9	3	7	13	3	4	0
COLLIER	49	4	0	0	0	3	0	1	5	1	12	10	9	4	0
COLUMBIA	40	0	0	0	0	0	1	1	1	8	11	4	11	3	0
MIAMI-DADE	1,703	30	16	1	3	36	54	79	95	252	313	361	311	152	0
DESOTO	13	0	0	0	0	0	0	1	0	0	1	3	6	2	0
DIXIE	1	0	0	0	0	0	0	0	0	0	0	1	0	0	0
DUVAL	834	23	8	1	3	14	20	45	44	123	156	166	137	94	0
ESCAMBIA	319	12	0	1	0	0	10	12	12	42	73	63	62	32	0
FLAGLER	45	0	0	0	0	0	0	0	1	3	5	9	15	12	0
FRANKLIN	2	0	0	0	0	0	0	0	0	0	2	0	0	0	0
GADSDEN	132	4	0	0	0	1	3	3	6	13	34	27	25	16	0
GILCHRIST	1	0	0	0	0	0	0	0	0	0	0	1	0	0	0
GLADES	5	0	0	0	0	0	0	0	0	0	1	2	2	0	0
GULF	8	0	0	0	0	0	0	0	0	2	3	0	1	2	0
HAMILTON	13	0	0	0	0	0	1	1	1	2	4	4	0	0	0
HARDEE	5	0	0	0	0	0	0	0	0	2	0	1	1	1	0
HENDRY	28	0	0	0	0	0	2	1	0	5	3	5	9	3	0
HERNANDO	37	0	0	0	0	0	0	1	3	4	8	12	5	4	0
HIGHLANDS	35	2	0	0	0	0	0	2	1	4	4	8	9	5	0
HILLSBOROUGH	569	28	4	0	2	7	13	21	29	55	126	131	102	51	0
HOLMES	4	0	0	0	0	0	0	0	0	0	0	3	1	0	0
INDIAN RIVER	51	1	0	1	0	0	1	1	0	5	13	9	11	9	0
JACKSON	53	1	0	0	0	0	0	2	0	3	14	10	15	8	0
JEFFERSON	27	0	0	0	0	0	0	2	1	2	4	7	6	5	0
LAFAYETTE	4	0	0	0	0	0	0	0	1	0	1	1	1	0	0
LAKE	94	4	1	0	0	2	1	8	7	10	14	19	19	9	0
LEE	158	8	0	1	0	2	1	5	9	28	20	34	33	17	0
LEON	202	11	2	0	0	2	8	9	19	22	39	34	41	15	0
LEVY	19	1	0	0	0	0	1	1	1	1	2	6	4	2	0
LIBERTY	9	0	0	0	0	0	0	1	1	1	1	3	1	1	0
MADISON	29	2	0	0	0	0	0	2	0	6	1	6	6	6	0
MANATEE	88	2	0	0	1	5	3	9	5	9	17	18	12	7	0
MARION	138	5	0	0	0	2	2	3	4	14	22	28	31	27	0
MARTIN	28	0	1	0	0	0	0	1	1	8	4	5	7	1	0
MONROE	20	0	0	0	0	0	0	1	1	2	7	2	4	3	0
NASSAU	22	0	0	0	0	0	0	0	0	2	4	6	6	4	0
OKALOOSA	48	3	0	0	0	0	1	3	4	6	10	11	9	1	0
OKEECHOBEE	13	0	0	1	0	0	1	2	0	2	2	2	2	1	0
ORANGE	589	33	5	0	1	10	11	33	32	75	118	120	88	62	1
OSCEOLA	72	4	0	0	2	1	0	4	5	7	11	16	12	10	0
PALM BEACH	597	19	5	0	5	9	21	33	48	59	120	119	96	63	0
PASCO	59	5	0	0	1	0	0	4	5	7	13	12	10	2	0
PINELLAS	350	15	1	0	0	2	11	15	22	51	77	54	67	35	0
POLK	332	6	3	2	3	1	6	11	11	44	62	73	71	39	0
PUTNAM	66	1	0	1	1	1	2	5	1	5	7	19	14	9	0
SAINT JOHNS	42	0	1	0	0	0	0	0	0	7	10	7	6	11	0
SAINT LUCIE	157	6	3	0	0	1	4	4	7	17	24	33	38	20	0
SANTA ROSA	19	0	0	0	0	0	1	1	0	3	6	2	3	3	0
SARASOTA	73	4	0	0	0	0	0	3	3	11	14	13	19	6	0
SEMINOLE	140	10	2	0	0	2	6	2	9	17	19	29	22	22	0
SUMTER	19	0	0	0	0	1	1	2	1	2	1	6	3	2	0
SUWANNEE	23	0	0	0	0	0	0	2	2	4	2	6	6	1	0
TAYLOR	19	1	0	0	0	0	0	0	1	5	3	4	2	3	0
UNION	46	0	0	0	0	0	0	2	6	9	16	7	4	2	0
VOLUSIA	214	5	0	0	0	2	2	8	15	29	40	39	56	18	0
WAKULLA	5	0	0	0	0	0	0	0	0	2	1	1	1	0	0
WALTON	9	0	0	0	0	0	1	1	0	3	0	2	1	1	0
WASHINGTON	15	1	1	0	0	0	0	0	2	2	1	3	2	3	0

TABLE D-4 (Cont.): RESIDENT DEATHS FOR BLACK FEMALES BY AGE GROUP, BY COUNTY, FLORIDA, 2010

	TOTAL	<1	1-4	5-9	10-14	15-19	20-24	25-34	35-44	45-54	55-64	65-74	75-84	85+	UNK
FLORIDA	8,842	275	37	21	28	35	76	240	450	932	1,303	1,481	1,851	2,113	0
ALACHUA	185	9	1	1	0	0	0	5	13	13	28	27	32	56	0
BAKER	10	0	0	0	0	0	1	0	0	2	2	2	1	2	0
BAY	71	0	0	0	0	1	0	2	3	5	15	10	21	14	0
BRADFORD	18	0	0	0	0	0	0	0	0	1	2	3	4	8	0
BREVARD	210	4	0	0	0	0	2	5	8	12	33	45	48	53	0
BROWARD	1,065	42	9	5	2	3	14	36	68	117	169	157	227	216	0
CALHOUN	8	0	0	0	1	0	0	0	1	0	1	2	1	2	0
CHARLOTTE	40	1	0	0	0	0	0	0	0	3	7	7	9	13	0
CITRUS	18	0	0	0	0	0	0	0	1	1	0	7	2	7	0
CLAY	30	1	0	0	0	0	0	2	3	3	4	5	6	6	0
COLLIER	28	2	0	0	0	1	0	3	1	2	4	5	3	7	0
COLUMBIA	44	1	1	0	0	0	1	1	1	3	6	5	7	18	0
MIAMI-DADE	1,491	35	6	2	4	7	10	47	66	173	211	269	320	341	0
DESOTO	16	0	0	0	0	0	0	0	0	1	4	3	3	5	0
DIXIE	4	0	0	0	0	0	0	0	0	0	1	0	1	2	0
DUVAL	883	29	1	0	0	5	6	20	57	111	122	139	174	219	0
ESCAMBIA	306	10	2	0	1	0	2	7	10	22	40	45	83	84	0
FLAGLER	53	1	0	0	0	0	0	2	1	1	1	13	12	22	0
FRANKLIN	4	0	0	0	0	0	0	0	0	0	1	0	1	2	0
GADSDEN	95	2	0	0	0	1	0	2	3	10	13	19	25	20	0
GILCHRIST	1	0	0	0	0	0	0	0	0	0	1	0	0	0	0
GLADES	3	1	0	0	0	0	0	0	0	0	0	1	1	0	0
GULF	14	0	0	0	0	0	0	0	0	3	2	2	3	4	0
HAMILTON	17	0	0	0	0	0	0	1	0	0	4	4	6	2	0
HARDEE	5	0	0	0	0	0	0	0	0	0	0	3	2	0	0
HENDRY	10	0	0	0	0	0	0	0	1	3	1	2	1	2	0
HERNANDO	40	1	0	0	0	0	0	1	2	2	3	8	14	9	0
HIGHLANDS	35	2	1	0	0	0	1	0	1	5	4	4	9	8	0
HILLSBOROUGH	576	23	4	2	1	2	4	15	36	80	103	87	116	103	0
HOLMES	4	0	0	0	0	0	0	0	0	1	0	0	0	3	0
INDIAN RIVER	49	5	0	0	0	0	0	1	2	4	6	7	11	13	0
JACKSON	48	1	0	0	0	0	0	2	1	3	3	10	15	13	0
JEFFERSON	27	0	0	0	0	0	0	0	1	0	5	4	5	12	0
LAFAYETTE	0	0	0	0	0	0	0	0	0	0	0	0	0	0	0
LAKE	107	4	0	0	1	1	0	2	5	11	15	18	25	25	0
LEE	126	2	1	0	1	0	0	2	5	17	27	24	25	22	0
LEON	206	13	1	2	3	2	1	2	11	28	24	32	44	43	0
LEVY	24	0	0	0	0	0	0	0	1	1	4	3	9	6	0
LIBERTY	0	0	0	0	0	0	0	0	0	0	0	0	0	0	0
MADISON	44	2	1	0	0	0	0	0	2	3	9	9	5	13	0
MANATEE	73	3	0	0	0	0	1	1	5	9	8	15	15	16	0
MARION	164	6	1	0	0	0	1	6	3	10	14	32	34	57	0
MARTIN	22	0	0	0	0	0	0	1	1	3	1	6	4	6	0
MONROE	9	0	0	0	0	0	0	0	1	0	3	2	2	1	0
NASSAU	29	0	0	0	0	0	0	0	2	2	4	5	10	6	0
OKALOOSA	36	0	0	0	0	0	0	0	0	5	5	6	9	11	0
OKEECHOBEE	6	0	0	0	0	0	0	0	2	1	1	1	1	0	0
ORANGE	577	22	1	1	3	2	6	18	34	55	89	94	105	147	0
OSCEOLA	59	2	0	1	1	0	2	1	4	7	4	7	11	19	0
PALM BEACH	512	15	4	2	4	4	10	20	39	59	86	77	92	100	0
PASCO	42	0	0	0	0	0	0	0	0	2	10	9	10	11	0
PINELLAS	345	12	1	0	2	3	7	11	18	33	44	63	82	69	0
POLK	281	5	1	2	2	1	2	8	8	23	57	48	57	67	0
PUTNAM	76	0	0	0	0	0	1	2	2	8	11	10	13	29	0
SAINT JOHNS	37	0	0	0	1	0	0	1	1	4	5	5	9	11	0
SAINT LUCIE	168	7	1	1	1	0	3	5	7	20	24	29	26	44	0
SANTA ROSA	16	1	0	0	0	0	0	0	2	0	2	1	2	8	0
SARASOTA	53	0	0	0	0	0	0	0	2	5	10	12	11	13	0
SEMINOLE	138	5	0	0	0	0	0	1	4	13	17	28	24	46	0
SUMTER	25	0	0	1	0	0	0	0	0	3	4	5	5	7	0
SUWANNEE	30	0	0	0	0	0	0	1	2	1	4	7	5	10	0
TAYLOR	15	1	0	0	0	0	0	0	0	1	3	3	3	4	0
UNION	3	0	0	0	0	0	0	0	0	1	1	0	1	0	0
VOLUSIA	184	5	0	1	0	2	1	6	9	22	17	29	43	49	0
WAKULLA	6	0	0	0	0	0	0	0	0	0	0	2	2	2	0
WALTON	10	0	0	0	0	0	0	0	0	0	2	2	2	4	0
WASHINGTON	8	0	0	0	0	0	0	0	0	2	1	2	2	1	0

TABLE D-4 (Cont.): RESIDENT DEATHS FOR OTHER MALES BY AGE GROUP, BY COUNTY, FLORIDA, 2010

	TOTAL	<1	1-4	5-9	10-14	15-19	20-24	25-34	35-44	45-54	55-64	65-74	75-84	85+	UNK
FLORIDA	1,329	36	7	4	1	12	22	47	76	129	221	301	307	165	1
ALACHUA	16	0	0	0	0	0	0	0	0	1	3	5	4	3	0
BAKER	1	1	0	0	0	0	0	0	0	0	0	0	0	0	0
BAY	6	0	0	0	0	0	1	0	0	1	0	3	1	0	0
BRADFORD	4	0	0	0	0	0	0	0	1	1	0	1	1	0	0
BREVARD	31	0	0	0	0	1	1	2	3	3	6	7	3	5	0
BROWARD	204	5	0	0	0	2	3	5	13	17	37	44	50	28	0
CALHOUN	0	0	0	0	0	0	0	0	0	0	0	0	0	0	0
CHARLOTTE	14	0	0	0	0	0	0	0	0	1	3	1	2	6	1
CITRUS	6	0	0	1	0	0	0	0	0	0	0	2	2	1	0
CLAY	13	0	0	0	0	0	0	0	0	4	6	2	0	1	0
COLLIER	16	0	1	0	0	0	0	2	0	2	3	3	4	1	0
COLUMBIA	3	0	0	0	0	0	0	0	0	1	1	0	1	0	0
MIAMI-DADE	141	2	1	0	1	1	0	4	4	14	25	37	35	17	0
DESOTO	1	0	0	0	0	0	0	1	0	0	0	0	0	0	0
DIXIE	0	0	0	0	0	0	0	0	0	0	0	0	0	0	0
DUVAL	79	5	0	2	0	0	3	7	3	9	10	24	11	5	0
ESCAMBIA	27	1	0	0	0	0	0	0	3	1	6	7	9	0	0
FLAGLER	12	0	0	0	0	0	0	1	0	1	1	3	3	3	0
FRANKLIN	1	0	0	0	0	0	0	0	1	0	0	0	0	0	0
GADSDEN	2	0	0	0	0	0	0	0	0	0	1	1	0	0	0
GILCHRIST	0	0	0	0	0	0	0	0	0	0	0	0	0	0	0
GLADES	3	0	0	0	0	0	0	0	1	2	0	0	0	0	0
GULF	0	0	0	0	0	0	0	0	0	0	0	0	0	0	0
HAMILTON	1	0	0	0	0	0	0	0	0	0	0	0	1	0	0
HARDEE	1	0	0	0	0	0	0	0	0	0	0	1	0	0	0
HENDRY	6	0	0	0	0	1	0	0	1	1	0	1	2	0	0
HERNANDO	8	0	0	0	0	0	0	0	0	0	0	2	4	2	0
HIGHLANDS	8	0	0	0	0	0	0	0	0	0	1	2	2	3	0
HILLSBOROUGH	102	3	0	0	0	2	0	2	7	13	16	19	27	13	0
HOLMES	1	0	0	0	0	0	0	0	0	0	0	0	1	0	0
INDIAN RIVER	2	0	0	0	0	0	0	0	0	0	1	0	1	0	0
JACKSON	1	0	0	0	0	0	0	0	0	0	0	0	1	0	0
JEFFERSON	0	0	0	0	0	0	0	0	0	0	0	0	0	0	0
LAFAYETTE	0	0	0	0	0	0	0	0	0	0	0	0	0	0	0
LAKE	19	0	0	0	0	0	0	0	4	2	4	4	3	2	0
LEE	23	0	1	0	0	0	1	0	3	3	1	6	5	3	0
LEON	11	0	0	0	0	0	1	1	2	1	0	3	2	1	0
LEVY	4	0	0	0	0	0	0	0	0	1	1	0	1	1	0
LIBERTY	0	0	0	0	0	0	0	0	0	0	0	0	0	0	0
MADISON	2	0	0	0	0	0	0	0	0	0	1	0	1	0	0
MANATEE	15	0	0	0	0	0	0	0	3	1	0	4	2	5	0
MARION	24	2	0	0	0	0	0	0	1	3	3	6	7	2	0
MARTIN	4	0	0	0	0	0	0	0	2	0	0	0	0	2	0
MONROE	3	0	0	0	0	0	0	1	0	0	0	2	0	0	0
NASSAU	2	0	0	0	0	0	0	0	0	1	0	0	0	1	0
OKALOOSA	13	1	0	0	0	1	2	0	0	3	1	2	1	2	0
OKEECHOBEE	2	1	0	0	0	0	0	0	0	0	0	1	0	0	0
ORANGE	121	6	0	0	0	0	1	2	9	15	23	21	26	18	0
OSCEOLA	29	1	0	0	0	0	0	1	1	2	4	8	10	2	0
PALM BEACH	76	0	1	0	0	0	2	6	2	7	16	15	20	7	0
PASCO	37	0	1	0	0	0	2	1	0	2	3	11	12	5	0
PINELLAS	72	3	0	0	0	2	1	1	3	5	17	16	17	7	0
POLK	31	1	1	1	0	0	2	1	1	3	3	9	5	4	0
PUTNAM	4	0	0	0	0	0	1	0	0	1	0	1	0	1	0
SAINT JOHNS	4	0	1	0	0	0	0	0	0	0	1	1	1	0	0
SAINT LUCIE	14	0	0	0	0	0	0	0	1	2	4	3	3	1	0
SANTA ROSA	11	0	0	0	0	0	0	2	0	0	3	5	0	1	0
SARASOTA	12	0	0	0	0	1	0	1	1	0	1	3	4	1	0
SEMINOLE	33	3	0	0	0	1	0	1	3	3	5	6	9	2	0
SUMTER	9	0	0	0	0	0	0	1	0	1	1	1	4	1	0
SUWANNEE	0	0	0	0	0	0	0	0	0	0	0	0	0	0	0
TAYLOR	1	0	0	0	0	0	0	0	0	0	0	1	0	0	0
UNION	1	0	0	0	0	0	0	0	0	1	0	0	0	0	0
VOLUSIA	37	1	0	0	0	0	1	3	2	0	7	7	9	7	0
WAKULLA	0	0	0	0	0	0	0	0	0	0	0	0	0	0	0
WALTON	3	0	0	0	0	0	0	0	1	0	1	0	0	1	0
WASHINGTON	0	0	0	0	0	0	0	0	0	0	0	0	0	0	0



TABLE D-4 (Cont.): RESIDENT DEATHS FOR OTHER FEMALES BY AGE GROUP, BY COUNTY, FLORIDA, 2010

	TOTAL	<1	1-4	5-9	10-14	15-19	20-24	25-34	35-44	45-54	55-64	65-74	75-84	85+	UNK
FLORIDA	1,144	33	10	3	3	8	7	39	51	90	147	220	297	236	0
ALACHUA	10	0	0	0	0	2	1	0	0	1	1	1	1	3	0
BAKER	0	0	0	0	0	0	0	0	0	0	0	0	0	0	0
BAY	6	0	0	0	0	0	0	1	0	0	0	4	0	1	0
BRADFORD	0	0	0	0	0	0	0	0	0	0	0	0	0	0	0
BREVARD	45	1	2	1	0	0	1	1	2	3	9	4	11	10	0
BROWARD	173	6	0	0	0	1	1	7	7	15	11	33	38	54	0
CALHOUN	1	0	0	0	0	0	0	0	0	0	0	0	0	1	0
CHARLOTTE	10	0	0	0	0	0	0	0	1	0	1	4	2	2	0
CITRUS	8	0	0	0	0	0	0	0	0	0	1	1	2	4	0
CLAY	13	1	0	0	0	0	0	0	1	1	3	2	2	3	0
COLLIER	7	0	0	0	0	0	1	1	0	0	0	3	1	1	0
COLUMBIA	4	0	0	0	0	0	0	0	0	1	1	0	1	1	0
MIAMI-DADE	89	0	0	0	0	0	0	3	1	9	9	20	28	19	0
DESOTO	3	0	0	0	0	0	0	0	0	0	2	0	1	0	0
DIXIE	0	0	0	0	0	0	0	0	0	0	0	0	0	0	0
DUVAL	73	4	0	0	0	1	0	3	6	6	9	9	21	14	0
ESCAMBIA	39	0	0	0	0	0	0	0	1	5	6	7	11	9	0
FLAGLER	7	0	0	0	0	0	0	0	0	1	0	3	1	2	0
FRANKLIN	0	0	0	0	0	0	0	0	0	0	0	0	0	0	0
GADSDEN	2	0	0	0	0	0	0	0	0	1	0	0	1	0	0
GILCHRIST	1	0	0	0	0	0	0	0	0	0	0	1	0	0	0
GLADES	1	0	0	0	0	0	0	0	0	0	0	1	0	0	0
GULF	0	0	0	0	0	0	0	0	0	0	0	0	0	0	0
HAMILTON	0	0	0	0	0	0	0	0	0	0	0	0	0	0	0
HARDEE	1	0	0	0	0	0	0	0	0	0	1	0	0	0	0
HENDRY	2	0	0	0	0	0	0	0	1	0	0	0	1	0	0
HERNANDO	7	0	1	0	0	0	0	1	0	0	2	1	2	0	0
HIGHLANDS	7	0	0	0	0	0	0	0	0	0	4	0	2	1	0
HILLSBOROUGH	93	3	2	1	0	0	1	4	8	2	15	16	22	19	0
HOLMES	1	0	0	0	0	0	0	0	0	1	0	0	0	0	0
INDIAN RIVER	3	1	0	0	0	0	0	0	0	0	0	2	0	0	0
JACKSON	3	0	0	0	0	0	0	0	0	0	0	0	1	2	0
JEFFERSON	1	0	0	0	0	0	0	0	0	0	0	0	0	1	0
LAFAYETTE	0	0	0	0	0	0	0	0	0	0	0	0	0	0	0
LAKE	18	0	1	0	1	0	0	0	0	2	2	1	4	7	0
LEE	20	0	1	0	0	1	0	0	1	2	2	3	5	5	0
LEON	12	0	0	0	0	1	0	0	0	1	0	4	5	1	0
LEVY	2	0	0	0	0	0	0	0	0	0	0	2	0	0	0
LIBERTY	0	0	0	0	0	0	0	0	0	0	0	0	0	0	0
MADISON	0	0	0	0	0	0	0	0	0	0	0	0	0	0	0
MANATEE	20	1	0	0	0	1	0	0	4	0	1	5	7	1	0
MARION	18	1	0	0	0	0	1	1	0	1	2	2	8	2	0
MARTIN	2	0	0	0	0	0	0	0	0	0	0	1	1	0	0
MONROE	4	0	0	0	0	0	0	1	1	0	0	0	2	0	0
NASSAU	1	0	0	0	0	0	0	0	0	0	0	1	0	0	0
OKALOOSA	24	2	0	0	0	0	0	0	1	0	4	6	7	4	0
OKEECHOBEE	0	0	0	0	0	0	0	0	0	0	0	0	0	0	0
ORANGE	116	5	0	0	1	0	0	7	5	15	17	19	28	19	0
OSCEOLA	23	1	0	0	0	0	0	0	0	4	1	5	6	6	0
PALM BEACH	43	0	0	0	0	0	0	2	3	6	7	8	14	3	0
PASCO	19	1	0	0	0	0	0	0	1	1	3	2	4	7	0
PINELLAS	73	1	1	0	0	0	0	3	3	4	9	18	18	16	0
POLK	29	0	1	0	1	0	0	0	1	0	4	7	11	4	0
PUTNAM	4	1	0	0	0	0	0	2	0	0	0	0	1	0	0
SAINT JOHNS	7	1	0	0	0	0	0	1	0	1	3	1	0	0	0
SAINT LUCIE	15	0	0	0	0	0	0	1	0	1	2	2	6	3	0
SANTA ROSA	12	0	0	0	0	0	0	0	1	2	3	4	1	1	0
SARASOTA	11	1	0	0	0	0	0	0	1	1	2	3	2	1	0
SEMINOLE	27	0	1	0	0	1	1	0	1	2	3	4	12	2	0
SUMTER	3	0	0	0	0	0	0	0	0	0	1	1	1	0	0
SUWANNEE	2	0	0	0	0	0	0	0	0	0	1	0	0	1	0
TAYLOR	0	0	0	0	0	0	0	0	0	0	0	0	0	0	0
UNION	0	0	0	0	0	0	0	0	0	0	0	0	0	0	0
VOLUSIA	22	0	0	1	0	0	0	0	0	1	3	7	5	5	0
WAKULLA	2	1	0	0	0	0	0	0	0	0	1	0	0	0	0
WALTON	4	1	0	0	0	0	0	0	0	0	1	1	0	1	0
WASHINGTON	1	0	0	0	0	0	0	0	0	0	0	1	0	0	0

TABLE D-5: RESIDENT DEATHS BY HISPANIC OR HAITIAN ORIGIN, BY COUNTY, FLORIDA, 2010

	HISPANIC ORIGIN									
	TOTAL	TOTAL HISPANIC	MEXICAN	PUERTO RICAN	CUBAN	CENTRAL/ SOUTH AMERICAN	OTHER/ UNK HISPANIC	HAITIAN	NON- HISPANIC/ HAITIAN	UNK
FLORIDA	172,509	19,220	943	3,784	10,829	2,035	1,629	1,432	151,001	856
ALACHUA	1,717	40	2	14	13	4	7	1	1,674	2
BAKER	230	2	1	1	0	0	0	0	228	0
BAY	1,622	13	4	3	2	1	3	0	1,602	7
BRADFORD	270	1	0	0	0	1	0	0	269	0
BREVARD	6,027	178	15	87	31	21	24	10	5,802	37
BROWARD	14,603	1,350	39	335	478	273	225	390	12,744	119
CALHOUN	151	0	0	0	0	0	0	0	151	0
CHARLOTTE	2,249	43	4	16	11	5	7	13	2,186	7
CITRUS	2,263	33	5	16	5	2	5	0	2,221	9
CLAY	1,392	36	5	19	5	2	5	4	1,345	7
COLLIER	2,861	192	67	26	73	14	12	34	2,622	13
COLUMBIA	716	8	3	3	1	0	1	0	701	7
MIAMI-DADE	18,018	11,024	83	529	8,783	1,000	629	549	6,310	135
DESOTO	311	19	13	1	3	0	2	0	292	0
DIXIE	179	1	0	0	1	0	0	0	178	0
DUVAL	6,946	144	11	59	34	25	15	10	6,722	70
ESCAMBIA	2,991	34	14	11	6	0	3	0	2,950	7
FLAGLER	1,033	47	0	23	8	4	12	6	977	3
FRANKLIN	126	2	0	0	0	0	2	0	123	1
GADSDEN	446	9	4	1	1	1	2	0	437	0
GILCHRIST	161	3	1	0	1	0	1	0	158	0
GLADES	110	2	0	1	1	0	0	0	108	0
GULF	144	1	0	0	0	0	1	0	143	0
HAMILTON	120	3	3	0	0	0	0	0	116	1
HARDEE	204	39	32	3	0	0	4	0	164	1
HENDRY	289	49	20	8	17	2	2	0	240	0
HERNANDO	2,421	122	8	78	20	4	12	0	2,293	6
HIGHLANDS	1,447	69	11	40	9	7	2	1	1,374	3
HILLSBOROUGH	9,040	1,289	99	413	453	110	214	19	7,682	50
HOLMES	263	1	1	0	0	0	0	0	262	0
INDIAN RIVER	1,709	31	10	10	5	4	2	5	1,666	7
JACKSON	532	5	4	0	0	1	0	0	525	2
JEFFERSON	160	1	1	0	0	0	0	1	157	1
LAFAYETTE	68	0	0	0	0	0	0	0	66	2
LAKE	3,423	119	30	51	16	11	11	0	3,294	10
LEE	5,965	312	45	117	75	46	29	18	5,612	23
LEON	1,651	22	2	9	5	3	3	1	1,622	6
LEVY	513	1	0	0	1	0	0	0	512	0
LIBERTY	71	0	0	0	0	0	0	0	71	0
MADISON	201	1	0	1	0	0	0	0	200	0
MANATEE	3,361	115	52	35	16	4	8	5	3,231	10
MARION	4,292	151	12	78	30	15	16	3	4,128	10
MARTIN	1,673	31	4	7	8	8	4	1	1,629	12
MONROE	676	83	1	5	63	6	8	0	585	8
NASSAU	652	5	3	0	1	1	0	0	643	4
OKALOOSA	1,478	13	6	4	0	1	2	0	1,462	3
OKEECHOBEE	426	20	15	3	1	1	0	0	404	2
ORANGE	6,755	920	49	565	103	128	75	99	5,701	35
OSCEOLA	1,669	423	5	314	29	45	30	15	1,228	3
PALM BEACH	12,999	736	60	181	268	132	95	171	12,013	79
PASCO	5,386	170	23	87	25	18	17	2	5,204	10
PINELLAS	11,282	271	33	97	62	35	44	7	10,951	53
POLK	5,830	297	71	135	48	23	20	17	5,495	21
PUTNAM	984	14	2	10	1	0	1	0	968	2
SAINT JOHNS	1,473	21	2	9	6	4	0	0	1,450	2
SAINT LUCIE	2,723	122	18	52	28	8	16	38	2,555	8
SANTA ROSA	1,149	17	9	7	1	0	0	0	1,131	1
SARASOTA	4,952	55	4	14	21	6	10	3	4,883	11
SEMINOLE	2,845	230	10	136	29	34	21	6	2,601	8
SUMTER	1,162	15	5	4	0	2	4	1	1,146	0
SUWANNEE	470	2	0	1	1	0	0	0	466	2
TAYLOR	214	2	1	0	0	0	1	0	212	0
UNION	199	6	0	1	4	1	0	0	191	2
VOLUSIA	6,104	238	18	161	22	18	19	2	5,856	8
WAKULLA	207	2	1	0	1	0	0	0	205	0
WALTON	523	4	1	1	1	0	1	0	518	1
WASHINGTON	295	2	0	1	0	0	1	0	293	0

**TABLE D-6: RESIDENT DEATHS FOR INCORPORATED CITIES OF 2,400 OR MORE POPULATION, BY RACE, BY COUNTY, FLORIDA, 2010**

	TOTAL	WHITE	BLACK	AMER INDIAN	CHINESE	JAPANESE	HAWAIIAN	FILIPINO	OTHER ASIAN/ PAC ISL	MULTI - RACE & OTHER	UNK
<b>FLORIDA</b>	<b>172,509</b>	<b>151,589</b>	<b>18,251</b>	<b>204</b>	<b>214</b>	<b>86</b>	<b>6</b>	<b>284</b>	<b>560</b>	<b>1,119</b>	<b>196</b>
<b>ALACHUA</b>	<b>1,717</b>	<b>1,326</b>	<b>365</b>	<b>1</b>	<b>1</b>	<b>1</b>	<b>0</b>	<b>3</b>	<b>8</b>	<b>12</b>	<b>0</b>
ALACHUA	68	44	24	0	0	0	0	0	0	0	0
GAINESVILLE	790	586	189	0	1	1	0	2	3	8	0
HIGH SPRINGS	46	30	16	0	0	0	0	0	0	0	0
NEWBERRY	32	25	7	0	0	0	0	0	0	0	0
BALANCE OF COUNTY	781	641	129	1	0	0	0	1	5	4	0
<b>BAKER</b>	<b>230</b>	<b>205</b>	<b>24</b>	<b>0</b>	<b>0</b>	<b>0</b>	<b>0</b>	<b>0</b>	<b>0</b>	<b>1</b>	<b>0</b>
MACCLENNEY	76	65	11	0	0	0	0	0	0	0	0
BALANCE OF COUNTY	154	140	13	0	0	0	0	0	0	1	0
<b>BAY</b>	<b>1,622</b>	<b>1,476</b>	<b>131</b>	<b>4</b>	<b>1</b>	<b>0</b>	<b>0</b>	<b>1</b>	<b>3</b>	<b>3</b>	<b>3</b>
CALLAWAY	34	32	2	0	0	0	0	0	0	0	0
CEDAR GROVE	2	2	0	0	0	0	0	0	0	0	0
LYNN HAVEN	127	116	9	1	0	0	0	0	1	0	0
PANAMA CITY	569	460	103	2	0	0	0	0	1	1	2
PANAMA CITY BEACH	195	193	1	0	0	0	0	0	0	1	0
PARKER	15	15	0	0	0	0	0	0	0	0	0
SPRINGFIELD	21	12	9	0	0	0	0	0	0	0	0
BALANCE OF COUNTY	659	646	7	1	1	0	0	1	1	1	1
<b>BRADFORD</b>	<b>270</b>	<b>236</b>	<b>30</b>	<b>1</b>	<b>0</b>	<b>0</b>	<b>0</b>	<b>0</b>	<b>0</b>	<b>3</b>	<b>0</b>
STARKE	85	62	22	1	0	0	0	0	0	0	0
BALANCE OF COUNTY	185	174	8	0	0	0	0	0	0	3	0
<b>BREVARD</b>	<b>6,027</b>	<b>5,502</b>	<b>445</b>	<b>12</b>	<b>5</b>	<b>6</b>	<b>0</b>	<b>11</b>	<b>15</b>	<b>27</b>	<b>4</b>
CAPE CANAVERAL	104	101	1	0	0	1	0	0	0	1	0
COCOA	243	184	57	0	0	0	0	0	0	2	0
COCOA BEACH	172	169	1	0	0	1	0	0	1	0	0
INDIALANTIC	77	76	1	0	0	0	0	0	0	0	0
INDIAN HARBOUR BEACH	90	90	0	0	0	0	0	0	0	0	0
MALABAR	14	13	1	0	0	0	0	0	0	0	0
MELBOURNE	1,017	929	77	1	0	1	0	0	4	3	2
MELBOURNE BEACH	67	64	2	0	0	0	0	0	1	0	0
PALM BAY	929	787	121	1	1	0	0	3	2	14	0
ROCKLEDGE	292	255	32	0	1	0	0	0	1	2	1
SATELLITE BEACH	133	126	5	1	0	0	0	0	0	1	0
TITUSVILLE	596	529	62	2	0	0	0	1	2	0	0
WEST MELBOURNE	217	210	5	1	0	0	0	1	0	0	0
BALANCE OF COUNTY	2,076	1,969	80	6	3	3	0	6	4	4	1
<b>BROWARD</b>	<b>14,603</b>	<b>12,026</b>	<b>2,171</b>	<b>14</b>	<b>41</b>	<b>4</b>	<b>1</b>	<b>14</b>	<b>69</b>	<b>234</b>	<b>29</b>
COCONUT CREEK	485	477	4	0	0	0	0	0	1	1	2
COOPER CITY	124	116	5	0	1	0	0	0	2	0	0
CORAL SPRINGS	634	552	55	0	2	0	0	1	9	15	0
DANIA BEACH	194	153	38	0	1	0	0	0	0	1	1
DAVIE	525	491	22	0	3	0	0	1	2	6	0
DEERFIELD BEACH	704	598	96	0	2	0	0	1	0	6	1
FORT LAUDERDALE	2,017	1,428	550	0	4	0	1	1	2	29	2
HALLANDALE	165	151	13	0	0	0	0	0	0	0	1
HOLLYWOOD	1,461	1,274	151	6	4	1	0	1	9	12	3
LAUDERDALE BY THE SEA	50	48	1	0	0	0	0	0	1	0	0
LAUDERDALE LAKES	231	108	103	0	1	0	0	0	1	18	0
LAUDERHILL	546	322	193	0	1	0	0	1	2	25	2
LIGHTHOUSE POINT	112	112	0	0	0	0	0	0	0	0	0
MARGATE	598	530	47	0	0	1	0	0	6	14	0
MIRAMAR	438	232	180	0	2	0	0	1	11	11	1
NORTH LAUDERDALE	143	87	39	0	0	0	0	0	5	12	0
OAKLAND PARK	195	164	30	0	1	0	0	0	0	0	0
PARKLAND	114	108	2	0	1	0	0	1	0	2	0
PEMBROKE PARK	40	36	4	0	0	0	0	0	0	0	0
PEMBROKE PINES	1,086	963	94	2	4	0	0	3	3	16	1
PLANTATION	637	555	63	1	5	1	0	0	3	9	0
POMPANO BEACH	1,238	1,020	206	1	1	0	0	0	2	8	0
SOUTHWEST RANCHES	36	35	1	0	0	0	0	0	0	0	0
SUNRISE	756	633	84	0	4	1	0	1	7	25	1
TAMARAC	961	883	60	0	0	0	0	0	0	13	5

**TABLE D-6 (Cont.): RESIDENT DEATHS FOR INCORPORATED CITIES OF 2,400 OR MORE POPULATION, BY RACE, BY COUNTY, FLORIDA, 2010**

	TOTAL	WHITE	BLACK	AMER INDIAN	CHINESE	JAPANESE	HAWAIIAN	FILIPINO	OTHER ASIAN/ PAC ISL	MULTI - RACE & OTHER	UNK
<b>BROWARD (Cont.)</b>											
WEST PARK	72	30	42	0	0	0	0	0	0	0	0
WESTON	196	187	8	0	0	0	0	1	0	0	0
WILTON MANORS	112	110	0	1	0	0	0	0	0	1	0
BALANCE OF COUNTY	733	623	80	3	4	0	0	1	3	10	9
<b>CALHOUN</b>											
BLOUNTSTOWN	56	44	12	0	0	0	0	0	0	0	0
BALANCE OF COUNTY	95	87	7	0	0	0	0	1	0	0	0
<b>CHARLOTTE</b>											
PUNTA GORDA	280	271	7	1	0	0	0	0	1	0	0
BALANCE OF COUNTY	1,969	1,876	70	2	1	2	0	1	3	13	1
<b>CITRUS</b>											
CRYSTAL RIVER	79	74	5	0	0	0	0	0	0	0	0
INVERNESS	165	161	3	0	0	0	0	0	0	0	1
BALANCE OF COUNTY	2,019	1,982	22	2	1	0	0	3	1	7	1
<b>CLAY</b>											
GREEN COVE SPRINGS	80	68	12	0	0	0	0	0	0	0	0
ORANGE PARK	146	131	14	0	0	0	0	1	0	0	0
BALANCE OF COUNTY	1,166	1,096	45	0	1	3	0	9	5	7	0
<b>COLLIER</b>											
MARCO ISLAND	146	143	1	0	1	0	0	0	0	0	1
NAPLES	503	483	15	0	0	0	0	0	0	1	4
BALANCE OF COUNTY	2,212	2,130	61	3	1	1	0	1	1	14	0
<b>COLUMBIA</b>											
LAKE CITY	191	146	41	1	0	0	0	1	0	2	0
BALANCE OF COUNTY	525	478	43	0	0	0	0	0	0	3	1
<b>MIAMI-DADE</b>											
AVENTURA	369	361	5	0	1	1	0	0	0	0	1
BAL HARBOUR	40	39	0	0	0	0	0	0	1	0	0
BAY HARBOR ISLANDS	35	35	0	0	0	0	0	0	0	0	0
BISCAYNE PARK	17	14	0	0	1	0	0	2	0	0	0
CORAL GABLES	306	296	8	0	0	0	0	0	0	1	1
CUTLER BAY	69	59	8	0	0	0	0	0	1	1	0
DORAL	53	51	1	0	0	0	0	0	1	0	0
EL PORTAL	13	4	9	0	0	0	0	0	0	0	0
FLORIDA CITY	45	25	20	0	0	0	0	0	0	0	0
HIALEAH	2,064	2,003	47	0	1	1	0	0	2	9	1
HIALEAH GARDENS	130	127	3	0	0	0	0	0	0	0	0
HOMESTEAD	457	401	44	0	1	0	0	0	2	8	1
KEY BISCAYNE	58	57	0	0	0	1	0	0	0	0	0
MIAMI	6,008	4,673	1,256	4	13	1	0	3	10	40	8
MIAMI BEACH	650	618	21	0	1	0	0	2	1	5	2
MIAMI GARDENS	630	197	423	0	1	0	0	1	0	8	0
MIAMI LAKES	184	176	6	0	0	0	0	0	0	2	0
MIAMI SHORES	76	59	15	0	1	0	0	0	0	1	0
MIAMI SPRINGS	124	123	1	0	0	0	0	0	0	0	0
NORTH BAY VILLAGE	34	32	2	0	0	0	0	0	0	0	0
NORTH MIAMI	377	226	148	0	1	0	0	0	0	2	0
NORTH MIAMI BEACH	430	297	121	0	4	0	0	0	5	3	0
OPA-LOCKA	141	57	81	0	0	0	0	0	1	2	0
PINECREST	61	60	0	0	1	0	0	0	0	0	0
PALMETTO BAY	59	52	3	0	1	0	0	0	0	2	1
SOUTH MIAMI	54	33	21	0	0	0	0	0	0	0	0
SUNNY ISLES BEACH	115	113	2	0	0	0	0	0	0	0	0
SURFSIDE	44	44	0	0	0	0	0	0	0	0	0
SWEETWATER	6	6	0	0	0	0	0	0	0	0	0
VIRGINIA GARDENS	11	11	0	0	0	0	0	0	0	0	0
WEST MIAMI	10	10	0	0	0	0	0	0	0	0	0
BALANCE OF COUNTY	5,348	4,314	951	4	23	1	0	9	21	21	4
<b>DESOTO</b>											
ARCADIA	97	75	21	1	0	0	0	0	0	0	0
BALANCE OF COUNTY	214	203	8	1	0	1	0	0	0	1	0

**TABLE D-6 (Cont.): RESIDENT DEATHS FOR INCORPORATED CITIES OF 2,400 OR MORE POPULATION, BY RACE, BY COUNTY, FLORIDA, 2010**

	TOTAL	WHITE	BLACK	AMER INDIAN	CHINESE	JAPANESE	HAWAIIAN	FILIPINO	OTHER ASIAN/ PAC ISL	MULTI - RACE & OTHER	UNK
<b>DIXIE</b>	<b>179</b>	<b>174</b>	<b>5</b>	<b>0</b>	<b>0</b>	<b>0</b>	<b>0</b>	<b>0</b>	<b>0</b>	<b>0</b>	<b>0</b>
<b>DUVAL</b>	<b>6,946</b>	<b>5,075</b>	<b>1,717</b>	<b>9</b>	<b>4</b>	<b>3</b>	<b>0</b>	<b>44</b>	<b>30</b>	<b>62</b>	<b>2</b>
ATLANTIC BEACH	174	162	9	0	0	0	0	3	0	0	0
BALDWIN	18	12	6	0	0	0	0	0	0	0	0
JACKSONVILLE	6,491	4,653	1,692	7	4	3	0	41	28	61	2
JACKSONVILLE BEACH	205	190	10	2	0	0	0	0	2	1	0
NEPTUNE BEACH	58	58	0	0	0	0	0	0	0	0	0
<b>ESCAMBIA</b>	<b>2,991</b>	<b>2,299</b>	<b>625</b>	<b>18</b>	<b>1</b>	<b>5</b>	<b>0</b>	<b>10</b>	<b>11</b>	<b>21</b>	<b>1</b>
CENTURY	31	16	15	0	0	0	0	0	0	0	0
PENSACOLA	722	489	225	0	0	0	0	0	4	4	0
BALANCE OF COUNTY	2,238	1,794	385	18	1	5	0	10	7	17	1
<b>FLAGLER</b>	<b>1,033</b>	<b>914</b>	<b>98</b>	<b>2</b>	<b>2</b>	<b>0</b>	<b>0</b>	<b>5</b>	<b>3</b>	<b>7</b>	<b>2</b>
BUNNELL	54	41	12	0	0	0	0	0	0	1	0
FLAGLER BEACH	90	89	0	0	0	0	0	0	1	0	0
PALM COAST	800	703	79	2	2	0	0	5	2	6	1
BALANCE OF COUNTY	89	81	7	0	0	0	0	0	0	0	1
<b>FRANKLIN</b>	<b>126</b>	<b>119</b>	<b>6</b>	<b>1</b>	<b>0</b>	<b>0</b>	<b>0</b>	<b>0</b>	<b>0</b>	<b>0</b>	<b>0</b>
APALACHICOLA	30	24	6	0	0	0	0	0	0	0	0
BALANCE OF COUNTY	96	95	0	1	0	0	0	0	0	0	0
<b>GADSDEN</b>	<b>446</b>	<b>215</b>	<b>227</b>	<b>1</b>	<b>0</b>	<b>0</b>	<b>0</b>	<b>0</b>	<b>0</b>	<b>3</b>	<b>0</b>
CHATTAHOOCHEE	34	22	12	0	0	0	0	0	0	0	0
GRETNA	14	1	13	0	0	0	0	0	0	0	0
HAVANA	27	16	11	0	0	0	0	0	0	0	0
QUINCY	81	29	51	0	0	0	0	0	0	1	0
BALANCE OF COUNTY	290	147	140	1	0	0	0	0	0	2	0
<b>GILCHRIST</b>	<b>161</b>	<b>158</b>	<b>2</b>	<b>0</b>	<b>0</b>	<b>0</b>	<b>0</b>	<b>0</b>	<b>0</b>	<b>1</b>	<b>0</b>
<b>GLADES</b>	<b>110</b>	<b>98</b>	<b>8</b>	<b>4</b>	<b>0</b>	<b>0</b>	<b>0</b>	<b>0</b>	<b>0</b>	<b>0</b>	<b>0</b>
<b>GULF</b>	<b>144</b>	<b>122</b>	<b>22</b>	<b>0</b>	<b>0</b>	<b>0</b>	<b>0</b>	<b>0</b>	<b>0</b>	<b>0</b>	<b>0</b>
PORT ST JOE	57	41	16	0	0	0	0	0	0	0	0
BALANCE OF COUNTY	87	81	6	0	0	0	0	0	0	0	0
<b>HAMILTON</b>	<b>120</b>	<b>89</b>	<b>30</b>	<b>0</b>	<b>0</b>	<b>0</b>	<b>0</b>	<b>0</b>	<b>0</b>	<b>1</b>	<b>0</b>
<b>HARDEE</b>	<b>204</b>	<b>192</b>	<b>10</b>	<b>0</b>	<b>1</b>	<b>0</b>	<b>0</b>	<b>0</b>	<b>0</b>	<b>1</b>	<b>0</b>
BOWLING GREEN	22	17	5	0	0	0	0	0	0	0	0
WAUCHULA	43	43	0	0	0	0	0	0	0	0	0
BALANCE OF COUNTY	139	132	5	0	1	0	0	0	0	1	0
<b>HENDRY</b>	<b>289</b>	<b>243</b>	<b>38</b>	<b>5</b>	<b>0</b>	<b>0</b>	<b>0</b>	<b>1</b>	<b>2</b>	<b>0</b>	<b>0</b>
CLEWISTON	70	60	8	0	0	0	0	0	2	0	0
LABELLE	40	33	7	0	0	0	0	0	0	0	0
BALANCE OF COUNTY	179	150	23	5	0	0	0	1	0	0	0
<b>HERNANDO</b>	<b>2,421</b>	<b>2,327</b>	<b>77</b>	<b>1</b>	<b>0</b>	<b>1</b>	<b>0</b>	<b>2</b>	<b>0</b>	<b>11</b>	<b>2</b>
BROOKSVILLE	161	145	15	0	0	0	0	0	0	1	0
BALANCE OF COUNTY	2,260	2,182	62	1	0	1	0	2	0	10	2
<b>HIGHLANDS</b>	<b>1,447</b>	<b>1,362</b>	<b>70</b>	<b>1</b>	<b>0</b>	<b>1</b>	<b>0</b>	<b>3</b>	<b>2</b>	<b>8</b>	<b>0</b>
AVON PARK	122	103	16	0	0	0	0	1	0	2	0
SEBRING	271	250	18	0	0	0	0	0	2	1	0
BALANCE OF COUNTY	1,054	1,009	36	1	0	1	0	2	0	5	0
<b>HILLSBOROUGH</b>	<b>9,040</b>	<b>7,685</b>	<b>1,145</b>	<b>10</b>	<b>12</b>	<b>7</b>	<b>2</b>	<b>15</b>	<b>61</b>	<b>88</b>	<b>15</b>
PLANT CITY	278	225	50	0	0	0	0	0	0	3	0
TAMPA	3,411	2,555	764	4	3	2	2	5	29	37	10
TEMPLE TERRACE	132	107	15	1	1	0	0	0	4	4	0
BALANCE OF COUNTY	5,219	4,798	316	5	8	5	0	10	28	44	5
<b>HOLMES</b>	<b>263</b>	<b>253</b>	<b>8</b>	<b>0</b>	<b>0</b>	<b>0</b>	<b>0</b>	<b>1</b>	<b>0</b>	<b>1</b>	<b>0</b>
BONIFAY	65	57	7	0	0	0	0	0	0	1	0
BALANCE OF COUNTY	198	196	1	0	0	0	0	1	0	0	0

**TABLE D-6 (Cont.): RESIDENT DEATHS FOR INCORPORATED CITIES OF 2,400 OR MORE POPULATION, BY RACE, BY COUNTY, FLORIDA, 2010**

	TOTAL	WHITE	BLACK	AMER INDIAN	CHINESE	JAPANESE	HAWAIIAN	FILIPINO	OTHER ASIAN/ PAC ISL	MULTI - RACE & OTHER	UNK
<b>INDIAN RIVER</b>	<b>1,709</b>	<b>1,602</b>	<b>100</b>	<b>1</b>	<b>1</b>	<b>0</b>	<b>0</b>	<b>1</b>	<b>2</b>	<b>0</b>	<b>2</b>
FELLSMERE	11	7	4	0	0	0	0	0	0	0	0
INDIAN RIVER SHORES	3	3	0	0	0	0	0	0	0	0	0
SEBASTIAN	264	260	3	0	0	0	0	1	0	0	0
VERO BEACH	335	317	15	1	0	0	0	0	0	0	2
BALANCE OF COUNTY	1,096	1,015	78	0	1	0	0	0	2	0	0
<b>JACKSON</b>	<b>532</b>	<b>427</b>	<b>101</b>	<b>0</b>	<b>0</b>	<b>0</b>	<b>0</b>	<b>0</b>	<b>1</b>	<b>3</b>	<b>0</b>
GRACEVILLE	49	40	8	0	0	0	0	0	0	1	0
MARIANNA	94	68	25	0	0	0	0	0	0	1	0
BALANCE OF COUNTY	389	319	68	0	0	0	0	0	1	1	0
<b>JEFFERSON</b>	<b>160</b>	<b>104</b>	<b>54</b>	<b>1</b>	<b>0</b>	<b>0</b>	<b>0</b>	<b>0</b>	<b>0</b>	<b>0</b>	<b>1</b>
MONTICELLO	36	12	24	0	0	0	0	0	0	0	0
BALANCE OF COUNTY	124	92	30	1	0	0	0	0	0	0	1
<b>LAFAYETTE</b>	<b>68</b>	<b>64</b>	<b>4</b>	<b>0</b>	<b>0</b>	<b>0</b>	<b>0</b>	<b>0</b>	<b>0</b>	<b>0</b>	<b>0</b>
<b>LAKE</b>	<b>3,423</b>	<b>3,184</b>	<b>201</b>	<b>2</b>	<b>1</b>	<b>3</b>	<b>0</b>	<b>4</b>	<b>6</b>	<b>21</b>	<b>1</b>
CLERMONT	282	243	29	0	0	1	0	1	3	5	0
EUSTIS	228	189	37	0	0	0	0	0	2	0	0
FRUITLAND PARK	86	83	2	0	0	0	0	0	0	1	0
GROVELAND	49	38	10	0	0	0	0	0	0	1	0
LADY LAKE	221	213	6	0	0	0	0	1	0	1	0
LEESBURG	428	380	46	0	0	1	0	1	0	0	0
MASCOTTE	24	20	2	0	0	0	0	0	1	1	0
MINNEOLA	34	33	1	0	0	0	0	0	0	0	0
MOUNT DORA	198	186	12	0	0	0	0	0	0	0	0
TAVARES	212	198	12	1	0	0	0	1	0	0	0
UMATILLA	34	30	3	1	0	0	0	0	0	0	0
BALANCE OF COUNTY	1,627	1,571	41	0	1	1	0	0	0	12	1
<b>LEE</b>	<b>5,965</b>	<b>5,631</b>	<b>284</b>	<b>4</b>	<b>0</b>	<b>3</b>	<b>0</b>	<b>5</b>	<b>7</b>	<b>24</b>	<b>7</b>
BONITA SPRINGS	374	370	1	1	0	0	0	0	0	1	1
CAPE CORAL	1,270	1,248	15	0	0	0	0	2	2	2	1
FORT MYERS	740	580	152	0	0	0	0	0	0	5	3
FORT MYERS BEACH	91	91	0	0	0	0	0	0	0	0	0
SANIBEL	57	57	0	0	0	0	0	0	0	0	0
BALANCE OF COUNTY	3,433	3,285	116	3	0	3	0	3	5	16	2
<b>LEON</b>	<b>1,651</b>	<b>1,216</b>	<b>409</b>	<b>3</b>	<b>4</b>	<b>1</b>	<b>0</b>	<b>2</b>	<b>6</b>	<b>7</b>	<b>3</b>
TALLAHASSEE	1,124	786	317	2	3	1	0	2	5	6	2
BALANCE OF COUNTY	527	430	92	1	1	0	0	0	1	1	1
<b>LEVY</b>	<b>513</b>	<b>464</b>	<b>43</b>	<b>2</b>	<b>0</b>	<b>0</b>	<b>0</b>	<b>0</b>	<b>0</b>	<b>4</b>	<b>0</b>
WILLISTON	49	44	5	0	0	0	0	0	0	0	0
BALANCE OF COUNTY	464	420	38	2	0	0	0	0	0	4	0
<b>LIBERTY</b>	<b>71</b>	<b>62</b>	<b>9</b>	<b>0</b>	<b>0</b>	<b>0</b>	<b>0</b>	<b>0</b>	<b>0</b>	<b>0</b>	<b>0</b>
<b>MADISON</b>	<b>201</b>	<b>126</b>	<b>73</b>	<b>1</b>	<b>0</b>	<b>0</b>	<b>0</b>	<b>0</b>	<b>0</b>	<b>1</b>	<b>0</b>
MADISON	44	18	26	0	0	0	0	0	0	0	0
BALANCE OF COUNTY	157	108	47	1	0	0	0	0	0	1	0
<b>MANATEE</b>	<b>3,361</b>	<b>3,162</b>	<b>161</b>	<b>1</b>	<b>4</b>	<b>1</b>	<b>0</b>	<b>3</b>	<b>13</b>	<b>13</b>	<b>3</b>
BRADENTON	875	807	59	0	0	0	0	0	3	5	1
BRADENTON BEACH	14	14	0	0	0	0	0	0	0	0	0
HOLMES BEACH	47	46	0	0	0	0	0	0	0	1	0
LONGBOAT KEY	24	24	0	0	0	0	0	0	0	0	0
PALMETTO	125	112	10	0	0	0	0	1	0	1	1
BALANCE OF COUNTY	2,276	2,159	92	1	4	1	0	2	10	6	1
<b>MARION</b>	<b>4,292</b>	<b>3,948</b>	<b>302</b>	<b>2</b>	<b>2</b>	<b>2</b>	<b>0</b>	<b>2</b>	<b>5</b>	<b>29</b>	<b>0</b>
BELLEVUE	69	67	2	0	0	0	0	0	0	0	0
OCALA	855	722	126	0	0	0	0	0	3	4	0
BALANCE OF COUNTY	3,368	3,159	174	2	2	2	0	2	2	25	0
<b>MARTIN</b>	<b>1,673</b>	<b>1,611</b>	<b>50</b>	<b>1</b>	<b>0</b>	<b>1</b>	<b>0</b>	<b>0</b>	<b>0</b>	<b>4</b>	<b>6</b>
STUART	381	362	16	0	0	1	0	0	0	0	2
BALANCE OF COUNTY	1,292	1,249	34	1	0	0	0	0	0	4	4

TABLE D-6 (Cont.): RESIDENT DEATHS FOR INCORPORATED CITIES OF 2,400 OR MORE POPULATION, BY RACE, BY COUNTY, FLORIDA, 2010

	TOTAL	WHITE	BLACK	AMER INDIAN	CHINESE	JAPANESE	HAWAIIAN	FILIPINO	OTHER ASIAN/ PAC ISL	MULTI - RACE & OTHER	UNK
<b>MONROE</b>	<b>676</b>	<b>639</b>	<b>29</b>	<b>3</b>	<b>2</b>	<b>0</b>	<b>0</b>	<b>1</b>	<b>0</b>	<b>1</b>	<b>1</b>
ISLAMORADA	25	25	0	0	0	0	0	0	0	0	0
KEY WEST	226	203	20	0	0	0	0	1	0	1	1
MARATHON	89	85	4	0	0	0	0	0	0	0	0
BALANCE OF COUNTY	336	326	5	3	2	0	0	0	0	0	0
<b>NASSAU</b>	<b>652</b>	<b>598</b>	<b>51</b>	<b>0</b>	<b>0</b>	<b>1</b>	<b>0</b>	<b>1</b>	<b>1</b>	<b>0</b>	<b>0</b>
FERNANDINA BEACH	155	133	22	0	0	0	0	0	0	0	0
HILLIARD	33	30	3	0	0	0	0	0	0	0	0
BALANCE OF COUNTY	464	435	26	0	0	1	0	1	1	0	0
<b>OKALOOSA</b>	<b>1,478</b>	<b>1,357</b>	<b>84</b>	<b>1</b>	<b>2</b>	<b>5</b>	<b>0</b>	<b>7</b>	<b>8</b>	<b>14</b>	<b>0</b>
CRESTVIEW	182	154	22	1	0	1	0	1	0	3	0
DESTIN	98	96	1	0	0	0	0	1	0	0	0
FORT WALTON BEACH	222	195	23	0	1	0	0	0	1	2	0
MARY ESTHER	36	28	5	0	0	0	0	0	2	1	0
NICEVILLE	124	114	4	0	0	2	0	2	1	1	0
VALPARAISO	32	30	0	0	0	0	0	1	0	1	0
BALANCE OF COUNTY	784	740	29	0	1	2	0	2	4	6	0
<b>OKEECHOBEE</b>	<b>426</b>	<b>404</b>	<b>19</b>	<b>2</b>	<b>0</b>	<b>0</b>	<b>0</b>	<b>0</b>	<b>0</b>	<b>0</b>	<b>1</b>
OKEECHOBEE	91	82	9	0	0	0	0	0	0	0	0
BALANCE OF COUNTY	335	322	10	2	0	0	0	0	0	0	1
<b>ORANGE</b>	<b>6,755</b>	<b>5,340</b>	<b>1,166</b>	<b>12</b>	<b>17</b>	<b>3</b>	<b>0</b>	<b>36</b>	<b>78</b>	<b>91</b>	<b>12</b>
APOPKA	292	233	47	1	0	0	0	1	3	6	1
BELLE ISLE	21	21	0	0	0	0	0	0	0	0	0
EATONVILLE	8	1	7	0	0	0	0	0	0	0	0
MAITLAND	94	83	9	0	0	0	0	1	0	1	0
OCOE	185	152	21	1	0	0	0	0	4	7	0
ORLANDO	2,062	1,444	544	2	3	2	0	11	26	25	5
WINDERMERE	46	43	0	0	0	0	0	0	1	1	1
WINTER GARDEN	219	178	34	0	0	0	0	0	1	6	0
WINTER PARK	352	319	27	2	0	0	0	1	1	2	0
BALANCE OF COUNTY	3,476	2,866	477	6	14	1	0	22	42	43	5
<b>OSCEOLA</b>	<b>1,669</b>	<b>1,484</b>	<b>131</b>	<b>3</b>	<b>6</b>	<b>2</b>	<b>0</b>	<b>6</b>	<b>8</b>	<b>27</b>	<b>2</b>
KISSIMMEE	473	408	43	0	3	0	0	3	3	11	2
ST CLOUD	280	268	10	0	0	0	0	0	0	2	0
BALANCE OF COUNTY	916	808	78	3	3	2	0	3	5	14	0
<b>PALM BEACH</b>	<b>12,999</b>	<b>11,719</b>	<b>1,111</b>	<b>3</b>	<b>15</b>	<b>4</b>	<b>1</b>	<b>13</b>	<b>33</b>	<b>50</b>	<b>50</b>
BELLE GLADE	152	41	107	0	0	0	0	0	0	4	0
BOCA RATON	1,049	1,001	23	0	2	0	0	2	6	8	7
BOYNTON BEACH	919	814	96	1	2	0	0	0	1	1	4
DELRAY BEACH	831	718	94	0	2	1	0	0	0	3	13
GREENACRES	169	155	9	1	1	0	0	0	1	2	0
HIGHLAND BEACH	47	47	0	0	0	0	0	0	0	0	0
HYPOLUXO	12	10	2	0	0	0	0	0	0	0	0
JUNO BEACH	68	68	0	0	0	0	0	0	0	0	0
JUPITER	458	450	4	0	0	0	0	0	1	2	1
LAKE CLARKE SHORES	10	10	0	0	0	0	0	0	0	0	0
LAKE PARK	76	49	24	0	0	0	0	0	2	1	0
LAKE WORTH	466	406	51	0	1	1	0	0	3	3	1
LANTANA	199	185	10	0	0	0	1	1	0	1	1
MANGONIA PARK	5	1	4	0	0	0	0	0	0	0	0
NORTH PALM BEACH	164	161	2	0	0	0	0	0	0	1	0
PAHOKEE	50	12	37	0	0	1	0	0	0	0	0
PALM BEACH	150	143	0	0	0	0	0	0	0	0	7
PALM BEACH GARDENS	459	449	7	0	1	0	0	1	0	1	0
PALM SPRINGS	73	69	3	0	0	0	0	0	0	1	0
RIVIERA BEACH	246	76	165	1	0	0	0	0	0	3	1
ROYAL PALM BEACH	171	141	25	0	0	1	0	3	0	1	0
SOUTH BAY	14	2	12	0	0	0	0	0	0	0	0
TEQUESTA	83	81	0	0	0	0	0	0	2	0	0
WELLINGTON	249	232	13	0	0	0	0	0	1	2	1
WEST PALM BEACH	1,229	906	308	0	0	0	0	0	3	11	1
BALANCE OF COUNTY	5,650	5,492	115	0	6	0	0	6	13	5	13
<b>PASCO</b>	<b>5,386</b>	<b>5,226</b>	<b>101</b>	<b>6</b>	<b>6</b>	<b>3</b>	<b>0</b>	<b>7</b>	<b>8</b>	<b>26</b>	<b>3</b>

TABLE D-6 (Cont.): RESIDENT DEATHS FOR INCORPORATED CITIES OF 2,400 OR MORE POPULATION, BY RACE, BY COUNTY, FLORIDA, 2010

	TOTAL	WHITE	BLACK	AMER					FILIPINO	OTHER ASIAN/ PAC ISL	MULTI - RACE & OTHER	UNK
				INDIAN	CHINESE	JAPANESE	HAWAIIAN					
<b>PASCO (Cont.)</b>												
DADE CITY	115	93	21	0	0	0	0	0	0	0	1	0
NEW PORT RICHEY	431	425	2	1	0	0	0	0	2	0	1	0
PORT RICHEY	113	110	2	0	0	0	0	0	0	0	0	1
ZEPHYRHILLS	275	264	10	0	0	0	0	0	0	0	1	0
BALANCE OF COUNTY	4,452	4,334	66	5	6	3	0	5	8		23	2
<b>PINELLAS</b>	<b>11,282</b>	<b>10,437</b>	<b>695</b>	<b>16</b>	<b>9</b>	<b>8</b>	<b>0</b>	<b>18</b>	<b>53</b>		<b>41</b>	<b>5</b>
BELLEAIR	54	53	0	1	0	0	0	0	0	0	0	0
BELLEAIR BLUFFS	41	41	0	0	0	0	0	0	0	0	0	0
CLEARWATER	1,573	1,460	90	4	3	1	0	2	6		5	2
DUNEDIN	491	483	5	0	0	1	0	1	1		0	0
GULFPORT	162	156	3	1	0	0	0	0	0		2	0
INDIAN ROCKS BEACH	43	43	0	0	0	0	0	0	0		0	0
KENNETH CITY	49	48	0	0	0	0	0	0	0		1	0
LARGO	1,268	1,225	27	2	1	0	0	2	7		4	0
MADEIRA BEACH	50	50	0	0	0	0	0	0	0		0	0
OLDSMAR	108	102	4	0	0	0	0	1	1		0	0
PINELLAS PARK	541	523	9	1	0	1	0	1	6		0	0
REDINGTON SHORES	24	24	0	0	0	0	0	0	0		0	0
SAFETY HARBOR	152	143	8	0	0	0	0	0	1		0	0
SEMINOLE	434	425	4	0	0	1	0	0	3		1	0
SOUTH PASADENA	133	131	2	0	0	0	0	0	0		0	0
ST PETERSBURG	2,872	2,325	493	6	5	2	0	6	17		17	1
ST PETERSBURG BEACH	134	134	0	0	0	0	0	0	0		0	0
TARPON SPRINGS	307	288	14	0	0	1	0	0	0		4	0
TREASURE ISLAND	79	79	0	0	0	0	0	0	0		0	0
BALANCE OF COUNTY	2,767	2,704	36	1	0	1	0	5	11		7	2
<b>POLK</b>	<b>5,830</b>	<b>5,154</b>	<b>613</b>	<b>10</b>	<b>2</b>	<b>2</b>	<b>1</b>	<b>5</b>	<b>13</b>		<b>27</b>	<b>3</b>
AUBURNDALE	144	133	9	1	0	0	0	0	0		1	0
BARTOW	207	144	60	0	0	0	0	2	1		0	0
DUNDEE	42	33	8	0	0	0	0	0	0		1	0
EAGLE LAKE	12	12	0	0	0	0	0	0	0		0	0
FORT MEADE	57	46	11	0	0	0	0	0	0		0	0
FROSTPROOF	37	35	2	0	0	0	0	0	0		0	0
HAINES CITY	173	133	38	0	0	0	0	0	0		2	0
LAKE ALFRED	65	57	8	0	0	0	0	0	0		0	0
LAKE WALES	174	130	43	0	0	0	0	0	0		1	0
LAKELAND	1,326	1,142	169	1	0	2	0	1	5		6	0
MULBERRY	58	51	6	0	0	0	0	0	0		1	0
WINTER HAVEN	566	482	74	1	1	0	0	1	2		5	0
BALANCE OF COUNTY	2,969	2,756	185	7	1	0	1	1	5		10	3
<b>PUTNAM</b>	<b>984</b>	<b>834</b>	<b>142</b>	<b>3</b>	<b>1</b>	<b>0</b>	<b>0</b>	<b>0</b>	<b>1</b>		<b>3</b>	<b>0</b>
PALATKA	166	104	61	1	0	0	0	0	0		0	0
BALANCE OF COUNTY	818	730	81	2	1	0	0	0	1		3	0
<b>SAINT JOHNS</b>	<b>1,473</b>	<b>1,383</b>	<b>79</b>	<b>2</b>	<b>1</b>	<b>0</b>	<b>0</b>	<b>2</b>	<b>2</b>		<b>4</b>	<b>0</b>
ST AUGUSTINE	229	195	31	0	0	0	0	1	1		1	0
ST AUGUSTINE BEACH	10	10	0	0	0	0	0	0	0		0	0
BALANCE OF COUNTY	1,234	1,178	48	2	1	0	0	1	1		3	0
<b>SAINT LUCIE</b>	<b>2,723</b>	<b>2,367</b>	<b>325</b>	<b>1</b>	<b>3</b>	<b>0</b>	<b>0</b>	<b>3</b>	<b>4</b>		<b>18</b>	<b>2</b>
FORT PIERCE	531	352	175	0	1	0	0	1	1		1	0
PORT ST LUCIE	1,331	1,212	100	1	2	0	0	2	1		13	0
BALANCE OF COUNTY	861	803	50	0	0	0	0	0	2		4	2
<b>SANTA ROSA</b>	<b>1,149</b>	<b>1,090</b>	<b>35</b>	<b>3</b>	<b>1</b>	<b>0</b>	<b>1</b>	<b>8</b>	<b>5</b>		<b>5</b>	<b>1</b>
GULF BREEZE	72	69	1	0	0	0	0	0	0		2	0
MILTON	95	85	9	0	0	0	0	0	0		1	0
BALANCE OF COUNTY	982	936	25	3	1	0	1	8	5		2	1
<b>SARASOTA</b>	<b>4,952</b>	<b>4,801</b>	<b>126</b>	<b>3</b>	<b>2</b>	<b>2</b>	<b>0</b>	<b>3</b>	<b>7</b>		<b>6</b>	<b>2</b>
LONGBOAT KEY	50	50	0	0	0	0	0	0	0		0	0
NORTH PORT	434	417	13	1	0	0	0	1	0		2	0
SARASOTA	787	711	71	1	0	1	0	0	0		2	1
VENICE	483	480	0	0	0	0	0	0	1		2	0
BALANCE OF COUNTY	3,198	3,143	42	1	2	1	0	2	6		0	1



**TABLE D-6 (Cont.): RESIDENT DEATHS FOR INCORPORATED CITIES OF 2,400 OR MORE POPULATION, BY RACE, BY COUNTY, FLORIDA, 2010**

	TOTAL	WHITE	BLACK	AMER INDIAN	CHINESE	JAPANESE	HAWAIIAN	FILIPINO	OTHER ASIAN/ PAC ISL	MULTI - RACE & OTHER	UNK
<b>SEMINOLE</b>	<b>2,845</b>	<b>2,506</b>	<b>278</b>	<b>4</b>	<b>7</b>	<b>3</b>	<b>0</b>	<b>2</b>	<b>15</b>	<b>29</b>	<b>1</b>
ALTAMONTE SPRINGS	346	306	36	0	1	1	0	0	1	1	0
CASSELBERRY	191	178	7	0	2	0	0	0	2	2	0
LAKE MARY	160	150	8	0	0	0	0	0	2	0	0
LONGWOOD	252	238	7	0	0	0	0	0	3	4	0
MAITLAND	21	18	1	1	0	1	0	0	0	0	0
OVIEDO	186	153	27	0	1	0	0	1	0	4	0
SANFORD	428	303	116	0	0	0	0	1	2	5	1
WINTER SPRINGS	231	215	9	0	1	1	0	0	1	4	0
BALANCE OF COUNTY	1,030	945	67	3	2	0	0	0	4	9	0
<b>SUMTER</b>	<b>1,162</b>	<b>1,106</b>	<b>44</b>	<b>3</b>	<b>0</b>	<b>0</b>	<b>0</b>	<b>1</b>	<b>1</b>	<b>7</b>	<b>0</b>
BUSHNELL	55	55	0	0	0	0	0	0	0	0	0
WILDWOOD	82	73	8	0	0	0	0	0	0	1	0
BALANCE OF COUNTY	1,025	978	36	3	0	0	0	1	1	6	0
<b>SUWANNEE</b>	<b>470</b>	<b>415</b>	<b>53</b>	<b>0</b>	<b>0</b>	<b>0</b>	<b>0</b>	<b>1</b>	<b>0</b>	<b>1</b>	<b>0</b>
LIVE OAK	91	60	31	0	0	0	0	0	0	0	0
BALANCE OF COUNTY	379	355	22	0	0	0	0	1	0	1	0
<b>TAYLOR</b>	<b>214</b>	<b>179</b>	<b>34</b>	<b>1</b>	<b>0</b>	<b>0</b>	<b>0</b>	<b>0</b>	<b>0</b>	<b>0</b>	<b>0</b>
PERRY	81	50	31	0	0	0	0	0	0	0	0
BALANCE OF COUNTY	133	129	3	1	0	0	0	0	0	0	0
<b>UNION</b>	<b>199</b>	<b>149</b>	<b>49</b>	<b>0</b>	<b>0</b>	<b>0</b>	<b>0</b>	<b>0</b>	<b>0</b>	<b>1</b>	<b>0</b>
<b>VOLUSIA</b>	<b>6,104</b>	<b>5,646</b>	<b>398</b>	<b>6</b>	<b>5</b>	<b>2</b>	<b>0</b>	<b>7</b>	<b>18</b>	<b>21</b>	<b>1</b>
DAYTONA BEACH	881	668	200	2	2	0	0	0	4	4	1
DAYTONA BEACH SHORES	69	68	0	0	0	0	0	0	0	1	0
DEBARY	207	202	4	0	0	0	0	0	1	0	0
DELAND	541	497	42	0	0	0	0	0	0	2	0
DELTONA	647	594	47	0	0	0	0	2	1	3	0
EDGEWATER	270	269	0	0	0	0	0	0	0	1	0
HOLLY HILL	220	204	13	1	0	0	0	0	1	1	0
LAKE HELEN	40	36	4	0	0	0	0	0	0	0	0
NEW SMYRNA BEACH	363	338	23	0	1	1	0	0	0	0	0
ORANGE CITY	271	260	9	0	0	0	0	2	0	0	0
ORMOND BEACH	735	717	12	0	0	0	0	1	4	1	0
PIERSON	14	13	1	0	0	0	0	0	0	0	0
PONCE INLET	46	44	0	0	1	0	0	1	0	0	0
PORT ORANGE	712	695	9	0	0	1	0	1	2	4	0
SOUTH DAYTONA	141	136	2	1	0	0	0	0	1	1	0
BALANCE OF COUNTY	947	905	32	2	1	0	0	0	4	3	0
<b>WAKULLA</b>	<b>207</b>	<b>194</b>	<b>11</b>	<b>0</b>	<b>0</b>	<b>0</b>	<b>0</b>	<b>1</b>	<b>0</b>	<b>1</b>	<b>0</b>
<b>WALTON</b>	<b>523</b>	<b>497</b>	<b>19</b>	<b>1</b>	<b>0</b>	<b>0</b>	<b>0</b>	<b>1</b>	<b>3</b>	<b>2</b>	<b>0</b>
DEFUNIAK SPRINGS	79	66	9	1	0	0	0	0	2	1	0
BALANCE OF COUNTY	444	431	10	0	0	0	0	1	1	1	0
<b>WASHINGTON</b>	<b>295</b>	<b>271</b>	<b>23</b>	<b>0</b>	<b>0</b>	<b>0</b>	<b>0</b>	<b>0</b>	<b>0</b>	<b>1</b>	<b>0</b>
CHIPLEY	91	78	12	0	0	0	0	0	0	1	0
BALANCE OF COUNTY	204	193	11	0	0	0	0	0	0	0	0

TABLE D-7: RESIDENT DEATHS BY MONTH, BY COUNTY, FLORIDA, 2010

	TOTAL	JAN	FEB	MAR	APR	MAY	JUN	JUL	AUG	SEP	OCT	NOV	DEC
FLORIDA	172,509	15,941	13,938	15,735	14,057	14,265	13,664	13,865	13,730	13,357	14,073	14,024	15,860
ALACHUA	1,717	160	132	176	144	136	125	137	117	150	154	125	161
BAKER	230	19	15	15	16	28	19	18	19	11	27	20	23
BAY	1,622	161	116	151	120	145	134	114	149	124	116	146	146
BRADFORD	270	27	21	21	26	22	21	24	18	21	25	18	26
BREVARD	6,027	574	498	571	494	464	451	502	497	443	478	504	551
BROWARD	14,603	1,332	1,149	1,345	1,187	1,270	1,233	1,150	1,179	1,117	1,149	1,150	1,342
CALHOUN	151	14	15	10	12	8	12	16	12	15	16	7	14
CHARLOTTE	2,249	226	181	202	201	188	185	189	176	168	176	177	180
CITRUS	2,263	225	186	180	197	185	193	164	181	166	187	186	213
CLAY	1,392	114	121	121	110	109	113	116	125	102	115	118	128
COLLIER	2,861	251	226	268	235	256	225	198	232	225	231	222	292
COLUMBIA	716	74	47	55	49	62	67	63	58	58	56	72	55
MIAMI-DADE	18,018	1,663	1,468	1,588	1,471	1,411	1,418	1,465	1,477	1,341	1,524	1,499	1,693
DESOTO	311	29	26	31	24	27	25	23	18	27	22	30	29
DIXIE	179	17	12	11	11	13	12	19	19	20	11	20	14
DUVAL	6,946	631	560	644	571	631	560	499	558	569	539	550	634
ESCAMBIA	2,991	269	238	261	226	256	251	252	238	232	244	245	279
FLAGLER	1,033	91	86	95	94	80	74	81	77	86	93	84	92
FRANKLIN	126	6	7	5	13	15	16	12	12	10	9	9	12
GADSDEN	446	37	39	51	29	30	38	41	32	41	36	38	34
GILCHRIST	161	14	18	16	12	9	17	15	13	12	16	13	6
GLADES	110	5	6	18	6	5	8	8	8	8	10	10	18
GULF	144	14	6	14	8	13	10	10	13	17	13	13	13
HAMILTON	120	10	14	9	10	12	8	6	10	9	10	11	11
HARDEE	204	17	17	17	20	15	15	16	14	14	16	22	21
HENDRY	289	27	14	30	31	16	24	26	23	22	17	35	24
HERNANDO	2,421	255	183	205	201	223	189	185	183	186	222	194	195
HIGHLANDS	1,447	119	103	134	124	134	111	133	118	118	115	111	127
HILLSBOROUGH	9,040	855	710	870	743	745	679	710	685	708	748	720	867
HOLMES	263	28	17	15	31	15	20	25	26	25	19	18	24
INDIAN RIVER	1,709	182	137	151	162	146	120	136	117	128	125	153	152
JACKSON	532	52	54	56	52	31	43	39	38	34	38	47	48
JEFFERSON	160	17	6	20	13	10	13	12	14	16	15	10	14
LAFAYETTE	68	3	1	7	9	3	2	11	7	6	5	8	6
LAKE	3,423	317	278	311	277	284	265	278	286	298	271	254	304
LEE	5,965	523	483	521	500	475	469	520	449	495	511	483	536
LEON	1,651	161	155	142	136	132	120	131	131	126	127	138	152
LEVY	513	43	38	41	42	42	39	38	38	38	51	44	59
LIBERTY	71	6	5	6	3	8	4	9	7	4	6	3	10
MADISON	201	14	19	18	13	12	18	12	22	18	18	22	15
MANATEE	3,361	321	261	306	301	259	274	243	254	254	303	280	305
MARION	4,292	412	379	371	332	370	336	333	337	352	333	367	370
MARTIN	1,673	155	148	147	154	144	143	119	136	135	117	120	155
MONROE	676	71	53	56	54	60	43	60	52	56	47	64	60
NASSAU	652	64	48	69	45	52	48	47	43	53	57	55	71
OKALOOSA	1,478	139	135	134	113	120	108	135	121	120	124	125	104
OKEECHOBEE	426	39	42	41	37	28	30	43	35	32	38	25	36
ORANGE	6,755	603	536	629	516	527	556	540	557	521	583	569	618
OSCEOLA	1,669	152	120	149	133	140	139	150	121	143	136	127	159
PALM BEACH	12,999	1,177	1,063	1,218	1,083	1,140	1,053	1,038	1,013	972	1,016	1,032	1,194
PASCO	5,386	483	456	511	405	429	425	470	413	410	441	445	498
PINELLAS	11,282	1,021	941	1,078	924	922	871	965	905	844	920	884	1,007
POLK	5,830	532	499	520	444	432	467	455	483	477	492	451	578
PUTNAM	984	89	98	86	83	82	88	62	77	53	88	84	94
SAINT JOHNS	1,473	148	118	119	107	109	120	109	119	124	127	138	135
SAINT LUCIE	2,723	273	202	254	237	229	198	227	212	209	221	233	228
SANTA ROSA	1,149	116	85	88	84	113	71	104	109	82	91	92	114
SARASOTA	4,952	444	420	485	399	416	386	374	375	380	386	428	459
SEMINOLE	2,845	260	223	255	258	238	223	228	216	219	219	238	268
SUMTER	1,162	110	88	101	98	101	79	97	83	85	104	101	115
SUWANNEE	470	41	33	40	28	29	33	55	45	36	42	44	44
TAYLOR	214	29	12	18	16	19	19	8	21	15	16	18	23
UNION	199	16	23	20	10	19	13	16	11	18	20	9	24
VOLUSIA	6,104	559	477	548	476	522	507	488	513	478	495	467	574
WAKULLA	207	13	16	15	22	19	14	17	15	17	18	19	22
WALTON	523	56	25	44	44	41	43	41	51	37	48	43	50
WASHINGTON	295	29	22	25	23	29	25	34	10	17	24	27	30

TABLE D-8: RECORDED DEATHS BY DISPOSITION OF REMAINS AND PERCENT OF RECORDED DEATHS, BY COUNTY, FLORIDA, 2010

	NUMBER OF RECORDED DEATHS						PERCENT OF RECORDED DEATHS				
	TOTAL	BURIAL*	CREMATION	REMOVED FROM FL	OTHER	UNK	BURIAL*	CREMATION	REMOVED FROM FL	OTHER	UNK
FLORIDA	175,161	52,801	101,688	18,937	1,722	13	30.1	58.1	10.8	1.0	0.0
ALACHUA	3,060	1,176	1,616	246	22	0	38.4	52.8	8.0	0.7	0.0
BAKER	147	92	50	5	0	0	62.6	34.0	3.4	0.0	0.0
BAY	1,789	705	850	224	9	1	39.4	47.5	12.5	0.5	0.1
BRADFORD	208	98	104	5	1	0	47.1	50.0	2.4	0.5	0.0
BREVARD	5,876	1,298	3,967	532	78	1	22.1	67.5	9.1	1.3	0.0
BROWARD	14,299	5,107	7,188	1,855	148	1	35.7	50.3	13.0	1.0	0.0
CALHOUN	141	88	47	6	0	0	62.4	33.3	4.3	0.0	0.0
CHARLOTTE	2,383	352	1,733	287	11	0	14.8	72.7	12.0	0.5	0.0
CITRUS	2,208	435	1,561	185	26	1	19.7	70.7	8.4	1.2	0.0
CLAY	1,280	463	665	138	14	0	36.2	52.0	10.8	1.1	0.0
COLLIER	2,979	299	2,126	540	14	0	10.0	71.4	18.1	0.5	0.0
COLUMBIA	862	368	427	56	11	0	42.7	49.5	6.5	1.3	0.0
MIAMI-DADE	18,755	8,950	8,479	1,148	178	0	47.7	45.2	6.1	0.9	0.0
DESOTO	257	76	160	19	2	0	29.6	62.3	7.4	0.8	0.0
DIXIE	91	31	59	1	0	0	34.1	64.8	1.1	0.0	0.0
DUVAL	8,289	3,427	3,731	837	294	0	41.3	45.0	10.1	3.5	0.0
ESCAMBIA	3,615	1,768	1,395	439	13	0	48.9	38.6	12.1	0.4	0.0
FLAGLER	887	155	604	123	4	1	17.5	68.1	13.9	0.5	0.1
FRANKLIN	88	46	35	5	2	0	52.3	39.8	5.7	2.3	0.0
GADSDEN	194	122	48	22	2	0	62.9	24.7	11.3	1.0	0.0
GILCHRIST	90	33	56	1	0	0	36.7	62.2	1.1	0.0	0.0
GLADES	45	16	25	4	0	0	35.6	55.6	8.9	0.0	0.0
GULF	102	51	42	7	2	0	50.0	41.2	6.9	2.0	0.0
HAMILTON	55	33	17	4	1	0	60.0	30.9	7.3	1.8	0.0
HARDEE	132	65	55	11	1	0	49.2	41.7	8.3	0.8	0.0
HENDRY	217	92	106	15	4	0	42.4	48.8	6.9	1.8	0.0
HERNANDO	2,410	497	1,655	241	17	0	20.6	68.7	10.0	0.7	0.0
HIGHLANDS	1,418	333	926	152	7	0	23.5	65.3	10.7	0.5	0.0
HILLSBOROUGH	9,992	3,190	5,696	866	240	0	31.9	57.0	8.7	2.4	0.0
HOLMES	219	118	69	32	0	0	53.9	31.5	14.6	0.0	0.0
INDIAN RIVER	1,765	259	1,322	174	10	0	14.7	74.9	9.9	0.6	0.0
JACKSON	479	314	118	47	0	0	65.6	24.6	9.8	0.0	0.0
JEFFERSON	106	49	48	9	0	0	46.2	45.3	8.5	0.0	0.0
LAFAYETTE	58	29	23	4	2	0	50.0	39.7	6.9	3.4	0.0
LAKE	3,028	752	1,922	323	30	1	24.8	63.5	10.7	1.0	0.0
LEE	5,950	866	4,296	764	23	1	14.6	72.2	12.8	0.4	0.0
LEON	2,161	1,090	853	206	11	1	50.4	39.5	9.5	0.5	0.0
LEVY	386	137	233	13	3	0	35.5	60.4	3.4	0.8	0.0
LIBERTY	31	23	5	3	0	0	74.2	16.1	9.7	0.0	0.0
MADISON	129	93	32	4	0	0	72.1	24.8	3.1	0.0	0.0
MANATEE	3,264	568	2,312	364	20	0	17.4	70.8	11.2	0.6	0.0
MARION	3,944	976	2,645	301	22	0	24.7	67.1	7.6	0.6	0.0
MARTIN	1,670	255	1,217	187	10	1	15.3	72.9	11.2	0.6	0.1
MONROE	531	85	398	32	16	0	16.0	75.0	6.0	3.0	0.0
NASSAU	419	158	102	152	7	0	37.7	24.3	36.3	1.7	0.0
OKALOOSA	1,451	476	799	169	7	0	32.8	55.1	11.6	0.5	0.0
OKEECHOBEE	380	119	229	31	1	0	31.3	60.3	8.2	0.3	0.0
ORANGE	7,422	2,243	4,324	767	87	1	30.2	58.3	10.3	1.2	0.0
OSCEOLA	1,656	405	955	279	17	0	24.5	57.7	16.8	1.0	0.0
PALM BEACH	13,639	4,154	6,747	2,689	47	2	30.5	49.5	19.7	0.3	0.0
PASCO	4,981	956	3,473	535	17	0	19.2	69.7	10.7	0.3	0.0
PINELLAS	12,012	2,282	8,473	1,168	89	0	19.0	70.5	9.7	0.7	0.0
POLK	5,561	1,807	3,237	487	30	0	32.5	58.2	8.8	0.5	0.0
PUTNAM	831	353	421	51	6	0	42.5	50.7	6.1	0.7	0.0
SAINT JOHNS	1,047	262	700	76	9	0	25.0	66.9	7.3	0.9	0.0
SAINT LUCIE	2,532	605	1,608	291	28	0	23.9	63.5	11.5	1.1	0.0
SANTA ROSA	788	302	388	96	2	0	38.3	49.2	12.2	0.3	0.0
SARASOTA	4,963	656	3,651	599	57	0	13.2	73.6	12.1	1.1	0.0
SEMINOLE	3,015	872	1,840	275	28	0	28.9	61.0	9.1	0.9	0.0
SUMTER	1,365	252	948	153	12	0	18.5	69.5	11.2	0.9	0.0
SUWANNEE	267	125	126	14	2	0	46.8	47.2	5.2	0.7	0.0
TAYLOR	165	90	59	14	2	0	54.5	35.8	8.5	1.2	0.0
UNION	124	56	65	3	0	0	45.2	52.4	2.4	0.0	0.0
VOLUSIA	6,124	1,297	4,244	558	25	0	21.2	69.3	9.1	0.4	0.0
WAKULLA	134	53	72	8	1	0	39.6	53.7	6.0	0.7	0.0
WALTON	480	167	249	64	0	0	34.8	51.9	13.3	0.0	0.0
WASHINGTON	214	131	62	21	0	0	61.2	29.0	9.8	0.0	0.0

\*Includes entombment.

TABLE D-8 (Cont.): RECORDED DEATHS FOR WHITES BY DISPOSITION OF REMAINS AND PERCENT OF RECORDED DEATHS, BY COUNTY, FLORIDA, 2010

	NUMBER OF RECORDED DEATHS						PERCENT OF RECORDED DEATHS					
	TOTAL	BURIAL*	CREMATION	REMOVED FROM FL	OTHER	UNK	BURIAL*	CREMATION	REMOVED FROM FL	OTHER	UNK	
FLORIDA	153,977	40,295	94,990	17,197	1,487	8	26.2	61.7	11.2	1.0	0.0	
ALACHUA	2,485	751	1,497	215	22	0	30.2	60.2	8.7	0.9	0.0	
BAKER	129	76	49	4	0	0	58.9	38.0	3.1	0.0	0.0	
BAY	1,620	587	812	212	9	0	36.2	50.1	13.1	0.6	0.0	
BRADFORD	183	77	100	5	1	0	42.1	54.6	2.7	0.5	0.0	
BREVARD	5,373	1,040	3,774	486	72	1	19.4	70.2	9.0	1.3	0.0	
BROWARD	11,638	3,522	6,350	1,624	141	1	30.3	54.6	14.0	1.2	0.0	
CALHOUN	124	72	46	6	0	0	58.1	37.1	4.8	0.0	0.0	
CHARLOTTE	2,272	295	1,687	279	11	0	13.0	74.3	12.3	0.5	0.0	
CITRUS	2,155	415	1,537	178	25	0	19.3	71.3	8.3	1.2	0.0	
CLAY	1,125	367	633	111	14	0	32.6	56.3	9.9	1.2	0.0	
COLLIER	2,885	258	2,086	530	11	0	8.9	72.3	18.4	0.4	0.0	
COLUMBIA	754	289	408	46	11	0	38.3	54.1	6.1	1.5	0.0	
MIAMI-DADE	15,272	7,038	7,187	906	141	0	46.1	47.1	5.9	0.9	0.0	
DESOTO	233	61	151	19	2	0	26.2	64.8	8.2	0.9	0.0	
DIXIE	89	29	59	1	0	0	32.6	66.3	1.1	0.0	0.0	
DUVAL	6,313	2,221	3,202	667	223	0	35.2	50.7	10.6	3.5	0.0	
ESCAMBIA	2,890	1,283	1,232	362	13	0	44.4	42.6	12.5	0.4	0.0	
FLAGLER	787	106	571	106	3	1	13.5	72.6	13.5	0.4	0.1	
FRANKLIN	86	44	35	5	2	0	51.2	40.7	5.8	2.3	0.0	
GADSDEN	96	44	36	14	2	0	45.8	37.5	14.6	2.1	0.0	
GILCHRIST	88	33	54	1	0	0	37.5	61.4	1.1	0.0	0.0	
GLADES	42	14	25	3	0	0	33.3	59.5	7.1	0.0	0.0	
GULF	90	42	39	7	2	0	46.7	43.3	7.8	2.2	0.0	
HAMILTON	47	26	16	4	1	0	55.3	34.0	8.5	2.1	0.0	
HARDEE	123	60	52	10	1	0	48.8	42.3	8.1	0.8	0.0	
HENDRY	170	62	93	11	4	0	36.5	54.7	6.5	2.4	0.0	
HERNANDO	2,327	458	1,622	230	17	0	19.7	69.7	9.9	0.7	0.0	
HIGHLANDS	1,339	276	906	150	7	0	20.6	67.7	11.2	0.5	0.0	
HILLSBOROUGH	8,560	2,394	5,247	739	180	0	28.0	61.3	8.6	2.1	0.0	
HOLMES	199	106	65	28	0	0	53.3	32.7	14.1	0.0	0.0	
INDIAN RIVER	1,667	197	1,291	169	10	0	11.8	77.4	10.1	0.6	0.0	
JACKSON	391	240	112	39	0	0	61.4	28.6	10.0	0.0	0.0	
JEFFERSON	74	22	44	8	0	0	29.7	59.5	10.8	0.0	0.0	
LAFAYETTE	55	26	23	4	2	0	47.3	41.8	7.3	3.6	0.0	
LAKE	2,800	609	1,864	297	30	0	21.8	66.6	10.6	1.1	0.0	
LEE	5,619	714	4,152	734	18	1	12.7	73.9	13.1	0.3	0.0	
LEON	1,544	617	761	155	11	0	40.0	49.3	10.0	0.7	0.0	
LEVY	360	118	228	11	3	0	32.8	63.3	3.1	0.8	0.0	
LIBERTY	30	22	5	3	0	0	73.3	16.7	10.0	0.0	0.0	
MADISON	79	56	19	4	0	0	70.9	24.1	5.1	0.0	0.0	
MANATEE	3,079	468	2,242	352	17	0	15.2	72.8	11.4	0.6	0.0	
MARION	3,623	761	2,554	286	22	0	21.0	70.5	7.9	0.6	0.0	
MARTIN	1,613	219	1,203	184	6	1	13.6	74.6	11.4	0.4	0.1	
MONROE	502	72	384	30	16	0	14.3	76.5	6.0	3.2	0.0	
NASSAU	382	137	99	140	6	0	35.9	25.9	36.6	1.6	0.0	
OKALOOSA	1,330	418	758	147	7	0	31.4	57.0	11.1	0.5	0.0	
OKEECHOBEE	361	107	223	30	1	0	29.6	61.8	8.3	0.3	0.0	
ORANGE	5,964	1,473	3,789	630	71	1	24.7	63.5	10.6	1.2	0.0	
OSCEOLA	1,474	325	886	247	16	0	22.0	60.1	16.8	1.1	0.0	
PALM BEACH	12,351	3,306	6,404	2,594	46	1	26.8	51.9	21.0	0.4	0.0	
PASCO	4,850	898	3,413	522	17	0	18.5	70.4	10.8	0.4	0.0	
PINELLAS	11,104	1,862	8,054	1,103	85	0	16.8	72.5	9.9	0.8	0.0	
POLK	4,940	1,414	3,054	445	27	0	28.6	61.8	9.0	0.5	0.0	
PUTNAM	725	271	399	49	6	0	37.4	55.0	6.8	0.8	0.0	
SAINT JOHNS	965	211	676	69	9	0	21.9	70.1	7.2	0.9	0.0	
SAINT LUCIE	2,203	398	1,512	271	22	0	18.1	68.6	12.3	1.0	0.0	
SANTA ROSA	735	282	367	84	2	0	38.4	49.9	11.4	0.3	0.0	
SARASOTA	4,815	575	3,595	589	56	0	11.9	74.7	12.2	1.2	0.0	
SEMINOLE	2,633	651	1,702	252	28	0	24.7	64.6	9.6	1.1	0.0	
SUMTER	1,312	217	932	151	12	0	16.5	71.0	11.5	0.9	0.0	
SUWANNEE	233	95	122	14	2	0	40.8	52.4	6.0	0.9	0.0	
TAYLOR	135	69	53	11	2	0	51.1	39.3	8.1	1.5	0.0	
UNION	91	35	54	2	0	0	38.5	59.3	2.2	0.0	0.0	
VOLUSIA	5,664	1,047	4,071	525	21	0	18.5	71.9	9.3	0.4	0.0	
WAKULLA	126	46	72	7	1	0	36.5	57.1	5.6	0.8	0.0	
WALTON	454	154	241	59	0	0	33.9	53.1	13.0	0.0	0.0	
WASHINGTON	199	117	61	21	0	0	58.8	30.7	10.6	0.0	0.0	

\*Includes entombment.

TABLE D-8 (Cont.): RECORDED DEATHS FOR BLACKS BY DISPOSITION OF REMAINS AND PERCENT OF RECORDED DEATHS, BY COUNTY, FLORIDA, 2010

	NUMBER OF RECORDED DEATHS						PERCENT OF RECORDED DEATHS					
	TOTAL	BURIAL*	CREMATION	REMOVED FROM FL	OTHER	UNK	BURIAL*	CREMATION	REMOVED FROM FL	OTHER	UNK	
FLORIDA	18,589	11,686	5,276	1,444	181	2	62.9	28.4	7.8	1.0	0.0	
ALACHUA	531	411	90	30	0	0	77.4	16.9	5.6	0.0	0.0	
BAKER	17	15	1	1	0	0	88.2	5.9	5.9	0.0	0.0	
BAY	156	113	32	11	0	0	72.4	20.5	7.1	0.0	0.0	
BRADFORD	23	20	3	0	0	0	87.0	13.0	0.0	0.0	0.0	
BREVARD	429	245	141	41	2	0	57.1	32.9	9.6	0.5	0.0	
BROWARD	2,273	1,432	653	183	5	0	63.0	28.7	8.1	0.2	0.0	
CALHOUN	17	16	1	0	0	0	94.1	5.9	0.0	0.0	0.0	
CHARLOTTE	84	47	31	6	0	0	56.0	36.9	7.1	0.0	0.0	
CITRUS	34	19	12	2	1	0	55.9	35.3	5.9	2.9	0.0	
CLAY	135	85	23	27	0	0	63.0	17.0	20.0	0.0	0.0	
COLLIER	72	36	26	8	2	0	50.0	36.1	11.1	2.8	0.0	
COLUMBIA	101	78	14	9	0	0	77.2	13.9	8.9	0.0	0.0	
MIAMI-DADE	3,213	1,817	1,153	210	33	0	56.6	35.9	6.5	1.0	0.0	
DESOTO	20	15	5	0	0	0	75.0	25.0	0.0	0.0	0.0	
DIXIE	2	2	0	0	0	0	100.0	0.0	0.0	0.0	0.0	
DUVAL	1,813	1,150	458	143	62	0	63.4	25.3	7.9	3.4	0.0	
ESCAMBIA	654	458	129	67	0	0	70.0	19.7	10.2	0.0	0.0	
FLAGLER	83	47	18	17	1	0	56.6	21.7	20.5	1.2	0.0	
FRANKLIN	2	2	0	0	0	0	100.0	0.0	0.0	0.0	0.0	
GADSDEN	94	78	10	6	0	0	83.0	10.6	6.4	0.0	0.0	
GILCHRIST	0	0	0	0	0	0	----	----	----	----	----	
GLADES	2	1	0	1	0	0	50.0	0.0	50.0	0.0	0.0	
GULF	12	9	3	0	0	0	75.0	25.0	0.0	0.0	0.0	
HAMILTON	8	7	1	0	0	0	87.5	12.5	0.0	0.0	0.0	
HARDEE	6	4	1	1	0	0	66.7	16.7	16.7	0.0	0.0	
HENDRY	39	23	12	4	0	0	59.0	30.8	10.3	0.0	0.0	
HERNANDO	71	35	25	11	0	0	49.3	35.2	15.5	0.0	0.0	
HIGHLANDS	62	48	13	1	0	0	77.4	21.0	1.6	0.0	0.0	
HILLSBOROUGH	1,214	722	339	106	47	0	59.5	27.9	8.7	3.9	0.0	
HOLMES	18	11	3	4	0	0	61.1	16.7	22.2	0.0	0.0	
INDIAN RIVER	92	60	27	5	0	0	65.2	29.3	5.4	0.0	0.0	
JACKSON	86	73	6	7	0	0	84.9	7.0	8.1	0.0	0.0	
JEFFERSON	31	26	4	1	0	0	83.9	12.9	3.2	0.0	0.0	
LAFAYETTE	3	3	0	0	0	0	100.0	0.0	0.0	0.0	0.0	
LAKE	192	133	42	16	0	1	69.3	21.9	8.3	0.0	0.5	
LEE	283	143	116	23	1	0	50.5	41.0	8.1	0.4	0.0	
LEON	592	465	78	49	0	0	78.5	13.2	8.3	0.0	0.0	
LEVY	22	18	2	2	0	0	81.8	9.1	9.1	0.0	0.0	
LIBERTY	1	1	0	0	0	0	100.0	0.0	0.0	0.0	0.0	
MADISON	48	37	11	0	0	0	77.1	22.9	0.0	0.0	0.0	
MANATEE	151	90	52	6	3	0	59.6	34.4	4.0	2.0	0.0	
MARION	278	201	67	10	0	0	72.3	24.1	3.6	0.0	0.0	
MARTIN	46	32	13	1	0	0	69.6	28.3	2.2	0.0	0.0	
MONROE	25	12	12	1	0	0	48.0	48.0	4.0	0.0	0.0	
NASSAU	33	20	2	11	0	0	60.6	6.1	33.3	0.0	0.0	
OKALOOSA	88	52	17	19	0	0	59.1	19.3	21.6	0.0	0.0	
OKEECHOBEE	16	10	5	1	0	0	62.5	31.3	6.3	0.0	0.0	
ORANGE	1,195	696	378	111	10	0	58.2	31.6	9.3	0.8	0.0	
OSCEOLA	127	62	42	23	0	0	48.8	33.1	18.1	0.0	0.0	
PALM BEACH	1,167	809	277	79	1	1	69.3	23.7	6.8	0.1	0.1	
PASCO	81	43	31	7	0	0	53.1	38.3	8.6	0.0	0.0	
PINELLAS	745	387	310	45	3	0	51.9	41.6	6.0	0.4	0.0	
POLK	560	377	146	37	0	0	67.3	26.1	6.6	0.0	0.0	
PUTNAM	100	80	19	1	0	0	80.0	19.0	1.0	0.0	0.0	
SAINT JOHNS	73	51	18	4	0	0	69.9	24.7	5.5	0.0	0.0	
SAINT LUCIE	304	196	85	17	6	0	64.5	28.0	5.6	2.0	0.0	
SANTA ROSA	35	17	8	10	0	0	48.6	22.9	28.6	0.0	0.0	
SARASOTA	128	76	43	8	1	0	59.4	33.6	6.3	0.8	0.0	
SEMINOLE	321	198	102	21	0	0	61.7	31.8	6.5	0.0	0.0	
SUMTER	42	32	9	1	0	0	76.2	21.4	2.4	0.0	0.0	
SUWANNEE	32	29	3	0	0	0	90.6	9.4	0.0	0.0	0.0	
TAYLOR	29	21	5	3	0	0	72.4	17.2	10.3	0.0	0.0	
UNION	32	21	11	0	0	0	65.6	34.4	0.0	0.0	0.0	
VOLUSIA	405	238	134	30	3	0	58.8	33.1	7.4	0.7	0.0	
WAKULLA	7	6	0	1	0	0	85.7	0.0	14.3	0.0	0.0	
WALTON	20	11	4	5	0	0	55.0	20.0	25.0	0.0	0.0	
WASHINGTON	14	14	0	0	0	0	100.0	0.0	0.0	0.0	0.0	

\*Includes entombment.

TABLE D-8 (Cont.): RECORDED DEATHS FOR OTHERS BY DISPOSITION OF REMAINS AND PERCENT OF RECORDED DEATHS, BY COUNTY, FLORIDA, 2010

	NUMBER OF RECORDED DEATHS						PERCENT OF RECORDED DEATHS					
	TOTAL	BURIAL*	CREMATION	REMOVED FROM FL	OTHER	UNK	BURIAL*	CREMATION	REMOVED FROM FL	OTHER	UNK	
FLORIDA	2,546	814	1,407	294	30	1	32.0	55.3	11.5	1.2	0.0	
ALACHUA	44	14	29	1	0	0	31.8	65.9	2.3	0.0	0.0	
BAKER	1	1	0	0	0	0	100.0	0.0	0.0	0.0	0.0	
BAY	12	5	6	1	0	0	41.7	50.0	8.3	0.0	0.0	
BRADFORD	2	1	1	0	0	0	50.0	50.0	0.0	0.0	0.0	
BREVARD	71	13	52	5	1	0	18.3	73.2	7.0	1.4	0.0	
BROWARD	387	153	184	48	2	0	39.5	47.5	12.4	0.5	0.0	
CALHOUN	0	0	0	0	0	0	----	----	----	----	----	
CHARLOTTE	27	10	15	2	0	0	37.0	55.6	7.4	0.0	0.0	
CITRUS	19	1	12	5	0	1	5.3	63.2	26.3	0.0	5.3	
CLAY	20	11	9	0	0	0	55.0	45.0	0.0	0.0	0.0	
COLLIER	22	5	14	2	1	0	22.7	63.6	9.1	4.5	0.0	
COLUMBIA	7	1	5	1	0	0	14.3	71.4	14.3	0.0	0.0	
MIAMI-DADE	267	94	138	32	3	0	35.2	51.7	12.0	1.1	0.0	
DESOTO	4	0	4	0	0	0	0.0	100.0	0.0	0.0	0.0	
DIXIE	0	0	0	0	0	0	----	----	----	----	----	
DUVAL	162	56	71	27	8	0	34.6	43.8	16.7	4.9	0.0	
ESCAMBIA	71	27	34	10	0	0	38.0	47.9	14.1	0.0	0.0	
FLAGLER	16	1	15	0	0	0	6.3	93.8	0.0	0.0	0.0	
FRANKLIN	0	0	0	0	0	0	----	----	----	----	----	
GADSDEN	4	0	2	2	0	0	0.0	50.0	50.0	0.0	0.0	
GILCHRIST	2	0	2	0	0	0	0.0	100.0	0.0	0.0	0.0	
GLADES	1	1	0	0	0	0	100.0	0.0	0.0	0.0	0.0	
GULF	0	0	0	0	0	0	----	----	----	----	----	
HAMILTON	0	0	0	0	0	0	----	----	----	----	----	
HARDEE	3	1	2	0	0	0	33.3	66.7	0.0	0.0	0.0	
HENDRY	8	7	1	0	0	0	87.5	12.5	0.0	0.0	0.0	
HERNANDO	12	4	8	0	0	0	33.3	66.7	0.0	0.0	0.0	
HIGHLANDS	15	7	7	1	0	0	46.7	46.7	6.7	0.0	0.0	
HILLSBOROUGH	210	74	110	21	5	0	35.2	52.4	10.0	2.4	0.0	
HOLMES	2	1	1	0	0	0	50.0	50.0	0.0	0.0	0.0	
INDIAN RIVER	6	2	4	0	0	0	33.3	66.7	0.0	0.0	0.0	
JACKSON	2	1	0	1	0	0	50.0	0.0	50.0	0.0	0.0	
JEFFERSON	1	1	0	0	0	0	100.0	0.0	0.0	0.0	0.0	
LAFAYETTE	0	0	0	0	0	0	----	----	----	----	----	
LAKE	36	10	16	10	0	0	27.8	44.4	27.8	0.0	0.0	
LEE	43	9	28	6	0	0	20.9	65.1	14.0	0.0	0.0	
LEON	23	8	14	1	0	0	34.8	60.9	4.3	0.0	0.0	
LEVY	4	1	3	0	0	0	25.0	75.0	0.0	0.0	0.0	
LIBERTY	0	0	0	0	0	0	----	----	----	----	----	
MADISON	2	0	2	0	0	0	0.0	100.0	0.0	0.0	0.0	
MANATEE	34	10	18	6	0	0	29.4	52.9	17.6	0.0	0.0	
MARION	43	14	24	5	0	0	32.6	55.8	11.6	0.0	0.0	
MARTIN	10	4	1	2	3	0	40.0	10.0	20.0	30.0	0.0	
MONROE	4	1	2	1	0	0	25.0	50.0	25.0	0.0	0.0	
NASSAU	4	1	1	1	1	0	25.0	25.0	25.0	25.0	0.0	
OKALOOSA	33	6	24	3	0	0	18.2	72.7	9.1	0.0	0.0	
OKEECHOBEE	2	1	1	0	0	0	50.0	50.0	0.0	0.0	0.0	
ORANGE	255	74	151	26	4	0	29.0	59.2	10.2	1.6	0.0	
OSCEOLA	55	18	27	9	1	0	32.7	49.1	16.4	1.8	0.0	
PALM BEACH	121	39	66	16	0	0	32.2	54.5	13.2	0.0	0.0	
PASCO	50	15	29	6	0	0	30.0	58.0	12.0	0.0	0.0	
PINELLAS	162	33	108	20	1	0	20.4	66.7	12.3	0.6	0.0	
POLK	52	15	32	5	0	0	28.8	61.5	9.6	0.0	0.0	
PUTNAM	6	2	3	1	0	0	33.3	50.0	16.7	0.0	0.0	
SAINT JOHNS	9	0	6	3	0	0	0.0	66.7	33.3	0.0	0.0	
SAINT LUCIE	25	11	11	3	0	0	44.0	44.0	12.0	0.0	0.0	
SANTA ROSA	18	3	13	2	0	0	16.7	72.2	11.1	0.0	0.0	
SARASOTA	20	5	13	2	0	0	25.0	65.0	10.0	0.0	0.0	
SEMINOLE	60	23	35	2	0	0	38.3	58.3	3.3	0.0	0.0	
SUMTER	11	3	7	1	0	0	27.3	63.6	9.1	0.0	0.0	
SUWANNEE	2	1	1	0	0	0	50.0	50.0	0.0	0.0	0.0	
TAYLOR	1	0	1	0	0	0	0.0	100.0	0.0	0.0	0.0	
UNION	1	0	0	1	0	0	0.0	0.0	100.0	0.0	0.0	
VOLUSIA	54	12	39	3	0	0	22.2	72.2	5.6	0.0	0.0	
WAKULLA	1	1	0	0	0	0	100.0	0.0	0.0	0.0	0.0	
WALTON	6	2	4	0	0	0	33.3	66.7	0.0	0.0	0.0	
WASHINGTON	1	0	1	0	0	0	0.0	100.0	0.0	0.0	0.0	

\*Includes entombment.

TABLE D-9: RESIDENT DEATHS FOR 113 CAUSE GROUPS\*, BY RACE AND GENDER, FLORIDA, 2010

	TOTAL	WHITE	BLACK	OTHER	MALE	FEMALE
Total	172,509	151,589	18,251	2,473	89,511	82,968
Salmonella Infections	3	2	1	0	1	2
Shigellosis & Amebiasis	0	0	0	0	0	0
Certain Other Intestinal Infections	646	572	59	15	252	394
Tuberculosis	35	25	9	1	24	11
Respiratory Tuberculosis	30	22	8	0	22	8
Other Tuberculosis	5	3	1	1	2	3
Whooping Cough	2	1	1	0	2	0
Scarlet Fever & Erysipelas	0	0	0	0	0	0
Meningococcal Infection	9	8	1	0	5	4
Septicemia	1,834	1,536	269	28	885	949
Syphilis	3	2	1	0	2	1
Acute Poliomyelitis	0	0	0	0	0	0
Arthropod-Borne Viral Encephalitis	1	1	0	0	0	1
Measles	0	0	0	0	0	0
Viral Hepatitis	559	488	61	9	353	206
Human Immunodeficiency Virus (HIV)	1,066	405	646	15	728	338
Malaria	2	0	2	0	2	0
Other & Unspecified Infectious and Parasitic Diseases & Sequelae	342	271	60	11	185	157
Malignant Neoplasms (Cancer)	40,883	36,244	4,021	611	22,056	18,821
Lip, Oral Cavity, Pharynx	649	585	51	13	460	189
Esophagus	1,058	963	89	6	838	220
Stomach	751	573	150	28	453	298
Colon, Rectum and Anus	3,604	3,119	418	67	1,916	1,687
Liver & Intrahepatic Bile Ducts	1,427	1,224	159	44	962	465
Pancreas	2,648	2,349	267	32	1,369	1,279
Larynx	309	262	44	3	262	47
Trachea, Bronchus and Lung	11,865	10,808	894	160	6,638	5,226
Melanoma of Skin	659	644	8	7	438	221
Breast	2,859	2,426	393	40	38	2,821
Cervix Uteri	312	237	71	4	0	312
Corpus Uteri & Uterus, Part Unspecified	557	436	110	11	0	556
Ovary	942	859	73	10	0	942
Prostate	2,043	1,690	328	24	2,043	0
Kidney & Renal Pelvis	908	823	72	12	590	317
Bladder	1,103	1,047	48	8	805	297
Meninges, Brain, & Other Parts of Central Nervous System	957	885	57	15	555	402
Lymphoid, Hematopoietic and Related Tissue	3,935	3,491	376	67	2,242	1,693
Hodgkins Disease	85	79	6	0	54	31
Non-Hodgkins Lymphoma	1,540	1,394	127	19	861	679
Leukemia	1,549	1,399	118	31	898	651
Multiple Myeloma & Immunoprolifera Neoplasms	754	614	123	17	425	329
Other & Unspec--Lymphoid, Hematopoietic and Related Tissue	7	5	2	0	4	3
All Other & Unspecified Malignant Neoplasms	4,297	3,823	413	60	2,447	1,849
In Situ, Benign, Uncertain and Unknown Behavior Neoplasms	1,197	1,090	93	14	634	562
Anemias	341	247	86	8	151	190
Diabetes Mellitus	4,992	3,992	900	100	2,742	2,249
Nutritional Deficiencies	123	105	17	1	53	70
Malnutrition	116	100	15	1	50	66
Other Nutritional Deficiencies	7	5	2	0	3	4
Meningitis	29	18	9	2	15	14
Parkinsons Disease	1,740	1,657	65	17	1,081	658
Alzheimers Disease	4,776	4,469	279	28	1,590	3,186
Major Cardiovascular Diseases	53,330	46,889	5,655	760	27,689	25,633
Heart Diseases	41,241	36,631	4,049	541	22,327	18,906
Acute Rheumatic Fever & Chronic Rheumatic Heart Diseases	181	165	10	6	76	105
Hypertensive Heart Disease	2,521	2,028	449	42	1,276	1,245
Hypertensive Heart & Renal Disease	169	131	35	3	86	83
Ischemic Heart Diseases	28,451	25,509	2,552	378	15,866	12,578
Acute Myocardial Infarction	7,634	6,742	759	130	4,242	3,391
Other Acute Ischemic Heart Diseases	131	117	11	3	72	59
Other Forms of Chronic Ischemic Heart Disease	20,686	18,650	1,782	245	11,552	9,128
Atherosclerotic Cardiovascular Disease	4,419	4,014	346	53	2,378	2,041
All Other Chronic Ischemic Heart Disease	16,267	14,636	1,436	192	9,174	7,087
Other Heart Diseases	9,919	8,798	1,003	112	5,023	4,895
Acute & Subacute Endocarditis	68	58	10	0	35	33
Pericardium Diseases & Acute Myocarditis	39	32	7	0	26	13
Heart Failure	2,305	2,076	207	22	1,127	1,178
All Other Forms of Heart Disease	7,507	6,632	779	90	3,835	3,671
Essential Hypertension & Hypertensive Renal Disease	1,805	1,432	338	35	839	966

TABLE D-9 (Cont.): RESIDENT DEATHS FOR 113 CAUSE GROUPS\*, BY RACE AND GENDER, FLORIDA, 2010

	TOTAL	WHITE	BLACK	OTHER	MALE	FEMALE
Cerebrovascular Diseases (Stroke)	8,324	7,084	1,075	159	3,500	4,824
Atherosclerosis	626	587	35	4	286	340
Other Diseases of Circulatory System	1,334	1,155	158	21	737	597
Aortic Aneurysm & Dissection	756	684	61	11	461	295
Other Diseases of Arteries, Arterioles and Capillaries	578	471	97	10	276	302
Other Circulatory System Disorders	255	210	40	5	113	142
Influenza & Pneumonia	2,217	1,927	264	25	1,143	1,073
Influenza	28	22	5	1	16	12
Pneumonia	2,189	1,905	259	24	1,127	1,061
Other Acute Lower Respiratory Infections	15	14	1	0	8	7
Acute Bronchitis & Bronchiolitis	11	10	1	0	6	5
Other & Unspecified Acute Lower Respiratory Infections	4	4	0	0	2	2
Chronic Lower Respiratory Diseases (CLRD)	10,268	9,683	498	85	4,882	5,383
Bronchitis, Chronic & Unspecified	44	36	8	0	30	14
Emphysema	651	614	33	3	331	319
Asthma	176	126	43	7	60	116
Other Chronic Lower Respiratory Diseases	9,397	8,907	414	75	4,461	4,934
Pneumoconiosis & Chemical Effects	34	33	1	0	31	3
Pneumonitis Due to Solids & Liquids	898	797	92	9	508	390
Other Respiratory System Diseases	1,980	1,784	168	28	1,039	941
Peptic Ulcer	160	140	17	2	74	86
Appendix Diseases	32	28	3	1	23	9
Hernia	120	106	10	4	59	61
Chronic Liver Disease & Cirrhosis (CLDC)	2,459	2,278	145	36	1,607	852
Alcoholic Liver Disease	1,122	1,041	62	19	816	306
Other Chronic Liver Disease & Cirrhosis	1,337	1,237	83	17	791	546
Cholelithiasis & Other Gallbladder Disorders	189	164	20	4	91	98
Nephritis, Nephrotic Syndrome & Nephrosis	3,265	2,667	538	59	1,803	1,461
Acute & Rapidly Progressive Nephritic/Nephrotic Syndrome	17	16	1	0	5	12
Chronic Glomerulonephritis/Nephritis/Nephropathy/Renal Sclerosis	387	319	65	3	212	175
Renal Failure	2,861	2,332	472	56	1,586	1,274
Other Kidney Disorders	0	0	0	0	0	0
Kidney Infections	16	15	1	0	2	14
Hyperplasia of Prostate	21	19	1	1	21	0
Female Pelvic Organs--Inflammatory Diseases	4	4	0	0	0	4
Pregnancy, Childbirth, and the Puerperium	47	24	21	2	0	47
Pregnancy with Abortive Outcome	8	4	4	0	0	8
Other Pregnancy, Childbirth, Puerperium Complications	39	20	17	2	0	39
Perinatal Period Conditions	733	378	320	34	417	316
Congenital Malformations	521	364	137	20	254	265
Symptoms, Signs, Abnormal Clinical/Lab Findings, NEC	5,893	5,194	485	78	2,492	3,398
All Other Diseases (Residual)	18,645	16,673	1,773	196	7,820	10,824
Unintentional Injury	8,644	7,651	805	178	5,496	3,147
Transport Accidents	2,656	2,190	389	74	1,868	788
Motor Vehicle Accidents	2,449	2,014	360	72	1,702	747
Other Land Transport Accidents	63	51	11	1	50	13
Water/Air/Space/Other & Unspecified Transport Accidents	144	125	18	1	116	28
Nontransport Accidents	5,988	5,461	416	104	3,628	2,359
Falls	2,160	2,056	77	27	1,076	1,083
Firearms Discharge	14	10	4	0	13	1
Drowning & Submersion	373	290	65	17	289	84
Smoke, Fire, Flames Exposure	117	91	21	4	72	45
Poisoning & Noxious Substance Exposure	2,582	2,392	142	45	1,682	900
Other & Unspecified Nontransport Accidents & Sequelae	742	622	107	11	496	246
Suicide	2,753	2,575	122	56	2,140	612
Firearms Discharge	1,448	1,357	64	27	1,225	223
Other & Unspecified Means & Sequelae	1,305	1,218	58	29	915	389
Homicide	1,096	565	505	24	842	254
Firearms Discharge	755	347	391	16	605	150
Other & Unspecified Means & Sequelae	341	218	114	8	237	104
Legal Intervention	18	11	6	1	18	0
Events of Undetermined Intent	175	160	12	3	106	69
Firearms Discharge	18	16	2	0	14	4
Other & Unspecified Event & Sequelae	157	144	10	3	92	65
War Operations & Sequelae	1	1	0	0	1	0
Medical & Surgical Care Complications	137	102	31	2	71	66

\* ICD-10 codes associated with each cause of death group are presented on pages (xvii-xix).



TABLE D-9 (Cont.): RESIDENT DEATHS FOR 113 CAUSE GROUPS\*, BY RACE AND GENDER, FLORIDA, 2010

	TOTAL	WHITE		BLACK		OTHER	
		MALE	FEMALE	MALE	FEMALE	MALE	FEMALE
Total	172,509	78,668	72,901	9,402	8,842	1,329	1,144
Salmonella Infections	3	1	1	0	1	0	0
Shigellosis & Amebiasis	0	0	0	0	0	0	0
Certain Other Intestinal Infections	646	220	352	26	33	6	9
Tuberculosis	35	17	8	7	2	0	1
Respiratory Tuberculosis	30	15	7	7	1	0	0
Other Tuberculosis	5	2	1	0	1	0	1
Whooping Cough	2	1	0	1	0	0	0
Scarlet Fever & Erysipelas	0	0	0	0	0	0	0
Meningococcal Infection	9	4	4	1	0	0	0
Septicemia	1,834	746	790	122	147	16	12
Syphilis	3	2	0	0	1	0	0
Acute Poliomyelitis	0	0	0	0	0	0	0
Arthropod-Borne Viral Encephalitis	1	0	1	0	0	0	0
Measles	0	0	0	0	0	0	0
Viral Hepatitis	559	315	173	36	25	2	7
Human Immunodeficiency Virus (HIV)	1,066	322	83	397	249	9	6
Malaria	2	0	0	2	0	0	0
Other & Unspecified Infectious and Parasitic Diseases & Sequelae	342	145	126	35	25	5	6
Malignant Neoplasms (Cancer)	40,883	19,611	16,630	2,112	1,906	326	285
Lip, Oral Cavity, Pharynx	649	414	171	38	13	8	5
Esophagus	1,058	770	193	63	26	5	1
Stomach	751	347	226	87	63	19	9
Colon, Rectum and Anus	3,604	1,656	1,463	219	198	41	26
Liver & Intrahepatic Bile Ducts	1,427	821	403	115	44	26	18
Pancreas	2,648	1,212	1,137	139	128	18	14
Larynx	309	218	44	41	3	3	0
Trachea, Bronchus and Lung	11,865	5,976	4,831	574	320	85	75
Melanoma of Skin	659	431	213	5	3	2	5
Breast	2,859	32	2,394	5	388	1	39
Cervix Uteri	312	0	237	0	71	0	4
Corpus Uteri & Uterus, Part Unspecified	557	0	436	0	109	0	11
Ovary	942	0	859	0	73	0	10
Prostate	2,043	1,690	0	328	0	24	0
Kidney & Renal Pelvis	908	539	283	40	32	10	2
Bladder	1,103	770	277	30	17	5	3
Meninges, Brain, & Other Parts of Central Nervous System	957	511	374	35	22	9	6
Lymphoid, Hematopoietic and Related Tissue	3,935	2,005	1,486	193	183	43	24
Hodgkins Disease	85	49	30	5	1	0	0
Non-Hodgkins Lymphoma	1,540	781	613	70	57	10	9
Leukemia	1,549	824	575	52	66	21	10
Multiple Myeloma & Immunoprolifera Neoplasms	754	347	267	66	57	12	5
Other & Unspec--Lymphoid, Hematopoietic and Related Tissue	7	4	1	0	2	0	0
All Other & Unspecified Malignant Neoplasms	4,297	2,219	1,603	200	213	27	33
In Situ, Benign, Uncertain and Unknown Behavior Neoplasms	1,197	581	508	45	48	8	6
Anemias	341	107	140	42	44	2	6
Diabetes Mellitus	4,992	2,262	1,729	418	482	62	38
Nutritional Deficiencies	123	48	57	5	12	0	1
Malnutrition	116	47	53	3	12	0	1
Other Nutritional Deficiencies	7	1	4	2	0	0	0
Meningitis	29	9	9	4	5	2	0
Parkinsons Disease	1,740	1,031	625	38	27	11	6
Alzheimers Disease	4,776	1,497	2,972	81	198	12	16
Major Cardiovascular Diseases	53,330	24,438	22,447	2,834	2,818	397	363
Heart Diseases	41,241	19,899	16,728	2,109	1,937	304	237
Acute Rheumatic Fever & Chronic Rheumatic Heart Diseases	181	69	96	4	6	3	3
Hypertensive Heart Disease	2,521	1,015	1,013	243	206	16	26
Hypertensive Heart & Renal Disease	169	64	67	20	15	2	1
Ischemic Heart Diseases	28,451	14,298	11,207	1,338	1,211	220	158
Acute Myocardial Infarction	7,634	3,772	2,969	389	370	78	52
Other Acute Ischemic Heart Diseases	131	64	53	5	6	3	0
Other Forms of Chronic Ischemic Heart Disease	20,686	10,462	8,185	944	835	139	106
Atherosclerotic Cardiovascular Disease	4,419	2,157	1,857	182	164	34	19
All Other Chronic Ischemic Heart Disease	16,267	8,305	6,328	762	671	105	87
Other Heart Diseases	9,919	4,453	4,345	504	499	63	49
Acute & Subacute Endocarditis	68	33	25	2	8	0	0
Pericardium Diseases & Acute Myocarditis	39	20	12	6	1	0	0
Heart Failure	2,305	1,016	1,060	99	108	12	10
All Other Forms of Heart Disease	7,507	3,384	3,248	397	382	51	39

TABLE D-9 (Cont.): RESIDENT DEATHS FOR 113 CAUSE GROUPS\*, BY RACE AND GENDER, FLORIDA, 2010

	TOTAL	WHITE		BLACK		OTHER	
		MALE	FEMALE	MALE	FEMALE	MALE	FEMALE
Essential Hypertension & Hypertensive Renal Disease	1,805	667	765	157	181	15	20
Cerebrovascular Diseases (Stroke)	8,324	2,961	4,123	470	605	64	95
Atherosclerosis	626	265	322	18	17	3	1
Other Diseases of Circulatory System	1,334	646	509	80	78	11	10
Aortic Aneurysm & Dissection	756	419	265	37	24	5	6
Other Diseases of Arteries, Arterioles and Capillaries	578	227	244	43	54	6	4
Other Circulatory System Disorders	255	91	119	20	20	2	3
Influenza & Pneumonia	2,217	1,000	926	126	138	16	9
Influenza	28	13	9	3	2	0	1
Pneumonia	2,189	987	917	123	136	16	8
Other Acute Lower Respiratory Infections	15	7	7	1	0	0	0
Acute Bronchitis & Bronchiolitis	11	5	5	1	0	0	0
Other & Unspecified Acute Lower Respiratory Infections	4	2	2	0	0	0	0
Chronic Lower Respiratory Diseases (CLRD)	10,268	4,560	5,120	275	223	47	38
Bronchitis, Chronic & Unspecified	44	24	12	6	2	0	0
Emphysema	651	311	302	18	15	2	1
Asthma	176	40	86	17	26	3	4
Other Chronic Lower Respiratory Diseases	9,397	4,185	4,720	234	180	42	33
Pneumoconiosis & Chemical Effects	34	30	3	1	0	0	0
Pneumonitis Due to Solids & Liquids	898	460	337	45	47	3	6
Other Respiratory System Diseases	1,980	952	832	76	92	11	17
Peptic Ulcer	160	64	76	9	8	0	2
Appendix Diseases	32	19	9	3	0	1	0
Hernia	120	52	54	5	5	2	2
Chronic Liver Disease & Cirrhosis (CLDC)	2,459	1,487	791	95	50	25	11
Alcoholic Liver Disease	1,122	757	284	45	17	14	5
Other Chronic Liver Disease & Cirrhosis	1,337	730	507	50	33	11	6
Cholelithiasis & Other Gallbladder Disorders	189	82	82	8	12	1	3
Nephritis, Nephrotic Syndrome & Nephrosis	3,265	1,514	1,152	252	286	37	22
Acute & Rapidly Progressive Nephritic/Nephrotic Syndrome	17	5	11	0	1	0	0
Chronic Glomerulonephritis/Nephritis/Nephropathy/Renal Sclerosis	387	180	139	29	36	3	0
Renal Failure	2,861	1,329	1,002	223	249	34	22
Other Kidney Disorders	0	0	0	0	0	0	0
Kidney Infections	16	2	13	0	1	0	0
Hyperplasia of Prostate	21	19	0	1	0	1	0
Female Pelvic Organs--Inflammatory Diseases	4	0	4	0	0	0	0
Pregnancy, Childbirth, and the Puerperium	47	0	24	0	21	0	2
Pregnancy with Abortive Outcome	8	0	4	0	4	0	0
Other Pregnancy, Childbirth, Puerperium Complications	39	0	20	0	17	0	2
Perinatal Period Conditions	733	227	151	173	147	17	17
Congenital Malformations	521	182	180	65	72	7	13
Symptoms, Signs, Abnormal Clinical/Lab Findings, NEC	5,893	2,161	3,032	223	262	40	38
All Other Diseases (Residual)	18,645	7,001	9,671	730	1,043	88	108
Unintentional Injury	8,644	4,837	2,814	540	264	111	67
Transport Accidents	2,656	1,539	651	278	111	49	25
Motor Vehicle Accidents	2,449	1,397	617	256	104	47	25
Other Land Transport Accidents	63	41	10	8	3	1	0
Water/Air/Space/Other & Unspecified Transport Accidents	144	101	24	14	4	1	0
NonTransport Accidents	5,988	3,298	2,163	262	153	62	42
Falls	2,160	1,018	1,038	40	36	18	9
Firearms Discharge	14	9	1	4	0	0	0
Drowning & Submersion	373	229	61	52	13	8	9
Smoke, Fire, Flames Exposure	117	55	36	14	7	2	2
Poisoning & Noxious Substance Exposure	2,582	1,566	826	87	55	26	19
Other & Unspecified Nontransport Accidents & Sequelae	742	421	201	65	42	8	3
Suicide	2,753	1,999	575	97	25	44	12
Firearms Discharge	1,448	1,143	214	57	7	25	2
Other & Unspecified Means & Sequelae	1,305	856	361	40	18	19	10
Homicide	1,096	404	161	422	83	14	10
Firearms Discharge	755	254	93	340	51	10	6
Other & Unspecified Means & Sequelae	341	150	68	82	32	4	4
Legal Intervention	18	11	0	6	0	1	0
Events of Undetermined Intent	175	95	65	9	3	2	1
Firearms Discharge	18	12	4	2	0	0	0
Other & Unspecified Event & Sequelae	157	83	61	7	3	2	1
War Operations & Sequelae	1	1	0	0	0	0	0
Medical & Surgical Care Complications	137	54	48	14	17	1	1

\* ICD-10 codes associated with each cause of death group are presented on pages (xvii-xix).

TABLE D-10: RESIDENT DEATHS FOR 358 CAUSE GROUPS\*, BY AGE GROUP, FLORIDA, 2010

	AGE GROUPS														
	TOTAL	<1	1-4	5-9	10-14	15-19	20-24	25-34	35-44	45-54	55-64	65-74	75-84	85+	UNK
<b>TOTAL</b>	<b>172,509</b>	<b>1,400</b>	<b>281</b>	<b>125</b>	<b>158</b>	<b>594</b>	<b>1,201</b>	<b>2,815</b>	<b>4,463</b>	<b>11,945</b>	<b>20,426</b>	<b>28,411</b>	<b>45,122</b>	<b>55,559</b>	<b>9</b>
<b>INFECTIOUS &amp; PARASITIC DISEASES</b>	<b>4,502</b>	<b>47</b>	<b>12</b>	<b>5</b>	<b>5</b>	<b>3</b>	<b>25</b>	<b>128</b>	<b>285</b>	<b>745</b>	<b>775</b>	<b>611</b>	<b>924</b>	<b>937</b>	<b>0</b>
Cholera	0	0	0	0	0	0	0	0	0	0	0	0	0	0	0
Typhoid Fever	0	0	0	0	0	0	0	0	0	0	0	0	0	0	0
Paratyphoid Fever & Oth Salmonella	3	1	0	0	0	0	0	0	0	1	0	0	1	0	0
Shigellosis	0	0	0	0	0	0	0	0	0	0	0	0	0	0	0
Other Bacterial Food-Borne Intox	0	0	0	0	0	0	0	0	0	0	0	0	0	0	0
Amebiasis	0	0	0	0	0	0	0	0	0	0	0	0	0	0	0
Intestinal Infections/Other Spec Org	491	0	0	0	0	1	1	0	0	8	24	68	165	224	0
Diarrhea/Gastroenteritis-Infect Org	155	21	0	0	0	0	0	0	2	5	11	17	42	57	0
Respiratory Tuberculosis	30	0	0	0	0	0	0	0	0	2	8	9	6	5	0
Other Tuberculosis	5	0	0	0	0	0	0	0	1	0	2	1	1	0	0
Plague	0	0	0	0	0	0	0	0	0	0	0	0	0	0	0
Brucellosis	0	0	0	0	0	0	0	0	0	0	0	0	0	0	0
Tetanus	0	0	0	0	0	0	0	0	0	0	0	0	0	0	0
Diphtheria	0	0	0	0	0	0	0	0	0	0	0	0	0	0	0
Whooping Cough	2	2	0	0	0	0	0	0	0	0	0	0	0	0	0
Scarlet Fever & Erysipelas	0	0	0	0	0	0	0	0	0	0	0	0	0	0	0
Meningococcal Infection	9	0	2	0	0	0	1	2	0	1	3	0	0	0	0
Septicemia	1,834	17	3	3	1	1	5	18	32	117	209	303	564	561	0
Other Zoonotic/Bacterial Diseases	111	1	0	0	1	0	1	2	1	8	10	19	31	37	0
Cardiovascular Syphilis	1	0	0	0	0	0	0	0	0	0	0	0	1	0	0
Neurosyphilis	2	0	0	0	0	0	0	0	0	0	1	0	1	0	0
Other & Unspecified Syphilis	0	0	0	0	0	0	0	0	0	0	0	0	0	0	0
Gonococcal Infection	0	0	0	0	0	0	0	0	0	0	0	0	0	0	0
Other Infections-Sex Transmiss	0	0	0	0	0	0	0	0	0	0	0	0	0	0	0
Lyme Disease	1	0	0	0	0	0	0	0	0	0	0	1	0	0	0
Typhus Fever	0	0	0	0	0	0	0	0	0	0	0	0	0	0	0
Spirochetes/Chlamydia/Rickettsia	0	0	0	0	0	0	0	0	0	0	0	0	0	0	0
Acute Poliomyelitis	0	0	0	0	0	0	0	0	0	0	0	0	0	0	0
Rabies	0	0	0	0	0	0	0	0	0	0	0	0	0	0	0
Viral Encephalitis -- Arthropod-Borne	1	0	1	0	0	0	0	0	0	0	0	0	0	0	0
Yellow Fever	0	0	0	0	0	0	0	0	0	0	0	0	0	0	0
Oth Arthropod-Borne Vir/Hemorr Fev	3	0	0	0	0	0	0	0	1	0	1	0	1	0	0
Herpes Viral (Herpes Simplex) Infect	15	0	0	0	0	0	0	1	0	1	1	3	5	4	0
Zoster (Herpes Zoster)	6	0	0	0	0	0	0	0	0	0	0	1	2	3	0
Smallpox	0	0	0	0	0	0	0	0	0	0	0	0	0	0	0
Measles	0	0	0	0	0	0	0	0	0	0	0	0	0	0	0
Rubella (German Measles)	0	0	0	0	0	0	0	0	0	0	0	0	0	0	0
Viral Hepatitis	559	0	0	0	1	0	0	4	16	178	233	70	39	18	0
HIV Disease-Infect/Parasitic Dis	308	0	0	0	0	0	6	30	58	127	64	19	3	1	0
HIV Disease-Malignant Neoplasms	88	0	0	0	0	0	2	3	20	35	20	7	1	0	0
HIV Disease-Oth Spec Diseases	111	0	0	0	0	0	0	11	17	39	31	7	4	2	0
HIV Disease-Other Conditions	225	0	1	0	0	0	1	20	44	84	57	16	2	0	0
Unspecified HIV Disease	334	0	0	0	0	1	5	30	85	120	64	22	7	0	0
All Other Viral Diseases	66	4	5	1	1	0	2	0	3	5	18	13	11	3	0
Mycoses	43	1	0	1	0	0	0	2	2	7	3	11	14	2	0
Malaria	2	0	0	0	0	0	0	1	0	0	0	1	0	0	0
Leishmaniasis	0	0	0	0	0	0	0	0	0	0	0	0	0	0	0
Trypanosomiasis	0	0	0	0	0	0	0	0	0	0	0	0	0	0	0
Pneumocystosis	6	0	0	0	0	0	0	2	1	1	1	1	0	0	0
Other Protozoal Diseases	3	0	0	0	0	0	0	0	0	1	0	1	1	0	0
Schistosomiasis (Bilharziasis)	0	0	0	0	0	0	0	0	0	0	0	0	0	0	0

TABLE D-10 (Cont.): RESIDENT DEATHS FOR 358 CAUSE GROUPS\*, BY AGE GROUP, FLORIDA, 2010

	AGE GROUPS														
	TOTAL	<1	1-4	5-9	10-14	15-19	20-24	25-34	35-44	45-54	55-64	65-74	75-84	85+	UNK
<b>INFECTIOUS &amp; PARASITIC DISEASES (Cont.)</b>															
Other & Unspecified Helminthiasis	2	0	0	0	0	0	0	0	1	0	0	1	0	0	0
Sequelae of Tuberculosis	1	0	0	0	0	0	0	0	0	1	0	0	0	0	0
Sequelae of Poliomyelitis	22	0	0	0	0	0	0	0	0	1	3	8	6	4	0
All Other Infect/Parasit Dis & Seq	63	0	0	0	1	0	1	2	1	3	11	12	16	16	0
<b>NEOPLASMS</b>															
	<b>42,080</b>	<b>5</b>	<b>24</b>	<b>15</b>	<b>21</b>	<b>42</b>	<b>51</b>	<b>204</b>	<b>757</b>	<b>3,321</b>	<b>7,390</b>	<b>10,813</b>	<b>11,963</b>	<b>7,474</b>	<b>0</b>
Cancer: Lip	3	0	0	0	0	0	0	0	0	0	1	2	0	0	0
Cancer: Tongue	169	0	0	0	0	0	0	1	7	21	53	31	37	19	0
Cancer: Pharynx	271	0	0	0	0	0	0	1	5	43	62	72	56	32	0
Cancer: Oth--Lip/Oral/Pharynx	206	0	0	0	0	0	1	0	5	29	58	44	34	35	0
Cancer: Esophagus	1,058	0	0	0	0	0	0	4	9	89	235	313	270	138	0
Cancer: Stomach	751	0	0	0	0	0	0	11	28	73	133	165	200	141	0
Cancer: Small Intestine	72	0	0	0	0	0	0	1	0	4	15	14	27	11	0
Cancer: Colon	2,954	0	0	0	0	0	2	14	47	218	459	681	873	660	0
Cancer: Rectosigmoid/Rectum	598	0	0	0	0	0	1	5	21	63	120	147	142	99	0
Cancer: Anus & Anal Canal	52	0	0	0	0	0	0	0	3	9	14	13	7	6	0
Cancer: Liver	1,146	0	2	0	0	0	4	2	13	140	325	287	238	135	0
Cancer: Intrahepatic Bile Duct	281	0	0	0	0	0	0	1	7	19	62	72	83	37	0
Cancer: Gblad/Extrahepatic B Duct	239	0	0	0	0	0	0	1	5	17	46	72	66	32	0
Cancer: Pancreas	2,648	0	0	0	0	0	0	3	25	184	463	682	803	488	0
Cancer: Other Digestive Organs	77	0	0	0	0	0	0	0	1	7	14	17	23	15	0
Cancer: Nasal Cav/Mid Ear/Sinus	38	0	0	0	0	0	0	0	2	6	7	5	13	5	0
Cancer: Larynx	309	0	0	0	0	0	0	0	7	29	81	98	66	28	0
Cancer: Trachea/Bronchus/Lung	11,865	0	0	0	0	1	1	7	85	836	2,183	3,653	3,585	1,514	0
Cancer: Thymus/Heart/Med/Pleura	34	0	0	0	0	0	0	3	4	9	6	4	5	3	0
Cancer: Other Respir/Intrathoracic	5	0	0	0	0	0	0	0	0	1	2	1	1	0	0
Cancer: Bone & Articular Cartilage	85	0	0	1	1	7	9	3	4	7	11	13	12	17	0
Cancer: Melanoma of Skin	659	0	0	0	0	0	1	4	35	73	131	146	174	95	0
Cancer: Other Skin	236	0	0	0	0	0	0	0	0	21	37	55	58	65	0
Cancer: Mesothelioma	163	0	0	0	0	0	0	0	2	6	13	47	66	29	0
Cancer: Kaposi Sarcoma	6	0	0	0	0	0	0	1	0	1	1	0	1	2	0
Cancer: Other Meso & Soft Tissue	310	0	1	0	2	4	3	8	17	34	66	79	64	32	0
Cancer: Breast	2,859	0	0	0	0	0	0	19	136	356	603	646	601	498	0
Cancer: Vulva & Vagina	71	0	0	0	0	0	0	0	1	6	6	14	18	26	0
Cancer: Cervex Uteri	312	0	0	0	0	0	1	11	51	82	59	48	36	24	0
Cancer: Corpus Uteri/Uterus,Unsp	557	0	0	0	0	0	0	3	10	42	112	160	134	96	0
Cancer: Ovary	942	0	0	0	0	0	1	3	13	87	189	269	241	139	0
Cancer: Other Female Genital Org	18	0	0	0	0	0	0	0	0	2	2	6	7	1	0
Cancer: Placenta	1	0	0	0	0	0	0	1	0	0	0	0	0	0	0
Cancer: Prostate	2,043	0	0	0	0	0	0	0	3	33	165	424	732	686	0
Cancer: Testis	23	0	0	0	0	0	1	7	9	3	2	1	0	0	0
Cancer: Penis/Other Male Gen Org	17	0	0	0	0	0	0	0	0	4	3	5	2	3	0
Cancer: Kidney & Renal Pelvis	887	0	0	1	0	0	1	2	17	74	154	247	241	150	0
Cancer: Bladder	1,103	0	0	0	0	0	0	0	5	51	118	213	417	299	0
Cancer: Other Sites Urinary Tract	55	0	0	0	0	0	0	0	0	4	10	12	19	10	0
Cancer: Eye & Adnexa	15	0	0	0	0	0	0	1	1	0	6	2	2	3	0
Cancer: Brain	940	1	6	7	7	7	5	22	38	126	187	244	209	81	0
Cancer: Other Parts of CNS	17	0	0	0	0	0	0	0	3	0	0	3	7	4	0
Cancer: Thyroid/Oth Endo Glands	158	0	5	2	1	3	1	2	6	13	25	39	47	14	0
Cancer: Other & Unspecified Sites	2,695	0	0	1	1	1	1	6	32	221	491	622	773	546	0
Cancer: Hodgkins Disease	85	0	0	0	0	1	1	5	10	9	13	21	16	9	0
Cancer: Non-Hodgkins Lymphoma	1,540	0	0	0	2	1	2	16	26	87	208	369	447	382	0
Cancer: Oth Lymph/Hematopoietic	7	0	0	0	0	0	0	0	1	0	1	1	2	2	0

TABLE D-10 (Cont.): RESIDENT DEATHS FOR 358 CAUSE GROUPS\*, BY AGE GROUP, FLORIDA, 2010

	TOTAL	AGE GROUPS														
		<1	1-4	5-9	10-14	15-19	20-24	25-34	35-44	45-54	55-64	65-74	75-84	85+	UNK	
<b>NEOPLASMS (Cont.)</b>																
Cancer: Immunoproliferative Dis	7	0	0	0	0	0	0	0	0	0	0	1	4	2	0	
Cancer: Mult Myeloma/Plasma Cell	747	0	0	0	0	0	0	0	6	38	130	180	251	142	0	
Cancer: Leukemia, Lymphoid	413	0	1	1	1	5	5	11	6	29	35	76	130	113	0	
Cancer: Leukemia, Myeloid	759	0	4	0	0	8	4	10	22	40	119	202	233	117	0	
Cancer: Leukemia, Monocytic	7	0	0	0	0	0	0	0	0	0	0	4	1	2	0	
Cancer: Leukemia/Other & Unspec	370	1	2	0	1	1	4	6	7	16	45	80	112	95	0	
CarcInSitu: Breast/Genitourinary	0	0	0	0	0	0	0	0	0	0	0	0	0	0	0	
CarcInSitu: Other/Unspecified	0	0	0	0	0	0	0	0	0	0	0	0	0	0	0	
Benign Neoplasm: Female Gen Org	3	0	0	0	0	0	0	0	1	2	0	0	0	0	0	
Benign Neoplasm: Eye/Brain/CNS	45	0	0	0	0	0	0	0	4	2	6	7	8	18	0	
Benign Neoplasm: Oth/Unspec Site	29	0	1	0	0	0	0	3	0	6	5	4	6	4	0	
Neoplasms: Unk Behav/Spec Site	1,033	2	2	2	5	3	2	6	14	37	80	183	344	353	0	
Neoplasms: Unk Behav/Unspec Site	87	1	0	0	0	0	0	0	3	12	18	17	19	17	0	
<b>BLOOD/BLOODFORMING ORGAN DISEASES &amp;</b>	<b>627</b>	<b>4</b>	<b>4</b>	<b>2</b>	<b>3</b>	<b>5</b>	<b>11</b>	<b>24</b>	<b>33</b>	<b>65</b>	<b>84</b>	<b>96</b>	<b>128</b>	<b>168</b>	<b>0</b>	
Anemia: Nutritional	10	0	0	0	0	0	0	0	0	1	1	1	4	3	0	
Anemia: Hemolytic	68	0	4	0	1	3	7	14	12	9	5	4	4	5	0	
Anemia: Aplastic	61	0	0	0	0	1	2	3	0	6	9	10	18	12	0	
Anemia: Acute Posthemorrhagic	202	0	0	0	0	0	0	0	1	3	14	21	66	97	0	
Coag Defects/Purpura/Hemorr	157	2	0	0	1	0	2	2	9	22	24	30	27	38	0	
Other Blood/Blood-Form Organs	36	1	0	2	0	1	0	1	2	4	7	5	5	8	0	
Certain Immune Mech Disorders	93	1	0	0	1	0	0	4	9	20	24	25	4	5	0	
<b>ENDOCRINE, NUTRITIONAL &amp; METABOLIC DISEASES</b>	<b>6,958</b>	<b>11</b>	<b>6</b>	<b>5</b>	<b>5</b>	<b>10</b>	<b>27</b>	<b>83</b>	<b>171</b>	<b>574</b>	<b>1,132</b>	<b>1,436</b>	<b>1,866</b>	<b>1,632</b>	<b>0</b>	
Disorders of Thyroid Gland	142	0	0	0	0	0	0	0	1	3	10	16	30	82	0	
Diabetes Mellitus	4,992	0	1	0	1	2	14	42	107	403	850	1,088	1,391	1,093	0	
Disorders of Pituitary Gland	18	0	1	0	0	0	0	0	4	1	0	6	3	3	0	
Disorders of Adrenal Glands	18	1	0	0	0	0	1	1	2	3	3	2	4	1	0	
Diseases of Thymus	0	0	0	0	0	0	0	0	0	0	0	0	0	0	0	
Other Endocrine Diseases	25	0	0	0	0	0	0	1	3	4	3	5	6	3	0	
Nutritional Marasmus	5	0	0	0	0	0	0	0	0	0	0	1	2	2	0	
Other & Unspecified Malnutrition	111	0	0	0	0	0	1	0	0	5	9	13	37	46	0	
Other Nutritional Deficiencies	7	0	0	0	0	0	0	0	0	1	1	0	4	1	0	
Obesity & Other Hyperalimantation	358	0	0	1	0	1	1	22	35	70	109	61	50	8	0	
Cystic Fibrosis	33	1	0	1	0	4	9	8	5	4	0	0	1	0	0	
Fluid/Electrolyte/Acid-Base Dep	299	3	0	0	1	0	1	2	4	20	25	36	69	138	0	
Other Metabolic Disorders	950	6	4	3	3	3	0	7	10	60	122	208	269	255	0	
<b>MENTAL &amp; BEHAVIORAL DISORDERS</b>	<b>8,758</b>	<b>0</b>	<b>0</b>	<b>1</b>	<b>1</b>	<b>2</b>	<b>9</b>	<b>39</b>	<b>69</b>	<b>195</b>	<b>263</b>	<b>494</b>	<b>2,114</b>	<b>5,571</b>	<b>0</b>	
Organic Dementia	7,914	0	0	0	0	0	0	0	0	12	71	391	2,010	5,430	0	
Other Organic Mental Disorders	182	0	0	0	0	1	0	1	1	2	3	9	51	114	0	
Ment/Behav Dis-Alcohol Use	453	0	0	0	0	0	1	7	38	146	152	72	30	7	0	
Ment/Behav Dis-Psychoactive Sub	118	0	0	0	0	1	2	28	21	28	20	5	11	2	0	
Schizophrenia/Schizotypal/Delus	15	0	0	0	0	0	0	0	4	0	2	4	2	3	0	
Mood (Affective) Disorder	28	0	0	0	0	0	0	0	1	1	7	3	9	7	0	
Neurotic/Stess-Related/Somatoform	5	0	0	0	0	0	0	0	0	2	1	1	0	1	0	
Mental Retardation	18	0	0	0	1	0	2	1	2	3	4	3	0	2	0	
Other Mental & Behav Disorder	25	0	0	1	0	0	4	2	2	1	3	6	1	5	0	
<b>NERVOUS SYSTEM DISEASES</b>	<b>9,683</b>	<b>16</b>	<b>13</b>	<b>14</b>	<b>12</b>	<b>29</b>	<b>31</b>	<b>79</b>	<b>104</b>	<b>223</b>	<b>473</b>	<b>935</b>	<b>2,921</b>	<b>4,833</b>	<b>0</b>	
Meningitis	29	2	1	0	0	1	0	3	3	6	6	3	1	3	0	
Other Inflammatory Diseases	37	0	0	0	0	1	1	0	1	2	11	12	7	2	0	
Parkinsons Disease	1,740	0	0	0	0	0	0	0	1	2	35	180	771	751	0	

**TABLE D-10 (Cont.): RESIDENT DEATHS FOR 358 CAUSE GROUPS\*, BY AGE GROUP, FLORIDA, 2010**

	AGE GROUPS														
	TOTAL	<1	1-4	5-9	10-14	15-19	20-24	25-34	35-44	45-54	55-64	65-74	75-84	85+	UNK
<b>NERVOUS SYSTEM DISEASES (Cont.)</b>															
Alzheimers Disease	4,776	0	0	0	0	0	0	0	0	8	34	249	1,445	3,040	0
Multiple Sclerosis	194	0	0	0	0	0	1	5	16	26	61	51	25	9	0
Epilepsy	96	0	1	1	2	3	4	13	14	17	16	7	9	9	0
Trans Cerebral Ischemic Attacks	4	0	0	0	0	0	0	0	0	0	0	0	1	3	0
Infantile Cerebral Palsy	92	1	2	3	7	10	8	22	10	10	6	4	7	2	0
Other Dis	2,715	13	9	10	3	14	17	36	59	152	304	429	655	1,014	0
<b>EYE &amp; ADNEXA DISEASES</b>															
	<b>4</b>	<b>0</b>	<b>0</b>	<b>0</b>	<b>0</b>	<b>0</b>	<b>0</b>	<b>0</b>	<b>1</b>	<b>1</b>	<b>0</b>	<b>0</b>	<b>0</b>	<b>2</b>	<b>0</b>
Eye & Adnexa	4	0	0	0	0	0	0	0	1	1	0	0	0	2	0
<b>EAR &amp; MASTOID PROCESS DISEASES</b>															
	<b>9</b>	<b>1</b>	<b>0</b>	<b>0</b>	<b>0</b>	<b>0</b>	<b>0</b>	<b>1</b>	<b>0</b>	<b>1</b>	<b>0</b>	<b>0</b>	<b>3</b>	<b>3</b>	<b>0</b>
Ear & Mastoid Process	9	1	0	0	0	0	0	1	0	1	0	0	3	3	0
<b>CIRCULATORY SYSTEM DISEASES</b>															
	<b>53,585</b>	<b>26</b>	<b>16</b>	<b>8</b>	<b>6</b>	<b>22</b>	<b>50</b>	<b>236</b>	<b>756</b>	<b>2,577</b>	<b>5,126</b>	<b>7,567</b>	<b>14,879</b>	<b>22,314</b>	<b>2</b>
Acute Rheumatic Fever	1	0	0	0	0	0	0	0	0	0	0	1	0	0	0
Rheuematic Mitral Valve Disease	85	0	0	0	0	1	0	1	2	4	8	16	24	29	0
Rheuematic Aortic Valve Disease	2	0	0	0	0	0	0	0	0	0	0	0	0	2	0
Disord of Both Mitral/Aortic Valves	51	0	0	0	0	0	0	0	0	1	6	8	15	21	0
Oth Chronic Rheumatic Heart Dis	42	0	0	0	0	0	0	1	2	4	2	9	11	13	0
Essential (Primary) Hypertension	1,142	0	0	1	0	0	2	6	13	57	115	149	281	518	0
Hypertensive Heart Disease	2,521	0	0	0	0	0	1	34	86	285	414	366	504	830	1
Hypertensive Renal Disease	663	0	0	0	0	0	1	3	12	41	62	113	178	253	0
Hypertensive Heart/Renal Dis	169	0	0	0	0	0	0	0	9	6	18	25	46	65	0
Acute Myocardial Infarction	7,634	0	0	0	0	1	1	14	103	382	911	1,315	2,123	2,784	0
Other Acute Ischem Heart Dis	131	0	0	0	0	0	0	2	2	9	12	24	32	50	0
Atherosclerotic Cardio Dis	4,419	0	0	0	0	0	0	6	69	284	564	590	1,107	1,799	0
Oth Chronic Ischemic Heart Dis	16,267	1	0	0	1	1	0	21	135	621	1,386	2,223	4,728	7,149	1
Pulmonary Embolism	385	0	0	0	1	1	0	6	16	42	55	58	113	93	0
Oth Pulm Heart/Circulation Dis	374	4	4	1	1	1	0	8	15	22	43	55	117	103	0
Acute & Subacute Endocarditis	68	0	1	0	0	0	3	3	2	7	11	14	20	7	0
Dis Pericardium/Acute Myocarditis	39	1	0	1	0	3	1	0	2	6	7	2	8	8	0
Nonrheumatic Mitral Valve Disorder	150	0	0	0	0	0	1	1	3	12	13	27	41	52	0
Nonrheumatic Aortic Valve Disorder	943	0	0	0	0	0	0	3	4	10	39	88	227	572	0
All Other Diseases of Endocardium	435	0	0	0	0	0	1	2	8	18	33	45	134	194	0
Cardiomyopathy	2,286	5	2	1	0	3	12	40	69	154	254	320	620	806	0
Cond Dis/Cardiac Dysrhythmias	1,898	0	0	1	1	1	6	9	26	79	145	252	508	870	0
Congestive Heart Failure	2,122	1	0	0	0	0	2	4	6	26	80	192	605	1,206	0
Other & Unspecified Heart Failure	183	0	0	1	0	0	1	1	1	7	14	29	53	76	0
Myocarditis/Myocardial Degen	48	0	2	1	0	0	3	8	5	9	1	3	4	12	0
Other Forms of Heart Disease	988	2	1	0	1	1	4	10	13	33	55	108	246	514	0
Subarachnoid Hemorrhage	324	0	0	0	0	1	4	11	32	60	64	53	63	36	0
Intracerebral/Oth Intracranial Hem	1,733	6	1	1	1	1	4	6	42	134	226	327	545	439	0
Cerebral Infarction	557	0	1	0	0	2	0	4	5	15	54	80	162	234	0
Stroke/Not Hemorrhage or Infarc	4,201	0	1	0	0	0	0	4	28	107	249	561	1,285	1,966	0
Other Cerebrovascular Disease	1,509	3	3	0	0	2	0	6	7	32	76	171	428	781	0
Atherosclerosis	626	0	0	0	0	0	0	0	0	6	25	49	166	380	0
Aortic Aneurysm & Dissection	756	0	0	0	0	1	1	9	16	33	90	150	254	202	0
Oth Dis Arteries/Arterioles/Cap	578	0	0	0	0	0	0	4	5	34	55	108	172	200	0
Phlebitis/Venous Embol/Thrombo	197	0	0	0	0	2	2	9	13	27	32	29	45	38	0
Other Circulatory Sys Disorders	58	3	0	0	0	0	0	0	5	10	7	7	14	12	0
<b>RESPIRATORY SYSTEM DISEASES</b>															
	<b>15,412</b>	<b>34</b>	<b>20</b>	<b>7</b>	<b>10</b>	<b>5</b>	<b>20</b>	<b>56</b>	<b>107</b>	<b>513</b>	<b>1,381</b>	<b>3,058</b>	<b>5,121</b>	<b>5,079</b>	<b>1</b>
Acute Pharyngitis & Tonsillitis	4	0	0	0	1	1	0	1	1	0	0	0	0	0	0

TABLE D-10 (Cont.): RESIDENT DEATHS FOR 358 CAUSE GROUPS\*, BY AGE GROUP, FLORIDA, 2010

	AGE GROUPS														
	TOTAL	<1	1-4	5-9	10-14	15-19	20-24	25-34	35-44	45-54	55-64	65-74	75-84	85+	UNK
<b>RESPIRATORY SYSTEM DISEASES (Cont.)</b>															
Acute Laryngitis & Tracheitis	0	0	0	0	0	0	0	0	0	0	0	0	0	0	0
Other Acute Upper Respir Infect	6	1	1	0	0	0	0	0	0	0	0	0	2	2	0
Influenza	28	0	0	1	0	0	1	2	1	11	5	1	2	4	0
Viral Pneumonia, NEC	9	0	2	0	0	0	0	1	0	0	0	2	2	2	0
Bacterial Pneumonia	115	0	2	0	0	1	0	2	3	7	12	17	31	40	0
Pneumonia--Other Organisms	2,065	8	2	1	3	0	1	18	31	85	148	266	605	897	0
Acute Bronchitis & Bronchiolitis	11	0	0	0	0	0	0	2	1	3	1	0	0	4	0
Oth/Unspec Acute Lower Resp Infect	4	1	0	0	0	0	0	0	0	0	0	1	2	0	0
Other Upper Resp Tract Diseases	27	1	0	0	0	1	0	0	1	2	6	5	6	5	0
Bronchitis, Not Acute or Chronic	24	1	2	0	0	0	0	0	1	0	0	4	7	9	0
Chronic Bronchitis	20	1	1	0	0	0	0	0	0	1	3	4	7	3	0
Emphysema	651	0	0	0	0	0	1	0	3	29	78	156	221	163	0
Other Chronic Obs Pulmonary Dis	9,322	0	0	1	0	0	1	1	23	241	865	2,051	3,288	2,850	1
Asthma	176	0	1	3	5	0	4	11	16	34	23	26	23	30	0
Bronchiectasis	75	0	0	0	0	0	0	0	0	1	8	10	28	28	0
Pneumoconioses/Chemical Effects	34	0	0	0	0	0	0	0	0	0	2	10	12	10	0
Pneumonitis Due to Food & Vomit	898	3	2	0	1	0	4	3	3	21	47	94	246	474	0
Other Pneumonitis--Solids & Liquids	0	0	0	0	0	0	0	0	0	0	0	0	0	0	0
Oth Lung Diseases--External Agents	5	0	0	0	0	0	0	0	0	0	1	2	1	1	0
Supp/Necrotic Cond-Low Resp Tract	52	0	0	0	0	0	1	3	2	9	9	14	8	6	0
Pleural Effusion & Plaque	58	0	0	0	0	0	1	1	0	0	2	4	19	31	0
All Other Resp Sys Diseases	1,828	18	7	1	0	2	6	11	21	69	171	391	611	520	0
<b>DIGESTIVE SYSTEM DISEASES</b>															
	5,963	15	2	2	2	5	12	50	223	925	1,254	1,066	1,256	1,151	0
Oral Cavity/Sal Glands/Jaws Dis	23	0	0	0	0	0	0	1	3	2	2	8	4	3	0
Diseases of Esophagus	97	1	0	0	0	2	0	0	5	1	4	13	27	44	0
Gastric Ulcer	42	0	0	0	0	0	0	1	1	7	4	4	14	11	0
Duodenal Ulcer	73	0	0	0	0	0	0	0	2	5	12	10	22	22	0
Peptic Ulcer, Site Unspecified	44	0	0	0	0	0	0	0	0	3	7	5	12	17	0
Gastrojejunal Ulcer	1	0	0	0	0	0	0	0	1	0	0	0	0	0	0
Gastritis & Duodenitis	17	0	0	0	0	1	0	0	0	1	2	1	5	7	0
Dyspepsia/Oth Stom/Duodenum Dis	50	0	0	0	0	0	0	1	2	3	9	7	14	14	0
Diseases of Appendix	32	0	0	0	0	0	2	0	1	5	4	6	7	7	0
Hernia	120	4	0	0	0	2	1	0	0	8	13	18	44	30	0
Crohns Disease & Ulcerative Colitis	64	0	0	0	0	0	0	3	4	3	12	17	17	8	0
Vas Disord & Intest Obs w/o Hernia	804	0	0	0	0	0	3	4	4	23	66	114	280	310	0
Diverticular Disease of Intestine	183	0	0	0	0	0	0	0	1	2	16	21	59	84	0
Other Intestine & Peritoneum Dis	195	2	0	1	0	0	0	1	2	12	16	33	67	61	0
Diseases of Peritoneum	94	1	0	1	0	0	0	1	1	4	15	15	28	28	0
Alcoholic Liver Disease	1,122	0	0	0	0	0	1	15	83	371	387	191	59	15	0
Chronic Hepatitis, NEC	6	0	0	0	0	0	0	0	0	0	2	1	3	0	0
Fibrosis & Cirrhosis of Liver	1,331	0	0	0	0	0	2	6	56	246	383	308	240	90	0
Other Diseases of Liver	764	6	1	0	1	0	1	9	35	168	212	160	116	55	0
Cholelithiasis/Oth Gallbladder Dis	189	0	0	0	0	0	0	1	3	7	12	29	58	79	0
Pancreatitis	197	0	0	0	1	0	0	4	11	30	39	34	38	40	0
Oth Dis--Biliary Tract/Pancreas	100	0	0	0	0	0	1	0	0	5	7	16	28	43	0
All Other Digestive System Dis	415	1	1	0	0	0	1	3	8	19	30	55	114	183	0
<b>SKIN AND SUBCUTANEOUS TISSUE DISEASES</b>															
	178	0	0	0	0	1	2	2	6	14	20	36	41	56	0
Skin & Subcutaneous Tissue Infect	88	0	0	0	0	1	0	1	5	6	12	25	15	23	0
Other--Skin & Subcutan Diseases	90	0	0	0	0	0	2	1	1	8	8	11	26	33	0
<b>MUSCULOSKELETAL &amp; CONNECTIVE TISSUE</b>															
	739	0	1	1	1	4	5	22	31	69	108	121	165	211	0

TABLE D-10 (Cont.): RESIDENT DEATHS FOR 358 CAUSE GROUPS\*, BY AGE GROUP, FLORIDA, 2010

	AGE GROUPS														
	TOTAL	<1	1-4	5-9	10-14	15-19	20-24	25-34	35-44	45-54	55-64	65-74	75-84	85+	UNK
<b>MUSCULOSKELETAL &amp; CONNECTIVE TISSUE</b>															
Rheumatoid Arthritis & Inflam	116	0	0	0	0	0	0	0	1	5	21	20	42	27	0
Systemic Lupus Erythematosus	97	0	0	0	1	1	1	14	19	20	17	12	7	5	0
Other Arthropat & Related Disord	243	0	0	1	0	0	3	7	7	25	37	46	53	64	0
Dorsopathies	71	0	0	0	0	3	0	0	2	3	13	8	12	30	0
Soft Tissue Disorders	76	0	1	0	0	0	1	1	0	6	12	12	21	22	0
Osteoporosis	42	0	0	0	0	0	0	0	1	1	1	3	4	32	0
Oth Ost/Chond/Muscskel/Tis Dis	94	0	0	0	0	0	0	0	1	9	7	20	26	31	0
<b>GENITOURINARY SYSTEM DISEASES</b>															
	<b>3,993</b>	<b>7</b>	<b>2</b>	<b>2</b>	<b>1</b>	<b>2</b>	<b>7</b>	<b>13</b>	<b>61</b>	<b>171</b>	<b>356</b>	<b>657</b>	<b>1,174</b>	<b>1,540</b>	<b>0</b>
Acute/Rapid Progress Nephritic Syn	4	0	0	0	0	0	0	0	0	0	1	1	0	2	0
Nephrotic Syndrome	13	0	0	0	0	0	0	0	0	0	0	4	5	4	0
Other Glomerular Diseases	379	0	0	0	0	0	0	2	3	14	25	39	106	190	0
Renal Tubulo-Interstitial Diseases	43	0	0	0	0	0	0	0	1	3	7	4	9	19	0
Renal Failure	2,861	6	2	1	1	2	6	6	48	133	281	515	858	1,002	0
Urolithiasis	17	0	0	0	0	0	1	0	0	1	5	4	4	2	0
Other Kidney Disorders	8	0	0	0	0	0	0	0	1	0	1	3	1	2	0
Urinary Tract Infect, Site Unspec	533	0	0	0	0	0	0	5	1	11	24	66	156	270	0
Other Diseases of Urinary System	79	0	0	1	0	0	0	0	5	5	8	15	23	22	0
Hyperplasia of Prostate	21	0	0	0	0	0	0	0	0	0	0	1	6	14	0
Oth Dis of Male Genital Organs	17	1	0	0	0	0	0	0	1	3	3	3	2	4	0
Disorders of Breast	3	0	0	0	0	0	0	0	1	0	0	0	0	2	0
Inflam Dis: Female Pelvic Organs	4	0	0	0	0	0	0	0	0	1	0	1	0	2	0
Noninflam Dis: Female Gen Tract	11	0	0	0	0	0	0	0	0	0	1	1	4	5	0
<b>PREGNANCY, CHILDBIRTH &amp; THE PUERPERIUM</b>															
	<b>47</b>	<b>0</b>	<b>0</b>	<b>0</b>	<b>0</b>	<b>2</b>	<b>8</b>	<b>20</b>	<b>14</b>	<b>1</b>	<b>2</b>	<b>0</b>	<b>0</b>	<b>0</b>	<b>0</b>
Ectopic Pregnancy	4	0	0	0	0	0	0	1	3	0	0	0	0	0	0
Spontaneous Abortion	0	0	0	0	0	0	0	0	0	0	0	0	0	0	0
Medical Abortion	1	0	0	0	0	0	0	1	0	0	0	0	0	0	0
Other Abortion	0	0	0	0	0	0	0	0	0	0	0	0	0	0	0
Other Pregnancy: Abort Outcome	3	0	0	0	0	0	1	0	2	0	0	0	0	0	0
Eclampsia & Pre-Eclampsia	3	0	0	0	0	0	1	1	1	0	0	0	0	0	0
Hemorr-Preg/Birth/Placenta Previa	3	0	0	0	0	0	0	0	3	0	0	0	0	0	0
Obstetric Embolism	2	0	0	0	0	0	2	0	0	0	0	0	0	0	0
Other Comp--Puerperium Related	6	0	0	0	0	0	2	3	0	1	0	0	0	0	0
All Other Direct Obstetric Causes	12	0	0	0	0	0	1	7	3	0	1	0	0	0	0
Obstetric Death-Unspec Cause	2	0	0	0	0	0	0	2	0	0	0	0	0	0	0
Oth Deaths--Preg/Childbirth/Puer	3	0	0	0	0	0	0	3	0	0	0	0	0	0	0
Indirect Obstetric Deaths	8	0	0	0	0	2	1	2	2	0	1	0	0	0	0
<b>PERINATAL PERIOD CONDITIONS</b>															
	<b>733</b>	<b>727</b>	<b>2</b>	<b>0</b>	<b>0</b>	<b>0</b>	<b>2</b>	<b>1</b>	<b>0</b>	<b>0</b>	<b>0</b>	<b>1</b>	<b>0</b>	<b>0</b>	<b>0</b>
Mat Comp--Pregnancy/Labor/Del	194	194	0	0	0	0	0	0	0	0	0	0	0	0	0
Short Gest & LBW Disorders	256	256	0	0	0	0	0	0	0	0	0	0	0	0	0
Birth Trauma	1	1	0	0	0	0	0	0	0	0	0	0	0	0	0
Intrauterine Hypoxia/Birth Asphyxia	27	25	0	0	0	0	1	0	0	0	0	1	0	0	0
Respiratory Distress of Newborn	21	21	0	0	0	0	0	0	0	0	0	0	0	0	0
Other Respiratory Conditions	51	49	1	0	0	0	1	0	0	0	0	0	0	0	0
Infections-Perinatal Period	46	45	1	0	0	0	0	0	0	0	0	0	0	0	0
Other & Unspecified Conditions	137	136	0	0	0	0	0	1	0	0	0	0	0	0	0
<b>CONGENITAL MALFORMATIONS</b>															
	<b>521</b>	<b>247</b>	<b>26</b>	<b>5</b>	<b>16</b>	<b>15</b>	<b>11</b>	<b>20</b>	<b>30</b>	<b>34</b>	<b>47</b>	<b>27</b>	<b>28</b>	<b>15</b>	<b>0</b>
Anencephaly/Sim Malformations	13	13	0	0	0	0	0	0	0	0	0	0	0	0	0
Spina Bifida	11	2	0	0	1	0	0	3	3	1	1	0	0	0	0
Other Cong Malfs of Nervous Sys	40	16	5	2	3	2	2	2	2	0	3	1	2	0	0



TABLE D-10 (Cont.): RESIDENT DEATHS FOR 358 CAUSE GROUPS\*, BY AGE GROUP, FLORIDA, 2010

	AGE GROUPS														
	TOTAL	<1	1-4	5-9	10-14	15-19	20-24	25-34	35-44	45-54	55-64	65-74	75-84	85+	UNK
<b>CONGENITAL MALFORMATIONS (Cont.)</b>															
Congenital Malformations of Heart	112	49	5	0	5	6	2	6	12	4	10	5	3	5	0
Other Cong Malfs of Circ Sys	46	13	1	0	1	2	0	4	0	4	5	4	11	1	0
Congenital Malfs of Respiratory Sys	27	22	1	0	1	0	0	0	0	0	0	1	1	1	0
Other Cong Malfs & Deformations	169	75	11	3	3	3	5	3	9	10	16	13	10	8	0
Downs Syndrome	43	3	1	0	1	2	1	2	4	14	12	3	0	0	0
All Other Chromosomal Abnorm	60	54	2	0	1	0	1	0	0	1	0	0	1	0	0
<b>SYMPTOMS, SIGNS &amp; ABNORMAL FINDINGS</b>	<b>5,893</b>	<b>139</b>	<b>19</b>	<b>9</b>	<b>6</b>	<b>16</b>	<b>37</b>	<b>125</b>	<b>141</b>	<b>273</b>	<b>318</b>	<b>491</b>	<b>1,209</b>	<b>3,107</b>	<b>3</b>
Senility	2,375	0	0	0	0	0	0	0	0	3	30	124	552	1,666	0
Sudden Infant Death Syndrome	63	63	0	0	0	0	0	0	0	0	0	0	0	0	0
Other Unknown Mortality Causes	1,690	72	18	7	4	14	35	115	122	231	240	239	270	320	3
Other Symp/Signs/Abnor Lab Find	1,765	4	1	2	2	2	2	10	19	39	48	128	387	1,121	0
<b>EXTERNAL CAUSES OF MORTALITY</b>	<b>12,824</b>	<b>121</b>	<b>134</b>	<b>49</b>	<b>69</b>	<b>431</b>	<b>893</b>	<b>1,712</b>	<b>1,674</b>	<b>2,243</b>	<b>1,697</b>	<b>1,002</b>	<b>1,330</b>	<b>1,466</b>	<b>3</b>
Unint Inj: Railway	28	0	0	0	2	2	3	7	4	7	0	2	1	0	0
Unint Inj: MV Collision: Pedestrian	277	1	5	4	6	12	19	35	35	46	46	29	24	14	1
Unint Inj: MV Coll: Pedal Cyclist	82	0	0	2	2	4	2	8	8	28	13	8	6	1	0
Unint Inj: Motorcyclist No Train	401	0	0	0	0	15	53	91	68	68	69	29	6	2	0
Unint Inj: Motorcyclist Coll-Train	1	0	0	0	0	0	0	0	0	0	1	0	0	0	0
Unint Inj: MV Coll: Train	8	0	0	2	0	0	0	1	1	2	0	1	1	0	0
Unint Inj: MV Coll: with Non-MV	185	0	1	4	1	19	31	38	24	23	18	8	16	2	0
Unint Inj: Car/P-up/Van & Oth MV	824	1	6	7	8	65	107	124	78	102	99	80	94	53	0
Unint Inj: Heavy Veh/Bus & Oth MV	10	0	0	0	0	1	0	0	2	2	4	0	0	1	0
Unint Inj: MV Noncollision Accid	197	0	1	2	3	22	23	43	29	30	20	11	9	4	0
Unint Inj: Special-Use MV Accident	27	0	0	3	0	4	1	6	5	2	3	2	1	0	0
Unint Inj: MV Other & Unspec	437	0	5	3	4	33	37	69	56	68	51	49	41	21	0
Unint Inj: Streetcar	1	0	0	0	0	0	0	0	0	0	0	0	1	0	0
Unint Inj: Other Land Transport	34	0	0	0	2	0	1	1	5	7	7	4	4	3	0
Unint Inj: Water Transport	43	0	0	0	1	2	5	7	7	6	11	3	0	1	0
Unint Inj: Air & Space Transport	31	0	0	0	0	2	1	7	1	4	6	8	0	2	0
Unint Inj: Other Transp & Sequelae	70	0	0	1	1	0	6	5	12	8	13	10	13	1	0
Unint Inj: Fall-Same Level	1,176	0	0	0	0	1	0	2	9	24	59	120	354	607	0
Unint Inj: Fall-One Level to Another	133	0	0	0	1	1	3	3	9	18	24	15	35	24	0
Unint Inj: Fall-Unspecified	851	0	0	0	0	0	1	4	10	35	64	99	257	381	0
Unint Inj: Firearms Discharge	14	0	2	0	0	0	3	3	1	3	2	0	0	0	0
Unint Inj: Explosion	3	0	0	0	0	0	0	0	0	1	0	1	1	0	0
Unint Inj: Drowning & Submersion	373	4	70	8	3	15	24	41	32	57	41	37	30	10	1
Unint Inj: Inhal/Ingest--Obs Resp	249	7	4	1	1	0	4	5	6	21	30	31	61	78	0
Unint Inj: Other Breath Threats	105	75	1	0	2	2	0	4	5	8	5	0	2	1	0
Unint Inj: Electric Current Exposure	23	0	0	0	0	1	1	5	5	7	2	1	1	0	0
Unint Inj: Radiation Exposure	0	0	0	0	0	0	0	0	0	0	0	0	0	0	0
Unint Inj: Smoke/Fire/Flame Expos	117	1	1	3	2	3	1	7	7	29	21	15	23	4	0
Unint Inj: Heat/Hot Sub Contact	4	0	1	0	0	0	0	0	0	1	0	0	1	1	0
Unint Inj: Lightning	1	0	0	0	0	0	0	0	0	0	1	0	0	0	0
Unint Inj: Earthquake/Volc/Aval/Lslide	0	0	0	0	0	0	0	0	0	0	0	0	0	0	0
Unint Inj: Cataclysmic Storm/Flood	0	0	0	0	0	0	0	0	0	0	0	0	0	0	0
Unint Inj: Poison-Drugs/Biol Subs	2,420	0	2	1	3	55	178	579	537	681	315	42	14	13	0
Unint Inj: Poison-Oth Sol/Liq	112	0	0	0	0	1	3	15	22	42	20	6	2	1	0
Unint Inj: Poison-Oth Gases/Vapors	50	0	0	0	0	5	0	6	7	7	4	5	7	9	0
Unint Inj: Other Sequelae	357	5	9	1	1	4	7	15	29	55	49	44	56	82	0
Suicide: Drugs & Biol Subs	435	0	0	0	0	2	12	41	70	133	121	30	16	10	0
Suicide: Other Sol/Liq & Vapor	29	0	0	0	0	0	1	3	7	7	6	5	0	0	0
Suicide: Other Gases & Vapors	79	0	0	0	0	0	6	5	10	25	17	10	2	4	0

TABLE D-10 (Cont.): RESIDENT DEATHS FOR 358 CAUSE GROUPS\*, BY AGE GROUP, FLORIDA, 2010

	AGE GROUPS														
	TOTAL	<1	1-4	5-9	10-14	15-19	20-24	25-34	35-44	45-54	55-64	65-74	75-84	85+	UNK
<b>EXTERNAL CAUSES OF MORTALITY (Cont.)</b>															
Suicide: Hang/Strangle/Suffocate	563	0	0	0	10	23	47	99	121	122	81	28	17	15	0
Suicide: Firearms Discharge	1,448	0	0	0	4	26	84	132	181	319	292	175	157	78	0
Suicide: Jump From High Place	57	0	0	0	0	1	1	11	11	12	7	3	6	5	0
Suicide: Other Unspec Sequelae	142	0	0	0	0	2	4	17	23	43	34	8	6	5	0
Homicide: Drugs/Biol/Noxious Subs	2	0	1	0	0	0	0	1	0	0	0	0	0	0	0
Homicide: Hang/Strangle/Suffocate	27	2	1	0	0	0	5	7	4	2	4	2	0	0	0
Homicide: Firearms Discharge	755	0	2	5	10	94	175	176	133	82	47	17	10	4	0
Homicide: Sharp Object	106	1	0	0	0	3	20	24	26	15	8	5	2	2	0
Homicide: Blunt Object	1	0	0	0	0	0	0	0	1	0	0	0	0	0	0
Homicide: Bodily Force	4	0	0	0	0	0	0	0	1	0	2	1	0	0	0
Homicide: Sex Assault-Body Force	0	0	0	0	0	0	0	0	0	0	0	0	0	0	0
Homicide: Neg/Aban/Oth Maltreat	15	6	8	0	0	0	0	0	0	0	0	0	0	1	0
Homicide: Other Sequelae	186	14	9	0	2	6	12	31	23	30	33	14	8	3	1
Undet Inj: Poison-Drugs/Biol Subs	85	0	1	0	0	1	5	12	22	27	12	3	2	0	0
Undet Inj: Poison-Oth Sol/Liq	2	0	0	0	0	0	0	0	0	1	1	0	0	0	0
Undet Inj: Poison-Other Gases/Vap	2	0	0	0	0	0	0	0	0	0	0	0	2	0	0
Undet Inj: Firearms Discharge	18	0	0	0	0	2	2	1	3	4	2	3	0	1	0
Undet Inj: Fall/Jump/Push	0	0	0	0	0	0	0	0	0	0	0	0	0	0	0
Undet Inj: Other Sequelae	68	1	2	1	0	2	2	12	13	12	8	8	5	2	0
Legal: Execution	1	0	0	0	0	0	0	0	0	1	0	0	0	0	0
Legal: Other Interven & Seque	17	0	0	0	0	0	2	6	4	3	2	0	0	0	0
War Operations & Sequelae	1	0	0	0	0	0	0	0	0	0	1	0	0	0	0
Med/Surg Care: Therapy-Drug/Med	14	0	1	1	0	0	0	2	1	0	3	3	2	1	0
Med/Surg Care: Misadventure	4	0	0	0	0	0	0	0	1	0	1	2	0	0	0
Med/Surg Care: Oth Complications	119	3	1	0	0	0	1	1	5	13	17	25	34	19	0

\* ICD-10 codes associated with each cause of death group are presented on pages (xx-xxvi).

**TABLE D-11: RESIDENT DEATHS FOR SELECTED CAUSES, BY AGE GROUPS, BY COUNTY, FLORIDA, 2010**

	AGE GROUPS														
	TOTAL	<1	1-4	5-9	10-14	15-19	20-24	25-34	35-44	45-54	55-64	65-74	75-84	85+	UNK
FLORIDA	172,509	1,400	281	125	158	594	1,201	2,815	4,463	11,945	20,426	28,411	45,122	55,559	9
Heart Diseases	41,241	14	10	6	5	13	36	174	578	2,021	4,071	5,770	11,286	17,255	2
Cancer	40,883	2	21	13	16	39	49	195	735	3,262	7,281	10,602	11,586	7,082	0
Chronic Lower Resp Diseases	10,268	2	4	4	5	0	6	12	43	306	977	2,251	3,574	3,083	1
Unintentional Injury	8,644	94	108	42	43	269	514	1,131	1,014	1,392	998	660	1,061	1,316	2
Stroke	8,324	9	6	1	1	6	8	31	114	348	669	1,192	2,483	3,456	0
Diabetes Mellitus	4,992	0	1	0	1	2	14	42	107	403	850	1,088	1,391	1,093	0
Alzheimer's Disease	4,776	0	0	0	0	0	0	0	0	8	34	249	1,445	3,040	0
Nephritis	3,265	6	2	1	1	2	6	8	52	147	308	562	970	1,200	0
Suicide	2,753	0	0	0	14	54	155	308	423	661	558	259	204	117	0
Chronic Liver Disease/Cirrhosis	2,459	0	0	0	0	0	3	21	139	617	772	500	302	105	0
Influenza & Pneumonia	2,217	8	6	2	3	1	2	23	35	103	165	286	640	943	0
Septicemia	1,834	17	3	3	1	1	5	18	32	117	209	303	564	561	0
Hypertension	1,805	0	0	1	0	0	3	9	25	98	177	262	459	771	0
Parkinson's Disease	1,740	0	0	0	0	0	0	0	1	2	35	180	771	751	0
Benign Neoplasms	1,197	3	3	2	5	3	2	9	22	59	109	211	377	392	0
Homicide	1,096	23	21	5	12	103	212	239	188	129	94	39	20	10	1
Human Immunodeficiency Virus	1,066	0	1	0	0	1	14	94	224	405	236	71	17	3	0
Pneumonitis	898	3	2	0	1	0	4	3	3	21	47	94	246	474	0
Aortic Aneurysm & Dissection	756	0	0	0	0	1	1	9	16	33	90	150	254	202	0
Perinatal Period Conditions	733	727	2	0	0	0	2	1	0	0	0	1	0	0	0
Atherosclerosis	626	0	0	0	0	0	0	0	0	6	25	49	166	380	0
Viral Hepatitis	559	0	0	0	1	0	0	4	16	178	233	70	39	18	0
Congenital Malformations	521	247	26	5	16	15	11	20	30	34	47	27	28	15	0
Anemias	341	0	4	0	1	4	9	17	13	19	29	36	92	117	0
Cholelithiasis	189	0	0	0	0	0	0	1	3	7	12	29	58	79	0
All Other Natural Causes	28,995	241	56	38	32	75	133	412	601	1,508	2,353	3,426	7,044	13,073	3
All Other External Causes	331	4	5	2	0	5	12	34	49	61	47	44	45	23	0

	AGE GROUPS														
	TOTAL	<1	1-4	5-9	10-14	15-19	20-24	25-34	35-44	45-54	55-64	65-74	75-84	85+	UNK
ALACHUA	1,717	29	4	3	0	8	20	27	58	123	230	276	407	532	0
Heart Diseases	325	0	1	1	0	0	0	2	6	22	33	43	80	137	0
Cancer	413	0	0	1	0	0	0	2	12	38	88	104	100	68	0
Chronic Lower Resp Diseases	68	0	0	0	0	0	1	0	0	1	8	17	25	16	0
Unintentional Injury	92	1	0	1	0	2	4	9	5	13	10	7	15	25	0
Stroke	98	0	0	0	0	0	0	1	2	3	7	14	27	44	0
Diabetes Mellitus	44	0	0	0	0	0	0	0	1	3	9	10	13	8	0
Alzheimer's Disease	52	0	0	0	0	0	0	0	0	0	1	2	17	32	0
Nephritis	34	0	0	0	0	0	0	1	0	2	7	4	6	14	0
Suicide	33	0	0	0	0	2	4	4	2	6	8	5	1	1	0
Chronic Liver Disease/Cirrhosis	27	0	0	0	0	0	0	0	3	7	7	5	4	1	0
Influenza & Pneumonia	17	0	1	0	0	0	0	0	1	0	1	2	5	7	0
Septicemia	11	1	0	0	0	0	0	0	1	2	0	2	2	3	0
Hypertension	27	0	0	0	0	0	0	0	0	1	1	9	7	9	0
Parkinson's Disease	19	0	0	0	0	0	0	0	0	0	1	1	12	5	0
Benign Neoplasms	14	0	0	0	0	0	0	0	1	0	2	3	3	5	0
Homicide	18	0	0	0	0	1	4	1	4	1	3	1	2	1	0
Human Immunodeficiency Virus	13	0	0	0	0	0	0	1	4	3	3	1	1	0	0
Pneumonitis	10	0	0	0	0	0	0	0	0	0	1	1	1	7	0
Aortic Aneurysm & Dissection	6	0	0	0	0	0	0	1	1	0	0	1	1	2	0
Perinatal Period Conditions	21	21	0	0	0	0	0	0	0	0	0	0	0	0	0
Atherosclerosis	3	0	0	0	0	0	0	0	0	0	0	0	1	2	0
Viral Hepatitis	6	0	0	0	0	0	0	0	0	3	3	0	0	0	0
Congenital Malformations	8	5	0	0	0	1	0	0	0	1	0	0	0	1	0
Anemias	5	0	1	0	0	0	0	1	0	0	2	1	0	0	0
Cholelithiasis	1	0	0	0	0	0	0	0	0	0	0	0	0	1	0
All Other Natural Causes	346	1	1	0	0	2	7	2	13	17	34	43	84	142	0
All Other External Causes	6	0	0	0	0	0	0	2	2	0	1	0	0	1	0

\* ICD-10 codes associated with each cause of death group are presented on pages (xvii-xix).

TABLE D-11 (Cont.): RESIDENT DEATHS FOR SELECTED CAUSES, BY AGE GROUPS, BY COUNTY, FLORIDA, 2010

	AGE GROUPS														
	TOTAL	<1	1-4	5-9	10-14	15-19	20-24	25-34	35-44	45-54	55-64	65-74	75-84	85+	UNK
BAKER	230	4	1	0	0	2	6	5	7	19	43	44	52	47	0
Heart Diseases	43	0	0	0	0	0	1	0	1	2	8	6	12	13	0
Cancer	46	0	0	0	0	1	0	0	0	5	15	17	4	4	0
Chronic Lower Resp Diseases	16	0	0	0	0	0	0	0	0	0	4	6	4	2	0
Unintentional Injury	11	1	1	0	0	0	3	0	3	2	0	1	0	0	0
Stroke	16	0	0	0	0	0	0	0	0	2	2	2	8	2	0
Diabetes Mellitus	8	0	0	0	0	0	0	0	0	1	3	1	0	3	0
Alzheimer's Disease	5	0	0	0	0	0	0	0	0	0	0	1	4	0	0
Nephritis	11	0	0	0	0	0	0	0	0	0	2	1	6	2	0
Suicide	4	0	0	0	0	0	0	1	0	2	0	0	1	0	0
Chronic Liver Disease/Cirrhosis	4	0	0	0	0	0	0	0	0	2	1	0	1	0	0
Influenza & Pneumonia	8	0	0	0	0	0	0	0	0	1	1	1	1	4	0
Septicemia	1	0	0	0	0	0	0	0	0	0	1	0	0	0	0
Hypertension	9	0	0	0	0	0	0	0	0	0	0	0	3	6	0
Parkinson's Disease	3	0	0	0	0	0	0	0	0	0	0	0	2	1	0
Benign Neoplasms	1	0	0	0	0	0	0	0	0	0	0	1	0	0	0
Homicide	0	0	0	0	0	0	0	0	0	0	0	0	0	0	0
Human Immunodeficiency Virus	0	0	0	0	0	0	0	0	0	0	0	0	0	0	0
Pneumonitis	1	0	0	0	0	0	0	0	0	0	0	0	0	1	0
Aortic Aneurysm & Dissection	1	0	0	0	0	0	0	0	0	0	0	1	0	0	0
Perinatal Period Conditions	3	3	0	0	0	0	0	0	0	0	0	0	0	0	0
Atherosclerosis	0	0	0	0	0	0	0	0	0	0	0	0	0	0	0
Viral Hepatitis	1	0	0	0	0	0	0	0	0	0	1	0	0	0	0
Congenital Malformations	1	0	0	0	0	0	0	0	1	0	0	0	0	0	0
Anemias	0	0	0	0	0	0	0	0	0	0	0	0	0	0	0
Cholelithiasis	0	0	0	0	0	0	0	0	0	0	0	0	0	0	0
All Other Natural Causes	37	0	0	0	0	1	2	4	2	2	5	6	6	9	0
All Other External Causes	0	0	0	0	0	0	0	0	0	0	0	0	0	0	0

	AGE GROUPS														
	TOTAL	<1	1-4	5-9	10-14	15-19	20-24	25-34	35-44	45-54	55-64	65-74	75-84	85+	UNK
BAY	1,622	8	2	1	1	6	14	24	57	151	260	326	395	377	0
Heart Diseases	349	0	0	0	0	0	0	4	7	25	56	48	93	116	0
Cancer	422	0	0	0	0	1	1	1	10	43	95	119	115	37	0
Chronic Lower Resp Diseases	127	0	0	0	0	0	0	0	3	2	9	34	42	37	0
Unintentional Injury	73	2	0	0	0	3	5	4	17	7	11	7	8	9	0
Stroke	56	0	0	0	0	0	0	1	0	5	10	13	17	10	0
Diabetes Mellitus	54	0	0	0	0	0	1	1	0	4	9	20	12	7	0
Alzheimer's Disease	59	0	0	0	0	0	0	0	0	0	1	4	18	36	0
Nephritis	35	0	0	0	0	0	0	0	0	1	4	8	7	15	0
Suicide	30	0	0	0	0	0	2	4	5	9	7	3	0	0	0
Chronic Liver Disease/Cirrhosis	28	0	0	0	0	0	0	0	0	15	6	2	5	0	0
Influenza & Pneumonia	26	0	0	0	0	1	0	0	0	0	3	4	9	9	0
Septicemia	20	0	0	0	0	0	0	0	0	3	3	3	4	7	0
Hypertension	42	0	0	0	0	0	0	0	0	4	1	6	9	22	0
Parkinson's Disease	3	0	0	0	0	0	0	0	0	0	0	0	0	3	0
Benign Neoplasms	6	0	0	0	0	0	0	0	0	0	1	1	3	1	0
Homicide	15	0	2	0	0	0	4	3	2	1	3	0	0	0	0
Human Immunodeficiency Virus	4	0	0	0	0	0	0	0	1	1	1	1	0	0	0
Pneumonitis	9	0	0	0	1	0	0	0	0	2	0	2	2	2	0
Aortic Aneurysm & Dissection	5	0	0	0	0	0	0	0	0	0	1	2	0	2	0
Perinatal Period Conditions	4	4	0	0	0	0	0	0	0	0	0	0	0	0	0
Atherosclerosis	3	0	0	0	0	0	0	0	0	0	0	0	1	2	0
Viral Hepatitis	12	0	0	0	0	0	0	0	0	2	7	2	1	0	0
Congenital Malformations	3	1	0	1	0	0	0	0	1	0	0	0	0	0	0
Anemias	7	0	0	0	0	0	0	0	0	0	1	1	3	2	0
Cholelithiasis	3	0	0	0	0	0	0	0	0	0	0	1	1	1	0
All Other Natural Causes	226	1	0	0	0	1	1	6	11	26	31	45	45	59	0
All Other External Causes	1	0	0	0	0	0	0	0	0	1	0	0	0	0	0

\* ICD-10 codes associated with each cause of death group are presented on pages (xvii-xix).

**TABLE D-11 (Cont.): RESIDENT DEATHS FOR SELECTED CAUSES, BY AGE GROUPS, BY COUNTY, FLORIDA, 2010**

	TOTAL	AGE GROUPS													
		<1	1-4	5-9	10-14	15-19	20-24	25-34	35-44	45-54	55-64	65-74	75-84	85+	UNK
BRADFORD	270	0	0	0	0	4	5	6	8	31	48	51	59	58	0
Heart Diseases	62	0	0	0	0	0	0	0	0	5	11	15	12	19	0
Cancer	59	0	0	0	0	0	1	1	3	5	15	11	15	8	0
Chronic Lower Resp Diseases	26	0	0	0	0	0	0	0	0	3	5	5	8	5	0
Unintentional Injury	19	0	0	0	0	4	3	1	1	4	2	0	2	2	0
Stroke	7	0	0	0	0	0	0	0	1	0	0	1	2	3	0
Diabetes Mellitus	11	0	0	0	0	0	0	0	0	2	2	4	2	1	0
Alzheimer's Disease	1	0	0	0	0	0	0	0	0	0	0	0	1	0	0
Nephritis	5	0	0	0	0	0	0	0	1	1	0	1	0	2	0
Suicide	3	0	0	0	0	0	0	1	0	0	0	0	2	0	0
Chronic Liver Disease/Cirrhosis	3	0	0	0	0	0	0	0	0	0	0	3	0	0	0
Influenza & Pneumonia	2	0	0	0	0	0	0	0	0	0	1	0	0	1	0
Septicemia	2	0	0	0	0	0	0	0	0	0	0	1	0	1	0
Hypertension	5	0	0	0	0	0	0	0	0	2	0	0	0	3	0
Parkinson's Disease	2	0	0	0	0	0	0	0	0	0	0	0	2	0	0
Benign Neoplasms	0	0	0	0	0	0	0	0	0	0	0	0	0	0	0
Homicide	1	0	0	0	0	0	0	1	0	0	0	0	0	0	0
Human Immunodeficiency Virus	1	0	0	0	0	0	0	0	0	1	0	0	0	0	0
Pneumonitis	4	0	0	0	0	0	0	0	0	0	0	1	2	1	0
Aortic Aneurysm & Dissection	3	0	0	0	0	0	0	0	1	0	0	2	0	0	0
Perinatal Period Conditions	0	0	0	0	0	0	0	0	0	0	0	0	0	0	0
Atherosclerosis	0	0	0	0	0	0	0	0	0	0	0	0	0	0	0
Viral Hepatitis	3	0	0	0	0	0	0	0	0	2	1	0	0	0	0
Congenital Malformations	0	0	0	0	0	0	0	0	0	0	0	0	0	0	0
Anemias	0	0	0	0	0	0	0	0	0	0	0	0	0	0	0
Cholelithiasis	0	0	0	0	0	0	0	0	0	0	0	0	0	0	0
All Other Natural Causes	48	0	0	0	0	0	0	2	1	4	11	7	11	12	0
All Other External Causes	3	0	0	0	0	0	1	0	0	2	0	0	0	0	0

	TOTAL	AGE GROUPS													
		<1	1-4	5-9	10-14	15-19	20-24	25-34	35-44	45-54	55-64	65-74	75-84	85+	UNK
BREVARD	6,027	32	10	6	8	18	36	94	142	403	734	983	1,689	1,872	0
Heart Diseases	1,365	0	0	1	0	0	1	4	19	58	147	180	362	593	0
Cancer	1,528	0	0	1	1	1	1	6	32	100	263	387	476	260	0
Chronic Lower Resp Diseases	397	0	0	1	0	0	0	0	1	12	29	100	156	98	0
Unintentional Injury	302	1	4	1	4	9	19	56	34	51	39	21	29	34	0
Stroke	291	0	0	0	0	0	1	1	5	5	18	41	104	116	0
Diabetes Mellitus	165	0	0	0	0	0	0	0	1	11	41	29	52	31	0
Alzheimer's Disease	211	0	0	0	0	0	0	0	0	1	0	9	72	129	0
Nephritis	100	0	0	0	0	0	0	0	2	6	13	12	27	40	0
Suicide	111	0	0	0	2	1	4	9	17	34	22	8	10	4	0
Chronic Liver Disease/Cirrhosis	117	0	0	0	0	0	0	0	6	32	43	19	14	3	0
Influenza & Pneumonia	72	2	1	0	0	0	0	1	1	3	7	5	30	22	0
Septicemia	68	1	0	0	0	0	0	0	1	4	5	7	24	26	0
Hypertension	74	0	0	0	0	0	0	0	0	1	4	10	15	44	0
Parkinson's Disease	54	0	0	0	0	0	0	0	0	0	0	3	25	26	0
Benign Neoplasms	46	0	0	0	0	0	0	0	0	0	3	9	18	16	0
Homicide	31	0	1	0	0	4	7	3	3	7	3	1	1	1	0
Human Immunodeficiency Virus	22	0	0	0	0	0	0	2	4	8	8	0	0	0	0
Pneumonitis	25	0	0	0	0	0	0	0	0	0	3	5	6	11	0
Aortic Aneurysm & Dissection	34	0	0	0	0	0	0	0	0	1	3	2	14	14	0
Perinatal Period Conditions	15	15	0	0	0	0	0	0	0	0	0	0	0	0	0
Atherosclerosis	14	0	0	0	0	0	0	0	0	0	2	2	2	8	0
Viral Hepatitis	12	0	0	0	0	0	0	0	0	6	4	2	0	0	0
Congenital Malformations	21	9	1	1	0	0	2	0	3	0	1	1	3	0	0
Anemias	16	0	0	0	0	0	1	0	0	1	1	2	4	7	0
Cholelithiasis	10	0	0	0	0	0	0	0	0	0	0	1	3	6	0
All Other Natural Causes	917	4	3	0	1	1	0	11	13	61	75	126	239	383	0
All Other External Causes	9	0	0	1	0	2	0	1	0	1	0	1	3	0	0

\* ICD-10 codes associated with each cause of death group are presented on pages (xvii-xix).

**TABLE D-11 (Cont.): RESIDENT DEATHS FOR SELECTED CAUSES, BY AGE GROUPS, BY COUNTY, FLORIDA, 2010**

	AGE GROUPS														
	TOTAL	<1	1-4	5-9	10-14	15-19	20-24	25-34	35-44	45-54	55-64	65-74	75-84	85+	UNK
<b>BROWARD</b>	14,603	135	32	11	15	36	113	236	449	993	1,623	2,071	3,471	5,417	1
Heart Diseases	3,752	0	2	0	1	0	6	11	66	174	311	431	907	1,842	1
Cancer	3,349	0	1	1	1	2	5	23	69	267	615	761	911	693	0
Chronic Lower Resp Diseases	697	0	0	0	0	0	0	0	2	15	50	125	244	261	0
Unintentional Injury	637	5	8	3	3	22	34	81	90	93	86	63	57	92	0
Stroke	773	0	1	0	0	1	1	1	11	36	52	74	212	384	0
Diabetes Mellitus	297	0	0	0	1	0	0	2	9	28	51	68	72	66	0
Alzheimer's Disease	309	0	0	0	0	0	0	0	0	2	3	13	90	201	0
Nephritis	367	2	0	0	0	0	0	1	4	11	32	60	98	159	0
Suicide	252	0	0	0	1	2	20	22	35	63	57	19	13	20	0
Chronic Liver Disease/Cirrhosis	193	0	0	0	0	0	0	1	17	45	62	35	22	11	0
Influenza & Pneumonia	195	0	0	0	1	0	1	2	4	8	8	22	49	100	0
Septicemia	150	5	0	0	0	0	1	4	1	10	12	17	39	61	0
Hypertension	135	0	0	1	0	0	0	0	3	9	13	24	39	46	0
Parkinson's Disease	171	0	0	0	0	0	0	0	0	0	2	16	73	80	0
Benign Neoplasms	126	0	0	1	1	0	0	2	3	7	13	22	35	42	0
Homicide	79	0	4	1	4	4	18	14	11	6	9	6	1	1	0
Human Immunodeficiency Virus	174	0	1	0	0	0	5	18	51	62	27	8	2	0	0
Pneumonitis	81	1	1	0	0	0	0	1	2	1	4	5	21	45	0
Aortic Aneurysm & Dissection	64	0	0	0	0	0	0	0	1	4	8	12	21	18	0
Perinatal Period Conditions	72	71	0	0	0	0	1	0	0	0	0	0	0	0	0
Atherosclerosis	99	0	0	0	0	0	0	0	0	0	4	5	27	63	0
Viral Hepatitis	39	0	0	0	0	0	0	0	0	10	17	7	2	3	0
Congenital Malformations	52	29	5	1	1	0	3	2	3	0	3	2	2	1	0
Anemias	26	0	1	0	0	2	2	0	1	2	3	4	7	4	0
Cholelithiasis	16	0	0	0	0	0	0	0	0	0	0	3	8	5	0
All Other Natural Causes	2,454	22	7	3	1	2	15	49	54	133	175	261	516	1,216	0
All Other External Causes	44	0	1	0	0	1	1	2	12	7	6	8	3	3	0

	AGE GROUPS														
	TOTAL	<1	1-4	5-9	10-14	15-19	20-24	25-34	35-44	45-54	55-64	65-74	75-84	85+	UNK
<b>CALHOUN</b>	151	1	0	1	1	0	1	4	4	11	18	35	45	30	0
Heart Diseases	43	0	0	0	0	0	0	0	0	2	5	14	12	10	0
Cancer	27	0	0	1	0	0	0	0	1	3	2	11	5	4	0
Chronic Lower Resp Diseases	16	0	0	0	0	0	0	0	0	1	1	4	7	3	0
Unintentional Injury	8	0	0	0	0	0	0	2	1	1	2	1	1	0	0
Stroke	11	0	0	0	0	0	0	1	0	0	1	1	4	4	0
Diabetes Mellitus	7	0	0	0	0	0	0	0	1	0	1	2	2	1	0
Alzheimer's Disease	5	0	0	0	0	0	0	0	0	0	0	0	4	1	0
Nephritis	6	0	0	0	0	0	0	0	0	0	0	0	4	2	0
Suicide	2	0	0	0	0	0	0	0	0	1	0	0	1	0	0
Chronic Liver Disease/Cirrhosis	2	0	0	0	0	0	0	0	0	0	2	0	0	0	0
Influenza & Pneumonia	2	0	0	0	0	0	0	0	0	0	0	0	1	1	0
Septicemia	0	0	0	0	0	0	0	0	0	0	0	0	0	0	0
Hypertension	1	0	0	0	0	0	0	0	0	0	1	0	0	0	0
Parkinson's Disease	0	0	0	0	0	0	0	0	0	0	0	0	0	0	0
Benign Neoplasms	0	0	0	0	0	0	0	0	0	0	0	0	0	0	0
Homicide	0	0	0	0	0	0	0	0	0	0	0	0	0	0	0
Human Immunodeficiency Virus	1	0	0	0	0	0	0	0	0	1	0	0	0	0	0
Pneumonitis	0	0	0	0	0	0	0	0	0	0	0	0	0	0	0
Aortic Aneurysm & Dissection	0	0	0	0	0	0	0	0	0	0	0	0	0	0	0
Perinatal Period Conditions	0	0	0	0	0	0	0	0	0	0	0	0	0	0	0
Atherosclerosis	0	0	0	0	0	0	0	0	0	0	0	0	0	0	0
Viral Hepatitis	1	0	0	0	0	0	0	0	0	0	1	0	0	0	0
Congenital Malformations	1	0	0	0	0	0	0	0	1	0	0	0	0	0	0
Anemias	0	0	0	0	0	0	0	0	0	0	0	0	0	0	0
Cholelithiasis	0	0	0	0	0	0	0	0	0	0	0	0	0	0	0
All Other Natural Causes	18	1	0	0	1	0	1	1	0	2	2	2	4	4	0
All Other External Causes	0	0	0	0	0	0	0	0	0	0	0	0	0	0	0

\* ICD-10 codes associated with each cause of death group are presented on pages (xvii-xix).

**TABLE D-11 (Cont.): RESIDENT DEATHS FOR SELECTED CAUSES, BY AGE GROUPS, BY COUNTY, FLORIDA, 2010**

	TOTAL	AGE GROUPS													
		<1	1-4	5-9	10-14	15-19	20-24	25-34	35-44	45-54	55-64	65-74	75-84	85+	UNK
CHARLOTTE	2,249	5	3	1	1	3	8	20	47	137	222	345	628	828	1
Heart Diseases	528	0	0	0	0	0	0	1	5	19	36	81	143	242	1
Cancer	565	0	0	0	0	0	0	0	6	43	81	136	179	120	0
Chronic Lower Resp Diseases	144	0	0	0	0	0	0	0	2	1	19	23	43	56	0
Unintentional Injury	70	0	3	0	0	0	6	6	10	10	7	9	7	12	0
Stroke	130	0	0	0	0	0	0	0	1	2	13	8	42	64	0
Diabetes Mellitus	68	0	0	0	0	0	0	0	3	5	6	17	24	13	0
Alzheimer's Disease	55	0	0	0	0	0	0	0	0	0	1	2	15	37	0
Nephritis	58	0	0	0	0	0	0	0	0	3	4	4	22	25	0
Suicide	31	0	0	0	0	2	0	2	5	7	5	4	3	3	0
Chronic Liver Disease/Cirrhosis	45	0	0	0	0	0	0	1	4	15	12	10	2	1	0
Influenza & Pneumonia	25	0	0	0	0	0	0	0	0	1	4	0	5	15	0
Septicemia	23	0	0	0	0	0	0	0	2	0	0	4	8	9	0
Hypertension	32	0	0	0	0	0	0	0	0	2	3	2	7	18	0
Parkinson's Disease	20	0	0	0	0	0	0	0	0	0	1	2	9	8	0
Benign Neoplasms	18	0	0	0	0	0	0	0	0	0	1	3	6	8	0
Homicide	2	0	0	0	0	0	0	1	0	1	0	0	0	0	0
Human Immunodeficiency Virus	4	0	0	0	0	0	0	0	0	2	2	0	0	0	0
Pneumonitis	11	0	0	0	0	0	0	0	0	0	1	3	2	5	0
Aortic Aneurysm & Dissection	11	0	0	0	0	0	0	1	1	0	2	1	3	3	0
Perinatal Period Conditions	3	3	0	0	0	0	0	0	0	0	0	0	0	0	0
Atherosclerosis	5	0	0	0	0	0	0	0	0	0	0	0	1	4	0
Viral Hepatitis	6	0	0	0	0	0	0	0	0	2	2	1	1	0	0
Congenital Malformations	6	0	0	0	0	0	0	0	0	3	1	0	1	1	0
Anemias	3	0	0	0	0	0	0	0	0	0	0	0	1	2	0
Cholelithiasis	3	0	0	0	0	0	0	0	0	1	0	1	0	1	0
All Other Natural Causes	383	2	0	1	1	1	2	8	8	20	21	34	104	181	0
All Other External Causes	0	0	0	0	0	0	0	0	0	0	0	0	0	0	0

	TOTAL	AGE GROUPS													
		<1	1-4	5-9	10-14	15-19	20-24	25-34	35-44	45-54	55-64	65-74	75-84	85+	UNK
CITRUS	2,263	7	2	1	0	4	9	27	29	130	251	447	670	686	0
Heart Diseases	588	0	0	0	0	0	2	3	4	28	43	93	186	229	0
Cancer	530	0	0	0	0	1	0	0	3	27	83	175	159	82	0
Chronic Lower Resp Diseases	183	0	0	0	0	0	0	0	0	10	17	48	68	40	0
Unintentional Injury	112	1	2	0	0	1	6	13	7	18	16	13	14	21	0
Stroke	207	0	0	0	0	0	0	0	1	6	5	22	74	99	0
Diabetes Mellitus	66	0	0	0	0	0	0	0	1	5	17	16	11	16	0
Alzheimer's Disease	40	0	0	0	0	0	0	0	0	0	1	2	7	30	0
Nephritis	28	0	0	0	0	0	0	0	0	0	2	2	13	11	0
Suicide	38	0	0	0	0	0	0	6	5	5	10	6	5	1	0
Chronic Liver Disease/Cirrhosis	49	0	0	0	0	0	0	0	2	13	18	11	2	3	0
Influenza & Pneumonia	16	0	0	0	0	0	0	1	0	2	3	1	4	5	0
Septicemia	9	0	0	0	0	0	0	1	0	0	3	2	2	1	0
Hypertension	33	0	0	0	0	0	0	0	0	2	3	5	8	15	0
Parkinson's Disease	21	0	0	0	0	0	0	0	0	0	1	3	9	8	0
Benign Neoplasms	17	0	0	0	0	0	0	0	0	0	0	4	7	6	0
Homicide	9	1	0	0	0	1	0	0	1	2	2	2	0	0	0
Human Immunodeficiency Virus	1	0	0	0	0	0	0	0	0	1	0	0	0	0	0
Pneumonitis	5	0	0	0	0	0	0	0	0	0	0	1	2	2	0
Aortic Aneurysm & Dissection	17	0	0	0	0	0	0	0	0	0	2	2	10	3	0
Perinatal Period Conditions	4	4	0	0	0	0	0	0	0	0	0	0	0	0	0
Atherosclerosis	4	0	0	0	0	0	0	0	0	0	1	1	1	1	0
Viral Hepatitis	3	0	0	0	0	0	0	1	0	1	1	0	0	0	0
Congenital Malformations	6	1	0	0	0	0	0	1	1	0	1	0	1	1	0
Anemias	4	0	0	0	0	0	0	0	0	0	1	0	2	1	0
Cholelithiasis	4	0	0	0	0	0	0	0	0	0	1	0	0	3	0
All Other Natural Causes	263	0	0	1	0	1	1	1	3	10	20	36	83	107	0
All Other External Causes	6	0	0	0	0	0	0	0	1	0	0	2	2	1	0

\* ICD-10 codes associated with each cause of death group are presented on pages (xvii-xix).

**TABLE D-11 (Cont.): RESIDENT DEATHS FOR SELECTED CAUSES, BY AGE GROUPS, BY COUNTY, FLORIDA, 2010**

	TOTAL	AGE GROUPS													
		<1	1-4	5-9	10-14	15-19	20-24	25-34	35-44	45-54	55-64	65-74	75-84	85+	UNK
CLAY	1,392	8	1	0	1	6	12	39	59	101	209	274	334	348	0
Heart Diseases	272	0	0	0	0	0	0	1	9	15	38	45	67	97	0
Cancer	357	0	0	0	0	2	2	4	12	35	91	98	78	35	0
Chronic Lower Resp Diseases	98	0	0	0	0	0	0	1	0	5	13	26	35	18	0
Unintentional Injury	66	0	0	0	0	3	5	12	12	12	5	7	5	5	0
Stroke	62	0	0	0	0	0	0	0	0	3	6	11	19	23	0
Diabetes Mellitus	57	0	0	0	0	0	0	1	2	4	10	19	15	6	0
Alzheimer's Disease	44	0	0	0	0	0	0	0	0	0	0	2	11	31	0
Nephritis	28	0	0	0	0	0	0	0	2	3	1	5	7	10	0
Suicide	36	0	0	0	0	1	0	5	5	14	6	3	1	1	0
Chronic Liver Disease/Cirrhosis	19	0	0	0	0	0	0	1	5	2	7	1	3	0	0
Influenza & Pneumonia	21	0	0	0	0	0	0	0	0	0	2	4	9	6	0
Septicemia	13	0	0	0	0	0	0	0	0	0	2	1	6	4	0
Hypertension	25	0	0	0	0	0	0	0	0	0	2	4	6	13	0
Parkinson's Disease	9	0	0	0	0	0	0	0	0	0	0	1	6	2	0
Benign Neoplasms	6	0	0	0	0	0	0	0	0	0	1	2	1	2	0
Homicide	12	0	0	0	0	0	2	4	2	2	2	0	0	0	0
Human Immunodeficiency Virus	4	0	0	0	0	0	0	1	1	0	1	1	0	0	0
Pneumonitis	5	1	0	0	0	0	0	0	0	0	0	1	1	2	0
Aortic Aneurysm & Dissection	2	0	0	0	0	0	0	0	0	0	0	1	1	0	0
Perinatal Period Conditions	3	3	0	0	0	0	0	0	0	0	0	0	0	0	0
Atherosclerosis	38	0	0	0	0	0	0	0	0	0	0	2	12	24	0
Viral Hepatitis	3	0	0	0	0	0	0	0	1	0	1	1	0	0	0
Congenital Malformations	3	0	0	0	0	0	0	1	0	0	1	0	1	0	0
Anemias	4	0	0	0	0	0	0	2	0	0	0	0	1	1	0
Cholelithiasis	2	0	0	0	0	0	0	0	0	0	0	1	0	1	0
All Other Natural Causes	200	4	1	0	1	0	3	5	7	6	20	37	49	67	0
All Other External Causes	3	0	0	0	0	0	0	1	1	0	0	1	0	0	0

	TOTAL	AGE GROUPS													
		<1	1-4	5-9	10-14	15-19	20-24	25-34	35-44	45-54	55-64	65-74	75-84	85+	UNK
COLLIER	2,861	20	4	1	2	10	11	45	47	126	249	399	845	1,102	0
Heart Diseases	652	0	0	0	0	0	0	0	3	22	40	64	192	331	0
Cancer	707	0	0	0	0	0	2	1	7	28	103	162	236	168	0
Chronic Lower Resp Diseases	190	0	0	0	0	0	0	0	0	4	12	23	72	79	0
Unintentional Injury	177	0	1	0	0	7	4	22	13	19	14	8	40	49	0
Stroke	177	0	0	0	0	0	0	0	1	2	5	25	50	94	0
Diabetes Mellitus	43	0	0	0	0	0	0	1	0	4	5	11	12	10	0
Alzheimer's Disease	153	0	0	0	0	0	0	0	0	0	1	4	42	106	0
Nephritis	31	0	0	0	0	0	0	0	0	1	2	9	6	13	0
Suicide	47	0	0	0	0	0	2	5	5	12	11	5	7	0	0
Chronic Liver Disease/Cirrhosis	48	0	0	0	0	0	0	1	1	14	15	9	7	1	0
Influenza & Pneumonia	19	1	0	0	0	0	0	0	1	0	2	4	5	6	0
Septicemia	25	0	0	0	0	0	0	0	0	2	3	5	7	8	0
Hypertension	25	0	0	0	0	0	0	1	0	0	2	4	7	11	0
Parkinson's Disease	44	0	0	0	0	0	0	0	0	0	0	1	21	22	0
Benign Neoplasms	33	0	0	0	0	0	0	0	0	0	0	7	14	12	0
Homicide	13	0	0	0	0	2	0	4	5	1	0	1	0	0	0
Human Immunodeficiency Virus	6	0	0	0	0	0	0	0	1	3	0	1	1	0	0
Pneumonitis	14	0	0	0	0	0	0	0	0	1	0	0	3	10	0
Aortic Aneurysm & Dissection	14	0	0	0	0	0	0	0	0	1	1	2	6	4	0
Perinatal Period Conditions	11	11	0	0	0	0	0	0	0	0	0	0	0	0	0
Atherosclerosis	6	0	0	0	0	0	0	0	0	0	0	0	3	3	0
Viral Hepatitis	5	0	0	0	0	0	0	0	1	2	2	0	0	0	0
Congenital Malformations	12	5	0	1	1	0	1	1	0	0	0	1	1	1	0
Anemias	6	0	0	0	0	0	0	0	1	0	0	0	3	2	0
Cholelithiasis	4	0	0	0	0	0	0	0	0	0	1	0	2	1	0
All Other Natural Causes	396	3	2	0	1	1	2	9	8	10	30	52	107	171	0
All Other External Causes	3	0	1	0	0	0	0	0	0	0	0	1	1	0	0

\* ICD-10 codes associated with each cause of death group are presented on pages (xvii-xix).



**TABLE D-11 (Cont.): RESIDENT DEATHS FOR SELECTED CAUSES, BY AGE GROUPS, BY COUNTY, FLORIDA, 2010**

	TOTAL	AGE GROUPS														UNK
		<1	1-4	5-9	10-14	15-19	20-24	25-34	35-44	45-54	55-64	65-74	75-84	85+		
COLUMBIA	716	6	1	1	0	3	9	17	18	66	104	137	188	166	0	
Heart Diseases	157	0	0	0	0	0	0	1	2	7	16	25	58	48	0	
Cancer	157	0	0	0	0	0	0	0	4	14	40	42	38	19	0	
Chronic Lower Resp Diseases	65	0	0	0	0	0	0	0	0	3	7	21	20	14	0	
Unintentional Injury	67	0	1	0	0	3	4	12	3	14	11	5	6	8	0	
Stroke	43	0	0	0	0	0	0	0	1	4	3	10	11	14	0	
Diabetes Mellitus	25	0	0	0	0	0	0	0	1	3	8	7	3	3	0	
Alzheimer's Disease	9	0	0	0	0	0	0	0	0	0	0	0	3	6	0	
Nephritis	11	0	0	0	0	0	0	0	0	2	1	2	2	4	0	
Suicide	11	0	0	0	0	0	1	1	1	4	1	1	1	1	0	
Chronic Liver Disease/Cirrhosis	5	0	0	0	0	0	0	0	0	2	1	1	1	0	0	
Influenza & Pneumonia	9	0	0	0	0	0	0	0	0	0	1	0	4	4	0	
Septicemia	8	0	0	0	0	0	0	0	1	1	0	3	2	1	0	
Hypertension	8	0	0	0	0	0	0	0	0	1	1	1	1	4	0	
Parkinson's Disease	1	0	0	0	0	0	0	0	0	0	0	0	1	0	0	
Benign Neoplasms	2	0	0	0	0	0	0	0	0	0	0	0	0	2	0	
Homicide	6	0	0	0	0	0	2	1	2	0	0	0	1	0	0	
Human Immunodeficiency Virus	5	0	0	0	0	0	0	0	2	2	1	0	0	0	0	
Pneumonitis	1	0	0	0	0	0	0	0	0	0	0	0	1	0	0	
Aortic Aneurysm & Dissection	2	0	0	0	0	0	0	0	0	0	0	0	1	1	0	
Perinatal Period Conditions	2	2	0	0	0	0	0	0	0	0	0	0	0	0	0	
Atherosclerosis	2	0	0	0	0	0	0	0	0	0	0	0	1	1	0	
Viral Hepatitis	4	0	0	0	0	0	0	0	0	2	2	0	0	0	0	
Congenital Malformations	2	1	0	0	0	0	0	0	0	0	0	1	0	0	0	
Anemias	0	0	0	0	0	0	0	0	0	0	0	0	0	0	0	
Cholelithiasis	0	0	0	0	0	0	0	0	0	0	0	0	0	0	0	
All Other Natural Causes	110	3	0	1	0	0	0	1	1	7	11	18	33	35	0	
All Other External Causes	4	0	0	0	0	0	2	1	0	0	0	0	0	1	0	

	TOTAL	AGE GROUPS														UNK
		<1	1-4	5-9	10-14	15-19	20-24	25-34	35-44	45-54	55-64	65-74	75-84	85+		
MIAMI-DADE	18,018	138	39	9	17	87	141	286	441	1,273	1,990	2,950	4,645	6,002	0	
Heart Diseases	4,934	4	2	0	1	2	5	19	56	251	435	698	1,377	2,084	0	
Cancer	4,020	0	4	2	3	5	7	29	73	357	717	1,033	1,104	686	0	
Chronic Lower Resp Diseases	838	0	1	0	1	0	2	2	5	17	51	160	275	324	0	
Unintentional Injury	612	7	11	4	4	34	48	69	58	78	62	55	94	88	0	
Stroke	803	1	3	0	0	0	1	4	12	44	66	115	230	327	0	
Diabetes Mellitus	660	0	0	0	0	0	0	1	5	45	97	155	194	163	0	
Alzheimer's Disease	560	0	0	0	0	0	0	0	0	0	3	33	152	372	0	
Nephritis	383	2	0	0	0	0	0	0	8	21	34	75	121	122	0	
Suicide	221	0	0	0	3	4	6	24	34	50	43	26	17	14	0	
Chronic Liver Disease/Cirrhosis	221	0	0	0	0	0	1	1	8	40	66	41	40	24	0	
Influenza & Pneumonia	232	0	1	0	1	0	0	1	3	9	25	25	68	99	0	
Septicemia	223	1	0	0	0	0	0	2	1	11	15	44	82	67	0	
Hypertension	180	0	0	0	0	0	1	2	3	13	13	22	48	78	0	
Parkinson's Disease	168	0	0	0	0	0	0	0	0	0	6	19	72	71	0	
Benign Neoplasms	174	1	1	0	1	0	0	3	4	10	21	33	46	54	0	
Homicide	216	0	4	2	1	30	44	49	41	27	14	1	2	1	0	
Human Immunodeficiency Virus	268	0	0	0	0	0	2	19	41	95	74	30	6	1	0	
Pneumonitis	107	0	0	0	0	0	0	0	0	1	2	10	32	62	0	
Aortic Aneurysm & Dissection	78	0	0	0	0	1	0	2	2	4	5	16	17	31	0	
Perinatal Period Conditions	75	75	0	0	0	0	0	0	0	0	0	0	0	0	0	
Atherosclerosis	32	0	0	0	0	0	0	0	0	0	1	6	8	17	0	
Viral Hepatitis	53	0	0	0	0	0	0	0	2	16	14	8	10	3	0	
Congenital Malformations	52	29	4	0	1	1	2	2	1	3	5	2	1	1	0	
Anemias	45	0	0	0	0	1	2	3	2	4	4	7	11	11	0	
Cholelithiasis	16	0	0	0	0	0	0	0	0	1	1	1	4	9	0	
All Other Natural Causes	2,817	18	7	1	1	9	20	54	79	173	213	327	628	1,287	0	
All Other External Causes	30	0	1	0	0	0	0	0	3	3	3	8	6	6	0	

\* ICD-10 codes associated with each cause of death group are presented on pages (xvii-xix).

**TABLE D-11 (Cont.): RESIDENT DEATHS FOR SELECTED CAUSES, BY AGE GROUPS, BY COUNTY, FLORIDA, 2010**

	TOTAL	AGE GROUPS													
		<1	1-4	5-9	10-14	15-19	20-24	25-34	35-44	45-54	55-64	65-74	75-84	85+	UNK
DESOTO	311	2	2	0	0	2	3	5	6	23	45	59	78	86	0
Heart Diseases	79	0	0	0	0	0	0	0	2	6	11	12	19	29	0
Cancer	83	0	1	0	0	1	0	0	0	2	20	19	23	17	0
Chronic Lower Resp Diseases	20	0	0	0	0	0	0	0	0	2	2	6	6	4	0
Unintentional Injury	12	0	1	0	0	1	2	2	1	0	0	2	1	2	0
Stroke	18	0	0	0	0	0	0	0	0	0	2	2	11	3	0
Diabetes Mellitus	12	0	0	0	0	0	0	0	0	2	1	3	5	1	0
Alzheimer's Disease	4	0	0	0	0	0	0	0	0	0	0	0	1	3	0
Nephritis	10	0	0	0	0	0	0	0	0	1	1	2	3	3	0
Suicide	6	0	0	0	0	0	0	0	1	3	2	0	0	0	0
Chronic Liver Disease/Cirrhosis	3	0	0	0	0	0	0	0	0	1	1	1	0	0	0
Influenza & Pneumonia	2	0	0	0	0	0	0	0	0	0	0	0	2	0	0
Septicemia	4	0	0	0	0	0	0	0	0	1	1	0	1	1	0
Hypertension	3	0	0	0	0	0	0	0	0	0	0	3	0	0	0
Parkinson's Disease	1	0	0	0	0	0	0	0	0	0	0	0	0	1	0
Benign Neoplasms	2	0	0	0	0	0	0	0	0	0	0	1	0	1	0
Homicide	1	0	0	0	0	0	0	1	0	0	0	0	0	0	0
Human Immunodeficiency Virus	2	0	0	0	0	0	0	0	1	1	0	0	0	0	0
Pneumonitis	0	0	0	0	0	0	0	0	0	0	0	0	0	0	0
Aortic Aneurysm & Dissection	0	0	0	0	0	0	0	0	0	0	0	0	0	0	0
Perinatal Period Conditions	0	0	0	0	0	0	0	0	0	0	0	0	0	0	0
Atherosclerosis	0	0	0	0	0	0	0	0	0	0	0	0	0	0	0
Viral Hepatitis	0	0	0	0	0	0	0	0	0	0	0	0	0	0	0
Congenital Malformations	2	2	0	0	0	0	0	0	0	0	0	0	0	0	0
Anemias	1	0	0	0	0	0	0	1	0	0	0	0	0	0	0
Cholelithiasis	1	0	0	0	0	0	0	0	0	0	0	0	0	1	0
All Other Natural Causes	45	0	0	0	0	0	1	1	1	4	4	8	6	20	0
All Other External Causes	0	0	0	0	0	0	0	0	0	0	0	0	0	0	0

	TOTAL	AGE GROUPS													
		<1	1-4	5-9	10-14	15-19	20-24	25-34	35-44	45-54	55-64	65-74	75-84	85+	UNK
DIXIE	179	0	0	0	0	4	1	5	6	16	33	37	42	35	0
Heart Diseases	39	0	0	0	0	0	0	0	0	2	6	8	7	16	0
Cancer	45	0	0	0	0	1	0	0	0	4	11	15	12	2	0
Chronic Lower Resp Diseases	14	0	0	0	0	0	0	0	1	0	6	2	5	0	0
Unintentional Injury	12	0	0	0	0	0	1	3	1	1	1	1	2	2	0
Stroke	8	0	0	0	0	0	0	0	0	2	1	0	3	2	0
Diabetes Mellitus	9	0	0	0	0	0	0	0	0	0	3	1	4	1	0
Alzheimer's Disease	2	0	0	0	0	0	0	0	0	0	0	0	1	1	0
Nephritis	0	0	0	0	0	0	0	0	0	0	0	0	0	0	0
Suicide	4	0	0	0	0	1	0	0	0	1	1	1	0	0	0
Chronic Liver Disease/Cirrhosis	2	0	0	0	0	0	0	0	0	0	1	1	0	0	0
Influenza & Pneumonia	2	0	0	0	0	0	0	0	0	0	0	0	1	1	0
Septicemia	2	0	0	0	0	0	0	0	0	0	0	1	1	0	0
Hypertension	1	0	0	0	0	0	0	0	0	0	0	1	0	0	0
Parkinson's Disease	0	0	0	0	0	0	0	0	0	0	0	0	0	0	0
Benign Neoplasms	3	0	0	0	0	0	0	0	0	0	0	2	1	0	0
Homicide	1	0	0	0	0	0	0	1	0	0	0	0	0	0	0
Human Immunodeficiency Virus	1	0	0	0	0	0	0	0	0	1	0	0	0	0	0
Pneumonitis	1	0	0	0	0	0	0	0	0	0	0	0	1	0	0
Aortic Aneurysm & Dissection	1	0	0	0	0	0	0	0	0	1	0	0	0	0	0
Perinatal Period Conditions	0	0	0	0	0	0	0	0	0	0	0	0	0	0	0
Atherosclerosis	0	0	0	0	0	0	0	0	0	0	0	0	0	0	0
Viral Hepatitis	2	0	0	0	0	0	0	0	0	0	2	0	0	0	0
Congenital Malformations	1	0	0	0	0	0	0	0	0	1	0	0	0	0	0
Anemias	1	0	0	0	0	0	0	0	0	0	0	0	0	1	0
Cholelithiasis	0	0	0	0	0	0	0	0	0	0	0	0	0	0	0
All Other Natural Causes	28	0	0	0	0	2	0	1	4	3	1	4	4	9	0
All Other External Causes	0	0	0	0	0	0	0	0	0	0	0	0	0	0	0

\* ICD-10 codes associated with each cause of death group are presented on pages (xvii-xix).

**TABLE D-11 (Cont.): RESIDENT DEATHS FOR SELECTED CAUSES, BY AGE GROUPS, BY COUNTY, FLORIDA, 2010**

	TOTAL	AGE GROUPS													
		<1	1-4	5-9	10-14	15-19	20-24	25-34	35-44	45-54	55-64	65-74	75-84	85+	UNK
DUVAL	6,946	102	16	7	8	30	63	157	237	709	987	1,189	1,616	1,825	0
Heart Diseases	1,532	2	1	1	0	1	2	14	33	116	190	224	390	558	0
Cancer	1,611	1	0	0	2	1	2	4	45	182	319	448	376	231	0
Chronic Lower Resp Diseases	436	0	0	0	1	0	0	1	4	20	53	105	152	100	0
Unintentional Injury	367	4	3	2	1	11	24	52	41	87	53	23	38	28	0
Stroke	288	1	0	0	0	0	0	2	8	28	35	52	70	92	0
Diabetes Mellitus	237	0	0	0	0	0	1	4	11	35	35	55	55	41	0
Alzheimer's Disease	123	0	0	0	0	0	0	0	0	1	0	8	39	75	0
Nephritis	156	0	0	0	0	0	0	1	6	12	18	27	35	57	0
Suicide	114	0	0	0	0	1	10	12	14	39	23	6	7	2	0
Chronic Liver Disease/Cirrhosis	85	0	0	0	0	0	0	0	7	24	25	19	7	3	0
Influenza & Pneumonia	132	1	1	0	1	0	0	1	1	6	7	19	40	55	0
Septicemia	126	2	1	0	0	0	0	1	3	12	25	28	29	25	0
Hypertension	85	0	0	0	0	0	0	0	1	6	15	18	18	27	0
Parkinson's Disease	49	0	0	0	0	0	0	0	0	0	2	3	25	19	0
Benign Neoplasms	42	0	0	0	0	0	1	0	3	6	2	8	12	10	0
Homicide	93	1	4	0	1	14	17	28	10	7	5	3	3	0	0
Human Immunodeficiency Virus	62	0	0	0	0	0	3	8	9	25	16	0	1	0	0
Pneumonitis	45	0	0	0	0	0	0	1	0	1	2	5	8	28	0
Aortic Aneurysm & Dissection	30	0	0	0	0	0	0	1	1	1	6	2	10	9	0
Perinatal Period Conditions	58	58	0	0	0	0	0	0	0	0	0	0	0	0	0
Atherosclerosis	35	0	0	0	0	0	0	0	0	1	1	2	8	23	0
Viral Hepatitis	35	0	0	0	0	0	0	0	1	14	16	2	1	1	0
Congenital Malformations	30	16	2	0	1	0	0	1	2	3	3	0	2	0	0
Anemias	12	0	0	0	0	0	1	1	0	0	3	1	2	4	0
Cholelithiasis	12	0	0	0	0	0	0	0	0	4	2	1	4	1	0
All Other Natural Causes	1,144	16	3	4	1	2	2	24	36	77	130	129	284	436	0
All Other External Causes	7	0	1	0	0	0	0	1	1	2	1	1	0	0	0

	TOTAL	AGE GROUPS													
		<1	1-4	5-9	10-14	15-19	20-24	25-34	35-44	45-54	55-64	65-74	75-84	85+	UNK
ESCAMBIA	2,991	40	3	4	6	10	28	52	77	235	419	547	763	807	0
Heart Diseases	675	0	0	0	0	0	1	2	16	40	85	108	171	252	0
Cancer	636	0	0	0	0	0	2	3	6	65	131	182	168	79	0
Chronic Lower Resp Diseases	198	1	0	0	0	0	1	0	0	8	24	56	60	48	0
Unintentional Injury	129	4	2	2	1	4	6	20	8	18	12	11	19	22	0
Stroke	175	1	0	0	0	0	0	0	3	10	14	27	55	65	0
Diabetes Mellitus	108	0	0	0	0	0	0	2	4	12	20	24	33	13	0
Alzheimer's Disease	97	0	0	0	0	0	0	0	0	0	0	4	32	61	0
Nephritis	63	0	0	0	0	0	0	0	1	2	6	17	18	19	0
Suicide	37	0	0	0	1	0	7	2	7	5	13	0	2	0	0
Chronic Liver Disease/Cirrhosis	31	0	0	0	0	0	0	1	4	5	12	6	2	1	0
Influenza & Pneumonia	40	2	0	0	0	0	0	1	1	2	2	5	11	16	0
Septicemia	39	0	0	0	1	0	0	0	1	5	3	11	10	8	0
Hypertension	47	0	0	0	0	0	0	1	0	3	7	13	10	13	0
Parkinson's Disease	19	0	0	0	0	0	0	0	0	0	2	2	7	8	0
Benign Neoplasms	22	0	0	0	0	0	0	0	0	2	4	2	10	4	0
Homicide	29	0	0	0	0	1	9	5	5	3	4	2	0	0	0
Human Immunodeficiency Virus	19	0	0	0	0	0	0	5	2	5	6	1	0	0	0
Pneumonitis	27	0	0	0	0	0	0	0	0	1	2	4	10	10	0
Aortic Aneurysm & Dissection	6	0	0	0	0	0	0	1	0	0	2	0	2	1	0
Perinatal Period Conditions	20	20	0	0	0	0	0	0	0	0	0	0	0	0	0
Atherosclerosis	2	0	0	0	0	0	0	0	0	0	1	0	1	0	0
Viral Hepatitis	15	0	0	0	0	0	0	0	1	5	5	1	2	1	0
Congenital Malformations	9	5	0	0	0	1	0	0	0	2	1	0	0	0	0
Anemias	3	0	0	0	0	0	1	0	0	0	1	1	0	0	0
Cholelithiasis	4	0	0	0	0	0	0	0	0	0	0	1	1	2	0
All Other Natural Causes	538	7	1	2	3	3	1	9	18	41	62	69	139	183	0
All Other External Causes	3	0	0	0	0	1	0	0	0	1	0	0	0	1	0

\* ICD-10 codes associated with each cause of death group are presented on pages (xvii-xix).

**TABLE D-11 (Cont.): RESIDENT DEATHS FOR SELECTED CAUSES, BY AGE GROUPS, BY COUNTY, FLORIDA, 2010**

	AGE GROUPS														
	TOTAL	<1	1-4	5-9	10-14	15-19	20-24	25-34	35-44	45-54	55-64	65-74	75-84	85+	UNK
FLAGLER	1,033	6	0	0	2	3	3	13	20	54	129	193	312	298	0
Heart Diseases	195	0	0	0	0	0	1	0	2	6	17	29	70	70	0
Cancer	269	0	0	0	0	1	0	0	3	13	56	74	84	38	0
Chronic Lower Resp Diseases	59	0	0	0	0	0	0	0	0	1	8	5	28	17	0
Unintentional Injury	44	0	0	0	1	0	1	7	6	4	7	6	6	6	0
Stroke	43	0	0	0	0	0	0	0	0	0	5	10	11	17	0
Diabetes Mellitus	31	0	0	0	0	1	0	0	1	2	3	7	8	9	0
Alzheimer's Disease	21	0	0	0	0	0	0	0	0	0	0	2	7	12	0
Nephritis	29	1	0	0	0	0	0	0	0	1	1	6	14	6	0
Suicide	18	0	0	0	0	0	0	2	3	2	6	3	1	1	0
Chronic Liver Disease/Cirrhosis	12	0	0	0	0	0	0	0	0	3	3	3	3	0	0
Influenza & Pneumonia	18	0	0	0	0	0	0	0	1	1	1	1	3	11	0
Septicemia	18	0	0	0	0	0	1	0	0	1	1	2	6	7	0
Hypertension	8	0	0	0	0	0	0	0	0	0	1	3	1	3	0
Parkinson's Disease	13	0	0	0	0	0	0	0	0	0	0	2	6	5	0
Benign Neoplasms	8	0	0	0	0	0	0	0	1	1	0	3	3	0	0
Homicide	0	0	0	0	0	0	0	0	0	0	0	0	0	0	0
Human Immunodeficiency Virus	3	0	0	0	0	0	0	0	1	1	0	1	0	0	0
Pneumonitis	3	0	0	0	0	0	0	0	0	1	0	0	1	1	0
Aortic Aneurysm & Dissection	3	0	0	0	0	0	0	0	0	0	0	0	3	0	0
Perinatal Period Conditions	2	2	0	0	0	0	0	0	0	0	0	0	0	0	0
Atherosclerosis	2	0	0	0	0	0	0	0	0	0	0	1	1	0	0
Viral Hepatitis	2	0	0	0	0	0	0	0	0	2	0	0	0	0	0
Congenital Malformations	5	2	0	0	0	0	0	0	0	0	0	2	1	0	0
Anemias	3	0	0	0	0	0	0	0	0	0	1	1	0	1	0
Cholelithiasis	3	0	0	0	0	0	0	0	0	0	0	0	1	2	0
All Other Natural Causes	221	1	0	0	1	1	0	4	2	15	19	32	54	92	0
All Other External Causes	0	0	0	0	0	0	0	0	0	0	0	0	0	0	0

	AGE GROUPS														
	TOTAL	<1	1-4	5-9	10-14	15-19	20-24	25-34	35-44	45-54	55-64	65-74	75-84	85+	UNK
FRANKLIN	126	1	1	0	0	0	2	4	6	7	29	20	28	28	0
Heart Diseases	24	0	0	0	0	0	0	2	0	3	6	4	3	6	0
Cancer	39	0	0	0	0	0	0	0	2	1	14	11	10	1	0
Chronic Lower Resp Diseases	7	0	0	0	0	0	0	0	1	0	0	1	3	2	0
Unintentional Injury	9	0	1	0	0	0	2	2	2	1	0	0	1	0	0
Stroke	5	0	0	0	0	0	0	0	0	0	0	0	2	3	0
Diabetes Mellitus	2	0	0	0	0	0	0	0	0	0	0	0	1	1	0
Alzheimer's Disease	2	0	0	0	0	0	0	0	0	0	0	0	0	2	0
Nephritis	0	0	0	0	0	0	0	0	0	0	0	0	0	0	0
Suicide	1	0	0	0	0	0	0	0	1	0	0	0	0	0	0
Chronic Liver Disease/Cirrhosis	4	0	0	0	0	0	0	0	0	0	3	1	0	0	0
Influenza & Pneumonia	1	0	0	0	0	0	0	0	0	0	1	0	0	0	0
Septicemia	1	0	0	0	0	0	0	0	0	0	1	0	0	0	0
Hypertension	2	0	0	0	0	0	0	0	0	0	0	0	1	1	0
Parkinson's Disease	1	0	0	0	0	0	0	0	0	0	0	1	0	0	0
Benign Neoplasms	2	0	0	0	0	0	0	0	0	0	0	0	2	0	0
Homicide	1	0	0	0	0	0	0	0	0	1	0	0	0	0	0
Human Immunodeficiency Virus	0	0	0	0	0	0	0	0	0	0	0	0	0	0	0
Pneumonitis	2	0	0	0	0	0	0	0	0	0	0	0	1	1	0
Aortic Aneurysm & Dissection	0	0	0	0	0	0	0	0	0	0	0	0	0	0	0
Perinatal Period Conditions	0	0	0	0	0	0	0	0	0	0	0	0	0	0	0
Atherosclerosis	0	0	0	0	0	0	0	0	0	0	0	0	0	0	0
Viral Hepatitis	0	0	0	0	0	0	0	0	0	0	0	0	0	0	0
Congenital Malformations	0	0	0	0	0	0	0	0	0	0	0	0	0	0	0
Anemias	2	0	0	0	0	0	0	0	0	0	0	0	1	1	0
Cholelithiasis	0	0	0	0	0	0	0	0	0	0	0	0	0	0	0
All Other Natural Causes	21	1	0	0	0	0	0	0	0	1	4	2	3	10	0
All Other External Causes	0	0	0	0	0	0	0	0	0	0	0	0	0	0	0

\* ICD-10 codes associated with each cause of death group are presented on pages (xvii-xix).

TABLE D-11 (Cont.): RESIDENT DEATHS FOR SELECTED CAUSES, BY AGE GROUPS, BY COUNTY, FLORIDA, 2010

	TOTAL	AGE GROUPS													
		<1	1-4	5-9	10-14	15-19	20-24	25-34	35-44	45-54	55-64	65-74	75-84	85+	UNK
GADSDEN	446	7	1	1	0	2	4	6	14	39	83	93	109	87	0
Heart Diseases	99	1	0	0	0	0	0	0	1	7	24	23	28	15	0
Cancer	102	0	1	0	0	0	0	1	0	9	27	33	23	8	0
Chronic Lower Resp Diseases	16	0	0	0	0	0	0	0	0	0	3	3	6	4	0
Unintentional Injury	25	0	0	1	0	2	1	2	3	6	5	1	1	3	0
Stroke	20	0	0	0	0	0	0	0	2	2	1	5	5	5	0
Diabetes Mellitus	24	0	0	0	0	0	0	0	1	3	5	9	5	1	0
Alzheimer's Disease	12	0	0	0	0	0	0	0	0	0	0	1	3	8	0
Nephritis	7	0	0	0	0	0	0	0	0	0	1	2	3	1	0
Suicide	4	0	0	0	0	0	0	0	0	1	3	0	0	0	0
Chronic Liver Disease/Cirrhosis	3	0	0	0	0	0	0	0	0	0	1	1	1	0	0
Influenza & Pneumonia	7	0	0	0	0	0	0	0	1	1	0	2	2	1	0
Septicemia	8	0	0	0	0	0	0	0	1	0	1	0	2	4	0
Hypertension	7	0	0	0	0	0	0	0	0	2	0	2	2	1	0
Parkinson's Disease	1	0	0	0	0	0	0	0	0	0	0	0	1	0	0
Benign Neoplasms	5	0	0	0	0	0	0	0	1	1	0	0	2	1	0
Homicide	3	0	0	0	0	0	3	0	0	0	0	0	0	0	0
Human Immunodeficiency Virus	2	0	0	0	0	0	0	0	2	0	0	0	0	0	0
Pneumonitis	6	0	0	0	0	0	0	0	0	0	2	0	2	2	0
Aortic Aneurysm & Dissection	2	0	0	0	0	0	0	1	0	0	0	1	0	0	0
Perinatal Period Conditions	2	2	0	0	0	0	0	0	0	0	0	0	0	0	0
Atherosclerosis	0	0	0	0	0	0	0	0	0	0	0	0	0	0	0
Viral Hepatitis	2	0	0	0	0	0	0	0	0	1	1	0	0	0	0
Congenital Malformations	2	2	0	0	0	0	0	0	0	0	0	0	0	0	0
Anemias	0	0	0	0	0	0	0	0	0	0	0	0	0	0	0
Cholelithiasis	0	0	0	0	0	0	0	0	0	0	0	0	0	0	0
All Other Natural Causes	87	2	0	0	0	0	0	2	2	6	9	10	23	33	0
All Other External Causes	0	0	0	0	0	0	0	0	0	0	0	0	0	0	0

	TOTAL	AGE GROUPS													
		<1	1-4	5-9	10-14	15-19	20-24	25-34	35-44	45-54	55-64	65-74	75-84	85+	UNK
GILCHRIST	161	1	1	0	0	0	0	2	5	15	28	41	34	34	0
Heart Diseases	31	0	0	0	0	0	0	0	0	0	2	5	14	10	0
Cancer	45	0	0	0	0	0	0	1	1	6	13	21	2	1	0
Chronic Lower Resp Diseases	11	0	0	0	0	0	0	0	0	0	4	0	3	4	0
Unintentional Injury	14	0	1	0	0	0	0	0	0	5	2	1	3	2	0
Stroke	7	0	0	0	0	0	0	0	0	0	0	3	3	1	0
Diabetes Mellitus	5	0	0	0	0	0	0	0	0	0	0	3	2	0	0
Alzheimer's Disease	2	0	0	0	0	0	0	0	0	0	0	0	1	1	0
Nephritis	2	0	0	0	0	0	0	0	0	1	1	0	0	0	0
Suicide	3	0	0	0	0	0	0	0	1	0	2	0	0	0	0
Chronic Liver Disease/Cirrhosis	1	0	0	0	0	0	0	0	0	0	1	0	0	0	0
Influenza & Pneumonia	1	0	0	0	0	0	0	0	0	0	0	0	0	1	0
Septicemia	3	0	0	0	0	0	0	0	0	0	1	0	1	1	0
Hypertension	2	0	0	0	0	0	0	0	1	0	0	0	1	0	0
Parkinson's Disease	6	0	0	0	0	0	0	0	0	0	0	1	2	3	0
Benign Neoplasms	0	0	0	0	0	0	0	0	0	0	0	0	0	0	0
Homicide	1	0	0	0	0	0	0	0	1	0	0	0	0	0	0
Human Immunodeficiency Virus	0	0	0	0	0	0	0	0	0	0	0	0	0	0	0
Pneumonitis	3	0	0	0	0	0	0	0	0	0	1	1	0	1	0
Aortic Aneurysm & Dissection	1	0	0	0	0	0	0	0	0	0	0	1	0	0	0
Perinatal Period Conditions	1	1	0	0	0	0	0	0	0	0	0	0	0	0	0
Atherosclerosis	0	0	0	0	0	0	0	0	0	0	0	0	0	0	0
Viral Hepatitis	0	0	0	0	0	0	0	0	0	0	0	0	0	0	0
Congenital Malformations	1	0	0	0	0	0	0	0	0	0	0	1	0	0	0
Anemias	1	0	0	0	0	0	0	0	0	0	0	0	0	1	0
Cholelithiasis	0	0	0	0	0	0	0	0	0	0	0	0	0	0	0
All Other Natural Causes	20	0	0	0	0	0	0	1	1	3	1	4	2	8	0
All Other External Causes	0	0	0	0	0	0	0	0	0	0	0	0	0	0	0

\* ICD-10 codes associated with each cause of death group are presented on pages (xvii-xix).

**TABLE D-11 (Cont.): RESIDENT DEATHS FOR SELECTED CAUSES, BY AGE GROUPS, BY COUNTY, FLORIDA, 2010**

	AGE GROUPS														
	TOTAL	<1	1-4	5-9	10-14	15-19	20-24	25-34	35-44	45-54	55-64	65-74	75-84	85+	UNK
GLADES	110	2	0	0	0	0	1	0	5	7	12	21	33	29	0
Heart Diseases	28	0	0	0	0	0	0	0	0	1	2	9	8	8	0
Cancer	26	0	0	0	0	0	0	0	0	2	8	4	8	4	0
Chronic Lower Resp Diseases	9	0	0	0	0	0	0	0	0	0	0	3	3	3	0
Unintentional Injury	6	0	0	0	0	0	1	0	2	2	0	0	0	1	0
Stroke	5	0	0	0	0	0	0	0	0	0	0	0	3	2	0
Diabetes Mellitus	4	0	0	0	0	0	0	0	1	0	0	1	0	2	0
Alzheimer's Disease	1	0	0	0	0	0	0	0	0	0	0	0	0	1	0
Nephritis	3	0	0	0	0	0	0	0	0	0	0	1	1	1	0
Suicide	4	0	0	0	0	0	0	0	1	1	0	0	1	1	0
Chronic Liver Disease/Cirrhosis	4	0	0	0	0	0	0	0	0	0	1	1	2	0	0
Influenza & Pneumonia	0	0	0	0	0	0	0	0	0	0	0	0	0	0	0
Septicemia	1	0	0	0	0	0	0	0	0	1	0	0	0	0	0
Hypertension	0	0	0	0	0	0	0	0	0	0	0	0	0	0	0
Parkinson's Disease	0	0	0	0	0	0	0	0	0	0	0	0	0	0	0
Benign Neoplasms	0	0	0	0	0	0	0	0	0	0	0	0	0	0	0
Homicide	1	0	0	0	0	0	0	0	1	0	0	0	0	0	0
Human Immunodeficiency Virus	0	0	0	0	0	0	0	0	0	0	0	0	0	0	0
Pneumonitis	3	0	0	0	0	0	0	0	0	0	0	0	2	1	0
Aortic Aneurysm & Dissection	0	0	0	0	0	0	0	0	0	0	0	0	0	0	0
Perinatal Period Conditions	2	2	0	0	0	0	0	0	0	0	0	0	0	0	0
Atherosclerosis	0	0	0	0	0	0	0	0	0	0	0	0	0	0	0
Viral Hepatitis	0	0	0	0	0	0	0	0	0	0	0	0	0	0	0
Congenital Malformations	0	0	0	0	0	0	0	0	0	0	0	0	0	0	0
Anemias	0	0	0	0	0	0	0	0	0	0	0	0	0	0	0
Cholelithiasis	0	0	0	0	0	0	0	0	0	0	0	0	0	0	0
All Other Natural Causes	13	0	0	0	0	0	0	0	0	0	1	2	5	5	0
All Other External Causes	0	0	0	0	0	0	0	0	0	0	0	0	0	0	0

	AGE GROUPS														
	TOTAL	<1	1-4	5-9	10-14	15-19	20-24	25-34	35-44	45-54	55-64	65-74	75-84	85+	UNK
GULF	144	1	0	0	0	0	0	5	2	14	26	26	45	25	0
Heart Diseases	24	0	0	0	0	0	0	0	0	2	5	4	8	5	0
Cancer	41	0	0	0	0	0	0	0	0	5	12	9	12	3	0
Chronic Lower Resp Diseases	13	0	0	0	0	0	0	0	0	0	2	2	5	4	0
Unintentional Injury	8	0	0	0	0	0	0	2	0	2	1	0	2	1	0
Stroke	4	0	0	0	0	0	0	0	0	1	1	0	0	2	0
Diabetes Mellitus	8	0	0	0	0	0	0	0	0	0	2	2	4	0	0
Alzheimer's Disease	7	0	0	0	0	0	0	0	0	0	0	1	2	4	0
Nephritis	1	0	0	0	0	0	0	0	0	0	0	0	1	0	0
Suicide	3	0	0	0	0	0	0	2	0	1	0	0	0	0	0
Chronic Liver Disease/Cirrhosis	2	0	0	0	0	0	0	0	1	1	0	0	0	0	0
Influenza & Pneumonia	1	0	0	0	0	0	0	0	0	0	0	0	1	0	0
Septicemia	1	0	0	0	0	0	0	0	0	0	0	1	0	0	0
Hypertension	3	0	0	0	0	0	0	0	0	0	0	1	1	1	0
Parkinson's Disease	4	0	0	0	0	0	0	0	0	0	0	2	1	1	0
Benign Neoplasms	3	0	0	0	0	0	0	0	0	0	1	1	0	1	0
Homicide	0	0	0	0	0	0	0	0	0	0	0	0	0	0	0
Human Immunodeficiency Virus	0	0	0	0	0	0	0	0	0	0	0	0	0	0	0
Pneumonitis	0	0	0	0	0	0	0	0	0	0	0	0	0	0	0
Aortic Aneurysm & Dissection	0	0	0	0	0	0	0	0	0	0	0	0	0	0	0
Perinatal Period Conditions	0	0	0	0	0	0	0	0	0	0	0	0	0	0	0
Atherosclerosis	0	0	0	0	0	0	0	0	0	0	0	0	0	0	0
Viral Hepatitis	0	0	0	0	0	0	0	0	0	0	0	0	0	0	0
Congenital Malformations	1	0	0	0	0	0	0	0	0	0	0	1	0	0	0
Anemias	0	0	0	0	0	0	0	0	0	0	0	0	0	0	0
Cholelithiasis	1	0	0	0	0	0	0	0	0	0	1	0	0	0	0
All Other Natural Causes	19	1	0	0	0	0	0	1	1	2	1	2	8	3	0
All Other External Causes	0	0	0	0	0	0	0	0	0	0	0	0	0	0	0

\* ICD-10 codes associated with each cause of death group are presented on pages (xvii-xix).

TABLE D-11 (Cont.): RESIDENT DEATHS FOR SELECTED CAUSES, BY AGE GROUPS, BY COUNTY, FLORIDA, 2010

	AGE GROUPS														
	TOTAL	<1	1-4	5-9	10-14	15-19	20-24	25-34	35-44	45-54	55-64	65-74	75-84	85+	UNK
HAMILTON	120	1	0	0	0	0	1	8	3	14	19	19	32	23	0
Heart Diseases	26	0	0	0	0	0	0	0	0	4	6	1	10	5	0
Cancer	25	0	0	0	0	0	0	0	0	4	3	8	8	2	0
Chronic Lower Resp Diseases	8	0	0	0	0	0	0	0	0	0	1	2	2	3	0
Unintentional Injury	12	0	0	0	0	0	0	5	1	1	2	0	1	2	0
Stroke	3	0	0	0	0	0	0	0	0	1	0	0	0	2	0
Diabetes Mellitus	3	0	0	0	0	0	0	0	0	1	0	1	1	0	0
Alzheimer's Disease	1	0	0	0	0	0	0	0	0	0	0	0	1	0	0
Nephritis	2	0	0	0	0	0	0	0	0	0	1	0	0	1	0
Suicide	5	0	0	0	0	0	1	1	0	1	1	1	0	0	0
Chronic Liver Disease/Cirrhosis	2	0	0	0	0	0	0	0	1	0	1	0	0	0	0
Influenza & Pneumonia	2	0	0	0	0	0	0	0	0	0	1	0	1	0	0
Septicemia	2	0	0	0	0	0	0	0	0	0	0	1	1	0	0
Hypertension	1	0	0	0	0	0	0	1	0	0	0	0	0	0	0
Parkinson's Disease	0	0	0	0	0	0	0	0	0	0	0	0	0	0	0
Benign Neoplasms	2	0	0	0	0	0	0	0	0	0	0	1	0	1	0
Homicide	1	0	0	0	0	0	0	0	1	0	0	0	0	0	0
Human Immunodeficiency Virus	1	0	0	0	0	0	0	0	0	1	0	0	0	0	0
Pneumonitis	0	0	0	0	0	0	0	0	0	0	0	0	0	0	0
Aortic Aneurysm & Dissection	1	0	0	0	0	0	0	0	0	0	0	0	1	0	0
Perinatal Period Conditions	0	0	0	0	0	0	0	0	0	0	0	0	0	0	0
Atherosclerosis	1	0	0	0	0	0	0	0	0	0	0	1	0	0	0
Viral Hepatitis	0	0	0	0	0	0	0	0	0	0	0	0	0	0	0
Congenital Malformations	0	0	0	0	0	0	0	0	0	0	0	0	0	0	0
Anemias	0	0	0	0	0	0	0	0	0	0	0	0	0	0	0
Cholelithiasis	0	0	0	0	0	0	0	0	0	0	0	0	0	0	0
All Other Natural Causes	22	1	0	0	0	0	0	1	0	1	3	3	6	7	0
All Other External Causes	0	0	0	0	0	0	0	0	0	0	0	0	0	0	0

	AGE GROUPS														
	TOTAL	<1	1-4	5-9	10-14	15-19	20-24	25-34	35-44	45-54	55-64	65-74	75-84	85+	UNK
HARDEE	204	6	0	1	0	1	6	2	7	14	22	47	48	50	0
Heart Diseases	41	0	0	0	0	0	0	0	0	3	3	9	11	15	0
Cancer	52	0	0	0	0	0	1	0	2	4	9	16	14	6	0
Chronic Lower Resp Diseases	11	0	0	0	0	0	0	0	0	0	0	4	0	7	0
Unintentional Injury	17	0	0	1	0	1	2	2	3	0	2	2	3	1	0
Stroke	8	0	0	0	0	0	0	0	0	0	0	3	2	3	0
Diabetes Mellitus	7	0	0	0	0	0	0	0	1	0	1	3	1	1	0
Alzheimer's Disease	3	0	0	0	0	0	0	0	0	0	0	0	2	1	0
Nephritis	2	0	0	0	0	0	0	0	0	0	0	0	1	1	0
Suicide	3	0	0	0	0	0	1	0	0	1	0	1	0	0	0
Chronic Liver Disease/Cirrhosis	5	0	0	0	0	0	0	0	1	1	0	2	1	0	0
Influenza & Pneumonia	3	0	0	0	0	0	0	0	0	1	0	1	0	1	0
Septicemia	2	0	0	0	0	0	0	0	0	0	1	1	0	0	0
Hypertension	0	0	0	0	0	0	0	0	0	0	0	0	0	0	0
Parkinson's Disease	1	0	0	0	0	0	0	0	0	0	0	0	1	0	0
Benign Neoplasms	3	0	0	0	0	0	0	0	0	0	0	0	3	0	0
Homicide	2	1	0	0	0	0	1	0	0	0	0	0	0	0	0
Human Immunodeficiency Virus	1	0	0	0	0	0	0	0	0	1	0	0	0	0	0
Pneumonitis	2	0	0	0	0	0	0	0	0	0	0	0	0	2	0
Aortic Aneurysm & Dissection	1	0	0	0	0	0	0	0	0	0	0	0	0	1	0
Perinatal Period Conditions	4	4	0	0	0	0	0	0	0	0	0	0	0	0	0
Atherosclerosis	0	0	0	0	0	0	0	0	0	0	0	0	0	0	0
Viral Hepatitis	1	0	0	0	0	0	0	0	0	0	1	0	0	0	0
Congenital Malformations	1	1	0	0	0	0	0	0	0	0	0	0	0	0	0
Anemias	0	0	0	0	0	0	0	0	0	0	0	0	0	0	0
Cholelithiasis	0	0	0	0	0	0	0	0	0	0	0	0	0	0	0
All Other Natural Causes	34	0	0	0	0	0	1	0	0	3	5	5	9	11	0
All Other External Causes	0	0	0	0	0	0	0	0	0	0	0	0	0	0	0

\* ICD-10 codes associated with each cause of death group are presented on pages (xvii-xix).

**TABLE D-11 (Cont.): RESIDENT DEATHS FOR SELECTED CAUSES, BY AGE GROUPS, BY COUNTY, FLORIDA, 2010**

	AGE GROUPS														
	TOTAL	<1	1-4	5-9	10-14	15-19	20-24	25-34	35-44	45-54	55-64	65-74	75-84	85+	UNK
HENDRY	289	0	1	0	0	2	4	8	10	26	43	54	81	60	0
Heart Diseases	70	0	0	0	0	0	0	0	0	1	9	11	30	19	0
Cancer	75	0	0	0	0	0	1	0	2	9	15	27	15	6	0
Chronic Lower Resp Diseases	18	0	0	0	0	0	0	0	0	0	5	4	7	2	0
Unintentional Injury	18	0	0	0	0	2	1	4	4	0	3	1	1	2	0
Stroke	13	0	0	0	0	0	0	0	1	1	3	0	4	4	0
Diabetes Mellitus	10	0	0	0	0	0	0	0	0	1	1	1	3	4	0
Alzheimer's Disease	5	0	0	0	0	0	0	0	0	0	1	0	3	1	0
Nephritis	4	0	0	0	0	0	0	0	0	1	0	1	1	1	0
Suicide	2	0	0	0	0	0	0	0	0	1	1	0	0	0	0
Chronic Liver Disease/Cirrhosis	4	0	0	0	0	0	0	0	0	1	0	3	0	0	0
Influenza & Pneumonia	4	0	0	0	0	0	0	0	0	0	1	1	1	1	0
Septicemia	3	0	0	0	0	0	0	0	1	0	0	0	1	1	0
Hypertension	2	0	0	0	0	0	0	0	0	1	0	1	0	0	0
Parkinson's Disease	1	0	0	0	0	0	0	0	0	0	0	0	1	0	0
Benign Neoplasms	2	0	0	0	0	0	0	0	0	0	0	0	1	1	0
Homicide	5	0	0	0	0	0	2	2	1	0	0	0	0	0	0
Human Immunodeficiency Virus	3	0	0	0	0	0	0	0	0	3	0	0	0	0	0
Pneumonitis	2	0	0	0	0	0	0	0	0	0	0	0	0	2	0
Aortic Aneurysm & Dissection	1	0	0	0	0	0	0	0	0	0	0	0	1	0	0
Perinatal Period Conditions	0	0	0	0	0	0	0	0	0	0	0	0	0	0	0
Atherosclerosis	1	0	0	0	0	0	0	0	0	0	0	0	1	0	0
Viral Hepatitis	1	0	0	0	0	0	0	0	0	1	0	0	0	0	0
Congenital Malformations	0	0	0	0	0	0	0	0	0	0	0	0	0	0	0
Anemias	0	0	0	0	0	0	0	0	0	0	0	0	0	0	0
Cholelithiasis	1	0	0	0	0	0	0	0	0	0	0	0	1	0	0
All Other Natural Causes	43	0	1	0	0	0	0	2	1	5	4	4	10	16	0
All Other External Causes	1	0	0	0	0	0	0	0	0	1	0	0	0	0	0

	AGE GROUPS														
	TOTAL	<1	1-4	5-9	10-14	15-19	20-24	25-34	35-44	45-54	55-64	65-74	75-84	85+	UNK
HERNANDO	2,421	9	2	0	0	6	14	34	46	121	272	440	723	754	0
Heart Diseases	538	0	0	0	0	0	1	2	6	16	40	79	183	211	0
Cancer	591	1	0	0	0	0	1	3	10	30	96	174	170	106	0
Chronic Lower Resp Diseases	148	0	0	0	0	0	0	0	1	5	15	31	51	45	0
Unintentional Injury	168	1	1	0	0	3	6	21	14	26	16	9	29	42	0
Stroke	108	0	0	0	0	0	0	0	0	2	6	14	40	46	0
Diabetes Mellitus	97	0	0	0	0	0	1	1	1	8	15	21	29	21	0
Alzheimer's Disease	52	0	0	0	0	0	0	0	0	1	0	2	18	31	0
Nephritis	36	0	0	0	0	0	0	0	0	3	8	6	6	13	0
Suicide	28	0	0	0	0	0	4	2	2	4	10	3	2	1	0
Chronic Liver Disease/Cirrhosis	37	0	0	0	0	0	0	0	1	8	13	8	4	3	0
Influenza & Pneumonia	25	0	0	0	0	0	0	0	0	1	2	4	8	10	0
Septicemia	10	0	0	0	0	0	0	0	0	1	1	0	4	4	0
Hypertension	19	0	0	0	0	0	0	0	1	1	0	5	7	5	0
Parkinson's Disease	23	0	0	0	0	0	0	0	0	0	2	6	11	4	0
Benign Neoplasms	17	0	0	0	0	0	0	0	1	0	1	2	8	5	0
Homicide	11	0	0	0	0	2	0	0	3	1	3	0	1	1	0
Human Immunodeficiency Virus	9	0	0	0	0	0	0	1	2	2	2	2	0	0	0
Pneumonitis	13	0	0	0	0	0	0	0	0	1	2	2	3	5	0
Aortic Aneurysm & Dissection	15	0	0	0	0	0	0	0	0	0	1	6	6	2	0
Perinatal Period Conditions	3	3	0	0	0	0	0	0	0	0	0	0	0	0	0
Atherosclerosis	4	0	0	0	0	0	0	0	0	1	0	0	3	0	0
Viral Hepatitis	3	0	0	0	0	0	0	0	0	0	1	1	1	0	0
Congenital Malformations	5	2	0	0	0	1	0	0	0	0	1	1	0	0	0
Anemias	0	0	0	0	0	0	0	0	0	0	0	0	0	0	0
Cholelithiasis	3	0	0	0	0	0	0	0	0	0	0	2	0	1	0
All Other Natural Causes	453	2	1	0	0	0	1	4	2	8	36	62	139	198	0
All Other External Causes	5	0	0	0	0	0	0	0	2	2	1	0	0	0	0

\* ICD-10 codes associated with each cause of death group are presented on pages (xvii-xix).



**TABLE D-11 (Cont.): RESIDENT DEATHS FOR SELECTED CAUSES, BY AGE GROUPS, BY COUNTY, FLORIDA, 2010**

	AGE GROUPS														
	TOTAL	<1	1-4	5-9	10-14	15-19	20-24	25-34	35-44	45-54	55-64	65-74	75-84	85+	UNK
HIGHLANDS	1,447	8	2	1	1	2	8	14	20	76	151	240	441	483	0
Heart Diseases	344	0	0	0	0	0	0	0	1	7	33	53	101	149	0
Cancer	339	0	0	0	1	0	2	0	8	23	45	96	109	55	0
Chronic Lower Resp Diseases	149	0	0	0	0	0	0	0	0	4	13	15	58	59	0
Unintentional Injury	49	1	1	1	0	1	3	6	4	6	2	8	8	8	0
Stroke	71	0	0	0	0	0	0	0	1	0	6	18	21	25	0
Diabetes Mellitus	55	0	0	0	0	0	0	0	1	1	9	7	20	17	0
Alzheimer's Disease	31	0	0	0	0	0	0	0	0	0	0	2	9	20	0
Nephritis	45	0	0	0	0	0	0	0	0	1	3	5	20	16	0
Suicide	19	0	0	0	0	0	2	2	2	4	4	1	3	1	0
Chronic Liver Disease/Cirrhosis	16	0	0	0	0	0	0	0	0	5	8	1	1	1	0
Influenza & Pneumonia	22	0	1	0	0	0	0	0	0	2	2	6	5	6	0
Septicemia	15	0	0	0	0	0	0	0	0	1	1	5	6	2	0
Hypertension	11	0	0	0	0	0	0	0	0	0	0	3	4	4	0
Parkinson's Disease	18	0	0	0	0	0	0	0	0	0	0	2	7	9	0
Benign Neoplasms	8	0	0	0	0	0	0	0	0	1	0	1	5	1	0
Homicide	4	0	0	0	0	0	0	2	1	0	1	0	0	0	0
Human Immunodeficiency Virus	7	0	0	0	0	0	0	0	0	5	2	0	0	0	0
Pneumonitis	3	0	0	0	0	0	0	0	0	0	0	0	3	0	0
Aortic Aneurysm & Dissection	6	0	0	0	0	0	0	0	0	0	1	1	3	1	0
Perinatal Period Conditions	4	4	0	0	0	0	0	0	0	0	0	0	0	0	0
Atherosclerosis	6	0	0	0	0	0	0	0	0	0	0	0	2	4	0
Viral Hepatitis	4	0	0	0	0	0	0	0	0	0	4	0	0	0	0
Congenital Malformations	3	2	0	0	0	0	0	0	0	1	0	0	0	0	0
Anemias	3	0	0	0	0	0	0	0	0	0	1	0	1	1	0
Cholelithiasis	2	0	0	0	0	0	0	0	0	0	0	0	1	1	0
All Other Natural Causes	210	1	0	0	0	0	1	4	2	14	15	16	54	103	0
All Other External Causes	3	0	0	0	0	1	0	0	0	1	1	0	0	0	0

	AGE GROUPS														
	TOTAL	<1	1-4	5-9	10-14	15-19	20-24	25-34	35-44	45-54	55-64	65-74	75-84	85+	UNK
HILLSBOROUGH	9,040	122	23	10	17	39	82	190	315	738	1,214	1,514	2,296	2,477	3
Heart Diseases	2,092	1	0	0	0	0	2	18	48	131	270	336	579	707	0
Cancer	2,099	0	2	2	2	3	3	13	48	207	405	522	577	315	0
Chronic Lower Resp Diseases	529	0	0	1	0	0	0	0	3	10	52	139	187	137	0
Unintentional Injury	644	6	10	2	7	13	36	79	92	114	79	38	75	91	2
Stroke	402	1	1	0	0	0	0	1	6	20	46	54	113	160	0
Diabetes Mellitus	308	0	0	0	0	0	1	4	4	24	45	65	96	69	0
Alzheimer's Disease	339	0	0	0	0	0	0	0	0	0	3	17	102	217	0
Nephritis	150	0	0	0	0	0	0	0	3	8	15	38	37	49	0
Suicide	145	0	0	0	2	7	10	19	27	29	29	8	10	4	0
Chronic Liver Disease/Cirrhosis	112	0	0	0	0	0	0	2	6	26	42	16	17	3	0
Influenza & Pneumonia	96	0	0	1	0	0	0	1	1	7	10	10	23	43	0
Septicemia	103	0	1	1	0	0	0	0	1	9	14	20	34	23	0
Hypertension	94	0	0	0	0	0	0	1	2	6	11	15	19	40	0
Parkinson's Disease	85	0	0	0	0	0	0	0	0	0	2	6	42	35	0
Benign Neoplasms	42	0	0	0	0	0	0	0	1	3	5	5	13	15	0
Homicide	69	2	2	0	0	9	13	15	7	9	8	4	0	0	0
Human Immunodeficiency Virus	63	0	0	0	0	0	2	3	17	24	12	3	2	0	0
Pneumonitis	37	1	0	0	0	0	1	0	0	0	3	7	18	7	0
Aortic Aneurysm & Dissection	47	0	0	0	0	0	0	0	2	2	5	12	19	7	0
Perinatal Period Conditions	73	72	0	0	0	0	0	0	0	0	0	1	0	0	0
Atherosclerosis	6	0	0	0	0	0	0	0	0	0	0	1	1	4	0
Viral Hepatitis	42	0	0	0	0	0	0	0	0	15	20	4	2	1	0
Congenital Malformations	28	15	1	0	2	0	1	2	2	0	3	1	1	0	0
Anemias	13	0	1	0	0	0	0	1	0	0	1	5	3	2	0
Cholelithiasis	7	0	0	0	0	0	0	0	0	1	0	0	2	4	0
All Other Natural Causes	1,387	23	5	3	4	7	13	26	42	89	128	182	320	544	1
All Other External Causes	28	1	0	0	0	0	0	5	3	4	6	5	4	0	0

\* ICD-10 codes associated with each cause of death group are presented on pages (xvii-xix).

TABLE D-11 (Cont.): RESIDENT DEATHS FOR SELECTED CAUSES, BY AGE GROUPS, BY COUNTY, FLORIDA, 2010

	TOTAL	AGE GROUPS													
		<1	1-4	5-9	10-14	15-19	20-24	25-34	35-44	45-54	55-64	65-74	75-84	85+	UNK
HOLMES	263	2	1	0	1	1	1	2	7	26	32	55	63	72	0
Heart Diseases	93	0	0	0	0	0	0	0	1	7	6	17	25	37	0
Cancer	60	0	1	0	0	0	0	0	1	8	9	17	13	11	0
Chronic Lower Resp Diseases	21	0	0	0	0	0	0	0	0	2	5	5	6	3	0
Unintentional Injury	5	0	0	0	0	1	0	0	1	1	0	1	1	0	0
Stroke	11	0	0	0	0	0	0	0	0	1	1	2	4	3	0
Diabetes Mellitus	7	0	0	0	0	0	0	0	1	0	1	4	0	1	0
Alzheimer's Disease	8	0	0	0	0	0	0	0	0	0	0	3	2	3	0
Nephritis	6	0	0	0	0	0	0	0	0	0	1	0	5	0	0
Suicide	4	0	0	0	0	0	1	0	0	2	0	1	0	0	0
Chronic Liver Disease/Cirrhosis	4	0	0	0	0	0	0	1	0	2	1	0	0	0	0
Influenza & Pneumonia	3	0	0	0	0	0	0	0	0	0	0	0	1	2	0
Septicemia	1	0	0	0	0	0	0	0	0	0	0	0	0	1	0
Hypertension	3	0	0	0	0	0	0	0	0	0	2	0	0	1	0
Parkinson's Disease	1	0	0	0	0	0	0	0	0	0	0	0	1	0	0
Benign Neoplasms	0	0	0	0	0	0	0	0	0	0	0	0	0	0	0
Homicide	2	0	0	0	0	0	0	0	1	1	0	0	0	0	0
Human Immunodeficiency Virus	0	0	0	0	0	0	0	0	0	0	0	0	0	0	0
Pneumonitis	0	0	0	0	0	0	0	0	0	0	0	0	0	0	0
Aortic Aneurysm & Dissection	0	0	0	0	0	0	0	0	0	0	0	0	0	0	0
Perinatal Period Conditions	1	1	0	0	0	0	0	0	0	0	0	0	0	0	0
Atherosclerosis	0	0	0	0	0	0	0	0	0	0	0	0	0	0	0
Viral Hepatitis	1	0	0	0	0	0	0	0	0	0	0	0	0	1	0
Congenital Malformations	1	0	0	0	1	0	0	0	0	0	0	0	0	0	0
Anemias	1	0	0	0	0	0	0	0	0	0	0	0	0	1	0
Cholelithiasis	0	0	0	0	0	0	0	0	0	0	0	0	0	0	0
All Other Natural Causes	29	1	0	0	0	0	0	1	2	1	6	5	5	8	0
All Other External Causes	1	0	0	0	0	0	0	0	0	1	0	0	0	0	0

	TOTAL	AGE GROUPS													
		<1	1-4	5-9	10-14	15-19	20-24	25-34	35-44	45-54	55-64	65-74	75-84	85+	UNK
INDIAN RIVER	1,709	11	0	1	0	3	7	7	23	80	174	224	527	652	0
Heart Diseases	398	0	0	0	0	0	1	1	3	19	30	37	113	194	0
Cancer	450	0	0	0	0	0	0	0	4	25	73	100	146	102	0
Chronic Lower Resp Diseases	93	1	0	0	0	0	0	0	1	2	7	18	30	34	0
Unintentional Injury	85	0	0	1	0	2	3	2	7	9	14	10	20	17	0
Stroke	83	0	0	0	0	0	0	0	2	0	7	12	25	37	0
Diabetes Mellitus	82	0	0	0	0	0	0	0	1	2	8	5	30	36	0
Alzheimer's Disease	106	0	0	0	0	0	0	0	0	0	1	1	34	70	0
Nephritis	12	0	0	0	0	0	0	0	0	0	0	0	4	8	0
Suicide	19	0	0	0	0	1	1	2	3	5	4	1	1	1	0
Chronic Liver Disease/Cirrhosis	20	0	0	0	0	0	0	0	0	6	6	5	3	0	0
Influenza & Pneumonia	18	0	0	0	0	0	0	1	0	2	1	2	3	9	0
Septicemia	13	0	0	0	0	0	0	0	0	0	0	4	6	3	0
Hypertension	27	0	0	0	0	0	0	0	1	1	2	2	7	14	0
Parkinson's Disease	30	0	0	0	0	0	0	0	0	0	0	4	14	12	0
Benign Neoplasms	10	0	0	0	0	0	0	0	0	0	1	0	4	5	0
Homicide	1	0	0	0	0	0	1	0	0	0	0	0	0	0	0
Human Immunodeficiency Virus	1	0	0	0	0	0	0	0	0	0	1	0	0	0	0
Pneumonitis	8	0	0	0	0	0	0	0	0	0	0	0	1	7	0
Aortic Aneurysm & Dissection	9	0	0	0	0	0	0	0	0	0	2	1	4	2	0
Perinatal Period Conditions	5	5	0	0	0	0	0	0	0	0	0	0	0	0	0
Atherosclerosis	2	0	0	0	0	0	0	0	0	0	0	0	1	1	0
Viral Hepatitis	6	0	0	0	0	0	0	0	0	1	1	1	3	0	0
Congenital Malformations	3	2	0	0	0	0	0	0	0	0	0	1	0	0	0
Anemias	6	0	0	0	0	0	0	0	0	0	0	0	2	4	0
Cholelithiasis	0	0	0	0	0	0	0	0	0	0	0	0	0	0	0
All Other Natural Causes	221	3	0	0	0	0	1	1	1	8	16	19	76	96	0
All Other External Causes	1	0	0	0	0	0	0	0	0	0	0	1	0	0	0

\* ICD-10 codes associated with each cause of death group are presented on pages (xvii-xix).

TABLE D-11 (Cont.): RESIDENT DEATHS FOR SELECTED CAUSES, BY AGE GROUPS, BY COUNTY, FLORIDA, 2010

	TOTAL	AGE GROUPS													
		<1	1-4	5-9	10-14	15-19	20-24	25-34	35-44	45-54	55-64	65-74	75-84	85+	UNK
JACKSON	532	2	1	0	0	1	6	10	15	38	74	111	149	125	0
Heart Diseases	131	0	1	0	0	0	0	0	1	5	9	26	46	43	0
Cancer	126	0	0	0	0	0	0	0	4	10	27	36	36	13	0
Chronic Lower Resp Diseases	39	0	0	0	0	0	0	0	0	2	8	10	13	6	0
Unintentional Injury	23	0	0	0	0	0	3	5	2	5	2	2	3	1	0
Stroke	30	0	0	0	0	0	0	0	0	2	2	2	10	14	0
Diabetes Mellitus	5	0	0	0	0	0	0	0	0	0	2	1	2	0	0
Alzheimer's Disease	29	0	0	0	0	0	0	0	0	0	0	1	9	19	0
Nephritis	15	0	0	0	0	0	0	0	1	1	2	3	2	6	0
Suicide	3	0	0	0	0	0	0	2	0	0	1	0	0	0	0
Chronic Liver Disease/Cirrhosis	9	0	0	0	0	0	0	0	0	1	3	5	0	0	0
Influenza & Pneumonia	6	0	0	0	0	0	0	0	0	1	1	1	3	0	0
Septicemia	5	0	0	0	0	0	0	1	0	0	0	1	1	2	0
Hypertension	6	0	0	0	0	0	0	0	0	0	0	0	2	4	0
Parkinson's Disease	0	0	0	0	0	0	0	0	0	0	0	0	0	0	0
Benign Neoplasms	2	0	0	0	0	0	0	0	0	0	0	1	1	0	0
Homicide	7	0	0	0	0	0	2	1	2	0	2	0	0	0	0
Human Immunodeficiency Virus	0	0	0	0	0	0	0	0	0	0	0	0	0	0	0
Pneumonitis	4	0	0	0	0	0	0	0	0	0	1	0	2	1	0
Aortic Aneurysm & Dissection	5	0	0	0	0	0	0	0	0	0	1	2	2	0	0
Perinatal Period Conditions	0	0	0	0	0	0	0	0	0	0	0	0	0	0	0
Atherosclerosis	6	0	0	0	0	0	0	0	0	1	1	1	2	1	0
Viral Hepatitis	2	0	0	0	0	0	0	0	0	1	1	0	0	0	0
Congenital Malformations	4	1	0	0	0	0	0	0	1	0	1	0	0	1	0
Anemias	0	0	0	0	0	0	0	0	0	0	0	0	0	0	0
Cholelithiasis	0	0	0	0	0	0	0	0	0	0	0	0	0	0	0
All Other Natural Causes	75	1	0	0	0	1	1	1	4	9	10	19	15	14	0
All Other External Causes	0	0	0	0	0	0	0	0	0	0	0	0	0	0	0

	TOTAL	AGE GROUPS													
		<1	1-4	5-9	10-14	15-19	20-24	25-34	35-44	45-54	55-64	65-74	75-84	85+	UNK
JEFFERSON	160	1	1	0	0	1	0	4	4	14	30	27	40	38	0
Heart Diseases	29	0	0	0	0	0	0	1	0	2	4	5	6	11	0
Cancer	33	0	1	0	0	0	0	0	1	2	7	9	9	4	0
Chronic Lower Resp Diseases	8	0	0	0	0	0	0	0	0	1	2	1	3	1	0
Unintentional Injury	10	0	0	0	0	1	0	2	2	1	4	0	0	0	0
Stroke	12	0	0	0	0	0	0	0	0	1	0	1	5	5	0
Diabetes Mellitus	5	0	0	0	0	0	0	0	0	0	1	2	0	2	0
Alzheimer's Disease	1	0	0	0	0	0	0	0	0	0	0	0	0	1	0
Nephritis	0	0	0	0	0	0	0	0	0	0	0	0	0	0	0
Suicide	2	0	0	0	0	0	0	0	0	0	0	0	2	0	0
Chronic Liver Disease/Cirrhosis	4	0	0	0	0	0	0	0	0	2	2	0	0	0	0
Influenza & Pneumonia	5	0	0	0	0	0	0	0	0	0	0	1	3	1	0
Septicemia	0	0	0	0	0	0	0	0	0	0	0	0	0	0	0
Hypertension	2	0	0	0	0	0	0	0	0	0	1	1	0	0	0
Parkinson's Disease	1	0	0	0	0	0	0	0	0	0	0	1	0	0	0
Benign Neoplasms	3	0	0	0	0	0	0	0	0	1	2	0	0	0	0
Homicide	0	0	0	0	0	0	0	0	0	0	0	0	0	0	0
Human Immunodeficiency Virus	0	0	0	0	0	0	0	0	0	0	0	0	0	0	0
Pneumonitis	1	0	0	0	0	0	0	0	0	0	0	0	0	1	0
Aortic Aneurysm & Dissection	0	0	0	0	0	0	0	0	0	0	0	0	0	0	0
Perinatal Period Conditions	0	0	0	0	0	0	0	0	0	0	0	0	0	0	0
Atherosclerosis	0	0	0	0	0	0	0	0	0	0	0	0	0	0	0
Viral Hepatitis	3	0	0	0	0	0	0	0	1	1	1	0	0	0	0
Congenital Malformations	1	1	0	0	0	0	0	0	0	0	0	0	0	0	0
Anemias	1	0	0	0	0	0	0	0	0	0	0	0	1	0	0
Cholelithiasis	0	0	0	0	0	0	0	0	0	0	0	0	0	0	0
All Other Natural Causes	39	0	0	0	0	0	0	1	0	3	6	6	11	12	0
All Other External Causes	0	0	0	0	0	0	0	0	0	0	0	0	0	0	0

\* ICD-10 codes associated with each cause of death group are presented on pages (xvii-xix).

TABLE D-11 (Cont.): RESIDENT DEATHS FOR SELECTED CAUSES, BY AGE GROUPS, BY COUNTY, FLORIDA, 2010

	AGE GROUPS														
	TOTAL	<1	1-4	5-9	10-14	15-19	20-24	25-34	35-44	45-54	55-64	65-74	75-84	85+	UNK
LAFAYETTE	68	0	0	0	0	1	1	1	3	3	14	20	13	12	0
Heart Diseases	14	0	0	0	0	0	0	0	1	2	3	3	2	3	0
Cancer	19	0	0	0	0	1	0	0	0	0	6	9	3	0	0
Chronic Lower Resp Diseases	7	0	0	0	0	0	0	0	0	0	3	1	1	2	0
Unintentional Injury	4	0	0	0	0	0	1	0	1	1	1	0	0	0	0
Stroke	4	0	0	0	0	0	0	0	0	0	0	2	1	1	0
Diabetes Mellitus	2	0	0	0	0	0	0	0	0	0	0	0	0	2	0
Alzheimer's Disease	1	0	0	0	0	0	0	0	0	0	0	1	0	0	0
Nephritis	0	0	0	0	0	0	0	0	0	0	0	0	0	0	0
Suicide	2	0	0	0	0	0	0	0	0	0	0	2	0	0	0
Chronic Liver Disease/Cirrhosis	2	0	0	0	0	0	0	0	0	0	0	0	2	0	0
Influenza & Pneumonia	2	0	0	0	0	0	0	1	0	0	0	0	0	1	0
Septicemia	2	0	0	0	0	0	0	0	0	0	0	0	1	1	0
Hypertension	1	0	0	0	0	0	0	0	0	0	0	0	1	0	0
Parkinson's Disease	1	0	0	0	0	0	0	0	0	0	0	0	1	0	0
Benign Neoplasms	0	0	0	0	0	0	0	0	0	0	0	0	0	0	0
Homicide	0	0	0	0	0	0	0	0	0	0	0	0	0	0	0
Human Immunodeficiency Virus	1	0	0	0	0	0	0	0	1	0	0	0	0	0	0
Pneumonitis	0	0	0	0	0	0	0	0	0	0	0	0	0	0	0
Aortic Aneurysm & Dissection	0	0	0	0	0	0	0	0	0	0	0	0	0	0	0
Perinatal Period Conditions	0	0	0	0	0	0	0	0	0	0	0	0	0	0	0
Atherosclerosis	0	0	0	0	0	0	0	0	0	0	0	0	0	0	0
Viral Hepatitis	0	0	0	0	0	0	0	0	0	0	0	0	0	0	0
Congenital Malformations	0	0	0	0	0	0	0	0	0	0	0	0	0	0	0
Anemias	0	0	0	0	0	0	0	0	0	0	0	0	0	0	0
Cholelithiasis	0	0	0	0	0	0	0	0	0	0	0	0	0	0	0
All Other Natural Causes	6	0	0	0	0	0	0	0	0	0	1	2	1	2	0
All Other External Causes	0	0	0	0	0	0	0	0	0	0	0	0	0	0	0

	AGE GROUPS														
	TOTAL	<1	1-4	5-9	10-14	15-19	20-24	25-34	35-44	45-54	55-64	65-74	75-84	85+	UNK
LAKE	3,423	16	5	3	3	8	12	46	67	180	350	633	1,034	1,066	0
Heart Diseases	820	1	0	0	0	0	1	1	10	26	78	120	275	308	0
Cancer	872	0	1	1	1	0	0	2	14	51	137	270	259	136	0
Chronic Lower Resp Diseases	197	0	0	0	0	0	0	0	0	6	14	44	77	56	0
Unintentional Injury	194	3	2	0	2	7	8	23	14	20	18	9	41	47	0
Stroke	175	0	0	0	0	0	0	1	4	5	10	34	66	55	0
Diabetes Mellitus	113	0	0	0	0	0	0	5	2	6	14	21	25	40	0
Alzheimer's Disease	169	0	0	0	0	0	0	0	0	0	0	11	46	112	0
Nephritis	37	0	0	0	0	0	0	0	0	2	2	10	14	9	0
Suicide	55	0	0	0	0	0	0	6	6	20	7	6	7	3	0
Chronic Liver Disease/Cirrhosis	46	0	0	0	0	0	0	0	1	13	15	13	4	0	0
Influenza & Pneumonia	36	0	0	0	0	0	0	1	0	2	1	4	14	14	0
Septicemia	34	0	0	1	0	0	0	0	1	2	1	5	12	12	0
Hypertension	29	0	0	0	0	0	0	0	0	4	3	1	6	15	0
Parkinson's Disease	54	0	0	0	0	0	0	0	0	0	1	6	25	22	0
Benign Neoplasms	18	0	0	0	0	0	0	0	1	0	1	8	4	4	0
Homicide	13	0	1	0	0	0	3	2	1	3	0	0	2	1	0
Human Immunodeficiency Virus	9	0	0	0	0	0	0	0	1	6	2	0	0	0	0
Pneumonitis	9	0	0	0	0	0	0	0	0	0	1	2	3	3	0
Aortic Aneurysm & Dissection	19	0	0	0	0	0	0	0	0	0	2	7	6	4	0
Perinatal Period Conditions	6	6	0	0	0	0	0	0	0	0	0	0	0	0	0
Atherosclerosis	18	0	0	0	0	0	0	0	0	0	1	1	3	13	0
Viral Hepatitis	6	0	0	0	0	0	0	0	1	0	3	2	0	0	0
Congenital Malformations	7	4	0	0	0	1	0	1	0	0	0	0	0	1	0
Anemias	12	0	0	0	0	0	0	0	1	0	0	1	6	4	0
Cholelithiasis	4	0	0	0	0	0	0	0	0	0	0	1	1	2	0
All Other Natural Causes	468	2	1	1	0	0	0	4	9	14	39	57	136	205	0
All Other External Causes	3	0	0	0	0	0	0	0	1	0	0	0	2	0	0

\* ICD-10 codes associated with each cause of death group are presented on pages (xvii-xix).

**TABLE D-11 (Cont.): RESIDENT DEATHS FOR SELECTED CAUSES, BY AGE GROUPS, BY COUNTY, FLORIDA, 2010**

	AGE GROUPS														
	TOTAL	<1	1-4	5-9	10-14	15-19	20-24	25-34	35-44	45-54	55-64	65-74	75-84	85+	UNK
LEE	5,965	27	14	4	6	18	39	88	131	356	637	1,013	1,669	1,963	0
Heart Diseases	1,445	0	1	0	0	0	0	4	22	61	124	208	425	600	0
Cancer	1,445	0	0	0	1	2	0	5	23	111	238	399	413	253	0
Chronic Lower Resp Diseases	385	0	0	0	1	0	0	0	2	5	38	83	134	123	0
Unintentional Injury	335	2	7	2	2	10	21	38	29	40	25	20	57	82	0
Stroke	244	0	0	0	0	0	0	0	1	8	15	28	86	106	0
Diabetes Mellitus	127	0	0	0	0	0	0	0	5	9	25	27	42	19	0
Alzheimer's Disease	105	0	0	0	0	0	0	0	0	1	0	5	34	65	0
Nephritis	80	0	1	0	0	0	1	0	0	2	7	16	23	30	0
Suicide	111	0	0	0	1	4	10	18	12	27	15	11	8	5	0
Chronic Liver Disease/Cirrhosis	92	0	0	0	0	0	0	1	3	14	31	28	14	1	0
Influenza & Pneumonia	71	0	0	0	0	0	0	0	0	2	6	12	20	31	0
Septicemia	66	0	0	0	0	0	0	2	2	4	10	8	18	22	0
Hypertension	61	0	0	0	0	0	0	0	0	0	7	11	15	28	0
Parkinson's Disease	51	0	0	0	0	0	0	0	0	0	3	5	26	17	0
Benign Neoplasms	36	0	0	0	1	0	0	0	0	2	1	7	13	12	0
Homicide	32	4	1	0	0	1	3	10	6	6	0	0	1	0	0
Human Immunodeficiency Virus	15	0	0	0	0	0	0	1	6	3	2	3	0	0	0
Pneumonitis	34	0	0	0	0	0	0	0	0	2	0	3	8	21	0
Aortic Aneurysm & Dissection	30	0	0	0	0	0	0	0	1	2	3	9	8	7	0
Perinatal Period Conditions	13	12	0	0	0	0	1	0	0	0	0	0	0	0	0
Atherosclerosis	27	0	0	0	0	0	0	0	0	0	1	1	8	17	0
Viral Hepatitis	13	0	0	0	0	0	0	0	0	5	4	2	1	1	0
Congenital Malformations	15	2	1	0	0	1	0	0	0	2	5	2	1	1	0
Anemias	10	0	0	0	0	0	0	1	0	1	1	0	3	4	0
Cholelithiasis	4	0	0	0	0	0	0	0	0	0	1	0	2	1	0
All Other Natural Causes	1,106	7	3	2	1	0	2	8	18	48	74	123	305	515	0
All Other External Causes	12	0	0	0	0	0	1	0	1	1	1	2	4	2	0

	AGE GROUPS														
	TOTAL	<1	1-4	5-9	10-14	15-19	20-24	25-34	35-44	45-54	55-64	65-74	75-84	85+	UNK
LEON	1,651	29	6	2	4	8	27	28	54	133	223	258	398	479	2
Heart Diseases	317	0	0	0	0	0	2	4	10	13	36	48	89	115	0
Cancer	370	0	1	0	0	1	1	0	4	41	87	89	86	60	0
Chronic Lower Resp Diseases	93	0	0	0	1	0	0	0	0	3	14	17	37	21	0
Unintentional Injury	84	3	0	0	2	4	12	4	8	12	9	8	8	14	0
Stroke	84	0	0	0	0	1	0	1	1	6	6	11	21	37	0
Diabetes Mellitus	39	0	0	0	0	0	0	0	0	3	7	6	13	10	0
Alzheimer's Disease	39	0	0	0	0	0	0	0	0	1	0	2	10	26	0
Nephritis	19	0	0	0	0	0	0	0	1	0	2	5	6	5	0
Suicide	41	0	0	0	0	0	7	7	8	10	6	1	1	1	0
Chronic Liver Disease/Cirrhosis	19	0	0	0	0	0	0	0	4	3	7	4	0	1	0
Influenza & Pneumonia	31	0	0	0	0	0	0	0	0	0	2	6	11	12	0
Septicemia	13	0	0	0	0	0	0	0	0	3	2	1	4	3	0
Hypertension	24	0	0	0	0	0	0	1	1	2	2	5	8	5	0
Parkinson's Disease	20	0	0	0	0	0	0	0	1	0	0	3	10	6	0
Benign Neoplasms	12	0	0	0	0	0	0	0	0	0	3	2	3	4	0
Homicide	13	1	0	0	0	1	3	4	2	2	0	0	0	0	0
Human Immunodeficiency Virus	14	0	0	0	0	0	0	1	3	6	3	1	0	0	0
Pneumonitis	18	0	0	0	0	0	0	0	0	0	0	4	7	7	0
Aortic Aneurysm & Dissection	9	0	0	0	0	0	0	0	0	1	1	2	2	3	0
Perinatal Period Conditions	13	13	0	0	0	0	0	0	0	0	0	0	0	0	0
Atherosclerosis	11	0	0	0	0	0	0	0	0	0	0	0	2	9	0
Viral Hepatitis	7	0	0	0	0	0	0	0	0	5	1	0	1	0	0
Congenital Malformations	8	4	2	0	0	0	0	0	0	1	0	0	1	0	0
Anemias	1	0	0	0	0	0	0	0	0	0	0	0	0	1	0
Cholelithiasis	2	0	0	0	0	0	0	0	0	0	1	0	1	0	0
All Other Natural Causes	348	8	3	2	1	1	2	6	11	21	33	43	76	139	2
All Other External Causes	2	0	0	0	0	0	0	0	0	0	1	0	1	0	0

\* ICD-10 codes associated with each cause of death group are presented on pages (xvii-xix).

**TABLE D-11 (Cont.): RESIDENT DEATHS FOR SELECTED CAUSES, BY AGE GROUPS, BY COUNTY, FLORIDA, 2010**

	AGE GROUPS														
	TOTAL	<1	1-4	5-9	10-14	15-19	20-24	25-34	35-44	45-54	55-64	65-74	75-84	85+	UNK
LEVY	513	2	0	1	0	2	4	8	14	40	73	128	133	108	0
Heart Diseases	112	0	0	0	0	0	0	0	0	7	19	25	35	26	0
Cancer	129	0	0	0	0	0	0	0	4	15	25	48	29	8	0
Chronic Lower Resp Diseases	35	0	0	0	0	0	0	0	0	1	3	9	13	9	0
Unintentional Injury	34	0	0	1	0	2	3	5	2	5	3	3	5	5	0
Stroke	33	0	0	0	0	0	0	0	1	1	2	9	8	12	0
Diabetes Mellitus	19	0	0	0	0	0	0	0	0	1	2	8	3	5	0
Alzheimer's Disease	6	0	0	0	0	0	0	0	0	0	0	0	5	1	0
Nephritis	8	0	0	0	0	0	0	0	1	0	1	1	1	4	0
Suicide	12	0	0	0	0	0	1	2	2	2	4	1	0	0	0
Chronic Liver Disease/Cirrhosis	5	0	0	0	0	0	0	0	0	1	1	3	0	0	0
Influenza & Pneumonia	5	0	0	0	0	0	0	0	0	0	0	1	2	2	0
Septicemia	3	0	0	0	0	0	0	0	0	0	0	1	2	0	0
Hypertension	8	0	0	0	0	0	0	0	0	0	1	3	2	2	0
Parkinson's Disease	3	0	0	0	0	0	0	0	0	0	0	2	1	0	0
Benign Neoplasms	3	0	0	0	0	0	0	0	0	0	0	0	2	1	0
Homicide	1	0	0	0	0	0	0	0	1	0	0	0	0	0	0
Human Immunodeficiency Virus	2	0	0	0	0	0	0	0	0	1	1	0	0	0	0
Pneumonitis	2	0	0	0	0	0	0	0	0	0	0	1	0	1	0
Aortic Aneurysm & Dissection	3	0	0	0	0	0	0	0	0	0	0	2	1	0	0
Perinatal Period Conditions	2	2	0	0	0	0	0	0	0	0	0	0	0	0	0
Atherosclerosis	0	0	0	0	0	0	0	0	0	0	0	0	0	0	0
Viral Hepatitis	5	0	0	0	0	0	0	0	0	2	2	1	0	0	0
Congenital Malformations	0	0	0	0	0	0	0	0	0	0	0	0	0	0	0
Anemias	1	0	0	0	0	0	0	0	0	0	0	0	0	1	0
Cholelithiasis	0	0	0	0	0	0	0	0	0	0	0	0	0	0	0
All Other Natural Causes	81	0	0	0	0	0	0	1	3	3	9	10	24	31	0
All Other External Causes	1	0	0	0	0	0	0	0	0	1	0	0	0	0	0

	AGE GROUPS														
	TOTAL	<1	1-4	5-9	10-14	15-19	20-24	25-34	35-44	45-54	55-64	65-74	75-84	85+	UNK
LIBERTY	71	0	0	0	0	0	0	1	1	7	11	15	21	15	0
Heart Diseases	10	0	0	0	0	0	0	0	0	1	1	3	3	2	0
Cancer	23	0	0	0	0	0	0	0	0	2	6	7	5	3	0
Chronic Lower Resp Diseases	4	0	0	0	0	0	0	0	0	1	0	1	0	2	0
Unintentional Injury	5	0	0	0	0	0	0	1	0	0	0	1	1	2	0
Stroke	5	0	0	0	0	0	0	0	0	0	2	1	1	1	0
Diabetes Mellitus	3	0	0	0	0	0	0	0	0	0	0	0	3	0	0
Alzheimer's Disease	3	0	0	0	0	0	0	0	0	0	0	0	1	2	0
Nephritis	1	0	0	0	0	0	0	0	0	0	0	0	0	1	0
Suicide	1	0	0	0	0	0	0	0	0	0	1	0	0	0	0
Chronic Liver Disease/Cirrhosis	2	0	0	0	0	0	0	0	0	2	0	0	0	0	0
Influenza & Pneumonia	2	0	0	0	0	0	0	0	0	0	0	0	1	1	0
Septicemia	1	0	0	0	0	0	0	0	0	0	0	0	0	1	0
Hypertension	0	0	0	0	0	0	0	0	0	0	0	0	0	0	0
Parkinson's Disease	0	0	0	0	0	0	0	0	0	0	0	0	0	0	0
Benign Neoplasms	0	0	0	0	0	0	0	0	0	0	0	0	0	0	0
Homicide	0	0	0	0	0	0	0	0	0	0	0	0	0	0	0
Human Immunodeficiency Virus	1	0	0	0	0	0	0	0	1	0	0	0	0	0	0
Pneumonitis	0	0	0	0	0	0	0	0	0	0	0	0	0	0	0
Aortic Aneurysm & Dissection	1	0	0	0	0	0	0	0	0	0	0	0	1	0	0
Perinatal Period Conditions	0	0	0	0	0	0	0	0	0	0	0	0	0	0	0
Atherosclerosis	0	0	0	0	0	0	0	0	0	0	0	0	0	0	0
Viral Hepatitis	0	0	0	0	0	0	0	0	0	0	0	0	0	0	0
Congenital Malformations	1	0	0	0	0	0	0	0	0	1	0	0	0	0	0
Anemias	1	0	0	0	0	0	0	0	0	0	0	0	1	0	0
Cholelithiasis	0	0	0	0	0	0	0	0	0	0	0	0	0	0	0
All Other Natural Causes	7	0	0	0	0	0	0	0	0	0	1	2	4	0	0
All Other External Causes	0	0	0	0	0	0	0	0	0	0	0	0	0	0	0

\* ICD-10 codes associated with each cause of death group are presented on pages (xvii-xix).

TABLE D-11 (Cont.): RESIDENT DEATHS FOR SELECTED CAUSES, BY AGE GROUPS, BY COUNTY, FLORIDA, 2010

	AGE GROUPS														
	TOTAL	<1	1-4	5-9	10-14	15-19	20-24	25-34	35-44	45-54	55-64	65-74	75-84	85+	UNK
MADISON	201	4	1	0	0	0	0	3	3	14	26	45	52	53	0
Heart Diseases	60	0	0	0	0	0	0	0	0	6	9	10	17	18	0
Cancer	36	0	0	0	0	0	0	0	0	1	9	10	12	4	0
Chronic Lower Resp Diseases	7	0	0	0	0	0	0	0	0	0	1	1	4	1	0
Unintentional Injury	7	1	0	0	0	0	0	0	1	1	1	2	0	1	0
Stroke	10	0	0	0	0	0	0	0	0	1	1	3	1	4	0
Diabetes Mellitus	6	0	0	0	0	0	0	0	0	1	1	3	0	1	0
Alzheimer's Disease	5	0	0	0	0	0	0	0	0	0	0	0	2	3	0
Nephritis	7	0	0	0	0	0	0	0	0	0	0	3	4	0	0
Suicide	1	0	0	0	0	0	0	1	0	0	0	0	0	0	0
Chronic Liver Disease/Cirrhosis	4	0	0	0	0	0	0	0	0	1	2	1	0	0	0
Influenza & Pneumonia	6	0	0	0	0	0	0	0	0	0	0	1	3	2	0
Septicemia	1	0	0	0	0	0	0	0	0	0	0	0	1	0	0
Hypertension	2	0	0	0	0	0	0	0	1	1	0	0	0	0	0
Parkinson's Disease	2	0	0	0	0	0	0	0	0	0	0	0	0	2	0
Benign Neoplasms	1	0	0	0	0	0	0	0	0	0	0	0	0	1	0
Homicide	1	0	0	0	0	0	0	0	0	1	0	0	0	0	0
Human Immunodeficiency Virus	1	0	0	0	0	0	0	0	1	0	0	0	0	0	0
Pneumonitis	3	0	0	0	0	0	0	0	0	0	0	1	1	1	0
Aortic Aneurysm & Dissection	0	0	0	0	0	0	0	0	0	0	0	0	0	0	0
Perinatal Period Conditions	1	1	0	0	0	0	0	0	0	0	0	0	0	0	0
Atherosclerosis	0	0	0	0	0	0	0	0	0	0	0	0	0	0	0
Viral Hepatitis	0	0	0	0	0	0	0	0	0	0	0	0	0	0	0
Congenital Malformations	1	0	1	0	0	0	0	0	0	0	0	0	0	0	0
Anemias	0	0	0	0	0	0	0	0	0	0	0	0	0	0	0
Cholelithiasis	1	0	0	0	0	0	0	0	0	0	0	0	1	0	0
All Other Natural Causes	38	2	0	0	0	0	0	2	0	1	2	10	6	15	0
All Other External Causes	0	0	0	0	0	0	0	0	0	0	0	0	0	0	0

	AGE GROUPS														
	TOTAL	<1	1-4	5-9	10-14	15-19	20-24	25-34	35-44	45-54	55-64	65-74	75-84	85+	UNK
MANATEE	3,361	23	1	0	2	14	18	51	81	225	372	549	869	1,156	0
Heart Diseases	947	0	0	0	0	0	0	2	12	33	80	133	240	447	0
Cancer	824	0	0	0	0	1	2	5	13	71	135	202	254	141	0
Chronic Lower Resp Diseases	190	0	0	0	1	0	0	0	0	13	15	40	72	49	0
Unintentional Injury	157	1	0	0	1	7	8	23	19	31	23	8	16	20	0
Stroke	166	0	0	0	0	0	1	2	3	6	11	28	46	69	0
Diabetes Mellitus	58	0	0	0	0	0	0	1	2	3	9	11	12	20	0
Alzheimer's Disease	64	0	0	0	0	0	0	0	0	0	1	5	20	38	0
Nephritis	62	0	0	0	0	0	0	0	2	1	4	8	15	32	0
Suicide	58	0	0	0	0	1	1	5	9	7	15	8	9	3	0
Chronic Liver Disease/Cirrhosis	64	0	0	0	0	0	0	0	0	20	23	15	3	3	0
Influenza & Pneumonia	23	0	1	0	0	0	0	0	1	0	2	2	7	10	0
Septicemia	28	1	0	0	0	0	0	0	0	0	1	8	8	10	0
Hypertension	27	0	0	0	0	0	0	0	0	1	2	4	7	13	0
Parkinson's Disease	28	0	0	0	0	0	0	0	0	0	0	2	14	12	0
Benign Neoplasms	21	0	0	0	0	0	0	0	0	1	3	5	4	8	0
Homicide	18	2	0	0	0	4	5	2	2	1	1	1	0	0	0
Human Immunodeficiency Virus	12	0	0	0	0	0	0	0	2	4	3	1	2	0	0
Pneumonitis	28	0	0	0	0	0	0	1	0	1	0	2	3	21	0
Aortic Aneurysm & Dissection	14	0	0	0	0	0	0	0	0	2	0	1	5	6	0
Perinatal Period Conditions	13	13	0	0	0	0	0	0	0	0	0	0	0	0	0
Atherosclerosis	3	0	0	0	0	0	0	0	0	0	0	0	1	2	0
Viral Hepatitis	17	0	0	0	0	0	0	0	2	4	7	3	0	1	0
Congenital Malformations	7	3	0	0	0	0	0	1	1	1	0	1	0	0	0
Anemias	4	0	0	0	0	0	0	0	0	0	0	0	2	2	0
Cholelithiasis	4	0	0	0	0	0	0	0	0	0	0	1	1	2	0
All Other Natural Causes	514	3	0	0	0	1	1	8	12	24	34	58	126	247	0
All Other External Causes	10	0	0	0	0	0	0	1	1	1	3	2	2	0	0

\* ICD-10 codes associated with each cause of death group are presented on pages (xvii-xix).

**TABLE D-11 (Cont.): RESIDENT DEATHS FOR SELECTED CAUSES, BY AGE GROUPS, BY COUNTY, FLORIDA, 2010**

	TOTAL	AGE GROUPS													
		<1	1-4	5-9	10-14	15-19	20-24	25-34	35-44	45-54	55-64	65-74	75-84	85+	UNK
MARION	4,292	33	3	2	3	12	20	53	82	271	444	831	1,325	1,213	0
Heart Diseases	1,045	1	0	0	0	0	0	2	15	44	90	168	357	368	0
Cancer	1,113	0	1	0	0	1	1	3	12	81	170	317	365	162	0
Chronic Lower Resp Diseases	283	0	0	0	0	0	0	1	2	8	24	76	102	70	0
Unintentional Injury	226	5	2	2	3	6	10	29	25	39	20	20	36	29	0
Stroke	186	0	0	0	0	0	0	1	2	6	19	30	60	68	0
Diabetes Mellitus	116	0	0	0	0	0	0	3	1	14	12	34	35	17	0
Alzheimer's Disease	148	0	0	0	0	0	0	0	0	0	0	18	58	72	0
Nephritis	69	0	0	0	0	0	0	0	0	3	8	15	17	26	0
Suicide	61	0	0	0	0	1	3	2	10	9	13	11	9	3	0
Chronic Liver Disease/Cirrhosis	58	0	0	0	0	0	0	1	2	14	15	14	8	4	0
Influenza & Pneumonia	41	0	0	0	0	0	0	0	1	3	3	6	15	13	0
Septicemia	29	0	0	0	0	0	0	0	1	2	3	5	14	4	0
Hypertension	52	0	0	0	0	0	0	0	0	2	5	3	23	19	0
Parkinson's Disease	47	0	0	0	0	0	0	0	0	1	0	4	26	16	0
Benign Neoplasms	25	0	0	0	0	0	0	0	0	1	2	7	7	8	0
Homicide	10	0	0	0	0	2	2	0	3	1	1	1	0	0	0
Human Immunodeficiency Virus	10	0	0	0	0	0	0	3	0	6	1	0	0	0	0
Pneumonitis	13	0	0	0	0	0	0	0	0	2	1	2	2	6	0
Aortic Aneurysm & Dissection	19	0	0	0	0	0	0	0	0	0	5	4	6	4	0
Perinatal Period Conditions	16	16	0	0	0	0	0	0	0	0	0	0	0	0	0
Atherosclerosis	3	0	0	0	0	0	0	0	0	0	0	0	2	1	0
Viral Hepatitis	20	0	0	0	0	0	0	0	0	7	8	3	2	0	0
Congenital Malformations	9	5	0	0	0	1	0	0	0	0	1	0	1	1	0
Anemias	7	0	0	0	0	0	1	1	0	1	0	0	2	2	0
Cholelithiasis	4	0	0	0	0	0	0	0	0	0	0	2	1	1	0
All Other Natural Causes	677	6	0	0	0	1	3	6	8	26	43	90	175	319	0
All Other External Causes	5	0	0	0	0	0	0	1	0	1	0	1	2	0	0

	TOTAL	AGE GROUPS													
		<1	1-4	5-9	10-14	15-19	20-24	25-34	35-44	45-54	55-64	65-74	75-84	85+	UNK
MARTIN	1,673	2	3	2	1	3	2	17	26	100	131	251	476	659	0
Heart Diseases	343	0	0	1	0	0	1	1	2	14	23	43	85	173	0
Cancer	446	0	0	0	0	0	0	0	5	27	51	115	147	101	0
Chronic Lower Resp Diseases	115	0	0	0	0	0	0	0	0	0	4	18	47	46	0
Unintentional Injury	83	0	0	1	1	2	1	12	10	14	9	5	11	17	0
Stroke	86	0	0	0	0	0	0	0	0	4	6	5	32	39	0
Diabetes Mellitus	25	0	0	0	0	0	0	0	0	1	3	4	6	11	0
Alzheimer's Disease	42	0	0	0	0	0	0	0	0	0	2	1	17	22	0
Nephritis	25	0	0	0	0	0	0	1	0	1	1	3	7	12	0
Suicide	21	0	0	0	0	1	0	1	5	6	2	2	3	1	0
Chronic Liver Disease/Cirrhosis	18	0	0	0	0	0	0	0	0	4	4	4	4	2	0
Influenza & Pneumonia	14	0	0	0	0	0	0	0	0	1	0	2	3	8	0
Septicemia	6	0	0	0	0	0	0	0	0	0	2	0	1	3	0
Hypertension	8	0	0	0	0	0	0	0	0	0	1	0	3	4	0
Parkinson's Disease	25	0	0	0	0	0	0	0	0	0	1	3	10	11	0
Benign Neoplasms	11	0	0	0	0	0	0	0	0	0	1	1	4	5	0
Homicide	2	0	0	0	0	0	0	0	2	0	0	0	0	0	0
Human Immunodeficiency Virus	2	0	0	0	0	0	0	0	0	1	1	0	0	0	0
Pneumonitis	10	0	1	0	0	0	0	0	0	0	0	0	2	7	0
Aortic Aneurysm & Dissection	5	0	0	0	0	0	0	0	0	0	1	1	1	2	0
Perinatal Period Conditions	1	1	0	0	0	0	0	0	0	0	0	0	0	0	0
Atherosclerosis	3	0	0	0	0	0	0	0	0	0	0	0	0	3	0
Viral Hepatitis	1	0	0	0	0	0	0	0	0	1	0	0	0	0	0
Congenital Malformations	3	0	1	0	0	0	0	0	0	1	0	0	1	0	0
Anemias	2	0	0	0	0	0	0	0	0	0	0	0	0	2	0
Cholelithiasis	5	0	0	0	0	0	0	0	0	0	0	0	2	3	0
All Other Natural Causes	370	1	1	0	0	0	0	2	2	24	19	44	90	187	0
All Other External Causes	1	0	0	0	0	0	0	0	0	1	0	0	0	0	0

\* ICD-10 codes associated with each cause of death group are presented on pages (xvii-xix).



**TABLE D-11 (Cont.): RESIDENT DEATHS FOR SELECTED CAUSES, BY AGE GROUPS, BY COUNTY, FLORIDA, 2010**

	AGE GROUPS														
	TOTAL	<1	1-4	5-9	10-14	15-19	20-24	25-34	35-44	45-54	55-64	65-74	75-84	85+	UNK
MONROE	676	3	0	0	0	3	1	16	23	83	132	113	149	153	0
Heart Diseases	135	0	0	0	0	0	0	0	3	7	21	22	37	45	0
Cancer	184	0	0	0	0	0	0	1	2	17	39	52	51	22	0
Chronic Lower Resp Diseases	22	0	0	0	0	0	0	0	0	1	6	6	3	6	0
Unintentional Injury	55	0	0	0	0	1	0	12	5	18	8	3	3	5	0
Stroke	26	0	0	0	0	0	0	0	0	3	6	5	7	5	0
Diabetes Mellitus	15	0	0	0	0	0	0	0	1	0	5	4	4	1	0
Alzheimer's Disease	14	0	0	0	0	0	0	0	0	0	1	1	4	8	0
Nephritis	15	0	0	0	0	0	0	0	0	2	2	1	7	3	0
Suicide	17	0	0	0	0	0	0	0	1	6	4	2	3	1	0
Chronic Liver Disease/Cirrhosis	23	0	0	0	0	0	0	1	4	7	10	1	0	0	0
Influenza & Pneumonia	5	0	0	0	0	0	0	0	0	0	2	0	0	3	0
Septicemia	5	0	0	0	0	0	0	0	0	0	0	0	2	3	0
Hypertension	3	0	0	0	0	0	0	0	0	0	0	0	1	2	0
Parkinson's Disease	8	0	0	0	0	0	0	0	0	0	0	1	0	7	0
Benign Neoplasms	1	0	0	0	0	0	0	0	0	0	0	1	0	0	0
Homicide	6	0	0	0	0	1	0	0	1	1	2	1	0	0	0
Human Immunodeficiency Virus	11	0	0	0	0	0	0	1	1	6	3	0	0	0	0
Pneumonitis	3	0	0	0	0	0	0	0	0	0	1	0	0	2	0
Aortic Aneurysm & Dissection	3	0	0	0	0	0	0	0	0	1	1	0	1	0	0
Perinatal Period Conditions	1	1	0	0	0	0	0	0	0	0	0	0	0	0	0
Atherosclerosis	2	0	0	0	0	0	0	0	0	0	0	0	0	2	0
Viral Hepatitis	2	0	0	0	0	0	0	0	0	0	1	0	0	1	0
Congenital Malformations	3	2	0	0	0	0	0	0	0	0	1	0	0	0	0
Anemias	3	0	0	0	0	0	0	0	0	0	0	0	2	1	0
Cholelithiasis	4	0	0	0	0	0	0	0	0	0	1	0	2	1	0
All Other Natural Causes	110	0	0	0	0	1	1	1	5	14	18	13	22	35	0
All Other External Causes	0	0	0	0	0	0	0	0	0	0	0	0	0	0	0

	AGE GROUPS														
	TOTAL	<1	1-4	5-9	10-14	15-19	20-24	25-34	35-44	45-54	55-64	65-74	75-84	85+	UNK
NASSAU	652	7	1	0	0	1	2	10	21	50	94	146	170	150	0
Heart Diseases	139	0	0	0	0	1	0	0	1	14	17	23	41	42	0
Cancer	151	0	0	0	0	0	0	1	1	11	31	57	33	17	0
Chronic Lower Resp Diseases	44	0	0	0	0	0	0	0	0	1	3	13	18	9	0
Unintentional Injury	42	0	0	0	0	0	2	5	8	8	7	6	3	3	0
Stroke	27	0	0	0	0	0	0	0	2	1	3	7	8	6	0
Diabetes Mellitus	14	0	0	0	0	0	0	0	0	2	5	3	3	1	0
Alzheimer's Disease	14	0	0	0	0	0	0	0	0	0	0	0	5	9	0
Nephritis	5	0	0	0	0	0	0	0	0	0	0	2	2	1	0
Suicide	15	0	0	0	0	0	0	1	5	3	2	3	0	1	0
Chronic Liver Disease/Cirrhosis	11	0	0	0	0	0	0	0	2	1	2	4	1	1	0
Influenza & Pneumonia	15	0	0	0	0	0	0	0	0	0	1	0	6	8	0
Septicemia	8	0	0	0	0	0	0	1	0	1	1	1	3	1	0
Hypertension	3	0	0	0	0	0	0	0	0	0	0	0	1	2	0
Parkinson's Disease	6	0	0	0	0	0	0	0	0	0	0	1	4	1	0
Benign Neoplasms	3	0	0	0	0	0	0	0	0	0	2	0	1	0	0
Homicide	2	0	0	0	0	0	0	0	1	1	0	0	0	0	0
Human Immunodeficiency Virus	0	0	0	0	0	0	0	0	0	0	0	0	0	0	0
Pneumonitis	4	0	0	0	0	0	0	0	0	0	0	0	1	3	0
Aortic Aneurysm & Dissection	3	0	0	0	0	0	0	0	0	0	1	0	2	0	0
Perinatal Period Conditions	3	3	0	0	0	0	0	0	0	0	0	0	0	0	0
Atherosclerosis	0	0	0	0	0	0	0	0	0	0	0	0	0	0	0
Viral Hepatitis	3	0	0	0	0	0	0	0	0	2	0	1	0	0	0
Congenital Malformations	3	1	0	0	0	0	0	0	0	1	1	0	0	0	0
Anemias	0	0	0	0	0	0	0	0	0	0	0	0	0	0	0
Cholelithiasis	2	0	0	0	0	0	0	0	0	0	0	0	1	1	0
All Other Natural Causes	135	3	1	0	0	0	0	2	1	4	18	25	37	44	0
All Other External Causes	0	0	0	0	0	0	0	0	0	0	0	0	0	0	0

\* ICD-10 codes associated with each cause of death group are presented on pages (xvii-xix).

**TABLE D-11 (Cont.): RESIDENT DEATHS FOR SELECTED CAUSES, BY AGE GROUPS, BY COUNTY, FLORIDA, 2010**

	AGE GROUPS														
	TOTAL	<1	1-4	5-9	10-14	15-19	20-24	25-34	35-44	45-54	55-64	65-74	75-84	85+	UNK
OKALOOSA	1,478	17	4	0	0	6	12	19	36	119	199	282	408	376	0
Heart Diseases	319	0	0	0	0	0	0	4	5	24	45	57	70	114	0
Cancer	383	0	0	0	0	0	0	1	8	39	65	106	114	50	0
Chronic Lower Resp Diseases	117	0	0	0	0	0	0	0	0	2	9	33	46	27	0
Unintentional Injury	56	1	3	0	0	3	5	7	4	7	7	4	9	6	0
Stroke	78	2	0	0	0	0	1	1	2	4	11	8	25	24	0
Diabetes Mellitus	56	0	0	0	0	0	0	0	1	6	6	12	17	14	0
Alzheimer's Disease	48	0	0	0	0	0	0	0	0	0	1	5	16	26	0
Nephritis	45	0	0	0	0	0	0	0	1	0	3	8	14	19	0
Suicide	35	0	0	0	0	2	4	3	3	10	7	2	2	2	0
Chronic Liver Disease/Cirrhosis	34	0	0	0	0	0	0	0	3	7	12	8	4	0	0
Influenza & Pneumonia	18	0	0	0	0	0	0	0	0	0	0	1	9	8	0
Septicemia	15	0	0	0	0	0	0	0	0	1	0	3	9	2	0
Hypertension	11	0	0	0	0	0	0	0	2	0	2	0	3	4	0
Parkinson's Disease	9	0	0	0	0	0	0	0	0	0	0	1	4	4	0
Benign Neoplasms	6	0	0	0	0	0	0	0	0	0	2	0	2	2	0
Homicide	3	0	0	0	0	1	0	0	0	1	1	0	0	0	0
Human Immunodeficiency Virus	4	0	0	0	0	0	0	0	0	2	1	1	0	0	0
Pneumonitis	14	0	0	0	0	0	0	0	0	0	0	1	4	9	0
Aortic Aneurysm & Dissection	4	0	0	0	0	0	0	0	0	0	0	2	2	0	0
Perinatal Period Conditions	4	4	0	0	0	0	0	0	0	0	0	0	0	0	0
Atherosclerosis	3	0	0	0	0	0	0	0	0	0	0	0	1	2	0
Viral Hepatitis	5	0	0	0	0	0	0	0	0	1	2	2	0	0	0
Congenital Malformations	5	3	1	0	0	0	0	0	1	0	0	0	0	0	0
Anemias	7	0	0	0	0	0	0	0	1	0	1	0	3	2	0
Cholelithiasis	1	0	0	0	0	0	0	0	0	0	0	0	1	0	0
All Other Natural Causes	197	7	0	0	0	0	2	3	5	15	23	28	53	61	0
All Other External Causes	1	0	0	0	0	0	0	0	0	0	1	0	0	0	0

	AGE GROUPS														
	TOTAL	<1	1-4	5-9	10-14	15-19	20-24	25-34	35-44	45-54	55-64	65-74	75-84	85+	UNK
OKEECHOBEE	426	6	0	1	0	0	1	8	16	36	65	80	112	101	0
Heart Diseases	104	0	0	0	0	0	0	0	3	7	15	13	29	37	0
Cancer	108	0	0	0	0	0	0	0	3	10	23	24	30	18	0
Chronic Lower Resp Diseases	25	0	0	0	0	0	0	0	0	1	4	8	9	3	0
Unintentional Injury	27	1	0	1	0	0	0	5	5	4	3	3	3	2	0
Stroke	18	0	0	0	0	0	0	0	1	1	0	4	6	6	0
Diabetes Mellitus	13	0	0	0	0	0	1	0	0	0	4	4	1	3	0
Alzheimer's Disease	14	0	0	0	0	0	0	0	0	0	0	2	4	8	0
Nephritis	8	0	0	0	0	0	0	0	0	0	1	3	3	1	0
Suicide	7	0	0	0	0	0	0	2	2	0	2	1	0	0	0
Chronic Liver Disease/Cirrhosis	10	0	0	0	0	0	0	0	1	2	4	0	1	2	0
Influenza & Pneumonia	5	0	0	0	0	0	0	0	0	1	0	0	2	2	0
Septicemia	11	0	0	0	0	0	0	0	0	1	3	1	2	4	0
Hypertension	2	0	0	0	0	0	0	0	0	0	0	0	1	1	0
Parkinson's Disease	2	0	0	0	0	0	0	0	0	0	0	0	1	1	0
Benign Neoplasms	2	0	0	0	0	0	0	0	0	0	0	1	0	1	0
Homicide	2	0	0	0	0	0	0	0	1	1	0	0	0	0	0
Human Immunodeficiency Virus	0	0	0	0	0	0	0	0	0	0	0	0	0	0	0
Pneumonitis	7	0	0	0	0	0	0	0	0	0	0	2	4	1	0
Aortic Aneurysm & Dissection	0	0	0	0	0	0	0	0	0	0	0	0	0	0	0
Perinatal Period Conditions	5	5	0	0	0	0	0	0	0	0	0	0	0	0	0
Atherosclerosis	0	0	0	0	0	0	0	0	0	0	0	0	0	0	0
Viral Hepatitis	1	0	0	0	0	0	0	0	0	1	0	0	0	0	0
Congenital Malformations	0	0	0	0	0	0	0	0	0	0	0	0	0	0	0
Anemias	1	0	0	0	0	0	0	0	0	0	0	1	0	0	0
Cholelithiasis	1	0	0	0	0	0	0	0	0	0	0	1	0	0	0
All Other Natural Causes	53	0	0	0	0	0	0	1	0	7	6	12	16	11	0
All Other External Causes	0	0	0	0	0	0	0	0	0	0	0	0	0	0	0

\* ICD-10 codes associated with each cause of death group are presented on pages (xvii-xix).

**TABLE D-11 (Cont.): RESIDENT DEATHS FOR SELECTED CAUSES, BY AGE GROUPS, BY COUNTY, FLORIDA, 2010**

	TOTAL	AGE GROUPS													
		<1	1-4	5-9	10-14	15-19	20-24	25-34	35-44	45-54	55-64	65-74	75-84	85+	UNK
ORANGE	6,755	117	17	3	10	39	65	176	248	571	985	1,101	1,560	1,862	1
Heart Diseases	1,474	0	1	1	0	1	1	11	29	93	190	222	388	537	0
Cancer	1,601	0	2	1	1	1	3	15	56	151	358	401	368	244	0
Chronic Lower Resp Diseases	370	0	0	0	0	0	0	2	0	15	39	90	124	100	0
Unintentional Injury	384	3	5	0	3	17	30	63	56	75	38	25	34	35	0
Stroke	286	0	0	0	0	0	1	4	7	16	25	49	86	98	0
Diabetes Mellitus	227	0	0	0	0	0	1	2	6	13	45	45	65	50	0
Alzheimer's Disease	176	0	0	0	0	0	0	0	0	0	1	4	58	113	0
Nephritis	139	1	1	0	0	1	1	0	0	7	27	20	35	46	0
Suicide	120	0	0	0	0	3	8	21	23	27	28	2	2	6	0
Chronic Liver Disease/Cirrhosis	80	0	0	0	0	0	0	1	4	24	29	12	7	3	0
Influenza & Pneumonia	102	0	0	0	0	0	0	1	3	7	8	23	27	33	0
Septicemia	107	3	0	0	0	0	0	0	2	5	12	24	30	31	0
Hypertension	92	0	0	0	0	0	0	0	1	7	6	9	20	49	0
Parkinson's Disease	65	0	0	0	0	0	0	0	0	0	1	13	23	28	0
Benign Neoplasms	40	1	2	0	0	1	0	0	1	6	5	5	12	7	0
Homicide	71	4	0	0	2	3	10	24	10	6	7	1	1	2	1
Human Immunodeficiency Virus	59	0	0	0	0	0	0	8	12	23	14	0	1	1	0
Pneumonitis	24	0	0	0	0	0	0	0	1	0	1	4	9	9	0
Aortic Aneurysm & Dissection	31	0	0	0	0	0	0	0	3	2	7	6	9	4	0
Perinatal Period Conditions	71	70	1	0	0	0	0	0	0	0	0	0	0	0	0
Atherosclerosis	19	0	0	0	0	0	0	0	0	0	0	0	3	16	0
Viral Hepatitis	20	0	0	0	0	0	0	1	0	6	11	1	1	0	0
Congenital Malformations	32	19	2	0	2	1	0	1	3	0	1	1	1	1	0
Anemias	17	0	0	0	0	1	0	2	2	1	2	1	2	6	0
Cholelithiasis	3	0	0	0	0	0	0	0	0	0	0	0	2	1	0
All Other Natural Causes	1,127	16	3	0	2	10	8	18	29	80	126	142	251	442	0
All Other External Causes	18	0	0	1	0	0	2	2	0	7	4	1	1	0	0

	TOTAL	AGE GROUPS													
		<1	1-4	5-9	10-14	15-19	20-24	25-34	35-44	45-54	55-64	65-74	75-84	85+	UNK
OSCEOLA	1,669	22	2	1	7	3	10	27	57	123	249	297	435	436	0
Heart Diseases	437	1	0	0	2	0	0	2	11	29	51	55	122	164	0
Cancer	361	0	1	0	0	0	0	5	9	32	81	89	92	52	0
Chronic Lower Resp Diseases	107	0	0	0	0	0	0	0	0	6	11	27	40	23	0
Unintentional Injury	82	0	1	1	1	2	3	11	13	15	11	7	6	11	0
Stroke	83	0	0	0	0	0	0	0	2	1	13	14	30	23	0
Diabetes Mellitus	55	0	0	0	0	0	3	0	0	5	7	14	14	12	0
Alzheimer's Disease	46	0	0	0	0	0	0	0	0	0	1	5	14	26	0
Nephritis	44	0	0	0	0	0	0	1	0	2	2	13	15	11	0
Suicide	20	0	0	0	0	0	0	2	5	6	4	2	0	1	0
Chronic Liver Disease/Cirrhosis	37	0	0	0	0	0	0	1	2	7	13	9	4	1	0
Influenza & Pneumonia	25	0	0	0	0	0	0	0	0	3	1	4	7	10	0
Septicemia	27	0	0	0	0	0	0	0	1	1	4	3	10	8	0
Hypertension	22	0	0	0	0	0	0	0	0	0	4	2	8	8	0
Parkinson's Disease	14	0	0	0	0	0	0	0	0	0	0	2	7	5	0
Benign Neoplasms	7	0	0	0	0	0	0	0	1	1	1	1	1	2	0
Homicide	6	0	0	0	0	1	0	1	2	1	1	0	0	0	0
Human Immunodeficiency Virus	16	0	0	0	0	0	0	0	6	5	1	4	0	0	0
Pneumonitis	3	0	0	0	0	0	0	0	0	0	0	0	0	3	0
Aortic Aneurysm & Dissection	8	0	0	0	0	0	0	0	0	0	2	5	1	0	0
Perinatal Period Conditions	13	13	0	0	0	0	0	0	0	0	0	0	0	0	0
Atherosclerosis	0	0	0	0	0	0	0	0	0	0	0	0	0	0	0
Viral Hepatitis	1	0	0	0	0	0	0	0	0	0	1	0	0	0	0
Congenital Malformations	5	3	0	0	2	0	0	0	0	0	0	0	0	0	0
Anemias	7	0	0	0	1	0	0	0	0	2	0	1	1	2	0
Cholelithiasis	0	0	0	0	0	0	0	0	0	0	0	0	0	0	0
All Other Natural Causes	241	5	0	0	1	0	4	3	5	6	40	40	63	74	0
All Other External Causes	2	0	0	0	0	0	0	1	0	1	0	0	0	0	0

\* ICD-10 codes associated with each cause of death group are presented on pages (xvii-xix).

**TABLE D-11 (Cont.): RESIDENT DEATHS FOR SELECTED CAUSES, BY AGE GROUPS, BY COUNTY, FLORIDA, 2010**

	TOTAL	AGE GROUPS														UNK
		<1	1-4	5-9	10-14	15-19	20-24	25-34	35-44	45-54	55-64	65-74	75-84	85+		
PALM BEACH	12,999	77	19	13	14	36	86	202	286	645	1,226	1,655	3,392	5,348	0	
Heart Diseases	3,438	0	1	0	0	1	2	7	21	102	250	329	872	1,853	0	
Cancer	3,136	0	1	3	1	3	2	12	52	184	434	653	1,013	778	0	
Chronic Lower Resp Diseases	657	0	2	0	0	0	0	2	1	16	58	105	222	251	0	
Unintentional Injury	569	6	7	2	2	13	43	78	65	68	67	47	69	102	0	
Stroke	736	1	1	0	0	1	0	2	7	16	45	83	211	369	0	
Diabetes Mellitus	282	0	0	0	0	0	0	7	4	21	49	36	84	81	0	
Alzheimer's Disease	312	0	0	0	0	0	0	0	0	0	2	9	69	232	0	
Nephritis	231	0	0	0	0	0	2	1	6	12	14	41	69	86	0	
Suicide	189	0	0	0	0	3	9	23	25	52	37	22	12	6	0	
Chronic Liver Disease/Cirrhosis	166	0	0	0	0	0	1	2	7	45	40	45	20	6	0	
Influenza & Pneumonia	160	0	0	0	0	0	0	1	3	4	8	11	52	81	0	
Septicemia	111	0	0	1	0	0	0	3	2	2	10	16	30	47	0	
Hypertension	117	0	0	0	0	0	1	0	0	7	17	16	29	47	0	
Parkinson's Disease	220	0	0	0	0	0	0	0	0	0	3	21	77	119	0	
Benign Neoplasms	98	0	0	0	1	1	0	1	0	5	7	8	32	43	0	
Homicide	95	1	0	2	4	6	17	24	18	12	5	3	3	0	0	
Human Immunodeficiency Virus	64	0	0	0	0	0	0	6	17	19	18	3	1	0	0	
Pneumonitis	68	0	0	0	0	0	1	0	0	1	2	2	12	50	0	
Aortic Aneurysm & Dissection	64	0	0	0	0	0	0	1	1	2	5	8	24	23	0	
Perinatal Period Conditions	33	33	0	0	0	0	0	0	0	0	0	0	0	0	0	
Atherosclerosis	109	0	0	0	0	0	0	0	0	0	2	2	27	78	0	
Viral Hepatitis	40	0	0	0	1	0	0	1	1	8	16	7	4	2	0	
Congenital Malformations	39	18	2	0	1	2	0	0	5	3	0	2	4	2	0	
Anemias	18	0	0	0	0	0	0	0	1	2	2	4	3	6	0	
Cholelithiasis	11	0	0	0	0	0	0	0	0	0	0	5	0	6	0	
All Other Natural Causes	2,011	17	5	5	4	6	7	26	43	61	129	176	453	1,079	0	
All Other External Causes	25	1	0	0	0	0	1	5	7	3	6	1	0	1	0	

	TOTAL	AGE GROUPS														UNK
		<1	1-4	5-9	10-14	15-19	20-24	25-34	35-44	45-54	55-64	65-74	75-84	85+		
PASCO	5,386	30	3	2	2	14	36	98	131	357	622	926	1,456	1,709	0	
Heart Diseases	1,243	0	0	0	0	0	2	9	16	47	137	183	393	456	0	
Cancer	1,221	0	0	0	0	1	0	4	12	94	216	346	337	211	0	
Chronic Lower Resp Diseases	391	0	0	0	0	0	0	0	3	19	34	87	140	108	0	
Unintentional Injury	341	7	3	2	0	10	17	59	45	65	35	18	28	52	0	
Stroke	227	0	0	0	0	0	1	1	4	5	12	36	66	102	0	
Diabetes Mellitus	179	0	0	0	0	0	0	1	7	17	29	44	50	31	0	
Alzheimer's Disease	109	0	0	0	0	0	0	0	0	0	0	4	36	69	0	
Nephritis	95	0	0	0	0	0	0	0	2	5	12	13	29	34	0	
Suicide	89	0	0	0	1	1	5	9	15	24	20	8	3	3	0	
Chronic Liver Disease/Cirrhosis	79	0	0	0	0	0	0	0	4	19	22	20	7	7	0	
Influenza & Pneumonia	34	0	0	0	0	0	0	1	2	1	1	6	11	12	0	
Septicemia	39	0	0	0	0	0	1	0	2	1	6	4	13	12	0	
Hypertension	34	0	0	0	0	0	0	0	0	1	4	4	8	17	0	
Parkinson's Disease	49	0	0	0	0	0	0	0	0	1	1	3	21	23	0	
Benign Neoplasms	34	0	0	0	1	0	0	0	1	1	0	4	10	17	0	
Homicide	14	1	0	0	0	0	6	1	2	2	1	0	0	1	0	
Human Immunodeficiency Virus	8	0	0	0	0	0	0	0	1	6	1	0	0	0	0	
Pneumonitis	20	0	0	0	0	0	0	0	0	1	2	2	6	9	0	
Aortic Aneurysm & Dissection	22	0	0	0	0	0	0	1	0	3	5	2	7	4	0	
Perinatal Period Conditions	12	12	0	0	0	0	0	0	0	0	0	0	0	0	0	
Atherosclerosis	38	0	0	0	0	0	0	0	0	1	4	8	8	17	0	
Viral Hepatitis	15	0	0	0	0	0	0	0	0	7	3	3	1	1	0	
Congenital Malformations	9	4	0	0	0	1	0	1	0	1	0	2	0	0	0	
Anemias	4	0	0	0	0	0	0	1	0	0	1	0	0	2	0	
Cholelithiasis	6	0	0	0	0	0	0	0	0	0	0	2	2	2	0	
All Other Natural Causes	1,062	6	0	0	0	1	3	9	12	35	75	126	276	519	0	
All Other External Causes	12	0	0	0	0	0	1	1	3	1	1	1	4	0	0	

\* ICD-10 codes associated with each cause of death group are presented on pages (xvii-xix).

**TABLE D-11 (Cont.): RESIDENT DEATHS FOR SELECTED CAUSES, BY AGE GROUPS, BY COUNTY, FLORIDA, 2010**

	AGE GROUPS														
	TOTAL	<1	1-4	5-9	10-14	15-19	20-24	25-34	35-44	45-54	55-64	65-74	75-84	85+	UNK
PINELLAS	11,282	73	7	3	5	27	77	166	256	755	1,364	1,621	2,811	4,117	0
Heart Diseases	2,495	0	0	0	0	0	0	7	35	143	267	331	640	1,072	0
Cancer	2,437	0	0	0	0	0	2	9	37	184	479	596	656	474	0
Chronic Lower Resp Diseases	634	0	0	1	0	0	0	0	3	19	70	133	220	188	0
Unintentional Injury	625	11	5	2	1	10	37	76	72	113	91	31	75	101	0
Stroke	439	0	0	0	0	2	0	1	2	18	35	61	131	189	0
Diabetes Mellitus	297	0	0	0	0	1	2	1	9	26	58	55	81	64	0
Alzheimer's Disease	331	0	0	0	0	0	0	0	0	1	1	9	96	224	0
Nephritis	181	0	0	0	0	0	1	0	2	10	18	20	61	69	0
Suicide	187	0	0	0	0	4	11	20	31	46	33	18	16	8	0
Chronic Liver Disease/Cirrhosis	188	0	0	0	0	0	0	2	18	49	51	36	22	10	0
Influenza & Pneumonia	156	1	0	0	0	0	0	2	3	10	14	15	35	76	0
Septicemia	82	1	0	0	0	0	1	1	1	3	19	13	18	25	0
Hypertension	85	0	0	0	0	0	0	0	2	2	12	14	20	35	0
Parkinson's Disease	81	0	0	0	0	0	0	0	0	0	0	3	44	34	0
Benign Neoplasms	68	0	0	0	0	0	1	0	1	3	7	13	19	24	0
Homicide	41	1	0	0	0	6	12	11	3	4	4	0	0	0	0
Human Immunodeficiency Virus	44	0	0	0	0	1	0	4	8	19	10	2	0	0	0
Pneumonitis	64	0	0	0	0	0	2	0	0	1	4	7	16	34	0
Aortic Aneurysm & Dissection	39	0	0	0	0	0	0	0	1	1	3	7	10	17	0
Perinatal Period Conditions	36	36	0	0	0	0	0	0	0	0	0	0	0	0	0
Atherosclerosis	40	0	0	0	0	0	0	0	0	0	2	5	13	20	0
Viral Hepatitis	33	0	0	0	0	0	0	1	1	7	17	6	1	0	0
Congenital Malformations	35	16	0	0	0	1	1	1	3	3	6	2	2	0	0
Anemias	17	0	0	0	0	0	1	1	1	0	0	1	4	9	0
Cholelithiasis	10	0	0	0	0	0	0	1	1	0	0	1	2	5	0
All Other Natural Causes	2,600	7	2	0	4	2	6	19	21	84	157	237	624	1,437	0
All Other External Causes	37	0	0	0	0	0	0	9	1	9	6	5	5	2	0

	AGE GROUPS														
	TOTAL	<1	1-4	5-9	10-14	15-19	20-24	25-34	35-44	45-54	55-64	65-74	75-84	85+	UNK
POLK	5,830	55	9	7	8	13	30	87	130	423	711	1,151	1,573	1,633	0
Heart Diseases	1,482	3	0	0	0	0	0	4	19	75	169	236	417	559	0
Cancer	1,404	0	1	0	1	2	2	10	23	131	240	402	386	206	0
Chronic Lower Resp Diseases	418	0	0	1	1	0	0	0	1	13	53	128	125	96	0
Unintentional Injury	274	3	4	4	1	4	12	33	32	44	33	33	33	38	0
Stroke	280	0	0	0	1	0	0	1	3	9	25	51	96	94	0
Diabetes Mellitus	143	0	0	0	0	0	0	1	4	17	34	29	32	26	0
Alzheimer's Disease	130	0	0	0	0	0	0	0	0	0	1	10	46	73	0
Nephritis	90	0	0	0	1	1	0	1	1	4	5	20	34	23	0
Suicide	62	0	0	0	0	1	5	5	8	14	8	8	12	1	0
Chronic Liver Disease/Cirrhosis	67	0	0	0	0	0	0	1	2	19	17	14	13	1	0
Influenza & Pneumonia	92	0	0	0	0	0	0	2	1	1	8	15	23	42	0
Septicemia	73	0	0	0	0	1	0	1	2	4	8	11	26	20	0
Hypertension	42	0	0	0	0	0	0	1	0	3	5	8	12	13	0
Parkinson's Disease	44	0	0	0	0	0	0	0	0	0	0	4	23	17	0
Benign Neoplasms	31	1	0	0	0	0	0	1	0	0	2	11	8	8	0
Homicide	30	2	1	0	0	2	7	5	6	1	1	3	2	0	0
Human Immunodeficiency Virus	22	0	0	0	0	0	0	2	4	9	6	0	0	1	0
Pneumonitis	39	0	0	0	0	0	0	0	0	1	0	4	13	21	0
Aortic Aneurysm & Dissection	29	0	0	0	0	0	0	0	0	1	4	7	9	8	0
Perinatal Period Conditions	28	28	0	0	0	0	0	0	0	0	0	0	0	0	0
Atherosclerosis	22	0	0	0	0	0	0	0	0	1	1	8	4	8	0
Viral Hepatitis	20	0	0	0	0	0	0	0	1	7	10	2	0	0	0
Congenital Malformations	19	9	1	0	3	0	0	0	0	0	3	0	2	1	0
Anemias	14	0	0	0	0	0	0	0	1	2	1	3	3	4	0
Cholelithiasis	5	0	0	0	0	0	0	0	0	0	1	0	3	1	0
All Other Natural Causes	960	7	2	2	0	2	4	18	19	65	75	144	250	372	0
All Other External Causes	10	2	0	0	0	0	0	1	3	2	1	0	1	0	0

\* ICD-10 codes associated with each cause of death group are presented on pages (xvii-xix).

**TABLE D-11 (Cont.): RESIDENT DEATHS FOR SELECTED CAUSES, BY AGE GROUPS, BY COUNTY, FLORIDA, 2010**

	TOTAL	AGE GROUPS														UNK
		<1	1-4	5-9	10-14	15-19	20-24	25-34	35-44	45-54	55-64	65-74	75-84	85+		
PUTNAM	984	4	2	4	1	3	11	25	28	84	139	187	277	219	0	
Heart Diseases	198	0	0	0	0	0	0	3	5	11	17	36	61	65	0	
Cancer	226	0	0	0	0	0	0	1	6	23	48	55	70	23	0	
Chronic Lower Resp Diseases	73	0	0	0	0	0	0	0	0	4	9	24	25	11	0	
Unintentional Injury	62	0	2	3	0	1	6	9	9	15	6	1	6	4	0	
Stroke	49	0	0	0	0	0	0	0	1	1	5	11	16	15	0	
Diabetes Mellitus	42	0	0	0	0	0	0	0	0	3	10	9	13	7	0	
Alzheimer's Disease	22	0	0	0	0	0	0	0	0	0	2	1	9	10	0	
Nephritis	19	0	0	0	0	0	0	0	1	2	1	2	5	8	0	
Suicide	17	0	0	0	1	0	0	2	3	2	4	2	3	0	0	
Chronic Liver Disease/Cirrhosis	11	0	0	0	0	0	0	0	0	6	3	1	1	0	0	
Influenza & Pneumonia	17	0	0	0	0	0	0	1	0	0	2	3	4	7	0	
Septicemia	12	0	0	0	0	0	1	0	0	1	1	2	3	4	0	
Hypertension	17	0	0	0	0	0	0	0	0	1	2	1	8	5	0	
Parkinson's Disease	3	0	0	0	0	0	0	0	0	0	0	1	1	1	0	
Benign Neoplasms	5	0	0	0	0	0	0	0	0	1	0	0	3	1	0	
Homicide	4	0	0	0	0	1	1	2	0	0	0	0	0	0	0	
Human Immunodeficiency Virus	4	0	0	0	0	0	0	2	0	2	0	0	0	0	0	
Pneumonitis	2	0	0	0	0	0	0	0	0	0	0	0	1	1	0	
Aortic Aneurysm & Dissection	3	0	0	0	0	0	1	0	0	0	0	0	2	0	0	
Perinatal Period Conditions	3	3	0	0	0	0	0	0	0	0	0	0	0	0	0	
Atherosclerosis	2	0	0	0	0	0	0	0	0	0	0	1	1	0	0	
Viral Hepatitis	6	0	0	0	0	0	0	0	0	2	1	2	1	0	0	
Congenital Malformations	2	0	0	0	0	0	0	1	0	0	1	0	0	0	0	
Anemias	4	0	0	0	0	0	0	1	0	0	1	0	2	0	0	
Cholelithiasis	1	0	0	0	0	0	0	0	0	0	0	0	1	0	0	
All Other Natural Causes	176	1	0	1	0	1	2	3	2	10	25	35	40	56	0	
All Other External Causes	4	0	0	0	0	0	0	0	1	0	1	0	1	1	0	

	TOTAL	AGE GROUPS														UNK
		<1	1-4	5-9	10-14	15-19	20-24	25-34	35-44	45-54	55-64	65-74	75-84	85+		
SAINT JOHNS	1,473	8	2	3	1	12	12	17	28	111	174	260	366	479	0	
Heart Diseases	290	0	0	0	0	1	0	1	1	10	31	29	75	142	0	
Cancer	378	0	0	0	0	2	1	2	6	25	78	112	103	49	0	
Chronic Lower Resp Diseases	85	0	0	0	0	0	0	0	0	2	4	23	28	28	0	
Unintentional Injury	62	0	1	0	0	4	3	7	5	8	6	7	10	11	0	
Stroke	65	0	0	0	0	1	0	1	0	4	3	12	14	30	0	
Diabetes Mellitus	33	0	0	0	0	0	0	0	1	0	6	10	9	7	0	
Alzheimer's Disease	29	0	0	0	0	0	0	0	0	0	1	3	9	16	0	
Nephritis	30	0	0	0	0	0	0	0	0	3	0	5	10	12	0	
Suicide	42	0	0	0	0	2	4	1	5	14	7	6	1	2	0	
Chronic Liver Disease/Cirrhosis	23	0	0	0	0	0	0	0	0	8	6	4	5	0	0	
Influenza & Pneumonia	26	0	0	0	0	0	0	0	1	3	0	2	7	13	0	
Septicemia	26	0	0	0	0	0	0	0	0	2	3	2	3	16	0	
Hypertension	19	0	0	0	0	0	0	0	0	1	0	4	3	11	0	
Parkinson's Disease	15	0	0	0	0	0	0	0	0	0	0	3	6	6	0	
Benign Neoplasms	9	0	0	0	0	0	0	0	0	0	0	4	3	2	0	
Homicide	5	0	0	0	0	0	0	0	0	2	0	2	0	1	0	
Human Immunodeficiency Virus	5	0	0	0	0	0	0	0	0	5	0	0	0	0	0	
Pneumonitis	6	0	0	0	0	0	0	0	0	0	0	0	1	5	0	
Aortic Aneurysm & Dissection	5	0	0	0	0	0	0	0	0	0	1	1	2	1	0	
Perinatal Period Conditions	5	5	0	0	0	0	0	0	0	0	0	0	0	0	0	
Atherosclerosis	4	0	0	0	0	0	0	0	0	0	0	0	1	3	0	
Viral Hepatitis	5	0	0	0	0	0	0	0	0	4	1	0	0	0	0	
Congenital Malformations	6	1	1	1	0	0	0	0	0	2	1	0	0	0	0	
Anemias	1	0	0	0	0	0	0	0	0	0	0	0	0	1	0	
Cholelithiasis	1	0	0	0	0	0	0	0	0	0	0	0	0	1	0	
All Other Natural Causes	297	2	0	2	1	2	3	5	9	18	26	31	76	122	0	
All Other External Causes	1	0	0	0	0	0	1	0	0	0	0	0	0	0	0	

\* ICD-10 codes associated with each cause of death group are presented on pages (xvii-xix).

**TABLE D-11 (Cont.): RESIDENT DEATHS FOR SELECTED CAUSES, BY AGE GROUPS, BY COUNTY, FLORIDA, 2010**

	TOTAL	AGE GROUPS													
		<1	1-4	5-9	10-14	15-19	20-24	25-34	35-44	45-54	55-64	65-74	75-84	85+	UNK
SAINT LUCIE	2,723	22	5	3	1	8	12	40	74	185	291	480	744	858	0
Heart Diseases	670	0	0	0	0	1	0	3	4	27	60	115	194	266	0
Cancer	636	0	0	0	0	0	0	5	11	44	91	168	212	105	0
Chronic Lower Resp Diseases	178	0	0	0	0	0	1	0	3	2	19	22	61	70	0
Unintentional Injury	132	4	4	0	0	4	4	14	19	25	10	15	12	21	0
Stroke	137	1	0	1	0	0	1	1	1	5	13	25	42	47	0
Diabetes Mellitus	79	0	0	0	0	0	0	1	3	12	11	23	18	11	0
Alzheimer's Disease	69	0	0	0	0	0	0	0	0	0	1	3	22	43	0
Nephritis	76	0	0	0	0	0	0	0	0	1	8	14	26	27	0
Suicide	44	0	0	0	1	0	0	3	12	9	3	6	8	2	0
Chronic Liver Disease/Cirrhosis	40	0	0	0	0	0	1	0	1	8	14	7	7	2	0
Influenza & Pneumonia	36	0	0	0	0	0	0	0	1	2	5	7	5	16	0
Septicemia	20	0	0	0	0	0	0	0	1	3	3	4	5	4	0
Hypertension	28	0	0	0	0	0	0	0	1	3	1	4	6	13	0
Parkinson's Disease	31	0	0	0	0	0	0	0	0	0	0	2	11	18	0
Benign Neoplasms	20	0	0	0	0	0	0	1	0	1	3	3	6	6	0
Homicide	18	0	0	0	0	1	4	5	2	2	4	0	0	0	0
Human Immunodeficiency Virus	19	0	0	0	0	0	0	4	2	11	0	2	0	0	0
Pneumonitis	8	0	0	0	0	0	0	0	0	0	1	0	2	5	0
Aortic Aneurysm & Dissection	10	0	0	0	0	0	0	0	1	0	1	2	4	2	0
Perinatal Period Conditions	10	10	0	0	0	0	0	0	0	0	0	0	0	0	0
Atherosclerosis	2	0	0	0	0	0	0	0	0	0	0	0	0	2	0
Viral Hepatitis	6	0	0	0	0	0	0	0	0	2	3	0	1	0	0
Congenital Malformations	4	2	1	0	0	0	0	0	1	0	0	0	0	0	0
Anemias	6	0	0	0	0	0	0	0	0	0	0	0	3	3	0
Cholelithiasis	5	0	0	0	0	0	0	0	1	0	1	0	1	2	0
All Other Natural Causes	433	5	0	2	0	2	0	3	8	27	39	58	96	193	0
All Other External Causes	6	0	0	0	0	0	1	0	2	1	0	0	2	0	0

	TOTAL	AGE GROUPS													
		<1	1-4	5-9	10-14	15-19	20-24	25-34	35-44	45-54	55-64	65-74	75-84	85+	UNK
SANTA ROSA	1,149	8	3	3	0	2	10	27	36	116	176	225	282	261	0
Heart Diseases	239	0	0	0	0	0	0	2	4	20	30	47	67	69	0
Cancer	277	0	0	0	0	0	0	3	9	30	57	83	65	30	0
Chronic Lower Resp Diseases	84	0	0	0	0	0	0	0	0	2	10	21	37	14	0
Unintentional Injury	65	0	2	0	0	0	6	13	6	12	7	5	5	9	0
Stroke	65	0	0	0	0	0	0	0	0	6	14	10	13	22	0
Diabetes Mellitus	28	0	0	0	0	0	0	0	1	2	8	9	5	3	0
Alzheimer's Disease	40	0	0	0	0	0	0	0	0	0	0	4	11	25	0
Nephritis	17	0	0	1	0	0	1	0	0	1	2	0	5	7	0
Suicide	23	0	0	0	0	0	1	5	4	7	4	1	0	1	0
Chronic Liver Disease/Cirrhosis	15	0	0	0	0	0	0	0	1	0	7	5	2	0	0
Influenza & Pneumonia	24	0	0	0	0	0	0	1	2	1	1	7	5	7	0
Septicemia	13	0	0	0	0	0	0	0	0	1	3	1	5	3	0
Hypertension	11	0	0	0	0	0	0	0	0	0	3	3	2	3	0
Parkinson's Disease	7	0	0	0	0	0	0	0	0	0	1	2	2	2	0
Benign Neoplasms	5	0	0	0	0	0	0	0	0	1	1	1	1	1	0
Homicide	7	1	0	0	0	1	0	1	3	0	1	0	0	0	0
Human Immunodeficiency Virus	4	0	0	0	0	0	0	0	0	4	0	0	0	0	0
Pneumonitis	5	0	0	0	0	0	0	0	0	0	1	0	2	2	0
Aortic Aneurysm & Dissection	3	0	0	0	0	0	0	0	0	0	1	2	0	0	0
Perinatal Period Conditions	5	5	0	0	0	0	0	0	0	0	0	0	0	0	0
Atherosclerosis	0	0	0	0	0	0	0	0	0	0	0	0	0	0	0
Viral Hepatitis	4	0	0	0	0	0	0	0	0	0	4	0	0	0	0
Congenital Malformations	4	1	0	0	0	0	0	1	0	1	1	0	0	0	0
Anemias	2	0	0	0	0	0	0	0	0	0	0	0	0	2	0
Cholelithiasis	1	0	0	0	0	0	0	0	0	0	0	0	1	0	0
All Other Natural Causes	196	1	0	2	0	1	2	1	5	26	20	24	54	60	0
All Other External Causes	5	0	1	0	0	0	0	0	1	2	0	0	0	1	0

\* ICD-10 codes associated with each cause of death group are presented on pages (xvii-xix).

**TABLE D-11 (Cont.): RESIDENT DEATHS FOR SELECTED CAUSES, BY AGE GROUPS, BY COUNTY, FLORIDA, 2010**

	TOTAL	AGE GROUPS													
		<1	1-4	5-9	10-14	15-19	20-24	25-34	35-44	45-54	55-64	65-74	75-84	85+	UNK
SARASOTA	4,952	14	4	0	0	12	17	43	87	231	437	662	1,352	2,093	0
Heart Diseases	1,180	0	0	0	0	0	0	4	14	36	91	133	273	629	0
Cancer	1,234	0	1	0	0	2	1	1	10	63	154	271	427	304	0
Chronic Lower Resp Diseases	295	0	0	0	0	0	1	0	1	5	14	43	96	135	0
Unintentional Injury	199	3	1	0	0	4	7	20	29	33	19	12	27	44	0
Stroke	272	0	0	0	0	0	0	0	3	12	12	37	64	144	0
Diabetes Mellitus	85	0	1	0	0	0	0	0	0	3	17	15	26	23	0
Alzheimer's Disease	140	0	0	0	0	0	0	0	0	0	1	4	38	97	0
Nephritis	97	0	0	0	0	0	0	1	0	1	5	11	35	44	0
Suicide	79	0	0	0	0	2	3	8	15	18	17	10	1	5	0
Chronic Liver Disease/Cirrhosis	65	0	0	0	0	0	0	0	0	17	25	13	9	1	0
Influenza & Pneumonia	62	0	0	0	0	0	0	2	0	4	1	6	15	34	0
Septicemia	45	0	1	0	0	0	0	1	0	4	5	3	11	20	0
Hypertension	38	0	0	0	0	0	0	0	0	0	4	2	13	19	0
Parkinson's Disease	53	0	0	0	0	0	0	0	0	0	0	4	25	24	0
Benign Neoplasms	40	0	0	0	0	0	0	0	0	0	2	7	20	11	0
Homicide	10	0	0	0	0	1	1	3	1	3	1	0	0	0	0
Human Immunodeficiency Virus	10	0	0	0	0	0	0	0	2	2	5	1	0	0	0
Pneumonitis	28	0	0	0	0	0	0	0	0	0	4	1	6	17	0
Aortic Aneurysm & Dissection	26	0	0	0	0	0	0	0	0	1	2	4	11	8	0
Perinatal Period Conditions	9	9	0	0	0	0	0	0	0	0	0	0	0	0	0
Atherosclerosis	22	0	0	0	0	0	0	0	0	0	1	0	6	15	0
Viral Hepatitis	8	0	0	0	0	0	0	0	0	2	4	0	2	0	0
Congenital Malformations	8	1	0	0	0	3	1	1	0	1	0	1	0	0	0
Anemias	10	0	0	0	0	0	0	0	0	0	0	0	5	5	0
Cholelithiasis	2	0	0	0	0	0	0	0	0	0	0	1	0	1	0
All Other Natural Causes	930	1	0	0	0	0	2	2	11	25	53	82	242	512	0
All Other External Causes	5	0	0	0	0	0	1	0	1	1	0	1	0	1	0

	TOTAL	AGE GROUPS													
		<1	1-4	5-9	10-14	15-19	20-24	25-34	35-44	45-54	55-64	65-74	75-84	85+	UNK
SEMINOLE	2,845	34	6	2	2	16	28	46	102	224	344	425	726	890	0
Heart Diseases	647	0	0	0	0	1	3	2	13	44	62	76	177	269	0
Cancer	709	0	0	0	0	2	2	6	18	69	134	183	200	95	0
Chronic Lower Resp Diseases	157	0	0	0	0	0	0	0	0	8	13	30	54	52	0
Unintentional Injury	139	0	3	0	0	4	10	23	23	26	18	10	10	12	0
Stroke	120	0	0	0	0	0	0	1	5	5	8	15	31	55	0
Diabetes Mellitus	109	0	0	0	0	0	0	0	3	10	21	21	30	24	0
Alzheimer's Disease	112	0	0	0	0	0	0	0	0	0	1	5	33	73	0
Nephritis	74	0	0	0	0	0	0	0	5	1	4	9	19	36	0
Suicide	55	0	0	0	1	3	2	5	15	8	12	3	5	1	0
Chronic Liver Disease/Cirrhosis	32	0	0	0	0	0	0	0	2	14	9	2	5	0	0
Influenza & Pneumonia	46	0	0	1	0	0	1	0	0	1	6	5	14	18	0
Septicemia	37	1	0	0	0	0	0	0	0	4	4	2	17	9	0
Hypertension	37	0	0	0	0	0	0	0	0	2	2	2	12	19	0
Parkinson's Disease	32	0	0	0	0	0	0	0	0	0	1	6	13	12	0
Benign Neoplasms	19	0	0	1	0	1	0	0	1	1	2	2	5	6	0
Homicide	16	0	1	0	0	2	6	0	4	1	1	1	0	0	0
Human Immunodeficiency Virus	13	0	0	0	0	0	1	1	3	4	3	1	0	0	0
Pneumonitis	16	0	0	0	0	0	0	0	0	1	0	1	8	6	0
Aortic Aneurysm & Dissection	6	0	0	0	0	0	0	0	0	1	0	0	5	0	0
Perinatal Period Conditions	19	19	0	0	0	0	0	0	0	0	0	0	0	0	0
Atherosclerosis	3	0	0	0	0	0	0	0	0	0	0	0	1	2	0
Viral Hepatitis	16	0	0	0	0	0	0	0	3	2	8	2	0	1	0
Congenital Malformations	13	9	0	0	1	0	0	1	0	0	2	0	0	0	0
Anemias	8	0	0	0	0	0	0	0	0	1	0	0	3	4	0
Cholelithiasis	2	0	0	0	0	0	0	0	1	0	0	1	0	0	0
All Other Natural Causes	404	5	2	0	0	3	3	7	5	21	33	48	83	194	0
All Other External Causes	4	0	0	0	0	0	0	0	1	0	0	0	1	2	0

\* ICD-10 codes associated with each cause of death group are presented on pages (xvii-xix).



**TABLE D-11 (Cont.): RESIDENT DEATHS FOR SELECTED CAUSES, BY AGE GROUPS, BY COUNTY, FLORIDA, 2010**

	AGE GROUPS														
	TOTAL	<1	1-4	5-9	10-14	15-19	20-24	25-34	35-44	45-54	55-64	65-74	75-84	85+	UNK
SUMTER	1,162	2	2	1	1	2	1	9	15	42	126	298	365	298	0
Heart Diseases	286	0	0	0	0	0	0	1	3	11	31	63	87	90	0
Cancer	330	0	0	0	0	0	0	1	2	10	33	130	115	39	0
Chronic Lower Resp Diseases	64	0	0	0	0	0	0	0	0	1	6	22	25	10	0
Unintentional Injury	62	1	1	0	1	2	0	4	3	3	9	6	16	16	0
Stroke	60	1	0	0	0	0	0	0	0	2	9	10	21	17	0
Diabetes Mellitus	34	0	0	0	0	0	0	0	1	1	6	11	11	4	0
Alzheimer's Disease	33	0	0	0	0	0	0	0	0	0	0	5	13	15	0
Nephritis	18	0	0	0	0	0	0	0	0	0	2	4	3	9	0
Suicide	9	0	0	0	0	0	1	0	1	2	2	1	2	0	0
Chronic Liver Disease/Cirrhosis	22	0	0	0	0	0	0	0	0	4	6	4	6	2	0
Influenza & Pneumonia	18	0	0	0	0	0	0	0	0	1	1	6	5	5	0
Septicemia	5	0	0	0	0	0	0	0	0	0	1	2	1	1	0
Hypertension	9	0	0	0	0	0	0	0	0	0	1	0	3	5	0
Parkinson's Disease	25	0	0	0	0	0	0	0	0	0	2	5	11	7	0
Benign Neoplasms	4	0	0	0	0	0	0	0	0	0	0	0	3	1	0
Homicide	3	0	0	0	0	0	0	1	1	0	0	1	0	0	0
Human Immunodeficiency Virus	1	0	0	0	0	0	0	1	0	0	0	0	0	0	0
Pneumonitis	3	0	0	0	0	0	0	0	0	0	0	0	1	2	0
Aortic Aneurysm & Dissection	6	0	0	0	0	0	0	0	0	1	1	2	2	0	0
Perinatal Period Conditions	2	0	1	0	0	0	0	1	0	0	0	0	0	0	0
Atherosclerosis	2	0	0	0	0	0	0	0	0	0	1	0	1	0	0
Viral Hepatitis	4	0	0	0	0	0	0	0	0	1	1	1	1	0	0
Congenital Malformations	0	0	0	0	0	0	0	0	0	0	0	0	0	0	0
Anemias	1	0	0	0	0	0	0	0	1	0	0	0	0	0	0
Cholelithiasis	7	0	0	0	0	0	0	0	0	0	0	1	2	4	0
All Other Natural Causes	154	0	0	1	0	0	0	0	3	5	14	24	36	71	0
All Other External Causes	0	0	0	0	0	0	0	0	0	0	0	0	0	0	0

	AGE GROUPS														
	TOTAL	<1	1-4	5-9	10-14	15-19	20-24	25-34	35-44	45-54	55-64	65-74	75-84	85+	UNK
SUWANNEE	470	5	0	1	0	0	2	7	12	34	67	112	117	113	0
Heart Diseases	98	0	0	0	0	0	0	0	1	6	16	21	22	32	0
Cancer	116	0	0	0	0	0	0	0	2	9	24	38	31	12	0
Chronic Lower Resp Diseases	25	0	0	0	0	0	0	0	1	1	3	6	12	2	0
Unintentional Injury	30	0	0	0	0	0	0	3	4	5	2	7	4	5	0
Stroke	31	0	0	0	0	0	0	0	0	1	2	10	8	10	0
Diabetes Mellitus	26	0	0	0	0	0	0	0	0	1	5	9	9	2	0
Alzheimer's Disease	6	0	0	0	0	0	0	0	0	0	0	0	2	4	0
Nephritis	6	0	0	0	0	0	0	0	0	0	2	1	3	0	0
Suicide	6	0	0	0	0	0	1	1	0	3	1	0	0	0	0
Chronic Liver Disease/Cirrhosis	2	0	0	0	0	0	0	0	0	1	1	0	0	0	0
Influenza & Pneumonia	7	0	0	0	0	0	0	0	0	0	0	1	3	3	0
Septicemia	3	0	0	0	0	0	0	0	0	1	0	0	2	0	0
Hypertension	4	0	0	0	0	0	0	1	0	0	0	0	0	3	0
Parkinson's Disease	2	0	0	0	0	0	0	0	0	0	1	0	0	1	0
Benign Neoplasms	2	0	0	0	0	0	0	0	0	0	0	0	1	1	0
Homicide	6	1	0	0	0	0	0	1	1	0	2	1	0	0	0
Human Immunodeficiency Virus	1	0	0	0	0	0	0	0	1	0	0	0	0	0	0
Pneumonitis	3	0	0	0	0	0	0	0	0	0	0	0	1	2	0
Aortic Aneurysm & Dissection	1	0	0	0	0	0	0	0	0	0	0	1	0	0	0
Perinatal Period Conditions	2	2	0	0	0	0	0	0	0	0	0	0	0	0	0
Atherosclerosis	6	0	0	0	0	0	0	0	0	1	0	1	2	2	0
Viral Hepatitis	0	0	0	0	0	0	0	0	0	0	0	0	0	0	0
Congenital Malformations	3	1	0	0	0	0	0	0	0	0	2	0	0	0	0
Anemias	1	0	0	0	0	0	0	0	0	0	0	0	1	0	0
Cholelithiasis	0	0	0	0	0	0	0	0	0	0	0	0	0	0	0
All Other Natural Causes	82	1	0	1	0	0	1	1	2	5	5	16	16	34	0
All Other External Causes	1	0	0	0	0	0	0	0	0	0	1	0	0	0	0

\* ICD-10 codes associated with each cause of death group are presented on pages (xvii-xix).

TABLE D-11 (Cont.): RESIDENT DEATHS FOR SELECTED CAUSES, BY AGE GROUPS, BY COUNTY, FLORIDA, 2010

	TOTAL	AGE GROUPS													
		<1	1-4	5-9	10-14	15-19	20-24	25-34	35-44	45-54	55-64	65-74	75-84	85+	UNK
TAYLOR	214	5	0	0	0	0	1	4	3	19	42	48	52	40	0
Heart Diseases	42	0	0	0	0	0	0	0	2	2	8	9	10	11	0
Cancer	57	0	0	0	0	0	0	0	0	5	16	13	15	8	0
Chronic Lower Resp Diseases	17	0	0	0	0	0	0	0	0	1	3	7	4	2	0
Unintentional Injury	9	0	0	0	0	0	1	2	1	2	1	0	2	0	0
Stroke	8	0	0	0	0	0	0	0	0	0	1	3	3	1	0
Diabetes Mellitus	18	0	0	0	0	0	0	0	0	1	2	7	3	5	0
Alzheimer's Disease	4	0	0	0	0	0	0	0	0	0	0	1	1	2	0
Nephritis	5	0	0	0	0	0	0	0	0	0	2	1	1	1	0
Suicide	4	0	0	0	0	0	0	2	0	0	1	1	0	0	0
Chronic Liver Disease/Cirrhosis	5	0	0	0	0	0	0	0	0	3	0	1	0	1	0
Influenza & Pneumonia	2	0	0	0	0	0	0	0	0	0	0	1	0	1	0
Septicemia	5	0	0	0	0	0	0	0	0	1	1	1	1	1	0
Hypertension	4	0	0	0	0	0	0	0	0	0	0	1	1	2	0
Parkinson's Disease	1	0	0	0	0	0	0	0	0	0	0	0	1	0	0
Benign Neoplasms	0	0	0	0	0	0	0	0	0	0	0	0	0	0	0
Homicide	3	0	0	0	0	0	0	0	0	2	1	0	0	0	0
Human Immunodeficiency Virus	2	0	0	0	0	0	0	0	0	0	2	0	0	0	0
Pneumonitis	0	0	0	0	0	0	0	0	0	0	0	0	0	0	0
Aortic Aneurysm & Dissection	0	0	0	0	0	0	0	0	0	0	0	0	0	0	0
Perinatal Period Conditions	2	2	0	0	0	0	0	0	0	0	0	0	0	0	0
Atherosclerosis	0	0	0	0	0	0	0	0	0	0	0	0	0	0	0
Viral Hepatitis	2	0	0	0	0	0	0	0	0	0	2	0	0	0	0
Congenital Malformations	1	1	0	0	0	0	0	0	0	0	0	0	0	0	0
Anemias	0	0	0	0	0	0	0	0	0	0	0	0	0	0	0
Cholelithiasis	0	0	0	0	0	0	0	0	0	0	0	0	0	0	0
All Other Natural Causes	23	2	0	0	0	0	0	0	0	2	2	2	10	5	0
All Other External Causes	0	0	0	0	0	0	0	0	0	0	0	0	0	0	0

	TOTAL	AGE GROUPS													
		<1	1-4	5-9	10-14	15-19	20-24	25-34	35-44	45-54	55-64	65-74	75-84	85+	UNK
UNION	199	0	0	0	1	0	1	6	8	39	48	48	29	19	0
Heart Diseases	46	0	0	0	1	0	0	0	0	6	12	15	7	5	0
Cancer	62	0	0	0	0	0	0	1	1	16	20	17	7	0	0
Chronic Lower Resp Diseases	10	0	0	0	0	0	0	0	0	1	2	4	2	1	0
Unintentional Injury	6	0	0	0	0	0	0	2	0	0	1	1	2	0	0
Stroke	4	0	0	0	0	0	0	0	0	0	1	0	2	1	0
Diabetes Mellitus	0	0	0	0	0	0	0	0	0	0	0	0	0	0	0
Alzheimer's Disease	5	0	0	0	0	0	0	0	0	0	0	1	1	3	0
Nephritis	0	0	0	0	0	0	0	0	0	0	0	0	0	0	0
Suicide	4	0	0	0	0	0	0	0	1	2	1	0	0	0	0
Chronic Liver Disease/Cirrhosis	6	0	0	0	0	0	0	2	0	1	1	2	0	0	0
Influenza & Pneumonia	3	0	0	0	0	0	0	0	0	0	1	0	1	1	0
Septicemia	2	0	0	0	0	0	0	0	0	0	0	0	2	0	0
Hypertension	2	0	0	0	0	0	0	0	0	1	1	0	0	0	0
Parkinson's Disease	2	0	0	0	0	0	0	0	0	0	0	0	1	1	0
Benign Neoplasms	3	0	0	0	0	0	0	0	1	0	1	1	0	0	0
Homicide	0	0	0	0	0	0	0	0	0	0	0	0	0	0	0
Human Immunodeficiency Virus	10	0	0	0	0	0	1	1	4	3	0	1	0	0	0
Pneumonitis	0	0	0	0	0	0	0	0	0	0	0	0	0	0	0
Aortic Aneurysm & Dissection	0	0	0	0	0	0	0	0	0	0	0	0	0	0	0
Perinatal Period Conditions	0	0	0	0	0	0	0	0	0	0	0	0	0	0	0
Atherosclerosis	0	0	0	0	0	0	0	0	0	0	0	0	0	0	0
Viral Hepatitis	7	0	0	0	0	0	0	0	0	3	3	1	0	0	0
Congenital Malformations	0	0	0	0	0	0	0	0	0	0	0	0	0	0	0
Anemias	1	0	0	0	0	0	0	0	0	0	0	0	0	1	0
Cholelithiasis	1	0	0	0	0	0	0	0	0	0	0	1	0	0	0
All Other Natural Causes	25	0	0	0	0	0	0	0	1	6	4	4	4	6	0
All Other External Causes	0	0	0	0	0	0	0	0	0	0	0	0	0	0	0

\* ICD-10 codes associated with each cause of death group are presented on pages (xvii-xix).

**TABLE D-11 (Cont.): RESIDENT DEATHS FOR SELECTED CAUSES, BY AGE GROUPS, BY COUNTY, FLORIDA, 2010**

	AGE GROUPS														
	TOTAL	<1	1-4	5-9	10-14	15-19	20-24	25-34	35-44	45-54	55-64	65-74	75-84	85+	UNK
VOLUSIA	6,104	31	7	3	4	30	33	104	170	435	684	1,018	1,613	1,972	0
Heart Diseases	1,351	0	0	1	0	3	1	14	18	76	121	203	387	527	0
Cancer	1,399	0	1	0	1	0	0	8	20	109	231	376	395	258	0
Chronic Lower Resp Diseases	445	0	1	0	0	0	0	3	1	13	47	106	152	122	0
Unintentional Injury	322	4	4	1	2	19	23	38	45	54	31	26	33	42	0
Stroke	289	0	0	0	0	0	0	1	4	15	30	39	82	118	0
Diabetes Mellitus	174	0	0	0	0	0	1	2	3	18	30	29	50	41	0
Alzheimer's Disease	151	0	0	0	0	0	0	0	0	0	0	11	45	95	0
Nephritis	107	0	0	0	0	0	0	0	2	5	10	19	32	39	0
Suicide	102	0	0	0	0	2	3	19	19	16	24	10	4	5	0
Chronic Liver Disease/Cirrhosis	95	0	0	0	0	0	0	0	10	27	32	15	9	2	0
Influenza & Pneumonia	89	1	0	0	0	0	0	1	2	8	4	17	29	27	0
Septicemia	81	0	0	0	0	0	0	0	2	5	10	18	25	21	0
Hypertension	86	0	0	0	0	0	1	0	4	5	8	10	20	38	0
Parkinson's Disease	64	0	0	0	0	0	0	0	0	0	1	5	29	29	0
Benign Neoplasms	49	0	0	0	0	0	0	0	0	3	5	6	13	22	0
Homicide	23	0	0	0	0	1	3	5	7	4	1	2	0	0	0
Human Immunodeficiency Virus	23	0	0	0	0	0	0	1	8	9	3	2	0	0	0
Pneumonitis	26	0	0	0	0	0	0	0	0	1	3	7	7	8	0
Aortic Aneurysm & Dissection	21	0	0	0	0	0	0	0	0	1	3	5	5	7	0
Perinatal Period Conditions	16	16	0	0	0	0	0	0	0	0	0	0	0	0	0
Atherosclerosis	13	0	0	0	0	0	0	0	0	0	0	0	3	10	0
Viral Hepatitis	19	0	0	0	0	0	0	0	0	8	9	1	0	1	0
Congenital Malformations	12	5	0	0	0	0	0	1	0	1	1	2	1	1	0
Anemias	16	0	0	0	0	0	0	1	1	2	1	1	4	6	0
Cholelithiasis	9	0	0	0	0	0	0	0	0	0	1	0	3	5	0
All Other Natural Causes	1,116	5	1	1	1	5	1	10	23	52	78	106	285	548	0
All Other External Causes	6	0	0	0	0	0	0	0	1	3	0	2	0	0	0

	AGE GROUPS														
	TOTAL	<1	1-4	5-9	10-14	15-19	20-24	25-34	35-44	45-54	55-64	65-74	75-84	85+	UNK
WAKULLA	207	2	0	0	1	1	2	5	5	20	39	40	48	44	0
Heart Diseases	39	0	0	0	0	0	0	0	1	2	7	4	8	17	0
Cancer	69	0	0	0	0	0	1	0	1	7	17	22	17	4	0
Chronic Lower Resp Diseases	13	0	0	0	0	0	0	0	0	2	2	4	3	2	0
Unintentional Injury	9	0	0	0	0	0	1	2	0	2	1	1	1	1	0
Stroke	7	0	0	0	0	0	0	0	0	0	1	2	2	2	0
Diabetes Mellitus	5	0	0	0	0	0	0	0	0	1	0	1	1	2	0
Alzheimer's Disease	5	0	0	0	0	0	0	0	0	0	0	0	4	1	0
Nephritis	3	0	0	0	0	0	0	0	0	0	1	0	1	1	0
Suicide	5	0	0	0	0	1	0	1	0	2	0	0	1	0	0
Chronic Liver Disease/Cirrhosis	3	0	0	0	0	0	0	0	0	1	1	1	0	0	0
Influenza & Pneumonia	0	0	0	0	0	0	0	0	0	0	0	0	0	0	0
Septicemia	3	0	0	0	0	0	0	0	0	1	1	0	1	0	0
Hypertension	0	0	0	0	0	0	0	0	0	0	0	0	0	0	0
Parkinson's Disease	2	0	0	0	0	0	0	0	0	0	0	0	1	1	0
Benign Neoplasms	0	0	0	0	0	0	0	0	0	0	0	0	0	0	0
Homicide	0	0	0	0	0	0	0	0	0	0	0	0	0	0	0
Human Immunodeficiency Virus	0	0	0	0	0	0	0	0	0	0	0	0	0	0	0
Pneumonitis	3	0	0	0	0	0	0	0	0	0	1	0	1	1	0
Aortic Aneurysm & Dissection	1	0	0	0	0	0	0	0	0	0	0	1	0	0	0
Perinatal Period Conditions	0	0	0	0	0	0	0	0	0	0	0	0	0	0	0
Atherosclerosis	0	0	0	0	0	0	0	0	0	0	0	0	0	0	0
Viral Hepatitis	1	0	0	0	0	0	0	0	0	0	1	0	0	0	0
Congenital Malformations	2	1	0	0	0	0	0	0	0	1	0	0	0	0	0
Anemias	0	0	0	0	0	0	0	0	0	0	0	0	0	0	0
Cholelithiasis	0	0	0	0	0	0	0	0	0	0	0	0	0	0	0
All Other Natural Causes	36	1	0	0	1	0	0	2	3	1	5	4	7	12	0
All Other External Causes	1	0	0	0	0	0	0	0	0	0	1	0	0	0	0

\* ICD-10 codes associated with each cause of death group are presented on pages (xvii-xix).

**TABLE D-11 (Cont.): RESIDENT DEATHS FOR SELECTED CAUSES, BY AGE GROUPS, BY COUNTY, FLORIDA, 2010**

	TOTAL	AGE GROUPS													
		<1	1-4	5-9	10-14	15-19	20-24	25-34	35-44	45-54	55-64	65-74	75-84	85+	UNK
WALTON	523	4	0	1	0	3	2	12	13	40	77	126	133	112	0
Heart Diseases	122	0	0	0	0	0	0	0	3	4	13	28	35	39	0
Cancer	115	0	0	0	0	0	0	1	1	12	22	42	28	9	0
Chronic Lower Resp Diseases	33	0	0	0	0	0	0	0	0	2	4	12	10	5	0
Unintentional Injury	26	0	0	1	0	2	2	3	3	6	4	0	2	3	0
Stroke	18	0	0	0	0	0	0	0	0	2	2	2	7	5	0
Diabetes Mellitus	29	0	0	0	0	0	0	1	0	0	7	5	10	6	0
Alzheimer's Disease	28	0	0	0	0	0	0	0	0	0	1	4	12	11	0
Nephritis	10	0	0	0	0	0	0	0	0	0	1	3	3	3	0
Suicide	11	0	0	0	0	0	0	2	2	1	3	2	1	0	0
Chronic Liver Disease/Cirrhosis	7	0	0	0	0	0	0	0	0	0	3	2	2	0	0
Influenza & Pneumonia	6	0	0	0	0	0	0	0	0	0	0	1	1	4	0
Septicemia	5	1	0	0	0	0	0	0	0	0	1	0	2	1	0
Hypertension	4	0	0	0	0	0	0	0	0	0	1	0	0	3	0
Parkinson's Disease	4	0	0	0	0	0	0	0	0	0	0	2	1	1	0
Benign Neoplasms	3	0	0	0	0	0	0	1	0	0	0	1	1	0	0
Homicide	0	0	0	0	0	0	0	0	0	0	0	0	0	0	0
Human Immunodeficiency Virus	0	0	0	0	0	0	0	0	0	0	0	0	0	0	0
Pneumonitis	1	0	0	0	0	0	0	0	0	1	0	0	0	0	0
Aortic Aneurysm & Dissection	3	0	0	0	0	0	0	0	0	0	1	1	1	0	0
Perinatal Period Conditions	1	1	0	0	0	0	0	0	0	0	0	0	0	0	0
Atherosclerosis	3	0	0	0	0	0	0	0	0	0	1	0	2	0	0
Viral Hepatitis	5	0	0	0	0	0	0	0	0	4	1	0	0	0	0
Congenital Malformations	1	1	0	0	0	0	0	0	0	0	0	0	0	0	0
Anemias	1	0	0	0	0	0	0	0	0	0	0	0	0	1	0
Cholelithiasis	0	0	0	0	0	0	0	0	0	0	0	0	0	0	0
All Other Natural Causes	86	1	0	0	0	1	0	4	4	8	11	21	15	21	0
All Other External Causes	1	0	0	0	0	0	0	0	0	0	1	0	0	0	0

	TOTAL	AGE GROUPS													
		<1	1-4	5-9	10-14	15-19	20-24	25-34	35-44	45-54	55-64	65-74	75-84	85+	UNK
WASHINGTON	295	1	1	0	0	2	4	3	14	31	37	60	59	83	0
Heart Diseases	77	0	0	0	0	0	0	0	2	8	9	12	18	28	0
Cancer	76	0	0	0	0	0	0	0	1	11	17	21	11	15	0
Chronic Lower Resp Diseases	13	0	0	0	0	0	0	0	1	1	2	2	4	3	0
Unintentional Injury	16	1	0	0	0	1	3	2	2	4	0	2	1	0	0
Stroke	14	0	0	0	0	0	0	0	0	1	1	4	2	6	0
Diabetes Mellitus	15	0	0	0	0	0	1	0	1	0	1	5	5	2	0
Alzheimer's Disease	6	0	0	0	0	0	0	0	0	0	0	1	2	3	0
Nephritis	2	0	0	0	0	0	0	0	0	0	1	0	1	0	0
Suicide	3	0	0	0	0	1	0	1	0	0	0	1	0	0	0
Chronic Liver Disease/Cirrhosis	6	0	0	0	0	0	0	0	0	2	2	2	0	0	0
Influenza & Pneumonia	6	0	0	0	0	0	0	0	0	0	0	0	5	1	0
Septicemia	5	0	0	0	0	0	0	0	1	0	0	0	2	2	0
Hypertension	4	0	0	0	0	0	0	0	1	0	0	0	0	3	0
Parkinson's Disease	0	0	0	0	0	0	0	0	0	0	0	0	0	0	0
Benign Neoplasms	2	0	0	0	0	0	0	0	0	0	0	0	1	1	0
Homicide	3	0	0	0	0	0	0	0	2	1	0	0	0	0	0
Human Immunodeficiency Virus	2	0	0	0	0	0	0	0	1	1	0	0	0	0	0
Pneumonitis	0	0	0	0	0	0	0	0	0	0	0	0	0	0	0
Aortic Aneurysm & Dissection	2	0	0	0	0	0	0	0	0	0	0	0	1	1	0
Perinatal Period Conditions	0	0	0	0	0	0	0	0	0	0	0	0	0	0	0
Atherosclerosis	0	0	0	0	0	0	0	0	0	0	0	0	0	0	0
Viral Hepatitis	0	0	0	0	0	0	0	0	0	0	0	0	0	0	0
Congenital Malformations	0	0	0	0	0	0	0	0	0	0	0	0	0	0	0
Anemias	1	0	1	0	0	0	0	0	0	0	0	0	0	0	0
Cholelithiasis	0	0	0	0	0	0	0	0	0	0	0	0	0	0	0
All Other Natural Causes	42	0	0	0	0	0	0	0	2	2	4	10	6	18	0
All Other External Causes	0	0	0	0	0	0	0	0	0	0	0	0	0	0	0

\* ICD-10 codes associated with each cause of death group are presented on pages (xvii-xix).

TABLE D-12: RESIDENT DEATHS BY SELECTED CAUSES, BY COUNTY, FLORIDA, 2010

	ALL CAUSES	HEART DISEASE	CANCER	CLRD	UNINTENT INJURY	STROKE	DIA -BETES	ALZ-HEIMERS	NEPHRITIS	SUICIDE
FLORIDA	172,509	41,241	40,883	10,268	8,644	8,324	4,992	4,776	3,265	2,753
ALACHUA	1,717	325	413	68	92	98	44	52	34	33
BAKER	230	43	46	16	11	16	8	5	11	4
BAY	1,622	349	422	127	73	56	54	59	35	30
BRADFORD	270	62	59	26	19	7	11	1	5	3
BREVARD	6,027	1,365	1,528	397	302	291	165	211	100	111
BROWARD	14,603	3,752	3,349	697	637	773	297	309	367	252
CALHOUN	151	43	27	16	8	11	7	5	6	2
CHARLOTTE	2,249	528	565	144	70	130	68	55	58	31
CITRUS	2,263	588	530	183	112	207	66	40	28	38
CLAY	1,392	272	357	98	66	62	57	44	28	36
COLLIER	2,861	652	707	190	177	177	43	153	31	47
COLUMBIA	716	157	157	65	67	43	25	9	11	11
MIAMI-DADE	18,018	4,934	4,020	838	612	803	660	560	383	221
DESOTO	311	79	83	20	12	18	12	4	10	6
DIXIE	179	39	45	14	12	8	9	2	0	4
DUVAL	6,946	1,532	1,611	436	367	288	237	123	156	114
ESCAMBIA	2,991	675	636	198	129	175	108	97	63	37
FLAGLER	1,033	195	269	59	44	43	31	21	29	18
FRANKLIN	126	24	39	7	9	5	2	2	0	1
GADSDEN	446	99	102	16	25	20	24	12	7	4
GILCHRIST	161	31	45	11	14	7	5	2	2	3
GLADES	110	28	26	9	6	5	4	1	3	4
GULF	144	24	41	13	8	4	8	7	1	3
HAMILTON	120	26	25	8	12	3	3	1	2	5
HARDEE	204	41	52	11	17	8	7	3	2	3
HENDRY	289	70	75	18	18	13	10	5	4	2
HERNANDO	2,421	538	591	148	168	108	97	52	36	28
HIGHLANDS	1,447	344	339	149	49	71	55	31	45	19
HILLSBOROUGH	9,040	2,092	2,099	529	644	402	308	339	150	145
HOLMES	263	93	60	21	5	11	7	8	6	4
INDIAN RIVER	1,709	398	450	93	85	83	82	106	12	19
JACKSON	532	131	126	39	23	30	5	29	15	3
JEFFERSON	160	29	33	8	10	12	5	1	0	2
LAFAYETTE	68	14	19	7	4	4	2	1	0	2
LAKE	3,423	820	872	197	194	175	113	169	37	55
LEE	5,965	1,445	1,445	385	335	244	127	105	80	111
LEON	1,651	317	370	93	84	84	39	39	19	41
LEVY	513	112	129	35	34	33	19	6	8	12
LIBERTY	71	10	23	4	5	5	3	3	1	1
MADISON	201	60	36	7	7	10	6	5	7	1
MANATEE	3,361	947	824	190	157	166	58	64	62	58
MARION	4,292	1,045	1,113	283	226	186	116	148	69	61
MARTIN	1,673	343	446	115	83	86	25	42	25	21
MONROE	676	135	184	22	55	26	15	14	15	17
NASSAU	652	139	151	44	42	27	14	14	5	15
OKALOOSA	1,478	319	383	117	56	78	56	48	45	35
OKEECHOBEE	426	104	108	25	27	18	13	14	8	7
ORANGE	6,755	1,474	1,601	370	384	286	227	176	139	120
OSCEOLA	1,669	437	361	107	82	83	55	46	44	20
PALM BEACH	12,999	3,438	3,136	657	569	736	282	312	231	189
PASCO	5,386	1,243	1,221	391	341	227	179	109	95	89
PINELLAS	11,282	2,495	2,437	634	625	439	297	331	181	187
POLK	5,830	1,482	1,404	418	274	280	143	130	90	62
PUTNAM	984	198	226	73	62	49	42	22	19	17
SAINT JOHNS	1,473	290	378	85	62	65	33	29	30	42
SAINT LUCIE	2,723	670	636	178	132	137	79	69	76	44
SANTA ROSA	1,149	239	277	84	65	65	28	40	17	23
SARASOTA	4,952	1,180	1,234	295	199	272	85	140	97	79
SEMINOLE	2,845	647	709	157	139	120	109	112	74	55
SUMTER	1,162	286	330	64	62	60	34	33	18	9
SUWANNEE	470	98	116	25	30	31	26	6	6	6
TAYLOR	214	42	57	17	9	8	18	4	5	4
UNION	199	46	62	10	6	4	0	5	0	4
VOLUSIA	6,104	1,351	1,399	445	322	289	174	151	107	102
WAKULLA	207	39	69	13	9	7	5	5	3	5
WALTON	523	122	115	33	26	18	29	28	10	11
WASHINGTON	295	77	76	13	16	14	15	6	2	3

TABLE D-12 (Cont.): RESIDENT DEATHS BY SELECTED CAUSES, BY COUNTY, FLORIDA, 2010

	CLDC*	FLU/ PNEUMONIA	SEPTI- CEMIA	HYPER- TENSION	PARKIN- SONS	BENIGN NEOPLASMS	HOMI -CIDE	HIV	PERINATAL	CON- GENITAL
FLORIDA	2,459	2,217	1,834	1,805	1,740	1,197	1,096	1,066	733	521
ALACHUA	27	17	11	27	19	14	18	13	21	8
BAKER	4	8	1	9	3	1	0	0	3	1
BAY	28	26	20	42	3	6	15	4	4	3
BRADFORD	3	2	2	5	2	0	1	1	0	0
BREVARD	117	72	68	74	54	46	31	22	15	21
BROWARD	193	195	150	135	171	126	79	174	72	52
CALHOUN	2	2	0	1	0	0	0	1	0	1
CHARLOTTE	45	25	23	32	20	18	2	4	3	6
CITRUS	49	16	9	33	21	17	9	1	4	6
CLAY	19	21	13	25	9	6	12	4	3	3
COLLIER	48	19	25	25	44	33	13	6	11	12
COLUMBIA	5	9	8	8	1	2	6	5	2	2
MIAMI-DADE	221	232	223	180	168	174	216	268	75	52
DESOTO	3	2	4	3	1	2	1	2	0	2
DIXIE	2	2	2	1	0	3	1	1	0	1
DUVAL	85	132	126	85	49	42	93	62	58	30
ESCAMBIA	31	40	39	47	19	22	29	19	20	9
FLAGLER	12	18	18	8	13	8	0	3	2	5
FRANKLIN	4	1	1	2	1	2	1	0	0	0
GADSDEN	3	7	8	7	1	5	3	2	2	2
GILCHRIST	1	1	3	2	6	0	1	0	1	1
GLADES	4	0	1	0	0	0	1	0	2	0
GULF	2	1	1	3	4	3	0	0	0	1
HAMILTON	2	2	2	1	0	2	1	1	0	0
HARDEE	5	3	2	0	1	3	2	1	4	1
HENDRY	4	4	3	2	1	2	5	3	0	0
HERNANDO	37	25	10	19	23	17	11	9	3	5
HIGHLANDS	16	22	15	11	18	8	4	7	4	3
HILLSBOROUGH	112	96	103	94	85	42	69	63	73	28
HOLMES	4	3	1	3	1	0	2	0	1	1
INDIAN RIVER	20	18	13	27	30	10	1	1	5	3
JACKSON	9	6	5	6	0	2	7	0	0	4
JEFFERSON	4	5	0	2	1	3	0	0	0	1
LAFAYETTE	2	2	2	1	1	0	0	1	0	0
LAKE	46	36	34	29	54	18	13	9	6	7
LEE	92	71	66	61	51	36	32	15	13	15
LEON	19	31	13	24	20	12	13	14	13	8
LEVY	5	5	3	8	3	3	1	2	2	0
LIBERTY	2	2	1	0	0	0	0	1	0	1
MADISON	4	6	1	2	2	1	1	1	1	1
MANATEE	64	23	28	27	28	21	18	12	13	7
MARION	58	41	29	52	47	25	10	10	16	9
MARTIN	18	14	6	8	25	11	2	2	1	3
MONROE	23	5	5	3	8	1	6	11	1	3
NASSAU	11	15	8	3	6	3	2	0	3	3
OKALOOSA	34	18	15	11	9	6	3	4	4	5
OKEECHOBEE	10	5	11	2	2	2	2	0	5	0
ORANGE	80	102	107	92	65	40	71	59	71	32
OSCEOLA	37	25	27	22	14	7	6	16	13	5
PALM BEACH	166	160	111	117	220	98	95	64	33	39
PASCO	79	34	39	34	49	34	14	8	12	9
PINELLAS	188	156	82	85	81	68	41	44	36	35
POLK	67	92	73	42	44	31	30	22	28	19
PUTNAM	11	17	12	17	3	5	4	4	3	2
SAINT JOHNS	23	26	26	19	15	9	5	5	5	6
SAINT LUCIE	40	36	20	28	31	20	18	19	10	4
SANTA ROSA	15	24	13	11	7	5	7	4	5	4
SARASOTA	65	62	45	38	53	40	10	10	9	8
SEMINOLE	32	46	37	37	32	19	16	13	19	13
SUMTER	22	18	5	9	25	4	3	1	2	0
SUWANNEE	2	7	3	4	2	2	6	1	2	3
TAYLOR	5	2	5	4	1	0	3	2	2	1
UNION	6	3	2	2	2	3	0	10	0	0
VOLUSIA	95	89	81	86	64	49	23	23	16	12
WAKULLA	3	0	3	0	2	0	0	0	0	2
WALTON	7	6	5	4	4	3	0	0	1	1
WASHINGTON	6	6	5	4	0	2	3	2	0	0

\*CLDC=Chronic Liver Disease & Cirrhosis

TABLE D-12 (Cont.): RESIDENT DEATHS FOR WHITES BY SELECTED CAUSES, BY COUNTY, FLORIDA, 2010

	ALL CAUSES	HEART DISEASE	CANCER	CLRD	UNINTENT INJURY	STROKE	DIA -BETES	ALZ- HEIMERS	NEPHRITIS	SUICIDE
FLORIDA	151,589	36,631	36,244	9,683	7,651	7,084	3,992	4,469	2,667	2,575
ALACHUA	1,326	262	319	61	75	69	32	42	22	29
BAKER	205	40	41	15	7	10	6	5	11	4
BAY	1,476	317	383	122	68	48	42	56	30	30
BRADFORD	236	51	52	25	17	4	9	1	5	3
BREVARD	5,502	1,252	1,407	374	272	253	140	194	89	105
BROWARD	12,026	3,204	2,757	649	528	607	195	273	268	229
CALHOUN	131	39	22	15	8	9	6	5	5	2
CHARLOTTE	2,147	507	538	144	67	118	65	53	54	30
CITRUS	2,217	576	521	183	112	203	63	38	28	38
CLAY	1,295	254	333	92	64	56	49	44	26	36
COLLIER	2,756	633	682	188	163	170	42	152	29	47
COLUMBIA	624	138	133	63	60	36	21	8	9	11
MIAMI-DADE	14,573	4,116	3,266	748	475	620	485	525	286	196
DESOTO	278	73	73	18	11	14	9	3	8	6
DIXIE	174	37	45	14	12	8	8	1	0	4
DUVAL	5,075	1,103	1,228	381	288	193	150	100	99	102
ESCAMBIA	2,299	530	497	174	108	126	68	85	46	35
FLAGLER	914	178	250	56	33	38	26	20	22	17
FRANKLIN	119	24	36	6	9	5	2	2	0	1
GADSDEN	215	40	51	12	13	5	7	10	0	3
GILCHRIST	158	30	45	11	14	7	4	2	2	3
GLADES	98	26	24	8	5	4	4	1	3	4
GULF	122	19	32	13	8	2	8	5	1	3
HAMILTON	89	19	21	6	9	2	2	0	2	4
HARDEE	192	36	51	10	17	8	7	3	1	3
HENDRY	243	60	64	16	9	13	9	4	3	2
HERNANDO	2,327	510	571	145	159	102	89	50	35	28
HIGHLANDS	1,362	329	316	148	48	66	52	30	39	18
HILLSBOROUGH	7,685	1,807	1,793	486	569	332	240	314	125	129
HOLMES	253	88	57	21	5	11	7	8	6	4
INDIAN RIVER	1,602	380	423	90	80	76	71	104	12	18
JACKSON	427	108	95	36	21	20	3	25	12	3
JEFFERSON	104	13	22	8	9	9	2	0	0	2
LAFAYETTE	64	13	17	7	4	4	2	1	0	2
LAKE	3,184	770	813	195	173	158	95	155	30	54
LEE	5,631	1,377	1,362	376	315	220	113	100	75	106
LEON	1,216	231	276	85	55	64	28	37	9	35
LEVY	464	102	122	33	30	24	19	5	5	12
LIBERTY	62	10	20	4	4	2	3	3	1	1
MADISON	126	30	27	6	5	8	3	4	6	0
MANATEE	3,162	887	787	184	150	150	53	64	55	55
MARION	3,948	962	1,031	269	211	164	100	141	63	58
MARTIN	1,611	328	431	114	80	82	23	42	25	20
MONROE	639	126	176	21	53	19	13	14	15	17
NASSAU	598	124	136	42	38	27	11	14	3	15
OKALOOSA	1,357	292	352	114	52	71	44	46	42	32
OKEECHOBEE	404	102	99	25	22	18	12	14	7	7
ORANGE	5,340	1,179	1,294	337	311	203	169	156	97	107
OSCEOLA	1,484	399	320	104	75	74	46	40	35	19
PALM BEACH	11,719	3,171	2,887	618	512	647	223	303	190	174
PASCO	5,226	1,196	1,189	388	328	222	170	107	88	88
PINELLAS	10,437	2,321	2,256	606	579	401	260	313	157	174
POLK	5,154	1,314	1,232	395	240	245	115	126	79	61
PUTNAM	834	172	203	65	57	41	29	18	16	16
SAINT JOHNS	1,383	278	350	80	59	63	29	29	28	42
SAINT LUCIE	2,367	588	560	161	116	121	60	63	62	39
SANTA ROSA	1,090	227	259	82	58	63	24	38	15	22
SARASOTA	4,801	1,145	1,195	286	193	257	78	139	94	78
SEMINOLE	2,506	578	627	150	126	97	87	105	59	53
SUMTER	1,106	268	315	62	59	56	32	30	17	7
SUWANNEE	415	84	106	21	28	27	23	6	4	6
TAYLOR	179	32	51	16	9	6	13	4	5	3
UNION	149	39	46	7	5	3	0	4	0	4
VOLUSIA	5,646	1,249	1,302	433	297	262	146	148	93	100
WAKULLA	194	37	66	12	9	7	5	4	3	5
WALTON	497	115	110	32	25	18	25	26	10	10
WASHINGTON	271	69	71	12	15	13	14	6	1	3

TABLE D-12 (Cont.): RESIDENT DEATHS FOR WHITES BY SELECTED CAUSES, BY COUNTY, FLORIDA, 2010

	CLDC*	FLU/ PNEUMONIA	SEPTI- CEMIA	HYPER- TENSION	PARKIN- SONS	BENIGN NEOPLASMS	HOMI -CIDE	HIV	PERINATAL	CON- GENITAL
FLORIDA	2,278	1,927	1,536	1,432	1,657	1,090	565	405	378	364
ALACHUA	24	14	5	15	17	13	8	1	10	8
BAKER	4	7	1	9	3	1	0	0	3	1
BAY	26	25	18	40	3	6	10	1	4	2
BRADFORD	3	1	2	5	2	0	1	1	0	0
BREVARD	111	67	60	68	53	45	20	13	8	16
BROWARD	172	159	126	88	157	111	30	66	21	25
CALHOUN	2	2	0	0	0	0	0	0	0	1
CHARLOTTE	43	24	21	31	20	18	2	2	2	6
CITRUS	49	16	9	30	21	17	9	1	4	4
CLAY	18	20	12	23	9	6	9	1	2	3
COLLIER	46	19	23	24	43	33	11	5	6	10
COLUMBIA	4	8	6	6	1	2	3	2	2	2
MIAMI-DADE	191	198	168	122	159	145	81	84	42	29
DESOTO	3	2	4	3	1	2	1	2	0	2
DIXIE	2	2	2	1	0	3	1	1	0	1
DUVAL	72	98	77	53	45	30	22	13	19	17
ESCAMBIA	27	30	26	25	18	19	12	2	9	6
FLAGLER	11	16	14	6	12	8	0	0	2	5
FRANKLIN	4	1	1	2	1	2	1	0	0	0
GADSDEN	3	4	3	1	1	4	0	0	0	0
GILCHRIST	1	1	2	2	6	0	1	0	1	1
GLADES	4	0	1	0	0	0	0	0	1	0
GULF	2	1	1	2	3	3	0	0	0	1
HAMILTON	2	1	0	1	0	2	1	1	0	0
HARDEE	5	3	2	0	1	3	2	1	4	1
HENDRY	4	4	2	1	1	2	4	0	0	0
HERNANDO	37	25	10	18	23	17	10	6	3	4
HIGHLANDS	16	21	12	11	18	8	2	4	1	2
HILLSBOROUGH	95	78	79	61	82	37	44	31	37	21
HOLMES	4	3	1	3	1	0	2	0	1	1
INDIAN RIVER	20	16	12	23	30	9	1	1	3	2
JACKSON	8	5	2	3	0	1	6	0	0	3
JEFFERSON	4	1	0	0	1	2	0	0	0	1
LAFAYETTE	2	2	2	1	1	0	0	0	0	0
LAKE	42	35	34	26	52	17	10	4	4	4
LEE	88	68	62	57	50	34	23	3	9	13
LEON	19	14	9	9	16	12	5	5	1	5
LEVY	4	5	3	7	2	2	0	0	1	0
LIBERTY	2	2	1	0	0	0	0	0	0	0
MADISON	3	4	1	0	2	1	1	0	0	0
MANATEE	62	21	23	26	27	20	7	6	11	3
MARION	56	34	28	48	45	24	7	3	11	5
MARTIN	17	14	6	8	25	11	1	1	1	3
MONROE	23	5	4	3	8	1	6	9	1	3
NASSAU	10	15	7	3	6	3	2	0	3	3
OKALOOSA	30	17	15	9	8	6	2	2	3	4
OKEECHOBEE	10	4	11	2	2	2	2	0	5	0
ORANGE	70	80	82	67	60	35	35	19	24	17
OSCEOLA	35	24	23	20	13	6	3	10	6	4
PALM BEACH	157	146	100	89	215	93	46	17	15	31
PASCO	78	33	38	34	47	33	14	6	11	8
PINELLAS	174	141	77	78	77	64	24	24	21	28
POLK	66	82	61	34	39	30	16	7	20	15
PUTNAM	9	10	10	13	3	4	1	0	2	2
SAINT JOHNS	22	25	24	17	15	9	5	3	4	5
SAINT LUCIE	32	30	19	25	27	17	9	6	5	2
SANTA ROSA	15	24	12	9	7	5	7	3	4	4
SARASOTA	64	60	44	38	52	39	6	8	5	8
SEMINOLE	32	44	35	32	29	16	7	9	10	7
SUMTER	22	18	5	9	24	4	2	1	2	0
SUWANNEE	2	6	3	2	1	2	5	1	2	3
TAYLOR	5	2	2	3	1	0	2	1	1	0
UNION	4	1	2	1	2	3	0	3	0	0
VOLUSIA	90	78	78	77	62	43	18	13	11	9
WAKULLA	2	0	3	0	2	0	0	0	0	2
WALTON	7	6	4	4	4	3	0	0	0	1
WASHINGTON	6	5	5	4	0	2	3	2	0	0

\*CLDC=Chronic Liver Disease &amp; Cirrhosis



TABLE D-12 (Cont.): RESIDENT DEATHS FOR BLACKS BY SELECTED CAUSES, BY COUNTY, FLORIDA, 2010

	ALL CAUSES	HEART DISEASE	CANCER	CLRD	UNINTENT INJURY	STROKE	DIA -BETES	ALZ- HEIMERS	NEPHRITIS	SUICIDE
FLORIDA	18,251	4,049	4,021	498	805	1,075	900	279	538	122
ALACHUA	365	60	89	7	15	26	12	10	10	2
BAKER	24	3	5	1	3	6	2	0	0	0
BAY	131	30	37	4	4	7	12	3	5	0
BRADFORD	30	10	6	1	2	3	1	0	0	0
BREVARD	445	98	100	20	21	30	23	13	9	5
BROWARD	2,171	455	510	35	93	132	84	32	85	20
CALHOUN	19	4	5	1	0	2	1	0	0	0
CHARLOTTE	77	18	20	0	2	9	2	1	3	0
CITRUS	30	9	6	0	0	3	2	2	0	0
CLAY	71	17	12	5	1	5	4	0	2	0
COLLIER	77	17	18	2	8	5	1	0	2	0
COLUMBIA	84	18	20	2	5	7	4	1	2	0
MIAMI-DADE	3,196	753	693	77	126	173	166	35	93	18
DESOTO	29	5	10	2	0	3	3	1	2	0
DIXIE	5	2	0	0	0	0	1	1	0	0
DUVAL	1,717	389	356	52	63	89	83	23	55	10
ESCAMBIA	625	132	123	21	17	46	38	10	16	2
FLAGLER	98	11	18	3	5	5	5	1	7	1
FRANKLIN	6	0	3	0	0	0	0	0	0	0
GADSDEN	227	59	50	4	11	14	16	2	7	1
GILCHRIST	2	1	0	0	0	0	0	0	0	0
GLADES	8	1	2	1	0	1	0	0	0	0
GULF	22	5	9	0	0	2	0	2	0	0
HAMILTON	30	6	4	2	3	1	1	1	0	1
HARDEE	10	3	1	1	0	0	0	0	1	0
HENDRY	38	9	10	2	5	0	1	1	1	0
HERNANDO	77	24	17	2	7	5	7	2	0	0
HIGHLANDS	70	13	16	1	1	5	1	1	4	1
HILLSBOROUGH	1,145	232	266	36	57	60	61	24	21	10
HOLMES	8	4	2	0	0	0	0	0	0	0
INDIAN RIVER	100	18	25	3	4	7	9	2	0	1
JACKSON	101	21	31	3	2	9	2	4	2	0
JEFFERSON	54	16	11	0	1	2	3	1	0	0
LAFAYETTE	4	1	2	0	0	0	0	0	0	0
LAKE	201	43	48	1	18	13	16	13	6	1
LEE	284	56	75	7	18	19	13	4	4	3
LEON	409	82	89	7	26	20	10	2	10	5
LEVY	43	8	5	1	4	8	0	1	3	0
LIBERTY	9	0	3	0	1	3	0	0	0	0
MADISON	73	29	8	1	2	2	3	1	1	1
MANATEE	161	52	28	6	4	11	5	0	4	2
MARION	302	76	69	14	13	20	13	7	6	1
MARTIN	50	12	15	1	3	2	2	0	0	1
MONROE	29	8	6	1	0	6	2	0	0	0
NASSAU	51	15	14	2	3	0	3	0	2	0
OKALOOSA	84	20	20	3	3	4	7	2	2	1
OKEECHOBEE	19	2	8	0	4	0	1	0	1	0
ORANGE	1,166	251	238	28	55	68	54	18	39	8
OSCEOLA	131	27	28	1	6	5	7	5	5	1
PALM BEACH	1,111	236	218	35	47	80	55	8	39	11
PASCO	101	31	16	0	9	4	7	1	6	0
PINELLAS	695	150	142	20	38	30	31	14	22	4
POLK	613	150	158	20	28	31	26	4	10	1
PUTNAM	142	25	20	8	4	8	13	4	3	1
SAINT JOHNS	79	11	23	5	1	2	4	0	2	0
SAINT LUCIE	325	75	70	15	16	13	17	5	13	3
SANTA ROSA	35	9	5	1	4	2	3	2	1	1
SARASOTA	126	31	32	7	4	14	5	1	3	1
SEMINOLE	278	58	66	6	8	17	19	6	12	0
SUMTER	44	16	10	2	2	4	1	3	1	1
SUWANNEE	53	13	10	4	2	4	3	0	2	0
TAYLOR	34	10	6	1	0	2	5	0	0	0
UNION	49	7	16	3	1	1	0	1	0	0
VOLUSIA	398	87	88	7	21	23	26	2	13	2
WAKULLA	11	2	2	1	0	0	0	1	0	0
WALTON	19	5	3	1	1	0	3	1	0	1
WASHINGTON	23	8	5	1	1	1	1	0	1	0

TABLE D-12 (Cont.): RESIDENT DEATHS FOR BLACKS BY SELECTED CAUSES, BY COUNTY, FLORIDA, 2010

	CLDC*	FLU/ PNEUMONIA	SEPTI- CEMIA	HYPER- TENSION	PARKIN- SONS	BENIGN NEOPLASMS	HOMI -CIDE	HIV	PERINATAL	CON- GENITAL
FLORIDA	145	264	269	338	65	93	505	646	320	137
ALACHUA	3	2	6	11	2	1	9	12	11	0
BAKER	0	1	0	0	0	0	0	0	0	0
BAY	1	1	2	1	0	0	4	3	0	1
BRADFORD	0	1	0	0	0	0	0	0	0	0
BREVARD	6	5	8	6	1	1	11	7	6	3
BROWARD	18	34	23	41	12	12	46	104	44	25
CALHOUN	0	0	0	1	0	0	0	1	0	0
CHARLOTTE	0	1	2	1	0	0	0	1	1	0
CITRUS	0	0	0	0	0	0	0	0	0	2
CLAY	1	0	1	1	0	0	2	3	1	0
COLLIER	2	0	2	1	1	0	2	1	5	2
COLUMBIA	1	1	2	2	0	0	3	3	0	0
MIAMI-DADE	26	33	52	51	8	28	133	183	32	22
DESOTO	0	0	0	0	0	0	0	0	0	0
DIXIE	0	0	0	0	0	0	0	0	0	0
DUVAL	11	32	42	30	1	12	71	47	34	10
ESCAMBIA	0	10	12	20	1	2	15	17	10	3
FLAGLER	1	1	3	2	1	0	0	3	0	0
FRANKLIN	0	0	0	0	0	0	0	0	0	0
GADSDEN	0	3	5	6	0	1	3	2	2	2
GILCHRIST	0	0	1	0	0	0	0	0	0	0
GLADES	0	0	0	0	0	0	0	0	1	0
GULF	0	0	0	1	1	0	0	0	0	0
HAMILTON	0	1	2	0	0	0	0	0	0	0
HARDEE	0	0	0	0	0	0	0	0	0	0
HENDRY	0	0	0	1	0	0	1	3	0	0
HERNANDO	0	0	0	1	0	0	1	3	0	1
HIGHLANDS	0	1	3	0	0	0	2	2	3	1
HILLSBOROUGH	15	16	22	30	2	5	23	31	33	5
HOLMES	0	0	0	0	0	0	0	0	0	0
INDIAN RIVER	0	2	1	4	0	1	0	0	2	0
JACKSON	1	1	3	3	0	1	1	0	0	1
JEFFERSON	0	4	0	2	0	1	0	0	0	0
LAFAYETTE	0	0	0	0	0	0	0	1	0	0
LAKE	2	0	0	3	1	1	3	5	2	3
LEE	2	3	4	4	1	1	8	12	4	1
LEON	0	16	4	15	3	0	8	9	12	3
LEVY	1	0	0	1	1	1	1	2	1	0
LIBERTY	0	0	0	0	0	0	0	1	0	1
MADISON	1	2	0	2	0	0	0	1	1	1
MANATEE	1	2	5	1	1	0	10	6	2	2
MARION	1	5	1	3	2	1	2	6	5	3
MARTIN	1	0	0	0	0	0	0	1	0	0
MONROE	0	0	0	0	0	0	0	2	0	0
NASSAU	1	0	1	0	0	0	0	0	0	0
OKALOOSA	3	1	0	2	1	0	0	2	1	0
OKEECHOBEE	0	0	0	0	0	0	0	0	0	0
ORANGE	6	18	20	21	3	5	34	38	38	15
OSCEOLA	2	0	2	1	1	1	3	6	5	1
PALM BEACH	7	14	11	26	5	3	48	47	18	7
PASCO	1	0	0	0	0	1	0	2	1	0
PINELLAS	13	14	4	7	3	2	16	20	13	6
POLK	1	10	10	8	3	1	12	15	8	4
PUTNAM	2	6	2	3	0	1	3	4	1	0
SAINT JOHNS	1	1	2	2	0	0	0	2	0	1
SAINT LUCIE	7	5	1	3	4	3	9	13	5	2
SANTA ROSA	0	0	1	2	0	0	0	1	1	0
SARASOTA	1	2	1	0	1	0	4	2	3	0
SEMINOLE	0	2	2	5	2	1	7	4	9	5
SUMTER	0	0	0	0	1	0	1	0	0	0
SUWANNEE	0	1	0	2	0	0	1	0	0	0
TAYLOR	0	0	3	1	0	0	1	1	1	1
UNION	2	2	0	1	0	0	0	7	0	0
VOLUSIA	2	9	2	9	2	6	5	10	4	3
WAKULLA	1	0	0	0	0	0	0	0	0	0
WALTON	0	0	1	0	0	0	0	0	0	0
WASHINGTON	0	1	0	0	0	0	0	0	0	0

\*CLDC=Chronic Liver Disease &amp; Cirrhosis

TABLE D-12 (Cont.): RESIDENT DEATHS FOR OTHERS BY SELECTED CAUSES, BY COUNTY, FLORIDA, 2010

	ALL CAUSES	HEART DISEASE	CANCER	CLRD	UNINTENT INJURY	STROKE	DIA -BETES	ALZ- HEIMERS	NEPHRITIS	SUICIDE
FLORIDA	2,473	541	611	85	178	159	100	28	59	56
ALACHUA	26	3	5	0	2	3	0	0	2	2
BAKER	1	0	0	0	1	0	0	0	0	0
BAY	12	2	2	1	1	0	0	0	0	0
BRADFORD	4	1	1	0	0	0	1	0	0	0
BREVARD	76	15	21	3	7	6	2	4	2	1
BROWARD	377	92	82	12	15	33	18	4	14	3
CALHOUN	1	0	0	0	0	0	0	0	1	0
CHARLOTTE	24	3	7	0	1	3	1	1	1	1
CITRUS	14	3	3	0	0	1	1	0	0	0
CLAY	26	1	12	1	1	1	4	0	0	0
COLLIER	23	2	7	0	6	2	0	1	0	0
COLUMBIA	7	1	4	0	2	0	0	0	0	0
MIAMI-DADE	230	63	61	13	10	10	9	0	4	7
DESOTO	4	1	0	0	1	1	0	0	0	0
DIXIE	0	0	0	0	0	0	0	0	0	0
DUVAL	152	39	27	3	16	6	4	0	2	2
ESCAMBIA	66	13	16	3	4	3	2	2	1	0
FLAGLER	19	5	1	0	5	0	0	0	0	0
FRANKLIN	1	0	0	1	0	0	0	0	0	0
GADSDEN	4	0	1	0	1	1	1	0	0	0
GILCHRIST	1	0	0	0	0	0	1	0	0	0
GLADES	4	1	0	0	1	0	0	0	0	0
GULF	0	0	0	0	0	0	0	0	0	0
HAMILTON	1	1	0	0	0	0	0	0	0	0
HARDEE	2	2	0	0	0	0	0	0	0	0
HENDRY	8	1	1	0	4	0	0	0	0	0
HERNANDO	15	4	3	1	2	1	1	0	1	0
HIGHLANDS	15	2	7	0	0	0	2	0	2	0
HILLSBOROUGH	195	51	38	6	18	9	7	1	4	6
HOLMES	2	1	1	0	0	0	0	0	0	0
INDIAN RIVER	5	0	2	0	0	0	2	0	0	0
JACKSON	4	2	0	0	0	1	0	0	1	0
JEFFERSON	1	0	0	0	0	1	0	0	0	0
LAFAYETTE	0	0	0	0	0	0	0	0	0	0
LAKE	37	7	11	1	3	4	2	1	1	0
LEE	43	10	7	2	2	5	1	1	1	2
LEON	23	4	5	1	3	0	1	0	0	1
LEVY	6	2	2	1	0	1	0	0	0	0
LIBERTY	0	0	0	0	0	0	0	0	0	0
MADISON	2	1	1	0	0	0	0	0	0	0
MANATEE	35	7	9	0	3	4	0	0	3	1
MARION	42	7	13	0	2	2	3	0	0	2
MARTIN	6	2	0	0	0	2	0	0	0	0
MONROE	7	1	2	0	2	1	0	0	0	0
NASSAU	3	0	1	0	1	0	0	0	0	0
OKALOOSA	37	7	11	0	1	3	5	0	1	2
OKEECHOBEE	2	0	1	0	1	0	0	0	0	0
ORANGE	237	44	65	5	17	15	4	2	3	5
OSCEOLA	52	11	13	2	1	4	2	1	4	0
PALM BEACH	119	26	31	4	10	9	4	1	2	4
PASCO	56	16	16	3	4	1	2	1	0	1
PINELLAS	145	23	39	8	7	8	6	4	2	9
POLK	60	17	14	3	6	4	2	0	1	0
PUTNAM	8	1	3	0	1	0	0	0	0	0
SAINT JOHNS	11	1	5	0	2	0	0	0	0	0
SAINT LUCIE	29	7	6	2	0	3	2	1	1	2
SANTA ROSA	23	3	13	1	3	0	1	0	1	0
SARASOTA	23	4	7	2	2	1	2	0	0	0
SEMINOLE	60	11	16	1	4	6	3	1	3	2
SUMTER	12	2	5	0	1	0	1	0	0	1
SUWANNEE	2	1	0	0	0	0	0	0	0	0
TAYLOR	1	0	0	0	0	0	0	0	0	1
UNION	1	0	0	0	0	0	0	0	0	0
VOLUSIA	59	15	9	5	4	4	2	1	1	0
WAKULLA	2	0	1	0	0	0	0	0	0	0
WALTON	7	2	2	0	0	0	1	1	0	0
WASHINGTON	1	0	0	0	0	0	0	0	0	0

TABLE D-12 (Cont.): RESIDENT DEATHS FOR OTHERS BY SELECTED CAUSES, BY COUNTY, FLORIDA, 2010

	CLDC*	FLU/ PNEUMONIA	SEPTI- CEMIA	HYPER- TENSION	PARKIN- SONS	BENIGN NEOPLASMS	HOMI -CIDE	HIV	PERINATAL	CON- GENITAL
FLORIDA	36	25	28	35	17	14	24	15	34	20
ALACHUA	0	1	0	1	0	0	1	0	0	0
BAKER	0	0	0	0	0	0	0	0	0	0
BAY	1	0	0	1	0	0	1	0	0	0
BRADFORD	0	0	0	0	0	0	0	0	0	0
BREVARD	0	0	0	0	0	0	0	2	1	2
BROWARD	3	2	1	6	2	3	2	4	7	2
CALHOUN	0	0	0	0	0	0	0	0	0	0
CHARLOTTE	2	0	0	0	0	0	0	1	0	0
CITRUS	0	0	0	3	0	0	0	0	0	0
CLAY	0	1	0	1	0	0	1	0	0	0
COLLIER	0	0	0	0	0	0	0	0	0	0
COLUMBIA	0	0	0	0	0	0	0	0	0	0
MIAMI-DADE	4	1	3	7	0	1	1	1	1	1
DESOTO	0	0	0	0	0	0	0	0	0	0
DIXIE	0	0	0	0	0	0	0	0	0	0
DUVAL	2	2	7	2	3	0	0	2	5	3
ESCAMBIA	4	0	1	2	0	1	2	0	1	0
FLAGLER	0	1	1	0	0	0	0	0	0	0
FRANKLIN	0	0	0	0	0	0	0	0	0	0
GADSDEN	0	0	0	0	0	0	0	0	0	0
GILCHRIST	0	0	0	0	0	0	0	0	0	0
GLADES	0	0	0	0	0	0	1	0	0	0
GULF	0	0	0	0	0	0	0	0	0	0
HAMILTON	0	0	0	0	0	0	0	0	0	0
HARDEE	0	0	0	0	0	0	0	0	0	0
HENDRY	0	0	1	0	0	0	0	0	0	0
HERNANDO	0	0	0	0	0	0	0	0	0	0
HIGHLANDS	0	0	0	0	0	0	0	1	0	0
HILLSBOROUGH	2	2	2	3	1	0	2	1	3	2
HOLMES	0	0	0	0	0	0	0	0	0	0
INDIAN RIVER	0	0	0	0	0	0	0	0	0	1
JACKSON	0	0	0	0	0	0	0	0	0	0
JEFFERSON	0	0	0	0	0	0	0	0	0	0
LAFAYETTE	0	0	0	0	0	0	0	0	0	0
LAKE	2	1	0	0	1	0	0	0	0	0
LEE	2	0	0	0	0	1	1	0	0	1
LEON	0	1	0	0	1	0	0	0	0	0
LEVY	0	0	0	0	0	0	0	0	0	0
LIBERTY	0	0	0	0	0	0	0	0	0	0
MADISON	0	0	0	0	0	0	0	0	0	0
MANATEE	1	0	0	0	0	1	1	0	0	2
MARION	1	2	0	1	0	0	1	1	0	1
MARTIN	0	0	0	0	0	0	1	0	0	0
MONROE	0	0	1	0	0	0	0	0	0	0
NASSAU	0	0	0	0	0	0	0	0	0	0
OKALOOSA	1	0	0	0	0	0	1	0	0	1
OKEECHOBEE	0	0	0	0	0	0	0	0	0	0
ORANGE	4	4	4	4	2	0	2	2	8	0
OSCEOLA	0	1	2	1	0	0	0	0	2	0
PALM BEACH	2	0	0	2	0	2	1	0	0	1
PASCO	0	1	1	0	2	0	0	0	0	1
PINELLAS	1	1	1	0	1	2	1	0	2	1
POLK	0	0	2	0	2	0	2	0	0	0
PUTNAM	0	1	0	1	0	0	0	0	0	0
SAINT JOHNS	0	0	0	0	0	0	0	0	1	0
SAINT LUCIE	1	1	0	0	0	0	0	0	0	0
SANTA ROSA	0	0	0	0	0	0	0	0	0	0
SARASOTA	0	0	0	0	0	1	0	0	1	0
SEMINOLE	0	0	0	0	1	2	2	0	0	1
SUMTER	0	0	0	0	0	0	0	0	0	0
SUWANNEE	0	0	0	0	1	0	0	0	0	0
TAYLOR	0	0	0	0	0	0	0	0	0	0
UNION	0	0	0	0	0	0	0	0	0	0
VOLUSIA	3	2	1	0	0	0	0	0	1	0
WAKULLA	0	0	0	0	0	0	0	0	0	0
WALTON	0	0	0	0	0	0	0	0	1	0
WASHINGTON	0	0	0	0	0	0	0	0	0	0

\*CLDC=Chronic Liver Disease & Cirrhosis

TABLE D-13: RECORDED DEATHS BY TYPE OF PLACE OF DEATH, BY COUNTY, FLORIDA, 2010

	HOSPITAL									
	TOTAL	INPATIENT	ER/OUT-PATIENT	DEAD ON ARRIVAL	UNK STATUS	HOSPICE	NURSING HOME	DECEDENT'S HOME	OTHER SPECIFIED PLACE	UNK
FLORIDA	175,161	52,434	11,270	375	5	33,089	22,329	44,253	11,395	11
ALACHUA	3,060	1,673	156	4	0	442	255	443	87	0
BAKER	147	5	20	0	0	1	30	73	18	0
BAY	1,789	630	111	6	1	0	314	621	106	0
BRADFORD	208	22	36	2	0	1	64	63	20	0
BREVARD	5,876	1,406	373	3	0	931	793	1,956	414	0
BROWARD	14,299	5,223	937	34	2	2,256	1,108	3,669	1,069	1
CALHOUN	141	27	16	1	0	0	47	41	9	0
CHARLOTTE	2,383	628	130	1	0	540	388	581	115	0
CITRUS	2,208	296	135	3	0	706	373	559	136	0
CLAY	1,280	506	90	3	0	0	248	346	87	0
COLLIER	2,979	735	182	14	0	925	351	541	231	0
COLUMBIA	862	239	54	3	0	276	72	171	47	0
MIAMI-DADE	18,755	8,591	1,318	32	1	1,406	1,413	4,750	1,243	1
DESOTO	257	49	11	5	0	78	20	71	23	0
DIXIE	91	0	0	0	0	0	19	52	20	0
DUVAL	8,289	2,807	590	28	0	2,266	937	1,356	304	1
ESCAMBIA	3,615	1,186	211	1	1	871	470	728	147	0
FLAGLER	887	198	65	1	0	184	75	291	73	0
FRANKLIN	88	3	5	0	0	0	17	41	22	0
GADSDEN	194	4	17	0	0	1	26	126	20	0
GILCHRIST	90	0	0	0	0	1	40	39	10	0
GLADES	45	0	0	0	0	0	0	35	10	0
GULF	102	2	9	0	0	0	29	51	11	0
HAMILTON	55	0	0	0	0	0	9	35	11	0
HARDEE	132	12	14	1	0	0	20	66	19	0
HENDRY	217	52	14	0	0	0	62	65	22	2
HERNANDO	2,410	412	145	2	0	847	130	663	211	0
HIGHLANDS	1,418	323	109	2	0	147	298	427	111	1
HILLSBOROUGH	9,992	3,739	709	6	0	1,482	987	2,349	720	0
HOLMES	219	33	20	1	0	0	58	91	16	0
INDIAN RIVER	1,765	549	89	1	0	448	216	359	103	0
JACKSON	479	129	41	0	0	0	113	172	24	0
JEFFERSON	106	0	0	0	0	0	47	49	9	1
LAFAYETTE	58	0	0	0	0	0	23	28	7	0
LAKE	3,028	741	247	1	0	559	497	787	196	0
LEE	5,950	1,221	236	3	0	2,038	658	1,353	441	0
LEON	2,161	755	202	9	0	355	247	499	94	0
LEVY	386	3	18	0	0	180	33	128	24	0
LIBERTY	31	0	0	0	0	1	1	24	5	0
MADISON	129	15	15	0	0	0	35	57	7	0
MANATEE	3,264	894	136	43	0	723	450	758	260	0
MARION	3,944	629	261	3	0	1,299	492	1,063	197	0
MARTIN	1,670	333	83	2	0	493	247	434	78	0
MONROE	531	115	56	2	0	0	17	252	89	0
NASSAU	419	68	32	0	0	1	94	179	45	0
OKALOOSA	1,451	456	122	4	0	2	333	470	63	1
OKEECHOBEE	380	80	39	0	0	99	21	113	28	0
ORANGE	7,422	2,795	597	19	0	529	1,117	1,895	470	0
OSCEOLA	1,656	560	235	4	0	4	260	505	88	0
PALM BEACH	13,639	2,722	698	58	0	4,648	1,655	3,078	780	0
PASCO	4,981	715	234	2	0	1,748	637	1,337	308	0
PINELLAS	12,012	3,891	680	8	0	1,859	2,229	2,575	770	0
POLK	5,561	1,635	373	6	0	750	837	1,630	329	1
PUTNAM	831	142	89	3	0	206	79	248	64	0
SAINT JOHNS	1,047	290	43	0	0	2	238	398	76	0
SAINT LUCIE	2,532	704	195	1	0	510	305	635	182	0
SANTA ROSA	788	157	73	2	0	5	151	347	53	0
SARASOTA	4,963	1,325	164	43	0	665	888	1,430	448	0
SEMINOLE	3,015	541	220	1	0	811	393	849	199	1
SUMTER	1,365	279	111	0	0	595	103	219	58	0
SUWANNEE	267	19	27	0	0	0	79	113	29	0
TAYLOR	165	39	16	2	0	1	25	72	10	0
UNION	124	74	4	0	0	1	1	29	15	0
VOLUSIA	6,124	1,610	390	4	0	1,196	973	1,522	429	0
WAKULLA	134	0	0	0	0	0	38	82	13	1
WALTON	480	104	53	1	0	0	106	161	55	0
WASHINGTON	214	43	14	0	0	0	38	103	16	0

# **Marriages and Dissolutions of Marriage**

## MARRIAGES AND DISSOLUTIONS OF MARRIAGE

- The number of marriage ceremonies declined for the fifth year in a row. Between 2009 (139,127 marriages) and 2010 (137,250 marriages), the number of marriages decreased by 1.3 percent.
- The marriage rate per 1,000 population has been declining since 2002 when it was 9.4 per 1,000 population to 7.3 per 1,000 population in 2010. Since 2002, the rate has decreased 22.3 percent.
- October was the most popular month for marriages with 14,734 marriages performed. The most popular date of marriage in 2010 was 10/10/10 with 2,396 marriages performed. Valentine's Day, February 14th was the 11th most popular day for marriages with 1,242 marriages performed.
- The 2010 marriage rate (7.3 per 1,000 population) in Florida 1.7 times the 2010 dissolution rate (4.4. per 1,000 population).
- Of the 83,342 dissolutions of marriage in 2010, over half (53.4 percent) did not affect any minor children.
- The mean duration of a marriage resulting in a 2010 dissolution was 10.3 years.

**CHART M-1: MARRIAGES AND DISSOLUTIONS OF MARRIAGE,  
AND RATES PER 1,000 POPULATION, FLORIDA AND UNITED  
STATES, CENSUS YEARS 1920-1990 AND 2000-2010**

YEAR	MARRIAGES			DISSOLUTIONS <sup>1</sup>		
	FLORIDA		U.S.	FLORIDA		U.S.
	NUMBER	RATE	RATE	NUMBER	RATE	RATE
1920	NA	NA	12.0	NA	NA	1.6
1930	17,147	11.7	9.2	3,262	2.5	1.6
1940	32,709	17.1	12.1	11,061	5.8	2.0
1950	27,588	9.8	11.1	17,845	6.3	2.6
1960	39,315	7.9	8.5	19,326	3.9	2.2
1970	69,249	10.1	10.6	37,506	5.5	3.5
1980	108,344	11.0	10.6	71,578	7.3	5.2
1990	141,816	10.9	9.8	81,119	6.2	4.7
2000	145,300	9.0	8.7 <sup>2</sup>	81,439	5.1	4.2 <sup>2</sup>
2001	153,298	9.3	8.2 <sup>2</sup>	85,259	5.2	4.0 <sup>2</sup>
2002	157,554	9.4	7.8 <sup>2</sup>	85,181	5.1	4.0 <sup>2</sup>
2003	153,023	8.9	7.7 <sup>2</sup>	85,367	5.0	3.8 <sup>2</sup>
2004	154,453	8.8	7.8 <sup>2</sup>	83,306	4.7	3.7 <sup>2</sup>
2005	158,192	8.8	7.6 <sup>2</sup>	81,287	4.5	3.6 <sup>2</sup>
2006	158,167	8.6	7.4 <sup>2</sup>	85,955	4.7	3.7 <sup>2</sup>
2007	155,998	8.3	7.3 <sup>2</sup>	84,386	4.5	3.6 <sup>2</sup>
2008	147,888	7.9	7.1 <sup>2</sup>	79,868	4.2	3.5 <sup>2</sup>
2009	139,127	7.4	6.8 <sup>2</sup>	78,752	4.2	3.4 <sup>2</sup>
2010	137,250	7.3	NA	83,342	4.4	NA

<sup>1</sup> Includes divorces and annulments.  
<sup>2</sup> Provisional data.

**GRAPH M-1: MARRIAGES AND DISSOLUTIONS OF MARRIAGE RATES PER 1,000 POPULATION,  
FLORIDA AND UNITED STATES, 2000-2010**

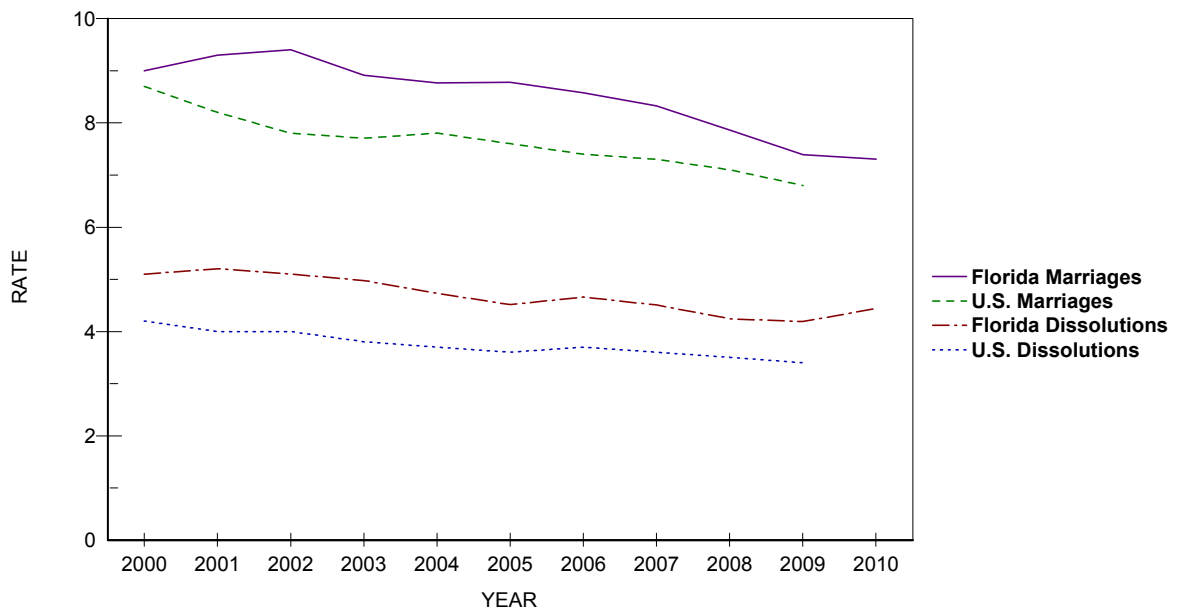



TABLE M-1: MARRIAGES PERFORMED BY MONTH, BY COUNTY OF ISSUANCE, FLORIDA, 2010

	TOTAL	JAN	FEB	MAR	APR	MAY	JUN	JUL	AUG	SEP	OCT	NOV	DEC
FLORIDA	137,250	8,008	10,377	12,560	12,988	13,812	12,401	11,661	9,712	9,523	14,734	10,777	10,697
ALACHUA	1,619	107	125	156	154	176	128	149	116	102	167	120	119
BAKER	198	11	16	22	20	19	13	23	13	15	20	15	11
BAY	2,152	84	122	110	196	266	282	235	162	178	263	125	129
BRADFORD	186	13	10	11	14	21	14	20	11	14	21	23	14
BREVARD	4,299	226	292	372	423	442	382	366	295	290	532	354	325
BROWARD	12,826	847	1,061	1,164	1,217	1,105	1,058	1,106	959	882	1,279	1,053	1,095
CALHOUN	118	10	8	11	13	11	8	12	8	10	14	7	6
CHARLOTTE	899	66	78	82	79	94	74	81	60	49	89	76	71
CITRUS	727	29	61	74	75	70	62	59	52	48	72	61	64
CLAY	1,246	72	70	114	129	140	116	106	89	74	153	77	106
COLLIER	2,627	155	202	228	268	295	238	202	139	143	295	221	241
COLUMBIA	486	31	27	46	51	40	47	48	40	44	52	30	30
MIAMI-DADE	20,361	1,415	1,701	1,923	1,803	1,852	1,653	1,715	1,577	1,441	1,803	1,686	1,792
DESO TO	174	11	14	22	17	21	10	14	8	9	17	11	20
DIXIE	89	7	6	11	9	7	13	4	4	6	8	10	4
DUVAL	5,583	292	431	499	555	566	491	472	408	448	565	431	425
ESCAMBIA	3,077	127	185	276	297	342	304	302	235	249	361	195	204
FLAGLER	492	25	37	49	43	54	51	49	38	31	58	27	30
FRANKLIN	169	2	8	12	13	26	18	29	8	15	20	8	10
GADSDEN	222	14	24	26	17	28	12	20	11	17	18	18	17
GILCHRIST	224	11	8	12	29	25	27	18	21	19	29	10	15
GLADES	59	5	8	6	8	5	3	4	4	5	5	2	4
GULF	191	6	14	7	24	29	29	20	8	22	18	7	7
HAMILTON	117	12	8	14	8	14	11	10	9	9	10	8	4
HARDEE	173	9	10	23	21	15	17	15	15	8	19	12	9
HENDRY	205	15	19	22	11	17	27	25	9	14	12	12	22
HERNANDO	845	44	68	86	78	90	79	66	51	47	108	65	63
HIGHLANDS	564	38	54	68	55	45	52	39	43	37	46	49	38
HILLSBOROUGH	8,360	445	607	782	837	846	703	673	567	538	961	737	664
HOLMES	184	13	13	13	10	19	20	20	6	19	21	16	14
INDIAN RIVER	873	44	63	76	74	84	81	85	62	55	107	62	80
JACKSON	324	8	25	30	28	30	42	28	23	25	37	26	22
JEFFERSON	93	4	9	12	9	8	11	9	8	5	11	3	4
LAFAYETTE	59	2	5	5	6	10	4	5	3	2	9	4	4
LAKE	2,639	141	184	206	262	253	281	197	181	208	333	214	179
LEE	4,193	277	327	379	419	451	363	339	247	235	438	367	351
LEON	1,825	86	129	173	162	212	161	165	123	144	209	132	129
LEVY	174	8	13	14	22	14	16	13	19	9	18	10	18
LIBERTY	42	2	1	5	1	4	3	3	5	6	4	3	5
MADISON	129	3	13	12	13	8	13	13	8	12	19	8	7
MANATEE	1,787	87	127	175	175	199	158	158	124	124	187	133	140
MARION	1,863	118	168	178	187	156	139	157	124	143	194	131	168
MARTIN	825	46	55	76	87	96	78	57	53	46	92	78	61
MONROE	2,740	180	219	226	262	325	309	204	181	160	259	195	220
NASSAU	688	33	24	56	65	81	86	63	53	50	91	34	52
OKALOOSA	2,944	102	152	196	284	379	387	333	222	238	337	171	143
OKEECHOBEE	256	19	28	24	16	19	29	26	15	21	20	17	22
ORANGE	8,818	555	674	886	794	849	720	674	629	624	972	763	678
OSCEOLA	3,488	203	243	297	336	331	321	277	285	306	357	268	264
PALM BEACH	7,648	500	629	738	697	732	692	615	490	464	807	645	639
PASCO	2,286	144	196	221	201	205	190	168	161	152	269	197	182
PINELLAS	6,622	341	433	651	630	733	649	491	451	421	835	491	496
POLK	3,463	180	319	338	310	297	306	339	245	215	387	252	275
PUTNAM	451	30	43	43	55	42	30	40	28	29	53	25	33
SAINT JOHNS	1,370	60	67	116	126	151	131	142	102	104	174	116	81
SAINT LUCIE	1,359	90	127	126	145	123	99	130	100	95	127	101	96
SANTA ROSA	1,030	47	57	86	108	131	120	97	66	86	112	69	51
SARASOTA	2,529	157	161	237	271	282	238	190	161	155	290	202	185
SEMINOLE	2,601	173	212	257	248	252	222	197	165	169	293	213	200
SUMTER	301	16	29	28	22	31	21	21	27	28	31	18	29
SUWANNEE	229	8	20	18	19	20	20	24	18	14	26	21	21
TAYLOR	149	11	14	19	18	15	10	19	9	10	6	8	10
UNION	137	5	9	11	14	18	15	9	12	15	10	9	10
VOLUSIA	3,066	143	231	283	286	301	280	309	219	204	347	229	234
WAKULLA	204	8	18	26	18	27	14	18	15	11	19	22	8
WALTON	1,434	33	47	88	132	248	213	131	103	143	199	62	35
WASHINGTON	139	2	19	7	12	15	7	13	9	12	19	12	12

TABLE M-2: MARRIAGES BY RACE OF GROOM AND BRIDE, FLORIDA, 2010

RACE OF GROOM	RACE OF BRIDE										
	TOTAL	WHITE	BLACK	AMERICAN INDIAN	CHINESE	JAPANESE	HAWAIIAN	FILIPINO	OTHER ASIAN/PAC ISL	OTHER ENTRIES	UNK
TOTAL	137,250	106,494	18,415	462	43	12	31	146	3,055	8,195	397
WHITE	106,000	100,321	1,390	287	21	8	26	103	1,613	2,125	106
BLACK	20,432	3,025	16,590	34	1	2	1	10	132	622	15
AMERICAN INDIAN	457	301	13	118	1	0	1	1	9	12	1
CHINESE	33	11	1	0	19	0	0	1	1	0	0
JAPANESE	6	6	0	0	0	0	0	0	0	0	0
HAWAIIAN	18	12	2	0	0	0	2	0	1	1	0
FILIPINO	60	26	4	0	0	0	0	27	1	2	0
OTH ASIAN/PAC ISL	2,011	681	47	12	0	0	0	1	1,228	37	5
OTHER ENTRIES	7,841	2,004	357	11	1	2	1	3	66	5,390	6
UNK	392	107	11	0	0	0	0	0	4	6	264

TABLE M-3: DISSOLUTIONS\* OF MARRIAGE BY DURATION OF MARRIAGE IN YEARS AND NUMBER OF MINOR CHILDREN AFFECTED, FLORIDA, 2010

DURATION IN YEARS	NUMBER OF MINOR CHILDREN AFFECTED								
	TOTAL	NONE	ONE	TWO	THREE	FOUR	FIVE	SIX+	UNK
TOTAL	83,342	44,465	16,151	11,594	3,060	639	104	54	7,275
<1	2,221	1,815	112	52	14	3	0	0	225
1	4,743	3,552	490	106	25	6	1	1	562
2	5,854	4,093	856	195	37	10	0	1	662
3	6,657	4,375	1,143	366	50	4	1	2	716
4	6,791	4,157	1,259	485	81	9	4	0	796
5-9	22,719	11,559	5,036	3,262	667	123	22	11	2,039
10-14	12,468	4,402	2,884	3,229	1,019	203	34	7	690
15-19	7,683	2,256	1,759	2,309	771	190	26	21	351
20-24	5,246	2,289	1,388	929	224	56	11	5	344
25-29	3,005	1,978	523	195	33	8	2	0	266
30-34	1,409	1,127	99	30	7	1	0	1	144
35-39	715	586	21	16	8	1	1	0	82
40+	683	582	12	13	1	2	0	0	73
UNK	3,148	1,694	569	407	123	23	2	5	325

\*Includes divorces and annulments.

TABLE M-4: DISSOLUTIONS\* OF MARRIAGE BY MONTH, BY COUNTY, FLORIDA, 2010

	TOTAL	JAN	FEB	MAR	APR	MAY	JUN	JUL	AUG	SEP	OCT	NOV	DEC
FLORIDA	83,342	6,139	5,934	7,577	6,861	6,401	7,847	7,079	7,602	6,883	7,082	6,744	7,193
ALACHUA	782	50	45	57	73	74	78	63	80	54	60	77	71
BAKER	135	14	9	16	13	11	5	8	15	13	12	11	8
BAY	899	65	63	83	86	64	77	63	95	73	91	69	70
BRADFORD	182	9	12	2	20	21	15	18	27	13	9	11	25
BREVARD	2,223	151	183	219	215	141	215	159	207	192	185	192	164
BROWARD	8,256	743	526	537	477	529	638	1,235	835	467	729	626	914
CALHOUN	69	7	3	10	8	3	6	2	9	3	8	2	8
CHARLOTTE	502	43	44	39	46	32	60	38	29	33	45	52	41
CITRUS	528	39	36	63	35	38	56	50	50	39	49	40	33
CLAY	883	72	53	131	72	58	74	58	64	91	48	85	77
COLLIER	1,158	78	75	125	101	100	112	105	123	89	95	96	59
COLUMBIA	356	13	31	22	25	29	31	34	42	27	30	38	34
MIAMI-DADE	13,937	1,029	1,037	1,523	1,156	1,057	1,581	910	1,252	1,219	1,101	1,098	974
DESOTO	146	12	12	15	15	9	18	12	7	14	11	7	14
DIXIE	76	6	8	6	9	10	7	6	1	7	4	8	4
DUVAL	4,246	269	322	341	373	334	325	399	362	386	330	389	416
ESCAMBIA	1,284	108	104	106	106	98	113	91	120	118	106	88	126
FLAGLER	310	19	15	39	18	34	33	28	21	18	20	19	46
FRANKLIN	55	3	1	1	3	10	6	3	5	8	9	4	2
GADSDEN	180	15	17	15	18	20	13	9	26	12	13	18	4
GILCHRIST	89	4	7	7	8	4	7	7	11	11	6	6	11
GLADES	32	1	3	4	5	3	2	1	5	2	1	2	3
GULF	55	4	3	4	3	5	6	8	6	3	4	3	6
HAMILTON	39	5	6	3	5	4	3	0	5	5	1	0	2
HARDEE	115	5	7	14	5	9	22	9	4	9	16	8	7
HENDRY	111	7	8	9	16	8	13	10	11	4	6	10	9
HERNANDO	653	36	49	39	55	54	67	59	45	49	96	40	64
HIGHLANDS	307	25	21	36	24	17	35	21	31	35	22	9	31
HILLSBOROUGH	5,639	377	379	587	548	410	592	306	429	544	599	472	396
HOLMES	90	3	6	12	3	7	11	3	10	7	15	8	5
INDIAN RIVER	614	52	44	58	54	30	60	37	54	55	63	56	51
JACKSON	183	11	18	13	5	16	29	19	22	12	5	19	14
JEFFERSON	49	5	4	5	4	3	6	3	3	0	3	7	6
LAFAYETTE	39	3	4	5	2	4	0	3	6	3	3	5	1
LAKE	1,131	68	77	100	101	104	90	91	122	86	101	105	86
LEE	2,631	205	188	256	218	254	214	257	216	240	230	185	168
LEON	911	13	28	66	105	86	103	71	94	88	94	54	109
LEVY	176	15	13	10	14	22	20	12	11	10	15	12	22
LIBERTY	45	1	4	2	3	9	3	6	3	6	1	3	4
MADISON	65	6	4	10	8	9	4	6	5	5	5	1	2
MANATEE	1,077	71	70	82	86	98	77	85	104	87	64	123	130
MARION	1,469	76	103	138	135	120	136	127	104	144	117	125	144
MARTIN	525	32	37	40	49	60	37	49	53	40	23	60	45
MONROE	502	49	29	33	40	29	64	43	46	37	31	47	54
NASSAU	316	10	20	29	30	30	34	36	20	21	28	12	46
OKALOOSA	1,227	76	97	114	109	83	126	92	119	95	118	71	127
OKEECHOBEE	119	7	3	13	6	7	11	6	9	14	6	27	10
ORANGE	5,468	424	430	471	399	456	479	478	454	486	466	436	489
OSCEOLA	1,676	148	120	192	174	122	175	123	179	107	129	101	106
PALM BEACH	5,152	372	357	444	360	369	521	430	489	437	507	447	419
PASCO	1,839	135	147	184	111	159	171	116	180	144	197	141	154
PINELLAS	3,358	271	242	280	296	249	281	260	319	281	278	238	363
POLK	2,281	175	150	187	204	179	231	241	185	192	154	184	199
PUTNAM	327	27	14	25	46	28	28	28	27	10	29	16	49
SAINT JOHNS	791	66	53	75	67	62	51	55	98	79	71	52	62
SAINT LUCIE	1,008	48	83	91	53	107	72	98	82	117	58	111	88
SANTA ROSA	712	59	50	59	74	30	61	62	84	49	79	43	62
SARASOTA	1,403	141	96	109	125	95	107	121	133	113	113	116	134
SEMINOLE	1,758	125	146	137	163	150	151	150	157	120	124	164	171
SUMTER	229	9	21	30	15	8	27	18	23	13	13	31	21
SUWANNEE	159	11	4	14	13	12	14	20	12	15	17	11	16
TAYLOR	84	7	9	7	5	4	4	5	4	9	8	14	8
UNION	72	8	4	5	4	3	7	7	8	8	12	6	0
VOLUSIA	2,153	174	145	181	197	187	188	172	195	189	170	187	168
WAKULLA	163	9	17	16	16	4	19	20	16	9	6	16	15
WALTON	244	18	16	22	19	20	16	16	39	17	19	21	21
WASHINGTON	49	0	2	9	10	0	9	1	0	0	4	9	5

\*Includes divorces and annulments.

TABLE M-5: DISSOLUTIONS\* OF MARRIAGE BY NUMBER OF MINOR CHILDREN AFFECTED, BY COUNTY, FLORIDA, 2010

	TOTAL	NONE	ONE	TWO	THREE	FOUR	FIVE	SIX	SEVEN	EIGHT+	UNK
FLORIDA	83,342	44,465	16,151	11,594	3,060	639	104	38	11	5	7,275
ALACHUA	782	476	167	100	26	10	2	1	0	0	0
BAKER	135	74	28	23	9	0	1	0	0	0	0
BAY	899	543	193	119	35	7	2	0	0	0	0
BRADFORD	182	85	37	40	13	3	0	0	0	0	4
BREVARD	2,223	1,296	452	349	101	22	1	1	0	0	1
BROWARD	8,256	2,229	1,421	958	247	51	6	3	1	1	3,339
CALHOUN	69	43	9	11	4	2	0	0	0	0	0
CHARLOTTE	502	265	120	79	28	3	1	1	0	0	5
CITRUS	528	327	109	76	13	3	0	0	0	0	0
CLAY	883	430	220	143	52	17	1	1	0	0	19
COLLIER	1,158	698	228	170	47	9	3	1	1	0	1
COLUMBIA	356	230	65	46	9	2	0	0	1	0	3
MIAMI-DADE	13,937	9,698	2,292	1,484	303	58	4	6	1	0	91
DESOTO	146	81	36	22	5	1	1	0	0	0	0
DIXIE	76	41	21	10	4	0	0	0	0	0	0
DUVAL	4,246	2,405	944	649	199	34	4	2	1	0	8
ESCAMBIA	1,284	694	292	188	43	8	1	1	1	0	56
FLAGLER	310	131	51	45	15	2	0	0	1	1	64
FRANKLIN	55	1	15	11	2	0	0	0	0	0	26
GADSDEN	180	104	38	28	8	2	0	0	0	0	0
GILCHRIST	89	52	18	11	7	1	0	0	0	0	0
GLADES	32	17	9	2	0	4	0	0	0	0	0
GULF	55	29	17	6	3	0	0	0	0	0	0
HAMILTON	39	23	8	6	0	1	1	0	0	0	0
HARDEE	115	55	18	26	7	3	0	0	0	0	6
HENDRY	111	71	14	17	8	1	0	0	0	0	0
HERNANDO	653	316	151	101	31	11	2	0	0	0	41
HIGHLANDS	307	180	63	47	11	5	1	0	0	0	0
HILLSBOROUGH	5,639	3,388	1,108	827	224	43	10	1	0	0	38
HOLMES	90	45	16	23	3	2	0	0	0	1	0
INDIAN RIVER	614	348	131	93	23	8	3	0	0	0	8
JACKSON	183	90	39	41	12	0	0	0	0	0	1
JEFFERSON	49	29	7	4	3	0	0	0	0	0	6
LAFAYETTE	39	24	7	7	1	0	0	0	0	0	0
LAKE	1,131	548	245	192	58	10	5	0	0	1	72
LEE	2,631	1,626	514	374	90	22	4	1	0	0	0
LEON	911	451	194	151	30	13	1	2	0	0	69
LEVY	176	97	33	27	8	1	1	0	0	0	9
LIBERTY	45	23	9	9	3	1	0	0	0	0	0
MADISON	65	28	12	10	0	1	0	0	0	0	14
MANATEE	1,077	625	202	180	44	15	1	1	0	0	9
MARION	1,469	881	301	215	57	11	1	1	2	0	0
MARTIN	525	294	104	89	28	5	2	0	0	1	2
MONROE	502	346	66	55	17	2	0	0	0	0	16
NASSAU	316	182	55	55	21	1	1	0	0	0	1
OKALOOSA	1,227	778	234	172	29	11	2	0	0	0	1
OKEECHOBEE	119	72	28	11	6	1	1	0	0	0	0
ORANGE	5,468	3,314	1,070	747	208	48	5	1	0	0	75
OSCEOLA	1,676	1,120	268	210	62	12	1	1	0	0	2
PALM BEACH	5,152	375	978	730	204	26	3	1	0	0	2,835
PASCO	1,839	992	423	313	84	14	8	0	0	0	5
PINELLAS	3,358	2,162	662	404	108	19	2	0	0	0	1
POLK	2,281	1,261	466	417	103	25	5	3	0	0	1
PUTNAM	327	183	76	46	13	1	2	0	0	0	6
SAINT JOHNS	791	383	176	183	29	12	1	1	0	0	6
SAINT LUCIE	1,008	551	232	162	48	10	3	1	0	0	1
SANTA ROSA	712	372	183	119	30	8	0	0	0	0	0
SARASOTA	1,403	916	229	195	48	11	1	0	1	0	2
SEMINOLE	1,758	696	394	308	81	16	5	5	0	0	253
SUMTER	229	143	42	36	7	0	0	1	0	0	0
SUWANNEE	159	95	28	21	12	2	0	0	0	0	1
TAYLOR	84	37	20	20	4	1	0	0	0	0	2
UNION	72	36	16	12	7	0	1	0	0	0	0
VOLUSIA	2,153	1,101	462	296	99	26	4	1	1	0	163
WAKULLA	163	81	32	25	13	1	0	0	0	0	11
WALTON	244	146	46	42	10	0	0	0	0	0	0
WASHINGTON	49	32	7	6	3	0	0	0	0	0	1

\*Includes divorces and annulments.

