

# Florida Vital Statistics Annual Report 2011



State of Florida  
Department of Health  
Bureau of Vital Statistics



# STATE OF FLORIDA

## Department of Health



Rick Scott  
Governor

John H. Armstrong, MD, FACS  
State Surgeon General

C. MEADE GRIGG  
STATE REGISTRAR AND DIRECTOR  
DIVISION OF PUBLIC HEALTH STATISTICS AND PERFORMANCE MANAGEMENT

KENNETH T. JONES  
DEPUTY STATE REGISTRAR AND BUREAU CHIEF  
BUREAU OF VITAL STATISTICS

PUBLIC HEALTH STATISTICS SECTION  
POST OFFICE BOX 210  
JACKSONVILLE, FLORIDA 32231-0042

TELEPHONE (904) 359-6900, extension 1052  
FAX (904) 359-6948

Gary J. Sammet, B.S. ....	Operations Manager
Felipe Lorenzo-Luaces, M.S. ....	Research & Statistics Manager
Yasmin Serrano, M.P.H. ....	Research Associate
Jo Ann Steele, M.P.H. ....	Chief, Bureau of Community Health Assessment
Sheronika E. Denson, M.S. ....	Planning Consultant
Karen M. Freeman, M.P.H., M.S. ....	Operations & Management Consultant Manager
Ronald G. Humphries, B.S. ....	Operations & Management Consultant Manager

# MAP OF FLORIDA



## TABLE OF CONTENTS

Map of Florida.....	ii
Table of Contents.....	iii
Introduction.....	viii
Descriptions and ICD-10 Codes for 130 Selected Causes of Death shown in Table F-7.....	xi
Descriptions and ICD-10 Codes for 113 Selected Causes of Death shown in Graph D-2, Tables D-9, D-11, and D-12.....	xiv
Descriptions and ICD-10 Codes for 358 Selected Causes of Death shown in Table D-10.....	xvii
Rates and Formulae.....	xxiv
Sources of Additional Data.....	xxvi

### POPULATION

Chart P-1	Years of Life Expectancy at Birth, by Race and Gender, for Florida Residents and United States Total, Selected Years 1919-2001 and 2005-2011.....	3
Graph P-1	Years of Life Expectancy at Birth, Florida and United States 1919-2011.....	3
Chart P-2	Natural Increase in Population, by Race, Florida, 2000-2011.....	4
Graph P-2	Percent Distribution of Race-Specific Population by Age Groups, Florida, 2011.....	4
Chart P-3	Resident Midyear Population Estimates, by Age, Race and Gender, Florida, 2011.....	5
Chart P-4	Resident Midyear Population Estimates, by Race and Gender, Florida, 1950, 1960, 1970, 1980, 1990 and 1991-2011.....	6
Chart P-5	Resident Midyear Population Estimates, by Age Groups, Florida, 1950, 1960, 1970, 1980, 1990 and 1991-2011.....	7
Table P-1	Resident Midyear Population Estimates, by Race and County, Florida, 2011.....	8

### LIVE BIRTHS

Chart B-1	Resident Live Births and Rates per 1,000 Population, by Race, Florida and United States Total, Census Years 1920-1990 and 2000-2011.....	11
Graph B-1	Resident Live Birth Rates per 1,000 Population, by Race of Mother, Florida and United States Total, 2000-2011.....	11
Chart B-2	Resident Live Births to Mothers 18 Years and Under, by Single Years of Age, and Percent of Total Births, by Race of Mother, Florida, 1970, 1975, 1980, 1985, 1990, 1995, 2000 and 2007-2011.....	12
Chart B-3	Percent of Resident Live Births for Selected Birthweight Groups, by Race of Mother and Gender of Child, Florida, 1970, 1980, 1990, 2000, and 2001-2011.....	13
Chart B-4	Resident Live Births to Unwed Mothers and Percent of Total Live Births, by Race, Florida and United States Total, Census Years 1920-2000 and 2001-2011.....	14
Graph B-2	Percent of Resident Live Births to Unwed Mothers, by Race of Mother, Florida and United States Total, 2001-2011.....	14
Chart B-5	Resident Live Births to Unwed Mothers and Percent by Age and Race of Mother, Florida, 2001 and 2011.....	15

## TABLE OF CONTENTS (Cont.)

Table B-1	Resident and Recorded Live Births and Birth Rates per 1,000 Population, by Race of Mother, by County, Florida, 2011.....	16
Table B-2	Resident Live Births by Hispanic or Haitian Origin of Mother, by County, Florida, 2011.....	18
Table B-3	Resident Live Births for Incorporated Cities of 2,400 or More Population, by Race of Mother, by County, Florida, 2011.....	19
Table B-4	Resident Live Births by Type of Place of Delivery and Attendant, by County, Florida, 2011..	26
Table B-5	Resident Live Births by Birthweight, by Race of Mother, by County, Florida, 2011.....	27
Table B-6	Resident Live Births by Age of Mother, by Race of Mother, by County, Florida, 2011.....	31
Table B-7	Resident Live Births by Trimester Prenatal Care Began, by Race of Mother, by County, Florida, 2011.....	35
Table B-8	Resident Live Births to Unwed Mothers, by Age of Mother, by Race of Mother, by County, Florida, 2011.....	39
Table B-9	Resident Live Births by Month, by County, Florida, 2011.....	43
Table B-10	Resident Live Births by Mother's Education, by Race of Mother, by County, Florida, 2011...	44
Table B-11	Resident Live Births to Mothers Under 15 Years of Age, for Selected Indicators, by County, Florida, 2011.....	48
Table B-12	Resident Live Births to Mothers 15 through 19 Years of Age, for Selected Indicators, and Age-Specific Birth Rates per 1,000 Females, by County, Florida, 2011 .....	49

### FETAL AND INFANT DEATHS

Chart F-1	Resident Fetal Deaths and Rates per 1,000 Live Births and Fetal Deaths, by Race, Florida and United States Total, Census Years 1920-2000 and 2001-2011.....	53
Graph F-1	Resident Fetal Death Rates per 1,000 Live Births and Fetal Deaths, by Race of Mother, Florida and United States Total, 2001-2011 .....	53
Chart F-2	Resident Neonatal Deaths and Rates per 1,000 Live Births, by Race, Florida and United States Total, Census Years 1940-2000 and 2001-2011.....	54
Graph F-2	Resident Neonatal Death Rates per 1,000 Live Births, by Race, Florida and United States Total, 2001-2011.....	54
Chart F-3	Resident Infant Deaths and Rates per 1,000 Live Births, by Race, Florida and United States Total, Census Years 1920-2000 and 2001-2011 .....	55
Graph F-3	Resident Infant Death Rates per 1,000 Live Births, by Race, Florida and United States Total, 2001-2011.....	55
Table F-1	Resident and Recorded Fetal Deaths (of 20 or More Weeks Gestation) and Rates per 1,000 Live Births and Fetal Deaths, by Race of Mother, by County, Florida, 2011.....	56
Table F-2	Resident Fetal Deaths by Hispanic or Haitian Origin of Mother, by County, Florida, 2011.....	58

## TABLE OF CONTENTS (Cont.)

Table F-3	Resident Fetal Deaths by Age of Mother, by County, Florida, 2011.....	59
Table F-4	Resident and Recorded Neonatal Deaths (Under 28 Days) and Rates per 1,000 Live Births, by Race, by County, Florida, 2011.....	60
Table F-5	Resident and Recorded Infant Deaths (Under 1 Year) and Rates per 1,000 Live Births, by Race, by County, Florida, 2011.....	62
Table F-6	Resident Infant Deaths by Hispanic or Haitian Origin, by County, Florida, 2011.....	64
Table F-7	Resident Infant, Neonatal, and Post-Neonatal Deaths from Selected Causes, by Race, Florida, 2011.....	65

### DEATHS

Chart D-1	Resident Deaths and Rates per 1,000 Population, by Race and Gender, Florida and United States Total, Census Years 1920-2000 and 2001-2011.....	73
Chart D-2	Resident Age-Adjusted Death Rates per 1,000 Population, by Race, Florida and United States Total, Census Years 1920-2000 and 2001-2011.....	74
Graph D-1	Resident Age-Adjusted Death Rates per 1,000 Population, by Race, Florida and United States Total, 2001-2011.....	74
Chart D-3	Resident Deaths for 25 Leading Causes Rates per 100,000 Population, by Race, Florida, 2001 and 2011 .....	75
Graph D-2	Percent Distribution of Resident Race-Specific Deaths for 25 Leading Causes, Florida, 2011.....	76
Chart D-4	Resident Deaths for Leading Causes and Rates per 100,000 Population, by Age Group, Florida, 2011.....	77
Chart D-5	Resident Heart Disease Deaths and Rates per 100,000 Population, by Race and Gender, Florida, Census Years 1950-2000 and 2001-2011.....	78
Graph D-3	Resident Heart Disease Death Rates per 100,000 Population, by Race and Gender, Florida, 2001-2011.....	78
Chart D-6	Resident Malignant Neoplasm (Cancer) Deaths and Rates per 100,000 Population, by Race and Gender, Florida, Census Years 1950-2000 and 2001-2011.....	79
Graph D-4	Resident Malignant Neoplasm (Cancer) Death Rates per 100,000 Population, by Race and Gender, Florida, 2001-2011.....	79
Chart D-7	Resident Cerebrovascular (Stroke) Deaths and Rates per 100,000 Population, by Race and Gender, Florida, Census Years 1950-2000 and 2001-2011.....	80
Graph D-5	Resident Cerebrovascular (Stroke) Death Rates per 100,000 Population, by Race and Gender, Florida, 2001-2011.....	80
Chart D-8	Resident Chronic Lower Respiratory Disease (CLRD) Deaths and Rates per 100,000 Population, by Race and Gender, Florida, Census Years 1950-2000 and 2001-2011.....	81

## TABLE OF CONTENTS (Cont.)

Graph D-6	Resident Chronic Lower Respiratory Disease (CLRD) Death Rates per 100,000 Population, by Race and Gender, Florida, 2001-2011 .....	81
Chart D-9	Resident Unintentional Injury (Accident) Deaths and Rates per 100,000 Population, by Race and Gender, Florida, Census Years 1950-2000 and 2001-2011.....	82
Graph D-7	Resident Unintentional Injury (Accident) Death Rates per 100,000 Population, by Race and Gender, Florida, 2001-2011.....	82
Chart D-10	Resident Human Immunodeficiency Virus (HIV) Deaths and Rates per 100,000 Population, by Race and Gender, Florida, Census Years 1990 and 2000 and 2001-2011.....	83
Graph D-8	Resident Human Immunodeficiency Virus (HIV) Death Rates per 100,000 Population, by Race and Gender, Florida, 2001-2011.....	83
Chart D-11	Resident Influenza and Pneumonia Deaths and Rates per 100,000 Population, by Race and Gender, Florida, Census Years 1950-2000 and 2001-2011.....	84
Graph D-9	Resident Influenza and Pneumonia Death Rates per 100,000 Population, by Race and Gender, Florida, 2001-2011.....	84
Chart D-12	Resident Diabetes Mellitus Deaths and Rates per 100,000 Population, by Race and Gender, Florida, Census Years 1950-2000 and 2001-2011.....	85
Graph D-10	Resident Diabetes Mellitus Death Rates per 100,000 Population, by Race and Gender, Florida, 2001-2011.....	85
Chart D-13	Resident Suicide Deaths and Rates per 100,000 Population, by Race and Gender, Florida, Census Years 1950-2000 and 2001-2011.....	86
Graph D-11	Resident Suicide Death Rates per 100,000 Population, by Race and Gender, Florida, 2001-2011.....	86
Chart D-14	Resident Chronic Liver Disease and Cirrhosis Deaths and Rates per 100,000 Population, by Race and Gender, Florida, Census Years 1950-2000 and 2001-2011.....	87
Graph D-12	Resident Chronic Liver Disease and Cirrhosis Death Rates per 100,000 Population, by Race and Gender, Florida, 2001-2011.....	87
Chart D-15	Resident Homicide Deaths and Rates per 100,000 Population, by Race and Gender, Florida, Census Years 1950-2000 and 2001-2011.....	88
Graph D-13	Resident Homicide Death Rates per 100,000 Population, by Race and Gender, Florida, 2001-2011.....	88
Graph D-14	Percent Distribution of Resident External Causes of Mortality, by Race, Florida, 2011.....	89
Chart D-16	Resident Maternal Deaths and Ratios per 100,000 Live Births, by Race, Florida, Census Years 1950-2000 and 2001-2011.....	90
Graph D-15	Resident Maternal Death Ratios per 100,000 Live Births by Race, Florida, 1960-2000 and 2008-2011.....	90
Table D-1	Resident and Recorded Deaths and Rates per 1,000 Population, by Race, by County, Florida, 2011.....	91

## TABLE OF CONTENTS (Cont.)

Table D-2	Resident Deaths by Race and Gender, by County, Florida 2011.....	93
Table D-3	Resident Deaths by Race and Gender, for Single Year of Age, Florida, 2011.....	94
Table D-4	Resident Deaths by Age Group, by Race and Gender, by County, Florida, 2011.....	96
Table D-5	Resident Deaths by Hispanic or Haitian Origin, by County, Florida, 2011.....	103
Table D-6	Resident Deaths for Incorporated Cities of 2,400 or More Population, by Race, by County, Florida, 2011.....	104
Table D-7	Resident Deaths by Month, by County, Florida, 2011.....	111
Table D-8	Recorded Deaths by Disposition of Remains and Percent of Recorded Deaths, by Race, by County, Florida, 2011.....	112
Table D-9	Resident Deaths for 113 Cause Groups, by Race and Gender, Florida, 2011.....	116
Table D-10	Resident Deaths for 358 Cause Groups, by Age Group, Florida, 2011.....	120
Table D-11	Resident Deaths for Selected Causes, by Age Group, by County, Florida, 2011.....	128
Table D-12	Resident Deaths by Selected Causes, by County, Florida, 2011.....	162
Table D-13	Recorded Deaths by Type of Place of Death, by County, Florida, 2011.....	170

### MARRIAGES AND DISSOLUTIONS OF MARRIAGE

Chart M-1	Marriages and Dissolutions of Marriage, and Rates per 1,000 Population, Florida and United States, Census Years 1920-2000 and 2001-2011.....	173
Graph M-1	Marriages and Dissolutions of Marriage Rates per 1,000 Population, Florida and United States, 2001-2011.....	173
Table M-1	Marriages Performed by Month, By County of Issuance, Florida, 2011.....	174
Table M-2	Marriages by Race of Groom and Bride, Florida, 2011.....	175
Table M-3	Dissolutions of Marriage by Duration of Marriage in Years and Number of Minor Children Affected, Florida, 2011.....	175
Table M-4	Dissolutions of Marriage by Month, by County, Florida, 2011.....	176
Table M-5	Dissolutions of Marriage by Number of Minor Children Affected, by County, Florida, 2011.....	177



## INTRODUCTION

This report summarizes data compiled from the original records/reports that were filed with the Bureau of Vital Statistics (VS) as required by law. These include records/reports of live births, deaths, fetal deaths, marriages, and dissolutions of marriage. Standard forms recommended by the US Public Health Conference on Records and Statistics are for the most part used for records of live birth, death, and fetal death.

Responsibility for filing birth records lies with the physician, midwife, or other attendant. Funeral directors, or other persons acting as such, are legally charged with filing death and fetal death (20 or more weeks of gestation) records. These documents are then submitted to local registrars who, in turn, forward them to VS. Marriage and dissolution records are received by VS directly from the various courts.

### **HISTORICAL BACKGROUND:**

This marks the 93rd year this annual publication has been produced which began in 1919. The earliest birth on file with the Bureau of Vital Statistics is from 1865. The earliest death on file with the Bureau of Vital Statistics is from 1877. Statewide collection of birth and death records first began in 1917 and the mandate to collect these data statewide was addressed again in 1927.

Having met all United States Bureau of the Census criteria, Florida became a nationally recognized death registration jurisdiction in 1919 and a nationally recognized birth registration jurisdiction in 1924. Marriage and dissolution records have been filed with the Bureau of Vital Statistics since June 1927.

### **COMPLETENESS AND QUALITY OF DATA:**

Tabulation of data for this annual report was begun after allowing a reasonable time for receipt of late documents. A few records/reports are received after tabulation and thus are not included. These records/reports represent a very small fraction of the total, and their omission does not materially alter the facts presented. The quality of data presented in this Annual Report is directly related to the completeness, accuracy, and processing associated with the source documents, registration procedures, and statistical reporting systems.

### **AVAILABILITY OF DATA:**

This publication can be accessed at <http://www.flpublichealth.com/VSBOOK/VSBOOK.aspx>. In addition to these published tables, charts, and graphs additional supplemental tables showing selected data in greater detail are also included on this website. Special statistical data files are available upon request on a fee-for-service basis.

### **RESIDENT AND RECORDED EVENTS:**

Data on births and deaths are tabulated according to both the usual "place of residence" (events occurring to Florida residents regardless of the place of occurrence) and the "place of occurrence" (events occurring in Florida regardless of the usual place of residence). The former are referred to as "resident" events and the latter as "recorded" events. Prior to 1933 only recorded data are available.

Varying interpretations of the "usual place of residence" by Florida's many seasonal visitors and military families may influence the accuracy of resident tabulations to some extent, since the residence shown on the record is normally accepted without question. For births and fetal deaths, the mother's residence is always used.

Data on marriages are based on county of marriage record issuance. Data on dissolution of marriage records are by place of occurrence only; there is no interstate exchange of these records. However, Florida dissolutions of marriage are granted only to legal residents.

## **POPULATION:**

The resident midyear July 1 population estimates for 2001-2011 used in this Annual Report were developed by the Department of Health, Division of Public Health Statistics and Performance Management in consultation with the Florida Legislature's Office of Economic and Demographic Research (s. 216.135, Florida Statutes). Following a census, it is customary to revise population projections for the intercensal years based on information from the latest census. Replacing the projected population data with actual estimates ensures accurate accounting of the racial, ethnic, gender, and age distribution of the population. Without these revisions, rates would appear to dramatically change between 2001 and 2011 for no reason other than incomparable population estimates.

## **RACE:**

Since 1989, the National Center for Health Statistics (NCHS) has classified live births and fetal deaths according to the race of the mother only. As a result of this change and for purposes of comparability, vital statistics data in this report have been modified and are based on the race of the mother for all live birth and fetal death data. In examining trends for related indicators such as infant deaths, low birthweight, and unwed births, it is important to use the same race methodology throughout the time period being analyzed. As a result of the change in methodology from the use of the race of the child/fetus to the use of the race of the mother, some of the black and other race births or fetal deaths (based on the race of child/fetus) will now be classified as white births (based on the race of the mother). This change may result in a slight decrease in the white infant death rate and an increase in the black and other race infant death rate.

According to the U.S. Census Bureau, "Race and ethnic questions are among the most technically complex and publicly controversial questions asked in the decennial census." Over the past three decades, the Census Bureau's definitions and coding procedures have changed. The 1970 Census for Florida showed a population that was 84.3 percent white, 15.3 percent black, and 0.4 percent for all other races. The 1980 Census showed 84.0 percent white, 13.8 percent black, and 2.2 percent for all other races. This increase in the races other than white and black results mainly from changes in the Census Bureau's definitions. After 1980, the Census Bureau corrected its data and many persons, primarily white Hispanics who had been listed as "others", were reclassified to white. Revised 1980 data for Florida had 85.4 percent white, 13.8 percent black, and 0.8 percent for all other races.

Race entries usually are tabulated as stated on the birth, death, fetal death and marriage certificates. However, designations such as "Hispanic" are generally classified as "white." Designations such as "bi-racial," "black and other race," or "mixed" are classified as "other entries." The 2000 Census permitted multiple responses to be made for the question regarding race. When the Florida Bureau of Vital Statistics revised its birth certificate for the 2004 data year, its death certificate for the 2005 data year and its fetal death certificate for the 2006 data year, the new certificates also permitted multiple responses to be made for the race question. There are 15 race designations from which any number may be chosen. For tabulation purposes, frequency counts for each of the 15 designations indicate that only a single selection was made. When the single category "other" was selected and a black Hispanic designation was specified, the race was classified as "black." Otherwise, "other" with a Hispanic designation was classified as "white." Data tables displaying "white," "black and other race" include tabulations of single selections only. Multiple selections of races are tabulated under the "other/multi-race" category.

## **UNKNOWN:**

Data in this publication may include persons whose age, race, gender, or resident county/city may be unknown or not reported. As a result, the totals for these data may be greater than the sum of the components.

## CAUSE OF DEATH:

The underlying cause of death is determined from death certificate medical information in accordance with procedures established by the World Health Organization (WHO) and NCHS. Standardized codes are assigned from the International Classification of Diseases (ICD). To keep abreast of changes in medical knowledge, the ICD is revised approximately every 10 to 15 years. Revisions and years used in Florida are:

<u>Revision</u>	<u>Years</u>	<u>Revision</u>	<u>Years</u>
Second .....	1917-1920	Seventh .....	1958-1967
Third .....	1921-1929	Eighth .....	1968-1978
Fourth .....	1930-1940	Ninth .....	1979-1998
Fifth .....	1941-1948	Tenth.....	1999-Present
Sixth .....	1949-1957		

Due to these revisions, some of which involve major changes, year-to-year comparisons of deaths by cause can be misleading, unless such comparisons span a period of years in which only one revision was used, or in which the changes from one revision to another were minor.

The Tenth Revision contains major modifications in many sections. Under the Tenth Revision, a disease category such as "pneumonia/influenza" may be redefined so that more or fewer deaths are included in that classification. To permit more accurate comparisons, NCHS coded a sample of 1996 US deaths by both the Ninth and Tenth Revision rules. The results were grouped by major causes and, for each of these; the number of Tenth Revision deaths was divided by the number of Ninth Revision deaths to produce a comparability ratio. For example, the comparability ratio for Malignant Neoplasm is 1.0068. This means the Tenth Revision coding of 10,000 death certificates will produce about 68 more malignant neoplasms than the Ninth Revision coding would. The comparability ratios for 113 selected causes of death and the 130 selected causes of infant death may be found in the National Vital Statistics Report, Vol. 49, No. 2, May 18, 2001 available at [http://www.cdc.gov/nchs/data/nvsr/nvsr49/nvsr49\\_02.pdf](http://www.cdc.gov/nchs/data/nvsr/nvsr49/nvsr49_02.pdf).

## AGE-ADJUSTED DEATH RATE (AADR):

The Age-Adjusted Death Rate (AADR) is a summary rate of deaths that facilitates the comparability of rates for areas or population subgroups with different age distributions. These rates are presented as per 1,000 or 100,000 population. The AADRs published in this report are the rates that would have been observed if the age-specific death rates for the given year had prevailed in a population whose age distribution was the same as that of the standard population. Through 1960 the population of the United States in 1940 was used as a standard for computation of the AADRs using the direct method. For 1970 and forward, the projected 2000 standard million population of the United States is used as a standard for computation of the AADRs using the direct method. The specified age intervals are under 1, 1-4, 5-14, 15-24, 25-34, 35-44, 45-54, 55-64, 65-74, 75-84, and 85 years or older for the years 1970 through 2011.

## COMPUTATIONS AND FOOTNOTES:

The following procedures and symbols are used throughout this report:

- (1) All rates and ratios are rounded to the nearest tenth.
- (2) Undefined/anomalous rates/ratios (those with denominators of zero) are printed as "—."
- (3) For 1990 and forward, Age-Adjusted Death Rates (AADRs) are standardized using the direct method of standardization, to the US 2000 standard million population.
- (4) "NA" is an abbreviation for not available.

**DESCRIPTIONS AND ICD-10 CODES FOR 130 SELECTED CAUSES OF DEATH SHOWN IN TABLE F-7**

Table F-7 Cause of Infant Death Group	Cause of Infant Death Group Description (ICD-Codes)
Intestinal Infectious Disease	Certain intestinal infectious diseases (A00-A08)
Diarrhea & Gastroenteritis--Infectious Origin	Diarrhea and gastroenteritis of infectious origin (A09)
Tuberculosis	Tuberculosis (A16-A19)
Tetanus	Tetanus (A33,A35)
Diphtheria	Diphtheria (A36)
Whooping Cough	Whooping cough (A37)
Meningococcal Infection	Meningococcal infection (A39)
Septicemia	Septicemia (A40-A41)
Congenital Syphilis	Congenital syphilis (A50)
Gonococcal Infection	Gonococcal infection (A54)
Acute Poliomyelitis	Acute poliomyelitis (A80)
Varicella (Chicken Pox)	Varicella (chickenpox) (B01)
Measles	Measles (B05)
HIV Disease	Human immunodeficiency virus (HIV) disease (B20-B24)
Mumps	Mumps (B26)
Other & Unspec Viral Diseases	Other and unspecified viral diseases (A81-B00,B02-B04,B06-B19,B25,B27-B34)
Candidiasis	Candidiasis (B37)
Malaria	Malaria (B50-B54)
Pneumocystosis	Pneumocystosis (B59)
Other & Unspecified Infectious & Parasitic Diseases	All other and unspecified infectious and parasitic diseases (A20-A32,A38,A42-A49,A51-A53,A55-A79,B35-B36,B38-B49,B55-B58,B60-B99)
Hodgkins Disease & Non-Hodgkins Lymphomas	Hodgkin's disease and non-Hodgkin's lymphomas (C81-C85)
Leukemia	Leukemia (C91-C95)
Other & Unspecified Malignant Neoplasm	Other and unspecified malignant neoplasms (C00-C80,C88,C90,C96-C97)
In Situ/Benign/Malignant Neoplasms Uncert/Unk Behavior	In situ neoplasms, benign neoplasms and neoplasms of uncertain or unknown behavior (D00-D48)
Anemias	Anemias (D50-D64)
Blood, Blood-Forming, Hemorrhagic Diseases	Hemorrhagic conditions and other diseases of the blood and blood-forming organs (D65-D76)
Disorders Involving Immune Mechanism	Certain disorders involving immune mechanism (D80-D89)
Short Stature	Short Stature, not elsewhere classified (E34.3)
Nutritional Deficiencies	Nutritional deficiencies (E40-E64)
Cystic Fibrosis	Cystic fibrosis (E84)
Fluid/Electrolyte/Acid-Base/Volume Depletion Disorders	Volume depletion, disorders of fluid, electrolyte and acid-base balance (E86-E87)
Other Endocrine, Nutritional, Metabolic Diseases	All other endocrine, nutritional and metabolic diseases (E00-E32,E34.0-E34.2,E34.4-E34.9,E65-E83,E85,E88)
Meningitis	Meningitis (G00,G03)
Infantile Spinal Muscular Atrophy, Type 1 (Werdnig-Hoffman)	Infantile spinal muscular atrophy, type I (Werdnig-Hoffman) (G12.0)
Infantile Cerebral Palsy	Infantile cerebral palsy (G80)
Anoxic Brain Damage	Anoxic brain damage, not elsewhere classified (G93.1)
Other Nervous System Diseases	Other diseases of nervous system (G04,G06-G11,G12.1-G12.9,G20-G72,G81-G92,G93.0,G93.2-G93.9,G95-G98)
Ear & Mastoid Process Diseases	Diseases of the ear and mastoid process (H60-H93)
Pulmonary Heart/Circulation Diseases	Pulmonary heart disease and diseases of pulmonary circulation (I26-I28)
Pericarditis, Endocarditis, Myocarditis	Pericarditis, endocarditis and myocarditis (I30,I33,I40)
Cardiomyopathy	Cardiomyopathy (I42)
Cardiac Arrest	Cardiac arrest (I46)
Cerebrovascular Diseases	Cerebrovascular diseases (I60-I69)
Other Circulatory System Diseases	All other diseases of circulatory system (I00-I25,I31,I34-I38,I44-I45,I47-I51,I70-I99)
Acute Upper Respiratory Infections	Acute upper respiratory infections (J00-J06)
Influenza	Influenza (J09-J11)
Pneumonia	Pneumonia (J12-J18)
Acute Bronchitis & Acute Bronciolitis	Acute bronchitis and acute bronciolitis (J20-J21)
Bronchitis, Chronic & Unspecified	Bronchitis, chronic and unspecified (J40-J42)
Asthma	Asthma (J45-J46)
Pneumonitis Due to Solids & Liquids	Pneumonitis due to solids and liquids (J69)
Other & Unspecified Respiratory System Diseases	Other and unspecified diseases of respiratory system (J22,J30-J39,J43-J44,J47-J68,J70-J98,U04)
Gastritis, Duodenitis, Noninfective Enteritis/Colitis	Gastritis, duodenitis, and noninfective enteritis and colitis (K29,K50-K55)

**DESCRIPTIONS AND ICD-10 CODES FOR 130 SELECTED CAUSES OF DEATH SHOWN IN TABLE F-7 (Cont.)**

Table F-7 Cause of Infant Death Group	Cause of Infant Death Group Description (ICD-Codes)
Hernia Abdom Cavity & Intestinal Obstruct W/O Hernia	Hernia of abdominal cavity and intestinal obstruction without hernia (K40-K46,K56)
Other & Unspec Digestive System Disease	All other and unspecified diseases of digestive system (K00-K28,K30-K38,K57-K92)
Renal Failure & Other Kidney Disorders	Renal failure and other disorders of kidney (N17-N19,N25,N27)
Other & Unspec Genitourinary System Dis	Other and unspecified diseases of genitourinary system (N00-N15,N20-N23,N26,N28-N95)
Maternal Hypertensive Disorders	Newborn affected by maternal hypertensive disorders (P00.0)
Maternal Conditions Unrelated Present Pregnancy	Newborn affected by other maternal conditions which may be unrelated to present pregnancy (P00.1-P00.9)
Incompetent Cervix	Newborn affected by incompetent cervix (P01.0)
Premature Rupture of Membranes	Newborn affected by premature rupture of membranes (P01.1)
Multiple Pregnancy	Newborn affected by multiple pregnancy (P01.5)
Maternal Complications of Pregnancy	Newborn affected by other maternal complications of pregnancy (P01.2-P01.4,P01.6-P01.9)
Placenta Complications	Newborn affected by complications involving placenta (P02.0-P02.3)
Cord Complications	Newborn affected by complications involving cord (P02.4-P02.6)
Chorioamnionitis	Newborn affected by chorioamnionitis (P02.7)
Other & Unspecified Membrane Abnormalities	Newborn affected by other and unspecified abnormalities of membranes (P02.8-P02.9)
Other Complications of Labor & Delivery	Newborn affected by other complications of labor and delivery (P03)
Noxious Influences Via Placenta or Breast Milk	Newborn affected by noxious influences via placenta or breast milk (P04)
Slow Fetal Growth & Fetal Malnutrition	Slow fetal growth and fetal malnutrition (P05)
Extreme Low Birth Weight or Extreme Immaturity	Extremely low birth weight or extreme immaturity (P07.0,P07.2)
Other Low Birth Weight or Preterm	Other low birth weight or preterm (P07.1,P07.3)
Long Gestation & High Birth Weight	Disorders related to long gestation and high birth weight (P08)
Birth Trauma	Birth Trauma (P10-P15)
Intrauterine Hypoxia	Intrauterine hypoxia (P20)
Birth Asphyxia	Birth asphyxia (P21)
Respiratory Distress	Respiratory distress of newborn (P22)
Congenital Pneumonia	Congenital pneumonia (P23)
Neonatal Aspiration Syndromes	Neonatal aspiration syndromes (P24)
Interstitial Emphysema & Related Conditions	Interstitial emphysema and related conditions originating in the perinatal period (P25)
Pulmonary Hemorrhage	Pulmonary hemorrhage originating in the perinatal period (P26)
Chronic Respiratory Disease	Chronic respiratory disease originating in the perinatal period (P27)
Atelectasis	Atelectasis (P28.0-P28.1)
Other Respiratory Conditions	All other respiratory conditions originating in the perinatal period (P28.2-P28.9)
Bacterial Sepsis	Bacterial sepsis of newborn (P36)
Omphalitis With or Without Hemorrhage	Omphalitis of newborn with or without mild hemorrhage (P38)
All Other Infections	All other infections specific to the perinatal period (P35,P37,P39)
Neonatal Hemorrhage	Neonatal hemorrhage (P50-P52,P54)
Hemorrhagic Disease of Newborn	Hemorrhagic disease of newborn (P53)
Hemolytic Dis Due to Isoimmunization/Perinat Jaundice	Hemolytic disease of newborn due to isoimmunization and other perinatal jaundice (P55-P59)
Hematological Disorders	Hematological disorders (P60-P61)
Diabetes Mellitus, Maternal or Neonatal	Syndrome of infant of a diabetic mother and neonatal diabetes mellitus (P70.0-P70.2)
Necrotizing Enterocolitis	Necrotizing enterocolitis of newborn (P77)
Hydrops Fetalis Not Due To Hemolytic Dis	Hydrops fetalis not due to hemolytic disease (P83.2)
Other Perinatal Conditions	Other perinatal conditions (P29,P70.3-P70.9,P71-P76,P78-P81,P83.0-P83.1,P83.3-P83.9,P90-P96)
Anencephaly & Similar Anomalies	Anencephaly and similar malformations (Q00)
Congenital Hydrocephalus	Congenital hydrocephalus (Q03)
Spina Bifida	Spina Bifida (Q05)
Other Cong Malf Central Nervous System	Other congenital malformations of nervous system (Q01-Q02,Q04,Q06-Q07)
Congenital Malf of Heart	Congenital malformations of heart (Q20-Q24)
Other Congenital Malf of Circulatory Sys	Other congenital malformations of circulatory system (Q25-Q28)
Congenital Malf of Respiratory Sys	Congenital malformations of respiratory system (Q30-Q34)
Congenital Malf of Digestive Sys	Congenital malformations of digestive system (Q35-Q45)
Congenital Malf of Genitourinary Sys	Congenital malformations of genitourinary system (Q50-Q64)

**DESCRIPTIONS AND ICD-10 CODES FOR 130 SELECTED CAUSES OF DEATH SHOWN IN TABLE F-7 (Cont.)**

Table F-7 Cause of Infant Death Group	Cause of Infant Death Group Description (ICD-Codes)
Congenital Malf of Musculoskeletal Sys	Congenital malformations and deformation of musculoskeletal system, limbs and integument (Q65-Q85)
Downs Syndrome	Down's syndrome (Q90)
Edwards Syndrome	Edward's syndrome (Q91.0-Q91.3)
Patau Syndrome	Patau's syndrome (Q91.4-Q91.7)
Other Congenital Malf	Other congenital malformations and deformations (Q10-Q18,Q86-Q89)
Other Chromosomal Abnorm	Other chromosomal abnormalities (Q92-Q99)
Sudden Infant Death Syndrome	Sudden infant death syndrome (R95)
Symptoms, Signs, Abn Clinical/Lab Findings	Other symptoms, signs and abnormal clinical and laboratory findings, not elsewhere classified (R00-R53,R55-R94,R96-R99)
All Other Diseases	All other diseases (Residual) (F01-F99,H00-H57,L00-M99)
Unint Inj: Motor Vehicle	Motor vehicle accidents (V02-V04,V09.0,V09.2,V12-V14,V19.0-V19.2,V19.4-V19.6,V20-V79,V80.3-V80.5,V81.0-V81.1,V82.0-V82.1,V83-V86,V87.0-V87.8,V88.0-V88.8,V89.0,V89.2)
Unint Inj: Other & Unspecified Transport	Other and unspecified transport accidents (V01,V05-V06, V09.1,V09.3-V09.9,V10-V11,V15-V18,V19.3,V19.8-V19.9,V80.0-V80.2,V80.6-V80.9,V81.2-V81.9,V82.2-V82.9,V87.9,V88.9,V89.1,V89.3,V89.9,V90-V99)
Unint Inj: Falls	Falls (W00-W19)
Unint Inj: Firearms Discharge	Accidental discharge of firearms (W32-W34)
Unint Inj: Drowning & Submersion	Accidental drowning and submersion (W65-W74)
Unint Inj: Suffocation & Strangulation in Bed	Accidental suffocation and strangulation in bed (W75)
Unint Inj: Other Suffocation & Strangulation	Other accidental suffocation and strangulation (W76-W77,W81-W84)
Unint Inj: Inhale/Ingest--Respiratory Tract Obstruction	Accidental inhalation and ingestion of food or other objects causing obstruction of respiratory tract (W78-W80)
Unint Inj: Smoke, Fire, Flames Exposure	Accidents cause by exposure to smoke, fire and flames (X00-X09)
Unint Inj: Poisoning & Noxious Substance Exposure	Accidental poisoning and exposure to noxious substances (X40-X49)
Unint Inj: Other & Unspecified	Other and unspecified accidents (W20-W31,W35-W64,W85-W99,X10-X39,X50-X59)
Homicide: Hanging, Strangulation, Suffocation	Assault (homicide) by hanging, strangulation and suffocation (X91)
Homicide: Firearms Discharge	Assault (homicide) by discharge of firearms (X93-X95)
Homicide: Neglect, Abandonment, Maltreatment	Neglect, abandonment and other maltreatment syndromes (Y06-Y07)
Homicide: Other & Unspecified Means	Assault (homicide) by other and unspecified means (X85-X90,X92,X96-X99,Y00-Y05,Y08-Y09)
Medical & Surgical Care Complications	Complications of medical and surgical care & sequelae (Y40-Y84)
Other External Causes	Other external causes (Y10-Y36)

**DESCRIPTIONS AND ICD-10 CODES FOR 113 SELECTED CAUSES OF DEATH SHOWN IN GRAPH D-2, TABLE D-9, TABLE D-11, AND TABLE D-12**

Graph D-2/Tables D-9/D-11/D-12 Cause of Death Group	Cause of Death Group Description (ICD-Codes)
Salmonella Infections	Salmonella infections (A01-A02 )
Shigellosis & Amebiasis	Shigellosis and amebiasis (A03,A06)
Certain Other Intestinal Infections	Certain other intestinal infections (A04,A07-A09 )
Tuberculosis	Tuberculosis (A16-A19 )
Respiratory Tuberculosis	Respiratory tuberculosis (A16)
Other Tuberculosis	Other tuberculosis (A17-A19)
Whooping Cough	Whooping cough (A37 )
Scarlet Fever & Erysipelas	Scarlet fever and erysipelas (A38,A46)
Meningococcal Infection	Meningococcal infection (A39 )
Septicemia	Septicemia (A40-A41)
Syphilis	Syphilis (A50-A53)
Acute Poliomyelitis	Acute poliomyelitis (A80)
Arthropod-Borne Viral Encephalitis	Arthropod-borne viral encephalitis (A83-A84,A85.2)
Measles	Measles (B05)
Viral Hepatitis	Viral hepatitis (B15-B19)
Human Immunodeficiency Virus (HIV)	Human immunodeficiency virus (HIV) disease (B20-B24)
Malaria	Malaria (B50-B54)
Other & Unspecified Infectious and Parasitic Diseases & Sequelae	Other and unspecified infectious and parasitic diseases and their sequelae (A00,A05,A20-A36,A42-A44,A48-A49,A54-A79,A81-A82,A85.0-A85.1,A85.8,A86-B04,B06-B09,B25-B49,B55-B99)
Malignant Neoplasms (Cancer)	Malignant neoplasms (C00-C97)
Lip, Oral Cavity, Pharynx	Malignant neoplasms of lip, oral cavity and pharynx (C00-C14)
Esophagus	Malignant neoplasm of esophagus (C15)
Stomach	Malignant neoplasm of stomach (C16)
Colon, Rectum and Anus	Malignant neoplasms of colon, rectum and anus (C18-C21)
Liver & Intrahepatic Bile Ducts	Malignant neoplasms of liver and intrahepatic bile ducts (C22)
Pancreas	Malignant neoplasm of pancreas (C25 )
Larynx	Malignant neoplasm of larynx (C32)
Trachea, Bronchus and Lung	Malignant neoplasms of trachea, bronchus and lung (C33-C34)
Melanoma of Skin	Malignant melanoma of skin (C43)
Breast	Malignant neoplasm of breast (C50)
Cervix Uteri	Malignant neoplasm of cervix uteri (C53)
Corpus Uteri & Uterus, Part Unspecified	Malignant neoplasms of corpus uteri and uterus, part unspecified (C54-C55)
Ovary	Malignant neoplasm of ovary (C56)
Prostate	Malignant neoplasm of prostate (C61 )
Kidney & Renal Pelvis	Malignant neoplasms of kidney and renal pelvis (C64-C65)
Bladder	Malignant neoplasm of bladder (C67)
Meninges, Brain, & Other Parts of Central Nervous System	Malignant neoplasms of meninges, brain and other parts of central nervous system (C70-C72)
Lymphoid, Hematopoietic and Related Tissue	Malignant neoplasms of lymphoid, hematopoietic and related tissue (C81-C96)
Hodgkins Disease	Hodgkin's disease (C81)
Non-Hodgkins Lymphoma	Non-Hodgkin's lymphoma (C82-C85)
Leukemia	Leukemia (C91-C95)
Multiple Myeloma & Immunoprolifera Neoplasms	Multiple myeloma and immunoproliferative neoplasms (C88,C90 )
Other & Unspec--Lymphoid, Hematopoietic and Related Tissue	Other and unspecified malignant neoplasms of lymphoid, hematopoietic and related tissue (C96)
All Other & Unspecified Malignant Neoplasms	All other and unspecified malignant neoplasms (C17,C23-C24,C26-C31,C37-C41,C44-C49,C51-C52,C57-C60,C62-C63,C66,C68-C69,C73-C80,C97)
In Situ, Benign, Uncertain and Unknown Behavior Neoplasms	In situ neoplasms, benign neoplasms and neoplasms of uncertain or unknown behavior (D00-D48)
Anemias	Anemias (D50-D64)
Diabetes Mellitus	Diabetes mellitus (E10-E14)
Nutritional Deficiencies	Nutritional deficiencies (E40-E64)
Malnutrition	Malnutrition (E40-E46)
Other Nutritional Deficiencies	Other nutritional deficiencies (E50-E64)
Meningitis	Meningitis (G00,G03)
Parkinsons Disease	Parkinson's disease (G20-G21)
Alzheimers Disease	Alzheimer's disease (G30)

**DESCRIPTIONS AND ICD-10 CODES FOR 113 SELECTED CAUSES OF DEATH SHOWN IN GRAPH D-2, TABLE D-9, TABLE D-11, AND TABLE D-12 (Cont.)**

Graph D-2/Tables D-9/D-11/D-12 Cause of Death Group	Cause of Death Group Description (ICD-Codes)
<b>Major Cardiovascular Diseases</b>	<b>Major cardiovascular diseases (I00-I78)</b>
<b>Heart Diseases</b>	<b>Diseases of heart (I00-I09,I11,I13,I20-I51 )</b>
Acute Rheumatic Fever & Chronic Rheumatic Heart Diseases	Acute rheumatic fever and chronic rheumatic heart diseases (I00-I09)
Hypertensive Heart Disease	Hypertensive heart disease (I11)
Hypertensive Heart & Renal Disease	Hypertensive heart and renal disease (I13)
Ischemic Heart Diseases	Ischemic heart diseases (I20-I25)
Acute Myocardial Infarction	Acute myocardial infarction (I21-I22)
Other Acute Ischemic Heart Diseases	Other acute ischemic heart diseases (I24)
Other Forms of Chronic Ischemic Heart Disease	Other forms of chronic ischemic heart disease (I20,I25)
Atherosclerotic Cardiovascular Disease	Atherosclerotic cardiovascular disease, so described (I25.0)
All Other Chronic Ischemic Heart Disease	All other forms of chronic ischemic heart disease (I20, I25.1-I25.9)
Other Heart Diseases	Other heart diseases (I26-I51)
Acute & Subacute Endocarditis	Acute and subacute endocarditis (I33)
Pericardium Diseases & Acute Myocarditis	Diseases of pericardium and acute myocarditis (I30-I31,I40)
Heart Failure	Heart failure (I50)
All Other Forms of Heart Disease	All other forms of heart disease (I26-I28,I34-I38,I42-I49,I51)
Essential Hypertension & Hypertensive Renal Disease	Essential hypertension and hypertensive renal disease (I10,I12,I15)
<b>Cerebrovascular Diseases (Stroke)</b>	<b>Cerebrovascular diseases (I60-I69)</b>
Atherosclerosis	Atherosclerosis (I70)
Other Diseases of Circulatory System	Other diseases of circulatory system (I71-I78)
Aortic Aneurysm & Dissection	Aortic aneurysm and dissection (I71)
Other Diseases of Arteries, Arterioles and Capillaries	Other diseases of arteries, arterioles and capillaries (I72-I78)
Other Circulatory System Disorders	Other disorders of circulatory system (I80-I99)
<b>Influenza &amp; Pneumonia</b>	<b>Influenza and pneumonia (J09-J18)</b>
Influenza	Influenza (J09-J11)
Pneumonia	Pneumonia (J12-J18)
Other Acute Lower Respiratory Infections	Other acute lower respiratory infections (J20-J22,U04)
Acute Bronchitis & Bronchiolitis	Acute bronchitis and bronchiolitis (J20-J21)
Other and Unspecified Acute Lower Respiratory Infection	Unspecified acute lower respiratory infection (J22,U04)
<b>Chronic Lower Respiratory Diseases (CLRD)</b>	<b>Chronic lower respiratory diseases (J40-J47)</b>
Bronchitis, Chronic & Unspecified	Bronchitis, chronic and unspecified (J40-J42)
Emphysema	Emphysema (J43)
Asthma	Asthma (J45-J46)
Other Chronic Lower Respiratory Diseases	Other chronic lower respiratory diseases (J44,J47)
Pneumoconiosis & Chemical Effects	Pneumoconioses and chemical effects (J60-J66,J68)
Pneumonitis Due to Solids & Liquids	Pneumonitis due to solids and liquids (J69)
Other Respiratory System Diseases	Other diseases of respiratory system (J00-J06,J30-J39,J67,J70-J98)
<b>Peptic Ulcer</b>	<b>Peptic ulcer (K25-K28)</b>
<b>Appendix Diseases</b>	<b>Diseases of appendix (K35-K38)</b>
<b>Hernia</b>	<b>Hernia (K40-K46)</b>
<b>Chronic Liver Disease &amp; Cirrhosis (CLDC)</b>	<b>Chronic liver disease and cirrhosis (K70,K73-K74)</b>
Alcoholic Liver Disease	Alcoholic liver disease (K70)
Other Chronic Liver Disease & Cirrhosis	Other chronic liver disease and cirrhosis (K73-K74)
<b>Cholelithiasis &amp; Other Gallbladder Disorders (Cholelithiasis)</b>	<b>Cholelithiasis and other disorders of gallbladder (K80-K82)</b>
<b>Nephritis, Nephrotic Syndrome &amp; Nephrosis</b>	<b>Nephritis, nephrotic syndrome and nephrosis (N00-N07,N17-N19,N25-N27)</b>
Acute & Rapidly Progressive Nephritic/Nephrotic Syndrome	Acute and rapidly progressive nephritic and nephritic syndrome (N00-N01,N04)
Chronic Glomerulonephritis/Nephritis/Nephropathy/Renal Sclerosis	Chronic glomerulonephritis, nephritis and nephropathy,not specified as acute or chronic, and renal sclerosis, unspecified (N02-N03,N05-N07,N26)
Renal Failure	Renal failure (N17-N19)
Other Kidney Disorders	Other disorders of kidney (N25,N27)
Kidney Infections	Infections of kidney (N10-N12,N13.6,N15.1)
Hyperplasia of Prostate	Hyperplasia of prostate (N40)
<b>Female Pelvic Organs--Inflammatory Diseases</b>	<b>Inflammatory diseases of female pelvic organs (N70-N76)</b>
<b>Pregnancy, Childbirth, and the Puerperium</b>	<b>Pregnancy, childbirth and the puerperium (O00-O99)</b>
Pregnancy with Abortive Outcome	Pregnancy with abortive outcome (O00-O07)



**DESCRIPTIONS AND ICD-10 CODES FOR 113 SELECTED CAUSES OF DEATH SHOWN IN GRAPH D-2, TABLE D-9, TABLE D-11, AND TABLE D-12 (Cont.)**

Graph D-2/Tables D-9/D-11/D-12 Cause of Death Group	Cause of Death Group Description (ICD-Codes)
Other Pregnancy, Childbirth, Puerperium Complications	Other complications of pregnancy, childbirth and the puerperium (O10-O99)
Perinatal Period Conditions	Certain conditions originating in the perinatal period (P00-P96)
Congenital Malformations/Deformations/Chromosomal Abnormalities	Congenital malformations, deformations and chromosomal abnormalities (Q00-Q99)
Symptoms, Signs, Abnormal Clinical/Lab Findings, NEC	Symptoms, signs and abnormal clinical and laboratory findings, not elsewhere classified (R00-R99)
All Other Diseases (Residual)	All other diseases (Residual)
Unintentional Injury (Accidents)	Accidents (unintentional injuries) (V01-X59, Y85-Y86)
Transport Accidents	Transport accidents (V01-V99, Y85)
Motor Vehicle Accidents	Motor vehicle accidents (V02-V04, V09.0, V09.2, V12-V14, V19.0-V19.2, V19.4-V19.6, V20-V79, V80.3-V80.5, V81.0-V81.1, V82.0-V82.1, V83-V86, V87.0- V87.8, V88.0-V88.8, V89.0, V89.2)
Other Land Transport Accidents	Other land transport accidents (V01, V05-V06, V09.1, V09.3-V09.9, V10-V11, V15-V18, V19.3, V19.8-V19.9, V80.0-V80.2, V80.6-V80.9, V81.2-V81.9, V82.2-V82.9, V87.9, V88.9, V89.1, V89.3, V89.9)
Water/Air/Space/Other & Unspecified Transport Accidents	Water, air and space, and other and unspecified transport accidents and their sequelae (V90-V99, Y85)
NonTransport Accidents	Nontransport accidents (W00-X59, Y86)
Falls	Falls (W00-W19)
Firearms Discharge	Accidental discharge of firearms (W32-W34)
Drowning & Submersion	Accidental drowning and submersion (W65-W74)
Smoke, Fire, Flames Exposure	Accidental exposure to smoke, fire and flames (X00-X09)
Poisoning & Noxious Substance Exposure	Accidental poisoning and exposure to noxious substances (X40-X49)
Other & Unspecified Nontransport Accidents & Sequelae	Other and unspecified nontransport accidents and their sequelae (W20-W31, W35-W64, W75-W99, X10-X39, X50-X59, Y86 )
Suicide	Intentional self-harm (suicide) (X60-X84, Y87.0)
Firearms Discharge	Intentional self-harm (suicide) by discharge of firearms (X72-X74)
Other & Unspecified Means & Sequelae	Intentional self-harm (suicide) by other and unspecified means and their sequelae (X60-X71, X75-X84, Y87.0)
Homicide	Assault (homicide) (X85-Y09, Y87.1)
Firearms Discharge	Assault (homicide) by discharge of firearms (X93-X95)
Other & Unspecified Means & Sequelae	Assault (homicide) by other and unspecified means and their sequelae (X85-X92, X96-Y09, Y87.1)
Legal Intervention	Legal intervention (Y35, Y89.0)
Events of Undetermined Intent	Events of undetermined intent (Y10-Y34, Y87.2, Y89.9)
Firearms Discharge	Discharge of firearms, undetermined intent (Y22-Y24)
Other & Unspecified Event & Sequelae	Other and unspecified events of undetermined intent and their sequelae (Y10-Y21, Y25-Y34, Y87.2, Y89.9 )
War Operations & Sequelae	Operations of war and their sequelae (Y36, Y89.1)
Medical & Surgical Care Complications	Complications of medical and surgical care (Y40-Y84, Y88)

**DESCRIPTIONS AND ICD-10 CODES FOR 358 SELECTED CAUSES OF DEATH SHOWN IN TABLE D-10**

Table D-10 Cause of Death Group	Cause of Death Group Description (ICD-Codes)
<b>INFECTIOUS &amp; PARASITIC DISEASES</b>	Certain infectious and parasitic diseases (A00-B99)
Cholera	Cholera (A00)
Typhoid Fever	Typhoid fever (A01.0)
Paratyphoid Fever & Oth Salmonella	Paratyphoid fevers and other salmonella infections (A01.1-A01.4,A02)
Shigellosis	Shigellosis (A03)
Other Bacterial Food-Borne Intox	Other bacterial food-borne intoxications (A05)
Amebiasis	Amebiasis (A06)
Intestinal Infections/Other Spec Org	Intestinal infections due to other specified organisms (A04,A07-A08)
Diarrhea/Gastroenteritis-Infect Org	Diarrhea and gastroenteritis of infectious origin (A09)
Respiratory Tuberculosis	Respiratory tuberculosis (A16)
Other Tuberculosis	Other tuberculosis (A17-A19)
Plague	Plague (A20)
Brucellosis	Brucellosis (A23)
Tetanus	Tetanus (A33-A35)
Diphtheria	Diphtheria (A36)
Whooping Cough	Whooping cough (A37)
Scarlet Fever & Erysipelas	Scarlet fever and erysipelas (A38,A46)
Meningococcal Infection	Meningococcal infection (A39)
Septicemia	Septicemia (A40-A41)
Other Zoonotic/Bacterial Diseases	Other zoonotic and bacterial diseases (A21-A22,A24-A32,A42-A44,A48-A49)
Cardiovascular Syphilis	Cardiovascular syphilis (A52.0)
Neurosyphilis	Neurosyphilis (A52.1-A52.3)
Other & Unspecified Syphilis	Other and unspecified syphilis (A50-A51,A52.7-A52.9,A53)
Gonococcal Infection	Gonococcal infection (A54)
Other Infections-Sex Transmiss	Other infections with a predominately sexual mode of transmission (A55-A64)
Lyme Disease	Lyme disease (A69.2)
Typhus Fever	Typhus fever (A75)
Spirochetes/Chlamydia/Rickettsia	All other infections caused by spirochetes, chlamydia or rickettsia (A65-A68,A69.0-A69.1,A69.8-A69.9,A70-A74,A77-A79)
Acute Poliomyelitis	Acute poliomyelitis (A80)
Rabies	Rabies (A82)
Viral Encephalitis -- Arthropod-Borne	Arthropod-borne viral encephalitis (A83-A84,A85.2)
Yellow Fever	Yellow fever (A95)
Oth Arthropod-Borne Vir/Hemorr Fev	Other and unspecified arthropod-borne viral and hemorrhagic fevers (A90-A94,A96-A99)
Herpes Viral (Herpes Simplex) Infect	Herpesviral (herpes simplex) infections (B00)
Zoster (Herpes Zoster)	Zoster (herpes zoster) (B02)
Smallpox	Smallpox (B03)
Measles	Measles (B05)
Rubella (German Measles)	Rubella (German measles) (B06)
Viral Hepatitis	Viral hepatitis (B15-B19)
HIV Disease-Infect/Parasitic Dis	Human immunodeficiency virus (HIV) disease resulting in infectious and parasitic diseases (B20)
HIV Disease-Malignant Neoplasms	Human immunodeficiency virus (HIV) disease resulting in malignant neoplasms (B21)
HIV Disease-Oth Spec Diseases	Human immunodeficiency virus (HIV) disease resulting in other specified diseases (B22)
HIV Disease-Other Conditions	Human immunodeficiency virus (HIV) disease resulting in other conditions (B23)
Unspecified HIV Disease	Unspecified human immunodeficiency virus (HIV) disease (B24)
All Other Viral Diseases	All other and unspecified viral diseases (A81,A85.0-A85.1,A85.8, A86-A89,B01,B04,B07-B09,B25-B34)
Mycoses	Mycoses (B35-B49)
Malaria	Malaria (B50-B54)
Leishmaniasis	Leishmaniasis (B55)
Trypanosomiasis	Trypanosomiasis (B56-B57)
Pneumocystosis	Pneumocystosis (B59)
Other Protozoal Diseases	Other and unspecified protozoal diseases (B58,B60-B64)
Schistosomiasis (Bilharziasis)	Schistosomiasis (bilharziasis) (B65)
Other & Unspecified Helminthiasis	Other and unspecified helminthiasis (B66-B83)
Sequelae of Tuberculosis	Sequelae of tuberculosis (B90)
Sequelae of Poliomyelitis	Sequelae of poliomyelitis (B91)
All Other Infect/Parasit Dis & Seq	All other and unspecified infectious and parasitic diseases and their sequelae (B85-B89,B92-B99)

**DESCRIPTIONS AND ICD-10 CODES FOR 358 SELECTED CAUSES OF DEATH SHOWN IN TABLE D-10 (Cont.)**

Table D-10 Cause of Death Group	Cause of Death Group Description (ICD-Codes)
NEOPLASMS	Neoplasms (C00-D48)
Cancer: Lip	Malignant neoplasm of lip (C00)
Cancer: Tongue	Malignant neoplasm of tongue (C01-C02)
Cancer: Pharynx	Malignant neoplasm of pharynx (C10-C13,C14.0)
Cancer: Oth--Lip/Oral/Pharynx	Malignant neoplasm of other and unspecified sites within the lip, oral cavity and pharynx (C03-C09,C14.2-C14.8)
Cancer: Esophagus	Malignant neoplasm of esophagus (C15)
Cancer: Stomach	Malignant neoplasm of stomach (C16)
Cancer: Small Intestine	Malignant neoplasm of small intestine (C17)
Cancer: Colon	Malignant neoplasm of colon (C18)
Cancer: Rectosigmoid/Rectum	Malignant neoplasm of rectosigmoid junction and rectum (C19-C20)
Cancer: Anus & Anal Canal	Malignant neoplasm of anus and anus canal (C21)
Cancer: Liver	Malignant neoplasm of Liver (C22.0,C22.2-C22.9)
Cancer: Intrahepatic Bile Duct	Malignant neoplasm of intrahepatic bile duct carcinoma (C22.1)
Cancer: Gblad/Extrahepatic B Duct	Malignant neoplasm of gallbladder and extrahepatic bile ducts (C23-C24)
Cancer: Pancreas	Malignant neoplasm of pancreas (C25)
Cancer: Other Digestive Organs	Malignant neoplasm of other and ill-defined digestive organs (C26)
Cancer: Nasal Cav/Mid Ear/Sinus	Malignant neoplasm of nasal cavity, middle ear and accessory sinuses (C30-C31)
Cancer: Larynx	Malignant neoplasm of larynx (C32)
Cancer: Trachea/Bronchus/Lung	Malignant neoplasm of trachea, bronchus and lung (C33-C34)
Cancer: Thymus/Heart/Med/Pleura	Malignant neoplasm of thymus, heart, mediastinum and pleura (C37-C38)
Cancer: Other Respir/Intrathoracic	Malignant neoplasm of other and ill-defined sites in respiratory system and intrathoracic organs (C39)
Cancer: Bone & Articular Cartilage	Malignant neoplasms of bone and articular cartilage (C40-C41)
Cancer: Melanoma of Skin	Malignant melanoma of skin (C43)
Cancer: Other Skin	Other malignant neoplasms of skin (C44)
Cancer: Mesothelioma	Malignant neoplasm of mesothelioma (C45)
Cancer: Kaposi Sarcoma	Kaposi's sarcoma (C46)
Cancer: Other Meso & Soft Tissue	Malignant neoplasm of other mesothelial and soft tissue (C47-C49)
Cancer: Breast	Malignant neoplasm of breast (C50)
Cancer: Vulva & Vagina	Malignant neoplasm of vulva and vagina (C51-C52)
Cancer: Cervex Uteri	Malignant neoplasm of cervix uteri (C53)
Cancer: Corpus Uteri/Uterus,Unsp	Malignant neoplasm of corpus uteri and uterus, part unspecified (C54-C55)
Cancer: Ovary	Malignant neoplasm of ovary (C56)
Cancer: Other Female Genital Org	Malignant neoplasm of other and unspecified female genital organs (C57)
Cancer: Placenta	Malignant neoplasm of placenta (C58)
Cancer: Prostate	Malignant neoplasm of prostate (C61)
Cancer: Testis	Malignant neoplasm of testis (C62)
Cancer: Penis/Other Male Gen Org	Malignant neoplasm of penis and other and unspecified male genital organs (C60,C63)
Cancer: Kidney & Renal Pelvis	Malignant neoplasm of kidney and renal pelvis (C64-C65)
Cancer: Bladder	Malignant neoplasm of bladder (C67)
Cancer: Other Sites Urinary Tract	Malignant neoplasm of other and unspecified sites within the urinary tract (C66,C68)
Cancer: Eye & Adnexa	Malignant neoplasm of eye and adnexa (C69)
Cancer: Brain	Malignant neoplasm of brain (C71)
Cancer: Other Parts of CNS	Malignant neoplasm of other parts of central nervous system (C70,C72)
Cancer: Thyroid/Oth Endo Glands	Malignant neoplasms of thyroid and other endocrine glands (C73-C75)
Cancer: Other & Unspecified Sites	Other malignant neoplasms of other and unspecified sites (C76-C80,C97)
Cancer: Hodgkins Disease	Hodgkin's disease (C81)
Cancer: Non-Hodgkins Lymphoma	Non-Hodgkin's lymphoma (C82-C85)
Cancer: Oth Lymph/Hematopoietic	Malignant neoplasm of other unspecified lymphoid, hematopoietic and related tissue (C96)
Cancer: Immunoproliferative Dis	Malignant immunoproliferative diseases (C88)
Cancer: Mult Myeloma/Plasma Cell	Multiple myeloma and malignant plasma cell neoplasms (C90)
Cancer: Leukemia, Lymphoid	Lymphoid leukemia (C91)
Cancer: Leukemia, Myeloid	Myeloid leukemia (C92)
Cancer: Leukemia, Monocytic	Monocytic leukemia (C93)
Cancer: Leukemia/Other & Unspec	Other and unspecified leukemia (C94-C95)
CarclnSitu: Breast/Genitourinary	Carcinoma in situ of breast and genitourinary system (D05-D07)
CarclnSitu: Other/Unspecified	Carcinoma in situ of other and unspecified sites (D00-D04,D09)

**DESCRIPTIONS AND ICD-10 CODES FOR 358 SELECTED CAUSES OF DEATH SHOWN IN TABLE D-10 (Cont.)**

Table D-10 Cause of Death Group	Cause of Death Group Description (ICD-Codes)
Benign Neoplasm: Female Gen Org	Benign neoplasms of female genital organs (D25-D28)
Benign Neoplasm: Eye/Brain/CNS	Benign neoplasms of eye, brain and other parts of central nervous system (D31-D33)
Benign Neoplasm: Oth/Unspec Site	Benign neoplasms of other and unspecified sites (D10-D24,D29-D30,D34-D36)
Neoplasms: Unk Behav/Spec Site	Neoplasms of uncertain or unknown behavior of specified sites (D37-D47)
Neoplasms: Unk Behav/Unspec Site	Neoplasms of uncertain or unknown behavior of unspecified sites (D48)
<b>BLOOD/BLOODFORMING ORGAN DISEASES &amp; IMMUNE MECHANISM DISORDERS</b>	<b>Diseases of the blood and blood-forming organs and certain disorders involving the immune mechanism (D50-D89)</b>
Anemia: Nutritional	Nutritional anemias (D50-D53)
Anemia: Hemolytic	Hemolytic anemias (D55-D59)
Anemia: Aplastic	Aplastic anemias (D60-D61)
Anemia: Acute Posthemorrhagic	Acute posthemorrhagic and other anemias (D62,D64)
Coag Defects/Purpura/Hemorr	Coagulation defects, purpura and other hemorrhagic conditions (D65-D69)
Other Blood/Blood-Form Organs	Other diseases of blood and blood-forming organs (D70-D76)
Certain Immune Mech Disorders	Certain disorders involving the immune mechanism (D80-D89)
<b>ENDOCRINE, NUTRITIONAL &amp; METABOLIC DISEASES</b>	<b>Endocrine, nutritional and metabolic diseases (E00-E88)</b>
Disorders of Thyroid Gland	Disorders of thyroid gland (E00-E07)
Diabetes Mellitus	Diabetes mellitus (E10-E14)
Disorders of Pituitary Gland	Disorders of pituitary gland (E22-E23)
Disorders of Adrenal Glands	Disorders of adrenal glands (E24-E27)
Diseases of Thymus	Diseases of thymus (E32)
Other Endocrine Diseases	Other endocrine diseases (E15-E21,E28-E31,E34)
Nutritional Marasmus	Nutritional marasmus (E41)
Other & Unspecified Malnutrition	Other and unspecified malnutrition (E40,E42-E46)
Other Nutritional Deficiencies	Other nutritional deficiencies (E50-E64)
Obesity & Other Hyperalimentation	Obesity and other hyperalimentation (E65-E68)
Cystic Fibrosis	Cystic fibrosis (E84)
Fluid/Electrolyte/Acid-Base Dep	Volume depletion, disorders of fluid, electrolyte and acid-base balance (E86-E87)
Other Metabolic Disorders	Other metabolic disorders (E70-E83,E85,E88)
<b>MENTAL &amp; BEHAVIORAL DISORDERS</b>	<b>Mental and behavioral disorders (F01-F99)</b>
Organic Dementia	Organic dementia (F01,F03)
Other Organic Mental Disorders	Other and unspecified organic mental disorders (F04-F09)
Ment/Behav Dis-Alcohol Use	Mental and behavioral disorders due to use of alcohol (F10)
Ment/Behav Dis-Psychoactive Sub	Mental and behavioral disorders due to other psychoactive substance use (F11-F19)
Schizophrenia/Schizotypal/Delus	Schizophrenia, schizotypal and delusional disorders (F20-F29)
Mood (Affective) Disorder	Mood (affective) disorders (F30-F39)
Neurotic/Stress-Related/Somatoform	Neurotic, stress-related and somatoform disorders (F40-F48)
Mental Retardation	Mental retardation (F70-F79)
Other Mental & Behav Disorder	Other and unspecified mental and behavioral disorders (F50-F69,F80-F99)
<b>NERVOUS SYSTEM DISEASES</b>	<b>Diseases of the nervous system (G00-G98)</b>
Meningitis	Meningitis (G00,G03)
Other Inflammatory Diseases	Other inflammatory diseases of central nervous system (G04-G09)
Parkinsons Disease	Parkinson's disease (G20-G21)
Alzheimers Disease	Alzheimer's disease (G30)
Multiple Sclerosis	Multiple sclerosis (G35)
Epilepsy	Epilepsy (G40-G41)
Trans Cerebral Ischemic Attacks	Transient cerebral ischemic attacks and related syndromes (G45)
Infantile Cerebral Palsy	Infantile cerebral palsy (G80)
Other Dis	All other diseases of nervous system (G10-G12,G23-G25,G31,G36-G37,G43-G44,G47-G72,G81-G98)
<b>EYE &amp; ADNEXA DISEASES</b>	<b>Diseases of the eye and adnexa (H00-H57)</b>
Eye & Adnexa	Eye & adnexa diseases (H00-H57)
<b>EAR &amp; MASTOID PROCESS DISEASES</b>	<b>Diseases of the ear and mastoid process (H60-H93)</b>
Ear & Mastoid Process	Ear & mastoid process diseases (H60-H93)
<b>CIRCULATORY SYSTEM DISEASES</b>	<b>Diseases of the circulatory system (I00-I99)</b>
Acute Rheumatic Fever	Acute rheumatic fever (I00-I02)
Rheumatic Mitral Valve Disease	Rheumatic mitral valve diseases (I05)
Rheumatic Aortic Valve Disease	Rheumatic aortic valve diseases (I06)
Disord of Both Mitral/Aortic Valves	Disorders of both mitral and aortic valves (I08.0)
Oth Chronic Rheumatic Heart Dis	Other chronic rheumatic heart diseases (I07,I08.1-I08.9,I09)

**DESCRIPTIONS AND ICD-10 CODES FOR 358 SELECTED CAUSES OF DEATH SHOWN IN TABLE D-10 (Cont.)**

Table D-10 Cause of Death Group	Cause of Death Group Description (ICD-Codes)
Essential (Primary) Hypertension	Essential (primary) hypertension (I10)
Hypertensive Heart Disease	Hypertensive heart disease (I11)
Hypertensive Renal Disease	Hypertensive renal disease and secondary hypertension (I12, I15)
Hypertensive Heart/Renal Dis	Hypertensive heart and renal disease (I13)
Acute Myocardial Infarction	Acute myocardial infarction (I21-I22)
Other Acute Ischem Heart Dis	Other acute ischemic heart diseases (I24)
Atherosclerotic Cardio Dis	Atherosclerotic cardiovascular disease, so described (I25.0)
Oth Chronic Ischemic Heart Dis	All other forms of chronic ischemic heart disease (I20, I25.1-I25.9)
Pulmonary Embolism	Pulmonary embolism (I26)
Oth Pulm Heart/Circulation Dis	Other pulmonary heart disease and diseases of pulmonary circulation (I27-I28)
Acute & Subacute Endocarditis	Acute and subacute endocarditis (I33)
Dis Pericardium/Acute Myocarditis	Diseases of pericardium and acute myocarditis (I30-I31, I40)
Nonrheumatic Mitral Valve Disorder	Nonrheumatic mitral valve disorders (I34)
Nonrheumatic Aortic Valve Disorder	Nonrheumatic aortic valve disorders (I35)
All Other Diseases of Endocardium	All other diseases of endocardium (I36-I38)
Cardiomyopathy	Cardiomyopathy (I42)
Cond Dis/Cardiac Dysrhythmias	Conduction disorders and cardiac dysrhythmias (I44-I49)
Congestive Heart Failure	Congestive heart failure (I50.0)
Other & Unspecified Heart Failure	Other and unspecified heart failure (I50.1-I50.9)
Myocarditis/Myocardial Degen	Myocarditis, unspecified and myocardial degeneration (I51.4-I51.5)
Other Forms of Heart Disease	All other and ill-defined forms of heart disease (I50.0-I51.3, I51.6-I51.9)
Subarachnoid Hemorrhage	Subarachnoid hemorrhage (I60)
Intracerebral/Oth Intracranial Hem	Intracerebral and other intracranial hemorrhage (I61-I62)
Cerebral Infarction	Cerebral infarction (I63)
Stroke/Not Hemorrhage or Infarc	Stroke, not specified as hemorrhage or infarction (I64)
Other Cerebrovascular Disease	Other cerebrovascular diseases and their sequelae (I67, I69)
Atherosclerosis	Atherosclerosis (I70)
Aortic Aneurysm & Dissection	Aortic aneurysm and dissection (I71)
Oth Dis Arteries/Arterioles/Cap	Other diseases of arteries, arterioles and capillaries (I72-I78)
Phlebitis/Venous Embol/Thrombo	Phlebitis, thrombophlebitis, venous embolism and thrombosis (I80-I82)
Other Circulatory Sys Disorders	All other and unspecified disorders of circulatory system (I83-I99)
<b>RESPIRATORY SYSTEM DISEASES</b>	<b>Diseases of the respiratory system (J00-J98, U04)</b>
Acute Pharyngitis & Tonsillitis	Acute pharyngitis and tonsillitis (J02-J03)
Acute Laryngitis & Tracheitis	Acute laryngitis and tracheitis (J04)
Other Acute Upper Respir Infect	Other and unspecified acute upper respiratory infections (J00-J01, J05-J06)
Influenza	Influenza (J09-J11)
Viral Pneumonia, NEC	Viral pneumonia, not elsewhere classified (J12)
Bacterial Pneumonia	Bacterial pneumonia (J13-J15)
Pneumonia--Other Organisms	Pneumonia due to other or unspecified organisms (J16, J18)
Acute Bronchitis & Bronchiolitis	Acute bronchitis and bronchiolitis (J20-J21)
Oth/Unspec Acute Lower Resp Infect	Other and unspecified acute lower respiratory infections (J22, U04)
Other Upper Resp Tract Diseases	Other diseases of upper respiratory tract (J30-J39)
Bronchitis, Not Acute or Chronic	Bronchitis, not specified as acute or chronic (J40)
Chronic Bronchitis	Chronic bronchitis (J41-J42)
Emphysema	Emphysema (J43)
Other Chronic Obs Pulmonary Dis	Other chronic obstructive pulmonary disease (J44)
Asthma	Asthma (J45-J46)
Bronchiectasis	Bronchiectasis (J47)
Pneumoconioses/Chemical Effects	Pneumoconioses and chemical effects (J60-J66, J68)
Pneumonitis Due to Food & Vomit	Pneumonitis due to food and vomit (J69.0)
Other Pneumonitis--Solids & Liquids	Other pneumonitis due to solids and liquids (J69.1-J69.8)
Oth Lung Diseases--External Agents	Other lung diseases due to external agents (J67, J70)
Supp/Necrotic Cond-Low Resp Tract	Suppurative and necrotic conditions of lower respiratory tract (J85-J86)
Pleural Effusion & Plaque	Pleural effusion and plaque (J90, J92)
All Other Resp Sys Diseases	All other diseases of respiratory system (J80-J84, J93-J98)
<b>DIGESTIVE SYSTEM DISEASES</b>	<b>Diseases of the digestive system (K00-K92)</b>
Oral Cavity/Sal Glands/Jaws Dis	Diseases of oral cavity, salivary glands and jaws (K00-K14)
Diseases of Esophagus	Diseases of esophagus (K20-K22)

**DESCRIPTIONS AND ICD-10 CODES FOR 358 SELECTED CAUSES OF DEATH SHOWN IN TABLE D-10 (Cont.)**

Table D-10 Cause of Death Group	Cause of Death Group Description (ICD-Codes)
Gastric Ulcer	Gastric ulcer (K25)
Duodenal Ulcer	Duodenal ulcer (K26)
Peptic Ulcer, Site Unspecified	Peptic ulcer, site unspecified (K27)
Gastrojejunal Ulcer	Gastrojejunal ulcer (K28)
Gastritis & Duodenitis	Gastritis and duodenitis (K29)
Dyspepsia/Oth Stom/Duodenum Dis	Dyspepsia and other diseases of stomach and duodenum (K30-K31)
Diseases of Appendix	Diseases of appendix (K35-K38)
Hernia	Hernia (K40-K46)
Crohns Disease & Ulcerative Colitis	Crohn's disease and ulcerative colitis (K50-K51)
Vas Disord & Intest Obs w/o Hernia	Vascular disorders and obstruction of intestine without hernia (K55-K56)
Diverticular Disease of Intestine	Diverticular disease of intestine (K57)
Other Intestine & Peritoneum Dis	Other diseases of intestines and peritoneum (K52,K58-K63)
Diseases of Peritoneum	Diseases of peritoneum (K65-K66)
Alcoholic Liver Disease	Alcoholic liver disease (K70)
Chronic Hepatitis, NEC	Chronic hepatitis, not elsewhere classified (K73)
Fibrosis & Cirrhosis of Liver	Fibrosis and cirrhosis of liver (K74)
Other Diseases of Liver	Other diseases of liver (K71-K72,K75-K76)
Cholelithiasis/Oth Gallbladder Dis	Cholelithiasis and other disorders of gallbladder (K80-K82)
Pancreatitis	Pancreatitis (K85,K86.0-K86.1)
Oth Dis--Biliary Tract/Pancreas	Other disorders of biliary tract and pancreas (K83,K86.2-K86.9)
All Other Digestive System Dis	All other diseases of digestive system (K90-K92)
<b>SKIN AND SUBCUTANEOUS TISSUE DISEASES</b>	<b>Diseases of the skin and subcutaneous tissue (L00-L98)</b>
Skin & Subcutaneous Tissue Infect	Infections of skin and subcutaneous tissue (L00-L08)
Other--Skin & Subcutan Diseases	Other and unspecified diseases of skin and subcutaneous tissue (L10-L98)
<b>MUSCULOSKELETAL SYSTEM &amp; CONNECTIVE TISSUE DISEASES</b>	<b>Diseases of the musculoskeletal system and connective tissue (M00-M99)</b>
Rheumatoid Arthritis & Inflam	Rheumatoid arthritis and related inflammatory polyarthropathies (M05-M08)
Systemic Lupus Erythematosus	Systemic lupus erythematosus (M32)
Other Arthropat & Related Disord	Other arthropathies and related disorders (M00,M02,M10-M31,M33-M35)
Dorsopathies	Dorsopathies (M40-M54)
Soft Tissue Disorders	Soft tissue disorders (M60-M79)
Osteoporosis	Osteoporosis (M80-M81)
Oth Ost/Chond/Muscskel/Tis Dis	Other osteopathies, chondropathies and disorders of musculoskeletal system and connective tissue (M83-M99)
<b>GENITOURINARY SYSTEM DISEASES</b>	<b>Diseases of the genitourinary system (N00-N98)</b>
Acute/Rapid Progress Nephritic Syn	Acute and rapidly progressive nephritic syndrome (N00-N01)
Nephrotic Syndrome	Nephrotic syndrome (N04)
Other Glomerular Diseases	Other and unspecified glomerular diseases (N02-N03,N05-N07)
Renal Tubulo-Interstitial Diseases	Renal tubulo-interstitial diseases (N10-N15)
Renal Failure	Renal failure (N17-N19)
Urolithiasis	Urolithiasis (N20-N23)
Other Kidney Disorders	Other and unspecified disorders of kidney (N25-N27)
Urinary Tract Infect, Site Unspec	Urinary tract infection, site not specified (N39.0)
Other Diseases of Urinary System	Other diseases of urinary system (N28-N36,N39.1-N39.9)
Hyperplasia of Prostate	Hyperplasia of prostate (N40)
Oth Dis of Male Genital Organs	Other diseases of male genital organs (N41-N50)
Disorders of Breast	Disorders of breast (N60-N64)
Inflam Dis: Female Pelvic Organs	Inflammatory diseases of female pelvic organs (N70-N76)
Noninflam Dis: Female Gen Tract	Noninflammatory disorders of female genital tract (N80-N98)
<b>PREGNANCY, CHILDBIRTH &amp; THE PUERPERIUM</b>	<b>Pregnancy, childbirth and the puerperium (O00-O99)</b>
Ectopic Pregnancy	Ectopic pregnancy (O00)
Spontaneous Abortion	Spontaneous abortion (O03)
Medical Abortion	Medical abortion (O04)
Other Abortion	Other abortion (O05)
Other Pregnancy: Abort Outcome	Other and unspecified pregnancy with abortive outcome (O01-O02,O06-O07)
Eclampsia & Pre-Eclampsia	Eclampsia and pre-eclampsia (O11,O13-O16)
Hemorr-Preg/Birth/Placenta Previa	Hemorrhage of pregnancy and childbirth and placenta previa (O20,O44-O46,O67,072)
Obstetric Embolism	Obstetric embolism (O88)

**DESCRIPTIONS AND ICD-10 CODES FOR 358 SELECTED CAUSES OF DEATH SHOWN IN TABLE D-10 (Cont.)**

Table D-10 Cause of Death Group	Cause of Death Group Description (ICD-Codes)
Other Comp--Puerperium Related	Other complications predominately related to the puerperium (O85-O87,O89-O92)
All Other Direct Obstetric Causes	All other direct obstetric causes (O10,O12,O21-O43,O47-O66,O68-O71, O73-O75)
Obstetric Death-Unspec Cause	Obstetric death of unspecified cause (O95)
Oth Deaths--Preg/Childbirth/Puer	Other deaths related to pregnancy, childbirth and the puerperium (O96-O97)
Indirect Obstetric Deaths	Indirect obstetric deaths (O98-O99)
CERTAIN CONDITIONS ORIGINATING IN PERINATAL PERIOD	Certain conditions originating in the perinatal period (P00-P96)
Mat Comp--Pregnancy/Labor/Del	Newborn affected by maternal factors and by complications of pregnancy, labor and delivery (P00-P04)
Short Gest & LBW Disorders	Disorders related to short gestation and low birth weight, not elsewhere classified (P07)
Birth Trauma	Birth trauma (P10-P15)
Intrauterine Hypoxia/Birth Asphyxia	Intrauterine hypoxia and birth asphyxia (P20-P21)
Respiratory Distress of Newborn	Respiratory distress of newborn (P22)
Other Respiratory Conditions	Other respiratory conditions originating in the perinatal period (P23-P28)
Infections-Perinatal Period	Infections specific to the perinatal period (P35-P39)
Other & Unspecified Conditions	Other and unspecified conditions originating in the perinatal period (P05, P08, P29, P50-P96)
CONGENITAL MALFORMATION/DEFORMATION AND CHROMOSOMAL ABNORMALITIES	Congenital malformations, deformations and chromosomal abnormalities (Q00-Q99)
Anencephaly/Sim Malformations	Anencephaly and similar malformations (Q00)
Spina Bifida	Spina bifida (Q05)
Other Cong Malfs of Nervous Sys	All other congenital malformations of nervous system (Q01-Q04,Q06-Q07)
Congenital Malformations of Heart	Congenital malformations of heart (Q20-Q24)
Other Cong Malfs of Circ Sys	Other congenital malformations of circulatory system (Q25-Q28)
Congenital Malfs of Respiratory Sys	Congenital malformations of respiratory system (Q30-Q34)
Other Cong Malfs & Deformations	Other congenital malformations and deformations (Q10-Q18,Q35-Q89)
Downs Syndrome	Down's syndrome (Q90)
All Other Chromosomal Abnorm	All other chromosomal abnormalities, not elsewhere classified (Q91-Q99)
SYMPTOMS, SIGNS & ABNORMAL CLINIC/LAB FINDINGS, NEC	Symptoms, signs and abnormal clinical and laboratory findings, not elsewhere classified (R00-R99)
Senility	Senility (R54)
Sudden Infant Death Syndrome	Sudden infant death syndrome (R95)
Other Unknown Mortality Causes	Other ill-defined and unknown causes of mortality (R96-R99)
Other Symp/Signs/Abnor Lab Find	All other symptoms, signs and abnormal clinical and laboratory findings, not elsewhere classified (R00-R53,R55-R94)
EXTERNAL CAUSES OF MORTALITY	External causes of mortality (V01-Y89)
Unint Inj: Railway	Railway accidents (V05,V15,V80.6,V81.2-V81.9)
Unint Inj: MV Collision: Pedestrian	Pedestrian involved in collision with motor vehicle (V02-V04)
Unint Inj: MV Coll: Pedal Cyclist	Pedalcyclist involved in collision with motor vehicle (V12-V14,V19.0-V19.2,V19.4-V19.6)
Unint Inj: Motorcyclist No Train	Motorcyclist involved in any accident except collision with railway train (V20-V24,V26-V34,V36-V39)
Unint Inj: Motorcyclist Coll-Train	Motorcyclist involved in collision with railway train (V25,V35)
Unint Inj: MV Coll: Train	Other motor vehicle accident involving collision with railway train (V45,V55,V65,V75,V81.0-V81.1,V87.6,V88.6)
Unint Inj: MV Coll: with Non-MV	Occupant of motor vehicle involved in collision with other (non-motorized) road vehicle, streetcar, animal or pedestrian (V40-V41,V46-V47,V50-V51,V56-V57,V60-V61,V66-V67,V70-V71, V76-V77)
Unint Inj: Car/P-up/Van & Oth MV	Occupant of car, pickup truck or van involved in collision with other motor vehicle (V42-V44,V49,V52-V54,V59)
Unint Inj: Heavy Veh/Bus & Oth MV	Occupant of heavy transport vehicle or bus involved in collision with other motor vehicle (V62-V64,V69,V72-V74,V79)
Unint Inj: MV Noncollision Accid	Occupant of motor vehicle involved in non-collision accident (V48,V58,V68,V78)
Unint Inj: Special-Use MV Accident	Occupant of special-use motor vehicle involved in any accident (V83-V86)
Unint Inj: MV Other & Unspec	Other and unspecified motor vehicle accidents (V09.0,V09.2,V80.3-V80.5,V82.0-V82.1,V87.0-V87.5,V87.7-V87.8, V88.0-V88.5,V88.7-V88.8,V89.0,V89.2)
Unint Inj: Streetcar	Streetcar accidents (V82.2-V82.9)
Unint Inj: Other Land Transport	Other and unspecified land transport accidents (V01, V06, V09.1, V09.3, V09.9, V10-V11, V16-V18, V19.3, V19.8-V19.9, V80.0-V80.2, V80.7, V80.9, V87.9, V88.9, V89.1, V89.3, V89.9)
Unint Inj: Water Transport	Water transport accidents (V90-V94)
Unint Inj: Air & Space Transport	Air and space transport accidents (V95-V97)
Unint Inj: Other Transp & Sequelae	Other and unspecified transport accidents and their sequelae (V98-V99,Y85)
Unint Inj: Fall-Same Level	Fall on same level (W00-W09,W18)
Unint Inj: Fall-One Level to Another	Fall from one level to another (W10-W17)

**DESCRIPTIONS AND ICD-10 CODES FOR 358 SELECTED CAUSES OF DEATH SHOWN IN TABLE D-10 (Cont.)**

Table D-10 Cause of Death Group	Cause of Death Group Description (ICD-Codes)
Unint Inj: Fall-Unspecified	Unspecified fall (W19)
Unint Inj: Firearms Discharge	Accidental discharge of firearms (W32-W34)
Unint Inj: Explosion	Accidental explosion (W39-W40)
Unint Inj: Drowning & Submersion	Accidental drowning and submersion (W65-W74)
Unint Inj: Inhal/Ingest--Obs Resp	Accidental inhalation and ingestion of food or other objects causing obstruction of respiratory tract (W78-W80)
Unint Inj: Other Breath Threats	Other accidental and unspecified threats to breathing (W75-W77,W81-W84)
Unint Inj: Electric Current Exposure	Accidental exposure to electrical current (W85-W87)
Unint Inj: Radiation Exposure	Accidental exposure to radiation (W88-W91)
Unint Inj: Smoke/Fire/Flame Expos	Accidental exposure to smoke, fire and flames (X00-X09)
Unint Inj: Heat/Hot Sub Contact	Accidental contact with heat and hot substances (X10-X19)
Unint Inj: Lightning	Lightning (X33)
Unint Inj: Equake/Volc/Aval/Lslide	Earthquake, volcanic eruption, avalanche, landslide and other earth movements (X34-X36)
Unint Inj: Cataclysmic Storm/Flood	Cataclysmic storm and flood (X37-X38)
Unint Inj: Poison-Drugs/Biol Subs	Accidental poisoning by and exposure to drugs and other biological substances (X40-X44)
Unint Inj: Poison-Oth Sol/Liq	Accidental poisoning by and exposure to other and unspecified solid or liquid substances (X45-X46,X48-X49)
Unint Inj: Poison-Oth Gases/Vapors	Accidental poisoning by and exposure to other gases and vapors (X47)
Unint Inj: Other Sequelae	All other and unspecified accidents and their sequelae (W20-W31,W35-W38,W41-W64,W92-W99,X20-X32,X39,X50-X59,Y86)
Suicide: Drugs & Biol Subs	Intentional self-poisoning (suicide) by and exposure to drugs and other biological substances (X60-X64)
Suicide: Other Sol/Liq & Vapor	Intentional self-poisoning (suicide) by and exposure to other and unspecified solid or liquid substances and their vapors (X65-X66,X68-X69)
Suicide: Other Gases & Vapors	Intentional self-poisoning (suicide) by and exposure to other gases and vapors (X67)
Suicide: Hang/Strangle/Suffocate	Intentional self-harm (suicide) by hanging, strangulation and suffocation (X70)
Suicide: Firearms Discharge	Intentional self-harm (suicide) by discharge of firearms (X72-X74)
Suicide: Jump From High Place	Intentional self-harm (suicide) by jumping from a high place (X80)
Suicide: Other Unspec Sequelae	Intentional self-harm (suicide) by all other and unspecified means and their sequelae (X71,X75-X79,X81-X84,Y87.0)
Homicide: Drugs/Biol/Noxious Subs	Assault (homicide) by drugs, biological substances and other and unspecified noxious substances (X85-X90)
Homicide: Hang/Strangle/Suffocate	Assault (homicide) by hanging, strangulation and suffocation (X91)
Homicide: Firearms Discharge	Assault (homicide) by discharge of firearms (X93-X95)
Homicide: Sharp Object	Assault (homicide) by sharp object (X99)
Homicide: Blunt Object	Assault (homicide) by blunt object (Y00)
Homicide: Bodily Force	Assault (homicide) by bodily force (Y04)
Homicide: Sex Assault-Body Force	Sexual assault (homicide) by bodily force (Y05)
Homicide: Neg/Aban/Oth Maltreat	Neglect, abandonment and other maltreatment syndromes (Y06-Y07)
Homicide: Other Sequelae	Assault (homicide) by all other and unspecified means and their sequelae (X92,X96-X98, Y01-Y03,Y08-Y09,Y87.1)
Undet Inj: Poison-Drugs/Biol Subs	Poisoning by and exposure to drugs and biological substances, undetermined intent (Y10-Y14)
Undet Inj: Poison-Oth Sol/Liq	Poisoning by and exposure to other and unspecified solid or liquid substance undetermined intent (Y15-Y16,Y18-Y19)
Undet Inj: Poison-Other Gases/Vap	Poisoning by and exposure to other gases and vapors, undetermined intent (Y17)
Undet Inj: Firearms Discharge	Discharge of firearms, undetermined intent (Y22-Y24)
Undet Inj: Fall/Jump/Push	Falling, jumping or pushed from a high place, undetermined intent (Y30)
Undet Inj: Other Sequelae	All other and unspecified events of undetermined intent and their sequelae (Y20-Y21,Y25-Y29,Y31-Y34,Y87.2,Y89.9)
Legal: Execution	Legal execution (Y35.5)
Legal: Other Interven & Seque	Other legal intervention and their sequelae (Y35.0-Y35.4,Y35.6-Y35.7,Y89.0)
War Operations & Sequelae	Operations of war and their sequelae (Y36,Y89.1)
Med/Surg Care: Therapy-Drug/Med	Drugs, medicaments and biological substances causing adverse effects in therapeutic use and their sequelae (Y40-Y59,Y88.0)
Med/Surg Care: Misadventure	Misadventures to patients during medical and surgical care and their sequelae (Y60-Y69,Y88.1)
Med/Surg Care: Oth Complications	Other complications of medical and surgical care and their sequelae (Y70-Y84,Y88.2-Y88.3)



## RATES AND FORMULAE

**Age-adjusted death rate (AADR):** Number of deaths occurring among a population adjusted to the projected 2000 standard million population of the United States using the direct method. An AADR is used to control for differences when comparing two or more populations or the same populations over time.

Sum of the products of age-specific death rates with standard population proportion

**Age-specific rate:** Number of events occurring to a specific age group per 1,000 or 100,000 population of the specified age group.

$$\frac{\text{Number of events to specific age group} \times 1,000 \text{ (or } 100,000\text{)}}{\text{Estimated midyear population of specific age group}}$$

**Cause specific death rate:** Number of deaths due to a specific cause per 100,000 population.

$$\frac{\text{Number of deaths from a specific cause} \times 100,000}{\text{Estimated midyear population}}$$

**(Crude) birth rate:** Number of live births per 1,000 population.

$$\frac{\text{Number of live births} \times 1,000}{\text{Estimated midyear population}}$$

**(Crude) death rate:** Number of deaths per 1,000 population.

$$\frac{\text{Number of deaths} \times 1,000}{\text{Estimated midyear population}}$$

**(Crude) divorce rate:** Number of divorces per 1,000 population.

$$\frac{\text{Number of divorces} \times 1,000}{\text{Estimated midyear population}}$$

**(Crude) marriage rate:** Number of marriages per 1,000 population.

$$\frac{\text{Number of marriages} \times 1,000}{\text{Estimated midyear population}}$$

**Fetal death rate:** Number of fetal deaths (20 weeks or more gestation) per 1,000 live births plus fetal deaths.

$$\frac{\text{Number of fetal deaths} \times 1,000}{\text{Number of live births} + \text{number of fetal deaths}}$$

**Fertility rate:** The total number of births in a year per 1,000 female population, aged 15-44 years.

$$\frac{\text{Number of live births} \times 1,000}{\text{Estimated midyear female population aged 15-44 years}}$$

**Infant mortality rate:** Deaths to individuals less than one year old per 1,000 live births.

$$\frac{\text{Number of infant deaths} \times 1,000}{\text{Number of live births}}$$

**Maternal mortality rate:** Number of deaths to women while pregnant or within 42 days of termination of pregnancy, irrespective of the duration and site of the pregnancy, from any cause related to or aggravated by the pregnancy or its management, but not from accidental or incidental causes (ICD-10: A34, O00-O95, O98-O99) per 100,000 live births.

$$\frac{\text{Number of maternal deaths} \times 100,000}{\text{Number of live births}}$$

**Natural increase:** The difference between the number of live births and the number of deaths.

$$\text{Number of live births} - \text{number of deaths}$$

**Neonatal mortality rate:** Deaths to individuals less than 28 days old per 1,000 live births.

$$\frac{\text{Number of deaths} < 28 \text{ days} \times 1,000}{\text{Number of live births}}$$

**Percent live births to unwed mothers:** Percent of unwed live births to the total number of live births.

$$\frac{\text{Number of live births to unwed mothers} \times 100}{\text{Number of live births}}$$

**Percent low birth weight:** Percent of live births weighing less than 2,500 grams to the total number of live births.

$$\frac{\text{Number of low weight live births} \times 100}{\text{Number of live births}}$$

**Percent very low birth weight:** Percent of live births weighing less than 1,500 grams to the total number of live births.

$$\frac{\text{Number of very low weight live births} \times 100}{\text{Number of live births}}$$

**Perinatal mortality rate:** Fetal deaths (20 weeks or more gestation) plus neonatal deaths (occurring in the first 27 days of life) per 1,000 live births plus fetal deaths.

$$\frac{\text{Number of fetal deaths} + \text{number of neonatal deaths} \times 1,000}{\text{Number of fetal deaths} + \text{number of live births}}$$

**Post-neonatal mortality rate:** Number of infant deaths of age 28 through 364 days per 1,000 live births.

$$\frac{\text{Number of infant deaths aged 28 through 364 days} \times 1,000}{\text{Number of live births}}$$

**Note:** Although totals may include persons whose age, race, gender, or resident county/city is unknown, the process of "imputation" (using an algorithm to assign a known value to an unknown value) is not used to assign age, race, gender, or resident county/city in calculating any rate, ratio, or percentage.

## SOURCES OF ADDITIONAL DATA

INFORMATION:	AGENCY AND TELEPHONE NUMBER:
Florida health data	Department of Health Internet: <a href="http://www.doh.state.fl.us/planning_eval/phstats/intro.htm">http://www.doh.state.fl.us/planning_eval/phstats/intro.htm</a>
Copies of vital records	Bureau of Vital Statistics (904) 359-6900, extension 9000 Internet: <a href="http://www.doh.state.fl.us/planning_eval/vital_statistics/index.html">http://www.doh.state.fl.us/planning_eval/vital_statistics/index.html</a>
Community health assessment data and Public health trend data  (Historical data on most aspects of public health in Florida from 1961 to the present)	Division of Public Health Statistics & Performance Management, Bureau of Community Health Assessment (850) 245-4009  Internet: <a href="http://www.FloridaCHARTS.com">http://www.FloridaCHARTS.com</a>
Morbidity statistics (All available on internet at <a href="http://doh.state.fl.us/atoz.html">http://doh.state.fl.us/atoz.html</a> )	Epidemiology (850) 245-4401 Environmental Epidemiology (850) 245-4299 Tuberculosis and Refugee Health (850) 245-4350 Sexually Transmitted Diseases (850) 245-4303 HIV/AIDS Surveillance (850) 245-4330
Florida population estimates	Division of Public Health Statistics & Performance Management, Bureau of Community Health Assessment (850) 245-4009  In consultation with... Office of Economic and Demographic Research (850) 487-1402 Internet: <a href="http://edr.state.fl.us/">http://edr.state.fl.us/</a>
Florida patients and licensed health care facilities information	Agency for Health Care Administration (850) 922-5771 Internet: <a href="http://ahca.myflorida.com/SCHS/index.shtml">http://ahca.myflorida.com/SCHS/index.shtml</a>
Florida motor vehicle/highway data	Department of Highway Safety and Motor Vehicles (850) 488-4300 Internet: <a href="http://www.hsmv.state.fl.us/">http://www.hsmv.state.fl.us/</a>
National vital statistics	National Center for Health Statistics (301) 458-4636 Internet: <a href="http://www.cdc.gov/nchs/">http://www.cdc.gov/nchs/</a>
National morbidity statistics	Centers for Disease Control (404) 639-3311 Internet: <a href="http://www.cdc.gov/">http://www.cdc.gov/</a>
National population census data	Bureau of the Census (301) 457-1214 Internet: <a href="http://www.census.gov/">http://www.census.gov/</a>
National accident statistics	National Safety Council (708) 285-1121 Internet: <a href="http://www.nsc.org/">http://www.nsc.org/</a>

# Population

## POPULATION

- In 2011, Florida's population increased to 18,934,175. This represents a 0.6 percent increase from the 2010 population of 18,820,278. Between 2000 and 2011, the average annual increase was 1.6 percent.
- The population has risen 17.8 percent since 2000 and 45.3 percent since 1990. It increased 92.4 percent since 1980 and more than doubled (176.4 percent) since 1970.
- In 2011, Whites accounted for 78.5 percent of the population while Blacks and Other Races accounted for 21.5 percent of the population.
- Between 2010 and 2011, the White population increased slightly by 0.3 percent. Similarly, White males increased slightly by 0.4 percent and White females also increased slightly by 0.3 percent.
- The Black and Other Race population increased 1.6 percent from 2010 to 2011. The Black and Other Race males increased by 1.6 percent while Black and Other Race females increased by 1.5 percent.
- In 2011, Floridians aged 65 years and older accounted for 17.8 percent of the population. Those aged 14 years and younger comprised 17.3 percent of the population.
- In 2011, the number of persons 75 years old or older was 1,571,335 or 8.3 percent of the population.
- A person born in Florida in 2011 could expect to live 79.3 years, an increase of 0.3 years from 2010.
- Between 2010 and 2011, life expectancy increased for Whites and decreased for Black and Other Races. The White male life expectancy increased to 76.9 years, up from 76.1 years. The White female life expectancy increased from 81.9 years to 82.4 years. Black and Other Race male life expectancy decreased from 77.0 years in 2010 to 75.9 years in 2011. Black and Other Race female life expectancy also decreased from 82.0 years in 2010 to 81.3 years in 2011.

**CHART P-1: YEARS OF LIFE EXPECTANCY AT BIRTH, BY RACE AND GENDER,  
FOR FLORIDA RESIDENTS AND UNITED STATES TOTAL,  
SELECTED YEARS 1919-2001 AND 2001-2011**

YEAR	FLORIDA					U.S. TOTAL
	TOTAL	WHITE		BLACK AND OTHER		
		MALE	FEMALE	MALE	FEMALE	
1919-1921	55.3	57.3	60.6	NA	NA	56.4
1929-1931	56.6	59.3	64.2	45.4	48.9	59.2
1939-1941	61.2	62.4	68.8	49.4	54.4	63.6
1949-1951	67.7	66.7	74.0	56.5	62.2	68.1
1959-1961	69.8	68.4	76.2	60.4	65.9	69.9
1969-1971	71.0	68.4	76.8	59.3	67.9	70.8
1979-1981	74.0	71.1	78.9	63.8	72.4	73.9
1989-1991	76.2	73.5	80.9	66.2	75.3	75.3
1999-2001	77.7	75.4	81.3	71.2	77.2	76.8
2009-2011	79.3	76.8	82.5	75.6	81.1	NA
2001	77.8	75.4	81.4	71.5	77.0	77.2
2002	78.1	75.7	81.5	72.6	78.4	77.3
2003	78.2	75.6	81.6	73.0	78.7	77.5
2004	78.7	76.4	81.9	74.0	79.6	77.8
2005	78.0	75.5	81.5	72.6	78.9	77.4
2006	78.5	75.9	82.0	73.7	79.5	77.7
2007	78.9	76.4	82.4	74.0	80.7	77.9
2008	79.1	76.5	82.5	74.9	81.3	78.1
2009	79.5	76.9	82.8	75.6	81.5	78.6
2010	79.0	76.1	81.9	77.0	82.0	78.7 <sup>1</sup>
2011	79.3	76.9	82.4	75.9	81.3	NA

1. Preliminary data.

**GRAPH P-1: YEARS OF LIFE EXPECTANCY AT BIRTH, FLORIDA AND UNITED STATES, 1919-2011**

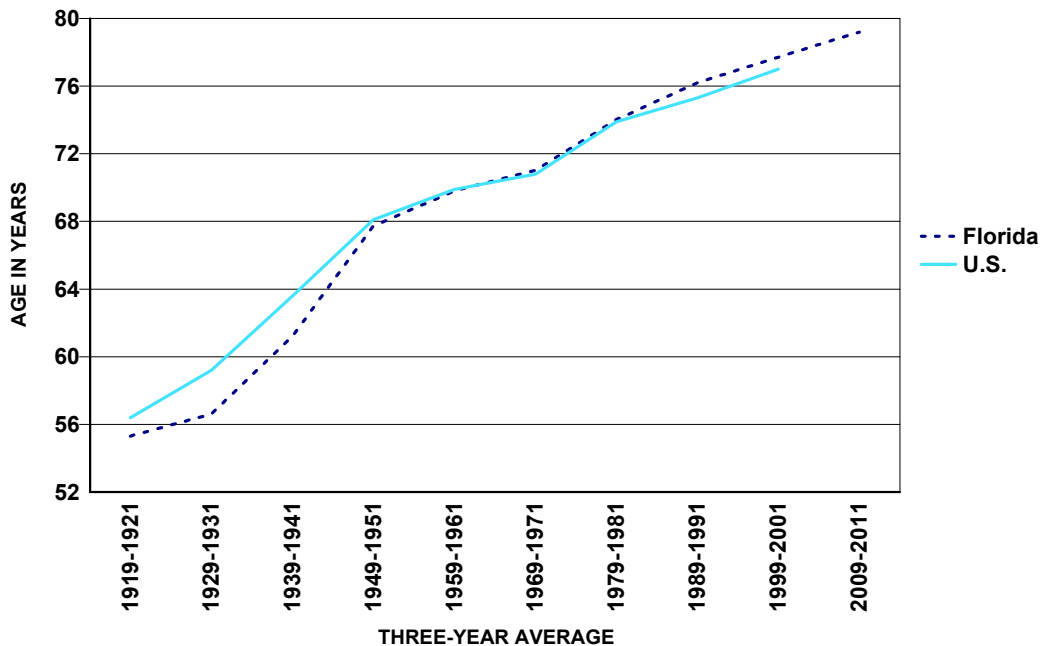
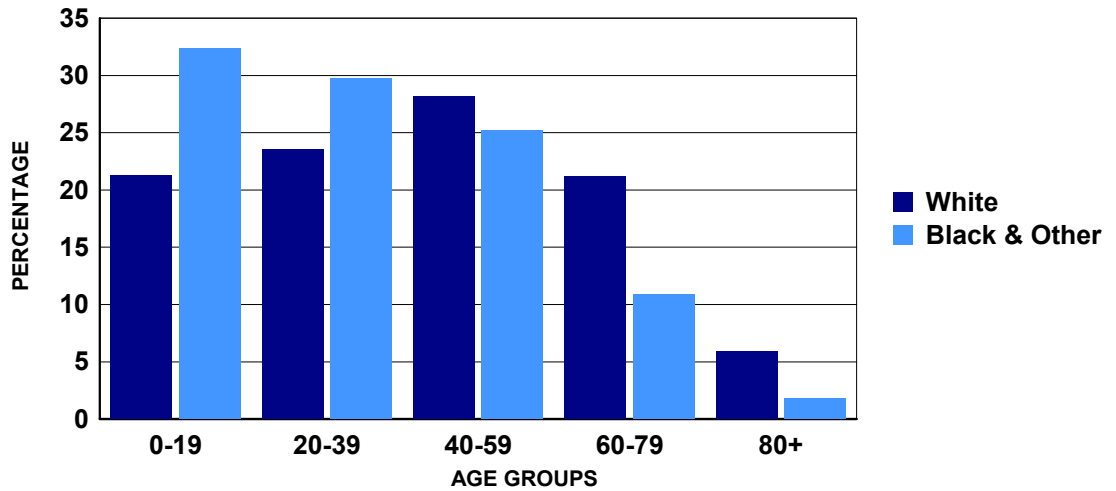

**CHART P-2: NATURAL INCREASE\* IN POPULATION,  
BY RACE, FLORIDA 2001-2011**

YEAR	TOTAL	WHITE	BLACK AND OTHER
2001	38,619	2,909	35,402
2002	37,878	3,182	34,377
2003	43,784	7,879	35,674
2004	49,681	10,917	38,391
2005	55,919	16,079	39,505
2006	67,801	25,153	42,352
2007	71,412	27,292	43,704
2008	60,944	17,521	42,946
2009	51,537	9,996	40,934
2010	42,010	1,891	39,181
2011	40,381	171	39,680

\*Resident Live Births minus Resident Deaths.

**GRAPH P-2: PERCENT DISTRIBUTION OF RACE-SPECIFIC POPULATION  
BY AGE GROUPS, FLORIDA, 2011**



**CHART P-3: RESIDENT MIDYEAR POPULATION ESTIMATES, BY AGE, RACE AND GENDER, FLORIDA, 2011**

AGE GROUP	TOTAL	WHITE			BLACK AND OTHER		
		TOTAL	MALE	FEMALE	TOTAL	MALE	FEMALE
<b>TOTAL</b>	<b>18,934,175</b>	<b>14,866,474</b>	<b>7,305,024</b>	<b>7,561,450</b>	<b>4,067,701</b>	<b>1,956,011</b>	<b>2,111,690</b>
<1 <sup>1</sup>	223,227	164,516	84,626	79,890	58,711	29,957	28,754
1-4 <sup>2</sup>	837,104	569,740	291,736	278,004	267,364	135,896	131,468
5-9	1,084,919	762,942	391,404	371,538	321,977	162,282	159,695
10-14	1,128,809	804,007	413,299	390,708	324,802	164,017	160,785
15-19	1,207,467	862,605	444,421	418,184	344,862	175,037	169,825
20-24	1,235,335	897,878	462,647	435,231	337,457	168,588	168,869
25-29	1,183,224	874,724	447,578	427,146	308,500	150,255	158,245
30-34	1,123,674	838,188	425,151	413,037	285,486	136,437	149,049
35-39	1,161,435	883,641	446,134	437,507	277,794	130,910	146,884
40-44	1,234,016	962,319	484,806	477,513	271,697	128,592	143,105
45-49	1,366,052	1,091,665	545,713	545,952	274,387	129,637	144,750
50-54	1,360,045	1,099,471	540,131	559,340	260,574	121,649	138,925
55-59	1,248,022	1,030,795	493,340	537,455	217,227	99,967	117,260
60-64	1,165,563	997,066	471,578	525,488	168,497	76,459	92,038
65-69	1,002,430	880,418	413,878	466,540	122,012	54,599	67,413
70-74	801,518	711,202	333,442	377,760	90,316	39,717	50,599
75-79	624,851	562,600	259,711	302,889	62,251	26,078	36,173
80-84	494,224	453,389	198,024	255,365	40,835	15,428	25,407
85+	452,260	419,308	157,405	261,903	32,952	10,506	22,446

Source: July 1 population estimates from the Department of Health, Division of Public Health Statistics and Performance Management in consultation with the Florida Legislature, Office of Economic and Demographic Research. Births and infant deaths from the Bureau of Vital Statistics.

1. The <1 age group is number of births minus infant deaths obtained when in-state births and infant deaths were finalized plus the number of out-of-state births minus infant deaths from the previous calendar year. When the estimate of individuals <1 in a county exceeds the 0-4 population estimate from the Office of Economic and Demographic Research for the county, then the county's total 0-4 population estimate is reallocated based on the proportion of individuals <1 in each race, ethnic, gender group in relation to the total number who are <1 in the county. A final adjustment may have been made to the <1 estimate to ensure that the sum of the <1, 1, 2, 3, and 4 age groups total to the county's 0-4 population estimate.

2. The 1-4 age group for each county is the Office of Economic and Demographic Research 0-4 age group estimate minus the <1 age group estimate described in the previous footnote. A final adjustment may have been made to the 1-4 estimate to ensure that the sum of the <1, 1, 2, 3, and 4 age groups total to the county's 0-4 population estimate.



**CHART P-4: RESIDENT MIDYEAR POPULATION ESTIMATES, BY RACE AND GENDER, FLORIDA,  
1950, 1960, 1970, 1980, 1990, AND 1992 - 2011**

YEAR	TOTAL	WHITE			BLACK AND OTHER		
		TOTAL	MALE	FEMALE	TOTAL	MALE	FEMALE
1950	2,821,000	2,208,200	1,093,400	1,114,800	612,800	298,100	314,700
1960	5,003,200	4,109,000	2,021,861	2,087,139	894,200	439,117	455,083
1970	6,851,168	5,775,400	2,791,845	2,983,555	1,075,768	515,580	560,188
1980	9,840,309	8,389,968	4,031,868	4,358,100	1,450,341	688,173	762,168
1990	13,028,995	11,040,436	5,358,366	5,682,070	1,988,559	949,381	1,039,178
1992	13,551,240	11,394,887	5,544,527	5,850,360	2,156,353	1,032,848	1,123,505
1993	13,803,005	11,566,432	5,628,837	5,937,595	2,236,573	1,071,579	1,164,994
1994	14,120,488	11,791,929	5,741,676	6,050,253	2,328,559	1,116,739	1,211,820
1995	14,405,455	11,995,367	5,846,164	6,149,203	2,410,088	1,156,288	1,253,800
1996	14,701,288	12,205,330	5,957,258	6,248,072	2,495,958	1,198,212	1,297,746
1997	15,011,692	12,422,254	6,070,358	6,351,896	2,589,438	1,243,061	1,346,377
1998	15,309,939	12,633,341	6,177,496	6,455,845	2,676,598	1,284,870	1,391,728
1999	15,679,603	12,903,840	6,313,637	6,590,203	2,775,763	1,333,783	1,441,980
2000	16,074,763	13,200,518	6,461,066	6,739,452	2,874,245	1,382,504	1,491,741
2001	16,384,860	13,308,708	6,517,402	6,791,306	3,076,152	1,478,641	1,597,511
2002	16,718,033	13,530,669	6,628,652	6,902,017	3,187,364	1,532,816	1,654,548
2003	17,074,368	13,771,781	6,751,592	7,020,189	3,302,587	1,587,207	1,715,380
2004	17,476,489	14,047,501	6,893,166	7,154,335	3,428,988	1,647,188	1,781,800
2005	17,876,663	14,314,124	7,027,973	7,286,151	3,562,539	1,710,649	1,851,890
2006	18,237,596	14,539,520	7,142,191	7,397,329	3,698,076	1,777,050	1,921,026
2007	18,500,958	14,695,237	7,223,143	7,472,094	3,805,721	1,829,285	1,976,436
2008	18,636,837	14,747,636	7,244,354	7,503,282	3,889,201	1,868,481	2,020,720
2009	18,711,844	14,762,048	7,248,318	7,513,730	3,949,796	1,898,329	2,051,467
2010	18,820,278	14,815,082	7,276,743	7,538,339	4,005,196	1,925,485	2,079,711
2011	18,934,175	14,866,474	7,305,024	7,561,450	4,067,701	1,956,011	2,111,690

Source: Department of Health, Division of Public Health Statistics and Performance Management in consultation with the Florida Legislature, Office of Economic and Demographic Research

**CHART P-5: RESIDENT MIDYEAR POPULATION ESTIMATES, BY AGE GROUPS, FLORIDA,  
1950, 1960, 1970, 1980, 1990, AND 1992 - 2011**

YEAR	AGE GROUP											
	TOTAL	<1 <sup>1</sup>	1-4 <sup>2</sup>	5-14	15-24	25-34	35-44	45-54	55-64	65-74	75-84	85+
1950	2,821,000	57,300	238,500	442,700	402,100	448,500	419,600	330,100	240,400	170,200	63,137	8,463
1960	5,003,200	110,882	431,405	935,118	644,065	630,714	656,774	562,536	468,696	395,413	142,581	25,016
1970	6,851,168	112,644	391,729	1,251,059	1,093,338	768,900	748,346	767,772	713,958	656,231	289,759	57,432
1980	9,840,309	129,893	448,557	1,310,351	1,630,632	1,438,555	1,051,361	994,915	1,131,187	1,067,585	517,689	119,584
1990	13,028,995	197,234	687,430	1,577,347	1,679,321	2,125,870	1,830,009	1,291,371	1,266,366	1,372,242	792,709	209,096
1992	13,551,240	189,845	742,005	1,700,728	1,657,920	2,145,468	1,959,550	1,427,626	1,248,175	1,409,516	834,864	235,543
1993	13,803,005	190,799	754,919	1,763,752	1,664,800	2,129,966	2,021,357	1,490,623	1,247,843	1,433,272	856,301	249,373
1994	14,120,488	189,006	758,528	1,823,222	1,688,009	2,129,987	2,098,672	1,570,953	1,266,249	1,451,927	881,634	262,301
1995	14,405,455	187,132	748,835	1,876,511	1,709,090	2,125,881	2,176,563	1,650,994	1,286,878	1,463,428	906,789	273,354
1996	14,701,288	187,933	738,822	1,925,408	1,736,529	2,118,987	2,251,266	1,733,377	1,314,581	1,470,070	939,150	285,165
1997	15,011,692	190,946	733,182	1,968,856	1,782,923	2,103,482	2,321,998	1,817,926	1,365,920	1,465,328	964,172	296,959
1998	15,309,939	194,149	729,527	2,009,851	1,833,426	2,078,343	2,382,246	1,893,110	1,438,765	1,456,934	984,061	309,527
1999	15,679,603	195,521	737,783	2,057,884	1,893,078	2,071,054	2,445,284	1,995,809	1,508,272	1,445,428	1,006,711	322,779
2000	16,074,763	202,607	751,933	2,094,766	1,961,818	2,086,402	2,488,959	2,090,243	1,579,582	1,455,587	1,029,871	332,995
2001	16,384,860	204,733	787,332	2,110,339	2,040,630	2,083,035	2,478,306	2,163,930	1,665,444	1,463,755	1,048,642	338,714
2002	16,718,033	204,486	781,008	2,120,022	2,086,329	2,071,620	2,490,536	2,267,322	1,758,361	1,489,751	1,085,544	363,054
2003	17,074,368	211,257	808,356	2,171,906	2,140,399	2,120,794	2,541,604	2,304,679	1,790,311	1,517,846	1,103,047	364,169
2004	17,476,489	220,922	840,464	2,223,491	2,291,411	2,114,627	2,515,128	2,419,314	1,925,093	1,433,804	1,071,348	420,887
2005	17,876,663	226,176	848,666	2,271,019	2,323,896	2,169,191	2,559,269	2,488,666	1,976,581	1,460,734	1,142,811	409,654
2006	18,237,596	236,579	857,820	2,296,310	2,366,202	2,221,896	2,544,341	2,551,058	2,067,667	1,513,436	1,149,747	432,540
2007	18,500,958	237,193	871,978	2,313,360	2,401,336	2,259,101	2,525,432	2,601,729	2,142,955	1,546,842	1,150,763	450,269
2008	18,636,837	230,660	905,284	2,306,432	2,410,214	2,272,113	2,481,650	2,627,769	2,198,837	1,565,961	1,148,391	489,526
2009	18,711,844	220,233	923,983	2,294,240	2,415,671	2,281,287	2,433,459	2,652,212	2,253,825	1,584,274	1,141,403	511,257
2010	18,820,278	224,098	834,824	2,202,794	2,437,270	2,272,695	2,421,253	2,744,741	2,368,230	1,760,445	1,114,335	439,593
2011	18,934,175	223,227	837,104	2,213,728	2,442,802	2,306,898	2,395,451	2,726,097	2,413,585	1,803,948	1,119,075	452,260

Source: Department of Health, Division of Public Health Statistics and Performance Management in consultation with the Florida Legislature, Office of Economic and Demographic Research

1. The <1 age group is number of births minus infant deaths obtained when in-state births and infant deaths were finalized plus the number of out-of-state births minus infant deaths from the previous calendar year. When the estimate of individuals <1 in a county exceeds the 0-4 population estimate from the Office of Economic and Demographic Research for the county, then the county's total 0-4 population estimate is reallocated based on the proportion of individuals <1 in each race, ethnic, gender group in relation to the total number who are <1 in the county. A final adjustment may have been made to the <1 estimate to ensure that the sum of the <1, 1, 2, 3, and 4 age groups total to the county's 0-4 population estimate.
2. The 1-4 age group for each county is the 0-4 age group estimate minus the <1 age group estimate described in the previous footnote. A final adjustment may

TABLE P-1: RESIDENT MIDYEAR POPULATION ESTIMATES, BY RACE AND COUNTY, FLORIDA, 2011

	TOTAL	WHITE	BLACK AND OTHER
FLORIDA	18,934,175	14,866,474	4,067,701
ALACHUA	247,403	176,470	70,933
BAKER	26,924	22,544	4,380
BAY	169,443	140,789	28,654
BRADFORD	28,753	22,008	6,745
BREVARD	545,750	460,895	84,855
BROWARD	1,753,678	1,169,240	584,438
CALHOUN	14,676	11,969	2,707
CHARLOTTE	160,632	146,158	14,474
CITRUS	141,018	132,067	8,951
CLAY	191,397	159,173	32,224
COLLIER	324,422	292,694	31,728
COLUMBIA	67,567	53,046	14,521
MIAMI-DADE	2,521,194	1,953,644	567,550
DESOTO	34,672	29,065	5,607
DIXIE	16,431	14,618	1,813
DUVAL	864,726	543,324	321,402
ESCAMBIA	299,603	209,875	89,728
FLAGLER	96,640	80,952	15,688
FRANKLIN	11,527	9,578	1,949
GADSDEN	48,143	20,259	27,884
GILCHRIST	16,971	15,593	1,378
GLADES	12,774	10,205	2,569
GULF	15,797	12,402	3,395
HAMILTON	14,733	9,228	5,505
HARDEE	27,621	24,476	3,145
HENDRY	38,871	31,568	7,303
HERNANDO	173,329	157,922	15,407
HIGHLANDS	98,782	85,223	13,559
HILLSBOROUGH	1,241,496	941,334	300,162
HOLMES	19,878	17,898	1,980
INDIAN RIVER	138,925	121,740	17,185
JACKSON	49,942	34,987	14,955
JEFFERSON	14,612	9,052	5,560
LAFAYETTE	8,715	7,098	1,617
LAKE	298,887	254,623	44,264
LEE	627,454	549,927	77,527
LEON	276,461	176,086	100,375
LEVY	40,768	35,527	5,241
LIBERTY	8,356	6,523	1,833
MADISON	19,320	11,456	7,864
MANATEE	326,774	283,742	43,032
MARION	332,256	277,725	54,531
MARTIN	146,840	133,057	13,783
MONROE	72,605	65,611	6,994
NASSAU	73,838	66,607	7,231
OKALOOSA	181,902	150,434	31,468
OKEECHOBEE	39,900	35,083	4,817
ORANGE	1,160,468	812,907	347,561
OSCEOLA	275,389	222,397	52,992
PALM BEACH	1,327,313	1,026,738	300,575
PASCO	467,515	422,431	45,084
PINELLAS	918,624	769,890	148,734
POLK	605,832	487,023	118,809
PUTNAM	73,973	59,516	14,457
SAINT JOHNS	193,708	173,964	19,744
SAINT LUCIE	280,470	213,708	66,762
SANTA ROSA	155,720	137,316	18,404
SARASOTA	381,832	350,951	30,881
SEMINOLE	425,135	347,049	78,086
SUMTER	97,432	86,133	11,299
SUWANNEE	43,578	37,094	6,484
TAYLOR	22,491	17,048	5,443
UNION	15,455	11,647	3,808
VOLUSIA	495,758	422,265	73,493
WAKULLA	30,889	25,321	5,568
WALTON	55,599	49,770	5,829
WASHINGTON	24,588	19,811	4,777

# Live Births

## LIVE BIRTHS

- Since 1920, Florida's resident live births have increased. The largest increase was between 1980 and 1990, when births increased from 131,811 to 199,146. Between 2000 and 2010, births increased from 204,030 to 214,519. Further analysis of this decade shows gains in the number of births until 2007, when the highest number (239,120) was reached. In 2011, the number of resident live births decreased for the fourth consecutive year to 213,237.
- In 2011, Florida experienced a birth rate of 11.3 births per 1,000 population. This is a decrease of 0.9 percent from the 2010 rate of 11.4 per 1,000 population.
- In 2011, the resident birth rate for Whites was 10.2 births per 1,000 population and 14.9 births per 1,000 population for Black and Other Races.
- Both the number and percentage of resident births to mothers aged 18 and under decreased between 2010 and 2011. The number decreased from 11,114 to 9,757 and the percent from 5.2 to 4.6.
- The percentage of births to resident Black and Other Race mothers of 18 years or younger (6.5 percent) was 1.7 times higher than the percentage for White mothers (3.8 percent).
- Between 2010 and 2011, the percentage of resident live births with birthweights less than 2,500 grams (5 lbs. 8.2 oz.) was unchanged at 8.7 percent. The percentage of resident live births with birthweights less than 1,500 grams (3 lbs. 4.9 oz.) also was unchanged from 2010 to 2011 at 1.6 percent. The percentage of resident live births with birthweights of 4,000 grams (8 lbs. 13.1 oz.) and heavier was 6.6 percent in 2011, just slightly increased from 6.5 percent in 2010.
- About 10 out of every 21 resident live births (47.6 percent) were to an unwed mother. For Blacks, about five out of every six births (80.8 percent) were to unwed mothers. Among White mothers, about five out of every twelve births (41.6 percent) were to unwed mothers. Among mothers of Other Races, approximately two out of every seven live births (29.2 percent) were to unwed mothers.
- Of the live births to unwed mothers, 9.1 percent were to women 18 years old and younger.
- Mothers of Hispanic origin accounted for 27.5 percent of the resident live births.
- Eighty-one percent of the resident live births to Black and Other Race mothers were to Black mothers. Black mothers accounted for 22.9 percent of the total resident live births.
- Of the resident live births, 98.3 percent occurred in hospitals. Physicians attended 87.3 percent of the hospital births.

**CHART B-1: RESIDENT LIVE BIRTHS AND RATES PER 1,000 POPULATION,  
BY RACE, FLORIDA AND UNITED STATES TOTAL,  
CENSUS YEARS 1920-2000 AND 2001-2011**

YEAR	NUMBER OF BIRTHS -FL <sup>2</sup>			RATES - FL			RATE-U.S.
	TOTAL	WHITE	BLACK & OTHER	TOTAL	WHITE	BLACK & OTHER	TOTAL
1920 <sup>1</sup>	19,540	13,541	5,999	19.7	20.6	17.9	27.7
1930 <sup>1</sup>	26,991	18,596	8,395	18.3	17.9	19.3	21.3
1940	33,696	23,805	9,891	17.6	17.0	19.1	19.4
1950	64,370	45,699	18,671	22.8	20.7	30.5	24.1
1960	115,610	84,402	31,208	23.1	20.6	34.9	23.7
1970	115,113	86,941	28,153	16.8	15.1	26.2	18.4
1980	131,811	97,402	34,386	13.4	11.6	23.7	15.9
1990	199,146	149,743	49,265	15.3	13.6	24.8	16.7
2000	204,030	150,115	53,622	12.7	11.4	18.7	14.4
2001	205,800	151,623	53,827	12.6	11.4	17.5	14.1
2002	205,580	152,127	53,071	12.3	11.2	16.7	13.9
2003	212,243	157,402	54,566	12.4	11.4	16.5	14.1
2004	218,045	160,132	57,477	12.5	11.4	16.8	14.0
2005	226,219	166,181	59,608	12.7	11.6	16.7	14.0
2006	237,166	174,147	62,697	13.0	12.0	17.0	14.2
2007	239,120	174,597	64,090	12.9	11.9	16.8	14.3
2008	231,417	167,487	63,411	12.4	11.4	16.3	14.0
2009	221,391	159,186	61,565	11.8	10.8	15.6	13.5
2010	214,519	153,480	59,905	11.4	10.4	15.0	13.0 <sup>3</sup>
2011	213,237	152,007	60,461	11.3	10.2	14.9	NA

1. Only recorded data are available.

2. Data from 1920-1960 are based on the race of the child. Data from 1970 to present are based on the race of the mother.

3. Preliminary data.

**GRAPH B-1: RESIDENT LIVE BIRTH RATES PER 1,000 POPULATION, BY RACE OF MOTHER, FLORIDA AND UNITED STATES TOTAL, 2001-2011**

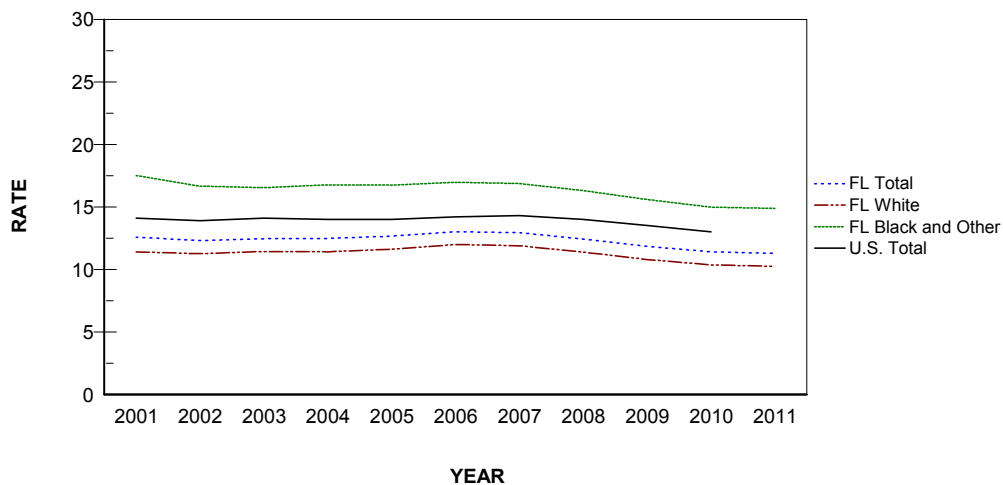

**CHART B-2: RESIDENT LIVE BIRTHS TO MOTHERS 18 YEARS AND UNDER,  
BY SINGLE YEARS OF AGE, AND PERCENT OF TOTAL BIRTHS,  
BY RACE OF MOTHER, FLORIDA, 1970, 1975, 1980, 1985, 1990, 1995, 2000, 2005, AND 2007-2011**

YEAR	AGE OF MOTHER							18 YEARS & UNDER	
	<13	13	14	15	16	17	18	NUMBER	PERCENT
<b>TOTAL</b>									
1970	26	107	503	1,463	3,107	4,887	6,808	16,901	14.7
1975	20	145	647	1,798	3,369	4,936	6,482	17,397	16.5
1980	21	98	509	1,537	2,913	4,429	6,299	15,806	12.0
1985	16	105	549	1,407	2,709	4,348	6,139	15,273	9.3
1990	31	138	591	1,661	3,148	5,193	7,544	18,306	9.2
1995	20	128	588	1,583	3,236	5,166	6,971	17,692	9.4
2000	24	95	412	1,213	2,702	4,730	7,094	16,270	8.0
2005	15	59	341	1,036	2,428	4,126	6,797	14,802	6.5
2007	9	63	304	1,021	2,591	4,507	7,281	15,776	6.6
2008	10	58	288	899	2,146	4,241	6,966	14,608	6.3
2009	6	42	214	803	1,895	3,610	6,355	12,925	5.8
2010	6	54	190	660	1,567	3,171	5,466	11,114	5.2
2011	2	34	158	552	1,422	2,749	4,840	9,757	4.6
<b>WHITE</b>									
1970	3	19	155	524	1,553	3,004	4,463	9,721	11.2
1975	5	34	207	693	1,651	2,868	4,078	9,536	12.2
1980	5	24	128	581	1,370	2,434	3,887	8,429	8.7
1985	4	26	168	600	1,439	2,537	3,744	8,518	6.9
1990	8	37	201	693	1,571	2,976	4,636	10,122	6.8
1995	9	32	230	801	1,801	3,124	4,451	10,448	7.4
2000	6	43	167	625	1,512	2,863	4,463	9,679	6.4
2005	7	26	161	567	1,468	2,643	4,452	9,324	5.6
2007	4	29	140	584	1,547	2,829	4,701	9,834	5.6
2008	4	24	135	478	1,263	2,638	4,452	8,994	5.4
2009	1	14	100	425	1,081	2,204	3,966	7,791	4.9
2010	4	24	103	346	915	1,930	3,363	6,685	4.4
2011	2	15	84	295	835	1,597	2,970	5,798	3.8
<b>BLACK AND OTHER</b>									
1970	23	88	348	939	1,554	1,882	2,345	7,179	25.5
1975	15	111	439	1,104	1,717	2,068	2,403	7,857	28.5
1980	16	74	380	956	1,543	1,994	2,412	7,375	21.4
1985	12	79	381	807	1,269	1,811	2,394	6,753	16.7
1990	23	101	390	967	1,574	2,212	2,905	8,172	16.6
1995	11	96	358	782	1,431	2,038	2,519	7,235	15.5
2000	18	52	244	588	1,185	1,862	2,628	6,577	12.3
2005	8	33	180	466	958	1,479	2,332	5,456	9.2
2007	5	34	162	436	1,041	1,667	2,570	5,915	9.2
2008	6	34	153	420	882	1,593	2,498	5,586	8.8
2009	5	28	113	376	807	1,398	2,376	5,103	8.3
2010	2	30	85	308	645	1,220	2,079	4,369	7.3
2011	0	19	72	254	582	1,145	1,854	3,926	6.5

**CHART B-3: PERCENT OF RESIDENT LIVE BIRTHS FOR SELECTED BIRTHWEIGHT GROUPS,  
BY RACE OF MOTHER AND GENDER OF CHILD, FLORIDA, 1970, 1980, 1990, 2000, AND 2001-2011**

**VERY LOW BIRTHWEIGHT:  
LESS THAN 1,500 GRAMS**

**LOW BIRTHWEIGHT:  
LESS THAN 2,500 GRAMS**

YEAR	VERY LOW BIRTHWEIGHT: LESS THAN 1,500 GRAMS					LOW BIRTHWEIGHT: LESS THAN 2,500 GRAMS				
	TOTAL	WHITE		BLACK & OTHER		TOTAL	WHITE		BLACK & OTHER	
		MALE	FEMALE	MALE	FEMALE		MALE	FEMALE	MALE	FEMALE
1970	1.3	0.9	0.9	2.4	2.4	8.5	6.4	7.5	11.9	14.5
1980	1.4	1.0	0.9	2.5	2.5	7.6	5.6	6.5	11.3	12.9
1990	1.5	1.0	1.0	2.7	2.8	7.4	5.5	6.3	11.2	13.1
2000	1.5	1.2	1.1	2.6	2.7	8.0	6.2	7.0	10.9	12.8
2001	1.6	1.2	1.2	2.6	2.9	8.2	6.3	7.3	10.8	13.1
2002	1.6	1.2	1.2	2.9	2.8	8.4	6.6	7.7	11.0	13.4
2003	1.6	1.2	1.1	2.6	2.8	8.5	6.5	7.7	11.1	14.0
2004	1.6	1.1	1.2	2.7	2.9	8.6	6.6	7.9	11.2	13.4
2005	1.6	1.2	1.2	2.7	2.9	8.8	6.7	8.0	11.4	14.0
2006	1.6	1.2	1.2	2.6	2.9	8.7	6.8	8.0	11.1	14.0
2007	1.6	1.2	1.2	2.6	2.9	8.7	6.7	7.8	11.4	13.8
2008	1.7	1.2	1.3	2.6	2.9	8.8	6.8	8.0	11.5	13.7
2009	1.6	1.1	1.2	2.6	2.9	8.7	6.6	7.8	11.3	14.0
2010	1.6	1.3	1.2	2.6	2.8	8.7	6.6	7.7	11.8	14.0
2011	1.6	1.1	1.2	2.7	2.8	8.7	6.6	8.1	11.5	13.1



**CHART B-4: RESIDENT LIVE BIRTHS TO UNWED MOTHERS  
AND PERCENT OF TOTAL LIVE BIRTHS, BY RACE,  
FLORIDA AND UNITED STATES TOTAL, CENSUS YEARS 1920-2000 AND 2001-2011**

YEAR	NUMBER OF BIRTHS <sup>2</sup>			PERCENT - FL			PERCENT-U.S.
	TOTAL	WHITE	BLACK & OTHER	TOTAL	WHITE	BLACK & OTHER	TOTAL
1920 <sup>1</sup>	754	125	629	3.9	0.9	10.5	NA
1930 <sup>1</sup>	1,467	277	1,190	5.4	1.5	14.2	NA
1940	2,075	358	1,717	6.2	1.5	17.4	3.8
1950	5,134	805	4,329	8.0	1.8	23.2	4.0
1960	11,042	2,321	8,721	9.6	2.8	27.9	5.3
1970	17,264	5,679	11,581	15.0	6.5	41.1	10.7
1980	30,156	10,295	19,860	22.9	10.6	57.8	20.3
1990	63,126	31,276	31,802	31.7	20.9	64.6	28.0
2000	78,026	44,616	33,334	38.2	29.7	62.2	33.2
2001	80,209	46,846	33,266	39.0	30.9	61.8	33.5
2002	80,833	48,400	32,326	39.3	31.8	60.9	34.0
2003	84,733	51,482	33,178	39.9	32.7	60.8	34.6
2004	89,976	55,381	34,469	41.3	34.6	60.0	35.8
2005	96,895	60,665	36,101	42.8	36.5	60.6	36.9
2006	105,770	67,305	38,341	44.6	38.6	61.2	38.5
2007	110,160	70,251	39,698	46.1	40.2	61.9	39.7
2008	108,484	68,583	39,639	46.9	40.9	62.5	40.6
2009	105,654	66,080	39,266	47.7	41.5	63.8	41.0
2010	101,810	63,796	37,525	47.5	41.6	62.6	40.8 <sup>3</sup>
2011	101,466	63,266	37,887	47.6	41.6	62.7	NA

1. Only recorded data are available.

2. Data from 1920-1960 are based on the race of the child. Data from 1970 to present are based on the race of the mother.

3. Preliminary data.

**GRAPH B-2: PERCENT OF RESIDENT LIVE BIRTHS TO UNWED MOTHERS,  
BY RACE OF MOTHER, FLORIDA AND UNITED STATES TOTAL, 2001-2011**

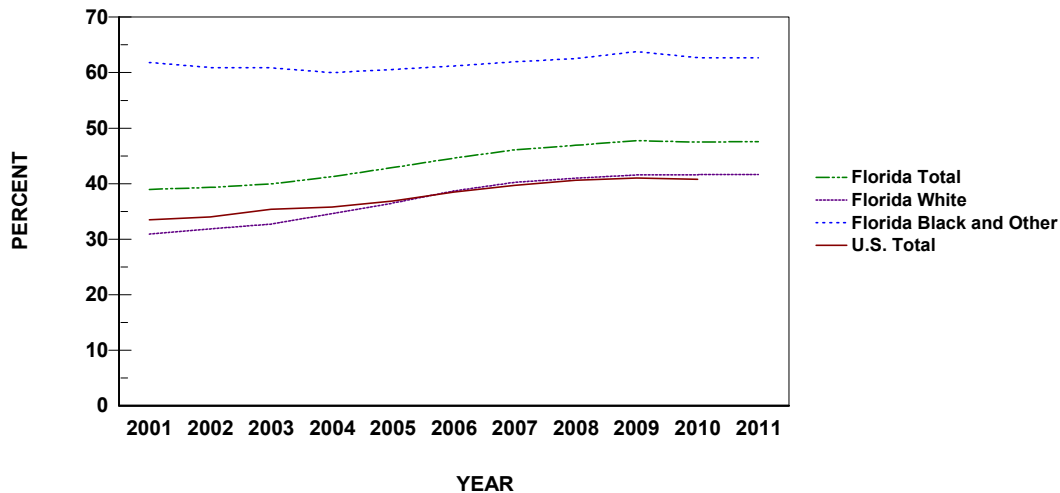

**CHART B-5: RESIDENT LIVE BIRTHS TO UNWED MOTHERS AND PERCENT  
BY AGE AND RACE OF MOTHER, FLORIDA, 2001 AND 2011**

AGE OF MOTHER	WHITE				BLACK AND OTHER			
	2001		2011		2001		2011	
	NUMBER	PERCENT	NUMBER	PERCENT	NUMBER	PERCENT	NUMBER	PERCENT
TOTAL	46,846	30.9	63,266	41.6	33,266	61.8	37,887	62.7
10-14	191	93.6	97	96.0	300	99.3	91	100.0
15	495	90.0	290	98.3	556	99.8	254	100.0
16	1,200	84.2	801	95.9	1,073	99.0	577	99.1
17	2,131	79.8	1,497	93.7	1,662	97.0	1,135	99.1
18	3,370	77.2	2,650	89.2	2,405	95.6	1,816	98.0
19	4,155	68.6	3,993	83.8	2,962	91.2	2,661	95.8
20-24	17,142	47.7	22,651	65.1	12,880	77.4	14,390	84.4
25-29	9,201	23.0	16,035	36.5	6,373	49.7	9,369	58.3
30-34	5,434	14.6	9,365	24.4	3,146	35.1	4,966	40.0
35-44	3,491	15.2	5,792	24.2	1,882	31.9	2,599	32.1
45+	30	15.5	93	30.5	22	33.8	22	20.6
UNK	6	85.7	2	10.5	5	100.0	7	63.6

TABLE B-1: RESIDENT AND RECORDED LIVE BIRTHS AND BIRTH RATES PER 1,000 POPULATION, BY RACE OF MOTHER, BY COUNTY, FLORIDA, 2011

	RESIDENT LIVE BIRTHS						RATES		
	NUMBERS						TOTAL	WHITE	BLACK & OTHER
	TOTAL	WHITE	BLACK & OTHER			UNK			
		TOTAL	BLACK	OTHER	UNK				
FLORIDA	213,237	152,007	60,461	48,838	11,623	769	11.3	10.2	14.9
ALACHUA	2,960	1,795	1,164	903	261	1	12.0	10.2	16.4
BAKER	341	300	41	38	3	0	12.7	13.3	9.4
BAY	2,156	1,648	448	272	176	60	12.7	11.7	15.6
BRADFORD	324	257	67	62	5	0	11.3	11.7	9.9
BREVARD	5,178	4,133	1,041	745	296	4	9.5	9.0	12.3
BROWARD	21,075	11,510	9,478	8,099	1,379	87	12.0	9.8	16.2
CALHOUN	151	137	14	12	2	0	10.3	11.4	5.2
CHARLOTTE	987	857	130	87	43	0	6.1	5.9	9.0
CITRUS	1,085	995	90	46	44	0	7.7	7.5	10.1
CLAY	2,093	1,724	359	227	132	10	10.9	10.8	11.1
COLLIER	3,197	2,734	462	373	89	1	9.9	9.3	14.6
COLUMBIA	770	600	170	158	12	0	11.4	11.3	11.7
MIAMI-DADE	31,349	22,731	8,498	7,745	753	120	12.4	11.6	15.0
DESOTO	387	331	56	48	8	0	11.2	11.4	10.0
DIXIE	150	137	13	12	1	0	9.1	9.4	7.2
DUVAL	12,402	6,889	5,431	4,392	1,039	82	14.3	12.7	16.9
ESCAMBIA	3,836	2,432	1,402	1,153	249	2	12.8	11.6	15.6
FLAGLER	787	627	150	108	42	10	8.1	7.7	9.6
FRANKLIN	100	90	10	7	3	0	8.7	9.4	5.1
GADSDEN	595	236	357	349	8	2	12.4	11.6	12.8
GILCHRIST	179	164	15	10	5	0	10.5	10.5	10.9
GLADES	73	65	8	5	3	0	5.7	6.4	3.1
GULF	138	118	17	16	1	3	8.7	9.5	5.0
HAMILTON	155	108	47	41	6	0	10.5	11.7	8.5
HARDEE	390	361	29	17	12	0	14.1	14.7	9.2
HENDRY	615	493	122	102	20	0	15.8	15.6	16.7
HERNANDO	1,552	1,379	170	118	52	3	9.0	8.7	11.0
HIGHLANDS	920	719	201	168	33	0	9.3	8.4	14.8
HILLSBOROUGH	16,456	11,782	4,648	3,638	1,010	26	13.3	12.5	15.5
HOLMES	191	181	10	4	6	0	9.6	10.1	5.1
INDIAN RIVER	1,277	779	286	244	42	212	9.2	6.4	16.6
JACKSON	464	327	137	130	7	0	9.3	9.3	9.2
JEFFERSON	126	73	53	52	1	0	8.6	8.1	9.5
LAFAYETTE	85	77	8	6	2	0	9.8	10.8	4.9
LAKE	2,944	2,340	597	437	160	7	9.8	9.2	13.5
LEE	6,270	5,146	1,118	913	205	6	10.0	9.4	14.4
LEON	3,053	1,624	1,423	1,262	161	6	11.0	9.2	14.2
LEVY	380	332	48	43	5	0	9.3	9.3	9.2
LIBERTY	89	79	10	9	1	0	10.7	12.1	5.5
MADISON	214	107	107	104	3	0	11.1	9.3	13.6
MANATEE	3,362	2,611	749	484	265	2	10.3	9.2	17.4
MARION	3,353	2,564	788	668	120	1	10.1	9.2	14.5
MARTIN	1,185	1,005	175	120	55	5	8.1	7.6	12.7
MONROE	720	607	112	77	35	1	9.9	9.3	16.0
NASSAU	760	704	55	39	16	1	10.3	10.6	7.6
OKALOOSA	2,637	2,164	472	265	207	1	14.5	14.4	15.0
OKEECHOBEE	532	476	55	29	26	1	13.3	13.6	11.4
ORANGE	15,392	9,723	5,652	4,267	1,385	17	13.3	12.0	16.3
OSCEOLA	3,775	3,141	628	409	219	6	13.7	14.1	11.9
PALM BEACH	13,797	9,163	4,627	3,861	766	7	10.4	8.9	15.4
PASCO	4,699	4,138	549	295	254	12	10.1	9.8	12.2
PINELLAS	8,289	6,243	2,034	1,438	596	12	9.0	8.1	13.7
POLK	7,197	5,510	1,683	1,397	286	4	11.9	11.3	14.2
PUTNAM	840	610	229	205	24	1	11.4	10.2	15.8
SAINT JOHNS	1,811	1,575	225	125	100	11	9.3	9.1	11.4
SAINT LUCIE	2,995	2,005	981	837	144	9	10.7	9.4	14.7
SANTA ROSA	1,858	1,662	196	95	101	0	11.9	12.1	10.6
SARASOTA	2,943	2,507	428	295	133	8	7.7	7.1	13.9
SEMINOLE	4,441	3,364	1,072	714	358	5	10.4	9.7	13.7
SUMTER	427	345	81	63	18	1	4.4	4.0	7.2
SUWANNEE	484	401	82	78	4	1	11.1	10.8	12.6
TAYLOR	242	186	56	52	4	0	10.8	10.9	10.3
UNION	170	152	18	17	1	0	11.0	13.1	4.7
VOLUSIA	4,654	3,698	936	737	199	20	9.4	8.8	12.7
WAKULLA	305	264	40	38	2	1	9.9	10.4	7.2
WALTON	630	581	49	34	15	0	11.3	11.7	8.4
WASHINGTON	237	184	53	43	10	0	9.6	9.3	11.1

TABLE B-1 (Cont.): RESIDENT AND RECORDED LIVE BIRTHS AND BIRTH RATES PER 1,000 POPULATION, BY RACE OF MOTHER, BY COUNTY, FLORIDA, 2011

	RECORDED LIVE BIRTHS							RATES		
	NUMBERS						UNK	TOTAL	WHITE	BLACK & OTHER
	TOTAL	WHITE	BLACK & OTHER							
			TOTAL	BLACK	OTHER					
FLORIDA	213,714	152,419	60,545	48,879	11,666	750	11.3	10.3	14.9	
ALACHUA	5,844	4,239	1,602	1,287	315	3	23.6	24.0	22.6	
BAKER	4	3	1	1	0	0	0.1	0.1	0.2	
BAY	2,581	2,011	506	323	183	64	15.2	14.3	17.7	
BRADFORD	3	3	0	0	0	0	0.1	0.1	0.0	
BREVARD	5,129	4,103	1,022	729	293	4	9.4	8.9	12.0	
BROWARD	23,110	12,472	10,554	9,191	1,363	84	13.2	10.7	18.1	
CALHOUN	2	2	0	0	0	0	0.1	0.2	0.0	
CHARLOTTE	1,163	997	166	120	46	0	7.2	6.8	11.5	
CITRUS	906	826	79	36	43	1	6.4	6.3	8.8	
CLAY	2,195	1,712	483	355	128	0	11.5	10.8	15.0	
COLLIER	3,470	2,998	471	381	90	1	10.7	10.2	14.8	
COLUMBIA	736	505	231	221	10	0	10.9	9.5	15.9	
MIAMI-DADE	28,305	21,203	6,986	6,349	637	116	11.2	10.9	12.3	
DESOTO	450	405	45	33	12	0	13.0	13.9	8.0	
DIXIE	0	0	0	0	0	0	0.0	0.0	0.0	
DUVAL	14,122	8,549	5,473	4,352	1,121	100	16.3	15.7	17.0	
ESCAMBIA	5,503	3,956	1,545	1,218	327	2	18.4	18.8	17.2	
FLAGLER	20	17	3	2	1	0	0.2	0.2	0.2	
FRANKLIN	1	0	1	1	0	0	0.1	0.0	0.5	
GADSDEN	5	2	3	2	1	0	0.1	0.1	0.1	
GILCHRIST	0	0	0	0	0	0	0.0	0.0	0.0	
GLADES	0	0	0	0	0	0	0.0	0.0	0.0	
GULF	0	0	0	0	0	0	0.0	0.0	0.0	
HAMILTON	2	2	0	0	0	0	0.1	0.2	0.0	
HARDEE	4	4	0	0	0	0	0.1	0.2	0.0	
HENDRY	3	3	0	0	0	0	0.1	0.1	0.0	
HERNANDO	1,765	1,585	177	117	60	3	10.2	10.0	11.5	
HIGHLANDS	1,283	1,049	234	189	45	0	13.0	12.3	17.3	
HILLSBOROUGH	18,661	13,634	4,996	3,902	1,094	31	15.0	14.5	16.6	
HOLMES	0	0	0	0	0	0	0.0	0.0	0.0	
INDIAN RIVER	1,117	649	250	211	39	218	8.0	5.3	14.5	
JACKSON	518	363	155	140	15	0	10.4	10.4	10.4	
JEFFERSON	1	1	0	0	0	0	0.1	0.1	0.0	
LAFAYETTE	1	1	0	0	0	0	0.1	0.1	0.0	
LAKE	2,698	2,124	567	418	149	7	9.0	8.3	12.8	
LEE	6,449	5,317	1,128	916	212	4	10.3	9.7	14.5	
LEON	4,752	2,685	2,058	1,875	183	9	17.2	15.2	20.5	
LEVY	6	6	0	0	0	0	0.1	0.2	0.0	
LIBERTY	1	1	0	0	0	0	0.1	0.2	0.0	
MADISON	0	0	0	0	0	0	0.0	0.0	0.0	
MANATEE	2,811	2,155	654	389	265	2	8.6	7.6	15.2	
MARION	2,667	2,036	631	537	94	0	8.0	7.3	11.6	
MARTIN	1,767	1,486	275	183	92	6	12.0	11.2	20.0	
MONROE	537	440	97	65	32	0	7.4	6.7	13.9	
NASSAU	492	433	57	46	11	2	6.7	6.5	7.9	
OKALOOSA	2,454	1,969	484	264	220	1	13.5	13.1	15.4	
OKEECHOBEE	4	4	0	0	0	0	0.1	0.1	0.0	
ORANGE	19,564	13,143	6,406	4,769	1,637	15	16.9	16.2	18.4	
OSCEOLA	3,645	3,043	601	352	249	1	13.2	13.7	11.3	
PALM BEACH	16,118	10,764	5,346	4,390	956	8	12.1	10.5	17.8	
PASCO	1,402	1,236	162	92	70	4	3.0	2.9	3.6	
PINELLAS	10,030	7,778	2,238	1,525	713	14	10.9	10.1	15.0	
POLK	6,073	4,612	1,458	1,200	258	3	10.0	9.5	12.3	
PUTNAM	424	285	139	128	11	0	5.7	4.8	9.6	
SAINT JOHNS	1,126	925	201	143	58	0	5.8	5.3	10.2	
SAINT LUCIE	2,149	1,349	798	705	93	2	7.7	6.3	12.0	
SANTA ROSA	355	311	44	29	15	0	2.3	2.3	2.4	
SARASOTA	3,206	2,717	482	362	120	7	8.4	7.7	15.6	
SEMINOLE	2,975	2,206	758	565	193	11	7.0	6.4	9.7	
SUMTER	0	0	0	0	0	0	0.0	0.0	0.0	
SUWANNEE	5	5	0	0	0	0	0.1	0.1	0.0	
TAYLOR	3	1	2	2	0	0	0.1	0.1	0.4	
UNION	0	0	0	0	0	0	0.0	0.0	0.0	
VOLUSIA	4,203	3,256	920	731	189	27	8.5	7.7	12.5	
WAKULLA	2	2	0	0	0	0	0.1	0.1	0.0	
WALTON	892	836	56	33	23	0	16.0	16.8	9.6	
WASHINGTON	0	0	0	0	0	0	0.0	0.0	0.0	

TABLE B-2: RESIDENT LIVE BIRTHS BY HISPANIC OR HAITIAN ORIGIN OF MOTHER, BY COUNTY, FLORIDA, 2011

	HISPANIC ORIGIN									
	TOTAL	TOTAL				OTHER/ UNK		NON- HISPANIC/ HAITIAN		UNK
		HISPANIC	MEXICAN	PUERTO RICAN	CUBAN	HISPANIC	HAITIAN	HAITIAN		
FLORIDA	213,237	58,630	12,542	11,555	11,631	22,902	8,003	145,430	1,174	
ALACHUA	2,960	245	56	63	30	96	5	2,706	4	
BAKER	341	4	0	2	0	2	0	337	0	
BAY	2,156	131	55	43	5	28	1	2,012	12	
BRADFORD	324	5	2	3	0	0	0	319	0	
BREVARD	5,178	582	136	219	44	183	40	4,552	4	
BROWARD	21,075	6,298	587	968	917	3,826	2,203	12,443	131	
CALHOUN	151	7	5	1	0	1	0	143	1	
CHARLOTTE	987	78	17	30	13	18	18	891	0	
CITRUS	1,085	75	18	34	9	14	0	1,010	0	
CLAY	2,093	182	51	51	12	68	16	1,894	1	
COLLIER	3,197	1,451	724	96	196	435	280	1,450	16	
COLUMBIA	770	32	15	4	3	10	1	737	0	
MIAMI-DADE	31,349	18,951	951	1,104	7,740	9,156	1,855	9,936	607	
DESOTO	387	161	147	3	1	10	0	226	0	
DIXIE	150	4	1	1	0	2	0	146	0	
DUVAL	12,402	1,085	280	325	104	376	91	11,208	18	
ESCAMBIA	3,836	194	88	37	14	55	6	3,630	6	
FLAGLER	787	81	13	33	16	19	8	692	6	
FRANKLIN	100	5	2	0	0	3	0	94	1	
GADSDEN	595	95	76	1	0	18	1	491	8	
GILCHRIST	179	19	9	1	1	8	0	160	0	
GLADES	73	31	16	4	3	8	0	42	0	
GULF	138	5	3	1	1	0	0	133	0	
HAMILTON	155	32	22	0	2	8	0	122	1	
HARDEE	390	224	216	3	1	4	1	165	0	
HENDRY	615	333	237	27	21	48	1	264	17	
HERNANDO	1,552	181	27	103	22	29	0	1,367	4	
HIGHLANDS	920	265	150	67	30	18	7	648	0	
HILLSBOROUGH	16,456	4,835	1,556	1,410	823	1,046	163	11,425	33	
HOLMES	191	2	1	0	0	1	0	189	0	
INDIAN RIVER	1,277	253	168	25	10	50	23	1,001	0	
JACKSON	464	14	8	2	1	3	0	450	0	
JEFFERSON	126	4	1	0	0	3	0	122	0	
LAFAYETTE	85	14	13	0	0	1	0	71	0	
LAKE	2,944	524	229	169	30	96	17	2,391	12	
LEE	6,270	1,834	689	337	230	578	225	4,136	75	
LEON	3,053	137	57	22	14	44	18	2,885	13	
LEVY	380	36	22	7	1	6	0	344	0	
LIBERTY	89	3	3	0	0	0	0	86	0	
MADISON	214	12	9	0	1	2	0	202	0	
MANATEE	3,362	988	673	77	19	219	53	2,319	2	
MARION	3,353	522	164	198	34	126	4	2,826	1	
MARTIN	1,185	384	113	30	8	233	8	787	6	
MONROE	720	200	33	6	83	78	39	475	6	
NASSAU	760	41	15	10	5	11	0	717	2	
OKALOOSA	2,637	245	113	48	7	77	1	2,383	8	
OKEECHOBEE	532	183	154	7	2	20	2	347	0	
ORANGE	15,392	4,603	705	2,116	245	1,537	922	9,839	28	
OSCEOLA	3,775	1,955	147	1,194	83	531	73	1,741	6	
PALM BEACH	13,797	4,159	913	561	429	2,256	1,545	8,071	22	
PASCO	4,699	755	214	283	79	179	11	3,922	11	
PINELLAS	8,289	1,104	470	297	80	257	16	7,157	12	
POLK	7,197	1,815	1,041	459	66	249	112	5,254	16	
PUTNAM	840	145	97	40	1	7	0	694	1	
SAINT JOHNS	1,811	97	22	29	13	33	3	1,709	2	
SAINT LUCIE	2,995	633	241	132	44	216	184	2,172	6	
SANTA ROSA	1,858	99	43	24	7	25	1	1,756	2	
SARASOTA	2,943	454	219	60	42	133	16	2,470	3	
SEMINOLE	4,441	894	110	427	53	304	28	3,508	11	
SUMTER	427	65	47	11	2	5	0	361	1	
SUWANNEE	484	60	40	3	8	9	0	423	1	
TAYLOR	242	3	2	0	1	0	0	238	1	
UNION	170	8	4	2	0	2	0	162	0	
VOLUSIA	4,654	726	256	339	23	108	5	3,873	50	
WAKULLA	305	2	1	0	0	1	0	302	1	
WALTON	630	55	39	2	2	12	0	571	4	
WASHINGTON	237	10	6	3	0	1	0	226	1	

**TABLE B-3: RESIDENT LIVE BIRTHS FOR INCORPORATED CITIES OF 2,400 OR MORE POPULATION,  
BY RACE OF MOTHER, BY COUNTY, FLORIDA, 2011**

	TOTAL	WHITE	BLACK	AMER INDIAN	CHINESE	JAPANESE	HAWAIIAN	FILIPINO	OTHER ASIAN/ PAC ISL	MULTI - RACE & OTHER	UNK
<b>FLORIDA</b>	<b>213,236</b>	<b>152,006</b>	<b>48,838</b>	<b>324</b>	<b>792</b>	<b>165</b>	<b>34</b>	<b>1,210</b>	<b>4,340</b>	<b>4,758</b>	<b>769</b>
<b>ALACHUA</b>	<b>2,960</b>	<b>1,795</b>	<b>903</b>	<b>4</b>	<b>55</b>	<b>7</b>	<b>0</b>	<b>18</b>	<b>107</b>	<b>70</b>	<b>1</b>
ALACHUA	107	74	27	0	0	0	0	1	2	3	0
GAINESVILLE	1,988	1,025	743	3	50	6	0	16	89	55	1
HIGH SPRINGS	68	58	8	1	0	0	0	0	0	1	0
NEWBERRY	99	88	5	0	1	0	0	0	4	1	0
BALANCE OF COUNTY	698	550	120	0	4	1	0	1	12	10	0
<b>BAKER</b>	<b>340</b>	<b>299</b>	<b>38</b>	<b>0</b>	<b>0</b>	<b>0</b>	<b>0</b>	<b>1</b>	<b>0</b>	<b>2</b>	<b>0</b>
MACCLENNY	75	65	9	0	0	0	0	1	0	0	0
BALANCE OF COUNTY	265	234	29	0	0	0	0	0	0	2	0
<b>BAY</b>	<b>2,156</b>	<b>1,648</b>	<b>272</b>	<b>8</b>	<b>9</b>	<b>3</b>	<b>0</b>	<b>15</b>	<b>37</b>	<b>104</b>	<b>60</b>
CALLAWAY	32	22	4	2	0	0	0	0	1	1	2
LYNN HAVEN	195	165	13	0	1	1	0	0	3	7	5
PANAMA CITY	1,103	740	231	4	4	1	0	10	25	58	30
PANAMA CITY BEACH	331	283	8	1	3	0	0	2	2	20	12
PARKER	6	4	1	0	1	0	0	0	0	0	0
SPRINGFIELD	9	8	1	0	0	0	0	0	0	0	0
BALANCE OF COUNTY	480	426	14	1	0	1	0	3	6	18	11
<b>BRADFORD</b>	<b>324</b>	<b>257</b>	<b>62</b>	<b>0</b>	<b>0</b>	<b>0</b>	<b>0</b>	<b>0</b>	<b>1</b>	<b>4</b>	<b>0</b>
STARKE	114	78	34	0	0	0	0	0	0	2	0
BALANCE OF COUNTY	210	179	28	0	0	0	0	0	1	2	0
<b>BREVARD</b>	<b>5,178</b>	<b>4,133</b>	<b>745</b>	<b>11</b>	<b>28</b>	<b>5</b>	<b>0</b>	<b>37</b>	<b>80</b>	<b>135</b>	<b>4</b>
CAPE CANAVERAL	92	86	3	0	0	0	0	1	2	0	0
COCOA	424	273	136	0	0	0	0	3	1	10	1
COCOA BEACH	65	60	0	0	1	0	0	0	1	3	0
INDIALANTIC	66	61	0	0	1	0	0	0	2	2	0
INDIAN HARBOUR BEACH	43	39	0	0	0	0	0	1	3	0	0
MALABAR	7	7	0	0	0	0	0	0	0	0	0
MELBOURNE	1,127	905	142	3	8	1	0	10	27	30	1
MELBOURNE BEACH	40	37	1	0	0	0	0	0	1	1	0
PALM BAY	1,154	884	210	4	6	2	0	3	9	36	0
ROCKLEDGE	336	256	56	1	1	1	0	2	10	9	0
SATELLITE BEACH	118	114	1	0	1	0	0	1	1	0	0
TITUSVILLE	552	421	107	2	1	0	0	1	5	13	2
WEST MELBOURNE	197	162	8	0	5	0	0	3	10	9	0
BALANCE OF COUNTY	957	828	81	1	4	1	0	12	8	22	0
<b>BROWARD</b>	<b>21,075</b>	<b>11,510</b>	<b>8,099</b>	<b>48</b>	<b>102</b>	<b>16</b>	<b>2</b>	<b>99</b>	<b>603</b>	<b>509</b>	<b>87</b>
COCONUT CREEK	549	363	125	1	6	0	0	3	24	23	4
COOPER CITY	239	199	17	0	2	1	0	0	14	5	1
CORAL SPRINGS	1,407	870	406	1	13	2	1	12	54	32	16
DANIA BEACH	197	125	62	1	1	0	0	0	8	0	0
DAVIE	772	635	76	7	4	1	0	3	32	12	2
DEERFIELD BEACH	571	339	202	0	2	0	0	5	8	11	4
FORT LAUDERDALE	2,958	1,401	1,466	5	4	2	0	7	26	44	3
HALLANDALE	341	228	99	1	1	0	0	0	4	6	2
HOLLYWOOD	1,941	1,290	517	14	5	1	0	6	61	40	7
LAUDERDALE BY THE SEA	23	23	0	0	0	0	0	0	0	0	0
LAUDERDALE LAKES	514	30	469	0	0	0	0	2	6	7	0
LAUDERHILL	886	118	726	0	2	0	0	4	11	24	1
LIGHTHOUSE POINT	69	61	3	0	1	0	0	1	3	0	0
MARGATE	585	328	216	2	4	0	0	1	15	16	3
MIRAMAR	1,619	678	772	4	21	2	0	14	54	72	2
NORTH LAUDERDALE	635	170	432	0	0	0	0	2	9	18	4
OAKLAND PARK	369	198	155	1	1	0	0	1	7	3	3
PARKLAND	174	144	11	0	4	1	0	0	9	4	1
PEMBROKE PARK	30	6	24	0	0	0	0	0	0	0	0
PEMBROKE PINES	1,590	1,052	379	5	6	1	0	12	81	48	6
PLANTATION	998	636	252	1	7	1	1	10	51	37	2
POMPANO BEACH	1,585	777	741	1	1	1	0	2	19	31	12
SOUTHWEST RANCHES	58	46	7	0	1	0	0	0	0	4	0
SUNRISE	1,005	511	417	0	6	0	0	4	34	30	3
TAMARAC	663	362	249	2	3	2	0	2	24	14	5
WEST PARK	145	47	91	0	0	0	0	0	3	4	0

**TABLE B-3 (Cont.): RESIDENT LIVE BIRTHS FOR INCORPORATED CITIES OF 2,400 OR MORE  
POPULATION, BY RACE OF MOTHER, BY COUNTY, FLORIDA, 2011**

	TOTAL	WHITE	BLACK	AMER INDIAN	CHINESE	JAPANESE	HAWAIIAN	FILIPINO	OTHER ASIAN/ PAC ISL	MULTI - RACE & OTHER	UNK
<b>BROWARD (Cont.)</b>											
WESTON	532	450	24	0	5	1	0	4	34	14	0
WILTON MANORS	57	34	20	0	0	0	0	0	3	0	0
BALANCE OF COUNTY	563	389	141	2	2	0	0	4	9	10	6
<b>CALHOUN</b>											
BLOUNTSTOWN	40	29	9	0	0	0	0	0	0	2	0
BALANCE OF COUNTY	111	108	3	0	0	0	0	0	0	0	0
<b>CHARLOTTE</b>											
PUNTA GORDA	94	79	9	0	0	0	0	0	4	2	0
BALANCE OF COUNTY	893	778	78	3	1	0	0	5	11	17	0
<b>CITRUS</b>											
CRYSTAL RIVER	81	75	5	0	0	0	0	0	0	1	0
INVERNESS	170	154	8	0	0	0	0	3	1	4	0
BALANCE OF COUNTY	834	766	33	3	1	0	0	7	9	15	0
<b>CLAY</b>											
GREEN COVE SPRINGS	55	43	6	0	0	1	0	0	0	4	1
ORANGE PARK	350	264	56	0	0	0	0	8	4	12	6
BALANCE OF COUNTY	1,688	1,417	165	1	2	3	1	19	19	58	3
<b>COLLIER</b>											
MARCO ISLAND	2	2	0	0	0	0	0	0	0	0	0
NAPLES	262	216	37	1	0	1	0	1	4	2	0
BALANCE OF COUNTY	2,933	2,516	336	11	5	1	0	5	33	25	1
<b>COLUMBIA</b>											
LAKE CITY	396	273	114	0	1	0	0	0	3	5	0
BALANCE OF COUNTY	374	327	44	0	0	0	0	1	0	2	0
<b>MIAMI-DADE</b>											
AVENTURA	373	339	19	0	2	0	0	2	4	7	0
BAL HARBOUR	24	22	0	0	0	0	0	0	1	1	0
BAY HARBOR ISLANDS	53	51	1	0	0	0	0	0	0	1	0
BISCAYNE PARK	21	16	5	0	0	0	0	0	0	0	0
CORAL GABLES	156	144	3	0	1	1	0	1	2	2	2
CUTLER BAY	49	38	11	0	0	0	0	0	0	0	0
DORAL	304	275	7	0	3	0	0	1	9	9	0
EL PORTAL	20	14	6	0	0	0	0	0	0	0	0
FLORIDA CITY	91	66	23	0	0	0	0	0	0	2	0
HIALEAH	2,639	2,508	92	1	5	0	0	1	14	18	0
HIALEAH GARDENS	122	118	1	0	0	0	0	0	2	1	0
HOMESTEAD	1,041	801	220	0	0	0	0	2	8	10	0
KEY BISCAYNE	66	63	1	0	1	0	0	0	1	0	0
MIAMI	11,397	6,843	4,272	3	32	8	0	28	101	88	22
MIAMI BEACH	897	822	37	0	4	2	0	4	16	10	2
MIAMI GARDENS	874	267	582	0	1	0	0	2	7	13	2
MIAMI LAKES	297	253	34	0	1	1	0	1	3	4	0
MIAMI SHORES	94	70	18	0	0	0	0	0	3	3	0
MIAMI SPRINGS	100	97	2	0	0	0	0	1	0	0	0
NORTH BAY VILLAGE	69	62	1	0	0	0	0	1	3	2	0
NORTH MIAMI	518	158	345	0	1	0	0	2	6	5	1
NORTH MIAMI BEACH	568	290	258	0	4	0	0	3	6	6	1
OPA-LOCKA	294	107	182	0	0	0	0	0	0	4	1
PINECREST	10	10	0	0	0	0	0	0	0	0	0
PALMETTO BAY	17	14	3	0	0	0	0	0	0	0	0
SOUTH MIAMI	9	6	3	0	0	0	0	0	0	0	0
SUNNY ISLES BEACH	133	122	4	0	0	0	0	1	2	4	0
SURFSIDE	61	59	1	0	0	0	0	0	0	1	0
SWEETWATER	1	1	0	0	0	0	0	0	0	0	0
VIRGINIA GARDENS	12	11	1	0	0	0	0	0	0	0	0
WEST MIAMI	6	6	0	0	0	0	0	0	0	0	0
BALANCE OF COUNTY	11,033	9,078	1,613	16	22	7	0	26	89	93	89
<b>DESOTO</b>											
ARCADIA	212	177	32	0	0	0	0	0	1	2	0
BALANCE OF COUNTY	175	154	16	0	0	0	0	3	1	1	0

**TABLE B-3 (Cont.): RESIDENT LIVE BIRTHS FOR INCORPORATED CITIES OF 2,400 OR MORE  
POPULATION, BY RACE OF MOTHER, BY COUNTY, FLORIDA, 2011**

	TOTAL	WHITE	BLACK	AMER INDIAN	CHINESE	JAPANESE	HAWAIIAN	FILIPINO	OTHER ASIAN/ PAC ISL	MULTI - RACE & OTHER	UNK
<b>DIXIE</b>	150	137	12	0	0	0	0	0	0	1	0
<b>DUVAL</b>	12,402	6,889	4,392	22	44	5	1	197	430	340	82
ATLANTIC BEACH	268	210	34	0	2	0	0	13	0	9	0
BALDWIN	17	15	2	0	0	0	0	0	0	0	0
JACKSONVILLE	11,843	6,413	4,347	21	42	5	1	181	429	324	80
JACKSONVILLE BEACH	218	198	9	0	0	0	0	3	1	6	1
NEPTUNE BEACH	56	53	0	1	0	0	0	0	0	1	1
<b>ESCAMBIA</b>	3,836	2,432	1,153	9	13	11	1	32	64	119	2
CENTURY	20	11	8	0	0	0	0	0	0	1	0
PENSACOLA	1,517	817	603	3	6	6	0	11	29	41	1
BALANCE OF COUNTY	2,299	1,604	542	6	7	5	1	21	35	77	1
<b>FLAGLER</b>	787	627	108	2	1	0	0	3	15	21	10
BUNNELL	57	41	14	0	0	0	0	1	0	0	1
FLAGLER BEACH	26	23	0	0	0	0	0	0	2	0	1
PALM COAST	618	496	83	1	1	0	0	2	10	18	7
BALANCE OF COUNTY	86	67	11	1	0	0	0	0	3	3	1
<b>FRANKLIN</b>	100	90	7	0	0	0	0	0	1	2	0
APALACHICOLA	28	20	7	0	0	0	0	0	1	0	0
BALANCE OF COUNTY	72	70	0	0	0	0	0	0	0	2	0
<b>GADSDEN</b>	595	236	349	0	1	0	0	2	3	2	2
CHATTAHOOCHEE	34	13	21	0	0	0	0	0	0	0	0
GRETNA	15	5	10	0	0	0	0	0	0	0	0
HAVANA	40	16	23	0	0	0	0	0	1	0	0
QUINCY	203	63	135	0	0	0	0	1	2	1	1
BALANCE OF COUNTY	303	139	160	0	1	0	0	1	0	1	1
<b>GILCHRIST</b>	179	164	10	0	0	0	0	2	1	2	0
<b>GLADES</b>	73	65	5	2	0	0	0	0	1	0	0
<b>GULF</b>	138	118	16	0	0	0	0	0	0	1	3
PORT ST JOE	46	34	10	0	0	0	0	0	0	0	2
BALANCE OF COUNTY	92	84	6	0	0	0	0	0	0	1	1
<b>HAMILTON</b>	155	108	41	0	0	0	0	0	1	5	0
<b>HARDEE</b>	390	361	17	3	0	0	0	0	4	5	0
BOWLING GREEN	58	52	3	0	0	0	0	0	1	2	0
WAUCHULA	138	126	7	2	0	0	0	0	0	3	0
BALANCE OF COUNTY	194	183	7	1	0	0	0	0	3	0	0
<b>HENDRY</b>	615	493	102	13	2	0	0	2	2	1	0
CLEWISTON	115	70	36	6	2	0	0	1	0	0	0
LABELLE	161	151	8	0	0	0	0	0	1	1	0
BALANCE OF COUNTY	339	272	58	7	0	0	0	1	1	0	0
<b>HERNANDO</b>	1,552	1,379	118	3	2	1	0	6	11	29	3
BROOKSVILLE	216	163	50	0	0	0	0	0	2	1	0
BALANCE OF COUNTY	1,336	1,216	68	3	2	1	0	6	9	28	3
<b>HIGHLANDS</b>	920	719	168	1	0	0	0	8	10	14	0
AVON PARK	190	133	53	0	0	0	0	0	0	4	0
SEBRING	318	242	53	1	0	0	0	6	9	7	0
BALANCE OF COUNTY	412	344	62	0	0	0	0	2	1	3	0
<b>HILLSBOROUGH</b>	16,456	11,782	3,638	22	68	15	6	91	528	280	26
PLANT CITY	491	423	58	2	0	1	0	0	2	5	0
TAMPA	9,163	5,923	2,675	8	39	9	5	40	304	148	12
TEMPLE TERRACE	81	54	14	0	2	0	0	1	5	3	2
BALANCE OF COUNTY	6,721	5,382	891	12	27	5	1	50	217	124	12
<b>HOLMES</b>	191	181	4	1	0	0	0	0	2	3	0
BONIFAY	52	47	3	0	0	0	0	0	2	0	0
BALANCE OF COUNTY	139	134	1	1	0	0	0	0	0	3	0



**TABLE B-3 (Cont.): RESIDENT LIVE BIRTHS FOR INCORPORATED CITIES OF 2,400 OR MORE  
POPULATION, BY RACE OF MOTHER, BY COUNTY, FLORIDA, 2011**

	TOTAL	WHITE	BLACK	AMER INDIAN	CHINESE	JAPANESE	HAWAIIAN	FILIPINO	OTHER ASIAN/ PAC ISL	MULTI - RACE & OTHER	UNK
<b>INDIAN RIVER</b>	1,277	779	244	2	3	0	1	4	17	15	212
FELLSMERE	113	26	4	0	0	0	0	0	0	0	83
INDIAN RIVER SHORES	2	2	0	0	0	0	0	0	0	0	0
SEBASTIAN	150	121	13	0	0	0	0	1	1	3	11
VERO BEACH	225	148	50	0	0	0	0	1	3	1	22
BALANCE OF COUNTY	787	482	177	2	3	0	1	2	13	11	96
<b>JACKSON</b>	464	327	130	0	1	0	0	0	1	5	0
GRACEVILLE	29	21	8	0	0	0	0	0	0	0	0
MARIANNA	103	49	51	0	1	0	0	0	0	2	0
BALANCE OF COUNTY	332	257	71	0	0	0	0	0	1	3	0
<b>JEFFERSON</b>	126	73	52	0	0	0	0	0	0	1	0
MONTICELLO	62	29	32	0	0	0	0	0	0	1	0
BALANCE OF COUNTY	64	44	20	0	0	0	0	0	0	0	0
<b>LAFAYETTE</b>	85	77	6	0	0	0	0	0	2	0	0
<b>LAKE</b>	2,944	2,340	437	4	11	0	1	16	42	86	7
CLERMONT	636	497	88	0	3	0	0	6	5	33	4
EUSTIS	258	183	63	2	2	0	0	2	3	3	0
FRUITLAND PARK	73	63	4	0	0	0	0	0	3	3	0
GROVELAND	118	88	20	0	0	0	0	2	4	3	1
LADY LAKE	87	74	7	0	0	0	0	0	1	5	0
LEESBURG	451	302	130	0	1	0	1	1	12	4	0
MASCOTTE	75	65	6	0	0	0	0	0	2	2	0
MINNEOLA	120	104	7	0	1	0	0	0	0	8	0
MOUNT DORA	182	137	37	0	2	0	0	2	1	3	0
TAVARES	123	90	26	0	0	0	0	0	2	5	0
UMATILLA	55	50	1	1	0	0	0	1	0	0	2
BALANCE OF COUNTY	766	687	48	1	2	0	0	2	9	17	0
<b>LEE</b>	6,270	5,146	913	11	10	2	0	14	62	106	6
BONITA SPRINGS	199	195	0	0	0	0	0	0	0	4	0
CAPE CORAL	1,504	1,366	90	2	4	0	0	5	10	24	3
FORT MYERS	1,055	645	372	2	1	0	0	1	13	20	1
FORT MYERS BEACH	24	24	0	0	0	0	0	0	0	0	0
SANIBEL	10	10	0	0	0	0	0	0	0	0	0
BALANCE OF COUNTY	3,478	2,906	451	7	5	2	0	8	39	58	2
<b>LEON</b>	3,053	1,624	1,262	1	17	2	0	6	68	67	6
TALLAHASSEE	2,564	1,289	1,129	1	13	2	0	4	61	60	5
BALANCE OF COUNTY	489	335	133	0	4	0	0	2	7	7	1
<b>LEVY</b>	380	332	43	0	0	0	0	0	1	4	0
WILLISTON	53	37	15	0	0	0	0	0	0	1	0
BALANCE OF COUNTY	327	295	28	0	0	0	0	0	1	3	0
<b>LIBERTY</b>	89	79	9	0	0	0	0	0	1	0	0
<b>MADISON</b>	214	107	104	0	0	0	0	0	0	3	0
MADISON	76	17	59	0	0	0	0	0	0	0	0
BALANCE OF COUNTY	138	90	45	0	0	0	0	0	0	3	0
<b>MANATEE</b>	3,362	2,611	484	0	7	4	1	15	40	198	2
BRADENTON	1,279	957	206	0	2	0	0	8	14	92	0
HOLMES BEACH	4	4	0	0	0	0	0	0	0	0	0
LONGBOAT KEY	1	1	0	0	0	0	0	0	0	0	0
PALMETTO	197	159	30	0	0	0	1	2	0	5	0
BALANCE OF COUNTY	1,881	1,490	248	0	5	4	0	5	26	101	2
<b>MARION</b>	3,353	2,564	668	7	8	1	0	14	34	56	1
BELLEVIEW	90	77	11	0	0	0	0	0	1	1	0
OCALA	1,047	652	340	4	5	0	0	7	18	20	1
BALANCE OF COUNTY	2,216	1,835	317	3	3	1	0	7	15	35	0
<b>MARTIN</b>	1,185	1,005	120	3	3	1	0	4	13	31	5
STUART	287	227	48	0	1	0	0	1	2	7	1
BALANCE OF COUNTY	898	778	72	3	2	1	0	3	11	24	4

**TABLE B-3 (Cont.): RESIDENT LIVE BIRTHS FOR INCORPORATED CITIES OF 2,400 OR MORE  
POPULATION, BY RACE OF MOTHER, BY COUNTY, FLORIDA, 2011**

	TOTAL	WHITE	BLACK	AMER INDIAN	CHINESE	JAPANESE	HAWAIIAN	FILIPINO	OTHER ASIAN/ PAC ISL	MULTI - RACE & OTHER	UNK
<b>MONROE</b>	<b>720</b>	<b>607</b>	<b>77</b>	<b>1</b>	<b>2</b>	<b>3</b>	<b>0</b>	<b>4</b>	<b>16</b>	<b>9</b>	<b>1</b>
ISLAMORADA	9	9	0	0	0	0	0	0	0	0	0
KEY WEST	386	307	60	1	2	1	0	4	7	4	0
MARATHON	71	60	4	0	0	1	0	0	4	2	0
BALANCE OF COUNTY	254	231	13	0	0	1	0	0	5	3	1
<b>NASSAU</b>	<b>760</b>	<b>704</b>	<b>39</b>	<b>0</b>	<b>1</b>	<b>0</b>	<b>0</b>	<b>2</b>	<b>5</b>	<b>8</b>	<b>1</b>
FERNANDINA BEACH	144	126	12	0	1	0	0	1	3	1	0
HILLIARD	59	58	0	0	0	0	0	0	0	1	0
BALANCE OF COUNTY	557	520	27	0	0	0	0	1	2	6	1
<b>OKALOOSA</b>	<b>2,637</b>	<b>2,164</b>	<b>265</b>	<b>4</b>	<b>6</b>	<b>4</b>	<b>1</b>	<b>30</b>	<b>38</b>	<b>124</b>	<b>1</b>
CRESTVIEW	573	452	81	0	1	2	0	7	9	21	0
DESTIN	163	149	2	0	1	0	0	2	1	8	0
FORT WALTON BEACH	488	357	71	1	0	1	0	8	12	38	0
MARY ESTHER	112	98	6	0	0	0	0	2	1	5	0
NICEVILLE	298	280	6	1	0	0	0	1	3	7	0
VALPARAISO	31	27	0	0	0	0	0	0	1	3	0
BALANCE OF COUNTY	972	801	99	2	4	1	1	10	11	42	1
<b>OKEECHOBEE</b>	<b>532</b>	<b>476</b>	<b>29</b>	<b>15</b>	<b>0</b>	<b>0</b>	<b>0</b>	<b>1</b>	<b>4</b>	<b>6</b>	<b>1</b>
OKEECHOBEE	294	262	18	5	0	0	0	1	4	4	0
BALANCE OF COUNTY	238	214	11	10	0	0	0	0	0	2	1
<b>ORANGE</b>	<b>15,392</b>	<b>9,723</b>	<b>4,267</b>	<b>15</b>	<b>91</b>	<b>21</b>	<b>6</b>	<b>116</b>	<b>534</b>	<b>602</b>	<b>17</b>
APOPKA	924	678	194	0	1	0	0	7	25	18	1
BELLE ISLE	22	19	1	0	1	0	0	1	0	0	0
EATONVILLE	5	0	5	0	0	0	0	0	0	0	0
MAITLAND	109	85	19	0	0	0	0	1	2	2	0
OCOEE	481	333	97	0	2	1	0	4	20	23	1
ORLANDO	11,598	6,872	3,645	13	67	15	6	81	407	483	9
WINDERMERE	280	220	20	0	2	2	0	0	27	9	0
WINTER GARDEN	549	406	87	0	8	0	0	6	15	26	1
WINTER PARK	445	359	52	0	3	0	0	3	13	14	1
BALANCE OF COUNTY	979	751	147	2	7	3	0	13	25	27	4
<b>OSCEOLA</b>	<b>3,775</b>	<b>3,141</b>	<b>409</b>	<b>4</b>	<b>14</b>	<b>2</b>	<b>4</b>	<b>22</b>	<b>62</b>	<b>111</b>	<b>6</b>
KISSIMMEE	1,916	1,566	233	3	2	0	2	12	32	63	3
ST CLOUD	469	435	23	0	1	0	1	0	1	7	1
BALANCE OF COUNTY	1,390	1,140	153	1	11	2	1	10	29	41	2
<b>PALM BEACH</b>	<b>13,797</b>	<b>9,163</b>	<b>3,861</b>	<b>6</b>	<b>70</b>	<b>10</b>	<b>1</b>	<b>69</b>	<b>308</b>	<b>302</b>	<b>7</b>
BELLE GLADE	357	149	203	0	1	0	0	2	2	0	0
BOCA RATON	1,264	1,023	121	0	16	3	1	2	34	63	1
BOYNTON BEACH	1,303	740	487	1	3	1	0	5	40	26	0
DELRAY BEACH	712	366	307	0	2	0	0	1	24	12	0
GREENACRES	390	288	82	1	1	0	0	2	7	9	0
HIGHLAND BEACH	7	7	0	0	0	0	0	0	0	0	0
HYPOLUXO	13	11	2	0	0	0	0	0	0	0	0
JUNO BEACH	18	17	0	0	1	0	0	0	0	0	0
JUPITER	646	581	27	0	4	1	0	4	18	11	0
LAKE CLARKE SHORES	6	6	0	0	0	0	0	0	0	0	0
LAKE PARK	156	56	92	0	1	1	0	0	3	3	0
LAKE WORTH	1,560	1,178	320	1	4	0	0	9	20	28	0
LANTANA	288	170	106	0	0	0	0	3	3	6	0
NORTH PALM BEACH	101	88	5	0	1	0	0	1	3	3	0
PAHOKEE	130	42	88	0	0	0	0	0	0	0	0
PALM BEACH	38	32	3	0	0	0	0	0	1	1	1
PALM BEACH GARDENS	552	440	62	0	8	0	0	5	25	11	1
PALM SPRINGS	151	114	27	0	0	0	0	0	4	6	0
RIVIERA BEACH	413	79	322	0	2	0	0	0	7	3	0
ROYAL PALM BEACH	387	272	87	0	4	1	0	5	12	6	0
SOUTH BAY	59	23	35	0	0	0	0	0	1	0	0
TEQUESTA	49	44	5	0	0	0	0	0	0	0	0
WELLINGTON	490	375	74	1	6	0	0	5	20	9	0
WEST PALM BEACH	3,320	2,012	1,151	2	7	1	0	17	52	78	0
BALANCE OF COUNTY	1,387	1,050	255	0	9	2	0	8	32	27	4
<b>PASCO</b>	<b>4,699</b>	<b>4,138</b>	<b>295</b>	<b>3</b>	<b>17</b>	<b>1</b>	<b>1</b>	<b>39</b>	<b>105</b>	<b>88</b>	<b>12</b>

**TABLE B-3 (Cont.): RESIDENT LIVE BIRTHS FOR INCORPORATED CITIES OF 2,400 OR MORE  
POPULATION, BY RACE OF MOTHER, BY COUNTY, FLORIDA, 2011**

	TOTAL	WHITE	BLACK	AMER INDIAN	CHINESE	JAPANESE	HAWAIIAN	FILIPINO	OTHER ASIAN/ PAC ISL	MULTI - RACE & OTHER	UNK
<b>PASCO (Cont.)</b>											
DADE CITY	150	127	18	1	0	0	0	0	1	3	0
NEW PORT RICHEY	640	570	25	0	1	1	1	4	16	21	1
PORT RICHEY	318	284	21	0	0	0	0	0	4	9	0
ZEPHYRHILLS	131	115	11	1	0	0	0	2	1	1	0
BALANCE OF COUNTY	3,460	3,042	220	1	16	0	0	33	83	54	11
<b>PINELLAS</b>											
BELLEAIR	13	9	0	0	1	0	0	0	0	2	1
BELLEAIR BLUFFS	7	7	0	0	0	0	0	0	0	0	0
CLEARWATER	1,701	1,364	231	3	4	1	1	16	44	32	5
DUNEDIN	274	249	14	0	0	0	0	0	7	4	0
GULFPORT	87	68	11	0	0	0	0	3	3	2	0
INDIAN ROCKS BEACH	21	19	0	0	0	0	0	0	1	1	0
KENNETH CITY	38	28	6	0	0	0	0	0	3	1	0
LARGO	872	730	86	0	0	0	0	7	24	24	1
MADEIRA BEACH	20	20	0	0	0	0	0	0	0	0	0
OLDSMAR	159	136	15	0	0	1	0	1	5	1	0
PINELLAS PARK	466	371	30	0	1	1	1	4	36	22	0
REDINGTON SHORES	6	6	0	0	0	0	0	0	0	0	0
SAFETY HARBOR	104	92	7	0	0	0	0	0	5	0	0
SEMINOLE	310	288	2	0	2	0	0	5	7	6	0
SOUTH PASADENA	15	15	0	0	0	0	0	0	0	0	0
ST PETERSBURG	3,059	1,836	968	8	12	3	0	6	109	112	5
ST PETERSBURG BEACH	37	37	0	0	0	0	0	0	0	0	0
TARPON SPRINGS	205	171	23	0	3	0	0	3	2	3	0
TREASURE ISLAND	17	17	0	0	0	0	0	0	0	0	0
BALANCE OF COUNTY	878	780	45	3	5	1	0	9	18	17	0
<b>POLK</b>											
AUBURNDALE	206	172	30	1	0	0	0	1	0	2	0
BARTOW	235	158	73	0	0	0	0	0	2	2	0
DUNDEE	35	28	6	0	0	0	0	0	1	0	0
EAGLE LAKE	36	32	2	0	0	0	0	0	2	0	0
FORT MEADE	77	61	15	0	0	0	0	0	0	1	0
FROSTPROOF	57	52	4	0	0	0	1	0	0	0	0
HAINES CITY	372	288	74	0	0	0	0	1	2	7	0
LAKE ALFRED	65	43	18	0	0	0	0	0	1	2	1
LAKE WALES	241	159	75	0	1	0	0	0	0	6	0
LAKELAND	1,574	1,072	405	5	5	1	0	10	35	39	2
MULBERRY	102	86	15	0	0	0	0	0	0	1	0
WINTER HAVEN	777	492	247	1	3	0	0	7	10	17	0
BALANCE OF COUNTY	3,420	2,867	433	4	5	1	0	10	27	72	1
<b>PUTNAM</b>											
PALATKA	215	84	122	0	0	0	0	1	4	4	0
BALANCE OF COUNTY	625	526	83	0	1	0	0	0	2	12	1
<b>SAINT JOHNS</b>											
ST AUGUSTINE	606	491	76	1	3	0	0	3	9	16	7
ST AUGUSTINE BEACH	3	3	0	0	0	0	0	0	0	0	0
BALANCE OF COUNTY	1,202	1,081	49	3	6	0	0	6	22	31	4
<b>SAINT LUCIE</b>											
FORT PIERCE	923	468	438	1	1	0	0	0	6	7	2
PORT ST LUCIE	1,774	1,299	350	2	12	1	2	11	42	52	3
BALANCE OF COUNTY	298	238	49	1	0	0	0	0	4	2	4
<b>SANTA ROSA</b>											
GULF BREEZE	114	100	7	0	0	0	0	1	4	2	0
MILTON	267	234	21	1	0	0	0	2	3	6	0
BALANCE OF COUNTY	1,477	1,328	67	7	4	2	1	17	14	37	0
<b>SARASOTA</b>											
LONGBOAT KEY	2	2	0	0	0	0	0	0	0	0	0
NORTH PORT	193	179	8	0	0	0	0	1	2	3	0
SARASOTA	977	768	151	1	2	1	1	8	13	30	2
VENICE	113	109	0	0	0	0	0	1	1	2	0
BALANCE OF COUNTY	1,658	1,449	136	3	5	1	0	8	22	28	6

TABLE B-3 (Cont.): RESIDENT LIVE BIRTHS FOR INCORPORATED CITIES OF 2,400 OR MORE  
POPULATION, BY RACE OF MOTHER, BY COUNTY, FLORIDA, 2011

	TOTAL	WHITE	BLACK	AMER INDIAN	CHINESE	JAPANESE	HAWAIIAN	FILIPINO	OTHER ASIAN/ PAC ISL	MULTI - RACE & OTHER	UNK
<b>SEMINOLE</b>	<b>4,441</b>	<b>3,364</b>	<b>714</b>	<b>5</b>	<b>28</b>	<b>9</b>	<b>0</b>	<b>41</b>	<b>152</b>	<b>123</b>	<b>5</b>
ALTAMONTE SPRINGS	654	477	137	2	2	0	0	5	11	20	0
CASSELBERRY	414	345	42	0	1	1	0	5	11	8	1
LAKE MARY	336	246	44	0	5	1	0	4	26	10	0
LONGWOOD	355	315	18	0	0	3	0	1	11	7	0
MAITLAND	38	30	5	0	1	0	0	2	0	0	0
OVIEDO	534	439	40	0	8	1	0	3	25	17	1
SANFORD	1,084	662	334	1	5	0	0	8	41	32	1
WINTER SPRINGS	338	284	29	0	2	1	0	6	6	9	1
BALANCE OF COUNTY	688	566	65	2	4	2	0	7	21	20	1
<b>SUMTER</b>	<b>427</b>	<b>345</b>	<b>63</b>	<b>1</b>	<b>0</b>	<b>0</b>	<b>0</b>	<b>2</b>	<b>5</b>	<b>10</b>	<b>1</b>
BUSHNELL	58	47	7	0	0	0	0	0	1	3	0
WILDWOOD	89	54	31	0	0	0	0	1	1	2	0
BALANCE OF COUNTY	280	244	25	1	0	0	0	1	3	5	1
<b>SUWANNEE</b>	<b>484</b>	<b>401</b>	<b>78</b>	<b>0</b>	<b>0</b>	<b>0</b>	<b>0</b>	<b>1</b>	<b>2</b>	<b>1</b>	<b>1</b>
LIVE OAK	145	90	54	0	0	0	0	1	0	0	0
BALANCE OF COUNTY	339	311	24	0	0	0	0	0	2	1	1
<b>TAYLOR</b>	<b>242</b>	<b>186</b>	<b>52</b>	<b>1</b>	<b>0</b>	<b>0</b>	<b>0</b>	<b>0</b>	<b>1</b>	<b>2</b>	<b>0</b>
PERRY	121	80	40	0	0	0	0	0	1	0	0
BALANCE OF COUNTY	121	106	12	1	0	0	0	0	0	2	0
<b>UNION</b>	<b>170</b>	<b>152</b>	<b>17</b>	<b>0</b>	<b>0</b>	<b>0</b>	<b>0</b>	<b>0</b>	<b>0</b>	<b>1</b>	<b>0</b>
<b>VOLUSIA</b>	<b>4,654</b>	<b>3,698</b>	<b>737</b>	<b>6</b>	<b>13</b>	<b>3</b>	<b>0</b>	<b>24</b>	<b>64</b>	<b>89</b>	<b>20</b>
DAYTONA BEACH	832	431	364	3	3	0	0	2	11	15	3
DAYTONA BEACH SHORES	5	4	1	0	0	0	0	0	0	0	0
DEBARY	124	111	2	1	1	0	0	2	3	4	0
DELAND	606	460	117	0	1	1	0	3	7	17	0
DELTONA	897	766	93	0	1	0	0	3	9	19	6
EDGEWATER	215	203	5	2	0	0	0	0	4	1	0
HOLLY HILL	125	89	33	0	0	0	0	0	0	2	1
LAKE HELEN	25	22	3	0	0	0	0	0	0	0	0
NEW SMYRNA BEACH	228	202	16	0	0	0	0	3	3	4	0
ORANGE CITY	176	160	9	0	0	0	0	1	2	3	1
ORMOND BEACH	423	367	30	0	2	0	0	3	9	8	4
PIERSON	44	41	1	0	0	0	0	0	0	1	1
PONCE INLET	14	14	0	0	0	0	0	0	0	0	0
PORT ORANGE	428	379	21	0	3	0	0	4	11	7	3
SOUTH DAYTONA	116	93	19	0	0	0	0	1	2	1	0
BALANCE OF COUNTY	396	356	23	0	2	2	0	2	3	7	1
<b>WAKULLA</b>	<b>305</b>	<b>264</b>	<b>38</b>	<b>0</b>	<b>0</b>	<b>0</b>	<b>0</b>	<b>0</b>	<b>0</b>	<b>2</b>	<b>1</b>
<b>WALTON</b>	<b>630</b>	<b>581</b>	<b>34</b>	<b>2</b>	<b>1</b>	<b>0</b>	<b>0</b>	<b>3</b>	<b>2</b>	<b>7</b>	<b>0</b>
DEFUNIAK SPRINGS	113	92	20	0	0	0	0	0	0	1	0
BALANCE OF COUNTY	517	489	14	2	1	0	0	3	2	6	0
<b>WASHINGTON</b>	<b>237</b>	<b>184</b>	<b>43</b>	<b>0</b>	<b>1</b>	<b>0</b>	<b>0</b>	<b>0</b>	<b>1</b>	<b>8</b>	<b>0</b>
CHIPLEY	70	44	19	0	1	0	0	0	0	6	0
BALANCE OF COUNTY	167	140	24	0	0	0	0	0	1	2	0

TABLE B-4: RESIDENT LIVE BIRTHS BY TYPE OF PLACE OF DELIVERY AND ATTENDANT, BY COUNTY, FLORIDA, 2011

	TOTAL	HOSPITAL			BIRTHING CENTER			OTHER NAMED PLACE	UNK
		PHYSICIAN	MIDWIFE	OTHER/ UNKNOWN	PHYSICIAN	MIDWIFE	OTHER/ UNKNOWN		
FLORIDA	213,237	186,151	22,687	735	29	1,451	2	2,124	58
ALACHUA	2,960	2,478	380	9	0	35	0	58	0
BAKER	341	310	24	2	0	2	0	3	0
BAY	2,156	1,894	250	0	0	0	0	12	0
BRADFORD	324	266	53	2	0	0	0	3	0
BREVARD	5,178	4,925	173	17	0	13	0	50	0
BROWARD	21,075	18,558	2,171	59	20	116	0	144	7
CALHOUN	151	130	11	1	0	2	0	7	0
CHARLOTTE	987	891	64	12	0	9	0	11	0
CITRUS	1,085	1,016	42	1	0	9	0	17	0
CLAY	2,093	1,766	302	2	0	12	0	11	0
COLLIER	3,197	3,023	28	72	0	45	0	28	1
COLUMBIA	770	623	122	4	0	4	0	17	0
MIAMI-DADE	31,349	30,327	589	16	8	206	0	194	9
DESOTO	387	371	10	0	0	1	0	5	0
DIXIE	150	132	16	1	0	0	0	1	0
DUVAL	12,402	11,440	715	63	0	73	1	108	2
ESCAMBIA	3,836	3,558	219	3	0	1	0	52	3
FLAGLER	787	680	84	1	0	1	0	21	0
FRANKLIN	100	92	7	0	0	0	0	1	0
GADSDEN	595	469	103	9	0	4	0	10	0
GILCHRIST	179	146	28	0	0	4	0	1	0
GLADES	73	67	6	0	0	0	0	0	0
GULF	138	124	13	0	0	0	0	1	0
HAMILTON	155	127	16	0	0	0	0	12	0
HARDEE	390	377	9	0	0	0	0	4	0
HENDRY	615	480	128	2	0	1	0	4	0
HERNANDO	1,552	1,108	425	5	0	11	0	3	0
HIGHLANDS	920	909	3	1	0	0	0	7	0
HILLSBOROUGH	16,456	14,802	1,372	41	0	111	0	124	6
HOLMES	191	156	6	0	0	2	0	27	0
INDIAN RIVER	1,277	937	322	0	0	0	0	18	0
JACKSON	464	361	20	1	0	1	0	81	0
JEFFERSON	126	91	30	2	0	0	0	3	0
LAFAYETTE	85	76	6	0	0	0	0	3	0
LAKE	2,944	2,596	284	23	0	20	0	21	0
LEE	6,270	4,555	1,565	39	0	80	0	30	1
LEON	3,053	2,398	539	15	0	39	0	62	0
LEVY	380	333	38	1	0	0	0	8	0
LIBERTY	89	74	11	0	0	0	0	4	0
MADISON	214	150	50	0	0	0	0	14	0
MANATEE	3,362	3,195	99	3	0	26	0	37	2
MARION	3,353	2,400	874	21	0	10	0	48	0
MARTIN	1,185	590	580	0	0	1	0	14	0
MONROE	720	655	47	3	0	7	0	8	0
NASSAU	760	667	82	1	0	3	0	7	0
OKALOOSA	2,637	2,523	60	8	0	1	0	45	0
OKEECHOBEE	532	433	93	1	0	1	0	4	0
ORANGE	15,392	13,455	1,527	114	0	160	0	131	5
OSCEOLA	3,775	3,449	239	47	0	15	0	23	2
PALM BEACH	13,797	10,761	2,856	26	1	8	0	137	8
PASCO	4,699	4,106	516	12	0	36	0	29	0
PINELLAS	8,289	6,429	1,661	6	0	133	0	60	0
POLK	7,197	5,886	1,184	20	0	40	0	63	4
PUTNAM	840	692	135	1	0	4	0	8	0
SAINT JOHNS	1,811	1,508	250	10	0	10	1	30	2
SAINT LUCIE	2,995	2,140	802	8	0	0	0	43	2
SANTA ROSA	1,858	1,743	80	5	0	2	0	28	0
SARASOTA	2,943	2,793	40	2	0	56	0	50	2
SEMINOLE	4,441	3,670	596	24	0	90	0	61	0
SUMTER	427	398	21	1	0	4	0	2	1
SUWANNEE	484	406	58	6	0	3	0	11	0
TAYLOR	242	198	40	2	0	0	0	2	0
UNION	170	145	24	0	0	0	0	1	0
VOLUSIA	4,654	4,028	515	6	0	37	0	68	0
WAKULLA	305	242	59	1	0	1	0	2	0
WALTON	630	614	4	3	0	1	0	7	1
WASHINGTON	237	201	11	0	0	0	0	25	0

TABLE B-5: RESIDENT LIVE BIRTHS BY BIRTHWEIGHT, BY COUNTY, FLORIDA, 2011

	BIRTHWEIGHT IN GRAMS											LESS THAN 1500 GRAMS		LESS THAN 2500 GRAMS	
	TOTAL	<500	500- 999	1000- 1499	1500- 1999	2000- 2499	2500- 2999	3000- 3499	3500- 3999	4000+	UNK	NUMBER	%	NUMBER	%
FLORIDA	213,237	411	1,389	1,633	3,608	11,517	41,624	85,420	53,531	14,065	39	3,433	1.6	18,558	8.7
ALACHUA	2,960	7	14	28	47	161	511	1,142	804	246	0	49	1.7	257	8.7
BAKER	341	0	1	2	11	24	62	120	104	17	0	3	0.9	38	11.1
BAY	2,156	2	14	21	37	126	405	884	526	141	0	37	1.7	200	9.3
BRADFORD	324	0	1	3	8	16	77	118	74	27	0	4	1.2	28	8.6
BREVARD	5,178	9	21	23	78	239	962	2,030	1,440	376	0	53	1.0	370	7.1
BROWARD	21,075	44	191	196	378	1,153	4,294	8,598	5,002	1,211	8	431	2.0	1,962	9.3
CALHOUN	151	0	0	1	3	8	30	65	37	7	0	1	0.7	12	7.9
CHARLOTTE	987	1	4	10	8	53	214	408	238	51	0	15	1.5	76	7.7
CITRUS	1,085	3	5	7	14	45	194	453	285	79	0	15	1.4	74	6.8
CLAY	2,093	2	17	14	28	107	404	810	546	165	0	33	1.6	168	8.0
COLLIER	3,197	5	19	24	45	155	544	1,309	884	212	0	48	1.5	248	7.8
COLUMBIA	770	0	2	0	13	36	134	296	226	63	0	2	0.3	51	6.6
MIAMI-DADE	31,349	46	236	238	556	1,647	6,268	12,898	7,577	1,876	7	520	1.7	2,723	8.7
DESOTO	387	0	2	3	6	21	78	162	85	30	0	5	1.3	32	8.3
DIXIE	150	0	1	0	3	6	28	57	38	17	0	1	0.7	10	6.7
DUVAL	12,402	37	65	90	218	710	2,503	4,858	3,076	844	1	192	1.5	1,120	9.0
ESCAMBIA	3,836	7	27	37	70	253	810	1,460	939	233	0	71	1.9	394	10.3
FLAGLER	787	1	3	5	15	46	147	296	210	64	0	9	1.1	70	8.9
FRANKLIN	100	0	2	2	0	3	22	41	23	7	0	4	4.0	7	7.0
GADSDEN	595	3	2	6	12	39	148	241	113	31	0	11	1.8	62	10.4
GILCHRIST	179	0	2	1	1	6	28	73	53	15	0	3	1.7	10	5.6
GLADES	73	0	0	0	0	7	13	29	16	8	0	0	0.0	7	9.6
GULF	138	1	1	2	3	9	22	58	33	9	0	4	2.9	16	11.6
HAMILTON	155	1	0	0	3	11	40	56	36	8	0	1	0.6	15	9.7
HARDEE	390	0	3	1	6	16	73	165	99	27	0	4	1.0	26	6.7
HENDRY	615	0	1	8	14	47	138	225	139	43	0	9	1.5	70	11.4
HERNANDO	1,552	2	13	7	29	85	295	623	394	104	0	22	1.4	136	8.8
HIGHLANDS	920	1	3	8	16	53	199	385	205	50	0	12	1.3	81	8.8
HILLSBOROUGH	16,456	50	103	117	294	980	3,181	6,612	4,069	1,048	2	270	1.6	1,544	9.4
HOLMES	191	0	2	0	2	12	45	71	49	10	0	2	1.0	16	8.4
INDIAN RIVER	1,277	4	10	9	19	80	221	497	332	105	0	23	1.8	122	9.6
JACKSON	464	2	4	2	4	38	111	192	93	18	0	8	1.7	50	10.8
JEFFERSON	126	0	0	0	2	7	22	59	28	8	0	0	0.0	9	7.1
LAFAYETTE	85	0	1	3	1	3	13	30	27	7	0	4	4.7	8	9.4
LAKE	2,944	4	16	20	43	171	539	1,207	711	233	0	40	1.4	254	8.6
LEE	6,270	19	34	48	102	294	1,197	2,489	1,630	456	1	101	1.6	497	7.9
LEON	3,053	5	32	23	68	185	638	1,187	718	197	0	60	2.0	313	10.3
LEVY	380	0	5	6	8	16	67	151	80	47	0	11	2.9	35	9.2
LIBERTY	89	2	0	1	1	3	19	38	24	1	0	3	3.4	7	7.9
MADISON	214	0	4	3	6	16	41	83	45	15	1	7	3.3	29	13.6
MANATEE	3,362	9	23	21	61	166	597	1,318	899	267	1	53	1.6	280	8.3
MARION	3,353	5	21	21	44	170	648	1,258	910	276	0	47	1.4	261	7.8
MARTIN	1,185	1	8	6	14	64	207	478	323	83	1	15	1.3	93	7.8
MONROE	720	1	5	5	12	29	121	306	194	47	0	11	1.5	52	7.2
NASSAU	760	2	5	2	10	36	148	314	192	51	0	9	1.2	55	7.2
OKALOOSA	2,637	1	8	18	49	131	489	1,056	734	151	0	27	1.0	207	7.8
OKEECHOBEE	532	0	1	3	7	31	88	209	153	40	0	4	0.8	42	7.9
ORANGE	15,392	41	105	122	258	837	3,178	6,181	3,710	956	4	268	1.7	1,363	8.9
OSCEOLA	3,775	4	19	34	58	205	737	1,542	958	216	2	57	1.5	320	8.5
PALM BEACH	13,797	18	108	110	240	775	2,796	5,771	3,243	730	6	236	1.7	1,251	9.1
PASCO	4,699	8	21	46	76	226	893	1,875	1,203	351	0	75	1.6	377	8.0
PINELLAS	8,289	13	46	69	141	458	1,512	3,147	2,264	639	0	128	1.5	727	8.8
POLK	7,197	14	45	48	124	317	1,382	2,805	1,943	518	1	107	1.5	548	7.6
PUTNAM	840	3	3	8	16	53	188	339	183	47	0	14	1.7	83	9.9
SAINT JOHNS	1,811	1	5	12	29	61	289	738	514	161	1	18	1.0	108	6.0
SAINT LUCIE	2,995	4	17	12	49	161	593	1,216	746	196	1	33	1.1	243	8.1
SANTA ROSA	1,858	4	7	10	19	101	336	719	522	140	0	21	1.1	141	7.6
SARASOTA	2,943	5	9	19	42	161	533	1,116	807	250	1	33	1.1	236	8.0
SEMINOLE	4,441	8	23	45	75	255	792	1,733	1,139	371	0	76	1.7	406	9.1
SUMTER	427	0	3	4	3	22	91	179	108	16	1	7	1.6	32	7.5
SUWANNEE	484	1	3	2	12	27	87	186	133	33	0	6	1.2	45	9.3
TAYLOR	242	2	0	4	8	8	38	100	65	17	0	6	2.5	22	9.1
UNION	170	0	0	0	2	9	29	69	44	17	0	0	0.0	11	6.5
VOLUSIA	4,654	6	37	35	71	255	886	1,830	1,238	296	0	78	1.7	404	8.7
WAKULLA	305	1	0	1	4	16	49	123	80	31	0	2	0.7	22	7.2
WALTON	630	1	5	5	9	39	120	245	159	47	0	11	1.7	59	9.4
WASHINGTON	237	0	1	2	3	17	57	87	58	12	0	3	1.3	23	9.7

TABLE B-5 (Cont.): RESIDENT LIVE BIRTHS TO WHITE MOTHERS BY BIRTHWEIGHT, BY COUNTY, FLORIDA, 2011

	TOTAL	BIRTHWEIGHT IN GRAMS										LESS THAN 1500 GRAMS		LESS THAN 2500 GRAMS	
		<500	500- 999	1000- 1499	1500- 1999	2000- 2499	2500- 2999	3000- 3499	3500- 3999	4000+	UNK	NUMBER	%	NUMBER	%
FLORIDA	152,007	177	707	890	2,227	7,084	26,362	60,800	42,151	11,607	2	1,774	1.2	11,085	7.3
ALACHUA	1,795	6	4	12	18	80	235	666	571	203	0	22	1.2	120	6.7
BAKER	300	0	1	2	10	20	50	108	95	14	0	3	1.0	33	11.0
BAY	1,648	0	12	16	22	89	279	681	423	126	0	28	1.7	139	8.4
BRADFORD	257	0	1	3	5	11	52	95	67	23	0	4	1.6	20	7.8
BREVARD	4,133	5	17	12	59	168	688	1,613	1,241	330	0	34	0.8	261	6.3
BROWARD	11,510	16	52	69	168	502	2,058	4,708	3,175	761	1	137	1.2	807	7.0
CALHOUN	137	0	0	1	2	8	23	59	37	7	0	1	0.7	11	8.0
CHARLOTTE	857	0	3	8	5	42	174	368	210	47	0	11	1.3	58	6.8
CITRUS	995	1	3	6	13	39	176	409	272	76	0	10	1.0	62	6.2
CLAY	1,724	2	14	10	22	82	322	663	466	143	0	26	1.5	130	7.5
COLLIER	2,734	4	13	15	37	128	450	1,113	784	190	0	32	1.2	197	7.2
COLUMBIA	600	0	1	0	8	27	89	230	190	55	0	1	0.2	36	6.0
MIAMI-DADE	22,731	19	135	141	339	1,026	4,060	9,472	6,023	1,516	0	295	1.3	1,660	7.3
DESOTO	331	0	1	2	3	14	71	134	78	28	0	3	0.9	20	6.0
DIXIE	137	0	1	0	3	6	23	53	34	17	0	1	0.7	10	7.3
DUVAL	6,889	9	15	29	91	299	1,101	2,653	2,078	614	0	53	0.8	443	6.4
ESCAMBIA	2,432	5	8	18	32	129	428	928	697	187	0	31	1.3	192	7.9
FLAGLER	627	0	3	3	11	36	111	228	178	57	0	6	1.0	53	8.5
FRANKLIN	90	0	2	0	0	3	21	35	22	7	0	2	2.2	5	5.6
GADSDEN	236	0	1	2	4	8	50	101	54	16	0	3	1.3	15	6.4
GILCHRIST	164	0	1	1	1	6	22	69	50	14	0	2	1.2	9	5.5
GLADES	65	0	0	0	0	7	9	26	15	8	0	0	0.0	7	10.8
GULF	118	1	1	2	2	8	15	49	31	9	0	4	3.4	14	11.9
HAMILTON	108	1	0	0	2	5	25	40	27	8	0	1	0.9	8	7.4
HARDEE	361	0	3	1	6	16	65	151	94	25	0	4	1.1	26	7.2
HENDRY	493	0	1	6	11	32	97	188	120	38	0	7	1.4	50	10.1
HERNANDO	1,379	1	9	7	25	75	249	554	360	99	0	17	1.2	117	8.5
HIGHLANDS	719	0	2	4	13	41	130	308	174	47	0	6	0.8	60	8.3
HILLSBOROUGH	11,782	20	57	62	186	593	2,022	4,728	3,224	890	0	139	1.2	918	7.8
HOLMES	181	0	2	0	1	11	43	67	47	10	0	2	1.1	14	7.7
INDIAN RIVER	779	3	4	7	13	44	128	285	217	78	0	14	1.8	71	9.1
JACKSON	327	2	2	1	1	22	65	143	74	17	0	5	1.5	28	8.6
JEFFERSON	73	0	0	0	0	5	9	34	17	8	0	0	0.0	5	6.8
LAFAYETTE	77	0	1	3	1	3	11	27	24	7	0	4	5.2	8	10.4
LAKE	2,340	2	12	13	36	115	396	957	596	213	0	27	1.2	178	7.6
LEE	5,146	10	27	33	81	226	913	2,043	1,401	412	0	70	1.4	377	7.3
LEON	1,624	1	8	10	22	64	256	640	472	151	0	19	1.2	105	6.5
LEVY	332	0	3	2	5	13	58	134	73	44	0	5	1.5	23	6.9
LIBERTY	79	0	0	1	1	2	16	35	23	1	0	1	1.3	4	5.1
MADISON	107	0	0	2	4	2	16	43	26	13	1	2	1.9	8	7.5
MANATEE	2,611	3	14	15	43	122	414	1,023	743	234	0	32	1.2	197	7.5
MARION	2,564	3	14	13	29	111	435	942	768	249	0	30	1.2	170	6.6
MARTIN	1,005	0	4	6	12	53	156	405	293	76	0	10	1.0	75	7.5
MONROE	607	0	5	4	8	23	99	262	165	41	0	9	1.5	40	6.6
NASSAU	704	2	5	2	9	33	137	288	180	48	0	9	1.3	51	7.2
OKALOOSA	2,164	0	5	12	36	99	376	867	642	127	0	17	0.8	152	7.0
OKEECHOBEE	476	0	0	2	7	26	79	183	145	34	0	2	0.4	35	7.4
ORANGE	9,723	18	40	53	137	433	1,791	3,863	2,643	745	0	111	1.1	681	7.0
OSCEOLA	3,141	2	15	27	51	156	584	1,291	822	193	0	44	1.4	251	8.0
PALM BEACH	9,163	2	48	42	146	445	1,647	3,850	2,415	568	0	92	1.0	683	7.5
PASCO	4,138	7	19	37	62	202	747	1,649	1,097	318	0	63	1.5	327	7.9
PINELLAS	6,243	3	26	32	91	319	980	2,357	1,882	553	0	61	1.0	471	7.5
POLK	5,510	6	28	33	89	212	963	2,113	1,610	456	0	67	1.2	368	6.7
PUTNAM	610	1	2	3	10	38	128	250	136	42	0	6	1.0	54	8.9
SAINT JOHNS	1,575	1	4	9	25	48	236	637	469	146	0	14	0.9	87	5.5
SAINT LUCIE	2,005	0	8	5	20	92	347	813	566	154	0	13	0.6	125	6.2
SANTA ROSA	1,662	4	5	9	18	88	297	635	474	132	0	18	1.1	124	7.5
SARASOTA	2,507	4	7	15	33	128	410	957	718	235	0	26	1.0	187	7.5
SEMINOLE	3,364	5	15	31	51	156	532	1,280	974	320	0	51	1.5	258	7.7
SUMTER	345	0	1	3	3	15	65	150	93	15	0	4	1.2	22	6.4
SUWANNEE	401	1	1	2	9	20	64	158	117	29	0	4	1.0	33	8.2
TAYLOR	186	1	0	2	5	5	24	79	53	17	0	3	1.6	13	7.0
UNION	152	0	0	0	2	9	25	59	41	16	0	0	0.0	11	7.2
VOLUSIA	3,698	4	15	23	53	191	631	1,448	1,065	268	0	42	1.1	286	7.7
WAKULLA	264	1	0	1	3	12	38	106	75	28	0	2	0.8	17	6.4
WALTON	581	1	5	5	9	31	110	227	151	42	0	11	1.9	51	8.8
WASHINGTON	184	0	1	0	3	10	39	66	53	12	0	1	0.5	14	7.6

TABLE B-5 (Cont.): RESIDENT LIVE BIRTHS TO BLACK MOTHERS BY BIRTHWEIGHT, BY COUNTY, FLORIDA, 2011

	TOTAL	BIRTHWEIGHT IN GRAMS										LESS THAN 1500 GRAMS		LESS THAN 2500 GRAMS	
		<500	500- 999	1000- 1499	1500- 1999	2000- 2499	2500- 2999	3000- 3499	3500- 3999	4000+	UNK	NUMBER	%	NUMBER	%
FLORIDA	48,838	212	622	652	1,191	3,752	12,559	19,414	8,585	1,849	2	1,486	3.0	6,429	13.2
ALACHUA	903	1	10	16	29	70	222	359	166	30	0	27	3.0	126	14.0
BAKER	38	0	0	0	1	4	12	10	8	3	0	0	0.0	5	13.2
BAY	272	2	2	4	8	23	81	101	42	9	0	8	2.9	39	14.3
BRADFORD	62	0	0	0	3	3	25	21	7	3	0	0	0.0	6	9.7
BREVARD	745	4	4	8	15	59	209	294	126	26	0	16	2.1	90	12.1
BROWARD	8,099	23	131	112	186	556	1,918	3,273	1,516	384	0	266	3.3	1,008	12.4
CALHOUN	12	0	0	0	1	0	7	4	0	0	0	0	0.0	1	8.3
CHARLOTTE	87	1	0	0	3	7	25	26	21	4	0	1	1.1	11	12.6
CITRUS	46	2	1	1	1	3	10	22	5	1	0	4	8.7	8	17.4
CLAY	227	0	3	3	2	18	55	83	52	11	0	6	2.6	26	11.5
COLLIER	373	1	6	8	5	23	75	152	84	19	0	15	4.0	43	11.5
COLUMBIA	158	0	1	0	5	9	44	61	31	7	0	1	0.6	15	9.5
MIAMI-DADE	7,745	26	98	93	202	583	2,003	3,064	1,347	328	1	217	2.8	1,002	12.9
DESOTO	48	0	1	1	3	7	7	22	6	1	0	2	4.2	12	25.0
DIXIE	12	0	0	0	0	0	4	4	4	0	0	0	0.0	0	0.0
DUVAL	4,392	21	44	50	106	353	1,172	1,740	742	164	0	115	2.6	574	13.1
ESCAMBIA	1,153	2	14	17	35	110	324	439	180	32	0	33	2.9	178	15.4
FLAGLER	108	1	0	1	3	8	23	46	22	4	0	2	1.9	13	12.0
FRANKLIN	7	0	0	0	0	0	0	6	1	0	0	0	0.0	0	0.0
GADSDEN	349	3	1	4	8	31	98	135	54	15	0	8	2.3	47	13.5
GILCHRIST	10	0	1	0	0	0	3	4	2	0	0	1	10.0	1	10.0
GLADES	5	0	0	0	0	0	1	3	1	0	0	0	0.0	0	0.0
GULF	16	0	0	0	1	1	7	6	1	0	0	0	0.0	2	12.5
HAMILTON	41	0	0	0	1	6	14	13	7	0	0	0	0.0	7	17.1
HARDEE	17	0	0	0	0	0	5	9	2	1	0	0	0.0	0	0.0
HENDRY	102	0	0	2	3	15	37	31	11	3	0	2	2.0	20	19.6
HERNANDO	118	1	3	0	4	6	32	46	23	3	0	4	3.4	14	11.9
HIGHLANDS	168	1	1	4	2	9	63	63	24	1	0	6	3.6	17	10.1
HILLSBOROUGH	3,638	29	43	49	98	314	931	1,442	613	119	0	121	3.3	533	14.7
HOLMES	4	0	0	0	1	0	1	2	0	0	0	0	0.0	1	25.0
INDIAN RIVER	244	1	6	2	6	24	58	89	47	11	0	9	3.7	39	16.0
JACKSON	130	0	2	1	3	16	42	46	19	1	0	3	2.3	22	16.9
JEFFERSON	52	0	0	0	2	2	13	25	10	0	0	0	0.0	4	7.7
LAFAYETTE	6	0	0	0	0	0	1	2	3	0	0	0	0.0	0	0.0
LAKE	437	2	4	6	7	47	99	182	78	12	0	12	2.7	66	15.1
LEE	913	7	7	15	20	61	242	345	185	31	0	29	3.2	110	12.0
LEON	1,262	4	23	13	44	114	343	469	212	40	0	40	3.2	198	15.7
LEVY	43	0	2	4	3	3	9	15	4	3	0	6	14.0	12	27.9
LIBERTY	9	2	0	0	0	1	3	2	1	0	0	2	22.2	3	33.3
MADISON	104	0	4	1	2	14	25	38	18	2	0	5	4.8	21	20.2
MANATEE	484	6	9	5	15	29	130	189	87	13	1	20	4.1	64	13.2
MARION	668	2	6	6	15	54	180	269	113	23	0	14	2.1	83	12.4
MARTIN	120	1	4	0	1	9	38	50	12	5	0	5	4.2	15	12.5
MONROE	77	0	0	1	4	4	16	29	19	4	0	1	1.3	9	11.7
NASSAU	39	0	0	0	1	2	9	16	8	3	0	0	0.0	3	7.7
OKALOOSA	265	1	2	4	10	23	70	102	43	10	0	7	2.6	40	15.1
ORKEECHOBEE	29	0	1	0	0	3	6	16	2	1	0	1	3.4	4	13.8
ORANGE	4,267	22	53	65	99	326	1,076	1,735	744	147	0	140	3.3	565	13.2
OSCEOLA	409	2	2	7	6	31	98	166	81	16	0	11	2.7	48	11.7
PALM BEACH	3,861	15	54	61	79	287	958	1,589	686	132	0	130	3.4	496	12.8
PASCO	295	1	1	4	6	14	87	116	53	13	0	6	2.0	26	8.8
PINELLAS	1,438	9	19	29	39	111	394	542	238	57	0	57	4.0	207	14.4
POLK	1,397	8	15	14	29	94	362	561	264	50	0	37	2.6	160	11.5
PUTNAM	205	2	1	4	6	14	55	79	40	4	0	7	3.4	27	13.2
SAINT JOHNS	125	0	1	2	2	11	29	53	22	5	0	3	2.4	16	12.8
SAINT LUCIE	837	2	7	7	21	62	213	348	147	30	0	16	1.9	99	11.8
SANTA ROSA	95	0	1	0	1	6	22	45	19	1	0	1	1.1	8	8.4
SARASOTA	295	1	2	3	7	21	87	109	58	7	0	6	2.0	34	11.5
SEMINOLE	714	3	8	12	15	72	187	291	99	27	0	23	3.2	110	15.4
SUMTER	63	0	2	0	0	6	21	23	10	1	0	2	3.2	8	12.7
SUWANNEE	78	0	2	0	3	7	22	25	15	4	0	2	2.6	12	15.4
TAYLOR	52	1	0	2	3	3	13	20	10	0	0	3	5.8	9	17.3
UNION	17	0	0	0	0	0	4	9	3	1	0	0	0.0	0	0.0
VOLUSIA	737	2	20	9	15	45	204	293	126	23	0	31	4.2	91	12.3
WAKULLA	38	0	0	0	1	4	11	17	3	2	0	0	0.0	5	13.2
WALTON	34	0	0	0	0	8	8	12	4	2	0	0	0.0	8	23.5
WASHINGTON	43	0	0	2	0	6	15	16	4	0	0	2	4.7	8	18.6



TABLE B-5 (Cont.): RESIDENT LIVE BIRTHS TO OTHER MOTHERS BY BIRTHWEIGHT, BY COUNTY, FLORIDA, 2011

	TOTAL	BIRTHWEIGHT IN GRAMS										LESS THAN 1500 GRAMS		LESS THAN 2500 GRAMS	
		<500	500- 999	1000- 1499	1500- 1999	2000- 2499	2500- 2999	3000- 3499	3500- 3999	4000+	UNK	NUMBER	%	NUMBER	%
FLORIDA	11,623	12	57	87	182	646	2,578	4,891	2,599	571	0	156	1.3	984	8.5
ALACHUA	261	0	0	0	0	11	53	117	67	13	0	0	0.0	11	4.2
BAKER	3	0	0	0	0	0	0	2	1	0	0	0	0.0	0	0.0
BAY	176	0	0	1	6	10	32	73	49	5	0	1	0.6	17	9.7
BRADFORD	5	0	0	0	0	2	0	2	0	1	0	0	0.0	2	40.0
BREVARD	296	0	0	3	4	12	65	120	72	20	0	3	1.0	19	6.4
BROWARD	1,379	1	8	14	24	87	308	578	294	65	0	23	1.7	134	9.7
CALHOUN	2	0	0	0	0	0	0	2	0	0	0	0	0.0	0	0.0
CHARLOTTE	43	0	1	2	0	4	15	14	7	0	0	3	7.0	7	16.3
CITRUS	44	0	1	0	0	3	8	22	8	2	0	1	2.3	4	9.1
CLAY	132	0	0	1	4	7	25	61	24	10	0	1	0.8	12	9.1
COLLIER	89	0	0	1	3	4	19	43	16	3	0	1	1.1	8	9.0
COLUMBIA	12	0	0	0	0	0	1	5	5	1	0	0	0.0	0	0.0
MIAMI-DADE	753	0	2	4	13	35	178	318	176	27	0	6	0.8	54	7.2
DESOTO	8	0	0	0	0	0	0	6	1	1	0	0	0.0	0	0.0
DIXIE	1	0	0	0	0	0	1	0	0	0	0	0	0.0	0	0.0
DUVAL	1,039	7	6	11	19	55	213	433	233	62	0	24	2.3	98	9.4
ESCAMBIA	249	0	5	2	3	14	57	93	61	14	0	7	2.8	24	9.6
FLAGLER	42	0	0	1	1	2	11	18	8	1	0	1	2.4	4	9.5
FRANKLIN	3	0	0	2	0	0	1	0	0	0	0	2	66.7	2	66.7
GADSDEN	8	0	0	0	0	0	0	4	4	0	0	0	0.0	0	0.0
GILCHRIST	5	0	0	0	0	0	3	0	1	1	0	0	0.0	0	0.0
GLADES	3	0	0	0	0	0	3	0	0	0	0	0	0.0	0	0.0
GULF	1	0	0	0	0	0	0	1	0	0	0	0	0.0	0	0.0
HAMILTON	6	0	0	0	0	0	1	3	2	0	0	0	0.0	0	0.0
HARDEE	12	0	0	0	0	0	3	5	3	1	0	0	0.0	0	0.0
HENDRY	20	0	0	0	0	0	4	6	8	2	0	0	0.0	0	0.0
HERNANDO	52	0	1	0	0	4	14	21	10	2	0	1	1.9	5	9.6
HIGHLANDS	33	0	0	0	1	3	6	14	7	2	0	0	0.0	4	12.1
HILLSBOROUGH	1,010	1	2	5	9	73	225	434	223	38	0	8	0.8	90	8.9
HOLMES	6	0	0	0	0	1	1	2	2	0	0	0	0.0	1	16.7
INDIAN RIVER	42	0	0	0	0	3	8	17	13	1	0	0	0.0	3	7.1
JACKSON	7	0	0	0	0	0	4	3	0	0	0	0	0.0	0	0.0
JEFFERSON	1	0	0	0	0	0	0	0	1	0	0	0	0.0	0	0.0
LAFAYETTE	2	0	0	0	0	0	1	1	0	0	0	0	0.0	0	0.0
LAKE	160	0	0	1	0	7	43	66	35	8	0	1	0.6	8	5.0
LEE	205	0	0	0	1	7	42	99	43	13	0	0	0.0	8	3.9
LEON	161	0	1	0	2	7	37	75	33	6	0	1	0.6	10	6.2
LEVY	5	0	0	0	0	0	0	2	3	0	0	0	0.0	0	0.0
LIBERTY	1	0	0	0	0	0	0	1	0	0	0	0	0.0	0	0.0
MADISON	3	0	0	0	0	0	0	2	1	0	0	0	0.0	0	0.0
MANATEE	265	0	0	1	3	15	52	106	69	19	0	1	0.4	19	7.2
MARION	120	0	0	2	0	5	33	47	29	4	0	2	1.7	7	5.8
MARTIN	55	0	0	0	1	1	12	21	18	2	0	0	0.0	2	3.6
MONROE	35	0	0	0	0	2	6	15	10	2	0	0	0.0	2	5.7
NASSAU	16	0	0	0	0	1	2	10	3	0	0	0	0.0	1	6.3
OKALOOSA	207	0	1	2	3	9	43	87	48	14	0	3	1.4	15	7.2
ORKEECHOBEE	26	0	0	1	0	2	3	9	6	5	0	1	3.8	3	11.5
ORANGE	1,385	1	12	4	22	78	311	576	317	64	0	17	1.2	117	8.4
OSCEOLA	219	0	2	0	1	16	54	84	55	7	0	2	0.9	19	8.7
PALM BEACH	766	1	6	7	15	43	190	332	142	30	0	14	1.8	72	9.4
PASCO	254	0	1	3	7	10	58	106	49	20	0	4	1.6	21	8.3
PINELLAS	596	0	1	8	11	26	135	247	139	29	0	9	1.5	46	7.7
POLK	286	0	2	1	6	11	56	130	69	11	0	3	1.0	20	7.0
PUTNAM	24	0	0	1	0	1	5	10	6	1	0	1	4.2	2	8.3
SAINT JOHNS	100	0	0	1	2	2	22	44	21	8	0	1	1.0	5	5.0
SAINT LUCIE	144	1	2	0	7	6	32	52	33	11	0	3	2.1	16	11.1
SANTA ROSA	101	0	1	1	0	7	17	39	29	7	0	2	2.0	9	8.9
SARASOTA	133	0	0	1	2	12	36	48	27	7	0	1	0.8	15	11.3
SEMINOLE	358	0	0	2	9	27	73	162	62	23	0	2	0.6	38	10.6
SUMTER	18	0	0	1	0	1	5	6	5	0	0	1	5.6	2	11.1
SUWANNEE	4	0	0	0	0	0	1	3	0	0	0	0	0.0	0	0.0
TAYLOR	4	0	0	0	0	0	1	1	2	0	0	0	0.0	0	0.0
UNION	1	0	0	0	0	0	0	1	0	0	0	0	0.0	0	0.0
VOLUSIA	199	0	2	3	3	19	44	81	43	4	0	5	2.5	27	13.6
WAKULLA	2	0	0	0	0	0	0	0	1	1	0	0	0.0	0	0.0
WALTON	15	0	0	0	0	0	2	6	4	3	0	0	0.0	0	0.0
WASHINGTON	10	0	0	0	0	1	3	5	1	0	0	0	0.0	1	10.0

TABLE B-6: RESIDENT LIVE BIRTHS BY AGE OF MOTHER, BY COUNTY, FLORIDA, 2011

	TOTAL	<13	13	14	15	16	17	18	19	20-24	25-29	30-34	35-44	45+	UNK
FLORIDA	213,237	2	34	158	552	1,422	2,749	4,840	7,563	52,032	60,256	51,007	32,175	414	33
ALACHUA	2,960	0	0	3	8	13	45	61	91	721	830	801	380	7	0
BAKER	341	0	0	0	0	5	4	16	17	130	97	55	17	0	0
BAY	2,156	0	0	2	12	13	29	72	99	703	644	387	193	2	0
BRADFORD	324	0	0	0	0	4	5	15	13	122	88	52	25	0	0
BREVARD	5,178	0	1	3	9	33	67	124	173	1,295	1,559	1,227	680	6	1
BROWARD	21,075	0	3	15	36	115	203	365	512	4,025	5,732	5,812	4,201	54	2
CALHOUN	151	0	0	0	0	1	4	6	10	53	42	20	15	0	0
CHARLOTTE	987	0	0	1	2	2	20	31	53	284	281	195	113	3	2
CITRUS	1,085	0	0	2	8	7	22	25	66	360	296	198	98	2	1
CLAY	2,093	0	0	1	9	14	19	50	83	555	611	490	258	3	0
COLLIER	3,197	0	3	0	8	20	35	73	82	751	878	793	548	6	0
COLUMBIA	770	0	0	0	5	9	5	22	50	261	237	126	54	1	0
MIAMI-DADE	31,349	0	6	18	68	174	298	544	890	6,634	8,467	8,024	6,138	82	6
DESOTO	387	0	0	0	2	5	5	15	20	129	108	64	39	0	0
DIXIE	150	0	0	0	1	3	4	5	7	57	39	21	13	0	0
DUVAL	12,402	0	2	3	33	73	163	298	454	3,307	3,720	2,818	1,509	20	2
ESCAMBIA	3,836	0	1	4	9	31	57	122	196	1,183	1,135	714	382	2	0
FLAGLER	787	0	0	1	3	8	11	20	27	177	213	196	128	3	0
FRANKLIN	100	0	0	0	2	1	4	4	10	37	26	11	5	0	0
GADSDEN	595	0	1	1	1	6	14	12	38	180	197	98	47	0	0
GILCHRIST	179	0	0	0	0	4	3	2	14	56	60	30	10	0	0
GLADES	73	0	0	0	0	2	3	1	7	23	24	9	3	1	0
GULF	138	0	0	0	1	0	3	5	8	48	37	26	10	0	0
HAMILTON	155	0	0	0	1	3	4	8	13	49	41	19	17	0	0
HARDEE	390	0	0	0	3	6	11	18	23	118	110	60	40	1	0
HENDRY	615	0	0	0	0	7	17	24	29	206	152	104	73	3	0
HERNANDO	1,552	0	1	0	7	14	20	45	78	442	436	316	191	1	1
HIGHLANDS	920	0	0	3	2	5	17	30	58	297	282	148	77	1	0
HILLSBOROUGH	16,456	1	0	19	53	107	244	406	645	4,061	4,601	3,978	2,309	32	0
HOLMES	191	0	0	1	2	2	2	6	9	83	46	29	11	0	0
INDIAN RIVER	1,277	0	0	1	2	11	20	30	56	342	386	284	143	2	0
JACKSON	464	0	0	0	0	3	1	18	25	183	137	63	34	0	0
JEFFERSON	126	0	0	0	1	4	1	2	4	40	34	20	20	0	0
LAFAYETTE	85	0	0	0	0	1	1	1	4	25	18	23	12	0	0
LAKE	2,944	0	0	0	6	39	41	75	132	817	838	611	382	3	0
LEE	6,270	0	1	5	19	57	80	127	259	1,581	1,776	1,464	895	5	1
LEON	3,053	0	2	2	5	10	29	60	104	784	896	769	383	8	1
LEVY	380	0	0	1	0	4	7	15	16	121	117	73	26	0	0
LIBERTY	89	0	0	0	0	0	1	3	3	37	24	12	9	0	0
MADISON	214	0	0	0	2	0	3	6	9	82	62	31	19	0	0
MANATEE	3,362	0	3	3	14	29	62	97	127	891	938	732	455	10	1
MARION	3,353	0	0	5	11	26	62	98	154	1,083	945	619	341	7	2
MARTIN	1,185	0	0	1	3	5	23	29	36	278	344	280	181	5	0
MONROE	720	0	0	0	1	4	4	6	13	166	216	170	137	3	0
NASSAU	760	0	0	0	2	5	10	17	41	202	245	173	65	0	0
OKALOOSA	2,637	0	0	3	3	17	22	51	97	751	878	547	266	2	0
OKEECHOBEE	532	0	1	0	2	4	15	19	33	164	141	102	50	1	0
ORANGE	15,392	0	2	10	39	110	205	349	520	3,540	4,168	4,017	2,406	22	4
OSCEOLA	3,775	0	0	4	12	26	52	90	144	1,061	1,080	784	515	7	0
PALM BEACH	13,797	1	4	14	30	82	154	274	380	2,830	3,686	3,699	2,601	40	2
PASCO	4,699	0	0	0	8	26	54	112	181	1,108	1,361	1,202	639	8	0
PINELLAS	8,289	0	1	10	22	53	115	186	304	1,939	2,400	2,028	1,217	12	2
POLK	7,197	0	0	9	34	61	143	229	316	2,151	2,158	1,339	749	8	0
PUTNAM	840	0	0	2	1	13	24	42	64	276	225	128	65	0	0
SAINT JOHNS	1,811	0	0	1	1	3	12	33	48	308	537	542	321	4	1
SAINT LUCIE	2,995	0	0	2	10	22	41	68	132	741	895	696	383	4	1
SANTA ROSA	1,858	0	0	0	3	5	30	46	62	462	621	426	202	1	0
SARASOTA	2,943	0	1	1	6	35	37	60	82	705	788	724	496	8	0
SEMINOLE	4,441	0	0	1	9	25	48	71	136	885	1,278	1,211	761	14	2
SUMTER	427	0	0	0	0	7	8	14	34	154	112	72	26	0	0
SUWANNEE	484	0	0	1	2	3	12	20	16	173	140	72	45	0	0
TAYLOR	242	0	0	0	1	3	8	9	14	93	70	33	11	0	0
UNION	170	0	0	1	1	0	2	9	12	46	55	31	13	0	0
VOLUSIA	4,654	0	1	3	10	35	71	118	192	1,303	1,341	981	589	9	1
WAKULLA	305	0	0	0	0	0	4	3	10	82	107	70	29	0	0
WALTON	630	0	0	0	4	3	8	10	17	191	185	126	85	1	0
WASHINGTON	237	0	0	1	3	4	1	18	11	87	65	29	18	0	0

TABLE B-6 (Cont.): RESIDENT LIVE BIRTHS TO WHITE MOTHERS, BY AGE OF MOTHER,  
BY COUNTY, FLORIDA, 2011

	TOTAL	<13	13	14	15	16	17	18	19	20-24	25-29	30-34	35-44	45+	UNK
FLORIDA	152,007	2	15	84	295	835	1,597	2,970	4,763	34,788	43,974	38,408	23,952	305	19
ALACHUA	1,795	0	0	1	2	1	16	28	29	340	539	556	277	6	0
BAKER	300	0	0	0	0	4	2	15	16	115	87	47	14	0	0
BAY	1,648	0	0	2	6	8	16	56	70	539	507	297	145	2	0
BRADFORD	257	0	0	0	0	3	3	15	12	91	73	41	19	0	0
BREVARD	4,133	0	0	1	2	21	42	96	124	971	1,293	1,030	547	6	0
BROWARD	11,510	0	0	4	10	39	64	129	198	1,828	3,125	3,512	2,571	29	1
CALHOUN	137	0	0	0	0	1	2	6	9	47	39	20	13	0	0
CHARLOTTE	857	0	0	1	1	2	15	23	49	247	250	168	98	3	0
CITRUS	995	0	0	1	7	7	20	22	62	340	269	181	83	2	1
CLAY	1,724	0	0	1	6	12	17	46	66	444	522	403	205	2	0
COLLIER	2,734	0	2	0	7	20	30	65	67	643	769	675	452	4	0
COLUMBIA	600	0	0	0	3	5	3	18	38	192	187	106	47	1	0
MIAMI-DADE	22,731	0	1	10	27	87	162	293	501	4,219	6,202	6,321	4,839	65	4
DESOTO	331	0	0	0	0	4	5	14	15	103	100	57	33	0	0
DIXIE	137	0	0	0	1	3	4	5	5	55	36	17	11	0	0
DUVAL	6,889	0	0	0	11	25	50	100	169	1,612	2,177	1,803	930	12	0
ESCAMBIA	2,432	0	0	2	2	14	30	63	81	692	766	503	278	1	0
FLAGLER	627	0	0	1	1	4	9	12	20	138	176	152	112	2	0
FRANKLIN	90	0	0	0	2	1	4	4	8	32	24	11	4	0	0
GADSDEN	236	0	1	1	0	2	4	4	7	59	89	45	24	0	0
GILCHRIST	164	0	0	0	0	3	3	1	13	52	54	28	10	0	0
GLADES	65	0	0	0	0	1	3	1	6	20	23	7	3	1	0
GULF	118	0	0	0	1	0	3	2	8	42	34	20	8	0	0
HAMILTON	108	0	0	0	0	1	2	2	9	35	33	13	13	0	0
HARDEE	361	0	0	0	3	6	11	17	21	104	103	58	37	1	0
HENDRY	493	0	0	0	0	5	12	23	21	158	122	89	60	3	0
HERNANDO	1,379	0	1	0	5	12	17	35	71	396	386	286	169	1	0
HIGHLANDS	719	0	0	3	1	3	15	22	49	229	224	106	66	1	0
HILLSBOROUGH	11,782	1	0	11	28	70	149	243	404	2,754	3,320	3,028	1,752	22	0
HOLMES	181	0	0	1	2	1	2	6	9	80	45	27	8	0	0
INDIAN RIVER	779	0	0	0	1	6	8	17	30	188	241	191	95	2	0
JACKSON	327	0	0	0	0	2	0	15	20	119	99	45	27	0	0
JEFFERSON	73	0	0	0	0	1	1	2	3	19	17	16	14	0	0
LAFAYETTE	77	0	0	0	0	1	1	1	4	21	16	23	10	0	0
LAKE	2,340	0	0	0	4	25	34	54	102	630	691	497	302	1	0
LEE	5,146	0	1	1	11	38	52	92	212	1,235	1,521	1,230	748	4	1
LEON	1,624	0	1	0	2	2	8	21	29	279	511	520	247	4	0
LEVY	332	0	0	0	0	3	5	10	15	110	102	65	22	0	0
LIBERTY	79	0	0	0	0	0	1	3	3	32	21	10	9	0	0
MADISON	107	0	0	0	1	0	1	2	5	36	35	18	9	0	0
MANATEE	2,611	0	3	2	8	19	40	71	93	658	754	589	366	8	0
MARION	2,564	0	0	2	7	17	43	59	120	806	738	491	272	7	2
MARTIN	1,005	0	0	1	3	4	14	22	27	213	302	254	161	4	0
MONROE	607	0	0	0	0	4	3	4	10	135	195	144	109	3	0
NASSAU	704	0	0	0	2	5	7	16	39	189	227	160	59	0	0
OKALOOSA	2,164	0	0	3	2	11	16	41	83	594	735	461	216	2	0
OKEECHOBEE	476	0	1	0	2	4	15	18	29	146	129	88	43	1	0
ORANGE	9,723	0	0	5	18	55	93	175	263	2,104	2,681	2,727	1,585	15	2
OSCEOLA	3,141	0	0	2	9	25	41	80	131	909	898	638	403	5	0
PALM BEACH	9,163	1	3	10	16	43	81	149	220	1,643	2,438	2,659	1,869	30	1
PASCO	4,138	0	0	0	8	24	49	95	157	996	1,215	1,045	545	4	0
PINELLAS	6,243	0	1	4	10	33	56	116	192	1,312	1,880	1,636	991	10	2
POLK	5,510	0	0	7	28	45	104	176	233	1,618	1,692	1,047	554	6	0
PUTNAM	610	0	0	0	0	8	16	34	43	199	163	98	49	0	0
SAINT JOHNS	1,575	0	0	1	1	1	8	24	35	252	485	487	276	4	1
SAINT LUCIE	2,005	0	0	2	5	12	20	33	75	467	637	491	262	0	1
SANTA ROSA	1,662	0	0	0	3	5	27	35	55	416	557	382	181	1	0
SARASOTA	2,507	0	0	0	6	23	21	48	62	580	691	641	428	7	0
SEMINOLE	3,364	0	0	1	3	16	26	43	84	638	978	962	597	14	2
SUMTER	345	0	0	0	0	7	5	11	25	129	87	61	20	0	0
SUWANNEE	401	0	0	1	1	3	10	13	13	136	121	61	42	0	0
TAYLOR	186	0	0	0	1	3	7	8	11	71	56	20	9	0	0
UNION	152	0	0	1	1	0	2	7	10	39	51	29	12	0	0
VOLUSIA	3,698	0	0	1	8	19	54	84	143	980	1,116	812	472	8	1
WAKULLA	264	0	0	0	0	0	4	3	7	66	97	61	26	0	0
WALTON	581	0	0	0	4	3	8	10	17	173	171	117	77	1	0
WASHINGTON	184	0	0	0	2	3	1	12	6	70	52	23	15	0	0

TABLE B-6 (Cont.): RESIDENT LIVE BIRTHS TO BLACK MOTHERS, BY AGE OF MOTHER,  
BY COUNTY, FLORIDA, 2011

	TOTAL	<13	13	14	15	16	17	18	19	20-24	25-29	30-34	35-44	45+	UNK
FLORIDA	48,838	0	17	65	233	530	1,046	1,703	2,543	15,236	12,862	8,903	5,614	80	6
ALACHUA	903	0	0	2	5	12	28	33	58	348	226	137	54	0	0
BAKER	38	0	0	0	0	0	2	1	1	14	10	7	3	0	0
BAY	272	0	0	0	5	2	13	12	13	96	65	42	24	0	0
BRADFORD	62	0	0	0	0	1	2	0	1	27	14	11	6	0	0
BREVARD	745	0	1	1	6	9	23	25	40	263	179	122	75	0	1
BROWARD	8,099	0	3	10	26	72	133	228	299	2,016	2,173	1,824	1,293	22	0
CALHOUN	12	0	0	0	0	0	2	0	1	5	2	0	2	0	0
CHARLOTTE	87	0	0	0	1	0	3	8	4	25	22	17	7	0	0
CITRUS	46	0	0	0	0	0	2	0	3	15	16	8	2	0	0
CLAY	227	0	0	0	3	1	1	3	13	76	58	42	30	0	0
COLLIER	373	0	0	0	0	0	5	7	14	92	93	88	72	2	0
COLUMBIA	158	0	0	0	2	4	2	4	12	66	46	16	6	0	0
MIAMI-DADE	7,745	0	5	8	41	86	132	246	379	2,293	2,045	1,439	1,058	12	1
DESOTO	48	0	0	0	2	1	0	1	5	24	5	6	4	0	0
DIXIE	12	0	0	0	0	0	0	0	2	2	3	4	1	0	0
DUVAL	4,392	0	2	3	19	43	107	175	260	1,519	1,207	679	370	7	1
ESCAMBIA	1,153	0	1	1	7	16	25	51	105	428	294	157	67	1	0
FLAGLER	108	0	0	0	1	4	2	6	6	30	24	25	9	1	0
FRANKLIN	7	0	0	0	0	0	0	0	2	3	1	0	1	0	0
GADSDEN	349	0	0	0	1	4	10	8	31	120	105	50	20	0	0
GILCHRIST	10	0	0	0	0	1	0	1	1	3	4	0	0	0	0
GLADES	5	0	0	0	0	1	0	0	1	2	0	1	0	0	0
GULF	16	0	0	0	0	0	0	3	0	5	3	3	2	0	0
HAMILTON	41	0	0	0	1	2	2	5	3	14	5	6	3	0	0
HARDEE	17	0	0	0	0	0	0	0	1	8	6	1	1	0	0
HENDRY	102	0	0	0	0	1	4	1	7	45	26	13	5	0	0
HERNANDO	118	0	0	0	1	1	1	7	5	38	32	20	13	0	0
HIGHLANDS	168	0	0	0	1	2	2	8	8	62	49	29	7	0	0
HILLSBOROUGH	3,638	0	0	8	23	35	88	158	226	1,173	976	604	340	7	0
HOLMES	4	0	0	0	0	0	0	0	0	2	1	1	0	0	0
INDIAN RIVER	244	0	0	0	0	1	7	7	16	88	70	38	17	0	0
JACKSON	130	0	0	0	0	1	0	3	5	60	37	17	7	0	0
JEFFERSON	52	0	0	0	1	3	0	0	1	20	17	4	6	0	0
LAFAYETTE	6	0	0	0	0	0	0	0	0	2	2	0	2	0	0
LAKE	437	0	0	0	2	11	6	19	28	155	106	67	42	1	0
LEE	913	0	0	3	7	19	25	33	40	307	204	169	105	1	0
LEON	1,262	0	1	2	3	8	19	37	75	475	343	195	101	2	1
LEVY	43	0	0	1	0	1	1	4	1	11	14	7	3	0	0
LIBERTY	9	0	0	0	0	0	0	0	0	4	3	2	0	0	0
MADISON	104	0	0	0	0	0	2	4	4	45	27	12	10	0	0
MANATEE	484	0	0	1	5	10	20	21	29	188	111	63	35	1	0
MARION	668	0	0	3	4	7	17	36	31	247	175	99	49	0	0
MARTIN	120	0	0	0	0	0	5	7	8	52	27	13	8	0	0
MONROE	77	0	0	0	1	0	1	2	2	21	13	20	17	0	0
NASSAU	39	0	0	0	0	0	3	1	2	12	13	8	0	0	0
OKALOOSA	265	0	0	0	1	4	4	5	10	100	80	41	20	0	0
OKEECHOBEE	29	0	0	0	0	0	0	1	2	10	6	6	4	0	0
ORANGE	4,267	0	2	3	19	48	100	159	229	1,255	1,075	845	525	6	1
OSCEOLA	409	0	0	1	3	1	9	8	10	102	117	86	71	1	0
PALM BEACH	3,861	0	1	4	14	37	68	119	151	1,088	1,054	785	531	8	1
PASCO	295	0	0	0	0	2	3	6	18	63	84	80	36	3	0
PINELLAS	1,438	0	0	6	10	19	50	58	95	518	357	218	106	1	0
POLK	1,397	0	0	2	6	15	33	47	77	472	390	215	138	2	0
PUTNAM	205	0	0	2	0	5	7	8	17	72	56	25	13	0	0
SAINT JOHNS	125	0	0	0	0	1	3	7	10	44	29	21	10	0	0
SAINT LUCIE	837	0	0	0	5	10	18	33	54	258	211	158	89	1	0
SANTA ROSA	95	0	0	0	0	0	2	5	5	27	33	15	8	0	0
SARASOTA	295	0	1	1	0	11	14	12	16	102	66	51	21	0	0
SEMINOLE	714	0	0	0	4	8	20	24	42	214	194	126	82	0	0
SUMTER	63	0	0	0	0	0	2	3	8	24	17	8	1	0	0
SUWANNEE	78	0	0	0	1	0	2	6	3	36	18	9	3	0	0
TAYLOR	52	0	0	0	0	0	1	1	3	22	14	10	1	0	0
UNION	17	0	0	0	0	0	0	2	1	7	4	2	1	0	0
VOLUSIA	737	0	0	2	1	10	15	29	41	274	181	115	68	1	0
WAKULLA	38	0	0	0	0	0	0	0	3	16	7	9	3	0	0
WALTON	34	0	0	0	0	0	0	0	0	15	7	7	5	0	0
WASHINGTON	43	0	0	1	1	0	0	5	5	16	10	4	1	0	0

TABLE B-6 (Cont.): RESIDENT LIVE BIRTHS TO OTHER MOTHERS, BY AGE OF MOTHER,  
BY COUNTY, FLORIDA, 2011

	TOTAL	<13	13	14	15	16	17	18	19	20-24	25-29	30-34	35-44	45+	UNK
FLORIDA	11,623	0	2	7	21	52	99	151	235	1,815	3,207	3,508	2,494	27	5
ALACHUA	261	0	0	0	1	0	1	0	4	32	65	108	49	1	0
BAKER	3	0	0	0	0	1	0	0	0	1	0	1	0	0	0
BAY	176	0	0	0	1	3	0	3	11	44	54	41	19	0	0
BRADFORD	5	0	0	0	0	0	0	0	0	4	1	0	0	0	0
BREVARD	296	0	0	1	1	2	2	3	8	60	87	74	58	0	0
BROWARD	1,379	0	0	1	0	4	6	7	14	162	407	452	323	3	0
CALHOUN	2	0	0	0	0	0	0	0	0	1	1	0	0	0	0
CHARLOTTE	43	0	0	0	0	0	2	0	0	12	9	10	8	0	2
CITRUS	44	0	0	1	1	0	0	3	1	5	11	9	13	0	0
CLAY	132	0	0	0	0	1	1	1	4	32	31	40	21	1	0
COLLIER	89	0	1	0	0	0	0	1	1	16	16	30	24	0	0
COLUMBIA	12	0	0	0	0	0	0	0	0	3	4	4	1	0	0
MIAMI-DADE	753	0	0	0	0	1	3	3	9	92	190	230	220	4	1
DESOTO	8	0	0	0	0	0	0	0	0	2	3	1	2	0	0
DIXIE	1	0	0	0	0	0	0	0	0	0	0	0	1	0	0
DUVAL	1,039	0	0	0	2	5	5	19	23	162	313	310	199	1	0
ESCAMBIA	249	0	0	1	0	1	2	8	9	62	75	54	37	0	0
FLAGLER	42	0	0	0	1	0	0	2	0	7	11	14	7	0	0
FRANKLIN	3	0	0	0	0	0	0	0	0	2	1	0	0	0	0
GADSDEN	8	0	0	0	0	0	0	0	0	1	2	3	2	0	0
GILCHRIST	5	0	0	0	0	0	0	0	0	1	2	2	0	0	0
GLADES	3	0	0	0	0	0	0	0	0	1	1	1	0	0	0
GULF	1	0	0	0	0	0	0	0	0	1	0	0	0	0	0
HAMILTON	6	0	0	0	0	0	0	1	1	0	3	0	1	0	0
HARDEE	12	0	0	0	0	0	0	1	1	6	1	1	2	0	0
HENDRY	20	0	0	0	0	1	1	0	1	3	4	2	8	0	0
HERNANDO	52	0	0	0	1	1	2	3	2	8	17	10	7	0	1
HIGHLANDS	33	0	0	0	0	0	0	0	1	6	9	13	4	0	0
HILLSBOROUGH	1,010	0	0	0	2	2	7	4	15	130	294	340	213	3	0
HOLMES	6	0	0	0	0	1	0	0	0	1	0	1	3	0	0
INDIAN RIVER	42	0	0	0	0	0	2	1	4	7	10	14	4	0	0
JACKSON	7	0	0	0	0	0	1	0	0	4	1	1	0	0	0
JEFFERSON	1	0	0	0	0	0	0	0	0	1	0	0	0	0	0
LAFAYETTE	2	0	0	0	0	0	0	0	0	2	0	0	0	0	0
LAKE	160	0	0	0	0	3	1	2	2	31	39	45	36	1	0
LEE	205	0	0	1	1	0	3	2	7	37	51	65	38	0	0
LEON	161	0	0	0	0	0	2	2	0	29	40	51	35	2	0
LEVY	5	0	0	0	0	0	1	1	0	0	1	1	1	0	0
LIBERTY	1	0	0	0	0	0	0	0	0	1	0	0	0	0	0
MADISON	3	0	0	0	1	0	0	0	0	1	0	1	0	0	0
MANATEE	265	0	0	0	1	0	2	5	5	45	73	80	53	1	0
MARION	120	0	0	0	0	2	2	3	3	30	32	28	20	0	0
MARTIN	55	0	0	0	0	1	4	0	1	10	14	13	12	0	0
MONROE	35	0	0	0	0	0	0	0	1	10	7	6	11	0	0
NASSAU	16	0	0	0	0	0	0	0	0	1	4	5	6	0	0
OKALOOSA	207	0	0	0	0	2	2	5	4	56	63	45	30	0	0
OKEECHOBEE	26	0	0	0	0	0	0	0	2	7	6	8	3	0	0
ORANGE	1,385	0	0	1	2	7	11	15	28	179	410	440	290	1	1
OSCEOLA	219	0	0	1	0	0	2	2	2	47	65	60	39	1	0
PALM BEACH	766	0	0	0	0	2	5	6	9	96	193	254	199	2	0
PASCO	254	0	0	0	0	0	2	10	5	44	59	75	58	1	0
PINELLAS	596	0	0	0	2	1	9	11	17	108	157	172	118	1	0
POLK	286	0	0	0	0	1	6	6	5	60	76	76	56	0	0
PUTNAM	24	0	0	0	1	0	1	0	4	5	6	4	3	0	0
SAINT JOHNS	100	0	0	0	0	1	1	2	3	11	21	28	33	0	0
SAINT LUCIE	144	0	0	0	0	0	3	2	3	14	44	45	30	3	0
SANTA ROSA	101	0	0	0	0	0	1	6	2	19	31	29	13	0	0
SARASOTA	133	0	0	0	0	1	2	0	3	21	30	29	46	1	0
SEMINOLE	358	0	0	0	2	1	2	4	10	32	105	121	81	0	0
SUMTER	18	0	0	0	0	0	1	0	1	1	7	3	5	0	0
SUWANNEE	4	0	0	0	0	0	0	1	0	1	0	2	0	0	0
TAYLOR	4	0	0	0	0	0	0	0	0	0	0	3	1	0	0
UNION	1	0	0	0	0	0	0	0	1	0	0	0	0	0	0
VOLUSIA	199	0	1	0	1	6	1	5	8	44	38	49	46	0	0
WAKULLA	2	0	0	0	0	0	0	0	0	0	2	0	0	0	0
WALTON	15	0	0	0	0	0	0	0	0	3	7	2	3	0	0
WASHINGTON	10	0	0	0	0	1	0	1	0	1	3	2	2	0	0

TABLE B-7: RESIDENT LIVE BIRTHS BY TRIMESTER PRENATAL CARE BEGAN, BY COUNTY, FLORIDA, 2011

	TRIMESTER PRENATAL CARE BEGAN <sup>1</sup>						% CARE BEGAN BY TRIMESTER <sup>2</sup>			
	TOTAL	1ST	2ND	3RD	NONE	UNK	1ST	2ND	3RD	NONE
FLORIDA	213,237	154,294	29,357	5,978	2,565	21,043	80.3	15.3	3.1	1.3
ALACHUA	2,960	2,198	499	117	7	139	77.9	17.7	4.1	0.2
BAKER	341	226	65	12	3	35	73.9	21.2	3.9	1.0
BAY	2,156	1,358	416	137	16	229	70.5	21.6	7.1	0.8
BRADFORD	324	217	67	16	0	24	72.3	22.3	5.3	0.0
BREVARD	5,178	4,075	674	122	69	238	82.5	13.6	2.5	1.4
BROWARD	21,075	14,254	2,785	579	315	3,142	79.5	15.5	3.2	1.8
CALHOUN	151	102	23	8	2	16	75.6	17.0	5.9	1.5
CHARLOTTE	987	702	173	50	13	49	74.8	18.4	5.3	1.4
CITRUS	1,085	753	206	41	10	75	74.6	20.4	4.1	1.0
CLAY	2,093	1,402	344	103	18	226	75.1	18.4	5.5	1.0
COLLIER	3,197	1,896	750	158	20	373	67.1	26.6	5.6	0.7
COLUMBIA	770	529	167	24	18	32	71.7	22.6	3.3	2.4
MIAMI-DADE	31,349	23,379	2,622	444	304	4,600	87.4	9.8	1.7	1.1
DESOTO	387	236	74	27	3	47	69.4	21.8	7.9	0.9
DIXIE	150	96	36	7	0	11	69.1	25.9	5.0	0.0
DUVAL	12,402	8,307	2,124	345	228	1,398	75.5	19.3	3.1	2.1
ESCAMBIA	3,836	2,823	584	113	44	272	79.2	16.4	3.2	1.2
FLAGLER	787	618	83	18	8	60	85.0	11.4	2.5	1.1
FRANKLIN	100	65	15	6	1	13	74.7	17.2	6.9	1.1
GADSDEN	595	414	60	12	9	100	83.6	12.1	2.4	1.8
GILCHRIST	179	124	31	11	1	12	74.3	18.6	6.6	0.6
GLADES	73	47	18	3	0	5	69.1	26.5	4.4	0.0
GULF	138	86	29	9	0	14	69.4	23.4	7.3	0.0
HAMILTON	155	96	41	6	1	11	66.7	28.5	4.2	0.7
HARDEE	390	223	106	28	6	27	61.4	29.2	7.7	1.7
HENDRY	615	375	161	23	8	48	66.1	28.4	4.1	1.4
HERNANDO	1,552	1,194	159	36	8	155	85.5	11.4	2.6	0.6
HIGHLANDS	920	624	223	37	6	30	70.1	25.1	4.2	0.7
HILLSBOROUGH	16,456	12,790	1,275	206	152	2,033	88.7	8.8	1.4	1.1
HOLMES	191	96	43	8	0	44	65.3	29.3	5.4	0.0
INDIAN RIVER	1,277	895	252	31	19	80	74.8	21.1	2.6	1.6
JACKSON	464	284	55	10	2	113	80.9	15.7	2.8	0.6
JEFFERSON	126	86	13	3	3	21	81.9	12.4	2.9	2.9
LAFAYETTE	85	62	14	4	1	4	76.5	17.3	4.9	1.2
LAKE	2,944	2,344	381	48	22	149	83.9	13.6	1.7	0.8
LEE	6,270	4,490	1,181	214	77	308	75.3	19.8	3.6	1.3
LEON	3,053	2,285	221	47	26	474	88.6	8.6	1.8	1.0
LEVY	380	259	67	20	4	30	74.0	19.1	5.7	1.1
LIBERTY	89	72	5	1	0	11	92.3	6.4	1.3	0.0
MADISON	214	155	19	2	5	33	85.6	10.5	1.1	2.8
MANATEE	3,362	2,404	644	178	36	100	73.7	19.7	5.5	1.1
MARION	3,353	2,001	894	202	40	216	63.8	28.5	6.4	1.3
MARTIN	1,185	818	254	54	11	48	71.9	22.3	4.7	1.0
MONROE	720	586	77	20	7	30	84.9	11.2	2.9	1.0
NASSAU	760	565	59	9	12	115	87.6	9.1	1.4	1.9
OKALOOSA	2,637	1,832	458	171	25	151	73.7	18.4	6.9	1.0
OKEECHOBEE	532	356	137	19	4	16	69.0	26.6	3.7	0.8
ORANGE	15,392	11,951	1,673	291	250	1,227	84.4	11.8	2.1	1.8
OSCEOLA	3,775	2,673	424	82	81	515	82.0	13.0	2.5	2.5
PALM BEACH	13,797	9,804	2,194	663	125	1,011	76.7	17.2	5.2	1.0
PASCO	4,699	3,555	600	99	45	400	82.7	14.0	2.3	1.0
PINELLAS	8,289	6,156	1,300	252	134	447	78.5	16.6	3.2	1.7
POLK	7,197	5,081	1,377	269	91	379	74.5	20.2	3.9	1.3
PUTNAM	840	516	161	34	19	110	70.7	22.1	4.7	2.6
SAINT JOHNS	1,811	1,377	153	40	14	227	86.9	9.7	2.5	0.9
SAINT LUCIE	2,995	2,064	697	84	66	84	70.9	23.9	2.9	2.3
SANTA ROSA	1,858	1,440	245	57	7	109	82.3	14.0	3.3	0.4
SARASOTA	2,943	2,090	463	97	33	260	77.9	17.3	3.6	1.2
SEMINOLE	4,441	3,601	445	82	42	271	86.4	10.7	2.0	1.0
SUMTER	427	324	63	5	5	30	81.6	15.9	1.3	1.3
SUWANNEE	484	337	95	23	7	22	72.9	20.6	5.0	1.5
TAYLOR	242	169	23	3	0	47	86.7	11.8	1.5	0.0
UNION	170	115	39	9	1	6	70.1	23.8	5.5	0.6
VOLUSIA	4,654	3,371	678	119	74	412	79.5	16.0	2.8	1.7
WAKULLA	305	243	21	1	0	40	91.7	7.9	0.4	0.0
WALTON	630	485	79	21	5	40	82.2	13.4	3.6	0.8
WASHINGTON	237	139	43	8	1	46	72.8	22.5	4.2	0.5

1. Starting in 2004, "trimester prenatal care began" is calculated as the time elapsed from the date of the last menstrual period to the date of the first prenatal care visit. Prior to 2004, these data were obtained by direct question that noted the trimester the mother began prenatal care. Consequently, these data are not comparable to data from prior years.

2. Births with unknown information as to when prenatal care began are excluded from the denominator.

TABLE B-7 (Cont.): RESIDENT LIVE BIRTHS TO WHITE MOTHERS BY TRIMESTER  
 PRENATAL CARE BEGAN, BY COUNTY, FLORIDA, 2011

	TRIMESTER PRENATAL CARE BEGAN <sup>1</sup>						% CARE BEGAN BY TRIMESTER <sup>2</sup>			
	TOTAL	1ST	2ND	3RD	NONE	UNK	1ST	2ND	3RD	NONE
FLORIDA	152,007	113,712	18,998	3,886	1,462	13,949	82.4	13.8	2.8	1.1
ALACHUA	1,795	1,431	247	52	4	61	82.5	14.2	3.0	0.2
BAKER	300	205	49	12	1	33	76.8	18.4	4.5	0.4
BAY	1,648	1,085	287	99	9	168	73.3	19.4	6.7	0.6
BRADFORD	257	176	52	12	0	17	73.3	21.7	5.0	0.0
BREVARD	4,133	3,321	491	83	46	192	84.3	12.5	2.1	1.2
BROWARD	11,510	8,163	1,238	300	106	1,703	83.2	12.6	3.1	1.1
CALHOUN	137	94	18	8	2	15	77.0	14.8	6.6	1.6
CHARLOTTE	857	622	143	37	10	45	76.6	17.6	4.6	1.2
CITRUS	995	699	184	35	9	68	75.4	19.8	3.8	1.0
CLAY	1,724	1,178	264	86	16	180	76.3	17.1	5.6	1.0
COLLIER	2,734	1,668	630	124	17	295	68.4	25.8	5.1	0.7
COLUMBIA	600	424	116	18	17	25	73.7	20.2	3.1	3.0
MIAMI-DADE	22,731	17,559	1,565	285	159	3,163	89.7	8.0	1.5	0.8
DESOTO	331	203	65	25	2	36	68.8	22.0	8.5	0.7
DIXIE	137	86	35	6	0	10	67.7	27.6	4.7	0.0
DUVAL	6,889	4,970	969	164	106	680	80.0	15.6	2.6	1.7
ESCAMBIA	2,432	1,921	294	53	12	152	84.3	12.9	2.3	0.5
FLAGLER	627	506	53	14	5	49	87.5	9.2	2.4	0.9
FRANKLIN	90	63	10	5	1	11	79.7	12.7	6.3	1.3
GADSDEN	236	180	22	2	2	30	87.4	10.7	1.0	1.0
GILCHRIST	164	111	31	10	1	11	72.5	20.3	6.5	0.7
GLADES	65	41	17	3	0	4	67.2	27.9	4.9	0.0
GULF	118	74	24	9	0	11	69.2	22.4	8.4	0.0
HAMILTON	108	66	28	5	1	8	66.0	28.0	5.0	1.0
HARDEE	361	207	96	27	4	27	62.0	28.7	8.1	1.2
HENDRY	493	293	143	15	6	36	64.1	31.3	3.3	1.3
HERNANDO	1,379	1,071	135	30	8	135	86.1	10.9	2.4	0.6
HIGHLANDS	719	497	158	31	4	29	72.0	22.9	4.5	0.6
HILLSBOROUGH	11,782	9,279	866	140	90	1,407	89.4	8.3	1.3	0.9
HOLMES	181	91	39	8	0	43	65.9	28.3	5.8	0.0
INDIAN RIVER	779	602	117	11	5	44	81.9	15.9	1.5	0.7
JACKSON	327	195	33	5	2	92	83.0	14.0	2.1	0.9
JEFFERSON	73	49	5	2	1	16	86.0	8.8	3.5	1.8
LAFAYETTE	77	59	11	4	1	2	78.7	14.7	5.3	1.3
LAKE	2,340	1,865	296	38	13	128	84.3	13.4	1.7	0.6
LEE	5,146	3,738	941	164	52	251	76.4	19.2	3.4	1.1
LEON	1,624	1,313	85	15	10	201	92.3	6.0	1.1	0.7
LEVY	332	226	58	19	4	25	73.6	18.9	6.2	1.3
LIBERTY	79	64	5	1	0	9	91.4	7.1	1.4	0.0
MADISON	107	81	6	0	2	18	91.0	6.7	0.0	2.2
MANATEE	2,611	1,910	467	125	26	83	75.6	18.5	4.9	1.0
MARION	2,564	1,576	642	149	31	166	65.7	26.8	6.2	1.3
MARTIN	1,005	715	204	43	4	39	74.0	21.1	4.5	0.4
MONROE	607	505	55	15	7	25	86.8	9.5	2.6	1.2
NASSAU	704	529	52	9	11	103	88.0	8.7	1.5	1.8
OKALOOSA	2,164	1,538	368	119	19	120	75.2	18.0	5.8	0.9
OKEECHOBEE	476	322	122	16	4	12	69.4	26.3	3.4	0.9
ORANGE	9,723	7,910	873	132	121	687	87.5	9.7	1.5	1.3
OSCEOLA	3,141	2,249	347	57	66	422	82.7	12.8	2.1	2.4
PALM BEACH	9,163	6,728	1,347	399	78	611	78.7	15.8	4.7	0.9
PASCO	4,138	3,143	530	81	41	343	82.8	14.0	2.1	1.1
PINELLAS	6,243	4,835	852	162	93	301	81.4	14.3	2.7	1.6
POLK	5,510	4,003	985	190	58	274	76.5	18.8	3.6	1.1
PUTNAM	610	380	114	27	11	78	71.4	21.4	5.1	2.1
SAINT JOHNS	1,575	1,219	122	35	10	189	88.0	8.8	2.5	0.7
SAINT LUCIE	2,005	1,446	420	49	33	57	74.2	21.6	2.5	1.7
SANTA ROSA	1,662	1,301	208	51	4	98	83.2	13.3	3.3	0.3
SARASOTA	2,507	1,811	375	76	29	216	79.0	16.4	3.3	1.3
SEMINOLE	3,364	2,810	290	48	20	196	88.7	9.2	1.5	0.6
SUMTER	345	258	53	4	4	26	80.9	16.6	1.3	1.3
SUWANNEE	401	287	75	18	6	15	74.4	19.4	4.7	1.6
TAYLOR	186	130	18	2	0	36	86.7	12.0	1.3	0.0
UNION	152	105	33	9	0	5	71.4	22.4	6.1	0.0
VOLUSIA	3,698	2,744	505	89	54	306	80.9	14.9	2.6	1.6
WAKULLA	264	214	17	1	0	32	92.2	7.3	0.4	0.0
WALTON	581	449	73	17	3	39	82.8	13.5	3.1	0.6
WASHINGTON	184	115	25	6	0	38	78.8	17.1	4.1	0.0

1. Starting in 2004, "trimester prenatal care began" is calculated as the time elapsed from the date of the last menstrual period to the date of the first prenatal care visit. Prior to 2004, these data were obtained by direct question that noted the trimester the mother began prenatal care. Consequently, these data are not comparable to data from prior years.

2. Births with unknown information as to when prenatal care began are excluded from the denominator.

TABLE B-7 (Cont.): RESIDENT LIVE BIRTHS TO BLACK MOTHERS BY TRIMESTER  
 PRENATAL CARE BEGAN, BY COUNTY, FLORIDA, 2011

	TRIMESTER PRENATAL CARE BEGAN <sup>1</sup>						% CARE BEGAN BY TRIMESTER <sup>2</sup>			
	TOTAL	1ST	2ND	3RD	NONE	UNK	1ST	2ND	3RD	NONE
FLORIDA	48,838	31,669	8,724	1,669	962	5,814	73.6	20.3	3.9	2.2
ALACHUA	903	574	207	50	3	69	68.8	24.8	6.0	0.4
BAKER	38	18	16	0	2	2	50.0	44.4	0.0	5.6
BAY	272	154	64	18	4	32	64.2	26.7	7.5	1.7
BRADFORD	62	39	13	3	0	7	70.9	23.6	5.5	0.0
BREVARD	745	508	144	36	19	38	71.9	20.4	5.1	2.7
BROWARD	8,099	5,091	1,377	243	191	1,197	73.8	20.0	3.5	2.8
CALHOUN	12	6	5	0	0	1	54.5	45.5	0.0	0.0
CHARLOTTE	87	56	18	9	3	1	65.1	20.9	10.5	3.5
CITRUS	46	26	14	3	0	3	60.5	32.6	7.0	0.0
CLAY	227	135	52	13	2	25	66.8	25.7	6.4	1.0
COLLIER	373	177	104	27	3	62	56.9	33.4	8.7	1.0
COLUMBIA	158	96	48	6	1	7	63.6	31.8	4.0	0.7
MIAMI-DADE	7,745	5,179	994	143	140	1,289	80.2	15.4	2.2	2.2
DESOTO	48	29	6	2	0	11	78.4	16.2	5.4	0.0
DIXIE	12	10	1	0	0	1	90.9	9.1	0.0	0.0
DUVAL	4,392	2,592	1,003	147	108	542	67.3	26.1	3.8	2.8
ESCAMBIA	1,153	725	247	49	30	102	69.0	23.5	4.7	2.9
FLAGLER	108	76	21	3	0	8	76.0	21.0	3.0	0.0
FRANKLIN	7	0	4	1	0	2	0.0	80.0	20.0	0.0
GADSDEN	349	229	37	9	7	67	81.2	13.1	3.2	2.5
GILCHRIST	10	8	0	1	0	1	88.9	0.0	11.1	0.0
GLADES	5	4	1	0	0	0	80.0	20.0	0.0	0.0
GULF	16	10	3	0	0	3	76.9	23.1	0.0	0.0
HAMILTON	41	28	10	1	0	2	71.8	25.6	2.6	0.0
HARDEE	17	9	6	1	1	0	52.9	35.3	5.9	5.9
HENDRY	102	68	14	7	2	11	74.7	15.4	7.7	2.2
HERNANDO	118	82	18	4	0	14	78.8	17.3	3.8	0.0
HIGHLANDS	168	101	61	3	2	1	60.5	36.5	1.8	1.2
HILLSBOROUGH	3,638	2,669	358	50	49	512	85.4	11.5	1.6	1.6
HOLMES	4	3	1	0	0	0	75.0	25.0	0.0	0.0
INDIAN RIVER	244	132	72	12	9	19	58.7	32.0	5.3	4.0
JACKSON	130	84	21	5	0	20	76.4	19.1	4.5	0.0
JEFFERSON	52	36	8	1	2	5	76.6	17.0	2.1	4.3
LAFAYETTE	6	1	3	0	0	2	25.0	75.0	0.0	0.0
LAKE	437	343	64	7	7	16	81.5	15.2	1.7	1.7
LEE	913	597	211	37	23	45	68.8	24.3	4.3	2.6
LEON	1,262	851	127	29	15	240	83.3	12.4	2.8	1.5
LEVY	43	30	8	1	0	4	76.9	20.5	2.6	0.0
LIBERTY	9	7	0	0	0	2	100.0	0.0	0.0	0.0
MADISON	104	71	13	2	3	15	79.8	14.6	2.2	3.4
MANATEE	484	312	120	32	8	12	66.1	25.4	6.8	1.7
MARION	668	354	218	44	5	47	57.0	35.1	7.1	0.8
MARTIN	120	73	30	6	6	5	63.5	26.1	5.2	5.2
MONROE	77	54	16	3	0	4	74.0	21.9	4.1	0.0
NASSAU	39	23	6	0	1	9	76.7	20.0	0.0	3.3
OKALOOSA	265	169	54	27	4	11	66.5	21.3	10.6	1.6
OKEECHOBEE	29	14	11	1	0	3	53.8	42.3	3.8	0.0
ORANGE	4,267	2,930	666	135	114	422	76.2	17.3	3.5	3.0
OSCEOLA	409	278	52	14	9	56	78.8	14.7	4.0	2.5
PALM BEACH	3,861	2,502	739	221	47	352	71.3	21.1	6.3	1.3
PASCO	295	214	43	12	2	24	79.0	15.9	4.4	0.7
PINELLAS	1,438	882	348	60	30	118	66.8	26.4	4.5	2.3
POLK	1,397	861	346	68	29	93	66.0	26.5	5.2	2.2
PUTNAM	205	120	43	5	7	30	68.6	24.6	2.9	4.0
SAINT JOHNS	125	79	15	4	4	23	77.5	14.7	3.9	3.9
SAINT LUCIE	837	506	243	33	31	24	62.2	29.9	4.1	3.8
SANTA ROSA	95	62	21	6	0	6	69.7	23.6	6.7	0.0
SARASOTA	295	185	67	15	2	26	68.8	24.9	5.6	0.7
SEMINOLE	714	505	109	26	19	55	76.6	16.5	3.9	2.9
SUMTER	63	52	8	1	0	2	85.2	13.1	1.6	0.0
SUWANNEE	78	47	20	3	1	7	66.2	28.2	4.2	1.4
TAYLOR	52	35	5	1	0	11	85.4	12.2	2.4	0.0
UNION	17	9	6	0	1	1	56.3	37.5	0.0	6.3
VOLUSIA	737	479	140	24	14	80	72.9	21.3	3.7	2.1
WAKULLA	38	28	4	0	0	6	87.5	12.5	0.0	0.0
WALTON	34	24	4	3	2	1	72.7	12.1	9.1	6.1
WASHINGTON	43	18	16	2	0	7	50.0	44.4	5.6	0.0

1. Starting in 2004, "trimester prenatal care began" is calculated as the time elapsed from the date of the last menstrual period to the date of the first prenatal care visit. Prior to 2004, these data were obtained by direct question that noted the trimester the mother began prenatal care. Consequently, these data are not comparable to data from prior years.

2. Births with unknown information as to when prenatal care began are excluded from the denominator.



TABLE B-7 (Cont.): RESIDENT LIVE BIRTHS TO OTHER MOTHERS BY TRIMESTER  
 PRENATAL CARE BEGAN, BY COUNTY, FLORIDA, 2011

	TRIMESTER PRENATAL CARE BEGAN <sup>1</sup>						% CARE BEGAN BY TRIMESTER <sup>2</sup>			
	TOTAL	1ST	2ND	3RD	NONE	UNK	1ST	2ND	3RD	NONE
FLORIDA	11,623	8,473	1,526	405	119	1,100	80.5	14.5	3.8	1.1
ALACHUA	261	192	45	15	0	9	76.2	17.9	6.0	0.0
BAKER	3	3	0	0	0	0	100.0	0.0	0.0	0.0
BAY	176	93	46	17	1	19	59.2	29.3	10.8	0.6
BRADFORD	5	2	2	1	0	0	40.0	40.0	20.0	0.0
BREVARD	296	243	38	3	4	8	84.4	13.2	1.0	1.4
BROWARD	1,379	957	159	33	13	217	82.4	13.7	2.8	1.1
CALHOUN	2	2	0	0	0	0	100.0	0.0	0.0	0.0
CHARLOTTE	43	24	12	4	0	3	60.0	30.0	10.0	0.0
CITRUS	44	28	8	3	1	4	70.0	20.0	7.5	2.5
CLAY	132	81	28	4	0	19	71.7	24.8	3.5	0.0
COLLIER	89	50	16	7	0	16	68.5	21.9	9.6	0.0
COLUMBIA	12	9	3	0	0	0	75.0	25.0	0.0	0.0
MIAMI-DADE	753	559	63	16	3	112	87.2	9.8	2.5	0.5
DESOTO	8	4	3	0	1	0	50.0	37.5	0.0	12.5
DIXIE	1	0	0	1	0	0	0.0	0.0	100.0	0.0
DUVAL	1,039	700	148	34	14	143	78.1	16.5	3.8	1.6
ESCAMBIA	249	177	41	11	2	18	76.6	17.7	4.8	0.9
FLAGLER	42	30	7	1	2	2	75.0	17.5	2.5	5.0
FRANKLIN	3	2	1	0	0	0	66.7	33.3	0.0	0.0
GADSDEN	8	5	1	1	0	1	71.4	14.3	14.3	0.0
GILCHRIST	5	5	0	0	0	0	100.0	0.0	0.0	0.0
GLADES	3	2	0	0	0	1	100.0	0.0	0.0	0.0
GULF	1	0	1	0	0	0	0.0	100.0	0.0	0.0
HAMILTON	6	2	3	0	0	1	40.0	60.0	0.0	0.0
HARDEE	12	7	4	0	1	0	58.3	33.3	0.0	8.3
HENDRY	20	14	4	1	0	1	73.7	21.1	5.3	0.0
HERNANDO	52	39	6	2	0	5	83.0	12.8	4.3	0.0
HIGHLANDS	33	26	4	3	0	0	78.8	12.1	9.1	0.0
HILLSBOROUGH	1,010	830	49	15	9	107	91.9	5.4	1.7	1.0
HOLMES	6	2	3	0	0	1	40.0	60.0	0.0	0.0
INDIAN RIVER	42	24	14	1	1	2	60.0	35.0	2.5	2.5
JACKSON	7	5	1	0	0	1	83.3	16.7	0.0	0.0
JEFFERSON	1	1	0	0	0	0	100.0	0.0	0.0	0.0
LAFAYETTE	2	2	0	0	0	0	100.0	0.0	0.0	0.0
LAKE	160	132	19	3	2	4	84.6	12.2	1.9	1.3
LEE	205	150	29	13	2	11	77.3	14.9	6.7	1.0
LEON	161	120	8	2	1	30	91.6	6.1	1.5	0.8
LEVY	5	3	1	0	0	1	75.0	25.0	0.0	0.0
LIBERTY	1	1	0	0	0	0	100.0	0.0	0.0	0.0
MADISON	3	3	0	0	0	0	100.0	0.0	0.0	0.0
MANATEE	265	181	57	21	2	4	69.3	21.8	8.0	0.8
MARION	120	71	33	9	4	3	60.7	28.2	7.7	3.4
MARTIN	55	29	18	4	1	3	55.8	34.6	7.7	1.9
MONROE	35	27	6	2	0	0	77.1	17.1	5.7	0.0
NASSAU	16	13	1	0	0	2	92.9	7.1	0.0	0.0
OKALOOSA	207	125	36	25	2	19	66.5	19.1	13.3	1.1
OKEECHOBEE	26	19	4	2	0	1	76.0	16.0	8.0	0.0
ORANGE	1,385	1,106	132	24	15	108	86.6	10.3	1.9	1.2
OSCEOLA	219	145	24	11	5	34	78.4	13.0	5.9	2.7
PALM BEACH	766	573	108	43	0	42	79.1	14.9	5.9	0.0
PASCO	254	192	27	6	2	27	84.6	11.9	2.6	0.9
PINELLAS	596	430	98	30	11	27	75.6	17.2	5.3	1.9
POLK	286	215	45	11	4	11	78.2	16.4	4.0	1.5
PUTNAM	24	16	3	2	1	2	72.7	13.6	9.1	4.5
SAINT JOHNS	100	70	16	1	0	13	80.5	18.4	1.1	0.0
SAINT LUCIE	144	109	33	1	0	1	76.2	23.1	0.7	0.0
SANTA ROSA	101	77	16	0	3	5	80.2	16.7	0.0	3.1
SARASOTA	133	89	20	6	2	16	76.1	17.1	5.1	1.7
SEMINOLE	358	284	45	7	3	19	83.8	13.3	2.1	0.9
SUMTER	18	14	2	0	1	1	82.4	11.8	0.0	5.9
SUWANNEE	4	2	0	2	0	0	50.0	0.0	50.0	0.0
TAYLOR	4	4	0	0	0	0	100.0	0.0	0.0	0.0
UNION	1	1	0	0	0	0	100.0	0.0	0.0	0.0
VOLUSIA	199	133	31	6	5	24	76.0	17.7	3.4	2.9
WAKULLA	2	1	0	0	0	1	100.0	0.0	0.0	0.0
WALTON	15	12	2	1	0	0	80.0	13.3	6.7	0.0
WASHINGTON	10	6	2	0	1	1	66.7	22.2	0.0	11.1

1. Starting in 2004, "trimester prenatal care began" is calculated as the time elapsed from the date of the last menstrual period to the date of the first prenatal care visit. Prior to 2004, these data were obtained by direct question that noted the trimester the mother began prenatal care. Consequently, these data are not comparable to data from prior years.

2. Births with unknown information as to when prenatal care began are excluded from the denominator.

TABLE B-8: RESIDENT LIVE BIRTHS TO UNWED MOTHERS, BY AGE OF MOTHER, BY COUNTY, FLORIDA, 2011

	TOTAL	<13	13	14	15	16	17	18	19	20-24	25-29	30-34	35-44	45+	UNK
FLORIDA	101,466	2	34	154	547	1,382	2,638	4,481	6,673	37,147	25,485	14,381	8,417	115	10
ALACHUA	1,281	0	0	3	8	13	44	59	82	537	298	166	69	2	0
BAKER	161	0	0	0	0	5	4	14	12	81	32	11	2	0	0
BAY	1,014	0	0	2	12	13	28	64	86	445	209	96	58	1	0
BRADFORD	191	0	0	0	0	2	5	14	11	88	36	21	14	0	0
BREVARD	2,391	0	1	3	9	32	65	121	149	912	612	321	165	1	0
BROWARD	9,430	0	3	15	36	114	195	345	468	2,963	2,563	1,653	1,063	12	0
CALHOUN	72	0	0	0	0	1	4	3	7	28	17	8	4	0	0
CHARLOTTE	512	0	0	1	2	2	20	31	43	205	116	61	30	1	0
CITRUS	554	0	0	2	8	7	22	21	59	234	111	63	26	1	0
CLAY	820	0	0	1	9	13	18	44	68	332	173	114	48	0	0
COLLIER	1,510	0	3	0	8	19	32	68	70	519	369	260	161	1	0
COLUMBIA	392	0	0	0	4	6	4	17	39	165	103	38	16	0	0
MIAMI-DADE	15,817	0	6	17	68	172	288	507	789	5,036	4,297	2,657	1,945	33	2
DESOTO	243	0	0	0	2	5	4	14	17	101	52	29	19	0	0
DIXIE	74	0	0	0	1	2	4	4	6	31	14	7	5	0	0
DUVAL	5,892	0	2	3	32	71	163	275	411	2,339	1,516	732	344	3	1
ESCAMBIA	1,903	0	1	4	9	29	54	111	171	778	442	213	90	1	0
FLAGLER	360	0	0	1	3	8	11	19	22	124	87	64	21	0	0
FRANKLIN	53	0	0	0	1	1	3	4	9	18	11	5	1	0	0
GADSDEN	406	0	1	1	1	5	14	12	34	146	122	53	17	0	0
GILCHRIST	87	0	0	0	0	4	3	2	10	35	17	15	1	0	0
GLADES	39	0	0	0	0	2	2	1	2	15	12	4	1	0	0
GULF	62	0	0	0	1	0	3	5	6	29	6	10	2	0	0
HAMILTON	100	0	0	0	1	3	3	6	12	36	19	11	9	0	0
HARDEE	211	0	0	0	3	5	11	16	16	78	47	21	14	0	0
HENDRY	398	0	0	0	0	7	17	23	20	148	89	58	36	0	0
HERNANDO	788	0	1	0	7	14	20	44	65	327	168	85	56	0	1
HIGHLANDS	495	0	0	3	2	4	15	29	45	197	123	48	28	1	0
HILLSBOROUGH	7,965	1	0	19	53	107	233	370	580	2,993	1,951	1,085	566	7	0
HOLMES	91	0	0	1	2	2	2	3	7	44	19	9	2	0	0
INDIAN RIVER	612	0	0	1	2	11	18	30	49	243	147	71	40	0	0
JACKSON	256	0	0	0	0	3	1	16	21	124	57	24	10	0	0
JEFFERSON	68	0	0	0	1	4	1	2	4	32	14	8	2	0	0
LAFAYETTE	32	0	0	0	0	1	1	1	2	13	5	5	4	0	0
LAKE	1,355	0	0	0	6	39	38	67	114	537	312	146	95	1	0
LEE	3,098	0	1	5	19	57	77	117	227	1,164	757	427	244	2	1
LEON	1,431	0	2	2	5	10	29	59	98	604	360	176	82	3	1
LEVY	208	0	0	1	0	4	7	13	13	78	56	30	6	0	0
LIBERTY	50	0	0	0	0	0	0	3	2	26	10	5	4	0	0
MADISON	133	0	0	0	2	0	3	6	8	60	34	13	7	0	0
MANATEE	1,749	0	3	3	14	29	60	89	115	655	422	229	125	4	1
MARION	1,812	0	0	4	10	25	58	85	133	754	433	215	92	3	0
MARTIN	582	0	0	1	3	5	23	25	30	198	168	82	46	1	0
MONROE	297	0	0	0	1	3	4	5	12	96	75	56	44	1	0
NASSAU	274	0	0	0	2	5	10	16	32	112	52	30	15	0	0
OKALOOSA	919	0	0	3	3	16	19	44	74	354	232	117	57	0	0
OKEECHOBEE	315	0	1	0	2	3	15	18	26	121	73	39	17	0	0
ORANGE	7,207	0	2	9	39	108	199	336	476	2,645	1,743	1,053	588	6	3
OSCEOLA	1,873	0	0	4	11	24	47	84	122	744	450	235	151	1	0
PALM BEACH	6,326	1	4	14	30	79	147	260	351	2,138	1,648	1,015	634	5	0
PASCO	1,978	0	0	0	8	26	51	110	161	774	470	251	127	0	0
PINELLAS	4,136	0	1	10	22	53	113	169	277	1,482	1,091	585	324	9	0
POLK	3,740	0	0	9	34	56	137	205	283	1,468	920	410	217	1	0
PUTNAM	496	0	0	2	1	12	22	37	55	180	110	52	25	0	0
SAINT JOHNS	556	0	0	1	1	3	12	27	42	205	151	68	46	0	0
SAINT LUCIE	1,458	0	0	2	10	21	37	65	113	565	356	194	94	1	0
SANTA ROSA	578	0	0	0	3	4	27	41	54	232	115	64	37	1	0
SARASOTA	1,285	0	1	1	6	35	35	56	68	472	295	196	117	3	0
SEMINOLE	1,673	0	0	1	9	25	47	66	123	633	419	203	143	4	0
SUMTER	236	0	0	0	0	7	7	10	31	91	56	24	10	0	0
SUWANNEE	266	0	0	0	2	3	12	18	15	108	64	30	14	0	0
TAYLOR	126	0	0	0	1	3	7	7	13	52	26	15	2	0	0
UNION	81	0	0	1	1	0	1	9	10	25	18	9	7	0	0
VOLUSIA	2,425	0	1	3	10	33	69	111	169	958	595	320	151	5	0
WAKULLA	125	0	0	0	0	0	4	2	10	51	33	20	5	0	0
WALTON	268	0	0	0	4	3	8	8	14	119	61	32	19	0	0
WASHINGTON	126	0	0	1	3	4	1	18	10	49	26	11	3	0	0

TABLE B-8 (Cont.): RESIDENT LIVE BIRTHS TO UNWED WHITE MOTHERS, BY AGE OF MOTHER, BY COUNTY, FLORIDA, 2011

	TOTAL	<13	13	14	15	16	17	18	19	20-24	25-29	30-34	35-44	45+	UNK
FLORIDA	63,266	2	15	80	290	801	1,497	2,650	3,993	22,651	16,035	9,365	5,792	93	2
ALACHUA	523	0	0	1	2	1	15	26	21	209	128	82	36	2	0
BAKER	132	0	0	0	0	4	2	13	11	67	25	8	2	0	0
BAY	707	0	0	2	6	8	15	49	60	313	147	66	40	1	0
BRADFORD	134	0	0	0	0	1	3	14	10	59	24	15	8	0	0
BREVARD	1,711	0	0	1	2	21	40	94	103	643	455	229	122	1	0
BROWARD	3,963	0	0	4	10	39	59	118	167	1,179	1,109	733	538	7	0
CALHOUN	62	0	0	0	0	1	2	3	6	22	16	8	4	0	0
CHARLOTTE	431	0	0	1	1	2	15	23	39	174	100	49	26	1	0
CITRUS	499	0	0	1	7	7	20	18	55	216	94	56	24	1	0
CLAY	650	0	0	1	6	11	16	40	53	252	138	94	39	0	0
COLLIER	1,286	0	2	0	7	19	27	60	55	435	316	218	146	1	0
COLUMBIA	261	0	0	0	2	2	2	13	27	102	71	29	13	0	0
MIAMI-DADE	10,031	0	1	9	27	85	153	262	414	2,937	2,816	1,854	1,446	27	0
DESOTO	193	0	0	0	0	4	4	13	12	75	46	25	14	0	0
DIXIE	63	0	0	0	1	2	4	4	4	29	12	4	3	0	0
DUVAL	2,386	0	0	0	10	23	50	83	139	918	644	341	176	2	0
ESCAMBIA	874	0	0	2	2	12	27	53	64	364	206	100	44	0	0
FLAGLER	271	0	0	1	1	4	9	11	17	96	69	45	18	0	0
FRANKLIN	43	0	0	0	1	1	3	4	7	13	9	5	0	0	0
GADSDEN	118	0	1	1	0	1	4	4	4	36	42	17	8	0	0
GILCHRIST	75	0	0	0	0	3	3	1	9	31	12	15	1	0	0
GLADES	33	0	0	0	0	1	2	1	1	12	12	3	1	0	0
GULF	47	0	0	0	1	0	3	2	6	25	4	6	0	0	0
HAMILTON	60	0	0	0	0	1	1	1	8	23	15	6	5	0	0
HARDEE	192	0	0	0	3	5	11	15	15	67	43	20	13	0	0
HENDRY	297	0	0	0	0	5	12	22	12	105	64	46	31	0	0
HERNANDO	682	0	1	0	5	12	17	34	60	284	145	74	50	0	0
HIGHLANDS	359	0	0	3	1	2	13	21	39	141	83	30	25	1	0
HILLSBOROUGH	5,058	1	0	11	28	70	140	209	349	1,874	1,237	736	396	7	0
HOLMES	85	0	0	1	2	1	2	3	7	42	18	8	1	0	0
INDIAN RIVER	308	0	0	0	1	6	7	17	24	129	68	36	20	0	0
JACKSON	141	0	0	0	0	2	0	13	16	68	25	11	6	0	0
JEFFERSON	26	0	0	0	0	1	1	2	3	11	3	5	0	0	0
LAFAYETTE	28	0	0	0	0	1	1	1	2	11	3	5	4	0	0
LAKE	996	0	0	0	4	25	31	46	84	392	234	107	73	0	0
LEE	2,371	0	1	1	11	38	49	83	181	877	596	343	189	1	1
LEON	422	0	1	0	2	2	8	21	25	147	114	72	29	1	0
LEVY	169	0	0	0	0	3	5	8	12	67	44	26	4	0	0
LIBERTY	41	0	0	0	0	0	0	3	2	22	7	3	4	0	0
MADISON	44	0	0	0	1	0	1	2	4	17	12	5	2	0	0
MANATEE	1,230	0	3	2	8	19	38	63	82	450	300	168	94	3	0
MARION	1,240	0	0	1	6	16	39	47	100	509	295	159	65	3	0
MARTIN	448	0	0	1	3	4	14	19	21	140	140	66	39	1	0
MONROE	241	0	0	0	0	3	3	3	10	76	67	46	32	1	0
NASSAU	245	0	0	0	2	5	7	15	31	99	45	26	15	0	0
OKALOOSA	701	0	0	3	2	10	14	36	61	255	180	92	48	0	0
OKEECHOBEE	278	0	1	0	2	3	15	17	22	107	64	33	14	0	0
ORANGE	3,951	0	0	4	18	54	88	164	230	1,449	989	598	352	4	1
OSCEOLA	1,572	0	0	2	8	23	36	74	111	633	360	200	124	1	0
PALM BEACH	3,650	1	3	10	16	41	74	136	197	1,165	936	637	429	5	0
PASCO	1,751	0	0	0	8	24	46	93	139	697	414	217	113	0	0
PINELLAS	2,701	0	1	4	10	33	54	100	168	922	757	406	238	8	0
POLK	2,603	0	0	7	28	41	98	153	202	1,009	627	283	154	1	0
PUTNAM	323	0	0	0	0	7	14	29	34	117	68	34	20	0	0
SAINT JOHNS	435	0	0	1	1	1	8	18	29	157	120	60	40	0	0
SAINT LUCIE	848	0	0	2	5	11	17	30	58	326	213	125	61	0	0
SANTA ROSA	493	0	0	0	3	4	24	30	48	202	96	54	31	1	0
SARASOTA	988	0	0	0	6	23	19	44	50	362	233	156	92	3	0
SEMINOLE	1,092	0	0	1	3	16	25	39	73	423	267	134	107	4	0
SUMTER	177	0	0	0	0	7	5	7	22	71	40	18	7	0	0
SUWANNEE	196	0	0	0	1	3	10	11	12	74	49	23	13	0	0
TAYLOR	82	0	0	0	1	3	6	6	10	32	15	7	2	0	0
UNION	66	0	0	1	1	0	1	7	8	19	15	8	6	0	0
VOLUSIA	1,768	0	0	1	8	18	52	77	122	698	445	231	111	5	0
WAKULLA	92	0	0	0	0	0	4	2	7	36	24	14	5	0	0
WALTON	238	0	0	0	4	3	8	8	14	104	53	27	17	0	0
WASHINGTON	82	0	0	0	2	3	1	12	5	34	17	6	2	0	0

TABLE B-8 (Cont.): RESIDENT LIVE BIRTHS TO UNWED BLACK MOTHERS, BY AGE OF MOTHER, BY COUNTY, FLORIDA, 2011

	TOTAL	<13	13	14	15	16	17	18	19	20-24	25-29	30-34	35-44	45+	UNK
FLORIDA	34,657	0	17	65	233	528	1,041	1,681	2,467	13,351	8,597	4,437	2,217	19	4
ALACHUA	721	0	0	2	5	12	28	33	58	314	161	77	31	0	0
BAKER	28	0	0	0	0	0	2	1	1	14	7	3	0	0	0
BAY	203	0	0	0	5	2	13	12	13	84	42	21	11	0	0
BRADFORD	53	0	0	0	0	1	2	0	1	26	11	6	6	0	0
BREVARD	584	0	1	1	6	9	23	25	39	233	136	80	31	0	0
BROWARD	5,082	0	3	10	26	72	132	221	287	1,684	1,348	839	456	4	0
CALHOUN	9	0	0	0	0	0	2	0	1	5	1	0	0	0	0
CHARLOTTE	65	0	0	0	1	0	3	8	4	21	14	11	3	0	0
CITRUS	38	0	0	0	0	0	2	0	3	14	14	5	0	0	0
CLAY	125	0	0	0	3	1	1	3	11	60	29	12	5	0	0
COLLIER	191	0	0	0	0	0	5	7	14	71	45	37	12	0	0
COLUMBIA	126	0	0	0	2	4	2	4	12	61	30	9	2	0	0
MIAMI-DADE	5,563	0	5	8	41	86	131	241	368	2,043	1,418	758	458	5	1
DESOTO	45	0	0	0	2	1	0	1	5	24	4	4	4	0	0
DIXIE	10	0	0	0	0	0	0	0	2	2	2	3	1	0	0
DUVAL	3,229	0	2	3	19	43	107	172	251	1,331	795	349	155	1	1
ESCAMBIA	942	0	1	1	7	16	25	51	102	379	217	103	39	1	0
FLAGLER	65	0	0	0	1	4	2	6	5	21	13	11	2	0	0
FRANKLIN	7	0	0	0	0	0	0	0	2	3	1	0	1	0	0
GADSDEN	284	0	0	0	1	4	10	8	30	110	78	35	8	0	0
GILCHRIST	10	0	0	0	0	1	0	1	1	3	4	0	0	0	0
GLADES	5	0	0	0	0	1	0	0	1	2	0	1	0	0	0
GULF	13	0	0	0	0	0	0	3	0	3	2	3	2	0	0
HAMILTON	37	0	0	0	1	2	2	5	3	13	3	5	3	0	0
HARDEE	13	0	0	0	0	0	0	0	0	8	4	1	0	0	0
HENDRY	90	0	0	0	0	1	4	1	7	41	23	12	1	0	0
HERNANDO	83	0	0	0	1	1	1	7	5	37	15	11	5	0	0
HIGHLANDS	129	0	0	0	1	2	2	8	6	53	38	16	3	0	0
HILLSBOROUGH	2,709	0	0	8	23	35	87	157	221	1,049	670	313	146	0	0
HOLMES	4	0	0	0	0	0	0	0	0	2	1	1	0	0	0
INDIAN RIVER	188	0	0	0	0	1	7	7	16	81	49	19	8	0	0
JACKSON	111	0	0	0	0	1	0	3	5	54	31	13	4	0	0
JEFFERSON	41	0	0	0	1	3	0	0	1	20	11	3	2	0	0
LAFAYETTE	4	0	0	0	0	0	0	0	0	2	2	0	0	0	0
LAKE	305	0	0	0	2	11	6	19	28	127	68	30	13	1	0
LEE	653	0	0	3	7	19	25	32	40	260	145	76	45	1	0
LEON	975	0	1	2	3	8	19	37	73	440	237	101	51	2	1
LEVY	37	0	0	1	0	1	1	4	1	11	12	4	2	0	0
LIBERTY	9	0	0	0	0	0	0	0	0	4	3	2	0	0	0
MADISON	88	0	0	0	0	0	2	4	4	43	22	8	5	0	0
MANATEE	396	0	0	1	5	10	20	21	29	171	88	35	15	1	0
MARION	522	0	0	3	4	7	17	35	31	224	125	52	24	0	0
MARTIN	100	0	0	0	0	0	5	6	8	48	20	10	3	0	0
MONROE	49	0	0	0	1	0	1	2	1	17	7	10	10	0	0
NASSAU	26	0	0	0	0	0	3	1	1	12	6	3	0	0	0
OKALOOSA	156	0	0	0	1	4	3	4	9	76	40	13	6	0	0
OKEECHOBEE	19	0	0	0	0	0	0	1	2	7	4	4	1	0	0
ORANGE	2,904	0	2	3	19	48	99	158	222	1,096	669	385	200	2	1
OSCEOLA	240	0	0	1	3	1	9	8	9	82	79	27	21	0	0
PALM BEACH	2,502	0	1	4	14	36	68	119	145	925	665	348	177	0	0
PASCO	161	0	0	0	0	2	3	6	18	54	43	27	8	0	0
PINELLAS	1,211	0	0	6	10	19	50	58	93	484	282	146	63	0	0
POLK	1,048	0	0	2	6	14	33	47	77	421	277	114	57	0	0
PUTNAM	157	0	0	2	0	5	7	8	17	60	39	14	5	0	0
SAINT JOHNS	93	0	0	0	0	1	3	7	10	40	23	5	4	0	0
SAINT LUCIE	568	0	0	0	5	10	18	33	52	228	127	63	31	1	0
SANTA ROSA	54	0	0	0	0	0	2	5	4	21	14	4	4	0	0
SARASOTA	245	0	1	1	0	11	14	12	14	96	53	30	13	0	0
SEMINOLE	497	0	0	0	4	8	20	23	41	186	130	58	27	0	0
SUMTER	50	0	0	0	0	0	2	3	8	20	12	4	1	0	0
SUWANNEE	68	0	0	0	1	0	2	6	3	33	15	7	1	0	0
TAYLOR	43	0	0	0	0	0	1	1	3	20	11	7	0	0	0
UNION	14	0	0	0	0	0	0	2	1	6	3	1	1	0	0
VOLUSIA	566	0	0	2	1	10	15	29	40	230	139	73	27	0	0
WAKULLA	30	0	0	0	0	0	0	0	3	15	6	6	0	0	0
WALTON	25	0	0	0	0	0	0	0	0	12	6	5	2	0	0
WASHINGTON	38	0	0	1	1	0	0	5	5	14	8	3	1	0	0

TABLE B-8 (Cont.): RESIDENT LIVE BIRTHS TO UNWED OTHER MOTHERS, BY AGE OF MOTHER, BY COUNTY, FLORIDA, 2011

	TOTAL	<13	13	14	15	16	17	18	19	20-24	25-29	30-34	35-44	45+	UNK
FLORIDA	3,230	0	2	7	21	49	94	135	194	1,039	772	529	382	3	3
ALACHUA	37	0	0	0	1	0	1	0	3	14	9	7	2	0	0
BAKER	1	0	0	0	0	1	0	0	0	0	0	0	0	0	0
BAY	69	0	0	0	1	3	0	3	8	30	12	8	4	0	0
BRADFORD	4	0	0	0	0	0	0	0	0	3	1	0	0	0	0
BREVARD	94	0	0	1	1	2	2	2	6	35	21	12	12	0	0
BROWARD	350	0	0	1	0	3	4	5	13	91	95	72	65	1	0
CALHOUN	1	0	0	0	0	0	0	0	0	1	0	0	0	0	0
CHARLOTTE	16	0	0	0	0	0	2	0	0	10	2	1	1	0	0
CITRUS	17	0	0	1	1	0	0	3	1	4	3	2	2	0	0
CLAY	42	0	0	0	0	1	1	1	4	18	6	7	4	0	0
COLLIER	32	0	1	0	0	0	0	1	1	13	8	5	3	0	0
COLUMBIA	5	0	0	0	0	0	0	0	0	2	2	0	1	0	0
MIAMI-DADE	174	0	0	0	0	1	3	2	6	36	50	36	38	1	1
DESOTO	5	0	0	0	0	0	0	0	0	2	2	0	1	0	0
DIXIE	1	0	0	0	0	0	0	0	0	0	0	0	1	0	0
DUVAL	250	0	0	0	2	5	5	16	19	84	68	38	13	0	0
ESCAMBIA	85	0	0	1	0	1	2	7	4	34	19	10	7	0	0
FLAGLER	18	0	0	0	1	0	0	2	0	5	4	5	1	0	0
FRANKLIN	3	0	0	0	0	0	0	0	0	2	1	0	0	0	0
GADSDEN	3	0	0	0	0	0	0	0	0	0	1	1	1	0	0
GILCHRIST	2	0	0	0	0	0	0	0	0	1	1	0	0	0	0
GLADES	1	0	0	0	0	0	0	0	0	1	0	0	0	0	0
GULF	1	0	0	0	0	0	0	0	0	1	0	0	0	0	0
HAMILTON	3	0	0	0	0	0	0	0	1	0	1	0	1	0	0
HARDEE	6	0	0	0	0	0	0	1	1	3	0	0	1	0	0
HENDRY	11	0	0	0	0	1	1	0	1	2	2	0	4	0	0
HERNANDO	22	0	0	0	1	1	2	3	0	6	7	0	1	0	1
HIGHLANDS	7	0	0	0	0	0	0	0	0	3	2	2	0	0	0
HILLSBOROUGH	192	0	0	0	2	2	6	3	10	67	43	36	23	0	0
HOLMES	2	0	0	0	0	1	0	0	0	0	0	0	1	0	0
INDIAN RIVER	19	0	0	0	0	0	2	1	4	3	3	4	2	0	0
JACKSON	4	0	0	0	0	0	1	0	0	2	1	0	0	0	0
JEFFERSON	1	0	0	0	0	0	0	0	0	1	0	0	0	0	0
LAFAYETTE	0	0	0	0	0	0	0	0	0	0	0	0	0	0	0
LAKE	54	0	0	0	0	3	1	2	2	18	10	9	9	0	0
LEE	73	0	0	1	1	0	3	2	6	26	16	8	10	0	0
LEON	32	0	0	0	0	0	2	1	0	16	9	2	2	0	0
LEVY	2	0	0	0	0	0	1	1	0	0	0	0	0	0	0
LIBERTY	0	0	0	0	0	0	0	0	0	0	0	0	0	0	0
MADISON	1	0	0	0	1	0	0	0	0	0	0	0	0	0	0
MANATEE	121	0	0	0	1	0	2	5	4	34	34	26	15	0	0
MARION	49	0	0	0	0	2	2	3	2	21	13	3	3	0	0
MARTIN	32	0	0	0	0	1	4	0	1	8	8	6	4	0	0
MONROE	7	0	0	0	0	0	0	0	1	3	1	0	2	0	0
NASSAU	3	0	0	0	0	0	0	0	0	1	1	1	0	0	0
OKALOOSA	62	0	0	0	0	2	2	4	4	23	12	12	3	0	0
OKEECHOBEE	18	0	0	0	0	0	0	0	2	7	5	2	2	0	0
ORANGE	346	0	0	1	2	6	11	14	24	99	84	68	36	0	1
OSCEOLA	59	0	0	1	0	0	2	2	1	28	11	8	6	0	0
PALM BEACH	174	0	0	0	0	2	5	5	9	48	47	30	28	0	0
PASCO	60	0	0	0	0	0	2	10	3	21	12	6	6	0	0
PINELLAS	219	0	0	0	2	1	9	10	16	76	49	32	23	1	0
POLK	89	0	0	0	0	1	6	5	4	38	16	13	6	0	0
PUTNAM	15	0	0	0	1	0	1	0	4	3	3	3	0	0	0
SAINT JOHNS	27	0	0	0	0	1	1	2	3	7	8	3	2	0	0
SAINT LUCIE	40	0	0	0	0	0	2	2	3	10	15	6	2	0	0
SANTA ROSA	31	0	0	0	0	0	1	6	2	9	5	6	2	0	0
SARASOTA	50	0	0	0	0	1	2	0	3	14	9	9	12	0	0
SEMINOLE	82	0	0	0	2	1	2	4	9	23	22	11	8	0	0
SUMTER	9	0	0	0	0	0	0	0	1	0	4	2	2	0	0
SUWANNEE	2	0	0	0	0	0	0	1	0	1	0	0	0	0	0
TAYLOR	1	0	0	0	0	0	0	0	0	0	0	1	0	0	0
UNION	1	0	0	0	0	0	0	0	1	0	0	0	0	0	0
VOLUSIA	80	0	1	0	1	5	1	5	7	27	9	14	10	0	0
WAKULLA	2	0	0	0	0	0	0	0	0	0	2	0	0	0	0
WALTON	5	0	0	0	0	0	0	0	0	3	2	0	0	0	0
WASHINGTON	6	0	0	0	0	1	0	1	0	1	1	2	0	0	0

TABLE B-9: RESIDENT LIVE BIRTHS BY MONTH, BY COUNTY, FLORIDA, 2011

	TOTAL	JAN	FEB	MAR	APR	MAY	JUN	JUL	AUG	SEP	OCT	NOV	DEC
FLORIDA	213,237	17,709	16,198	17,270	16,339	16,758	17,265	18,274	19,315	19,172	18,325	18,137	18,475
ALACHUA	2,960	259	195	220	256	236	218	258	291	265	242	263	257
BAKER	341	30	26	27	30	28	28	13	33	28	29	40	29
BAY	2,156	159	161	173	172	146	163	201	218	198	205	176	184
BRADFORD	324	23	19	27	24	18	30	33	33	27	39	26	25
BREVARD	5,178	388	423	427	385	396	415	437	482	509	455	443	418
BROWARD	21,075	1,704	1,583	1,647	1,716	1,713	1,748	1,757	1,812	1,873	1,835	1,845	1,842
CALHOUN	151	8	6	7	11	13	12	13	20	11	22	15	13
CHARLOTTE	987	90	72	76	88	66	84	76	103	82	82	96	72
CITRUS	1,085	102	81	93	69	94	77	98	93	104	84	105	85
CLAY	2,093	165	175	168	162	141	173	182	196	193	180	167	191
COLLIER	3,197	272	242	251	236	259	256	259	286	301	261	288	286
COLUMBIA	770	71	63	64	63	53	51	57	79	58	79	69	63
MIAMI-DADE	31,349	2,623	2,346	2,517	2,478	2,413	2,494	2,623	2,844	2,844	2,715	2,682	2,770
DESOTO	387	33	34	39	21	28	31	33	43	32	33	29	31
DIXIE	150	18	14	12	11	11	12	10	12	9	15	13	13
DUVAL	12,402	1,030	986	1,024	969	930	1,058	1,052	1,057	1,066	1,067	1,081	1,082
ESCAMBIA	3,836	325	311	325	271	294	293	356	324	362	326	313	336
FLAGLER	787	60	60	43	63	70	54	72	68	79	70	73	75
FRANKLIN	100	10	9	9	9	8	5	8	9	6	12	8	7
GADSDEN	595	52	42	52	44	35	53	60	63	54	47	43	50
GILCHRIST	179	15	13	8	12	18	13	14	28	14	14	16	14
GLADES	73	8	4	4	6	5	10	4	10	5	6	7	4
GULF	138	13	11	10	14	14	6	13	11	10	17	10	9
HAMILTON	155	15	14	8	14	10	17	11	10	16	14	15	11
HARDEE	390	27	33	27	27	40	18	37	32	45	38	32	34
HENDRY	615	59	57	44	43	60	60	40	46	53	44	54	55
HERNANDO	1,552	152	122	113	121	109	146	114	154	139	110	137	135
HIGHLANDS	920	81	75	85	71	62	66	81	89	78	66	77	89
HILLSBOROUGH	16,456	1,344	1,296	1,357	1,256	1,276	1,357	1,465	1,454	1,452	1,434	1,413	1,352
HOLMES	191	17	13	17	11	16	14	16	20	18	15	18	16
INDIAN RIVER	1,277	112	90	112	101	111	111	106	134	103	98	99	100
JACKSON	464	35	22	28	37	41	38	34	46	53	36	39	55
JEFFERSON	126	16	10	7	10	8	10	11	12	8	8	15	11
LAFAYETTE	85	4	6	9	4	4	7	9	10	8	7	7	10
LAKE	2,944	233	225	228	236	250	229	257	277	243	230	257	279
LEE	6,270	511	487	520	452	475	526	557	604	572	536	515	515
LEON	3,053	275	223	254	232	264	228	256	274	232	264	271	280
LEVY	380	28	31	28	29	29	32	37	36	26	31	31	42
LIBERTY	89	10	1	6	10	9	8	5	8	7	10	3	12
MADISON	214	18	13	11	21	19	17	19	19	20	24	18	15
MANATEE	3,362	266	238	267	270	279	273	282	299	298	295	312	283
MARION	3,353	278	271	278	230	263	242	313	306	332	258	280	302
MARTIN	1,185	91	88	106	82	105	86	113	104	116	94	107	93
MONROE	720	52	57	64	63	63	45	67	57	69	57	57	69
NASSAU	760	62	60	65	67	60	76	62	64	52	83	53	56
OKALOOSA	2,637	213	215	216	201	203	226	210	227	231	228	236	231
OKEECHOBEE	532	47	56	31	45	45	36	48	42	55	44	43	40
ORANGE	15,392	1,257	1,167	1,190	1,144	1,251	1,215	1,370	1,440	1,360	1,304	1,346	1,348
OSCEOLA	3,775	316	290	298	265	283	333	306	341	358	318	338	329
PALM BEACH	13,797	1,189	1,045	1,115	1,017	1,078	1,060	1,151	1,282	1,263	1,175	1,155	1,267
PASCO	4,699	399	319	398	360	371	403	404	411	433	447	356	398
PINELLAS	8,289	687	655	728	596	674	738	700	720	756	703	645	687
POLK	7,197	591	512	573	539	581	590	657	633	663	622	620	616
PUTNAM	840	66	76	65	65	73	78	59	66	77	71	77	67
SAINT JOHNS	1,811	151	146	157	132	157	143	154	160	150	150	131	180
SAINT LUCIE	2,995	275	214	251	231	225	229	264	264	301	268	214	259
SANTA ROSA	1,858	161	129	161	137	153	152	165	160	175	182	139	144
SARASOTA	2,943	249	220	248	257	220	200	248	289	265	252	253	242
SEMINOLE	4,441	397	307	377	346	362	369	409	430	370	340	368	366
SUMTER	427	34	26	38	39	38	29	38	47	41	30	40	27
SUWANNEE	484	37	43	47	26	41	28	49	37	47	62	24	43
TAYLOR	242	26	14	8	17	18	16	22	26	24	24	24	23
UNION	170	9	14	15	16	16	12	16	19	10	21	11	11
VOLUSIA	4,654	382	342	403	331	335	405	387	436	408	406	395	424
WAKULLA	305	26	29	24	24	27	31	26	29	27	22	17	23
WALTON	630	38	53	53	42	43	56	45	68	63	53	63	53
WASHINGTON	237	14	17	17	11	22	26	24	18	25	16	23	24

TABLE B-10: RESIDENT LIVE BIRTHS BY MOTHER'S EDUCATION\*, BY COUNTY, FLORIDA, 2011

	HIGHEST LEVEL/DEGREE OF EDUCATION COMPLETED									
	TOTAL	< 9TH GRADE	9TH-12TH NO DIPLOMA	HIGH SCHOOL DIPLOMA	SOME COLLEGE	ASSOCIATE DEGREE	BACHELOR DEGREE	MASTER DEGREE	DOCTORATE	UNK
FLORIDA	213,237	7,951	26,137	66,479	40,259	20,201	35,179	12,478	3,443	1,110
ALACHUA	2,960	27	278	619	599	302	575	363	196	1
BAKER	341	9	47	126	89	39	26	4	0	1
BAY	2,156	55	321	650	514	228	270	86	18	14
BRADFORD	324	9	49	143	62	32	21	7	1	0
BREVARD	5,178	112	587	1,271	1,290	680	832	325	66	15
BROWARD	21,075	455	2,160	5,949	4,097	2,129	3,977	1,614	435	259
CALHOUN	151	6	19	70	27	11	13	5	0	0
CHARLOTTE	987	8	117	379	255	85	100	32	9	2
CITRUS	1,085	19	191	412	248	97	91	24	3	0
CLAY	2,093	29	180	687	508	219	332	101	26	11
COLLIER	3,197	411	374	1,021	471	234	466	179	39	2
COLUMBIA	770	17	117	298	190	67	60	16	5	0
MIAMI-DADE	31,349	1,385	2,956	10,874	4,556	3,446	5,535	1,918	611	68
DESOTO	387	73	98	130	54	22	7	1	0	2
DIXIE	150	4	30	68	22	15	9	2	0	0
DUVAL	12,402	378	1,489	3,770	2,611	995	2,204	697	207	51
ESCAMBIA	3,836	42	558	1,574	495	425	558	136	43	5
FLAGLER	787	8	88	220	209	110	110	34	6	2
FRANKLIN	100	5	25	38	19	2	6	3	0	2
GADSDEN	595	41	123	200	119	30	51	22	2	7
GILCHRIST	179	11	20	73	36	20	18	1	0	0
GLADES	73	10	15	29	12	2	4	1	0	0
GULF	138	3	18	49	36	15	14	2	1	0
HAMILTON	155	19	39	65	20	7	3	2	0	0
HARDEE	390	76	86	130	50	17	23	7	1	0
HENDRY	615	89	137	258	56	32	29	9	4	1
HERNANDO	1,552	15	216	559	329	206	157	51	8	11
HIGHLANDS	920	62	181	328	187	52	91	17	2	0
HILLSBOROUGH	16,456	362	2,264	5,880	2,751	962	2,777	1,068	324	68
HOLMES	191	4	30	78	44	21	12	2	0	0
INDIAN RIVER	1,277	33	221	453	236	107	163	48	13	3
JACKSON	464	9	74	171	96	50	48	13	1	2
JEFFERSON	126	4	18	35	35	11	13	5	0	5
LAFAYETTE	85	8	9	35	23	2	4	3	0	1
LAKE	2,944	87	406	967	568	319	412	153	16	16
LEE	6,270	405	894	2,184	980	664	771	271	52	49
LEON	3,053	36	277	584	707	205	816	294	84	50
LEVY	380	13	62	158	87	29	21	7	3	0
LIBERTY	89	2	6	40	26	3	7	3	0	2
MADISON	214	9	39	73	49	23	17	2	0	2
MANATEE	3,362	275	680	957	556	271	441	131	38	13
MARION	3,353	106	565	1,087	899	273	306	92	25	0
MARTIN	1,185	149	130	303	153	123	183	73	15	56
MONROE	720	21	54	219	170	76	141	33	4	2
NASSAU	760	21	73	212	197	75	131	36	14	1
OKALOOSA	2,637	41	236	747	710	273	465	124	35	6
OKEECHOBEE	532	49	108	201	85	47	33	6	1	2
ORANGE	15,392	445	1,836	4,411	2,841	1,453	3,023	1,043	273	67
OSCEOLA	3,775	82	435	1,362	744	427	550	146	22	7
PALM BEACH	13,797	1,136	1,629	3,588	2,453	1,283	2,429	955	299	25
PASCO	4,699	92	576	1,338	1,004	454	838	324	57	16
PINELLAS	8,289	180	932	2,415	1,850	654	1,517	501	155	85
POLK	7,197	492	1,363	2,380	1,317	564	813	218	39	11
PUTNAM	840	68	175	347	147	49	38	11	4	1
SAINT JOHNS	1,811	12	93	406	321	165	553	184	73	4
SAINT LUCIE	2,995	111	416	1,182	443	354	323	115	23	28
SANTA ROSA	1,858	17	179	589	325	222	390	113	21	2
SARASOTA	2,943	51	404	924	545	375	403	159	33	49
SEMINOLE	4,441	48	333	1,012	942	512	1,075	415	73	31
SUMTER	427	25	84	168	90	19	29	7	0	5
SUWANNEE	484	24	106	178	110	35	23	8	0	0
TAYLOR	242	0	42	89	60	17	20	3	4	7
UNION	170	3	15	73	60	6	10	3	0	0
VOLUSIA	4,654	125	699	1,255	1,204	459	630	204	47	31
WAKULLA	305	2	21	92	81	27	58	15	4	5
WALTON	630	18	87	215	131	51	92	26	7	3
WASHINGTON	237	8	44	79	56	22	22	4	1	1

\* Starting in 2004, "mother's education" is measured according to the highest level/degree completed, instead of highest grade completed.

TABLE B-10 (Cont.): WHITE RESIDENT LIVE BIRTHS BY MOTHER'S EDUCATION\*, BY COUNTY, FLORIDA, 2011

	HIGHEST LEVEL/DEGREE OF EDUCATION COMPLETED										
	TOTAL	9TH-12TH		HIGH	SOME COLLEGE	ASSOCIATE DEGREE	BACHELOR DEGREE	MASTER DEGREE	DOCTORATE	UNK	
		GRADE	DIPLOMA	SCHOOL DIPLOMA							
FLORIDA	152,007	6,793	16,416	43,735	28,268	15,188	28,448	9,801	2,705	653	
ALACHUA	1,795	16	96	263	334	240	444	268	133	1	
BAKER	300	8	41	108	78	38	24	3	0	0	
BAY	1,648	33	232	482	404	175	227	71	16	8	
BRADFORD	257	7	38	113	48	25	18	7	1	0	
BREVARD	4,133	96	402	953	1,046	574	714	280	56	12	
BROWARD	11,510	325	812	2,851	2,114	1,119	2,759	1,077	325	128	
CALHOUN	137	5	16	66	25	10	10	5	0	0	
CHARLOTTE	857	7	96	335	222	77	87	24	9	0	
CITRUS	995	17	172	378	232	90	84	19	3	0	
CLAY	1,724	23	155	572	425	169	274	82	16	8	
COLLIER	2,734	390	318	812	394	194	424	167	33	2	
COLUMBIA	600	12	81	221	149	63	58	12	4	0	
MIAMI-DADE	22,731	1,216	1,748	6,866	3,227	2,724	4,752	1,639	529	30	
DESOTO	331	69	85	107	42	19	6	1	0	2	
DIXIE	137	3	28	62	18	15	9	2	0	0	
DUVAL	6,889	254	568	1,788	1,427	611	1,597	461	156	27	
ESCAMBIA	2,432	29	268	856	346	318	458	118	37	2	
FLAGLER	627	5	63	164	175	86	100	28	5	1	
FRANKLIN	90	4	23	34	16	2	6	3	0	2	
GADSDEN	236	36	42	66	39	11	29	10	0	3	
GILCHRIST	164	11	18	64	34	20	16	1	0	0	
GLADES	65	10	11	26	11	2	4	1	0	0	
GULF	118	3	14	41	31	13	13	2	1	0	
HAMILTON	108	17	20	45	17	4	3	2	0	0	
HARDEE	361	75	83	116	42	14	23	7	1	0	
HENDRY	493	89	114	189	37	28	23	8	4	1	
HERNANDO	1,379	14	190	497	292	181	142	48	8	7	
HIGHLANDS	719	59	147	242	136	43	75	16	1	0	
HILLSBOROUGH	11,782	319	1,603	3,949	1,927	695	2,212	792	243	42	
HOLMES	181	4	28	74	41	20	12	2	0	0	
INDIAN RIVER	779	5	89	248	163	74	143	44	11	2	
JACKSON	327	8	52	106	61	42	44	11	1	2	
JEFFERSON	73	2	8	17	17	7	13	5	0	4	
LAFAYETTE	77	8	8	31	21	1	4	3	0	1	
LAKE	2,340	77	315	765	434	255	337	131	15	11	
LEE	5,146	372	681	1,669	846	561	704	236	43	34	
LEON	1,624	24	86	244	300	114	560	210	62	24	
LEVY	332	11	47	140	79	25	21	6	3	0	
LIBERTY	79	2	6	36	21	2	7	3	0	2	
MADISON	107	8	13	32	22	17	13	1	0	1	
MANATEE	2,611	230	514	674	438	222	374	118	33	8	
MARION	2,564	92	410	820	678	220	250	71	23	0	
MARTIN	1,005	141	96	232	131	112	169	69	12	43	
MONROE	607	19	40	174	146	68	124	31	4	1	
NASSAU	704	20	66	194	187	72	120	32	13	0	
OKALOOSA	2,164	36	180	592	584	230	397	106	34	5	
OKEECHOBEE	476	49	103	174	71	41	29	6	1	2	
ORANGE	9,723	353	894	2,518	1,739	980	2,267	750	189	33	
OSCEOLA	3,141	75	373	1,142	607	344	458	121	16	5	
PALM BEACH	9,163	985	862	1,975	1,538	876	1,944	742	227	14	
PASCO	4,138	84	517	1,169	908	420	712	276	41	11	
PINELLAS	6,243	148	608	1,681	1,352	523	1,314	436	130	51	
POLK	5,510	448	1,024	1,696	990	470	669	176	30	7	
PUTNAM	610	59	128	245	104	37	28	5	4	0	
SAINT JOHNS	1,575	9	63	334	285	150	503	162	66	3	
SAINT LUCIE	2,005	98	228	748	298	257	254	89	15	18	
SANTA ROSA	1,662	15	157	526	272	206	362	102	20	2	
SARASOTA	2,507	43	311	761	461	351	369	147	29	35	
SEMINOLE	3,364	35	200	738	722	392	886	322	47	22	
SUMTER	345	21	65	137	73	17	23	5	0	4	
SUWANNEE	401	23	84	147	90	31	19	7	0	0	
TAYLOR	186	0	27	66	50	14	16	2	4	7	
UNION	152	3	13	60	57	6	10	3	0	0	
VOLUSIA	3,698	108	508	969	960	379	541	176	40	17	
WAKULLA	264	2	16	82	66	24	55	11	4	4	
WALTON	581	17	78	197	121	48	86	25	6	3	
WASHINGTON	184	7	32	54	45	20	20	4	1	1	

\* Starting in 2004, "mother's education" is measured according to the highest level/degree completed, instead of highest grade completed.



TABLE B-10 (Cont.): BLACK RESIDENT LIVE BIRTHS BY MOTHER'S EDUCATION\*, BY COUNTY, FLORIDA, 2011

	HIGHEST LEVEL/DEGREE OF EDUCATION COMPLETED										
	TOTAL	9TH-12TH		HIGH	SOME COLLEGE	ASSOCIATE DEGREE	BACHELOR DEGREE	MASTER DEGREE	DOCTORATE	UNK	
		GRADE	DIPLOMA	SCHOOL DIPLOMA							
FLORIDA	48,838	808	8,722	19,747	10,109	3,847	3,638	1,388	299	280	
ALACHUA	903	9	176	339	240	47	54	24	14	0	
BAKER	38	1	5	18	10	1	1	1	0	1	
BAY	272	8	51	98	64	29	12	7	0	3	
BRADFORD	62	2	11	28	11	7	3	0	0	0	
BREVARD	745	10	156	256	189	71	42	17	1	3	
BROWARD	8,099	102	1,270	2,747	1,782	863	841	353	59	82	
CALHOUN	12	0	3	4	2	1	2	0	0	0	
CHARLOTTE	87	0	18	30	28	4	2	3	0	2	
CITRUS	46	0	11	22	9	3	0	1	0	0	
CLAY	227	3	17	82	55	28	26	11	3	2	
COLLIER	373	17	46	189	60	31	24	3	3	0	
COLUMBIA	158	4	34	74	37	4	2	2	1	0	
MIAMI-DADE	7,745	152	1,156	3,807	1,242	630	515	181	38	24	
DESOTO	48	3	12	20	11	2	0	0	0	0	
DIXIE	12	0	2	6	4	0	0	0	0	0	
DUVAL	4,392	88	836	1,711	1,020	287	303	114	18	15	
ESCAMBIA	1,153	11	267	622	114	75	46	13	4	1	
FLAGLER	108	2	19	38	24	16	5	3	0	1	
FRANKLIN	7	0	2	4	1	0	0	0	0	0	
GADSDEN	349	2	80	133	79	19	20	12	1	3	
GILCHRIST	10	0	2	7	1	0	0	0	0	0	
GLADES	5	0	2	2	1	0	0	0	0	0	
GULF	16	0	3	7	4	2	0	0	0	0	
HAMILTON	41	1	17	18	3	2	0	0	0	0	
HARDEE	17	0	0	10	5	2	0	0	0	0	
HENDRY	102	0	20	58	15	3	5	1	0	0	
HERNANDO	118	1	22	43	27	15	7	1	0	2	
HIGHLANDS	168	2	32	75	46	7	6	0	0	0	
HILLSBOROUGH	3,638	32	620	1,687	677	206	280	91	27	18	
HOLMES	4	0	1	2	1	0	0	0	0	0	
INDIAN RIVER	244	1	52	116	50	16	8	0	0	1	
JACKSON	130	1	19	64	32	8	4	2	0	0	
JEFFERSON	52	2	10	17	18	4	0	0	0	1	
LAFAYETTE	6	0	1	4	1	0	0	0	0	0	
LAKE	437	4	73	166	107	43	33	9	0	2	
LEE	913	26	188	453	106	77	36	15	4	8	
LEON	1,262	10	184	320	387	86	186	52	15	22	
LEVY	43	2	14	17	8	2	0	0	0	0	
LIBERTY	9	0	0	4	5	0	0	0	0	0	
MADISON	104	1	25	39	27	6	4	1	0	1	
MANATEE	484	6	120	214	89	32	14	4	1	4	
MARION	668	10	141	234	192	47	29	14	1	0	
MARTIN	120	0	22	59	15	9	9	2	1	3	
MONROE	77	2	13	35	16	5	5	1	0	0	
NASSAU	39	0	5	16	9	3	5	1	0	0	
OKALOOSA	265	3	37	96	72	21	25	11	0	0	
OKEECHOBEE	29	0	2	11	12	3	1	0	0	0	
ORANGE	4,267	66	850	1,586	894	329	345	145	34	18	
OSCEOLA	409	3	48	150	98	49	45	14	2	0	
PALM BEACH	3,861	132	719	1,460	807	333	270	105	31	4	
PASCO	295	3	41	92	56	16	58	20	9	0	
PINELLAS	1,438	11	267	583	390	67	68	22	7	23	
POLK	1,397	34	308	604	270	75	71	27	5	3	
PUTNAM	205	8	42	95	38	11	7	3	0	1	
SAINT JOHNS	125	1	28	55	20	5	9	6	1	0	
SAINT LUCIE	837	6	177	385	110	79	51	17	6	6	
SANTA ROSA	95	0	12	33	26	6	10	7	1	0	
SARASOTA	295	4	84	117	54	13	9	5	0	9	
SEMINOLE	714	7	109	223	165	77	74	43	10	6	
SUMTER	63	3	17	27	12	0	3	1	0	0	
SUWANNEE	78	1	22	30	18	4	2	1	0	0	
TAYLOR	52	0	15	22	10	3	2	0	0	0	
UNION	17	0	1	13	3	0	0	0	0	0	
VOLUSIA	737	10	161	222	203	57	54	18	2	10	
WAKULLA	38	0	5	10	13	2	3	4	0	1	
WALTON	34	0	9	16	5	3	1	0	0	0	
WASHINGTON	43	1	9	22	9	1	1	0	0	0	

\* Starting in 2004, "mother's education" is measured according to the highest level/degree completed, instead of highest grade completed.

TABLE B-10 (Cont.): OTHER RESIDENT LIVE BIRTHS BY MOTHER'S EDUCATION\*, BY COUNTY, FLORIDA, 2011

	TOTAL	HIGHEST LEVEL/DEGREE OF EDUCATION COMPLETED									
		< 9TH GRADE	9TH-12TH NO DIPLOMA	HIGH SCHOOL DIPLOMA	SOME COLLEGE	ASSOCIATE DEGREE	BACHELOR DEGREE	MASTER DEGREE	DOCTORATE	UNK	
FLORIDA	11,623	303	877	2,805	1,791	1,098	2,995	1,263	428	63	
ALACHUA	261	2	6	17	25	15	76	71	49	0	
BAKER	3	0	1	0	1	0	1	0	0	0	
BAY	176	8	24	55	33	19	27	7	2	1	
BRADFORD	5	0	0	2	3	0	0	0	0	0	
BREVARD	296	6	27	61	55	35	76	28	8	0	
BROWARD	1,379	26	70	333	194	144	367	182	49	14	
CALHOUN	2	1	0	0	0	0	1	0	0	0	
CHARLOTTE	43	1	3	14	5	4	11	5	0	0	
CITRUS	44	2	8	12	7	4	7	4	0	0	
CLAY	132	3	8	31	27	21	26	8	7	1	
COLLIER	89	3	10	20	17	9	18	9	3	0	
COLUMBIA	12	1	2	3	4	0	0	2	0	0	
MIAMI-DADE	753	15	49	173	73	73	239	90	41	0	
DESOTO	8	1	1	3	1	1	1	0	0	0	
DIXIE	1	1	0	0	0	0	0	0	0	0	
DUVAL	1,039	36	82	244	152	86	283	119	32	5	
ESCAMBIA	249	2	23	96	35	32	54	5	2	0	
FLAGLER	42	1	4	13	9	6	5	3	1	0	
FRANKLIN	3	1	0	0	2	0	0	0	0	0	
GADSDEN	8	3	1	1	1	0	1	0	1	0	
GILCHRIST	5	0	0	2	1	0	2	0	0	0	
GLADES	3	0	2	1	0	0	0	0	0	0	
GULF	1	0	0	1	0	0	0	0	0	0	
HAMILTON	6	1	2	2	0	1	0	0	0	0	
HARDEE	12	1	3	4	3	1	0	0	0	0	
HENDRY	20	0	3	11	4	1	1	0	0	0	
HERNANDO	52	0	4	19	9	10	8	2	0	0	
HIGHLANDS	33	1	2	11	5	2	10	1	1	0	
HILLSBOROUGH	1,010	7	38	243	144	58	282	182	53	3	
HOLMES	6	0	1	2	2	1	0	0	0	0	
INDIAN RIVER	42	1	6	17	4	5	7	2	0	0	
JACKSON	7	0	3	1	3	0	0	0	0	0	
JEFFERSON	1	0	0	1	0	0	0	0	0	0	
LAFAYETTE	2	0	0	0	1	1	0	0	0	0	
LAKE	160	5	18	35	27	19	41	13	1	1	
LEE	205	7	25	62	28	24	31	20	5	3	
LEON	161	2	6	19	19	5	69	31	7	3	
LEVY	5	0	1	1	0	2	0	1	0	0	
LIBERTY	1	0	0	0	0	1	0	0	0	0	
MADISON	3	0	1	2	0	0	0	0	0	0	
MANATEE	265	39	46	69	29	17	52	9	4	0	
MARION	120	3	14	33	29	6	27	7	1	0	
MARTIN	55	7	11	12	7	2	5	2	2	7	
MONROE	35	0	1	10	8	3	12	1	0	0	
NASSAU	16	1	2	2	1	0	6	3	1	0	
OKALOOSA	207	2	19	58	54	22	43	7	1	1	
OKEECHOBEE	26	0	3	15	2	3	3	0	0	0	
ORANGE	1,385	26	92	306	205	140	411	147	50	8	
OSCEOLA	219	4	13	69	37	34	47	11	4	0	
PALM BEACH	766	19	48	153	108	73	215	108	41	1	
PASCO	254	5	18	75	37	18	66	27	7	1	
PINELLAS	596	21	54	147	108	63	134	42	17	10	
POLK	286	10	30	79	56	19	73	15	4	0	
PUTNAM	24	1	5	7	5	1	2	3	0	0	
SAINT JOHNS	100	2	2	16	15	10	35	14	6	0	
SAINT LUCIE	144	7	10	48	34	18	16	9	2	0	
SANTA ROSA	101	2	10	30	27	10	18	4	0	0	
SARASOTA	133	3	9	44	28	11	24	7	4	3	
SEMINOLE	358	6	23	50	55	42	115	50	16	1	
SUMTER	18	1	2	4	5	2	3	1	0	0	
SUWANNEE	4	0	0	1	1	0	2	0	0	0	
TAYLOR	4	0	0	1	0	0	2	1	0	0	
UNION	1	0	1	0	0	0	0	0	0	0	
VOLUSIA	199	5	27	59	38	22	34	9	5	0	
WAKULLA	2	0	0	0	1	1	0	0	0	0	
WALTON	15	1	0	2	5	0	5	1	1	0	
WASHINGTON	10	0	3	3	2	1	1	0	0	0	

\* Starting in 2004, "mother's education" is measured according to the highest level/degree completed, instead of highest grade completed.

TABLE B-11: RESIDENT LIVE BIRTHS TO MOTHERS UNDER 15 YEARS OF AGE FOR SELECTED INDICATORS,  
BY COUNTY, FLORIDA, 2011

	TOTAL	UNWED	BIRTHWEIGHT		THIRD TRIMESTER OR NO PRENATAL CARE*	ONE OR MORE PREVIOUS LIVE BIRTHS
			UNDER 1,500 GRAMS	UNDER 2,500 GRAMS		
FLORIDA	194	190	8	23	25	5
ALACHUA	3	3	0	0	0	0
BAKER	0	0	0	0	0	0
BAY	2	2	0	0	0	0
BRADFORD	0	0	0	0	0	0
BREVARD	4	4	0	1	0	0
BROWARD	18	18	2	3	2	0
CALHOUN	0	0	0	0	0	0
CHARLOTTE	1	1	0	0	0	0
CITRUS	2	2	0	0	0	0
CLAY	1	1	0	0	0	0
COLLIER	3	3	0	1	0	0
COLUMBIA	0	0	0	0	0	0
MIAMI-DADE	24	23	2	6	1	1
DESOTO	0	0	0	0	0	0
DIXIE	0	0	0	0	0	0
DUVAL	5	5	0	0	1	0
ESCAMBIA	5	5	0	0	0	0
FLAGLER	1	1	0	1	1	0
FRANKLIN	0	0	0	0	0	0
GADSDEN	2	2	0	0	0	0
GILCHRIST	0	0	0	0	0	0
GLADES	0	0	0	0	0	0
GULF	0	0	0	0	0	0
HAMILTON	0	0	0	0	0	0
HARDEE	0	0	0	0	0	0
HENDRY	0	0	0	0	0	0
HERNANDO	1	1	0	0	1	0
HIGHLANDS	3	3	0	1	0	0
HILLSBOROUGH	20	20	0	1	4	0
HOLMES	1	1	1	1	0	0
INDIAN RIVER	1	1	0	0	0	0
JACKSON	0	0	0	0	0	0
JEFFERSON	0	0	0	0	0	0
LAFAYETTE	0	0	0	0	0	0
LAKE	0	0	0	0	0	0
LEE	6	6	0	0	1	1
LEON	4	4	0	1	0	0
LEVY	1	1	0	0	0	0
LIBERTY	0	0	0	0	0	0
MADISON	0	0	0	0	0	0
MANATEE	6	6	0	1	0	0
MARION	5	4	0	0	2	0
MARTIN	1	1	0	0	0	0
MONROE	0	0	0	0	0	0
NASSAU	0	0	0	0	0	0
OKALOOSA	3	3	0	0	0	0
OKEECHOBEE	1	1	0	0	0	0
ORANGE	12	11	0	2	3	1
OSCEOLA	4	4	0	0	1	1
PALM BEACH	19	19	0	1	5	0
PASCO	0	0	0	0	0	0
PINELLAS	11	11	3	3	2	0
POLK	9	9	0	0	0	1
PUTNAM	2	2	0	0	0	0
SAINT JOHNS	1	1	0	0	0	0
SAINT LUCIE	2	2	0	0	0	0
SANTA ROSA	0	0	0	0	0	0
SARASOTA	2	2	0	0	0	0
SEMINOLE	1	1	0	0	0	0
SUMTER	0	0	0	0	0	0
SUWANNEE	1	0	0	0	0	0
TAYLOR	0	0	0	0	0	0
UNION	1	1	0	0	0	0
VOLUSIA	4	4	0	0	1	0
WAKULLA	0	0	0	0	0	0
WALTON	0	0	0	0	0	0
WASHINGTON	1	1	0	0	0	0

\* Starting in 2004, "trimester prenatal care began" is calculated as the time elapsed from the date of the last menstrual period to the date of the first prenatal care visit. Prior to 2004, these data were obtained by direct question that noted the trimester the mother began prenatal care. Consequently, these data are not comparable to data from prior years.

TABLE B-12: RESIDENT LIVE BIRTHS TO MOTHERS 15 THROUGH 19 YEARS OF AGE FOR SELECTED INDICATORS,  
AND AGE-SPECIFIC BIRTH RATES PER 1,000 FEMALES, BY COUNTY, FLORIDA, 2011

	TOTAL		BIRTHWEIGHT						THIRD TRIMESTER OR NO PRENATAL CARE		ONE OR MORE PREVIOUS LIVE BIRTHS		AGE-SPECIFIC BIRTH RATE	POPULATION 15-19 FEMALES
			UNWED		UNDER 1,500 GRAMS		UNDER 2,500 GRAMS		NUMBER <sup>1</sup>	% <sup>2</sup>	NUMBER	%		
			NUMBER	%	NUMBER	%	NUMBER	%						
FLORIDA	17,126	15,721	91.8	325	1.9	1,742	10.2	1,117	7.3	2,988	17.4	29.1	588,009	
ALACHUA	218	206	94.5	6	2.8	34	15.6	20	9.9	43	19.7	17.4	12,529	
BAKER	42	35	83.3	0	0.0	6	14.3	1	2.6	10	23.8	49.0	858	
BAY	225	203	90.2	4	1.8	22	9.8	20	10.4	40	17.8	43.1	5,217	
BRADFORD	37	32	86.5	0	0.0	4	10.8	2	5.6	7	18.9	51.7	716	
BREVARD	406	376	92.6	4	1.0	35	8.6	22	5.7	44	10.8	25.6	15,844	
BROWARD	1,231	1,158	94.1	32	2.6	137	11.1	94	9.2	223	18.1	22.6	54,374	
CALHOUN	21	15	71.4	0	0.0	2	9.5	1	5.0	5	23.8	49.6	423	
CHARLOTTE	108	98	90.7	2	1.9	6	5.6	6	5.8	15	13.9	31.7	3,402	
CITRUS	128	117	91.4	4	3.1	13	10.2	9	7.5	18	14.1	38.9	3,292	
CLAY	175	152	86.9	4	2.3	13	7.4	16	10.6	22	12.6	24.7	7,080	
COLLIER	218	197	90.4	4	1.8	15	6.9	15	7.9	26	11.9	26.3	8,276	
COLUMBIA	91	70	76.9	0	0.0	9	9.9	6	6.9	16	17.6	45.8	1,986	
MIAMI-DADE	1,974	1,824	92.4	42	2.1	218	11.0	84	5.1	355	18.0	24.4	80,877	
DESOTO	47	42	89.4	2	4.3	6	12.8	3	7.7	12	25.5	49.7	945	
DIXIE	20	17	85.0	1	5.0	3	15.0	0	0.0	3	15.0	50.4	397	
DUVAL	1,021	952	93.2	15	1.5	116	11.4	97	10.9	193	18.9	35.8	28,517	
ESCAMBIA	415	374	90.1	10	2.4	48	11.6	24	6.3	82	19.8	39.7	10,465	
FLAGLER	69	63	91.3	0	0.0	7	10.1	4	6.0	7	10.1	26.1	2,648	
FRANKLIN	21	18	85.7	0	0.0	2	9.5	3	16.7	7	33.3	84.7	248	
GADSDEN	71	66	93.0	2	2.8	11	15.5	4	6.6	24	33.8	46.1	1,540	
GILCHRIST	23	19	82.6	0	0.0	1	4.3	2	8.7	4	17.4	45.1	510	
GLADES	13	7	53.8	0	0.0	3	23.1	2	20.0	3	23.1	46.1	282	
GULF	17	15	88.2	1	5.9	1	5.9	0	0.0	3	17.6	49.3	345	
HAMILTON	29	25	86.2	0	0.0	4	13.8	0	0.0	4	13.8	75.9	382	
HARDEE	61	51	83.6	1	1.6	7	11.5	5	9.1	14	23.0	66.7	914	
HENDRY	77	67	87.0	0	0.0	7	9.1	6	8.0	11	14.3	55.1	1,397	
HERNANDO	164	150	91.5	1	0.6	10	6.1	6	4.3	18	11.0	34.3	4,775	
HIGHLANDS	112	95	84.8	3	2.7	10	8.9	5	4.5	18	16.1	47.0	2,385	
HILLSBOROUGH	1,455	1,343	92.3	38	2.6	177	12.2	62	5.0	286	19.7	34.0	42,827	
HOLMES	21	16	76.2	1	4.8	2	9.5	1	6.7	2	9.5	37.1	566	
INDIAN RIVER	119	110	92.4	1	0.8	17	14.3	7	6.5	21	17.6	33.0	3,603	
JACKSON	47	41	87.2	0	0.0	5	10.6	2	4.8	13	27.7	32.6	1,440	
JEFFERSON	12	12	100.0	0	0.0	1	8.3	1	11.1	0	0.0	33.3	360	
LAFAYETTE	7	5	71.4	1	14.3	1	14.3	1	14.3	0	0.0	32.9	213	
LAKE	293	264	90.1	5	1.7	23	7.8	11	3.9	40	13.7	35.6	8,240	
LEE	542	497	91.7	9	1.7	55	10.1	41	8.0	78	14.4	31.8	17,057	
LEON	208	201	96.6	4	1.9	26	12.5	17	11.0	36	17.3	14.1	14,770	
LEVY	42	37	88.1	3	7.1	4	9.5	4	10.8	8	19.0	35.2	1,192	
LIBERTY	7	5	71.4	0	0.0	0	0.0	0	0.0	1	14.3	35.0	200	
MADISON	20	19	95.0	1	5.0	2	10.0	0	0.0	1	5.0	34.6	578	
MANATEE	329	307	93.3	5	1.5	32	9.7	21	6.5	88	26.7	37.3	8,824	
MARION	351	311	88.6	5	1.4	35	10.0	28	8.5	73	20.8	39.3	8,942	
MARTIN	96	86	89.6	4	4.2	10	10.4	9	9.5	19	19.8	26.1	3,676	
MONROE	28	25	89.3	2	7.1	5	17.9	3	11.5	2	7.1	19.0	1,470	
NASSAU	75	65	86.7	2	2.7	5	6.7	2	3.4	14	18.7	33.4	2,244	
OKALOOSA	190	156	82.1	1	0.5	14	7.4	16	9.0	31	16.3	34.5	5,513	
OKEECHOBEE	73	64	87.7	0	0.0	7	9.6	4	5.6	10	13.7	58.1	1,257	
ORANGE	1,223	1,158	94.7	22	1.8	134	11.0	86	8.0	221	18.1	28.4	43,078	
OSCEOLA	324	288	88.9	3	0.9	23	7.1	17	6.0	47	14.5	31.9	10,143	
PALM BEACH	920	867	94.2	22	2.4	99	10.8	74	8.8	187	20.3	24.2	38,089	
PASCO	381	356	93.4	6	1.6	26	6.8	24	6.9	48	12.6	28.6	13,310	
PINELLAS	680	634	93.2	10	1.5	62	9.1	56	8.8	108	15.9	28.3	24,044	
POLK	783	715	91.3	15	1.9	56	7.2	54	7.2	144	18.4	40.6	19,272	
PUTNAM	144	127	88.2	1	0.7	13	9.0	8	6.8	24	16.7	65.3	2,205	
SAINT JOHNS	97	85	87.6	1	1.0	6	6.2	5	6.4	16	16.5	15.4	6,287	
SAINT LUCIE	273	246	90.1	2	0.7	32	11.7	20	7.4	49	17.9	32.6	8,381	
SANTA ROSA	146	129	88.4	4	2.7	15	10.3	12	9.2	17	11.6	28.6	5,098	
SARASOTA	220	200	90.9	5	2.3	24	10.9	16	8.1	32	14.5	25.3	8,707	
SEMINOLE	289	270	93.4	4	1.4	21	7.3	21	7.9	36	12.5	19.4	14,884	
SUMTER	63	55	87.3	2	3.2	4	6.3	3	5.0	9	14.3	53.2	1,184	
SUWANNEE	53	50	94.3	1	1.9	5	9.4	5	10.2	6	11.3	41.7	1,270	
TAYLOR	35	31	88.6	0	0.0	3	8.6	0	0.0	3	8.6	58.5	598	
UNION	24	21	87.5	0	0.0	3	12.5	1	4.2	7	29.2	61.9	388	
VOLUSIA	426	392	92.0	4	0.9	33	7.7	25	6.6	70	16.4	29.5	14,455	
WAKULLA	17	16	94.1	1	5.9	1	5.9	0	0.0	1	5.9	18.6	912	
WALTON	42	37	88.1	1	2.4	3	7.1	2	5.0	7	16.7	29.7	1,413	
WASHINGTON	37	36	97.3	1	2.7	8	21.6	1	3.2	6	16.2	53.2	695	

1. Starting in 2004, "trimester prenatal care began" is calculated as the time elapsed from the date of the last menstrual period to the date of the first prenatal care visit. Prior to 2004, these data were obtained by direct question that noted the trimester the mother began prenatal care. Consequently, these data are not comparable to data from prior years.

2. Births with unknown information as to when prenatal care began are excluded from the denominator.



# **Fetal and Infant Deaths**

## FETAL DEATHS AND INFANT DEATHS

- The number of resident fetal deaths (stillbirths occurring at 20 or more weeks of gestation) increased slightly from 1,551 in 2010 to 1,558 in 2011. The rate also increased slightly from 7.2 per 1,000 live births and fetal deaths to 7.3 per 1,000 live births and fetal deaths in 2011.
- Between 2010 and 2011, resident fetal deaths increased slightly among Whites from 822 to 832, and decreased slightly among Black and Other Races from 724 to 717.
- Of all resident fetal deaths in 2011, 70.6 percent were to mothers of Non-Hispanic and Non-Haitian origin, 19.1 percent were to mothers of Hispanic origin, 6.9 percent were to mothers of Haitian origin and 3.4 percent were to mothers whose ethnicity was unknown.
- Between 2010 and 2011, the neonatal death rate remained unchanged at 4.3 per 1,000 live births. This rate has fluctuated very little from 4.9 per 1,000 live births in 1999. The 2011 rate represents less than half the rate of 1980 (9.7 per 1,000 live births).
- In 2011, the Black and Other Race neonatal death rate (7.4 per 1,000 live births) is more than twice the White rate (3.1 per 1,000 live births). The rate for Black and Other Race increased slightly from 7.2 per 1,000 live births in 2010, while the White rate decreased slightly from 3.2 per 1,000 live births in 2010.
- Florida's 2011 infant mortality rate is 6.4 per 1,000 live births. This is a record low for the state rate. From 2000 to 2008, the resident infant mortality rate only slightly fluctuated between a low of 7.0 per 1,000 live births to a high of 7.5 per 1,000 live births. The 2011 resident infant mortality rate has dropped 33.3 percent since 1990 and is currently less than half the rate of 1980.
- The resident infant mortality rate decreased slightly from 6.5 per 1,000 live births in 2010 to 6.4 per 1,000 live births in 2011. Further analysis shows this slight decrease in the total rate is due to a decrease in the White infant mortality rate from 4.9 per 1,000 live births in 2010 to 4.6 per 1,000 live births in 2011. The infant mortality rate among Black and Other Races increased from 10.8 per 1,000 live births in 2010 to 11.1 per 1,000 live births in 2011.
- In 2011, resident infant deaths among Non-Hispanic and Non-Haitian origin accounted for 71.8 percent of all resident infant deaths. Among other ethnic groups, infants of Hispanic origin represented 22.2 percent, infants of Haitian origin represented 4.7 percent and 1.4 percent occurred to infants whose ethnicity was unknown.
- Among all resident infant deaths during 2011, 66.7 percent were neonatal deaths (occurring before infants were 28 days old). Furthermore, 42.1 percent of infant deaths occurred to infants who were less than one day old.
- The top four leading causes of resident infant deaths in 2011 were: 1) Perinatal Period Conditions (723 deaths), 2) Congenital Malformations (248 deaths), 3) Unintentional Injuries (Accidents) (85 deaths), and 4) Sudden Infant Death Syndrome (SIDS) (46 deaths). These causes accounted for 80.3 percent of all resident infant deaths.

**CHART F-1: RESIDENT FETAL DEATHS AND RATES PER 1,000 LIVE BIRTHS AND FETAL DEATHS, BY RACE, FLORIDA AND UNITED STATES TOTAL, CENSUS YEARS 1920-2000 AND 2001-2011**

YEAR	NUMBER OF FETAL DEATHS - FL <sup>2</sup>			RATES PER 1,000 - FL			RATE - U.S.
	TOTAL	WHITE	BLACK & OTHER	TOTAL	WHITE	BLACK & OTHER	TOTAL
1920 <sup>1</sup>	1,287	595	692	61.8	42.1	103.4	NA
1930 <sup>1</sup>	1,754	746	1,008	61.0	38.6	107.2	NA
1940	1,415	683	732	40.3	27.9	68.9	NA
1950	1,443	757	868	21.9	16.3	44.4	18.4 <sup>3</sup>
1960	1,846	1,043	803	15.7	12.2	25.1	15.8 <sup>3</sup>
1970	1,701	1,034	615	14.6	11.8	21.4	14.0
1980	1,355	847	491	10.2	8.6	14.1	9.1
1990	1,811	1,071	720	9.0	7.1	14.4	7.5
2000	1,675	954	704	8.1	6.3	13.0	6.6
2001	1,668	972	678	8.0	6.4	12.4	6.5
2002	1,591	920	657	7.7	6.0	12.2	6.4
2003	1,604	912	678	7.5	5.8	12.3	6.3
2004	1,701	966	723	7.7	6.0	12.4	6.3
2005	1,650	938	688	7.2	5.6	11.4	6.2
2006	1,756	1,020	733	7.3	5.8	11.6	NA
2007	1,840	1,042	792	7.6	5.9	12.2	NA
2008	1,688	951	725	7.2	5.6	11.3	NA
2009	1,569	904	655	7.0	5.6	10.5	NA
2010	1,551	822	724	7.2	5.3	11.9	NA
2011	1,558	832	717	7.3	5.4	11.7	NA

1. Only recorded data are available.

2. Data from 1920-1960 are based on the race of the child. Data from 1970 to present are based on the race of the mother.

3. Includes births and fetal deaths of persons who were not residents of the 50 states and the District of Columbia.

**GRAPH F-1: RESIDENT FETAL DEATH RATES PER 1,000 LIVE BIRTHS AND FETAL DEATHS, BY RACE OF MOTHER, FLORIDA, AND UNITED STATES TOTAL, 2001-2011**

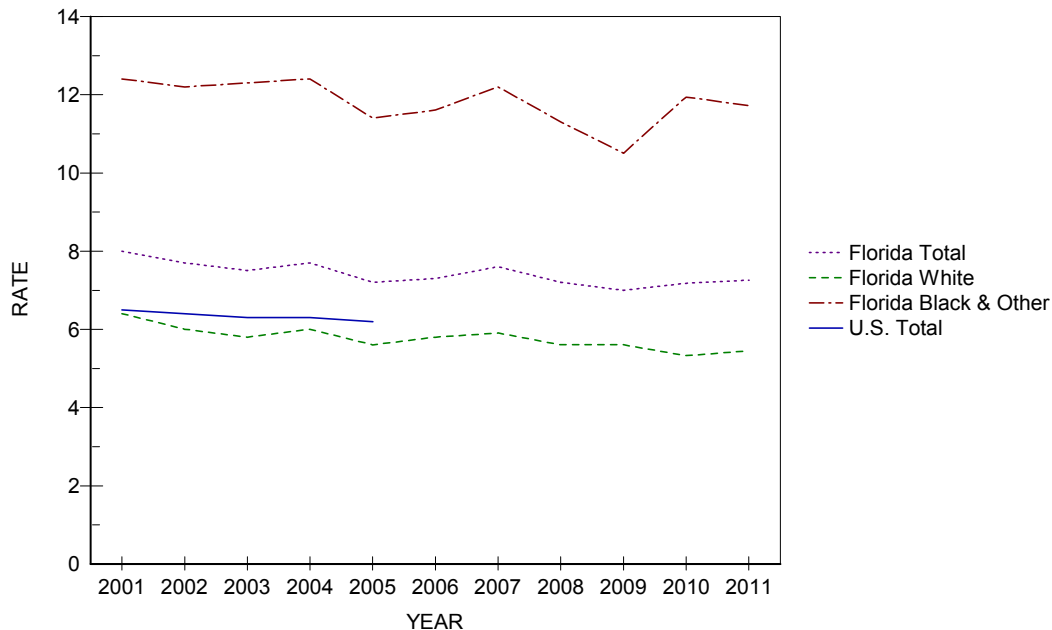



**CHART F-2: RESIDENT NEONATAL DEATHS AND RATES PER 1,000 LIVE BIRTHS,  
BY RACE, FLORIDA AND UNITED STATES TOTAL,  
CENSUS YEARS 1940-2000 AND 2001-2011**

YEAR	NUMBER OF NEONATAL DEATHS - FL			RATES - FL <sup>1</sup>			RATE - U.S.
	TOTAL	WHITE	BLACK & OTHER	TOTAL	WHITE	BLACK & OTHER	TOTAL
1940	1,142	662	480	33.9	27.8	48.5	28.8
1950	1,551	975	576	24.1	21.3	30.8	20.5
1960	2,404	1,531	873	20.8	18.1	28.0	18.7
1970	1,848	1,198	648	16.1	13.8	23.0	15.1
1980	1,282	791	490	9.7	8.1	14.2	8.5
1990	1,227	742	484	6.2	5.0	9.8	5.8
2000	925	526	397	4.5	3.5	7.4	4.6
2001	980	539	440	4.8	3.6	8.2	4.5
2002	1,032	596	436	5.0	3.9	8.2	4.7
2003	1,025	584	438	4.8	3.7	8.0	4.6
2004	989	563	425	4.5	3.5	7.4	4.5
2005	1,024	544	479	4.5	3.3	8.0	4.5
2006	1,122	630	490	4.7	3.6	7.8	4.5
2007	1,062	573	487	4.4	3.3	7.6	4.4
2008	1,061	592	467	4.6	3.5	7.4	4.3
2009	995	512	480	4.5	3.2	7.8	4.2 <sup>2</sup>
2010	929	497	431	4.3	3.2	7.2	4.0
2011	915	465	447	4.3	3.1	7.4	NA

1. Rates based on neonatal deaths by race of decedent, 1940-1960 live births based on race of child, 1970 to present live births based on race of mother.

2. Preliminary data.

**GRAPH F-2: RESIDENT NEONATAL DEATH RATES PER 1,000 LIVE BIRTHS, BY RACE,  
FLORIDA AND UNITED STATES TOTAL, 2001-2011**

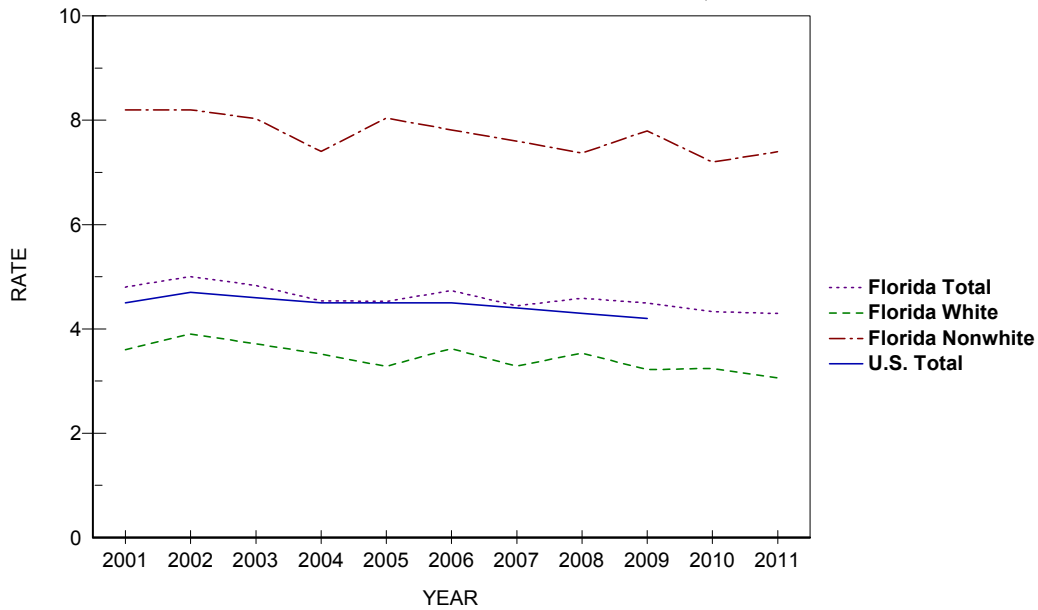

**CHART F-3: RESIDENT INFANT DEATHS AND RATES PER 1,000 LIVE BIRTHS, BY RACE, FLORIDA AND UNITED STATES TOTAL, CENSUS YEARS 1920-2000 AND 2001-2011**

YEAR	NUMBER OF INFANT DEATHS - FL			RATES - FL <sup>2</sup>			RATE - U.S.
	TOTAL	WHITE	BLACK & OTHER	TOTAL	WHITE	BLACK & OTHER	TOTAL
1920 <sup>1</sup>	1,835	1,031	804	93.9	76.1	134.0	NA
1930 <sup>1</sup>	1,729	928	801	64.1	49.9	95.4	NA
1940	1,812	1,052	760	53.8	44.2	76.8	47.0
1950	2,078	1,225	853	32.3	26.8	45.7	29.2
1960	3,431	1,992	1,439	29.7	23.6	46.1	26.0
1970	2,470	1,538	930	21.5	17.7	33.0	20.0
1980	1,918	1,137	780	14.6	11.7	22.7	12.6
1990	1,912	1,123	787	9.6	7.5	16.0	9.2
2000	1,423	810	611	7.0	5.4	11.4	6.9
2001	1,495	839	655	7.3	5.5	12.3	6.8
2002	1,548	892	656	7.5	5.9	12.4	7.0
2003	1,584	907	674	7.5	5.8	12.4	6.9
2004	1,536	876	659	7.0	5.5	11.5	6.8
2005	1,626	882	743	7.2	5.3	12.5	6.9
2006	1,713	974	737	7.2	5.6	11.8	6.7
2007	1,689	906	781	7.1	5.2	12.2	6.8
2008	1,667	914	751	7.2	5.5	11.8	6.6
2009	1,525	780	742	6.9	4.9	12.1	6.4
2010	1,400	750	649	6.5	4.9	10.8	6.1 <sup>3</sup>
2011	1,372	698	670	6.4	4.6	11.1	NA

1. Only recorded data are available.

2. Rates based on neonatal deaths by race of decedent, 1920-1960 live births based on race of child, 1970 to present live births based on race of mother.

3. Preliminary data.

**GRAPH F-3: RESIDENT INFANT DEATH RATES PER 1,000 LIVE BIRTHS, BY RACE, FLORIDA AND UNITED STATES TOTAL, 2001-2011**

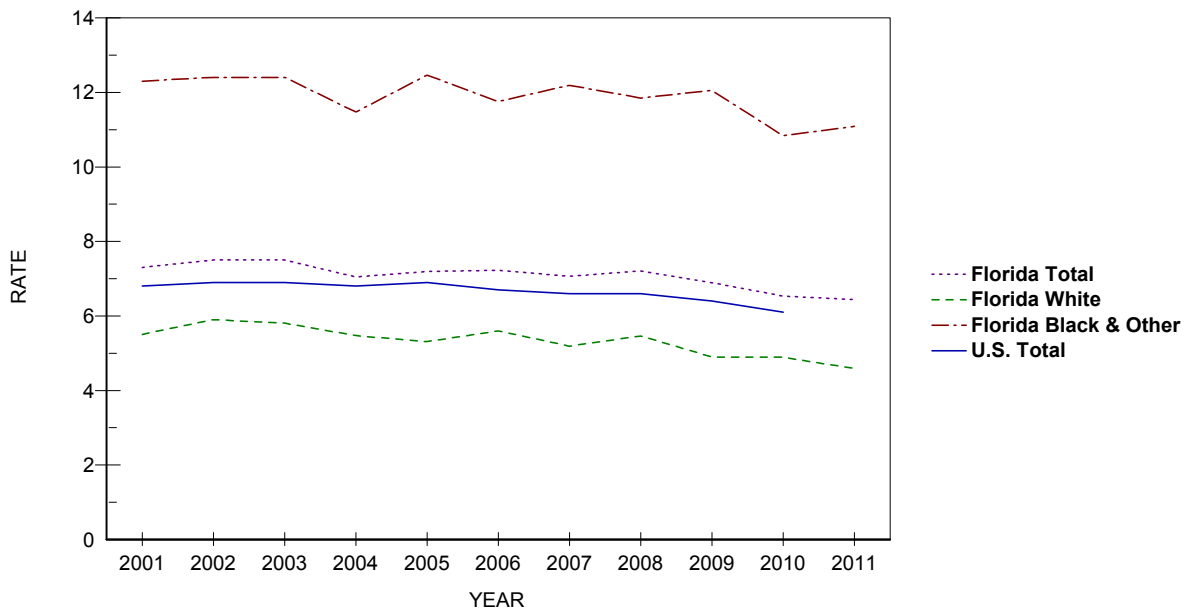

TABLE F-1: RESIDENT AND RECORDED FETAL DEATHS (OF 20 OR MORE WEEKS GESTATION) AND RATES PER 1,000 LIVE BIRTHS AND FETAL DEATHS, BY RACE OF MOTHER, BY COUNTY, FLORIDA, 2011

	RESIDENT FETAL DEATHS						RATES		
	NUMBERS								
	TOTAL	WHITE	BLACK AND OTHER			UNK	TOTAL	WHITE	BLACK & OTHER
		TOTAL	BLACK	OTHER					
FLORIDA	1,558	832	717	641	76	9	7.3	5.4	11.7
ALACHUA	25	11	14	12	2	0	8.4	6.1	11.9
BAKER	3	1	2	2	0	0	8.7	3.3	46.5
BAY	13	10	3	2	1	0	6.0	6.0	6.7
BRADFORD	1	0	1	1	0	0	3.1	0.0	14.7
BREVARD	31	18	12	12	0	1	6.0	4.3	11.4
BROWARD	187	61	126	114	12	0	8.8	5.3	13.1
CALHOUN	3	2	1	1	0	0	19.5	14.4	66.7
CHARLOTTE	6	6	0	0	0	0	6.0	7.0	0.0
CITRUS	7	7	0	0	0	0	6.4	7.0	0.0
CLAY	11	7	4	3	1	0	5.2	4.0	11.0
COLLIER	12	9	3	3	0	0	3.7	3.3	6.5
COLUMBIA	8	5	3	1	2	0	10.3	8.3	17.3
MIAMI-DADE	222	106	114	109	5	2	7.0	4.6	13.2
DESOTO	5	5	0	0	0	0	12.8	14.9	0.0
DIXIE	0	0	0	0	0	0	0.0	0.0	0.0
DUVAL	106	26	79	68	11	1	8.5	3.8	14.3
ESCAMBIA	27	11	16	14	2	0	7.0	4.5	11.3
FLAGLER	5	5	0	0	0	0	6.3	7.9	0.0
FRANKLIN	1	1	0	0	0	0	9.9	11.0	0.0
GADSDEN	4	1	3	3	0	0	6.7	4.2	8.3
GILCHRIST	2	1	1	1	0	0	11.0	6.1	62.5
GLADES	0	0	0	0	0	0	0.0	0.0	0.0
GULF	0	0	0	0	0	0	0.0	0.0	0.0
HAMILTON	2	1	1	1	0	0	12.7	9.2	20.8
HARDEE	2	2	0	0	0	0	5.1	5.5	0.0
HENDRY	7	5	1	1	0	1	11.3	10.0	8.1
HERNANDO	13	12	1	1	0	0	8.3	8.6	5.8
HIGHLANDS	10	6	4	4	0	0	10.8	8.3	19.5
HILLSBOROUGH	122	63	58	49	9	1	7.4	5.3	12.3
HOLMES	0	0	0	0	0	0	0.0	0.0	0.0
INDIAN RIVER	4	3	1	1	0	0	3.1	3.8	3.5
JACKSON	6	4	2	2	0	0	12.8	12.1	14.4
JEFFERSON	2	2	0	0	0	0	15.6	26.7	0.0
LAFAYETTE	1	1	0	0	0	0	11.6	12.8	0.0
LAKE	25	20	5	3	2	0	8.4	8.5	8.3
LEE	54	42	11	10	1	1	8.5	8.1	9.7
LEON	23	8	15	15	0	0	7.5	4.9	10.4
LEVY	4	1	3	3	0	0	10.4	3.0	58.8
LIBERTY	0	0	0	0	0	0	0.0	0.0	0.0
MADISON	2	2	0	0	0	0	9.3	18.3	0.0
MANATEE	30	24	6	6	0	0	8.8	9.1	7.9
MARION	33	22	11	10	1	0	9.7	8.5	13.8
MARTIN	6	5	1	1	0	0	5.0	5.0	5.7
MONROE	3	2	1	0	1	0	4.1	3.3	8.8
NASSAU	4	4	0	0	0	0	5.2	5.6	0.0
OKALOOSA	14	10	4	3	1	0	5.3	4.6	8.4
OKEECHOBEE	2	2	0	0	0	0	3.7	4.2	0.0
ORANGE	102	48	53	49	4	1	6.6	4.9	9.3
OSCEOLA	28	20	8	6	2	0	7.4	6.3	12.6
PALM BEACH	93	45	48	40	8	0	6.7	4.9	10.3
PASCO	21	18	3	2	1	0	4.4	4.3	5.4
PINELLAS	61	35	26	22	4	0	7.3	5.6	12.6
POLK	60	36	23	21	2	1	8.3	6.5	13.5
PUTNAM	13	10	3	3	0	0	15.2	16.1	12.9
SAINT JOHNS	12	11	1	0	1	0	6.6	6.9	4.4
SAINT LUCIE	24	10	14	13	1	0	7.9	5.0	14.1
SANTA ROSA	8	8	0	0	0	0	4.3	4.8	0.0
SARASOTA	15	13	2	1	1	0	5.1	5.2	4.7
SEMINOLE	25	19	6	5	1	0	5.6	5.6	5.6
SUMTER	2	0	2	2	0	0	4.7	0.0	24.1
SUWANNEE	3	3	0	0	0	0	6.2	7.4	0.0
TAYLOR	5	1	4	4	0	0	20.2	5.3	66.7
UNION	1	1	0	0	0	0	5.8	6.5	0.0
VOLUSIA	33	19	14	14	0	0	7.0	5.1	14.7
WAKULLA	2	1	1	1	0	0	6.5	3.8	24.4
WALTON	2	0	2	2	0	0	3.2	0.0	39.2
WASHINGTON	0	0	0	0	0	0	0.0	0.0	0.0

TABLE F-1 (Cont.): RESIDENT AND RECORDED FETAL DEATHS (OF 20 OR MORE WEEKS GESTATION) AND RATES PER 1,000 LIVE BIRTHS AND FETAL DEATHS, BY RACE OF MOTHER, BY COUNTY, FLORIDA, 2011

	RECORDED FETAL DEATHS						RATES		
	NUMBERS						TOTAL	WHITE	BLACK & OTHER
	TOTAL	WHITE	BLACK AND OTHER			UNK			
		TOTAL	BLACK	OTHER					
FLORIDA	1,592	854	728	652	76	10	7.4	5.6	11.9
ALACHUA	58	31	27	22	5	0	9.8	7.3	16.6
BAKER	0	0	0	0	0	0	0.0	0.0	0.0
BAY	14	11	3	2	1	0	5.4	5.4	5.9
BRADFORD	0	0	0	0	0	0	0.0	0.0	----
BREVARD	30	17	12	12	0	1	5.8	4.1	11.6
BROWARD	223	75	147	134	13	1	9.6	6.0	13.7
CALHOUN	0	0	0	0	0	0	0.0	0.0	----
CHARLOTTE	5	5	0	0	0	0	4.3	5.0	0.0
CITRUS	4	4	0	0	0	0	4.4	4.8	0.0
CLAY	7	3	4	4	0	0	3.2	1.7	8.2
COLLIER	16	12	4	4	0	0	4.6	4.0	8.4
COLUMBIA	5	3	2	1	1	0	6.7	5.9	8.6
MIAMI-DADE	202	100	100	94	6	2	7.1	4.7	14.1
DESOTO	3	3	0	0	0	0	6.6	7.4	0.0
DIXIE	0	0	0	0	0	0	----	----	----
DUVAL	127	44	82	72	10	1	8.9	5.1	14.8
ESCAMBIA	43	23	20	18	2	0	7.8	5.8	12.8
FLAGLER	1	1	0	0	0	0	47.6	55.6	0.0
FRANKLIN	0	0	0	0	0	0	0.0	----	0.0
GADSDEN	0	0	0	0	0	0	0.0	0.0	0.0
GILCHRIST	0	0	0	0	0	0	----	----	----
GLADES	0	0	0	0	0	0	----	----	----
GULF	0	0	0	0	0	0	----	----	----
HAMILTON	0	0	0	0	0	0	0.0	0.0	----
HARDEE	0	0	0	0	0	0	0.0	0.0	----
HENDRY	0	0	0	0	0	0	0.0	0.0	----
HERNANDO	13	12	1	1	0	0	7.3	7.5	5.6
HIGHLANDS	10	6	4	4	0	0	7.7	5.7	16.8
HILLSBOROUGH	138	79	59	51	8	0	7.3	5.8	11.7
HOLMES	0	0	0	0	0	0	----	----	----
INDIAN RIVER	4	3	1	1	0	0	3.6	4.6	4.0
JACKSON	9	8	1	1	0	0	17.1	21.6	6.4
JEFFERSON	0	0	0	0	0	0	0.0	0.0	----
LAFAYETTE	0	0	0	0	0	0	0.0	0.0	----
LAKE	22	16	6	5	1	0	8.1	7.5	10.5
LEE	50	39	10	9	1	1	7.7	7.3	8.8
LEON	36	14	22	22	0	0	7.5	5.2	10.6
LEVY	0	0	0	0	0	0	0.0	0.0	----
LIBERTY	0	0	0	0	0	0	0.0	0.0	----
MADISON	0	0	0	0	0	0	----	----	----
MANATEE	20	15	5	5	0	0	7.1	6.9	7.6
MARION	25	18	7	7	0	0	9.3	8.8	11.0
MARTIN	10	7	3	3	0	0	5.6	4.7	10.8
MONROE	2	1	1	0	1	0	3.7	2.3	10.2
NASSAU	2	2	0	0	0	0	4.0	4.6	0.0
OKALOOSA	9	6	3	2	1	0	3.7	3.0	6.2
OKEECHOBEE	0	0	0	0	0	0	0.0	0.0	----
ORANGE	152	88	63	56	7	1	7.7	6.7	9.7
OSCEOLA	24	15	9	8	1	0	6.5	4.9	14.8
PALM BEACH	111	57	53	45	8	1	6.8	5.3	9.8
PASCO	7	6	1	1	0	0	5.0	4.8	6.1
PINELLAS	74	45	28	23	5	1	7.3	5.8	12.4
POLK	40	22	17	15	2	1	6.5	4.7	11.5
PUTNAM	4	2	2	2	0	0	9.3	7.0	14.2
SAINT JOHNS	9	8	1	0	1	0	7.9	8.6	5.0
SAINT LUCIE	15	7	8	7	1	0	6.9	5.2	9.9
SANTA ROSA	0	0	0	0	0	0	0.0	0.0	0.0
SARASOTA	26	23	3	2	1	0	8.0	8.4	6.2
SEMINOLE	12	7	5	5	0	0	4.0	3.2	6.6
SUMTER	0	0	0	0	0	0	----	----	----
SUWANNEE	0	0	0	0	0	0	0.0	0.0	----
TAYLOR	2	0	2	2	0	0	400.0	0.0	500.0
UNION	0	0	0	0	0	0	----	----	----
VOLUSIA	26	15	11	11	0	0	6.1	4.6	11.8
WAKULLA	0	0	0	0	0	0	0.0	0.0	----
WALTON	2	1	1	1	0	0	2.2	1.2	17.5
WASHINGTON	0	0	0	0	0	0	----	----	----

TABLE F-2: RESIDENT FETAL DEATHS BY HISPANIC OR HAITIAN ORIGIN OF MOTHER, BY COUNTY, FLORIDA, 2011

	TOTAL	HISPANIC ORIGIN								NON-HISPANIC/HAITIAN	UNK
		TOTAL HISPANIC	MEXICAN	PUERTO RICAN	CUBAN	CENTRAL/SOUTH AMERICAN	OTHER/UNK HISPANIC	HAITIAN			
FLORIDA	1,558	298	75	68	49	72	34	107	1,100	53	
ALACHUA	25	2	0	1	0	1	0	0	23	0	
BAKER	3	0	0	0	0	0	0	0	3	0	
BAY	13	2	0	1	0	0	1	0	11	0	
BRADFORD	1	0	0	0	0	0	0	0	1	0	
BREVARD	31	1	0	0	1	0	0	3	26	1	
BROWARD	187	34	8	4	3	13	6	29	116	8	
CALHOUN	3	0	0	0	0	0	0	0	3	0	
CHARLOTTE	6	0	0	0	0	0	0	0	6	0	
CITRUS	7	0	0	0	0	0	0	0	7	0	
CLAY	11	1	0	1	0	0	0	0	10	0	
COLLIER	12	6	4	1	0	1	0	2	4	0	
COLUMBIA	8	3	1	0	0	0	2	0	5	0	
MIAMI-DADE	222	84	0	15	37	19	13	32	94	12	
DESOTO	5	3	3	0	0	0	0	0	2	0	
DIXIE	0	0	0	0	0	0	0	0	0	0	
DUVAL	106	1	0	1	0	0	0	1	103	1	
ESCAMBIA	27	0	0	0	0	0	0	1	26	0	
FLAGLER	5	1	0	0	0	1	0	0	4	0	
FRANKLIN	1	0	0	0	0	0	0	0	1	0	
GADSDEN	4	1	1	0	0	0	0	0	3	0	
GILCHRIST	2	0	0	0	0	0	0	0	2	0	
GLADES	0	0	0	0	0	0	0	0	0	0	
GULF	0	0	0	0	0	0	0	0	0	0	
HAMILTON	2	1	1	0	0	0	0	0	1	0	
HARDEE	2	1	1	0	0	0	0	0	1	0	
HENDRY	7	2	2	0	0	0	0	0	5	0	
HERNANDO	13	1	0	0	0	1	0	0	12	0	
HIGHLANDS	10	1	1	0	0	0	0	0	9	0	
HILLSBOROUGH	122	28	7	9	1	8	3	2	87	5	
HOLMES	0	0	0	0	0	0	0	0	0	0	
INDIAN RIVER	4	0	0	0	0	0	0	0	4	0	
JACKSON	6	2	1	0	0	1	0	0	4	0	
JEFFERSON	2	0	0	0	0	0	0	0	2	0	
LAFAYETTE	1	0	0	0	0	0	0	0	1	0	
LAKE	25	4	2	0	1	1	0	0	21	0	
LEE	54	16	7	2	2	4	1	5	31	2	
LEON	23	0	0	0	0	0	0	0	23	0	
LEVY	4	0	0	0	0	0	0	0	4	0	
LIBERTY	0	0	0	0	0	0	0	0	0	0	
MADISON	2	0	0	0	0	0	0	0	2	0	
MANATEE	30	5	1	1	0	3	0	2	23	0	
MARION	33	2	0	2	0	0	0	0	30	1	
MARTIN	6	3	0	2	0	1	0	0	2	1	
MONROE	3	1	1	0	0	0	0	0	2	0	
NASSAU	4	1	0	1	0	0	0	0	3	0	
OKALOOSA	14	2	0	0	0	1	1	0	12	0	
OKEECHOBEE	2	1	1	0	0	0	0	0	1	0	
ORANGE	102	14	5	7	0	2	0	10	65	13	
OSCEOLA	28	10	1	5	0	3	1	0	14	4	
PALM BEACH	93	21	5	3	3	8	2	16	55	1	
PASCO	21	7	3	4	0	0	0	0	14	0	
PINELLAS	61	7	3	0	0	0	4	0	54	0	
POLK	60	14	9	4	0	1	0	1	43	2	
PUTNAM	13	0	0	0	0	0	0	0	13	0	
SAINT JOHNS	12	0	0	0	0	0	0	0	12	0	
SAINT LUCIE	24	3	1	1	0	1	0	3	18	0	
SANTA ROSA	8	0	0	0	0	0	0	0	8	0	
SARASOTA	15	4	3	0	0	1	0	0	11	0	
SEMINOLE	25	4	1	1	1	1	0	0	20	1	
SUMTER	2	0	0	0	0	0	0	0	2	0	
SUWANNEE	3	0	0	0	0	0	0	0	3	0	
TAYLOR	5	0	0	0	0	0	0	0	4	1	
UNION	1	0	0	0	0	0	0	0	1	0	
VOLUSIA	33	4	2	2	0	0	0	0	29	0	
WAKULLA	2	0	0	0	0	0	0	0	2	0	
WALTON	2	0	0	0	0	0	0	0	2	0	
WASHINGTON	0	0	0	0	0	0	0	0	0	0	

TABLE F-3: RESIDENT FETAL DEATHS BY AGE OF MOTHER, BY COUNTY, FLORIDA, 2011

	TOTAL	AGE OF MOTHER													
		<13	13	14	15	16	17	18	19	20-24	25-29	30-34	35-44	45+	UNK
FLORIDA	1,558	0	0	2	7	16	27	43	68	371	397	328	262	8	29
ALACHUA	25	0	0	0	0	0	0	0	2	4	7	8	4	0	0
BAKER	3	0	0	0	0	0	0	0	0	2	1	0	0	0	0
BAY	13	0	0	0	1	0	0	0	0	3	3	4	2	0	0
BRADFORD	1	0	0	0	0	0	0	0	0	0	0	0	1	0	0
BREVARD	31	0	0	0	1	1	1	0	0	3	12	9	2	0	2
BROWARD	187	0	0	0	0	0	1	5	4	34	49	45	34	0	15
CALHOUN	3	0	0	0	0	1	0	0	0	0	1	1	0	0	0
CHARLOTTE	6	0	0	0	0	0	0	0	0	3	2	0	1	0	0
CITRUS	7	0	0	0	0	0	0	0	2	3	2	0	0	0	0
CLAY	11	0	0	0	0	0	0	0	1	3	5	2	0	0	0
COLLIER	12	0	0	0	0	0	0	1	0	2	4	4	1	0	0
COLUMBIA	8	0	0	0	0	0	0	1	0	1	5	0	1	0	0
MIAMI-DADE	222	0	0	0	1	0	6	6	5	46	57	37	58	1	5
DESOTO	5	0	0	0	0	0	0	0	1	1	1	1	1	0	0
DIXIE	0	0	0	0	0	0	0	0	0	0	0	0	0	0	0
DUVAL	106	0	0	0	1	2	2	1	10	25	27	16	21	1	0
ESCAMBIA	27	0	0	0	0	0	0	0	0	11	10	3	3	0	0
FLAGLER	5	0	0	0	0	0	0	0	0	2	1	1	1	0	0
FRANKLIN	1	0	0	0	0	0	0	0	0	0	1	0	0	0	0
GADSDEN	4	0	0	0	0	0	0	0	0	3	1	0	0	0	0
GILCHRIST	2	0	0	0	0	0	0	0	0	1	0	1	0	0	0
GLADES	0	0	0	0	0	0	0	0	0	0	0	0	0	0	0
GULF	0	0	0	0	0	0	0	0	0	0	0	0	0	0	0
HAMILTON	2	0	0	0	0	0	0	0	0	1	1	0	0	0	0
HARDEE	2	0	0	0	0	0	0	0	0	0	0	0	1	1	0
HENDRY	7	0	0	0	0	0	0	0	1	2	2	0	2	0	0
HERNANDO	13	0	0	0	0	0	0	0	3	8	1	0	1	0	0
HIGHLANDS	10	0	0	0	0	0	0	0	1	2	3	3	1	0	0
HILLSBOROUGH	122	0	0	1	0	3	4	6	5	26	32	34	11	0	0
HOLMES	0	0	0	0	0	0	0	0	0	0	0	0	0	0	0
INDIAN RIVER	4	0	0	0	0	0	0	2	0	0	2	0	0	0	0
JACKSON	6	0	0	0	0	0	0	1	1	2	1	1	0	0	0
JEFFERSON	2	0	0	0	0	0	0	0	0	2	0	0	0	0	0
LAFAYETTE	1	0	0	0	0	0	0	0	0	0	1	0	0	0	0
LAKE	25	0	0	0	0	1	0	0	2	7	5	7	3	0	0
LEE	54	0	0	0	0	0	0	4	1	11	20	10	6	1	1
LEON	23	0	0	1	0	0	0	0	1	5	7	4	5	0	0
LEVY	4	0	0	0	0	0	0	0	0	3	1	0	0	0	0
LIBERTY	0	0	0	0	0	0	0	0	0	0	0	0	0	0	0
MADISON	2	0	0	0	0	0	0	0	0	0	1	1	0	0	0
MANATEE	30	0	0	0	0	0	0	0	2	6	8	11	2	0	1
MARION	33	0	0	0	0	1	0	2	1	13	6	5	3	2	0
MARTIN	6	0	0	0	0	1	0	1	0	2	1	0	1	0	0
MONROE	3	0	0	0	0	0	0	0	0	1	0	2	0	0	0
NASSAU	4	0	0	0	0	0	0	0	0	2	2	0	0	0	0
OKALOOSA	14	0	0	0	0	0	0	0	0	7	4	1	2	0	0
OKEECHOBEE	2	0	0	0	0	0	0	0	0	2	0	0	0	0	0
ORANGE	102	0	0	0	0	2	1	3	6	18	22	21	25	0	4
OSCEOLA	28	0	0	0	1	0	1	0	2	9	5	6	4	0	0
PALM BEACH	93	0	0	0	1	0	3	3	3	21	21	27	14	0	0
PASCO	21	0	0	0	0	0	0	2	1	2	6	7	3	0	0
PINELLAS	61	0	0	0	0	1	1	1	2	24	12	9	10	0	1
POLK	60	0	0	0	1	1	2	1	4	16	14	10	11	0	0
PUTNAM	13	0	0	0	0	1	0	1	1	3	3	2	2	0	0
SAINT JOHNS	12	0	0	0	0	0	0	0	0	4	3	2	3	0	0
SAINT LUCIE	24	0	0	0	0	0	0	1	1	7	2	8	4	1	0
SANTA ROSA	8	0	0	0	0	0	1	0	1	0	3	1	2	0	0
SARASOTA	15	0	0	0	0	0	0	0	0	4	1	4	6	0	0
SEMINOLE	25	0	0	0	0	1	0	0	3	3	5	7	5	1	0
SUMTER	2	0	0	0	0	0	0	0	0	1	1	0	0	0	0
SUWANNEE	3	0	0	0	0	0	0	0	0	0	3	0	0	0	0
TAYLOR	5	0	0	0	0	0	0	0	0	1	1	3	0	0	0
UNION	1	0	0	0	0	0	1	0	0	0	0	0	0	0	0
VOLUSIA	33	0	0	0	0	0	2	1	1	8	7	9	5	0	0
WAKULLA	2	0	0	0	0	0	1	0	0	1	0	0	0	0	0
WALTON	2	0	0	0	0	0	0	0	0	0	1	1	0	0	0
WASHINGTON	0	0	0	0	0	0	0	0	0	0	0	0	0	0	0

TABLE F-4: RESIDENT AND RECORDED NEONATAL DEATHS (UNDER 28 DAYS) AND RATES PER 1,000 LIVE BIRTHS, BY RACE, BY COUNTY, FLORIDA, 2011

	RESIDENT NEONATAL DEATHS							RATES*		
	TOTAL	WHITE	NUMBERS			UNK	TOTAL	WHITE	BLACK & OTHER	
			TOTAL	BLACK	OTHER					
FLORIDA	915	465	447	401	46	3	4.3	3.1	7.4	
ALACHUA	13	10	3	3	0	0	4.4	5.6	2.6	
BAKER	2	1	1	1	0	0	5.9	3.3	24.4	
BAY	10	7	3	2	1	0	4.6	4.2	6.7	
BRADFORD	0	0	0	0	0	0	0.0	0.0	0.0	
BREVARD	26	20	6	4	2	0	5.0	4.8	5.8	
BROWARD	83	27	56	53	3	0	3.9	2.3	5.9	
CALHOUN	0	0	0	0	0	0	0.0	0.0	0.0	
CHARLOTTE	2	0	2	2	0	0	2.0	0.0	15.4	
CITRUS	6	3	3	3	0	0	5.5	3.0	33.3	
CLAY	9	7	2	2	0	0	4.3	4.1	5.6	
COLLIER	9	8	1	1	0	0	2.8	2.9	2.2	
COLUMBIA	1	1	0	0	0	0	1.3	1.7	0.0	
MIAMI-DADE	95	46	48	46	2	1	3.0	2.0	5.6	
DESOTO	0	0	0	0	0	0	0.0	0.0	0.0	
DIXIE	2	2	0	0	0	0	13.3	14.6	0.0	
DUVAL	69	13	56	46	10	0	5.6	1.9	10.3	
ESCAMBIA	20	9	11	10	1	0	5.2	3.7	7.8	
FLAGLER	5	3	2	2	0	0	6.4	4.8	13.3	
FRANKLIN	0	0	0	0	0	0	0.0	0.0	0.0	
GADSDEN	5	0	5	4	1	0	8.4	0.0	14.0	
GILCHRIST	0	0	0	0	0	0	0.0	0.0	0.0	
GLADES	0	0	0	0	0	0	0.0	0.0	0.0	
GULF	1	1	0	0	0	0	7.2	8.5	0.0	
HAMILTON	1	1	0	0	0	0	6.5	9.3	0.0	
HARDEE	0	0	0	0	0	0	0.0	0.0	0.0	
HENDRY	1	1	0	0	0	0	1.6	2.0	0.0	
HERNANDO	6	5	1	1	0	0	3.9	3.6	5.9	
HIGHLANDS	1	0	1	1	0	0	1.1	0.0	5.0	
HILLSBOROUGH	98	41	56	46	10	1	6.0	3.5	12.0	
HOLMES	1	1	0	0	0	0	5.2	5.5	0.0	
INDIAN RIVER	12	6	6	6	0	0	9.4	7.7	21.0	
JACKSON	3	3	0	0	0	0	6.5	9.2	0.0	
JEFFERSON	0	0	0	0	0	0	0.0	0.0	0.0	
LAFAYETTE	1	0	1	1	0	0	11.8	0.0	125.0	
LAKE	14	8	6	6	0	0	4.8	3.4	10.1	
LEE	29	13	16	15	1	0	4.6	2.5	14.3	
LEON	11	3	8	8	0	0	3.6	1.8	5.6	
LEVY	0	0	0	0	0	0	0.0	0.0	0.0	
LIBERTY	2	0	2	2	0	0	22.5	0.0	200.0	
MADISON	3	0	3	3	0	0	14.0	0.0	28.0	
MANATEE	24	15	9	9	0	0	7.1	5.7	12.0	
MARION	14	9	5	4	1	0	4.2	3.5	6.3	
MARTIN	4	3	1	1	0	0	3.4	3.0	5.7	
MONROE	3	1	2	2	0	0	4.2	1.6	17.9	
NASSAU	3	2	1	1	0	0	3.9	2.8	18.2	
OKALOOSA	7	3	4	3	1	0	2.7	1.4	8.5	
OKEECHOBEE	0	0	0	0	0	0	0.0	0.0	0.0	
ORANGE	78	41	37	30	7	0	5.1	4.2	6.5	
OSCEOLA	19	17	2	2	0	0	5.0	5.4	3.2	
PALM BEACH	54	24	29	27	2	1	3.9	2.6	6.3	
PASCO	23	21	2	2	0	0	4.9	5.1	3.6	
PINELLAS	39	20	19	17	2	0	4.7	3.2	9.3	
POLK	32	18	14	14	0	0	4.4	3.3	8.3	
PUTNAM	5	2	3	3	0	0	6.0	3.3	13.1	
SAINT JOHNS	5	5	0	0	0	0	2.8	3.2	0.0	
SAINT LUCIE	7	4	3	3	0	0	2.3	2.0	3.1	
SANTA ROSA	6	6	0	0	0	0	3.2	3.6	0.0	
SARASOTA	6	5	1	1	0	0	2.0	2.0	2.3	
SEMINOLE	15	10	5	4	1	0	3.4	3.0	4.7	
SUMTER	2	1	1	1	0	0	4.7	2.9	12.3	
SUWANNEE	1	1	0	0	0	0	2.1	2.5	0.0	
TAYLOR	1	0	1	1	0	0	4.1	0.0	17.9	
UNION	1	1	0	0	0	0	5.9	6.6	0.0	
VOLUSIA	17	10	7	6	1	0	3.7	2.7	7.5	
WAKULLA	1	1	0	0	0	0	3.3	3.8	0.0	
WALTON	3	3	0	0	0	0	4.8	5.2	0.0	
WASHINGTON	1	1	0	0	0	0	4.2	5.4	0.0	

\*Rates based on neonatal deaths by race of decedent, live births by race of mother.

TABLE F-4 (Cont.): RESIDENT AND RECORDED NEONATAL DEATHS (UNDER 28 DAYS) AND RATES PER 1,000 LIVE BIRTHS, BY RACE, BY COUNTY, FLORIDA, 2011

	RECORDED NEONATAL DEATHS						RATES*		
	TOTAL	WHITE	NUMBERS			UNK	TOTAL	WHITE	BLACK & OTHER
			TOTAL	BLACK	OTHER				
FLORIDA	934	483	448	402	46	3	4.4	3.2	7.4
ALACHUA	46	30	16	15	1	0	7.9	7.1	10.0
BAKER	0	0	0	0	0	0	0.0	0.0	0.0
BAY	6	3	3	3	0	0	2.3	1.5	5.9
BRADFORD	0	0	0	0	0	0	0.0	0.0	----
BREVARD	18	15	3	2	1	0	3.5	3.7	2.9
BROWARD	86	29	56	53	3	1	3.7	2.3	5.3
CALHOUN	0	0	0	0	0	0	0.0	0.0	----
CHARLOTTE	2	1	1	1	0	0	1.7	1.0	6.0
CITRUS	1	0	1	1	0	0	1.1	0.0	12.7
CLAY	4	2	2	2	0	0	1.8	1.2	4.1
COLLIER	6	6	0	0	0	0	1.7	2.0	0.0
COLUMBIA	2	2	0	0	0	0	2.7	4.0	0.0
MIAMI-DADE	98	48	50	48	2	0	3.5	2.3	7.2
DESOTO	0	0	0	0	0	0	0.0	0.0	0.0
DIXIE	0	0	0	0	0	0	----	----	----
DUVAL	82	24	58	47	11	0	5.8	2.8	10.6
ESCAMBIA	46	32	14	11	3	0	8.4	8.1	9.1
FLAGLER	0	0	0	0	0	0	0.0	0.0	0.0
FRANKLIN	0	0	0	0	0	0	0.0	----	0.0
GADSDEN	2	0	2	1	1	0	400.0	0.0	666.7
GILCHRIST	0	0	0	0	0	0	----	----	----
GLADES	0	0	0	0	0	0	----	----	----
GULF	0	0	0	0	0	0	----	----	----
HAMILTON	0	0	0	0	0	0	0.0	0.0	----
HARDEE	0	0	0	0	0	0	0.0	0.0	----
HENDRY	1	1	0	0	0	0	333.3	333.3	----
HERNANDO	0	0	0	0	0	0	0.0	0.0	0.0
HIGHLANDS	2	0	2	2	0	0	1.6	0.0	8.5
HILLSBOROUGH	132	68	63	53	10	1	7.1	5.0	12.6
HOLMES	0	0	0	0	0	0	----	----	----
INDIAN RIVER	4	2	2	2	0	0	3.6	3.1	8.0
JACKSON	3	1	2	2	0	0	5.8	2.8	12.9
JEFFERSON	0	0	0	0	0	0	0.0	0.0	----
LAFAYETTE	0	0	0	0	0	0	0.0	0.0	----
LAKE	2	1	1	1	0	0	0.7	0.5	1.8
LEE	29	14	15	14	1	0	4.5	2.6	13.3
LEON	19	5	14	14	0	0	4.0	1.9	6.8
LEVY	0	0	0	0	0	0	0.0	0.0	----
LIBERTY	0	0	0	0	0	0	0.0	0.0	----
MADISON	0	0	0	0	0	0	----	----	----
MANATEE	8	4	4	4	0	0	2.8	1.9	6.1
MARION	1	0	1	1	0	0	0.4	0.0	1.6
MARTIN	1	0	1	1	0	0	0.6	0.0	3.6
MONROE	1	1	0	0	0	0	1.9	2.3	0.0
NASSAU	2	1	1	1	0	0	4.1	2.3	17.5
OKALOOSA	3	2	1	1	0	0	1.2	1.0	2.1
OKEECHOBEE	0	0	0	0	0	0	0.0	0.0	----
ORANGE	149	91	58	49	9	0	7.6	6.9	9.1
OSCEOLA	2	2	0	0	0	0	0.5	0.7	0.0
PALM BEACH	68	31	36	34	2	1	4.2	2.9	6.7
PASCO	2	2	0	0	0	0	1.4	1.6	0.0
PINELLAS	68	44	24	22	2	0	6.8	5.7	10.7
POLK	14	5	9	9	0	0	2.3	1.1	6.2
PUTNAM	1	1	0	0	0	0	2.4	3.5	0.0
SAINT JOHNS	3	2	1	1	0	0	2.7	2.2	5.0
SAINT LUCIE	3	2	1	1	0	0	1.4	1.5	1.3
SANTA ROSA	0	0	0	0	0	0	0.0	0.0	0.0
SARASOTA	8	5	3	3	0	0	2.5	1.8	6.2
SEMINOLE	3	2	1	1	0	0	1.0	0.9	1.3
SUMTER	0	0	0	0	0	0	----	----	----
SUWANNEE	0	0	0	0	0	0	0.0	0.0	----
TAYLOR	0	0	0	0	0	0	0.0	0.0	0.0
UNION	0	0	0	0	0	0	----	----	----
VOLUSIA	4	3	1	1	0	0	1.0	0.9	1.1
WAKULLA	0	0	0	0	0	0	0.0	0.0	----
WALTON	1	0	1	1	0	0	1.1	0.0	17.9
WASHINGTON	1	1	0	0	0	0	----	----	----

\*Rates based on neonatal deaths by race of decedent, live births by race of mother.



TABLE F-5: RESIDENT AND RECORDED INFANT DEATHS (UNDER 1 YEAR) AND RATES PER 1,000 LIVE BIRTHS, BY RACE, BY COUNTY, FLORIDA, 2011

	RESIDENT INFANT DEATHS							RATES*		
	NUMBERS						TOTAL	WHITE	BLACK & OTHER	
	TOTAL	WHITE	BLACK AND OTHER			UNK				
		TOTAL	BLACK	OTHER						
FLORIDA	1,372	698	670	584	86	4	6.4	4.6	11.1	
ALACHUA	16	11	5	5	0	0	5.4	6.1	4.3	
BAKER	5	4	1	1	0	0	14.7	13.3	24.4	
BAY	20	13	7	3	4	0	9.3	7.9	15.6	
BRADFORD	1	1	0	0	0	0	3.1	3.9	0.0	
BREVARD	35	23	12	9	3	0	6.8	5.6	11.5	
BROWARD	129	42	87	81	6	0	6.1	3.6	9.2	
CALHOUN	0	0	0	0	0	0	0.0	0.0	0.0	
CHARLOTTE	5	3	2	2	0	0	5.1	3.5	15.4	
CITRUS	8	5	3	3	0	0	7.4	5.0	33.3	
CLAY	10	8	2	2	0	0	4.8	4.6	5.6	
COLLIER	16	12	4	4	0	0	5.0	4.4	8.7	
COLUMBIA	3	3	0	0	0	0	3.9	5.0	0.0	
MIAMI-DADE	147	70	76	72	4	1	4.7	3.1	8.9	
DESOTO	0	0	0	0	0	0	0.0	0.0	0.0	
DIXIE	2	2	0	0	0	0	13.3	14.6	0.0	
DUVAL	90	19	71	56	15	0	7.3	2.8	13.1	
ESCAMBIA	29	14	15	13	2	0	7.6	5.8	10.7	
FLAGLER	6	3	3	3	0	0	7.6	4.8	20.0	
FRANKLIN	0	0	0	0	0	0	0.0	0.0	0.0	
GADSDEN	6	0	6	5	1	0	10.1	0.0	16.8	
GILCHRIST	0	0	0	0	0	0	0.0	0.0	0.0	
GLADES	0	0	0	0	0	0	0.0	0.0	0.0	
GULF	1	1	0	0	0	0	7.2	8.5	0.0	
HAMILTON	3	3	0	0	0	0	19.4	27.8	0.0	
HARDEE	2	2	0	0	0	0	5.1	5.5	0.0	
HENDRY	3	1	2	1	1	0	4.9	2.0	16.4	
HERNANDO	14	11	3	3	0	0	9.0	8.0	17.6	
HIGHLANDS	3	1	2	2	0	0	3.3	1.4	10.0	
HILLSBOROUGH	142	61	80	65	15	1	8.6	5.2	17.2	
HOLMES	2	2	0	0	0	0	10.5	11.0	0.0	
INDIAN RIVER	16	8	8	8	0	0	12.5	10.3	28.0	
JACKSON	5	4	1	1	0	0	10.8	12.2	7.3	
JEFFERSON	1	1	0	0	0	0	7.9	13.7	0.0	
LAFAYETTE	1	0	1	1	0	0	11.8	0.0	125.0	
LAKE	20	13	7	7	0	0	6.8	5.6	11.7	
LEE	42	23	19	17	2	0	6.7	4.5	17.0	
LEON	18	5	13	12	1	0	5.9	3.1	9.1	
LEVY	0	0	0	0	0	0	0.0	0.0	0.0	
LIBERTY	3	1	2	2	0	0	33.7	12.7	200.0	
MADISON	3	0	3	3	0	0	14.0	0.0	28.0	
MANATEE	31	20	11	11	0	0	9.2	7.7	14.7	
MARION	23	16	7	6	1	0	6.9	6.2	8.9	
MARTIN	5	4	1	1	0	0	4.2	4.0	5.7	
MONROE	3	1	2	2	0	0	4.2	1.6	17.9	
NASSAU	3	2	1	1	0	0	3.9	2.8	18.2	
OKALOOSA	14	7	7	5	2	0	5.3	3.2	14.8	
OKEECHOBEE	1	0	1	1	0	0	1.9	0.0	18.2	
ORANGE	119	57	62	49	13	0	7.7	5.9	11.0	
OSCEOLA	25	20	5	5	0	0	6.6	6.4	8.0	
PALM BEACH	81	33	47	43	4	1	5.9	3.6	10.2	
PASCO	29	25	4	3	1	0	6.2	6.0	7.3	
PINELLAS	55	31	24	20	4	0	6.6	5.0	11.8	
POLK	48	26	22	21	1	0	6.7	4.7	13.1	
PUTNAM	7	3	4	4	0	0	8.3	4.9	17.5	
SAINT JOHNS	6	6	0	0	0	0	3.3	3.8	0.0	
SAINT LUCIE	14	6	8	7	1	0	4.7	3.0	8.2	
SANTA ROSA	11	10	1	0	1	0	5.9	6.0	5.1	
SARASOTA	10	7	3	2	1	0	3.4	2.8	7.0	
SEMINOLE	28	19	9	7	2	0	6.3	5.6	8.4	
SUMTER	5	3	2	2	0	0	11.7	8.7	24.7	
SUWANNEE	3	3	0	0	0	0	6.2	7.5	0.0	
TAYLOR	3	2	1	1	0	0	12.4	10.8	17.9	
UNION	1	1	0	0	0	0	5.9	6.6	0.0	
VOLUSIA	30	19	11	10	1	0	6.4	5.1	11.8	
WAKULLA	2	2	0	0	0	0	6.6	7.6	0.0	
WALTON	3	3	0	0	0	0	4.8	5.2	0.0	
WASHINGTON	1	1	0	0	0	0	4.2	5.4	0.0	

\*Rates based on infant deaths by race of decedent, live births by race of mother.

TABLE F-5 (Cont.): RESIDENT AND RECORDED INFANT DEATHS (UNDER 1 YEAR) AND RATES PER 1,000 LIVE BIRTHS, BY RACE, BY COUNTY, FLORIDA, 2011

	RECORDED INFANT DEATHS						RATES*		
	TOTAL	WHITE	NUMBERS			UNK	TOTAL	WHITE	BLACK & OTHER
			TOTAL	BLACK	OTHER				
FLORIDA	1,396	719	673	587	86	4	6.5	4.7	11.1
ALACHUA	62	41	21	19	2	0	10.6	9.7	13.1
BAKER	2	2	0	0	0	0	500.0	666.7	0.0
BAY	12	7	5	4	1	0	4.6	3.5	9.9
BRADFORD	0	0	0	0	0	0	0.0	0.0	----
BREVARD	26	17	9	7	2	0	5.1	4.1	8.8
BROWARD	134	43	90	84	6	1	5.8	3.4	8.5
CALHOUN	0	0	0	0	0	0	0.0	0.0	----
CHARLOTTE	4	3	1	1	0	0	3.4	3.0	6.0
CITRUS	3	2	1	1	0	0	3.3	2.4	12.7
CLAY	5	3	2	2	0	0	2.3	1.8	4.1
COLLIER	9	8	1	1	0	0	2.6	2.7	2.1
COLUMBIA	3	3	0	0	0	0	4.1	5.9	0.0
MIAMI-DADE	164	80	84	80	4	0	5.8	3.8	12.0
DESOTO	0	0	0	0	0	0	0.0	0.0	0.0
DIXIE	0	0	0	0	0	0	----	----	----
DUVAL	103	30	73	58	15	0	7.3	3.5	13.3
ESCAMBIA	62	40	22	15	7	0	11.3	10.1	14.2
FLAGLER	1	0	1	1	0	0	50.0	0.0	333.3
FRANKLIN	0	0	0	0	0	0	0.0	----	0.0
GADSDEN	3	0	3	2	1	0	600.0	0.0	1,000.0
GILCHRIST	0	0	0	0	0	0	----	----	----
GLADES	0	0	0	0	0	0	----	----	----
GULF	0	0	0	0	0	0	----	----	----
HAMILTON	1	1	0	0	0	0	500.0	500.0	----
HARDEE	1	1	0	0	0	0	250.0	250.0	----
HENDRY	1	1	0	0	0	0	333.3	333.3	----
HERNANDO	5	4	1	1	0	0	2.8	2.5	5.6
HIGHLANDS	3	1	2	2	0	0	2.3	1.0	8.5
HILLSBOROUGH	186	95	90	75	15	1	10.0	7.0	18.0
HOLMES	1	1	0	0	0	0	----	----	----
INDIAN RIVER	5	3	2	2	0	0	4.5	4.6	8.0
JACKSON	5	2	3	3	0	0	9.7	5.5	19.4
JEFFERSON	0	0	0	0	0	0	0.0	0.0	----
LAFAYETTE	0	0	0	0	0	0	0.0	0.0	----
LAKE	5	2	3	3	0	0	1.9	0.9	5.3
LEE	42	23	19	16	3	0	6.5	4.3	16.8
LEON	27	8	19	18	1	0	5.7	3.0	9.2
LEVY	0	0	0	0	0	0	0.0	0.0	----
LIBERTY	0	0	0	0	0	0	0.0	0.0	----
MADISON	0	0	0	0	0	0	----	----	----
MANATEE	13	8	5	5	0	0	4.6	3.7	7.6
MARION	6	4	2	2	0	0	2.2	2.0	3.2
MARTIN	1	0	1	1	0	0	0.6	0.0	3.6
MONROE	1	1	0	0	0	0	1.9	2.3	0.0
NASSAU	2	1	1	1	0	0	4.1	2.3	17.5
OKALOOSA	9	6	3	2	1	0	3.7	3.0	6.2
OKEECHOBEE	1	0	1	1	0	0	250.0	0.0	----
ORANGE	210	120	89	74	15	1	10.7	9.1	13.9
OSCEOLA	7	5	2	2	0	0	1.9	1.6	3.3
PALM BEACH	96	43	52	49	3	1	6.0	4.0	9.7
PASCO	4	3	1	0	1	0	2.9	2.4	6.2
PINELLAS	95	61	34	28	6	0	9.5	7.8	15.2
POLK	23	12	11	10	1	0	3.8	2.6	7.5
PUTNAM	2	2	0	0	0	0	4.7	7.0	0.0
SAINT JOHNS	4	3	1	1	0	0	3.6	3.2	5.0
SAINT LUCIE	8	4	4	3	1	0	3.7	3.0	5.0
SANTA ROSA	3	2	1	1	0	0	8.5	6.4	22.7
SARASOTA	8	5	3	3	0	0	2.5	1.8	6.2
SEMINOLE	9	4	5	4	1	0	3.0	1.8	6.6
SUMTER	0	0	0	0	0	0	----	----	----
SUWANNEE	2	2	0	0	0	0	400.0	400.0	----
TAYLOR	1	1	0	0	0	0	333.3	1,000.0	0.0
UNION	0	0	0	0	0	0	----	----	----
VOLUSIA	13	9	4	4	0	0	3.1	2.8	4.3
WAKULLA	1	1	0	0	0	0	500.0	500.0	----
WALTON	1	0	1	1	0	0	1.1	0.0	17.9
WASHINGTON	1	1	0	0	0	0	----	----	----

\*Rates based on infant deaths by race of decedent, live births by race of mother.

TABLE F-6: RESIDENT INFANT DEATHS BY HISPANIC OR HAITIAN ORIGIN, BY COUNTY, FLORIDA, 2011

	TOTAL	HISPANIC ORIGIN							HAITIAN	NON-HISPANIC/HAITIAN	UNK
		TOTAL HISPANIC	MEXICAN	PUERTO RICAN	CUBAN	CENTRAL/SOUTH AMERICAN	OTHER/UNK HISPANIC				
FLORIDA	1,372	304	77	90	43	50	44	64	985	19	
ALACHUA	16	2	1	0	0	1	0	0	14	0	
BAKER	5	0	0	0	0	0	0	0	5	0	
BAY	20	3	2	1	0	0	0	0	17	0	
BRADFORD	1	0	0	0	0	0	0	0	1	0	
BREVARD	35	4	0	3	0	1	0	0	31	0	
BROWARD	129	18	1	6	0	7	4	16	91	4	
CALHOUN	0	0	0	0	0	0	0	0	0	0	
CHARLOTTE	5	0	0	0	0	0	0	1	4	0	
CITRUS	8	0	0	0	0	0	0	0	8	0	
CLAY	10	0	0	0	0	0	0	0	10	0	
COLLIER	16	4	2	0	1	0	1	2	10	0	
COLUMBIA	3	0	0	0	0	0	0	0	3	0	
MIAMI-DADE	147	61	2	6	23	15	15	13	68	5	
DESOTO	0	0	0	0	0	0	0	0	0	0	
DIXIE	2	0	0	0	0	0	0	0	2	0	
DUVAL	90	6	1	4	0	0	1	0	83	1	
ESCAMBIA	29	1	1	0	0	0	0	0	28	0	
FLAGLER	6	0	0	0	0	0	0	0	6	0	
FRANKLIN	0	0	0	0	0	0	0	0	0	0	
GADSDEN	6	0	0	0	0	0	0	0	6	0	
GILCHRIST	0	0	0	0	0	0	0	0	0	0	
GLADES	0	0	0	0	0	0	0	0	0	0	
GULF	1	0	0	0	0	0	0	0	1	0	
HAMILTON	3	0	0	0	0	0	0	0	3	0	
HARDEE	2	2	2	0	0	0	0	0	0	0	
HENDRY	3	1	1	0	0	0	0	0	2	0	
HERNANDO	14	1	1	0	0	0	0	0	13	0	
HIGHLANDS	3	1	0	0	1	0	0	0	2	0	
HILLSBOROUGH	142	43	10	11	8	5	9	3	94	2	
HOLMES	2	0	0	0	0	0	0	0	2	0	
INDIAN RIVER	16	1	1	0	0	0	0	2	13	0	
JACKSON	5	0	0	0	0	0	0	0	5	0	
JEFFERSON	1	0	0	0	0	0	0	0	1	0	
LAFAYETTE	1	1	0	1	0	0	0	0	0	0	
LAKE	20	3	0	0	1	1	1	0	17	0	
LEE	42	17	8	6	1	1	1	3	22	0	
LEON	18	2	2	0	0	0	0	0	16	0	
LEVY	0	0	0	0	0	0	0	0	0	0	
LIBERTY	3	0	0	0	0	0	0	0	3	0	
MADISON	3	0	0	0	0	0	0	0	3	0	
MANATEE	31	12	9	2	1	0	0	1	18	0	
MARION	23	5	3	1	0	1	0	0	18	0	
MARTIN	5	0	0	0	0	0	0	0	5	0	
MONROE	3	0	0	0	0	0	0	0	2	1	
NASSAU	3	1	1	0	0	0	0	0	2	0	
OKALOOSA	14	2	1	0	0	0	1	0	12	0	
OKEECHOBEE	1	0	0	0	0	0	0	0	1	0	
ORANGE	119	38	9	18	3	7	1	9	70	2	
OSCEOLA	25	14	1	8	1	1	3	0	11	0	
PALM BEACH	81	17	2	4	2	7	2	11	52	1	
PASCO	29	6	2	3	1	0	0	0	23	0	
PINELLAS	55	8	4	4	0	0	0	1	46	0	
POLK	48	8	6	1	0	1	0	2	38	0	
PUTNAM	7	0	0	0	0	0	0	0	7	0	
SAINT JOHNS	6	0	0	0	0	0	0	0	6	0	
SAINT LUCIE	14	1	0	0	0	1	0	0	13	0	
SANTA ROSA	11	0	0	0	0	0	0	0	11	0	
SARASOTA	10	2	2	0	0	0	0	0	8	0	
SEMINOLE	28	7	0	5	0	0	2	0	20	1	
SUMTER	5	1	0	1	0	0	0	0	4	0	
SUWANNEE	3	0	0	0	0	0	0	0	3	0	
TAYLOR	3	0	0	0	0	0	0	0	3	0	
UNION	1	0	0	0	0	0	0	0	1	0	
VOLUSIA	30	11	2	5	0	1	3	0	18	1	
WAKULLA	2	0	0	0	0	0	0	0	2	0	
WALTON	3	0	0	0	0	0	0	0	3	0	
WASHINGTON	1	0	0	0	0	0	0	0	1	0	

TABLE F-7: RESIDENT INFANT, NEONATAL AND POST-NEONATAL DEATHS FROM SELECTED CAUSES\* BY RACE, FLORIDA, 2011

	TOTAL			POST NEO- NATAL	WHITE			POST NEO- NATAL
	NEONATAL		INFANT		NEONATAL		INFANT	
	<1 DAY	1-27 DAYS			<1 DAY	1-27 DAYS		
TOTAL	1,372	578	337	457	698	286	179	233
Intestinal Infectious Disease	1	0	0	1	0	0	0	0
Diarrhea & Gastroenteritis--Infectious Origin	15	0	0	15	7	0	0	7
Tuberculosis	0	0	0	0	0	0	0	0
Tetanus	0	0	0	0	0	0	0	0
Diphtheria	0	0	0	0	0	0	0	0
Whooping Cough	1	0	0	1	1	0	0	1
Meningococcal Infection	0	0	0	0	0	0	0	0
Septicemia	9	0	0	9	5	0	0	5
Congenital Syphilis	1	1	0	0	0	0	0	0
Gonococcal Infection	0	0	0	0	0	0	0	0
Acute Poliomyelitis	0	0	0	0	0	0	0	0
Varicella (Chicken Pox)	0	0	0	0	0	0	0	0
Measles	0	0	0	0	0	0	0	0
HIV Disease	0	0	0	0	0	0	0	0
Mumps	0	0	0	0	0	0	0	0
Other & Unspec Viral Diseases	6	0	2	4	3	0	2	1
Candidiasis	0	0	0	0	0	0	0	0
Malaria	0	0	0	0	0	0	0	0
Pneumocystosis	0	0	0	0	0	0	0	0
Other & Unspecified Infectious & Parasitic Diseases	2	0	0	2	1	0	0	1
Hodgkins Disease & Non-Hodgkins Lymphomas	0	0	0	0	0	0	0	0
Leukemia	2	0	0	2	1	0	0	1
Other & Unspecified Malignant Neoplasm	2	0	1	1	2	0	1	1
In Situ/Benign/Malignant Neoplasms Uncert/Unk Behavior	1	1	0	0	1	1	0	0
Anemias	0	0	0	0	0	0	0	0
Blood, Blood-Forming, Hemorrhagic Diseases	9	0	2	7	5	0	2	3
Disorders Involving Immune Mechanism	1	0	0	1	1	0	0	1
Short Stature	0	0	0	0	0	0	0	0
Nutritional Deficiencies	0	0	0	0	0	0	0	0
Cystic Fibrosis	0	0	0	0	0	0	0	0
Fluid/Electrolyte/Acid-Base/Volume Depletion Disorders	1	0	1	0	0	0	0	0
Other Endocrine, Nutritional, Metabolic Diseases	6	0	2	4	4	0	1	3
Meningitis	3	0	2	1	2	0	2	0
Infantile Spinal Muscular Atrophy, Type 1 (Werdnig-Hoffman)	0	0	0	0	0	0	0	0
Infantile Cerebral Palsy	1	0	0	1	1	0	0	1
Anoxic Brain Damage	1	0	0	1	0	0	0	0
Other Nervous System Diseases	13	2	4	7	7	0	4	3
Ear & Mastoid Process Diseases	0	0	0	0	0	0	0	0
Pulmonary Heart/Circulation Diseases	9	0	0	9	7	0	0	7
Pericarditis, Endocarditis, Myocarditis	1	0	1	0	1	0	1	0
Cardiomyopathy	6	0	3	3	2	0	1	1
Cardiac Arrest	0	0	0	0	0	0	0	0
Cerebrovascular Diseases	9	0	1	8	3	0	1	2
Other Circulatory System Diseases	9	1	4	4	5	1	2	2
Acute Upper Respiratory Infections	0	0	0	0	0	0	0	0
Influenza	0	0	0	0	0	0	0	0
Pneumonia	6	0	0	6	2	0	0	2

TABLE F-7 (Cont.): RESIDENT INFANT, NEONATAL AND POST-NEONATAL DEATHS FROM SELECTED CAUSES\*, BY RACE, FLORIDA, 2011

	TOTAL			POST NEO-	WHITE			POST NEO-
	NEONATAL		INFANT		NEONATAL		INFANT	
	<1 DAY	1-27 DAYS			<1 DAY	1-27 DAYS		
Acute Bronchitis & Acute Bronchiolitis	6	0	0	6	2	0	0	2
Bronchitis, Chronic & Unspecified	1	0	0	1	0	0	0	0
Asthma	0	0	0	0	0	0	0	0
Pneumonitis Due to Solids & Liquids	0	0	0	0	0	0	0	0
Other & Unspecified Respiratory System Diseases	22	2	1	19	8	1	0	7
Gastritis, Duodenitis, Noninfective Enteritis/Colitis	1	0	1	0	0	0	0	0
Hernia Abdom Cavity & Intestinal Obstruct W/O Hernia	4	1	0	3	1	1	0	0
Other & Unspec Digestive System Disease	8	0	2	6	3	0	0	3
Renal Failure & Other Kidney Disorders	5	0	5	0	2	0	2	0
Other & Unspec Genitourinary System Dis	0	0	0	0	0	0	0	0
<b>PERINATAL PERIOD CONDITIONS</b>	<b>723</b>	<b>479</b>	<b>213</b>	<b>31</b>	<b>343</b>	<b>220</b>	<b>108</b>	<b>15</b>
Maternal Hypertensive Disorders	5	5	0	0	1	1	0	0
Maternal Conditions Unrelated Present Pregnancy	4	4	0	0	2	2	0	0
Incompetent Cervix	27	27	0	0	6	6	0	0
Premature Rupture of Membranes	43	41	2	0	15	14	1	0
Multiple Pregnancy	38	37	1	0	23	22	1	0
Maternal Complications of Pregnancy	16	15	1	0	7	7	0	0
Placenta Complications	15	11	4	0	5	3	2	0
Cord Complications	1	1	0	0	1	1	0	0
Chorioamnionitis	32	29	3	0	20	17	3	0
Other & Unspecified Membrane Abnormalities	0	0	0	0	0	0	0	0
Other Complications of Labor & Delivery	8	6	1	1	3	2	1	0
Noxious Influences Via Placenta or Breast Milk	1	1	0	0	1	1	0	0
Slow Fetal Growth & Fetal Malnutrition	6	1	4	1	4	1	3	0
Extreme Low Birth Weight or Extreme Immaturity	167	142	17	8	60	52	5	3
Other Low Birth Weight or Preterm	63	61	2	0	36	35	1	0
Long Gestation & High Birth Weight	0	0	0	0	0	0	0	0
Birth Trauma	1	1	0	0	1	1	0	0
Intrauterine Hypoxia	4	0	4	0	2	0	2	0
Birth Asphyxia	8	4	4	0	2	2	0	0
Respiratory Distress	27	14	12	1	13	8	5	0
Congenital Pneumonia	2	0	2	0	1	0	1	0
Neonatal Aspiration Syndromes	0	0	0	0	0	0	0	0
Interstitial Emphysema & Related Conditions	4	1	3	0	2	1	1	0
Pulmonary Hemorrhage	10	1	9	0	5	0	5	0
Chronic Respiratory Disease	6	0	0	6	3	0	0	3
Atelectasis	14	9	4	1	8	4	3	1
Other Respiratory Conditions	2	0	2	0	2	0	2	0
Bacterial Sepsis	58	14	40	4	29	7	20	2
Omphalitis With or Without Hemorrhage	0	0	0	0	0	0	0	0
All Other Infections	19	3	14	2	10	1	7	2
Neonatal Hemorrhage	36	10	25	1	18	5	13	0
Hemorrhagic Disease of Newborn	0	0	0	0	0	0	0	0
Hemolytic Dis Due to Isoimmunization/Perinat Jaundice	0	0	0	0	0	0	0	0
Hematological Disorders	3	2	1	0	2	2	0	0
Diabetes Mellitus, Maternal or Neonatal	0	0	0	0	0	0	0	0
Necrotizing Enterocolitis	18	0	17	1	10	0	10	0
Hydrops Fetalis Not Due To Hemolytic Dis	13	6	7	0	11	5	6	0

TABLE F-7 (Cont.): RESIDENT INFANT, NEONATAL AND POST-NEONATAL DEATHS FROM SELECTED CAUSES\*, BY RACE, FLORIDA, 2011

	TOTAL			POST NEO- NATAL	WHITE			POST NEO- NATAL
	NEONATAL		1-27		NEONATAL		1-27	
	<1	DAY			<1	DAY		
INFANT	DAY	DAYS	INFANT	DAY	DAYS	INFANT	DAY	DAYS
Other Perinatal Conditions	72	33	34	5	40	20	16	4
<b>CONGENITAL / CHROMOSOMAL ANOMALIES</b>	<b>248</b>	<b>86</b>	<b>73</b>	<b>89</b>	<b>155</b>	<b>60</b>	<b>45</b>	<b>50</b>
Anencephaly & Similar Anomalies	12	10	2	0	7	5	2	0
Congenital Hydrocephalus	3	2	1	0	3	2	1	0
Spina Bifida	1	0	0	1	0	0	0	0
Other Cong Malf Nervous System	8	5	3	0	4	3	1	0
Congenital Malf of Heart	57	6	14	37	35	6	10	19
Other Congenital Malf of Circulatory Sys	14	0	8	6	9	0	5	4
Congenital Malf of Respiratory Sys	16	8	5	3	10	7	2	1
Congenital Anomalies of Digestive Sys	2	0	2	0	1	0	1	0
Congenital Malf of Genitourinary Sys	30	18	8	4	22	14	5	3
Congenital Malf of Musculoskeletal Sys	22	7	5	10	13	5	3	5
Downs Syndrome	6	1	3	2	0	0	0	0
Edwards Syndrome	30	7	12	11	21	5	9	7
Pataus Syndrome	13	8	2	3	10	7	2	1
Other Congenital Malf	27	13	7	7	14	5	3	6
Other Chromosomal Abnorm	7	1	1	5	6	1	1	4
Sudden Infant Death Syndrome	46	0	4	42	22	0	2	20
Symptoms, Signs, Abn Clinical/Lab Findings	90	4	8	78	45	1	3	41
All Other Diseases	0	0	0	0	0	0	0	0
Unint Inj: Motor Vehicle	7	0	0	7	3	0	0	3
Unint Inj: Other & Unspecified Transport	0	0	0	0	0	0	0	0
Unint Inj: Falls	0	0	0	0	0	0	0	0
Unint Inj: Firearms Discharge	2	1	1	0	1	1	0	0
Unint Inj: Drowning & Submersion	3	0	0	3	2	0	0	2
Unint Inj: Suffocation & Strangulation in Bed	40	0	2	38	21	0	0	21
Unint Inj: Other Suffocation & Strangulation	21	0	1	20	12	0	0	12
Unint Inj: Inhale/Ingest--Respiratory Tract Obstruction	7	0	2	5	4	0	1	3
Unint Inj: Smoke, Fire, Flames Exposure	0	0	0	0	0	0	0	0
Unint Inj: Poisoning & Noxious Substance Exposure	2	0	0	2	0	0	0	0
Unint Inj: Other & Unspecified	3	0	0	3	2	0	0	2
Homicide: Hanging, Strangulation, Suffocation	0	0	0	0	0	0	0	0
Homicide: Firearms Discharge	0	0	0	0	0	0	0	0
Homicide: Neglect, Abandonment, Maltreatment	5	0	0	5	1	0	0	1
Homicide: Other & Unspecified Means	10	0	0	10	8	0	0	8
Medical & Surgical Care Complications	1	0	1	0	1	0	1	0
Other External Causes	2	0	0	2	1	0	0	1

\* ICD-10 codes associated with each cause of death group are presented on pages (xiv-xvi).

TABLE F-7 (Cont.): RESIDENT INFANT, NEONATAL AND POST-NEONATAL DEATHS FROM SELECTED CAUSES\*,  
BY RACE, FLORIDA, 2011

	BLACK			POST NEO- NATAL	OTHER			POST NEO- NATAL
	NEONATAL		INFANT		NEONATAL		INFANT	
	<1 DAY	1-27 DAYS			<1 DAY	1-27 DAYS		
<b>TOTAL</b>	<b>584</b>	<b>263</b>	<b>138</b>	<b>183</b>	<b>86</b>	<b>27</b>	<b>19</b>	<b>40</b>
Intestinal Infectious Disease	1	0	0	1	0	0	0	0
Diarrhea & Gastroenteritis--Infectious Origin	8	0	0	8	0	0	0	0
Tuberculosis	0	0	0	0	0	0	0	0
Tetanus	0	0	0	0	0	0	0	0
Diphtheria	0	0	0	0	0	0	0	0
Whooping Cough	0	0	0	0	0	0	0	0
Meningococcal Infection	0	0	0	0	0	0	0	0
Septicemia	4	0	0	4	0	0	0	0
Congenital Syphilis	1	1	0	0	0	0	0	0
Gonococcal Infection	0	0	0	0	0	0	0	0
Acute Poliomyelitis	0	0	0	0	0	0	0	0
Varicella (Chicken Pox)	0	0	0	0	0	0	0	0
Measles	0	0	0	0	0	0	0	0
HIV Disease	0	0	0	0	0	0	0	0
Mumps	0	0	0	0	0	0	0	0
Other & Unspec Viral Diseases	2	0	0	2	1	0	0	1
Candidiasis	0	0	0	0	0	0	0	0
Malaria	0	0	0	0	0	0	0	0
Pneumocystosis	0	0	0	0	0	0	0	0
Other & Unspecified Infectious & Parasitic Diseases	1	0	0	1	0	0	0	0
Hodgkins Disease & Non-Hodgkins Lymphomas	0	0	0	0	0	0	0	0
Leukemia	1	0	0	1	0	0	0	0
Other & Unspecified Malignant Neoplasm	0	0	0	0	0	0	0	0
In Situ/Benign/Malignant Neoplasms Uncert/Unk Behavior	0	0	0	0	0	0	0	0
Anemias	0	0	0	0	0	0	0	0
Blood, Blood-Forming, Hemorrhagic Diseases	4	0	0	4	0	0	0	0
Disorders Involving Immune Mechanism	0	0	0	0	0	0	0	0
Short Stature	0	0	0	0	0	0	0	0
Nutritional Deficiencies	0	0	0	0	0	0	0	0
Cystic Fibrosis	0	0	0	0	0	0	0	0
Fluid/Electrolyte/Acid-Base/Volume Depletion Disorders	1	0	1	0	0	0	0	0
Other Endocrine, Nutritional, Metabolic Diseases	2	0	1	1	0	0	0	0
Meningitis	1	0	0	1	0	0	0	0
Infantile Spinal Muscular Atrophy, Type 1 (Werdnig-Hoffman)	0	0	0	0	0	0	0	0
Infantile Cerebral Palsy	0	0	0	0	0	0	0	0
Anoxic Brain Damage	1	0	0	1	0	0	0	0
Other Nervous System Diseases	5	2	0	3	1	0	0	1
Ear & Mastoid Process Diseases	0	0	0	0	0	0	0	0
Pulmonary Heart/Circulation Diseases	2	0	0	2	0	0	0	0
Pericarditis, Endocarditis, Myocarditis	0	0	0	0	0	0	0	0
Cardiomyopathy	4	0	2	2	0	0	0	0
Cardiac Arrest	0	0	0	0	0	0	0	0
Cerebrovascular Diseases	5	0	0	5	1	0	0	1
Other Circulatory System Diseases	4	0	2	2	0	0	0	0
Acute Upper Respiratory Infections	0	0	0	0	0	0	0	0
Influenza	0	0	0	0	0	0	0	0
Pneumonia	4	0	0	4	0	0	0	0

TABLE F-7 (Cont.): RESIDENT INFANT, NEONATAL AND POST-NEONATAL DEATHS FROM SELECTED CAUSES\*,  
BY RACE, FLORIDA, 2011

	BLACK			POST NEO-	OTHER			POST NEO-
	NEONATAL		INFANT		NEONATAL		INFANT	
	<1 DAY	1-27 DAYS			<1 DAY	1-27 DAYS		
Acute Bronchitis & Acute Bronchiolitis	4	0	0	4	0	0	0	0
Bronchitis, Chronic & Unspecified	1	0	0	1	0	0	0	0
Asthma	0	0	0	0	0	0	0	0
Pneumonitis Due to Solids & Liquids	0	0	0	0	0	0	0	0
Other & Unspecified Respiratory System Diseases	9	1	0	8	5	0	1	4
Gastritis, Duodenitis, Noninfective Enteritis/Colitis	1	0	1	0	0	0	0	0
Hernia Abdom Cavity & Intestinal Obstruct W/O Hernia	2	0	0	2	1	0	0	1
Other & Unspec Digestive System Disease	5	0	2	3	0	0	0	0
Renal Failure & Other Kidney Disorders	3	0	3	0	0	0	0	0
Other & Unspec Genitourinary System Dis	0	0	0	0	0	0	0	0
<b>PERINATAL PERIOD CONDITIONS</b>	<b>341</b>	<b>235</b>	<b>94</b>	<b>12</b>	<b>36</b>	<b>23</b>	<b>10</b>	<b>3</b>
Maternal Hypertensive Disorders	2	2	0	0	2	2	0	0
Maternal Conditions Unrelated Present Pregnancy	2	2	0	0	0	0	0	0
Incompetent Cervix	21	21	0	0	0	0	0	0
Premature Rupture of Membranes	26	25	1	0	2	2	0	0
Multiple Pregnancy	12	12	0	0	3	3	0	0
Maternal Complications of Pregnancy	5	4	1	0	3	3	0	0
Placenta Complications	9	7	2	0	1	1	0	0
Cord Complications	0	0	0	0	0	0	0	0
Chorioamnionitis	12	12	0	0	0	0	0	0
Other & Unspecified Membrane Abnormalities	0	0	0	0	0	0	0	0
Other Complications of Labor & Delivery	5	4	0	1	0	0	0	0
Noxious Influences Via Placenta or Breast Milk	0	0	0	0	0	0	0	0
Slow Fetal Growth & Fetal Malnutrition	2	0	1	1	0	0	0	0
Extreme Low Birth Weight or Extreme Immaturity	99	83	11	5	8	7	1	0
Other Low Birth Weight or Preterm	23	22	1	0	4	4	0	0
Long Gestation & High Birth Weight	0	0	0	0	0	0	0	0
Birth Trauma	0	0	0	0	0	0	0	0
Intrauterine Hypoxia	2	0	2	0	0	0	0	0
Birth Asphyxia	5	2	3	0	1	0	1	0
Respiratory Distress	11	5	6	0	3	1	1	1
Congenital Pneumonia	0	0	0	0	1	0	1	0
Neonatal Aspiration Syndromes	0	0	0	0	0	0	0	0
Interstitial Emphysema & Related Conditions	2	0	2	0	0	0	0	0
Pulmonary Hemorrhage	5	1	4	0	0	0	0	0
Chronic Respiratory Disease	2	0	0	2	1	0	0	1
Atelectasis	6	5	1	0	0	0	0	0
Other Respiratory Conditions	0	0	0	0	0	0	0	0
Bacterial Sepsis	28	7	20	1	0	0	0	0
Omphalitis With or Without Hemorrhage	0	0	0	0	0	0	0	0
All Other Infections	9	2	7	0	0	0	0	0
Neonatal Hemorrhage	17	5	11	1	1	0	1	0
Hemorrhagic Disease of Newborn	0	0	0	0	0	0	0	0
Hemolytic Dis Due to Isoimmunization/Perinat Jaundice	0	0	0	0	0	0	0	0
Hematological Disorders	0	0	0	0	1	0	1	0
Diabetes Mellitus, Maternal or Neonatal	0	0	0	0	0	0	0	0
Necrotizing Enterocolitis	8	0	7	1	0	0	0	0
Hydrops Fetalis Not Due To Hemolytic Dis	1	1	0	0	1	0	1	0



TABLE F-7 (Cont.): RESIDENT INFANT, NEONATAL AND POST-NEONATAL DEATHS FROM SELECTED CAUSES\*, BY RACE, FLORIDA, 2011

	BLACK			POST NEO- NATAL	OTHER			POST NEO- NATAL
	NEONATAL		INFANT		NEONATAL		INFANT	
	<1 DAY	1-27 DAYS			<1 DAY	1-27 DAYS		
Other Perinatal Conditions	27	13	14	0	4	0	3	1
<b>CONGENITAL / CHROMOSOMAL ANOMALIES</b>	<b>74</b>	<b>22</b>	<b>21</b>	<b>31</b>	<b>18</b>	<b>3</b>	<b>7</b>	<b>8</b>
Anencephaly & Similar Anomalies	5	5	0	0	0	0	0	0
Congenital Hydrocephalus	0	0	0	0	0	0	0	0
Spina Bifida	0	0	0	0	1	0	0	1
Other Cong Malf Nervous System	2	1	1	0	2	1	1	0
Congenital Malf of Heart	18	0	3	15	4	0	1	3
Other Congenital Malf of Circulatory Sys	3	0	3	0	2	0	0	2
Congenital Malf of Respiratory Sys	6	1	3	2	0	0	0	0
Congenital Anomalies of Digestive Sys	1	0	1	0	0	0	0	0
Congenital Malf of Genitourinary Sys	8	4	3	1	0	0	0	0
Congenital Malf of Musculoskeletal Sys	7	2	1	4	2	0	1	1
Downs Syndrome	5	1	2	2	1	0	1	0
Edwards Syndrome	5	0	1	4	3	1	2	0
Patau Syndrome	3	1	0	2	0	0	0	0
Other Congenital Malf	10	7	3	0	3	1	1	1
Other Chromosomal Abnorm	1	0	0	1	0	0	0	0
Sudden Infant Death Syndrome	18	0	2	16	6	0	0	6
Symptoms, Signs, Abn Clinical/Lab Findings	40	2	5	33	5	1	0	4
All Other Diseases	0	0	0	0	0	0	0	0
Unint Inj: Motor Vehicle	3	0	0	3	1	0	0	1
Unint Inj: Other & Unspecified Transport	0	0	0	0	0	0	0	0
Unint Inj: Falls	0	0	0	0	0	0	0	0
Unint Inj: Firearms Discharge	0	0	0	0	1	0	1	0
Unint Inj: Drowning & Submersion	0	0	0	0	1	0	0	1
Unint Inj: Suffocation & Strangulation in Bed	16	0	2	14	3	0	0	3
Unint Inj: Other Suffocation & Strangulation	7	0	1	6	2	0	0	2
Unint Inj: Inhale/Ingest--Respiratory Tract Obstruction	2	0	1	1	1	0	0	1
Unint Inj: Smoke, Fire, Flames Exposure	0	0	0	0	0	0	0	0
Unint Inj: Poisoning & Noxious Substance Exposure	2	0	0	2	0	0	0	0
Unint Inj: Other & Unspecified	1	0	0	1	0	0	0	0
Homicide: Hanging, Strangulation, Suffocation	0	0	0	0	0	0	0	0
Homicide: Firearms Discharge	0	0	0	0	0	0	0	0
Homicide: Neglect, Abandonment, Maltreatment	3	0	0	3	1	0	0	1
Homicide: Other & Unspecified Means	1	0	0	1	1	0	0	1
Medical & Surgical Care Complications	0	0	0	0	0	0	0	0
Other External Causes	0	0	0	0	1	0	0	1

\* ICD-10 codes associated with each cause of death group are presented on pages (xiv-xvi).

# Deaths

## DEATHS

- In 2011, Florida resident deaths increased to 172,856. This is a 0.2 percent increase from 2010.
- The overall resident death rate decreased slightly from 9.2 in 2010 to 9.1 per 1,000 population in 2011. Likewise, the death rate for Black and Other Race males decreased slightly from 5.6 per 1,000 population to 5.5 per 1,000 population. The death rate for Black and Other Race females also slightly decreased from 4.8 per 1,000 population to 4.7 per 1,000 population. Death rates remained unchanged among White males and White females between 2010 and 2011. The rate among White males in 2011 was 10.8 per 1,000 population. Among White females, the 2011 rate was 9.7 per 1,000 population.
- Of all resident deaths in 2011, 87.4 percent were to persons of Non-Hispanic and Non-Haitian origin, 11.3 percent were to persons of Hispanic origin, 0.9 percent were to persons of Haitian origin, and 0.4 percent were to persons whose ethnicity was unknown.
- In 2011, cremations occurred more often than burials among Whites (63.0 percent to 25.4 percent). Among Blacks, burials occurred more often than cremations 61.7 percent to 29.3 percent. For Other Races, cremations occurred more often than burials 58.3 percent to 30.6 percent.
- Malignant neoplasm (cancer) was the leading cause of death in 2011, accounting for almost 23.8 percent of all deaths. The age-adjusted death rate from cancer decreased from 1990 to 2011 from 208.0 to 159.9 per 100,000 population. Cancer was the leading cause of death for individuals aged 45-84 accounting for 30.8 percent of the total deaths in this age group.
- Heart disease was the second leading cause of death in 2011, accounting for 23.4 percent of all deaths. The age-adjusted death rate for heart disease decreased between 1990 and 2011 from 286.5 to 153.0 per 100,000 population. Heart disease was the leading cause of death among individuals 85 years or older, accounting for 30.2 percent of deaths in this age group.
- In 2011, the major external causes of death (unintentional injury, suicide, and homicide) accounted for 4.9 percent of all resident deaths.
- The age-adjusted death rate for unintentional injury decreased from 46.1 per 100,000 population in 2005 to 40.2 per 100,000 population in 2011. Unintentional injury was the leading cause of death for individuals aged 1-44. This cause of death accounted for 34.3 percent of the deaths in this age group.
- The homicide death rate slightly decreased for White males (from 5.6 in 2010 to 5.4 per 100,000 population in 2011). The homicide death rates among females remained the same at 2.1 per 100,000 White females and 4.5 per 100,000 Black and Other Race females. The homicide death rate among Black and Other Race males increased from 22.6 per 100,000 population in 2010 to 23.9 per 100,000 population in 2011.
- There were 61 fewer HIV deaths in 2011 than in 2010, representing a 5.7 percent decrease. The age-adjusted death rate from HIV has steadily declined from 11.4 in 2000 to 5.1 per 100,000 population in 2011. The resident 2011 HIV death rate from Black and Other Race males (19.2 per 100,000 population) was the highest in comparison to the rates from White males (4.0 per 100,000 population), White females (1.1 per 100,000 population), and Black and Other Race females (12.1 per 100,000 population).

**CHART D-1: RESIDENT DEATHS AND RATES PER 1,000 POPULATION, BY RACE AND GENDER,  
FLORIDA AND UNITED STATES TOTAL,  
CENSUS YEARS 1920-2000 AND 2001-2011**

YEAR	TOTAL	WHITE	BLACK & OTHER	WHITE		BLACK & OTHER		
				MALE	FEMALE	MALE	FEMALE	
1920 <sup>1</sup>	12,674	7,528	5,146	4,233	3,295	2,760	2,386	
1930 <sup>1</sup>	18,215	11,032	7,183	6,502	4,530	4,038	3,145	
1940	21,458	13,741	7,717	8,407	5,334	4,376	3,341	
1950	26,525	19,443	7,082	11,768	7,675	4,025	3,057	
1960	47,937	38,837	9,100	23,857	14,980	5,185	3,915	
1970	74,779	63,898	10,874	37,916	25,924	6,279	4,560	
1980	104,479	92,601	11,854	52,714	39,877	6,783	5,068	
1990	133,294	118,304	14,950	63,814	54,490	8,383	6,566	
2000	162,839	144,774	17,740	73,883	70,886	9,191	8,546	
2001	167,181	148,714	18,425	75,732	72,978	9,371	9,054	
2002	167,702	148,945	18,694	75,845	73,093	9,564	9,128	
2003	168,459	149,523	18,892	76,601	72,913	9,695	9,196	
2004	168,364	149,215	19,086	76,237	72,967	9,909	9,172	
2005	170,300	150,102	20,103	77,370	72,726	10,467	9,634	
2006	169,365	148,994	20,345	77,068	71,916	10,503	9,839	
2007	167,708	147,305	20,386	76,293	70,999	10,765	9,619	
2008	170,473	149,966	20,465	77,736	72,207	10,768	9,687	
2009	169,854	149,190	20,631	77,592	71,582	10,722	9,902	
2010	172,509	151,589	20,724	78,668	72,901	10,731	9,986	
2011	172,856	151,836	20,781	78,815	72,999	10,752	10,021	
<b>UNADJUSTED DEATH RATES PER 1,000 POPULATION</b>								
<b>FLORIDA</b>								
YEAR	U.S. RATE	TOTAL	WHITE	BLACK & OTHER	WHITE		BLACK & OTHER	
					MALE	FEMALE	MALE	FEMALE
1920 <sup>1</sup>	13.0	12.8	11.4	15.3	12.4	10.3	16.2	14.5
1930 <sup>1</sup>	11.3	12.3	10.6	16.5	12.4	8.8	18.6	14.4
1940	10.8	11.2	9.8	14.9	12.1	7.6	17.2	12.7
1950	9.6	9.4	8.8	11.6	10.8	6.9	13.5	9.7
1960	9.5	9.6	9.5	10.2	11.8	7.2	11.8	8.6
1970	9.5	10.9	11.0	10.1	13.5	8.6	12.1	8.1
1980	8.8	10.6	11.0	7.3	12.9	9.0	8.9	5.9
1990	8.6	10.2	10.7	7.5	11.9	9.6	8.8	6.3
2000	8.5	10.1	11.6	5.0	12.1	11.1	5.3	4.7
2001	8.5	10.2	11.2	6.0	11.6	10.7	6.3	5.7
2002	8.5	10.0	11.0	5.9	11.4	10.6	6.2	5.5
2003	8.4	9.9	10.9	5.7	11.3	10.4	6.1	5.4
2004	8.2	9.6	10.6	5.6	11.1	10.2	6.0	5.1
2005	8.3	9.5	10.5	5.6	11.0	10.0	6.1	5.2
2006	8.1	9.3	10.2	5.5	10.8	9.7	5.9	5.1
2007	8.0	9.1	10.0	5.4	10.6	9.5	5.9	4.9
2008	8.1	9.1	10.2	5.3	10.7	9.6	5.8	4.8
2009	7.9	9.1	10.1	5.2	10.7	9.5	5.6	4.8
2010	8.0 <sup>2</sup>	9.2	10.2	5.2	10.8	9.7	5.6	4.8
2011	NA	9.1	10.2	5.1	10.8	9.7	5.5	4.7

1. Only recorded data are available.  
2. Preliminary data.

**CHART D-2: RESIDENT AGE-ADJUSTED DEATH RATES PER 1,000 POPULATION, BY RACE, FLORIDA AND UNITED STATES TOTAL, CENSUS YEARS 1920-2000 AND 2001-2011**

YEAR	FLORIDA			U.S. TOTAL
	TOTAL	WHITE	BLACK & OTHER	
1920 <sup>1,2</sup>	14.6	12.7	18.6	14.2
1930 <sup>1,2</sup>	14.2	11.5	21.3	12.5
1940 <sup>2</sup>	12.2	10.3	18.0	10.8
1950 <sup>2</sup>	8.2	7.2	12.7	8.4
1960 <sup>2</sup>	7.2	6.5	11.1	7.6
1970	11.2	10.6	14.8	12.2
1980	9.5	9.2	12.4	10.4
1990	8.5	8.2	11.7	9.4
2000	8.0	7.7	9.6	8.7
2001	8.0	7.8	9.3	8.5
2002	7.7	7.5	8.8	8.5
2003	7.7	7.5	8.6	8.3
2004	7.4	7.3	8.1	8.0
2005	7.3	7.2	8.2	8.0
2006	7.1	7.0	7.8	7.8
2007	6.9	6.8	7.4	7.6
2008	6.8	6.7	7.1	7.6
2009	6.7	6.6	7.0	7.5
2010	6.9	6.8	7.2	7.5 <sup>3</sup>
2011	6.8	6.7	6.9	NA

1. Only recorded data are available.
2. Age-Adjusted Death Rates (AADR) for 1920-1960 use the 1940 standard million population. AADRs for 1970-2011 use the 2000 estimated standard million population.
3. Preliminary data.

**GRAPH D-1: RESIDENT AGE-ADJUSTED DEATH RATES PER 1,000 POPULATION, BY RACE, FLORIDA AND UNITED STATES TOTAL, 2001 - 2011**

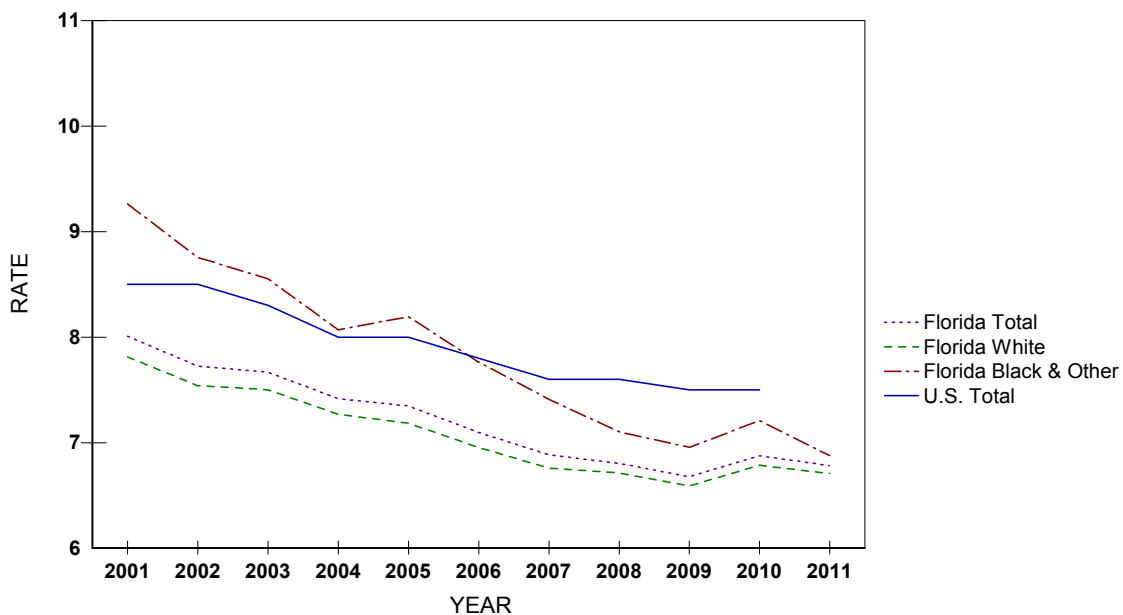

**CHART D-3: RESIDENT DEATHS FOR SELECTED LEADING CAUSES AND OTHER SIGNIFICANT CAUSES AND RATES PER 100,000 POPULATION, BY RACE, FLORIDA, 2001 AND 2011**

CAUSE OF DEATH	YEAR	RANK	NUMBER OF DEATHS			RATES		
			TOTAL	WHITE	BLACK/ OTHER	TOTAL	WHITE	BLACK/ OTHER
Cancer ICD-10: C00-C97	2011	1	41,221	36,353	4,793	217.7	244.5	117.8
	2001	-	38,835	35,174	3,661	237.0	264.3	119.0
Heart Diseases ICD-10: I00-I09, I11, I13, I20-I51	2011	2	40,522	36,103	4,349	214.0	242.8	106.9
	2001	-	50,329	45,342	4,980	307.2	340.7	161.9
CLRD ICD-10: J40-J47	2011	3	10,241	9,632	602	54.1	64.8	14.8
	2001	-	8,916	8,413	500	54.4	63.2	16.3
Unintentional Injury ICD-10: V01-X59, Y85-Y86	2011	4	8,475	7,528	934	44.8	50.6	23.0
	2001	-	6,872	5,988	876	41.9	45.0	28.5
Stroke ICD-10: I60-I69	2011	5	8,327	7,083	1,238	44.0	47.6	30.4
	2001	-	10,376	9,086	1,288	63.3	68.3	41.9
Diabetes Mellitus ICD-10: E10-E14	2011	6	5,044	3,958	1,078	26.6	26.6	26.5
	2001	-	4,583	3,736	845	28.0	28.1	27.5
Alzheimers Disease ICD-10: G30	2011	7	4,470	4,183	286	23.6	28.1	7.0
	2001	-	3,632	3,490	142	22.2	26.2	4.6
Nephritis ICD-10: N00-N07, N17-N19, N25-N27	2011	8	3,041	2,495	545	16.1	16.8	13.4
	2001	-	2,246	1,871	375	13.7	14.1	12.2
Suicide ICD-10: X60-X84, Y87.0	2011	9	2,765	2,571	194	14.6	17.3	4.8
	2001	-	2,290	2,149	141	14.0	16.1	4.6
Chronic Liver Dis/Cirrhosis ICD-10: K70, K73-K74	2011	10	2,572	2,358	212	13.6	15.9	5.2
	2001	-	2,002	1,826	176	12.2	13.7	5.7
Influenza and Pneumonia ICD-10: J09-J18	2011	11	2,418	2,143	269	12.8	14.4	6.6
	2001	-	3,290	2,962	328	20.1	22.3	10.7
Septicemia ICD-10: A40-A41	2011	12	1,936	1,614	321	10.2	10.9	7.9
	2001	-	1,729	1,485	244	10.6	11.2	7.9
Hypertension ICD-10: I10, I12, I15	2011	13	1,798	1,424	371	9.5	9.6	9.1
	2001	-	1,253	1,013	240	7.6	7.6	7.8
Parkinsons Disease ICD-10: G20-G21	2011	14	1,747	1,651	92	9.2	11.1	2.3
	2001	-	1,318	1,283	35	8.0	9.6	1.1
Benign Neoplasms ICD-10: D00-D48	2011	15	1,182	1,066	115	6.2	7.2	2.8
	2001	-	1,057	973	84	6.5	7.3	2.7
Homicide ICD-10: X85-Y09, Y87.1	2011	16	1,124	558	562	5.9	3.8	13.8
	2001	-	964	562	402	5.9	4.2	13.1
HIV ICD-10: B20-B24	2011	17	1,005	372	632	5.3	2.5	15.5
	2001	-	1,658	638	1,018	10.1	4.8	33.1
Pneumonitis ICD-10: J69	2011	18	898	819	78	4.7	5.5	1.9
	2001	-	1,149	1,044	105	7.0	7.8	3.4
Perinatal Period Conditions ICD-10: P00-P96	2011	19	727	344	380	3.8	2.3	9.3
	2001	-	793	409	383	4.8	3.1	12.5
Aortic Aneurysm & Dissection ICD-10: I71	2011	20	683	606	76	3.6	4.1	1.9
	2001	-	1,051	982	69	6.4	7.4	2.2
Atherosclerosis ICD-10: I70	2011	21	619	562	57	3.3	3.8	1.4
	2001	-	984	912	72	6.0	6.9	2.3
Viral Hepatitis ICD-10: B15-B19	2011	22	606	525	81	3.2	3.5	2.0
	2001	-	406	354	52	2.5	2.7	1.7
Congenital Malformations ICD-10: Q00-Q99	2011	23	500	361	138	2.6	2.4	3.4
	2001	-	557	424	133	3.4	3.2	4.3
Anemias ICD-10: D50-D64	2011	24	345	240	105	1.8	1.6	2.6
	2001	-	281	205	76	1.7	1.5	2.5
Cholelithiasis ICD-10: K80-K82	2011	25	181	165	16	1.0	1.1	0.4
	2001	-	171	159	12	1.0	1.2	0.4

GRAPH D-2: PERCENT DISTRIBUTION OF RESIDENT RACE-SPECIFIC DEATHS FOR SELECTED LEADING CAUSES, FLORIDA, 2011

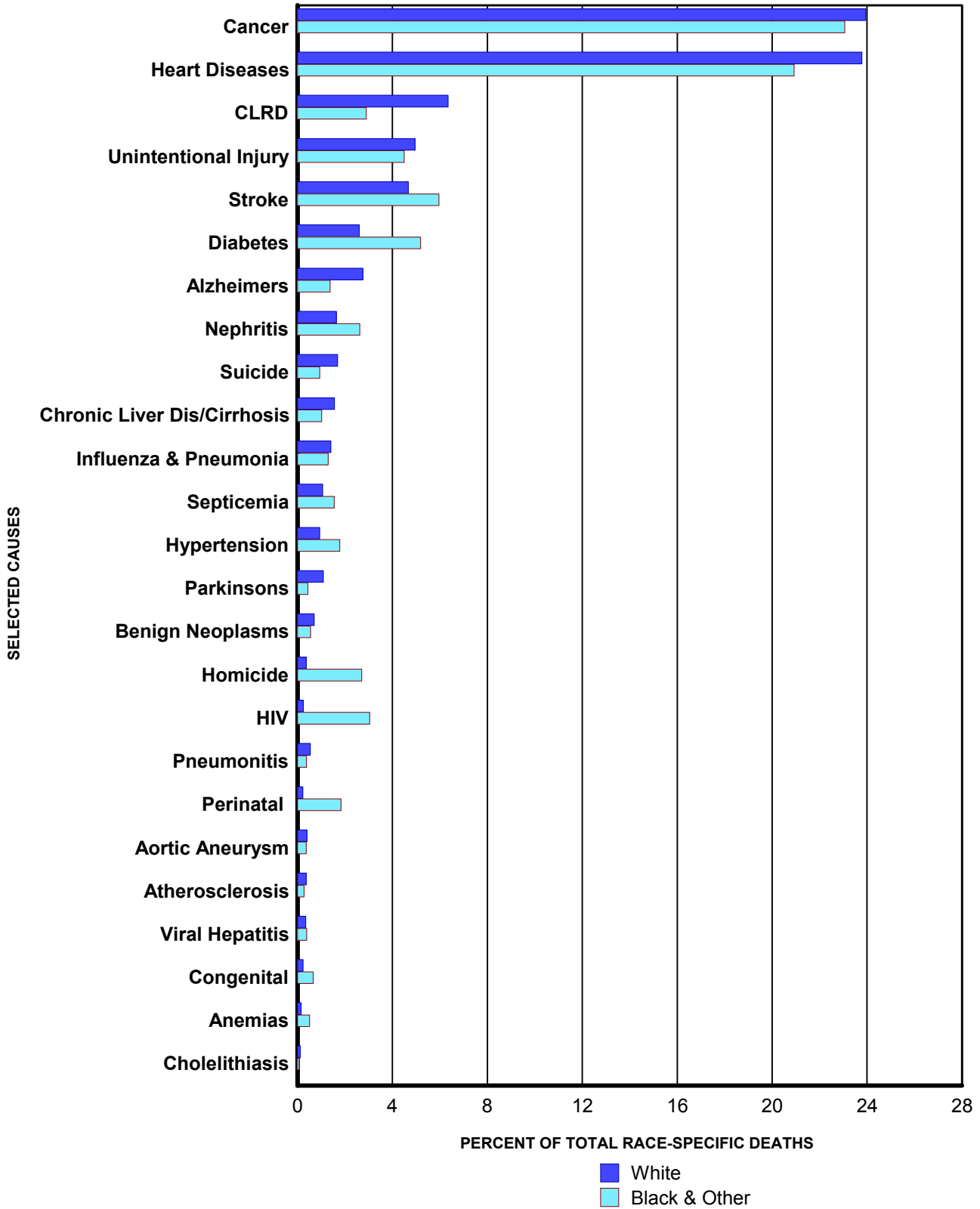

\* ICD-10 codes associated with each cause of death group are presented on pages (xvii-xix).

**CHART D-4: RESIDENT DEATHS FOR LEADING CAUSES  
AND RATES PER 100,000 POPULATION, BY AGE GROUP, FLORIDA, 2011**

AGE	CAUSE OF DEATH	ICD-10 CODES	DEATHS	RATE
<1	Total		1,372	614.6
	Perinatal Period Conditions	(P00-P96)	723	323.9
	Congenital Malformations	(Q00-Q99)	248	111.1
	Unintentional Injury	(V01-X59,Y85-Y86)	85	38.1
	Sudden Infant Death Syndrome	(R95)	46	20.6
1-4	Total	(I00-I09,I11,I13,I20-I51)	22	9.9
	Unintentional Injury	(V01-X59,Y85-Y86)	106	12.7
	Congenital Malformations	(Q00-Q99)	27	3.2
	Homicide	(X85-Y09,Y87.1)	18	2.2
	Heart Diseases	(I00-I09,I11,I13,I20-I51)	17	2.0
5-14	Total	(C00-C97)	14	1.7
	Unintentional Injury	(V01-X59,Y85-Y86)	82	3.7
	Malignant Neoplasms (Cancer)	(C00-C97)	43	1.9
	Congenital Malformations	(Q00-Q99)	17	0.8
	Suicide	(X60-X84,Y87.0)	14	0.6
15-24	Total	(X85-Y09,Y87.1)	13	0.6
	Unintentional Injury	(V01-X59,Y85-Y86)	659	27.0
	Homicide	(X85-Y09,Y87.1)	294	12.0
	Suicide	(X60-X84,Y87.0)	231	9.5
	Malignant Neoplasms (Cancer)	(C00-C97)	78	3.2
25-34	Total	(I00-I09,I11,I13,I20-I51)	42	1.7
	Unintentional Injury	(V01-X59,Y85-Y86)	1,008	43.7
	Suicide	(X60-X84,Y87.0)	351	15.2
	Homicide	(X85-Y09,Y87.1)	294	12.7
	Malignant Neoplasms (Cancer)	(C00-C97)	182	7.9
35-44	Total	(I00-I09,I11,I13,I20-I51)	164	7.1
	Unintentional Injury	(V01-X59,Y85-Y86)	967	40.4
	Malignant Neoplasms (Cancer)	(C00-C97)	698	29.1
	Heart Diseases	(I00-I09,I11,I13,I20-I51)	561	23.4
	Suicide	(X60-X84,Y87.0)	381	15.9
45-54	Total	(B20-B24)	213	8.9
	Malignant Neoplasms (Cancer)	(C00-C97)	3,163	116.0
	Heart Diseases	(I00-I09,I11,I13,I20-I51)	2,062	75.6
	Unintentional Injury	(V01-X59,Y85-Y86)	1,407	51.6
	Suicide	(X60-X84,Y87.0)	678	24.9
55-64	Total	(K70,K73-K74)	620	22.7
	Malignant Neoplasms (Cancer)	(C00-C97)	7,319	303.2
	Heart Diseases	(I00-I09,I11,I13,I20-I51)	4,056	168.0
	Unintentional Injury	(V01-X59,Y85-Y86)	968	40.1
	Chronic Lower Respiratory Diseases (CLRD)	(J40-J47)	962	39.9
65-74	Total	(E10-E14)	880	36.5
	Malignant Neoplasms (Cancer)	(C00-C97)	10,720	594.3
	Heart Diseases	(I00-I09,I11,I13,I20-I51)	5,942	329.4
	Chronic Lower Respiratory Diseases (CLRD)	(J40-J47)	2,231	123.7
	Cerebrovascular Diseases (Stroke)	(I60-I69)	1,163	64.5
75-84	Total	(E10-E14)	1,157	64.1
	Malignant Neoplasms (Cancer)	(C00-C97)	11,637	1,039.9
	Heart Diseases	(I00-I09,I11,I13,I20-I51)	10,851	969.6
	Chronic Lower Respiratory Diseases (CLRD)	(J40-J47)	3,616	323.1
	Cerebrovascular Diseases (Stroke)	(I60-I69)	2,533	226.3
85+	Total	(E10-E14)	1,363	121.8
	Heart Diseases	(I00-I09,I11,I13,I20-I51)	55,627	12,299.8
	Malignant Neoplasms (Cancer)	(C00-C97)	16,789	3,712.2
	Cerebrovascular Diseases (Stroke)	(I60-I69)	7,361	1,627.6
	Chronic Lower Respiratory Diseases (CLRD)	(J40-J47)	3,395	750.7
	Alzheimers Disease	(G30)	3,066	677.9
			2,899	641.0

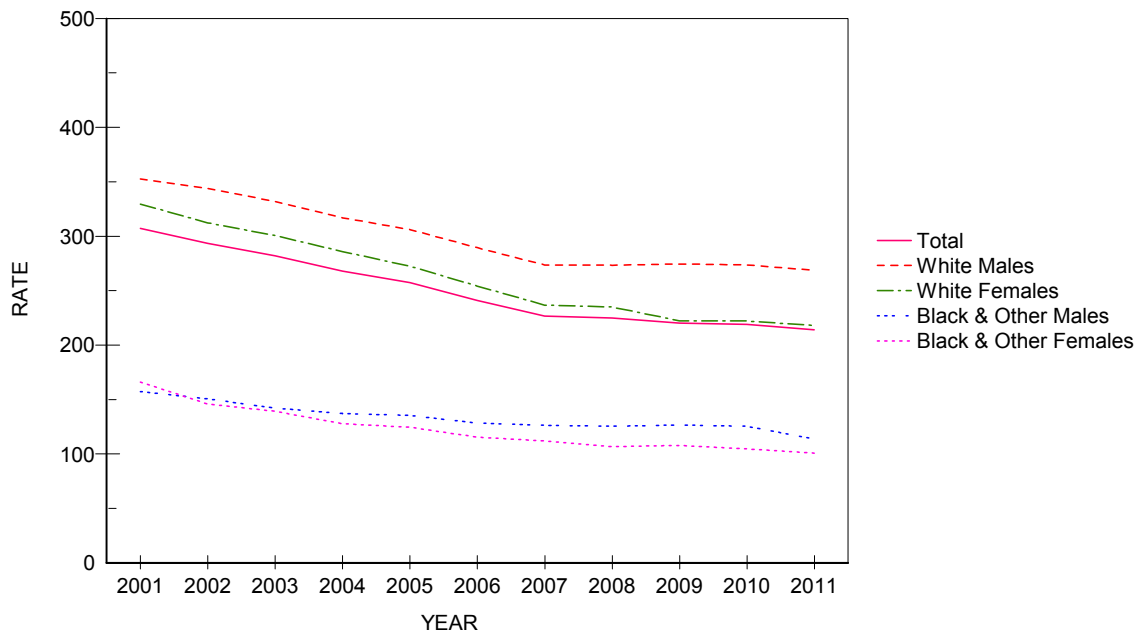

**CHART D-5: RESIDENT HEART DISEASE DEATHS AND RATES PER 100,000 POPULATION, BY RACE AND GENDER, FLORIDA, CENSUS YEARS 1950-2000 AND 2001-2011**

YEAR	NUMBER OF DEATHS					RATES PER 100,000 POPULATION					
	TOTAL	WHITE		BLACK & OTHER		AADR	TOTAL	WHITE		BLACK & OTHER	
		MALE	FEMALE	MALE	FEMALE			MALE	FEMALE	MALE	FEMALE
1950	8,692	4,494	2,514	934	750	266.7	308.1	411.0	225.5	313.3	238.3
1960	17,106	9,665	5,229	1,221	991	245.8	342.2	478.2	250.9	278.1	218.1
1970	26,941	14,837	9,295	1,497	1,272	405.6	393.2	531.4	311.5	290.4	227.1
1980	38,773	20,560	14,999	1,659	1,547	351.5	394.0	509.9	344.2	241.1	203.0
1990	45,437	22,208	19,494	1,882	1,843	286.5	348.7	414.5	343.1	198.2	177.4
2000	50,016	22,911	22,556	2,156	2,316	235.9	311.1	354.6	334.7	155.9	155.3
2001	50,329	22,971	22,370	2,327	2,653	232.8	307.2	352.5	329.4	157.4	166.1
2002	49,062	22,784	21,538	2,309	2,415	217.0	293.5	343.7	312.1	150.6	146.0
2003	48,129	22,392	21,088	2,256	2,388	210.7	281.9	331.7	300.4	142.1	139.2
2004	46,839	21,846	20,441	2,258	2,277	196.5	268.0	316.9	285.7	137.1	127.8
2005	45,992	21,515	19,837	2,314	2,304	189.3	257.3	306.1	272.3	135.3	124.4
2006	43,968	20,659	18,809	2,279	2,216	175.3	241.1	289.3	254.3	128.2	115.4
2007	41,956	19,757	17,677	2,307	2,211	163.8	226.8	273.5	236.6	126.1	111.9
2008	41,931	19,802	17,622	2,341	2,153	158.0	225.0	273.3	234.9	125.3	106.5
2009	41,202	19,886	16,694	2,403	2,209	152.8	220.2	274.4	222.2	126.6	107.7
2010	41,241	19,899	16,728	2,413	2,174	158.3	219.1	273.5	221.9	125.3	104.5
2011	40,522	19,622	16,478	2,220	2,128	153.0	214.0	268.6	217.9	113.5	100.8

Age-Adjusted Death Rates (AADR) for 1950 and 1960 use the 1940 standard million population.  
 AADR for 1970-2011 use the 2000 estimated standard million population.  
 ICD Revision Used: 1950 (ICD-6), 1960 (ICD-7), 1970 (ICD-8), 1980-1998 (ICD-9), and 1999-2011 (ICD-10)

**GRAPH D-3: RESIDENT HEART DISEASE DEATH RATES PER 100,000 POPULATION, BY RACE AND GENDER, FLORIDA, 2001-2011**

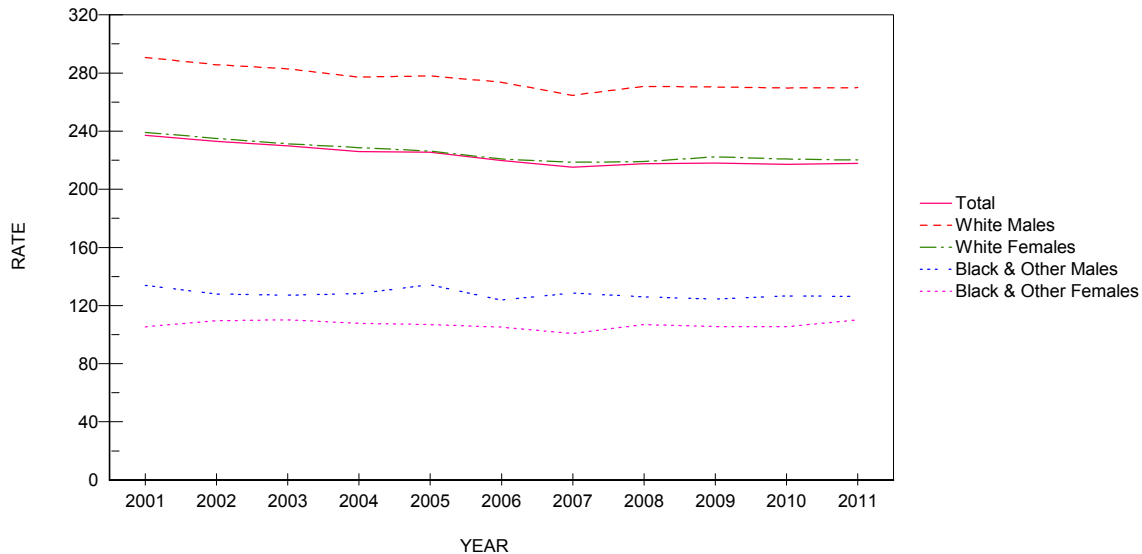

**CHART D-6: RESIDENT MALIGNANT NEOPLASM (CANCER) DEATHS AND RATES PER 100,000 POPULATION, BY RACE AND GENDER, FLORIDA, CENSUS YEARS 1950-2000 AND 2001-2011**

YEAR	NUMBER OF DEATHS					RATES PER 100,000 POPULATION					
	TOTAL	WHITE		BLACK & OTHER		AADR TOTAL	WHITE		BLACK & OTHER		
		MALE	FEMALE	MALE	FEMALE		MALE	FEMALE	MALE	FEMALE	
1950	3,661	1,634	1,438	292	297	115.3	129.8	149.4	129.0	98.0	94.4
1960	7,789	3,920	2,849	544	476	120.4	155.8	194.0	136.7	123.9	104.8
1970	13,716	7,081	5,130	913	583	192.4	200.2	253.6	171.9	177.1	104.1
1980	23,762	12,201	9,317	1,362	874	202.8	241.5	302.6	213.8	197.9	114.7
1990	33,541	16,588	13,786	1,852	1,308	208.0	257.4	309.6	242.6	195.1	125.9
2000	38,622	18,815	16,023	1,987	1,723	187.8	240.3	291.2	237.7	143.7	115.5
2001	38,835	18,940	16,233	1,979	1,682	185.0	237.0	290.6	239.0	133.8	105.3
2002	38,928	18,925	16,221	1,961	1,811	178.4	232.9	285.5	235.0	127.9	109.5
2003	39,238	19,094	16,230	2,016	1,890	177.5	229.8	282.8	231.2	127.0	110.2
2004	39,502	19,104	16,355	2,110	1,919	176.2	226.0	277.1	228.6	128.1	107.7
2005	40,321	19,539	16,479	2,296	1,978	174.7	225.6	278.0	226.2	134.2	106.8
2006	40,081	19,536	16,322	2,198	2,018	168.6	219.8	273.5	220.6	123.7	105.0
2007	39,790	19,110	16,332	2,350	1,990	163.8	215.1	264.6	218.6	128.5	100.7
2008	40,549	19,610	16,418	2,354	2,159	164.0	217.6	270.7	218.8	126.0	106.8
2009	40,817	19,592	16,695	2,359	2,163	162.9	218.1	270.3	222.2	124.3	105.4
2010	40,883	19,611	16,630	2,438	2,191	161.2	217.2	269.5	220.6	126.6	105.4
2011	41,221	19,704	16,643	2,465	2,326	159.9	217.7	269.7	220.1	126.0	110.1

Age-Adjusted Death Rates (AADR) for 1950 and 1960 use the 1940 standard million population.  
 AADR for 1970-2011 use the 2000 estimated standard million population.  
 ICD Revision Used: 1950 (ICD-6), 1960 (ICD-7), 1970 (ICD-8), 1980-1998 (ICD-9), and 1999-2011 (ICD-10)

**GRAPH D-4: RESIDENT MALIGNANT NEOPLASM (CANCER) DEATH RATES PER 100,000 POPULATION, BY RACE AND GENDER, FLORIDA, 2001-2011**

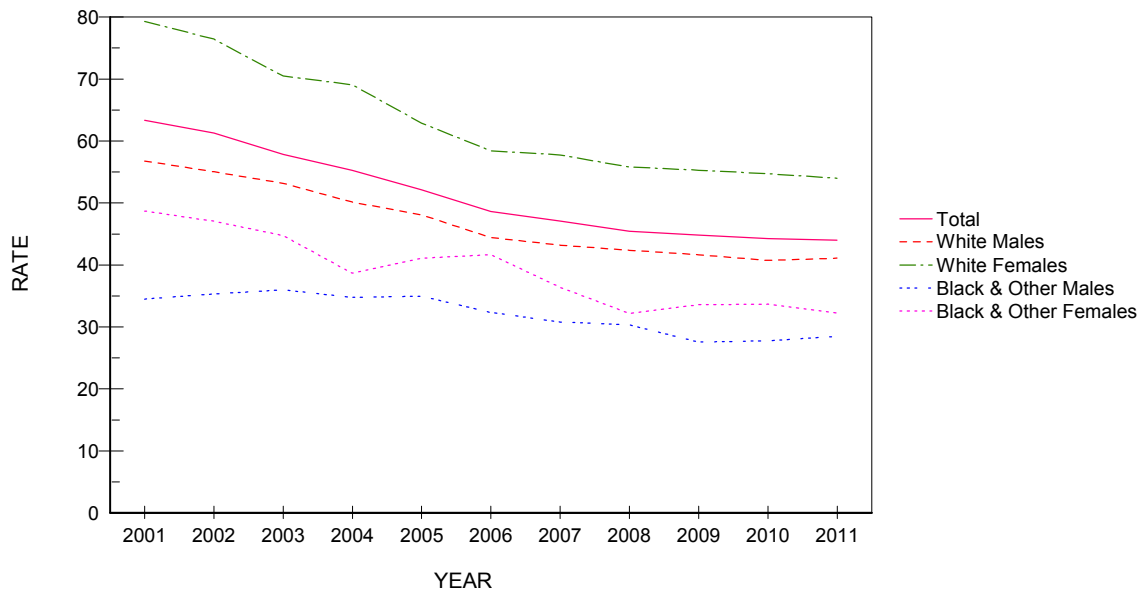

**CHART D-7: RESIDENT CEREBROVASCULAR DISEASES (STROKE) DEATHS AND RATES PER 100,000 POPULATION BY RACE AND GENDER, FLORIDA, CENSUS YEARS 1950-2000 AND 2001-2011**

YEAR	NUMBER OF DEATHS					RATES PER 100,000 POPULATION					
	TOTAL	WHITE		BLACK & OTHER		AADR TOTAL	TOTAL	WHITE		BLACK & OTHER	
		MALE	FEMALE	MALE	FEMALE			MALE	FEMALE	MALE	FEMALE
1950	3,021	1,067	993	492	469	92.2	107.1	97.6	89.1	165.0	149.0
1960	5,535	2,086	2,176	532	541	76.4	110.7	113.1	104.4	121.2	119.1
1970	8,541	3,497	3,814	574	645	138.0	124.7	125.3	127.8	111.3	115.1
1980	9,219	3,559	4,565	507	585	87.6	93.7	88.3	104.7	73.7	76.8
1990	8,442	3,124	4,324	435	558	53.7	64.8	58.3	76.1	45.8	53.7
2000	10,381	3,865	5,317	511	681	48.6	64.6	59.8	78.9	37.0	45.7
2001	10,376	3,700	5,385	510	778	47.7	63.3	56.8	79.3	34.5	48.7
2002	10,243	3,646	5,275	541	778	45.0	61.3	55.0	76.4	35.3	47.0
2003	9,873	3,587	4,946	571	767	42.9	57.8	53.1	70.5	36.0	44.7
2004	9,661	3,456	4,941	572	689	40.4	55.3	50.1	69.1	34.7	38.7
2005	9,321	3,378	4,581	598	760	38.2	52.1	48.1	62.9	35.0	41.0
2006	8,864	3,170	4,319	574	800	35.3	48.6	44.4	58.4	32.3	41.6
2007	8,715	3,119	4,312	563	719	33.9	47.1	43.2	57.7	30.8	36.4
2008	8,472	3,067	4,186	566	650	31.9	45.5	42.3	55.8	30.3	32.2
2009	8,385	3,018	4,154	523	688	30.9	44.8	41.6	55.3	27.6	33.5
2010	8,324	2,961	4,123	534	700	32.0	44.2	40.7	54.7	27.7	33.7
2011	8,327	2,999	4,082	557	680	31.5	44.0	41.1	54.0	28.5	32.2

Age-Adjusted Death Rates (AADR) for 1950 and 1960 use the 1940 standard million population.  
 AADR for 1970-2011 use the 2000 estimated standard million population.  
 ICD Revision Used: 1950 (ICD-6), 1960 (ICD-7), 1970 (ICD-8), 1980-1998 (ICD-9), and 1999-2011 (ICD-10)

**GRAPH D-5: RESIDENT CEREBROVASCULAR DISEASES (STROKE) DEATH RATES PER 100,000 POPULATION, BY RACE AND GENDER, FLORIDA, 1994-2004**

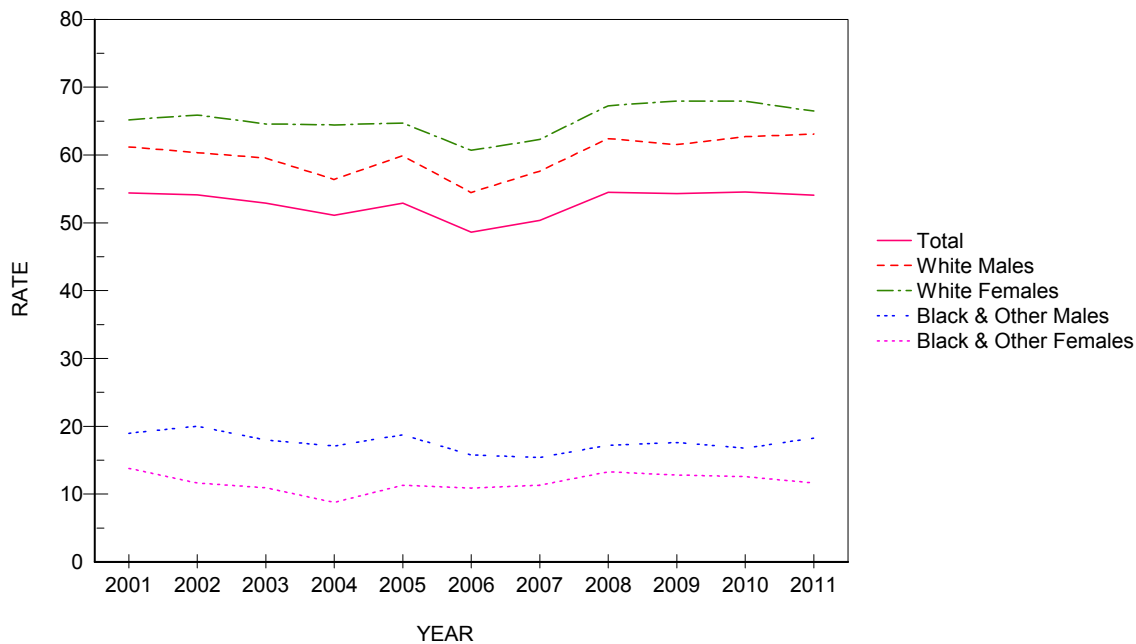

**CHART D-8: RESIDENT CHRONIC LOWER RESPIRATORY DISEASE (CLRD) DEATHS AND RATES PER 100,000 POPULATION, BY RACE AND GENDER, FLORIDA, CENSUS YEARS 1950-2000 AND 2001-2011**

YEAR	NUMBER OF DEATHS					RATES PER 100,000 POPULATION					
	TOTAL	WHITE		BLACK & OTHER		AADR	TOTAL	WHITE		BLACK & OTHER	
		MALE	FEMALE	MALE	FEMALE			MALE	FEMALE	MALE	FEMALE
1950	172	111	28	22	11	5.4	6.1	10.2	2.5	7.4	3.5
1960	718	491	131	53	43	11.1	14.4	24.3	6.3	12.1	9.4
1970	1,521	1,103	287	90	40	20.6	22.2	39.5	9.6	17.5	7.1
1980	3,320	2,138	980	164	38	27.4	33.7	53.0	22.5	23.8	5.0
1990	5,660	2,901	2,429	238	92	33.6	43.4	54.1	42.7	25.1	8.9
2000	8,605	3,883	4,262	258	189	39.9	53.5	60.1	63.2	18.7	12.7
2001	8,916	3,988	4,425	280	220	40.7	54.4	61.2	65.2	18.9	13.8
2002	9,045	3,998	4,548	306	192	39.5	54.1	60.3	65.9	20.0	11.6
2003	9,030	4,020	4,533	285	187	39.0	52.9	59.5	64.6	18.0	10.9
2004	8,931	3,885	4,607	281	156	37.8	51.1	56.4	64.4	17.1	8.8
2005	9,454	4,206	4,713	320	209	39.0	52.9	59.8	64.7	18.7	11.3
2006	8,869	3,890	4,488	280	209	35.5	48.6	54.5	60.7	15.8	10.9
2007	9,317	4,161	4,651	281	223	36.5	50.4	57.6	62.2	15.4	11.3
2008	10,154	4,519	5,045	321	268	38.8	54.5	62.4	67.2	17.2	13.3
2009	10,163	4,459	5,104	334	262	38.3	54.3	61.5	67.9	17.6	12.8
2010	10,268	4,560	5,120	322	261	39.3	54.6	62.7	67.9	16.7	12.5
2011	10,241	4,607	5,024	357	245	38.6	54.1	63.1	66.4	18.3	11.6

Age-Adjusted Death Rates (AADR) for 1950 and 1960 use the 1940 standard million population.  
 AADR for 1970-2011 use the 2000 estimated standard million population.  
 ICD Revision Used: 1950 (ICD-6), 1960 (ICD-7), 1970 (ICD-8), 1980-1998 (ICD-9), and 1999-2011 (ICD-10)

**GRAPH D-6: RESIDENT CHRONIC LOWER RESPIRATORY DISEASE (CLRD) DEATH RATES PER 100,000 POPULATION, BY RACE AND GENDER, FLORIDA, 1994-2004**

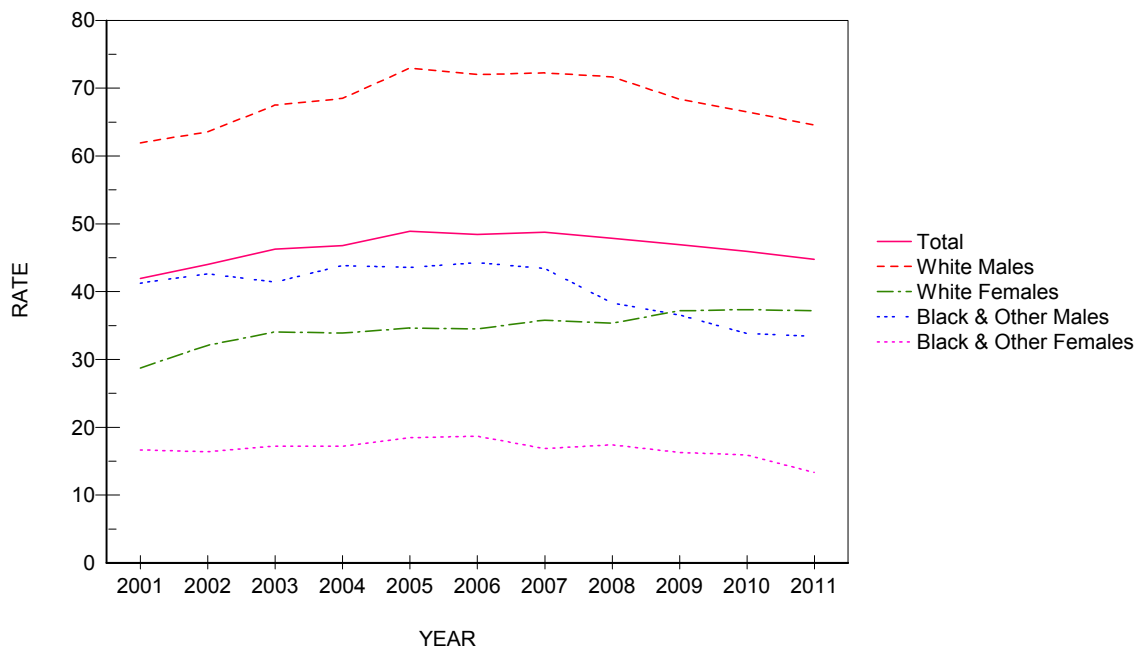

**CHART D-9: RESIDENT UNINTENTIONAL INJURY (ACCIDENT) DEATHS AND RATES PER 100,000 POPULATION, BY RACE AND GENDER, FLORIDA, CENSUS YEARS 1950-2000 AND 2001-2011**

YEAR	NUMBER OF DEATHS					RATES PER 100,000 POPULATION						
	TOTAL	WHITE		BLACK & OTHER		AADR	TOTAL	WHITE		BLACK & OTHER		
		MALE	FEMALE	MALE	FEMALE			MALE	FEMALE	MALE	FEMALE	
1950	1,902	958	428	391	125	NA	67.4	87.6	38.4	131.2	39.7	
1960	2,875	1,504	662	521	188	57.5	57.5	74.4	31.7	118.6	41.3	
1970	4,343	2,369	1,093	663	214	66.2	63.4	84.9	36.6	128.6	38.2	
1980	5,149	3,003	1,299	613	229	51.7	52.3	74.5	29.8	89.1	30.0	
1990	5,125	2,880	1,424	599	222	37.8	39.3	53.7	25.1	63.1	21.4	
2000	6,388	3,647	1,832	625	258	37.8	39.7	56.4	27.2	45.2	17.3	
2001	6,872	4,036	1,952	610	266	39.9	41.9	61.9	28.7	41.3	16.7	
2002	7,361	4,210	2,215	653	271	41.6	44.0	63.5	32.1	42.6	16.4	
2003	7,901	4,556	2,389	657	295	43.8	46.3	67.5	34.0	41.4	17.2	
2004	8,176	4,720	2,422	722	306	43.9	46.8	68.5	33.9	43.8	17.2	
2005	8,744	5,126	2,523	745	341	46.1	48.9	72.9	34.6	43.6	18.4	
2006	8,837	5,140	2,549	786	359	45.6	48.5	72.0	34.5	44.2	18.7	
2007	9,020	5,218	2,675	794	333	45.9	48.8	72.2	35.8	43.4	16.8	
2008	8,918	5,190	2,650	716	352	44.6	47.9	71.6	35.3	38.3	17.4	
2009	8,779	4,954	2,792	694	334	43.0	46.9	68.3	37.2	36.6	16.3	
2010	8,644	4,837	2,814	651	331	41.8	45.9	66.5	37.3	33.8	15.9	
2011	8,475	4,717	2,810	653	281	40.2	44.8	64.6	37.2	33.4	13.3	

Age-Adjusted Death Rates (AADR) for 1950 and 1960 use the 1940 standard million population.  
 AADR for 1970-2011 use the 2000 estimated standard million population.  
 ICD Revision Used: 1950 (ICD-6), 1960 (ICD-7), 1970 (ICD-8), 1980-1998 (ICD-9), and 1999-2011 (ICD-10)

**GRAPH D-7: RESIDENT UNINTENTIONAL INJURY (ACCIDENT) DEATH RATES PER 100,000 POPULATION, BY RACE AND GENDER, FLORIDA, 2001-2011**

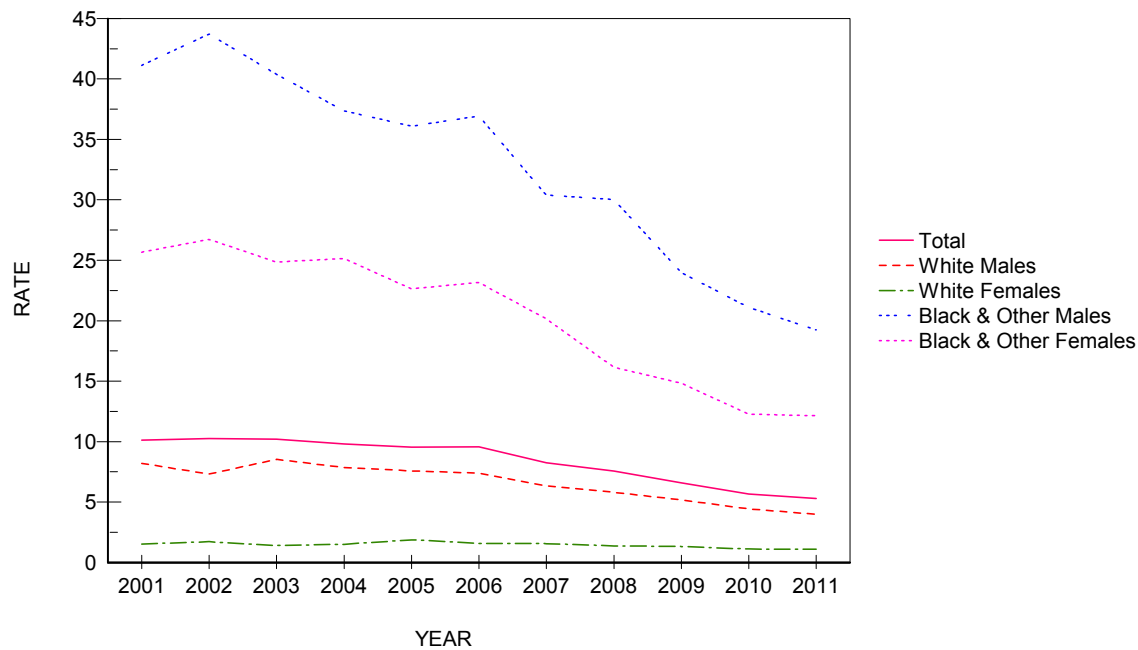

**CHART D-10: RESIDENT HUMAN IMMUNODEFICIENCY VIRUS (HIV) DEATHS AND RATES PER 100,000 POPULATION, BY RACE AND GENDER, FLORIDA, CENSUS YEARS 1990 AND 2000 AND 2001-2011**

YEAR	NUMBER OF DEATHS					RATES PER 100,000 POPULATION					
	TOTAL	WHITE		BLACK & OTHER		AADR		WHITE		BLACK & OTHER	
		MALE	FEMALE	MALE	FEMALE	TOTAL	TOTAL	MALE	FEMALE	MALE	FEMALE
1990	2,239	1,255	94	626	264	17.9	17.2	23.4	1.7	65.9	25.4
2000	1,809	619	127	632	428	11.4	11.3	9.6	1.9	45.7	28.7
2001	1,658	534	104	608	410	10.3	10.1	8.2	1.5	41.1	25.7
2002	1,714	483	117	670	442	10.4	10.3	7.3	1.7	43.7	26.7
2003	1,742	574	97	641	426	10.3	10.2	8.5	1.4	40.4	24.8
2004	1,714	542	108	615	448	10.0	9.8	7.9	1.5	37.3	25.1
2005	1,706	532	136	617	419	9.7	9.5	7.6	1.9	36.1	22.6
2006	1,746	527	117	656	445	9.6	9.6	7.4	1.6	36.9	23.2
2007	1,526	456	116	556	398	8.3	8.2	6.3	1.6	30.4	20.1
2008	1,412	420	102	561	326	7.5	7.6	5.8	1.4	30.0	16.1
2009	1,232	375	98	455	304	6.5	6.6	5.2	1.3	24.0	14.8
2010	1,066	322	83	406	255	5.4	5.7	4.4	1.1	21.1	12.3
2011	1,005	290	82	376	256	5.1	5.3	4.0	1.1	19.2	12.1

Age-Adjusted Death Rates (AADR) for 1990-2011 use the 2000 estimated standard million population.  
ICD Revision Used: 1980-1998 (ICD-9), and 1999-2011 (ICD-10)

**GRAPH D-8: RESIDENT HUMAN IMMUNODEFICIENCY VIRUS (HIV) DEATH RATES PER 100,000 POPULATION, BY RACE AND GENDER, FLORIDA, 2001-2011**

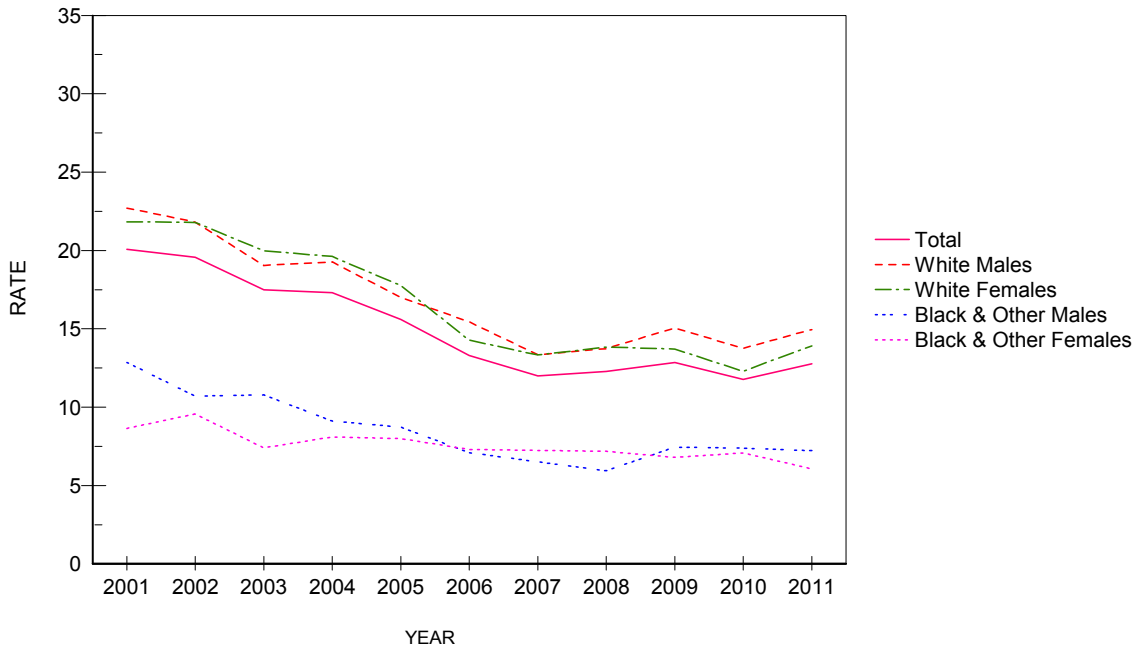

**CHART D-11: RESIDENT INFLUENZA & PNEUMONIA DEATHS AND RATES PER 100,000 POPULATION, BY RACE AND GENDER, FLORIDA, CENSUS YEARS 1950-2000 AND 2001-2011**

YEAR	NUMBER OF DEATHS					RATES PER 100,000 POPULATION					
	TOTAL	WHITE		BLACK & OTHER		AADR		WHITE		BLACK & OTHER	
		MALE	FEMALE	MALE	FEMALE	TOTAL	TOTAL	MALE	FEMALE	MALE	FEMALE
1950	770	249	196	164	161	23.2	27.3	22.8	17.6	55.0	51.2
1960	1,750	681	462	377	230	25.3	32.8	32.2	22.1	85.8	50.6
1970	2,361	1,048	786	342	182	37.0	34.5	37.5	26.3	66.3	32.5
1980	2,164	1,015	859	193	97	21.3	22.0	25.2	19.7	28.0	12.7
1990	3,476	1,566	1,569	189	150	22.7	26.7	29.2	27.6	19.9	14.4
2000	3,336	1,426	1,600	153	150	15.7	20.8	22.1	23.7	11.1	10.1
2001	3,290	1,480	1,482	190	138	15.2	20.1	22.7	21.8	12.8	8.6
2002	3,271	1,445	1,503	164	158	14.4	19.6	21.8	21.8	10.7	9.5
2003	2,985	1,285	1,402	171	127	13.1	17.5	19.0	20.0	10.8	7.4
2004	3,025	1,328	1,403	150	144	12.7	17.3	19.3	19.6	9.1	8.1
2005	2,787	1,195	1,294	149	148	11.5	15.6	17.0	17.8	8.7	8.0
2006	2,424	1,102	1,056	126	140	9.7	13.3	15.4	14.3	7.1	7.3
2007	2,221	964	995	119	143	8.6	12.0	13.3	13.3	6.5	7.2
2008	2,288	995	1,037	111	145	8.6	12.3	13.7	13.8	5.9	7.2
2009	2,405	1,091	1,030	141	139	9.2	12.9	15.1	13.7	7.4	6.8
2010	2,217	1,000	926	142	147	8.6	11.8	13.7	12.3	7.4	7.1
2011	2,418	1,092	1,051	141	128	9.2	12.8	14.9	13.9	7.2	6.1

Age-Adjusted Death Rates (AADR) for 1950 and 1960 use the 1940 standard million population.  
 AADR for 1970-2011 use the 2000 estimated standard million population.  
 ICD Revision Used: 1950 (ICD-6), 1960 (ICD-7), 1970 (ICD-8), 1980-1998 (ICD-9), and 1999-2011 (ICD-10)

**GRAPH D-9: RESIDENT INFLUENZA AND PNEUMONIA DEATH RATES PER 100,000 POPULATION, BY RACE AND GENDER, FLORIDA, 2001-2011**

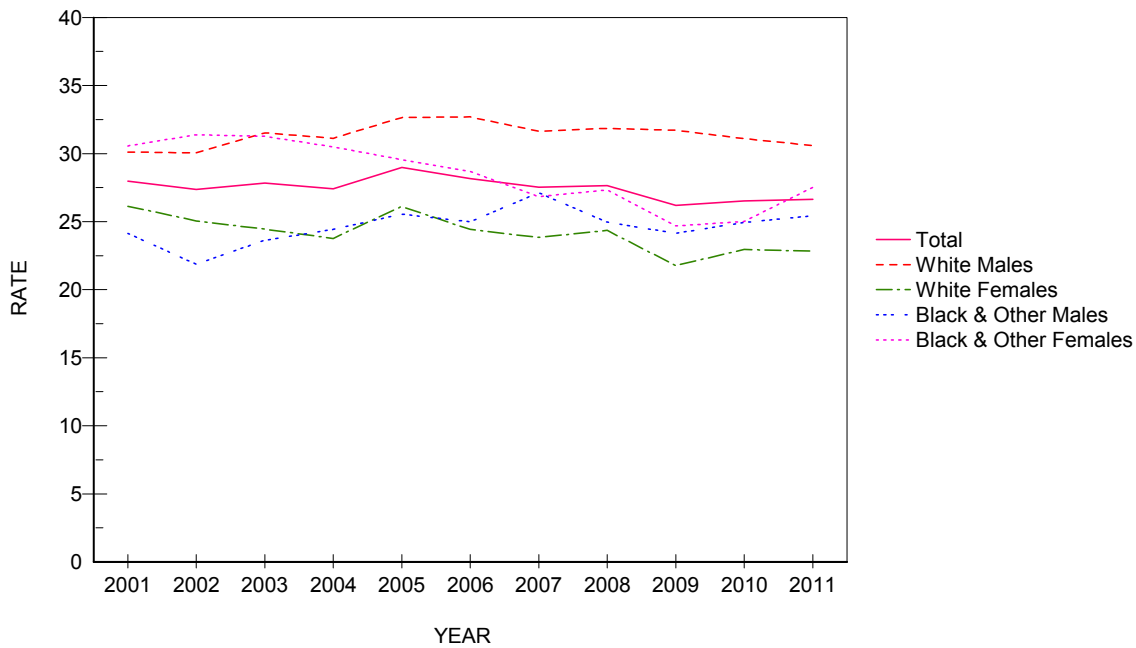

**CHART D-12: RESIDENT DIABETES MELLITUS DEATHS AND RATES PER 100,000 POPULATION, BY RACE AND GENDER, FLORIDA, CENSUS YEARS 1950-2000 AND 2001-2011**

YEAR	NUMBER OF DEATHS					RATES PER 100,000 POPULATION					
	TOTAL	WHITE		BLACK & OTHER		AADR TOTAL	TOTAL	WHITE		BLACK & OTHER	
		MALE	FEMALE	MALE	FEMALE			MALE	FEMALE	MALE	FEMALE
1950	370	114	164	25	67	11.5	13.1	10.4	14.7	8.4	21.3
1960	741	265	297	62	117	11.1	14.8	13.1	14.2	14.1	25.7
1970	1,265	503	486	92	183	18.3	18.5	18.0	16.3	17.8	32.7
1980	1,618	643	683	97	195	14.2	16.4	15.9	15.7	14.1	25.6
1990	2,952	1,235	1,199	178	338	18.4	22.7	23.0	21.1	18.7	32.5
2000	4,463	1,995	1,658	319	484	21.5	27.8	30.9	24.6	23.1	32.4
2001	4,583	1,962	1,774	357	488	21.7	28.0	30.1	26.1	24.1	30.5
2002	4,574	1,991	1,729	335	519	20.9	27.4	30.0	25.1	21.9	31.4
2003	4,754	2,127	1,715	375	536	21.4	27.8	31.5	24.4	23.6	31.2
2004	4,790	2,145	1,699	402	543	21.2	27.4	31.1	23.7	24.4	30.5
2005	5,181	2,294	1,902	437	547	22.2	29.0	32.6	26.1	25.5	29.5
2006	5,137	2,335	1,806	444	551	21.4	28.2	32.7	24.4	25.0	28.7
2007	5,092	2,285	1,780	496	530	20.9	27.5	31.6	23.8	27.1	26.8
2008	5,154	2,306	1,827	466	552	20.7	27.7	31.8	24.3	24.9	27.3
2009	4,899	2,297	1,635	458	506	19.5	26.2	31.7	21.8	24.1	24.7
2010	4,992	2,262	1,729	480	520	19.7	26.5	31.1	22.9	24.9	25.0
2011	5,044	2,233	1,725	497	581	19.6	26.6	30.6	22.8	25.4	27.5

Age-Adjusted Death Rates (AADR) for 1950 and 1960 use the 1940 standard million population.  
 AADR for 1970-2011 use the 2000 estimated standard million population.  
 ICD Revision Used: 1950 (ICD-6), 1960 (ICD-7), 1970 (ICD-8), 1980-1998 (ICD-9), and 1999-2011 (ICD-10)

**GRAPH D-10: RESIDENT DIABETES MELLITUS DEATH RATES PER 100,000 POPULATION, BY RACE AND GENDER, FLORIDA, 2001-2011**



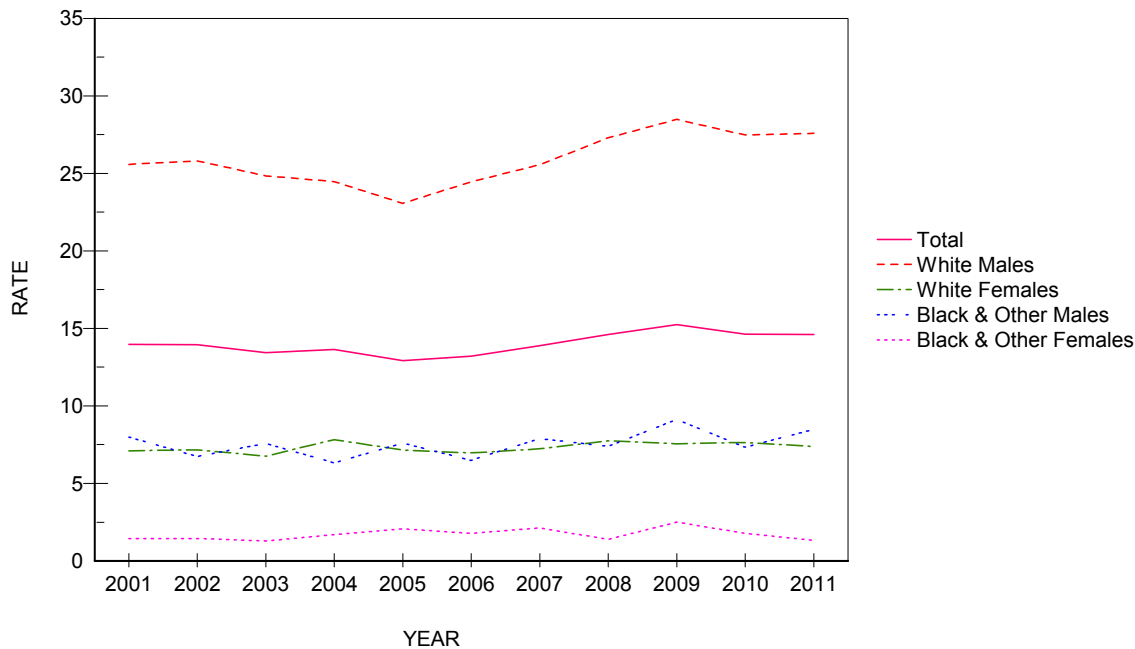

**CHART D-13: RESIDENT SUICIDE DEATHS AND RATES PER 100,000 POPULATION, BY RACE AND GENDER, FLORIDA, CENSUS YEARS 1950-2000 AND 2001-2011**

YEAR	NUMBER OF DEATHS					RATES PER 100,000 POPULATION					
	TOTAL	WHITE		BLACK & OTHER		AADR TOTAL	TOTAL	WHITE		BLACK & OTHER	
		MALE	FEMALE	MALE	FEMALE			MALE	FEMALE	MALE	FEMALE
1950	315	226	70	16	5	NA	11.2	20.7	6.3	5.4	1.0
1960	672	476	161	30	5	13.1	13.4	23.5	7.7	6.8	1.1
1970	1,028	643	338	28	17	16.4	15.0	23.0	11.3	5.4	3.0
1980	1,522	1,027	429	55	10	15.2	15.5	25.5	9.8	8.0	1.3
1990	2,073	1,554	395	101	23	15.3	15.9	29.0	7.0	10.6	2.2
2000	2,136	1,556	419	136	21	12.6	13.3	24.1	6.2	9.8	1.4
2001	2,290	1,666	482	118	23	13.3	14.0	25.6	7.1	8.0	1.4
2002	2,332	1,710	494	103	24	13.3	13.9	25.8	7.2	6.7	1.5
2003	2,294	1,677	474	120	22	12.8	13.4	24.8	6.8	7.6	1.3
2004	2,382	1,686	560	104	30	13.0	13.6	24.5	7.8	6.3	1.7
2005	2,308	1,620	520	130	38	12.3	12.9	23.1	7.1	7.6	2.1
2006	2,410	1,746	515	115	34	12.4	13.2	24.4	7.0	6.5	1.8
2007	2,570	1,845	539	144	42	13.1	13.9	25.5	7.2	7.9	2.1
2008	2,723	1,976	580	138	28	13.8	14.6	27.3	7.7	7.4	1.4
2009	2,854	2,063	567	173	51	14.5	15.3	28.5	7.5	9.1	2.5
2010	2,753	1,999	575	141	37	13.5	14.6	27.5	7.6	7.3	1.8
2011	2,765	2,014	557	166	28	13.5	14.6	27.6	7.4	8.5	1.3

Age-Adjusted Death Rates (AADR) for 1950 and 1960 use the 1940 standard million population.  
 AADR for 1970-2011 use the 2000 estimated standard million population.  
 ICD Revision Used: 1950 (ICD-6), 1960 (ICD-7), 1970 (ICD-8), 1980-1998 (ICD-9), and 1999-2011 (ICD-10)

**GRAPH D-11: RESIDENT SUICIDE DEATH RATES PER 100,000 POPULATION, BY RACE AND GENDER, FLORIDA, 2001-2011**

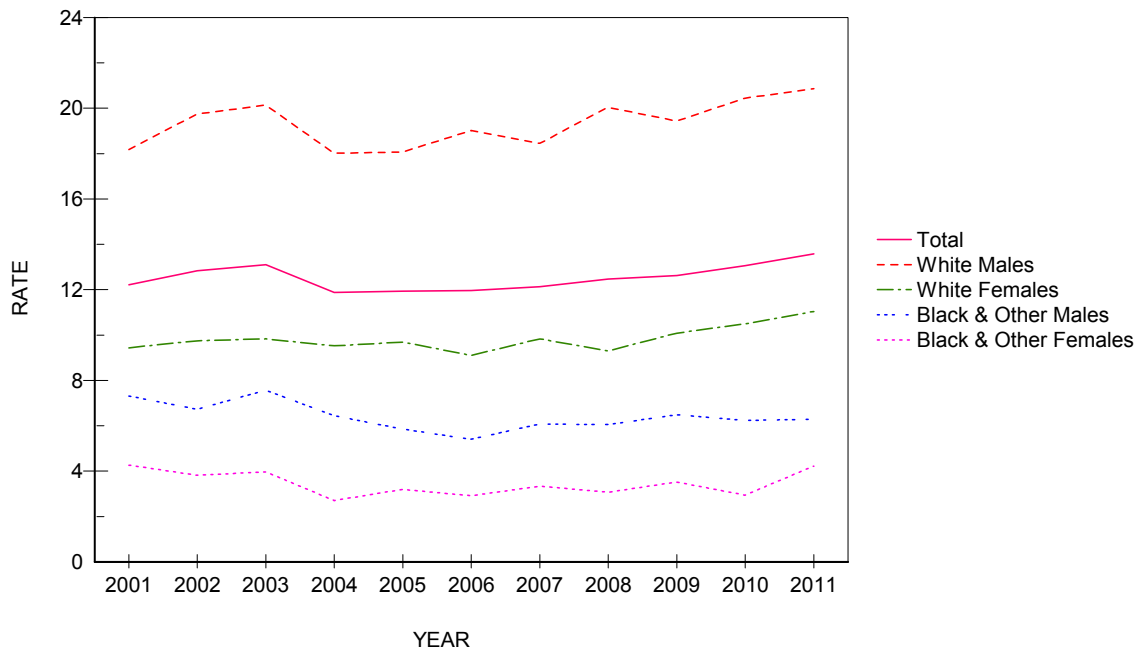

**CHART D-14: RESIDENT CHRONIC LIVER DISEASE & CIRRHOSIS DEATHS AND RATES PER 100,000 POPULATION, BY RACE AND GENDER, FLORIDA, CENSUS YEARS 1950-2000 AND 2001-2011**

YEAR	NUMBER OF DEATHS					RATES PER 100,000 POPULATION					
	TOTAL	WHITE		BLACK & OTHER		AADR		WHITE		BLACK & OTHER	
		MALE	FEMALE	MALE	FEMALE	TOTAL	TOTAL	MALE	FEMALE	MALE	FEMALE
1950	250	130	69	4	17	8.0	8.9	11.9	6.2	11.4	5.4
1960	579	324	187	37	31	10.2	11.6	16.0	9.0	8.4	6.8
1970	1,210	634	413	90	73	18.2	17.7	22.7	13.8	17.5	13.0
1980	1,817	964	589	128	134	17.3	18.5	23.9	13.5	18.6	17.6
1990	1,688	954	577	77	80	11.5	13.0	17.8	10.2	8.1	7.7
2000	2,060	1,214	668	106	68	11.2	12.8	18.8	9.9	7.7	4.6
2001	2,002	1,185	641	108	68	10.6	12.2	18.2	9.4	7.3	4.3
2002	2,146	1,308	672	103	63	11.0	12.8	19.7	9.7	6.7	3.8
2003	2,238	1,359	690	120	68	11.2	13.1	20.1	9.8	7.6	4.0
2004	2,077	1,241	681	106	48	10.2	11.9	18.0	9.5	6.4	2.7
2005	2,134	1,269	706	100	59	10.1	11.9	18.1	9.7	5.8	3.2
2006	2,183	1,357	673	96	56	10.2	12.0	19.0	9.1	5.4	2.9
2007	2,244	1,332	734	111	66	10.2	12.1	18.4	9.8	6.1	3.3
2008	2,323	1,451	697	113	62	10.4	12.5	20.0	9.3	6.0	3.1
2009	2,361	1,408	757	123	72	10.4	12.6	19.4	10.1	6.5	3.5
2010	2,459	1,487	791	120	61	10.4	13.1	20.4	10.5	6.2	2.9
2011	2,572	1,523	834	123	89	10.8	13.6	20.8	11.0	6.3	4.2

Age-Adjusted Death Rates (AADR) for 1950 and 1960 use the 1940 standard million population.  
 AADR for 1970-2011 use the 2000 estimated standard million population.  
 ICD Revision Used: 1950 (ICD-6), 1960 (ICD-7), 1970 (ICD-8), 1980-1998 (ICD-9), and 1999-2011 (ICD-10)

**GRAPH D-12: RESIDENT CHRONIC LIVER DISEASE & CIRRHOSIS DEATH RATES PER 100,000 POPULATION, BY RACE AND GENDER, FLORIDA, 2001-2011**

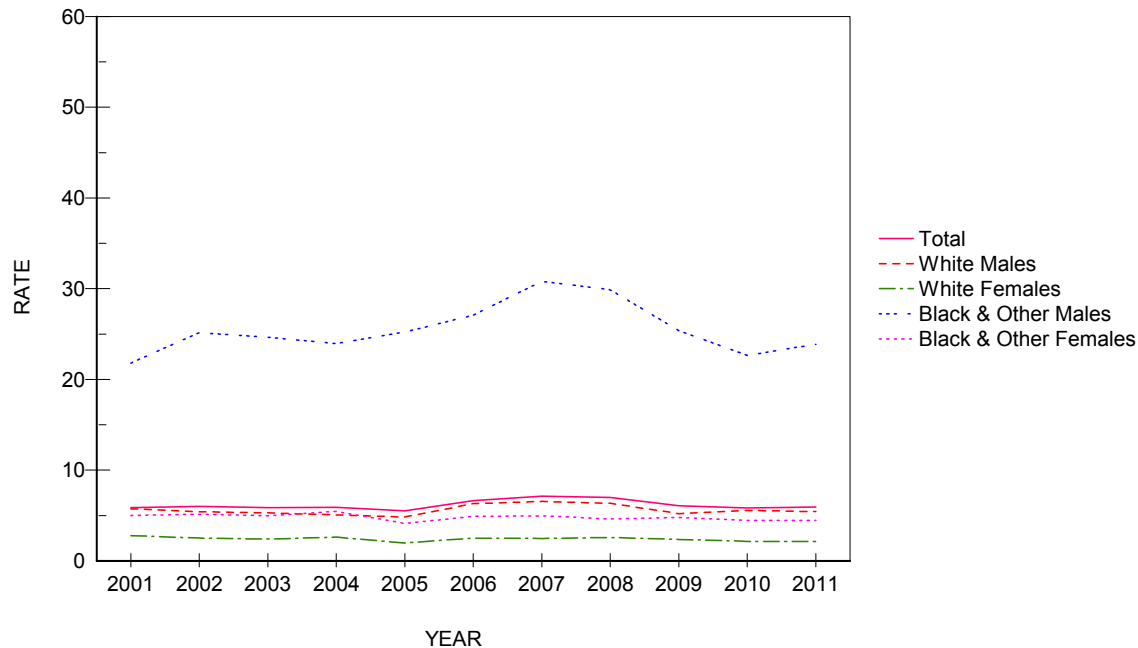

**CHART D-15: RESIDENT HOMICIDE DEATHS AND RATES PER 100,000 POPULATION, BY RACE AND GENDER, FLORIDA, CENSUS YEARS 1950-2000 AND 2001-2011**

YEAR	NUMBER OF DEATHS					RATES PER 100,000 POPULATION						
	TOTAL	WHITE		BLACK & OTHER		AADR TOTAL	TOTAL	WHITE		BLACK & OTHER		
		MALE	FEMALE	MALE	FEMALE			MALE	FEMALE	MALE	FEMALE	
1950	361	59	33	214	55	13.1	12.8	5.4	2.9	71.8	17.4	
1960	452	97	52	234	69	10.1	9.0	4.7	2.4	53.3	15.1	
1970	944	280	104	460	96	15.5	13.8	10.0	3.5	89.2	17.1	
1980	1,520	659	199	539	122	16.2	15.4	16.3	4.6	78.3	16.0	
1990	1,594	534	252	652	149	12.2	12.2	10.0	4.4	68.7	14.3	
2000	956	344	167	360	80	6.2	5.9	5.3	2.5	26.0	5.4	
2001	964	374	188	322	80	6.0	5.9	5.7	2.8	21.8	5.0	
2002	1,004	360	173	385	85	6.3	6.0	5.4	2.5	25.1	5.1	
2003	1,004	357	169	391	85	6.1	5.9	5.3	2.4	24.6	5.0	
2004	1,030	348	186	394	97	6.1	5.9	5.0	2.6	23.9	5.4	
2005	988	338	143	431	76	5.8	5.5	4.8	2.0	25.2	4.1	
2006	1,211	449	186	481	94	6.9	6.6	6.3	2.5	27.1	4.9	
2007	1,319	473	185	563	98	7.5	7.1	6.5	2.5	30.8	5.0	
2008	1,301	458	192	558	93	7.4	7.0	6.3	2.6	29.9	4.6	
2009	1,135	377	176	482	98	6.4	6.1	5.2	2.3	25.4	4.8	
2010	1,096	404	161	436	93	6.1	5.8	5.6	2.1	22.6	4.5	
2011	1,124	396	162	467	94	6.3	5.9	5.4	2.1	23.9	4.5	

Age-Adjusted Death Rates (AADR) for 1950 and 1960 use the 1940 standard million population.  
 AADR for 1970-2011 use the 2000 estimated standard million population.  
 ICD Revision Used: 1950 (ICD-6), 1960 (ICD-7), 1970 (ICD-8), 1980-1998 (ICD-9), and 1999-2011 (ICD-10)

**GRAPH D-13: RESIDENT HOMICIDE DEATH RATES PER 100,000 POPULATION, BY RACE AND GENDER, FLORIDA, 2001-2011**



**GRAPH D-14: PERCENT DISTRIBUTION OF RESIDENT EXTERNAL CAUSES OF MORTALITY, BY RACE, FLORIDA, 2011**

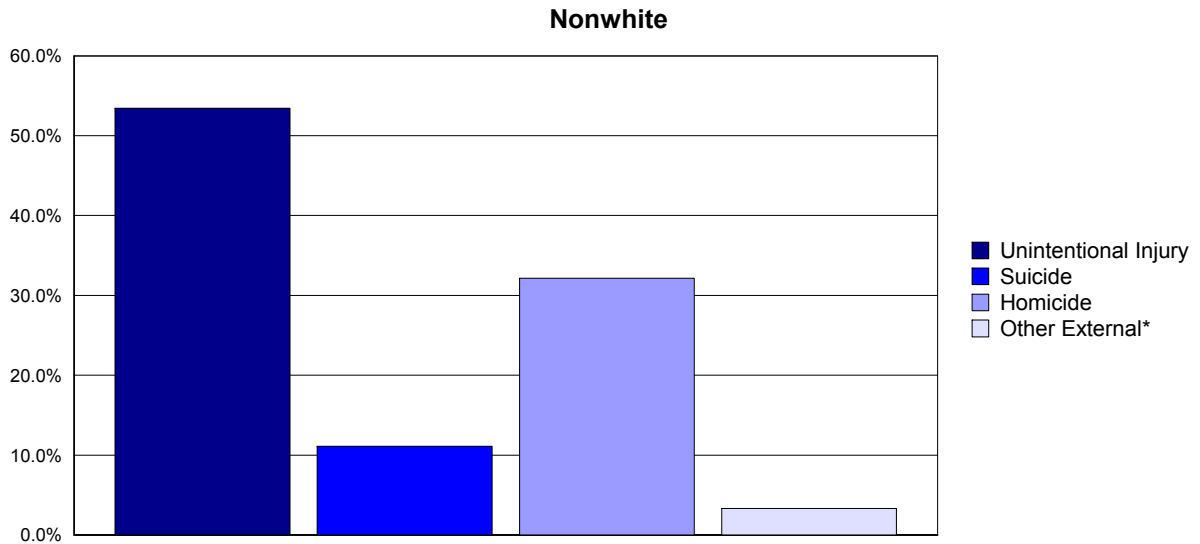
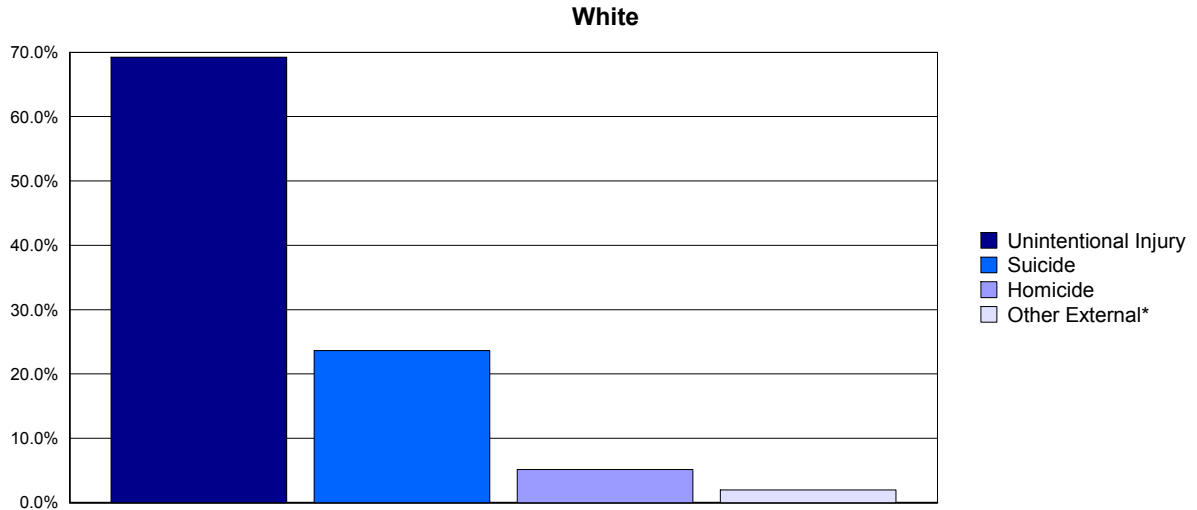

<b>Percent Distribution of Deaths Due to External Causes, 2011</b>		
	White	Nonwhite
Unintentional Injury	69.25 %	53.43 %
Suicide	23.65 %	11.10 %
Homicide	5.13 %	32.15 %
Other External*	1.97 %	3.32 %

\*Other External category includes Legal Intervention, Undetermined Injury, War Operations & Sequelae, and Medical & Surgical Care Complications.

**CHART D-16: RESIDENT MATERNAL DEATHS AND RATIOS  
PER 100,000 LIVE BIRTHS, BY, RACE,  
FLORIDA, CENSUS YEARS 1950-2000 AND 2001-2011**

YEAR	NUMBER OF DEATHS <sup>1</sup>			RATIOS <sup>2</sup>		
	TOTAL	WHITE	BLACK & OTHER	TOTAL	WHITE	BLACK & OTHER
1950	83	34	49	128.9	74.4	262.4
1960	58	17	41	50.2	20.1	131.4
1970	35	21	14	30.4	24.2	49.7
1980	16	9	7	12.1	5.1	20.4
1990	22	9	13	11.0	6.0	26.4
2000	26	15	11	12.7	10.0	20.5
2001	20	9	11	9.7	5.9	20.4
2002	20	10	10	9.7	6.6	18.8
2003	23	7	16	10.8	4.4	29.3
2004	35	14	21	16.1	8.7	36.5
2005	52	33	19	23.0	19.9	31.9
2006	35	14	20	14.8	8.0	31.9
2007	48	28	20	20.1	16.0	31.2
2008	32	13	19	13.8	7.8	30.0
2009	58	38	20	26.2	23.9	32.5
2010	44	23	21	20.5	15.0	35.1
2011	47	20	27	22.0	13.2	44.7

1. Maternal deaths are assigned to ICD6: 640-689 in 1950, ICD7: 640-689 in 1960, ICD8: 630-678 in 1970-1978, ICD9: 630-676 in 1979-1998, and ICD10: A34, O00-O95, O98-O99 in 1999 to present.

2. Numerator of ratio is based on deaths by race of decedent from 1950 to present and denominator of ratio is based on live births by race of infant from 1950 and 1960 and live births

**GRAPH D-15: RESIDENT MATERNAL DEATH RATIOS PER 100,000 LIVE BIRTHS, BY RACE,  
FLORIDA, CENSUS YEARS 1960-2000 AND 2008-2011**

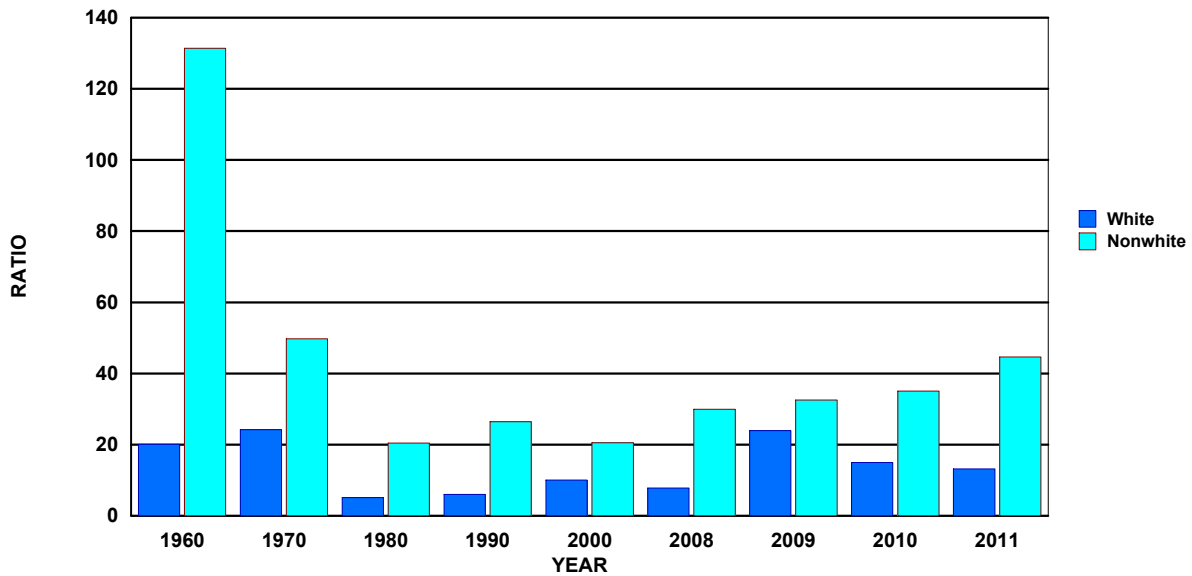

**TABLE D-1: RESIDENT AND RECORDED DEATHS AND RATES PER 1,000 POPULATION,  
BY RACE, BY COUNTY, FLORIDA, 2011**

	RESIDENT DEATHS						RATES		
	NUMBERS						TOTAL	WHITE	BLACK & OTHER
	TOTAL	WHITE	BLACK AND OTHER			UNK			
		TOTAL	BLACK	OTHER	UNK				
FLORIDA	172,856	151,836	20,781	18,368	2,413	239	9.1	10.2	5.1
ALACHUA	1,723	1,392	331	309	22	0	7.0	7.9	4.7
BAKER	222	197	25	22	3	0	8.2	8.7	5.7
BAY	1,559	1,386	173	145	28	0	9.2	9.8	6.0
BRADFORD	268	240	28	27	1	0	9.3	10.9	4.2
BREVARD	6,117	5,630	482	413	69	5	11.2	12.2	5.7
BROWARD	14,123	11,631	2,454	2,143	311	38	8.1	9.9	4.2
CALHOUN	160	150	10	8	2	0	10.9	12.5	3.7
CHARLOTTE	2,261	2,159	101	77	24	1	14.1	14.8	7.0
CITRUS	2,308	2,262	44	25	19	2	16.4	17.1	4.9
CLAY	1,486	1,392	94	67	27	0	7.8	8.7	2.9
COLLIER	2,871	2,769	94	80	14	8	8.8	9.5	3.0
COLUMBIA	742	656	85	79	6	1	11.0	12.4	5.9
MIAMI-DADE	17,992	14,517	3,443	3,211	232	32	7.1	7.4	6.1
DESOTO	299	264	35	33	2	0	8.6	9.1	6.2
DIXIE	200	190	10	5	5	0	12.2	13.0	5.5
DUVAL	7,254	5,291	1,960	1,803	157	3	8.4	9.7	6.1
ESCAMBIA	2,964	2,280	684	629	55	0	9.9	10.9	7.6
FLAGLER	1,055	934	118	96	22	3	10.9	11.5	7.5
FRANKLIN	119	107	12	12	0	0	10.3	11.2	6.2
GADSDEN	458	212	246	243	3	0	9.5	10.5	8.8
GILCHRIST	177	169	8	6	2	0	10.4	10.8	5.8
GLADES	97	93	4	2	2	0	7.6	9.1	1.6
GULF	156	134	22	20	2	0	9.9	10.8	6.5
HAMILTON	128	92	36	36	0	0	8.7	10.0	6.5
HARDEE	200	185	15	12	3	0	7.2	7.6	4.8
HENDRY	247	182	65	52	13	0	6.4	5.8	8.9
HERNANDO	2,491	2,402	88	68	20	1	14.4	15.2	5.7
HIGHLANDS	1,339	1,266	70	60	10	3	13.6	14.9	5.2
HILLSBOROUGH	9,056	7,637	1,411	1,224	187	8	7.3	8.1	4.7
HOLMES	232	217	15	13	2	0	11.7	12.1	7.6
INDIAN RIVER	1,751	1,644	105	94	11	2	12.6	13.5	6.1
JACKSON	577	447	130	126	4	0	11.6	12.8	8.7
JEFFERSON	173	111	62	61	1	0	11.8	12.3	11.2
LAFAYETTE	78	76	2	1	1	0	9.0	10.7	1.2
LAKE	3,337	3,115	220	169	51	2	11.2	12.2	5.0
LEE	6,012	5,661	347	300	47	4	9.6	10.3	4.5
LEON	1,619	1,214	404	390	14	1	5.9	6.9	4.0
LEVY	522	477	45	44	1	0	12.8	13.4	8.6
LIBERTY	71	59	12	12	0	0	8.5	9.0	6.5
MADISON	214	152	61	61	0	1	11.1	13.3	7.8
MANATEE	3,452	3,229	221	199	22	2	10.6	11.4	5.1
MARION	4,423	4,016	403	347	56	4	13.3	14.5	7.4
MARTIN	1,674	1,630	43	38	5	1	11.4	12.3	3.1
MONROE	628	590	36	31	5	2	8.6	9.0	5.1
NASSAU	694	647	46	40	6	1	9.4	9.7	6.4
OKALOOSA	1,531	1,408	122	80	42	1	8.4	9.4	3.9
OKEECHOBEE	376	361	15	14	1	0	9.4	10.3	3.1
ORANGE	6,716	5,341	1,364	1,124	240	11	5.8	6.6	3.9
OSCEOLA	1,686	1,498	187	142	45	1	6.1	6.7	3.5
PALM BEACH	12,941	11,595	1,293	1,162	131	53	9.7	11.3	4.3
PASCO	5,456	5,296	155	99	56	5	11.7	12.5	3.4
PINELLAS	11,107	10,256	841	691	150	10	12.1	13.3	5.7
POLK	5,781	5,134	644	604	40	3	9.5	10.5	5.4
PUTNAM	941	813	128	123	5	0	12.7	13.7	8.9
SAINT JOHNS	1,466	1,370	95	74	21	1	7.6	7.9	4.8
SAINT LUCIE	2,702	2,358	343	315	28	1	9.6	11.0	5.1
SANTA ROSA	1,282	1,224	58	37	21	0	8.2	8.9	3.2
SARASOTA	4,913	4,730	175	148	27	8	12.9	13.5	5.7
SEMINOLE	2,836	2,493	340	278	62	3	6.7	7.2	4.4
SUMTER	1,237	1,162	75	61	14	0	12.7	13.5	6.6
SUWANNEE	526	486	39	38	1	1	12.1	13.1	6.0
TAYLOR	219	176	43	40	3	0	9.7	10.3	7.9
UNION	183	151	32	32	0	0	11.8	13.0	8.4
VOLUSIA	6,018	5,579	436	389	47	3	12.1	13.2	5.9
WAKULLA	246	218	28	25	3	0	8.0	8.6	5.0
WALTON	516	491	25	19	6	0	9.3	9.9	4.3
WASHINGTON	268	242	26	24	2	0	10.9	12.2	5.4

TABLE D-1 (Cont.): RESIDENT AND RECORDED DEATHS AND RATES PER 1,000 POPULATION,  
BY RACE, BY COUNTY, FLORIDA, 2011

	RECORDED DEATHS						RATES		
			NUMBERS						BLACK & OTHER
	TOTAL	WHITE	TOTAL	BLACK	OTHER	UNK	TOTAL	WHITE	
FLORIDA	175,550	154,269	21,236	18,754	2,482	45	9.3	10.4	5.2
ALACHUA	3,091	2,555	536	493	43	0	12.5	14.5	7.6
BAKER	130	119	11	11	0	0	4.8	5.3	2.5
BAY	1,713	1,514	199	169	30	0	10.1	10.8	6.9
BRADFORD	200	192	8	8	0	0	7.0	8.7	1.2
BREVARD	5,981	5,507	471	411	60	3	11.0	11.9	5.6
BROWARD	13,840	11,271	2,566	2,245	321	3	7.9	9.6	4.4
CALHOUN	155	143	12	10	2	0	10.6	11.9	4.4
CHARLOTTE	2,452	2,346	106	78	28	0	15.3	16.1	7.3
CITRUS	2,241	2,198	43	26	17	0	15.9	16.6	4.8
CLAY	1,366	1,228	138	110	28	0	7.1	7.7	4.3
COLLIER	2,987	2,892	94	78	16	1	9.2	9.9	3.0
COLUMBIA	886	774	111	105	6	1	13.1	14.6	7.6
MIAMI-DADE	18,723	15,240	3,478	3,234	244	5	7.4	7.8	6.1
DESOTO	232	212	20	20	0	0	6.7	7.3	3.6
DIXIE	93	90	3	0	3	0	5.7	6.2	1.7
DUVAL	8,435	6,394	2,040	1,862	178	1	9.8	11.8	6.3
ESCAMBIA	3,747	3,004	743	667	76	0	12.5	14.3	8.3
FLAGLER	914	815	99	76	23	0	9.5	10.1	6.3
FRANKLIN	88	82	6	6	0	0	7.6	8.6	3.1
GADSDEN	224	97	127	125	2	0	4.7	4.8	4.6
GILCHRIST	94	90	4	3	1	0	5.5	5.8	2.9
GLADES	44	41	3	2	1	0	3.4	4.0	1.2
GULF	123	113	10	9	1	0	7.8	9.1	2.9
HAMILTON	61	50	11	11	0	0	4.1	5.4	2.0
HARDEE	106	96	7	6	1	3	3.8	3.9	2.2
HENDRY	164	128	35	31	4	1	4.2	4.1	4.8
HERNANDO	2,418	2,339	79	60	19	0	14.0	14.8	5.1
HIGHLANDS	1,399	1,317	82	73	9	0	14.2	15.5	6.0
HILLSBOROUGH	9,904	8,409	1,491	1,283	208	4	8.0	8.9	5.0
HOLMES	189	173	16	16	0	0	9.5	9.7	8.1
INDIAN RIVER	1,805	1,696	108	96	12	1	13.0	13.9	6.3
JACKSON	539	415	124	120	4	0	10.8	11.9	8.3
JEFFERSON	113	75	38	37	1	0	7.7	8.3	6.8
LAFAYETTE	42	42	0	0	0	0	4.8	5.9	0.0
LAKE	2,915	2,719	196	152	44	0	9.8	10.7	4.4
LEE	5,974	5,621	351	297	54	2	9.5	10.2	4.5
LEON	2,201	1,584	616	596	20	1	8.0	9.0	6.1
LEVY	403	373	30	30	0	0	9.9	10.5	5.7
LIBERTY	24	24	0	0	0	0	2.9	3.7	0.0
MADISON	144	107	37	37	0	0	7.5	9.3	4.7
MANATEE	3,381	3,173	207	185	22	1	10.3	11.2	4.8
MARION	4,134	3,754	379	329	50	1	12.4	13.5	7.0
MARTIN	1,681	1,620	61	51	10	0	11.4	12.2	4.4
MONROE	526	494	32	26	6	0	7.2	7.5	4.6
NASSAU	439	414	25	22	3	0	5.9	6.2	3.5
OKALOOSA	1,472	1,360	112	76	36	0	8.1	9.0	3.6
OKEECHOBEE	339	330	9	9	0	0	8.5	9.4	1.9
ORANGE	7,439	5,957	1,475	1,217	258	7	6.4	7.3	4.2
OSCEOLA	1,662	1,468	194	146	48	0	6.0	6.6	3.7
PALM BEACH	13,612	12,247	1,359	1,220	139	6	10.3	11.9	4.5
PASCO	5,104	4,962	142	98	44	0	10.9	11.7	3.1
PINELLAS	11,962	11,068	894	734	160	0	13.0	14.4	6.0
POLK	5,513	4,929	583	546	37	1	9.1	10.1	4.9
PUTNAM	768	674	94	90	4	0	10.4	11.3	6.5
SAINT JOHNS	1,218	1,127	90	75	15	1	6.3	6.5	4.6
SAINT LUCIE	2,554	2,239	315	287	28	0	9.1	10.5	4.7
SANTA ROSA	853	812	41	29	12	0	5.5	5.9	2.2
SARASOTA	4,902	4,724	177	155	22	1	12.8	13.5	5.7
SEMINOLE	2,948	2,614	333	278	55	1	6.9	7.5	4.3
SUMTER	1,407	1,340	67	50	17	0	14.4	15.6	5.9
SUWANNEE	312	282	30	28	2	0	7.2	7.6	4.6
TAYLOR	149	123	26	25	1	0	6.6	7.2	4.8
UNION	123	78	45	44	1	0	8.0	6.7	11.8
VOLUSIA	6,064	5,625	439	392	47	0	12.2	13.3	6.0
WAKULLA	132	121	11	10	1	0	4.3	4.8	2.0
WALTON	477	451	26	19	7	0	8.6	9.1	4.5
WASHINGTON	219	198	21	20	1	0	8.9	10.0	4.4

TABLE D-2: RESIDENT DEATHS BY RACE AND GENDER, BY COUNTY, FLORIDA, 2011

	TOTAL	WHITE			BLACK		OTHER		MALE		FEMALE	
		MALE	FEMALE	MALE	FEMALE	MALE	FEMALE	MALE	FEMALE	MALE	FEMALE	
FLORIDA	172,856	151,836	18,368	2,413	89,692	83,122	78,815	72,999	9,492	8,868	1,260	1,153
ALACHUA	1,723	1,392	309	22	871	850	694	697	163	145	14	8
BAKER	222	197	22	3	121	101	109	88	10	12	2	1
BAY	1,559	1,386	145	28	820	739	734	652	72	73	14	14
BRADFORD	268	240	27	1	136	132	120	120	15	12	1	0
BREVARD	6,117	5,630	413	69	3,244	2,873	3,007	2,623	208	205	25	44
BROWARD	14,123	11,631	2,143	311	7,053	7,069	5,778	5,853	1,090	1,052	164	147
CALHOUN	160	150	8	2	93	67	85	65	6	2	2	0
CHARLOTTE	2,261	2,159	77	24	1,226	1,035	1,171	988	43	34	11	13
CITRUS	2,308	2,262	25	19	1,266	1,040	1,244	1,016	13	12	8	11
CLAY	1,486	1,392	67	27	753	733	703	689	36	31	14	13
COLLIER	2,871	2,769	80	14	1,514	1,357	1,463	1,306	44	36	4	10
COLUMBIA	742	656	79	6	385	357	332	324	51	28	1	5
MIAMI-DADE	17,992	14,517	3,211	232	9,188	8,794	7,372	7,142	1,682	1,528	121	111
DESOTO	299	264	33	2	168	131	151	113	15	18	2	0
DIXIE	200	190	5	5	113	87	108	82	2	3	3	2
DUVAL	7,254	5,291	1,803	157	3,602	3,650	2,609	2,681	911	892	82	75
ESCAMBIA	2,964	2,280	629	55	1,485	1,478	1,163	1,117	290	338	32	23
FLAGLER	1,055	934	96	22	558	497	493	441	52	44	12	10
FRANKLIN	119	107	12	0	66	53	62	45	4	8	0	0
GADSDEN	458	212	243	3	244	214	112	100	130	113	2	1
GILCHRIST	177	169	6	2	102	75	97	72	3	3	2	0
GLADES	97	93	2	2	56	41	53	40	1	1	2	0
GULF	156	134	20	2	90	66	78	56	12	8	0	2
HAMILTON	128	92	36	0	65	63	51	41	14	22	0	0
HARDEE	200	185	12	3	118	82	110	75	6	6	2	1
HENDRY	247	182	52	13	152	95	119	63	29	23	4	9
HERNANDO	2,491	2,402	68	20	1,332	1,159	1,286	1,116	31	37	14	6
HIGHLANDS	1,339	1,266	60	10	722	616	681	584	34	26	6	4
HILLSBOROUGH	9,056	7,637	1,224	187	4,622	4,432	3,901	3,735	617	606	99	88
HOLMES	232	217	13	2	116	116	110	107	5	8	1	1
INDIAN RIVER	1,751	1,644	94	11	944	807	882	762	54	40	7	4
JACKSON	577	447	126	4	294	283	222	225	69	57	3	1
JEFFERSON	173	111	61	1	96	77	56	55	39	22	1	0
LAFAYETTE	78	76	1	1	43	35	42	34	0	1	1	0
LAKE	3,337	3,115	169	51	1,742	1,595	1,633	1,482	84	85	23	28
LEE	6,012	5,661	300	47	3,217	2,791	3,033	2,625	155	144	25	22
LEON	1,619	1,214	390	14	802	816	600	613	194	196	7	7
LEVY	522	477	44	1	283	239	256	221	27	17	0	1
LIBERTY	71	59	12	0	36	35	30	29	6	6	0	0
MADISON	214	152	61	0	104	110	73	79	31	30	0	0
MANATEE	3,452	3,229	199	22	1,800	1,652	1,687	1,542	101	98	11	11
MARION	4,423	4,016	347	56	2,353	2,068	2,148	1,868	170	176	32	24
MARTIN	1,674	1,630	38	5	873	800	854	775	16	22	3	2
MONROE	628	590	31	5	383	245	367	223	13	18	1	4
NASSAU	694	647	40	6	356	338	331	316	24	16	1	5
OKALOOSA	1,531	1,408	80	42	786	745	723	685	47	33	16	26
OKEECHOBEE	376	361	14	1	226	150	214	147	11	3	1	0
ORANGE	6,716	5,341	1,124	240	3,478	3,238	2,736	2,605	598	526	138	102
OSCEOLA	1,686	1,498	142	45	912	774	818	680	65	77	28	17
PALM BEACH	12,941	11,595	1,162	131	6,645	6,294	5,946	5,648	606	555	63	68
PASCO	5,456	5,296	99	56	2,909	2,547	2,825	2,471	56	43	27	29
PINELLAS	11,107	10,256	691	150	5,591	5,514	5,148	5,106	354	337	81	69
POLK	5,781	5,134	604	40	3,073	2,706	2,706	2,426	338	266	27	13
PUTNAM	941	813	123	5	519	422	451	362	66	57	2	3
SAINT JOHNS	1,466	1,370	74	21	757	709	708	662	37	37	11	10
SAINT LUCIE	2,702	2,358	315	28	1,431	1,271	1,253	1,105	162	153	16	12
SANTA ROSA	1,282	1,224	37	21	704	578	673	551	21	16	10	11
SARASOTA	4,913	4,730	148	27	2,510	2,403	2,428	2,302	70	78	11	16
SEMINOLE	2,836	2,493	278	62	1,370	1,466	1,200	1,293	139	139	29	33
SUMTER	1,237	1,162	61	14	724	513	674	488	43	18	7	7
SUWANNEE	526	486	38	1	283	243	258	228	24	14	1	0
TAYLOR	219	176	40	3	107	112	91	85	14	26	2	1
UNION	183	151	32	0	127	56	101	50	26	6	0	0
VOLUSIA	6,018	5,579	389	47	3,161	2,853	2,937	2,639	197	192	25	22
WAKULLA	246	218	25	3	139	107	124	94	13	12	2	1
WALTON	516	491	19	6	270	246	256	235	11	8	3	3
WASHINGTON	268	242	24	2	158	110	146	96	11	13	1	1



TABLE D-3: RESIDENT DEATHS BY RACE AND GENDER, FOR SINGLE YEARS OF AGE, FLORIDA, 2011

AGE YEARS	TOTAL	WHITE			BLACK		OTHER		MALE		FEMALE	
		MALE	FEMALE	MALE	FEMALE	MALE	FEMALE	MALE	FEMALE	MALE	FEMALE	
TOTAL	172,856	151,836	18,368	2,413	89,692	83,122	78,815	72,999	9,492	8,868	1,260	1,153
<1	1,372	698	584	86	781	591	398	300	332	252	50	36
1	115	71	35	9	77	38	45	26	24	11	8	1
2	71	43	24	4	38	33	21	22	15	9	2	2
3	41	27	14	0	28	13	18	9	10	4	0	0
4	42	30	11	0	24	17	18	12	6	5	0	0
5	27	15	10	2	18	9	10	5	7	3	1	1
6	25	15	6	2	11	13	8	7	2	4	1	1
7	24	13	9	2	12	12	6	7	4	5	2	0
8	25	14	11	0	14	11	8	6	6	5	0	0
9	25	17	6	2	14	11	10	7	4	2	0	2
10	30	17	12	1	19	11	11	6	7	5	1	0
11	25	17	7	1	13	12	9	8	4	3	0	1
12	24	19	3	2	13	11	10	9	3	0	0	2
13	31	21	9	1	18	13	12	9	6	3	0	1
14	54	38	15	1	27	27	17	21	9	6	1	0
15	68	48	18	2	37	31	27	21	9	9	1	1
16	93	61	30	2	59	34	35	26	23	7	1	1
17	99	71	22	6	72	27	53	18	17	5	2	4
18	145	109	31	5	107	38	83	26	21	10	3	2
19	192	125	61	6	145	47	99	26	43	18	3	3
20	167	104	60	2	118	49	71	33	44	16	2	0
21	228	144	73	10	156	72	100	44	47	26	8	2
22	253	174	72	7	189	64	129	45	55	17	5	2
23	233	162	61	9	179	54	123	39	47	14	8	1
24	216	132	81	3	153	63	92	40	58	23	3	0
25	242	182	57	3	177	65	133	49	43	14	1	2
26	254	174	75	5	188	66	130	44	55	20	3	2
27	280	213	59	6	178	102	136	77	38	21	3	3
28	230	161	63	6	159	71	115	46	39	24	5	1
29	289	215	68	5	200	89	149	66	46	22	4	1
30	274	192	73	8	180	94	130	62	44	29	5	3
31	294	223	62	6	211	83	166	57	40	22	3	3
32	283	208	62	12	199	84	153	55	36	26	9	3
33	272	200	64	8	180	92	143	57	34	30	3	5
34	319	239	70	10	208	111	162	77	41	29	5	5
35	310	223	79	8	212	98	159	64	47	32	6	2
36	325	242	73	10	202	123	158	84	39	34	5	5
37	306	208	87	9	194	111	133	75	53	33	7	2
38	372	268	92	11	235	136	173	95	53	38	8	3
39	406	305	86	13	240	166	188	117	43	43	7	6
40	435	317	111	6	273	162	209	108	58	53	5	1
41	469	370	89	10	284	185	234	136	44	45	6	4
42	556	417	125	13	334	222	266	151	59	66	8	5
43	537	418	108	10	326	210	266	152	54	53	5	5
44	592	460	115	17	359	233	288	172	61	54	10	7
45	715	524	169	20	427	288	331	193	85	84	10	10
46	779	592	168	17	479	300	376	216	93	75	10	7
47	917	730	163	22	562	355	462	268	89	74	9	13
48	1,063	857	192	14	675	388	559	298	107	85	9	5
49	1,174	938	210	24	730	444	590	348	126	84	13	11
50	1,291	1,004	251	35	767	524	609	395	135	116	23	12
51	1,370	1,096	248	26	838	532	695	401	127	121	16	10
52	1,516	1,222	274	18	932	584	758	464	161	113	11	7
53	1,596	1,280	287	27	966	630	785	495	165	122	16	11
54	1,613	1,274	308	29	974	638	778	496	181	126	14	15
55	1,703	1,375	295	31	1,063	639	888	487	154	141	20	11

TABLE D-3 (Cont.): RESIDENT DEATHS BY RACE AND GENDER, FOR SINGLE YEARS OF AGE, FLORIDA, 2011

AGE YEARS	TOTAL					WHITE		BLACK		OTHER		
		WHITE	BLACK	OTHER	MALE	FEMALE	MALE	FEMALE	MALE	FEMALE		
56	1,761	1,441	280	37	1,123	637	936	505	166	114	19	18
57	1,896	1,572	289	31	1,180	716	988	584	171	118	17	14
58	1,928	1,570	317	38	1,192	736	986	584	182	135	21	17
59	2,018	1,636	338	43	1,252	765	1,029	606	197	141	25	18
60	2,054	1,702	318	32	1,314	739	1,118	584	177	140	17	15
61	2,106	1,738	333	33	1,309	797	1,086	652	203	130	18	15
62	2,176	1,796	331	47	1,298	878	1,084	712	189	142	23	24
63	2,461	2,071	337	50	1,497	962	1,276	794	196	141	25	25
64	2,638	2,219	361	51	1,556	1,082	1,326	893	202	159	26	25
65	2,364	2,035	289	39	1,402	960	1,211	822	168	121	22	17
66	2,447	2,097	303	44	1,461	985	1,270	826	166	137	22	22
67	2,669	2,327	301	39	1,591	1,078	1,389	938	176	125	25	14
68	3,071	2,648	357	59	1,847	1,220	1,601	1,045	210	147	34	25
69	2,805	2,447	310	45	1,605	1,197	1,399	1,045	177	133	27	18
70	2,871	2,490	323	50	1,656	1,213	1,445	1,044	182	141	23	27
71	2,898	2,512	322	58	1,673	1,225	1,464	1,048	169	153	37	21
72	3,130	2,712	362	54	1,823	1,306	1,588	1,123	201	161	33	21
73	3,252	2,803	387	56	1,899	1,352	1,641	1,162	221	166	35	21
74	3,399	2,989	357	49	1,894	1,504	1,673	1,315	192	165	26	23
75	3,491	3,058	379	48	1,966	1,525	1,740	1,318	194	185	29	19
76	3,674	3,256	370	44	2,067	1,607	1,844	1,412	202	168	19	25
77	3,642	3,244	341	52	1,960	1,682	1,750	1,494	177	164	29	23
78	4,037	3,617	368	45	2,164	1,873	1,951	1,666	182	186	26	19
79	4,280	3,862	360	52	2,291	1,989	2,088	1,774	172	188	29	23
80	4,595	4,166	380	44	2,500	2,094	2,307	1,859	177	203	16	28
81	4,928	4,485	377	64	2,611	2,316	2,400	2,085	188	188	22	42
82	5,179	4,734	388	52	2,652	2,527	2,441	2,293	177	211	31	21
83	5,496	5,054	366	69	2,783	2,713	2,577	2,477	172	194	32	37
84	5,540	5,085	379	72	2,632	2,908	2,435	2,650	164	215	30	42
85	5,379	4,980	349	46	2,575	2,803	2,428	2,552	129	219	16	30
86	5,501	5,137	310	48	2,516	2,984	2,366	2,770	121	189	25	23
87	5,538	5,194	294	40	2,516	3,020	2,390	2,803	107	187	18	22
88	5,317	4,993	273	43	2,300	3,017	2,177	2,816	102	171	17	26
89	5,245	4,925	266	44	2,182	3,062	2,077	2,848	79	187	22	22
90	4,950	4,675	233	37	2,032	2,918	1,935	2,740	81	152	13	24
91	4,407	4,136	231	33	1,761	2,646	1,648	2,488	94	137	16	17
92	3,779	3,560	185	27	1,435	2,344	1,364	2,196	59	126	10	17
93	3,436	3,241	167	23	1,304	2,132	1,235	2,006	60	107	6	17
94	2,837	2,677	153	5	1,012	1,822	965	1,709	42	111	3	2
95	2,371	2,258	93	16	765	1,606	735	1,523	23	70	6	10
96	1,880	1,764	100	13	589	1,291	556	1,208	28	72	4	9
97	1,431	1,329	87	13	377	1,053	360	969	17	69	0	13
98	1,087	1,015	64	7	285	802	268	747	14	50	2	5
99	812	749	61	2	214	598	204	545	10	51	0	2
100	604	562	38	3	152	450	141	419	10	28	0	3
101	392	362	27	3	83	308	79	282	3	24	1	2
102	275	253	21	1	49	225	47	205	2	19	0	1
103	194	176	15	3	37	157	34	142	3	12	0	3
104	80	72	7	1	14	66	13	59	0	7	1	0
105	47	42	5	0	4	43	3	39	1	4	0	0
106	29	24	4	1	2	27	2	22	0	4	0	1
107	13	9	3	1	1	12	1	8	0	3	0	1
108	12	8	4	0	1	11	1	7	0	4	0	0
109	4	3	1	0	0	4	0	3	0	1	0	0
110+	7	4	2	1	0	7	0	4	0	2	0	1
UNK	16	10	4	1	14	2	8	2	4	0	1	0

TABLE D-4: RESIDENT DEATHS BY AGE GROUP, BY COUNTY, FLORIDA, 2011

	TOTAL	<1	1-4	5-9	10-14	15-19	20-24	25-34	35-44	45-54	55-64	65-74	75-84	85+	UNK
FLORIDA	172,856	1,372	269	126	164	597	1,097	2,737	4,308	12,034	20,741	28,906	44,862	55,627	16
ALACHUA	1,723	16	6	3	0	5	14	33	41	140	264	253	403	545	0
BAKER	222	5	0	0	2	2	0	6	9	28	46	39	54	31	0
BAY	1,559	20	3	1	1	5	11	23	54	160	225	277	390	389	0
BRADFORD	268	1	1	0	0	1	2	4	7	23	45	51	70	63	0
BREVARD	6,117	35	8	7	8	16	27	90	117	425	768	1,030	1,703	1,883	0
BROWARD	14,123	129	29	13	16	55	107	203	393	1,013	1,664	2,057	3,294	5,149	1
CALHOUN	160	0	1	0	0	1	1	3	3	11	22	37	47	34	0
CHARLOTTE	2,261	5	1	0	3	4	14	25	26	89	222	391	692	789	0
CITRUS	2,308	8	4	0	1	5	9	12	47	133	274	420	684	711	0
CLAY	1,486	10	4	1	4	10	15	27	45	104	209	294	369	394	0
COLLIER	2,871	16	3	1	3	7	18	31	53	159	251	449	821	1,059	0
COLUMBIA	742	3	1	0	1	4	3	19	16	46	122	158	199	170	0
MIAMI-DADE	17,992	147	30	16	17	78	143	284	454	1,200	1,959	2,897	4,907	5,856	4
DESOTO	299	0	2	1	1	0	3	3	8	19	34	52	86	90	0
DIXIE	200	2	0	0	2	1	2	4	5	12	30	45	58	39	0
DUVAL	7,254	90	9	2	13	20	61	165	259	730	1,180	1,226	1,609	1,890	0
ESCAMBIA	2,964	29	4	5	1	15	27	58	72	234	435	515	739	830	0
FLAGLER	1,055	6	1	0	0	5	3	20	19	56	101	197	300	347	0
FRANKLIN	119	0	0	0	0	0	0	1	3	15	14	24	26	36	0
GADSDEN	458	6	1	0	2	3	3	12	20	36	76	88	105	105	1
GILCHRIST	177	0	0	0	0	0	1	3	6	11	25	39	47	45	0
GLADES	97	0	0	0	0	0	3	1	1	6	9	28	30	19	0
GULF	156	1	0	0	0	0	0	2	4	17	30	29	38	35	0
HAMILTON	128	3	0	0	0	1	1	3	0	15	15	30	33	27	0
HARDEE	200	2	0	0	1	2	2	5	4	24	24	31	63	42	0
HENDRY	247	3	1	1	0	2	4	7	9	18	29	56	63	54	0
HERNANDO	2,491	14	3	0	1	4	16	40	42	124	266	457	745	779	0
HIGHLANDS	1,339	3	0	1	1	3	6	13	14	56	119	215	416	491	1
HILLSBOROUGH	9,056	142	14	6	13	36	72	208	296	764	1,248	1,530	2,125	2,600	2
HOLMES	232	2	0	1	0	0	0	3	7	20	40	48	54	57	0
INDIAN RIVER	1,751	16	0	0	1	3	8	21	24	85	162	258	453	720	0
JACKSON	577	5	2	1	4	3	2	2	14	44	81	108	152	159	0
JEFFERSON	173	1	0	0	0	1	0	5	2	16	32	27	38	51	0
LAFAYETTE	78	1	0	0	0	0	0	0	2	10	11	16	21	17	0
LAKE	3,337	20	3	1	5	10	12	43	63	173	346	615	952	1,092	2
LEE	6,012	42	14	7	3	20	38	93	138	373	642	1,034	1,617	1,990	1
LEON	1,619	18	4	2	0	6	21	38	52	128	221	262	378	489	0
LEVY	522	0	1	0	0	0	4	2	11	51	85	122	147	99	0
LIBERTY	71	3	0	0	0	2	0	0	2	6	12	17	18	11	0
MADISON	214	3	0	0	0	1	1	2	6	18	28	42	58	55	0
MANATEE	3,452	31	8	2	0	8	19	57	60	220	361	584	964	1,138	0
MARION	4,423	23	8	6	2	13	16	54	98	237	493	877	1,295	1,301	0
MARTIN	1,674	5	2	0	1	6	1	16	28	85	156	243	432	699	0
MONROE	628	3	1	0	1	5	1	9	19	64	123	125	131	146	0
NASSAU	694	3	0	1	0	5	7	9	22	61	94	157	196	138	1
OKALOOSA	1,531	14	3	1	1	7	8	28	37	114	203	284	421	410	0
OKEECHOBEE	376	1	0	0	0	0	2	5	8	35	50	88	100	87	0
ORANGE	6,716	119	22	11	12	34	74	169	244	618	937	1,115	1,557	1,804	0
OSCEOLA	1,686	25	7	1	1	10	22	36	60	160	219	319	418	408	0
PALM BEACH	12,941	81	11	5	10	32	79	174	261	669	1,195	1,698	3,316	5,410	0
PASCO	5,456	29	4	3	3	17	21	89	157	395	646	1,006	1,450	1,636	0
PINELLAS	11,107	55	10	4	5	31	49	134	267	752	1,329	1,700	2,761	4,010	0
POLK	5,781	48	10	3	8	26	29	94	139	403	741	1,061	1,534	1,684	1
PUTNAM	941	7	4	3	1	3	8	16	30	69	142	194	242	222	0
SAINT JOHNS	1,466	6	0	0	0	5	7	25	42	99	187	249	388	458	0
SAINT LUCIE	2,702	14	3	1	1	9	12	41	68	218	320	491	727	797	0
SANTA ROSA	1,282	11	3	0	2	7	4	23	44	117	173	297	341	260	0
SARASOTA	4,913	10	3	2	3	15	16	46	74	236	427	724	1,315	2,042	0
SEMINOLE	2,836	28	2	6	4	11	26	60	89	228	344	442	651	944	1
SUMTER	1,237	5	0	2	0	2	4	12	25	41	120	312	385	328	1
SUWANNEE	526	3	1	0	1	2	0	7	15	35	78	104	136	144	0
TAYLOR	219	3	3	0	0	1	1	4	4	19	43	50	51	40	0
UNION	183	1	0	0	0	0	0	3	3	43	54	31	32	16	0
VOLUSIA	6,018	30	11	3	3	12	32	84	123	407	732	1,022	1,648	1,911	0
WAKULLA	246	2	1	0	0	2	3	7	7	23	49	40	61	51	0
WALTON	516	3	0	0	0	1	1	11	15	43	81	101	136	124	0
WASHINGTON	268	1	0	2	1	1	0	6	14	27	44	62	65	45	0

TABLE D-4 (Cont.): RESIDENT DEATHS FOR WHITE MALES BY AGE GROUP, BY COUNTY, FLORIDA, 2011

	TOTAL	<1	1-4	5-9	10-14	15-19	20-24	25-34	35-44	45-54	55-64	65-74	75-84	85+	UNK
FLORIDA	78,815	398	102	42	59	297	515	1,417	2,074	5,943	10,717	14,681	21,533	21,029	8
ALACHUA	694	3	3	1	0	2	6	17	17	67	127	110	164	177	0
BAKER	109	3	0	0	1	0	0	3	5	16	24	24	28	5	0
BAY	734	6	0	0	0	3	4	14	25	86	122	153	177	144	0
BRADFORD	120	0	1	0	0	0	2	3	2	11	26	30	27	18	0
BREVARD	3,007	12	6	3	0	8	11	58	61	218	444	566	892	728	0
BROWARD	5,778	20	6	2	5	26	34	85	165	444	750	948	1,418	1,875	0
CALHOUN	85	0	0	0	0	1	1	1	2	7	14	23	25	11	0
CHARLOTTE	1,171	1	1	0	1	1	10	14	15	51	143	217	378	339	0
CITRUS	1,244	4	0	0	1	4	7	8	29	78	164	267	366	316	0
CLAY	703	4	1	1	3	3	8	14	27	60	108	159	173	142	0
COLLIER	1,463	6	1	1	1	5	13	18	34	82	143	237	469	453	0
COLUMBIA	332	2	0	0	1	3	2	12	8	26	62	83	78	55	0
MIAMI-DADE	7,372	39	10	7	4	30	41	105	180	525	897	1,329	2,142	2,061	2
DESOTO	151	0	2	1	0	0	3	1	4	10	17	35	50	28	0
DIXIE	108	1	0	0	2	0	1	1	3	5	22	26	31	16	0
DUVAL	2,609	8	5	1	4	5	17	69	85	284	481	465	640	545	0
ESCAMBIA	1,163	4	2	0	0	10	15	28	35	90	203	230	307	239	0
FLAGLER	493	0	1	0	0	1	0	13	11	33	57	107	159	111	0
FRANKLIN	62	0	0	0	0	0	0	1	3	11	6	16	12	13	0
GADSDEN	112	0	0	0	1	1	0	0	3	12	21	26	27	21	0
GILCHRIST	97	0	0	0	0	0	1	3	2	8	10	26	28	19	0
GLADES	53	0	0	0	0	0	3	0	0	5	4	18	16	7	0
GULF	78	0	0	0	0	0	0	1	1	7	16	13	25	15	0
HAMILTON	51	1	0	0	0	1	1	0	0	7	6	15	14	6	0
HARDEE	110	1	0	0	1	1	1	4	4	12	15	21	30	20	0
HENDRY	119	1	0	0	0	2	1	3	3	9	17	29	30	24	0
HERNANDO	1,286	7	1	0	0	1	9	24	19	74	156	242	403	350	0
HIGHLANDS	681	0	0	0	0	3	2	11	10	29	59	124	235	208	0
HILLSBOROUGH	3,901	34	4	2	5	22	36	115	153	359	613	732	932	893	1
HOLMES	110	2	0	1	0	0	0	3	4	10	23	25	25	17	0
INDIAN RIVER	882	5	0	0	0	2	7	15	13	41	72	148	225	354	0
JACKSON	222	4	0	0	0	1	1	0	9	20	41	47	53	46	0
JEFFERSON	56	0	0	0	0	0	0	0	1	4	13	11	10	17	0
LAFAYETTE	42	0	0	0	0	0	0	0	1	7	7	9	13	5	0
LAKE	1,633	8	2	0	4	8	8	26	31	92	179	337	510	427	1
LEE	3,033	14	4	2	1	11	24	60	79	221	356	576	870	814	1
LEON	600	4	1	0	0	3	8	14	19	53	96	108	143	151	0
LEVY	256	0	1	0	0	0	2	1	6	22	43	70	71	40	0
LIBERTY	30	0	0	0	0	1	0	0	1	5	7	6	6	4	0
MADISON	73	0	0	0	0	0	0	0	0	6	12	18	23	14	0
MANATEE	1,687	9	3	0	0	4	11	36	35	122	220	315	488	444	0
MARION	2,148	9	3	1	0	8	6	24	53	120	262	470	675	517	0
MARTIN	854	2	1	0	1	4	1	10	19	47	90	150	224	305	0
MONROE	367	1	1	0	0	3	0	7	16	40	84	83	71	61	0
NASSAU	331	1	0	1	0	2	4	7	16	29	47	80	97	46	1
OKALOOSA	723	2	2	1	1	4	7	15	18	57	103	138	218	157	0
OKEECHOBEE	214	0	0	0	0	0	2	4	5	22	37	47	62	35	0
ORANGE	2,736	33	7	4	2	17	31	83	106	278	456	497	659	563	0
OSCEOLA	818	15	4	0	0	6	14	26	39	80	121	158	212	143	0
PALM BEACH	5,946	25	6	1	1	13	36	87	107	316	617	827	1,639	2,271	0
PASCO	2,825	16	3	1	2	10	12	48	91	232	399	582	763	666	0
PINELLAS	5,148	20	4	1	3	15	27	71	140	419	749	904	1,315	1,480	0
POLK	2,706	16	5	1	4	15	20	51	72	199	371	571	730	651	0
PUTNAM	451	2	1	1	1	2	6	6	15	36	80	101	117	83	0
SAINT JOHNS	708	4	0	0	0	2	4	19	21	51	113	131	182	181	0
SAINT LUCIE	1,253	4	1	1	1	3	5	20	28	104	158	255	360	313	0
SANTA ROSA	673	8	2	0	1	5	4	15	24	73	106	161	173	101	0
SARASOTA	2,428	3	2	0	2	6	7	30	41	144	250	390	691	862	0
SEMINOLE	1,200	11	0	3	3	7	12	29	43	95	165	223	282	326	1
SUMTER	674	1	0	1	0	2	3	7	15	16	61	190	235	142	1
SUWANNEE	258	3	0	0	0	2	0	4	8	22	50	65	58	46	0
TAYLOR	91	1	1	0	0	0	1	1	1	8	20	23	23	12	0
UNION	101	0	0	0	0	0	0	1	3	28	32	18	13	6	0
VOLUSIA	2,937	11	3	1	1	7	20	52	63	219	426	535	842	757	0
WAKULLA	124	2	1	0	0	0	2	4	4	14	27	16	35	19	0
WALTON	256	3	0	0	0	1	1	8	9	31	50	52	61	40	0
WASHINGTON	146	1	0	2	1	0	0	5	7	18	27	42	30	13	0

TABLE D-4 (Cont.): RESIDENT DEATHS FOR WHITE FEMALES BY AGE GROUP, BY COUNTY, FLORIDA, 2011

	TOTAL	<1	1-4	5-9	10-14	15-19	20-24	25-34	35-44	45-54	55-64	65-74	75-84	85+	UNK
FLORIDA	72,999	300	69	32	53	117	201	590	1,154	3,574	6,401	10,368	19,028	31,110	2
ALACHUA	697	8	2	0	0	1	3	3	9	35	69	87	175	305	0
BAKER	88	1	0	0	1	0	0	3	4	6	17	13	21	22	0
BAY	652	7	0	0	1	1	2	4	22	55	68	94	182	216	0
BRADFORD	120	1	0	0	0	1	0	1	3	9	12	17	36	40	0
BREVARD	2,623	11	1	3	3	3	9	20	38	147	234	378	702	1,074	0
BROWARD	5,853	22	5	3	5	6	12	34	83	246	480	667	1,380	2,909	1
CALHOUN	65	0	0	0	0	0	0	2	1	3	7	11	18	23	0
CHARLOTTE	988	2	0	0	1	2	3	7	11	31	67	157	281	426	0
CITRUS	1,016	1	3	0	0	1	2	4	16	51	105	145	306	382	0
CLAY	689	4	2	0	0	5	4	12	14	33	87	115	176	237	0
COLLIER	1,306	6	2	0	2	1	4	6	12	60	97	189	336	591	0
COLUMBIA	324	1	1	0	0	1	1	6	0	13	40	58	100	103	0
MIAMI-DADE	7,142	31	7	4	7	11	20	44	92	262	464	926	1,997	3,277	0
DESOTO	113	0	0	0	0	0	0	2	2	5	8	12	29	55	0
DIXIE	82	1	0	0	0	1	0	2	2	7	5	18	25	21	0
DUVAL	2,681	11	1	0	4	0	11	33	62	184	310	413	636	1,016	0
ESCAMBIA	1,117	10	0	2	1	0	2	8	10	63	113	174	288	446	0
FLAGLER	441	3	0	0	0	1	2	5	6	18	38	66	103	199	0
FRANKLIN	45	0	0	0	0	0	0	0	0	3	6	6	11	19	0
GADSDEN	100	0	1	0	0	0	0	0	3	2	9	15	25	45	0
GILCHRIST	72	0	0	0	0	0	0	0	4	2	13	10	18	25	0
GLADES	40	0	0	0	0	0	0	1	0	1	5	9	12	12	0
GULF	56	1	0	0	0	0	0	1	2	6	7	11	11	17	0
HAMILTON	41	2	0	0	0	0	0	1	0	2	4	5	11	16	0
HARDEE	75	1	0	0	0	1	1	1	0	7	5	8	29	22	0
HENDRY	63	0	0	0	0	0	0	0	2	3	7	13	20	18	0
HERNANDO	1,116	4	1	0	1	2	6	14	20	42	95	199	320	412	0
HIGHLANDS	584	1	0	1	1	0	1	0	2	19	48	79	161	270	1
HILLSBOROUGH	3,735	27	3	2	5	8	9	46	78	212	366	523	958	1,498	0
HOLMES	107	0	0	0	0	0	0	0	3	7	14	19	27	37	0
INDIAN RIVER	762	3	0	0	1	0	0	2	9	34	67	94	208	344	0
JACKSON	225	0	0	1	1	0	0	2	3	14	23	41	63	77	0
JEFFERSON	55	1	0	0	0	0	0	0	1	5	6	9	15	18	0
LAFAYETTE	34	0	0	0	0	0	0	0	1	3	4	6	8	12	0
LAKE	1,482	5	1	0	1	0	4	8	23	59	131	242	393	615	0
LEE	2,625	9	5	2	1	5	6	18	42	114	229	384	676	1,134	0
LEON	613	1	1	1	0	0	3	6	12	28	62	84	158	257	0
LEVY	221	0	0	0	0	0	0	1	4	23	36	42	62	53	0
LIBERTY	29	1	0	0	0	1	0	0	1	1	3	6	9	7	0
MADISON	79	0	0	0	0	0	1	1	1	6	5	15	21	29	0
MANATEE	1,542	11	3	1	0	3	4	15	13	73	102	225	422	670	0
MARION	1,868	7	3	0	1	2	6	17	29	82	164	329	526	702	0
MARTIN	775	2	1	0	0	2	0	4	7	33	60	87	194	385	0
MONROE	223	0	0	0	1	2	1	0	2	22	33	33	51	78	0
NASSAU	316	1	0	0	0	2	3	2	5	27	41	68	87	80	0
OKALOOSA	685	5	1	0	0	2	1	10	12	45	74	121	177	237	0
OKEECHOBEE	147	0	0	0	0	0	0	1	1	13	12	34	36	50	0
ORANGE	2,605	24	3	2	3	6	16	31	63	179	268	355	631	1,024	0
OSCEOLA	680	5	2	1	1	2	4	5	12	60	72	128	160	228	0
PALM BEACH	5,648	8	2	1	4	8	16	34	69	199	358	619	1,417	2,913	0
PASCO	2,471	9	0	2	0	5	5	36	57	149	228	384	658	938	0
PINELLAS	5,106	11	4	1	2	6	10	31	81	224	420	646	1,273	2,397	0
POLK	2,426	10	3	1	1	5	4	24	38	130	257	370	656	927	0
PUTNAM	362	1	1	1	0	1	1	6	11	19	42	71	97	111	0
SAINT JOHNS	662	2	0	0	0	1	2	5	18	37	63	98	186	250	0
SAINT LUCIE	1,105	2	1	0	0	4	3	10	18	59	100	182	297	429	0
SANTA ROSA	551	2	0	0	1	1	0	6	18	39	59	119	154	152	0
SARASOTA	2,302	4	1	2	1	6	2	10	23	70	161	293	584	1,145	0
SEMINOLE	1,293	8	1	0	0	1	10	13	21	88	127	169	311	544	0
SUMTER	488	2	0	0	0	0	0	5	7	17	46	106	128	177	0
SUWANNEE	228	0	1	0	1	0	0	1	4	7	22	34	65	93	0
TAYLOR	85	1	0	0	0	1	0	2	0	6	12	22	20	21	0
UNION	50	1	0	0	0	0	0	1	0	7	8	12	12	9	0
VOLUSIA	2,639	8	5	1	1	1	6	18	36	142	241	401	712	1,067	0
WAKULLA	94	0	0	0	0	2	0	2	1	5	19	18	21	26	0
WALTON	235	0	0	0	0	0	0	2	4	11	25	41	69	83	0
WASHINGTON	96	0	0	0	0	1	0	0	5	7	11	17	28	27	0

TABLE D-4 (Cont.): RESIDENT DEATHS FOR BLACK MALES BY AGE GROUP, BY COUNTY, FLORIDA, 2011

	TOTAL	<1	1-4	5-9	10-14	15-19	20-24	25-34	35-44	45-54	55-64	65-74	75-84	85+	UNK
FLORIDA	9,492	332	55	23	29	113	251	416	511	1,269	1,837	1,862	1,805	985	4
ALACHUA	163	4	0	1	0	0	3	7	5	21	38	31	34	19	0
BAKER	10	1	0	0	0	1	0	0	0	3	2	1	1	1	0
BAY	72	2	2	0	0	0	2	2	3	10	16	12	12	11	0
BRADFORD	15	0	0	0	0	0	0	0	2	2	3	3	3	2	0
BREVARD	208	8	1	0	4	4	5	4	11	25	38	41	43	24	0
BROWARD	1,090	50	10	5	1	16	39	41	74	168	185	203	208	90	0
CALHOUN	6	0	0	0	0	0	0	0	0	0	1	2	3	0	0
CHARLOTTE	43	2	0	0	1	1	1	3	0	2	5	6	14	8	0
CITRUS	13	1	0	0	0	0	0	0	0	1	2	1	6	2	0
CLAY	36	0	1	0	1	0	2	1	2	3	4	10	11	1	0
COLLIER	44	3	0	0	0	0	0	5	5	8	7	10	4	2	0
COLUMBIA	51	0	0	0	0	0	0	1	6	4	11	13	11	5	0
MIAMI-DADE	1,682	44	8	2	2	26	62	96	82	228	331	323	328	149	1
DESOTO	15	0	0	0	0	0	0	0	2	2	5	2	2	2	0
DIXIE	2	0	0	0	0	0	0	0	0	0	0	0	0	2	0
DUVAL	911	30	1	0	3	9	22	34	56	125	227	155	154	95	0
ESCAMBIA	290	4	1	1	0	3	3	7	11	41	54	56	69	40	0
FLAGLER	52	2	0	0	0	1	1	2	0	2	2	7	19	16	0
FRANKLIN	4	0	0	0	0	0	0	0	0	0	1	2	0	1	0
GADSDEN	130	3	0	0	0	2	1	10	9	13	25	35	20	11	1
GILCHRIST	3	0	0	0	0	0	0	0	0	0	2	1	0	0	0
GLADES	1	0	0	0	0	0	0	0	0	0	0	0	1	0	0
GULF	12	0	0	0	0	0	0	0	1	3	3	3	1	1	0
HAMILTON	14	0	0	0	0	0	0	1	0	4	1	2	5	1	0
HARDEE	6	0	0	0	0	0	0	0	0	1	3	1	1	0	0
HENDRY	29	0	0	0	0	0	1	4	2	1	4	9	4	4	0
HERNANDO	31	2	1	0	0	0	0	2	1	1	9	6	4	5	0
HIGHLANDS	34	2	0	0	0	0	3	1	2	3	5	6	6	6	0
HILLSBOROUGH	617	35	4	1	2	2	15	22	21	87	143	137	88	60	0
HOLMES	5	0	0	0	0	0	0	0	0	1	2	1	1	0	0
INDIAN RIVER	54	4	0	0	0	0	0	2	2	5	17	9	8	7	0
JACKSON	69	0	0	0	3	2	1	0	0	7	11	15	18	12	0
JEFFERSON	39	0	0	0	0	1	0	4	0	5	11	6	8	4	0
LAFAYETTE	0	0	0	0	0	0	0	0	0	0	0	0	0	0	0
LAKE	84	6	0	0	0	1	0	4	3	11	15	16	15	12	1
LEE	155	8	3	3	1	3	5	7	6	16	27	33	29	14	0
LEON	194	9	2	1	0	2	7	11	9	22	36	39	36	20	0
LEVY	27	0	0	0	0	0	2	0	0	4	2	5	11	3	0
LIBERTY	6	2	0	0	0	0	0	0	0	0	0	2	2	0	0
MADISON	31	1	0	0	0	0	0	1	4	3	6	3	7	6	0
MANATEE	101	5	0	0	0	1	3	3	5	13	17	24	24	6	0
MARION	170	3	2	2	0	3	3	10	4	16	30	38	40	19	0
MARTIN	16	0	0	0	0	0	0	1	1	2	0	2	6	4	0
MONROE	13	0	0	0	0	0	0	0	0	0	4	3	5	1	0
NASSAU	24	0	0	0	0	0	0	0	0	3	4	7	7	3	0
OKALOOSA	47	5	0	0	0	0	0	1	3	8	12	7	7	4	0
OKEECHOBEE	11	1	0	0	0	0	0	0	1	0	0	6	1	2	0
ORANGE	598	26	8	2	4	7	19	25	41	79	101	123	107	56	0
OSCEOLA	65	1	0	0	0	1	4	2	3	8	10	15	10	11	0
PALM BEACH	606	28	2	0	4	7	17	36	38	79	111	124	103	57	0
PASCO	56	1	0	0	0	1	2	1	3	6	5	15	11	11	0
PINELLAS	354	6	2	1	0	6	7	21	22	54	76	62	64	33	0
POLK	338	13	2	1	1	4	5	12	15	47	61	65	69	42	1
PUTNAM	66	1	2	1	0	0	1	1	4	8	13	11	14	10	0
SAINT JOHNS	37	0	0	0	0	0	0	0	1	6	7	7	8	8	0
SAINT LUCIE	162	3	1	0	0	1	2	6	11	28	32	30	31	17	0
SANTA ROSA	21	0	0	0	0	1	0	1	1	1	4	7	5	1	0
SARASOTA	70	0	0	0	0	2	4	2	5	9	7	19	11	11	0
SEMINOLE	139	4	0	2	1	2	3	10	11	23	20	22	22	19	0
SUMTER	43	2	0	0	0	0	1	0	3	5	11	10	11	0	0
SUWANNEE	24	0	0	0	0	0	0	2	3	4	4	2	6	3	0
TAYLOR	14	0	1	0	0	0	0	0	0	1	3	3	3	3	0
UNION	26	0	0	0	0	0	0	1	0	8	11	1	5	0	0
VOLUSIA	197	8	1	0	1	3	4	7	14	23	31	41	39	25	0
WAKULLA	13	0	0	0	0	0	1	1	1	3	2	3	1	1	0
WALTON	11	0	0	0	0	0	0	1	1	0	1	4	3	1	0
WASHINGTON	11	0	0	0	0	0	0	0	1	1	4	0	4	1	0

TABLE D-4 (Cont.): RESIDENT DEATHS FOR BLACK FEMALES BY AGE GROUP, BY COUNTY, FLORIDA, 2011

	TOTAL	<1	1-4	5-9	10-14	15-19	20-24	25-34	35-44	45-54	55-64	65-74	75-84	85+	UNK
FLORIDA	8,868	252	29	19	17	49	96	237	451	1,000	1,361	1,449	1,902	2,006	0
ALACHUA	145	1	1	1	0	2	2	4	10	15	25	22	24	38	0
BAKER	12	0	0	0	0	1	0	0	0	3	1	1	3	3	0
BAY	73	1	0	1	0	0	2	2	4	6	16	12	14	15	0
BRADFORD	12	0	0	0	0	0	0	0	0	1	4	1	3	3	0
BREVARD	205	1	0	0	0	0	1	8	5	24	38	34	52	42	0
BROWARD	1,052	31	7	1	4	6	17	33	53	126	182	173	211	208	0
CALHOUN	2	0	0	0	0	0	0	0	0	1	0	1	0	0	0
CHARLOTTE	34	0	0	0	0	0	0	1	0	2	4	3	13	11	0
CITRUS	12	2	0	0	0	0	0	0	0	2	1	1	3	3	0
CLAY	31	2	0	0	0	2	0	0	1	3	6	3	4	10	0
COLLIER	36	1	0	0	0	1	1	2	1	7	2	6	7	8	0
COLUMBIA	28	0	0	0	0	0	0	0	2	2	9	4	4	7	0
MIAMI-DADE	1,528	28	4	2	3	10	15	34	89	159	225	281	368	310	0
DESOTO	18	0	0	0	1	0	0	0	0	2	2	3	5	5	0
DIXIE	3	0	0	0	0	0	1	0	0	0	0	1	1	0	0
DUVAL	892	26	2	0	1	4	9	25	50	121	137	145	157	215	0
ESCAMBIA	338	9	1	2	0	1	4	12	13	33	53	46	68	96	0
FLAGLER	44	1	0	0	0	1	0	0	2	2	2	10	11	15	0
FRANKLIN	8	0	0	0	0	0	0	0	0	1	1	0	3	3	0
GADSDEN	113	2	0	0	1	0	2	2	5	9	20	12	32	28	0
GILCHRIST	3	0	0	0	0	0	0	0	0	0	0	1	1	1	0
GLADES	1	0	0	0	0	0	0	0	0	0	0	0	1	0	0
GULF	8	0	0	0	0	0	0	0	0	1	4	1	1	1	0
HAMILTON	22	0	0	0	0	0	0	1	0	2	4	8	3	4	0
HARDEE	6	0	0	0	0	0	0	0	0	3	0	1	2	0	0
HENDRY	23	1	0	0	0	0	2	0	0	4	1	3	8	4	0
HERNANDO	37	1	0	0	0	0	0	0	1	5	4	7	10	9	0
HIGHLANDS	26	0	0	0	0	0	0	1	0	4	5	3	9	4	0
HILLSBOROUGH	606	30	1	0	1	4	8	15	33	80	100	101	116	117	0
HOLMES	8	0	0	0	0	0	0	0	0	2	1	2	1	2	0
INDIAN RIVER	40	4	0	0	0	1	0	2	0	4	5	6	8	10	0
JACKSON	57	1	1	0	0	0	0	0	1	3	6	3	18	24	0
JEFFERSON	22	0	0	0	0	0	0	1	0	2	1	1	5	12	0
LAFAYETTE	1	1	0	0	0	0	0	0	0	0	0	0	0	0	0
LAKE	85	1	0	0	0	0	0	4	5	7	14	9	20	25	0
LEE	144	9	2	0	0	1	2	5	9	18	19	28	28	23	0
LEON	196	3	0	0	0	1	3	7	12	24	25	28	38	55	0
LEVY	17	0	0	0	0	0	0	0	1	2	4	5	2	3	0
LIBERTY	6	0	0	0	0	0	0	0	0	0	2	3	1	0	0
MADISON	30	2	0	0	0	1	0	0	0	3	5	6	7	6	0
MANATEE	98	6	1	1	0	0	1	3	6	10	18	16	21	15	0
MARION	176	3	0	3	1	0	1	2	9	16	28	24	43	46	0
MARTIN	22	1	0	0	0	0	0	1	0	2	4	3	6	5	0
MONROE	18	2	0	0	0	0	0	1	0	0	1	6	3	5	0
NASSAU	16	1	0	0	0	0	0	0	0	2	1	2	3	7	0
OKALOOSA	33	0	0	0	0	0	0	2	1	3	4	6	12	5	0
OKEECHOBEE	3	0	0	0	0	0	0	0	0	0	1	1	1	0	0
ORANGE	526	23	2	2	2	4	6	19	26	58	73	84	106	121	0
OSCEOLA	77	4	1	0	0	1	0	3	3	10	10	10	20	15	0
PALM BEACH	555	15	1	3	1	3	9	14	36	62	88	100	106	117	0
PASCO	43	2	1	0	0	0	1	0	3	2	3	11	8	12	0
PINELLAS	337	14	0	1	0	1	3	6	17	41	55	55	69	75	0
POLK	266	8	0	0	2	2	0	7	11	25	44	46	68	53	0
PUTNAM	57	3	0	0	0	0	0	2	0	5	6	10	13	18	0
SAINT JOHNS	37	0	0	0	0	0	0	0	2	5	2	5	9	14	0
SAINT LUCIE	153	4	0	0	0	0	0	5	10	22	29	18	30	35	0
SANTA ROSA	16	0	1	0	0	0	0	0	1	2	2	3	4	3	0
SARASOTA	78	2	0	0	0	0	3	3	3	8	5	16	23	15	0
SEMINOLE	139	3	0	1	0	1	1	4	10	14	18	17	24	46	0
SUMTER	18	0	0	0	0	0	0	0	0	1	0	1	9	7	0
SUWANNEE	14	0	0	0	0	0	0	0	0	2	2	2	6	2	0
TAYLOR	26	1	1	0	0	0	0	1	3	3	7	1	5	4	0
UNION	6	0	0	0	0	0	0	0	0	0	3	0	2	1	0
VOLUSIA	192	2	2	1	0	1	2	5	9	20	25	29	40	56	0
WAKULLA	12	0	0	0	0	0	0	0	1	1	1	2	2	5	0
WALTON	8	0	0	0	0	0	0	0	1	1	2	1	3	0	0
WASHINGTON	13	0	0	0	0	0	0	0	1	1	1	3	3	4	0

TABLE D-4 (Cont.): RESIDENT DEATHS FOR OTHER MALES BY AGE GROUP, BY COUNTY, FLORIDA, 2011

	TOTAL	<1	1-4	5-9	10-14	15-19	20-24	25-34	35-44	45-54	55-64	65-74	75-84	85+	UNK
FLORIDA	1,260	50	10	4	2	10	26	41	67	131	211	284	263	160	1
ALACHUA	14	0	0	0	0	0	0	1	0	2	2	3	5	1	0
BAKER	2	0	0	0	0	0	0	0	0	0	2	0	0	0	0
BAY	14	2	1	0	0	0	0	1	0	3	1	2	2	2	0
BRADFORD	1	0	0	0	0	0	0	0	0	0	0	0	1	0	0
BREVARD	25	2	0	0	1	0	0	0	1	2	5	6	4	4	0
BROWARD	164	4	1	0	0	0	5	5	12	15	35	33	36	18	0
CALHOUN	2	0	1	0	0	0	0	0	0	0	0	0	1	0	0
CHARLOTTE	11	0	0	0	0	0	0	0	0	1	1	4	4	1	0
CITRUS	8	0	1	0	0	0	0	0	1	0	2	2	0	2	0
CLAY	14	0	0	0	0	0	1	0	1	2	2	3	2	3	0
COLLIER	4	0	0	0	0	0	0	0	0	0	1	1	1	1	0
COLUMBIA	1	0	0	0	0	0	0	0	0	0	0	0	1	0	0
MIAMI-DADE	121	2	0	0	0	1	4	3	7	14	17	19	25	28	1
DESOTO	2	0	0	0	0	0	0	0	0	0	2	0	0	0	0
DIXIE	3	0	0	0	0	0	0	1	0	0	2	0	0	0	0
DUVAL	82	7	0	1	0	2	1	3	4	10	15	22	7	10	0
ESCAMBIA	32	1	0	0	0	1	3	1	0	7	9	5	3	2	0
FLAGLER	12	0	0	0	0	1	0	0	0	0	1	1	6	3	0
FRANKLIN	0	0	0	0	0	0	0	0	0	0	0	0	0	0	0
GADSDEN	2	0	0	0	0	0	0	0	0	0	1	0	1	0	0
GILCHRIST	2	0	0	0	0	0	0	0	0	1	0	1	0	0	0
GLADES	2	0	0	0	0	0	0	0	1	0	0	1	0	0	0
GULF	0	0	0	0	0	0	0	0	0	0	0	0	0	0	0
HAMILTON	0	0	0	0	0	0	0	0	0	0	0	0	0	0	0
HARDEE	2	0	0	0	0	0	0	0	0	1	0	0	1	0	0
HENDRY	4	1	1	1	0	0	0	0	0	0	0	1	0	0	0
HERNANDO	14	0	0	0	0	1	1	0	1	1	2	2	5	1	0
HIGHLANDS	6	0	0	0	0	0	0	0	0	1	2	0	3	0	0
HILLSBOROUGH	99	8	2	1	0	0	4	5	5	17	10	19	15	13	0
HOLMES	1	0	0	0	0	0	0	0	0	0	0	1	0	0	0
INDIAN RIVER	7	0	0	0	0	0	0	0	0	1	1	1	2	2	0
JACKSON	3	0	0	0	0	0	0	0	1	0	0	2	0	0	0
JEFFERSON	1	0	0	0	0	0	0	0	0	0	1	0	0	0	0
LAFAYETTE	1	0	0	0	0	0	0	0	0	0	0	1	0	0	0
LAKE	23	0	0	0	0	1	0	1	1	0	2	7	7	4	0
LEE	25	2	0	0	0	0	0	2	1	0	7	6	6	1	0
LEON	7	0	0	0	0	0	0	0	0	0	1	3	1	2	0
LEVY	0	0	0	0	0	0	0	0	0	0	0	0	0	0	0
LIBERTY	0	0	0	0	0	0	0	0	0	0	0	0	0	0	0
MADISON	0	0	0	0	0	0	0	0	0	0	0	0	0	0	0
MANATEE	11	0	1	0	0	0	0	0	0	1	3	2	3	1	0
MARION	32	0	0	0	0	0	0	0	3	3	4	10	7	5	0
MARTIN	3	0	0	0	0	0	0	0	0	1	1	0	1	0	0
MONROE	1	0	0	0	0	0	0	1	0	0	0	0	0	0	0
NASSAU	1	0	0	0	0	0	0	0	0	0	0	0	1	0	0
OKALOOSA	16	2	0	0	0	1	0	0	2	1	2	5	1	2	0
OKEECHOBEE	1	0	0	0	0	0	0	0	1	0	0	0	0	0	0
ORANGE	138	7	2	0	1	0	1	8	3	14	22	36	33	11	0
OSCEOLA	28	0	0	0	0	0	0	0	2	2	3	6	10	5	0
PALM BEACH	63	3	0	0	0	0	1	0	8	6	7	15	13	10	0
PASCO	27	1	0	0	0	0	1	1	1	4	3	7	6	3	0
PINELLAS	81	3	0	0	0	1	2	4	5	8	15	16	19	8	0
POLK	27	1	0	0	0	0	0	0	3	1	7	6	6	3	0
PUTNAM	2	0	0	0	0	0	0	0	0	0	0	1	1	0	0
SAINT JOHNS	11	0	0	0	0	0	1	0	0	0	1	5	2	2	0
SAINT LUCIE	16	1	0	0	0	1	1	0	1	3	1	2	4	2	0
SANTA ROSA	10	1	0	0	0	0	0	0	0	1	0	4	2	2	0
SARASOTA	11	0	0	0	0	0	0	0	1	1	1	5	3	0	0
SEMINOLE	29	1	0	0	0	0	0	1	1	2	8	6	5	5	0
SUMTER	7	0	0	1	0	0	0	0	0	1	1	3	0	1	0
SUWANNEE	1	0	0	0	0	0	0	0	0	0	0	1	0	0	0
TAYLOR	2	0	0	0	0	0	0	0	0	1	0	1	0	0	0
UNION	0	0	0	0	0	0	0	0	0	0	0	0	0	0	0
VOLUSIA	25	1	0	0	0	0	0	2	0	3	8	3	6	2	0
WAKULLA	2	0	0	0	0	0	0	0	0	0	0	1	1	0	0
WALTON	3	0	0	0	0	0	0	0	0	0	0	3	0	0	0
WASHINGTON	1	0	0	0	0	0	0	1	0	0	0	0	0	0	0



TABLE D-4 (Cont.): RESIDENT DEATHS FOR OTHER FEMALES BY AGE GROUP, BY COUNTY, FLORIDA, 2011

	TOTAL	<1	1-4	5-9	10-14	15-19	20-24	25-34	35-44	45-54	55-64	65-74	75-84	85+	UNK
FLORIDA	1,153	36	3	4	4	11	5	28	40	101	182	209	279	251	0
ALACHUA	8	0	0	0	0	0	0	1	0	0	3	0	1	3	0
BAKER	1	0	0	0	0	0	0	0	0	0	0	0	1	0	0
BAY	14	2	0	0	0	1	1	0	0	0	2	4	3	1	0
BRADFORD	0	0	0	0	0	0	0	0	0	0	0	0	0	0	0
BREVARD	44	1	0	1	0	1	0	0	1	8	9	4	10	9	0
BROWARD	147	2	0	1	1	1	0	5	5	11	29	25	33	34	0
CALHOUN	0	0	0	0	0	0	0	0	0	0	0	0	0	0	0
CHARLOTTE	13	0	0	0	0	0	0	0	0	2	1	4	2	4	0
CITRUS	11	0	0	0	0	0	0	0	1	1	0	1	3	5	0
CLAY	13	0	0	0	0	0	0	0	0	3	2	4	3	1	0
COLLIER	10	0	0	0	0	0	0	0	1	2	1	3	2	1	0
COLUMBIA	5	0	0	0	0	0	0	0	0	0	0	0	5	0	0
MIAMI-DADE	111	2	1	0	1	0	1	2	1	11	17	12	39	24	0
DESOTO	0	0	0	0	0	0	0	0	0	0	0	0	0	0	0
DIXIE	2	0	0	0	0	0	0	0	0	0	1	0	1	0	0
DUVAL	75	8	0	0	1	0	1	0	2	6	9	24	15	9	0
ESCAMBIA	23	1	0	0	0	0	0	2	3	0	3	4	4	6	0
FLAGLER	10	0	0	0	0	0	0	0	0	1	0	4	2	3	0
FRANKLIN	0	0	0	0	0	0	0	0	0	0	0	0	0	0	0
GADSDEN	1	1	0	0	0	0	0	0	0	0	0	0	0	0	0
GILCHRIST	0	0	0	0	0	0	0	0	0	0	0	0	0	0	0
GLADES	0	0	0	0	0	0	0	0	0	0	0	0	0	0	0
GULF	2	0	0	0	0	0	0	0	0	0	0	1	0	1	0
HAMILTON	0	0	0	0	0	0	0	0	0	0	0	0	0	0	0
HARDEE	1	0	0	0	0	0	0	0	0	0	1	0	0	0	0
HENDRY	9	0	0	0	0	0	0	0	2	1	0	1	1	4	0
HERNANDO	6	0	0	0	0	0	0	0	0	1	0	1	3	1	0
HIGHLANDS	4	0	0	0	0	0	0	0	0	0	0	2	1	1	0
HILLSBOROUGH	88	7	0	0	0	0	0	4	5	9	15	15	15	18	0
HOLMES	1	0	0	0	0	0	0	0	0	0	0	0	0	1	0
INDIAN RIVER	4	0	0	0	0	0	0	0	0	0	0	0	2	2	0
JACKSON	1	0	1	0	0	0	0	0	0	0	0	0	0	0	0
JEFFERSON	0	0	0	0	0	0	0	0	0	0	0	0	0	0	0
LAFAYETTE	0	0	0	0	0	0	0	0	0	0	0	0	0	0	0
LAKE	28	0	0	1	0	0	0	0	0	4	4	3	7	9	0
LEE	22	0	0	0	0	0	1	1	1	2	3	4	7	3	0
LEON	7	1	0	0	0	0	0	0	0	1	0	0	2	3	0
LEVY	1	0	0	0	0	0	0	0	0	0	0	0	1	0	0
LIBERTY	0	0	0	0	0	0	0	0	0	0	0	0	0	0	0
MADISON	0	0	0	0	0	0	0	0	0	0	0	0	0	0	0
MANATEE	11	0	0	0	0	0	0	0	0	1	1	1	6	2	0
MARION	24	1	0	0	0	0	0	0	0	4	5	3	11	0	
MARTIN	2	0	0	0	0	0	0	0	1	0	1	0	0	0	0
MONROE	4	0	0	0	0	0	0	0	0	2	1	0	1	0	0
NASSAU	5	0	0	0	0	1	0	0	1	0	1	0	1	1	0
OKALOOSA	26	0	0	0	0	0	0	0	1	0	8	7	5	5	0
OKEECHOBEE	0	0	0	0	0	0	0	0	0	0	0	0	0	0	0
ORANGE	102	6	0	1	0	0	0	3	4	8	14	19	20	27	0
OSCEOLA	17	0	0	0	0	0	0	0	1	0	2	2	6	6	0
PALM BEACH	68	1	0	0	0	1	0	2	1	6	12	9	22	14	0
PASCO	29	0	0	0	1	1	0	2	2	1	8	7	2	5	0
PINELLAS	69	1	0	0	0	2	0	1	2	6	11	13	19	14	0
POLK	13	0	0	0	0	0	0	0	0	1	1	2	3	6	0
PUTNAM	3	0	0	0	0	0	0	1	0	1	1	0	0	0	0
SAINT JOHNS	10	0	0	0	0	2	0	0	0	0	1	3	1	3	0
SAINT LUCIE	12	0	0	0	0	0	1	0	0	2	0	4	4	1	0
SANTA ROSA	11	0	0	0	0	0	0	1	0	1	2	3	3	1	0
SARASOTA	16	1	0	0	0	1	0	1	1	3	2	1	1	5	0
SEMINOLE	33	1	1	0	0	0	0	2	3	5	5	5	7	4	0
SUMTER	7	0	0	0	0	0	0	0	0	1	1	2	2	1	0
SUWANNEE	0	0	0	0	0	0	0	0	0	0	0	0	0	0	0
TAYLOR	1	0	0	0	0	0	0	0	0	0	1	0	0	0	0
UNION	0	0	0	0	0	0	0	0	0	0	0	0	0	0	0
VOLUSIA	22	0	0	0	0	0	0	0	1	0	1	10	8	2	0
WAKULLA	1	0	0	0	0	0	0	0	0	0	0	0	1	0	0
WALTON	3	0	0	0	0	0	0	0	0	0	3	0	0	0	0
WASHINGTON	1	0	0	0	0	0	0	0	0	0	1	0	0	0	0

TABLE D-5: RESIDENT DEATHS BY HISPANIC OR HAITIAN ORIGIN, BY COUNTY, FLORIDA, 2011

	HISPANIC ORIGIN									
	TOTAL	TOTAL HISPANIC	MEXICAN	PUERTO RICAN	CUBAN	CENTRAL/ SOUTH AMERICAN	OTHER/ UNK HISPANIC	HAITIAN	NON-HISPANIC/ HAITIAN	UNK
FLORIDA	172,856	19,470	950	3,903	10,760	2,232	1,625	1,506	151,127	753
ALACHUA	1,723	46	7	20	8	7	4	2	1,669	6
BAKER	222	0	0	0	0	0	0	1	220	1
BAY	1,559	17	6	6	2	2	1	0	1,539	3
BRADFORD	268	2	0	0	2	0	0	0	266	0
BREVARD	6,117	182	13	98	28	22	21	12	5,897	26
BROWARD	14,123	1,454	39	349	491	354	221	351	12,265	53
CALHOUN	160	2	2	0	0	0	0	1	157	0
CHARLOTTE	2,261	37	2	16	9	3	7	13	2,206	5
CITRUS	2,308	48	1	29	8	7	3	0	2,256	4
CLAY	1,486	34	4	14	7	4	5	3	1,443	6
COLLIER	2,871	212	66	28	79	25	14	34	2,613	12
COLUMBIA	742	10	3	3	1	2	1	1	728	3
MIAMI-DADE	17,992	10,918	77	486	8,693	1,041	621	575	6,332	167
DESOTO	299	10	8	1	1	0	0	0	289	0
DIXIE	200	3	0	0	1	1	1	0	197	0
DUVAL	7,254	163	15	84	21	24	19	8	6,998	85
ESCAMBIA	2,964	32	5	6	7	6	8	2	2,924	6
FLAGLER	1,055	38	2	15	6	5	10	6	1,005	6
FRANKLIN	119	0	0	0	0	0	0	0	119	0
GADSDEN	458	9	4	0	3	0	2	0	449	0
GILCHRIST	177	1	0	0	0	0	1	0	176	0
GLADES	97	5	2	1	2	0	0	0	92	0
GULF	156	1	0	0	1	0	0	0	155	0
HAMILTON	128	1	0	1	0	0	0	0	127	0
HARDEE	200	32	30	1	1	0	0	0	168	0
HENDRY	247	41	21	3	11	2	4	0	205	1
HERNANDO	2,491	98	3	65	9	10	11	0	2,389	4
HIGHLANDS	1,339	57	7	32	11	4	3	2	1,275	5
HILLSBOROUGH	9,056	1,283	105	435	439	120	184	18	7,720	35
HOLMES	232	1	0	1	0	0	0	0	231	0
INDIAN RIVER	1,751	32	7	11	8	4	2	4	1,705	10
JACKSON	577	3	0	2	0	1	0	0	574	0
JEFFERSON	173	0	0	0	0	0	0	0	173	0
LAFAYETTE	78	3	1	1	0	1	0	0	74	1
LAKE	3,337	108	19	44	13	15	17	2	3,224	3
LEE	6,012	315	49	122	83	41	20	38	5,650	9
LEON	1,619	28	7	8	5	2	6	1	1,586	4
LEVY	522	5	1	3	0	0	1	0	517	0
LIBERTY	71	0	0	0	0	0	0	0	71	0
MADISON	214	2	0	1	1	0	0	1	211	0
MANATEE	3,452	130	58	30	16	16	10	12	3,306	4
MARION	4,423	161	15	93	27	13	13	0	4,258	4
MARTIN	1,674	39	14	8	6	6	5	2	1,623	10
MONROE	628	61	0	1	56	2	2	1	561	5
NASSAU	694	5	2	0	0	1	2	0	688	1
OKALOOSA	1,531	16	2	8	2	2	2	0	1,512	3
OKEECHOBEE	376	22	12	3	6	1	0	0	352	2
ORANGE	6,716	1,051	64	630	137	126	94	126	5,511	28
OSCEOLA	1,686	462	9	329	33	47	44	14	1,203	7
PALM BEACH	12,941	748	71	179	267	141	90	206	11,930	57
PASCO	5,456	208	23	104	40	12	29	2	5,229	17
PINELLAS	11,107	266	27	102	49	40	48	6	10,755	80
POLK	5,781	304	62	153	45	23	21	19	5,447	11
PUTNAM	941	23	3	13	2	2	3	0	916	2
SAINT JOHN'S	1,466	22	1	7	6	3	5	0	1,441	3
SAINT LUCIE	2,702	103	11	43	24	12	13	32	2,557	10
SANTA ROSA	1,282	16	2	5	4	3	2	0	1,265	1
SARASOTA	4,913	83	17	22	22	13	9	1	4,815	14
SEMINOLE	2,836	206	7	113	31	37	18	5	2,618	7
SUMTER	1,237	24	7	12	3	1	1	1	1,212	0
SUWANNEE	526	4	1	1	1	1	0	0	519	3
TAYLOR	219	3	0	2	0	1	0	0	216	0
UNION	183	9	1	3	4	0	1	1	173	0
VOLUSIA	6,018	250	30	148	24	24	24	3	5,757	8
WAKULLA	246	3	2	0	1	0	0	0	243	0
WALTON	516	7	3	2	0	2	0	0	508	1
WASHINGTON	268	0	0	0	0	0	0	0	268	0

**TABLE D-6: RESIDENT DEATHS FOR INCORPORATED CITIES OF 2,400 OR MORE POPULATION, BY RACE, BY COUNTY, FLORIDA, 2011**

	TOTAL	WHITE	BLACK	AMER INDIAN	CHINESE	JAPANESE	HAWAIIAN	FILIPINO	OTHER ASIAN/ PAC ISL	MULTI - RACE & OTHER	UNK
<b>FLORIDA</b>	<b>172,856</b>	<b>151,836</b>	<b>18,368</b>	<b>164</b>	<b>178</b>	<b>88</b>	<b>8</b>	<b>273</b>	<b>546</b>	<b>1,156</b>	<b>239</b>
<b>ALACHUA</b>	<b>1,723</b>	<b>1,392</b>	<b>309</b>	<b>2</b>	<b>7</b>	<b>1</b>	<b>0</b>	<b>1</b>	<b>5</b>	<b>6</b>	<b>0</b>
ALACHUA	47	34	12	0	0	0	0	0	0	1	0
GAINESVILLE	793	608	173	1	5	0	0	1	1	4	0
HIGH SPRINGS	45	38	7	0	0	0	0	0	0	0	0
NEWBERRY	35	24	11	0	0	0	0	0	0	0	0
BALANCE OF COUNTY	803	688	106	1	2	1	0	0	4	1	0
<b>BAKER</b>	<b>222</b>	<b>197</b>	<b>22</b>	<b>1</b>	<b>0</b>	<b>1</b>	<b>0</b>	<b>0</b>	<b>0</b>	<b>1</b>	<b>0</b>
MACCLENNY	69	58	10	0	0	0	0	0	0	1	0
BALANCE OF COUNTY	153	139	12	1	0	1	0	0	0	0	0
<b>BAY</b>	<b>1,559</b>	<b>1,386</b>	<b>145</b>	<b>2</b>	<b>0</b>	<b>4</b>	<b>1</b>	<b>2</b>	<b>5</b>	<b>14</b>	<b>0</b>
CALLAWAY	14	13	1	0	0	0	0	0	0	0	0
LYNN HAVEN	137	120	14	0	0	0	0	0	0	3	0
PANAMA CITY	596	477	110	2	0	2	1	0	0	4	0
PANAMA CITY BEACH	166	160	2	0	0	1	0	1	0	2	0
PARKER	14	14	0	0	0	0	0	0	0	0	0
SPRINGFIELD	15	9	5	0	0	0	0	0	1	0	0
BALANCE OF COUNTY	617	593	13	0	0	1	0	1	4	5	0
<b>BRADFORD</b>	<b>268</b>	<b>240</b>	<b>27</b>	<b>0</b>	<b>0</b>	<b>0</b>	<b>0</b>	<b>1</b>	<b>0</b>	<b>0</b>	<b>0</b>
STARKE	72	60	12	0	0	0	0	0	0	0	0
BALANCE OF COUNTY	196	180	15	0	0	0	0	1	0	0	0
<b>BREVARD</b>	<b>6,117</b>	<b>5,630</b>	<b>413</b>	<b>9</b>	<b>2</b>	<b>7</b>	<b>1</b>	<b>11</b>	<b>9</b>	<b>30</b>	<b>5</b>
CAPE CANAVERAL	101	99	0	1	0	1	0	0	0	0	0
COCOA	268	203	64	0	0	0	0	0	0	0	1
COCOA BEACH	173	173	0	0	0	0	0	0	0	0	0
INDIALANTIC	81	79	0	0	0	0	0	0	1	0	1
INDIAN HARBOUR BEACH	92	90	2	0	0	0	0	0	0	0	0
MALABAR	18	17	1	0	0	0	0	0	0	0	0
MELBOURNE	1,013	944	63	0	0	2	0	2	0	2	0
MELBOURNE BEACH	52	52	0	0	0	0	0	0	0	0	0
PALM BAY	907	770	115	1	1	1	0	3	2	12	2
ROCKLEDGE	282	243	35	1	0	1	0	0	1	1	0
SATELLITE BEACH	138	136	1	0	0	0	0	0	0	1	0
TITUSVILLE	640	578	55	2	0	0	0	2	0	3	0
WEST MELBOURNE	225	218	6	0	0	0	0	0	0	1	0
BALANCE OF COUNTY	2,127	2,028	71	4	1	2	1	4	5	10	1
<b>BROWARD</b>	<b>14,123</b>	<b>11,631</b>	<b>2,143</b>	<b>11</b>	<b>29</b>	<b>6</b>	<b>0</b>	<b>12</b>	<b>64</b>	<b>189</b>	<b>38</b>
COCONUT CREEK	508	482	18	0	1	0	0	0	2	3	2
COOPER CITY	144	134	5	0	3	0	0	0	2	0	0
CORAL SPRINGS	572	500	50	0	2	0	0	0	6	12	2
DANIA BEACH	181	143	36	0	0	0	0	0	1	1	0
DAVIE	505	478	20	0	1	0	0	0	2	3	1
DEERFIELD BEACH	731	638	86	0	0	0	0	2	0	3	2
FORT LAUDERDALE	1,925	1,374	518	3	1	0	0	1	5	19	4
HALLANDALE	120	110	7	0	0	0	0	0	1	1	1
HOLLYWOOD	1,364	1,202	135	4	2	0	0	1	8	11	1
LAUDERDALE BY THE SEA	47	47	0	0	0	0	0	0	0	0	0
LAUDERDALE LAKES	238	115	111	0	1	0	0	0	1	9	1
LAUDERHILL	519	289	193	0	0	0	0	1	3	33	0
LIGHTHOUSE POINT	89	89	0	0	0	0	0	0	0	0	0
MARGATE	554	476	65	0	3	0	0	0	4	6	0
MIRAMAR	410	226	164	0	1	2	0	2	2	13	0
NORTH LAUDERDALE	131	89	34	0	0	0	0	0	2	4	2
OAKLAND PARK	219	197	18	1	0	1	0	0	0	2	0
PARKLAND	108	103	3	0	1	0	0	0	1	0	0
PEMBROKE PARK	28	25	1	0	1	0	0	0	1	0	0
PEMBROKE PINES	1,023	882	112	0	5	0	0	1	7	14	2
PLANTATION	634	561	57	2	3	1	0	0	2	8	0
POMPANO BEACH	1,210	975	216	0	0	1	0	0	4	12	2
SOUTHWEST RANCHES	33	32	0	0	0	0	0	0	0	1	0
SUNRISE	772	644	102	1	3	0	0	0	4	17	1
TAMARAC	830	773	43	0	0	0	0	1	1	9	3
WEST PARK	90	41	48	0	0	0	0	0	1	0	0

**TABLE D-6 (Cont.): RESIDENT DEATHS FOR INCORPORATED CITIES OF 2,400 OR MORE POPULATION, BY RACE, BY COUNTY, FLORIDA, 2011**

	TOTAL	WHITE	BLACK	AMER INDIAN	CHINESE	JAPANESE	HAWAIIAN	FILIPINO	OTHER ASIAN/ PAC ISL	MULTI - RACE & OTHER	UNK	
<b>BROWARD (Cont.)</b>												
WESTON	186	173	8	0	0	0	0	1	3	1	0	
WILTON MANORS	126	121	3	0	1	0	0	1	0	0	0	
BALANCE OF COUNTY	826	712	90	0	0	1	0	1	1	7	14	
<b>CALHOUN</b>												
BLOUNTSTOWN	45	41	4	0	0	0	0	0	0	0	0	
BALANCE OF COUNTY	115	109	4	0	0	0	0	1	0	1	0	
<b>CHARLOTTE</b>												
PUNTA GORDA	276	266	8	0	0	0	0	0	2	0	0	
BALANCE OF COUNTY	1,985	1,893	69	0	2	1	0	5	1	13	1	
<b>CITRUS</b>												
CRYSTAL RIVER	87	83	2	1	0	0	0	0	1	0	0	
INVERNESS	163	159	4	0	0	0	0	0	0	0	0	
BALANCE OF COUNTY	2,058	2,020	19	1	0	2	0	4	1	9	2	
<b>CLAY</b>												
GREEN COVE SPRINGS	88	73	12	0	0	0	0	0	1	2	0	
ORANGE PARK	201	179	20	0	0	0	0	1	1	0	0	
BALANCE OF COUNTY	1,197	1,140	35	2	1	0	0	13	2	4	0	
<b>COLLIER</b>												
MARCO ISLAND	135	134	0	0	0	0	0	0	0	0	1	
NAPLES	448	427	16	0	1	0	0	0	0	0	4	
BALANCE OF COUNTY	2,288	2,208	64	1	1	0	0	1	2	8	3	
<b>COLUMBIA</b>												
LAKE CITY	224	179	44	0	0	1	0	0	0	0	0	
BALANCE OF COUNTY	518	477	35	1	0	3	0	0	0	1	1	
<b>MIAMI-DADE</b>												
AVENTURA	404	388	8	0	0	0	0	0	3	2	3	
BAL HARBOUR	22	22	0	0	0	0	0	0	0	0	0	
BAY HARBOR ISLANDS	33	32	1	0	0	0	0	0	0	0	0	
BISCAYNE PARK	19	17	2	0	0	0	0	0	0	0	0	
CORAL GABLES	295	289	5	0	0	0	0	0	1	0	0	
CUTLER BAY	83	75	7	0	0	0	0	0	1	0	0	
DORAL	58	56	2	0	0	0	0	0	0	0	0	
EL PORTAL	5	3	2	0	0	0	0	0	0	0	0	
FLORIDA CITY	58	29	28	0	0	0	0	0	1	0	0	
HIALEAH	2,130	2,073	40	0	2	0	0	0	6	8	1	
HIALEAH GARDENS	110	107	2	0	0	0	0	1	0	0	0	
HOMESTEAD	478	402	69	0	1	0	0	1	2	3	0	
KEY BISCAYNE	62	60	1	0	0	0	0	0	0	1	0	
MIAMI	6,039	4,649	1,309	0	16	2	0	8	14	36	5	
MIAMI BEACH	592	560	24	1	1	0	0	1	1	2	2	
MIAMI GARDENS	621	206	413	0	0	0	0	0	0	2	0	
MIAMI LAKES	190	180	9	0	0	0	0	0	1	0	0	
MIAMI SHORES	54	46	7	0	1	0	0	0	0	0	0	
MIAMI SPRINGS	132	127	3	0	0	0	0	0	0	1	1	
NORTH BAY VILLAGE	34	30	4	0	0	0	0	0	0	0	0	
NORTH MIAMI	369	228	131	0	0	0	0	2	1	6	1	
NORTH MIAMI BEACH	423	280	127	0	9	0	0	1	0	6	0	
OPA-LOCKA	138	58	78	0	0	0	0	0	0	2	0	
PINECREST	56	55	0	0	0	0	0	0	1	0	0	
PALMETTO BAY	81	77	1	0	0	0	0	0	2	1	0	
SOUTH MIAMI	56	38	18	0	0	0	0	0	0	0	0	
SUNNY ISLES BEACH	145	143	2	0	0	0	0	0	0	0	0	
SURFSIDE	43	42	1	0	0	0	0	0	0	0	0	
SWEETWATER	14	14	0	0	0	0	0	0	0	0	0	
VIRGINIA GARDENS	13	13	0	0	0	0	0	0	0	0	0	
WEST MIAMI	17	16	0	0	0	0	0	0	0	1	0	
BALANCE OF COUNTY	5,218	4,202	917	7	19	3	0	4	22	25	19	
<b>DESOTO</b>												
ARCADIA	92	70	21	0	0	0	0	0	0	1	0	
BALANCE OF COUNTY	207	194	12	0	1	0	0	0	0	0	0	

**TABLE D-6 (Cont.): RESIDENT DEATHS FOR INCORPORATED CITIES OF 2,400 OR MORE POPULATION, BY RACE, BY COUNTY, FLORIDA, 2011**

	TOTAL	WHITE	BLACK	AMER INDIAN	CHINESE	JAPANESE	HAWAIIAN	FILIPINO	OTHER ASIAN/ PAC ISL	MULTI - RACE & OTHER	UNK
<b>DIXIE</b>	<b>200</b>	<b>190</b>	<b>5</b>	<b>0</b>	<b>0</b>	<b>0</b>	<b>0</b>	<b>0</b>	<b>1</b>	<b>4</b>	<b>0</b>
<b>DUVAL</b>	<b>7,254</b>	<b>5,291</b>	<b>1,803</b>	<b>8</b>	<b>5</b>	<b>6</b>	<b>1</b>	<b>47</b>	<b>36</b>	<b>54</b>	<b>3</b>
ATLANTIC BEACH	175	160	11	0	0	1	0	1	1	1	0
BALDWIN	19	14	4	0	0	0	0	0	0	1	0
JACKSONVILLE	6,810	4,880	1,779	7	5	5	1	45	35	50	3
JACKSONVILLE BEACH	205	193	9	0	0	0	0	1	0	2	0
NEPTUNE BEACH	45	44	0	1	0	0	0	0	0	0	0
<b>ESCAMBIA</b>	<b>2,964</b>	<b>2,280</b>	<b>629</b>	<b>17</b>	<b>0</b>	<b>1</b>	<b>0</b>	<b>6</b>	<b>11</b>	<b>20</b>	<b>0</b>
CENTURY	27	19	8	0	0	0	0	0	0	0	0
PENSACOLA	715	500	206	1	0	0	0	0	1	7	0
BALANCE OF COUNTY	2,222	1,761	415	16	0	1	0	6	10	13	0
<b>FLAGLER</b>	<b>1,055</b>	<b>934</b>	<b>96</b>	<b>0</b>	<b>1</b>	<b>0</b>	<b>0</b>	<b>6</b>	<b>1</b>	<b>14</b>	<b>3</b>
BUNNELL	60	56	3	0	0	0	0	0	0	1	0
FLAGLER BEACH	75	74	0	0	0	0	0	0	0	1	0
PALM COAST	812	705	85	0	1	0	0	6	1	11	3
BALANCE OF COUNTY	108	99	8	0	0	0	0	0	0	1	0
<b>FRANKLIN</b>	<b>119</b>	<b>107</b>	<b>12</b>	<b>0</b>	<b>0</b>	<b>0</b>	<b>0</b>	<b>0</b>	<b>0</b>	<b>0</b>	<b>0</b>
APALACHICOLA	36	26	10	0	0	0	0	0	0	0	0
BALANCE OF COUNTY	83	81	2	0	0	0	0	0	0	0	0
<b>GADSDEN</b>	<b>458</b>	<b>212</b>	<b>243</b>	<b>1</b>	<b>0</b>	<b>0</b>	<b>0</b>	<b>0</b>	<b>0</b>	<b>2</b>	<b>0</b>
CHATTAHOOCHEE	28	19	9	0	0	0	0	0	0	0	0
GRETNA	22	1	21	0	0	0	0	0	0	0	0
HAVANA	36	19	17	0	0	0	0	0	0	0	0
QUINCY	126	47	79	0	0	0	0	0	0	0	0
BALANCE OF COUNTY	246	126	117	1	0	0	0	0	0	2	0
<b>GILCHRIST</b>	<b>177</b>	<b>169</b>	<b>6</b>	<b>0</b>	<b>0</b>	<b>0</b>	<b>0</b>	<b>0</b>	<b>0</b>	<b>2</b>	<b>0</b>
<b>GLADES</b>	<b>97</b>	<b>93</b>	<b>2</b>	<b>2</b>	<b>0</b>	<b>0</b>	<b>0</b>	<b>0</b>	<b>0</b>	<b>0</b>	<b>0</b>
<b>GULF</b>	<b>156</b>	<b>134</b>	<b>20</b>	<b>0</b>	<b>0</b>	<b>0</b>	<b>0</b>	<b>0</b>	<b>1</b>	<b>1</b>	<b>0</b>
PORT ST JOE	52	37	14	0	0	0	0	0	1	0	0
BALANCE OF COUNTY	104	97	6	0	0	0	0	0	0	1	0
<b>HAMILTON</b>	<b>128</b>	<b>92</b>	<b>36</b>	<b>0</b>	<b>0</b>	<b>0</b>	<b>0</b>	<b>0</b>	<b>0</b>	<b>0</b>	<b>0</b>
<b>HARDEE</b>	<b>200</b>	<b>185</b>	<b>12</b>	<b>0</b>	<b>0</b>	<b>0</b>	<b>0</b>	<b>0</b>	<b>2</b>	<b>1</b>	<b>0</b>
BOWLING GREEN	12	10	2	0	0	0	0	0	0	0	0
WAUCHULA	51	46	5	0	0	0	0	0	0	0	0
BALANCE OF COUNTY	137	129	5	0	0	0	0	0	2	1	0
<b>HENDRY</b>	<b>247</b>	<b>182</b>	<b>52</b>	<b>6</b>	<b>1</b>	<b>1</b>	<b>0</b>	<b>0</b>	<b>0</b>	<b>5</b>	<b>0</b>
CLEWISTON	67	47	19	0	1	0	0	0	0	0	0
LABELLE	27	23	4	0	0	0	0	0	0	0	0
BALANCE OF COUNTY	153	112	29	6	0	1	0	0	0	5	0
<b>HERNANDO</b>	<b>2,491</b>	<b>2,402</b>	<b>68</b>	<b>1</b>	<b>0</b>	<b>2</b>	<b>0</b>	<b>2</b>	<b>3</b>	<b>12</b>	<b>1</b>
BROOKSVILLE	194	169	24	0	0	0	0	0	0	1	0
BALANCE OF COUNTY	2,297	2,233	44	1	0	2	0	2	3	11	1
<b>HIGHLANDS</b>	<b>1,339</b>	<b>1,266</b>	<b>60</b>	<b>4</b>	<b>0</b>	<b>0</b>	<b>0</b>	<b>2</b>	<b>1</b>	<b>3</b>	<b>3</b>
AVON PARK	100	77	20	0	0	0	0	1	0	2	0
SEBRING	254	243	9	1	0	0	0	0	0	0	1
BALANCE OF COUNTY	985	946	31	3	0	0	0	1	1	1	2
<b>HILLSBOROUGH</b>	<b>9,056</b>	<b>7,637</b>	<b>1,224</b>	<b>7</b>	<b>6</b>	<b>2</b>	<b>0</b>	<b>21</b>	<b>52</b>	<b>99</b>	<b>8</b>
PLANT CITY	251	212	35	0	0	0	0	0	2	2	0
TAMPA	3,457	2,590	785	2	2	2	0	8	20	45	3
TEMPLE TERRACE	117	102	12	0	0	0	0	2	0	1	0
BALANCE OF COUNTY	5,231	4,733	392	5	4	0	0	11	30	51	5
<b>HOLMES</b>	<b>232</b>	<b>217</b>	<b>13</b>	<b>1</b>	<b>0</b>	<b>0</b>	<b>0</b>	<b>0</b>	<b>0</b>	<b>1</b>	<b>0</b>
BONIFAY	58	45	12	0	0	0	0	0	0	1	0
BALANCE OF COUNTY	174	172	1	1	0	0	0	0	0	0	0

**TABLE D-6 (Cont.): RESIDENT DEATHS FOR INCORPORATED CITIES OF 2,400 OR MORE POPULATION, BY RACE, BY COUNTY, FLORIDA, 2011**

	TOTAL	WHITE	BLACK	AMER INDIAN	CHINESE	JAPANESE	HAWAIIAN	FILIPINO	OTHER ASIAN/ PAC ISL	MULTI- RACE & OTHER	UNK
<b>INDIAN RIVER</b>	<b>1,751</b>	<b>1,644</b>	<b>94</b>	<b>0</b>	<b>1</b>	<b>1</b>	<b>0</b>	<b>1</b>	<b>3</b>	<b>5</b>	<b>2</b>
FELLSMERE	13	11	2	0	0	0	0	0	0	0	0
SEBASTIAN	273	268	5	0	0	0	0	0	0	0	0
VERO BEACH	319	296	17	0	1	1	0	0	2	1	1
BALANCE OF COUNTY	1,146	1,069	70	0	0	0	0	1	1	4	1
<b>JACKSON</b>	<b>577</b>	<b>447</b>	<b>126</b>	<b>0</b>	<b>0</b>	<b>0</b>	<b>0</b>	<b>0</b>	<b>0</b>	<b>4</b>	<b>0</b>
GRACEVILLE	41	30	11	0	0	0	0	0	0	0	0
MARIANNA	110	73	36	0	0	0	0	0	0	1	0
BALANCE OF COUNTY	426	344	79	0	0	0	0	0	0	3	0
<b>JEFFERSON</b>	<b>173</b>	<b>111</b>	<b>61</b>	<b>0</b>	<b>0</b>	<b>0</b>	<b>0</b>	<b>0</b>	<b>0</b>	<b>1</b>	<b>0</b>
MONTICELLO	52	29	23	0	0	0	0	0	0	0	0
BALANCE OF COUNTY	121	82	38	0	0	0	0	0	0	1	0
<b>LAFAYETTE</b>	<b>78</b>	<b>76</b>	<b>1</b>	<b>1</b>	<b>0</b>	<b>0</b>	<b>0</b>	<b>0</b>	<b>0</b>	<b>0</b>	<b>0</b>
<b>LAKE</b>	<b>3,337</b>	<b>3,115</b>	<b>169</b>	<b>0</b>	<b>2</b>	<b>1</b>	<b>1</b>	<b>2</b>	<b>9</b>	<b>36</b>	<b>2</b>
CLERMONT	307	276	22	0	0	0	0	0	2	5	2
EUSTIS	216	192	22	0	0	0	0	0	1	1	0
FRUITLAND PARK	62	60	0	0	0	0	0	0	1	1	0
GROVELAND	47	41	4	0	0	0	0	0	0	2	0
LADY LAKE	218	208	5	0	0	0	0	1	0	4	0
LEESBURG	373	323	44	0	1	0	0	0	0	5	0
MASCOTTE	19	16	3	0	0	0	0	0	0	0	0
MINNEOLA	48	45	1	0	0	0	0	0	0	2	0
MOUNT DORA	177	159	15	0	0	0	1	0	0	2	0
TAVARES	206	195	9	0	0	0	0	0	2	0	0
UMATILLA	33	33	0	0	0	0	0	0	0	0	0
BALANCE OF COUNTY	1,631	1,567	44	0	1	1	0	1	3	14	0
<b>LEE</b>	<b>6,012</b>	<b>5,661</b>	<b>300</b>	<b>11</b>	<b>2</b>	<b>0</b>	<b>0</b>	<b>9</b>	<b>8</b>	<b>17</b>	<b>4</b>
BONITA SPRINGS	398	398	0	0	0	0	0	0	0	0	0
CAPE CORAL	1,292	1,240	30	2	1	0	0	5	2	11	1
FORT MYERS	685	519	164	1	0	0	0	0	1	0	0
FORT MYERS BEACH	92	92	0	0	0	0	0	0	0	0	0
SANIBEL	41	41	0	0	0	0	0	0	0	0	0
BALANCE OF COUNTY	3,504	3,371	106	8	1	0	0	4	5	6	3
<b>LEON</b>	<b>1,619</b>	<b>1,214</b>	<b>390</b>	<b>0</b>	<b>2</b>	<b>1</b>	<b>0</b>	<b>1</b>	<b>3</b>	<b>7</b>	<b>1</b>
TALLAHASSEE	1,076	752	311	0	2	0	0	1	3	6	1
BALANCE OF COUNTY	543	462	79	0	0	1	0	0	0	1	0
<b>LEVY</b>	<b>522</b>	<b>477</b>	<b>44</b>	<b>0</b>	<b>0</b>	<b>0</b>	<b>0</b>	<b>0</b>	<b>0</b>	<b>1</b>	<b>0</b>
WILLISTON	45	34	11	0	0	0	0	0	0	0	0
BALANCE OF COUNTY	477	443	33	0	0	0	0	0	0	1	0
<b>LIBERTY</b>	<b>71</b>	<b>59</b>	<b>12</b>	<b>0</b>	<b>0</b>	<b>0</b>	<b>0</b>	<b>0</b>	<b>0</b>	<b>0</b>	<b>0</b>
<b>MADISON</b>	<b>214</b>	<b>152</b>	<b>61</b>	<b>0</b>	<b>0</b>	<b>0</b>	<b>0</b>	<b>0</b>	<b>0</b>	<b>0</b>	<b>1</b>
MADISON	46	30	16	0	0	0	0	0	0	0	0
BALANCE OF COUNTY	168	122	45	0	0	0	0	0	0	0	1
<b>MANATEE</b>	<b>3,452</b>	<b>3,229</b>	<b>199</b>	<b>1</b>	<b>1</b>	<b>1</b>	<b>0</b>	<b>0</b>	<b>6</b>	<b>13</b>	<b>2</b>
BRADENTON	827	759	64	0	0	0	0	0	0	4	0
BRADENTON BEACH	5	5	0	0	0	0	0	0	0	0	0
HOLMES BEACH	42	42	0	0	0	0	0	0	0	0	0
LONGBOAT KEY	37	37	0	0	0	0	0	0	0	0	0
PALMETTO	145	125	18	1	0	0	0	0	0	1	0
BALANCE OF COUNTY	2,396	2,261	117	0	1	1	0	0	6	8	2
<b>MARION</b>	<b>4,423</b>	<b>4,016</b>	<b>347</b>	<b>4</b>	<b>1</b>	<b>2</b>	<b>0</b>	<b>2</b>	<b>10</b>	<b>37</b>	<b>4</b>
BELLEVIEW	76	69	7	0	0	0	0	0	0	0	0
OCALA	855	714	129	0	0	0	0	0	3	7	2
BALANCE OF COUNTY	3,492	3,233	211	4	1	2	0	2	7	30	2
<b>MARTIN</b>	<b>1,674</b>	<b>1,630</b>	<b>38</b>	<b>1</b>	<b>0</b>	<b>1</b>	<b>0</b>	<b>0</b>	<b>2</b>	<b>1</b>	<b>1</b>
PORT SAINT LUCIE	1	1	0	0	0	0	0	0	0	0	0
STUART	342	326	15	1	0	0	0	0	0	0	0
BALANCE OF COUNTY	1,331	1,303	23	0	0	1	0	0	2	1	1

**TABLE D-6 (Cont.): RESIDENT DEATHS FOR INCORPORATED CITIES OF 2,400 OR MORE POPULATION, BY RACE, BY COUNTY, FLORIDA, 2011**

	TOTAL	WHITE	BLACK	AMER INDIAN	CHINESE	JAPANESE	HAWAIIAN	FILIPINO	OTHER ASIAN/ PAC ISL	MULTI- RACE & OTHER	UNK
<b>MONROE</b>	<b>628</b>	<b>590</b>	<b>31</b>	<b>0</b>	<b>0</b>	<b>0</b>	<b>0</b>	<b>1</b>	<b>3</b>	<b>1</b>	<b>2</b>
ISLAMORADA	30	29	1	0	0	0	0	0	0	0	0
KEY WEST	221	196	23	0	0	0	0	0	1	1	0
MARATHON	65	63	2	0	0	0	0	0	0	0	0
BALANCE OF COUNTY	312	302	5	0	0	0	0	1	2	0	2
<b>NASSAU</b>	<b>694</b>	<b>647</b>	<b>40</b>	<b>1</b>	<b>0</b>	<b>1</b>	<b>0</b>	<b>2</b>	<b>1</b>	<b>1</b>	<b>1</b>
FERNANDINA BEACH	121	103	17	0	0	0	0	1	0	0	0
HILLIARD	29	27	2	0	0	0	0	0	0	0	0
BALANCE OF COUNTY	544	517	21	1	0	1	0	1	1	1	1
<b>OKALOOSA</b>	<b>1,531</b>	<b>1,408</b>	<b>80</b>	<b>4</b>	<b>0</b>	<b>5</b>	<b>0</b>	<b>6</b>	<b>10</b>	<b>17</b>	<b>1</b>
CRESTVIEW	145	124	17	1	0	0	0	0	2	1	0
DESTIN	96	93	0	0	0	0	0	0	1	1	1
FORT WALTON BEACH	309	273	28	0	0	2	0	2	0	4	0
MARY ESTHER	36	34	0	1	0	0	0	0	1	0	0
NICEVILLE	129	125	3	0	0	0	0	0	1	0	0
VALPARAISO	46	46	0	0	0	0	0	0	0	0	0
BALANCE OF COUNTY	770	713	32	2	0	3	0	4	5	11	0
<b>OKEECHOBEE</b>	<b>376</b>	<b>361</b>	<b>14</b>	<b>0</b>	<b>0</b>	<b>0</b>	<b>0</b>	<b>0</b>	<b>1</b>	<b>0</b>	<b>0</b>
OKEECHOBEE	68	62	6	0	0	0	0	0	0	0	0
BALANCE OF COUNTY	308	299	8	0	0	0	0	0	1	0	0
<b>ORANGE</b>	<b>6,716</b>	<b>5,341</b>	<b>1,124</b>	<b>6</b>	<b>14</b>	<b>8</b>	<b>1</b>	<b>19</b>	<b>74</b>	<b>118</b>	<b>11</b>
APOPKA	275	218	49	0	0	0	0	1	2	5	0
BELLE ISLE	12	12	0	0	0	0	0	0	0	0	0
EATONVILLE	9	0	9	0	0	0	0	0	0	0	0
MAITLAND	114	97	16	0	0	0	0	0	0	0	1
OCOEE	205	176	24	0	0	0	0	0	1	4	0
ORLANDO	1,946	1,440	452	1	5	3	0	4	13	24	4
WINDERMERE	29	26	1	0	0	0	0	0	0	1	1
WINTER GARDEN	234	192	28	0	0	0	0	1	3	10	0
WINTER PARK	329	304	23	0	0	0	0	0	1	0	1
BALANCE OF COUNTY	3,563	2,876	522	5	9	5	1	13	54	74	4
<b>OSCEOLA</b>	<b>1,686</b>	<b>1,498</b>	<b>142</b>	<b>2</b>	<b>2</b>	<b>0</b>	<b>0</b>	<b>4</b>	<b>8</b>	<b>29</b>	<b>1</b>
KISSIMMEE	472	390	68	0	0	0	0	0	4	10	0
ST CLOUD	289	275	11	0	0	0	0	0	0	3	0
BALANCE OF COUNTY	925	833	63	2	2	0	0	4	4	16	1
<b>PALM BEACH</b>	<b>12,941</b>	<b>11,595</b>	<b>1,162</b>	<b>4</b>	<b>20</b>	<b>5</b>	<b>0</b>	<b>7</b>	<b>26</b>	<b>69</b>	<b>53</b>
BELLE GLADE	122	40	81	0	0	0	0	0	0	1	0
BOCA RATON	980	949	17	0	2	0	0	1	3	0	8
BOYNTON BEACH	920	818	92	0	0	0	0	0	1	6	3
DELRAY BEACH	844	738	96	1	1	0	0	0	1	2	5
GREENACRES	183	165	15	0	0	0	0	0	0	3	0
HIGHLAND BEACH	50	50	0	0	0	0	0	0	0	0	0
HYPOLUXO	12	12	0	0	0	0	0	0	0	0	0
JUNO BEACH	65	64	1	0	0	0	0	0	0	0	0
JUPITER	461	441	13	0	1	2	0	0	0	2	2
LAKE CLARKE SHORES	10	10	0	0	0	0	0	0	0	0	0
LAKE PARK	80	55	24	0	0	0	0	0	0	1	0
LAKE WORTH	413	362	44	0	0	0	0	0	1	4	2
LANTANA	180	166	13	0	0	0	0	0	0	1	0
MANGONIA PARK	4	0	4	0	0	0	0	0	0	0	0
NORTH PALM BEACH	155	152	1	0	0	0	0	0	1	0	1
PAHOKEE	53	19	34	0	0	0	0	0	0	0	0
PALM BEACH	143	139	1	0	0	0	0	0	0	0	3
PALM BEACH GARDENS	437	421	11	0	1	0	0	0	1	1	2
PALM SPRINGS	71	66	5	0	0	0	0	0	0	0	0
RIVIERA BEACH	228	75	148	1	0	0	0	0	0	3	1
ROYAL PALM BEACH	158	127	24	0	0	1	0	0	3	3	0
SOUTH BAY	20	4	16	0	0	0	0	0	0	0	0
TEQUESTA	78	78	0	0	0	0	0	0	0	0	0
WELLINGTON	248	223	18	0	0	0	0	2	0	4	1
WEST PALM BEACH	1,233	853	362	1	3	1	0	0	1	9	3
BALANCE OF COUNTY	5,793	5,568	142	1	12	1	0	4	14	29	22
<b>PASCO</b>	<b>5,456</b>	<b>5,296</b>	<b>99</b>	<b>4</b>	<b>4</b>	<b>3</b>	<b>0</b>	<b>9</b>	<b>13</b>	<b>23</b>	<b>5</b>

**TABLE D-6 (Cont.): RESIDENT DEATHS FOR INCORPORATED CITIES OF 2,400 OR MORE POPULATION, BY RACE, BY COUNTY, FLORIDA, 2011**

	TOTAL	WHITE	BLACK	AMER INDIAN	CHINESE	JAPANESE	HAWAIIAN	FILIPINO	OTHER ASIAN/ PAC ISL	MULTI - RACE & OTHER	UNK
<b>PASCO (Cont.)</b>											
DADE CITY	97	88	9	0	0	0	0	0	0	0	0
NEW PORT RICHEY	395	388	3	0	0	0	0	1	2	1	0
PORT RICHEY	125	120	3	0	0	0	0	0	0	1	1
ZEPHYRHILLS	236	228	6	0	1	0	0	0	0	1	0
BALANCE OF COUNTY	4,603	4,472	78	4	3	3	0	8	11	20	4
<b>PINELLAS</b>	<b>11,107</b>	<b>10,256</b>	<b>691</b>	<b>7</b>	<b>7</b>	<b>4</b>	<b>0</b>	<b>18</b>	<b>56</b>	<b>58</b>	<b>10</b>
BELLEAIR	52	50	1	0	0	0	0	1	0	0	0
BELLEAIR BLUFFS	39	38	0	0	0	0	0	0	0	1	0
CLEARWATER	1,536	1,430	94	0	0	0	0	2	3	6	1
DUNEDIN	528	512	8	1	0	0	0	1	4	1	1
GULFPORT	142	137	4	1	0	0	0	0	0	0	0
INDIAN ROCKS BEACH	35	34	0	0	0	0	0	0	0	1	0
KENNETH CITY	43	39	0	1	0	0	0	0	2	1	0
LARGO	1,132	1,098	22	1	1	0	0	2	4	4	0
MADEIRA BEACH	47	47	0	0	0	0	0	0	0	0	0
OLDSMAR	103	96	6	0	0	0	0	0	1	0	0
PINELLAS PARK	552	533	9	0	0	0	0	3	5	1	1
REDINGTON SHORES	28	28	0	0	0	0	0	0	0	0	0
SAFETY HARBOR	156	142	12	0	0	0	0	0	0	2	0
SEMINOLE	393	389	1	0	1	0	0	1	1	0	0
SOUTH PASADENA	160	159	0	0	0	0	0	0	1	0	0
ST PETERSBURG	2,790	2,247	484	1	0	3	0	6	21	25	3
ST PETERSBURG BEACH	87	85	1	1	0	0	0	0	0	0	0
TARPON SPRINGS	302	285	16	0	0	0	0	0	1	0	0
TREASURE ISLAND	74	74	0	0	0	0	0	0	0	0	0
BALANCE OF COUNTY	2,908	2,833	33	1	5	1	0	2	13	16	4
<b>POLK</b>	<b>5,781</b>	<b>5,134</b>	<b>604</b>	<b>3</b>	<b>0</b>	<b>0</b>	<b>0</b>	<b>9</b>	<b>11</b>	<b>17</b>	<b>3</b>
AUBURNDALE	147	139	7	0	0	0	0	1	0	0	0
BARTOW	184	142	40	0	0	0	0	0	0	2	0
DUNDEE	26	19	7	0	0	0	0	0	0	0	0
EAGLE LAKE	15	14	0	0	0	0	0	0	0	1	0
FORT MEADE	45	32	13	0	0	0	0	0	0	0	0
FROSTPROOF	39	38	1	0	0	0	0	0	0	0	0
HAINES CITY	194	154	38	0	0	0	0	0	0	2	0
LAKE ALFRED	45	36	8	0	0	0	0	0	0	1	0
LAKE WALES	174	121	51	0	0	0	0	0	1	0	1
LAKELAND	1,307	1,112	187	0	0	0	0	1	3	4	0
MULBERRY	58	46	12	0	0	0	0	0	0	0	0
WINTER HAVEN	533	457	74	0	0	0	0	0	0	2	0
BALANCE OF COUNTY	3,014	2,824	166	3	0	0	0	7	7	5	2
<b>PUTNAM</b>	<b>941</b>	<b>813</b>	<b>123</b>	<b>3</b>	<b>0</b>	<b>0</b>	<b>0</b>	<b>1</b>	<b>0</b>	<b>1</b>	<b>0</b>
PALATKA	169	115	54	0	0	0	0	0	0	0	0
BALANCE OF COUNTY	772	698	69	3	0	0	0	1	0	1	0
<b>SAINT JOHNS</b>	<b>1,466</b>	<b>1,370</b>	<b>74</b>	<b>2</b>	<b>1</b>	<b>0</b>	<b>1</b>	<b>5</b>	<b>5</b>	<b>7</b>	<b>1</b>
ST AUGUSTINE	246	215	25	1	0	0	0	1	2	2	0
ST AUGUSTINE BEACH	16	16	0	0	0	0	0	0	0	0	0
BALANCE OF COUNTY	1,204	1,139	49	1	1	0	1	4	3	5	1
<b>SAINT LUCIE</b>	<b>2,702</b>	<b>2,358</b>	<b>315</b>	<b>3</b>	<b>1</b>	<b>2</b>	<b>0</b>	<b>2</b>	<b>2</b>	<b>18</b>	<b>1</b>
FORT PIERCE	527	365	158	0	0	0	0	0	0	3	1
PORT ST LUCIE	1,282	1,155	104	3	1	2	0	1	2	14	0
BALANCE OF COUNTY	893	838	53	0	0	0	0	1	0	1	0
<b>SANTA ROSA</b>	<b>1,282</b>	<b>1,224</b>	<b>37</b>	<b>7</b>	<b>1</b>	<b>2</b>	<b>0</b>	<b>2</b>	<b>2</b>	<b>7</b>	<b>0</b>
GULF BREEZE	78	78	0	0	0	0	0	0	0	0	0
MILTON	96	91	3	1	0	0	0	0	0	1	0
BALANCE OF COUNTY	1,108	1,055	34	6	1	2	0	2	2	6	0
<b>SARASOTA</b>	<b>4,913</b>	<b>4,730</b>	<b>148</b>	<b>1</b>	<b>2</b>	<b>3</b>	<b>0</b>	<b>5</b>	<b>3</b>	<b>13</b>	<b>8</b>
LONGBOAT KEY	47	47	0	0	0	0	0	0	0	0	0
NORTH PORT	422	404	15	0	0	0	0	0	0	3	0
SARASOTA	757	671	81	0	0	0	0	0	0	1	4
VENICE	454	448	3	0	1	0	0	1	0	0	1
BALANCE OF COUNTY	3,233	3,160	49	1	1	3	0	4	3	9	3



**TABLE D-6 (Cont.): RESIDENT DEATHS FOR INCORPORATED CITIES OF 2,400 OR MORE POPULATION, BY RACE, BY COUNTY, FLORIDA, 2011**

	TOTAL	WHITE	BLACK	AMER INDIAN	CHINESE	JAPANESE	HAWAIIAN	FILIPINO	OTHER ASIAN/ PAC ISL	MULTI - RACE & OTHER	UNK
<b>SEMINOLE</b>	<b>2,836</b>	<b>2,493</b>	<b>278</b>	<b>1</b>	<b>7</b>	<b>3</b>	<b>2</b>	<b>7</b>	<b>19</b>	<b>23</b>	<b>3</b>
ALTAMONTE SPRINGS	331	286	38	0	0	0	1	0	3	2	1
CASSELBERRY	191	176	9	0	2	1	0	0	1	2	0
LAKE MARY	164	145	11	0	0	0	0	2	3	3	0
LONGWOOD	243	227	11	0	0	1	0	0	2	1	1
MAITLAND	19	18	1	0	0	0	0	0	0	0	0
OVIEDO	150	133	11	0	2	0	0	0	1	3	0
SANFORD	431	323	98	0	0	0	1	1	2	5	1
WINTER SPRINGS	231	217	10	0	1	1	0	0	1	1	0
BALANCE OF COUNTY	1,076	968	89	1	2	0	0	4	6	6	0
<b>SUMTER</b>	<b>1,237</b>	<b>1,162</b>	<b>61</b>	<b>3</b>	<b>2</b>	<b>0</b>	<b>0</b>	<b>1</b>	<b>0</b>	<b>8</b>	<b>0</b>
BUSHNELL	41	38	3	0	0	0	0	0	0	0	0
WILDWOOD	91	73	17	0	0	0	0	0	0	1	0
BALANCE OF COUNTY	1,105	1,051	41	3	2	0	0	1	0	7	0
<b>SUWANNEE</b>	<b>526</b>	<b>486</b>	<b>38</b>	<b>1</b>	<b>0</b>	<b>0</b>	<b>0</b>	<b>0</b>	<b>0</b>	<b>0</b>	<b>1</b>
LIVE OAK	99	79	19	0	0	0	0	0	0	0	1
BALANCE OF COUNTY	427	407	19	1	0	0	0	0	0	0	0
<b>TAYLOR</b>	<b>219</b>	<b>176</b>	<b>40</b>	<b>1</b>	<b>0</b>	<b>0</b>	<b>0</b>	<b>0</b>	<b>0</b>	<b>2</b>	<b>0</b>
PERRY	90	51	37	1	0	0	0	0	0	1	0
BALANCE OF COUNTY	129	125	3	0	0	0	0	0	0	1	0
<b>UNION</b>	<b>183</b>	<b>151</b>	<b>32</b>	<b>0</b>	<b>0</b>	<b>0</b>	<b>0</b>	<b>0</b>	<b>0</b>	<b>0</b>	<b>0</b>
<b>VOLUSIA</b>	<b>6,018</b>	<b>5,579</b>	<b>389</b>	<b>6</b>	<b>2</b>	<b>2</b>	<b>0</b>	<b>5</b>	<b>9</b>	<b>23</b>	<b>3</b>
DAYTONA BEACH	880	693	179	0	0	1	0	0	2	5	0
DAYTONA BEACH SHORES	72	71	1	0	0	0	0	0	0	0	0
DEBARY	186	179	5	0	0	0	0	1	0	1	0
DELAND	533	477	51	2	1	0	0	1	0	1	0
DELTONA	660	617	34	0	0	0	0	1	2	6	0
EDGEWATER	250	244	2	1	1	0	0	1	0	1	0
HOLLY HILL	213	197	15	1	0	0	0	0	0	0	0
LAKE HELEN	31	29	1	0	0	0	0	0	0	0	1
NEW SMYRNA BEACH	373	351	20	0	0	0	0	1	0	1	0
ORANGE CITY	239	235	3	0	0	0	0	0	1	0	0
ORMOND BEACH	706	681	20	0	0	0	0	0	2	3	0
PIERSON	11	10	1	0	0	0	0	0	0	0	0
PONCE INLET	36	36	0	0	0	0	0	0	0	0	0
PORT ORANGE	730	721	5	2	0	1	0	0	0	1	0
SOUTH DAYTONA	135	128	5	0	0	0	0	0	1	1	0
BALANCE OF COUNTY	963	910	47	0	0	0	0	0	1	3	2
<b>WAKULLA</b>	<b>246</b>	<b>218</b>	<b>25</b>	<b>0</b>	<b>0</b>	<b>0</b>	<b>0</b>	<b>1</b>	<b>2</b>	<b>0</b>	<b>0</b>
<b>WALTON</b>	<b>516</b>	<b>491</b>	<b>19</b>	<b>1</b>	<b>0</b>	<b>0</b>	<b>0</b>	<b>0</b>	<b>1</b>	<b>4</b>	<b>0</b>
DEFUNIAK SPRINGS	94	81	11	0	0	0	0	0	0	2	0
BALANCE OF COUNTY	422	410	8	1	0	0	0	0	1	2	0
<b>WASHINGTON</b>	<b>268</b>	<b>242</b>	<b>24</b>	<b>0</b>	<b>0</b>	<b>0</b>	<b>0</b>	<b>0</b>	<b>1</b>	<b>1</b>	<b>0</b>
CHIPLEY	65	58	7	0	0	0	0	0	0	0	0
BALANCE OF COUNTY	203	184	17	0	0	0	0	0	1	1	0

TABLE D-7: RESIDENT DEATHS BY MONTH, BY COUNTY, FLORIDA, 2011

	TOTAL	JAN	FEB	MAR	APR	MAY	JUN	JUL	AUG	SEP	OCT	NOV	DEC
FLORIDA	172,856	16,404	14,244	15,240	14,338	14,517	13,759	14,044	14,127	13,581	14,146	13,866	14,590
ALACHUA	1,723	181	154	173	131	142	128	142	146	115	140	120	151
BAKER	222	27	16	20	9	22	15	23	21	17	22	14	16
BAY	1,559	135	128	132	142	135	132	145	142	106	134	106	122
BRADFORD	268	35	16	27	15	25	17	21	15	25	30	22	20
BREVARD	6,117	593	521	523	513	522	504	557	516	482	473	465	448
BROWARD	14,123	1,335	1,130	1,195	1,190	1,211	1,195	1,195	1,099	1,155	1,092	1,116	1,210
CALHOUN	160	22	8	18	11	8	14	12	15	14	13	13	12
CHARLOTTE	2,261	221	185	203	205	188	182	189	175	166	180	162	205
CITRUS	2,308	226	181	202	186	191	181	187	184	188	189	191	202
CLAY	1,486	142	135	126	112	131	121	138	110	116	115	113	127
COLLIER	2,871	261	223	268	245	218	214	212	248	224	233	283	242
COLUMBIA	742	70	76	53	61	66	50	58	59	63	67	57	62
MIAMI-DADE	17,992	1,697	1,468	1,609	1,492	1,518	1,465	1,445	1,495	1,443	1,458	1,431	1,471
DESOTO	299	44	18	28	24	23	24	23	22	28	18	30	17
DIXIE	200	18	22	21	9	22	14	18	12	19	12	18	15
DUVAL	7,254	675	606	633	563	606	566	599	602	579	603	583	639
ESCAMBIA	2,964	262	226	257	258	282	207	251	250	228	225	249	269
FLAGLER	1,055	93	73	85	78	99	77	90	93	90	78	101	98
FRANKLIN	119	16	11	9	10	6	12	7	5	14	11	8	10
GADSDEN	458	47	36	29	33	46	32	39	40	39	45	37	35
GILCHRIST	177	12	25	13	15	14	11	10	13	15	17	13	19
GLADES	97	6	7	6	6	11	9	4	9	4	10	11	14
GULF	156	21	13	8	8	12	15	9	14	19	13	9	15
HAMILTON	128	14	13	9	5	12	16	9	10	8	10	12	10
HARDEE	200	22	17	19	9	15	11	14	19	21	19	18	16
HENDRY	247	22	19	22	24	25	15	17	19	18	16	24	26
HERNANDO	2,491	235	213	221	212	224	192	191	236	171	163	222	211
HIGHLANDS	1,339	133	103	126	107	105	85	115	104	132	111	97	121
HILLSBOROUGH	9,056	850	744	770	749	747	724	713	774	696	821	697	771
HOLMES	232	18	28	22	11	23	16	19	21	15	18	21	20
INDIAN RIVER	1,751	153	144	165	167	170	117	113	158	134	141	147	142
JACKSON	577	53	37	50	52	38	51	54	43	54	47	43	55
JEFFERSON	173	18	12	15	16	13	13	14	19	8	18	16	11
LAFAYETTE	78	7	5	11	6	5	6	5	6	7	8	4	8
LAKE	3,337	301	284	291	268	265	272	278	264	266	275	283	290
LEE	6,012	586	463	547	487	461	497	478	481	486	528	494	504
LEON	1,619	185	133	148	120	145	106	128	114	128	145	120	147
LEVY	522	56	45	55	35	39	32	34	40	53	46	46	41
LIBERTY	71	6	9	7	5	4	3	6	4	5	9	10	3
MADISON	214	16	31	15	24	16	11	18	16	13	21	14	19
MANATEE	3,452	336	278	311	266	299	290	270	272	289	278	267	296
MARION	4,423	433	367	357	338	380	355	356	360	365	353	351	408
MARTIN	1,674	167	132	161	124	134	147	149	134	105	130	145	146
MONROE	628	59	42	55	67	60	49	53	59	54	38	38	54
NASSAU	694	72	49	70	73	62	46	57	55	43	48	62	57
OKALOOSA	1,531	152	119	136	137	125	108	121	113	138	130	128	124
OKEECHOBEE	376	38	33	32	37	29	37	21	27	33	20	38	31
ORANGE	6,716	600	505	579	577	586	548	553	536	513	593	546	580
OSCEOLA	1,686	147	135	134	159	150	122	147	135	149	122	132	154
PALM BEACH	12,941	1,251	1,093	1,172	1,044	1,068	1,049	1,083	1,084	993	1,089	971	1,044
PASCO	5,456	522	466	501	472	452	413	435	457	386	423	442	487
PINELLAS	11,107	1,001	893	1,018	950	995	920	867	867	876	880	909	931
POLK	5,781	576	493	497	479	450	490	444	471	421	488	475	497
PUTNAM	941	89	88	87	84	97	63	59	78	56	82	67	91
SAINT JOHNS	1,466	145	109	139	133	103	123	128	122	117	127	102	118
SAINT LUCIE	2,702	255	217	243	228	216	188	244	220	224	244	224	199
SANTA ROSA	1,282	108	124	110	110	85	96	95	122	101	114	103	114
SARASOTA	4,913	438	421	429	421	428	387	379	391	379	406	401	433
SEMINOLE	2,836	264	258	259	231	210	204	234	223	215	249	246	243
SUMTER	1,237	114	105	104	93	101	97	102	108	96	95	105	117
SUWANNEE	526	50	46	49	33	42	39	37	52	44	45	48	41
TAYLOR	219	22	15	24	20	16	20	13	15	16	17	22	19
UNION	183	23	22	17	9	19	9	18	16	15	8	12	15
VOLUSIA	6,018	587	509	504	509	484	492	468	499	491	497	501	477
WAKULLA	246	19	26	18	14	20	19	20	16	22	24	23	25
WALTON	516	51	61	40	50	42	45	45	21	38	42	42	39
WASHINGTON	268	32	20	21	19	21	19	23	29	18	14	29	23

TABLE D-8: RECORDED DEATHS BY DISPOSITION OF REMAINS AND PERCENT OF RECORDED DEATHS, BY COUNTY, FLORIDA, 2011

	NUMBER OF RECORDED DEATHS						PERCENT OF RECORDED DEATHS					
	TOTAL	BURIAL*	CREMATION	REMOVED			BURIAL*	CREMATION	REMOVED			
				FROM FL	OTHER	UNK			FROM FL	OTHER	UNK	
FLORIDA	175,550	51,762	104,143	17,610	2,026	9	29.5	59.3	10.0	1.2	0.0	
ALACHUA	3,091	1,215	1,656	202	18	0	39.3	53.6	6.5	0.6	0.0	
BAKER	130	72	50	8	0	0	55.4	38.5	6.2	0.0	0.0	
BAY	1,713	675	819	211	8	0	39.4	47.8	12.3	0.5	0.0	
BRADFORD	200	109	86	4	1	0	54.5	43.0	2.0	0.5	0.0	
BREVARD	5,981	1,285	4,102	501	93	0	21.5	68.6	8.4	1.6	0.0	
BROWARD	13,840	4,723	7,290	1,763	61	3	34.1	52.7	12.7	0.4	0.0	
CALHOUN	155	88	61	6	0	0	56.8	39.4	3.9	0.0	0.0	
CHARLOTTE	2,452	352	1,806	278	16	0	14.4	73.7	11.3	0.7	0.0	
CITRUS	2,241	427	1,612	153	49	0	19.1	71.9	6.8	2.2	0.0	
CLAY	1,366	494	735	122	15	0	36.2	53.8	8.9	1.1	0.0	
COLLIER	2,987	348	2,132	476	31	0	11.7	71.4	15.9	1.0	0.0	
COLUMBIA	886	418	414	48	6	0	47.2	46.7	5.4	0.7	0.0	
MIAMI-DADE	18,723	8,888	8,430	1,214	191	0	47.5	45.0	6.5	1.0	0.0	
DESOTO	232	61	149	20	2	0	26.3	64.2	8.6	0.9	0.0	
DIXIE	93	28	60	4	1	0	30.1	64.5	4.3	1.1	0.0	
DUVAL	8,435	3,306	3,861	791	476	1	39.2	45.8	9.4	5.6	0.0	
ESCAMBIA	3,747	1,794	1,483	450	20	0	47.9	39.6	12.0	0.5	0.0	
FLAGLER	914	153	645	106	10	0	16.7	70.6	11.6	1.1	0.0	
FRANKLIN	88	32	47	8	1	0	36.4	53.4	9.1	1.1	0.0	
GADSDEN	224	159	48	14	2	1	71.0	21.4	6.3	0.9	0.4	
GILCHRIST	94	33	60	1	0	0	35.1	63.8	1.1	0.0	0.0	
GLADES	44	13	28	3	0	0	29.5	63.6	6.8	0.0	0.0	
GULF	123	55	58	8	2	0	44.7	47.2	6.5	1.6	0.0	
HAMILTON	61	29	26	4	2	0	47.5	42.6	6.6	3.3	0.0	
HARDEE	106	59	39	7	1	0	55.7	36.8	6.6	0.9	0.0	
HENDRY	164	63	87	9	5	0	38.4	53.0	5.5	3.0	0.0	
HERNANDO	2,418	464	1,724	220	10	0	19.2	71.3	9.1	0.4	0.0	
HIGHLANDS	1,399	306	940	147	6	0	21.9	67.2	10.5	0.4	0.0	
HILLSBOROUGH	9,904	3,107	5,680	834	283	0	31.4	57.4	8.4	2.9	0.0	
HOLMES	189	93	70	25	1	0	49.2	37.0	13.2	0.5	0.0	
INDIAN RIVER	1,805	274	1,379	145	7	0	15.2	76.4	8.0	0.4	0.0	
JACKSON	539	344	135	59	1	0	63.8	25.0	10.9	0.2	0.0	
JEFFERSON	113	59	40	13	1	0	52.2	35.4	11.5	0.9	0.0	
LAFAYETTE	42	19	18	3	2	0	45.2	42.9	7.1	4.8	0.0	
LAKE	2,915	670	1,936	279	29	1	23.0	66.4	9.6	1.0	0.0	
LEE	5,974	875	4,348	732	18	1	14.6	72.8	12.3	0.3	0.0	
LEON	2,201	1,102	873	213	13	0	50.1	39.7	9.7	0.6	0.0	
LEVY	403	137	249	13	4	0	34.0	61.8	3.2	1.0	0.0	
LIBERTY	24	17	6	1	0	0	70.8	25.0	4.2	0.0	0.0	
MADISON	144	107	35	2	0	0	74.3	24.3	1.4	0.0	0.0	
MANATEE	3,381	572	2,453	337	19	0	16.9	72.6	10.0	0.6	0.0	
MARION	4,134	987	2,798	289	60	0	23.9	67.7	7.0	1.5	0.0	
MARTIN	1,681	255	1,236	180	10	0	15.2	73.5	10.7	0.6	0.0	
MONROE	526	84	398	33	11	0	16.0	75.7	6.3	2.1	0.0	
NASSAU	439	160	207	68	4	0	36.4	47.2	15.5	0.9	0.0	
OKALOOSA	1,472	453	852	160	7	0	30.8	57.9	10.9	0.5	0.0	
OKEECHOBEE	339	94	219	23	3	0	27.7	64.6	6.8	0.9	0.0	
ORANGE	7,439	2,198	4,396	756	88	1	29.5	59.1	10.2	1.2	0.0	
OSCEOLA	1,662	404	975	257	26	0	24.3	58.7	15.5	1.6	0.0	
PALM BEACH	13,612	4,155	7,025	2,386	46	0	30.5	51.6	17.5	0.3	0.0	
PASCO	5,104	930	3,669	473	32	0	18.2	71.9	9.3	0.6	0.0	
PINELLAS	11,962	2,233	8,592	1,005	131	1	18.7	71.8	8.4	1.1	0.0	
POLK	5,513	1,736	3,303	444	30	0	31.5	59.9	8.1	0.5	0.0	
PUTNAM	768	300	423	42	3	0	39.1	55.1	5.5	0.4	0.0	
SAINT JOHNS	1,218	283	818	110	7	0	23.2	67.2	9.0	0.6	0.0	
SAINT LUCIE	2,554	572	1,698	253	31	0	22.4	66.5	9.9	1.2	0.0	
SANTA ROSA	853	340	422	87	4	0	39.9	49.5	10.2	0.5	0.0	
SARASOTA	4,902	649	3,646	543	64	0	13.2	74.4	11.1	1.3	0.0	
SEMINOLE	2,948	840	1,808	278	22	0	28.5	61.3	9.4	0.7	0.0	
SUMTER	1,407	226	1,012	165	4	0	16.1	71.9	11.7	0.3	0.0	
SUWANNEE	312	122	168	15	7	0	39.1	53.8	4.8	2.2	0.0	
TAYLOR	149	91	56	2	0	0	61.1	37.6	1.3	0.0	0.0	
UNION	123	64	57	2	0	0	52.0	46.3	1.6	0.0	0.0	
VOLUSIA	6,064	1,218	4,306	509	31	0	20.1	71.0	8.4	0.5	0.0	
WAKULLA	132	63	61	8	0	0	47.7	46.2	6.1	0.0	0.0	
WALTON	477	166	241	70	0	0	34.8	50.5	14.7	0.0	0.0	
WASHINGTON	219	114	87	18	0	0	52.1	39.7	8.2	0.0	0.0	

\*Includes entombment.

TABLE D-8 (Cont.): RECORDED DEATHS FOR WHITES BY DISPOSITION OF REMAINS AND PERCENT OF RECORDED DEATHS, BY COUNTY, FLORIDA, 2011

	NUMBER OF RECORDED DEATHS						PERCENT OF RECORDED DEATHS					
	TOTAL	BURIAL*	CREMATION	REMOVED			BURIAL*	CREMATION	REMOVED			
				FROM FL	OTHER	UNK			FROM FL	OTHER	UNK	
FLORIDA	154,269	39,413	97,184	15,920	1,743	9	25.5	63.0	10.3	1.1	0.0	
ALACHUA	2,555	834	1,536	167	18	0	32.6	60.1	6.5	0.7	0.0	
BAKER	119	65	46	8	0	0	54.6	38.7	6.7	0.0	0.0	
BAY	1,514	545	769	193	7	0	36.0	50.8	12.7	0.5	0.0	
BRADFORD	192	105	83	3	1	0	54.7	43.2	1.6	0.5	0.0	
BREVARD	5,507	1,020	3,944	457	86	0	18.5	71.6	8.3	1.6	0.0	
BROWARD	11,271	3,266	6,421	1,525	56	3	29.0	57.0	13.5	0.5	0.0	
CALHOUN	143	78	59	6	0	0	54.5	41.3	4.2	0.0	0.0	
CHARLOTTE	2,346	300	1,758	272	16	0	12.8	74.9	11.6	0.7	0.0	
CITRUS	2,198	408	1,588	153	49	0	18.6	72.2	7.0	2.2	0.0	
CLAY	1,228	419	690	104	15	0	34.1	56.2	8.5	1.2	0.0	
COLLIER	2,892	300	2,098	466	28	0	10.4	72.5	16.1	1.0	0.0	
COLUMBIA	774	334	395	40	5	0	43.2	51.0	5.2	0.6	0.0	
MIAMI-DADE	15,240	6,957	7,179	944	160	0	45.6	47.1	6.2	1.0	0.0	
DESOTO	212	46	145	19	2	0	21.7	68.4	9.0	0.9	0.0	
DIXIE	90	28	57	4	1	0	31.1	63.3	4.4	1.1	0.0	
DUVAL	6,394	2,102	3,304	621	366	1	32.9	51.7	9.7	5.7	0.0	
ESCAMBIA	3,004	1,277	1,329	381	17	0	42.5	44.2	12.7	0.6	0.0	
FLAGLER	815	118	595	93	9	0	14.5	73.0	11.4	1.1	0.0	
FRANKLIN	82	26	47	8	1	0	31.7	57.3	9.8	1.2	0.0	
GADSDEN	97	53	30	11	2	1	54.6	30.9	11.3	2.1	1.0	
GILCHRIST	90	32	57	1	0	0	35.6	63.3	1.1	0.0	0.0	
GLADES	41	11	27	3	0	0	26.8	65.9	7.3	0.0	0.0	
GULF	113	49	54	8	2	0	43.4	47.8	7.1	1.8	0.0	
HAMILTON	50	20	24	4	2	0	40.0	48.0	8.0	4.0	0.0	
HARDEE	96	51	38	7	0	0	53.1	39.6	7.3	0.0	0.0	
HENDRY	128	43	73	8	4	0	33.6	57.0	6.3	3.1	0.0	
HERNANDO	2,339	434	1,684	211	10	0	18.6	72.0	9.0	0.4	0.0	
HIGHLANDS	1,317	258	912	141	6	0	19.6	69.2	10.7	0.5	0.0	
HILLSBOROUGH	8,409	2,292	5,190	708	219	0	27.3	61.7	8.4	2.6	0.0	
HOLMES	173	80	68	24	1	0	46.2	39.3	13.9	0.6	0.0	
INDIAN RIVER	1,696	208	1,342	140	6	0	12.3	79.1	8.3	0.4	0.0	
JACKSON	415	241	124	49	1	0	58.1	29.9	11.8	0.2	0.0	
JEFFERSON	75	30	36	8	1	0	40.0	48.0	10.7	1.3	0.0	
LAFAYETTE	42	19	18	3	2	0	45.2	42.9	7.1	4.8	0.0	
LAKE	2,719	560	1,869	263	26	1	20.6	68.7	9.7	1.0	0.0	
LEE	5,621	706	4,196	701	17	1	12.6	74.6	12.5	0.3	0.0	
LEON	1,584	647	773	152	12	0	40.8	48.8	9.6	0.8	0.0	
LEVY	373	114	243	12	4	0	30.6	65.1	3.2	1.1	0.0	
LIBERTY	24	17	6	1	0	0	70.8	25.0	4.2	0.0	0.0	
MADISON	107	74	32	1	0	0	69.2	29.9	0.9	0.0	0.0	
MANATEE	3,173	442	2,389	324	18	0	13.9	75.3	10.2	0.6	0.0	
MARION	3,754	734	2,693	271	56	0	19.6	71.7	7.2	1.5	0.0	
MARTIN	1,620	219	1,219	174	8	0	13.5	75.2	10.7	0.5	0.0	
MONROE	494	67	387	30	10	0	13.6	78.3	6.1	2.0	0.0	
NASSAU	414	145	199	66	4	0	35.0	48.1	15.9	1.0	0.0	
OKALOOSA	1,360	408	800	145	7	0	30.0	58.8	10.7	0.5	0.0	
OKEECHOBEE	330	89	216	22	3	0	27.0	65.5	6.7	0.9	0.0	
ORANGE	5,957	1,419	3,853	615	69	1	23.8	64.7	10.3	1.2	0.0	
OSCEOLA	1,468	313	906	223	26	0	21.3	61.7	15.2	1.8	0.0	
PALM BEACH	12,247	3,313	6,587	2,303	44	0	27.1	53.8	18.8	0.4	0.0	
PASCO	4,962	869	3,600	462	31	0	17.5	72.6	9.3	0.6	0.0	
PINELLAS	11,068	1,827	8,162	955	123	1	16.5	73.7	8.6	1.1	0.0	
POLK	4,929	1,354	3,142	404	29	0	27.5	63.7	8.2	0.6	0.0	
PUTNAM	674	234	397	40	3	0	34.7	58.9	5.9	0.4	0.0	
SAINT JOHNS	1,127	228	788	105	6	0	20.2	69.9	9.3	0.5	0.0	
SAINT LUCIE	2,239	374	1,607	233	25	0	16.7	71.8	10.4	1.1	0.0	
SANTA ROSA	812	318	409	81	4	0	39.2	50.4	10.0	0.5	0.0	
SARASOTA	4,724	568	3,563	530	63	0	12.0	75.4	11.2	1.3	0.0	
SEMINOLE	2,614	643	1,694	257	20	0	24.6	64.8	9.8	0.8	0.0	
SUMTER	1,340	187	987	162	4	0	14.0	73.7	12.1	0.3	0.0	
SUWANNEE	282	99	162	14	7	0	35.1	57.4	5.0	2.5	0.0	
TAYLOR	123	70	51	2	0	0	56.9	41.5	1.6	0.0	0.0	
UNION	78	35	42	1	0	0	44.9	53.8	1.3	0.0	0.0	
VOLUSIA	5,625	988	4,116	490	31	0	17.6	73.2	8.7	0.6	0.0	
WAKULLA	121	54	59	8	0	0	44.6	48.8	6.6	0.0	0.0	
WALTON	451	152	233	66	0	0	33.7	51.7	14.6	0.0	0.0	
WASHINGTON	198	97	84	17	0	0	49.0	42.4	8.6	0.0	0.0	

\*Includes entombment.

TABLE D-8 (Cont.): RECORDED DEATHS FOR BLACKS BY DISPOSITION OF REMAINS AND PERCENT OF RECORDED DEATHS, BY COUNTY, FLORIDA, 2011

	NUMBER OF RECORDED DEATHS						PERCENT OF RECORDED DEATHS				
	TOTAL	BURIAL*	CREMATION	REMOVED			BURIAL*	CREMATION	REMOVED		
				FROM FL	OTHER	UNK			FROM FL	OTHER	UNK
FLORIDA	18,754	11,579	5,500	1,433	242	0	61.7	29.3	7.6	1.3	0.0
ALACHUA	493	369	91	33	0	0	74.8	18.5	6.7	0.0	0.0
BAKER	11	7	4	0	0	0	63.6	36.4	0.0	0.0	0.0
BAY	169	119	36	13	1	0	70.4	21.3	7.7	0.6	0.0
BRADFORD	8	4	3	1	0	0	50.0	37.5	12.5	0.0	0.0
BREVARD	411	246	121	39	5	0	59.9	29.4	9.5	1.2	0.0
BROWARD	2,245	1,347	700	194	4	0	60.0	31.2	8.6	0.2	0.0
CALHOUN	10	9	1	0	0	0	90.0	10.0	0.0	0.0	0.0
CHARLOTTE	78	45	29	4	0	0	57.7	37.2	5.1	0.0	0.0
CITRUS	26	15	11	0	0	0	57.7	42.3	0.0	0.0	0.0
CLAY	110	66	29	15	0	0	60.0	26.4	13.6	0.0	0.0
COLLIER	78	46	24	7	1	0	59.0	30.8	9.0	1.3	0.0
COLUMBIA	105	80	16	8	1	0	76.2	15.2	7.6	1.0	0.0
MIAMI-DADE	3,234	1,836	1,126	243	29	0	56.8	34.8	7.5	0.9	0.0
DESOTO	20	15	4	1	0	0	75.0	20.0	5.0	0.0	0.0
DIXIE	0	0	0	0	0	0	----	----	----	----	----
DUVAL	1,862	1,159	443	154	106	0	62.2	23.8	8.3	5.7	0.0
ESCAMBIA	667	483	119	64	1	0	72.4	17.8	9.6	0.1	0.0
FLAGLER	76	31	33	11	1	0	40.8	43.4	14.5	1.3	0.0
FRANKLIN	6	6	0	0	0	0	100.0	0.0	0.0	0.0	0.0
GADSDEN	125	104	18	3	0	0	83.2	14.4	2.4	0.0	0.0
GILCHRIST	3	1	2	0	0	0	33.3	66.7	0.0	0.0	0.0
GLADES	2	2	0	0	0	0	100.0	0.0	0.0	0.0	0.0
GULF	9	6	3	0	0	0	66.7	33.3	0.0	0.0	0.0
HAMILTON	11	9	2	0	0	0	81.8	18.2	0.0	0.0	0.0
HARDEE	6	5	1	0	0	0	83.3	16.7	0.0	0.0	0.0
HENDRY	31	17	13	1	0	0	54.8	41.9	3.2	0.0	0.0
HERNANDO	60	26	25	9	0	0	43.3	41.7	15.0	0.0	0.0
HIGHLANDS	73	44	24	5	0	0	60.3	32.9	6.8	0.0	0.0
HILLSBOROUGH	1,283	755	371	101	56	0	58.8	28.9	7.9	4.4	0.0
HOLMES	16	13	2	1	0	0	81.3	12.5	6.3	0.0	0.0
INDIAN RIVER	96	65	28	3	0	0	67.7	29.2	3.1	0.0	0.0
JACKSON	120	101	10	9	0	0	84.2	8.3	7.5	0.0	0.0
JEFFERSON	37	29	3	5	0	0	78.4	8.1	13.5	0.0	0.0
LAFAYETTE	0	0	0	0	0	0	----	----	----	----	----
LAKE	152	99	39	13	1	0	65.1	25.7	8.6	0.7	0.0
LEE	297	154	120	23	0	0	51.9	40.4	7.7	0.0	0.0
LEON	596	448	91	56	1	0	75.2	15.3	9.4	0.2	0.0
LEVY	30	23	6	1	0	0	76.7	20.0	3.3	0.0	0.0
LIBERTY	0	0	0	0	0	0	----	----	----	----	----
MADISON	37	33	3	1	0	0	89.2	8.1	2.7	0.0	0.0
MANATEE	185	125	51	9	0	0	67.6	27.6	4.9	0.0	0.0
MARION	329	231	79	16	3	0	70.2	24.0	4.9	0.9	0.0
MARTIN	51	32	14	3	2	0	62.7	27.5	5.9	3.9	0.0
MONROE	26	17	7	2	0	0	65.4	26.9	7.7	0.0	0.0
NASSAU	22	14	7	1	0	0	63.6	31.8	4.5	0.0	0.0
OKALOOSA	76	36	28	12	0	0	47.4	36.8	15.8	0.0	0.0
OKEECHOBEE	9	5	3	1	0	0	55.6	33.3	11.1	0.0	0.0
ORANGE	1,217	696	396	112	13	0	57.2	32.5	9.2	1.1	0.0
OSCEOLA	146	68	47	31	0	0	46.6	32.2	21.2	0.0	0.0
PALM BEACH	1,220	801	347	70	2	0	65.7	28.4	5.7	0.2	0.0
PASCO	98	50	41	7	0	0	51.0	41.8	7.1	0.0	0.0
PINELLAS	734	367	319	40	8	0	50.0	43.5	5.4	1.1	0.0
POLK	546	370	141	35	0	0	67.8	25.8	6.4	0.0	0.0
PUTNAM	90	65	23	2	0	0	72.2	25.6	2.2	0.0	0.0
SAINT JOHNS	75	55	18	2	0	0	73.3	24.0	2.7	0.0	0.0
SAINT LUCIE	287	188	78	15	6	0	65.5	27.2	5.2	2.1	0.0
SANTA ROSA	29	18	6	5	0	0	62.1	20.7	17.2	0.0	0.0
SARASOTA	155	77	68	10	0	0	49.7	43.9	6.5	0.0	0.0
SEMINOLE	278	179	81	17	1	0	64.4	29.1	6.1	0.4	0.0
SUMTER	50	36	11	3	0	0	72.0	22.0	6.0	0.0	0.0
SUWANNEE	28	23	5	0	0	0	82.1	17.9	0.0	0.0	0.0
TAYLOR	25	21	4	0	0	0	84.0	16.0	0.0	0.0	0.0
UNION	44	28	15	1	0	0	63.6	34.1	2.3	0.0	0.0
VOLUSIA	392	221	153	18	0	0	56.4	39.0	4.6	0.0	0.0
WAKULLA	10	9	1	0	0	0	90.0	10.0	0.0	0.0	0.0
WALTON	19	14	3	2	0	0	73.7	15.8	10.5	0.0	0.0
WASHINGTON	20	16	3	1	0	0	80.0	15.0	5.0	0.0	0.0

\*Includes entombment.

TABLE D-8 (Cont.): RECORDED DEATHS FOR OTHERS BY DISPOSITION OF REMAINS AND PERCENT OF RECORDED DEATHS, BY COUNTY, FLORIDA, 2011

	NUMBER OF RECORDED DEATHS						PERCENT OF RECORDED DEATHS					
	TOTAL	BURIAL*	CREMATION	REMOVED			BURIAL*	CREMATION	REMOVED			
				FROM FL	OTHER	UNK			FROM FL	OTHER	UNK	
FLORIDA	2,482	760	1,446	257	19	0	30.6	58.3	10.4	0.8	0.0	
ALACHUA	43	12	29	2	0	0	27.9	67.4	4.7	0.0	0.0	
BAKER	0	0	0	0	0	0	----	----	----	----	----	
BAY	30	11	14	5	0	0	36.7	46.7	16.7	0.0	0.0	
BRADFORD	0	0	0	0	0	0	----	----	----	----	----	
BREVARD	60	18	37	5	0	0	30.0	61.7	8.3	0.0	0.0	
BROWARD	321	110	166	44	1	0	34.3	51.7	13.7	0.3	0.0	
CALHOUN	2	1	1	0	0	0	50.0	50.0	0.0	0.0	0.0	
CHARLOTTE	28	7	19	2	0	0	25.0	67.9	7.1	0.0	0.0	
CITRUS	17	4	13	0	0	0	23.5	76.5	0.0	0.0	0.0	
CLAY	28	9	16	3	0	0	32.1	57.1	10.7	0.0	0.0	
COLLIER	16	2	10	3	1	0	12.5	62.5	18.8	6.3	0.0	
COLUMBIA	6	3	3	0	0	0	50.0	50.0	0.0	0.0	0.0	
MIAMI-DADE	244	93	123	27	1	0	38.1	50.4	11.1	0.4	0.0	
DESOTO	0	0	0	0	0	0	----	----	----	----	----	
DIXIE	3	0	3	0	0	0	0.0	100.0	0.0	0.0	0.0	
DUVAL	178	45	114	16	3	0	25.3	64.0	9.0	1.7	0.0	
ESCAMBIA	76	34	35	5	2	0	44.7	46.1	6.6	2.6	0.0	
FLAGLER	23	4	17	2	0	0	17.4	73.9	8.7	0.0	0.0	
FRANKLIN	0	0	0	0	0	0	----	----	----	----	----	
GADSDEN	2	2	0	0	0	0	100.0	0.0	0.0	0.0	0.0	
GILCHRIST	1	0	1	0	0	0	0.0	100.0	0.0	0.0	0.0	
GLADES	1	0	1	0	0	0	0.0	100.0	0.0	0.0	0.0	
GULF	1	0	1	0	0	0	0.0	100.0	0.0	0.0	0.0	
HAMILTON	0	0	0	0	0	0	----	----	----	----	----	
HARDEE	1	1	0	0	0	0	100.0	0.0	0.0	0.0	0.0	
HENDRY	4	3	1	0	0	0	75.0	25.0	0.0	0.0	0.0	
HERNANDO	19	4	15	0	0	0	21.1	78.9	0.0	0.0	0.0	
HIGHLANDS	9	4	4	1	0	0	44.4	44.4	11.1	0.0	0.0	
HILLSBOROUGH	208	60	119	25	4	0	28.8	57.2	12.0	1.9	0.0	
HOLMES	0	0	0	0	0	0	----	----	----	----	----	
INDIAN RIVER	12	1	9	2	0	0	8.3	75.0	16.7	0.0	0.0	
JACKSON	4	2	1	1	0	0	50.0	25.0	25.0	0.0	0.0	
JEFFERSON	1	0	1	0	0	0	0.0	100.0	0.0	0.0	0.0	
LAFAYETTE	0	0	0	0	0	0	----	----	----	----	----	
LAKE	44	11	28	3	2	0	25.0	63.6	6.8	4.5	0.0	
LEE	54	15	31	8	0	0	27.8	57.4	14.8	0.0	0.0	
LEON	20	6	9	5	0	0	30.0	45.0	25.0	0.0	0.0	
LEVY	0	0	0	0	0	0	----	----	----	----	----	
LIBERTY	0	0	0	0	0	0	----	----	----	----	----	
MADISON	0	0	0	0	0	0	----	----	----	----	----	
MANATEE	22	5	13	4	0	0	22.7	59.1	18.2	0.0	0.0	
MARION	50	21	26	2	1	0	42.0	52.0	4.0	2.0	0.0	
MARTIN	10	4	3	3	0	0	40.0	30.0	30.0	0.0	0.0	
MONROE	6	0	4	1	1	0	0.0	66.7	16.7	16.7	0.0	
NASSAU	3	1	1	1	0	0	33.3	33.3	33.3	0.0	0.0	
OKALOOSA	36	9	24	3	0	0	25.0	66.7	8.3	0.0	0.0	
OKEECHOBEE	0	0	0	0	0	0	----	----	----	----	----	
ORANGE	258	82	145	29	2	0	31.8	56.2	11.2	0.8	0.0	
OSCEOLA	48	23	22	3	0	0	47.9	45.8	6.3	0.0	0.0	
PALM BEACH	139	40	86	13	0	0	28.8	61.9	9.4	0.0	0.0	
PASCO	44	11	28	4	1	0	25.0	63.6	9.1	2.3	0.0	
PINELLAS	160	39	111	10	0	0	24.4	69.4	6.3	0.0	0.0	
POLK	37	12	20	5	0	0	32.4	54.1	13.5	0.0	0.0	
PUTNAM	4	1	3	0	0	0	25.0	75.0	0.0	0.0	0.0	
SAINT JOHNS	15	0	12	3	0	0	0.0	80.0	20.0	0.0	0.0	
SAINT LUCIE	28	10	13	5	0	0	35.7	46.4	17.9	0.0	0.0	
SANTA ROSA	12	4	7	1	0	0	33.3	58.3	8.3	0.0	0.0	
SARASOTA	22	4	15	3	0	0	18.2	68.2	13.6	0.0	0.0	
SEMINOLE	55	18	33	4	0	0	32.7	60.0	7.3	0.0	0.0	
SUMTER	17	3	14	0	0	0	17.6	82.4	0.0	0.0	0.0	
SUWANNEE	2	0	1	1	0	0	0.0	50.0	50.0	0.0	0.0	
TAYLOR	1	0	1	0	0	0	0.0	100.0	0.0	0.0	0.0	
UNION	1	1	0	0	0	0	100.0	0.0	0.0	0.0	0.0	
VOLUSIA	47	9	37	1	0	0	19.1	78.7	2.1	0.0	0.0	
WAKULLA	1	0	1	0	0	0	0.0	100.0	0.0	0.0	0.0	
WALTON	7	0	5	2	0	0	0.0	71.4	28.6	0.0	0.0	
WASHINGTON	1	1	0	0	0	0	100.0	0.0	0.0	0.0	0.0	

\*Includes entombment.

TABLE D-9: RESIDENT DEATHS FOR 113 CAUSE GROUPS\*, BY RACE AND GENDER, FLORIDA, 2011

	TOTAL	WHITE	BLACK	OTHER	MALE	FEMALE
Total	172,856	151,836	18,368	2,413	89,692	83,122
Salmonella Infections	3	3	0	0	1	2
Shigellosis & Amebiasis	0	0	0	0	0	0
Certain Other Intestinal Infections	699	632	52	13	266	433
Tuberculosis	31	24	5	2	19	12
Respiratory Tuberculosis	23	18	4	1	14	9
Other Tuberculosis	8	6	1	1	5	3
Whooping Cough	1	1	0	0	1	0
Scarlet Fever & Erysipelas	0	0	0	0	0	0
Meningococcal Infection	7	6	1	0	4	3
Septicemia	1,936	1,614	283	38	935	1,000
Syphilis	5	0	5	0	4	1
Acute Poliomyelitis	0	0	0	0	0	0
Arthropod-Borne Viral Encephalitis	0	0	0	0	0	0
Measles	0	0	0	0	0	0
Viral Hepatitis	606	525	65	16	415	191
Human Immunodeficiency Virus (HIV)	1,005	372	618	14	666	339
Malaria	0	0	0	0	0	0
Other & Unspecified Infectious and Parasitic Diseases & Sequelae	328	277	44	5	161	167
Malignant Neoplasms (Cancer)	41,221	36,353	4,124	669	22,206	19,006
Lip, Oral Cavity, Pharynx	660	586	65	8	461	199
Esophagus	1,059	957	90	11	858	201
Stomach	743	573	135	34	444	299
Colon, Rectum and Anus	3,656	3,141	435	73	1,912	1,744
Liver & Intrahepatic Bile Ducts	1,482	1,259	181	42	1,033	449
Pancreas	2,683	2,363	265	46	1,352	1,330
Larynx	308	258	46	3	241	67
Trachea, Bronchus and Lung	11,704	10,630	913	155	6,514	5,187
Melanoma of Skin	754	744	6	3	503	251
Breast	2,843	2,420	358	58	53	2,789
Cervix Uteri	321	236	75	9	0	321
Corpus Uteri & Uterus, Part Unspecified	562	436	108	15	0	562
Ovary	952	853	85	13	0	952
Prostate	2,076	1,703	341	28	2,075	0
Kidney & Renal Pelvis	891	815	63	12	570	320
Bladder	1,179	1,106	61	9	870	309
Meninges, Brain, & Other Parts of Central Nervous System	997	919	59	17	587	410
Lymphoid, Hematopoietic and Related Tissue	3,985	3,521	391	64	2,316	1,668
Hodgkins Disease	77	72	3	1	48	29
Non-Hodgkins Lymphoma	1,372	1,226	118	23	804	568
Leukemia	1,676	1,517	133	23	983	692
Multiple Myeloma & Immunoprolifera Neoplasms	852	699	136	17	475	377
Other & Unspec--Lymphoid, Hematopoietic and Related Tissue	8	7	1	0	6	2
All Other & Unspecified Malignant Neoplasms	4,366	3,833	447	69	2,417	1,948
In Situ, Benign, Uncertain and Unknown Behavior Neoplasms	1,182	1,066	99	16	649	533
Anemias	345	240	102	3	152	193
Diabetes Mellitus	5,044	3,958	970	108	2,732	2,311
Nutritional Deficiencies	113	100	11	1	48	65
Malnutrition	107	94	11	1	45	62
Other Nutritional Deficiencies	6	6	0	0	3	3
Meningitis	39	27	11	1	22	17
Parkinsons Disease	1,747	1,651	79	13	1,128	619
Alzheimers Disease	4,470	4,183	267	19	1,466	3,003
Major Cardiovascular Diseases	52,527	46,273	5,521	652	27,249	25,265
Heart Diseases	40,522	36,103	3,891	458	21,885	18,630
Acute Rheumatic Fever & Chronic Rheumatic Heart Diseases	178	161	14	3	72	106
Hypertensive Heart Disease	2,421	1,959	427	31	1,248	1,173
Hypertensive Heart & Renal Disease	222	175	44	3	122	100
Ischemic Heart Diseases	27,690	24,891	2,445	304	15,470	12,216
Acute Myocardial Infarction	7,204	6,392	713	85	3,954	3,249
Other Acute Ischemic Heart Diseases	142	127	15	0	80	62
Other Forms of Chronic Ischemic Heart Disease	20,344	18,372	1,717	219	11,436	8,905
Atherosclerotic Cardiovascular Disease	4,341	3,934	352	44	2,401	1,940
All Other Chronic Ischemic Heart Disease	16,003	14,438	1,365	175	9,035	6,965
Other Heart Diseases	10,011	8,917	961	117	4,973	5,035
Acute & Subacute Endocarditis	74	60	13	1	42	32
Pericardium Diseases & Acute Myocarditis	50	37	13	0	25	25
Heart Failure	2,418	2,218	172	27	1,133	1,285
All Other Forms of Heart Disease	7,469	6,602	763	89	3,773	3,693
Essential Hypertension & Hypertensive Renal Disease	1,798	1,424	344	27	837	960

TABLE D-9 (Cont.): RESIDENT DEATHS FOR 113 CAUSE GROUPS\*, BY RACE AND GENDER, FLORIDA, 2011

	TOTAL	WHITE	BLACK	OTHER	MALE	FEMALE
Cerebrovascular Diseases (Stroke)	8,327	7,083	1,085	153	3,557	4,766
Atherosclerosis	619	562	53	4	265	354
Other Diseases of Circulatory System	1,261	1,101	148	10	705	555
Aortic Aneurysm & Dissection	683	606	68	8	423	260
Other Diseases of Arteries, Arterioles and Capillaries	578	495	80	2	282	295
Other Circulatory System Disorders	272	216	55	1	152	120
Influenza & Pneumonia	2,418	2,143	240	29	1,237	1,181
Influenza	40	36	3	1	17	23
Pneumonia	2,378	2,107	237	28	1,220	1,158
Other Acute Lower Respiratory Infections	17	13	4	0	13	4
Acute Bronchitis & Bronchiolitis	15	11	4	0	12	3
Other & Unspecified Acute Lower Respiratory Infections	2	2	0	0	1	1
Chronic Lower Respiratory Diseases (CLRD)	10,241	9,632	519	83	4,967	5,272
Bronchitis, Chronic & Unspecified	37	32	5	0	20	17
Emphysema	599	562	33	4	315	284
Asthma	146	94	41	10	52	93
Other Chronic Lower Respiratory Diseases	9,459	8,944	440	69	4,580	4,878
Pneumoconiosis & Chemical Effects	44	41	1	2	42	2
Pneumonitis Due to Solids & Liquids	898	819	66	12	478	420
Other Respiratory System Diseases	2,000	1,799	168	31	1,030	970
Peptic Ulcer	162	147	11	2	81	81
Appendix Diseases	17	12	5	0	13	4
Hernia	106	94	12	0	36	70
Chronic Liver Disease & Cirrhosis (CLDC)	2,572	2,358	166	46	1,648	923
Alcoholic Liver Disease	1,213	1,103	90	18	837	376
Other Chronic Liver Disease & Cirrhosis	1,359	1,255	76	28	811	547
Cholelithiasis & Other Gallbladder Disorders	181	165	10	6	79	102
Nephritis, Nephrotic Syndrome & Nephrosis	3,041	2,495	481	64	1,672	1,367
Acute & Rapidly Progressive Nephritic/Nephrotic Syndrome	18	16	2	0	14	4
Chronic Glomerulonephritis/Nephritis/Nephropathy/Renal Sclerosis	130	110	18	2	79	51
Renal Failure	2,891	2,367	461	62	1,578	1,311
Other Kidney Disorders	2	2	0	0	1	1
Kidney Infections	28	26	2	0	13	15
Hyperplasia of Prostate	23	19	4	0	23	0
Female Pelvic Organs--Inflammatory Diseases	11	7	4	0	0	11
Pregnancy, Childbirth, and the Puerperium	48	21	25	2	0	48
Pregnancy with Abortive Outcome	5	1	4	0	0	5
Other Pregnancy, Childbirth, Puerperium Complications	43	20	21	2	0	43
Perinatal Period Conditions	727	344	344	36	411	316
Congenital Malformations	500	361	117	21	241	259
Symptoms, Signs, Abnormal Clinical/Lab Findings, NEC	5,595	5,095	441	44	2,396	3,198
All Other Diseases (Residual)	20,010	17,853	1,919	233	8,457	11,547
Unintentional Injury	8,475	7,528	795	139	5,378	3,093
Transport Accidents	2,631	2,170	405	54	1,937	694
Motor Vehicle Accidents	2,439	2,014	375	49	1,774	665
Other Land Transport Accidents	56	44	10	2	47	9
Water/Air/Space/Other & Unspecified Transport Accidents	136	112	20	3	116	20
Nontransport Accidents	5,844	5,358	390	85	3,441	2,399
Falls	2,293	2,188	78	25	1,155	1,137
Firearms Discharge	42	29	8	3	36	4
Drowning & Submersion	349	276	58	14	252	97
Smoke, Fire, Flames Exposure	93	73	15	5	53	40
Poisoning & Noxious Substance Exposure	2,288	2,125	135	23	1,453	835
Other & Unspecified Nontransport Accidents & Sequelae	779	667	96	15	492	286
Suicide	2,765	2,571	138	56	2,180	585
Firearms Discharge	1,471	1,379	72	20	1,271	200
Other & Unspecified Means & Sequelae	1,294	1,192	66	36	909	385
Homicide	1,124	558	531	31	867	256
Firearms Discharge	821	360	442	16	660	160
Other & Unspecified Means & Sequelae	303	198	89	15	207	96
Legal Intervention	9	8	1	0	9	0
Events of Undetermined Intent	140	112	25	3	84	56
Firearms Discharge	13	9	4	0	12	1
Other & Unspecified Event & Sequelae	127	103	21	3	72	55
War Operations & Sequelae	1	1	0	0	1	0
Medical & Surgical Care Complications	122	93	27	2	60	62

\* ICD-10 codes associated with each cause of death group are presented on pages (xvii-xix).



TABLE D-9 (Cont.): RESIDENT DEATHS FOR 113 CAUSE GROUPS\*, BY RACE AND GENDER, FLORIDA, 2011

	TOTAL	WHITE		BLACK		OTHER	
		MALE	FEMALE	MALE	FEMALE	MALE	FEMALE
Total	172,856	78,815	72,999	9,492	8,868	1,260	1,153
Salmonella Infections	3	1	2	0	0	0	0
Shigellosis & Amebiasis	0	0	0	0	0	0	0
Certain Other Intestinal Infections	699	238	394	21	31	6	7
Tuberculosis	31	15	9	3	2	1	1
Respiratory Tuberculosis	23	11	7	3	1	0	1
Other Tuberculosis	8	4	2	0	1	1	0
Whooping Cough	1	1	0	0	0	0	0
Scarlet Fever & Erysipelas	0	0	0	0	0	0	0
Meningococcal Infection	7	3	3	1	0	0	0
Septicemia	1,936	786	828	131	152	18	20
Syphilis	5	0	0	4	1	0	0
Acute Poliomyelitis	0	0	0	0	0	0	0
Arthropod-Borne Viral Encephalitis	0	0	0	0	0	0	0
Measles	0	0	0	0	0	0	0
Viral Hepatitis	606	366	159	39	26	10	6
Human Immunodeficiency Virus (HIV)	1,005	290	82	367	251	9	5
Malaria	0	0	0	0	0	0	0
Other & Unspecified Infectious and Parasitic Diseases & Sequelae	328	138	139	21	23	1	4
Malignant Neoplasms (Cancer)	41,221	19,704	16,643	2,134	1,988	331	338
Lip, Oral Cavity, Pharynx	660	408	178	50	15	2	6
Esophagus	1,059	782	175	67	23	8	3
Stomach	743	345	228	76	59	22	12
Colon, Rectum and Anus	3,656	1,653	1,488	208	227	45	28
Liver & Intrahepatic Bile Ducts	1,482	877	382	131	50	25	17
Pancreas	2,683	1,209	1,154	117	147	23	23
Larynx	308	198	60	40	6	2	1
Trachea, Bronchus and Lung	11,704	5,869	4,758	558	355	85	70
Melanoma of Skin	754	498	246	3	3	1	2
Breast	2,843	48	2,372	5	352	0	58
Cervix Uteri	321	0	236	0	75	0	9
Corpus Uteri & Uterus, Part Unspecified	562	0	436	0	108	0	15
Ovary	952	0	853	0	85	0	13
Prostate	2,076	1,702	0	341	0	28	0
Kidney & Renal Pelvis	891	522	292	40	23	7	5
Bladder	1,179	827	279	35	26	6	3
Meninges, Brain, & Other Parts of Central Nervous System	997	545	374	31	28	9	8
Lymphoid, Hematopoietic and Related Tissue	3,985	2,057	1,463	217	174	38	26
Hodgkins Disease	77	46	26	2	1	0	1
Non-Hodgkins Lymphoma	1,372	719	507	70	48	12	11
Leukemia	1,676	898	618	68	65	16	7
Multiple Myeloma & Immunoprolifera Neoplasms	852	389	310	76	60	10	7
Other & Unspec--Lymphoid, Hematopoietic and Related Tissue	8	5	2	1	0	0	0
All Other & Unspecified Malignant Neoplasms	4,366	2,164	1,669	215	232	30	39
In Situ, Benign, Uncertain and Unknown Behavior Neoplasms	1,182	599	467	42	57	8	8
Anemias	345	105	135	45	57	2	1
Diabetes Mellitus	5,044	2,233	1,725	442	528	55	53
Nutritional Deficiencies	113	42	58	5	6	1	0
Malnutrition	107	39	55	5	6	1	0
Other Nutritional Deficiencies	6	3	3	0	0	0	0
Meningitis	39	16	11	6	5	0	1
Parkinsons Disease	1,747	1,063	588	56	23	6	7
Alzheimers Disease	4,470	1,368	2,814	93	174	5	14
Major Cardiovascular Diseases	52,527	24,142	22,125	2,722	2,796	339	313
Heart Diseases	40,522	19,622	16,478	1,967	1,923	253	205
Acute Rheumatic Fever & Chronic Rheumatic Heart Diseases	178	64	97	8	6	0	3
Hypertensive Heart Disease	2,421	1,007	952	222	205	17	14
Hypertensive Heart & Renal Disease	222	96	79	24	20	2	1
Ischemic Heart Diseases	27,690	14,018	10,871	1,245	1,199	176	128
Acute Myocardial Infarction	7,204	3,567	2,825	330	383	47	38
Other Acute Ischemic Heart Diseases	142	74	53	6	9	0	0
Other Forms of Chronic Ischemic Heart Disease	20,344	10,377	7,993	909	807	129	90
Atherosclerotic Cardiovascular Disease	4,341	2,161	1,773	207	145	25	19
All Other Chronic Ischemic Heart Disease	16,003	8,216	6,220	702	662	104	71
Other Heart Diseases	10,011	4,437	4,479	468	493	58	59
Acute & Subacute Endocarditis	74	36	24	6	7	0	1
Pericardium Diseases & Acute Myocarditis	50	19	18	6	7	0	0
Heart Failure	2,418	1,044	1,174	77	95	12	15
All Other Forms of Heart Disease	7,469	3,338	3,263	379	384	46	43

TABLE D-9 (Cont.): RESIDENT DEATHS FOR 113 CAUSE GROUPS\*, BY RACE AND GENDER, FLORIDA, 2011

	TOTAL	WHITE		BLACK		OTHER	
		MALE	FEMALE	MALE	FEMALE	MALE	FEMALE
Essential Hypertension & Hypertensive Renal Disease	1,798	661	763	162	181	13	14
Cerebrovascular Diseases (Stroke)	8,327	2,999	4,082	489	595	68	85
Atherosclerosis	619	241	321	24	29	0	4
Other Diseases of Circulatory System	1,261	619	481	80	68	5	5
Aortic Aneurysm & Dissection	683	378	228	40	28	4	4
Other Diseases of Arteries, Arterioles and Capillaries	578	241	253	40	40	1	1
Other Circulatory System Disorders	272	123	93	28	27	1	0
Influenza & Pneumonia	2,418	1,092	1,051	129	111	12	17
Influenza	40	16	20	1	2	0	1
Pneumonia	2,378	1,076	1,031	128	109	12	16
Other Acute Lower Respiratory Infections	17	9	4	4	0	0	0
Acute Bronchitis & Bronchiolitis	15	8	3	4	0	0	0
Other & Unspecified Acute Lower Respiratory Infections	2	1	1	0	0	0	0
Chronic Lower Respiratory Diseases (CLRD)	10,241	4,607	5,024	309	210	48	35
Bronchitis, Chronic & Unspecified	37	17	15	3	2	0	0
Emphysema	599	290	272	23	10	2	2
Asthma	146	28	66	20	21	4	6
Other Chronic Lower Respiratory Diseases	9,459	4,272	4,671	263	177	42	27
Pneumoconiosis & Chemical Effects	44	39	2	1	0	2	0
Pneumonitis Due to Solids & Liquids	898	440	379	33	33	5	7
Other Respiratory System Diseases	2,000	940	859	75	93	14	17
Peptic Ulcer	162	72	75	8	3	0	2
Appendix Diseases	17	9	3	4	1	0	0
Hernia	106	31	63	5	7	0	0
Chronic Liver Disease & Cirrhosis (CLDC)	2,572	1,523	834	95	71	28	18
Alcoholic Liver Disease	1,213	779	324	43	47	13	5
Other Chronic Liver Disease & Cirrhosis	1,359	744	510	52	24	15	13
Cholelithiasis & Other Gallbladder Disorders	181	69	96	6	4	4	2
Nephritis, Nephrotic Syndrome & Nephrosis	3,041	1,401	1,093	233	247	37	27
Acute & Rapidly Progressive Nephritic/Nephrotic Syndrome	18	14	2	0	2	0	0
Chronic Glomerulonephritis/Nephritis/Nephropathy/Renal Sclerosis	130	67	43	11	7	1	1
Renal Failure	2,891	1,319	1,047	222	238	36	26
Other Kidney Disorders	2	1	1	0	0	0	0
Kidney Infections	28	12	14	1	1	0	0
Hyperplasia of Prostate	23	19	0	4	0	0	0
Female Pelvic Organs--Inflammatory Diseases	11	0	7	0	4	0	0
Pregnancy, Childbirth, and the Puerperium	48	0	21	0	25	0	2
Pregnancy with Abortive Outcome	5	0	1	0	4	0	0
Other Pregnancy, Childbirth, Puerperium Complications	43	0	20	0	21	0	2
Perinatal Period Conditions	727	202	142	187	157	21	15
Congenital Malformations	500	175	186	56	61	10	11
Symptoms, Signs, Abnormal Clinical/Lab Findings, NEC	5,595	2,133	2,962	233	208	22	22
All Other Diseases (Residual)	20,010	7,562	10,286	797	1,121	96	137
Unintentional Injury	8,475	4,717	2,810	556	239	97	42
Transport Accidents	2,631	1,606	564	296	109	35	19
Motor Vehicle Accidents	2,439	1,476	538	268	107	30	19
Other Land Transport Accidents	56	35	9	10	0	2	0
Water/Air/Space/Other & Unspecified Transport Accidents	136	95	17	18	2	3	0
NonTransport Accidents	5,844	3,111	2,246	260	130	62	23
Falls	2,293	1,091	1,096	47	31	15	10
Firearms Discharge	42	25	4	8	0	3	0
Drowning & Submersion	349	195	81	44	14	12	2
Smoke, Fire, Flames Exposure	93	41	32	7	8	5	0
Poisoning & Noxious Substance Exposure	2,288	1,349	776	85	50	14	9
Other & Unspecified Nontransport Accidents & Sequelae	779	410	257	69	27	13	2
Suicide	2,765	2,014	557	121	17	45	11
Firearms Discharge	1,471	1,187	192	66	6	18	2
Other & Unspecified Means & Sequelae	1,294	827	365	55	11	27	9
Homicide	1,124	396	162	444	86	23	8
Firearms Discharge	821	262	98	383	58	12	4
Other & Unspecified Means & Sequelae	303	134	64	61	28	11	4
Legal Intervention	9	8	0	1	0	0	0
Events of Undetermined Intent	140	65	47	16	9	3	0
Firearms Discharge	13	9	0	3	1	0	0
Other & Unspecified Event & Sequelae	127	56	47	13	8	3	0
War Operations & Sequelae	1	1	0	0	0	0	0
Medical & Surgical Care Complications	122	46	47	14	13	0	2

\* ICD-10 codes associated with each cause of death group are presented on pages (xvii-xix).

TABLE D-10: RESIDENT DEATHS FOR 358 CAUSE GROUPS\*, BY AGE GROUP, FLORIDA, 2011

	AGE GROUPS														
	TOTAL	<1	1-4	5-9	10-14	15-19	20-24	25-34	35-44	45-54	55-64	65-74	75-84	85+	UNK
<b>TOTAL</b>	<b>172,856</b>	<b>1,372</b>	<b>269</b>	<b>126</b>	<b>164</b>	<b>597</b>	<b>1,097</b>	<b>2,737</b>	<b>4,308</b>	<b>12,034</b>	<b>20,741</b>	<b>28,906</b>	<b>44,862</b>	<b>55,627</b>	<b>16</b>
<b>INFECTIOUS &amp; PARASITIC DISEASES</b>	<b>4,621</b>	<b>35</b>	<b>5</b>	<b>8</b>	<b>3</b>	<b>12</b>	<b>35</b>	<b>130</b>	<b>289</b>	<b>691</b>	<b>801</b>	<b>681</b>	<b>932</b>	<b>999</b>	<b>0</b>
Cholera	0	0	0	0	0	0	0	0	0	0	0	0	0	0	0
Typhoid Fever	0	0	0	0	0	0	0	0	0	0	0	0	0	0	0
Paratyphoid Fever & Oth Salmonella	3	0	1	0	0	0	0	0	0	1	0	0	0	1	0
Shigellosis	0	0	0	0	0	0	0	0	0	0	0	0	0	0	0
Other Bacterial Food-Borne Intox	0	0	0	0	0	0	0	0	0	0	0	0	0	0	0
Amebiasis	0	0	0	0	0	0	0	0	0	0	0	0	0	0	0
Intestinal Infections/Other Spec Org	533	1	0	0	0	0	0	1	3	9	25	74	192	228	0
Diarrhea/Gastroenteritis-Infect Org	166	15	1	0	1	0	2	2	4	6	16	20	40	59	0
Respiratory Tuberculosis	23	0	0	0	0	0	0	0	1	3	7	2	6	4	0
Other Tuberculosis	8	0	0	0	0	0	0	0	0	0	2	5	1	0	0
Plague	0	0	0	0	0	0	0	0	0	0	0	0	0	0	0
Brucellosis	0	0	0	0	0	0	0	0	0	0	0	0	0	0	0
Tetanus	1	0	0	0	0	0	0	0	0	0	0	0	0	1	0
Diphtheria	0	0	0	0	0	0	0	0	0	0	0	0	0	0	0
Whooping Cough	1	1	0	0	0	0	0	0	0	0	0	0	0	0	0
Scarlet Fever & Erysipelas	0	0	0	0	0	0	0	0	0	0	0	0	0	0	0
Meningococcal Infection	7	0	0	2	1	0	0	2	1	1	0	0	0	0	0
Septicemia	1,936	9	2	4	0	4	7	24	43	114	205	366	541	617	0
Other Zoonotic/Bacterial Diseases	111	2	0	0	0	1	1	0	1	7	18	22	36	23	0
Cardiovascular Syphilis	0	0	0	0	0	0	0	0	0	0	0	0	0	0	0
Neurosyphilis	4	0	0	0	0	0	0	0	0	1	1	0	2	0	0
Other & Unspecified Syphilis	1	1	0	0	0	0	0	0	0	0	0	0	0	0	0
Gonococcal Infection	1	0	0	0	0	0	0	1	0	0	0	0	0	0	0
Other Infections-Sex Transmiss	0	0	0	0	0	0	0	0	0	0	0	0	0	0	0
Lyme Disease	0	0	0	0	0	0	0	0	0	0	0	0	0	0	0
Typhus Fever	0	0	0	0	0	0	0	0	0	0	0	0	0	0	0
Spirochetes/Chlamydia/Rickettsia	0	0	0	0	0	0	0	0	0	0	0	0	0	0	0
Acute Poliomyelitis	0	0	0	0	0	0	0	0	0	0	0	0	0	0	0
Rabies	0	0	0	0	0	0	0	0	0	0	0	0	0	0	0
Viral Encephalitis -- Arthropod-Borne	0	0	0	0	0	0	0	0	0	0	0	0	0	0	0
Yellow Fever	0	0	0	0	0	0	0	0	0	0	0	0	0	0	0
Oth Arthropod-Borne Vir/Hemorr Fev	1	0	0	0	0	0	0	0	0	0	1	0	0	0	0
Herpes Viral (Herpes Simplex) Infect	17	2	0	0	0	0	1	0	0	0	4	4	6	0	0
Zoster (Herpes Zoster)	8	0	0	0	0	0	0	0	0	0	0	1	2	5	0
Smallpox	0	0	0	0	0	0	0	0	0	0	0	0	0	0	0
Measles	0	0	0	0	0	0	0	0	0	0	0	0	0	0	0
Rubella (German Measles)	1	0	0	0	0	0	0	0	0	0	1	0	0	0	0
Viral Hepatitis	606	0	0	0	0	0	0	6	18	151	284	80	45	22	0
HIV Disease-Infect/Parasitic Dis	268	0	0	0	0	0	7	21	49	104	58	24	5	0	0
HIV Disease-Malignant Neoplasms	95	0	0	0	0	1	3	8	17	33	23	8	2	0	0
HIV Disease-Oth Spec Diseases	115	0	0	0	0	1	1	9	28	43	19	10	3	1	0
HIV Disease-Other Conditions	188	0	0	0	0	0	5	20	35	67	39	15	7	0	0
Unspecified HIV Disease	339	0	0	0	0	4	6	30	84	133	68	11	3	0	0
All Other Viral Diseases	56	4	1	1	0	1	2	4	2	6	14	10	7	4	0
Mycoses	56	0	0	1	1	0	0	1	1	9	8	10	11	14	0
Malaria	0	0	0	0	0	0	0	0	0	0	0	0	0	0	0
Leishmaniasis	0	0	0	0	0	0	0	0	0	0	0	0	0	0	0
Trypanosomiasis	0	0	0	0	0	0	0	0	0	0	0	0	0	0	0
Pneumocystosis	7	0	0	0	0	0	0	0	1	1	1	2	1	1	0
Other Protozoal Diseases	0	0	0	0	0	0	0	0	0	0	0	0	0	0	0
Schistosomiasis (Bilharziasis)	0	0	0	0	0	0	0	0	0	0	0	0	0	0	0

TABLE D-10 (Cont.): RESIDENT DEATHS FOR 358 CAUSE GROUPS\*, BY AGE GROUP, FLORIDA, 2011

	TOTAL	AGE GROUPS													
		<1	1-4	5-9	10-14	15-19	20-24	25-34	35-44	45-54	55-64	65-74	75-84	85+	UNK
<b>INFECTIOUS &amp; PARASITIC DISEASES (Cont.)</b>															
Other & Unspecified Helminthiases	2	0	0	0	0	0	0	1	0	0	1	0	0	0	0
Sequelae of Tuberculosis	2	0	0	0	0	0	0	0	0	0	0	0	1	1	0
Sequelae of Poliomyelitis	6	0	0	0	0	0	0	0	0	0	0	0	4	2	0
All Other Infect/Parasit Dis & Seq	59	0	0	0	0	0	0	0	1	2	6	17	17	16	0
<b>NEOPLASMS</b>															
	<b>42,403</b>	<b>5</b>	<b>20</b>	<b>28</b>	<b>23</b>	<b>34</b>	<b>50</b>	<b>193</b>	<b>717</b>	<b>3,212</b>	<b>7,427</b>	<b>10,909</b>	<b>12,036</b>	<b>7,747</b>	<b>2</b>
Cancer: Lip	3	0	0	0	0	0	0	0	0	0	0	1	1	1	0
Cancer: Tongue	177	0	0	0	0	0	1	0	0	26	48	40	44	18	0
Cancer: Pharynx	251	0	0	0	0	0	0	0	0	36	78	60	53	24	0
Cancer: Oth--Lip/Oral/Pharynx	229	0	0	0	1	1	0	2	5	28	64	45	51	32	0
Cancer: Esophagus	1,059	0	0	0	0	0	0	1	17	89	212	319	279	142	0
Cancer: Stomach	743	0	0	0	0	1	2	9	18	73	112	169	218	141	0
Cancer: Small Intestine	68	0	0	0	0	0	0	0	2	3	13	18	20	12	0
Cancer: Colon	3,003	0	0	0	0	0	0	10	55	257	524	697	803	657	0
Cancer: Rectosigmoid/Rectum	603	0	0	0	0	0	0	9	24	75	125	128	131	111	0
Cancer: Anus & Anal Canal	50	0	0	0	0	0	0	1	1	8	12	10	12	6	0
Cancer: Liver	1,201	0	2	0	0	0	0	3	10	126	393	280	271	116	0
Cancer: Intrahepatic Bile Duct	281	0	0	0	0	0	0	1	6	23	61	81	70	39	0
Cancer: Gblad/Extrahepatic B Duct	234	0	0	0	0	0	0	1	1	14	32	54	72	60	0
Cancer: Pancreas	2,683	0	0	0	0	0	0	5	25	158	468	779	781	467	0
Cancer: Other Digestive Organs	80	0	0	0	0	0	0	0	1	7	8	16	21	27	0
Cancer: Nasal Cav/Mid Ear/Sinus	34	0	0	0	0	0	0	0	0	5	12	6	5	6	0
Cancer: Larynx	308	0	0	0	0	0	0	0	6	38	75	91	58	40	0
Cancer: Trachea/Bronchus/Lung	11,704	1	0	0	1	1	3	4	80	775	2,157	3,609	3,506	1,567	0
Cancer: Thymus/Heart/Med/Pleura	29	0	0	0	0	0	0	1	2	2	7	7	5	5	0
Cancer: Other Respir/Intrathoracic	6	0	0	0	0	0	0	0	0	2	1	0	3	0	0
Cancer: Bone & Articular Cartilage	85	0	1	0	2	6	5	2	10	9	12	18	11	9	0
Cancer: Melanoma of Skin	754	0	0	0	0	0	0	8	29	68	138	172	197	142	0
Cancer: Other Skin	224	0	0	0	0	0	0	0	1	8	31	41	65	78	0
Cancer: Mesothelioma	172	0	0	0	0	0	0	0	1	7	14	42	73	35	0
Cancer: Kaposi Sarcoma	6	0	0	0	0	0	0	0	1	0	0	3	1	1	0
Cancer: Other Meso & Soft Tissue	307	0	2	2	1	1	3	11	18	32	54	69	65	49	0
Cancer: Breast	2,843	0	0	0	0	0	2	20	120	377	574	656	596	498	0
Cancer: Vulva & Vagina	103	0	0	0	0	0	0	0	2	5	16	28	26	26	0
Cancer: Cervex Uteri	321	0	0	0	0	0	0	8	41	79	71	52	53	17	0
Cancer: Corpus Uteri/Uterus,Unsp	562	0	0	0	0	0	0	0	10	51	119	154	151	77	0
Cancer: Ovary	952	0	0	0	0	0	0	6	18	95	179	230	275	149	0
Cancer: Other Female Genital Org	27	0	0	0	0	0	0	0	0	1	11	3	8	4	0
Cancer: Placenta	1	0	0	0	0	0	0	0	0	0	0	1	0	0	0
Cancer: Prostate	2,076	0	0	0	0	1	0	1	0	24	169	432	736	712	1
Cancer: Testis	27	0	0	0	0	1	2	5	5	5	6	1	1	1	0
Cancer: Penis/Other Male Gen Org	20	0	0	0	0	0	0	0	2	2	8	3	4	1	0
Cancer: Kidney & Renal Pelvis	886	0	0	2	1	0	1	1	11	62	161	237	259	151	0
Cancer: Bladder	1,179	0	0	0	0	0	0	0	4	28	134	276	401	336	0
Cancer: Other Sites Urinary Tract	40	0	0	0	0	0	0	0	0	0	1	8	17	14	0
Cancer: Eye & Adnexa	7	0	0	0	0	0	0	0	0	3	2	1	1	0	0
Cancer: Brain	983	0	3	11	9	7	3	19	42	119	234	244	205	87	0
Cancer: Other Parts of CNS	14	0	1	0	0	0	2	0	1	1	3	4	2	0	0
Cancer: Thyroid/Oth Endo Glands	149	1	1	2	1	0	2	1	2	9	22	31	44	33	0
Cancer: Other & Unspecified Sites	2,752	0	0	1	2	2	1	12	45	217	459	637	746	629	1
Cancer: Hodgkins Disease	77	0	0	0	0	2	5	1	7	9	10	15	16	12	0
Cancer: Non-Hodgkins Lymphoma	1,372	0	1	1	1	0	2	16	26	80	173	324	480	268	0
Cancer: Oth Lymph/Hematopoietic	8	0	0	0	0	0	0	0	0	0	1	2	4	1	0

TABLE D-10 (Cont.): RESIDENT DEATHS FOR 358 CAUSE GROUPS\*, BY AGE GROUP, FLORIDA, 2011

	TOTAL	AGE GROUPS													
		<1	1-4	5-9	10-14	15-19	20-24	25-34	35-44	45-54	55-64	65-74	75-84	85+	UNK
<b>NEOPLASMS (Cont.)</b>															
Cancer: Immunoproliferative Dis	19	0	0	0	0	0	0	0	0	1	0	2	11	5	0
Cancer: Mult Myeloma/Plasma Cell	833	0	0	0	0	0	0	1	9	39	126	227	276	155	0
Cancer: Leukemia, Lymphoid	468	0	3	1	1	4	5	6	5	25	48	95	144	131	0
Cancer: Leukemia, Myeloid	785	1	0	0	0	5	3	15	25	46	104	210	232	144	0
Cancer: Leukemia, Monocytic	6	0	0	0	0	0	0	0	0	0	0	4	2	0	0
Cancer: Leukemia/Other & Unspec	417	1	0	2	1	2	2	2	10	16	37	88	131	125	0
CarcInSitu: Breast/Genitourinary	0	0	0	0	0	0	0	0	0	0	0	0	0	0	0
CarcInSitu: Other/Unspecified	3	0	0	0	0	0	0	0	0	0	0	1	2	0	0
Benign Neoplasm: Female Gen Org	3	0	0	0	0	0	0	0	1	2	0	0	0	0	0
Benign Neoplasm: Eye/Brain/CNS	60	0	0	0	0	0	0	0	3	4	7	9	17	20	0
Benign Neoplasm: Oth/Unspec Site	26	0	0	1	0	0	1	0	1	3	3	2	10	5	0
Neoplasms: Unk Behav/Spec Site	1,002	0	6	5	1	0	3	10	10	33	86	165	344	339	0
Neoplasms: Unk Behav/Unspec Site	88	1	0	0	1	0	2	1	4	7	12	12	26	22	0
<b>BLOOD/BLOODFORMING ORGAN DISEASES &amp;</b>	<b>688</b>	<b>10</b>	<b>4</b>	<b>6</b>	<b>0</b>	<b>6</b>	<b>10</b>	<b>24</b>	<b>41</b>	<b>79</b>	<b>96</b>	<b>107</b>	<b>133</b>	<b>172</b>	<b>0</b>
Anemia: Nutritional	8	0	0	0	0	0	0	0	0	0	0	2	2	4	0
Anemia: Hemolytic	73	0	0	4	0	2	6	14	12	16	7	3	6	3	0
Anemia: Aplastic	62	0	0	0	0	3	1	2	5	1	8	13	17	12	0
Anemia: Acute Posthemorrhagic	202	0	0	0	0	0	0	1	4	10	16	26	41	104	0
Coag Defects/Purpura/Hemorr	198	6	2	0	0	0	1	3	9	18	36	35	51	37	0
Other Blood/Blood-Form Organs	44	3	2	2	0	0	0	0	1	6	6	12	7	5	0
Certain Immune Mech Disorders	101	1	0	0	0	1	2	4	10	28	23	16	9	7	0
<b>ENDOCRINE, NUTRITIONAL &amp; METABOLIC DISEASES</b>	<b>7,001</b>	<b>7</b>	<b>7</b>	<b>3</b>	<b>5</b>	<b>12</b>	<b>26</b>	<b>72</b>	<b>172</b>	<b>580</b>	<b>1,181</b>	<b>1,514</b>	<b>1,806</b>	<b>1,615</b>	<b>1</b>
Disorders of Thyroid Gland	150	0	0	0	1	0	0	4	5	5	11	11	37	76	0
Diabetes Mellitus	5,044	0	0	0	2	4	10	31	100	390	880	1,157	1,363	1,106	1
Disorders of Pituitary Gland	12	1	0	1	0	0	1	1	2	2	1	2	1	0	0
Disorders of Adrenal Glands	10	0	0	0	0	0	0	2	0	0	2	1	3	2	0
Diseases of Thymus	0	0	0	0	0	0	0	0	0	0	0	0	0	0	0
Other Endocrine Diseases	40	0	0	0	0	0	1	1	0	2	4	10	10	12	0
Nutritional Marasmus	2	0	0	0	0	0	0	0	0	1	0	0	0	1	0
Other & Unspecified Malnutrition	105	0	0	0	0	0	1	3	0	3	9	17	31	41	0
Other Nutritional Deficiencies	6	0	0	0	0	0	0	0	0	0	0	0	3	3	0
Obesity & Other Hyperalimentation	397	0	0	0	0	0	5	15	44	90	104	81	47	11	0
Cystic Fibrosis	29	0	0	1	0	4	5	8	7	2	2	0	0	0	0
Fluid/Electrolyte/Acid-Base Dep	300	1	1	0	0	0	1	2	10	21	29	45	71	119	0
Other Metabolic Disorders	906	5	6	1	2	4	2	5	4	64	139	190	240	244	0
<b>MENTAL &amp; BEHAVIORAL DISORDERS</b>	<b>9,720</b>	<b>0</b>	<b>0</b>	<b>0</b>	<b>1</b>	<b>1</b>	<b>10</b>	<b>29</b>	<b>68</b>	<b>189</b>	<b>297</b>	<b>570</b>	<b>2,494</b>	<b>6,061</b>	<b>0</b>
Organic Dementia	8,898	0	0	0	0	0	0	0	0	15	81	472	2,397	5,933	0
Other Organic Mental Disorders	159	0	0	0	0	0	0	1	1	3	2	11	45	96	0
Ment/Behav Dis-Alcohol Use	452	0	0	0	0	0	0	10	33	133	176	69	26	5	0
Ment/Behav Dis-Psychoactive Sub	115	0	0	0	0	1	9	14	26	28	20	7	8	2	0
Schizophrenia/Schizotypal/Delus	26	0	0	0	0	0	1	1	3	2	6	3	5	5	0
Mood (Affective) Disorder	27	0	0	0	0	0	0	0	1	2	4	3	7	10	0
Neurotic/Stess-Related/Somatoform	7	0	0	0	0	0	0	1	0	0	1	0	0	5	0
Mental Retardation	20	0	0	0	0	0	0	0	3	5	7	3	2	0	0
Other Mental & Behav Disorder	16	0	0	0	1	0	0	2	1	1	0	2	4	5	0
<b>NERVOUS SYSTEM DISEASES</b>	<b>9,574</b>	<b>18</b>	<b>14</b>	<b>10</b>	<b>19</b>	<b>30</b>	<b>30</b>	<b>67</b>	<b>90</b>	<b>244</b>	<b>495</b>	<b>987</b>	<b>2,805</b>	<b>4,764</b>	<b>1</b>
Meningitis	39	3	1	1	0	2	2	0	3	7	5	3	9	3	0
Other Inflammatory Diseases	36	0	0	0	1	2	0	4	4	4	8	10	2	1	0
Parkinsons Disease	1,747	0	0	0	0	0	0	0	1	5	53	216	732	740	0

TABLE D-10 (Cont.): RESIDENT DEATHS FOR 358 CAUSE GROUPS\*, BY AGE GROUP, FLORIDA, 2011

	AGE GROUPS														
	TOTAL	<1	1-4	5-9	10-14	15-19	20-24	25-34	35-44	45-54	55-64	65-74	75-84	85+	UNK
<b>NERVOUS SYSTEM DISEASES (Cont.)</b>															
Alzheimers Disease	4,470	0	0	0	0	0	0	0	0	4	36	220	1,311	2,899	0
Multiple Sclerosis	190	0	0	0	0	0	0	1	14	26	58	58	22	11	0
Epilepsy	106	0	3	0	4	5	6	21	15	16	10	10	11	5	0
Trans Cerebral Ischemic Attacks	7	0	0	0	0	0	0	0	0	0	0	1	1	5	0
Infantile Cerebral Palsy	92	1	2	5	6	10	8	12	8	11	10	12	6	1	0
Other Dis	2,887	14	8	4	8	11	14	29	45	171	315	457	711	1,099	1
<b>EYE &amp; ADNEXA DISEASES</b>															
Eye & Adnexa	3	0	0	0	0	0	0	0	0	1	0	0	0	2	0
<b>EAR &amp; MASTOID PROCESS DISEASES</b>															
Ear & Mastoid Process	3	0	0	0	0	0	0	0	0	0	0	0	1	2	0
<b>CIRCULATORY SYSTEM DISEASES</b>															
	52,799	34	20	10	7	19	43	219	753	2,619	5,184	7,716	14,457	21,712	6
Acute Rheumatic Fever	3	0	0	0	0	0	0	0	0	0	0	2	0	1	0
Rheuematic Mitral Valve Disease	78	0	0	0	0	0	0	1	1	4	14	11	26	21	0
Rheuematic Aortic Valve Disease	4	0	0	0	0	0	0	0	0	0	0	2	1	1	0
Disord of Both Mitral/Aortic Valves	41	0	0	0	0	0	0	0	2	1	5	7	15	11	0
Oth Chronic Rheumatic Heart Dis	52	0	0	0	0	0	0	3	2	1	8	5	14	19	0
Essential (Primary) Hypertension	1,133	0	0	0	0	0	0	3	23	62	141	166	270	468	0
Hypertensive Heart Disease	2,421	0	0	0	0	1	3	21	100	297	412	358	423	806	0
Hypertensive Renal Disease	665	0	0	0	0	0	0	0	12	43	68	80	182	280	0
Hypertensive Heart/Renal Dis	222	0	0	0	0	0	0	2	6	10	23	32	55	94	0
Acute Myocardial Infarction	7,204	1	0	0	0	0	2	12	84	393	874	1,279	1,987	2,572	0
Other Acute Ischem Heart Dis	142	0	0	0	0	0	0	0	2	4	15	24	51	46	0
Atherosclerotic Cardio Dis	4,341	0	0	0	0	0	0	9	66	296	560	693	1,015	1,700	2
Oth Chronic Ischemic Heart Dis	16,003	2	0	1	0	1	0	21	136	617	1,341	2,283	4,565	7,034	2
Pulmonary Embolism	372	0	0	0	0	1	3	6	22	42	70	63	91	74	0
Oth Pulm Heart/Circulation Dis	400	9	5	1	1	1	0	7	11	20	47	67	117	113	1
Acute & Subacute Endocarditis	74	0	0	0	0	0	2	4	6	7	19	11	12	13	0
Dis Pericardium/Acute Myocarditis	50	1	2	0	0	0	1	3	4	6	8	6	10	9	0
Nonrheumatic Mitral Valve Disorder	160	0	0	0	0	0	0	1	2	8	8	25	57	59	0
Nonrheumatic Aortic Valve Disorder	935	0	0	0	1	0	2	3	5	19	32	72	229	572	0
All Other Diseases of Endocardium	422	0	0	0	0	0	1	9	8	25	37	42	105	195	0
Cardiomyopathy	2,220	6	3	0	3	1	7	27	43	172	253	356	588	761	0
Cond Dis/Cardiac Dysrhythmias	1,922	0	6	1	0	2	6	11	34	71	148	262	544	837	0
Congestive Heart Failure	2,219	2	0	1	0	2	1	5	10	33	93	199	615	1,258	0
Other & Unspecified Heart Failure	199	0	0	0	0	1	1	1	1	8	22	38	56	71	0
Myocarditis/Myocardial Degen	52	1	1	1	1	1	1	7	9	4	5	2	9	10	0
Other Forms of Heart Disease	986	0	0	0	0	0	1	11	7	24	62	103	266	512	0
Subarachnoid Hemorrhage	354	0	0	0	0	1	2	8	29	52	79	55	73	55	0
Intracerebral/Oth Intracranial Hem	1,668	3	1	2	1	3	1	14	50	137	222	295	511	428	0
Cerebral Infarction	504	2	0	0	0	0	1	4	9	25	43	60	133	227	0
Stroke/Not Hemorrhage or Infarc	4,296	0	0	0	0	0	1	5	13	116	293	581	1,349	1,938	0
Other Cerebrovascular Disease	1,505	4	2	3	0	1	0	4	3	23	78	172	467	747	1
Atherosclerosis	619	0	0	0	0	0	0	0	4	4	28	68	187	328	0
Aortic Aneurysm & Dissection	683	0	0	0	0	0	1	2	16	36	80	145	228	175	0
Oth Dis Arteries/Arterioles/Cap	578	2	0	0	0	1	2	0	10	27	51	114	149	222	0
Phlebitis/Venous Embol/Thrombo	213	1	0	0	0	2	4	15	22	26	35	30	41	37	0
Other Circulatory Sys Disorders	59	0	0	0	0	0	0	0	1	6	10	8	16	18	0
<b>RESPIRATORY SYSTEM DISEASES</b>															
Acute Pharyngitis & Tonsillitis	0	0	0	0	0	0	0	0	0	0	0	0	0	0	0

TABLE D-10 (Cont.): RESIDENT DEATHS FOR 358 CAUSE GROUPS\*, BY AGE GROUP, FLORIDA, 2011

	AGE GROUPS														
	TOTAL	<1	1-4	5-9	10-14	15-19	20-24	25-34	35-44	45-54	55-64	65-74	75-84	85+	UNK
<b>RESPIRATORY SYSTEM DISEASES (Cont.)</b>															
Acute Laryngitis & Tracheitis	0	0	0	0	0	0	0	0	0	0	0	0	0	0	0
Other Acute Upper Respir Infect	2	0	0	0	0	0	0	0	0	0	0	1	0	1	0
Influenza	40	0	0	1	0	1	0	3	4	5	6	5	6	9	0
Viral Pneumonia, NEC	11	0	2	0	0	0	0	3	0	1	2	0	2	1	0
Bacterial Pneumonia	142	2	0	1	0	0	0	3	3	7	16	35	39	36	0
Pneumonia--Other Organisms	2,225	4	3	2	0	5	7	23	29	101	167	282	580	1,021	1
Acute Bronchitis & Bronchiolitis	15	6	1	0	0	0	0	0	0	2	0	1	1	4	0
Oth/Unspec Acute Lower Resp Infect	2	0	0	0	0	0	0	0	0	0	0	0	1	1	0
Other Upper Resp Tract Diseases	29	3	0	0	0	1	0	1	0	3	3	9	3	6	0
Bronchitis, Not Acute or Chronic	14	0	0	0	0	0	0	1	0	1	1	5	2	4	0
Chronic Bronchitis	23	1	0	0	0	0	1	0	0	0	3	2	8	8	0
Emphysema	599	0	0	0	0	1	0	1	2	24	65	141	211	154	0
Other Chronic Obs Pulmonary Dis	9,401	0	1	0	0	0	0	1	28	241	856	2,061	3,347	2,865	1
Asthma	146	0	2	3	4	1	3	3	16	28	32	18	21	15	0
Bronchiectasis	58	0	0	0	0	0	0	0	0	2	5	4	27	20	0
Pneumoconioses/Chemical Effects	44	0	0	0	0	0	0	0	0	2	6	5	16	15	0
Pneumonitis Due to Food & Vomit	897	0	0	0	0	0	2	3	9	26	53	91	259	454	0
Other Pneumonitis--Solids & Liquids	1	0	0	0	0	0	0	0	0	0	0	0	0	1	0
Oth Lung Diseases--External Agents	4	0	0	0	0	0	0	0	0	0	2	2	0	0	0
Supp/Necrotic Cond-Low Resp Tract	55	1	0	0	0	0	0	1	4	7	13	11	15	3	0
Pleural Effusion & Plaque	59	0	0	0	0	0	0	1	1	1	4	6	18	28	0
All Other Resp Sys Diseases	1,851	18	5	2	1	3	4	6	17	92	171	380	641	511	0
<b>DIGESTIVE SYSTEM DISEASES</b>															
	6,110	13	7	2	3	5	14	55	211	942	1,405	1,099	1,174	1,178	2
Oral Cavity/Sal Glands/Jaws Dis	16	0	0	0	0	0	0	1	0	3	3	2	4	3	0
Diseases of Esophagus	102	1	1	1	0	0	0	0	1	5	9	14	23	47	0
Gastric Ulcer	44	0	0	0	0	0	2	0	1	3	8	9	7	14	0
Duodenal Ulcer	81	0	0	0	1	0	0	1	0	1	11	14	25	27	1
Peptic Ulcer, Site Unspecified	36	0	0	0	0	1	0	0	0	3	0	4	10	18	0
Gastrojejunal Ulcer	1	0	0	0	0	0	0	0	0	0	0	0	0	1	0
Gastritis & Duodenitis	9	0	0	0	0	0	0	0	0	1	0	0	5	3	0
Dyspepsia/Oth Stom/Duodenum Dis	36	1	0	0	0	0	0	1	2	2	4	3	13	10	0
Diseases of Appendix	17	0	0	0	0	0	1	0	0	5	4	2	2	3	0
Hernia	106	2	0	0	0	0	0	1	2	1	8	21	27	44	0
Crohns Disease & Ulcerative Colitis	79	0	0	0	0	0	2	3	5	9	13	12	21	14	0
Vas Disord & Intest Obs w/o Hernia	802	3	0	0	0	0	3	1	5	24	80	128	211	347	0
Diverticular Disease of Intestine	153	0	0	0	0	0	0	0	3	4	20	18	53	55	0
Other Intestine & Peritoneum Dis	216	2	3	0	1	1	0	1	4	10	20	37	70	67	0
Diseases of Peritoneum	108	1	0	0	0	0	0	5	1	7	18	19	29	28	0
Alcoholic Liver Disease	1,213	0	0	0	0	0	0	19	99	369	452	206	56	12	0
Chronic Hepatitis, NEC	12	0	0	0	0	0	0	0	0	3	3	5	1	0	0
Fibrosis & Cirrhosis of Liver	1,347	0	0	0	0	1	1	6	41	248	391	288	261	110	0
Other Diseases of Liver	795	2	1	0	0	1	3	8	25	175	248	182	106	44	0
Cholelithiasis/Oth Gallbladder Dis	181	0	0	0	0	0	0	0	2	7	18	26	55	73	0
Pancreatitis	212	0	0	0	1	1	1	6	14	34	37	40	42	36	0
Oth Dis--Biliary Tract/Pancreas	118	0	0	0	0	0	0	1	0	6	9	26	30	46	0
All Other Digestive System Dis	426	1	2	1	0	0	1	1	6	22	49	43	123	176	1
<b>SKIN AND SUBCUTANEOUS TISSUE DISEASES</b>															
	223	0	0	0	0	0	0	2	8	28	22	37	57	69	0
Skin & Subcutaneous Tissue Infect	99	0	0	0	0	0	0	1	5	12	13	18	17	33	0
Other--Skin & Subcutan Diseases	124	0	0	0	0	0	0	1	3	16	9	19	40	36	0
<b>MUSCULOSKELETAL &amp; CONNECTIVE TISSUE</b>															
	776	0	0	0	3	5	6	13	40	63	109	133	208	196	0

TABLE D-10 (Cont.): RESIDENT DEATHS FOR 358 CAUSE GROUPS\*, BY AGE GROUP, FLORIDA, 2011

	AGE GROUPS														
	TOTAL	<1	1-4	5-9	10-14	15-19	20-24	25-34	35-44	45-54	55-64	65-74	75-84	85+	UNK
<b>MUSCULOSKELETAL &amp; CONNECTIVE TISSUE</b>															
Rheumatoid Arthritis & Inflam	138	0	0	0	0	0	0	0	1	3	17	27	51	39	0
Systemic Lupus Erythematosus	105	0	0	0	1	3	3	6	11	20	24	12	13	12	0
Other Arthropat & Related Disord	284	0	0	0	1	1	2	5	19	28	40	63	68	57	0
Dorsopathies	62	0	0	0	1	1	0	0	2	2	5	9	21	21	0
Soft Tissue Disorders	80	0	0	0	0	0	1	0	4	7	10	14	22	22	0
Osteoporosis	41	0	0	0	0	0	0	0	0	0	1	1	10	29	0
Oth Ost/Chond/Muscskel/Tis Dis	66	0	0	0	0	0	0	2	3	3	12	7	23	16	0
<b>GENITOURINARY SYSTEM DISEASES</b>															
	<b>3,811</b>	<b>5</b>	<b>2</b>	<b>1</b>	<b>0</b>	<b>2</b>	<b>7</b>	<b>21</b>	<b>53</b>	<b>171</b>	<b>358</b>	<b>615</b>	<b>1,151</b>	<b>1,425</b>	<b>0</b>
Acute/Rapid Progress Nephritic Syn	15	0	0	0	0	0	0	0	0	0	1	6	4	4	0
Nephrotic Syndrome	3	0	0	0	0	0	0	0	0	0	0	0	2	1	0
Other Glomerular Diseases	125	0	0	0	0	0	1	0	2	4	9	14	44	51	0
Renal Tubulo-Interstitial Diseases	53	0	0	0	0	0	0	2	2	3	6	6	16	18	0
Renal Failure	2,891	5	2	1	0	2	2	16	44	153	296	501	862	1,007	0
Urolithiasis	15	0	0	0	0	0	0	0	3	0	4	2	2	4	0
Other Kidney Disorders	7	0	0	0	0	0	0	0	0	0	2	0	3	2	0
Urinary Tract Infect, Site Unspec	539	0	0	0	0	0	1	3	1	6	24	66	156	282	0
Other Diseases of Urinary System	98	0	0	0	0	0	0	0	0	3	6	13	44	32	0
Hyperplasia of Prostate	23	0	0	0	0	0	0	0	0	0	2	4	5	12	0
Oth Dis of Male Genital Organs	13	0	0	0	0	0	1	0	0	0	2	2	6	2	0
Disorders of Breast	3	0	0	0	0	0	0	0	0	0	0	0	0	3	0
Inflam Dis: Female Pelvic Organs	11	0	0	0	0	0	2	0	1	0	3	0	3	2	0
Noninflam Dis: Female Gen Tract	15	0	0	0	0	0	0	0	0	2	3	1	4	5	0
<b>PREGNANCY, CHILDBIRTH &amp; THE PUERPERIUM</b>															
	<b>48</b>	<b>0</b>	<b>0</b>	<b>0</b>	<b>0</b>	<b>2</b>	<b>6</b>	<b>27</b>	<b>11</b>	<b>2</b>	<b>0</b>	<b>0</b>	<b>0</b>	<b>0</b>	<b>0</b>
Ectopic Pregnancy	4	0	0	0	0	0	0	3	1	0	0	0	0	0	0
Spontaneous Abortion	0	0	0	0	0	0	0	0	0	0	0	0	0	0	0
Medical Abortion	0	0	0	0	0	0	0	0	0	0	0	0	0	0	0
Other Abortion	0	0	0	0	0	0	0	0	0	0	0	0	0	0	0
Other Pregnancy: Abort Outcome	1	0	0	0	0	0	0	1	0	0	0	0	0	0	0
Eclampsia & Pre-Eclampsia	4	0	0	0	0	1	2	0	1	0	0	0	0	0	0
Hemorr-Preg/Birth/Placenta Previa	2	0	0	0	0	0	0	2	0	0	0	0	0	0	0
Obstetric Embolism	3	0	0	0	0	0	0	3	0	0	0	0	0	0	0
Other Comp--Puerperium Related	2	0	0	0	0	0	0	1	1	0	0	0	0	0	0
All Other Direct Obstetric Causes	15	0	0	0	0	0	1	9	4	1	0	0	0	0	0
Obstetric Death-Unspec Cause	1	0	0	0	0	0	0	0	1	0	0	0	0	0	0
Oth Deaths--Preg/Childbirth/Puer	1	0	0	0	0	0	1	0	0	0	0	0	0	0	0
Indirect Obstetric Deaths	15	0	0	0	0	1	2	8	3	1	0	0	0	0	0
<b>PERINATAL PERIOD CONDITIONS</b>															
	<b>727</b>	<b>723</b>	<b>0</b>	<b>0</b>	<b>0</b>	<b>0</b>	<b>1</b>	<b>1</b>	<b>0</b>	<b>1</b>	<b>0</b>	<b>0</b>	<b>0</b>	<b>0</b>	<b>1</b>
Mat Comp--Pregnancy/Labor/Del	190	190	0	0	0	0	0	0	0	0	0	0	0	0	0
Short Gest & LBW Disorders	231	230	0	0	0	0	0	0	0	0	0	0	0	0	1
Birth Trauma	1	1	0	0	0	0	0	0	0	0	0	0	0	0	0
Intrauterine Hypoxia/Birth Asphyxia	12	12	0	0	0	0	0	0	0	0	0	0	0	0	0
Respiratory Distress of Newborn	27	27	0	0	0	0	0	0	0	0	0	0	0	0	0
Other Respiratory Conditions	39	38	0	0	0	0	0	0	0	1	0	0	0	0	0
Infections-Perinatal Period	78	77	0	0	0	0	1	0	0	0	0	0	0	0	0
Other & Unspecified Conditions	149	148	0	0	0	0	0	1	0	0	0	0	0	0	0
<b>CONGENITAL MALFORMATIONS</b>															
	<b>500</b>	<b>248</b>	<b>27</b>	<b>8</b>	<b>9</b>	<b>12</b>	<b>14</b>	<b>17</b>	<b>20</b>	<b>37</b>	<b>51</b>	<b>27</b>	<b>14</b>	<b>16</b>	<b>0</b>
Anencephaly/Sim Malformations	13	12	0	1	0	0	0	0	0	0	0	0	0	0	0
Spina Bifida	7	1	0	0	0	0	0	1	4	1	0	0	0	0	0
Other Cong Malfs of Nervous Sys	25	11	2	2	2	2	1	0	2	2	1	0	0	0	0



TABLE D-10 (Cont.): RESIDENT DEATHS FOR 358 CAUSE GROUPS\*, BY AGE GROUP, FLORIDA, 2011

	AGE GROUPS														
	TOTAL	<1	1-4	5-9	10-14	15-19	20-24	25-34	35-44	45-54	55-64	65-74	75-84	85+	UNK
<b>CONGENITAL MALFORMATIONS (Cont.)</b>															
Congenital Malformations of Heart	124	57	10	3	5	5	4	5	8	8	10	4	2	3	0
Other Cong Malfs of Circ Sys	43	14	0	1	1	1	2	1	1	2	4	7	4	5	0
Congenital Malfs of Respiratory Sys	16	16	0	0	0	0	0	0	0	0	0	0	0	0	0
Other Cong Malfs & Deformations	152	81	8	0	0	3	7	7	2	7	13	9	8	7	0
Downs Syndrome	58	6	0	0	0	0	0	1	3	17	23	7	0	1	0
All Other Chromosomal Abnorm	62	50	7	1	1	1	0	2	0	0	0	0	0	0	0
<b>SYMPTOMS, SIGNS &amp; ABNORMAL FINDINGS</b>	<b>5,595</b>	<b>136</b>	<b>20</b>	<b>5</b>	<b>8</b>	<b>19</b>	<b>50</b>	<b>148</b>	<b>159</b>	<b>333</b>	<b>312</b>	<b>387</b>	<b>1,052</b>	<b>2,965</b>	<b>1</b>
Senility	2,321	0	0	0	0	0	0	0	0	2	32	133	505	1,649	0
Sudden Infant Death Syndrome	46	46	0	0	0	0	0	0	0	0	0	0	0	0	0
Other Unknown Mortality Causes	1,453	88	19	4	7	16	45	132	144	292	214	127	175	189	1
Other Symp/Signs/Abnor Lab Find	1,775	2	1	1	1	3	5	16	15	39	66	127	372	1,127	0
<b>EXTERNAL CAUSES OF MORTALITY</b>	<b>12,636</b>	<b>103</b>	<b>129</b>	<b>36</b>	<b>78</b>	<b>426</b>	<b>778</b>	<b>1,669</b>	<b>1,563</b>	<b>2,299</b>	<b>1,598</b>	<b>1,065</b>	<b>1,345</b>	<b>1,547</b>	<b>0</b>
Unint Inj: Railway	17	0	0	0	0	1	1	3	3	4	2	2	1	0	0
Unint Inj: MV Collision: Pedestrian	277	0	5	1	5	14	17	34	34	63	34	32	22	16	0
Unint Inj: MV Coll: Pedal Cyclist	117	0	0	3	3	6	7	5	13	37	29	8	3	3	0
Unint Inj: Motorcyclist No Train	472	0	0	0	2	21	55	96	80	102	78	31	7	0	0
Unint Inj: Motorcyclist Coll-Train	0	0	0	0	0	0	0	0	0	0	0	0	0	0	0
Unint Inj: MV Coll: Train	0	0	0	0	0	0	0	0	0	0	0	0	0	0	0
Unint Inj: MV Coll: with Non-MV	153	1	0	0	4	16	31	29	24	12	19	10	4	3	0
Unint Inj: Car/P-up/Van & Oth MV	751	4	5	9	7	67	74	117	91	97	73	68	88	51	0
Unint Inj: Heavy Veh/Bus & Oth MV	13	0	0	0	0	0	0	0	1	5	3	4	0	0	0
Unint Inj: MV Noncollision Accid	144	0	2	2	1	15	24	30	20	21	9	9	7	4	0
Unint Inj: Special-Use MV Accident	41	0	0	1	4	3	7	5	4	5	2	4	6	0	0
Unint Inj: MV Other & Unspec	471	2	4	4	8	27	42	61	61	85	65	54	37	21	0
Unint Inj: Streetcar	0	0	0	0	0	0	0	0	0	0	0	0	0	0	0
Unint Inj: Other Land Transport	39	0	0	0	0	1	1	2	3	11	8	7	3	3	0
Unint Inj: Water Transport	42	0	0	0	1	3	3	8	7	8	6	5	1	0	0
Unint Inj: Air & Space Transport	28	0	0	2	1	0	1	3	2	5	5	7	2	0	0
Unint Inj: Other Transp & Sequelae	66	0	0	0	0	1	1	7	6	24	14	8	4	1	0
Unint Inj: Fall-Same Level	1,320	0	0	0	0	1	0	2	4	42	61	136	396	678	0
Unint Inj: Fall-One Level to Another	117	0	3	0	0	1	1	3	13	21	18	18	24	15	0
Unint Inj: Fall-Unspecified	856	0	0	0	0	0	0	0	16	37	56	107	257	383	0
Unint Inj: Firearms Discharge	42	2	1	0	4	5	5	5	4	6	6	1	2	1	0
Unint Inj: Explosion	6	0	0	0	0	0	1	1	0	3	1	0	0	0	0
Unint Inj: Drowning & Submersion	349	3	61	5	5	10	20	23	38	50	53	31	29	21	0
Unint Inj: Inhal/Ingest--Obs Resp	237	7	4	1	0	0	1	2	6	17	25	30	55	89	0
Unint Inj: Other Breath Threats	113	61	3	1	2	3	2	5	6	7	7	4	5	7	0
Unint Inj: Electric Current Exposure	29	1	0	0	0	0	2	9	7	8	1	1	0	0	0
Unint Inj: Radiation Exposure	0	0	0	0	0	0	0	0	0	0	0	0	0	0	0
Unint Inj: Smoke/Fire/Flame Expos	93	0	3	0	1	1	3	5	8	16	17	17	13	9	0
Unint Inj: Heat/Hot Sub Contact	3	0	0	0	0	0	0	0	0	1	0	1	1	0	0
Unint Inj: Lightning	1	0	0	0	0	0	1	0	0	0	0	0	0	0	0
Unint Inj: Earthquake/Volc/Aval/Lslide	0	0	0	0	0	0	0	0	0	0	0	0	0	0	0
Unint Inj: Cataclysmic Storm/Flood	0	0	0	0	0	0	0	0	0	0	0	0	0	0	0
Unint Inj: Poison-Drugs/Biol Subs	2,142	2	2	0	2	38	100	522	474	617	299	48	24	14	0
Unint Inj: Poison-Oth Sol/Liq	96	0	1	0	0	4	4	10	15	32	21	8	1	0	0
Unint Inj: Poison-Oth Gases/Vapors	50	0	0	0	0	1	3	6	7	10	5	4	9	5	0
Unint Inj: Other Sequelae	390	2	12	1	2	5	8	15	20	61	51	54	65	94	0
Suicide: Drugs & Biol Subs	386	0	0	0	1	6	10	40	57	134	96	25	11	6	0
Suicide: Other Sol/Liq & Vapor	15	0	0	0	0	1	0	4	1	5	4	0	0	0	0
Suicide: Other Gases & Vapors	70	0	0	0	0	2	1	10	13	19	10	9	5	1	0

TABLE D-10 (Cont.): RESIDENT DEATHS FOR 358 CAUSE GROUPS\*, BY AGE GROUP, FLORIDA, 2011

	AGE GROUPS														
	TOTAL	<1	1-4	5-9	10-14	15-19	20-24	25-34	35-44	45-54	55-64	65-74	75-84	85+	UNK
<b>EXTERNAL CAUSES OF MORTALITY (Cont.)</b>															
Suicide: Hang/Strangle/Suffocate	621	0	0	0	10	34	50	102	104	168	88	33	20	12	0
Suicide: Firearms Discharge	1,471	0	0	0	3	30	78	171	183	299	276	201	158	72	0
Suicide: Jump From High Place	59	0	0	0	0	2	4	9	6	16	7	6	6	3	0
Suicide: Other Unspec Sequelae	143	0	0	0	0	4	9	15	17	37	29	17	9	6	0
Homicide: Drugs/Biol/Noxious Subs	4	1	1	0	0	0	0	0	0	0	0	2	0	0	0
Homicide: Hang/Strangle/Suffocate	26	0	1	1	0	0	2	5	5	3	6	0	2	1	0
Homicide: Firearms Discharge	821	0	2	2	6	89	173	240	137	95	42	21	13	1	0
Homicide: Sharp Object	116	0	0	0	0	4	13	31	21	30	13	2	1	1	0
Homicide: Blunt Object	4	0	0	0	0	0	0	0	1	0	2	0	1	0	0
Homicide: Bodily Force	2	0	0	0	0	0	0	0	2	0	0	0	0	0	0
Homicide: Sex Assault-Body Force	0	0	0	0	0	0	0	0	0	0	0	0	0	0	0
Homicide: Neg/Aban/Oth Maltreat	14	5	5	0	1	1	0	1	1	0	0	0	0	0	0
Homicide: Other Sequelae	137	9	9	2	1	2	10	17	18	28	23	8	9	1	0
Undet Inj: Poison-Drugs/Biol Subs	55	0	1	0	2	1	3	3	10	21	11	2	0	1	0
Undet Inj: Poison-Oth Sol/Liq	3	0	0	0	0	0	0	1	1	1	0	0	0	0	0
Undet Inj: Poison-Other Gases/Vap	4	0	0	0	0	0	1	0	0	2	0	0	1	0	0
Undet Inj: Firearms Discharge	13	0	0	0	1	3	2	0	3	1	2	0	1	0	0
Undet Inj: Fall/Jump/Push	2	0	0	0	0	0	0	1	1	0	0	0	0	0	0
Undet Inj: Other Sequelae	63	2	3	1	1	2	5	8	8	17	2	4	5	5	0
Legal: Execution	1	0	0	0	0	0	0	0	0	0	1	0	0	0	0
Legal: Other Interven & Seque	8	0	0	0	0	1	1	2	1	2	0	0	1	0	0
War Operations & Sequelae	1	0	0	0	0	0	0	0	0	0	0	0	1	0	0
Med/Surg Care: Therapy-Drug/Med	19	0	0	0	0	0	1	0	1	4	2	4	6	1	0
Med/Surg Care: Misadventure	1	0	0	0	0	0	0	0	0	0	0	0	1	0	0
Med/Surg Care: Oth Complications	102	1	1	0	0	0	0	1	5	10	16	22	28	18	0

\* ICD-10 codes associated with each cause of death group are presented on pages (xx-xxvi).

TABLE D-11: RESIDENT DEATHS FOR SELECTED CAUSES, BY AGE GROUPS, BY COUNTY, FLORIDA, 2011

	AGE GROUPS														
	TOTAL	<1	1-4	5-9	10-14	15-19	20-24	25-34	35-44	45-54	55-64	65-74	75-84	85+	UNK
FLORIDA	172,856	1,372	269	126	164	597	1,097	2,737	4,308	12,034	20,741	28,906	44,862	55,627	16
Cancer	41,221	4	14	22	21	34	44	182	698	3,163	7,319	10,720	11,637	7,361	2
Heart Diseases	40,522	22	17	5	6	11	31	164	561	2,062	4,056	5,942	10,851	16,789	5
Chronic Lower Resp Diseases	10,241	1	3	3	4	2	4	6	46	296	962	2,231	3,616	3,066	1
Unintentional Injury	8,475	85	106	30	52	244	415	1,008	967	1,407	968	709	1,066	1,418	0
Stroke	8,327	9	3	5	1	5	5	35	104	353	715	1,163	2,533	3,395	1
Diabetes Mellitus	5,044	0	0	0	2	4	10	31	100	390	880	1,157	1,363	1,106	1
Alzheimer's Disease	4,470	0	0	0	0	0	0	0	0	4	36	220	1,311	2,899	0
Nephritis	3,041	5	2	1	0	2	3	16	46	157	308	521	915	1,065	0
Suicide	2,765	0	0	0	14	79	152	351	381	678	510	291	209	100	0
Chronic Liver Disease/Cirrhosis	2,572	0	0	0	0	1	1	25	140	620	846	499	318	122	0
Influenza & Pneumonia	2,418	6	5	4	0	6	7	32	36	114	191	322	627	1,067	1
Septicemia	1,936	9	2	4	0	4	7	24	43	114	205	366	541	617	0
Hypertension	1,798	0	0	0	0	0	0	3	35	105	209	246	452	748	0
Parkinson's Disease	1,747	0	0	0	0	0	0	0	1	5	53	216	732	740	0
Benign Neoplasms	1,182	1	6	6	2	0	6	11	19	49	108	189	399	386	0
Homicide	1,124	15	18	5	8	96	198	294	185	156	86	33	26	4	0
Human Immunodeficiency Virus	1,005	0	0	0	0	6	22	88	213	380	207	68	20	1	0
Pneumonitis	898	0	0	0	0	0	2	3	9	26	53	91	259	455	0
Perinatal Period Conditions	727	723	0	0	0	0	1	1	0	1	0	0	0	0	1
Aortic Aneurysm & Dissection	683	0	0	0	0	0	1	2	16	36	80	145	228	175	0
Atherosclerosis	619	0	0	0	0	0	0	0	4	4	28	68	187	328	0
Viral Hepatitis	606	0	0	0	0	0	0	6	18	151	284	80	45	22	0
Congenital Malformations	500	248	27	8	9	12	14	17	20	37	51	27	14	16	0
Anemias	345	0	0	4	0	5	7	17	21	27	31	44	66	123	0
Cholelithiasis	181	0	0	0	0	0	0	0	2	7	18	26	55	73	0
All Other Natural Causes	30,137	241	61	28	41	79	154	405	613	1,634	2,503	3,500	7,348	13,526	4
All Other External Causes	272	3	5	1	4	7	13	16	30	58	34	32	44	25	0

	AGE GROUPS														
	TOTAL	<1	1-4	5-9	10-14	15-19	20-24	25-34	35-44	45-54	55-64	65-74	75-84	85+	UNK
ALACHUA	1,723	16	6	3	0	5	14	33	41	140	264	253	403	545	0
Cancer	442	0	0	1	0	1	3	2	3	42	86	114	103	87	0
Heart Diseases	306	0	0	0	0	1	1	2	7	18	41	42	74	120	0
Chronic Lower Resp Diseases	93	0	0	0	0	0	0	0	0	3	10	12	41	27	0
Unintentional Injury	98	1	2	0	0	0	5	6	12	10	11	6	14	31	0
Stroke	82	0	0	0	0	1	0	1	2	3	8	12	20	35	0
Diabetes Mellitus	62	0	0	0	0	0	0	0	0	5	17	7	19	14	0
Alzheimer's Disease	39	0	0	0	0	0	0	0	0	0	1	1	5	32	0
Nephritis	22	0	0	0	0	0	0	1	0	1	3	5	3	9	0
Suicide	26	0	0	0	0	0	2	2	2	7	10	0	3	0	0
Chronic Liver Disease/Cirrhosis	31	0	0	0	0	0	0	1	0	9	15	4	2	0	0
Influenza & Pneumonia	13	0	0	0	0	0	0	0	0	0	3	1	4	5	0
Septicemia	14	0	0	0	0	0	0	0	2	1	2	2	5	2	0
Hypertension	29	0	0	0	0	0	0	0	1	1	7	4	8	8	0
Parkinson's Disease	22	0	0	0	0	0	0	0	0	0	1	3	8	10	0
Benign Neoplasms	13	0	0	0	0	0	0	0	0	0	0	4	4	5	0
Homicide	11	0	0	1	0	1	2	3	1	2	1	0	0	0	0
Human Immunodeficiency Virus	13	0	0	0	0	0	1	2	1	6	1	1	1	0	0
Pneumonitis	8	0	0	0	0	0	0	0	0	1	0	0	3	4	0
Perinatal Period Conditions	8	8	0	0	0	0	0	0	0	0	0	0	0	0	0
Aortic Aneurysm & Dissection	4	0	0	0	0	0	0	0	0	0	1	1	2	0	0
Atherosclerosis	2	0	0	0	0	0	0	0	0	0	0	0	0	2	0
Viral Hepatitis	11	0	0	0	0	0	0	0	0	3	6	2	0	0	0
Congenital Malformations	12	6	1	0	0	1	0	1	0	2	0	0	1	0	0
Anemias	5	0	0	0	0	0	0	0	2	0	0	0	1	2	0
Cholelithiasis	3	0	0	0	0	0	0	0	0	0	1	0	1	1	0
All Other Natural Causes	351	1	3	1	0	0	0	11	7	26	39	32	80	151	0
All Other External Causes	3	0	0	0	0	0	0	1	1	0	0	0	1	0	0

\* ICD-10 codes associated with each cause of death group are presented on pages (xvii-xix).

**TABLE D-11 (Cont.): RESIDENT DEATHS FOR SELECTED CAUSES, BY AGE GROUPS, BY COUNTY, FLORIDA, 2011**

	AGE GROUPS														
	TOTAL	<1	1-4	5-9	10-14	15-19	20-24	25-34	35-44	45-54	55-64	65-74	75-84	85+	UNK
BAKER	222	5	0	0	2	2	0	6	9	28	46	39	54	31	0
Cancer	59	0	0	0	0	0	0	0	2	14	19	14	8	2	0
Heart Diseases	42	0	0	0	0	0	0	0	1	5	8	5	18	5	0
Chronic Lower Resp Diseases	18	0	0	0	0	0	0	0	1	0	4	4	7	2	0
Unintentional Injury	12	0	0	0	1	2	0	2	1	2	2	1	1	0	0
Stroke	11	0	0	0	0	0	0	0	0	0	4	0	3	4	0
Diabetes Mellitus	5	0	0	0	0	0	0	0	1	0	1	0	1	2	0
Alzheimer's Disease	5	0	0	0	0	0	0	0	0	0	0	2	1	2	0
Nephritis	5	0	0	0	0	0	0	0	0	1	1	2	1	0	0
Suicide	3	0	0	0	0	0	0	0	1	0	0	1	1	0	0
Chronic Liver Disease/Cirrhosis	1	0	0	0	0	0	0	0	0	0	0	1	0	0	0
Influenza & Pneumonia	4	0	0	0	0	0	0	0	1	0	0	1	1	1	0
Septicemia	2	0	0	0	0	0	0	0	0	0	1	0	0	1	0
Hypertension	7	0	0	0	0	0	0	0	0	0	1	1	2	3	0
Parkinson's Disease	2	0	0	0	0	0	0	0	0	0	0	0	2	0	0
Benign Neoplasms	0	0	0	0	0	0	0	0	0	0	0	0	0	0	0
Homicide	1	0	0	0	0	0	0	1	0	0	0	0	0	0	0
Human Immunodeficiency Virus	3	0	0	0	0	0	0	0	0	3	0	0	0	0	0
Pneumonitis	1	0	0	0	0	0	0	0	0	1	0	0	0	0	0
Perinatal Period Conditions	0	0	0	0	0	0	0	0	0	0	0	0	0	0	0
Aortic Aneurysm & Dissection	0	0	0	0	0	0	0	0	0	0	0	0	0	0	0
Atherosclerosis	1	0	0	0	0	0	0	0	0	0	0	0	1	0	0
Viral Hepatitis	1	0	0	0	0	0	0	0	0	0	1	0	0	0	0
Congenital Malformations	2	2	0	0	0	0	0	0	0	0	0	0	0	0	0
Anemias	2	0	0	0	0	0	0	0	0	0	0	1	1	0	0
Cholelithiasis	0	0	0	0	0	0	0	0	0	0	0	0	0	0	0
All Other Natural Causes	33	3	0	0	1	0	0	3	1	2	4	7	4	8	0
All Other External Causes	2	0	0	0	0	0	0	0	0	1	0	0	1	0	0

	AGE GROUPS														
	TOTAL	<1	1-4	5-9	10-14	15-19	20-24	25-34	35-44	45-54	55-64	65-74	75-84	85+	UNK
BAY	1,559	20	3	1	1	5	11	23	54	160	225	277	390	389	0
Cancer	389	0	1	1	0	0	1	1	4	38	82	107	105	49	0
Heart Diseases	374	1	0	0	0	0	2	1	10	30	43	51	91	145	0
Chronic Lower Resp Diseases	117	0	0	0	0	0	0	0	2	6	14	38	36	21	0
Unintentional Injury	64	4	1	0	1	2	3	4	9	14	7	6	5	8	0
Stroke	58	0	0	0	0	0	0	0	1	3	4	11	23	16	0
Diabetes Mellitus	50	0	0	0	0	0	0	1	0	4	9	9	14	13	0
Alzheimer's Disease	48	0	0	0	0	0	0	0	0	0	0	2	16	30	0
Nephritis	31	0	0	0	0	0	0	0	0	4	3	5	8	11	0
Suicide	33	0	0	0	0	0	2	7	5	8	3	4	3	1	0
Chronic Liver Disease/Cirrhosis	38	0	0	0	0	0	0	0	2	10	15	5	3	3	0
Influenza & Pneumonia	9	0	0	0	0	0	0	0	0	1	1	1	2	4	0
Septicemia	20	0	0	0	0	0	0	1	1	3	1	3	7	4	0
Hypertension	45	0	0	0	0	0	0	0	1	1	5	6	11	21	0
Parkinson's Disease	7	0	0	0	0	0	0	0	0	0	0	0	4	3	0
Benign Neoplasms	8	0	0	0	0	0	0	0	0	2	1	0	3	2	0
Homicide	15	0	0	0	0	2	3	2	3	3	2	0	0	0	0
Human Immunodeficiency Virus	5	0	0	0	0	0	0	0	2	1	2	0	0	0	0
Pneumonitis	9	0	0	0	0	0	0	0	0	0	2	1	4	2	0
Perinatal Period Conditions	8	8	0	0	0	0	0	0	0	0	0	0	0	0	0
Aortic Aneurysm & Dissection	6	0	0	0	0	0	0	0	0	0	2	0	1	3	0
Atherosclerosis	2	0	0	0	0	0	0	0	0	0	0	0	1	1	0
Viral Hepatitis	8	0	0	0	0	0	0	0	0	3	4	1	0	0	0
Congenital Malformations	8	5	0	0	0	0	0	0	0	2	0	0	1	0	0
Anemias	5	0	0	0	0	0	0	1	1	0	1	0	1	1	0
Cholelithiasis	2	0	0	0	0	0	0	0	0	1	0	0	0	1	0
All Other Natural Causes	197	2	1	0	0	0	0	5	12	25	24	27	51	50	0
All Other External Causes	3	0	0	0	0	1	0	0	1	1	0	0	0	0	0

\* ICD-10 codes associated with each cause of death group are presented on pages (xvii-xix).

**TABLE D-11 (Cont.): RESIDENT DEATHS FOR SELECTED CAUSES, BY AGE GROUPS, BY COUNTY, FLORIDA, 2011**

	AGE GROUPS														
	TOTAL	<1	1-4	5-9	10-14	15-19	20-24	25-34	35-44	45-54	55-64	65-74	75-84	85+	UNK
BRADFORD	268	1	1	0	0	1	2	4	7	23	45	51	70	63	0
Cancer	77	0	1	0	0	0	0	0	0	5	17	24	15	15	0
Heart Diseases	67	0	0	0	0	0	0	0	2	3	10	14	20	18	0
Chronic Lower Resp Diseases	14	0	0	0	0	0	0	0	0	1	2	2	7	2	0
Unintentional Injury	14	1	0	0	0	0	1	3	1	2	0	0	2	4	0
Stroke	12	0	0	0	0	0	0	0	0	1	0	0	4	7	0
Diabetes Mellitus	13	0	0	0	0	0	1	0	1	0	3	4	2	2	0
Alzheimer's Disease	6	0	0	0	0	0	0	0	0	0	1	0	2	3	0
Nephritis	1	0	0	0	0	0	0	0	0	0	0	0	0	1	0
Suicide	5	0	0	0	0	1	0	0	0	3	1	0	0	0	0
Chronic Liver Disease/Cirrhosis	1	0	0	0	0	0	0	0	0	0	1	0	0	0	0
Influenza & Pneumonia	2	0	0	0	0	0	0	0	0	0	1	0	1	0	0
Septicemia	3	0	0	0	0	0	0	0	0	1	1	0	1	0	0
Hypertension	1	0	0	0	0	0	0	0	0	0	0	0	1	0	0
Parkinson's Disease	0	0	0	0	0	0	0	0	0	0	0	0	0	0	0
Benign Neoplasms	2	0	0	0	0	0	0	0	0	1	0	1	0	0	0
Homicide	1	0	0	0	0	0	0	0	0	0	0	1	0	0	0
Human Immunodeficiency Virus	1	0	0	0	0	0	0	0	0	1	0	0	0	0	0
Pneumonitis	1	0	0	0	0	0	0	0	0	0	0	0	0	1	0
Perinatal Period Conditions	0	0	0	0	0	0	0	0	0	0	0	0	0	0	0
Aortic Aneurysm & Dissection	0	0	0	0	0	0	0	0	0	0	0	0	0	0	0
Atherosclerosis	1	0	0	0	0	0	0	0	0	0	0	0	1	0	0
Viral Hepatitis	0	0	0	0	0	0	0	0	0	0	0	0	0	0	0
Congenital Malformations	0	0	0	0	0	0	0	0	0	0	0	0	0	0	0
Anemias	1	0	0	0	0	0	0	0	0	0	0	0	1	0	0
Cholelithiasis	0	0	0	0	0	0	0	0	0	0	0	0	0	0	0
All Other Natural Causes	39	0	0	0	0	0	0	0	1	4	6	5	13	10	0
All Other External Causes	6	0	0	0	0	0	0	1	2	1	2	0	0	0	0

	AGE GROUPS														
	TOTAL	<1	1-4	5-9	10-14	15-19	20-24	25-34	35-44	45-54	55-64	65-74	75-84	85+	UNK
BREVARD	6,117	35	8	7	8	16	27	90	117	425	768	1,030	1,703	1,883	0
Cancer	1,544	0	0	0	0	1	0	3	26	93	279	396	459	287	0
Heart Diseases	1,406	0	0	1	0	0	2	5	13	70	132	199	402	582	0
Chronic Lower Resp Diseases	415	0	1	0	0	0	0	0	2	11	39	83	170	109	0
Unintentional Injury	328	2	6	1	3	9	15	46	28	74	45	21	29	49	0
Stroke	277	0	0	0	0	0	0	0	1	10	20	42	91	113	0
Diabetes Mellitus	164	0	0	0	1	0	0	0	3	10	41	31	46	32	0
Alzheimer's Disease	229	0	0	0	0	0	0	0	0	0	2	13	76	138	0
Nephritis	129	0	0	0	0	1	0	0	1	6	16	24	41	40	0
Suicide	103	0	0	0	0	2	3	14	13	28	17	15	8	3	0
Chronic Liver Disease/Cirrhosis	113	0	0	0	0	0	0	1	4	26	52	20	7	3	0
Influenza & Pneumonia	109	0	0	0	0	0	0	2	0	7	8	16	35	41	0
Septicemia	61	0	0	1	0	0	0	0	0	2	8	12	25	13	0
Hypertension	63	0	0	0	0	0	0	0	1	3	5	8	13	33	0
Parkinson's Disease	60	0	0	0	0	0	0	0	0	0	2	7	26	25	0
Benign Neoplasms	51	0	0	2	0	0	0	1	1	3	7	11	15	11	0
Homicide	23	1	0	0	1	1	2	7	2	6	1	1	1	0	0
Human Immunodeficiency Virus	16	0	0	0	0	0	0	2	3	8	2	1	0	0	0
Pneumonitis	27	0	0	0	0	0	0	0	0	0	1	5	13	8	0
Perinatal Period Conditions	18	18	0	0	0	0	0	0	0	0	0	0	0	0	0
Aortic Aneurysm & Dissection	25	0	0	0	0	0	0	0	2	1	4	4	5	9	0
Atherosclerosis	11	0	0	0	0	0	0	0	0	0	0	2	3	6	0
Viral Hepatitis	16	0	0	0	0	0	0	0	2	6	6	2	0	0	0
Congenital Malformations	13	8	1	1	0	0	0	0	1	0	0	0	2	0	0
Anemias	9	0	0	0	0	0	1	0	0	0	1	1	2	4	0
Cholelithiasis	5	0	0	0	0	0	0	0	0	0	0	2	1	2	0
All Other Natural Causes	892	6	0	1	2	2	3	9	14	56	80	112	232	375	0
All Other External Causes	10	0	0	0	1	0	1	0	0	5	0	2	1	0	0

\* ICD-10 codes associated with each cause of death group are presented on pages (xvii-xix).

**TABLE D-11 (Cont.): RESIDENT DEATHS FOR SELECTED CAUSES, BY AGE GROUPS, BY COUNTY, FLORIDA, 2011**

	AGE GROUPS														
	TOTAL	<1	1-4	5-9	10-14	15-19	20-24	25-34	35-44	45-54	55-64	65-74	75-84	85+	UNK
<b>BROWARD</b>	14,123	129	29	13	16	55	107	203	393	1,013	1,664	2,057	3,294	5,149	1
Cancer	3,320	1	0	1	3	3	5	22	62	268	618	778	870	689	0
Heart Diseases	3,486	2	1	0	2	0	1	7	50	182	323	413	831	1,674	0
Chronic Lower Resp Diseases	724	1	0	0	0	1	0	2	3	13	57	123	241	283	0
Unintentional Injury	629	9	9	5	6	21	34	74	86	111	80	42	63	89	0
Stroke	791	1	1	0	0	0	0	3	16	30	66	88	212	374	0
Diabetes Mellitus	316	0	0	0	0	1	1	3	6	29	57	72	79	68	0
Alzheimer's Disease	220	0	0	0	0	0	0	0	0	0	2	9	58	151	0
Nephritis	293	0	1	1	0	0	1	0	2	7	35	47	83	116	0
Suicide	233	0	0	0	1	9	11	23	40	63	53	14	12	7	0
Chronic Liver Disease/Cirrhosis	209	0	0	0	0	0	0	4	13	54	66	43	23	6	0
Influenza & Pneumonia	175	2	3	0	0	0	1	2	2	10	11	18	37	89	0
Septicemia	150	2	1	0	0	0	1	0	4	7	13	27	41	54	0
Hypertension	125	0	0	0	0	0	0	0	5	3	18	19	32	48	0
Parkinson's Disease	144	0	0	0	0	0	0	0	0	0	6	19	59	60	0
Benign Neoplasms	115	0	1	0	0	0	2	1	2	3	11	17	35	43	0
Homicide	74	1	0	0	0	8	18	15	13	10	5	3	1	0	0
Human Immunodeficiency Virus	137	0	0	0	0	1	3	9	28	59	30	4	3	0	0
Pneumonitis	73	0	0	0	0	0	1	0	0	1	5	8	19	39	0
Perinatal Period Conditions	74	74	0	0	0	0	0	0	0	0	0	0	0	0	0
Aortic Aneurysm & Dissection	60	0	0	0	0	0	0	1	1	6	7	16	14	15	0
Atherosclerosis	82	0	0	0	0	0	0	0	1	0	3	2	26	50	0
Viral Hepatitis	40	0	0	0	0	0	0	0	0	13	15	7	3	2	0
Congenital Malformations	38	19	3	1	1	3	3	0	2	1	2	1	1	1	0
Anemias	30	0	0	2	0	0	1	2	1	4	6	3	4	7	0
Cholelithiasis	16	0	0	0	0	0	0	0	1	0	1	5	2	7	0
All Other Natural Causes	2,533	17	8	3	3	7	23	31	49	130	169	278	542	1,272	1
All Other External Causes	36	0	1	0	0	1	1	4	6	9	5	1	3	5	0

	AGE GROUPS														
	TOTAL	<1	1-4	5-9	10-14	15-19	20-24	25-34	35-44	45-54	55-64	65-74	75-84	85+	UNK
<b>CALHOUN</b>	160	0	1	0	0	1	1	3	3	11	22	37	47	34	0
Cancer	44	0	0	0	0	0	0	0	1	1	12	14	12	4	0
Heart Diseases	31	0	0	0	0	0	0	0	0	2	0	8	12	9	0
Chronic Lower Resp Diseases	19	0	0	0	0	0	0	0	0	1	3	6	6	3	0
Unintentional Injury	5	0	0	0	0	1	1	0	0	1	1	0	1	0	0
Stroke	4	0	0	0	0	0	0	1	0	0	1	1	1	0	0
Diabetes Mellitus	9	0	0	0	0	0	0	0	0	0	0	4	1	4	0
Alzheimer's Disease	4	0	0	0	0	0	0	0	0	0	0	0	2	2	0
Nephritis	2	0	0	0	0	0	0	0	0	0	0	0	0	2	0
Suicide	4	0	0	0	0	0	0	1	0	3	0	0	0	0	0
Chronic Liver Disease/Cirrhosis	3	0	0	0	0	0	0	0	1	0	1	0	0	1	0
Influenza & Pneumonia	1	0	0	0	0	0	0	1	0	0	0	0	0	0	0
Septicemia	3	0	0	0	0	0	0	0	0	0	0	0	1	2	0
Hypertension	1	0	0	0	0	0	0	0	0	0	0	0	1	0	0
Parkinson's Disease	1	0	0	0	0	0	0	0	0	0	0	0	1	0	0
Benign Neoplasms	0	0	0	0	0	0	0	0	0	0	0	0	0	0	0
Homicide	1	0	0	0	0	0	0	0	0	1	0	0	0	0	0
Human Immunodeficiency Virus	0	0	0	0	0	0	0	0	0	0	0	0	0	0	0
Pneumonitis	0	0	0	0	0	0	0	0	0	0	0	0	0	0	0
Perinatal Period Conditions	0	0	0	0	0	0	0	0	0	0	0	0	0	0	0
Aortic Aneurysm & Dissection	1	0	0	0	0	0	0	0	0	0	0	0	0	1	0
Atherosclerosis	0	0	0	0	0	0	0	0	0	0	0	0	0	0	0
Viral Hepatitis	0	0	0	0	0	0	0	0	0	0	0	0	0	0	0
Congenital Malformations	1	0	0	0	0	0	0	0	0	0	1	0	0	0	0
Anemias	1	0	0	0	0	0	0	0	0	0	0	0	0	1	0
Cholelithiasis	0	0	0	0	0	0	0	0	0	0	0	0	0	0	0
All Other Natural Causes	25	0	1	0	0	0	0	0	1	2	3	4	9	5	0
All Other External Causes	0	0	0	0	0	0	0	0	0	0	0	0	0	0	0

\* ICD-10 codes associated with each cause of death group are presented on pages (xvii-xix).

**TABLE D-11 (Cont.): RESIDENT DEATHS FOR SELECTED CAUSES, BY AGE GROUPS, BY COUNTY, FLORIDA, 2011**

	AGE GROUPS														
	TOTAL	<1	1-4	5-9	10-14	15-19	20-24	25-34	35-44	45-54	55-64	65-74	75-84	85+	UNK
CHARLOTTE	2,261	5	1	0	3	4	14	25	26	89	222	391	692	789	0
Cancer	563	0	0	0	0	1	1	1	4	22	80	170	177	107	0
Heart Diseases	529	0	0	0	0	0	0	2	7	12	47	61	173	227	0
Chronic Lower Resp Diseases	171	0	0	0	0	0	0	0	0	2	15	37	57	60	0
Unintentional Injury	67	0	0	0	3	1	7	9	1	7	4	7	9	19	0
Stroke	106	0	0	0	0	0	0	1	0	2	7	14	35	47	0
Diabetes Mellitus	79	0	0	0	0	1	0	0	1	5	9	13	24	26	0
Alzheimer's Disease	43	0	0	0	0	0	0	0	0	0	0	4	11	28	0
Nephritis	41	0	0	0	0	0	0	0	0	0	2	6	14	19	0
Suicide	29	0	0	0	0	1	3	4	2	4	6	1	5	3	0
Chronic Liver Disease/Cirrhosis	33	0	0	0	0	0	0	0	2	8	10	8	5	0	0
Influenza & Pneumonia	49	1	0	0	0	0	0	1	0	2	2	4	13	26	0
Septicemia	24	0	0	0	0	0	0	0	0	1	0	3	11	9	0
Hypertension	19	0	0	0	0	0	0	0	0	0	1	1	5	12	0
Parkinson's Disease	15	0	0	0	0	0	0	0	0	1	0	3	4	7	0
Benign Neoplasms	19	0	0	0	0	0	0	0	0	0	3	1	6	9	0
Homicide	1	0	0	0	0	0	0	0	0	1	0	0	0	0	0
Human Immunodeficiency Virus	2	0	0	0	0	0	0	0	1	0	1	0	0	0	0
Pneumonitis	15	0	0	0	0	0	0	0	0	1	0	3	4	7	0
Perinatal Period Conditions	2	2	0	0	0	0	0	0	0	0	0	0	0	0	0
Aortic Aneurysm & Dissection	11	0	0	0	0	0	0	0	1	0	2	3	5	0	0
Atherosclerosis	16	0	0	0	0	0	0	0	0	0	1	3	7	5	0
Viral Hepatitis	7	0	0	0	0	0	0	0	0	1	3	0	2	1	0
Congenital Malformations	3	0	0	0	0	0	0	0	0	1	1	1	0	0	0
Anemias	7	0	0	0	0	0	0	0	0	1	1	0	2	3	0
Cholelithiasis	3	0	0	0	0	0	0	0	0	0	0	1	0	2	0
All Other Natural Causes	404	2	0	0	0	0	3	5	7	18	27	47	123	172	0
All Other External Causes	3	0	1	0	0	0	0	2	0	0	0	0	0	0	0

	AGE GROUPS														
	TOTAL	<1	1-4	5-9	10-14	15-19	20-24	25-34	35-44	45-54	55-64	65-74	75-84	85+	UNK
CITRUS	2,308	8	4	0	1	5	9	12	47	133	274	420	684	711	0
Cancer	556	0	0	0	0	0	1	0	4	37	99	168	170	77	0
Heart Diseases	545	0	0	0	0	0	0	0	9	24	41	82	174	215	0
Chronic Lower Resp Diseases	208	0	0	0	0	0	0	0	1	4	27	42	75	59	0
Unintentional Injury	116	2	2	0	1	3	5	5	13	13	13	9	26	24	0
Stroke	229	0	0	0	0	0	0	0	2	3	11	20	87	106	0
Diabetes Mellitus	70	0	0	0	0	0	0	1	0	5	11	15	25	13	0
Alzheimer's Disease	43	0	0	0	0	0	0	0	0	0	0	4	18	21	0
Nephritis	30	0	0	0	0	0	0	0	1	0	4	11	7	7	0
Suicide	43	0	0	0	0	0	1	2	6	17	8	3	2	4	0
Chronic Liver Disease/Cirrhosis	47	0	0	0	0	0	0	0	3	11	18	9	5	1	0
Influenza & Pneumonia	13	0	0	0	0	0	0	0	1	1	2	3	4	2	0
Septicemia	11	0	0	0	0	0	0	0	1	1	2	1	4	2	0
Hypertension	18	0	0	0	0	0	0	0	0	0	3	2	3	10	0
Parkinson's Disease	14	0	0	0	0	0	0	0	0	1	0	1	6	6	0
Benign Neoplasms	14	0	0	0	0	0	1	0	0	0	0	2	5	6	0
Homicide	7	0	0	0	0	1	1	0	0	2	3	0	0	0	0
Human Immunodeficiency Virus	1	0	0	0	0	0	0	0	0	1	0	0	0	0	0
Pneumonitis	5	0	0	0	0	0	0	0	0	0	0	0	3	2	0
Perinatal Period Conditions	5	5	0	0	0	0	0	0	0	0	0	0	0	0	0
Aortic Aneurysm & Dissection	12	0	0	0	0	0	0	0	1	0	2	4	1	4	0
Atherosclerosis	2	0	0	0	0	0	0	0	0	0	1	0	1	0	0
Viral Hepatitis	1	0	0	0	0	0	0	0	0	1	0	0	0	0	0
Congenital Malformations	1	1	0	0	0	0	0	0	0	0	0	0	0	0	0
Anemias	2	0	0	0	0	0	0	0	0	1	0	1	0	0	0
Cholelithiasis	5	0	0	0	0	0	0	0	0	0	0	1	1	3	0
All Other Natural Causes	309	0	2	0	0	1	0	4	5	11	29	41	67	149	0
All Other External Causes	1	0	0	0	0	0	0	0	0	0	0	1	0	0	0

\* ICD-10 codes associated with each cause of death group are presented on pages (xvii-xix).

**TABLE D-11 (Cont.): RESIDENT DEATHS FOR SELECTED CAUSES, BY AGE GROUPS, BY COUNTY, FLORIDA, 2011**

	TOTAL	AGE GROUPS													
		<1	1-4	5-9	10-14	15-19	20-24	25-34	35-44	45-54	55-64	65-74	75-84	85+	UNK
CLAY	1,486	10	4	1	4	10	15	27	45	104	209	294	369	394	0
Cancer	345	0	1	0	2	0	1	0	11	17	71	109	88	45	0
Heart Diseases	303	0	0	0	0	1	1	3	5	23	37	56	76	101	0
Chronic Lower Resp Diseases	119	0	0	0	0	0	0	0	0	3	19	32	30	35	0
Unintentional Injury	73	0	2	0	1	3	4	13	4	15	6	8	6	11	0
Stroke	79	0	0	0	0	0	0	0	2	5	12	10	23	27	0
Diabetes Mellitus	58	0	0	0	0	0	0	3	1	6	11	11	13	13	0
Alzheimer's Disease	49	0	0	0	0	0	0	0	0	1	0	3	18	27	0
Nephritis	21	0	0	0	0	0	0	0	0	1	3	4	6	7	0
Suicide	24	0	0	0	0	2	1	2	3	8	4	2	1	1	0
Chronic Liver Disease/Cirrhosis	22	0	0	0	0	0	0	1	2	4	8	3	3	1	0
Influenza & Pneumonia	31	0	0	1	0	0	0	0	2	1	7	6	6	8	0
Septicemia	18	0	0	0	0	0	0	1	1	1	3	5	3	4	0
Hypertension	19	0	0	0	0	0	0	0	0	2	2	1	4	10	0
Parkinson's Disease	9	0	0	0	0	0	0	0	0	0	1	0	5	3	0
Benign Neoplasms	5	0	0	0	0	0	0	0	0	0	0	2	3	0	0
Homicide	10	0	0	0	0	2	4	1	1	2	0	0	0	0	0
Human Immunodeficiency Virus	3	0	0	0	0	0	0	1	0	0	1	1	0	0	0
Pneumonitis	8	0	0	0	0	0	0	0	1	0	0	0	4	3	0
Perinatal Period Conditions	8	8	0	0	0	0	0	0	0	0	0	0	0	0	0
Aortic Aneurysm & Dissection	7	0	0	0	0	0	0	0	0	1	1	2	2	1	0
Atherosclerosis	44	0	0	0	0	0	0	0	0	0	0	5	16	23	0
Viral Hepatitis	8	0	0	0	0	0	0	0	0	2	2	2	2	0	0
Congenital Malformations	1	1	0	0	0	0	0	0	0	0	0	0	0	0	0
Anemias	2	0	0	0	0	0	0	0	1	0	0	0	0	1	0
Cholelithiasis	4	0	0	0	0	0	0	0	0	0	0	0	3	1	0
All Other Natural Causes	211	1	0	0	0	2	4	1	11	12	21	32	55	72	0
All Other External Causes	5	0	1	0	1	0	0	1	0	0	0	0	2	0	0

	TOTAL	AGE GROUPS													
		<1	1-4	5-9	10-14	15-19	20-24	25-34	35-44	45-54	55-64	65-74	75-84	85+	UNK
COLLIER	2,871	16	3	1	3	7	18	31	53	159	251	449	821	1,059	0
Cancer	730	0	0	0	0	1	1	2	6	41	111	186	220	162	0
Heart Diseases	634	0	0	0	0	0	0	3	1	23	44	69	168	326	0
Chronic Lower Resp Diseases	198	0	0	0	0	0	0	0	0	5	11	44	80	58	0
Unintentional Injury	163	1	2	0	1	3	6	11	19	16	11	18	30	45	0
Stroke	164	0	0	0	0	0	0	0	0	9	5	26	55	69	0
Diabetes Mellitus	57	0	0	0	0	0	1	1	0	6	7	10	21	11	0
Alzheimer's Disease	136	0	0	0	0	0	0	0	0	0	1	8	39	88	0
Nephritis	36	0	0	0	0	0	0	0	0	0	5	5	12	14	0
Suicide	32	0	0	0	1	0	3	1	6	9	6	2	3	1	0
Chronic Liver Disease/Cirrhosis	53	0	0	0	0	0	0	0	3	17	14	10	8	1	0
Influenza & Pneumonia	23	0	0	0	0	0	0	0	0	1	1	1	9	11	0
Septicemia	18	0	0	0	0	0	0	0	0	0	0	3	4	11	0
Hypertension	29	0	0	0	0	0	0	0	1	3	1	4	5	15	0
Parkinson's Disease	36	0	0	0	0	0	0	0	0	0	1	7	16	12	0
Benign Neoplasms	21	0	0	0	0	0	0	0	0	0	0	3	9	9	0
Homicide	12	0	0	0	0	1	1	3	1	2	2	1	1	0	0
Human Immunodeficiency Virus	4	0	0	0	0	0	0	0	1	2	1	0	0	0	0
Pneumonitis	12	0	0	0	0	0	0	0	0	0	1	1	3	7	0
Perinatal Period Conditions	9	9	0	0	0	0	0	0	0	0	0	0	0	0	0
Aortic Aneurysm & Dissection	12	0	0	0	0	0	0	0	0	0	2	2	3	5	0
Atherosclerosis	7	0	0	0	0	0	0	0	0	0	0	1	1	5	0
Viral Hepatitis	7	0	0	0	0	0	0	0	1	3	1	1	1	0	0
Congenital Malformations	9	3	0	0	1	0	0	0	0	1	1	3	0	0	0
Anemias	2	0	0	0	0	0	0	0	0	0	0	0	0	2	0
Cholelithiasis	4	0	0	0	0	0	0	0	0	0	0	1	0	3	0
All Other Natural Causes	457	3	0	1	0	2	5	10	14	21	25	42	131	203	0
All Other External Causes	6	0	1	0	0	0	1	0	0	0	0	1	2	1	0

\* ICD-10 codes associated with each cause of death group are presented on pages (xvii-xix).



TABLE D-11 (Cont.): RESIDENT DEATHS FOR SELECTED CAUSES, BY AGE GROUPS, BY COUNTY, FLORIDA, 2011

	AGE GROUPS														
	TOTAL	<1	1-4	5-9	10-14	15-19	20-24	25-34	35-44	45-54	55-64	65-74	75-84	85+	UNK
COLUMBIA	742	3	1	0	1	4	3	19	16	46	122	158	199	170	0
Cancer	162	0	0	0	0	0	0	0	0	17	45	45	36	19	0
Heart Diseases	150	0	0	0	0	0	1	2	2	6	19	32	43	45	0
Chronic Lower Resp Diseases	53	0	0	0	0	0	0	1	0	3	5	20	17	7	0
Unintentional Injury	45	0	1	0	1	2	1	8	2	6	5	5	7	7	0
Stroke	46	0	0	0	0	0	0	0	0	3	4	9	16	14	0
Diabetes Mellitus	31	0	0	0	0	0	0	0	4	1	5	11	8	2	0
Alzheimer's Disease	8	0	0	0	0	0	0	0	0	0	0	1	1	6	0
Nephritis	11	0	0	0	0	0	0	0	1	1	2	1	1	5	0
Suicide	13	0	0	0	0	1	1	1	3	1	2	2	1	1	0
Chronic Liver Disease/Cirrhosis	8	0	0	0	0	0	0	0	1	2	3	1	1	0	0
Influenza & Pneumonia	11	0	0	0	0	0	0	1	0	0	2	3	4	1	0
Septicemia	6	0	0	0	0	0	0	0	0	1	0	1	2	2	0
Hypertension	11	0	0	0	0	0	0	0	0	0	1	1	6	3	0
Parkinson's Disease	7	0	0	0	0	0	0	0	0	0	1	1	4	1	0
Benign Neoplasms	2	0	0	0	0	0	0	0	0	0	0	0	1	1	0
Homicide	3	0	0	0	0	0	0	3	0	0	0	0	0	0	0
Human Immunodeficiency Virus	2	0	0	0	0	0	0	1	0	0	1	0	0	0	0
Pneumonitis	3	0	0	0	0	0	0	0	0	0	0	1	1	1	0
Perinatal Period Conditions	0	0	0	0	0	0	0	0	0	0	0	0	0	0	0
Aortic Aneurysm & Dissection	7	0	0	0	0	0	0	0	0	0	2	3	1	1	0
Atherosclerosis	1	0	0	0	0	0	0	0	0	0	0	0	1	0	0
Viral Hepatitis	8	0	0	0	0	0	0	0	0	1	4	1	1	1	0
Congenital Malformations	2	1	0	0	0	0	0	0	0	0	0	1	0	0	0
Anemias	4	0	0	0	0	0	0	0	0	0	1	0	0	3	0
Cholelithiasis	1	0	0	0	0	0	0	0	0	0	0	0	1	0	0
All Other Natural Causes	146	2	0	0	0	1	0	2	3	3	20	19	46	50	0
All Other External Causes	1	0	0	0	0	0	0	0	0	1	0	0	0	0	0

	AGE GROUPS														
	TOTAL	<1	1-4	5-9	10-14	15-19	20-24	25-34	35-44	45-54	55-64	65-74	75-84	85+	UNK
MIAMI-DADE	17,992	147	30	16	17	78	143	284	454	1,200	1,959	2,897	4,907	5,856	4
Cancer	4,034	0	0	5	3	6	8	24	82	326	659	1,020	1,211	689	1
Heart Diseases	4,670	2	3	0	0	2	4	16	55	218	429	686	1,341	1,914	0
Chronic Lower Resp Diseases	807	0	0	0	0	0	1	1	3	19	61	138	281	302	1
Unintentional Injury	630	5	10	0	3	28	36	59	69	103	77	67	94	79	0
Stroke	852	2	0	0	0	0	1	2	11	50	77	131	275	303	0
Diabetes Mellitus	583	0	0	0	0	0	1	1	9	25	88	138	178	143	0
Alzheimer's Disease	473	0	0	0	0	0	0	0	0	0	3	13	148	309	0
Nephritis	403	0	1	0	0	0	0	0	7	21	36	62	138	138	0
Suicide	206	0	0	0	1	6	15	28	26	41	39	23	17	10	0
Chronic Liver Disease/Cirrhosis	225	0	0	0	0	0	0	1	9	45	40	59	48	23	0
Influenza & Pneumonia	268	0	0	1	0	0	1	3	3	12	13	30	74	130	1
Septicemia	270	2	0	1	0	0	2	3	6	20	20	54	74	88	0
Hypertension	207	0	0	0	0	0	0	0	5	16	23	34	56	73	0
Parkinson's Disease	201	0	0	0	0	0	0	0	0	0	11	23	75	92	0
Benign Neoplasms	167	0	0	0	1	0	0	2	5	9	26	32	49	43	0
Homicide	224	1	2	0	1	24	40	71	37	22	19	2	4	1	0
Human Immunodeficiency Virus	230	0	0	0	0	4	8	22	45	77	57	14	3	0	0
Pneumonitis	117	0	0	0	0	0	1	0	0	2	8	11	24	71	0
Perinatal Period Conditions	78	78	0	0	0	0	0	0	0	0	0	0	0	0	0
Aortic Aneurysm & Dissection	63	0	0	0	0	0	0	0	2	2	8	19	19	13	0
Atherosclerosis	15	0	0	0	0	0	0	0	0	1	0	1	3	10	0
Viral Hepatitis	63	0	0	0	0	0	0	1	2	7	20	14	11	8	0
Congenital Malformations	50	23	5	2	0	0	1	2	0	4	6	3	2	2	0
Anemias	43	0	0	0	0	2	3	3	3	4	2	6	7	13	0
Cholelithiasis	19	0	0	0	0	0	0	0	1	2	0	0	5	11	0
All Other Natural Causes	3,076	33	9	6	8	6	20	45	74	171	236	313	765	1,389	1
All Other External Causes	18	1	0	1	0	0	1	0	0	3	1	4	5	2	0

\* ICD-10 codes associated with each cause of death group are presented on pages (xvii-xix).

**TABLE D-11 (Cont.): RESIDENT DEATHS FOR SELECTED CAUSES, BY AGE GROUPS, BY COUNTY, FLORIDA, 2011**

	AGE GROUPS														
	TOTAL	<1	1-4	5-9	10-14	15-19	20-24	25-34	35-44	45-54	55-64	65-74	75-84	85+	UNK
DESOTO	299	0	2	1	1	0	3	3	8	19	34	52	86	90	0
Cancer	68	0	0	0	0	0	0	0	1	4	8	21	21	13	0
Heart Diseases	86	0	0	0	0	0	0	0	4	6	13	9	21	33	0
Chronic Lower Resp Diseases	27	0	0	0	0	0	0	0	0	0	3	3	13	8	0
Unintentional Injury	12	0	0	1	0	0	2	1	2	1	0	1	4	0	0
Stroke	18	0	0	0	0	0	0	0	0	0	0	2	8	8	0
Diabetes Mellitus	8	0	0	0	0	0	0	1	0	1	2	2	2	0	0
Alzheimer's Disease	1	0	0	0	0	0	0	0	0	0	0	0	1	0	0
Nephritis	9	0	0	0	0	0	0	0	0	1	1	4	0	3	0
Suicide	5	0	0	0	0	0	1	0	0	2	0	2	0	0	0
Chronic Liver Disease/Cirrhosis	4	0	0	0	0	0	0	0	0	0	2	0	2	0	0
Influenza & Pneumonia	2	0	0	0	0	0	0	0	0	0	0	1	0	1	0
Septicemia	4	0	0	0	0	0	0	0	0	0	0	1	1	2	0
Hypertension	2	0	0	0	0	0	0	0	0	0	0	0	1	1	0
Parkinson's Disease	0	0	0	0	0	0	0	0	0	0	0	0	0	0	0
Benign Neoplasms	1	0	0	0	0	0	0	0	0	0	0	0	1	0	0
Homicide	1	0	0	0	0	0	0	0	0	0	1	0	0	0	0
Human Immunodeficiency Virus	3	0	0	0	0	0	0	0	1	1	0	1	0	0	0
Pneumonitis	1	0	0	0	0	0	0	0	0	0	0	0	0	1	0
Perinatal Period Conditions	0	0	0	0	0	0	0	0	0	0	0	0	0	0	0
Aortic Aneurysm & Dissection	1	0	0	0	0	0	0	0	0	0	0	0	0	1	0
Atherosclerosis	2	0	0	0	0	0	0	0	0	1	0	0	1	0	0
Viral Hepatitis	4	0	0	0	0	0	0	0	0	2	2	0	0	0	0
Congenital Malformations	1	0	0	0	1	0	0	0	0	0	0	0	0	0	0
Anemias	1	0	0	0	0	0	0	0	0	0	0	0	0	1	0
Cholelithiasis	0	0	0	0	0	0	0	0	0	0	0	0	0	0	0
All Other Natural Causes	38	0	2	0	0	0	0	1	0	0	2	5	10	18	0
All Other External Causes	0	0	0	0	0	0	0	0	0	0	0	0	0	0	0

	AGE GROUPS														
	TOTAL	<1	1-4	5-9	10-14	15-19	20-24	25-34	35-44	45-54	55-64	65-74	75-84	85+	UNK
DIXIE	200	2	0	0	2	1	2	4	5	12	30	45	58	39	0
Cancer	41	0	0	0	0	0	0	0	0	1	11	17	8	4	0
Heart Diseases	49	0	0	0	0	0	0	0	0	2	4	8	18	17	0
Chronic Lower Resp Diseases	16	0	0	0	0	0	0	0	0	3	1	4	7	1	0
Unintentional Injury	15	0	0	0	1	0	1	2	1	1	3	2	2	2	0
Stroke	8	0	0	0	0	0	0	0	0	0	1	3	2	2	0
Diabetes Mellitus	9	0	0	0	0	0	0	0	1	0	1	2	2	3	0
Alzheimer's Disease	1	0	0	0	0	0	0	0	0	0	0	0	1	0	0
Nephritis	1	0	0	0	0	0	0	0	0	0	0	0	0	1	0
Suicide	5	0	0	0	0	0	0	0	0	1	2	1	1	0	0
Chronic Liver Disease/Cirrhosis	3	0	0	0	0	0	0	0	0	0	1	0	2	0	0
Influenza & Pneumonia	1	0	0	0	0	0	0	0	0	0	0	1	0	0	0
Septicemia	3	0	0	0	0	0	0	0	0	0	0	1	2	0	0
Hypertension	4	0	0	0	0	0	0	0	1	0	1	1	0	1	0
Parkinson's Disease	1	0	0	0	0	0	0	0	0	0	0	0	1	0	0
Benign Neoplasms	0	0	0	0	0	0	0	0	0	0	0	0	0	0	0
Homicide	3	0	0	0	0	1	0	1	0	0	0	0	1	0	0
Human Immunodeficiency Virus	0	0	0	0	0	0	0	0	0	0	0	0	0	0	0
Pneumonitis	1	0	0	0	0	0	0	0	0	0	0	0	1	0	0
Perinatal Period Conditions	1	1	0	0	0	0	0	0	0	0	0	0	0	0	0
Aortic Aneurysm & Dissection	0	0	0	0	0	0	0	0	0	0	0	0	0	0	0
Atherosclerosis	0	0	0	0	0	0	0	0	0	0	0	0	0	0	0
Viral Hepatitis	1	0	0	0	0	0	0	0	1	0	0	0	0	0	0
Congenital Malformations	1	0	0	0	1	0	0	0	0	0	0	0	0	0	0
Anemias	1	0	0	0	0	0	0	0	0	0	0	0	0	1	0
Cholelithiasis	0	0	0	0	0	0	0	0	0	0	0	0	0	0	0
All Other Natural Causes	31	1	0	0	0	0	1	1	0	1	5	5	10	7	0
All Other External Causes	4	0	0	0	0	0	0	0	1	3	0	0	0	0	0

\* ICD-10 codes associated with each cause of death group are presented on pages (xvii-xix).

**TABLE D-11 (Cont.): RESIDENT DEATHS FOR SELECTED CAUSES, BY AGE GROUPS, BY COUNTY, FLORIDA, 2011**

	AGE GROUPS														
	TOTAL	<1	1-4	5-9	10-14	15-19	20-24	25-34	35-44	45-54	55-64	65-74	75-84	85+	UNK
DUVAL	7,254	90	9	2	13	20	61	165	259	730	1,180	1,226	1,609	1,890	0
Cancer	1,677	0	0	0	3	0	2	15	45	180	391	396	403	242	0
Heart Diseases	1,593	0	0	0	1	0	3	8	28	116	237	261	361	578	0
Chronic Lower Resp Diseases	408	0	0	0	1	0	1	0	2	19	68	100	117	100	0
Unintentional Injury	321	0	2	2	3	4	21	52	54	71	47	24	15	26	0
Stroke	327	0	0	0	0	0	0	2	10	17	56	56	88	98	0
Diabetes Mellitus	268	0	0	0	0	0	0	0	8	35	62	53	62	48	0
Alzheimer's Disease	143	0	0	0	0	0	0	0	0	0	1	11	52	79	0
Nephritis	132	1	0	0	0	0	0	2	3	10	12	16	47	41	0
Suicide	127	0	0	0	1	4	5	22	22	34	19	13	2	5	0
Chronic Liver Disease/Cirrhosis	102	0	0	0	0	0	0	1	6	36	31	16	7	5	0
Influenza & Pneumonia	153	0	0	0	0	0	1	1	3	10	20	26	37	55	0
Septicemia	106	0	0	0	0	0	2	1	3	8	14	21	36	21	0
Hypertension	105	0	0	0	0	0	0	0	2	11	20	14	21	37	0
Parkinson's Disease	59	0	0	0	0	0	0	0	0	0	3	8	26	22	0
Benign Neoplasms	38	0	1	0	0	0	0	0	2	4	2	4	16	9	0
Homicide	88	2	3	0	0	6	21	24	17	8	4	0	3	0	0
Human Immunodeficiency Virus	88	0	0	0	0	1	1	11	17	37	15	4	2	0	0
Pneumonitis	39	0	0	0	0	0	0	0	1	3	0	4	12	19	0
Perinatal Period Conditions	57	56	0	0	0	0	0	1	0	0	0	0	0	0	0
Aortic Aneurysm & Dissection	23	0	0	0	0	0	0	0	0	1	6	6	8	2	0
Atherosclerosis	61	0	0	0	0	0	0	0	0	0	6	8	10	37	0
Viral Hepatitis	37	0	0	0	0	0	0	0	2	6	23	4	1	1	0
Congenital Malformations	16	15	0	0	0	0	0	0	1	0	0	0	0	0	0
Anemias	13	0	0	0	0	1	0	2	2	0	3	0	2	3	0
Cholelithiasis	7	0	0	0	0	0	0	0	0	1	1	2	1	2	0
All Other Natural Causes	1,257	16	3	0	4	4	4	22	31	121	136	177	280	459	0
All Other External Causes	9	0	0	0	0	0	0	1	0	2	3	2	0	1	0

	AGE GROUPS														
	TOTAL	<1	1-4	5-9	10-14	15-19	20-24	25-34	35-44	45-54	55-64	65-74	75-84	85+	UNK
ESCAMBIA	2,964	29	4	5	1	15	27	58	72	234	435	515	739	830	0
Cancer	643	0	0	0	0	0	1	4	17	55	149	156	166	95	0
Heart Diseases	631	1	0	0	0	0	1	4	13	39	83	110	155	225	0
Chronic Lower Resp Diseases	182	0	0	0	0	0	0	0	1	9	25	37	68	42	0
Unintentional Injury	116	4	2	3	0	7	9	19	12	26	6	11	11	6	0
Stroke	176	1	0	1	0	0	0	0	2	10	20	31	54	57	0
Diabetes Mellitus	83	0	0	0	0	0	1	0	1	7	14	21	23	16	0
Alzheimer's Disease	92	0	0	0	0	0	0	0	0	0	0	4	24	64	0
Nephritis	66	0	0	0	0	0	0	2	4	2	9	17	23	9	0
Suicide	36	0	0	0	0	2	4	5	2	9	8	4	2	0	0
Chronic Liver Disease/Cirrhosis	25	0	0	0	0	0	1	0	3	3	9	3	6	0	0
Influenza & Pneumonia	46	0	0	0	0	0	0	3	0	4	1	7	10	21	0
Septicemia	46	0	0	0	0	0	0	1	0	7	4	8	12	14	0
Hypertension	57	0	0	0	0	0	0	0	0	4	9	9	10	25	0
Parkinson's Disease	18	0	0	0	0	0	0	0	0	0	1	2	12	3	0
Benign Neoplasms	10	0	0	1	0	0	0	1	0	1	1	1	4	1	0
Homicide	20	0	1	0	1	5	2	4	1	2	0	4	0	0	0
Human Immunodeficiency Virus	12	0	0	0	0	0	0	1	3	4	3	0	1	0	0
Pneumonitis	26	0	0	0	0	0	0	0	0	0	4	1	13	8	0
Perinatal Period Conditions	16	16	0	0	0	0	0	0	0	0	0	0	0	0	0
Aortic Aneurysm & Dissection	12	0	0	0	0	0	0	0	0	0	2	4	2	4	0
Atherosclerosis	6	0	0	0	0	0	0	0	0	0	1	1	1	3	0
Viral Hepatitis	12	0	0	0	0	0	0	0	0	4	6	2	0	0	0
Congenital Malformations	11	5	0	0	0	0	0	0	0	1	3	0	1	1	0
Anemias	8	0	0	0	0	0	0	0	0	0	3	2	0	3	0
Cholelithiasis	3	0	0	0	0	0	0	0	0	0	1	1	0	1	0
All Other Natural Causes	608	2	1	0	0	1	7	14	13	46	72	79	141	232	0
All Other External Causes	3	0	0	0	0	0	1	0	0	1	1	0	0	0	0

\* ICD-10 codes associated with each cause of death group are presented on pages (xvii-xix).

**TABLE D-11 (Cont.): RESIDENT DEATHS FOR SELECTED CAUSES, BY AGE GROUPS, BY COUNTY, FLORIDA, 2011**

	TOTAL	AGE GROUPS													
		<1	1-4	5-9	10-14	15-19	20-24	25-34	35-44	45-54	55-64	65-74	75-84	85+	UNK
FLAGLER	1,055	6	1	0	0	5	3	20	19	56	101	197	300	347	0
Cancer	289	0	0	0	0	0	0	1	5	8	42	78	100	55	0
Heart Diseases	217	0	0	0	0	0	0	2	2	13	17	38	59	86	0
Chronic Lower Resp Diseases	51	0	0	0	0	0	0	0	0	4	4	11	17	15	0
Unintentional Injury	61	0	1	0	0	2	2	10	6	12	6	7	7	8	0
Stroke	54	0	0	0	0	0	1	0	1	3	4	8	12	25	0
Diabetes Mellitus	33	0	0	0	0	0	0	0	0	1	0	15	9	8	0
Alzheimer's Disease	18	0	0	0	0	0	0	0	0	0	0	0	10	8	0
Nephritis	16	1	0	0	0	0	0	0	0	1	0	0	7	7	0
Suicide	15	0	0	0	0	2	0	3	1	3	4	1	1	0	0
Chronic Liver Disease/Cirrhosis	12	0	0	0	0	0	0	0	0	5	3	2	2	0	0
Influenza & Pneumonia	4	0	0	0	0	0	0	0	0	0	1	1	1	1	0
Septicemia	14	0	0	0	0	0	0	0	0	0	0	4	5	5	0
Hypertension	11	0	0	0	0	0	0	0	0	0	1	2	2	6	0
Parkinson's Disease	13	0	0	0	0	0	0	0	0	0	0	0	6	7	0
Benign Neoplasms	7	0	0	0	0	0	0	0	0	0	2	0	1	4	0
Homicide	2	0	0	0	0	0	0	0	0	2	0	0	0	0	0
Human Immunodeficiency Virus	1	0	0	0	0	0	0	0	0	1	0	0	0	0	0
Pneumonitis	5	0	0	0	0	0	0	0	0	0	0	1	2	2	0
Perinatal Period Conditions	3	3	0	0	0	0	0	0	0	0	0	0	0	0	0
Aortic Aneurysm & Dissection	6	0	0	0	0	0	0	0	1	0	1	0	3	1	0
Atherosclerosis	1	0	0	0	0	0	0	0	0	0	0	0	1	0	0
Viral Hepatitis	1	0	0	0	0	0	0	0	0	0	0	1	0	0	0
Congenital Malformations	4	1	0	0	0	0	0	0	0	0	0	1	0	2	0
Anemias	2	0	0	0	0	0	0	0	0	0	0	0	2	0	0
Cholelithiasis	0	0	0	0	0	0	0	0	0	0	0	0	0	0	0
All Other Natural Causes	214	1	0	0	0	1	0	4	3	3	15	27	53	107	0
All Other External Causes	1	0	0	0	0	0	0	0	0	0	1	0	0	0	0

	TOTAL	AGE GROUPS													
		<1	1-4	5-9	10-14	15-19	20-24	25-34	35-44	45-54	55-64	65-74	75-84	85+	UNK
FRANKLIN	119	0	0	0	0	0	0	1	3	15	14	24	26	36	0
Cancer	32	0	0	0	0	0	0	0	0	3	3	10	12	4	0
Heart Diseases	30	0	0	0	0	0	0	0	1	4	3	6	4	12	0
Chronic Lower Resp Diseases	9	0	0	0	0	0	0	0	0	3	1	0	3	2	0
Unintentional Injury	5	0	0	0	0	0	0	0	1	2	0	1	1	0	0
Stroke	3	0	0	0	0	0	0	0	0	0	0	1	1	1	0
Diabetes Mellitus	3	0	0	0	0	0	0	0	0	1	1	0	0	1	0
Alzheimer's Disease	3	0	0	0	0	0	0	0	0	0	0	0	1	2	0
Nephritis	2	0	0	0	0	0	0	0	0	0	0	0	0	2	0
Suicide	0	0	0	0	0	0	0	0	0	0	0	0	0	0	0
Chronic Liver Disease/Cirrhosis	3	0	0	0	0	0	0	0	0	0	1	2	0	0	0
Influenza & Pneumonia	3	0	0	0	0	0	0	1	0	0	1	0	0	1	0
Septicemia	3	0	0	0	0	0	0	0	0	0	2	0	0	1	0
Hypertension	1	0	0	0	0	0	0	0	0	0	0	1	0	0	0
Parkinson's Disease	0	0	0	0	0	0	0	0	0	0	0	0	0	0	0
Benign Neoplasms	1	0	0	0	0	0	0	0	0	0	0	0	0	1	0
Homicide	0	0	0	0	0	0	0	0	0	0	0	0	0	0	0
Human Immunodeficiency Virus	0	0	0	0	0	0	0	0	0	0	0	0	0	0	0
Pneumonitis	1	0	0	0	0	0	0	0	0	0	0	0	0	1	0
Perinatal Period Conditions	0	0	0	0	0	0	0	0	0	0	0	0	0	0	0
Aortic Aneurysm & Dissection	0	0	0	0	0	0	0	0	0	0	0	0	0	0	0
Atherosclerosis	0	0	0	0	0	0	0	0	0	0	0	0	0	0	0
Viral Hepatitis	0	0	0	0	0	0	0	0	0	0	0	0	0	0	0
Congenital Malformations	0	0	0	0	0	0	0	0	0	0	0	0	0	0	0
Anemias	0	0	0	0	0	0	0	0	0	0	0	0	0	0	0
Cholelithiasis	0	0	0	0	0	0	0	0	0	0	0	0	0	0	0
All Other Natural Causes	20	0	0	0	0	0	0	0	1	2	2	3	4	8	0
All Other External Causes	0	0	0	0	0	0	0	0	0	0	0	0	0	0	0

\* ICD-10 codes associated with each cause of death group are presented on pages (xvii-xix).

TABLE D-11 (Cont.): RESIDENT DEATHS FOR SELECTED CAUSES, BY AGE GROUPS, BY COUNTY, FLORIDA, 2011

	TOTAL	AGE GROUPS													
		<1	1-4	5-9	10-14	15-19	20-24	25-34	35-44	45-54	55-64	65-74	75-84	85+	UNK
GADSDEN	458	6	1	0	2	3	3	12	20	36	76	88	105	105	1
Cancer	111	0	0	0	0	0	0	2	3	12	28	32	23	11	0
Heart Diseases	96	0	0	0	0	1	0	0	3	5	17	15	24	31	0
Chronic Lower Resp Diseases	27	0	0	0	0	0	0	0	0	1	3	9	9	5	0
Unintentional Injury	21	1	0	0	2	1	0	3	3	2	2	0	3	4	0
Stroke	22	0	0	0	0	0	0	0	3	0	1	5	7	6	0
Diabetes Mellitus	18	0	0	0	0	0	0	0	0	2	4	3	6	2	1
Alzheimer's Disease	13	0	0	0	0	0	0	0	0	0	0	1	2	10	0
Nephritis	7	0	0	0	0	0	0	0	1	0	1	2	2	1	0
Suicide	6	0	0	0	0	1	0	1	0	3	1	0	0	0	0
Chronic Liver Disease/Cirrhosis	4	0	0	0	0	0	0	0	1	1	0	1	1	0	0
Influenza & Pneumonia	3	0	0	0	0	0	0	0	0	0	1	1	0	1	0
Septicemia	5	0	0	0	0	0	0	0	0	1	2	1	0	1	0
Hypertension	9	0	0	0	0	0	0	0	0	0	2	2	3	2	0
Parkinson's Disease	2	0	0	0	0	0	0	0	0	0	0	0	2	0	0
Benign Neoplasms	6	0	1	0	0	0	0	1	0	0	1	2	1	0	0
Homicide	3	0	0	0	0	0	1	1	1	0	0	0	0	0	0
Human Immunodeficiency Virus	7	0	0	0	0	0	0	2	2	3	0	0	0	0	0
Pneumonitis	6	0	0	0	0	0	0	0	0	1	1	1	2	1	0
Perinatal Period Conditions	2	2	0	0	0	0	0	0	0	0	0	0	0	0	0
Aortic Aneurysm & Dissection	1	0	0	0	0	0	0	0	0	0	0	0	0	1	0
Atherosclerosis	1	0	0	0	0	0	0	0	0	0	1	0	0	0	0
Viral Hepatitis	0	0	0	0	0	0	0	0	0	0	0	0	0	0	0
Congenital Malformations	2	1	0	0	0	0	0	0	0	0	1	0	0	0	0
Anemias	2	0	0	0	0	0	0	0	0	1	1	0	0	0	0
Cholelithiasis	0	0	0	0	0	0	0	0	0	0	0	0	0	0	0
All Other Natural Causes	83	2	0	0	0	0	2	2	3	3	9	13	20	29	0
All Other External Causes	1	0	0	0	0	0	0	0	0	1	0	0	0	0	0

	TOTAL	AGE GROUPS													
		<1	1-4	5-9	10-14	15-19	20-24	25-34	35-44	45-54	55-64	65-74	75-84	85+	UNK
GILCHRIST	177	0	0	0	0	0	1	3	6	11	25	39	47	45	0
Cancer	43	0	0	0	0	0	0	0	1	2	7	12	17	4	0
Heart Diseases	50	0	0	0	0	0	0	0	1	1	5	12	9	22	0
Chronic Lower Resp Diseases	7	0	0	0	0	0	0	0	0	0	1	3	1	2	0
Unintentional Injury	12	0	0	0	0	0	1	3	2	1	2	0	1	2	0
Stroke	9	0	0	0	0	0	0	0	0	2	3	2	2	0	0
Diabetes Mellitus	7	0	0	0	0	0	0	0	0	0	2	2	2	1	0
Alzheimer's Disease	0	0	0	0	0	0	0	0	0	0	0	0	0	0	0
Nephritis	3	0	0	0	0	0	0	0	1	0	1	0	0	1	0
Suicide	5	0	0	0	0	0	0	0	0	1	0	0	2	2	0
Chronic Liver Disease/Cirrhosis	1	0	0	0	0	0	0	0	0	1	0	0	0	0	0
Influenza & Pneumonia	3	0	0	0	0	0	0	0	0	0	0	0	2	1	0
Septicemia	1	0	0	0	0	0	0	0	1	0	0	0	0	0	0
Hypertension	2	0	0	0	0	0	0	0	0	0	1	0	1	0	0
Parkinson's Disease	2	0	0	0	0	0	0	0	0	0	0	0	0	2	0
Benign Neoplasms	2	0	0	0	0	0	0	0	0	0	0	0	1	1	0
Homicide	0	0	0	0	0	0	0	0	0	0	0	0	0	0	0
Human Immunodeficiency Virus	0	0	0	0	0	0	0	0	0	0	0	0	0	0	0
Pneumonitis	0	0	0	0	0	0	0	0	0	0	0	0	0	0	0
Perinatal Period Conditions	0	0	0	0	0	0	0	0	0	0	0	0	0	0	0
Aortic Aneurysm & Dissection	1	0	0	0	0	0	0	0	0	0	0	1	0	0	0
Atherosclerosis	0	0	0	0	0	0	0	0	0	0	0	0	0	0	0
Viral Hepatitis	2	0	0	0	0	0	0	0	0	0	1	1	0	0	0
Congenital Malformations	2	0	0	0	0	0	0	0	0	1	1	0	0	0	0
Anemias	0	0	0	0	0	0	0	0	0	0	0	0	0	0	0
Cholelithiasis	1	0	0	0	0	0	0	0	0	0	0	1	0	0	0
All Other Natural Causes	24	0	0	0	0	0	0	0	0	2	1	5	9	7	0
All Other External Causes	0	0	0	0	0	0	0	0	0	0	0	0	0	0	0

\* ICD-10 codes associated with each cause of death group are presented on pages (xvii-xix).

TABLE D-11 (Cont.): RESIDENT DEATHS FOR SELECTED CAUSES, BY AGE GROUPS, BY COUNTY, FLORIDA, 2011

	AGE GROUPS														
	TOTAL	<1	1-4	5-9	10-14	15-19	20-24	25-34	35-44	45-54	55-64	65-74	75-84	85+	UNK
GLADES	97	0	0	0	0	0	3	1	1	6	9	28	30	19	0
Cancer	28	0	0	0	0	0	0	0	0	0	4	14	8	2	0
Heart Diseases	24	0	0	0	0	0	0	1	0	2	1	6	7	7	0
Chronic Lower Resp Diseases	6	0	0	0	0	0	0	0	0	0	0	0	5	1	0
Unintentional Injury	8	0	0	0	0	0	3	0	1	0	1	2	1	0	0
Stroke	3	0	0	0	0	0	0	0	0	0	0	0	0	3	0
Diabetes Mellitus	4	0	0	0	0	0	0	0	0	0	0	2	1	1	0
Alzheimer's Disease	1	0	0	0	0	0	0	0	0	0	0	0	1	0	0
Nephritis	1	0	0	0	0	0	0	0	0	0	0	0	1	0	0
Suicide	3	0	0	0	0	0	0	0	0	2	0	1	0	0	0
Chronic Liver Disease/Cirrhosis	1	0	0	0	0	0	0	0	0	1	0	0	0	0	0
Influenza & Pneumonia	1	0	0	0	0	0	0	0	0	0	0	1	0	0	0
Septicemia	0	0	0	0	0	0	0	0	0	0	0	0	0	0	0
Hypertension	1	0	0	0	0	0	0	0	0	1	0	0	0	0	0
Parkinson's Disease	1	0	0	0	0	0	0	0	0	0	0	0	1	0	0
Benign Neoplasms	0	0	0	0	0	0	0	0	0	0	0	0	0	0	0
Homicide	1	0	0	0	0	0	0	0	0	0	1	0	0	0	0
Human Immunodeficiency Virus	0	0	0	0	0	0	0	0	0	0	0	0	0	0	0
Pneumonitis	0	0	0	0	0	0	0	0	0	0	0	0	0	0	0
Perinatal Period Conditions	0	0	0	0	0	0	0	0	0	0	0	0	0	0	0
Aortic Aneurysm & Dissection	0	0	0	0	0	0	0	0	0	0	0	0	0	0	0
Atherosclerosis	1	0	0	0	0	0	0	0	0	0	1	0	0	0	0
Viral Hepatitis	0	0	0	0	0	0	0	0	0	0	0	0	0	0	0
Congenital Malformations	0	0	0	0	0	0	0	0	0	0	0	0	0	0	0
Anemias	0	0	0	0	0	0	0	0	0	0	0	0	0	0	0
Cholelithiasis	0	0	0	0	0	0	0	0	0	0	0	0	0	0	0
All Other Natural Causes	13	0	0	0	0	0	0	0	0	0	1	2	5	5	0
All Other External Causes	0	0	0	0	0	0	0	0	0	0	0	0	0	0	0

	AGE GROUPS														
	TOTAL	<1	1-4	5-9	10-14	15-19	20-24	25-34	35-44	45-54	55-64	65-74	75-84	85+	UNK
GULF	156	1	0	0	0	0	0	2	4	17	30	29	38	35	0
Cancer	38	0	0	0	0	0	0	0	0	7	9	7	10	5	0
Heart Diseases	38	0	0	0	0	0	0	0	1	1	6	5	14	11	0
Chronic Lower Resp Diseases	8	0	0	0	0	0	0	0	0	0	0	3	2	3	0
Unintentional Injury	8	0	0	0	0	0	0	1	0	2	0	4	0	1	0
Stroke	6	0	0	0	0	0	0	0	1	0	2	0	1	2	0
Diabetes Mellitus	9	0	0	0	0	0	0	0	0	2	3	2	2	0	0
Alzheimer's Disease	2	0	0	0	0	0	0	0	0	0	0	0	0	2	0
Nephritis	1	0	0	0	0	0	0	0	0	0	0	0	1	0	0
Suicide	3	0	0	0	0	0	0	1	1	0	0	1	0	0	0
Chronic Liver Disease/Cirrhosis	5	0	0	0	0	0	0	0	0	1	3	0	1	0	0
Influenza & Pneumonia	0	0	0	0	0	0	0	0	0	0	0	0	0	0	0
Septicemia	1	0	0	0	0	0	0	0	0	0	0	0	1	0	0
Hypertension	1	0	0	0	0	0	0	0	0	0	0	0	1	0	0
Parkinson's Disease	0	0	0	0	0	0	0	0	0	0	0	0	0	0	0
Benign Neoplasms	1	0	0	0	0	0	0	0	0	0	0	1	0	0	0
Homicide	2	0	0	0	0	0	0	0	1	1	0	0	0	0	0
Human Immunodeficiency Virus	0	0	0	0	0	0	0	0	0	0	0	0	0	0	0
Pneumonitis	0	0	0	0	0	0	0	0	0	0	0	0	0	0	0
Perinatal Period Conditions	1	1	0	0	0	0	0	0	0	0	0	0	0	0	0
Aortic Aneurysm & Dissection	0	0	0	0	0	0	0	0	0	0	0	0	0	0	0
Atherosclerosis	0	0	0	0	0	0	0	0	0	0	0	0	0	0	0
Viral Hepatitis	0	0	0	0	0	0	0	0	0	0	0	0	0	0	0
Congenital Malformations	1	0	0	0	0	0	0	0	0	0	1	0	0	0	0
Anemias	2	0	0	0	0	0	0	0	0	1	0	0	0	1	0
Cholelithiasis	0	0	0	0	0	0	0	0	0	0	0	0	0	0	0
All Other Natural Causes	29	0	0	0	0	0	0	0	0	2	6	6	5	10	0
All Other External Causes	0	0	0	0	0	0	0	0	0	0	0	0	0	0	0

\* ICD-10 codes associated with each cause of death group are presented on pages (xvii-xix).

**TABLE D-11 (Cont.): RESIDENT DEATHS FOR SELECTED CAUSES, BY AGE GROUPS, BY COUNTY, FLORIDA, 2011**

	TOTAL	AGE GROUPS													
		<1	1-4	5-9	10-14	15-19	20-24	25-34	35-44	45-54	55-64	65-74	75-84	85+	UNK
HAMILTON	128	3	0	0	0	1	1	3	0	15	15	30	33	27	0
Cancer	33	0	0	0	0	0	0	0	0	4	5	10	11	3	0
Heart Diseases	27	0	0	0	0	0	1	1	0	2	3	5	7	8	0
Chronic Lower Resp Diseases	9	0	0	0	0	0	0	0	0	0	0	3	5	1	0
Unintentional Injury	8	1	0	0	0	1	0	1	0	3	0	1	1	0	0
Stroke	7	0	0	0	0	0	0	0	0	1	0	3	0	3	0
Diabetes Mellitus	7	0	0	0	0	0	0	0	0	2	1	3	0	1	0
Alzheimer's Disease	3	0	0	0	0	0	0	0	0	0	0	1	0	2	0
Nephritis	2	0	0	0	0	0	0	0	0	0	1	0	1	0	0
Suicide	1	0	0	0	0	0	0	0	0	0	1	0	0	0	0
Chronic Liver Disease/Cirrhosis	2	0	0	0	0	0	0	0	0	0	2	0	0	0	0
Influenza & Pneumonia	4	0	0	0	0	0	0	0	0	0	1	0	1	2	0
Septicemia	3	0	0	0	0	0	0	0	0	0	0	0	1	2	0
Hypertension	1	0	0	0	0	0	0	0	0	0	0	1	0	0	0
Parkinson's Disease	0	0	0	0	0	0	0	0	0	0	0	0	0	0	0
Benign Neoplasms	2	0	0	0	0	0	0	0	0	1	0	0	1	0	0
Homicide	0	0	0	0	0	0	0	0	0	0	0	0	0	0	0
Human Immunodeficiency Virus	0	0	0	0	0	0	0	0	0	0	0	0	0	0	0
Pneumonitis	1	0	0	0	0	0	0	0	0	1	0	0	0	0	0
Perinatal Period Conditions	1	1	0	0	0	0	0	0	0	0	0	0	0	0	0
Aortic Aneurysm & Dissection	0	0	0	0	0	0	0	0	0	0	0	0	0	0	0
Atherosclerosis	0	0	0	0	0	0	0	0	0	0	0	0	0	0	0
Viral Hepatitis	0	0	0	0	0	0	0	0	0	0	0	0	0	0	0
Congenital Malformations	1	1	0	0	0	0	0	0	0	0	0	0	0	0	0
Anemias	0	0	0	0	0	0	0	0	0	0	0	0	0	0	0
Cholelithiasis	0	0	0	0	0	0	0	0	0	0	0	0	0	0	0
All Other Natural Causes	15	0	0	0	0	0	0	1	0	1	0	3	5	5	0
All Other External Causes	1	0	0	0	0	0	0	0	0	0	1	0	0	0	0

	TOTAL	AGE GROUPS													
		<1	1-4	5-9	10-14	15-19	20-24	25-34	35-44	45-54	55-64	65-74	75-84	85+	UNK
HARDEE	200	2	0	0	1	2	2	5	4	24	24	31	63	42	0
Cancer	46	0	0	0	0	0	0	0	0	4	9	12	14	7	0
Heart Diseases	34	0	0	0	0	0	0	0	0	4	3	2	12	13	0
Chronic Lower Resp Diseases	20	0	0	0	0	0	0	0	0	2	3	7	3	5	0
Unintentional Injury	12	0	0	0	1	2	0	1	2	3	1	1	1	0	0
Stroke	9	0	0	0	0	0	0	0	0	2	1	1	4	1	0
Diabetes Mellitus	8	0	0	0	0	0	0	0	0	2	0	2	4	0	0
Alzheimer's Disease	4	0	0	0	0	0	0	0	0	0	0	0	3	1	0
Nephritis	3	0	0	0	0	0	0	0	0	1	0	1	1	0	0
Suicide	2	0	0	0	0	0	0	2	0	0	0	0	0	0	0
Chronic Liver Disease/Cirrhosis	4	0	0	0	0	0	0	1	1	2	0	0	0	0	0
Influenza & Pneumonia	4	0	0	0	0	0	0	0	0	0	0	0	4	0	0
Septicemia	2	0	0	0	0	0	0	0	0	0	0	0	1	1	0
Hypertension	2	0	0	0	0	0	0	0	0	0	0	0	0	2	0
Parkinson's Disease	1	0	0	0	0	0	0	0	0	0	0	0	0	1	0
Benign Neoplasms	0	0	0	0	0	0	0	0	0	0	0	0	0	0	0
Homicide	2	0	0	0	0	0	1	0	0	0	0	1	0	0	0
Human Immunodeficiency Virus	2	0	0	0	0	0	0	0	1	1	0	0	0	0	0
Pneumonitis	0	0	0	0	0	0	0	0	0	0	0	0	0	0	0
Perinatal Period Conditions	0	0	0	0	0	0	0	0	0	0	0	0	0	0	0
Aortic Aneurysm & Dissection	0	0	0	0	0	0	0	0	0	0	0	0	0	0	0
Atherosclerosis	0	0	0	0	0	0	0	0	0	0	0	0	0	0	0
Viral Hepatitis	1	0	0	0	0	0	0	0	0	0	1	0	0	0	0
Congenital Malformations	0	0	0	0	0	0	0	0	0	0	0	0	0	0	0
Anemias	0	0	0	0	0	0	0	0	0	0	0	0	0	0	0
Cholelithiasis	1	0	0	0	0	0	0	0	0	0	0	1	0	0	0
All Other Natural Causes	42	2	0	0	0	0	1	2	0	4	4	3	16	10	0
All Other External Causes	1	0	0	0	0	0	0	0	0	0	0	0	0	1	0

\* ICD-10 codes associated with each cause of death group are presented on pages (xvii-xix).

**TABLE D-11 (Cont.): RESIDENT DEATHS FOR SELECTED CAUSES, BY AGE GROUPS, BY COUNTY, FLORIDA, 2011**

	AGE GROUPS														
	TOTAL	<1	1-4	5-9	10-14	15-19	20-24	25-34	35-44	45-54	55-64	65-74	75-84	85+	UNK
HENDRY	247	3	1	1	0	2	4	7	9	18	29	56	63	54	0
Cancer	49	0	0	1	0	0	0	0	1	2	7	11	14	13	0
Heart Diseases	56	0	0	0	0	0	0	1	1	4	7	12	13	18	0
Chronic Lower Resp Diseases	11	0	0	0	0	0	0	0	0	0	1	3	5	2	0
Unintentional Injury	24	1	1	0	0	1	1	2	5	4	1	2	1	5	0
Stroke	5	1	0	0	0	0	0	0	0	0	0	1	2	1	0
Diabetes Mellitus	14	0	0	0	0	0	0	0	1	1	3	4	5	0	0
Alzheimer's Disease	1	0	0	0	0	0	0	0	0	0	0	0	0	1	0
Nephritis	1	0	0	0	0	0	0	0	0	1	0	0	0	0	0
Suicide	1	0	0	0	0	0	0	0	0	0	0	1	0	0	0
Chronic Liver Disease/Cirrhosis	4	0	0	0	0	0	0	0	0	1	1	2	0	0	0
Influenza & Pneumonia	4	0	0	0	0	0	0	0	0	0	1	1	1	1	0
Septicemia	6	0	0	0	0	0	0	0	0	0	2	0	3	1	0
Hypertension	5	0	0	0	0	0	0	0	0	1	1	2	0	1	0
Parkinson's Disease	0	0	0	0	0	0	0	0	0	0	0	0	0	0	0
Benign Neoplasms	1	0	0	0	0	0	0	0	0	0	0	1	0	0	0
Homicide	10	0	0	0	0	0	2	4	1	1	0	1	1	0	0
Human Immunodeficiency Virus	4	0	0	0	0	0	0	0	0	2	0	2	0	0	0
Pneumonitis	3	0	0	0	0	0	0	0	0	0	2	0	0	1	0
Perinatal Period Conditions	0	0	0	0	0	0	0	0	0	0	0	0	0	0	0
Aortic Aneurysm & Dissection	2	0	0	0	0	0	0	0	0	0	0	1	1	0	0
Atherosclerosis	0	0	0	0	0	0	0	0	0	0	0	0	0	0	0
Viral Hepatitis	0	0	0	0	0	0	0	0	0	0	0	0	0	0	0
Congenital Malformations	0	0	0	0	0	0	0	0	0	0	0	0	0	0	0
Anemias	1	0	0	0	0	0	0	0	0	1	0	0	0	0	0
Cholelithiasis	0	0	0	0	0	0	0	0	0	0	0	0	0	0	0
All Other Natural Causes	45	1	0	0	0	1	1	0	0	0	3	12	17	10	0
All Other External Causes	0	0	0	0	0	0	0	0	0	0	0	0	0	0	0

	AGE GROUPS														
	TOTAL	<1	1-4	5-9	10-14	15-19	20-24	25-34	35-44	45-54	55-64	65-74	75-84	85+	UNK
HERNANDO	2,491	14	3	0	1	4	16	40	42	124	266	457	745	779	0
Cancer	559	1	0	0	0	0	3	1	8	34	107	159	170	76	0
Heart Diseases	561	1	0	0	0	0	0	2	7	22	48	99	181	201	0
Chronic Lower Resp Diseases	141	0	0	0	0	0	0	0	0	6	14	26	60	35	0
Unintentional Injury	144	1	2	0	0	1	8	18	8	11	13	9	31	42	0
Stroke	99	0	0	0	0	0	0	0	1	2	6	14	39	37	0
Diabetes Mellitus	96	0	0	0	0	0	1	0	2	4	19	30	21	19	0
Alzheimer's Disease	41	0	0	0	0	0	0	0	0	0	0	7	12	22	0
Nephritis	30	0	0	0	0	0	0	0	0	2	0	6	8	14	0
Suicide	48	0	0	0	0	2	3	6	7	8	9	6	5	2	0
Chronic Liver Disease/Cirrhosis	37	0	0	0	0	0	0	1	3	8	12	6	6	1	0
Influenza & Pneumonia	18	0	0	0	0	0	0	0	0	1	3	3	4	7	0
Septicemia	14	0	0	0	0	0	0	0	1	1	0	4	4	4	0
Hypertension	19	0	0	0	0	0	0	0	0	1	0	5	6	7	0
Parkinson's Disease	23	0	0	0	0	0	0	0	0	0	2	4	9	8	0
Benign Neoplasms	13	0	0	0	0	0	0	0	1	0	1	2	3	6	0
Homicide	7	0	0	0	0	0	0	5	0	0	1	0	1	0	0
Human Immunodeficiency Virus	1	0	0	0	0	0	0	1	0	0	0	0	0	0	0
Pneumonitis	6	0	0	0	0	0	0	0	0	0	0	1	1	4	0
Perinatal Period Conditions	4	4	0	0	0	0	0	0	0	0	0	0	0	0	0
Aortic Aneurysm & Dissection	7	0	0	0	0	0	0	0	0	0	0	1	2	4	0
Atherosclerosis	6	0	0	0	0	0	0	0	0	0	0	1	3	2	0
Viral Hepatitis	5	0	0	0	0	0	0	0	0	3	2	0	0	0	0
Congenital Malformations	5	3	1	0	0	0	0	1	0	0	0	0	0	0	0
Anemias	4	0	0	0	0	0	0	0	0	0	0	2	0	2	0
Cholelithiasis	0	0	0	0	0	0	0	0	0	0	0	0	0	0	0
All Other Natural Causes	601	4	0	0	1	1	1	5	4	21	28	71	179	286	0
All Other External Causes	2	0	0	0	0	0	0	0	0	0	1	1	0	0	0

\* ICD-10 codes associated with each cause of death group are presented on pages (xvii-xix).



**TABLE D-11 (Cont.): RESIDENT DEATHS FOR SELECTED CAUSES, BY AGE GROUPS, BY COUNTY, FLORIDA, 2011**

	TOTAL	AGE GROUPS													
		<1	1-4	5-9	10-14	15-19	20-24	25-34	35-44	45-54	55-64	65-74	75-84	85+	UNK
HIGHLANDS	1,339	3	0	1	1	3	6	13	14	56	119	215	416	491	1
Cancer	310	0	0	0	0	1	0	1	1	12	44	76	109	66	0
Heart Diseases	337	0	0	0	0	0	0	1	1	7	18	39	110	161	0
Chronic Lower Resp Diseases	133	0	0	0	0	0	0	0	0	2	3	25	42	61	0
Unintentional Injury	43	1	0	0	0	1	2	5	2	9	7	3	6	7	0
Stroke	65	0	0	0	0	0	0	0	0	0	4	10	23	27	1
Diabetes Mellitus	60	0	0	0	0	0	0	0	1	2	6	16	17	18	0
Alzheimer's Disease	20	0	0	0	0	0	0	0	0	0	1	3	5	11	0
Nephritis	26	0	0	0	0	0	0	0	0	1	3	4	7	11	0
Suicide	16	0	0	0	0	0	1	3	2	2	1	3	3	1	0
Chronic Liver Disease/Cirrhosis	17	0	0	0	0	0	0	0	2	3	6	4	2	0	0
Influenza & Pneumonia	26	0	0	1	0	1	0	0	0	3	2	1	9	9	0
Septicemia	19	0	0	0	0	0	0	0	1	0	1	4	5	8	0
Hypertension	15	0	0	0	0	0	0	0	0	2	0	1	2	10	0
Parkinson's Disease	20	0	0	0	0	0	0	0	0	0	2	0	8	10	0
Benign Neoplasms	9	0	0	0	0	0	0	0	1	0	0	3	2	3	0
Homicide	6	0	0	0	0	0	2	2	0	1	0	0	0	1	0
Human Immunodeficiency Virus	2	0	0	0	0	0	0	0	1	0	1	0	0	0	0
Pneumonitis	4	0	0	0	0	0	0	0	0	0	0	0	4	0	0
Perinatal Period Conditions	1	1	0	0	0	0	0	0	0	0	0	0	0	0	0
Aortic Aneurysm & Dissection	8	0	0	0	0	0	0	0	0	1	1	2	3	1	0
Atherosclerosis	2	0	0	0	0	0	0	0	0	0	0	0	2	0	0
Viral Hepatitis	0	0	0	0	0	0	0	0	0	0	0	0	0	0	0
Congenital Malformations	3	0	0	0	0	0	0	0	0	0	3	0	0	0	0
Anemias	2	0	0	0	0	0	1	0	0	0	0	0	1	0	0
Cholelithiasis	1	0	0	0	0	0	0	0	0	0	0	0	0	1	0
All Other Natural Causes	193	1	0	0	1	0	0	1	2	11	16	21	55	85	0
All Other External Causes	1	0	0	0	0	0	0	0	0	0	0	0	1	0	0

	TOTAL	AGE GROUPS													
		<1	1-4	5-9	10-14	15-19	20-24	25-34	35-44	45-54	55-64	65-74	75-84	85+	UNK
HILLSBOROUGH	9,056	142	14	6	13	36	72	208	296	764	1,248	1,530	2,125	2,600	2
Cancer	2,054	0	2	2	0	2	1	11	39	207	419	554	532	285	0
Heart Diseases	2,100	1	0	0	1	1	2	19	55	168	299	337	495	722	0
Chronic Lower Resp Diseases	452	0	0	0	0	0	0	0	4	14	42	101	149	142	0
Unintentional Injury	613	1	5	4	2	16	31	90	80	103	69	51	75	86	0
Stroke	388	0	0	0	1	1	0	4	5	20	38	57	108	154	0
Diabetes Mellitus	310	0	0	0	0	1	2	2	11	21	51	82	62	78	0
Alzheimer's Disease	309	0	0	0	0	0	0	0	0	0	4	11	99	195	0
Nephritis	130	0	0	0	0	0	0	3	1	8	11	28	40	39	0
Suicide	161	0	0	0	3	5	15	34	22	25	26	15	11	5	0
Chronic Liver Disease/Cirrhosis	120	0	0	0	0	0	0	2	8	39	33	23	12	3	0
Influenza & Pneumonia	116	0	0	0	0	0	1	0	2	3	8	11	31	60	0
Septicemia	100	0	0	0	0	1	0	2	0	7	16	13	18	43	0
Hypertension	84	0	0	0	0	0	0	0	2	4	8	15	22	33	0
Parkinson's Disease	91	0	0	0	0	0	0	0	0	0	2	13	42	34	0
Benign Neoplasms	50	0	0	0	0	0	0	0	0	2	8	8	17	15	0
Homicide	70	3	3	0	1	5	9	17	13	12	4	2	1	0	0
Human Immunodeficiency Virus	64	0	0	0	0	0	1	2	18	24	13	4	2	0	0
Pneumonitis	55	0	0	0	0	0	0	0	1	0	3	9	12	30	0
Perinatal Period Conditions	87	87	0	0	0	0	0	0	0	0	0	0	0	0	0
Aortic Aneurysm & Dissection	36	0	0	0	0	0	0	0	1	2	5	6	16	6	0
Atherosclerosis	13	0	0	0	0	0	0	0	0	0	1	4	3	5	0
Viral Hepatitis	42	0	0	0	0	0	0	0	1	16	17	5	3	0	0
Congenital Malformations	34	20	0	0	1	0	1	1	1	5	2	1	0	2	0
Anemias	19	0	0	0	0	0	0	1	2	0	2	4	3	7	0
Cholelithiasis	11	0	0	0	0	0	0	0	0	0	2	2	5	2	0
All Other Natural Causes	1,530	30	4	0	4	4	8	19	28	84	161	172	363	651	2
All Other External Causes	17	0	0	0	0	0	1	1	2	0	4	2	4	3	0

\* ICD-10 codes associated with each cause of death group are presented on pages (xvii-xix).

**TABLE D-11 (Cont.): RESIDENT DEATHS FOR SELECTED CAUSES, BY AGE GROUPS, BY COUNTY, FLORIDA, 2011**

	AGE GROUPS														
	TOTAL	<1	1-4	5-9	10-14	15-19	20-24	25-34	35-44	45-54	55-64	65-74	75-84	85+	UNK
HOLMES	232	2	0	1	0	0	0	3	7	20	40	48	54	57	0
Cancer	46	0	0	0	0	0	0	0	0	4	13	20	6	3	0
Heart Diseases	59	0	0	0	0	0	0	0	0	4	14	6	15	20	0
Chronic Lower Resp Diseases	23	0	0	0	0	0	0	0	0	0	3	12	6	2	0
Unintentional Injury	17	0	0	0	0	0	0	3	2	5	2	2	2	1	0
Stroke	10	0	0	0	0	0	0	0	0	0	0	2	3	5	0
Diabetes Mellitus	6	0	0	0	0	0	0	0	0	2	1	1	1	1	0
Alzheimer's Disease	8	0	0	0	0	0	0	0	0	0	0	0	2	6	0
Nephritis	8	0	0	0	0	0	0	0	0	1	1	1	3	2	0
Suicide	4	0	0	0	0	0	0	0	2	1	1	0	0	0	0
Chronic Liver Disease/Cirrhosis	1	0	0	0	0	0	0	0	0	1	0	0	0	0	0
Influenza & Pneumonia	4	0	0	0	0	0	0	0	0	0	0	0	2	2	0
Septicemia	4	0	0	0	0	0	0	0	0	0	0	0	2	2	0
Hypertension	1	0	0	0	0	0	0	0	0	0	1	0	0	0	0
Parkinson's Disease	0	0	0	0	0	0	0	0	0	0	0	0	0	0	0
Benign Neoplasms	0	0	0	0	0	0	0	0	0	0	0	0	0	0	0
Homicide	2	0	0	0	0	0	0	0	1	1	0	0	0	0	0
Human Immunodeficiency Virus	0	0	0	0	0	0	0	0	0	0	0	0	0	0	0
Pneumonitis	0	0	0	0	0	0	0	0	0	0	0	0	0	0	0
Perinatal Period Conditions	1	1	0	0	0	0	0	0	0	0	0	0	0	0	0
Aortic Aneurysm & Dissection	1	0	0	0	0	0	0	0	1	0	0	0	0	0	0
Atherosclerosis	0	0	0	0	0	0	0	0	0	0	0	0	0	0	0
Viral Hepatitis	0	0	0	0	0	0	0	0	0	0	0	0	0	0	0
Congenital Malformations	0	0	0	0	0	0	0	0	0	0	0	0	0	0	0
Anemias	2	0	0	0	0	0	0	0	0	1	0	0	1	0	0
Cholelithiasis	0	0	0	0	0	0	0	0	0	0	0	0	0	0	0
All Other Natural Causes	35	1	0	1	0	0	0	0	1	0	4	4	11	13	0
All Other External Causes	0	0	0	0	0	0	0	0	0	0	0	0	0	0	0

	AGE GROUPS														
	TOTAL	<1	1-4	5-9	10-14	15-19	20-24	25-34	35-44	45-54	55-64	65-74	75-84	85+	UNK
INDIAN RIVER	1,751	16	0	0	1	3	8	21	24	85	162	258	453	720	0
Cancer	473	0	0	0	0	0	0	0	6	19	71	117	142	118	0
Heart Diseases	386	1	0	0	0	0	0	3	3	19	26	39	91	204	0
Chronic Lower Resp Diseases	87	0	0	0	0	0	0	0	0	1	7	18	29	32	0
Unintentional Injury	84	0	0	0	0	2	6	9	8	11	7	7	13	21	0
Stroke	89	0	0	0	0	0	0	0	0	1	4	9	25	50	0
Diabetes Mellitus	76	0	0	0	0	0	0	0	0	5	3	15	23	30	0
Alzheimer's Disease	93	0	0	0	0	0	0	0	0	0	1	5	23	64	0
Nephritis	16	0	0	0	0	0	0	0	0	0	1	2	4	9	0
Suicide	16	0	0	0	0	0	0	5	1	5	1	2	1	1	0
Chronic Liver Disease/Cirrhosis	24	0	0	0	0	0	0	0	1	5	10	3	5	0	0
Influenza & Pneumonia	28	0	0	0	0	0	0	0	0	0	0	2	4	22	0
Septicemia	12	0	0	0	0	0	0	1	0	0	2	0	2	7	0
Hypertension	24	0	0	0	0	0	0	0	0	1	2	3	7	11	0
Parkinson's Disease	33	0	0	0	0	0	0	0	0	0	0	1	11	21	0
Benign Neoplasms	19	0	0	0	0	0	0	0	0	1	1	2	7	8	0
Homicide	8	0	0	0	0	1	1	0	1	1	2	1	1	0	0
Human Immunodeficiency Virus	3	0	0	0	0	0	0	0	1	1	1	0	0	0	0
Pneumonitis	9	0	0	0	0	0	0	0	0	0	0	1	1	7	0
Perinatal Period Conditions	10	10	0	0	0	0	0	0	0	0	0	0	0	0	0
Aortic Aneurysm & Dissection	4	0	0	0	0	0	0	0	0	0	0	0	0	4	0
Atherosclerosis	2	0	0	0	0	0	0	0	0	0	1	0	0	1	0
Viral Hepatitis	5	0	0	0	0	0	0	0	0	2	3	0	0	0	0
Congenital Malformations	5	4	0	0	0	0	0	0	0	0	1	0	0	0	0
Anemias	3	0	0	0	0	0	0	0	1	0	0	0	2	0	0
Cholelithiasis	1	0	0	0	0	0	0	0	0	0	0	0	1	0	0
All Other Natural Causes	240	1	0	0	1	0	1	3	2	13	18	31	61	109	0
All Other External Causes	1	0	0	0	0	0	0	0	0	0	0	0	0	1	0

\* ICD-10 codes associated with each cause of death group are presented on pages (xvii-xix).

**TABLE D-11 (Cont.): RESIDENT DEATHS FOR SELECTED CAUSES, BY AGE GROUPS, BY COUNTY, FLORIDA, 2011**

	TOTAL	AGE GROUPS													
		<1	1-4	5-9	10-14	15-19	20-24	25-34	35-44	45-54	55-64	65-74	75-84	85+	UNK
JACKSON	577	5	2	1	4	3	2	2	14	44	81	108	152	159	0
Cancer	120	0	0	0	0	0	0	0	3	15	24	34	31	13	0
Heart Diseases	151	0	1	0	0	0	0	0	3	7	21	31	33	55	0
Chronic Lower Resp Diseases	29	0	0	0	2	0	0	0	0	2	3	6	10	6	0
Unintentional Injury	29	1	0	0	1	2	1	2	3	4	4	3	2	6	0
Stroke	31	0	0	0	0	0	0	0	0	3	4	1	9	14	0
Diabetes Mellitus	23	0	0	0	1	0	0	0	0	0	5	7	6	4	0
Alzheimer's Disease	25	0	0	0	0	0	0	0	0	0	0	0	13	12	0
Nephritis	10	0	0	0	0	0	0	0	0	0	0	2	4	4	0
Suicide	7	0	0	0	0	0	1	0	0	4	1	1	0	0	0
Chronic Liver Disease/Cirrhosis	6	0	0	0	0	0	0	0	0	0	3	2	1	0	0
Influenza & Pneumonia	6	0	0	0	0	0	0	0	0	0	0	0	4	2	0
Septicemia	6	0	0	0	0	1	0	0	0	0	1	2	1	1	0
Hypertension	6	0	0	0	0	0	0	0	1	0	0	2	2	1	0
Parkinson's Disease	2	0	0	0	0	0	0	0	0	0	0	0	0	2	0
Benign Neoplasms	5	0	0	0	0	0	0	0	0	1	0	2	2	0	0
Homicide	5	0	0	0	0	0	0	0	1	2	2	0	0	0	0
Human Immunodeficiency Virus	2	0	0	0	0	0	0	0	1	1	0	0	0	0	0
Pneumonitis	11	0	0	0	0	0	0	0	0	0	0	0	3	8	0
Perinatal Period Conditions	2	2	0	0	0	0	0	0	0	0	0	0	0	0	0
Aortic Aneurysm & Dissection	1	0	0	0	0	0	0	0	0	0	0	1	0	0	0
Atherosclerosis	2	0	0	0	0	0	0	0	0	0	0	0	1	1	0
Viral Hepatitis	1	0	0	0	0	0	0	0	0	0	1	0	0	0	0
Congenital Malformations	2	1	1	0	0	0	0	0	0	0	0	0	0	0	0
Anemias	0	0	0	0	0	0	0	0	0	0	0	0	0	0	0
Cholelithiasis	2	0	0	0	0	0	0	0	0	0	0	0	1	1	0
All Other Natural Causes	93	1	0	1	0	0	0	0	2	5	12	14	29	29	0
All Other External Causes	0	0	0	0	0	0	0	0	0	0	0	0	0	0	0

	TOTAL	AGE GROUPS													
		<1	1-4	5-9	10-14	15-19	20-24	25-34	35-44	45-54	55-64	65-74	75-84	85+	UNK
JEFFERSON	173	1	0	0	0	1	0	5	2	16	32	27	38	51	0
Cancer	43	0	0	0	0	0	0	1	1	5	13	7	11	5	0
Heart Diseases	39	0	0	0	0	0	0	1	0	4	6	5	10	13	0
Chronic Lower Resp Diseases	10	0	0	0	0	0	0	0	0	1	2	2	3	2	0
Unintentional Injury	10	0	0	0	0	1	0	1	1	3	2	1	0	1	0
Stroke	5	0	0	0	0	0	0	0	0	0	1	0	2	2	0
Diabetes Mellitus	5	0	0	0	0	0	0	0	0	1	2	0	1	1	0
Alzheimer's Disease	6	0	0	0	0	0	0	0	0	0	0	0	2	4	0
Nephritis	3	0	0	0	0	0	0	0	0	0	0	2	0	1	0
Suicide	0	0	0	0	0	0	0	0	0	0	0	0	0	0	0
Chronic Liver Disease/Cirrhosis	1	0	0	0	0	0	0	0	0	0	0	1	0	0	0
Influenza & Pneumonia	6	0	0	0	0	0	0	0	0	0	0	2	1	3	0
Septicemia	2	0	0	0	0	0	0	0	0	0	0	0	1	1	0
Hypertension	5	0	0	0	0	0	0	0	0	0	1	0	0	4	0
Parkinson's Disease	1	0	0	0	0	0	0	0	0	0	0	0	1	0	0
Benign Neoplasms	1	0	0	0	0	0	0	0	0	0	1	0	0	0	0
Homicide	0	0	0	0	0	0	0	0	0	0	0	0	0	0	0
Human Immunodeficiency Virus	0	0	0	0	0	0	0	0	0	0	0	0	0	0	0
Pneumonitis	1	0	0	0	0	0	0	0	0	0	0	0	1	0	0
Perinatal Period Conditions	0	0	0	0	0	0	0	0	0	0	0	0	0	0	0
Aortic Aneurysm & Dissection	2	0	0	0	0	0	0	0	0	0	0	1	0	1	0
Atherosclerosis	0	0	0	0	0	0	0	0	0	0	0	0	0	0	0
Viral Hepatitis	0	0	0	0	0	0	0	0	0	0	0	0	0	0	0
Congenital Malformations	1	0	0	0	0	0	0	1	0	0	0	0	0	0	0
Anemias	0	0	0	0	0	0	0	0	0	0	0	0	0	0	0
Cholelithiasis	1	0	0	0	0	0	0	0	0	0	0	0	0	1	0
All Other Natural Causes	31	1	0	0	0	0	0	1	0	2	4	6	5	12	0
All Other External Causes	0	0	0	0	0	0	0	0	0	0	0	0	0	0	0

\* ICD-10 codes associated with each cause of death group are presented on pages (xvii-xix).

**TABLE D-11 (Cont.): RESIDENT DEATHS FOR SELECTED CAUSES, BY AGE GROUPS, BY COUNTY, FLORIDA, 2011**

	TOTAL	AGE GROUPS													
		<1	1-4	5-9	10-14	15-19	20-24	25-34	35-44	45-54	55-64	65-74	75-84	85+	UNK
LAFAYETTE	78	1	0	0	0	0	0	0	2	10	11	16	21	17	0
Cancer	22	0	0	0	0	0	0	0	0	2	6	9	5	0	0
Heart Diseases	17	0	0	0	0	0	0	0	0	1	0	1	8	7	0
Chronic Lower Resp Diseases	2	0	0	0	0	0	0	0	0	0	1	0	0	1	0
Unintentional Injury	9	0	0	0	0	0	0	0	2	4	1	1	1	0	0
Stroke	4	0	0	0	0	0	0	0	0	0	0	1	2	1	0
Diabetes Mellitus	0	0	0	0	0	0	0	0	0	0	0	0	0	0	0
Alzheimer's Disease	1	0	0	0	0	0	0	0	0	0	0	0	1	0	0
Nephritis	1	0	0	0	0	0	0	0	0	0	0	0	0	1	0
Suicide	1	0	0	0	0	0	0	0	0	1	0	0	0	0	0
Chronic Liver Disease/Cirrhosis	1	0	0	0	0	0	0	0	0	1	0	0	0	0	0
Influenza & Pneumonia	2	0	0	0	0	0	0	0	0	0	1	0	0	1	0
Septicemia	1	0	0	0	0	0	0	0	0	0	1	0	0	0	0
Hypertension	2	0	0	0	0	0	0	0	0	0	0	0	2	0	0
Parkinson's Disease	0	0	0	0	0	0	0	0	0	0	0	0	0	0	0
Benign Neoplasms	1	0	0	0	0	0	0	0	0	0	0	1	0	0	0
Homicide	0	0	0	0	0	0	0	0	0	0	0	0	0	0	0
Human Immunodeficiency Virus	0	0	0	0	0	0	0	0	0	0	0	0	0	0	0
Pneumonitis	0	0	0	0	0	0	0	0	0	0	0	0	0	0	0
Perinatal Period Conditions	1	1	0	0	0	0	0	0	0	0	0	0	0	0	0
Aortic Aneurysm & Dissection	0	0	0	0	0	0	0	0	0	0	0	0	0	0	0
Atherosclerosis	0	0	0	0	0	0	0	0	0	0	0	0	0	0	0
Viral Hepatitis	1	0	0	0	0	0	0	0	0	0	1	0	0	0	0
Congenital Malformations	0	0	0	0	0	0	0	0	0	0	0	0	0	0	0
Anemias	1	0	0	0	0	0	0	0	0	0	0	0	0	1	0
Cholelithiasis	0	0	0	0	0	0	0	0	0	0	0	0	0	0	0
All Other Natural Causes	11	0	0	0	0	0	0	0	0	1	0	3	2	5	0
All Other External Causes	0	0	0	0	0	0	0	0	0	0	0	0	0	0	0

	TOTAL	AGE GROUPS													
		<1	1-4	5-9	10-14	15-19	20-24	25-34	35-44	45-54	55-64	65-74	75-84	85+	UNK
LAKE	3,337	20	3	1	5	10	12	43	63	173	346	615	952	1,092	2
Cancer	857	0	0	0	1	0	0	3	10	57	141	238	255	151	1
Heart Diseases	791	0	1	0	0	0	0	3	10	27	68	146	222	313	1
Chronic Lower Resp Diseases	190	0	0	0	0	0	0	0	0	5	16	42	79	48	0
Unintentional Injury	210	1	0	0	4	5	8	20	19	18	23	18	46	48	0
Stroke	170	0	0	0	0	0	0	0	1	7	5	27	56	74	0
Diabetes Mellitus	92	0	0	0	0	0	0	1	0	3	13	21	29	25	0
Alzheimer's Disease	150	0	0	0	0	0	0	0	0	0	0	4	29	117	0
Nephritis	38	0	0	0	0	0	0	0	0	4	4	7	9	14	0
Suicide	46	0	0	0	0	3	0	5	6	9	7	7	5	4	0
Chronic Liver Disease/Cirrhosis	44	0	0	0	0	0	0	0	1	12	12	9	9	1	0
Influenza & Pneumonia	52	0	0	0	0	0	0	0	2	0	6	3	20	21	0
Septicemia	25	0	1	0	0	0	0	0	0	1	2	4	7	10	0
Hypertension	30	0	0	0	0	0	0	0	0	0	6	5	10	9	0
Parkinson's Disease	34	0	0	0	0	0	0	0	0	0	0	6	13	15	0
Benign Neoplasms	20	0	1	0	0	0	0	0	1	1	1	2	6	8	0
Homicide	11	1	0	0	0	1	1	3	1	0	2	1	1	0	0
Human Immunodeficiency Virus	14	0	0	0	0	0	0	1	4	5	2	1	1	0	0
Pneumonitis	7	0	0	0	0	0	0	0	0	1	1	1	3	1	0
Perinatal Period Conditions	9	9	0	0	0	0	0	0	0	0	0	0	0	0	0
Aortic Aneurysm & Dissection	11	0	0	0	0	0	0	0	0	0	2	1	6	2	0
Atherosclerosis	21	0	0	0	0	0	0	0	0	0	0	4	7	10	0
Viral Hepatitis	7	0	0	0	0	0	0	0	0	3	1	0	3	0	0
Congenital Malformations	11	6	0	0	0	0	1	0	0	2	0	1	1	0	0
Anemias	3	0	0	0	0	0	0	0	0	0	0	0	2	1	0
Cholelithiasis	6	0	0	0	0	0	0	0	0	0	1	1	2	2	0
All Other Natural Causes	485	3	0	1	0	1	2	6	8	18	32	66	131	217	0
All Other External Causes	3	0	0	0	0	0	0	1	0	0	1	0	0	1	0

\* ICD-10 codes associated with each cause of death group are presented on pages (xvii-xix).

TABLE D-11 (Cont.): RESIDENT DEATHS FOR SELECTED CAUSES, BY AGE GROUPS, BY COUNTY, FLORIDA, 2011

	TOTAL	AGE GROUPS													
		<1	1-4	5-9	10-14	15-19	20-24	25-34	35-44	45-54	55-64	65-74	75-84	85+	UNK
LEE	6,012	42	14	7	3	20	38	93	138	373	642	1,034	1,617	1,990	1
Cancer	1,494	0	1	1	0	0	1	6	21	103	250	419	423	269	0
Heart Diseases	1,468	2	0	1	0	1	2	2	24	64	116	216	387	652	1
Chronic Lower Resp Diseases	345	0	0	0	0	0	0	0	2	5	31	77	116	114	0
Unintentional Injury	343	4	8	2	1	10	14	36	31	40	20	25	57	95	0
Stroke	215	0	0	0	0	0	0	2	0	6	21	27	68	91	0
Diabetes Mellitus	104	0	0	0	0	0	0	3	3	13	17	26	28	14	0
Alzheimer's Disease	90	0	0	0	0	0	0	0	0	0	3	2	30	55	0
Nephritis	97	0	0	0	0	0	0	0	1	4	6	14	37	35	0
Suicide	103	0	0	0	0	2	6	13	17	23	19	14	8	1	0
Chronic Liver Disease/Cirrhosis	124	0	0	0	0	0	0	0	5	32	43	25	13	6	0
Influenza & Pneumonia	66	0	0	0	0	0	0	1	0	3	7	8	19	28	0
Septicemia	78	1	0	1	0	0	0	0	3	4	6	13	21	29	0
Hypertension	44	0	0	0	0	0	0	1	0	2	1	7	14	19	0
Parkinson's Disease	65	0	0	0	0	0	0	0	0	1	0	12	29	23	0
Benign Neoplasms	52	1	0	0	0	0	0	0	0	2	3	8	24	14	0
Homicide	40	0	0	0	1	3	9	12	6	4	3	0	1	1	0
Human Immunodeficiency Virus	21	0	0	0	0	0	2	3	3	6	5	2	0	0	0
Pneumonitis	24	0	0	0	0	0	0	0	1	3	0	1	7	12	0
Perinatal Period Conditions	21	21	0	0	0	0	0	0	0	0	0	0	0	0	0
Aortic Aneurysm & Dissection	30	0	0	0	0	0	0	0	0	4	2	5	14	5	0
Atherosclerosis	25	0	0	0	0	0	0	0	0	0	0	4	8	13	0
Viral Hepatitis	10	0	0	0	0	0	0	0	0	4	4	2	0	0	0
Congenital Malformations	19	10	2	0	0	0	2	0	0	1	3	1	0	0	0
Anemias	6	0	0	0	0	0	0	0	0	1	2	1	0	2	0
Cholelithiasis	4	0	0	0	0	0	0	0	0	0	1	1	1	1	0
All Other Natural Causes	1,120	3	3	2	1	4	2	14	21	47	78	124	310	511	0
All Other External Causes	4	0	0	0	0	0	0	0	0	1	1	0	2	0	0

	TOTAL	AGE GROUPS													
		<1	1-4	5-9	10-14	15-19	20-24	25-34	35-44	45-54	55-64	65-74	75-84	85+	UNK
LEON	1,619	18	4	2	0	6	21	38	52	128	221	262	378	489	0
Cancer	313	0	0	0	0	0	0	4	11	34	62	81	79	42	0
Heart Diseases	355	1	0	0	0	0	0	7	6	21	49	55	83	133	0
Chronic Lower Resp Diseases	78	0	0	0	0	0	0	0	0	3	6	19	30	20	0
Unintentional Injury	91	2	3	2	0	0	7	9	8	9	10	10	10	21	0
Stroke	86	0	0	0	0	0	0	1	3	4	12	15	20	31	0
Diabetes Mellitus	45	0	0	0	0	0	0	2	1	2	7	9	15	9	0
Alzheimer's Disease	52	0	0	0	0	0	0	0	0	0	1	1	15	35	0
Nephritis	19	0	0	0	0	0	0	0	1	1	6	1	3	7	0
Suicide	29	0	0	0	0	2	4	1	5	7	4	3	3	0	0
Chronic Liver Disease/Cirrhosis	27	0	0	0	0	0	0	0	1	8	14	3	1	0	0
Influenza & Pneumonia	33	0	0	0	0	0	0	2	2	0	2	6	12	9	0
Septicemia	16	0	0	0	0	0	0	0	0	1	5	2	5	3	0
Hypertension	21	0	0	0	0	0	0	0	1	1	2	3	5	9	0
Parkinson's Disease	23	0	0	0	0	0	0	0	0	0	0	2	12	9	0
Benign Neoplasms	10	0	0	0	0	0	0	0	1	0	1	2	5	1	0
Homicide	17	0	0	0	0	2	6	5	2	1	1	0	0	0	0
Human Immunodeficiency Virus	15	0	0	0	0	0	0	1	3	6	2	3	0	0	0
Pneumonitis	30	0	0	0	0	0	0	0	0	1	0	2	9	18	0
Perinatal Period Conditions	9	8	0	0	0	0	1	0	0	0	0	0	0	0	0
Aortic Aneurysm & Dissection	4	0	0	0	0	0	0	0	0	0	0	2	2	0	0
Atherosclerosis	6	0	0	0	0	0	0	0	0	0	0	1	0	5	0
Viral Hepatitis	6	0	0	0	0	0	0	1	1	3	1	0	0	0	0
Congenital Malformations	7	3	0	0	0	0	0	0	1	1	1	1	0	0	0
Anemias	7	0	0	0	0	1	0	0	1	1	0	0	3	1	0
Cholelithiasis	2	0	0	0	0	0	0	0	0	0	0	0	1	1	0
All Other Natural Causes	317	4	1	0	0	0	3	5	4	24	35	41	65	135	0
All Other External Causes	1	0	0	0	0	1	0	0	0	0	0	0	0	0	0

\* ICD-10 codes associated with each cause of death group are presented on pages (xvii-xix).

**TABLE D-11 (Cont.): RESIDENT DEATHS FOR SELECTED CAUSES, BY AGE GROUPS, BY COUNTY, FLORIDA, 2011**

	AGE GROUPS														
	TOTAL	<1	1-4	5-9	10-14	15-19	20-24	25-34	35-44	45-54	55-64	65-74	75-84	85+	UNK
LEVY	522	0	1	0	0	0	4	2	11	51	85	122	147	99	0
Cancer	167	0	0	0	0	0	0	0	1	18	36	49	40	23	0
Heart Diseases	106	0	0	0	0	0	0	0	3	9	13	19	38	24	0
Chronic Lower Resp Diseases	28	0	0	0	0	0	0	0	0	1	4	5	16	2	0
Unintentional Injury	28	0	1	0	0	0	4	1	3	8	2	4	4	1	0
Stroke	20	0	0	0	0	0	0	0	0	2	1	3	7	7	0
Diabetes Mellitus	24	0	0	0	0	0	0	0	1	4	5	10	3	1	0
Alzheimer's Disease	9	0	0	0	0	0	0	0	0	0	0	1	2	6	0
Nephritis	8	0	0	0	0	0	0	0	0	0	1	3	3	1	0
Suicide	8	0	0	0	0	0	0	1	0	2	2	2	1	0	0
Chronic Liver Disease/Cirrhosis	10	0	0	0	0	0	0	0	0	2	3	3	1	1	0
Influenza & Pneumonia	5	0	0	0	0	0	0	0	0	0	1	1	1	2	0
Septicemia	8	0	0	0	0	0	0	0	1	1	1	3	1	1	0
Hypertension	4	0	0	0	0	0	0	0	0	1	0	1	0	2	0
Parkinson's Disease	4	0	0	0	0	0	0	0	0	0	0	1	2	1	0
Benign Neoplasms	1	0	0	0	0	0	0	0	0	0	0	0	1	0	0
Homicide	0	0	0	0	0	0	0	0	0	0	0	0	0	0	0
Human Immunodeficiency Virus	1	0	0	0	0	0	0	0	0	1	0	0	0	0	0
Pneumonitis	3	0	0	0	0	0	0	0	0	0	0	1	1	1	0
Perinatal Period Conditions	0	0	0	0	0	0	0	0	0	0	0	0	0	0	0
Aortic Aneurysm & Dissection	1	0	0	0	0	0	0	0	0	0	0	0	1	0	0
Atherosclerosis	1	0	0	0	0	0	0	0	0	0	1	0	0	0	0
Viral Hepatitis	5	0	0	0	0	0	0	0	0	1	4	0	0	0	0
Congenital Malformations	1	0	0	0	0	0	0	0	0	0	1	0	0	0	0
Anemias	1	0	0	0	0	0	0	0	0	0	0	0	0	1	0
Cholelithiasis	1	0	0	0	0	0	0	0	0	0	0	0	1	0	0
All Other Natural Causes	75	0	0	0	0	0	0	0	1	1	10	14	24	25	0
All Other External Causes	3	0	0	0	0	0	0	0	1	0	0	2	0	0	0

	AGE GROUPS														
	TOTAL	<1	1-4	5-9	10-14	15-19	20-24	25-34	35-44	45-54	55-64	65-74	75-84	85+	UNK
LIBERTY	71	3	0	0	0	2	0	0	2	6	12	17	18	11	0
Cancer	16	0	0	0	0	0	0	0	1	1	2	5	5	2	0
Heart Diseases	21	0	0	0	0	0	0	0	1	1	4	4	7	4	0
Chronic Lower Resp Diseases	6	0	0	0	0	0	0	0	0	0	2	1	3	0	0
Unintentional Injury	4	0	0	0	0	2	0	0	0	1	0	0	1	0	0
Stroke	3	0	0	0	0	0	0	0	0	0	1	1	0	1	0
Diabetes Mellitus	3	0	0	0	0	0	0	0	0	0	1	1	1	0	0
Alzheimer's Disease	1	0	0	0	0	0	0	0	0	0	0	0	0	1	0
Nephritis	1	0	0	0	0	0	0	0	0	0	0	1	0	0	0
Suicide	0	0	0	0	0	0	0	0	0	0	0	0	0	0	0
Chronic Liver Disease/Cirrhosis	1	0	0	0	0	0	0	0	0	0	0	1	0	0	0
Influenza & Pneumonia	1	0	0	0	0	0	0	0	0	1	0	0	0	0	0
Septicemia	1	0	0	0	0	0	0	0	0	0	0	0	1	0	0
Hypertension	1	0	0	0	0	0	0	0	0	1	0	0	0	0	0
Parkinson's Disease	2	0	0	0	0	0	0	0	0	0	0	0	0	2	0
Benign Neoplasms	0	0	0	0	0	0	0	0	0	0	0	0	0	0	0
Homicide	0	0	0	0	0	0	0	0	0	0	0	0	0	0	0
Human Immunodeficiency Virus	0	0	0	0	0	0	0	0	0	0	0	0	0	0	0
Pneumonitis	0	0	0	0	0	0	0	0	0	0	0	0	0	0	0
Perinatal Period Conditions	2	2	0	0	0	0	0	0	0	0	0	0	0	0	0
Aortic Aneurysm & Dissection	0	0	0	0	0	0	0	0	0	0	0	0	0	0	0
Atherosclerosis	1	0	0	0	0	0	0	0	0	0	0	0	0	1	0
Viral Hepatitis	1	0	0	0	0	0	0	0	0	0	0	1	0	0	0
Congenital Malformations	1	1	0	0	0	0	0	0	0	0	0	0	0	0	0
Anemias	0	0	0	0	0	0	0	0	0	0	0	0	0	0	0
Cholelithiasis	0	0	0	0	0	0	0	0	0	0	0	0	0	0	0
All Other Natural Causes	5	0	0	0	0	0	0	0	0	1	2	2	0	0	0
All Other External Causes	0	0	0	0	0	0	0	0	0	0	0	0	0	0	0

\* ICD-10 codes associated with each cause of death group are presented on pages (xvii-xix).

**TABLE D-11 (Cont.): RESIDENT DEATHS FOR SELECTED CAUSES, BY AGE GROUPS, BY COUNTY, FLORIDA, 2011**

	AGE GROUPS														
	TOTAL	<1	1-4	5-9	10-14	15-19	20-24	25-34	35-44	45-54	55-64	65-74	75-84	85+	UNK
MADISON	214	3	0	0	0	1	1	2	6	18	28	42	58	55	0
Cancer	33	0	0	0	0	0	0	0	0	4	8	6	12	3	0
Heart Diseases	68	0	0	0	0	0	0	0	1	6	9	17	18	17	0
Chronic Lower Resp Diseases	16	0	0	0	0	0	0	0	1	0	0	8	4	3	0
Unintentional Injury	14	0	0	0	0	1	1	2	2	2	1	0	0	5	0
Stroke	7	0	0	0	0	0	0	0	0	0	2	0	3	2	0
Diabetes Mellitus	4	0	0	0	0	0	0	0	0	1	1	0	2	0	0
Alzheimer's Disease	6	0	0	0	0	0	0	0	0	0	0	0	2	4	0
Nephritis	7	0	0	0	0	0	0	0	0	0	1	2	2	2	0
Suicide	0	0	0	0	0	0	0	0	0	0	0	0	0	0	0
Chronic Liver Disease/Cirrhosis	1	0	0	0	0	0	0	0	0	0	0	0	0	1	0
Influenza & Pneumonia	6	0	0	0	0	0	0	0	0	0	0	1	2	3	0
Septicemia	1	0	0	0	0	0	0	0	0	0	0	0	1	0	0
Hypertension	3	0	0	0	0	0	0	0	1	1	0	0	0	1	0
Parkinson's Disease	3	0	0	0	0	0	0	0	0	0	0	1	1	1	0
Benign Neoplasms	1	0	0	0	0	0	0	0	0	0	0	0	0	1	0
Homicide	1	0	0	0	0	0	0	0	0	0	1	0	0	0	0
Human Immunodeficiency Virus	3	0	0	0	0	0	0	0	1	2	0	0	0	0	0
Pneumonitis	2	0	0	0	0	0	0	0	0	0	0	1	0	1	0
Perinatal Period Conditions	3	3	0	0	0	0	0	0	0	0	0	0	0	0	0
Aortic Aneurysm & Dissection	0	0	0	0	0	0	0	0	0	0	0	0	0	0	0
Atherosclerosis	0	0	0	0	0	0	0	0	0	0	0	0	0	0	0
Viral Hepatitis	0	0	0	0	0	0	0	0	0	0	0	0	0	0	0
Congenital Malformations	0	0	0	0	0	0	0	0	0	0	0	0	0	0	0
Anemias	1	0	0	0	0	0	0	0	0	0	0	0	0	1	0
Cholelithiasis	0	0	0	0	0	0	0	0	0	0	0	0	0	0	0
All Other Natural Causes	33	0	0	0	0	0	0	0	0	2	5	6	10	10	0
All Other External Causes	1	0	0	0	0	0	0	0	0	0	0	0	1	0	0

	AGE GROUPS														
	TOTAL	<1	1-4	5-9	10-14	15-19	20-24	25-34	35-44	45-54	55-64	65-74	75-84	85+	UNK
MANATEE	3,452	31	8	2	0	8	19	57	60	220	361	584	964	1,138	0
Cancer	826	0	3	0	0	1	2	4	8	55	113	221	251	168	0
Heart Diseases	922	0	0	0	0	0	0	5	7	39	86	116	266	403	0
Chronic Lower Resp Diseases	209	0	0	0	0	0	0	0	1	6	16	43	92	51	0
Unintentional Injury	170	1	1	1	0	5	7	26	18	30	18	18	18	27	0
Stroke	195	0	0	0	0	0	0	0	2	3	15	26	62	87	0
Diabetes Mellitus	71	0	0	0	0	1	1	0	0	7	15	12	20	15	0
Alzheimer's Disease	53	0	0	0	0	0	0	0	0	0	0	1	11	41	0
Nephritis	75	0	0	0	0	0	0	0	0	7	7	14	20	27	0
Suicide	51	0	0	0	0	0	5	5	5	17	7	7	4	1	0
Chronic Liver Disease/Cirrhosis	52	0	0	0	0	0	0	0	3	12	22	9	6	0	0
Influenza & Pneumonia	25	0	0	1	0	0	0	0	0	1	1	5	5	12	0
Septicemia	48	0	0	0	0	0	0	1	0	1	6	11	12	17	0
Hypertension	23	0	0	0	0	0	0	0	0	1	3	2	5	12	0
Parkinson's Disease	33	0	0	0	0	0	0	0	0	0	1	6	12	14	0
Benign Neoplasms	16	0	0	0	0	0	0	0	0	0	0	3	8	5	0
Homicide	13	0	0	0	0	0	0	6	2	2	2	1	0	0	0
Human Immunodeficiency Virus	9	0	0	0	0	0	0	1	0	2	4	2	0	0	0
Pneumonitis	37	0	0	0	0	0	0	0	1	0	1	5	14	16	0
Perinatal Period Conditions	20	20	0	0	0	0	0	0	0	0	0	0	0	0	0
Aortic Aneurysm & Dissection	13	0	0	0	0	0	0	0	0	1	1	0	9	2	0
Atherosclerosis	10	0	0	0	0	0	0	0	0	0	0	2	3	5	0
Viral Hepatitis	8	0	0	0	0	0	0	1	0	1	6	0	0	0	0
Congenital Malformations	8	6	0	0	0	0	0	0	0	1	0	1	0	0	0
Anemias	10	0	0	0	0	0	0	0	0	0	0	0	3	7	0
Cholelithiasis	0	0	0	0	0	0	0	0	0	0	0	0	0	0	0
All Other Natural Causes	547	4	4	0	0	1	3	8	12	33	36	77	141	228	0
All Other External Causes	8	0	0	0	0	0	1	0	1	1	1	2	2	0	0

\* ICD-10 codes associated with each cause of death group are presented on pages (xvii-xix).

TABLE D-11 (Cont.): RESIDENT DEATHS FOR SELECTED CAUSES, BY AGE GROUPS, BY COUNTY, FLORIDA, 2011

	TOTAL	AGE GROUPS													
		<1	1-4	5-9	10-14	15-19	20-24	25-34	35-44	45-54	55-64	65-74	75-84	85+	UNK
MARION	4,423	23	8	6	2	13	16	54	98	237	493	877	1,295	1,301	0
Cancer	1,063	1	0	2	0	2	1	5	16	60	155	308	338	175	0
Heart Diseases	1,060	1	1	0	0	0	0	4	13	40	97	193	320	391	0
Chronic Lower Resp Diseases	275	0	0	1	0	0	0	1	3	10	30	80	96	54	0
Unintentional Injury	258	4	4	1	1	4	6	17	25	30	22	27	53	64	0
Stroke	200	0	1	0	0	0	0	0	2	4	17	35	71	70	0
Diabetes Mellitus	144	0	0	0	0	0	0	1	6	10	34	27	42	24	0
Alzheimer's Disease	177	0	0	0	0	0	0	0	0	0	1	12	58	106	0
Nephritis	58	0	0	0	0	0	0	0	2	7	6	10	13	20	0
Suicide	68	0	0	0	0	2	4	10	4	15	13	10	8	2	0
Chronic Liver Disease/Cirrhosis	73	0	0	0	0	0	0	1	5	10	25	17	10	5	0
Influenza & Pneumonia	46	0	0	0	0	0	1	2	1	5	3	2	14	18	0
Septicemia	35	0	0	0	0	0	0	0	3	1	4	9	8	10	0
Hypertension	58	0	0	0	0	0	0	0	0	6	6	10	19	17	0
Parkinson's Disease	49	0	0	0	0	0	0	0	0	0	0	5	25	19	0
Benign Neoplasms	26	0	0	0	0	0	0	0	0	0	1	8	11	6	0
Homicide	18	0	0	2	0	2	1	5	2	4	1	1	0	0	0
Human Immunodeficiency Virus	11	0	0	0	0	0	0	0	4	4	3	0	0	0	0
Pneumonitis	16	0	0	0	0	0	0	0	1	0	1	2	6	6	0
Perinatal Period Conditions	10	10	0	0	0	0	0	0	0	0	0	0	0	0	0
Aortic Aneurysm & Dissection	17	0	0	0	0	0	0	0	0	0	2	4	9	2	0
Atherosclerosis	4	0	0	0	0	0	0	0	0	0	1	1	0	2	0
Viral Hepatitis	17	0	0	0	0	0	0	1	1	3	9	1	2	0	0
Congenital Malformations	15	5	1	0	0	1	1	0	1	3	1	1	1	0	0
Anemias	10	0	0	0	0	1	0	0	0	0	0	2	3	4	0
Cholelithiasis	4	0	0	0	0	0	0	0	0	0	0	1	2	1	0
All Other Natural Causes	703	2	0	0	0	1	2	7	8	23	61	111	184	304	0
All Other External Causes	8	0	1	0	1	0	0	0	1	2	0	0	2	1	0

	TOTAL	AGE GROUPS													
		<1	1-4	5-9	10-14	15-19	20-24	25-34	35-44	45-54	55-64	65-74	75-84	85+	UNK
MARTIN	1,674	5	2	0	1	6	1	16	28	85	156	243	432	699	0
Cancer	418	0	0	0	0	0	0	2	2	25	58	106	129	96	0
Heart Diseases	348	0	0	0	0	0	0	0	1	14	20	48	92	173	0
Chronic Lower Resp Diseases	121	0	0	0	0	0	0	0	0	2	5	20	34	60	0
Unintentional Injury	80	1	1	0	1	4	0	6	10	11	9	7	9	21	0
Stroke	77	0	0	0	0	0	0	0	1	3	6	3	26	38	0
Diabetes Mellitus	31	0	0	0	0	0	0	0	0	1	2	5	13	10	0
Alzheimer's Disease	47	0	0	0	0	0	0	0	0	0	0	1	12	34	0
Nephritis	19	0	0	0	0	0	0	0	0	1	2	5	5	6	0
Suicide	39	0	0	0	0	0	1	2	6	10	7	6	6	1	0
Chronic Liver Disease/Cirrhosis	29	0	0	0	0	0	0	0	1	3	13	7	1	4	0
Influenza & Pneumonia	15	0	0	0	0	0	0	1	0	0	0	2	5	7	0
Septicemia	7	0	0	0	0	0	0	0	0	0	1	2	1	3	0
Hypertension	8	0	0	0	0	0	0	0	0	0	1	1	2	4	0
Parkinson's Disease	26	0	0	0	0	0	0	0	0	0	0	2	13	11	0
Benign Neoplasms	11	0	0	0	0	0	0	0	0	0	0	2	4	5	0
Homicide	1	0	0	0	0	0	0	0	0	1	0	0	0	0	0
Human Immunodeficiency Virus	7	0	0	0	0	0	0	1	2	0	2	2	0	0	0
Pneumonitis	5	0	0	0	0	0	0	0	0	0	0	0	0	5	0
Perinatal Period Conditions	4	4	0	0	0	0	0	0	0	0	0	0	0	0	0
Aortic Aneurysm & Dissection	8	0	0	0	0	0	0	0	0	0	1	1	3	3	0
Atherosclerosis	2	0	0	0	0	0	0	0	0	0	0	0	1	1	0
Viral Hepatitis	6	0	0	0	0	0	0	0	0	1	5	0	0	0	0
Congenital Malformations	2	0	0	0	0	1	0	0	0	0	1	0	0	0	0
Anemias	2	0	0	0	0	0	0	0	0	0	0	1	1	0	0
Cholelithiasis	6	0	0	0	0	0	0	0	0	0	0	0	3	3	0
All Other Natural Causes	353	0	1	0	0	1	0	4	5	13	23	22	72	212	0
All Other External Causes	2	0	0	0	0	0	0	0	0	0	0	0	0	2	0

\* ICD-10 codes associated with each cause of death group are presented on pages (xvii-xix).



**TABLE D-11 (Cont.): RESIDENT DEATHS FOR SELECTED CAUSES, BY AGE GROUPS, BY COUNTY, FLORIDA, 2011**

	TOTAL	AGE GROUPS													
		<1	1-4	5-9	10-14	15-19	20-24	25-34	35-44	45-54	55-64	65-74	75-84	85+	UNK
MONROE	628	3	1	0	1	5	1	9	19	64	123	125	131	146	0
Cancer	163	0	0	0	1	0	0	0	1	16	38	55	31	21	0
Heart Diseases	122	0	0	0	0	0	1	1	1	10	26	19	30	34	0
Chronic Lower Resp Diseases	31	0	0	0	0	0	0	0	0	1	3	9	8	10	0
Unintentional Injury	51	0	1	0	0	4	0	3	7	9	12	5	7	3	0
Stroke	20	0	0	0	0	0	0	0	0	0	3	2	4	11	0
Diabetes Mellitus	21	0	0	0	0	0	0	0	1	1	5	3	7	4	0
Alzheimer's Disease	14	0	0	0	0	0	0	0	0	0	0	2	3	9	0
Nephritis	13	0	0	0	0	0	0	0	0	0	2	3	3	5	0
Suicide	24	0	0	0	0	1	0	1	3	5	6	5	2	1	0
Chronic Liver Disease/Cirrhosis	22	0	0	0	0	0	0	1	1	7	6	5	1	1	0
Influenza & Pneumonia	4	0	0	0	0	0	0	0	0	1	1	0	1	1	0
Septicemia	6	0	0	0	0	0	0	0	0	0	0	1	4	1	0
Hypertension	2	0	0	0	0	0	0	0	0	0	0	0	0	2	0
Parkinson's Disease	5	0	0	0	0	0	0	0	0	0	0	1	1	3	0
Benign Neoplasms	5	0	0	0	0	0	0	0	0	0	0	2	2	1	0
Homicide	3	0	0	0	0	0	0	1	0	0	0	1	1	0	0
Human Immunodeficiency Virus	6	0	0	0	0	0	0	0	2	1	3	0	0	0	0
Pneumonitis	2	0	0	0	0	0	0	0	0	0	0	0	0	2	0
Perinatal Period Conditions	2	2	0	0	0	0	0	0	0	0	0	0	0	0	0
Aortic Aneurysm & Dissection	2	0	0	0	0	0	0	0	0	0	0	0	0	2	0
Atherosclerosis	2	0	0	0	0	0	0	0	0	0	0	0	1	1	0
Viral Hepatitis	5	0	0	0	0	0	0	0	0	2	1	1	1	0	0
Congenital Malformations	1	1	0	0	0	0	0	0	0	0	0	0	0	0	0
Anemias	2	0	0	0	0	0	0	0	0	0	1	0	1	0	0
Cholelithiasis	0	0	0	0	0	0	0	0	0	0	0	0	0	0	0
All Other Natural Causes	98	0	0	0	0	0	0	2	2	11	16	10	23	34	0
All Other External Causes	2	0	0	0	0	0	0	0	1	0	0	1	0	0	0

	TOTAL	AGE GROUPS													
		<1	1-4	5-9	10-14	15-19	20-24	25-34	35-44	45-54	55-64	65-74	75-84	85+	UNK
NASSAU	694	3	0	1	0	5	7	9	22	61	94	157	196	138	1
Cancer	173	0	0	0	0	1	0	1	6	14	24	65	47	15	0
Heart Diseases	144	0	0	0	0	0	0	0	4	13	23	24	40	39	1
Chronic Lower Resp Diseases	55	0	0	0	0	0	0	0	0	1	5	18	28	3	0
Unintentional Injury	40	0	0	1	0	0	2	5	4	9	6	5	5	3	0
Stroke	22	0	0	0	0	0	0	0	0	2	1	6	7	6	0
Diabetes Mellitus	26	0	0	0	0	0	0	0	1	5	8	4	3	5	0
Alzheimer's Disease	19	0	0	0	0	0	0	0	0	0	0	1	9	9	0
Nephritis	16	0	0	0	0	0	0	0	0	0	0	3	9	4	0
Suicide	15	0	0	0	0	2	1	1	1	2	5	2	1	0	0
Chronic Liver Disease/Cirrhosis	8	0	0	0	0	0	0	0	0	3	2	1	1	1	0
Influenza & Pneumonia	18	0	0	0	0	0	1	0	0	1	2	3	4	7	0
Septicemia	5	0	0	0	0	0	0	0	0	0	1	4	0	0	0
Hypertension	4	0	0	0	0	0	0	0	0	0	0	1	1	2	0
Parkinson's Disease	3	0	0	0	0	0	0	0	0	0	0	0	2	1	0
Benign Neoplasms	4	0	0	0	0	0	0	0	0	1	0	1	2	0	0
Homicide	2	0	0	0	0	0	1	0	1	0	0	0	0	0	0
Human Immunodeficiency Virus	1	0	0	0	0	0	0	0	0	1	0	0	0	0	0
Pneumonitis	3	0	0	0	0	0	0	0	1	0	0	0	2	0	0
Perinatal Period Conditions	2	2	0	0	0	0	0	0	0	0	0	0	0	0	0
Aortic Aneurysm & Dissection	2	0	0	0	0	0	0	0	0	0	1	0	0	1	0
Atherosclerosis	2	0	0	0	0	0	0	0	0	0	0	0	0	2	0
Viral Hepatitis	0	0	0	0	0	0	0	0	0	0	0	0	0	0	0
Congenital Malformations	3	1	0	0	0	0	0	0	1	0	1	0	0	0	0
Anemias	3	0	0	0	0	0	0	0	0	0	2	1	0	0	0
Cholelithiasis	1	0	0	0	0	0	0	0	0	0	0	0	1	0	0
All Other Natural Causes	123	0	0	0	0	2	2	2	3	9	13	18	34	40	0
All Other External Causes	0	0	0	0	0	0	0	0	0	0	0	0	0	0	0

\* ICD-10 codes associated with each cause of death group are presented on pages (xvii-xix).

**TABLE D-11 (Cont.): RESIDENT DEATHS FOR SELECTED CAUSES, BY AGE GROUPS, BY COUNTY, FLORIDA, 2011**

	AGE GROUPS														
	TOTAL	<1	1-4	5-9	10-14	15-19	20-24	25-34	35-44	45-54	55-64	65-74	75-84	85+	UNK
OKALOOSA	1,531	14	3	1	1	7	8	28	37	114	203	284	421	410	0
Cancer	403	0	0	0	0	0	0	2	9	40	80	115	103	54	0
Heart Diseases	298	0	0	0	0	0	0	1	2	13	31	42	95	114	0
Chronic Lower Resp Diseases	115	0	0	0	0	0	0	0	2	1	10	32	48	22	0
Unintentional Injury	77	1	2	1	1	4	6	10	8	7	5	11	11	10	0
Stroke	69	0	0	0	0	0	0	0	1	6	7	9	21	25	0
Diabetes Mellitus	51	0	0	0	0	0	0	0	1	3	8	11	14	14	0
Alzheimer's Disease	58	0	0	0	0	0	0	0	0	0	0	2	15	41	0
Nephritis	42	0	0	0	0	0	0	0	0	2	2	3	13	22	0
Suicide	30	0	0	0	0	3	0	4	5	8	5	1	4	0	0
Chronic Liver Disease/Cirrhosis	28	0	0	0	0	0	0	0	2	10	7	5	4	0	0
Influenza & Pneumonia	28	0	0	0	0	0	0	1	1	1	2	2	11	10	0
Septicemia	17	0	0	0	0	0	1	0	1	1	3	5	3	3	0
Hypertension	11	0	0	0	0	0	0	0	0	0	2	1	2	6	0
Parkinson's Disease	10	0	0	0	0	0	0	0	0	0	0	2	5	3	0
Benign Neoplasms	8	0	0	0	0	0	0	0	0	0	0	1	2	5	0
Homicide	3	1	0	0	0	0	0	2	0	0	0	0	0	0	0
Human Immunodeficiency Virus	3	0	0	0	0	0	0	0	2	1	0	0	0	0	0
Pneumonitis	10	0	0	0	0	0	0	0	0	0	0	2	3	5	0
Perinatal Period Conditions	4	4	0	0	0	0	0	0	0	0	0	0	0	0	0
Aortic Aneurysm & Dissection	6	0	0	0	0	0	0	0	0	0	2	0	4	0	0
Atherosclerosis	2	0	0	0	0	0	0	0	0	0	1	0	1	0	0
Viral Hepatitis	6	0	0	0	0	0	0	0	0	2	3	1	0	0	0
Congenital Malformations	4	4	0	0	0	0	0	0	0	0	0	0	0	0	0
Anemias	3	0	0	0	0	0	0	0	0	0	0	0	1	2	0
Cholelithiasis	2	0	0	0	0	0	0	0	0	0	0	0	2	0	0
All Other Natural Causes	239	4	1	0	0	0	1	8	2	19	33	38	59	74	0
All Other External Causes	4	0	0	0	0	0	0	0	1	0	2	1	0	0	0

	AGE GROUPS														
	TOTAL	<1	1-4	5-9	10-14	15-19	20-24	25-34	35-44	45-54	55-64	65-74	75-84	85+	UNK
OKEECHOBEE	376	1	0	0	0	0	2	5	8	35	50	88	100	87	0
Cancer	101	0	0	0	0	0	0	0	1	9	21	36	26	8	0
Heart Diseases	92	0	0	0	0	0	0	0	3	3	4	17	26	39	0
Chronic Lower Resp Diseases	24	0	0	0	0	0	0	0	0	1	1	8	8	6	0
Unintentional Injury	22	0	0	0	0	0	1	3	2	8	3	1	4	0	0
Stroke	14	0	0	0	0	0	0	0	1	0	1	4	3	5	0
Diabetes Mellitus	11	0	0	0	0	0	0	0	0	2	0	5	4	0	0
Alzheimer's Disease	11	0	0	0	0	0	0	0	0	0	0	0	6	5	0
Nephritis	10	0	0	0	0	0	0	0	0	1	2	3	1	3	0
Suicide	10	0	0	0	0	0	1	2	0	4	2	0	0	1	0
Chronic Liver Disease/Cirrhosis	10	0	0	0	0	0	0	0	0	2	3	3	2	0	0
Influenza & Pneumonia	5	0	0	0	0	0	0	0	0	0	1	1	1	2	0
Septicemia	6	0	0	0	0	0	0	0	0	0	2	0	2	2	0
Hypertension	1	0	0	0	0	0	0	0	0	0	1	0	0	0	0
Parkinson's Disease	2	0	0	0	0	0	0	0	0	0	0	0	0	2	0
Benign Neoplasms	3	0	0	0	0	0	0	0	0	0	0	1	2	0	0
Homicide	0	0	0	0	0	0	0	0	0	0	0	0	0	0	0
Human Immunodeficiency Virus	0	0	0	0	0	0	0	0	0	0	0	0	0	0	0
Pneumonitis	2	0	0	0	0	0	0	0	0	0	1	0	0	1	0
Perinatal Period Conditions	0	0	0	0	0	0	0	0	0	0	0	0	0	0	0
Aortic Aneurysm & Dissection	3	0	0	0	0	0	0	0	0	0	1	0	1	1	0
Atherosclerosis	0	0	0	0	0	0	0	0	0	0	0	0	0	0	0
Viral Hepatitis	2	0	0	0	0	0	0	0	0	1	1	0	0	0	0
Congenital Malformations	0	0	0	0	0	0	0	0	0	0	0	0	0	0	0
Anemias	1	0	0	0	0	0	0	0	0	0	0	0	1	0	0
Cholelithiasis	0	0	0	0	0	0	0	0	0	0	0	0	0	0	0
All Other Natural Causes	45	1	0	0	0	0	0	0	1	3	6	9	13	12	0
All Other External Causes	1	0	0	0	0	0	0	0	0	1	0	0	0	0	0

\* ICD-10 codes associated with each cause of death group are presented on pages (xvii-xix).

**TABLE D-11 (Cont.): RESIDENT DEATHS FOR SELECTED CAUSES, BY AGE GROUPS, BY COUNTY, FLORIDA, 2011**

	AGE GROUPS														
	TOTAL	<1	1-4	5-9	10-14	15-19	20-24	25-34	35-44	45-54	55-64	65-74	75-84	85+	UNK
ORANGE	6,716	119	22	11	12	34	74	169	244	618	937	1,115	1,557	1,804	0
Cancer	1,576	1	0	0	2	1	3	6	42	170	334	374	386	257	0
Heart Diseases	1,481	2	3	1	1	2	3	10	26	111	193	248	359	522	0
Chronic Lower Resp Diseases	368	0	1	1	1	0	0	0	2	12	32	74	141	104	0
Unintentional Injury	372	3	3	2	2	13	25	64	51	68	52	24	21	44	0
Stroke	317	3	0	2	0	0	0	2	7	21	35	49	89	109	0
Diabetes Mellitus	235	0	0	0	0	0	0	1	4	23	35	60	65	47	0
Alzheimer's Disease	192	0	0	0	0	0	0	0	0	2	3	11	68	108	0
Nephritis	132	0	0	0	0	0	1	1	3	11	18	31	39	28	0
Suicide	113	0	0	0	3	1	8	19	20	20	20	9	9	4	0
Chronic Liver Disease/Cirrhosis	78	0	0	0	0	0	0	2	4	19	30	13	5	5	0
Influenza & Pneumonia	113	0	1	0	0	1	1	3	5	8	11	20	24	39	0
Septicemia	96	2	0	0	0	1	1	2	2	9	12	25	26	16	0
Hypertension	82	0	0	0	0	0	0	0	2	4	10	8	20	38	0
Parkinson's Disease	54	0	0	0	0	0	0	0	0	0	1	10	21	22	0
Benign Neoplasms	33	0	1	1	0	0	1	1	0	2	2	3	13	9	0
Homicide	97	1	4	0	0	7	18	28	19	12	5	1	2	0	0
Human Immunodeficiency Virus	68	0	0	0	0	0	2	6	14	30	11	5	0	0	0
Pneumonitis	25	0	0	0	0	0	0	1	0	1	3	3	5	12	0
Perinatal Period Conditions	65	65	0	0	0	0	0	0	0	0	0	0	0	0	0
Aortic Aneurysm & Dissection	22	0	0	0	0	0	0	0	0	2	2	5	7	6	0
Atherosclerosis	15	0	0	0	0	0	0	0	0	0	0	1	1	13	0
Viral Hepatitis	23	0	0	0	0	0	0	0	2	8	11	1	1	0	0
Congenital Malformations	27	16	3	0	0	2	2	1	0	0	2	0	0	1	0
Anemias	23	0	0	2	0	0	1	1	1	1	0	3	3	11	0
Cholelithiasis	6	0	0	0	0	0	0	0	0	0	2	1	2	1	0
All Other Natural Causes	1,086	25	6	2	3	6	6	20	38	79	111	133	250	407	0
All Other External Causes	17	1	0	0	0	0	2	1	2	5	2	3	0	1	0

	AGE GROUPS														
	TOTAL	<1	1-4	5-9	10-14	15-19	20-24	25-34	35-44	45-54	55-64	65-74	75-84	85+	UNK
OSCEOLA	1,686	25	7	1	1	10	22	36	60	160	219	319	418	408	0
Cancer	400	0	0	0	0	1	0	4	6	46	74	114	102	53	0
Heart Diseases	445	1	1	0	0	0	0	4	9	28	52	68	127	155	0
Chronic Lower Resp Diseases	94	0	0	0	0	0	0	0	0	5	8	29	28	24	0
Unintentional Injury	93	1	5	0	0	3	11	17	15	18	4	8	8	3	0
Stroke	63	0	0	0	0	0	0	1	3	1	7	9	20	22	0
Diabetes Mellitus	57	0	0	0	0	0	0	0	1	3	8	18	15	12	0
Alzheimer's Disease	31	0	0	0	0	0	0	0	0	0	0	0	15	16	0
Nephritis	45	0	0	0	0	0	0	0	3	3	3	7	14	15	0
Suicide	40	0	0	0	0	0	5	4	11	9	4	5	1	1	0
Chronic Liver Disease/Cirrhosis	36	0	0	0	0	0	0	0	2	9	11	5	4	5	0
Influenza & Pneumonia	19	0	0	0	0	0	0	0	0	0	4	4	2	9	0
Septicemia	37	0	0	0	0	0	0	0	0	2	3	7	14	11	0
Hypertension	17	0	0	0	0	0	0	1	2	1	2	2	3	6	0
Parkinson's Disease	7	0	0	0	0	0	0	0	0	0	1	2	3	1	0
Benign Neoplasms	10	0	0	0	0	0	0	0	0	2	0	1	3	4	0
Homicide	12	0	0	0	0	1	4	2	3	2	0	0	0	0	0
Human Immunodeficiency Virus	4	0	0	0	0	0	0	0	1	3	0	0	0	0	0
Pneumonitis	5	0	0	0	0	0	0	0	0	0	0	1	1	3	0
Perinatal Period Conditions	16	16	0	0	0	0	0	0	0	0	0	0	0	0	0
Aortic Aneurysm & Dissection	6	0	0	0	0	0	1	0	0	1	1	2	1	0	0
Atherosclerosis	1	0	0	0	0	0	0	0	0	0	0	0	1	0	0
Viral Hepatitis	6	0	0	0	0	0	0	0	0	2	3	1	0	0	0
Congenital Malformations	6	2	1	0	0	1	0	0	1	0	1	0	0	0	0
Anemias	3	0	0	0	0	0	0	1	0	0	0	1	0	1	0
Cholelithiasis	1	0	0	0	0	0	0	0	0	0	0	0	1	0	0
All Other Natural Causes	228	5	0	1	1	4	1	2	3	22	33	35	55	66	0
All Other External Causes	4	0	0	0	0	0	0	0	0	3	0	0	0	1	0

\* ICD-10 codes associated with each cause of death group are presented on pages (xvii-xix).

**TABLE D-11 (Cont.): RESIDENT DEATHS FOR SELECTED CAUSES, BY AGE GROUPS, BY COUNTY, FLORIDA, 2011**

	AGE GROUPS														
	TOTAL	<1	1-4	5-9	10-14	15-19	20-24	25-34	35-44	45-54	55-64	65-74	75-84	85+	UNK
PALM BEACH	12,941	81	11	5	10	32	79	174	261	669	1,195	1,698	3,316	5,410	0
Cancer	3,156	0	0	3	2	2	0	10	46	170	407	659	1,002	855	0
Heart Diseases	3,412	2	1	0	1	0	4	11	32	101	227	363	830	1,840	0
Chronic Lower Resp Diseases	637	0	0	0	0	0	0	0	3	14	38	114	223	245	0
Unintentional Injury	521	11	4	0	2	12	31	67	60	73	72	40	63	86	0
Stroke	700	0	1	0	0	1	1	4	5	24	33	72	194	365	0
Diabetes Mellitus	252	0	0	0	0	0	0	0	2	17	52	49	74	58	0
Alzheimer's Disease	346	0	0	0	0	0	0	0	0	0	1	19	78	248	0
Nephritis	198	1	0	0	0	0	1	0	1	9	21	30	47	88	0
Suicide	198	0	0	0	0	7	12	18	27	53	47	17	8	9	0
Chronic Liver Disease/Cirrhosis	163	0	0	0	0	0	0	1	10	40	48	32	24	8	0
Influenza & Pneumonia	172	0	0	0	0	0	0	2	0	7	9	18	51	85	0
Septicemia	149	0	0	0	0	0	0	3	2	12	15	21	42	54	0
Hypertension	116	0	0	0	0	0	0	0	4	14	13	8	26	51	0
Parkinson's Disease	224	0	0	0	0	0	0	0	0	0	6	19	82	117	0
Benign Neoplasms	98	0	1	0	0	0	0	0	1	2	6	12	31	45	0
Homicide	80	0	2	1	2	8	15	25	8	7	7	4	0	1	0
Human Immunodeficiency Virus	65	0	0	0	0	0	2	8	18	19	8	6	4	0	0
Pneumonitis	56	0	0	0	0	0	0	0	0	2	1	1	14	38	0
Perinatal Period Conditions	45	45	0	0	0	0	0	0	0	0	0	0	0	0	0
Aortic Aneurysm & Dissection	60	0	0	0	0	0	0	0	1	3	7	5	18	26	0
Atherosclerosis	77	0	0	0	0	0	0	0	0	0	1	0	24	52	0
Viral Hepatitis	42	0	0	0	0	0	0	1	0	8	19	9	2	3	0
Congenital Malformations	27	12	1	1	1	0	1	1	3	2	1	2	1	1	0
Anemias	21	0	0	0	0	0	0	2	1	3	0	5	2	8	0
Cholelithiasis	10	0	0	0	0	0	0	0	0	0	0	0	3	7	0
All Other Natural Causes	2,097	10	1	0	2	2	12	20	35	81	155	190	472	1,117	0
All Other External Causes	19	0	0	0	0	0	0	1	2	8	1	3	1	3	0

	AGE GROUPS														
	TOTAL	<1	1-4	5-9	10-14	15-19	20-24	25-34	35-44	45-54	55-64	65-74	75-84	85+	UNK
PASCO	5,456	29	4	3	3	17	21	89	157	395	646	1,006	1,450	1,636	0
Cancer	1,321	0	0	1	1	0	2	7	23	115	223	356	381	212	0
Heart Diseases	1,183	1	1	0	0	0	0	5	17	55	128	219	355	402	0
Chronic Lower Resp Diseases	421	0	0	0	0	0	0	1	1	15	46	115	138	105	0
Unintentional Injury	314	0	1	0	0	5	11	42	43	70	37	21	38	46	0
Stroke	235	0	0	0	0	0	0	0	1	12	16	34	89	83	0
Diabetes Mellitus	167	0	0	0	0	0	0	0	3	14	30	45	45	30	0
Alzheimer's Disease	116	0	0	0	0	0	0	0	0	0	4	5	31	76	0
Nephritis	77	0	0	0	0	1	0	0	0	2	7	18	22	27	0
Suicide	107	0	0	0	0	5	4	11	21	22	18	12	12	2	0
Chronic Liver Disease/Cirrhosis	83	0	0	0	0	0	0	2	8	13	28	16	12	4	0
Influenza & Pneumonia	44	0	0	0	0	0	0	1	1	2	5	9	10	16	0
Septicemia	39	0	0	0	0	0	0	1	1	0	7	10	8	12	0
Hypertension	40	0	0	0	0	0	0	0	0	3	3	2	16	16	0
Parkinson's Disease	31	0	0	0	0	0	0	0	1	0	1	6	12	11	0
Benign Neoplasms	36	0	0	0	0	0	0	1	0	0	2	6	10	17	0
Homicide	15	0	0	0	0	2	1	4	4	3	0	1	0	0	0
Human Immunodeficiency Virus	18	0	0	0	0	0	0	2	3	9	3	1	0	0	0
Pneumonitis	19	0	0	0	0	0	0	0	1	0	1	2	9	6	0
Perinatal Period Conditions	16	16	0	0	0	0	0	0	0	0	0	0	0	0	0
Aortic Aneurysm & Dissection	24	0	0	0	0	0	0	0	1	0	0	8	10	5	0
Atherosclerosis	32	0	0	0	0	0	0	0	0	1	1	9	9	12	0
Viral Hepatitis	15	0	0	0	0	0	0	0	0	4	7	2	1	1	0
Congenital Malformations	11	7	1	0	0	0	0	0	0	1	0	2	0	0	0
Anemias	8	0	0	0	0	0	0	1	0	0	1	3	1	2	0
Cholelithiasis	8	0	0	0	0	0	0	0	0	1	3	1	2	1	0
All Other Natural Causes	1,069	5	1	2	2	4	3	11	28	52	72	102	237	550	0
All Other External Causes	7	0	0	0	0	0	0	0	0	1	3	1	2	0	0

\* ICD-10 codes associated with each cause of death group are presented on pages (xvii-xix).

**TABLE D-11 (Cont.): RESIDENT DEATHS FOR SELECTED CAUSES, BY AGE GROUPS, BY COUNTY, FLORIDA, 2011**

	TOTAL	AGE GROUPS													
		<1	1-4	5-9	10-14	15-19	20-24	25-34	35-44	45-54	55-64	65-74	75-84	85+	UNK
PINELLAS	11,107	55	10	4	5	31	49	134	267	752	1,329	1,700	2,761	4,010	0
Cancer	2,529	0	2	0	0	5	1	8	40	176	478	621	697	501	0
Heart Diseases	2,520	0	1	1	0	0	1	6	33	136	248	365	644	1,085	0
Chronic Lower Resp Diseases	632	0	1	0	0	0	0	0	3	18	61	131	227	191	0
Unintentional Injury	565	4	3	0	2	10	14	55	67	115	62	42	71	120	0
Stroke	409	0	0	0	0	0	1	2	7	20	35	53	113	178	0
Diabetes Mellitus	330	0	0	0	0	0	0	1	5	26	67	69	73	89	0
Alzheimer's Disease	275	0	0	0	0	0	0	0	0	0	1	12	75	187	0
Nephritis	127	0	0	0	0	0	0	2	4	4	16	17	43	41	0
Suicide	172	0	0	0	1	3	11	15	19	45	41	17	12	8	0
Chronic Liver Disease/Cirrhosis	178	0	0	0	0	0	0	2	10	48	56	39	18	5	0
Influenza & Pneumonia	149	2	0	0	0	1	0	3	6	6	10	14	40	67	0
Septicemia	83	0	0	0	0	0	0	2	1	2	9	19	19	31	0
Hypertension	88	0	0	0	0	0	0	1	2	3	7	11	22	42	0
Parkinson's Disease	72	0	0	0	0	0	0	0	0	1	2	4	30	35	0
Benign Neoplasms	89	0	0	0	0	0	0	2	2	8	12	3	28	34	0
Homicide	49	1	0	1	1	6	8	7	9	8	3	2	3	0	0
Human Immunodeficiency Virus	47	0	0	0	0	0	1	4	11	16	11	3	0	1	0
Pneumonitis	52	0	0	0	0	0	0	0	0	2	3	5	6	36	0
Perinatal Period Conditions	27	27	0	0	0	0	0	0	0	0	0	0	0	0	0
Aortic Aneurysm & Dissection	43	0	0	0	0	0	0	0	0	2	4	8	18	11	0
Atherosclerosis	40	0	0	0	0	0	0	0	1	0	1	5	17	16	0
Viral Hepatitis	44	0	0	0	0	0	0	1	2	8	23	5	3	2	0
Congenital Malformations	28	13	0	2	0	1	0	0	1	0	4	3	0	4	0
Anemias	16	0	0	0	0	0	0	2	1	0	0	4	4	5	0
Cholelithiasis	5	0	0	0	0	0	0	0	0	0	0	0	4	1	0
All Other Natural Causes	2,517	8	3	0	1	3	11	19	41	104	174	247	588	1,318	0
All Other External Causes	21	0	0	0	0	2	1	2	2	4	1	1	6	2	0

	TOTAL	AGE GROUPS													
		<1	1-4	5-9	10-14	15-19	20-24	25-34	35-44	45-54	55-64	65-74	75-84	85+	UNK
POLK	5,781	48	10	3	8	26	29	94	139	403	741	1,061	1,534	1,684	1
Cancer	1,330	0	1	1	0	1	1	9	22	101	237	384	368	205	0
Heart Diseases	1,383	0	1	0	0	0	0	6	18	63	137	239	396	523	0
Chronic Lower Resp Diseases	391	0	0	1	0	0	0	1	14	52	83	142	98	0	
Unintentional Injury	272	3	2	0	1	13	18	29	33	48	36	26	29	34	0
Stroke	310	0	0	0	0	0	0	2	2	14	42	45	78	127	0
Diabetes Mellitus	141	0	0	0	0	0	1	2	5	14	26	43	30	20	0
Alzheimer's Disease	97	0	0	0	0	0	0	0	0	0	0	9	29	59	0
Nephritis	99	0	0	0	0	0	0	2	2	7	13	23	29	23	0
Suicide	85	0	0	0	3	1	4	11	9	24	12	11	8	2	0
Chronic Liver Disease/Cirrhosis	69	0	0	0	0	0	0	0	4	13	22	10	13	7	0
Influenza & Pneumonia	102	0	0	0	0	1	0	1	1	5	7	18	16	53	0
Septicemia	81	0	0	0	0	0	0	3	1	6	10	11	23	27	0
Hypertension	46	0	0	0	0	0	0	0	0	2	9	4	11	20	0
Parkinson's Disease	56	0	0	0	0	0	0	0	0	0	2	9	26	19	0
Benign Neoplasms	27	0	0	0	0	0	1	0	1	0	1	6	13	5	0
Homicide	31	1	1	0	0	3	3	8	6	6	3	0	0	0	0
Human Immunodeficiency Virus	25	0	0	0	0	0	0	3	6	8	5	3	0	0	0
Pneumonitis	43	0	0	0	0	0	0	0	0	2	4	4	15	18	0
Perinatal Period Conditions	26	24	0	0	0	0	0	0	0	1	0	0	0	0	1
Aortic Aneurysm & Dissection	28	0	0	0	0	0	0	0	0	4	6	3	7	8	0
Atherosclerosis	39	0	0	0	0	0	0	0	2	0	3	4	12	18	0
Viral Hepatitis	22	0	0	0	0	0	0	0	1	5	12	2	2	0	0
Congenital Malformations	24	11	3	0	2	1	0	1	3	2	0	1	0	0	0
Anemias	6	0	0	0	0	0	0	1	0	0	1	1	1	2	0
Cholelithiasis	5	0	0	0	0	0	0	0	0	0	1	1	0	3	0
All Other Natural Causes	1,036	9	2	1	2	5	1	16	22	64	97	121	283	413	0
All Other External Causes	7	0	0	0	0	1	0	0	0	0	3	0	3	0	0

\* ICD-10 codes associated with each cause of death group are presented on pages (xvii-xix).

TABLE D-11 (Cont.): RESIDENT DEATHS FOR SELECTED CAUSES, BY AGE GROUPS, BY COUNTY, FLORIDA, 2011

	TOTAL	AGE GROUPS														UNK
		<1	1-4	5-9	10-14	15-19	20-24	25-34	35-44	45-54	55-64	65-74	75-84	85+		
PUTNAM	941	7	4	3	1	3	8	16	30	69	142	194	242	222	0	
Cancer	226	0	1	0	0	0	0	2	5	19	45	66	61	27	0	
Heart Diseases	184	1	0	0	0	0	0	1	3	11	29	30	51	58	0	
Chronic Lower Resp Diseases	79	0	0	0	0	0	0	0	1	6	11	22	22	17	0	
Unintentional Injury	55	0	3	1	1	2	6	7	8	3	10	6	3	5	0	
Stroke	45	0	0	1	0	0	0	2	0	2	7	4	14	15	0	
Diabetes Mellitus	38	0	0	0	0	0	0	0	0	2	5	14	8	9	0	
Alzheimer's Disease	28	0	0	0	0	0	0	0	0	0	0	1	10	17	0	
Nephritis	15	0	0	0	0	0	0	0	0	1	1	5	3	5	0	
Suicide	10	0	0	0	0	0	1	1	4	2	1	1	0	0	0	
Chronic Liver Disease/Cirrhosis	17	0	0	0	0	0	0	0	1	3	7	3	2	1	0	
Influenza & Pneumonia	13	0	0	0	0	0	0	0	0	1	1	4	4	3	0	
Septicemia	14	0	0	0	0	0	0	0	0	1	2	2	6	3	0	
Hypertension	12	0	0	0	0	0	0	0	0	0	0	2	5	5	0	
Parkinson's Disease	6	0	0	0	0	0	0	0	0	0	0	2	2	2	0	
Benign Neoplasms	4	0	0	0	0	0	0	0	0	0	1	2	1	0	0	
Homicide	2	0	0	0	0	0	1	0	0	1	0	0	0	0	0	
Human Immunodeficiency Virus	7	0	0	0	0	0	0	0	1	2	4	0	0	0	0	
Pneumonitis	4	0	0	0	0	0	0	0	0	1	0	0	0	3	0	
Perinatal Period Conditions	4	4	0	0	0	0	0	0	0	0	0	0	0	0	0	
Aortic Aneurysm & Dissection	3	0	0	0	0	0	0	0	0	0	0	2	0	1	0	
Atherosclerosis	3	0	0	0	0	0	0	0	0	0	0	0	2	1	0	
Viral Hepatitis	6	0	0	0	0	0	0	0	0	2	4	0	0	0	0	
Congenital Malformations	4	1	0	0	0	0	0	1	0	1	0	1	0	0	0	
Anemias	4	0	0	0	0	0	0	0	0	1	1	1	1	0	0	
Cholelithiasis	2	0	0	0	0	0	0	0	0	0	0	0	1	1	0	
All Other Natural Causes	156	1	0	1	0	1	0	2	7	10	13	26	46	49	0	
All Other External Causes	0	0	0	0	0	0	0	0	0	0	0	0	0	0	0	

	TOTAL	AGE GROUPS														UNK
		<1	1-4	5-9	10-14	15-19	20-24	25-34	35-44	45-54	55-64	65-74	75-84	85+		
SAINT JOHNS	1,466	6	0	0	0	5	7	25	42	99	187	249	388	458	0	
Cancer	406	0	0	0	0	1	1	3	8	32	67	120	104	70	0	
Heart Diseases	276	0	0	0	0	1	1	3	1	14	30	38	71	117	0	
Chronic Lower Resp Diseases	87	0	0	0	0	0	0	0	1	2	12	15	34	23	0	
Unintentional Injury	75	0	0	0	0	0	2	10	12	12	11	7	9	12	0	
Stroke	65	0	0	0	0	0	0	0	0	3	4	6	27	25	0	
Diabetes Mellitus	26	0	0	0	0	0	0	0	0	2	6	2	8	8	0	
Alzheimer's Disease	29	0	0	0	0	0	0	0	0	0	0	5	6	18	0	
Nephritis	32	0	0	0	0	0	0	0	0	2	3	4	12	11	0	
Suicide	26	0	0	0	0	0	1	2	7	6	5	4	0	1	0	
Chronic Liver Disease/Cirrhosis	27	0	0	0	0	0	0	2	3	6	9	2	4	1	0	
Influenza & Pneumonia	36	0	0	0	0	1	0	0	0	1	1	11	7	15	0	
Septicemia	19	0	0	0	0	0	0	0	2	1	1	2	5	8	0	
Hypertension	16	0	0	0	0	0	0	0	0	1	3	4	4	4	0	
Parkinson's Disease	23	0	0	0	0	0	0	0	0	0	0	1	11	11	0	
Benign Neoplasms	8	0	0	0	0	0	0	0	0	1	1	1	4	1	0	
Homicide	4	0	0	0	0	0	0	1	1	2	0	0	0	0	0	
Human Immunodeficiency Virus	3	0	0	0	0	0	0	0	0	1	0	2	0	0	0	
Pneumonitis	10	0	0	0	0	0	0	0	1	0	0	2	5	2	0	
Perinatal Period Conditions	2	2	0	0	0	0	0	0	0	0	0	0	0	0	0	
Aortic Aneurysm & Dissection	3	0	0	0	0	0	0	0	0	0	1	1	0	1	0	
Atherosclerosis	5	0	0	0	0	0	0	0	0	0	1	1	2	1	0	
Viral Hepatitis	2	0	0	0	0	0	0	0	0	0	0	2	0	0	0	
Congenital Malformations	10	4	0	0	0	0	1	1	0	0	4	0	0	0	0	
Anemias	1	0	0	0	0	0	0	0	0	0	0	0	0	1	0	
Cholelithiasis	3	0	0	0	0	0	0	0	0	1	0	0	0	2	0	
All Other Natural Causes	272	0	0	0	0	2	1	3	6	12	28	19	75	126	0	
All Other External Causes	0	0	0	0	0	0	0	0	0	0	0	0	0	0	0	

\* ICD-10 codes associated with each cause of death group are presented on pages (xvii-xix).

TABLE D-11 (Cont.): RESIDENT DEATHS FOR SELECTED CAUSES, BY AGE GROUPS, BY COUNTY, FLORIDA, 2011

	AGE GROUPS														
	TOTAL	<1	1-4	5-9	10-14	15-19	20-24	25-34	35-44	45-54	55-64	65-74	75-84	85+	UNK
SAINT LUCIE	2,702	14	3	1	1	9	12	41	68	218	320	491	727	797	0
Cancer	669	0	0	0	0	0	1	1	10	49	112	195	201	100	0
Heart Diseases	571	0	0	0	0	0	0	1	4	29	55	91	152	239	0
Chronic Lower Resp Diseases	212	0	0	0	0	0	0	0	0	2	16	44	81	69	0
Unintentional Injury	125	2	2	1	1	3	4	15	18	32	9	8	13	17	0
Stroke	140	0	0	0	0	1	0	1	1	11	22	29	33	42	0
Diabetes Mellitus	83	0	0	0	0	0	0	0	1	12	11	16	32	11	0
Alzheimer's Disease	94	0	0	0	0	0	0	0	0	0	3	9	34	48	0
Nephritis	52	0	0	0	0	0	0	0	1	3	5	8	14	21	0
Suicide	54	0	0	0	0	0	1	9	7	16	10	6	5	0	0
Chronic Liver Disease/Cirrhosis	36	0	0	0	0	0	0	0	1	13	13	7	2	0	0
Influenza & Pneumonia	21	0	0	0	0	1	0	0	0	2	2	2	6	8	0
Septicemia	18	0	0	0	0	0	0	1	1	0	2	3	4	7	0
Hypertension	33	0	0	0	0	0	0	0	0	2	4	6	6	15	0
Parkinson's Disease	28	0	0	0	0	0	0	0	0	1	0	3	14	10	0
Benign Neoplasms	13	0	0	0	0	0	0	0	0	1	1	0	8	3	0
Homicide	24	0	0	0	0	0	5	3	5	8	2	0	1	0	0
Human Immunodeficiency Virus	18	0	0	0	0	0	0	0	5	8	3	1	1	0	0
Pneumonitis	8	0	0	0	0	0	0	1	0	0	0	1	3	3	0
Perinatal Period Conditions	4	4	0	0	0	0	0	0	0	0	0	0	0	0	0
Aortic Aneurysm & Dissection	14	0	0	0	0	0	0	0	1	1	0	6	4	2	0
Atherosclerosis	3	0	0	0	0	0	0	0	0	0	1	0	1	1	0
Viral Hepatitis	14	0	0	0	0	0	0	0	0	1	9	3	1	0	0
Congenital Malformations	8	3	0	0	0	0	0	0	1	1	2	1	0	0	0
Anemias	2	0	0	0	0	0	0	0	0	0	0	0	0	2	0
Cholelithiasis	1	0	0	0	0	0	0	0	0	0	0	0	0	1	0
All Other Natural Causes	455	5	1	0	0	4	1	9	11	26	38	51	111	198	0
All Other External Causes	2	0	0	0	0	0	0	0	1	0	0	1	0	0	0

	AGE GROUPS														
	TOTAL	<1	1-4	5-9	10-14	15-19	20-24	25-34	35-44	45-54	55-64	65-74	75-84	85+	UNK
SANTA ROSA	1,282	11	3	0	2	7	4	23	44	117	173	297	341	260	0
Cancer	345	0	0	0	0	2	0	0	16	38	74	109	81	25	0
Heart Diseases	265	0	1	0	0	0	0	2	6	16	31	55	86	68	0
Chronic Lower Resp Diseases	104	0	0	0	0	0	0	0	0	4	9	32	31	28	0
Unintentional Injury	56	0	0	0	0	3	1	8	4	12	6	3	12	7	0
Stroke	47	0	0	0	0	0	0	0	0	5	4	10	18	10	0
Diabetes Mellitus	38	0	0	0	0	0	0	1	0	0	3	14	13	7	0
Alzheimer's Disease	25	0	0	0	0	0	0	0	0	0	0	1	7	17	0
Nephritis	20	0	0	0	0	0	0	0	1	1	3	4	6	5	0
Suicide	32	0	0	0	0	1	1	6	2	12	3	6	1	0	0
Chronic Liver Disease/Cirrhosis	13	0	0	0	0	0	0	0	0	3	5	2	2	1	0
Influenza & Pneumonia	15	0	0	0	0	0	0	0	0	0	2	5	6	2	0
Septicemia	17	0	0	0	0	0	0	0	0	3	2	5	5	2	0
Hypertension	21	0	0	0	0	0	0	0	1	1	3	3	10	3	0
Parkinson's Disease	11	0	0	0	0	0	0	0	0	0	0	3	7	1	0
Benign Neoplasms	11	0	0	0	0	0	0	0	1	0	1	3	5	1	0
Homicide	4	1	0	0	0	0	0	1	0	1	0	1	0	0	0
Human Immunodeficiency Virus	3	0	0	0	0	0	0	0	1	1	1	0	0	0	0
Pneumonitis	9	0	0	0	0	0	0	0	0	0	1	2	2	4	0
Perinatal Period Conditions	5	5	0	0	0	0	0	0	0	0	0	0	0	0	0
Aortic Aneurysm & Dissection	3	0	0	0	0	0	0	0	0	0	0	2	1	0	0
Atherosclerosis	1	0	0	0	0	0	0	0	0	0	0	0	1	0	0
Viral Hepatitis	8	0	0	0	0	0	0	0	1	1	5	1	0	0	0
Congenital Malformations	5	3	1	0	0	0	0	0	0	1	0	0	0	0	0
Anemias	4	0	0	0	0	0	0	0	1	1	1	0	0	1	0
Cholelithiasis	2	0	0	0	0	0	0	0	0	0	0	1	1	0	0
All Other Natural Causes	211	2	1	0	1	1	0	5	7	16	19	35	46	78	0
All Other External Causes	7	0	0	0	1	0	2	0	3	1	0	0	0	0	0

\* ICD-10 codes associated with each cause of death group are presented on pages (xvii-xix).

**TABLE D-11 (Cont.): RESIDENT DEATHS FOR SELECTED CAUSES, BY AGE GROUPS, BY COUNTY, FLORIDA, 2011**

	AGE GROUPS														
	TOTAL	<1	1-4	5-9	10-14	15-19	20-24	25-34	35-44	45-54	55-64	65-74	75-84	85+	UNK
SARASOTA	4,913	10	3	2	3	15	16	46	74	236	427	724	1,315	2,042	0
Cancer	1,208	0	0	0	0	0	0	3	11	67	166	290	383	288	0
Heart Diseases	1,092	0	0	1	0	0	0	2	10	39	70	119	291	560	0
Chronic Lower Resp Diseases	301	0	0	0	0	0	1	0	0	4	14	67	106	109	0
Unintentional Injury	198	0	1	1	2	8	3	20	14	30	15	15	37	52	0
Stroke	249	0	0	0	0	0	1	0	3	4	5	31	78	127	0
Diabetes Mellitus	96	0	0	0	0	0	0	0	3	5	15	21	21	31	0
Alzheimer's Disease	110	0	0	0	0	0	0	0	0	1	0	4	22	83	0
Nephritis	120	0	0	0	0	0	0	0	0	3	8	11	35	63	0
Suicide	75	0	0	0	0	4	1	7	7	16	11	10	11	8	0
Chronic Liver Disease/Cirrhosis	98	0	0	0	0	0	0	0	5	17	36	20	11	9	0
Influenza & Pneumonia	88	1	1	0	0	0	0	0	0	2	5	12	17	50	0
Septicemia	49	0	0	0	0	0	0	0	2	0	3	11	16	17	0
Hypertension	47	0	0	0	0	0	0	0	0	1	4	2	10	30	0
Parkinson's Disease	58	0	0	0	0	0	0	0	0	0	0	2	28	28	0
Benign Neoplasms	34	0	0	0	0	0	0	0	0	0	4	4	10	16	0
Homicide	19	0	0	0	0	1	5	4	3	2	2	2	0	0	0
Human Immunodeficiency Virus	8	0	0	0	0	0	0	0	1	4	2	0	1	0	0
Pneumonitis	34	0	0	0	0	0	0	1	0	1	2	2	7	21	0
Perinatal Period Conditions	4	4	0	0	0	0	0	0	0	0	0	0	0	0	0
Aortic Aneurysm & Dissection	24	0	0	0	0	0	0	0	1	1	0	2	10	10	0
Atherosclerosis	16	0	0	0	0	0	0	0	0	1	0	1	5	9	0
Viral Hepatitis	9	0	0	0	0	0	0	0	0	3	3	0	2	1	0
Congenital Malformations	7	2	1	0	0	0	0	1	0	0	2	1	0	0	0
Anemias	9	0	0	0	0	0	0	0	0	0	0	1	2	6	0
Cholelithiasis	4	0	0	0	0	0	0	0	0	0	0	1	1	2	0
All Other Natural Causes	951	2	0	0	1	2	5	8	14	34	60	94	209	522	0
All Other External Causes	5	1	0	0	0	0	0	0	0	1	0	1	2	0	0

	AGE GROUPS														
	TOTAL	<1	1-4	5-9	10-14	15-19	20-24	25-34	35-44	45-54	55-64	65-74	75-84	85+	UNK
SEMINOLE	2,836	28	2	6	4	11	26	60	89	228	344	442	651	944	1
Cancer	721	0	0	1	2	0	1	4	13	81	128	190	179	122	0
Heart Diseases	598	1	0	0	0	1	0	3	9	28	66	75	143	271	1
Chronic Lower Resp Diseases	182	0	0	0	0	1	0	0	2	4	15	28	62	70	0
Unintentional Injury	143	3	1	1	1	4	10	23	18	20	18	10	15	19	0
Stroke	122	0	0	1	0	0	0	2	3	5	15	14	40	42	0
Diabetes Mellitus	93	0	0	0	0	0	0	0	6	7	14	19	20	27	0
Alzheimer's Disease	101	0	0	0	0	0	0	0	0	0	1	5	25	70	0
Nephritis	55	1	0	0	0	0	0	2	2	5	4	8	15	18	0
Suicide	54	0	0	0	0	3	3	5	12	19	8	1	2	1	0
Chronic Liver Disease/Cirrhosis	38	0	0	0	0	0	0	2	3	6	14	10	2	1	0
Influenza & Pneumonia	53	0	0	0	0	0	0	0	1	3	5	6	15	23	0
Septicemia	35	1	0	0	0	1	0	0	1	2	3	10	8	9	0
Hypertension	45	0	0	0	0	0	0	0	0	1	4	7	10	23	0
Parkinson's Disease	35	0	0	0	0	0	0	0	0	0	1	4	11	19	0
Benign Neoplasms	19	0	0	0	1	0	0	0	0	0	3	2	4	9	0
Homicide	18	1	0	0	0	0	5	5	5	2	0	0	0	0	0
Human Immunodeficiency Virus	10	0	0	0	0	0	0	2	1	4	3	0	0	0	0
Pneumonitis	13	0	0	0	0	0	0	0	0	0	1	2	3	7	0
Perinatal Period Conditions	8	8	0	0	0	0	0	0	0	0	0	0	0	0	0
Aortic Aneurysm & Dissection	9	0	0	0	0	0	0	1	1	0	0	1	3	3	0
Atherosclerosis	1	0	0	0	0	0	0	0	0	0	0	0	0	1	0
Viral Hepatitis	15	0	0	0	0	0	0	0	0	8	5	2	0	0	0
Congenital Malformations	7	6	0	0	0	0	0	0	0	0	1	0	0	0	0
Anemias	5	0	0	0	0	0	0	0	0	3	0	0	0	2	0
Cholelithiasis	1	0	0	0	0	0	0	0	0	0	0	0	0	1	0
All Other Natural Causes	452	7	1	3	0	1	6	11	11	30	35	48	93	206	0
All Other External Causes	3	0	0	0	0	0	1	0	1	0	0	0	1	0	0

\* ICD-10 codes associated with each cause of death group are presented on pages (xvii-xix).



TABLE D-11 (Cont.): RESIDENT DEATHS FOR SELECTED CAUSES, BY AGE GROUPS, BY COUNTY, FLORIDA, 2011

	TOTAL	AGE GROUPS													
		<1	1-4	5-9	10-14	15-19	20-24	25-34	35-44	45-54	55-64	65-74	75-84	85+	UNK
SUMTER	1,237	5	0	2	0	2	4	12	25	41	120	312	385	328	1
Cancer	340	0	0	1	0	0	0	0	4	9	43	128	100	55	0
Heart Diseases	292	0	0	0	0	0	0	0	6	12	25	56	104	88	1
Chronic Lower Resp Diseases	57	0	0	0	0	0	0	0	0	3	3	20	16	15	0
Unintentional Injury	78	2	0	0	0	1	4	4	3	2	13	9	16	24	0
Stroke	59	0	0	0	0	0	0	0	1	0	1	15	18	24	0
Diabetes Mellitus	35	0	0	0	0	0	0	1	2	2	5	9	14	2	0
Alzheimer's Disease	44	0	0	0	0	0	0	0	0	0	0	3	11	30	0
Nephritis	19	0	0	0	0	0	0	1	0	2	2	4	6	4	0
Suicide	11	0	0	0	0	0	0	3	0	1	1	2	2	2	0
Chronic Liver Disease/Cirrhosis	19	0	0	0	0	0	0	0	0	3	7	3	4	2	0
Influenza & Pneumonia	16	0	0	0	0	0	0	0	0	0	1	6	4	5	0
Septicemia	5	0	0	0	0	0	0	0	0	0	0	1	3	1	0
Hypertension	9	0	0	0	0	0	0	0	0	0	1	1	6	1	0
Parkinson's Disease	16	0	0	0	0	0	0	0	0	0	0	5	7	4	0
Benign Neoplasms	10	0	0	0	0	0	0	0	0	0	1	6	2	1	0
Homicide	5	0	0	0	0	0	0	1	3	0	1	0	0	0	0
Human Immunodeficiency Virus	2	0	0	0	0	0	0	0	2	0	0	0	0	0	0
Pneumonitis	3	0	0	0	0	0	0	0	0	0	0	0	2	1	0
Perinatal Period Conditions	0	0	0	0	0	0	0	0	0	0	0	0	0	0	0
Aortic Aneurysm & Dissection	6	0	0	0	0	0	0	0	0	0	0	3	2	1	0
Atherosclerosis	6	0	0	0	0	0	0	0	0	0	0	1	2	3	0
Viral Hepatitis	5	0	0	0	0	0	0	0	0	0	2	1	1	1	0
Congenital Malformations	6	2	0	0	0	0	0	2	1	0	1	0	0	0	0
Anemias	1	0	0	0	0	0	0	0	0	0	0	0	1	0	0
Cholelithiasis	4	0	0	0	0	0	0	0	0	0	1	0	1	2	0
All Other Natural Causes	187	1	0	1	0	0	0	0	3	7	12	38	63	62	0
All Other External Causes	2	0	0	0	0	1	0	0	0	0	0	1	0	0	0

	TOTAL	AGE GROUPS													
		<1	1-4	5-9	10-14	15-19	20-24	25-34	35-44	45-54	55-64	65-74	75-84	85+	UNK
SUWANNEE	526	3	1	0	1	2	0	7	15	35	78	104	136	144	0
Cancer	120	0	0	0	0	0	0	1	1	9	32	34	31	12	0
Heart Diseases	126	0	0	0	0	0	0	0	2	3	15	22	40	44	0
Chronic Lower Resp Diseases	42	0	0	0	0	0	0	0	0	3	6	9	15	9	0
Unintentional Injury	39	0	1	0	0	2	0	4	7	4	6	4	4	7	0
Stroke	35	0	0	0	0	0	0	0	0	2	3	7	8	15	0
Diabetes Mellitus	17	0	0	0	0	0	0	0	1	2	4	2	6	2	0
Alzheimer's Disease	8	0	0	0	0	0	0	0	0	0	0	0	0	8	0
Nephritis	3	0	0	0	0	0	0	0	0	0	1	0	0	2	0
Suicide	7	0	0	0	0	0	0	0	2	2	0	2	1	0	0
Chronic Liver Disease/Cirrhosis	6	0	0	0	0	0	0	0	0	1	2	2	1	0	0
Influenza & Pneumonia	12	0	0	0	0	0	0	0	0	0	1	2	3	6	0
Septicemia	3	0	0	0	0	0	0	0	0	0	0	0	1	2	0
Hypertension	2	0	0	0	0	0	0	0	0	0	0	1	0	1	0
Parkinson's Disease	2	0	0	0	0	0	0	0	0	0	0	1	0	1	0
Benign Neoplasms	3	0	0	0	0	0	0	0	0	0	0	1	1	1	0
Homicide	4	0	0	0	0	0	0	1	0	1	1	0	1	0	0
Human Immunodeficiency Virus	2	0	0	0	0	0	0	0	0	1	0	1	0	0	0
Pneumonitis	1	0	0	0	0	0	0	0	0	0	0	0	1	0	0
Perinatal Period Conditions	1	1	0	0	0	0	0	0	0	0	0	0	0	0	0
Aortic Aneurysm & Dissection	2	0	0	0	0	0	0	0	0	0	0	2	0	0	0
Atherosclerosis	3	0	0	0	0	0	0	0	0	0	0	1	2	0	0
Viral Hepatitis	1	0	0	0	0	0	0	0	0	0	1	0	0	0	0
Congenital Malformations	1	1	0	0	0	0	0	0	0	0	0	0	0	0	0
Anemias	3	0	0	0	0	0	0	0	2	0	1	0	0	0	0
Cholelithiasis	1	0	0	0	0	0	0	0	0	0	0	0	0	1	0
All Other Natural Causes	81	1	0	0	1	0	0	1	0	6	5	13	21	33	0
All Other External Causes	1	0	0	0	0	0	0	0	0	1	0	0	0	0	0

\* ICD-10 codes associated with each cause of death group are presented on pages (xvii-xix).

**TABLE D-11 (Cont.): RESIDENT DEATHS FOR SELECTED CAUSES, BY AGE GROUPS, BY COUNTY, FLORIDA, 2011**

	AGE GROUPS														
	TOTAL	<1	1-4	5-9	10-14	15-19	20-24	25-34	35-44	45-54	55-64	65-74	75-84	85+	UNK
TAYLOR	219	3	3	0	0	1	1	4	4	19	43	50	51	40	0
Cancer	52	0	0	0	0	0	1	0	0	3	16	14	14	4	0
Heart Diseases	45	0	0	0	0	0	0	0	1	3	10	13	10	8	0
Chronic Lower Resp Diseases	18	0	0	0	0	0	0	0	1	3	6	3	3	5	0
Unintentional Injury	13	1	2	0	0	0	0	3	0	2	2	1	0	2	0
Stroke	17	0	0	0	0	0	0	0	0	0	1	5	5	6	0
Diabetes Mellitus	16	0	0	0	0	0	0	0	0	2	3	5	2	4	0
Alzheimer's Disease	3	0	0	0	0	0	0	0	0	0	0	1	1	1	0
Nephritis	2	0	0	0	0	0	0	0	0	0	0	0	2	0	0
Suicide	2	0	0	0	0	1	0	0	0	1	0	0	0	0	0
Chronic Liver Disease/Cirrhosis	1	0	0	0	0	0	0	0	0	1	0	0	0	0	0
Influenza & Pneumonia	2	0	0	0	0	0	0	0	0	0	0	0	1	1	0
Septicemia	1	0	0	0	0	0	0	0	0	0	0	0	0	1	0
Hypertension	1	0	0	0	0	0	0	0	0	0	0	0	0	1	0
Parkinson's Disease	2	0	0	0	0	0	0	0	0	0	0	0	1	1	0
Benign Neoplasms	0	0	0	0	0	0	0	0	0	0	0	0	0	0	0
Homicide	3	0	0	0	0	0	0	1	0	1	0	1	0	0	0
Human Immunodeficiency Virus	2	0	0	0	0	0	0	0	1	1	0	0	0	0	0
Pneumonitis	2	0	0	0	0	0	0	0	0	0	1	0	1	0	0
Perinatal Period Conditions	1	1	0	0	0	0	0	0	0	0	0	0	0	0	0
Aortic Aneurysm & Dissection	1	0	0	0	0	0	0	0	0	0	0	0	1	0	0
Atherosclerosis	0	0	0	0	0	0	0	0	0	0	0	0	0	0	0
Viral Hepatitis	1	0	0	0	0	0	0	0	0	0	1	0	0	0	0
Congenital Malformations	1	1	0	0	0	0	0	0	0	0	0	0	0	0	0
Anemias	2	0	0	0	0	0	0	0	0	0	0	0	2	0	0
Cholelithiasis	0	0	0	0	0	0	0	0	0	0	0	0	0	0	0
All Other Natural Causes	31	0	1	0	0	0	0	0	2	4	6	4	8	6	0
All Other External Causes	0	0	0	0	0	0	0	0	0	0	0	0	0	0	0

	AGE GROUPS														
	TOTAL	<1	1-4	5-9	10-14	15-19	20-24	25-34	35-44	45-54	55-64	65-74	75-84	85+	UNK
UNION	183	1	0	0	0	0	0	3	3	43	54	31	32	16	0
Cancer	50	0	0	0	0	0	0	1	0	13	22	6	7	1	0
Heart Diseases	35	0	0	0	0	0	0	0	1	9	10	9	1	5	0
Chronic Lower Resp Diseases	10	0	0	0	0	0	0	0	0	1	4	0	3	2	0
Unintentional Injury	12	0	0	0	0	0	0	1	0	5	2	0	2	2	0
Stroke	5	0	0	0	0	0	0	0	0	0	1	2	2	0	0
Diabetes Mellitus	3	0	0	0	0	0	0	0	0	0	1	2	0	0	0
Alzheimer's Disease	1	0	0	0	0	0	0	0	0	0	0	0	1	0	0
Nephritis	5	0	0	0	0	0	0	0	0	1	1	1	1	1	0
Suicide	1	0	0	0	0	0	0	0	0	1	0	0	0	0	0
Chronic Liver Disease/Cirrhosis	14	0	0	0	0	0	0	0	1	4	3	4	2	0	0
Influenza & Pneumonia	2	0	0	0	0	0	0	0	0	0	0	2	0	0	0
Septicemia	2	0	0	0	0	0	0	0	0	0	0	0	2	0	0
Hypertension	2	0	0	0	0	0	0	0	0	0	1	0	1	0	0
Parkinson's Disease	0	0	0	0	0	0	0	0	0	0	0	0	0	0	0
Benign Neoplasms	0	0	0	0	0	0	0	0	0	0	0	0	0	0	0
Homicide	1	0	0	0	0	0	0	0	0	0	1	0	0	0	0
Human Immunodeficiency Virus	5	0	0	0	0	0	0	1	0	4	0	0	0	0	0
Pneumonitis	0	0	0	0	0	0	0	0	0	0	0	0	0	0	0
Perinatal Period Conditions	0	0	0	0	0	0	0	0	0	0	0	0	0	0	0
Aortic Aneurysm & Dissection	0	0	0	0	0	0	0	0	0	0	0	0	0	0	0
Atherosclerosis	0	0	0	0	0	0	0	0	0	0	0	0	0	0	0
Viral Hepatitis	9	0	0	0	0	0	0	0	0	4	5	0	0	0	0
Congenital Malformations	2	1	0	0	0	0	0	0	0	0	1	0	0	0	0
Anemias	0	0	0	0	0	0	0	0	0	0	0	0	0	0	0
Cholelithiasis	0	0	0	0	0	0	0	0	0	0	0	0	0	0	0
All Other Natural Causes	24	0	0	0	0	0	0	0	1	1	2	5	10	5	0
All Other External Causes	0	0	0	0	0	0	0	0	0	0	0	0	0	0	0

\* ICD-10 codes associated with each cause of death group are presented on pages (xvii-xix).

**TABLE D-11 (Cont.): RESIDENT DEATHS FOR SELECTED CAUSES, BY AGE GROUPS, BY COUNTY, FLORIDA, 2011**

	TOTAL	AGE GROUPS														UNK
		<1	1-4	5-9	10-14	15-19	20-24	25-34	35-44	45-54	55-64	65-74	75-84	85+		
VOLUSIA	6,018	30	11	3	3	12	32	84	123	407	732	1,022	1,648	1,911	0	
Cancer	1,405	0	0	1	1	1	1	4	21	109	253	356	423	235	0	
Heart Diseases	1,360	1	0	0	0	0	0	3	16	69	146	200	400	525	0	
Chronic Lower Resp Diseases	423	0	0	0	0	0	1	0	4	11	42	102	154	109	0	
Unintentional Injury	263	4	8	0	1	5	12	30	27	42	35	22	29	48	0	
Stroke	304	1	0	0	0	1	0	2	2	9	24	42	100	123	0	
Diabetes Mellitus	194	0	0	0	0	0	0	3	1	17	32	34	63	44	0	
Alzheimer's Disease	162	0	0	0	0	0	0	0	0	0	0	4	40	118	0	
Nephritis	125	1	0	0	0	0	0	0	2	7	11	21	37	46	0	
Suicide	102	0	0	0	0	0	6	22	8	26	18	9	9	4	0	
Chronic Liver Disease/Cirrhosis	84	0	0	0	0	1	0	0	4	21	34	12	7	5	0	
Influenza & Pneumonia	93	0	0	0	0	0	0	0	2	6	9	11	22	43	0	
Septicemia	65	1	0	0	0	0	0	1	1	2	6	11	17	26	0	
Hypertension	63	0	0	0	0	0	0	0	2	2	7	11	14	27	0	
Parkinson's Disease	70	0	0	0	0	0	0	0	0	0	5	13	31	21	0	
Benign Neoplasms	36	0	0	2	0	0	1	0	0	1	1	7	11	13	0	
Homicide	26	0	2	0	0	2	4	2	8	5	2	0	1	0	0	
Human Immunodeficiency Virus	16	0	0	0	0	0	0	1	1	6	5	3	0	0	0	
Pneumonitis	18	0	0	0	0	0	0	0	0	1	4	3	6	4	0	
Perinatal Period Conditions	13	13	0	0	0	0	0	0	0	0	0	0	0	0	0	
Aortic Aneurysm & Dissection	16	0	0	0	0	0	0	0	1	0	1	3	6	5	0	
Atherosclerosis	17	0	0	0	0	0	0	0	0	0	1	4	4	8	0	
Viral Hepatitis	23	0	0	0	0	0	0	0	0	2	17	2	1	1	0	
Congenital Malformations	16	5	1	0	1	1	1	2	0	1	1	0	2	1	0	
Anemias	12	0	0	0	0	0	0	0	0	2	0	0	4	6	0	
Cholelithiasis	11	0	0	0	0	0	0	0	0	1	3	1	3	3	0	
All Other Natural Causes	1,098	4	0	0	0	1	6	14	23	66	75	151	262	496	0	
All Other External Causes	3	0	0	0	0	0	0	0	0	1	0	0	2	0	0	

	TOTAL	AGE GROUPS														UNK
		<1	1-4	5-9	10-14	15-19	20-24	25-34	35-44	45-54	55-64	65-74	75-84	85+		
WAKULLA	246	2	1	0	0	2	3	7	7	23	49	40	61	51	0	
Cancer	58	0	0	0	0	0	0	0	0	5	15	13	19	6	0	
Heart Diseases	55	0	0	0	0	0	0	0	1	9	8	11	15	11	0	
Chronic Lower Resp Diseases	11	0	0	0	0	0	0	0	0	1	1	1	7	1	0	
Unintentional Injury	18	0	1	0	0	2	1	3	1	2	4	3	0	1	0	
Stroke	9	0	0	0	0	0	0	0	0	0	0	2	1	6	0	
Diabetes Mellitus	7	0	0	0	0	0	0	0	0	1	1	3	0	2	0	
Alzheimer's Disease	6	0	0	0	0	0	0	0	0	0	0	0	3	3	0	
Nephritis	2	0	0	0	0	0	0	0	1	0	0	0	1	0	0	
Suicide	8	0	0	0	0	0	0	2	3	0	1	1	1	0	0	
Chronic Liver Disease/Cirrhosis	4	0	0	0	0	0	0	0	0	0	3	0	1	0	0	
Influenza & Pneumonia	2	0	0	0	0	0	0	0	0	0	0	0	0	2	0	
Septicemia	2	0	0	0	0	0	0	0	0	1	0	0	0	1	0	
Hypertension	2	0	0	0	0	0	0	0	0	0	0	1	0	1	0	
Parkinson's Disease	2	0	0	0	0	0	0	0	0	0	0	0	0	2	0	
Benign Neoplasms	4	0	0	0	0	0	0	0	0	0	1	0	2	1	0	
Homicide	2	0	0	0	0	0	1	0	0	0	1	0	0	0	0	
Human Immunodeficiency Virus	2	0	0	0	0	0	1	0	0	0	1	0	0	0	0	
Pneumonitis	3	0	0	0	0	0	0	0	0	0	1	0	1	1	0	
Perinatal Period Conditions	0	0	0	0	0	0	0	0	0	0	0	0	0	0	0	
Aortic Aneurysm & Dissection	2	0	0	0	0	0	0	0	0	0	0	1	1	0	0	
Atherosclerosis	0	0	0	0	0	0	0	0	0	0	0	0	0	0	0	
Viral Hepatitis	1	0	0	0	0	0	0	0	0	1	0	0	0	0	0	
Congenital Malformations	3	1	0	0	0	0	0	0	1	1	0	0	0	0	0	
Anemias	0	0	0	0	0	0	0	0	0	0	0	0	0	0	0	
Cholelithiasis	0	0	0	0	0	0	0	0	0	0	0	0	0	0	0	
All Other Natural Causes	43	1	0	0	0	0	0	2	0	2	12	4	9	13	0	
All Other External Causes	0	0	0	0	0	0	0	0	0	0	0	0	0	0	0	

\* ICD-10 codes associated with each cause of death group are presented on pages (xvii-xix).

**TABLE D-11 (Cont.): RESIDENT DEATHS FOR SELECTED CAUSES, BY AGE GROUPS, BY COUNTY, FLORIDA, 2011**

	AGE GROUPS														
	TOTAL	<1	1-4	5-9	10-14	15-19	20-24	25-34	35-44	45-54	55-64	65-74	75-84	85+	UNK
WALTON	516	3	0	0	0	1	1	11	15	43	81	101	136	124	0
Cancer	125	0	0	0	0	0	0	0	4	6	34	37	33	11	0
Heart Diseases	115	0	0	0	0	0	0	0	2	6	10	23	31	43	0
Chronic Lower Resp Diseases	35	0	0	0	0	0	0	0	0	1	3	15	9	7	0
Unintentional Injury	23	0	0	0	0	1	0	3	4	9	1	2	1	2	0
Stroke	24	0	0	0	0	0	0	0	0	2	2	2	10	8	0
Diabetes Mellitus	28	0	0	0	0	0	0	1	1	3	4	5	8	6	0
Alzheimer's Disease	18	0	0	0	0	0	0	0	0	0	1	1	10	6	0
Nephritis	8	0	0	0	0	0	0	0	0	0	1	1	3	3	0
Suicide	16	0	0	0	0	0	0	2	1	4	7	1	1	0	0
Chronic Liver Disease/Cirrhosis	8	0	0	0	0	0	0	0	0	3	2	1	2	0	0
Influenza & Pneumonia	4	0	0	0	0	0	0	0	0	1	1	0	1	1	0
Septicemia	6	0	0	0	0	0	0	0	0	0	2	1	2	1	0
Hypertension	6	0	0	0	0	0	0	0	0	1	1	1	1	2	0
Parkinson's Disease	3	0	0	0	0	0	0	0	0	0	0	1	1	1	0
Benign Neoplasms	1	0	0	0	0	0	0	0	0	0	0	0	0	1	0
Homicide	4	0	0	0	0	0	0	2	1	1	0	0	0	0	0
Human Immunodeficiency Virus	0	0	0	0	0	0	0	0	0	0	0	0	0	0	0
Pneumonitis	1	0	0	0	0	0	0	0	0	0	0	0	1	0	0
Perinatal Period Conditions	3	3	0	0	0	0	0	0	0	0	0	0	0	0	0
Aortic Aneurysm & Dissection	1	0	0	0	0	0	0	0	0	0	0	0	1	0	0
Atherosclerosis	3	0	0	0	0	0	0	0	0	0	0	1	0	2	0
Viral Hepatitis	2	0	0	0	0	0	0	0	0	0	1	0	1	0	0
Congenital Malformations	3	0	0	0	0	0	0	1	1	1	0	0	0	0	0
Anemias	2	0	0	0	0	0	0	0	1	0	0	0	0	1	0
Cholelithiasis	0	0	0	0	0	0	0	0	0	0	0	0	0	0	0
All Other Natural Causes	76	0	0	0	0	0	1	2	0	5	11	8	20	29	0
All Other External Causes	1	0	0	0	0	0	0	0	0	0	0	1	0	0	0

	AGE GROUPS														
	TOTAL	<1	1-4	5-9	10-14	15-19	20-24	25-34	35-44	45-54	55-64	65-74	75-84	85+	UNK
WASHINGTON	268	1	0	2	1	1	0	6	14	27	44	62	65	45	0
Cancer	61	0	0	0	0	0	0	1	2	5	11	23	13	6	0
Heart Diseases	66	0	0	0	0	0	0	0	2	9	10	6	20	19	0
Chronic Lower Resp Diseases	15	0	0	0	0	0	0	0	0	1	2	7	3	2	0
Unintentional Injury	12	1	0	0	0	1	0	0	3	2	2	0	3	0	0
Stroke	6	0	0	0	0	0	0	0	0	0	2	0	3	1	0
Diabetes Mellitus	13	0	0	0	0	0	0	1	0	1	2	5	4	0	0
Alzheimer's Disease	5	0	0	0	0	0	0	0	0	0	0	0	4	1	0
Nephritis	4	0	0	0	0	0	0	0	0	0	0	2	1	1	0
Suicide	9	0	0	0	0	0	0	2	2	2	1	2	0	0	0
Chronic Liver Disease/Cirrhosis	4	0	0	0	0	0	0	0	0	1	2	1	0	0	0
Influenza & Pneumonia	9	0	0	0	0	0	0	0	0	1	0	2	0	6	0
Septicemia	4	0	0	1	0	0	0	0	0	0	0	2	1	0	0
Hypertension	6	0	0	0	0	0	0	0	0	1	1	1	2	1	0
Parkinson's Disease	2	0	0	0	0	0	0	0	0	0	0	1	0	1	0
Benign Neoplasms	2	0	0	0	0	0	0	1	0	0	0	1	0	0	0
Homicide	2	0	0	0	0	0	0	1	1	0	0	0	0	0	0
Human Immunodeficiency Virus	0	0	0	0	0	0	0	0	0	0	0	0	0	0	0
Pneumonitis	1	0	0	0	0	0	0	0	0	0	0	0	1	0	0
Perinatal Period Conditions	0	0	0	0	0	0	0	0	0	0	0	0	0	0	0
Aortic Aneurysm & Dissection	0	0	0	0	0	0	0	0	0	0	0	0	0	0	0
Atherosclerosis	0	0	0	0	0	0	0	0	0	0	0	0	0	0	0
Viral Hepatitis	3	0	0	0	0	0	0	0	1	0	2	0	0	0	0
Congenital Malformations	1	0	0	1	0	0	0	0	0	0	0	0	0	0	0
Anemias	0	0	0	0	0	0	0	0	0	0	0	0	0	0	0
Cholelithiasis	0	0	0	0	0	0	0	0	0	0	0	0	0	0	0
All Other Natural Causes	42	0	0	0	1	0	0	0	2	4	9	9	10	7	0
All Other External Causes	1	0	0	0	0	0	0	0	1	0	0	0	0	0	0

\* ICD-10 codes associated with each cause of death group are presented on pages (xvii-xix).

TABLE D-12: RESIDENT DEATHS BY SELECTED CAUSES, BY COUNTY, FLORIDA, 2011

	ALL CAUSES	CANCER	HEART DISEASE	CLRD	UNINTENT INJURY	STROKE	DIA -BETES	ALZ- HEIMERS	NEPHRITIS	SUICIDE
FLORIDA	172,856	41,221	40,522	10,241	8,475	8,327	5,044	4,470	3,041	2,765
ALACHUA	1,723	442	306	93	98	82	62	39	22	26
BAKER	222	59	42	18	12	11	5	5	5	3
BAY	1,559	389	374	117	64	58	50	48	31	33
BRADFORD	268	77	67	14	14	12	13	6	1	5
BREVARD	6,117	1,544	1,406	415	328	277	164	229	129	103
BROWARD	14,123	3,320	3,486	724	629	791	316	220	293	233
CALHOUN	160	44	31	19	5	4	9	4	2	4
CHARLOTTE	2,261	563	529	171	67	106	79	43	41	29
CITRUS	2,308	556	545	208	116	229	70	43	30	43
CLAY	1,486	345	303	119	73	79	58	49	21	24
COLLIER	2,871	730	634	198	163	164	57	136	36	32
COLUMBIA	742	162	150	53	45	46	31	8	11	13
MIAMI-DADE	17,992	4,034	4,670	807	630	852	583	473	403	206
DESOTO	299	68	86	27	12	18	8	1	9	5
DIXIE	200	41	49	16	15	8	9	1	1	5
DUVAL	7,254	1,677	1,593	408	321	327	268	143	132	127
ESCAMBIA	2,964	643	631	182	116	176	83	92	66	36
FLAGLER	1,055	289	217	51	61	54	33	18	16	15
FRANKLIN	119	32	30	9	5	3	3	3	2	0
GADSDEN	458	111	96	27	21	22	18	13	7	6
GILCHRIST	177	43	50	7	12	9	7	0	3	5
GLADES	97	28	24	6	8	3	4	1	1	3
GULF	156	38	38	8	8	6	9	2	1	3
HAMILTON	128	33	27	9	8	7	7	3	2	1
HARDEE	200	46	34	20	12	9	8	4	3	2
HENDRY	247	49	56	11	24	5	14	1	1	1
HERNANDO	2,491	559	561	141	144	99	96	41	30	48
HIGHLANDS	1,339	310	337	133	43	65	60	20	26	16
HILLSBOROUGH	9,056	2,054	2,100	452	613	388	310	309	130	161
HOLMES	232	46	59	23	17	10	6	8	8	4
INDIAN RIVER	1,751	473	386	87	84	89	76	93	16	16
JACKSON	577	120	151	29	29	31	23	25	10	7
JEFFERSON	173	43	39	10	10	5	5	6	3	0
LAFAYETTE	78	22	17	2	9	4	0	1	1	1
LAKE	3,337	857	791	190	210	170	92	150	38	46
LEE	6,012	1,494	1,468	345	343	215	104	90	97	103
LEON	1,619	313	355	78	91	86	45	52	19	29
LEVY	522	167	106	28	28	20	24	9	8	8
LIBERTY	71	16	21	6	4	3	3	1	1	0
MADISON	214	33	68	16	14	7	4	6	7	0
MANATEE	3,452	826	922	209	170	195	71	53	75	51
MARION	4,423	1,063	1,060	275	258	200	144	177	58	68
MARTIN	1,674	418	348	121	80	77	31	47	19	39
MONROE	628	163	122	31	51	20	21	14	13	24
NASSAU	694	173	144	55	40	22	26	19	16	15
OKALOOSA	1,531	403	298	115	77	69	51	58	42	30
OKEECHOBEE	376	101	92	24	22	14	11	11	10	10
ORANGE	6,716	1,576	1,481	368	372	317	235	192	132	113
OSCEOLA	1,686	400	445	94	93	63	57	31	45	40
PALM BEACH	12,941	3,156	3,412	637	521	700	252	346	198	198
PASCO	5,456	1,321	1,183	421	314	235	167	116	77	107
PINELLAS	11,107	2,529	2,520	632	565	409	330	275	127	172
POLK	5,781	1,330	1,383	391	272	310	141	97	99	85
PUTNAM	941	226	184	79	55	45	38	28	15	10
SAINT JOHNS	1,466	406	276	87	75	65	26	29	32	26
SAINT LUCIE	2,702	669	571	212	125	140	83	94	52	54
SANTA ROSA	1,282	345	265	104	56	47	38	25	20	32
SARASOTA	4,913	1,208	1,092	301	198	249	96	110	120	75
SEMINOLE	2,836	721	598	182	143	122	93	101	55	54
SUMTER	1,237	340	292	57	78	59	35	44	19	11
SUWANNEE	526	120	126	42	39	35	17	8	3	7
TAYLOR	219	52	45	18	13	17	16	3	2	2
UNION	183	50	35	10	12	5	3	1	5	1
VOLUSIA	6,018	1,405	1,360	423	263	304	194	162	125	102
WAKULLA	246	58	55	11	18	9	7	6	2	8
WALTON	516	125	115	35	23	24	28	18	8	16
WASHINGTON	268	61	66	15	12	6	13	5	4	9

TABLE D-12 (Cont.): RESIDENT DEATHS BY SELECTED CAUSES, BY COUNTY, FLORIDA, 2011

	CLDC*	FLU/ PNEUMONIA	SEPTI- CEMIA	HYPER- TENSION	PARKIN- SONS	BENIGN NEOPLASMS	HOMI -CIDE	HIV	PERINATAL	CON- GENITAL
FLORIDA	2,572	2,418	1,936	1,798	1,747	1,182	1,124	1,005	727	500
ALACHUA	31	13	14	29	22	13	11	13	8	12
BAKER	1	4	2	7	2	0	1	3	0	2
BAY	38	9	20	45	7	8	15	5	8	8
BRADFORD	1	2	3	1	0	2	1	1	0	0
BREVARD	113	109	61	63	60	51	23	16	18	13
BROWARD	209	175	150	125	144	115	74	137	74	38
CALHOUN	3	1	3	1	1	0	1	0	0	1
CHARLOTTE	33	49	24	19	15	19	1	2	2	3
CITRUS	47	13	11	18	14	14	7	1	5	1
CLAY	22	31	18	19	9	5	10	3	8	1
COLLIER	53	23	18	29	36	21	12	4	9	9
COLUMBIA	8	11	6	11	7	2	3	2	0	2
MIAMI-DADE	225	268	270	207	201	167	224	230	78	50
DESOTO	4	2	4	2	0	1	1	3	0	1
DIXIE	3	1	3	4	1	0	3	0	1	1
DUVAL	102	153	106	105	59	38	88	88	57	16
ESCAMBIA	25	46	46	57	18	10	20	12	16	11
FLAGLER	12	4	14	11	13	7	2	1	3	4
FRANKLIN	3	3	3	1	0	1	0	0	0	0
GADSDEN	4	3	5	9	2	6	3	7	2	2
GILCHRIST	1	3	1	2	2	2	0	0	0	2
GLADES	1	1	0	1	1	0	1	0	0	0
GULF	5	0	1	1	0	1	2	0	1	1
HAMILTON	2	4	3	1	0	2	0	0	1	1
HARDEE	4	4	2	2	1	0	2	2	0	0
HENDRY	4	4	6	5	0	1	10	4	0	0
HERNANDO	37	18	14	19	23	13	7	1	4	5
HIGHLANDS	17	26	19	15	20	9	6	2	1	3
HILLSBOROUGH	120	116	100	84	91	50	70	64	87	34
HOLMES	1	4	4	1	0	0	2	0	1	0
INDIAN RIVER	24	28	12	24	33	19	8	3	10	5
JACKSON	6	6	6	6	2	5	5	2	2	2
JEFFERSON	1	6	2	5	1	1	0	0	0	1
LAFAYETTE	1	2	1	2	0	1	0	0	1	0
LAKE	44	52	25	30	34	20	11	14	9	11
LEE	124	66	78	44	65	52	40	21	21	19
LEON	27	33	16	21	23	10	17	15	9	7
LEVY	10	5	8	4	4	1	0	1	0	1
LIBERTY	1	1	1	1	2	0	0	0	2	1
MADISON	1	6	1	3	3	1	1	3	3	0
MANATEE	52	25	48	23	33	16	13	9	20	8
MARION	73	46	35	58	49	26	18	11	10	15
MARTIN	29	15	7	8	26	11	1	7	4	2
MONROE	22	4	6	2	5	5	3	6	2	1
NASSAU	8	18	5	4	3	4	2	1	2	3
OKALOOSA	28	28	17	11	10	8	3	3	4	4
OKEECHOBEE	10	5	6	1	2	3	0	0	0	0
ORANGE	78	113	96	82	54	33	97	68	65	27
OSCEOLA	36	19	37	17	7	10	12	4	16	6
PALM BEACH	163	172	149	116	224	98	80	65	45	27
PASCO	83	44	39	40	31	36	15	18	16	11
PINELLAS	178	149	83	88	72	89	49	47	27	28
POLK	69	102	81	46	56	27	31	25	26	24
PUTNAM	17	13	14	12	6	4	2	7	4	4
SAINT JOHNS	27	36	19	16	23	8	4	3	2	10
SAINT LUCIE	36	21	18	33	28	13	24	18	4	8
SANTA ROSA	13	15	17	21	11	11	4	3	5	5
SARASOTA	98	88	49	47	58	34	19	8	4	7
SEMINOLE	38	53	35	45	35	19	18	10	8	7
SUMTER	19	16	5	9	16	10	5	2	0	6
SUWANNEE	6	12	3	2	2	3	4	2	1	1
TAYLOR	1	2	1	1	2	0	3	2	1	1
UNION	14	2	2	2	0	0	1	5	0	2
VOLUSIA	84	93	65	63	70	36	26	16	13	16
WAKULLA	4	2	2	2	2	4	2	2	0	3
WALTON	8	4	6	6	3	1	4	0	3	3
WASHINGTON	4	9	4	6	2	2	2	0	0	1

\*CLDC=Chronic Liver Disease & Cirrhosis

TABLE D-12 (Cont.): RESIDENT DEATHS FOR WHITES BY SELECTED CAUSES, BY COUNTY, FLORIDA, 2011

	ALL CAUSES	CANCER	HEART DISEASE	CLRD	UNINTENT INJURY	STROKE	DIA -BETES	ALZ- HEIMERS	NEPHRITIS	SUICIDE
FLORIDA	151,836	36,353	36,103	9,632	7,528	7,083	3,958	4,183	2,495	2,571
ALACHUA	1,392	344	261	85	87	61	39	36	18	25
BAKER	197	52	40	18	9	8	5	5	3	3
BAY	1,386	356	331	108	58	47	47	44	22	32
BRADFORD	240	66	63	14	12	11	10	6	1	5
BREVARD	5,630	1,419	1,310	403	296	253	140	215	112	101
BROWARD	11,631	2,702	3,003	658	503	615	215	195	225	212
CALHOUN	150	39	30	19	5	4	8	4	2	4
CHARLOTTE	2,159	536	512	167	60	104	72	42	41	29
CITRUS	2,262	546	536	207	114	224	68	40	29	42
CLAY	1,392	319	286	114	72	75	55	45	19	24
COLLIER	2,769	707	610	192	158	160	48	135	36	29
COLUMBIA	656	142	130	50	41	43	24	7	10	12
MIAMI-DADE	14,517	3,257	3,885	731	506	658	420	440	315	172
DESOTO	264	62	76	25	12	15	7	1	7	4
DIXIE	190	39	48	16	13	6	8	1	1	5
DUVAL	5,291	1,227	1,203	344	253	235	159	129	83	105
ESCAMBIA	2,280	509	483	159	91	125	50	77	42	29
FLAGLER	934	255	196	47	59	45	24	17	11	13
FRANKLIN	107	29	24	9	5	3	3	2	1	0
GADSDEN	212	45	45	22	10	10	4	8	2	5
GILCHRIST	169	43	49	7	11	8	5	0	3	5
GLADES	93	26	24	6	7	3	4	1	0	3
GULF	134	34	33	7	8	4	5	2	1	3
HAMILTON	92	18	21	8	6	4	4	3	2	1
HARDEE	185	41	32	19	12	6	7	4	3	2
HENDRY	182	39	45	10	17	2	8	1	0	1
HERNANDO	2,402	536	547	139	139	95	85	41	27	46
HIGHLANDS	1,266	292	317	129	42	59	57	20	24	16
HILLSBOROUGH	7,637	1,745	1,780	406	528	321	224	290	107	142
HOLMES	217	39	58	22	16	9	6	8	8	4
INDIAN RIVER	1,644	456	364	84	80	81	65	90	16	16
JACKSON	447	95	117	24	23	24	13	18	6	7
JEFFERSON	111	29	24	8	5	2	2	4	2	0
LAFAYETTE	76	22	17	2	9	3	0	1	1	1
LAKE	3,115	808	745	184	198	156	80	143	34	46
LEE	5,661	1,411	1,389	337	322	205	91	88	86	98
LEON	1,214	232	270	67	75	55	34	48	10	28
LEVY	477	155	97	26	24	18	20	9	5	8
LIBERTY	59	15	17	6	4	3	3	1	0	0
MADISON	152	24	48	14	10	6	2	6	2	0
MANATEE	3,229	777	878	199	156	177	59	51	66	50
MARION	4,016	970	975	256	242	176	121	162	46	63
MARTIN	1,630	408	340	119	77	74	28	47	18	39
MONROE	590	152	112	31	50	20	21	13	12	23
NASSAU	647	159	136	53	37	18	24	18	16	15
OKALOOSA	1,408	373	278	109	68	59	43	56	39	29
OKEECHOBEE	361	97	89	24	22	13	7	11	10	10
ORANGE	5,341	1,272	1,201	329	311	230	165	169	87	104
OSCEOLA	1,498	367	390	90	83	47	46	31	41	35
PALM BEACH	11,595	2,839	3,111	608	454	618	193	328	170	181
PASCO	5,296	1,263	1,160	414	307	229	162	112	75	105
PINELLAS	10,256	2,339	2,313	616	533	370	279	270	107	166
POLK	5,134	1,200	1,242	365	236	275	103	89	77	83
PUTNAM	813	192	165	77	48	39	29	27	12	10
SAINT JOHNS	1,370	379	252	84	71	62	25	28	26	24
SAINT LUCIE	2,358	599	499	202	112	101	65	83	49	50
SANTA ROSA	1,224	325	254	100	55	45	32	25	18	30
SARASOTA	4,730	1,159	1,056	291	194	240	90	108	113	70
SEMINOLE	2,493	623	530	170	132	103	70	93	44	52
SUMTER	1,162	324	277	55	71	56	32	41	16	11
SUWANNEE	486	111	120	42	35	30	16	8	2	6
TAYLOR	176	43	38	18	9	11	14	2	2	2
UNION	151	41	28	6	11	4	1	1	4	1
VOLUSIA	5,579	1,300	1,284	405	243	269	171	153	112	99
WAKULLA	218	52	45	11	17	8	6	6	1	6
WALTON	491	121	111	35	23	22	21	16	7	16
WASHINGTON	242	59	62	15	11	5	10	4	3	9

TABLE D-12 (Cont.): RESIDENT DEATHS FOR WHITES BY SELECTED CAUSES, BY COUNTY, FLORIDA, 2011

	CLDC*	FLU/ PNEUMONIA	SEPTI- CEMIA	HYPER- TENSION	PARKIN- SONS	BENIGN NEOPLASMS	HOMI -CIDE	HIV	PERINATAL	CON- GENITAL
FLORIDA	2,358	2,143	1,614	1,424	1,651	1,066	558	372	344	361
ALACHUA	25	11	9	16	22	10	6	2	6	9
BAKER	1	4	2	7	2	0	1	0	0	1
BAY	31	9	18	39	6	7	9	4	6	5
BRADFORD	0	2	3	1	0	2	1	1	0	0
BREVARD	107	102	51	57	53	47	11	10	12	13
BROWARD	183	146	113	88	134	97	28	45	24	21
CALHOUN	3	1	3	0	1	0	1	0	0	1
CHARLOTTE	32	49	22	14	15	18	0	2	0	3
CITRUS	47	13	10	18	14	14	7	1	3	0
CLAY	19	27	17	19	9	5	7	1	6	1
COLLIER	51	21	18	27	35	21	9	1	7	9
COLUMBIA	6	9	5	9	7	2	3	1	0	2
MIAMI-DADE	197	219	194	130	183	134	87	71	38	32
DESOTO	3	2	4	1	0	1	1	0	0	0
DIXIE	3	1	3	4	1	0	3	0	1	1
DUVAL	85	112	77	67	52	31	29	21	10	5
ESCAMBIA	22	40	34	39	16	6	9	3	7	6
FLAGLER	11	4	13	9	11	7	1	1	2	3
FRANKLIN	3	2	3	1	0	1	0	0	0	0
GADSDEN	1	0	3	4	2	4	0	1	0	0
GILCHRIST	1	3	1	2	2	2	0	0	0	2
GLADES	1	1	0	1	1	0	1	0	0	0
GULF	3	0	1	1	0	1	1	0	1	1
HAMILTON	2	3	3	0	0	1	0	0	1	1
HARDEE	4	4	2	2	1	0	1	2	0	0
HENDRY	3	4	6	5	0	1	4	1	0	0
HERNANDO	36	17	12	17	22	12	7	1	3	5
HIGHLANDS	16	25	17	15	20	9	3	1	0	3
HILLSBOROUGH	104	104	85	67	89	46	35	32	35	23
HOLMES	1	4	3	1	0	0	2	0	1	0
INDIAN RIVER	21	27	12	23	32	19	5	0	5	3
JACKSON	5	5	3	4	2	5	3	0	2	1
JEFFERSON	1	5	1	3	1	1	0	0	0	0
LAFAYETTE	1	2	1	2	0	1	0	0	0	0
LAKE	41	49	23	24	33	20	8	10	5	10
LEE	119	61	76	41	64	51	26	10	7	17
LEON	19	23	12	16	22	6	4	1	1	5
LEVY	10	5	5	3	4	1	0	0	0	1
LIBERTY	0	1	0	1	2	0	0	0	0	1
MADISON	1	5	1	1	2	1	1	0	0	0
MANATEE	51	24	44	20	31	16	9	6	14	5
MARION	71	41	30	47	47	24	9	7	6	13
MARTIN	28	15	7	8	25	10	1	6	3	2
MONROE	22	4	6	2	3	5	2	5	1	0
NASSAU	8	18	4	4	3	4	2	1	1	3
OKALOOSA	26	27	15	10	10	8	3	2	2	2
OKEECHOBEE	10	5	5	1	2	3	0	0	0	0
ORANGE	64	93	82	53	49	26	45	24	32	19
OSCEOLA	34	15	31	11	6	9	10	4	15	5
PALM BEACH	145	161	124	91	213	91	33	15	19	18
PASCO	80	42	37	40	30	35	11	17	14	9
PINELLAS	170	133	75	81	69	86	29	25	11	21
POLK	67	97	67	35	53	26	20	10	13	16
PUTNAM	16	10	9	11	6	2	2	2	2	2
SAINT JOHNS	27	31	16	16	22	8	2	1	2	10
SAINT LUCIE	33	18	13	25	27	12	9	2	2	6
SANTA ROSA	13	15	17	19	11	10	4	3	5	3
SARASOTA	96	85	49	47	58	33	10	3	3	7
SEMINOLE	36	49	30	42	33	18	8	4	3	4
SUMTER	19	14	5	8	15	10	3	2	0	6
SUWANNEE	6	12	2	1	2	3	3	0	1	1
TAYLOR	1	2	1	0	2	0	3	0	0	1
UNION	14	2	2	1	0	0	1	2	0	2
VOLUSIA	81	88	61	57	66	33	17	5	8	12
WAKULLA	3	2	2	2	2	4	2	1	0	3
WALTON	8	4	5	6	3	1	4	0	3	3
WASHINGTON	4	7	3	5	2	2	2	0	0	1

\*CLDC=Chronic Liver Disease &amp; Cirrhosis



TABLE D-12 (Cont.): RESIDENT DEATHS FOR BLACKS BY SELECTED CAUSES, BY COUNTY, FLORIDA, 2011

	ALL CAUSES	CANCER	HEART DISEASE	CLRD	UNINTENT INJURY	STROKE	DIA -BETES	ALZ- HEIMERS	NEPHRITIS	SUICIDE
FLORIDA	18,368	4,124	3,891	519	795	1,085	970	267	481	138
ALACHUA	309	91	43	8	11	16	22	3	3	1
BAKER	22	6	2	0	3	2	0	0	2	0
BAY	145	25	39	8	2	9	2	4	9	1
BRADFORD	27	10	4	0	2	1	3	0	0	0
BREVARD	413	101	88	7	27	20	21	12	14	2
BROWARD	2,143	510	409	53	111	152	84	23	56	17
CALHOUN	8	5	0	0	0	0	1	0	0	0
CHARLOTTE	77	20	12	2	6	1	6	1	0	0
CITRUS	25	2	5	1	0	4	1	3	1	0
CLAY	67	15	13	4	1	3	1	4	2	0
COLLIER	80	16	19	5	4	3	7	1	0	3
COLUMBIA	79	18	19	3	4	3	7	1	1	1
MIAMI-DADE	3,211	710	722	68	112	179	153	32	79	27
DESOTO	33	6	8	2	0	3	1	0	2	1
DIXIE	5	0	0	0	1	1	1	0	0	0
DUVAL	1,803	405	362	60	61	85	106	13	46	13
ESCAMBIA	629	120	140	22	20	48	31	14	22	5
FLAGLER	96	22	16	3	2	7	7	1	5	1
FRANKLIN	12	3	6	0	0	0	0	1	1	0
GADSDEN	243	65	51	5	10	12	14	5	5	1
GILCHRIST	6	0	1	0	1	1	2	0	0	0
GLADES	2	1	0	0	0	0	0	0	1	0
GULF	20	4	3	1	0	2	4	0	0	0
HAMILTON	36	15	6	1	2	3	3	0	0	0
HARDEE	12	3	2	1	0	2	1	0	0	0
HENDRY	52	8	10	1	2	2	6	0	1	0
HERNANDO	68	13	11	2	4	2	10	0	3	0
HIGHLANDS	60	15	16	4	0	5	3	0	2	0
HILLSBOROUGH	1,224	265	284	37	72	59	74	18	20	14
HOLMES	13	7	1	0	1	1	0	0	0	0
INDIAN RIVER	94	16	19	3	4	7	8	3	0	0
JACKSON	126	24	33	5	5	7	10	7	4	0
JEFFERSON	61	13	15	2	5	3	3	2	1	0
LAFAYETTE	1	0	0	0	0	0	0	0	0	0
LAKE	169	28	36	4	8	12	10	7	4	0
LEE	300	73	64	8	17	9	13	2	10	3
LEON	390	78	80	11	16	30	11	3	8	1
LEVY	44	12	9	2	4	2	4	0	2	0
LIBERTY	12	1	4	0	0	0	0	0	1	0
MADISON	61	9	20	2	3	1	2	0	5	0
MANATEE	199	44	38	7	11	17	12	2	9	1
MARION	347	76	76	15	16	21	19	12	11	3
MARTIN	38	8	8	2	2	3	3	0	1	0
MONROE	31	9	7	0	1	0	0	1	1	0
NASSAU	40	12	8	2	2	2	2	1	0	0
OKALOOSA	80	21	15	3	4	7	7	2	2	0
OKEECHOBEE	14	4	3	0	0	0	4	0	0	0
ORANGE	1,124	242	232	30	42	74	60	19	40	7
OSCEOLA	142	24	43	3	8	11	7	0	3	4
PALM BEACH	1,162	262	255	23	60	71	53	16	25	11
PASCO	99	38	13	5	4	2	1	3	0	1
PINELLAS	691	145	172	14	25	28	43	5	15	5
POLK	604	121	132	23	33	32	36	8	21	2
PUTNAM	123	33	18	2	6	6	8	1	3	0
SAINT JOHNS	74	17	20	3	2	3	1	1	5	1
SAINT LUCIE	315	64	66	10	11	36	17	11	3	4
SANTA ROSA	37	15	7	2	1	0	2	0	1	2
SARASOTA	148	34	33	8	3	8	6	2	6	2
SEMINOLE	278	80	56	11	7	18	21	8	7	0
SUMTER	61	12	13	1	5	2	2	3	2	0
SUWANNEE	38	8	5	0	4	5	1	0	1	1
TAYLOR	40	8	5	0	4	6	2	1	0	0
UNION	32	9	7	4	1	1	2	0	1	0
VOLUSIA	389	90	67	16	16	32	20	8	11	1
WAKULLA	25	5	9	0	1	1	1	0	1	2
WALTON	19	1	4	0	0	2	6	2	1	0
WASHINGTON	24	2	4	0	1	0	2	1	1	0

TABLE D-12 (Cont.): RESIDENT DEATHS FOR BLACKS BY SELECTED CAUSES, BY COUNTY, FLORIDA, 2011

	CLDC*	FLU/ PNEUMONIA	SEPTI- CEMIA	HYPER- TENSION	PARKIN- SONS	BENIGN NEOPLASMS	HOMI -CIDE	HIV	PERINATAL	CON- GENITAL
FLORIDA	166	240	283	344	79	99	531	618	344	117
ALACHUA	4	2	4	13	0	3	5	11	2	3
BAKER	0	0	0	0	0	0	0	3	0	1
BAY	6	0	2	6	0	1	4	1	2	1
BRADFORD	1	0	0	0	0	0	0	0	0	0
BREVARD	4	7	9	5	5	2	11	6	4	0
BROWARD	22	25	32	33	8	18	42	89	46	17
CALHOUN	0	0	0	1	0	0	0	0	0	0
CHARLOTTE	1	0	1	4	0	1	1	0	2	0
CITRUS	0	0	0	0	0	0	0	0	2	1
CLAY	1	4	0	0	0	0	3	2	2	0
COLLIER	1	2	0	2	0	0	3	3	2	0
COLUMBIA	2	2	1	1	0	0	0	1	0	0
MIAMI-DADE	24	44	70	74	17	30	136	156	39	17
DESOTO	1	0	0	1	0	0	0	3	0	1
DIXIE	0	0	0	0	0	0	0	0	0	0
DUVAL	15	39	27	37	6	5	57	66	39	8
ESCAMBIA	2	6	12	18	2	3	11	9	9	4
FLAGLER	1	0	1	2	2	0	1	0	1	1
FRANKLIN	0	1	0	0	0	0	0	0	0	0
GADSDEN	3	3	2	5	0	2	3	6	2	2
GILCHRIST	0	0	0	0	0	0	0	0	0	0
GLADES	0	0	0	0	0	0	0	0	0	0
GULF	2	0	0	0	0	0	1	0	0	0
HAMILTON	0	1	0	1	0	1	0	0	0	0
HARDEE	0	0	0	0	0	0	1	0	0	0
HENDRY	0	0	0	0	0	0	6	3	0	0
HERNANDO	1	1	2	2	1	1	0	0	1	0
HIGHLANDS	0	0	2	0	0	0	3	1	1	0
HILLSBOROUGH	13	10	14	16	2	4	29	31	43	6
HOLMES	0	0	1	0	0	0	0	0	0	0
INDIAN RIVER	3	1	0	1	0	0	2	3	5	2
JACKSON	0	1	3	2	0	0	2	2	0	1
JEFFERSON	0	1	1	2	0	0	0	0	0	1
LAFAYETTE	0	0	0	0	0	0	0	0	1	0
LAKE	3	1	2	5	1	0	2	4	4	1
LEE	2	4	2	1	0	1	13	11	13	2
LEON	8	10	4	5	1	4	13	14	8	2
LEVY	0	0	3	1	0	0	0	1	0	0
LIBERTY	1	0	1	0	0	0	0	0	2	0
MADISON	0	1	0	2	1	0	0	3	3	0
MANATEE	1	1	3	2	2	0	4	3	6	3
MARION	1	5	3	11	2	1	7	4	3	2
MARTIN	1	0	0	0	1	0	0	0	1	0
MONROE	0	0	0	0	2	0	0	1	1	1
NASSAU	0	0	1	0	0	0	0	0	1	0
OKALOOSA	1	0	2	1	0	0	0	1	1	2
OKEECHOBEE	0	0	1	0	0	0	0	0	0	0
ORANGE	9	17	11	25	4	6	46	43	28	5
OSCEOLA	0	3	4	4	0	0	2	0	1	1
PALM BEACH	14	9	20	22	8	6	45	50	23	8
PASCO	1	0	1	0	1	0	4	1	2	2
PINELLAS	6	11	8	5	3	2	18	20	14	4
POLK	1	4	13	10	2	0	11	15	13	8
PUTNAM	1	3	4	1	0	2	0	5	2	2
SAINT JOHNS	0	4	3	0	1	0	2	2	0	0
SAINT LUCIE	2	3	5	8	1	1	12	14	2	2
SANTA ROSA	0	0	0	2	0	0	0	0	0	1
SARASOTA	2	3	0	0	0	1	9	4	1	0
SEMINOLE	2	2	3	2	1	1	10	6	4	2
SUMTER	0	2	0	1	1	0	2	0	0	0
SUWANNEE	0	0	1	1	0	0	1	2	0	0
TAYLOR	0	0	0	1	0	0	0	2	1	0
UNION	0	0	0	1	0	0	0	3	0	0
VOLUSIA	3	5	3	6	4	3	9	11	5	3
WAKULLA	0	0	0	0	0	0	0	1	0	0
WALTON	0	0	0	0	0	0	0	0	0	0
WASHINGTON	0	2	1	1	0	0	0	0	0	0

\*CLDC=Chronic Liver Disease & Cirrhosis

TABLE D-12 (Cont.): RESIDENT DEATHS FOR OTHERS BY SELECTED CAUSES, BY COUNTY, FLORIDA, 2011

	ALL CAUSES	CANCER	HEART DISEASE	CLRD	UNINTENT INJURY	STROKE	DIA -BETES	ALZ- HEIMERS	NEPHRITIS	SUICIDE
FLORIDA	2,413	669	458	83	139	153	108	19	64	56
ALACHUA	22	7	2	0	0	5	1	0	1	0
BAKER	3	1	0	0	0	1	0	0	0	0
BAY	28	8	4	1	4	2	1	0	0	0
BRADFORD	1	1	0	0	0	0	0	0	0	0
BREVARD	69	23	7	5	4	4	3	2	3	0
BROWARD	311	89	63	13	14	24	15	2	12	4
CALHOUN	2	0	1	0	0	0	0	0	0	0
CHARLOTTE	24	6	5	2	1	1	1	0	0	0
CITRUS	19	7	4	0	2	1	0	0	0	1
CLAY	27	11	4	1	0	1	2	0	0	0
COLLIER	14	4	2	1	1	1	1	0	0	0
COLUMBIA	6	1	1	0	0	0	0	0	0	0
MIAMI-DADE	232	58	56	7	9	15	8	1	8	7
DESOTO	2	0	2	0	0	0	0	0	0	0
DIXIE	5	2	1	0	1	1	0	0	0	0
DUVAL	157	45	27	4	7	7	3	1	3	9
ESCAMBIA	55	14	8	1	5	3	2	1	2	2
FLAGLER	22	9	5	1	0	2	2	0	0	1
FRANKLIN	0	0	0	0	0	0	0	0	0	0
GADSDEN	3	1	0	0	1	0	0	0	0	0
GILCHRIST	2	0	0	0	0	0	0	0	0	0
GLADES	2	1	0	0	1	0	0	0	0	0
GULF	2	0	2	0	0	0	0	0	0	0
HAMILTON	0	0	0	0	0	0	0	0	0	0
HARDEE	3	2	0	0	0	1	0	0	0	0
HENDRY	13	2	1	0	5	1	0	0	0	0
HERNANDO	20	10	2	0	1	2	1	0	0	2
HIGHLANDS	10	2	4	0	1	1	0	0	0	0
HILLSBOROUGH	187	43	34	9	13	8	12	1	3	5
HOLMES	2	0	0	1	0	0	0	0	0	0
INDIAN RIVER	11	1	2	0	0	1	3	0	0	0
JACKSON	4	1	1	0	1	0	0	0	0	0
JEFFERSON	1	1	0	0	0	0	0	0	0	0
LAFAYETTE	1	0	0	0	0	1	0	0	0	0
LAKE	51	20	9	2	4	2	2	0	0	0
LEE	47	8	15	0	3	1	0	0	1	2
LEON	14	3	4	0	0	1	0	1	1	0
LEVY	1	0	0	0	0	0	0	0	1	0
LIBERTY	0	0	0	0	0	0	0	0	0	0
MADISON	0	0	0	0	0	0	0	0	0	0
MANATEE	22	4	6	3	2	1	0	0	0	0
MARION	56	16	8	4	0	3	4	3	1	2
MARTIN	5	2	0	0	1	0	0	0	0	0
MONROE	5	2	1	0	0	0	0	0	0	1
NASSAU	6	2	0	0	1	1	0	0	0	0
OKALOOSA	42	9	5	3	5	3	1	0	1	1
OKEECHOBEE	1	0	0	0	0	1	0	0	0	0
ORANGE	240	58	45	9	17	13	10	4	5	2
OSCEOLA	45	9	11	1	2	5	4	0	1	1
PALM BEACH	131	38	28	2	7	9	5	1	3	6
PASCO	56	19	9	2	3	4	3	1	2	1
PINELLAS	150	43	30	2	7	11	8	0	5	1
POLK	40	9	9	3	3	3	2	0	1	0
PUTNAM	5	1	1	0	1	0	1	0	0	0
SAINT JOHNS	21	10	4	0	1	0	0	0	1	1
SAINT LUCIE	28	6	5	0	2	3	1	0	0	0
SANTA ROSA	21	5	4	2	0	2	4	0	1	0
SARASOTA	27	12	2	0	1	1	0	0	1	3
SEMINOLE	62	17	12	1	3	1	2	0	4	2
SUMTER	14	4	2	1	2	1	1	0	1	0
SUWANNEE	1	1	0	0	0	0	0	0	0	0
TAYLOR	3	1	2	0	0	0	0	0	0	0
UNION	0	0	0	0	0	0	0	0	0	0
VOLUSIA	47	15	7	2	3	3	3	1	2	2
WAKULLA	3	1	1	0	0	0	0	0	0	0
WALTON	6	3	0	0	0	0	1	0	0	0
WASHINGTON	2	0	0	0	0	1	1	0	0	0

TABLE D-12 (Cont.): RESIDENT DEATHS FOR OTHERS BY SELECTED CAUSES, BY COUNTY, FLORIDA, 2011

	CLDC*	FLU/ PNEUMONIA	SEPTI- CEMIA	HYPER- TENSION	PARKIN- SONS	BENIGN NEOPLASMS	HOMI -CIDE	HIV	PERINATAL	CON- GENITAL
FLORIDA	46	29	38	27	13	16	31	14	36	21
ALACHUA	2	0	1	0	0	0	0	0	0	0
BAKER	0	0	0	0	0	0	0	0	0	0
BAY	1	0	0	0	1	0	2	0	0	2
BRADFORD	0	0	0	0	0	0	0	0	0	0
BREVARD	2	0	1	1	1	2	0	0	2	0
BROWARD	4	3	5	4	2	0	4	3	4	0
CALHOUN	0	0	0	0	0	0	0	0	0	0
CHARLOTTE	0	0	1	1	0	0	0	0	0	0
CITRUS	0	0	1	0	0	0	0	0	0	0
CLAY	2	0	1	0	0	0	0	0	0	0
COLLIER	1	0	0	0	1	0	0	0	0	0
COLUMBIA	0	0	0	1	0	0	0	0	0	0
MIAMI-DADE	4	4	6	2	1	3	1	3	1	0
DESOTO	0	0	0	0	0	0	0	0	0	0
DIXIE	0	0	0	0	0	0	0	0	0	0
DUVAL	2	2	2	1	1	2	2	1	8	3
ESCAMBIA	1	0	0	0	0	1	0	0	0	1
FLAGLER	0	0	0	0	0	0	0	0	0	0
FRANKLIN	0	0	0	0	0	0	0	0	0	0
GADSDEN	0	0	0	0	0	0	0	0	0	0
GILCHRIST	0	0	0	0	0	0	0	0	0	0
GLADES	0	0	0	0	0	0	0	0	0	0
GULF	0	0	0	0	0	0	0	0	0	0
HAMILTON	0	0	0	0	0	0	0	0	0	0
HARDEE	0	0	0	0	0	0	0	0	0	0
HENDRY	1	0	0	0	0	0	0	0	0	0
HERNANDO	0	0	0	0	0	0	0	0	0	0
HIGHLANDS	1	1	0	0	0	0	0	0	0	0
HILLSBOROUGH	3	2	1	1	0	0	5	1	8	5
HOLMES	0	0	0	0	0	0	0	0	0	0
INDIAN RIVER	0	0	0	0	1	0	1	0	0	0
JACKSON	1	0	0	0	0	0	0	0	0	0
JEFFERSON	0	0	0	0	0	0	0	0	0	0
LAFAYETTE	0	0	0	0	0	0	0	0	0	0
LAKE	0	2	0	1	0	0	1	0	0	0
LEE	2	1	0	2	1	0	1	0	1	0
LEON	0	0	0	0	0	0	0	0	0	0
LEVY	0	0	0	0	0	0	0	0	0	0
LIBERTY	0	0	0	0	0	0	0	0	0	0
MADISON	0	0	0	0	0	0	0	0	0	0
MANATEE	0	0	1	1	0	0	0	0	0	0
MARION	1	0	1	0	0	1	1	0	1	0
MARTIN	0	0	0	0	0	0	0	1	0	0
MONROE	0	0	0	0	0	0	1	0	0	0
NASSAU	0	0	0	0	0	0	0	0	0	0
OKALOOSA	1	1	0	0	0	0	0	0	1	0
OKEECHOBEE	0	0	0	0	0	0	0	0	0	0
ORANGE	5	3	3	4	1	1	6	1	5	3
OSCEOLA	2	1	2	2	1	1	0	0	0	0
PALM BEACH	3	0	5	3	1	1	1	0	2	1
PASCO	2	1	1	0	0	1	0	0	0	0
PINELLAS	2	4	0	2	0	1	2	2	2	3
POLK	1	1	1	0	0	1	0	0	0	0
PUTNAM	0	0	1	0	0	0	0	0	0	0
SAINT JOHNS	0	1	0	0	0	0	0	0	0	0
SAINT LUCIE	1	0	0	0	0	0	3	2	0	0
SANTA ROSA	0	0	0	0	0	1	0	0	0	1
SARASOTA	0	0	0	0	0	0	0	0	0	0
SEMINOLE	0	2	2	1	1	0	0	0	1	1
SUMTER	0	0	0	0	0	0	0	0	0	0
SUWANNEE	0	0	0	0	0	0	0	0	0	0
TAYLOR	0	0	0	0	0	0	0	0	0	0
UNION	0	0	0	0	0	0	0	0	0	0
VOLUSIA	0	0	1	0	0	0	0	0	0	1
WAKULLA	1	0	0	0	0	0	0	0	0	0
WALTON	0	0	1	0	0	0	0	0	0	0
WASHINGTON	0	0	0	0	0	0	0	0	0	0

\*CLDC=Chronic Liver Disease & Cirrhosis

TABLE D-13: RECORDED DEATHS BY TYPE OF PLACE OF DEATH, BY COUNTY, FLORIDA, 2011

	HOSPITAL									
	TOTAL	INPATIENT	ER/OUT-PATIENT	DEAD ON ARRIVAL	UNK STATUS	HOSPICE	NURSING HOME	DECEDENT'S HOME	OTHER SPECIFIED PLACE	UNK
FLORIDA	175,550	51,627	10,882	353	9	35,257	21,495	44,040	11,876	11
ALACHUA	3,091	1,682	170	5	0	463	251	423	97	0
BAKER	130	10	15	0	0	0	43	48	14	0
BAY	1,713	615	104	8	0	1	316	570	99	0
BRADFORD	200	25	24	1	0	0	55	74	21	0
BREVARD	5,981	1,562	347	2	0	1,011	668	1,883	508	0
BROWARD	13,840	4,819	916	39	0	2,422	1,034	3,471	1,139	0
CALHOUN	155	18	29	1	0	0	43	58	6	0
CHARLOTTE	2,452	602	127	0	0	565	445	594	119	0
CITRUS	2,241	297	109	2	0	732	372	592	137	0
CLAY	1,366	517	100	5	4	3	265	394	78	0
COLLIER	2,987	695	195	12	0	1,006	283	524	271	1
COLUMBIA	886	225	47	4	0	313	77	168	52	0
MIAMI-DADE	18,723	8,633	1,233	27	0	1,519	1,349	4,661	1,300	1
DESOTO	232	47	14	3	0	71	6	70	21	0
DIXIE	93	0	0	0	0	1	18	54	20	0
DUVAL	8,435	2,682	614	25	5	2,316	895	1,570	326	2
ESCAMBIA	3,747	1,340	222	2	0	855	458	730	140	0
FLAGLER	914	141	79	1	0	231	104	269	89	0
FRANKLIN	88	6	5	0	0	1	20	47	9	0
GADSDEN	224	6	31	2	0	2	17	144	22	0
GILCHRIST	94	0	0	0	0	0	44	38	12	0
GLADES	44	0	0	0	0	0	0	33	11	0
GULF	123	4	7	0	0	0	39	62	11	0
HAMILTON	61	0	0	0	0	0	12	30	19	0
HARDEE	106	4	16	0	0	0	14	55	17	0
HENDRY	164	27	13	0	0	0	53	49	22	0
HERNANDO	2,418	455	153	0	0	833	141	609	227	0
HIGHLANDS	1,399	256	95	3	0	370	263	320	92	0
HILLSBOROUGH	9,904	3,530	693	6	0	1,653	993	2,297	732	0
HOLMES	189	26	23	1	0	0	49	74	16	0
INDIAN RIVER	1,805	571	95	2	0	508	209	336	84	0
JACKSON	539	130	55	2	0	0	140	187	25	0
JEFFERSON	113	0	0	0	0	0	43	60	10	0
LAFAYETTE	42	1	0	0	0	0	15	18	8	0
LAKE	2,915	734	224	1	0	604	361	820	171	0
LEE	5,974	1,204	263	3	0	2,247	573	1,273	410	1
LEON	2,201	830	191	10	0	327	264	483	95	1
LEVY	403	4	18	0	0	180	37	135	29	0
LIBERTY	24	0	0	0	0	0	0	18	6	0
MADISON	144	17	22	1	0	1	43	46	14	0
MANATEE	3,381	914	140	39	0	745	496	742	305	0
MARION	4,134	763	252	5	0	1,317	464	1,131	202	0
MARTIN	1,681	336	81	2	0	449	265	446	102	0
MONROE	526	113	61	4	0	0	32	237	79	0
NASSAU	439	74	25	0	0	2	79	222	36	1
OKALOOSA	1,472	475	135	3	0	2	339	464	54	0
OKEECHOBEE	339	74	30	0	0	79	25	111	20	0
ORANGE	7,439	2,722	555	18	0	657	1,061	1,897	528	1
OSCEOLA	1,662	529	223	6	0	3	277	504	120	0
PALM BEACH	13,612	2,691	728	46	0	4,477	1,601	3,226	843	0
PASCO	5,104	722	262	0	0	1,837	607	1,358	318	0
PINELLAS	11,962	3,791	626	3	0	2,215	2,023	2,546	758	0
POLK	5,513	1,657	273	5	0	739	804	1,691	343	1
PUTNAM	768	141	64	0	0	195	92	234	42	0
SAINT JOHNS	1,218	199	50	1	0	322	207	371	68	0
SAINT LUCIE	2,554	662	176	4	0	533	289	671	219	0
SANTA ROSA	853	152	60	3	0	3	141	427	66	1
SARASOTA	4,902	1,335	144	37	0	700	950	1,292	444	0
SEMINOLE	2,948	494	160	2	0	847	381	828	235	1
SUMTER	1,407	272	101	0	0	679	83	227	45	0
SUWANNEE	312	18	30	3	0	0	96	126	39	0
TAYLOR	149	31	18	1	0	0	29	53	17	0
UNION	123	67	4	0	0	0	0	34	18	0
VOLUSIA	6,064	1,549	375	3	0	1,220	970	1,532	415	0
WAKULLA	132	0	0	0	0	0	30	87	15	0
WALTON	477	96	41	0	0	1	114	187	38	0
WASHINGTON	219	35	19	0	0	0	28	109	28	0

# **Marriages and Dissolutions of Marriage**

## MARRIAGES AND DISSOLUTIONS OF MARRIAGE

- The number of marriage ceremonies increased in 2011 to 140,900 marriages from 137,250 marriages in 2010, representing a 2.7% increase. This increase was preceded by five years of decline in the number of marriages.
- The marriage rate declined between 2002 when it was 9.4 per 1,000 population and 2010 when it was 7.3 per 1,000 population. In 2011, the marriage rate increased slightly to 7.4 per 1,000 population.
- November was the most popular month for marriages with 14,153 marriages performed. The most popular date of marriage in 2011 was 11/11/11 with 3,510 marriages performed. Valentine's Day, February 14<sup>th</sup> and 9/10/11 tied as the second most popular wedding days with 1,585 marriages performed on each of these days.
- The 2011 marriage rate (7.4 per 1,000 population) in Florida was 1.6 times the 2011 dissolution rate (4.5 per 1,000 population).
- Of the 84,785 dissolutions of marriage in 2011, over half (54.5 percent) did not affect any minor children.
- The average duration of a marriage resulting in dissolution during 2011 was 10.2 years.

**CHART M-1: MARRIAGES AND DISSOLUTIONS OF MARRIAGE,  
AND RATES PER 1,000 POPULATION, FLORIDA AND UNITED  
STATES, CENSUS YEARS 1920-1990 AND 2001-2011**

YEAR	MARRIAGES			DISSOLUTIONS <sup>1</sup>		
	FLORIDA		U.S.	FLORIDA		U.S.
	NUMBER	RATE	RATE	NUMBER	RATE	RATE
1920	NA	NA	12.0	NA	NA	1.6
1930	17,147	11.7	9.2	3,262	2.5	1.6
1940	32,709	17.1	12.1	11,061	5.8	2.0
1950	27,588	9.8	11.1	17,845	6.3	2.6
1960	39,315	7.9	8.5	19,326	3.9	2.2
1970	69,249	10.1	10.6	37,506	5.5	3.5
1980	108,344	11.0	10.6	71,578	7.3	5.2
1990	141,816	10.9	9.8	81,119	6.2	4.7
2000	145,300	9.0	8.7 <sup>2</sup>	81,439	5.1	4.2 <sup>2</sup>
2001	153,298	9.4	8.2 <sup>2</sup>	85,259	5.2	4.0 <sup>2</sup>
2002	157,554	9.4	7.8 <sup>2</sup>	85,181	5.1	4.0 <sup>2</sup>
2003	153,023	9.0	7.7 <sup>2</sup>	85,367	5.0	3.8 <sup>2</sup>
2004	154,453	8.8	7.8 <sup>2</sup>	83,306	4.8	3.7 <sup>2</sup>
2005	158,192	8.8	7.6 <sup>2</sup>	81,287	4.5	3.6 <sup>2</sup>
2006	158,167	8.7	7.4 <sup>2</sup>	85,955	4.7	3.7 <sup>2</sup>
2007	155,998	8.4	7.3 <sup>2</sup>	84,386	4.6	3.6 <sup>2</sup>
2008	147,888	7.9	7.1 <sup>2</sup>	79,868	4.3	3.5 <sup>2</sup>
2009	139,127	7.4	6.8 <sup>2</sup>	78,752	4.2	3.4 <sup>2</sup>
2010	137,250	7.3	NA	83,342	4.4	NA
2011	140,900	7.4	NA	84,785	4.5	NA

<sup>1</sup> Includes divorces and annulments.  
<sup>2</sup> Provisional data.

**GRAPH M-1: MARRIAGES AND DISSOLUTIONS OF MARRIAGE RATES PER 1,000 POPULATION,  
FLORIDA AND UNITED STATES, 2001-2011**

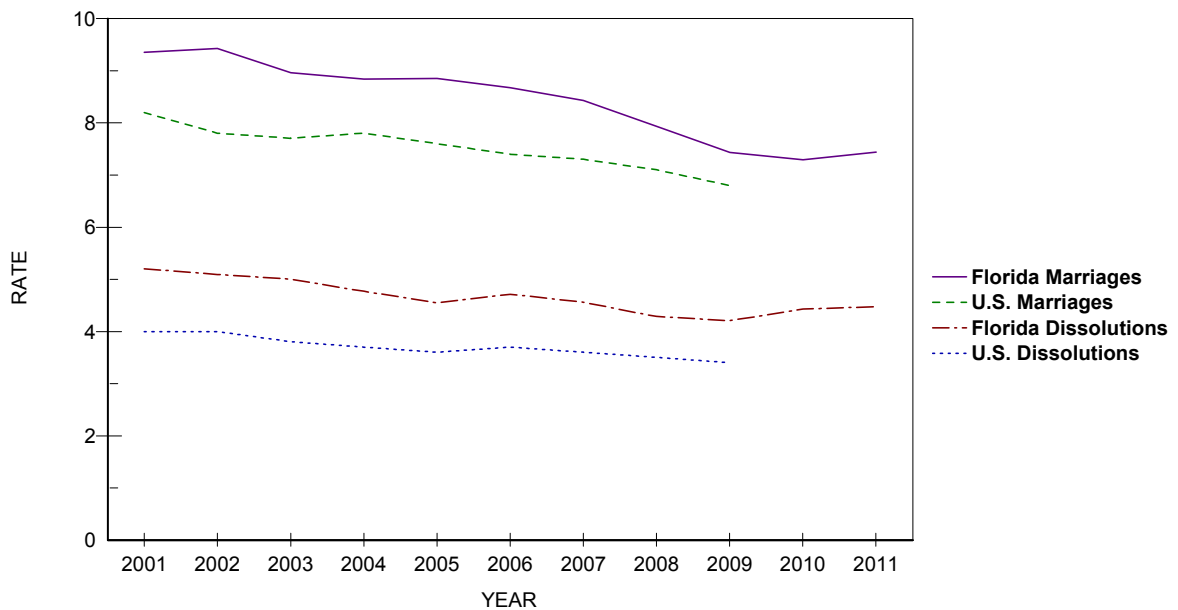



TABLE M-1: MARRIAGES PERFORMED BY MONTH, BY COUNTY OF ISSUANCE, FLORIDA, 2011

	TOTAL	JAN	FEB	MAR	APR	MAY	JUN	JUL	AUG	SEP	OCT	NOV	DEC
FLORIDA	140,900	8,004	10,143	12,577	13,568	13,629	12,410	11,734	9,410	11,062	13,002	14,153	11,208
ALACHUA	1,675	91	108	167	156	184	150	151	108	120	161	145	134
BAKER	212	9	16	14	19	20	17	20	18	19	20	20	20
BAY	2,450	87	135	158	217	277	297	277	191	255	257	182	117
BRADFORD	242	13	11	24	19	17	19	24	17	28	28	23	19
BREVARD	4,278	218	250	364	407	394	406	365	281	352	418	449	374
BROWARD	13,060	899	1,104	1,203	1,151	1,169	1,067	1,020	882	976	1,048	1,356	1,185
CALHOUN	103	3	12	10	8	1	10	8	8	16	9	7	11
CHARLOTTE	944	44	65	95	117	100	68	73	42	65	93	106	76
CITRUS	719	40	46	77	68	74	56	48	38	58	74	83	57
CLAY	1,289	60	72	110	135	137	108	117	80	99	139	127	105
COLLIER	2,803	154	172	259	256	300	224	215	180	167	292	326	258
COLUMBIA	485	20	41	46	47	40	40	41	39	38	44	52	37
MIAMI-DADE	20,560	1,466	1,651	1,852	1,851	1,800	1,686	1,644	1,542	1,576	1,635	1,977	1,880
DESOTO	181	12	11	17	16	16	17	20	11	14	17	22	8
DIXIE	95	4	5	9	14	5	8	13	5	6	11	9	6
DUVAL	5,696	289	367	495	626	568	494	474	372	494	554	536	427
ESCAMBIA	3,420	124	208	289	349	363	352	335	258	297	347	293	205
FLAGLER	505	27	29	45	54	44	38	39	32	36	54	59	48
FRANKLIN	160	5	6	9	21	18	17	21	12	14	20	13	4
GADSDEN	195	16	17	19	14	15	21	12	8	19	21	21	12
GILCHRIST	260	14	11	20	23	26	33	34	17	20	21	24	17
GLADES	57	5	3	8	4	5	7	7	7	3	4	3	1
GULF	180	4	8	15	20	19	25	20	8	18	22	13	8
HAMILTON	120	6	5	16	9	11	15	10	5	8	10	19	6
HARDEE	159	16	10	15	20	12	15	12	9	7	10	15	18
HENDRY	207	16	18	26	25	19	13	20	16	12	13	20	9
HERNANDO	900	35	58	100	91	96	76	72	55	59	84	114	60
HIGHLANDS	539	25	50	44	52	47	57	38	39	45	47	56	39
HILLSBOROUGH	8,522	476	633	832	944	767	656	699	535	655	810	848	667
HOLMES	165	9	9	16	18	18	16	20	10	18	11	10	10
INDIAN RIVER	876	58	56	79	85	91	85	67	54	62	75	91	73
JACKSON	323	16	22	32	30	33	31	32	24	20	33	30	20
JEFFERSON	95	5	8	11	13	6	8	7	7	10	11	4	5
LAFAYETTE	52	2	5	5	3	12	5	2	1	7	4	4	2
LAKE	2,510	141	152	197	253	243	193	190	176	206	260	292	207
LEE	4,143	233	323	360	378	409	332	299	235	308	413	518	335
LEON	1,732	63	123	149	174	176	171	138	109	128	200	156	145
LEVY	221	10	16	25	30	20	17	18	18	17	16	21	13
LIBERTY	52	2	8	6	4	3	2	3	4	6	8	4	2
MADISON	141	1	15	19	24	9	9	11	10	8	16	8	11
MANATEE	1,834	128	126	153	164	177	165	139	118	130	197	205	132
MARION	1,947	102	168	163	175	186	129	175	119	145	191	206	188
MARTIN	868	51	49	96	75	83	71	70	55	68	73	115	62
MONROE	3,284	172	198	279	311	377	434	290	169	204	246	355	249
NASSAU	761	23	30	55	89	86	69	74	48	77	90	77	43
OKALOOSA	3,193	116	149	204	281	344	419	372	285	348	307	233	135
OKEECHOBEE	224	11	17	19	28	27	18	23	8	11	17	23	22
ORANGE	9,244	533	771	849	845	861	721	725	632	719	903	929	756
OSCEOLA	3,501	227	266	290	314	342	291	282	245	324	321	310	289
PALM BEACH	7,730	496	609	748	759	754	634	595	492	519	669	794	661
PASCO	2,247	133	165	223	254	183	194	181	116	177	218	231	172
PINELLAS	6,758	325	486	570	669	730	593	555	398	515	680	736	501
POLK	3,352	190	273	331	337	283	291	288	209	284	247	351	268
PUTNAM	468	27	38	44	47	55	41	34	37	34	33	38	40
SAINT JOHNS	1,433	73	71	114	153	151	129	131	91	108	147	148	117
SAINT LUCIE	1,442	88	132	146	137	140	121	110	107	93	115	130	123
SANTA ROSA	1,029	55	46	87	95	110	113	97	76	92	102	94	62
SARASOTA	2,689	148	169	213	284	291	258	205	152	185	269	313	202
SEMINOLE	2,655	142	171	263	257	244	242	203	155	208	270	296	204
SUMTER	325	13	29	35	39	22	24	30	18	32	31	29	23
SUWANNEE	226	11	20	22	17	22	25	18	10	20	21	21	19
TAYLOR	144	7	14	19	14	11	13	12	12	11	16	8	7
UNION	132	6	11	18	10	9	15	10	11	12	9	10	11
VOLUSIA	3,119	167	225	286	287	323	294	282	219	239	262	318	217
WAKULLA	170	11	6	15	20	16	13	15	19	18	16	11	10
WALTON	1,641	28	40	83	145	219	212	184	135	214	227	102	52
WASHINGTON	158	3	5	15	17	19	20	18	11	9	15	14	12

TABLE M-2: MARRIAGES BY RACE OF GROOM AND BRIDE, FLORIDA, 2011

RACE OF GROOM	RACE OF BRIDE										
	TOTAL	WHITE	BLACK	AMERICAN INDIAN	CHINESE	JAPANESE	HAWAIIAN	FILIPINO	OTHER ASIAN/PAC ISL	OTHER ENTRIES	UNK
TOTAL	140,900	109,603	18,863	323	46	12	18	140	3,244	8,287	364
WHITE	108,837	103,033	1,448	230	33	10	12	102	1,676	2,206	87
BLACK	21,242	3,419	16,925	31	1	1	1	12	130	703	19
AMERICAN INDIAN	328	241	19	51	0	0	0	0	10	7	0
CHINESE	19	6	0	0	11	0	0	0	2	0	0
JAPANESE	3	3	0	0	0	0	0	0	0	0	0
HAWAIIAN	21	18	0	0	0	0	2	0	0	1	0
FILIPINO	66	40	1	0	1	1	0	19	2	2	0
OTH ASIAN/PAC ISL	2,118	661	51	3	0	0	0	2	1,355	42	4
OTHER ENTRIES	7,910	2,090	408	8	0	0	3	4	67	5,325	5
UNK	356	92	11	0	0	0	0	1	2	1	249

TABLE M-3: DISSOLUTIONS\* OF MARRIAGE BY DURATION OF MARRIAGE IN YEARS AND NUMBER OF MINOR CHILDREN AFFECTED, FLORIDA, 2011

DURATION IN YEARS	NUMBER OF MINOR CHILDREN AFFECTED								
	TOTAL	NONE	ONE	TWO	THREE	FOUR	FIVE	SIX+	UNK
TOTAL	84,785	46,227	16,402	12,051	3,230	638	115	34	6,088
<1	2,203	1,812	110	57	9	2	1	0	212
1	4,435	3,472	418	118	27	5	2	1	392
2	5,532	3,971	853	202	36	3	2	1	464
3	6,471	4,382	1,164	316	39	4	0	0	566
4	6,501	4,162	1,242	473	74	16	5	0	529
5-9	23,551	12,429	5,162	3,418	728	127	24	7	1,656
10-14	13,647	5,046	3,115	3,517	1,044	221	30	10	664
15-19	8,438	2,701	1,821	2,465	890	192	35	9	325
20-24	5,742	2,606	1,510	996	272	47	9	4	298
25-29	3,226	2,183	504	211	32	9	5	1	281
30-34	1,651	1,322	137	33	7	2	0	1	149
35-39	778	663	16	11	6	0	0	0	82
40+	714	623	13	9	2	1	1	0	65
UNK	1,896	855	337	225	64	9	1	0	405

\*Includes divorces and annulments.

TABLE M-4: DISSOLUTIONS\* OF MARRIAGE BY MONTH, BY COUNTY, FLORIDA, 2011

	TOTAL	JAN	FEB	MAR	APR	MAY	JUN	JUL	AUG	SEP	OCT	NOV	DEC
FLORIDA	84,785	6,185	6,956	7,606	7,236	8,094	8,022	6,029	7,413	6,769	7,159	6,634	6,682
ALACHUA	817	49	49	74	63	92	66	58	74	62	82	77	71
BAKER	106	4	5	13	22	7	9	11	12	3	8	4	8
BAY	812	70	95	85	58	72	106	50	81	61	72	62	0
BRADFORD	136	10	14	20	13	12	17	7	6	14	10	6	7
BREVARD	2,384	194	199	230	210	162	247	144	228	175	194	195	206
BROWARD	7,529	545	714	650	703	897	543	161	762	408	793	442	911
CALHOUN	72	3	4	8	10	8	4	7	6	5	5	5	7
CHARLOTTE	624	38	49	52	66	55	34	57	55	49	61	51	57
CITRUS	604	40	52	51	48	68	67	37	56	51	31	51	52
CLAY	991	88	88	98	88	83	102	56	90	85	88	59	66
COLLIER	1,184	93	94	77	97	121	94	85	126	107	105	86	99
COLUMBIA	376	18	30	39	33	40	25	38	33	38	30	20	32
MIAMI-DADE	14,526	1,001	1,135	1,427	1,322	1,397	1,521	1,117	1,245	1,112	1,199	1,177	873
DESOTO	122	8	7	7	10	16	9	9	13	9	11	11	12
DIXIE	80	7	0	9	2	6	12	4	1	11	9	8	11
DUVAL	4,581	354	386	376	386	366	413	352	398	349	417	433	351
ESCAMBIA	1,272	89	133	84	108	83	150	125	92	104	120	93	91
FLAGLER	394	14	13	44	26	51	41	38	28	41	44	30	24
FRANKLIN	54	1	2	7	6	3	6	2	4	12	4	3	4
GADSDEN	172	12	12	13	10	18	11	21	17	13	22	4	19
GILCHRIST	74	5	6	10	7	6	6	3	9	8	5	1	8
GLADES	26	0	4	3	5	5	7	1	1	0	0	0	0
GULF	52	5	5	5	1	8	3	4	4	1	3	8	5
HAMILTON	50	0	2	8	4	5	7	3	3	4	6	2	6
HARDEE	110	11	6	10	14	9	11	6	15	9	4	7	8
HENDRY	110	7	9	11	4	5	12	7	17	10	10	8	10
HERNANDO	599	36	42	71	38	63	39	52	52	55	64	38	49
HIGHLANDS	344	23	20	29	30	33	36	30	39	33	22	24	25
HILLSBOROUGH	6,117	515	540	530	464	788	807	275	482	378	452	435	451
HOLMES	91	9	10	11	7	4	9	7	9	4	8	10	3
INDIAN RIVER	515	27	36	41	45	61	38	42	45	42	41	49	48
JACKSON	220	23	11	19	15	20	39	23	19	22	11	10	8
JEFFERSON	45	4	4	2	4	2	4	4	6	4	3	6	2
LAFAYETTE	37	4	2	4	2	2	5	2	6	2	4	2	2
LAKE	1,137	83	65	87	119	86	115	97	77	99	100	106	103
LEE	2,754	238	221	249	202	257	230	225	305	237	205	197	188
LEON	940	65	83	78	73	64	95	101	101	87	55	74	64
LEVY	156	7	9	22	15	11	18	16	14	13	11	5	15
LIBERTY	37	3	3	4	6	1	2	6	4	2	5	1	0
MADISON	65	8	4	3	6	5	8	7	5	6	7	2	4
MANATEE	984	100	68	78	101	72	113	54	91	88	74	73	72
MARION	1,521	65	137	120	139	129	158	132	112	164	113	109	143
MARTIN	546	41	21	58	50	47	46	44	40	39	57	34	69
MONROE	879	41	32	82	71	92	76	69	101	77	73	92	73
NASSAU	345	22	31	36	22	36	20	37	16	24	35	31	35
OKALOOSA	1,161	91	129	83	112	119	102	97	93	97	57	107	74
OKECHOBEE	128	14	10	10	11	16	9	14	1	12	11	9	11
ORANGE	5,410	365	464	493	435	486	431	423	418	485	494	439	477
OSCEOLA	1,320	103	140	113	82	145	96	130	77	104	110	101	119
PALM BEACH	5,293	374	493	463	469	410	514	300	495	492	438	442	403
PASCO	1,713	146	122	110	146	164	161	177	127	146	151	130	133
PINELLAS	3,155	210	247	261	285	259	277	272	266	292	253	270	263
POLK	2,556	205	175	259	191	189	217	187	254	235	225	210	209
PUTNAM	328	13	24	23	47	27	53	18	26	22	18	25	32
SAINT JOHNS	773	49	67	66	55	86	67	64	72	74	81	49	43
SAINT LUCIE	1,110	108	44	124	112	103	77	91	74	91	88	114	84
SANTA ROSA	764	48	75	56	68	69	63	75	55	61	61	57	76
SARASOTA	1,443	116	139	154	101	117	139	116	117	134	102	97	111
SEMINOLE	1,800	122	137	146	163	214	161	133	123	149	165	141	146
SUMTER	211	16	13	24	17	15	19	15	19	11	15	27	20
SUWANNEE	167	13	10	14	9	18	16	12	20	22	10	16	7
TAYLOR	89	7	8	9	10	8	5	6	9	8	4	12	3
UNION	68	6	11	8	9	6	4	2	3	4	5	10	0
VOLUSIA	2,210	171	158	207	145	231	176	233	191	171	174	202	151
WAKULLA	167	8	12	14	14	17	23	16	24	12	5	13	9
WALTON	253	18	23	24	26	24	24	21	27	18	14	16	18
WASHINGTON	76	2	3	10	4	3	7	1	22	12	5	6	1

\*Includes divorces and annulments.

TABLE M-5: DISSOLUTIONS\* OF MARRIAGE BY NUMBER OF MINOR CHILDREN AFFECTED, BY COUNTY,  
FLORIDA, 2011

	TOTAL	NONE	ONE	TWO	THREE	FOUR	FIVE	SIX	SEVEN	EIGHT+	UNK
FLORIDA	84,785	46,227	16,402	12,051	3,230	638	115	25	5	4	6,088
ALACHUA	817	480	185	109	34	6	2	0	0	0	1
BAKER	106	64	20	14	4	4	0	0	0	0	0
BAY	812	485	163	127	35	0	1	1	0	0	0
BRADFORD	136	55	37	19	8	1	0	0	0	0	16
BREVARD	2,384	1,352	477	419	111	20	4	1	0	0	0
BROWARD	7,529	3,521	1,272	949	226	40	0	3	0	0	1,518
CALHOUN	72	38	17	14	1	1	0	0	0	0	1
CHARLOTTE	624	255	132	99	34	12	2	0	0	0	90
CITRUS	604	356	116	89	28	8	0	1	0	0	6
CLAY	991	439	224	227	59	11	1	1	0	0	29
COLLIER	1,184	719	210	176	58	13	3	1	0	0	4
COLUMBIA	376	201	91	59	18	2	0	0	0	0	5
MIAMI-DADE	14,526	10,049	2,469	1,564	369	62	8	2	1	1	1
DESOTO	122	67	23	26	3	2	1	0	0	0	0
DIXIE	80	41	24	11	3	0	0	0	0	0	1
DUVAL	4,581	2,497	1,081	725	219	45	8	1	0	0	5
ESCAMBIA	1,272	696	284	166	52	12	4	0	1	0	57
FLAGLER	394	113	58	49	10	3	0	0	0	0	161
FRANKLIN	54	0	11	4	4	0	0	0	0	0	35
GADSDEN	172	102	35	23	10	2	0	0	0	0	0
GILCHRIST	74	33	13	15	7	0	0	0	0	0	6
GLADES	26	20	3	3	0	0	0	0	0	0	0
GULF	52	29	11	7	4	1	0	0	0	0	0
HAMILTON	50	23	12	9	4	1	0	0	0	0	1
HARDEE	110	23	14	22	13	1	2	0	0	0	35
HENDRY	110	49	33	17	7	4	0	0	0	0	0
HERNANDO	599	302	112	105	31	4	1	0	0	0	44
HIGHLANDS	344	194	75	54	19	2	0	0	0	0	0
HILLSBOROUGH	6,117	3,429	1,262	942	273	49	15	3	0	0	144
HOLMES	91	52	22	14	2	1	0	0	0	0	0
INDIAN RIVER	515	317	98	75	23	2	0	0	0	0	0
JACKSON	220	135	44	31	7	2	0	0	0	0	1
JEFFERSON	45	17	6	5	1	0	0	0	0	0	16
LAFAYETTE	37	29	4	3	0	1	0	0	0	0	0
LAKE	1,137	497	239	178	49	7	2	0	0	0	165
LEE	2,754	1,774	486	366	106	17	4	0	0	0	1
LEON	940	468	188	147	29	15	4	0	0	0	89
LEVY	156	75	32	23	11	0	0	0	0	0	15
LIBERTY	37	21	7	6	3	0	0	0	0	0	0
MADISON	65	11	12	10	2	1	0	0	0	0	29
MANATEE	984	535	213	174	44	8	2	2	0	0	6
MARION	1,521	888	327	219	72	13	1	0	0	0	1
MARTIN	546	300	109	96	24	8	4	1	0	0	4
MONROE	879	653	122	67	23	6	1	0	0	0	7
NASSAU	345	193	77	58	9	4	0	0	0	0	4
OKALOOSA	1,161	677	263	157	55	7	1	0	0	0	1
OKEECHOBEE	128	73	23	22	8	1	1	0	0	0	0
ORANGE	5,410	3,307	1,067	784	193	38	8	0	1	0	12
OSCEOLA	1,320	824	272	175	41	6	1	0	0	0	1
PALM BEACH	5,293	415	983	735	167	35	4	0	0	1	2,953
PASCO	1,713	976	338	293	80	18	3	0	0	0	5
PINELLAS	3,155	2,026	581	437	91	18	0	2	0	0	0
POLK	2,556	1,494	490	419	112	27	9	1	0	0	4
PUTNAM	328	168	70	55	21	4	1	0	0	0	9
SAINT JOHNS	773	371	190	146	49	8	3	0	0	0	6
SAINT LUCIE	1,110	582	228	179	55	9	1	1	0	0	55
SANTA ROSA	764	408	159	142	39	11	4	1	0	0	0
SARASOTA	1,443	921	266	189	53	8	0	0	0	0	6
SEMINOLE	1,800	809	389	304	82	17	3	1	0	0	195
SUMTER	211	152	29	21	9	0	0	0	0	0	0
SUWANNEE	167	90	30	38	6	2	0	1	0	0	0
TAYLOR	89	36	23	18	6	1	1	0	0	0	4
UNION	68	38	10	11	4	3	2	0	0	0	0
VOLUSIA	2,210	1,013	421	317	87	31	2	1	2	2	334
WAKULLA	167	78	43	34	8	3	0	0	0	0	1
WALTON	253	140	63	40	10	0	0	0	0	0	0
WASHINGTON	76	32	14	20	5	0	1	0	0	0	4

\*Includes divorces and annulments.

