

Deaths

DEATHS

- In 2013, Florida resident deaths increased to 180,015. This is a 2.4 percent increase from 2012.
- The overall resident death rate per 100,000 population increased slightly from 923.5 in 2012 to 931.8 in 2013. The black female rate increased from 552.7 in 2012 to 562.2 in 2013. The white female rate increased from 979.7 in 2012 to 986.4 in 2013. The white male rate also increased from 1,085.6 in 2012 to 1,094.8 in 2013. The black male rate increased from 648.8 in 2012 to 650.8 in 2013.
- Of all resident deaths in 2013, 87.1 percent were persons of non-Hispanic and non-Haitian origin, 11.6 percent were persons of Hispanic origin, 0.9 percent were persons of Haitian origin, and 0.4 percent were persons whose ethnicity was unknown.
- In 2013, cremations occurred more often than burials among whites (65.5 percent to 23.7 percent). Among blacks, burials occurred more often than cremations (59.3 percent to 31.5 percent). For other races, cremations occurred more often than burials (58.5 percent to 31.6 percent).
- Malignant neoplasm (cancer) was the leading cause of death in 2013, accounting for 42,350 deaths. The cancer age-adjusted death rate per 100,000 population decreased from 2000 to 2013 from 187.8 to 158.7. Cancer was the leading cause of death for individuals aged 45-84 accounting for 30.4 percent of the deaths in this age group.
- Heart disease was the second leading cause of death in 2013, accounting for 42,250 deaths. The heart disease age-adjusted death rate per 100,000 population decreased between 2000 and 2013 from 235.9 to 153.4. Heart disease was the leading cause of death among individuals 85 years or older, accounting for 29.9 percent of deaths in this age group.
- In 2013, the major external causes of death (unintentional injury, suicide, and homicide) accounted for 7.0 percent of all resident deaths.
- The unintentional injury age-adjusted death rate per 100,000 population decreased from 45.6 in 2006 to 38.8 in 2013. Unintentional injury was the leading cause of death for individuals aged 1-44. This cause of death accounted for 28.6 percent of the deaths in this age group.
- The white male and female homicide rates per 100,000 population decreased from 5.4 and 2.1 to 5.0 and 1.9 between 2012 and 2013. The black male rate decreased from 34.3 in 2012 to 31.1 in 2013. The black female rate was unchanged at 5.1 between 2012 and 2013.
- There were 12 more resident HIV deaths in 2013 than in 2012, representing a 1.3 percent increase. The HIV age-adjusted death rate per 100,000 population decreased from 4.6 in 2012 to 4.5 in 2013. From 2012 to 2013 the white male and white female HIV rates increased, while the black female and black male HIV rate decreased. The black female rate decreased from 16.2 to 13.4 and the black male rate decreased from 21.7 to 21.3. The white male rate increased from 3.6 to 3.9 and the white female increased from 0.8 to 1.0.

**CHART D-1: RESIDENT DEATHS AND RATES PER 100,000 POPULATION, BY RACE AND GENDER,
FLORIDA AND UNITED STATES TOTAL,
CENSUS YEARS 1970-2000 AND 2003-2013**

YEAR	TOTAL	WHITE	BLACK	OTHER	WHITE		BLACK		OTHER			
					MALE	FEMALE	MALE	FEMALE	MALE	FEMALE		
1970	72,214	61,518	10,627	62	36,393	25,067	6,101	4,491	45	17		
1980	100,667	88,971	11,560	121	50,581	38,381	6,600	4,957	72	49		
1990	133,294	118,304	14,644	306	63,814	54,490	8,189	6,454	194	112		
2000	162,839	144,774	17,077	663	73,883	70,886	8,825	8,249	366	297		
2003	168,458	149,522	17,920	972	76,600	72,913	9,188	8,731	507	465		
2004	168,364	149,215	18,059	1,027	76,237	72,967	9,400	8,654	509	518		
2005	170,300	150,102	18,004	2,099	77,370	72,726	9,337	8,665	1,130	969		
2006	169,365	148,994	18,314	2,031	77,068	71,916	9,448	8,863	1,055	976		
2007	167,708	147,305	18,279	2,107	76,293	70,999	9,612	8,665	1,153	954		
2008	170,473	149,966	18,286	2,179	77,736	72,207	9,607	8,672	1,161	1,015		
2009	169,854	149,190	18,339	2,292	77,592	71,582	9,531	8,803	1,191	1,099		
2010	172,509	151,589	18,251	2,473	78,668	72,901	9,402	8,842	1,329	1,144		
2011	172,856	151,836	18,368	2,413	78,815	72,999	9,492	8,868	1,260	1,153		
2012	175,849	154,043	18,871	2,757	79,589	74,450	9,846	9,024	1,412	1,345		
2013	180,014	157,225	19,432	3,184	81,294	75,928	10,073	9,358	1,592	1,591		
UNADJUSTED DEATH RATES PER 100,000 POPULATION												
YEAR	UNITED STATES			TOTAL	WHITE	BLACK	FLORIDA		MALE	FEMALE	MALE	FEMALE
	TOTAL	WHITE	BLACK				WHITE	BLACK				
1970	945.3	946.3	999.3	1,054.0	1,065.2	1,014.8	1,303.5	840.2	1,216.3	823.1		
1980	878.3	892.5	875.4	1,023.0	1,060.4	845.8	1,254.5	880.7	1,016.8	690.7		
1990	863.8	888.0	871.0	1,023.0	1,071.6	817.8	1,190.9	959.0	958.0	689.7		
2000	854.0	900.2	781.1	1,013.0	1,096.7	686.5	1,143.5	1,051.8	737.6	638.9		
2003	843.9	894.7	762.4	986.6	1,085.7	676.1	1,134.5	1,038.6	721.6	634.0		
2004	818.8	869.0	741.7	963.4	1,062.2	660.9	1,106.0	1,019.9	716.0	609.6		
2005	828.4	880.9	745.4	952.6	1,048.6	638.9	1,100.9	998.1	689.9	591.6		
2006	813.1	866.3	727.5	928.7	1,024.8	630.5	1,079.1	972.2	677.0	587.4		
2007	804.6	859.3	715.9	906.5	1,002.4	615.3	1,056.2	950.2	672.9	561.9		
2008	812.9	872.6	704.2	914.7	1,016.9	605.5	1,073.1	962.3	661.5	553.2		
2009	794.5	853.7	688.5	907.7	1,010.6	601.3	1,070.5	952.7	649.7	556.1		
2010	799.5	861.7	682.2	916.6	1,023.2	592.0	1,081.1	967.1	633.9	552.7		
2011	806.6 ¹	871.7 ¹	679.8 ¹	912.9	1,021.3	589.1	1,078.9	965.4	632.3	548.6		
2012	NA	NA	NA	923.5	1,031.7	599.0	1,085.6	979.7	648.8	552.7		
2013	NA	NA	NA	931.8	1,039.6	604.9	1,094.8	986.4	650.8	562.2		

1. Preliminary data.

**CHART D-2: RESIDENT AGE-ADJUSTED DEATH RATES PER 100,000
POPULATION, BY RACE, FLORIDA AND UNITED STATES TOTAL,
CENSUS YEARS 1970-2000 AND 2003-2013**

YEAR ^{1,2}	FLORIDA			UNITED STATES		
	TOTAL	WHITE	BLACK	TOTAL	WHITE	BLACK
1970	1,082.9	1,026.2	1,501.2	1222.6	1193.3	1518.1
1980	920.6	882.8	1,281.2	1039.1	1012.7	1314.8
1990	854.6	816.8	1,245.5	938.7	909.8	1250.3
2000	795.1	769.5	1,065.6	869.0	849.8	1121.4
2003	766.6	750.1	1,013.8	843.5	827.1	1080.5
2004	741.6	726.8	958.3	813.7	798.5	1043.5
2005	734.5	718.2	931.1	815.0	801.1	1035.1
2006	709.5	695.3	891.5	791.8	779.3	997.9
2007	688.3	675.6	853.4	775.3	764.3	972.0
2008	680.3	671.2	817.8	774.9	767.2	947.7
2009	667.4	658.8	799.7	749.6	742.8	912.8
2010	687.4	678.4	790.5	747.0	741.8	898.2
2011	677.9	670.6	763.5	740.6 ³	738.1 ³	877.4 ³
2012	680.7	674.6	746.0	NA	NA	NA
2013	679.3	672.0	741.8	NA	NA	NA

1. Age-Adjusted Death Rates (AADR) for 1970-2013 use the 2000 estimated standard million population.

2. ICD Revision Used: 1970 (ICD-8), 1980-1998 (ICD-9), and 1999-2013 (ICD-10)

3. Preliminary data.

**GRAPH D-1: RESIDENT AGE-ADJUSTED DEATH RATES PER 100,000 POPULATION, BY
RACE, FLORIDA AND UNITED STATES TOTAL, 2003 - 2013**

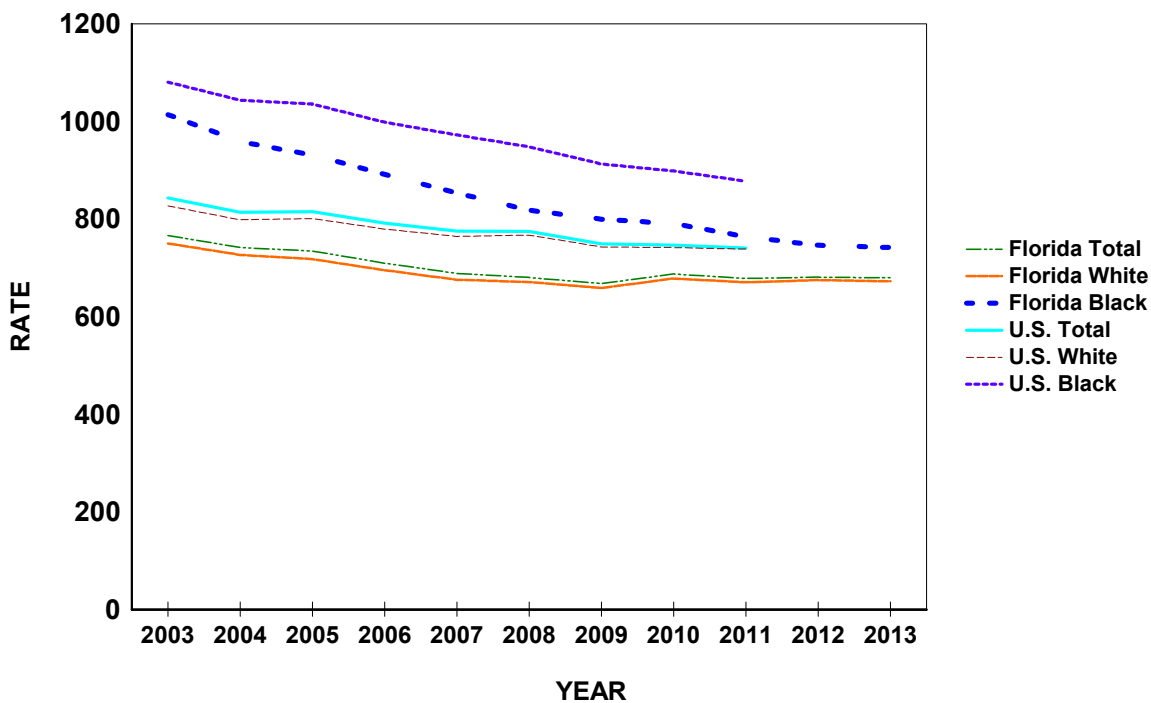
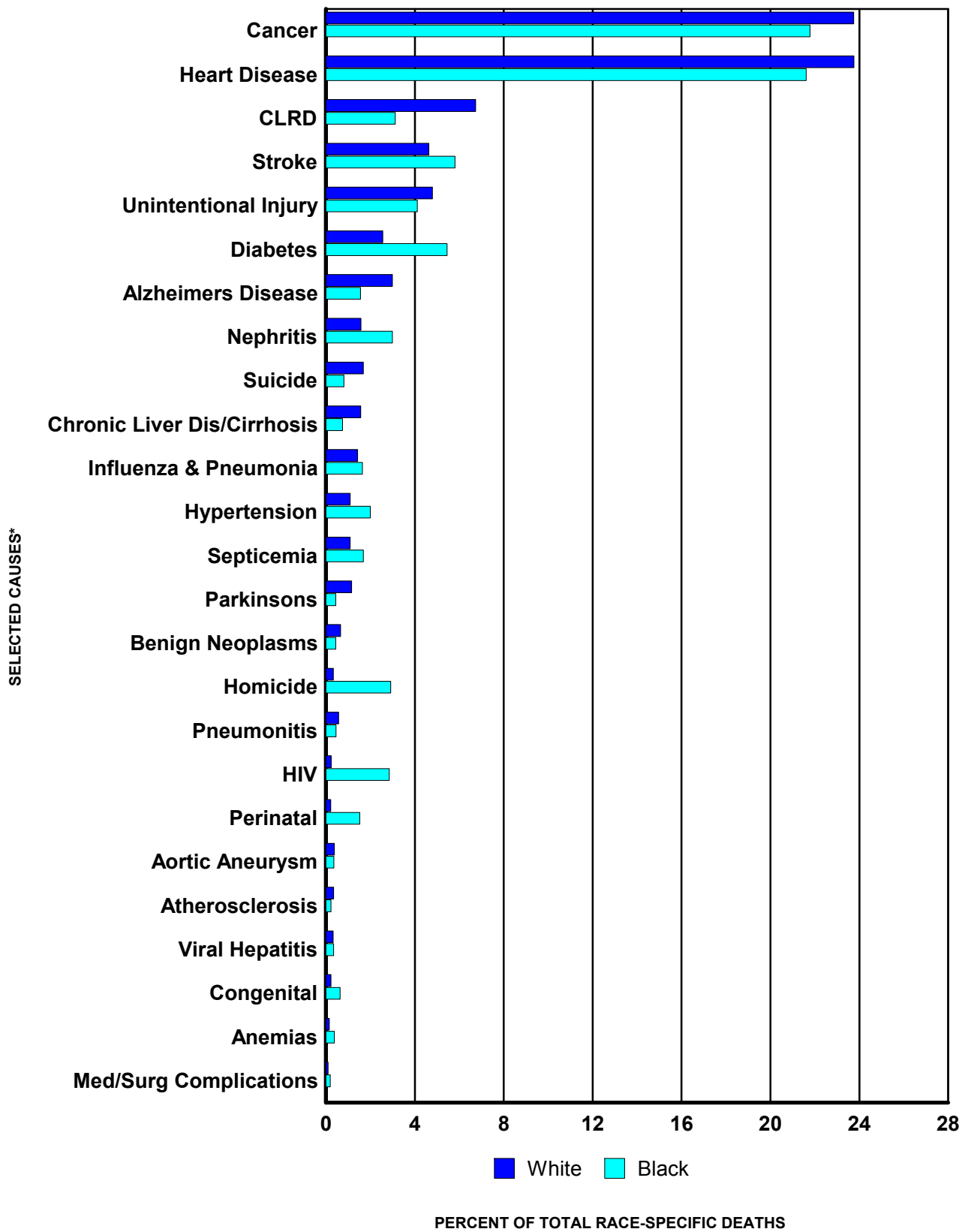

CHART D-3: RESIDENT DEATHS FOR SELECTED LEADING CAUSES AND OTHER SIGNIFICANT CAUSES AND RATES PER 100,000 POPULATION, BY RACE, FLORIDA, 2003 AND 2013

CAUSE OF DEATH*	YEAR	RANK	NUMBER OF DEATHS				RATES		
			TOTAL	WHITE	BLACK	OTHER	TOTAL	WHITE	BLACK
Cancer ICD-10: C00-C97	2013	1	42,350	37,332	4,232	757	219.2	246.9	131.7
	2003	-	39,238	35,326	3,688	218	229.8	256.5	139.1
Heart Diseases ICD-10: I00-I09, I11, I13, I20-I51	2013	2	42,249	37,350	4,199	660	218.7	247.0	130.7
	2003	-	48,129	43,480	4,414	230	281.9	315.7	166.5
CLRD ICD-10: J40-J47	2013	3	11,328	10,594	607	123	58.6	70.1	18.9
	2003	-	9,030	8,554	444	28	52.9	62.1	16.8
Stroke ICD-10: I60-I69	2013	4	8,611	7,273	1,129	196	44.6	48.1	35.1
	2003	-	9,873	8,533	1,239	100	57.8	62.0	46.7
Unintentional Injury ICD-10: V01-X59, Y85-Y86	2013	5	8,534	7,535	799	179	44.2	49.8	24.9
	2003	-	7,901	6,945	868	84	46.3	50.4	32.7
Diabetes Mellitus ICD-10: E10-E14	2013	6	5,209	4,023	1,058	126	27.0	26.6	32.9
	2003	-	4,754	3,842	875	36	27.8	27.9	33.0
Alzheimers Disease ICD-10: G30	2013	7	5,064	4,699	301	61	26.2	31.1	9.4
	2003	-	4,311	4,090	214	6	25.2	29.7	8.1
Nephritis ICD-10: N00-N07, N17-N19, N25-N27	2013	8	3,106	2,470	580	54	16.1	16.3	18.1
	2003	-	2,257	1,853	394	10	13.2	13.5	14.9
Suicide ICD-10: X60-X84, Y87.0	2013	9	2,892	2,648	156	80	15.0	17.5	4.9
	2003	-	2,294	2,151	118	24	13.4	15.6	4.5
Chronic Liver Dis/Cirrhosis ICD-10: K70, K73-K74	2013	10	2,656	2,459	144	51	13.7	16.3	4.5
	2003	-	2,238	2,049	176	12	13.1	14.9	6.6
Influenza and Pneumonia ICD-10: J09-J18	2013	11	2,644	2,260	325	57	13.7	14.9	10.1
	2003	-	2,985	2,687	283	15	17.5	19.5	10.7
Hypertension ICD-10: I10, I12, I15	2013	12	2,140	1,709	387	43	11.1	11.3	12.0
	2003	-	1,556	1,258	286	12	9.1	9.1	10.8
Septicemia ICD-10: A40-A41	2013	13	2,084	1,719	326	39	10.8	11.4	10.1
	2003	-	1,902	1,630	261	11	11.1	11.8	9.8
Parkinsons Disease ICD-10: G20-G21	2013	14	1,932	1,817	86	29	10.0	12.0	2.7
	2003	-	1,381	1,334	40	5	8.1	9.7	1.5
Benign Neoplasms ICD-10: D00-D48	2013	15	1,145	1,028	85	30	5.9	6.8	2.6
	2003	-	1,004	526	464	12	5.9	3.8	17.5
Homicide ICD-10: X85-Y09, Y87.1	2013	16	1,143	521	567	48	5.9	3.4	17.7
	2003	-	1,009	930	72	7	5.9	6.8	2.7
Pneumonitis ICD-10: J69	2013	17	1,007	898	87	19	5.2	5.9	2.7
	2003	-	1,120	1,030	85	5	6.6	7.5	3.2
HIV ICD-10: B20-B24	2013	18	935	365	553	15	4.8	2.4	17.2
	2003	-	1,742	672	1,061	6	10.2	4.9	40.0
Perinatal Period Conditions ICD-10: P00-P96	2013	19	681	336	296	47	3.5	2.2	9.2
	2003	-	1,069	994	70	5	6.3	7.2	2.6
Aortic Aneurysm & Dissection ICD-10: I71	2013	20	680	593	69	18	3.5	3.9	2.1
	2003	-	789	422	352	13	4.6	3.1	13.3
Atherosclerosis ICD-10: I70	2013	21	599	547	44	8	3.1	3.6	1.4
	2003	-	965	886	75	4	5.7	6.4	2.8
Viral Hepatitis ICD-10: B15-B19	2013	22	587	507	66	12	3.0	3.4	2.1
	2003	-	503	442	56	5	2.9	3.2	2.1
Congenital Malformations ICD-10: Q00-Q99	2013	23	503	364	123	16	2.6	2.4	3.8
	2003	-	551	417	127	6	3.2	3.0	4.8
Anemias ICD-10: D50-D64	2013	24	314	234	74	6	1.6	1.5	2.3
	2003	-	306	222	81	3	1.8	1.6	3.1
Med/Surg Comp ICD-10: Y40-Y84, Y88	2013	25	195	154	37	4	1.0	1.0	1.2
	2003	-	127	112	13	2	0.7	0.8	0.5

* ICD-10 codes associated with each cause of death group are presented on pages (xvii-xix).

GRAPH D-2: PERCENT DISTRIBUTION OF RESIDENT RACE-SPECIFIC DEATHS



* ICD-10 codes associated with each cause of death group are presented on pages (xvii-xix).

**CHART D-4: RESIDENT DEATHS FOR LEADING CAUSES
AND RATES PER 100,000 POPULATION, BY AGE GROUP, FLORIDA, 2013**

AGE	CAUSE OF DEATH	ICD-10 CODES	DEATHS	RATE
<1	Total		1,318	624.0
	Perinatal Period Conditions	(P00-P96)	674	319.1
	Congenital Malformations	(Q00-Q99)	236	111.7
	Unintentional Injury	(V01-X59,Y85-Y86)	119	56.3
	Sudden Infant Death Syndrome	(R95)	53	25.1
1-4	Total	(I00-I09,I11,I13,I20-I51)	19	9.0
	Unintentional Injury	(V01-X59,Y85-Y86)	101	11.5
	Congenital Malformations	(Q00-Q99)	27	3.1
	Homicide	(X85-Y09,Y87.1)	24	2.7
	Malignant Neoplasms (Cancer)	(C00-C97)	13	1.5
5-14	Total	(J09-J18)	4	0.5
	Unintentional Injury	(V01-X59,Y85-Y86)	81	3.6
	Malignant Neoplasms (Cancer)	(C00-C97)	42	1.9
	Homicide	(X85-Y09,Y87.1)	24	1.1
	Chronic Lower Respiratory Diseases (CLRD)	(J40-J47)	16	0.7
15-24	Total	(Q00-Q99)	14	0.6
	Unintentional Injury	(V01-X59,Y85-Y86)	615	24.8
	Homicide	(X85-Y09,Y87.1)	297	12.0
	Suicide	(X60-X84,Y87.0)	233	9.4
	Malignant Neoplasms (Cancer)	(C00-C97)	74	3.0
25-34	Total	(I00-I09,I11,I13,I20-I51)	55	2.2
	Unintentional Injury	(V01-X59,Y85-Y86)	886	36.9
	Suicide	(X60-X84,Y87.0)	343	14.3
	Homicide	(X85-Y09,Y87.1)	292	12.1
	Malignant Neoplasms (Cancer)	(C00-C97)	222	9.2
35-44	Total	(I00-I09,I11,I13,I20-I51)	191	7.9
	Unintentional Injury	(V01-X59,Y85-Y86)	888	37.6
	Malignant Neoplasms (Cancer)	(C00-C97)	698	29.5
	Heart Diseases	(I00-I09,I11,I13,I20-I51)	548	23.2
	Suicide	(X60-X84,Y87.0)	423	17.9
45-54	Total	(X85-Y09,Y87.1)	180	7.6
	Malignant Neoplasms (Cancer)	(C00-C97)	3,080	114.2
	Heart Diseases	(I00-I09,I11,I13,I20-I51)	2,038	75.6
	Unintentional Injury	(V01-X59,Y85-Y86)	1,257	46.6
	Suicide	(X60-X84,Y87.0)	638	23.7
55-64	Total	(K70,K73-K74)	619	22.9
	Malignant Neoplasms (Cancer)	(C00-C97)	7,631	303.4
	Heart Diseases	(I00-I09,I11,I13,I20-I51)	4,264	169.5
	Chronic Lower Respiratory Diseases (CLRD)	(J40-J47)	1,111	44.2
	Unintentional Injury	(V01-X59,Y85-Y86)	1,070	42.5
65-74	Total	(K70,K73-K74)	909	36.1
	Malignant Neoplasms (Cancer)	(C00-C97)	11,319	595.6
	Heart Diseases	(I00-I09,I11,I13,I20-I51)	6,502	342.1
	Chronic Lower Respiratory Diseases (CLRD)	(J40-J47)	2,537	133.5
	Diabetes Mellitus	(E10-E14)	1,270	66.8
75-84	Total	(I60-I69)	1,250	65.8
	Malignant Neoplasms (Cancer)	(C00-C97)	11,443	1,009.4
	Heart Diseases	(I00-I09,I11,I13,I20-I51)	10,803	952.9
	Chronic Lower Respiratory Diseases (CLRD)	(J40-J47)	3,743	330.2
	Cerebrovascular Diseases (Stroke)	(I60-I69)	2,512	221.6
85+	Total	(G30)	1,377	121.5
	Heart Diseases	(I00-I09,I11,I13,I20-I51)	17,814	3,721.0
	Malignant Neoplasms (Cancer)	(C00-C97)	7,822	1,633.9
	Cerebrovascular Diseases (Stroke)	(I60-I69)	3,628	757.8
	Chronic Lower Respiratory Diseases (CLRD)	(J40-J47)	3,545	740.5
	Alzheimers Disease	(G30)	3,338	697.3

CHART D-5: RESIDENT HEART DISEASE DEATHS AND RATES PER 100,000 POPULATION, BY RACE AND GENDER, FLORIDA, CENSUS YEARS 1970-2000 AND 2003-2013

YEAR ^{1,2}	NUMBER OF DEATHS							RATES PER 100,000 POPULATION					
	TOTAL	WHITE		BLACK		OTHER		AADR TOTAL	WHITE		BLACK		
		MALE	FEMALE	MALE	FEMALE	MALE	FEMALE		MALE	FEMALE	MALE	FEMALE	
1970	26,941	14,837	9,295	1,483	1,269	14	3	405.6	393.2	531.4	311.5	295.7	232.6
1980	38,773	20,560	14,999	1,640	1,539	19	8	351.5	394.0	509.9	344.2	252.7	214.4
1990	45,437	22,208	19,494	1,833	1,826	49	17	286.5	348.7	414.5	343.1	214.4	195.1
2000	50,016	22,911	22,556	2,060	2,254	96	62	235.9	311.1	354.6	334.7	172.2	174.6
2003	48,129	22,392	21,088	2,132	2,282	124	106	210.7	281.9	331.7	300.4	167.4	165.7
2004	46,839	21,846	20,441	2,131	2,179	127	98	196.5	268.0	316.9	285.7	162.3	153.5
2005	45,992	21,515	19,837	2,083	2,100	231	204	189.3	257.3	306.1	272.3	153.9	143.4
2006	43,968	20,659	18,809	2,041	2,011	238	205	175.3	241.1	289.3	254.3	146.2	133.3
2007	41,956	19,757	17,677	2,038	2,030	269	181	163.8	226.8	273.5	236.6	142.7	131.6
2008	41,931	19,802	17,622	2,069	1,958	272	195	158.0	225.0	273.3	234.9	142.5	124.9
2009	41,202	19,886	16,694	2,130	1,983	273	226	152.8	220.2	274.4	222.2	145.2	125.3
2010	41,241	19,899	16,728	2,109	1,937	304	237	158.3	219.1	273.5	221.9	142.2	121.1
2011	40,522	19,622	16,478	1,967	1,923	253	205	153.0	214.0	268.6	217.9	131.0	119.0
2012	41,643	19,941	16,902	2,160	2,083	293	246	155.3	218.7	272.0	222.4	142.3	127.6
2013	42,249	20,415	16,934	2,176	2,023	321	339	153.4	218.7	274.9	220.0	140.6	121.5

1. Age-Adjusted Death Rates (AADR) for 1970-2013 use the 2000 estimated standard million population.

2. ICD Revision Used: 1970 (ICD-8), 1980-1998 (ICD-9), and 1999-2013 (ICD-10).

GRAPH D-3: RESIDENT HEART DISEASE DEATH RATES PER 100,000 POPULATION, BY RACE AND GENDER, FLORIDA, 2003-2013

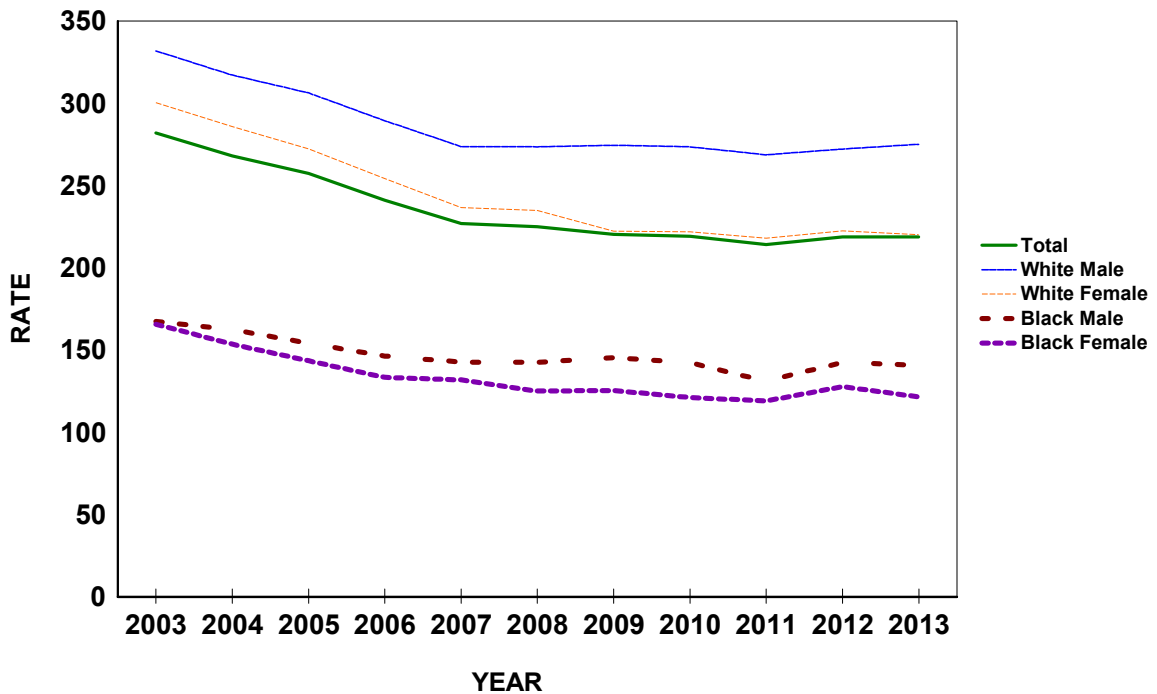
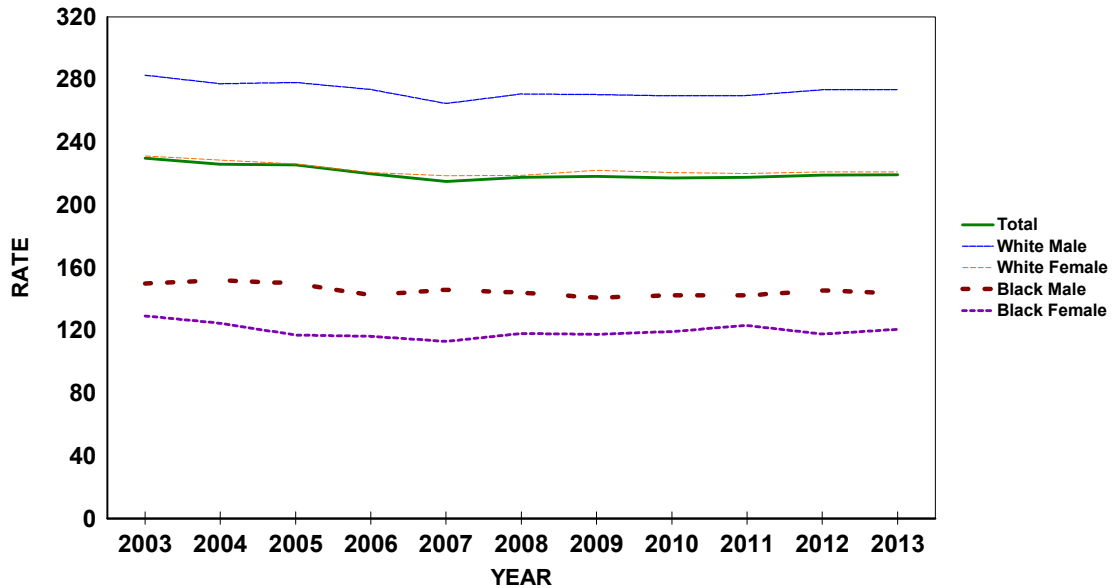

CHART D-6: RESIDENT MALIGNANT NEOPLASM (CANCER) DEATHS AND RATES PER 100,000 POPULATION, BY RACE AND GENDER, FLORIDA, CENSUS YEARS 1970-2000 AND 2003-2013

YEAR ^{1,2}	NUMBER OF DEATHS								RATES PER 100,000 POPULATION					
	TOTAL	WHITE		BLACK		OTHER		AADR	TOTAL	WHITE		BLACK		
		MALE	FEMALE	MALE	FEMALE	MALE	FEMALE			MALE	FEMALE	MALE	FEMALE	
1970	13,709	7,081	5,123	909	581	4	2	192.3	200.1	253.6	171.7	181.2	106.5	
1980	23,762	12,201	9,317	1,347	862	15	12	202.8	241.5	302.6	213.8	207.5	120.1	
1990	33,541	16,588	13,786	1,805	1,279	47	29	208.0	257.4	309.6	242.6	211.2	136.7	
2000	38,622	18,815	16,023	1,906	1,638	81	85	187.8	240.3	291.2	237.7	159.3	126.9	
2003	39,238	19,094	16,230	1,910	1,778	106	112	177.5	229.8	282.8	231.2	150.0	129.1	
2004	39,502	19,104	16,355	1,994	1,768	116	151	176.2	226.0	277.1	228.6	151.9	124.5	
2005	40,321	19,539	16,479	2,029	1,714	267	264	174.7	225.6	278.0	226.2	149.9	117.0	
2006	40,081	19,536	16,322	1,987	1,753	211	265	168.6	219.8	273.5	220.6	142.4	116.2	
2007	39,790	19,110	16,332	2,084	1,741	266	249	163.8	215.1	264.6	218.6	145.9	112.9	
2008	40,549	19,610	16,418	2,091	1,850	263	309	164.0	217.6	270.7	218.8	144.0	118.0	
2009	40,817	19,592	16,695	2,066	1,859	293	304	162.9	218.1	270.3	222.2	140.8	117.4	
2010	40,883	19,611	16,630	2,112	1,906	326	285	161.2	217.2	269.5	220.6	142.4	119.1	
2011	41,221	19,704	16,643	2,134	1,988	331	338	159.9	217.7	269.7	220.1	142.1	123.0	
2012	41,696	20,041	16,805	2,207	1,919	336	370	160.3	219.0	273.4	221.1	145.4	117.5	
2013	42,350	20,311	17,021	2,223	2,009	372	385	158.7	219.2	273.5	221.1	143.6	120.7	

1. Age-Adjusted Death Rates (AADR) for 1970-2013 use the 2000 estimated standard million population.
 2. ICD Revision Used: 1970 (ICD-8), 1980-1998 (ICD-9), and 1999-2013 (ICD-10).

GRAPH D-4: RESIDENT MALIGNANT NEOPLASM (CANCER) DEATH RATES PER 100,000 POPULATION, BY RACE AND GENDER, FLORIDA, 2003-2013



**CHART D-7: RESIDENT CEREBROVASCULAR DISEASES (STROKE) DEATHS AND RATES PER 100,000
POPULATION BY RACE AND GENDER, FLORIDA, CENSUS YEARS 1970-2000 AND 2003-2013**

YEAR ^{1,2}	NUMBER OF DEATHS							RATES PER 100,000 POPULATION						
	TOTAL	WHITE		BLACK		OTHER		AADR TOTAL	TOTAL	WHITE		BLACK		
		MALE	FEMALE	MALE	FEMALE	MALE	FEMALE			MALE	FEMALE	MALE	FEMALE	
1970	8,541	3,497	3,814	570	642	4	3	138.0	124.7	125.3	127.8	113.6	117.7	
1980	9,192	3,546	4,552	505	581	2	3	87.3	93.4	87.9	104.4	77.8	81.0	
1990	8,416	3,115	4,309	428	542	6	15	53.5	64.6	58.1	75.8	50.1	57.9	
2000	10,381	3,865	5,317	487	657	24	24	48.6	64.6	59.8	78.9	40.7	50.9	
2003	9,873	3,587	4,946	527	711	44	56	42.9	57.8	53.1	70.5	41.4	51.6	
2004	9,661	3,456	4,941	541	650	31	39	40.4	55.3	50.1	69.1	41.2	45.8	
2005	9,321	3,378	4,581	538	679	60	81	38.2	52.1	48.1	62.9	39.8	46.4	
2006	8,864	3,170	4,319	503	728	71	72	35.3	48.6	44.4	58.4	36.0	48.2	
2007	8,715	3,119	4,312	515	649	48	70	33.9	47.1	43.2	57.7	36.1	42.1	
2008	8,472	3,067	4,186	506	592	60	58	31.9	45.5	42.3	55.8	34.8	37.8	
2009	8,385	3,018	4,154	459	609	64	79	30.9	44.8	41.6	55.3	31.3	38.5	
2010	8,324	2,961	4,123	470	605	64	95	32.0	44.2	40.7	54.7	31.7	37.8	
2011	8,327	2,999	4,082	489	595	68	85	31.5	44.0	41.1	54.0	32.6	36.8	
2012	8,372	2,905	4,175	491	617	78	103	31.2	44.0	39.6	54.9	32.4	37.8	
2013	8,611	3,163	4,110	542	587	75	121	31.3	44.6	42.6	53.4	35.0	35.3	

1. Age-Adjusted Death Rates (AADR) for 1970-2013 use the 2000 estimated standard million population.

2. ICD Revision Used: 1970 (ICD-8), 1980-1998 (ICD-9), and 1999-2013 (ICD-10).

**GRAPH D-5: RESIDENT CEREBROVASCULAR DISEASES (STROKE) DEATH RATES PER 100,000
POPULATION, BY RACE AND GENDER, FLORIDA, 2003-2013**

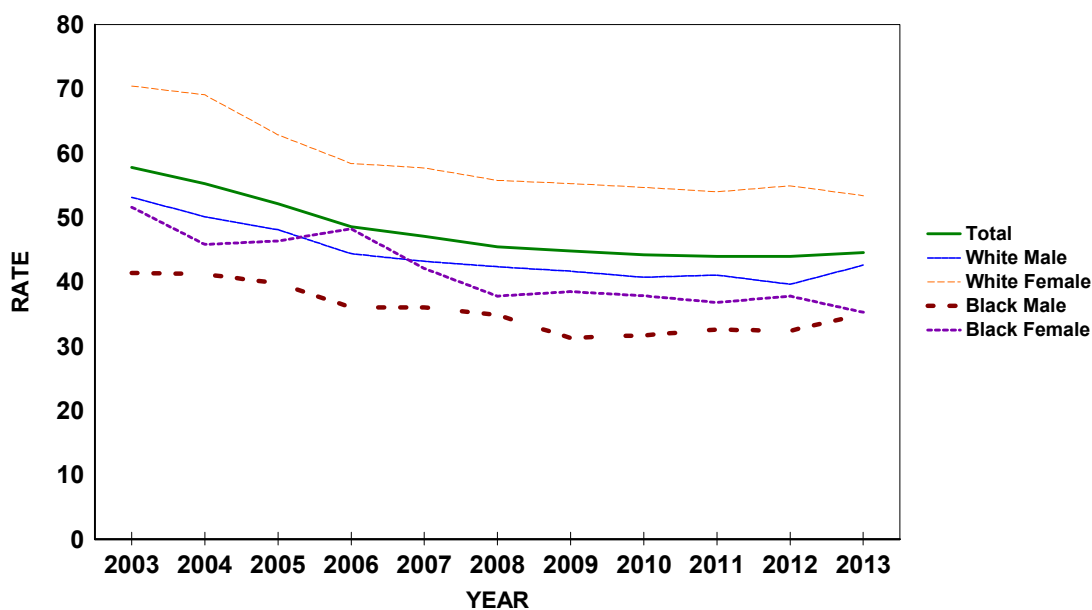

CHART D-8: RESIDENT CHRONIC LOWER RESPIRATORY DISEASE (CLRD) DEATHS AND RATES PER 100,000 POPULATION, BY RACE AND GENDER, FLORIDA, CENSUS YEARS 1970-2000 AND 2003-2013

YEAR ^{1,2}	NUMBER OF DEATHS							RATES PER 100,000 POPULATION						
	TOTAL	WHITE		BLACK		OTHER		AADR TOTAL	TOTAL	WHITE		BLACK		
		MALE	FEMALE	MALE	FEMALE	MALE	FEMALE			MALE	FEMALE	MALE	FEMALE	
1970	1,555	1,119	303	92	40	0	0	21.1	22.7	40.1	10.2	18.3	7.3	
1980	3,319	2,138	979	162	38	2	0	27.4	33.7	53.0	22.5	25.0	5.3	
1990	5,660	2,901	2,429	235	90	3	2	33.6	43.4	54.1	42.7	27.5	9.6	
2000	8,605	3,883	4,262	250	180	8	9	39.9	53.5	60.1	63.2	20.9	13.9	
2003	9,030	4,020	4,533	269	175	16	12	39.0	52.9	59.5	64.6	21.1	12.7	
2004	8,931	3,885	4,607	264	144	17	12	37.8	51.1	56.4	64.4	20.1	10.1	
2005	9,454	4,206	4,713	297	187	23	22	39.0	52.9	59.8	64.7	21.9	12.8	
2006	8,869	3,890	4,488	245	188	35	21	35.5	48.6	54.5	60.7	17.6	12.5	
2007	9,317	4,161	4,651	260	192	21	31	36.5	50.4	57.6	62.2	18.2	12.4	
2008	10,154	4,519	5,045	285	232	36	36	38.8	54.5	62.4	67.2	19.6	14.8	
2009	10,163	4,459	5,104	291	230	43	32	38.3	54.3	61.5	67.9	19.8	14.5	
2010	10,268	4,560	5,120	275	223	47	38	39.3	54.6	62.7	67.9	18.5	13.9	
2011	10,241	4,607	5,024	309	210	48	35	38.6	54.1	63.1	66.4	20.6	13.0	
2012	10,525	4,664	5,222	296	254	46	40	39.1	55.3	63.6	68.7	19.5	15.6	
2013	11,328	4,965	5,629	325	282	70	53	41.0	58.6	66.9	73.1	21.0	16.9	

1. Age-Adjusted Death Rates (AADR) for 1970-2013 use the 2000 estimated standard million population.

2. ICD Revision Used: 1970 (ICD-8), 1980-1998 (ICD-9), and 1999-2013 (ICD-10).

GRAPH D-6: RESIDENT CHRONIC LOWER RESPIRATORY DISEASE (CLRD) DEATH RATES PER 100,000 POPULATION, BY RACE AND GENDER, FLORIDA, 2003-2013

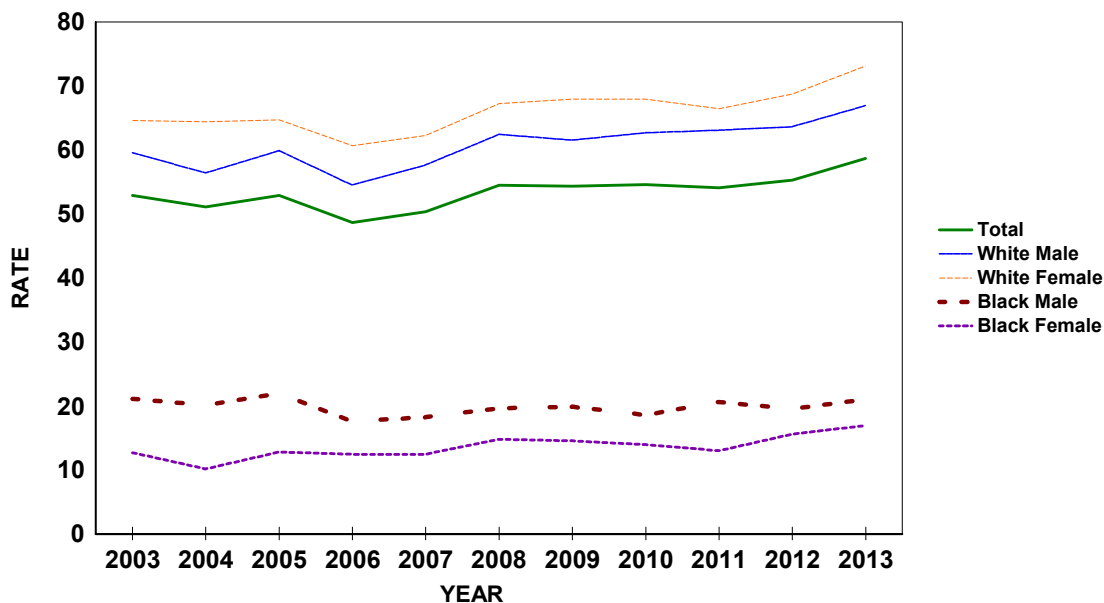

CHART D-9: RESIDENT UNINTENTIONAL INJURY (ACCIDENT) DEATHS AND RATES PER 100,000 POPULATION, BY RACE AND GENDER, FLORIDA, CENSUS YEARS 1970-2000 AND 2003-2013

YEAR ^{1,2}	NUMBER OF DEATHS							RATES PER 100,000 POPULATION						
	TOTAL	WHITE		BLACK		OTHER		AADR	TOTAL	WHITE		BLACK		
		MALE	FEMALE	MALE	FEMALE	MALE	FEMALE			MALE	FEMALE	MALE	FEMALE	
1970	4,254	2,327	1,060	650	203	8	2	64.8	62.1	83.3	35.5	129.6	37.2	
1980	5,090	2,981	1,265	597	219	16	7	51.1	51.7	73.9	29.0	92.0	30.5	
1990	5,001	2,822	1,375	566	204	24	10	36.9	38.4	52.7	24.2	66.2	21.8	
2000	6,388	3,647	1,832	592	244	33	14	37.8	39.7	56.4	27.2	49.5	18.9	
2003	7,901	4,556	2,389	596	272	61	23	43.8	46.3	67.5	34.0	46.8	19.8	
2004	8,176	4,720	2,422	664	265	58	41	43.9	46.8	68.5	33.9	50.6	18.7	
2005	8,744	5,126	2,523	637	276	108	65	46.1	48.9	72.9	34.6	47.1	18.8	
2006	8,837	5,140	2,549	670	300	116	59	45.6	48.5	72.0	34.5	48.0	19.9	
2007	9,020	5,218	2,675	679	275	115	58	45.9	48.8	72.2	35.8	47.5	17.8	
2008	8,918	5,190	2,650	598	296	118	56	44.6	47.9	71.6	35.3	41.2	18.9	
2009	8,779	4,954	2,792	578	276	116	58	43.0	46.9	68.3	37.2	39.4	17.4	
2010	8,644	4,837	2,814	540	264	111	67	41.8	45.9	66.5	37.3	36.4	16.5	
2011	8,475	4,717	2,810	556	239	97	42	40.2	44.8	64.6	37.2	37.0	14.8	
2012	8,561	4,608	2,930	584	244	116	66	39.7	45.0	62.9	38.6	38.5	14.9	
2013	8,534	4,649	2,886	528	271	101	78	38.8	44.2	62.6	37.5	34.1	16.3	

1. Age-Adjusted Death Rates (AADR) for 1970-2013 use the 2000 estimated standard million population.
 2. ICD Revision Used: 1970 (ICD-8), 1980-1998 (ICD-9), and 1999-2013 (ICD-10).

GRAPH D-7: RESIDENT UNINTENTIONAL INJURY (ACCIDENT) DEATH RATES PER 100,000 POPULATION, BY RACE AND GENDER, FLORIDA, 2003-2013

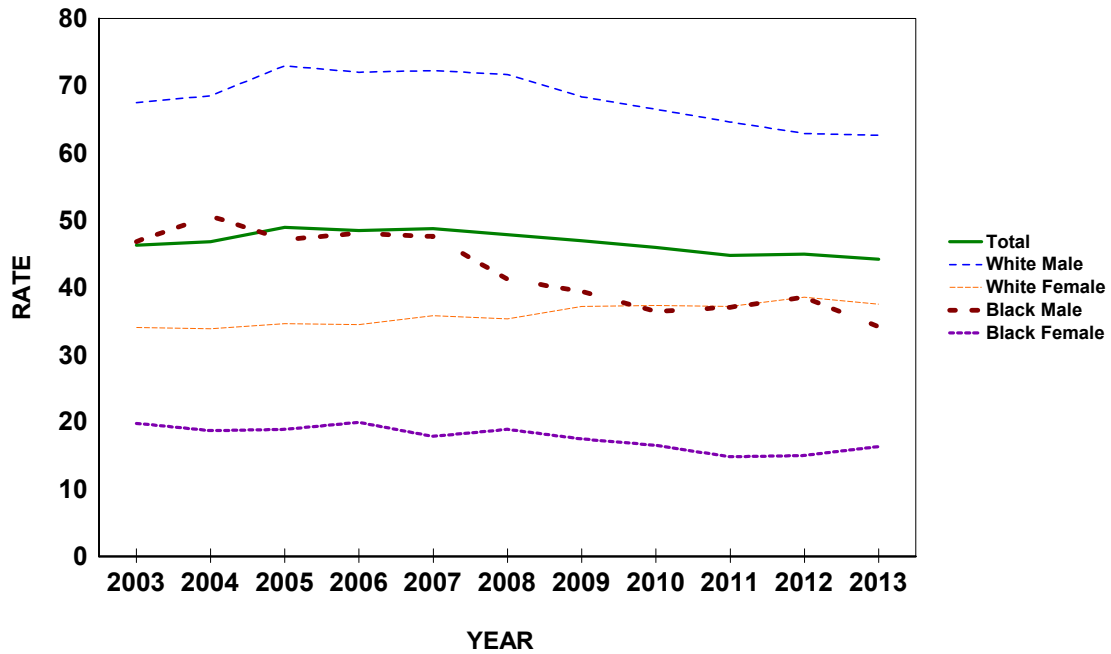

CHART D-10: RESIDENT HUMAN IMMUNODEFICIENCY VIRUS (HIV) DEATHS AND RATES PER 100,000 POPULATION, BY RACE AND GENDER, FLORIDA, CENSUS YEARS 1990 AND 2000 AND 2003-2013

YEAR ^{1,2}	NUMBER OF DEATHS							RATES PER 100,000 POPULATION						
	TOTAL	WHITE		BLACK		OTHER		AADR TOTAL	TOTAL	WHITE		BLACK		
		MALE	FEMALE	MALE	FEMALE	MALE	FEMALE			MALE	FEMALE	MALE	FEMALE	
1990	2,239	1,255	94	621	264	5	0	17.9	17.2	23.4	1.7	72.6	28.2	
2000	1,809	619	127	632	428	0	0	11.4	11.3	9.6	1.9	52.8	33.2	
2003	1,742	574	97	636	425	5	1	10.3	10.2	8.5	1.4	49.9	30.9	
2004	1,714	542	108	610	444	5	4	10.0	9.8	7.9	1.5	46.5	31.3	
2005	1,706	532	136	590	407	27	12	9.7	9.5	7.6	1.9	43.6	27.8	
2006	1,746	527	117	640	437	16	8	9.6	9.6	7.4	1.6	45.9	29.0	
2007	1,526	456	116	542	396	14	2	8.3	8.2	6.3	1.6	37.9	25.7	
2008	1,412	420	102	547	324	14	2	7.5	7.6	5.8	1.4	37.7	20.7	
2009	1,232	375	98	445	300	10	4	6.5	6.6	5.2	1.3	30.3	19.0	
2010	1,066	322	83	397	249	9	6	5.4	5.7	4.4	1.1	26.8	15.6	
2011	1,005	290	82	367	251	9	5	5.1	5.3	4.0	1.1	24.4	15.5	
2012	923	264	58	329	264	4	4	4.6	4.8	3.6	0.8	21.7	16.2	
2013	935	291	74	330	223	9	6	4.5	4.8	3.9	1.0	21.3	13.4	

1. Age-Adjusted Death Rates (AADR) for 1990-2013 use the 2000 estimated standard million population.
 2. ICD Revision Used: 1980-1998 (ICD-9), and 1999-2013 (ICD-10).

GRAPH D-8: RESIDENT HUMAN IMMUNODEFICIENCY VIRUS (HIV) DEATH RATES PER 100,000 POPULATION, BY RACE AND GENDER, FLORIDA, 2003-2013

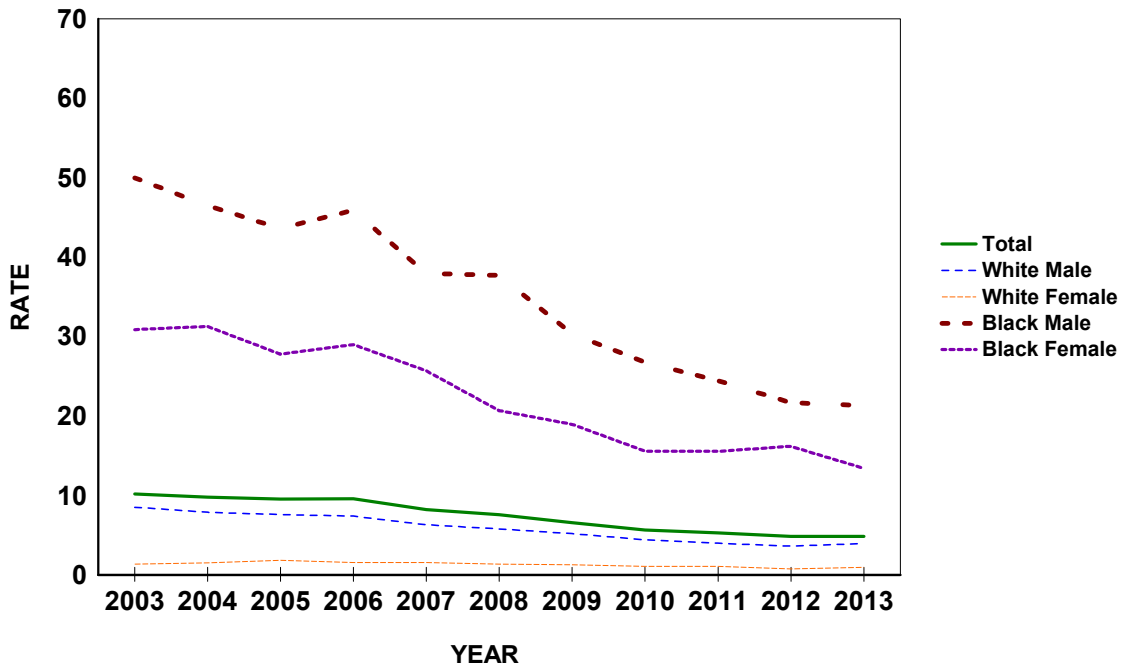

CHART D-11: RESIDENT INFLUENZA & PNEUMONIA DEATHS AND RATES PER 100,000 POPULATION, BY RACE AND GENDER, FLORIDA, CENSUS YEARS 1970-2000 AND 2003-2013

YEAR ^{1,2}	NUMBER OF DEATHS								RATES PER 100,000 POPULATION					
	TOTAL	WHITE		BLACK		OTHER		AADR	TOTAL	WHITE		BLACK		
		MALE	FEMALE	MALE	FEMALE	MALE	FEMALE			MALE	FEMALE	MALE	FEMALE	
1970	2,361	1,048	786	341	182	1	0	37.0	34.5	37.5	26.3	68.0	33.4	
1980	2,164	1,015	859	192	96	1	1	21.3	22.0	25.2	19.7	29.6	13.4	
1990	3,476	1,566	1,569	183	146	6	4	22.7	26.7	29.2	27.6	21.4	15.6	
2000	3,336	1,426	1,600	143	145	10	5	15.7	20.8	22.1	23.7	12.0	11.2	
2003	2,985	1,285	1,402	162	121	9	6	13.1	17.5	19.0	20.0	12.7	8.8	
2004	3,025	1,328	1,403	146	132	4	12	12.7	17.3	19.3	19.6	11.1	9.3	
2005	2,787	1,195	1,294	137	135	12	13	11.5	15.6	17.0	17.8	10.1	9.2	
2006	2,424	1,102	1,056	114	123	12	17	9.7	13.3	15.4	14.3	8.2	8.2	
2007	2,221	964	995	107	130	12	13	8.6	12.0	13.3	13.3	7.5	8.4	
2008	2,288	995	1,037	98	127	13	18	8.6	12.3	13.7	13.8	6.7	8.1	
2009	2,405	1,091	1,030	129	120	12	19	9.2	12.9	15.1	13.7	8.8	7.6	
2010	2,217	1,000	926	126	138	16	9	8.6	11.8	13.7	12.3	8.5	8.6	
2011	2,418	1,092	1,051	129	111	12	17	9.2	12.8	14.9	13.9	8.6	6.9	
2012	2,304	1,061	955	112	129	29	18	8.6	12.1	14.5	12.6	7.4	7.9	
2013	2,644	1,132	1,128	154	171	31	26	9.7	13.7	15.2	14.7	10.0	10.3	

1. Age-Adjusted Death Rates (AADR) for 1970-2013 use the 2000 estimated standard million population.
 2. ICD Revision Used: 1970 (ICD-8), 1980-1998 (ICD-9), and 1999-2013 (ICD-10).

GRAPH D-9: RESIDENT INFLUENZA AND PNEUMONIA DEATH RATES PER 100,000 POPULATION, BY RACE AND GENDER, FLORIDA, 2003-2013

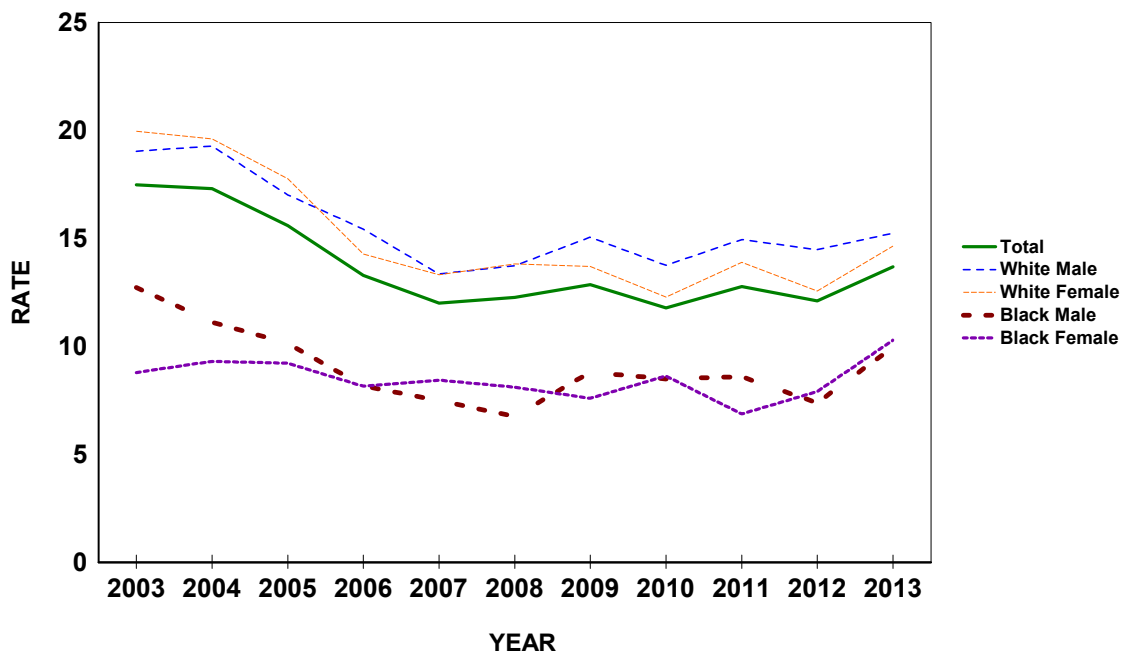

CHART D-12: RESIDENT DIABETES MELLITUS DEATHS AND RATES PER 100,000 POPULATION, BY RACE AND GENDER, FLORIDA, CENSUS YEARS 1970-2000 AND 2003-2013

YEAR ^{1,2}	NUMBER OF DEATHS							RATES PER 100,000 POPULATION						
	TOTAL	WHITE		BLACK		OTHER		AADR TOTAL	TOTAL	WHITE		BLACK		
		MALE	FEMALE	MALE	FEMALE	MALE	FEMALE			MALE	FEMALE	MALE	FEMALE	
1970	1,265	503	486	91	182	1	1	18.3	18.5	18.0	16.3	18.1	33.4	
1980	1,618	643	683	96	194	1	1	14.2	16.4	15.9	15.7	14.8	27.0	
1990	2,952	1,235	1,199	171	335	7	3	18.4	22.7	23.0	21.1	20.0	35.8	
2000	4,463	1,995	1,658	300	477	19	7	21.5	27.8	30.9	24.6	25.1	36.9	
2003	4,754	2,127	1,715	364	511	11	25	21.4	27.8	31.5	24.4	28.6	37.1	
2004	4,790	2,145	1,699	379	527	23	16	21.2	27.4	31.1	23.7	28.9	37.1	
2005	5,181	2,294	1,902	388	510	49	37	22.2	29.0	32.6	26.1	28.7	34.8	
2006	5,137	2,335	1,806	401	521	43	30	21.4	28.2	32.7	24.4	28.7	34.5	
2007	5,092	2,285	1,780	444	487	52	43	20.9	27.5	31.6	23.8	31.1	31.6	
2008	5,154	2,306	1,827	416	506	50	46	20.7	27.7	31.8	24.3	28.6	32.3	
2009	4,899	2,297	1,635	414	469	44	37	19.5	26.2	31.7	21.8	28.2	29.6	
2010	4,992	2,262	1,729	418	482	62	38	19.7	26.5	31.1	22.9	28.2	30.1	
2011	5,044	2,233	1,725	442	528	55	53	19.6	26.6	30.6	22.8	29.4	32.7	
2012	5,064	2,324	1,678	445	505	57	54	19.6	26.6	31.7	22.1	29.3	30.9	
2013	5,209	2,336	1,687	506	552	76	50	19.6	27.0	31.5	21.9	32.7	33.2	

1. Age-Adjusted Death Rates (AADR) for 1970-2013 use the 2000 estimated standard million population.
 2. ICD Revision Used: 1970 (ICD-8), 1980-1998 (ICD-9), and 1999-2013 (ICD-10).

GRAPH D-10: RESIDENT DIABETES MELLITUS DEATH RATES PER 100,000 POPULATION, BY RACE AND GENDER, FLORIDA, 2003-2013

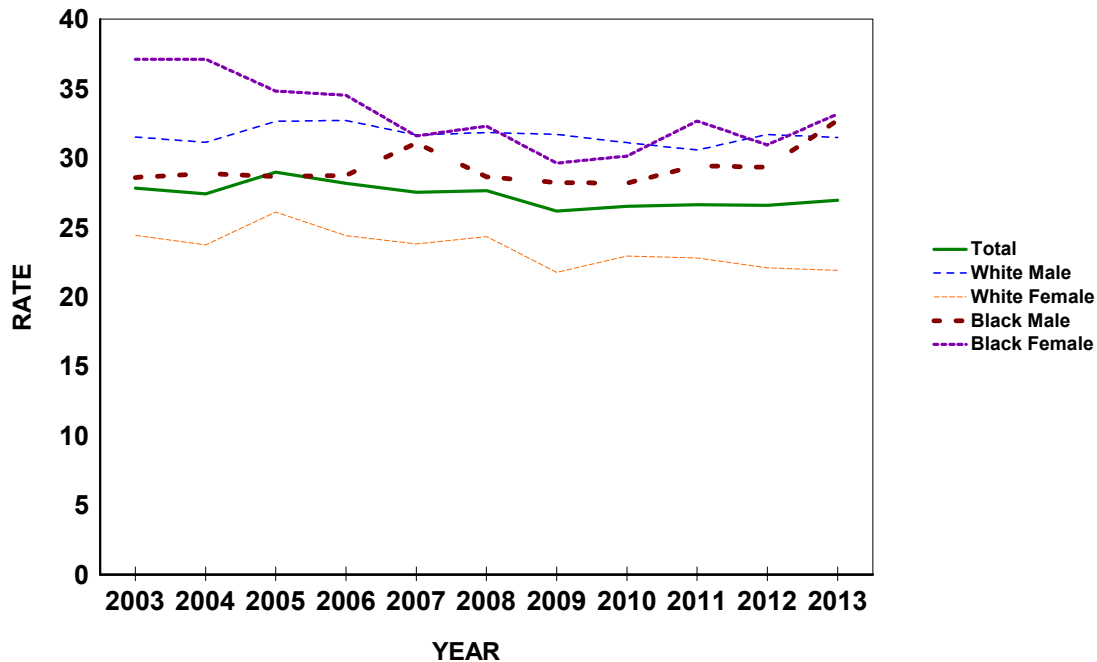

CHART D-13: RESIDENT SUICIDE DEATHS AND RATES PER 100,000 POPULATION, BY RACE AND GENDER, FLORIDA, CENSUS YEARS 1970-2000 AND 2003-2013

YEAR ^{1,2}	NUMBER OF DEATHS							RATES PER 100,000 POPULATION						
	TOTAL	WHITE		BLACK		OTHER		AADR	TOTAL	WHITE		BLACK		
		MALE	FEMALE	MALE	FEMALE	MALE	FEMALE			MALE	FEMALE	MALE	FEMALE	
1970	1,028	643	338	28	15	0	2	16.4	15.0	23.0	11.3	5.6	2.7	
1980	1,522	1,027	429	52	9	3	1	15.2	15.5	25.5	9.8	8.0	1.3	
1990	2,073	1,554	395	97	20	4	3	15.3	15.9	29.0	7.0	11.3	2.1	
2000	2,136	1,556	419	126	19	10	2	12.6	13.3	24.1	6.2	10.5	1.5	
2003	2,294	1,677	474	100	18	20	4	12.8	13.4	24.8	6.8	7.9	1.3	
2004	2,382	1,686	560	91	20	13	10	13.0	13.6	24.5	7.8	6.9	1.4	
2005	2,308	1,620	520	102	23	28	15	12.3	12.9	23.1	7.1	7.5	1.6	
2006	2,410	1,746	515	80	13	35	21	12.4	13.2	24.4	7.0	5.7	0.9	
2007	2,570	1,845	539	102	25	42	17	13.1	13.9	25.5	7.2	7.1	1.6	
2008	2,723	1,976	580	107	16	31	12	13.8	14.6	27.3	7.7	7.4	1.0	
2009	2,854	2,063	567	133	32	40	19	14.5	15.3	28.5	7.5	9.1	2.0	
2010	2,753	1,999	575	97	25	44	12	13.5	14.6	27.5	7.6	6.5	1.6	
2011	2,765	2,014	557	121	17	45	11	13.5	14.6	27.6	7.4	8.1	1.1	
2012	2,922	2,022	663	140	25	51	21	14.2	15.3	27.6	8.7	9.2	1.5	
2013	2,892	2,012	636	124	32	64	16	13.8	15.0	27.1	8.3	8.0	1.9	

1. Age-Adjusted Death Rates (AADR) for 1970-2013 use the 2000 estimated standard million population.
 2. ICD Revision Used: 1970 (ICD-8), 1980-1998 (ICD-9), and 1999-2013 (ICD-10).

GRAPH D-11: RESIDENT SUICIDE DEATH RATES PER 100,000 POPULATION, BY RACE AND GENDER, FLORIDA, 2003-2013

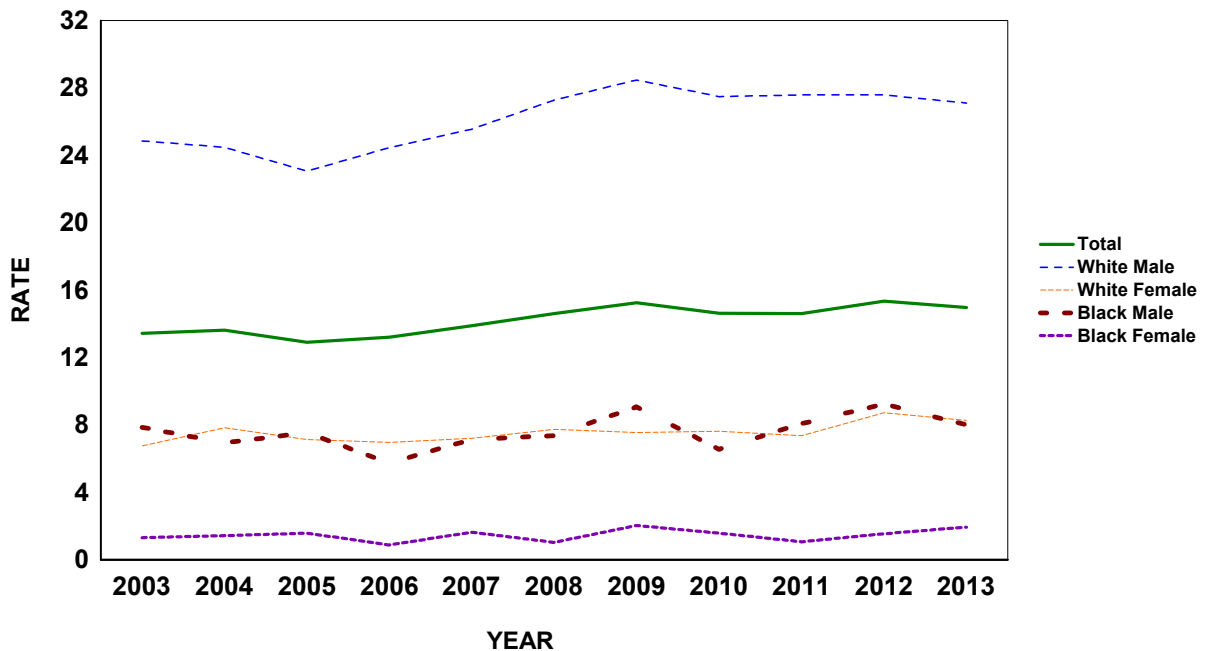

CHART D-14: RESIDENT CHRONIC LIVER DISEASE & CIRRHOSIS DEATHS AND RATES PER 100,000 POPULATION, BY RACE AND GENDER, FLORIDA, CENSUS YEARS 1970-2000 AND 2003-2013

YEAR	NUMBER OF DEATHS							RATES PER 100,000 POPULATION						
	TOTAL	WHITE		BLACK		OTHER		AADR	TOTAL	WHITE		BLACK		
		MALE	FEMALE	MALE	FEMALE	MALE	FEMALE			MALE	FEMALE	MALE	FEMALE	
1970	1,210	634	413	90	73	0	0	18.2	17.7	22.7	13.8	17.9	13.4	
1980	1,817	964	589	127	131	1	3	17.3	18.5	23.9	13.5	19.6	18.3	
1990	1,688	954	577	70	78	7	2	11.5	13.0	17.8	10.2	8.2	8.3	
2000	2,060	1,214	668	102	61	4	7	11.2	12.8	18.8	9.9	8.5	4.7	
2003	2,238	1,359	690	113	63	7	5	11.2	13.1	20.1	9.8	8.9	4.6	
2004	2,077	1,241	681	94	45	12	3	10.2	11.9	18.0	9.5	7.2	3.2	
2005	2,134	1,269	706	85	56	15	3	10.1	11.9	18.1	9.7	6.3	3.8	
2006	2,183	1,357	673	81	48	15	8	10.2	12.0	19.0	9.1	5.8	3.2	
2007	2,244	1,332	734	95	58	16	8	10.2	12.1	18.4	9.8	6.7	3.8	
2008	2,323	1,451	697	98	51	15	11	10.4	12.5	20.0	9.3	6.7	3.3	
2009	2,361	1,408	757	100	53	23	19	10.4	12.6	19.4	10.1	6.8	3.3	
2010	2,459	1,487	791	95	50	25	11	10.4	13.1	20.4	10.5	6.4	3.1	
2011	2,572	1,523	834	95	71	28	18	10.8	13.6	20.8	11.0	6.3	4.4	
2012	2,574	1,529	841	108	55	27	13	10.7	13.5	20.9	11.1	7.1	3.4	
2013	2,656	1,606	853	91	53	27	24	10.8	13.7	21.6	11.1	5.9	3.2	

1. Age-Adjusted Death Rates (AADR) for 1970-2013 use the 2000 estimated standard million population.
 2. ICD Revision Used: 1970 (ICD-8), 1980-1998 (ICD-9), and 1999-2013 (ICD-10).

GRAPH D-12: RESIDENT CHRONIC LIVER DISEASE & CIRRHOSIS DEATH RATES PER 100,000 POPULATION, BY RACE AND GENDER, FLORIDA, 2003-2013

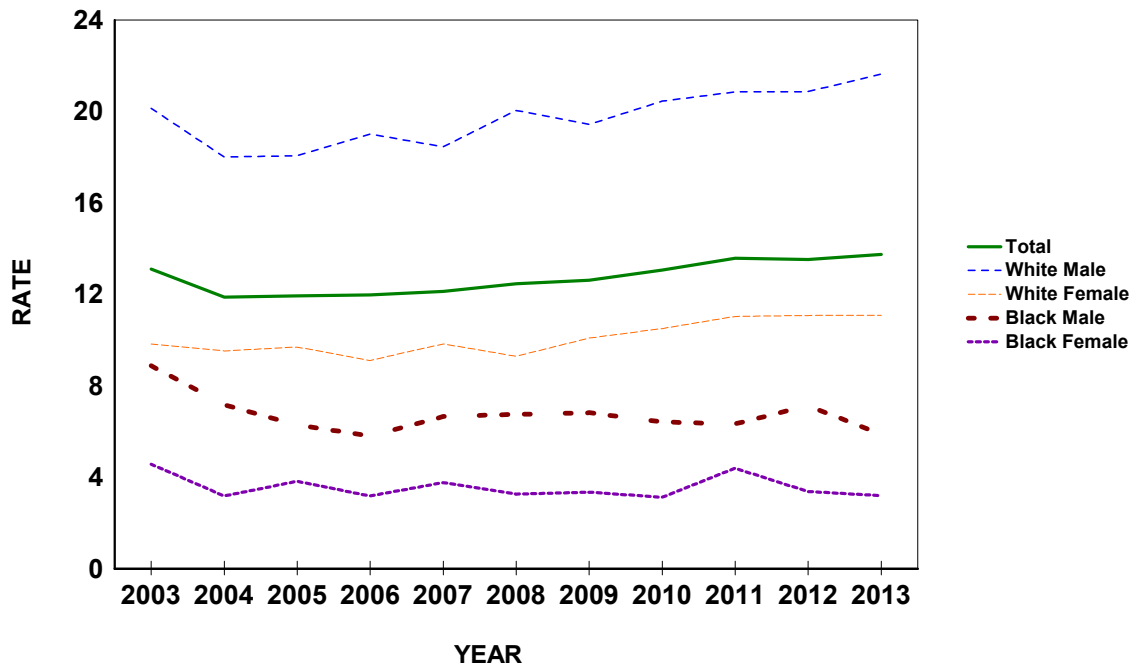
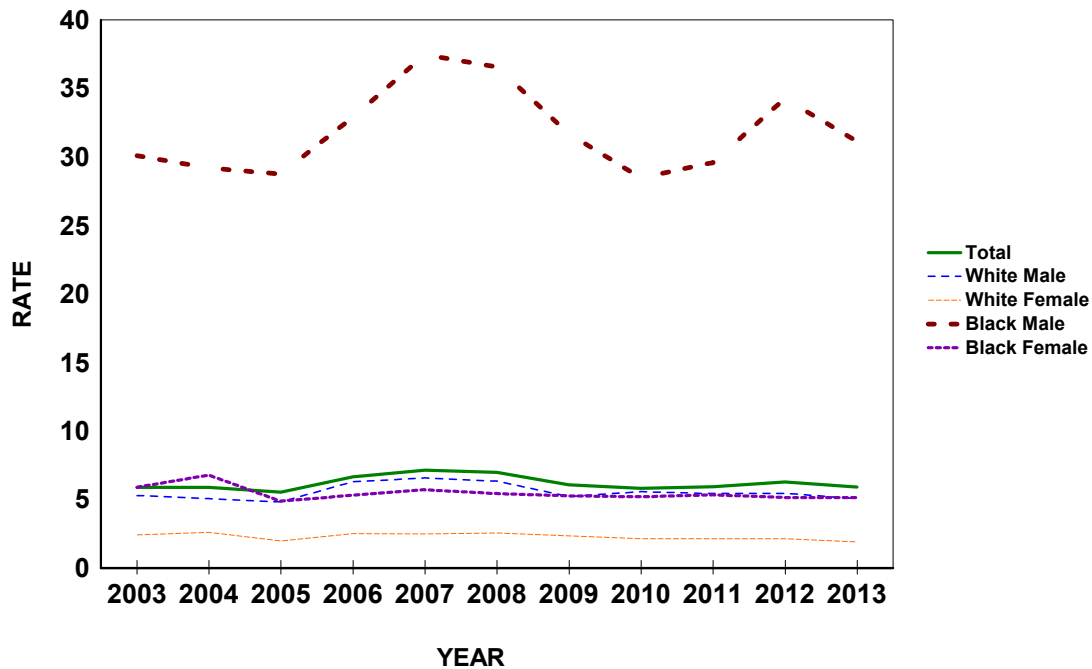

CHART D-15: RESIDENT HOMICIDE DEATHS AND RATES PER 100,000 POPULATION, BY RACE AND GENDER, FLORIDA, CENSUS YEARS 1970-2000 AND 2003-2013

YEAR ^{1,2}	NUMBER OF DEATHS							RATES PER 100,000 POPULATION						
	TOTAL	WHITE		BLACK		OTHER		AADR	TOTAL	WHITE		BLACK		
		MALE	FEMALE	MALE	FEMALE	MALE	FEMALE			TOTAL	MALE	FEMALE	MALE	FEMALE
1970	929	272	104	452	96	1	0	15.2	13.6	9.7	3.5	90.1	17.6	
1980	1,504	648	199	531	119	3	3	16.0	15.3	16.1	4.6	81.8	16.6	
1990	1,579	525	252	639	143	7	6	12.1	12.1	9.8	4.4	74.8	15.3	
2000	956	344	167	356	77	4	3	6.2	5.9	5.3	2.5	29.8	6.0	
2003	1,004	357	169	383	81	8	4	6.1	5.9	5.3	2.4	30.1	5.9	
2004	1,030	348	186	383	96	11	1	6.1	5.9	5.0	2.6	29.2	6.8	
2005	988	338	143	389	71	42	5	5.8	5.5	4.8	2.0	28.7	4.8	
2006	1,211	449	186	459	80	22	14	6.9	6.6	6.3	2.5	32.9	5.3	
2007	1,319	473	185	535	88	28	10	7.5	7.1	6.5	2.5	37.5	5.7	
2008	1,301	458	192	531	85	27	8	7.4	7.0	6.3	2.6	36.6	5.4	
2009	1,135	377	176	465	83	17	15	6.4	6.1	5.2	2.3	31.7	5.2	
2010	1,096	404	161	422	83	14	10	6.1	5.8	5.6	2.1	28.5	5.2	
2011	1,124	396	162	444	86	23	8	6.3	5.9	5.4	2.1	29.6	5.3	
2012	1,195	399	162	520	84	16	13	6.6	6.3	5.4	2.1	34.3	5.1	
2013	1,143	374	147	482	85	32	16	6.2	5.9	5.0	1.9	31.1	5.1	

1. Age-Adjusted Death Rates (AADR) for 1970-2013 use the 2000 estimated standard million population.
 2. ICD Revision Used: 1970 (ICD-8), 1980-1998 (ICD-9), and 1999-2013 (ICD-10).

GRAPH D-13: RESIDENT HOMICIDE DEATH RATES PER 100,000 POPULATION, BY RACE AND GENDER, FLORIDA, 2003-2013



GRAPH D-14: PERCENT DISTRIBUTION OF RESIDENT EXTERNAL CAUSES OF MORTALITY, BY RACE, FLORIDA, 2013

White

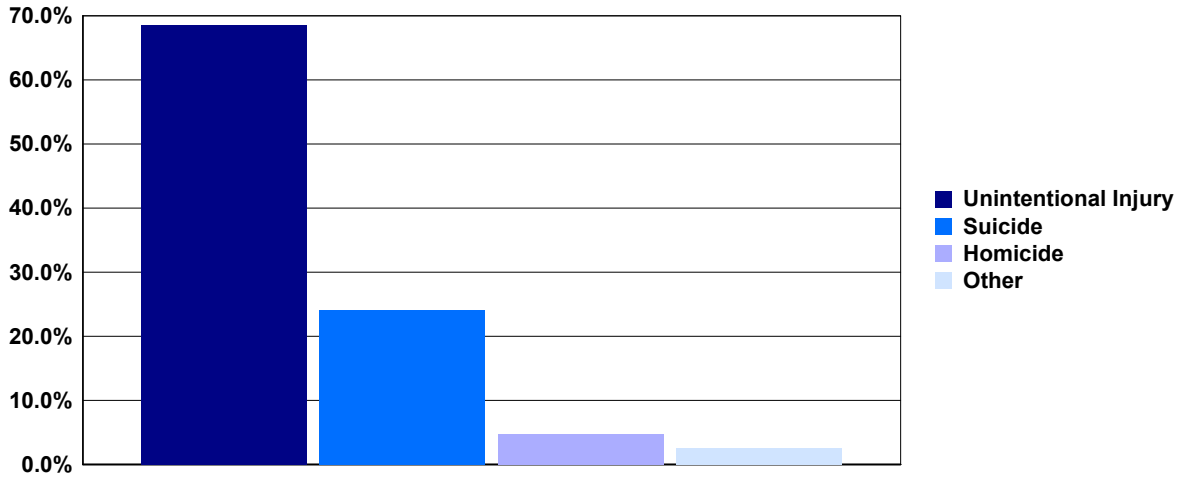

Black

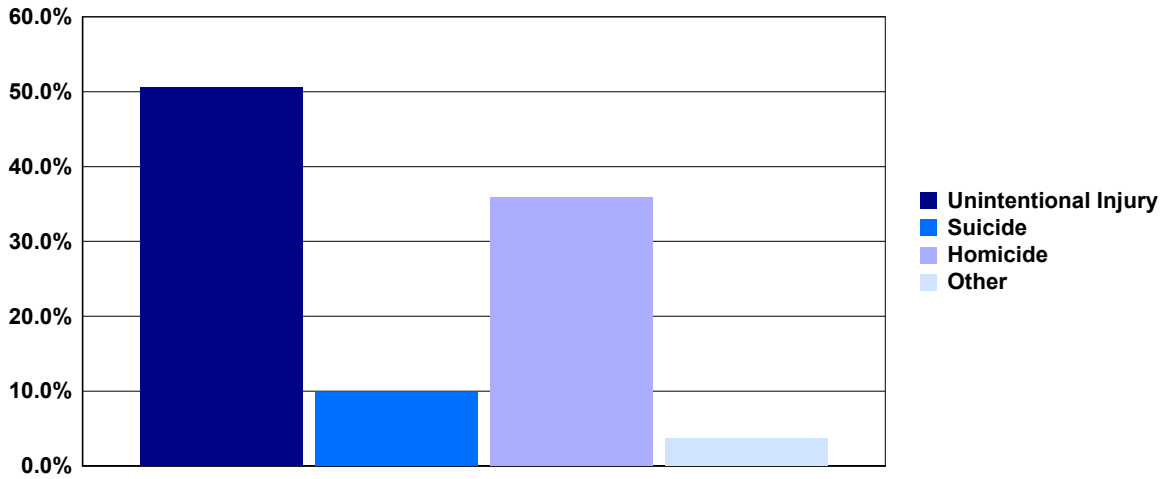

Percent Distribution of Deaths Due to External Causes, 2013			
	White	Black	Other
Unintentional Injury	69.0 %	51.0 %	56.0 %
Suicide	24.0 %	10.0 %	25.0 %
Homicide	5.0 %	36.0 %	15.0 %
Other External*	3.0 %	4.0 %	4.0 %

*Other External category includes Legal Intervention, Undetermined Injury, War Operations & Sequelae, and Medical & Surgical Care Complications.

**CHART D-16: RESIDENT MATERNAL DEATHS AND RATIOS
PER 100,000 LIVE BIRTHS, BY, RACE,
FLORIDA, CENSUS YEARS 1970-2000 AND 2003-2013**

YEAR	NUMBER OF DEATHS ¹				RATIOS ²		
	TOTAL	WHITE	BLACK	OTHER	TOTAL	WHITE	BLACK
1970	35	21	14	0	30.4	24.2	50.8
1980	16	9	6	1	12.1	9.2	18.1
1990	22	9	13	0	11.0	6.0	28.0
2000	26	15	11	0	12.7	10.0	23.3
2003	23	7	15	1	10.8	4.4	31.8
2004	35	14	20	1	16.1	8.7	42.6
2005	52	33	14	5	23.0	19.9	29.2
2006	35	14	18	2	14.8	8.0	35.4
2007	48	28	17	3	20.1	16.0	33.0
2008	32	13	17	2	13.8	7.8	33.1
2009	58	38	20	0	26.2	23.9	39.6
2010	44	23	19	2	20.5	15.0	38.6
2011	47	20	25	2	22.0	13.2	51.2
2012	43	21	20	2	20.2	13.9	40.8
2013	64	39	20	5	29.7	25.4	41.0

1. Maternal deaths are assigned to ICD6: 640-689 in 1950, ICD7: 640-689 in 1960, ICD8: 630-678 in 1970-1978, ICD9: 630-676 in 1979-1998, and ICD10: A34, O00-O95, O98-O99 in 1999 to present.

2. Numerator of ratio is based on deaths by race of decedent from 1950 to present and denominator of ratio is based on live births by race of infant from 1950 and 1960 and live births

**GRAPH D-15: RESIDENT MATERNAL DEATH RATIOS PER 100,000 LIVE BIRTHS, BY RACE,
FLORIDA, CENSUS YEARS 1970-2000 AND 2010-2013**

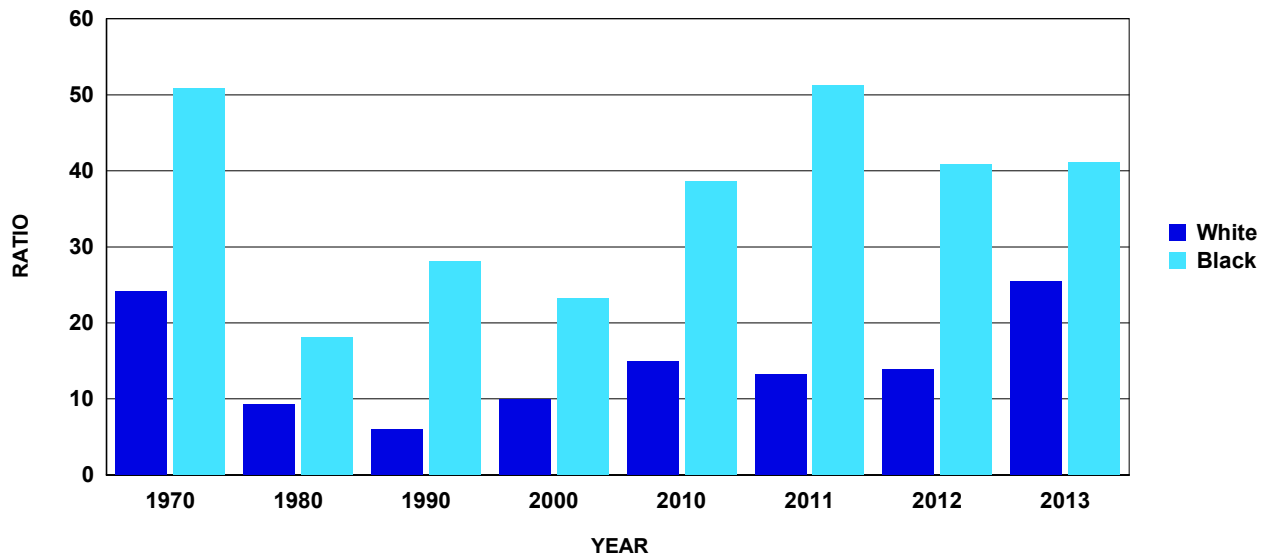

TABLE D-1: RESIDENT AND RECORDED DEATHS AND RATES PER 100,000 POPULATION,
BY RACE, BY COUNTY, FLORIDA, 2013

	RESIDENT DEATHS					RESIDENT DEATHS		
	NUMBERS					RATES		
	TOTAL	WHITE	BLACK	OTHER	UNK	TOTAL	WHITE	BLACK
FLORIDA	180,014	157,225	19,432	3,184	173	931.8	1,039.6	604.9
ALACHUA	1,799	1,419	351	28	1	725.4	806.6	692.2
BAKER	228	201	25	2	0	833.8	883.7	631.3
BAY	1,808	1,608	163	34	3	1060.1	1137.6	844.8
BRADFORD	292	256	35	1	0	1092.9	1243.9	632.7
BREVARD	6,481	5,926	447	101	7	1180.5	1283.8	760.6
BROWARD	14,144	11,337	2,296	486	25	792.0	963.1	458.8
CALHOUN	150	130	18	2	0	1022.4	1087.0	855.1
CHARLOTTE	2,355	2,249	83	22	1	1421.0	1496.9	807.2
CITRUS	2,338	2,284	30	23	1	1647.7	1721.5	675.5
CLAY	1,589	1,453	93	43	0	812.6	896.2	447.5
COLLIER	2,909	2,774	99	33	3	863.1	913.6	422.4
COLUMBIA	783	677	99	7	0	1145.4	1258.2	807.4
MIAMI-DADE	18,440	14,873	3,226	316	25	713.9	742.1	648.8
DESOTO	297	259	37	1	0	864.0	894.9	838.4
DIXIE	211	204	5	2	0	1277.0	1383.1	356.4
DUVAL	7,630	5,464	1,975	183	8	869.8	996.3	749.5
ESCAMBIA	3,125	2,467	576	78	4	1042.5	1184.9	816.6
FLAGLER	1,162	1,055	87	18	2	1158.5	1265.1	713.2
FRANKLIN	128	114	13	1	0	1097.3	1173.3	776.1
GADSDEN	496	229	265	2	0	1057.7	1144.0	1029.4
GILCHRIST	184	179	5	0	0	1078.4	1136.3	533.6
GLADES	108	95	7	6	0	850.2	920.9	463.6
GULF	154	137	13	3	1	964.2	1081.6	441.3
HAMILTON	138	104	33	1	0	924.1	1087.2	666.4
HARDEE	180	163	14	3	0	646.4	658.6	672.4
HENDRY	285	234	44	7	0	753.6	757.1	840.3
HERNANDO	2,456	2,354	66	35	1	1399.4	1475.9	656.9
HIGHLANDS	1,480	1,384	76	20	0	1484.5	1611.3	755.0
HILLSBOROUGH	9,740	8,183	1,302	245	10	761.7	845.4	576.8
HOLMES	250	240	7	3	0	1246.6	1327.7	550.3
INDIAN RIVER	1,802	1,679	103	16	4	1275.6	1362.9	756.9
JACKSON	562	431	125	5	1	1129.8	1238.1	932.0
JEFFERSON	147	94	52	0	1	1018.1	1042.9	1005.0
LAFAYETTE	75	71	4	0	0	862.9	975.3	310.6
LAKE	3,565	3,312	207	43	3	1167.8	1280.5	637.1
LEE	6,216	5,882	274	56	4	948.2	1027.5	464.1
LEON	1,781	1,302	441	36	2	636.0	731.8	508.0
LEVY	495	451	43	1	0	1222.6	1276.7	1079.9
LIBERTY	51	46	5	0	0	578.6	660.1	314.7
MADISON	229	165	64	0	0	1194.1	1455.0	859.8
MANATEE	3,498	3,240	219	35	4	1041.7	1113.4	693.5
MARION	4,716	4,314	348	51	3	1395.4	1531.3	793.3
MARTIN	1,877	1,814	56	7	0	1262.8	1348.0	654.1
MONROE	664	640	20	4	0	911.7	974.6	428.6
NASSAU	753	700	47	6	0	1007.5	1037.4	918.5
OKALOOSA	1,583	1,427	97	56	3	829.7	907.8	512.9
OKEECHOBEE	415	392	17	5	1	1038.7	1113.1	507.2
ORANGE	7,143	5,530	1,331	273	9	595.0	661.0	505.9
OSCEOLA	1,943	1,709	169	65	0	668.4	730.0	449.2
PALM BEACH	13,515	12,082	1,185	235	13	1001.1	1161.5	486.0
PASCO	5,574	5,407	100	62	5	1170.0	1261.9	398.0
PINELLAS	11,340	10,433	738	159	10	1232.0	1356.0	738.7
POLK	6,053	5,348	634	66	5	983.9	1085.5	662.0
PUTNAM	933	806	117	9	1	1282.0	1377.6	963.9
SAINT JOHNS	1,639	1,541	80	18	0	811.1	849.3	664.2
SAINT LUCIE	2,866	2,444	365	57	0	1003.8	1127.2	649.7
SANTA ROSA	1,309	1,246	48	15	0	833.0	905.7	480.7
SARASOTA	5,078	4,907	134	35	2	1310.0	1378.0	688.5
SEMINOLE	2,976	2,612	283	79	2	688.0	743.9	543.3
SUMTER	1,404	1,334	57	12	1	1342.3	1439.4	583.3
SUWANNEE	513	463	43	7	0	1160.4	1235.8	794.7
TAYLOR	234	208	23	3	0	1009.7	1183.2	473.7
UNION	221	172	48	1	0	1414.5	1455.8	1368.7
VOLUSIA	6,347	5,902	387	52	6	1268.5	1387.1	701.8
WAKULLA	257	237	19	1	0	827.8	929.5	413.0
WALTON	568	534	26	8	0	968.7	1019.8	705.0
WASHINGTON	263	239	24	0	0	1042.1	1162.9	648.5

TABLE D-1 (Cont.): RESIDENT AND RECORDED DEATHS AND RATES PER 100,000 POPULATION,
BY RACE, BY COUNTY, FLORIDA, 2013

	RECORDED DEATHS					RATES		
	NUMBERS					RATES		
	TOTAL	WHITE	BLACK	OTHER	UNK	TOTAL	WHITE	BLACK
FLORIDA	182,965	159,741	19,822	3,314	88	947.1	1,056.3	617.1
ALACHUA	3,249	2,670	533	45	1	1310.1	1517.7	1051.2
BAKER	141	131	10	0	0	515.6	575.9	252.5
BAY	2,012	1,779	197	35	1	1179.7	1258.6	1021.0
BRADFORD	195	172	22	1	0	729.9	835.7	397.7
BREVARD	6,378	5,826	443	107	2	1161.7	1262.2	753.8
BROWARD	13,924	11,020	2,407	486	11	779.7	936.2	481.0
CALHOUN	122	102	19	1	0	831.5	852.8	902.6
CHARLOTTE	2,372	2,255	93	24	0	1431.2	1500.9	904.4
CITRUS	2,264	2,211	30	23	0	1595.5	1666.5	675.5
CLAY	1,624	1,439	142	43	0	830.5	887.5	683.3
COLLIER	3,063	2,946	87	27	3	908.8	970.3	371.2
COLUMBIA	905	789	108	8	0	1323.8	1466.3	880.8
MIAMI-DADE	19,188	15,564	3,270	339	15	742.9	776.6	657.6
DESOTO	240	218	21	1	0	698.2	753.2	475.9
DIXIE	111	107	4	0	0	671.8	725.5	285.1
DUVAL	8,658	6,422	2,022	209	5	986.9	1171.0	767.3
ESCAMBIA	3,898	3,155	638	104	1	1300.3	1515.4	904.5
FLAGLER	1,041	948	77	16	0	1037.8	1136.8	631.2
FRANKLIN	95	79	14	1	1	814.4	813.1	835.8
GADSDEN	286	137	146	3	0	609.9	684.4	567.2
GILCHRIST	113	108	4	1	0	662.3	685.6	426.9
GLADES	43	40	3	0	0	338.5	387.7	198.7
GULF	110	103	5	2	0	688.7	813.1	169.7
HAMILTON	67	55	12	0	0	448.7	575.0	242.3
HARDEE	106	98	6	2	0	380.6	396.0	288.2
HENDRY	170	140	25	5	0	449.5	452.9	477.5
HERNANDO	2,413	2,318	59	36	0	1374.9	1453.3	587.2
HIGHLANDS	1,516	1,414	83	19	0	1520.6	1646.2	824.6
HILLSBOROUGH	10,461	8,813	1,367	275	6	818.1	910.5	605.6
HOLMES	196	179	14	3	0	977.3	990.3	1100.6
INDIAN RIVER	1,870	1,758	97	15	0	1323.7	1427.1	712.8
JACKSON	495	390	104	1	0	995.1	1120.3	775.4
JEFFERSON	93	59	32	1	1	644.1	654.6	618.5
LAFAYETTE	46	43	3	0	0	529.2	590.7	232.9
LAKE	3,143	2,913	193	36	1	1029.5	1126.2	594.0
LEE	6,328	5,984	282	61	1	965.3	1045.3	477.6
LEON	2,382	1,716	627	35	4	850.6	964.5	722.2
LEVY	393	366	25	2	0	970.7	1036.1	627.8
LIBERTY	20	19	1	0	0	226.9	272.6	62.9
MADISON	154	104	48	2	0	803.0	917.1	644.8
MANATEE	3,512	3,259	217	35	1	1045.9	1119.9	687.1
MARION	4,420	4,040	328	50	2	1307.8	1434.0	747.7
MARTIN	1,810	1,748	55	7	0	1217.7	1298.9	642.4
MONROE	540	519	17	4	0	741.4	790.3	364.3
NASSAU	455	424	26	5	0	608.8	628.4	508.1
OKALOOSA	1,578	1,424	102	51	1	827.1	905.9	539.4
OKEECHOBEE	376	355	15	5	1	941.1	1008.0	447.5
ORANGE	7,911	6,224	1,380	301	6	659.0	744.0	524.5
OSCEOLA	1,834	1,616	152	66	0	630.9	690.3	404.0
PALM BEACH	14,100	12,577	1,258	254	11	1044.4	1209.1	516.0
PASCO	5,411	5,250	110	49	2	1135.8	1225.3	437.8
PINELLAS	12,122	11,163	787	170	2	1317.0	1450.8	787.7
POLK	5,749	5,113	559	76	1	934.5	1037.8	583.7
PUTNAM	778	686	84	8	0	1069.0	1172.5	692.0
SAINT JOHNS	1,309	1,222	77	10	0	647.8	673.5	639.3
SAINT LUCIE	2,648	2,269	322	57	0	927.5	1046.5	573.2
SANTA ROSA	847	805	35	7	0	539.0	585.1	350.5
SARASOTA	5,157	4,986	136	34	1	1330.4	1400.2	698.7
SEMINOLE	2,993	2,617	305	68	3	691.9	745.3	585.5
SUMTER	1,683	1,609	54	19	1	1609.0	1736.1	552.6
SUWANNEE	304	271	29	4	0	687.6	723.3	535.9
TAYLOR	153	137	15	1	0	660.2	779.3	309.0
UNION	143	103	39	1	0	915.3	871.8	1112.1
VOLUSIA	6,410	5,961	392	54	3	1281.1	1401.0	710.9
WAKULLA	138	125	12	1	0	444.5	490.3	260.8
WALTON	491	468	15	8	0	837.4	893.8	406.7
WASHINGTON	208	180	28	0	0	824.2	875.8	756.6

TABLE D-2: RESIDENT DEATHS BY RACE AND GENDER, BY COUNTY, FLORIDA, 2013

	TOTAL	WHITE			BLACK		OTHER		MALE		FEMALE	
		MALE	FEMALE	MALE	FEMALE	MALE	FEMALE	MALE	FEMALE	MALE	FEMALE	
FLORIDA	180,014	157,225	19,432	3,184	93,066	86,941	81,294	75,928	10,073	9,358	1,592	1,591
ALACHUA	1,799	1,419	351	28	883	916	693	726	173	178	17	11
BAKER	228	201	25	2	122	106	106	95	15	10	1	1
BAY	1,808	1,608	163	34	989	819	876	732	89	74	21	13
BRADFORD	292	256	35	1	153	139	136	120	17	18	0	1
BREVARD	6,481	5,926	447	101	3,402	3,079	3,102	2,824	252	195	45	56
BROWARD	14,144	11,337	2,296	486	6,987	7,157	5,549	5,788	1,192	1,104	232	254
CALHOUN	150	130	18	2	80	70	68	62	12	6	0	2
CHARLOTTE	2,355	2,249	83	22	1,229	1,126	1,187	1,062	35	48	7	15
CITRUS	2,338	2,284	30	23	1,286	1,052	1,263	1,021	13	17	9	14
CLAY	1,589	1,453	93	43	817	772	746	707	47	46	24	19
COLLIER	2,909	2,774	99	33	1,563	1,346	1,484	1,290	55	44	22	11
COLUMBIA	783	677	99	7	403	380	354	323	47	52	2	5
MIAMI-DADE	18,440	14,873	3,226	316	9,398	9,041	7,518	7,355	1,698	1,528	168	148
DESOTO	297	259	37	1	168	129	145	114	22	15	1	0
DIXIE	211	204	5	2	129	82	122	82	5	0	2	0
DUVAL	7,630	5,464	1,975	183	3,777	3,853	2,700	2,764	989	986	84	99
ESCAMBIA	3,125	2,467	576	78	1,598	1,527	1,269	1,198	291	285	36	42
FLAGLER	1,162	1,055	87	18	638	524	583	472	47	40	7	11
FRANKLIN	128	114	13	1	75	53	69	45	6	7	0	1
GADSDEN	496	229	265	2	269	227	131	98	136	129	2	0
GILCHRIST	184	179	5	0	92	92	89	90	3	2	0	0
GLADES	108	95	7	6	69	39	59	36	6	1	4	2
GULF	154	137	13	3	71	83	60	77	9	4	2	1
HAMILTON	138	104	33	1	70	68	51	53	19	14	0	1
HARDEE	180	163	14	3	102	78	93	70	7	7	2	1
HENDRY	285	234	44	7	164	121	135	99	24	20	5	2
HERNANDO	2,456	2,354	66	35	1,314	1,142	1,258	1,096	37	29	18	17
HIGHLANDS	1,480	1,384	76	20	773	707	720	664	42	34	11	9
HILLSBOROUGH	9,740	8,183	1,302	245	4,966	4,772	4,154	4,029	675	626	128	116
HOLMES	250	240	7	3	130	120	128	112	1	6	1	2
INDIAN RIVER	1,802	1,679	103	16	960	842	890	789	58	45	10	6
JACKSON	562	431	125	5	266	295	201	229	63	62	1	4
JEFFERSON	147	94	52	0	77	70	43	51	33	19	0	0
LAFAYETTE	75	71	4	0	46	29	45	26	1	3	0	0
LAKE	3,565	3,312	207	43	1,898	1,667	1,777	1,535	97	110	22	21
LEE	6,216	5,882	274	56	3,361	2,855	3,184	2,698	142	132	31	25
LEON	1,781	1,302	441	36	831	950	604	698	212	229	14	22
LEVY	495	451	43	1	283	212	265	186	17	26	1	0
LIBERTY	51	46	5	0	30	21	27	19	3	2	0	0
MADISON	229	165	64	0	116	113	81	84	35	29	0	0
MANATEE	3,498	3,240	219	35	1,873	1,625	1,725	1,515	122	97	24	11
MARION	4,716	4,314	348	51	2,498	2,218	2,287	2,027	184	164	26	25
MARTIN	1,877	1,814	56	7	1,013	864	983	831	26	30	4	3
MONROE	664	640	20	4	428	236	414	226	11	9	3	1
NASSAU	753	700	47	6	404	349	379	321	22	25	3	3
OKALOOSA	1,583	1,427	97	56	851	732	772	655	56	41	21	35
OKEECHOBEE	415	392	17	5	234	181	220	172	11	6	2	3
ORANGE	7,143	5,530	1,331	273	3,639	3,504	2,825	2,705	667	664	143	130
OSCEOLA	1,943	1,709	169	65	1,013	930	902	807	85	84	26	39
PALM BEACH	13,515	12,082	1,185	235	6,928	6,587	6,199	5,883	605	580	114	121
PASCO	5,574	5,407	100	62	2,938	2,636	2,841	2,566	55	45	37	25
PINELLAS	11,340	10,433	738	159	5,690	5,649	5,209	5,224	397	341	79	80
POLK	6,053	5,348	634	66	3,135	2,918	2,774	2,574	332	302	25	41
PUTNAM	933	806	117	9	485	448	410	396	69	48	5	4
SAINT JOHNS	1,639	1,541	80	18	811	828	754	787	43	37	14	4
SAINT LUCIE	2,866	2,444	365	57	1,530	1,336	1,304	1,140	194	171	32	25
SANTA ROSA	1,309	1,246	48	15	662	647	629	617	27	21	6	9
SARASOTA	5,078	4,907	134	35	2,578	2,499	2,501	2,405	60	74	16	19
SEMINOLE	2,976	2,612	283	79	1,476	1,500	1,298	1,314	139	144	38	41
SUMTER	1,404	1,334	57	12	812	592	775	559	32	25	4	8
SUWANNEE	513	463	43	7	265	248	232	231	31	12	2	5
TAYLOR	234	208	23	3	128	106	111	97	15	8	2	1
UNION	221	172	48	1	165	56	128	44	36	12	1	0
VOLUSIA	6,347	5,902	387	52	3,281	3,065	3,062	2,839	185	202	31	21
WAKULLA	257	237	19	1	140	117	131	106	9	10	0	1
WALTON	568	534	26	8	317	251	299	235	14	12	4	4
WASHINGTON	263	239	24	0	136	127	123	116	13	11	0	0

TABLE D-3: RESIDENT DEATHS BY RACE AND GENDER, FOR SINGLE YEARS OF AGE, FLORIDA, 2013

AGE YEARS	TOTAL	WHITE			BLACK		OTHER		MALE		FEMALE	
		MALE	FEMALE	MALE	FEMALE	MALE	FEMALE	MALE	FEMALE	MALE	FEMALE	
TOTAL	180,014	157,225	19,432	3,184	93,066	86,941	81,294	75,928	10,073	9,358	1,592	1,591
<1	1,318	707	517	90	737	579	398	309	294	222	43	46
1	97	63	26	8	53	44	36	27	15	11	2	6
2	67	45	15	7	36	31	26	19	7	8	3	4
3	55	26	24	5	33	22	15	11	14	10	4	1
4	34	19	13	2	23	11	13	6	9	4	1	1
5	34	21	10	3	18	16	11	10	7	3	0	3
6	29	15	11	3	18	11	11	4	5	6	2	1
7	24	17	6	1	15	9	10	7	5	1	0	1
8	17	8	6	3	7	10	4	4	3	3	0	3
9	27	11	15	1	20	7	9	2	10	5	1	0
10	33	24	6	3	15	18	10	14	3	3	2	1
11	23	15	8	0	15	8	11	4	4	4	0	0
12	32	24	8	0	21	11	17	7	4	4	0	0
13	29	22	5	2	18	11	16	6	2	3	0	2
14	53	35	14	4	36	17	24	11	10	4	2	2
15	43	26	15	2	31	12	17	9	12	3	2	0
16	88	51	30	6	56	32	37	14	16	14	2	4
17	102	67	25	9	68	34	45	22	19	6	3	6
18	122	70	41	11	85	37	48	22	29	12	8	3
19	147	106	35	5	109	38	76	30	29	6	4	1
20	185	113	65	7	127	58	76	37	46	19	5	2
21	185	119	58	7	141	43	88	31	47	11	6	1
22	234	142	79	11	154	80	96	46	50	29	6	5
23	245	171	68	6	180	65	128	43	48	20	4	2
24	238	166	58	13	161	77	114	52	38	20	8	5
25	228	162	53	13	163	65	114	48	38	15	11	2
26	250	171	66	12	188	62	131	40	49	17	7	5
27	245	158	73	14	167	78	105	53	53	20	9	5
28	271	196	68	7	179	92	132	64	41	27	6	1
29	271	205	59	7	186	85	141	64	40	19	5	2
30	253	172	70	10	181	72	117	55	57	13	6	4
31	289	201	79	9	191	98	136	65	50	29	5	4
32	297	216	74	7	198	99	141	75	51	23	6	1
33	267	188	71	8	178	89	122	66	50	21	6	2
34	274	194	73	6	179	95	130	64	43	30	6	0
35	279	198	70	10	176	103	127	71	44	26	4	6
36	309	217	83	9	189	120	132	85	51	32	6	3
37	295	201	85	8	168	127	119	82	46	39	3	5
38	348	228	109	11	213	135	140	88	64	45	9	2
39	394	270	102	20	254	140	183	87	61	41	8	12
40	427	297	107	20	278	149	205	92	61	46	11	9
41	440	318	105	15	273	167	199	119	61	44	11	4
42	500	383	101	15	283	217	217	166	55	46	10	5
43	616	448	143	23	365	251	281	167	71	72	12	11
44	578	444	116	17	338	240	262	182	61	55	14	3
45	683	529	139	15	399	284	314	215	77	62	8	7
46	740	582	142	15	448	292	349	233	86	56	12	3
47	829	672	136	21	514	315	427	245	78	58	9	12
48	946	730	189	26	583	363	466	264	100	89	16	10
49	1,106	880	204	19	664	442	539	341	116	88	6	13
50	1,174	943	198	31	729	445	600	343	117	81	10	21
51	1,308	1,031	250	25	778	530	629	402	134	116	13	12
52	1,346	1,074	232	38	822	524	654	420	145	87	22	16
53	1,537	1,262	254	21	970	567	810	452	149	105	11	10
54	1,740	1,403	306	30	1,071	669	873	530	181	125	17	13
55	1,778	1,417	312	45	1,078	700	874	543	175	137	26	19

TABLE D-3 (Cont.): RESIDENT DEATHS BY RACE AND GENDER, FOR SINGLE YEARS OF AGE, FLORIDA, 2013

AGE YEARS	TOTAL							WHITE		BLACK		OTHER	
		WHITE	BLACK	OTHER	MALE	FEMALE	MALE	FEMALE	MALE	FEMALE	MALE	FEMALE	
56	1,996	1,585	362	45	1,247	749	1,008	577	209	153	27	18	
57	1,988	1,575	366	44	1,230	758	992	583	216	150	20	24	
58	2,206	1,801	354	48	1,328	878	1,106	695	189	165	31	17	
59	2,161	1,767	353	39	1,318	843	1,081	686	211	142	24	15	
60	2,216	1,813	361	38	1,379	837	1,130	683	220	141	27	11	
61	2,311	1,897	363	49	1,429	882	1,215	682	187	176	25	24	
62	2,366	1,892	414	58	1,473	893	1,195	697	240	174	36	22	
63	2,396	2,002	341	48	1,478	918	1,239	763	202	139	34	14	
64	2,629	2,180	399	45	1,535	1,094	1,298	882	214	185	19	26	
65	2,814	2,408	354	50	1,662	1,152	1,446	962	188	166	27	23	
66	3,180	2,744	371	59	1,920	1,259	1,660	1,083	220	151	35	24	
67	2,756	2,355	347	51	1,625	1,131	1,417	938	178	169	28	23	
68	2,798	2,407	338	53	1,638	1,160	1,427	980	182	156	29	24	
69	3,243	2,769	403	70	1,846	1,397	1,561	1,208	246	157	38	32	
70	3,502	3,085	347	67	2,037	1,465	1,791	1,294	205	142	39	28	
71	3,315	2,888	362	62	1,907	1,408	1,674	1,214	200	162	31	31	
72	3,208	2,796	350	60	1,828	1,379	1,608	1,187	187	163	32	28	
73	3,300	2,867	361	69	1,921	1,379	1,668	1,199	215	146	35	34	
74	3,508	3,032	412	63	1,975	1,533	1,738	1,294	199	213	37	26	
75	3,627	3,191	366	68	2,019	1,608	1,804	1,387	179	187	35	33	
76	3,774	3,285	405	79	2,043	1,730	1,791	1,494	210	195	39	40	
77	4,059	3,566	413	76	2,215	1,844	1,959	1,607	219	194	33	43	
78	4,144	3,670	386	83	2,316	1,828	2,064	1,606	208	178	41	42	
79	4,311	3,804	420	83	2,307	2,004	2,039	1,765	223	197	44	39	
80	4,555	4,057	413	82	2,458	2,097	2,211	1,846	208	205	39	43	
81	4,782	4,326	383	71	2,580	2,202	2,367	1,959	177	206	34	37	
82	5,025	4,573	354	96	2,615	2,410	2,408	2,165	162	192	45	51	
83	5,286	4,799	409	75	2,601	2,685	2,399	2,400	166	243	35	40	
84	5,399	4,975	343	74	2,688	2,711	2,511	2,464	142	201	32	42	
85	5,634	5,170	393	62	2,713	2,921	2,522	2,648	163	230	25	37	
86	5,754	5,308	375	66	2,646	3,108	2,470	2,838	148	227	24	42	
87	5,703	5,277	342	83	2,516	3,187	2,351	2,926	126	216	38	45	
88	5,552	5,190	307	53	2,391	3,161	2,250	2,940	119	188	22	31	
89	5,393	5,022	302	66	2,318	3,075	2,174	2,848	118	184	24	42	
90	5,266	4,910	287	67	2,168	3,098	2,044	2,866	101	186	23	44	
91	4,732	4,450	236	44	1,895	2,837	1,804	2,646	74	162	15	29	
92	4,373	4,135	193	45	1,725	2,648	1,637	2,498	68	125	20	25	
93	3,751	3,533	180	36	1,355	2,396	1,283	2,250	60	120	12	24	
94	3,123	2,940	156	26	1,130	1,993	1,084	1,856	37	119	8	18	
95	2,671	2,521	118	29	882	1,789	843	1,678	31	87	7	22	
96	2,024	1,893	112	18	675	1,349	637	1,256	34	78	4	14	
97	1,663	1,563	84	15	492	1,171	474	1,089	16	68	2	13	
98	1,282	1,205	66	10	325	957	309	896	13	53	2	8	
99	924	864	54	5	231	693	226	638	5	49	0	5	
100	652	603	41	7	164	488	160	443	3	38	1	6	
101	430	396	28	6	95	335	89	307	5	23	1	5	
102	286	259	25	2	63	223	59	200	4	21	0	2	
103	180	154	25	0	30	150	24	130	6	19	0	0	
104	106	98	8	0	22	84	17	81	5	3	0	0	
105	77	69	8	0	10	67	10	59	0	8	0	0	
106	39	32	4	3	4	35	4	28	0	4	0	3	
107	23	22	1	0	3	20	3	19	0	1	0	0	
108	12	9	3	0	1	11	1	8	0	3	0	0	
109	10	9	1	0	3	7	3	6	0	1	0	0	
110+	9	6	3	0	4	5	2	4	2	1	0	0	
UNK	11	5	3	0	7	3	2	2	2	1	0	0	

TABLE D-4: RESIDENT DEATHS BY AGE GROUP, BY COUNTY, FLORIDA, 2013

	TOTAL	<1	1-4	5-9	10-14	15-19	20-24	25-34	35-44	45-54	55-64	65-74	75-84	85+	UNK
FLORIDA	180,014	1,318	253	131	170	502	1,087	2,645	4,186	11,409	22,047	31,624	44,962	59,669	11
ALACHUA	1,799	28	4	3	1	1	7	43	44	117	274	280	400	597	0
BAKER	228	5	1	0	0	1	1	3	10	18	39	50	53	47	0
BAY	1,808	18	1	2	2	1	8	31	57	165	296	339	417	471	0
BRADFORD	292	6	1	0	0	1	0	6	8	27	57	62	63	61	0
BREVARD	6,481	35	6	1	5	18	33	81	126	412	779	1,104	1,790	2,091	0
BROWARD	14,144	114	15	14	15	50	106	214	359	990	1,716	2,208	3,099	5,241	3
CALHOUN	150	0	0	0	0	2	0	0	2	8	21	40	45	32	0
CHARLOTTE	2,355	1	2	1	0	1	12	10	33	108	213	408	645	921	0
CITRUS	2,338	8	3	0	1	4	4	14	32	128	259	491	671	723	0
CLAY	1,589	10	2	5	0	8	17	20	48	113	218	349	371	428	0
COLLIER	2,909	19	6	2	0	13	10	34	50	101	251	454	836	1,132	1
COLUMBIA	783	6	0	0	2	4	8	15	20	48	114	180	195	191	0
MIAMI-DADE	18,440	138	27	11	19	58	138	312	454	1,123	2,094	3,025	4,670	6,370	1
DESOTO	297	1	1	0	0	1	1	3	7	17	40	62	78	86	0
DIXIE	211	0	1	0	1	1	1	1	5	17	43	50	53	38	0
DUVAL	7,630	111	11	6	10	24	78	166	263	676	1,254	1,331	1,640	2,060	0
ESCAMBIA	3,125	28	7	5	3	16	24	60	98	229	510	553	746	846	0
FLAGLER	1,162	2	3	0	0	2	5	19	17	72	127	231	325	359	0
FRANKLIN	128	2	0	0	0	0	1	3	3	9	25	29	32	24	0
GADSDEN	496	9	0	1	2	5	5	12	12	34	91	81	128	116	0
GILCHRIST	184	0	0	0	0	0	0	3	5	12	29	49	39	47	0
GLADES	108	1	0	1	1	1	0	3	6	10	16	20	29	20	0
GULF	154	1	0	0	0	1	0	1	3	10	25	30	40	43	0
HAMILTON	138	1	0	0	0	1	0	2	4	16	24	35	27	28	0
HARDEE	180	1	0	0	1	1	5	4	6	10	28	41	33	50	0
HENDRY	285	4	0	0	0	4	0	7	10	18	50	62	69	61	0
HERNANDO	2,456	8	2	4	3	4	12	33	54	107	260	465	702	802	0
HIGHLANDS	1,480	3	2	1	2	3	6	10	24	65	133	291	427	513	0
HILLSBOROUGH	9,740	122	16	9	9	33	82	181	308	757	1,328	1,747	2,228	2,920	0
HOLMES	250	2	0	1	0	1	1	3	6	17	36	50	80	53	0
INDIAN RIVER	1,802	8	3	2	2	2	3	14	27	95	177	259	475	735	0
JACKSON	562	4	2	0	2	2	1	7	13	34	76	113	145	163	0
JEFFERSON	147	4	0	0	0	0	0	4	2	13	18	38	39	29	0
LAFAYETTE	75	0	0	0	0	0	0	1	2	7	8	21	20	16	0
LAKE	3,565	23	6	4	2	1	14	32	71	199	348	648	1,054	1,163	0
LEE	6,216	38	15	2	5	13	33	73	119	374	687	1,159	1,655	2,043	0
LEON	1,781	16	2	1	1	9	11	36	53	117	268	303	399	565	0
LEVY	495	2	1	0	0	1	3	7	16	36	77	122	118	112	0
LIBERTY	51	1	3	0	0	0	0	0	2	4	14	10	10	7	0
MADISON	229	0	1	1	0	0	2	3	5	19	25	46	58	69	0
MANATEE	3,498	15	3	3	2	8	23	50	71	199	415	643	841	1,225	0
MARION	4,716	26	9	1	2	4	16	54	88	260	494	952	1,397	1,413	0
MARTIN	1,877	8	2	2	2	6	7	12	38	76	152	281	522	768	1
MONROE	664	4	1	0	1	0	6	8	19	59	128	147	145	146	0
NASSAU	753	1	0	0	1	3	4	11	16	55	110	154	204	194	0
OKALOOSA	1,583	21	2	2	3	9	15	21	39	127	197	290	450	407	0
OKEECHOBEE	415	4	2	0	0	0	5	11	11	38	65	89	103	87	0
ORANGE	7,143	119	20	10	11	33	74	161	247	571	1,026	1,274	1,580	2,017	0
OSCEOLA	1,943	20	3	0	6	12	15	35	56	155	289	417	480	455	0
PALM BEACH	13,515	65	12	6	18	40	67	188	263	659	1,250	1,855	3,235	5,855	2
PASCO	5,574	37	4	0	4	6	24	82	120	340	700	1,093	1,436	1,728	0
PINELLAS	11,340	48	10	4	2	16	45	122	190	676	1,431	1,894	2,703	4,199	0
POLK	6,053	49	9	5	8	20	43	91	154	375	792	1,190	1,602	1,715	0
PUTNAM	933	6	1	1	1	3	2	17	24	60	140	209	246	223	0
SAINT JOHNS	1,639	14	0	2	2	6	14	17	28	84	181	314	372	605	0
SAINT LUCIE	2,866	13	5	2	0	6	13	29	59	169	363	525	745	937	0
SANTA ROSA	1,309	11	2	2	1	6	6	28	35	110	181	291	328	308	0
SARASOTA	5,078	15	3	0	0	5	14	44	66	223	421	742	1,363	2,182	0
SEMINOLE	2,976	24	7	6	4	13	17	48	71	212	382	485	730	977	0
SUMTER	1,404	2	1	0	1	0	3	6	14	50	117	356	459	394	1
SUWANNEE	513	5	2	0	1	1	5	9	9	32	64	106	137	142	0
TAYLOR	234	0	0	0	0	1	0	6	5	21	35	59	56	51	0
UNION	221	1	0	0	0	1	3	6	12	34	65	35	40	24	0
VOLUSIA	6,347	21	10	4	9	12	29	97	137	386	824	1,118	1,608	2,091	1
WAKULLA	257	3	1	1	1	1	1	4	7	21	42	68	60	47	0
WALTON	568	6	0	2	1	2	2	9	13	45	91	130	139	127	1
WASHINGTON	263	0	0	0	0	0	1	5	5	24	31	58	73	66	0

TABLE D-4 (Cont.): RESIDENT DEATHS FOR WHITE MALES BY AGE GROUP, BY COUNTY, FLORIDA, 2013

	TOTAL	<1	1-4	5-9	10-14	15-19	20-24	25-34	35-44	45-54	55-64	65-74	75-84	85+	UNK
FLORIDA	81,294	398	90	45	78	223	502	1,269	1,865	5,661	11,138	15,990	21,553	22,480	2
ALACHUA	693	12	2	0	1	0	3	17	22	47	115	128	149	197	0
BAKER	106	4	0	0	0	0	1	1	6	9	19	20	28	18	0
BAY	876	5	0	1	2	1	5	20	31	90	170	181	197	173	0
BRADFORD	136	3	1	0	0	0	0	3	3	13	29	39	28	17	0
BREVARD	3,102	15	2	0	4	7	16	48	54	204	435	603	900	814	0
BROWARD	5,549	18	2	1	3	20	35	77	117	440	767	1,023	1,286	1,759	1
CALHOUN	68	0	0	0	0	1	0	0	2	2	13	18	23	9	0
CHARLOTTE	1,187	1	1	1	0	0	7	9	20	69	114	231	344	390	0
CITRUS	1,263	3	2	0	0	4	1	8	19	82	162	276	374	332	0
CLAY	746	3	2	1	0	5	6	10	29	52	111	189	177	161	0
COLLIER	1,484	5	1	0	0	8	5	16	25	55	134	251	462	522	0
COLUMBIA	354	5	0	0	0	2	5	10	6	21	61	87	86	71	0
MIAMI-DADE	7,518	36	9	5	8	18	57	120	171	493	951	1,427	2,082	2,141	0
DESOTO	145	1	1	0	0	0	1	0	4	10	19	34	43	32	0
DIXIE	122	0	0	0	1	0	1	0	2	11	29	27	33	18	0
DUVAL	2,700	22	2	1	3	6	26	67	93	259	509	539	557	616	0
ESCAMBIA	1,269	9	2	1	2	7	12	27	42	107	222	254	309	275	0
FLAGLER	583	1	3	0	0	1	4	12	11	40	70	118	171	152	0
FRANKLIN	69	0	0	0	0	0	1	3	2	5	13	20	17	8	0
GADSDEN	131	0	0	0	1	2	1	2	2	12	17	29	35	30	0
GILCHRIST	89	0	0	0	0	0	0	2	4	7	14	26	16	20	0
GLADES	59	0	0	0	1	0	0	2	4	4	9	6	22	11	0
GULF	60	1	0	0	0	0	0	0	1	5	11	16	16	10	0
HAMILTON	51	1	0	0	0	0	0	1	1	6	10	11	13	8	0
HARDEE	93	1	0	0	1	1	5	3	2	7	12	23	14	24	0
HENDRY	135	1	0	0	0	3	0	4	5	10	25	34	29	24	0
HERNANDO	1,258	3	0	3	2	3	7	19	29	55	150	257	380	350	0
HIGHLANDS	720	1	0	1	1	2	2	7	14	24	72	149	236	211	0
HILLSBOROUGH	4,154	35	5	4	4	11	45	92	155	386	609	797	985	1,026	0
HOLMES	128	2	0	1	0	1	0	2	3	9	23	29	41	17	0
INDIAN RIVER	890	1	1	1	1	0	2	8	14	50	104	132	251	325	0
JACKSON	201	0	1	0	0	0	0	3	6	13	29	49	58	42	0
JEFFERSON	43	0	0	0	0	0	0	0	1	4	7	14	11	6	0
LAFAYETTE	45	0	0	0	0	0	0	0	2	5	6	15	10	7	0
LAKE	1,777	9	2	2	2	1	8	21	38	108	185	357	553	491	0
LEE	3,184	16	5	0	3	5	19	39	51	211	393	651	907	884	0
LEON	604	3	0	1	1	3	2	16	17	43	99	131	142	146	0
LEVY	265	1	1	0	0	1	0	5	5	27	41	79	64	41	0
LIBERTY	27	1	1	0	0	0	0	0	0	2	8	7	5	3	0
MADISON	81	0	0	1	0	0	2	2	1	4	11	23	20	17	0
MANATEE	1,725	5	1	1	0	6	9	27	37	113	215	356	449	506	0
MARION	2,287	9	5	0	1	2	8	24	44	124	268	504	715	583	0
MARTIN	983	4	0	1	0	3	5	10	20	48	97	167	294	333	1
MONROE	414	1	1	0	1	0	4	7	13	41	95	97	89	65	0
NASSAU	379	0	0	0	0	3	4	5	10	35	69	91	97	65	0
OKALOOSA	772	12	1	2	1	4	9	10	20	61	115	162	229	146	0
OKEECHOBEE	220	1	1	0	0	0	2	5	4	17	46	48	58	38	0
ORANGE	2,825	30	7	3	5	19	27	61	107	250	483	545	642	646	0
OSCEOLA	902	7	2	0	3	11	3	21	26	88	159	220	214	148	0
PALM BEACH	6,199	20	4	1	7	12	23	92	116	329	610	925	1,597	2,463	0
PASCO	2,841	22	1	0	4	2	14	50	60	202	397	600	751	738	0
PINELLAS	5,209	14	3	0	1	9	22	58	97	355	805	979	1,326	1,540	0
POLK	2,774	16	6	2	3	10	27	46	67	194	403	599	755	646	0
PUTNAM	410	2	1	0	1	1	0	8	13	30	66	101	122	65	0
SAINT JOHNS	754	6	0	1	1	2	8	9	13	50	96	168	182	218	0
SAINT LUCIE	1,304	1	0	0	0	4	5	13	18	78	173	266	371	375	0
SANTA ROSA	629	3	2	2	0	4	6	20	20	55	105	148	149	115	0
SARASOTA	2,501	6	1	0	0	4	9	29	28	122	244	399	719	940	0
SEMINOLE	1,298	6	3	4	1	6	10	24	30	111	185	248	347	323	0
SUMTER	775	1	0	0	0	0	2	5	8	24	70	210	287	168	0
SUWANNEE	232	2	1	0	0	0	4	5	4	17	31	57	67	44	0
TAYLOR	111	0	0	0	0	0	0	3	4	9	14	33	28	20	0
UNION	128	1	0	0	0	0	3	4	5	23	37	23	24	8	0
VOLUSIA	3,062	7	3	1	7	6	18	46	65	217	472	598	828	794	0
WAKULLA	131	2	1	0	1	0	0	1	4	11	22	33	36	20	0
WALTON	299	1	0	1	0	2	0	4	10	29	59	74	70	49	0
WASHINGTON	123	0	0	0	0	0	1	4	4	15	14	33	31	21	0

TABLE D-4 (Cont.): RESIDENT DEATHS FOR WHITE FEMALES BY AGE GROUP, BY COUNTY, FLORIDA, 2013

	TOTAL	<1	1-4	5-9	10-14	15-19	20-24	25-34	35-44	45-54	55-64	65-74	75-84	85+	UNK
FLORIDA	75,928	309	63	27	42	97	209	594	1,139	3,445	6,791	11,359	18,693	33,158	2
ALACHUA	726	2	1	0	0	0	0	10	12	30	80	94	174	323	0
BAKER	95	1	0	0	0	0	0	1	2	6	16	23	21	25	0
BAY	732	6	0	1	0	0	3	4	16	54	84	115	178	271	0
BRADFORD	120	1	0	0	0	0	0	1	4	10	21	19	29	35	0
BREVARD	2,824	9	1	0	1	4	7	15	47	156	271	395	763	1,155	0
BROWARD	5,788	13	1	0	2	8	17	44	78	233	446	690	1,265	2,990	1
CALHOUN	62	0	0	0	0	0	0	0	0	2	5	19	16	20	0
CHARLOTTE	1,062	0	1	0	0	1	3	1	12	34	85	163	275	487	0
CITRUS	1,021	4	1	0	1	0	3	5	10	40	85	205	284	383	0
CLAY	707	5	0	3	0	1	6	5	16	49	85	130	166	241	0
COLLIER	1,290	8	5	1	0	2	1	14	12	36	96	175	342	598	0
COLUMBIA	323	0	0	0	1	1	2	3	5	16	35	72	85	103	0
MIAMI-DADE	7,355	33	10	3	4	6	16	44	105	268	477	891	1,884	3,614	0
DESOTO	114	0	0	0	0	0	0	2	1	2	15	18	26	50	0
DIXIE	82	0	1	0	0	1	0	1	3	4	12	22	18	20	0
DUVAL	2,764	21	1	1	2	5	7	24	56	180	332	418	641	1,076	0
ESCAMBIA	1,198	2	1	1	0	1	6	12	25	66	152	182	303	447	0
FLAGLER	472	0	0	0	0	0	1	2	3	26	48	98	119	175	0
FRANKLIN	45	1	0	0	0	0	0	0	0	3	7	9	12	13	0
GADSDEN	98	1	0	0	0	0	0	0	0	4	13	11	32	37	0
GILCHRIST	90	0	0	0	0	0	0	1	1	5	13	22	22	26	0
GLADES	36	1	0	0	0	0	0	0	0	4	5	10	7	9	0
GULF	77	0	0	0	0	0	0	1	2	2	10	11	24	27	0
HAMILTON	53	0	0	0	0	1	0	0	1	6	9	14	7	15	0
HARDEE	70	0	0	0	0	0	0	0	2	2	12	13	17	24	0
HENDRY	99	1	0	0	0	0	0	1	3	5	14	19	27	29	0
HERNANDO	1,096	3	1	1	1	1	5	10	22	43	89	191	293	436	0
HIGHLANDS	664	0	1	0	1	0	1	1	6	29	46	124	169	286	0
HILLSBOROUGH	4,029	35	3	1	2	9	11	52	76	206	413	632	946	1,643	0
HOLMES	112	0	0	0	0	0	1	1	3	8	12	18	36	33	0
INDIAN RIVER	789	1	0	1	0	1	1	3	8	30	53	104	195	392	0
JACKSON	229	1	0	0	0	2	1	2	5	14	23	35	60	86	0
JEFFERSON	51	0	0	0	0	0	0	2	1	2	6	8	15	17	0
LAFAYETTE	26	0	0	0	0	0	0	1	0	2	2	4	8	9	0
LAKE	1,535	9	2	2	0	0	2	8	18	57	121	247	432	637	0
LEE	2,698	10	4	2	1	5	8	23	45	134	235	441	677	1,113	0
LEON	698	5	2	0	0	0	4	1	8	25	68	101	159	325	0
LEVY	186	1	0	0	0	0	2	1	4	4	29	39	47	59	0
LIBERTY	19	0	0	0	0	0	0	0	2	1	6	2	4	4	0
MADISON	84	0	1	0	0	0	0	0	2	5	7	16	22	31	0
MANATEE	1,515	3	1	0	2	1	6	16	21	66	147	225	349	678	0
MARION	2,027	8	2	1	0	1	4	16	30	99	165	366	583	752	0
MARTIN	831	2	2	1	1	1	2	2	10	23	47	100	212	428	0
MONROE	226	1	0	0	0	0	2	1	5	16	30	47	47	77	0
NASSAU	321	0	0	0	1	0	0	4	6	16	34	53	87	120	0
OKALOOSA	655	2	0	0	1	2	3	5	9	44	58	103	193	235	0
OKEECHOBEE	172	3	1	0	0	0	3	5	4	16	17	33	42	48	0
ORANGE	2,705	26	3	0	4	6	18	34	51	149	269	413	633	1,099	0
OSCEOLA	807	3	1	0	2	0	7	9	18	48	98	150	200	271	0
PALM BEACH	5,883	9	1	1	4	5	11	36	59	201	391	650	1,387	3,128	0
PASCO	2,566	9	3	0	0	3	7	21	54	123	278	466	646	956	0
PINELLAS	5,224	12	5	1	1	5	10	29	54	222	445	747	1,177	2,516	0
POLK	2,574	16	1	1	4	6	5	24	37	120	261	463	685	951	0
PUTNAM	396	0	0	1	0	2	1	7	8	16	55	82	86	138	0
SAINT JOHNS	787	6	0	1	1	4	4	7	12	30	63	124	171	364	0
SAINT LUCIE	1,140	3	0	1	0	1	2	4	15	57	113	184	273	487	0
SANTA ROSA	617	7	0	0	1	2	0	6	13	45	66	125	166	186	0
SARASOTA	2,405	6	1	0	0	1	4	12	29	83	157	311	611	1,190	0
SEMINOLE	1,314	7	4	1	2	3	3	16	25	72	134	178	286	583	0
SUMTER	559	1	0	0	0	0	1	0	4	19	38	128	158	210	0
SUWANNEE	231	1	0	0	1	0	0	3	2	8	25	38	65	88	0
TAYLOR	97	0	0	0	0	0	0	2	0	9	18	20	21	27	0
UNION	44	0	0	0	0	0	0	2	1	3	10	7	10	11	0
VOLUSIA	2,839	8	1	1	1	4	5	32	49	126	279	439	686	1,208	0
WAKULLA	106	0	0	0	0	1	1	1	3	10	17	30	19	24	0
WALTON	235	2	0	0	0	0	1	2	2	14	26	52	62	73	1
WASHINGTON	116	0	0	0	0	0	0	1	1	7	11	21	36	39	0

TABLE D-4 (Cont.): RESIDENT DEATHS FOR BLACK MALES BY AGE GROUP, BY COUNTY, FLORIDA, 2013

	TOTAL	<1	1-4	5-9	10-14	15-19	20-24	25-34	35-44	45-54	55-64	65-74	75-84	85+	UNK
FLORIDA	10,073	294	45	30	23	105	229	472	575	1,183	2,063	2,020	1,894	1,138	2
ALACHUA	173	5	1	2	0	0	1	12	5	24	35	30	34	24	0
BAKER	15	0	1	0	0	0	0	1	1	1	2	4	2	3	0
BAY	89	2	1	0	0	0	0	2	1	13	27	19	18	6	0
BRADFORD	17	2	0	0	0	1	0	2	1	3	2	2	2	2	0
BREVARD	252	4	2	0	0	4	6	13	14	27	40	46	52	44	0
BROWARD	1,192	45	7	4	3	11	36	55	76	160	229	211	208	147	0
CALHOUN	12	0	0	0	0	1	0	0	0	2	1	1	5	2	0
CHARLOTTE	35	0	0	0	0	0	1	0	0	2	3	5	14	10	0
CITRUS	13	0	0	0	0	0	0	0	0	1	5	1	5	1	0
CLAY	47	1	0	1	0	0	2	2	0	7	9	13	6	6	0
COLLIER	55	2	0	0	0	2	2	1	4	3	10	11	17	3	0
COLUMBIA	47	1	0	0	1	0	1	2	3	3	10	10	8	8	0
MIAMI-DADE	1,698	44	3	2	4	26	39	101	97	196	361	365	306	153	1
DESOTO	22	0	0	0	0	0	0	1	2	2	4	6	6	1	0
DIXIE	5	0	0	0	0	0	0	0	0	2	1	1	1	0	0
DUVAL	989	31	3	3	3	8	31	53	50	126	217	185	171	108	0
ESCAMBIA	291	4	1	2	0	5	3	13	15	27	78	54	58	31	0
FLAGLER	47	1	0	0	0	1	0	3	1	3	2	9	14	13	0
FRANKLIN	6	1	0	0	0	0	0	0	1	0	2	0	0	2	0
GADSDEN	136	5	0	0	0	2	2	6	7	13	34	28	24	15	0
GILCHRIST	3	0	0	0	0	0	0	0	0	0	0	1	1	1	0
GLADES	6	0	0	0	0	0	0	1	1	0	1	3	0	0	0
GULF	9	0	0	0	0	0	0	0	0	1	2	3	0	3	0
HAMILTON	19	0	0	0	0	0	0	0	1	2	3	6	4	3	0
HARDEE	7	0	0	0	0	0	0	0	2	0	3	1	1	0	0
HENDRY	24	1	0	0	0	0	0	1	2	2	6	6	3	3	0
HERNANDO	37	2	1	0	0	0	0	1	0	3	9	6	8	7	0
HIGHLANDS	42	1	0	0	0	1	2	2	3	4	6	9	8	6	0
HILLSBOROUGH	675	22	6	2	1	6	13	18	39	90	146	155	108	69	0
HOLMES	1	0	0	0	0	0	0	0	0	0	0	0	1	0	0
INDIAN RIVER	58	4	0	0	1	0	0	3	3	9	13	6	13	6	0
JACKSON	63	1	0	0	1	0	0	0	2	6	17	13	11	12	0
JEFFERSON	33	4	0	0	0	0	0	2	0	4	3	13	6	1	0
LAFAYETTE	1	0	0	0	0	0	0	0	0	0	0	0	1	0	0
LAKE	97	2	0	0	0	0	2	2	5	15	15	14	30	12	0
LEE	142	8	2	0	1	2	4	6	14	11	22	30	29	13	0
LEON	212	3	0	0	0	5	4	7	9	31	68	31	35	19	0
LEVY	17	0	0	0	0	0	0	0	4	3	1	2	2	5	0
LIBERTY	3	0	1	0	0	0	0	0	0	1	0	1	0	0	0
MADISON	35	0	0	0	0	0	0	0	2	5	5	5	11	7	0
MANATEE	122	2	0	1	0	1	6	5	8	11	28	30	20	10	0
MARION	184	5	0	0	1	1	3	9	11	19	39	33	40	23	0
MARTIN	26	0	0	0	1	1	0	0	4	1	3	9	4	3	0
MONROE	11	0	0	0	0	0	0	0	0	1	2	3	3	2	0
NASSAU	22	1	0	0	0	0	0	0	0	0	4	4	8	5	0
OKALOOSA	56	3	0	0	0	3	1	3	2	10	10	10	10	4	0
OKEECHOBEE	11	0	0	0	0	0	0	0	1	2	2	4	1	1	0
ORANGE	667	29	4	5	1	3	19	45	44	84	115	141	98	79	0
OSCEOLA	85	6	0	0	0	0	1	2	5	8	19	19	23	2	0
PALM BEACH	605	10	4	4	3	12	21	36	47	60	106	138	94	69	1
PASCO	55	2	0	0	0	1	2	7	3	4	10	6	13	7	0
PINELLAS	397	12	1	1	0	0	7	19	16	56	97	75	75	38	0
POLK	332	9	1	1	1	3	6	12	20	27	68	64	81	39	0
PUTNAM	69	1	0	0	0	0	1	1	2	7	13	16	20	8	0
SAINT JOHNS	43	1	0	0	0	0	0	1	2	1	14	6	11	7	0
SAINT LUCIE	194	5	4	1	0	1	6	6	10	19	32	39	53	18	0
SANTA ROSA	27	1	0	0	0	0	0	1	1	4	2	9	7	2	0
SARASOTA	60	2	0	0	0	0	0	1	5	5	9	12	14	12	0
SEMINOLE	139	6	0	0	1	0	2	5	9	15	29	23	32	17	0
SUMTER	32	0	0	0	0	0	0	0	1	4	6	10	6	5	0
SUWANNEE	31	0	0	0	0	1	1	0	2	5	5	8	2	7	0
TAYLOR	15	0	0	0	0	0	0	1	0	2	3	3	4	2	0
UNION	36	0	0	0	0	1	0	0	6	6	15	5	3	0	0
VOLUSIA	185	3	2	1	0	2	4	7	11	23	32	37	39	24	0
WAKULLA	9	0	0	0	0	0	0	0	0	0	1	3	3	2	0
WALTON	14	0	0	0	0	0	0	1	0	1	3	2	4	3	0
WASHINGTON	13	0	0	0	0	0	0	0	0	2	3	2	3	3	0

TABLE D-4 (Cont.): RESIDENT DEATHS FOR BLACK FEMALES BY AGE GROUP, BY COUNTY, FLORIDA, 2013

	TOTAL	<1	1-4	5-9	10-14	15-19	20-24	25-34	35-44	45-54	55-64	65-74	75-84	85+	UNK
FLORIDA	9,358	222	33	18	18	41	99	214	446	867	1,562	1,625	1,998	2,214	1
ALACHUA	178	6	0	1	0	1	3	4	4	13	38	25	34	49	0
BAKER	10	0	0	0	0	1	0	0	1	2	2	2	1	1	0
BAY	74	2	0	0	0	0	0	3	7	4	9	15	16	18	0
BRADFORD	18	0	0	0	0	0	0	0	0	1	4	2	4	7	0
BREVARD	195	3	0	1	0	2	3	3	10	14	23	39	44	53	0
BROWARD	1,104	24	0	7	5	7	13	25	61	118	200	203	217	224	0
CALHOUN	6	0	0	0	0	0	0	0	0	2	2	1	1	0	0
CHARLOTTE	48	0	0	0	0	0	0	0	1	1	8	7	8	23	0
CITRUS	17	0	0	0	0	0	0	1	1	3	3	2	2	5	0
CLAY	46	0	0	0	0	0	1	2	2	1	7	7	9	17	0
COLLIER	44	2	0	1	0	1	1	1	5	5	8	6	8	6	0
COLUMBIA	52	0	0	0	0	0	0	0	5	7	7	10	15	8	0
MIAMI-DADE	1,528	19	5	1	3	4	21	32	65	148	257	275	315	383	0
DESOTO	15	0	0	0	0	1	0	0	0	3	2	3	3	3	0
DIXIE	0	0	0	0	0	0	0	0	0	0	0	0	0	0	0
DUVAL	986	31	4	0	1	1	12	20	50	93	164	157	227	226	0
ESCAMBIA	285	9	1	0	1	2	3	6	10	21	51	44	54	83	0
FLAGLER	40	0	0	0	0	0	0	2	2	2	7	2	13	12	0
FRANKLIN	7	0	0	0	0	0	0	0	0	1	3	0	2	1	0
GADSDEN	129	3	0	1	1	0	2	4	3	5	27	13	36	34	0
GILCHRIST	2	0	0	0	0	0	0	0	0	0	2	0	0	0	0
GLADES	1	0	0	0	0	1	0	0	0	0	0	0	0	0	0
GULF	4	0	0	0	0	0	0	0	0	0	2	0	0	2	0
HAMILTON	14	0	0	0	0	0	0	1	1	2	2	4	2	2	0
HARDEE	7	0	0	0	0	0	0	1	0	0	1	2	1	2	0
HENDRY	20	0	0	0	0	0	0	0	0	1	3	3	8	5	0
HERNANDO	29	0	0	0	0	0	0	2	1	1	6	3	8	8	0
HIGHLANDS	34	0	0	0	0	0	1	0	0	6	5	7	6	9	0
HILLSBOROUGH	626	20	0	1	2	3	6	13	26	54	116	110	132	143	0
HOLMES	6	0	0	0	0	0	0	0	0	0	1	3	0	2	0
INDIAN RIVER	45	0	1	0	0	1	0	0	1	2	6	12	12	10	0
JACKSON	62	1	1	0	0	0	0	2	0	1	5	13	16	23	0
JEFFERSON	19	0	0	0	0	0	0	0	0	2	2	3	7	5	0
LAFAYETTE	3	0	0	0	0	0	0	0	0	0	0	2	1	0	0
LAKE	110	2	2	0	0	0	1	1	8	15	16	21	27	17	0
LEE	132	3	2	0	0	1	2	4	8	11	27	23	27	24	0
LEON	229	3	0	0	0	1	0	8	16	14	29	36	58	64	0
LEVY	26	0	0	0	0	0	0	1	3	2	6	2	5	7	0
LIBERTY	2	0	1	0	0	0	0	0	0	0	0	0	1	0	0
MADISON	29	0	0	0	0	0	0	1	0	5	2	2	5	14	0
MANATEE	97	4	0	0	0	0	2	2	2	7	19	23	12	26	0
MARION	164	4	2	0	0	0	0	4	2	12	17	37	42	44	0
MARTIN	30	1	0	0	0	1	0	0	4	3	4	5	8	4	0
MONROE	9	1	0	0	0	0	0	0	0	0	1	0	6	1	0
NASSAU	25	0	0	0	0	0	0	0	0	4	2	6	10	3	0
OKALOOSA	41	2	0	0	0	0	2	1	1	4	4	5	8	14	0
OKEECHOBEE	6	0	0	0	0	0	0	0	2	2	0	0	2	0	0
ORANGE	664	29	5	1	1	2	6	12	34	73	121	113	133	134	0
OSCEOLA	84	3	0	0	0	0	2	1	4	7	7	16	28	16	0
PALM BEACH	580	19	3	0	3	4	10	13	27	54	109	99	104	134	1
PASCO	45	1	0	0	0	0	1	2	2	6	6	10	10	7	0
PINELLAS	341	8	1	1	0	2	3	9	16	31	57	69	71	73	0
POLK	302	7	1	0	0	1	3	9	25	32	46	47	70	61	0
PUTNAM	48	2	0	0	0	0	0	1	1	5	5	6	17	11	0
SAINT JOHNS	37	0	0	0	0	0	0	0	1	3	7	9	5	12	0
SAINT LUCIE	171	3	0	0	0	0	0	5	13	14	32	27	37	40	0
SANTA ROSA	21	0	0	0	0	0	0	1	1	4	4	5	2	4	0
SARASOTA	74	1	1	0	0	0	1	2	3	9	4	15	12	26	0
SEMINOLE	144	4	0	1	0	3	0	2	5	12	23	25	31	38	0
SUMTER	25	0	0	0	0	0	0	1	1	2	2	6	6	7	0
SUWANNEE	12	1	1	0	0	0	0	0	1	2	2	3	0	2	0
TAYLOR	8	0	0	0	0	1	0	0	1	1	0	1	2	2	0
UNION	12	0	0	0	0	0	0	0	0	1	3	0	3	5	0
VOLUSIA	202	2	2	0	0	0	0	9	8	18	27	36	47	53	0
WAKULLA	10	1	0	1	0	0	0	2	0	0	2	1	2	1	0
WALTON	12	1	0	1	1	0	0	1	1	1	2	0	2	2	0
WASHINGTON	11	0	0	0	0	0	0	0	0	0	3	2	3	3	0

TABLE D-4 (Cont.): RESIDENT DEATHS FOR OTHER MALES BY AGE GROUP, BY COUNTY, FLORIDA, 2013

	TOTAL	<1	1-4	5-9	10-14	15-19	20-24	25-34	35-44	45-54	55-64	65-74	75-84	85+	UNK
FLORIDA	1,592	43	10	3	4	19	29	67	88	124	269	331	377	228	0
ALACHUA	17	1	0	0	0	0	0	0	1	1	4	1	8	1	0
BAKER	1	0	0	0	0	0	0	0	0	0	0	1	0	0	0
BAY	21	2	0	0	0	0	0	1	2	3	4	3	4	2	0
BRADFORD	0	0	0	0	0	0	0	0	0	0	0	0	0	0	0
BREVARD	45	2	0	0	0	0	1	2	1	3	4	10	14	8	0
BROWARD	232	5	1	0	2	2	2	9	15	18	41	47	50	40	0
CALHOUN	0	0	0	0	0	0	0	0	0	0	0	0	0	0	0
CHARLOTTE	7	0	0	0	0	0	1	0	0	1	1	1	0	3	0
CITRUS	9	1	0	0	0	0	0	0	2	0	2	2	1	1	0
CLAY	24	0	0	0	0	1	1	1	1	1	2	7	9	1	0
COLLIER	22	1	0	0	0	0	0	1	2	1	3	6	6	2	0
COLUMBIA	2	0	0	0	0	0	0	0	0	0	0	1	1	0	0
MIAMI-DADE	168	3	0	0	0	1	3	9	8	7	22	48	49	18	0
DESOTO	1	0	0	0	0	0	0	0	0	0	0	1	0	0	0
DIXIE	2	0	0	0	0	0	0	0	0	0	1	0	1	0	0
DUVAL	84	3	0	0	0	2	1	2	6	8	19	15	21	7	0
ESCAMBIA	36	2	2	1	0	1	0	1	3	4	4	8	8	2	0
FLAGLER	7	0	0	0	0	0	0	0	0	0	0	2	4	1	0
FRANKLIN	0	0	0	0	0	0	0	0	0	0	0	0	0	0	0
GADSDEN	2	0	0	0	0	1	0	0	0	0	0	0	1	0	0
GILCHRIST	0	0	0	0	0	0	0	0	0	0	0	0	0	0	0
GLADES	4	0	0	1	0	0	0	0	1	1	0	1	0	0	0
GULF	2	0	0	0	0	1	0	0	0	0	0	0	0	1	0
HAMILTON	0	0	0	0	0	0	0	0	0	0	0	0	0	0	0
HARDEE	2	0	0	0	0	0	0	0	0	1	0	1	0	0	0
HENDRY	5	1	0	0	0	1	0	1	0	0	2	0	0	0	0
HERNANDO	18	0	0	0	0	0	0	1	2	3	3	3	5	1	0
HIGHLANDS	11	0	0	0	0	0	0	0	1	1	3	2	4	0	0
HILLSBOROUGH	128	2	1	0	0	4	6	5	5	13	25	25	25	17	0
HOLMES	1	0	0	0	0	0	0	0	0	0	0	0	1	0	0
INDIAN RIVER	10	2	1	0	0	0	0	0	0	2	0	2	2	1	0
JACKSON	1	0	0	0	0	0	0	0	0	0	1	0	0	0	0
JEFFERSON	0	0	0	0	0	0	0	0	0	0	0	0	0	0	0
LAFAYETTE	0	0	0	0	0	0	0	0	0	0	0	0	0	0	0
LAKE	22	1	0	0	0	0	0	0	1	1	4	5	7	3	0
LEE	31	0	1	0	0	0	0	1	0	4	6	5	9	5	0
LEON	14	0	0	0	0	0	0	3	1	3	1	2	1	3	0
LEVY	1	0	0	0	0	0	1	0	0	0	0	0	0	0	0
LIBERTY	0	0	0	0	0	0	0	0	0	0	0	0	0	0	0
MADISON	0	0	0	0	0	0	0	0	0	0	0	0	0	0	0
MANATEE	24	0	1	0	0	0	0	0	2	2	3	8	8	0	0
MARION	26	0	0	0	0	0	1	0	0	4	4	6	6	5	0
MARTIN	4	1	0	0	0	0	0	0	0	0	1	0	2	0	0
MONROE	3	1	0	0	0	0	0	0	1	0	0	0	0	1	0
NASSAU	3	0	0	0	0	0	0	2	0	0	1	0	0	0	0
OKALOOSA	21	0	1	0	0	0	0	1	7	4	4	2	0	2	0
OKEECHOBEE	2	0	0	0	0	0	0	1	0	0	0	1	0	0	0
ORANGE	143	4	0	1	0	2	3	7	8	8	26	32	32	20	0
OSCEOLA	26	0	0	0	0	0	1	2	3	2	1	2	8	7	0
PALM BEACH	114	3	0	0	0	3	2	9	8	7	19	22	24	17	0
PASCO	37	2	0	0	0	0	0	1	0	3	6	5	8	12	0
PINELLAS	79	1	0	0	0	0	2	3	1	8	14	15	22	13	0
POLK	25	0	0	0	0	0	0	0	1	2	8	6	3	5	0
PUTNAM	5	1	0	0	0	0	0	0	0	1	1	2	0	0	0
SAINT JOHNS	14	1	0	0	0	0	1	0	0	0	0	7	2	3	0
SAINT LUCIE	32	1	0	0	0	0	0	0	1	0	8	6	6	10	0
SANTA ROSA	6	0	0	0	0	0	0	0	0	1	1	2	2	0	0
SARASOTA	16	0	0	0	0	0	0	0	1	3	3	2	2	5	0
SEMINOLE	38	0	0	0	0	0	2	1	1	1	6	5	17	5	0
SUMTER	4	0	0	0	1	0	0	0	0	0	1	0	1	1	0
SUWANNEE	2	0	0	0	0	0	0	1	0	0	1	0	0	0	0
TAYLOR	2	0	0	0	0	0	0	0	0	0	0	2	0	0	0
UNION	1	0	0	0	0	0	0	0	0	1	0	0	0	0	0
VOLUSIA	31	1	2	0	1	0	1	1	2	1	9	5	3	5	0
WAKULLA	0	0	0	0	0	0	0	0	0	0	0	0	0	0	0
WALTON	4	1	0	0	0	0	0	1	0	0	0	2	0	0	0
WASHINGTON	0	0	0	0	0	0	0	0	0	0	0	0	0	0	0

TABLE D-4 (Cont.): RESIDENT DEATHS FOR OTHER FEMALES BY AGE GROUP, BY COUNTY, FLORIDA, 2013

	TOTAL	<1	1-4	5-9	10-14	15-19	20-24	25-34	35-44	45-54	55-64	65-74	75-84	85+	UNK
FLORIDA	1,591	46	12	8	5	14	15	26	60	117	190	273	410	415	0
ALACHUA	11	2	0	0	0	0	0	0	0	2	2	2	1	2	0
BAKER	1	0	0	0	0	0	0	0	0	0	0	0	1	0	0
BAY	13	1	0	0	0	0	0	1	0	1	1	5	4	0	0
BRADFORD	1	0	0	0	0	0	0	0	0	0	1	0	0	0	0
BREVARD	56	2	1	0	0	1	0	0	0	8	6	9	14	15	0
BROWARD	254	6	4	2	0	2	3	4	8	19	28	33	69	76	0
CALHOUN	2	0	0	0	0	0	0	0	0	0	0	1	0	1	0
CHARLOTTE	15	0	0	0	0	0	0	0	0	1	2	1	3	8	0
CITRUS	14	0	0	0	0	0	0	0	0	2	2	5	4	1	0
CLAY	19	1	0	0	0	1	1	0	0	3	4	3	4	2	0
COLLIER	11	1	0	0	0	0	1	0	2	1	0	5	0	1	0
COLUMBIA	5	0	0	0	0	1	0	0	1	1	1	0	0	1	0
MIAMI-DADE	148	2	0	0	0	2	0	6	5	8	20	18	28	59	0
DESOTO	0	0	0	0	0	0	0	0	0	0	0	0	0	0	0
DIXIE	0	0	0	0	0	0	0	0	0	0	0	0	0	0	0
DUVAL	99	3	1	1	1	2	1	0	8	9	11	16	23	23	0
ESCAMBIA	42	2	0	0	0	0	0	1	3	4	3	9	12	8	0
FLAGLER	11	0	0	0	0	0	0	0	0	1	0	1	3	6	0
FRANKLIN	1	0	0	0	0	0	0	0	0	0	0	0	1	0	0
GADSDEN	0	0	0	0	0	0	0	0	0	0	0	0	0	0	0
GILCHRIST	0	0	0	0	0	0	0	0	0	0	0	0	0	0	0
GLADES	2	0	0	0	0	0	0	0	0	1	1	0	0	0	0
GULF	1	0	0	0	0	0	0	0	0	1	0	0	0	0	0
HAMILTON	1	0	0	0	0	0	0	0	0	0	0	0	1	0	0
HARDEE	1	0	0	0	0	0	0	0	0	0	0	1	0	0	0
HENDRY	2	0	0	0	0	0	0	0	0	0	0	0	2	0	0
HERNANDO	17	0	0	0	0	0	0	0	0	2	3	4	8	0	0
HIGHLANDS	9	1	1	0	0	0	0	0	0	1	1	0	4	1	0
HILLSBOROUGH	116	6	1	1	0	0	1	1	7	8	14	26	30	21	0
HOLMES	2	0	0	0	0	0	0	0	0	0	0	0	1	1	0
INDIAN RIVER	6	0	0	0	0	0	0	0	1	2	1	1	1	0	0
JACKSON	4	1	0	0	1	0	0	0	0	0	0	2	0	0	0
JEFFERSON	0	0	0	0	0	0	0	0	0	0	0	0	0	0	0
LAFAYETTE	0	0	0	0	0	0	0	0	0	0	0	0	0	0	0
LAKE	21	0	0	0	0	0	0	0	1	3	6	4	4	3	0
LEE	25	1	1	0	0	0	0	0	1	3	2	7	6	4	0
LEON	22	2	0	0	0	0	1	0	2	1	2	2	4	8	0
LEVY	0	0	0	0	0	0	0	0	0	0	0	0	0	0	0
LIBERTY	0	0	0	0	0	0	0	0	0	0	0	0	0	0	0
MADISON	0	0	0	0	0	0	0	0	0	0	0	0	0	0	0
MANATEE	11	1	0	1	0	0	0	0	1	0	3	0	2	3	0
MARION	25	0	0	0	0	0	0	1	1	2	1	6	10	4	0
MARTIN	3	0	0	0	0	0	0	0	0	1	0	0	2	0	0
MONROE	1	0	0	0	0	0	0	0	0	1	0	0	0	0	0
NASSAU	3	0	0	0	0	0	0	0	0	0	0	0	2	1	0
OKALOOSA	35	2	0	0	1	0	0	1	0	2	6	8	9	6	0
OKEECHOBEE	3	0	0	0	0	0	0	0	0	0	0	3	0	0	0
ORANGE	130	1	1	0	0	1	1	1	2	7	11	29	38	38	0
OSCEOLA	39	1	0	0	1	1	1	0	0	2	5	10	7	11	0
PALM BEACH	121	4	0	0	1	3	0	2	6	7	14	20	27	37	0
PASCO	25	1	0	0	0	0	0	1	1	2	3	4	7	6	0
PINELLAS	80	1	0	1	0	0	1	4	4	4	11	8	29	17	0
POLK	41	1	0	1	0	0	1	0	3	0	4	11	8	12	0
PUTNAM	4	0	0	0	0	0	0	0	0	1	0	1	1	1	0
SAINT JOHNS	4	0	0	0	0	0	1	0	0	0	1	0	1	1	0
SAINT LUCIE	25	0	1	0	0	0	0	1	2	1	5	3	5	7	0
SANTA ROSA	9	0	0	0	0	0	0	0	0	1	3	2	2	1	0
SARASOTA	19	0	0	0	0	0	0	0	0	1	3	2	5	8	0
SEMINOLE	41	1	0	0	0	0	0	0	1	1	4	6	17	11	0
SUMTER	8	0	1	0	0	0	0	0	0	1	0	2	1	3	0
SUWANNEE	5	1	0	0	0	0	0	0	0	0	0	0	3	1	0
TAYLOR	1	0	0	0	0	0	0	0	0	0	0	0	1	0	0
UNION	0	0	0	0	0	0	0	0	0	0	0	0	0	0	0
VOLUSIA	21	0	0	1	0	0	1	2	0	1	4	2	4	6	0
WAKULLA	1	0	0	0	0	0	0	0	0	0	0	1	0	0	0
WALTON	4	1	0	0	0	0	1	0	0	0	1	0	1	0	0
WASHINGTON	0	0	0	0	0	0	0	0	0	0	0	0	0	0	0

TABLE D-5: RESIDENT DEATHS BY HISPANIC OR HAITIAN ORIGIN, BY COUNTY, FLORIDA, 2013

	NUMBERS										RATE
	HISPANIC ORIGIN										
	TOTAL	PUERTO RICO				CENTRAL/ SOUTH AMERICAN	OTHER/ UNK HISPANIC	HAITIAN	NON- HISPANIC/ HAITIAN	UNK	
FLORIDA	180,014	20,950	1,015	4,346	11,285	2,479	1,825	1,589	156,756	719	460.8
ALACHUA	1,799	47	6	15	14	9	3	3	1,744	5	210.2
BAKER	228	6	1	3	0	2	0	0	221	1	1,043.5
BAY	1,808	25	9	3	6	4	3	0	1,777	6	285.7
BRADFORD	292	0	0	0	0	0	0	0	292	0	----
BREVARD	6,481	221	16	117	38	22	28	20	6,205	35	462.6
BROWARD	14,144	1,656	47	369	563	420	257	417	11,987	84	348.7
CALHOUN	150	1	0	1	0	0	0	0	149	0	123.6
CHARLOTTE	2,355	31	0	17	8	3	3	9	2,312	3	299.4
CITRUS	2,338	40	1	25	7	2	5	0	2,293	5	587.2
CLAY	1,589	43	7	20	5	6	5	3	1,541	2	266.6
COLLIER	2,909	217	70	21	80	33	13	39	2,645	8	238.0
COLUMBIA	783	13	0	5	7	1	0	0	768	2	371.1
MIAMI-DADE	18,440	11,351	88	506	8,914	1,179	664	611	6,274	204	667.1
DESOTO	297	18	12	1	4	1	0	0	279	0	167.1
DIXIE	211	3	1	1	0	1	0	1	207	0	516.4
DUVAL	7,630	170	17	72	32	17	32	8	7,382	70	236.2
ESCAMBIA	3,125	27	15	6	3	1	2	0	3,089	9	168.7
FLAGLER	1,162	52	2	22	13	6	9	2	1,104	4	552.6
FRANKLIN	128	0	0	0	0	0	0	0	128	0	----
GADSDEN	496	7	4	0	0	1	2	0	488	1	142.3
GILCHRIST	184	4	0	1	2	0	1	0	180	0	426.4
GLADES	108	6	3	0	2	1	0	0	102	0	205.3
GULF	154	2	1	0	1	0	0	0	150	2	282.1
HAMILTON	138	3	1	1	1	0	0	0	134	1	210.1
HARDEE	180	24	22	1	0	0	1	1	154	1	195.8
HENDRY	285	62	23	7	27	2	3	0	223	0	321.5
HERNANDO	2,456	103	6	62	15	7	13	2	2,347	4	523.2
HIGHLANDS	1,480	68	18	32	12	3	3	2	1,409	1	371.1
HILLSBOROUGH	9,740	1,413	102	471	516	110	214	24	8,275	28	427.5
HOLMES	250	2	1	1	0	0	0	0	247	1	386.1
INDIAN RIVER	1,802	36	8	9	10	4	5	2	1,759	5	210.6
JACKSON	562	3	0	0	1	2	0	0	558	1	123.0
JEFFERSON	147	1	0	1	0	0	0	0	145	1	178.3
LAFAYETTE	75	1	0	0	1	0	0	0	74	0	94.2
LAKE	3,565	112	16	67	8	6	15	7	3,439	7	275.0
LEE	6,216	344	65	109	88	51	31	23	5,839	10	267.6
LEON	1,781	24	3	5	5	5	6	2	1,749	6	140.4
LEVY	495	11	0	6	3	0	2	0	483	1	335.7
LIBERTY	51	0	0	0	0	0	0	0	51	0	----
MADISON	229	4	3	0	1	0	0	0	224	1	408.6
MANATEE	3,498	129	54	31	21	11	12	4	3,359	6	242.0
MARION	4,716	182	10	113	19	20	20	0	4,516	18	467.5
MARTIN	1,877	52	11	18	7	9	7	1	1,824	0	267.5
MONROE	664	76	0	6	65	0	5	3	583	2	474.5
NASSAU	753	4	1	0	0	1	2	0	747	2	141.2
OKALOOSA	1,583	23	5	10	0	3	5	0	1,558	2	164.3
OKEECHOBEE	415	27	17	5	3	1	1	0	386	2	267.8
ORANGE	7,143	1,101	45	676	145	122	113	108	5,906	28	326.2
OSCEOLA	1,943	564	7	421	38	48	50	15	1,360	4	406.8
PALM BEACH	13,515	893	84	186	313	196	114	197	12,397	28	326.3
PASCO	5,574	200	22	108	37	18	15	3	5,358	13	334.4
PINELLAS	11,340	298	29	125	66	38	40	2	10,985	55	366.5
POLK	6,053	344	82	168	46	23	25	23	5,678	8	294.2
PUTNAM	933	29	7	17	3	0	2	0	902	2	421.3
SAINT JOHNS	1,639	27	1	16	5	2	3	2	1,610	0	229.1
SAINT LUCIE	2,866	128	18	57	24	13	16	38	2,697	3	258.2
SANTA ROSA	1,309	21	5	11	4	0	1	0	1,286	2	263.1
SARASOTA	5,078	95	19	28	23	16	9	0	4,979	4	283.9
SEMINOLE	2,976	266	7	158	35	34	32	11	2,690	9	335.5
SUMTER	1,404	13	1	6	2	1	3	1	1,387	3	199.0
SUWANNEE	513	11	1	5	3	1	1	0	502	0	256.5
TAYLOR	234	0	0	0	0	0	0	0	232	2	----
UNION	221	7	0	1	4	0	2	0	214	0	842.4
VOLUSIA	6,347	291	15	199	30	22	25	4	6,037	15	497.6
WAKULLA	257	2	0	1	1	0	0	0	255	0	177.1
WALTON	568	4	3	0	0	0	1	1	563	0	117.1
WASHINGTON	263	3	1	2	0	0	0	0	260	0	385.6

TABLE D-6: RESIDENT DEATHS FOR INCORPORATED CITIES OF 2,400 OR MORE POPULATION, BY RACE, BY COUNTY, FLORIDA, 2013

	TOTAL	WHITE	BLACK	AMER INDIAN	CHINESE	JAPANESE	HAWAIIAN	FILIPINO	OTHER ASIAN/ PAC ISL	MULTI - RACE & OTHER	UNK
FLORIDA	180,014	157,225	19,432	207	209	103	5	295	778	1,587	173
ALACHUA	1,799	1,419	351	0	4	0	0	1	11	12	1
ALACHUA	64	51	13	0	0	0	0	0	0	0	0
GAINESVILLE	751	507	228	0	2	0	0	0	6	7	1
HIGH SPRINGS	37	31	6	0	0	0	0	0	0	0	0
NEWBERRY	33	27	6	0	0	0	0	0	0	0	0
BALANCE OF COUNTY	914	803	98	0	2	0	0	1	5	5	0
BAKER	228	201	25	0	0	0	0	0	1	1	0
MACCLENNY	70	63	7	0	0	0	0	0	0	0	0
BALANCE OF COUNTY	158	138	18	0	0	0	0	0	1	1	0
BAY	1,808	1,608	163	7	0	3	1	4	6	13	3
CALLAWAY	21	17	4	0	0	0	0	0	0	0	0
LYNN HAVEN	147	133	11	0	0	1	0	1	0	1	0
PANAMA CITY	745	603	128	3	0	0	1	1	3	5	1
PANAMA CITY BEACH	204	196	2	1	0	0	0	1	0	4	0
PARKER	13	10	2	0	0	0	0	0	0	1	0
SPRINGFIELD	14	9	4	0	0	0	0	0	1	0	0
BALANCE OF COUNTY	664	640	12	3	0	2	0	1	2	2	2
BRADFORD	292	256	35	0	0	0	0	0	0	1	0
STARKE	92	72	20	0	0	0	0	0	0	0	0
BALANCE OF COUNTY	200	184	15	0	0	0	0	0	0	1	0
BREVARD	6,481	5,926	447	11	5	10	0	13	21	41	7
CAPE CANAVERAL	88	85	0	0	0	1	0	0	0	2	0
COCOA	295	227	67	0	0	0	0	0	0	1	0
COCOA BEACH	169	164	3	0	0	0	0	0	1	1	0
INDIALANTIC	87	84	1	0	0	1	0	0	0	1	0
INDIAN HARBOUR BEACH	91	90	0	0	0	0	0	1	0	0	0
MALABAR	21	19	2	0	0	0	0	0	0	0	0
MELBOURNE	1,207	1,107	78	2	0	6	0	2	4	6	2
MELBOURNE BEACH	65	65	0	0	0	0	0	0	0	0	0
PALM BAY	966	815	123	3	3	0	0	4	3	14	1
ROCKLEDGE	307	271	33	0	0	0	0	1	1	1	0
SATELLITE BEACH	149	146	1	0	0	1	0	0	0	1	0
TITUSVILLE	613	554	49	2	0	0	0	2	1	5	0
WEST MELBOURNE	200	187	8	0	0	0	0	0	4	1	0
BALANCE OF COUNTY	2,223	2,112	82	4	2	1	0	3	7	8	4
BROWARD	14,144	11,337	2,296	19	37	5	0	19	118	288	25
COCONUT CREEK	495	462	20	1	2	0	0	0	4	6	0
COOPER CITY	135	129	0	1	0	0	0	0	4	1	0
CORAL SPRINGS	581	487	56	0	4	0	0	1	9	22	2
DANIA BEACH	207	159	46	0	0	0	0	0	1	1	0
DAVIE	485	438	30	0	2	0	0	0	10	4	1
DEERFIELD BEACH	691	588	93	0	0	0	0	0	2	7	1
FORT LAUDERDALE	1,884	1,297	541	2	3	0	0	2	9	28	2
HALLANDALE	188	134	49	0	0	0	0	0	1	3	1
HOLLYWOOD	1,341	1,152	152	9	0	0	0	2	11	13	2
LAUDERDALE BY THE SEA	43	42	0	0	0	0	0	0	1	0	0
LAUDERDALE LAKES	214	79	107	0	2	0	0	0	2	24	0
LAUDERHILL	494	250	204	0	1	0	0	2	5	31	1
LIGHTHOUSE POINT	84	84	0	0	0	0	0	0	0	0	0
MARGATE	554	475	49	1	1	0	0	0	8	20	0
MIRAMAR	425	205	186	0	4	1	0	0	15	13	1
NORTH LAUDERDALE	153	89	53	0	1	0	0	0	2	7	1
OAKLAND PARK	226	190	29	0	0	1	0	1	1	4	0
PARKLAND	121	106	7	0	1	0	0	1	4	2	0
PEMBROKE PARK	38	30	7	0	0	0	0	0	1	0	0
PEMBROKE PINES	1,077	925	122	0	6	1	0	1	8	13	1
PLANTATION	634	538	72	1	2	0	0	2	4	15	0
POMPANO BEACH	1,222	1,008	199	1	2	0	0	2	2	4	4
SOUTHWEST RANCHES	52	50	1	0	0	0	0	0	1	0	0
SUNRISE	672	551	80	1	3	0	0	2	4	31	0
TAMARAC	801	730	44	1	1	0	0	1	5	18	1
WEST PARK	91	28	60	0	0	0	0	0	0	3	0

TABLE D-6 (Cont.): RESIDENT DEATHS FOR INCORPORATED CITIES OF 2,400 OR MORE POPULATION, BY RACE, BY COUNTY, FLORIDA, 2013

	TOTAL	WHITE	BLACK	AMER INDIAN	CHINESE	JAPANESE	HAWAIIAN	FILIPINO	OTHER ASIAN/ PAC ISL	MULTI - RACE & OTHER	UNK	
BROWARD (Cont.)												
WESTON	180	164	7	0	1	0	0	0	2	5	1	
WILTON MANORS	119	113	5	0	0	0	0	0	0	1	0	
BALANCE OF COUNTY	937	834	77	1	1	2	0	2	2	12	6	
CALHOUN												
BLOUNTSTOWN	53	40	13	0	0	0	0	0	0	0	0	
BALANCE OF COUNTY	97	90	5	2	0	0	0	0	0	0	0	
CHARLOTTE												
PUNTA GORDA	305	289	13	0	1	1	0	0	0	1	0	
BALANCE OF COUNTY	2,050	1,960	70	0	2	1	0	0	0	16	1	
CITRUS												
CRYSTAL RIVER	95	89	6	0	0	0	0	0	0	0	0	
INVERNESS	164	160	3	0	0	0	0	0	1	0	0	
BALANCE OF COUNTY	2,079	2,035	21	4	2	0	0	4	2	10	1	
CLAY												
GREEN COVE SPRINGS	82	61	17	0	0	0	0	3	0	1	0	
ORANGE PARK	231	192	30	0	0	0	0	4	1	4	0	
BALANCE OF COUNTY	1,276	1,200	46	2	0	1	0	8	5	14	0	
COLLIER												
MARCO ISLAND	122	121	0	0	0	0	0	0	0	0	1	
NAPLES	491	464	23	1	0	0	0	0	1	2	0	
BALANCE OF COUNTY	2,296	2,189	76	13	0	1	0	1	4	10	2	
COLUMBIA												
LAKE CITY	217	164	50	0	0	0	0	0	1	2	0	
BALANCE OF COUNTY	566	513	49	0	0	0	0	1	1	2	0	
MIAMI-DADE												
AVENTURA	362	356	4	0	0	0	0	0	1	1	0	
BAL HARBOUR	42	42	0	0	0	0	0	0	0	0	0	
BAY HARBOR ISLANDS	31	29	1	0	0	0	0	0	0	1	0	
BISCAYNE PARK	7	6	1	0	0	0	0	0	0	0	0	
CORAL GABLES	297	287	5	0	1	0	0	0	2	2	0	
CUTLER BAY	129	113	14	0	0	0	0	0	1	1	0	
DORAL	93	86	2	0	1	0	0	2	1	1	0	
EL PORTAL	10	6	3	0	0	0	0	0	0	1	0	
FLORIDA CITY	54	23	30	0	0	0	0	0	0	0	1	
HIALEAH	2,122	2,059	41	0	7	1	0	0	2	11	1	
HIALEAH GARDENS	121	121	0	0	0	0	0	0	0	0	0	
HOMESTEAD	534	447	77	1	4	0	0	0	0	5	0	
KEY BISCAYNE	58	58	0	0	0	0	0	0	0	0	0	
MIAMI	6,549	4,965	1,482	4	12	0	0	2	14	62	8	
MIAMI BEACH	619	588	25	0	0	0	0	0	2	4	0	
MIAMI GARDENS	693	206	469	2	0	0	0	2	2	11	1	
MIAMI LAKES	188	180	5	0	1	0	0	1	0	1	0	
MIAMI SHORES	67	58	7	0	0	0	0	0	0	2	0	
MIAMI SPRINGS	131	127	3	0	0	0	0	0	1	0	0	
NORTH BAY VILLAGE	30	25	4	0	0	0	0	0	0	1	0	
NORTH MIAMI	413	236	160	0	2	2	0	2	1	9	1	
NORTH MIAMI BEACH	406	280	107	0	4	1	0	0	2	9	3	
OPA-LOCKA	118	49	67	0	0	0	0	0	0	2	0	
PINECREST	49	43	0	0	4	1	0	1	0	0	0	
PALMETTO BAY	71	65	1	0	1	0	0	1	1	1	1	
SOUTH MIAMI	55	39	15	0	0	0	0	0	0	1	0	
SUNNY ISLES BEACH	112	111	0	0	0	0	0	0	1	0	0	
SURFSIDE	37	37	0	0	0	0	0	0	0	0	0	
SWEETWATER	9	9	0	0	0	0	0	0	0	0	0	
VIRGINIA GARDENS	12	12	0	0	0	0	0	0	0	0	0	
WEST MIAMI	12	12	0	0	0	0	0	0	0	0	0	
BALANCE OF COUNTY	5,009	4,198	703	2	20	0	0	8	15	54	9	
DESOTO												
ARCADIA	92	71	21	0	0	0	0	0	0	0	0	
BALANCE OF COUNTY	205	188	16	1	0	0	0	0	0	0	0	

TABLE D-6 (Cont.): RESIDENT DEATHS FOR INCORPORATED CITIES OF 2,400 OR MORE POPULATION, BY RACE, BY COUNTY, FLORIDA, 2013

	TOTAL	WHITE	BLACK	AMER INDIAN	CHINESE	JAPANESE	HAWAIIAN	FILIPINO	OTHER ASIAN/ PAC ISL	MULTI - RACE & OTHER	UNK
DIXIE	211	204	5	1	1	0	0	0	0	0	0
DUVAL	7,630	5,464	1,975	13	5	10	1	51	43	60	8
ATLANTIC BEACH	185	168	16	0	0	0	0	1	0	0	0
BALDWIN	22	19	3	0	0	0	0	0	0	0	0
JACKSONVILLE	7,152	5,021	1,944	13	5	8	1	50	43	59	8
JACKSONVILLE BEACH	206	192	12	0	0	1	0	0	0	1	0
NEPTUNE BEACH	65	64	0	0	0	1	0	0	0	0	0
ESCAMBIA	3,125	2,467	576	15	0	2	0	14	11	36	4
CENTURY	20	10	10	0	0	0	0	0	0	0	0
PENSACOLA	764	528	219	3	0	1	0	2	4	5	2
BALANCE OF COUNTY	2,341	1,929	347	12	0	1	0	12	7	31	2
FLAGLER	1,162	1,055	87	1	1	1	0	3	0	12	2
BUNNELL	79	70	9	0	0	0	0	0	0	0	0
FLAGLER BEACH	93	93	0	0	0	0	0	0	0	0	0
PALM COAST	842	749	74	1	1	1	0	3	0	12	1
BALANCE OF COUNTY	148	143	4	0	0	0	0	0	0	0	1
FRANKLIN	128	114	13	0	0	0	0	1	0	0	0
APALACHICOLA	26	18	8	0	0	0	0	0	0	0	0
BALANCE OF COUNTY	102	96	5	0	0	0	0	1	0	0	0
GADSDEN	496	229	265	0	0	0	0	0	0	2	0
CHATTAHOOCHEE	36	22	14	0	0	0	0	0	0	0	0
GRETNA	12	1	11	0	0	0	0	0	0	0	0
HAVANA	41	19	22	0	0	0	0	0	0	0	0
QUINCY	105	31	74	0	0	0	0	0	0	0	0
BALANCE OF COUNTY	302	156	144	0	0	0	0	0	0	2	0
GILCHRIST	184	179	5	0	0	0	0	0	0	0	0
GLADES	108	95	7	6	0	0	0	0	0	0	0
GULF	154	137	13	2	0	0	0	0	0	1	1
PORT ST JOE	61	50	11	0	0	0	0	0	0	0	0
BALANCE OF COUNTY	93	87	2	2	0	0	0	0	0	1	1
HAMILTON	138	104	33	0	0	0	0	0	0	1	0
HARDEE	180	163	14	1	0	0	0	0	1	1	0
BOWLING GREEN	14	9	3	1	0	0	0	0	0	1	0
WAUCHULA	43	39	3	0	0	0	0	0	1	0	0
BALANCE OF COUNTY	123	115	8	0	0	0	0	0	0	0	0
HENDRY	285	234	44	4	0	0	0	0	1	2	0
CLEWISTON	54	44	9	0	0	0	0	0	0	1	0
LABELLE	6	4	2	0	0	0	0	0	0	0	0
BALANCE OF COUNTY	225	186	33	4	0	0	0	0	1	1	0
HERNANDO	2,456	2,354	66	7	2	1	0	3	4	18	1
BROOKSVILLE	182	161	17	1	0	0	0	0	0	3	0
BALANCE OF COUNTY	2,274	2,193	49	6	2	1	0	3	4	15	1
HIGHLANDS	1,480	1,384	76	2	0	1	0	0	0	17	0
AVON PARK	119	83	31	1	0	0	0	0	0	4	0
SEBRING	301	289	11	1	0	0	0	0	0	0	0
BALANCE OF COUNTY	1,060	1,012	34	0	0	1	0	0	0	13	0
HILLSBOROUGH	9,740	8,183	1,302	12	9	10	1	17	77	119	10
PLANT CITY	282	220	58	0	0	1	0	0	1	2	0
TAMPA	3,497	2,642	763	5	3	5	0	7	21	50	1
TEMPLE TERRACE	127	102	20	0	1	0	0	0	2	2	0
BALANCE OF COUNTY	5,834	5,219	461	7	5	4	1	10	53	65	9
HOLMES	250	240	7	0	0	0	0	1	0	2	0
BONIFAY	63	56	6	0	0	0	0	0	0	1	0
BALANCE OF COUNTY	187	184	1	0	0	0	0	1	0	1	0

TABLE D-6 (Cont.): RESIDENT DEATHS FOR INCORPORATED CITIES OF 2,400 OR MORE POPULATION, BY RACE, BY COUNTY, FLORIDA, 2013

	TOTAL	WHITE	BLACK	AMER INDIAN	CHINESE	JAPANESE	HAWAIIAN	FILIPINO	OTHER ASIAN/ PAC ISL	MULTI - RACE & OTHER	UNK
INDIAN RIVER	1,802	1,679	103	2	2	0	0	1	4	7	4
FELLSMERE	10	6	4	0	0	0	0	0	0	0	0
INDIAN RIVER SHORES	5	5	0	0	0	0	0	0	0	0	0
SEBASTIAN	272	264	4	0	0	0	0	0	2	1	1
VERO BEACH	370	346	18	0	1	0	0	0	2	0	3
BALANCE OF COUNTY	1,145	1,058	77	2	1	0	0	1	0	6	0
JACKSON	562	431	125	1	0	0	0	0	2	2	1
GRACEVILLE	39	31	8	0	0	0	0	0	0	0	0
MARIANNA	103	62	40	0	0	0	0	0	1	0	0
BALANCE OF COUNTY	420	338	77	1	0	0	0	0	1	2	1
JEFFERSON	147	94	52	0	0	0	0	0	0	0	1
MONTICELLO	47	32	15	0	0	0	0	0	0	0	0
BALANCE OF COUNTY	100	62	37	0	0	0	0	0	0	0	1
LAFAYETTE	75	71	4	0	0	0	0	0	0	0	0
LAKE	3,565	3,312	207	5	2	4	0	2	12	18	3
CLERMONT	288	255	20	0	0	1	0	1	5	6	0
EUSTIS	190	171	18	1	0	0	0	0	0	0	0
FRUITLAND PARK	59	57	2	0	0	0	0	0	0	0	0
GROVELAND	54	44	7	0	0	0	0	1	1	1	0
LADY LAKE	194	181	9	0	1	0	0	0	0	3	0
LEESBURG	417	363	49	1	0	0	0	0	1	2	1
MASCOTTE	18	17	1	0	0	0	0	0	0	0	0
MINNEOLA	43	42	0	0	0	0	0	0	0	1	0
MOUNT DORA	224	200	22	0	0	0	0	0	2	0	0
TAVARES	227	214	13	0	0	0	0	0	0	0	0
UMATILLA	42	40	1	0	0	1	0	0	0	0	0
BALANCE OF COUNTY	1,809	1,728	65	3	1	2	0	0	3	5	2
LEE	6,216	5,882	274	1	4	5	0	5	11	30	4
BONITA SPRINGS	371	363	1	0	2	0	0	0	2	2	1
CAPE CORAL	1,406	1,366	29	0	0	0	0	2	2	6	1
FORT MYERS	701	565	129	1	0	0	0	0	2	3	1
FORT MYERS BEACH	74	74	0	0	0	0	0	0	0	0	0
SANIBEL	51	51	0	0	0	0	0	0	0	0	0
BALANCE OF COUNTY	3,613	3,463	115	0	2	5	0	3	5	19	1
LEON	1,781	1,302	441	0	2	0	1	2	10	21	2
TALLAHASSEE	1,195	840	327	0	2	0	1	2	9	13	1
BALANCE OF COUNTY	586	462	114	0	0	0	0	0	1	8	1
LEVY	495	451	43	0	0	0	0	0	0	1	0
WILLISTON	49	34	15	0	0	0	0	0	0	0	0
BALANCE OF COUNTY	446	417	28	0	0	0	0	0	0	1	0
LIBERTY	51	46	5	0	0	0	0	0	0	0	0
MADISON	229	165	64	0	0	0	0	0	0	0	0
MADISON	54	33	21	0	0	0	0	0	0	0	0
BALANCE OF COUNTY	175	132	43	0	0	0	0	0	0	0	0
MANATEE	3,498	3,240	219	2	1	2	0	2	5	23	4
BRADENTON	906	807	90	0	0	0	0	0	1	5	3
BRADENTON BEACH	10	10	0	0	0	0	0	0	0	0	0
HOLMES BEACH	38	38	0	0	0	0	0	0	0	0	0
LONGBOAT KEY	27	26	0	0	0	0	0	0	1	0	0
PALMETTO	150	129	21	0	0	0	0	0	0	0	0
BALANCE OF COUNTY	2,367	2,230	108	2	1	2	0	2	3	18	1
MARION	4,716	4,314	348	5	1	2	0	1	14	28	3
BELLEVIEW	61	58	2	0	0	0	0	0	0	1	0
OCALA	851	717	124	0	0	0	0	0	3	6	1
BALANCE OF COUNTY	3,804	3,539	222	5	1	2	0	1	11	21	2
MARTIN	1,877	1,814	56	1	0	0	0	1	2	3	0
PORT SAINT LUCIE	4	3	1	0	0	0	0	0	0	0	0
STUART	475	455	18	0	0	0	0	0	1	1	0

TABLE D-6 (Cont.): RESIDENT DEATHS FOR INCORPORATED CITIES OF 2,400 OR MORE POPULATION, BY RACE, BY COUNTY, FLORIDA, 2013

	TOTAL	WHITE	BLACK	AMER INDIAN	CHINESE	JAPANESE	HAWAIIAN	FILIPINO	OTHER ASIAN/ PAC ISL	MULTI - RACE & OTHER	UNK
MARTIN (Cont.)											
BALANCE OF COUNTY	1,398	1,356	37	1	0	0	0	1	1	2	0
MONROE	664	640	20	1	1	0	0	0	1	1	0
ISLAMORADA	40	40	0	0	0	0	0	0	0	0	0
KEY WEST	208	187	18	1	0	0	0	0	1	1	0
MARATHON	82	81	1	0	0	0	0	0	0	0	0
BALANCE OF COUNTY	334	332	1	0	1	0	0	0	0	0	0
NASSAU	753	700	47	4	0	0	0	1	0	1	0
FERNANDINA BEACH	150	133	16	1	0	0	0	0	0	0	0
HILLIARD	39	36	3	0	0	0	0	0	0	0	0
BALANCE OF COUNTY	564	531	28	3	0	0	0	1	0	1	0
OKALOOSA	1,583	1,427	97	3	3	6	0	6	10	28	3
CRESTVIEW	172	147	23	0	0	0	0	0	0	2	0
DESTIN	90	88	1	0	0	0	0	0	0	1	0
FORT WALTON BEACH	294	251	27	2	0	2	0	1	3	8	0
MARY ESTHER	40	37	2	0	0	1	0	0	0	0	0
NICEVILLE	155	149	4	1	0	0	0	1	0	0	0
VALPARAISO	28	26	1	0	0	0	0	1	0	0	0
BALANCE OF COUNTY	804	729	39	0	3	3	0	3	7	17	3
OKEECHOBEE	415	392	17	1	0	0	0	0	1	3	1
OKEECHOBEE	84	74	8	1	0	0	0	0	0	1	0
BALANCE OF COUNTY	331	318	9	0	0	0	0	0	1	2	1
ORANGE	7,143	5,530	1,331	5	14	8	1	31	108	106	9
APOPKA	386	315	57	0	0	0	0	3	2	9	0
BELLE ISLE	16	16	0	0	0	0	0	0	0	0	0
EATONVILLE	6	0	6	0	0	0	0	0	0	0	0
MAITLAND	107	97	10	0	0	0	0	0	0	0	0
OCOOE	187	150	30	0	0	0	0	1	4	2	0
ORLANDO	2,350	1,704	566	1	5	3	0	8	33	25	5
WINDERMERE	63	55	2	0	0	0	0	1	3	2	0
WINTER GARDEN	231	183	39	0	0	0	0	1	1	6	1
WINTER PARK	383	348	32	0	0	0	0	0	2	1	0
BALANCE OF COUNTY	3,414	2,662	589	4	9	5	1	17	63	61	3
OSCEOLA	1,943	1,709	169	5	3	0	0	13	12	32	0
KISSIMMEE	559	479	63	3	1	0	0	0	2	11	0
ST CLOUD	319	303	10	1	1	0	0	2	1	1	0
BALANCE OF COUNTY	1,065	927	96	1	1	0	0	11	9	20	0
PALM BEACH	13,515	12,082	1,185	7	19	5	0	13	55	136	13
BELLE GLADE	129	40	86	0	0	0	0	0	0	2	1
BOCA RATON	1,236	1,195	25	1	3	0	0	2	4	5	1
BOYNTON BEACH	1,046	928	102	0	1	1	0	1	4	9	0
DELRAY BEACH	989	841	137	0	1	0	0	1	2	7	0
GREENACRES	172	154	14	0	0	0	0	1	0	3	0
HIGHLAND BEACH	52	52	0	0	0	0	0	0	0	0	0
HYPOLUXO	15	15	0	0	0	0	0	0	0	0	0
JUNO BEACH	70	70	0	0	0	0	0	0	0	0	0
JUPITER	532	519	6	0	1	0	0	1	1	4	0
LAKE CLARKE SHORES	10	9	0	0	0	0	0	0	1	0	0
LAKE PARK	75	54	18	1	0	0	0	0	0	2	0
LAKE WORTH	513	439	61	1	1	1	0	1	1	7	1
LANTANA	227	205	18	1	0	0	0	0	1	2	0
MANGONIA PARK	2	0	1	0	0	0	0	0	0	1	0
NORTH PALM BEACH	175	174	0	0	0	0	0	0	1	0	0
PAHOKEE	60	13	47	0	0	0	0	0	0	0	0
PALM BEACH	155	152	3	0	0	0	0	0	0	0	0
PALM BEACH GARDENS	488	474	10	0	0	1	0	0	2	1	0
PALM SPRINGS	88	81	5	1	0	0	0	0	1	0	0
RIVIERA BEACH	257	64	170	0	1	0	0	0	0	22	0
ROYAL PALM BEACH	189	149	29	0	3	0	0	0	2	6	0
SOUTH BAY	11	1	10	0	0	0	0	0	0	0	0
TEQUESTA	64	64	0	0	0	0	0	0	0	0	0
WELLINGTON	284	263	14	0	0	0	0	0	4	2	1
WEST PALM BEACH	1,384	1,028	315	1	2	0	0	0	10	28	0

TABLE D-6 (Cont.): RESIDENT DEATHS FOR INCORPORATED CITIES OF 2,400 OR MORE POPULATION, BY RACE, BY COUNTY, FLORIDA, 2013

	TOTAL	WHITE	BLACK	AMER INDIAN	CHINESE	JAPANESE	HAWAIIAN	FILIPINO	OTHER ASIAN/ PAC ISL	MULTI - RACE & OTHER	UNK
PALM BEACH (Cont.)											
BALANCE OF COUNTY	5,292	5,098	114	1	6	2	0	6	21	35	9
PASCO	5,574	5,407	100	5	3	3	0	6	13	32	5
DADE CITY	126	113	11	0	0	1	0	0	1	0	0
NEW PORT RICHEY	337	330	4	0	0	0	0	0	1	1	1
PORT RICHEY	90	88	1	0	0	0	0	0	0	1	0
ZEPHYRHILLS	256	249	4	1	0	0	0	0	0	2	0
BALANCE OF COUNTY	4,765	4,627	80	4	3	2	0	6	11	28	4
PINELLAS	11,340	10,433	738	4	9	4	0	16	64	62	10
BELLEAIR	45	45	0	0	0	0	0	0	0	0	0
BELLEAIR BLUFFS	30	30	0	0	0	0	0	0	0	0	0
CLEARWATER	1,508	1,405	90	0	2	0	0	0	4	7	0
DUNEDIN	459	446	6	0	1	0	0	2	0	3	1
GULFPORT	151	146	3	0	0	0	0	0	0	1	1
INDIAN ROCKS BEACH	34	34	0	0	0	0	0	0	0	0	0
KENNETH CITY	40	39	0	0	0	0	0	0	0	1	0
LARGO	1,175	1,130	35	1	0	1	0	2	2	4	0
MADEIRA BEACH	58	58	0	0	0	0	0	0	0	0	0
OLDSMAR	118	116	1	0	0	0	0	0	0	1	0
PINELLAS PARK	496	472	7	0	0	2	0	4	9	2	0
REDINGTON SHORES	29	29	0	0	0	0	0	0	0	0	0
SAFETY HARBOR	131	125	4	1	0	0	0	0	1	0	0
SEMINOLE	399	396	0	0	0	0	0	0	0	2	1
SOUTH PASADENA	108	106	2	0	0	0	0	0	0	0	0
ST PETERSBURG	2,806	2,225	516	1	2	1	0	5	29	27	0
ST PETERSBURG BEACH	87	86	1	0	0	0	0	0	0	0	0
TARPON SPRINGS	241	225	13	1	0	0	0	0	1	1	0
TREASURE ISLAND	61	61	0	0	0	0	0	0	0	0	0
BALANCE OF COUNTY	3,364	3,259	60	0	4	0	0	3	18	13	7
POLK	6,053	5,348	634	2	3	1	0	6	20	34	5
AUBURNDALE	136	121	14	0	0	0	0	0	1	0	0
BARTOW	161	113	46	0	0	0	0	1	0	1	0
DUNDEE	22	21	1	0	0	0	0	0	0	0	0
EAGLE LAKE	23	21	1	1	0	0	0	0	0	0	0
FORT MEADE	65	55	10	0	0	0	0	0	0	0	0
FROSTPROOF	41	39	2	0	0	0	0	0	0	0	0
HAINES CITY	194	145	46	0	0	0	0	0	0	3	0
LAKE ALFRED	50	44	6	0	0	0	0	0	0	0	0
LAKE WALES	200	158	40	0	0	1	0	0	0	0	1
LAKELAND	1,382	1,165	197	0	2	0	0	3	4	10	1
MULBERRY	59	44	13	0	0	0	0	0	0	2	0
WINTER HAVEN	534	436	91	0	0	0	0	0	2	4	1
BALANCE OF COUNTY	3,186	2,986	167	1	1	0	0	2	13	14	2
PUTNAM	933	806	117	2	0	0	0	0	0	7	1
PALATKA	137	85	50	0	0	0	0	0	0	2	0
BALANCE OF COUNTY	796	721	67	2	0	0	0	0	0	5	1
SAINT JOHNS	1,639	1,541	80	0	4	0	0	4	2	8	0
ST AUGUSTINE	261	222	36	0	1	0	0	0	1	1	0
ST AUGUSTINE BEACH	15	15	0	0	0	0	0	0	0	0	0
BALANCE OF COUNTY	1,363	1,304	44	0	3	0	0	4	1	7	0
SAINT LUCIE	2,866	2,444	365	3	0	1	0	3	7	43	0
FORT PIERCE	524	328	188	0	0	0	0	0	1	7	0
PORT ST LUCIE	1,298	1,162	101	3	0	0	0	2	6	24	0
BALANCE OF COUNTY	1,044	954	76	0	0	1	0	1	0	12	0
SANTA ROSA	1,309	1,246	48	4	0	0	0	5	3	3	0
GULF BREEZE	87	87	0	0	0	0	0	0	0	0	0
MILTON	129	111	16	0	0	0	0	0	1	1	0
BALANCE OF COUNTY	1,093	1,048	32	4	0	0	0	5	2	2	0
SARASOTA	5,078	4,907	134	4	3	1	0	3	9	15	2
LONGBOAT KEY	35	35	0	0	0	0	0	0	0	0	0
NORTH PORT	427	405	16	0	0	0	0	1	0	5	0
SARASOTA	693	610	78	1	1	0	0	0	2	1	0

TABLE D-6 (Cont.): RESIDENT DEATHS FOR INCORPORATED CITIES OF 2,400 OR MORE POPULATION, BY RACE, BY COUNTY, FLORIDA, 2013

	TOTAL	WHITE	BLACK	AMER INDIAN	CHINESE	JAPANESE	HAWAIIAN	FILIPINO	OTHER ASIAN/ PAC ISL	MULTI - RACE & OTHER	UNK	
SARASOTA (Cont.)												
VENICE	464	463	0	0	0	0	0	0	1	0	0	
BALANCE OF COUNTY	3,459	3,394	40	3	2	1	0	2	6	9	2	
SEMINOLE	2,976	2,612	283	1	5	3	0	3	36	31	2	
ALTAMONTE SPRINGS	324	274	43	0	0	0	0	0	2	5	0	
CASSELBERRY	210	193	9	0	2	0	0	1	3	2	0	
LAKE MARY	172	155	13	1	0	0	0	0	2	1	0	
LONGWOOD	326	300	16	0	0	1	0	0	4	3	2	
MAITLAND	26	24	2	0	0	0	0	0	0	0	0	
OVIEDO	203	175	21	0	2	0	0	0	3	2	0	
SANFORD	447	332	108	0	0	0	0	1	2	4	0	
WINTER SPRINGS	223	208	8	0	0	1	0	0	4	2	0	
BALANCE OF COUNTY	1,045	951	63	0	1	1	0	1	16	12	0	
SUMTER	1,404	1,334	57	2	1	1	0	2	0	6	1	
BUSHNELL	38	34	3	1	0	0	0	0	0	0	0	
WILDWOOD	103	86	15	0	0	0	0	0	0	2	0	
BALANCE OF COUNTY	1,263	1,214	39	1	1	1	0	2	0	4	1	
SUWANNEE	513	463	43	0	0	2	0	0	1	4	0	
LIVE OAK	92	75	16	0	0	1	0	0	0	0	0	
BALANCE OF COUNTY	421	388	27	0	0	1	0	0	1	4	0	
TAYLOR	234	208	23	0	0	0	0	0	1	2	0	
PERRY	84	62	21	0	0	0	0	0	1	0	0	
BALANCE OF COUNTY	150	146	2	0	0	0	0	0	0	2	0	
UNION	221	172	48	1	0	0	0	0	0	0	0	
VOLUSIA	6,347	5,902	387	1	3	2	0	1	16	29	6	
DAYTONA BEACH	857	674	175	1	0	0	0	0	2	4	1	
DAYTONA BEACH SHORES	52	51	0	0	1	0	0	0	0	0	0	
DEBARY	212	203	7	0	0	0	0	0	0	2	0	
DELAND	545	484	57	0	0	0	0	0	0	3	1	
DELTONA	661	615	36	0	1	0	0	0	1	8	0	
EDGEWATER	295	292	3	0	0	0	0	0	0	0	0	
HOLLY HILL	229	217	10	0	0	0	0	0	0	1	1	
LAKE HELEN	27	24	3	0	0	0	0	0	0	0	0	
NEW SMYRNA BEACH	405	380	24	0	0	0	0	0	0	1	0	
ORANGE CITY	215	206	7	0	0	0	0	0	0	2	0	
ORMOND BEACH	754	731	15	0	1	2	0	0	4	0	1	
PIERSON	14	11	3	0	0	0	0	0	0	0	0	
PONCE INLET	25	25	0	0	0	0	0	0	0	0	0	
PORT ORANGE	818	806	7	0	0	0	0	1	3	1	0	
SOUTH DAYTONA	168	155	6	0	0	0	0	0	4	3	0	
BALANCE OF COUNTY	1,070	1,028	34	0	0	0	0	0	2	4	2	
WAKULLA	257	237	19	1	0	0	0	0	0	0	0	
WALTON	568	534	26	1	0	1	0	1	3	2	0	
DEFUNIAK SPRINGS	87	68	17	0	0	0	0	0	2	0	0	
BALANCE OF COUNTY	481	466	9	1	0	1	0	1	1	2	0	
WASHINGTON	263	239	24	0	0	0	0	0	0	0	0	
CHIPLEY	76	65	11	0	0	0	0	0	0	0	0	
BALANCE OF COUNTY	187	174	13	0	0	0	0	0	0	0	0	

TABLE D-7: RESIDENT DEATHS BY MONTH, BY COUNTY, FLORIDA, 2013

	TOTAL	JAN	FEB	MAR	APR	MAY	JUN	JUL	AUG	SEP	OCT	NOV	DEC
FLORIDA	180,014	16,852	14,778	16,289	15,286	14,888	14,472	14,497	14,280	14,040	14,664	14,521	15,447
ALACHUA	1,799	149	151	165	157	149	147	139	144	132	146	152	168
BAKER	228	29	14	23	14	18	26	15	16	18	11	18	26
BAY	1,808	160	133	172	168	128	153	136	148	149	151	153	157
BRADFORD	292	31	16	31	28	16	25	15	37	26	19	22	26
BREVARD	6,481	599	598	591	550	493	489	505	564	522	500	502	568
BROWARD	14,144	1,325	1,114	1,274	1,195	1,212	1,141	1,122	1,114	1,114	1,188	1,178	1,167
CALHOUN	150	16	14	15	8	18	13	7	11	10	15	6	17
CHARLOTTE	2,355	215	179	210	193	214	184	188	181	207	198	166	220
CITRUS	2,338	236	198	206	190	200	199	170	190	192	172	176	209
CLAY	1,589	133	131	139	140	138	114	130	143	130	134	124	133
COLLIER	2,909	265	250	286	248	234	234	225	226	229	229	249	234
COLUMBIA	783	69	66	72	66	57	62	72	74	52	61	64	68
MIAMI-DADE	18,440	1,651	1,470	1,657	1,532	1,496	1,500	1,521	1,514	1,476	1,489	1,510	1,624
DESOTO	297	26	28	35	29	24	18	17	36	24	21	16	23
DIXIE	211	24	22	16	11	12	9	20	27	23	20	12	15
DUVAL	7,630	680	627	682	673	597	587	581	606	628	666	617	686
ESCAMBIA	3,125	327	248	273	264	255	267	235	269	222	235	249	281
FLAGLER	1,162	110	77	115	105	104	95	101	87	76	96	101	95
FRANKLIN	128	11	15	14	13	16	7	6	14	11	8	7	6
GADSDEN	496	46	40	45	47	44	33	42	32	24	45	45	53
GILCHRIST	184	17	20	12	16	12	14	12	14	22	10	19	16
GLADES	108	14	10	8	10	7	9	7	9	9	10	9	6
GULF	154	14	16	14	15	20	10	9	13	11	8	6	18
HAMILTON	138	10	9	11	5	12	12	4	14	13	12	16	20
HARDEE	180	22	18	9	19	16	8	15	9	18	16	16	14
HENDRY	285	22	24	30	24	15	16	23	26	22	21	36	26
HERNANDO	2,456	247	210	207	215	202	179	195	206	185	199	192	219
HIGHLANDS	1,480	132	135	133	128	120	119	124	122	95	123	120	129
HILLSBOROUGH	9,740	963	818	938	820	788	783	753	776	743	763	759	836
HOLMES	250	21	20	28	22	12	28	19	19	21	21	26	13
INDIAN RIVER	1,802	186	138	163	176	126	154	156	140	134	126	143	160
JACKSON	562	49	41	60	53	44	37	54	41	45	47	49	42
JEFFERSON	147	14	11	13	14	14	13	10	10	8	13	13	14
LAFAYETTE	75	4	7	8	7	4	7	6	8	4	9	7	4
LAKE	3,565	325	285	333	323	310	292	284	252	282	283	275	321
LEE	6,216	590	515	568	510	541	511	498	474	475	530	495	509
LEON	1,781	159	131	156	166	160	152	123	156	141	134	160	143
LEVY	495	40	43	46	49	44	44	33	36	30	42	37	51
LIBERTY	51	5	3	3	3	7	3	5	4	5	4	3	6
MADISON	229	19	16	28	23	12	20	23	12	19	16	14	27
MANATEE	3,498	327	312	312	304	266	275	287	282	261	299	297	276
MARION	4,716	442	440	380	394	386	338	370	374	361	404	397	430
MARTIN	1,877	163	152	181	157	140	163	164	148	119	157	156	177
MONROE	664	61	57	58	51	63	54	57	51	44	53	55	60
NASSAU	753	66	65	69	70	75	59	60	61	47	54	67	60
OKALOOSA	1,583	160	105	144	111	144	135	129	122	146	133	120	134
OKEECHOBEE	415	47	32	30	29	35	41	28	30	27	44	34	38
ORANGE	7,143	625	574	604	559	617	628	617	564	577	590	550	638
OSCEOLA	1,943	166	161	186	159	157	141	183	155	142	155	162	176
PALM BEACH	13,515	1,280	1,104	1,191	1,164	1,160	1,112	1,108	1,043	1,045	1,089	1,114	1,105
PASCO	5,574	552	446	489	522	467	419	453	448	405	440	443	490
PINELLAS	11,340	1,107	942	1,025	973	895	929	956	874	901	931	863	944
POLK	6,053	599	485	533	498	530	482	476	454	503	508	492	493
PUTNAM	933	94	61	101	81	76	75	76	85	66	80	69	69
SAINT JOHNS	1,639	167	134	140	133	134	130	144	127	120	141	137	132
SAINT LUCIE	2,866	236	257	278	252	226	236	256	228	202	248	208	239
SANTA ROSA	1,309	117	102	130	98	100	109	116	94	95	117	115	116
SARASOTA	5,078	475	439	475	421	476	408	380	376	397	370	408	453
SEMINOLE	2,976	275	232	293	245	227	225	259	242	231	259	259	229
SUMTER	1,404	120	120	141	124	111	123	105	105	127	111	100	117
SUWANNEE	513	44	48	47	39	50	43	43	38	29	38	54	40
TAYLOR	234	24	24	15	15	19	20	21	19	18	16	18	25
UNION	221	21	14	19	18	19	20	15	21	13	25	16	20
VOLUSIA	6,347	619	520	559	531	513	511	508	479	526	520	519	542
WAKULLA	257	21	23	24	30	31	17	19	16	16	15	24	21
WALTON	568	63	47	45	43	56	38	43	42	44	49	58	40
WASHINGTON	263	20	18	26	26	20	22	20	24	16	25	21	25

TABLE D-8: RECORDED DEATHS BY DISPOSITION OF REMAINS AND PERCENT OF RECORDED DEATHS, BY COUNTY, FLORIDA, 2013

	NUMBER OF RECORDED DEATHS						PERCENT OF RECORDED DEATHS					
	TOTAL	BURIAL*	CREMATION	REMOVED			BURIAL*	CREMATION	REMOVED			
				FROM FL	OTHER	UNK			FROM FL	OTHER	UNK	
FLORIDA	182,965	50,635	112,829	17,329	2,145	27	27.7	61.7	9.5	1.2	0.0	
ALACHUA	3,249	1,197	1,858	160	34	0	36.8	57.2	4.9	1.0	0.0	
BAKER	141	85	42	14	0	0	60.3	29.8	9.9	0.0	0.0	
BAY	2,012	706	1,083	202	21	0	35.1	53.8	10.0	1.0	0.0	
BRADFORD	195	92	92	9	2	0	47.2	47.2	4.6	1.0	0.0	
BREVARD	6,378	1,165	4,536	492	184	1	18.3	71.1	7.7	2.9	0.0	
BROWARD	13,924	4,636	7,451	1,674	161	2	33.3	53.5	12.0	1.2	0.0	
CALHOUN	122	69	44	9	0	0	56.6	36.1	7.4	0.0	0.0	
CHARLOTTE	2,372	291	1,799	267	14	1	12.3	75.8	11.3	0.6	0.0	
CITRUS	2,264	367	1,700	153	44	0	16.2	75.1	6.8	1.9	0.0	
CLAY	1,624	530	937	132	25	0	32.6	57.7	8.1	1.5	0.0	
COLLIER	3,063	316	2,271	431	44	1	10.3	74.1	14.1	1.4	0.0	
COLUMBIA	905	385	464	46	10	0	42.5	51.3	5.1	1.1	0.0	
MIAMI-DADE	19,188	8,677	9,044	1,171	295	1	45.2	47.1	6.1	1.5	0.0	
DESOTO	240	70	153	14	3	0	29.2	63.8	5.8	1.3	0.0	
DIXIE	111	44	63	2	1	1	39.6	56.8	1.8	0.9	0.9	
DUVAL	8,658	3,337	4,503	726	92	0	38.5	52.0	8.4	1.1	0.0	
ESCAMBIA	3,898	1,693	1,683	499	20	3	43.4	43.2	12.8	0.5	0.1	
FLAGLER	1,041	161	758	115	7	0	15.5	72.8	11.0	0.7	0.0	
FRANKLIN	95	50	33	8	4	0	52.6	34.7	8.4	4.2	0.0	
GADSDEN	286	189	70	25	2	0	66.1	24.5	8.7	0.7	0.0	
GILCHRIST	113	41	68	4	0	0	36.3	60.2	3.5	0.0	0.0	
GLADES	43	11	26	6	0	0	25.6	60.5	14.0	0.0	0.0	
GULF	110	56	47	7	0	0	50.9	42.7	6.4	0.0	0.0	
HAMILTON	67	33	24	9	1	0	49.3	35.8	13.4	1.5	0.0	
HARDEE	106	52	48	5	1	0	49.1	45.3	4.7	0.9	0.0	
HENDRY	170	63	85	21	1	0	37.1	50.0	12.4	0.6	0.0	
HERNANDO	2,413	434	1,750	208	21	0	18.0	72.5	8.6	0.9	0.0	
HIGHLANDS	1,516	341	1,045	122	8	0	22.5	68.9	8.0	0.5	0.0	
HILLSBOROUGH	10,461	3,013	6,451	772	225	0	28.8	61.7	7.4	2.2	0.0	
HOLMES	196	100	45	50	1	0	51.0	23.0	25.5	0.5	0.0	
INDIAN RIVER	1,870	293	1,434	131	12	0	15.7	76.7	7.0	0.6	0.0	
JACKSON	495	305	123	58	8	1	61.6	24.8	11.7	1.6	0.2	
JEFFERSON	93	43	38	9	3	0	46.2	40.9	9.7	3.2	0.0	
LAFAYETTE	46	20	25	1	0	0	43.5	54.3	2.2	0.0	0.0	
LAKE	3,143	672	2,155	284	32	0	21.4	68.6	9.0	1.0	0.0	
LEE	6,328	848	4,669	764	47	0	13.4	73.8	12.1	0.7	0.0	
LEON	2,382	1,090	1,013	254	23	2	45.8	42.5	10.7	1.0	0.1	
LEVY	393	112	260	17	4	0	28.5	66.2	4.3	1.0	0.0	
LIBERTY	20	10	9	1	0	0	50.0	45.0	5.0	0.0	0.0	
MADISON	154	100	49	4	1	0	64.9	31.8	2.6	0.6	0.0	
MANATEE	3,512	546	2,625	306	35	0	15.5	74.7	8.7	1.0	0.0	
MARION	4,420	889	3,103	356	71	1	20.1	70.2	8.1	1.6	0.0	
MARTIN	1,810	237	1,375	183	15	0	13.1	76.0	10.1	0.8	0.0	
MONROE	540	65	427	43	5	0	12.0	79.1	8.0	0.9	0.0	
NASSAU	455	161	243	49	2	0	35.4	53.4	10.8	0.4	0.0	
OKALOOSA	1,578	504	879	180	15	0	31.9	55.7	11.4	1.0	0.0	
OKEECHOBEE	376	99	247	25	5	0	26.3	65.7	6.6	1.3	0.0	
ORANGE	7,911	2,271	4,809	718	109	4	28.7	60.8	9.1	1.4	0.1	
OSCEOLA	1,834	394	1,179	243	18	0	21.5	64.3	13.2	1.0	0.0	
PALM BEACH	14,100	4,160	7,358	2,469	111	2	29.5	52.2	17.5	0.8	0.0	
PASCO	5,411	923	4,021	438	29	0	17.1	74.3	8.1	0.5	0.0	
PINELLAS	12,122	2,115	8,912	990	103	2	17.4	73.5	8.2	0.8	0.0	
POLK	5,749	1,673	3,627	413	35	1	29.1	63.1	7.2	0.6	0.0	
PUTNAM	778	278	448	29	23	0	35.7	57.6	3.7	3.0	0.0	
SAINT JOHNS	1,309	258	921	121	8	1	19.7	70.4	9.2	0.6	0.1	
SAINT LUCIE	2,648	577	1,789	255	27	0	21.8	67.6	9.6	1.0	0.0	
SANTA ROSA	847	333	410	101	3	0	39.3	48.4	11.9	0.4	0.0	
SARASOTA	5,157	641	3,926	513	76	1	12.4	76.1	9.9	1.5	0.0	
SEMINOLE	2,993	774	1,957	244	18	0	25.9	65.4	8.2	0.6	0.0	
SUMTER	1,683	235	1,253	183	12	0	14.0	74.5	10.9	0.7	0.0	
SUWANNEE	304	125	161	13	4	1	41.1	53.0	4.3	1.3	0.3	
TAYLOR	153	62	79	9	2	1	40.5	51.6	5.9	1.3	0.7	
UNION	143	37	101	5	0	0	25.9	70.6	3.5	0.0	0.0	
VOLUSIA	6,410	1,231	4,664	455	60	0	19.2	72.8	7.1	0.9	0.0	
WAKULLA	138	64	61	7	6	0	46.4	44.2	5.1	4.3	0.0	
WALTON	491	178	244	67	2	0	36.3	49.7	13.6	0.4	0.0	
WASHINGTON	208	108	62	38	0	0	51.9	29.8	18.3	0.0	0.0	

*Includes entombment.

TABLE D-8 (Cont.): RECORDED DEATHS FOR WHITES BY DISPOSITION OF REMAINS AND PERCENT OF RECORDED DEATHS, BY COUNTY, FLORIDA, 2013

	NUMBER OF RECORDED DEATHS						PERCENT OF RECORDED DEATHS				
	TOTAL	BURIAL*	CREMATION	REMOVED			BURIAL*	CREMATION	REMOVED		
				FROM FL	OTHER	UNK			FROM FL	OTHER	UNK
FLORIDA	159,741	37,814	104,625	15,387	1,895	20	23.7	65.5	9.6	1.2	0.0
ALACHUA	2,670	793	1,714	130	33	0	29.7	64.2	4.9	1.2	0.0
BAKER	131	76	41	14	0	0	58.0	31.3	10.7	0.0	0.0
BAY	1,779	564	1,013	181	21	0	31.7	56.9	10.2	1.2	0.0
BRADFORD	172	75	90	6	1	0	43.6	52.3	3.5	0.6	0.0
BREVARD	5,826	931	4,282	443	169	1	16.0	73.5	7.6	2.9	0.0
BROWARD	11,020	2,999	6,477	1,410	133	1	27.2	58.8	12.8	1.2	0.0
CALHOUN	102	53	42	7	0	0	52.0	41.2	6.9	0.0	0.0
CHARLOTTE	2,255	238	1,751	251	14	1	10.6	77.6	11.1	0.6	0.0
CITRUS	2,211	348	1,668	151	44	0	15.7	75.4	6.8	2.0	0.0
CLAY	1,439	450	861	103	25	0	31.3	59.8	7.2	1.7	0.0
COLLIER	2,946	261	2,229	417	38	1	8.9	75.7	14.2	1.3	0.0
COLUMBIA	789	293	445	41	10	0	37.1	56.4	5.2	1.3	0.0
MIAMI-DADE	15,564	6,766	7,678	898	221	1	43.5	49.3	5.8	1.4	0.0
DESOTO	218	57	145	13	3	0	26.1	66.5	6.0	1.4	0.0
DIXIE	107	41	62	2	1	1	38.3	57.9	1.9	0.9	0.9
DUVAL	6,422	2,053	3,761	533	75	0	32.0	58.6	8.3	1.2	0.0
ESCAMBIA	3,155	1,239	1,494	402	18	2	39.3	47.4	12.7	0.6	0.1
FLAGLER	948	124	713	104	7	0	13.1	75.2	11.0	0.7	0.0
FRANKLIN	79	37	33	6	3	0	46.8	41.8	7.6	3.8	0.0
GADSDEN	137	60	57	18	2	0	43.8	41.6	13.1	1.5	0.0
GILCHRIST	108	39	65	4	0	0	36.1	60.2	3.7	0.0	0.0
GLADES	40	8	26	6	0	0	20.0	65.0	15.0	0.0	0.0
GULF	103	51	45	7	0	0	49.5	43.7	6.8	0.0	0.0
HAMILTON	55	24	22	9	0	0	43.6	40.0	16.4	0.0	0.0
HARDEE	98	46	46	5	1	0	46.9	46.9	5.1	1.0	0.0
HENDRY	140	44	77	18	1	0	31.4	55.0	12.9	0.7	0.0
HERNANDO	2,318	397	1,698	202	21	0	17.1	73.3	8.7	0.9	0.0
HIGHLANDS	1,414	275	1,012	119	8	0	19.4	71.6	8.4	0.6	0.0
HILLSBOROUGH	8,813	2,174	5,803	644	192	0	24.7	65.8	7.3	2.2	0.0
HOLMES	179	94	44	40	1	0	52.5	24.6	22.3	0.6	0.0
INDIAN RIVER	1,758	220	1,400	126	12	0	12.5	79.6	7.2	0.7	0.0
JACKSON	390	220	113	48	8	1	56.4	29.0	12.3	2.1	0.3
JEFFERSON	59	16	35	6	2	0	27.1	59.3	10.2	3.4	0.0
LAFAYETTE	43	18	24	1	0	0	41.9	55.8	2.3	0.0	0.0
LAKE	2,913	533	2,081	268	31	0	18.3	71.4	9.2	1.1	0.0
LEE	5,984	699	4,501	737	47	0	11.7	75.2	12.3	0.8	0.0
LEON	1,716	613	907	176	19	1	35.7	52.9	10.3	1.1	0.1
LEVY	366	89	256	17	4	0	24.3	69.9	4.6	1.1	0.0
LIBERTY	19	9	9	1	0	0	47.4	47.4	5.3	0.0	0.0
MADISON	104	57	42	4	1	0	54.8	40.4	3.8	1.0	0.0
MANATEE	3,259	422	2,510	294	33	0	12.9	77.0	9.0	1.0	0.0
MARION	4,040	656	2,987	331	65	1	16.2	73.9	8.2	1.6	0.0
MARTIN	1,748	206	1,349	178	15	0	11.8	77.2	10.2	0.9	0.0
MONROE	519	55	420	39	5	0	10.6	80.9	7.5	1.0	0.0
NASSAU	424	138	238	46	2	0	32.5	56.1	10.8	0.5	0.0
OKALOOSA	1,424	430	827	154	13	0	30.2	58.1	10.8	0.9	0.0
OKEECHOBEE	355	90	237	24	4	0	25.4	66.8	6.8	1.1	0.0
ORANGE	6,224	1,422	4,147	561	91	3	22.8	66.6	9.0	1.5	0.0
OSCEOLA	1,616	317	1,072	212	15	0	19.6	66.3	13.1	0.9	0.0
PALM BEACH	12,577	3,247	6,881	2,346	102	1	25.8	54.7	18.7	0.8	0.0
PASCO	5,250	866	3,934	422	28	0	16.5	74.9	8.0	0.5	0.0
PINELLAS	11,163	1,707	8,436	919	99	2	15.3	75.6	8.2	0.9	0.0
POLK	5,113	1,286	3,412	381	34	0	25.2	66.7	7.5	0.7	0.0
PUTNAM	686	212	426	27	21	0	30.9	62.1	3.9	3.1	0.0
SAINT JOHNS	1,222	208	890	116	8	0	17.0	72.8	9.5	0.7	0.0
SAINT LUCIE	2,269	349	1,672	222	26	0	15.4	73.7	9.8	1.1	0.0
SANTA ROSA	805	306	402	94	3	0	38.0	49.9	11.7	0.4	0.0
SARASOTA	4,986	568	3,845	501	71	1	11.4	77.1	10.0	1.4	0.0
SEMINOLE	2,617	585	1,801	217	14	0	22.4	68.8	8.3	0.5	0.0
SUMTER	1,609	195	1,224	178	12	0	12.1	76.1	11.1	0.7	0.0
SUWANNEE	271	99	155	12	4	1	36.5	57.2	4.4	1.5	0.4
TAYLOR	137	51	76	8	1	1	37.2	55.5	5.8	0.7	0.7
UNION	103	26	73	4	0	0	25.2	70.9	3.9	0.0	0.0
VOLUSIA	5,961	976	4,501	429	55	0	16.4	75.5	7.2	0.9	0.0
WAKULLA	125	59	54	6	6	0	47.2	43.2	4.8	4.8	0.0
WALTON	468	167	236	63	2	0	35.7	50.4	13.5	0.4	0.0
WASHINGTON	180	87	58	35	0	0	48.3	32.2	19.4	0.0	0.0

*Includes entombment.

TABLE D-8 (Cont.): RECORDED DEATHS FOR BLACKS BY DISPOSITION OF REMAINS AND PERCENT OF RECORDED DEATHS, BY COUNTY, FLORIDA, 2013

	NUMBER OF RECORDED DEATHS						PERCENT OF RECORDED DEATHS					
	TOTAL	BURIAL*	CREMATION	REMOVED			BURIAL*	CREMATION	REMOVED			
				FROM FL	OTHER	UNK			FROM FL	OTHER	UNK	
FLORIDA	19,822	11,754	6,237	1,648	177	6	59.3	31.5	8.3	0.9	0.0	
ALACHUA	533	393	111	29	0	0	73.7	20.8	5.4	0.0	0.0	
BAKER	10	9	1	0	0	0	90.0	10.0	0.0	0.0	0.0	
BAY	197	130	48	19	0	0	66.0	24.4	9.6	0.0	0.0	
BRADFORD	22	17	2	3	0	0	77.3	9.1	13.6	0.0	0.0	
BREVARD	443	215	180	38	10	0	48.5	40.6	8.6	2.3	0.0	
BROWARD	2,407	1,428	746	215	17	1	59.3	31.0	8.9	0.7	0.0	
CALHOUN	19	16	2	1	0	0	84.2	10.5	5.3	0.0	0.0	
CHARLOTTE	93	45	33	15	0	0	48.4	35.5	16.1	0.0	0.0	
CITRUS	30	18	12	0	0	0	60.0	40.0	0.0	0.0	0.0	
CLAY	142	65	51	26	0	0	45.8	35.9	18.3	0.0	0.0	
COLLIER	87	48	26	11	2	0	55.2	29.9	12.6	2.3	0.0	
COLUMBIA	108	88	15	5	0	0	81.5	13.9	4.6	0.0	0.0	
MIAMI-DADE	3,270	1,774	1,189	237	70	0	54.3	36.4	7.2	2.1	0.0	
DESOTO	21	13	7	1	0	0	61.9	33.3	4.8	0.0	0.0	
DIXIE	4	3	1	0	0	0	75.0	25.0	0.0	0.0	0.0	
DUVAL	2,022	1,211	620	178	13	0	59.9	30.7	8.8	0.6	0.0	
ESCAMBIA	638	412	137	87	1	1	64.6	21.5	13.6	0.2	0.2	
FLAGLER	77	34	33	10	0	0	44.2	42.9	13.0	0.0	0.0	
FRANKLIN	14	13	0	1	0	0	92.9	0.0	7.1	0.0	0.0	
GADSDEN	146	127	12	7	0	0	87.0	8.2	4.8	0.0	0.0	
GILCHRIST	4	2	2	0	0	0	50.0	50.0	0.0	0.0	0.0	
GLADES	3	3	0	0	0	0	100.0	0.0	0.0	0.0	0.0	
GULF	5	4	1	0	0	0	80.0	20.0	0.0	0.0	0.0	
HAMILTON	12	9	2	0	1	0	75.0	16.7	0.0	8.3	0.0	
HARDEE	6	5	1	0	0	0	83.3	16.7	0.0	0.0	0.0	
HENDRY	25	16	8	1	0	0	64.0	32.0	4.0	0.0	0.0	
HERNANDO	59	30	25	4	0	0	50.8	42.4	6.8	0.0	0.0	
HIGHLANDS	83	58	25	0	0	0	69.9	30.1	0.0	0.0	0.0	
HILLSBOROUGH	1,367	771	465	106	25	0	56.4	34.0	7.8	1.8	0.0	
HOLMES	14	5	1	8	0	0	35.7	7.1	57.1	0.0	0.0	
INDIAN RIVER	97	69	23	5	0	0	71.1	23.7	5.2	0.0	0.0	
JACKSON	104	84	10	10	0	0	80.8	9.6	9.6	0.0	0.0	
JEFFERSON	32	27	2	3	0	0	84.4	6.3	9.4	0.0	0.0	
LAFAYETTE	3	2	1	0	0	0	66.7	33.3	0.0	0.0	0.0	
LAKE	193	131	50	12	0	0	67.9	25.9	6.2	0.0	0.0	
LEE	282	132	129	21	0	0	46.8	45.7	7.4	0.0	0.0	
LEON	627	467	80	76	3	1	74.5	12.8	12.1	0.5	0.2	
LEVY	25	22	3	0	0	0	88.0	12.0	0.0	0.0	0.0	
LIBERTY	1	1	0	0	0	0	100.0	0.0	0.0	0.0	0.0	
MADISON	48	42	6	0	0	0	87.5	12.5	0.0	0.0	0.0	
MANATEE	217	120	88	9	0	0	55.3	40.6	4.1	0.0	0.0	
MARION	328	223	77	24	4	0	68.0	23.5	7.3	1.2	0.0	
MARTIN	55	29	22	4	0	0	52.7	40.0	7.3	0.0	0.0	
MONROE	17	10	3	4	0	0	58.8	17.6	23.5	0.0	0.0	
NASSAU	26	22	2	2	0	0	84.6	7.7	7.7	0.0	0.0	
OKALOOSA	102	58	22	21	1	0	56.9	21.6	20.6	1.0	0.0	
OKEECHOBEE	15	7	7	1	0	0	46.7	46.7	6.7	0.0	0.0	
ORANGE	1,380	751	487	131	10	1	54.4	35.3	9.5	0.7	0.1	
OSCEOLA	152	62	66	22	2	0	40.8	43.4	14.5	1.3	0.0	
PALM BEACH	1,258	810	336	106	5	1	64.4	26.7	8.4	0.4	0.1	
PASCO	110	46	51	13	0	0	41.8	46.4	11.8	0.0	0.0	
PINELLAS	787	368	360	57	2	0	46.8	45.7	7.2	0.3	0.0	
POLK	559	371	166	22	0	0	66.4	29.7	3.9	0.0	0.0	
PUTNAM	84	64	17	2	1	0	76.2	20.2	2.4	1.2	0.0	
SAINT JOHNS	77	47	25	4	0	1	61.0	32.5	5.2	0.0	1.3	
SAINT LUCIE	322	206	91	24	1	0	64.0	28.3	7.5	0.3	0.0	
SANTA ROSA	35	24	5	6	0	0	68.6	14.3	17.1	0.0	0.0	
SARASOTA	136	68	55	8	5	0	50.0	40.4	5.9	3.7	0.0	
SEMINOLE	305	168	111	26	0	0	55.1	36.4	8.5	0.0	0.0	
SUMTER	54	35	17	2	0	0	64.8	31.5	3.7	0.0	0.0	
SUWANNEE	29	25	3	1	0	0	86.2	10.3	3.4	0.0	0.0	
TAYLOR	15	11	2	1	1	0	73.3	13.3	6.7	6.7	0.0	
UNION	39	11	27	1	0	0	28.2	69.2	2.6	0.0	0.0	
VOLUSIA	392	243	123	23	3	0	62.0	31.4	5.9	0.8	0.0	
WAKULLA	12	5	6	1	0	0	41.7	50.0	8.3	0.0	0.0	
WALTON	15	10	4	1	0	0	66.7	26.7	6.7	0.0	0.0	
WASHINGTON	28	21	4	3	0	0	75.0	14.3	10.7	0.0	0.0	

*Includes entombment.

TABLE D-8 (Cont.): RECORDED DEATHS FOR OTHERS BY DISPOSITION OF REMAINS AND PERCENT OF RECORDED DEATHS, BY COUNTY, FLORIDA, 2013

	NUMBER OF RECORDED DEATHS						PERCENT OF RECORDED DEATHS					
	TOTAL	BURIAL*	CREMATION	REMOVED			BURIAL*	CREMATION	REMOVED			
				FROM FL	OTHER	UNK			FROM FL	OTHER	UNK	
FLORIDA	3,314	1,047	1,938	292	37	0	31.6	58.5	8.8	1.1	0.0	
ALACHUA	45	10	33	1	1	0	22.2	73.3	2.2	2.2	0.0	
BAKER	0	0	0	0	0	0	----	----	----	----	----	
BAY	35	12	21	2	0	0	34.3	60.0	5.7	0.0	0.0	
BRADFORD	1	0	0	0	1	0	0.0	0.0	0.0	100.0	0.0	
BREVARD	107	19	73	11	4	0	17.8	68.2	10.3	3.7	0.0	
BROWARD	486	207	224	49	6	0	42.6	46.1	10.1	1.2	0.0	
CALHOUN	1	0	0	1	0	0	0.0	0.0	100.0	0.0	0.0	
CHARLOTTE	24	8	15	1	0	0	33.3	62.5	4.2	0.0	0.0	
CITRUS	23	1	20	2	0	0	4.3	87.0	8.7	0.0	0.0	
CLAY	43	15	25	3	0	0	34.9	58.1	7.0	0.0	0.0	
COLLIER	27	7	15	3	2	0	25.9	55.6	11.1	7.4	0.0	
COLUMBIA	8	4	4	0	0	0	50.0	50.0	0.0	0.0	0.0	
MIAMI-DADE	339	128	172	36	3	0	37.8	50.7	10.6	0.9	0.0	
DESOTO	1	0	1	0	0	0	0.0	100.0	0.0	0.0	0.0	
DIXIE	0	0	0	0	0	0	----	----	----	----	----	
DUVAL	209	73	120	15	1	0	34.9	57.4	7.2	0.5	0.0	
ESCAMBIA	104	41	52	10	1	0	39.4	50.0	9.6	1.0	0.0	
FLAGLER	16	3	12	1	0	0	18.8	75.0	6.3	0.0	0.0	
FRANKLIN	1	0	0	1	0	0	0.0	0.0	100.0	0.0	0.0	
GADSDEN	3	2	1	0	0	0	66.7	33.3	0.0	0.0	0.0	
GILCHRIST	1	0	1	0	0	0	0.0	100.0	0.0	0.0	0.0	
GLADES	0	0	0	0	0	0	----	----	----	----	----	
GULF	2	1	1	0	0	0	50.0	50.0	0.0	0.0	0.0	
HAMILTON	0	0	0	0	0	0	----	----	----	----	----	
HARDEE	2	1	1	0	0	0	50.0	50.0	0.0	0.0	0.0	
HENDRY	5	3	0	2	0	0	60.0	0.0	40.0	0.0	0.0	
HERNANDO	36	7	27	2	0	0	19.4	75.0	5.6	0.0	0.0	
HIGHLANDS	19	8	8	3	0	0	42.1	42.1	15.8	0.0	0.0	
HILLSBOROUGH	275	68	183	21	3	0	24.7	66.5	7.6	1.1	0.0	
HOLMES	3	1	0	2	0	0	33.3	0.0	66.7	0.0	0.0	
INDIAN RIVER	15	4	11	0	0	0	26.7	73.3	0.0	0.0	0.0	
JACKSON	1	1	0	0	0	0	100.0	0.0	0.0	0.0	0.0	
JEFFERSON	1	0	1	0	0	0	0.0	100.0	0.0	0.0	0.0	
LAFAYETTE	0	0	0	0	0	0	----	----	----	----	----	
LAKE	36	8	24	4	0	0	22.2	66.7	11.1	0.0	0.0	
LEE	61	17	38	6	0	0	27.9	62.3	9.8	0.0	0.0	
LEON	35	9	25	1	0	0	25.7	71.4	2.9	0.0	0.0	
LEVY	2	1	1	0	0	0	50.0	50.0	0.0	0.0	0.0	
LIBERTY	0	0	0	0	0	0	----	----	----	----	----	
MADISON	2	1	1	0	0	0	50.0	50.0	0.0	0.0	0.0	
MANATEE	35	4	26	3	2	0	11.4	74.3	8.6	5.7	0.0	
MARION	50	10	39	1	0	0	20.0	78.0	2.0	0.0	0.0	
MARTIN	7	2	4	1	0	0	28.6	57.1	14.3	0.0	0.0	
MONROE	4	0	4	0	0	0	0.0	100.0	0.0	0.0	0.0	
NASSAU	5	1	3	1	0	0	20.0	60.0	20.0	0.0	0.0	
OKALOOSA	51	16	29	5	1	0	31.4	56.9	9.8	2.0	0.0	
OKEECHOBEE	5	2	3	0	0	0	40.0	60.0	0.0	0.0	0.0	
ORANGE	301	97	174	26	4	0	32.2	57.8	8.6	1.3	0.0	
OSCEOLA	66	15	41	9	1	0	22.7	62.1	13.6	1.5	0.0	
PALM BEACH	254	102	134	17	1	0	40.2	52.8	6.7	0.4	0.0	
PASCO	49	10	35	3	1	0	20.4	71.4	6.1	2.0	0.0	
PINELLAS	170	39	115	14	2	0	22.9	67.6	8.2	1.2	0.0	
POLK	76	16	49	10	1	0	21.1	64.5	13.2	1.3	0.0	
PUTNAM	8	2	5	0	1	0	25.0	62.5	0.0	12.5	0.0	
SAINT JOHNS	10	3	6	1	0	0	30.0	60.0	10.0	0.0	0.0	
SAINT LUCIE	57	22	26	9	0	0	38.6	45.6	15.8	0.0	0.0	
SANTA ROSA	7	3	3	1	0	0	42.9	42.9	14.3	0.0	0.0	
SARASOTA	34	5	25	4	0	0	14.7	73.5	11.8	0.0	0.0	
SEMINOLE	68	21	45	1	1	0	30.9	66.2	1.5	1.5	0.0	
SUMTER	19	4	12	3	0	0	21.1	63.2	15.8	0.0	0.0	
SUWANNEE	4	1	3	0	0	0	25.0	75.0	0.0	0.0	0.0	
TAYLOR	1	0	1	0	0	0	0.0	100.0	0.0	0.0	0.0	
UNION	1	0	1	0	0	0	0.0	100.0	0.0	0.0	0.0	
VOLUSIA	54	11	40	3	0	0	20.4	74.1	5.6	0.0	0.0	
WAKULLA	1	0	1	0	0	0	0.0	100.0	0.0	0.0	0.0	
WALTON	8	1	4	3	0	0	12.5	50.0	37.5	0.0	0.0	
WASHINGTON	0	0	0	0	0	0	----	----	----	----	----	

*Includes entombment.

TABLE D-9: RESIDENT DEATHS FOR 113 CAUSE GROUPS*, BY RACE AND GENDER, FLORIDA, 2013

	TOTAL	WHITE	BLACK	OTHER	MALE	FEMALE
Total	180,014	157,225	19,432	3,184	93,066	86,941
Salmonella Infections	2	2	0	0	1	1
Shigellosis & Amebiasis	0	0	0	0	0	0
Certain Other Intestinal Infections	687	613	65	9	270	417
Tuberculosis	34	22	9	3	23	11
Respiratory Tuberculosis	23	14	7	2	17	6
Other Tuberculosis	11	8	2	1	6	5
Whooping Cough	1	1	0	0	1	0
Scarlet Fever & Erysipelas	0	0	0	0	0	0
Meningococcal Infection	8	6	1	1	5	3
Septicemia	2,084	1,719	326	39	1,007	1,077
Syphilis	4	2	2	0	1	3
Acute Poliomyelitis	0	0	0	0	0	0
Arthropod-Borne Viral Encephalitis	0	0	0	0	0	0
Measles	0	0	0	0	0	0
Viral Hepatitis	587	507	66	12	392	195
Human Immunodeficiency Virus (HIV)	935	365	553	15	631	304
Malaria	1	1	0	0	1	0
Other & Unspecified Infectious and Parasitic Diseases & Sequelae	325	273	48	4	162	163
Malignant Neoplasms (Cancer)	42,350	37,332	4,232	757	22,922	19,428
Lip, Oral Cavity, Pharynx	720	638	69	12	523	197
Esophagus	1,059	967	75	17	837	222
Stomach	766	588	144	33	467	299
Colon, Rectum and Anus	3,706	3,188	445	69	2,012	1,694
Liver & Intrahepatic Bile Ducts	1,709	1,487	175	45	1,156	553
Pancreas	2,770	2,455	268	46	1,426	1,344
Larynx	297	256	33	8	251	46
Trachea, Bronchus and Lung	11,823	10,708	937	171	6,529	5,294
Melanoma of Skin	778	766	7	4	524	254
Breast	2,790	2,345	382	61	41	2,749
Cervix Uteri	349	265	71	13	0	349
Corpus Uteri & Uterus, Part Unspecified	652	525	112	15	0	652
Ovary	971	871	70	29	0	971
Prostate	2,125	1,745	341	38	2,125	0
Kidney & Renal Pelvis	911	835	67	8	608	303
Bladder	1,227	1,129	83	15	913	314
Meninges, Brain, & Other Parts of Central Nervous System	1,006	930	59	17	530	476
Lymphoid, Hematopoietic and Related Tissue	4,164	3,646	439	77	2,422	1,742
Hodgkins Disease	82	69	9	4	48	34
Non-Hodgkins Lymphoma	1,549	1,381	141	26	872	677
Leukemia	1,688	1,524	140	23	1,025	663
Multiple Myeloma & Immunoprolifera Neoplasms	841	669	148	24	476	365
Other & Unspec--Lymphoid, Hematopoietic and Related Tissue	4	3	1	0	1	3
All Other & Unspecified Malignant Neoplasms	4,527	3,988	455	79	2,558	1,969
In Situ, Benign, Uncertain and Unknown Behavior Neoplasms	1,145	1,028	85	30	627	518
Anemias	314	234	74	6	144	170
Diabetes Mellitus	5,209	4,023	1,058	126	2,919	2,290
Nutritional Deficiencies	133	106	23	4	53	80
Malnutrition	123	97	23	3	50	73
Other Nutritional Deficiencies	10	9	0	1	3	7
Meningitis	21	17	3	1	13	8
Parkinsons Disease	1,932	1,817	86	29	1,203	728
Alzheimers Disease	5,064	4,699	301	61	1,721	3,343
Major Cardiovascular Diseases	54,958	48,028	5,932	944	28,670	26,287
Heart Diseases	42,249	37,350	4,199	660	22,939	19,309
Acute Rheumatic Fever & Chronic Rheumatic Heart Diseases	202	178	20	4	75	127
Hypertensive Heart Disease	2,694	2,185	457	48	1,415	1,279
Hypertensive Heart & Renal Disease	221	168	50	3	109	112
Ischemic Heart Diseases	27,712	24,737	2,523	427	15,580	12,131
Acute Myocardial Infarction	7,465	6,578	749	131	4,100	3,365
Other Acute Ischemic Heart Diseases	158	141	15	2	72	86
Other Forms of Chronic Ischemic Heart Disease	20,089	18,018	1,759	294	11,408	8,680
Atherosclerotic Cardiovascular Disease	3,946	3,509	376	57	2,238	1,708
All Other Chronic Ischemic Heart Disease	16,143	14,509	1,383	237	9,170	6,972
Other Heart Diseases	11,420	10,082	1,149	178	5,760	5,660
Acute & Subacute Endocarditis	88	74	13	1	55	33
Pericardium Diseases & Acute Myocarditis	44	42	2	0	24	20
Heart Failure	3,024	2,724	248	48	1,454	1,570
All Other Forms of Heart Disease	8,264	7,242	886	129	4,227	4,037
Essential Hypertension & Hypertensive Renal Disease	2,140	1,709	387	43	960	1,180

TABLE D-9 (Cont.): RESIDENT DEATHS FOR 113 CAUSE GROUPS*, BY RACE AND GENDER, FLORIDA, 2013

	TOTAL	WHITE	BLACK	OTHER	MALE	FEMALE
Cerebrovascular Diseases (Stroke)	8,611	7,273	1,129	196	3,786	4,825
Atherosclerosis	599	547	44	8	251	348
Other Diseases of Circulatory System	1,359	1,149	173	37	734	625
Aortic Aneurysm & Dissection	680	593	69	18	393	287
Other Diseases of Arteries, Arterioles and Capillaries	679	556	104	19	341	338
Other Circulatory System Disorders	291	228	61	2	152	139
Influenza & Pneumonia	2,644	2,260	325	57	1,317	1,327
Influenza	156	136	17	2	78	78
Pneumonia	2,488	2,124	308	55	1,239	1,249
Other Acute Lower Respiratory Infections	18	16	2	0	6	12
Acute Bronchitis & Bronchiolitis	12	12	0	0	4	8
Other & Unspecified Acute Lower Respiratory Infections	6	4	2	0	2	4
Chronic Lower Respiratory Diseases (CLRD)	11,328	10,594	607	123	5,362	5,966
Bronchitis, Chronic & Unspecified	39	34	4	1	17	22
Emphysema	520	484	27	9	279	241
Asthma	184	126	52	6	77	107
Other Chronic Lower Respiratory Diseases	10,585	9,950	524	107	4,989	5,596
Pneumoconiosis & Chemical Effects	40	40	0	0	35	5
Pneumonitis Due to Solids & Liquids	1,007	898	87	19	553	454
Other Respiratory System Diseases	2,139	1,927	163	47	1,099	1,040
Peptic Ulcer	174	150	18	6	98	76
Appendix Diseases	22	15	7	0	13	9
Hernia	121	108	12	1	57	64
Chronic Liver Disease & Cirrhosis (CLDC)	2,656	2,459	144	51	1,725	931
Alcoholic Liver Disease	1,273	1,185	60	27	909	364
Other Chronic Liver Disease & Cirrhosis	1,383	1,274	84	24	816	567
Cholelithiasis & Other Gallbladder Disorders	183	164	15	4	88	95
Nephritis, Nephrotic Syndrome & Nephrosis	3,106	2,470	580	54	1,681	1,425
Acute & Rapidly Progressive Nephritic/Nephrotic Syndrome	21	17	3	1	12	9
Chronic Glomerulonephritis/Nephritis/Nephropathy/Renal Sclerosis	32	31	1	0	19	13
Renal Failure	3,051	2,421	575	53	1,648	1,403
Other Kidney Disorders	2	1	1	0	2	0
Kidney Infections	22	18	4	0	5	17
Hyperplasia of Prostate	35	32	2	1	35	0
Female Pelvic Organs--Inflammatory Diseases	5	5	0	0	0	5
Pregnancy, Childbirth, and the Puerperium	76	49	22	5	0	76
Pregnancy with Abortive Outcome	5	2	2	1	0	5
Other Pregnancy, Childbirth, Puerperium Complications	71	47	20	4	0	71
Perinatal Period Conditions	681	336	296	47	377	302
Congenital Malformations	503	364	123	16	260	243
Symptoms, Signs, Abnormal Clinical/Lab Findings, NEC	4,274	3,884	315	63	1,763	2,510
All Other Diseases (Residual)	21,970	19,425	2,204	328	9,094	12,876
Unintentional Injury	8,534	7,535	799	179	5,294	3,238
Transport Accidents	2,611	2,150	383	71	1,883	728
Motor Vehicle Accidents	2,412	1,977	361	69	1,724	688
Other Land Transport Accidents	66	56	8	2	52	14
Water/Air/Space/Other & Unspecified Transport Accidents	133	117	14	0	107	26
Nontransport Accidents	5,923	5,385	416	108	3,411	2,510
Falls	2,614	2,488	80	42	1,326	1,288
Firearms Discharge	22	19	2	0	19	3
Drowning & Submersion	353	278	62	13	274	79
Smoke, Fire, Flames Exposure	83	66	15	2	49	34
Poisoning & Noxious Substance Exposure	2,030	1,867	132	29	1,246	784
Other & Unspecified Nontransport Accidents & Sequelae	821	667	125	22	497	322
Suicide	2,892	2,648	156	80	2,206	686
Firearms Discharge	1,552	1,451	65	31	1,291	261
Other & Unspecified Means & Sequelae	1,340	1,197	91	49	915	425
Homicide	1,143	521	567	48	893	250
Firearms Discharge	814	312	468	30	673	141
Other & Unspecified Means & Sequelae	329	209	99	18	220	109
Legal Intervention	34	20	10	4	31	3
Events of Undetermined Intent	124	107	12	4	64	60
Firearms Discharge	11	10	1	0	8	3
Other & Unspecified Event & Sequelae	113	97	11	4	56	57
War Operations & Sequelae	3	3	0	0	3	0
Medical & Surgical Care Complications	195	154	37	4	89	106

* ICD-10 codes associated with each cause of death group are presented on pages (xvii-xix).

TABLE D-9 (Cont.): RESIDENT DEATHS FOR 113 CAUSE GROUPS*, BY RACE AND GENDER, FLORIDA, 2013

	TOTAL	WHITE		BLACK		OTHER	
		MALE	FEMALE	MALE	FEMALE	MALE	FEMALE
Total	180,014	81,294	75,928	10,073	9,358	1,592	1,591
Salmonella Infections	2	1	1	0	0	0	0
Shigellosis & Amebiasis	0	0	0	0	0	0	0
Certain Other Intestinal Infections	687	235	378	28	37	7	2
Tuberculosis	34	15	7	6	3	2	1
Respiratory Tuberculosis	23	10	4	5	2	2	0
Other Tuberculosis	11	5	3	1	1	0	1
Whooping Cough	1	1	0	0	0	0	0
Scarlet Fever & Erysipelas	0	0	0	0	0	0	0
Meningococcal Infection	8	4	2	1	0	0	1
Septicemia	2,084	833	886	154	172	20	19
Syphilis	4	0	2	1	1	0	0
Acute Poliomyelitis	0	0	0	0	0	0	0
Arthropod-Borne Viral Encephalitis	0	0	0	0	0	0	0
Measles	0	0	0	0	0	0	0
Viral Hepatitis	587	353	154	34	32	4	8
Human Immunodeficiency Virus (HIV)	935	291	74	330	223	9	6
Malaria	1	1	0	0	0	0	0
Other & Unspecified Infectious and Parasitic Diseases & Sequelae	325	143	130	19	29	0	4
Malignant Neoplasms (Cancer)	42,350	20,311	17,021	2,223	2,009	372	385
Lip, Oral Cavity, Pharynx	720	471	167	43	26	9	3
Esophagus	1,059	767	200	61	14	9	8
Stomach	766	358	230	90	54	18	15
Colon, Rectum and Anus	3,706	1,733	1,455	242	203	35	34
Liver & Intrahepatic Bile Ducts	1,709	1,001	486	124	51	29	16
Pancreas	2,770	1,277	1,178	128	140	21	25
Larynx	297	216	40	28	5	7	1
Trachea, Bronchus and Lung	11,823	5,855	4,853	575	362	95	76
Melanoma of Skin	778	517	249	4	3	3	1
Breast	2,790	38	2,307	3	379	0	61
Cervix Uteri	349	0	265	0	71	0	13
Corpus Uteri & Uterus, Part Unspecified	652	0	525	0	112	0	15
Ovary	971	0	871	0	70	0	29
Prostate	2,125	1,745	0	341	0	38	0
Kidney & Renal Pelvis	911	562	273	38	29	7	1
Bladder	1,227	852	277	50	33	11	4
Meninges, Brain, & Other Parts of Central Nervous System	1,006	488	442	30	29	12	5
Lymphoid, Hematopoietic and Related Tissue	4,164	2,145	1,501	234	205	41	36
Hodgkins Disease	82	39	30	6	3	3	1
Non-Hodgkins Lymphoma	1,549	782	599	74	67	15	11
Leukemia	1,688	936	588	77	63	11	12
Multiple Myeloma & Immunoprolifera Neoplasms	841	388	281	76	72	12	12
Other & Unspec--Lymphoid, Hematopoietic and Related Tissue	4	0	3	1	0	0	0
All Other & Unspecified Malignant Neoplasms	4,527	2,286	1,702	232	223	37	42
In Situ, Benign, Uncertain and Unknown Behavior Neoplasms	1,145	564	464	47	38	16	14
Anemias	314	104	130	36	38	4	2
Diabetes Mellitus	5,209	2,336	1,687	506	552	76	50
Nutritional Deficiencies	133	40	66	13	10	0	4
Malnutrition	123	37	60	13	10	0	3
Other Nutritional Deficiencies	10	3	6	0	0	0	1
Meningitis	21	9	8	3	0	1	0
Parkinsons Disease	1,932	1,139	677	48	38	16	13
Alzheimers Disease	5,064	1,603	3,096	97	204	21	40
Major Cardiovascular Diseases	54,958	25,191	22,836	3,003	2,929	442	502
Heart Diseases	42,249	20,415	16,934	2,176	2,023	321	339
Acute Rheumatic Fever & Chronic Rheumatic Heart Diseases	202	65	113	8	12	2	2
Hypertensive Heart Disease	2,694	1,131	1,054	261	196	20	28
Hypertensive Heart & Renal Disease	221	83	85	25	25	1	2
Ischemic Heart Diseases	27,712	14,031	10,705	1,316	1,207	214	213
Acute Myocardial Infarction	7,465	3,659	2,919	374	375	61	70
Other Acute Ischemic Heart Diseases	158	64	77	7	8	1	1
Other Forms of Chronic Ischemic Heart Disease	20,089	10,308	7,709	935	824	152	142
Atherosclerotic Cardiovascular Disease	3,946	1,992	1,517	212	164	30	27
All Other Chronic Ischemic Heart Disease	16,143	8,316	6,192	723	660	122	115
Other Heart Diseases	11,420	5,105	4,977	566	583	84	94
Acute & Subacute Endocarditis	88	45	29	9	4	1	0
Pericardium Diseases & Acute Myocarditis	44	23	19	1	1	0	0
Heart Failure	3,024	1,310	1,414	122	126	20	28
All Other Forms of Heart Disease	8,264	3,727	3,515	434	452	63	66

TABLE D-9 (Cont.): RESIDENT DEATHS FOR 113 CAUSE GROUPS*, BY RACE AND GENDER, FLORIDA, 2013

	TOTAL	WHITE		BLACK		OTHER	
		MALE	FEMALE	MALE	FEMALE	MALE	FEMALE
Essential Hypertension & Hypertensive Renal Disease	2,140	748	961	189	198	22	21
Cerebrovascular Diseases (Stroke)	8,611	3,163	4,110	542	587	75	121
Atherosclerosis	599	232	315	17	27	2	6
Other Diseases of Circulatory System	1,359	633	516	79	94	22	15
Aortic Aneurysm & Dissection	680	342	251	39	30	12	6
Other Diseases of Arteries, Arterioles and Capillaries	679	291	265	40	64	10	9
Other Circulatory System Disorders	291	118	110	33	28	1	1
Influenza & Pneumonia	2,644	1,132	1,128	154	171	31	26
Influenza	156	71	65	7	10	0	2
Pneumonia	2,488	1,061	1,063	147	161	31	24
Other Acute Lower Respiratory Infections	18	6	10	0	2	0	0
Acute Bronchitis & Bronchiolitis	12	4	8	0	0	0	0
Other & Unspecified Acute Lower Respiratory Infections	6	2	2	0	2	0	0
Chronic Lower Respiratory Diseases (CLRD)	11,328	4,965	5,629	325	282	70	53
Bronchitis, Chronic & Unspecified	39	15	19	2	2	0	1
Emphysema	520	253	231	20	7	6	3
Asthma	184	48	78	25	27	4	2
Other Chronic Lower Respiratory Diseases	10,585	4,649	5,301	278	246	60	47
Pneumoconiosis & Chemical Effects	40	35	5	0	0	0	0
Pneumonitis Due to Solids & Liquids	1,007	488	410	54	33	10	9
Other Respiratory System Diseases	2,139	990	937	79	84	28	19
Peptic Ulcer	174	83	67	11	7	4	2
Appendix Diseases	22	8	7	5	2	0	0
Hernia	121	50	58	6	6	1	0
Chronic Liver Disease & Cirrhosis (CLDC)	2,656	1,606	853	91	53	27	24
Alcoholic Liver Disease	1,273	848	337	43	17	18	9
Other Chronic Liver Disease & Cirrhosis	1,383	758	516	48	36	9	15
Cholelithiasis & Other Gallbladder Disorders	183	81	83	5	10	2	2
Nephritis, Nephrotic Syndrome & Nephrosis	3,106	1,372	1,098	282	298	25	29
Acute & Rapidly Progressive Nephritic/Nephrotic Syndrome	21	9	8	2	1	1	0
Chronic Glomerulonephritis/Nephritis/Nephropathy/Renal Sclerosis	32	19	12	0	1	0	0
Renal Failure	3,051	1,343	1,078	279	296	24	29
Other Kidney Disorders	2	1	0	1	0	0	0
Kidney Infections	22	5	13	0	4	0	0
Hyperplasia of Prostate	35	32	0	2	0	1	0
Female Pelvic Organs--Inflammatory Diseases	5	0	5	0	0	0	0
Pregnancy, Childbirth, and the Puerperium	76	0	49	0	22	0	5
Pregnancy with Abortive Outcome	5	0	2	0	2	0	1
Other Pregnancy, Childbirth, Puerperium Complications	71	0	47	0	20	0	4
Perinatal Period Conditions	681	184	152	166	129	25	21
Congenital Malformations	503	193	171	62	61	5	11
Symptoms, Signs, Abnormal Clinical/Lab Findings, NEC	4,274	1,582	2,301	145	170	27	36
All Other Diseases (Residual)	21,970	8,009	11,416	935	1,269	142	186
Unintentional Injury	8,534	4,649	2,886	528	271	101	78
Transport Accidents	2,611	1,581	569	254	129	42	29
Motor Vehicle Accidents	2,412	1,443	534	237	124	40	29
Other Land Transport Accidents	66	45	11	5	3	2	0
Water/Air/Space/Other & Unspecified Transport Accidents	133	93	24	12	2	0	0
NonTransport Accidents	5,923	3,068	2,317	274	142	59	49
Falls	2,614	1,249	1,239	54	26	21	21
Firearms Discharge	22	16	3	2	0	0	0
Drowning & Submersion	353	215	63	50	12	9	4
Smoke, Fire, Flames Exposure	83	40	26	8	7	1	1
Poisoning & Noxious Substance Exposure	2,030	1,144	723	85	47	15	14
Other & Unspecified Nontransport Accidents & Sequelae	821	404	263	75	50	13	9
Suicide	2,892	2,012	636	124	32	64	16
Firearms Discharge	1,552	1,202	249	58	7	27	4
Other & Unspecified Means & Sequelae	1,340	810	387	66	25	37	12
Homicide	1,143	374	147	482	85	32	16
Firearms Discharge	814	233	79	413	55	24	6
Other & Unspecified Means & Sequelae	329	141	68	69	30	8	10
Legal Intervention	34	17	3	10	0	4	0
Events of Undetermined Intent	124	53	54	10	2	1	3
Firearms Discharge	11	7	3	1	0	0	0
Other & Unspecified Event & Sequelae	113	46	51	9	2	1	3
War Operations & Sequelae	3	3	0	0	0	0	0
Medical & Surgical Care Complications	195	73	81	15	22	1	3

* ICD-10 codes associated with each cause of death group are presented on pages (xvii-xix).

TABLE D-10: RESIDENT DEATHS FOR 358 CAUSE GROUPS*, BY AGE GROUP, FLORIDA, 2013

	AGE GROUPS														
	TOTAL	<1	1-4	5-9	10-14	15-19	20-24	25-34	35-44	45-54	55-64	65-74	75-84	85+	UNK
TOTAL	180,014	1,318	253	131	170	502	1,087	2,645	4,186	11,409	22,047	31,624	44,962	59,669	11
INFECTIOUS & PARASITIC DISEASES	4,668	35	8	3	2	5	30	114	235	582	942	767	986	958	1
Cholera	0	0	0	0	0	0	0	0	0	0	0	0	0	0	0
Typhoid Fever	0	0	0	0	0	0	0	0	0	0	0	0	0	0	0
Paratyphoid Fever & Oth Salmonella	2	0	0	0	0	0	0	0	0	0	1	1	0	0	0
Shigellosis	0	0	0	0	0	0	0	0	0	0	0	0	0	0	0
Other Bacterial Food-Borne Intox	0	0	0	0	0	0	0	0	0	0	0	0	0	0	0
Amebiasis	0	0	0	0	0	0	0	0	0	0	0	0	0	0	0
Intestinal Infections/Other Spec Org	516	1	0	0	0	0	0	2	4	9	30	86	182	202	0
Diarrhea/Gastroenteritis-Infect Org	171	18	1	0	1	0	1	1	1	5	19	26	43	55	0
Respiratory Tuberculosis	23	0	0	0	0	0	1	2	0	3	4	7	2	4	0
Other Tuberculosis	11	0	0	0	0	0	1	1	0	2	4	0	2	1	0
Plague	0	0	0	0	0	0	0	0	0	0	0	0	0	0	0
Brucellosis	0	0	0	0	0	0	0	0	0	0	0	0	0	0	0
Tetanus	0	0	0	0	0	0	0	0	0	0	0	0	0	0	0
Diphtheria	0	0	0	0	0	0	0	0	0	0	0	0	0	0	0
Whooping Cough	1	1	0	0	0	0	0	0	0	0	0	0	0	0	0
Scarlet Fever & Erysipelas	0	0	0	0	0	0	0	0	0	0	0	0	0	0	0
Meningococcal Infection	8	1	1	0	0	1	1	1	1	0	2	0	0	0	0
Septicemia	2,084	9	3	1	0	4	9	20	40	106	277	386	621	607	1
Other Zoonotic/Bacterial Diseases	121	1	0	0	0	0	0	3	1	8	21	29	24	34	0
Cardiovascular Syphilis	0	0	0	0	0	0	0	0	0	0	0	0	0	0	0
Neurosyphilis	3	0	0	0	0	0	0	0	0	1	0	1	0	1	0
Other & Unspecified Syphilis	1	0	0	0	0	0	0	0	0	0	0	1	0	0	0
Gonococcal Infection	1	0	0	0	0	0	1	0	0	0	0	0	0	0	0
Other Infections-Sex Transmiss	0	0	0	0	0	0	0	0	0	0	0	0	0	0	0
Lyme Disease	0	0	0	0	0	0	0	0	0	0	0	0	0	0	0
Typhus Fever	0	0	0	0	0	0	0	0	0	0	0	0	0	0	0
Spirochetes/Chlamydia/Rickettsia	0	0	0	0	0	0	0	0	0	0	0	0	0	0	0
Acute Poliomyelitis	0	0	0	0	0	0	0	0	0	0	0	0	0	0	0
Rabies	0	0	0	0	0	0	0	0	0	0	0	0	0	0	0
Viral Encephalitis -- Arthropod-Borne	0	0	0	0	0	0	0	0	0	0	0	0	0	0	0
Yellow Fever	0	0	0	0	0	0	0	0	0	0	0	0	0	0	0
Oth Arthropod-Borne Vir/Hemorr Fev	3	0	0	0	0	0	0	0	0	1	1	1	0	0	0
Herpes Viral (Herpes Simplex) Infect	13	1	0	0	0	0	0	0	0	0	2	3	2	5	0
Zoster (Herpes Zoster)	6	0	0	0	0	0	0	1	0	0	0	0	1	4	0
Smallpox	0	0	0	0	0	0	0	0	0	0	0	0	0	0	0
Measles	0	0	0	0	0	0	0	0	0	0	0	0	0	0	0
Rubella (German Measles)	0	0	0	0	0	0	0	0	0	0	0	0	0	0	0
Viral Hepatitis	587	0	0	0	0	0	0	4	14	109	305	101	38	16	0
HIV Disease-Infect/Parasitic Dis	303	0	0	0	0	0	2	29	48	104	86	28	4	2	0
HIV Disease-Malignant Neoplasms	85	0	0	0	0	0	0	5	15	36	18	10	1	0	0
HIV Disease-Oth Spec Diseases	109	0	0	0	0	0	3	4	17	44	28	5	7	1	0
HIV Disease-Other Conditions	185	0	0	0	0	0	3	12	34	53	51	22	9	1	0
Unspecified HIV Disease	253	0	0	0	0	0	5	26	52	79	65	17	8	1	0
All Other Viral Diseases	61	3	2	2	0	0	2	1	2	12	7	15	11	4	0
Mycoses	33	0	0	0	0	0	1	2	1	4	5	6	9	5	0
Malaria	1	0	0	0	0	0	0	0	1	0	0	0	0	0	0
Leishmaniasis	0	0	0	0	0	0	0	0	0	0	0	0	0	0	0
Trypanosomiasis	1	0	0	0	0	0	0	0	0	0	0	1	0	0	0
Pneumocystosis	9	0	0	0	0	0	0	0	1	3	2	0	3	0	0
Other Protozoal Diseases	1	0	0	0	1	0	0	0	0	0	0	0	0	0	0
Schistosomiasis (Bilharziasis)	0	0	0	0	0	0	0	0	0	0	0	0	0	0	0

TABLE D-10 (Cont.): RESIDENT DEATHS FOR 358 CAUSE GROUPS*, BY AGE GROUP, FLORIDA, 2013

	AGE GROUPS														
	TOTAL	<1	1-4	5-9	10-14	15-19	20-24	25-34	35-44	45-54	55-64	65-74	75-84	85+	UNK
INFECTIOUS & PARASITIC DISEASES (Cont.)															
Other & Unspecified Helminthiases	4	0	0	0	0	0	0	0	0	0	1	2	1	0	0
Sequelae of Tuberculosis	3	0	0	0	0	0	0	0	0	1	0	0	1	1	0
Sequelae of Poliomyelitis	6	0	0	0	0	0	0	0	0	0	1	0	2	3	0
All Other Infect/Parasit Dis & Seq	63	0	1	0	0	0	0	0	3	2	12	19	15	11	0
NEOPLASMS															
	43,495	10	15	24	22	35	47	235	712	3,127	7,732	11,517	11,792	8,226	1
Cancer: Lip	9	0	0	0	0	0	0	0	1	3	1	0	2	2	0
Cancer: Tongue	212	0	0	0	0	0	1	3	12	23	57	58	34	24	0
Cancer: Pharynx	291	0	0	0	0	0	0	1	7	34	78	89	53	29	0
Cancer: Oth--Lip/Oral/Pharynx	208	0	0	0	0	0	0	1	1	23	49	51	50	33	0
Cancer: Esophagus	1,059	0	0	0	0	0	0	1	6	87	234	347	250	133	1
Cancer: Stomach	766	0	0	0	0	0	1	8	29	66	138	187	200	137	0
Cancer: Small Intestine	72	0	0	0	0	0	0	1	1	3	8	25	15	19	0
Cancer: Colon	3,043	0	0	0	0	2	1	11	58	249	530	695	812	685	0
Cancer: Rectosigmoid/Rectum	601	0	0	0	0	0	0	1	13	65	143	131	146	102	0
Cancer: Anus & Anal Canal	62	0	0	0	0	0	0	0	6	5	14	17	12	8	0
Cancer: Liver	1,339	0	1	0	0	1	1	3	15	101	451	345	255	166	0
Cancer: Intrahepatic Bile Duct	370	0	0	0	0	0	0	1	4	26	80	99	109	51	0
Cancer: Gblad/Extrahepatic B Duct	214	0	0	0	0	0	1	1	1	21	26	63	65	36	0
Cancer: Pancreas	2,770	0	0	0	0	1	0	6	20	161	454	811	798	519	0
Cancer: Other Digestive Organs	103	0	0	0	0	0	0	1	1	5	13	26	28	29	0
Cancer: Nasal Cav/Mid Ear/Sinus	30	0	1	0	0	0	0	2	0	7	3	5	8	4	0
Cancer: Larynx	297	0	0	0	0	0	0	0	1	31	82	83	71	29	0
Cancer: Trachea/Bronchus/Lung	11,823	0	0	0	0	0	0	6	71	713	2,289	3,716	3,351	1,677	0
Cancer: Thymus/Heart/Med/Pleura	20	0	0	0	0	0	0	1	1	3	2	8	1	4	0
Cancer: Other Respir/Intrathoracic	4	0	0	0	0	0	0	0	0	1	1	2	0	0	0
Cancer: Bone & Articular Cartilage	93	0	0	1	3	2	3	8	2	10	7	22	21	14	0
Cancer: Melanoma of Skin	778	0	0	0	0	0	2	7	29	64	138	189	195	154	0
Cancer: Other Skin	275	0	0	0	0	0	0	0	7	12	33	61	72	90	0
Cancer: Mesothelioma	154	0	0	0	0	0	0	0	0	3	16	49	52	34	0
Cancer: Kaposi Sarcoma	8	0	0	0	0	0	0	1	2	0	0	0	2	3	0
Cancer: Other Meso & Soft Tissue	311	0	1	0	3	5	2	12	15	30	55	66	75	47	0
Cancer: Breast	2,790	0	0	0	0	0	0	17	125	362	577	627	589	493	0
Cancer: Vulva & Vagina	82	0	0	0	0	0	0	1	0	8	14	12	21	26	0
Cancer: Cervex Uteri	349	0	0	0	0	0	1	18	39	78	91	67	31	24	0
Cancer: Corpus Uteri/Uterus,Unsp	652	0	0	0	0	0	0	1	11	54	133	221	147	85	0
Cancer: Ovary	971	0	0	0	0	0	3	1	28	87	206	239	273	134	0
Cancer: Other Female Genital Org	21	0	0	0	0	0	0	1	0	1	3	6	7	3	0
Cancer: Placenta	1	0	0	0	0	0	1	0	0	0	0	0	0	0	0
Cancer: Prostate	2,125	0	0	0	0	0	0	1	3	33	189	461	752	686	0
Cancer: Testis	25	0	0	0	0	0	1	8	3	3	4	5	1	0	0
Cancer: Penis/Other Male Gen Org	25	0	0	0	0	0	0	2	2	5	2	10	3	1	0
Cancer: Kidney & Renal Pelvis	911	0	1	0	0	0	2	3	16	68	165	237	256	163	0
Cancer: Bladder	1,227	0	0	0	0	0	0	0	4	36	113	246	405	423	0
Cancer: Other Sites Urinary Tract	53	0	0	0	0	0	0	0	0	3	4	12	13	21	0
Cancer: Eye & Adnexa	12	0	0	0	0	0	0	0	0	3	2	3	1	3	0
Cancer: Brain	992	2	1	7	8	8	5	25	51	113	185	257	222	108	0
Cancer: Other Parts of CNS	14	0	0	0	0	0	0	1	0	3	1	3	3	3	0
Cancer: Thyroid/Oth Endo Glands	172	0	1	3	2	0	1	1	5	9	24	44	46	36	0
Cancer: Other & Unspecified Sites	2,852	0	1	0	2	2	3	14	29	234	499	705	711	652	0
Cancer: Hodgkins Disease	82	0	0	0	1	0	2	9	3	12	8	19	17	11	0
Cancer: Non-Hodgkins Lymphoma	1,549	0	0	1	0	2	4	18	33	92	204	363	472	360	0
Cancer: Oth Lymph/Hematopoietic	4	0	0	0	0	0	0	0	1	0	0	0	2	1	0

TABLE D-10 (Cont.): RESIDENT DEATHS FOR 358 CAUSE GROUPS*, BY AGE GROUP, FLORIDA, 2013

	TOTAL	AGE GROUPS													
		<1	1-4	5-9	10-14	15-19	20-24	25-34	35-44	45-54	55-64	65-74	75-84	85+	UNK
NEOPLASMS (Cont.)															
Cancer: Immunoproliferative Dis	23	0	0	0	0	0	0	0	0	0	1	3	13	6	0
Cancer: Mult Myeloma/Plasma Cell	818	0	0	0	0	0	0	1	10	45	108	238	242	174	0
Cancer: Leukemia, Lymphoid	440	0	1	2	2	1	3	8	7	21	51	94	132	118	0
Cancer: Leukemia, Myeloid	781	1	3	4	0	4	3	11	18	48	109	191	250	139	0
Cancer: Leukemia, Monocytic	8	0	1	0	0	0	0	0	1	1	1	3	1	0	
Cancer: Leukemia/Other & Unspec	459	2	1	2	1	3	2	5	7	15	35	110	154	122	0
CarcInSitu: Breast/Genitourinary	0	0	0	0	0	0	0	0	0	0	0	0	0	0	0
CarcInSitu: Other/Unspecified	4	0	0	0	0	0	0	0	0	0	0	1	1	2	0
Benign Neoplasm: Female Gen Org	4	0	0	0	0	0	0	0	0	3	1	0	0	0	0
Benign Neoplasm: Eye/Brain/CNS	70	0	0	0	0	0	0	1	2	3	10	9	21	24	0
Benign Neoplasm: Oth/Unspec Site	31	4	0	0	0	0	0	1	1	1	4	6	7	7	0
Neoplasms: Unk Behav/Spec Site	971	1	1	4	0	4	3	8	11	31	77	172	299	360	0
Neoplasms: Unk Behav/Unspec Site	65	0	1	0	0	0	1	3	0	9	9	10	21	11	0
BLOOD/BLOODFORMING ORGAN DISEASES &	665	4	8	2	2	4	8	20	29	69	99	111	128	181	0
Anemia: Nutritional	11	0	0	0	0	0	0	0	0	1	0	3	2	5	0
Anemia: Hemolytic	73	0	2	1	0	2	6	10	10	14	12	5	6	5	0
Anemia: Aplastic	45	0	0	1	0	0	0	1	1	2	11	12	11	6	0
Anemia: Acute Posthemorrhagic	185	0	1	0	0	0	0	1	2	6	16	16	37	106	0
Coag Defects/Purpura/Hemorr	204	2	2	0	0	0	0	3	9	25	31	42	47	43	0
Other Blood/Blood-Form Organs	47	2	2	0	1	2	1	2	1	5	5	9	8	9	0
Certain Immune Mech Disorders	100	0	1	0	1	0	1	3	6	16	24	24	17	7	0
ENDOCRINE, NUTRITIONAL & METABOLIC DISEASES	7,400	8	6	3	7	13	23	74	168	647	1,210	1,678	1,847	1,716	0
Disorders of Thyroid Gland	159	0	0	0	0	0	2	2	2	8	11	19	28	87	0
Diabetes Mellitus	5,209	0	0	0	2	4	10	37	108	434	874	1,270	1,353	1,117	0
Disorders of Pituitary Gland	8	0	0	0	0	0	0	0	1	2	0	1	3	1	0
Disorders of Adrenal Glands	18	0	0	0	0	0	0	1	1	0	4	4	7	1	0
Diseases of Thymus	0	0	0	0	0	0	0	0	0	0	0	0	0	0	0
Other Endocrine Diseases	44	1	0	0	0	0	0	0	4	4	6	8	11	10	0
Nutritional Marasmus	3	0	0	0	0	0	0	0	0	1	0	1	0	1	0
Other & Unspecified Malnutrition	120	0	0	0	0	0	0	0	2	4	12	18	34	50	0
Other Nutritional Deficiencies	10	0	0	0	0	0	0	0	0	1	1	0	3	5	0
Obesity & Other Hyperalimentation	414	0	0	0	0	1	3	14	34	93	117	86	54	12	0
Cystic Fibrosis	38	1	0	0	0	7	5	15	3	3	2	1	0	1	0
Fluid/Electrolyte/Acid-Base Dep	311	2	1	0	0	0	0	2	4	17	35	37	76	137	0
Other Metabolic Disorders	1,066	4	5	3	5	1	3	3	9	80	148	233	278	294	0
MENTAL & BEHAVIORAL DISORDERS	11,025	0	0	0	0	2	6	42	84	234	366	639	2,601	7,051	0
Organic Dementia	10,110	0	0	0	0	0	0	1	1	10	81	507	2,523	6,987	0
Other Organic Mental Disorders	62	0	0	0	0	0	0	0	0	3	1	3	15	40	0
Ment/Behav Dis-Alcohol Use	617	0	0	0	0	0	2	14	43	169	245	100	41	3	0
Ment/Behav Dis-Psychoactive Sub	134	0	0	0	0	0	3	21	37	32	20	13	7	1	0
Schizophrenia/Schizotypal/Delus	20	0	0	0	0	0	0	2	1	5	5	1	6	0	0
Mood (Affective) Disorder	29	0	0	0	0	0	0	0	0	5	6	5	5	8	0
Neurotic/Stess-Related/Somatoform	6	0	0	0	0	0	0	0	0	1	2	1	1	1	0
Mental Retardation	24	0	0	0	0	0	0	2	1	9	4	7	1	0	0
Other Mental & Behav Disorder	23	0	0	0	0	2	1	2	1	0	2	2	2	11	0
NERVOUS SYSTEM DISEASES	10,485	14	17	16	16	29	27	69	92	229	552	1,171	2,975	5,278	0
Meningitis	21	0	2	2	0	0	0	1	3	4	3	3	2	1	0
Other Inflammatory Diseases	38	0	2	0	2	1	0	2	0	8	7	5	8	3	0
Parkinsons Disease	1,932	0	0	0	0	0	0	2	0	4	48	264	794	820	0

TABLE D-10 (Cont.): RESIDENT DEATHS FOR 358 CAUSE GROUPS*, BY AGE GROUP, FLORIDA, 2013

	AGE GROUPS														
	TOTAL	<1	1-4	5-9	10-14	15-19	20-24	25-34	35-44	45-54	55-64	65-74	75-84	85+	UNK
NERVOUS SYSTEM DISEASES (Cont.)															
Alzheimers Disease	5,064	0	0	0	0	0	0	0	0	7	50	292	1,377	3,338	0
Multiple Sclerosis	197	0	0	0	0	1	0	3	9	27	38	66	41	12	0
Epilepsy	110	1	5	2	2	2	4	15	12	11	20	11	19	6	0
Trans Cerebral Ischemic Attacks	14	0	0	0	0	0	0	0	0	0	2	1	2	9	0
Infantile Cerebral Palsy	103	0	1	4	5	10	10	17	14	9	12	11	6	4	0
Other Dis	3,006	13	7	8	7	15	13	29	54	159	372	518	726	1,085	0
EYE & ADNEXA DISEASES															
Eye & Adnexa	1	0	0	0	0	0	0	0	0	0	0	0	1	0	0
EAR & MASTOID PROCESS DISEASES															
Ear & Mastoid Process	2	0	0	0	0	0	0	0	0	0	0	1	1	0	0
CIRCULATORY SYSTEM DISEASES															
	55,249	34	6	5	8	20	52	251	748	2,577	5,472	8,450	14,445	23,177	4
Acute Rheumatic Fever	2	0	0	0	0	0	0	0	0	0	1	0	1	0	0
Rheuematic Mitral Valve Disease	95	0	0	0	0	0	1	2	3	3	16	21	25	24	0
Rheuematic Aortic Valve Disease	2	0	0	0	0	0	0	0	0	0	0	0	1	1	0
Disord of Both Mitral/Aortic Valves	53	0	0	0	0	0	0	1	0	2	4	7	14	25	0
Oth Chronic Rheumatic Heart Dis	50	0	0	0	0	0	1	2	0	3	5	6	15	18	0
Essential (Primary) Hypertension	1,394	1	0	0	0	0	1	7	19	72	190	193	309	602	0
Hypertensive Heart Disease	2,694	0	0	0	0	0	3	29	103	304	477	391	479	908	0
Hypertensive Renal Disease	746	0	0	0	0	1	1	6	12	32	49	117	197	331	0
Hypertensive Heart/Renal Dis	221	0	0	0	0	0	1	1	4	12	22	26	52	103	0
Acute Myocardial Infarction	7,465	0	0	0	0	0	3	22	78	359	884	1,348	2,014	2,757	0
Other Acute Ischem Heart Dis	158	0	0	0	0	0	0	0	3	4	17	29	43	62	0
Atherosclerotic Cardio Dis	3,946	0	0	0	0	0	1	10	50	276	597	675	827	1,506	4
Oth Chronic Ischemic Heart Dis	16,143	0	1	0	0	2	2	22	132	594	1,376	2,484	4,415	7,115	0
Pulmonary Embolism	401	0	0	0	0	0	2	14	16	40	59	66	109	95	0
Oth Pulm Heart/Circulation Dis	401	5	0	0	0	1	2	3	5	23	39	93	107	123	0
Acute & Subacute Endocarditis	88	0	0	1	0	0	2	6	12	13	12	13	20	9	0
Dis Pericardium/Acute Myocarditis	44	0	0	0	0	0	0	2	3	6	3	4	8	18	0
Nonrheumatic Mitral Valve Disorder	130	0	0	0	0	0	0	1	4	6	9	14	36	60	0
Nonrheumatic Aortic Valve Disorder	1,027	0	0	0	0	0	1	2	1	18	39	90	233	643	0
All Other Diseases of Endocardium	447	0	0	1	0	0	1	13	12	27	35	46	122	190	0
Cardiomyopathy	2,385	9	0	1	2	5	9	27	63	170	288	419	636	756	0
Cond Dis/Cardiac Dysrhythmias	2,176	1	0	0	1	2	7	18	24	82	192	308	560	981	0
Congestive Heart Failure	2,714	1	0	0	0	0	0	3	8	36	101	283	679	1,603	0
Other & Unspecified Heart Failure	310	2	0	0	0	0	1	4	2	17	24	49	83	128	0
Myocarditis/Myocardial Degen	42	1	1	0	1	1	3	5	7	5	1	2	5	10	0
Other Forms of Heart Disease	1,255	0	1	0	1	2	2	4	18	38	63	128	319	679	0
Subarachnoid Hemorrhage	342	0	0	0	2	2	0	7	31	46	77	60	63	54	0
Intracerebral/Oth Intracranial Hem	1,758	9	0	0	0	1	2	11	44	123	240	337	527	464	0
Cerebral Infarction	623	0	0	0	0	0	0	5	6	22	42	73	190	285	0
Stroke/Not Hemorrhage or Infarc	4,241	0	0	1	0	1	3	6	32	95	267	591	1,280	1,965	0
Other Cerebrovascular Disease	1,647	2	2	1	1	1	0	3	7	28	101	189	452	860	0
Atherosclerosis	599	0	1	0	0	0	0	0	1	12	31	75	147	332	0
Aortic Aneurysm & Dissection	680	0	0	0	0	0	2	3	13	36	98	141	214	173	0
Oth Dis Arteries/Arterioles/Cap	679	1	0	0	0	1	0	0	11	30	62	123	213	238	0
Phlebitis/Venous Embol/Thrombo	235	0	0	0	0	0	1	11	22	40	40	35	37	49	0
Other Circulatory Sys Disorders	56	2	0	0	0	0	0	1	2	3	11	14	13	10	0
RESPIRATORY SYSTEM DISEASES															
	17,176	35	10	12	12	6	18	46	134	553	1,682	3,526	5,297	5,844	1
Acute Pharyngitis & Tonsillitis	1	0	0	0	0	0	0	0	0	0	0	0	1	0	0

TABLE D-10 (Cont.): RESIDENT DEATHS FOR 358 CAUSE GROUPS*, BY AGE GROUP, FLORIDA, 2013

	AGE GROUPS														
	TOTAL	<1	1-4	5-9	10-14	15-19	20-24	25-34	35-44	45-54	55-64	65-74	75-84	85+	UNK
RESPIRATORY SYSTEM DISEASES (Cont.)															
Acute Laryngitis & Tracheitis	2	0	1	0	0	0	0	0	0	0	1	0	0	0	0
Other Acute Upper Respir Infect	7	2	0	0	0	0	0	0	1	1	0	0	0	3	0
Influenza	156	0	2	0	0	0	1	7	12	25	23	22	22	42	0
Viral Pneumonia, NEC	10	0	0	0	0	0	0	0	0	1	2	3	1	3	0
Bacterial Pneumonia	134	2	0	1	0	0	1	2	4	6	26	27	29	36	0
Pneumonia--Other Organisms	2,344	9	2	1	1	0	5	17	36	109	225	322	551	1,066	0
Acute Bronchitis & Bronchiolitis	12	0	1	0	0	0	0	0	0	0	2	0	1	8	0
Oth/Unspec Acute Lower Resp Infect	6	0	0	0	0	0	0	1	1	0	1	0	1	2	0
Other Upper Resp Tract Diseases	25	0	0	1	0	0	1	0	1	4	3	8	5	2	0
Bronchitis, Not Acute or Chronic	21	0	1	1	0	0	0	0	0	0	2	3	7	7	0
Chronic Bronchitis	18	1	0	0	0	0	0	0	0	0	0	5	3	9	0
Emphysema	520	0	0	0	0	0	0	0	1	13	56	134	172	144	0
Other Chronic Obs Pulmonary Dis	10,527	1	0	0	0	1	1	4	29	250	1,021	2,370	3,515	3,334	1
Asthma	184	0	0	6	9	2	2	2	21	43	30	20	22	27	0
Bronchiectasis	58	0	0	0	0	0	0	0	0	3	2	5	24	24	0
Pneumoconioses/Chemical Effects	40	0	0	0	0	0	0	0	0	0	1	7	20	12	0
Pneumonitis Due to Food & Vomit	1,007	1	0	2	1	0	1	2	3	22	73	129	252	521	0
Other Pneumonitis--Solids & Liquids	0	0	0	0	0	0	0	0	0	0	0	0	0	0	0
Oth Lung Diseases--External Agents	12	0	0	0	0	0	0	1	0	0	5	3	2	1	0
Supp/Necrotic Cond-Low Resp Tract	47	1	0	0	0	0	2	0	0	6	5	13	10	10	0
Pleural Effusion & Plaque	85	0	0	0	0	0	0	0	0	1	9	9	20	46	0
All Other Resp Sys Diseases	1,960	18	3	0	1	3	4	10	25	69	195	446	639	547	0
DIGESTIVE SYSTEM DISEASES															
	6,356	13	3	4	6	8	11	64	214	860	1,501	1,263	1,204	1,205	0
Oral Cavity/Sal Glands/Jaws Dis	10	0	0	1	0	0	0	2	0	1	2	2	0	2	0
Diseases of Esophagus	118	3	0	0	0	0	0	0	1	4	22	18	22	48	0
Gastric Ulcer	69	0	0	0	0	0	0	2	4	7	16	12	13	15	0
Duodenal Ulcer	69	0	0	0	0	0	0	0	0	8	17	9	12	23	0
Peptic Ulcer, Site Unspecified	34	0	0	0	0	0	0	0	0	2	6	5	10	11	0
Gastrojejunal Ulcer	2	0	0	0	0	0	0	0	0	0	1	0	0	1	0
Gastritis & Duodenitis	15	0	0	0	0	0	0	0	1	0	3	3	5	3	0
Dyspepsia/Oth Stom/Duodenum Dis	37	0	0	0	0	2	0	1	2	4	3	8	7	10	0
Diseases of Appendix	22	0	0	0	0	1	0	0	1	1	3	3	5	8	0
Hernia	121	1	0	0	0	0	0	1	5	4	10	17	37	46	0
Crohns Disease & Ulcerative Colitis	83	0	0	0	0	0	1	1	1	14	10	23	21	12	0
Vas Disord & Intest Obs w/o Hernia	784	6	1	2	1	2	3	2	8	22	62	165	214	296	0
Diverticular Disease of Intestine	188	0	0	0	0	0	0	0	2	2	19	30	60	75	0
Other Intestine & Peritoneum Dis	266	3	1	1	3	0	0	0	2	7	33	56	68	92	0
Diseases of Peritoneum	120	0	0	0	0	2	0	2	1	6	22	31	28	28	0
Alcoholic Liver Disease	1,273	0	0	0	0	0	4	25	88	384	476	209	72	15	0
Chronic Hepatitis, NEC	8	0	1	0	0	0	0	0	0	0	5	0	1	1	0
Fibrosis & Cirrhosis of Liver	1,375	0	0	0	0	1	1	9	44	235	428	308	228	121	0
Other Diseases of Liver	779	0	0	0	1	0	1	13	34	113	248	179	138	52	0
Cholelithiasis/Oth Gallbladder Dis	183	0	0	0	0	0	1	1	1	5	15	29	56	75	0
Pancreatitis	191	0	0	0	0	0	0	3	11	20	36	47	43	31	0
Oth Dis--Biliary Tract/Pancreas	103	0	0	0	0	0	0	1	1	4	11	19	32	35	0
All Other Digestive System Dis	506	0	0	0	1	0	0	1	7	17	53	90	132	205	0
SKIN AND SUBCUTANEOUS TISSUE DISEASES															
	264	0	1	0	0	0	0	3	8	17	32	39	72	92	0
Skin & Subcutaneous Tissue Infect	112	0	1	0	0	0	0	1	5	6	22	14	24	39	0
Other--Skin & Subcutan Diseases	152	0	0	0	0	0	0	2	3	11	10	25	48	53	0
MUSCULOSKELETAL & CONNECTIVE TISSUE															
	767	1	0	0	1	4	8	30	22	81	120	159	183	158	0

TABLE D-10 (Cont.): RESIDENT DEATHS FOR 358 CAUSE GROUPS*, BY AGE GROUP, FLORIDA, 2013

	AGE GROUPS														
	TOTAL	<1	1-4	5-9	10-14	15-19	20-24	25-34	35-44	45-54	55-64	65-74	75-84	85+	UNK
MUSCULOSKELETAL & CONNECTIVE TISSUE															
Rheumatoid Arthritis & Inflam	128	0	0	0	0	0	0	1	0	11	14	29	45	28	0
Systemic Lupus Erythematosus	101	0	0	0	0	2	4	9	11	16	23	15	13	8	0
Other Arthropat & Related Disord	249	0	0	0	0	1	2	13	8	26	39	64	51	45	0
Dorsopathies	71	0	0	0	1	1	1	1	0	6	14	16	12	19	0
Soft Tissue Disorders	90	1	0	0	0	0	1	5	0	14	15	12	26	16	0
Osteoporosis	29	0	0	0	0	0	0	0	0	0	0	2	9	18	0
Oth Ost/Chond/Muscskel/Tis Dis	99	0	0	0	0	0	0	1	3	8	15	21	27	24	0
GENITOURINARY SYSTEM DISEASES															
	4,002	5	2	1	0	0	4	21	58	170	347	713	1,176	1,505	0
Acute/Rapid Progress Nephritic Syn	13	0	0	0	0	0	0	0	0	0	1	1	5	6	0
Nephrotic Syndrome	8	0	1	1	0	0	0	0	0	0	1	0	1	4	0
Other Glomerular Diseases	20	0	0	0	0	0	0	0	0	3	2	2	9	4	0
Renal Tubulo-Interstitial Diseases	45	0	0	0	0	0	0	0	3	4	3	7	7	21	0
Renal Failure	3,051	5	0	0	0	0	4	18	46	136	288	581	890	1,083	0
Urolithiasis	18	0	0	0	0	0	0	0	0	1	3	3	6	5	0
Other Kidney Disorders	14	0	0	0	0	0	0	0	0	1	0	6	3	4	0
Urinary Tract Infect, Site Unspec	596	0	1	0	0	0	0	1	5	12	29	76	194	278	0
Other Diseases of Urinary System	169	0	0	0	0	0	0	1	3	10	14	28	45	68	0
Hyperplasia of Prostate	35	0	0	0	0	0	0	0	0	1	2	3	6	23	0
Oth Dis of Male Genital Organs	14	0	0	0	0	0	0	0	1	2	2	2	6	1	0
Disorders of Breast	1	0	0	0	0	0	0	0	0	0	0	0	0	1	0
Inflam Dis: Female Pelvic Organs	5	0	0	0	0	0	0	1	0	0	1	2	1	0	0
Noninflam Dis: Female Gen Tract	13	0	0	0	0	0	0	0	0	0	1	2	3	7	0
PREGNANCY, CHILDBIRTH & THE PUERPERIUM															
	76	0	0	0	0	1	13	37	24	1	0	0	0	0	0
Ectopic Pregnancy	3	0	0	0	0	0	1	2	0	0	0	0	0	0	0
Spontaneous Abortion	1	0	0	0	0	0	0	0	1	0	0	0	0	0	0
Medical Abortion	0	0	0	0	0	0	0	0	0	0	0	0	0	0	0
Other Abortion	1	0	0	0	0	0	0	1	0	0	0	0	0	0	0
Other Pregnancy: Abort Outcome	0	0	0	0	0	0	0	0	0	0	0	0	0	0	0
Eclampsia & Pre-Eclampsia	8	0	0	0	0	0	1	4	3	0	0	0	0	0	0
Hemorr-Preg/Birth/Placenta Previa	3	0	0	0	0	0	0	0	3	0	0	0	0	0	0
Obstetric Embolism	4	0	0	0	0	0	1	1	2	0	0	0	0	0	0
Other Comp--Puerperium Related	7	0	0	0	0	0	1	5	1	0	0	0	0	0	0
All Other Direct Obstetric Causes	20	0	0	0	0	1	2	12	5	0	0	0	0	0	0
Obstetric Death-Unspec Cause	3	0	0	0	0	0	0	3	0	0	0	0	0	0	0
Oth Deaths--Preg/Childbirth/Puer	12	0	0	0	0	0	3	3	6	0	0	0	0	0	0
Indirect Obstetric Deaths	14	0	0	0	0	0	4	6	3	1	0	0	0	0	0
PERINATAL PERIOD CONDITIONS															
	681	674	2	1	1	1	0	0	0	0	0	1	0	1	0
Mat Comp--Pregnancy/Labor/Del	182	180	1	0	0	0	0	0	0	0	0	0	0	1	0
Short Gest & LBW Disorders	211	211	0	0	0	0	0	0	0	0	0	0	0	0	0
Birth Trauma	2	2	0	0	0	0	0	0	0	0	0	0	0	0	0
Intrauterine Hypoxia/Birth Asphyxia	30	27	0	1	1	1	0	0	0	0	0	0	0	0	0
Respiratory Distress of Newborn	36	36	0	0	0	0	0	0	0	0	0	0	0	0	0
Other Respiratory Conditions	42	42	0	0	0	0	0	0	0	0	0	0	0	0	0
Infections-Perinatal Period	50	50	0	0	0	0	0	0	0	0	0	0	0	0	0
Other & Unspecified Conditions	128	126	1	0	0	0	0	0	0	0	0	1	0	0	0
CONGENITAL MALFORMATIONS															
	503	236	27	8	6	6	11	28	16	39	50	25	27	24	0
Anencephaly/Sim Malformations	13	13	0	0	0	0	0	0	0	0	0	0	0	0	0
Spina Bifida	7	2	0	0	0	0	0	2	1	1	1	0	0	0	0
Other Cong Malfs of Nervous Sys	41	19	8	3	1	0	0	3	1	2	2	1	1	0	0

TABLE D-10 (Cont.): RESIDENT DEATHS FOR 358 CAUSE GROUPS*, BY AGE GROUP, FLORIDA, 2013

	AGE GROUPS														
	TOTAL	<1	1-4	5-9	10-14	15-19	20-24	25-34	35-44	45-54	55-64	65-74	75-84	85+	UNK
CONGENITAL MALFORMATIONS (Cont.)															
Congenital Malformations of Heart	120	49	7	2	3	4	3	12	6	7	13	4	5	5	0
Other Cong Malfs of Circ Sys	39	6	2	1	0	1	0	3	3	2	2	3	8	8	0
Congenital Malfs of Respiratory Sys	20	19	1	0	0	0	0	0	0	0	0	0	0	0	0
Other Cong Malfs & Deformations	159	84	7	0	1	1	7	8	2	8	9	9	13	10	0
Downs Syndrome	55	2	1	0	0	0	1	0	3	18	23	6	0	1	0
All Other Chromosomal Abnorm	49	42	1	2	1	0	0	0	0	1	0	2	0	0	0
SYMPTOMS, SIGNS & ABNORMAL FINDINGS	4,274	114	18	6	7	5	27	65	108	141	198	346	796	2,442	1
Senility	2,008	0	0	0	0	0	0	0	2	5	20	113	393	1,475	0
Sudden Infant Death Syndrome	53	53	0	0	0	0	0	0	0	0	0	0	0	0	0
Other Unknown Mortality Causes	861	60	16	3	6	4	21	53	78	103	121	118	109	168	1
Other Symp/Signs/Abnor Lab Find	1,352	1	2	3	1	1	6	12	28	33	57	115	294	799	0
EXTERNAL CAUSES OF MORTALITY	12,925	135	130	46	80	363	802	1,546	1,534	2,082	1,744	1,218	1,431	1,811	3
Unint Inj: Railway	17	0	0	0	0	0	2	8	1	3	3	0	0	0	0
Unint Inj: MV Collision: Pedestrian	203	0	7	3	5	7	11	26	25	45	31	26	11	6	0
Unint Inj: MV Coll: Pedal Cyclist	111	0	1	0	2	8	10	18	8	23	19	12	7	3	0
Unint Inj: Motorcyclist No Train	409	0	0	0	2	13	67	87	66	70	67	26	9	2	0
Unint Inj: Motorcyclist Coll-Train	0	0	0	0	0	0	0	0	0	0	0	0	0	0	0
Unint Inj: MV Coll: Train	4	0	0	0	0	0	0	0	0	2	2	0	0	0	0
Unint Inj: MV Coll: with Non-MV	88	0	1	0	0	6	17	18	11	8	14	8	4	1	0
Unint Inj: Car/P-up/Van & Oth MV	248	1	3	0	0	19	26	31	35	26	29	29	24	25	0
Unint Inj: Heavy Veh/Bus & Oth MV	3	0	0	0	0	0	0	0	1	2	0	0	0	0	0
Unint Inj: MV Noncollision Accid	68	0	0	0	1	6	14	14	10	12	4	1	5	1	0
Unint Inj: Special-Use MV Accident	35	0	0	0	5	4	2	5	3	9	1	3	2	1	0
Unint Inj: MV Other & Unspec	1,243	4	9	17	14	68	136	202	154	192	167	108	108	64	0
Unint Inj: Streetcar	0	0	0	0	0	0	0	0	0	0	0	0	0	0	0
Unint Inj: Other Land Transport	49	0	0	0	0	1	1	2	3	11	10	13	5	3	0
Unint Inj: Water Transport	34	0	0	0	1	2	4	1	5	8	4	7	1	1	0
Unint Inj: Air & Space Transport	24	0	0	0	0	1	1	3	1	3	8	6	1	0	0
Unint Inj: Other Transp & Sequelae	75	0	0	0	0	0	3	5	13	22	11	17	4	0	0
Unint Inj: Fall-Same Level	970	1	2	0	1	2	3	3	10	27	49	97	276	498	1
Unint Inj: Fall-One Level to Another	135	0	1	1	1	0	3	9	9	14	23	26	30	18	0
Unint Inj: Fall-Unspecified	1,509	0	0	0	0	0	0	2	10	42	82	158	425	790	0
Unint Inj: Firearms Discharge	22	0	2	0	1	0	1	2	5	1	3	4	3	0	0
Unint Inj: Explosion	2	0	0	0	0	0	0	0	1	0	0	1	0	0	0
Unint Inj: Drowning & Submersion	353	4	62	9	5	17	19	24	29	50	55	40	25	14	0
Unint Inj: Inhal/Ingest--Obs Resp	261	1	3	0	5	3	1	3	5	29	29	35	60	87	0
Unint Inj: Other Breath Threats	141	102	3	1	2	0	1	4	2	6	6	7	5	2	0
Unint Inj: Electric Current Exposure	18	0	0	0	0	0	1	2	3	6	3	2	1	0	0
Unint Inj: Radiation Exposure	0	0	0	0	0	0	0	0	0	0	0	0	0	0	0
Unint Inj: Smoke/Fire/Flame Expos	83	0	2	1	0	4	3	5	2	10	26	15	7	8	0
Unint Inj: Heat/Hot Sub Contact	0	0	0	0	0	0	0	0	0	0	0	0	0	0	0
Unint Inj: Lightning	5	0	0	0	0	0	0	0	3	1	1	0	0	0	0
Unint Inj: Earthquake/Volc/Aval/Lslide	0	0	0	0	0	0	0	0	0	0	0	0	0	0	0
Unint Inj: Cataclysmic Storm/Flood	0	0	0	0	0	0	0	0	0	0	0	0	0	0	0
Unint Inj: Poison-Drugs/Biol Subs	1,880	1	1	1	0	21	88	367	421	560	338	56	18	8	0
Unint Inj: Poison-Oth Sol/Liq	108	1	0	0	0	4	4	16	21	29	22	6	2	3	0
Unint Inj: Poison-Oth Gases/Vapors	42	0	0	0	0	0	0	7	5	7	7	4	10	2	0
Unint Inj: Other Sequelae	394	4	4	3	0	4	7	22	26	39	56	45	76	108	0
Suicide: Drugs & Biol Subs	416	0	0	0	0	3	10	36	55	122	110	52	18	10	0
Suicide: Other Sol/Liq & Vapor	14	0	0	0	0	0	1	1	2	5	3	0	1	1	0
Suicide: Other Gases & Vapors	61	0	0	0	0	0	2	7	7	19	12	9	3	2	0

TABLE D-10 (Cont.): RESIDENT DEATHS FOR 358 CAUSE GROUPS*, BY AGE GROUP, FLORIDA, 2013

	AGE GROUPS														
	TOTAL	<1	1-4	5-9	10-14	15-19	20-24	25-34	35-44	45-54	55-64	65-74	75-84	85+	UNK
EXTERNAL CAUSES OF MORTALITY (Cont.)															
Suicide: Hang/Strangle/Suffocate	608	0	0	1	9	35	47	96	127	138	75	42	22	16	0
Suicide: Firearms Discharge	1,552	0	0	0	3	37	80	173	191	297	281	227	174	89	0
Suicide: Jump From High Place	64	0	0	0	0	1	5	8	12	13	11	8	4	2	0
Suicide: Other Unspec Sequelae	177	0	0	0	1	2	10	22	29	44	35	18	12	4	0
Homicide: Drugs/Biol/Noxious Subs	8	0	1	0	1	1	0	0	1	2	1	1	0	0	0
Homicide: Hang/Strangle/Suffocate	37	0	1	1	2	4	1	3	4	9	2	6	2	1	1
Homicide: Firearms Discharge	814	1	3	2	13	74	187	244	127	85	45	18	12	3	0
Homicide: Sharp Object	101	0	0	0	1	4	13	26	17	12	12	8	5	3	0
Homicide: Blunt Object	2	0	0	0	0	0	0	0	0	1	0	0	1	0	0
Homicide: Bodily Force	3	0	1	0	0	0	0	0	0	1	1	0	0	0	0
Homicide: Sex Assault-Body Force	0	0	0	0	0	0	0	0	0	0	0	0	0	0	0
Homicide: Neg/Aban/Oth Maltreat	16	5	5	0	0	2	0	1	1	0	0	0	1	0	1
Homicide: Other Sequelae	162	6	13	4	0	4	7	18	30	26	29	13	9	3	0
Undet Inj: Poison-Drugs/Biol Subs	63	0	1	2	1	1	2	10	17	13	9	6	1	0	0
Undet Inj: Poison-Oth Sol/Liq	1	0	0	0	0	0	0	0	0	1	0	0	0	0	0
Undet Inj: Poison-Other Gases/Vap	3	0	0	0	0	0	0	0	0	1	1	0	1	0	0
Undet Inj: Firearms Discharge	11	0	0	0	0	1	1	0	3	2	3	1	0	0	0
Undet Inj: Fall/Jump/Push	2	0	0	0	0	0	1	1	0	0	0	0	0	0	0
Undet Inj: Other Sequelae	44	3	4	0	0	2	3	2	8	11	6	2	3	0	0
Legal: Execution	7	0	0	0	0	0	0	0	1	2	3	1	0	0	0
Legal: Other Interven & Seque	27	0	0	0	0	2	6	4	5	4	4	1	0	1	0
War Operations & Sequelae	3	0	0	0	0	0	0	0	0	0	0	1	2	0	0
Med/Surg Care: Therapy-Drug/Med	24	0	0	0	1	0	0	2	1	3	4	7	4	2	0
Med/Surg Care: Misadventure	4	0	0	0	0	0	0	0	0	0	0	2	0	2	0
Med/Surg Care: Oth Complications	167	1	0	0	3	0	1	6	8	14	27	43	37	27	0

* ICD-10 codes associated with each cause of death group are presented on pages (xx-xxvi).

TABLE D-11: RESIDENT DEATHS FOR SELECTED CAUSES*, BY AGE GROUPS, BY COUNTY, FLORIDA, 2013

	AGE GROUPS														
	TOTAL	<1	1-4	5-9	10-14	15-19	20-24	25-34	35-44	45-54	55-64	65-74	75-84	85+	UNK
FLORIDA	180,014	1,318	253	131	170	502	1,087	2,645	4,186	11,409	22,047	31,624	44,962	59,669	11
Cancer	42,350	5	13	20	22	31	43	222	698	3,080	7,631	11,319	11,443	7,822	1
Heart Diseases	42,249	19	3	3	5	13	42	191	548	2,038	4,264	6,502	10,803	17,814	4
Chronic Lower Resp Diseases	11,328	2	1	7	9	3	3	6	51	309	1,111	2,537	3,743	3,545	1
Stroke	8,611	11	2	2	3	5	5	32	120	314	727	1,250	2,512	3,628	0
Unintentional Injury	8,534	119	101	36	45	190	425	886	888	1,257	1,070	752	1,119	1,645	1
Diabetes Mellitus	5,209	0	0	0	2	4	10	37	108	434	874	1,270	1,353	1,117	0
Alzheimer's Disease	5,064	0	0	0	0	0	0	0	0	7	50	292	1,377	3,338	0
Nephritis	3,106	5	1	1	0	0	4	18	46	140	292	590	908	1,101	0
Suicide	2,892	0	0	1	13	78	155	343	423	638	527	356	234	124	0
Chronic Liver Disease/Cirrhosis	2,656	0	1	0	0	1	5	34	132	619	909	517	301	137	0
Influenza & Pneumonia	2,644	11	4	2	1	0	7	26	52	141	276	374	603	1,147	0
Hypertension	2,140	1	0	0	0	1	2	13	31	104	239	310	506	933	0
Septicemia	2,084	9	3	1	0	4	9	20	40	106	277	386	621	607	1
Parkinson's Disease	1,932	0	0	0	0	0	0	2	0	4	48	264	794	820	0
Benign Neoplasms	1,145	5	2	4	0	4	4	13	14	47	101	198	349	404	0
Homicide	1,143	12	24	7	17	89	208	292	180	136	90	46	30	10	2
Pneumonitis	1,007	1	0	2	1	0	1	2	3	22	73	129	252	521	0
Human Immunodeficiency Virus	935	0	0	0	0	0	13	76	166	316	248	82	29	5	0
Perinatal Period Conditions	681	674	2	1	1	1	0	0	0	0	0	1	0	1	0
Aortic Aneurysm & Dissection	680	0	0	0	0	0	2	3	13	36	98	141	214	173	0
Atherosclerosis	599	0	1	0	0	0	0	0	1	12	31	75	147	332	0
Viral Hepatitis	587	0	0	0	0	0	0	4	14	109	305	101	38	16	0
Congenital Malformations	503	236	27	8	6	6	11	28	16	39	50	25	27	24	0
Anemias	314	0	3	2	0	2	6	12	13	23	39	36	56	122	0
Medical & Surgical Complications	195	1	0	0	4	0	1	8	9	17	31	52	41	31	0
All Other Natural Causes	31,082	204	60	32	40	64	117	359	585	1,422	2,645	3,978	7,399	14,176	1
All Other External Causes	356	4	5	2	5	6	14	25	43	51	57	64	48	32	0

	AGE GROUPS														
	TOTAL	<1	1-4	5-9	10-14	15-19	20-24	25-34	35-44	45-54	55-64	65-74	75-84	85+	UNK
ALACHUA	1,799	28	4	3	1	1	7	43	44	117	274	280	400	597	0
Cancer	446	0	0	0	0	0	1	3	7	29	111	111	101	83	0
Heart Diseases	378	0	0	0	0	0	1	0	3	19	39	57	92	167	0
Chronic Lower Resp Diseases	87	0	0	0	0	0	0	0	0	2	16	19	27	23	0
Stroke	85	0	0	0	0	0	0	1	0	3	10	5	26	40	0
Unintentional Injury	100	0	1	0	0	0	1	15	11	7	14	4	18	29	0
Diabetes Mellitus	72	0	0	0	0	0	0	1	2	12	9	11	21	16	0
Alzheimer's Disease	47	0	0	0	0	0	0	0	0	0	0	3	6	38	0
Nephritis	28	0	0	0	0	0	0	1	2	1	4	6	5	9	0
Suicide	31	0	0	0	1	1	2	6	4	7	6	1	0	3	0
Chronic Liver Disease/Cirrhosis	27	0	0	0	0	0	0	1	4	5	9	4	3	1	0
Influenza & Pneumonia	23	0	0	0	0	0	0	0	1	5	6	2	3	6	0
Hypertension	30	0	0	0	0	0	0	0	0	2	5	3	6	14	0
Septicemia	13	1	0	0	0	0	0	0	0	1	3	1	5	2	0
Parkinson's Disease	19	0	0	0	0	0	0	0	0	0	0	2	9	8	0
Benign Neoplasms	7	0	0	0	0	0	0	0	1	0	0	1	1	4	0
Homicide	13	0	1	0	0	0	2	5	3	0	2	0	0	0	0
Pneumonitis	7	0	0	0	0	0	0	0	0	1	1	1	2	2	0
Human Immunodeficiency Virus	17	0	0	0	0	0	0	4	1	4	6	2	0	0	0
Perinatal Period Conditions	19	19	0	0	0	0	0	0	0	0	0	0	0	0	0
Aortic Aneurysm & Dissection	3	0	0	0	0	0	0	0	0	0	1	0	2	0	0
Atherosclerosis	2	0	0	0	0	0	0	0	0	0	0	0	1	1	0
Viral Hepatitis	5	0	0	0	0	0	0	1	0	0	2	2	0	0	0
Congenital Malformations	8	2	0	1	0	0	0	1	0	1	1	1	1	0	0
Anemias	2	0	0	0	0	0	0	0	0	1	1	0	0	0	0
Medical & Surgical Complications	1	0	0	0	0	0	0	0	0	0	1	0	0	0	0
All Other Natural Causes	325	6	2	2	0	0	0	4	4	16	27	44	70	150	0
All Other External Causes	3	0	0	0	0	0	0	0	1	1	1	0	0	0	0

* ICD-10 codes associated with each cause of death group are presented on pages (xvii-xix).

TABLE D-11 (Cont.): RESIDENT DEATHS FOR SELECTED CAUSES*, BY AGE GROUPS, BY COUNTY, FLORIDA, 2013

	AGE GROUPS														
	TOTAL	<1	1-4	5-9	10-14	15-19	20-24	25-34	35-44	45-54	55-64	65-74	75-84	85+	UNK
BAKER	228	5	1	0	0	1	1	3	10	18	39	50	53	47	0
Cancer	59	0	0	0	0	0	0	0	1	5	16	16	10	11	0
Heart Diseases	55	0	0	0	0	0	0	0	2	4	4	11	17	17	0
Chronic Lower Resp Diseases	18	0	0	0	0	0	0	0	0	0	6	8	2	2	0
Stroke	9	0	0	0	0	0	0	0	0	0	1	1	3	4	0
Unintentional Injury	9	1	0	0	0	0	0	1	4	1	1	1	0	0	0
Diabetes Mellitus	7	0	0	0	0	0	0	0	0	1	2	2	2	0	0
Alzheimer's Disease	7	0	0	0	0	0	0	0	0	0	1	0	3	3	0
Nephritis	3	0	0	0	0	0	0	0	0	0	1	0	1	1	0
Suicide	1	0	0	0	0	0	0	0	0	1	0	0	0	0	0
Chronic Liver Disease/Cirrhosis	2	0	0	0	0	0	0	0	0	0	1	0	1	0	0
Influenza & Pneumonia	3	0	0	0	0	0	0	0	0	0	0	0	1	2	0
Hypertension	4	0	0	0	0	0	0	1	0	0	1	1	1	0	0
Septicemia	1	0	0	0	0	0	0	0	0	0	0	1	0	0	0
Parkinson's Disease	3	0	0	0	0	0	0	0	0	0	0	2	0	1	0
Benign Neoplasms	1	0	0	0	0	0	0	0	0	0	1	0	0	0	0
Homicide	0	0	0	0	0	0	0	0	0	0	0	0	0	0	0
Pneumonitis	1	0	0	0	0	0	0	0	0	1	0	0	0	0	0
Human Immunodeficiency Virus	2	0	0	0	0	0	0	0	1	1	0	0	0	0	0
Perinatal Period Conditions	2	2	0	0	0	0	0	0	0	0	0	0	0	0	0
Aortic Aneurysm & Dissection	2	0	0	0	0	0	0	0	0	0	0	1	1	0	0
Atherosclerosis	0	0	0	0	0	0	0	0	0	0	0	0	0	0	0
Viral Hepatitis	0	0	0	0	0	0	0	0	0	0	0	0	0	0	0
Congenital Malformations	3	2	1	0	0	0	0	0	0	0	0	0	0	0	0
Anemias	0	0	0	0	0	0	0	0	0	0	0	0	0	0	0
Medical & Surgical Complications	1	0	0	0	0	0	0	0	0	0	0	1	0	0	0
All Other Natural Causes	35	0	0	0	0	1	1	1	2	4	4	5	11	6	0
All Other External Causes	1	0	0	0	0	0	0	0	0	0	0	1	0	0	0

	AGE GROUPS														
	TOTAL	<1	1-4	5-9	10-14	15-19	20-24	25-34	35-44	45-54	55-64	65-74	75-84	85+	UNK
BAY	1,808	18	1	2	2	1	8	31	57	165	296	339	417	471	0
Cancer	402	0	0	0	0	0	0	1	8	40	102	104	83	64	0
Heart Diseases	450	0	0	0	0	0	0	4	9	31	60	82	118	146	0
Chronic Lower Resp Diseases	150	0	0	0	0	0	0	0	1	4	16	40	57	32	0
Stroke	72	0	0	0	0	0	0	0	1	7	6	11	23	24	0
Unintentional Injury	77	5	1	1	0	0	3	16	9	18	4	3	10	7	0
Diabetes Mellitus	73	0	0	0	0	0	0	0	0	4	10	22	18	19	0
Alzheimer's Disease	64	0	0	0	0	0	0	0	0	0	0	5	21	38	0
Nephritis	27	0	0	0	0	0	0	0	0	3	1	10	9	4	0
Suicide	35	0	0	0	0	0	1	5	5	7	12	3	2	0	0
Chronic Liver Disease/Cirrhosis	41	0	0	0	0	0	0	0	5	16	15	3	0	2	0
Influenza & Pneumonia	31	0	0	0	0	0	0	0	0	4	3	4	6	14	0
Hypertension	51	0	0	0	0	0	0	0	1	1	1	3	10	35	0
Septicemia	13	0	0	0	0	0	0	0	1	0	4	1	2	5	0
Parkinson's Disease	9	0	0	0	0	0	0	0	0	0	1	2	4	2	0
Benign Neoplasms	10	0	0	0	0	0	0	0	1	1	1	4	1	2	0
Homicide	11	0	0	0	1	1	2	0	1	1	2	2	0	1	0
Pneumonitis	6	0	0	0	0	0	0	0	0	0	1	0	2	3	0
Human Immunodeficiency Virus	7	0	0	0	0	0	1	1	0	1	2	2	0	0	0
Perinatal Period Conditions	6	6	0	0	0	0	0	0	0	0	0	0	0	0	0
Aortic Aneurysm & Dissection	3	0	0	0	0	0	0	0	0	0	1	1	0	1	0
Atherosclerosis	4	0	0	0	0	0	0	0	0	0	0	1	1	2	0
Viral Hepatitis	20	0	0	0	0	0	0	0	0	6	13	0	1	0	0
Congenital Malformations	10	5	0	0	1	0	0	0	1	0	1	1	0	1	0
Anemias	3	0	0	0	0	0	0	0	1	1	1	0	0	0	0
Medical & Surgical Complications	1	0	0	0	0	0	0	0	0	0	0	1	0	0	0
All Other Natural Causes	230	2	0	1	0	0	1	3	13	20	39	34	48	69	0
All Other External Causes	1	0	0	0	0	0	0	0	0	0	0	1	0	0	0

* ICD-10 codes associated with each cause of death group are presented on pages (xvii-xix).

TABLE D-11 (Cont.): RESIDENT DEATHS FOR SELECTED CAUSES*, BY AGE GROUPS, BY COUNTY, FLORIDA, 2013

	TOTAL	AGE GROUPS													
		<1	1-4	5-9	10-14	15-19	20-24	25-34	35-44	45-54	55-64	65-74	75-84	85+	UNK
BRADFORD	292	6	1	0	0	1	0	6	8	27	57	62	63	61	0
Cancer	79	0	0	0	0	0	0	0	2	9	23	18	19	8	0
Heart Diseases	70	0	0	0	0	0	0	1	1	6	8	11	16	27	0
Chronic Lower Resp Diseases	23	0	0	0	0	0	0	0	0	2	6	10	5	0	0
Stroke	9	0	0	0	0	0	0	0	0	1	1	3	2	2	0
Unintentional Injury	12	0	0	0	0	0	0	2	1	3	1	2	2	1	0
Diabetes Mellitus	9	0	0	0	0	0	0	0	0	0	2	2	3	2	0
Alzheimer's Disease	4	0	0	0	0	0	0	0	0	0	0	2	0	2	0
Nephritis	4	0	0	0	0	0	0	0	0	0	1	2	0	1	0
Suicide	6	0	0	0	0	0	0	1	1	1	2	0	1	0	0
Chronic Liver Disease/Cirrhosis	7	0	0	0	0	0	0	0	0	1	3	3	0	0	0
Influenza & Pneumonia	2	0	0	0	0	0	0	0	0	1	1	0	0	0	0
Hypertension	4	0	0	0	0	0	0	0	0	0	0	2	1	1	0
Septicemia	2	0	0	0	0	0	0	0	0	0	0	2	0	0	0
Parkinson's Disease	3	0	0	0	0	0	0	0	0	0	0	0	0	3	0
Benign Neoplasms	0	0	0	0	0	0	0	0	0	0	0	0	0	0	0
Homicide	1	0	0	0	0	0	0	1	0	0	0	0	0	0	0
Pneumonitis	1	0	0	0	0	0	0	0	0	0	0	1	0	0	0
Human Immunodeficiency Virus	1	0	0	0	0	0	0	0	1	0	0	0	0	0	0
Perinatal Period Conditions	4	4	0	0	0	0	0	0	0	0	0	0	0	0	0
Aortic Aneurysm & Dissection	3	0	0	0	0	0	0	0	0	0	0	1	2	0	0
Atherosclerosis	1	0	0	0	0	0	0	0	0	0	0	0	1	0	0
Viral Hepatitis	0	0	0	0	0	0	0	0	0	0	0	0	0	0	0
Congenital Malformations	3	0	1	0	0	0	0	0	0	0	2	0	0	0	0
Anemias	1	0	0	0	0	0	0	0	0	0	1	0	0	0	0
Medical & Surgical Complications	0	0	0	0	0	0	0	0	0	0	0	0	0	0	0
All Other Natural Causes	39	2	0	0	0	1	0	1	1	2	5	2	11	14	0
All Other External Causes	4	0	0	0	0	0	0	0	1	1	1	1	0	0	0

	TOTAL	AGE GROUPS													
		<1	1-4	5-9	10-14	15-19	20-24	25-34	35-44	45-54	55-64	65-74	75-84	85+	UNK
BREVARD	6,481	35	6	1	5	18	33	81	126	412	779	1,104	1,790	2,091	0
Cancer	1,628	0	0	0	1	0	0	4	18	128	292	404	487	294	0
Heart Diseases	1,451	0	0	0	1	0	0	5	11	68	132	214	421	599	0
Chronic Lower Resp Diseases	426	0	0	0	0	0	0	0	1	14	48	88	152	123	0
Stroke	271	2	0	0	0	0	0	1	2	11	27	32	87	109	0
Unintentional Injury	293	3	1	1	1	10	13	25	32	50	39	22	40	56	0
Diabetes Mellitus	158	0	0	0	0	1	0	2	4	9	24	39	46	33	0
Alzheimer's Disease	237	0	0	0	0	0	0	0	0	0	4	11	60	162	0
Nephritis	117	0	0	0	0	0	0	0	2	5	7	23	30	50	0
Suicide	126	0	0	0	1	2	7	18	20	20	29	18	5	6	0
Chronic Liver Disease/Cirrhosis	134	0	0	0	0	0	0	4	5	29	53	27	10	6	0
Influenza & Pneumonia	119	0	0	0	0	0	2	0	2	4	8	24	23	56	0
Hypertension	77	0	0	0	0	0	0	0	0	5	3	9	21	39	0
Septicemia	68	0	0	0	0	0	1	0	1	2	6	13	26	19	0
Parkinson's Disease	69	0	0	0	0	0	0	0	0	0	2	10	28	29	0
Benign Neoplasms	37	1	0	0	0	0	0	0	0	1	2	4	15	14	0
Homicide	31	1	0	0	0	1	5	7	8	3	2	2	2	0	0
Pneumonitis	33	0	0	0	0	0	0	0	0	1	1	3	9	19	0
Human Immunodeficiency Virus	9	0	0	0	0	0	0	2	4	1	2	0	0	0	0
Perinatal Period Conditions	20	20	0	0	0	0	0	0	0	0	0	0	0	0	0
Aortic Aneurysm & Dissection	32	0	0	0	0	0	1	0	0	3	3	5	11	9	0
Atherosclerosis	20	0	0	0	0	0	0	0	0	1	2	0	8	9	0
Viral Hepatitis	24	0	0	0	0	0	0	1	0	6	10	4	3	0	0
Congenital Malformations	19	5	2	0	0	1	0	4	0	2	1	2	2	0	0
Anemias	15	0	0	0	0	0	0	0	0	1	1	4	4	5	0
Medical & Surgical Complications	8	0	0	0	0	0	0	0	0	1	1	2	4	0	0
All Other Natural Causes	1,048	3	3	0	1	3	3	7	16	44	79	143	294	452	0
All Other External Causes	12	0	0	0	0	0	1	1	0	2	2	2	4	0	0

* ICD-10 codes associated with each cause of death group are presented on pages (xvii-xix).

TABLE D-11 (Cont.): RESIDENT DEATHS FOR SELECTED CAUSES*, BY AGE GROUPS, BY COUNTY, FLORIDA, 2013

	AGE GROUPS														
	TOTAL	<1	1-4	5-9	10-14	15-19	20-24	25-34	35-44	45-54	55-64	65-74	75-84	85+	UNK
BROWARD	14,144	114	15	14	15	50	106	214	359	990	1,716	2,208	3,099	5,241	3
Cancer	3,381	0	1	3	1	4	5	20	59	300	636	855	797	700	0
Heart Diseases	3,664	0	2	0	0	2	9	15	45	158	349	478	799	1,806	1
Chronic Lower Resp Diseases	716	0	0	0	2	1	0	0	2	17	62	121	209	302	0
Stroke	769	0	1	0	0	1	1	4	20	34	71	81	208	348	0
Unintentional Injury	584	8	4	2	4	11	42	71	77	97	82	47	58	80	1
Diabetes Mellitus	279	0	0	0	1	0	1	2	11	31	43	62	61	67	0
Alzheimer's Disease	361	0	0	0	0	0	0	0	0	0	5	21	80	255	0
Nephritis	318	0	0	0	0	0	0	0	4	21	29	55	81	128	0
Suicide	210	0	0	0	1	9	8	26	28	50	44	23	13	8	0
Chronic Liver Disease/Cirrhosis	179	0	0	0	0	0	1	1	8	39	59	34	27	10	0
Influenza & Pneumonia	194	1	0	0	0	0	1	1	3	13	19	20	42	94	0
Hypertension	137	0	0	0	0	0	0	2	2	6	19	21	28	59	0
Septicemia	179	2	0	0	0	0	2	3	3	16	15	41	47	50	0
Parkinson's Disease	173	0	0	0	0	0	0	0	0	0	1	16	75	81	0
Benign Neoplasms	103	2	0	0	0	1	1	0	2	4	8	17	30	38	0
Homicide	97	0	0	1	1	12	20	19	16	13	6	1	4	3	1
Pneumonitis	73	0	0	0	0	0	0	0	0	2	7	13	14	37	0
Human Immunodeficiency Virus	122	0	0	0	0	0	0	7	21	45	33	14	2	0	0
Perinatal Period Conditions	62	62	0	0	0	0	0	0	0	0	0	0	0	0	0
Aortic Aneurysm & Dissection	50	0	0	0	0	0	0	0	1	5	5	7	18	14	0
Atherosclerosis	82	0	0	0	0	0	0	0	0	3	0	5	12	62	0
Viral Hepatitis	36	0	0	0	0	0	0	0	1	4	13	11	6	1	0
Congenital Malformations	38	23	4	2	0	0	1	1	2	1	0	1	2	1	0
Anemias	35	0	0	2	0	1	1	5	2	1	3	4	7	9	0
Medical & Surgical Complications	14	0	0	0	0	0	0	0	1	1	1	4	4	3	0
All Other Natural Causes	2,253	15	2	3	5	8	11	34	47	125	201	251	471	1,080	0
All Other External Causes	36	1	1	1	0	0	2	3	4	5	5	6	5	3	0

	AGE GROUPS														
	TOTAL	<1	1-4	5-9	10-14	15-19	20-24	25-34	35-44	45-54	55-64	65-74	75-84	85+	UNK
CALHOUN	150	0	0	0	0	2	0	0	2	8	21	40	45	32	0
Cancer	32	0	0	0	0	0	0	0	0	2	5	12	10	3	0
Heart Diseases	45	0	0	0	0	0	0	0	1	2	7	6	18	11	0
Chronic Lower Resp Diseases	17	0	0	0	0	0	0	0	0	1	1	7	8	0	0
Stroke	1	0	0	0	0	0	0	0	0	0	0	0	1	0	0
Unintentional Injury	5	0	0	0	0	1	0	0	0	0	1	2	0	1	0
Diabetes Mellitus	7	0	0	0	0	0	0	0	0	0	1	4	2	0	0
Alzheimer's Disease	11	0	0	0	0	0	0	0	0	0	0	0	3	8	0
Nephritis	2	0	0	0	0	0	0	0	0	0	0	0	0	2	0
Suicide	0	0	0	0	0	0	0	0	0	0	0	0	0	0	0
Chronic Liver Disease/Cirrhosis	2	0	0	0	0	0	0	0	0	0	1	1	0	0	0
Influenza & Pneumonia	2	0	0	0	0	0	0	0	0	1	0	0	1	0	0
Hypertension	2	0	0	0	0	0	0	0	0	0	0	0	1	1	0
Septicemia	2	0	0	0	0	0	0	0	0	1	0	1	0	0	0
Parkinson's Disease	1	0	0	0	0	0	0	0	0	0	0	1	0	0	0
Benign Neoplasms	1	0	0	0	0	0	0	0	0	0	0	0	0	1	0
Homicide	1	0	0	0	0	1	0	0	0	0	0	0	0	0	0
Pneumonitis	2	0	0	0	0	0	0	0	0	0	0	1	0	1	0
Human Immunodeficiency Virus	1	0	0	0	0	0	0	0	0	1	0	0	0	0	0
Perinatal Period Conditions	0	0	0	0	0	0	0	0	0	0	0	0	0	0	0
Aortic Aneurysm & Dissection	0	0	0	0	0	0	0	0	0	0	0	0	0	0	0
Atherosclerosis	0	0	0	0	0	0	0	0	0	0	0	0	0	0	0
Viral Hepatitis	1	0	0	0	0	0	0	0	1	0	0	0	0	0	0
Congenital Malformations	1	0	0	0	0	0	0	0	0	0	1	0	0	0	0
Anemias	0	0	0	0	0	0	0	0	0	0	0	0	0	0	0
Medical & Surgical Complications	0	0	0	0	0	0	0	0	0	0	0	0	0	0	0
All Other Natural Causes	14	0	0	0	0	0	0	0	0	0	4	5	1	4	0
All Other External Causes	0	0	0	0	0	0	0	0	0	0	0	0	0	0	0

* ICD-10 codes associated with each cause of death group are presented on pages (xvii-xix).

TABLE D-11 (Cont.): RESIDENT DEATHS FOR SELECTED CAUSES*, BY AGE GROUPS, BY COUNTY, FLORIDA, 2013

	AGE GROUPS														
	TOTAL	<1	1-4	5-9	10-14	15-19	20-24	25-34	35-44	45-54	55-64	65-74	75-84	85+	UNK
CHARLOTTE	2,355	1	2	1	0	1	12	10	33	108	213	408	645	921	0
Cancer	541	0	0	0	0	0	0	0	9	27	78	141	155	131	0
Heart Diseases	529	0	0	0	0	0	0	1	6	27	29	89	145	232	0
Chronic Lower Resp Diseases	171	0	0	0	0	0	0	0	1	3	15	28	57	67	0
Stroke	110	0	0	0	0	0	0	0	1	2	4	16	39	48	0
Unintentional Injury	68	0	1	1	0	1	5	2	4	10	9	9	4	22	0
Diabetes Mellitus	51	0	0	0	0	0	0	0	1	3	8	13	12	14	0
Alzheimer's Disease	61	0	0	0	0	0	0	0	0	0	0	2	21	38	0
Nephritis	50	0	0	0	0	0	0	0	1	1	0	13	15	20	0
Suicide	29	0	0	0	0	0	2	3	1	6	6	4	4	3	0
Chronic Liver Disease/Cirrhosis	42	0	0	0	0	0	0	0	1	13	14	8	4	2	0
Influenza & Pneumonia	48	0	0	0	0	0	0	0	1	1	8	3	11	24	0
Hypertension	27	0	0	0	0	0	0	0	0	2	1	1	6	17	0
Septicemia	38	0	0	0	0	0	0	0	1	1	1	9	10	16	0
Parkinson's Disease	22	0	0	0	0	0	0	0	0	0	0	7	7	8	0
Benign Neoplasms	14	0	0	0	0	0	0	0	0	0	0	1	6	7	0
Homicide	4	0	0	0	0	0	1	0	1	0	1	1	0	0	0
Pneumonitis	30	0	0	0	0	0	0	0	0	0	1	7	7	15	0
Human Immunodeficiency Virus	3	0	0	0	0	0	0	0	2	1	0	0	0	0	0
Perinatal Period Conditions	0	0	0	0	0	0	0	0	0	0	0	0	0	0	0
Aortic Aneurysm & Dissection	5	0	0	0	0	0	0	0	0	0	2	0	2	1	0
Atherosclerosis	14	0	0	0	0	0	0	0	0	0	1	1	1	11	0
Viral Hepatitis	6	0	0	0	0	0	0	0	1	0	3	1	1	0	0
Congenital Malformations	1	0	0	0	0	0	0	0	0	0	0	1	0	0	0
Anemias	2	0	0	0	0	0	0	0	0	0	1	1	0	0	0
Medical & Surgical Complications	1	0	0	0	0	0	0	0	0	0	0	1	0	0	0
All Other Natural Causes	485	0	1	0	0	0	4	4	2	11	31	51	136	245	0
All Other External Causes	2	1	0	0	0	0	0	0	0	0	0	1	0	0	0

	AGE GROUPS														
	TOTAL	<1	1-4	5-9	10-14	15-19	20-24	25-34	35-44	45-54	55-64	65-74	75-84	85+	UNK
CITRUS	2,338	8	3	0	1	4	4	14	32	128	259	491	671	723	0
Cancer	545	0	0	0	1	0	1	1	6	33	91	168	169	75	0
Heart Diseases	589	0	0	0	0	1	0	1	2	25	39	114	166	241	0
Chronic Lower Resp Diseases	248	0	0	0	0	0	0	1	2	5	29	56	85	70	0
Stroke	184	0	0	0	0	0	0	0	0	1	9	25	57	92	0
Unintentional Injury	110	1	2	0	0	0	1	6	8	14	17	13	21	27	0
Diabetes Mellitus	63	0	0	0	0	1	0	1	1	7	8	16	16	13	0
Alzheimer's Disease	23	0	0	0	0	0	0	0	0	0	0	0	11	12	0
Nephritis	15	0	0	0	0	0	0	0	0	2	1	1	7	4	0
Suicide	42	0	0	0	0	1	0	2	6	7	8	6	8	4	0
Chronic Liver Disease/Cirrhosis	68	0	0	0	0	0	0	0	3	16	17	23	7	2	0
Influenza & Pneumonia	16	0	0	0	0	0	0	1	0	1	1	3	4	6	0
Hypertension	57	0	0	0	0	0	0	0	0	3	4	10	18	22	0
Septicemia	7	0	0	0	0	0	0	0	0	2	0	2	2	1	0
Parkinson's Disease	22	0	0	0	0	0	0	0	0	0	0	2	8	12	0
Benign Neoplasms	15	0	0	0	0	0	0	0	0	0	1	4	6	4	0
Homicide	5	1	1	0	0	0	1	0	0	0	1	0	1	0	0
Pneumonitis	3	0	0	0	0	0	0	0	0	0	0	1	1	1	0
Human Immunodeficiency Virus	0	0	0	0	0	0	0	0	0	0	0	0	0	0	0
Perinatal Period Conditions	4	3	0	0	0	0	0	0	0	0	0	1	0	0	0
Aortic Aneurysm & Dissection	12	0	0	0	0	0	0	0	0	0	2	4	5	1	0
Atherosclerosis	2	0	0	0	0	0	0	0	0	1	1	0	0	0	0
Viral Hepatitis	5	0	0	0	0	0	0	0	1	1	3	0	0	0	0
Congenital Malformations	3	2	0	0	0	0	0	0	0	0	0	0	1	0	0
Anemias	3	0	0	0	0	0	0	0	0	0	0	0	0	3	0
Medical & Surgical Complications	0	0	0	0	0	0	0	0	0	0	0	0	0	0	0
All Other Natural Causes	291	1	0	0	0	1	1	1	2	9	27	41	78	130	0
All Other External Causes	3	0	0	0	0	0	0	0	1	1	0	0	0	1	0

* ICD-10 codes associated with each cause of death group are presented on pages (xvii-xix).

TABLE D-11 (Cont.): RESIDENT DEATHS FOR SELECTED CAUSES*, BY AGE GROUPS, BY COUNTY, FLORIDA, 2013

	TOTAL	AGE GROUPS													
		<1	1-4	5-9	10-14	15-19	20-24	25-34	35-44	45-54	55-64	65-74	75-84	85+	UNK
CLAY	1,589	10	2	5	0	8	17	20	48	113	218	349	371	428	0
Cancer	385	0	0	2	0	1	1	1	4	30	80	120	93	53	0
Heart Diseases	281	0	0	0	0	0	1	0	10	21	35	58	56	100	0
Chronic Lower Resp Diseases	135	0	0	0	0	1	0	0	1	3	18	41	42	29	0
Stroke	80	0	0	0	0	0	0	0	1	4	7	16	27	25	0
Unintentional Injury	90	0	1	2	0	1	9	7	10	17	11	14	8	10	0
Diabetes Mellitus	48	0	0	0	0	0	0	1	1	1	7	13	18	7	0
Alzheimer's Disease	37	0	0	0	0	0	0	0	0	0	2	1	7	27	0
Nephritis	25	0	0	0	0	0	0	0	0	1	1	7	10	6	0
Suicide	30	0	0	0	0	2	2	3	10	6	3	1	2	1	0
Chronic Liver Disease/Cirrhosis	19	0	0	0	0	0	0	0	1	2	7	5	3	1	0
Influenza & Pneumonia	32	0	0	0	0	0	0	1	0	2	5	6	4	14	0
Hypertension	16	0	0	0	0	0	0	0	0	4	1	0	3	8	0
Septicemia	17	0	0	0	0	0	0	0	1	2	5	3	4	2	0
Parkinson's Disease	23	0	0	0	0	0	0	0	0	0	0	8	9	6	0
Benign Neoplasms	13	0	0	1	0	0	1	0	0	1	1	5	4	0	0
Homicide	6	0	1	0	0	1	2	2	0	0	0	0	0	0	0
Pneumonitis	6	0	0	0	0	0	0	0	0	0	0	2	1	3	0
Human Immunodeficiency Virus	1	0	0	0	0	0	0	0	0	1	0	0	0	0	0
Perinatal Period Conditions	3	3	0	0	0	0	0	0	0	0	0	0	0	0	0
Aortic Aneurysm & Dissection	7	0	0	0	0	0	0	0	0	1	1	2	0	3	0
Atherosclerosis	39	0	0	0	0	0	0	0	0	0	3	8	9	19	0
Viral Hepatitis	4	0	0	0	0	0	0	0	0	0	4	0	0	0	0
Congenital Malformations	6	4	0	0	0	0	0	0	0	0	0	0	2	0	0
Anemias	1	0	0	0	0	0	0	0	0	0	0	1	0	0	0
Medical & Surgical Complications	1	0	0	0	0	0	1	0	0	0	0	0	0	0	0
All Other Natural Causes	282	3	0	0	0	2	0	5	9	16	27	38	68	114	0
All Other External Causes	1	0	0	0	0	0	1	0	0	0	0	0	0	0	0

	TOTAL	AGE GROUPS													
		<1	1-4	5-9	10-14	15-19	20-24	25-34	35-44	45-54	55-64	65-74	75-84	85+	UNK
COLLIER	2,909	19	6	2	0	13	10	34	50	101	251	454	836	1,132	1
Cancer	734	0	0	0	0	0	0	4	6	28	86	195	250	165	0
Heart Diseases	631	0	0	0	0	1	0	4	4	11	39	72	169	331	0
Chronic Lower Resp Diseases	175	0	0	0	0	0	0	0	0	3	13	30	69	59	1
Stroke	150	1	0	0	0	0	0	0	1	2	7	19	44	76	0
Unintentional Injury	194	4	4	1	0	6	3	12	13	11	16	9	39	76	0
Diabetes Mellitus	54	0	0	0	0	0	0	0	0	4	8	16	17	9	0
Alzheimer's Disease	212	0	0	0	0	0	0	0	0	0	0	12	54	146	0
Nephritis	25	0	0	0	0	0	0	0	0	1	1	5	7	11	0
Suicide	37	0	0	0	0	4	1	3	4	7	3	7	4	4	0
Chronic Liver Disease/Cirrhosis	62	0	0	0	0	0	0	1	5	12	22	15	4	3	0
Influenza & Pneumonia	29	0	0	0	0	0	0	1	2	0	1	3	7	15	0
Hypertension	35	0	0	0	0	0	0	0	0	2	3	4	6	20	0
Septicemia	24	0	0	0	0	0	0	0	0	3	2	3	8	8	0
Parkinson's Disease	37	0	0	0	0	0	0	0	0	0	0	2	19	16	0
Benign Neoplasms	20	0	1	0	0	0	0	0	0	0	1	3	7	8	0
Homicide	14	0	0	0	0	2	3	4	2	2	1	0	0	0	0
Pneumonitis	17	0	0	0	0	0	0	0	0	2	1	1	5	8	0
Human Immunodeficiency Virus	8	0	0	0	0	0	0	0	3	0	4	0	1	0	0
Perinatal Period Conditions	11	10	0	0	0	0	0	0	0	0	0	0	0	1	0
Aortic Aneurysm & Dissection	10	0	0	0	0	0	0	1	0	1	0	1	4	3	0
Atherosclerosis	6	0	0	0	0	0	0	0	0	0	0	2	3	1	0
Viral Hepatitis	9	0	0	0	0	0	0	0	1	1	6	0	1	0	0
Congenital Malformations	3	0	0	0	0	0	0	0	0	1	0	1	0	1	0
Anemias	4	0	0	0	0	0	0	0	0	0	2	0	0	2	0
Medical & Surgical Complications	3	0	0	0	0	0	0	0	1	1	0	1	0	0	0
All Other Natural Causes	399	4	1	1	0	0	3	4	8	9	35	52	115	167	0
All Other External Causes	4	0	0	0	0	0	0	0	1	1	0	1	1	0	0

* ICD-10 codes associated with each cause of death group are presented on pages (xvii-xix).

TABLE D-11 (Cont.): RESIDENT DEATHS FOR SELECTED CAUSES*, BY AGE GROUPS, BY COUNTY, FLORIDA, 2013

	AGE GROUPS														
	TOTAL	<1	1-4	5-9	10-14	15-19	20-24	25-34	35-44	45-54	55-64	65-74	75-84	85+	UNK
COLUMBIA	783	6	0	0	2	4	8	15	20	48	114	180	195	191	0
Cancer	177	0	0	0	0	0	0	0	1	14	32	49	53	28	0
Heart Diseases	145	0	0	0	0	0	0	0	3	9	26	27	44	36	0
Chronic Lower Resp Diseases	77	0	0	0	0	0	0	0	0	2	7	29	27	12	0
Stroke	39	0	0	0	0	0	0	0	0	0	5	8	7	19	0
Unintentional Injury	52	0	0	0	1	3	5	6	6	6	7	6	6	6	0
Diabetes Mellitus	31	0	0	0	0	0	0	1	0	1	4	13	4	8	0
Alzheimer's Disease	15	0	0	0	0	0	0	0	0	0	0	1	7	7	0
Nephritis	13	0	0	0	0	0	0	1	0	0	1	7	1	3	0
Suicide	13	0	0	0	0	0	0	2	3	1	1	4	1	1	0
Chronic Liver Disease/Cirrhosis	7	0	0	0	0	0	0	0	1	1	3	1	1	0	0
Influenza & Pneumonia	11	0	0	0	0	0	1	0	0	1	3	2	3	1	0
Hypertension	4	0	0	0	0	0	0	0	0	0	0	1	1	2	0
Septicemia	7	0	0	0	0	0	0	0	0	0	3	0	3	1	0
Parkinson's Disease	7	0	0	0	0	0	0	0	0	0	0	0	3	4	0
Benign Neoplasms	5	0	0	0	0	0	0	1	0	0	0	2	2	0	0
Homicide	8	0	0	0	1	0	1	4	1	1	0	0	0	0	0
Pneumonitis	1	0	0	0	0	0	0	0	0	0	1	0	0	0	0
Human Immunodeficiency Virus	5	0	0	0	0	0	0	0	1	3	1	0	0	0	0
Perinatal Period Conditions	4	4	0	0	0	0	0	0	0	0	0	0	0	0	0
Aortic Aneurysm & Dissection	6	0	0	0	0	0	0	0	0	0	2	0	1	3	0
Atherosclerosis	1	0	0	0	0	0	0	0	0	0	0	0	0	1	0
Viral Hepatitis	4	0	0	0	0	0	0	0	0	1	3	0	0	0	0
Congenital Malformations	2	0	0	0	0	1	0	0	0	0	0	0	0	1	0
Anemias	1	0	0	0	0	0	0	0	0	0	0	0	0	1	0
Medical & Surgical Complications	1	0	0	0	0	0	0	0	0	0	1	0	0	0	0
All Other Natural Causes	145	2	0	0	0	0	1	0	4	8	13	30	31	56	0
All Other External Causes	2	0	0	0	0	0	0	0	0	0	2	0	0	0	0

	AGE GROUPS														
	TOTAL	<1	1-4	5-9	10-14	15-19	20-24	25-34	35-44	45-54	55-64	65-74	75-84	85+	UNK
MIAMI-DADE	18,440	138	27	11	19	58	138	312	454	1,123	2,094	3,025	4,670	6,370	1
Cancer	4,100	0	3	5	3	5	4	25	82	307	715	1,047	1,119	785	0
Heart Diseases	4,995	4	0	0	1	3	1	15	57	210	445	758	1,341	2,159	1
Chronic Lower Resp Diseases	885	0	0	0	1	0	0	1	5	20	61	158	284	355	0
Stroke	872	1	0	0	0	0	1	6	14	28	77	131	256	358	0
Unintentional Injury	626	12	10	3	2	11	37	74	62	92	67	55	90	111	0
Diabetes Mellitus	623	0	0	0	0	0	1	4	9	41	100	145	167	156	0
Alzheimer's Disease	500	0	0	0	0	0	0	0	0	1	2	28	133	336	0
Nephritis	310	1	0	0	0	0	1	5	7	16	34	47	97	102	0
Suicide	215	0	0	1	2	7	13	32	35	39	29	27	23	7	0
Chronic Liver Disease/Cirrhosis	207	0	0	0	0	0	1	3	6	36	70	38	34	19	0
Influenza & Pneumonia	241	0	1	0	0	0	0	1	6	16	22	31	59	105	0
Hypertension	239	1	0	0	0	0	0	2	5	10	25	42	54	100	0
Septicemia	223	1	0	0	0	1	0	1	3	8	38	34	68	69	0
Parkinson's Disease	208	0	0	0	0	0	0	0	0	1	5	24	88	90	0
Benign Neoplasms	127	0	0	0	0	0	0	2	1	9	13	17	47	38	0
Homicide	236	0	3	0	2	26	47	72	34	23	14	10	3	2	0
Pneumonitis	108	0	0	0	0	0	0	0	1	3	5	11	32	56	0
Human Immunodeficiency Virus	227	0	0	0	0	0	5	22	35	68	67	18	8	4	0
Perinatal Period Conditions	65	65	0	0	0	0	0	0	0	0	0	0	0	0	0
Aortic Aneurysm & Dissection	65	0	0	0	0	0	0	0	0	6	6	13	23	17	0
Atherosclerosis	18	0	0	0	0	0	0	0	0	1	2	2	4	9	0
Viral Hepatitis	70	0	0	0	0	0	0	0	3	12	33	12	5	5	0
Congenital Malformations	48	27	2	0	2	0	0	1	1	5	6	2	2	0	0
Anemias	31	0	0	0	0	0	3	2	4	4	1	2	9	6	0
Medical & Surgical Complications	23	0	0	0	0	0	0	2	0	1	6	6	6	2	0
All Other Natural Causes	3,155	26	8	2	6	4	24	41	81	165	251	363	713	1,471	0
All Other External Causes	31	0	0	0	0	1	0	3	3	2	6	8	6	2	0

* ICD-10 codes associated with each cause of death group are presented on pages (xvii-xix).

TABLE D-11 (Cont.): RESIDENT DEATHS FOR SELECTED CAUSES*, BY AGE GROUPS, BY COUNTY, FLORIDA, 2013

	TOTAL	AGE GROUPS													
		<1	1-4	5-9	10-14	15-19	20-24	25-34	35-44	45-54	55-64	65-74	75-84	85+	UNK
DESOTO	297	1	1	0	0	1	1	3	7	17	40	62	78	86	0
Cancer	62	0	0	0	0	0	0	0	1	7	9	18	14	13	0
Heart Diseases	79	0	0	0	0	0	0	0	2	3	8	18	22	26	0
Chronic Lower Resp Diseases	22	0	0	0	0	0	0	0	0	1	3	7	6	5	0
Stroke	8	0	0	0	0	0	0	0	0	0	1	1	3	3	0
Unintentional Injury	11	0	0	0	0	0	1	2	2	1	0	2	2	1	0
Diabetes Mellitus	17	0	0	0	0	0	0	0	1	2	4	4	3	3	0
Alzheimer's Disease	0	0	0	0	0	0	0	0	0	0	0	0	0	0	0
Nephritis	13	0	0	0	0	0	0	0	0	0	1	3	5	4	0
Suicide	5	0	0	0	0	0	0	0	1	0	3	0	0	1	0
Chronic Liver Disease/Cirrhosis	8	0	0	0	0	0	0	0	0	2	5	0	1	0	0
Influenza & Pneumonia	9	0	0	0	0	0	0	0	0	0	1	0	2	6	0
Hypertension	2	0	0	0	0	0	0	0	0	0	0	0	1	1	0
Septicemia	4	0	0	0	0	0	0	0	0	0	1	0	1	2	0
Parkinson's Disease	3	0	0	0	0	0	0	0	0	0	0	0	2	1	0
Benign Neoplasms	0	0	0	0	0	0	0	0	0	0	0	0	0	0	0
Homicide	2	0	0	0	0	0	0	1	0	0	1	0	0	0	0
Pneumonitis	1	0	0	0	0	0	0	0	0	0	0	0	1	0	0
Human Immunodeficiency Virus	3	0	0	0	0	0	0	0	0	0	2	0	1	0	0
Perinatal Period Conditions	0	0	0	0	0	0	0	0	0	0	0	0	0	0	0
Aortic Aneurysm & Dissection	1	0	0	0	0	0	0	0	0	0	0	0	0	1	0
Atherosclerosis	0	0	0	0	0	0	0	0	0	0	0	0	0	0	0
Viral Hepatitis	0	0	0	0	0	0	0	0	0	0	0	0	0	0	0
Congenital Malformations	0	0	0	0	0	0	0	0	0	0	0	0	0	0	0
Anemias	2	0	0	0	0	0	0	0	0	0	0	1	1	0	0
Medical & Surgical Complications	0	0	0	0	0	0	0	0	0	0	0	0	0	0	0
All Other Natural Causes	44	1	1	0	0	1	0	0	0	1	1	8	13	18	0
All Other External Causes	0	0	0	0	0	0	0	0	0	0	0	0	0	0	0

	TOTAL	AGE GROUPS													
		<1	1-4	5-9	10-14	15-19	20-24	25-34	35-44	45-54	55-64	65-74	75-84	85+	UNK
DIXIE	211	0	1	0	1	1	1	1	5	17	43	50	53	38	0
Cancer	55	0	0	0	0	0	0	0	0	4	13	16	13	9	0
Heart Diseases	36	0	0	0	0	0	0	0	0	2	5	13	8	8	0
Chronic Lower Resp Diseases	15	0	0	0	0	0	0	0	0	2	2	5	4	2	0
Stroke	8	0	0	0	0	0	0	0	0	0	1	2	4	1	0
Unintentional Injury	22	0	1	0	1	1	1	1	2	3	7	1	3	1	0
Diabetes Mellitus	12	0	0	0	0	0	0	0	0	1	3	3	4	1	0
Alzheimer's Disease	0	0	0	0	0	0	0	0	0	0	0	0	0	0	0
Nephritis	2	0	0	0	0	0	0	0	0	0	0	0	0	2	0
Suicide	2	0	0	0	0	0	0	0	1	0	0	1	0	0	0
Chronic Liver Disease/Cirrhosis	3	0	0	0	0	0	0	0	0	0	1	0	2	0	0
Influenza & Pneumonia	2	0	0	0	0	0	0	0	0	0	0	0	0	2	0
Hypertension	2	0	0	0	0	0	0	0	0	0	0	1	1	0	0
Septicemia	2	0	0	0	0	0	0	0	1	0	0	1	0	0	0
Parkinson's Disease	2	0	0	0	0	0	0	0	0	0	0	1	1	0	0
Benign Neoplasms	2	0	0	0	0	0	0	0	0	0	1	0	1	0	0
Homicide	2	0	0	0	0	0	0	0	0	2	0	0	0	0	0
Pneumonitis	1	0	0	0	0	0	0	0	0	0	1	0	0	0	0
Human Immunodeficiency Virus	1	0	0	0	0	0	0	0	0	1	0	0	0	0	0
Perinatal Period Conditions	0	0	0	0	0	0	0	0	0	0	0	0	0	0	0
Aortic Aneurysm & Dissection	2	0	0	0	0	0	0	0	0	0	0	1	1	0	0
Atherosclerosis	0	0	0	0	0	0	0	0	0	0	0	0	0	0	0
Viral Hepatitis	1	0	0	0	0	0	0	0	0	0	1	0	0	0	0
Congenital Malformations	0	0	0	0	0	0	0	0	0	0	0	0	0	0	0
Anemias	0	0	0	0	0	0	0	0	0	0	0	0	0	0	0
Medical & Surgical Complications	0	0	0	0	0	0	0	0	0	0	0	0	0	0	0
All Other Natural Causes	38	0	0	0	0	0	0	0	0	2	8	5	11	12	0
All Other External Causes	1	0	0	0	0	0	0	0	1	0	0	0	0	0	0

* ICD-10 codes associated with each cause of death group are presented on pages (xvii-xix).

TABLE D-11 (Cont.): RESIDENT DEATHS FOR SELECTED CAUSES*, BY AGE GROUPS, BY COUNTY, FLORIDA, 2013

	AGE GROUPS														
	TOTAL	<1	1-4	5-9	10-14	15-19	20-24	25-34	35-44	45-54	55-64	65-74	75-84	85+	UNK
DUVAL	7,630	111	11	6	10	24	78	166	263	676	1,254	1,331	1,640	2,060	0
Cancer	1,557	0	1	0	1	2	1	11	43	152	412	379	345	210	0
Heart Diseases	1,636	0	0	1	1	2	5	13	31	113	252	266	358	594	0
Chronic Lower Resp Diseases	520	1	0	1	1	0	1	1	1	28	85	118	150	133	0
Stroke	356	2	0	0	0	1	0	2	10	29	39	55	91	127	0
Unintentional Injury	414	3	3	1	2	6	28	59	49	75	64	36	42	46	0
Diabetes Mellitus	246	0	0	0	0	1	2	1	14	34	42	58	62	32	0
Alzheimer's Disease	159	0	0	0	0	0	0	0	0	1	2	12	47	97	0
Nephritis	175	0	0	0	0	0	1	2	2	8	18	40	52	52	0
Suicide	130	0	0	0	0	2	6	17	22	35	20	15	8	5	0
Chronic Liver Disease/Cirrhosis	123	0	0	0	0	0	1	2	4	45	37	27	4	3	0
Influenza & Pneumonia	142	0	0	0	0	0	0	2	7	14	21	33	25	40	0
Hypertension	136	0	0	0	0	0	0	0	4	6	22	17	37	50	0
Septicemia	118	1	0	0	0	0	0	1	4	5	22	17	39	29	0
Parkinson's Disease	64	0	0	0	0	0	0	0	0	1	1	9	20	33	0
Benign Neoplasms	47	0	0	0	0	0	0	1	0	3	7	8	11	17	0
Homicide	104	2	2	1	3	7	26	22	14	13	9	3	2	0	0
Pneumonitis	34	0	0	0	0	0	0	0	0	0	4	4	6	20	0
Human Immunodeficiency Virus	67	0	0	0	0	0	1	10	11	25	15	4	1	0	0
Perinatal Period Conditions	57	55	1	0	0	1	0	0	0	0	0	0	0	0	0
Aortic Aneurysm & Dissection	29	0	0	0	0	0	0	0	2	2	9	6	5	5	0
Atherosclerosis	74	0	0	0	0	0	0	0	0	1	5	13	17	38	0
Viral Hepatitis	34	0	0	0	0	0	0	0	1	7	17	7	2	0	0
Congenital Malformations	36	19	0	1	0	0	0	4	5	2	3	2	0	0	0
Anemias	16	0	0	0	0	1	0	1	0	1	2	1	3	7	0
Medical & Surgical Complications	8	0	0	0	0	0	0	0	2	0	3	2	1	0	0
All Other Natural Causes	1,336	27	4	1	2	0	6	17	35	75	142	196	312	519	0
All Other External Causes	15	1	0	0	0	1	0	0	4	1	4	3	1	0	0

	AGE GROUPS														
	TOTAL	<1	1-4	5-9	10-14	15-19	20-24	25-34	35-44	45-54	55-64	65-74	75-84	85+	UNK
ESCAMBIA	3,125	28	7	5	3	16	24	60	98	229	510	553	746	846	0
Cancer	647	0	0	0	0	1	1	2	17	53	142	161	167	103	0
Heart Diseases	676	0	0	0	0	2	1	7	13	45	111	106	162	229	0
Chronic Lower Resp Diseases	190	0	0	0	0	0	0	0	2	9	27	50	50	52	0
Stroke	169	0	0	0	0	0	0	0	5	4	16	27	55	62	0
Unintentional Injury	120	2	2	1	0	3	9	19	8	22	19	13	10	12	0
Diabetes Mellitus	100	0	0	0	0	0	1	2	3	5	20	23	33	13	0
Alzheimer's Disease	130	0	0	0	0	0	0	0	0	0	3	7	32	88	0
Nephritis	79	0	0	1	0	0	0	0	1	1	9	22	29	16	0
Suicide	49	0	0	0	0	3	4	8	10	10	6	4	2	2	0
Chronic Liver Disease/Cirrhosis	44	0	0	0	0	0	0	1	3	8	23	6	3	0	0
Influenza & Pneumonia	50	1	0	0	0	0	0	1	3	4	3	13	10	15	0
Hypertension	37	0	0	0	0	0	0	0	2	2	10	3	8	12	0
Septicemia	51	0	0	0	0	0	0	1	0	7	6	12	14	11	0
Parkinson's Disease	20	0	0	0	0	0	0	0	0	1	0	6	6	7	0
Benign Neoplasms	10	0	0	0	0	0	0	1	0	1	2	2	2	2	0
Homicide	26	0	0	0	1	5	4	5	6	3	1	0	1	0	0
Pneumonitis	28	0	0	1	0	0	0	0	0	1	2	6	5	13	0
Human Immunodeficiency Virus	11	0	0	0	0	0	0	0	4	1	5	1	0	0	0
Perinatal Period Conditions	14	14	0	0	0	0	0	0	0	0	0	0	0	0	0
Aortic Aneurysm & Dissection	9	0	0	0	0	0	0	0	1	2	1	2	2	1	0
Atherosclerosis	1	0	0	0	0	0	0	0	0	0	0	0	0	1	0
Viral Hepatitis	7	0	0	0	0	0	0	0	0	2	4	1	0	0	0
Congenital Malformations	13	7	0	0	0	0	1	0	0	1	3	0	0	1	0
Anemias	5	0	0	0	0	0	0	0	0	1	2	1	0	1	0
Medical & Surgical Complications	4	0	0	0	0	0	0	0	0	0	1	2	1	0	0
All Other Natural Causes	630	4	4	1	2	2	3	13	20	45	94	85	153	204	0
All Other External Causes	7	0	1	1	0	0	0	0	0	1	1	2	1	0	0

* ICD-10 codes associated with each cause of death group are presented on pages (xvii-xix).

TABLE D-11 (Cont.): RESIDENT DEATHS FOR SELECTED CAUSES*, BY AGE GROUPS, BY COUNTY, FLORIDA, 2013

	AGE GROUPS														
	TOTAL	<1	1-4	5-9	10-14	15-19	20-24	25-34	35-44	45-54	55-64	65-74	75-84	85+	UNK
FLAGLER	1,162	2	3	0	0	2	5	19	17	72	127	231	325	359	0
Cancer	319	0	0	0	0	0	0	2	6	17	55	84	103	52	0
Heart Diseases	242	0	0	0	0	0	0	4	2	11	18	48	78	81	0
Chronic Lower Resp Diseases	69	0	0	0	0	0	0	0	2	0	5	22	17	23	0
Stroke	55	0	0	0	0	0	0	0	0	3	4	11	19	18	0
Unintentional Injury	38	0	0	0	0	1	2	8	0	9	3	6	6	3	0
Diabetes Mellitus	38	0	0	0	0	0	0	0	0	2	9	7	8	12	0
Alzheimer's Disease	20	0	0	0	0	0	0	0	0	0	0	1	5	14	0
Nephritis	8	0	0	0	0	0	0	0	0	0	0	2	2	4	0
Suicide	17	0	0	0	0	1	2	1	1	6	3	1	2	0	0
Chronic Liver Disease/Cirrhosis	14	0	0	0	0	0	0	0	0	6	2	3	1	2	0
Influenza & Pneumonia	12	0	0	0	0	0	0	0	0	1	1	0	5	5	0
Hypertension	17	0	0	0	0	0	0	0	0	2	1	2	4	8	0
Septicemia	22	0	0	0	0	0	0	0	1	1	3	7	2	8	0
Parkinson's Disease	18	0	0	0	0	0	0	0	0	0	2	2	4	10	0
Benign Neoplasms	12	0	0	0	0	0	0	0	0	1	2	2	5	2	0
Homicide	8	0	0	0	0	0	0	2	1	3	1	0	1	0	0
Pneumonitis	4	0	0	0	0	0	0	0	0	0	2	0	2	0	0
Human Immunodeficiency Virus	1	0	0	0	0	0	0	0	0	1	0	0	0	0	0
Perinatal Period Conditions	0	0	0	0	0	0	0	0	0	0	0	0	0	0	0
Aortic Aneurysm & Dissection	2	0	0	0	0	0	0	0	0	0	0	0	0	2	0
Atherosclerosis	2	0	0	0	0	0	0	0	0	1	0	1	0	0	0
Viral Hepatitis	3	0	0	0	0	0	0	0	0	1	0	2	0	0	0
Congenital Malformations	4	0	1	0	0	0	0	1	0	1	0	0	1	0	0
Anemias	0	0	0	0	0	0	0	0	0	0	0	0	0	0	0
Medical & Surgical Complications	3	0	0	0	0	0	0	0	0	0	0	2	0	1	0
All Other Natural Causes	232	2	1	0	0	0	1	1	3	6	16	28	60	114	0
All Other External Causes	5	0	1	0	0	0	0	0	1	0	0	2	0	1	0

	AGE GROUPS														
	TOTAL	<1	1-4	5-9	10-14	15-19	20-24	25-34	35-44	45-54	55-64	65-74	75-84	85+	UNK
FRANKLIN	128	2	0	0	0	0	1	3	3	9	25	29	32	24	0
Cancer	35	0	0	0	0	0	0	0	0	2	13	13	6	1	0
Heart Diseases	27	0	0	0	0	0	0	0	2	2	4	7	9	3	0
Chronic Lower Resp Diseases	14	0	0	0	0	0	0	0	0	0	1	4	7	2	0
Stroke	6	0	0	0	0	0	0	0	0	1	1	0	0	4	0
Unintentional Injury	8	0	0	0	0	0	1	1	1	1	0	0	3	1	0
Diabetes Mellitus	4	0	0	0	0	0	0	0	0	0	1	2	0	1	0
Alzheimer's Disease	4	0	0	0	0	0	0	0	0	0	1	0	1	2	0
Nephritis	2	0	0	0	0	0	0	0	0	0	0	0	1	1	0
Suicide	1	0	0	0	0	0	0	1	0	0	0	0	0	0	0
Chronic Liver Disease/Cirrhosis	1	0	0	0	0	0	0	0	0	0	1	0	0	0	0
Influenza & Pneumonia	2	0	0	0	0	0	0	0	0	0	0	0	0	2	0
Hypertension	1	0	0	0	0	0	0	0	0	0	1	0	0	0	0
Septicemia	0	0	0	0	0	0	0	0	0	0	0	0	0	0	0
Parkinson's Disease	2	0	0	0	0	0	0	0	0	0	0	1	1	0	0
Benign Neoplasms	1	0	0	0	0	0	0	0	0	0	0	0	1	0	0
Homicide	0	0	0	0	0	0	0	0	0	0	0	0	0	0	0
Pneumonitis	0	0	0	0	0	0	0	0	0	0	0	0	0	0	0
Human Immunodeficiency Virus	0	0	0	0	0	0	0	0	0	0	0	0	0	0	0
Perinatal Period Conditions	1	1	0	0	0	0	0	0	0	0	0	0	0	0	0
Aortic Aneurysm & Dissection	1	0	0	0	0	0	0	0	0	0	0	1	0	0	0
Atherosclerosis	0	0	0	0	0	0	0	0	0	0	0	0	0	0	0
Viral Hepatitis	0	0	0	0	0	0	0	0	0	0	0	0	0	0	0
Congenital Malformations	1	0	0	0	0	0	0	1	0	0	0	0	0	0	0
Anemias	0	0	0	0	0	0	0	0	0	0	0	0	0	0	0
Medical & Surgical Complications	0	0	0	0	0	0	0	0	0	0	0	0	0	0	0
All Other Natural Causes	17	1	0	0	0	0	0	0	0	3	2	1	3	7	0
All Other External Causes	0	0	0	0	0	0	0	0	0	0	0	0	0	0	0

* ICD-10 codes associated with each cause of death group are presented on pages (xvii-xix).

TABLE D-11 (Cont.): RESIDENT DEATHS FOR SELECTED CAUSES*, BY AGE GROUPS, BY COUNTY, FLORIDA, 2013

	AGE GROUPS														
	TOTAL	<1	1-4	5-9	10-14	15-19	20-24	25-34	35-44	45-54	55-64	65-74	75-84	85+	UNK
GADSDEN	496	9	0	1	2	5	5	12	12	34	91	81	128	116	0
Cancer	108	0	0	0	0	0	1	0	1	11	30	27	26	12	0
Heart Diseases	103	0	0	0	0	0	0	1	1	3	19	22	32	25	0
Chronic Lower Resp Diseases	17	0	0	0	0	0	0	0	0	2	1	3	10	1	0
Stroke	28	0	0	0	0	0	0	0	2	1	6	3	7	9	0
Unintentional Injury	22	0	0	1	0	2	2	0	1	2	6	1	3	4	0
Diabetes Mellitus	26	0	0	0	0	0	0	2	1	2	5	1	9	6	0
Alzheimer's Disease	12	0	0	0	0	0	0	0	0	0	0	1	2	9	0
Nephritis	8	0	0	0	0	0	0	0	0	1	1	2	2	2	0
Suicide	8	0	0	0	0	1	0	2	0	2	1	1	1	0	0
Chronic Liver Disease/Cirrhosis	4	0	0	0	0	0	0	0	0	1	2	0	0	1	0
Influenza & Pneumonia	9	0	0	0	0	0	0	0	0	1	0	1	1	6	0
Hypertension	10	0	0	0	0	0	0	1	0	0	4	1	1	3	0
Septicemia	6	0	0	0	0	0	0	1	0	0	0	1	3	1	0
Parkinson's Disease	6	0	0	0	0	0	0	0	0	0	0	2	2	2	0
Benign Neoplasms	0	0	0	0	0	0	0	0	0	0	0	0	0	0	0
Homicide	5	0	0	0	0	0	2	1	2	0	0	0	0	0	0
Pneumonitis	6	0	0	0	0	0	0	0	0	0	1	2	3	0	0
Human Immunodeficiency Virus	3	0	0	0	0	0	0	2	1	0	0	0	0	0	0
Perinatal Period Conditions	4	4	0	0	0	0	0	0	0	0	0	0	0	0	0
Aortic Aneurysm & Dissection	1	0	0	0	0	0	0	0	0	0	0	0	0	1	0
Atherosclerosis	2	0	0	0	0	0	0	0	0	1	0	0	0	1	0
Viral Hepatitis	4	0	0	0	0	0	0	0	0	2	2	0	0	0	0
Congenital Malformations	5	3	0	0	1	1	0	0	0	0	0	0	0	0	0
Anemias	2	0	0	0	0	0	0	0	0	1	0	0	0	1	0
Medical & Surgical Complications	1	0	0	0	0	0	0	0	0	0	0	0	1	0	0
All Other Natural Causes	96	2	0	0	1	1	0	2	3	4	13	13	25	32	0
All Other External Causes	1	0	0	0	0	0	0	0	0	0	0	0	1	0	0

	AGE GROUPS														
	TOTAL	<1	1-4	5-9	10-14	15-19	20-24	25-34	35-44	45-54	55-64	65-74	75-84	85+	UNK
GILCHRIST	184	0	0	0	0	0	0	3	5	12	29	49	39	47	0
Cancer	57	0	0	0	0	0	0	1	0	5	17	15	10	9	0
Heart Diseases	33	0	0	0	0	0	0	0	1	2	3	7	8	12	0
Chronic Lower Resp Diseases	12	0	0	0	0	0	0	0	0	0	0	6	2	4	0
Stroke	7	0	0	0	0	0	0	0	0	1	2	2	2	0	0
Unintentional Injury	13	0	0	0	0	0	0	2	2	0	0	2	2	5	0
Diabetes Mellitus	8	0	0	0	0	0	0	0	0	0	1	4	1	2	0
Alzheimer's Disease	0	0	0	0	0	0	0	0	0	0	0	0	0	0	0
Nephritis	0	0	0	0	0	0	0	0	0	0	0	0	0	0	0
Suicide	2	0	0	0	0	0	0	0	2	0	0	0	0	0	0
Chronic Liver Disease/Cirrhosis	3	0	0	0	0	0	0	0	0	1	1	1	0	0	0
Influenza & Pneumonia	6	0	0	0	0	0	0	0	0	0	1	3	0	2	0
Hypertension	3	0	0	0	0	0	0	0	0	0	0	0	2	1	0
Septicemia	2	0	0	0	0	0	0	0	0	0	0	1	0	1	0
Parkinson's Disease	0	0	0	0	0	0	0	0	0	0	0	0	0	0	0
Benign Neoplasms	0	0	0	0	0	0	0	0	0	0	0	0	0	0	0
Homicide	1	0	0	0	0	0	0	0	0	0	1	0	0	0	0
Pneumonitis	1	0	0	0	0	0	0	0	0	0	0	1	0	0	0
Human Immunodeficiency Virus	0	0	0	0	0	0	0	0	0	0	0	0	0	0	0
Perinatal Period Conditions	0	0	0	0	0	0	0	0	0	0	0	0	0	0	0
Aortic Aneurysm & Dissection	0	0	0	0	0	0	0	0	0	0	0	0	0	0	0
Atherosclerosis	0	0	0	0	0	0	0	0	0	0	0	0	0	0	0
Viral Hepatitis	0	0	0	0	0	0	0	0	0	0	0	0	0	0	0
Congenital Malformations	0	0	0	0	0	0	0	0	0	0	0	0	0	0	0
Anemias	0	0	0	0	0	0	0	0	0	0	0	0	0	0	0
Medical & Surgical Complications	1	0	0	0	0	0	0	0	0	0	0	1	0	0	0
All Other Natural Causes	35	0	0	0	0	0	0	0	0	3	3	6	12	11	0
All Other External Causes	1	0	0	0	0	0	0	0	0	0	0	1	0	0	0

* ICD-10 codes associated with each cause of death group are presented on pages (xvii-xix).

TABLE D-11 (Cont.): RESIDENT DEATHS FOR SELECTED CAUSES*, BY AGE GROUPS, BY COUNTY, FLORIDA, 2013

	AGE GROUPS														
	TOTAL	<1	1-4	5-9	10-14	15-19	20-24	25-34	35-44	45-54	55-64	65-74	75-84	85+	UNK
GLADES	108	1	0	1	1	1	0	3	6	10	16	20	29	20	0
Cancer	27	0	0	1	0	1	0	0	1	2	4	8	8	2	0
Heart Diseases	29	0	0	0	0	0	0	0	1	2	3	4	10	9	0
Chronic Lower Resp Diseases	4	0	0	0	0	0	0	0	0	0	1	0	3	0	0
Stroke	7	0	0	0	0	0	0	0	0	2	0	3	1	1	0
Unintentional Injury	7	0	0	0	0	0	0	3	2	0	0	1	1	0	0
Diabetes Mellitus	7	0	0	0	0	0	0	0	0	1	2	2	1	1	0
Alzheimer's Disease	1	0	0	0	0	0	0	0	0	0	0	0	0	1	0
Nephritis	1	0	0	0	0	0	0	0	0	0	0	0	1	0	0
Suicide	1	0	0	0	0	0	0	0	1	0	0	0	0	0	0
Chronic Liver Disease/Cirrhosis	5	0	0	0	0	0	0	0	1	1	1	1	1	0	0
Influenza & Pneumonia	2	0	0	0	0	0	0	0	0	0	1	0	1	0	0
Hypertension	0	0	0	0	0	0	0	0	0	0	0	0	0	0	0
Septicemia	2	0	0	0	0	0	0	0	0	0	0	0	1	1	0
Parkinson's Disease	2	0	0	0	0	0	0	0	0	0	0	0	0	2	0
Benign Neoplasms	1	0	0	0	0	0	0	0	0	0	0	0	0	1	0
Homicide	0	0	0	0	0	0	0	0	0	0	0	0	0	0	0
Pneumonitis	0	0	0	0	0	0	0	0	0	0	0	0	0	0	0
Human Immunodeficiency Virus	0	0	0	0	0	0	0	0	0	0	0	0	0	0	0
Perinatal Period Conditions	0	0	0	0	0	0	0	0	0	0	0	0	0	0	0
Aortic Aneurysm & Dissection	1	0	0	0	0	0	0	0	0	0	1	0	0	0	0
Atherosclerosis	0	0	0	0	0	0	0	0	0	0	0	0	0	0	0
Viral Hepatitis	0	0	0	0	0	0	0	0	0	0	0	0	0	0	0
Congenital Malformations	1	1	0	0	0	0	0	0	0	0	0	0	0	0	0
Anemias	0	0	0	0	0	0	0	0	0	0	0	0	0	0	0
Medical & Surgical Complications	0	0	0	0	0	0	0	0	0	0	0	0	0	0	0
All Other Natural Causes	10	0	0	0	1	0	0	0	0	2	3	1	1	2	0
All Other External Causes	0	0	0	0	0	0	0	0	0	0	0	0	0	0	0

	AGE GROUPS														
	TOTAL	<1	1-4	5-9	10-14	15-19	20-24	25-34	35-44	45-54	55-64	65-74	75-84	85+	UNK
GULF	154	1	0	0	0	1	0	1	3	10	25	30	40	43	0
Cancer	38	0	0	0	0	1	0	0	0	1	6	13	10	7	0
Heart Diseases	31	0	0	0	0	0	0	0	0	3	4	4	8	12	0
Chronic Lower Resp Diseases	27	0	0	0	0	0	0	0	1	0	5	5	9	7	0
Stroke	3	0	0	0	0	0	0	0	0	1	0	0	1	1	0
Unintentional Injury	1	0	0	0	0	0	0	0	0	0	0	0	1	0	0
Diabetes Mellitus	9	0	0	0	0	0	0	0	0	2	4	1	0	2	0
Alzheimer's Disease	9	0	0	0	0	0	0	0	0	0	0	1	5	3	0
Nephritis	6	0	0	0	0	0	0	0	0	0	1	0	1	4	0
Suicide	3	0	0	0	0	0	0	0	0	2	0	1	0	0	0
Chronic Liver Disease/Cirrhosis	0	0	0	0	0	0	0	0	0	0	0	0	0	0	0
Influenza & Pneumonia	0	0	0	0	0	0	0	0	0	0	0	0	0	0	0
Hypertension	2	0	0	0	0	0	0	0	0	0	1	0	0	1	0
Septicemia	2	0	0	0	0	0	0	0	1	0	0	0	1	0	0
Parkinson's Disease	1	0	0	0	0	0	0	0	0	0	0	0	0	1	0
Benign Neoplasms	0	0	0	0	0	0	0	0	0	0	0	0	0	0	0
Homicide	0	0	0	0	0	0	0	0	0	0	0	0	0	0	0
Pneumonitis	2	0	0	0	0	0	0	0	0	0	1	0	0	1	0
Human Immunodeficiency Virus	1	0	0	0	0	0	0	0	0	1	0	0	0	0	0
Perinatal Period Conditions	1	1	0	0	0	0	0	0	0	0	0	0	0	0	0
Aortic Aneurysm & Dissection	0	0	0	0	0	0	0	0	0	0	0	0	0	0	0
Atherosclerosis	0	0	0	0	0	0	0	0	0	0	0	0	0	0	0
Viral Hepatitis	2	0	0	0	0	0	0	0	0	0	1	1	0	0	0
Congenital Malformations	0	0	0	0	0	0	0	0	0	0	0	0	0	0	0
Anemias	0	0	0	0	0	0	0	0	0	0	0	0	0	0	0
Medical & Surgical Complications	1	0	0	0	0	0	0	0	0	0	0	0	0	1	0
All Other Natural Causes	15	0	0	0	0	0	0	1	1	0	2	4	4	3	0
All Other External Causes	1	0	0	0	0	0	0	0	0	0	0	0	0	1	0

* ICD-10 codes associated with each cause of death group are presented on pages (xvii-xix).

TABLE D-11 (Cont.): RESIDENT DEATHS FOR SELECTED CAUSES*, BY AGE GROUPS, BY COUNTY, FLORIDA, 2013

	TOTAL	AGE GROUPS													
		<1	1-4	5-9	10-14	15-19	20-24	25-34	35-44	45-54	55-64	65-74	75-84	85+	UNK
HAMILTON	138	1	0	0	0	1	0	2	4	16	24	35	27	28	0
Cancer	29	0	0	0	0	0	0	0	0	5	11	9	3	1	0
Heart Diseases	35	0	0	0	0	0	0	0	1	3	3	10	10	8	0
Chronic Lower Resp Diseases	9	0	0	0	0	0	0	0	0	0	2	3	2	2	0
Stroke	8	0	0	0	0	0	0	0	0	0	1	1	3	3	0
Unintentional Injury	8	0	0	0	0	1	0	0	1	3	1	0	1	1	0
Diabetes Mellitus	0	0	0	0	0	0	0	0	0	0	0	0	0	0	0
Alzheimer's Disease	6	0	0	0	0	0	0	0	0	0	0	1	0	5	0
Nephritis	2	0	0	0	0	0	0	0	0	1	0	0	1	0	0
Suicide	1	0	0	0	0	0	0	0	0	0	0	1	0	0	0
Chronic Liver Disease/Cirrhosis	2	0	0	0	0	0	0	0	0	1	0	1	0	0	0
Influenza & Pneumonia	5	0	0	0	0	0	0	1	1	0	1	0	0	2	0
Hypertension	1	0	0	0	0	0	0	0	0	0	0	0	0	1	0
Septicemia	1	0	0	0	0	0	0	0	0	0	0	0	1	0	0
Parkinson's Disease	1	0	0	0	0	0	0	0	0	0	0	0	1	0	0
Benign Neoplasms	0	0	0	0	0	0	0	0	0	0	0	0	0	0	0
Homicide	0	0	0	0	0	0	0	0	0	0	0	0	0	0	0
Pneumonitis	1	0	0	0	0	0	0	0	0	0	0	1	0	0	0
Human Immunodeficiency Virus	2	0	0	0	0	0	0	1	0	1	0	0	0	0	0
Perinatal Period Conditions	0	0	0	0	0	0	0	0	0	0	0	0	0	0	0
Aortic Aneurysm & Dissection	0	0	0	0	0	0	0	0	0	0	0	0	0	0	0
Atherosclerosis	1	0	0	0	0	0	0	0	0	0	0	1	0	0	0
Viral Hepatitis	1	0	0	0	0	0	0	0	0	0	1	0	0	0	0
Congenital Malformations	0	0	0	0	0	0	0	0	0	0	0	0	0	0	0
Anemias	0	0	0	0	0	0	0	0	0	0	0	0	0	0	0
Medical & Surgical Complications	0	0	0	0	0	0	0	0	0	0	0	0	0	0	0
All Other Natural Causes	25	1	0	0	0	0	0	0	1	2	4	7	5	5	0
All Other External Causes	0	0	0	0	0	0	0	0	0	0	0	0	0	0	0

	TOTAL	AGE GROUPS													
		<1	1-4	5-9	10-14	15-19	20-24	25-34	35-44	45-54	55-64	65-74	75-84	85+	UNK
HARDEE	180	1	0	0	1	1	5	4	6	10	28	41	33	50	0
Cancer	43	0	0	0	0	0	0	0	0	2	9	14	10	8	0
Heart Diseases	39	0	0	0	0	0	0	1	0	2	11	9	7	9	0
Chronic Lower Resp Diseases	9	0	0	0	0	0	0	0	0	0	0	2	4	3	0
Stroke	4	0	0	0	0	0	0	0	0	0	0	1	0	3	0
Unintentional Injury	14	0	0	0	1	1	2	1	1	2	2	1	1	2	0
Diabetes Mellitus	13	0	0	0	0	0	0	0	1	1	1	2	3	5	0
Alzheimer's Disease	5	0	0	0	0	0	0	0	0	0	1	0	1	3	0
Nephritis	4	0	0	0	0	0	0	0	0	0	0	1	1	2	0
Suicide	4	0	0	0	0	0	2	1	0	0	0	0	1	0	0
Chronic Liver Disease/Cirrhosis	4	0	0	0	0	0	0	0	1	1	0	2	0	0	0
Influenza & Pneumonia	6	0	0	0	0	0	0	1	0	1	0	2	1	1	0
Hypertension	1	0	0	0	0	0	0	0	0	0	0	0	0	1	0
Septicemia	1	0	0	0	0	0	0	0	0	0	0	0	1	0	0
Parkinson's Disease	1	0	0	0	0	0	0	0	0	0	0	0	0	1	0
Benign Neoplasms	1	0	0	0	0	0	0	0	1	0	0	0	0	0	0
Homicide	3	0	0	0	0	0	1	0	1	1	0	0	0	0	0
Pneumonitis	0	0	0	0	0	0	0	0	0	0	0	0	0	0	0
Human Immunodeficiency Virus	0	0	0	0	0	0	0	0	0	0	0	0	0	0	0
Perinatal Period Conditions	0	0	0	0	0	0	0	0	0	0	0	0	0	0	0
Aortic Aneurysm & Dissection	0	0	0	0	0	0	0	0	0	0	0	0	0	0	0
Atherosclerosis	0	0	0	0	0	0	0	0	0	0	0	0	0	0	0
Viral Hepatitis	0	0	0	0	0	0	0	0	0	0	0	0	0	0	0
Congenital Malformations	1	1	0	0	0	0	0	0	0	0	0	0	0	0	0
Anemias	1	0	0	0	0	0	0	0	0	0	0	0	0	1	0
Medical & Surgical Complications	0	0	0	0	0	0	0	0	0	0	0	0	0	0	0
All Other Natural Causes	26	0	0	0	0	0	0	0	1	0	4	7	3	11	0
All Other External Causes	0	0	0	0	0	0	0	0	0	0	0	0	0	0	0

* ICD-10 codes associated with each cause of death group are presented on pages (xvii-xix).

TABLE D-11 (Cont.): RESIDENT DEATHS FOR SELECTED CAUSES*, BY AGE GROUPS, BY COUNTY, FLORIDA, 2013

	AGE GROUPS														
	TOTAL	<1	1-4	5-9	10-14	15-19	20-24	25-34	35-44	45-54	55-64	65-74	75-84	85+	UNK
HENDRY	285	4	0	0	0	4	0	7	10	18	50	62	69	61	0
Cancer	74	0	0	0	0	0	0	1	3	5	19	15	18	13	0
Heart Diseases	56	0	0	0	0	0	0	0	1	0	7	14	17	17	0
Chronic Lower Resp Diseases	17	0	0	0	0	0	0	0	1	0	2	7	5	2	0
Stroke	17	0	0	0	0	0	0	0	1	2	3	4	5	2	0
Unintentional Injury	25	1	0	0	0	4	0	5	2	4	4	2	1	2	0
Diabetes Mellitus	12	0	0	0	0	0	0	1	0	0	1	6	3	1	0
Alzheimer's Disease	10	0	0	0	0	0	0	0	0	0	0	1	2	7	0
Nephritis	6	0	0	0	0	0	0	0	0	0	1	2	1	2	0
Suicide	1	0	0	0	0	0	0	0	0	0	0	1	0	0	0
Chronic Liver Disease/Cirrhosis	3	0	0	0	0	0	0	0	0	1	2	0	0	0	0
Influenza & Pneumonia	6	0	0	0	0	0	0	0	0	0	1	0	3	2	0
Hypertension	4	0	0	0	0	0	0	0	1	0	1	1	0	1	0
Septicemia	1	0	0	0	0	0	0	0	0	0	0	0	1	0	0
Parkinson's Disease	1	0	0	0	0	0	0	0	0	0	0	1	0	0	0
Benign Neoplasms	1	0	0	0	0	0	0	0	0	0	0	0	1	0	0
Homicide	3	0	0	0	0	0	0	0	1	0	1	1	0	0	0
Pneumonitis	0	0	0	0	0	0	0	0	0	0	0	0	0	0	0
Human Immunodeficiency Virus	1	0	0	0	0	0	0	0	0	1	0	0	0	0	0
Perinatal Period Conditions	2	2	0	0	0	0	0	0	0	0	0	0	0	0	0
Aortic Aneurysm & Dissection	4	0	0	0	0	0	0	0	0	0	2	1	0	1	0
Atherosclerosis	0	0	0	0	0	0	0	0	0	0	0	0	0	0	0
Viral Hepatitis	1	0	0	0	0	0	0	0	0	1	0	0	0	0	0
Congenital Malformations	1	1	0	0	0	0	0	0	0	0	0	0	0	0	0
Anemias	1	0	0	0	0	0	0	0	0	0	0	0	1	0	0
Medical & Surgical Complications	0	0	0	0	0	0	0	0	0	0	0	0	0	0	0
All Other Natural Causes	36	0	0	0	0	0	0	0	0	4	6	6	11	9	0
All Other External Causes	0	0	0	0	0	0	0	0	0	0	0	0	0	0	0

	AGE GROUPS														
	TOTAL	<1	1-4	5-9	10-14	15-19	20-24	25-34	35-44	45-54	55-64	65-74	75-84	85+	UNK
HERNANDO	2,456	8	2	4	3	4	12	33	54	107	260	465	702	802	0
Cancer	574	0	0	0	0	0	1	2	5	27	93	158	171	117	0
Heart Diseases	470	0	0	0	0	0	0	0	5	20	45	89	146	165	0
Chronic Lower Resp Diseases	182	0	0	0	0	0	0	0	0	5	22	49	61	45	0
Stroke	108	0	0	0	0	0	0	3	0	2	10	10	35	48	0
Unintentional Injury	142	1	1	0	0	3	8	11	19	9	15	10	21	44	0
Diabetes Mellitus	84	0	0	0	0	0	0	1	0	7	12	22	29	13	0
Alzheimer's Disease	68	0	0	0	0	0	0	0	0	0	0	3	21	44	0
Nephritis	29	0	0	0	0	0	0	0	0	1	2	6	13	7	0
Suicide	40	0	0	0	2	0	2	8	7	8	5	4	3	1	0
Chronic Liver Disease/Cirrhosis	40	0	0	0	0	0	0	1	3	2	14	9	10	1	0
Influenza & Pneumonia	19	0	0	0	0	0	0	1	0	1	1	5	4	7	0
Hypertension	24	0	0	0	0	0	0	0	0	2	2	4	6	10	0
Septicemia	16	0	0	0	0	0	0	0	1	1	3	3	5	3	0
Parkinson's Disease	23	0	0	0	0	0	0	0	0	0	0	5	10	8	0
Benign Neoplasms	13	0	0	0	0	0	0	0	1	1	0	4	4	3	0
Homicide	8	0	0	2	0	1	0	1	2	1	0	1	0	0	0
Pneumonitis	10	0	0	0	0	0	0	0	0	1	3	2	3	1	0
Human Immunodeficiency Virus	2	0	0	0	0	0	0	1	0	0	1	0	0	0	0
Perinatal Period Conditions	4	4	0	0	0	0	0	0	0	0	0	0	0	0	0
Aortic Aneurysm & Dissection	11	0	0	0	0	0	0	0	0	0	1	4	1	5	0
Atherosclerosis	5	0	0	0	0	0	0	0	0	0	0	3	0	2	0
Viral Hepatitis	4	0	0	0	0	0	0	0	0	1	0	3	0	0	0
Congenital Malformations	1	1	0	0	0	0	0	0	0	0	0	0	0	0	0
Anemias	6	0	0	0	0	0	0	0	0	0	1	0	1	4	0
Medical & Surgical Complications	1	0	0	0	0	0	0	0	0	0	0	0	0	1	0
All Other Natural Causes	564	2	1	2	1	0	1	3	11	15	30	71	157	270	0
All Other External Causes	5	0	0	0	0	0	0	1	0	3	0	0	0	1	0

* ICD-10 codes associated with each cause of death group are presented on pages (xvii-xix).

TABLE D-11 (Cont.): RESIDENT DEATHS FOR SELECTED CAUSES*, BY AGE GROUPS, BY COUNTY, FLORIDA, 2013

	TOTAL	AGE GROUPS													
		<1	1-4	5-9	10-14	15-19	20-24	25-34	35-44	45-54	55-64	65-74	75-84	85+	UNK
HIGHLANDS	1,480	3	2	1	2	3	6	10	24	65	133	291	427	513	0
Cancer	344	0	0	0	0	0	0	1	2	21	43	108	105	64	0
Heart Diseases	334	0	0	0	0	1	1	0	4	8	33	53	93	141	0
Chronic Lower Resp Diseases	148	0	0	0	0	0	0	0	0	1	9	32	48	58	0
Stroke	59	0	0	0	0	0	0	0	0	2	2	10	19	26	0
Unintentional Injury	67	0	2	0	2	2	2	4	4	11	8	5	11	16	0
Diabetes Mellitus	59	0	0	0	0	0	0	0	1	2	4	14	19	19	0
Alzheimer's Disease	14	0	0	0	0	0	0	0	0	0	0	1	7	6	0
Nephritis	30	0	0	0	0	0	0	0	0	0	3	4	8	15	0
Suicide	27	0	0	0	0	0	2	2	4	4	3	4	4	4	0
Chronic Liver Disease/Cirrhosis	19	0	0	0	0	0	0	1	1	2	7	2	3	3	0
Influenza & Pneumonia	31	0	0	0	0	0	0	0	1	1	0	2	7	20	0
Hypertension	20	0	0	0	0	0	0	0	0	0	1	2	5	12	0
Septicemia	22	0	0	0	0	0	0	0	0	0	3	0	10	9	0
Parkinson's Disease	17	0	0	0	0	0	0	0	0	0	0	5	7	5	0
Benign Neoplasms	10	0	0	0	0	0	0	0	0	0	0	5	2	3	0
Homicide	4	0	0	0	0	0	1	2	0	0	0	1	0	0	0
Pneumonitis	15	0	0	0	0	0	0	0	0	2	1	0	4	8	0
Human Immunodeficiency Virus	5	0	0	0	0	0	0	0	1	2	1	1	0	0	0
Perinatal Period Conditions	2	2	0	0	0	0	0	0	0	0	0	0	0	0	0
Aortic Aneurysm & Dissection	6	0	0	0	0	0	0	0	0	1	0	3	1	1	0
Atherosclerosis	3	0	0	0	0	0	0	0	0	0	0	0	0	3	0
Viral Hepatitis	4	0	0	0	0	0	0	0	0	0	2	1	1	0	0
Congenital Malformations	0	0	0	0	0	0	0	0	0	0	0	0	0	0	0
Anemias	1	0	0	0	0	0	0	0	0	0	0	0	0	1	0
Medical & Surgical Complications	4	0	0	0	0	0	0	0	0	0	0	0	2	2	0
All Other Natural Causes	232	1	0	1	0	0	0	0	6	8	13	37	69	97	0
All Other External Causes	5	0	0	0	0	0	0	0	0	0	0	1	2	2	0

	TOTAL	AGE GROUPS													
		<1	1-4	5-9	10-14	15-19	20-24	25-34	35-44	45-54	55-64	65-74	75-84	85+	UNK
HILLSBOROUGH	9,740	122	16	9	9	33	82	181	308	757	1,328	1,747	2,228	2,920	0
Cancer	2,194	0	0	0	1	2	2	16	52	211	426	597	511	376	0
Heart Diseases	2,206	0	0	0	0	0	6	10	47	173	282	363	533	792	0
Chronic Lower Resp Diseases	595	0	0	1	0	0	0	0	5	15	60	149	181	184	0
Stroke	405	1	1	1	0	0	0	3	7	13	46	64	108	161	0
Unintentional Injury	595	11	6	2	2	14	24	65	66	87	69	55	69	125	0
Diabetes Mellitus	295	0	0	0	0	1	1	3	2	24	57	73	68	66	0
Alzheimer's Disease	284	0	0	0	0	0	0	0	0	0	2	20	78	184	0
Nephritis	165	0	0	0	0	0	1	0	7	9	28	35	45	40	0
Suicide	167	0	0	0	2	4	10	25	30	33	33	16	9	5	0
Chronic Liver Disease/Cirrhosis	129	0	0	0	0	0	1	5	9	26	47	24	15	2	0
Influenza & Pneumonia	160	1	0	0	0	0	1	2	5	8	23	25	28	67	0
Hypertension	119	0	0	0	0	0	0	0	5	10	13	14	24	53	0
Septicemia	178	1	1	1	0	0	1	4	4	5	23	30	58	50	0
Parkinson's Disease	92	0	0	0	0	0	0	0	0	0	4	12	40	36	0
Benign Neoplasms	41	0	0	1	0	0	1	0	1	3	5	6	10	14	0
Homicide	72	0	3	0	0	6	19	12	10	9	5	6	1	1	0
Pneumonitis	54	0	0	0	0	0	0	0	1	0	5	9	12	27	0
Human Immunodeficiency Virus	64	0	0	0	0	0	1	4	13	21	18	4	2	1	0
Perinatal Period Conditions	79	76	1	1	1	0	0	0	0	0	0	0	0	0	0
Aortic Aneurysm & Dissection	30	0	0	0	0	0	0	0	0	2	7	5	9	7	0
Atherosclerosis	6	0	0	0	0	0	0	0	0	0	0	2	2	2	0
Viral Hepatitis	24	0	0	0	0	0	0	0	0	4	17	3	0	0	0
Congenital Malformations	32	22	1	1	0	0	0	0	0	3	3	1	0	1	0
Anemias	15	0	0	0	0	0	0	0	1	2	4	0	2	6	0
Medical & Surgical Complications	20	1	0	0	1	0	0	0	1	1	4	4	4	4	0
All Other Natural Causes	1,705	9	3	1	2	5	12	30	41	96	146	230	415	715	0
All Other External Causes	28	1	0	0	1	1	1	2	2	3	5	4	4	4	0

* ICD-10 codes associated with each cause of death group are presented on pages (xvii-xix).

TABLE D-11 (Cont.): RESIDENT DEATHS FOR SELECTED CAUSES*, BY AGE GROUPS, BY COUNTY, FLORIDA, 2013

	TOTAL	AGE GROUPS													
		<1	1-4	5-9	10-14	15-19	20-24	25-34	35-44	45-54	55-64	65-74	75-84	85+	UNK
HOLMES	250	2	0	1	0	1	1	3	6	17	36	50	80	53	0
Cancer	56	0	0	0	0	0	0	1	0	6	9	16	16	8	0
Heart Diseases	75	0	0	0	0	0	0	1	0	4	9	10	31	20	0
Chronic Lower Resp Diseases	23	0	0	0	0	0	0	0	0	1	4	5	10	3	0
Stroke	13	0	0	0	0	0	0	0	0	0	1	2	6	4	0
Unintentional Injury	8	1	0	0	0	0	1	1	1	2	1	1	0	0	0
Diabetes Mellitus	9	0	0	0	0	0	0	0	1	2	3	2	0	1	0
Alzheimer's Disease	9	0	0	0	0	0	0	0	0	0	0	0	3	6	0
Nephritis	5	0	0	0	0	0	0	0	0	1	0	2	1	1	0
Suicide	3	0	0	0	0	0	0	0	1	0	1	0	0	1	0
Chronic Liver Disease/Cirrhosis	3	0	0	0	0	0	0	0	0	0	3	0	0	0	0
Influenza & Pneumonia	5	0	0	1	0	0	0	0	1	0	1	2	0	0	0
Hypertension	1	0	0	0	0	0	0	0	0	0	0	0	0	1	0
Septicemia	4	0	0	0	0	0	0	0	0	0	0	2	1	1	0
Parkinson's Disease	4	0	0	0	0	0	0	0	0	0	0	1	2	1	0
Benign Neoplasms	0	0	0	0	0	0	0	0	0	0	0	0	0	0	0
Homicide	0	0	0	0	0	0	0	0	0	0	0	0	0	0	0
Pneumonitis	2	0	0	0	0	0	0	0	0	0	0	0	2	0	0
Human Immunodeficiency Virus	0	0	0	0	0	0	0	0	0	0	0	0	0	0	0
Perinatal Period Conditions	1	1	0	0	0	0	0	0	0	0	0	0	0	0	0
Aortic Aneurysm & Dissection	0	0	0	0	0	0	0	0	0	0	0	0	0	0	0
Atherosclerosis	0	0	0	0	0	0	0	0	0	0	0	0	0	0	0
Viral Hepatitis	1	0	0	0	0	0	0	0	0	0	1	0	0	0	0
Congenital Malformations	0	0	0	0	0	0	0	0	0	0	0	0	0	0	0
Anemias	0	0	0	0	0	0	0	0	0	0	0	0	0	0	0
Medical & Surgical Complications	0	0	0	0	0	0	0	0	0	0	0	0	0	0	0
All Other Natural Causes	27	0	0	0	0	1	0	0	1	1	3	7	8	6	0
All Other External Causes	1	0	0	0	0	0	0	0	1	0	0	0	0	0	0

	TOTAL	AGE GROUPS													
		<1	1-4	5-9	10-14	15-19	20-24	25-34	35-44	45-54	55-64	65-74	75-84	85+	UNK
INDIAN RIVER	1,802	8	3	2	2	2	3	14	27	95	177	259	475	735	0
Cancer	475	0	0	0	1	0	1	0	7	36	68	104	136	122	0
Heart Diseases	382	0	0	0	0	0	0	1	4	12	30	48	109	178	0
Chronic Lower Resp Diseases	89	0	0	0	0	0	0	0	0	1	6	17	31	34	0
Stroke	112	0	0	0	0	0	0	0	0	2	2	13	25	70	0
Unintentional Injury	87	2	1	2	0	1	1	4	6	9	8	10	20	23	0
Diabetes Mellitus	34	0	0	0	0	0	0	0	2	1	6	11	7	7	0
Alzheimer's Disease	67	0	0	0	0	0	0	0	0	0	1	3	16	47	0
Nephritis	39	0	0	0	0	0	0	0	0	0	2	3	13	21	0
Suicide	28	0	0	0	0	0	1	3	4	6	9	4	1	0	0
Chronic Liver Disease/Cirrhosis	25	0	0	0	0	0	0	0	0	12	5	3	3	2	0
Influenza & Pneumonia	23	0	0	0	0	0	0	0	0	1	3	1	4	14	0
Hypertension	16	0	0	0	0	0	0	0	0	0	1	0	3	12	0
Septicemia	16	0	0	0	0	0	0	1	0	0	1	6	4	4	0
Parkinson's Disease	23	0	0	0	0	0	0	0	0	0	0	1	16	6	0
Benign Neoplasms	10	0	0	0	0	0	0	0	0	0	0	3	4	3	0
Homicide	6	0	0	0	0	0	0	2	2	2	0	0	0	0	0
Pneumonitis	12	0	0	0	0	0	0	0	0	0	2	1	1	8	0
Human Immunodeficiency Virus	1	0	0	0	0	0	0	0	0	1	0	0	0	0	0
Perinatal Period Conditions	5	5	0	0	0	0	0	0	0	0	0	0	0	0	0
Aortic Aneurysm & Dissection	11	0	0	0	0	0	0	0	1	1	3	1	3	2	0
Atherosclerosis	0	0	0	0	0	0	0	0	0	0	0	0	0	0	0
Viral Hepatitis	2	0	0	0	0	0	0	0	0	0	1	1	0	0	0
Congenital Malformations	2	1	0	0	0	0	0	0	0	0	0	1	0	0	0
Anemias	3	0	1	0	0	0	0	0	0	0	1	0	0	1	0
Medical & Surgical Complications	2	0	0	0	1	0	0	0	0	0	0	1	0	0	0
All Other Natural Causes	332	0	1	0	0	1	0	3	1	11	28	27	79	181	0
All Other External Causes	2	0	0	0	1	0	0	0	0	0	0	1	0	0	0

* ICD-10 codes associated with each cause of death group are presented on pages (xvii-xix).

TABLE D-11 (Cont.): RESIDENT DEATHS FOR SELECTED CAUSES*, BY AGE GROUPS, BY COUNTY, FLORIDA, 2013

	AGE GROUPS														
	TOTAL	<1	1-4	5-9	10-14	15-19	20-24	25-34	35-44	45-54	55-64	65-74	75-84	85+	UNK
JACKSON	562	4	2	0	2	2	1	7	13	34	76	113	145	163	0
Cancer	112	0	0	0	0	1	0	1	1	8	21	30	33	17	0
Heart Diseases	136	0	0	0	0	0	0	1	4	4	26	24	32	45	0
Chronic Lower Resp Diseases	36	0	0	0	0	0	0	0	0	0	6	13	10	7	0
Stroke	33	0	0	0	0	0	0	0	0	1	2	7	11	12	0
Unintentional Injury	17	0	1	0	1	0	0	1	3	2	2	1	3	3	0
Diabetes Mellitus	16	0	0	0	0	0	0	0	1	3	2	2	4	4	0
Alzheimer's Disease	41	0	0	0	0	0	0	0	0	1	1	3	10	26	0
Nephritis	13	0	0	0	0	0	0	0	0	2	1	2	5	3	0
Suicide	5	0	0	0	0	0	1	0	0	2	2	0	0	0	0
Chronic Liver Disease/Cirrhosis	8	0	0	0	0	0	0	0	0	2	1	4	0	1	0
Influenza & Pneumonia	7	0	0	0	0	0	0	0	0	2	0	1	2	2	0
Hypertension	8	0	0	0	0	0	0	0	0	2	0	1	1	4	0
Septicemia	6	0	0	0	0	1	0	0	0	0	0	0	3	2	0
Parkinson's Disease	11	0	0	0	0	0	0	0	0	0	0	5	5	1	0
Benign Neoplasms	3	0	0	0	0	0	0	0	0	0	0	2	1	0	0
Homicide	4	0	0	0	1	0	0	2	0	0	0	1	0	0	0
Pneumonitis	1	0	0	0	0	0	0	0	0	0	0	0	1	0	0
Human Immunodeficiency Virus	0	0	0	0	0	0	0	0	0	0	0	0	0	0	0
Perinatal Period Conditions	1	1	0	0	0	0	0	0	0	0	0	0	0	0	0
Aortic Aneurysm & Dissection	3	0	0	0	0	0	0	0	0	0	0	1	2	0	0
Atherosclerosis	3	0	0	0	0	0	0	0	0	0	1	1	0	1	0
Viral Hepatitis	1	0	0	0	0	0	0	0	0	0	1	0	0	0	0
Congenital Malformations	4	3	0	0	0	0	0	0	0	0	0	0	0	1	0
Anemias	2	0	0	0	0	0	0	0	0	0	1	0	0	1	0
Medical & Surgical Complications	0	0	0	0	0	0	0	0	0	0	0	0	0	0	0
All Other Natural Causes	90	0	1	0	0	0	0	2	3	5	9	15	22	33	0
All Other External Causes	1	0	0	0	0	0	0	0	1	0	0	0	0	0	0

	AGE GROUPS														
	TOTAL	<1	1-4	5-9	10-14	15-19	20-24	25-34	35-44	45-54	55-64	65-74	75-84	85+	UNK
JEFFERSON	147	4	0	0	0	0	0	4	2	13	18	38	39	29	0
Cancer	33	0	0	0	0	0	0	0	0	4	4	11	9	5	0
Heart Diseases	27	0	0	0	0	0	0	1	0	1	3	9	5	8	0
Chronic Lower Resp Diseases	9	0	0	0	0	0	0	0	0	0	2	3	3	1	0
Stroke	6	0	0	0	0	0	0	0	0	0	1	2	3	0	0
Unintentional Injury	3	0	0	0	0	0	0	0	1	2	0	0	0	0	0
Diabetes Mellitus	3	0	0	0	0	0	0	0	0	1	0	1	1	0	0
Alzheimer's Disease	2	0	0	0	0	0	0	0	0	0	0	0	0	2	0
Nephritis	4	0	0	0	0	0	0	0	0	0	0	2	2	0	0
Suicide	1	0	0	0	0	0	0	0	0	1	0	0	0	0	0
Chronic Liver Disease/Cirrhosis	2	0	0	0	0	0	0	0	0	1	1	0	0	0	0
Influenza & Pneumonia	3	0	0	0	0	0	0	0	0	0	1	0	2	0	0
Hypertension	4	0	0	0	0	0	0	0	0	1	1	1	0	1	0
Septicemia	0	0	0	0	0	0	0	0	0	0	0	0	0	0	0
Parkinson's Disease	3	0	0	0	0	0	0	0	0	0	0	1	1	1	0
Benign Neoplasms	1	0	0	0	0	0	0	0	0	0	0	0	1	0	0
Homicide	1	0	0	0	0	0	0	1	0	0	0	0	0	0	0
Pneumonitis	2	0	0	0	0	0	0	0	0	0	0	0	1	1	0
Human Immunodeficiency Virus	1	0	0	0	0	0	0	0	0	1	0	0	0	0	0
Perinatal Period Conditions	1	1	0	0	0	0	0	0	0	0	0	0	0	0	0
Aortic Aneurysm & Dissection	1	0	0	0	0	0	0	0	0	0	1	0	0	0	0
Atherosclerosis	0	0	0	0	0	0	0	0	0	0	0	0	0	0	0
Viral Hepatitis	1	0	0	0	0	0	0	0	0	0	0	1	0	0	0
Congenital Malformations	2	2	0	0	0	0	0	0	0	0	0	0	0	0	0
Anemias	0	0	0	0	0	0	0	0	0	0	0	0	0	0	0
Medical & Surgical Complications	0	0	0	0	0	0	0	0	0	0	0	0	0	0	0
All Other Natural Causes	37	1	0	0	0	0	0	2	1	1	4	7	11	10	0
All Other External Causes	0	0	0	0	0	0	0	0	0	0	0	0	0	0	0

* ICD-10 codes associated with each cause of death group are presented on pages (xvii-xix).

TABLE D-11 (Cont.): RESIDENT DEATHS FOR SELECTED CAUSES*, BY AGE GROUPS, BY COUNTY, FLORIDA, 2013

	AGE GROUPS														
	TOTAL	<1	1-4	5-9	10-14	15-19	20-24	25-34	35-44	45-54	55-64	65-74	75-84	85+	UNK
LAFAYETTE	75	0	0	0	0	0	0	1	2	7	8	21	20	16	0
Cancer	13	0	0	0	0	0	0	0	0	2	1	3	7	0	0
Heart Diseases	23	0	0	0	0	0	0	0	0	2	4	5	6	6	0
Chronic Lower Resp Diseases	6	0	0	0	0	0	0	0	0	0	1	2	1	2	0
Stroke	2	0	0	0	0	0	0	0	0	0	0	2	0	0	0
Unintentional Injury	5	0	0	0	0	0	0	1	1	1	0	0	1	1	0
Diabetes Mellitus	9	0	0	0	0	0	0	0	1	0	0	6	1	1	0
Alzheimer's Disease	1	0	0	0	0	0	0	0	0	0	0	0	1	0	0
Nephritis	2	0	0	0	0	0	0	0	0	1	0	0	1	0	0
Suicide	0	0	0	0	0	0	0	0	0	0	0	0	0	0	0
Chronic Liver Disease/Cirrhosis	0	0	0	0	0	0	0	0	0	0	0	0	0	0	0
Influenza & Pneumonia	2	0	0	0	0	0	0	0	0	0	1	0	0	1	0
Hypertension	0	0	0	0	0	0	0	0	0	0	0	0	0	0	0
Septicemia	0	0	0	0	0	0	0	0	0	0	0	0	0	0	0
Parkinson's Disease	0	0	0	0	0	0	0	0	0	0	0	0	0	0	0
Benign Neoplasms	0	0	0	0	0	0	0	0	0	0	0	0	0	0	0
Homicide	0	0	0	0	0	0	0	0	0	0	0	0	0	0	0
Pneumonitis	0	0	0	0	0	0	0	0	0	0	0	0	0	0	0
Human Immunodeficiency Virus	0	0	0	0	0	0	0	0	0	0	0	0	0	0	0
Perinatal Period Conditions	0	0	0	0	0	0	0	0	0	0	0	0	0	0	0
Aortic Aneurysm & Dissection	0	0	0	0	0	0	0	0	0	0	0	0	0	0	0
Atherosclerosis	0	0	0	0	0	0	0	0	0	0	0	0	0	0	0
Viral Hepatitis	0	0	0	0	0	0	0	0	0	0	0	0	0	0	0
Congenital Malformations	0	0	0	0	0	0	0	0	0	0	0	0	0	0	0
Anemias	0	0	0	0	0	0	0	0	0	0	0	0	0	0	0
Medical & Surgical Complications	0	0	0	0	0	0	0	0	0	0	0	0	0	0	0
All Other Natural Causes	12	0	0	0	0	0	0	0	0	1	1	3	2	5	0
All Other External Causes	0	0	0	0	0	0	0	0	0	0	0	0	0	0	0

	AGE GROUPS														
	TOTAL	<1	1-4	5-9	10-14	15-19	20-24	25-34	35-44	45-54	55-64	65-74	75-84	85+	UNK
LAKE	3,565	23	6	4	2	1	14	32	71	199	348	648	1,054	1,163	0
Cancer	877	0	1	1	1	0	0	10	17	62	135	244	264	142	0
Heart Diseases	749	0	0	0	0	0	1	1	13	28	53	109	260	284	0
Chronic Lower Resp Diseases	231	0	0	0	0	0	0	0	0	4	22	56	79	70	0
Stroke	155	1	0	0	0	0	0	1	1	3	5	24	51	69	0
Unintentional Injury	194	6	2	2	0	1	6	9	16	18	17	23	42	52	0
Diabetes Mellitus	124	0	0	0	0	0	0	0	0	11	10	32	42	29	0
Alzheimer's Disease	93	0	0	0	0	0	0	0	0	0	1	5	27	60	0
Nephritis	33	0	0	0	0	0	0	0	1	3	2	8	7	12	0
Suicide	43	0	0	0	0	0	2	3	8	7	10	5	6	2	0
Chronic Liver Disease/Cirrhosis	50	0	0	0	0	0	0	0	0	14	9	16	5	6	0
Influenza & Pneumonia	51	0	0	0	0	0	0	0	1	2	6	6	10	26	0
Hypertension	64	0	0	0	0	0	0	1	0	4	6	6	18	29	0
Septicemia	41	1	0	0	0	0	0	0	0	2	4	7	12	15	0
Parkinson's Disease	61	0	0	0	0	0	0	0	0	0	2	6	25	28	0
Benign Neoplasms	24	0	0	0	0	0	0	1	0	1	2	7	7	6	0
Homicide	7	0	1	0	0	0	0	4	2	0	0	0	0	0	0
Pneumonitis	12	0	0	0	0	0	0	0	0	1	2	0	3	6	0
Human Immunodeficiency Virus	19	0	0	0	0	0	0	0	6	8	2	2	1	0	0
Perinatal Period Conditions	8	8	0	0	0	0	0	0	0	0	0	0	0	0	0
Aortic Aneurysm & Dissection	17	0	0	0	0	0	0	0	0	1	2	2	9	3	0
Atherosclerosis	38	0	0	0	0	0	0	0	0	1	1	2	13	21	0
Viral Hepatitis	10	0	0	0	0	0	0	0	0	3	4	2	1	0	0
Congenital Malformations	9	3	1	0	0	0	1	0	0	1	1	0	1	1	0
Anemias	5	0	0	0	0	0	0	0	0	0	0	3	1	1	0
Medical & Surgical Complications	2	0	0	0	0	0	0	0	0	0	1	0	1	0	0
All Other Natural Causes	640	4	1	1	1	0	3	2	6	25	51	82	166	298	0
All Other External Causes	3	0	0	0	0	0	1	0	0	0	1	0	1	0	0

* ICD-10 codes associated with each cause of death group are presented on pages (xvii-xix).

TABLE D-11 (Cont.): RESIDENT DEATHS FOR SELECTED CAUSES*, BY AGE GROUPS, BY COUNTY, FLORIDA, 2013

	AGE GROUPS														
	TOTAL	<1	1-4	5-9	10-14	15-19	20-24	25-34	35-44	45-54	55-64	65-74	75-84	85+	UNK
LEE	6,216	38	15	2	5	13	33	73	119	374	687	1,159	1,655	2,043	0
Cancer	1,598	1	1	1	1	2	1	9	18	108	247	469	455	285	0
Heart Diseases	1,634	3	0	0	0	0	2	8	20	64	150	229	414	744	0
Chronic Lower Resp Diseases	427	0	0	1	2	0	0	0	3	15	39	87	157	123	0
Stroke	235	1	0	0	0	0	0	1	7	7	16	35	74	94	0
Unintentional Injury	306	2	6	0	0	4	16	24	28	37	29	28	56	76	0
Diabetes Mellitus	187	0	0	0	0	0	0	1	2	17	32	49	51	35	0
Alzheimer's Disease	161	0	0	0	0	0	0	0	0	0	0	11	38	112	0
Nephritis	69	1	0	0	0	0	0	0	0	3	6	11	23	25	0
Suicide	100	0	0	0	0	3	3	7	16	25	16	14	10	6	0
Chronic Liver Disease/Cirrhosis	97	0	0	0	0	0	0	0	2	28	35	20	9	3	0
Influenza & Pneumonia	51	0	0	0	0	0	0	2	1	0	4	2	11	31	0
Hypertension	79	0	0	0	0	0	0	0	0	1	9	12	30	27	0
Septicemia	38	0	1	0	0	0	1	0	0	2	3	8	10	13	0
Parkinson's Disease	70	0	0	0	0	0	0	0	0	0	0	14	31	25	0
Benign Neoplasms	46	0	0	0	0	0	0	0	0	1	7	8	15	15	0
Homicide	30	0	3	0	0	2	7	7	3	4	4	0	0	0	0
Pneumonitis	15	0	0	0	1	0	0	0	0	1	0	0	4	9	0
Human Immunodeficiency Virus	11	0	0	0	0	0	0	0	3	6	1	1	0	0	0
Perinatal Period Conditions	18	18	0	0	0	0	0	0	0	0	0	0	0	0	0
Aortic Aneurysm & Dissection	22	0	0	0	0	0	0	0	0	0	3	6	7	6	0
Atherosclerosis	46	0	0	0	0	0	0	0	0	1	4	6	15	20	0
Viral Hepatitis	25	0	0	0	0	0	0	0	0	5	15	2	2	1	0
Congenital Malformations	10	7	1	0	0	0	1	0	0	0	0	0	0	1	0
Anemias	8	0	1	0	0	0	1	0	0	1	2	0	0	3	0
Medical & Surgical Complications	4	0	0	0	0	0	0	2	0	0	0	1	0	1	0
All Other Natural Causes	922	5	2	0	1	2	1	12	16	47	65	145	241	385	0
All Other External Causes	5	0	0	0	0	0	0	2	0	1	0	1	0	1	0

	AGE GROUPS														
	TOTAL	<1	1-4	5-9	10-14	15-19	20-24	25-34	35-44	45-54	55-64	65-74	75-84	85+	UNK
LEON	1,781	16	2	1	1	9	11	36	53	117	268	303	399	565	0
Cancer	397	0	0	0	1	0	0	2	12	26	87	108	95	66	0
Heart Diseases	384	0	0	0	0	0	0	2	10	22	60	62	76	152	0
Chronic Lower Resp Diseases	91	0	0	0	0	0	0	0	0	2	9	20	35	25	0
Stroke	82	0	0	0	0	0	0	0	1	5	8	11	22	35	0
Unintentional Injury	81	1	1	0	0	2	7	9	5	8	11	8	8	21	0
Diabetes Mellitus	49	0	0	0	0	0	0	1	3	6	9	13	11	6	0
Alzheimer's Disease	49	0	0	0	0	0	0	0	0	0	1	3	17	28	0
Nephritis	21	0	0	0	0	0	0	0	1	2	2	1	5	10	0
Suicide	36	0	0	0	0	2	3	4	4	7	9	5	2	0	0
Chronic Liver Disease/Cirrhosis	22	0	0	0	0	1	0	1	1	4	5	6	4	0	0
Influenza & Pneumonia	38	0	0	0	0	0	0	1	1	0	7	4	9	16	0
Hypertension	24	0	0	0	0	0	0	1	0	1	2	5	6	9	0
Septicemia	22	0	0	0	0	0	0	0	1	2	4	7	6	2	0
Parkinson's Disease	19	0	0	0	0	0	0	0	0	0	2	0	10	7	0
Benign Neoplasms	13	0	0	0	0	0	0	0	0	1	2	0	4	6	0
Homicide	20	0	1	1	0	3	1	3	4	3	2	1	1	0	0
Pneumonitis	24	0	0	0	0	0	0	1	0	0	1	1	9	12	0
Human Immunodeficiency Virus	8	0	0	0	0	0	0	1	1	3	3	0	0	0	0
Perinatal Period Conditions	10	10	0	0	0	0	0	0	0	0	0	0	0	0	0
Aortic Aneurysm & Dissection	5	0	0	0	0	0	0	0	0	1	1	0	2	1	0
Atherosclerosis	12	0	0	0	0	0	0	0	0	0	0	0	3	9	0
Viral Hepatitis	10	0	0	0	0	0	0	0	0	3	4	3	0	0	0
Congenital Malformations	9	2	0	0	0	0	0	1	1	1	1	0	1	2	0
Anemias	3	0	0	0	0	0	0	1	0	1	0	0	0	1	0
Medical & Surgical Complications	4	0	0	0	0	0	0	0	0	2	0	1	1	0	0
All Other Natural Causes	346	3	0	0	0	1	0	8	8	17	38	42	72	157	0
All Other External Causes	4	0	0	0	0	0	0	0	0	2	0	1	1	0	0

* ICD-10 codes associated with each cause of death group are presented on pages (xvii-xix).

TABLE D-11 (Cont.): RESIDENT DEATHS FOR SELECTED CAUSES*, BY AGE GROUPS, BY COUNTY, FLORIDA, 2013

	AGE GROUPS														
	TOTAL	<1	1-4	5-9	10-14	15-19	20-24	25-34	35-44	45-54	55-64	65-74	75-84	85+	UNK
LEVY	495	2	1	0	0	1	3	7	16	36	77	122	118	112	0
Cancer	120	0	0	0	0	0	0	0	4	6	28	42	29	11	0
Heart Diseases	107	0	0	0	0	0	0	0	1	9	19	21	20	37	0
Chronic Lower Resp Diseases	30	0	0	0	0	0	0	0	0	2	4	11	9	4	0
Stroke	26	0	0	0	0	0	0	0	0	2	2	5	7	10	0
Unintentional Injury	29	0	0	0	0	0	3	4	2	6	5	3	3	3	0
Diabetes Mellitus	22	0	0	0	0	0	0	1	0	0	2	6	5	8	0
Alzheimer's Disease	5	0	0	0	0	0	0	0	0	0	0	0	2	3	0
Nephritis	6	0	0	0	0	0	0	0	1	0	0	0	4	1	0
Suicide	12	0	0	0	0	0	0	1	3	2	2	3	1	0	0
Chronic Liver Disease/Cirrhosis	10	0	0	0	0	0	0	0	1	1	3	2	2	1	0
Influenza & Pneumonia	6	0	0	0	0	0	0	0	0	0	1	1	3	1	0
Hypertension	10	0	0	0	0	0	0	0	0	1	0	0	5	4	0
Septicemia	5	0	0	0	0	0	0	0	1	0	0	1	1	2	0
Parkinson's Disease	2	0	0	0	0	0	0	0	0	0	0	0	0	2	0
Benign Neoplasms	3	0	0	0	0	0	0	0	0	0	0	2	0	1	0
Homicide	1	0	0	0	0	0	0	0	0	1	0	0	0	0	0
Pneumonitis	1	0	0	0	0	0	0	0	0	0	1	0	0	0	0
Human Immunodeficiency Virus	0	0	0	0	0	0	0	0	0	0	0	0	0	0	0
Perinatal Period Conditions	2	2	0	0	0	0	0	0	0	0	0	0	0	0	0
Aortic Aneurysm & Dissection	1	0	0	0	0	0	0	0	0	0	1	0	0	0	0
Atherosclerosis	0	0	0	0	0	0	0	0	0	0	0	0	0	0	0
Viral Hepatitis	3	0	0	0	0	0	0	0	0	1	1	1	0	0	0
Congenital Malformations	2	0	0	0	0	0	0	0	0	0	0	1	1	0	0
Anemias	3	0	0	0	0	0	0	0	0	1	1	0	1	0	0
Medical & Surgical Complications	0	0	0	0	0	0	0	0	0	0	0	0	0	0	0
All Other Natural Causes	87	0	1	0	0	1	0	1	2	4	7	22	25	24	0
All Other External Causes	1	0	0	0	0	0	0	0	1	0	0	0	0	0	0

	AGE GROUPS														
	TOTAL	<1	1-4	5-9	10-14	15-19	20-24	25-34	35-44	45-54	55-64	65-74	75-84	85+	UNK
LIBERTY	51	1	3	0	0	0	0	0	2	4	14	10	10	7	0
Cancer	14	0	0	0	0	0	0	0	0	2	8	2	1	1	0
Heart Diseases	6	0	0	0	0	0	0	0	0	0	0	2	3	1	0
Chronic Lower Resp Diseases	8	0	0	0	0	0	0	0	0	0	1	2	4	1	0
Stroke	1	0	0	0	0	0	0	0	0	0	0	0	1	0	0
Unintentional Injury	9	0	3	0	0	0	0	0	1	2	1	0	1	1	0
Diabetes Mellitus	2	0	0	0	0	0	0	0	1	0	0	1	0	0	0
Alzheimer's Disease	0	0	0	0	0	0	0	0	0	0	0	0	0	0	0
Nephritis	1	0	0	0	0	0	0	0	0	0	0	1	0	0	0
Suicide	0	0	0	0	0	0	0	0	0	0	0	0	0	0	0
Chronic Liver Disease/Cirrhosis	2	0	0	0	0	0	0	0	0	0	1	0	0	1	0
Influenza & Pneumonia	0	0	0	0	0	0	0	0	0	0	0	0	0	0	0
Hypertension	0	0	0	0	0	0	0	0	0	0	0	0	0	0	0
Septicemia	0	0	0	0	0	0	0	0	0	0	0	0	0	0	0
Parkinson's Disease	0	0	0	0	0	0	0	0	0	0	0	0	0	0	0
Benign Neoplasms	0	0	0	0	0	0	0	0	0	0	0	0	0	0	0
Homicide	0	0	0	0	0	0	0	0	0	0	0	0	0	0	0
Pneumonitis	0	0	0	0	0	0	0	0	0	0	0	0	0	0	0
Human Immunodeficiency Virus	0	0	0	0	0	0	0	0	0	0	0	0	0	0	0
Perinatal Period Conditions	1	1	0	0	0	0	0	0	0	0	0	0	0	0	0
Aortic Aneurysm & Dissection	0	0	0	0	0	0	0	0	0	0	0	0	0	0	0
Atherosclerosis	0	0	0	0	0	0	0	0	0	0	0	0	0	0	0
Viral Hepatitis	0	0	0	0	0	0	0	0	0	0	0	0	0	0	0
Congenital Malformations	0	0	0	0	0	0	0	0	0	0	0	0	0	0	0
Anemias	1	0	0	0	0	0	0	0	0	0	1	0	0	0	0
Medical & Surgical Complications	0	0	0	0	0	0	0	0	0	0	0	0	0	0	0
All Other Natural Causes	6	0	0	0	0	0	0	0	0	0	2	2	0	2	0
All Other External Causes	0	0	0	0	0	0	0	0	0	0	0	0	0	0	0

* ICD-10 codes associated with each cause of death group are presented on pages (xvii-xix).

TABLE D-11 (Cont.): RESIDENT DEATHS FOR SELECTED CAUSES*, BY AGE GROUPS, BY COUNTY, FLORIDA, 2013

	AGE GROUPS														
	TOTAL	<1	1-4	5-9	10-14	15-19	20-24	25-34	35-44	45-54	55-64	65-74	75-84	85+	UNK
MADISON	229	0	1	1	0	0	2	3	5	19	25	46	58	69	0
Cancer	54	0	0	0	0	0	0	0	2	4	6	18	16	8	0
Heart Diseases	48	0	0	0	0	0	0	0	0	6	3	6	14	19	0
Chronic Lower Resp Diseases	17	0	0	0	0	0	0	0	0	1	4	6	4	2	0
Stroke	12	0	0	0	0	0	0	0	0	0	0	4	4	4	0
Unintentional Injury	17	0	1	1	0	0	1	2	2	2	2	2	2	2	0
Diabetes Mellitus	3	0	0	0	0	0	0	0	0	0	1	1	0	1	0
Alzheimer's Disease	4	0	0	0	0	0	0	0	0	0	0	0	2	2	0
Nephritis	8	0	0	0	0	0	0	0	0	1	1	0	1	5	0
Suicide	4	0	0	0	0	0	1	1	0	1	1	0	0	0	0
Chronic Liver Disease/Cirrhosis	2	0	0	0	0	0	0	0	0	0	1	0	1	0	0
Influenza & Pneumonia	9	0	0	0	0	0	0	0	0	0	0	0	4	5	0
Hypertension	3	0	0	0	0	0	0	0	0	0	0	2	0	1	0
Septicemia	2	0	0	0	0	0	0	0	0	0	0	0	1	1	0
Parkinson's Disease	0	0	0	0	0	0	0	0	0	0	0	0	0	0	0
Benign Neoplasms	4	0	0	0	0	0	0	0	0	0	0	0	4	0	0
Homicide	0	0	0	0	0	0	0	0	0	0	0	0	0	0	0
Pneumonitis	1	0	0	0	0	0	0	0	0	0	0	0	0	1	0
Human Immunodeficiency Virus	2	0	0	0	0	0	0	0	0	1	0	1	0	0	0
Perinatal Period Conditions	0	0	0	0	0	0	0	0	0	0	0	0	0	0	0
Aortic Aneurysm & Dissection	1	0	0	0	0	0	0	0	1	0	0	0	0	0	0
Atherosclerosis	0	0	0	0	0	0	0	0	0	0	0	0	0	0	0
Viral Hepatitis	0	0	0	0	0	0	0	0	0	0	0	0	0	0	0
Congenital Malformations	0	0	0	0	0	0	0	0	0	0	0	0	0	0	0
Anemias	1	0	0	0	0	0	0	0	0	0	0	0	0	1	0
Medical & Surgical Complications	0	0	0	0	0	0	0	0	0	0	0	0	0	0	0
All Other Natural Causes	35	0	0	0	0	0	0	0	0	3	6	6	5	15	0
All Other External Causes	0	0	0	0	0	0	0	0	0	0	0	0	0	0	0

	AGE GROUPS														
	TOTAL	<1	1-4	5-9	10-14	15-19	20-24	25-34	35-44	45-54	55-64	65-74	75-84	85+	UNK
MANATEE	3,498	15	3	3	2	8	23	50	71	199	415	643	841	1,225	0
Cancer	814	1	0	1	0	0	1	3	13	46	160	219	221	149	0
Heart Diseases	931	1	0	0	0	0	0	9	11	36	68	157	225	424	0
Chronic Lower Resp Diseases	193	0	0	0	0	0	0	0	2	2	17	55	57	60	0
Stroke	179	0	0	0	0	0	0	2	0	4	16	26	54	77	0
Unintentional Injury	165	3	1	1	0	2	9	15	22	24	20	12	20	36	0
Diabetes Mellitus	62	0	0	0	0	0	0	0	2	5	15	16	13	11	0
Alzheimer's Disease	57	0	0	0	0	0	0	0	0	0	0	3	16	38	0
Nephritis	104	0	0	0	0	0	0	0	0	2	10	22	31	39	0
Suicide	69	0	0	0	0	2	4	6	4	19	18	6	4	6	0
Chronic Liver Disease/Cirrhosis	63	0	0	0	0	0	0	1	1	12	19	19	7	4	0
Influenza & Pneumonia	36	0	0	0	0	0	0	0	2	2	2	7	13	10	0
Hypertension	30	0	0	0	0	0	0	0	0	1	1	9	6	13	0
Septicemia	33	0	1	0	0	0	0	0	1	1	1	7	10	12	0
Parkinson's Disease	36	0	0	0	0	0	0	0	0	0	3	7	14	12	0
Benign Neoplasms	28	0	0	0	0	0	0	0	0	0	2	5	9	12	0
Homicide	14	0	0	0	1	1	4	5	1	2	0	0	0	0	0
Pneumonitis	33	0	0	0	0	0	0	0	0	0	1	5	8	19	0
Human Immunodeficiency Virus	15	0	0	0	0	0	1	3	1	5	3	2	0	0	0
Perinatal Period Conditions	7	7	0	0	0	0	0	0	0	0	0	0	0	0	0
Aortic Aneurysm & Dissection	15	0	0	0	0	0	0	0	0	0	1	4	5	5	0
Atherosclerosis	10	0	0	0	0	0	0	0	0	0	1	2	3	4	0
Viral Hepatitis	5	0	0	0	0	0	0	0	0	1	4	0	0	0	0
Congenital Malformations	10	2	0	0	1	0	0	1	2	0	3	1	0	0	0
Anemias	10	0	0	0	0	0	0	0	0	1	1	0	2	6	0
Medical & Surgical Complications	2	0	0	0	0	0	0	0	0	1	0	1	0	0	0
All Other Natural Causes	565	1	1	1	0	3	3	4	7	33	47	57	122	286	0
All Other External Causes	9	0	0	0	0	0	1	1	2	3	1	1	0	0	0

* ICD-10 codes associated with each cause of death group are presented on pages (xvii-xix).

TABLE D-11 (Cont.): RESIDENT DEATHS FOR SELECTED CAUSES*, BY AGE GROUPS, BY COUNTY, FLORIDA, 2013

	AGE GROUPS														
	TOTAL	<1	1-4	5-9	10-14	15-19	20-24	25-34	35-44	45-54	55-64	65-74	75-84	85+	UNK
MARION	4,716	26	9	1	2	4	16	54	88	260	494	952	1,397	1,413	0
Cancer	1,110	0	0	0	0	0	0	5	17	67	167	331	346	177	0
Heart Diseases	1,190	1	0	0	0	0	0	8	12	55	99	201	380	434	0
Chronic Lower Resp Diseases	352	0	0	0	0	0	0	0	0	11	41	80	116	104	0
Stroke	199	0	0	0	0	0	0	1	3	6	12	34	74	69	0
Unintentional Injury	264	6	3	1	1	4	4	18	20	27	27	27	40	86	0
Diabetes Mellitus	164	0	0	0	0	0	0	0	4	12	25	53	33	37	0
Alzheimer's Disease	157	0	0	0	0	0	0	0	0	0	2	9	47	99	0
Nephritis	70	0	0	0	0	0	0	0	1	5	3	8	27	26	0
Suicide	75	0	0	0	0	0	6	5	7	14	15	11	11	6	0
Chronic Liver Disease/Cirrhosis	72	0	0	0	0	0	0	0	3	12	14	22	15	6	0
Influenza & Pneumonia	41	0	0	0	0	0	0	1	0	2	5	11	9	13	0
Hypertension	63	0	0	0	0	0	1	0	0	7	11	12	19	13	0
Septicemia	34	0	0	0	0	0	0	0	2	2	4	9	6	11	0
Parkinson's Disease	50	0	0	0	0	0	0	0	0	0	4	6	23	17	0
Benign Neoplasms	30	0	0	0	0	0	0	0	0	1	3	8	8	10	0
Homicide	22	2	1	0	0	0	3	6	3	1	1	1	3	1	0
Pneumonitis	12	0	0	0	0	0	1	0	0	1	0	1	7	2	0
Human Immunodeficiency Virus	11	0	0	0	0	0	0	1	0	6	2	0	2	0	0
Perinatal Period Conditions	9	9	0	0	0	0	0	0	0	0	0	0	0	0	0
Aortic Aneurysm & Dissection	18	0	0	0	0	0	0	0	0	0	1	4	9	4	0
Atherosclerosis	3	0	1	0	0	0	0	0	0	0	0	1	1	0	0
Viral Hepatitis	13	0	0	0	0	0	0	0	1	4	6	2	0	0	0
Congenital Malformations	8	3	0	0	0	0	0	1	0	0	0	1	3	0	0
Anemias	7	0	0	0	0	0	0	0	0	0	1	1	1	4	0
Medical & Surgical Complications	5	0	0	0	0	0	0	0	0	1	2	1	0	1	0
All Other Natural Causes	731	5	4	0	1	0	1	8	14	25	49	117	217	290	0
All Other External Causes	7	0	0	0	0	0	0	0	1	2	2	1	0	1	0

	AGE GROUPS														
	TOTAL	<1	1-4	5-9	10-14	15-19	20-24	25-34	35-44	45-54	55-64	65-74	75-84	85+	UNK
MARTIN	1,877	8	2	2	2	6	7	12	38	76	152	281	522	768	1
Cancer	441	1	0	0	0	0	0	0	5	21	47	121	137	108	1
Heart Diseases	373	0	0	1	0	0	0	1	7	8	23	51	99	183	0
Chronic Lower Resp Diseases	155	0	0	0	0	0	0	0	0	2	8	20	60	65	0
Stroke	111	0	0	0	0	1	0	0	1	0	9	7	36	57	0
Unintentional Injury	76	1	0	1	0	0	3	6	8	10	8	7	16	16	0
Diabetes Mellitus	24	0	0	0	0	0	0	0	1	1	5	5	12	0	0
Alzheimer's Disease	54	0	0	0	0	0	0	0	0	0	1	3	19	31	0
Nephritis	43	0	0	0	0	0	0	0	1	2	3	5	11	21	0
Suicide	32	0	0	0	0	2	2	3	4	12	2	4	2	1	0
Chronic Liver Disease/Cirrhosis	36	0	0	0	0	0	0	0	0	10	12	10	4	0	0
Influenza & Pneumonia	18	0	0	0	0	0	0	0	0	1	2	1	5	9	0
Hypertension	20	0	0	0	0	0	0	0	0	0	0	3	8	9	0
Septicemia	21	0	0	0	0	0	0	0	0	0	5	1	7	8	0
Parkinson's Disease	18	0	0	0	0	0	0	0	0	0	0	2	6	10	0
Benign Neoplasms	19	0	0	0	0	0	0	0	0	2	0	2	6	9	0
Homicide	4	0	0	0	0	0	0	1	2	0	0	0	1	0	0
Pneumonitis	11	0	0	0	0	0	0	0	0	0	0	2	1	8	0
Human Immunodeficiency Virus	1	0	0	0	0	0	0	0	0	1	0	0	0	0	0
Perinatal Period Conditions	3	3	0	0	0	0	0	0	0	0	0	0	0	0	0
Aortic Aneurysm & Dissection	7	0	0	0	0	0	0	0	0	0	1	1	2	3	0
Atherosclerosis	3	0	0	0	0	0	0	0	0	0	0	0	3	0	0
Viral Hepatitis	3	0	0	0	0	0	0	1	0	1	0	1	0	0	0
Congenital Malformations	6	1	1	0	1	0	1	0	0	0	1	1	0	0	0
Anemias	0	0	0	0	0	0	0	0	0	0	0	0	0	0	0
Medical & Surgical Complications	1	0	0	0	0	0	0	0	0	0	1	0	0	0	0
All Other Natural Causes	395	2	1	0	1	3	1	0	9	5	24	34	87	228	0
All Other External Causes	1	0	0	0	0	0	0	0	0	0	1	0	0	0	0

* ICD-10 codes associated with each cause of death group are presented on pages (xvii-xix).

TABLE D-11 (Cont.): RESIDENT DEATHS FOR SELECTED CAUSES*, BY AGE GROUPS, BY COUNTY, FLORIDA, 2013

	AGE GROUPS														
	TOTAL	<1	1-4	5-9	10-14	15-19	20-24	25-34	35-44	45-54	55-64	65-74	75-84	85+	UNK
MONROE	664	4	1	0	1	0	6	8	19	59	128	147	145	146	0
Cancer	201	0	0	0	0	0	0	0	3	15	53	59	42	29	0
Heart Diseases	141	1	0	0	0	0	0	0	1	9	22	28	33	47	0
Chronic Lower Resp Diseases	31	0	0	0	0	0	0	0	0	3	2	9	13	4	0
Stroke	16	0	0	0	0	0	0	0	1	0	2	3	3	7	0
Unintentional Injury	39	0	1	0	0	0	1	4	4	6	8	10	4	1	0
Diabetes Mellitus	11	0	0	0	0	0	0	0	0	0	2	2	5	2	0
Alzheimer's Disease	18	0	0	0	0	0	0	0	0	0	0	2	6	10	0
Nephritis	8	0	0	0	0	0	0	0	0	0	1	2	3	2	0
Suicide	32	0	0	0	1	0	4	2	9	7	2	5	0	2	0
Chronic Liver Disease/Cirrhosis	20	0	0	0	0	0	0	0	0	6	7	5	2	0	0
Influenza & Pneumonia	7	0	0	0	0	0	0	0	0	0	1	1	1	4	0
Hypertension	6	0	0	0	0	0	0	0	1	0	2	0	1	2	0
Septicemia	3	0	0	0	0	0	0	0	0	0	1	0	1	1	0
Parkinson's Disease	3	0	0	0	0	0	0	0	0	0	0	0	2	1	0
Benign Neoplasms	3	0	0	0	0	0	0	0	0	0	0	2	0	1	0
Homicide	2	0	0	0	0	0	0	0	0	2	0	0	0	0	0
Pneumonitis	1	0	0	0	0	0	0	0	0	0	0	1	0	0	0
Human Immunodeficiency Virus	4	0	0	0	0	0	0	0	0	2	2	0	0	0	0
Perinatal Period Conditions	2	2	0	0	0	0	0	0	0	0	0	0	0	0	0
Aortic Aneurysm & Dissection	2	0	0	0	0	0	0	0	0	0	0	1	1	0	0
Atherosclerosis	6	0	0	0	0	0	0	0	0	0	0	0	2	4	0
Viral Hepatitis	9	0	0	0	0	0	0	0	0	2	6	1	0	0	0
Congenital Malformations	1	0	0	0	0	0	0	0	0	0	0	1	0	0	0
Anemias	2	0	0	0	0	0	0	0	0	0	0	1	0	1	0
Medical & Surgical Complications	0	0	0	0	0	0	0	0	0	0	0	0	0	0	0
All Other Natural Causes	96	1	0	0	0	0	1	2	0	7	17	14	26	28	0
All Other External Causes	0	0	0	0	0	0	0	0	0	0	0	0	0	0	0

	AGE GROUPS														
	TOTAL	<1	1-4	5-9	10-14	15-19	20-24	25-34	35-44	45-54	55-64	65-74	75-84	85+	UNK
NASSAU	753	1	0	0	1	3	4	11	16	55	110	154	204	194	0
Cancer	204	0	0	0	0	0	1	0	3	12	46	63	51	28	0
Heart Diseases	175	0	0	0	0	0	0	0	1	11	16	29	59	59	0
Chronic Lower Resp Diseases	56	0	0	0	0	0	0	0	1	2	3	15	22	13	0
Stroke	27	0	0	0	0	0	0	0	0	2	1	6	10	8	0
Unintentional Injury	45	0	0	0	1	2	2	7	5	8	12	5	1	2	0
Diabetes Mellitus	10	0	0	0	0	0	0	0	0	2	0	3	3	2	0
Alzheimer's Disease	19	0	0	0	0	0	0	0	0	0	0	0	10	9	0
Nephritis	14	0	0	0	0	0	0	0	1	1	1	4	4	3	0
Suicide	19	0	0	0	0	1	1	1	1	3	6	4	2	0	0
Chronic Liver Disease/Cirrhosis	14	0	0	0	0	0	0	1	0	4	8	1	0	0	0
Influenza & Pneumonia	17	0	0	0	0	0	0	0	0	0	0	4	4	9	0
Hypertension	7	0	0	0	0	0	0	0	0	0	0	1	2	4	0
Septicemia	5	0	0	0	0	0	0	0	0	0	1	1	2	1	0
Parkinson's Disease	3	0	0	0	0	0	0	0	0	0	0	1	1	1	0
Benign Neoplasms	4	0	0	0	0	0	0	0	1	0	0	1	1	1	0
Homicide	4	0	0	0	0	0	0	0	2	2	0	0	0	0	0
Pneumonitis	10	0	0	0	0	0	0	0	0	1	2	0	3	4	0
Human Immunodeficiency Virus	1	0	0	0	0	0	0	0	1	0	0	0	0	0	0
Perinatal Period Conditions	1	1	0	0	0	0	0	0	0	0	0	0	0	0	0
Aortic Aneurysm & Dissection	2	0	0	0	0	0	0	0	0	0	0	1	0	1	0
Atherosclerosis	3	0	0	0	0	0	0	0	0	0	0	1	2	0	0
Viral Hepatitis	1	0	0	0	0	0	0	0	0	0	1	0	0	0	0
Congenital Malformations	1	0	0	0	0	0	0	0	0	0	1	0	0	0	0
Anemias	0	0	0	0	0	0	0	0	0	0	0	0	0	0	0
Medical & Surgical Complications	2	0	0	0	0	0	0	0	0	1	0	0	1	0	0
All Other Natural Causes	107	0	0	0	0	0	0	2	0	6	12	14	25	48	0
All Other External Causes	2	0	0	0	0	0	0	0	0	1	0	0	1	0	0

* ICD-10 codes associated with each cause of death group are presented on pages (xvii-xix).

TABLE D-11 (Cont.): RESIDENT DEATHS FOR SELECTED CAUSES*, BY AGE GROUPS, BY COUNTY, FLORIDA, 2013

	AGE GROUPS														
	TOTAL	<1	1-4	5-9	10-14	15-19	20-24	25-34	35-44	45-54	55-64	65-74	75-84	85+	UNK
OKALOOSA	1,583	21	2	2	3	9	15	21	39	127	197	290	450	407	0
Cancer	352	0	0	0	0	0	0	1	3	32	65	96	104	51	0
Heart Diseases	349	1	0	0	0	0	0	0	8	24	34	63	110	109	0
Chronic Lower Resp Diseases	140	0	0	0	0	0	0	0	1	7	17	29	57	29	0
Stroke	74	0	0	0	0	0	0	1	1	2	13	14	23	20	0
Unintentional Injury	52	2	0	0	2	3	4	2	6	11	5	5	7	5	0
Diabetes Mellitus	47	0	0	0	1	0	1	0	0	2	6	14	13	10	0
Alzheimer's Disease	60	0	0	0	0	0	0	0	0	0	2	3	20	35	0
Nephritis	36	0	0	0	0	0	0	0	1	0	1	9	10	15	0
Suicide	44	0	0	0	0	3	7	5	7	10	5	2	5	0	0
Chronic Liver Disease/Cirrhosis	19	0	0	0	0	0	0	0	1	9	4	2	0	3	0
Influenza & Pneumonia	32	0	0	0	0	0	1	0	1	3	3	1	4	19	0
Hypertension	18	0	0	0	0	0	0	1	0	3	3	3	3	5	0
Septicemia	17	0	0	0	0	0	0	0	0	1	2	5	4	5	0
Parkinson's Disease	15	0	0	0	0	0	0	0	0	0	0	2	7	6	0
Benign Neoplasms	10	0	0	0	0	0	0	0	0	0	2	3	2	3	0
Homicide	6	1	1	0	0	1	0	2	1	0	0	0	0	0	0
Pneumonitis	11	0	0	0	0	0	0	0	0	0	2	2	3	4	0
Human Immunodeficiency Virus	2	0	0	0	0	0	0	0	0	1	0	0	1	0	0
Perinatal Period Conditions	8	8	0	0	0	0	0	0	0	0	0	0	0	0	0
Aortic Aneurysm & Dissection	7	0	0	0	0	0	0	0	0	0	1	1	1	4	0
Atherosclerosis	1	0	0	0	0	0	0	0	0	0	0	1	0	0	0
Viral Hepatitis	4	0	0	0	0	0	0	0	0	0	3	0	0	1	0
Congenital Malformations	13	7	0	1	0	1	0	0	0	0	1	0	2	1	0
Anemias	0	0	0	0	0	0	0	0	0	0	0	0	0	0	0
Medical & Surgical Complications	3	0	0	0	0	0	0	0	1	0	1	0	0	1	0
All Other Natural Causes	259	2	1	1	0	1	1	8	8	22	27	35	73	80	0
All Other External Causes	5	0	0	0	0	0	1	1	1	0	1	0	0	1	0

	AGE GROUPS														
	TOTAL	<1	1-4	5-9	10-14	15-19	20-24	25-34	35-44	45-54	55-64	65-74	75-84	85+	UNK
OKEECHOBEE	415	4	2	0	0	0	5	11	11	38	65	89	103	87	0
Cancer	105	0	0	0	0	0	0	1	1	9	25	36	21	12	0
Heart Diseases	109	0	0	0	0	0	0	0	1	6	14	16	34	38	0
Chronic Lower Resp Diseases	21	0	0	0	0	0	0	0	0	0	1	4	14	2	0
Stroke	16	0	0	0	0	0	1	0	0	0	1	5	4	5	0
Unintentional Injury	27	1	2	0	0	0	4	3	2	7	5	1	2	0	0
Diabetes Mellitus	12	0	0	0	0	0	0	0	0	1	4	3	2	2	0
Alzheimer's Disease	9	0	0	0	0	0	0	0	0	0	0	0	3	6	0
Nephritis	6	0	0	0	0	0	0	0	0	0	0	3	2	1	0
Suicide	5	0	0	0	0	0	0	0	0	2	0	1	1	1	0
Chronic Liver Disease/Cirrhosis	3	0	0	0	0	0	0	0	1	0	1	1	0	0	0
Influenza & Pneumonia	15	0	0	0	0	0	0	0	0	1	0	3	6	5	0
Hypertension	3	0	0	0	0	0	0	0	0	1	0	1	0	1	0
Septicemia	1	0	0	0	0	0	0	0	1	0	0	0	0	0	0
Parkinson's Disease	3	0	0	0	0	0	0	0	0	0	0	2	0	1	0
Benign Neoplasms	1	0	0	0	0	0	0	0	0	0	0	1	0	0	0
Homicide	2	0	0	0	0	0	0	1	1	0	0	0	0	0	0
Pneumonitis	4	0	0	0	0	0	0	0	0	0	0	3	0	1	0
Human Immunodeficiency Virus	1	0	0	0	0	0	0	0	0	1	0	0	0	0	0
Perinatal Period Conditions	2	2	0	0	0	0	0	0	0	0	0	0	0	0	0
Aortic Aneurysm & Dissection	1	0	0	0	0	0	0	0	0	0	0	0	1	0	0
Atherosclerosis	1	0	0	0	0	0	0	0	0	0	0	1	0	0	0
Viral Hepatitis	1	0	0	0	0	0	0	0	0	0	1	0	0	0	0
Congenital Malformations	2	0	0	0	0	0	0	1	0	0	0	1	0	0	0
Anemias	1	0	0	0	0	0	0	0	0	0	0	1	0	0	0
Medical & Surgical Complications	2	0	0	0	0	0	0	0	0	0	0	0	0	2	0
All Other Natural Causes	60	1	0	0	0	0	0	5	4	9	13	5	13	10	0
All Other External Causes	2	0	0	0	0	0	0	0	0	0	0	0	0	2	0

* ICD-10 codes associated with each cause of death group are presented on pages (xvii-xix).

TABLE D-11 (Cont.): RESIDENT DEATHS FOR SELECTED CAUSES*, BY AGE GROUPS, BY COUNTY, FLORIDA, 2013

	AGE GROUPS														
	TOTAL	<1	1-4	5-9	10-14	15-19	20-24	25-34	35-44	45-54	55-64	65-74	75-84	85+	UNK
ORANGE	7,143	119	20	10	11	33	74	161	247	571	1,026	1,274	1,580	2,017	0
Cancer	1,702	0	0	2	1	2	2	12	31	174	363	464	381	270	0
Heart Diseases	1,521	1	0	0	2	1	2	12	35	108	211	242	374	533	0
Chronic Lower Resp Diseases	354	0	0	0	1	1	0	0	2	8	29	86	116	111	0
Stroke	371	0	0	0	1	1	0	1	7	24	41	62	102	132	0
Unintentional Injury	389	3	10	3	2	17	30	53	61	42	41	30	42	55	0
Diabetes Mellitus	258	0	0	0	0	0	0	4	6	22	43	72	53	58	0
Alzheimer's Disease	176	0	0	0	0	0	0	0	0	0	6	10	51	109	0
Nephritis	110	0	0	0	0	0	0	0	2	8	13	24	33	30	0
Suicide	122	0	0	0	0	3	7	23	20	28	20	13	6	2	0
Chronic Liver Disease/Cirrhosis	86	0	1	0	0	0	1	0	5	15	40	14	7	3	0
Influenza & Pneumonia	131	1	0	0	0	0	0	2	4	15	11	24	27	47	0
Hypertension	87	0	0	0	0	0	1	0	3	2	7	12	20	42	0
Septicemia	114	0	0	0	0	1	3	2	2	6	17	17	33	33	0
Parkinson's Disease	81	0	0	0	0	0	0	1	0	0	0	14	35	31	0
Benign Neoplasms	38	0	0	0	0	0	0	0	2	2	3	3	13	15	0
Homicide	74	0	2	1	2	2	13	24	14	8	4	3	1	0	0
Pneumonitis	30	0	0	0	0	0	0	1	0	0	2	2	5	20	0
Human Immunodeficiency Virus	57	0	0	0	0	0	2	2	10	23	13	6	1	0	0
Perinatal Period Conditions	69	69	0	0	0	0	0	0	0	0	0	0	0	0	0
Aortic Aneurysm & Dissection	35	0	0	0	0	0	0	1	1	4	5	7	9	8	0
Atherosclerosis	24	0	0	0	0	0	0	0	0	0	0	1	2	21	0
Viral Hepatitis	23	0	0	0	0	0	0	0	0	2	14	6	1	0	0
Congenital Malformations	43	26	3	0	0	2	0	2	0	3	5	0	2	0	0
Anemias	13	0	0	0	0	0	0	0	0	1	2	1	5	4	0
Medical & Surgical Complications	10	0	0	0	0	0	0	1	0	1	2	3	2	1	0
All Other Natural Causes	1,207	19	4	4	2	2	12	18	40	72	133	158	252	491	0
All Other External Causes	21	0	0	0	0	1	1	3	2	3	2	3	5	1	0

	AGE GROUPS														
	TOTAL	<1	1-4	5-9	10-14	15-19	20-24	25-34	35-44	45-54	55-64	65-74	75-84	85+	UNK
OSCEOLA	1,943	20	3	0	6	12	15	35	56	155	289	417	480	455	0
Cancer	458	0	0	0	2	0	3	4	13	50	112	126	96	52	0
Heart Diseases	494	0	0	0	0	0	0	2	8	29	60	105	142	148	0
Chronic Lower Resp Diseases	103	0	0	0	0	0	1	0	0	4	14	27	31	26	0
Stroke	72	0	0	0	0	1	0	0	1	5	9	15	15	26	0
Unintentional Injury	116	3	3	0	1	3	6	11	14	19	17	10	9	20	0
Diabetes Mellitus	63	0	0	0	0	0	0	0	3	5	8	14	24	9	0
Alzheimer's Disease	37	0	0	0	0	0	0	0	0	0	0	6	13	18	0
Nephritis	41	0	0	0	0	0	0	0	0	2	6	12	15	6	0
Suicide	28	0	0	0	0	1	1	5	3	6	7	2	3	0	0
Chronic Liver Disease/Cirrhosis	38	0	0	0	0	0	0	1	4	9	10	10	4	0	0
Influenza & Pneumonia	34	0	0	0	1	0	0	1	0	3	3	8	8	10	0
Hypertension	18	0	0	0	0	0	0	0	0	0	1	4	7	6	0
Septicemia	36	1	0	0	0	0	0	0	1	2	9	4	13	6	0
Parkinson's Disease	14	0	0	0	0	0	0	0	0	0	1	0	6	7	0
Benign Neoplasms	10	0	0	0	0	2	0	0	0	0	0	2	3	3	0
Homicide	10	1	0	0	0	2	2	5	0	0	0	0	0	0	0
Pneumonitis	8	0	0	0	0	0	0	0	0	0	0	3	2	3	0
Human Immunodeficiency Virus	7	0	0	0	0	0	0	0	0	4	1	1	1	0	0
Perinatal Period Conditions	10	10	0	0	0	0	0	0	0	0	0	0	0	0	0
Aortic Aneurysm & Dissection	8	0	0	0	0	0	0	0	2	0	0	2	3	1	0
Atherosclerosis	3	0	0	0	0	0	0	0	0	0	0	0	0	3	0
Viral Hepatitis	8	0	0	0	0	0	0	0	0	1	5	1	0	1	0
Congenital Malformations	5	5	0	0	0	0	0	0	0	0	0	0	0	0	0
Anemias	5	0	0	0	0	0	0	0	2	0	0	2	0	1	0
Medical & Surgical Complications	5	0	0	0	1	0	0	0	0	0	0	1	2	1	0
All Other Natural Causes	309	0	0	0	1	3	2	6	5	16	26	61	82	107	0
All Other External Causes	6	0	0	0	1	0	0	0	0	0	0	2	2	1	0

* ICD-10 codes associated with each cause of death group are presented on pages (xvii-xix).

TABLE D-11 (Cont.): RESIDENT DEATHS FOR SELECTED CAUSES*, BY AGE GROUPS, BY COUNTY, FLORIDA, 2013

	TOTAL	AGE GROUPS													
		<1	1-4	5-9	10-14	15-19	20-24	25-34	35-44	45-54	55-64	65-74	75-84	85+	UNK
PALM BEACH	13,515	65	12	6	18	40	67	188	263	659	1,250	1,855	3,235	5,855	2
Cancer	3,218	1	0	1	0	4	3	20	42	164	414	722	973	874	0
Heart Diseases	3,458	0	0	0	0	0	0	13	33	99	232	352	775	1,952	2
Chronic Lower Resp Diseases	656	0	0	1	0	0	0	0	2	12	43	113	203	282	0
Stroke	754	1	0	0	1	0	0	2	6	26	47	83	189	399	0
Unintentional Injury	634	10	5	1	5	20	31	72	64	98	76	45	80	127	0
Diabetes Mellitus	265	0	0	0	0	0	0	0	3	17	57	57	71	60	0
Alzheimer's Disease	440	0	0	0	0	0	0	0	0	2	3	23	109	303	0
Nephritis	244	0	0	0	0	0	0	0	2	10	12	32	65	123	0
Suicide	214	0	0	0	2	2	9	22	27	59	40	26	18	9	0
Chronic Liver Disease/Cirrhosis	167	0	0	0	0	0	0	1	7	35	47	36	21	20	0
Influenza & Pneumonia	166	1	2	0	0	0	0	2	2	3	14	18	42	82	0
Hypertension	117	0	0	0	0	0	0	0	2	5	16	19	21	54	0
Septicemia	144	0	0	0	0	0	0	0	2	5	14	22	36	65	0
Parkinson's Disease	201	0	0	0	0	0	0	0	0	0	7	20	66	108	0
Benign Neoplasms	111	0	0	1	0	1	0	1	0	2	8	17	28	53	0
Homicide	88	1	0	0	4	6	14	22	17	13	9	1	1	0	0
Pneumonitis	96	1	0	0	0	0	0	0	1	2	2	9	15	66	0
Human Immunodeficiency Virus	69	0	0	0	0	0	2	6	13	22	16	8	2	0	0
Perinatal Period Conditions	31	31	0	0	0	0	0	0	0	0	0	0	0	0	0
Aortic Aneurysm & Dissection	48	0	0	0	0	0	0	0	1	1	10	10	15	11	0
Atherosclerosis	49	0	0	0	0	0	0	0	0	0	2	1	14	32	0
Viral Hepatitis	41	0	0	0	0	0	0	0	2	6	23	5	1	4	0
Congenital Malformations	22	10	3	0	0	0	1	0	0	1	3	1	1	2	0
Anemias	19	0	0	0	0	0	0	0	0	0	4	0	2	13	0
Medical & Surgical Complications	17	0	0	0	0	0	0	3	1	1	2	5	2	3	0
All Other Natural Causes	2,216	9	2	2	6	6	5	23	33	75	143	227	480	1,205	0
All Other External Causes	33	0	0	0	0	1	2	4	4	2	7	7	3	3	0

	TOTAL	AGE GROUPS													
		<1	1-4	5-9	10-14	15-19	20-24	25-34	35-44	45-54	55-64	65-74	75-84	85+	UNK
PASCO	5,574	37	4	0	4	6	24	82	120	340	700	1,093	1,436	1,728	0
Cancer	1,309	0	0	0	0	0	1	5	22	91	244	356	349	241	0
Heart Diseases	1,183	1	0	0	0	0	0	7	15	55	115	212	313	465	0
Chronic Lower Resp Diseases	444	0	0	0	1	0	0	1	0	13	57	119	143	110	0
Stroke	293	0	0	0	0	0	0	0	4	14	25	50	77	123	0
Unintentional Injury	294	4	1	0	1	5	13	27	34	55	40	26	39	49	0
Diabetes Mellitus	176	0	0	0	0	0	2	2	5	17	27	50	48	25	0
Alzheimer's Disease	139	0	0	0	0	0	0	0	0	0	1	5	53	80	0
Nephritis	96	1	1	0	0	0	0	0	0	1	7	23	31	32	0
Suicide	92	0	0	0	0	0	4	12	12	22	16	14	8	4	0
Chronic Liver Disease/Cirrhosis	93	0	0	0	0	0	0	1	4	18	34	20	11	5	0
Influenza & Pneumonia	57	1	1	0	0	0	0	0	2	4	6	7	14	22	0
Hypertension	49	0	0	0	0	0	0	1	1	1	6	9	11	20	0
Septicemia	50	0	0	0	0	0	0	2	0	2	8	10	17	11	0
Parkinson's Disease	45	0	0	0	0	0	0	0	0	0	0	12	15	18	0
Benign Neoplasms	22	0	0	0	0	0	0	0	0	1	2	3	6	10	0
Homicide	21	0	0	0	0	1	3	7	2	4	3	0	1	0	0
Pneumonitis	27	0	0	0	0	0	0	0	0	0	3	8	6	10	0
Human Immunodeficiency Virus	9	0	0	0	0	0	0	1	2	3	2	1	0	0	0
Perinatal Period Conditions	17	17	0	0	0	0	0	0	0	0	0	0	0	0	0
Aortic Aneurysm & Dissection	25	0	0	0	0	0	1	0	0	0	2	8	8	6	0
Atherosclerosis	9	0	0	0	0	0	0	0	0	0	1	1	3	4	0
Viral Hepatitis	13	0	0	0	0	0	0	0	0	0	6	5	2	0	0
Congenital Malformations	16	6	0	0	0	0	0	2	1	2	1	1	2	1	0
Anemias	6	0	0	0	0	0	0	1	0	1	1	0	1	2	0
Medical & Surgical Complications	3	0	0	0	1	0	0	0	0	0	1	0	0	1	0
All Other Natural Causes	1,073	7	1	0	0	0	0	13	15	34	89	149	277	488	0
All Other External Causes	9	0	0	0	2	0	0	0	1	2	2	1	0	1	0

* ICD-10 codes associated with each cause of death group are presented on pages (xvii-xix).

TABLE D-11 (Cont.): RESIDENT DEATHS FOR SELECTED CAUSES*, BY AGE GROUPS, BY COUNTY, FLORIDA, 2013

	TOTAL	AGE GROUPS													
		<1	1-4	5-9	10-14	15-19	20-24	25-34	35-44	45-54	55-64	65-74	75-84	85+	UNK
PINELLAS	11,340	48	10	4	2	16	45	122	190	676	1,431	1,894	2,703	4,199	0
Cancer	2,522	0	2	0	1	1	0	8	35	155	447	706	671	496	0
Heart Diseases	2,620	1	0	1	0	0	4	12	20	124	315	382	614	1,147	0
Chronic Lower Resp Diseases	725	0	0	1	0	0	0	0	1	24	66	175	228	230	0
Stroke	468	1	0	0	0	0	1	0	4	14	36	56	128	228	0
Unintentional Injury	535	4	1	1	1	6	17	45	40	88	89	35	76	132	0
Diabetes Mellitus	338	0	0	0	0	0	1	2	5	42	60	67	83	78	0
Alzheimer's Disease	349	0	0	0	0	0	0	0	0	0	0	16	88	245	0
Nephritis	140	0	0	0	0	0	0	1	1	3	20	31	25	59	0
Suicide	168	0	0	0	0	5	6	18	30	37	32	18	14	8	0
Chronic Liver Disease/Cirrhosis	177	0	0	0	0	0	0	2	11	45	74	22	19	4	0
Influenza & Pneumonia	172	1	0	0	0	0	0	2	2	5	17	27	42	76	0
Hypertension	125	0	0	0	0	0	0	1	1	5	14	17	34	53	0
Septicemia	96	0	0	0	0	1	0	0	0	2	13	19	33	28	0
Parkinson's Disease	104	0	0	0	0	0	0	0	0	1	3	14	45	41	0
Benign Neoplasms	79	0	1	1	0	0	1	2	0	5	4	7	23	35	0
Homicide	43	0	1	0	0	0	8	9	7	9	3	3	3	0	0
Pneumonitis	66	0	0	0	0	0	0	0	0	0	6	5	17	38	0
Human Immunodeficiency Virus	48	0	0	0	0	0	0	2	5	17	15	8	1	0	0
Perinatal Period Conditions	28	28	0	0	0	0	0	0	0	0	0	0	0	0	0
Aortic Aneurysm & Dissection	25	0	0	0	0	0	0	1	1	0	4	0	9	10	0
Atherosclerosis	39	0	0	0	0	0	0	0	1	0	2	14	7	15	0
Viral Hepatitis	41	0	0	0	0	0	0	0	0	8	23	5	4	1	0
Congenital Malformations	22	8	2	0	0	0	2	1	0	4	2	2	1	0	0
Anemias	11	0	0	0	0	0	1	0	0	0	2	2	0	6	0
Medical & Surgical Complications	5	0	0	0	0	0	0	0	0	0	0	2	2	1	0
All Other Natural Causes	2,363	5	1	0	0	2	2	14	21	85	178	260	533	1,262	0
All Other External Causes	23	0	2	0	0	1	2	2	5	3	3	2	2	1	0

	TOTAL	AGE GROUPS													
		<1	1-4	5-9	10-14	15-19	20-24	25-34	35-44	45-54	55-64	65-74	75-84	85+	UNK
POLK	6,053	49	9	5	8	20	43	91	154	375	792	1,190	1,602	1,715	0
Cancer	1,383	0	1	3	0	2	4	9	31	92	249	411	370	211	0
Heart Diseases	1,503	3	1	0	0	0	1	10	21	76	156	257	426	552	0
Chronic Lower Resp Diseases	437	1	0	0	0	0	1	1	4	10	41	106	163	110	0
Stroke	285	0	0	0	1	0	0	1	6	10	30	53	87	97	0
Unintentional Injury	298	9	5	1	5	11	18	36	25	43	46	26	37	36	0
Diabetes Mellitus	170	0	0	0	0	0	0	1	3	15	41	40	46	24	0
Alzheimer's Disease	94	0	0	0	0	0	0	0	0	0	0	6	25	63	0
Nephritis	94	0	0	0	0	0	0	2	3	6	11	22	32	18	0
Suicide	82	0	0	0	1	5	9	4	15	18	11	10	6	3	0
Chronic Liver Disease/Cirrhosis	83	0	0	0	0	0	0	0	4	20	31	12	10	6	0
Influenza & Pneumonia	139	1	0	0	0	0	0	0	1	3	18	22	38	56	0
Hypertension	52	0	0	0	0	0	0	0	1	2	14	10	7	18	0
Septicemia	103	0	0	0	0	0	0	1	2	10	11	24	34	21	0
Parkinson's Disease	38	0	0	0	0	0	0	0	0	0	1	8	16	13	0
Benign Neoplasms	29	0	0	0	0	0	0	0	0	3	2	5	11	8	0
Homicide	29	1	0	0	0	1	5	8	4	2	5	2	0	1	0
Pneumonitis	63	0	0	0	0	0	0	0	0	1	2	4	20	36	0
Human Immunodeficiency Virus	34	0	0	0	0	0	0	2	13	7	10	0	2	0	0
Perinatal Period Conditions	23	23	0	0	0	0	0	0	0	0	0	0	0	0	0
Aortic Aneurysm & Dissection	34	0	0	0	0	0	0	0	0	1	9	8	9	7	0
Atherosclerosis	15	0	0	0	0	0	0	0	0	0	0	3	5	7	0
Viral Hepatitis	14	0	0	0	0	0	0	0	0	5	4	4	0	1	0
Congenital Malformations	9	3	0	0	0	0	2	0	1	1	1	0	0	1	0
Anemias	10	0	0	0	0	0	0	1	1	1	0	3	1	3	0
Medical & Surgical Complications	7	0	0	0	0	0	0	0	0	2	0	4	1	0	0
All Other Natural Causes	1,016	8	2	1	1	1	2	14	18	47	98	149	255	420	0
All Other External Causes	11	0	0	0	0	0	1	1	1	2	0	5	1	0	0

* ICD-10 codes associated with each cause of death group are presented on pages (xvii-xix).

TABLE D-11 (Cont.): RESIDENT DEATHS FOR SELECTED CAUSES*, BY AGE GROUPS, BY COUNTY, FLORIDA, 2013

	TOTAL	AGE GROUPS													
		<1	1-4	5-9	10-14	15-19	20-24	25-34	35-44	45-54	55-64	65-74	75-84	85+	UNK
PUTNAM	933	6	1	1	1	3	2	17	24	60	140	209	246	223	0
Cancer	227	0	1	0	0	0	0	2	5	19	46	68	59	27	0
Heart Diseases	170	0	0	0	0	0	0	2	1	7	22	37	56	45	0
Chronic Lower Resp Diseases	94	0	0	0	0	0	0	0	1	3	15	28	28	19	0
Stroke	38	0	0	0	0	0	0	0	2	2	6	7	10	11	0
Unintentional Injury	42	1	0	1	1	2	0	5	7	9	2	5	6	3	0
Diabetes Mellitus	65	0	0	0	0	0	0	0	0	3	14	11	21	16	0
Alzheimer's Disease	19	0	0	0	0	0	0	0	0	0	0	5	3	11	0
Nephritis	10	0	0	0	0	0	0	0	0	0	3	2	3	2	0
Suicide	17	0	0	0	0	0	0	4	3	3	4	0	2	1	0
Chronic Liver Disease/Cirrhosis	13	0	0	0	0	0	0	0	1	3	5	2	1	1	0
Influenza & Pneumonia	17	0	0	0	0	0	1	0	0	0	3	1	5	7	0
Hypertension	8	0	0	0	0	0	0	0	0	0	0	2	1	5	0
Septicemia	8	0	0	0	0	0	0	0	0	0	2	1	4	1	0
Parkinson's Disease	4	0	0	0	0	0	0	0	0	0	0	2	0	2	0
Benign Neoplasms	6	0	0	0	0	0	0	0	0	0	1	2	1	2	0
Homicide	4	0	0	0	0	0	1	1	0	0	1	0	1	0	0
Pneumonitis	5	0	0	0	0	0	0	0	0	0	0	2	0	3	0
Human Immunodeficiency Virus	2	0	0	0	0	0	0	0	1	1	0	0	0	0	0
Perinatal Period Conditions	4	4	0	0	0	0	0	0	0	0	0	0	0	0	0
Aortic Aneurysm & Dissection	3	0	0	0	0	0	0	0	0	1	0	1	0	1	0
Atherosclerosis	5	0	0	0	0	0	0	0	0	0	1	0	2	2	0
Viral Hepatitis	5	0	0	0	0	0	0	0	0	2	1	0	2	0	0
Congenital Malformations	2	1	0	0	0	0	0	1	0	0	0	0	0	0	0
Anemias	1	0	0	0	0	0	0	0	0	0	0	0	1	0	0
Medical & Surgical Complications	0	0	0	0	0	0	0	0	0	0	0	0	0	0	0
All Other Natural Causes	163	0	0	0	0	1	0	2	3	7	14	32	40	64	0
All Other External Causes	0	0	0	0	0	0	0	0	0	0	0	0	0	0	0

	TOTAL	AGE GROUPS													
		<1	1-4	5-9	10-14	15-19	20-24	25-34	35-44	45-54	55-64	65-74	75-84	85+	UNK
SAINT JOHNS	1,639	14	0	2	2	6	14	17	28	84	181	314	372	605	0
Cancer	376	0	0	0	0	0	1	2	6	22	64	97	103	81	0
Heart Diseases	339	0	0	0	0	0	0	1	4	10	33	62	73	156	0
Chronic Lower Resp Diseases	113	0	0	0	0	0	0	1	0	3	6	26	36	41	0
Stroke	76	0	0	0	0	0	1	0	0	0	6	15	19	35	0
Unintentional Injury	83	2	0	0	2	3	11	4	6	15	8	10	11	11	0
Diabetes Mellitus	38	0	0	0	0	0	0	1	0	1	6	9	5	16	0
Alzheimer's Disease	35	0	0	0	0	0	0	0	0	0	0	1	11	23	0
Nephritis	26	0	0	0	0	0	0	0	1	2	5	3	7	8	0
Suicide	42	0	0	0	0	2	0	3	5	8	10	7	6	1	0
Chronic Liver Disease/Cirrhosis	22	0	0	0	0	0	0	1	1	4	10	2	2	2	0
Influenza & Pneumonia	33	0	0	0	0	0	0	0	0	0	2	8	8	15	0
Hypertension	16	0	0	0	0	0	0	1	0	0	1	4	4	6	0
Septicemia	23	0	0	0	0	0	0	0	1	0	3	5	6	8	0
Parkinson's Disease	24	0	0	0	0	0	0	0	0	0	0	4	7	13	0
Benign Neoplasms	6	0	0	0	0	0	0	0	0	0	0	1	4	1	0
Homicide	4	0	0	0	0	1	0	0	0	0	2	1	0	0	0
Pneumonitis	17	0	0	0	0	0	0	0	0	0	0	5	4	8	0
Human Immunodeficiency Virus	2	0	0	0	0	0	0	0	1	1	0	0	0	0	0
Perinatal Period Conditions	6	6	0	0	0	0	0	0	0	0	0	0	0	0	0
Aortic Aneurysm & Dissection	9	0	0	0	0	0	0	0	0	0	1	3	2	3	0
Atherosclerosis	5	0	0	0	0	0	0	0	0	0	0	0	2	3	0
Viral Hepatitis	7	0	0	0	0	0	0	0	0	1	5	1	0	0	0
Congenital Malformations	8	4	0	0	0	0	0	0	0	1	2	0	0	1	0
Anemias	4	0	0	0	0	0	0	0	0	0	0	0	2	2	0
Medical & Surgical Complications	1	0	0	0	0	0	0	0	0	0	0	0	0	1	0
All Other Natural Causes	319	2	0	2	0	0	1	3	3	15	16	50	58	169	0
All Other External Causes	3	0	0	0	0	0	0	0	0	1	1	0	0	1	0

* ICD-10 codes associated with each cause of death group are presented on pages (xvii-xix).

TABLE D-11 (Cont.): RESIDENT DEATHS FOR SELECTED CAUSES*, BY AGE GROUPS, BY COUNTY, FLORIDA, 2013

	TOTAL	AGE GROUPS													
		<1	1-4	5-9	10-14	15-19	20-24	25-34	35-44	45-54	55-64	65-74	75-84	85+	UNK
SAINT LUCIE	2,866	13	5	2	0	6	13	29	59	169	363	525	745	937	0
Cancer	735	0	1	0	0	0	2	2	11	40	140	215	205	119	0
Heart Diseases	638	0	0	0	0	0	0	5	6	37	66	96	173	255	0
Chronic Lower Resp Diseases	223	0	0	1	0	0	0	0	2	4	14	51	80	71	0
Stroke	135	0	0	0	0	0	0	0	0	7	11	22	41	54	0
Unintentional Injury	119	1	1	1	0	3	5	7	17	21	17	16	14	16	0
Diabetes Mellitus	80	0	0	0	0	0	0	0	1	4	8	22	26	19	0
Alzheimer's Disease	88	0	0	0	0	0	0	0	0	0	0	7	24	57	0
Nephritis	48	0	0	0	0	0	0	2	0	1	4	4	13	24	0
Suicide	41	0	0	0	0	2	2	2	5	5	9	9	2	5	0
Chronic Liver Disease/Cirrhosis	59	0	0	0	0	0	0	0	0	17	20	12	9	1	0
Influenza & Pneumonia	29	1	0	0	0	0	0	0	0	1	5	3	6	13	0
Hypertension	30	0	0	0	0	0	0	0	0	1	5	6	9	9	0
Septicemia	23	0	0	0	0	0	0	0	0	1	2	3	9	8	0
Parkinson's Disease	23	0	0	0	0	0	0	1	0	0	0	2	11	9	0
Benign Neoplasms	17	1	0	0	0	0	0	0	0	0	3	2	4	7	0
Homicide	15	1	0	0	0	1	3	5	1	2	2	0	0	0	0
Pneumonitis	7	0	0	0	0	0	0	0	0	0	0	0	3	4	0
Human Immunodeficiency Virus	15	0	0	0	0	0	0	1	3	5	4	1	1	0	0
Perinatal Period Conditions	7	7	0	0	0	0	0	0	0	0	0	0	0	0	0
Aortic Aneurysm & Dissection	11	0	0	0	0	0	0	0	1	1	2	1	5	1	0
Atherosclerosis	3	0	0	0	0	0	0	0	0	0	1	0	1	1	0
Viral Hepatitis	11	0	0	0	0	0	0	0	0	2	6	1	2	0	0
Congenital Malformations	5	1	0	0	0	0	0	2	0	1	1	0	0	0	0
Anemias	3	0	0	0	0	0	0	0	0	0	0	0	1	2	0
Medical & Surgical Complications	3	0	0	0	0	0	0	0	0	1	0	0	2	0	0
All Other Natural Causes	495	1	3	0	0	0	1	2	12	18	41	52	104	261	0
All Other External Causes	4	0	0	0	0	0	0	0	0	1	1	0	2	0	0

	TOTAL	AGE GROUPS													
		<1	1-4	5-9	10-14	15-19	20-24	25-34	35-44	45-54	55-64	65-74	75-84	85+	UNK
SANTA ROSA	1,309	11	2	2	1	6	6	28	35	110	181	291	328	308	0
Cancer	326	0	0	0	1	1	0	2	7	36	67	103	74	35	0
Heart Diseases	266	0	0	0	0	0	1	1	3	18	31	65	66	81	0
Chronic Lower Resp Diseases	100	0	0	0	0	0	0	0	2	5	12	25	34	22	0
Stroke	74	0	0	1	0	0	0	0	2	3	5	12	32	19	0
Unintentional Injury	64	1	2	0	0	3	1	13	8	10	10	5	5	6	0
Diabetes Mellitus	32	0	0	0	0	0	0	0	0	6	7	5	8	6	0
Alzheimer's Disease	47	0	0	0	0	0	0	0	0	0	0	5	12	30	0
Nephritis	29	0	0	0	0	0	0	0	0	2	2	9	10	6	0
Suicide	29	0	0	0	0	0	3	5	4	8	4	2	3	0	0
Chronic Liver Disease/Cirrhosis	12	0	0	0	0	0	0	0	0	2	6	4	0	0	0
Influenza & Pneumonia	22	0	0	0	0	0	0	0	0	1	2	3	1	15	0
Hypertension	10	0	0	0	0	0	0	0	0	1	1	1	3	4	0
Septicemia	18	0	0	0	0	0	0	1	1	2	4	2	3	5	0
Parkinson's Disease	10	0	0	0	0	0	0	0	0	0	0	1	8	1	0
Benign Neoplasms	9	0	0	0	0	0	0	0	0	0	0	2	5	2	0
Homicide	7	0	0	0	0	1	0	3	1	1	1	0	0	0	0
Pneumonitis	6	0	0	0	0	0	0	0	0	0	0	1	3	2	0
Human Immunodeficiency Virus	1	0	0	0	0	0	0	0	1	0	0	0	0	0	0
Perinatal Period Conditions	4	4	0	0	0	0	0	0	0	0	0	0	0	0	0
Aortic Aneurysm & Dissection	4	0	0	0	0	0	0	0	0	0	1	0	1	2	0
Atherosclerosis	1	0	0	0	0	0	0	0	0	0	0	0	1	0	0
Viral Hepatitis	2	0	0	0	0	0	0	0	0	0	0	1	1	0	0
Congenital Malformations	5	4	0	0	0	0	0	0	1	0	0	0	0	0	0
Anemias	4	0	0	0	0	0	0	0	0	0	0	1	1	2	0
Medical & Surgical Complications	2	0	0	0	0	0	0	0	0	0	2	0	0	0	0
All Other Natural Causes	223	2	0	1	0	1	1	3	5	14	26	44	57	69	0
All Other External Causes	3	0	0	0	0	0	0	0	0	1	2	0	0	0	0

* ICD-10 codes associated with each cause of death group are presented on pages (xvii-xix).

TABLE D-11 (Cont.): RESIDENT DEATHS FOR SELECTED CAUSES*, BY AGE GROUPS, BY COUNTY, FLORIDA, 2013

	TOTAL	AGE GROUPS													
		<1	1-4	5-9	10-14	15-19	20-24	25-34	35-44	45-54	55-64	65-74	75-84	85+	UNK
SARASOTA	5,078	15	3	0	0	5	14	44	66	223	421	742	1,363	2,182	0
Cancer	1,289	0	0	0	0	0	0	7	15	60	168	325	424	290	0
Heart Diseases	1,056	0	0	0	0	0	1	3	5	33	76	118	259	561	0
Chronic Lower Resp Diseases	298	0	0	0	0	0	0	0	0	4	18	54	110	112	0
Stroke	241	0	0	0	0	0	0	1	3	3	14	24	69	127	0
Unintentional Injury	194	2	1	0	0	1	4	15	17	25	21	17	27	64	0
Diabetes Mellitus	92	0	0	0	0	0	0	0	2	10	16	16	25	23	0
Alzheimer's Disease	131	0	0	0	0	0	0	0	0	1	1	7	29	93	0
Nephritis	106	1	0	0	0	0	1	0	1	2	6	16	43	36	0
Suicide	85	0	0	0	0	2	6	9	6	18	16	16	9	3	0
Chronic Liver Disease/Cirrhosis	59	0	0	0	0	0	0	0	6	20	18	5	6	4	0
Influenza & Pneumonia	80	0	0	0	0	0	0	0	0	2	1	4	21	52	0
Hypertension	39	0	0	0	0	0	0	0	0	2	4	4	8	21	0
Septicemia	49	1	0	0	0	0	0	0	1	0	4	6	15	22	0
Parkinson's Disease	71	0	0	0	0	0	0	0	0	0	2	4	29	36	0
Benign Neoplasms	35	0	0	0	0	0	0	0	0	0	2	8	12	13	0
Homicide	8	0	2	0	0	1	0	1	1	1	0	1	0	1	0
Pneumonitis	36	0	0	0	0	0	0	0	0	0	3	3	6	24	0
Human Immunodeficiency Virus	5	0	0	0	0	0	0	0	0	3	1	1	0	0	0
Perinatal Period Conditions	7	7	0	0	0	0	0	0	0	0	0	0	0	0	0
Aortic Aneurysm & Dissection	15	0	0	0	0	0	0	0	0	1	1	4	4	5	0
Atherosclerosis	8	0	0	0	0	0	0	0	0	0	0	0	2	6	0
Viral Hepatitis	7	0	0	0	0	0	0	1	0	2	3	0	0	1	0
Congenital Malformations	12	1	0	0	0	0	0	1	0	1	1	2	2	4	0
Anemias	7	0	0	0	0	0	0	0	0	0	0	1	2	4	0
Medical & Surgical Complications	4	0	0	0	0	0	0	0	0	1	0	1	0	2	0
All Other Natural Causes	1,139	3	0	0	0	1	2	6	9	34	44	105	259	676	0
All Other External Causes	4	0	0	0	0	0	0	0	0	1	0	1	0	2	0

	TOTAL	AGE GROUPS													
		<1	1-4	5-9	10-14	15-19	20-24	25-34	35-44	45-54	55-64	65-74	75-84	85+	UNK
SEMINOLE	2,976	24	7	6	4	13	17	48	71	212	382	485	730	977	0
Cancer	732	0	0	0	3	1	3	6	12	54	141	182	198	132	0
Heart Diseases	615	1	0	0	0	0	0	2	6	41	63	94	151	257	0
Chronic Lower Resp Diseases	184	0	1	0	0	0	0	0	1	5	15	33	65	64	0
Stroke	153	0	0	0	0	0	0	1	2	5	11	26	45	63	0
Unintentional Injury	162	0	4	1	0	6	7	19	16	33	15	17	15	29	0
Diabetes Mellitus	111	0	0	0	0	0	0	0	2	11	18	22	27	31	0
Alzheimer's Disease	79	0	0	0	0	0	0	0	0	0	2	5	22	50	0
Nephritis	54	0	0	0	0	0	0	3	0	2	6	8	15	20	0
Suicide	61	0	0	0	0	2	1	6	14	15	12	6	2	3	0
Chronic Liver Disease/Cirrhosis	44	0	0	0	0	0	0	2	4	11	13	4	9	1	0
Influenza & Pneumonia	49	0	0	1	0	0	0	0	0	3	7	7	11	20	0
Hypertension	54	0	0	0	0	0	0	0	0	1	3	9	12	29	0
Septicemia	41	0	0	0	0	0	0	0	1	3	10	5	11	11	0
Parkinson's Disease	37	0	0	0	0	0	0	0	0	0	3	5	15	14	0
Benign Neoplasms	17	1	0	0	0	0	0	1	1	2	3	2	5	2	0
Homicide	11	1	0	0	0	1	2	4	1	0	2	0	0	0	0
Pneumonitis	8	0	0	1	0	0	0	0	0	0	1	0	4	2	0
Human Immunodeficiency Virus	8	0	0	0	0	0	0	0	1	2	4	0	1	0	0
Perinatal Period Conditions	16	16	0	0	0	0	0	0	0	0	0	0	0	0	0
Aortic Aneurysm & Dissection	6	0	0	0	0	0	0	0	0	0	0	2	1	3	0
Atherosclerosis	2	0	0	0	0	0	0	0	0	0	0	0	1	1	0
Viral Hepatitis	12	0	0	0	0	0	0	0	0	4	5	2	1	0	0
Congenital Malformations	8	2	1	2	0	0	0	0	0	2	1	0	0	0	0
Anemias	9	0	0	0	0	0	0	0	0	0	0	1	2	6	0
Medical & Surgical Complications	4	0	0	0	0	0	0	0	0	0	0	1	1	2	0
All Other Natural Causes	495	3	1	1	1	3	4	3	10	16	46	54	116	237	0
All Other External Causes	7	0	0	0	0	0	0	1	0	2	0	1	1	2	0

* ICD-10 codes associated with each cause of death group are presented on pages (xvii-xix).

TABLE D-11 (Cont.): RESIDENT DEATHS FOR SELECTED CAUSES*, BY AGE GROUPS, BY COUNTY, FLORIDA, 2013

	TOTAL	AGE GROUPS													
		<1	1-4	5-9	10-14	15-19	20-24	25-34	35-44	45-54	55-64	65-74	75-84	85+	UNK
SUMTER	1,404	2	1	0	1	0	3	6	14	50	117	356	459	394	1
Cancer	416	0	0	0	1	0	0	0	2	16	43	145	151	58	0
Heart Diseases	299	0	0	0	0	0	0	0	3	6	17	57	102	114	0
Chronic Lower Resp Diseases	70	0	0	0	0	0	0	0	0	0	6	19	25	20	0
Stroke	71	0	0	0	0	0	0	0	0	1	2	24	22	22	0
Unintentional Injury	66	0	0	0	0	0	2	4	2	3	6	7	20	22	0
Diabetes Mellitus	39	0	0	0	0	0	0	0	2	2	8	13	6	8	0
Alzheimer's Disease	30	0	0	0	0	0	0	0	0	0	1	2	9	18	0
Nephritis	16	0	0	0	0	0	0	0	2	1	1	1	3	8	0
Suicide	24	0	0	0	0	0	0	1	2	7	1	7	5	1	0
Chronic Liver Disease/Cirrhosis	13	0	0	0	0	0	0	0	0	2	7	3	1	0	0
Influenza & Pneumonia	23	0	0	0	0	0	0	0	0	1	2	2	10	8	0
Hypertension	10	0	0	0	0	0	0	0	0	2	0	0	4	4	0
Septicemia	12	0	0	0	0	0	0	0	0	1	0	5	3	3	0
Parkinson's Disease	24	0	0	0	0	0	0	0	0	0	1	2	13	8	0
Benign Neoplasms	13	0	0	0	0	0	0	0	0	0	1	3	4	5	0
Homicide	3	0	0	0	0	0	0	0	1	0	1	0	0	0	1
Pneumonitis	3	0	0	0	0	0	0	0	0	1	0	0	2	0	0
Human Immunodeficiency Virus	0	0	0	0	0	0	0	0	0	0	0	0	0	0	0
Perinatal Period Conditions	1	1	0	0	0	0	0	0	0	0	0	0	0	0	0
Aortic Aneurysm & Dissection	6	0	0	0	0	0	0	0	0	0	1	4	1	0	0
Atherosclerosis	8	0	0	0	0	0	0	0	0	1	1	0	1	5	0
Viral Hepatitis	4	0	0	0	0	0	0	0	0	0	1	2	1	0	0
Congenital Malformations	3	1	1	0	0	0	0	0	0	0	0	0	0	1	0
Anemias	2	0	0	0	0	0	0	0	0	0	0	1	0	1	0
Medical & Surgical Complications	1	0	0	0	0	0	0	0	0	0	1	0	0	0	0
All Other Natural Causes	243	0	0	0	0	0	1	1	0	6	15	56	76	88	0
All Other External Causes	2	0	0	0	0	0	0	0	0	0	2	0	0	0	0

	TOTAL	AGE GROUPS													
		<1	1-4	5-9	10-14	15-19	20-24	25-34	35-44	45-54	55-64	65-74	75-84	85+	UNK
SUWANNEE	513	5	2	0	1	1	5	9	9	32	64	106	137	142	0
Cancer	122	0	0	0	0	0	0	0	0	8	25	40	36	13	0
Heart Diseases	117	0	0	0	0	0	1	0	2	2	8	23	30	51	0
Chronic Lower Resp Diseases	35	0	0	0	0	0	0	0	0	1	5	12	13	4	0
Stroke	19	0	0	0	0	0	0	0	1	1	1	1	6	9	0
Unintentional Injury	25	1	1	0	0	1	3	3	2	4	4	2	2	2	0
Diabetes Mellitus	12	0	0	0	0	0	0	0	1	2	3	2	1	3	0
Alzheimer's Disease	19	0	0	0	0	0	0	0	0	0	1	1	7	10	0
Nephritis	7	1	0	0	0	0	0	0	0	0	0	1	3	2	0
Suicide	7	0	0	0	0	0	1	1	0	2	0	3	0	0	0
Chronic Liver Disease/Cirrhosis	5	0	0	0	0	0	0	0	0	1	3	0	1	0	0
Influenza & Pneumonia	9	0	0	0	0	0	0	0	1	0	1	1	3	3	0
Hypertension	9	0	0	0	0	0	0	0	0	0	0	2	3	4	0
Septicemia	7	0	0	0	0	0	0	0	0	1	1	1	2	2	0
Parkinson's Disease	7	0	0	0	0	0	0	0	0	0	2	0	4	1	0
Benign Neoplasms	2	0	0	0	0	0	0	0	0	0	0	1	0	1	0
Homicide	3	0	0	0	0	0	0	0	1	1	0	1	0	0	0
Pneumonitis	2	0	0	0	0	0	0	0	0	0	0	0	0	2	0
Human Immunodeficiency Virus	4	0	0	0	0	0	0	1	0	3	0	0	0	0	0
Perinatal Period Conditions	1	1	0	0	0	0	0	0	0	0	0	0	0	0	0
Aortic Aneurysm & Dissection	5	0	0	0	0	0	0	0	0	0	0	1	2	2	0
Atherosclerosis	1	0	0	0	0	0	0	0	0	0	0	0	0	1	0
Viral Hepatitis	5	0	0	0	0	0	0	0	1	1	2	1	0	0	0
Congenital Malformations	2	1	1	0	0	0	0	0	0	0	0	0	0	0	0
Anemias	0	0	0	0	0	0	0	0	0	0	0	0	0	0	0
Medical & Surgical Complications	0	0	0	0	0	0	0	0	0	0	0	0	0	0	0
All Other Natural Causes	88	1	0	0	1	0	0	4	0	5	8	13	24	32	0
All Other External Causes	0	0	0	0	0	0	0	0	0	0	0	0	0	0	0

* ICD-10 codes associated with each cause of death group are presented on pages (xvii-xix).

TABLE D-11 (Cont.): RESIDENT DEATHS FOR SELECTED CAUSES*, BY AGE GROUPS, BY COUNTY, FLORIDA, 2013

	TOTAL	AGE GROUPS													
		<1	1-4	5-9	10-14	15-19	20-24	25-34	35-44	45-54	55-64	65-74	75-84	85+	UNK
TAYLOR	234	0	0	0	0	1	0	6	5	21	35	59	56	51	0
Cancer	64	0	0	0	0	0	0	0	0	3	15	18	15	13	0
Heart Diseases	51	0	0	0	0	0	0	1	0	4	6	16	15	9	0
Chronic Lower Resp Diseases	16	0	0	0	0	0	0	0	0	1	0	6	3	6	0
Stroke	16	0	0	0	0	0	0	0	1	0	1	4	9	1	0
Unintentional Injury	11	0	0	0	0	1	0	2	1	1	2	2	1	1	0
Diabetes Mellitus	10	0	0	0	0	0	0	0	0	1	2	4	2	1	0
Alzheimer's Disease	3	0	0	0	0	0	0	0	0	0	0	1	1	1	0
Nephritis	3	0	0	0	0	0	0	0	0	0	0	0	1	2	0
Suicide	7	0	0	0	0	0	0	2	0	3	2	0	0	0	0
Chronic Liver Disease/Cirrhosis	5	0	0	0	0	0	0	0	2	2	0	1	0	0	0
Influenza & Pneumonia	6	0	0	0	0	0	0	0	0	1	2	0	2	1	0
Hypertension	2	0	0	0	0	0	0	0	0	0	0	0	0	2	0
Septicemia	2	0	0	0	0	0	0	0	0	1	0	1	0	0	0
Parkinson's Disease	2	0	0	0	0	0	0	0	0	0	0	0	2	0	0
Benign Neoplasms	0	0	0	0	0	0	0	0	0	0	0	0	0	0	0
Homicide	2	0	0	0	0	0	0	1	1	0	0	0	0	0	0
Pneumonitis	0	0	0	0	0	0	0	0	0	0	0	0	0	0	0
Human Immunodeficiency Virus	0	0	0	0	0	0	0	0	0	0	0	0	0	0	0
Perinatal Period Conditions	0	0	0	0	0	0	0	0	0	0	0	0	0	0	0
Aortic Aneurysm & Dissection	0	0	0	0	0	0	0	0	0	0	0	0	0	0	0
Atherosclerosis	0	0	0	0	0	0	0	0	0	0	0	0	0	0	0
Viral Hepatitis	0	0	0	0	0	0	0	0	0	0	0	0	0	0	0
Congenital Malformations	1	0	0	0	0	0	0	0	0	1	0	0	0	0	0
Anemias	1	0	0	0	0	0	0	0	0	0	0	0	1	0	0
Medical & Surgical Complications	2	0	0	0	0	0	0	0	0	0	0	1	1	0	0
All Other Natural Causes	30	0	0	0	0	0	0	0	0	3	5	5	3	14	0
All Other External Causes	2	0	0	0	0	0	0	0	0	0	0	1	1	0	0

	TOTAL	AGE GROUPS													
		<1	1-4	5-9	10-14	15-19	20-24	25-34	35-44	45-54	55-64	65-74	75-84	85+	UNK
UNION	221	1	0	0	0	1	3	6	12	34	65	35	40	24	0
Cancer	66	0	0	0	0	0	1	0	3	17	18	13	11	3	0
Heart Diseases	33	0	0	0	0	0	0	0	1	2	10	5	8	7	0
Chronic Lower Resp Diseases	13	0	0	0	0	0	0	0	0	0	4	1	4	4	0
Stroke	10	0	0	0	0	0	0	0	0	1	5	1	3	0	0
Unintentional Injury	11	1	0	0	0	1	0	1	2	0	3	1	1	1	0
Diabetes Mellitus	2	0	0	0	0	0	0	0	0	0	2	0	0	0	0
Alzheimer's Disease	4	0	0	0	0	0	0	0	0	0	0	0	2	2	0
Nephritis	2	0	0	0	0	0	0	0	0	0	1	0	0	1	0
Suicide	6	0	0	0	0	0	1	1	1	1	1	1	0	0	0
Chronic Liver Disease/Cirrhosis	6	0	0	0	0	0	0	0	0	4	1	1	0	0	0
Influenza & Pneumonia	2	0	0	0	0	0	0	0	0	0	0	2	0	0	0
Hypertension	1	0	0	0	0	0	0	0	0	0	0	1	0	0	0
Septicemia	4	0	0	0	0	0	0	0	0	1	2	1	0	0	0
Parkinson's Disease	2	0	0	0	0	0	0	0	0	0	0	0	2	0	0
Benign Neoplasms	2	0	0	0	0	0	0	0	0	0	1	1	0	0	0
Homicide	4	0	0	0	0	0	1	1	1	0	0	0	1	0	0
Pneumonitis	1	0	0	0	0	0	0	0	0	0	0	0	1	0	0
Human Immunodeficiency Virus	7	0	0	0	0	0	0	1	1	0	4	1	0	0	0
Perinatal Period Conditions	0	0	0	0	0	0	0	0	0	0	0	0	0	0	0
Aortic Aneurysm & Dissection	1	0	0	0	0	0	0	0	0	0	0	0	1	0	0
Atherosclerosis	0	0	0	0	0	0	0	0	0	0	0	0	0	0	0
Viral Hepatitis	14	0	0	0	0	0	0	0	0	3	9	2	0	0	0
Congenital Malformations	1	0	0	0	0	0	0	1	0	0	0	0	0	0	0
Anemias	1	0	0	0	0	0	0	0	0	1	0	0	0	0	0
Medical & Surgical Complications	1	0	0	0	0	0	0	0	1	0	0	0	0	0	0
All Other Natural Causes	23	0	0	0	0	0	0	1	2	2	2	4	6	6	0
All Other External Causes	5	0	0	0	0	0	0	0	1	2	2	0	0	0	0

* ICD-10 codes associated with each cause of death group are presented on pages (xvii-xix).

TABLE D-11 (Cont.): RESIDENT DEATHS FOR SELECTED CAUSES*, BY AGE GROUPS, BY COUNTY, FLORIDA, 2013

	AGE GROUPS														
	TOTAL	<1	1-4	5-9	10-14	15-19	20-24	25-34	35-44	45-54	55-64	65-74	75-84	85+	UNK
VOLUSIA	6,347	21	10	4	9	12	29	97	137	386	824	1,118	1,608	2,091	1
Cancer	1,481	1	1	0	1	0	1	13	20	106	273	382	421	262	0
Heart Diseases	1,469	0	0	0	0	0	3	5	24	78	157	246	346	610	0
Chronic Lower Resp Diseases	474	0	0	0	1	0	0	0	3	16	41	103	169	141	0
Stroke	294	0	0	0	0	0	0	0	1	8	26	43	101	115	0
Unintentional Injury	275	0	5	2	5	4	13	32	34	42	37	26	28	47	0
Diabetes Mellitus	226	0	0	0	0	0	0	2	5	11	38	51	61	58	0
Alzheimer's Disease	234	0	0	0	0	0	0	0	0	0	2	13	64	155	0
Nephritis	112	0	0	0	0	0	0	1	1	5	17	21	25	42	0
Suicide	105	0	0	0	0	3	6	13	12	22	25	11	10	3	0
Chronic Liver Disease/Cirrhosis	107	0	0	0	0	0	0	3	10	24	37	17	12	4	0
Influenza & Pneumonia	85	2	0	0	0	0	0	1	0	4	10	10	23	35	0
Hypertension	87	0	0	0	0	1	0	0	2	3	11	10	13	47	0
Septicemia	72	0	0	0	0	0	1	2	1	4	9	19	19	17	0
Parkinson's Disease	67	0	0	0	0	0	0	0	0	0	1	8	27	31	0
Benign Neoplasms	48	0	0	0	0	0	0	3	0	1	5	8	11	20	0
Homicide	24	0	1	1	0	2	4	6	2	3	1	3	1	0	0
Pneumonitis	28	0	0	0	0	0	0	0	0	0	4	4	8	12	0
Human Immunodeficiency Virus	22	0	0	0	0	0	0	1	4	9	5	3	0	0	0
Perinatal Period Conditions	11	11	0	0	0	0	0	0	0	0	0	0	0	0	0
Aortic Aneurysm & Dissection	29	0	0	0	0	0	0	0	1	1	2	9	10	6	0
Atherosclerosis	15	0	0	0	0	0	0	0	0	0	1	0	4	10	0
Viral Hepatitis	21	0	0	0	0	0	0	0	1	3	14	3	0	0	0
Congenital Malformations	13	5	1	0	0	0	0	1	1	2	2	0	0	1	0
Anemias	21	0	1	0	0	0	0	1	2	1	2	1	3	10	0
Medical & Surgical Complications	6	0	0	0	0	0	0	0	1	1	0	2	2	0	0
All Other Natural Causes	1,013	2	1	1	2	2	1	13	12	42	102	123	247	464	1
All Other External Causes	7	0	0	0	0	0	0	0	1	1	1	2	2	0	0

	AGE GROUPS														
	TOTAL	<1	1-4	5-9	10-14	15-19	20-24	25-34	35-44	45-54	55-64	65-74	75-84	85+	UNK
WAKULLA	257	3	1	1	1	1	1	4	7	21	42	68	60	47	0
Cancer	74	0	0	0	0	0	0	2	2	13	14	22	12	9	0
Heart Diseases	40	0	0	0	0	0	0	0	1	3	7	7	13	9	0
Chronic Lower Resp Diseases	24	0	0	0	0	0	0	0	0	1	4	6	7	6	0
Stroke	10	0	0	0	0	0	0	0	0	0	0	4	4	2	0
Unintentional Injury	15	0	0	0	0	0	0	2	2	2	1	3	4	1	0
Diabetes Mellitus	12	0	0	0	0	0	0	0	0	1	0	6	2	3	0
Alzheimer's Disease	6	0	0	0	0	0	0	0	0	0	0	0	1	5	0
Nephritis	5	0	0	0	0	0	0	0	0	0	0	2	2	1	0
Suicide	5	0	0	0	0	1	0	0	0	1	0	1	1	1	0
Chronic Liver Disease/Cirrhosis	6	0	0	0	0	0	0	0	1	0	3	2	0	0	0
Influenza & Pneumonia	1	0	0	0	0	0	0	0	0	0	1	0	0	0	0
Hypertension	3	0	0	0	0	0	0	0	0	0	1	1	1	0	0
Septicemia	0	0	0	0	0	0	0	0	0	0	0	0	0	0	0
Parkinson's Disease	1	0	0	0	0	0	0	0	0	0	0	0	1	0	0
Benign Neoplasms	3	0	0	0	0	0	0	0	1	0	0	1	1	0	0
Homicide	0	0	0	0	0	0	0	0	0	0	0	0	0	0	0
Pneumonitis	2	0	0	0	0	0	0	0	0	0	1	1	0	0	0
Human Immunodeficiency Virus	1	0	0	0	0	0	0	0	0	0	0	0	1	0	0
Perinatal Period Conditions	2	2	0	0	0	0	0	0	0	0	0	0	0	0	0
Aortic Aneurysm & Dissection	2	0	0	0	0	0	0	0	0	0	0	1	0	1	0
Atherosclerosis	1	0	0	0	0	0	0	0	0	0	1	0	0	0	0
Viral Hepatitis	1	0	0	0	0	0	0	0	0	0	1	0	0	0	0
Congenital Malformations	2	1	0	0	0	0	1	0	0	0	0	0	0	0	0
Anemias	2	0	0	0	0	0	0	0	0	0	0	2	0	0	0
Medical & Surgical Complications	0	0	0	0	0	0	0	0	0	0	0	0	0	0	0
All Other Natural Causes	38	0	1	1	1	0	0	0	0	0	8	9	9	9	0
All Other External Causes	0	0	0	0	0	0	0	0	0	0	0	0	0	0	0

* ICD-10 codes associated with each cause of death group are presented on pages (xvii-xix).

TABLE D-11 (Cont.): RESIDENT DEATHS FOR SELECTED CAUSES*, BY AGE GROUPS, BY COUNTY, FLORIDA, 2013

	TOTAL	AGE GROUPS													
		<1	1-4	5-9	10-14	15-19	20-24	25-34	35-44	45-54	55-64	65-74	75-84	85+	UNK
WALTON	568	6	0	2	1	2	2	9	13	45	91	130	139	127	1
Cancer	131	0	0	0	0	0	0	0	0	12	31	46	28	14	0
Heart Diseases	139	1	0	0	0	0	0	0	0	11	18	29	34	46	0
Chronic Lower Resp Diseases	50	0	0	1	0	0	0	0	0	2	8	14	11	14	0
Stroke	20	0	0	0	0	0	0	0	0	1	3	4	6	6	0
Unintentional Injury	28	0	0	1	1	2	2	4	5	2	4	2	1	4	0
Diabetes Mellitus	17	0	0	0	0	0	0	0	0	2	1	5	7	2	0
Alzheimer's Disease	12	0	0	0	0	0	0	0	0	0	0	0	2	10	0
Nephritis	8	0	0	0	0	0	0	0	0	0	0	2	4	2	0
Suicide	13	0	0	0	0	0	0	3	0	4	2	3	1	0	0
Chronic Liver Disease/Cirrhosis	11	0	0	0	0	0	0	0	1	3	3	1	2	1	0
Influenza & Pneumonia	6	0	0	0	0	0	0	0	0	0	1	0	3	2	0
Hypertension	4	0	0	0	0	0	0	0	0	0	0	1	1	2	0
Septicemia	10	0	0	0	0	0	0	0	0	0	3	3	3	0	1
Parkinson's Disease	6	0	0	0	0	0	0	0	0	0	0	0	5	1	0
Benign Neoplasms	6	0	0	0	0	0	0	0	1	0	3	0	0	2	0
Homicide	1	0	0	0	0	0	0	0	0	0	0	0	1	0	0
Pneumonitis	3	0	0	0	0	0	0	0	0	0	0	0	3	0	0
Human Immunodeficiency Virus	1	0	0	0	0	0	0	0	0	0	1	0	0	0	0
Perinatal Period Conditions	1	1	0	0	0	0	0	0	0	0	0	0	0	0	0
Aortic Aneurysm & Dissection	5	0	0	0	0	0	0	0	0	0	0	0	4	1	0
Atherosclerosis	2	0	0	0	0	0	0	0	0	0	0	1	1	0	0
Viral Hepatitis	0	0	0	0	0	0	0	0	0	0	0	0	0	0	0
Congenital Malformations	2	1	0	0	0	0	0	0	0	0	0	0	0	1	0
Anemias	1	0	0	0	0	0	0	0	0	0	0	0	1	0	0
Medical & Surgical Complications	0	0	0	0	0	0	0	0	0	0	0	0	0	0	0
All Other Natural Causes	88	3	0	0	0	0	0	2	5	8	13	19	19	19	0
All Other External Causes	2	0	0	0	0	0	0	0	1	0	0	0	1	0	0

	TOTAL	AGE GROUPS													
		<1	1-4	5-9	10-14	15-19	20-24	25-34	35-44	45-54	55-64	65-74	75-84	85+	UNK
WASHINGTON	263	0	0	0	0	0	1	5	5	24	31	58	73	66	0
Cancer	62	0	0	0	0	0	0	0	1	5	11	25	14	6	0
Heart Diseases	68	0	0	0	0	0	0	0	1	8	4	16	20	19	0
Chronic Lower Resp Diseases	19	0	0	0	0	0	0	0	0	1	2	2	9	5	0
Stroke	12	0	0	0	0	0	0	0	0	1	0	1	6	4	0
Unintentional Injury	14	0	0	0	0	0	1	3	1	3	0	2	2	2	0
Diabetes Mellitus	8	0	0	0	0	0	0	0	0	1	1	2	4	0	0
Alzheimer's Disease	14	0	0	0	0	0	0	0	0	1	1	0	7	5	0
Nephritis	6	0	0	0	0	0	0	0	0	0	0	1	3	2	0
Suicide	1	0	0	0	0	0	0	1	0	0	0	0	0	0	0
Chronic Liver Disease/Cirrhosis	1	0	0	0	0	0	0	0	0	1	0	0	0	0	0
Influenza & Pneumonia	9	0	0	0	0	0	0	0	1	1	2	0	1	4	0
Hypertension	0	0	0	0	0	0	0	0	0	0	0	0	0	0	0
Septicemia	2	0	0	0	0	0	0	0	0	0	1	1	0	0	0
Parkinson's Disease	1	0	0	0	0	0	0	0	0	0	0	0	0	1	0
Benign Neoplasms	1	0	0	0	0	0	0	0	0	0	0	1	0	0	0
Homicide	3	0	0	0	0	0	0	1	1	0	1	0	0	0	0
Pneumonitis	2	0	0	0	0	0	0	0	0	0	0	0	1	1	0
Human Immunodeficiency Virus	1	0	0	0	0	0	0	0	0	0	1	0	0	0	0
Perinatal Period Conditions	0	0	0	0	0	0	0	0	0	0	0	0	0	0	0
Aortic Aneurysm & Dissection	1	0	0	0	0	0	0	0	0	0	1	0	0	0	0
Atherosclerosis	0	0	0	0	0	0	0	0	0	0	0	0	0	0	0
Viral Hepatitis	0	0	0	0	0	0	0	0	0	0	0	0	0	0	0
Congenital Malformations	2	0	0	0	0	0	0	0	0	0	2	0	0	0	0
Anemias	1	0	0	0	0	0	0	0	0	1	0	0	0	0	0
Medical & Surgical Complications	0	0	0	0	0	0	0	0	0	0	0	0	0	0	0
All Other Natural Causes	34	0	0	0	0	0	0	0	0	1	3	7	6	17	0
All Other External Causes	0	0	0	0	0	0	0	0	0	0	0	0	0	0	0

* ICD-10 codes associated with each cause of death group are presented on pages (xvii-xix).

TABLE D-12: RESIDENT DEATHS BY SELECTED CAUSES, BY COUNTY, FLORIDA, 2013

	ALL CAUSES	CANCER	HEART DISEASE	CLRD	STROKE	UNINTENT INJURY	DIA- BETES	AL- HEIMERS	NEPHRITIS	SUICIDE
FLORIDA	180,014	42,350	42,249	11,328	8,611	8,534	5,209	5,064	3,106	2,892
ALACHUA	1,799	446	378	87	85	100	72	47	28	31
BAKER	228	59	55	18	9	9	7	7	3	1
BAY	1,808	402	450	150	72	77	73	64	27	35
BRADFORD	292	79	70	23	9	12	9	4	4	6
BREVARD	6,481	1,628	1,451	426	271	293	158	237	117	126
BROWARD	14,144	3,381	3,664	716	769	584	279	361	318	210
CALHOUN	150	32	45	17	1	5	7	11	2	0
CHARLOTTE	2,355	541	529	171	110	68	51	61	50	29
CITRUS	2,338	545	589	248	184	110	63	23	15	42
CLAY	1,589	385	281	135	80	90	48	37	25	30
COLLIER	2,909	734	631	175	150	194	54	212	25	37
COLUMBIA	783	177	145	77	39	52	31	15	13	13
MIAMI-DADE	18,440	4,100	4,995	885	872	626	623	500	310	215
DESOTO	297	62	79	22	8	11	17	0	13	5
DIXIE	211	55	36	15	8	22	12	0	2	2
DUVAL	7,630	1,557	1,636	520	356	414	246	159	175	130
ESCAMBIA	3,125	647	676	190	169	120	100	130	79	49
FLAGLER	1,162	319	242	69	55	38	38	20	8	17
FRANKLIN	128	35	27	14	6	8	4	4	2	1
GADSDEN	496	108	103	17	28	22	26	12	8	8
GILCHRIST	184	57	33	12	7	13	8	0	0	2
GLADES	108	27	29	4	7	7	7	1	1	1
GULF	154	38	31	27	3	1	9	9	6	3
HAMILTON	138	29	35	9	8	8	0	6	2	1
HARDEE	180	43	39	9	4	14	13	5	4	4
HENDRY	285	74	56	17	17	25	12	10	6	1
HERNANDO	2,456	574	470	182	108	142	84	68	29	40
HIGHLANDS	1,480	344	334	148	59	67	59	14	30	27
HILLSBOROUGH	9,740	2,194	2,206	595	405	595	295	284	165	167
HOLMES	250	56	75	23	13	8	9	9	5	3
INDIAN RIVER	1,802	475	382	89	112	87	34	67	39	28
JACKSON	562	112	136	36	33	17	16	41	13	5
JEFFERSON	147	33	27	9	6	3	3	2	4	1
LAFAYETTE	75	13	23	6	2	5	9	1	2	0
LAKE	3,565	877	749	231	155	194	124	93	33	43
LEE	6,216	1,598	1,634	427	235	306	187	161	69	100
LEON	1,781	397	384	91	82	81	49	49	21	36
LEVY	495	120	107	30	26	29	22	5	6	12
LIBERTY	51	14	6	8	1	9	2	0	1	0
MADISON	229	54	48	17	12	17	3	4	8	4
MANATEE	3,498	814	931	193	179	165	62	57	104	69
MARION	4,716	1,110	1,190	352	199	264	164	157	70	75
MARTIN	1,877	441	373	155	111	76	24	54	43	32
MONROE	664	201	141	31	16	39	11	18	8	32
NASSAU	753	204	175	56	27	45	10	19	14	19
OKALOOSA	1,583	352	349	140	74	52	47	60	36	44
OKEECHOBEE	415	105	109	21	16	27	12	9	6	5
ORANGE	7,143	1,702	1,521	354	371	389	258	176	110	122
OSCEOLA	1,943	458	494	103	72	116	63	37	41	28
PALM BEACH	13,515	3,218	3,458	656	754	634	265	440	244	214
PASCO	5,574	1,309	1,183	444	293	294	176	139	96	92
PINELLAS	11,340	2,522	2,620	725	468	535	338	349	140	168
POLK	6,053	1,383	1,503	437	285	298	170	94	94	82
PUTNAM	933	227	170	94	38	42	65	19	10	17
SAINT JOHNS	1,639	376	339	113	76	83	38	35	26	42
SAINT LUCIE	2,866	735	638	223	135	119	80	88	48	41
SANTA ROSA	1,309	326	266	100	74	64	32	47	29	29
SARASOTA	5,078	1,289	1,056	298	241	194	92	131	106	85
SEMINOLE	2,976	732	615	184	153	162	111	79	54	61
SUMTER	1,404	416	299	70	71	66	39	30	16	24
SUWANNEE	513	122	117	35	19	25	12	19	7	7
TAYLOR	234	64	51	16	16	11	10	3	3	7
UNION	221	66	33	13	10	11	2	4	2	6
VOLUSIA	6,347	1,481	1,469	474	294	275	226	234	112	105
WAKULLA	257	74	40	24	10	15	12	6	5	5
WALTON	568	131	139	50	20	28	17	12	8	13
WASHINGTON	263	62	68	19	12	14	8	14	6	1

TABLE D-12 (Cont.): RESIDENT DEATHS BY SELECTED CAUSES, BY COUNTY, FLORIDA, 2013

	CLDC*	FLU/ PNEUMONIA	HYPER- TENSION	SEPTI- CEMIA	PARKIN- SONS	BENIGN NEOPLASMS	HOMI- CIDE	PNEU- MONITIS	PERI- NATAL	CON- GENITAL
FLORIDA	2,656	2,644	2,140	2,084	1,932	1,145	1,143	1,007	681	503
ALACHUA	27	23	30	13	19	7	13	7	19	8
BAKER	2	3	4	1	3	1	0	1	2	3
BAY	41	31	51	13	9	10	11	6	6	10
BRADFORD	7	2	4	2	3	0	1	1	4	3
BREVARD	134	119	77	68	69	37	31	33	20	19
BROWARD	179	194	137	179	173	103	97	73	62	38
CALHOUN	2	2	2	2	1	1	1	2	0	1
CHARLOTTE	42	48	27	38	22	14	4	30	0	1
CITRUS	68	16	57	7	22	15	5	3	4	3
CLAY	19	32	16	17	23	13	6	6	3	6
COLLIER	62	29	35	24	37	20	14	17	11	3
COLUMBIA	7	11	4	7	7	5	8	1	4	2
MIAMI-DADE	207	241	239	223	208	127	236	108	65	48
DESOTO	8	9	2	4	3	0	2	1	0	0
DIXIE	3	2	2	2	2	2	2	1	0	0
DUVAL	123	142	136	118	64	47	104	34	57	36
ESCAMBIA	44	50	37	51	20	10	26	28	14	13
FLAGLER	14	12	17	22	18	12	8	4	0	4
FRANKLIN	1	2	1	0	2	1	0	0	1	1
GADSDEN	4	9	10	6	6	0	5	6	4	5
GILCHRIST	3	6	3	2	0	0	1	1	0	0
GLADES	5	2	0	2	2	1	0	0	0	1
GULF	0	0	2	2	1	0	0	2	1	0
HAMILTON	2	5	1	1	1	0	0	1	0	0
HARDEE	4	6	1	1	1	1	3	0	0	1
HENDRY	3	6	4	1	1	1	3	0	2	1
HERNANDO	40	19	24	16	23	13	8	10	4	1
HIGHLANDS	19	31	20	22	17	10	4	15	2	0
HILLSBOROUGH	129	160	119	178	92	41	72	54	79	32
HOLMES	3	5	1	4	4	0	0	2	1	0
INDIAN RIVER	25	23	16	16	23	10	6	12	5	2
JACKSON	8	7	8	6	11	3	4	1	1	4
JEFFERSON	2	3	4	0	3	1	1	2	1	2
LAFAYETTE	0	2	0	0	0	0	0	0	0	0
LAKE	50	51	64	41	61	24	7	12	8	9
LEE	97	51	79	38	70	46	30	15	18	10
LEON	22	38	24	22	19	13	20	24	10	9
LEVY	10	6	10	5	2	3	1	1	2	2
LIBERTY	2	0	0	0	0	0	0	0	1	0
MADISON	2	9	3	2	0	4	0	1	0	0
MANATEE	63	36	30	33	36	28	14	33	7	10
MARION	72	41	63	34	50	30	22	12	9	8
MARTIN	36	18	20	21	18	19	4	11	3	6
MONROE	20	7	6	3	3	3	2	1	2	1
NASSAU	14	17	7	5	3	4	4	10	1	1
OKALOOSA	19	32	18	17	15	10	6	11	8	13
OKEECHOBEE	3	15	3	1	3	1	2	4	2	2
ORANGE	86	131	87	114	81	38	74	30	69	43
OSCEOLA	38	34	18	36	14	10	10	8	10	5
PALM BEACH	167	166	117	144	201	111	88	96	31	22
PASCO	93	57	49	50	45	22	21	27	17	16
PINELLAS	177	172	125	96	104	79	43	66	28	22
POLK	83	139	52	103	38	29	29	63	23	9
PUTNAM	13	17	8	8	4	6	4	5	4	2
SAINT JOHNS	22	33	16	23	24	6	4	17	6	8
SAINT LUCIE	59	29	30	23	23	17	15	7	7	5
SANTA ROSA	12	22	10	18	10	9	7	6	4	5
SARASOTA	59	80	39	49	71	35	8	36	7	12
SEMINOLE	44	49	54	41	37	17	11	8	16	8
SUMTER	13	23	10	12	24	13	3	3	1	3
SUWANNEE	5	9	9	7	7	2	3	2	1	2
TAYLOR	5	6	2	2	2	0	2	0	0	1
UNION	6	2	1	4	2	2	4	1	0	1
VOLUSIA	107	85	87	72	67	48	24	28	11	13
WAKULLA	6	1	3	0	1	3	0	2	2	2
WALTON	11	6	4	10	6	6	1	3	1	2
WASHINGTON	1	9	0	2	1	1	3	2	0	2

*CLDC=Chronic Liver Disease & Cirrhosis

TABLE D-12 (Cont.): RESIDENT DEATHS FOR WHITES BY SELECTED CAUSES, BY COUNTY, FLORIDA, 2013

	ALL CAUSES	CANCER	HEART DISEASE	CLRD	STROKE	UNINTENT INJURY	DIA- BETES	AL- HEIMERS	NEPHRITIS	SUICIDE
FLORIDA	157,225	37,332	37,350	10,594	7,273	7,535	4,023	4,699	2,470	2,648
ALACHUA	1,419	365	310	75	61	86	46	44	19	29
BAKER	201	53	49	17	7	9	5	7	3	1
BAY	1,608	361	401	140	62	67	57	63	18	33
BRADFORD	256	71	66	21	7	10	5	3	4	6
BREVARD	5,926	1,491	1,343	410	242	262	131	223	102	122
BROWARD	11,337	2,727	3,029	651	571	457	180	316	233	176
CALHOUN	130	27	36	17	1	5	5	11	1	0
CHARLOTTE	2,249	515	507	167	102	68	46	58	46	27
CITRUS	2,284	531	577	244	180	108	62	22	15	40
CLAY	1,453	356	255	131	73	83	37	34	24	27
COLLIER	2,774	705	614	171	138	182	47	209	23	36
COLUMBIA	677	148	128	68	34	47	27	14	9	12
MIAMI-DADE	14,873	3,357	4,140	768	684	495	450	463	216	182
DESOTO	259	55	72	20	7	11	12	0	12	4
DIXIE	204	52	35	15	8	21	12	0	2	2
DUVAL	5,464	1,151	1,197	421	235	309	141	129	103	116
ESCAMBIA	2,467	513	555	171	126	103	71	106	64	43
FLAGLER	1,055	291	219	68	47	32	32	18	6	17
FRANKLIN	114	34	23	14	4	8	3	3	1	1
GADSDEN	229	50	36	15	13	15	7	12	0	7
GILCHRIST	179	55	32	12	7	13	7	0	0	2
GLADES	95	21	27	3	7	6	6	1	1	1
GULF	137	32	28	25	3	1	8	9	4	3
HAMILTON	104	22	26	7	6	7	0	4	2	1
HARDEE	163	38	37	9	4	14	11	4	3	4
HENDRY	234	66	48	16	12	21	8	8	4	1
HERNANDO	2,354	547	457	177	103	137	80	67	25	38
HIGHLANDS	1,384	317	313	142	53	60	54	13	27	25
HILLSBOROUGH	8,183	1,853	1,885	550	337	527	216	250	123	151
HOLMES	240	52	71	23	12	8	9	9	5	3
INDIAN RIVER	1,679	447	352	86	107	80	26	65	37	26
JACKSON	431	84	99	32	25	13	11	33	10	4
JEFFERSON	94	21	18	8	5	2	2	2	2	1
LAFAYETTE	71	12	23	6	2	5	6	1	2	0
LAKE	3,312	810	705	224	141	184	100	89	27	40
LEE	5,882	1,517	1,564	417	219	288	171	152	65	96
LEON	1,302	290	265	79	57	67	24	42	12	32
LEVY	451	112	99	29	24	25	18	5	5	11
LIBERTY	46	13	5	8	1	6	2	0	1	0
MADISON	165	36	31	17	8	14	1	3	3	4
MANATEE	3,240	765	858	188	164	149	57	56	91	62
MARION	4,314	1,035	1,093	340	168	242	141	148	60	70
MARTIN	1,814	424	362	154	110	75	19	54	39	31
MONROE	640	192	134	30	15	38	10	18	8	32
NASSAU	700	193	161	53	23	43	8	17	11	19
OKALOOSA	1,427	310	328	135	66	45	41	55	30	38
OKEECHOBEE	392	99	101	21	15	26	12	9	6	5
ORANGE	5,530	1,351	1,218	305	265	331	161	154	68	103
OSCEOLA	1,709	417	437	96	57	105	45	33	31	25
PALM BEACH	12,082	2,898	3,154	618	658	557	187	412	212	195
PASCO	5,407	1,273	1,163	433	275	287	166	138	90	89
PINELLAS	10,433	2,314	2,395	703	428	496	276	337	120	156
POLK	5,348	1,226	1,333	410	246	267	135	88	79	76
PUTNAM	806	197	146	88	27	40	53	18	8	16
SAINT JOHNS	1,541	354	319	108	72	77	33	33	21	41
SAINT LUCIE	2,444	624	545	207	111	104	60	80	36	35
SANTA ROSA	1,246	306	253	95	71	63	28	46	29	28
SARASOTA	4,907	1,245	1,023	291	233	188	86	125	97	84
SEMINOLE	2,612	638	562	168	128	141	85	77	45	55
SUMTER	1,334	394	287	67	65	64	38	28	16	24
SUWANNEE	463	113	106	34	16	19	8	18	6	7
TAYLOR	208	57	44	15	16	8	7	2	2	7
UNION	172	45	27	12	8	9	1	4	0	4
VOLUSIA	5,902	1,399	1,378	456	264	250	194	226	90	101
WAKULLA	237	68	37	23	9	14	11	6	5	5
WALTON	534	129	134	48	18	21	17	11	6	13
WASHINGTON	239	59	61	19	10	13	7	13	5	1

TABLE D-12 (Cont.): RESIDENT DEATHS FOR WHITES BY SELECTED CAUSES, BY COUNTY, FLORIDA, 2013

	CLDC*	FLU/ PNEUMONIA	HYPER- TENSION	SEPTI- CEMIA	PARKIN- SONS	BENIGN NEOPLASMS	HOMI- CIDE	PNEU- MONITIS	PERI- NATAL	CON- GENITAL
FLORIDA	2,459	2,260	1,709	1,719	1,817	1,028	521	898	336	364
ALACHUA	24	16	21	6	17	6	4	3	10	4
BAKER	2	3	2	1	2	1	0	0	2	2
BAY	40	29	47	10	9	10	8	6	4	8
BRADFORD	6	2	3	1	3	0	0	1	2	3
BREVARD	126	111	70	63	60	32	16	30	13	17
BROWARD	163	160	93	130	156	90	32	66	12	17
CALHOUN	2	1	2	1	1	1	0	2	0	1
CHARLOTTE	42	45	26	36	22	13	3	29	0	1
CITRUS	66	16	55	7	21	14	5	3	4	3
CLAY	19	26	13	17	22	10	4	5	2	5
COLLIER	60	27	35	19	37	19	5	16	9	3
COLUMBIA	7	10	3	5	7	5	3	1	3	2
MIAMI-DADE	177	193	169	169	191	107	82	87	29	33
DESOTO	8	9	1	4	3	0	0	1	0	0
DIXIE	3	2	2	2	2	2	2	1	0	0
DUVAL	108	99	72	67	52	39	36	26	21	23
ESCAMBIA	33	35	22	38	17	6	12	24	4	8
FLAGLER	13	11	16	22	18	11	6	4	0	4
FRANKLIN	1	2	1	0	2	1	0	0	0	1
GADSDEN	3	6	2	3	4	0	0	3	0	1
GILCHRIST	3	6	3	2	0	0	1	1	0	0
GLADES	3	2	0	2	2	1	0	0	0	1
GULF	0	0	2	2	1	0	0	2	1	0
HAMILTON	2	5	0	0	0	0	0	0	0	0
HARDEE	3	5	1	1	1	1	3	0	0	1
HENDRY	2	5	2	0	1	0	2	0	0	1
HERNANDO	38	17	22	15	23	12	8	10	3	0
HIGHLANDS	18	31	19	20	17	9	1	14	1	0
HILLSBOROUGH	117	126	92	140	83	32	38	45	43	22
HOLMES	3	5	1	4	4	0	0	2	1	0
INDIAN RIVER	25	23	16	14	22	9	4	12	1	1
JACKSON	8	6	4	4	11	2	2	1	0	2
JEFFERSON	1	2	2	0	3	1	0	1	0	0
LAFAYETTE	0	2	0	0	0	0	0	0	0	0
LAKE	49	48	57	38	59	22	6	12	6	8
LEE	92	49	73	36	64	45	17	13	8	9
LEON	18	26	14	15	16	9	4	21	4	7
LEVY	10	6	6	3	1	3	1	1	2	2
LIBERTY	2	0	0	0	0	0	0	0	1	0
MADISON	2	6	0	0	0	4	0	1	0	0
MANATEE	62	34	21	28	35	28	7	32	3	8
MARION	66	35	52	31	49	28	15	12	5	6
MARTIN	35	17	19	21	18	19	3	10	3	5
MONROE	20	7	5	3	3	3	2	1	1	1
NASSAU	13	14	6	4	3	4	4	10	0	1
OKALOOSA	19	30	16	14	15	9	3	9	3	13
OKEECHOBEE	3	14	3	1	3	1	2	4	2	2
ORANGE	76	90	64	82	76	31	27	26	28	26
OSCEOLA	32	31	17	32	12	9	7	7	5	4
PALM BEACH	157	144	98	131	194	106	31	86	16	15
PASCO	89	54	45	48	45	21	17	27	16	14
PINELLAS	164	152	110	92	103	74	31	62	16	17
POLK	78	120	43	89	35	25	11	56	14	9
PUTNAM	13	14	8	8	4	6	1	5	1	1
SAINT JOHNS	22	32	14	21	23	6	4	16	5	7
SAINT LUCIE	58	24	20	22	21	14	5	7	3	4
SANTA ROSA	11	21	10	17	10	9	6	6	3	5
SARASOTA	56	79	37	47	70	33	6	34	5	12
SEMINOLE	39	41	46	32	36	12	5	8	8	5
SUMTER	11	22	7	11	24	12	2	3	1	2
SUWANNEE	5	9	9	6	7	2	3	2	1	1
TAYLOR	4	6	2	2	2	0	1	0	0	1
UNION	6	1	1	4	2	2	4	1	0	1
VOLUSIA	101	80	80	66	66	47	14	23	9	11
WAKULLA	6	1	3	0	1	3	0	2	2	1
WALTON	11	6	3	8	6	6	1	3	0	1
WASHINGTON	1	8	0	2	0	1	3	2	0	1

*CLDC=Chronic Liver Disease & Cirrhosis

TABLE D-12 (Cont.): RESIDENT DEATHS FOR BLACKS BY SELECTED CAUSES, BY COUNTY, FLORIDA, 2013

	ALL CAUSES	CANCER	HEART DISEASE	CLRD	STROKE	UNINTENT INJURY	DIA- BETES	ALZ- HEIMERS	NEPHRITIS	SUICIDE
FLORIDA	19,432	4,232	4,199	607	1,129	799	1,058	301	580	156
ALACHUA	351	74	61	10	23	13	25	3	9	1
BAKER	25	6	6	1	1	0	1	0	0	0
BAY	163	32	43	8	9	7	15	1	8	1
BRADFORD	35	7	4	2	2	2	4	1	0	0
BREVARD	447	111	92	10	23	24	25	11	12	2
BROWARD	2,296	550	504	51	167	101	86	29	74	17
CALHOUN	18	5	7	0	0	0	2	0	1	0
CHARLOTTE	83	22	15	4	7	0	4	2	4	1
CITRUS	30	8	7	2	3	1	1	1	0	1
CLAY	93	15	20	2	4	4	8	1	0	2
COLLIER	99	20	14	1	11	8	4	1	2	1
COLUMBIA	99	29	15	9	5	3	4	1	4	1
MIAMI-DADE	3,226	661	769	105	175	116	158	33	88	29
DESOTO	37	7	7	2	1	0	5	0	1	1
DIXIE	5	1	1	0	0	1	0	0	0	0
DUVAL	1,975	360	405	88	106	89	96	28	69	12
ESCAMBIA	576	117	109	15	38	13	27	21	13	2
FLAGLER	87	24	19	1	6	4	6	2	2	0
FRANKLIN	13	1	4	0	2	0	1	1	1	0
GADSDEN	265	58	67	2	15	7	19	0	7	0
GILCHRIST	5	2	1	0	0	0	1	0	0	0
GLADES	7	4	1	1	0	1	0	0	0	0
GULF	13	5	2	1	0	0	0	0	2	0
HAMILTON	33	7	8	2	2	1	0	2	0	0
HARDEE	14	4	2	0	0	0	2	1	0	0
HENDRY	44	8	8	1	5	1	4	2	2	0
HERNANDO	66	12	10	2	4	3	4	1	3	1
HIGHLANDS	76	23	18	5	5	5	3	1	2	2
HILLSBOROUGH	1,302	280	274	33	60	51	68	29	39	5
HOLMES	7	4	2	0	1	0	0	0	0	0
INDIAN RIVER	103	22	24	3	5	7	7	2	2	2
JACKSON	125	28	34	4	7	4	5	8	3	1
JEFFERSON	52	12	9	1	1	1	1	0	2	0
LAFAYETTE	4	1	0	0	0	0	3	0	0	0
LAKE	207	55	34	5	13	9	19	3	6	1
LEE	274	70	54	9	14	12	14	7	4	4
LEON	441	101	109	12	25	13	23	7	8	1
LEVY	43	8	8	1	2	3	4	0	1	1
LIBERTY	5	1	1	0	0	3	0	0	0	0
MADISON	64	18	17	0	4	3	2	1	5	0
MANATEE	219	35	65	5	12	13	5	1	12	4
MARION	348	65	85	11	23	17	21	8	10	4
MARTIN	56	14	10	1	1	0	5	0	4	1
MONROE	20	8	7	0	1	0	1	0	0	0
NASSAU	47	10	13	2	4	2	2	2	3	0
OKALOOSA	97	24	9	3	6	4	6	5	6	3
OKEECHOBEE	17	3	7	0	1	0	0	0	0	0
ORANGE	1,331	292	243	38	84	44	84	18	39	13
OSCEOLA	169	26	41	6	13	8	15	2	7	1
PALM BEACH	1,185	260	249	30	77	63	70	25	29	10
PASCO	100	23	12	5	8	4	8	0	3	2
PINELLAS	738	170	194	18	22	32	56	10	16	7
POLK	634	139	154	25	31	28	30	5	15	4
PUTNAM	117	25	24	5	11	2	11	1	2	1
SAINT JOHNS	80	17	17	5	3	4	4	1	5	1
SAINT LUCIE	365	98	83	14	18	13	16	6	12	4
SANTA ROSA	48	15	10	3	2	0	4	1	0	1
SARASOTA	134	34	27	6	6	4	6	5	8	1
SEMINOLE	283	69	40	13	17	17	20	1	8	4
SUMTER	57	17	11	3	5	1	1	1	0	0
SUWANNEE	43	8	9	1	2	3	4	1	1	0
TAYLOR	23	6	7	1	0	3	3	0	1	0
UNION	48	20	6	1	2	2	1	0	2	2
VOLUSIA	387	71	77	15	28	17	31	6	21	4
WAKULLA	19	6	2	1	1	1	1	0	0	0
WALTON	26	1	4	2	2	5	0	1	1	0
WASHINGTON	24	3	7	0	2	1	1	1	1	0

TABLE D-12 (Cont.): RESIDENT DEATHS FOR BLACKS BY SELECTED CAUSES, BY COUNTY, FLORIDA, 2013

	CLDC*	FLU/ PNEUMONIA	HYPER- TENSION	SEPTI- CEMIA	PARKIN- SONS	BENIGN NEOPLASMS	HOMI- CIDE	PNEU- MONITIS	PERI- NATAL	CON- GENITAL
FLORIDA	144	325	387	326	86	85	567	87	296	123
ALACHUA	3	7	9	7	2	1	9	4	8	3
BAKER	0	0	2	0	1	0	0	1	0	1
BAY	1	2	3	2	0	0	3	0	1	1
BRADFORD	1	0	1	1	0	0	1	0	2	0
BREVARD	6	6	6	5	6	1	14	2	5	2
BROWARD	11	26	37	39	11	8	57	5	42	19
CALHOUN	0	1	0	1	0	0	1	0	0	0
CHARLOTTE	0	3	1	2	0	1	1	0	0	0
CITRUS	1	0	1	0	0	0	0	0	0	0
CLAY	0	5	3	0	1	2	2	0	1	0
COLLIER	0	1	0	5	0	1	8	0	2	0
COLUMBIA	0	1	1	2	0	0	5	0	1	0
MIAMI-DADE	27	43	68	52	16	18	141	19	33	15
DESOTO	0	0	1	0	0	0	2	0	0	0
DIXIE	0	0	0	0	0	0	0	0	0	0
DUVAL	13	39	60	49	12	7	64	7	32	13
ESCAMBIA	9	14	14	12	2	2	13	4	8	5
FLAGLER	1	1	1	0	0	1	2	0	0	0
FRANKLIN	0	0	0	0	0	0	0	0	1	0
GADSDEN	1	3	8	3	2	0	5	3	4	4
GILCHRIST	0	0	0	0	0	0	0	0	0	0
GLADES	0	0	0	0	0	0	0	0	0	0
GULF	0	0	0	0	0	0	0	0	0	0
HAMILTON	0	0	1	1	1	0	0	1	0	0
HARDEE	1	1	0	0	0	0	0	0	0	0
HENDRY	1	1	2	1	0	1	1	0	1	0
HERNANDO	0	2	1	1	0	1	0	0	1	1
HIGHLANDS	1	0	0	1	0	1	3	1	0	0
HILLSBOROUGH	7	30	24	30	5	4	32	9	30	9
HOLMES	0	0	0	0	0	0	0	0	0	0
INDIAN RIVER	0	0	0	2	0	1	2	0	3	0
JACKSON	0	1	4	2	0	1	1	0	0	2
JEFFERSON	0	1	2	0	0	0	1	1	1	2
LAFAYETTE	0	0	0	0	0	0	0	0	0	0
LAKE	1	2	6	3	2	0	1	0	1	0
LEE	2	2	4	2	4	1	12	1	9	1
LEON	3	11	9	5	2	4	13	2	4	2
LEVY	0	0	4	2	1	0	0	0	0	0
LIBERTY	0	0	0	0	0	0	0	0	0	0
MADISON	0	3	3	2	0	0	0	0	0	0
MANATEE	1	2	9	4	1	0	7	1	3	1
MARION	2	5	10	3	1	2	6	0	4	2
MARTIN	1	1	1	0	0	0	1	1	0	1
MONROE	0	0	1	0	0	0	0	0	0	0
NASSAU	0	3	1	1	0	0	0	0	1	0
OKALOOSA	0	1	1	2	0	0	2	1	5	0
OKEECHOBEE	0	1	0	0	0	0	0	0	0	0
ORANGE	7	30	19	28	2	4	44	4	37	15
OSCEOLA	5	2	1	4	0	1	2	1	4	1
PALM BEACH	8	17	17	11	6	5	51	7	12	6
PASCO	2	1	4	1	0	0	4	0	1	1
PINELLAS	8	17	11	3	1	5	10	4	11	5
POLK	5	17	9	13	3	4	17	4	9	0
PUTNAM	0	3	0	0	0	0	3	0	2	1
SAINT JOHNS	0	0	2	2	1	0	0	0	0	1
SAINT LUCIE	0	5	7	1	2	2	9	0	4	1
SANTA ROSA	0	1	0	0	0	0	1	0	1	0
SARASOTA	2	0	0	2	0	1	1	1	2	0
SEMINOLE	5	5	7	9	0	4	5	0	7	3
SUMTER	1	1	3	1	0	1	0	0	0	0
SUWANNEE	0	0	0	1	0	0	0	0	0	1
TAYLOR	1	0	0	0	0	0	1	0	0	0
UNION	0	1	0	0	0	0	0	0	0	0
VOLUSIA	6	5	7	6	0	0	9	3	2	1
WAKULLA	0	0	0	0	0	0	0	0	0	1
WALTON	0	0	1	2	0	0	0	0	1	0
WASHINGTON	0	1	0	0	1	0	0	0	0	1

*CLDC=Chronic Liver Disease & Cirrhosis

TABLE D-12 (Cont.): RESIDENT DEATHS FOR OTHERS BY SELECTED CAUSES, BY COUNTY, FLORIDA, 2013

	ALL CAUSES	CANCER	HEART DISEASE	CLRD	STROKE	UNINTENT INJURY	DIA- BETES	ALZ- HEIMERS	NEPHRITIS	SUICIDE
FLORIDA	3,184	757	660	123	196	179	126	61	54	80
ALACHUA	28	7	7	2	1	1	1	0	0	1
BAKER	2	0	0	0	1	0	1	0	0	0
BAY	34	8	5	2	1	3	1	0	1	1
BRADFORD	1	1	0	0	0	0	0	0	0	0
BREVARD	101	25	15	6	5	6	2	3	3	1
BROWARD	486	99	126	14	31	24	13	15	10	14
CALHOUN	2	0	2	0	0	0	0	0	0	0
CHARLOTTE	22	4	6	0	1	0	1	1	0	1
CITRUS	23	6	4	2	1	1	0	0	0	1
CLAY	43	14	6	2	3	3	3	2	1	1
COLLIER	33	8	3	2	1	3	3	2	0	0
COLUMBIA	7	0	2	0	0	2	0	0	0	0
MIAMI-DADE	316	78	83	11	11	9	14	4	6	3
DESOTO	1	0	0	0	0	0	0	0	0	0
DIXIE	2	2	0	0	0	0	0	0	0	0
DUVAL	183	45	34	11	15	14	9	1	3	2
ESCAMBIA	78	15	12	4	4	4	2	3	2	4
FLAGLER	18	3	4	0	2	2	0	0	0	0
FRANKLIN	1	0	0	0	0	0	0	0	0	0
GADSDEN	2	0	0	0	0	0	0	0	1	1
GILCHRIST	0	0	0	0	0	0	0	0	0	0
GLADES	6	2	1	0	0	0	1	0	0	0
GULF	3	1	0	1	0	0	1	0	0	0
HAMILTON	1	0	1	0	0	0	0	0	0	0
HARDEE	3	1	0	0	0	0	0	0	1	0
HENDRY	7	0	0	0	0	3	0	0	0	0
HERNANDO	35	15	3	3	1	2	0	0	1	1
HIGHLANDS	20	4	3	1	1	2	2	0	1	0
HILLSBOROUGH	245	60	44	12	7	17	11	5	3	10
HOLMES	3	0	2	0	0	0	0	0	0	0
INDIAN RIVER	16	5	4	0	0	0	1	0	0	0
JACKSON	5	0	2	0	1	0	0	0	0	0
JEFFERSON	0	0	0	0	0	0	0	0	0	0
LAFAYETTE	0	0	0	0	0	0	0	0	0	0
LAKE	43	12	10	2	1	1	5	1	0	2
LEE	56	8	15	1	2	6	2	2	0	0
LEON	36	6	9	0	0	1	1	0	1	3
LEVY	1	0	0	0	0	1	0	0	0	0
LIBERTY	0	0	0	0	0	0	0	0	0	0
MADISON	0	0	0	0	0	0	0	0	0	0
MANATEE	35	13	7	0	2	2	0	0	1	3
MARION	51	9	12	1	6	5	2	1	0	1
MARTIN	7	3	1	0	0	1	0	0	0	0
MONROE	4	1	0	1	0	1	0	0	0	0
NASSAU	6	1	1	1	0	0	0	0	0	0
OKALOOSA	56	16	11	2	2	3	0	0	0	3
OKEECHOBEE	5	3	1	0	0	0	0	0	0	0
ORANGE	273	58	59	10	21	13	13	4	3	6
OSCEOLA	65	15	16	1	2	3	3	2	3	2
PALM BEACH	235	59	49	7	19	11	8	3	3	9
PASCO	62	13	7	6	8	2	2	1	3	0
PINELLAS	159	38	29	4	17	5	6	1	3	5
POLK	66	17	16	2	7	3	5	1	0	1
PUTNAM	9	4	0	1	0	0	1	0	0	0
SAINT JOHNS	18	5	3	0	1	2	1	1	0	0
SAINT LUCIE	57	13	10	2	6	2	4	2	0	2
SANTA ROSA	15	5	3	2	1	1	0	0	0	0
SARASOTA	35	10	6	1	2	2	0	1	1	0
SEMINOLE	79	25	13	3	8	4	6	1	1	2
SUMTER	12	5	1	0	1	1	0	1	0	0
SUWANNEE	7	1	2	0	1	3	0	0	0	0
TAYLOR	3	1	0	0	0	0	0	1	0	0
UNION	1	1	0	0	0	0	0	0	0	0
VOLUSIA	52	11	8	3	2	8	1	2	1	0
WAKULLA	1	0	1	0	0	0	0	0	0	0
WALTON	8	1	1	0	0	2	0	0	1	0
WASHINGTON	0	0	0	0	0	0	0	0	0	0

TABLE D-12 (Cont.): RESIDENT DEATHS FOR OTHERS BY SELECTED CAUSES, BY COUNTY, FLORIDA, 2013

	CLDC*	FLU/ PNEUMONIA	HYPER- TENSION	SEPTI- CEMIA	PARKIN- SONS	BENIGN NEOPLASMS	HOMI- CIDE	PNEU- MONITIS	PERI- NATAL	CON- GENITAL
FLORIDA	51	57	43	39	29	30	48	19	47	16
ALACHUA	0	0	0	0	0	0	0	0	1	1
BAKER	0	0	0	0	0	0	0	0	0	0
BAY	0	0	1	1	0	0	0	0	1	1
BRADFORD	0	0	0	0	0	0	0	0	0	0
BREVARD	2	2	1	0	3	4	0	1	2	0
BROWARD	5	8	7	10	6	4	6	2	6	2
CALHOUN	0	0	0	0	0	0	0	0	0	0
CHARLOTTE	0	0	0	0	0	0	0	1	0	0
CITRUS	1	0	1	0	1	1	0	0	0	0
CLAY	0	1	0	0	0	1	0	1	0	1
COLLIER	2	1	0	0	0	0	1	1	0	0
COLUMBIA	0	0	0	0	0	0	0	0	0	0
MIAMI-DADE	3	5	2	2	1	2	12	1	3	0
DESOTO	0	0	0	0	0	0	0	0	0	0
DIXIE	0	0	0	0	0	0	0	0	0	0
DUVAL	1	3	4	2	0	1	4	1	4	0
ESCAMBIA	2	1	1	1	1	1	1	0	2	0
FLAGLER	0	0	0	0	0	0	0	0	0	0
FRANKLIN	0	0	0	0	0	0	0	0	0	0
GADSDEN	0	0	0	0	0	0	0	0	0	0
GILCHRIST	0	0	0	0	0	0	0	0	0	0
GLADES	2	0	0	0	0	0	0	0	0	0
GULF	0	0	0	0	0	0	0	0	0	0
HAMILTON	0	0	0	0	0	0	0	0	0	0
HARDEE	0	0	0	0	0	0	0	0	0	0
HENDRY	0	0	0	0	0	0	0	0	1	0
HERNANDO	2	0	1	0	0	0	0	0	0	0
HIGHLANDS	0	0	1	1	0	0	0	0	1	0
HILLSBOROUGH	5	4	3	8	4	5	2	0	6	1
HOLMES	0	0	0	0	0	0	0	0	0	0
INDIAN RIVER	0	0	0	0	1	0	0	0	1	1
JACKSON	0	0	0	0	0	0	1	0	1	0
JEFFERSON	0	0	0	0	0	0	0	0	0	0
LAFAYETTE	0	0	0	0	0	0	0	0	0	0
LAKE	0	1	1	0	0	2	0	0	1	1
LEE	3	0	2	0	2	0	1	1	1	0
LEON	1	1	1	2	1	0	3	1	2	0
LEVY	0	0	0	0	0	0	0	0	0	0
LIBERTY	0	0	0	0	0	0	0	0	0	0
MADISON	0	0	0	0	0	0	0	0	0	0
MANATEE	0	0	0	1	0	0	0	0	1	1
MARION	4	1	1	0	0	0	1	0	0	0
MARTIN	0	0	0	0	0	0	0	0	0	0
MONROE	0	0	0	0	0	0	0	0	1	0
NASSAU	1	0	0	0	0	0	0	0	0	0
OKALOOSA	0	1	1	1	0	1	1	1	0	0
OKEECHOBEE	0	0	0	0	0	0	0	0	0	0
ORANGE	3	10	4	4	3	3	2	0	4	2
OSCEOLA	1	1	0	0	2	0	1	0	1	0
PALM BEACH	2	5	2	2	1	0	6	3	3	1
PASCO	2	2	0	1	0	1	0	0	0	1
PINELLAS	5	3	4	1	0	0	2	0	1	0
POLK	0	2	0	1	0	0	1	2	0	0
PUTNAM	0	0	0	0	0	0	0	0	1	0
SAINT JOHNS	0	1	0	0	0	0	0	1	1	0
SAINT LUCIE	1	0	3	0	0	1	1	0	0	0
SANTA ROSA	1	0	0	1	0	0	0	0	0	0
SARASOTA	1	1	1	0	1	1	1	0	0	0
SEMINOLE	0	3	1	0	1	1	0	0	1	0
SUMTER	1	0	0	0	0	0	0	0	0	1
SUWANNEE	0	0	0	0	0	0	0	0	0	0
TAYLOR	0	0	0	0	0	0	0	0	0	0
UNION	0	0	0	0	0	0	0	0	0	0
VOLUSIA	0	0	0	0	1	1	1	2	0	1
WAKULLA	0	0	0	0	0	0	0	0	0	0
WALTON	0	0	0	0	0	0	0	0	0	1
WASHINGTON	0	0	0	0	0	0	0	0	0	0

*CLDC=Chronic Liver Disease & Cirrhosis

TABLE D-13: RECORDED DEATHS BY TYPE OF PLACE OF DEATH, BY COUNTY, FLORIDA, 2013

	HOSPITAL									
	TOTAL	INPATIENT	ER/OUT-PATIENT	DEAD ON ARRIVAL	UNK STATUS	HOSPICE	NURSING HOME	DECEDENT'S HOME	OTHER SPECIFIED PLACE	UNK
FLORIDA	182,965	50,315	11,192	307	617	39,062	21,777	46,679	13,014	2
ALACHUA	3,249	1,735	151	2	8	566	193	455	139	0
BAKER	141	10	18	0	0	0	46	58	9	0
BAY	2,012	486	113	6	9	423	252	572	151	0
BRADFORD	195	18	23	0	0	0	54	79	21	0
BREVARD	6,378	1,622	385	1	6	1,057	703	1,972	632	0
BROWARD	13,924	4,297	905	34	20	2,857	922	3,761	1,127	1
CALHOUN	122	18	14	0	1	0	36	46	7	0
CHARLOTTE	2,372	596	126	0	0	529	395	591	135	0
CITRUS	2,264	281	115	0	4	764	325	666	109	0
CLAY	1,624	399	83	3	40	333	306	377	83	0
COLLIER	3,063	638	229	2	0	1,038	267	553	336	0
COLUMBIA	905	214	57	2	3	337	88	162	42	0
MIAMI-DADE	19,188	7,789	1,284	32	283	1,847	1,554	4,936	1,463	0
DESOTO	240	43	10	5	0	89	10	66	17	0
DIXIE	111	0	0	0	0	1	25	61	24	0
DUVAL	8,658	2,733	593	29	22	2,287	945	1,661	388	0
ESCAMBIA	3,898	1,249	274	1	33	818	464	816	243	0
FLAGLER	1,041	163	81	4	0	269	102	335	87	0
FRANKLIN	95	4	9	1	0	0	23	41	17	0
GADSDEN	286	5	41	0	0	0	45	160	35	0
GILCHRIST	113	0	0	0	0	0	64	40	9	0
GLADES	43	0	0	0	0	0	0	32	11	0
GULF	110	5	4	0	0	0	30	56	15	0
HAMILTON	67	0	0	0	0	0	12	34	21	0
HARDEE	106	5	15	1	0	2	18	58	7	0
HENDRY	170	14	20	0	0	0	50	68	18	0
HERNANDO	2,413	396	148	3	2	846	172	617	229	0
HIGHLANDS	1,516	273	95	2	1	389	276	382	98	0
HILLSBOROUGH	10,461	3,793	709	7	40	1,758	939	2,542	673	0
HOLMES	196	18	14	0	0	0	44	102	18	0
INDIAN RIVER	1,870	555	124	3	3	433	242	407	103	0
JACKSON	495	116	40	0	1	0	141	177	20	0
JEFFERSON	93	0	0	0	0	0	41	44	8	0
LAFAYETTE	46	0	0	0	0	1	18	16	11	0
LAKE	3,143	715	238	2	1	665	454	855	213	0
LEE	6,328	1,286	284	3	7	2,246	658	1,409	435	0
LEON	2,382	869	158	2	14	381	304	516	138	0
LEVY	393	2	9	0	0	179	33	135	35	0
LIBERTY	20	0	0	0	0	0	0	17	3	0
MADISON	154	29	18	0	0	0	45	52	10	0
MANATEE	3,512	937	157	27	7	771	458	878	277	0
MARION	4,420	812	282	2	3	1,462	409	1,214	236	0
MARTIN	1,810	312	62	1	33	556	313	432	101	0
MONROE	540	83	71	11	0	1	60	250	64	0
NASSAU	455	67	26	3	0	3	98	232	26	0
OKALOOSA	1,578	493	140	3	1	6	311	504	120	0
OKEECHOBEE	376	74	27	0	1	107	29	116	22	0
ORANGE	7,911	2,814	609	8	2	769	1,043	2,095	571	0
OSCEOLA	1,834	594	235	3	1	8	276	590	127	0
PALM BEACH	14,100	2,627	816	55	20	4,964	1,389	3,205	1,024	0
PASCO	5,411	861	272	2	1	1,869	546	1,427	433	0
PINELLAS	12,122	3,557	539	0	20	2,758	2,009	2,474	765	0
POLK	5,749	1,821	306	3	2	609	955	1,719	334	0
PUTNAM	778	114	81	2	2	201	72	261	45	0
SAINT JOHNS	1,309	165	57	1	1	367	259	363	95	1
SAINT LUCIE	2,648	602	170	1	5	582	355	727	206	0
SANTA ROSA	847	134	60	1	1	6	148	400	97	0
SARASOTA	5,157	1,302	129	26	13	825	1,019	1,419	424	0
SEMINOLE	2,993	536	146	0	2	779	376	891	263	0
SUMTER	1,683	369	117	1	0	740	103	293	60	0
SUWANNEE	304	18	29	2	0	1	108	122	24	0
TAYLOR	153	21	21	1	0	0	19	72	19	0
UNION	143	98	4	0	0	0	0	21	20	0
VOLUSIA	6,410	1,388	381	8	4	1,562	951	1,667	449	0
WAKULLA	138	0	0	0	0	0	43	86	9	0
WALTON	491	101	52	1	0	1	89	203	44	0
WASHINGTON	208	39	16	0	0	0	43	91	19	0