

Deaths

**CHART D-1: RESIDENT DEATHS AND RATES PER 100,000 POPULATION, BY RACE AND GENDER,
FLORIDA AND UNITED STATES,
CENSUS YEARS 1970-2000 AND 2004-2014**

YEAR	TOTAL	WHITE	BLACK	OTHER	WHITE		BLACK		OTHER	
					MALE	FEMALE	MALE	FEMALE	MALE	FEMALE
1970	72,214	61,518	10,627	62	36,393	25,067	6,101	4,491	45	17
1980	100,667	88,971	11,560	121	50,581	38,381	6,600	4,957	72	49
1990	133,294	118,304	14,644	306	63,814	54,490	8,189	6,454	194	112
2000	162,839	144,774	17,077	663	73,883	70,886	8,825	8,249	366	297
2004	168,364	149,215	18,059	1,027	76,237	72,967	9,400	8,654	509	518
2005	170,300	150,102	18,004	2,099	77,370	72,726	9,337	8,665	1,130	969
2006	169,365	148,994	18,314	2,031	77,068	71,916	9,448	8,863	1,055	976
2007	167,708	147,305	18,279	2,107	76,293	70,999	9,612	8,665	1,153	954
2008	170,473	149,966	18,286	2,179	77,736	72,207	9,607	8,672	1,161	1,015
2009	169,854	149,190	18,339	2,292	77,592	71,582	9,531	8,803	1,191	1,099
2010	172,509	151,589	18,251	2,473	78,668	72,901	9,402	8,842	1,329	1,144
2011	172,856	151,836	18,368	2,413	78,815	72,999	9,492	8,868	1,260	1,153
2012	175,849	154,043	18,871	2,757	79,589	74,450	9,846	9,024	1,412	1,345
2013	180,014	157,225	19,432	3,184	81,294	75,928	10,073	9,358	1,592	1,591
2014	185,038	161,482	19,896	3,456	84,140	77,341	10,233	9,661	1,831	1,625

UNADJUSTED DEATH RATES PER 100,000 POPULATION

YEAR	FLORIDA							UNITED STATES		
	TOTAL	WHITE	BLACK	WHITE		BLACK		TOTAL	WHITE	BLACK
				MALE	FEMALE	MALE	FEMALE			
1970	1,054.0	1,065.2	1,014.8	1,303.5	840.2	1,216.3	823.1	945.3	946.3	999.3
1980	1,023.0	1,060.4	845.8	1,254.5	880.7	1,016.8	690.7	878.3	892.5	875.4
1990	1,023.0	1,071.6	817.8	1,190.9	959.0	958.0	689.7	863.8	888.0	871.0
2000	1,013.0	1,096.7	686.5	1,143.5	1,051.8	737.6	638.9	854.0	900.2	781.1
2004	963.4	1,062.2	660.9	1,106.0	1,019.9	716.0	609.6	818.8	869.0	741.7
2005	952.6	1,048.6	638.9	1,100.9	998.1	689.9	591.6	828.4	880.9	745.4
2006	928.7	1,024.8	630.5	1,079.1	972.2	677.0	587.4	813.1	866.3	727.5
2007	906.5	1,002.4	615.3	1,056.2	950.2	672.9	561.9	804.6	859.3	715.9
2008	914.7	1,016.9	605.5	1,073.1	962.3	661.5	553.2	812.9	872.6	704.2
2009	907.7	1,010.6	601.3	1,070.5	952.7	649.7	556.1	794.5	853.7	688.5
2010	916.6	1,023.2	592.0	1,081.1	967.1	633.9	552.7	799.5	861.7	682.2
2011	912.9	1,021.3	589.1	1,078.9	965.4	632.3	548.6	807.3	872.6	679.7
2012	923.5	1,031.7	599.0	1,085.6	979.7	648.8	552.7	810.2	876.3	683.3
2013	931.8	1,039.6	604.9	1,094.8	986.4	650.8	562.2	821.5	889.2	693.4
2014	946.6	1,056.4	609.6	1,121.2	993.9	650.7	571.2	NA	NA	NA

**CHART D-2: RESIDENT AGE-ADJUSTED DEATH RATES PER 100,000
POPULATION, BY RACE, FLORIDA AND UNITED STATES,
CENSUS YEARS 1970-2000 AND 2004-2014**

YEAR ^{1,2}	FLORIDA			UNITED STATES		
	TOTAL	WHITE	BLACK	TOTAL	WHITE	BLACK
1970	1,082.9	1,026.2	1,501.2	1222.6	1193.3	1518.1
1980	920.6	882.8	1,281.2	1039.1	1012.7	1314.8
1990	854.6	816.8	1,245.5	938.7	909.8	1250.3
2000	795.1	769.5	1,065.6	869.0	849.8	1121.4
2004	741.6	726.8	958.3	813.7	798.5	1043.8
2005	734.5	718.2	931.1	815.0	801.1	1035.1
2006	709.5	695.3	891.5	791.8	779.3	997.9
2007	688.3	675.6	853.4	775.3	764.3	972.0
2008	680.3	671.2	817.8	774.9	767.2	947.7
2009	667.4	658.8	799.7	749.6	742.8	912.8
2010	687.4	678.4	790.5	747.0	741.8	898.2
2011	677.9	670.6	763.5	741.3	738.8	877.1
2012	680.7	674.6	746.0	732.8	730.9	864.8
2013	679.3	672.0	741.8	731.9	731.0	860.8
2014	683.6	677.2	735.8	NA	NA	NA

1. Age-Adjusted Death Rates (AADR) for 1970-2014 use the 2000 estimated standard million population.

2. ICD Revision Used: 1970 (ICD-8), 1980-1998 (ICD-9), and 1999-2014 (ICD-10)

**GRAPH D-1: RESIDENT AGE-ADJUSTED DEATH RATES PER 100,000 POPULATION, BY
RACE, FLORIDA AND UNITED STATES, 2004 - 2014**

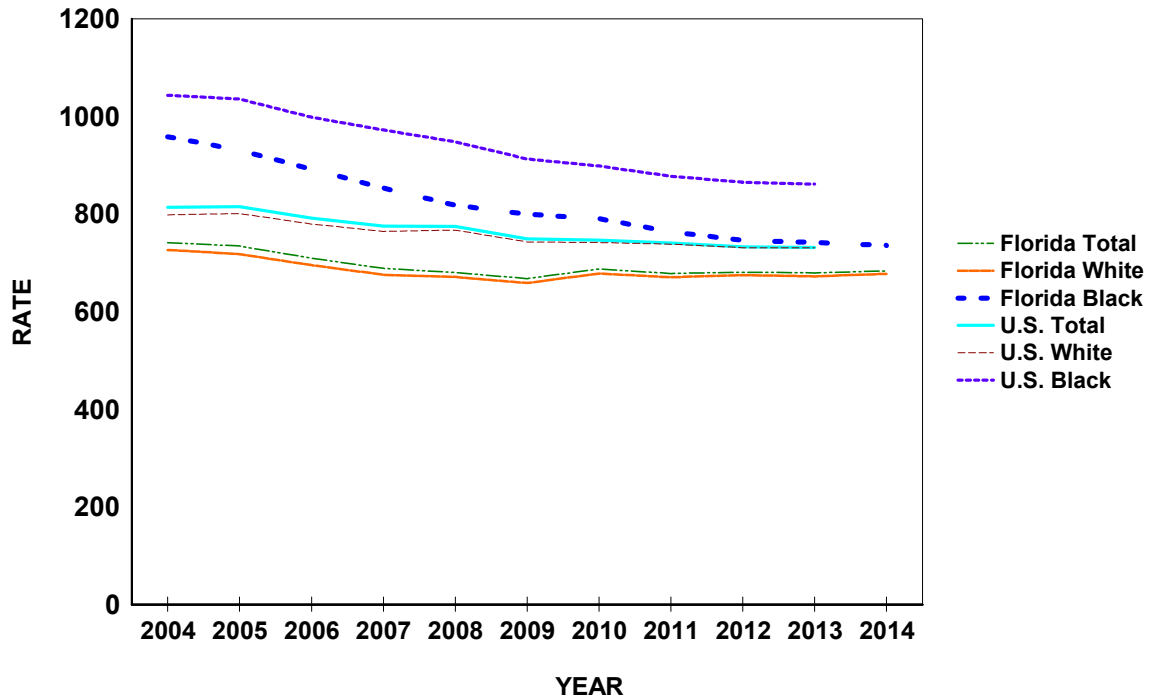
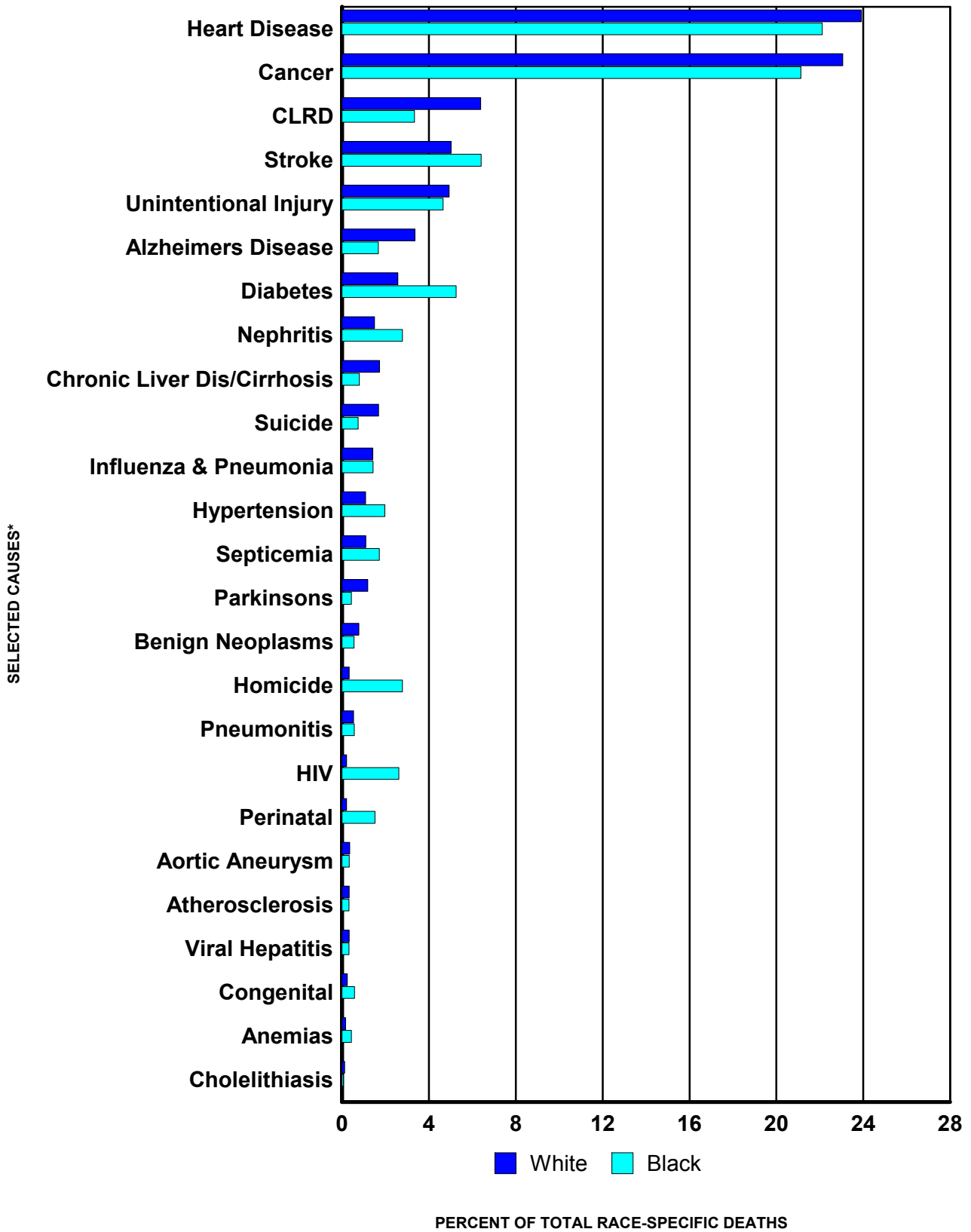

**CHART D-3: RESIDENT DEATHS AND RATES PER 100,000 POPULATION FOR 25 LEADING CAUSES, BY RACE,
FLORIDA, 2004 AND 2014**

CAUSE OF DEATH*	YEAR	RANK	NUMBER OF DEATHS				RATES		
			TOTAL	WHITE	BLACK	OTHER	TOTAL	WHITE	BLACK
Heart Diseases ICD-10: I00-I09, I11, I13, I20-I51	2014	1	43,747	38,603	4,400	726	223.8	252.5	134.8
	2004	-	46,839	42,289	4,312	225	268.0	301.0	157.8
Cancer ICD-10: C00-C97	2014	2	42,330	37,229	4,203	869	216.5	243.5	128.8
	2004	-	39,502	35,462	3,763	267	226.0	252.4	137.7
CLRD ICD-10: J40-J47	2014	3	11,089	10,300	663	125	56.7	67.4	20.3
	2004	-	8,931	8,492	408	29	51.1	60.5	14.9
Stroke ICD-10: I60-I69	2014	4	9,605	8,106	1,275	218	49.1	53.0	39.1
	2004	-	9,661	8,397	1,191	70	55.3	59.8	43.6
Unintentional Injury ICD-10: V01-X59, Y85-Y86	2014	5	9,128	7,963	927	228	46.7	52.1	28.4
	2004	-	8,176	7,142	930	99	46.8	50.8	34.0
Alzheimers Disease ICD-10: G30	2014	6	5,814	5,416	333	65	29.7	35.4	10.2
	2004	-	4,294	4,070	207	14	24.6	29.0	7.6
Diabetes Mellitus ICD-10: E10-E14	2014	7	5,324	4,147	1,046	126	27.2	27.1	32.0
	2004	-	4,790	3,844	906	39	27.4	27.4	33.2
Nephritis ICD-10: N00-N07, N17-N19, N25-N27	2014	8	3,026	2,411	552	59	15.5	15.8	16.9
	2004	-	2,238	1,847	377	13	12.8	13.1	13.8
Chronic Liver Dis/Cirrhosis ICD-10: K70, K73-K74	2014	9	2,996	2,790	159	44	15.3	18.3	4.9
	2004	-	2,077	1,922	139	15	11.9	13.7	5.1
Suicide ICD-10: X60-X84, Y87.0	2014	10	2,961	2,717	148	93	15.1	17.8	4.5
	2004	-	2,382	2,246	111	23	13.6	16.0	4.1
Influenza and Pneumonia ICD-10: J09-J18	2014	11	2,663	2,321	294	45	13.6	15.2	9.0
	2004	-	3,025	2,731	278	16	17.3	19.4	10.2
Hypertension ICD-10: I10, I12, I15	2014	12	2,174	1,743	392	37	11.1	11.4	12.0
	2004	-	1,696	1,354	332	10	9.7	9.6	12.1
Septicemia ICD-10: A40-A41	2014	13	2,145	1,759	342	44	11.0	11.5	10.5
	2004	-	1,965	1,695	253	15	11.2	12.1	9.3
Parkinsons Disease ICD-10: G20-G21	2014	14	2,031	1,914	86	30	10.4	12.5	2.6
	2004	-	1,335	1,299	32	4	7.6	9.2	1.2
Benign Neoplasms ICD-10: D00-D48	2014	15	1,391	1,257	110	23	7.1	8.2	3.4
	2004	-	1,010	921	85	4	5.8	6.6	3.1
Homicide ICD-10: X85-Y09, Y87.1	2014	16	1,139	531	552	52	5.8	3.5	16.9
	2004	-	1,030	534	479	12	5.9	3.8	17.5
Pneumonitis ICD-10: J69	2014	17	980	854	112	13	5.0	5.6	3.4
	2004	-	1,016	926	83	7	5.8	6.6	3.0
HIV ICD-10: B20-B24	2014	18	878	343	519	15	4.5	2.2	15.9
	2004	-	1,714	650	1,054	9	9.8	4.6	38.6
Perinatal Period Conditions ICD-10: P00-P96	2014	19	682	330	302	46	3.5	2.2	9.3
	2004	-	782	423	338	20	4.5	3.0	12.4
Aortic Aneurysm & Dissection ICD-10: I71	2014	20	643	569	65	9	3.3	3.7	2.0
	2004	-	938	861	69	7	5.4	6.1	2.5
Atherosclerosis ICD-10: I70	2014	21	609	537	64	8	3.1	3.5	2.0
	2004	-	874	812	60	2	5.0	5.8	2.2
Viral Hepatitis ICD-10: B15-B19	2014	22	603	531	64	7	3.1	3.5	2.0
	2004	-	481	414	59	8	2.8	2.9	2.2
Congenital Malformations ICD-10: Q00-Q99	2014	23	528	386	115	26	2.7	2.5	3.5
	2004	-	540	393	140	7	3.1	2.8	5.1
Anemias ICD-10: D50-D64	2014	24	355	258	85	11	1.8	1.7	2.6
	2004	-	337	252	84	1	1.9	1.8	3.1
Cholelithiasis ICD-10: K80-K82	2014	25	201	185	12	4	1.0	1.2	0.4
	2004	-	179	160	19	0	1.0	1.1	0.7

* ICD-10 codes associated with each cause of death group are presented on pages (xvii-xix).

GRAPH D-2: PERCENT DISTRIBUTION OF RESIDENT RACE-SPECIFIC DEATHS FOR 25 LEADING CAUSES, FLORIDA, 2014



* ICD-10 codes associated with each cause of death group are presented on pages (xvii-xix).

**CHART D-4: RESIDENT DEATHS FOR LEADING CAUSES
AND RATES PER 100,000 POPULATION, BY AGE GROUP, FLORIDA, 2014**

AGE	CAUSE OF DEATH	ICD-10 CODES	DEATHS	RATE
<1	Total		1,327	611.4
	Perinatal Period Conditions	(P00-P96)	677	311.9
	Congenital Malformations	(Q00-Q99)	252	116.1
	Unintentional Injury	(V01-X59,Y85-Y86)	119	54.8
	Sudden Infant Death Syndrome	(R95)	56	25.8
	Heart Diseases	(I00-I09,I11,I13,I20-I51)	24	11.1
1-4	Total		257	29.0
	Unintentional Injury	(V01-X59,Y85-Y86)	116	13.1
	Homicide	(X85-Y09,Y87.1)	28	3.2
	Congenital Malformations	(Q00-Q99)	23	2.6
	Malignant Neoplasms (Cancer)	(C00-C97)	19	2.1
	Heart Diseases	(I00-I09,I11,I13,I20-I51)	10	1.1
5-14	Total		291	12.8
	Unintentional Injury	(V01-X59,Y85-Y86)	76	3.3
	Malignant Neoplasms (Cancer)	(C00-C97)	46	2.0
	Suicide	(X60-X84,Y87.0)	21	0.9
	Homicide	(X85-Y09,Y87.1)	21	0.9
	Congenital Malformations	(Q00-Q99)	14	0.6
15-24	Total		1,706	68.1
	Unintentional Injury	(V01-X59,Y85-Y86)	686	27.4
	Homicide	(X85-Y09,Y87.1)	285	11.4
	Suicide	(X60-X84,Y87.0)	259	10.3
	Malignant Neoplasms (Cancer)	(C00-C97)	100	4.0
	Heart Diseases	(I00-I09,I11,I13,I20-I51)	57	2.3
25-34	Total		2,852	116.5
	Unintentional Injury	(V01-X59,Y85-Y86)	1,045	42.7
	Suicide	(X60-X84,Y87.0)	369	15.1
	Homicide	(X85-Y09,Y87.1)	304	12.4
	Malignant Neoplasms (Cancer)	(C00-C97)	224	9.1
	Heart Diseases	(I00-I09,I11,I13,I20-I51)	184	7.5
35-44	Total		4,319	184.1
	Unintentional Injury	(V01-X59,Y85-Y86)	951	40.5
	Malignant Neoplasms (Cancer)	(C00-C97)	673	28.7
	Heart Diseases	(I00-I09,I11,I13,I20-I51)	532	22.7
	Suicide	(X60-X84,Y87.0)	391	16.7
	Homicide	(X85-Y09,Y87.1)	187	8.0
45-54	Total		11,268	417.4
	Malignant Neoplasms (Cancer)	(C00-C97)	2,965	109.8
	Heart Diseases	(I00-I09,I11,I13,I20-I51)	1,964	72.7
	Unintentional Injury	(V01-X59,Y85-Y86)	1,265	46.9
	Chronic Liver Disease & Cirrhosis (CLDC)	(K70,K73-K74)	630	23.3
	Suicide	(X60-X84,Y87.0)	586	21.7
55-64	Total		23,042	894.9
	Malignant Neoplasms (Cancer)	(C00-C97)	7,533	292.6
	Heart Diseases	(I00-I09,I11,I13,I20-I51)	4,572	177.6
	Unintentional Injury	(V01-X59,Y85-Y86)	1,162	45.1
	Chronic Lower Respiratory Diseases (CLRD)	(J40-J47)	1,145	44.5
	Chronic Liver Disease & Cirrhosis (CLDC)	(K70,K73-K74)	1,037	40.3
65-74	Total		32,946	1,688.1
	Malignant Neoplasms (Cancer)	(C00-C97)	11,380	583.1
	Heart Diseases	(I00-I09,I11,I13,I20-I51)	6,763	346.5
	Chronic Lower Respiratory Diseases (CLRD)	(J40-J47)	2,537	130.0
	Cerebrovascular Diseases (Stroke)	(I60-I69)	1,374	70.4
	Diabetes Mellitus	(E10-E14)	1,284	65.8
75-84	Total		45,863	4,013.6
	Malignant Neoplasms (Cancer)	(C00-C97)	11,626	1,017.4
	Heart Diseases	(I00-I09,I11,I13,I20-I51)	10,969	959.9
	Chronic Lower Respiratory Diseases (CLRD)	(J40-J47)	3,579	313.2
	Cerebrovascular Diseases (Stroke)	(I60-I69)	2,598	227.4
	Alzheimers Disease	(G30)	1,528	133.7
85+	Total		61,155	12,294.2
	Heart Diseases	(I00-I09,I11,I13,I20-I51)	18,659	3,751.1
	Malignant Neoplasms (Cancer)	(C00-C97)	7,763	1,560.6
	Cerebrovascular Diseases (Stroke)	(I60-I69)	4,324	869.3
	Alzheimers Disease	(G30)	3,910	786.0
	Chronic Lower Respiratory Diseases (CLRD)	(J40-J47)	3,422	687.9

CHART D-5: RESIDENT HEART DISEASE DEATHS AND RATES PER 100,000 POPULATION, BY RACE AND GENDER, FLORIDA, CENSUS YEARS 1970-2000 AND 2004-2014

YEAR ^{1,2}	NUMBER OF DEATHS							RATES PER 100,000 POPULATION						
	TOTAL	WHITE		BLACK		OTHER		AADR	TOTAL	WHITE		BLACK		
		MALE	FEMALE	MALE	FEMALE	MALE	FEMALE			MALE	FEMALE	MALE	FEMALE	
1970	26,941	14,837	9,295	1,483	1,269	14	3	405.6	393.2	531.4	311.5	295.7	232.6	
1980	38,773	20,560	14,999	1,640	1,539	19	8	351.5	394.0	509.9	344.2	252.7	214.4	
1990	45,437	22,208	19,494	1,833	1,826	49	17	286.5	348.7	414.5	343.1	214.4	195.1	
2000	50,016	22,911	22,556	2,060	2,254	96	62	235.9	311.1	354.6	334.7	172.2	174.6	
2004	46,839	21,846	20,441	2,131	2,179	127	98	196.5	268.0	316.9	285.7	162.3	153.5	
2005	45,992	21,515	19,837	2,083	2,100	231	204	189.3	257.3	306.1	272.3	153.9	143.4	
2006	43,968	20,659	18,809	2,041	2,011	238	205	175.3	241.1	289.3	254.3	146.2	133.3	
2007	41,956	19,757	17,677	2,038	2,030	269	181	163.8	226.8	273.5	236.6	142.7	131.6	
2008	41,931	19,802	17,622	2,069	1,958	272	195	158.0	225.0	273.3	234.9	142.5	124.9	
2009	41,202	19,886	16,694	2,130	1,983	273	226	152.8	220.2	274.4	222.2	145.2	125.3	
2010	41,241	19,899	16,728	2,109	1,937	304	237	158.3	219.1	273.5	221.9	142.2	121.1	
2011	40,522	19,622	16,478	1,967	1,923	253	205	153.0	214.0	268.6	217.9	131.0	119.0	
2012	41,643	19,941	16,902	2,160	2,083	293	246	155.3	218.7	272.0	222.4	142.3	127.6	
2013	42,249	20,415	16,934	2,176	2,023	321	339	153.4	218.7	274.9	220.0	140.6	121.5	
2014	43,747	21,062	17,541	2,295	2,104	419	307	154.7	223.8	280.7	225.4	145.9	124.4	

1. Age-Adjusted Death Rates (AADR) for 1970-2014 use the 2000 estimated standard million population.

2. ICD Revision Used: 1970 (ICD-8), 1980-1998 (ICD-9), and 1999-2014 (ICD-10).

GRAPH D-3: RESIDENT HEART DISEASE DEATH RATES PER 100,000 POPULATION, BY RACE AND GENDER, FLORIDA, 2004-2014

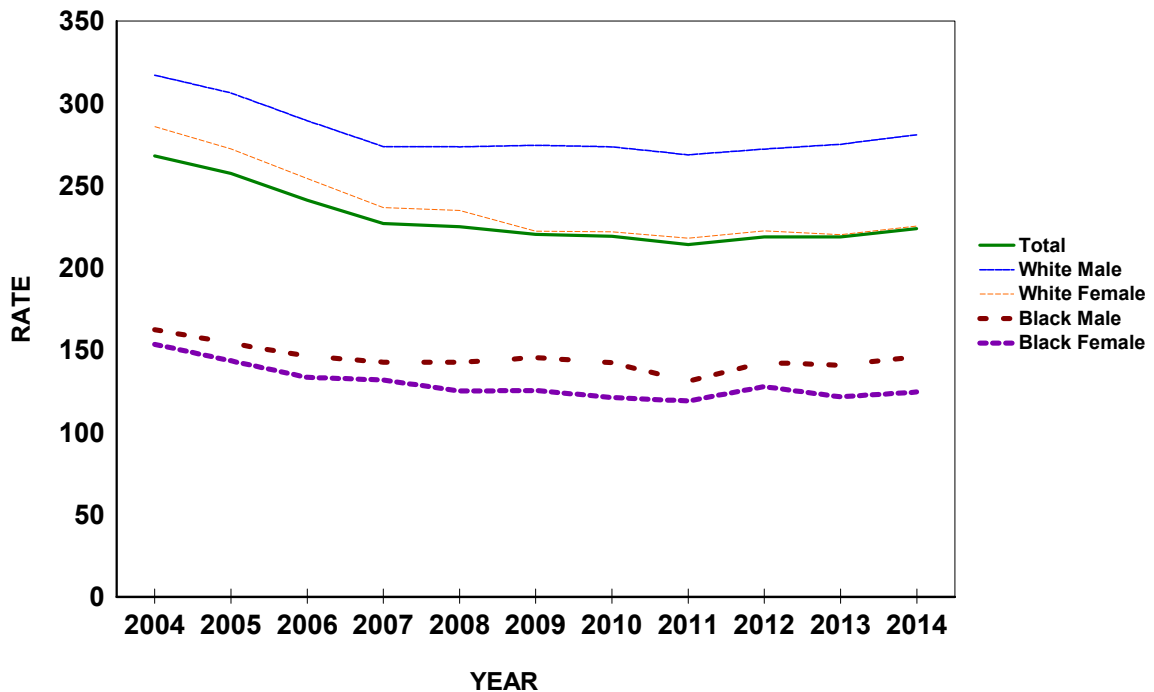
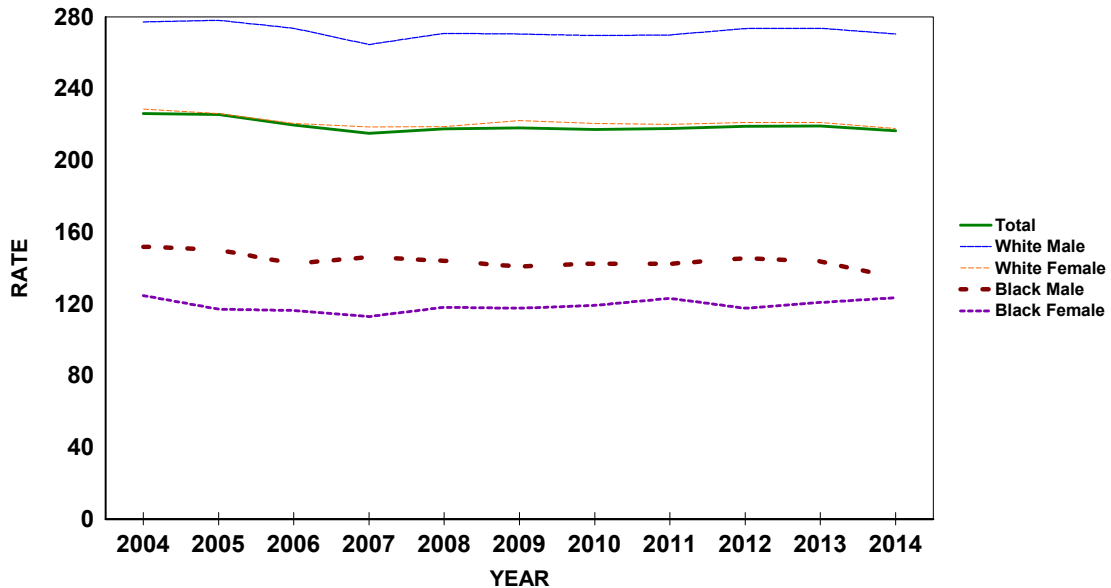

CHART D-6: RESIDENT MALIGNANT NEOPLASM (CANCER) DEATHS AND RATES PER 100,000 POPULATION, BY RACE AND GENDER, FLORIDA, CENSUS YEARS 1970-2000 AND 2004-2014

YEAR ^{1,2}	NUMBER OF DEATHS								RATES PER 100,000 POPULATION					
	TOTAL	WHITE		BLACK		OTHER		AADR	TOTAL	WHITE		BLACK		
		MALE	FEMALE	MALE	FEMALE	MALE	FEMALE			MALE	FEMALE	MALE	FEMALE	
1970	13,709	7,081	5,123	909	581	4	2	192.3	200.1	253.6	171.7	181.2	106.5	
1980	23,762	12,201	9,317	1,347	862	15	12	202.8	241.5	302.6	213.8	207.5	120.1	
1990	33,541	16,588	13,786	1,805	1,279	47	29	208.0	257.4	309.6	242.6	211.2	136.7	
2000	38,622	18,815	16,023	1,906	1,638	81	85	187.8	240.3	291.2	237.7	159.3	126.9	
2004	39,502	19,104	16,355	1,994	1,768	116	151	176.2	226.0	277.1	228.6	151.9	124.5	
2005	40,321	19,539	16,479	2,029	1,714	267	264	174.7	225.6	278.0	226.2	149.9	117.0	
2006	40,081	19,536	16,322	1,987	1,753	211	265	168.6	219.8	273.5	220.6	142.4	116.2	
2007	39,790	19,110	16,332	2,084	1,741	266	249	163.8	215.1	264.6	218.6	145.9	112.9	
2008	40,549	19,610	16,418	2,091	1,850	263	309	164.0	217.6	270.7	218.8	144.0	118.0	
2009	40,817	19,592	16,695	2,066	1,859	293	304	162.9	218.1	270.3	222.2	140.8	117.4	
2010	40,883	19,611	16,630	2,112	1,906	326	285	161.2	217.2	269.5	220.6	142.4	119.1	
2011	41,221	19,704	16,643	2,134	1,988	331	338	159.9	217.7	269.7	220.1	142.1	123.0	
2012	41,696	20,041	16,805	2,207	1,919	336	370	160.3	219.0	273.4	221.1	145.4	117.5	
2013	42,350	20,311	17,021	2,223	2,009	372	385	158.7	219.2	273.5	221.1	143.6	120.7	
2014	42,330	20,288	16,941	2,117	2,086	441	428	155.5	216.5	270.3	217.7	134.6	123.3	

1. Age-Adjusted Death Rates (AADR) for 1970-2014 use the 2000 estimated standard million population.
 2. ICD Revision Used: 1970 (ICD-8), 1980-1998 (ICD-9), and 1999-2014 (ICD-10).

GRAPH D-4: RESIDENT MALIGNANT NEOPLASM (CANCER) DEATH RATES PER 100,000 POPULATION, BY RACE AND GENDER, FLORIDA, 2004-2014



**CHART D-7: RESIDENT CEREBROVASCULAR DISEASES (STROKE) DEATHS AND RATES PER 100,000
POPULATION BY RACE AND GENDER, FLORIDA, CENSUS YEARS 1970-2000 AND 2004-2014**

YEAR ^{1,2}	NUMBER OF DEATHS							RATES PER 100,000 POPULATION						
	TOTAL	WHITE		BLACK		OTHER		AADR TOTAL	TOTAL	WHITE		BLACK		
		MALE	FEMALE	MALE	FEMALE	MALE	FEMALE			MALE	FEMALE	MALE	FEMALE	
1970	8,541	3,497	3,814	570	642	4	3	138.0	124.7	125.3	127.8	113.6	117.7	
1980	9,192	3,546	4,552	505	581	2	3	87.3	93.4	87.9	104.4	77.8	81.0	
1990	8,416	3,115	4,309	428	542	6	15	53.5	64.6	58.1	75.8	50.1	57.9	
2000	10,381	3,865	5,317	487	657	24	24	48.6	64.6	59.8	78.9	40.7	50.9	
2004	9,661	3,456	4,941	541	650	31	39	40.4	55.3	50.1	69.1	41.2	45.8	
2005	9,321	3,378	4,581	538	679	60	81	38.2	52.1	48.1	62.9	39.8	46.4	
2006	8,864	3,170	4,319	503	728	71	72	35.3	48.6	44.4	58.4	36.0	48.2	
2007	8,715	3,119	4,312	515	649	48	70	33.9	47.1	43.2	57.7	36.1	42.1	
2008	8,472	3,067	4,186	506	592	60	58	31.9	45.5	42.3	55.8	34.8	37.8	
2009	8,385	3,018	4,154	459	609	64	79	30.9	44.8	41.6	55.3	31.3	38.5	
2010	8,324	2,961	4,123	470	605	64	95	32.0	44.2	40.7	54.7	31.7	37.8	
2011	8,327	2,999	4,082	489	595	68	85	31.5	44.0	41.1	54.0	32.6	36.8	
2012	8,372	2,905	4,175	491	617	78	103	31.2	44.0	39.6	54.9	32.4	37.8	
2013	8,611	3,163	4,110	542	587	75	121	31.3	44.6	42.6	53.4	35.0	35.3	
2014	9,605	3,385	4,721	581	694	100	118	33.8	49.1	45.1	60.7	36.9	41.0	

1. Age-Adjusted Death Rates (AADR) for 1970-2014 use the 2000 estimated standard million population.
 2. ICD Revision Used: 1970 (ICD-8), 1980-1998 (ICD-9), and 1999-2014 (ICD-10).

**GRAPH D-5: RESIDENT CEREBROVASCULAR DISEASES (STROKE) DEATH RATES PER 100,000
POPULATION, BY RACE AND GENDER, FLORIDA, 2004-2014**

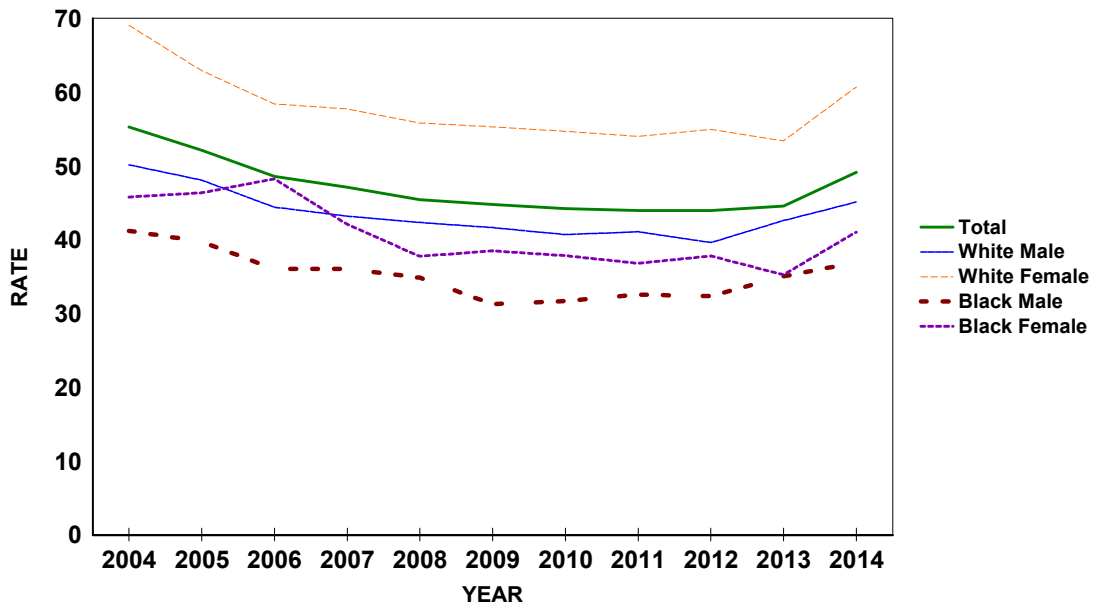

CHART D-8: RESIDENT CHRONIC LOWER RESPIRATORY DISEASE (CLRD) DEATHS AND RATES PER 100,000 POPULATION, BY RACE AND GENDER, FLORIDA, CENSUS YEARS 1970-2000 AND 2004-2014

YEAR ^{1,2}	NUMBER OF DEATHS							RATES PER 100,000 POPULATION						
	TOTAL	WHITE		BLACK		OTHER		AADR TOTAL	TOTAL	WHITE		BLACK		
		MALE	FEMALE	MALE	FEMALE	MALE	FEMALE			MALE	FEMALE	MALE	FEMALE	
1970	1,555	1,119	303	92	40	0	0	21.1	22.7	40.1	10.2	18.3	7.3	
1980	3,319	2,138	979	162	38	2	0	27.4	33.7	53.0	22.5	25.0	5.3	
1990	5,660	2,901	2,429	235	90	3	2	33.6	43.4	54.1	42.7	27.5	9.6	
2000	8,605	3,883	4,262	250	180	8	9	39.9	53.5	60.1	63.2	20.9	13.9	
2004	8,931	3,885	4,607	264	144	17	12	37.8	51.1	56.4	64.4	20.1	10.1	
2005	9,454	4,206	4,713	297	187	23	22	39.0	52.9	59.8	64.7	21.9	12.8	
2006	8,869	3,890	4,488	245	188	35	21	35.5	48.6	54.5	60.7	17.6	12.5	
2007	9,317	4,161	4,651	260	192	21	31	36.5	50.4	57.6	62.2	18.2	12.4	
2008	10,154	4,519	5,045	285	232	36	36	38.8	54.5	62.4	67.2	19.6	14.8	
2009	10,163	4,459	5,104	291	230	43	32	38.3	54.3	61.5	67.9	19.8	14.5	
2010	10,268	4,560	5,120	275	223	47	38	39.3	54.6	62.7	67.9	18.5	13.9	
2011	10,241	4,607	5,024	309	210	48	35	38.6	54.1	63.1	66.4	20.6	13.0	
2012	10,525	4,664	5,222	296	254	46	40	39.1	55.3	63.6	68.7	19.5	15.6	
2013	11,328	4,965	5,629	325	282	70	53	41.0	58.6	66.9	73.1	21.0	16.9	
2014	11,089	4,762	5,538	356	307	53	72	39.3	56.7	63.5	71.2	22.6	18.2	

1. Age-Adjusted Death Rates (AADR) for 1970-2014 use the 2000 estimated standard million population.
 2. ICD Revision Used: 1970 (ICD-8), 1980-1998 (ICD-9), and 1999-2014 (ICD-10).

GRAPH D-6: RESIDENT CHRONIC LOWER RESPIRATORY DISEASE (CLRD) DEATH RATES PER 100,000 POPULATION, BY RACE AND GENDER, FLORIDA, 2004-2014

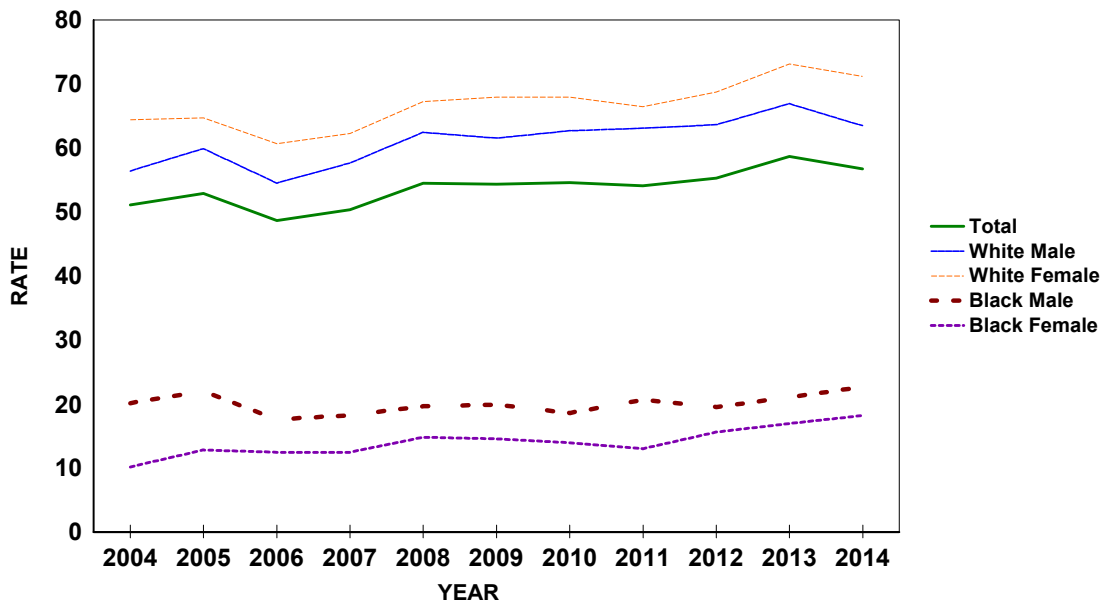

CHART D-9: RESIDENT UNINTENTIONAL INJURY (ACCIDENT) DEATHS AND RATES PER 100,000 POPULATION, BY RACE AND GENDER, FLORIDA, CENSUS YEARS 1970-2000 AND 2004-2014

YEAR ^{1,2}	NUMBER OF DEATHS							RATES PER 100,000 POPULATION						
	TOTAL	WHITE		BLACK		OTHER		AADR	TOTAL	WHITE		BLACK		
		MALE	FEMALE	MALE	FEMALE	MALE	FEMALE			MALE	FEMALE	MALE	FEMALE	
1970	4,254	2,327	1,060	650	203	8	2	64.8	62.1	83.3	35.5	129.6	37.2	
1980	5,090	2,981	1,265	597	219	16	7	51.1	51.7	73.9	29.0	92.0	30.5	
1990	5,001	2,822	1,375	566	204	24	10	36.9	38.4	52.7	24.2	66.2	21.8	
2000	6,388	3,647	1,832	592	244	33	14	37.8	39.7	56.4	27.2	49.5	18.9	
2004	8,176	4,720	2,422	664	265	58	41	43.9	46.8	68.5	33.9	50.6	18.7	
2005	8,744	5,126	2,523	637	276	108	65	46.1	48.9	72.9	34.6	47.1	18.8	
2006	8,837	5,140	2,549	670	300	116	59	45.6	48.5	72.0	34.5	48.0	19.9	
2007	9,020	5,218	2,675	679	275	115	58	45.9	48.8	72.2	35.8	47.5	17.8	
2008	8,918	5,190	2,650	598	296	118	56	44.6	47.9	71.6	35.3	41.2	18.9	
2009	8,779	4,954	2,792	578	276	116	58	43.0	46.9	68.3	37.2	39.4	17.4	
2010	8,644	4,837	2,814	540	264	111	67	41.8	45.9	66.5	37.3	36.4	16.5	
2011	8,475	4,717	2,810	556	239	97	42	40.2	44.8	64.6	37.2	37.0	14.8	
2012	8,561	4,608	2,930	584	244	116	66	39.7	45.0	62.9	38.6	38.5	14.9	
2013	8,534	4,649	2,886	528	271	101	78	38.8	44.2	62.6	37.5	34.1	16.3	
2014	9,128	4,937	3,026	648	279	144	84	41.1	46.7	65.8	38.9	41.2	16.5	

1. Age-Adjusted Death Rates (AADR) for 1970-2014 use the 2000 estimated standard million population.
 2. ICD Revision Used: 1970 (ICD-8), 1980-1998 (ICD-9), and 1999-2014 (ICD-10).

GRAPH D-7: RESIDENT UNINTENTIONAL INJURY (ACCIDENT) DEATH RATES PER 100,000 POPULATION, BY RACE AND GENDER, FLORIDA, 2004-2014

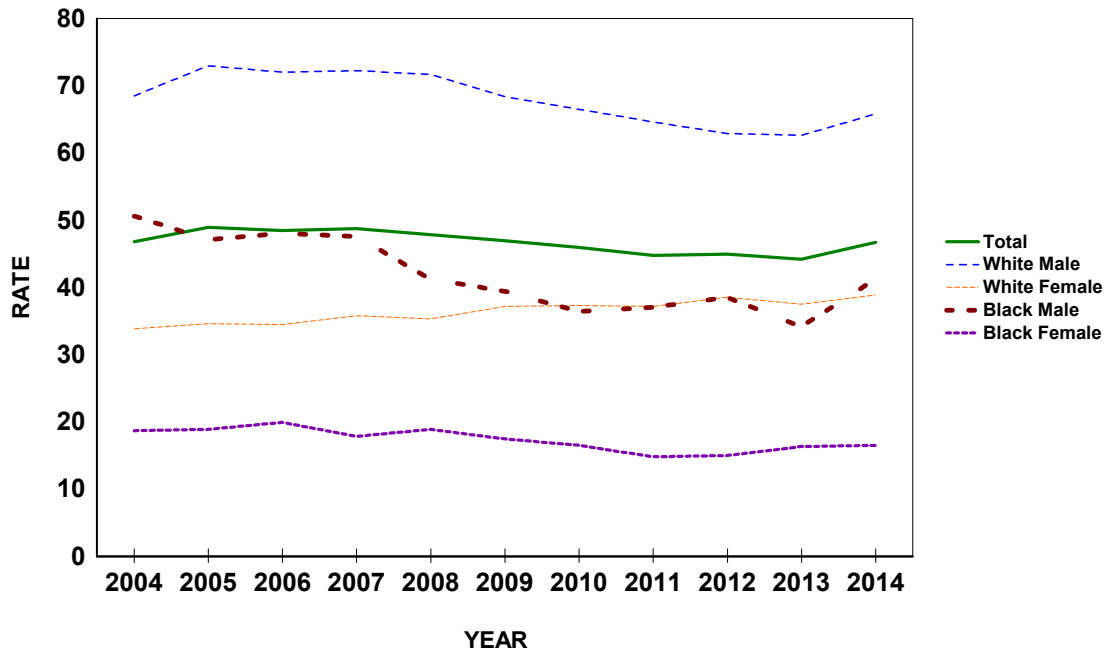

CHART D-10: RESIDENT HUMAN IMMUNODEFICIENCY VIRUS (HIV) DEATHS AND RATES PER 100,000 POPULATION, BY RACE AND GENDER, FLORIDA, CENSUS YEARS 1990 AND 2000 AND 2004-2014

YEAR ^{1,2}	NUMBER OF DEATHS							RATES PER 100,000 POPULATION						
	TOTAL	WHITE		BLACK		OTHER		AADR TOTAL	TOTAL	WHITE		BLACK		
		MALE	FEMALE	MALE	FEMALE	MALE	FEMALE			MALE	FEMALE	MALE	FEMALE	
1990	2,239	1,255	94	621	264	5	0	17.9	17.2	23.4	1.7	72.6	28.2	
2000	1,809	619	127	632	428	0	0	11.4	11.3	9.6	1.9	52.8	33.2	
2004	1,714	542	108	610	444	5	4	10.0	9.8	7.9	1.5	46.5	31.3	
2005	1,706	532	136	590	407	27	12	9.7	9.5	7.6	1.9	43.6	27.8	
2006	1,746	527	117	640	437	16	8	9.6	9.6	7.4	1.6	45.9	29.0	
2007	1,526	456	116	542	396	14	2	8.3	8.2	6.3	1.6	37.9	25.7	
2008	1,412	420	102	547	324	14	2	7.5	7.6	5.8	1.4	37.7	20.7	
2009	1,232	375	98	445	300	10	4	6.5	6.6	5.2	1.3	30.3	19.0	
2010	1,066	322	83	397	249	9	6	5.4	5.7	4.4	1.1	26.8	15.6	
2011	1,005	290	82	367	251	9	5	5.1	5.3	4.0	1.1	24.4	15.5	
2012	923	264	58	329	264	4	4	4.6	4.8	3.6	0.8	21.7	16.2	
2013	935	291	74	330	223	9	6	4.5	4.8	3.9	1.0	21.3	13.4	
2014	878	280	63	305	214	9	6	4.2	4.5	3.7	0.8	19.4	12.7	

1. Age-Adjusted Death Rates (AADR) for 1990-2014 use the 2000 estimated standard million population.
 2. ICD Revision Used: 1980-1998 (ICD-9), and 1999-2014 (ICD-10).

GRAPH D-8: RESIDENT HUMAN IMMUNODEFICIENCY VIRUS (HIV) DEATH RATES PER 100,000 POPULATION, BY RACE AND GENDER, FLORIDA, 2004-2014

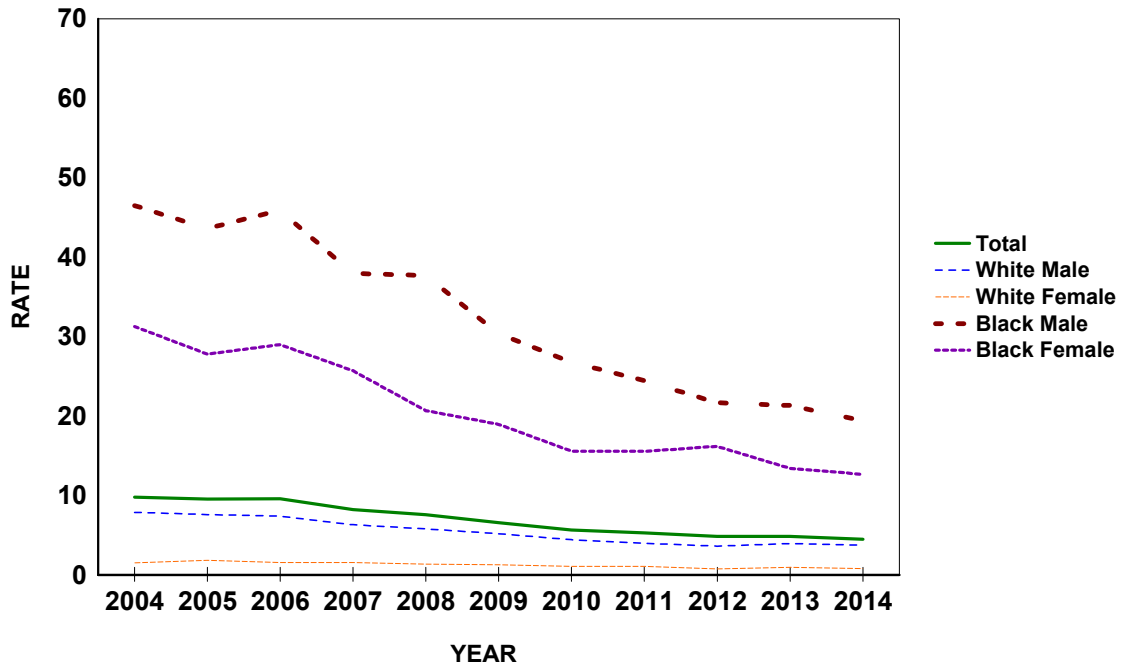

CHART D-11: RESIDENT INFLUENZA & PNEUMONIA DEATHS AND RATES PER 100,000 POPULATION, BY RACE AND GENDER, FLORIDA, CENSUS YEARS 1970-2000 AND 2004-2014

YEAR ^{1,2}	NUMBER OF DEATHS							RATES PER 100,000 POPULATION						
	TOTAL	WHITE		BLACK		OTHER		AADR	TOTAL	WHITE		BLACK		
		MALE	FEMALE	MALE	FEMALE	MALE	FEMALE			MALE	FEMALE	MALE	FEMALE	
1970	2,361	1,048	786	341	182	1	0	37.0	34.5	37.5	26.3	68.0	33.4	
1980	2,164	1,015	859	192	96	1	1	21.3	22.0	25.2	19.7	29.6	13.4	
1990	3,476	1,566	1,569	183	146	6	4	22.7	26.7	29.2	27.6	21.4	15.6	
2000	3,336	1,426	1,600	143	145	10	5	15.7	20.8	22.1	23.7	12.0	11.2	
2004	3,025	1,328	1,403	146	132	4	12	12.7	17.3	19.3	19.6	11.1	9.3	
2005	2,787	1,195	1,294	137	135	12	13	11.5	15.6	17.0	17.8	10.1	9.2	
2006	2,424	1,102	1,056	114	123	12	17	9.7	13.3	15.4	14.3	8.2	8.2	
2007	2,221	964	995	107	130	12	13	8.6	12.0	13.3	13.3	7.5	8.4	
2008	2,288	995	1,037	98	127	13	18	8.6	12.3	13.7	13.8	6.7	8.1	
2009	2,405	1,091	1,030	129	120	12	19	9.2	12.9	15.1	13.7	8.8	7.6	
2010	2,217	1,000	926	126	138	16	9	8.6	11.8	13.7	12.3	8.5	8.6	
2011	2,418	1,092	1,051	129	111	12	17	9.2	12.8	14.9	13.9	8.6	6.9	
2012	2,304	1,061	955	112	129	29	18	8.6	12.1	14.5	12.6	7.4	7.9	
2013	2,644	1,132	1,128	154	171	31	26	9.7	13.7	15.2	14.7	10.0	10.3	
2014	2,663	1,206	1,115	131	163	24	21	9.7	13.6	16.1	14.3	8.3	9.6	

1. Age-Adjusted Death Rates (AADR) for 1970-2014 use the 2000 estimated standard million population.

2. ICD Revision Used: 1970 (ICD-8), 1980-1998 (ICD-9), and 1999-2014 (ICD-10).

GRAPH D-9: RESIDENT INFLUENZA AND PNEUMONIA DEATH RATES PER 100,000 POPULATION, BY RACE AND GENDER, FLORIDA, 2004-2014

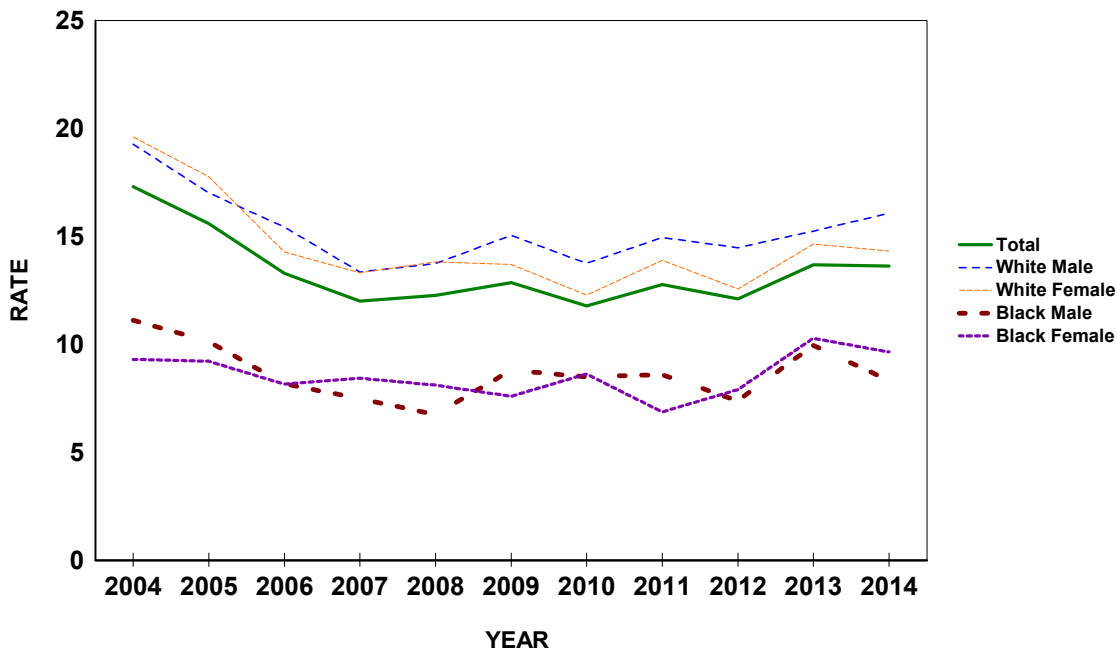

CHART D-12: RESIDENT DIABETES MELLITUS DEATHS AND RATES PER 100,000 POPULATION, BY RACE AND GENDER, FLORIDA, CENSUS YEARS 1970-2000 AND 2004-2014

YEAR ^{1,2}	NUMBER OF DEATHS							RATES PER 100,000 POPULATION						
	TOTAL	WHITE		BLACK		OTHER		AADR TOTAL	TOTAL	WHITE		BLACK		
		MALE	FEMALE	MALE	FEMALE	MALE	FEMALE			MALE	FEMALE	MALE	FEMALE	
1970	1,265	503	486	91	182	1	1	18.3	18.5	18.0	16.3	18.1	33.4	
1980	1,618	643	683	96	194	1	1	14.2	16.4	15.9	15.7	14.8	27.0	
1990	2,952	1,235	1,199	171	335	7	3	18.4	22.7	23.0	21.1	20.0	35.8	
2000	4,463	1,995	1,658	300	477	19	7	21.5	27.8	30.9	24.6	25.1	36.9	
2004	4,790	2,145	1,699	379	527	23	16	21.2	27.4	31.1	23.7	28.9	37.1	
2005	5,181	2,294	1,902	388	510	49	37	22.2	29.0	32.6	26.1	28.7	34.8	
2006	5,137	2,335	1,806	401	521	43	30	21.4	28.2	32.7	24.4	28.7	34.5	
2007	5,092	2,285	1,780	444	487	52	43	20.9	27.5	31.6	23.8	31.1	31.6	
2008	5,154	2,306	1,827	416	506	50	46	20.7	27.7	31.8	24.3	28.6	32.3	
2009	4,899	2,297	1,635	414	469	44	37	19.5	26.2	31.7	21.8	28.2	29.6	
2010	4,992	2,262	1,729	418	482	62	38	19.7	26.5	31.1	22.9	28.2	30.1	
2011	5,044	2,233	1,725	442	528	55	53	19.6	26.6	30.6	22.8	29.4	32.7	
2012	5,064	2,324	1,678	445	505	57	54	19.6	26.6	31.7	22.1	29.3	30.9	
2013	5,209	2,336	1,687	506	552	76	50	19.6	27.0	31.5	21.9	32.7	33.2	
2014	5,324	2,476	1,671	485	561	62	64	19.8	27.2	33.0	21.5	30.8	33.2	

1. Age-Adjusted Death Rates (AADR) for 1970-2014 use the 2000 estimated standard million population.
 2. ICD Revision Used: 1970 (ICD-8), 1980-1998 (ICD-9), and 1999-2014 (ICD-10).

GRAPH D-10: RESIDENT DIABETES MELLITUS DEATH RATES PER 100,000 POPULATION, BY RACE AND GENDER, FLORIDA, 2004-2014

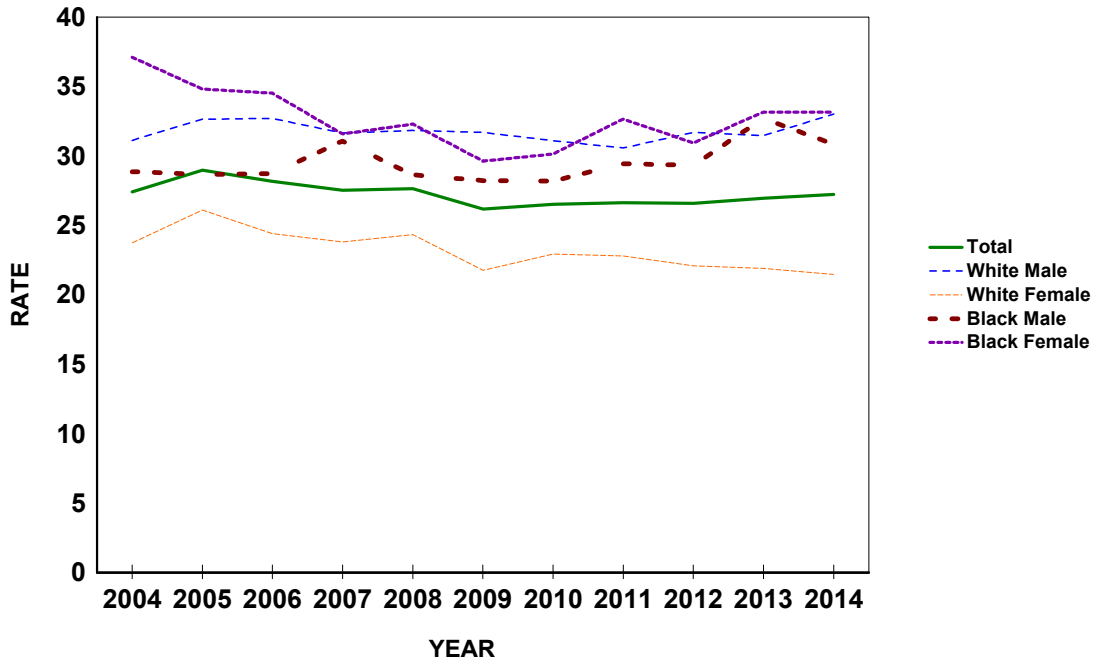

CHART D-13: RESIDENT SUICIDE DEATHS AND RATES PER 100,000 POPULATION, BY RACE AND GENDER, FLORIDA, CENSUS YEARS 1970-2000 AND 2004-2014

YEAR ^{1,2}	NUMBER OF DEATHS							RATES PER 100,000 POPULATION						
	TOTAL	WHITE		BLACK		OTHER		AADR TOTAL	TOTAL	WHITE		BLACK		
		MALE	FEMALE	MALE	FEMALE	MALE	FEMALE			MALE	FEMALE	MALE	FEMALE	
1970	1,028	643	338	28	15	0	2	16.4	15.0	23.0	11.3	5.6	2.7	
1980	1,522	1,027	429	52	9	3	1	15.2	15.5	25.5	9.8	8.0	1.3	
1990	2,073	1,554	395	97	20	4	3	15.3	15.9	29.0	7.0	11.3	2.1	
2000	2,136	1,556	419	126	19	10	2	12.6	13.3	24.1	6.2	10.5	1.5	
2004	2,382	1,686	560	91	20	13	10	13.0	13.6	24.5	7.8	6.9	1.4	
2005	2,308	1,620	520	102	23	28	15	12.3	12.9	23.1	7.1	7.5	1.6	
2006	2,410	1,746	515	80	13	35	21	12.4	13.2	24.4	7.0	5.7	0.9	
2007	2,570	1,845	539	102	25	42	17	13.1	13.9	25.5	7.2	7.1	1.6	
2008	2,723	1,976	580	107	16	31	12	13.8	14.6	27.3	7.7	7.4	1.0	
2009	2,854	2,063	567	133	32	40	19	14.5	15.3	28.5	7.5	9.1	2.0	
2010	2,753	1,999	575	97	25	44	12	13.5	14.6	27.5	7.6	6.5	1.6	
2011	2,765	2,014	557	121	17	45	11	13.5	14.6	27.6	7.4	8.1	1.1	
2012	2,922	2,022	663	140	25	51	21	14.2	15.3	27.6	8.7	9.2	1.5	
2013	2,892	2,012	636	124	32	64	16	13.8	15.0	27.1	8.3	8.0	1.9	
2014	2,961	2,078	639	125	23	71	22	13.9	15.1	27.7	8.2	7.9	1.4	

1. Age-Adjusted Death Rates (AADR) for 1970-2014 use the 2000 estimated standard million population.
 2. ICD Revision Used: 1970 (ICD-8), 1980-1998 (ICD-9), and 1999-2014 (ICD-10).

GRAPH D-11: RESIDENT SUICIDE DEATH RATES PER 100,000 POPULATION, BY RACE AND GENDER, FLORIDA, 2004-2014

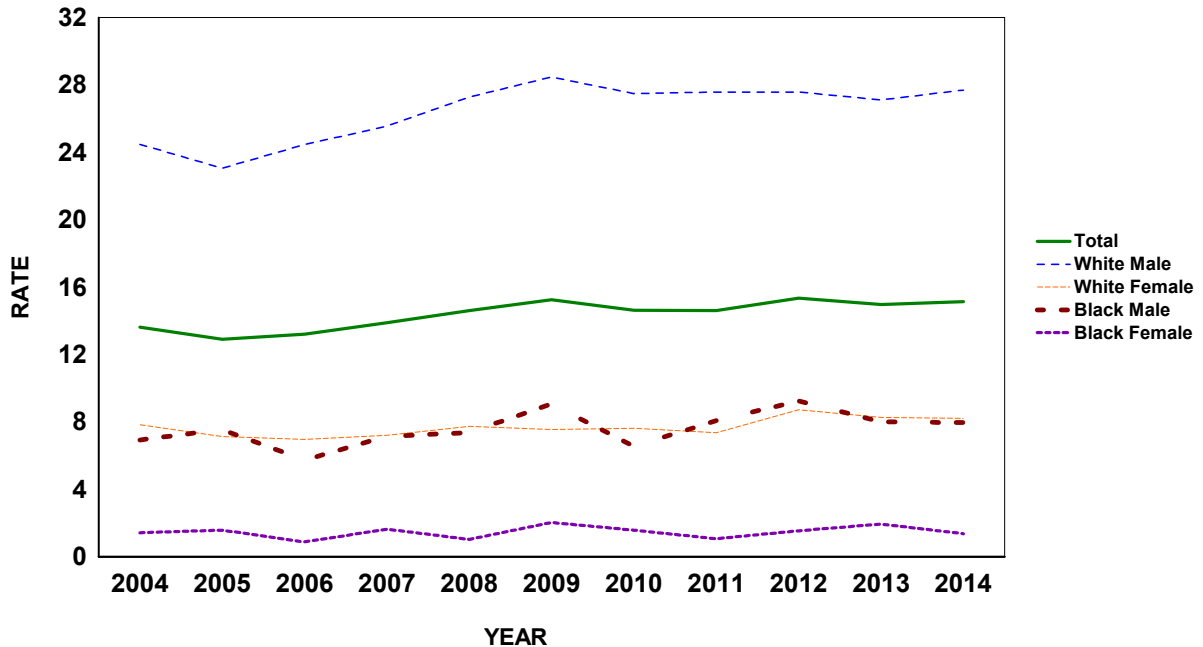

CHART D-14: RESIDENT CHRONIC LIVER DISEASE & CIRRHOSIS DEATHS AND RATES PER 100,000 POPULATION, BY RACE AND GENDER, FLORIDA, CENSUS YEARS 1970-2000 AND 2004-2014

YEAR ^{1,2}	NUMBER OF DEATHS							RATES PER 100,000 POPULATION					
	TOTAL	WHITE		BLACK		OTHER		AADR TOTAL	TOTAL	WHITE		BLACK	
		MALE	FEMALE	MALE	FEMALE	MALE	FEMALE			MALE	FEMALE	MALE	FEMALE
1970	1,210	634	413	90	73	0	0	18.2	17.7	22.7	13.8	17.9	13.4
1980	1,817	964	589	127	131	1	3	17.3	18.5	23.9	13.5	19.6	18.3
1990	1,688	954	577	70	78	7	2	11.5	13.0	17.8	10.2	8.2	8.3
2000	2,060	1,214	668	102	61	4	7	11.2	12.8	18.8	9.9	8.5	4.7
2004	2,077	1,241	681	94	45	12	3	10.2	11.9	18.0	9.5	7.2	3.2
2005	2,134	1,269	706	85	56	15	3	10.1	11.9	18.1	9.7	6.3	3.8
2006	2,183	1,357	673	81	48	15	8	10.2	12.0	19.0	9.1	5.8	3.2
2007	2,244	1,332	734	95	58	16	8	10.2	12.1	18.4	9.8	6.7	3.8
2008	2,323	1,451	697	98	51	15	11	10.4	12.5	20.0	9.3	6.7	3.3
2009	2,361	1,408	757	100	53	23	19	10.4	12.6	19.4	10.1	6.8	3.3
2010	2,459	1,487	791	95	50	25	11	10.4	13.1	20.4	10.5	6.4	3.1
2011	2,572	1,523	834	95	71	28	18	10.8	13.6	20.8	11.0	6.3	4.4
2012	2,574	1,529	841	108	55	27	13	10.7	13.5	20.9	11.1	7.1	3.4
2013	2,656	1,606	853	91	53	27	24	10.8	13.7	21.6	11.1	5.9	3.2
2014	2,996	1,822	968	84	75	30	14	12.0	15.3	24.3	12.4	5.3	4.4

1. Age-Adjusted Death Rates (AADR) for 1970-2014 use the 2000 estimated standard million population.
 2. ICD Revision Used: 1970 (ICD-8), 1980-1998 (ICD-9), and 1999-2014 (ICD-10).

GRAPH D-12: RESIDENT CHRONIC LIVER DISEASE & CIRRHOSIS DEATH RATES PER 100,000 POPULATION, BY RACE AND GENDER, FLORIDA, 2004-2014

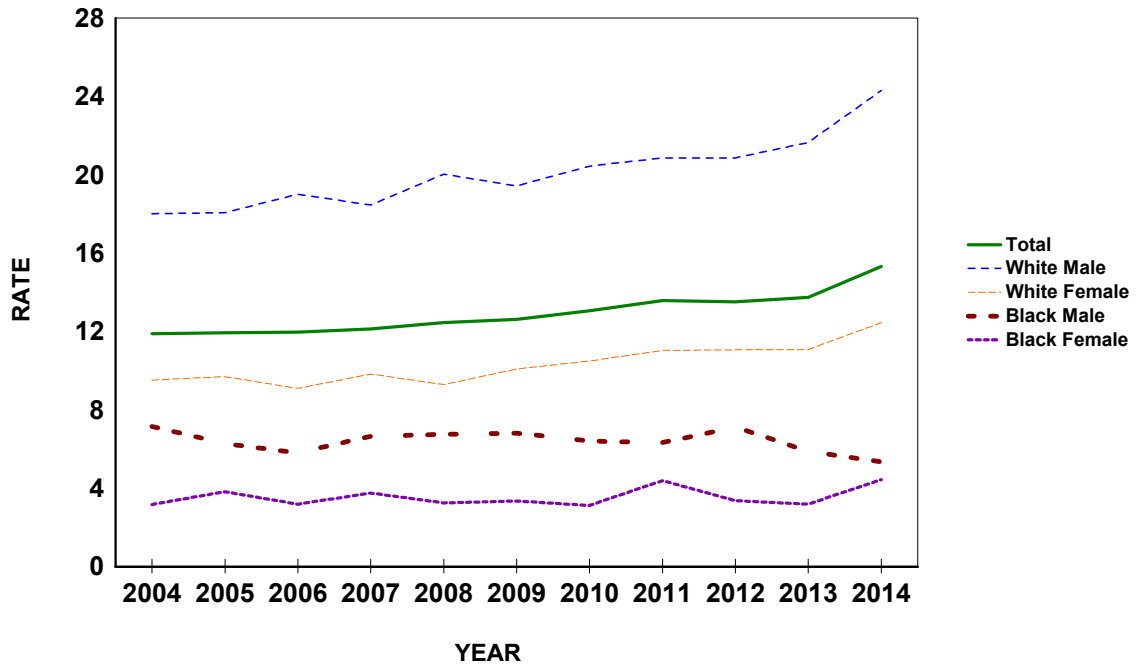
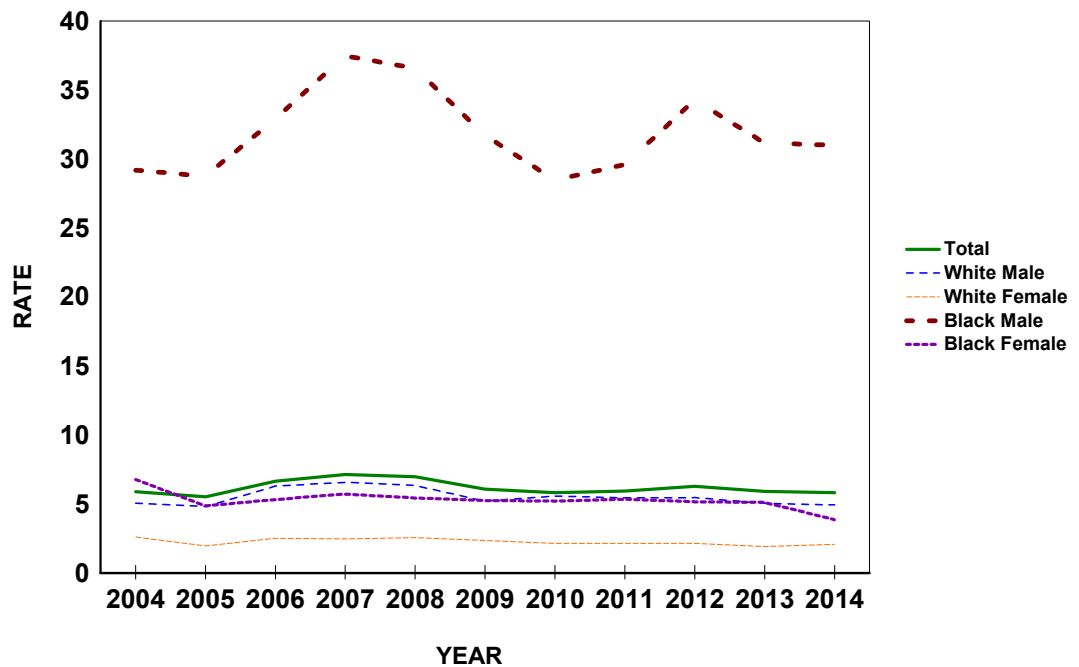

CHART D-15: RESIDENT HOMICIDE DEATHS AND RATES PER 100,000 POPULATION, BY RACE AND GENDER, FLORIDA, CENSUS YEARS 1970-2000 AND 2004-2014

YEAR ^{1,2}	NUMBER OF DEATHS							RATES PER 100,000 POPULATION						
	TOTAL	WHITE		BLACK		OTHER		AADR TOTAL	TOTAL	WHITE		BLACK		
		MALE	FEMALE	MALE	FEMALE	MALE	FEMALE			MALE	FEMALE	MALE	FEMALE	
1970	929	272	104	452	96	1	0	15.2	13.6	9.7	3.5	90.1	17.6	
1980	1,504	648	199	531	119	3	3	16.0	15.3	16.1	4.6	81.8	16.6	
1990	1,579	525	252	639	143	7	6	12.1	12.1	9.8	4.4	74.8	15.3	
2000	956	344	167	356	77	4	3	6.2	5.9	5.3	2.5	29.8	6.0	
2004	1,030	348	186	383	96	11	1	6.1	5.9	5.0	2.6	29.2	6.8	
2005	988	338	143	389	71	42	5	5.8	5.5	4.8	2.0	28.7	4.8	
2006	1,211	449	186	459	80	22	14	6.9	6.6	6.3	2.5	32.9	5.3	
2007	1,319	473	185	535	88	28	10	7.5	7.1	6.5	2.5	37.5	5.7	
2008	1,301	458	192	531	85	27	8	7.4	7.0	6.3	2.6	36.6	5.4	
2009	1,135	377	176	465	83	17	15	6.4	6.1	5.2	2.3	31.7	5.2	
2010	1,096	404	161	422	83	14	10	6.1	5.8	5.6	2.1	28.5	5.2	
2011	1,124	396	162	444	86	23	8	6.3	5.9	5.4	2.1	29.6	5.3	
2012	1,195	399	162	520	84	16	13	6.6	6.3	5.4	2.1	34.3	5.1	
2013	1,143	374	147	482	85	32	16	6.2	5.9	5.0	1.9	31.1	5.1	
2014	1,139	369	162	487	65	40	12	6.2	5.8	4.9	2.1	31.0	3.8	

1. Age-Adjusted Death Rates (AADR) for 1970-2014 use the 2000 estimated standard million population.
 2. ICD Revision Used: 1970 (ICD-8), 1980-1998 (ICD-9), and 1999-2014 (ICD-10).

GRAPH D-13: RESIDENT HOMICIDE DEATH RATES PER 100,000 POPULATION, BY RACE AND GENDER, FLORIDA, 2004-2014



GRAPH D-14: PERCENT DISTRIBUTION OF RESIDENT EXTERNAL CAUSES OF MORTALITY, BY RACE, FLORIDA, 2014

White

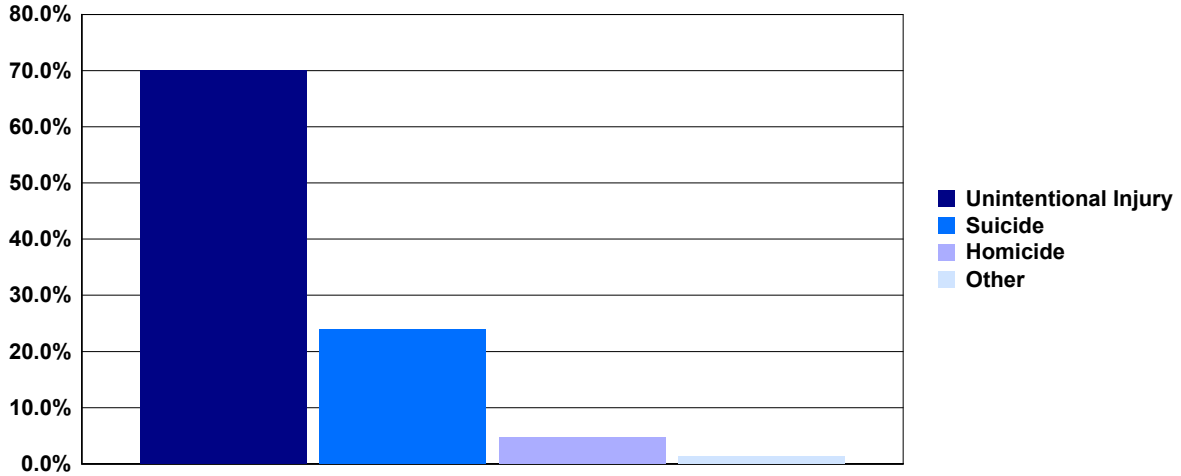

Black

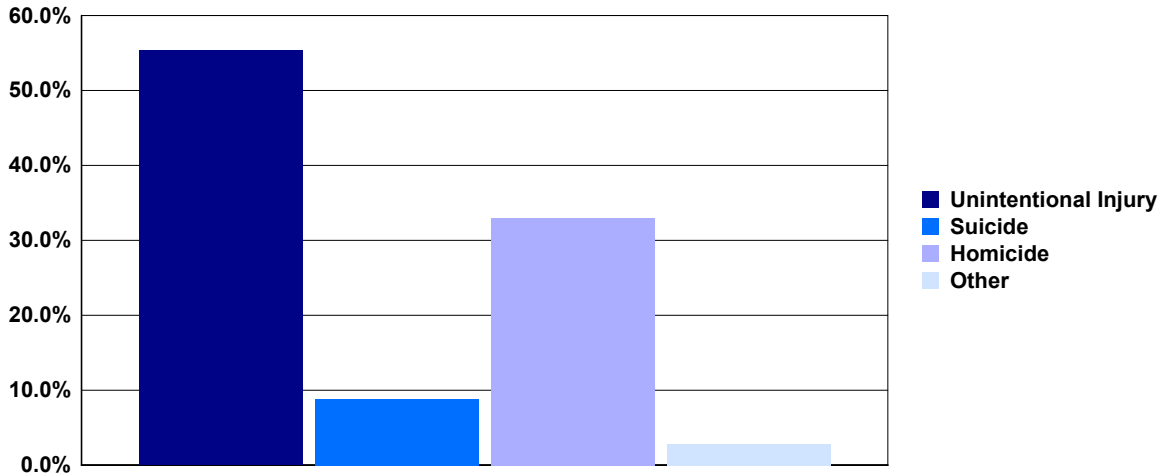

Percent Distribution of Deaths Due to External Causes, 2014			
	White	Black	Other
Unintentional Injury	70.0 %	55.0 %	60.0 %
Suicide	24.0 %	9.0 %	25.0 %
Homicide	5.0 %	33.0 %	14.0 %
Other External*	1.0 %	3.0 %	1.0 %

*Other External category includes Legal Intervention, Undetermined Injury, War Operations & Sequelae, and Medical & Surgical Care Complications.

**CHART D-16: RESIDENT MATERNAL DEATHS AND RATIOS
PER 100,000 LIVE BIRTHS, BY, RACE,
FLORIDA, CENSUS YEARS 1970-2000 AND 2004-2014**

YEAR	NUMBER OF DEATHS ¹				RATIOS ²		
	TOTAL	WHITE	BLACK	OTHER	TOTAL	WHITE	BLACK
1970	35	21	14	0	30.4	24.2	50.8
1980	16	9	6	1	12.1	9.2	18.1
1990	22	9	13	0	11.0	6.0	28.0
2000	26	15	11	0	12.7	10.0	23.3
2004	35	14	20	1	16.1	8.7	42.6
2005	52	33	14	5	23.0	19.9	29.2
2006	35	14	18	2	14.8	8.0	35.4
2007	48	28	17	3	20.1	16.0	33.0
2008	32	13	17	2	13.8	7.8	33.1
2009	58	38	20	0	26.2	23.9	39.6
2010	44	23	19	2	20.5	15.0	38.6
2011	47	20	25	2	22.0	13.2	51.2
2012	43	21	20	2	20.2	13.9	40.8
2013	64	39	20	5	29.7	25.4	41.0
2014	47	23	21	2	21.4	14.6	42.8

1. Maternal deaths are assigned to ICD6: 640-689 in 1950, ICD7: 640-689 in 1960, ICD8: 630-678 in 1970-1978, ICD9: 630-676 in 1979-1998, and ICD10: A34, O00-O95, O98-O99 in 1999 to present.

2. Numerator of ratio is based on deaths by race of decedent from 1950 to present and denominator of ratio is based on live births by race of infant from 1950 and 1960 and live births

**GRAPH D-15: RESIDENT MATERNAL DEATH RATIOS PER 100,000 LIVE BIRTHS, BY RACE,
FLORIDA, CENSUS YEARS 1970-2000 AND 2011-2014**

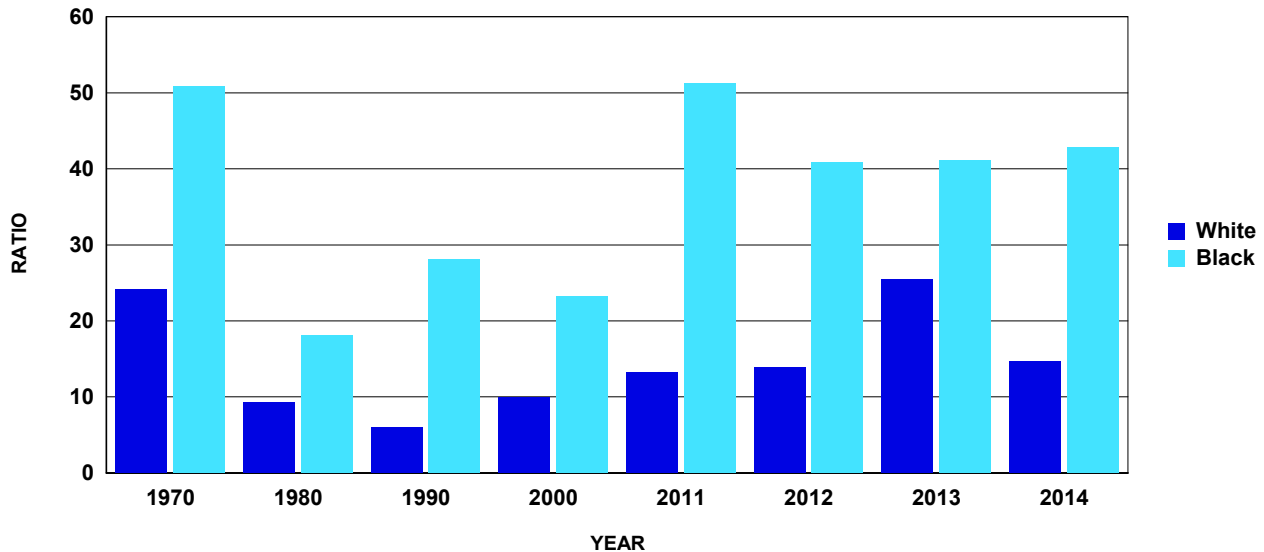

TABLE D-1: RESIDENT AND RECORDED DEATHS AND RATES PER 100,000 POPULATION,
BY RACE, BY COUNTY, FLORIDA, 2014

	RESIDENT DEATHS					RESIDENT DEATHS		
	NUMBERS					RATES		
	TOTAL	WHITE	BLACK	OTHER	UNK	TOTAL	WHITE	BLACK
FLORIDA	185,038	161,482	19,896	3,456	204	946.6	1,056.4	609.6
ALACHUA	1,832	1,423	372	36	1	730.8	799.1	726.5
BAKER	213	198	14	1	0	781.7	871.4	360.5
BAY	1,897	1,696	152	43	6	1104.4	1193.3	776.1
BRADFORD	288	251	36	1	0	1048.8	1177.0	651.7
BREVARD	6,693	6,146	438	102	7	1207.5	1322.3	727.1
BROWARD	14,344	11,452	2,343	529	20	798.5	968.9	463.0
CALHOUN	175	159	13	3	0	1188.2	1321.7	621.4
CHARLOTTE	2,410	2,303	75	30	2	1461.3	1543.0	720.8
CITRUS	2,565	2,506	34	25	0	1804.2	1890.4	732.3
CLAY	1,564	1,437	81	45	1	793.7	884.1	376.8
COLLIER	3,062	2,953	65	41	3	900.2	965.3	270.5
COLUMBIA	778	676	90	12	0	1141.7	1264.3	729.0
MIAMI-DADE	18,846	15,070	3,453	292	31	720.6	740.5	692.4
DESOTO	274	246	26	2	0	795.6	849.8	584.0
DIXIE	234	223	7	4	0	1423.1	1514.4	518.9
DUVAL	7,519	5,449	1,861	204	5	849.8	988.6	695.1
ESCAMBIA	3,187	2,511	584	91	1	1053.8	1196.8	817.8
FLAGLER	1,226	1,088	105	31	2	1205.7	1292.6	829.9
FRANKLIN	149	140	9	0	0	1281.9	1438.8	557.3
GADSDEN	445	212	229	4	0	925.5	1021.9	875.2
GILCHRIST	183	181	2	0	0	1075.0	1151.0	218.6
GLADES	91	77	9	5	0	711.7	741.9	590.6
GULF	195	168	27	0	0	1203.5	1301.4	919.6
HAMILTON	153	107	43	2	1	1052.6	1138.5	911.4
HARDEE	227	207	19	1	0	820.0	840.5	927.3
HENDRY	282	233	38	10	1	743.4	745.9	752.2
HERNANDO	2,437	2,340	68	27	2	1374.4	1462.2	624.7
HIGHLANDS	1,425	1,324	84	15	2	1424.5	1537.6	825.4
HILLSBOROUGH	9,950	8,359	1,349	240	2	763.7	847.9	585.0
HOLMES	248	234	11	3	0	1234.9	1294.1	853.4
INDIAN RIVER	2,033	1,919	103	9	2	1434.3	1555.8	743.5
JACKSON	592	460	128	4	0	1176.1	1304.6	945.1
JEFFERSON	153	103	50	0	0	1044.1	1123.5	960.2
LAFAYETTE	58	57	1	0	0	667.7	781.4	78.7
LAKE	3,722	3,424	226	71	1	1196.0	1302.3	670.8
LEE	6,489	6,102	284	96	7	983.5	1060.7	472.8
LEON	1,750	1,278	436	32	4	622.8	721.9	492.9
LEVY	532	478	49	5	0	1303.2	1339.5	1244.6
LIBERTY	79	71	6	1	1	915.0	1038.9	388.9
MADISON	242	169	73	0	0	1240.1	1462.6	967.8
MANATEE	3,668	3,416	215	32	5	1078.6	1160.5	667.3
MARION	4,621	4,215	331	73	2	1352.5	1483.2	738.3
MARTIN	1,851	1,772	59	16	4	1234.0	1307.5	672.4
MONROE	691	656	26	9	0	939.1	989.3	548.6
NASSAU	756	699	52	5	0	990.5	1013.4	1005.0
OKALOOSA	1,679	1,522	107	49	1	885.8	974.5	569.1
OKEECHOBEE	422	399	16	7	0	1055.1	1131.8	476.5
ORANGE	7,214	5,632	1,277	295	10	584.7	657.8	466.9
OSCEOLA	1,958	1,737	159	59	3	653.9	722.3	404.8
PALM BEACH	13,922	12,367	1,321	199	35	1021.9	1177.6	537.5
PASCO	5,674	5,464	109	93	8	1170.8	1257.5	413.4
PINELLAS	11,490	10,516	782	184	8	1237.2	1358.5	762.2
POLK	6,399	5,679	635	82	3	1021.8	1133.9	648.2
PUTNAM	985	873	107	5	0	1356.5	1493.6	889.2
SAINT JOHNS	1,790	1,685	90	15	0	855.0	896.9	714.3
SAINT LUCIE	3,009	2,577	382	46	4	1045.2	1181.4	668.9
SANTA ROSA	1,251	1,184	40	27	0	779.4	840.8	398.0
SARASOTA	5,265	5,070	148	42	5	1350.3	1412.1	776.5
SEMINOLE	3,197	2,791	327	75	4	733.2	789.7	617.3
SUMTER	1,530	1,440	71	18	1	1382.4	1463.7	706.4
SUWANNEE	576	533	39	4	0	1298.1	1417.7	718.2
TAYLOR	242	202	36	4	0	1045.9	1148.2	748.1
UNION	223	173	48	2	0	1412.0	1457.6	1326.7
VOLUSIA	6,695	6,173	433	82	7	1330.5	1443.3	778.2
WAKULLA	260	240	19	1	0	829.3	940.4	391.0
WALTON	578	545	27	5	1	975.6	1034.1	701.3
WASHINGTON	278	238	35	5	0	1115.3	1168.7	970.6

TABLE D-1 (Cont.): RESIDENT AND RECORDED DEATHS AND RATES PER 100,000 POPULATION,
BY RACE, BY COUNTY, FLORIDA, 2014

	RECORDED DEATHS					RATES		
	NUMBERS					RATES		
	TOTAL	WHITE	BLACK	OTHER	UNK	TOTAL	WHITE	BLACK
FLORIDA	187,939	164,018	20,263	3,542	116	961.4	1,073.0	620.8
ALACHUA	3,286	2,638	589	57	2	1310.7	1481.3	1150.3
BAKER	124	114	8	2	0	455.0	501.7	206.0
BAY	2,226	1,968	198	54	6	1296.0	1384.7	1010.9
BRADFORD	195	176	18	1	0	710.1	825.3	325.9
BREVARD	6,627	6,083	446	96	2	1195.6	1308.7	740.4
BROWARD	14,108	11,123	2,436	538	11	785.4	941.1	481.4
CALHOUN	144	127	13	4	0	977.7	1055.7	621.4
CHARLOTTE	2,487	2,387	76	24	0	1507.9	1599.3	730.4
CITRUS	2,471	2,409	37	25	0	1738.0	1817.2	796.9
CLAY	1,619	1,418	160	41	0	821.7	872.4	744.3
COLLIER	3,138	3,040	61	36	1	922.5	993.7	253.8
COLUMBIA	880	776	89	15	0	1291.3	1451.3	720.9
MIAMI-DADE	19,641	15,824	3,462	328	27	751.0	777.5	694.2
DESOTO	235	214	21	0	0	682.3	739.3	471.7
DIXIE	111	106	3	2	0	675.1	719.9	222.4
DUVAL	8,552	6,460	1,864	223	5	966.5	1172.0	696.3
ESCAMBIA	3,945	3,184	651	108	2	1304.5	1517.5	911.6
FLAGLER	1,085	969	90	25	1	1067.1	1151.3	711.3
FRANKLIN	92	84	8	0	0	791.5	863.3	495.4
GADSDEN	231	111	117	3	0	480.4	535.0	447.1
GILCHRIST	128	125	3	0	0	751.9	794.9	327.9
GLADES	40	34	5	1	0	312.8	327.6	328.1
GULF	131	117	14	0	0	808.5	906.3	476.8
HAMILTON	61	47	14	0	0	419.7	500.1	296.7
HARDEE	126	115	10	1	0	455.2	467.0	488.0
HENDRY	169	143	23	3	0	445.5	457.8	455.3
HERNANDO	2,386	2,293	69	23	1	1345.6	1432.9	633.8
HIGHLANDS	1,473	1,374	83	16	0	1472.5	1595.6	815.6
HILLSBOROUGH	10,691	9,014	1,409	267	1	820.6	914.3	611.0
HOLMES	180	165	11	4	0	896.3	912.5	853.4
INDIAN RIVER	2,080	1,970	99	10	1	1467.4	1597.2	714.6
JACKSON	541	434	103	4	0	1074.8	1230.9	760.5
JEFFERSON	87	62	25	0	0	593.7	676.3	480.1
LAFAYETTE	41	41	0	0	0	472.0	562.0	0.0
LAKE	3,297	3,018	216	63	0	1059.5	1147.9	641.1
LEE	6,481	6,096	291	90	4	982.3	1059.6	484.4
LEON	2,377	1,698	637	35	7	846.0	959.2	720.2
LEVY	416	389	23	3	1	1019.1	1090.1	584.2
LIBERTY	43	41	1	1	0	498.0	599.9	64.8
MADISON	165	117	48	0	0	845.5	1012.5	636.4
MANATEE	3,712	3,468	206	37	1	1091.6	1178.2	639.3
MARION	4,402	3,999	334	66	3	1288.4	1407.2	745.0
MARTIN	1,869	1,790	60	17	2	1246.0	1320.8	683.8
MONROE	549	526	17	6	0	746.1	793.2	358.7
NASSAU	500	463	32	4	1	655.1	671.3	618.5
OKALOOSA	1,636	1,482	106	48	0	863.1	948.9	563.8
OKEECHOBEE	351	332	12	7	0	877.5	941.7	357.4
ORANGE	8,002	6,376	1,299	322	5	648.6	744.7	474.9
OSCEOLA	1,906	1,674	173	58	1	636.5	696.1	440.4
PALM BEACH	14,542	12,941	1,383	212	6	1067.4	1232.2	562.7
PASCO	5,530	5,337	106	80	7	1141.1	1228.3	402.1
PINELLAS	12,327	11,316	815	195	1	1327.3	1461.9	794.4
POLK	6,095	5,433	586	75	1	973.3	1084.8	598.2
PUTNAM	851	762	86	3	0	1172.0	1303.7	714.7
SAINT JOHNS	1,429	1,337	85	7	0	682.6	711.7	674.7
SAINT LUCIE	2,762	2,364	347	48	3	959.4	1083.8	607.6
SANTA ROSA	783	739	25	19	0	487.8	524.8	248.8
SARASOTA	5,243	5,053	155	35	0	1344.7	1407.4	813.2
SEMINOLE	3,261	2,833	347	75	6	747.9	801.6	655.1
SUMTER	1,800	1,718	56	26	0	1626.4	1746.2	557.2
SUWANNEE	338	306	31	1	0	761.7	813.9	570.9
TAYLOR	174	142	27	5	0	752.0	807.1	561.1
UNION	154	102	49	3	0	975.1	859.4	1354.3
VOLUSIA	6,764	6,227	447	83	7	1344.3	1455.9	803.3
WAKULLA	142	131	11	0	0	452.9	513.3	226.4
WALTON	498	477	16	5	0	840.6	905.1	415.6
WASHINGTON	209	186	21	2	0	838.5	913.3	582.4

TABLE D-2: RESIDENT DEATHS BY RACE AND GENDER, BY COUNTY, FLORIDA, 2014

	TOTAL	WHITE			BLACK		OTHER		MALE		FEMALE	
		MALE	FEMALE	MALE	FEMALE	MALE	FEMALE	MALE	FEMALE	MALE	FEMALE	
FLORIDA	185,038	161,482	19,896	3,456	96,337	88,697	84,140	77,341	10,233	9,661	1,831	1,625
ALACHUA	1,832	1,423	372	36	917	915	715	708	185	187	16	20
BAKER	213	198	14	1	103	110	96	102	7	7	0	1
BAY	1,897	1,696	152	43	1,012	885	914	782	76	76	18	25
BRADFORD	288	251	36	1	143	145	124	127	18	18	1	0
BREVARD	6,693	6,146	438	102	3,617	3,076	3,334	2,812	229	209	49	53
BROWARD	14,344	11,452	2,343	529	7,225	7,119	5,772	5,680	1,169	1,174	272	257
CALHOUN	175	159	13	3	86	89	78	81	6	7	2	1
CHARLOTTE	2,410	2,303	75	30	1,328	1,082	1,273	1,030	35	40	19	11
CITRUS	2,565	2,506	34	25	1,414	1,151	1,378	1,128	19	15	17	8
CLAY	1,564	1,437	81	45	823	741	755	682	48	33	19	26
COLLIER	3,062	2,953	65	41	1,649	1,413	1,598	1,355	30	35	19	22
COLUMBIA	778	676	90	12	406	372	361	315	38	52	7	5
MIAMI-DADE	18,846	15,070	3,453	292	9,498	9,346	7,559	7,511	1,757	1,695	163	129
DESOTO	274	246	26	2	145	129	130	116	13	13	2	0
DIXIE	234	223	7	4	138	96	132	91	4	3	2	2
DUVAL	7,519	5,449	1,861	204	3,782	3,736	2,734	2,714	943	918	102	102
ESCAMBIA	3,187	2,511	584	91	1,635	1,552	1,294	1,217	299	285	41	50
FLAGLER	1,226	1,088	105	31	639	587	568	520	52	53	17	14
FRANKLIN	149	140	9	0	75	74	72	68	3	6	0	0
GADSDEN	445	212	229	4	247	198	125	87	119	110	3	1
GILCHRIST	183	181	2	0	108	75	108	73	0	2	0	0
GLADES	91	77	9	5	57	34	50	27	4	5	3	2
GULF	195	168	27	0	96	99	82	86	14	13	0	0
HAMILTON	153	107	43	2	77	76	58	49	18	25	0	2
HARDEE	227	207	19	1	123	104	111	96	11	8	1	0
HENDRY	282	233	38	10	145	137	114	119	21	17	9	1
HERNANDO	2,437	2,340	68	27	1,250	1,187	1,200	1,140	36	32	12	15
HIGHLANDS	1,425	1,324	84	15	775	650	718	606	49	35	7	8
HILLSBOROUGH	9,950	8,359	1,349	240	5,075	4,875	4,233	4,126	719	630	122	118
HOLMES	248	234	11	3	146	102	140	94	5	6	1	2
INDIAN RIVER	2,033	1,919	103	9	1,053	980	992	927	54	49	6	3
JACKSON	592	460	128	4	325	267	254	206	70	58	1	3
JEFFERSON	153	103	50	0	87	66	64	39	23	27	0	0
LAFAYETTE	58	57	1	0	38	20	37	20	1	0	0	0
LAKE	3,722	3,424	226	71	2,029	1,693	1,875	1,549	116	110	37	34
LEE	6,489	6,102	284	96	3,517	2,972	3,308	2,794	151	133	55	41
LEON	1,750	1,278	436	32	890	860	646	632	222	214	18	14
LEVY	532	478	49	5	304	228	272	206	27	22	5	0
LIBERTY	79	71	6	1	48	31	43	28	3	3	1	0
MADISON	242	169	73	0	136	106	95	74	41	32	0	0
MANATEE	3,668	3,416	215	32	1,930	1,738	1,805	1,611	107	108	15	17
MARION	4,621	4,215	331	73	2,496	2,125	2,287	1,928	165	166	43	30
MARTIN	1,851	1,772	59	16	965	886	925	847	28	31	11	5
MONROE	691	656	26	9	418	273	401	255	12	14	5	4
NASSAU	756	699	52	5	394	362	367	332	25	27	2	3
OKALOOSA	1,679	1,522	107	49	868	811	789	733	55	52	23	26
OKEECHOBEE	422	399	16	7	242	180	230	169	9	7	3	4
ORANGE	7,214	5,632	1,277	295	3,780	3,434	2,953	2,679	662	615	160	135
OSCEOLA	1,958	1,737	159	59	1,041	917	936	801	70	89	35	24
PALM BEACH	13,922	12,367	1,321	199	7,191	6,731	6,349	6,018	715	606	103	96
PASCO	5,674	5,464	109	93	2,966	2,708	2,844	2,620	68	41	46	47
PINELLAS	11,490	10,516	782	184	5,724	5,766	5,234	5,282	385	397	100	84
POLK	6,399	5,679	635	82	3,327	3,071	2,959	2,720	316	318	49	33
PUTNAM	985	873	107	5	528	457	470	403	55	52	3	2
SAINT JOHNS	1,790	1,685	90	15	955	835	897	788	50	40	8	7
SAINT LUCIE	3,009	2,577	382	46	1,607	1,402	1,359	1,218	222	160	22	24
SANTA ROSA	1,251	1,184	40	27	725	526	687	497	24	16	14	13
SARASOTA	5,265	5,070	148	42	2,737	2,528	2,634	2,436	76	72	24	18
SEMINOLE	3,197	2,791	327	75	1,602	1,595	1,393	1,398	166	161	41	34
SUMTER	1,530	1,440	71	18	886	644	843	597	33	38	9	9
SUWANNEE	576	533	39	4	288	288	262	271	23	16	3	1
TAYLOR	242	202	36	4	131	111	111	91	18	18	2	2
UNION	223	173	48	2	171	52	127	46	42	6	2	0
VOLUSIA	6,695	6,173	433	82	3,465	3,230	3,185	2,988	223	210	53	29
WAKULLA	260	240	19	1	129	131	117	123	12	7	0	1
WALTON	578	545	27	5	305	273	291	254	11	16	3	2
WASHINGTON	278	238	35	5	145	133	128	110	16	19	1	4

TABLE D-3: RESIDENT DEATHS BY RACE AND GENDER, FOR SINGLE YEARS OF AGE, FLORIDA, 2014

AGE YEARS	TOTAL	WHITE			BLACK		OTHER		MALE		FEMALE	
		MALE	FEMALE	MALE	FEMALE	MALE	FEMALE	MALE	FEMALE	MALE	FEMALE	
TOTAL	185,038	161,482	19,896	3,456	96,337	88,697	84,140	77,341	10,233	9,661	1,831	1,625
<1	1,327	688	538	95	731	593	384	303	294	243	50	45
1	86	56	26	4	41	45	29	27	9	17	3	1
2	68	40	24	3	43	25	26	14	15	9	1	2
3	50	32	13	5	35	15	22	10	10	3	3	2
4	53	34	14	5	36	17	22	12	11	3	3	2
5	31	19	9	3	19	12	13	6	6	3	0	3
6	30	19	9	2	20	10	13	6	6	3	1	1
7	22	20	2	0	13	9	11	9	2	0	0	0
8	32	23	6	3	21	11	14	9	6	0	1	2
9	27	16	7	4	19	8	11	5	6	1	2	2
10	21	13	7	1	12	9	7	6	4	3	1	0
11	20	12	7	1	15	5	9	3	6	1	0	1
12	28	17	11	0	12	16	9	8	3	8	0	0
13	31	17	10	4	19	12	8	9	7	3	4	0
14	49	31	17	1	32	17	19	12	12	5	1	0
15	58	40	17	0	38	20	23	17	14	3	0	0
16	75	48	23	4	54	21	34	14	18	5	2	2
17	123	79	34	8	74	49	44	35	23	11	6	2
18	139	103	33	3	99	40	70	33	26	7	3	0
19	181	114	60	7	129	52	73	41	49	11	7	0
20	182	120	47	15	134	48	85	35	39	8	10	5
21	215	136	60	18	161	54	101	35	41	19	18	0
22	248	173	61	13	192	56	130	43	52	9	9	4
23	241	172	63	4	183	58	132	40	46	17	3	1
24	244	163	73	8	177	67	120	43	53	20	4	4
25	267	183	77	7	206	61	145	38	55	22	6	1
26	261	178	76	7	186	75	116	62	64	12	6	1
27	268	208	53	7	194	74	147	61	42	11	5	2
28	247	172	61	13	174	73	123	49	42	19	9	4
29	289	213	63	12	200	89	146	67	46	17	8	4
30	282	200	71	11	199	83	137	63	54	17	8	3
31	305	219	73	13	218	87	156	63	51	22	11	2
32	298	210	71	16	200	98	143	67	45	26	11	5
33	310	231	71	8	189	121	134	97	51	20	4	4
34	325	231	78	15	214	111	151	80	49	29	13	2
35	307	222	69	15	204	103	145	77	48	21	10	5
36	343	252	81	9	227	116	176	76	45	36	6	3
37	333	224	92	15	209	124	146	78	48	44	13	2
38	375	272	91	12	243	132	185	87	52	39	6	6
39	408	303	98	7	242	166	178	125	59	39	5	2
40	415	297	95	22	252	163	180	117	56	39	16	6
41	456	356	90	10	270	186	214	142	48	42	8	2
42	495	366	117	11	302	193	229	137	65	52	8	3
43	577	407	145	24	351	226	250	157	85	60	15	9
44	610	472	120	17	369	241	291	181	68	52	9	8
45	635	488	128	18	371	264	287	201	75	53	8	10
46	726	560	140	26	403	323	320	240	70	70	13	13
47	766	601	143	18	448	318	365	236	71	72	11	7
48	852	658	159	33	524	328	404	254	100	59	19	14
49	1,041	807	212	20	643	398	506	301	125	87	10	10
50	1,195	958	202	31	707	488	578	380	107	95	19	12
51	1,348	1,079	238	31	815	533	662	417	134	104	19	12
52	1,453	1,147	272	32	900	553	727	420	154	118	18	14
53	1,516	1,218	262	36	924	592	744	474	154	108	26	10
54	1,736	1,400	296	38	1,086	650	904	496	158	138	23	15
55	1,856	1,464	342	44	1,133	723	914	550	187	155	27	17

TABLE D-3 (Cont.): RESIDENT DEATHS BY RACE AND GENDER, FOR SINGLE YEARS OF AGE, FLORIDA, 2014

AGE YEARS	TOTAL							WHITE		BLACK		OTHER	
		WHITE	BLACK	OTHER	MALE	FEMALE	MALE	FEMALE	MALE	FEMALE	MALE	FEMALE	
56	2,008	1,636	333	34	1,252	756	1,037	599	193	140	18	16	
57	2,095	1,690	363	39	1,313	782	1,081	609	205	158	24	15	
58	2,167	1,741	373	49	1,347	820	1,110	631	200	173	35	14	
59	2,303	1,862	384	54	1,416	887	1,158	704	227	157	28	26	
60	2,402	1,945	392	61	1,465	937	1,225	720	206	186	32	29	
61	2,433	1,998	374	56	1,518	915	1,257	741	227	147	30	26	
62	2,468	2,038	379	49	1,526	942	1,272	766	222	157	30	19	
63	2,605	2,189	356	55	1,611	994	1,384	805	196	160	27	28	
64	2,705	2,210	429	63	1,636	1,069	1,364	846	236	193	35	28	
65	2,744	2,312	362	64	1,672	1,072	1,431	881	204	158	31	33	
66	3,094	2,608	414	65	1,870	1,224	1,599	1,009	229	185	37	28	
67	3,361	2,896	400	64	2,013	1,348	1,736	1,160	236	164	41	23	
68	2,968	2,548	355	63	1,762	1,206	1,523	1,025	202	153	37	26	
69	3,040	2,607	353	73	1,813	1,227	1,572	1,035	192	161	45	28	
70	3,277	2,859	359	52	1,902	1,375	1,677	1,182	190	169	30	22	
71	3,730	3,292	365	69	2,199	1,531	1,964	1,328	195	170	36	33	
72	3,611	3,182	349	74	2,054	1,557	1,835	1,347	175	174	40	34	
73	3,426	3,014	347	61	1,968	1,458	1,748	1,266	182	165	36	25	
74	3,695	3,185	413	93	2,129	1,566	1,836	1,349	238	175	52	41	
75	3,880	3,353	435	87	2,175	1,705	1,877	1,476	247	188	47	40	
76	4,067	3,565	424	77	2,282	1,785	2,031	1,534	210	214	41	36	
77	4,053	3,550	405	96	2,241	1,811	1,985	1,565	204	200	51	45	
78	4,276	3,742	437	93	2,312	1,964	2,054	1,688	208	229	48	45	
79	4,460	3,958	406	92	2,389	2,071	2,131	1,827	207	199	49	43	
80	4,414	3,928	415	68	2,321	2,093	2,078	1,850	208	207	34	34	
81	4,713	4,221	420	68	2,427	2,286	2,191	2,030	196	224	36	32	
82	5,080	4,574	416	86	2,619	2,461	2,386	2,188	186	230	45	41	
83	5,339	4,857	389	89	2,677	2,662	2,475	2,382	155	234	43	46	
84	5,581	5,134	366	77	2,757	2,824	2,580	2,554	146	220	30	47	
85	5,507	5,059	377	69	2,679	2,828	2,488	2,571	162	215	27	42	
86	5,808	5,358	366	75	2,701	3,107	2,518	2,840	147	219	32	43	
87	5,771	5,320	377	69	2,701	3,070	2,532	2,788	138	239	29	40	
88	5,712	5,306	336	67	2,483	3,229	2,331	2,975	123	213	27	40	
89	5,473	5,092	314	67	2,367	3,106	2,214	2,878	122	192	31	36	
90	5,307	4,959	275	70	2,238	3,069	2,109	2,850	101	174	26	44	
91	4,939	4,614	273	52	1,943	2,996	1,836	2,778	91	182	16	36	
92	4,579	4,311	210	54	1,755	2,824	1,675	2,636	55	155	23	31	
93	3,967	3,741	182	41	1,510	2,457	1,445	2,296	46	136	18	23	
94	3,398	3,216	149	30	1,226	2,172	1,176	2,040	43	106	5	25	
95	2,653	2,491	136	24	906	1,747	866	1,625	29	107	9	15	
96	2,308	2,174	115	19	726	1,582	702	1,472	21	94	3	16	
97	1,674	1,573	77	23	508	1,166	479	1,094	20	57	8	15	
98	1,254	1,187	57	10	381	873	364	823	15	42	2	8	
99	915	848	56	11	211	704	200	648	9	47	2	9	
100	652	612	34	6	165	487	155	457	8	26	2	4	
101	464	430	33	1	95	369	93	337	2	31	0	1	
102	294	267	24	3	71	223	66	201	4	20	1	2	
103	192	172	17	2	35	157	32	140	3	14	0	2	
104	125	119	5	1	24	101	23	96	1	4	0	1	
105	77	73	3	1	14	63	13	60	1	2	0	1	
106	41	40	0	1	5	36	5	35	0	0	0	1	
107	26	21	5	0	3	23	2	19	1	4	0	0	
108	8	8	0	0	1	7	1	7	0	0	0	0	
109	9	8	1	0	0	9	0	8	0	1	0	0	
110+	2	2	0	0	0	2	0	2	0	0	0	0	
UNK	12	6	4	0	11	1	6	0	3	1	0	0	

TABLE D-4: RESIDENT DEATHS BY AGE GROUP, BY COUNTY, FLORIDA, 2014

	TOTAL	<1	1-4	5-9	10-14	15-19	20-24	25-34	35-44	45-54	55-64	65-74	75-84	85+	UNK
FLORIDA	185,038	1,327	257	142	149	576	1,130	2,852	4,319	11,268	23,042	32,946	45,863	61,155	12
ALACHUA	1,832	28	2	0	1	5	17	28	45	131	260	323	394	597	1
BAKER	213	2	1	0	0	0	1	5	5	19	39	45	53	43	0
BAY	1,897	25	1	0	2	8	20	30	66	170	298	373	450	454	0
BRADFORD	288	2	2	0	0	3	2	6	7	18	58	55	55	80	0
BREVARD	6,693	29	8	2	6	8	23	85	124	403	839	1,231	1,838	2,096	1
BROWARD	14,344	111	26	24	10	27	87	233	353	912	1,769	2,315	3,144	5,332	1
CALHOUN	175	1	0	0	0	1	0	0	2	11	25	30	57	48	0
CHARLOTTE	2,410	4	2	0	3	3	6	21	44	104	236	457	650	880	0
CITRUS	2,565	7	4	0	0	6	8	17	39	143	268	492	727	853	1
CLAY	1,564	13	5	0	2	9	12	31	40	110	215	310	389	428	0
COLLIER	3,062	15	4	4	0	7	15	31	42	134	242	488	809	1,271	0
COLUMBIA	778	7	0	0	1	1	5	11	21	62	128	174	190	178	0
MIAMI-DADE	18,846	145	24	11	29	82	147	317	465	1,159	2,110	2,947	4,883	6,525	2
DESOTO	274	3	0	0	0	2	0	3	7	17	35	61	68	78	0
DIXIE	234	0	1	1	0	1	1	2	3	17	45	56	59	48	0
DUVAL	7,519	110	16	9	11	42	59	207	255	607	1,238	1,390	1,573	2,002	0
ESCAMBIA	3,187	30	11	0	1	5	25	63	90	246	476	608	759	873	0
FLAGLER	1,226	7	1	0	0	1	4	15	22	69	146	233	331	396	1
FRANKLIN	149	1	0	0	0	0	1	3	6	6	25	29	41	37	0
GADSDEN	445	5	0	0	2	0	6	5	14	33	74	102	107	97	0
GILCHRIST	183	2	1	4	1	0	1	2	9	14	26	41	34	48	0
GLADES	91	1	0	0	0	1	0	2	0	6	14	20	31	16	0
GULF	195	2	0	0	1	1	0	2	3	17	27	34	58	50	0
HAMILTON	153	2	1	0	0	1	1	2	8	15	28	32	32	31	0
HARDEE	227	3	0	1	0	4	0	4	3	16	32	47	51	66	0
HENDRY	282	1	1	0	1	2	4	6	12	14	49	58	64	70	0
HERNANDO	2,437	13	1	2	0	1	5	29	44	111	277	481	670	803	0
HIGHLANDS	1,425	8	2	2	0	2	1	16	20	65	139	249	392	529	0
HILLSBOROUGH	9,950	119	17	14	8	39	92	201	284	745	1,378	1,828	2,339	2,886	0
HOLMES	248	3	0	0	0	2	0	2	8	19	37	70	62	45	0
INDIAN RIVER	2,033	6	0	1	1	2	7	13	23	83	199	332	551	815	0
JACKSON	592	3	0	1	0	1	2	9	16	35	77	123	179	146	0
JEFFERSON	153	1	0	1	0	0	0	0	4	7	29	32	38	41	0
LAFAYETTE	58	0	0	0	0	1	0	1	2	1	8	13	22	10	0
LAKE	3,722	28	5	1	3	7	16	34	78	193	386	719	1,016	1,236	0
LEE	6,489	33	5	8	9	32	41	94	141	335	740	1,284	1,637	2,130	0
LEON	1,750	22	2	4	0	16	19	40	54	108	252	324	391	518	0
LEVY	532	1	0	0	3	0	1	7	16	35	96	102	150	121	0
LIBERTY	79	0	0	0	0	0	0	3	5	7	16	19	19	10	0
MADISON	242	4	2	0	0	0	0	3	12	16	35	44	64	62	0
MANATEE	3,668	20	3	1	2	20	25	70	98	185	431	651	901	1,261	0
MARION	4,621	34	4	0	2	9	19	36	90	248	541	929	1,325	1,384	0
MARTIN	1,851	9	0	2	2	5	10	19	16	72	193	287	464	771	1
MONROE	691	3	1	2	0	0	6	5	14	59	145	139	142	174	1
NASSAU	756	4	0	1	0	0	6	14	21	59	121	150	198	182	0
OKALOOSA	1,679	13	2	0	1	4	8	37	35	141	211	286	455	485	1
OKEECHOBEE	422	5	2	2	0	1	2	8	11	30	56	102	109	94	0
ORANGE	7,214	84	20	11	10	45	75	193	279	583	1,037	1,251	1,629	1,997	0
OSCEOLA	1,958	20	8	0	6	9	21	40	55	147	274	417	452	509	0
PALM BEACH	13,922	69	18	10	7	45	96	204	266	641	1,366	1,970	3,244	5,986	0
PASCO	5,674	31	3	1	4	13	28	81	132	366	702	1,184	1,471	1,658	0
PINELLAS	11,490	60	9	6	0	16	43	145	238	650	1,465	1,936	2,701	4,221	0
POLK	6,399	52	8	6	6	23	36	104	124	394	857	1,305	1,666	1,818	0
PUTNAM	985	10	1	1	1	5	4	12	25	56	163	200	262	245	0
SAINT JOHNS	1,790	14	3	2	3	6	10	20	39	85	234	330	421	623	0
SAINT LUCIE	3,009	18	1	1	0	15	18	43	61	187	396	542	831	896	0
SANTA ROSA	1,251	8	5	0	0	4	8	23	44	85	188	273	323	290	0
SARASOTA	5,265	15	4	0	1	10	13	42	63	226	468	801	1,322	2,300	0
SEMINOLE	3,197	22	8	2	3	6	28	52	97	216	424	544	734	1,061	0
SUMTER	1,530	7	0	1	0	1	3	7	16	54	129	355	511	446	0
SUWANNEE	576	5	1	1	2	0	1	7	13	37	59	117	170	163	0
TAYLOR	242	0	1	0	0	1	1	3	4	20	42	49	68	53	0
UNION	223	0	0	0	0	1	1	5	10	33	63	52	31	27	0
VOLUSIA	6,695	21	8	1	3	10	31	79	127	356	894	1,237	1,690	2,237	1
WAKULLA	260	1	0	0	0	2	2	6	4	28	48	49	70	50	0
WALTON	578	2	1	1	0	1	2	4	23	51	92	120	154	127	0
WASHINGTON	278	3	1	0	1	0	1	2	7	26	40	55	68	74	0

TABLE D-4 (Cont.): RESIDENT DEATHS FOR WHITE MALES BY AGE GROUP, BY COUNTY, FLORIDA, 2014

	TOTAL	<1	1-4	5-9	10-14	15-19	20-24	25-34	35-44	45-54	55-64	65-74	75-84	85+	UNK
FLORIDA	84,140	384	99	62	52	244	568	1,398	1,994	5,497	11,802	16,921	21,788	23,325	6
ALACHUA	715	5	0	0	0	1	7	12	15	45	121	148	165	196	0
BAKER	96	2	1	0	0	0	1	4	1	9	20	21	23	14	0
BAY	914	6	1	0	0	2	11	16	32	90	162	206	212	176	0
BRADFORD	124	0	0	0	0	1	0	2	2	10	28	35	21	25	0
BREVARD	3,334	8	4	2	4	4	8	36	65	223	510	698	926	845	1
BROWARD	5,772	12	7	10	1	8	41	97	124	407	825	1,043	1,337	1,859	1
CALHOUN	78	1	0	0	0	1	0	0	0	7	12	16	27	14	0
CHARLOTTE	1,273	3	0	0	3	2	5	10	30	60	154	279	364	363	0
CITRUS	1,378	6	4	0	0	5	7	8	24	84	147	301	414	378	0
CLAY	755	6	3	0	0	6	6	17	18	62	112	175	198	152	0
COLLIER	1,598	7	2	1	0	6	8	19	31	84	134	269	453	584	0
COLUMBIA	361	1	0	0	0	1	4	7	11	23	63	99	91	61	0
MIAMI-DADE	7,559	37	9	5	6	26	60	120	184	491	919	1,379	2,121	2,200	2
DESOTO	130	2	0	0	0	1	0	1	4	6	18	32	40	26	0
DIXIE	132	0	1	0	0	1	0	2	0	8	30	32	38	20	0
DUVAL	2,734	18	9	4	2	10	21	89	82	233	515	559	588	604	0
ESCAMBIA	1,294	6	4	0	0	0	14	32	30	93	228	288	298	301	0
FLAGLER	568	3	1	0	0	0	2	8	10	38	70	125	159	152	0
FRANKLIN	72	1	0	0	0	0	1	1	2	2	17	17	18	13	0
GADSDEN	125	1	0	0	0	0	1	3	4	7	22	35	33	19	0
GILCHRIST	108	1	1	2	1	0	1	1	6	10	19	34	16	16	0
GLADES	50	0	0	0	0	1	0	2	0	4	8	10	18	7	0
GULF	82	0	0	0	1	0	0	0	0	6	15	21	25	14	0
HAMILTON	58	1	0	0	0	0	0	0	1	6	16	10	15	9	0
HARDEE	111	0	0	0	0	2	0	1	2	9	20	23	26	28	0
HENDRY	114	0	0	0	1	1	1	2	5	6	18	30	29	21	0
HERNANDO	1,200	4	0	2	0	1	3	17	20	58	156	267	330	342	0
HIGHLANDS	718	4	1	2	0	1	0	8	8	34	74	151	206	229	0
HILLSBOROUGH	4,233	43	7	6	2	13	47	105	139	334	666	880	1,004	987	0
HOLMES	140	1	0	0	0	1	0	1	6	10	27	40	36	18	0
INDIAN RIVER	992	0	0	0	1	1	5	6	13	48	104	187	288	339	0
JACKSON	254	0	0	1	0	1	1	5	9	12	40	61	75	49	0
JEFFERSON	64	0	0	0	0	0	0	0	3	1	13	11	19	17	0
LAFAYETTE	37	0	0	0	0	0	0	1	1	0	6	11	13	5	0
LAKE	1,875	10	0	1	2	6	10	22	42	93	213	408	533	535	0
LEE	3,308	13	2	5	3	21	25	59	70	181	425	712	861	931	0
LEON	646	3	0	3	0	4	6	15	21	41	98	138	150	167	0
LEVY	272	0	0	0	1	0	0	3	5	19	48	66	86	44	0
LIBERTY	43	0	0	0	0	0	0	2	2	3	10	12	10	4	0
MADISON	95	2	1	0	0	0	0	2	2	5	18	23	23	19	0
MANATEE	1,805	6	1	0	1	13	12	44	60	108	250	339	459	512	0
MARION	2,287	8	1	0	2	4	11	22	48	128	300	461	709	593	0
MARTIN	925	2	0	1	2	3	6	11	10	33	105	157	250	344	1
MONROE	401	1	1	0	0	0	4	4	11	34	104	85	76	80	1
NASSAU	367	0	0	0	0	0	2	7	14	30	65	78	98	73	0
OKALOOSA	789	3	2	0	0	2	4	19	15	70	107	149	236	182	0
OKEECHOBEE	230	3	2	0	0	0	2	4	7	21	33	48	63	47	0
ORANGE	2,953	27	5	1	3	21	36	88	129	285	478	559	666	655	0
OSCEOLA	936	11	3	0	2	2	12	23	32	96	159	223	207	166	0
PALM BEACH	6,349	18	7	3	2	16	48	96	125	280	694	969	1,525	2,566	0
PASCO	2,844	15	1	1	4	6	18	41	73	213	408	654	731	679	0
PINELLAS	5,234	15	0	2	0	8	21	70	116	361	800	1,027	1,297	1,517	0
POLK	2,959	21	4	3	2	10	18	63	54	184	433	686	788	693	0
PUTNAM	470	4	1	0	1	3	3	4	12	26	85	107	129	95	0
SAINT JOHNS	897	9	2	2	0	2	6	11	20	41	131	215	205	253	0
SAINT LUCIE	1,359	1	0	1	0	5	8	19	29	97	200	253	395	351	0
SANTA ROSA	687	6	2	0	0	3	6	15	26	54	105	165	183	122	0
SARASOTA	2,634	6	1	0	0	3	7	22	38	129	264	467	715	982	0
SEMINOLE	1,393	7	2	1	2	3	19	28	45	101	205	274	342	364	0
SUMTER	843	2	0	1	0	0	2	4	8	24	65	220	307	210	0
SUWANNEE	262	4	0	1	1	0	1	3	7	22	36	57	82	48	0
TAYLOR	111	0	1	0	0	1	1	2	3	8	23	29	26	17	0
UNION	127	0	0	0	0	1	1	4	3	20	39	35	18	6	0
VOLUSIA	3,185	5	4	0	2	7	18	46	63	200	484	672	808	876	0
WAKULLA	117	0	0	0	0	1	2	5	3	13	26	27	24	16	0
WALTON	291	2	1	1	0	1	2	2	6	29	57	68	85	37	0
WASHINGTON	128	1	0	0	0	0	1	1	5	15	23	29	32	21	0

TABLE D-4 (Cont.): RESIDENT DEATHS FOR WHITE FEMALES BY AGE GROUP, BY COUNTY, FLORIDA, 2014

	TOTAL	<1	1-4	5-9	10-14	15-19	20-24	25-34	35-44	45-54	55-64	65-74	75-84	85+	UNK
FLORIDA	77,341	303	63	35	38	140	196	647	1,177	3,419	6,971	11,582	19,094	33,676	0
ALACHUA	708	3	0	0	0	2	5	7	8	38	74	96	152	323	0
BAKER	102	0	0	0	0	0	0	1	3	8	14	21	28	27	0
BAY	782	5	0	0	0	1	3	11	25	59	103	134	193	248	0
BRADFORD	127	1	2	0	0	2	2	1	4	8	15	15	27	50	0
BREVARD	2,812	8	2	0	1	3	7	27	35	130	253	435	788	1,123	0
BROWARD	5,680	14	2	1	2	6	11	43	70	215	433	723	1,199	2,961	0
CALHOUN	81	0	0	0	0	0	0	0	1	2	9	13	27	29	0
CHARLOTTE	1,030	1	1	0	0	1	1	8	8	38	75	161	258	478	0
CITRUS	1,128	0	0	0	0	1	1	9	13	58	112	174	296	464	0
CLAY	682	3	0	0	1	2	1	12	14	35	80	119	164	251	0
COLLIER	1,355	4	2	0	0	1	4	6	6	39	91	199	343	660	0
COLUMBIA	315	4	0	0	1	0	1	3	4	23	47	60	77	95	0
MIAMI-DADE	7,511	41	3	3	8	18	19	61	94	248	504	885	1,974	3,653	0
DESOTO	116	1	0	0	0	0	0	1	2	9	14	22	22	45	0
DIXIE	91	0	0	1	0	0	1	0	3	8	11	20	20	27	0
DUVAL	2,714	14	5	0	3	7	6	45	67	158	324	462	563	1,060	0
ESCAMBIA	1,217	3	2	0	0	3	3	8	26	81	136	193	306	456	0
FLAGLER	520	3	0	0	0	1	1	3	7	23	62	83	128	209	0
FRANKLIN	68	0	0	0	0	0	0	2	3	3	7	11	21	21	0
GADSDEN	87	1	0	0	1	0	1	0	1	6	12	17	14	34	0
GILCHRIST	73	1	0	2	0	0	0	1	3	4	6	7	18	31	0
GLADES	27	0	0	0	0	0	0	0	0	1	4	5	11	6	0
GULF	86	1	0	0	0	1	0	0	3	8	8	10	24	31	0
HAMILTON	49	1	0	0	0	0	0	0	1	4	10	11	8	14	0
HARDEE	96	3	0	1	0	1	0	2	1	5	7	19	21	36	0
HENDRY	119	1	0	0	0	0	1	2	2	4	16	21	30	42	0
HERNANDO	1,140	6	1	0	0	0	1	7	17	45	104	198	320	441	0
HIGHLANDS	606	1	1	0	0	1	0	2	7	26	46	75	163	284	0
HILLSBOROUGH	4,126	26	5	4	4	16	13	40	78	227	412	645	1,010	1,646	0
HOLMES	94	2	0	0	0	1	0	1	2	7	7	28	21	25	0
INDIAN RIVER	927	1	0	1	0	0	1	4	5	26	73	120	243	453	0
JACKSON	206	2	0	0	0	0	1	1	4	8	20	40	61	69	0
JEFFERSON	39	0	0	1	0	0	0	0	0	1	6	8	10	13	0
LAFAYETTE	20	0	0	0	0	1	0	0	1	1	1	2	9	5	0
LAKE	1,549	10	2	0	0	1	1	5	29	71	118	257	403	652	0
LEE	2,794	10	3	2	4	4	7	23	42	128	238	496	700	1,137	0
LEON	632	2	0	1	0	4	5	5	7	24	64	91	149	280	0
LEVY	206	0	0	0	2	0	0	3	6	15	36	29	54	61	0
LIBERTY	28	0	0	0	0	0	0	1	1	2	4	7	8	5	0
MADISON	74	0	0	0	0	0	0	0	2	3	6	10	25	28	0
MANATEE	1,611	8	2	1	0	4	8	14	22	58	123	260	394	717	0
MARION	1,928	7	2	0	0	3	3	10	27	89	176	375	525	711	0
MARTIN	847	5	0	1	0	2	2	7	3	29	72	115	202	409	0
MONROE	255	1	0	2	0	0	2	0	2	22	33	48	57	88	0
NASSAU	332	3	0	1	0	0	3	5	4	23	49	57	87	100	0
OKALOOSA	733	3	0	0	0	1	2	8	11	54	72	109	194	279	0
OKEECHOBEE	169	1	0	2	0	1	0	3	3	8	18	44	44	45	0
ORANGE	2,679	16	7	5	0	7	14	33	76	146	294	383	639	1,059	0
OSCEOLA	801	3	2	0	3	5	4	10	13	34	77	152	200	298	0
PALM BEACH	6,018	10	3	2	1	7	12	36	65	187	388	719	1,396	3,192	0
PASCO	2,620	12	0	0	0	7	6	27	49	134	259	486	692	948	0
PINELLAS	5,282	19	4	1	0	5	13	46	78	206	460	725	1,196	2,529	0
POLK	2,720	13	2	2	2	4	6	18	41	144	300	479	708	1,001	0
PUTNAM	403	2	0	1	0	1	1	3	6	23	59	66	104	137	0
SAINT JOHNS	788	1	0	0	2	3	3	4	13	35	78	106	194	349	0
SAINT LUCIE	1,218	2	0	0	0	3	3	9	19	47	120	200	334	481	0
SANTA ROSA	497	2	2	0	0	1	2	6	16	26	72	89	126	155	0
SARASOTA	2,436	6	2	0	1	3	4	13	22	80	167	295	568	1,275	0
SEMINOLE	1,398	7	2	0	0	1	4	17	27	73	127	202	327	611	0
SUMTER	597	2	0	0	0	1	0	1	6	23	50	118	175	221	0
SUWANNEE	271	0	0	0	1	0	0	1	5	12	18	51	74	109	0
TAYLOR	91	0	0	0	0	0	0	0	1	8	10	11	34	27	0
UNION	46	0	0	0	0	0	0	1	2	5	6	5	11	16	0
VOLUSIA	2,988	6	3	0	1	2	6	23	42	115	313	456	769	1,252	0
WAKULLA	123	1	0	0	0	1	0	1	1	11	15	21	41	31	0
WALTON	254	0	0	0	0	0	0	2	13	17	30	44	61	87	0
WASHINGTON	110	0	1	0	0	0	0	1	2	5	15	19	27	40	0

TABLE D-4 (Cont.): RESIDENT DEATHS FOR BLACK MALES BY AGE GROUP, BY COUNTY, FLORIDA, 2014

	TOTAL	<1	1-4	5-9	10-14	15-19	20-24	25-34	35-44	45-54	55-64	65-74	75-84	85+	UNK
FLORIDA	10,233	294	45	26	32	130	231	499	574	1,148	2,099	2,043	1,967	1,142	3
ALACHUA	185	8	2	0	0	0	4	6	13	26	32	44	27	22	1
BAKER	7	0	0	0	0	0	0	0	1	0	4	1	1	0	0
BAY	76	2	0	0	0	4	4	2	3	10	16	14	16	5	0
BRADFORD	18	1	0	0	0	0	0	3	1	0	6	3	2	2	0
BREVARD	229	6	1	0	1	1	4	11	11	20	42	45	45	42	0
BROWARD	1,169	47	6	7	4	7	17	50	80	119	238	252	216	126	0
CALHOUN	6	0	0	0	0	0	0	0	0	0	3	0	2	1	0
CHARLOTTE	35	0	0	0	0	0	0	1	2	2	3	9	10	8	0
CITRUS	19	0	0	0	0	0	0	0	1	0	3	6	3	5	1
CLAY	48	0	0	0	0	0	0	1	6	6	13	4	10	8	0
COLLIER	30	1	0	1	0	0	1	1	1	3	5	9	2	6	0
COLUMBIA	38	0	0	0	0	0	0	1	3	6	11	7	3	7	0
MIAMI-DADE	1,757	37	7	1	10	33	47	95	98	222	366	323	342	176	0
DESOTO	13	0	0	0	0	1	0	0	0	2	0	3	4	3	0
DIXIE	4	0	0	0	0	0	0	0	0	0	3	0	1	0	0
DUVAL	943	33	0	3	3	19	19	55	51	108	206	177	171	98	0
ESCAMBIA	299	11	2	0	1	0	7	17	17	35	52	64	63	30	0
FLAGLER	52	0	0	0	0	0	1	1	1	5	6	9	17	12	0
FRANKLIN	3	0	0	0	0	0	0	0	0	1	0	1	0	1	0
GADSDEN	119	2	0	0	1	0	3	1	4	11	25	30	28	14	0
GILCHRIST	0	0	0	0	0	0	0	0	0	0	0	0	0	0	0
GLADES	4	0	0	0	0	0	0	0	0	0	0	2	1	1	0
GULF	14	1	0	0	0	0	0	2	0	3	2	2	3	1	0
HAMILTON	18	0	0	0	0	1	0	2	3	4	0	6	2	0	0
HARDEE	11	0	0	0	0	1	0	1	0	1	2	3	3	0	0
HENDRY	21	0	0	0	0	1	1	2	2	2	8	3	1	1	0
HERNANDO	36	0	0	0	0	0	0	4	3	4	8	6	7	4	0
HIGHLANDS	49	1	0	0	0	0	1	4	1	2	12	15	10	3	0
HILLSBOROUGH	719	24	3	3	1	5	24	37	32	98	137	136	141	78	0
HOLMES	5	0	0	0	0	0	0	0	0	0	1	2	2	0	0
INDIAN RIVER	54	3	0	0	0	1	0	1	1	6	13	15	10	4	0
JACKSON	70	1	0	0	0	0	0	2	1	9	10	12	24	11	0
JEFFERSON	23	1	0	0	0	0	0	0	1	2	6	7	4	2	0
LAFAYETTE	1	0	0	0	0	0	0	0	0	0	1	0	0	0	0
LAKE	116	5	1	0	0	0	3	3	6	12	26	23	25	12	0
LEE	151	5	0	1	2	4	6	7	9	12	35	30	26	14	0
LEON	222	10	1	0	0	4	4	13	14	24	44	46	39	23	0
LEVY	27	0	0	0	0	0	1	1	2	1	6	5	5	6	0
LIBERTY	3	0	0	0	0	0	0	0	0	1	1	0	0	1	0
MADISON	41	0	1	0	0	0	0	1	5	3	7	10	10	4	0
MANATEE	107	2	0	0	0	1	5	7	4	10	33	28	11	6	0
MARION	165	9	1	0	0	2	4	2	9	17	27	32	30	32	0
MARTIN	28	1	0	0	0	0	1	1	2	2	8	3	5	5	0
MONROE	12	0	0	0	0	0	0	0	0	3	2	2	3	2	0
NASSAU	25	0	0	0	0	0	1	1	2	4	5	5	4	3	0
OKALOOSA	55	3	0	0	0	0	0	4	2	6	10	11	13	6	0
OKEECHOBEE	9	0	0	0	0	0	0	1	1	1	2	3	0	1	0
ORANGE	662	21	5	4	3	9	18	38	42	71	119	128	120	84	0
OSCEOLA	70	0	1	0	1	1	4	3	6	7	16	13	11	7	0
PALM BEACH	715	22	6	3	2	20	26	41	43	86	124	144	132	66	0
PASCO	68	1	2	0	0	0	0	9	4	8	11	13	16	4	0
PINELLAS	385	9	1	1	0	1	3	12	20	41	106	75	69	47	0
POLK	316	8	2	1	2	5	8	15	11	28	58	70	73	35	0
PUTNAM	55	0	0	0	0	0	0	1	5	6	9	16	13	5	0
SAINT JOHNS	50	1	1	0	0	1	0	3	3	6	14	4	13	4	0
SAINT LUCIE	222	7	0	0	0	5	5	12	8	22	41	43	57	22	0
SANTA ROSA	24	0	1	0	0	0	0	2	1	2	5	7	4	2	0
SARASOTA	76	1	0	0	0	2	0	6	1	7	18	14	17	10	0
SEMINOLE	166	6	0	0	1	1	3	4	11	17	46	27	27	23	0
SUMTER	33	1	0	0	0	0	1	2	2	1	7	7	10	2	0
SUWANNEE	23	0	0	0	0	0	0	1	1	2	4	5	8	2	0
TAYLOR	18	0	0	0	0	0	0	1	0	3	6	4	3	1	0
UNION	42	0	0	0	0	0	0	0	5	7	16	12	0	2	0
VOLUSIA	223	3	1	1	0	0	5	7	13	24	52	46	39	32	0
WAKULLA	12	0	0	0	0	0	0	0	0	3	4	0	3	2	0
WALTON	11	0	0	0	0	0	0	0	2	1	2	3	3	0	0
WASHINGTON	16	0	0	0	0	0	0	0	0	2	1	3	5	5	0

TABLE D-4 (Cont.): RESIDENT DEATHS FOR BLACK FEMALES BY AGE GROUP, BY COUNTY, FLORIDA, 2014

	TOTAL	<1	1-4	5-9	10-14	15-19	20-24	25-34	35-44	45-54	55-64	65-74	75-84	85+	UNK
FLORIDA	9,661	243	32	7	20	37	73	195	424	904	1,626	1,674	2,145	2,280	1
ALACHUA	187	11	0	0	0	1	0	3	9	22	28	29	39	45	0
BAKER	7	0	0	0	0	0	0	0	0	2	1	2	0	2	0
BAY	76	5	0	0	1	1	0	1	4	6	15	11	16	16	0
BRADFORD	18	0	0	0	0	0	0	0	0	0	8	2	5	3	0
BREVARD	209	5	1	0	0	0	0	5	8	17	21	35	54	63	0
BROWARD	1,174	29	8	2	1	3	17	27	55	116	198	197	267	254	0
CALHOUN	7	0	0	0	0	0	0	0	0	0	1	1	1	4	0
CHARLOTTE	40	0	1	0	0	0	0	1	2	1	1	1	9	24	0
CITRUS	15	1	0	0	0	0	0	0	0	0	3	2	5	4	0
CLAY	33	1	0	0	1	1	1	0	1	1	6	5	6	10	0
COLLIER	35	2	0	0	0	0	1	2	2	2	7	4	5	10	0
COLUMBIA	52	1	0	0	0	0	0	0	3	6	7	6	15	14	0
MIAMI-DADE	1,695	23	3	2	5	3	16	30	74	172	269	298	378	422	0
DESOTO	13	0	0	0	0	0	0	1	1	0	1	4	2	4	0
DIXIE	3	0	0	0	0	0	0	0	0	1	1	1	0	0	0
DUVAL	918	33	1	1	2	3	9	14	44	94	163	153	197	204	0
ESCAMBIA	285	7	2	0	0	2	1	5	12	28	48	37	71	72	0
FLAGLER	53	1	0	0	0	0	0	2	2	1	3	12	16	16	0
FRANKLIN	6	0	0	0	0	0	0	0	1	0	1	0	2	2	0
GADSDEN	110	1	0	0	0	0	1	1	4	9	15	19	31	29	0
GILCHRIST	2	0	0	0	0	0	0	0	0	0	1	0	0	1	0
GLADES	5	0	0	0	0	0	0	0	0	0	1	1	1	2	0
GULF	13	0	0	0	0	0	0	0	0	0	2	1	6	4	0
HAMILTON	25	0	1	0	0	0	0	0	3	1	1	5	7	7	0
HARDEE	8	0	0	0	0	0	0	0	0	1	3	1	1	2	0
HENDRY	17	0	0	0	0	0	0	0	2	1	5	1	3	5	0
HERNANDO	32	0	0	0	0	0	0	0	3	3	7	4	5	10	0
HIGHLANDS	35	2	0	0	0	0	0	1	4	0	6	6	7	9	0
HILLSBOROUGH	630	18	2	1	1	3	4	13	25	65	119	121	131	127	0
HOLMES	6	0	0	0	0	0	0	0	0	2	1	0	2	1	0
INDIAN RIVER	49	0	0	0	0	0	1	2	3	3	9	8	7	16	0
JACKSON	58	0	0	0	0	0	0	1	2	6	6	8	19	16	0
JEFFERSON	27	0	0	0	0	0	0	0	0	3	4	6	5	9	0
LAFAYETTE	0	0	0	0	0	0	0	0	0	0	0	0	0	0	0
LAKE	110	0	1	0	1	0	1	2	1	10	14	19	33	28	0
LEE	133	2	0	0	0	2	0	2	14	11	23	22	25	32	0
LEON	214	5	1	0	0	3	3	5	9	16	39	44	46	43	0
LEVY	22	1	0	0	0	0	0	0	2	0	5	2	5	7	0
LIBERTY	3	0	0	0	0	0	0	0	1	0	1	0	1	0	0
MADISON	32	2	0	0	0	0	0	0	3	5	4	1	6	11	0
MANATEE	108	2	0	0	0	2	0	3	11	9	17	19	25	20	0
MARION	166	6	0	0	0	0	0	1	4	9	32	43	34	37	0
MARTIN	31	1	0	0	0	0	1	0	0	4	6	8	3	8	0
MONROE	14	1	0	0	0	0	0	0	0	0	4	2	5	2	0
NASSAU	27	0	0	0	0	0	0	1	1	2	2	7	8	6	0
OKALOOSA	52	1	0	0	0	0	0	1	1	7	13	10	3	15	1
OKEECHOBEE	7	0	0	0	0	0	0	0	0	0	0	5	2	0	0
ORANGE	615	16	1	1	4	5	1	17	21	57	111	112	130	139	0
OSCEOLA	89	5	1	0	0	0	1	2	2	7	11	14	20	26	0
PALM BEACH	606	14	1	0	2	1	6	21	26	70	120	91	139	115	0
PASCO	41	0	0	0	0	0	1	1	4	1	5	6	15	8	0
PINELLAS	397	14	2	0	0	1	5	12	17	28	70	68	85	95	0
POLK	318	7	0	0	0	3	2	5	12	35	50	59	71	74	0
PUTNAM	52	3	0	0	0	1	0	4	2	1	8	10	16	7	0
SAINT JOHNS	40	0	0	0	1	0	0	0	3	3	8	4	7	14	0
SAINT LUCIE	160	8	0	0	0	1	1	2	4	15	28	37	33	31	0
SANTA ROSA	16	0	0	0	0	0	0	0	0	2	1	5	2	6	0
SARASOTA	72	2	1	0	0	1	0	0	1	5	14	16	13	19	0
SEMINOLE	161	2	4	0	0	0	0	2	12	15	31	28	25	42	0
SUMTER	38	2	0	0	0	0	0	0	0	5	5	6	10	10	0
SUWANNEE	16	1	1	0	0	0	0	2	0	1	1	3	3	4	0
TAYLOR	18	0	0	0	0	0	0	0	0	1	3	4	5	5	0
UNION	6	0	0	0	0	0	0	0	0	1	0	0	2	3	0
VOLUSIA	210	7	0	0	0	0	0	3	8	13	32	41	50	56	0
WAKULLA	7	0	0	0	0	0	0	0	0	1	2	1	2	1	0
WALTON	16	0	0	0	0	0	0	0	1	3	3	2	5	2	0
WASHINGTON	19	1	0	0	1	0	0	0	0	4	0	3	3	7	0

TABLE D-4 (Cont.): RESIDENT DEATHS FOR OTHER MALES BY AGE GROUP, BY COUNTY, FLORIDA, 2014

	TOTAL	<1	1-4	5-9	10-14	15-19	20-24	25-34	35-44	45-54	55-64	65-74	75-84	85+	UNK
FLORIDA	1,831	50	10	4	6	18	44	81	96	166	286	385	424	261	0
ALACHUA	16	0	0	0	1	1	1	0	0	0	2	4	3	4	0
BAKER	0	0	0	0	0	0	0	0	0	0	0	0	0	0	0
BAY	18	4	0	0	1	0	1	0	1	3	0	2	5	1	0
BRADFORD	1	0	0	0	0	0	0	0	0	0	1	0	0	0	0
BREVARD	49	0	0	0	0	0	1	4	3	9	7	10	9	6	0
BROWARD	272	5	2	3	2	3	0	11	14	33	43	52	59	45	0
CALHOUN	2	0	0	0	0	0	0	0	1	1	0	0	0	0	0
CHARLOTTE	19	0	0	0	0	0	0	0	0	2	3	4	6	4	0
CITRUS	17	0	0	0	0	0	0	0	0	1	3	6	7	0	0
CLAY	19	0	1	0	0	0	4	1	1	3	0	3	5	1	0
COLLIER	19	1	0	0	0	0	1	3	2	2	2	3	1	4	0
COLUMBIA	7	1	0	0	0	0	0	0	0	3	0	2	0	1	0
MIAMI-DADE	163	3	2	0	0	0	3	8	9	14	28	30	37	29	0
DESOTO	2	0	0	0	0	0	0	0	0	0	2	0	0	0	0
DIXIE	2	0	0	0	0	0	0	0	0	0	0	2	0	0	0
DUVAL	102	6	1	0	1	2	4	4	7	7	16	19	25	10	0
ESCAMBIA	41	0	0	0	0	0	0	1	3	5	7	11	8	6	0
FLAGLER	17	0	0	0	0	0	0	1	0	1	3	4	4	4	0
FRANKLIN	0	0	0	0	0	0	0	0	0	0	0	0	0	0	0
GADSDEN	3	0	0	0	0	0	0	0	1	0	0	1	1	0	0
GILCHRIST	0	0	0	0	0	0	0	0	0	0	0	0	0	0	0
GLADES	3	1	0	0	0	0	0	0	0	1	1	0	0	0	0
GULF	0	0	0	0	0	0	0	0	0	0	0	0	0	0	0
HAMILTON	0	0	0	0	0	0	0	0	0	0	0	0	0	0	0
HARDEE	1	0	0	0	0	0	0	0	0	0	0	1	0	0	0
HENDRY	9	0	1	0	0	0	1	0	1	1	1	3	1	0	0
HERNANDO	12	0	0	0	0	0	1	1	0	1	1	2	4	2	0
HIGHLANDS	7	0	0	0	0	0	0	1	0	0	0	1	3	2	0
HILLSBOROUGH	122	2	0	0	0	2	2	1	6	11	21	29	27	21	0
HOLMES	1	0	0	0	0	0	0	0	0	0	1	0	0	0	0
INDIAN RIVER	6	2	0	0	0	0	0	0	0	0	0	0	2	2	0
JACKSON	1	0	0	0	0	0	0	0	0	0	1	0	0	0	0
JEFFERSON	0	0	0	0	0	0	0	0	0	0	0	0	0	0	0
LAFAYETTE	0	0	0	0	0	0	0	0	0	0	0	0	0	0	0
LAKE	37	1	1	0	0	0	1	2	0	3	9	5	11	4	0
LEE	55	2	0	0	0	0	3	3	6	2	9	11	16	3	0
LEON	18	1	0	0	0	1	1	2	2	0	5	2	2	2	0
LEVY	5	0	0	0	0	0	0	0	1	0	1	0	0	3	0
LIBERTY	1	0	0	0	0	0	0	0	0	1	0	0	0	0	0
MADISON	0	0	0	0	0	0	0	0	0	0	0	0	0	0	0
MANATEE	15	0	0	0	0	0	0	1	0	0	4	2	7	1	0
MARION	43	1	0	0	0	0	1	1	2	3	3	11	16	5	0
MARTIN	11	0	0	0	0	0	0	0	1	2	1	4	2	1	0
MONROE	5	0	0	0	0	0	0	0	1	0	1	2	0	1	0
NASSAU	2	1	0	0	0	0	0	0	0	0	0	1	0	0	0
OKALOOSA	23	1	0	0	1	1	0	2	5	3	2	2	5	1	0
OKEECHOBEE	3	0	0	0	0	0	0	0	0	0	1	1	0	1	0
ORANGE	160	2	1	0	0	3	5	14	7	10	22	38	37	21	0
OSCEOLA	35	1	0	0	0	1	0	2	0	2	8	10	8	3	0
PALM BEACH	103	4	0	0	0	1	3	6	5	11	16	23	21	13	0
PASCO	46	3	0	0	0	0	1	3	2	6	7	14	4	6	0
PINELLAS	100	3	1	1	0	1	1	4	5	10	15	22	29	8	0
POLK	49	2	0	0	0	1	1	1	5	0	7	7	15	10	0
PUTNAM	3	1	0	0	0	0	0	0	0	0	1	0	0	1	0
SAINT JOHNS	8	2	0	0	0	0	1	1	0	0	2	1	1	0	0
SAINT LUCIE	22	0	0	0	0	1	1	1	0	1	3	3	8	4	0
SANTA ROSA	14	0	0	0	0	0	0	0	1	1	3	4	2	3	0
SARASOTA	24	0	0	0	0	0	2	1	1	2	3	4	5	6	0
SEMINOLE	41	0	0	0	0	0	1	1	1	7	7	9	7	8	0
SUMTER	9	0	0	0	0	0	0	0	0	1	2	1	4	1	0
SUWANNEE	3	0	0	0	0	0	0	0	0	0	0	1	2	0	0
TAYLOR	2	0	0	0	0	0	0	0	0	0	0	1	0	1	0
UNION	2	0	0	0	0	0	0	0	0	0	2	0	0	0	0
VOLUSIA	53	0	0	0	0	0	2	0	0	3	8	15	15	10	0
WAKULLA	0	0	0	0	0	0	0	0	0	0	0	0	0	0	0
WALTON	3	0	0	0	0	0	0	0	1	0	0	1	0	1	0
WASHINGTON	1	0	0	0	0	0	0	0	0	0	0	0	0	1	0

TABLE D-4 (Cont.): RESIDENT DEATHS FOR OTHER FEMALES BY AGE GROUP, BY COUNTY, FLORIDA, 2014

	TOTAL	<1	1-4	5-9	10-14	15-19	20-24	25-34	35-44	45-54	55-64	65-74	75-84	85+	UNK
FLORIDA	1,625	45	7	8	1	4	14	28	46	117	218	293	409	435	0
ALACHUA	20	1	0	0	0	0	0	0	0	0	2	2	8	7	0
BAKER	1	0	0	0	0	0	0	0	0	0	0	0	1	0	0
BAY	25	2	0	0	0	0	1	0	1	2	1	3	7	8	0
BRADFORD	0	0	0	0	0	0	0	0	0	0	0	0	0	0	0
BREVARD	53	2	0	0	0	0	2	2	2	3	4	7	14	17	0
BROWARD	257	4	1	1	0	0	0	3	8	21	31	45	64	79	0
CALHOUN	1	0	0	0	0	0	0	0	0	1	0	0	0	0	0
CHARLOTTE	11	0	0	0	0	0	0	1	2	1	0	2	3	2	0
CITRUS	8	0	0	0	0	0	0	0	1	0	0	3	2	2	0
CLAY	26	3	1	0	0	0	0	0	0	3	3	4	6	6	0
COLLIER	22	0	0	2	0	0	0	0	0	3	3	3	4	7	0
COLUMBIA	5	0	0	0	0	0	0	0	0	1	0	0	4	0	0
MIAMI-DADE	129	2	0	0	0	0	1	2	6	8	18	25	27	40	0
DESOTO	0	0	0	0	0	0	0	0	0	0	0	0	0	0	0
DIXIE	2	0	0	0	0	0	0	0	0	0	0	1	0	1	0
DUVAL	102	4	0	1	0	1	0	0	4	7	14	18	28	25	0
ESCAMBIA	50	2	1	0	0	0	0	0	2	4	5	15	13	8	0
FLAGLER	14	0	0	0	0	0	0	0	2	0	2	0	7	3	0
FRANKLIN	0	0	0	0	0	0	0	0	0	0	0	0	0	0	0
GADSDEN	1	0	0	0	0	0	0	0	0	0	0	0	0	1	0
GILCHRIST	0	0	0	0	0	0	0	0	0	0	0	0	0	0	0
GLADES	2	0	0	0	0	0	0	0	0	0	0	2	0	0	0
GULF	0	0	0	0	0	0	0	0	0	0	0	0	0	0	0
HAMILTON	2	0	0	0	0	0	1	0	0	0	0	0	0	1	0
HARDEE	0	0	0	0	0	0	0	0	0	0	0	0	0	0	0
HENDRY	1	0	0	0	0	0	0	0	0	0	0	0	0	1	0
HERNANDO	15	3	0	0	0	0	0	0	0	0	1	3	4	4	0
HIGHLANDS	8	0	0	0	0	0	0	0	0	2	0	1	3	2	0
HILLSBOROUGH	118	6	0	0	0	0	2	5	4	10	22	16	26	27	0
HOLMES	2	0	0	0	0	0	0	0	0	0	0	0	1	1	0
INDIAN RIVER	3	0	0	0	0	0	0	0	1	0	0	0	1	1	0
JACKSON	3	0	0	0	0	0	0	0	0	0	0	2	0	1	0
JEFFERSON	0	0	0	0	0	0	0	0	0	0	0	0	0	0	0
LAFAYETTE	0	0	0	0	0	0	0	0	0	0	0	0	0	0	0
LAKE	34	2	0	0	0	0	0	0	0	3	6	7	11	5	0
LEE	41	1	0	0	0	1	0	0	0	1	8	10	7	13	0
LEON	14	1	0	0	0	0	0	0	1	2	1	1	5	3	0
LEVY	0	0	0	0	0	0	0	0	0	0	0	0	0	0	0
LIBERTY	0	0	0	0	0	0	0	0	0	0	0	0	0	0	0
MADISON	0	0	0	0	0	0	0	0	0	0	0	0	0	0	0
MANATEE	17	2	0	0	1	0	0	1	1	0	2	3	3	4	0
MARION	30	1	0	0	0	0	0	0	0	2	3	7	11	6	0
MARTIN	5	0	0	0	0	0	0	0	0	0	1	0	0	4	0
MONROE	4	0	0	0	0	0	0	1	0	0	1	0	1	1	0
NASSAU	3	0	0	0	0	0	0	0	0	0	0	2	1	0	0
OKALOOSA	26	2	0	0	0	0	2	3	1	1	6	5	4	2	0
OKEECHOBEE	4	1	0	0	0	0	0	0	0	0	2	1	0	0	0
ORANGE	135	2	1	0	0	0	1	2	3	12	12	29	34	39	0
OSCEOLA	24	0	1	0	0	0	0	0	0	1	3	5	6	8	0
PALM BEACH	96	1	1	2	0	0	1	4	1	6	18	16	24	22	0
PASCO	47	0	0	0	0	0	2	0	0	3	8	10	12	12	0
PINELLAS	84	0	1	1	0	0	0	1	2	4	12	17	23	23	0
POLK	33	1	0	0	0	0	1	2	1	3	7	4	9	5	0
PUTNAM	2	0	0	0	0	0	0	0	0	0	1	1	0	0	0
SAINT JOHNS	7	1	0	0	0	0	0	1	0	0	1	0	1	3	0
SAINT LUCIE	24	0	0	0	0	0	0	0	1	5	4	4	4	6	0
SANTA ROSA	13	0	0	0	0	0	0	0	0	0	2	3	6	2	0
SARASOTA	18	0	0	0	0	1	0	0	0	3	2	3	3	6	0
SEMINOLE	34	0	0	1	0	1	0	0	1	3	7	3	5	13	0
SUMTER	9	0	0	0	0	0	0	0	0	0	0	2	5	2	0
SUWANNEE	1	0	0	0	0	0	0	0	0	0	0	0	1	0	0
TAYLOR	2	0	0	0	0	0	0	0	0	0	0	0	0	2	0
UNION	0	0	0	0	0	0	0	0	0	0	0	0	0	0	0
VOLUSIA	29	0	0	0	0	0	0	0	1	1	3	6	8	10	0
WAKULLA	1	0	0	0	0	0	0	0	0	0	1	0	0	0	0
WALTON	2	0	0	0	0	0	0	0	0	1	0	1	0	0	0
WASHINGTON	4	1	0	0	0	0	0	0	0	0	1	1	1	0	0

TABLE D-5: RESIDENT DEATHS BY HISPANIC OR HAITIAN ORIGIN, BY COUNTY, FLORIDA, 2014

	NUMBERS									RATE
	HISPANIC ORIGIN									
	TOTAL	TOTAL HISPANIC	MEXICAN	PUERTO RICAN	CUBAN	OTHER/ UNK HISPANIC	HAITIAN	NON-HISPANIC/ HAITIAN	UNK	
FLORIDA	185,038	22,014	1,112	4,598	11,555	4,749	1,677	160,680	667	469.8
ALACHUA	1,832	55	1	24	12	18	1	1,774	2	235.4
BAKER	213	3	0	1	1	1	0	210	0	477.7
BAY	1,897	29	6	12	3	8	0	1,863	5	302.1
BRADFORD	288	1	0	0	1	0	0	287	0	101.8
BREVARD	6,693	223	19	120	33	51	10	6,435	25	437.8
BROWARD	14,344	1,699	41	378	600	680	412	12,082	151	361.3
CALHOUN	175	0	0	0	0	0	0	175	0	----
CHARLOTTE	2,410	60	9	18	12	21	13	2,333	4	562.4
CITRUS	2,565	43	2	20	11	10	0	2,513	9	600.9
CLAY	1,564	54	4	29	6	15	2	1,500	8	317.0
COLLIER	3,062	221	60	25	80	56	34	2,806	1	233.8
COLUMBIA	778	11	3	4	0	4	0	760	7	300.3
MIAMI-DADE	18,846	11,721	82	562	9,045	2,032	642	6,338	145	674.5
DESOTO	274	11	7	0	3	1	0	263	0	100.3
DIXIE	234	1	0	1	0	0	1	232	0	158.5
DUVAL	7,519	242	30	102	44	66	8	7,226	43	323.4
ESCAMBIA	3,187	34	11	9	3	11	0	3,143	10	205.9
FLAGLER	1,226	57	0	30	6	21	2	1,165	2	554.6
FRANKLIN	149	0	0	0	0	0	0	149	0	----
GADSDEN	445	6	3	1	1	1	1	437	1	116.8
GILCHRIST	183	5	4	0	0	1	0	178	0	488.3
GLADES	91	6	1	2	2	1	0	84	1	195.3
GULF	195	0	0	0	0	0	0	195	0	----
HAMILTON	153	6	3	1	1	1	0	145	2	412.4
HARDEE	227	24	19	0	0	5	1	200	2	194.6
HENDRY	282	64	25	6	29	4	0	218	0	321.0
HERNANDO	2,437	115	5	78	16	16	1	2,314	7	563.9
HIGHLANDS	1,425	74	11	37	17	9	1	1,348	2	388.1
HILLSBOROUGH	9,950	1,492	108	487	523	374	26	8,409	23	435.6
HOLMES	248	4	0	2	1	1	0	244	0	738.0
INDIAN RIVER	2,033	51	15	16	7	13	3	1,977	2	289.1
JACKSON	592	4	0	3	1	0	0	588	0	161.2
JEFFERSON	153	0	0	0	0	0	0	153	0	----
LAFAYETTE	58	1	0	1	0	0	0	56	1	90.3
LAKE	3,722	141	23	66	20	32	4	3,571	6	326.6
LEE	6,489	396	74	126	109	87	24	6,062	7	295.1
LEON	1,750	31	4	5	9	13	0	1,702	17	177.6
LEVY	532	13	4	4	3	2	0	519	0	364.2
LIBERTY	79	0	0	0	0	0	0	79	0	----
MADISON	242	4	3	0	1	0	0	238	0	386.1
MANATEE	3,668	128	63	23	17	25	15	3,522	3	225.9
MARION	4,621	184	21	101	25	37	5	4,417	15	445.4
MARTIN	1,851	38	5	10	6	17	3	1,806	4	181.7
MONROE	691	82	4	5	66	7	0	608	1	505.8
NASSAU	756	9	0	1	2	6	0	747	0	285.1
OKALOOSA	1,679	35	14	9	3	9	0	1,643	1	247.1
OKEECHOBEE	422	26	17	3	5	1	0	395	1	251.1
ORANGE	7,214	1,171	59	683	150	279	112	5,893	38	329.7
OSCEOLA	1,958	590	7	442	30	111	20	1,345	3	406.2
PALM BEACH	13,922	932	91	206	355	280	261	12,699	30	329.0
PASCO	5,674	239	27	123	29	60	3	5,422	10	375.7
PINELLAS	11,490	312	39	124	65	84	2	11,162	14	371.7
POLK	6,399	374	76	207	34	57	20	5,996	9	294.8
PUTNAM	985	19	6	10	1	2	1	964	1	260.7
SAINT JOHNS	1,790	38	5	12	9	12	1	1,749	2	292.5
SAINT LUCIE	3,009	166	19	73	37	37	30	2,800	13	326.6
SANTA ROSA	1,251	18	4	6	1	7	0	1,231	2	200.8
SARASOTA	5,265	117	27	32	36	22	3	5,137	8	331.7
SEMINOLE	3,197	255	13	144	38	60	9	2,928	5	314.2
SUMTER	1,530	19	5	7	1	6	1	1,509	1	278.1
SUWANNEE	576	14	6	3	3	2	0	562	0	296.4
TAYLOR	242	2	0	0	0	2	0	240	0	228.6
UNION	223	9	1	4	3	1	0	214	0	1,052.6
VOLUSIA	6,695	318	22	200	36	60	5	6,355	17	525.3
WAKULLA	260	0	0	0	0	0	0	260	0	----
WALTON	578	4	3	0	0	1	0	574	0	112.8
WASHINGTON	278	1	0	0	0	1	0	277	0	136.1

TABLE D-6: RESIDENT DEATHS FOR INCORPORATED CITIES OF 2,400 OR MORE POPULATION, BY RACE, BY COUNTY, FLORIDA, 2014

	TOTAL	WHITE	BLACK	AMER INDIAN	CHINESE	JAPANESE	HAWAIIAN	FILIPINO	OTHER ASIAN/ PAC ISL	MULTI - RACE & OTHER	UNK
FLORIDA	184,843	161,333	19,851	218	184	106	13	315	838	1,781	204
ALACHUA	1,832	1,423	372	5	4	3	0	2	12	10	1
ALACHUA	53	35	16	0	0	0	0	0	1	1	0
GAINESVILLE	779	509	251	1	2	3	0	2	6	5	0
HIGH SPRINGS	37	28	8	1	0	0	0	0	0	0	0
NEWBERRY	36	31	4	0	0	0	0	0	1	0	0
BALANCE OF COUNTY	927	820	93	3	2	0	0	0	4	4	1
BAKER	213	198	14	0	0	0	0	1	0	0	0
MACCLENNY	69	64	5	0	0	0	0	0	0	0	0
BALANCE OF COUNTY	144	134	9	0	0	0	0	1	0	0	0
BAY	1,897	1,696	152	4	1	3	0	4	15	16	6
CALLAWAY	24	22	2	0	0	0	0	0	0	0	0
LYNN HAVEN	169	150	15	0	1	0	0	2	1	0	0
PANAMA CITY	791	647	125	2	0	0	0	2	5	7	3
PANAMA CITY BEACH	222	213	1	0	0	1	0	0	4	3	0
PARKER	12	12	0	0	0	0	0	0	0	0	0
SPRINGFIELD	12	10	1	0	0	0	0	0	1	0	0
BALANCE OF COUNTY	667	642	8	2	0	2	0	0	4	6	3
BRADFORD	288	251	36	0	0	0	0	0	0	1	0
STARKE	90	69	21	0	0	0	0	0	0	0	0
BALANCE OF COUNTY	198	182	15	0	0	0	0	0	0	1	0
BREVARD	6,686	6,139	438	5	2	7	3	11	32	42	7
CAPE CANAVERAL	71	69	1	0	0	0	0	0	0	0	1
COCOA	322	251	65	1	0	0	1	0	2	2	0
COCOA BEACH	223	222	1	0	0	0	0	0	0	0	0
INDIALANTIC	103	100	0	0	0	1	0	0	2	0	0
INDIAN HARBOUR BEACH	100	98	0	0	0	0	0	1	0	1	0
MALABAR	26	23	3	0	0	0	0	0	0	0	0
MELBOURNE	1,224	1,128	73	1	0	2	0	3	7	9	1
MELBOURNE BEACH	63	63	0	0	0	0	0	0	0	0	0
PALM BAY	984	817	137	2	0	3	1	3	8	11	2
ROCKLEDGE	335	287	39	0	1	0	0	0	4	4	0
SATELLITE BEACH	158	151	3	0	0	0	1	1	1	1	0
TITUSVILLE	688	637	46	0	1	0	0	0	3	1	0
WEST MELBOURNE	255	252	3	0	0	0	0	0	0	0	0
BALANCE OF COUNTY	2,134	2,041	67	1	0	1	0	3	5	13	3
BROWARD	14,344	11,452	2,343	22	32	10	0	13	107	345	20
COCONUT CREEK	431	400	20	0	0	0	0	0	6	5	0
COOPER CITY	173	158	8	0	1	0	0	0	5	1	0
CORAL SPRINGS	611	529	54	2	5	1	0	0	4	16	0
DANIA BEACH	192	151	34	2	0	0	0	0	1	4	0
DAVIE	542	494	28	0	2	1	0	0	5	12	0
DEERFIELD BEACH	674	569	94	0	0	1	0	0	2	6	2
FORT LAUDERDALE	1,923	1,338	536	0	4	1	0	1	8	31	4
HALLANDALE	413	348	59	0	0	0	0	1	0	2	3
HOLLYWOOD	1,323	1,140	133	7	3	0	0	3	11	26	0
LAUDERDALE BY THE SEA	62	62	0	0	0	0	0	0	0	0	0
LAUDERDALE LAKES	233	78	125	0	3	0	0	0	1	26	0
LAUDERHILL	504	255	213	0	1	0	0	0	2	32	1
LIGHTHOUSE POINT	86	83	1	0	0	0	0	0	1	1	0
MARGATE	552	468	55	3	0	0	0	1	6	18	1
MIRAMAR	456	221	200	1	1	0	0	0	14	18	1
NORTH LAUDERDALE	140	85	42	0	0	1	0	0	3	9	0
OAKLAND PARK	238	192	37	2	0	0	0	0	0	6	1
PARKLAND	116	106	7	0	0	0	0	0	2	1	0
PEMBROKE PARK	33	25	7	0	0	0	0	0	0	1	0
PEMBROKE PINES	1,047	893	106	1	4	1	0	3	11	26	2
PLANTATION	612	519	64	1	1	0	0	0	4	23	0
POMPANO BEACH	1,224	1,015	191	0	2	3	0	1	3	8	1
SOUTHWEST RANCHES	41	39	1	1	0	0	0	0	0	0	0
SUNRISE	714	585	84	0	2	1	0	0	4	37	1
TAMARAC	809	731	56	0	0	0	0	1	3	18	0
WEST PARK	96	34	58	0	0	0	0	0	0	4	0

TABLE D-6 (Cont.): RESIDENT DEATHS FOR INCORPORATED CITIES OF 2,400 OR MORE POPULATION, BY RACE, BY COUNTY, FLORIDA, 2014

	TOTAL	WHITE	BLACK	AMER INDIAN	CHINESE	JAPANESE	HAWAIIAN	FILIPINO	OTHER ASIAN/ PAC ISL	MULTI - RACE & OTHER	UNK	
BROWARD (Cont.)												
WESTON	215	191	12	0	3	0	0	1	4	4	0	
WILTON MANORS	117	113	3	0	0	0	0	0	0	1	0	
BALANCE OF COUNTY	767	630	115	2	0	0	0	1	7	9	3	
CALHOUN												
BLOUNTSTOWN	70	61	8	0	0	0	0	0	0	1	0	
BALANCE OF COUNTY	105	98	5	1	0	0	0	0	1	0	0	
CHARLOTTE												
PUNTA GORDA	317	307	6	0	0	0	0	0	1	2	1	
BALANCE OF COUNTY	2,093	1,996	69	3	0	2	0	2	4	16	1	
CITRUS												
CRYSTAL RIVER	88	78	8	0	0	0	0	1	0	1	0	
INVERNESS	213	205	7	0	0	0	0	1	0	0	0	
BALANCE OF COUNTY	2,264	2,223	19	1	2	0	1	4	2	12	0	
CLAY												
GREEN COVE SPRINGS	84	71	10	0	0	0	0	0	0	3	0	
ORANGE PARK	229	200	21	0	0	0	1	3	1	3	0	
BALANCE OF COUNTY	1,251	1,166	50	0	3	1	0	12	3	15	1	
COLLIER												
MARCO ISLAND	154	153	0	0	0	0	0	0	0	1	0	
NAPLES	531	504	18	0	0	0	0	0	2	5	2	
BALANCE OF COUNTY	2,377	2,296	47	11	1	0	0	3	2	16	1	
COLUMBIA												
LAKE CITY	223	163	58	0	0	0	0	0	0	2	0	
BALANCE OF COUNTY	555	513	32	0	0	0	0	2	2	6	0	
MIAMI-DADE												
AVENTURA	384	374	9	0	0	0	0	0	0	1	0	
BAL HARBOUR	26	25	0	0	0	0	0	0	1	0	0	
BAY HARBOR ISLANDS	39	39	0	0	0	0	0	0	0	0	0	
BISCAYNE PARK	10	7	2	0	0	0	0	0	0	1	0	
CORAL GABLES	301	294	6	0	0	0	0	0	0	0	1	
CUTLER BAY	166	145	19	0	0	0	0	0	0	2	0	
DORAL	67	58	4	0	0	0	0	0	1	4	0	
EL PORTAL	5	4	0	0	0	0	0	0	1	0	0	
FLORIDA CITY	63	32	30	0	0	0	0	0	0	1	0	
HIALEAH	2,219	2,140	57	0	1	0	0	1	2	17	1	
HIALEAH GARDENS	142	137	1	0	0	1	0	0	1	2	0	
HOMESTEAD	522	442	73	0	2	0	0	0	1	4	0	
KEY BISCAYNE	82	80	0	0	0	0	0	0	0	2	0	
MIAMI	6,782	5,065	1,604	1	16	2	0	5	16	58	15	
MIAMI BEACH	569	537	20	0	0	0	0	2	2	5	3	
MIAMI GARDENS	715	217	487	0	0	0	0	1	0	10	0	
MIAMI LAKES	170	164	5	0	0	0	0	0	0	1	0	
MIAMI SHORES	68	55	12	0	0	0	0	0	0	1	0	
MIAMI SPRINGS	135	129	4	1	0	0	0	0	1	0	0	
NORTH BAY VILLAGE	56	51	5	0	0	0	0	0	0	0	0	
NORTH MIAMI	349	195	142	0	1	0	0	0	3	5	3	
NORTH MIAMI BEACH	392	263	115	1	3	0	0	0	5	4	1	
OPA-LOCKA	125	48	75	0	0	0	0	0	0	1	1	
PINECREST	47	45	1	0	1	0	0	0	0	0	0	
PALMETTO BAY	93	88	3	0	0	0	0	0	1	1	0	
SOUTH MIAMI	32	20	12	0	0	0	0	0	0	0	0	
SUNNY ISLES BEACH	104	104	0	0	0	0	0	0	0	0	0	
SURFSIDE	48	48	0	0	0	0	0	0	0	0	0	
SWEETWATER	5	4	1	0	0	0	0	0	0	0	0	
VIRGINIA GARDENS	11	11	0	0	0	0	0	0	0	0	0	
WEST MIAMI	15	15	0	0	0	0	0	0	0	0	0	
BALANCE OF COUNTY	5,104	4,234	766	3	13	1	0	7	23	51	6	
DESOTO												
ARCADIA	83	62	20	0	0	0	0	0	1	0	0	
BALANCE OF COUNTY	191	184	6	0	0	0	0	0	0	1	0	

TABLE D-6 (Cont.): RESIDENT DEATHS FOR INCORPORATED CITIES OF 2,400 OR MORE POPULATION, BY RACE, BY COUNTY, FLORIDA, 2014

	TOTAL	WHITE	BLACK	AMER INDIAN	CHINESE	JAPANESE	HAWAIIAN	FILIPINO	OTHER ASIAN/ PAC ISL	MULTI - RACE & OTHER	UNK
DIXIE	234	223	7	1	0	0	0	0	0	3	0
DUVAL	7,519	5,449	1,861	8	5	6	2	59	37	87	5
ATLANTIC BEACH	179	158	19	0	0	0	0	0	0	2	0
BALDWIN	22	14	8	0	0	0	0	0	0	0	0
JACKSONVILLE	7,070	5,032	1,832	8	5	5	2	59	37	85	5
JACKSONVILLE BEACH	201	198	2	0	0	1	0	0	0	0	0
NEPTUNE BEACH	47	47	0	0	0	0	0	0	0	0	0
ESCAMBIA	3,187	2,511	584	12	1	5	0	17	16	40	1
CENTURY	36	28	8	0	0	0	0	0	0	0	0
PENSACOLA	780	551	207	2	0	2	0	4	5	9	0
BALANCE OF COUNTY	2,371	1,932	369	10	1	3	0	13	11	31	1
FLAGLER	1,226	1,088	105	1	2	1	0	6	2	19	2
BUNNELL	67	56	10	0	0	0	0	0	0	1	0
FLAGLER BEACH	115	113	1	0	0	1	0	0	0	0	0
PALM COAST	902	789	85	1	2	0	0	6	1	17	1
BALANCE OF COUNTY	142	130	9	0	0	0	0	0	1	1	1
FRANKLIN	124	116	8	0	0	0	0	0	0	0	0
APALACHICOLA	36	28	8	0	0	0	0	0	0	0	0
BALANCE OF COUNTY	88	88	0	0	0	0	0	0	0	0	0
GADSDEN	434	211	219	0	0	0	0	1	0	3	0
CHATTAHOOCHEE	36	22	13	0	0	0	0	1	0	0	0
GRETNA	13	0	13	0	0	0	0	0	0	0	0
HAVANA	36	16	20	0	0	0	0	0	0	0	0
QUINCY	100	35	64	0	0	0	0	0	0	1	0
BALANCE OF COUNTY	249	138	109	0	0	0	0	0	0	2	0
GILCHRIST	183	181	2	0	0	0	0	0	0	0	0
GLADES	91	77	9	4	0	0	0	0	0	1	0
GULF	195	168	27	0	0	0	0	0	0	0	0
PORT ST JOE	76	58	18	0	0	0	0	0	0	0	0
BALANCE OF COUNTY	119	110	9	0	0	0	0	0	0	0	0
HAMILTON	120	92	25	0	0	0	0	0	0	2	1
HARDEE	227	207	19	0	0	0	0	0	1	0	0
BOWLING GREEN	17	16	1	0	0	0	0	0	0	0	0
WAUCHULA	56	50	6	0	0	0	0	0	0	0	0
BALANCE OF COUNTY	154	141	12	0	0	0	0	0	1	0	0
HENDRY	282	233	38	8	0	1	0	1	0	0	1
CLEWISTON	69	59	8	2	0	0	0	0	0	0	0
LABELLE	12	11	1	0	0	0	0	0	0	0	0
BALANCE OF COUNTY	201	163	29	6	0	1	0	1	0	0	1
HERNANDO	2,437	2,340	68	2	2	1	1	1	1	19	2
BROOKSVILLE	171	148	20	1	1	0	0	0	0	1	0
BALANCE OF COUNTY	2,266	2,192	48	1	1	1	1	1	1	18	2
HIGHLANDS	1,425	1,324	84	1	0	0	0	4	1	9	2
AVON PARK	100	73	23	0	0	0	0	0	0	4	0
SEBRING	273	256	15	0	0	0	0	0	0	0	2
BALANCE OF COUNTY	1,052	995	46	1	0	0	0	4	1	5	0
HILLSBOROUGH	9,950	8,359	1,349	11	13	7	0	30	77	102	2
PLANT CITY	306	256	47	0	0	0	0	1	1	1	0
TAMPA	3,633	2,717	830	3	7	2	0	8	27	39	0
TEMPLE TERRACE	115	105	8	0	0	0	0	0	1	1	0
BALANCE OF COUNTY	5,896	5,281	464	8	6	5	0	21	48	61	2
HOLMES	248	234	11	0	0	0	0	0	0	3	0
BONIFAY	73	65	8	0	0	0	0	0	0	0	0
BALANCE OF COUNTY	175	169	3	0	0	0	0	0	0	3	0

TABLE D-6 (Cont.): RESIDENT DEATHS FOR INCORPORATED CITIES OF 2,400 OR MORE POPULATION, BY RACE, BY COUNTY, FLORIDA, 2014

	TOTAL	WHITE	BLACK	AMER INDIAN	CHINESE	JAPANESE	HAWAIIAN	FILIPINO	OTHER ASIAN/ PAC ISL	MULTI - RACE & OTHER	UNK
INDIAN RIVER	2,033	1,919	103	0	0	0	0	0	2	7	2
FELLSMERE	16	12	3	0	0	0	0	0	0	1	0
SEBASTIAN	318	311	6	0	0	0	0	0	0	0	1
VERO BEACH	375	338	35	0	0	0	0	0	1	1	0
BALANCE OF COUNTY	1,324	1,258	59	0	0	0	0	0	1	5	1
JACKSON	592	460	128	2	0	0	0	0	1	1	0
GRACEVILLE	58	49	9	0	0	0	0	0	0	0	0
MARIANNA	113	69	44	0	0	0	0	0	0	0	0
BALANCE OF COUNTY	421	342	75	2	0	0	0	0	1	1	0
JEFFERSON	153	103	50	0	0	0	0	0	0	0	0
MONTICELLO	64	52	12	0	0	0	0	0	0	0	0
BALANCE OF COUNTY	89	51	38	0	0	0	0	0	0	0	0
LAFAYETTE	58	57	1	0	0	0	0	0	0	0	0
LAKE	3,722	3,424	226	1	0	0	0	6	14	50	1
CLERMONT	297	244	36	0	0	0	0	2	3	11	1
EUSTIS	258	221	34	0	0	0	0	0	0	3	0
FRUITLAND PARK	66	63	2	1	0	0	0	0	0	0	0
GROVELAND	46	33	9	0	0	0	0	0	1	3	0
LADY LAKE	220	214	3	0	0	0	0	0	0	3	0
LEESBURG	475	419	44	0	0	0	0	1	4	7	0
MASCOTTE	18	13	5	0	0	0	0	0	0	0	0
MINNEOLA	43	37	3	0	0	0	0	0	1	2	0
MOUNT DORA	228	201	24	0	0	0	0	0	1	2	0
TAVARES	236	221	11	0	0	0	0	1	1	2	0
UMATILLA	48	45	3	0	0	0	0	0	0	0	0
BALANCE OF COUNTY	1,787	1,713	52	0	0	0	0	2	3	17	0
LEE	6,489	6,102	284	7	6	2	0	6	18	57	7
BONITA SPRINGS	377	374	0	0	0	0	0	1	1	1	0
CAPE CORAL	1,320	1,268	28	1	0	1	0	1	6	15	0
FORT MYERS	670	550	111	1	2	0	0	0	0	5	1
FORT MYERS BEACH	74	73	0	0	0	0	0	0	0	1	0
SANIBEL	48	48	0	0	0	0	0	0	0	0	0
BALANCE OF COUNTY	4,000	3,789	145	5	4	1	0	4	11	35	6
LEON	1,750	1,278	436	1	1	0	0	0	13	17	4
TALLAHASSEE	1,129	775	330	1	1	0	0	0	10	10	2
BALANCE OF COUNTY	621	503	106	0	0	0	0	0	3	7	2
LEVY	532	478	49	0	0	0	0	1	1	3	0
WILLISTON	51	31	20	0	0	0	0	0	0	0	0
BALANCE OF COUNTY	481	447	29	0	0	0	0	1	1	3	0
LIBERTY	79	71	6	0	0	0	0	0	0	1	1
MADISON	242	169	73	0	0	0	0	0	0	0	0
MADISON	62	31	31	0	0	0	0	0	0	0	0
BALANCE OF COUNTY	180	138	42	0	0	0	0	0	0	0	0
MANATEE	3,668	3,416	215	6	0	0	0	1	7	18	5
BRADENTON	969	868	90	2	0	0	0	0	2	7	0
BRADENTON BEACH	12	11	0	0	0	0	0	0	0	0	1
HOLMES BEACH	41	40	0	0	0	0	0	0	0	1	0
LONGBOAT KEY	22	21	0	0	0	0	0	0	0	0	1
PALMETTO	141	122	19	0	0	0	0	0	0	0	0
BALANCE OF COUNTY	2,483	2,354	106	4	0	0	0	1	5	10	3
MARION	4,621	4,215	331	12	3	2	0	4	7	45	2
BELLEVIEW	69	65	3	0	0	0	0	1	0	0	0
OCALA	916	766	136	0	1	1	0	2	1	7	2
BALANCE OF COUNTY	3,636	3,384	192	12	2	1	0	1	6	38	0
MARTIN	1,851	1,772	59	0	0	0	0	1	4	11	4
PORT SAINT LUCIE	6	4	2	0	0	0	0	0	0	0	0
STUART	402	377	17	0	0	0	0	0	1	4	3
BALANCE OF COUNTY	1,443	1,391	40	0	0	0	0	1	3	7	1

TABLE D-6 (Cont.): RESIDENT DEATHS FOR INCORPORATED CITIES OF 2,400 OR MORE POPULATION, BY RACE, BY COUNTY, FLORIDA, 2014

	TOTAL	WHITE	BLACK	AMER INDIAN	CHINESE	JAPANESE	HAWAIIAN	FILIPINO	OTHER ASIAN/ PAC ISL	MULTI - RACE & OTHER	UNK
MONROE	691	656	26	1	1	1	0	2	1	3	0
ISLAMORADA	30	30	0	0	0	0	0	0	0	0	0
KEY WEST	234	210	19	0	1	1	0	1	1	1	0
MARATHON	74	72	2	0	0	0	0	0	0	0	0
BALANCE OF COUNTY	353	344	5	1	0	0	0	1	0	2	0
NASSAU	756	699	52	3	0	0	0	0	0	2	0
FERNANDINA BEACH	183	155	27	1	0	0	0	0	0	0	0
HILLIARD	33	32	1	0	0	0	0	0	0	0	0
BALANCE OF COUNTY	540	512	24	2	0	0	0	0	0	2	0
OKALOOSA	1,679	1,522	107	2	1	4	4	3	13	22	1
CRESTVIEW	160	119	35	1	1	0	1	0	2	1	0
DESTIN	115	108	0	1	0	1	0	0	0	5	0
FORT WALTON BEACH	290	254	33	0	0	0	0	1	0	2	0
MARY ESTHER	40	34	4	0	0	0	0	0	0	1	1
NICEVILLE	163	155	3	0	0	0	0	1	1	3	0
VALPARAISO	47	43	1	0	0	0	0	1	2	0	0
BALANCE OF COUNTY	864	809	31	0	0	3	3	0	8	10	0
OKEECHOBEE	422	399	16	1	0	0	0	0	2	4	0
OKEECHOBEE	96	85	10	0	0	0	0	0	0	1	0
BALANCE OF COUNTY	326	314	6	1	0	0	0	0	2	3	0
ORANGE	7,210	5,628	1,277	5	15	10	0	32	114	119	10
APOPKA	336	270	53	1	0	0	0	1	5	6	0
BELLE ISLE	16	16	0	0	0	0	0	0	0	0	0
EATONVILLE	13	0	13	0	0	0	0	0	0	0	0
MAITLAND	125	112	12	0	0	0	0	0	0	0	1
OCOOE	178	141	29	0	1	1	0	1	2	3	0
ORLANDO	2,412	1,766	547	1	4	4	0	12	34	40	4
WINDERMERE	47	43	3	0	0	0	0	0	1	0	0
WINTER GARDEN	253	203	41	1	0	0	0	1	3	4	0
WINTER PARK	367	331	30	0	0	0	0	1	2	2	1
BALANCE OF COUNTY	3,463	2,746	549	2	10	5	0	16	67	64	4
OSCEOLA	1,958	1,737	159	1	3	1	0	8	14	32	3
KISSIMMEE	575	473	72	0	1	1	0	2	8	15	3
ST CLOUD	322	306	12	0	2	0	0	1	0	1	0
BALANCE OF COUNTY	1,061	958	75	1	0	0	0	5	6	16	0
PALM BEACH	13,921	12,366	1,321	5	16	7	0	8	58	105	35
BELLE GLADE	123	38	81	0	0	0	0	0	1	2	1
BOCA RATON	1,259	1,217	20	0	3	1	0	2	7	6	3
BOYNTON BEACH	1,126	995	113	0	2	1	0	0	4	8	3
DELRAY BEACH	1,116	951	149	0	0	0	0	0	5	11	0
GREENACRES	186	169	12	0	0	0	0	1	2	2	0
HIGHLAND BEACH	62	61	0	0	0	0	0	0	0	0	1
HYPOLUXO	13	12	1	0	0	0	0	0	0	0	0
JUNO BEACH	73	73	0	0	0	0	0	0	0	0	0
JUPITER	510	496	10	0	0	0	0	0	1	3	0
LAKE CLARKE SHORES	14	13	0	0	1	0	0	0	0	0	0
LAKE PARK	83	62	19	0	0	0	0	1	0	1	0
LAKE WORTH	576	499	60	1	1	2	0	0	0	11	2
LANTANA	202	178	21	0	0	0	0	0	1	2	0
NORTH PALM BEACH	153	150	2	0	0	0	0	0	0	1	0
PAHOKEE	52	14	38	0	0	0	0	0	0	0	0
PALM BEACH	159	156	1	0	0	0	0	0	0	0	2
PALM BEACH GARDENS	511	491	10	0	1	0	0	0	3	5	1
PALM SPRINGS	76	71	5	0	0	0	0	0	0	0	0
RIVIERA BEACH	265	78	185	0	0	0	0	0	0	2	0
ROYAL PALM BEACH	205	163	35	0	2	0	0	1	4	0	0
SOUTH BAY	25	2	23	0	0	0	0	0	0	0	0
TEQUESTA	86	85	1	0	0	0	0	0	0	0	0
WELLINGTON	305	271	25	0	0	1	0	1	4	3	0
WEST PALM BEACH	1,418	1,031	355	0	1	1	0	0	5	23	2
BALANCE OF COUNTY	5,323	5,090	155	4	5	1	0	2	21	25	20
PASCO	5,674	5,464	109	15	2	2	0	6	19	49	8

TABLE D-6 (Cont.): RESIDENT DEATHS FOR INCORPORATED CITIES OF 2,400 OR MORE POPULATION, BY RACE, BY COUNTY, FLORIDA, 2014

	TOTAL	WHITE	BLACK	AMER INDIAN	CHINESE	JAPANESE	HAWAIIAN	FILIPINO	OTHER ASIAN/ PAC ISL	MULTI - RACE & OTHER	UNK
PASCO (Cont.)											
DADE CITY	86	71	12	0	0	1	0	0	2	0	0
NEW PORT RICHEY	304	298	2	0	0	0	0	0	0	4	0
PORT RICHEY	87	86	1	0	0	0	0	0	0	0	0
ZEPHYRHILLS	269	257	8	0	0	0	0	0	1	3	0
BALANCE OF COUNTY	4,928	4,752	86	15	2	1	0	6	16	42	8
PINELLAS	11,490	10,516	782	12	6	13	1	18	71	63	8
BELLEAIR	52	51	0	0	0	0	0	0	1	0	0
BELLEAIR BLUFFS	28	28	0	0	0	0	0	0	0	0	0
CLEARWATER	1,413	1,290	102	1	0	1	0	1	8	9	1
DUNEDIN	415	401	10	0	0	0	0	1	2	1	0
GULFPORT	157	151	4	0	1	0	0	1	0	0	0
INDIAN ROCKS BEACH	26	26	0	0	0	0	0	0	0	0	0
KENNETH CITY	55	53	1	0	0	0	0	0	1	0	0
LARGO	1,161	1,101	39	2	3	1	0	2	5	8	0
MADEIRA BEACH	52	51	0	1	0	0	0	0	0	0	0
OLDSMAR	105	102	2	0	0	0	0	0	1	0	0
PINELLAS PARK	491	468	8	2	0	1	0	1	7	4	0
REDINGTON SHORES	25	25	0	0	0	0	0	0	0	0	0
SAFETY HARBOR	149	140	6	0	0	0	0	1	1	1	0
SEMINOLE	385	381	2	0	0	1	0	0	1	0	0
SOUTH PASADENA	130	125	3	0	1	0	0	0	0	1	0
ST PETERSBURG	2,637	2,059	526	1	0	4	0	4	25	17	1
ST PETERSBURG BEACH	117	114	2	0	0	0	0	0	0	1	0
TARPON SPRINGS	233	215	14	1	0	0	0	0	0	3	0
TREASURE ISLAND	77	76	0	0	0	1	0	0	0	0	0
BALANCE OF COUNTY	3,782	3,659	63	4	1	4	1	7	19	18	6
POLK	6,285	5,582	619	8	5	3	0	1	30	34	3
AUBURNDALE	189	169	19	0	0	0	0	0	0	1	0
BARTOW	170	121	47	0	0	0	0	0	1	1	0
DUNDEE	32	26	6	0	0	0	0	0	0	0	0
EAGLE LAKE	16	15	1	0	0	0	0	0	0	0	0
FORT MEADE	67	58	9	0	0	0	0	0	0	0	0
FROSTPROOF	42	39	1	1	0	0	0	0	0	1	0
HAINES CITY	193	152	36	0	0	0	0	0	3	2	0
LAKE ALFRED	70	56	13	1	0	0	0	0	0	0	0
LAKE WALES	207	169	35	0	0	1	0	0	1	1	0
LAKELAND	1,481	1,286	175	0	3	0	0	1	10	6	0
MULBERRY	73	67	6	0	0	0	0	0	0	0	0
WINTER HAVEN	555	472	75	0	1	0	0	0	5	2	0
BALANCE OF COUNTY	3,190	2,952	196	6	1	2	0	0	10	20	3
PUTNAM	985	873	107	0	0	1	0	0	1	3	0
PALATKA	172	124	47	0	0	0	0	0	0	1	0
BALANCE OF COUNTY	813	749	60	0	0	1	0	0	1	2	0
SAINT JOHNS	1,790	1,685	90	0	3	1	0	0	1	10	0
ST AUGUSTINE	318	290	27	0	0	0	0	0	1	0	0
ST AUGUSTINE BEACH	7	7	0	0	0	0	0	0	0	0	0
BALANCE OF COUNTY	1,465	1,388	63	0	3	1	0	0	0	10	0
SAINT LUCIE	3,009	2,577	382	3	0	0	0	4	7	32	4
FORT PIERCE	558	371	178	0	0	0	0	0	1	8	0
PORT ST LUCIE	1,369	1,216	128	1	0	0	0	1	4	17	2
BALANCE OF COUNTY	1,082	990	76	2	0	0	0	3	2	7	2
SANTA ROSA	1,251	1,184	40	6	1	3	0	6	5	6	0
GULF BREEZE	76	74	0	1	0	0	0	1	0	0	0
MILTON	148	133	10	0	0	0	0	2	1	2	0
BALANCE OF COUNTY	1,027	977	30	5	1	3	0	3	4	4	0
SARASOTA	5,265	5,070	148	4	2	1	0	3	15	17	5
LONGBOAT KEY	30	29	0	0	0	0	0	0	0	0	1
NORTH PORT	390	368	18	0	0	0	0	0	2	2	0
SARASOTA	680	586	88	1	0	0	0	0	1	4	0
VENICE	496	493	0	1	0	0	0	1	1	0	0
BALANCE OF COUNTY	3,669	3,594	42	2	2	1	0	2	11	11	4

TABLE D-6 (Cont.): RESIDENT DEATHS FOR INCORPORATED CITIES OF 2,400 OR MORE POPULATION, BY RACE, BY COUNTY, FLORIDA, 2014

	TOTAL	WHITE	BLACK	AMER INDIAN	CHINESE	JAPANESE	HAWAIIAN	FILIPINO	OTHER ASIAN/ PAC ISL	MULTI - RACE & OTHER	UNK
SEMINOLE	3,197	2,791	327	3	7	0	0	7	20	38	4
ALTAMONTE SPRINGS	395	344	42	1	0	0	0	1	3	3	1
CASSELBERRY	278	252	19	0	0	0	0	1	1	5	0
LAKE MARY	193	174	8	0	1	0	0	0	5	4	1
LONGWOOD	313	295	12	0	3	0	0	0	1	2	0
MAITLAND	28	28	0	0	0	0	0	0	0	0	0
OVIEDO	227	197	22	1	1	0	0	0	3	3	0
SANFORD	466	315	140	0	0	0	0	1	1	9	0
WINTER SPRINGS	282	267	9	1	0	0	0	1	0	4	0
BALANCE OF COUNTY	1,015	919	75	0	2	0	0	3	6	8	2
SUMTER	1,530	1,440	71	3	1	1	0	1	1	11	1
BUSHNELL	46	39	6	0	0	0	0	0	0	1	0
WILDWOOD	89	69	19	0	0	0	0	0	0	1	0
BALANCE OF COUNTY	1,395	1,332	46	3	1	1	0	1	1	9	1
SUWANNEE	576	533	39	0	1	0	0	0	0	3	0
LIVE OAK	118	95	23	0	0	0	0	0	0	0	0
BALANCE OF COUNTY	458	438	16	0	1	0	0	0	0	3	0
TAYLOR	242	202	36	0	0	0	0	0	0	4	0
PERRY	92	55	35	0	0	0	0	0	0	2	0
BALANCE OF COUNTY	150	147	1	0	0	0	0	0	0	2	0
UNION	223	173	48	0	0	0	0	0	0	2	0
VOLUSIA	6,695	6,173	433	8	5	2	0	2	19	46	7
DAYTONA BEACH	970	747	211	0	1	1	0	0	2	7	1
DAYTONA BEACH SHORES	53	50	1	0	0	0	0	0	0	2	0
DEBARY	200	193	3	0	0	0	0	0	3	1	0
DELAND	496	449	40	0	0	0	0	0	1	4	2
DELTONA	683	615	54	4	1	0	0	0	3	6	0
EDGEWATER	305	303	1	0	0	0	0	0	1	0	0
HOLLY HILL	236	215	17	0	2	0	0	0	0	2	0
LAKE HELEN	26	24	2	0	0	0	0	0	0	0	0
NEW SMYRNA BEACH	429	404	21	0	0	0	0	0	2	2	0
ORANGE CITY	261	253	7	1	0	0	0	0	0	0	0
ORMOND BEACH	860	825	25	1	0	0	0	1	3	5	0
PIERSON	12	12	0	0	0	0	0	0	0	0	0
PONCE INLET	32	32	0	0	0	0	0	0	0	0	0
PORT ORANGE	798	782	10	1	0	0	0	0	1	4	0
SOUTH DAYTONA	187	177	6	0	0	0	0	0	2	2	0
BALANCE OF COUNTY	1,147	1,092	35	1	1	1	0	1	1	11	4
WAKULLA	260	240	19	1	0	0	0	0	0	0	0
WALTON	578	545	27	1	0	0	0	0	2	2	1
DEFUNIAK SPRINGS	89	76	13	0	0	0	0	0	0	0	0
BALANCE OF COUNTY	489	469	14	1	0	0	0	0	2	2	1
WASHINGTON	278	238	35	1	0	0	0	1	0	3	0
CHIPLEY	81	68	11	0	0	0	0	1	0	1	0
BALANCE OF COUNTY	197	170	24	1	0	0	0	0	0	2	0

TABLE D-7: RESIDENT DEATHS BY MONTH, BY COUNTY, FLORIDA, 2014

	TOTAL	JAN	FEB	MAR	APR	MAY	JUN	JUL	AUG	SEP	OCT	NOV	DEC
FLORIDA	185,038	16,516	14,712	15,879	15,155	15,442	14,914	15,189	14,983	14,332	15,183	15,546	17,187
ALACHUA	1,832	165	144	160	170	157	154	155	159	122	127	166	153
BAKER	213	19	15	15	13	22	19	23	15	22	17	16	17
BAY	1,897	178	157	154	145	155	152	147	150	145	140	179	195
BRADFORD	288	17	26	27	36	21	27	29	32	21	17	16	19
BREVARD	6,693	583	474	597	556	567	525	574	534	540	581	545	617
BROWARD	14,344	1,269	1,153	1,159	1,145	1,197	1,171	1,201	1,155	1,155	1,231	1,239	1,269
CALHOUN	175	13	13	11	26	18	10	10	13	9	10	17	25
CHARLOTTE	2,410	223	180	220	212	204	217	184	200	184	207	175	204
CITRUS	2,565	245	234	216	217	204	197	202	226	208	175	194	247
CLAY	1,564	137	120	128	118	132	121	132	133	136	136	138	133
COLLIER	3,062	262	246	314	238	257	250	229	237	234	261	269	265
COLUMBIA	778	84	66	51	72	62	72	70	61	51	51	63	75
MIAMI-DADE	18,846	1,598	1,491	1,616	1,498	1,590	1,480	1,653	1,618	1,452	1,539	1,579	1,732
DESOTO	274	30	26	24	16	32	24	24	14	21	12	28	23
DIXIE	234	14	22	18	27	27	18	12	14	20	16	18	28
DUVAL	7,519	708	650	621	579	652	601	641	597	577	612	609	672
ESCAMBIA	3,187	297	253	228	249	238	289	266	255	255	296	279	282
FLAGLER	1,226	111	91	133	98	104	89	113	104	99	84	92	108
FRANKLIN	149	10	11	12	14	9	21	7	18	10	13	11	13
GADSDEN	445	33	27	33	38	40	32	34	33	41	39	43	52
GILCHRIST	183	17	11	16	16	18	12	14	17	20	8	17	17
GLADES	91	5	9	3	6	9	13	4	5	7	12	8	10
GULF	195	23	16	18	15	14	12	10	20	12	14	24	17
HAMILTON	153	20	10	10	10	14	12	13	12	10	17	10	15
HARDEE	227	15	18	13	16	19	13	18	25	12	25	18	35
HENDRY	282	21	21	23	25	24	24	23	26	19	23	27	26
HERNANDO	2,437	222	197	207	202	192	187	201	205	180	178	226	240
HIGHLANDS	1,425	111	105	131	118	131	107	124	107	103	120	119	149
HILLSBOROUGH	9,950	881	798	834	802	860	752	860	769	749	843	838	964
HOLMES	248	24	18	21	18	30	22	15	18	18	16	28	20
INDIAN RIVER	2,033	168	162	170	173	178	177	170	187	168	158	151	171
JACKSON	592	53	49	54	49	46	38	58	50	36	51	58	50
JEFFERSON	153	23	14	11	12	10	15	10	10	5	14	17	12
LAFAYETTE	58	7	4	8	6	5	4	3	8	3	3	3	4
LAKE	3,722	354	293	312	295	299	298	304	300	292	311	338	326
LEE	6,489	600	520	602	489	558	554	507	485	535	556	498	585
LEON	1,750	157	135	153	141	125	120	137	155	162	142	171	152
LEVY	532	53	29	51	41	36	46	50	33	38	47	41	67
LIBERTY	79	7	5	6	7	4	4	10	7	10	7	7	5
MADISON	242	23	19	19	21	21	24	11	18	16	23	21	26
MANATEE	3,668	332	285	302	301	308	303	290	327	283	294	290	353
MARION	4,621	406	375	433	371	384	373	362	360	334	393	380	450
MARTIN	1,851	164	154	149	155	153	158	118	154	143	158	171	174
MONROE	691	49	52	65	66	49	58	79	44	66	48	60	55
NASSAU	756	56	59	64	59	78	59	71	66	60	57	62	65
OKALOOSA	1,679	151	129	162	128	126	110	133	135	134	154	143	174
OKEECHOBEE	422	25	38	48	37	34	32	36	36	22	41	31	42
ORANGE	7,214	678	602	592	577	608	604	567	581	514	613	591	687
OSCEOLA	1,958	166	161	160	166	159	161	164	177	128	132	171	213
PALM BEACH	13,922	1,181	1,085	1,198	1,142	1,161	1,165	1,119	1,141	1,108	1,158	1,210	1,254
PASCO	5,674	524	436	482	494	478	439	467	433	424	480	436	581
PINELLAS	11,490	1,024	927	962	981	989	917	898	915	894	915	968	1,100
POLK	6,399	569	529	581	500	500	481	535	536	481	488	580	619
PUTNAM	985	104	72	77	87	74	82	78	70	84	81	96	80
SAINT JOHNS	1,790	174	121	148	155	141	148	157	143	123	158	156	166
SAINT LUCIE	3,009	247	240	276	259	278	230	239	251	236	252	239	262
SANTA ROSA	1,251	104	93	85	111	103	103	101	79	100	118	126	128
SARASOTA	5,265	471	426	452	468	429	458	385	418	444	434	423	457
SEMINOLE	3,197	294	247	305	272	265	246	264	243	235	241	256	329
SUMTER	1,530	138	117	141	124	117	131	118	136	121	124	120	143
SUWANNEE	576	63	46	50	36	52	53	42	33	40	45	57	59
TAYLOR	242	22	17	22	17	14	14	22	25	23	24	23	19
UNION	223	20	14	18	16	15	22	16	17	19	21	16	29
VOLUSIA	6,695	657	540	607	600	525	513	546	534	512	520	543	598
WAKULLA	260	29	28	28	18	16	14	18	17	18	21	26	27
WALTON	578	55	53	44	41	38	63	40	34	55	51	48	56
WASHINGTON	278	23	24	23	31	20	23	19	23	22	18	22	30

TABLE D-8: RECORDED DEATHS BY DISPOSITION OF REMAINS AND PERCENT OF RECORDED DEATHS, BY COUNTY, FLORIDA, 2014

	NUMBER OF RECORDED DEATHS						PERCENT OF RECORDED DEATHS					
	TOTAL	BURIAL*	CREMATION	REMOVED FROM FL	OTHER	UNK	BURIAL*	CREMATION	REMOVED FROM FL	OTHER	UNK	
FLORIDA	187,939	50,317	117,817	17,269	2,514	22	26.8	62.7	9.2	1.3	0.0	
ALACHUA	3,286	1,134	1,969	156	26	1	34.5	59.9	4.7	0.8	0.0	
BAKER	124	79	39	6	0	0	63.7	31.5	4.8	0.0	0.0	
BAY	2,226	774	1,213	229	10	0	34.8	54.5	10.3	0.4	0.0	
BRADFORD	195	91	93	4	7	0	46.7	47.7	2.1	3.6	0.0	
BREVARD	6,627	1,188	4,762	485	190	2	17.9	71.9	7.3	2.9	0.0	
BROWARD	14,108	4,604	7,538	1,656	308	2	32.6	53.4	11.7	2.2	0.0	
CALHOUN	144	93	39	12	0	0	64.6	27.1	8.3	0.0	0.0	
CHARLOTTE	2,487	284	1,934	252	17	0	11.4	77.8	10.1	0.7	0.0	
CITRUS	2,471	378	1,883	164	46	0	15.3	76.2	6.6	1.9	0.0	
CLAY	1,619	489	957	147	26	0	30.2	59.1	9.1	1.6	0.0	
COLLIER	3,138	309	2,370	416	42	1	9.8	75.5	13.3	1.3	0.0	
COLUMBIA	880	359	463	41	17	0	40.8	52.6	4.7	1.9	0.0	
MIAMI-DADE	19,641	8,675	9,506	1,148	312	0	44.2	48.4	5.8	1.6	0.0	
DEOTO	235	57	153	22	3	0	24.3	65.1	9.4	1.3	0.0	
DIXIE	111	34	73	3	1	0	30.6	65.8	2.7	0.9	0.0	
DUVAL	8,552	3,161	4,589	715	86	1	37.0	53.7	8.4	1.0	0.0	
ESCAMBIA	3,945	1,708	1,742	482	13	0	43.3	44.2	12.2	0.3	0.0	
FLAGLER	1,085	144	824	107	10	0	13.3	75.9	9.9	0.9	0.0	
FRANKLIN	92	35	52	4	1	0	38.0	56.5	4.3	1.1	0.0	
GADSDEN	231	148	62	20	1	0	64.1	26.8	8.7	0.4	0.0	
GILCHRIST	128	49	72	5	2	0	38.3	56.3	3.9	1.6	0.0	
GLADES	40	13	25	2	0	0	32.5	62.5	5.0	0.0	0.0	
GULF	131	67	60	3	1	0	51.1	45.8	2.3	0.8	0.0	
HAMILTON	61	35	23	2	1	0	57.4	37.7	3.3	1.6	0.0	
HARDEE	126	61	58	5	2	0	48.4	46.0	4.0	1.6	0.0	
HENDRY	169	64	94	9	2	0	37.9	55.6	5.3	1.2	0.0	
HERNANDO	2,386	439	1,739	164	44	0	18.4	72.9	6.9	1.8	0.0	
HIGHLANDS	1,473	337	1,006	124	6	0	22.9	68.3	8.4	0.4	0.0	
HILLSBOROUGH	10,691	2,988	6,665	750	288	0	27.9	62.3	7.0	2.7	0.0	
HOLMES	180	84	50	46	0	0	46.7	27.8	25.6	0.0	0.0	
INDIAN RIVER	2,080	269	1,595	188	28	0	12.9	76.7	9.0	1.3	0.0	
JACKSON	541	305	153	76	7	0	56.4	28.3	14.0	1.3	0.0	
JEFFERSON	87	48	31	8	0	0	55.2	35.6	9.2	0.0	0.0	
LAFAYETTE	41	21	18	1	1	0	51.2	43.9	2.4	2.4	0.0	
LAKE	3,297	700	2,284	282	30	1	21.2	69.3	8.6	0.9	0.0	
LEE	6,481	864	4,865	702	50	0	13.3	75.1	10.8	0.8	0.0	
LEON	2,377	1,092	1,023	232	29	1	45.9	43.0	9.8	1.2	0.0	
LEVY	416	113	281	18	4	0	27.2	67.5	4.3	1.0	0.0	
LIBERTY	43	20	21	2	0	0	46.5	48.8	4.7	0.0	0.0	
MADISON	165	96	56	12	1	0	58.2	33.9	7.3	0.6	0.0	
MANATEE	3,712	555	2,751	367	39	0	15.0	74.1	9.9	1.1	0.0	
MARION	4,402	944	3,107	277	73	1	21.4	70.6	6.3	1.7	0.0	
MARTIN	1,869	269	1,399	178	22	1	14.4	74.9	9.5	1.2	0.1	
MONROE	549	62	434	46	7	0	11.3	79.1	8.4	1.3	0.0	
NASSAU	500	161	272	57	10	0	32.2	54.4	11.4	2.0	0.0	
OKALOOSA	1,636	510	927	192	7	0	31.2	56.7	11.7	0.4	0.0	
OKEECHOBEE	351	92	224	28	7	0	26.2	63.8	8.0	2.0	0.0	
ORANGE	8,002	2,217	4,980	688	117	0	27.7	62.2	8.6	1.5	0.0	
OSCEOLA	1,906	390	1,226	273	17	0	20.5	64.3	14.3	0.9	0.0	
PALM BEACH	14,542	4,112	7,645	2,547	236	2	28.3	52.6	17.5	1.6	0.0	
PASCO	5,530	899	4,115	489	27	0	16.3	74.4	8.8	0.5	0.0	
PINELLAS	12,327	2,055	9,280	927	61	4	16.7	75.3	7.5	0.5	0.0	
POLK	6,095	1,715	3,887	450	43	0	28.1	63.8	7.4	0.7	0.0	
PUTNAM	851	291	489	46	25	0	34.2	57.5	5.4	2.9	0.0	
SAINT JOHNS	1,429	257	1,065	97	9	1	18.0	74.5	6.8	0.6	0.1	
SAINT LUCIE	2,762	561	1,891	263	47	0	20.3	68.5	9.5	1.7	0.0	
SANTA ROSA	783	302	408	70	3	0	38.6	52.1	8.9	0.4	0.0	
SARASOTA	5,243	629	4,038	517	59	0	12.0	77.0	9.9	1.1	0.0	
SEMINOLE	3,261	803	2,169	259	27	3	24.6	66.5	7.9	0.8	0.1	
SUMTER	1,800	258	1,355	174	13	0	14.3	75.3	9.7	0.7	0.0	
SUWANNEE	338	116	201	18	3	0	34.3	59.5	5.3	0.9	0.0	
TAYLOR	174	93	73	6	2	0	53.4	42.0	3.4	1.1	0.0	
UNION	154	43	104	7	0	0	27.9	67.5	4.5	0.0	0.0	
VOLUSIA	6,764	1,273	4,946	498	46	1	18.8	73.1	7.4	0.7	0.0	
WAKULLA	142	57	72	12	1	0	40.1	50.7	8.5	0.7	0.0	
WALTON	498	144	294	60	0	0	28.9	59.0	12.0	0.0	0.0	
WASHINGTON	209	100	85	23	1	0	47.8	40.7	11.0	0.5	0.0	

*Includes entombment.

---- Indicates that no deaths occurred for the race group in the county, therefore a rate could not be calculated.

TABLE D-8 (Cont.): RECORDED DEATHS FOR WHITES BY DISPOSITION OF REMAINS AND PERCENT OF RECORDED DEATHS, BY COUNTY, FLORIDA, 2014

	NUMBER OF RECORDED DEATHS						PERCENT OF RECORDED DEATHS					
	TOTAL	BURIAL*	CREMATION	REMOVED FROM FL	OTHER	UNK	BURIAL*	CREMATION	REMOVED FROM FL	OTHER	UNK	
FLORIDA	164,018	37,350	109,073	15,325	2,254	16	22.8	66.5	9.3	1.4	0.0	
ALACHUA	2,638	707	1,781	124	26	0	26.8	67.5	4.7	1.0	0.0	
BAKER	114	73	36	5	0	0	64.0	31.6	4.4	0.0	0.0	
BAY	1,968	629	1,130	201	8	0	32.0	57.4	10.2	0.4	0.0	
BRADFORD	176	79	87	3	7	0	44.9	49.4	1.7	4.0	0.0	
BREVARD	6,083	927	4,535	437	182	2	15.2	74.6	7.2	3.0	0.0	
BROWARD	11,123	2,950	6,520	1,391	260	2	26.5	58.6	12.5	2.3	0.0	
CALHOUN	127	83	35	9	0	0	65.4	27.6	7.1	0.0	0.0	
CHARLOTTE	2,387	239	1,892	239	17	0	10.0	79.3	10.0	0.7	0.0	
CITRUS	2,409	351	1,853	159	46	0	14.6	76.9	6.6	1.9	0.0	
CLAY	1,418	383	881	128	26	0	27.0	62.1	9.0	1.8	0.0	
COLLIER	3,040	264	2,326	408	41	1	8.7	76.5	13.4	1.3	0.0	
COLUMBIA	776	281	441	37	17	0	36.2	56.8	4.8	2.2	0.0	
MIAMI-DADE	15,824	6,612	8,096	868	248	0	41.8	51.2	5.5	1.6	0.0	
DESOTO	214	43	147	21	3	0	20.1	68.7	9.8	1.4	0.0	
DIXIE	106	29	73	3	1	0	27.4	68.9	2.8	0.9	0.0	
DUVAL	6,460	1,972	3,879	538	71	0	30.5	60.0	8.3	1.1	0.0	
ESCAMBIA	3,184	1,232	1,565	375	12	0	38.7	49.2	11.8	0.4	0.0	
FLAGLER	969	107	762	90	10	0	11.0	78.6	9.3	1.0	0.0	
FRANKLIN	84	29	52	2	1	0	34.5	61.9	2.4	1.2	0.0	
GADSDEN	111	46	47	17	1	0	41.4	42.3	15.3	0.9	0.0	
GILCHRIST	125	46	72	5	2	0	36.8	57.6	4.0	1.6	0.0	
GLADES	34	9	23	2	0	0	26.5	67.6	5.9	0.0	0.0	
GULF	117	55	58	3	1	0	47.0	49.6	2.6	0.9	0.0	
HAMILTON	47	23	21	2	1	0	48.9	44.7	4.3	2.1	0.0	
HARDEE	115	53	55	5	2	0	46.1	47.8	4.3	1.7	0.0	
HENDRY	143	47	86	8	2	0	32.9	60.1	5.6	1.4	0.0	
HERNANDO	2,293	402	1,692	156	43	0	17.5	73.8	6.8	1.9	0.0	
HIGHLANDS	1,374	280	968	120	6	0	20.4	70.5	8.7	0.4	0.0	
HILLSBOROUGH	9,014	2,132	6,004	632	246	0	23.7	66.6	7.0	2.7	0.0	
HOLMES	165	80	47	38	0	0	48.5	28.5	23.0	0.0	0.0	
INDIAN RIVER	1,970	198	1,560	185	27	0	10.1	79.2	9.4	1.4	0.0	
JACKSON	434	222	142	63	7	0	51.2	32.7	14.5	1.6	0.0	
JEFFERSON	62	26	30	6	0	0	41.9	48.4	9.7	0.0	0.0	
LAFAYETTE	41	21	18	1	1	0	51.2	43.9	2.4	2.4	0.0	
LAKE	3,018	557	2,174	259	27	1	18.5	72.0	8.6	0.9	0.0	
LEE	6,096	709	4,674	665	48	0	11.6	76.7	10.9	0.8	0.0	
LEON	1,698	605	897	169	26	1	35.6	52.8	10.0	1.5	0.1	
LEVY	389	92	276	17	4	0	23.7	71.0	4.4	1.0	0.0	
LIBERTY	41	20	19	2	0	0	48.8	46.3	4.9	0.0	0.0	
MADISON	117	55	50	11	1	0	47.0	42.7	9.4	0.9	0.0	
MANATEE	3,468	432	2,650	350	36	0	12.5	76.4	10.1	1.0	0.0	
MARION	3,999	698	2,971	259	70	1	17.5	74.3	6.5	1.8	0.0	
MARTIN	1,790	228	1,368	174	19	1	12.7	76.4	9.7	1.1	0.1	
MONROE	526	55	421	43	7	0	10.5	80.0	8.2	1.3	0.0	
NASSAU	463	137	263	54	9	0	29.6	56.8	11.7	1.9	0.0	
OKALOOSA	1,482	442	870	163	7	0	29.8	58.7	11.0	0.5	0.0	
OKEECHOBEE	332	84	215	27	6	0	25.3	64.8	8.1	1.8	0.0	
ORANGE	6,376	1,410	4,310	558	98	0	22.1	67.6	8.8	1.5	0.0	
OSCEOLA	1,674	297	1,128	234	15	0	17.7	67.4	14.0	0.9	0.0	
PALM BEACH	12,941	3,207	7,093	2,420	220	1	24.8	54.8	18.7	1.7	0.0	
PASCO	5,337	844	4,000	468	25	0	15.8	74.9	8.8	0.5	0.0	
PINELLAS	11,316	1,631	8,757	866	58	4	14.4	77.4	7.7	0.5	0.0	
POLK	5,433	1,319	3,657	414	43	0	24.3	67.3	7.6	0.8	0.0	
PUTNAM	762	232	461	44	25	0	30.4	60.5	5.8	3.3	0.0	
SAINT JOHNS	1,337	209	1,027	91	9	1	15.6	76.8	6.8	0.7	0.1	
SAINT LUCIE	2,364	329	1,765	231	39	0	13.9	74.7	9.8	1.6	0.0	
SANTA ROSA	739	285	389	62	3	0	38.6	52.6	8.4	0.4	0.0	
SARASOTA	5,053	552	3,944	501	56	0	10.9	78.1	9.9	1.1	0.0	
SEMINOLE	2,833	603	1,982	221	26	1	21.3	70.0	7.8	0.9	0.0	
SUMTER	1,718	225	1,319	162	12	0	13.1	76.8	9.4	0.7	0.0	
SUWANNEE	306	90	197	16	3	0	29.4	64.4	5.2	1.0	0.0	
TAYLOR	142	65	70	5	2	0	45.8	49.3	3.5	1.4	0.0	
UNION	102	20	78	4	0	0	19.6	76.5	3.9	0.0	0.0	
VOLUSIA	6,227	1,025	4,694	465	43	0	16.5	75.4	7.5	0.7	0.0	
WAKULLA	131	51	68	11	1	0	38.9	51.9	8.4	0.8	0.0	
WALTON	477	133	288	56	0	0	27.9	60.4	11.7	0.0	0.0	
WASHINGTON	186	79	84	22	1	0	42.5	45.2	11.8	0.5	0.0	

*Includes entombment.

---- Indicates that no deaths occurred for the race group in the county, therefore a rate could not be calculated.

TABLE D-8 (Cont.): RECORDED DEATHS FOR BLACKS BY DISPOSITION OF REMAINS AND PERCENT OF RECORDED DEATHS, BY COUNTY, FLORIDA, 2014

	NUMBER OF RECORDED DEATHS						PERCENT OF RECORDED DEATHS					
	TOTAL	BURIAL*	CREMATION	REMOVED FROM FL	OTHER	UNK	BURIAL*	CREMATION	REMOVED FROM FL	OTHER	UNK	
FLORIDA	20,263	11,871	6,568	1,638	182	4	58.6	32.4	8.1	0.9	0.0	
ALACHUA	589	417	144	27	0	1	70.8	24.4	4.6	0.0	0.2	
BAKER	8	6	1	1	0	0	75.0	12.5	12.5	0.0	0.0	
BAY	198	132	48	18	0	0	66.7	24.2	9.1	0.0	0.0	
BRADFORD	18	12	5	1	0	0	66.7	27.8	5.6	0.0	0.0	
BREVARD	446	234	167	42	3	0	52.5	37.4	9.4	0.7	0.0	
BROWARD	2,436	1,407	781	214	34	0	57.8	32.1	8.8	1.4	0.0	
CALHOUN	13	10	1	2	0	0	76.9	7.7	15.4	0.0	0.0	
CHARLOTTE	76	43	23	10	0	0	56.6	30.3	13.2	0.0	0.0	
CITRUS	37	22	11	4	0	0	59.5	29.7	10.8	0.0	0.0	
CLAY	160	87	55	18	0	0	54.4	34.4	11.3	0.0	0.0	
COLLIER	61	32	22	6	1	0	52.5	36.1	9.8	1.6	0.0	
COLUMBIA	89	73	12	4	0	0	82.0	13.5	4.5	0.0	0.0	
MIAMI-DADE	3,462	1,923	1,240	244	55	0	55.5	35.8	7.0	1.6	0.0	
DESOTO	21	14	6	1	0	0	66.7	28.6	4.8	0.0	0.0	
DIXIE	3	3	0	0	0	0	100.0	0.0	0.0	0.0	0.0	
DUVAL	1,864	1,106	583	164	10	1	59.3	31.3	8.8	0.5	0.1	
ESCAMBIA	651	434	122	95	0	0	66.7	18.7	14.6	0.0	0.0	
FLAGLER	90	33	40	17	0	0	36.7	44.4	18.9	0.0	0.0	
FRANKLIN	8	6	0	2	0	0	75.0	0.0	25.0	0.0	0.0	
GADSDEN	117	101	14	2	0	0	86.3	12.0	1.7	0.0	0.0	
GILCHRIST	3	3	0	0	0	0	100.0	0.0	0.0	0.0	0.0	
GLADES	5	4	1	0	0	0	80.0	20.0	0.0	0.0	0.0	
GULF	14	12	2	0	0	0	85.7	14.3	0.0	0.0	0.0	
HAMILTON	14	12	2	0	0	0	85.7	14.3	0.0	0.0	0.0	
HARDEE	10	7	3	0	0	0	70.0	30.0	0.0	0.0	0.0	
HENDRY	23	16	7	0	0	0	69.6	30.4	0.0	0.0	0.0	
HERNANDO	69	35	27	6	1	0	50.7	39.1	8.7	1.4	0.0	
HIGHLANDS	83	52	28	3	0	0	62.7	33.7	3.6	0.0	0.0	
HILLSBOROUGH	1,409	795	476	105	33	0	56.4	33.8	7.5	2.3	0.0	
HOLMES	11	2	2	7	0	0	18.2	18.2	63.6	0.0	0.0	
INDIAN RIVER	99	66	30	3	0	0	66.7	30.3	3.0	0.0	0.0	
JACKSON	103	83	7	13	0	0	80.6	6.8	12.6	0.0	0.0	
JEFFERSON	25	22	1	2	0	0	88.0	4.0	8.0	0.0	0.0	
LAFAYETTE	0	0	0	0	0	0	----	----	----	----	----	
LAKE	216	127	69	19	1	0	58.8	31.9	8.8	0.5	0.0	
LEE	291	139	126	26	0	0	47.8	43.3	8.9	0.0	0.0	
LEON	637	472	103	59	3	0	74.1	16.2	9.3	0.5	0.0	
LEVY	23	21	1	1	0	0	91.3	4.3	4.3	0.0	0.0	
LIBERTY	1	0	1	0	0	0	0.0	100.0	0.0	0.0	0.0	
MADISON	48	41	6	1	0	0	85.4	12.5	2.1	0.0	0.0	
MANATEE	206	112	79	14	1	0	54.4	38.3	6.8	0.5	0.0	
MARION	334	228	94	12	0	0	68.3	28.1	3.6	0.0	0.0	
MARTIN	60	37	21	1	1	0	61.7	35.0	1.7	1.7	0.0	
MONROE	17	7	10	0	0	0	41.2	58.8	0.0	0.0	0.0	
NASSAU	32	22	7	3	0	0	68.8	21.9	9.4	0.0	0.0	
OKALOOSA	106	53	28	25	0	0	50.0	26.4	23.6	0.0	0.0	
OKEECHOBEE	12	7	3	1	1	0	58.3	25.0	8.3	8.3	0.0	
ORANGE	1,299	705	476	106	12	0	54.3	36.6	8.2	0.9	0.0	
OSCEOLA	173	79	58	34	2	0	45.7	33.5	19.7	1.2	0.0	
PALM BEACH	1,383	852	417	101	12	1	61.6	30.2	7.3	0.9	0.1	
PASCO	106	42	49	14	1	0	39.6	46.2	13.2	0.9	0.0	
PINELLAS	815	390	373	50	2	0	47.9	45.8	6.1	0.2	0.0	
POLK	586	379	175	32	0	0	64.7	29.9	5.5	0.0	0.0	
PUTNAM	86	58	26	2	0	0	67.4	30.2	2.3	0.0	0.0	
SAINT JOHNS	85	45	34	6	0	0	52.9	40.0	7.1	0.0	0.0	
SAINT LUCIE	347	217	95	30	5	0	62.5	27.4	8.6	1.4	0.0	
SANTA ROSA	25	12	7	6	0	0	48.0	28.0	24.0	0.0	0.0	
SARASOTA	155	75	66	12	2	0	48.4	42.6	7.7	1.3	0.0	
SEMINOLE	347	180	138	28	0	1	51.9	39.8	8.1	0.0	0.3	
SUMTER	56	29	18	8	1	0	51.8	32.1	14.3	1.8	0.0	
SUWANNEE	31	26	4	1	0	0	83.9	12.9	3.2	0.0	0.0	
TAYLOR	27	25	1	1	0	0	92.6	3.7	3.7	0.0	0.0	
UNION	49	22	24	3	0	0	44.9	49.0	6.1	0.0	0.0	
VOLUSIA	447	230	190	26	1	0	51.5	42.5	5.8	0.2	0.0	
WAKULLA	11	6	4	1	0	0	54.5	36.4	9.1	0.0	0.0	
WALTON	16	10	3	3	0	0	62.5	18.8	18.8	0.0	0.0	
WASHINGTON	21	19	1	1	0	0	90.5	4.8	4.8	0.0	0.0	

*Includes entombment.

---- Indicates that no deaths occurred for the race group in the county, therefore a rate could not be calculated.

TABLE D-8 (Cont.): RECORDED DEATHS FOR OTHERS BY DISPOSITION OF REMAINS AND PERCENT OF RECORDED DEATHS, BY COUNTY, FLORIDA, 2014

	NUMBER OF RECORDED DEATHS						PERCENT OF RECORDED DEATHS				
	TOTAL	BURIAL*	CREMATION	REMOVED FROM FL			BURIAL*	CREMATION	REMOVED FROM FL		
				OTHER	UNK				OTHER	UNK	
FLORIDA	3,542	1,062	2,133	301	45	1	30.0	60.2	8.5	1.3	0.0
ALACHUA	57	10	42	5	0	0	17.5	73.7	8.8	0.0	0.0
BAKER	2	0	2	0	0	0	0.0	100.0	0.0	0.0	0.0
BAY	54	13	30	10	1	0	24.1	55.6	18.5	1.9	0.0
BRADFORD	1	0	1	0	0	0	0.0	100.0	0.0	0.0	0.0
BREVARD	96	26	60	6	4	0	27.1	62.5	6.3	4.2	0.0
BROWARD	538	243	235	50	10	0	45.2	43.7	9.3	1.9	0.0
CALHOUN	4	0	3	1	0	0	0.0	75.0	25.0	0.0	0.0
CHARLOTTE	24	2	19	3	0	0	8.3	79.2	12.5	0.0	0.0
CITRUS	25	5	19	1	0	0	20.0	76.0	4.0	0.0	0.0
CLAY	41	19	21	1	0	0	46.3	51.2	2.4	0.0	0.0
COLLIER	36	12	22	2	0	0	33.3	61.1	5.6	0.0	0.0
COLUMBIA	15	5	10	0	0	0	33.3	66.7	0.0	0.0	0.0
MIAMI-DADE	328	127	164	35	2	0	38.7	50.0	10.7	0.6	0.0
DESOTO	0	0	0	0	0	0	----	----	----	----	----
DIXIE	2	2	0	0	0	0	100.0	0.0	0.0	0.0	0.0
DUVAL	223	83	126	13	1	0	37.2	56.5	5.8	0.4	0.0
ESCAMBIA	108	41	55	12	0	0	38.0	50.9	11.1	0.0	0.0
FLAGLER	25	4	21	0	0	0	16.0	84.0	0.0	0.0	0.0
FRANKLIN	0	0	0	0	0	0	----	----	----	----	----
GADSDEN	3	1	1	1	0	0	33.3	33.3	33.3	0.0	0.0
GILCHRIST	0	0	0	0	0	0	----	----	----	----	----
GLADES	1	0	1	0	0	0	0.0	100.0	0.0	0.0	0.0
GULF	0	0	0	0	0	0	----	----	----	----	----
HAMILTON	0	0	0	0	0	0	----	----	----	----	----
HARDEE	1	1	0	0	0	0	100.0	0.0	0.0	0.0	0.0
HENDRY	3	1	1	1	0	0	33.3	33.3	33.3	0.0	0.0
HERNANDO	23	2	19	2	0	0	8.7	82.6	8.7	0.0	0.0
HIGHLANDS	16	5	10	1	0	0	31.3	62.5	6.3	0.0	0.0
HILLSBOROUGH	267	61	185	13	8	0	22.8	69.3	4.9	3.0	0.0
HOLMES	4	2	1	1	0	0	50.0	25.0	25.0	0.0	0.0
INDIAN RIVER	10	5	5	0	0	0	50.0	50.0	0.0	0.0	0.0
JACKSON	4	0	4	0	0	0	0.0	100.0	0.0	0.0	0.0
JEFFERSON	0	0	0	0	0	0	----	----	----	----	----
LAFAYETTE	0	0	0	0	0	0	----	----	----	----	----
LAKE	63	16	41	4	2	0	25.4	65.1	6.3	3.2	0.0
LEE	90	16	64	10	0	0	17.8	71.1	11.1	0.0	0.0
LEON	35	9	23	3	0	0	25.7	65.7	8.6	0.0	0.0
LEVY	3	0	3	0	0	0	0.0	100.0	0.0	0.0	0.0
LIBERTY	1	0	1	0	0	0	0.0	100.0	0.0	0.0	0.0
MADISON	0	0	0	0	0	0	----	----	----	----	----
MANATEE	37	11	21	3	2	0	29.7	56.8	8.1	5.4	0.0
MARION	66	17	42	6	1	0	25.8	63.6	9.1	1.5	0.0
MARTIN	17	4	9	3	1	0	23.5	52.9	17.6	5.9	0.0
MONROE	6	0	3	3	0	0	0.0	50.0	50.0	0.0	0.0
NASSAU	4	2	2	0	0	0	50.0	50.0	0.0	0.0	0.0
OKALOOSA	48	15	29	4	0	0	31.3	60.4	8.3	0.0	0.0
OKEECHOBEE	7	1	6	0	0	0	14.3	85.7	0.0	0.0	0.0
ORANGE	322	101	193	24	4	0	31.4	59.9	7.5	1.2	0.0
OSCEOLA	58	14	39	5	0	0	24.1	67.2	8.6	0.0	0.0
PALM BEACH	212	53	129	26	4	0	25.0	60.8	12.3	1.9	0.0
PASCO	80	13	59	7	1	0	16.3	73.8	8.8	1.3	0.0
PINELLAS	195	34	149	11	1	0	17.4	76.4	5.6	0.5	0.0
POLK	75	17	54	4	0	0	22.7	72.0	5.3	0.0	0.0
PUTNAM	3	1	2	0	0	0	33.3	66.7	0.0	0.0	0.0
SAINT JOHNS	7	3	4	0	0	0	42.9	57.1	0.0	0.0	0.0
SAINT LUCIE	48	15	30	2	1	0	31.3	62.5	4.2	2.1	0.0
SANTA ROSA	19	5	12	2	0	0	26.3	63.2	10.5	0.0	0.0
SARASOTA	35	2	28	4	1	0	5.7	80.0	11.4	2.9	0.0
SEMINOLE	75	17	48	9	1	0	22.7	64.0	12.0	1.3	0.0
SUMTER	26	4	18	4	0	0	15.4	69.2	15.4	0.0	0.0
SUWANNEE	1	0	0	1	0	0	0.0	0.0	100.0	0.0	0.0
TAYLOR	5	3	2	0	0	0	60.0	40.0	0.0	0.0	0.0
UNION	3	1	2	0	0	0	33.3	66.7	0.0	0.0	0.0
VOLUSIA	83	15	60	7	0	1	18.1	72.3	8.4	0.0	1.2
WAKULLA	0	0	0	0	0	0	----	----	----	----	----
WALTON	5	1	3	1	0	0	20.0	60.0	20.0	0.0	0.0
WASHINGTON	2	2	0	0	0	0	100.0	0.0	0.0	0.0	0.0

*Includes entombment.

---- Indicates that no deaths occurred for the race group in the county, therefore a rate could not be calculated.

TABLE D-9: RESIDENT DEATHS FOR 113 CAUSE GROUPS*, BY RACE AND GENDER, FLORIDA, 2014

	TOTAL	WHITE	BLACK	OTHER	MALE	FEMALE
Total	185,038	161,482	19,896	3,456	96,337	88,697
Salmonella Infections	6	6	0	0	4	2
Shigellosis & Amebiasis	0	0	0	0	0	0
Certain Other Intestinal Infections	669	599	59	11	276	393
Tuberculosis	22	15	6	1	14	8
Respiratory Tuberculosis	18	12	5	1	13	5
Other Tuberculosis	4	3	1	0	1	3
Whooping Cough	0	0	0	0	0	0
Scarlet Fever & Erysipelas	0	0	0	0	0	0
Meningococcal Infection	7	5	1	1	4	3
Septicemia	2,145	1,759	342	44	1,052	1,093
Syphilis	1	1	0	0	1	0
Acute Poliomyelitis	0	0	0	0	0	0
Arthropod-Borne Viral Encephalitis	0	0	0	0	0	0
Measles	0	0	0	0	0	0
Viral Hepatitis	603	531	64	7	396	207
Human Immunodeficiency Virus (HIV)	878	343	519	15	595	283
Malaria	1	0	1	0	0	1
Other & Unspecified Infectious and Parasitic Diseases & Sequelae	368	315	42	11	185	183
Malignant Neoplasms (Cancer)	42,330	37,229	4,203	869	22,859	19,471
Lip, Oral Cavity, Pharynx	729	638	78	13	527	202
Esophagus	1,000	914	68	16	791	209
Stomach	737	568	142	27	435	302
Colon, Rectum and Anus	3,682	3,169	422	89	1,949	1,733
Liver & Intrahepatic Bile Ducts	1,698	1,456	179	62	1,150	548
Pancreas	2,906	2,573	282	50	1,540	1,366
Larynx	334	288	38	7	287	47
Trachea, Bronchus and Lung	11,522	10,479	860	177	6,361	5,161
Melanoma of Skin	737	721	9	6	501	236
Breast	2,889	2,403	412	72	27	2,862
Cervix Uteri	331	254	73	3	0	331
Corpus Uteri & Uterus, Part Unspecified	612	488	107	17	0	612
Ovary	1,015	890	98	26	0	1,015
Prostate	2,112	1,739	331	40	2,112	0
Kidney & Renal Pelvis	951	853	80	18	633	318
Bladder	1,242	1,163	66	13	903	339
Meninges, Brain, & Other Parts of Central Nervous System	1,080	980	75	25	619	461
Lymphoid, Hematopoietic and Related Tissue	4,089	3,547	426	113	2,358	1,731
Hodgkins Disease	54	49	5	0	36	18
Non-Hodgkins Lymphoma	1,433	1,272	108	53	825	608
Leukemia	1,752	1,551	162	36	1,031	721
Multiple Myeloma & Immunoprolifera Neoplasms	840	666	150	24	464	376
Other & Unspec--Lymphoid, Hematopoietic and Related Tissue	10	9	1	0	2	8
All Other & Unspecified Malignant Neoplasms	4,664	4,106	457	95	2,666	1,998
In Situ, Benign, Uncertain and Unknown Behavior Neoplasms	1,391	1,257	110	23	778	613
Anemias	355	258	85	11	178	177
Diabetes Mellitus	5,324	4,147	1,046	126	3,026	2,298
Nutritional Deficiencies	187	161	20	5	77	110
Malnutrition	173	148	19	5	68	105
Other Nutritional Deficiencies	14	13	1	0	9	5
Meningitis	25	15	10	0	12	13
Parkinsons Disease	2,031	1,914	86	30	1,317	714
Alzheimers Disease	5,814	5,416	333	65	1,932	3,882
Major Cardiovascular Diseases	57,410	50,086	6,287	1,010	29,875	27,534
Heart Diseases	43,747	38,603	4,400	726	23,791	19,955
Acute Rheumatic Fever & Chronic Rheumatic Heart Diseases	183	160	20	3	63	120
Hypertensive Heart Disease	2,679	2,186	440	52	1,380	1,299
Hypertensive Heart & Renal Disease	272	211	55	6	127	145
Ischemic Heart Diseases	28,212	25,130	2,593	479	16,026	12,185
Acute Myocardial Infarction	7,248	6,386	716	142	4,060	3,188
Other Acute Ischemic Heart Diseases	175	152	20	3	97	78
Other Forms of Chronic Ischemic Heart Disease	20,789	18,592	1,857	334	11,869	8,919
Atherosclerotic Cardiovascular Disease	4,161	3,682	395	81	2,370	1,791
All Other Chronic Ischemic Heart Disease	16,628	14,910	1,462	253	9,499	7,128
Other Heart Diseases	12,401	10,916	1,292	186	6,195	6,206
Acute & Subacute Endocarditis	101	90	8	3	63	38
Pericardium Diseases & Acute Myocarditis	50	39	10	1	25	25
Heart Failure	3,366	3,058	267	40	1,664	1,702
All Other Forms of Heart Disease	8,884	7,729	1,007	142	4,443	4,441

TABLE D-9 (Cont.): RESIDENT DEATHS FOR 113 CAUSE GROUPS*, BY RACE AND GENDER, FLORIDA, 2014

	TOTAL	WHITE	BLACK	OTHER	MALE	FEMALE
Essential Hypertension & Hypertensive Renal Disease	2,174	1,743	392	37	1,056	1,118
Cerebrovascular Diseases (Stroke)	9,605	8,106	1,275	218	4,070	5,535
Atherosclerosis	609	537	64	8	286	323
Other Diseases of Circulatory System	1,275	1,097	156	21	672	603
Aortic Aneurysm & Dissection	643	569	65	9	352	291
Other Diseases of Arteries, Arterioles and Capillaries	632	528	91	12	320	312
Other Circulatory System Disorders	285	220	57	7	156	129
Influenza & Pneumonia	2,663	2,321	294	45	1,363	1,300
Influenza	209	181	19	7	107	102
Pneumonia	2,454	2,140	275	38	1,256	1,198
Other Acute Lower Respiratory Infections	13	13	0	0	5	8
Acute Bronchitis & Bronchiolitis	10	10	0	0	4	6
Other & Unspecified Acute Lower Respiratory Infections	3	3	0	0	1	2
Chronic Lower Respiratory Diseases (CLRD)	11,089	10,300	663	125	5,172	5,917
Bronchitis, Chronic & Unspecified	36	29	6	1	18	18
Emphysema	473	438	32	3	239	234
Asthma	188	123	57	8	75	113
Other Chronic Lower Respiratory Diseases	10,392	9,710	568	113	4,840	5,552
Pneumoconiosis & Chemical Effects	26	26	0	0	25	1
Pneumonitis Due to Solids & Liquids	980	854	112	13	538	442
Other Respiratory System Diseases	2,203	1,966	191	45	1,137	1,065
Peptic Ulcer	182	162	18	2	92	90
Appendix Diseases	26	18	8	0	18	8
Hernia	128	112	14	2	63	65
Chronic Liver Disease & Cirrhosis (CLDC)	2,996	2,790	159	44	1,939	1,057
Alcoholic Liver Disease	1,536	1,432	80	22	1,059	477
Other Chronic Liver Disease & Cirrhosis	1,460	1,358	79	22	880	580
Cholelithiasis & Other Gallbladder Disorders	201	185	12	4	88	113
Nephritis, Nephrotic Syndrome & Nephrosis	3,026	2,411	552	59	1,691	1,335
Acute & Rapidly Progressive Nephritic/Nephrotic Syndrome	21	17	4	0	13	8
Chronic Glomerulonephritis/Nephritis/Nephropathy/Renal Sclerosis	12	10	2	0	6	6
Renal Failure	2,993	2,384	546	59	1,672	1,321
Other Kidney Disorders	0	0	0	0	0	0
Kidney Infections	28	27	1	0	12	16
Hyperplasia of Prostate	29	26	2	1	29	0
Female Pelvic Organs--Inflammatory Diseases	8	8	0	0	0	8
Pregnancy, Childbirth, and the Puerperium	61	32	24	4	0	61
Pregnancy with Abortive Outcome	3	1	2	0	0	3
Other Pregnancy, Childbirth, Puerperium Complications	58	31	22	4	0	58
Perinatal Period Conditions	682	330	302	46	379	301
Congenital Malformations	528	386	115	26	279	249
Symptoms, Signs, Abnormal Clinical/Lab Findings, NEC	5,497	4,934	375	96	2,624	2,873
All Other Diseases (Residual)	21,377	18,929	2,109	331	9,101	12,276
Unintentional Injury	9,128	7,963	927	228	5,737	3,391
Transport Accidents	2,702	2,197	405	96	2,000	702
Motor Vehicle Accidents	2,491	2,020	373	94	1,816	675
Other Land Transport Accidents	60	47	12	1	55	5
Water/Air/Space/Other & Unspecified Transport Accidents	151	130	20	1	129	22
NonTransport Accidents	6,426	5,766	522	132	3,737	2,689
Falls	2,764	2,597	117	49	1,395	1,369
Firearms Discharge	29	21	6	2	22	7
Drowning & Submersion	397	292	84	21	301	96
Smoke, Fire, Flames Exposure	112	80	30	1	60	52
Poisoning & Noxious Substance Exposure	2,214	2,021	157	32	1,380	834
Other & Unspecified Nontransport Accidents & Sequelae	910	755	128	27	579	331
Suicide	2,961	2,717	148	93	2,277	684
Firearms Discharge	1,514	1,390	79	44	1,294	220
Other & Unspecified Means & Sequelae	1,447	1,327	69	49	983	464
Homicide	1,139	531	552	52	900	239
Firearms Discharge	807	305	461	38	684	123
Other & Unspecified Means & Sequelae	332	226	91	14	216	116
Legal Intervention	33	15	17	1	31	2
Events of Undetermined Intent	7	5	2	0	6	1
Firearms Discharge	2	2	0	0	2	0
Other & Unspecified Event & Sequelae	5	3	2	0	4	1
War Operations & Sequelae	1	0	0	1	1	0
Medical & Surgical Care Complications	174	144	28	2	93	81

* ICD-10 codes associated with each cause of death group are presented on pages (xvii-xix).

TABLE D-9 (Cont.): RESIDENT DEATHS FOR 113 CAUSE GROUPS*, BY RACE AND GENDER, FLORIDA, 2014

	TOTAL	WHITE		BLACK		OTHER	
		MALE	FEMALE	MALE	FEMALE	MALE	FEMALE
Total	185,038	84,140	77,341	10,233	9,661	1,831	1,625
Salmonella Infections	6	4	2	0	0	0	0
Shigellosis & Amebiasis	0	0	0	0	0	0	0
Certain Other Intestinal Infections	669	248	351	24	35	4	7
Tuberculosis	22	9	6	4	2	1	0
Respiratory Tuberculosis	18	9	3	3	2	1	0
Other Tuberculosis	4	0	3	1	0	0	0
Whooping Cough	0	0	0	0	0	0	0
Scarlet Fever & Erysipelas	0	0	0	0	0	0	0
Meningococcal Infection	7	4	1	0	1	0	1
Septicemia	2,145	867	892	158	184	27	17
Syphilis	1	1	0	0	0	0	0
Acute Poliomyelitis	0	0	0	0	0	0	0
Arthropod-Borne Viral Encephalitis	0	0	0	0	0	0	0
Measles	0	0	0	0	0	0	0
Viral Hepatitis	603	344	187	48	16	3	4
Human Immunodeficiency Virus (HIV)	878	280	63	305	214	9	6
Malaria	1	0	0	0	1	0	0
Other & Unspecified Infectious and Parasitic Diseases & Sequelae	368	162	153	19	23	4	7
Malignant Neoplasms (Cancer)	42,330	20,288	16,941	2,117	2,086	441	428
Lip, Oral Cavity, Pharynx	729	460	178	58	20	9	4
Esophagus	1,000	730	184	49	19	12	4
Stomach	737	342	226	79	63	14	13
Colon, Rectum and Anus	3,682	1,676	1,493	222	200	50	39
Liver & Intrahepatic Bile Ducts	1,698	996	460	115	64	39	23
Pancreas	2,906	1,381	1,192	132	150	27	23
Larynx	334	245	43	35	3	6	1
Trachea, Bronchus and Lung	11,522	5,750	4,729	513	347	93	84
Melanoma of Skin	737	490	231	5	4	5	1
Breast	2,889	21	2,382	6	406	0	72
Cervix Uteri	331	0	254	0	73	0	3
Corpus Uteri & Uterus, Part Unspecified	612	0	488	0	107	0	17
Ovary	1,015	0	890	0	98	0	26
Prostate	2,112	1,739	0	331	0	40	0
Kidney & Renal Pelvis	951	570	283	46	34	17	1
Bladder	1,242	861	302	36	30	6	7
Meninges, Brain, & Other Parts of Central Nervous System	1,080	566	414	37	38	16	9
Lymphoid, Hematopoietic and Related Tissue	4,089	2,082	1,465	215	211	60	53
Hodgkins Disease	54	31	18	5	0	0	0
Non-Hodgkins Lymphoma	1,433	745	527	50	58	30	23
Leukemia	1,752	927	624	83	79	20	16
Multiple Myeloma & Immunoprolifera Neoplasms	840	377	289	77	73	10	14
Other & Unspec--Lymphoid, Hematopoietic and Related Tissue	10	2	7	0	1	0	0
All Other & Unspecified Malignant Neoplasms	4,664	2,379	1,727	238	219	47	48
In Situ, Benign, Uncertain and Unknown Behavior Neoplasms	1,391	713	544	52	58	13	10
Anemias	355	130	128	41	44	6	5
Diabetes Mellitus	5,324	2,476	1,671	485	561	62	64
Nutritional Deficiencies	187	64	97	10	10	2	3
Malnutrition	173	56	92	9	10	2	3
Other Nutritional Deficiencies	14	8	5	1	0	0	0
Meningitis	25	8	7	4	6	0	0
Parkinsons Disease	2,031	1,253	661	46	40	17	13
Alzheimers Disease	5,814	1,808	3,608	103	230	21	44
Major Cardiovascular Diseases	57,410	26,124	23,962	3,181	3,105	548	462
Heart Diseases	43,747	21,062	17,541	2,295	2,104	419	307
Acute Rheumatic Fever & Chronic Rheumatic Heart Diseases	183	49	111	13	7	1	2
Hypertensive Heart Disease	2,679	1,114	1,072	239	201	26	26
Hypertensive Heart & Renal Disease	272	96	115	30	25	1	5
Ischemic Heart Diseases	28,212	14,374	10,756	1,347	1,245	297	182
Acute Myocardial Infarction	7,248	3,633	2,753	334	382	89	53
Other Acute Ischemic Heart Diseases	175	89	63	7	13	1	2
Other Forms of Chronic Ischemic Heart Disease	20,789	10,652	7,940	1,006	850	207	127
Atherosclerotic Cardiovascular Disease	4,161	2,084	1,598	229	166	55	26
All Other Chronic Ischemic Heart Disease	16,628	8,568	6,342	777	684	152	101
Other Heart Diseases	12,401	5,429	5,487	666	626	94	92
Acute & Subacute Endocarditis	101	56	34	5	3	2	1
Pericardium Diseases & Acute Myocarditis	50	21	18	4	6	0	1
Heart Failure	3,366	1,503	1,555	140	127	20	20
All Other Forms of Heart Disease	8,884	3,849	3,880	517	490	72	70

TABLE D-9 (Cont.): RESIDENT DEATHS FOR 113 CAUSE GROUPS*, BY RACE AND GENDER, FLORIDA, 2014

	TOTAL	WHITE		BLACK		OTHER	
		MALE	FEMALE	MALE	FEMALE	MALE	FEMALE
Essential Hypertension & Hypertensive Renal Disease	2,174	845	898	195	197	14	23
Cerebrovascular Diseases (Stroke)	9,605	3,385	4,721	581	694	100	118
Atherosclerosis	609	249	288	30	34	7	1
Other Diseases of Circulatory System	1,275	583	514	80	76	8	13
Aortic Aneurysm & Dissection	643	311	258	36	29	5	4
Other Diseases of Arteries, Arterioles and Capillaries	632	272	256	44	47	3	9
Other Circulatory System Disorders	285	124	96	29	28	2	5
Influenza & Pneumonia	2,663	1,206	1,115	131	163	24	21
Influenza	209	96	85	6	13	4	3
Pneumonia	2,454	1,110	1,030	125	150	20	18
Other Acute Lower Respiratory Infections	13	5	8	0	0	0	0
Acute Bronchitis & Bronchiolitis	10	4	6	0	0	0	0
Other & Unspecified Acute Lower Respiratory Infections	3	1	2	0	0	0	0
Chronic Lower Respiratory Diseases (CLRD)	11,089	4,762	5,538	356	307	53	72
Bronchitis, Chronic & Unspecified	36	12	17	5	1	1	0
Emphysema	473	219	219	19	13	1	2
Asthma	188	49	74	26	31	0	8
Other Chronic Lower Respiratory Diseases	10,392	4,482	5,228	306	262	51	62
Pneumoconiosis & Chemical Effects	26	25	1	0	0	0	0
Pneumonitis Due to Solids & Liquids	980	467	387	67	45	3	10
Other Respiratory System Diseases	2,203	1,021	945	89	102	27	18
Peptic Ulcer	182	78	84	12	6	2	0
Appendix Diseases	26	13	5	5	3	0	0
Hernia	128	56	56	7	7	0	2
Chronic Liver Disease & Cirrhosis (CLDC)	2,996	1,822	968	84	75	30	14
Alcoholic Liver Disease	1,536	1,000	432	40	40	17	5
Other Chronic Liver Disease & Cirrhosis	1,460	822	536	44	35	13	9
Cholelithiasis & Other Gallbladder Disorders	201	87	98	1	11	0	4
Nephritis, Nephrotic Syndrome & Nephrosis	3,026	1,374	1,037	277	275	37	22
Acute & Rapidly Progressive Nephritic/Nephrotic Syndrome	21	12	5	1	3	0	0
Chronic Glomerulonephritis/Nephritis/Nephropathy/Renal Sclerosis	12	5	5	1	1	0	0
Renal Failure	2,993	1,357	1,027	275	271	37	22
Other Kidney Disorders	0	0	0	0	0	0	0
Kidney Infections	28	12	15	0	1	0	0
Hyperplasia of Prostate	29	26	0	2	0	1	0
Female Pelvic Organs--Inflammatory Diseases	8	0	8	0	0	0	0
Pregnancy, Childbirth, and the Puerperium	61	0	32	0	24	0	4
Pregnancy with Abortive Outcome	3	0	1	0	2	0	0
Other Pregnancy, Childbirth, Puerperium Complications	58	0	31	0	22	0	4
Perinatal Period Conditions	682	178	151	173	128	25	21
Congenital Malformations	528	212	174	57	58	10	16
Symptoms, Signs, Abnormal Clinical/Lab Findings, NEC	5,497	2,340	2,594	173	202	54	42
All Other Diseases (Residual)	21,377	8,073	10,856	878	1,231	146	185
Unintentional Injury	9,128	4,937	3,026	648	279	144	84
Transport Accidents	2,702	1,622	575	306	99	69	27
Motor Vehicle Accidents	2,491	1,469	551	276	97	68	26
Other Land Transport Accidents	60	43	4	12	0	0	1
Water/Air/Space/Other & Unspecified Transport Accidents	151	110	20	18	2	1	0
NonTransport Accidents	6,426	3,315	2,451	342	180	75	57
Falls	2,764	1,310	1,287	61	56	24	25
Firearms Discharge	29	15	6	6	0	1	1
Drowning & Submersion	397	217	75	69	15	15	6
Smoke, Fire, Flames Exposure	112	46	34	13	17	0	1
Poisoning & Noxious Substance Exposure	2,214	1,244	777	111	46	21	11
Other & Unspecified Nontransport Accidents & Sequelae	910	483	272	82	46	14	13
Suicide	2,961	2,078	639	125	23	71	22
Firearms Discharge	1,514	1,184	206	74	5	35	9
Other & Unspecified Means & Sequelae	1,447	894	433	51	18	36	13
Homicide	1,139	369	162	487	65	40	12
Firearms Discharge	807	226	79	426	35	29	9
Other & Unspecified Means & Sequelae	332	143	83	61	30	11	3
Legal Intervention	33	13	2	17	0	1	0
Events of Undetermined Intent	7	4	1	2	0	0	0
Firearms Discharge	2	2	0	0	0	0	0
Other & Unspecified Event & Sequelae	5	2	1	2	0	0	0
War Operations & Sequelae	1	0	0	0	0	1	0
Medical & Surgical Care Complications	174	75	69	16	12	2	0

* ICD-10 codes associated with each cause of death group are presented on pages (xvii-xix).

TABLE D-10: RESIDENT DEATHS FOR 358 CAUSE GROUPS*, BY AGE GROUP, FLORIDA, 2014

	AGE GROUPS														
	TOTAL	<1	1-4	5-9	10-14	15-19	20-24	25-34	35-44	45-54	55-64	65-74	75-84	85+	UNK
TOTAL	185,038	1,327	257	142	149	576	1,130	2,852	4,319	11,268	23,042	32,946	45,863	61,155	12
INFECTIOUS & PARASITIC DISEASES	4,700	36	7	7	4	8	20	108	230	568	961	868	941	942	0
Cholera	0	0	0	0	0	0	0	0	0	0	0	0	0	0	0
Typhoid Fever	0	0	0	0	0	0	0	0	0	0	0	0	0	0	0
Paratyphoid Fever & Oth Salmonella	6	1	0	0	0	0	0	0	0	0	1	2	0	2	0
Shigellosis	0	0	0	0	0	0	0	0	0	0	0	0	0	0	0
Other Bacterial Food-Borne Intox	0	0	0	0	0	0	0	0	0	0	0	0	0	0	0
Amebiasis	0	0	0	0	0	0	0	0	0	0	0	0	0	0	0
Intestinal Infections/Other Spec Org	511	1	1	1	0	2	0	1	5	14	33	80	159	214	0
Diarrhea/Gastroenteritis-Infect Org	158	16	0	0	0	0	1	1	1	11	19	31	28	50	0
Respiratory Tuberculosis	18	0	0	0	0	0	0	0	2	3	2	4	3	4	0
Other Tuberculosis	4	0	0	0	0	0	0	0	0	1	0	1	1	1	0
Plague	0	0	0	0	0	0	0	0	0	0	0	0	0	0	0
Brucellosis	0	0	0	0	0	0	0	0	0	0	0	0	0	0	0
Tetanus	0	0	0	0	0	0	0	0	0	0	0	0	0	0	0
Diphtheria	0	0	0	0	0	0	0	0	0	0	0	0	0	0	0
Whooping Cough	0	0	0	0	0	0	0	0	0	0	0	0	0	0	0
Scarlet Fever & Erysipelas	0	0	0	0	0	0	0	0	0	0	0	0	0	0	0
Meningococcal Infection	7	0	1	1	0	1	1	1	0	1	0	1	0	0	0
Septicemia	2,145	11	0	4	2	3	4	18	45	125	295	466	590	582	0
Other Zoonotic/Bacterial Diseases	143	0	1	0	1	0	1	1	1	14	22	29	41	32	0
Cardiovascular Syphilis	0	0	0	0	0	0	0	0	0	0	0	0	0	0	0
Neurosyphilis	1	0	0	0	0	0	0	0	0	0	0	0	1	0	0
Other & Unspecified Syphilis	0	0	0	0	0	0	0	0	0	0	0	0	0	0	0
Gonococcal Infection	0	0	0	0	0	0	0	0	0	0	0	0	0	0	0
Other Infections-Sex Transmiss	0	0	0	0	0	0	0	0	0	0	0	0	0	0	0
Lyme Disease	1	0	0	0	0	0	0	0	0	1	0	0	0	0	0
Typhus Fever	0	0	0	0	0	0	0	0	0	0	0	0	0	0	0
Spirochetes/Chlamydia/Rickettsia	0	0	0	0	0	0	0	0	0	0	0	0	0	0	0
Acute Poliomyelitis	0	0	0	0	0	0	0	0	0	0	0	0	0	0	0
Rabies	0	0	0	0	0	0	0	0	0	0	0	0	0	0	0
Viral Encephalitis -- Arthropod-Borne	0	0	0	0	0	0	0	0	0	0	0	0	0	0	0
Yellow Fever	0	0	0	0	0	0	0	0	0	0	0	0	0	0	0
Oth Arthropod-Borne Vir/Hemorr Fev	1	0	0	0	0	0	0	1	0	0	0	0	0	0	0
Herpes Viral (Herpes Simplex) Infect	19	1	0	0	0	0	0	0	0	0	1	2	7	8	0
Zoster (Herpes Zoster)	7	0	0	0	0	0	0	0	0	0	0	2	3	2	0
Smallpox	0	0	0	0	0	0	0	0	0	0	0	0	0	0	0
Measles	0	0	0	0	0	0	0	0	0	0	0	0	0	0	0
Rubella (German Measles)	0	0	0	0	0	0	0	0	0	0	0	0	0	0	0
Viral Hepatitis	603	0	0	0	0	0	0	2	17	98	307	115	45	19	0
HIV Disease-Infect/Parasitic Dis	289	0	0	0	0	2	4	32	54	88	84	16	7	2	0
HIV Disease-Malignant Neoplasms	67	0	0	0	0	0	0	7	8	29	14	7	1	1	0
HIV Disease-Oth Spec Diseases	90	0	0	0	0	0	1	5	12	28	21	19	3	1	0
HIV Disease-Other Conditions	156	0	0	0	0	0	2	12	14	51	53	20	4	0	0
Unspecified HIV Disease	276	0	0	0	0	0	6	24	64	84	73	16	9	0	0
All Other Viral Diseases	79	5	4	1	0	0	0	0	1	9	10	21	19	9	0
Mycoses	45	1	0	0	0	0	0	3	2	7	11	13	4	4	0
Malaria	1	0	0	0	0	0	0	0	0	0	1	0	0	0	0
Leishmaniasis	0	0	0	0	0	0	0	0	0	0	0	0	0	0	0
Trypanosomiasis	0	0	0	0	0	0	0	0	0	0	0	0	0	0	0
Pneumocystosis	6	0	0	0	0	0	0	0	1	0	1	2	2	0	0
Other Protozoal Diseases	2	0	0	0	1	0	0	0	0	0	1	0	0	0	0
Schistosomiasis (Bilharziasis)	0	0	0	0	0	0	0	0	0	0	0	0	0	0	0

TABLE D-10 (Cont.): RESIDENT DEATHS FOR 358 CAUSE GROUPS*, BY AGE GROUP, FLORIDA, 2014

	AGE GROUPS														
	TOTAL	<1	1-4	5-9	10-14	15-19	20-24	25-34	35-44	45-54	55-64	65-74	75-84	85+	UNK
INFECTIOUS & PARASITIC DISEASES (Cont.)															
Other & Unspecified Helminthiasis	2	0	0	0	0	0	0	0	0	2	0	0	0	0	0
Sequelae of Tuberculosis	1	0	0	0	0	0	0	0	0	0	0	0	1	0	0
Sequelae of Poliomyelitis	7	0	0	0	0	0	0	0	0	0	2	4	1	0	0
All Other Infect/Parasit Dis & Seq	55	0	0	0	0	0	0	0	3	2	10	17	12	11	0
NEOPLASMS															
	43,721	6	20	25	25	45	58	230	705	3,013	7,683	11,646	12,020	8,245	0
Cancer: Lip	7	0	0	0	0	0	0	0	0	1	5	0	1	0	0
Cancer: Tongue	199	0	0	0	0	0	0	4	6	20	56	54	33	26	0
Cancer: Pharynx	289	0	0	0	0	0	1	2	6	27	80	74	65	34	0
Cancer: Oth--Lip/Oral/Pharynx	234	0	0	0	0	0	0	0	4	33	47	67	46	37	0
Cancer: Esophagus	1,000	0	0	0	0	0	2	3	15	77	239	301	248	115	0
Cancer: Stomach	737	0	0	0	0	0	2	11	27	55	115	176	199	152	0
Cancer: Small Intestine	78	0	0	0	0	0	0	0	2	5	9	30	24	8	0
Cancer: Colon	3,036	0	0	0	0	0	2	16	61	242	531	700	761	723	0
Cancer: Rectosigmoid/Rectum	577	0	0	0	0	0	0	2	14	61	129	147	131	93	0
Cancer: Anus & Anal Canal	69	0	0	0	0	0	0	0	5	7	19	12	17	9	0
Cancer: Liver	1,359	0	0	0	0	0	0	6	6	110	412	373	288	164	0
Cancer: Intrahepatic Bile Duct	339	0	0	0	0	0	0	2	5	23	71	96	94	48	0
Cancer: Gblad/Extrahepatic B Duct	250	0	0	0	0	0	0	0	4	9	33	72	85	47	0
Cancer: Pancreas	2,906	0	0	0	0	0	1	1	20	169	482	860	830	543	0
Cancer: Other Digestive Organs	105	0	0	0	0	0	0	0	3	10	22	25	24	21	0
Cancer: Nasal Cav/Mid Ear/Sinus	28	0	0	0	0	0	0	0	1	2	5	5	10	5	0
Cancer: Larynx	334	0	0	0	0	0	0	1	3	29	93	94	72	42	0
Cancer: Trachea/Bronchus/Lung	11,522	0	0	0	0	0	1	8	67	650	2,116	3,692	3,355	1,633	0
Cancer: Thymus/Heart/Med/Pleura	34	0	0	0	0	0	0	1	0	4	5	11	8	5	0
Cancer: Other Respir/Intrathoracic	4	0	0	0	0	0	0	0	0	0	1	2	0	1	0
Cancer: Bone & Articular Cartilage	119	0	0	2	2	7	6	8	6	9	17	21	22	19	0
Cancer: Melanoma of Skin	737	0	0	0	0	0	1	5	26	64	115	187	186	153	0
Cancer: Other Skin	312	0	0	0	1	0	0	0	2	17	46	70	91	85	0
Cancer: Mesothelioma	158	0	0	0	0	0	0	1	1	5	12	52	59	28	0
Cancer: Kaposi Sarcoma	9	0	0	0	0	0	0	1	0	1	2	0	2	3	0
Cancer: Other Meso & Soft Tissue	337	0	0	0	2	6	5	8	16	39	67	73	74	47	0
Cancer: Breast	2,889	0	0	0	0	0	1	19	103	366	619	663	587	531	0
Cancer: Vulva & Vagina	103	0	0	0	0	0	0	0	3	8	20	18	28	26	0
Cancer: Cervex Uteri	331	0	0	0	0	0	4	11	51	79	73	53	40	20	0
Cancer: Corpus Uteri/Uterus,Unsp	612	0	0	0	0	0	0	5	8	47	136	211	134	71	0
Cancer: Ovary	1,015	0	0	0	0	2	1	3	20	100	177	283	272	157	0
Cancer: Other Female Genital Org	33	0	0	0	0	0	0	1	1	3	4	12	6	6	0
Cancer: Placenta	2	0	0	0	0	0	0	0	1	1	0	0	0	0	0
Cancer: Prostate	2,112	0	0	0	0	0	0	0	1	26	154	453	768	710	0
Cancer: Testis	32	0	0	0	0	0	4	5	3	11	1	1	3	4	0
Cancer: Penis/Other Male Gen Org	25	0	0	0	0	0	0	0	0	1	7	6	7	4	0
Cancer: Kidney & Renal Pelvis	951	0	1	0	1	2	2	9	10	51	159	284	258	174	0
Cancer: Bladder	1,242	0	0	0	0	0	0	0	4	37	134	263	420	384	0
Cancer: Other Sites Urinary Tract	58	0	0	0	0	0	0	0	0	2	7	16	16	17	0
Cancer: Eye & Adnexa	17	0	0	0	0	0	0	0	0	4	5	5	5	3	0
Cancer: Brain	1,067	1	7	9	7	7	7	28	40	132	225	257	239	108	0
Cancer: Other Parts of CNS	13	0	1	0	0	1	0	0	0	1	1	4	5	0	0
Cancer: Thyroid/Oth Endo Glands	170	0	2	4	2	2	0	1	9	10	40	30	40	30	0
Cancer: Other & Unspecified Sites	2,790	0	4	0	3	1	2	15	44	202	507	666	742	604	0
Cancer: Hodgkins Disease	54	0	0	0	0	1	1	4	3	4	7	14	13	7	0
Cancer: Non-Hodgkins Lymphoma	1,433	0	0	0	1	3	2	9	33	78	184	347	455	321	0

TABLE D-10 (Cont.): RESIDENT DEATHS FOR 358 CAUSE GROUPS*, BY AGE GROUP, FLORIDA, 2014

	TOTAL	AGE GROUPS													UNK
		<1	1-4	5-9	10-14	15-19	20-24	25-34	35-44	45-54	55-64	65-74	75-84	85+	
NEOPLASMS (Cont.)															
Cancer: Oth Lymph/Hematopoietic	10	0	0	0	0	0	0	0	0	0	0	3	4	3	0
Cancer: Immunoproliferative Dis	20	0	0	0	0	0	0	0	0	1	1	6	3	9	0
Cancer: Mult Myeloma/Plasma Cell	820	0	0	0	0	0	0	1	1	46	119	213	273	167	0
Cancer: Leukemia, Lymphoid	459	0	1	5	1	6	3	9	13	18	44	75	153	131	0
Cancer: Leukemia, Myeloid	871	0	1	2	2	1	4	17	23	48	143	223	271	136	0
Cancer: Leukemia, Monocytic	7	0	0	0	0	0	0	0	0	0	0	1	3	3	0
Cancer: Leukemia/Other & Unspec	415	0	2	0	2	5	4	7	2	24	38	79	156	96	0
CarcInSitu: Breast/Genitourinary	1	0	0	0	0	0	0	0	0	0	0	0	0	1	0
CarcInSitu: Other/Unspecified	1	0	0	0	0	0	0	0	0	0	0	0	1	0	0
Benign Neoplasm: Female Gen Org	4	0	0	0	0	0	0	0	0	1	2	0	1	0	0
Benign Neoplasm: Eye/Brain/CNS	45	0	0	0	0	0	0	0	2	2	3	7	11	20	0
Benign Neoplasm: Oth/Unspec Site	34	0	0	0	0	0	1	0	1	3	2	6	12	9	0
Neoplasms: Unk Behav/Spec Site	1,202	3	1	2	1	1	1	3	23	31	130	233	344	429	0
Neoplasms: Unk Behav/Unspec Site	104	2	0	1	0	0	0	3	6	11	13	20	25	23	0
BLOOD/BLOODFORMING ORGAN DISEASES &	704	4	4	5	5	4	7	20	39	58	104	151	146	157	0
Anemia: Nutritional	17	0	0	0	0	0	0	1	1	4	1	3	3	4	0
Anemia: Hemolytic	73	0	1	1	2	2	2	13	13	12	9	5	6	7	0
Anemia: Aplastic	77	0	1	2	0	0	1	2	0	2	9	21	21	18	0
Anemia: Acute Posthemorrhagic	188	0	0	0	1	0	0	0	5	7	10	44	35	86	0
Coag Defects/Purpura/Hemorr	196	1	1	0	2	0	3	3	10	16	33	37	58	32	0
Other Blood/Blood-Form Organs	54	3	0	2	0	1	0	0	2	5	10	13	10	8	0
Certain Immune Mech Disorders	99	0	1	0	0	1	1	1	8	12	32	28	13	2	0
ENDOCRINE, NUTRITIONAL & METABOLIC DISEASES	7,639	5	9	7	3	13	13	70	215	613	1,296	1,744	1,952	1,698	1
Disorders of Thyroid Gland	153	0	0	0	0	0	0	0	2	9	10	16	42	74	0
Diabetes Mellitus	5,324	0	0	0	1	2	6	38	137	416	961	1,284	1,416	1,062	1
Disorders of Pituitary Gland	13	0	0	0	0	1	0	1	0	0	1	3	4	3	0
Disorders of Adrenal Glands	17	0	1	0	0	0	0	0	0	3	2	4	5	2	0
Diseases of Thymus	0	0	0	0	0	0	0	0	0	0	0	0	0	0	0
Other Endocrine Diseases	41	0	0	0	0	0	0	2	3	0	7	8	13	8	0
Nutritional Marasmus	4	0	0	0	0	0	0	0	0	0	0	1	1	2	0
Other & Unspecified Malnutrition	169	0	0	0	0	0	0	0	2	2	12	24	38	91	0
Other Nutritional Deficiencies	14	0	1	0	0	0	0	0	0	0	1	3	7	2	0
Obesity & Other Hyperalimentation	437	1	0	0	0	2	1	12	45	94	126	93	52	11	0
Cystic Fibrosis	35	0	0	1	1	6	5	9	3	6	2	0	1	1	0
Fluid/Electrolyte/Acid-Base Dep	313	2	1	0	1	1	1	1	6	19	25	44	90	122	0
Other Metabolic Disorders	1,119	2	6	6	0	1	0	7	17	64	149	264	283	320	0
MENTAL & BEHAVIORAL DISORDERS	10,156	0	0	0	2	3	6	50	86	222	388	589	2,413	6,397	0
Organic Dementia	9,155	0	0	0	0	0	0	1	1	8	76	431	2,322	6,316	0
Other Organic Mental Disorders	80	0	0	0	0	0	0	1	2	0	2	6	23	46	0
Ment/Behav Dis-Alcohol Use	611	0	0	0	0	0	0	11	44	156	242	112	38	8	0
Ment/Behav Dis-Psychoactive Sub	169	0	0	0	0	2	6	32	33	39	41	9	5	2	0
Schizophrenia/Schizotypal/Delus	38	0	0	0	0	0	0	1	3	4	11	9	6	4	0
Mood (Affective) Disorder	33	0	0	0	0	0	0	2	1	1	3	8	8	10	0
Neurotic/Stess-Related/Somatoform	22	0	0	0	0	0	0	0	0	3	3	5	4	7	0
Mental Retardation	24	0	0	0	1	0	0	2	2	4	8	4	3	0	0
Other Mental & Behav Disorder	24	0	0	0	1	1	0	0	0	7	2	5	4	4	0
NERVOUS SYSTEM DISEASES	11,411	13	8	9	14	25	35	70	90	292	499	1,234	3,201	5,921	0
Meningitis	25	3	1	0	0	0	0	1	3	5	3	6	2	1	0
Other Inflammatory Diseases	40	0	0	0	0	1	3	2	2	7	5	8	9	3	0

TABLE D-10 (Cont.): RESIDENT DEATHS FOR 358 CAUSE GROUPS*, BY AGE GROUP, FLORIDA, 2014

	AGE GROUPS														
	TOTAL	<1	1-4	5-9	10-14	15-19	20-24	25-34	35-44	45-54	55-64	65-74	75-84	85+	UNK
NERVOUS SYSTEM DISEASES (Cont.)															
Parkinsons Disease	2,031	0	0	0	0	0	0	0	1	5	47	251	860	867	0
Alzheimers Disease	5,814	0	0	0	0	0	0	0	0	6	42	328	1,528	3,910	0
Multiple Sclerosis	195	0	0	0	0	1	0	2	9	28	49	58	32	16	0
Epilepsy	142	0	1	1	2	5	4	21	9	23	24	15	21	16	0
Trans Cerebral Ischemic Attacks	9	0	0	0	0	0	0	0	0	1	0	0	4	4	0
Infantile Cerebral Palsy	109	0	2	3	7	8	13	18	14	13	13	13	3	2	0
Other Dis	3,046	10	4	5	5	10	15	26	52	204	316	555	742	1,102	0
EYE & ADNEXA DISEASES															
	3	0	0	0	0	0	0	0	0	0	1	0	0	2	0
Eye & Adnexa	3	0	0	0	0	0	0	0	0	0	1	0	0	2	0
EAR & MASTOID PROCESS DISEASES															
	4	0	0	0	0	0	0	0	0	1	1	0	2	0	0
Ear & Mastoid Process	4	0	0	0	0	0	0	0	0	1	1	0	2	0	0
CIRCULATORY SYSTEM DISEASES															
	57,695	33	12	9	9	21	55	235	702	2,525	5,895	8,837	14,732	24,628	2
Acute Rheumatic Fever	1	0	0	0	0	0	0	1	0	0	0	0	0	0	0
Rhumatic Mitral Valve Disease	95	0	0	0	0	0	1	4	3	7	15	19	25	21	0
Rhumatic Aortic Valve Disease	4	0	0	0	0	0	0	0	0	0	0	0	0	4	0
Disord of Both Mitral/Aortic Valves	47	0	0	0	0	0	0	1	0	2	9	3	11	21	0
Oth Chronic Rheumatic Heart Dis	36	0	0	0	0	0	0	1	1	0	2	7	14	11	0
Essential (Primary) Hypertension	1,342	0	0	0	0	0	0	2	17	70	183	203	326	541	0
Hypertensive Heart Disease	2,679	0	1	0	0	0	4	28	92	278	448	388	476	963	1
Hypertensive Renal Disease	832	0	0	0	0	0	3	2	7	31	88	135	238	328	0
Hypertensive Heart/Renal Dis	272	0	0	0	0	0	0	1	2	7	34	46	63	119	0
Acute Myocardial Infarction	7,248	0	0	0	0	1	3	15	76	379	914	1,344	1,986	2,530	0
Other Acute Ischem Heart Dis	175	0	0	0	0	1	0	2	3	7	17	31	57	57	0
Atherosclerotic Cardio Dis	4,161	0	0	0	0	0	0	10	54	252	644	696	883	1,622	0
Oth Chronic Ischemic Heart Dis	16,628	0	0	0	0	1	1	28	122	556	1,491	2,597	4,412	7,420	0
Pulmonary Embolism	398	0	0	0	0	1	3	5	25	48	65	68	99	84	0
Oth Pulm Heart/Circulation Dis	448	10	1	1	1	0	0	4	6	17	46	88	133	141	0
Acute & Subacute Endocarditis	101	0	0	0	0	0	1	13	9	10	19	17	14	18	0
Dis Pericardium/Acute Myocarditis	50	1	2	0	0	0	1	1	2	5	10	9	10	9	0
Nonrheumatic Mitral Valve Disorder	147	0	0	0	0	0	1	2	3	6	5	26	49	55	0
Nonrheumatic Aortic Valve Disorder	1,170	0	0	0	0	0	1	6	3	16	52	113	270	709	0
All Other Diseases of Endocardium	434	0	0	0	0	0	2	9	18	35	28	48	93	200	1
Cardiomyopathy	2,310	7	2	1	3	4	11	28	50	164	297	398	590	755	0
Cond Dis/Cardiac Dysrhythmias	2,328	2	0	2	2	5	5	12	30	85	227	359	550	1,049	0
Congestive Heart Failure	3,033	1	0	0	0	0	1	2	11	36	122	298	755	1,807	0
Other & Unspecified Heart Failure	333	0	1	0	0	0	2	4	3	11	35	46	81	150	0
Myocarditis/Myocardial Degen	34	2	0	0	0	1	1	0	6	8	2	3	1	10	0
Other Forms of Heart Disease	1,615	1	3	1	0	3	2	7	13	35	90	159	397	904	0
Subarachnoid Hemorrhage	301	1	0	0	0	3	3	8	24	65	67	45	55	30	0
Intracerebral/Oth Intracranial Hem	1,723	1	0	0	0	0	4	13	41	123	255	307	519	460	0
Cerebral Infarction	636	1	0	0	0	0	0	2	9	26	55	96	147	300	0
Stroke/Not Hemorrhage or Infarc	4,269	0	0	0	0	0	0	5	22	92	322	634	1,190	2,004	0
Other Cerebrovascular Disease	2,676	4	2	3	2	1	1	2	6	30	116	292	687	1,530	0
Atherosclerosis	609	0	0	1	0	0	0	0	2	8	35	76	148	339	0
Aortic Aneurysm & Dissection	643	0	0	0	0	0	1	4	10	56	84	117	198	173	0
Oth Dis Arteries/Arterioles/Cap	632	1	0	0	0	0	0	3	11	20	69	120	191	217	0
Phlebitis/Venous Embol/Thrombo	222	0	0	0	0	0	3	9	18	31	39	35	50	37	0
Other Circulatory Sys Disorders	63	1	0	0	1	0	0	1	3	9	10	14	14	10	0
RESPIRATORY SYSTEM DISEASES															
	16,974	33	19	6	7	7	21	74	150	560	1,686	3,549	5,224	5,638	0

TABLE D-10 (Cont.): RESIDENT DEATHS FOR 358 CAUSE GROUPS*, BY AGE GROUP, FLORIDA, 2014

	AGE GROUPS														
	TOTAL	<1	1-4	5-9	10-14	15-19	20-24	25-34	35-44	45-54	55-64	65-74	75-84	85+	UNK
RESPIRATORY SYSTEM DISEASES (Cont.)															
Acute Pharyngitis & Tonsillitis	1	0	1	0	0	0	0	0	0	0	0	0	0	0	0
Acute Laryngitis & Tracheitis	1	0	0	0	0	0	0	0	0	0	0	0	1	0	0
Other Acute Upper Respir Infect	7	0	0	0	0	0	0	0	0	0	0	2	0	5	0
Influenza	209	0	2	1	2	0	2	11	20	29	29	26	38	49	0
Viral Pneumonia, NEC	18	2	1	0	0	0	0	0	2	3	3	3	1	3	0
Bacterial Pneumonia	139	1	0	0	1	0	0	0	3	9	20	18	43	44	0
Pneumonia--Other Organisms	2,297	9	2	1	2	1	5	18	46	124	222	328	569	970	0
Acute Bronchitis & Bronchiolitis	10	1	1	0	0	0	0	0	0	1	0	0	3	4	0
Oth/Unspec Acute Lower Resp Infect	3	0	0	0	0	0	0	0	0	0	0	0	1	2	0
Other Upper Resp Tract Diseases	29	0	0	0	0	0	0	0	1	6	6	5	4	7	0
Bronchitis, Not Acute or Chronic	21	2	1	0	0	0	1	0	0	0	2	3	2	10	0
Chronic Bronchitis	15	0	0	0	0	0	0	0	0	1	4	1	4	5	0
Emphysema	473	0	1	0	0	0	0	0	6	16	58	115	158	119	0
Other Chronic Obs Pulmonary Dis	10,319	0	1	0	0	1	1	5	25	246	1,046	2,391	3,367	3,236	0
Asthma	188	0	4	4	0	2	6	24	21	34	32	18	24	19	0
Bronchiectasis	73	0	0	0	0	0	0	1	0	3	3	9	24	33	0
Pneumoconioses/Chemical Effects	26	0	0	0	0	0	0	0	0	0	2	6	7	11	0
Pneumonitis Due to Food & Vomit	980	0	0	0	0	1	1	5	5	22	70	112	262	502	0
Other Pneumonitis--Solids & Liquids	0	0	0	0	0	0	0	0	0	0	0	0	0	0	0
Oth Lung Diseases--External Agents	7	0	0	0	0	0	0	0	0	1	1	3	2	0	0
Supp/Necrotic Cond-Low Resp Tract	63	0	0	0	0	1	2	3	4	4	15	16	11	7	0
Pleural Effusion & Plaque	80	0	0	0	0	0	0	0	0	3	5	13	26	33	0
All Other Resp Sys Diseases	2,015	18	5	0	2	1	3	7	17	58	168	480	677	579	0
DIGESTIVE SYSTEM DISEASES															
	6,802	7	5	3	5	6	10	62	292	907	1,649	1,368	1,197	1,290	1
Oral Cavity/Sal Glands/Jaws Dis	8	0	0	0	0	0	0	0	0	0	0	1	3	4	0
Diseases of Esophagus	120	2	1	0	0	0	0	0	2	6	9	24	20	56	0
Gastric Ulcer	62	0	0	0	0	0	0	0	3	3	10	12	14	20	0
Duodenal Ulcer	70	0	0	0	0	0	0	0	2	4	17	14	14	19	0
Peptic Ulcer, Site Unspecified	48	0	0	0	0	0	0	0	1	2	8	11	14	12	0
Gastrojejunal Ulcer	2	0	0	0	0	0	0	0	0	0	0	0	1	1	0
Gastritis & Duodenitis	17	0	0	0	0	0	0	1	2	2	6	1	1	4	0
Dyspepsia/Oth Stom/Duodenum Dis	43	0	0	0	0	0	0	1	1	3	9	4	13	12	0
Diseases of Appendix	26	0	0	0	0	0	0	0	4	2	4	8	6	2	0
Hernia	128	1	0	0	0	0	0	0	2	6	14	22	36	47	0
Crohns Disease & Ulcerative Colitis	59	0	0	0	0	0	0	0	3	10	10	10	11	15	0
Vas Disord & Intest Obs w/o Hernia	817	1	2	0	3	1	2	3	7	29	71	130	228	340	0
Diverticular Disease of Intestine	188	0	0	0	0	0	0	0	1	9	18	31	49	80	0
Other Intestine & Peritoneum Dis	255	1	0	1	0	2	1	0	3	11	32	49	70	85	0
Diseases of Peritoneum	117	0	0	0	0	1	0	4	3	9	21	27	26	26	0
Alcoholic Liver Disease	1,536	0	0	0	0	0	2	28	110	400	605	293	79	19	0
Chronic Hepatitis, NEC	2	0	0	0	0	0	0	0	0	0	0	1	1	0	0
Fibrosis & Cirrhosis of Liver	1,458	0	0	0	0	0	1	5	55	230	432	367	254	114	0
Other Diseases of Liver	826	2	1	2	1	2	2	12	44	126	263	193	115	63	0
Cholelithiasis/Oth Gallbladder Dis	201	0	0	0	0	0	0	1	5	5	9	36	56	89	0
Pancreatitis	220	0	0	0	1	0	1	6	29	20	38	48	39	38	0
Oth Dis--Biliary Tract/Pancreas	92	0	1	0	0	0	1	0	4	3	10	16	29	28	0
All Other Digestive System Dis	507	0	0	0	0	0	0	1	11	27	63	70	118	216	1
SKIN AND SUBCUTANEOUS TISSUE DISEASES															
	242	0	0	0	0	2	2	4	5	19	35	45	57	73	0
Skin & Subcutaneous Tissue Infect	127	0	0	0	0	0	1	2	3	11	19	34	22	35	0
Other--Skin & Subcutan Diseases	115	0	0	0	0	2	1	2	2	8	16	11	35	38	0

TABLE D-10 (Cont.): RESIDENT DEATHS FOR 358 CAUSE GROUPS*, BY AGE GROUP, FLORIDA, 2014

	AGE GROUPS														
	TOTAL	<1	1-4	5-9	10-14	15-19	20-24	25-34	35-44	45-54	55-64	65-74	75-84	85+	UNK
MUSCULOSKELETAL & CONNECTIVE TISSUE	723	0	0	0	1	4	7	13	43	47	102	160	179	167	0
Rheumatoid Arthritis & Inflam	121	0	0	0	0	0	0	0	1	5	20	35	35	25	0
Systemic Lupus Erythematosus	90	0	0	0	1	2	4	6	13	11	13	22	12	6	0
Other Arthropat & Related Disord	241	0	0	0	0	1	2	2	19	19	33	56	58	51	0
Dorsopathies	70	0	0	0	0	1	0	3	2	6	7	16	14	21	0
Soft Tissue Disorders	90	0	0	0	0	0	0	2	6	4	17	18	24	19	0
Osteoporosis	31	0	0	0	0	0	0	0	0	0	1	0	10	20	0
Oth Ost/Chond/Muscskel/Tis Dis	80	0	0	0	0	0	1	0	2	2	11	13	26	25	0
GENITOURINARY SYSTEM DISEASES	4,053	15	0	0	0	2	3	18	50	153	419	723	1,146	1,524	0
Acute/Rapid Progress Nephritic Syn	14	0	0	0	0	0	0	0	0	0	3	1	4	6	0
Nephrotic Syndrome	7	1	0	0	0	0	0	0	0	1	2	2	0	1	0
Other Glomerular Diseases	3	0	0	0	0	0	0	0	0	0	0	3	0	0	0
Renal Tubulo-Interstitial Diseases	51	1	0	0	0	1	0	0	1	2	3	6	11	26	0
Renal Failure	2,993	12	0	0	0	1	3	16	43	126	335	556	864	1,037	0
Urolithiasis	20	0	0	0	0	0	0	0	1	1	1	3	6	8	0
Other Kidney Disorders	9	0	0	0	0	0	0	0	0	0	1	0	3	5	0
Urinary Tract Infect, Site Unspec	693	0	0	0	0	0	0	1	3	12	42	101	187	347	0
Other Diseases of Urinary System	186	1	0	0	0	0	0	0	1	6	23	36	53	66	0
Hyperplasia of Prostate	29	0	0	0	0	0	0	0	0	0	0	5	8	16	0
Oth Dis of Male Genital Organs	17	0	0	0	0	0	0	0	0	1	6	5	3	2	0
Disorders of Breast	5	0	0	0	0	0	0	0	0	0	0	2	0	3	0
Inflam Dis: Female Pelvic Organs	8	0	0	0	0	0	0	0	0	1	1	1	3	2	0
Noninflam Dis: Female Gen Tract	18	0	0	0	0	0	0	1	1	3	2	2	4	5	0
PREGNANCY, CHILDBIRTH & THE PUERPERIUM	61	0	0	0	0	1	7	29	19	5	0	0	0	0	0
Ectopic Pregnancy	2	0	0	0	0	0	0	1	1	0	0	0	0	0	0
Spontaneous Abortion	0	0	0	0	0	0	0	0	0	0	0	0	0	0	0
Medical Abortion	0	0	0	0	0	0	0	0	0	0	0	0	0	0	0
Other Abortion	1	0	0	0	0	0	0	0	1	0	0	0	0	0	0
Other Pregnancy: Abort Outcome	0	0	0	0	0	0	0	0	0	0	0	0	0	0	0
Eclampsia & Pre-Eclampsia	2	0	0	0	0	0	0	2	0	0	0	0	0	0	0
Hemorr-Preg/Birth/Placenta Previa	0	0	0	0	0	0	0	0	0	0	0	0	0	0	0
Obstetric Embolism	1	0	0	0	0	0	0	0	1	0	0	0	0	0	0
Other Comp--Puerperium Related	4	0	0	0	0	0	1	1	2	0	0	0	0	0	0
All Other Direct Obstetric Causes	20	0	0	0	0	0	0	9	8	3	0	0	0	0	0
Obstetric Death-Unspec Cause	3	0	0	0	0	0	1	2	0	0	0	0	0	0	0
Oth Deaths--Preg/Childbirth/Puer	14	0	0	0	0	1	1	8	3	1	0	0	0	0	0
Indirect Obstetric Deaths	14	0	0	0	0	0	4	6	3	1	0	0	0	0	0
PERINATAL PERIOD CONDITIONS	682	677	0	1	1	1	0	0	0	0	0	0	1	0	1
Mat Comp--Pregnancy/Labor/Del	190	190	0	0	0	0	0	0	0	0	0	0	0	0	0
Short Gest & LBW Disorders	200	199	0	0	0	0	0	0	0	0	0	0	0	0	1
Birth Trauma	0	0	0	0	0	0	0	0	0	0	0	0	0	0	0
Intrauterine Hypoxia/Birth Asphyxia	28	25	0	1	1	1	0	0	0	0	0	0	0	0	0
Respiratory Distress of Newborn	33	33	0	0	0	0	0	0	0	0	0	0	0	0	0
Other Respiratory Conditions	47	46	0	0	0	0	0	0	0	0	0	0	1	0	0
Infections-Perinatal Period	55	55	0	0	0	0	0	0	0	0	0	0	0	0	0
Other & Unspecified Conditions	129	129	0	0	0	0	0	0	0	0	0	0	0	0	0
CONGENITAL MALFORMATIONS	528	252	23	11	3	11	6	19	30	45	59	22	29	18	0
Anencephaly/Sim Malformations	22	22	0	0	0	0	0	0	0	0	0	0	0	0	0
Spina Bifida	13	1	0	0	0	1	0	3	2	1	1	3	1	0	0
Other Cong Malfs of Nervous Sys	36	13	8	5	1	1	1	0	1	2	3	1	0	0	0

TABLE D-10 (Cont.): RESIDENT DEATHS FOR 358 CAUSE GROUPS*, BY AGE GROUP, FLORIDA, 2014

	AGE GROUPS														
	TOTAL	<1	1-4	5-9	10-14	15-19	20-24	25-34	35-44	45-54	55-64	65-74	75-84	85+	UNK
CONGENITAL MALFORMATIONS (Cont.)															
Congenital Malformations of Heart	115	56	7	2	0	3	2	6	10	9	8	5	3	4	0
Other Cong Malfs of Circ Sys	30	8	0	0	1	1	0	2	2	3	5	0	7	1	0
Congenital Malfs of Respiratory Sys	20	18	0	0	0	0	0	0	0	0	0	0	1	1	0
Other Cong Malfs & Deformations	159	77	5	4	1	3	2	7	8	8	8	7	17	12	0
Downs Syndrome	76	5	2	0	0	0	0	0	7	22	34	6	0	0	0
All Other Chromosomal Abnorm	57	52	1	0	0	2	1	1	0	0	0	0	0	0	0
SYMPTOMS, SIGNS & ABNORMAL FINDINGS	5,497	113	4	6	5	25	40	117	124	228	384	701	1,234	2,512	4
Senility	1,950	0	0	0	0	0	0	0	0	3	25	115	432	1,375	0
Sudden Infant Death Syndrome	56	56	0	0	0	0	0	0	0	0	0	0	0	0	0
Other Unknown Mortality Causes	2,672	57	4	4	2	20	35	100	107	193	297	480	643	726	4
Other Symp/Signs/Abnor Lab Find	819	0	0	2	3	5	5	17	17	32	62	106	159	411	0
EXTERNAL CAUSES OF MORTALITY	13,443	133	146	53	65	398	840	1,733	1,539	2,012	1,880	1,309	1,389	1,943	3
Unint Inj: Railway	20	0	0	0	0	3	1	4	3	4	3	2	0	0	0
Unint Inj: MV Collision: Pedestrian	219	1	12	4	2	13	13	25	34	37	30	29	11	8	0
Unint Inj: MV Coll: Pedal Cyclist	111	0	1	1	1	11	7	19	11	22	18	10	8	2	0
Unint Inj: Motorcyclist No Train	380	0	0	1	1	20	71	86	46	84	44	21	4	2	0
Unint Inj: Motorcyclist Coll-Train	0	0	0	0	0	0	0	0	0	0	0	0	0	0	0
Unint Inj: MV Coll: Train	3	0	0	0	0	0	1	0	1	0	0	0	0	1	0
Unint Inj: MV Coll: with Non-MV	104	0	0	0	0	9	22	23	15	11	13	8	3	0	0
Unint Inj: Car/P-up/Van & Oth MV	247	1	1	3	0	11	35	42	29	21	30	21	32	21	0
Unint Inj: Heavy Veh/Bus & Oth MV	6	0	0	0	0	0	0	0	4	2	0	0	0	0	0
Unint Inj: MV Noncollision Accid	55	2	1	0	0	5	5	9	10	8	7	2	4	2	0
Unint Inj: Special-Use MV Accident	39	0	0	1	1	2	5	5	2	7	10	2	2	2	0
Unint Inj: MV Other & Unspec	1,327	5	18	11	12	82	142	204	161	205	183	140	95	69	0
Unint Inj: Streetcar	0	0	0	0	0	0	0	0	0	0	0	0	0	0	0
Unint Inj: Other Land Transport	40	0	0	0	0	2	2	3	2	11	10	5	3	2	0
Unint Inj: Water Transport	35	0	0	1	2	0	4	4	5	9	3	5	2	0	0
Unint Inj: Air & Space Transport	27	0	0	0	1	0	1	3	2	7	6	6	1	0	0
Unint Inj: Other Transp & Sequelae	89	0	0	0	0	0	1	11	20	18	24	9	5	1	0
Unint Inj: Fall-Same Level	1,058	0	0	0	0	1	1	3	8	29	68	109	257	582	0
Unint Inj: Fall-One Level to Another	143	0	0	0	0	2	3	4	11	24	24	37	21	17	0
Unint Inj: Fall-Unspecified	1,563	1	2	0	0	1	0	10	7	44	76	185	427	810	0
Unint Inj: Firearms Discharge	29	1	3	0	0	2	5	0	2	7	6	3	0	0	0
Unint Inj: Explosion	2	0	0	0	0	0	0	0	0	2	0	0	0	0	0
Unint Inj: Drowning & Submersion	397	2	60	14	5	12	27	38	34	57	66	43	23	16	0
Unint Inj: Inhal/Ingest--Obs Resp	266	1	2	0	1	1	0	6	11	18	32	51	53	90	0
Unint Inj: Other Breath Threats	133	98	3	1	0	0	0	7	3	6	4	6	3	2	0
Unint Inj: Electric Current Exposure	39	0	0	1	1	1	5	9	6	7	7	2	0	0	0
Unint Inj: Radiation Exposure	0	0	0	0	0	0	0	0	0	0	0	0	0	0	0
Unint Inj: Smoke/Fire/Flame Expos	112	1	4	2	2	0	1	7	7	17	22	23	14	11	1
Unint Inj: Heat/Hot Sub Contact	3	0	1	0	0	0	0	0	0	1	1	0	0	0	0
Unint Inj: Lightning	6	0	0	0	0	0	0	0	2	0	2	2	0	0	0
Unint Inj: Earthquake/Volc/Aval/Lslide	1	0	0	0	0	0	0	0	0	1	0	0	0	0	0
Unint Inj: Cataclysmic Storm/Flood	1	0	0	0	0	0	0	0	0	0	0	0	0	1	0
Unint Inj: Poison-Drugs/Biol Subs	2,044	0	1	0	0	16	120	480	453	515	384	51	16	8	0
Unint Inj: Poison-Oth Sol/Liq	115	0	0	0	0	1	5	11	28	35	26	7	1	1	0
Unint Inj: Poison-Oth Gases/Vapors	55	0	1	0	0	0	3	14	10	9	6	3	3	6	0
Unint Inj: Other Sequelae	459	6	6	3	4	4	7	18	24	47	57	62	105	116	0
Suicide: Drugs & Biol Subs	440	0	0	0	1	4	10	38	52	114	120	67	21	13	0
Suicide: Other Sol/Liq & Vapor	20	0	0	0	0	1	1	4	4	3	6	1	0	0	0
Suicide: Other Gases & Vapors	85	0	0	0	0	2	5	7	14	21	23	7	6	0	0

TABLE D-10 (Cont.): RESIDENT DEATHS FOR 358 CAUSE GROUPS*, BY AGE GROUP, FLORIDA, 2014

	AGE GROUPS														
	TOTAL	<1	1-4	5-9	10-14	15-19	20-24	25-34	35-44	45-54	55-64	65-74	75-84	85+	UNK
EXTERNAL CAUSES OF MORTALITY (Cont.)															
Suicide: Hang/Strangle/Suffocate	676	0	0	0	11	34	57	124	110	144	106	56	20	14	0
Suicide: Firearms Discharge	1,514	0	0	0	8	40	79	161	183	260	289	229	179	86	0
Suicide: Jump From High Place	71	0	0	0	0	1	8	12	10	16	9	10	4	1	0
Suicide: Other Unspec Sequelae	155	0	0	0	1	3	14	23	18	28	40	9	9	9	1
Homicide: Drugs/Biol/Noxious Subs	2	1	0	0	0	0	0	0	0	0	1	0	0	0	0
Homicide: Hang/Strangle/Suffocate	39	2	3	1	0	1	2	7	10	8	3	2	0	0	0
Homicide: Firearms Discharge	807	1	3	5	10	101	156	253	125	84	36	23	7	3	0
Homicide: Sharp Object	106	0	1	2	0	5	10	21	25	17	15	7	3	0	0
Homicide: Blunt Object	3	0	0	0	0	0	0	1	1	0	0	1	0	0	0
Homicide: Bodily Force	1	0	0	0	0	0	0	1	0	0	0	0	0	0	0
Homicide: Sex Assault-Body Force	0	0	0	0	0	0	0	0	0	0	0	0	0	0	0
Homicide: Neg/Aban/Oth Maltreat	13	4	5	0	1	0	0	1	0	0	0	2	0	0	0
Homicide: Other Sequelae	168	4	16	2	0	5	5	20	26	32	27	14	10	6	1
Undet Inj: Poison-Drugs/Biol Subs	2	0	0	0	0	0	0	2	0	0	0	0	0	0	0
Undet Inj: Poison-Oth Sol/Liq	0	0	0	0	0	0	0	0	0	0	0	0	0	0	0
Undet Inj: Poison-Other Gases/Vap	0	0	0	0	0	0	0	0	0	0	0	0	0	0	0
Undet Inj: Firearms Discharge	2	0	0	0	0	0	0	1	0	1	0	0	0	0	0
Undet Inj: Fall/Jump/Push	0	0	0	0	0	0	0	0	0	0	0	0	0	0	0
Undet Inj: Other Sequelae	3	0	0	0	0	0	0	0	1	0	1	0	0	1	0
Legal: Execution	8	0	0	0	0	0	0	0	1	4	3	0	0	0	0
Legal: Other Interven & Seque	25	0	0	0	0	1	4	10	3	5	2	0	0	0	0
War Operations & Sequelae	1	0	0	0	0	0	0	0	0	0	0	1	0	0	0
Med/Surg Care: Therapy-Drug/Med	15	0	0	0	0	0	0	0	0	2	5	4	2	2	0
Med/Surg Care: Misadventure	3	0	0	0	0	0	0	0	0	1	1	1	0	0	0
Med/Surg Care: Oth Complications	156	2	2	0	0	1	2	2	5	7	31	31	35	38	0

* ICD-10 codes associated with each cause of death group are presented on pages (xx-xxvi).

TABLE D-11: RESIDENT DEATHS FOR 25 LEADING CAUSES*, BY AGE GROUPS, BY COUNTY, FLORIDA, 2014

	AGE GROUPS														
	TOTAL	<1	1-4	5-9	10-14	15-19	20-24	25-34	35-44	45-54	55-64	65-74	75-84	85+	UNK
FLORIDA	185,038	1,327	257	142	149	576	1,130	2,852	4,319	11,268	23,042	32,946	45,863	61,155	12
Heart Diseases	43,747	24	10	5	6	17	40	184	532	1,964	4,572	6,763	10,969	18,659	2
Cancer	42,330	1	19	22	24	44	56	224	673	2,965	7,533	11,380	11,626	7,763	0
Chronic Lower Resp Diseases	11,089	2	7	4	0	3	8	30	52	300	1,145	2,537	3,579	3,422	0
Stroke	9,605	7	2	3	2	4	8	30	102	336	815	1,374	2,598	4,324	0
Unintentional Injury	9,128	119	116	43	33	199	487	1,045	951	1,265	1,162	844	1,093	1,770	1
Alzheimer's Disease	5,814	0	0	0	0	0	0	0	0	6	42	328	1,528	3,910	0
Diabetes Mellitus	5,324	0	0	0	1	2	6	38	137	416	961	1,284	1,416	1,062	1
Nephritis	3,026	13	0	0	0	1	3	16	43	127	341	562	871	1,049	0
Chronic Liver Disease/Cirrhosis	2,996	0	0	0	0	0	3	33	165	630	1,037	661	334	133	0
Suicide	2,961	0	0	0	21	85	174	369	391	586	593	379	239	123	1
Influenza & Pneumonia	2,663	12	5	2	5	1	7	29	71	165	274	375	651	1,066	0
Hypertension	2,174	0	0	0	0	0	3	4	24	101	271	338	564	869	0
Septicemia	2,145	11	0	4	2	3	4	18	45	125	295	466	590	582	0
Parkinson's Disease	2,031	0	0	0	0	0	0	0	1	5	47	251	860	867	0
Benign Neoplasms	1,391	5	1	3	1	1	2	6	32	48	150	266	394	482	0
Homicide	1,139	12	28	10	11	112	173	304	187	141	82	49	20	9	1
Pneumonitis	980	0	0	0	0	1	1	5	5	22	70	112	262	502	0
Human Immunodeficiency Virus	878	0	0	0	0	2	13	80	152	280	245	78	24	4	0
Perinatal Period Conditions	682	677	0	1	1	1	0	0	0	0	0	0	1	0	1
Aortic Aneurysm & Dissection	643	0	0	0	0	0	1	4	10	56	84	117	198	173	0
Atherosclerosis	609	0	0	1	0	0	0	0	2	8	35	76	148	339	0
Viral Hepatitis	603	0	0	0	0	0	0	2	17	98	307	115	45	19	0
Congenital Malformations	528	252	23	11	3	11	6	19	30	45	59	22	29	18	0
Anemias	355	0	2	3	3	2	3	16	19	25	29	73	65	115	0
Cholelithiasis	201	0	0	0	0	0	0	1	5	5	9	36	56	89	0
All Other Natural Causes	31,781	190	42	30	36	85	126	380	663	1,529	2,841	4,423	7,666	13,765	5
All Other External Causes	215	2	2	0	0	2	6	15	10	20	43	37	37	41	0

	AGE GROUPS														
	TOTAL	<1	1-4	5-9	10-14	15-19	20-24	25-34	35-44	45-54	55-64	65-74	75-84	85+	UNK
ALACHUA	1,832	28	2	0	1	5	17	28	45	131	260	323	394	597	1
Heart Diseases	327	1	0	0	0	0	1	4	7	12	40	54	77	131	0
Cancer	423	0	0	0	1	1	0	4	10	30	91	105	92	89	0
Chronic Lower Resp Diseases	105	0	1	0	0	0	0	1	0	5	10	23	29	36	0
Stroke	107	0	0	0	0	0	0	0	1	3	12	12	26	53	0
Unintentional Injury	92	0	0	0	0	2	6	4	10	12	9	10	14	25	0
Alzheimer's Disease	55	0	0	0	0	0	0	0	0	0	1	3	18	33	0
Diabetes Mellitus	80	0	0	0	0	0	1	1	5	8	15	18	14	18	0
Nephritis	19	0	0	0	0	0	0	0	0	0	0	7	6	6	0
Chronic Liver Disease/Cirrhosis	26	0	0	0	0	0	0	0	0	4	11	7	2	2	0
Suicide	37	0	0	0	0	2	5	6	0	8	6	4	2	4	0
Influenza & Pneumonia	23	0	0	0	0	0	1	0	1	4	2	2	5	8	0
Hypertension	29	0	0	0	0	0	0	0	1	3	4	4	5	12	0
Septicemia	19	0	0	0	0	0	0	0	0	0	2	8	3	6	0
Parkinson's Disease	14	0	0	0	0	0	0	0	0	0	0	1	5	8	0
Benign Neoplasms	13	0	0	0	0	0	0	0	0	0	1	3	2	7	0
Homicide	3	0	0	0	0	0	0	1	0	2	0	0	0	0	0
Pneumonitis	5	0	0	0	0	0	0	0	0	0	2	1	0	2	0
Human Immunodeficiency Virus	12	0	0	0	0	0	0	1	3	5	1	1	0	1	0
Perinatal Period Conditions	19	19	0	0	0	0	0	0	0	0	0	0	0	0	0
Aortic Aneurysm & Dissection	10	0	0	0	0	0	0	0	0	3	1	1	4	1	0
Atherosclerosis	2	0	0	0	0	0	0	0	0	0	0	0	1	1	0
Viral Hepatitis	12	0	0	0	0	0	0	0	0	2	7	3	0	0	0
Congenital Malformations	12	5	1	0	0	0	0	0	1	1	3	0	1	0	0
Anemias	2	0	0	0	0	0	0	0	0	0	0	2	0	0	0
Cholelithiasis	1	0	0	0	0	0	0	0	0	0	0	1	0	0	0
All Other Natural Causes	380	3	0	0	0	0	3	5	6	28	40	52	88	154	1
All Other External Causes	5	0	0	0	0	0	0	1	0	1	2	1	0	0	0

* ICD-10 codes associated with each cause of death group are presented on pages (xvii-xix).

TABLE D-11 (Cont.): RESIDENT DEATHS FOR 25 LEADING CAUSES*, BY AGE GROUPS, BY COUNTY, FLORIDA, 2014

	AGE GROUPS														
	TOTAL	<1	1-4	5-9	10-14	15-19	20-24	25-34	35-44	45-54	55-64	65-74	75-84	85+	UNK
BAKER	213	2	1	0	0	0	1	5	5	19	39	45	53	43	0
Heart Diseases	58	0	0	0	0	0	0	1	1	3	12	12	10	19	0
Cancer	44	0	0	0	0	0	0	0	0	6	11	14	10	3	0
Chronic Lower Resp Diseases	16	0	0	0	0	0	0	0	0	0	2	4	10	0	0
Stroke	9	0	0	0	0	0	0	0	0	1	2	1	2	3	0
Unintentional Injury	11	0	1	0	0	0	1	3	2	1	1	1	1	0	0
Alzheimer's Disease	6	0	0	0	0	0	0	0	0	0	0	3	1	2	0
Diabetes Mellitus	5	0	0	0	0	0	0	0	0	1	3	1	0	0	0
Nephritis	1	0	0	0	0	0	0	0	0	0	0	0	0	1	0
Chronic Liver Disease/Cirrhosis	3	0	0	0	0	0	0	0	0	1	0	0	2	0	0
Suicide	5	0	0	0	0	0	0	0	2	2	0	1	0	0	0
Influenza & Pneumonia	6	0	0	0	0	0	0	0	0	0	1	0	2	3	0
Hypertension	3	0	0	0	0	0	0	0	0	0	0	0	1	2	0
Septicemia	4	0	0	0	0	0	0	0	0	1	0	1	1	1	0
Parkinson's Disease	0	0	0	0	0	0	0	0	0	0	0	0	0	0	0
Benign Neoplasms	0	0	0	0	0	0	0	0	0	0	0	0	0	0	0
Homicide	1	0	0	0	0	0	0	1	0	0	0	0	0	0	0
Pneumonitis	0	0	0	0	0	0	0	0	0	0	0	0	0	0	0
Human Immunodeficiency Virus	0	0	0	0	0	0	0	0	0	0	0	0	0	0	0
Perinatal Period Conditions	0	0	0	0	0	0	0	0	0	0	0	0	0	0	0
Aortic Aneurysm & Dissection	0	0	0	0	0	0	0	0	0	0	0	0	0	0	0
Atherosclerosis	0	0	0	0	0	0	0	0	0	0	0	0	0	0	0
Viral Hepatitis	2	0	0	0	0	0	0	0	0	1	0	1	0	0	0
Congenital Malformations	2	2	0	0	0	0	0	0	0	0	0	0	0	0	0
Anemias	1	0	0	0	0	0	0	0	0	0	0	1	0	0	0
Cholelithiasis	0	0	0	0	0	0	0	0	0	0	0	0	0	0	0
All Other Natural Causes	36	0	0	0	0	0	0	0	0	2	7	5	13	9	0
All Other External Causes	0	0	0	0	0	0	0	0	0	0	0	0	0	0	0

	AGE GROUPS														
	TOTAL	<1	1-4	5-9	10-14	15-19	20-24	25-34	35-44	45-54	55-64	65-74	75-84	85+	UNK
BAY	1,897	25	1	0	2	8	20	30	66	170	298	373	450	454	0
Heart Diseases	448	1	0	0	0	1	0	3	2	27	59	78	117	160	0
Cancer	294	0	0	0	0	0	1	0	6	27	61	91	79	29	0
Chronic Lower Resp Diseases	151	0	0	0	0	0	0	1	1	5	26	41	47	30	0
Stroke	66	0	0	0	0	0	0	0	1	4	10	10	21	20	0
Unintentional Injury	108	3	1	0	1	1	4	11	10	18	19	13	8	19	0
Alzheimer's Disease	67	0	0	0	0	0	0	0	0	0	1	3	26	37	0
Diabetes Mellitus	84	0	0	0	0	0	0	0	5	9	11	18	31	10	0
Nephritis	33	0	0	0	0	0	0	0	3	3	3	3	13	8	0
Chronic Liver Disease/Cirrhosis	35	0	0	0	0	0	0	1	8	7	13	5	1	0	0
Suicide	43	0	0	0	0	2	6	3	7	11	9	2	2	1	0
Influenza & Pneumonia	38	1	0	0	0	0	0	0	2	5	2	7	6	15	0
Hypertension	46	0	0	0	0	0	0	0	0	1	4	7	12	22	0
Septicemia	21	1	0	0	0	1	0	0	0	3	2	6	5	3	0
Parkinson's Disease	5	0	0	0	0	0	0	0	0	0	0	2	1	2	0
Benign Neoplasms	123	0	0	0	0	0	0	0	7	11	32	30	29	14	0
Homicide	16	0	0	0	0	2	5	2	3	3	0	1	0	0	0
Pneumonitis	10	0	0	0	0	0	0	1	0	2	0	5	0	2	0
Human Immunodeficiency Virus	9	0	0	0	0	0	0	2	2	4	1	0	0	0	0
Perinatal Period Conditions	11	11	0	0	0	0	0	0	0	0	0	0	0	0	0
Aortic Aneurysm & Dissection	9	0	0	0	0	0	0	0	0	2	2	2	1	2	0
Atherosclerosis	2	0	0	0	0	0	0	0	0	0	1	0	0	1	0
Viral Hepatitis	16	0	0	0	0	0	0	0	1	5	7	3	0	0	0
Congenital Malformations	11	6	0	0	0	0	1	0	2	0	2	0	0	0	0
Anemias	4	0	0	0	0	0	0	0	0	1	1	0	0	2	0
Cholelithiasis	1	0	0	0	0	0	0	0	0	0	0	0	0	1	0
All Other Natural Causes	244	2	0	0	1	1	3	6	6	22	31	45	51	76	0
All Other External Causes	2	0	0	0	0	0	0	0	0	0	1	1	0	0	0

* ICD-10 codes associated with each cause of death group are presented on pages (xvii-xix).

TABLE D-11 (Cont.): RESIDENT DEATHS FOR 25 LEADING CAUSES*, BY AGE GROUPS, BY COUNTY, FLORIDA, 2014

	AGE GROUPS														
	TOTAL	<1	1-4	5-9	10-14	15-19	20-24	25-34	35-44	45-54	55-64	65-74	75-84	85+	UNK
BRADFORD	288	2	2	0	0	3	2	6	7	18	58	55	55	80	0
Heart Diseases	61	0	0	0	0	0	1	0	2	1	17	9	9	22	0
Cancer	69	0	0	0	0	0	0	0	2	7	18	13	14	15	0
Chronic Lower Resp Diseases	26	0	0	0	0	1	0	0	0	2	5	6	8	4	0
Stroke	8	0	0	0	0	0	0	0	0	0	0	2	2	4	0
Unintentional Injury	13	0	0	0	0	1	1	3	1	1	3	1	0	2	0
Alzheimer's Disease	4	0	0	0	0	0	0	0	0	0	0	0	2	2	0
Diabetes Mellitus	11	0	0	0	0	0	0	0	0	0	4	4	2	1	0
Nephritis	4	0	0	0	0	0	0	0	0	0	0	1	2	1	0
Chronic Liver Disease/Cirrhosis	4	0	0	0	0	0	0	0	0	0	0	1	0	3	0
Suicide	3	0	0	0	0	0	0	1	1	1	0	0	0	0	0
Influenza & Pneumonia	2	0	0	0	0	0	0	0	0	0	2	0	0	0	0
Hypertension	1	0	0	0	0	0	0	0	0	0	0	0	0	1	0
Septicemia	1	0	0	0	0	0	0	0	0	0	0	0	0	1	0
Parkinson's Disease	3	0	0	0	0	0	0	0	0	0	0	1	1	1	0
Benign Neoplasms	0	0	0	0	0	0	0	0	0	0	0	0	0	0	0
Homicide	1	0	0	0	0	0	0	1	0	0	0	0	0	0	0
Pneumonitis	1	0	0	0	0	0	0	0	0	0	0	0	0	1	0
Human Immunodeficiency Virus	0	0	0	0	0	0	0	0	0	0	0	0	0	0	0
Perinatal Period Conditions	1	1	0	0	0	0	0	0	0	0	0	0	0	0	0
Aortic Aneurysm & Dissection	1	0	0	0	0	0	0	0	0	0	1	0	0	0	0
Atherosclerosis	0	0	0	0	0	0	0	0	0	0	0	0	0	0	0
Viral Hepatitis	1	0	0	0	0	0	0	0	0	0	1	0	0	0	0
Congenital Malformations	1	1	0	0	0	0	0	0	0	0	0	0	0	0	0
Anemias	0	0	0	0	0	0	0	0	0	0	0	0	0	0	0
Cholelithiasis	0	0	0	0	0	0	0	0	0	0	0	0	0	0	0
All Other Natural Causes	67	0	2	0	0	1	0	1	0	4	5	17	15	22	0
All Other External Causes	5	0	0	0	0	0	0	0	1	2	2	0	0	0	0

	AGE GROUPS														
	TOTAL	<1	1-4	5-9	10-14	15-19	20-24	25-34	35-44	45-54	55-64	65-74	75-84	85+	UNK
BREVARD	6,693	29	8	2	6	8	23	85	124	403	839	1,231	1,838	2,096	1
Heart Diseases	1,603	0	0	0	0	0	0	5	20	49	156	257	436	680	0
Cancer	1,643	0	0	1	3	1	1	5	15	94	280	456	507	280	0
Chronic Lower Resp Diseases	492	0	3	0	0	0	1	0	4	13	44	105	173	149	0
Stroke	302	0	0	0	0	0	0	0	4	14	21	44	100	119	0
Unintentional Injury	316	3	3	1	1	2	9	43	30	49	47	38	36	54	0
Alzheimer's Disease	188	0	0	0	0	0	0	0	0	1	1	8	58	120	0
Diabetes Mellitus	170	0	0	0	0	0	1	1	4	16	37	31	50	29	1
Nephritis	112	0	0	0	0	0	1	0	1	6	11	15	39	39	0
Chronic Liver Disease/Cirrhosis	140	0	0	0	0	0	0	0	6	34	48	31	16	5	0
Suicide	114	0	0	0	2	2	4	11	8	27	25	18	11	6	0
Influenza & Pneumonia	120	0	0	0	0	0	0	1	1	8	15	16	28	51	0
Hypertension	54	0	0	0	0	0	0	0	0	4	6	7	15	22	0
Septicemia	61	0	0	0	0	0	0	0	1	5	9	13	13	20	0
Parkinson's Disease	72	0	0	0	0	0	0	0	0	0	4	8	33	27	0
Benign Neoplasms	37	0	0	0	0	0	0	0	1	0	2	6	12	16	0
Homicide	21	0	0	0	0	1	4	6	3	3	2	1	0	1	0
Pneumonitis	21	0	0	0	0	0	0	0	0	0	3	2	9	7	0
Human Immunodeficiency Virus	11	0	0	0	0	0	0	1	3	7	0	0	0	0	0
Perinatal Period Conditions	16	16	0	0	0	0	0	0	0	0	0	0	0	0	0
Aortic Aneurysm & Dissection	23	0	0	0	0	0	0	0	1	1	1	2	8	10	0
Atherosclerosis	10	0	0	0	0	0	0	0	0	1	1	1	1	6	0
Viral Hepatitis	23	0	0	0	0	0	0	0	1	6	11	4	1	0	0
Congenital Malformations	11	5	0	0	0	0	0	0	0	1	3	2	0	0	0
Anemias	17	0	0	0	0	0	0	1	0	0	4	3	3	6	0
Cholelithiasis	12	0	0	0	0	0	0	0	0	0	2	2	4	4	0
All Other Natural Causes	1,093	5	2	0	0	2	2	11	21	64	104	158	282	442	0
All Other External Causes	11	0	0	0	0	0	0	0	0	0	2	3	3	3	0

* ICD-10 codes associated with each cause of death group are presented on pages (xvii-xix).

TABLE D-11 (Cont.): RESIDENT DEATHS FOR 25 LEADING CAUSES*, BY AGE GROUPS, BY COUNTY, FLORIDA, 2014

	AGE GROUPS														
	TOTAL	<1	1-4	5-9	10-14	15-19	20-24	25-34	35-44	45-54	55-64	65-74	75-84	85+	UNK
BROWARD	14,344	111	26	24	10	27	87	233	353	912	1,769	2,315	3,144	5,332	1
Heart Diseases	3,687	1	0	0	0	0	5	13	40	156	332	485	790	1,865	0
Cancer	3,391	0	3	3	2	1	5	19	62	263	634	836	863	700	0
Chronic Lower Resp Diseases	720	0	1	0	0	0	3	4	4	14	55	151	201	287	0
Stroke	1,114	1	0	1	0	0	0	1	13	39	62	118	255	624	0
Unintentional Injury	636	10	12	11	1	11	33	81	83	110	87	48	58	91	0
Alzheimer's Disease	371	0	0	0	0	0	0	0	0	0	5	18	84	264	0
Diabetes Mellitus	334	0	0	0	0	0	0	2	4	21	65	85	83	74	0
Nephritis	316	1	0	0	0	0	0	0	5	13	45	50	70	132	0
Chronic Liver Disease/Cirrhosis	205	0	0	0	0	0	0	1	11	45	76	40	23	9	0
Suicide	214	0	0	0	1	5	12	30	17	43	48	32	19	7	0
Influenza & Pneumonia	200	0	0	0	0	0	0	4	8	13	26	30	34	85	0
Hypertension	151	0	0	0	0	0	1	0	1	5	18	23	36	67	0
Septicemia	172	1	0	0	1	0	0	2	5	5	21	36	48	53	0
Parkinson's Disease	166	0	0	0	0	0	0	0	0	0	8	15	60	83	0
Benign Neoplasms	109	0	0	1	0	0	0	0	3	3	10	22	26	44	0
Homicide	82	1	1	1	0	3	13	20	13	14	9	3	3	1	0
Pneumonitis	75	0	0	0	0	0	0	0	0	1	5	5	23	41	0
Human Immunodeficiency Virus	138	0	0	0	0	0	0	11	28	41	40	12	5	1	0
Perinatal Period Conditions	55	55	0	0	0	0	0	0	0	0	0	0	0	0	0
Aortic Aneurysm & Dissection	45	0	0	0	0	0	0	1	0	4	4	9	10	17	0
Atherosclerosis	72	0	0	0	0	0	0	0	0	1	3	5	14	49	0
Viral Hepatitis	44	0	0	0	0	0	0	0	1	5	20	9	4	5	0
Congenital Malformations	41	22	4	3	0	2	0	2	2	2	1	1	1	1	0
Anemias	35	0	1	0	2	0	2	2	3	2	2	5	8	8	0
Cholelithiasis	16	0	0	0	0	0	0	0	1	0	1	2	6	6	0
All Other Natural Causes	1,943	19	4	4	3	5	12	40	48	110	189	274	419	815	1
All Other External Causes	12	0	0	0	0	0	1	0	1	2	3	1	1	3	0

	AGE GROUPS														
	TOTAL	<1	1-4	5-9	10-14	15-19	20-24	25-34	35-44	45-54	55-64	65-74	75-84	85+	UNK
CALHOUN	175	1	0	0	0	1	0	0	2	11	25	30	57	48	0
Heart Diseases	40	0	0	0	0	0	0	0	0	3	4	3	15	15	0
Cancer	38	0	0	0	0	0	0	0	1	4	8	10	10	5	0
Chronic Lower Resp Diseases	18	0	0	0	0	0	0	0	0	1	0	6	3	8	0
Stroke	7	0	0	0	0	0	0	0	0	1	1	0	2	3	0
Unintentional Injury	9	1	0	0	0	1	0	0	0	2	2	2	0	1	0
Alzheimer's Disease	16	0	0	0	0	0	0	0	0	0	0	1	6	9	0
Diabetes Mellitus	10	0	0	0	0	0	0	0	0	0	1	0	9	0	0
Nephritis	5	0	0	0	0	0	0	0	0	0	1	0	3	1	0
Chronic Liver Disease/Cirrhosis	1	0	0	0	0	0	0	0	0	0	1	0	0	0	0
Suicide	1	0	0	0	0	0	0	0	1	0	0	0	0	0	0
Influenza & Pneumonia	3	0	0	0	0	0	0	0	0	0	0	2	1	0	0
Hypertension	0	0	0	0	0	0	0	0	0	0	0	0	0	0	0
Septicemia	2	0	0	0	0	0	0	0	0	0	0	0	2	0	0
Parkinson's Disease	3	0	0	0	0	0	0	0	0	0	0	2	1	0	0
Benign Neoplasms	0	0	0	0	0	0	0	0	0	0	0	0	0	0	0
Homicide	0	0	0	0	0	0	0	0	0	0	0	0	0	0	0
Pneumonitis	1	0	0	0	0	0	0	0	0	0	0	0	1	0	0
Human Immunodeficiency Virus	1	0	0	0	0	0	0	0	0	0	1	0	0	0	0
Perinatal Period Conditions	0	0	0	0	0	0	0	0	0	0	0	0	0	0	0
Aortic Aneurysm & Dissection	0	0	0	0	0	0	0	0	0	0	0	0	0	0	0
Atherosclerosis	0	0	0	0	0	0	0	0	0	0	0	0	0	0	0
Viral Hepatitis	1	0	0	0	0	0	0	0	0	0	1	0	0	0	0
Congenital Malformations	0	0	0	0	0	0	0	0	0	0	0	0	0	0	0
Anemias	1	0	0	0	0	0	0	0	0	0	0	1	0	0	0
Cholelithiasis	2	0	0	0	0	0	0	0	0	0	0	0	0	2	0
All Other Natural Causes	16	0	0	0	0	0	0	0	0	0	5	3	4	4	0
All Other External Causes	0	0	0	0	0	0	0	0	0	0	0	0	0	0	0

* ICD-10 codes associated with each cause of death group are presented on pages (xvii-xix).

TABLE D-11 (Cont.): RESIDENT DEATHS FOR 25 LEADING CAUSES*, BY AGE GROUPS, BY COUNTY, FLORIDA, 2014

	AGE GROUPS														
	TOTAL	<1	1-4	5-9	10-14	15-19	20-24	25-34	35-44	45-54	55-64	65-74	75-84	85+	UNK
CHARLOTTE	2,410	4	2	0	3	3	6	21	44	104	236	457	650	880	0
Heart Diseases	525	0	0	0	0	0	0	1	6	15	46	90	157	210	0
Cancer	564	0	0	0	0	0	1	3	5	32	81	175	147	120	0
Chronic Lower Resp Diseases	172	0	0	0	0	0	0	0	1	2	13	35	59	62	0
Stroke	134	0	0	0	0	0	0	1	0	1	9	21	38	64	0
Unintentional Injury	70	0	2	0	0	1	0	6	9	10	9	8	14	11	0
Alzheimer's Disease	63	0	0	0	0	0	0	0	0	0	0	2	13	48	0
Diabetes Mellitus	51	0	0	0	0	0	0	0	2	0	10	13	14	12	0
Nephritis	42	1	0	0	0	0	0	0	0	1	2	6	12	20	0
Chronic Liver Disease/Cirrhosis	45	0	0	0	0	0	0	1	4	11	9	12	5	3	0
Suicide	28	0	0	0	1	0	1	3	4	9	2	4	3	1	0
Influenza & Pneumonia	52	0	0	0	0	0	0	1	2	0	2	7	14	26	0
Hypertension	30	0	0	0	0	0	0	0	0	2	6	1	8	13	0
Septicemia	43	0	0	0	0	0	0	0	0	3	2	11	16	11	0
Parkinson's Disease	27	0	0	0	0	0	0	0	0	0	0	2	11	14	0
Benign Neoplasms	29	0	0	0	0	0	0	0	0	0	3	2	11	13	0
Homicide	3	0	0	0	0	0	0	0	2	0	1	0	0	0	0
Pneumonitis	20	0	0	0	0	0	0	0	0	0	3	3	5	9	0
Human Immunodeficiency Virus	6	0	0	0	0	0	0	0	2	1	2	1	0	0	0
Perinatal Period Conditions	0	0	0	0	0	0	0	0	0	0	0	0	0	0	0
Aortic Aneurysm & Dissection	9	0	0	0	0	0	0	0	0	0	1	2	3	3	0
Atherosclerosis	7	0	0	0	0	0	0	0	0	0	0	1	1	5	0
Viral Hepatitis	4	0	0	0	0	0	0	0	0	1	2	1	0	0	0
Congenital Malformations	3	1	0	0	0	0	1	0	0	0	0	0	1	0	0
Anemias	5	0	0	0	0	0	0	0	0	0	0	2	2	1	0
Cholelithiasis	7	0	0	0	0	0	0	0	0	0	0	0	2	5	0
All Other Natural Causes	470	2	0	0	2	2	3	4	7	16	33	58	114	229	0
All Other External Causes	1	0	0	0	0	0	0	1	0	0	0	0	0	0	0

	AGE GROUPS														
	TOTAL	<1	1-4	5-9	10-14	15-19	20-24	25-34	35-44	45-54	55-64	65-74	75-84	85+	UNK
CITRUS	2,565	7	4	0	0	6	8	17	39	143	268	492	727	853	1
Heart Diseases	678	0	0	0	0	0	0	0	6	23	51	118	209	271	0
Cancer	585	0	0	0	0	0	0	1	8	48	85	159	190	94	0
Chronic Lower Resp Diseases	238	0	0	0	0	0	0	0	1	5	20	66	78	68	0
Stroke	208	0	0	0	0	0	0	0	0	4	10	22	52	120	0
Unintentional Injury	99	3	2	0	0	3	6	9	7	15	10	8	14	22	0
Alzheimer's Disease	28	0	0	0	0	0	0	0	0	0	0	0	9	19	0
Diabetes Mellitus	73	0	0	0	0	0	0	1	4	7	12	18	16	15	0
Nephritis	31	1	0	0	0	0	0	0	0	0	5	4	12	9	0
Chronic Liver Disease/Cirrhosis	51	0	0	0	0	0	0	0	2	7	20	9	9	4	0
Suicide	33	0	0	0	0	0	1	2	7	8	5	4	3	3	0
Influenza & Pneumonia	19	1	0	0	0	0	0	0	0	0	2	0	5	11	0
Hypertension	68	0	0	0	0	0	0	0	1	1	4	8	25	29	0
Septicemia	13	0	0	0	0	0	0	0	0	0	0	3	5	5	0
Parkinson's Disease	27	0	0	0	0	0	0	0	0	0	0	4	11	12	0
Benign Neoplasms	28	0	0	0	0	0	0	1	1	0	2	6	10	8	0
Homicide	9	0	1	0	0	0	1	2	1	2	0	2	0	0	0
Pneumonitis	3	0	0	0	0	0	0	0	0	0	0	0	0	3	0
Human Immunodeficiency Virus	1	0	0	0	0	0	0	0	0	0	0	1	0	0	0
Perinatal Period Conditions	3	2	0	0	0	0	0	0	0	0	0	0	0	0	1
Aortic Aneurysm & Dissection	9	0	0	0	0	0	0	0	0	1	1	1	4	2	0
Atherosclerosis	2	0	0	0	0	0	0	0	0	0	0	0	0	2	0
Viral Hepatitis	9	0	0	0	0	0	0	0	0	2	5	1	1	0	0
Congenital Malformations	7	0	1	0	0	1	0	1	0	0	4	0	0	0	0
Anemias	0	0	0	0	0	0	0	0	0	0	0	0	0	0	0
Cholelithiasis	5	0	0	0	0	0	0	0	0	0	0	0	1	4	0
All Other Natural Causes	336	0	0	0	0	2	0	0	1	20	31	58	73	151	0
All Other External Causes	2	0	0	0	0	0	0	0	0	0	1	0	0	1	0

* ICD-10 codes associated with each cause of death group are presented on pages (xvii-xix).

TABLE D-11 (Cont.): RESIDENT DEATHS FOR 25 LEADING CAUSES*, BY AGE GROUPS, BY COUNTY, FLORIDA, 2014

	AGE GROUPS														
	TOTAL	<1	1-4	5-9	10-14	15-19	20-24	25-34	35-44	45-54	55-64	65-74	75-84	85+	UNK
CLAY	1,564	13	5	0	2	9	12	31	40	110	215	310	389	428	0
Heart Diseases	289	0	0	0	0	0	0	2	2	15	31	50	77	112	0
Cancer	371	0	1	0	0	0	0	4	8	26	84	105	92	51	0
Chronic Lower Resp Diseases	104	0	0	0	0	0	0	1	0	3	19	23	32	26	0
Stroke	74	0	0	0	0	0	1	0	1	2	5	15	26	24	0
Unintentional Injury	84	1	1	0	0	4	6	12	10	19	8	7	10	6	0
Alzheimer's Disease	50	0	0	0	0	0	0	0	0	0	0	2	11	37	0
Diabetes Mellitus	48	0	0	0	0	0	0	0	1	6	7	15	10	9	0
Nephritis	25	1	0	0	0	0	0	0	2	3	3	5	5	6	0
Chronic Liver Disease/Cirrhosis	16	0	0	0	0	0	0	0	2	2	3	6	1	2	0
Suicide	37	0	0	0	1	3	1	6	4	7	8	3	3	1	0
Influenza & Pneumonia	18	0	0	0	0	0	0	1	0	3	1	4	5	4	0
Hypertension	12	0	0	0	0	0	0	0	0	2	5	0	2	3	0
Septicemia	11	0	0	0	0	0	0	0	0	2	3	0	4	2	0
Parkinson's Disease	19	0	0	0	0	0	0	0	0	0	0	3	9	7	0
Benign Neoplasms	6	0	0	0	0	0	0	0	0	0	0	2	4	0	0
Homicide	10	1	1	0	0	0	0	3	2	3	0	0	0	0	0
Pneumonitis	5	0	0	0	0	0	0	0	0	0	1	0	0	4	0
Human Immunodeficiency Virus	3	0	0	0	0	0	0	0	1	2	0	0	0	0	0
Perinatal Period Conditions	4	4	0	0	0	0	0	0	0	0	0	0	0	0	0
Aortic Aneurysm & Dissection	11	0	0	0	0	0	0	0	0	0	2	1	6	2	0
Atherosclerosis	65	0	0	0	0	0	0	0	0	0	2	7	23	33	0
Viral Hepatitis	5	0	0	0	0	0	0	0	0	2	2	0	1	0	0
Congenital Malformations	6	2	2	0	0	0	0	0	0	1	1	0	0	0	0
Anemias	1	0	0	0	0	0	0	0	0	0	0	0	1	0	0
Cholelithiasis	3	0	0	0	0	0	0	1	0	0	0	1	0	1	0
All Other Natural Causes	283	4	0	0	1	2	4	1	7	11	30	61	66	96	0
All Other External Causes	4	0	0	0	0	0	0	0	0	1	0	0	1	2	0

	AGE GROUPS														
	TOTAL	<1	1-4	5-9	10-14	15-19	20-24	25-34	35-44	45-54	55-64	65-74	75-84	85+	UNK
COLLIER	3,062	15	4	4	0	7	15	31	42	134	242	488	809	1,271	0
Heart Diseases	654	0	0	2	0	0	0	0	2	16	40	84	159	351	0
Cancer	782	0	0	0	0	0	2	3	5	34	91	190	265	192	0
Chronic Lower Resp Diseases	177	0	0	0	0	0	0	0	0	4	9	43	47	74	0
Stroke	167	0	0	0	0	0	0	0	1	3	7	22	50	84	0
Unintentional Injury	179	0	0	1	0	6	5	14	13	18	4	13	34	71	0
Alzheimer's Disease	186	0	0	0	0	0	0	0	0	0	1	11	33	141	0
Diabetes Mellitus	66	0	0	0	0	0	0	0	1	4	12	18	13	18	0
Nephritis	18	0	0	0	0	0	0	0	0	1	1	2	3	11	0
Chronic Liver Disease/Cirrhosis	57	0	0	0	0	0	0	1	1	15	20	12	8	0	0
Suicide	36	0	0	0	0	1	3	5	0	10	8	5	4	0	0
Influenza & Pneumonia	29	0	0	0	0	0	1	0	1	0	2	1	5	19	0
Hypertension	30	0	0	0	0	0	0	0	0	1	1	6	6	16	0
Septicemia	17	1	0	0	0	0	0	0	1	1	3	1	4	6	0
Parkinson's Disease	45	0	0	0	0	0	0	0	0	0	0	3	20	22	0
Benign Neoplasms	20	0	0	0	0	0	0	0	0	0	0	3	11	6	0
Homicide	8	0	1	0	0	0	1	3	2	1	0	0	0	0	0
Pneumonitis	17	0	0	0	0	0	0	0	0	0	0	3	6	8	0
Human Immunodeficiency Virus	3	0	0	0	0	0	0	0	1	1	0	1	0	0	0
Perinatal Period Conditions	9	9	0	0	0	0	0	0	0	0	0	0	0	0	0
Aortic Aneurysm & Dissection	12	0	0	0	0	0	0	0	1	0	1	1	7	2	0
Atherosclerosis	7	0	0	0	0	0	0	0	0	0	0	0	1	6	0
Viral Hepatitis	7	0	0	0	0	0	0	0	0	1	3	2	1	0	0
Congenital Malformations	10	5	1	0	0	0	0	0	0	1	0	0	1	2	0
Anemias	6	0	0	0	0	0	0	0	0	1	0	1	0	4	0
Cholelithiasis	2	0	0	0	0	0	0	0	0	0	0	1	0	1	0
All Other Natural Causes	517	0	2	1	0	0	3	5	13	22	39	65	130	237	0
All Other External Causes	1	0	0	0	0	0	0	0	0	0	0	0	1	0	0

* ICD-10 codes associated with each cause of death group are presented on pages (xvii-xix).

TABLE D-11 (Cont.): RESIDENT DEATHS FOR 25 LEADING CAUSES*, BY AGE GROUPS, BY COUNTY, FLORIDA, 2014

	AGE GROUPS														
	TOTAL	<1	1-4	5-9	10-14	15-19	20-24	25-34	35-44	45-54	55-64	65-74	75-84	85+	UNK
COLUMBIA	778	7	0	0	1	1	5	11	21	62	128	174	190	178	0
Heart Diseases	174	0	0	0	0	0	0	0	4	10	22	44	43	51	0
Cancer	194	0	0	0	0	0	0	0	1	21	48	54	52	18	0
Chronic Lower Resp Diseases	59	0	0	0	0	0	0	0	0	4	6	16	21	12	0
Stroke	39	0	0	0	0	0	0	1	3	3	5	9	11	7	0
Unintentional Injury	37	1	0	0	0	1	4	5	2	4	7	2	5	6	0
Alzheimer's Disease	12	0	0	0	0	0	0	0	0	0	0	0	3	9	0
Diabetes Mellitus	35	0	0	0	0	0	0	0	0	4	9	10	9	3	0
Nephritis	12	0	0	0	0	0	0	0	1	1	1	1	5	3	0
Chronic Liver Disease/Cirrhosis	14	0	0	0	0	0	0	0	0	0	7	3	3	1	0
Suicide	14	0	0	0	0	0	0	0	4	4	3	1	1	1	0
Influenza & Pneumonia	11	0	0	0	0	0	0	1	0	0	2	3	2	3	0
Hypertension	7	0	0	0	0	0	0	1	0	1	1	1	2	1	0
Septicemia	7	0	0	0	0	0	0	0	0	0	2	2	2	1	0
Parkinson's Disease	5	0	0	0	0	0	0	0	0	0	1	0	1	3	0
Benign Neoplasms	2	0	0	0	0	0	0	0	0	0	0	1	0	1	0
Homicide	3	0	0	0	0	0	0	0	3	0	0	0	0	0	0
Pneumonitis	1	0	0	0	0	0	0	0	0	0	0	0	0	1	0
Human Immunodeficiency Virus	1	0	0	0	0	0	0	0	1	0	0	0	0	0	0
Perinatal Period Conditions	4	4	0	0	0	0	0	0	0	0	0	0	0	0	0
Aortic Aneurysm & Dissection	1	0	0	0	0	0	0	0	0	0	0	0	1	0	0
Atherosclerosis	2	0	0	0	0	0	0	0	0	0	0	1	0	1	0
Viral Hepatitis	3	0	0	0	0	0	0	0	0	0	3	0	0	0	0
Congenital Malformations	2	2	0	0	0	0	0	0	0	0	0	0	0	0	0
Anemias	3	0	0	0	0	0	0	0	0	0	1	1	1	0	0
Cholelithiasis	0	0	0	0	0	0	0	0	0	0	0	0	0	0	0
All Other Natural Causes	135	0	0	0	1	0	1	3	2	10	10	25	27	56	0
All Other External Causes	1	0	0	0	0	0	0	0	0	0	0	0	1	0	0

	AGE GROUPS														
	TOTAL	<1	1-4	5-9	10-14	15-19	20-24	25-34	35-44	45-54	55-64	65-74	75-84	85+	UNK
MIAMI-DADE	18,846	145	24	11	29	82	147	317	465	1,159	2,110	2,947	4,883	6,525	2
Heart Diseases	5,082	3	1	0	3	1	7	20	47	236	440	712	1,397	2,214	1
Cancer	4,247	0	4	4	8	7	8	32	93	319	725	1,034	1,190	823	0
Chronic Lower Resp Diseases	861	1	0	0	0	0	1	8	8	19	74	144	266	340	0
Stroke	1,061	1	0	2	0	1	1	4	4	35	89	131	301	492	0
Unintentional Injury	716	11	9	1	4	25	55	76	76	93	75	83	93	115	0
Alzheimer's Disease	573	0	0	0	0	0	0	0	0	1	3	30	145	394	0
Diabetes Mellitus	666	0	0	0	0	0	2	6	14	52	96	126	203	167	0
Nephritis	322	1	0	0	0	0	0	2	1	20	42	55	96	105	0
Chronic Liver Disease/Cirrhosis	227	0	0	0	0	0	0	1	12	41	55	58	43	17	0
Suicide	235	0	0	0	1	4	14	12	42	54	43	30	20	14	1
Influenza & Pneumonia	242	0	2	0	0	0	0	2	5	14	26	35	55	103	0
Hypertension	252	0	0	0	0	0	1	0	4	11	32	47	73	84	0
Septicemia	223	1	0	1	0	0	0	6	6	9	34	33	57	76	0
Parkinson's Disease	233	0	0	0	0	0	0	0	0	0	8	19	107	99	0
Benign Neoplasms	116	1	0	0	1	0	0	1	5	8	14	21	30	35	0
Homicide	228	0	1	0	3	35	37	59	39	29	15	8	1	1	0
Pneumonitis	98	0	0	0	0	0	0	1	0	1	7	10	29	50	0
Human Immunodeficiency Virus	195	0	0	0	0	0	7	19	24	61	55	20	8	1	0
Perinatal Period Conditions	75	74	0	0	1	0	0	0	0	0	0	0	0	0	0
Aortic Aneurysm & Dissection	58	0	0	0	0	0	0	0	2	7	13	3	15	18	0
Atherosclerosis	26	0	0	0	0	0	0	0	0	0	1	1	6	18	0
Viral Hepatitis	53	0	0	0	0	0	0	0	0	9	26	7	9	2	0
Congenital Malformations	66	32	2	0	1	2	0	5	1	6	6	5	3	3	0
Anemias	32	0	0	1	0	0	0	4	3	3	1	5	7	8	0
Cholelithiasis	23	0	0	0	0	0	0	0	1	1	0	3	7	11	0
All Other Natural Causes	2,917	20	5	2	7	6	14	57	78	127	224	324	721	1,332	0
All Other External Causes	19	0	0	0	0	1	0	2	0	3	6	3	1	3	0

* ICD-10 codes associated with each cause of death group are presented on pages (xvii-xix).

TABLE D-11 (Cont.): RESIDENT DEATHS FOR 25 LEADING CAUSES*, BY AGE GROUPS, BY COUNTY, FLORIDA, 2014

	AGE GROUPS														
	TOTAL	<1	1-4	5-9	10-14	15-19	20-24	25-34	35-44	45-54	55-64	65-74	75-84	85+	UNK
DESOTO	274	3	0	0	0	2	0	3	7	17	35	61	68	78	0
Heart Diseases	66	0	0	0	0	0	0	0	1	3	13	15	12	22	0
Cancer	58	0	0	0	0	0	0	1	2	2	6	18	18	11	0
Chronic Lower Resp Diseases	12	0	0	0	0	0	0	0	0	1	1	6	3	1	0
Stroke	12	0	0	0	0	0	0	0	0	0	2	2	3	5	0
Unintentional Injury	13	0	0	0	0	0	0	1	2	4	1	1	0	4	0
Alzheimer's Disease	6	0	0	0	0	0	0	0	0	0	0	0	1	5	0
Diabetes Mellitus	10	0	0	0	0	0	0	0	0	1	3	0	5	1	0
Nephritis	7	0	0	0	0	0	0	0	0	0	1	0	4	2	0
Chronic Liver Disease/Cirrhosis	5	0	0	0	0	0	0	0	0	2	1	1	1	0	0
Suicide	7	0	0	0	0	0	0	0	1	2	1	1	1	1	0
Influenza & Pneumonia	5	0	0	0	0	0	0	0	0	0	0	0	1	4	0
Hypertension	5	0	0	0	0	0	0	0	0	1	0	0	3	1	0
Septicemia	2	0	0	0	0	0	0	0	0	0	0	2	0	0	0
Parkinson's Disease	2	0	0	0	0	0	0	0	0	0	0	0	2	0	0
Benign Neoplasms	1	0	0	0	0	0	0	0	0	0	0	1	0	0	0
Homicide	2	0	0	0	0	1	0	0	0	0	0	0	1	0	0
Pneumonitis	1	0	0	0	0	0	0	0	0	0	0	0	0	1	0
Human Immunodeficiency Virus	1	0	0	0	0	0	0	0	1	0	0	0	0	0	0
Perinatal Period Conditions	3	3	0	0	0	0	0	0	0	0	0	0	0	0	0
Aortic Aneurysm & Dissection	1	0	0	0	0	0	0	0	0	0	0	0	1	0	0
Atherosclerosis	0	0	0	0	0	0	0	0	0	0	0	0	0	0	0
Viral Hepatitis	1	0	0	0	0	0	0	0	0	0	0	1	0	0	0
Congenital Malformations	0	0	0	0	0	0	0	0	0	0	0	0	0	0	0
Anemias	1	0	0	0	0	0	0	0	0	0	0	0	1	0	0
Cholelithiasis	0	0	0	0	0	0	0	0	0	0	0	0	0	0	0
All Other Natural Causes	53	0	0	0	0	1	0	1	0	1	6	13	11	20	0
All Other External Causes	0	0	0	0	0	0	0	0	0	0	0	0	0	0	0

	AGE GROUPS														
	TOTAL	<1	1-4	5-9	10-14	15-19	20-24	25-34	35-44	45-54	55-64	65-74	75-84	85+	UNK
DIXIE	234	0	1	1	0	1	1	2	3	17	45	56	59	48	0
Heart Diseases	44	0	0	0	0	0	0	0	0	1	5	9	13	16	0
Cancer	52	0	0	0	0	0	0	0	0	2	11	15	15	9	0
Chronic Lower Resp Diseases	22	0	0	0	0	0	0	0	0	2	3	10	5	2	0
Stroke	15	0	0	0	0	0	0	0	0	1	2	3	4	5	0
Unintentional Injury	14	0	1	1	0	0	0	0	1	3	2	0	5	1	0
Alzheimer's Disease	6	0	0	0	0	0	0	0	0	0	1	0	1	4	0
Diabetes Mellitus	6	0	0	0	0	0	0	0	0	1	2	2	1	0	0
Nephritis	3	0	0	0	0	0	0	0	0	1	0	0	1	1	0
Chronic Liver Disease/Cirrhosis	10	0	0	0	0	0	0	0	0	2	3	3	2	0	0
Suicide	4	0	0	0	0	0	0	0	0	1	1	2	0	0	0
Influenza & Pneumonia	3	0	0	0	0	0	0	0	0	1	1	1	0	0	0
Hypertension	7	0	0	0	0	0	0	0	0	1	4	0	2	0	0
Septicemia	4	0	0	0	0	0	0	0	0	0	2	2	0	0	0
Parkinson's Disease	2	0	0	0	0	0	0	0	0	0	0	1	1	0	0
Benign Neoplasms	2	0	0	0	0	0	0	0	0	0	1	0	0	1	0
Homicide	4	0	0	0	0	1	1	2	0	0	0	0	0	0	0
Pneumonitis	0	0	0	0	0	0	0	0	0	0	0	0	0	0	0
Human Immunodeficiency Virus	0	0	0	0	0	0	0	0	0	0	0	0	0	0	0
Perinatal Period Conditions	0	0	0	0	0	0	0	0	0	0	0	0	0	0	0
Aortic Aneurysm & Dissection	0	0	0	0	0	0	0	0	0	0	0	0	0	0	0
Atherosclerosis	0	0	0	0	0	0	0	0	0	0	0	0	0	0	0
Viral Hepatitis	4	0	0	0	0	0	0	0	0	0	3	0	1	0	0
Congenital Malformations	1	0	0	0	0	0	0	0	0	0	1	0	0	0	0
Anemias	1	0	0	0	0	0	0	0	0	0	1	0	0	0	0
Cholelithiasis	0	0	0	0	0	0	0	0	0	0	0	0	0	0	0
All Other Natural Causes	30	0	0	0	0	0	0	0	2	1	2	8	8	9	0
All Other External Causes	0	0	0	0	0	0	0	0	0	0	0	0	0	0	0

* ICD-10 codes associated with each cause of death group are presented on pages (xvii-xix).

TABLE D-11 (Cont.): RESIDENT DEATHS FOR 25 LEADING CAUSES*, BY AGE GROUPS, BY COUNTY, FLORIDA, 2014

	AGE GROUPS														
	TOTAL	<1	1-4	5-9	10-14	15-19	20-24	25-34	35-44	45-54	55-64	65-74	75-84	85+	UNK
DUVAL	7,519	110	16	9	11	42	59	207	255	607	1,238	1,390	1,573	2,002	0
Heart Diseases	1,654	1	1	0	0	3	1	19	36	99	267	279	367	581	0
Cancer	1,619	0	3	2	1	1	2	10	29	155	386	462	363	205	0
Chronic Lower Resp Diseases	392	0	0	0	0	2	0	3	1	14	57	94	117	104	0
Stroke	368	0	1	0	0	0	0	1	9	21	55	67	89	125	0
Unintentional Injury	455	6	5	4	4	11	23	80	54	64	68	59	28	49	0
Alzheimer's Disease	136	0	0	0	0	0	0	0	0	1	2	8	35	90	0
Diabetes Mellitus	218	0	0	0	0	0	0	1	8	21	46	55	55	32	0
Nephritis	120	1	0	0	0	0	0	1	3	5	13	23	34	40	0
Chronic Liver Disease/Cirrhosis	121	0	0	0	0	0	0	3	11	32	45	21	7	2	0
Suicide	119	0	0	0	1	5	8	25	20	18	26	8	7	1	0
Influenza & Pneumonia	156	0	0	0	1	1	0	2	9	13	20	27	35	48	0
Hypertension	133	0	0	0	0	0	1	1	1	10	24	22	22	52	0
Septicemia	88	1	0	0	0	0	0	2	4	8	8	22	25	18	0
Parkinson's Disease	61	0	0	0	0	0	0	0	0	0	0	9	28	24	0
Benign Neoplasms	38	1	0	0	0	0	0	0	2	3	3	6	9	14	0
Homicide	109	2	2	0	2	11	18	33	18	11	10	1	1	0	0
Pneumonitis	52	0	0	0	0	1	0	1	2	0	8	2	16	22	0
Human Immunodeficiency Virus	61	0	0	0	0	0	1	6	10	21	16	5	2	0	0
Perinatal Period Conditions	61	60	0	1	0	0	0	0	0	0	0	0	0	0	0
Aortic Aneurysm & Dissection	23	0	0	0	0	0	0	0	0	4	2	6	4	7	0
Atherosclerosis	70	0	0	0	0	0	0	0	0	1	7	15	20	27	0
Viral Hepatitis	20	0	0	0	0	0	0	0	0	4	14	2	0	0	0
Congenital Malformations	30	17	1	0	0	0	0	1	1	5	2	2	0	1	0
Anemias	21	0	0	0	0	0	0	0	1	2	3	7	5	3	0
Cholelithiasis	9	0	0	0	0	0	0	0	0	1	0	0	3	5	0
All Other Natural Causes	1,372	21	3	2	2	7	5	16	35	93	153	184	299	552	0
All Other External Causes	13	0	0	0	0	0	0	2	1	1	3	4	2	0	0

	AGE GROUPS														
	TOTAL	<1	1-4	5-9	10-14	15-19	20-24	25-34	35-44	45-54	55-64	65-74	75-84	85+	UNK
ESCAMBIA	3,187	30	11	0	1	5	25	63	90	246	476	608	759	873	0
Heart Diseases	723	0	1	0	0	0	0	4	13	53	76	129	191	256	0
Cancer	654	0	0	0	0	0	1	4	14	58	148	183	149	97	0
Chronic Lower Resp Diseases	189	0	0	0	0	0	0	0	0	5	28	41	68	47	0
Stroke	166	0	0	0	0	0	1	1	2	4	19	27	51	61	0
Unintentional Injury	139	1	5	0	1	4	9	21	17	23	24	15	5	14	0
Alzheimer's Disease	182	0	0	0	0	0	0	0	0	1	1	6	48	126	0
Diabetes Mellitus	112	0	0	0	0	0	0	1	4	8	24	34	28	13	0
Nephritis	77	0	0	0	0	0	0	1	3	3	12	16	20	22	0
Chronic Liver Disease/Cirrhosis	26	0	0	0	0	0	0	1	2	4	13	5	0	1	0
Suicide	58	0	0	0	0	1	6	10	7	12	7	9	3	3	0
Influenza & Pneumonia	33	1	0	0	0	0	0	0	0	3	3	3	9	14	0
Hypertension	45	0	0	0	0	0	0	0	1	2	7	13	11	11	0
Septicemia	53	0	0	0	0	0	0	0	1	4	6	8	26	8	0
Parkinson's Disease	28	0	0	0	0	0	0	0	0	2	1	7	6	12	0
Benign Neoplasms	7	0	0	0	0	0	0	0	0	0	1	1	1	4	0
Homicide	19	0	2	0	0	0	4	8	2	2	0	1	0	0	0
Pneumonitis	15	0	0	0	0	0	0	0	0	1	1	2	3	8	0
Human Immunodeficiency Virus	8	0	0	0	0	0	0	0	2	3	3	0	0	0	0
Perinatal Period Conditions	17	17	0	0	0	0	0	0	0	0	0	0	0	0	0
Aortic Aneurysm & Dissection	9	0	0	0	0	0	0	0	0	0	2	3	3	1	0
Atherosclerosis	1	0	0	0	0	0	0	0	0	0	1	0	0	0	0
Viral Hepatitis	7	0	0	0	0	0	0	0	0	1	5	1	0	0	0
Congenital Malformations	9	6	1	0	0	0	0	1	0	1	0	0	0	0	0
Anemias	4	0	0	0	0	0	0	0	1	1	0	1	0	1	0
Cholelithiasis	2	0	0	0	0	0	0	0	0	0	1	0	0	1	0
All Other Natural Causes	598	4	2	0	0	0	4	11	21	55	92	101	135	173	0
All Other External Causes	6	1	0	0	0	0	0	0	0	0	1	2	2	0	0

* ICD-10 codes associated with each cause of death group are presented on pages (xvii-xix).

TABLE D-11 (Cont.): RESIDENT DEATHS FOR 25 LEADING CAUSES*, BY AGE GROUPS, BY COUNTY, FLORIDA, 2014

	AGE GROUPS														
	TOTAL	<1	1-4	5-9	10-14	15-19	20-24	25-34	35-44	45-54	55-64	65-74	75-84	85+	UNK
FLAGLER	1,226	7	1	0	0	1	4	15	22	69	146	233	331	396	1
Heart Diseases	270	0	0	0	0	0	0	1	3	13	30	39	78	106	0
Cancer	298	0	1	0	0	0	0	2	4	14	54	83	90	50	0
Chronic Lower Resp Diseases	62	0	0	0	0	0	0	0	0	2	4	13	18	25	0
Stroke	52	0	0	0	0	0	0	0	0	1	3	11	15	22	0
Unintentional Injury	48	0	0	0	0	0	1	6	5	9	9	7	5	5	1
Alzheimer's Disease	37	0	0	0	0	0	0	0	0	0	0	3	12	22	0
Diabetes Mellitus	35	0	0	0	0	0	0	0	1	3	0	13	9	9	0
Nephritis	15	0	0	0	0	0	0	0	0	1	2	2	5	5	0
Chronic Liver Disease/Cirrhosis	24	0	0	0	0	0	0	1	1	4	7	7	2	2	0
Suicide	20	0	0	0	0	1	0	2	1	6	4	4	1	1	0
Influenza & Pneumonia	20	1	0	0	0	0	0	0	1	3	0	2	5	8	0
Hypertension	28	0	0	0	0	0	0	0	0	3	3	1	8	13	0
Septicemia	23	0	0	0	0	0	0	0	0	2	3	4	5	9	0
Parkinson's Disease	23	0	0	0	0	0	0	0	0	0	1	2	13	7	0
Benign Neoplasms	9	1	0	0	0	0	0	0	0	0	1	0	2	5	0
Homicide	1	0	0	0	0	0	0	0	0	0	1	0	0	0	0
Pneumonitis	4	0	0	0	0	0	0	0	0	0	0	1	2	1	0
Human Immunodeficiency Virus	3	0	0	0	0	0	0	1	1	0	1	0	0	0	0
Perinatal Period Conditions	3	3	0	0	0	0	0	0	0	0	0	0	0	0	0
Aortic Aneurysm & Dissection	2	0	0	0	0	0	0	0	0	0	0	0	2	0	0
Atherosclerosis	3	0	0	0	0	0	0	0	0	0	0	0	1	2	0
Viral Hepatitis	5	0	0	0	0	0	0	0	0	0	2	2	1	0	0
Congenital Malformations	0	0	0	0	0	0	0	0	0	0	0	0	0	0	0
Anemias	1	0	0	0	0	0	0	0	0	0	1	0	0	0	0
Cholelithiasis	0	0	0	0	0	0	0	0	0	0	0	0	0	0	0
All Other Natural Causes	237	2	0	0	0	0	2	2	5	7	19	39	57	104	0
All Other External Causes	3	0	0	0	0	0	1	0	0	1	1	0	0	0	0

	AGE GROUPS														
	TOTAL	<1	1-4	5-9	10-14	15-19	20-24	25-34	35-44	45-54	55-64	65-74	75-84	85+	UNK
FRANKLIN	149	1	0	0	0	0	1	3	6	6	25	29	41	37	0
Heart Diseases	28	0	0	0	0	0	0	0	0	2	3	5	10	8	0
Cancer	30	0	0	0	0	0	0	0	0	1	4	11	12	2	0
Chronic Lower Resp Diseases	12	0	0	0	0	0	0	0	0	0	2	3	3	4	0
Stroke	6	0	0	0	0	0	0	0	2	0	0	1	3	0	0
Unintentional Injury	9	0	0	0	0	0	0	2	3	1	0	0	1	2	0
Alzheimer's Disease	3	0	0	0	0	0	0	0	0	0	0	0	2	1	0
Diabetes Mellitus	5	0	0	0	0	0	0	0	0	0	2	1	1	1	0
Nephritis	0	0	0	0	0	0	0	0	0	0	0	0	0	0	0
Chronic Liver Disease/Cirrhosis	5	0	0	0	0	0	0	0	0	1	2	2	0	0	0
Suicide	0	0	0	0	0	0	0	0	0	0	0	0	0	0	0
Influenza & Pneumonia	0	0	0	0	0	0	0	0	0	0	0	0	0	0	0
Hypertension	2	0	0	0	0	0	0	0	0	0	0	0	0	2	0
Septicemia	3	0	0	0	0	0	0	0	0	0	1	1	0	1	0
Parkinson's Disease	0	0	0	0	0	0	0	0	0	0	0	0	0	0	0
Benign Neoplasms	5	0	0	0	0	0	0	0	0	1	1	1	1	1	0
Homicide	1	0	0	0	0	0	1	0	0	0	0	0	0	0	0
Pneumonitis	0	0	0	0	0	0	0	0	0	0	0	0	0	0	0
Human Immunodeficiency Virus	0	0	0	0	0	0	0	0	0	0	0	0	0	0	0
Perinatal Period Conditions	0	0	0	0	0	0	0	0	0	0	0	0	0	0	0
Aortic Aneurysm & Dissection	1	0	0	0	0	0	0	0	0	0	0	0	0	1	0
Atherosclerosis	0	0	0	0	0	0	0	0	0	0	0	0	0	0	0
Viral Hepatitis	2	0	0	0	0	0	0	0	0	0	1	1	0	0	0
Congenital Malformations	0	0	0	0	0	0	0	0	0	0	0	0	0	0	0
Anemias	1	0	0	0	0	0	0	0	0	0	0	0	1	0	0
Cholelithiasis	0	0	0	0	0	0	0	0	0	0	0	0	0	0	0
All Other Natural Causes	35	1	0	0	0	0	0	1	1	0	9	3	6	14	0
All Other External Causes	1	0	0	0	0	0	0	0	0	0	0	0	1	0	0

* ICD-10 codes associated with each cause of death group are presented on pages (xvii-xix).

TABLE D-11 (Cont.): RESIDENT DEATHS FOR 25 LEADING CAUSES*, BY AGE GROUPS, BY COUNTY, FLORIDA, 2014

	TOTAL	AGE GROUPS													
		<1	1-4	5-9	10-14	15-19	20-24	25-34	35-44	45-54	55-64	65-74	75-84	85+	UNK
GADSDEN	445	5	0	0	2	0	6	5	14	33	74	102	107	97	0
Heart Diseases	107	0	0	0	0	0	1	0	1	7	15	29	29	25	0
Cancer	96	0	0	0	0	0	0	1	4	8	24	32	17	10	0
Chronic Lower Resp Diseases	24	0	0	0	0	0	0	0	2	1	4	4	9	4	0
Stroke	22	1	0	0	0	0	0	0	0	2	1	2	8	8	0
Unintentional Injury	15	0	0	0	1	0	2	1	1	2	1	3	1	3	0
Alzheimer's Disease	7	0	0	0	0	0	0	0	0	0	0	0	2	5	0
Diabetes Mellitus	20	0	0	0	0	0	0	0	1	1	4	8	4	2	0
Nephritis	12	0	0	0	0	0	0	0	0	0	2	3	4	3	0
Chronic Liver Disease/Cirrhosis	6	0	0	0	0	0	0	0	0	3	2	1	0	0	0
Suicide	7	0	0	0	0	0	1	2	0	1	2	0	0	1	0
Influenza & Pneumonia	7	0	0	0	0	0	0	0	0	0	1	1	5	0	0
Hypertension	8	0	0	0	0	0	0	0	0	0	4	2	1	1	0
Septicemia	8	0	0	0	0	0	0	0	0	1	2	3	1	1	0
Parkinson's Disease	1	0	0	0	0	0	0	0	0	0	0	1	0	0	0
Benign Neoplasms	2	0	0	0	0	0	0	0	0	0	0	1	1	0	0
Homicide	1	0	0	0	0	0	0	0	0	0	0	0	1	0	0
Pneumonitis	6	0	0	0	0	0	0	0	0	0	0	1	2	3	0
Human Immunodeficiency Virus	6	0	0	0	0	0	0	0	2	2	1	0	1	0	0
Perinatal Period Conditions	3	3	0	0	0	0	0	0	0	0	0	0	0	0	0
Aortic Aneurysm & Dissection	4	0	0	0	0	0	0	0	1	0	1	0	1	1	0
Atherosclerosis	0	0	0	0	0	0	0	0	0	0	0	0	0	0	0
Viral Hepatitis	1	0	0	0	0	0	0	0	0	0	0	1	0	0	0
Congenital Malformations	0	0	0	0	0	0	0	0	0	0	0	0	0	0	0
Anemias	1	0	0	0	0	0	0	0	0	0	0	0	1	0	0
Cholelithiasis	0	0	0	0	0	0	0	0	0	0	0	0	0	0	0
All Other Natural Causes	80	1	0	0	1	0	1	1	2	5	10	10	19	30	0
All Other External Causes	1	0	0	0	0	0	1	0	0	0	0	0	0	0	0

	TOTAL	AGE GROUPS													
		<1	1-4	5-9	10-14	15-19	20-24	25-34	35-44	45-54	55-64	65-74	75-84	85+	UNK
GILCHRIST	183	2	1	4	1	0	1	2	9	14	26	41	34	48	0
Heart Diseases	35	0	0	0	0	0	0	0	1	2	5	8	6	13	0
Cancer	39	0	0	0	0	0	0	1	2	1	9	16	8	2	0
Chronic Lower Resp Diseases	13	0	0	0	0	0	0	0	1	0	1	2	5	4	0
Stroke	13	0	0	0	0	0	0	0	0	0	4	1	2	6	0
Unintentional Injury	8	0	0	1	0	0	0	0	3	1	0	1	1	1	0
Alzheimer's Disease	1	0	0	0	0	0	0	0	0	0	0	0	0	1	0
Diabetes Mellitus	6	0	0	0	0	0	0	0	0	2	1	2	0	1	0
Nephritis	2	0	0	0	0	0	0	0	0	0	0	1	0	1	0
Chronic Liver Disease/Cirrhosis	2	0	0	0	0	0	0	0	0	1	0	0	1	0	0
Suicide	4	0	0	0	0	0	1	0	0	1	2	0	0	0	0
Influenza & Pneumonia	0	0	0	0	0	0	0	0	0	0	0	0	0	0	0
Hypertension	1	0	0	0	0	0	0	0	0	1	0	0	0	0	0
Septicemia	2	0	0	0	0	0	0	0	0	0	0	1	1	0	0
Parkinson's Disease	2	0	0	0	0	0	0	0	0	0	0	0	0	2	0
Benign Neoplasms	0	0	0	0	0	0	0	0	0	0	0	0	0	0	0
Homicide	7	1	1	3	1	0	0	1	0	0	0	0	0	0	0
Pneumonitis	0	0	0	0	0	0	0	0	0	0	0	0	0	0	0
Human Immunodeficiency Virus	0	0	0	0	0	0	0	0	0	0	0	0	0	0	0
Perinatal Period Conditions	1	1	0	0	0	0	0	0	0	0	0	0	0	0	0
Aortic Aneurysm & Dissection	1	0	0	0	0	0	0	0	0	1	0	0	0	0	0
Atherosclerosis	0	0	0	0	0	0	0	0	0	0	0	0	0	0	0
Viral Hepatitis	0	0	0	0	0	0	0	0	0	0	0	0	0	0	0
Congenital Malformations	0	0	0	0	0	0	0	0	0	0	0	0	0	0	0
Anemias	1	0	0	0	0	0	0	0	0	0	0	0	0	1	0
Cholelithiasis	1	0	0	0	0	0	0	0	0	0	0	0	0	1	0
All Other Natural Causes	44	0	0	0	0	0	0	0	2	4	4	9	10	15	0
All Other External Causes	0	0	0	0	0	0	0	0	0	0	0	0	0	0	0

* ICD-10 codes associated with each cause of death group are presented on pages (xvii-xix).

TABLE D-11 (Cont.): RESIDENT DEATHS FOR 25 LEADING CAUSES*, BY AGE GROUPS, BY COUNTY, FLORIDA, 2014

	AGE GROUPS														
	TOTAL	<1	1-4	5-9	10-14	15-19	20-24	25-34	35-44	45-54	55-64	65-74	75-84	85+	UNK
GLADES	91	1	0	0	0	1	0	2	0	6	14	20	31	16	0
Heart Diseases	24	0	0	0	0	0	0	0	0	0	3	3	9	9	0
Cancer	19	0	0	0	0	0	0	0	0	0	4	8	6	1	0
Chronic Lower Resp Diseases	8	0	0	0	0	0	0	0	0	0	0	5	2	1	0
Stroke	3	0	0	0	0	0	0	0	0	1	0	0	1	1	0
Unintentional Injury	9	1	0	0	0	0	0	1	0	2	2	0	2	1	0
Alzheimer's Disease	1	0	0	0	0	0	0	0	0	0	0	0	1	0	0
Diabetes Mellitus	5	0	0	0	0	0	0	0	0	0	3	0	2	0	0
Nephritis	0	0	0	0	0	0	0	0	0	0	0	0	0	0	0
Chronic Liver Disease/Cirrhosis	1	0	0	0	0	0	0	0	0	1	0	0	0	0	0
Suicide	3	0	0	0	0	1	0	0	0	0	0	1	1	0	0
Influenza & Pneumonia	1	0	0	0	0	0	0	0	0	0	0	0	1	0	0
Hypertension	0	0	0	0	0	0	0	0	0	0	0	0	0	0	0
Septicemia	0	0	0	0	0	0	0	0	0	0	0	0	0	0	0
Parkinson's Disease	1	0	0	0	0	0	0	0	0	0	0	0	1	0	0
Benign Neoplasms	0	0	0	0	0	0	0	0	0	0	0	0	0	0	0
Homicide	1	0	0	0	0	0	0	1	0	0	0	0	0	0	0
Pneumonitis	0	0	0	0	0	0	0	0	0	0	0	0	0	0	0
Human Immunodeficiency Virus	0	0	0	0	0	0	0	0	0	0	0	0	0	0	0
Perinatal Period Conditions	0	0	0	0	0	0	0	0	0	0	0	0	0	0	0
Aortic Aneurysm & Dissection	1	0	0	0	0	0	0	0	0	0	0	0	1	0	0
Atherosclerosis	0	0	0	0	0	0	0	0	0	0	0	0	0	0	0
Viral Hepatitis	1	0	0	0	0	0	0	0	0	0	1	0	0	0	0
Congenital Malformations	0	0	0	0	0	0	0	0	0	0	0	0	0	0	0
Anemias	0	0	0	0	0	0	0	0	0	0	0	0	0	0	0
Cholelithiasis	0	0	0	0	0	0	0	0	0	0	0	0	0	0	0
All Other Natural Causes	13	0	0	0	0	0	0	0	0	2	1	3	4	3	0
All Other External Causes	0	0	0	0	0	0	0	0	0	0	0	0	0	0	0

	AGE GROUPS														
	TOTAL	<1	1-4	5-9	10-14	15-19	20-24	25-34	35-44	45-54	55-64	65-74	75-84	85+	UNK
GULF	195	2	0	0	1	1	0	2	3	17	27	34	58	50	0
Heart Diseases	38	0	0	0	0	0	0	0	0	2	9	6	4	17	0
Cancer	46	0	0	0	0	0	0	0	0	1	4	13	20	8	0
Chronic Lower Resp Diseases	13	0	0	0	0	0	0	0	0	2	3	2	5	1	0
Stroke	8	0	0	0	0	0	0	0	0	1	1	2	2	2	0
Unintentional Injury	5	0	0	0	0	0	0	0	1	1	1	1	0	1	0
Alzheimer's Disease	11	0	0	0	0	0	0	0	0	0	0	1	5	5	0
Diabetes Mellitus	10	0	0	0	0	0	0	0	0	0	2	1	4	3	0
Nephritis	1	0	0	0	0	0	0	0	0	0	0	1	0	0	0
Chronic Liver Disease/Cirrhosis	1	0	0	0	0	0	0	0	0	0	0	1	0	0	0
Suicide	4	0	0	0	1	1	0	0	0	1	1	0	0	0	0
Influenza & Pneumonia	2	0	0	0	0	0	0	0	0	1	0	0	1	0	0
Hypertension	6	0	0	0	0	0	0	0	1	0	2	0	1	2	0
Septicemia	1	0	0	0	0	0	0	0	0	1	0	0	0	0	0
Parkinson's Disease	1	0	0	0	0	0	0	0	0	0	0	0	1	0	0
Benign Neoplasms	12	0	0	0	0	0	0	0	1	3	0	1	4	3	0
Homicide	1	0	0	0	0	0	0	0	0	1	0	0	0	0	0
Pneumonitis	0	0	0	0	0	0	0	0	0	0	0	0	0	0	0
Human Immunodeficiency Virus	0	0	0	0	0	0	0	0	0	0	0	0	0	0	0
Perinatal Period Conditions	1	1	0	0	0	0	0	0	0	0	0	0	0	0	0
Aortic Aneurysm & Dissection	0	0	0	0	0	0	0	0	0	0	0	0	0	0	0
Atherosclerosis	1	0	0	0	0	0	0	0	0	0	1	0	0	0	0
Viral Hepatitis	1	0	0	0	0	0	0	0	0	1	0	0	0	0	0
Congenital Malformations	1	1	0	0	0	0	0	0	0	0	0	0	0	0	0
Anemias	1	0	0	0	0	0	0	1	0	0	0	0	0	0	0
Cholelithiasis	0	0	0	0	0	0	0	0	0	0	0	0	0	0	0
All Other Natural Causes	29	0	0	0	0	0	0	0	0	2	3	5	11	8	0
All Other External Causes	1	0	0	0	0	0	0	1	0	0	0	0	0	0	0

* ICD-10 codes associated with each cause of death group are presented on pages (xvii-xix).

TABLE D-11 (Cont.): RESIDENT DEATHS FOR 25 LEADING CAUSES*, BY AGE GROUPS, BY COUNTY, FLORIDA, 2014

	AGE GROUPS														
	TOTAL	<1	1-4	5-9	10-14	15-19	20-24	25-34	35-44	45-54	55-64	65-74	75-84	85+	UNK
HAMILTON	153	2	1	0	0	1	1	2	8	15	28	32	32	31	0
Heart Diseases	42	0	1	0	0	0	0	1	3	3	7	6	9	12	0
Cancer	42	0	0	0	0	0	0	0	1	5	9	13	12	2	0
Chronic Lower Resp Diseases	12	0	0	0	0	0	0	0	1	0	2	5	3	1	0
Stroke	7	0	0	0	0	0	0	0	0	0	1	2	2	2	0
Unintentional Injury	7	0	0	0	0	1	1	0	1	2	1	0	0	1	0
Alzheimer's Disease	3	0	0	0	0	0	0	0	0	0	0	0	3	0	0
Diabetes Mellitus	2	0	0	0	0	0	0	0	0	0	1	0	0	1	0
Nephritis	5	0	0	0	0	0	0	1	0	0	0	2	1	1	0
Chronic Liver Disease/Cirrhosis	1	0	0	0	0	0	0	0	0	1	0	0	0	0	0
Suicide	2	0	0	0	0	0	0	0	1	0	1	0	0	0	0
Influenza & Pneumonia	4	0	0	0	0	0	0	0	0	0	0	0	0	4	0
Hypertension	2	0	0	0	0	0	0	0	0	0	0	0	2	0	0
Septicemia	1	0	0	0	0	0	0	0	0	0	0	0	0	1	0
Parkinson's Disease	1	0	0	0	0	0	0	0	0	0	0	0	0	1	0
Benign Neoplasms	1	0	0	0	0	0	0	0	0	0	1	0	0	0	0
Homicide	1	0	0	0	0	0	0	0	1	0	0	0	0	0	0
Pneumonitis	0	0	0	0	0	0	0	0	0	0	0	0	0	0	0
Human Immunodeficiency Virus	1	0	0	0	0	0	0	0	0	1	0	0	0	0	0
Perinatal Period Conditions	2	2	0	0	0	0	0	0	0	0	0	0	0	0	0
Aortic Aneurysm & Dissection	0	0	0	0	0	0	0	0	0	0	0	0	0	0	0
Atherosclerosis	0	0	0	0	0	0	0	0	0	0	0	0	0	0	0
Viral Hepatitis	0	0	0	0	0	0	0	0	0	0	0	0	0	0	0
Congenital Malformations	1	0	0	0	0	0	0	0	0	1	0	0	0	0	0
Anemias	0	0	0	0	0	0	0	0	0	0	0	0	0	0	0
Cholelithiasis	0	0	0	0	0	0	0	0	0	0	0	0	0	0	0
All Other Natural Causes	16	0	0	0	0	0	0	0	0	2	5	4	0	5	0
All Other External Causes	0	0	0	0	0	0	0	0	0	0	0	0	0	0	0

	AGE GROUPS														
	TOTAL	<1	1-4	5-9	10-14	15-19	20-24	25-34	35-44	45-54	55-64	65-74	75-84	85+	UNK
HARDEE	227	3	0	1	0	4	0	4	3	16	32	47	51	66	0
Heart Diseases	35	0	0	0	0	0	0	0	0	3	3	9	11	9	0
Cancer	57	0	0	0	0	0	0	1	1	5	13	9	17	11	0
Chronic Lower Resp Diseases	27	0	0	0	0	0	0	0	0	2	4	11	4	6	0
Stroke	10	0	0	0	0	0	0	0	0	0	0	2	2	6	0
Unintentional Injury	19	0	0	0	0	4	0	2	0	1	3	2	3	4	0
Alzheimer's Disease	6	0	0	0	0	0	0	0	0	0	0	0	3	3	0
Diabetes Mellitus	11	0	0	0	0	0	0	0	0	0	3	3	1	4	0
Nephritis	1	0	0	0	0	0	0	0	0	0	0	0	0	1	0
Chronic Liver Disease/Cirrhosis	4	0	0	0	0	0	0	0	0	1	2	1	0	0	0
Suicide	3	0	0	0	0	0	0	0	0	0	0	2	1	0	0
Influenza & Pneumonia	6	0	0	1	0	0	0	1	1	0	1	1	1	0	0
Hypertension	4	0	0	0	0	0	0	0	0	0	0	0	0	4	0
Septicemia	0	0	0	0	0	0	0	0	0	0	0	0	0	0	0
Parkinson's Disease	3	0	0	0	0	0	0	0	0	0	0	1	1	1	0
Benign Neoplasms	1	0	0	0	0	0	0	0	0	0	1	0	0	0	0
Homicide	1	0	0	0	0	0	0	0	1	0	0	0	0	0	0
Pneumonitis	2	0	0	0	0	0	0	0	0	0	0	1	0	1	0
Human Immunodeficiency Virus	0	0	0	0	0	0	0	0	0	0	0	0	0	0	0
Perinatal Period Conditions	2	2	0	0	0	0	0	0	0	0	0	0	0	0	0
Aortic Aneurysm & Dissection	1	0	0	0	0	0	0	0	0	0	0	1	0	0	0
Atherosclerosis	0	0	0	0	0	0	0	0	0	0	0	0	0	0	0
Viral Hepatitis	0	0	0	0	0	0	0	0	0	0	0	0	0	0	0
Congenital Malformations	0	0	0	0	0	0	0	0	0	0	0	0	0	0	0
Anemias	0	0	0	0	0	0	0	0	0	0	0	0	0	0	0
Cholelithiasis	0	0	0	0	0	0	0	0	0	0	0	0	0	0	0
All Other Natural Causes	33	1	0	0	0	0	0	0	0	4	2	3	7	16	0
All Other External Causes	1	0	0	0	0	0	0	0	0	0	0	1	0	0	0

* ICD-10 codes associated with each cause of death group are presented on pages (xvii-xix).

TABLE D-11 (Cont.): RESIDENT DEATHS FOR 25 LEADING CAUSES*, BY AGE GROUPS, BY COUNTY, FLORIDA, 2014

	AGE GROUPS														
	TOTAL	<1	1-4	5-9	10-14	15-19	20-24	25-34	35-44	45-54	55-64	65-74	75-84	85+	UNK
HENDRY	282	1	1	0	1	2	4	6	12	14	49	58	64	70	0
Heart Diseases	63	0	0	0	0	0	0	0	4	1	7	10	19	22	0
Cancer	56	0	0	0	0	0	1	0	1	4	13	19	14	4	0
Chronic Lower Resp Diseases	21	0	0	0	0	0	0	0	0	1	3	4	9	4	0
Stroke	12	0	0	0	0	0	0	0	0	0	4	1	0	7	0
Unintentional Injury	13	0	0	0	1	1	0	1	1	3	1	2	0	3	0
Alzheimer's Disease	9	0	0	0	0	0	0	0	0	0	0	1	2	6	0
Diabetes Mellitus	17	0	0	0	0	0	0	0	1	1	4	3	6	2	0
Nephritis	4	0	0	0	0	0	0	0	0	0	1	2	0	1	0
Chronic Liver Disease/Cirrhosis	7	0	0	0	0	0	1	0	0	1	2	1	1	1	0
Suicide	5	0	0	0	0	0	0	2	1	1	0	1	0	0	0
Influenza & Pneumonia	3	0	0	0	0	0	0	0	0	0	0	0	2	1	0
Hypertension	7	0	0	0	0	0	0	0	0	0	3	3	0	1	0
Septicemia	5	0	0	0	0	0	0	0	0	0	2	1	0	2	0
Parkinson's Disease	3	0	0	0	0	0	0	0	0	0	0	1	1	1	0
Benign Neoplasms	4	0	0	0	0	0	0	0	0	0	0	2	2	0	0
Homicide	4	0	0	0	0	0	2	2	0	0	0	0	0	0	0
Pneumonitis	2	0	0	0	0	0	0	0	0	0	0	0	0	2	0
Human Immunodeficiency Virus	1	0	0	0	0	0	0	0	0	0	1	0	0	0	0
Perinatal Period Conditions	0	0	0	0	0	0	0	0	0	0	0	0	0	0	0
Aortic Aneurysm & Dissection	2	0	0	0	0	0	0	0	0	0	0	0	2	0	0
Atherosclerosis	0	0	0	0	0	0	0	0	0	0	0	0	0	0	0
Viral Hepatitis	0	0	0	0	0	0	0	0	0	0	0	0	0	0	0
Congenital Malformations	1	1	0	0	0	0	0	0	0	0	0	0	0	0	0
Anemias	0	0	0	0	0	0	0	0	0	0	0	0	0	0	0
Cholelithiasis	0	0	0	0	0	0	0	0	0	0	0	0	0	0	0
All Other Natural Causes	43	0	1	0	0	1	0	1	4	2	8	7	6	13	0
All Other External Causes	0	0	0	0	0	0	0	0	0	0	0	0	0	0	0

	AGE GROUPS														
	TOTAL	<1	1-4	5-9	10-14	15-19	20-24	25-34	35-44	45-54	55-64	65-74	75-84	85+	UNK
HERNANDO	2,437	13	1	2	0	1	5	29	44	111	277	481	670	803	0
Heart Diseases	454	0	0	0	0	0	0	2	3	16	51	76	127	179	0
Cancer	527	0	0	0	0	0	0	0	7	39	83	158	140	100	0
Chronic Lower Resp Diseases	196	0	0	0	0	0	0	0	0	2	17	50	80	47	0
Stroke	131	0	0	0	0	0	0	1	2	4	13	21	38	52	0
Unintentional Injury	132	5	0	1	0	0	3	13	11	11	18	11	21	38	0
Alzheimer's Disease	80	0	0	0	0	0	0	0	0	0	0	4	24	52	0
Diabetes Mellitus	110	0	0	0	0	0	0	1	1	4	20	37	22	25	0
Nephritis	26	0	0	0	0	0	0	0	0	2	2	5	12	5	0
Chronic Liver Disease/Cirrhosis	42	0	0	0	0	0	0	0	2	8	13	9	8	2	0
Suicide	31	0	0	0	0	0	2	4	5	6	4	1	8	1	0
Influenza & Pneumonia	18	0	0	0	0	0	0	0	1	1	1	5	6	4	0
Hypertension	15	0	0	0	0	0	0	0	0	0	1	3	3	8	0
Septicemia	15	0	0	0	0	0	0	0	2	0	0	4	6	3	0
Parkinson's Disease	13	0	0	0	0	0	0	0	0	0	0	0	2	11	0
Benign Neoplasms	17	0	0	0	0	1	0	0	0	0	0	4	5	7	0
Homicide	10	2	0	0	0	0	0	3	0	0	2	1	2	0	0
Pneumonitis	12	0	0	0	0	0	0	0	0	0	0	2	3	7	0
Human Immunodeficiency Virus	3	0	0	0	0	0	0	0	0	0	3	0	0	0	0
Perinatal Period Conditions	4	4	0	0	0	0	0	0	0	0	0	0	0	0	0
Aortic Aneurysm & Dissection	10	0	0	0	0	0	0	1	1	1	1	3	2	1	0
Atherosclerosis	4	0	0	0	0	0	0	0	0	0	1	0	2	1	0
Viral Hepatitis	8	0	0	0	0	0	0	0	0	1	3	4	0	0	0
Congenital Malformations	7	1	0	0	0	0	0	0	0	0	2	1	3	0	0
Anemias	2	0	0	0	0	0	0	0	1	0	0	1	0	0	0
Cholelithiasis	5	0	0	0	0	0	0	0	0	1	0	2	0	2	0
All Other Natural Causes	565	1	1	1	0	0	0	4	8	15	42	79	156	258	0
All Other External Causes	0	0	0	0	0	0	0	0	0	0	0	0	0	0	0

* ICD-10 codes associated with each cause of death group are presented on pages (xvii-xix).

TABLE D-11 (Cont.): RESIDENT DEATHS FOR 25 LEADING CAUSES*, BY AGE GROUPS, BY COUNTY, FLORIDA, 2014

	AGE GROUPS														
	TOTAL	<1	1-4	5-9	10-14	15-19	20-24	25-34	35-44	45-54	55-64	65-74	75-84	85+	UNK
HIGHLANDS	1,425	8	2	2	0	2	1	16	20	65	139	249	392	529	0
Heart Diseases	363	0	0	0	0	0	0	2	2	9	35	52	86	177	0
Cancer	310	0	0	1	0	0	0	1	3	20	43	78	88	76	0
Chronic Lower Resp Diseases	135	0	0	0	0	0	0	0	0	2	6	20	43	64	0
Stroke	54	0	0	0	0	0	0	1	0	0	2	11	24	16	0
Unintentional Injury	53	0	0	0	0	1	1	3	4	10	7	8	10	9	0
Alzheimer's Disease	29	0	0	0	0	0	0	0	0	0	0	4	4	21	0
Diabetes Mellitus	58	0	0	0	0	0	0	1	0	2	9	14	16	16	0
Nephritis	23	0	0	0	0	0	0	0	1	0	2	4	5	11	0
Chronic Liver Disease/Cirrhosis	32	0	0	0	0	0	0	0	2	4	7	9	6	4	0
Suicide	23	0	0	0	0	1	0	3	1	5	7	1	2	3	0
Influenza & Pneumonia	31	0	0	0	0	0	0	0	0	3	0	4	10	14	0
Hypertension	15	0	0	0	0	0	0	0	0	0	1	1	4	9	0
Septicemia	23	0	0	0	0	0	0	0	1	1	0	5	9	7	0
Parkinson's Disease	10	0	0	0	0	0	0	0	0	0	0	1	2	7	0
Benign Neoplasms	4	0	0	0	0	0	0	0	0	0	0	0	2	2	0
Homicide	8	0	1	0	0	0	0	2	1	1	1	1	1	0	0
Pneumonitis	8	0	0	0	0	0	0	0	0	0	0	0	2	6	0
Human Immunodeficiency Virus	5	0	0	0	0	0	0	1	1	1	1	1	0	0	0
Perinatal Period Conditions	6	6	0	0	0	0	0	0	0	0	0	0	0	0	0
Aortic Aneurysm & Dissection	6	0	0	0	0	0	0	0	0	0	0	3	2	1	0
Atherosclerosis	3	0	0	0	0	0	0	0	0	0	1	0	1	1	0
Viral Hepatitis	4	0	0	0	0	0	0	1	0	1	1	0	1	0	0
Congenital Malformations	3	0	0	1	0	0	0	0	1	0	1	0	0	0	0
Anemias	1	0	0	0	0	0	0	0	0	0	0	1	0	0	0
Cholelithiasis	0	0	0	0	0	0	0	0	0	0	0	0	0	0	0
All Other Natural Causes	216	2	1	0	0	0	0	1	3	6	15	30	73	85	0
All Other External Causes	2	0	0	0	0	0	0	0	0	0	0	1	1	0	0

	AGE GROUPS														
	TOTAL	<1	1-4	5-9	10-14	15-19	20-24	25-34	35-44	45-54	55-64	65-74	75-84	85+	UNK
HILLSBOROUGH	9,950	119	17	14	8	39	92	201	284	745	1,378	1,828	2,339	2,886	0
Heart Diseases	2,193	3	0	1	0	1	3	21	42	151	297	389	507	778	0
Cancer	2,227	0	2	3	2	4	4	23	40	189	434	622	562	342	0
Chronic Lower Resp Diseases	594	0	0	2	0	0	0	1	1	18	62	145	201	164	0
Stroke	460	0	0	0	0	1	1	2	7	24	41	71	116	197	0
Unintentional Injury	574	12	8	3	2	11	34	68	62	88	71	41	60	114	0
Alzheimer's Disease	275	0	0	0	0	0	0	0	0	0	1	14	76	184	0
Diabetes Mellitus	309	0	0	0	0	0	0	2	9	23	68	82	70	55	0
Nephritis	148	1	0	0	0	1	0	4	0	6	16	34	40	46	0
Chronic Liver Disease/Cirrhosis	153	0	0	0	0	0	0	2	9	29	64	30	13	6	0
Suicide	185	0	0	0	1	4	17	29	26	39	37	19	10	3	0
Influenza & Pneumonia	152	3	1	1	1	0	0	2	3	10	22	14	42	53	0
Hypertension	98	0	0	0	0	0	0	0	2	5	6	13	33	39	0
Septicemia	171	1	0	1	0	1	2	0	4	10	35	31	45	41	0
Parkinson's Disease	103	0	0	0	0	0	0	0	0	0	0	21	44	38	0
Benign Neoplasms	54	0	0	0	0	0	1	0	2	1	7	10	10	23	0
Homicide	67	0	2	1	0	7	16	15	9	13	3	0	1	0	0
Pneumonitis	76	0	0	0	0	0	0	0	1	3	6	12	25	29	0
Human Immunodeficiency Virus	57	0	0	0	0	0	1	4	3	22	20	5	2	0	0
Perinatal Period Conditions	68	68	0	0	0	0	0	0	0	0	0	0	0	0	0
Aortic Aneurysm & Dissection	36	0	0	0	0	0	0	1	1	2	4	8	12	8	0
Atherosclerosis	5	0	0	0	0	0	0	0	1	0	0	1	2	1	0
Viral Hepatitis	39	0	0	0	0	0	0	0	3	0	21	9	5	1	0
Congenital Malformations	39	22	1	1	0	2	0	3	3	2	2	1	1	1	0
Anemias	28	0	0	0	0	1	0	2	3	3	2	7	3	7	0
Cholelithiasis	10	0	0	0	0	0	0	0	1	0	0	1	2	6	0
All Other Natural Causes	1,813	9	3	1	2	6	12	20	50	105	157	248	454	746	0
All Other External Causes	16	0	0	0	0	0	1	2	2	2	2	0	3	4	0

* ICD-10 codes associated with each cause of death group are presented on pages (xvii-xix).

TABLE D-11 (Cont.): RESIDENT DEATHS FOR 25 LEADING CAUSES*, BY AGE GROUPS, BY COUNTY, FLORIDA, 2014

	AGE GROUPS														
	TOTAL	<1	1-4	5-9	10-14	15-19	20-24	25-34	35-44	45-54	55-64	65-74	75-84	85+	UNK
HOLMES	248	3	0	0	0	2	0	2	8	19	37	70	62	45	0
Heart Diseases	52	0	0	0	0	0	0	0	0	4	11	7	16	14	0
Cancer	41	0	0	0	0	0	0	1	1	2	8	18	10	1	0
Chronic Lower Resp Diseases	19	0	0	0	0	0	0	0	1	0	2	11	3	2	0
Stroke	12	0	0	0	0	0	0	0	0	0	2	3	3	4	0
Unintentional Injury	7	0	0	0	0	2	0	0	1	2	0	1	0	1	0
Alzheimer's Disease	13	0	0	0	0	0	0	0	0	0	0	3	3	7	0
Diabetes Mellitus	7	0	0	0	0	0	0	0	1	1	2	3	0	0	0
Nephritis	3	0	0	0	0	0	0	0	0	0	0	2	1	0	0
Chronic Liver Disease/Cirrhosis	4	0	0	0	0	0	0	0	1	1	1	1	0	0	0
Suicide	4	0	0	0	0	0	0	1	0	2	1	0	0	0	0
Influenza & Pneumonia	4	0	0	0	0	0	0	0	0	0	1	0	0	3	0
Hypertension	3	0	0	0	0	0	0	0	0	0	0	2	0	1	0
Septicemia	2	0	0	0	0	0	0	0	0	0	0	1	1	0	0
Parkinson's Disease	0	0	0	0	0	0	0	0	0	0	0	0	0	0	0
Benign Neoplasms	4	0	0	0	0	0	0	0	0	0	1	1	1	1	0
Homicide	0	0	0	0	0	0	0	0	0	0	0	0	0	0	0
Pneumonitis	1	0	0	0	0	0	0	0	0	0	0	0	1	0	0
Human Immunodeficiency Virus	1	0	0	0	0	0	0	0	1	0	0	0	0	0	0
Perinatal Period Conditions	0	0	0	0	0	0	0	0	0	0	0	0	0	0	0
Aortic Aneurysm & Dissection	0	0	0	0	0	0	0	0	0	0	0	0	0	0	0
Atherosclerosis	0	0	0	0	0	0	0	0	0	0	0	0	0	0	0
Viral Hepatitis	0	0	0	0	0	0	0	0	0	0	0	0	0	0	0
Congenital Malformations	2	1	0	0	0	0	0	0	0	0	1	0	0	0	0
Anemias	0	0	0	0	0	0	0	0	0	0	0	0	0	0	0
Cholelithiasis	1	0	0	0	0	0	0	0	0	0	0	1	0	0	0
All Other Natural Causes	68	2	0	0	0	0	0	0	2	7	7	16	23	11	0
All Other External Causes	0	0	0	0	0	0	0	0	0	0	0	0	0	0	0

	AGE GROUPS														
	TOTAL	<1	1-4	5-9	10-14	15-19	20-24	25-34	35-44	45-54	55-64	65-74	75-84	85+	UNK
INDIAN RIVER	2,033	6	0	1	1	2	7	13	23	83	199	332	551	815	0
Heart Diseases	454	0	0	0	0	0	0	0	1	12	40	56	123	222	0
Cancer	510	0	0	0	0	0	0	0	6	18	63	126	166	131	0
Chronic Lower Resp Diseases	127	0	0	0	0	0	0	0	0	5	13	26	39	44	0
Stroke	101	0	0	0	0	0	0	0	0	3	8	10	27	53	0
Unintentional Injury	107	1	0	0	1	1	7	6	9	6	16	7	20	33	0
Alzheimer's Disease	71	0	0	0	0	0	0	0	0	0	0	3	17	51	0
Diabetes Mellitus	38	0	0	0	0	0	0	0	0	2	2	7	14	13	0
Nephritis	41	0	0	0	0	0	0	0	0	1	4	5	10	21	0
Chronic Liver Disease/Cirrhosis	29	0	0	0	0	0	0	0	0	6	9	10	4	0	0
Suicide	26	0	0	0	0	1	0	1	3	5	4	10	1	1	0
Influenza & Pneumonia	22	0	0	0	0	0	0	0	0	4	3	1	3	11	0
Hypertension	13	0	0	0	0	0	0	0	0	0	0	4	2	7	0
Septicemia	23	0	0	0	0	0	0	0	0	1	6	4	7	5	0
Parkinson's Disease	36	0	0	0	0	0	0	0	0	0	0	4	12	20	0
Benign Neoplasms	20	0	0	0	0	0	0	0	0	1	1	3	8	7	0
Homicide	10	0	0	0	0	0	0	4	1	0	1	3	1	0	0
Pneumonitis	5	0	0	0	0	0	0	0	0	0	0	0	2	3	0
Human Immunodeficiency Virus	3	0	0	0	0	0	0	0	1	1	1	0	0	0	0
Perinatal Period Conditions	3	3	0	0	0	0	0	0	0	0	0	0	0	0	0
Aortic Aneurysm & Dissection	12	0	0	0	0	0	0	0	0	0	0	2	5	5	0
Atherosclerosis	1	0	0	0	0	0	0	0	0	0	0	0	0	1	0
Viral Hepatitis	11	0	0	0	0	0	0	0	0	2	5	4	0	0	0
Congenital Malformations	1	1	0	0	0	0	0	0	0	0	0	0	0	0	0
Anemias	5	0	0	0	0	0	0	0	0	0	0	2	0	3	0
Cholelithiasis	2	0	0	0	0	0	0	0	0	0	0	1	0	1	0
All Other Natural Causes	361	1	0	1	0	0	0	2	2	16	23	44	89	183	0
All Other External Causes	1	0	0	0	0	0	0	0	0	0	0	0	1	0	0

* ICD-10 codes associated with each cause of death group are presented on pages (xvii-xix).

TABLE D-11 (Cont.): RESIDENT DEATHS FOR 25 LEADING CAUSES*, BY AGE GROUPS, BY COUNTY, FLORIDA, 2014

	AGE GROUPS														
	TOTAL	<1	1-4	5-9	10-14	15-19	20-24	25-34	35-44	45-54	55-64	65-74	75-84	85+	UNK
JACKSON	592	3	0	1	0	1	2	9	16	35	77	123	179	146	0
Heart Diseases	135	1	0	0	0	0	1	1	2	8	15	31	35	41	0
Cancer	140	0	0	0	0	0	0	0	2	9	21	44	44	20	0
Chronic Lower Resp Diseases	19	0	0	0	0	0	0	0	0	1	6	6	4	2	0
Stroke	23	0	0	0	0	0	0	0	0	0	0	3	6	14	0
Unintentional Injury	32	0	0	1	0	1	1	1	4	4	4	3	4	9	0
Alzheimer's Disease	32	0	0	0	0	0	0	0	0	0	1	1	16	14	0
Diabetes Mellitus	18	0	0	0	0	0	0	0	0	1	5	3	6	3	0
Nephritis	17	0	0	0	0	0	0	0	0	0	2	4	7	4	0
Chronic Liver Disease/Cirrhosis	12	0	0	0	0	0	0	0	0	2	6	1	2	1	0
Suicide	7	0	0	0	0	0	0	3	0	0	0	4	0	0	0
Influenza & Pneumonia	8	0	0	0	0	0	0	0	0	0	1	0	3	4	0
Hypertension	7	0	0	0	0	0	0	0	0	0	2	0	3	2	0
Septicemia	5	0	0	0	0	0	0	0	0	0	0	1	2	2	0
Parkinson's Disease	6	0	0	0	0	0	0	0	1	0	0	1	2	2	0
Benign Neoplasms	4	0	0	0	0	0	0	0	1	0	0	0	2	1	0
Homicide	1	0	0	0	0	0	0	1	0	0	0	0	0	0	0
Pneumonitis	8	0	0	0	0	0	0	0	1	0	0	1	2	4	0
Human Immunodeficiency Virus	0	0	0	0	0	0	0	0	0	0	0	0	0	0	0
Perinatal Period Conditions	1	1	0	0	0	0	0	0	0	0	0	0	0	0	0
Aortic Aneurysm & Dissection	3	0	0	0	0	0	0	0	0	0	0	0	2	1	0
Atherosclerosis	1	0	0	0	0	0	0	0	0	0	0	0	0	1	0
Viral Hepatitis	1	0	0	0	0	0	0	0	0	0	1	0	0	0	0
Congenital Malformations	2	0	0	0	0	0	0	0	1	0	1	0	0	0	0
Anemias	0	0	0	0	0	0	0	0	0	0	0	0	0	0	0
Cholelithiasis	2	0	0	0	0	0	0	0	0	0	1	1	0	0	0
All Other Natural Causes	107	1	0	0	0	0	0	3	4	10	11	19	39	20	0
All Other External Causes	1	0	0	0	0	0	0	0	0	0	0	0	0	1	0

	AGE GROUPS														
	TOTAL	<1	1-4	5-9	10-14	15-19	20-24	25-34	35-44	45-54	55-64	65-74	75-84	85+	UNK
JEFFERSON	153	1	0	1	0	0	0	0	4	7	29	32	38	41	0
Heart Diseases	35	0	0	0	0	0	0	0	1	2	6	9	10	7	0
Cancer	30	0	0	0	0	0	0	0	1	2	6	9	5	7	0
Chronic Lower Resp Diseases	10	0	0	0	0	0	0	0	0	0	2	4	3	1	0
Stroke	9	0	0	0	0	0	0	0	0	0	1	1	3	4	0
Unintentional Injury	4	0	0	1	0	0	0	0	0	0	2	0	0	1	0
Alzheimer's Disease	3	0	0	0	0	0	0	0	0	0	0	0	1	2	0
Diabetes Mellitus	5	0	0	0	0	0	0	0	0	1	1	2	1	0	0
Nephritis	5	0	0	0	0	0	0	0	0	1	1	1	1	1	0
Chronic Liver Disease/Cirrhosis	2	0	0	0	0	0	0	0	0	0	1	0	1	0	0
Suicide	1	0	0	0	0	0	0	0	0	1	0	0	0	0	0
Influenza & Pneumonia	5	0	0	0	0	0	0	0	0	0	1	0	2	2	0
Hypertension	3	0	0	0	0	0	0	0	1	0	1	0	0	1	0
Septicemia	1	0	0	0	0	0	0	0	0	0	0	0	0	1	0
Parkinson's Disease	0	0	0	0	0	0	0	0	0	0	0	0	0	0	0
Benign Neoplasms	1	0	0	0	0	0	0	0	1	0	0	0	0	0	0
Homicide	0	0	0	0	0	0	0	0	0	0	0	0	0	0	0
Pneumonitis	1	0	0	0	0	0	0	0	0	0	0	1	0	0	0
Human Immunodeficiency Virus	0	0	0	0	0	0	0	0	0	0	0	0	0	0	0
Perinatal Period Conditions	1	1	0	0	0	0	0	0	0	0	0	0	0	0	0
Aortic Aneurysm & Dissection	1	0	0	0	0	0	0	0	0	0	0	0	1	0	0
Atherosclerosis	1	0	0	0	0	0	0	0	0	0	0	0	1	0	0
Viral Hepatitis	0	0	0	0	0	0	0	0	0	0	0	0	0	0	0
Congenital Malformations	0	0	0	0	0	0	0	0	0	0	0	0	0	0	0
Anemias	0	0	0	0	0	0	0	0	0	0	0	0	0	0	0
Cholelithiasis	1	0	0	0	0	0	0	0	0	0	0	0	1	0	0
All Other Natural Causes	34	0	0	0	0	0	0	0	0	0	7	5	8	14	0
All Other External Causes	0	0	0	0	0	0	0	0	0	0	0	0	0	0	0

* ICD-10 codes associated with each cause of death group are presented on pages (xvii-xix).

TABLE D-11 (Cont.): RESIDENT DEATHS FOR 25 LEADING CAUSES*, BY AGE GROUPS, BY COUNTY, FLORIDA, 2014

	AGE GROUPS														
	TOTAL	<1	1-4	5-9	10-14	15-19	20-24	25-34	35-44	45-54	55-64	65-74	75-84	85+	UNK
LAFAYETTE	58	0	0	0	0	1	0	1	2	1	8	13	22	10	0
Heart Diseases	13	0	0	0	0	0	0	0	0	0	4	1	4	4	0
Cancer	15	0	0	0	0	0	0	0	1	0	2	4	7	1	0
Chronic Lower Resp Diseases	5	0	0	0	0	0	0	0	0	0	0	2	3	0	0
Stroke	2	0	0	0	0	0	0	0	0	0	0	0	0	2	0
Unintentional Injury	5	0	0	0	0	1	0	0	1	1	0	1	1	0	0
Alzheimer's Disease	0	0	0	0	0	0	0	0	0	0	0	0	0	0	0
Diabetes Mellitus	2	0	0	0	0	0	0	0	0	0	0	0	2	0	0
Nephritis	1	0	0	0	0	0	0	0	0	0	0	0	1	0	0
Chronic Liver Disease/Cirrhosis	3	0	0	0	0	0	0	0	0	0	1	2	0	0	0
Suicide	0	0	0	0	0	0	0	0	0	0	0	0	0	0	0
Influenza & Pneumonia	1	0	0	0	0	0	0	0	0	0	0	0	1	0	0
Hypertension	1	0	0	0	0	0	0	0	0	0	0	0	0	1	0
Septicemia	1	0	0	0	0	0	0	0	0	0	0	0	0	1	0
Parkinson's Disease	0	0	0	0	0	0	0	0	0	0	0	0	0	0	0
Benign Neoplasms	1	0	0	0	0	0	0	0	0	0	0	0	0	1	0
Homicide	0	0	0	0	0	0	0	0	0	0	0	0	0	0	0
Pneumonitis	0	0	0	0	0	0	0	0	0	0	0	0	0	0	0
Human Immunodeficiency Virus	0	0	0	0	0	0	0	0	0	0	0	0	0	0	0
Perinatal Period Conditions	0	0	0	0	0	0	0	0	0	0	0	0	0	0	0
Aortic Aneurysm & Dissection	0	0	0	0	0	0	0	0	0	0	0	0	0	0	0
Atherosclerosis	0	0	0	0	0	0	0	0	0	0	0	0	0	0	0
Viral Hepatitis	1	0	0	0	0	0	0	0	0	0	1	0	0	0	0
Congenital Malformations	0	0	0	0	0	0	0	0	0	0	0	0	0	0	0
Anemias	0	0	0	0	0	0	0	0	0	0	0	0	0	0	0
Cholelithiasis	0	0	0	0	0	0	0	0	0	0	0	0	0	0	0
All Other Natural Causes	7	0	0	0	0	0	0	1	0	0	0	3	3	0	0
All Other External Causes	0	0	0	0	0	0	0	0	0	0	0	0	0	0	0

	AGE GROUPS														
	TOTAL	<1	1-4	5-9	10-14	15-19	20-24	25-34	35-44	45-54	55-64	65-74	75-84	85+	UNK
LAKE	3,722	28	5	1	3	7	16	34	78	193	386	719	1,016	1,236	0
Heart Diseases	871	1	0	0	0	0	1	1	14	40	87	149	233	345	0
Cancer	836	0	0	0	0	2	0	2	11	55	119	255	241	151	0
Chronic Lower Resp Diseases	224	0	0	0	0	0	0	0	1	3	24	55	81	60	0
Stroke	184	0	1	0	0	0	1	1	2	3	15	28	64	69	0
Unintentional Injury	262	4	2	1	2	4	10	16	22	17	19	27	48	90	0
Alzheimer's Disease	133	0	0	0	0	0	0	0	0	0	2	6	33	92	0
Diabetes Mellitus	110	0	0	0	0	0	0	0	2	12	20	25	32	19	0
Nephritis	35	0	0	0	0	0	0	0	2	2	4	8	13	6	0
Chronic Liver Disease/Cirrhosis	52	0	0	0	0	0	0	1	1	14	12	14	6	4	0
Suicide	49	0	0	0	0	0	0	7	8	6	8	8	11	1	0
Influenza & Pneumonia	48	0	0	0	0	0	0	0	1	0	3	7	16	21	0
Hypertension	48	0	0	0	0	0	0	1	0	1	5	7	12	22	0
Septicemia	37	0	0	0	0	0	0	0	0	3	2	8	13	11	0
Parkinson's Disease	40	0	0	0	0	0	0	0	0	0	2	4	15	19	0
Benign Neoplasms	25	0	0	0	0	0	0	0	0	0	0	9	6	10	0
Homicide	14	1	1	0	0	0	3	2	3	2	1	1	0	0	0
Pneumonitis	5	0	0	0	0	0	0	0	0	0	1	1	0	3	0
Human Immunodeficiency Virus	10	0	0	0	0	0	0	0	3	3	3	1	0	0	0
Perinatal Period Conditions	17	17	0	0	0	0	0	0	0	0	0	0	0	0	0
Aortic Aneurysm & Dissection	9	0	0	0	0	0	0	0	0	0	0	2	3	4	0
Atherosclerosis	39	0	0	0	0	0	0	0	0	0	0	4	13	22	0
Viral Hepatitis	9	0	0	0	0	0	0	0	0	2	4	2	0	1	0
Congenital Malformations	12	2	0	0	0	1	0	1	1	1	3	0	3	0	0
Anemias	9	0	1	0	0	0	0	0	0	0	0	1	2	5	0
Cholelithiasis	6	0	0	0	0	0	0	0	0	0	0	1	3	2	0
All Other Natural Causes	636	3	0	0	1	0	1	2	6	29	52	96	168	278	0
All Other External Causes	2	0	0	0	0	0	0	0	1	0	0	0	0	1	0

* ICD-10 codes associated with each cause of death group are presented on pages (xvii-xix).

TABLE D-11 (Cont.): RESIDENT DEATHS FOR 25 LEADING CAUSES*, BY AGE GROUPS, BY COUNTY, FLORIDA, 2014

	AGE GROUPS														
	TOTAL	<1	1-4	5-9	10-14	15-19	20-24	25-34	35-44	45-54	55-64	65-74	75-84	85+	UNK
LEE	6,489	33	5	8	9	32	41	94	141	335	740	1,284	1,637	2,130	0
Heart Diseases	1,615	0	0	0	0	1	1	4	15	66	143	254	407	724	0
Cancer	1,618	0	0	2	2	1	1	8	18	85	273	490	453	285	0
Chronic Lower Resp Diseases	393	0	0	0	0	0	0	0	2	12	31	95	131	122	0
Stroke	248	1	0	0	0	0	0	1	3	7	17	41	59	119	0
Unintentional Injury	354	0	1	1	3	14	20	38	31	31	41	31	55	88	0
Alzheimer's Disease	148	0	0	0	0	0	0	0	0	0	0	10	51	87	0
Diabetes Mellitus	177	0	0	0	0	0	0	0	6	18	24	49	46	34	0
Nephritis	45	1	0	0	0	0	0	0	2	1	3	11	14	13	0
Chronic Liver Disease/Cirrhosis	122	0	0	0	0	0	0	2	6	18	40	36	17	3	0
Suicide	144	0	0	0	1	8	8	18	18	25	29	19	11	7	0
Influenza & Pneumonia	55	0	0	0	0	0	1	2	1	5	5	4	14	23	0
Hypertension	94	0	0	0	0	0	0	0	0	4	7	12	29	42	0
Septicemia	38	0	0	0	0	0	0	0	2	4	4	9	7	12	0
Parkinson's Disease	62	0	0	0	0	0	0	0	0	0	2	4	30	26	0
Benign Neoplasms	64	0	0	1	0	0	0	0	1	3	6	14	20	19	0
Homicide	35	0	2	2	1	6	4	8	5	4	0	2	1	0	0
Pneumonitis	19	0	0	0	0	0	0	0	0	0	2	2	4	11	0
Human Immunodeficiency Virus	18	0	0	0	0	0	0	0	3	6	8	1	0	0	0
Perinatal Period Conditions	20	20	0	0	0	0	0	0	0	0	0	0	0	0	0
Aortic Aneurysm & Dissection	23	0	0	0	0	0	0	0	0	1	2	8	7	5	0
Atherosclerosis	29	0	0	0	0	0	0	0	0	2	1	4	5	17	0
Viral Hepatitis	19	0	0	0	0	0	0	0	0	5	8	3	2	1	0
Congenital Malformations	14	6	0	1	0	0	0	0	1	3	0	1	1	1	0
Anemias	11	0	0	0	0	0	1	0	0	0	2	3	1	4	0
Cholelithiasis	7	0	0	0	0	0	0	0	0	0	1	2	2	2	0
All Other Natural Causes	1,112	5	2	1	2	2	5	13	27	34	90	178	269	484	0
All Other External Causes	5	0	0	0	0	0	0	0	0	1	1	1	1	1	0

	AGE GROUPS														
	TOTAL	<1	1-4	5-9	10-14	15-19	20-24	25-34	35-44	45-54	55-64	65-74	75-84	85+	UNK
LEON	1,750	22	2	4	0	16	19	40	54	108	252	324	391	518	0
Heart Diseases	339	1	1	1	0	1	1	1	9	18	49	56	78	123	0
Cancer	386	0	0	1	0	0	3	7	5	25	87	111	97	50	0
Chronic Lower Resp Diseases	77	0	0	0	0	0	1	0	1	4	10	19	19	23	0
Stroke	79	0	0	0	0	0	0	0	0	3	7	10	27	32	0
Unintentional Injury	78	2	1	0	0	6	6	15	7	9	9	9	6	8	0
Alzheimer's Disease	50	0	0	0	0	0	0	0	0	0	1	4	15	30	0
Diabetes Mellitus	54	0	0	0	0	0	0	0	3	5	8	17	13	8	0
Nephritis	25	0	0	0	0	0	0	0	1	1	5	4	5	9	0
Chronic Liver Disease/Cirrhosis	22	0	0	0	0	0	1	1	2	2	12	3	0	1	0
Suicide	29	0	0	0	0	1	2	3	7	4	5	4	3	0	0
Influenza & Pneumonia	29	0	0	0	0	0	0	0	0	2	1	8	3	15	0
Hypertension	27	0	0	0	0	0	0	0	0	4	5	5	2	11	0
Septicemia	29	0	0	0	0	0	0	0	1	3	5	11	5	4	0
Parkinson's Disease	20	0	0	0	0	0	0	0	0	0	0	1	12	7	0
Benign Neoplasms	8	0	0	0	0	0	0	0	0	2	1	2	2	1	0
Homicide	17	0	0	1	0	2	2	6	3	2	1	0	0	0	0
Pneumonitis	27	0	0	0	0	0	0	1	0	2	2	3	6	13	0
Human Immunodeficiency Virus	14	0	0	0	0	0	0	1	6	2	4	1	0	0	0
Perinatal Period Conditions	12	12	0	0	0	0	0	0	0	0	0	0	0	0	0
Aortic Aneurysm & Dissection	5	0	0	0	0	0	0	0	0	0	2	1	2	0	0
Atherosclerosis	11	0	0	0	0	0	0	0	0	0	0	2	2	7	0
Viral Hepatitis	2	0	0	0	0	0	0	0	0	0	1	1	0	0	0
Congenital Malformations	9	2	0	0	0	0	0	0	1	1	2	1	1	1	0
Anemias	8	0	0	0	0	0	0	0	0	3	1	1	2	1	0
Cholelithiasis	1	0	0	0	0	0	0	0	0	0	0	0	0	1	0
All Other Natural Causes	389	5	0	1	0	5	3	5	7	15	34	50	91	173	0
All Other External Causes	3	0	0	0	0	1	0	0	1	1	0	0	0	0	0

* ICD-10 codes associated with each cause of death group are presented on pages (xvii-xix).

TABLE D-11 (Cont.): RESIDENT DEATHS FOR 25 LEADING CAUSES*, BY AGE GROUPS, BY COUNTY, FLORIDA, 2014

	AGE GROUPS														
	TOTAL	<1	1-4	5-9	10-14	15-19	20-24	25-34	35-44	45-54	55-64	65-74	75-84	85+	UNK
LEVY	532	1	0	0	3	0	1	7	16	35	96	102	150	121	0
Heart Diseases	102	0	0	0	0	0	0	1	1	6	14	18	32	30	0
Cancer	131	0	0	0	0	0	0	0	1	9	31	38	37	15	0
Chronic Lower Resp Diseases	50	0	0	0	0	0	0	0	0	0	10	10	22	8	0
Stroke	22	0	0	0	0	0	0	0	1	0	1	4	7	9	0
Unintentional Injury	33	0	0	0	2	0	1	3	5	6	3	4	3	6	0
Alzheimer's Disease	8	0	0	0	0	0	0	0	0	0	0	1	2	5	0
Diabetes Mellitus	26	0	0	0	0	0	0	0	1	3	9	5	6	2	0
Nephritis	5	0	0	0	0	0	0	0	0	0	0	1	3	1	0
Chronic Liver Disease/Cirrhosis	11	0	0	0	0	0	0	0	0	2	6	3	0	0	0
Suicide	12	0	0	0	1	0	0	0	2	2	2	2	2	1	0
Influenza & Pneumonia	3	0	0	0	0	0	0	0	0	0	1	0	0	2	0
Hypertension	5	0	0	0	0	0	0	0	0	0	0	3	1	1	0
Septicemia	6	0	0	0	0	0	0	0	0	0	1	1	3	1	0
Parkinson's Disease	2	0	0	0	0	0	0	0	0	0	0	0	2	0	0
Benign Neoplasms	4	0	0	0	0	0	0	0	1	0	0	2	0	1	0
Homicide	3	0	0	0	0	0	0	1	1	0	0	0	0	1	0
Pneumonitis	1	0	0	0	0	0	0	0	0	0	0	0	0	1	0
Human Immunodeficiency Virus	1	0	0	0	0	0	0	0	0	1	0	0	0	0	0
Perinatal Period Conditions	0	0	0	0	0	0	0	0	0	0	0	0	0	0	0
Aortic Aneurysm & Dissection	1	0	0	0	0	0	0	0	0	0	0	0	0	1	0
Atherosclerosis	3	0	0	0	0	0	0	0	0	0	0	0	1	2	0
Viral Hepatitis	4	0	0	0	0	0	0	0	0	1	1	0	0	2	0
Congenital Malformations	1	0	0	0	0	0	0	0	0	0	0	0	1	0	0
Anemias	0	0	0	0	0	0	0	0	0	0	0	0	0	0	0
Cholelithiasis	0	0	0	0	0	0	0	0	0	0	0	0	0	0	0
All Other Natural Causes	97	1	0	0	0	0	0	2	3	5	17	9	28	32	0
All Other External Causes	1	0	0	0	0	0	0	0	0	0	0	1	0	0	0

	AGE GROUPS														
	TOTAL	<1	1-4	5-9	10-14	15-19	20-24	25-34	35-44	45-54	55-64	65-74	75-84	85+	UNK
LIBERTY	79	0	0	0	0	0	0	3	5	7	16	19	19	10	0
Heart Diseases	22	0	0	0	0	0	0	0	1	1	8	4	3	5	0
Cancer	18	0	0	0	0	0	0	0	0	2	5	7	3	1	0
Chronic Lower Resp Diseases	4	0	0	0	0	0	0	1	0	0	0	1	1	1	0
Stroke	3	0	0	0	0	0	0	0	0	1	0	0	2	0	0
Unintentional Injury	5	0	0	0	0	0	0	1	2	2	0	0	0	0	0
Alzheimer's Disease	5	0	0	0	0	0	0	0	0	0	0	1	3	1	0
Diabetes Mellitus	4	0	0	0	0	0	0	0	1	0	1	1	1	0	0
Nephritis	2	0	0	0	0	0	0	0	0	0	0	0	2	0	0
Chronic Liver Disease/Cirrhosis	0	0	0	0	0	0	0	0	0	0	0	0	0	0	0
Suicide	1	0	0	0	0	0	0	0	0	0	0	1	0	0	0
Influenza & Pneumonia	0	0	0	0	0	0	0	0	0	0	0	0	0	0	0
Hypertension	2	0	0	0	0	0	0	0	0	0	0	1	1	0	0
Septicemia	1	0	0	0	0	0	0	0	0	0	0	1	0	0	0
Parkinson's Disease	0	0	0	0	0	0	0	0	0	0	0	0	0	0	0
Benign Neoplasms	1	0	0	0	0	0	0	0	0	0	0	1	0	0	0
Homicide	1	0	0	0	0	0	0	1	0	0	0	0	0	0	0
Pneumonitis	1	0	0	0	0	0	0	0	0	0	0	0	0	1	0
Human Immunodeficiency Virus	0	0	0	0	0	0	0	0	0	0	0	0	0	0	0
Perinatal Period Conditions	0	0	0	0	0	0	0	0	0	0	0	0	0	0	0
Aortic Aneurysm & Dissection	1	0	0	0	0	0	0	0	0	1	0	0	0	0	0
Atherosclerosis	1	0	0	0	0	0	0	0	0	0	1	0	0	0	0
Viral Hepatitis	1	0	0	0	0	0	0	0	0	0	1	0	0	0	0
Congenital Malformations	0	0	0	0	0	0	0	0	0	0	0	0	0	0	0
Anemias	0	0	0	0	0	0	0	0	0	0	0	0	0	0	0
Cholelithiasis	1	0	0	0	0	0	0	0	0	0	0	0	0	1	0
All Other Natural Causes	5	0	0	0	0	0	0	0	1	0	0	1	3	0	0
All Other External Causes	0	0	0	0	0	0	0	0	0	0	0	0	0	0	0

* ICD-10 codes associated with each cause of death group are presented on pages (xvii-xix).

TABLE D-11 (Cont.): RESIDENT DEATHS FOR 25 LEADING CAUSES*, BY AGE GROUPS, BY COUNTY, FLORIDA, 2014

	AGE GROUPS														
	TOTAL	<1	1-4	5-9	10-14	15-19	20-24	25-34	35-44	45-54	55-64	65-74	75-84	85+	UNK
MADISON	242	4	2	0	0	0	0	3	12	16	35	44	64	62	0
Heart Diseases	66	0	1	0	0	0	0	0	4	5	12	5	19	20	0
Cancer	59	0	0	0	0	0	0	1	2	5	8	20	14	9	0
Chronic Lower Resp Diseases	14	0	0	0	0	0	0	0	0	0	2	6	4	2	0
Stroke	15	0	0	0	0	0	0	0	0	2	4	2	3	4	0
Unintentional Injury	8	0	0	0	0	0	0	1	2	0	0	3	1	1	0
Alzheimer's Disease	10	0	0	0	0	0	0	0	0	0	0	0	4	6	0
Diabetes Mellitus	7	0	0	0	0	0	0	0	2	0	1	1	2	1	0
Nephritis	10	1	0	0	0	0	0	0	0	0	1	0	3	5	0
Chronic Liver Disease/Cirrhosis	3	0	0	0	0	0	0	0	0	1	2	0	0	0	0
Suicide	2	0	0	0	0	0	0	0	1	0	0	1	0	0	0
Influenza & Pneumonia	0	0	0	0	0	0	0	0	0	0	0	0	0	0	0
Hypertension	2	0	0	0	0	0	0	0	0	0	1	0	0	1	0
Septicemia	2	0	0	0	0	0	0	0	0	0	0	0	1	1	0
Parkinson's Disease	2	0	0	0	0	0	0	0	0	0	0	0	1	1	0
Benign Neoplasms	0	0	0	0	0	0	0	0	0	0	0	0	0	0	0
Homicide	1	0	0	0	0	0	0	0	1	0	0	0	0	0	0
Pneumonitis	3	0	0	0	0	0	0	0	0	0	0	0	3	0	0
Human Immunodeficiency Virus	1	0	0	0	0	0	0	0	0	0	1	0	0	0	0
Perinatal Period Conditions	0	0	0	0	0	0	0	0	0	0	0	0	0	0	0
Aortic Aneurysm & Dissection	2	0	0	0	0	0	0	0	0	0	0	2	0	0	0
Atherosclerosis	0	0	0	0	0	0	0	0	0	0	0	0	0	0	0
Viral Hepatitis	0	0	0	0	0	0	0	0	0	0	0	0	0	0	0
Congenital Malformations	1	0	1	0	0	0	0	0	0	0	0	0	0	0	0
Anemias	0	0	0	0	0	0	0	0	0	0	0	0	0	0	0
Cholelithiasis	0	0	0	0	0	0	0	0	0	0	0	0	0	0	0
All Other Natural Causes	34	3	0	0	0	0	0	1	0	3	3	4	9	11	0
All Other External Causes	0	0	0	0	0	0	0	0	0	0	0	0	0	0	0

	AGE GROUPS														
	TOTAL	<1	1-4	5-9	10-14	15-19	20-24	25-34	35-44	45-54	55-64	65-74	75-84	85+	UNK
MANATEE	3,668	20	3	1	2	20	25	70	98	185	431	651	901	1,261	0
Heart Diseases	887	0	0	0	0	0	1	8	14	35	87	137	203	402	0
Cancer	843	0	1	0	0	3	1	2	13	45	150	229	237	162	0
Chronic Lower Resp Diseases	216	0	0	0	0	0	0	0	0	1	24	66	67	58	0
Stroke	162	0	0	0	0	0	0	1	0	9	16	25	39	72	0
Unintentional Injury	220	3	1	1	0	9	10	28	33	31	27	23	23	31	0
Alzheimer's Disease	78	0	0	0	0	0	0	0	0	0	1	6	22	49	0
Diabetes Mellitus	66	0	0	0	0	1	0	0	5	3	13	11	19	14	0
Nephritis	56	0	0	0	0	0	0	1	0	1	4	11	19	20	0
Chronic Liver Disease/Cirrhosis	66	0	0	0	0	0	0	2	1	16	29	15	3	0	0
Suicide	57	0	0	0	0	2	4	6	10	6	11	8	6	4	0
Influenza & Pneumonia	38	0	0	0	1	0	0	0	0	0	2	4	14	17	0
Hypertension	32	0	0	0	0	0	0	0	1	2	2	4	8	15	0
Septicemia	52	0	0	0	0	0	0	0	0	3	5	13	15	16	0
Parkinson's Disease	48	0	0	0	0	0	0	0	0	0	0	5	17	26	0
Benign Neoplasms	20	0	0	0	0	0	0	0	1	0	2	4	4	9	0
Homicide	22	0	0	0	0	2	7	9	0	2	0	1	1	0	0
Pneumonitis	27	0	0	0	0	0	0	0	0	1	0	2	7	17	0
Human Immunodeficiency Virus	12	0	0	0	0	0	0	2	3	4	1	2	0	0	0
Perinatal Period Conditions	9	9	0	0	0	0	0	0	0	0	0	0	0	0	0
Aortic Aneurysm & Dissection	17	0	0	0	0	0	1	0	0	3	1	4	6	2	0
Atherosclerosis	12	0	0	0	0	0	0	0	0	0	2	1	5	4	0
Viral Hepatitis	5	0	0	0	0	0	0	0	1	0	2	1	1	0	0
Congenital Malformations	9	4	1	0	0	0	0	0	0	1	2	0	1	0	0
Anemias	7	0	0	0	0	0	0	1	2	0	0	0	1	3	0
Cholelithiasis	2	0	0	0	0	0	0	0	0	0	0	1	0	1	0
All Other Natural Causes	704	4	0	0	1	3	1	10	14	22	50	78	182	339	0
All Other External Causes	1	0	0	0	0	0	0	0	0	0	0	0	1	0	0

* ICD-10 codes associated with each cause of death group are presented on pages (xvii-xix).

TABLE D-11 (Cont.): RESIDENT DEATHS FOR 25 LEADING CAUSES*, BY AGE GROUPS, BY COUNTY, FLORIDA, 2014

	AGE GROUPS														
	TOTAL	<1	1-4	5-9	10-14	15-19	20-24	25-34	35-44	45-54	55-64	65-74	75-84	85+	UNK
MARION	4,621	34	4	0	2	9	19	36	90	248	541	929	1,325	1,384	0
Heart Diseases	1,231	0	0	0	0	0	0	2	8	57	117	213	363	471	0
Cancer	1,060	0	0	0	0	0	1	2	15	61	184	292	342	163	0
Chronic Lower Resp Diseases	336	0	0	0	0	0	0	1	1	2	49	82	122	79	0
Stroke	186	0	0	0	0	0	0	1	2	7	18	38	58	62	0
Unintentional Injury	310	3	3	0	0	1	8	18	25	30	30	30	57	105	0
Alzheimer's Disease	190	0	0	0	0	0	0	0	0	1	1	14	65	109	0
Diabetes Mellitus	135	0	0	0	0	0	0	0	5	11	18	35	39	27	0
Nephritis	52	0	0	0	0	0	1	1	0	1	4	12	19	14	0
Chronic Liver Disease/Cirrhosis	77	0	0	0	0	0	0	1	4	11	25	15	17	4	0
Suicide	63	0	0	0	1	3	1	4	2	19	16	6	6	5	0
Influenza & Pneumonia	39	0	0	0	0	0	1	0	2	2	4	8	12	10	0
Hypertension	70	0	0	0	0	0	0	0	0	3	7	14	19	27	0
Septicemia	33	1	0	0	0	0	0	0	2	2	3	9	8	8	0
Parkinson's Disease	58	0	0	0	0	0	0	0	0	0	0	11	27	20	0
Benign Neoplasms	17	0	0	0	0	0	0	0	0	0	1	4	5	7	0
Homicide	22	0	1	0	1	2	2	4	3	2	3	2	1	1	0
Pneumonitis	21	0	0	0	0	0	0	0	0	0	0	5	6	10	0
Human Immunodeficiency Virus	18	0	0	0	0	1	0	0	2	10	2	3	0	0	0
Perinatal Period Conditions	22	22	0	0	0	0	0	0	0	0	0	0	0	0	0
Aortic Aneurysm & Dissection	11	0	0	0	0	0	0	0	0	0	0	5	5	1	0
Atherosclerosis	5	0	0	0	0	0	0	0	0	0	0	0	1	4	0
Viral Hepatitis	14	0	0	0	0	0	0	0	1	3	4	5	1	0	0
Congenital Malformations	9	6	0	0	0	1	0	0	0	1	0	0	1	0	0
Anemias	8	0	0	0	0	0	0	1	1	0	1	2	0	3	0
Cholelithiasis	3	0	0	0	0	0	0	0	0	0	0	1	0	2	0
All Other Natural Causes	625	2	0	0	0	1	5	1	17	24	53	123	148	251	0
All Other External Causes	6	0	0	0	0	0	0	0	0	1	1	0	3	1	0

	AGE GROUPS														
	TOTAL	<1	1-4	5-9	10-14	15-19	20-24	25-34	35-44	45-54	55-64	65-74	75-84	85+	UNK
MARTIN	1,851	9	0	2	2	5	10	19	16	72	193	287	464	771	1
Heart Diseases	432	0	0	0	0	0	0	1	5	3	38	58	101	226	0
Cancer	456	0	0	0	0	1	1	1	2	27	64	105	157	98	0
Chronic Lower Resp Diseases	145	0	0	0	0	0	0	0	0	1	19	23	43	59	0
Stroke	113	1	0	0	0	0	0	1	0	1	6	16	26	62	0
Unintentional Injury	82	1	0	0	1	2	3	6	5	9	13	8	5	29	0
Alzheimer's Disease	82	0	0	0	0	0	0	0	0	0	0	5	12	65	0
Diabetes Mellitus	19	0	0	0	0	0	0	0	0	3	2	3	5	6	0
Nephritis	15	0	0	0	0	0	0	0	0	0	2	3	1	9	0
Chronic Liver Disease/Cirrhosis	37	0	0	0	0	0	0	1	0	12	15	4	2	3	0
Suicide	24	0	0	0	1	0	2	3	1	7	5	2	0	3	0
Influenza & Pneumonia	20	0	0	0	0	0	0	0	1	0	1	4	6	8	0
Hypertension	18	0	0	0	0	0	0	0	0	0	0	6	7	5	0
Septicemia	15	0	0	0	0	0	0	0	0	0	2	3	6	4	0
Parkinson's Disease	19	0	0	0	0	0	0	0	0	0	0	3	5	11	0
Benign Neoplasms	17	0	0	0	0	0	0	0	0	0	2	2	2	11	0
Homicide	6	0	0	0	0	1	0	2	0	2	0	1	0	0	0
Pneumonitis	11	0	0	0	0	0	0	0	0	0	0	1	2	8	0
Human Immunodeficiency Virus	2	0	0	0	0	0	1	0	0	0	1	0	0	0	0
Perinatal Period Conditions	2	2	0	0	0	0	0	0	0	0	0	0	0	0	0
Aortic Aneurysm & Dissection	7	0	0	0	0	0	0	0	0	1	1	2	1	2	0
Atherosclerosis	0	0	0	0	0	0	0	0	0	0	0	0	0	0	0
Viral Hepatitis	5	0	0	0	0	0	0	1	0	1	1	1	1	0	0
Congenital Malformations	4	4	0	0	0	0	0	0	0	0	0	0	0	0	0
Anemias	3	0	0	0	0	0	0	0	0	0	0	1	2	0	0
Cholelithiasis	1	0	0	0	0	0	0	0	0	0	0	1	0	0	0
All Other Natural Causes	312	1	0	2	0	1	3	3	2	5	21	34	78	161	1
All Other External Causes	4	0	0	0	0	0	0	0	0	0	0	1	2	1	0

* ICD-10 codes associated with each cause of death group are presented on pages (xvii-xix).

TABLE D-11 (Cont.): RESIDENT DEATHS FOR 25 LEADING CAUSES*, BY AGE GROUPS, BY COUNTY, FLORIDA, 2014

	AGE GROUPS														
	TOTAL	<1	1-4	5-9	10-14	15-19	20-24	25-34	35-44	45-54	55-64	65-74	75-84	85+	UNK
MONROE	691	3	1	2	0	0	6	5	14	59	145	139	142	174	1
Heart Diseases	154	0	0	0	0	0	0	0	3	12	32	34	25	48	0
Cancer	187	0	0	0	0	0	1	1	1	16	64	45	37	22	0
Chronic Lower Resp Diseases	28	0	0	0	0	0	0	0	0	0	2	15	6	5	0
Stroke	35	0	0	0	0	0	0	0	1	2	5	6	7	14	0
Unintentional Injury	35	0	1	1	0	0	4	2	2	11	5	4	3	2	0
Alzheimer's Disease	21	0	0	0	0	0	0	0	0	0	0	0	10	11	0
Diabetes Mellitus	8	0	0	0	0	0	0	0	0	0	3	2	3	0	0
Nephritis	10	0	0	0	0	0	0	0	0	0	1	2	2	5	0
Chronic Liver Disease/Cirrhosis	17	0	0	0	0	0	0	0	2	4	7	3	0	1	0
Suicide	13	0	0	0	0	0	0	2	1	4	2	3	0	1	0
Influenza & Pneumonia	6	0	0	0	0	0	0	0	0	0	4	1	0	1	0
Hypertension	3	0	0	0	0	0	0	0	0	0	0	0	2	1	0
Septicemia	2	0	0	0	0	0	0	0	0	0	0	1	0	1	0
Parkinson's Disease	8	0	0	0	0	0	0	0	0	0	0	1	4	3	0
Benign Neoplasms	2	0	0	0	0	0	0	0	0	0	1	1	0	0	0
Homicide	0	0	0	0	0	0	0	0	0	0	0	0	0	0	0
Pneumonitis	3	0	0	0	0	0	0	0	0	0	0	1	1	1	0
Human Immunodeficiency Virus	1	0	0	0	0	0	0	0	0	0	1	0	0	0	0
Perinatal Period Conditions	1	1	0	0	0	0	0	0	0	0	0	0	0	0	0
Aortic Aneurysm & Dissection	8	0	0	0	0	0	0	0	0	2	3	1	0	2	0
Atherosclerosis	1	0	0	0	0	0	0	0	0	0	0	0	0	1	0
Viral Hepatitis	5	0	0	0	0	0	0	0	0	1	1	2	1	0	0
Congenital Malformations	0	0	0	0	0	0	0	0	0	0	0	0	0	0	0
Anemias	2	0	0	0	0	0	0	0	0	0	0	1	0	1	0
Cholelithiasis	0	0	0	0	0	0	0	0	0	0	0	0	0	0	0
All Other Natural Causes	139	2	0	1	0	0	1	0	4	7	13	16	41	53	1
All Other External Causes	2	0	0	0	0	0	0	0	0	0	1	0	0	1	0

	AGE GROUPS														
	TOTAL	<1	1-4	5-9	10-14	15-19	20-24	25-34	35-44	45-54	55-64	65-74	75-84	85+	UNK
NASSAU	756	4	0	1	0	0	6	14	21	59	121	150	198	182	0
Heart Diseases	172	0	0	0	0	0	1	1	4	10	29	30	41	56	0
Cancer	192	0	0	0	0	0	0	1	3	21	42	46	58	21	0
Chronic Lower Resp Diseases	60	0	0	0	0	0	0	1	1	3	8	17	21	9	0
Stroke	21	0	0	0	0	0	0	0	0	0	3	3	9	6	0
Unintentional Injury	40	0	0	1	0	0	1	3	2	7	8	8	4	6	0
Alzheimer's Disease	12	0	0	0	0	0	0	0	0	0	0	5	3	4	0
Diabetes Mellitus	9	0	0	0	0	0	0	0	0	0	2	2	4	1	0
Nephritis	13	0	0	0	0	0	0	0	0	0	1	4	6	2	0
Chronic Liver Disease/Cirrhosis	14	0	0	0	0	0	0	0	1	4	5	2	2	0	0
Suicide	15	0	0	0	0	0	0	5	2	5	2	1	0	0	0
Influenza & Pneumonia	15	0	0	0	0	0	0	0	0	2	1	2	3	7	0
Hypertension	8	0	0	0	0	0	0	0	0	0	0	0	4	4	0
Septicemia	6	0	0	0	0	0	0	0	0	1	1	3	0	1	0
Parkinson's Disease	8	0	0	0	0	0	0	0	0	0	0	2	3	3	0
Benign Neoplasms	6	0	0	0	0	0	0	0	0	0	1	0	0	5	0
Homicide	7	0	0	0	0	0	2	2	2	0	0	0	1	0	0
Pneumonitis	7	0	0	0	0	0	0	0	1	0	0	0	1	5	0
Human Immunodeficiency Virus	0	0	0	0	0	0	0	0	0	0	0	0	0	0	0
Perinatal Period Conditions	2	2	0	0	0	0	0	0	0	0	0	0	0	0	0
Aortic Aneurysm & Dissection	2	0	0	0	0	0	0	0	0	0	0	1	0	1	0
Atherosclerosis	2	0	0	0	0	0	0	0	0	0	0	1	0	1	0
Viral Hepatitis	6	0	0	0	0	0	0	0	0	0	4	2	0	0	0
Congenital Malformations	1	0	0	0	0	0	0	0	0	0	1	0	0	0	0
Anemias	0	0	0	0	0	0	0	0	0	0	0	0	0	0	0
Cholelithiasis	1	0	0	0	0	0	0	0	0	0	1	0	0	0	0
All Other Natural Causes	136	2	0	0	0	0	2	1	5	6	12	21	37	50	0
All Other External Causes	1	0	0	0	0	0	0	0	0	0	0	0	1	0	0

* ICD-10 codes associated with each cause of death group are presented on pages (xvii-xix).

TABLE D-11 (Cont.): RESIDENT DEATHS FOR 25 LEADING CAUSES*, BY AGE GROUPS, BY COUNTY, FLORIDA, 2014

	AGE GROUPS														
	TOTAL	<1	1-4	5-9	10-14	15-19	20-24	25-34	35-44	45-54	55-64	65-74	75-84	85+	UNK
OKALOOSA	1,679	13	2	0	1	4	8	37	35	141	211	286	455	485	1
Heart Diseases	353	0	0	0	0	0	0	4	5	24	26	53	103	138	0
Cancer	361	0	0	0	0	0	0	2	6	31	76	85	102	59	0
Chronic Lower Resp Diseases	117	0	0	0	0	0	0	0	1	7	10	26	43	30	0
Stroke	76	0	0	0	0	0	0	0	0	3	6	13	23	31	0
Unintentional Injury	93	2	2	0	0	2	7	19	8	11	11	6	12	13	0
Alzheimer's Disease	58	0	0	0	0	0	0	0	0	0	0	4	15	39	0
Diabetes Mellitus	53	0	0	0	0	0	0	1	2	8	7	11	16	8	0
Nephritis	50	0	0	0	0	0	0	0	1	2	4	13	19	11	0
Chronic Liver Disease/Cirrhosis	25	0	0	0	0	0	0	0	1	10	7	7	0	0	0
Suicide	25	0	0	0	1	2	1	4	4	7	1	2	2	1	0
Influenza & Pneumonia	30	1	0	0	0	0	0	0	1	4	1	0	8	15	0
Hypertension	20	0	0	0	0	0	0	0	0	2	3	2	6	7	0
Septicemia	20	0	0	0	0	0	0	0	0	3	2	6	6	3	0
Parkinson's Disease	11	0	0	0	0	0	0	0	0	0	1	4	5	1	0
Benign Neoplasms	10	0	0	0	0	0	0	0	0	1	1	3	2	3	0
Homicide	4	0	0	0	0	0	0	1	0	0	1	1	0	0	1
Pneumonitis	7	0	0	0	0	0	0	0	0	0	0	1	1	5	0
Human Immunodeficiency Virus	4	0	0	0	0	0	0	2	0	2	0	0	0	0	0
Perinatal Period Conditions	7	7	0	0	0	0	0	0	0	0	0	0	0	0	0
Aortic Aneurysm & Dissection	9	0	0	0	0	0	0	1	0	0	2	0	3	3	0
Atherosclerosis	3	0	0	0	0	0	0	0	0	0	0	0	0	3	0
Viral Hepatitis	3	0	0	0	0	0	0	0	0	1	2	0	0	0	0
Congenital Malformations	4	2	0	0	0	0	0	0	0	0	1	0	0	1	0
Anemias	6	0	0	0	0	0	0	0	0	0	1	2	0	3	0
Cholelithiasis	2	0	0	0	0	0	0	0	0	0	0	0	2	0	0
All Other Natural Causes	328	1	0	0	0	0	0	3	6	25	48	47	87	111	0
All Other External Causes	0	0	0	0	0	0	0	0	0	0	0	0	0	0	0

	AGE GROUPS														
	TOTAL	<1	1-4	5-9	10-14	15-19	20-24	25-34	35-44	45-54	55-64	65-74	75-84	85+	UNK
OKEECHOBEE	422	5	2	2	0	1	2	8	11	30	56	102	109	94	0
Heart Diseases	110	0	0	0	0	0	0	1	1	6	14	19	34	35	0
Cancer	102	0	0	0	0	0	0	1	2	8	20	33	24	14	0
Chronic Lower Resp Diseases	27	0	0	0	0	0	0	0	0	2	3	7	7	8	0
Stroke	11	0	0	0	0	0	0	1	0	0	0	5	4	1	0
Unintentional Injury	29	1	2	1	0	1	1	1	3	5	4	3	2	5	0
Alzheimer's Disease	4	0	0	0	0	0	0	0	0	0	0	2	1	1	0
Diabetes Mellitus	10	0	0	0	0	0	0	0	0	0	1	3	4	2	0
Nephritis	9	0	0	0	0	0	0	0	0	0	0	1	4	4	0
Chronic Liver Disease/Cirrhosis	4	0	0	0	0	0	0	1	0	0	1	0	2	0	0
Suicide	8	0	0	0	0	0	0	3	1	2	1	1	0	0	0
Influenza & Pneumonia	9	0	0	0	0	0	0	0	0	1	1	3	2	2	0
Hypertension	4	0	0	0	0	0	0	0	0	1	1	1	0	1	0
Septicemia	3	0	0	0	0	0	0	0	0	1	0	1	1	0	0
Parkinson's Disease	4	0	0	0	0	0	0	0	0	0	0	0	3	1	0
Benign Neoplasms	3	0	0	1	0	0	0	0	0	0	0	1	1	0	0
Homicide	2	0	0	0	0	0	0	0	1	1	0	0	0	0	0
Pneumonitis	2	0	0	0	0	0	0	0	0	1	0	0	0	1	0
Human Immunodeficiency Virus	1	0	0	0	0	0	0	0	0	0	1	0	0	0	0
Perinatal Period Conditions	3	3	0	0	0	0	0	0	0	0	0	0	0	0	0
Aortic Aneurysm & Dissection	1	0	0	0	0	0	0	0	0	0	0	1	0	0	0
Atherosclerosis	0	0	0	0	0	0	0	0	0	0	0	0	0	0	0
Viral Hepatitis	2	0	0	0	0	0	0	0	0	0	2	0	0	0	0
Congenital Malformations	1	1	0	0	0	0	0	0	0	0	0	0	0	0	0
Anemias	1	0	0	0	0	0	0	0	0	0	0	0	1	0	0
Cholelithiasis	0	0	0	0	0	0	0	0	0	0	0	0	0	0	0
All Other Natural Causes	72	0	0	0	0	0	1	0	3	2	7	21	19	19	0
All Other External Causes	0	0	0	0	0	0	0	0	0	0	0	0	0	0	0

* ICD-10 codes associated with each cause of death group are presented on pages (xvii-xix).

TABLE D-11 (Cont.): RESIDENT DEATHS FOR 25 LEADING CAUSES*, BY AGE GROUPS, BY COUNTY, FLORIDA, 2014

	AGE GROUPS														
	TOTAL	<1	1-4	5-9	10-14	15-19	20-24	25-34	35-44	45-54	55-64	65-74	75-84	85+	UNK
ORANGE	7,214	84	20	11	10	45	75	193	279	583	1,037	1,251	1,629	1,997	0
Heart Diseases	1,595	1	1	0	1	1	2	8	33	97	215	244	398	594	0
Cancer	1,646	0	1	1	1	5	2	17	44	150	321	420	418	266	0
Chronic Lower Resp Diseases	348	0	1	1	0	0	0	1	2	14	35	77	96	121	0
Stroke	378	0	0	0	0	1	2	2	8	15	50	67	95	138	0
Unintentional Injury	452	1	13	2	1	12	34	69	66	76	64	25	38	51	0
Alzheimer's Disease	201	0	0	0	0	0	0	0	0	0	0	14	58	129	0
Diabetes Mellitus	251	0	0	0	0	0	0	2	8	29	44	56	62	50	0
Nephritis	142	1	0	0	0	0	1	3	3	10	19	31	35	39	0
Chronic Liver Disease/Cirrhosis	119	0	0	0	0	0	1	2	12	22	43	29	7	3	0
Suicide	128	0	0	0	2	8	7	26	24	29	20	10	2	0	0
Influenza & Pneumonia	102	0	0	0	0	0	0	0	2	10	14	12	27	37	0
Hypertension	93	0	0	0	0	0	0	0	2	2	10	17	28	34	0
Septicemia	125	0	0	1	0	1	0	0	5	5	24	34	31	24	0
Parkinson's Disease	73	0	0	0	0	0	0	0	0	2	2	10	31	28	0
Benign Neoplasms	60	1	0	0	0	0	0	2	1	2	6	9	19	20	0
Homicide	89	0	2	2	0	10	18	26	13	8	5	5	0	0	0
Pneumonitis	27	0	0	0	0	0	0	0	0	1	4	3	8	11	0
Human Immunodeficiency Virus	43	0	0	0	0	0	2	6	8	16	8	2	1	0	0
Perinatal Period Conditions	52	52	0	0	0	0	0	0	0	0	0	0	0	0	0
Aortic Aneurysm & Dissection	26	0	0	0	0	0	0	0	1	2	11	3	6	3	0
Atherosclerosis	26	0	0	0	0	0	0	0	0	1	1	2	7	15	0
Viral Hepatitis	31	0	0	0	0	0	0	0	2	6	15	7	1	0	0
Congenital Malformations	20	15	0	1	0	1	0	0	1	1	1	0	0	0	0
Anemias	16	0	0	0	1	1	0	0	1	2	1	4	3	3	0
Cholelithiasis	8	0	0	0	0	0	0	0	0	0	0	4	3	1	0
All Other Natural Causes	1,154	13	2	3	4	5	5	27	42	83	123	164	254	429	0
All Other External Causes	9	0	0	0	0	0	1	2	1	0	1	2	1	1	0

	AGE GROUPS														
	TOTAL	<1	1-4	5-9	10-14	15-19	20-24	25-34	35-44	45-54	55-64	65-74	75-84	85+	UNK
OSCEOLA	1,958	20	8	0	6	9	21	40	55	147	274	417	452	509	0
Heart Diseases	550	0	0	0	0	0	0	2	3	36	61	105	140	203	0
Cancer	429	0	1	0	1	1	1	7	11	28	79	139	94	67	0
Chronic Lower Resp Diseases	118	0	0	0	0	0	0	0	0	5	11	30	48	24	0
Stroke	77	0	0	0	1	0	1	2	1	4	5	19	28	16	0
Unintentional Injury	124	2	4	0	0	4	10	11	18	20	16	14	10	15	0
Alzheimer's Disease	59	0	0	0	0	0	0	0	0	0	1	5	19	34	0
Diabetes Mellitus	61	0	0	0	0	0	0	1	2	7	10	19	11	11	0
Nephritis	40	1	0	0	0	0	0	0	0	2	7	5	14	11	0
Chronic Liver Disease/Cirrhosis	35	0	0	0	0	0	0	1	0	5	12	12	5	0	0
Suicide	34	0	0	0	0	1	5	3	5	13	5	2	0	0	0
Influenza & Pneumonia	39	0	0	0	0	0	0	1	2	2	7	5	8	14	0
Hypertension	16	0	0	0	0	0	0	0	0	2	1	2	2	9	0
Septicemia	29	1	0	0	0	0	0	0	0	3	7	8	6	4	0
Parkinson's Disease	14	0	0	0	0	0	0	0	0	0	1	0	6	7	0
Benign Neoplasms	7	0	0	0	0	0	0	0	0	0	0	6	1	0	0
Homicide	10	0	2	0	0	1	0	5	0	1	1	0	0	0	0
Pneumonitis	12	0	0	0	0	0	0	0	0	1	1	3	3	4	0
Human Immunodeficiency Virus	11	0	0	0	0	0	0	1	1	1	8	0	0	0	0
Perinatal Period Conditions	10	10	0	0	0	0	0	0	0	0	0	0	0	0	0
Aortic Aneurysm & Dissection	2	0	0	0	0	0	0	0	0	0	2	0	0	0	0
Atherosclerosis	2	0	0	0	0	0	0	0	0	1	1	0	0	0	0
Viral Hepatitis	9	0	0	0	0	0	0	0	0	0	6	3	0	0	0
Congenital Malformations	7	3	0	0	1	0	0	1	1	0	1	0	0	0	0
Anemias	3	0	0	0	0	0	0	0	0	1	0	0	1	1	0
Cholelithiasis	0	0	0	0	0	0	0	0	0	0	0	0	0	0	0
All Other Natural Causes	254	2	1	0	3	2	4	5	10	15	30	40	55	87	0
All Other External Causes	6	1	0	0	0	0	0	0	1	0	1	0	1	2	0

* ICD-10 codes associated with each cause of death group are presented on pages (xvii-xix).

TABLE D-11 (Cont.): RESIDENT DEATHS FOR 25 LEADING CAUSES*, BY AGE GROUPS, BY COUNTY, FLORIDA, 2014

	AGE GROUPS														
	TOTAL	<1	1-4	5-9	10-14	15-19	20-24	25-34	35-44	45-54	55-64	65-74	75-84	85+	UNK
PALM BEACH	13,922	69	18	10	7	45	96	204	266	641	1,366	1,970	3,244	5,986	0
Heart Diseases	3,357	1	2	0	1	0	2	6	23	99	253	357	725	1,888	0
Cancer	3,241	0	0	1	2	4	3	12	49	180	471	747	892	880	0
Chronic Lower Resp Diseases	695	0	0	0	0	0	1	0	0	9	44	112	221	308	0
Stroke	789	1	0	0	0	0	0	1	7	29	69	84	169	429	0
Unintentional Injury	622	9	10	3	1	13	47	89	56	77	70	49	77	121	0
Alzheimer's Disease	642	0	0	0	0	0	0	0	0	0	3	31	150	458	0
Diabetes Mellitus	279	0	0	0	0	0	2	3	4	21	44	67	68	70	0
Nephritis	238	0	0	0	0	0	0	0	3	9	14	35	71	106	0
Chronic Liver Disease/Cirrhosis	194	0	0	0	0	0	0	2	14	35	70	34	24	15	0
Suicide	236	0	0	0	1	5	13	29	27	27	58	39	24	13	0
Influenza & Pneumonia	183	0	0	0	0	0	0	3	2	7	14	26	50	81	0
Hypertension	133	0	0	0	0	0	0	0	3	8	13	19	35	55	0
Septicemia	161	1	0	0	1	0	1	0	4	7	18	21	42	66	0
Parkinson's Disease	209	0	0	0	0	0	0	0	0	0	2	17	89	101	0
Benign Neoplasms	112	0	1	0	0	0	1	1	2	2	10	11	31	53	0
Homicide	97	1	2	0	0	15	17	28	17	7	6	2	1	1	0
Pneumonitis	99	0	0	0	0	0	0	0	0	0	6	12	18	63	0
Human Immunodeficiency Virus	64	0	0	0	0	0	0	8	10	20	16	6	3	1	0
Perinatal Period Conditions	34	33	0	0	0	0	0	0	0	0	0	0	1	0	0
Aortic Aneurysm & Dissection	53	0	0	0	0	0	0	0	1	6	8	12	12	14	0
Atherosclerosis	51	0	0	0	0	0	0	0	1	0	3	3	6	38	0
Viral Hepatitis	32	0	0	0	0	0	0	0	3	8	9	6	3	3	0
Congenital Malformations	34	17	2	3	0	0	1	0	2	4	2	1	1	1	0
Anemias	20	0	0	1	0	0	0	0	2	0	1	1	9	6	0
Cholelithiasis	13	0	0	0	0	0	0	0	0	1	0	1	4	7	0
All Other Natural Causes	2,322	6	1	2	1	8	7	20	36	85	162	274	518	1,202	0
All Other External Causes	12	0	0	0	0	0	1	2	0	0	0	3	0	6	0

	AGE GROUPS														
	TOTAL	<1	1-4	5-9	10-14	15-19	20-24	25-34	35-44	45-54	55-64	65-74	75-84	85+	UNK
PASCO	5,674	31	3	1	4	13	28	81	132	366	702	1,184	1,471	1,658	0
Heart Diseases	1,254	1	0	0	0	3	2	9	20	64	146	231	332	446	0
Cancer	1,297	0	0	0	1	1	1	6	20	93	206	398	367	204	0
Chronic Lower Resp Diseases	456	0	0	0	0	0	0	0	2	21	49	137	146	101	0
Stroke	331	0	0	0	0	0	0	0	3	16	27	39	97	149	0
Unintentional Injury	296	4	2	1	1	4	13	33	25	50	44	37	35	47	0
Alzheimer's Disease	152	0	0	0	0	0	0	0	0	0	2	6	36	108	0
Diabetes Mellitus	190	0	0	0	0	0	0	0	1	12	39	52	48	38	0
Nephritis	113	0	0	0	0	0	0	0	1	2	12	29	36	33	0
Chronic Liver Disease/Cirrhosis	125	0	0	0	0	0	0	0	14	18	36	34	18	5	0
Suicide	114	0	0	0	0	3	7	18	18	19	18	14	12	5	0
Influenza & Pneumonia	59	0	0	0	1	0	0	1	2	5	6	12	13	19	0
Hypertension	48	0	0	0	0	0	0	0	1	1	5	12	17	12	0
Septicemia	60	0	0	0	0	0	0	1	0	4	10	19	15	11	0
Parkinson's Disease	52	0	0	0	0	0	0	0	0	0	1	7	30	14	0
Benign Neoplasms	33	0	0	0	0	0	0	0	0	0	5	5	11	12	0
Homicide	16	0	0	0	0	0	3	1	7	2	1	1	0	1	0
Pneumonitis	24	0	0	0	0	0	0	0	0	1	1	2	6	14	0
Human Immunodeficiency Virus	7	0	0	0	0	0	0	1	1	3	2	0	0	0	0
Perinatal Period Conditions	14	14	0	0	0	0	0	0	0	0	0	0	0	0	0
Aortic Aneurysm & Dissection	25	0	0	0	0	0	0	0	1	2	3	7	7	5	0
Atherosclerosis	8	0	0	0	0	0	0	0	0	0	1	3	2	2	0
Viral Hepatitis	16	0	0	0	0	0	0	0	0	5	6	1	4	0	0
Congenital Malformations	12	6	0	0	1	0	0	0	0	1	1	0	2	1	0
Anemias	3	0	0	0	0	0	0	0	0	0	0	2	0	1	0
Cholelithiasis	5	0	0	0	0	0	0	0	0	0	1	2	0	2	0
All Other Natural Causes	954	6	0	0	0	2	2	11	15	46	79	130	237	426	0
All Other External Causes	10	0	1	0	0	0	0	0	1	1	1	4	0	2	0

* ICD-10 codes associated with each cause of death group are presented on pages (xvii-xix).

TABLE D-11 (Cont.): RESIDENT DEATHS FOR 25 LEADING CAUSES*, BY AGE GROUPS, BY COUNTY, FLORIDA, 2014

	AGE GROUPS														
	TOTAL	<1	1-4	5-9	10-14	15-19	20-24	25-34	35-44	45-54	55-64	65-74	75-84	85+	UNK
PINELLAS	11,490	60	9	6	0	16	43	145	238	650	1,465	1,936	2,701	4,221	0
Heart Diseases	2,647	3	0	0	0	0	1	7	30	123	275	408	608	1,192	0
Cancer	2,488	1	0	2	0	3	2	8	37	158	487	667	659	464	0
Chronic Lower Resp Diseases	625	0	0	0	0	0	1	1	2	19	84	136	193	189	0
Stroke	460	1	0	0	0	1	0	0	5	19	29	65	123	217	0
Unintentional Injury	608	11	3	0	0	5	24	62	58	71	90	46	65	173	0
Alzheimer's Disease	385	0	0	0	0	0	0	0	0	1	2	17	97	268	0
Diabetes Mellitus	330	0	0	0	0	1	0	4	6	26	61	73	92	67	0
Nephritis	153	1	0	0	0	0	0	0	0	7	18	33	41	53	0
Chronic Liver Disease/Cirrhosis	219	0	0	0	0	0	0	2	8	56	82	47	16	8	0
Suicide	195	0	0	0	0	1	8	23	21	39	50	22	16	15	0
Influenza & Pneumonia	186	2	2	0	0	0	0	3	4	5	20	27	44	79	0
Hypertension	91	0	0	0	0	0	0	0	0	2	14	11	25	39	0
Septicemia	116	0	0	1	0	0	1	2	1	9	15	25	26	36	0
Parkinson's Disease	101	0	0	0	0	0	0	0	0	0	4	11	44	42	0
Benign Neoplasms	87	0	0	0	0	0	0	0	1	2	3	16	30	35	0
Homicide	43	1	1	0	0	1	2	9	11	9	4	4	1	0	0
Pneumonitis	67	0	0	0	0	0	0	0	0	3	3	10	14	37	0
Human Immunodeficiency Virus	38	0	0	0	0	0	0	2	9	12	9	6	0	0	0
Perinatal Period Conditions	27	27	0	0	0	0	0	0	0	0	0	0	0	0	0
Aortic Aneurysm & Dissection	27	0	0	0	0	0	0	0	0	2	2	4	9	10	0
Atherosclerosis	48	0	0	1	0	0	0	0	0	1	2	5	13	26	0
Viral Hepatitis	38	0	0	0	0	0	0	0	1	2	26	7	0	2	0
Congenital Malformations	27	10	0	0	0	0	1	2	5	3	4	1	1	0	0
Anemias	15	0	0	0	0	0	0	0	0	2	1	3	1	8	0
Cholelithiasis	10	0	0	0	0	0	0	0	0	1	1	0	2	6	0
All Other Natural Causes	2,450	3	3	2	0	4	3	20	39	78	175	289	579	1,255	0
All Other External Causes	9	0	0	0	0	0	0	0	0	0	4	3	2	0	0

	AGE GROUPS														
	TOTAL	<1	1-4	5-9	10-14	15-19	20-24	25-34	35-44	45-54	55-64	65-74	75-84	85+	UNK
POLK	6,399	52	8	6	6	23	36	104	124	394	857	1,305	1,666	1,818	0
Heart Diseases	1,576	1	0	0	0	1	2	6	14	70	189	284	425	584	0
Cancer	1,458	0	0	0	0	6	1	12	15	94	247	438	414	231	0
Chronic Lower Resp Diseases	364	0	0	0	0	0	0	1	1	9	45	99	132	77	0
Stroke	311	0	0	0	1	0	0	0	5	15	41	51	89	109	0
Unintentional Injury	300	6	5	1	3	7	19	39	25	44	42	22	33	54	0
Alzheimer's Disease	112	0	0	0	0	0	0	0	0	0	3	9	34	66	0
Diabetes Mellitus	176	0	0	0	0	0	0	4	3	12	37	56	48	16	0
Nephritis	107	0	0	0	0	0	0	0	1	5	16	25	25	35	0
Chronic Liver Disease/Cirrhosis	103	0	0	0	0	0	0	1	5	29	34	24	7	3	0
Suicide	82	0	0	0	0	3	7	11	9	16	16	11	7	2	0
Influenza & Pneumonia	182	1	0	0	1	0	1	1	8	15	19	24	50	62	0
Hypertension	77	0	0	0	0	0	0	0	0	4	9	13	14	37	0
Septicemia	94	0	0	0	0	0	0	2	0	9	12	20	28	23	0
Parkinson's Disease	45	0	0	0	0	0	0	0	0	0	2	10	15	18	0
Benign Neoplasms	36	0	0	0	0	0	0	0	0	0	5	6	12	13	0
Homicide	24	1	0	0	1	4	2	8	5	0	2	1	0	0	0
Pneumonitis	49	0	0	0	0	0	0	0	0	0	3	2	19	25	0
Human Immunodeficiency Virus	26	0	0	0	0	0	0	2	5	10	6	3	0	0	0
Perinatal Period Conditions	25	25	0	0	0	0	0	0	0	0	0	0	0	0	0
Aortic Aneurysm & Dissection	23	0	0	0	0	0	0	0	0	2	1	2	6	12	0
Atherosclerosis	15	0	0	0	0	0	0	0	0	0	2	3	3	7	0
Viral Hepatitis	19	0	0	0	0	0	0	0	0	3	11	1	3	1	0
Congenital Malformations	21	10	1	1	0	0	0	1	2	1	1	3	1	0	0
Anemias	21	0	0	1	0	0	0	2	1	1	2	5	0	9	0
Cholelithiasis	6	0	0	0	0	0	0	0	0	0	0	2	3	1	0
All Other Natural Causes	1,140	8	2	3	0	2	4	13	25	55	111	189	296	432	0
All Other External Causes	7	0	0	0	0	0	0	1	0	0	1	2	2	1	0

* ICD-10 codes associated with each cause of death group are presented on pages (xvii-xix).

TABLE D-11 (Cont.): RESIDENT DEATHS FOR 25 LEADING CAUSES*, BY AGE GROUPS, BY COUNTY, FLORIDA, 2014

	AGE GROUPS														
	TOTAL	<1	1-4	5-9	10-14	15-19	20-24	25-34	35-44	45-54	55-64	65-74	75-84	85+	UNK
PUTNAM	985	10	1	1	1	5	4	12	25	56	163	200	262	245	0
Heart Diseases	206	0	0	0	0	0	0	0	7	10	27	42	60	60	0
Cancer	222	0	0	0	0	0	0	3	2	15	44	63	60	35	0
Chronic Lower Resp Diseases	102	1	0	1	0	0	0	1	2	3	19	26	28	21	0
Stroke	42	0	0	0	0	0	0	0	2	1	6	9	10	14	0
Unintentional Injury	44	0	1	0	1	1	2	3	3	7	9	3	8	6	0
Alzheimer's Disease	34	0	0	0	0	0	0	0	0	0	0	3	10	21	0
Diabetes Mellitus	46	0	0	0	0	0	0	0	1	2	10	9	14	10	0
Nephritis	15	0	0	0	0	0	0	0	0	0	3	2	3	7	0
Chronic Liver Disease/Cirrhosis	14	0	0	0	0	0	0	0	0	2	6	3	2	1	0
Suicide	14	0	0	0	0	1	1	2	3	1	4	1	1	0	0
Influenza & Pneumonia	12	0	0	0	0	0	0	0	0	0	1	2	4	5	0
Hypertension	13	0	0	0	0	0	0	0	0	1	3	0	6	3	0
Septicemia	13	0	0	0	0	0	0	0	0	1	4	3	3	2	0
Parkinson's Disease	10	0	0	0	0	0	0	0	0	0	0	2	6	2	0
Benign Neoplasms	9	0	0	0	0	0	0	0	0	0	0	6	2	1	0
Homicide	4	0	0	0	0	1	0	1	2	0	0	0	0	0	0
Pneumonitis	1	0	0	0	0	0	0	0	0	0	0	0	1	0	0
Human Immunodeficiency Virus	1	0	0	0	0	1	0	0	0	0	0	0	0	0	0
Perinatal Period Conditions	6	5	0	0	0	1	0	0	0	0	0	0	0	0	0
Aortic Aneurysm & Dissection	3	0	0	0	0	0	0	0	0	1	0	0	1	1	0
Atherosclerosis	10	0	0	0	0	0	0	0	0	0	0	3	2	5	0
Viral Hepatitis	6	0	0	0	0	0	0	0	0	1	5	0	0	0	0
Congenital Malformations	5	3	0	0	0	0	0	0	0	0	1	0	1	0	0
Anemias	2	0	0	0	0	0	0	0	0	0	0	1	1	0	0
Cholelithiasis	0	0	0	0	0	0	0	0	0	0	0	0	0	0	0
All Other Natural Causes	150	1	0	0	0	0	1	2	3	11	20	22	39	51	0
All Other External Causes	1	0	0	0	0	0	0	0	0	0	1	0	0	0	0

	AGE GROUPS														
	TOTAL	<1	1-4	5-9	10-14	15-19	20-24	25-34	35-44	45-54	55-64	65-74	75-84	85+	UNK
SAINT JOHNS	1,790	14	3	2	3	6	10	20	39	85	234	330	421	623	0
Heart Diseases	387	0	0	0	0	0	0	2	9	9	38	61	88	180	0
Cancer	445	0	0	0	0	0	2	1	7	26	75	124	121	89	0
Chronic Lower Resp Diseases	104	0	1	0	0	0	0	0	0	0	9	21	38	35	0
Stroke	84	0	0	0	0	0	0	0	0	0	9	13	27	35	0
Unintentional Injury	85	0	2	1	1	3	6	8	10	12	12	6	10	14	0
Alzheimer's Disease	42	0	0	0	0	0	0	0	0	0	2	3	9	28	0
Diabetes Mellitus	27	0	0	0	0	0	0	0	0	2	5	6	10	4	0
Nephritis	32	0	0	0	0	0	0	0	0	1	3	3	11	14	0
Chronic Liver Disease/Cirrhosis	39	0	0	0	0	0	0	0	2	10	14	8	4	1	0
Suicide	41	0	0	0	1	1	2	5	3	6	9	7	6	1	0
Influenza & Pneumonia	34	0	0	0	0	0	0	0	1	2	3	5	7	16	0
Hypertension	19	0	0	0	0	0	0	0	0	1	2	2	4	10	0
Septicemia	23	0	0	0	0	0	0	0	1	1	3	5	7	6	0
Parkinson's Disease	29	0	0	0	0	0	0	0	0	0	1	7	7	14	0
Benign Neoplasms	15	0	0	0	0	0	0	0	0	0	3	2	7	3	0
Homicide	6	0	0	0	0	0	0	2	2	1	0	1	0	0	0
Pneumonitis	7	0	0	0	0	0	0	0	0	0	0	1	1	5	0
Human Immunodeficiency Virus	5	0	0	0	0	0	0	1	0	0	4	0	0	0	0
Perinatal Period Conditions	9	9	0	0	0	0	0	0	0	0	0	0	0	0	0
Aortic Aneurysm & Dissection	6	0	0	0	0	0	0	0	0	0	0	2	1	3	0
Atherosclerosis	5	0	0	0	0	0	0	0	0	0	0	3	0	2	0
Viral Hepatitis	3	0	0	0	0	0	0	0	0	1	2	0	0	0	0
Congenital Malformations	3	2	0	0	0	0	0	0	0	0	1	0	0	0	0
Anemias	5	0	0	0	0	0	0	0	0	0	0	0	0	5	0
Cholelithiasis	1	0	0	0	0	0	0	0	0	0	0	0	1	0	0
All Other Natural Causes	331	3	0	1	1	2	0	1	4	12	38	50	62	157	0
All Other External Causes	3	0	0	0	0	0	0	0	0	1	1	0	0	1	0

* ICD-10 codes associated with each cause of death group are presented on pages (xvii-xix).

TABLE D-11 (Cont.): RESIDENT DEATHS FOR 25 LEADING CAUSES*, BY AGE GROUPS, BY COUNTY, FLORIDA, 2014

	AGE GROUPS														
	TOTAL	<1	1-4	5-9	10-14	15-19	20-24	25-34	35-44	45-54	55-64	65-74	75-84	85+	UNK
SAINT LUCIE	3,009	18	1	1	0	15	18	43	61	187	396	542	831	896	0
Heart Diseases	759	1	0	0	0	1	0	6	5	33	76	116	231	290	0
Cancer	746	0	0	0	0	0	1	6	13	43	146	205	214	118	0
Chronic Lower Resp Diseases	231	0	0	0	0	0	0	0	4	12	22	61	62	70	0
Stroke	160	0	0	0	0	0	0	1	0	7	13	23	52	64	0
Unintentional Injury	139	2	0	0	0	8	10	12	17	24	16	5	22	23	0
Alzheimer's Disease	85	0	0	0	0	0	0	0	0	0	1	6	22	56	0
Diabetes Mellitus	84	0	0	0	0	0	0	0	2	7	11	16	29	19	0
Nephritis	34	0	0	0	0	0	0	0	1	3	2	8	11	9	0
Chronic Liver Disease/Cirrhosis	44	0	0	0	0	0	0	1	1	10	17	10	2	3	0
Suicide	46	0	0	0	0	1	2	5	8	11	6	9	3	1	0
Influenza & Pneumonia	24	0	0	0	0	0	0	0	1	0	1	6	9	7	0
Hypertension	31	0	0	0	0	0	0	0	0	1	6	2	10	12	0
Septicemia	26	2	0	0	0	0	0	0	0	0	5	3	9	7	0
Parkinson's Disease	31	0	0	0	0	0	0	0	0	1	0	2	15	13	0
Benign Neoplasms	38	0	0	0	0	0	0	0	0	2	5	7	14	10	0
Homicide	19	0	1	0	0	3	3	4	1	2	2	2	1	0	0
Pneumonitis	10	0	0	0	0	0	0	0	0	0	3	0	3	4	0
Human Immunodeficiency Virus	12	0	0	0	0	0	0	1	2	5	4	0	0	0	0
Perinatal Period Conditions	8	8	0	0	0	0	0	0	0	0	0	0	0	0	0
Aortic Aneurysm & Dissection	12	0	0	0	0	0	0	0	0	1	1	1	4	5	0
Atherosclerosis	5	0	0	0	0	0	0	0	0	0	0	0	2	3	0
Viral Hepatitis	12	0	0	0	0	0	0	0	0	0	7	3	1	1	0
Congenital Malformations	11	4	0	0	0	0	1	0	0	0	4	0	2	0	0
Anemias	6	0	0	0	0	0	0	1	0	0	1	0	1	3	0
Cholelithiasis	1	0	0	0	0	0	0	0	0	0	0	0	0	1	0
All Other Natural Causes	433	1	0	1	0	2	1	6	6	25	46	57	111	177	0
All Other External Causes	2	0	0	0	0	0	0	0	0	0	1	0	1	0	0

	AGE GROUPS														
	TOTAL	<1	1-4	5-9	10-14	15-19	20-24	25-34	35-44	45-54	55-64	65-74	75-84	85+	UNK
SANTA ROSA	1,251	8	5	0	0	4	8	23	44	85	188	273	323	290	0
Heart Diseases	291	1	0	0	0	0	1	1	7	16	39	49	83	94	0
Cancer	264	0	1	0	0	0	0	2	4	30	49	83	68	27	0
Chronic Lower Resp Diseases	92	0	0	0	0	0	0	0	1	4	11	23	33	20	0
Stroke	50	0	0	0	0	0	0	0	0	1	1	16	15	17	0
Unintentional Injury	59	1	2	0	0	0	3	7	9	5	7	9	8	8	0
Alzheimer's Disease	60	0	0	0	0	0	0	0	0	0	0	6	20	34	0
Diabetes Mellitus	29	0	0	0	0	0	0	1	1	2	7	8	6	4	0
Nephritis	46	0	0	0	0	0	0	0	1	1	8	12	15	9	0
Chronic Liver Disease/Cirrhosis	21	0	0	0	0	0	0	0	0	5	13	1	1	1	0
Suicide	32	0	0	0	0	2	1	5	9	4	7	4	0	0	0
Influenza & Pneumonia	16	0	0	0	0	0	1	0	1	1	2	3	2	6	0
Hypertension	18	0	0	0	0	0	0	0	1	2	2	4	3	6	0
Septicemia	14	0	0	0	0	0	0	0	0	1	2	2	7	2	0
Parkinson's Disease	18	0	0	0	0	0	0	0	0	0	3	3	9	3	0
Benign Neoplasms	3	0	0	0	0	0	0	0	0	1	0	1	1	0	0
Homicide	5	0	1	0	0	0	0	0	2	0	2	0	0	0	0
Pneumonitis	5	0	0	0	0	0	0	0	0	0	1	1	3	0	0
Human Immunodeficiency Virus	0	0	0	0	0	0	0	0	0	0	0	0	0	0	0
Perinatal Period Conditions	3	3	0	0	0	0	0	0	0	0	0	0	0	0	0
Aortic Aneurysm & Dissection	4	0	0	0	0	0	0	0	0	0	0	0	3	1	0
Atherosclerosis	1	0	0	0	0	0	0	0	0	0	0	0	0	1	0
Viral Hepatitis	2	0	0	0	0	0	0	0	0	0	2	0	0	0	0
Congenital Malformations	2	1	1	0	0	0	0	0	0	0	0	0	0	0	0
Anemias	3	0	0	0	0	0	0	0	0	0	0	0	1	2	0
Cholelithiasis	1	0	0	0	0	0	0	0	0	0	0	1	0	0	0
All Other Natural Causes	210	2	0	0	0	2	2	6	8	12	32	46	45	55	0
All Other External Causes	2	0	0	0	0	0	0	1	0	0	0	1	0	0	0

* ICD-10 codes associated with each cause of death group are presented on pages (xvii-xix).

TABLE D-11 (Cont.): RESIDENT DEATHS FOR 25 LEADING CAUSES*, BY AGE GROUPS, BY COUNTY, FLORIDA, 2014

	AGE GROUPS														
	TOTAL	<1	1-4	5-9	10-14	15-19	20-24	25-34	35-44	45-54	55-64	65-74	75-84	85+	UNK
SARASOTA	5,265	15	4	0	1	10	13	42	63	226	468	801	1,322	2,300	0
Heart Diseases	1,160	1	0	0	0	1	1	3	5	34	95	144	243	633	0
Cancer	1,220	0	0	0	0	1	1	0	11	68	165	278	382	314	0
Chronic Lower Resp Diseases	266	0	0	0	0	0	0	0	2	7	17	50	90	100	0
Stroke	287	0	0	0	0	0	0	0	2	6	17	29	77	156	0
Unintentional Injury	187	0	2	0	0	1	9	17	13	23	18	18	28	58	0
Alzheimer's Disease	158	0	0	0	0	0	0	0	0	0	1	10	35	112	0
Diabetes Mellitus	89	0	0	0	0	0	0	0	3	8	11	18	26	23	0
Nephritis	98	0	0	0	0	0	0	0	1	3	7	14	25	48	0
Chronic Liver Disease/Cirrhosis	89	0	0	0	0	0	0	1	2	20	23	27	13	3	0
Suicide	64	0	0	0	1	1	2	7	9	11	16	6	9	2	0
Influenza & Pneumonia	76	0	0	0	0	0	0	0	1	1	2	8	18	46	0
Hypertension	45	0	0	0	0	0	0	0	0	2	5	8	10	20	0
Septicemia	64	0	0	0	0	0	0	0	1	1	7	15	21	19	0
Parkinson's Disease	94	0	0	0	0	0	0	0	0	0	1	18	38	37	0
Benign Neoplasms	43	0	0	0	0	0	0	1	0	0	3	4	16	19	0
Homicide	12	1	0	0	0	2	0	5	2	2	0	0	0	0	0
Pneumonitis	38	0	0	0	0	0	0	0	0	1	4	4	12	17	0
Human Immunodeficiency Virus	4	0	0	0	0	0	0	0	0	2	2	0	0	0	0
Perinatal Period Conditions	4	4	0	0	0	0	0	0	0	0	0	0	0	0	0
Aortic Aneurysm & Dissection	21	0	0	0	0	0	0	0	0	0	2	6	5	8	0
Atherosclerosis	13	0	0	0	0	0	0	0	0	0	0	2	4	7	0
Viral Hepatitis	8	0	0	0	0	0	0	0	0	2	3	3	0	0	0
Congenital Malformations	12	5	0	0	0	0	0	0	0	0	2	1	2	2	0
Anemias	8	0	0	0	0	0	0	0	0	0	0	1	3	4	0
Cholelithiasis	8	0	0	0	0	0	0	0	1	0	0	1	3	3	0
All Other Natural Causes	1,190	4	2	0	0	4	0	8	10	35	65	135	258	669	0
All Other External Causes	7	0	0	0	0	0	0	0	0	0	2	1	4	0	0

	AGE GROUPS														
	TOTAL	<1	1-4	5-9	10-14	15-19	20-24	25-34	35-44	45-54	55-64	65-74	75-84	85+	UNK
SEMINOLE	3,197	22	8	2	3	6	28	52	97	216	424	544	734	1,061	0
Heart Diseases	707	0	1	0	0	1	2	2	12	33	87	105	170	294	0
Cancer	745	0	0	0	0	0	2	2	12	58	134	200	184	153	0
Chronic Lower Resp Diseases	196	0	0	0	0	0	0	1	0	4	21	41	71	58	0
Stroke	175	0	0	0	0	0	0	1	3	4	13	30	44	80	0
Unintentional Injury	168	3	2	2	0	2	13	27	22	33	17	13	13	21	0
Alzheimer's Disease	118	0	0	0	0	0	0	0	0	0	1	10	32	75	0
Diabetes Mellitus	101	0	0	0	0	0	0	3	2	6	21	17	26	26	0
Nephritis	55	0	0	0	0	0	0	0	1	3	12	9	10	20	0
Chronic Liver Disease/Cirrhosis	54	0	0	0	0	0	0	0	3	16	16	9	6	4	0
Suicide	53	0	0	0	1	1	7	6	11	10	13	1	2	1	0
Influenza & Pneumonia	56	0	0	0	0	0	0	1	2	6	3	7	13	24	0
Hypertension	32	0	0	0	0	0	0	0	0	0	3	7	6	16	0
Septicemia	39	0	0	0	0	0	0	2	1	3	5	6	10	12	0
Parkinson's Disease	35	0	0	0	0	0	0	0	0	0	1	6	9	19	0
Benign Neoplasms	15	0	0	0	0	0	0	0	0	0	3	3	5	4	0
Homicide	15	0	2	0	0	1	1	4	4	2	1	0	0	0	0
Pneumonitis	21	0	0	0	0	0	1	0	0	1	0	1	6	12	0
Human Immunodeficiency Virus	13	0	0	0	0	0	1	0	5	3	2	1	1	0	0
Perinatal Period Conditions	5	5	0	0	0	0	0	0	0	0	0	0	0	0	0
Aortic Aneurysm & Dissection	9	0	0	0	0	0	0	0	0	2	0	2	4	1	0
Atherosclerosis	7	0	0	0	0	0	0	0	0	0	0	2	2	3	0
Viral Hepatitis	10	0	0	0	0	0	0	0	0	1	8	0	1	0	0
Congenital Malformations	17	9	2	0	0	1	1	0	3	0	1	0	0	0	0
Anemias	3	0	0	0	0	0	0	0	0	0	0	0	1	2	0
Cholelithiasis	5	0	0	0	0	0	0	0	0	0	0	0	2	3	0
All Other Natural Causes	541	5	0	0	2	0	0	3	16	31	62	74	116	232	0
All Other External Causes	2	0	1	0	0	0	0	0	0	0	0	0	0	1	0

* ICD-10 codes associated with each cause of death group are presented on pages (xvii-xix).

TABLE D-11 (Cont.): RESIDENT DEATHS FOR 25 LEADING CAUSES*, BY AGE GROUPS, BY COUNTY, FLORIDA, 2014

	AGE GROUPS														
	TOTAL	<1	1-4	5-9	10-14	15-19	20-24	25-34	35-44	45-54	55-64	65-74	75-84	85+	UNK
SUMTER	1,530	7	0	1	0	1	3	7	16	54	129	355	511	446	0
Heart Diseases	372	0	0	0	0	0	0	0	2	11	29	73	121	136	0
Cancer	417	0	0	1	0	0	0	1	4	17	46	145	157	46	0
Chronic Lower Resp Diseases	87	0	0	0	0	0	0	0	0	1	3	15	32	36	0
Stroke	72	0	0	0	0	0	0	0	0	0	5	14	23	30	0
Unintentional Injury	85	1	0	0	0	0	1	3	3	5	3	10	29	30	0
Alzheimer's Disease	39	0	0	0	0	0	0	0	0	0	0	1	6	32	0
Diabetes Mellitus	47	0	0	0	0	0	0	0	1	1	9	20	9	7	0
Nephritis	16	0	0	0	0	0	0	1	0	0	1	3	5	6	0
Chronic Liver Disease/Cirrhosis	21	0	0	0	0	0	0	0	1	4	9	2	4	1	0
Suicide	20	0	0	0	0	0	2	1	2	2	5	6	1	1	0
Influenza & Pneumonia	17	0	0	0	0	0	0	0	0	1	0	5	8	3	0
Hypertension	9	0	0	0	0	0	0	0	1	0	1	0	3	4	0
Septicemia	9	0	0	0	0	0	0	0	0	0	1	2	6	0	0
Parkinson's Disease	18	0	0	0	0	0	0	0	0	0	0	4	11	3	0
Benign Neoplasms	7	0	0	0	0	0	0	0	0	0	0	2	2	3	0
Homicide	3	0	0	0	0	0	0	0	0	1	0	1	1	0	0
Pneumonitis	7	0	0	0	0	0	0	0	0	1	0	0	2	4	0
Human Immunodeficiency Virus	0	0	0	0	0	0	0	0	0	0	0	0	0	0	0
Perinatal Period Conditions	5	5	0	0	0	0	0	0	0	0	0	0	0	0	0
Aortic Aneurysm & Dissection	5	0	0	0	0	0	0	0	0	0	1	2	2	0	0
Atherosclerosis	4	0	0	0	0	0	0	0	0	0	0	1	0	3	0
Viral Hepatitis	4	0	0	0	0	0	0	0	0	0	2	2	0	0	0
Congenital Malformations	1	0	0	0	0	0	0	0	0	0	0	0	0	1	0
Anemias	4	0	0	0	0	0	0	1	0	2	0	0	0	1	0
Cholelithiasis	2	0	0	0	0	0	0	0	0	0	0	0	1	1	0
All Other Natural Causes	258	1	0	0	0	1	0	0	2	8	14	46	88	98	0
All Other External Causes	1	0	0	0	0	0	0	0	0	0	0	1	0	0	0

	AGE GROUPS														
	TOTAL	<1	1-4	5-9	10-14	15-19	20-24	25-34	35-44	45-54	55-64	65-74	75-84	85+	UNK
SUWANNEE	576	5	1	1	2	0	1	7	13	37	59	117	170	163	0
Heart Diseases	143	1	0	0	1	0	0	1	0	3	15	24	44	54	0
Cancer	114	0	0	0	0	0	0	1	2	12	14	35	35	15	0
Chronic Lower Resp Diseases	50	0	0	0	0	0	0	0	0	1	8	10	19	12	0
Stroke	30	0	0	0	0	0	0	0	1	0	1	6	12	10	0
Unintentional Injury	30	0	0	1	0	0	0	2	8	7	3	1	4	4	0
Alzheimer's Disease	21	0	0	0	0	0	0	0	0	0	0	0	2	19	0
Diabetes Mellitus	19	0	0	0	0	0	0	0	1	2	2	6	7	1	0
Nephritis	5	1	0	0	0	0	0	0	0	0	0	0	3	1	0
Chronic Liver Disease/Cirrhosis	9	0	0	0	0	0	0	0	0	1	1	6	1	0	0
Suicide	9	0	0	0	0	0	1	0	0	3	1	2	2	0	0
Influenza & Pneumonia	12	0	0	0	0	0	0	1	0	0	1	2	2	6	0
Hypertension	10	0	0	0	0	0	0	0	1	0	3	1	4	1	0
Septicemia	9	0	0	0	0	0	0	0	0	0	1	3	1	4	0
Parkinson's Disease	6	0	0	0	0	0	0	0	0	0	0	0	3	3	0
Benign Neoplasms	7	1	0	0	0	0	0	0	0	0	0	3	1	2	0
Homicide	1	0	0	0	0	0	0	1	0	0	0	0	0	0	0
Pneumonitis	1	0	0	0	0	0	0	0	0	1	0	0	0	0	0
Human Immunodeficiency Virus	2	0	0	0	0	0	0	0	0	0	1	1	0	0	0
Perinatal Period Conditions	0	0	0	0	0	0	0	0	0	0	0	0	0	0	0
Aortic Aneurysm & Dissection	3	0	0	0	0	0	0	0	0	0	0	0	1	2	0
Atherosclerosis	1	0	0	0	0	0	0	0	0	0	1	0	0	0	0
Viral Hepatitis	1	0	0	0	0	0	0	0	0	1	0	0	0	0	0
Congenital Malformations	2	1	0	0	0	0	0	0	0	1	0	0	0	0	0
Anemias	2	0	0	0	0	0	0	0	0	0	0	1	0	1	0
Cholelithiasis	2	0	0	0	0	0	0	0	0	0	0	1	1	0	0
All Other Natural Causes	87	1	1	0	1	0	0	1	0	5	7	15	28	28	0
All Other External Causes	0	0	0	0	0	0	0	0	0	0	0	0	0	0	0

* ICD-10 codes associated with each cause of death group are presented on pages (xvii-xix).

TABLE D-11 (Cont.): RESIDENT DEATHS FOR 25 LEADING CAUSES*, BY AGE GROUPS, BY COUNTY, FLORIDA, 2014

	TOTAL	AGE GROUPS													
		<1	1-4	5-9	10-14	15-19	20-24	25-34	35-44	45-54	55-64	65-74	75-84	85+	UNK
TAYLOR	242	0	1	0	0	1	1	3	4	20	42	49	68	53	0
Heart Diseases	46	0	0	0	0	0	0	2	0	4	5	7	17	11	0
Cancer	57	0	1	0	0	0	0	0	0	2	8	22	19	5	0
Chronic Lower Resp Diseases	22	0	0	0	0	0	0	0	0	1	3	6	6	6	0
Stroke	12	0	0	0	0	0	0	0	0	0	1	0	4	7	0
Unintentional Injury	7	0	0	0	0	0	1	1	0	0	3	0	1	1	0
Alzheimer's Disease	2	0	0	0	0	0	0	0	0	0	0	0	0	2	0
Diabetes Mellitus	17	0	0	0	0	0	0	0	2	0	5	5	3	2	0
Nephritis	1	0	0	0	0	0	0	0	0	0	0	0	0	1	0
Chronic Liver Disease/Cirrhosis	5	0	0	0	0	0	0	0	1	0	1	2	1	0	0
Suicide	4	0	0	0	0	1	0	0	0	2	1	0	0	0	0
Influenza & Pneumonia	0	0	0	0	0	0	0	0	0	0	0	0	0	0	0
Hypertension	3	0	0	0	0	0	0	0	0	0	2	0	1	0	0
Septicemia	3	0	0	0	0	0	0	0	0	1	0	0	1	1	0
Parkinson's Disease	1	0	0	0	0	0	0	0	0	0	0	0	1	0	0
Benign Neoplasms	2	0	0	0	0	0	0	0	0	0	1	0	0	1	0
Homicide	0	0	0	0	0	0	0	0	0	0	0	0	0	0	0
Pneumonitis	0	0	0	0	0	0	0	0	0	0	0	0	0	0	0
Human Immunodeficiency Virus	2	0	0	0	0	0	0	0	0	1	1	0	0	0	0
Perinatal Period Conditions	0	0	0	0	0	0	0	0	0	0	0	0	0	0	0
Aortic Aneurysm & Dissection	3	0	0	0	0	0	0	0	0	0	1	0	2	0	0
Atherosclerosis	0	0	0	0	0	0	0	0	0	0	0	0	0	0	0
Viral Hepatitis	1	0	0	0	0	0	0	0	0	0	1	0	0	0	0
Congenital Malformations	1	0	0	0	0	0	0	0	0	1	0	0	0	0	0
Anemias	0	0	0	0	0	0	0	0	0	0	0	0	0	0	0
Cholelithiasis	0	0	0	0	0	0	0	0	0	0	0	0	0	0	0
All Other Natural Causes	52	0	0	0	0	0	0	0	1	7	9	7	12	16	0
All Other External Causes	1	0	0	0	0	0	0	0	0	1	0	0	0	0	0

	TOTAL	AGE GROUPS													
		<1	1-4	5-9	10-14	15-19	20-24	25-34	35-44	45-54	55-64	65-74	75-84	85+	UNK
UNION	223	0	0	0	0	1	1	5	10	33	63	52	31	27	0
Heart Diseases	38	0	0	0	0	0	0	0	1	3	10	12	8	4	0
Cancer	82	0	0	0	0	0	1	1	5	18	26	19	8	4	0
Chronic Lower Resp Diseases	14	0	0	0	0	0	0	0	0	1	3	2	5	3	0
Stroke	8	0	0	0	0	0	0	0	0	0	1	2	4	1	0
Unintentional Injury	7	0	0	0	0	0	0	1	1	0	2	0	2	1	0
Alzheimer's Disease	3	0	0	0	0	0	0	0	0	0	0	0	1	2	0
Diabetes Mellitus	3	0	0	0	0	0	0	0	0	1	0	0	1	1	0
Nephritis	4	0	0	0	0	0	0	0	0	0	1	3	0	0	0
Chronic Liver Disease/Cirrhosis	4	0	0	0	0	0	0	0	0	0	4	0	0	0	0
Suicide	1	0	0	0	0	0	0	0	1	0	0	0	0	0	0
Influenza & Pneumonia	3	0	0	0	0	0	0	0	1	0	1	1	0	0	0
Hypertension	2	0	0	0	0	0	0	0	0	0	1	1	0	0	0
Septicemia	3	0	0	0	0	0	0	0	0	0	3	0	0	0	0
Parkinson's Disease	0	0	0	0	0	0	0	0	0	0	0	0	0	0	0
Benign Neoplasms	0	0	0	0	0	0	0	0	0	0	0	0	0	0	0
Homicide	2	0	0	0	0	0	0	1	0	1	0	0	0	0	0
Pneumonitis	0	0	0	0	0	0	0	0	0	0	0	0	0	0	0
Human Immunodeficiency Virus	4	0	0	0	0	0	0	1	0	1	1	1	0	0	0
Perinatal Period Conditions	0	0	0	0	0	0	0	0	0	0	0	0	0	0	0
Aortic Aneurysm & Dissection	0	0	0	0	0	0	0	0	0	0	0	0	0	0	0
Atherosclerosis	1	0	0	0	0	0	0	0	0	0	0	1	0	0	0
Viral Hepatitis	11	0	0	0	0	0	0	0	0	3	6	2	0	0	0
Congenital Malformations	0	0	0	0	0	0	0	0	0	0	0	0	0	0	0
Anemias	1	0	0	0	0	0	0	0	0	0	0	0	0	1	0
Cholelithiasis	1	0	0	0	0	0	0	0	0	0	0	0	0	1	0
All Other Natural Causes	29	0	0	0	0	1	0	1	1	4	3	8	2	9	0
All Other External Causes	2	0	0	0	0	0	0	0	0	1	1	0	0	0	0

* ICD-10 codes associated with each cause of death group are presented on pages (xvii-xix).

TABLE D-11 (Cont.): RESIDENT DEATHS FOR 25 LEADING CAUSES*, BY AGE GROUPS, BY COUNTY, FLORIDA, 2014

	TOTAL	AGE GROUPS													
		<1	1-4	5-9	10-14	15-19	20-24	25-34	35-44	45-54	55-64	65-74	75-84	85+	UNK
VOLUSIA	6,695	21	8	1	3	10	31	79	127	356	894	1,237	1,690	2,237	1
Heart Diseases	1,584	0	0	1	0	1	2	5	20	66	163	261	392	673	0
Cancer	1,424	0	0	0	0	1	5	1	15	101	274	386	384	257	0
Chronic Lower Resp Diseases	503	0	0	0	0	0	0	3	3	13	57	121	164	142	0
Stroke	355	0	0	0	0	0	0	2	6	7	34	61	98	147	0
Unintentional Injury	254	3	5	0	0	3	9	32	24	35	54	26	30	33	0
Alzheimer's Disease	334	0	0	0	0	0	0	0	0	0	3	16	87	228	0
Diabetes Mellitus	224	0	0	0	0	0	0	2	6	14	40	56	53	53	0
Nephritis	120	0	0	0	0	0	0	1	2	3	15	20	37	42	0
Chronic Liver Disease/Cirrhosis	116	0	0	0	0	0	0	1	7	28	44	20	12	4	0
Suicide	106	0	0	0	1	5	8	10	17	15	19	16	9	6	0
Influenza & Pneumonia	113	1	0	0	0	0	1	1	2	6	14	23	27	38	0
Hypertension	99	0	0	0	0	0	0	1	1	3	17	12	22	43	0
Septicemia	82	0	0	0	0	0	0	1	2	2	8	28	23	18	0
Parkinson's Disease	91	0	0	0	0	0	0	0	0	0	1	8	41	41	0
Benign Neoplasms	52	0	0	0	0	0	0	0	0	1	4	10	16	21	0
Homicide	17	0	0	0	2	0	4	1	1	2	5	0	0	2	0
Pneumonitis	22	0	0	0	0	0	0	1	0	0	3	3	3	12	0
Human Immunodeficiency Virus	27	0	0	0	0	0	0	6	4	4	11	1	1	0	0
Perinatal Period Conditions	9	9	0	0	0	0	0	0	0	0	0	0	0	0	0
Aortic Aneurysm & Dissection	22	0	0	0	0	0	0	0	0	3	3	1	11	4	0
Atherosclerosis	13	0	0	0	0	0	0	0	0	0	0	1	4	8	0
Viral Hepatitis	30	0	0	0	0	0	0	0	1	4	17	7	1	0	0
Congenital Malformations	17	4	1	0	0	0	0	1	1	5	1	2	0	2	0
Anemias	9	0	0	0	0	0	0	0	0	0	1	3	1	4	0
Cholelithiasis	9	0	0	0	0	0	0	0	1	0	0	2	3	3	0
All Other Natural Causes	1,057	4	2	0	0	0	2	10	14	44	104	153	271	452	1
All Other External Causes	6	0	0	0	0	0	0	0	0	0	2	0	0	4	0

	TOTAL	AGE GROUPS													
		<1	1-4	5-9	10-14	15-19	20-24	25-34	35-44	45-54	55-64	65-74	75-84	85+	UNK
WAKULLA	260	1	0	0	0	2	2	6	4	28	48	49	70	50	0
Heart Diseases	70	0	0	0	0	0	0	0	0	4	17	15	16	18	0
Cancer	66	0	0	0	0	0	0	0	2	13	14	12	21	4	0
Chronic Lower Resp Diseases	16	0	0	0	0	0	0	0	0	1	2	4	8	1	0
Stroke	9	0	0	0	0	0	0	0	0	0	0	2	6	1	0
Unintentional Injury	13	0	0	0	0	1	1	3	0	1	3	2	1	1	0
Alzheimer's Disease	6	0	0	0	0	0	0	0	0	0	0	0	2	4	0
Diabetes Mellitus	4	0	0	0	0	0	0	0	0	0	0	2	2	0	0
Nephritis	4	0	0	0	0	0	0	0	0	0	1	0	0	3	0
Chronic Liver Disease/Cirrhosis	2	0	0	0	0	0	0	0	0	0	1	1	0	0	0
Suicide	6	0	0	0	0	0	0	1	0	2	2	0	1	0	0
Influenza & Pneumonia	4	0	0	0	0	0	0	0	1	1	0	0	0	2	0
Hypertension	5	0	0	0	0	0	0	0	0	0	1	1	2	1	0
Septicemia	2	0	0	0	0	0	0	0	0	0	1	1	0	0	0
Parkinson's Disease	0	0	0	0	0	0	0	0	0	0	0	0	0	0	0
Benign Neoplasms	2	0	0	0	0	0	0	0	0	0	0	1	0	1	0
Homicide	2	0	0	0	0	0	0	1	0	1	0	0	0	0	0
Pneumonitis	2	0	0	0	0	0	0	0	0	0	0	1	0	1	0
Human Immunodeficiency Virus	0	0	0	0	0	0	0	0	0	0	0	0	0	0	0
Perinatal Period Conditions	0	0	0	0	0	0	0	0	0	0	0	0	0	0	0
Aortic Aneurysm & Dissection	2	0	0	0	0	0	0	0	0	1	1	0	0	0	0
Atherosclerosis	1	0	0	0	0	0	0	0	0	0	0	0	1	0	0
Viral Hepatitis	2	0	0	0	0	0	0	0	1	0	1	0	0	0	0
Congenital Malformations	1	1	0	0	0	0	0	0	0	0	0	0	0	0	0
Anemias	2	0	0	0	0	0	0	0	0	1	1	0	0	0	0
Cholelithiasis	0	0	0	0	0	0	0	0	0	0	0	0	0	0	0
All Other Natural Causes	39	0	0	0	0	1	1	1	0	3	3	7	10	13	0
All Other External Causes	0	0	0	0	0	0	0	0	0	0	0	0	0	0	0

* ICD-10 codes associated with each cause of death group are presented on pages (xvii-xix).

TABLE D-11 (Cont.): RESIDENT DEATHS FOR 25 LEADING CAUSES*, BY AGE GROUPS, BY COUNTY, FLORIDA, 2014

	TOTAL	AGE GROUPS													
		<1	1-4	5-9	10-14	15-19	20-24	25-34	35-44	45-54	55-64	65-74	75-84	85+	UNK
WALTON	578	2	1	1	0	1	2	4	23	51	92	120	154	127	0
Heart Diseases	122	0	0	0	0	0	0	0	3	6	13	17	44	39	0
Cancer	138	0	0	0	0	0	0	0	2	14	30	40	35	17	0
Chronic Lower Resp Diseases	36	0	0	0	0	0	0	0	0	4	4	9	11	8	0
Stroke	21	0	0	0	0	0	0	1	0	0	2	3	10	5	0
Unintentional Injury	33	1	1	0	0	0	2	0	5	7	3	4	4	6	0
Alzheimer's Disease	17	0	0	0	0	0	0	0	0	0	0	4	6	7	0
Diabetes Mellitus	15	0	0	0	0	0	0	0	1	1	6	2	5	0	0
Nephritis	17	0	0	0	0	0	0	0	2	1	1	4	5	4	0
Chronic Liver Disease/Cirrhosis	12	0	0	0	0	0	0	0	3	3	5	1	0	0	0
Suicide	9	0	0	0	0	1	0	1	2	1	2	2	0	0	0
Influenza & Pneumonia	5	0	0	0	0	0	0	0	0	1	2	0	1	1	0
Hypertension	7	0	0	0	0	0	0	0	0	0	1	3	1	2	0
Septicemia	2	0	0	0	0	0	0	0	0	0	0	1	1	0	0
Parkinson's Disease	4	0	0	0	0	0	0	0	0	0	0	1	3	0	0
Benign Neoplasms	14	0	0	0	0	0	0	0	1	1	5	3	1	3	0
Homicide	1	0	0	0	0	0	0	0	0	0	0	1	0	0	0
Pneumonitis	2	0	0	0	0	0	0	0	0	0	0	1	1	0	0
Human Immunodeficiency Virus	2	0	0	0	0	0	0	0	1	0	0	1	0	0	0
Perinatal Period Conditions	0	0	0	0	0	0	0	0	0	0	0	0	0	0	0
Aortic Aneurysm & Dissection	0	0	0	0	0	0	0	0	0	0	0	0	0	0	0
Atherosclerosis	7	0	0	0	0	0	0	0	0	0	1	3	1	2	0
Viral Hepatitis	4	0	0	0	0	0	0	0	1	2	1	0	0	0	0
Congenital Malformations	1	1	0	0	0	0	0	0	0	0	0	0	0	0	0
Anemias	1	0	0	0	0	0	0	0	0	0	0	1	0	0	0
Cholelithiasis	0	0	0	0	0	0	0	0	0	0	0	0	0	0	0
All Other Natural Causes	108	0	0	1	0	0	0	2	2	10	16	19	25	33	0
All Other External Causes	0	0	0	0	0	0	0	0	0	0	0	0	0	0	0

	TOTAL	AGE GROUPS													
		<1	1-4	5-9	10-14	15-19	20-24	25-34	35-44	45-54	55-64	65-74	75-84	85+	UNK
WASHINGTON	278	3	1	0	1	0	1	2	7	26	40	55	68	74	0
Heart Diseases	60	0	0	0	0	0	0	0	2	2	8	11	17	20	0
Cancer	61	0	0	0	0	0	0	0	2	9	11	17	15	7	0
Chronic Lower Resp Diseases	21	0	0	0	0	0	0	0	0	1	3	7	8	2	0
Stroke	15	0	0	0	0	0	0	0	0	2	1	2	2	8	0
Unintentional Injury	11	0	1	0	0	0	0	1	1	4	0	1	2	1	0
Alzheimer's Disease	13	0	0	0	0	0	0	0	0	0	0	0	0	13	0
Diabetes Mellitus	17	0	0	0	1	0	0	0	0	0	6	4	5	1	0
Nephritis	7	0	0	0	0	0	0	0	1	1	0	2	2	1	0
Chronic Liver Disease/Cirrhosis	3	0	0	0	0	0	0	1	0	0	1	0	1	0	0
Suicide	4	0	0	0	0	0	0	0	1	2	0	1	0	0	0
Influenza & Pneumonia	3	0	0	0	0	0	0	0	0	0	1	0	1	1	0
Hypertension	3	0	0	0	0	0	0	0	0	0	2	0	0	1	0
Septicemia	1	0	0	0	0	0	0	0	0	0	1	0	0	0	0
Parkinson's Disease	2	0	0	0	0	0	0	0	0	0	0	0	2	0	0
Benign Neoplasms	2	0	0	0	0	0	0	0	0	0	0	1	0	1	0
Homicide	4	0	0	0	0	0	0	0	0	2	1	1	0	0	0
Pneumonitis	1	0	0	0	0	0	0	0	0	0	0	0	0	1	0
Human Immunodeficiency Virus	1	0	0	0	0	0	0	0	0	1	0	0	0	0	0
Perinatal Period Conditions	3	3	0	0	0	0	0	0	0	0	0	0	0	0	0
Aortic Aneurysm & Dissection	0	0	0	0	0	0	0	0	0	0	0	0	0	0	0
Atherosclerosis	0	0	0	0	0	0	0	0	0	0	0	0	0	0	0
Viral Hepatitis	1	0	0	0	0	0	0	0	0	1	0	0	0	0	0
Congenital Malformations	0	0	0	0	0	0	0	0	0	0	0	0	0	0	0
Anemias	1	0	0	0	0	0	0	0	0	0	0	0	1	0	0
Cholelithiasis	0	0	0	0	0	0	0	0	0	0	0	0	0	0	0
All Other Natural Causes	43	0	0	0	0	0	1	0	0	1	5	8	12	16	0
All Other External Causes	1	0	0	0	0	0	0	0	0	0	0	0	0	1	0

* ICD-10 codes associated with each cause of death group are presented on pages (xvii-xix).

TABLE D-12: RESIDENT DEATHS BY SELECTED CAUSES, BY COUNTY, FLORIDA, 2014

	ALL CAUSES	HEART DISEASE	CANCER	CLRD	STROKE	UNINTENT INJURY	ALZ- HEIMERS	DIA- BETES	NEPHRITIS	CLDC*
FLORIDA	185,038	43,747	42,330	11,089	9,605	9,128	5,814	5,324	3,026	2,996
ALACHUA	1,832	327	423	105	107	92	55	80	19	26
BAKER	213	58	44	16	9	11	6	5	1	3
BAY	1,897	448	294	151	66	108	67	84	33	35
BRADFORD	288	61	69	26	8	13	4	11	4	4
BREVARD	6,693	1,603	1,643	492	302	316	188	170	112	140
BROWARD	14,344	3,687	3,391	720	1,114	636	371	334	316	205
CALHOUN	175	40	38	18	7	9	16	10	5	1
CHARLOTTE	2,410	525	564	172	134	70	63	51	42	45
CITRUS	2,565	678	585	238	208	99	28	73	31	51
CLAY	1,564	289	371	104	74	84	50	48	25	16
COLLIER	3,062	654	782	177	167	179	186	66	18	57
COLUMBIA	778	174	194	59	39	37	12	35	12	14
MIAMI-DADE	18,846	5,082	4,247	861	1,061	716	573	666	322	227
DESOTO	274	66	58	12	12	13	6	10	7	5
DIXIE	234	44	52	22	15	14	6	6	3	10
DUVAL	7,519	1,654	1,619	392	368	455	136	218	120	121
ESCAMBIA	3,187	723	654	189	166	139	182	112	77	26
FLAGLER	1,226	270	298	62	52	48	37	35	15	24
FRANKLIN	149	28	30	12	6	9	3	5	0	5
GADSDEN	445	107	96	24	22	15	7	20	12	6
GILCHRIST	183	35	39	13	13	8	1	6	2	2
GLADES	91	24	19	8	3	9	1	5	0	1
GULF	195	38	46	13	8	5	11	10	1	1
HAMILTON	153	42	42	12	7	7	3	2	5	1
HARDEE	227	35	57	27	10	19	6	11	1	4
HENDRY	282	63	56	21	12	13	9	17	4	7
HERNANDO	2,437	454	527	196	131	132	80	110	26	42
HIGHLANDS	1,425	363	310	135	54	53	29	58	23	32
HILLSBOROUGH	9,950	2,193	2,227	594	460	574	275	309	148	153
HOLMES	248	52	41	19	12	7	13	7	3	4
INDIAN RIVER	2,033	454	510	127	101	107	71	38	41	29
JACKSON	592	135	140	19	23	32	32	18	17	12
JEFFERSON	153	35	30	10	9	4	3	5	5	2
LAFAYETTE	58	13	15	5	2	5	0	2	1	3
LAKE	3,722	871	836	224	184	262	133	110	35	52
LEE	6,489	1,615	1,618	393	248	354	148	177	45	122
LEON	1,750	339	386	77	79	78	50	54	25	22
LEVY	532	102	131	50	22	33	8	26	5	11
LIBERTY	79	22	18	4	3	5	5	4	2	0
MADISON	242	66	59	14	15	8	10	7	10	3
MANATEE	3,668	887	843	216	162	220	78	66	56	66
MARION	4,621	1,231	1,060	336	186	310	190	135	52	77
MARTIN	1,851	432	456	145	113	82	82	19	15	37
MONROE	691	154	187	28	35	35	21	8	10	17
NASSAU	756	172	192	60	21	40	12	9	13	14
OKALOOSA	1,679	353	361	117	76	93	58	53	50	25
OKEECHOBEE	422	110	102	27	11	29	4	10	9	4
ORANGE	7,214	1,595	1,646	348	378	452	201	251	142	119
OSCEOLA	1,958	550	429	118	77	124	59	61	40	35
PALM BEACH	13,922	3,357	3,241	695	789	622	642	279	238	194
PASCO	5,674	1,254	1,297	456	331	296	152	190	113	125
PINELLAS	11,490	2,647	2,488	625	460	608	385	330	153	219
POLK	6,399	1,576	1,458	364	311	300	112	176	107	103
PUTNAM	985	206	222	102	42	44	34	46	15	14
SAINT JOHNS	1,790	387	445	104	84	85	42	27	32	39
SAINT LUCIE	3,009	759	746	231	160	139	85	84	34	44
SANTA ROSA	1,251	291	264	92	50	59	60	29	46	21
SARASOTA	5,265	1,160	1,220	266	287	187	158	89	98	89
SEMINOLE	3,197	707	745	196	175	168	118	101	55	54
SUMTER	1,530	372	417	87	72	85	39	47	16	21
SUWANNEE	576	143	114	50	30	30	21	19	5	9
TAYLOR	242	46	57	22	12	7	2	17	1	5
UNION	223	38	82	14	8	7	3	3	4	4
VOLUSIA	6,695	1,584	1,424	503	355	254	334	224	120	116
WAKULLA	260	70	66	16	9	13	6	4	4	2
WALTON	578	122	138	36	21	33	17	15	17	12
WASHINGTON	278	60	61	21	15	11	13	17	7	3

TABLE D-12 (Cont.): RESIDENT DEATHS BY SELECTED CAUSES, BY COUNTY, FLORIDA, 2014

	SUICIDE	FLU/ PNEUMONIA	HYPER- TENSION	SEPTI- CEMIA	PARKIN- SONS	BENIGN NEOPLASMS	HOMI- CIDE	PNEU- MONITIS	PERI- NATAL	CON- GENITAL
FLORIDA	2,961	2,663	2,174	2,145	2,031	1,391	1,139	980	682	528
ALACHUA	37	23	29	19	14	13	3	5	19	12
BAKER	5	6	3	4	0	0	1	0	0	2
BAY	43	38	46	21	5	123	16	10	11	11
BRADFORD	3	2	1	1	3	0	1	1	1	1
BREVARD	114	120	54	61	72	37	21	21	16	11
BROWARD	214	200	151	172	166	109	82	75	55	41
CALHOUN	1	3	0	2	3	0	0	1	0	0
CHARLOTTE	28	52	30	43	27	29	3	20	0	3
CITRUS	33	19	68	13	27	28	9	3	3	7
CLAY	37	18	12	11	19	6	10	5	4	6
COLLIER	36	29	30	17	45	20	8	17	9	10
COLUMBIA	14	11	7	7	5	2	3	1	4	2
MIAMI-DADE	235	242	252	223	233	116	228	98	75	66
DESOTO	7	5	5	2	2	1	2	1	3	0
DIXIE	4	3	7	4	2	2	4	0	0	1
DUVAL	119	156	133	88	61	38	109	52	61	30
ESCAMBIA	58	33	45	53	28	7	19	15	17	9
FLAGLER	20	20	28	23	23	9	1	4	3	0
FRANKLIN	0	0	2	3	0	5	1	0	0	0
GADSDEN	7	7	8	8	1	2	1	6	3	0
GILCHRIST	4	0	1	2	2	0	7	0	1	0
GLADES	3	1	0	0	1	0	1	0	0	0
GULF	4	2	6	1	1	12	1	0	1	1
HAMILTON	2	4	2	1	1	1	1	0	2	1
HARDEE	3	6	4	0	3	1	1	2	2	0
HENDRY	5	3	7	5	3	4	4	2	0	1
HERNANDO	31	18	15	15	13	17	10	12	4	7
HIGHLANDS	23	31	15	23	10	4	8	8	6	3
HILLSBOROUGH	185	152	98	171	103	54	67	76	68	39
HOLMES	4	4	3	2	0	4	0	1	0	2
INDIAN RIVER	26	22	13	23	36	20	10	5	3	1
JACKSON	7	8	7	5	6	4	1	8	1	2
JEFFERSON	1	5	3	1	0	1	0	1	1	0
LAFAYETTE	0	1	1	1	0	1	0	0	0	0
LAKE	49	48	48	37	40	25	14	5	17	12
LEE	144	55	94	38	62	64	35	19	20	14
LEON	29	29	27	29	20	8	17	27	12	9
LEVY	12	3	5	6	2	4	3	1	0	1
LIBERTY	1	0	2	1	0	1	1	1	0	0
MADISON	2	0	2	2	2	0	1	3	0	1
MANATEE	57	38	32	52	48	20	22	27	9	9
MARION	63	39	70	33	58	17	22	21	22	9
MARTIN	24	20	18	15	19	17	6	11	2	4
MONROE	13	6	3	2	8	2	0	3	1	0
NASSAU	15	15	8	6	8	6	7	7	2	1
OKALOOSA	25	30	20	20	11	10	4	7	7	4
OKEECHOBEE	8	9	4	3	4	3	2	2	3	1
ORANGE	128	102	93	125	73	60	89	27	52	20
OSCEOLA	34	39	16	29	14	7	10	12	10	7
PALM BEACH	236	183	133	161	209	112	97	99	34	34
PASCO	114	59	48	60	52	33	16	24	14	12
PINELLAS	195	186	91	116	101	87	43	67	27	27
POLK	82	182	77	94	45	36	24	49	25	21
PUTNAM	14	12	13	13	10	9	4	1	6	5
SAINT JOHNS	41	34	19	23	29	15	6	7	9	3
SAINT LUCIE	46	24	31	26	31	38	19	10	8	11
SANTA ROSA	32	16	18	14	18	3	5	5	3	2
SARASOTA	64	76	45	64	94	43	12	38	4	12
SEMINOLE	53	56	32	39	35	15	15	21	5	17
SUMTER	20	17	9	9	18	7	3	7	5	1
SUWANNEE	9	12	10	9	6	7	1	1	0	2
TAYLOR	4	0	3	3	1	2	0	0	0	1
UNION	1	3	2	3	0	0	2	0	0	0
VOLUSIA	106	113	99	82	91	52	17	22	9	17
WAKULLA	6	4	5	2	0	2	2	2	0	1
WALTON	9	5	7	2	4	14	1	2	0	1
WASHINGTON	4	3	3	1	2	2	4	1	3	0

*CLDC=Chronic Liver Disease & Cirrhosis

TABLE D-12 (Cont.): RESIDENT DEATHS FOR WHITES BY SELECTED CAUSES, BY COUNTY, FLORIDA, 2014

	ALL CAUSES	HEART DISEASE	CANCER	CLRD	STROKE	UNINTENT INJURY	ALZ- HEIMERS	DIA- BETES	NEPHRITIS	CLDC*
FLORIDA	161,482	38,603	37,229	10,300	8,106	7,963	5,416	4,147	2,411	2,790
ALACHUA	1,423	258	318	88	81	78	51	54	12	24
BAKER	198	53	41	16	9	11	6	4	0	3
BAY	1,696	400	274	139	54	98	62	73	28	33
BRADFORD	251	55	64	24	5	12	4	7	4	4
BREVARD	6,146	1,479	1,523	465	276	280	182	143	99	137
BROWARD	11,452	3,060	2,699	643	854	492	320	224	232	185
CALHOUN	159	38	36	18	5	8	16	7	5	0
CHARLOTTE	2,303	495	548	170	132	64	61	50	38	43
CITRUS	2,506	666	567	232	203	96	28	71	31	49
CLAY	1,437	263	347	102	63	74	47	42	21	16
COLLIER	2,953	623	760	173	162	168	186	61	18	52
COLUMBIA	676	147	167	55	33	33	12	28	6	14
MIAMI-DADE	15,070	4,227	3,454	730	817	564	525	456	215	191
DESOTO	246	60	51	12	12	11	6	8	6	5
DIXIE	223	43	51	20	14	14	6	6	2	10
DUVAL	5,449	1,180	1,201	335	259	346	117	129	73	106
ESCAMBIA	2,511	576	534	163	120	106	159	76	47	21
FLAGLER	1,088	235	270	60	43	40	36	31	11	24
FRANKLIN	140	27	29	12	4	9	3	4	0	5
GADSDEN	212	50	46	18	12	10	4	4	5	3
GILCHRIST	181	35	38	13	13	8	1	6	2	2
GLADES	77	20	16	6	2	7	1	5	0	1
GULF	168	33	41	11	6	5	10	7	1	0
HAMILTON	107	28	32	8	6	4	3	2	1	0
HARDEE	207	29	54	24	9	15	5	10	1	4
HENDRY	233	57	52	19	6	11	9	11	3	5
HERNANDO	2,340	435	507	193	125	128	77	100	25	40
HIGHLANDS	1,324	343	285	127	49	47	28	54	20	31
HILLSBOROUGH	8,359	1,868	1,888	540	373	491	252	221	115	140
HOLMES	234	48	39	18	12	7	12	7	2	3
INDIAN RIVER	1,919	422	486	123	98	101	66	36	37	26
JACKSON	460	110	109	17	19	27	26	12	11	9
JEFFERSON	103	16	24	8	7	4	2	2	4	1
LAFAYETTE	57	12	15	5	2	5	0	2	1	3
LAKE	3,424	804	770	216	165	241	123	96	30	50
LEE	6,102	1,549	1,522	377	229	338	139	155	39	116
LEON	1,278	242	285	65	61	58	44	26	15	18
LEVY	478	96	118	47	19	31	7	22	5	11
LIBERTY	71	20	17	4	3	4	5	3	2	0
MADISON	169	39	44	14	9	6	7	4	9	2
MANATEE	3,416	828	794	210	141	200	75	57	51	62
MARION	4,215	1,124	995	321	167	281	175	115	43	71
MARTIN	1,772	415	437	141	104	78	80	18	13	37
MONROE	656	144	180	28	31	35	21	7	9	17
NASSAU	699	158	179	58	21	37	12	8	12	14
OKALOOSA	1,522	325	319	112	68	82	58	45	48	25
OKEECHOBEE	399	107	95	26	10	28	3	9	9	4
ORANGE	5,632	1,278	1,268	301	272	368	175	171	92	112
OSCEOLA	1,737	495	383	111	66	117	52	54	33	33
PALM BEACH	12,367	3,047	2,883	663	677	538	608	206	196	180
PASCO	5,464	1,215	1,240	439	317	282	150	181	111	125
PINELLAS	10,516	2,427	2,267	598	413	569	369	262	134	213
POLK	5,679	1,392	1,325	343	279	263	103	142	86	96
PUTNAM	873	186	198	93	34	37	31	43	12	13
SAINT JOHNS	1,685	361	425	100	77	79	42	25	29	36
SAINT LUCIE	2,577	654	646	207	133	114	79	67	23	38
SANTA ROSA	1,184	280	251	88	43	54	58	26	43	21
SARASOTA	5,070	1,116	1,180	262	277	177	154	84	94	87
SEMINOLE	2,791	635	647	178	146	147	109	79	47	49
SUMTER	1,440	352	399	81	66	81	37	44	12	19
SUWANNEE	533	135	106	46	29	27	20	17	5	9
TAYLOR	202	35	49	21	9	5	2	10	1	5
UNION	173	34	61	13	4	6	3	2	2	3
VOLUSIA	6,173	1,472	1,325	481	311	238	317	188	107	115
WAKULLA	240	62	61	16	7	13	6	4	4	2
WALTON	545	118	130	34	20	32	16	12	15	10
WASHINGTON	238	53	55	18	11	8	11	12	3	3

TABLE D-12 (Cont.): RESIDENT DEATHS FOR WHITES BY SELECTED CAUSES, BY COUNTY, FLORIDA, 2014

	SUICIDE	FLU/ PNEUMONIA	HYPER- TENSION	SEPTI- CEMIA	PARKIN- SONS	BENIGN NEOPLASMS	HOMI- CIDE	PNEU- MONITIS	PERI- NATAL	CON- GENITAL
FLORIDA	2,717	2,321	1,743	1,759	1,914	1,257	531	854	330	386
ALACHUA	35	19	21	16	14	13	1	4	5	8
BAKER	4	6	3	3	0	0	1	0	0	2
BAY	40	35	41	18	4	114	8	8	4	8
BRADFORD	3	1	1	1	3	0	0	0	1	0
BREVARD	110	110	47	52	66	36	12	20	8	10
BROWARD	188	160	117	127	149	92	35	63	14	20
CALHOUN	0	3	0	2	3	0	0	1	0	0
CHARLOTTE	27	42	29	42	26	28	1	19	0	3
CITRUS	33	19	64	13	27	28	9	3	2	7
CLAY	36	16	11	8	19	6	7	5	3	2
COLLIER	35	29	29	14	45	20	8	16	7	8
COLUMBIA	14	11	6	6	5	2	1	1	4	1
MIAMI-DADE	208	198	169	162	213	92	73	85	42	45
DESOTO	7	4	3	2	2	1	1	1	3	0
DIXIE	4	3	5	2	2	2	4	0	0	1
DUVAL	101	117	86	52	54	26	35	40	20	15
ESCAMBIA	53	20	30	42	26	6	6	12	5	5
FLAGLER	19	16	24	23	18	8	0	4	3	0
FRANKLIN	0	0	0	3	0	4	1	0	0	0
GADSDEN	4	2	1	4	1	2	0	2	0	0
GILCHRIST	4	0	1	2	2	0	7	0	1	0
GLADES	3	1	0	0	1	0	1	0	0	0
GULF	4	2	6	1	1	9	1	0	0	1
HAMILTON	2	2	1	1	1	1	0	0	2	1
HARDEE	3	6	4	0	3	1	1	2	2	0
HENDRY	5	2	6	2	3	4	1	1	0	1
HERNANDO	28	18	15	15	13	16	8	12	4	7
HIGHLANDS	21	30	14	21	10	4	7	8	4	2
HILLSBOROUGH	160	130	67	139	95	48	34	60	37	30
HOLMES	4	3	2	2	0	4	0	1	0	2
INDIAN RIVER	24	21	13	21	36	19	9	5	1	0
JACKSON	6	4	5	4	6	3	1	6	0	2
JEFFERSON	1	5	3	1	0	1	0	0	0	0
LAFAYETTE	0	1	1	1	0	1	0	0	0	0
LAKE	45	45	46	31	39	25	7	5	10	11
LEE	135	51	87	35	61	63	20	17	13	14
LEON	25	23	13	18	19	6	4	22	1	6
LEVY	12	3	4	5	2	3	2	1	0	1
LIBERTY	1	0	2	1	0	1	1	1	0	0
MADISON	2	0	1	0	2	0	1	2	0	0
MANATEE	56	38	29	49	47	19	12	25	6	8
MARION	60	38	60	27	54	15	12	19	8	6
MARTIN	24	18	16	15	19	16	6	11	1	4
MONROE	13	6	2	1	8	2	0	2	1	0
NASSAU	14	14	5	6	8	6	5	7	2	1
OKALOOSA	20	28	17	14	11	9	3	6	2	3
OKEECHOBEE	8	9	4	3	4	3	1	2	2	1
ORANGE	107	79	66	93	61	47	41	20	22	17
OSCEOLA	27	38	14	24	13	6	3	10	7	4
PALM BEACH	213	159	109	135	199	101	35	90	14	18
PASCO	106	57	44	53	52	32	12	23	11	12
PINELLAS	189	167	83	103	97	84	26	63	12	23
POLK	79	164	60	82	38	31	11	42	15	17
PUTNAM	13	10	13	10	9	9	2	1	4	4
SAINT JOHNS	39	34	17	22	29	15	5	7	8	2
SAINT LUCIE	42	21	25	21	31	35	4	9	1	9
SANTA ROSA	31	15	15	12	18	3	5	4	3	2
SARASOTA	62	74	40	63	93	41	5	33	3	11
SEMINOLE	48	49	25	32	33	12	9	18	3	11
SUMTER	18	17	7	9	17	7	3	7	3	1
SUWANNEE	9	11	7	7	6	7	0	0	0	2
TAYLOR	4	0	2	3	1	2	0	0	0	1
UNION	1	2	1	3	0	0	2	0	0	0
VOLUSIA	101	103	88	75	88	50	12	22	5	14
WAKULLA	6	3	5	1	0	2	2	2	0	1
WALTON	9	5	7	2	4	12	1	2	0	1
WASHINGTON	4	3	3	1	2	2	4	1	1	0

*CLDC=Chronic Liver Disease & Cirrhosis

TABLE D-12 (Cont.): RESIDENT DEATHS FOR BLACKS BY SELECTED CAUSES, BY COUNTY, FLORIDA, 2014

	ALL CAUSES	HEART DISEASE	CANCER	CLRD	STROKE	UNINTENT INJURY	ALZ- HEIMERS	DIA- BETES	NEPHRITIS	CLDC*
FLORIDA	19,896	4,400	4,203	663	1,275	927	333	1,046	552	159
ALACHUA	372	59	96	16	22	12	3	25	7	2
BAKER	14	5	3	0	0	0	0	1	1	0
BAY	152	41	8	10	9	6	4	9	5	2
BRADFORD	36	6	5	2	3	1	0	3	0	0
BREVARD	438	103	95	23	21	23	4	20	12	1
BROWARD	2,343	505	550	60	223	114	41	93	73	16
CALHOUN	13	2	1	0	2	0	0	3	0	1
CHARLOTTE	75	22	6	2	2	5	1	1	4	1
CITRUS	34	5	8	6	3	1	0	1	0	1
CLAY	81	14	17	1	5	5	3	6	4	0
COLLIER	65	20	14	2	3	4	0	5	0	2
COLUMBIA	90	25	20	3	6	3	0	7	6	0
MIAMI-DADE	3,453	781	716	125	219	138	45	196	100	33
DESOTO	26	6	7	0	0	2	0	2	1	0
DIXIE	7	1	1	0	1	0	0	0	1	0
DUVAL	1,861	434	370	54	93	93	16	82	44	13
ESCAMBIA	584	127	99	19	40	27	20	35	28	4
FLAGLER	105	28	19	1	7	4	1	2	4	0
FRANKLIN	9	1	1	0	2	0	0	1	0	0
GADSDEN	229	55	50	6	10	5	2	16	6	3
GILCHRIST	2	0	1	0	0	0	0	0	0	0
GLADES	9	4	2	1	0	0	0	0	0	0
GULF	27	5	5	2	2	0	1	3	0	1
HAMILTON	43	13	10	4	0	2	0	0	4	1
HARDEE	19	6	3	3	0	4	1	1	0	0
HENDRY	38	4	4	2	3	2	0	4	1	1
HERNANDO	68	14	14	3	3	1	3	7	1	2
HIGHLANDS	84	16	23	6	4	6	1	4	2	1
HILLSBOROUGH	1,349	276	284	46	71	70	19	80	31	9
HOLMES	11	3	2	1	0	0	0	0	1	1
INDIAN RIVER	103	31	21	4	3	6	5	2	4	3
JACKSON	128	25	29	2	4	5	6	5	5	3
JEFFERSON	50	19	6	2	2	0	1	3	1	1
LAFAYETTE	1	1	0	0	0	0	0	0	0	0
LAKE	226	54	47	6	13	17	10	9	5	0
LEE	284	49	68	10	13	12	9	20	4	3
LEON	436	94	91	11	17	16	6	25	10	3
LEVY	49	6	10	3	3	2	1	4	0	0
LIBERTY	6	2	1	0	0	0	0	1	0	0
MADISON	73	27	15	0	6	2	3	3	1	1
MANATEE	215	53	40	5	21	14	1	9	5	4
MARION	331	84	47	13	18	22	12	20	7	4
MARTIN	59	12	13	3	9	2	1	1	2	0
MONROE	26	8	4	0	2	0	0	1	1	0
NASSAU	52	13	11	2	0	2	0	1	1	0
OKALOOSA	107	19	30	4	8	4	0	7	1	0
OKEECHOBEE	16	3	5	1	1	1	0	1	0	0
ORANGE	1,277	251	306	39	86	61	21	68	43	6
OSCEOLA	159	45	32	5	9	4	5	4	2	2
PALM BEACH	1,321	261	307	29	102	68	29	63	37	11
PASCO	109	21	26	9	7	7	2	4	1	0
PINELLAS	782	189	173	21	37	33	8	56	15	4
POLK	635	166	114	16	28	33	9	33	19	4
PUTNAM	107	20	23	7	7	7	3	3	3	0
SAINT JOHNS	90	22	18	4	6	5	0	2	3	3
SAINT LUCIE	382	94	84	19	25	23	5	15	11	5
SANTA ROSA	40	8	5	2	5	5	2	1	2	0
SARASOTA	148	33	26	3	8	5	3	5	4	2
SEMINOLE	327	54	76	14	24	15	7	22	7	2
SUMTER	71	19	13	4	6	4	1	3	4	2
SUWANNEE	39	8	7	4	1	3	1	1	0	0
TAYLOR	36	10	5	1	3	2	0	7	0	0
UNION	48	4	20	1	4	1	0	1	2	0
VOLUSIA	433	96	77	17	37	12	14	32	10	1
WAKULLA	19	7	5	0	2	0	0	0	0	0
WALTON	27	3	7	2	1	1	1	3	2	0
WASHINGTON	35	7	6	2	3	3	2	4	4	0

TABLE D-12 (Cont.): RESIDENT DEATHS FOR BLACKS BY SELECTED CAUSES, BY COUNTY, FLORIDA, 2014

	SUICIDE	FLU/ PNEUMONIA	HYPER- TENSION	SEPTI- CEMIA	PARKIN- SONS	BENIGN NEOPLASMS	HOMI- CIDE	PNEU- MONITIS	PERI- NATAL	CON- GENITAL
FLORIDA	148	294	392	342	86	110	552	112	302	115
ALACHUA	1	3	8	3	0	0	2	1	13	4
BAKER	1	0	0	1	0	0	0	0	0	0
BAY	2	2	5	2	1	6	7	2	4	2
BRADFORD	0	1	0	0	0	0	1	1	0	1
BREVARD	2	10	5	7	5	1	7	0	7	0
BROWARD	16	29	29	36	10	13	41	11	35	17
CALHOUN	0	0	0	0	0	0	0	0	0	0
CHARLOTTE	0	7	1	1	0	1	2	1	0	0
CITRUS	0	0	3	0	0	0	0	0	1	0
CLAY	1	1	1	3	0	0	1	0	1	1
COLLIER	0	0	1	2	0	0	0	0	1	2
COLUMBIA	0	0	1	1	0	0	2	0	0	1
MIAMI-DADE	17	43	78	58	20	21	146	13	31	17
DESOTO	0	1	2	0	0	0	1	0	0	0
DIXIE	0	0	2	1	0	0	0	0	0	0
DUVAL	14	36	44	35	5	12	72	12	35	14
ESCAMBIA	4	10	14	11	1	1	11	2	10	3
FLAGLER	0	4	3	0	4	1	1	0	0	0
FRANKLIN	0	0	2	0	0	1	0	0	0	0
GADSDEN	3	5	7	4	0	0	1	4	3	0
GILCHRIST	0	0	0	0	0	0	0	0	0	0
GLADES	0	0	0	0	0	0	0	0	0	0
GULF	0	0	0	0	0	3	0	0	1	0
HAMILTON	0	2	1	0	0	0	1	0	0	0
HARDEE	0	0	0	0	0	0	0	0	0	0
HENDRY	0	1	1	3	0	0	3	0	0	0
HERNANDO	1	0	0	0	0	1	2	0	0	0
HIGHLANDS	1	1	1	2	0	0	0	0	2	1
HILLSBOROUGH	17	19	28	29	5	6	28	16	28	5
HOLMES	0	1	0	0	0	0	0	0	0	0
INDIAN RIVER	1	1	0	2	0	1	1	0	2	0
JACKSON	1	4	2	1	0	1	0	2	1	0
JEFFERSON	0	0	0	0	0	0	0	1	1	0
LAFAYETTE	0	0	0	0	0	0	0	0	0	0
LAKE	1	3	2	4	1	0	4	0	5	1
LEE	5	3	6	3	1	0	14	2	5	0
LEON	3	6	13	10	0	1	13	5	10	2
LEVY	0	0	1	1	0	1	1	0	0	0
LIBERTY	0	0	0	0	0	0	0	0	0	0
MADISON	0	0	1	2	0	0	0	1	0	1
MANATEE	0	0	3	3	1	1	10	1	3	0
MARION	1	1	10	6	4	1	9	1	11	2
MARTIN	0	2	1	0	0	0	0	0	1	0
MONROE	0	0	1	1	0	0	0	1	0	0
NASSAU	1	1	3	0	0	0	2	0	0	0
OKALOOSA	1	0	3	6	0	1	1	1	4	0
OKEECHOBEE	0	0	0	0	0	0	1	0	0	0
ORANGE	14	20	23	27	6	9	44	6	27	2
OSCEOLA	3	1	1	3	1	1	5	2	2	3
PALM BEACH	16	21	21	22	7	10	59	8	19	14
PASCO	4	1	3	4	0	1	3	1	1	0
PINELLAS	3	15	8	10	2	1	14	3	12	4
POLK	0	13	17	12	7	4	11	6	7	4
PUTNAM	1	2	0	3	1	0	2	0	2	1
SAINT JOHNS	1	0	2	1	0	0	0	0	0	1
SAINT LUCIE	4	3	5	5	0	3	14	1	7	2
SANTA ROSA	0	1	2	2	0	0	0	0	0	0
SARASOTA	1	2	5	1	1	1	6	4	1	1
SEMINOLE	3	7	6	6	2	2	4	2	2	6
SUMTER	2	0	1	0	0	0	0	0	2	0
SUWANNEE	0	1	2	2	0	0	1	1	0	0
TAYLOR	0	0	1	0	0	0	0	0	0	0
UNION	0	1	1	0	0	0	0	0	0	0
VOLUSIA	2	8	11	5	1	2	4	0	4	3
WAKULLA	0	1	0	1	0	0	0	0	0	0
WALTON	0	0	0	0	0	2	0	0	0	0
WASHINGTON	0	0	0	0	0	0	0	0	1	0

*CLDC=Chronic Liver Disease & Cirrhosis

TABLE D-12 (Cont.): RESIDENT DEATHS FOR OTHERS BY SELECTED CAUSES, BY COUNTY, FLORIDA, 2014

	ALL CAUSES	HEART DISEASE	CANCER	CLRD	STROKE	UNINTENT INJURY	ALZ- HEIMERS	DIA- BETES	NEPHRITIS	CLDC*
FLORIDA	3,456	726	869	125	218	228	65	126	59	44
ALACHUA	36	9	9	1	4	2	1	1	0	0
BAKER	1	0	0	0	0	0	0	0	0	0
BAY	43	6	10	2	3	4	1	1	0	0
BRADFORD	1	0	0	0	0	0	0	1	0	0
BREVARD	102	21	25	4	5	13	2	7	1	1
BROWARD	529	120	139	17	37	30	10	17	11	4
CALHOUN	3	0	1	0	0	1	0	0	0	0
CHARLOTTE	30	8	9	0	0	1	1	0	0	1
CITRUS	25	7	10	0	2	2	0	1	0	1
CLAY	45	12	7	1	6	5	0	0	0	0
COLLIER	41	10	8	2	2	7	0	0	0	2
COLUMBIA	12	2	7	1	0	1	0	0	0	0
MIAMI-DADE	292	71	72	6	23	11	3	13	6	3
DESOTO	2	0	0	0	0	0	0	0	0	0
DIXIE	4	0	0	2	0	0	0	0	0	0
DUVAL	204	39	48	3	16	16	3	7	3	2
ESCAMBIA	91	20	21	7	6	6	3	1	2	1
FLAGLER	31	7	9	1	2	3	0	2	0	0
FRANKLIN	0	0	0	0	0	0	0	0	0	0
GADSDEN	4	2	0	0	0	0	1	0	1	0
GILCHRIST	0	0	0	0	0	0	0	0	0	0
GLADES	5	0	1	1	1	2	0	0	0	0
GULF	0	0	0	0	0	0	0	0	0	0
HAMILTON	2	1	0	0	0	1	0	0	0	0
HARDEE	1	0	0	0	1	0	0	0	0	0
HENDRY	10	2	0	0	2	0	0	2	0	1
HERNANDO	27	5	6	0	3	3	0	3	0	0
HIGHLANDS	15	4	2	2	1	0	0	0	1	0
HILLSBOROUGH	240	49	55	8	16	12	4	8	2	4
HOLMES	3	1	0	0	0	0	1	0	0	0
INDIAN RIVER	9	1	2	0	0	0	0	0	0	0
JACKSON	4	0	2	0	0	0	0	1	1	0
JEFFERSON	0	0	0	0	0	0	0	0	0	0
LAFAYETTE	0	0	0	0	0	0	0	0	0	0
LAKE	71	13	19	2	6	4	0	5	0	2
LEE	96	15	27	6	6	4	0	2	2	3
LEON	32	3	9	0	1	4	0	2	0	1
LEVY	5	0	3	0	0	0	0	0	0	0
LIBERTY	1	0	0	0	0	1	0	0	0	0
MADISON	0	0	0	0	0	0	0	0	0	0
MANATEE	32	5	9	1	0	6	2	0	0	0
MARION	73	23	18	2	1	7	3	0	2	2
MARTIN	16	5	4	1	0	2	1	0	0	0
MONROE	9	2	3	0	2	0	0	0	0	0
NASSAU	5	1	2	0	0	1	0	0	0	0
OKALOOSA	49	9	11	1	0	7	0	1	1	0
OKEECHOBEE	7	0	2	0	0	0	1	0	0	0
ORANGE	295	66	69	8	19	23	5	12	5	0
OSCEOLA	59	10	14	2	2	3	2	3	5	0
PALM BEACH	199	46	49	3	9	14	5	9	5	3
PASCO	93	18	31	8	7	4	0	4	1	0
PINELLAS	184	31	47	6	10	6	8	12	3	2
POLK	82	17	19	5	4	4	0	1	2	3
PUTNAM	5	0	1	2	1	0	0	0	0	1
SAINT JOHNS	15	4	2	0	1	1	0	0	0	0
SAINT LUCIE	46	11	15	5	2	2	1	2	0	1
SANTA ROSA	27	3	8	2	2	0	0	2	1	0
SARASOTA	42	11	12	1	2	5	1	0	0	0
SEMINOLE	75	18	20	4	5	6	2	0	1	3
SUMTER	18	1	5	2	0	0	1	0	0	0
SUWANNEE	4	0	1	0	0	0	0	1	0	0
TAYLOR	4	1	3	0	0	0	0	0	0	0
UNION	2	0	1	0	0	0	0	0	0	1
VOLUSIA	82	14	21	5	7	4	3	4	3	0
WAKULLA	1	1	0	0	0	0	0	0	0	0
WALTON	5	1	1	0	0	0	0	0	0	2
WASHINGTON	5	0	0	1	1	0	0	1	0	0

TABLE D-12 (Cont.): RESIDENT DEATHS FOR OTHERS BY SELECTED CAUSES, BY COUNTY, FLORIDA, 2014

	SUICIDE	FLU/ PNEUMONIA	HYPER- TENSION	SEPTI- CEMIA	PARKIN- SONS	BENIGN NEOPLASMS	HOMI- CIDE	PNEU- MONITIS	PERI- NATAL	CON- GENITAL
FLORIDA	93	45	37	44	30	23	52	13	46	26
ALACHUA	1	1	0	0	0	0	0	0	1	0
BAKER	0	0	0	0	0	0	0	0	0	0
BAY	1	1	0	1	0	3	1	0	2	1
BRADFORD	0	0	0	0	0	0	0	0	0	0
BREVARD	2	0	2	2	1	0	2	1	1	1
BROWARD	10	11	5	9	7	4	5	1	6	4
CALHOUN	1	0	0	0	0	0	0	0	0	0
CHARLOTTE	1	3	0	0	1	0	0	0	0	0
CITRUS	0	0	1	0	0	0	0	0	0	0
CLAY	0	1	0	0	0	0	2	0	0	3
COLLIER	1	0	0	1	0	0	0	1	1	0
COLUMBIA	0	0	0	0	0	0	0	0	0	0
MIAMI-DADE	10	0	4	3	0	2	7	0	2	4
DESOTO	0	0	0	0	0	0	0	0	0	0
DIXIE	0	0	0	1	0	0	0	0	0	0
DUVAL	4	3	3	1	2	0	2	0	6	0
ESCAMBIA	1	3	1	0	1	0	2	1	1	1
FLAGLER	1	0	1	0	1	0	0	0	0	0
FRANKLIN	0	0	0	0	0	0	0	0	0	0
GADSDEN	0	0	0	0	0	0	0	0	0	0
GILCHRIST	0	0	0	0	0	0	0	0	0	0
GLADES	0	0	0	0	0	0	0	0	0	0
GULF	0	0	0	0	0	0	0	0	0	0
HAMILTON	0	0	0	0	0	0	0	0	0	0
HARDEE	0	0	0	0	0	0	0	0	0	0
HENDRY	0	0	0	0	0	0	0	1	0	0
HERNANDO	2	0	0	0	0	0	0	0	0	0
HIGHLANDS	1	0	0	0	0	0	1	0	0	0
HILLSBOROUGH	8	3	3	3	3	0	5	0	3	4
HOLMES	0	0	1	0	0	0	0	0	0	0
INDIAN RIVER	0	0	0	0	0	0	0	0	0	1
JACKSON	0	0	0	0	0	0	0	0	0	0
JEFFERSON	0	0	0	0	0	0	0	0	0	0
LAFAYETTE	0	0	0	0	0	0	0	0	0	0
LAKE	3	0	0	2	0	0	3	0	2	0
LEE	4	1	1	0	0	1	1	0	2	0
LEON	1	0	0	1	1	1	0	0	1	1
LEVY	0	0	0	0	0	0	0	0	0	0
LIBERTY	0	0	0	0	0	0	0	0	0	0
MADISON	0	0	0	0	0	0	0	0	0	0
MANATEE	1	0	0	0	0	0	0	1	0	1
MARION	2	0	0	0	0	1	1	1	1	1
MARTIN	0	0	1	0	0	1	0	0	0	0
MONROE	0	0	0	0	0	0	0	0	0	0
NASSAU	0	0	0	0	0	0	0	0	0	0
OKALOOSA	4	2	0	0	0	0	0	0	1	1
OKEECHOBEE	0	0	0	0	0	0	0	0	1	0
ORANGE	7	3	4	5	6	4	4	1	3	1
OSCEOLA	4	0	1	2	0	0	2	0	1	0
PALM BEACH	7	2	3	4	2	1	3	1	1	2
PASCO	4	1	1	3	0	0	1	0	2	0
PINELLAS	3	3	0	3	2	2	3	1	3	0
POLK	3	5	0	0	0	1	2	0	3	0
PUTNAM	0	0	0	0	0	0	0	0	0	0
SAINT JOHNS	1	0	0	0	0	0	1	0	1	0
SAINT LUCIE	0	0	1	0	0	0	0	0	0	0
SANTA ROSA	1	0	1	0	0	0	0	1	0	0
SARASOTA	1	0	0	0	0	1	1	1	0	0
SEMINOLE	1	0	1	1	0	1	2	1	0	0
SUMTER	0	0	1	0	1	0	0	0	0	0
SUWANNEE	0	0	1	0	0	0	0	0	0	0
TAYLOR	0	0	0	0	0	0	0	0	0	0
UNION	0	0	0	0	0	0	0	0	0	0
VOLUSIA	2	2	0	2	2	0	1	0	0	0
WAKULLA	0	0	0	0	0	0	0	0	0	0
WALTON	0	0	0	0	0	0	0	0	0	0
WASHINGTON	0	0	0	0	0	0	0	0	1	0

*CLDC=Chronic Liver Disease & Cirrhosis

TABLE D-13: RECORDED DEATHS BY TYPE OF PLACE OF DEATH, BY COUNTY, FLORIDA, 2014

	HOSPITAL									
	TOTAL	INPATIENT	ER/OUT-PATIENT	DEAD ON ARRIVAL	UNK STATUS	HOSPICE	NURSING HOME	DECEDENT'S HOME	OTHER SPECIFIED PLACE	UNK
FLORIDA	187,939	51,503	11,552	284	661	40,294	21,428	48,460	13,751	6
ALACHUA	3,286	1,688	162	2	13	627	230	429	135	0
BAKER	124	9	20	1	0	1	30	54	9	0
BAY	2,226	547	115	2	3	491	243	612	213	0
BRADFORD	195	16	22	0	0	4	60	66	27	0
BREVARD	6,627	1,632	379	9	3	1,221	689	2,048	646	0
BROWARD	14,108	4,333	910	32	44	2,845	898	3,840	1,205	1
CALHOUN	144	21	14	0	1	0	53	47	8	0
CHARLOTTE	2,487	646	120	1	1	572	376	638	133	0
CITRUS	2,471	334	137	1	4	791	357	694	153	0
CLAY	1,619	406	89	4	14	400	240	385	81	0
COLLIER	3,138	689	205	1	5	983	254	659	341	1
COLUMBIA	880	201	72	2	1	325	69	182	28	0
MIAMI-DADE	19,641	7,872	1,389	34	263	2,012	1,571	5,046	1,453	1
DESOTO	235	25	20	2	0	95	14	59	20	0
DIXIE	111	0	0	0	0	1	20	78	12	0
DUVAL	8,552	2,623	606	30	35	2,198	960	1,659	441	0
ESCAMBIA	3,945	1,298	245	2	24	795	466	863	252	0
FLAGLER	1,085	145	66	0	2	355	82	344	91	0
FRANKLIN	92	6	5	0	0	0	30	39	12	0
GADSDEN	231	4	41	0	0	1	20	146	19	0
GILCHRIST	128	0	0	0	0	0	59	58	11	0
GLADES	40	0	0	0	0	0	0	28	12	0
GULF	131	5	9	0	0	0	37	66	14	0
HAMILTON	61	0	0	0	0	0	9	37	15	0
HARDEE	126	8	19	1	0	4	20	63	11	0
HENDRY	169	22	12	0	0	0	40	77	18	0
HERNANDO	2,386	476	156	1	2	701	196	632	222	0
HIGHLANDS	1,473	250	93	0	3	369	255	408	95	0
HILLSBOROUGH	10,691	3,861	702	7	32	1,736	971	2,619	763	0
HOLMES	180	17	11	0	0	2	30	103	17	0
INDIAN RIVER	2,080	586	162	0	1	513	267	466	85	0
JACKSON	541	117	50	0	1	3	121	206	43	0
JEFFERSON	87	0	0	0	0	0	35	46	6	0
LAFAYETTE	41	0	0	0	0	0	21	16	4	0
LAKE	3,297	719	267	1	1	720	466	896	227	0
LEE	6,481	1,296	295	0	0	2,351	613	1,484	441	1
LEON	2,377	872	155	4	25	355	295	542	129	0
LEVY	416	2	2	1	0	190	23	161	37	0
LIBERTY	43	0	0	0	0	0	0	36	7	0
MADISON	165	22	29	0	0	0	47	56	11	0
MANATEE	3,712	972	168	23	3	832	463	937	314	0
MARION	4,402	834	252	6	3	1,451	387	1,199	270	0
MARTIN	1,869	306	62	3	29	599	295	455	119	1
MONROE	549	83	95	11	0	0	74	243	43	0
NASSAU	500	70	40	0	0	78	79	199	34	0
OKALOOSA	1,636	534	144	1	0	1	330	502	124	0
OKEECHOBEE	351	66	23	0	1	114	29	103	15	0
ORANGE	8,002	2,841	536	7	5	832	1,020	2,138	623	0
OSCEOLA	1,906	593	265	2	0	7	268	599	172	0
PALM BEACH	14,542	2,804	801	46	16	5,067	1,300	3,301	1,207	0
PASCO	5,530	874	275	3	2	1,902	531	1,552	391	0
PINELLAS	12,327	3,610	574	3	54	2,707	2,075	2,519	785	0
POLK	6,095	1,919	380	8	9	709	865	1,860	345	0
PUTNAM	851	124	70	1	0	251	89	259	57	0
SAINT JOHNS	1,429	179	58	0	6	386	246	436	117	1
SAINT LUCIE	2,762	685	160	3	3	627	285	803	196	0
SANTA ROSA	783	109	68	1	1	3	113	406	82	0
SARASOTA	5,243	1,347	159	25	1	884	987	1,407	433	0
SEMINOLE	3,261	608	178	0	0	845	410	962	258	0
SUMTER	1,800	406	134	1	2	757	92	341	67	0
SUWANNEE	338	43	34	0	3	0	117	107	34	0
TAYLOR	174	41	19	0	0	1	19	78	16	0
UNION	154	107	7	0	0	0	0	33	7	0
VOLUSIA	6,764	1,467	401	1	45	1,580	1,036	1,718	516	0
WAKULLA	142	0	0	0	0	0	31	88	23	0
WALTON	498	99	55	1	0	0	83	221	39	0
WASHINGTON	209	34	15	0	0	0	37	106	17	0