



Florida Vital Statistics Annual Report 2014

June 2015

**Rick Scott
Governor**

**John H. Armstrong, MD, FACS
Surgeon General and Secretary of Health**

TABLE OF CONTENTS

2014 Vital Statistics – Executive Summary.....	vii
Introduction.....	viii
Descriptions and ICD-10 Codes for 130 Selected Causes of Death shown in Table F-7.....	x
Descriptions and ICD-10 Codes for 113 Selected Causes of Death shown in Graph D-2, Tables D-9, D-11, and D-12.....	xiii
Descriptions and ICD-10 Codes for 358 Selected Causes of Death shown in Table D-10.....	xvi

POPULATION

Chart P-1	Years of Life Expectancy at Birth, by Race, Ethnicity, and Gender, for Florida Residents and United States, Census Years 1970-2000 and 2004-2014.....	2
Graph P-1	Years of Life Expectancy at Birth, Florida and United States, Census Years 1970-2000 and 2004-2014.....	2
Chart P-2	Natural Increase in Population, by Race, Florida, 2004-2014.....	3
Graph P-2	Percent Distribution of Race-Specific Population by Age Groups, Florida, 2014.....	3
Chart P-3	Resident Midyear Population Estimates, by Age, Race and Gender, Florida, 2014.....	4
Chart P-4	Resident Midyear Population Estimates, by Race and Gender, Florida, Census Years 1970-1990 and 1995-2014.....	5
Chart P-5	Resident Midyear Population Estimates, by Age Groups, Florida, Census Years 1970-1990 and 1995-2014.....	6
Table P-1	Resident Midyear Population Estimates, by Race, Ethnicity, and County, Florida, 2014.....	7

LIVE BIRTHS

Chart B-1	Resident Live Births and Rates per 1,000 Population, by Race, Florida and United States, Census Years 1970-2000 and 2004-2014.....	9
Graph B-1	Resident Live Birth Rates per 1,000 Population, by Race of Mother, Florida and United States, 2004-2014.....	9
Chart B-2	Resident Live Births to Mothers 18 Years and Under, by Single Years of Age, and Percent of Total Births, by Race of Mother, Florida, 1970, 1975, 1980, 1985, 1990, 1995, 2000, 2005 and 2010-2014.....	10
Chart B-3	Percent of Resident Live Births for Selected Birthweight Groups, by Race of Mother and Gender of Child, Florida, Census Years 1970-2000 and 2004-2014.....	11
Chart B-4	Resident Live Births to Unwed Mothers and Percent of Total Live Births, by Race, Florida and United States, Census Years 1970-2000 and 2004-2014.....	12
Graph B-2	Percent of Resident Live Births to Unwed Mothers, by Race of Mother, Florida and United States, 2004-2014.....	12

TABLE OF CONTENTS (Cont.)

Chart B-5	Resident Live Births to Unwed Mothers and Percent by Age and Race of Mother, Florida, 2004 and 2014.....	13
Table B-1	Resident and Recorded Live Births and Birth Rates per 1,000 Population, by Race of Mother, by County, Florida, 2014.....	14
Table B-2	Resident Live Births and Birth Rates per 1,000 Population by Hispanic or Haitian Origin of Mother, by County, Florida, 2014.....	16
Table B-3	Resident Live Births for Incorporated Cities of 2,400 or More Population, by Race of Mother, by County, Florida, 2014.....	17
Table B-4	Resident Live Births by Type of Place of Delivery and Attendant, by County, Florida, 2014..	24
Table B-5	Resident Live Births by Birthweight, by Race of Mother, by County, Florida, 2014.....	25
Table B-6	Resident Live Births by Age of Mother, by Race of Mother, by County, Florida, 2014.....	29
Table B-7	Resident Live Births and Percent by Trimester Prenatal Care Began, by Race of Mother, by County, Florida, 2014.....	33
Table B-8	Resident Live Births to Unwed Mothers, by Age of Mother, by Race of Mother, by County, Florida, 2014.....	37
Table B-9	Resident Live Births by Month, by County, Florida, 2014.....	41
Table B-10	Resident Live Births by Mother's Education, by Race of Mother, by County, Florida, 2014...	42
Table B-11	Resident Live Births to Mothers Under 15 Years of Age, for Selected Indicators, by County, Florida, 2014.....	46
Table B-12	Resident Live Births to Mothers 15 through 19 Years of Age, for Selected Indicators, and Age-Specific Birth Rates per 1,000 Females, by County, Florida, 2014.....	47

FETAL AND INFANT DEATHS

Chart F-1	Resident Fetal Deaths and Rates per 1,000 Live Births and Fetal Deaths, by Race, Florida, Census Years 1970-2000 and 2004-2014.....	49
Graph F-1	Resident Fetal Death Rates per 1,000 Live Births and Fetal Deaths, by Race of Mother, Florida and United States, 2004-2014	49
Chart F-2	Resident Neonatal Deaths and Rates per 1,000 Live Births, by Race, Florida and United States, Census Years 1970-2000 and 2004-2014.....	50
Graph F-2	Resident Neonatal Death Rates per 1,000 Live Births, by Race, Florida and United States, 2004-2014.....	50
Chart F-3	Resident Infant Deaths and Rates per 1,000 Live Births, by Race, Florida and United States, Census Years 1970-2000 and 2004-2014	51
Graph F-3	Resident Infant Death Rates per 1,000 Live Births, by Race, Florida and United States, 2004-2014.....	51

TABLE OF CONTENTS (Cont.)

Table F-1	Resident and Recorded Fetal Deaths (of 20 or More Weeks Gestation) and Rates per 1,000 Live Births and Fetal Deaths, by Race of Mother, by County, Florida, 2014.....	52
Table F-2	Resident Fetal Deaths and Rates per 1,000 Live Births by Hispanic or Haitian Origin of Mother, by County, Florida, 2014.....	54
Table F-3	Resident Fetal Deaths by Age of Mother, by County, Florida, 2014.....	55
Table F-4	Resident and Recorded Neonatal Deaths (Under 28 Days) and Rates per 1,000 Live Births, by Race, by County, Florida, 2014.....	56
Table F-5	Resident and Recorded Infant Deaths (Under 1 Year) and Rates per 1,000 Live Births, by Race, by County, Florida, 2014.....	58
Table F-6	Resident Infant Deaths and Rates per 1,000 Live Births by Hispanic or Haitian Origin, by County, Florida, 2014.....	60
Table F-7	Resident Infant, Neonatal, and Post-Neonatal Deaths from Selected Causes, by Race, Florida, 2014.....	61

DEATHS

Chart D-1	Resident Deaths and Rates per 100,000 Population, by Race and Gender, Florida and United States, Census Years 1970-2000 and 2004-2014.....	68
Chart D-2	Resident Age-Adjusted Death Rates per 100,000 Population, by Race, Florida and United States, Census Years 1970-2000 and 2004-2014.....	69
Graph D-1	Resident Age-Adjusted Death Rates per 100,000 Population, by Race, Florida and United States, 2004-2014.....	69
Chart D-3	Resident Deaths and Rates per 100,000 Population for 25 Leading Causes, by Race, Florida, 2004 and 2014	70
Graph D-2	Percent Distribution of Resident Race-Specific Deaths for 25 Leading Causes, Florida, 2014.....	71
Chart D-4	Resident Deaths for Leading Causes and Rates per 100,000 Population, by Age Group, Florida, 2014.....	72
Chart D-5	Resident Heart Disease Deaths and Rates per 100,000 Population, by Race and Gender, Florida, Census Years 1970-2000 and 2004-2014.....	73
Graph D-3	Resident Heart Disease Death Rates per 100,000 Population, by Race and Gender, Florida, 2004-2014.....	73
Chart D-6	Resident Malignant Neoplasm (Cancer) Deaths and Rates per 100,000 Population, by Race and Gender, Florida, Census Years 1970-2000 and 2004-2014.....	74
Graph D-4	Resident Malignant Neoplasm (Cancer) Death Rates per 100,000 Population, by Race and Gender, Florida, 2004-2014.....	74
Chart D-7	Resident Cerebrovascular (Stroke) Deaths and Rates per 100,000 Population, by Race and Gender, Florida, Census Years 1970-2000 and 2004-2014.....	75

TABLE OF CONTENTS (Cont.)

Graph D-5	Resident Cerebrovascular (Stroke) Death Rates per 100,000 Population, by Race and Gender, Florida, 2004-2014.....	75
Chart D-8	Resident Chronic Lower Respiratory Disease (CLRD) Deaths and Rates per 100,000 Population, by Race and Gender, Florida, Census Years 1970-2000 and 2004-2014.....	76
Graph D-6	Resident Chronic Lower Respiratory Disease (CLRD) Death Rates per 100,000 Population, by Race and Gender, Florida, 2004-2014	76
Chart D-9	Resident Unintentional Injury (Accident) Deaths and Rates per 100,000 Population, by Race and Gender, Florida, Census Years 1970-2000 and 2004-2014.....	77
Graph D-7	Resident Unintentional Injury (Accident) Death Rates per 100,000 Population, by Race and Gender, Florida, 2004-2014.....	77
Chart D-10	Resident Human Immunodeficiency Virus (HIV) Deaths and Rates per 100,000 Population, by Race and Gender, Florida, Census Years 1990 and 2000 and 2004-2014.....	78
Graph D-8	Resident Human Immunodeficiency Virus (HIV) Death Rates per 100,000 Population, by Race and Gender, Florida, 2004-2014.....	78
Chart D-11	Resident Influenza and Pneumonia Deaths and Rates per 100,000 Population, by Race and Gender, Florida, Census Years 1970-2000 and 2004-2014.....	79
Graph D-9	Resident Influenza and Pneumonia Death Rates per 100,000 Population, by Race and Gender, Florida, 2004-2014.....	79
Chart D-12	Resident Diabetes Mellitus Deaths and Rates per 100,000 Population, by Race and Gender, Florida, Census Years 1970-2000 and 2004-2014.....	80
Graph D-10	Resident Diabetes Mellitus Death Rates per 100,000 Population, by Race and Gender, Florida, 2004-2014.....	80
Chart D-13	Resident Suicide Deaths and Rates per 100,000 Population, by Race and Gender, Florida, Census Years 1970-2000 and 2004-2014.....	81
Graph D-11	Resident Suicide Death Rates per 100,000 Population, by Race and Gender, Florida, 2004-2014.....	81
Chart D-14	Resident Chronic Liver Disease and Cirrhosis Deaths and Rates per 100,000 Population, by Race and Gender, Florida, Census Years 1970-2000 and 2004-2014.....	82
Graph D-12	Resident Chronic Liver Disease and Cirrhosis Death Rates per 100,000 Population, by Race and Gender, Florida, 2004-2014.....	82
Chart D-15	Resident Homicide Deaths and Rates per 100,000 Population, by Race and Gender, Florida, Census Years 1970-2000 and 2004-2014.....	83
Graph D-13	Resident Homicide Death Rates per 100,000 Population, by Race and Gender, Florida, 2004-2014.....	83
Graph D-14	Percent Distribution of Resident External Causes of Mortality, by Race, Florida, 2014.....	84
Chart D-16	Resident Maternal Deaths and Ratios per 100,000 Live Births, by Race, Florida, Census Years 1970-2000 and 2004-2014.....	85

TABLE OF CONTENTS (Cont.)

Graph D-15	Resident Maternal Death Ratios per 100,000 Live Births by Race, Florida, 1970-2000 and 2011-2014.....	85
Table D-1	Resident and Recorded Deaths and Rates per 100,000 Population, by Race, by County, Florida, 2014.....	86
Table D-2	Resident Deaths by Race and Gender, by County, Florida 2014.....	88
Table D-3	Resident Deaths by Race and Gender, for Single Years of Age, Florida, 2014.....	89
Table D-4	Resident Deaths by Age Group, by Race and Gender, by County, Florida, 2014.....	91
Table D-5	Resident Deaths and Rates per 100,000 Population by Hispanic or Haitian Origin, by County, Florida, 2014.....	98
Table D-6	Resident Deaths for Incorporated Cities of 2,400 or More Population, by Race, by County, Florida, 2014.....	99
Table D-7	Resident Deaths by Month, by County, Florida, 2014.....	106
Table D-8	Recorded Deaths by Disposition of Remains and Percent of Recorded Deaths, by Race, by County, Florida, 2014.....	107
Table D-9	Resident Deaths for 113 Cause Groups, by Race and Gender, Florida, 2014.....	111
Table D-10	Resident Deaths for 358 Cause Groups, by Age Group, Florida, 2014.....	115
Table D-11	Resident Deaths for 25 Leading Causes, by Age Groups, by County, Florida, 2014.....	123
Table D-12	Resident Deaths by Selected Causes, by Race, by County, Florida, 2014.....	157
Table D-13	Recorded Deaths by Type of Place of Death, by County, Florida, 2014.....	165

MARRIAGES AND DISSOLUTIONS OF MARRIAGE

Chart M-1	Marriages and Dissolutions of Marriage, and Rates per 1,000 Population, Florida and United States, Census Years 1920-2000 and 2004-2014.....	167
Graph M-1	Marriages and Dissolutions of Marriage Rates per 1,000 Population, Florida and United States, 2004-2014.....	167
Table M-1	Marriages Performed by Month, by County of Issuance, Florida, 2014.....	168
Table M-2	Marriages by Race of Groom and Bride, Florida, 2014.....	169
Table M-3	Dissolutions of Marriage by Duration of Marriage in Years and Number of Minor Children Affected, Florida, 2014.....	169
Table M-4	Dissolutions of Marriage by Month, by County, Florida, 2014.....	170
Table M-5	Dissolutions of Marriage by Number of Minor Children Affected, by County, Florida, 2014..	171

2014 Vital Statistics – Executive Summary

The annual Vital Statistics Report from the Florida Department of Health reveals that Florida is growing in population and in health. A number of key indicators point to progress made in enhancing the quality of life across different parts of Florida's population, as well as areas needing continued attention and improvement.

In 2014, Florida's population reached 19,548,031 residents, a 1.2 percent increase from 2013 and more than double the state's population in 1970. In 2014, 78.2 percent of the population was white, 16.7 percent was black and 24.0 percent was Hispanic. A Florida Resident born in 2014 can expected to live 79.2 years, which is an increase of 8.1 years from the life expectancy in 1970.

In 2014, the number of live births among residents in Florida increased, for the second year in a row, to 219,905. In 2014, Florida experienced a birth rate of 11.2 births per 1,000 population which was a 0.9 percent increase from 2013. Both the number and percentage of resident births to mothers aged 18 and under decreased between 2013 and 2014. Between 2013 and 2014, the percent of resident live births with birthweights less than 2,500 grams (5 lbs. 8.2 oz.) increased from 8.5 to 8.7, and the percent of resident live births with birthweights less than 1,500 grams (3 lbs. 4.9 oz.) also increased from 1.5 to 1.6. About 12 out of every 25 resident live births (47.9 percent) were to unwed mothers.

While the number of resident fetal deaths (stillbirths occurring at 20 or more weeks of gestation) increased by 43 from 1,533 in 2013 to 1,576 in 2014, the rate remained stable at 7.1 per 1,000 live births. Florida's 2014 infant mortality rate is 6.0 per 1,000 live births, matching the previous record low set in 2012. Between 2009 and 2014 the infant mortality rate shows a downward trend. The 2014 resident infant mortality rate has dropped 37.5 percent since 1990 and is currently less than half the rate of 1980. The most frequent causes of resident infant deaths in 2014 were: 1) Perinatal Period Conditions (677 deaths), 2) Congenital Malformations (252 deaths), 3) Unintentional Injuries (Accidents) (119 deaths), and 4) Sudden Infant Death Syndrome (SIDS) (56 deaths). These causes accounted for 83.2 percent of all resident infant deaths.

In 2014, Florida resident deaths increased to 185,038, which was a 2.8 percent increase from 2013. Heart disease was the leading cause of death in 2014, accounting for 43,747 deaths. Cancer was the second leading cause of death in 2014, accounting for 42,330 deaths. In 2014, the major external causes of death (unintentional injury, suicide, and homicide) accounted for 7.1 percent of all resident deaths. There were 57 fewer resident HIV deaths in 2014 than in 2013, representing a 6.1 percent decrease. The HIV age-adjusted death rate per 100,000 population decreased from 4.5 in 2013 to 4.2 in 2014. From 2013 to 2014, the HIV rates decreased among white males, white females, black males and black females.

The number of marriages in Florida increased by 5.6 percent between 2013 (137,127 marriages) and 2014 (145,250 marriages). The marriage rate, per 1,000 population, also increased from 7.1 in 2013 to 7.4 in 2014. The month of May was the most popular month for marriage with 14,506 marriages performed. Of the 79,432 dissolutions of marriage in 2014, over half (57.8 percent) did not affect any minor children. The average length of a dissolved marriage in 2014 was 11.18 years.

INTRODUCTION

This report summarizes data compiled from the original records/reports that were filed with the Bureau of Vital Statistics (VS) as required by law. These include records/reports of live births, deaths, fetal deaths, marriages, and dissolutions of marriage. Responsibility for filing birth records lies with the physician, midwife, or other attendant. Funeral directors, or other persons acting as such, are legally charged with filing death and fetal death (20 or more weeks of gestation) records. The quality of data presented in this Annual Report is directly related to the completeness, accuracy, and processing associated with the source documents, registration procedures, and statistical reporting systems.

RESIDENT AND RECORDED EVENTS:

Data on births and deaths are tabulated according to both the usual "place of residence" (events occurring to Florida residents regardless of the place of occurrence) and the "place of occurrence" (events occurring in Florida regardless of the usual place of residence). The former are referred to as "resident" events and the latter as "recorded" events. Prior to 1933 only recorded data are available.

Varying interpretations of the "usual place of residence" by Florida's many seasonal visitors and military families may influence the accuracy of resident tabulations since the residence shown on the record is normally accepted without question. For births and fetal deaths, the mother's residence is always used.

Data on marriages are based on county of marriage record issuance. Data on dissolution of marriage records are by place of occurrence only; there is no interstate exchange of these records. Florida dissolutions of marriage are granted only to legal residents.

POPULATION:

The resident midyear July 1 population estimates for 2001-2014 used in this Annual Report were developed by the Department of Health, Division of Public Health Statistics and Performance Management in consultation with the Florida Legislature's Office of Economic and Demographic Research (s. 216.135, Florida Statutes).

RACE:

Since 1989, the National Center for Health Statistics (NCHS) has classified live births and fetal deaths according to the race of the mother. As a result of this change and for purposes of comparability, vital statistics data in this report have been modified and are based on the race of the mother for all live birth and fetal death data. In examining trends for related indicators such as infant deaths, low birthweight, and unwed births, it is important to use the same race methodology throughout the time period being analyzed. As a result of the change in methodology from the use of the race of the child/fetus to the use of the race of the mother, some of the black and other race births or fetal deaths (based on the race of child/fetus) will now be classified as white births (based on the race of the mother).

Race entries usually are tabulated as stated on the birth, death, fetal death and marriage certificates. However, designations such as "Hispanic" are generally classified as "white." Designations such as "bi-racial," "black and other race," or "mixed" are classified as "other entries." The 2000 Census permitted multiple responses to be made for the question regarding race. When the Florida Bureau of Vital Statistics revised its birth certificate for the 2004 data year, its death certificate for the 2005 data year and its fetal death certificate for the 2006 data year, the new certificates also permitted multiple responses to be made for the race question. There are 15 race designations from which any number may be chosen. For tabulation purposes, frequency counts for each of the 15 designations indicate that only a single selection was made. When the single category "other" was selected and a black Hispanic designation was specified, the race was classified as "black." Otherwise, "other" with a Hispanic designation was classified as "white." When "white" and "black" are displayed in the data tables, they represent "only white race" and "only black race", respectively. When "other" is displayed in the data tables it represents "only a race other than white or black" or "multiple races."

CAUSE OF DEATH:

The underlying cause of death is determined from death certificate medical information in accordance with procedures established by the World Health Organization (WHO) and NCHS. Standardized codes are assigned from the International Classification of Diseases (ICD). To keep abreast of changes in medical knowledge, the ICD is revised approximately every 10 to 15 years. Revisions and years used in Florida are:

<u>Revision</u>	<u>Years</u>	<u>Revision</u>	<u>Years</u>
Second	1917-1920	Seventh	1958-1967
Third	1921-1929	Eighth	1968-1978
Fourth	1930-1940	Ninth	1979-1998
Fifth	1941-1948	Tenth.....	1999-Present
Sixth	1949-1957		

Due to these revisions year-to-year comparisons of deaths by cause can be misleading, unless such comparisons span a period of years in which only one revision was used, or in which the changes from one revision to another were minor.

The Tenth Revision contains major modifications and a disease category such as “pneumonia/influenza” may be redefined so that more or fewer deaths are included in that classification. To permit more accurate comparisons, NCHS coded a sample of 1996 US deaths by both the Ninth and Tenth Revision rules. The results were grouped by major causes and, for each of these; the number of Tenth Revision deaths was divided by the number of Ninth Revision deaths to produce a comparability ratio. For example, the comparability ratio for Malignant Neoplasm is 1.0068. This means the Tenth Revision coding of 10,000 death certificates will produce about 68 more malignant neoplasms than the Ninth Revision coding would. The comparability ratios for 113 selected causes of death and the 130 selected causes of infant death may be found in the National Vital Statistics Report, Vol. 49, No. 2, May 18, 2001 available at http://www.cdc.gov/nchs/data/nvsr/nvsr49/nvsr49_02.pdf.

AGE-ADJUSTED DEATH RATE (AADR):

The Age-Adjusted Death Rate (AADR) is a summary rate of deaths that facilitates the comparability of rates for areas or population subgroups with different age distributions. These rates are presented as per 1,000 or 100,000 population. The AADRs published in this report are the rates that would have been observed if the age-specific death rates for the given year had prevailed in a population whose age distribution was the same as that of the standard population. Through 1960 the population of the United States in 1940 was used as a standard for computation of the AADRs using the direct method. For 1970 and forward, the projected 2000 standard million population of the United States is used as a standard for computation of the AADRs using the direct method. The specified age intervals are under 1, 1-4, 5-14, 15-24, 25-34, 35-44, 45-54, 55-64, 65-74, 75-84, and 85 years or older for the years 1970 through 2014.

STATE TOTALS:

State totals include individuals whose age, race, gender, or resident county/city is unknown or not reported. As a result, a state total may be greater than the sum of the table rows or columns.

DESCRIPTIONS AND ICD-10 CODES FOR 130 SELECTED CAUSES OF DEATH SHOWN IN TABLE F-7

Table F-7 Cause of Infant Death Group	Cause of Infant Death Group Description (ICD-Codes)
Intestinal Infectious Disease	Certain intestinal infectious diseases (A00-A08)
Diarrhea & Gastroenteritis--Infectious Origin	Diarrhea and gastroenteritis of infectious origin (A09)
Tuberculosis	Tuberculosis (A16-A19)
Tetanus	Tetanus (A33,A35)
Diphtheria	Diphtheria (A36)
Whooping Cough	Whooping cough (A37)
Meningococcal Infection	Meningococcal infection (A39)
Septicemia	Septicemia (A40-A41)
Congenital Syphilis	Congenital syphilis (A50)
Gonococcal Infection	Gonococcal infection (A54)
Acute Poliomyelitis	Acute poliomyelitis (A80)
Varicella (Chicken Pox)	Varicella (chickenpox) (B01)
Measles	Measles (B05)
HIV Disease	Human immunodeficiency virus (HIV) disease (B20-B24)
Mumps	Mumps (B26)
Other & Unspec Viral Diseases	Other and unspecified viral diseases (A81-B00,B02-B04,B06-B19,B25,B27-B34)
Candidiasis	Candidiasis (B37)
Malaria	Malaria (B50-B54)
Pneumocystosis	Pneumocystosis (B59)
Other & Unspecified Infectious & Parasitic Diseases	All other and unspecified infectious and parasitic diseases (A20-A32,A38,A42-A49,A51-A53,A55-A79,B35-B36,B38-B49,B55-B58,B60-B99)
Hodgkins Disease & Non-Hodgkins Lymphomas	Hodgkin's disease and non-Hodgkin's lymphomas (C81-C85)
Leukemia	Leukemia (C91-C95)
Other & Unspecified Malignant Neoplasm	Other and unspecified malignant neoplasms (C00-C80,C88,C90,C96-C97)
In Situ/Benign/Malignant Neoplasms Uncert/Unk Behavior	In situ neoplasms, benign neoplasms and neoplasms of uncertain or unknown behavior (D00-D48)
Anemias	Anemias (D50-D64)
Blood, Blood-Forming, Hemorrhagic Diseases	Hemorrhagic conditions and other diseases of the blood and blood-forming organs (D65-D76)
Disorders Involving Immune Mechanism	Certain disorders involving immune mechanism (D80-D89)
Short Stature	Short Stature, not elsewhere classified (E34.3)
Nutritional Deficiencies	Nutritional deficiencies (E40-E64)
Cystic Fibrosis	Cystic fibrosis (E84)
Fluid/Electrolyte/Acid-Base/Volume Depletion Disorders	Volume depletion, disorders of fluid, electrolyte and acid-base balance (E86-E87)
Other Endocrine, Nutritional, Metabolic Diseases	All other endocrine, nutritional and metabolic diseases (E00-E32,E34.0-E34.2,E34.4-E34.9,E65-E83,E85,E88)
Meningitis	Meningitis (G00,G03)
Infantile Spinal Muscular Atrophy, Type 1 (Werdnig-Hoffman)	Infantile spinal muscular atrophy, type I (Werdnig-Hoffman) (G12.0)
Infantile Cerebral Palsy	Infantile cerebral palsy (G80)
Anoxic Brain Damage	Anoxic brain damage, not elsewhere classified (G93.1)
Other Nervous System Diseases	Other diseases of nervous system (G04,G06-G11,G12.1-G12.9,G20-G72,G81-G92,G93.0,G93.2-G93.9,G95-G98)
Ear & Mastoid Process Diseases	Diseases of the ear and mastoid process (H60-H93)
Pulmonary Heart/Circulation Diseases	Pulmonary heart disease and diseases of pulmonary circulation (I26-I28)
Pericarditis, Endocarditis, Myocarditis	Pericarditis, endocarditis and myocarditis (I30,I33,I40)
Cardiomyopathy	Cardiomyopathy (I42)
Cardiac Arrest	Cardiac arrest (I46)
Cerebrovascular Diseases	Cerebrovascular diseases (I60-I69)
Other Circulatory System Diseases	All other diseases of circulatory system (I00-I25,I31,I34-I38,I44-I45,I47-I51,I70-I99)
Acute Upper Respiratory Infections	Acute upper respiratory infections (J00-J06)
Influenza	Influenza (J09-J11)
Pneumonia	Pneumonia (J12-J18)
Acute Bronchitis & Acute Bronchiolitis	Acute bronchitis and acute bronchiolitis (J20-J21)
Bronchitis, Chronic & Unspecified	Bronchitis, chronic and unspecified (J40-J42)
Asthma	Asthma (J45-J46)
Pneumonitis Due to Solids & Liquids	Pneumonitis due to solids and liquids (J69)
Other & Unspecified Respiratory System Diseases	Other and unspecified diseases of respiratory system (J22,J30-J39,J43-J44,J47-J68,J70-J98,U04)
Gastritis, Duodenitis, Noninfective Enteritis/Colitis	Gastritis, duodenitis, and noninfective enteritis and colitis (K29,K50-K55)

DESCRIPTIONS AND ICD-10 CODES FOR 130 SELECTED CAUSES OF DEATH SHOWN IN TABLE F-7 (Cont.)

Table F-7 Cause of Infant Death Group	Cause of Infant Death Group Description (ICD-Codes)
Hernia Abdom Cavity & Intestinal Obstruct W/O Hernia	Hernia of abdominal cavity and intestinal obstruction without hernia (K40-K46,K56)
Other & Unspec Digestive System Disease	All other and unspecified diseases of digestive system (K00-K28,K30-K38,K57-K92)
Renal Failure & Other Kidney Disorders	Renal failure and other disorders of kidney (N17-N19,N25,N27)
Other & Unspec Genitourinary System Dis	Other and unspecified diseases of genitourinary system (N00-N15,N20-N23,N26,N28-N95)
Maternal Hypertensive Disorders	Newborn affected by maternal hypertensive disorders (P00.0)
Maternal Conditions Unrelated Present Pregnancy	Newborn affected by other maternal conditions which may be unrelated to present pregnancy (P00.1-P00.9)
Incompetent Cervix	Newborn affected by incompetent cervix (P01.0)
Premature Rupture of Membranes	Newborn affected by premature rupture of membranes (P01.1)
Multiple Pregnancy	Newborn affected by multiple pregnancy (P01.5)
Maternal Complications of Pregnancy	Newborn affected by other maternal complications of pregnancy (P01.2-P01.4,P01.6-P01.9)
Placenta Complications	Newborn affected by complications involving placenta (P02.0-P02.3)
Cord Complications	Newborn affected by complications involving cord (P02.4-P02.6)
Chorioamnionitis	Newborn affected by chorioamnionitis (P02.7)
Other & Unspecified Membrane Abnormalities	Newborn affected by other and unspecified abnormalities of membranes (P02.8-P02.9)
Other Complications of Labor & Delivery	Newborn affected by other complications of labor and delivery (P03)
Noxious Influences Via Placenta or Breast Milk	Newborn affected by noxious influences via placenta or breast milk (P04)
Slow Fetal Growth & Fetal Malnutrition	Slow fetal growth and fetal malnutrition (P05)
Extreme Low Birth Weight or Extreme Immaturity	Extremely low birth weight or extreme immaturity (P07.0,P07.2)
Other Low Birth Weight or Preterm	Other low birth weight or preterm (P07.1,P07.3)
Long Gestation & High Birth Weight	Disorders related to long gestation and high birth weight (P08)
Birth Trauma	Birth Trauma (P10-P15)
Intrauterine Hypoxia	Intrauterine hypoxia (P20)
Birth Asphyxia	Birth asphyxia (P21)
Respiratory Distress	Respiratory distress of newborn (P22)
Congenital Pneumonia	Congenital pneumonia (P23)
Neonatal Aspiration Syndromes	Neonatal aspiration syndromes (P24)
Interstitial Emphysema & Related Conditions	Interstitial emphysema and related conditions originating in the perinatal period (P25)
Pulmonary Hemorrhage	Pulmonary hemorrhage originating in the perinatal period (P26)
Chronic Respiratory Disease	Chronic respiratory disease originating in the perinatal period (P27)
Atelectasis	Atelectasis (P28.0-P28.1)
Other Respiratory Conditions	All other respiratory conditions originating in the perinatal period (P28.2-P28.9)
Bacterial Sepsis	Bacterial sepsis of newborn (P36)
Omphalitis With or Without Hemorrhage	Omphalitis of newborn with or without mild hemorrhage (P38)
All Other Infections	All other infections specific to the perinatal period (P35,P37,P39)
Neonatal Hemorrhage	Neonatal hemorrhage (P50-P52,P54)
Hemorrhagic Disease of Newborn	Hemorrhagic disease of newborn (P53)
Hemolytic Dis Due to Isoimmunization/Perinat Jaundice	Hemolytic disease of newborn due to isoimmunization and other perinatal jaundice (P55-P59)
Hematological Disorders	Hematological disorders (P60-P61)
Diabetes Mellitus, Maternal or Neonatal	Syndrome of infant of a diabetic mother and neonatal diabetes mellitus (P70.0-P70.2)
Necrotizing Enterocolitis	Necrotizing enterocolitis of newborn (P77)
Hydrops Fetalis Not Due To Hemolytic Dis	Hydrops fetalis not due to hemolytic disease (P83.2)
Other Perinatal Conditions	Other perinatal conditions (P29,P70.3-P70.9,P71-P76,P78-P81,P83.0-P83.1,P83.3-P83.9,P90-P96)
Anencephaly & Similar Anomalies	Anencephaly and similar malformations (Q00)
Congenital Hydrocephalus	Congenital hydrocephalus (Q03)
Spina Bifida	Spina Bifida (Q05)
Other Cong Malf Central Nervous System	Other congenital malformations of nervous system (Q01-Q02,Q04,Q06-Q07)
Congenital Malf of Heart	Congenital malformations of heart (Q20-Q24)
Other Congenital Malf of Circulatory Sys	Other congenital malformations of circulatory system (Q25-Q28)
Congenital Malf of Respiratory Sys	Congenital malformations of respiratory system (Q30-Q34)
Congenital Malf of Digestive Sys	Congenital malformations of digestive system (Q35-Q45)
Congenital Malf of Genitourinary Sys	Congenital malformations of genitourinary system (Q50-Q64)

DESCRIPTIONS AND ICD-10 CODES FOR 130 SELECTED CAUSES OF DEATH SHOWN IN TABLE F-7 (Cont.)

Table F-7 Cause of Infant Death Group	Cause of Infant Death Group Description (ICD-Codes)
Congenital Malf of Musculoskeletal Sys	Congenital malformations and deformation of musculoskeletal system, limbs and integument (Q65-Q85)
Downs Syndrome	Down's syndrome (Q90)
Edwards Syndrome	Edward's syndrome (Q91.0-Q91.3)
Patau Syndrome	Patau's syndrome (Q91.4-Q91.7)
Other Congenital Malf	Other congenital malformations and deformations (Q10-Q18,Q86-Q89)
Other Chromosomal Abnorm	Other chromosomal abnormalities (Q92-Q99)
Sudden Infant Death Syndrome	Sudden infant death syndrome (R95)
Symptoms, Signs, Abn Clinical/Lab Findings	Other symptoms, signs and abnormal clinical and laboratory findings, not elsewhere classified (R00-R53,R55-R94,R96-R99)
All Other Diseases	All other diseases (Residual) (F01-F99,H00-H57,L00-M99)
Unint Inj: Motor Vehicle	Motor vehicle accidents (V02-V04,V09.0,V09.2,V12-V14,V19.0-V19.2,V19.4-V19.6,V20-V79,V80.3-V80.5,V81.0-V81.1,V82.0-V82.1,V83-V86,V87.0-V87.8,V88.0-V88.8,V89.0,V89.2)
Unint Inj: Other & Unspecified Transport	Other and unspecified transport accidents (V01,V05-V06, V09.1,V09.3-V09.9,V10-V11,V15-V18,V19.3,V19.8-V19.9,V80.0-V80.2,V80.6-V80.9,V81.2-V81.9,V82.2-V82.9,V87.9,V88.9,V89.1,V89.3,V89.9,V90-V99)
Unint Inj: Falls	Falls (W00-W19)
Unint Inj: Firearms Discharge	Accidental discharge of firearms (W32-W34)
Unint Inj: Drowning & Submersion	Accidental drowning and submersion (W65-W74)
Unint Inj: Suffocation & Strangulation in Bed	Accidental suffocation and strangulation in bed (W75)
Unint Inj: Other Suffocation & Strangulation	Other accidental suffocation and strangulation (W76-W77,W81-W84)
Unint Inj: Inhale/Ingest--Respiratory Tract Obstruction	Accidental inhalation and ingestion of food or other objects causing obstruction of respiratory tract (W78-W80)
Unint Inj: Smoke, Fire, Flames Exposure	Accidents caused by exposure to smoke, fire and flames (X00-X09)
Unint Inj: Poisoning & Noxious Substance Exposure	Accidental poisoning and exposure to noxious substances (X40-X49)
Unint Inj: Other & Unspecified	Other and unspecified accidents (W20-W31,W35-W64,W85-W99,X10-X39,X50-X59)
Homicide: Hanging, Strangulation, Suffocation	Assault (homicide) by hanging, strangulation and suffocation (X91)
Homicide: Firearms Discharge	Assault (homicide) by discharge of firearms (X93-X95)
Homicide: Neglect, Abandonment, Maltreatment	Neglect, abandonment and other maltreatment syndromes (Y06-Y07)
Homicide: Other & Unspecified Means	Assault (homicide) by other and unspecified means (X85-X90,X92,X96-X99,Y00-Y05,Y08-Y09)
Medical & Surgical Care Complications	Complications of medical and surgical care & sequelae (Y40-Y84)
Other External Causes	Other external causes (Y10-Y36)

DESCRIPTIONS AND ICD-10 CODES FOR 113 SELECTED CAUSES OF DEATH SHOWN IN GRAPH D-2, TABLE D-9, TABLE D-11, AND TABLE D-12

Graph D-2/Tables D-9/D-11/D-12 Cause of Death Group	Cause of Death Group Description (ICD-Codes)
Salmonella Infections	Salmonella infections (A01-A02)
Shigellosis & Amebiasis	Shigellosis and amebiasis (A03,A06)
Certain Other Intestinal Infections	Certain other intestinal infections (A04,A07-A09)
Tuberculosis	Tuberculosis (A16-A19)
Respiratory Tuberculosis	Respiratory tuberculosis (A16)
Other Tuberculosis	Other tuberculosis (A17-A19)
Whooping Cough	Whooping cough (A37)
Scarlet Fever & Erysipelas	Scarlet fever and erysipelas (A38,A46)
Meningococcal Infection	Meningococcal infection (A39)
Septicemia	Septicemia (A40-A41)
Syphilis	Syphilis (A50-A53)
Acute Poliomyelitis	Acute poliomyelitis (A80)
Arthropod-Borne Viral Encephalitis	Arthropod-borne viral encephalitis (A83-A84,A85.2)
Measles	Measles (B05)
Viral Hepatitis	Viral hepatitis (B15-B19)
Human Immunodeficiency Virus (HIV)	Human immunodeficiency virus (HIV) disease (B20-B24)
Malaria	Malaria (B50-B54)
Other & Unspecified Infectious and Parasitic Diseases & Sequelae	Other and unspecified infectious and parasitic diseases and their sequelae (A00,A05,A20-A36,A42-A44,A48-A49,A54-A79,A81-A82,A85.0-A85.1,A85.8,A86-B04,B06-B09,B25-B49,B55-B99)
Malignant Neoplasms (Cancer)	Malignant neoplasms (C00-C97)
Lip, Oral Cavity, Pharynx	Malignant neoplasms of lip, oral cavity and pharynx (C00-C14)
Esophagus	Malignant neoplasm of esophagus (C15)
Stomach	Malignant neoplasm of stomach (C16)
Colon, Rectum and Anus	Malignant neoplasms of colon, rectum and anus (C18-C21)
Liver & Intrahepatic Bile Ducts	Malignant neoplasms of liver and intrahepatic bile ducts (C22)
Pancreas	Malignant neoplasm of pancreas (C25)
Larynx	Malignant neoplasm of larynx (C32)
Trachea, Bronchus and Lung	Malignant neoplasms of trachea, bronchus and lung (C33-C34)
Melanoma of Skin	Malignant melanoma of skin (C43)
Breast	Malignant neoplasm of breast (C50)
Cervix Uteri	Malignant neoplasm of cervix uteri (C53)
Corpus Uteri & Uterus, Part Unspecified	Malignant neoplasms of corpus uteri and uterus, part unspecified (C54-C55)
Ovary	Malignant neoplasm of ovary (C56)
Prostate	Malignant neoplasm of prostate (C61)
Kidney & Renal Pelvis	Malignant neoplasms of kidney and renal pelvis (C64-C65)
Bladder	Malignant neoplasm of bladder (C67)
Meninges, Brain, & Other Parts of Central Nervous System	Malignant neoplasms of meninges, brain and other parts of central nervous system (C70-C72)
Lymphoid, Hematopoietic and Related Tissue	Malignant neoplasms of lymphoid, hematopoietic and related tissue (C81-C96)
Hodgkins Disease	Hodgkin's disease (C81)
Non-Hodgkins Lymphoma	Non-Hodgkin's lymphoma (C82-C85)
Leukemia	Leukemia (C91-C95)
Multiple Myeloma & Immunoprolifera Neoplasms	Multiple myeloma and immunoproliferative neoplasms (C88,C90)
Other & Unspec--Lymphoid, Hematopoietic and Related Tissue	Other and unspecified malignant neoplasms of lymphoid, hematopoietic and related tissue (C96)
All Other & Unspecified Malignant Neoplasms	All other and unspecified malignant neoplasms (C17,C23-C24,C26-C31,C37-C41,C44-C49,C51-C52,C57-C60,C62-C63,C66,C68-C69,C73-C80,C97)
In Situ, Benign, Uncertain and Unknown Behavior Neoplasms	In situ neoplasms, benign neoplasms and neoplasms of uncertain or unknown behavior (D00-D48)
Anemias	Anemias (D50-D64)
Diabetes Mellitus	Diabetes mellitus (E10-E14)
Nutritional Deficiencies	Nutritional deficiencies (E40-E64)
Malnutrition	Malnutrition (E40-E46)
Other Nutritional Deficiencies	Other nutritional deficiencies (E50-E64)
Meningitis	Meningitis (G00,G03)
Parkinsons Disease	Parkinson's disease (G20-G21)
Alzheimers Disease	Alzheimer's disease (G30)

DESCRIPTIONS AND ICD-10 CODES FOR 113 SELECTED CAUSES OF DEATH SHOWN IN GRAPH D-2, TABLE D-9, TABLE D-11, AND TABLE D-12 (Cont.)

Graph D-2/Tables D-9/D-11/D-12 Cause of Death Group	Cause of Death Group Description (ICD-Codes)
Major Cardiovascular Diseases	Major cardiovascular diseases (I00-I78)
Heart Diseases	Diseases of heart (I00-I09,I11,I13,I20-I51)
Acute Rheumatic Fever & Chronic Rheumatic Heart Diseases	Acute rheumatic fever and chronic rheumatic heart diseases (I00-I09)
Hypertensive Heart Disease	Hypertensive heart disease (I11)
Hypertensive Heart & Renal Disease	Hypertensive heart and renal disease (I13)
Ischemic Heart Diseases	Ischemic heart diseases (I20-I25)
Acute Myocardial Infarction	Acute myocardial infarction (I21-I22)
Other Acute Ischemic Heart Diseases	Other acute ischemic heart diseases (I24)
Other Forms of Chronic Ischemic Heart Disease	Other forms of chronic ischemic heart disease (I20,I25)
Atherosclerotic Cardiovascular Disease	Atherosclerotic cardiovascular disease, so described (I25.0)
All Other Chronic Ischemic Heart Disease	All other forms of chronic ischemic heart disease (I20, I25.1-I25.9)
Other Heart Diseases	Other heart diseases (I26-I51)
Acute & Subacute Endocarditis	Acute and subacute endocarditis (I33)
Pericardium Diseases & Acute Myocarditis	Diseases of pericardium and acute myocarditis (I30-I31,I40)
Heart Failure	Heart failure (I50)
All Other Forms of Heart Disease	All other forms of heart disease (I26-I28,I34-I38,I42-I49,I51)
Essential Hypertension & Hypertensive Renal Disease	Essential hypertension and hypertensive renal disease (I10,I12,I15)
Cerebrovascular Diseases (Stroke)	Cerebrovascular diseases (I60-I69)
Atherosclerosis	Atherosclerosis (I70)
Other Diseases of Circulatory System	Other diseases of circulatory system (I71-I78)
Aortic Aneurysm & Dissection	Aortic aneurysm and dissection (I71)
Other Diseases of Arteries, Arterioles and Capillaries	Other diseases of arteries, arterioles and capillaries (I72-I78)
Other Circulatory System Disorders	Other disorders of circulatory system (I80-I99)
Influenza & Pneumonia	Influenza and pneumonia (J09-J18)
Influenza	Influenza (J09-J11)
Pneumonia	Pneumonia (J12-J18)
Other Acute Lower Respiratory Infections	Other acute lower respiratory infections (J20-J22,U04)
Acute Bronchitis & Bronchiolitis	Acute bronchitis and bronchiolitis (J20-J21)
Other and Unspecified Acute Lower Respiratory Infection	Unspecified acute lower respiratory infection (J22,U04)
Chronic Lower Respiratory Diseases (CLRD)	Chronic lower respiratory diseases (J40-J47)
Bronchitis, Chronic & Unspecified	Bronchitis, chronic and unspecified (J40-J42)
Emphysema	Emphysema (J43)
Asthma	Asthma (J45-J46)
Other Chronic Lower Respiratory Diseases	Other chronic lower respiratory diseases (J44,J47)
Pneumoconiosis & Chemical Effects	Pneumoconioses and chemical effects (J60-J66,J68)
Pneumonitis Due to Solids & Liquids	Pneumonitis due to solids and liquids (J69)
Other Respiratory System Diseases	Other diseases of respiratory system (J00-J06,J30-J39,J67,J70-J98)
Peptic Ulcer	Peptic ulcer (K25-K28)
Appendix Diseases	Diseases of appendix (K35-K38)
Hernia	Hernia (K40-K46)
Chronic Liver Disease & Cirrhosis (CLDC)	Chronic liver disease and cirrhosis (K70,K73-K74)
Alcoholic Liver Disease	Alcoholic liver disease (K70)
Other Chronic Liver Disease & Cirrhosis	Other chronic liver disease and cirrhosis (K73-K74)
Cholelithiasis & Other Gallbladder Disorders (Cholelithiasis)	Cholelithiasis and other disorders of gallbladder (K80-K82)
Nephritis, Nephrotic Syndrome & Nephrosis	Nephritis, nephrotic syndrome and nephrosis (N00-N07,N17-N19,N25-N27)
Acute & Rapidly Progressive Nephritic/Nephrotic Syndrome	Acute and rapidly progressive nephritic and nephritic syndrome (N00-N01,N04)
Chronic Glomerulonephritis/Nephritis/Nephropathy/Renal Sclerosis	Chronic glomerulonephritis, nephritis and nephropathy,not specified as acute or chronic, and renal sclerosis, unspecified (N02-N03,N05-N07,N26)
Renal Failure	Renal failure (N17-N19)
Other Kidney Disorders	Other disorders of kidney (N25,N27)
Kidney Infections	Infections of kidney (N10-N12,N13.6,N15.1)
Hyperplasia of Prostate	Hyperplasia of prostate (N40)
Female Pelvic Organs--Inflammatory Diseases	Inflammatory diseases of female pelvic organs (N70-N76)
Pregnancy, Childbirth, and the Puerperium	Pregnancy, childbirth and the puerperium (O00-O99)
Pregnancy with Abortive Outcome	Pregnancy with abortive outcome (O00-O07)

DESCRIPTIONS AND ICD-10 CODES FOR 113 SELECTED CAUSES OF DEATH SHOWN IN GRAPH D-2, TABLE D-9, TABLE D-11, AND TABLE D-12 (Cont.)

Graph D-2/Tables D-9/D-11/D-12 Cause of Death Group	Cause of Death Group Description (ICD-Codes)
Other Pregnancy, Childbirth, Puerperium Complications	Other complications of pregnancy, childbirth and the puerperium (O10-O99)
Perinatal Period Conditions	Certain conditions originating in the perinatal period (P00-P96)
Congenital Malformations/Deformations/Chromosomal Abnormalities	Congenital malformations, deformations and chromosomal abnormalities (Q00-Q99)
Symptoms, Signs, Abnormal Clinical/Lab Findings, NEC	Symptoms, signs and abnormal clinical and laboratory findings, not elsewhere classified (R00-R99)
All Other Diseases (Residual)	All other diseases (Residual)
Unintentional Injury (Accidents)	Accidents (unintentional injuries) (V01-X59, Y85-Y86)
Transport Accidents	Transport accidents (V01-V99, Y85)
Motor Vehicle Accidents	Motor vehicle accidents (V02-V04, V09.0, V09.2, V12-V14, V19.0-V19.2, V19.4-V19.6, V20-V79, V80.3-V80.5, V81.0-V81.1, V82.0-V82.1, V83-V86, V87.0- V87.8, V88.0-V88.8, V89.0, V89.2)
Other Land Transport Accidents	Other land transport accidents (V01, V05-V06, V09.1, V09.3-V09.9, V10-V11, V15-V18, V19.3, V19.8-V19.9, V80.0-V80.2, V80.6-V80.9, V81.2-V81.9, V82.2-V82.9, V87.9, V88.9, V89.1, V89.3, V89.9)
Water/Air/Space/Other & Unspecified Transport Accidents	Water, air and space, and other and unspecified transport accidents and their sequelae (V90-V99, Y85)
NonTransport Accidents	Nontransport accidents (W00-X59, Y86)
Falls	Falls (W00-W19)
Firearms Discharge	Accidental discharge of firearms (W32-W34)
Drowning & Submersion	Accidental drowning and submersion (W65-W74)
Smoke, Fire, Flames Exposure	Accidental exposure to smoke, fire and flames (X00-X09)
Poisoning & Noxious Substance Exposure	Accidental poisoning and exposure to noxious substances (X40-X49)
Other & Unspecified Nontransport Accidents & Sequelae	Other and unspecified nontransport accidents and their sequelae (W20-W31, W35-W64, W75-W99, X10-X39, X50-X59, Y86)
Suicide	Intentional self-harm (suicide) (X60-X84, Y87.0)
Firearms Discharge	Intentional self-harm (suicide) by discharge of firearms (X72-X74)
Other & Unspecified Means & Sequelae	Intentional self-harm (suicide) by other and unspecified means and their sequelae (X60-X71, X75-X84, Y87.0)
Homicide	Assault (homicide) (X85-Y09, Y87.1)
Firearms Discharge	Assault (homicide) by discharge of firearms (X93-X95)
Other & Unspecified Means & Sequelae	Assault (homicide) by other and unspecified means and their sequelae (X85-X92, X96-Y09, Y87.1)
Legal Intervention	Legal intervention (Y35, Y89.0)
Events of Undetermined Intent	Events of undetermined intent (Y10-Y34, Y87.2, Y89.9)
Firearms Discharge	Discharge of firearms, undetermined intent (Y22-Y24)
Other & Unspecified Event & Sequelae	Other and unspecified events of undetermined intent and their sequelae (Y10-Y21, Y25-Y34, Y87.2, Y89.9)
War Operations & Sequelae	Operations of war and their sequelae (Y36, Y89.1)
Medical & Surgical Care Complications	Complications of medical and surgical care (Y40-Y84, Y88)

DESCRIPTIONS AND ICD-10 CODES FOR 358 SELECTED CAUSES OF DEATH SHOWN IN TABLE D-10

Table D-10 Cause of Death Group	Cause of Death Group Description (ICD-Codes)
INFECTIOUS & PARASITIC DISEASES	Certain infectious and parasitic diseases (A00-B99)
Cholera	Cholera (A00)
Typhoid Fever	Typhoid fever (A01.0)
Paratyphoid Fever & Oth Salmonella	Paratyphoid fevers and other salmonella infections (A01.1-A01.4,A02)
Shigellosis	Shigellosis (A03)
Other Bacterial Food-Borne Intox	Other bacterial food-borne intoxications (A05)
Amebiasis	Amebiasis (A06)
Intestinal Infections/Other Spec Org	Intestinal infections due to other specified organisms (A04,A07-A08)
Diarrhea/Gastroenteritis-Infect Org	Diarrhea and gastroenteritis of infectious origin (A09)
Respiratory Tuberculosis	Respiratory tuberculosis (A16)
Other Tuberculosis	Other tuberculosis (A17-A19)
Plague	Plague (A20)
Brucellosis	Brucellosis (A23)
Tetanus	Tetanus (A33-A35)
Diphtheria	Diphtheria (A36)
Whooping Cough	Whooping cough (A37)
Scarlet Fever & Erysipelas	Scarlet fever and erysipelas (A38,A46)
Meningococcal Infection	Meningococcal infection (A39)
Septicemia	Septicemia (A40-A41)
Other Zoonotic/Bacterial Diseases	Other zoonotic and bacterial diseases (A21-A22,A24-A32,A42-A44,A48-A49)
Cardiovascular Syphilis	Cardiovascular syphilis (A52.0)
Neurosyphilis	Neurosyphilis (A52.1-A52.3)
Other & Unspecified Syphilis	Other and unspecified syphilis (A50-A51,A52.7-A52.9,A53)
Gonococcal Infection	Gonococcal infection (A54)
Other Infections-Sex Transmiss	Other infections with a predominately sexual mode of transmission (A55-A64)
Lyme Disease	Lyme disease (A69.2)
Typhus Fever	Typhus fever (A75)
Spirochetes/Chlamydia/Rickettsia	All other infections caused by spirochetes, chlamydia or rickettsia (A65-A68,A69.0-A69.1,A69.8-A69.9,A70-A74,A77-A79)
Acute Poliomyelitis	Acute poliomyelitis (A80)
Rabies	Rabies (A82)
Viral Encephalitis -- Arthropod-Borne	Arthropod-borne viral encephalitis (A83-A84,A85.2)
Yellow Fever	Yellow fever (A95)
Oth Arthropod-Borne Vir/Hemorr Fev	Other and unspecified arthropod-borne viral and hemorrhagic fevers (A90-A94,A96-A99)
Herpes Viral (Herpes Simplex) Infect	Herpesviral (herpes simplex) infections (B00)
Zoster (Herpes Zoster)	Zoster (herpes zoster) (B02)
Smallpox	Smallpox (B03)
Measles	Measles (B05)
Rubella (German Measles)	Rubella (German measles) (B06)
Viral Hepatitis	Viral hepatitis (B15-B19)
HIV Disease-Infect/Parasitic Dis	Human immunodeficiency virus (HIV) disease resulting in infectious and parasitic diseases (B20)
HIV Disease-Malignant Neoplasms	Human immunodeficiency virus (HIV) disease resulting in malignant neoplasms (B21)
HIV Disease-Oth Spec Diseases	Human immunodeficiency virus (HIV) disease resulting in other specified diseases (B22)
HIV Disease-Other Conditions	Human immunodeficiency virus (HIV) disease resulting in other conditions (B23)
Unspecified HIV Disease	Unspecified human immunodeficiency virus (HIV) disease (B24)
All Other Viral Diseases	All other and unspecified viral diseases (A81,A85.0-A85.1,A85.8, A86-A89,B01,B04,B07-B09,B25-B34)
Mycoses	Mycoses (B35-B49)
Malaria	Malaria (B50-B54)
Leishmaniasis	Leishmaniasis (B55)
Trypanosomiasis	Trypanosomiasis (B56-B57)
Pneumocystosis	Pneumocystosis (B59)
Other Protozoal Diseases	Other and unspecified protozoal diseases (B58,B60-B64)
Schistosomiasis (Bilharziasis)	Schistosomiasis (bilharziasis) (B65)
Other & Unspecified Helminthiasis	Other and unspecified helminthiasis (B66-B83)
Sequelae of Tuberculosis	Sequelae of tuberculosis (B90)
Sequelae of Poliomyelitis	Sequelae of poliomyelitis (B91)
All Other Infect/Parasit Dis & Seq	All other and unspecified infectious and parasitic diseases and their sequelae (B85-B89,B92-B99)

DESCRIPTIONS AND ICD-10 CODES FOR 358 SELECTED CAUSES OF DEATH SHOWN IN TABLE D-10 (Cont.)

Table D-10 Cause of Death Group	Cause of Death Group Description (ICD-Codes)
NEOPLASMS	Neoplasms (C00-D48)
Cancer: Lip	Malignant neoplasm of lip (C00)
Cancer: Tongue	Malignant neoplasm of tongue (C01-C02)
Cancer: Pharynx	Malignant neoplasm of pharynx (C10-C13,C14.0)
Cancer: Oth--Lip/Oral/Pharynx	Malignant neoplasm of other and unspecified sites within the lip, oral cavity and pharynx (C03-C09,C14.2-C14.8)
Cancer: Esophagus	Malignant neoplasm of esophagus (C15)
Cancer: Stomach	Malignant neoplasm of stomach (C16)
Cancer: Small Intestine	Malignant neoplasm of small intestine (C17)
Cancer: Colon	Malignant neoplasm of colon (C18)
Cancer: Rectosigmoid/Rectum	Malignant neoplasm of rectosigmoid junction and rectum (C19-C20)
Cancer: Anus & Anal Canal	Malignant neoplasm of anus and anus canal (C21)
Cancer: Liver	Malignant neoplasm of Liver (C22.0,C22.2-C22.9)
Cancer: Intrahepatic Bile Duct	Malignant neoplasm of intrahepatic bile duct carcinoma (C22.1)
Cancer: Gblad/Extrahepatic B Duct	Malignant neoplasm of gallbladder and extrahepatic bile ducts (C23-C24)
Cancer: Pancreas	Malignant neoplasm of pancreas (C25)
Cancer: Other Digestive Organs	Malignant neoplasm of other and ill-defined digestive organs (C26)
Cancer: Nasal Cav/Mid Ear/Sinus	Malignant neoplasm of nasal cavity, middle ear and accessory sinuses (C30-C31)
Cancer: Larynx	Malignant neoplasm of larynx (C32)
Cancer: Trachea/Bronchus/Lung	Malignant neoplasm of trachea, bronchus and lung (C33-C34)
Cancer: Thymus/Heart/Med/Pleura	Malignant neoplasm of thymus, heart, mediastinum and pleura (C37-C38)
Cancer: Other Respir/Intrathoracic	Malignant neoplasm of other and ill-defined sites in respiratory system and intrathoracic organs (C39)
Cancer: Bone & Articular Cartilage	Malignant neoplasms of bone and articular cartilage (C40-C41)
Cancer: Melanoma of Skin	Malignant melanoma of skin (C43)
Cancer: Other Skin	Other malignant neoplasms of skin (C44)
Cancer: Mesothelioma	Malignant neoplasm of mesothelioma (C45)
Cancer: Kaposi Sarcoma	Kaposi's sarcoma (C46)
Cancer: Other Meso & Soft Tissue	Malignant neoplasm of other mesothelial and soft tissue (C47-C49)
Cancer: Breast	Malignant neoplasm of breast (C50)
Cancer: Vulva & Vagina	Malignant neoplasm of vulva and vagina (C51-C52)
Cancer: Cervex Uteri	Malignant neoplasm of cervix uteri (C53)
Cancer: Corpus Uteri/Uterus,Unsp	Malignant neoplasm of corpus uteri and uterus, part unspecified (C54-C55)
Cancer: Ovary	Malignant neoplasm of ovary (C56)
Cancer: Other Female Genital Org	Malignant neoplasm of other and unspecified female genital organs (C57)
Cancer: Placenta	Malignant neoplasm of placenta (C58)
Cancer: Prostate	Malignant neoplasm of prostate (C61)
Cancer: Testis	Malignant neoplasm of testis (C62)
Cancer: Penis/Other Male Gen Org	Malignant neoplasm of penis and other and unspecified male genital organs (C60,C63)
Cancer: Kidney & Renal Pelvis	Malignant neoplasm of kidney and renal pelvis (C64-C65)
Cancer: Bladder	Malignant neoplasm of bladder (C67)
Cancer: Other Sites Urinary Tract	Malignant neoplasm of other and unspecified sites within the urinary tract (C66,C68)
Cancer: Eye & Adnexa	Malignant neoplasm of eye and adnexa (C69)
Cancer: Brain	Malignant neoplasm of brain (C71)
Cancer: Other Parts of CNS	Malignant neoplasm of other parts of central nervous system (C70,C72)
Cancer: Thyroid/Oth Endo Glands	Malignant neoplasms of thyroid and other endocrine glands (C73-C75)
Cancer: Other & Unspecified Sites	Other malignant neoplasms of other and unspecified sites (C76-C80,C97)
Cancer: Hodgkins Disease	Hodgkin's disease (C81)
Cancer: Non-Hodgkins Lymphoma	Non-Hodgkin's lymphoma (C82-C85)
Cancer: Oth Lymph/Hematopoietic	Malignant neoplasm of other unspecified lymphoid, hematopoietic and related tissue (C96)
Cancer: Immunoproliferative Dis	Malignant immunoproliferative diseases (C88)
Cancer: Mult Myeloma/Plasma Cell	Multiple myeloma and malignant plasma cell neoplasms (C90)
Cancer: Leukemia, Lymphoid	Lymphoid leukemia (C91)
Cancer: Leukemia, Myeloid	Myeloid leukemia (C92)
Cancer: Leukemia, Monocytic	Monocytic leukemia (C93)
Cancer: Leukemia/Other & Unspec	Other and unspecified leukemia (C94-C95)
CarclnSitu: Breast/Genitourinary	Carcinoma in situ of breast and genitourinary system (D05-D07)
CarclnSitu: Other/Unspecified	Carcinoma in situ of other and unspecified sites (D00-D04,D09)

DESCRIPTIONS AND ICD-10 CODES FOR 358 SELECTED CAUSES OF DEATH SHOWN IN TABLE D-10 (Cont.)

Table D-10 Cause of Death Group	Cause of Death Group Description (ICD-Codes)
Benign Neoplasm: Female Gen Org	Benign neoplasms of female genital organs (D25-D28)
Benign Neoplasm: Eye/Brain/CNS	Benign neoplasms of eye, brain and other parts of central nervous system (D31-D33)
Benign Neoplasm: Oth/Unspec Site	Benign neoplasms of other and unspecified sites (D10-D24,D29-D30,D34-D36)
Neoplasms: Unk Behav/Spec Site	Neoplasms of uncertain or unknown behavior of specified sites (D37-D47)
Neoplasms: Unk Behav/Unspec Site	Neoplasms of uncertain or unknown behavior of unspecified sites (D48)
BLOOD/BLOODFORMING ORGAN DISEASES & IMMUNE MECHANISM DISORDERS	Diseases of the blood and blood-forming organs and certain disorders involving the immune mechanism (D50-D89)
Anemia: Nutritional	Nutritional anemias (D50-D53)
Anemia: Hemolytic	Hemolytic anemias (D55-D59)
Anemia: Aplastic	Aplastic anemias (D60-D61)
Anemia: Acute Posthemorrhagic	Acute posthemorrhagic and other anemias (D62,D64)
Coag Defects/Purpura/Hemorr	Coagulation defects, purpura and other hemorrhagic conditions (D65-D69)
Other Blood/Blood-Form Organs	Other diseases of blood and blood-forming organs (D70-D76)
Certain Immune Mech Disorders	Certain disorders involving the immune mechanism (D80-D89)
ENDOCRINE, NUTRITIONAL & METABOLIC DISEASES	Endocrine, nutritional and metabolic diseases (E00-E88)
Disorders of Thyroid Gland	Disorders of thyroid gland (E00-E07)
Diabetes Mellitus	Diabetes mellitus (E10-E14)
Disorders of Pituitary Gland	Disorders of pituitary gland (E22-E23)
Disorders of Adrenal Glands	Disorders of adrenal glands (E24-E27)
Diseases of Thymus	Diseases of thymus (E32)
Other Endocrine Diseases	Other endocrine diseases (E15-E21,E28-E31,E34)
Nutritional Marasmus	Nutritional marasmus (E41)
Other & Unspecified Malnutrition	Other and unspecified malnutrition (E40,E42-E46)
Other Nutritional Deficiencies	Other nutritional deficiencies (E50-E64)
Obesity & Other Hyperalimentation	Obesity and other hyperalimentation (E65-E68)
Cystic Fibrosis	Cystic fibrosis (E84)
Fluid/Electrolyte/Acid-Base Dep	Volume depletion, disorders of fluid, electrolyte and acid-base balance (E86-E87)
Other Metabolic Disorders	Other metabolic disorders (E70-E83,E85,E88)
MENTAL & BEHAVIORAL DISORDERS	Mental and behavioral disorders (F01-F99)
Organic Dementia	Organic dementia (F01,F03)
Other Organic Mental Disorders	Other and unspecified organic mental disorders (F04-F09)
Ment/Behav Dis-Alcohol Use	Mental and behavioral disorders due to use of alcohol (F10)
Ment/Behav Dis-Psychoactive Sub	Mental and behavioral disorders due to other psychoactive substance use (F11-F19)
Schizophrenia/Schizotypal/Delus	Schizophrenia, schizotypal and delusional disorders (F20-F29)
Mood (Affective) Disorder	Mood (affective) disorders (F30-F39)
Neurotic/Stess-Related/Somatoform	Neurotic, stress-related and somatoform disorders (F40-F48)
Mental Retardation	Mental retardation (F70-F79)
Other Mental & Behav Disorder	Other and unspecified mental and behavioral disorders (F50-F69,F80-F99)
NERVOUS SYSTEM DISEASES	Diseases of the nervous system (G00-G98)
Meningitis	Meningitis (G00,G03)
Other Inflammatory Diseases	Other inflammatory diseases of central nervous system (G04-G09)
Parkinsons Disease	Parkinson's disease (G20-G21)
Alzheimers Disease	Alzheimer's disease (G30)
Multiple Sclerosis	Multiple sclerosis (G35)
Epilepsy	Epilepsy (G40-G41)
Trans Cerebral Ischemic Attacks	Transient cerebral ischemic attacks and related syndromes (G45)
Infantile Cerebral Palsy	Infantile cerebral palsy (G80)
Other Dis	All other diseases of nervous system (G10-G12,G23-G25,G31,G36-G37,G43-G44,G47-G72,G81-G98)
EYE & ADNEXA DISEASES	Diseases of the eye and adnexa (H00-H57)
Eye & Adnexa	Eye & adnexa diseases (H00-H57)
EAR & MASTOID PROCESS DISEASES	Diseases of the ear and mastoid process (H60-H93)
Ear & Mastoid Process	Ear & mastoid process diseases (H60-H93)
CIRCULATORY SYSTEM DISEASES	Diseases of the circulatory system (I00-I99)
Acute Rheumatic Fever	Acute rheumatic fever (I00-I02)
Rheumatic Mitral Valve Disease	Rheumatic mitral valve diseases (I05)
Rheumatic Aortic Valve Disease	Rheumatic aortic valve diseases (I06)
Disord of Both Mitral/Aortic Valves	Disorders of both mitral and aortic valves (I08.0)
Oth Chronic Rheumatic Heart Dis	Other chronic rheumatic heart diseases (I07,I08.1-I08.9,I09)

DESCRIPTIONS AND ICD-10 CODES FOR 358 SELECTED CAUSES OF DEATH SHOWN IN TABLE D-10 (Cont.)

Table D-10 Cause of Death Group	Cause of Death Group Description (ICD-Codes)
Essential (Primary) Hypertension	Essential (primary) hypertension (I10)
Hypertensive Heart Disease	Hypertensive heart disease (I11)
Hypertensive Renal Disease	Hypertensive renal disease and secondary hypertension (I12, I15)
Hypertensive Heart/Renal Dis	Hypertensive heart and renal disease (I13)
Acute Myocardial Infarction	Acute myocardial infarction (I21-I22)
Other Acute Ischem Heart Dis	Other acute ischemic heart diseases (I24)
Atherosclerotic Cardio Dis	Atherosclerotic cardiovascular disease, so described (I25.0)
Oth Chronic Ischemic Heart Dis	All other forms of chronic ischemic heart disease (I20, I25.1-I25.9)
Pulmonary Embolism	Pulmonary embolism (I26)
Oth Pulm Heart/Circulation Dis	Other pulmonary heart disease and diseases of pulmonary circulation (I27-I28)
Acute & Subacute Endocarditis	Acute and subacute endocarditis (I33)
Dis Pericardium/Acute Myocarditis	Diseases of pericardium and acute myocarditis (I30-I31, I40)
Nonrheumatic Mitral Valve Disorder	Nonrheumatic mitral valve disorders (I34)
Nonrheumatic Aortic Valve Disorder	Nonrheumatic aortic valve disorders (I35)
All Other Diseases of Endocardium	All other diseases of endocardium (I36-I38)
Cardiomyopathy	Cardiomyopathy (I42)
Cond Dis/Cardiac Dysrhythmias	Conduction disorders and cardiac dysrhythmias (I44-I49)
Congestive Heart Failure	Congestive heart failure (I50.0)
Other & Unspecified Heart Failure	Other and unspecified heart failure (I50.1-I50.9)
Myocarditis/Myocardial Degen	Myocarditis, unspecified and myocardial degeneration (I51.4-I51.5)
Other Forms of Heart Disease	All other and ill-defined forms of heart disease (I50.0-I51.3, I51.6-I51.9)
Subarachnoid Hemorrhage	Subarachnoid hemorrhage (I60)
Intracerebral/Oth Intracranial Hem	Intracerebral and other intracranial hemorrhage (I61-I62)
Cerebral Infarction	Cerebral infarction (I63)
Stroke/Not Hemorrhage or Infarc	Stroke, not specified as hemorrhage or infarction (I64)
Other Cerebrovascular Disease	Other cerebrovascular diseases and their sequelae (I67, I69)
Atherosclerosis	Atherosclerosis (I70)
Aortic Aneurysm & Dissection	Aortic aneurysm and dissection (I71)
Oth Dis Arteries/Arterioles/Cap	Other diseases of arteries, arterioles and capillaries (I72-I78)
Phlebitis/Venous Embol/Thrombo	Phlebitis, thrombophlebitis, venous embolism and thrombosis (I80-I82)
Other Circulatory Sys Disorders	All other and unspecified disorders of circulatory system (I83-I99)
RESPIRATORY SYSTEM DISEASES	Diseases of the respiratory system (J00-J98, U04)
Acute Pharyngitis & Tonsillitis	Acute pharyngitis and tonsillitis (J02-J03)
Acute Laryngitis & Tracheitis	Acute laryngitis and tracheitis (J04)
Other Acute Upper Respir Infect	Other and unspecified acute upper respiratory infections (J00-J01, J05-J06)
Influenza	Influenza (J09-J11)
Viral Pneumonia, NEC	Viral pneumonia, not elsewhere classified (J12)
Bacterial Pneumonia	Bacterial pneumonia (J13-J15)
Pneumonia--Other Organisms	Pneumonia due to other or unspecified organisms (J16, J18)
Acute Bronchitis & Bronchiolitis	Acute bronchitis and bronchiolitis (J20-J21)
Oth/Unspec Acute Lower Resp Infect	Other and unspecified acute lower respiratory infections (J22, U04)
Other Upper Resp Tract Diseases	Other diseases of upper respiratory tract (J30-J39)
Bronchitis, Not Acute or Chronic	Bronchitis, not specified as acute or chronic (J40)
Chronic Bronchitis	Chronic bronchitis (J41-J42)
Emphysema	Emphysema (J43)
Other Chronic Obs Pulmonary Dis	Other chronic obstructive pulmonary disease (J44)
Asthma	Asthma (J45-J46)
Bronchiectasis	Bronchiectasis (J47)
Pneumoconioses/Chemical Effects	Pneumoconioses and chemical effects (J60-J66, J68)
Pneumonitis Due to Food & Vomit	Pneumonitis due to food and vomit (J69.0)
Other Pneumonitis--Solids & Liquids	Other pneumonitis due to solids and liquids (J69.1-J69.8)
Oth Lung Diseases--External Agents	Other lung diseases due to external agents (J67, J70)
Supp/Necrotic Cond-Low Resp Tract	Suppurative and necrotic conditions of lower respiratory tract (J85-J86)
Pleural Effusion & Plaque	Pleural effusion and plaque (J90, J92)
All Other Resp Sys Diseases	All other diseases of respiratory system (J80-J84, J93-J98)
DIGESTIVE SYSTEM DISEASES	Diseases of the digestive system (K00-K92)
Oral Cavity/Sal Glands/Jaws Dis	Diseases of oral cavity, salivary glands and jaws (K00-K14)
Diseases of Esophagus	Diseases of esophagus (K20-K22)

DESCRIPTIONS AND ICD-10 CODES FOR 358 SELECTED CAUSES OF DEATH SHOWN IN TABLE D-10 (Cont.)

Table D-10 Cause of Death Group	Cause of Death Group Description (ICD-Codes)
Gastric Ulcer	Gastric ulcer (K25)
Duodenal Ulcer	Duodenal ulcer (K26)
Peptic Ulcer, Site Unspecified	Peptic ulcer, site unspecified (K27)
Gastrojejunal Ulcer	Gastrojejunal ulcer (K28)
Gastritis & Duodenitis	Gastritis and duodenitis (K29)
Dyspepsia/Oth Stom/Duodenum Dis	Dyspepsia and other diseases of stomach and duodenum (K30-K31)
Diseases of Appendix	Diseases of appendix (K35-K38)
Hernia	Hernia (K40-K46)
Crohns Disease & Ulcerative Colitis	Crohn's disease and ulcerative colitis (K50-K51)
Vas Disord & Intest Obs w/o Hernia	Vascular disorders and obstruction of intestine without hernia (K55-K56)
Diverticular Disease of Intestine	Diverticular disease of intestine (K57)
Other Intestine & Peritoneum Dis	Other diseases of intestines and peritoneum (K52,K58-K63)
Diseases of Peritoneum	Diseases of peritoneum (K65-K66)
Alcoholic Liver Disease	Alcoholic liver disease (K70)
Chronic Hepatitis, NEC	Chronic hepatitis, not elsewhere classified (K73)
Fibrosis & Cirrhosis of Liver	Fibrosis and cirrhosis of liver (K74)
Other Diseases of Liver	Other diseases of liver (K71-K72,K75-K76)
Cholelithiasis/Oth Gallbladder Dis	Cholelithiasis and other disorders of gallbladder (K80-K82)
Pancreatitis	Pancreatitis (K85,K86.0-K86.1)
Oth Dis--Biliary Tract/Pancreas	Other disorders of biliary tract and pancreas (K83,K86.2-K86.9)
All Other Digestive System Dis	All other diseases of digestive system (K90-K92)
SKIN AND SUBCUTANEOUS TISSUE DISEASES	Diseases of the skin and subcutaneous tissue (L00-L98)
Skin & Subcutaneous Tissue Infect	Infections of skin and subcutaneous tissue (L00-L08)
Other--Skin & Subcutan Diseases	Other and unspecified diseases of skin and subcutaneous tissue (L10-L98)
MUSCULOSKELETAL SYSTEM & CONNECTIVE TISSUE DISEASES	Diseases of the musculoskeletal system and connective tissue (M00-M99)
Rheumatoid Arthritis & Inflam	Rheumatoid arthritis and related inflammatory polyarthropathies (M05-M08)
Systemic Lupus Erythematosus	Systemic lupus erythematosus (M32)
Other Arthropat & Related Disord	Other arthropathies and related disorders (M00,M02,M10-M31,M33-M35)
Dorsopathies	Dorsopathies (M40-M54)
Soft Tissue Disorders	Soft tissue disorders (M60-M79)
Osteoporosis	Osteoporosis (M80-M81)
Oth Ost/Chond/Muscskel/Tis Dis	Other osteopathies, chondropathies and disorders of musculoskeletal system and connective tissue (M83-M99)
GENITOURINARY SYSTEM DISEASES	Diseases of the genitourinary system (N00-N98)
Acute/Rapid Progress Nephritic Syn	Acute and rapidly progressive nephritic syndrome (N00-N01)
Nephrotic Syndrome	Nephrotic syndrome (N04)
Other Glomerular Diseases	Other and unspecified glomerular diseases (N02-N03,N05-N07)
Renal Tubulo-Interstitial Diseases	Renal tubulo-interstitial diseases (N10-N15)
Renal Failure	Renal failure (N17-N19)
Urolithiasis	Urolithiasis (N20-N23)
Other Kidney Disorders	Other and unspecified disorders of kidney (N25-N27)
Urinary Tract Infect, Site Unspec	Urinary tract infection, site not specified (N39.0)
Other Diseases of Urinary System	Other diseases of urinary system (N28-N36,N39.1-N39.9)
Hyperplasia of Prostate	Hyperplasia of prostate (N40)
Oth Dis of Male Genital Organs	Other diseases of male genital organs (N41-N50)
Disorders of Breast	Disorders of breast (N60-N64)
Inflam Dis: Female Pelvic Organs	Inflammatory diseases of female pelvic organs (N70-N76)
Noninflam Dis: Female Gen Tract	Noninflammatory disorders of female genital tract (N80-N98)
PREGNANCY, CHILDBIRTH & THE PUERPERIUM	Pregnancy, childbirth and the puerperium (O00-O99)
Ectopic Pregnancy	Ectopic pregnancy (O00)
Spontaneous Abortion	Spontaneous abortion (O03)
Medical Abortion	Medical abortion (O04)
Other Abortion	Other abortion (O05)
Other Pregnancy: Abort Outcome	Other and unspecified pregnancy with abortive outcome (O01-O02,O06-O07)
Eclampsia & Pre-Eclampsia	Eclampsia and pre-eclampsia (O11,O13-O16)
Hemorr-Preg/Birth/Placenta Previa	Hemorrhage of pregnancy and childbirth and placenta previa (O20,O44-O46,O67,072)
Obstetric Embolism	Obstetric embolism (O88)

DESCRIPTIONS AND ICD-10 CODES FOR 358 SELECTED CAUSES OF DEATH SHOWN IN TABLE D-10 (Cont.)

Table D-10 Cause of Death Group	Cause of Death Group Description (ICD-Codes)
Other Comp--Puerperium Related	Other complications predominately related to the puerperium (O85-O87,O89-O92)
All Other Direct Obstetric Causes	All other direct obstetric causes (O10,O12,O21-O43,O47-O66,O68-O71, O73-O75)
Obstetric Death-Unspec Cause	Obstetric death of unspecified cause (O95)
Oth Deaths--Preg/Childbirth/Puer	Other deaths related to pregnancy, childbirth and the puerperium (O96-O97)
Indirect Obstetric Deaths	Indirect obstetric deaths (O98-O99)
CERTAIN CONDITONS ORIGINATING IN PERINATAL PERIOD	Certain conditions originating in the perinatal period (P00-P96)
Mat Comp--Pregnancy/Labor/Del	Newborn affected by maternal factors and by complications of pregnancy, labor and delivery (P00-P04)
Short Gest & LBW Disorders	Disorders related to short gestation and low birth weight, not elsewhere classified (P07)
Birth Trauma	Birth trauma (P10-P15)
Intrauterine Hypoxia/Birth Asphyxia	Intrauterine hypoxia and birth asphyxia (P20-P21)
Respiratory Distress of Newborn	Respiratory distress of newborn (P22)
Other Respiratory Conditions	Other respiratory conditions originating in the perinatal period (P23-P28)
Infections-Perinatal Period	Infections specific to the perinatal period (P35-P39)
Other & Unspecified Conditions	Other and unspecified conditions originating in the perinatal period (P05, P08, P29, P50-P96)
CONGENITAL MALFORMATION/DEFORMATION AND CHROMOSOMAL ABNORMALITIES	Congenital malformations, deformations and chromosomal abnormalities (Q00-Q99)
Anencephaly/Sim Malformations	Anencephaly and similar malformations (Q00)
Spina Bifida	Spina bifida (Q05)
Other Cong Malfs of Nervous Sys	All other congenital malformations of nervous system (Q01-Q04,Q06-Q07)
Congenital Malformations of Heart	Congenital malformations of heart (Q20-Q24)
Other Cong Malfs of Circ Sys	Other congenital malformations of circulatory system (Q25-Q28)
Congenital Malfs of Respiratory Sys	Congenital malformations of respiratory system (Q30-Q34)
Other Cong Malfs & Deformations	Other congenital malformations and deformations (Q10-Q18,Q35-Q89)
Downs Syndrome	Down's syndrome (Q90)
All Other Chromosomal Abnorm	All other chromosomal abnormalities, not elsewhere classified (Q91-Q99)
SYMPTOMS, SIGNS & ABNORMAL CLINIC/LAB FINDINGS, NEC	Symptoms, signs and abnormal clinical and laboratory findings, not elsewhere classified (R00-R99)
Senility	Senility (R54)
Sudden Infant Death Syndrome	Sudden infant death syndrome (R95)
Other Unknown Mortality Causes	Other ill-defined and unknown causes of mortality (R96-R99)
Other Symp/Signs/Abnor Lab Find	All other symptoms, signs and abnormal clinical and laboratory findings, not elsewhere classified (R00-R53,R55-R94)
EXTERNAL CAUSES OF MORTALITY	External causes of mortality (V01-Y89)
Unint Inj: Railway	Railway accidents (V05,V15,V80.6,V81.2-V81.9)
Unint Inj: MV Collision: Pedestrian	Pedestrian involved in collision with motor vehicle (V02-V04)
Unint Inj: MV Coll: Pedal Cyclist	Pedalcyclist involved in collision with motor vehicle (V12-V14,V19.0-V19.2,V19.4-V19.6)
Unint Inj: Motorcyclist No Train	Motorcyclist involved in any accident except collision with railway train (V20-V24,V26-V34,V36-V39)
Unint Inj: Motorcyclist Coll-Train	Motorcyclist involved in collision with railway train (V25,V35)
Unint Inj: MV Coll: Train	Other motor vehicle accident involving collision with railway train (V45,V55,V65,V75,V81.0-V81.1,V87.6,V88.6)
Unint Inj: MV Coll: with Non-MV	Occupant of motor vehicle involved in collision with other (non-motorized) road vehicle, streetcar, animal or pedestrian (V40-V41,V46-V47,V50-V51,V56-V57,V60-V61,V66-V67,V70-V71, V76-V77)
Unint Inj: Car/P-up/Van & Oth MV	Occupant of car, pickup truck or van involved in collision with other motor vehicle (V42-V44,V49,V52-V54,V59)
Unint Inj: Heavy Veh/Bus & Oth MV	Occupant of heavy transport vehicle or bus involved in collision with other motor vehicle (V62-V64,V69,V72-V74,V79)
Unint Inj: MV Noncollision Accid	Occupant of motor vehicle involved in non-collision accident (V48,V58,V68,V78)
Unint Inj: Special-Use MV Accident	Occupant of special-use motor vehicle involved in any accident (V83-V86)
Unint Inj: MV Other & Unspec	Other and unspecified motor vehicle accidents (V09.0,V09.2,V80.3-V80.5,V82.0-V82.1,V87.0-V87.5,V87.7-V87.8, V88.0-V88.5,V88.7-V88.8,V89.0,V89.2)
Unint Inj: Streetcar	Streetcar accidents (V82.2-V82.9)
Unint Inj: Other Land Transport	Other and unspecified land transport accidents (V01, V06, V09.1, V09.3, V09.9, V10-V11, V16-V18, V19.3, V19.8-V19.9, V80.0-V80.2, V80.7, V80.9, V87.9, V88.9, V89.1, V89.3, V89.9)
Unint Inj: Water Transport	Water transport accidents (V90-V94)
Unint Inj: Air & Space Transport	Air and space transport accidents (V95-V97)
Unint Inj: Other Transp & Sequelae	Other and unspecified transport accidents and their sequelae (V98-V99,Y85)
Unint Inj: Fall-Same Level	Fall on same level (W00-W09,W18)
Unint Inj: Fall-One Level to Another	Fall from one level to another (W10-W17)

DESCRIPTIONS AND ICD-10 CODES FOR 358 SELECTED CAUSES OF DEATH SHOWN IN TABLE D-10 (Cont.)

Table D-10 Cause of Death Group	Cause of Death Group Description (ICD-Codes)
Unint Inj: Fall-Unspecified	Unspecified fall (W19)
Unint Inj: Firearms Discharge	Accidental discharge of firearms (W32-W34)
Unint Inj: Explosion	Accidental explosion (W39-W40)
Unint Inj: Drowning & Submersion	Accidental drowning and submersion (W65-W74)
Unint Inj: Inhal/Ingest--Obs Resp	Accidental inhalation and ingestion of food or other objects causing obstruction of respiratory tract (W78-W80)
Unint Inj: Other Breath Threats	Other accidental and unspecified threats to breathing (W75-W77,W81-W84)
Unint Inj: Electric Current Exposure	Accidental exposure to electrical current (W85-W87)
Unint Inj: Radiation Exposure	Accidental exposure to radiation (W88-W91)
Unint Inj: Smoke/Fire/Flame Expos	Accidental exposure to smoke, fire and flames (X00-X09)
Unint Inj: Heat/Hot Sub Contact	Accidental contact with heat and hot substances (X10-X19)
Unint Inj: Lightning	Lightning (X33)
Unint Inj: Equake/Volc/Aval/Lslide	Earthquake, volcanic eruption, avalanche, landslide and other earth movements (X34-X36)
Unint Inj: Cataclysmic Storm/Flood	Cataclysmic storm and flood (X37-X38)
Unint Inj: Poison-Drugs/Biol Subs	Accidental poisoning by and exposure to drugs and other biological substances (X40-X44)
Unint Inj: Poison-Oth Sol/Liq	Accidental poisoning by and exposure to other and unspecified solid or liquid substances (X45-X46,X48-X49)
Unint Inj: Poison-Oth Gases/Vapors	Accidental poisoning by and exposure to other gases and vapors (X47)
Unint Inj: Other Sequelae	All other and unspecified accidents and their sequelae (W20-W31,W35-W38,W41-W64,W92-W99,X20-X32,X39,X50-X59,Y86)
Suicide: Drugs & Biol Subs	Intentional self-poisoning (suicide) by and exposure to drugs and other biological substances (X60-X64)
Suicide: Other Sol/Liq & Vapor	Intentional self-poisoning (suicide) by and exposure to other and unspecified solid or liquid substances and their vapors (X65-X66,X68-X69)
Suicide: Other Gases & Vapors	Intentional self-poisoning (suicide) by and exposure to other gases and vapors (X67)
Suicide: Hang/Strangle/Suffocate	Intentional self-harm (suicide) by hanging, strangulation and suffocation (X70)
Suicide: Firearms Discharge	Intentional self-harm (suicide) by discharge of firearms (X72-X74)
Suicide: Jump From High Place	Intentional self-harm (suicide) by jumping from a high place (X80)
Suicide: Other Unspec Sequelae	Intentional self-harm (suicide) by all other and unspecified means and their sequelae (X71,X75-X79,X81-X84,Y87.0)
Homicide: Drugs/Biol/Noxious Subs	Assault (homicide) by drugs, biological substances and other and unspecified noxious substances (X85-X90)
Homicide: Hang/Strangle/Suffocate	Assault (homicide) by hanging, strangulation and suffocation (X91)
Homicide: Firearms Discharge	Assault (homicide) by discharge of firearms (X93-X95)
Homicide: Sharp Object	Assault (homicide) by sharp object (X99)
Homicide: Blunt Object	Assault (homicide) by blunt object (Y00)
Homicide: Bodily Force	Assault (homicide) by bodily force (Y04)
Homicide: Sex Assault-Body Force	Sexual assault (homicide) by bodily force (Y05)
Homicide: Neg/Aban/Oth Maltreat	Neglect, abandonment and other maltreatment syndromes (Y06-Y07)
Homicide: Other Sequelae	Assault (homicide) by all other and unspecified means and their sequelae (X92,X96-X98, Y01-Y03,Y08-Y09,Y87.1)
Undet Inj: Poison-Drugs/Biol Subs	Poisoning by and exposure to drugs and biological substances, undetermined intent (Y10-Y14)
Undet Inj: Poison-Oth Sol/Liq	Poisoning by and exposure to other and unspecified solid or liquid substance undetermined intent (Y15-Y16,Y18-Y19)
Undet Inj: Poison-Other Gases/Vap	Poisoning by and exposure to other gases and vapors, undetermined intent (Y17)
Undet Inj: Firearms Discharge	Discharge of firearms, undetermined intent (Y22-Y24)
Undet Inj: Fall/Jump/Push	Falling, jumping or pushed from a high place, undetermined intent (Y30)
Undet Inj: Other Sequelae	All other and unspecified events of undetermined intent and their sequelae (Y20-Y21,Y25-Y29,Y31-Y34,Y87.2,Y89.9)
Legal: Execution	Legal execution (Y35.5)
Legal: Other Interven & Seque	Other legal intervention and their sequelae (Y35.0-Y35.4,Y35.6-Y35.7,Y89.0)
War Operations & Sequelae	Operations of war and their sequelae (Y36,Y89.1)
Med/Surg Care: Therapy-Drug/Med	Drugs, medicaments and biological substances causing adverse effects in therapeutic use and their sequelae (Y40-Y59,Y88.0)
Med/Surg Care: Misadventure	Misadventures to patients during medical and surgical care and their sequelae (Y60-Y69,Y88.1)
Med/Surg Care: Oth Complications	Other complications of medical and surgical care and their sequelae (Y70-Y84,Y88.2-Y88.3)

Population

CHART P-1: YEARS OF LIFE EXPECTANCY AT BIRTH, BY RACE, ETHNICITY, AND GENDER, FOR FLORIDA RESIDENTS AND UNITED STATES, CENSUS YEARS 1970-2000 AND 2004-2014

YEAR	FLORIDA								UNITED STATES			
	TOTAL	WHITE ¹		BLACK ¹		HISPANIC ²		TOTAL	WHITE ¹	BLACK ¹	HISPANIC ²	
		MALE	FEMALE	MALE	FEMALE	MALE	FEMALE					
1970	71.1	68.5	77.0	59.1	68.7	NA	NA	70.9	71.1	NA	NA	
1980	74.3	71.2	79.4	63.2	72.8	NA	NA	73.7	74.4	68.0	NA	
1990	76.3	73.5	81.1	64.4	73.8	NA	NA	75.4	76.1	69.1	NA	
2000	77.8	75.5	81.5	69.6	75.7	NA	NA	76.8	77.3	71.8	NA	
2004	78.7	76.4	81.9	71.1	76.9	79.4	84.8	77.5	77.9	72.8	NA	
2005	78.0	75.5	81.5	70.7	76.8	77.5	84.2	77.6	78.0	73.0	NA	
2006	78.5	75.9	82.0	71.4	77.3	78.4	84.7	77.8	78.3	73.4	80.3	
2007	78.9	76.4	82.4	71.7	78.2	78.6	85.4	78.1	78.5	73.8	80.7	
2008	79.1	76.5	82.5	72.5	78.9	79.3	85.3	78.2	78.5	74.3	80.8	
2009	79.5	76.9	82.8	73.1	79.1	79.7	86.0	78.6	78.8	74.7	81.1	
2010	79.1	76.6	82.2	73.6	79.1	80.5	86.0	78.7	78.9	75.1	81.2	
2011	79.3	76.9	82.4	74.1	79.7	80.7	86.1	78.7	79.0	75.3	81.4	
2012	79.3	76.9	82.2	74.3	80.2	80.1	85.2	78.8	79.1	75.5	81.6	
2013	79.3	77.0	82.2	74.5	80.2	80.5	85.3	78.8	79.1	75.5	81.8	
2014	79.2	76.8	82.2	74.8	80.3	80.0	85.4	NA	NA	NA	NA	

1. Regardless of ethnicity.
2. Regardless of race

GRAPH P-1: YEARS OF LIFE EXPECTANCY AT BIRTH, FLORIDA AND UNITED STATES, CENSUS YEARS 1970-2000 AND 2004-2014

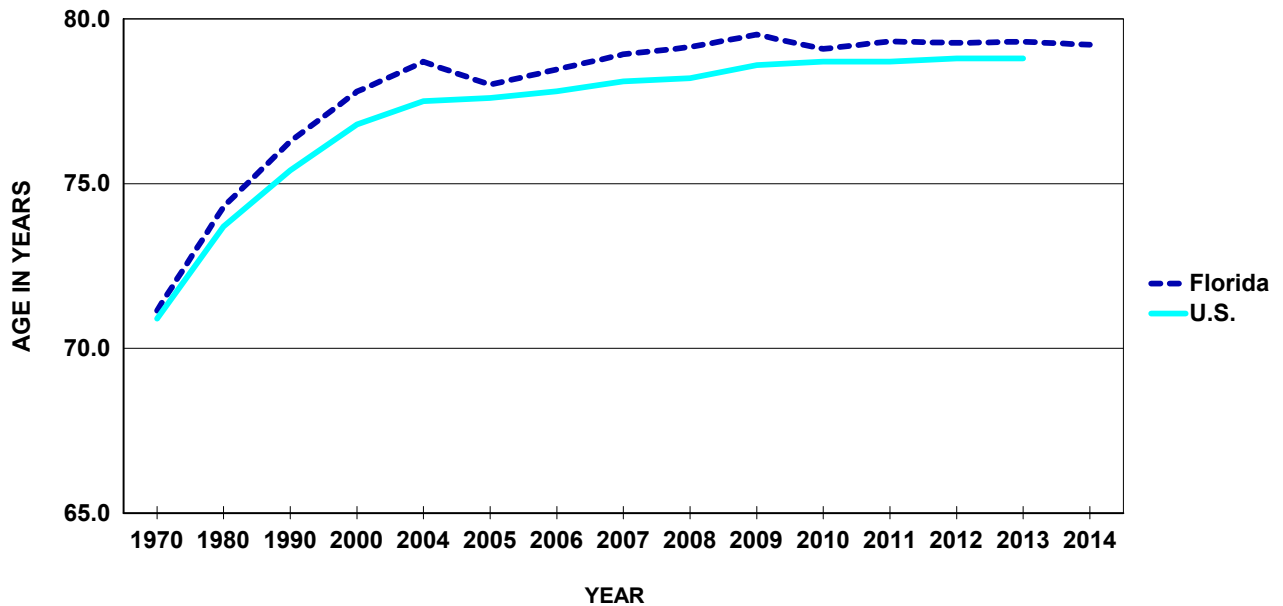

**CHART P-2: NATURAL INCREASE* IN POPULATION,
BY RACE, FLORIDA 2004-2014**

YEAR	TOTAL	WHITE	BLACK	OTHER
2004	49,681	10,917	28,939	9,452
2005	55,919	16,079	29,953	9,552
2006	67,801	25,153	32,494	9,858
2007	71,412	27,292	33,308	10,396
2008	60,944	17,521	33,076	9,870
2009	51,537	9,996	32,220	8,714
2010	42,010	1,891	30,938	8,243
2011	40,381	171	30,470	9,210
2012	37,105	-3,177	30,121	9,578
2013	35,179	-3,948	29,305	9,029
2014	34,867	-4,483	29,163	9,256

*Resident Live Births minus Resident Deaths.

**GRAPH P-2: PERCENT DISTRIBUTION OF RACE-SPECIFIC POPULATION
BY AGE GROUPS, FLORIDA, 2014**

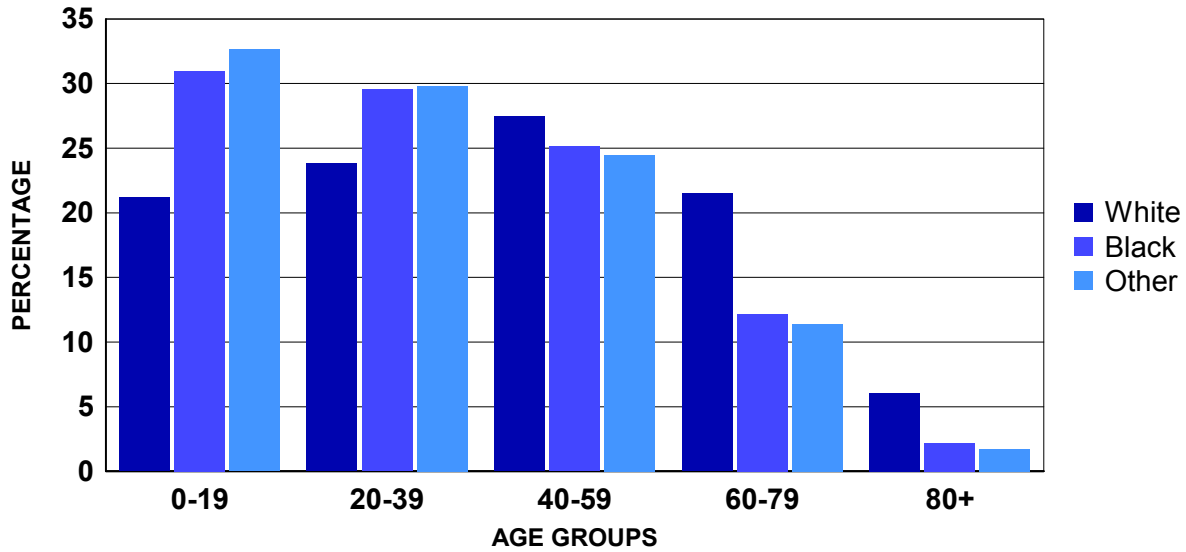

CHART P-3: RESIDENT MIDYEAR POPULATION ESTIMATES, BY AGE, RACE AND GENDER, FLORIDA, 2014

AGE GROUP	TOTAL	WHITE			BLACK			OTHER		
		TOTAL	MALE	FEMALE	TOTAL	MALE	FEMALE	TOTAL	MALE	FEMALE
TOTAL	19,548,031	15,286,521	7,504,627	7,781,894	3,263,817	1,572,592	1,691,225	997,693	478,350	519,343
<1 ¹	217,026	155,989	80,236	75,753	48,454	24,521	23,933	12,583	6,414	6,169
1-4 ²	886,618	610,178	310,818	299,360	201,103	102,910	98,193	75,337	38,332	37,005
5-9	1,132,972	796,345	406,842	389,503	251,670	127,884	123,786	84,957	42,809	42,148
10-14	1,146,040	813,969	416,722	397,247	251,979	127,278	124,701	80,092	39,929	40,163
15-19	1,192,611	862,862	441,791	421,071	257,126	129,351	127,775	72,623	36,420	36,203
20-24	1,312,024	953,542	490,656	462,886	278,889	140,865	138,024	79,593	40,243	39,350
25-29	1,247,007	925,447	475,243	450,204	246,948	122,140	124,808	74,612	36,866	37,746
30-34	1,201,455	899,598	456,310	443,288	228,489	109,744	118,745	73,368	35,014	38,354
35-39	1,140,351	860,748	434,585	426,163	209,702	99,226	110,476	69,901	33,044	36,857
40-44	1,205,376	928,185	464,520	463,665	210,001	99,041	110,960	67,190	31,056	36,134
45-49	1,281,100	1,011,358	505,772	505,586	208,222	99,189	109,033	61,520	28,717	32,803
50-54	1,418,759	1,146,363	565,974	580,389	211,938	100,143	111,795	60,458	27,743	32,715
55-59	1,354,519	1,109,356	536,504	572,852	190,322	88,207	102,115	54,841	24,765	30,076
60-64	1,220,417	1,025,216	483,852	541,364	150,608	68,787	81,821	44,593	19,847	24,746
65-69	1,092,477	948,531	445,498	503,033	111,478	49,718	61,760	32,468	14,422	18,046
70-74	859,148	758,170	352,544	405,626	78,907	34,168	44,739	22,071	9,864	12,207
75-79	624,276	553,732	253,553	300,179	56,026	23,604	32,422	14,518	6,272	8,246
80-84	518,427	469,679	208,184	261,495	38,993	15,118	23,875	9,755	3,990	5,765
85+	497,428	457,253	175,023	282,230	32,962	10,698	22,264	7,213	2,603	4,610

Source: The Florida Legislature, Office of Economic and Demographic Research, July 1 estimates or births and infant deaths from the Bureau of Vital Statistics.

1. The <1 age group is number of births minus infant deaths obtained when in-state births and infant deaths were finalized plus the number of out-of-state births minus infant deaths from the previous calendar year. When the estimate of individuals <1 in a county exceeds the 0-4 population estimate from the Office of Economic and Demographic Research for the county, then the county's total 0-4 population estimate is reallocated based on the proportion of individuals <1 in each race, ethnic, gender group in relation to the total number who are <1 in the county. A final adjustment may have been made to the <1 estimate to ensure that the sum of the <1, 1, 2, 3, and 4 age groups total to the county's 0-4 population estimate.

2. The 1-4 age group for each county is the Office of Economic and Demographic Research 0-4 age group estimate minus the <1 age group estimate described in the previous footnote. A final adjustment may have been made to the 1-4 estimate to ensure that the sum of the <1, 1, 2, 3, and 4 age groups total to the county's 0-4 population estimate.

**CHART P-4: RESIDENT MIDYEAR POPULATION ESTIMATES, BY RACE AND GENDER, FLORIDA,
CENSUS YEARS 1970-1990 AND 1995-2014**

YEAR	TOTAL	WHITE			BLACK			OTHER		
		TOTAL	MALE	FEMALE	TOTAL	MALE	FEMALE	TOTAL	MALE	FEMALE
1970	6,851,176	5,775,400	2,791,845	2,983,555	1,047,244	501,598	545,646	28,532	13,990	14,542
1980	9,840,317	8,389,968	4,031,868	4,358,100	1,366,808	649,110	717,698	83,541	39,070	44,471
1990	13,029,114	11,040,436	5,358,366	5,682,070	1,790,653	854,838	935,815	198,025	94,610	103,415
1995	14,405,514	11,995,367	5,846,164	6,149,203	2,124,830	1,020,988	1,103,842	285,317	135,304	150,013
1996	14,701,293	12,205,330	5,957,258	6,248,072	2,191,834	1,053,895	1,137,939	304,129	144,321	159,808
1997	15,011,697	12,422,254	6,070,358	6,351,896	2,265,376	1,089,602	1,175,774	324,067	153,464	170,603
1998	15,309,968	12,633,341	6,177,496	6,455,845	2,334,494	1,122,859	1,211,635	342,133	162,015	180,118
1999	15,679,606	12,903,840	6,313,637	6,590,203	2,412,203	1,160,236	1,251,967	363,563	173,549	190,014
2000	16,074,896	13,200,518	6,461,066	6,739,452	2,487,562	1,196,463	1,291,099	386,816	186,108	200,708
2001	16,384,860	13,308,708	6,517,402	6,791,306	2,506,652	1,203,991	1,302,661	569,500	274,650	294,850
2002	16,718,033	13,530,669	6,628,652	6,902,017	2,577,689	1,238,065	1,339,624	609,675	294,751	314,924
2003	17,074,368	13,771,781	6,751,592	7,020,189	2,650,445	1,273,337	1,377,108	652,142	313,870	338,272
2004	17,476,489	14,047,501	6,893,166	7,154,335	2,732,636	1,312,932	1,419,704	696,352	334,256	362,096
2005	17,876,663	14,314,124	7,027,973	7,286,151	2,818,056	1,353,355	1,464,701	744,483	357,294	387,189
2006	18,237,596	14,539,520	7,142,191	7,397,329	2,904,545	1,395,616	1,508,929	793,531	381,434	412,097
2007	18,500,958	14,695,237	7,223,143	7,472,094	2,970,749	1,428,525	1,542,224	834,972	400,760	434,212
2008	18,636,837	14,747,636	7,244,354	7,503,282	3,019,761	1,452,221	1,567,540	869,440	416,260	453,180
2009	18,711,844	14,762,048	7,248,318	7,513,730	3,049,814	1,466,943	1,582,871	899,982	431,386	468,596
2010	18,820,278	14,815,082	7,276,743	7,538,339	3,083,154	1,483,295	1,599,859	922,042	442,190	479,852
2011	18,934,175	14,866,474	7,305,024	7,561,450	3,117,755	1,501,281	1,616,474	949,946	454,730	495,216
2012	19,042,458	14,930,936	7,331,419	7,599,517	3,150,349	1,517,653	1,632,696	961,173	460,322	500,851
2013	19,318,859	15,122,965	7,425,559	7,697,406	3,212,321	1,547,688	1,664,633	983,573	471,324	512,249
2014	19,548,031	15,286,521	7,504,627	7,781,894	3,263,817	1,572,592	1,691,225	997,693	478,350	519,343

Source: The Florida Legislature, Office of Economic and Demographic Research

**CHART P-5: RESIDENT MIDYEAR POPULATION ESTIMATES, BY AGE GROUPS, FLORIDA,
CENSUS YEARS 1970-1990 AND 1995-2014**

YEAR	AGE GROUP											
	TOTAL	<1 ¹	1-4 ²	5-14	15-24	25-34	35-44	45-54	55-64	65-74	75-84	85+
1970	6,851,176	112,644	391,737	1,251,059	1,093,338	768,900	748,346	767,772	713,958	656,231	289,759	57,432
1980	9,840,317	129,893	448,565	1,310,351	1,630,632	1,438,555	1,051,361	994,915	1,131,187	1,067,585	517,689	119,584
1990	13,029,114	197,234	687,549	1,577,347	1,679,321	2,125,870	1,830,009	1,291,371	1,266,366	1,372,242	792,709	209,096
1995	14,405,514	187,132	748,894	1,876,511	1,709,090	2,125,881	2,176,563	1,650,994	1,286,878	1,463,428	906,789	273,354
1996	14,701,293	187,933	738,827	1,925,408	1,736,529	2,118,987	2,251,266	1,733,377	1,314,581	1,470,070	939,150	285,165
1997	15,011,697	190,946	733,187	1,968,856	1,782,923	2,103,482	2,321,998	1,817,926	1,365,920	1,465,328	964,172	296,959
1998	15,309,968	194,149	729,556	2,009,851	1,833,426	2,078,343	2,382,246	1,893,110	1,438,765	1,456,934	984,061	309,527
1999	15,679,606	195,521	737,786	2,057,884	1,893,078	2,071,054	2,445,284	1,995,809	1,508,272	1,445,428	1,006,711	322,779
2000	16,074,896	202,607	752,066	2,094,766	1,961,818	2,086,402	2,488,959	2,090,243	1,579,582	1,455,587	1,029,871	332,995
2001	16,384,860	204,733	787,332	2,110,339	2,040,630	2,083,035	2,478,306	2,163,930	1,665,444	1,463,755	1,048,642	338,714
2002	16,718,033	204,486	781,008	2,120,022	2,086,329	2,071,620	2,490,536	2,267,322	1,758,361	1,489,751	1,085,544	363,054
2003	17,074,368	211,257	808,356	2,171,906	2,140,399	2,120,794	2,541,604	2,304,679	1,790,311	1,517,846	1,103,047	364,169
2004	17,476,489	220,922	840,464	2,223,491	2,291,411	2,114,627	2,515,128	2,419,314	1,925,093	1,433,804	1,071,348	420,887
2005	17,876,663	226,176	848,666	2,271,019	2,323,896	2,169,191	2,559,269	2,488,666	1,976,581	1,460,734	1,142,811	409,654
2006	18,237,596	236,579	857,820	2,296,310	2,366,202	2,221,896	2,544,341	2,551,058	2,067,667	1,513,436	1,149,747	432,540
2007	18,500,958	237,193	871,978	2,313,360	2,401,336	2,259,101	2,525,432	2,601,729	2,142,955	1,546,842	1,150,763	450,269
2008	18,636,837	230,660	905,284	2,306,432	2,410,214	2,272,113	2,481,650	2,627,769	2,198,837	1,565,961	1,148,391	489,526
2009	18,711,844	220,233	923,983	2,294,240	2,415,671	2,281,287	2,433,459	2,652,212	2,253,825	1,584,274	1,141,403	511,257
2010	18,820,278	224,098	834,824	2,202,794	2,437,270	2,272,695	2,421,253	2,744,741	2,368,230	1,760,445	1,114,335	439,593
2011	18,934,175	223,227	837,104	2,213,728	2,442,802	2,306,898	2,395,451	2,726,097	2,413,585	1,803,948	1,119,075	452,260
2012	19,042,458	209,035	868,895	2,226,029	2,459,267	2,352,723	2,367,106	2,693,194	2,447,516	1,837,950	1,118,494	462,249
2013	19,318,859	211,231	880,025	2,253,445	2,482,735	2,403,341	2,362,567	2,697,200	2,515,421	1,900,490	1,133,668	478,736
2014	19,548,031	217,026	886,618	2,279,012	2,504,635	2,448,462	2,345,727	2,699,859	2,574,936	1,951,625	1,142,703	497,428

Source: The Florida Legislature, Office of Economic and Demographic Research, July 1 estimates or births and infant deaths from the Bureau of Vital Statistics.

1. The <1 age group is number of births minus infant deaths obtained when in-state births and infant deaths were finalized plus the number of out-of-state births minus infant deaths from the previous calendar year. When the estimate of individuals <1 in a county exceeds the 0-4 population estimate from the Office of Economic and Demographic Research for the county, then the county's total 0-4 population estimate is reallocated based on the proportion of individuals <1 in each race, ethnic, gender group in relation to the total number who are <1 in the county. A final adjustment may have been made to the <1 estimate to ensure that the sum of the <1, 1, 2, 3, and 4 age groups total to the county's 0-4 population estimate.

2. The 1-4 age group for each county is the Office of Economic and Demographic Research 0-4 age group estimate minus the <1 age group estimate described in the previous footnote. A final adjustment may have been made to the 1-4 estimate to ensure that the sum of the <1, 1, 2, 3, and 4 age groups total to the county's

TABLE P-1: RESIDENT MIDYEAR POPULATION ESTIMATES, BY RACE, ETHNICITY, AND COUNTY, FLORIDA, 2014

	TOTAL	RACE			ETHNICITY	
		WHITE	BLACK	OTHER	NON-HISPANIC	HISPANIC
FLORIDA	19,548,031	15,286,521	3,263,817	997,693	14,861,999	4,686,032
ALACHUA	250,697	178,081	51,202	21,414	227,334	23,363
BAKER	27,250	22,722	3,883	645	26,622	628
BAY	171,761	142,121	19,586	10,054	162,161	9,600
BRADFORD	27,460	21,325	5,524	611	26,478	982
BREVARD	554,279	464,795	60,238	29,246	503,347	50,932
BROWARD	1,796,314	1,181,902	506,009	108,403	1,326,068	470,246
CALHOUN	14,728	12,030	2,092	606	13,877	851
CHARLOTTE	164,927	149,253	10,405	5,269	154,259	10,668
CITRUS	142,172	132,566	4,643	4,963	135,016	7,156
CLAY	197,041	162,544	21,496	13,001	180,005	17,036
COLLIER	340,146	305,925	24,033	10,188	245,613	94,533
COLUMBIA	68,146	53,470	12,346	2,330	64,483	3,663
MIAMI-DADE	2,615,410	2,035,173	498,675	81,562	877,748	1,737,662
DESOTO	34,440	28,948	4,452	1,040	23,472	10,968
DIXIE	16,443	14,725	1,349	369	15,812	631
DUVAL	884,814	551,177	267,713	65,924	809,977	74,837
ESCAMBIA	302,421	209,812	71,411	21,198	285,911	16,510
FLAGLER	101,680	84,169	12,652	4,859	91,403	10,277
FRANKLIN	11,623	9,730	1,615	278	11,063	560
GADSDEN	48,080	20,746	26,166	1,168	42,942	5,138
GILCHRIST	17,024	15,726	915	383	16,000	1,024
GLADES	12,786	10,379	1,524	883	9,714	3,072
GULF	16,203	12,909	2,936	358	15,434	769
HAMILTON	14,535	9,398	4,718	419	13,080	1,455
HARDEE	27,683	24,627	2,049	1,007	15,350	12,333
HENDRY	37,935	31,237	5,052	1,646	17,998	19,937
HERNANDO	177,315	160,030	10,886	6,399	156,921	20,394
HIGHLANDS	100,034	86,111	10,177	3,746	80,969	19,065
HILLSBOROUGH	1,302,861	985,859	230,601	86,401	960,315	342,546
HOLMES	20,083	18,082	1,289	712	19,541	542
INDIAN RIVER	141,746	123,341	13,853	4,552	124,105	17,641
JACKSON	50,337	35,260	13,544	1,533	47,855	2,482
JEFFERSON	14,654	9,168	5,207	279	13,977	677
LAFAYETTE	8,687	7,295	1,270	122	7,579	1,108
LAKE	311,196	262,926	33,691	14,579	268,019	43,177
LEE	659,800	575,302	60,073	24,425	525,629	134,171
LEON	280,981	177,031	88,450	15,500	263,525	17,456
LEVY	40,822	35,684	3,937	1,201	37,253	3,569
LIBERTY	8,634	6,834	1,543	257	8,096	538
MADISON	19,514	11,555	7,543	416	18,478	1,036
MANATEE	340,055	294,347	32,221	13,487	283,397	56,658
MARION	341,652	284,180	44,834	12,638	300,345	41,307
MARTIN	150,005	135,529	8,775	5,701	129,086	20,919
MONROE	73,584	66,312	4,739	2,533	57,372	16,212
NASSAU	76,324	68,973	5,174	2,177	73,167	3,157
OKALOOSA	189,540	156,176	18,802	14,562	175,377	14,163
OKEECHOBEE	39,998	35,255	3,358	1,385	29,642	10,356
ORANGE	1,233,793	856,230	273,513	104,050	878,656	355,137
OSCEOLA	299,457	240,494	39,280	19,683	154,215	145,242
PALM BEACH	1,362,383	1,050,206	245,760	66,417	1,079,059	283,324
PASCO	484,641	434,513	26,364	23,764	421,025	63,616
PINELLAS	928,733	774,068	102,598	52,067	844,795	83,938
POLK	626,232	500,822	97,958	27,452	499,348	126,884
PUTNAM	72,611	58,450	12,033	2,128	65,323	7,288
SAINT JOHNS	209,352	187,859	12,599	8,894	196,361	12,991
SAINT LUCIE	287,888	218,125	57,109	12,654	237,057	50,831
SANTA ROSA	160,506	140,818	10,050	9,638	151,542	8,964
SARASOTA	389,911	359,037	19,061	11,813	354,637	35,274
SEMINOLE	436,021	353,428	52,972	29,621	354,852	81,169
SUMTER	110,677	98,384	10,051	2,242	103,845	6,832
SUWANNEE	44,373	37,596	5,430	1,347	39,649	4,724
TAYLOR	23,137	17,593	4,812	732	22,262	875
UNION	15,793	11,869	3,618	306	14,938	855
VOLUSIA	503,179	427,703	55,643	19,833	442,646	60,533
WAKULLA	31,353	25,520	4,859	974	30,084	1,269
WALTON	59,246	52,701	3,850	2,695	55,700	3,546
WASHINGTON	24,925	20,365	3,606	954	24,190	735

Live Births

**CHART B-1: RESIDENT LIVE BIRTHS AND RATES PER 1,000 POPULATION,
BY RACE*, FLORIDA AND UNITED STATES,
CENSUS YEARS 1970-2000 AND 2004-2014**

YEAR	NUMBER OF BIRTHS - FL				RATES - FL			RATES-U.S.		
	TOTAL	WHITE	BLACK	OTHER	TOTAL	WHITE	BLACK	TOTAL	WHITE	BLACK
1970	115,113	86,941	27,567	586	16.8	15.1	26.3	18.4	17.4	25.1
1980	131,810	97,401	33,127	1,259	13.4	11.6	24.2	15.9	15.1	21.3
1990	199,146	149,743	46,353	2,912	15.3	13.6	25.9	16.7	15.8	22.4
2000	204,030	150,115	47,271	6,351	12.7	11.4	19.0	14.4	13.9	17.0
2004	218,045	160,132	46,998	10,479	12.5	11.4	17.2	14.0	13.6	15.9
2005	226,219	166,181	47,957	11,651	12.7	11.6	17.0	14.0	13.6	16.1
2006	237,166	174,147	50,808	11,889	13.0	12.0	17.5	14.3	13.8	16.7
2007	239,120	174,597	51,587	12,503	12.9	11.9	17.4	14.3	13.8	16.7
2008	231,417	167,487	51,362	12,049	12.4	11.4	17.0	14.0	13.5	16.3
2009	221,391	159,186	50,559	11,006	11.8	10.8	16.6	13.5	13.0	15.8
2010	214,519	153,480	49,189	10,716	11.4	10.4	16.0	13.0	12.5	15.1
2011	213,237	152,007	48,838	11,623	11.3	10.2	15.7	12.7	12.2	14.8
2012	212,954	150,866	48,992	12,335	11.2	10.1	15.6	12.6	12.1	14.7
2013	215,194	153,278	48,737	12,213	11.1	10.1	15.2	12.4	12.0	14.5
2014	219,905	156,999	49,059	12,712	11.2	10.3	15.0	NA	NA	NA

*Data are based on the race of the mother.

**GRAPH B-1: RESIDENT LIVE BIRTH RATES PER 1,000 POPULATION, BY RACE OF
MOTHER, FLORIDA AND UNITED STATES, 2004-2014**

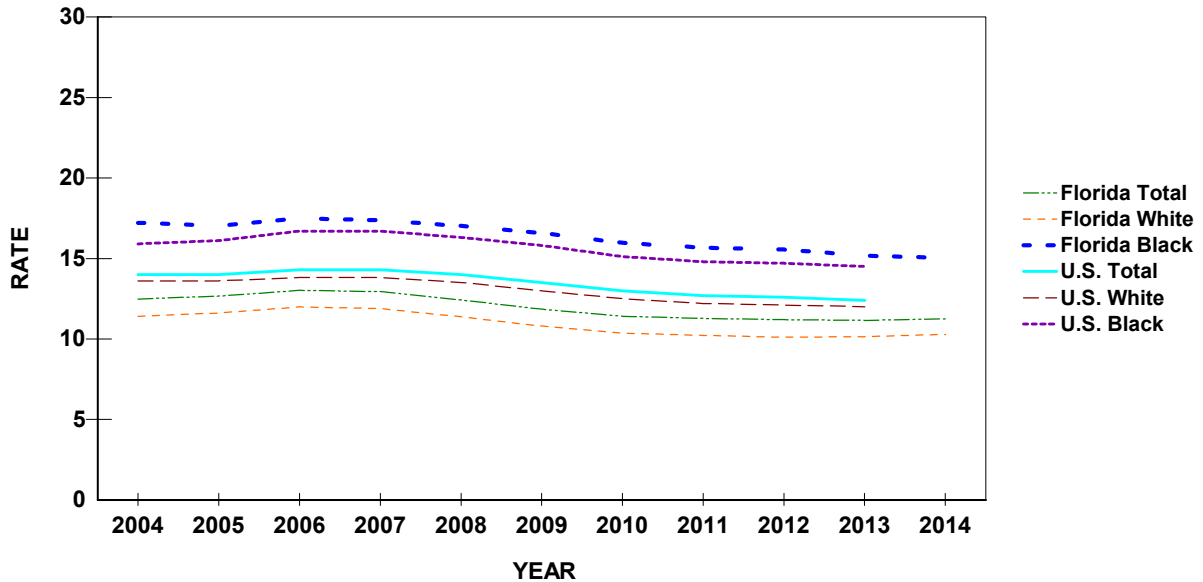

**CHART B-2: RESIDENT LIVE BIRTHS TO MOTHERS 18 YEARS AND UNDER,
BY SINGLE YEARS OF AGE, AND PERCENT OF TOTAL BIRTHS,
BY RACE OF MOTHER, FLORIDA, 1970, 1975, 1980, 1985, 1990, 1995, 2000, 2005, AND 2010-2014**

YEAR	AGE OF MOTHER							18 YEARS & UNDER	
	< 13	13	14	15	16	17	18	NUMBER	PERCENT
TOTAL									
1970	26	107	503	1,463	3,107	4,887	6,808	16,901	14.7
1975	20	145	647	1,798	3,369	4,936	6,482	17,397	16.5
1980	21	98	509	1,537	2,913	4,429	6,299	15,806	12.0
1985	16	105	549	1,407	2,709	4,348	6,139	15,273	9.3
1990	31	138	591	1,661	3,148	5,193	7,544	18,306	9.2
1995	20	128	588	1,583	3,236	5,166	6,971	17,692	9.4
2000	24	95	412	1,213	2,702	4,730	7,094	16,270	8.0
2005	15	59	341	1,036	2,428	4,126	6,797	14,802	6.5
2010	6	54	190	660	1,567	3,171	5,466	11,114	5.2
2011	2	34	158	552	1,422	2,749	4,840	9,757	4.6
2012	6	32	154	497	1,274	2,448	4,474	8,885	4.2
2013	5	27	132	448	1,074	2,176	3,798	7,660	3.6
2014	5	15	122	386	958	1,862	3,590	6,938	3.2
WHITE									
1970	3	19	155	524	1,553	3,004	4,463	9,721	11.2
1975	5	34	207	693	1,651	2,868	4,078	9,536	12.2
1980	5	24	128	581	1,370	2,434	3,887	8,429	8.7
1985	4	26	168	600	1,439	2,537	3,744	8,518	6.9
1990	8	37	201	693	1,571	2,976	4,636	10,122	6.8
1995	9	32	230	801	1,801	3,124	4,451	10,448	7.4
2000	6	43	167	625	1,512	2,863	4,463	9,679	6.4
2005	7	26	161	567	1,468	2,643	4,452	9,324	5.6
2010	4	24	103	346	915	1,930	3,363	6,685	4.4
2011	2	15	84	295	835	1,597	2,970	5,798	3.8
2012	3	14	78	261	763	1,516	2,815	5,450	3.6
2013	2	9	64	247	641	1,379	2,372	4,714	3.1
2014	3	7	67	210	593	1,192	2,304	4,376	2.8
BLACK									
1970	22	88	348	939	1,552	1,873	2,331	7,153	25.9
1975	15	111	439	1,101	1,711	2,057	2,387	7,821	29.4
1980	16	74	379	954	1,533	1,986	2,389	7,331	22.1
1985	12	78	379	799	1,259	1,796	2,368	6,691	17.3
1990	22	101	387	953	1,552	2,166	2,847	8,028	17.3
1995	10	96	353	761	1,399	1,973	2,446	7,038	16.7
2000	18	50	238	576	1,148	1,798	2,525	6,353	13.4
2005	8	33	169	426	884	1,354	2,121	4,995	10.4
2010	2	27	81	282	597	1,144	1,910	4,043	8.2
2011	0	17	65	233	530	1,046	1,703	3,594	7.4
2012	3	17	73	218	452	835	1,485	3,083	6.3
2013	2	15	67	181	397	685	1,267	2,614	5.4
2014	2	7	51	153	318	582	1,133	2,246	4.6
OTHER									
1970	1	0	0	0	2	9	14	26	4.4
1975	0	0	0	3	6	11	16	36	3.9
1980	0	0	1	2	10	8	23	44	3.5
1985	0	1	2	8	10	15	26	62	3.5
1990	1	0	3	14	22	46	58	144	4.9
1995	1	0	5	21	32	65	73	197	4.4
2000	0	2	6	12	37	64	103	224	3.5
2005	0	0	11	40	74	125	211	461	4.0
2010	0	3	4	26	48	76	169	326	3.0
2011	0	2	7	21	52	99	151	332	2.9
2012	0	1	3	15	54	91	155	319	2.6
2013	1	3	1	19	32	101	138	295	2.4
2014	0	1	4	18	44	71	132	270	2.1

**CHART B-3: PERCENT OF RESIDENT LIVE BIRTHS FOR SELECTED BIRTHWEIGHT GROUPS, CENSUS YEARS
1970-2000 AND 2004-2014**

YE/	VERY LOW BIRTHWEIGHT: LESS THAN 1,500 GRAMS								LOW BIRTHWEIGHT: LESS THAN 2,500 GRAMS							
	TOTAL	WHITE		BLACK		OTHER		TOTAL	WHITE		BLACK		OTHER			
		MALE	FEMALE	MALE	FEMALE	MALE	FEMALE		MALE	FEMALE	MALE	FEMALE	MALE	FEMALE		
1970	1.3	0.9	0.9	2.4	2.4	8.5	10.4	8.5	6.4	7.5	12.0	14.6	1.6	1.8		
1980	1.4	1.0	0.9	2.6	2.6	3.8	5.9	7.6	5.6	6.5	11.6	13.1	0.6	0.7		
1990	1.5	1.0	1.0	2.8	2.9	7.3	7.2	7.4	5.5	6.3	11.5	13.4	0.9	1.1		
2000	1.5	1.2	1.1	2.8	2.9	7.4	8.8	8.0	6.2	7.0	11.4	13.3	1.2	1.1		
2004	1.6	1.1	1.2	3.0	3.2	8.0	9.7	8.6	6.6	7.9	11.9	14.3	1.3	1.4		
2005	1.6	1.2	1.2	3.0	3.2	7.9	9.7	8.8	6.7	8.0	12.2	15.0	1.3	1.5		
2006	1.6	1.2	1.2	3.0	3.2	7.7	9.6	8.7	6.8	8.0	11.9	15.0	1.2	1.3		
2007	1.6	1.2	1.2	3.0	3.3	7.2	9.2	8.7	6.7	7.8	12.4	15.0	1.3	1.5		
2008	1.7	1.2	1.3	2.9	3.1	8.0	9.0	8.8	6.8	8.0	12.3	14.8	1.3	1.6		
2009	1.6	1.1	1.2	2.9	3.3	8.1	9.8	8.7	6.6	7.8	12.0	14.9	1.2	1.3		
2010	1.6	1.3	1.2	2.8	3.2	8.2	9.6	8.7	6.6	7.7	12.5	14.9	1.4	1.2		
2011	1.6	1.1	1.2	2.9	3.1	8.6	8.3	8.7	6.6	8.1	12.2	14.1	1.5	1.1		
2012	1.6	1.2	1.2	2.8	2.9	7.7	9.0	8.6	6.8	7.7	11.7	14.0	1.2	1.3		
2013	1.5	1.1	1.1	2.7	3.0	8.1	8.9	8.5	6.6	7.8	11.7	14.1	1.4	1.3		
2014	1.6	1.2	1.2	3.0	2.9	7.6	9.1	8.7	6.6	7.9	12.3	14.5	1.5	1.3		

**CHART B-4: RESIDENT LIVE BIRTHS TO UNWED MOTHERS
AND PERCENT OF TOTAL LIVE BIRTHS, BY RACE*,
FLORIDA AND UNITED STATES, CENSUS YEARS 1920-2000 AND 2004-2014**

YEAR	NUMBER OF BIRTHS ¹				PERCENT - FL				PERCENT-U.S.		
	TOTAL	WHITE	BLACK	OTHER	TOTAL	WHITE	BLACK	OTHER	TOTAL	WHITE	BLACK
1970	17,264	5,679	11,554	27	15.0	6.5	41.9	4.6	10.7	5.7	37.6
1980	30,156	10,295	19,778	82	22.9	10.6	59.7	6.5	18.4	11.0	55.2
1990	63,126	31,276	31,360	442	31.7	20.9	67.7	15.2	28.0	20.4	66.5
2000	78,026	44,616	31,934	1,400	38.2	29.7	67.6	22.0	33.2	27.1	68.5
2004	89,976	55,381	31,799	2,670	41.3	34.6	67.7	25.5	35.8	30.5	68.8
2005	96,895	60,665	32,972	3,129	42.8	36.5	68.8	26.9	36.9	31.7	69.3
2006	105,770	67,305	35,133	3,208	44.6	38.6	69.1	27.0	38.5	33.3	70.2
2007	110,160	70,251	36,197	3,501	46.1	40.2	70.2	28.0	39.7	34.8	71.2
2008	108,484	68,583	36,227	3,412	46.9	40.9	70.5	28.3	40.6	35.7	71.8
2009	105,654	66,080	36,133	3,133	47.7	41.5	71.5	28.5	41.0	36.0	72.3
2010	101,810	63,796	34,658	2,867	47.5	41.6	70.5	26.8	40.8	35.9	72.1
2011	101,466	63,266	34,657	3,230	47.6	41.6	71.0	27.8	40.7	35.7	71.8
2012	102,135	63,507	34,654	3,665	48.0	42.1	70.7	29.7	40.7	35.9	71.6
2013	103,303	65,151	34,150	3,599	48.0	42.5	70.1	29.5	40.6	35.8	71.0
2014	105,278	67,010	34,128	3,677	47.9	42.7	69.6	28.9	NA	NA	NA

*Data are based on the race of the mother.

**GRAPH B-2: PERCENT OF RESIDENT LIVE BIRTHS TO UNWED MOTHERS,
BY RACE OF MOTHER, FLORIDA AND UNITED STATES, 2004-2014**

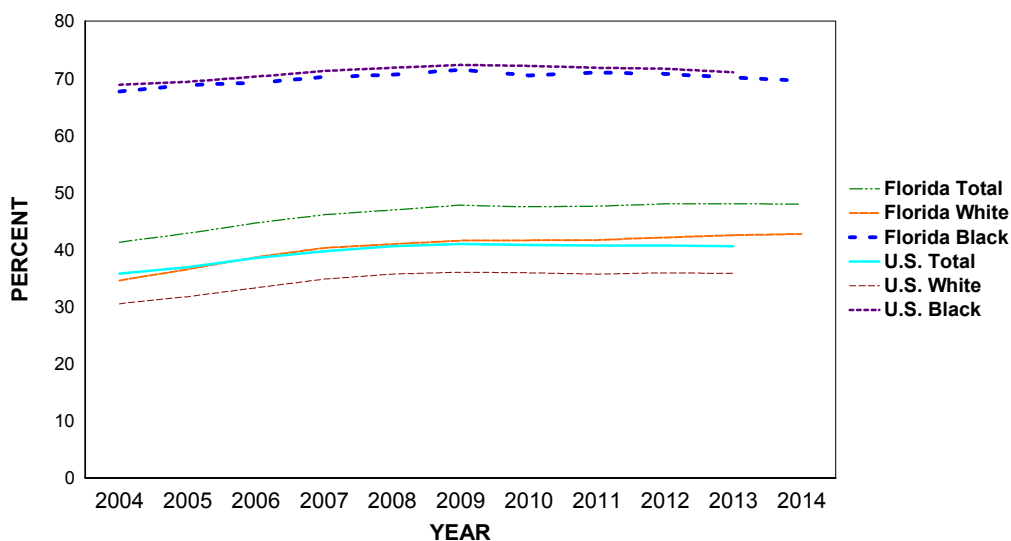

**CHART B-5: RESIDENT LIVE BIRTHS TO UNWED MOTHERS AND PERCENT
BY AGE AND RACE OF MOTHER, FLORIDA, 2004 AND 2014**

	WHITE				BLACK				OTHER			
	2004		2014		2004		2014		2004		2014	
	NUMBER	%	NUMBER	%	NUMBER	%	NUMBER	%	NUMBER	%	NUMBER	%
TOTAL	55,381	34.6	67,010	42.7	31,799	67.7	34,128	69.6	2,670	25.5	3,677	28.9
10-14	162	97.0	75	97.4	227	100.0	60	100.0	9	90.0	5	100.0
15	536	95.0	208	99.0	417	99.8	153	100.0	30	100.0	18	100.0
16	1,193	87.6	567	95.6	866	99.4	318	100.0	75	94.9	41	93.2
17	2,236	85.6	1,133	95.1	1,338	98.5	580	99.7	114	85.7	65	91.5
18	3,482	80.9	2,051	89.0	2,109	97.0	1,115	98.4	152	88.9	123	93.2
19	4,537	74.3	3,251	83.6	2,767	94.1	1,824	97.3	175	72.3	199	84.0
20-24	21,002	53.7	22,469	67.8	12,471	81.7	12,835	88.4	918	47.6	1,164	60.3
25-29	11,670	27.7	18,903	40.6	6,501	58.5	9,386	68.9	590	20.1	973	27.6
30-34	6,429	16.6	11,420	26.5	3,287	43.0	5,077	50.3	387	12.2	670	16.4
35-44	4,082	16.5	6,826	26.8	1,787	36.4	2,750	41.7	218	12.4	412	15.7
45+	49	19.4	97	29.0	27	40.3	29	30.9	2	15.4	7	19.4
UNK	3	27.3	10	34.5	2	50.0	1	50.0	0	0.0	0	0.0

% = Percent

TABLE B-1: RESIDENT AND RECORDED LIVE BIRTHS AND BIRTH RATES PER 1,000 POPULATION, BY RACE OF MOTHER, BY COUNTY, FLORIDA, 2014

RESIDENT LIVE BIRTHS

	NUMBERS					RATES		
	TOTAL	WHITE	BLACK	OTHER	UNK	TOTAL	WHITE	BLACK
FLORIDA	219,905	156,999	49,059	12,712	1,135	11.2	10.3	15.0
ALACHUA	2,916	1,730	889	293	4	11.6	9.7	17.4
BAKER	365	318	35	12	0	13.4	14.0	9.0
BAY	2,328	1,777	329	176	46	13.6	12.5	16.8
BRADFORD	282	226	52	4	0	10.3	10.6	9.4
BREVARD	5,259	4,111	792	349	7	9.5	8.8	13.1
BROWARD	22,213	11,947	8,498	1,673	95	12.4	10.1	16.8
CALHOUN	131	117	13	1	0	8.9	9.7	6.2
CHARLOTTE	1,007	889	81	37	0	6.1	6.0	7.8
CITRUS	1,016	948	37	30	1	7.1	7.2	8.0
CLAY	2,083	1,741	208	123	11	10.6	10.7	9.7
COLLIER	3,288	2,749	382	155	2	9.7	9.0	15.9
COLUMBIA	832	653	156	23	0	12.2	12.2	12.6
MIAMI-DADE	31,990	23,765	7,059	831	335	12.2	11.7	14.2
DESOTO	384	334	41	8	1	11.1	11.5	9.2
DIXIE	169	158	9	2	0	10.3	10.7	6.7
DUVAL	12,514	6,992	4,387	1,111	24	14.1	12.7	16.4
ESCAMBIA	3,880	2,461	1,183	235	1	12.8	11.7	16.6
FLAGLER	833	661	112	56	4	8.2	7.9	8.9
FRANKLIN	100	90	10	0	0	8.6	9.2	6.2
GADSDEN	535	197	331	7	0	11.1	9.5	12.7
GILCHRIST	167	154	10	3	0	9.8	9.8	10.9
GLADES	60	46	10	4	0	4.7	4.4	6.6
GULF	117	97	13	7	0	7.2	7.5	4.4
HAMILTON	145	97	47	1	0	10.0	10.3	10.0
HARDEE	414	385	20	9	0	15.0	15.6	9.8
HENDRY	569	490	61	18	0	15.0	15.7	12.1
HERNANDO	1,488	1,290	116	78	4	8.4	8.1	10.7
HIGHLANDS	937	745	152	37	3	9.4	8.7	14.9
HILLSBOROUGH	16,846	12,268	3,497	1,058	23	12.9	12.4	15.2
HOLMES	207	195	4	8	0	10.3	10.8	3.1
INDIAN RIVER	1,282	790	230	39	223	9.0	6.4	16.6
JACKSON	514	348	150	15	1	10.2	9.9	11.1
JEFFERSON	127	62	63	2	0	8.7	6.8	12.1
LAFAYETTE	76	71	5	0	0	8.7	9.7	3.9
LAKE	3,166	2,550	422	192	2	10.2	9.7	12.5
LEE	6,352	5,194	950	190	18	9.6	9.0	15.8
LEON	3,085	1,616	1,284	185	0	11.0	9.1	14.5
LEVY	409	355	43	10	1	10.0	9.9	10.9
LIBERTY	92	84	7	1	0	10.7	12.3	4.5
MADISON	191	104	86	1	0	9.8	9.0	11.4
MANATEE	3,545	2,773	455	301	16	10.4	9.4	14.1
MARION	3,417	2,646	633	137	1	10.0	9.3	14.1
MARTIN	1,263	1,098	108	51	6	8.4	8.1	12.3
MONROE	749	618	88	43	0	10.2	9.3	18.6
NASSAU	745	681	42	20	2	9.8	9.9	8.1
OKALOOSA	2,827	2,301	325	192	9	14.9	14.7	17.3
OKEECHOBEE	553	479	30	27	17	13.8	13.6	8.9
ORANGE	16,221	10,407	4,399	1,404	11	13.1	12.2	16.1
OSCEOLA	4,195	3,451	466	270	8	14.0	14.3	11.9
PALM BEACH	14,433	9,369	4,187	855	22	10.6	8.9	17.0
PASCO	4,826	4,268	314	221	23	10.0	9.8	11.9
PINELLAS	8,519	6,209	1,483	678	149	9.2	8.0	14.5
POLK	7,608	5,806	1,495	302	5	12.1	11.6	15.3
PUTNAM	831	623	178	30	0	11.4	10.7	14.8
SAINT JOHNS	2,148	1,856	161	128	3	10.3	9.9	12.8
SAINT LUCIE	2,969	1,978	810	156	25	10.3	9.1	14.2
SANTA ROSA	1,822	1,625	89	105	3	11.4	11.5	8.9
SARASOTA	2,955	2,564	239	138	14	7.6	7.1	12.5
SEMINOLE	4,515	3,451	694	364	6	10.4	9.8	13.1
SUMTER	494	395	82	15	2	4.5	4.0	8.2
SUWANNEE	440	363	63	14	0	9.9	9.7	11.6
TAYLOR	217	169	45	3	0	9.4	9.6	9.4
UNION	154	131	21	2	0	9.8	11.0	5.8
VOLUSIA	4,767	3,744	780	239	4	9.5	8.8	14.0
WAKULLA	335	299	33	3	0	10.7	11.7	6.8
WALTON	725	673	30	21	1	12.2	12.8	7.8
WASHINGTON	243	203	30	8	2	9.7	10.0	8.3

TABLE B-1 (Cont.): RESIDENT AND RECORDED LIVE BIRTHS AND BIRTH RATES PER 1,000 POPULATION, BY RACE OF MOTHER, BY COUNTY, FLORIDA, 2014

	RECORDED LIVE BIRTHS					RECORDED LIVE BIRTHS		
	NUMBERS					RATES		
	TOTAL	WHITE	BLACK	OTHER	UNK	TOTAL	WHITE	BLACK
FLORIDA	220,143	157,140	49,115	12,756	1,132	11.3	10.3	15.0
ALACHUA	5,623	3,982	1,272	365	4	22.4	22.4	24.8
BAKER	2	1	1	0	0	0.1	0.0	0.3
BAY	2,779	2,165	367	194	53	16.2	15.2	18.7
BRADFORD	2	2	0	0	0	0.1	0.1	0.0
BREVARD	5,129	4,033	743	347	6	9.3	8.7	12.3
BROWARD	23,798	12,801	9,331	1,567	99	13.2	10.8	18.4
CALHOUN	1	1	0	0	0	0.1	0.1	0.0
CHARLOTTE	1,317	1,162	98	56	1	8.0	7.8	9.4
CITRUS	852	791	33	27	1	6.0	6.0	7.1
CLAY	2,201	1,686	371	127	17	11.2	10.4	17.3
COLLIER	3,525	2,978	380	166	1	10.4	9.7	15.8
COLUMBIA	986	755	217	14	0	14.5	14.1	17.6
MIAMI-DADE	29,211	22,252	5,876	751	332	11.2	10.9	11.8
DESOTO	294	264	23	7	0	8.5	9.1	5.2
DIXIE	1	1	0	0	0	0.1	0.1	0.0
DUVAL	14,147	8,624	4,302	1,195	26	16.0	15.6	16.1
ESCAMBIA	5,549	3,959	1,284	305	1	18.3	18.9	18.0
FLAGLER	11	9	2	0	0	0.1	0.1	0.2
FRANKLIN	2	1	1	0	0	0.2	0.1	0.6
GADSDEN	3	2	1	0	0	0.1	0.1	0.0
GILCHRIST	3	3	0	0	0	0.2	0.2	0.0
GLADES	0	0	0	0	0	0.0	0.0	0.0
GULF	0	0	0	0	0	0.0	0.0	0.0
HAMILTON	0	0	0	0	0	0.0	0.0	0.0
HARDEE	1	1	0	0	0	0.0	0.0	0.0
HENDRY	4	2	2	0	0	0.1	0.1	0.4
HERNANDO	1,680	1,494	109	74	3	9.5	9.3	10.0
HIGHLANDS	1,305	1,084	167	51	3	13.0	12.6	16.4
HILLSBOROUGH	19,385	14,388	3,842	1,142	13	14.9	14.6	16.7
HOLMES	1	1	0	0	0	0.0	0.1	0.0
INDIAN RIVER	1,106	637	202	37	230	7.8	5.2	14.6
JACKSON	455	307	129	19	0	9.0	8.7	9.5
JEFFERSON	1	1	0	0	0	0.1	0.1	0.0
LAFAYETTE	0	0	0	0	0	0.0	0.0	0.0
LAKE	2,654	2,095	396	159	4	8.5	8.0	11.8
LEE	6,487	5,324	949	197	17	9.8	9.3	15.8
LEON	4,693	2,612	1,876	204	1	16.7	14.8	21.2
LEVY	5	4	0	1	0	0.1	0.1	0.0
LIBERTY	0	0	0	0	0	0.0	0.0	0.0
MADISON	2	0	2	0	0	0.1	0.0	0.3
MANATEE	2,724	2,083	348	289	4	8.0	7.1	10.8
MARION	2,585	1,987	486	112	0	7.6	7.0	10.8
MARTIN	994	853	92	46	3	6.6	6.3	10.5
MONROE	533	422	75	36	0	7.2	6.4	15.8
NASSAU	571	492	58	21	0	7.5	7.1	11.2
OKALOOSA	2,387	1,892	280	205	10	12.6	12.1	14.9
OKEECHOBEE	9	8	1	0	0	0.2	0.2	0.3
ORANGE	20,904	14,295	4,915	1,681	13	16.9	16.7	18.0
OSCEOLA	4,258	3,476	465	312	5	14.2	14.5	11.8
PALM BEACH	16,900	11,076	4,723	1,084	17	12.4	10.5	19.2
PASCO	1,987	1,743	143	83	18	4.1	4.0	5.4
PINELLAS	9,842	7,367	1,559	745	171	10.6	9.5	15.2
POLK	5,859	4,438	1,164	255	2	9.4	8.9	11.9
PUTNAM	394	267	108	19	0	5.4	4.6	9.0
SAINT JOHNS	1,476	1,202	192	81	1	7.1	6.4	15.2
SAINT LUCIE	3,140	2,167	783	151	39	10.9	9.9	13.7
SANTA ROSA	368	319	25	22	2	2.3	2.3	2.5
SARASOTA	3,410	2,918	340	132	20	8.7	8.1	17.8
SEMINOLE	3,226	2,377	602	241	6	7.4	6.7	11.4
SUMTER	4	4	0	0	0	0.0	0.0	0.0
SUWANNEE	6	5	1	0	0	0.1	0.1	0.2
TAYLOR	3	1	2	0	0	0.1	0.1	0.4
UNION	0	0	0	0	0	0.0	0.0	0.0
VOLUSIA	4,176	3,234	727	207	8	8.3	7.6	13.1
WAKULLA	3	3	0	0	0	0.1	0.1	0.0
WALTON	1,167	1,088	50	29	0	19.7	20.6	13.0
WASHINGTON	0	0	0	0	0	0.0	0.0	0.0

TABLE B-2: RESIDENT LIVE BIRTHS AND BIRTH RATES PER 1,000 POPULATION BY HISPANIC OR HAITIAN ORIGIN OF MOTHER, BY COUNTY, FLORIDA, 2014

	NUMBERS									RATE
	HISPANIC ORIGIN									
	TOTAL	TOTAL HISPANIC	MEXICAN	PUERTO RICAN	CUBAN	OTHER/ UNK HISPANIC	HAITIAN	NON-HISPANIC/ HAITIAN	UNK	
FLORIDA	219,905	61,784	12,071	12,527	13,143	24,043	8,282	149,103	736	13.2
ALACHUA	2,916	228	58	60	31	79	6	2,672	10	9.8
BAKER	365	2	0	1	0	1	0	363	0	3.2
BAY	2,328	169	67	44	19	39	3	2,152	4	17.6
BRADFORD	282	5	2	2	0	1	0	276	1	5.1
BREVARD	5,259	568	96	258	43	171	39	4,646	6	11.2
BROWARD	22,213	6,578	520	982	976	4,100	2,407	13,156	72	14.0
CALHOUN	131	3	3	0	0	0	0	128	0	3.5
CHARLOTTE	1,007	92	21	31	17	23	20	895	0	8.6
CITRUS	1,016	69	19	28	12	10	1	946	0	9.6
CLAY	2,083	196	59	70	14	53	9	1,869	9	11.5
COLLIER	3,288	1,503	721	92	252	438	278	1,507	0	15.9
COLUMBIA	832	50	25	9	6	10	0	777	5	13.7
MIAMI-DADE	31,990	20,208	799	1,026	8,759	9,624	1,764	9,765	253	11.6
DESOTO	384	143	126	4	3	10	1	239	1	13.0
DIXIE	169	7	5	0	1	1	0	161	1	11.1
DUVAL	12,514	1,285	329	399	107	450	108	11,100	21	17.2
ESCAMBIA	3,880	198	98	34	10	56	4	3,670	8	12.0
FLAGLER	833	85	9	40	11	25	2	743	3	8.3
FRANKLIN	100	3	2	1	0	0	0	97	0	5.4
GADSDEN	535	89	67	1	1	20	2	444	0	17.3
GILCHRIST	167	13	4	1	0	8	0	154	0	12.7
GLADES	60	20	14	3	0	3	0	40	0	6.5
GULF	117	2	0	0	0	2	0	114	1	2.6
HAMILTON	145	27	22	1	1	3	0	118	0	18.6
HARDEE	414	235	225	3	0	7	1	178	0	19.1
HENDRY	569	331	235	30	23	43	0	238	0	16.6
HERNANDO	1,488	182	34	101	25	22	2	1,301	3	8.9
HIGHLANDS	937	262	138	83	19	22	5	670	0	13.7
HILLSBOROUGH	16,846	4,960	1,560	1,498	830	1,072	160	11,708	18	14.5
HOLMES	207	2	1	0	0	1	0	205	0	3.7
INDIAN RIVER	1,282	267	186	18	19	44	21	994	0	15.1
JACKSON	514	26	18	3	3	2	0	488	0	10.5
JEFFERSON	127	9	4	2	2	1	0	117	1	13.3
LAFAYETTE	76	8	6	1	0	1	0	68	0	7.2
LAKE	3,166	614	224	221	32	137	19	2,528	5	14.2
LEE	6,352	1,955	661	416	294	584	233	4,156	8	14.6
LEON	3,085	156	47	24	17	68	17	2,911	1	8.9
LEVY	409	43	19	9	6	9	0	364	2	12.0
LIBERTY	92	7	6	0	0	1	0	85	0	13.0
MADISON	191	4	0	1	1	2	0	187	0	3.9
MANATEE	3,545	1,023	648	105	35	235	45	2,461	16	18.1
MARION	3,417	546	164	228	30	124	6	2,857	8	13.2
MARTIN	1,263	395	117	39	11	228	16	848	4	18.9
MONROE	749	237	34	11	113	79	50	462	0	14.6
NASSAU	745	32	14	7	1	10	1	711	1	10.1
OKALOOSA	2,827	296	126	50	7	113	0	2,530	1	20.9
OKEECHOBEE	553	184	151	10	2	21	2	365	2	17.8
ORANGE	16,221	4,964	694	2,351	275	1,644	894	10,340	23	14.0
OSCEOLA	4,195	2,252	129	1,418	77	628	69	1,866	8	15.5
PALM BEACH	14,433	4,205	858	548	553	2,246	1,688	8,494	46	14.8
PASCO	4,826	748	201	304	71	172	6	4,063	9	11.8
PINELLAS	8,519	1,077	440	297	103	237	19	7,302	121	12.8
POLK	7,608	1,925	998	572	90	265	145	5,527	11	15.2
PUTNAM	831	108	78	22	3	5	0	723	0	14.8
SAINT JOHNS	2,148	109	19	45	8	37	3	2,035	1	8.4
SAINT LUCIE	2,969	676	261	147	52	216	168	2,122	3	13.3
SANTA ROSA	1,822	100	53	21	4	22	1	1,718	3	11.2
SARASOTA	2,955	375	182	43	34	116	18	2,536	26	10.6
SEMINOLE	4,515	974	89	465	83	337	34	3,499	8	12.0
SUMTER	494	68	44	12	7	5	0	424	2	10.0
SUWANNEE	440	52	34	2	10	6	0	388	0	11.0
TAYLOR	217	3	1	0	2	0	1	213	0	3.4
UNION	154	7	6	1	0	0	0	147	0	8.2
VOLUSIA	4,767	724	240	322	35	127	14	4,022	7	12.0
WAKULLA	335	8	3	2	3	0	0	326	1	6.3
WALTON	725	82	54	6	0	22	0	642	1	23.1
WASHINGTON	243	7	3	2	0	2	0	235	1	9.5

**TABLE B-3: RESIDENT LIVE BIRTHS FOR INCORPORATED CITIES OF 2,400 OR MORE POPULATION,
BY RACE OF MOTHER, BY COUNTY, FLORIDA, 2014**

	TOTAL	WHITE	BLACK	AMER INDIAN	CHINESE	JAPANESE	HAWAIIAN	FILIPINO	OTHER ASIAN/ PAC ISL	MULTI - RACE & OTHER	UNK
FLORIDA	219,626	156,810	48,988	280	995	174	26	1,157	4,280	5,781	1,135
ALACHUA	2,916	1,730	889	3	76	5	1	22	94	92	4
ALACHUA	111	73	33	0	0	0	1	0	1	3	0
GAINESVILLE	1,977	989	731	2	70	4	0	20	87	72	2
HIGH SPRINGS	61	48	12	0	0	0	0	0	0	1	0
NEWBERRY	108	93	9	0	1	1	0	0	1	3	0
BALANCE OF COUNTY	659	527	104	1	5	0	0	2	5	13	2
BAKER	365	318	35	2	0	0	0	0	0	10	0
MACCLENNY	89	79	8	0	0	0	0	0	0	2	0
BALANCE OF COUNTY	276	239	27	2	0	0	0	0	0	8	0
BAY	2,328	1,777	329	16	6	4	0	20	30	100	46
CALLAWAY	33	25	6	0	0	0	0	0	0	1	1
LYNN HAVEN	224	187	20	0	1	0	0	1	4	8	3
PANAMA CITY	1,229	836	267	10	2	2	0	12	17	56	27
PANAMA CITY BEACH	368	309	14	2	1	1	0	2	6	23	10
PARKER	7	6	1	0	0	0	0	0	0	0	0
SPRINGFIELD	5	4	1	0	0	0	0	0	0	0	0
BALANCE OF COUNTY	462	410	20	4	2	1	0	5	3	12	5
BRADFORD	282	226	52	0	0	0	0	0	2	2	0
STARKE	104	68	33	0	0	0	0	0	2	1	0
BALANCE OF COUNTY	178	158	19	0	0	0	0	0	0	1	0
BREVARD	5,258	4,111	791	7	26	6	1	36	76	197	7
CAPE CANAVERAL	48	43	2	0	0	0	0	0	1	2	0
COCOA	496	331	127	1	0	0	0	4	8	21	4
COCOA BEACH	47	42	2	0	0	0	0	1	0	2	0
INDIALANTIC	94	89	1	0	2	0	0	1	0	1	0
INDIAN HARBOUR BEACH	66	63	0	0	0	0	0	0	1	2	0
MALABAR	16	13	2	0	0	0	0	0	1	0	0
MELBOURNE	1,152	901	143	1	9	2	0	8	22	66	0
MELBOURNE BEACH	34	32	0	0	0	0	0	0	0	2	0
PALM BAY	1,236	930	235	2	5	1	0	12	12	38	1
ROCKLEDGE	347	262	63	1	1	0	0	4	6	9	1
SATELLITE BEACH	118	112	0	0	0	0	0	3	1	2	0
TITUSVILLE	558	419	114	1	2	0	1	1	5	15	0
WEST MELBOURNE	208	168	12	1	3	0	0	0	8	16	0
BALANCE OF COUNTY	838	706	90	0	4	3	0	2	11	21	1
BROWARD	22,213	11,947	8,498	26	153	23	1	85	784	601	95
COCONUT CREEK	532	350	132	0	4	0	0	3	25	18	0
COOPER CITY	311	251	19	2	4	0	0	2	24	8	1
CORAL SPRINGS	1,397	878	380	0	18	2	0	9	69	37	4
DANIA BEACH	184	94	85	0	1	0	0	0	1	1	2
DAVIE	923	685	127	3	11	3	0	4	53	31	6
DEERFIELD BEACH	637	353	232	0	2	0	0	1	18	31	0
FORT LAUDERDALE	3,119	1,408	1,526	2	10	6	1	10	92	58	6
HALLANDALE	569	432	116	0	0	1	0	0	8	8	4
HOLLYWOOD	2,081	1,404	502	9	9	1	0	5	65	55	31
LAUDERDALE BY THE SEA	21	20	0	0	0	0	0	0	1	0	0
LAUDERDALE LAKES	509	30	466	0	1	0	0	0	5	7	0
LAUDERHILL	962	123	802	2	2	0	0	0	13	20	0
LIGHTHOUSE POINT	71	65	5	0	0	0	0	0	0	1	0
MARGATE	626	312	265	0	4	1	0	3	19	22	0
MIRAMAR	1,572	681	733	3	22	1	0	9	64	53	6
NORTH LAUDERDALE	590	164	392	0	2	0	0	1	7	23	1
OAKLAND PARK	389	201	161	0	0	0	0	3	16	8	0
PARKLAND	190	146	14	0	6	0	0	2	16	6	0
PEMBROKE PARK	53	6	47	0	0	0	0	0	0	0	0
PEMBROKE PINES	1,560	1,014	391	4	18	2	0	12	58	51	10
PLANTATION	1,021	657	255	0	7	3	0	5	57	33	4
POMPANO BEACH	1,733	806	835	0	3	1	0	3	48	36	1
SOUTHWEST RANCHES	52	45	5	0	0	0	0	0	1	1	0
SUNRISE	1,106	559	446	1	6	0	0	4	50	37	3
TAMARAC	622	322	255	0	3	1	0	2	22	15	2

**TABLE B-3 (Cont.): RESIDENT LIVE BIRTHS FOR INCORPORATED CITIES OF 2,400 OR MORE
POPULATION, BY RACE OF MOTHER, BY COUNTY, FLORIDA, 2014**

	TOTAL	WHITE	BLACK	AMER INDIAN	CHINESE	JAPANESE	HAWAIIAN	FILIPINO	OTHER ASIAN/ PAC ISL	MULTI - RACE & OTHER	UNK
BROWARD (Cont.)											
WEST PARK	179	53	120	0	0	0	0	0	1	3	2
WESTON	474	388	21	0	14	0	0	4	32	15	0
WILTON MANORS	44	25	16	0	0	0	0	0	2	1	0
BALANCE OF COUNTY	686	475	150	0	6	1	0	3	17	22	12
CALHOUN	131	117	13	0	0	0	0	1	0	0	0
BLOUNTSTOWN	24	17	6	0	0	0	0	1	0	0	0
BALANCE OF COUNTY	107	100	7	0	0	0	0	0	0	0	0
CHARLOTTE	1,007	889	81	2	4	0	0	8	6	17	0
PUNTA GORDA	83	75	2	1	1	0	0	0	2	2	0
BALANCE OF COUNTY	924	814	79	1	3	0	0	8	4	15	0
CITRUS	1,016	948	37	2	2	0	0	11	3	12	1
CRYSTAL RIVER	91	84	5	0	0	0	0	1	0	1	0
INVERNESS	149	141	4	1	0	0	0	0	1	2	0
BALANCE OF COUNTY	776	723	28	1	2	0	0	10	2	9	1
CLAY	2,083	1,741	208	2	10	1	0	29	16	65	11
GREEN COVE SPRINGS	46	40	4	0	0	0	0	2	0	0	0
ORANGE PARK	245	167	54	0	2	0	0	8	4	10	0
BALANCE OF COUNTY	1,792	1,534	150	2	8	1	0	19	12	55	11
COLLIER	3,288	2,749	382	11	2	0	0	3	28	111	2
MARCO ISLAND	6	6	0	0	0	0	0	0	0	0	0
NAPLES	361	295	43	0	0	0	0	2	5	15	1
BALANCE OF COUNTY	2,921	2,448	339	11	2	0	0	1	23	96	1
COLUMBIA	832	653	156	1	2	1	0	3	8	8	0
LAKE CITY	490	346	127	1	2	1	0	1	6	6	0
BALANCE OF COUNTY	342	307	29	0	0	0	0	2	2	2	0
MIAMI-DADE	31,990	23,765	7,059	18	122	17	1	74	239	360	335
AVENTURA	433	394	21	0	5	0	0	0	6	5	2
BAL HARBOUR	37	36	1	0	0	0	0	0	0	0	0
BAY HARBOR ISLANDS	56	55	1	0	0	0	0	0	0	0	0
BISCAYNE PARK	31	26	5	0	0	0	0	0	0	0	0
CORAL GABLES	145	137	3	0	2	0	0	1	1	0	1
CUTLER BAY	72	58	14	0	0	0	0	0	0	0	0
DORAL	361	332	8	0	2	0	0	0	10	6	3
EL PORTAL	13	10	2	0	0	0	0	0	1	0	0
FLORIDA CITY	88	62	24	0	0	0	0	0	1	1	0
HIALEAH	2,692	2,552	83	0	9	0	0	7	9	28	4
HIALEAH GARDENS	123	119	3	0	0	0	0	0	0	1	0
HOMESTEAD	1,002	764	214	0	1	1	0	3	8	11	0
KEY BISCAYNE	50	49	0	0	0	0	0	0	0	1	0
MIAMI	11,053	7,026	3,764	2	34	3	0	16	79	94	35
MIAMI BEACH	945	873	37	1	3	1	0	3	12	13	2
MIAMI GARDENS	1,165	379	761	0	0	1	0	2	7	15	0
MIAMI LAKES	276	247	18	0	0	0	0	0	0	9	2
MIAMI SHORES	89	68	13	0	0	0	0	2	4	1	1
MIAMI SPRINGS	74	70	1	1	0	0	0	0	1	1	0
NORTH BAY VILLAGE	56	54	0	0	1	0	0	0	0	1	0
NORTH MIAMI	652	229	410	0	0	1	0	3	2	5	2
NORTH MIAMI BEACH	615	336	253	1	11	2	0	1	4	6	1
OPA-LOCKA	321	131	187	0	0	0	0	1	0	2	0
PINECREST	11	10	0	0	1	0	0	0	0	0	0
PALMETTO BAY	23	21	2	0	0	0	0	0	0	0	0
SOUTH MIAMI	45	36	3	0	1	0	0	0	1	3	1
SUNNY ISLES BEACH	360	355	2	0	1	0	0	0	2	0	0
SURFSIDE	77	74	1	0	0	1	0	0	1	0	0
SWEETWATER	3	3	0	0	0	0	0	0	0	0	0
VIRGINIA GARDENS	9	9	0	0	0	0	0	0	0	0	0
WEST MIAMI	2	2	0	0	0	0	0	0	0	0	0
BALANCE OF COUNTY	11,111	9,248	1,228	13	51	7	1	35	90	157	281
DESOTO	384	334	41	1	0	0	0	1	1	5	1
ARCADIA	169	137	25	0	0	0	0	0	1	5	1
BALANCE OF COUNTY	215	197	16	1	0	0	0	1	0	0	0

**TABLE B-3 (Cont.): RESIDENT LIVE BIRTHS FOR INCORPORATED CITIES OF 2,400 OR MORE
POPULATION, BY RACE OF MOTHER, BY COUNTY, FLORIDA, 2014**

	TOTAL	WHITE	BLACK	AMER INDIAN	CHINESE	JAPANESE	HAWAIIAN	FILIPINO	OTHER ASIAN/ PAC ISL	MULTI - RACE & OTHER	UNK
DIXIE	169	158	9	0	0	0	0	0	0	2	0
DUVAL	12,514	6,992	4,387	10	41	17	5	147	421	470	24
ATLANTIC BEACH	247	195	33	1	0	0	0	5	3	9	1
BALDWIN	22	18	3	0	0	0	0	0	0	1	0
JACKSONVILLE	11,943	6,498	4,340	9	41	17	5	142	414	454	23
JACKSONVILLE BEACH	240	219	11	0	0	0	0	0	4	6	0
NEPTUNE BEACH	62	62	0	0	0	0	0	0	0	0	0
ESCAMBIA	3,880	2,461	1,183	11	10	6	1	32	60	115	1
CENTURY	31	18	13	0	0	0	0	0	0	0	0
PENSACOLA	1,388	832	460	3	6	1	0	17	22	46	1
BALANCE OF COUNTY	2,461	1,611	710	8	4	5	1	15	38	69	0
FLAGLER	833	661	112	1	3	0	0	5	15	32	4
BUNNELL	74	58	12	0	0	0	0	0	2	2	0
FLAGLER BEACH	35	31	1	0	0	0	0	0	1	2	0
PALM COAST	599	474	80	0	3	0	0	5	11	23	3
BALANCE OF COUNTY	125	98	19	1	0	0	0	0	1	5	1
FRANKLIN	89	79	10	0	0	0	0	0	0	0	0
APALACHICOLA	28	20	8	0	0	0	0	0	0	0	0
BALANCE OF COUNTY	61	59	2	0	0	0	0	0	0	0	0
GADSDEN	508	197	304	0	0	0	0	0	2	5	0
CHATTAHOOCHEE	38	10	28	0	0	0	0	0	0	0	0
GRETNA	15	2	13	0	0	0	0	0	0	0	0
HAVANA	47	21	24	0	0	0	0	0	0	2	0
QUINCY	171	51	116	0	0	0	0	0	1	3	0
BALANCE OF COUNTY	237	113	123	0	0	0	0	0	1	0	0
GILCHRIST	167	154	10	0	0	0	0	0	0	3	0
GLADES	60	46	10	2	0	0	0	0	0	2	0
GULF	117	97	13	1	1	0	0	2	0	3	0
PORT ST JOE	38	22	10	1	1	0	0	1	0	3	0
BALANCE OF COUNTY	79	75	3	0	0	0	0	1	0	0	0
HAMILTON	125	90	34	0	0	0	0	0	1	0	0
HARDEE	414	385	20	0	0	0	0	0	1	8	0
BOWLING GREEN	41	37	2	0	0	0	0	0	0	2	0
WAUCHULA	135	122	9	0	0	0	0	0	0	4	0
BALANCE OF COUNTY	238	226	9	0	0	0	0	0	1	2	0
HENDRY	569	490	61	13	0	0	0	1	1	3	0
CLEWISTON	63	42	12	7	0	0	0	0	0	2	0
LABELLE	108	102	4	2	0	0	0	0	0	0	0
BALANCE OF COUNTY	398	346	45	4	0	0	0	1	1	1	0
HERNANDO	1,488	1,290	116	4	3	1	1	7	26	36	4
BROOKSVILLE	248	197	38	2	0	0	0	0	5	6	0
BALANCE OF COUNTY	1,240	1,093	78	2	3	1	1	7	21	30	4
HIGHLANDS	937	745	152	2	4	0	0	8	6	17	3
AVON PARK	205	150	46	0	0	0	0	2	0	5	2
SEBRING	326	254	56	0	2	0	0	4	4	6	0
BALANCE OF COUNTY	406	341	50	2	2	0	0	2	2	6	1
HILLSBOROUGH	16,846	12,268	3,497	18	85	11	3	69	572	300	23
PLANT CITY	614	550	53	0	1	0	0	1	3	4	2
TAMPA	9,566	6,331	2,595	5	63	7	1	36	371	143	14
TEMPLE TERRACE	71	44	14	0	0	1	1	0	7	4	0
BALANCE OF COUNTY	6,595	5,343	835	13	21	3	1	32	191	149	7
HOLMES	207	195	4	1	0	0	0	1	0	6	0
BONIFAY	67	61	3	0	0	0	0	1	0	2	0

**TABLE B-3 (Cont.): RESIDENT LIVE BIRTHS FOR INCORPORATED CITIES OF 2,400 OR MORE
POPULATION, BY RACE OF MOTHER, BY COUNTY, FLORIDA, 2014**

	TOTAL	WHITE	BLACK	AMER INDIAN	CHINESE	JAPANESE	HAWAIIAN	FILIPINO	OTHER ASIAN/ PAC ISL	MULTI - RACE & OTHER	UNK
HOLMES (Cont.)											
BALANCE OF COUNTY	140	134	1	1	0	0	0	0	0	4	0
INDIAN RIVER											
FELLSMERE	116	29	9	0	0	0	0	0	0	0	78
INDIAN RIVER SHORES	1	1	0	0	0	0	0	0	0	0	0
SEBASTIAN	148	118	16	1	1	0	0	1	2	1	8
VERO BEACH	241	159	47	0	1	0	0	0	2	2	30
BALANCE OF COUNTY	776	483	158	1	3	0	0	3	12	9	107
JACKSON											
GRACEVILLE	37	22	13	0	0	0	0	0	0	2	0
MARIANNA	134	64	65	1	1	0	0	0	2	1	0
BALANCE OF COUNTY	343	262	72	0	0	0	0	0	1	7	1
JEFFERSON											
MONTICELLO	71	28	42	0	0	0	0	0	0	1	0
BALANCE OF COUNTY	56	34	21	0	0	0	0	0	0	1	0
LAFAYETTE											
	76	71	5	0	0	0	0	0	0	0	0
LAKE											
CLERMONT	565	437	69	0	2	1	0	3	14	38	1
EUSTIS	243	177	52	2	0	0	0	1	2	9	0
FRUITLAND PARK	73	66	5	1	0	0	0	0	0	1	0
GROVELAND	161	126	24	0	0	0	0	2	0	9	0
LADY LAKE	114	90	12	2	0	0	0	0	7	3	0
LEESBURG	454	301	120	0	0	1	0	2	7	23	0
MASCOTTE	83	70	9	0	0	0	0	0	1	2	1
MINNEOLA	93	74	10	0	0	0	0	0	1	8	0
MOUNT DORA	195	148	40	0	0	0	0	0	4	3	0
TAVARES	118	98	12	1	1	0	0	0	3	3	0
UMATILLA	57	56	1	0	0	0	0	0	0	0	0
BALANCE OF COUNTY	1,010	907	68	1	3	0	0	4	4	23	0
LEE											
BONITA SPRINGS	46	45	1	0	0	0	0	0	0	0	0
CAPE CORAL	1,454	1,318	82	1	0	0	0	8	20	19	6
FORT MYERS	1,279	819	416	0	5	0	0	4	5	27	3
FORT MYERS BEACH	9	8	0	0	0	0	0	0	1	0	0
SANIBEL	2	2	0	0	0	0	0	0	0	0	0
BALANCE OF COUNTY	3,562	3,002	451	6	6	1	0	7	31	49	9
LEON											
TALLAHASSEE	2,562	1,234	1,163	2	24	3	1	7	54	74	0
BALANCE OF COUNTY	523	382	121	1	4	0	0	2	7	6	0
LEVY											
WILLISTON	52	34	15	0	0	0	0	0	1	2	0
BALANCE OF COUNTY	357	321	28	0	0	0	0	0	1	6	1
LIBERTY											
	92	84	7	0	0	0	0	0	0	1	0
MADISON											
MADISON	75	23	52	0	0	0	0	0	0	0	0
BALANCE OF COUNTY	116	81	34	0	0	0	0	0	0	1	0
MANATEE											
BRADENTON	1,692	1,254	266	0	2	0	0	7	12	144	7
BRADENTON BEACH	1	1	0	0	0	0	0	0	0	0	0
HOLMES BEACH	3	3	0	0	0	0	0	0	0	0	0
LONGBOAT KEY	2	2	0	0	0	0	0	0	0	0	0
PALMETTO	272	203	51	1	0	0	0	2	0	12	3
BALANCE OF COUNTY	1,575	1,310	138	2	2	1	2	7	22	85	6
MARION											
BELLEVIEW	56	51	5	0	0	0	0	0	0	0	0
OCALA	1,129	734	334	2	7	0	0	5	15	32	0
BALANCE OF COUNTY	2,232	1,861	294	1	1	1	0	10	16	47	1

TABLE B-3 (Cont.): RESIDENT LIVE BIRTHS FOR INCORPORATED CITIES OF 2,400 OR MORE
POPULATION, BY RACE OF MOTHER, BY COUNTY, FLORIDA, 2014

	TOTAL	WHITE	BLACK	AMER INDIAN	CHINESE	JAPANESE	HAWAIIAN	FILIPINO	OTHER ASIAN/ PAC ISL	MULTI - RACE & OTHER	UNK
MARTIN	1,263	1,098	108	2	2	1	0	4	11	31	6
PORT SAINT LUCIE	7	4	2	0	0	0	0	0	1	0	0
STUART	374	312	44	1	0	0	0	1	1	12	3
BALANCE OF COUNTY	882	782	62	1	2	1	0	3	9	19	3
MONROE	749	618	88	0	1	1	0	5	16	20	0
ISLAMORADA	3	3	0	0	0	0	0	0	0	0	0
KEY WEST	378	281	65	0	0	0	0	1	14	17	0
MARATHON	64	57	6	0	0	0	0	0	0	1	0
BALANCE OF COUNTY	304	277	17	0	1	1	0	4	2	2	0
NASSAU	745	681	42	0	1	1	0	2	0	16	2
FERNANDINA BEACH	138	118	14	0	0	1	0	0	0	5	0
HILLIARD	52	48	3	0	0	0	0	0	0	1	0
BALANCE OF COUNTY	555	515	25	0	1	0	0	2	0	10	2
OKALOOSA	2,827	2,301	325	8	7	8	1	33	38	97	9
CRESTVIEW	585	455	91	1	1	3	0	8	4	20	2
DESTIN	200	183	9	0	0	0	0	3	2	3	0
FORT WALTON BEACH	763	547	139	3	0	1	1	15	11	41	5
MARY ESTHER	132	105	12	0	1	1	0	1	3	9	0
NICEVILLE	296	270	5	0	2	2	0	2	7	8	0
VALPARAISO	46	42	3	0	0	0	0	0	1	0	0
BALANCE OF COUNTY	805	699	66	4	3	1	0	4	10	16	2
OKEECHOBEE	553	479	30	15	0	0	0	0	3	9	17
OKEECHOBEE	453	388	30	9	0	0	0	0	2	7	17
BALANCE OF COUNTY	100	91	0	6	0	0	0	0	1	2	0
ORANGE	16,220	10,406	4,399	10	118	27	5	142	426	676	11
APOPKA	899	688	164	1	0	0	0	5	14	25	2
BELLE ISLE	17	17	0	0	0	0	0	0	0	0	0
EATONVILLE	4	1	3	0	0	0	0	0	0	0	0
MAITLAND	119	85	19	0	4	0	0	2	4	5	0
OCOOE	379	275	72	0	1	0	0	5	12	14	0
ORLANDO	8,904	5,323	2,782	4	62	10	4	73	244	397	5
WINDERMERE	231	186	10	1	3	0	0	5	15	11	0
WINTER GARDEN	504	362	91	0	10	1	0	3	14	23	0
WINTER PARK	408	327	51	0	2	2	0	5	9	12	0
BALANCE OF COUNTY	4,755	3,142	1,207	4	36	14	1	44	114	189	4
OSCEOLA	4,195	3,451	466	3	16	2	0	29	58	162	8
KISSIMMEE	1,948	1,595	217	2	7	0	0	11	33	79	4
ST CLOUD	467	420	22	0	3	0	0	4	4	13	1
BALANCE OF COUNTY	1,780	1,436	227	1	6	2	0	14	21	70	3
PALM BEACH	14,433	9,369	4,187	9	77	7	2	76	277	407	22
BELLE GLADE	279	123	154	0	0	0	0	0	1	0	1
BOCA RATON	1,349	1,066	130	0	19	1	0	7	43	81	2
BOYNTON BEACH	1,468	779	586	2	5	1	0	11	43	39	2
DELRAY BEACH	773	431	300	0	2	0	0	3	15	18	4
GREENACRES	407	259	121	0	1	1	0	6	9	10	0
HIGHLAND BEACH	4	4	0	0	0	0	0	0	0	0	0
HYPOLUXO	13	7	5	0	0	0	0	0	0	1	0
JUNO BEACH	9	9	0	0	0	0	0	0	0	0	0
JUPITER	678	614	25	1	5	0	0	4	17	12	0
LAKE CLARKE SHORES	3	2	1	0	0	0	0	0	0	0	0
LAKE PARK	149	51	94	0	1	0	0	0	0	3	0
LAKE WORTH	1,747	1,226	458	0	7	0	0	9	22	25	0
LANTANA	272	180	85	0	0	0	0	1	1	5	0
MANGONIA PARK	1	0	1	0	0	0	0	0	0	0	0
NORTH PALM BEACH	88	76	4	0	1	0	0	1	5	1	0
PAHOKEE	92	21	71	0	0	0	0	0	0	0	0
PALM BEACH	35	29	3	0	0	0	0	0	1	2	0
PALM BEACH GARDENS	577	486	49	0	7	2	0	2	14	17	0
PALM SPRINGS	185	123	53	0	0	0	0	0	1	8	0
RIVIERA BEACH	482	83	378	0	1	0	0	3	6	10	1
ROYAL PALM BEACH	405	286	79	0	4	0	0	3	16	16	1
SOUTH BAY	50	14	35	0	0	0	0	0	0	0	1

**TABLE B-3 (Cont.): RESIDENT LIVE BIRTHS FOR INCORPORATED CITIES OF 2,400 OR MORE
POPULATION, BY RACE OF MOTHER, BY COUNTY, FLORIDA, 2014**

	TOTAL	WHITE	BLACK	AMER INDIAN	CHINESE	JAPANESE	HAWAIIAN	FILIPINO	OTHER ASIAN/ PAC ISL	MULTI - RACE & OTHER	UNK
PALM BEACH (Cont.)											
TEQUESTA	61	58	2	0	0	0	0	1	0	0	0
WELLINGTON	501	402	58	2	3	2	0	4	16	14	0
WEST PALM BEACH	3,507	2,098	1,237	0	9	0	1	9	47	101	5
BALANCE OF COUNTY	1,298	942	258	4	12	0	1	12	20	44	5
PASCO											
DADE CITY	118	104	11	0	0	0	0	0	2	1	0
NEW PORT RICHEY	657	603	29	0	0	0	0	4	11	7	3
PORT RICHEY	344	305	21	0	3	0	0	2	2	10	1
ZEPHYRHILLS	190	162	23	0	0	0	0	1	0	3	1
BALANCE OF COUNTY	3,517	3,094	230	5	14	4	0	16	81	55	18
PINELLAS											
BELLEAIR	19	19	0	0	0	0	0	0	0	0	0
BELLEAIR BLUFFS	14	14	0	0	0	0	0	0	0	0	0
CLEARWATER	1,731	1,362	239	0	2	1	1	10	48	46	22
DUNEDIN	238	218	10	0	1	0	0	0	3	6	0
GULFPORT	76	60	9	0	1	0	0	0	2	2	2
INDIAN ROCKS BEACH	17	14	0	0	2	0	0	0	1	0	0
KENNETH CITY	36	24	4	1	0	0	0	0	5	1	1
LARGO	868	694	96	3	3	0	0	6	25	27	14
MADEIRA BEACH	19	16	0	0	0	0	0	1	2	0	0
OLDSMAR	174	143	12	1	0	0	0	2	14	2	0
PINELLAS PARK	483	370	38	3	3	0	0	10	32	19	8
REDINGTON SHORES	8	7	0	0	0	0	0	0	0	1	0
SAFETY HARBOR	117	100	7	0	2	0	0	2	2	3	1
SEMINOLE	346	311	10	3	1	1	0	4	7	2	7
SOUTH PASADENA	10	10	0	0	0	0	0	0	0	0	0
ST PETERSBURG	3,097	1,751	983	2	17	1	0	16	122	118	87
ST PETERSBURG BEACH	33	25	3	0	0	0	0	1	0	4	0
TARPON SPRINGS	220	179	27	0	0	0	0	0	1	10	3
TREASURE ISLAND	17	15	0	0	0	0	0	0	1	1	0
BALANCE OF COUNTY	996	877	45	2	5	1	0	13	29	20	4
POLK											
AUBURNDALE	275	218	47	0	0	0	0	0	1	9	0
BARTOW	235	158	71	1	0	0	0	0	1	4	0
DUNDEE	31	23	8	0	0	0	0	0	0	0	0
EAGLE LAKE	35	28	4	0	0	0	0	0	0	3	0
FORT MEADE	75	65	10	0	0	0	0	0	0	0	0
FROSTPROOF	53	46	5	0	0	0	0	0	0	2	0
HAINES CITY	371	268	86	1	0	0	0	0	4	12	0
LAKE ALFRED	87	66	16	0	1	0	0	0	0	4	0
LAKE WALES	273	178	88	0	0	0	0	0	1	5	1
LAKELAND	1,457	1,027	353	1	4	0	0	12	20	40	0
MULBERRY	69	63	5	0	0	0	0	0	0	1	0
WINTER HAVEN	844	533	281	0	3	0	0	5	8	14	0
BALANCE OF COUNTY	3,584	2,963	491	4	6	1	0	12	33	70	4
PUTNAM											
PALATKA	831	623	178	0	1	0	0	5	1	23	0
BALANCE OF COUNTY	236	127	104	0	0	0	0	0	0	5	0
BALANCE OF COUNTY	595	496	74	0	1	0	0	5	1	18	0
SAINT JOHNS											
ST AUGUSTINE	2,148	1,856	161	2	10	3	0	15	48	50	3
BALANCE OF COUNTY	705	577	93	1	1	0	0	1	10	22	0
BALANCE OF COUNTY	1,443	1,279	68	1	9	3	0	14	38	28	3
SAINT LUCIE											
FORT PIERCE	2,969	1,978	810	5	11	2	0	7	28	103	25
PORT ST LUCIE	962	493	448	0	1	1	0	0	4	11	4
BALANCE OF COUNTY	1,717	1,269	309	3	8	1	0	7	22	81	17
BALANCE OF COUNTY	290	216	53	2	2	0	0	0	2	11	4
SANTA ROSA											
GULF BREEZE	1,822	1,625	89	5	4	4	0	17	20	55	3
MILTON	74	60	4	0	3	1	0	2	1	3	0
BALANCE OF COUNTY	184	151	22	1	0	0	0	1	1	8	0
BALANCE OF COUNTY	1,564	1,414	63	4	1	3	0	14	18	44	3
SARASOTA											
NORTH PORT	2,955	2,564	239	2	7	0	0	12	42	75	14
BALANCE OF COUNTY	197	168	19	1	1	0	0	1	1	3	3

TABLE B-3 (Cont.): RESIDENT LIVE BIRTHS FOR INCORPORATED CITIES OF 2,400 OR MORE
POPULATION, BY RACE OF MOTHER, BY COUNTY, FLORIDA, 2014

	TOTAL	WHITE	BLACK	AMER INDIAN	CHINESE	JAPANESE	HAWAIIAN	FILIPINO	OTHER ASIAN/ PAC ISL	MULTI - RACE & OTHER	UNK
SARASOTA (Cont.)											
SARASOTA	1,229	1,027	138	1	4	0	0	2	19	31	7
VENICE	139	134	2	0	0	0	0	0	1	1	1
BALANCE OF COUNTY	1,390	1,235	80	0	2	0	0	9	21	40	3
SEMINOLE											
SEMINOLE	4,515	3,451	694	5	38	5	0	28	127	161	6
ALTAMONTE SPRINGS	610	442	116	2	3	0	0	2	19	24	2
CASSELBERRY	358	281	43	0	3	0	0	3	11	17	0
LAKE MARY	287	219	28	1	2	0	0	3	17	16	1
LONGWOOD	342	294	19	1	6	0	0	3	8	11	0
MAITLAND	60	49	6	0	1	1	0	0	2	1	0
OVIEDO	439	354	36	0	10	0	0	1	21	17	0
SANFORD	936	567	297	1	1	2	0	4	23	38	3
WINTER SPRINGS	329	270	29	0	5	0	0	3	9	13	0
BALANCE OF COUNTY	1,154	975	120	0	7	2	0	9	17	24	0
SUMTER											
SUMTER	494	395	82	0	0	0	0	2	5	8	2
BUSHNELL	54	41	11	0	0	0	0	0	1	1	0
WILDWOOD	112	72	38	0	0	0	0	0	1	1	0
BALANCE OF COUNTY	328	282	33	0	0	0	0	2	3	6	2
SUWANNEE											
SUWANNEE	440	363	63	1	1	0	0	0	2	10	0
LIVE OAK	184	128	50	0	1	0	0	0	1	4	0
BALANCE OF COUNTY	256	235	13	1	0	0	0	0	1	6	0
TAYLOR											
TAYLOR	217	169	45	0	0	0	0	0	0	3	0
PERRY	124	82	40	0	0	0	0	0	0	2	0
BALANCE OF COUNTY	93	87	5	0	0	0	0	0	0	1	0
UNION											
UNION	154	131	21	0	1	0	0	0	0	1	0
VOLUSIA											
VOLUSIA	4,767	3,744	780	6	18	4	0	20	71	120	4
DAYTONA BEACH	917	482	387	0	4	0	0	2	15	27	0
DAYTONA BEACH SHORES	9	7	0	0	0	0	0	0	1	1	0
DEBARY	140	123	8	0	0	0	0	0	3	6	0
DELAND	548	453	76	1	1	0	0	5	5	7	0
DELTONA	855	702	97	0	2	1	0	5	15	31	2
EDGEWATER	186	172	8	0	0	0	0	0	0	5	1
HOLLY HILL	131	83	45	1	0	0	0	0	0	2	0
LAKE HELEN	14	13	1	0	0	0	0	0	0	0	0
NEW SMYRNA BEACH	235	211	16	0	1	2	0	0	2	3	0
ORANGE CITY	178	153	16	0	1	0	0	1	3	4	0
ORMOND BEACH	420	365	28	2	2	0	0	1	9	12	1
PIERSON	34	34	0	0	0	0	0	0	0	0	0
PONCE INLET	3	3	0	0	0	0	0	0	0	0	0
PORT ORANGE	477	422	24	0	7	0	0	2	15	7	0
SOUTH DAYTONA	111	87	19	0	0	1	0	2	0	2	0
BALANCE OF COUNTY	509	434	55	2	0	0	0	2	3	13	0
WAKULLA											
WAKULLA	335	299	33	0	1	0	0	0	0	2	0
WALTON											
WALTON	725	673	30	0	0	0	0	2	10	9	1
DEFUNIAK SPRINGS	132	114	17	0	0	0	0	0	1	0	0
BALANCE OF COUNTY	593	559	13	0	0	0	0	2	9	9	1
WASHINGTON											
WASHINGTON	243	203	30	0	0	0	0	1	0	7	2
CHIPLEY	76	59	13	0	0	0	0	0	0	3	1
BALANCE OF COUNTY	167	144	17	0	0	0	0	1	0	4	1

TABLE B-4: RESIDENT LIVE BIRTHS BY TYPE OF PLACE OF DELIVERY AND ATTENDANT, BY COUNTY, FLORIDA, 2014

	TOTAL	HOSPITAL			BIRTHING CENTER			OTHER NAMED PLACE 2,074	UNK 7
		PHYSICIAN	MIDWIFE	OTHER/ UNKNOWN	PHYSICIAN	MIDWIFE	OTHER/ UNKNOWN		
FLORIDA	219,905	192,530	22,564	958	0	1,768	4		
ALACHUA	2,916	2,487	335	3	0	29	2	60	
BAKER	365	320	37	4	0	2	0	2	
BAY	2,328	2,054	259	2	0	3	0	10	
BRADFORD	282	231	46	3	0	1	0	1	
BREVARD	5,259	4,866	256	26	0	15	0	96	
BROWARD	22,213	19,639	2,179	69	0	120	0	205	
CALHOUN	131	114	14	1	0	1	0	1	
CHARLOTTE	1,007	943	34	10	0	5	0	15	
CITRUS	1,016	977	20	1	0	4	0	14	
CLAY	2,083	1,680	358	8	0	22	1	14	
COLLIER	3,288	3,102	45	63	0	57	0	21	
COLUMBIA	832	689	118	6	0	6	0	13	
MIAMI-DADE	31,990	30,908	682	29	0	191	0	179	
DESOTO	384	365	11	3	0	2	0	3	
DIXIE	169	142	24	0	0	0	0	3	
DUVAL	12,514	11,256	933	95	0	112	0	117	
ESCAMBIA	3,880	3,594	259	4	0	5	0	18	
FLAGLER	833	719	98	1	0	5	0	10	
FRANKLIN	100	84	15	0	0	0	0	1	
GADSDEN	535	427	98	5	0	2	0	3	
GILCHRIST	167	141	22	1	0	1	0	2	
GLADES	60	55	5	0	0	0	0	0	
GULF	117	98	17	0	0	0	0	2	
HAMILTON	145	123	22	0	0	0	0	0	
HARDEE	414	405	3	2	0	3	0	1	
HENDRY	569	413	147	2	0	3	0	4	
HERNANDO	1,488	1,246	213	5	0	14	0	10	
HIGHLANDS	937	925	4	1	0	3	0	4	
HILLSBOROUGH	16,846	14,772	1,733	55	0	120	0	166	
HOLMES	207	194	11	0	0	1	0	1	
INDIAN RIVER	1,282	1,217	32	0	0	1	0	32	
JACKSON	514	489	21	1	0	3	0	0	
JEFFERSON	127	91	31	0	0	2	0	3	
LAFAYETTE	76	66	10	0	0	0	0	0	
LAKE	3,166	2,957	95	33	0	49	0	32	
LEE	6,352	4,553	1,670	19	0	72	0	38	
LEON	3,085	2,526	466	10	0	47	0	36	
LEVY	409	351	49	1	0	3	0	5	
LIBERTY	92	83	8	0	0	1	0	0	
MADISON	191	136	50	1	0	1	0	3	
MANATEE	3,545	3,202	279	1	0	32	0	31	
MARION	3,417	2,803	506	4	0	56	0	48	
MARTIN	1,263	626	597	4	0	1	0	35	
MONROE	749	658	73	11	0	1	0	6	
NASSAU	745	637	87	5	0	7	0	9	
OKALOOSA	2,827	2,675	91	5	0	34	0	22	
OKEECHOBEE	553	341	206	2	0	0	0	4	
ORANGE	16,221	14,286	1,379	230	0	165	0	160	
OSCEOLA	4,195	3,863	254	32	0	20	0	26	
PALM BEACH	14,433	11,944	2,281	41	0	35	0	131	
PASCO	4,826	4,347	356	17	0	58	0	48	
PINELLAS	8,519	6,386	1,880	38	0	158	0	57	
POLK	7,608	6,588	893	21	0	44	0	62	
PUTNAM	831	743	75	3	0	2	1	7	
SAINT JOHNS	2,148	1,773	305	9	0	26	0	35	
SAINT LUCIE	2,969	1,992	928	10	0	0	0	39	
SANTA ROSA	1,822	1,691	116	0	0	5	0	10	
SARASOTA	2,955	2,627	203	3	0	45	0	77	
SEMINOLE	4,515	3,506	861	32	0	70	0	46	
SUMTER	494	475	11	0	0	3	0	5	
SUWANNEE	440	359	67	5	0	4	0	5	
TAYLOR	217	188	27	1	0	1	0	0	
UNION	154	125	28	1	0	0	0	0	
VOLUSIA	4,767	4,041	542	16	0	89	0	79	
WAKULLA	335	268	60	1	0	3	0	3	
WALTON	725	714	4	2	0	1	0	4	
WASHINGTON	243	219	23	0	0	1	0	0	

TABLE B-5: RESIDENT LIVE BIRTHS BY BIRTHWEIGHT, BY COUNTY, FLORIDA, 2014

	BIRTHWEIGHT IN GRAMS											LESS THAN 1500 GRAMS		LESS THAN 2500 GRAMS	
	TOTAL	<500	500- 999	1000- 1499	1500- 1999	2000- 2499	2500- 2999	3000- 3499	3500- 3999	4000+	UNK	NUMBER	%	NUMBER	%
FLORIDA	219,905	398	1,356	1,796	3,768	11,786	41,797	86,874	56,479	15,625	26	3,550	1.6	19,104	8.7
ALACHUA	2,916	8	24	33	57	164	572	1,082	736	240	0	65	2.2	286	9.8
BAKER	365	0	2	6	8	16	60	153	91	29	0	8	2.2	32	8.8
BAY	2,328	3	15	21	28	112	441	885	622	201	0	39	1.7	179	7.7
BRADFORD	282	1	1	3	1	15	50	117	71	23	0	5	1.8	21	7.4
BREVARD	5,259	15	18	36	81	280	921	2,073	1,409	426	0	69	1.3	430	8.2
BROWARD	22,213	34	193	204	436	1,280	4,492	9,052	5,251	1,269	2	431	1.9	2,147	9.7
CALHOUN	131	0	1	4	3	7	27	48	29	12	0	5	3.8	15	11.5
CHARLOTTE	1,007	0	4	7	11	51	192	428	256	58	0	11	1.1	73	7.2
CITRUS	1,016	1	3	7	22	58	189	387	269	79	1	11	1.1	91	9.0
CLAY	2,083	2	13	18	42	107	376	814	532	179	0	33	1.6	182	8.7
COLLIER	3,288	3	24	13	38	151	582	1,276	952	249	0	40	1.2	229	7.0
COLUMBIA	832	1	7	6	19	52	162	332	193	60	0	14	1.7	85	10.2
MIAMI-DADE	31,990	47	218	297	555	1,701	6,324	13,074	7,867	1,899	8	562	1.8	2,818	8.8
DESOTO	384	2	0	0	7	18	62	135	114	46	0	2	0.5	27	7.0
DIXIE	169	0	0	0	1	5	36	66	46	15	0	0	0.0	6	3.6
DUVAL	12,514	36	81	126	238	700	2,480	4,859	3,091	902	1	243	1.9	1,181	9.4
ESCAMBIA	3,880	8	30	32	72	258	766	1,501	935	278	0	70	1.8	400	10.3
FLAGLER	833	2	4	4	18	35	136	336	227	71	0	10	1.2	63	7.6
FRANKLIN	100	0	0	1	1	6	22	37	29	4	0	1	1.0	8	8.0
GADSDEN	535	0	6	2	6	67	132	194	101	27	0	8	1.5	81	15.1
GILCHRIST	167	1	0	1	3	6	27	70	42	17	0	2	1.2	11	6.6
GLADES	60	0	0	1	0	2	16	22	15	4	0	1	1.7	3	5.0
GULF	117	0	1	0	0	8	18	40	39	11	0	1	0.9	9	7.7
HAMILTON	145	1	1	0	1	8	29	54	40	11	0	2	1.4	11	7.6
HARDEE	414	2	2	1	2	20	72	169	113	32	1	5	1.2	27	6.5
HENDRY	569	0	0	3	6	24	103	224	168	41	0	3	0.5	33	5.8
HERNANDO	1,488	1	7	10	21	87	298	570	369	124	1	18	1.2	126	8.5
HIGHLANDS	937	4	8	12	11	44	188	394	214	62	0	24	2.6	79	8.4
HILLSBOROUGH	16,846	48	84	120	287	956	3,160	6,680	4,229	1,280	2	252	1.5	1,495	8.9
HOLMES	207	0	0	0	4	13	37	84	54	15	0	0	0.0	17	8.2
INDIAN RIVER	1,282	2	5	8	15	59	243	499	373	78	0	15	1.2	89	6.9
JACKSON	514	1	4	3	9	29	123	199	120	26	0	8	1.6	46	8.9
JEFFERSON	127	0	0	0	4	11	28	45	32	7	0	0	0.0	15	11.8
LAFAYETTE	76	0	0	0	1	2	14	40	13	6	0	0	0.0	3	3.9
LAKE	3,166	11	21	14	49	190	619	1,206	799	257	0	46	1.5	285	9.0
LEE	6,352	15	36	52	91	313	1,166	2,493	1,723	463	0	103	1.6	507	8.0
LEON	3,085	12	19	22	73	173	620	1,150	788	228	0	53	1.7	299	9.7
LEVY	409	0	3	4	7	27	65	147	120	36	0	7	1.7	41	10.0
LIBERTY	92	0	0	2	2	4	21	31	25	7	0	2	2.2	8	8.7
MADISON	191	0	3	4	3	16	33	67	54	11	0	7	3.7	26	13.6
MANATEE	3,545	3	20	17	41	168	656	1,305	1,011	324	0	40	1.1	249	7.0
MARION	3,417	13	24	29	61	183	702	1,352	824	229	0	66	1.9	310	9.1
MARTIN	1,263	2	5	10	15	51	225	491	358	106	0	17	1.3	83	6.6
MONROE	749	1	3	1	9	29	117	314	214	61	0	5	0.7	43	5.7
NASSAU	745	1	3	3	17	27	142	285	212	55	0	7	0.9	51	6.8
OKALOOSA	2,827	2	16	22	51	133	488	1,135	780	200	0	40	1.4	224	7.9
OKEECHOBEE	553	0	6	1	6	23	106	212	150	49	0	7	1.3	36	6.5
ORANGE	16,221	37	100	131	263	867	3,105	6,398	4,191	1,124	5	268	1.7	1,398	8.6
OSCEOLA	4,195	5	27	33	72	241	813	1,654	1,083	267	0	65	1.5	378	9.0
PALM BEACH	14,433	15	80	137	271	718	2,764	5,964	3,620	860	4	232	1.6	1,221	8.5
PASCO	4,826	11	20	42	84	271	886	1,844	1,272	396	0	73	1.5	428	8.9
PINELLAS	8,519	8	47	69	157	432	1,508	3,249	2,344	705	0	124	1.5	713	8.4
POLK	7,608	12	54	55	137	393	1,378	2,984	2,004	590	1	121	1.6	651	8.6
PUTNAM	831	1	7	11	14	60	180	318	189	51	0	19	2.3	93	11.2
SAINT JOHNS	2,148	5	14	10	26	105	346	796	647	199	0	29	1.4	160	7.4
SAINT LUCIE	2,969	4	14	27	48	144	538	1,214	765	215	0	45	1.5	237	8.0
SANTA ROSA	1,822	1	8	13	21	112	299	661	547	160	0	22	1.2	155	8.5
SARASOTA	2,955	0	14	14	45	128	475	1,119	869	291	0	28	0.9	201	6.8
SEMINOLE	4,515	4	23	35	60	217	765	1,746	1,287	378	0	62	1.4	339	7.5
SUMTER	494	1	3	1	19	39	110	176	118	27	0	5	1.0	63	12.8
SUWANNEE	440	3	0	6	11	20	97	165	105	33	0	9	2.0	40	9.1
TAYLOR	217	0	0	3	2	12	46	81	55	18	0	3	1.4	17	7.8
UNION	154	0	1	3	4	10	30	45	46	15	0	4	2.6	18	11.7
VOLUSIA	4,767	7	21	39	88	262	871	1,824	1,283	372	0	67	1.4	417	8.7
WAKULLA	335	0	2	3	3	16	52	129	92	38	0	5	1.5	24	7.2
WALTON	725	0	2	3	8	38	146	282	189	57	0	5	0.7	51	7.0
WASHINGTON	243	1	4	0	2	10	43	92	70	21	0	5	2.1	17	7.0

TABLE B-5 (Cont.): RESIDENT LIVE BIRTHS TO WHITE MOTHERS BY BIRTHWEIGHT, BY COUNTY, FLORIDA, 2014

	TOTAL	BIRTHWEIGHT IN GRAMS										LESS THAN 1500 GRAMS		LESS THAN 2500 GRAMS	
		<500	500- 999	1000- 1499	1500- 1999	2000- 2499	2500- 2999	3000- 3499	3500- 3999	4000+	UNK	NUMBER	%	NUMBER	%
FLORIDA	156,999	191	684	1,008	2,280	7,231	26,746	61,850	44,185	12,815	9	1,883	1.2	11,394	7.3
ALACHUA	1,730	1	13	10	16	72	255	644	538	181	0	24	1.4	112	6.5
BAKER	318	0	1	5	7	13	50	134	80	28	0	6	1.9	26	8.2
BAY	1,777	1	9	13	19	67	298	682	506	182	0	23	1.3	109	6.1
BRADFORD	226	0	0	2	1	11	36	94	64	18	0	2	0.9	14	6.2
BREVARD	4,111	7	12	29	55	197	638	1,596	1,201	376	0	48	1.2	300	7.3
BROWARD	11,947	6	60	67	173	551	2,074	4,934	3,279	803	0	133	1.1	857	7.2
CALHOUN	117	0	1	4	3	7	25	39	27	11	0	5	4.3	15	12.8
CHARLOTTE	889	0	4	7	10	46	158	375	236	53	0	11	1.2	67	7.5
CITRUS	948	0	3	5	21	56	179	356	250	77	1	8	0.8	85	9.0
CLAY	1,741	1	10	14	33	76	302	683	462	160	0	25	1.4	134	7.7
COLLIER	2,749	2	15	10	29	117	475	1,050	828	223	0	27	1.0	173	6.3
COLUMBIA	653	1	4	5	17	39	117	259	159	52	0	10	1.5	66	10.1
MIAMI-DADE	23,765	25	123	178	351	1,078	4,325	9,812	6,341	1,529	3	326	1.4	1,755	7.4
DESOTO	334	2	0	0	3	16	49	117	103	44	0	2	0.6	21	6.3
DIXIE	158	0	0	0	1	5	32	64	43	13	0	0	0.0	6	3.8
DUVAL	6,992	17	25	49	100	334	1,141	2,639	2,038	649	0	91	1.3	525	7.5
ESCAMBIA	2,461	3	10	12	38	123	427	933	682	233	0	25	1.0	186	7.6
FLAGLER	661	2	1	4	12	25	107	262	185	63	0	7	1.1	44	6.7
FRANKLIN	90	0	0	1	1	5	20	33	27	3	0	1	1.1	7	7.8
GADSDEN	197	0	1	1	3	12	34	78	53	15	0	2	1.0	17	8.6
GILCHRIST	154	1	0	1	3	5	26	62	41	15	0	2	1.3	10	6.5
GLADES	46	0	0	0	0	2	12	17	12	3	0	0	0.0	2	4.3
GULF	97	0	0	0	0	6	14	35	31	11	0	0	0.0	6	6.2
HAMILTON	97	1	1	0	1	4	12	38	30	10	0	2	2.1	7	7.2
HARDEE	385	2	2	1	1	18	66	159	104	31	1	5	1.3	24	6.2
HENDRY	490	0	0	1	3	20	86	191	149	40	0	1	0.2	24	4.9
HERNANDO	1,290	1	7	8	17	75	254	487	326	114	1	16	1.2	108	8.4
HIGHLANDS	745	3	7	10	7	32	132	322	178	54	0	20	2.7	59	7.9
HILLSBOROUGH	12,268	24	40	61	185	598	2,042	4,871	3,382	1,063	2	125	1.0	908	7.4
HOLMES	195	0	0	0	4	11	34	80	52	14	0	0	0.0	15	7.7
INDIAN RIVER	790	0	3	5	9	31	132	307	252	51	0	8	1.0	48	6.1
JACKSON	348	0	1	3	7	16	82	128	89	22	0	4	1.1	27	7.8
JEFFERSON	62	0	0	0	1	3	13	17	23	5	0	0	0.0	4	6.5
LAFAYETTE	71	0	0	0	1	2	13	36	13	6	0	0	0.0	3	4.2
LAKE	2,550	6	14	6	31	136	465	975	694	223	0	26	1.0	193	7.6
LEE	5,194	11	25	42	64	223	890	2,051	1,481	407	0	78	1.5	365	7.0
LEON	1,616	2	2	7	24	58	237	594	508	184	0	11	0.7	93	5.8
LEVY	355	0	1	3	6	21	55	126	110	33	0	4	1.1	31	8.7
LIBERTY	84	0	0	2	1	3	17	30	25	6	0	2	2.4	6	7.1
MADISON	104	0	1	3	1	5	13	34	38	9	0	4	3.8	10	9.6
MANATEE	2,773	1	18	8	30	119	475	1,008	836	278	0	27	1.0	176	6.3
MARION	2,646	6	14	19	41	126	501	1,045	685	209	0	39	1.5	206	7.8
MARTIN	1,098	1	4	10	12	41	185	431	320	94	0	15	1.4	68	6.2
MONROE	618	1	1	1	4	27	93	257	183	51	0	3	0.5	34	5.5
NASSAU	681	1	2	3	17	21	126	261	199	51	0	6	0.9	44	6.5
OKALOOSA	2,301	1	10	16	38	103	373	925	664	171	0	27	1.2	168	7.3
ORKEECHOBEE	479	0	5	0	6	19	90	180	137	42	0	5	1.0	30	6.3
ORANGE	10,407	14	44	62	151	445	1,738	4,085	3,016	851	1	120	1.2	716	6.9
OSCEOLA	3,451	4	15	22	54	196	631	1,367	924	238	0	41	1.2	291	8.4
PALM BEACH	9,369	6	37	69	148	393	1,581	3,856	2,609	670	0	112	1.2	653	7.0
PASCO	4,268	10	18	37	74	234	768	1,616	1,151	360	0	65	1.5	373	8.7
PINELLAS	6,209	6	16	41	104	276	943	2,346	1,869	608	0	63	1.0	443	7.1
POLK	5,806	6	30	35	86	264	966	2,271	1,644	504	0	71	1.2	421	7.3
PUTNAM	623	0	4	9	11	38	120	246	149	46	0	13	2.1	62	10.0
SAINT JOHNS	1,856	5	10	8	19	77	288	680	584	185	0	23	1.2	119	6.4
SAINT LUCIE	1,978	0	5	15	29	81	312	804	557	175	0	20	1.0	130	6.6
SANTA ROSA	1,625	1	8	13	19	94	258	592	495	145	0	22	1.4	135	8.3
SARASOTA	2,564	0	9	11	34	103	392	954	790	271	0	20	0.8	157	6.1
SEMINOLE	3,451	2	18	23	42	150	528	1,327	1,040	321	0	43	1.2	235	6.8
SUMTER	395	1	1	1	14	27	84	140	100	27	0	3	0.8	44	11.1
SUWANNEE	363	3	0	5	7	13	73	138	91	33	0	8	2.2	28	7.7
TAYLOR	169	0	0	3	1	7	34	65	44	15	0	3	1.8	11	6.5
UNION	131	0	1	2	3	7	24	37	42	15	0	3	2.3	13	9.9
VOLUSIA	3,744	3	11	21	64	195	618	1,416	1,086	330	0	35	0.9	294	7.9
WAKULLA	299	0	2	3	3	14	39	116	87	35	0	5	1.7	22	7.4
WALTON	673	0	2	1	8	33	131	265	178	55	0	3	0.4	44	6.5
WASHINGTON	203	0	3	0	2	7	35	74	62	20	0	3	1.5	12	5.9

TABLE B-5 (Cont.): RESIDENT LIVE BIRTHS TO BLACK MOTHERS BY BIRTHWEIGHT, BY COUNTY, FLORIDA, 2014

	TOTAL	BIRTHWEIGHT IN GRAMS										LESS THAN 1500 GRAMS		LESS THAN 2500 GRAMS	
		<500	500- 999	1000- 1499	1500- 1999	2000- 2499	2500- 2999	3000- 3499	3500- 3999	4000+	UNK	NUMBER	%	NUMBER	%
FLORIDA	49,059	188	587	681	1,293	3,798	12,135	19,331	9,039	2,002	5	1,456	3.0	6,547	13.3
ALACHUA	889	7	11	21	37	72	241	315	137	48	0	39	4.4	148	16.6
BAKER	35	0	0	1	0	3	10	14	6	1	0	1	2.9	4	11.4
BAY	329	2	5	6	7	27	107	115	51	9	0	13	4.0	47	14.3
BRADFORD	52	1	1	1	0	2	12	23	7	5	0	3	5.8	5	9.6
BREVARD	792	8	5	6	22	64	198	321	131	37	0	19	2.4	105	13.3
BROWARD	8,498	26	127	115	223	628	2,010	3,383	1,618	366	2	268	3.2	1,119	13.2
CALHOUN	13	0	0	0	0	0	2	9	1	1	0	0	0.0	0	0.0
CHARLOTTE	81	0	0	0	0	5	24	33	15	4	0	0	0.0	5	6.2
CITRUS	37	1	0	2	1	1	6	14	11	1	0	3	8.1	5	13.5
CLAY	208	1	2	2	5	20	51	77	41	9	0	5	2.4	30	14.4
COLLIER	382	1	6	2	7	28	81	166	77	14	0	9	2.4	44	11.5
COLUMBIA	156	0	3	1	2	11	41	64	27	7	0	4	2.6	17	10.9
MIAMI-DADE	7,059	19	85	111	186	554	1,748	2,771	1,277	307	1	215	3.0	955	13.5
DESOTO	41	0	0	0	3	2	12	12	11	1	0	0	0.0	5	12.2
DIXIE	9	0	0	0	0	0	3	1	3	2	0	0	0.0	0	0.0
DUVAL	4,387	18	48	67	124	307	1,127	1,753	762	180	1	133	3.0	564	12.9
ESCAMBIA	1,183	5	17	19	33	120	294	462	196	37	0	41	3.5	194	16.4
FLAGLER	112	0	3	0	5	7	23	43	26	5	0	3	2.7	15	13.4
FRANKLIN	10	0	0	0	0	1	2	4	2	1	0	0	0.0	1	10.0
GADSDEN	331	0	5	1	3	53	97	113	47	12	0	6	1.8	62	18.7
GILCHRIST	10	0	0	0	0	1	1	6	1	1	0	0	0.0	1	10.0
GLADES	10	0	0	1	0	0	4	1	3	1	0	1	10.0	1	10.0
GULF	13	0	1	0	0	2	4	2	4	0	0	1	7.7	3	23.1
HAMILTON	47	0	0	0	0	4	17	15	10	1	0	0	0.0	4	8.5
HARDEE	20	0	0	0	0	1	6	5	8	0	0	0	0.0	1	5.0
HENDRY	61	0	0	2	3	4	15	26	10	1	0	2	3.3	9	14.8
HERNANDO	116	0	0	1	2	9	29	48	23	4	0	1	0.9	12	10.3
HIGHLANDS	152	1	1	2	2	10	49	58	21	8	0	4	2.6	16	10.5
HILLSBOROUGH	3,497	20	37	53	86	301	889	1,344	607	160	0	110	3.1	497	14.2
HOLMES	4	0	0	0	0	0	1	3	0	0	0	0	0.0	0	0.0
INDIAN RIVER	230	2	1	3	4	20	65	82	45	8	0	6	2.6	30	13.0
JACKSON	150	1	3	0	1	11	35	68	27	4	0	4	2.7	16	10.7
JEFFERSON	63	0	0	0	3	8	14	27	9	2	0	0	0.0	11	17.5
LAFAYETTE	5	0	0	0	0	0	1	4	0	0	0	0	0.0	0	0.0
LAKE	422	4	6	7	11	44	105	154	75	16	0	17	4.0	72	17.1
LEE	950	4	11	8	26	75	226	363	199	38	0	23	2.4	124	13.1
LEON	1,284	9	15	13	41	105	348	482	237	34	0	37	2.9	183	14.3
LEVY	43	0	2	1	1	5	10	15	8	1	0	3	7.0	9	20.9
LIBERTY	7	0	0	0	1	1	3	1	0	1	0	0	0.0	2	28.6
MADISON	86	0	2	1	2	11	20	32	16	2	0	3	3.5	16	18.6
MANATEE	455	2	1	7	11	36	118	176	89	15	0	10	2.2	57	12.5
MARION	633	7	10	9	18	50	163	252	108	16	0	26	4.1	94	14.8
MARTIN	108	1	0	0	3	9	29	36	24	6	0	1	0.9	13	12.0
MONROE	88	0	0	0	4	1	14	40	23	6	0	0	0.0	5	5.7
NASSAU	42	0	1	0	0	5	14	13	8	1	0	1	2.4	6	14.3
OKALOOSA	325	1	4	5	10	18	82	121	62	22	0	10	3.1	38	11.7
ORKEECHOBEE	30	0	0	0	0	3	7	13	7	0	0	0	0.0	3	10.0
ORANGE	4,399	19	46	54	99	351	1,043	1,749	844	193	1	119	2.7	569	12.9
OSCEOLA	466	0	11	9	16	27	123	178	88	14	0	20	4.3	63	13.5
PALM BEACH	4,187	8	41	61	114	276	991	1,759	791	146	0	110	2.6	500	11.9
PASCO	314	1	2	3	9	20	74	117	75	13	0	6	1.9	35	11.1
PINELLAS	1,483	2	22	22	42	117	377	580	268	53	0	46	3.1	205	13.8
POLK	1,495	5	22	19	47	110	351	590	284	67	0	46	3.1	203	13.6
PUTNAM	178	1	3	2	3	19	53	62	32	3	0	6	3.4	28	15.7
SAINT JOHNS	161	0	3	2	6	17	37	60	27	9	0	5	3.1	28	17.4
SAINT LUCIE	810	4	7	12	17	58	183	335	166	28	0	23	2.8	98	12.1
SANTA ROSA	89	0	0	0	1	8	22	35	17	6	0	0	0.0	9	10.1
SARASOTA	239	0	5	1	7	23	52	98	45	8	0	6	2.5	36	15.1
SEMINOLE	694	2	4	8	14	48	170	264	150	34	0	14	2.0	76	11.0
SUMTER	82	0	0	0	5	11	23	29	14	0	0	0	0.0	16	19.5
SUWANNEE	63	0	0	1	4	7	18	22	11	0	0	1	1.6	12	19.0
TAYLOR	45	0	0	0	1	5	11	16	9	3	0	0	0.0	6	13.3
UNION	21	0	0	1	1	3	5	8	3	0	0	1	4.8	5	23.8
VOLUSIA	780	4	7	17	20	53	215	311	127	26	0	28	3.6	101	12.9
WAKULLA	33	0	0	0	0	2	12	13	4	2	0	0	0.0	2	6.1
WALTON	30	0	0	1	0	3	7	12	6	1	0	1	3.3	4	13.3
WASHINGTON	30	1	1	0	0	1	6	12	8	1	0	2	6.7	3	10.0

TABLE B-5 (Cont.): RESIDENT LIVE BIRTHS TO OTHER MOTHERS BY BIRTHWEIGHT, BY COUNTY, FLORIDA, 2014

	TOTAL	BIRTHWEIGHT IN GRAMS										LESS THAN 1500 GRAMS		LESS THAN 2500 GRAMS	
		<500	500- 999	1000- 1499	1500- 1999	2000- 2499	2500- 2999	3000- 3499	3500- 3999	4000+	UNK	NUMBER	%	NUMBER	%
FLORIDA	12,712	13	68	98	174	708	2,701	5,252	2,966	732	0	179	1.4	1,061	8.3
ALACHUA	293	0	0	2	4	18	74	123	61	11	0	2	0.7	24	8.2
BAKER	12	0	1	0	1	0	0	5	5	0	0	1	8.3	2	16.7
BAY	176	0	1	1	2	14	28	71	50	9	0	2	1.1	18	10.2
BRADFORD	4	0	0	0	0	2	2	0	0	0	0	0	0.0	2	50.0
BREVARD	349	0	1	1	4	18	83	156	73	13	0	2	0.6	24	6.9
BROWARD	1,673	1	6	22	39	99	384	697	337	88	0	29	1.7	167	10.0
CALHOUN	1	0	0	0	0	0	0	0	1	0	0	0	0.0	0	0.0
CHARLOTTE	37	0	0	0	1	0	10	20	5	1	0	0	0.0	1	2.7
CITRUS	30	0	0	0	0	1	4	16	8	1	0	0	0.0	1	3.3
CLAY	123	0	1	2	4	10	20	51	27	8	0	3	2.4	17	13.8
COLLIER	155	0	3	1	2	6	26	59	46	12	0	4	2.6	12	7.7
COLUMBIA	23	0	0	0	0	2	4	9	7	1	0	0	0.0	2	8.7
MIAMI-DADE	831	1	3	5	8	53	186	363	165	47	0	9	1.1	70	8.4
DESOTO	8	0	0	0	1	0	1	5	0	1	0	0	0.0	1	12.5
DIXIE	2	0	0	0	0	0	1	1	0	0	0	0	0.0	0	0.0
DUVAL	1,111	1	7	10	14	57	209	457	285	71	0	18	1.6	89	8.0
ESCAMBIA	235	0	3	1	1	15	45	105	57	8	0	4	1.7	20	8.5
FLAGLER	56	0	0	0	1	3	6	27	16	3	0	0	0.0	4	7.1
FRANKLIN	0	0	0	0	0	0	0	0	0	0	0	0	0.0	0	0.0
GADSDEN	7	0	0	0	0	2	1	3	1	0	0	0	0.0	2	28.6
GILCHRIST	3	0	0	0	0	0	0	2	0	1	0	0	0.0	0	0.0
GLADES	4	0	0	0	0	0	0	4	0	0	0	0	0.0	0	0.0
GULF	7	0	0	0	0	0	0	3	4	0	0	0	0.0	0	0.0
HAMILTON	1	0	0	0	0	0	0	1	0	0	0	0	0.0	0	0.0
HARDEE	9	0	0	0	1	1	0	5	1	1	0	0	0.0	2	22.2
HENDRY	18	0	0	0	0	0	2	7	9	0	0	0	0.0	0	0.0
HERNANDO	78	0	0	1	1	3	13	34	20	6	0	1	1.3	5	6.4
HIGHLANDS	37	0	0	0	2	2	7	13	13	0	0	0	0.0	4	10.8
HILLSBOROUGH	1,058	4	7	6	16	55	225	455	235	55	0	17	1.6	88	8.3
HOLMES	8	0	0	0	0	2	2	1	2	1	0	0	0.0	2	25.0
INDIAN RIVER	39	0	0	0	0	3	8	18	6	4	0	0	0.0	3	7.7
JACKSON	15	0	0	0	1	2	5	3	4	0	0	0	0.0	3	20.0
JEFFERSON	2	0	0	0	0	0	1	1	0	0	0	0	0.0	0	0.0
LAFAYETTE	0	0	0	0	0	0	0	0	0	0	0	0	0.0	0	0.0
LAKE	192	1	1	1	7	10	49	76	29	18	0	3	1.6	20	10.4
LEE	190	0	0	2	1	14	46	73	38	16	0	2	1.1	17	8.9
LEON	185	1	2	2	8	10	35	74	43	10	0	5	2.7	23	12.4
LEVY	10	0	0	0	0	1	0	6	2	1	0	0	0.0	1	10.0
LIBERTY	1	0	0	0	0	0	1	0	0	0	0	0	0.0	0	0.0
MADISON	1	0	0	0	0	0	0	1	0	0	0	0	0.0	0	0.0
MANATEE	301	0	0	2	0	12	61	114	81	31	0	2	0.7	14	4.7
MARION	137	0	0	1	2	7	38	55	30	4	0	1	0.7	10	7.3
MARTIN	51	0	1	0	0	1	11	19	14	5	0	1	2.0	2	3.9
MONROE	43	0	2	0	1	1	10	17	8	4	0	2	4.7	4	9.3
NASSAU	20	0	0	0	0	1	2	10	4	3	0	0	0.0	1	5.0
OKALOOSA	192	0	2	1	3	12	31	84	52	7	0	3	1.6	18	9.4
ORKEECHOBEE	27	0	1	1	0	0	5	11	4	5	0	2	7.4	2	7.4
ORANGE	1,404	3	10	15	12	71	323	561	331	78	0	28	2.0	111	7.9
OSCEOLA	270	0	1	2	2	18	59	104	70	14	0	3	1.1	23	8.5
PALM BEACH	855	0	2	7	7	48	189	341	219	42	0	9	1.1	64	7.5
PASCO	221	0	0	2	1	16	37	100	43	22	0	2	0.9	19	8.6
PINELLAS	678	0	4	1	7	31	163	273	163	36	0	5	0.7	43	6.3
POLK	302	1	2	1	4	19	61	121	74	19	0	4	1.3	27	8.9
PUTNAM	30	0	0	0	0	3	7	10	8	2	0	0	0.0	3	10.0
SAINT JOHNS	128	0	1	0	1	11	21	54	35	5	0	1	0.8	13	10.2
SAINT LUCIE	156	0	2	0	2	4	34	68	37	9	0	2	1.3	8	5.1
SANTA ROSA	105	0	0	0	1	10	19	33	33	9	0	0	0.0	11	10.5
SARASOTA	138	0	0	2	4	2	30	60	30	10	0	2	1.4	8	5.8
SEMINOLE	364	0	1	4	4	19	66	153	95	22	0	5	1.4	28	7.7
SUMTER	15	0	0	0	0	1	3	7	4	0	0	0	0.0	1	6.7
SUWANNEE	14	0	0	0	0	0	6	5	3	0	0	0	0.0	0	0.0
TAYLOR	3	0	0	0	0	0	1	0	2	0	0	0	0.0	0	0.0
UNION	2	0	0	0	0	0	1	0	1	0	0	0	0.0	0	0.0
VOLUSIA	239	0	3	1	4	14	36	96	69	16	0	4	1.7	22	9.2
WAKULLA	3	0	0	0	0	0	1	0	1	1	0	0	0.0	0	0.0
WALTON	21	0	0	1	0	2	7	5	5	1	0	1	4.8	3	14.3
WASHINGTON	8	0	0	0	0	2	1	5	0	0	0	0	0.0	2	25.0

TABLE B-6: RESIDENT LIVE BIRTHS BY AGE OF MOTHER, BY COUNTY, FLORIDA, 2014

	TOTAL	<13	13	14	15	16	17	18	19	20-24	25-29	30-34	35-44	45+	UNK
FLORIDA	219,905	5	15	122	386	958	1,862	3,590	6,015	49,803	64,070	57,620	34,953	471	8
ALACHUA	2,916	0	0	0	4	8	21	35	79	600	916	840	408	5	0
BAKER	365	0	0	0	0	3	6	22	19	121	105	60	29	0	0
BAY	2,328	0	0	1	4	23	29	43	80	709	717	496	224	2	0
BRADFORD	282	0	0	1	1	2	0	12	16	99	78	57	16	0	0
BREVARD	5,259	0	0	3	11	14	34	84	140	1,202	1,674	1,337	750	10	0
BROWARD	22,213	0	1	5	26	58	116	253	453	3,852	6,103	6,653	4,624	67	1
CALHOUN	131	0	0	0	0	5	4	6	7	38	41	20	10	0	0
CHARLOTTE	1,007	0	0	0	4	7	14	20	30	300	299	220	112	1	0
CITRUS	1,016	0	0	0	1	9	11	24	44	364	296	178	89	0	0
CLAY	2,083	0	0	0	4	7	22	38	64	531	666	474	274	3	0
COLLIER	3,288	0	0	0	5	10	35	46	93	634	926	922	604	13	0
COLUMBIA	832	0	0	0	4	10	10	29	43	285	240	136	74	1	0
MIAMI-DADE	31,990	1	1	10	39	90	211	360	618	6,027	8,912	9,076	6,540	102	2
DESOTO	384	0	0	0	2	6	4	13	24	121	121	62	30	0	0
DIXIE	169	0	0	0	1	3	2	2	5	56	57	36	7	0	0
DUVAL	12,514	0	2	10	26	46	112	218	376	3,141	3,893	3,132	1,528	28	1
ESCAMBIA	3,880	0	1	4	10	34	36	88	144	1,154	1,186	826	392	5	0
FLAGLER	833	0	0	0	2	3	13	13	25	199	244	206	123	5	0
FRANKLIN	100	0	0	0	0	1	5	2	6	43	31	10	2	0	0
GADSDEN	535	0	1	0	2	1	7	12	23	172	148	99	70	0	0
GILCHRIST	167	0	0	0	1	2	0	3	12	61	49	29	10	0	0
GLADES	60	0	0	0	0	4	1	1	4	18	17	9	6	0	0
GULF	117	0	0	0	0	0	1	2	8	46	29	17	13	1	0
HAMILTON	145	0	0	1	0	2	0	5	6	55	44	17	15	0	0
HARDEE	414	0	0	1	1	5	12	15	27	138	116	67	32	0	0
HENDRY	569	0	0	0	3	3	5	19	26	171	177	106	55	3	0
HERNANDO	1,488	0	0	0	2	5	15	26	43	429	456	332	178	2	0
HIGHLANDS	937	0	0	0	0	8	16	24	42	279	302	170	94	1	0
HILLSBOROUGH	16,846	0	0	17	31	72	185	314	455	3,930	4,788	4,510	2,491	41	1
HOLMES	207	0	0	1	0	1	6	8	14	64	51	43	19	0	0
INDIAN RIVER	1,282	0	0	0	4	3	12	17	45	340	370	300	190	1	0
JACKSON	514	0	0	0	1	5	11	9	25	185	149	91	38	0	0
JEFFERSON	127	0	0	0	0	0	0	1	3	38	45	22	18	0	0
LAFAYETTE	76	0	0	0	0	0	3	0	3	26	24	15	5	0	0
LAKE	3,166	0	0	1	4	15	34	90	95	868	939	722	393	3	1
LEE	6,352	1	0	3	17	23	77	130	188	1,492	1,859	1,610	944	7	1
LEON	3,085	0	1	4	6	16	17	53	93	716	877	843	453	6	0
LEVY	409	0	1	0	1	5	4	11	12	140	113	92	30	0	0
LIBERTY	92	0	0	0	0	2	1	3	1	37	21	17	10	0	0
MADISON	191	0	0	0	0	0	1	2	7	60	65	35	21	0	0
MANATEE	3,545	0	1	4	13	22	40	94	131	881	978	905	469	4	0
MARION	3,417	0	0	6	14	22	48	82	106	1,023	1,053	691	366	6	0
MARTIN	1,263	1	0	1	5	5	9	26	34	246	376	346	213	1	0
MONROE	749	0	0	1	0	3	6	3	19	147	230	200	139	1	0
NASSAU	745	0	0	0	0	2	10	12	22	201	244	174	79	1	0
OKALOOSA	2,827	0	1	1	4	12	17	45	69	715	974	662	322	5	0
OKEECHOBEE	553	0	0	1	2	2	15	16	22	184	181	85	45	0	0
ORANGE	16,221	0	2	7	23	79	121	225	436	3,410	4,577	4,517	2,793	29	0
OSCEOLA	4,195	0	1	4	6	26	36	93	164	1,020	1,259	971	603	12	0
PALM BEACH	14,433	2	1	11	23	52	81	172	332	2,674	3,883	4,174	2,988	40	0
PASCO	4,826	0	0	2	5	28	37	75	145	1,149	1,417	1,237	725	5	0
PINELLAS	8,519	0	1	7	19	38	77	125	209	1,951	2,546	2,272	1,253	21	0
POLK	7,608	0	0	4	21	52	86	187	301	2,191	2,322	1,635	798	8	0
PUTNAM	831	0	0	1	4	8	14	28	42	283	241	131	78	1	0
SAINT JOHNS	2,148	0	0	0	1	4	7	28	30	302	640	733	396	7	0
SAINT LUCIE	2,969	0	0	1	2	13	18	62	74	731	896	759	409	4	0
SANTA ROSA	1,822	0	0	1	4	6	15	30	51	420	609	468	215	3	0
SARASOTA	2,955	0	0	2	8	16	27	42	78	609	876	812	481	3	1
SEMINOLE	4,515	0	0	4	3	13	24	38	95	835	1,336	1,342	816	9	0
SUMTER	494	0	0	0	2	2	5	13	26	184	133	86	42	1	0
SUWANNEE	440	0	0	1	3	2	10	8	25	142	141	72	36	0	0
TAYLOR	217	0	0	0	0	2	5	7	8	82	68	32	13	0	0
UNION	154	0	0	0	0	1	2	2	7	49	52	28	13	0	0
VOLUSIA	4,767	0	0	1	6	31	43	90	143	1,270	1,470	1,111	599	3	0
WAKULLA	335	0	0	0	1	0	2	11	12	87	115	76	31	0	0
WALTON	725	0	0	0	0	4	8	17	18	176	244	171	87	0	0
WASHINGTON	243	0	0	0	0	2	4	6	18	96	61	37	19	0	0

TABLE B-6 (Cont.): RESIDENT LIVE BIRTHS TO WHITE MOTHERS, BY AGE OF MOTHER,
BY COUNTY, FLORIDA, 2014

	TOTAL	<13	13	14	15	16	17	18	19	20-24	25-29	30-34	35-44	45+	UNK
FLORIDA	156,999	3	7	67	210	593	1,192	2,304	3,889	33,135	46,616	43,116	25,503	335	5
ALACHUA	1,730	0	0	0	0	3	7	16	31	268	556	567	279	3	0
BAKER	318	0	0	0	0	3	5	21	16	107	93	53	20	0	0
BAY	1,777	0	0	1	2	19	19	34	59	524	555	388	175	1	0
BRADFORD	226	0	0	1	1	2	0	8	14	80	60	50	10	0	0
BREVARD	4,111	0	0	0	8	7	26	60	99	881	1,350	1,070	602	8	0
BROWARD	11,947	0	1	2	9	17	34	99	169	1,661	3,327	3,895	2,695	37	0
CALHOUN	117	0	0	0	0	4	4	5	7	32	39	17	9	0	0
CHARLOTTE	889	0	0	0	2	7	11	17	26	270	268	196	91	1	0
CITRUS	948	0	0	0	1	8	10	22	42	343	278	162	82	0	0
CLAY	1,741	0	0	0	4	5	17	36	57	444	566	400	210	2	0
COLLIER	2,749	0	0	0	4	9	33	38	84	539	805	773	457	7	0
COLUMBIA	653	0	0	0	3	7	8	19	33	227	191	109	56	0	0
MIAMI-DADE	23,765	0	1	4	19	52	120	204	376	3,934	6,681	7,129	5,162	81	1
DESOTO	334	0	0	0	1	5	3	12	21	102	107	57	26	0	0
DIXIE	158	0	0	0	1	3	2	2	4	53	52	34	7	0	0
DUVAL	6,992	0	0	0	6	11	47	83	156	1,511	2,293	1,942	927	15	0
ESCAMBIA	2,461	0	0	1	5	21	22	47	68	648	798	571	276	4	0
FLAGLER	661	0	0	0	0	2	7	9	16	150	202	170	100	5	0
FRANKLIN	90	0	0	0	0	1	5	2	5	40	25	10	2	0	0
GADSDEN	197	0	0	0	0	0	1	2	4	54	59	44	33	0	0
GILCHRIST	154	0	0	0	1	2	0	3	11	53	48	26	10	0	0
GLADES	46	0	0	0	0	3	1	1	2	16	12	6	5	0	0
GULF	97	0	0	0	0	0	0	2	8	39	24	15	8	1	0
HAMILTON	97	0	0	0	0	1	0	2	4	36	28	13	13	0	0
HARDEE	385	0	0	0	1	5	12	14	26	124	108	66	29	0	0
HENDRY	490	0	0	0	3	3	5	15	24	141	157	89	49	3	0
HERNANDO	1,290	0	0	0	1	3	13	24	37	375	400	288	147	2	0
HIGHLANDS	745	0	0	0	0	6	15	14	34	213	241	146	74	1	0
HILLSBOROUGH	12,268	0	0	15	23	50	118	200	307	2,641	3,495	3,475	1,897	36	1
HOLMES	195	0	0	1	0	0	6	8	13	64	45	40	18	0	0
INDIAN RIVER	790	0	0	0	1	1	7	9	29	195	222	200	126	0	0
JACKSON	348	0	0	0	1	3	8	4	19	123	91	67	32	0	0
JEFFERSON	62	0	0	0	0	0	0	1	1	16	19	16	9	0	0
LAFAYETTE	71	0	0	0	0	0	3	0	2	22	24	15	5	0	0
LAKE	2,550	0	0	1	3	12	21	68	72	679	774	597	318	3	1
LEE	5,194	0	0	3	11	14	60	94	142	1,188	1,535	1,376	763	7	1
LEON	1,616	0	0	0	1	4	5	15	43	240	476	548	281	3	0
LEVY	355	0	1	0	1	3	4	11	7	118	102	82	26	0	0
LIBERTY	84	0	0	0	0	0	1	3	1	36	19	16	8	0	0
MADISON	104	0	0	0	0	0	0	0	3	28	39	21	13	0	0
MANATEE	2,773	0	1	3	8	19	27	67	92	646	784	736	384	3	0
MARION	2,646	0	0	5	11	17	34	65	85	790	788	556	290	5	0
MARTIN	1,098	1	0	1	4	5	7	24	26	207	331	305	186	1	0
MONROE	618	0	0	1	0	2	5	2	13	120	194	166	115	0	0
NASSAU	681	0	0	0	0	2	8	10	21	185	227	154	73	1	0
OKALOOSA	2,301	0	1	1	3	10	13	37	60	562	791	561	258	4	0
OKEECHOBEE	479	0	0	1	2	2	13	13	21	156	161	72	38	0	0
ORANGE	10,407	0	0	2	8	45	67	126	251	1,986	3,020	3,047	1,836	18	0
OSCEOLA	3,451	0	1	2	4	21	30	82	145	870	1,044	791	452	9	0
PALM BEACH	9,369	2	0	5	11	28	55	107	165	1,503	2,576	2,899	1,996	22	0
PASCO	4,268	0	0	2	3	24	32	66	132	1,040	1,266	1,084	613	5	0
PINELLAS	6,209	0	1	3	10	20	46	67	127	1,247	1,879	1,800	993	16	0
POLK	5,806	0	0	3	16	37	63	135	219	1,638	1,773	1,323	589	7	0
PUTNAM	623	0	0	1	1	4	12	19	32	214	178	102	60	0	0
SAINT JOHNS	1,856	0	0	0	1	3	5	19	22	219	573	666	343	5	0
SAINT LUCIE	1,978	0	0	1	1	8	10	32	41	486	593	536	267	3	0
SANTA ROSA	1,625	0	0	0	3	3	13	26	45	375	546	425	186	3	0
SARASOTA	2,564	0	0	2	3	11	22	35	66	500	780	719	422	3	1
SEMINOLE	3,451	0	0	3	2	7	9	25	61	573	1,041	1,065	659	6	0
SUMTER	395	0	0	0	0	1	4	11	21	138	109	72	38	1	0
SUWANNEE	363	0	0	1	3	2	10	5	21	113	119	60	29	0	0
TAYLOR	169	0	0	0	0	2	4	6	6	65	51	26	9	0	0
UNION	131	0	0	0	0	1	1	2	7	39	47	25	9	0	0
VOLUSIA	3,744	0	0	1	3	18	27	67	100	934	1,187	921	483	3	0
WAKULLA	299	0	0	0	0	0	2	10	10	75	106	67	29	0	0
WALTON	673	0	0	0	0	3	8	16	15	158	232	164	77	0	0
WASHINGTON	203	0	0	0	0	2	4	6	13	79	53	30	16	0	0

TABLE B-6 (Cont.): RESIDENT LIVE BIRTHS TO BLACK MOTHERS, BY AGE OF MOTHER,
BY COUNTY, FLORIDA, 2014

	TOTAL	<13	13	14	15	16	17	18	19	20-24	25-29	30-34	35-44	45+	UNK
FLORIDA	49,059	2	7	51	153	318	582	1,133	1,875	14,519	13,630	10,097	6,596	94	1
ALACHUA	889	0	0	0	3	4	12	19	43	310	260	167	70	1	0
BAKER	35	0	0	0	0	0	0	0	2	12	7	6	8	0	0
BAY	329	0	0	0	1	2	6	5	15	125	99	53	22	1	0
BRADFORD	52	0	0	0	0	0	0	4	2	18	17	5	6	0	0
BREVARD	792	0	0	3	3	5	7	20	28	241	225	170	89	1	0
BROWARD	8,498	0	0	3	16	39	78	138	266	1,993	2,275	2,123	1,543	24	0
CALHOUN	13	0	0	0	0	1	0	1	0	5	2	3	1	0	0
CHARLOTTE	81	0	0	0	0	0	2	3	3	24	23	14	12	0	0
CITRUS	37	0	0	0	0	0	0	1	1	15	9	9	2	0	0
CLAY	208	0	0	0	0	1	3	2	4	63	69	38	27	1	0
COLLIER	382	0	0	0	0	1	2	8	8	78	82	99	99	5	0
COLUMBIA	156	0	0	0	1	3	2	10	10	54	42	20	13	1	0
MIAMI-DADE	7,059	1	0	6	19	37	84	149	233	1,970	1,929	1,554	1,060	17	0
DESOTO	41	0	0	0	1	1	1	1	3	16	11	4	3	0	0
DIXIE	9	0	0	0	0	0	0	0	1	3	4	1	0	0	0
DUVAL	4,387	0	2	9	19	34	55	118	194	1,427	1,291	818	411	8	1
ESCAMBIA	1,183	0	0	3	5	11	13	37	70	452	312	192	88	0	0
FLAGLER	112	0	0	0	1	0	4	4	6	38	25	19	15	0	0
FRANKLIN	10	0	0	0	0	0	0	0	1	3	6	0	0	0	0
GADSDEN	331	0	1	0	2	1	6	10	19	116	88	53	35	0	0
GILCHRIST	10	0	0	0	0	0	0	0	1	8	1	0	0	0	0
GLADES	10	0	0	0	0	0	0	0	1	2	4	2	1	0	0
GULF	13	0	0	0	0	0	1	0	0	6	1	1	4	0	0
HAMILTON	47	0	0	1	0	1	0	3	2	19	15	4	2	0	0
HARDEE	20	0	0	1	0	0	0	1	1	8	7	0	2	0	0
HENDRY	61	0	0	0	0	0	0	3	1	23	19	12	3	0	0
HERNANDO	116	0	0	0	0	1	1	2	5	37	35	21	14	0	0
HIGHLANDS	152	0	0	0	0	2	1	9	7	57	48	17	11	0	0
HILLSBOROUGH	3,497	0	0	2	8	21	66	100	133	1,154	1,015	626	368	4	0
HOLMES	4	0	0	0	0	1	0	0	1	0	2	0	0	0	0
INDIAN RIVER	230	0	0	0	2	2	0	3	9	80	76	33	24	1	0
JACKSON	150	0	0	0	0	2	2	3	5	56	54	22	6	0	0
JEFFERSON	63	0	0	0	0	0	0	0	2	21	25	6	9	0	0
LAFAYETTE	5	0	0	0	0	0	0	0	1	4	0	0	0	0	0
LAKE	422	0	0	0	1	3	11	18	19	152	119	63	36	0	0
LEE	950	1	0	0	6	8	16	32	44	271	257	174	141	0	0
LEON	1,284	0	1	4	5	10	10	34	48	446	343	245	137	1	0
LEVY	43	0	0	0	0	1	0	0	2	19	9	9	3	0	0
LIBERTY	7	0	0	0	0	2	0	0	0	1	2	1	1	0	0
MADISON	86	0	0	0	0	0	1	2	4	31	26	14	8	0	0
MANATEE	455	0	0	1	4	2	7	17	28	162	118	82	33	1	0
MARION	633	0	0	1	3	5	12	15	18	201	222	101	55	0	0
MARTIN	108	0	0	0	1	0	0	1	6	33	32	20	15	0	0
MONROE	88	0	0	0	0	1	1	1	5	18	21	19	21	1	0
NASSAU	42	0	0	0	0	0	0	2	1	11	11	12	5	0	0
OKALOOSA	325	0	0	0	1	1	3	6	7	102	113	57	35	0	0
OKEECHOBEE	30	0	0	0	0	0	1	1	0	14	8	6	0	0	0
ORANGE	4,399	0	2	4	14	33	51	90	161	1,232	1,171	978	656	6	0
OSCEOLA	466	0	0	2	2	5	6	10	14	116	117	102	90	2	0
PALM BEACH	4,187	0	1	6	12	21	26	62	161	1,072	1,093	966	755	12	0
PASCO	314	0	0	0	1	4	3	8	10	72	91	81	44	0	0
PINELLAS	1,483	0	0	3	4	15	21	50	67	562	416	232	111	2	0
POLK	1,495	0	0	1	5	12	21	45	64	494	464	235	154	0	0
PUTNAM	178	0	0	0	3	2	2	7	10	60	54	24	15	1	0
SAINT JOHNS	161	0	0	0	0	0	2	8	6	65	34	29	17	0	0
SAINT LUCIE	810	0	0	0	1	5	6	26	30	212	246	180	103	1	0
SANTA ROSA	89	0	0	0	0	1	1	1	2	23	32	20	9	0	0
SARASOTA	239	0	0	0	3	3	5	5	9	91	58	37	28	0	0
SEMINOLE	694	0	0	1	0	5	11	13	25	203	206	151	76	3	0
SUMTER	82	0	0	0	2	1	1	1	5	42	16	11	3	0	0
SUWANNEE	63	0	0	0	0	0	0	2	4	23	17	11	6	0	0
TAYLOR	45	0	0	0	0	0	1	0	2	15	17	6	4	0	0
UNION	21	0	0	0	0	0	1	0	0	9	5	3	3	0	0
VOLUSIA	780	0	0	0	3	7	15	20	37	291	213	119	75	0	0
WAKULLA	33	0	0	0	1	0	0	1	2	12	8	8	1	0	0
WALTON	30	0	0	0	0	1	0	1	3	10	6	4	5	0	0
WASHINGTON	30	0	0	0	0	0	0	0	3	14	7	4	2	0	0

TABLE B-6 (Cont.): RESIDENT LIVE BIRTHS TO OTHER MOTHERS, BY AGE OF MOTHER,
BY COUNTY, FLORIDA, 2014

	TOTAL	<13	13	14	15	16	17	18	19	20-24	25-29	30-34	35-44	45+	UNK
FLORIDA	12,712	0	1	4	18	44	71	132	237	1,931	3,530	4,088	2,618	36	0
ALACHUA	293	0	0	0	1	1	2	0	5	21	97	106	59	1	0
BAKER	12	0	0	0	0	0	1	1	1	2	5	1	1	0	0
BAY	176	0	0	0	0	2	3	1	5	47	53	45	20	0	0
BRADFORD	4	0	0	0	0	0	0	0	0	1	1	2	0	0	0
BREVARD	349	0	0	0	0	2	1	3	13	80	96	95	58	1	0
BROWARD	1,673	0	0	0	1	2	4	13	18	181	475	611	362	6	0
CALHOUN	1	0	0	0	0	0	0	0	0	1	0	0	0	0	0
CHARLOTTE	37	0	0	0	2	0	1	0	1	6	8	10	9	0	0
CITRUS	30	0	0	0	0	1	1	1	1	6	8	7	5	0	0
CLAY	123	0	0	0	0	1	2	0	3	24	29	31	33	0	0
COLLIER	155	0	0	0	1	0	0	0	1	17	38	50	47	1	0
COLUMBIA	23	0	0	0	0	0	0	0	0	4	7	7	5	0	0
MIAMI-DADE	831	0	0	0	0	0	2	4	8	90	221	276	227	3	0
DESOTO	8	0	0	0	0	0	0	0	0	2	3	1	1	0	0
DIXIE	2	0	0	0	0	0	0	0	0	0	1	1	0	0	0
DUVAL	1,111	0	0	1	1	1	10	17	26	200	301	366	183	5	0
ESCAMBIA	235	0	1	0	0	2	1	4	6	54	76	63	27	1	0
FLAGLER	56	0	0	0	1	1	2	0	3	11	16	15	7	0	0
FRANKLIN	0	0	0	0	0	0	0	0	0	0	0	0	0	0	0
GADSDEN	7	0	0	0	0	0	0	0	0	2	1	2	2	0	0
GILCHRIST	3	0	0	0	0	0	0	0	0	0	0	3	0	0	0
GLADES	4	0	0	0	0	1	0	0	1	0	1	1	0	0	0
GULF	7	0	0	0	0	0	0	0	0	1	4	1	1	0	0
HAMILTON	1	0	0	0	0	0	0	0	0	0	1	0	0	0	0
HARDEE	9	0	0	0	0	0	0	0	0	6	1	1	1	0	0
HENDRY	18	0	0	0	0	0	0	1	1	7	1	5	3	0	0
HERNANDO	78	0	0	0	1	1	1	0	1	17	20	22	15	0	0
HIGHLANDS	37	0	0	0	0	0	0	1	0	8	13	6	9	0	0
HILLSBOROUGH	1,058	0	0	0	0	0	1	13	14	128	274	404	222	1	0
HOLMES	8	0	0	0	0	0	0	0	0	0	4	3	1	0	0
INDIAN RIVER	39	0	0	0	1	0	0	0	2	5	9	13	9	0	0
JACKSON	15	0	0	0	0	0	1	2	1	6	3	2	0	0	0
JEFFERSON	2	0	0	0	0	0	0	0	0	1	1	0	0	0	0
LAFAYETTE	0	0	0	0	0	0	0	0	0	0	0	0	0	0	0
LAKE	192	0	0	0	0	0	2	4	4	36	45	62	39	0	0
LEE	190	0	0	0	0	1	1	4	2	26	63	56	37	0	0
LEON	185	0	0	0	0	2	2	4	2	30	58	50	35	2	0
LEVY	10	0	0	0	0	1	0	0	3	3	1	1	1	0	0
LIBERTY	1	0	0	0	0	0	0	0	0	0	0	0	1	0	0
MADISON	1	0	0	0	0	0	0	0	0	1	0	0	0	0	0
MANATEE	301	0	0	0	0	1	6	9	11	71	75	80	48	0	0
MARION	137	0	0	0	0	0	2	2	3	32	43	33	21	1	0
MARTIN	51	0	0	0	0	0	0	1	2	6	13	19	10	0	0
MONROE	43	0	0	0	0	0	0	0	1	9	15	15	3	0	0
NASSAU	20	0	0	0	0	0	2	0	0	5	5	7	1	0	0
OKALOOSA	192	0	0	0	0	1	1	2	2	46	69	44	27	0	0
OKEECHOBEE	27	0	0	0	0	0	0	2	1	6	8	4	6	0	0
ORANGE	1,404	0	0	1	1	1	3	9	24	189	380	491	300	5	0
OSCEOLA	270	0	0	0	0	0	0	1	5	31	98	76	59	0	0
PALM BEACH	855	0	0	0	0	3	0	3	6	91	212	301	233	6	0
PASCO	221	0	0	0	1	0	2	1	3	33	52	67	62	0	0
PINELLAS	678	0	0	1	4	3	7	6	12	118	212	193	121	1	0
POLK	302	0	0	0	0	3	2	7	18	58	83	77	54	0	0
PUTNAM	30	0	0	0	0	2	0	2	0	9	9	5	3	0	0
SAINT JOHNS	128	0	0	0	0	1	0	1	2	18	30	38	36	2	0
SAINT LUCIE	156	0	0	0	0	0	2	4	2	26	49	36	37	0	0
SANTA ROSA	105	0	0	1	1	2	1	2	4	20	31	23	20	0	0
SARASOTA	138	0	0	0	1	2	0	1	3	17	34	52	28	0	0
SEMINOLE	364	0	0	0	1	1	4	0	9	55	88	126	80	0	0
SUMTER	15	0	0	0	0	0	0	1	0	2	8	3	1	0	0
SUWANNEE	14	0	0	0	0	0	0	1	0	6	5	1	1	0	0
TAYLOR	3	0	0	0	0	0	0	1	0	2	0	0	0	0	0
UNION	2	0	0	0	0	0	0	0	0	1	0	0	1	0	0
VOLUSIA	239	0	0	0	0	5	1	3	6	45	68	71	40	0	0
WAKULLA	3	0	0	0	0	0	0	0	0	0	1	1	1	0	0
WALTON	21	0	0	0	0	0	0	0	0	8	6	3	4	0	0
WASHINGTON	8	0	0	0	0	0	0	0	1	3	0	3	1	0	0

TABLE B-7: RESIDENT LIVE BIRTHS AND PERCENT BY TRIMESTER PRENATAL CARE BEGAN, BY COUNTY, FLORIDA, 2014

	TRIMESTER PRENATAL CARE BEGAN ¹						% CARE BEGAN BY TRIMESTER ²			
	TOTAL	1ST	2ND	3RD	NONE	UNK	1ST	2ND	3RD	NONE
FLORIDA	219,905	160,186	31,005	7,699	2,912	18,103	79.4	15.4	3.8	1.4
ALACHUA	2,916	2,124	433	120	20	219	78.8	16.1	4.4	0.7
BAKER	365	250	67	13	9	26	73.7	19.8	3.8	2.7
BAY	2,328	1,450	391	105	8	374	74.2	20.0	5.4	0.4
BRADFORD	282	177	56	24	3	22	68.1	21.5	9.2	1.2
BREVARD	5,259	4,178	629	119	58	275	83.8	12.6	2.4	1.2
BROWARD	22,213	15,282	3,464	991	420	2,056	75.8	17.2	4.9	2.1
CALHOUN	131	88	21	1	1	20	79.3	18.9	0.9	0.9
CHARLOTTE	1,007	678	195	54	12	68	72.2	20.8	5.8	1.3
CITRUS	1,016	701	201	55	15	44	72.1	20.7	5.7	1.5
CLAY	2,083	1,579	292	53	38	121	80.5	14.9	2.7	1.9
COLLIER	3,288	2,111	740	231	25	181	67.9	23.8	7.4	0.8
COLUMBIA	832	520	176	44	12	80	69.1	23.4	5.9	1.6
MIAMI-DADE	31,990	25,565	2,941	682	295	2,507	86.7	10.0	2.3	1.0
DESOTO	384	227	88	32	3	34	64.9	25.1	9.1	0.9
DIXIE	169	96	40	10	7	16	62.7	26.1	6.5	4.6
DUVAL	12,514	8,127	2,573	607	294	913	70.1	22.2	5.2	2.5
ESCAMBIA	3,880	2,610	578	179	52	461	76.3	16.9	5.2	1.5
FLAGLER	833	625	102	11	6	89	84.0	13.7	1.5	0.8
FRANKLIN	100	63	15	1	1	20	78.8	18.8	1.3	1.3
GADSDEN	535	286	78	23	11	137	71.9	19.6	5.8	2.8
GILCHRIST	167	114	36	5	2	10	72.6	22.9	3.2	1.3
GLADES	60	39	10	5	0	6	72.2	18.5	9.3	0.0
GULF	117	70	20	5	1	21	72.9	20.8	5.2	1.0
HAMILTON	145	80	34	15	5	11	59.7	25.4	11.2	3.7
HARDEE	414	224	127	34	5	24	57.4	32.6	8.7	1.3
HENDRY	569	370	118	34	12	35	69.3	22.1	6.4	2.2
HERNANDO	1,488	1,196	136	23	18	115	87.1	9.9	1.7	1.3
HIGHLANDS	937	541	287	79	10	20	59.0	31.3	8.6	1.1
HILLSBOROUGH	16,846	14,962	1,278	188	125	293	90.4	7.7	1.1	0.8
HOLMES	207	151	23	11	2	20	80.7	12.3	5.9	1.1
INDIAN RIVER	1,282	822	335	74	13	38	66.1	26.9	5.9	1.0
JACKSON	514	408	56	19	2	29	84.1	11.5	3.9	0.4
JEFFERSON	127	74	16	7	2	28	74.7	16.2	7.1	2.0
LAFAYETTE	76	51	10	8	1	6	72.9	14.3	11.4	1.4
LAKE	3,166	2,447	322	71	34	292	85.1	11.2	2.5	1.2
LEE	6,352	4,299	1,346	346	61	300	71.0	22.2	5.7	1.0
LEON	3,085	1,898	351	108	23	705	79.7	14.7	4.5	1.0
LEVY	409	269	86	14	6	34	71.7	22.9	3.7	1.6
LIBERTY	92	60	9	4	2	17	80.0	12.0	5.3	2.7
MADISON	191	100	26	11	3	51	71.4	18.6	7.9	2.1
MANATEE	3,545	2,537	666	193	41	108	73.8	19.4	5.6	1.2
MARION	3,417	2,002	859	227	69	260	63.4	27.2	7.2	2.2
MARTIN	1,263	878	262	72	12	39	71.7	21.4	5.9	1.0
MONROE	749	588	86	23	16	36	82.5	12.1	3.2	2.2
NASSAU	745	606	71	17	5	46	86.7	10.2	2.4	0.7
OKALOOSA	2,827	1,978	409	167	23	250	76.8	15.9	6.5	0.9
OKEECHOBEE	553	358	124	33	12	26	67.9	23.5	6.3	2.3
ORANGE	16,221	11,540	1,632	295	286	2,468	83.9	11.9	2.1	2.1
OSCEOLA	4,195	3,021	467	90	68	549	82.9	12.8	2.5	1.9
PALM BEACH	14,433	10,028	2,186	867	159	1,193	75.7	16.5	6.5	1.2
PASCO	4,826	3,830	646	85	53	212	83.0	14.0	1.8	1.1
PINELLAS	8,519	6,186	1,352	266	91	624	78.4	17.1	3.4	1.2
POLK	7,608	5,236	1,368	236	118	650	75.3	19.7	3.4	1.7
PUTNAM	831	579	141	27	15	69	76.0	18.5	3.5	2.0
SAINT JOHNS	2,148	1,718	253	46	12	119	84.7	12.5	2.3	0.6
SAINT LUCIE	2,969	2,064	575	131	86	113	72.3	20.1	4.6	3.0
SANTA ROSA	1,822	1,319	269	83	9	142	78.5	16.0	4.9	0.5
SARASOTA	2,955	2,226	455	92	34	148	79.3	16.2	3.3	1.2
SEMINOLE	4,515	3,385	477	93	51	509	84.5	11.9	2.3	1.3
SUMTER	494	391	54	9	5	35	85.2	11.8	2.0	1.1
SUWANNEE	440	280	84	30	8	38	69.7	20.9	7.5	2.0
TAYLOR	217	125	31	7	1	53	76.2	18.9	4.3	0.6
UNION	154	106	25	5	3	15	76.3	18.0	3.6	2.2
VOLUSIA	4,767	3,399	669	128	99	472	79.1	15.6	3.0	2.3
WAKULLA	335	212	27	15	2	79	82.8	10.5	5.9	0.8
WALTON	725	519	81	35	6	84	81.0	12.6	5.5	0.9
WASHINGTON	243	159	28	10	4	42	79.1	13.9	5.0	2.0

1. Starting in 2004, "trimester prenatal care began" is calculated as the time elapsed from the date of the last menstrual period to the date of the first prenatal care visit. Prior to 2004, these data were obtained by direct question that noted the trimester the mother began prenatal care. Consequently, these data are not comparable to data from prior years.

2. Births with unknown information as to when prenatal care began are excluded from the denominator.

TABLE B-7 (Cont.): RESIDENT LIVE BIRTHS AND PERCENT TO WHITE MOTHERS
BY TRIMESTER PRENATAL CARE BEGAN, BY COUNTY, FLORIDA, 2014

	TRIMESTER PRENATAL CARE BEGAN ¹						% CARE BEGAN BY TRIMESTER ²			
	TOTAL	1ST	2ND	3RD	NONE	UNK	1ST	2ND	3RD	NONE
FLORIDA	156,999	118,207	20,130	5,009	1,654	11,999	81.5	13.9	3.5	1.1
ALACHUA	1,730	1,330	217	62	12	109	82.0	13.4	3.8	0.7
BAKER	318	218	57	11	7	25	74.4	19.5	3.8	2.4
BAY	1,777	1,138	284	71	7	277	75.9	18.9	4.7	0.5
BRADFORD	226	153	43	10	3	17	73.2	20.6	4.8	1.4
BREVARD	4,111	3,330	446	79	39	217	85.5	11.5	2.0	1.0
BROWARD	11,947	8,783	1,540	501	145	978	80.1	14.0	4.6	1.3
CALHOUN	117	80	17	1	1	18	80.8	17.2	1.0	1.0
CHARLOTTE	889	612	164	40	11	62	74.0	19.8	4.8	1.3
CITRUS	948	657	185	49	15	42	72.5	20.4	5.4	1.7
CLAY	1,741	1,344	236	40	27	94	81.6	14.3	2.4	1.6
COLLIER	2,749	1,792	609	182	21	145	68.8	23.4	7.0	0.8
COLUMBIA	653	406	148	33	10	56	68.0	24.8	5.5	1.7
MIAMI-DADE	23,765	19,208	1,931	542	166	1,918	87.9	8.8	2.5	0.8
DESOTO	334	197	75	28	3	31	65.0	24.8	9.2	1.0
DIXIE	158	91	38	9	7	13	62.8	26.2	6.2	4.8
DUVAL	6,992	4,973	1,154	278	131	456	76.1	17.7	4.3	2.0
ESCAMBIA	2,461	1,746	309	106	18	282	80.1	14.2	4.9	0.8
FLAGLER	661	501	68	9	5	78	85.9	11.7	1.5	0.9
FRANKLIN	90	57	12	1	1	19	80.3	16.9	1.4	1.4
GADSDEN	197	108	26	5	5	53	75.0	18.1	3.5	3.5
GILCHRIST	154	105	32	5	2	10	72.9	22.2	3.5	1.4
GLADES	46	33	4	4	0	5	80.5	9.8	9.8	0.0
GULF	97	57	16	5	0	19	73.1	20.5	6.4	0.0
HAMILTON	97	56	19	13	4	5	60.9	20.7	14.1	4.3
HARDEE	385	210	116	31	5	23	58.0	32.0	8.6	1.4
HENDRY	490	320	103	34	12	21	68.2	22.0	7.2	2.6
HERNANDO	1,290	1,039	118	20	16	97	87.1	9.9	1.7	1.3
HIGHLANDS	745	431	232	58	9	15	59.0	31.8	7.9	1.2
HILLSBOROUGH	12,268	10,867	960	142	85	214	90.2	8.0	1.2	0.7
HOLMES	195	142	21	11	2	19	80.7	11.9	6.3	1.1
INDIAN RIVER	790	542	183	37	6	22	70.6	23.8	4.8	0.8
JACKSON	348	276	36	15	1	20	84.1	11.0	4.6	0.3
JEFFERSON	62	38	6	4	0	14	79.2	12.5	8.3	0.0
LAFAYETTE	71	49	10	7	1	4	73.1	14.9	10.4	1.5
LAKE	2,550	1,992	250	55	23	230	85.9	10.8	2.4	1.0
LEE	5,194	3,587	1,065	258	46	238	72.4	21.5	5.2	0.9
LEON	1,616	1,129	138	39	9	301	85.9	10.5	3.0	0.7
LEVY	355	236	78	8	4	29	72.4	23.9	2.5	1.2
LIBERTY	84	57	8	4	2	13	80.3	11.3	5.6	2.8
MADISON	104	57	11	5	1	30	77.0	14.9	6.8	1.4
MANATEE	2,773	2,054	475	136	27	81	76.3	17.6	5.1	1.0
MARION	2,646	1,600	630	158	50	208	65.6	25.8	6.5	2.1
MARTIN	1,098	788	210	56	8	36	74.2	19.8	5.3	0.8
MONROE	618	495	61	19	12	31	84.3	10.4	3.2	2.0
NASSAU	681	556	62	15	5	43	87.1	9.7	2.4	0.8
OKALOOSA	2,301	1,646	321	134	16	184	77.8	15.2	6.3	0.8
OKEECHOBEE	479	308	114	26	9	22	67.4	24.9	5.7	2.0
ORANGE	10,407	7,780	870	157	126	1,474	87.1	9.7	1.8	1.4
OSCEOLA	3,451	2,520	370	71	49	441	83.7	12.3	2.4	1.6
PALM BEACH	9,369	6,759	1,312	495	89	714	78.1	15.2	5.7	1.0
PASCO	4,268	3,402	563	78	45	180	83.2	13.8	1.9	1.1
PINELLAS	6,209	4,705	884	155	64	401	81.0	15.2	2.7	1.1
POLK	5,806	4,147	961	172	79	447	77.4	17.9	3.2	1.5
PUTNAM	623	442	103	18	12	48	76.9	17.9	3.1	2.1
SAINT JOHNS	1,856	1,517	200	36	10	93	86.0	11.3	2.0	0.6
SAINT LUCIE	1,978	1,441	349	74	34	80	75.9	18.4	3.9	1.8
SANTA ROSA	1,625	1,180	231	75	9	130	78.9	15.5	5.0	0.6
SARASOTA	2,564	1,965	370	81	29	119	80.4	15.1	3.3	1.2
SEMINOLE	3,451	2,664	315	59	24	389	87.0	10.3	1.9	0.8
SUMTER	395	316	47	6	4	22	84.7	12.6	1.6	1.1
SUWANNEE	363	233	67	24	7	32	70.4	20.2	7.3	2.1
TAYLOR	169	98	24	6	1	40	76.0	18.6	4.7	0.8
UNION	131	92	20	4	3	12	77.3	16.8	3.4	2.5
VOLUSIA	3,744	2,731	494	91	66	362	80.8	14.6	2.7	2.0
WAKULLA	299	193	23	13	1	69	83.9	10.0	5.7	0.4
WALTON	673	494	66	30	5	78	83.0	11.1	5.0	0.8
WASHINGTON	203	130	23	8	4	38	78.8	13.9	4.8	2.4

1. Starting in 2004, "trimester prenatal care began" is calculated as the time elapsed from the date of the last menstrual period to the date of the first prenatal care visit. Prior to 2004, these data were obtained by direct question that noted the trimester the mother began prenatal care. Consequently, these data are not comparable to data from prior years.

2. Births with unknown information as to when prenatal care began are excluded from the denominator.

TABLE B-7 (Cont.): RESIDENT LIVE BIRTHS AND PERCENT TO BLACK MOTHERS
BY TRIMESTER PRENATAL CARE BEGAN, BY COUNTY, FLORIDA, 2014

	TRIMESTER PRENATAL CARE BEGAN ¹						% CARE BEGAN BY TRIMESTER ²			
	TOTAL	1ST	2ND	3RD	NONE	UNK	1ST	2ND	3RD	NONE
FLORIDA	49,059	32,115	8,914	2,107	1,089	4,834	72.6	20.2	4.8	2.5
ALACHUA	889	563	181	43	6	96	71.0	22.8	5.4	0.8
BAKER	35	22	8	2	2	1	64.7	23.5	5.9	5.9
BAY	329	187	64	22	1	55	68.2	23.4	8.0	0.4
BRADFORD	52	24	12	11	0	5	51.1	25.5	23.4	0.0
BREVARD	792	571	138	30	15	38	75.7	18.3	4.0	2.0
BROWARD	8,498	5,311	1,656	399	243	889	69.8	21.8	5.2	3.2
CALHOUN	13	8	4	0	0	1	66.7	33.3	0.0	0.0
CHARLOTTE	81	45	22	10	0	4	58.4	28.6	13.0	0.0
CITRUS	37	21	9	5	0	2	60.0	25.7	14.3	0.0
CLAY	208	146	33	8	6	15	75.6	17.1	4.1	3.1
COLLIER	382	221	93	35	4	29	62.6	26.3	9.9	1.1
COLUMBIA	156	98	24	9	2	23	73.7	18.0	6.8	1.5
MIAMI-DADE	7,059	5,425	923	122	121	468	82.3	14.0	1.9	1.8
DESOTO	41	25	10	3	0	3	65.8	26.3	7.9	0.0
DIXIE	9	4	2	1	0	2	57.1	28.6	14.3	0.0
DUVAL	4,387	2,391	1,209	276	138	373	59.6	30.1	6.9	3.4
ESCAMBIA	1,183	704	234	64	30	151	68.2	22.7	6.2	2.9
FLAGLER	112	77	22	2	1	10	75.5	21.6	2.0	1.0
FRANKLIN	10	6	3	0	0	1	66.7	33.3	0.0	0.0
GADSDEN	331	174	51	17	6	83	70.2	20.6	6.9	2.4
GILCHRIST	10	6	4	0	0	0	60.0	40.0	0.0	0.0
GLADES	10	6	3	0	0	1	66.7	33.3	0.0	0.0
GULF	13	9	2	0	1	1	75.0	16.7	0.0	8.3
HAMILTON	47	23	15	2	1	6	56.1	36.6	4.9	2.4
HARDEE	20	9	8	2	0	1	47.4	42.1	10.5	0.0
HENDRY	61	38	10	0	0	13	79.2	20.8	0.0	0.0
HERNANDO	116	86	10	3	2	15	85.1	9.9	3.0	2.0
HIGHLANDS	152	86	46	15	1	4	58.1	31.1	10.1	0.7
HILLSBOROUGH	3,497	3,142	234	28	35	58	91.4	6.8	0.8	1.0
HOLMES	4	3	1	0	0	0	75.0	25.0	0.0	0.0
INDIAN RIVER	230	116	81	18	4	11	53.0	37.0	8.2	1.8
JACKSON	150	118	19	4	1	8	83.1	13.4	2.8	0.7
JEFFERSON	63	34	10	3	2	14	69.4	20.4	6.1	4.1
LAFAYETTE	5	2	0	1	0	2	66.7	0.0	33.3	0.0
LAKE	422	301	54	12	9	46	80.1	14.4	3.2	2.4
LEE	950	593	233	72	9	43	65.4	25.7	7.9	1.0
LEON	1,284	660	191	61	12	360	71.4	20.7	6.6	1.3
LEVY	43	25	8	4	2	4	64.1	20.5	10.3	5.1
LIBERTY	7	2	1	0	0	4	66.7	33.3	0.0	0.0
MADISON	86	43	15	6	2	20	65.2	22.7	9.1	3.0
MANATEE	455	285	111	31	9	19	65.4	25.5	7.1	2.1
MARION	633	310	204	58	17	44	52.6	34.6	9.8	2.9
MARTIN	108	59	36	9	3	1	55.1	33.6	8.4	2.8
MONROE	88	60	19	4	3	2	69.8	22.1	4.7	3.5
NASSAU	42	31	7	1	0	3	79.5	17.9	2.6	0.0
OKALOOSA	325	197	55	22	6	45	70.4	19.6	7.9	2.1
OKEECHOBEE	30	22	4	3	0	1	75.9	13.8	10.3	0.0
ORANGE	4,399	2,765	640	99	138	757	75.9	17.6	2.7	3.8
OSCEOLA	466	317	66	12	10	61	78.3	16.3	3.0	2.5
PALM BEACH	4,187	2,651	758	318	67	393	69.9	20.0	8.4	1.8
PASCO	314	236	48	4	6	20	80.3	16.3	1.4	2.0
PINELLAS	1,483	899	333	70	19	162	68.1	25.2	5.3	1.4
POLK	1,495	877	345	56	37	180	66.7	26.2	4.3	2.8
PUTNAM	178	118	34	6	3	17	73.3	21.1	3.7	1.9
SAINT JOHNS	161	100	36	3	2	20	70.9	25.5	2.1	1.4
SAINT LUCIE	810	501	189	45	49	26	63.9	24.1	5.7	6.3
SANTA ROSA	89	59	21	4	0	5	70.2	25.0	4.8	0.0
SARASOTA	239	152	57	5	3	22	70.0	26.3	2.3	1.4
SEMINOLE	694	461	117	23	24	69	73.8	18.7	3.7	3.8
SUMTER	82	60	7	3	1	11	84.5	9.9	4.2	1.4
SUWANNEE	63	43	12	5	1	2	70.5	19.7	8.2	1.6
TAYLOR	45	25	7	0	0	13	78.1	21.9	0.0	0.0
UNION	21	12	5	1	0	3	66.7	27.8	5.6	0.0
VOLUSIA	780	497	141	29	30	83	71.3	20.2	4.2	4.3
WAKULLA	33	17	4	2	1	9	70.8	16.7	8.3	4.2
WALTON	30	13	11	2	1	3	48.1	40.7	7.4	3.7
WASHINGTON	30	23	3	1	0	3	85.2	11.1	3.7	0.0

1. Starting in 2004, "trimester prenatal care began" is calculated as the time elapsed from the date of the last menstrual period to the date of the first prenatal care visit. Prior to 2004, these data were obtained by direct question that noted the trimester the mother began prenatal care. Consequently, these data are not comparable to data from prior years.

2. Births with unknown information as to when prenatal care began are excluded from the denominator.

TABLE B-7 (Cont.): RESIDENT LIVE BIRTHS AND PERCENT TO OTHER MOTHERS
BY TRIMESTER PRENATAL CARE BEGAN, BY COUNTY, FLORIDA, 2014

	TRIMESTER PRENATAL CARE BEGAN ¹						% CARE BEGAN BY TRIMESTER ²			
	TOTAL	1ST	2ND	3RD	NONE	UNK	1ST	2ND	3RD	NONE
FLORIDA	12,712	9,107	1,795	537	140	1,133	78.7	15.5	4.6	1.2
ALACHUA	293	227	35	15	2	14	81.4	12.5	5.4	0.7
BAKER	12	10	2	0	0	0	83.3	16.7	0.0	0.0
BAY	176	106	34	11	0	25	70.2	22.5	7.3	0.0
BRADFORD	4	0	1	3	0	0	0.0	25.0	75.0	0.0
BREVARD	349	274	42	10	4	19	83.0	12.7	3.0	1.2
BROWARD	1,673	1,126	253	85	28	181	75.5	17.0	5.7	1.9
CALHOUN	1	0	0	0	0	1	0.0	0.0	0.0	0.0
CHARLOTTE	37	21	9	4	1	2	60.0	25.7	11.4	2.9
CITRUS	30	23	6	1	0	0	76.7	20.0	3.3	0.0
CLAY	123	85	22	4	2	10	75.2	19.5	3.5	1.8
COLLIER	155	96	38	14	0	7	64.9	25.7	9.5	0.0
COLUMBIA	23	16	4	2	0	1	72.7	18.2	9.1	0.0
MIAMI-DADE	831	652	71	15	6	87	87.6	9.5	2.0	0.8
DESOTO	8	5	2	1	0	0	62.5	25.0	12.5	0.0
DIXIE	2	1	0	0	0	1	100.0	0.0	0.0	0.0
DUVAL	1,111	748	209	52	19	83	72.8	20.3	5.1	1.8
ESCAMBIA	235	159	35	9	4	28	76.8	16.9	4.3	1.9
FLAGLER	56	44	12	0	0	0	78.6	21.4	0.0	0.0
FRANKLIN	0	0	0	0	0	0	0.0	0.0	0.0	0.0
GADSDEN	7	4	1	1	0	1	66.7	16.7	16.7	0.0
GILCHRIST	3	3	0	0	0	0	100.0	0.0	0.0	0.0
GLADES	4	0	3	1	0	0	0.0	75.0	25.0	0.0
GULF	7	4	2	0	0	1	66.7	33.3	0.0	0.0
HAMILTON	1	1	0	0	0	0	100.0	0.0	0.0	0.0
HARDEE	9	5	3	1	0	0	55.6	33.3	11.1	0.0
HENDRY	18	12	5	0	0	1	70.6	29.4	0.0	0.0
HERNANDO	78	69	8	0	0	1	89.6	10.4	0.0	0.0
HIGHLANDS	37	22	8	6	0	1	61.1	22.2	16.7	0.0
HILLSBOROUGH	1,058	942	79	15	4	18	90.6	7.6	1.4	0.4
HOLMES	8	6	1	0	0	1	85.7	14.3	0.0	0.0
INDIAN RIVER	39	24	11	4	0	0	61.5	28.2	10.3	0.0
JACKSON	15	13	1	0	0	1	92.9	7.1	0.0	0.0
JEFFERSON	2	2	0	0	0	0	100.0	0.0	0.0	0.0
LAFAYETTE	0	0	0	0	0	0	0.0	0.0	0.0	0.0
LAKE	192	153	18	4	1	16	86.9	10.2	2.3	0.6
LEE	190	110	46	14	5	15	62.9	26.3	8.0	2.9
LEON	185	109	22	8	2	44	77.3	15.6	5.7	1.4
LEVY	10	7	0	2	0	1	77.8	0.0	22.2	0.0
LIBERTY	1	1	0	0	0	0	100.0	0.0	0.0	0.0
MADISON	1	0	0	0	0	1	0.0	0.0	0.0	0.0
MANATEE	301	186	79	25	5	6	63.1	26.8	8.5	1.7
MARION	137	92	25	11	2	7	70.8	19.2	8.5	1.5
MARTIN	51	28	15	6	1	1	56.0	30.0	12.0	2.0
MONROE	43	33	6	0	1	3	82.5	15.0	0.0	2.5
NASSAU	20	18	1	1	0	0	90.0	5.0	5.0	0.0
OKALOOSA	192	133	29	10	1	19	76.9	16.8	5.8	0.6
OKEECHOBEE	27	14	5	3	2	3	58.3	20.8	12.5	8.3
ORANGE	1,404	992	122	39	19	232	84.6	10.4	3.3	1.6
OSCEOLA	270	182	31	6	9	42	79.8	13.6	2.6	3.9
PALM BEACH	855	606	115	53	3	78	78.0	14.8	6.8	0.4
PASCO	221	176	29	3	2	11	83.8	13.8	1.4	1.0
PINELLAS	678	491	112	36	5	34	76.2	17.4	5.6	0.8
POLK	302	209	62	8	1	22	74.6	22.1	2.9	0.4
PUTNAM	30	19	4	3	0	4	73.1	15.4	11.5	0.0
SAINT JOHNS	128	100	17	7	0	4	80.6	13.7	5.6	0.0
SAINT LUCIE	156	108	28	10	3	7	72.5	18.8	6.7	2.0
SANTA ROSA	105	77	17	4	0	7	78.6	17.3	4.1	0.0
SARASOTA	138	97	27	6	2	6	73.5	20.5	4.5	1.5
SEMINOLE	364	256	44	11	3	50	81.5	14.0	3.5	1.0
SUMTER	15	15	0	0	0	0	100.0	0.0	0.0	0.0
SUWANNEE	14	4	5	1	0	4	40.0	50.0	10.0	0.0
TAYLOR	3	2	0	1	0	0	66.7	0.0	33.3	0.0
UNION	2	2	0	0	0	0	100.0	0.0	0.0	0.0
VOLUSIA	239	169	32	8	3	27	79.7	15.1	3.8	1.4
WAKULLA	3	2	0	0	0	1	100.0	0.0	0.0	0.0
WALTON	21	11	4	3	0	3	61.1	22.2	16.7	0.0
WASHINGTON	8	5	2	0	0	1	71.4	28.6	0.0	0.0

1. Starting in 2004, "trimester prenatal care began" is calculated as the time elapsed from the date of the last menstrual period to the date of the first prenatal care visit. Prior to 2004, these data were obtained by direct question that noted the trimester the mother began prenatal care. Consequently, these data are not comparable to data from prior years.

2. Births with unknown information as to when prenatal care began are excluded from the denominator.

TABLE B-8: RESIDENT LIVE BIRTHS TO UNWED MOTHERS, BY AGE OF MOTHER, BY COUNTY, FLORIDA, 2014

	TOTAL	<13	13	14	15	16	17	18	19	20-24	25-29	30-34	35-44	45+	UNK
FLORIDA	105,278	5	15	120	384	929	1,795	3,306	5,287	36,608	29,389	17,255	10,038	136	3
ALACHUA	1,210	0	0	0	4	7	21	35	70	442	365	187	76	3	0
BAKER	171	0	0	0	0	3	5	17	17	71	30	14	14	0	0
BAY	1,090	0	0	1	4	22	28	38	66	458	277	136	59	1	0
BRADFORD	162	0	0	1	1	2	0	12	14	75	33	17	7	0	0
BREVARD	2,391	0	0	3	11	14	34	79	116	854	711	374	190	5	0
BROWARD	9,947	0	1	5	26	58	109	242	407	2,980	2,814	1,955	1,330	20	0
CALHOUN	81	0	0	0	0	5	4	4	7	28	21	8	4	0	0
CHARLOTTE	546	0	0	0	4	5	14	20	25	222	143	73	40	0	0
CITRUS	591	0	0	0	1	9	9	23	39	258	153	71	28	0	0
CLAY	827	0	0	0	4	7	21	34	58	333	220	97	53	0	0
COLLIER	1,481	0	0	0	5	10	34	42	78	446	399	290	171	6	0
COLUMBIA	474	0	0	0	4	10	7	22	36	198	125	50	22	0	0
MIAMI-DADE	15,884	1	1	9	39	90	206	331	565	4,723	4,575	3,144	2,165	34	1
DESOTO	230	0	0	0	2	6	4	12	20	89	63	22	12	0	0
DIXIE	97	0	0	0	1	3	2	2	5	38	33	12	1	0	0
DUVAL	6,050	0	2	10	26	46	111	207	336	2,267	1,746	900	396	3	0
ESCAMBIA	2,023	0	1	4	10	34	34	82	123	800	545	272	116	2	0
FLAGLER	407	0	0	0	2	3	13	13	23	149	105	70	28	1	0
FRANKLIN	61	0	0	0	0	1	5	1	4	25	20	4	1	0	0
GADSDEN	377	0	1	0	2	1	7	12	22	145	97	55	35	0	0
GILCHRIST	89	0	0	0	1	2	0	3	11	38	18	15	1	0	0
GLADES	35	0	0	0	0	4	0	1	3	15	7	3	2	0	0
GULF	71	0	0	0	0	0	1	2	7	37	12	5	7	0	0
HAMILTON	97	0	0	1	0	2	0	5	4	44	25	8	8	0	0
HARDEE	243	0	0	1	1	4	9	13	21	92	66	21	15	0	0
HENDRY	350	0	0	0	3	2	5	19	22	118	95	54	29	2	0
HERNANDO	771	0	0	0	2	4	13	22	36	313	218	117	46	0	0
HIGHLANDS	540	0	0	0	0	8	14	21	36	204	163	62	31	1	0
HILLSBOROUGH	8,122	0	0	16	31	72	178	289	404	2,982	2,254	1,226	657	10	1
HOLMES	87	0	0	1	0	1	6	5	9	34	16	11	4	0	0
INDIAN RIVER	649	0	0	0	4	3	12	14	41	246	191	89	48	1	0
JACKSON	293	0	0	0	1	5	10	9	17	128	74	37	12	0	0
JEFFERSON	75	0	0	0	0	0	0	1	3	30	25	8	8	0	0
LAFAYETTE	41	0	0	0	0	0	2	0	3	17	12	5	2	0	0
LAKE	1,505	0	0	1	4	14	33	84	82	613	387	181	105	0	0
LEE	3,195	1	0	3	17	22	75	119	165	1,109	876	511	296	0	1
LEON	1,441	0	1	4	6	16	17	51	82	576	390	194	104	0	0
LEVY	220	0	1	0	1	4	4	8	11	87	58	34	12	0	0
LIBERTY	38	0	0	0	0	2	1	3	0	23	5	2	2	0	0
MADISON	105	0	0	0	0	0	1	2	4	46	33	15	4	0	0
MANATEE	1,887	0	1	4	12	19	38	87	120	674	470	301	159	0	0
MARION	1,847	0	0	6	13	22	45	73	89	739	508	236	114	2	0
MARTIN	564	1	0	1	5	5	8	21	27	175	162	91	67	1	0
MONROE	318	0	0	1	0	2	6	2	17	93	90	63	44	0	0
NASSAU	300	0	0	0	0	2	10	11	18	118	78	44	19	0	0
OKALOOSA	947	0	1	1	4	12	16	41	47	357	272	118	77	1	0
OKEECHOBEE	344	0	0	1	2	2	14	15	21	131	98	39	21	0	0
ORANGE	7,573	0	2	7	23	75	119	214	383	2,575	2,096	1,289	774	15	0
OSCEOLA	2,107	0	1	4	6	23	35	85	141	730	575	318	185	4	0
PALM BEACH	6,535	2	1	11	23	51	78	157	306	2,040	1,768	1,239	851	8	0
PASCO	2,196	0	0	2	5	27	37	67	132	804	611	346	163	2	0
PINELLAS	4,353	0	1	7	19	36	75	121	190	1,554	1,253	714	376	7	0
POLK	4,023	0	0	4	21	51	85	174	262	1,576	1,086	520	239	4	0
PUTNAM	505	0	0	1	4	8	13	23	38	189	135	60	33	1	0
SAINT JOHNS	620	0	0	0	1	3	6	26	30	218	168	115	52	1	0
SAINT LUCIE	1,532	0	0	1	2	12	18	57	61	533	457	270	121	0	0
SANTA ROSA	588	0	0	1	4	6	15	26	39	238	151	82	26	0	0
SARASOTA	1,313	0	0	2	8	16	26	38	71	421	384	223	124	0	0
SEMINOLE	1,755	0	0	4	3	13	24	36	83	615	529	285	162	1	0
SUMTER	271	0	0	0	2	2	5	13	20	121	60	36	12	0	0
SUWANNEE	257	0	0	1	3	2	9	8	19	94	73	33	15	0	0
TAYLOR	119	0	0	0	0	2	5	6	8	54	28	11	5	0	0
UNION	76	0	0	0	0	1	2	1	6	25	21	14	6	0	0
VOLUSIA	2,604	0	0	1	6	30	43	80	126	956	765	390	207	0	0
WAKULLA	138	0	0	0	1	0	1	8	12	56	45	12	3	0	0
WALTON	308	0	0	0	0	4	8	12	17	109	82	47	29	0	0
WASHINGTON	118	0	0	0	0	2	4	5	12	57	23	6	9	0	0

TABLE B-8 (Cont.): RESIDENT LIVE BIRTHS TO UNWED WHITE MOTHERS, BY AGE OF MOTHER, BY COUNTY, FLORIDA, 2014

	TOTAL	<13	13	14	15	16	17	18	19	20-24	25-29	30-34	35-44	45+	UNK
FLORIDA	67,010	3	7	65	208	567	1,133	2,051	3,251	22,469	18,903	11,420	6,826	97	3
ALACHUA	491	0	0	0	0	2	7	16	23	148	168	84	40	3	0
BAKER	137	0	0	0	0	3	4	16	14	57	25	10	8	0	0
BAY	743	0	0	1	2	18	18	30	46	305	188	88	46	1	0
BRADFORD	119	0	0	1	1	2	0	8	12	56	22	14	3	0	0
BREVARD	1,713	0	0	0	8	7	26	55	79	601	531	265	137	4	0
BROWARD	4,237	0	1	2	9	17	29	90	133	1,141	1,270	880	651	14	0
CALHOUN	69	0	0	0	0	4	4	3	7	23	20	5	3	0	0
CHARLOTTE	476	0	0	0	2	5	11	17	21	199	124	64	33	0	0
CITRUS	553	0	0	0	1	8	8	21	37	244	140	66	28	0	0
CLAY	674	0	0	0	4	5	16	33	51	269	178	78	40	0	0
COLLIER	1,253	0	0	0	4	9	32	34	69	377	351	240	134	3	0
COLUMBIA	338	0	0	0	3	7	5	13	26	146	87	37	14	0	0
MIAMI-DADE	10,594	0	1	3	19	52	115	182	330	2,862	3,094	2,248	1,661	26	1
DESOTO	195	0	0	0	1	5	3	11	17	72	53	21	12	0	0
DIXIE	87	0	0	0	1	3	2	2	4	35	28	11	1	0	0
DUVAL	2,507	0	0	0	6	11	46	73	124	919	752	401	173	2	0
ESCAMBIA	996	0	0	1	5	21	20	42	50	372	289	132	63	1	0
FLAGLER	303	0	0	0	0	2	7	9	14	106	85	56	23	1	0
FRANKLIN	52	0	0	0	0	1	5	1	3	22	15	4	1	0	0
GADSDEN	100	0	0	0	0	0	1	2	4	35	26	19	13	0	0
GILCHRIST	81	0	0	0	1	2	0	3	10	33	17	14	1	0	0
GLADES	23	0	0	0	0	3	0	1	1	13	2	1	2	0	0
GULF	55	0	0	0	0	0	0	2	7	30	8	4	4	0	0
HAMILTON	54	0	0	0	0	1	0	2	2	25	13	5	6	0	0
HARDEE	220	0	0	0	1	4	9	12	20	81	59	20	14	0	0
HENDRY	288	0	0	0	3	2	5	15	20	91	81	42	26	2	0
HERNANDO	655	0	0	0	1	2	12	20	30	266	180	106	38	0	0
HIGHLANDS	401	0	0	0	0	6	13	12	29	144	118	51	27	1	0
HILLSBOROUGH	5,332	0	0	14	23	50	112	178	263	1,862	1,483	858	478	8	1
HOLMES	79	0	0	1	0	0	6	5	8	34	13	9	3	0	0
INDIAN RIVER	355	0	0	0	1	1	7	7	26	134	104	48	27	0	0
JACKSON	153	0	0	0	1	3	7	4	11	70	28	22	7	0	0
JEFFERSON	21	0	0	0	0	0	0	1	1	9	5	4	1	0	0
LAFAYETTE	37	0	0	0	0	0	2	0	2	14	12	5	2	0	0
LAKE	1,133	0	0	1	3	11	20	62	62	457	291	141	84	0	0
LEE	2,473	0	0	3	11	13	58	85	121	846	674	423	238	0	1
LEON	443	0	0	0	1	4	5	14	33	155	119	72	40	0	0
LEVY	177	0	1	0	1	2	4	8	6	70	48	28	9	0	0
LIBERTY	31	0	0	0	0	0	1	3	0	22	3	1	1	0	0
MADISON	35	0	0	0	0	0	0	0	1	18	9	6	1	0	0
MANATEE	1,351	0	1	3	7	17	27	60	81	465	340	228	120	0	0
MARION	1,317	0	0	5	10	17	32	57	70	544	330	169	81	2	0
MARTIN	457	1	0	1	4	5	6	19	20	140	134	70	56	1	0
MONROE	263	0	0	1	0	1	5	1	12	78	76	53	36	0	0
NASSAU	259	0	0	0	0	2	8	9	17	104	69	35	15	0	0
OKALOOSA	706	0	1	1	3	10	12	34	39	260	199	89	58	0	0
OKEECHOBEE	288	0	0	1	2	2	12	12	20	105	85	33	16	0	0
ORANGE	4,264	0	0	2	8	41	65	117	210	1,389	1,216	748	460	8	0
OSCEOLA	1,752	0	1	2	4	18	29	74	123	612	477	270	139	3	0
PALM BEACH	3,764	2	0	5	11	27	52	93	146	1,073	1,043	769	538	5	0
PASCO	1,964	0	0	2	3	23	32	58	119	726	549	309	141	2	0
PINELLAS	2,773	0	1	3	10	18	45	64	111	926	808	502	280	5	0
POLK	2,794	0	0	3	16	37	62	123	186	1,091	724	372	175	4	0
PUTNAM	331	0	0	1	1	4	11	14	28	127	81	38	26	0	0
SAINT JOHNS	481	0	0	0	1	2	4	17	22	145	139	100	50	1	0
SAINT LUCIE	888	0	0	1	1	7	10	28	29	321	256	163	72	0	0
SANTA ROSA	506	0	0	0	3	3	13	22	33	207	130	70	25	0	0
SARASOTA	1,091	0	0	2	3	11	21	31	59	332	333	195	104	0	0
SEMINOLE	1,182	0	0	3	2	7	9	24	51	402	366	201	117	0	0
SUMTER	199	0	0	0	0	1	4	11	15	87	42	30	9	0	0
SUWANNEE	200	0	0	1	3	2	9	5	15	71	58	24	12	0	0
TAYLOR	82	0	0	0	0	2	4	5	6	40	14	8	3	0	0
UNION	62	0	0	0	0	1	1	1	6	19	18	12	4	0	0
VOLUSIA	1,865	0	0	1	3	18	27	57	85	657	570	289	158	0	0
WAKULLA	114	0	0	0	0	0	1	7	10	45	39	10	2	0	0
WALTON	276	0	0	0	0	3	8	11	14	94	77	43	26	0	0
WASHINGTON	89	0	0	0	0	2	4	5	7	44	16	4	7	0	0

TABLE B-8 (Cont.): RESIDENT LIVE BIRTHS TO UNWED BLACK MOTHERS, BY AGE OF MOTHER, BY COUNTY, FLORIDA, 2014

	TOTAL	<13	13	14	15	16	17	18	19	20-24	25-29	30-34	35-44	45+	UNK
FLORIDA	34,128	2	7	51	153	318	580	1,115	1,824	12,835	9,386	5,077	2,750	29	0
ALACHUA	686	0	0	0	3	4	12	19	42	283	190	98	35	0	0
BAKER	27	0	0	0	0	0	0	0	2	12	4	4	5	0	0
BAY	248	0	0	0	1	2	6	5	14	111	71	30	8	0	0
BRADFORD	41	0	0	0	0	0	0	4	2	18	10	3	4	0	0
BREVARD	563	0	0	3	3	5	7	20	25	208	154	94	43	1	0
BROWARD	5,208	0	0	3	16	39	78	136	259	1,716	1,403	947	607	4	0
CALHOUN	12	0	0	0	0	1	0	1	0	5	1	3	1	0	0
CHARLOTTE	54	0	0	0	0	0	2	3	3	20	15	6	5	0	0
CITRUS	25	0	0	0	0	0	0	1	1	12	8	3	0	0	0
CLAY	102	0	0	0	0	1	3	1	4	48	32	7	6	0	0
COLLIER	190	0	0	0	0	1	2	8	8	63	39	36	31	2	0
COLUMBIA	128	0	0	0	1	3	2	9	10	49	35	12	7	0	0
MIAMI-DADE	5,000	1	0	6	19	37	84	146	228	1,788	1,401	828	455	7	0
DESOTO	33	0	0	0	1	1	1	1	3	16	9	1	0	0	0
DIXIE	9	0	0	0	0	0	0	0	1	3	4	1	0	0	0
DUVAL	3,232	0	2	9	19	34	55	117	191	1,243	920	449	192	1	0
ESCAMBIA	937	0	0	3	5	11	13	37	67	398	229	126	48	0	0
FLAGLER	77	0	0	0	1	0	4	4	6	35	13	10	4	0	0
FRANKLIN	9	0	0	0	0	0	0	0	1	3	5	0	0	0	0
GADSDEN	274	0	1	0	2	1	6	10	18	109	70	36	21	0	0
GILCHRIST	7	0	0	0	0	0	0	0	1	5	1	0	0	0	0
GLADES	9	0	0	0	0	0	0	0	1	2	4	2	0	0	0
GULF	12	0	0	0	0	0	1	0	0	6	1	1	3	0	0
HAMILTON	42	0	0	1	0	1	0	3	2	19	11	3	2	0	0
HARDEE	19	0	0	1	0	0	0	1	1	8	7	0	1	0	0
HENDRY	51	0	0	0	0	0	0	3	1	21	14	11	1	0	0
HERNANDO	83	0	0	0	0	1	0	2	5	35	28	9	3	0	0
HIGHLANDS	125	0	0	0	0	2	1	8	6	55	39	10	4	0	0
HILLSBOROUGH	2,566	0	0	2	8	21	65	99	129	1,050	720	319	151	2	0
HOLMES	3	0	0	0	0	1	0	0	1	0	1	0	0	0	0
INDIAN RIVER	184	0	0	0	2	2	0	3	9	72	58	23	14	1	0
JACKSON	131	0	0	0	0	2	2	3	5	54	45	15	5	0	0
JEFFERSON	52	0	0	0	0	0	0	0	2	20	19	4	7	0	0
LAFAYETTE	4	0	0	0	0	0	0	0	1	3	0	0	0	0	0
LAKE	305	0	0	0	1	3	11	18	17	134	82	27	12	0	0
LEE	650	1	0	0	6	8	16	30	42	235	184	76	52	0	0
LEON	954	0	1	4	5	10	10	34	48	406	256	119	61	0	0
LEVY	36	0	0	0	0	1	0	0	2	16	9	6	2	0	0
LIBERTY	6	0	0	0	0	2	0	0	0	1	2	1	0	0	0
MADISON	70	0	0	0	0	0	1	2	3	28	24	9	3	0	0
MANATEE	373	0	0	1	4	2	7	17	28	156	91	48	19	0	0
MARION	477	0	0	1	3	5	12	14	17	175	161	60	29	0	0
MARTIN	85	0	0	0	1	0	0	1	6	30	25	15	7	0	0
MONROE	47	0	0	0	0	1	1	1	4	11	14	7	8	0	0
NASSAU	30	0	0	0	0	0	0	2	1	9	8	6	4	0	0
OKALOOSA	189	0	0	0	1	1	3	5	7	73	60	23	16	0	0
OKEECHOBEE	24	0	0	0	0	0	1	1	0	13	6	3	0	0	0
ORANGE	2,947	0	2	4	14	33	51	89	156	1,070	775	477	271	4	0
OSCEOLA	281	0	0	2	2	5	6	10	14	97	73	38	34	0	0
PALM BEACH	2,569	0	1	6	12	21	26	61	157	913	663	427	279	3	0
PASCO	175	0	0	0	1	4	3	8	10	58	46	34	11	0	0
PINELLAS	1,260	0	0	3	4	15	21	50	65	528	348	155	69	2	0
POLK	1,114	0	0	1	5	12	21	45	62	446	339	134	49	0	0
PUTNAM	153	0	0	0	3	2	2	7	10	56	46	19	7	1	0
SAINT JOHNS	115	0	0	0	0	0	2	8	6	60	24	13	2	0	0
SAINT LUCIE	560	0	0	0	1	5	6	25	29	187	176	89	42	0	0
SANTA ROSA	44	0	0	0	0	1	1	1	2	19	13	7	0	0	0
SARASOTA	173	0	0	0	3	3	5	5	9	75	39	19	15	0	0
SEMINOLE	472	0	0	1	0	5	11	12	24	179	138	64	37	1	0
SUMTER	65	0	0	0	2	1	1	1	5	33	13	6	3	0	0
SUWANNEE	49	0	0	0	0	0	0	2	4	20	13	8	2	0	0
TAYLOR	35	0	0	0	0	0	1	0	2	13	14	3	2	0	0
UNION	13	0	0	0	0	0	1	0	0	5	3	2	2	0	0
VOLUSIA	639	0	0	0	3	7	15	20	37	265	166	84	42	0	0
WAKULLA	23	0	0	0	1	0	0	1	2	11	5	2	1	0	0
WALTON	22	0	0	0	0	1	0	1	3	9	3	2	3	0	0
WASHINGTON	26	0	0	0	0	0	0	0	3	13	6	2	2	0	0

TABLE B-8 (Cont.): RESIDENT LIVE BIRTHS TO UNWED OTHER MOTHERS, BY AGE OF MOTHER, BY COUNTY, FLORIDA, 2014

	TOTAL	<13	13	14	15	16	17	18	19	20-24	25-29	30-34	35-44	45+	UNK
FLORIDA	3,677	0	1	4	18	41	65	123	199	1,164	973	670	412	7	0
ALACHUA	33	0	0	0	1	1	2	0	5	11	7	5	1	0	0
BAKER	7	0	0	0	0	0	1	1	1	2	1	0	1	0	0
BAY	75	0	0	0	0	2	3	0	5	35	14	12	4	0	0
BRADFORD	2	0	0	0	0	0	0	0	0	1	1	0	0	0	0
BREVARD	112	0	0	0	0	2	1	3	12	45	24	15	10	0	0
BROWARD	461	0	0	0	1	2	2	13	15	113	128	121	64	2	0
CALHOUN	0	0	0	0	0	0	0	0	0	0	0	0	0	0	0
CHARLOTTE	16	0	0	0	2	0	1	0	1	3	4	3	2	0	0
CITRUS	12	0	0	0	0	1	1	1	1	2	4	2	0	0	0
CLAY	47	0	0	0	0	1	2	0	3	16	8	11	6	0	0
COLLIER	37	0	0	0	1	0	0	0	1	6	8	14	6	1	0
COLUMBIA	8	0	0	0	0	0	0	0	0	3	3	1	1	0	0
MIAMI-DADE	184	0	0	0	0	0	2	3	6	51	53	36	33	0	0
DESOTO	2	0	0	0	0	0	0	0	0	1	1	0	0	0	0
DIXIE	1	0	0	0	0	0	0	0	0	0	1	0	0	0	0
DUVAL	303	0	0	1	1	1	10	17	21	103	72	48	29	0	0
ESCAMBIA	89	0	1	0	0	2	1	3	6	30	27	14	4	1	0
FLAGLER	27	0	0	0	1	1	2	0	3	8	7	4	1	0	0
FRANKLIN	0	0	0	0	0	0	0	0	0	0	0	0	0	0	0
GADSDEN	3	0	0	0	0	0	0	0	0	1	1	0	1	0	0
GILCHRIST	1	0	0	0	0	0	0	0	0	0	0	1	0	0	0
GLADES	3	0	0	0	0	1	0	0	1	0	1	0	0	0	0
GULF	4	0	0	0	0	0	0	0	0	1	3	0	0	0	0
HAMILTON	1	0	0	0	0	0	0	0	0	0	1	0	0	0	0
HARDEE	4	0	0	0	0	0	0	0	0	3	0	1	0	0	0
HENDRY	11	0	0	0	0	0	0	1	1	6	0	1	2	0	0
HERNANDO	31	0	0	0	1	1	1	0	1	12	9	2	4	0	0
HIGHLANDS	13	0	0	0	0	0	0	1	0	5	6	1	0	0	0
HILLSBOROUGH	215	0	0	0	0	0	1	11	12	66	50	48	27	0	0
HOLMES	5	0	0	0	0	0	0	0	0	0	2	2	1	0	0
INDIAN RIVER	11	0	0	0	1	0	0	0	1	3	2	3	1	0	0
JACKSON	9	0	0	0	0	0	1	2	1	4	1	0	0	0	0
JEFFERSON	2	0	0	0	0	0	0	0	0	1	1	0	0	0	0
LAFAYETTE	0	0	0	0	0	0	0	0	0	0	0	0	0	0	0
LAKE	66	0	0	0	0	0	2	4	3	22	13	13	9	0	0
LEE	62	0	0	0	0	1	1	4	2	21	16	11	6	0	0
LEON	44	0	0	0	0	2	2	3	1	15	15	3	3	0	0
LEVY	6	0	0	0	0	1	0	0	3	1	0	0	1	0	0
LIBERTY	1	0	0	0	0	0	0	0	0	0	0	0	1	0	0
MADISON	0	0	0	0	0	0	0	0	0	0	0	0	0	0	0
MANATEE	158	0	0	0	0	0	4	9	11	51	38	25	20	0	0
MARION	53	0	0	0	0	0	1	2	2	20	17	7	4	0	0
MARTIN	17	0	0	0	0	0	0	1	1	5	3	5	2	0	0
MONROE	8	0	0	0	0	0	0	0	1	4	0	3	0	0	0
NASSAU	10	0	0	0	0	0	2	0	0	5	1	2	0	0	0
OKALOOSA	46	0	0	0	0	1	1	2	1	20	12	6	3	0	0
OKEECHOBEE	19	0	0	0	0	0	0	2	1	5	5	2	4	0	0
ORANGE	355	0	0	1	1	1	3	8	17	113	102	63	43	3	0
OSCEOLA	70	0	0	0	0	0	0	1	4	19	25	10	11	0	0
PALM BEACH	197	0	0	0	0	3	0	3	3	51	61	42	34	0	0
PASCO	50	0	0	0	1	0	2	1	3	17	14	3	9	0	0
PINELLAS	256	0	0	1	4	3	6	5	11	85	74	44	23	0	0
POLK	113	0	0	0	0	2	2	6	14	39	22	14	14	0	0
PUTNAM	21	0	0	0	0	2	0	2	0	6	8	3	0	0	0
SAINT JOHNS	23	0	0	0	0	1	0	1	2	13	4	2	0	0	0
SAINT LUCIE	69	0	0	0	0	0	2	4	2	20	21	14	6	0	0
SANTA ROSA	35	0	0	1	1	2	1	2	4	10	8	5	1	0	0
SARASOTA	44	0	0	0	1	2	0	1	3	13	12	8	4	0	0
SEMINOLE	97	0	0	0	1	1	4	0	8	31	24	20	8	0	0
SUMTER	7	0	0	0	0	0	0	1	0	1	5	0	0	0	0
SUWANNEE	8	0	0	0	0	0	0	1	0	3	2	1	1	0	0
TAYLOR	2	0	0	0	0	0	0	1	0	1	0	0	0	0	0
UNION	1	0	0	0	0	0	0	0	0	1	0	0	0	0	0
VOLUSIA	98	0	0	0	0	4	1	3	4	34	28	17	7	0	0
WAKULLA	1	0	0	0	0	0	0	0	0	0	1	0	0	0	0
WALTON	10	0	0	0	0	0	0	0	0	6	2	2	0	0	0
WASHINGTON	1	0	0	0	0	0	0	0	1	0	0	0	0	0	0

TABLE B-9: RESIDENT LIVE BIRTHS BY MONTH, BY COUNTY, FLORIDA, 2014

	TOTAL	JAN	FEB	MAR	APR	MAY	JUN	JUL	AUG	SEP	OCT	NOV	DEC
FLORIDA	219,905	18,282	16,462	17,777	17,496	17,744	17,167	18,932	19,234	19,238	19,393	18,091	20,089
ALACHUA	2,916	262	247	238	241	224	210	237	254	233	267	223	280
BAKER	365	27	34	27	26	43	32	24	33	39	26	23	31
BAY	2,328	192	184	170	172	179	183	225	206	198	199	195	225
BRADFORD	282	25	11	25	30	24	22	22	27	21	28	20	27
BREVARD	5,259	429	399	434	443	451	393	465	389	451	467	459	479
BROWARD	22,213	1,903	1,651	1,843	1,751	1,846	1,685	1,902	1,938	2,043	1,905	1,856	1,890
CALHOUN	131	8	17	10	13	11	8	13	8	9	10	10	14
CHARLOTTE	1,007	79	70	84	80	85	85	86	86	85	95	78	94
CITRUS	1,016	67	85	78	75	80	90	97	103	75	76	73	117
CLAY	2,083	152	140	164	161	185	172	175	179	212	185	160	198
COLLIER	3,288	265	282	255	255	283	242	278	278	272	312	261	305
COLUMBIA	832	73	51	67	60	74	65	79	64	78	75	72	74
MIAMI-DADE	31,990	2,671	2,375	2,607	2,522	2,600	2,446	2,694	2,779	2,795	2,832	2,667	3,002
DESOTO	384	35	32	34	36	34	20	28	42	23	32	32	36
DIXIE	169	18	11	14	10	20	15	13	10	16	12	15	15
DUVAL	12,514	1,066	898	968	1,066	981	926	1,074	1,074	1,099	1,166	1,034	1,162
ESCAMBIA	3,880	310	287	307	328	285	337	345	319	326	388	310	338
FLAGLER	833	76	45	67	74	63	73	65	69	74	83	78	66
FRANKLIN	100	6	9	7	7	7	8	9	9	14	5	9	10
GADSDEN	535	40	40	39	39	43	45	52	41	46	46	51	53
GILCHRIST	167	14	12	19	9	12	8	15	18	17	15	15	13
GLADES	60	6	7	6	3	4	5	8	1	6	5	3	6
GULF	117	13	11	3	13	8	9	12	10	10	11	13	4
HAMILTON	145	13	8	15	17	8	8	13	11	11	11	13	17
HARDEE	414	28	28	44	33	27	28	42	39	32	39	36	38
HENDRY	569	38	52	39	50	46	54	37	51	48	59	46	49
HERNANDO	1,488	128	104	116	108	135	116	134	140	119	124	110	154
HIGHLANDS	937	79	66	71	72	72	74	83	88	67	72	94	99
HILLSBOROUGH	16,846	1,379	1,295	1,341	1,322	1,353	1,315	1,486	1,495	1,470	1,476	1,351	1,563
HOLMES	207	13	13	17	18	19	18	17	16	17	19	22	18
INDIAN RIVER	1,282	103	105	125	86	105	103	95	121	103	105	110	121
JACKSON	514	43	51	40	34	42	28	41	45	44	50	48	48
JEFFERSON	127	14	10	13	8	12	4	13	14	7	10	12	10
LAFAYETTE	76	4	6	12	6	5	5	6	7	12	4	4	5
LAKE	3,166	276	247	266	264	227	259	267	277	276	286	244	277
LEE	6,352	559	474	473	458	500	539	515	586	556	544	548	600
LEON	3,085	242	221	258	240	265	229	329	251	237	280	270	263
LEVY	409	41	27	23	32	35	37	37	30	38	30	43	36
LIBERTY	92	5	8	8	3	6	9	7	15	12	5	6	8
MADISON	191	16	10	18	13	15	11	17	22	19	13	18	19
MANATEE	3,545	253	282	295	268	284	249	296	349	321	300	294	354
MARION	3,417	272	271	292	265	273	249	274	308	279	331	289	314
MARTIN	1,263	94	85	107	100	121	95	123	96	121	109	103	109
MONROE	749	60	57	57	48	66	78	63	70	64	70	52	64
NASSAU	745	46	53	74	74	65	61	55	69	59	51	69	69
OKALOOSA	2,827	230	205	221	237	212	201	247	267	272	247	216	272
OKEECHOBEE	553	53	48	44	46	42	50	51	37	41	48	38	55
ORANGE	16,221	1,370	1,201	1,345	1,314	1,261	1,265	1,397	1,396	1,423	1,477	1,286	1,486
OSCEOLA	4,195	362	319	344	299	332	348	343	387	392	336	356	377
PALM BEACH	14,433	1,205	1,081	1,122	1,142	1,188	1,179	1,261	1,288	1,256	1,227	1,167	1,317
PASCO	4,826	411	366	366	398	388	405	423	409	440	434	370	416
PINELLAS	8,519	701	635	693	677	703	693	732	736	718	757	734	740
POLK	7,608	626	587	615	622	596	582	670	672	692	648	623	675
PUTNAM	831	70	45	52	57	65	74	82	72	84	61	77	92
SAINT JOHNS	2,148	174	158	175	166	168	165	184	199	199	195	162	203
SAINT LUCIE	2,969	256	220	254	229	252	213	262	270	222	273	239	279
SANTA ROSA	1,822	178	126	173	143	154	133	152	141	138	154	154	176
SARASOTA	2,955	199	213	223	258	239	249	270	265	281	275	244	239
SEMINOLE	4,515	382	338	362	379	371	344	353	394	386	409	382	415
SUMTER	494	33	26	40	36	31	39	42	42	52	51	46	56
SUWANNEE	440	43	22	37	31	46	43	42	37	37	33	31	38
TAYLOR	217	16	14	21	16	23	18	17	21	18	17	16	20
UNION	154	15	11	26	12	9	11	17	14	6	10	15	8
VOLUSIA	4,767	412	383	382	387	360	391	403	429	416	396	374	434
WAKULLA	335	33	17	24	26	30	28	31	28	28	31	38	21
WALTON	725	52	58	67	59	39	69	64	64	57	67	62	67
WASHINGTON	243	18	17	18	27	10	18	20	26	23	18	22	26

TABLE B-10: RESIDENT LIVE BIRTHS BY MOTHER'S EDUCATION*, BY COUNTY, FLORIDA, 2014

	HIGHEST LEVEL/DEGREE OF EDUCATION COMPLETED									
	TOTAL	< 9TH GRADE	9TH-12TH NO DIPLOMA	HIGH SCHOOL DIPLOMA	SOME COLLEGE	ASSOCIATE DEGREE	BACHELOR DEGREE	MASTER DEGREE	DOCTORATE	UNK
FLORIDA	219,905	7,039	22,058	67,969	43,677	21,361	36,745	14,577	4,180	2,299
ALACHUA	2,916	27	235	587	590	298	613	337	219	10
BAKER	365	8	47	145	78	44	31	6	3	3
BAY	2,328	48	301	615	608	202	329	105	20	100
BRADFORD	282	6	45	114	64	24	25	4	0	0
BREVARD	5,259	90	447	1,274	1,383	691	900	370	70	34
BROWARD	22,213	470	2,092	6,022	4,205	2,322	4,330	2,007	567	198
CALHOUN	131	3	22	49	33	13	7	2	1	1
CHARLOTTE	1,007	7	111	362	254	102	110	34	11	16
CITRUS	1,016	21	141	413	243	105	62	18	5	8
CLAY	2,083	19	179	582	581	250	306	102	24	40
COLLIER	3,288	253	193	1,290	590	224	493	186	47	12
COLUMBIA	832	32	140	347	156	61	57	30	6	3
MIAMI-DADE	31,990	1,043	2,215	11,377	4,739	3,377	5,456	2,642	751	390
DESOTO	384	62	77	155	45	19	16	6	0	4
DIXIE	169	5	37	69	36	13	8	0	0	1
DUVAL	12,514	368	1,260	3,538	3,152	1,054	2,043	752	232	115
ESCAMBIA	3,880	51	488	1,724	415	418	525	182	57	20
FLAGLER	833	5	82	219	252	101	119	38	10	7
FRANKLIN	100	4	21	40	20	5	6	1	0	3
GADSDEN	535	35	101	154	140	27	36	20	1	21
GILCHRIST	167	7	25	67	42	13	10	2	0	1
GLADES	60	5	9	24	4	13	4	1	0	0
GULF	117	3	12	43	31	6	12	1	3	6
HAMILTON	145	24	30	57	15	9	8	1	0	1
HARDEE	414	60	100	154	54	28	14	3	0	1
HENDRY	569	51	129	262	75	21	20	5	0	6
HERNANDO	1,488	14	152	572	346	150	186	35	9	24
HIGHLANDS	937	46	199	305	200	93	59	23	8	4
HILLSBOROUGH	16,846	617	1,836	5,122	3,211	1,242	3,086	1,240	385	107
HOLMES	207	8	37	72	40	19	21	8	1	1
INDIAN RIVER	1,282	40	167	422	310	107	155	54	24	3
JACKSON	514	13	73	176	128	61	41	14	2	6
JEFFERSON	127	5	20	32	40	11	13	2	0	4
LAFAYETTE	76	3	12	38	12	6	5	0	0	0
LAKE	3,166	71	346	1,067	631	354	483	148	34	32
LEE	6,352	331	750	2,637	973	539	792	201	50	79
LEON	3,085	44	240	531	729	247	759	331	125	79
LEVY	409	16	55	180	83	30	34	11	0	0
LIBERTY	92	2	11	44	12	7	12	3	0	1
MADISON	191	4	33	48	57	18	21	6	2	2
MANATEE	3,545	233	543	1,139	579	320	475	162	51	43
MARION	3,417	81	507	1,100	947	312	294	129	30	17
MARTIN	1,263	152	142	278	241	117	217	90	20	6
MONROE	749	23	69	236	162	71	127	47	11	3
NASSAU	745	14	66	235	169	82	128	35	12	4
OKALOOSA	2,827	38	252	726	729	315	534	169	47	17
OKEECHOBEE	553	39	111	200	123	39	28	9	1	3
ORANGE	16,221	350	1,394	4,862	3,148	1,536	3,237	1,268	294	132
OSCEOLA	4,195	80	380	1,504	898	521	591	166	30	25
PALM BEACH	14,433	1,056	1,450	3,658	2,575	1,414	2,788	1,009	328	155
PASCO	4,826	54	444	1,469	1,091	465	846	325	54	78
PINELLAS	8,519	129	837	2,364	1,924	795	1,521	574	210	165
POLK	7,608	422	1,215	2,529	1,553	666	863	279	56	25
PUTNAM	831	39	158	334	177	55	51	11	3	3
SAINT JOHNS	2,148	7	97	407	497	203	618	215	90	14
SAINT LUCIE	2,969	127	354	884	725	355	359	106	36	23
SANTA ROSA	1,822	17	135	610	276	250	380	121	25	8
SARASOTA	2,955	22	227	1,124	536	282	483	155	46	80
SEMINOLE	4,515	60	282	980	978	493	1,105	465	97	55
SUMTER	494	24	87	200	93	35	38	13	2	2
SUWANNEE	440	22	85	181	93	34	20	4	1	0
TAYLOR	217	5	32	87	40	24	15	2	3	9
UNION	154	4	20	59	40	18	9	2	0	2
VOLUSIA	4,767	94	546	1,442	1,188	514	631	238	51	63
WAKULLA	335	3	29	101	90	44	37	20	3	8
WALTON	725	21	86	217	180	57	122	28	10	4
WASHINGTON	243	1	38	107	45	18	20	4	2	8

* Starting in 2004, "mother's education" is measured according to the highest level/degree completed, instead of highest grade completed.

TABLE B-10 (Cont.): WHITE RESIDENT LIVE BIRTHS BY MOTHER'S EDUCATION*, BY COUNTY, FLORIDA, 2014

	HIGHEST LEVEL/DEGREE OF EDUCATION COMPLETED										
	TOTAL	9TH-12TH		HIGH	SOME COLLEGE	ASSOCIATE DEGREE	BACHELOR DEGREE	MASTER DEGREE	DOCTORATE	UNK	
		GRADE	DIPLOMA	SCHOOL DIPLOMA							
FLORIDA	156,999	5,865	13,968	45,088	30,524	16,001	29,442	11,420	3,177	1,514	
ALACHUA	1,730	25	76	239	331	218	447	235	152	7	
BAKER	318	8	42	127	65	37	28	5	3	3	
BAY	1,777	33	217	449	456	160	298	89	16	59	
BRADFORD	226	6	35	95	46	20	22	2	0	0	
BREVARD	4,111	71	303	906	1,087	572	766	317	60	29	
BROWARD	11,947	268	792	2,748	2,136	1,266	2,926	1,334	365	112	
CALHOUN	117	3	19	45	27	13	7	2	1	0	
CHARLOTTE	889	7	96	324	218	87	104	28	11	14	
CITRUS	948	19	127	392	226	102	52	17	5	8	
CLAY	1,741	15	160	496	466	215	256	89	19	25	
COLLIER	2,749	243	161	1,045	474	184	425	165	42	10	
COLUMBIA	653	30	117	246	129	54	48	22	4	3	
MIAMI-DADE	23,765	919	1,322	7,536	3,481	2,682	4,664	2,287	657	217	
DESOTO	334	60	65	132	40	16	13	5	0	3	
DIXIE	158	5	34	65	33	12	8	0	0	1	
DUVAL	6,992	233	515	1,662	1,737	622	1,463	513	170	77	
ESCAMBIA	2,461	35	239	962	277	303	437	149	44	15	
FLAGLER	661	4	55	169	200	85	105	31	9	3	
FRANKLIN	90	4	20	35	18	4	6	1	0	2	
GADSDEN	197	32	30	49	42	17	15	8	0	4	
GILCHRIST	154	7	24	57	41	13	9	2	0	1	
GLADES	46	4	8	15	4	12	3	0	0	0	
GULF	97	2	11	38	24	6	10	1	2	3	
HAMILTON	97	17	22	31	11	9	5	1	0	1	
HARDEE	385	58	97	138	51	24	13	3	0	1	
HENDRY	490	51	117	222	59	17	16	3	0	5	
HERNANDO	1,290	12	139	491	302	133	158	27	6	22	
HIGHLANDS	745	45	146	228	166	81	49	22	4	4	
HILLSBOROUGH	12,268	578	1,303	3,458	2,268	940	2,424	936	282	79	
HOLMES	195	7	32	71	39	17	19	8	1	1	
INDIAN RIVER	790	7	73	221	204	80	138	48	17	2	
JACKSON	348	11	46	115	86	44	29	12	2	3	
JEFFERSON	62	3	8	11	19	8	10	2	0	1	
LAFAYETTE	71	3	11	35	11	6	5	0	0	0	
LAKE	2,550	65	274	834	520	285	414	115	25	18	
LEE	5,194	313	571	2,035	821	478	686	185	40	65	
LEON	1,616	17	65	242	289	138	520	231	90	24	
LEVY	355	13	45	154	72	27	34	10	0	0	
LIBERTY	84	2	10	38	11	7	12	3	0	1	
MADISON	104	3	10	28	24	13	19	5	2	0	
MANATEE	2,773	166	406	839	436	278	425	142	45	36	
MARION	2,646	73	382	824	728	244	253	104	21	17	
MARTIN	1,098	142	125	218	207	106	195	83	18	4	
MONROE	618	21	44	186	131	63	116	43	11	3	
NASSAU	681	14	55	216	153	74	123	31	11	4	
OKALOOSA	2,301	35	212	559	571	268	457	143	41	15	
OKEECHOBEE	479	36	93	167	111	36	25	8	1	2	
ORANGE	10,407	277	726	2,816	1,941	1,013	2,435	925	190	84	
OSCEOLA	3,451	73	334	1,244	753	417	469	123	23	15	
PALM BEACH	9,369	868	768	1,976	1,552	913	2,167	790	247	88	
PASCO	4,268	50	408	1,328	971	410	728	266	37	70	
PINELLAS	6,209	110	521	1,532	1,398	641	1,267	472	167	101	
POLK	5,806	382	886	1,832	1,145	541	733	230	39	18	
PUTNAM	623	36	124	228	130	44	48	9	2	2	
SAINT JOHNS	1,856	4	69	319	433	184	569	188	78	12	
SAINT LUCIE	1,978	104	206	537	478	247	290	73	27	16	
SANTA ROSA	1,625	15	119	546	237	225	345	107	24	7	
SARASOTA	2,564	20	178	959	462	251	441	146	41	66	
SEMINOLE	3,451	44	173	688	750	391	927	364	68	46	
SUMTER	395	20	67	152	81	30	30	13	2	0	
SUWANNEE	363	21	69	140	82	31	15	4	1	0	
TAYLOR	169	5	22	66	30	23	14	1	1	7	
UNION	131	3	16	49	35	16	8	2	0	2	
VOLUSIA	3,744	82	396	1,098	915	436	529	191	42	55	
WAKULLA	299	3	22	92	82	40	35	17	2	6	
WALTON	673	21	76	200	162	57	117	28	8	4	
WASHINGTON	203	1	33	87	38	14	17	4	1	8	

* Starting in 2004, "mother's education" is measured according to the highest level/degree completed, instead of highest grade completed.

TABLE B-10 (Cont.): BLACK RESIDENT LIVE BIRTHS BY MOTHER'S EDUCATION*, BY COUNTY, FLORIDA, 2014

	TOTAL	HIGHEST LEVEL/DEGREE OF EDUCATION COMPLETED									
		< 9TH GRADE	9TH-12TH NO DIPLOMA	HIGH SCHOOL DIPLOMA	SOME COLLEGE	ASSOCIATE DEGREE	BACHELOR DEGREE	MASTER DEGREE	DOCTORATE	UNK	
FLORIDA	49,059	758	7,151	19,819	10,779	4,058	4,063	1,597	383	451	
ALACHUA	889	2	148	327	234	64	79	26	8	1	
BAKER	35	0	3	17	8	4	3	0	0	0	
BAY	329	7	59	114	84	27	10	5	1	22	
BRADFORD	52	0	10	18	17	4	3	0	0	0	
BREVARD	792	11	118	283	222	82	55	19	2	0	
BROWARD	8,498	116	1,178	2,950	1,816	885	971	397	115	70	
CALHOUN	13	0	2	4	6	0	0	0	0	1	
CHARLOTTE	81	0	9	30	26	10	2	2	0	2	
CITRUS	37	0	4	18	13	0	1	1	0	0	
CLAY	208	0	10	58	83	24	19	6	3	5	
COLLIER	382	8	27	209	82	26	24	3	1	2	
COLUMBIA	156	2	21	93	25	7	5	3	0	0	
MIAMI-DADE	7,059	108	842	3,608	1,128	579	513	203	36	42	
DESOTO	41	0	12	20	4	3	1	1	0	0	
DIXIE	9	0	2	4	2	1	0	0	0	0	
DUVAL	4,387	65	680	1,621	1,190	331	332	112	29	27	
ESCAMBIA	1,183	14	229	659	111	87	55	20	5	3	
FLAGLER	112	0	20	36	34	11	6	4	1	0	
FRANKLIN	10	0	1	5	2	1	0	0	0	1	
GADSDEN	331	3	71	102	96	10	21	12	0	16	
GILCHRIST	10	0	1	8	1	0	0	0	0	0	
GLADES	10	0	0	7	0	1	1	1	0	0	
GULF	13	0	1	3	6	0	1	0	0	2	
HAMILTON	47	6	8	26	4	0	3	0	0	0	
HARDEE	20	1	2	13	2	2	0	0	0	0	
HENDRY	61	0	9	29	15	3	3	2	0	0	
HERNANDO	116	0	10	55	32	7	9	3	0	0	
HIGHLANDS	152	1	47	65	26	8	3	1	1	0	
HILLSBOROUGH	3,497	33	497	1,479	777	223	309	121	37	21	
HOLMES	4	1	1	0	1	0	1	0	0	0	
INDIAN RIVER	230	2	29	109	68	10	9	1	1	1	
JACKSON	150	0	25	56	39	16	10	1	0	3	
JEFFERSON	63	2	12	21	19	3	3	0	0	3	
LAFAYETTE	5	0	1	3	1	0	0	0	0	0	
LAKE	422	3	56	189	69	48	27	17	3	10	
LEE	950	17	166	528	115	47	60	8	4	5	
LEON	1,284	25	168	260	409	100	178	68	26	50	
LEVY	43	2	10	18	10	3	0	0	0	0	
LIBERTY	7	0	1	5	1	0	0	0	0	0	
MADISON	86	1	23	19	33	5	2	1	0	2	
MANATEE	455	3	89	215	91	27	15	9	3	3	
MARION	633	5	106	240	185	56	19	18	4	0	
MARTIN	108	4	12	45	27	10	8	1	0	1	
MONROE	88	1	23	38	17	4	3	2	0	0	
NASSAU	42	0	8	17	8	5	2	1	1	0	
OKALOOSA	325	0	29	114	104	31	35	11	0	1	
OKEECHOBEE	30	0	8	15	5	1	0	1	0	0	
ORANGE	4,399	55	605	1,741	979	378	406	179	25	31	
OSCEOLA	466	5	35	184	100	60	56	22	3	1	
PALM BEACH	4,187	172	649	1,514	886	400	369	116	29	52	
PASCO	314	1	23	96	76	26	54	30	5	3	
PINELLAS	1,483	8	240	633	381	76	81	22	7	35	
POLK	1,495	30	291	612	350	96	70	33	8	5	
PUTNAM	178	3	29	96	41	6	0	2	1	0	
SAINT JOHNS	161	1	25	67	37	9	10	8	3	1	
SAINT LUCIE	810	18	131	315	194	78	43	22	5	4	
SANTA ROSA	89	0	6	33	16	13	12	8	0	1	
SARASOTA	239	0	36	123	46	15	10	1	2	6	
SEMINOLE	694	11	90	232	156	70	78	44	7	6	
SUMTER	82	3	17	43	11	3	5	0	0	0	
SUWANNEE	63	0	13	37	9	1	3	0	0	0	
TAYLOR	45	0	10	18	10	1	1	1	2	2	
UNION	21	0	4	10	4	2	1	0	0	0	
VOLUSIA	780	8	138	276	211	51	60	25	4	7	
WAKULLA	33	0	7	8	7	4	2	3	0	2	
WALTON	30	0	9	11	9	0	1	0	0	0	
WASHINGTON	30	0	4	16	6	3	0	0	1	0	

* Starting in 2004, "mother's education" is measured according to the highest level/degree completed, instead of highest grade completed.

TABLE B-10 (Cont.): OTHER RESIDENT LIVE BIRTHS BY MOTHER'S EDUCATION*, BY COUNTY, FLORIDA, 2014

	TOTAL	HIGHEST LEVEL/DEGREE OF EDUCATION COMPLETED									
		< 9TH GRADE	9TH-12TH NO DIPLOMA	HIGH SCHOOL DIPLOMA	SOME COLLEGE	ASSOCIATE DEGREE	BACHELOR DEGREE	MASTER DEGREE	DOCTORATE	UNK	
FLORIDA	12,712	351	794	2,821	2,216	1,222	3,117	1,478	595	118	
ALACHUA	293	0	11	20	25	15	85	76	59	2	
BAKER	12	0	2	1	5	3	0	1	0	0	
BAY	176	2	18	38	59	14	20	9	3	13	
BRADFORD	4	0	0	1	1	0	0	2	0	0	
BREVARD	349	6	26	82	74	37	79	34	8	3	
BROWARD	1,673	81	115	305	235	162	419	265	84	7	
CALHOUN	1	0	1	0	0	0	0	0	0	0	
CHARLOTTE	37	0	6	8	10	5	4	4	0	0	
CITRUS	30	2	9	3	4	3	9	0	0	0	
CLAY	123	4	9	27	32	11	31	6	2	1	
COLLIER	155	2	5	35	34	14	43	18	4	0	
COLUMBIA	23	0	2	8	2	0	4	5	2	0	
MIAMI-DADE	831	9	37	187	95	88	231	115	47	22	
DESOTO	8	2	0	3	1	0	2	0	0	0	
DIXIE	2	0	1	0	1	0	0	0	0	0	
DUVAL	1,111	70	65	252	220	97	246	126	32	3	
ESCAMBIA	235	2	20	103	27	27	33	13	8	2	
FLAGLER	56	1	7	14	18	5	6	3	0	2	
FRANKLIN	0	0	0	0	0	0	0	0	0	0	
GADSDEN	7	0	0	3	2	0	0	0	1	1	
GILCHRIST	3	0	0	2	0	0	1	0	0	0	
GLADES	4	1	1	2	0	0	0	0	0	0	
GULF	7	1	0	2	1	0	1	0	1	1	
HAMILTON	1	1	0	0	0	0	0	0	0	0	
HARDEE	9	1	1	3	1	2	1	0	0	0	
HENDRY	18	0	3	11	1	1	1	0	0	1	
HERNANDO	78	2	3	26	12	9	18	4	3	1	
HIGHLANDS	37	0	5	11	7	4	7	0	3	0	
HILLSBOROUGH	1,058	5	33	183	159	79	347	183	66	3	
HOLMES	8	0	4	1	0	2	1	0	0	0	
INDIAN RIVER	39	0	4	17	7	4	3	2	2	0	
JACKSON	15	2	2	4	3	1	2	1	0	0	
JEFFERSON	2	0	0	0	2	0	0	0	0	0	
LAFAYETTE	0	0	0	0	0	0	0	0	0	0	
LAKE	192	3	15	43	42	21	42	16	6	4	
LEE	190	1	12	71	35	12	44	8	6	1	
LEON	185	2	7	29	31	9	61	32	9	5	
LEVY	10	0	0	8	1	0	0	1	0	0	
LIBERTY	1	0	0	1	0	0	0	0	0	0	
MADISON	1	0	0	1	0	0	0	0	0	0	
MANATEE	301	64	47	82	51	15	29	10	3	0	
MARION	137	3	19	35	34	12	22	7	5	0	
MARTIN	51	4	3	14	7	1	14	6	2	0	
MONROE	43	1	2	12	14	4	8	2	0	0	
NASSAU	20	0	3	1	7	3	3	3	0	0	
OKALOOSA	192	3	8	50	53	15	42	14	6	1	
OKEECHOBEE	27	1	3	12	7	1	3	0	0	0	
ORANGE	1,404	18	62	303	228	145	396	164	79	9	
OSCEOLA	270	2	11	76	45	44	66	21	4	1	
PALM BEACH	855	15	30	166	134	100	251	100	52	7	
PASCO	221	3	11	40	41	26	59	28	12	1	
PINELLAS	678	10	58	166	117	68	151	61	30	17	
POLK	302	10	37	84	57	29	59	16	9	1	
PUTNAM	30	0	5	10	6	5	3	0	0	1	
SAINT JOHNS	128	2	3	20	27	10	38	19	9	0	
SAINT LUCIE	156	2	12	29	46	27	25	10	4	1	
SANTA ROSA	105	1	9	31	23	12	22	6	1	0	
SARASOTA	138	1	10	39	25	16	32	8	3	4	
SEMINOLE	364	5	19	58	70	31	99	57	22	3	
SUMTER	15	1	3	5	1	2	3	0	0	0	
SUWANNEE	14	1	3	4	2	2	2	0	0	0	
TAYLOR	3	0	0	3	0	0	0	0	0	0	
UNION	2	1	0	0	1	0	0	0	0	0	
VOLUSIA	239	3	11	67	62	27	42	22	5	0	
WAKULLA	3	0	0	1	1	0	0	0	1	0	
WALTON	21	0	1	5	9	0	4	0	2	0	
WASHINGTON	8	0	0	3	1	1	3	0	0	0	

* Starting in 2004, "mother's education" is measured according to the highest level/degree completed, instead of highest grade completed.

TABLE B-11: RESIDENT LIVE BIRTHS TO MOTHERS UNDER 15 YEARS OF AGE FOR SELECTED INDICATORS,
BY COUNTY, FLORIDA, 2014

	TOTAL	UNWED	BIRTHWEIGHT		THIRD TRIMESTER OR NO PRENATAL CARE*	ONE OR MORE PREVIOUS LIVE BIRTHS
			UNDER 1,500 GRAMS	UNDER 2,500 GRAMS		
FLORIDA	142	140	4	12	21	0
ALACHUA	0	0	0	0	0	0
BAKER	0	0	0	0	0	0
BAY	1	1	0	0	0	0
BRADFORD	1	1	0	0	0	0
BREVARD	3	3	0	0	3	0
BROWARD	6	6	0	1	1	0
CALHOUN	0	0	0	0	0	0
CHARLOTTE	0	0	0	0	0	0
CITRUS	0	0	0	0	0	0
CLAY	0	0	0	0	0	0
COLLIER	0	0	0	0	0	0
COLUMBIA	0	0	0	0	0	0
MIAMI-DADE	12	11	1	1	3	0
DESOTO	0	0	0	0	0	0
DIXIE	0	0	0	0	0	0
DUVAL	12	12	0	2	3	0
ESCAMBIA	5	5	0	1	0	0
FLAGLER	0	0	0	0	0	0
FRANKLIN	0	0	0	0	0	0
GADSDEN	1	1	0	0	0	0
GILCHRIST	0	0	0	0	0	0
GLADES	0	0	0	0	0	0
GULF	0	0	0	0	0	0
HAMILTON	1	1	0	0	0	0
HARDEE	1	1	0	0	0	0
HENDRY	0	0	0	0	0	0
HERNANDO	0	0	0	0	0	0
HIGHLANDS	0	0	0	0	0	0
HILLSBOROUGH	17	16	0	2	0	0
HOLMES	1	1	0	0	0	0
INDIAN RIVER	0	0	0	0	0	0
JACKSON	0	0	0	0	0	0
JEFFERSON	0	0	0	0	0	0
LAFAYETTE	0	0	0	0	0	0
LAKE	1	1	0	0	0	0
LEE	4	4	1	1	0	0
LEON	5	5	0	0	0	0
LEVY	1	1	0	0	0	0
LIBERTY	0	0	0	0	0	0
MADISON	0	0	0	0	0	0
MANATEE	5	5	0	0	2	0
MARION	6	6	0	1	1	0
MARTIN	2	2	0	0	0	0
MONROE	1	1	0	0	1	0
NASSAU	0	0	0	0	0	0
OKALOOSA	2	2	0	0	0	0
OKEECHOBEE	1	1	0	0	0	0
ORANGE	9	9	1	1	3	0
OSCEOLA	5	5	0	0	0	0
PALM BEACH	14	14	1	1	2	0
PASCO	2	2	0	0	0	0
PINELLAS	8	8	0	0	1	0
POLK	4	4	0	0	1	0
PUTNAM	1	1	0	0	0	0
SAINT JOHNS	0	0	0	0	0	0
SAINT LUCIE	1	1	0	0	0	0
SANTA ROSA	1	1	0	0	0	0
SARASOTA	2	2	0	0	0	0
SEMINOLE	4	4	0	0	0	0
SUMTER	0	0	0	0	0	0
SUWANNEE	1	1	0	0	0	0
TAYLOR	0	0	0	0	0	0
UNION	0	0	0	0	0	0
VOLUSIA	1	1	0	1	0	0
WAKULLA	0	0	0	0	0	0
WALTON	0	0	0	0	0	0
WASHINGTON	0	0	0	0	0	0

* Starting in 2004, "trimester prenatal care began" is calculated as the time elapsed from the date of the last menstrual period to the date of the first prenatal care visit. Prior to 2004, these data were obtained by direct question that noted the trimester the mother began prenatal care. Consequently, these data are not comparable to data from prior years.

TABLE B-12: RESIDENT LIVE BIRTHS TO MOTHERS 15 THROUGH 19 YEARS OF AGE FOR SELECTED INDICATORS, AND AGE-SPECIFIC BIRTH RATES PER 1,000 FEMALES, BY COUNTY, FLORIDA, 2014

	TOTAL		BIRTHWEIGHT						THIRD		ONE OR MORE		AGE-SPECIFIC BIRTH RATE	POPULATION 15-19 FEMALES
			UNWED		UNDER 1,500 GRAMS		UNDER 2,500 GRAMS		TRIMESTER OR NO PRENATAL CARE		PREVIOUS LIVE BIRTHS			
			NUMBER	%	NUMBER	%	NUMBER	%	NUMBER ¹	% ²	NUMBER	%		
FLORIDA	12,811	11,701	91.3	271	2.1	1,256	9.8	976	8.4	2,113	16.5	21.9	585,049	
ALACHUA	147	137	93.2	8	5.4	22	15.0	8	5.8	15	10.2	11.7	12,592	
BAKER	50	42	84.0	3	6.0	5	10.0	2	4.3	8	16.0	59.7	837	
BAY	179	158	88.3	9	5.0	14	7.8	16	10.5	18	10.1	35.5	5,039	
BRADFORD	31	29	93.5	0	0.0	2	6.5	4	13.8	8	25.8	47.3	655	
BREVARD	283	254	89.8	6	2.1	25	8.8	16	6.0	38	13.4	18.9	14,966	
BROWARD	906	842	92.9	22	2.4	93	10.3	126	15.5	164	18.1	16.7	54,169	
CALHOUN	22	20	90.9	1	4.5	3	13.6	0	0.0	1	4.5	54.6	403	
CHARLOTTE	75	68	90.7	0	0.0	5	6.7	10	14.3	11	14.7	23.4	3,211	
CITRUS	89	81	91.0	1	1.1	5	5.6	5	5.8	18	20.2	29.3	3,037	
CLAY	135	124	91.9	3	2.2	19	14.1	9	6.9	13	9.6	19.6	6,902	
COLLIER	189	169	89.4	2	1.1	13	6.9	18	10.1	31	16.4	21.8	8,652	
COLUMBIA	96	79	82.3	1	1.0	4	4.2	4	4.7	14	14.6	51.3	1,872	
MIAMI-DADE	1,318	1,231	93.4	38	2.9	160	12.1	60	5.0	207	15.7	16.5	79,907	
DESOTO	49	44	89.8	0	0.0	4	8.2	5	12.2	4	8.2	53.0	924	
DIXIE	13	13	100.0	0	0.0	0	0.0	2	20.0	1	7.7	33.9	383	
DUVAL	778	726	93.3	17	2.2	92	11.8	86	12.2	120	15.4	27.3	28,488	
ESCAMBIA	312	283	90.7	6	1.9	32	10.3	16	6.0	67	21.5	32.1	9,722	
FLAGLER	56	54	96.4	0	0.0	4	7.1	0	0.0	6	10.7	20.8	2,686	
FRANKLIN	14	11	78.6	0	0.0	1	7.1	0	0.0	2	14.3	59.6	235	
GADSDEN	45	44	97.8	0	0.0	3	6.7	7	18.9	13	28.9	33.6	1,341	
GILCHRIST	18	17	94.4	0	0.0	0	0.0	2	13.3	2	11.1	37.2	484	
GLADES	10	8	80.0	0	0.0	0	0.0	2	22.2	2	20.0	33.6	298	
GULF	11	10	90.9	0	0.0	0	0.0	1	11.1	0	0.0	31.3	351	
HAMILTON	13	11	84.6	0	0.0	2	15.4	1	7.7	3	23.1	34.9	373	
HARDEE	60	48	80.0	2	3.3	6	10.0	6	10.7	10	16.7	65.8	912	
HENDRY	56	51	91.1	0	0.0	5	8.9	2	3.8	9	16.1	42.3	1,324	
HERNANDO	91	77	84.6	1	1.1	3	3.3	6	7.6	16	17.6	19.3	4,713	
HIGHLANDS	90	79	87.8	2	2.2	8	8.9	18	20.9	16	17.8	39.6	2,270	
HILLSBOROUGH	1,057	974	92.1	23	2.2	112	10.6	36	3.5	200	18.9	24.0	43,989	
HOLMES	29	21	72.4	0	0.0	4	13.8	1	4.0	4	13.8	55.4	523	
INDIAN RIVER	81	74	91.4	1	1.2	4	4.9	8	10.1	16	19.8	22.8	3,550	
JACKSON	51	42	82.4	1	2.0	4	7.8	1	2.0	3	5.9	40.8	1,250	
JEFFERSON	4	4	100.0	0	0.0	1	25.0	1	33.3	0	0.0	12.3	326	
LAFAYETTE	6	5	83.3	0	0.0	0	0.0	0	0.0	0	0.0	27.3	220	
LAKE	238	217	91.2	6	2.5	25	10.5	23	10.7	43	18.1	29.0	8,193	
LEE	435	398	91.5	10	2.3	43	9.9	46	11.0	63	14.5	24.8	17,510	
LEON	185	172	93.0	1	0.5	18	9.7	15	11.4	35	18.9	12.4	14,926	
LEVY	33	28	84.8	0	0.0	2	6.1	4	13.8	7	21.2	30.4	1,084	
LIBERTY	7	6	85.7	0	0.0	1	14.3	0	0.0	1	14.3	34.0	206	
MADISON	10	7	70.0	0	0.0	2	20.0	0	0.0	1	10.0	19.8	505	
MANATEE	300	276	92.0	5	1.7	19	6.3	25	8.6	65	21.7	32.8	9,150	
MARION	272	242	89.0	9	3.3	34	12.5	36	14.3	46	16.9	32.0	8,499	
MARTIN	79	66	83.5	2	2.5	7	8.9	10	13.5	17	21.5	21.3	3,704	
MONROE	31	27	87.1	0	0.0	1	3.2	6	20.7	3	9.7	21.4	1,449	
NASSAU	46	41	89.1	1	2.2	4	8.7	2	4.5	5	10.9	20.7	2,225	
OKALOOSA	147	120	81.6	5	3.4	17	11.6	9	7.2	32	21.8	26.3	5,595	
OKEECHOBEE	57	54	94.7	1	1.8	1	1.8	2	3.7	11	19.3	48.2	1,183	
ORANGE	884	814	92.1	19	2.1	100	11.3	58	7.8	139	15.7	19.9	44,519	
OSCEOLA	325	290	89.2	4	1.2	29	8.9	24	8.4	50	15.4	30.5	10,673	
PALM BEACH	660	615	93.2	9	1.4	47	7.1	65	10.7	118	17.9	17.4	38,031	
PASCO	290	268	92.4	7	2.4	36	12.4	12	4.4	41	14.1	21.4	13,533	
PINELLAS	468	441	94.2	12	2.6	51	10.9	35	8.2	69	14.7	20.4	22,889	
POLK	647	593	91.7	16	2.5	54	8.3	33	5.7	118	18.2	33.8	19,121	
PUTNAM	96	86	89.6	4	4.2	16	16.7	7	7.8	24	25.0	47.4	2,026	
SAINT JOHNS	70	66	94.3	1	1.4	7	10.0	4	6.2	6	8.6	10.5	6,687	
SAINT LUCIE	169	150	88.8	0	0.0	14	8.3	17	10.2	26	15.4	20.4	8,291	
SANTA ROSA	106	90	84.9	2	1.9	6	5.7	7	7.3	14	13.2	21.3	4,988	
SARASOTA	171	159	93.0	2	1.2	5	2.9	8	4.9	20	11.7	19.9	8,584	
SEMINOLE	173	159	91.9	0	0.0	11	6.4	10	6.3	28	16.2	11.8	14,703	
SUMTER	48	42	87.5	0	0.0	8	16.7	2	4.5	9	18.8	39.8	1,206	
SUWANNEE	48	41	85.4	1	2.1	4	8.3	6	14.0	18	37.5	38.9	1,234	
TAYLOR	22	21	95.5	0	0.0	0	0.0	2	18.2	5	22.7	39.8	553	
UNION	12	10	83.3	1	8.3	3	25.0	0	0.0	1	8.3	31.5	381	
VOLUSIA	313	285	91.1	4	1.3	27	8.6	22	7.9	41	13.1	22.6	13,870	
WAKULLA	26	22	84.6	0	0.0	2	7.7	1	5.0	6	23.1	30.9	842	
WALTON	47	41	87.2	1	2.1	3	6.4	3	7.5	7	14.9	33.0	1,426	
WASHINGTON	30	23	76.7	1	3.3	4	13.3	2	8.7	3	10.0	45.5	659	

1. Starting in 2004, "trimester prenatal care began" is the time elapsed from the date of the last menstrual period to the date of the first prenatal care visit. Prior to 2004, these data were obtained by direct question that noted the trimester the mother began prenatal care. Consequently, these data are not comparable to data from prior years.

2. Births with unknown information as to when prenatal care began are excluded from the denominator.

Fetal and Infant Deaths

CHART F-1: RESIDENT FETAL DEATHS AND RATES PER 1,000 LIVE BIRTHS AND FETAL DEATHS, BY RACE*, FLORIDA AND UNITED STATES, CENSUS YEARS 1970-2000 AND 2004-2014

YEAR	NUMBER OF FETAL DEATHS - FL				RATES PER 1,000 - FL			RATES - U.S.		
	TOTAL	WHITE	BLACK	OTHER	TOTAL	WHITE	BLACK	TOTAL	WHITE	BLACK
1970	1,708	1,034	608	7	14.6	11.8	21.6	14.0	12.3	23.2
1980	1,356	848	476	15	10.2	8.6	14.2	9.1	8.1	14.7
1990	1,811	1,071	695	25	9.0	7.1	14.8	7.5	6.4	13.3
2000	1,675	954	667	37	8.1	6.3	13.9	6.6	5.6	12.4
2004	1,701	966	680	43	7.7	6.0	14.3	6.3	5.4	11.6
2005	1,650	938	649	39	7.2	5.6	13.4	6.2	5.3	11.4
2006	1,756	1,020	650	83	7.3	5.8	12.6	6.1	NA	NA
2007	1,840	1,042	720	72	7.6	5.9	13.8	NA	NA	NA
2008	1,688	951	681	44	7.2	5.6	13.1	NA	NA	NA
2009	1,569	904	592	63	7.0	5.6	11.6	NA	NA	NA
2010	1,551	822	645	79	7.2	5.3	12.9	NA	NA	NA
2011	1,558	832	641	76	7.3	5.4	13.0	NA	NA	NA
2012	1,530	822	626	77	7.1	5.4	12.6	NA	NA	NA
2013	1,533	869	579	81	7.1	5.6	11.7	NA	NA	NA
2014	1,576	893	587	90	7.1	5.7	11.8	NA	NA	NA

*Fetal deaths and live births based on the race of the mother.

GRAPH F-1: RESIDENT FETAL DEATH RATES PER 1,000 LIVE BIRTHS AND FETAL DEATHS, BY RACE OF MOTHER, FLORIDA, 2004-2014

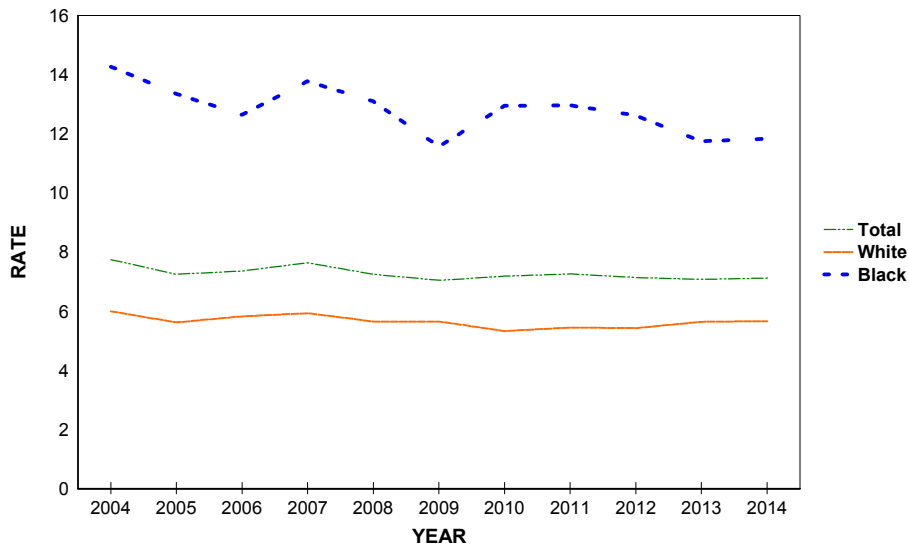

**CHART F-2: RESIDENT NEONATAL DEATHS AND RATES PER 1,000 LIVE BIRTHS,
BY RACE, FLORIDA AND UNITED STATES,
CENSUS YEARS 1970-2000 AND 2004-2014**

YEAR	NUMBER OF NEONATAL DEATHS - FL ¹				RATES - FL ¹			RATES - U.S.		
	TOTAL	WHITE	BLACK	OTHER	TOTAL	WHITE	BLACK	TOTAL	WHITE	BLACK
1970	1,847	1,198	636	11	16.0	13.8	23.1	15.1	13.8	22.8
1980	1,282	791	487	3	9.7	8.1	14.7	8.5	7.4	14.6
1990	1,227	742	476	8	6.2	5.0	10.3	5.9	4.8	11.6
2000	925	526	384	13	4.5	3.5	8.1	4.6	3.8	9.4
2004	989	563	401	24	4.5	3.5	8.5	4.5	3.8	9.1
2005	1,024	544	422	57	4.5	3.3	8.8	4.5	3.8	9.1
2006	1,122	630	436	54	4.7	3.6	8.6	4.5	3.7	8.8
2007	1,062	573	422	65	4.4	3.3	8.2	4.4	3.7	8.7
2008	1,061	592	402	65	4.6	3.5	7.8	4.3	3.6	8.2
2009	996	513	438	42	4.5	3.2	8.7	4.2	3.5	8.2
2010	929	497	385	46	4.3	3.2	7.8	4.1	3.5	7.5
2011	915	465	401	46	4.3	3.1	8.2	4.1	3.5	7.5
2012	826	457	321	47	3.9	3.0	6.6	4.0	3.5	7.3
2013	859	458	341	57	4.0	3.0	7.0	4.0	3.5	7.4
2014	893	463	363	62	4.1	2.9	7.4	NA	NA	NA

1. Neonatal deaths based on race of decedent, live births based on race of mother.

**GRAPH F-2: RESIDENT NEONATAL DEATH RATES PER 1,000 LIVE BIRTHS, BY RACE,
FLORIDA AND UNITED STATES, 2004-2014**

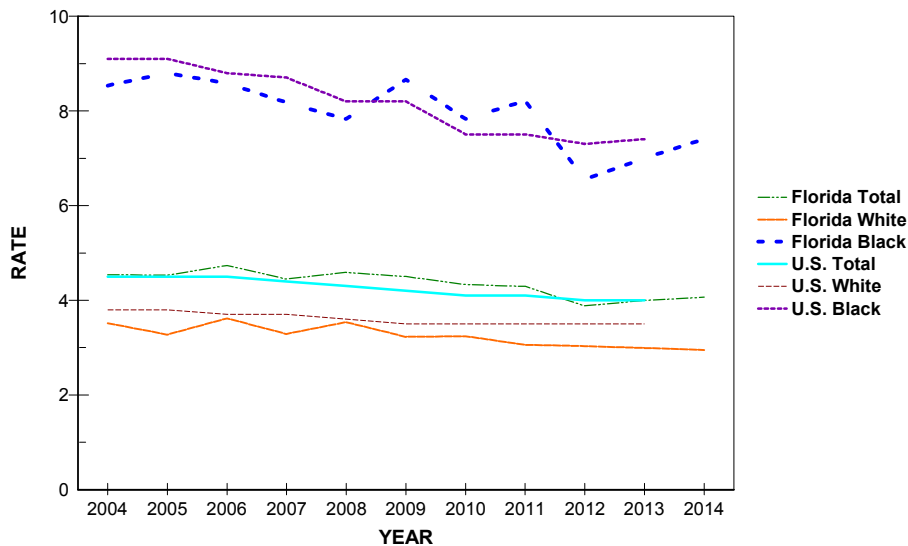

CHART F-3: RESIDENT INFANT DEATHS AND RATES PER 1,000 LIVE BIRTHS, BY RACE, FLORIDA AND UNITED STATES, CENSUS YEARS 1970-2000 AND 2004-2014

YEAR	NUMBER OF INFANT DEATHS - FL ¹				RATES - FL ¹			RATE - U.S.		
	TOTAL	WHITE	BLACK	OTHER	TOTAL	WHITE	BLACK	TOTAL	WHITE	BLACK
1970	2,469	1,538	918	11	21.4	17.7	33.3	20.0	17.8	32.7
1980	1,918	1,137	774	6	14.6	11.7	23.4	12.6	10.9	22.1
1990	1,912	1,123	775	12	9.6	7.5	16.7	9.2	7.6	18.0
2000	1,423	810	594	17	7.0	5.4	12.6	6.9	5.7	14.1
2004	1,536	876	621	38	7.0	5.5	13.2	6.8	5.7	13.8
2005	1,626	882	652	91	7.2	5.3	13.6	6.9	5.7	13.7
2006	1,713	974	653	84	7.2	5.6	12.9	6.7	5.6	13.3
2007	1,689	906	689	92	7.1	5.2	13.4	6.8	5.6	13.2
2008	1,667	914	661	90	7.2	5.5	12.9	6.6	5.5	12.7
2009	1,525	780	667	75	6.9	4.9	13.2	6.4	5.3	12.6
2010	1,400	750	580	69	6.5	4.9	11.8	6.2	5.2	11.6
2011	1,372	698	584	86	6.4	4.6	12.0	6.1	5.1	11.5
2012	1,285	687	523	73	6.0	4.6	10.7	6.0	5.1	11.2
2013	1,318	707	517	90	6.1	4.6	10.6	6.0	5.1	11.2
2014	1,327	688	538	95	6.0	4.4	11.0	NA	NA	NA

1. Infant deaths based on race of decedent, live births based on race of mother.

GRAPH F-3: RESIDENT INFANT DEATH RATES PER 1,000 LIVE BIRTHS, BY RACE, FLORIDA AND UNITED STATES, 2004-2014

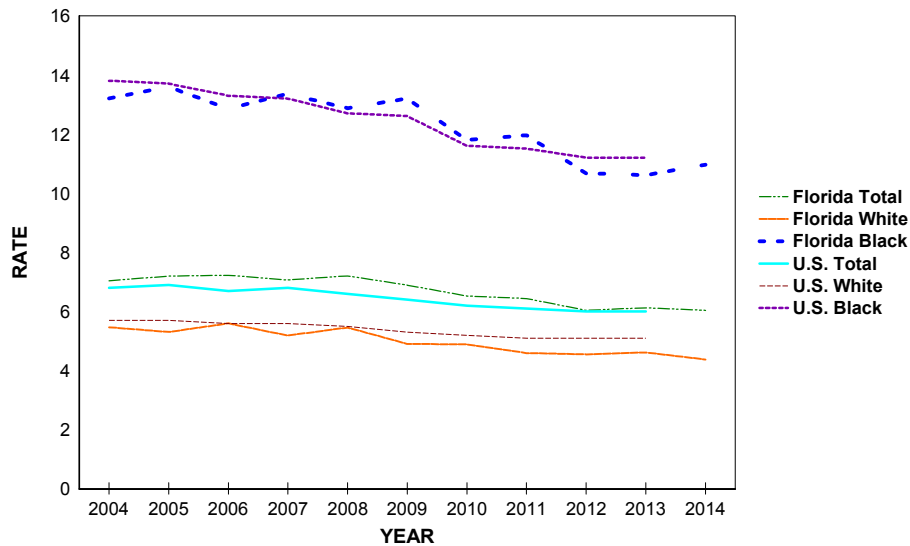

TABLE F-1: RESIDENT AND RECORDED FETAL DEATHS (OF 20 OR MORE WEEKS GESTATION) AND RATES PER 1,000 LIVE BIRTHS AND FETAL DEATHS, BY RACE OF MOTHER, BY COUNTY, FLORIDA, 2014

RESIDENT FETAL DEATHS

	NUMBERS					RATES		
	TOTAL	WHITE	BLACK	OTHER	UNK	TOTAL	WHITE	BLACK
FLORIDA	1576	893	587	90	6	7.1	5.7	11.8
ALACHUA	14	7	5	2	0	4.8	4.0	5.6
BAKER	2	1	1	0	0	5.4	3.1	27.8
BAY	17	10	6	1	0	7.2	5.6	17.9
BRADFORD	0	0	0	0	0	0.0	0.0	0.0
BREVARD	26	17	8	1	0	4.9	4.1	10.0
BROWARD	148	44	85	18	1	6.6	3.7	9.9
CALHOUN	1	1	0	0	0	7.6	8.5	0.0
CHARLOTTE	8	6	1	1	0	7.9	6.7	12.2
CITRUS	8	8	0	0	0	7.8	8.4	0.0
CLAY	9	6	2	1	0	4.3	3.4	9.5
COLLIER	27	22	5	0	0	8.1	7.9	12.9
COLUMBIA	9	7	2	0	0	10.7	10.6	12.7
MIAMI-DADE	240	111	110	18	1	7.4	4.6	15.3
DESOTO	3	3	0	0	0	7.8	8.9	0.0
DIXIE	1	1	0	0	0	5.9	6.3	0.0
DUVAL	121	53	63	4	1	9.6	7.5	14.2
ESCAMBIA	28	11	17	0	0	7.2	4.4	14.2
FLAGLER	3	3	0	0	0	3.6	4.5	0.0
FRANKLIN	1	1	0	0	0	9.9	11.0	0.0
GADSDEN	6	1	5	0	0	11.1	5.1	14.9
GILCHRIST	2	2	0	0	0	11.8	12.8	0.0
GLADES	0	0	0	0	0	0.0	0.0	0.0
GULF	1	1	0	0	0	8.5	10.2	0.0
HAMILTON	0	0	0	0	0	0.0	0.0	0.0
HARDEE	3	3	0	0	0	7.2	7.7	0.0
HENDRY	1	1	0	0	0	1.8	2.0	0.0
HERNANDO	15	14	1	0	0	10.0	10.7	8.5
HIGHLANDS	11	7	4	0	0	11.6	9.3	25.6
HILLSBOROUGH	121	70	40	10	1	7.1	5.7	11.3
HOLMES	0	0	0	0	0	0.0	0.0	0.0
INDIAN RIVER	10	7	3	0	0	7.7	8.8	12.9
JACKSON	1	0	1	0	0	1.9	0.0	6.6
JEFFERSON	1	0	1	0	0	7.8	0.0	15.6
LAFAYETTE	0	0	0	0	0	0.0	0.0	0.0
LAKE	29	23	6	0	0	9.1	8.9	14.0
LEE	47	31	15	1	0	7.3	5.9	15.5
LEON	24	10	14	0	0	7.7	6.2	10.8
LEVY	4	1	2	1	0	9.7	2.8	44.4
LIBERTY	0	0	0	0	0	0.0	0.0	0.0
MADISON	1	0	1	0	0	5.2	0.0	11.5
MANATEE	19	15	2	2	0	5.3	5.4	4.4
MARION	29	19	9	1	0	8.4	7.1	14.0
MARTIN	6	5	1	0	0	4.7	4.5	9.2
MONROE	4	3	0	1	0	5.3	4.8	0.0
NASSAU	6	5	1	0	0	8.0	7.3	23.3
OKALOOSA	16	13	2	0	1	5.6	5.6	6.1
OKEECHOBEE	4	3	1	0	0	7.2	6.2	32.3
ORANGE	110	59	41	9	1	6.7	5.6	9.2
OSCEOLA	28	18	7	3	0	6.6	5.2	14.8
PALM BEACH	108	56	47	5	0	7.4	5.9	11.1
PASCO	34	27	5	2	0	7.0	6.3	15.7
PINELLAS	62	44	14	4	0	7.2	7.0	9.4
POLK	50	33	17	0	0	6.5	5.7	11.2
PUTNAM	10	7	3	0	0	11.9	11.1	16.6
SAINT JOHNS	11	7	4	0	0	5.1	3.8	24.2
SAINT LUCIE	20	8	11	1	0	6.7	4.0	13.4
SANTA ROSA	10	9	0	1	0	5.5	5.5	0.0
SARASOTA	20	14	5	1	0	6.7	5.4	20.5
SEMINOLE	29	25	3	1	0	6.4	7.2	4.3
SUMTER	5	4	1	0	0	10.0	10.0	12.0
SUWANNEE	7	4	3	0	0	15.7	10.9	45.5
TAYLOR	2	1	0	1	0	9.1	5.9	0.0
UNION	0	0	0	0	0	0.0	0.0	0.0
VOLUSIA	39	28	11	0	0	8.1	7.4	13.9
WAKULLA	0	0	0	0	0	0.0	0.0	0.0
WALTON	3	3	0	0	0	4.1	4.4	0.0
WASHINGTON	1	0	1	0	0	4.1	0.0	32.3

TABLE F-1 (Cont.): RESIDENT AND RECORDED FETAL DEATHS (OF 20 OR MORE WEEKS GESTATION) AND RATES PER 1,000 LIVE BIRTHS AND FETAL DEATHS, BY RACE OF MOTHER, BY COUNTY, FLORIDA, 2014

	RECORDED FETAL DEATHS					RATES		
	NUMBERS					RATES		
	TOTAL	WHITE	BLACK	OTHER	UNK	TOTAL	WHITE	BLACK
FLORIDA	1606	910	596	94	6	7.2	5.8	12.0
ALACHUA	46	29	14	3	0	8.1	7.2	10.9
BAKER	0	0	0	0	0	0.0	0.0	0.0
BAY	21	12	8	1	0	7.5	5.5	21.3
BRADFORD	0	0	0	0	0	0.0	0.0	----
BREVARD	23	13	9	1	0	4.5	3.2	12.0
BROWARD	179	59	99	20	1	7.5	4.6	10.5
CALHOUN	0	0	0	0	0	0.0	0.0	----
CHARLOTTE	10	8	1	1	0	7.5	6.8	10.1
CITRUS	8	8	0	0	0	9.3	10.0	0.0
CLAY	14	11	3	0	0	6.3	6.5	8.0
COLLIER	27	21	6	0	0	7.6	7.0	15.5
COLUMBIA	9	5	4	0	0	9.0	6.6	18.1
MIAMI-DADE	229	112	97	19	1	7.8	5.0	16.2
DESOTO	1	1	0	0	0	3.4	3.8	0.0
DIXIE	0	0	0	0	0	0.0	0.0	----
DUVAL	131	60	64	6	1	9.2	6.9	14.7
ESCAMBIA	34	15	18	1	0	6.1	3.8	13.8
FLAGLER	0	0	0	0	0	0.0	0.0	0.0
FRANKLIN	0	0	0	0	0	0.0	0.0	0.0
GADSDEN	0	0	0	0	0	0.0	0.0	0.0
GILCHRIST	0	0	0	0	0	0.0	0.0	----
GLADES	0	0	0	0	0	----	----	----
GULF	0	0	0	0	0	----	----	----
HAMILTON	0	0	0	0	0	----	----	----
HARDEE	0	0	0	0	0	0.0	0.0	----
HENDRY	0	0	0	0	0	0.0	0.0	0.0
HERNANDO	18	17	1	0	0	10.6	11.3	9.1
HIGHLANDS	10	8	2	0	0	7.6	7.3	11.8
HILLSBOROUGH	147	88	49	9	1	7.5	6.1	12.6
HOLMES	0	0	0	0	0	0.0	0.0	----
INDIAN RIVER	6	4	2	0	0	5.4	6.2	9.8
JACKSON	3	1	2	0	0	6.6	3.2	15.3
JEFFERSON	0	0	0	0	0	0.0	0.0	----
LAFAYETTE	0	0	0	0	0	----	----	----
LAKE	21	16	4	1	0	7.9	7.6	10.0
LEE	52	36	15	1	0	8.0	6.7	15.6
LEON	34	14	19	1	0	7.2	5.3	10.0
LEVY	0	0	0	0	0	0.0	0.0	----
LIBERTY	0	0	0	0	0	----	----	----
MADISON	0	0	0	0	0	0.0	----	0.0
MANATEE	15	12	1	2	0	5.5	5.7	2.9
MARION	14	10	3	1	0	5.4	5.0	6.1
MARTIN	5	5	0	0	0	5.0	5.8	0.0
MONROE	2	2	0	0	0	3.7	4.7	0.0
NASSAU	1	0	1	0	0	1.7	0.0	16.9
OKALOOSA	14	11	1	1	1	5.8	5.8	3.6
OKEECHOBEE	0	0	0	0	0	0.0	0.0	0.0
ORANGE	163	99	55	8	1	7.7	6.9	11.1
OSCEOLA	28	19	6	3	0	6.5	5.4	12.7
PALM BEACH	117	57	54	6	0	6.9	5.1	11.3
PASCO	9	7	0	2	0	4.5	4.0	0.0
PINELLAS	75	56	14	5	0	7.6	7.5	8.9
POLK	26	16	10	0	0	4.4	3.6	8.5
PUTNAM	6	3	3	0	0	15.0	11.1	27.0
SAINT JOHNS	9	5	4	0	0	6.1	4.1	20.4
SAINT LUCIE	19	9	10	0	0	6.0	4.1	12.6
SANTA ROSA	7	7	0	0	0	18.7	21.5	0.0
SARASOTA	21	14	6	1	0	6.1	4.8	17.3
SEMINOLE	13	10	2	1	0	4.0	4.2	3.3
SUMTER	0	0	0	0	0	0.0	0.0	----
SUWANNEE	2	2	0	0	0	250.0	285.7	0.0
TAYLOR	0	0	0	0	0	0.0	0.0	0.0
UNION	0	0	0	0	0	----	----	----
VOLUSIA	31	23	8	0	0	7.4	7.1	10.9
WAKULLA	0	0	0	0	0	0.0	0.0	----
WALTON	6	5	1	0	0	5.1	4.6	19.6
WASHINGTON	0	0	0	0	0	----	----	----

---- Indicates that no fetal deaths nor live births occurred for the race group in the county, therefore a rate could not be calculated.

TABLE F-2: RESIDENT FETAL DEATHS AND DEATH RATES PER 1,000 LIVE BIRTHS BY HISPANIC OR HAITIAN ORIGIN OF MOTHER, BY COUNTY, FLORIDA, 2014

	RATE									
	HISPANIC ORIGIN					NUMBERS				
	TOTAL	TOTAL HISPANIC	MEXICAN	PUERTO RICAN	CUBAN	OTHER/ UNK HISPANIC	HAITIAN	NON-HISPANIC/ HAITIAN	UNK	TOTAL HISPANIC
FLORIDA	1,576	347	66	85	74	122	97	1,085	47	5.6
ALACHUA	14	1	0	0	0	1	0	13	0	4.4
BAKER	2	0	0	0	0	0	0	2	0	0.0
BAY	17	0	0	0	0	0	0	16	1	0.0
BRADFORD	0	0	0	0	0	0	0	0	0	0.0
BREVARD	26	1	0	1	0	0	1	23	1	1.8
BROWARD	148	29	0	6	6	17	22	82	15	4.4
CALHOUN	1	0	0	0	0	0	0	1	0	0.0
CHARLOTTE	8	2	1	1	0	0	0	6	0	21.3
CITRUS	8	0	0	0	0	0	0	8	0	0.0
CLAY	9	0	0	0	0	0	0	9	0	0.0
COLLIER	27	10	6	3	1	0	4	13	0	6.6
COLUMBIA	9	0	0	0	0	0	1	8	0	0.0
MIAMI-DADE	240	105	2	9	49	45	25	100	10	5.2
DESOTO	3	3	3	0	0	0	0	0	0	20.5
DIXIE	1	0	0	0	0	0	0	1	0	0.0
DUVAL	121	13	3	1	1	8	1	106	1	10.0
ESCAMBIA	28	0	0	0	0	0	0	28	0	0.0
FLAGLER	3	0	0	0	0	0	0	3	0	0.0
FRANKLIN	1	0	0	0	0	0	0	1	0	0.0
GADSDEN	6	0	0	0	0	0	0	6	0	0.0
GILCHRIST	2	0	0	0	0	0	0	2	0	0.0
GLADES	0	0	0	0	0	0	0	0	0	0.0
GULF	1	0	0	0	0	0	0	1	0	0.0
HAMILTON	0	0	0	0	0	0	0	0	0	0.0
HARDEE	3	3	3	0	0	0	0	0	0	12.6
HENDRY	1	0	0	0	0	0	0	1	0	0.0
HERNANDO	15	0	0	0	0	0	0	15	0	0.0
HIGHLANDS	11	3	3	0	0	0	0	8	0	11.3
HILLSBOROUGH	121	34	10	13	5	6	5	79	3	6.8
HOLMES	0	0	0	0	0	0	0	0	0	0.0
INDIAN RIVER	10	0	0	0	0	0	0	10	0	0.0
JACKSON	1	0	0	0	0	0	0	1	0	0.0
JEFFERSON	1	0	0	0	0	0	0	1	0	0.0
LAFAYETTE	0	0	0	0	0	0	0	0	0	0.0
LAKE	29	4	1	2	0	1	0	25	0	6.5
LEE	47	13	4	3	2	4	7	26	1	6.6
LEON	24	1	1	0	0	0	0	22	1	6.4
LEVY	4	1	0	0	0	1	0	3	0	22.7
LIBERTY	0	0	0	0	0	0	0	0	0	0.0
MADISON	1	0	0	0	0	0	0	1	0	0.0
MANATEE	19	7	5	0	0	2	0	12	0	6.8
MARION	29	5	0	1	0	4	0	24	0	9.1
MARTIN	6	1	0	0	0	1	0	5	0	2.5
MONROE	4	1	0	0	1	0	0	2	1	4.2
NASSAU	6	0	0	0	0	0	0	6	0	0.0
OKALOOSA	16	3	1	2	0	0	0	11	2	10.0
OKEECHOBEE	4	1	1	0	0	0	0	3	0	5.4
ORANGE	110	26	1	19	0	6	14	67	3	5.2
OSCEOLA	28	10	0	7	0	3	2	16	0	4.4
PALM BEACH	108	30	7	7	5	11	12	63	3	7.1
PASCO	34	2	0	0	0	2	0	31	1	2.7
PINELLAS	62	10	1	5	1	3	0	52	0	9.2
POLK	50	10	6	2	1	1	2	37	1	5.2
PUTNAM	10	2	2	0	0	0	0	8	0	18.2
SAINT JOHNS	11	0	0	0	0	0	0	11	0	0.0
SAINT LUCIE	20	5	1	0	0	4	0	15	0	7.3
SANTA ROSA	10	1	0	0	0	1	0	9	0	9.9
SARASOTA	20	3	2	1	0	0	1	16	0	7.9
SEMINOLE	29	4	0	1	2	1	0	25	0	4.1
SUMTER	5	1	1	0	0	0	0	4	0	14.5
SUWANNEE	7	0	0	0	0	0	0	7	0	0.0
TAYLOR	2	0	0	0	0	0	0	2	0	0.0
UNION	0	0	0	0	0	0	0	0	0	0.0
VOLUSIA	39	2	1	1	0	0	0	34	3	2.8
WAKULLA	0	0	0	0	0	0	0	0	0	0.0
WALTON	3	0	0	0	0	0	0	3	0	0.0
WASHINGTON	1	0	0	0	0	0	0	1	0	0.0

TABLE F-3: RESIDENT FETAL DEATHS BY AGE OF MOTHER, BY COUNTY, FLORIDA, 2014

	TOTAL	AGE OF MOTHER													
		<13	13	14	15	16	17	18	19	20-24	25-29	30-34	35-44	45+	UNK
FLORIDA	1,576	0	0	0	12	4	16	23	58	362	374	379	314	3	31
ALACHUA	14	0	0	0	0	0	0	0	0	2	5	4	3	0	0
BAKER	2	0	0	0	0	0	0	0	0	2	0	0	0	0	0
BAY	17	0	0	0	0	0	0	0	0	5	7	2	3	0	0
BRADFORD	0	0	0	0	0	0	0	0	0	0	0	0	0	0	0
BREVARD	26	0	0	0	0	0	0	0	1	9	8	4	3	0	1
BROWARD	148	0	0	0	1	0	3	0	1	26	33	36	27	1	20
CALHOUN	1	0	0	0	0	0	0	0	0	0	1	0	0	0	0
CHARLOTTE	8	0	0	0	0	0	0	0	0	1	3	1	3	0	0
CITRUS	8	0	0	0	0	0	0	0	0	2	2	2	2	0	0
CLAY	9	0	0	0	0	0	0	0	0	5	0	3	1	0	0
COLLIER	27	0	0	0	0	0	0	1	0	5	6	8	7	0	0
COLUMBIA	9	0	0	0	0	0	0	0	0	2	1	3	3	0	0
MIAMI-DADE	240	0	0	0	1	0	5	3	10	46	44	61	67	1	2
DESOTO	3	0	0	0	0	0	0	0	0	1	1	1	0	0	0
DIXIE	1	0	0	0	0	0	0	0	0	0	0	1	0	0	0
DUVAL	121	0	0	0	1	1	0	4	4	41	30	27	13	0	0
ESCAMBIA	28	0	0	0	0	0	1	2	2	8	7	5	3	0	0
FLAGLER	3	0	0	0	0	0	0	0	0	0	1	0	2	0	0
FRANKLIN	1	0	0	0	0	0	0	0	0	0	0	0	1	0	0
GADSDEN	6	0	0	0	0	0	0	0	0	1	3	0	2	0	0
GILCHRIST	2	0	0	0	0	0	0	0	0	0	1	1	0	0	0
GLADES	0	0	0	0	0	0	0	0	0	0	0	0	0	0	0
GULF	1	0	0	0	0	0	0	0	0	0	0	1	0	0	0
HAMILTON	0	0	0	0	0	0	0	0	0	0	0	0	0	0	0
HARDEE	3	0	0	0	0	0	0	0	0	1	2	0	0	0	0
HENDRY	1	0	0	0	0	0	0	0	0	0	0	0	1	0	0
HERNANDO	15	0	0	0	1	0	0	0	0	7	4	3	0	0	0
HIGHLANDS	11	0	0	0	0	0	0	0	1	2	2	5	1	0	0
HILLSBOROUGH	121	0	0	0	1	0	1	2	6	29	30	33	19	0	0
HOLMES	0	0	0	0	0	0	0	0	0	0	0	0	0	0	0
INDIAN RIVER	10	0	0	0	0	0	0	0	0	2	5	1	2	0	0
JACKSON	1	0	0	0	0	0	0	0	0	1	0	0	0	0	0
JEFFERSON	1	0	0	0	0	0	0	0	0	0	0	1	0	0	0
LAFAYETTE	0	0	0	0	0	0	0	0	0	0	0	0	0	0	0
LAKE	29	0	0	0	0	0	0	0	2	6	8	6	7	0	0
LEE	47	0	0	0	0	0	0	0	6	11	12	9	9	0	0
LEON	24	0	0	0	2	0	0	0	2	7	4	7	1	0	1
LEVY	4	0	0	0	0	0	0	0	0	0	0	2	2	0	0
LIBERTY	0	0	0	0	0	0	0	0	0	0	0	0	0	0	0
MADISON	1	0	0	0	0	0	0	0	0	0	1	0	0	0	0
MANATEE	19	0	0	0	1	0	1	0	0	6	7	3	1	0	0
MARION	29	0	0	0	0	0	0	1	1	9	4	9	5	0	0
MARTIN	6	0	0	0	0	0	0	0	0	2	1	1	2	0	0
MONROE	4	0	0	0	0	0	0	0	0	0	0	0	4	0	0
NASSAU	6	0	0	0	0	0	0	0	1	1	2	1	1	0	0
OKALOOSA	16	0	0	0	0	0	0	0	1	1	6	3	4	0	1
OKEECHOBEE	4	0	0	0	0	0	0	1	0	2	1	0	0	0	0
ORANGE	110	0	0	0	2	0	1	1	4	24	29	26	21	0	2
OSCEOLA	28	0	0	0	0	0	0	2	1	4	7	7	7	0	0
PALM BEACH	108	0	0	0	1	0	0	1	5	22	20	29	29	0	1
PASCO	34	0	0	0	0	0	0	0	0	6	16	6	6	0	0
PINELLAS	62	0	0	0	0	0	0	1	1	20	15	11	12	0	2
POLK	50	0	0	0	1	0	0	2	2	7	14	9	14	0	1
PUTNAM	10	0	0	0	0	0	0	1	0	2	2	2	3	0	0
SAINT JOHNS	11	0	0	0	0	0	0	0	0	3	1	7	0	0	0
SAINT LUCIE	20	0	0	0	0	0	1	1	1	5	2	7	3	0	0
SANTA ROSA	10	0	0	0	0	0	0	0	1	4	1	1	3	0	0
SARASOTA	20	0	0	0	0	0	0	0	1	3	6	6	3	1	0
SEMINOLE	29	0	0	0	0	0	0	0	2	7	8	8	4	0	0
SUMTER	5	0	0	0	0	1	0	0	0	1	1	0	2	0	0
SUWANNEE	7	0	0	0	0	0	0	0	0	2	2	2	1	0	0
TAYLOR	2	0	0	0	0	0	0	0	0	0	0	1	1	0	0
UNION	0	0	0	0	0	0	0	0	0	0	0	0	0	0	0
VOLUSIA	39	0	0	0	0	2	2	0	1	9	7	12	6	0	0
WAKULLA	0	0	0	0	0	0	0	0	0	0	0	0	0	0	0
WALTON	3	0	0	0	0	0	0	0	1	0	1	1	0	0	0
WASHINGTON	1	0	0	0	0	0	1	0	0	0	0	0	0	0	0

TABLE F-4: RESIDENT AND RECORDED NEONATAL DEATHS (UNDER 28 DAYS) AND RATES PER 1,000 LIVE BIRTHS, BY RACE, BY COUNTY, FLORIDA, 2014

	RESIDENT NEONATAL DEATHS					RATES*		
	NUMBERS					TOTAL	WHITE	BLACK
	TOTAL	WHITE	BLACK	OTHER	UNK			
FLORIDA	893	463	363	62	5	4.1	2.9	7.4
ALACHUA	24	6	17	1	0	8.2	3.5	19.1
BAKER	2	2	0	0	0	5.5	6.3	0.0
BAY	15	7	5	2	1	6.4	3.9	15.2
BRADFORD	2	1	1	0	0	7.1	4.4	19.2
BREVARD	21	12	8	1	0	4.0	2.9	10.1
BROWARD	73	20	46	7	0	3.3	1.7	5.4
CALHOUN	0	0	0	0	0	0.0	0.0	0.0
CHARLOTTE	1	1	0	0	0	1.0	1.1	0.0
CITRUS	2	2	0	0	0	2.0	2.1	0.0
CLAY	6	4	1	1	0	2.9	2.3	4.8
COLLIER	11	7	3	1	0	3.3	2.5	7.9
COLUMBIA	5	5	0	0	0	6.0	7.7	0.0
MIAMI-DADE	101	58	38	5	0	3.2	2.4	5.4
DESOTO	3	3	0	0	0	7.8	9.0	0.0
DIXIE	0	0	0	0	0	0.0	0.0	0.0
DUVAL	76	23	45	7	1	6.1	3.3	10.3
ESCAMBIA	23	7	13	2	1	5.9	2.8	11.0
FLAGLER	3	3	0	0	0	3.6	4.5	0.0
FRANKLIN	0	0	0	0	0	0.0	0.0	0.0
GADSDEN	4	1	3	0	0	7.5	5.1	9.1
GILCHRIST	1	1	0	0	0	6.0	6.5	0.0
GLADES	0	0	0	0	0	0.0	0.0	0.0
GULF	2	1	1	0	0	17.1	10.3	76.9
HAMILTON	2	2	0	0	0	13.8	20.6	0.0
HARDEE	3	3	0	0	0	7.2	7.8	0.0
HENDRY	0	0	0	0	0	0.0	0.0	0.0
HERNANDO	7	6	0	1	0	4.7	4.7	0.0
HIGHLANDS	7	5	2	0	0	7.5	6.7	13.2
HILLSBOROUGH	85	50	30	5	0	5.0	4.1	8.6
HOLMES	1	1	0	0	0	4.8	5.1	0.0
INDIAN RIVER	4	1	2	1	0	3.1	1.3	8.7
JACKSON	1	0	1	0	0	1.9	0.0	6.7
JEFFERSON	1	0	1	0	0	7.9	0.0	15.9
LAFAYETTE	0	0	0	0	0	0.0	0.0	0.0
LAKE	19	12	5	2	0	6.0	4.7	11.8
LEE	25	17	6	2	0	3.9	3.3	6.3
LEON	14	3	10	1	0	4.5	1.9	7.8
LEVY	0	0	0	0	0	0.0	0.0	0.0
LIBERTY	0	0	0	0	0	0.0	0.0	0.0
MADISON	1	0	1	0	0	5.2	0.0	11.6
MANATEE	12	8	3	1	0	3.4	2.9	6.6
MARION	25	10	11	2	2	7.3	3.8	17.4
MARTIN	6	5	1	0	0	4.8	4.6	9.3
MONROE	1	1	0	0	0	1.3	1.6	0.0
NASSAU	2	2	0	0	0	2.7	2.9	0.0
OKALOOSA	8	2	4	2	0	2.8	0.9	12.3
OKEECHOBEE	4	3	0	1	0	7.2	6.3	0.0
ORANGE	66	32	30	4	0	4.1	3.1	6.8
OSCEOLA	13	10	2	1	0	3.1	2.9	4.3
PALM BEACH	48	19	26	3	0	3.3	2.0	6.2
PASCO	21	18	1	2	0	4.4	4.2	3.2
PINELLAS	35	20	12	3	0	4.1	3.2	8.1
POLK	32	21	8	3	0	4.2	3.6	5.4
PUTNAM	5	3	2	0	0	6.0	4.8	11.2
SAINT JOHNS	9	7	1	1	0	4.2	3.8	6.2
SAINT LUCIE	11	3	8	0	0	3.7	1.5	9.9
SANTA ROSA	5	5	0	0	0	2.7	3.1	0.0
SARASOTA	8	7	1	0	0	2.7	2.7	4.2
SEMINOLE	11	7	4	0	0	2.4	2.0	5.8
SUMTER	5	3	2	0	0	10.1	7.6	24.4
SUWANNEE	2	2	0	0	0	4.5	5.5	0.0
TAYLOR	0	0	0	0	0	0.0	0.0	0.0
UNION	0	0	0	0	0	0.0	0.0	0.0
VOLUSIA	15	8	7	0	0	3.1	2.1	9.0
WAKULLA	1	1	0	0	0	3.0	3.3	0.0
WALTON	1	1	0	0	0	1.4	1.5	0.0
WASHINGTON	2	1	1	0	0	8.2	4.9	33.3

*Rates based on neonatal deaths by race of decedent, live births by race of mother.

---- Indicates that no neonatal deaths nor live births occurred for the race group in the county, therefore a rate could not be calculated.

TABLE F-4 (Cont.): RESIDENT AND RECORDED NEONATAL DEATHS (UNDER 28 DAYS) AND RATES PER 1,000 LIVE BIRTHS, BY RACE, BY COUNTY, FLORIDA, 2014

	RECORDED NEONATAL DEATHS					RATES*		
	NUMBERS					TOTAL	WHITE	BLACK
	TOTAL	WHITE	BLACK	OTHER	UNK			
FLORIDA	925	484	369	66	6	4.2	3.1	7.5
ALACHUA	57	24	27	4	2	10.1	6.0	21.2
BAKER	0	0	0	0	0	0.0	0.0	0.0
BAY	15	8	5	1	1	5.4	3.7	13.6
BRADFORD	0	0	0	0	0	0.0	0.0	----
BREVARD	12	7	5	0	0	2.3	1.7	6.7
BROWARD	86	29	49	8	0	3.6	2.3	5.3
CALHOUN	0	0	0	0	0	0.0	0.0	----
CHARLOTTE	1	1	0	0	0	0.8	0.9	0.0
CITRUS	1	1	0	0	0	1.2	1.3	0.0
CLAY	3	2	1	0	0	1.4	1.2	2.7
COLLIER	9	5	3	1	0	2.6	1.7	7.9
COLUMBIA	3	3	0	0	0	3.0	4.0	0.0
MIAMI-DADE	104	62	37	5	0	3.6	2.8	6.3
DESOTO	1	1	0	0	0	3.4	3.8	0.0
DIXIE	0	0	0	0	0	0.0	0.0	----
DUVAL	93	41	43	8	1	6.6	4.8	10.0
ESCAMBIA	38	15	17	5	1	6.8	3.8	13.2
FLAGLER	0	0	0	0	0	0.0	0.0	0.0
FRANKLIN	0	0	0	0	0	0.0	0.0	0.0
GADSDEN	0	0	0	0	0	0.0	0.0	0.0
GILCHRIST	0	0	0	0	0	0.0	0.0	----
GLADES	0	0	0	0	0	----	----	----
GULF	0	0	0	0	0	----	----	----
HAMILTON	0	0	0	0	0	----	----	----
HARDEE	0	0	0	0	0	0.0	0.0	----
HENDRY	0	0	0	0	0	0.0	0.0	0.0
HERNANDO	5	4	0	1	0	3.0	2.7	0.0
HIGHLANDS	7	6	1	0	0	5.4	5.5	6.0
HILLSBOROUGH	131	85	39	7	0	6.8	5.9	10.2
HOLMES	0	0	0	0	0	0.0	0.0	----
INDIAN RIVER	1	0	1	0	0	0.9	0.0	5.0
JACKSON	1	0	1	0	0	2.2	0.0	7.8
JEFFERSON	0	0	0	0	0	0.0	0.0	----
LAFAYETTE	0	0	0	0	0	----	----	----
LAKE	10	7	2	1	0	3.8	3.3	5.1
LEE	24	16	6	2	0	3.7	3.0	6.3
LEON	23	5	17	1	0	4.9	1.9	9.1
LEVY	0	0	0	0	0	0.0	0.0	----
LIBERTY	0	0	0	0	0	----	----	----
MADISON	0	0	0	0	0	0.0	----	0.0
MANATEE	5	4	0	1	0	1.8	1.9	0.0
MARION	10	2	7	1	0	3.9	1.0	14.4
MARTIN	0	0	0	0	0	0.0	0.0	0.0
MONROE	0	0	0	0	0	0.0	0.0	0.0
NASSAU	1	1	0	0	0	1.8	2.0	0.0
OKALOOSA	3	1	2	0	0	1.3	0.5	7.1
OKEECHOBEE	0	0	0	0	0	0.0	0.0	0.0
ORANGE	125	70	47	8	0	6.0	4.9	9.6
OSCEOLA	5	4	1	0	0	1.2	1.2	2.2
PALM BEACH	62	26	32	4	0	3.7	2.3	6.8
PASCO	6	5	1	0	0	3.0	2.9	7.0
PINELLAS	41	24	12	5	0	4.2	3.3	7.7
POLK	7	2	2	2	1	1.2	0.5	1.7
PUTNAM	0	0	0	0	0	0.0	0.0	0.0
SAINT JOHNS	0	0	0	0	0	0.0	0.0	0.0
SAINT LUCIE	7	2	4	1	0	2.2	0.9	5.1
SANTA ROSA	1	1	0	0	0	2.7	3.1	0.0
SARASOTA	11	10	1	0	0	3.2	3.4	2.9
SEMINOLE	5	4	1	0	0	1.5	1.7	1.7
SUMTER	0	0	0	0	0	0.0	0.0	----
SUWANNEE	0	0	0	0	0	0.0	0.0	0.0
TAYLOR	0	0	0	0	0	0.0	0.0	0.0
UNION	0	0	0	0	0	----	----	----
VOLUSIA	10	5	5	0	0	2.4	1.5	6.9
WAKULLA	0	0	0	0	0	0.0	0.0	----
WALTON	1	1	0	0	0	0.9	0.9	0.0
WASHINGTON	0	0	0	0	0	----	----	----

*Rates based on neonatal deaths by race of decedent, live births by race of mother.

---- Indicates that no neonatal deaths nor live births occurred for the race group in the county, therefore a rate could not be calculated.

TABLE F-5: RESIDENT AND RECORDED INFANT DEATHS (UNDER 1 YEAR) AND RATES PER 1,000 LIVE BIRTHS, BY RACE, BY COUNTY, FLORIDA, 2014

	RESIDENT INFANT DEATHS					RATES*		
	NUMBERS					RATES*		
	TOTAL	WHITE	BLACK	OTHER	UNK	TOTAL	WHITE	BLACK
FLORIDA	1327	688	538	95	6	6.0	4.4	11.0
ALACHUA	28	8	19	1	0	9.6	4.6	21.4
BAKER	2	2	0	0	0	5.5	6.3	0.0
BAY	25	11	7	6	1	10.7	6.2	21.3
BRADFORD	2	1	1	0	0	7.1	4.4	19.2
BREVARD	29	16	11	2	0	5.5	3.9	13.9
BROWARD	111	26	76	9	0	5.0	2.2	8.9
CALHOUN	1	1	0	0	0	7.6	8.5	0.0
CHARLOTTE	4	4	0	0	0	4.0	4.5	0.0
CITRUS	7	6	1	0	0	6.9	6.3	27.0
CLAY	13	9	1	3	0	6.2	5.2	4.8
COLLIER	15	11	3	1	0	4.6	4.0	7.9
COLUMBIA	7	5	1	1	0	8.4	7.7	6.4
MIAMI-DADE	145	78	61	5	1	4.5	3.3	8.6
DESOTO	3	3	0	0	0	7.8	9.0	0.0
DIXIE	0	0	0	0	0	0.0	0.0	0.0
DUVAL	110	33	66	10	1	8.8	4.7	15.0
ESCAMBIA	30	9	18	2	1	7.7	3.7	15.2
FLAGLER	7	6	1	0	0	8.4	9.1	8.9
FRANKLIN	1	1	0	0	0	10.0	11.1	0.0
GADSDEN	5	2	3	0	0	9.3	10.2	9.1
GILCHRIST	2	2	0	0	0	12.0	13.0	0.0
GLADES	1	0	0	1	0	16.7	0.0	0.0
GULF	2	1	1	0	0	17.1	10.3	76.9
HAMILTON	2	2	0	0	0	13.8	20.6	0.0
HARDEE	3	3	0	0	0	7.2	7.8	0.0
HENDRY	1	1	0	0	0	1.8	2.0	0.0
HERNANDO	13	10	0	3	0	8.7	7.8	0.0
HIGHLANDS	8	5	3	0	0	8.5	6.7	19.7
HILLSBOROUGH	119	69	42	8	0	7.1	5.6	12.0
HOLMES	3	3	0	0	0	14.5	15.4	0.0
INDIAN RIVER	6	1	3	2	0	4.7	1.3	13.0
JACKSON	3	2	1	0	0	5.8	5.7	6.7
JEFFERSON	1	0	1	0	0	7.9	0.0	15.9
LAFAYETTE	0	0	0	0	0	0.0	0.0	0.0
LAKE	28	20	5	3	0	8.8	7.8	11.8
LEE	33	23	7	3	0	5.2	4.4	7.4
LEON	22	5	15	2	0	7.1	3.1	11.7
LEVY	1	0	1	0	0	2.4	0.0	23.3
LIBERTY	0	0	0	0	0	0.0	0.0	0.0
MADISON	4	2	2	0	0	20.9	19.2	23.3
MANATEE	20	14	4	2	0	5.6	5.0	8.8
MARION	34	15	15	2	2	10.0	5.7	23.7
MARTIN	9	7	2	0	0	7.1	6.4	18.5
MONROE	3	2	1	0	0	4.0	3.2	11.4
NASSAU	4	3	0	1	0	5.4	4.4	0.0
OKALOOSA	13	6	4	3	0	4.6	2.6	12.3
OKEECHOBEE	5	4	0	1	0	9.0	8.4	0.0
ORANGE	84	43	37	4	0	5.2	4.1	8.4
OSCEOLA	20	14	5	1	0	4.8	4.1	10.7
PALM BEACH	69	28	36	5	0	4.8	3.0	8.6
PASCO	31	27	1	3	0	6.4	6.3	3.2
PINELLAS	60	34	23	3	0	7.0	5.5	15.5
POLK	52	34	15	3	0	6.8	5.9	10.0
PUTNAM	10	6	3	1	0	12.0	9.6	16.9
SAINT JOHNS	14	10	1	3	0	6.5	5.4	6.2
SAINT LUCIE	18	3	15	0	0	6.1	1.5	18.5
SANTA ROSA	8	8	0	0	0	4.4	4.9	0.0
SARASOTA	15	12	3	0	0	5.1	4.7	12.6
SEMINOLE	22	14	8	0	0	4.9	4.1	11.5
SUMTER	7	4	3	0	0	14.2	10.1	36.6
SUWANNEE	5	4	1	0	0	11.4	11.0	15.9
TAYLOR	0	0	0	0	0	0.0	0.0	0.0
UNION	0	0	0	0	0	0.0	0.0	0.0
VOLUSIA	21	11	10	0	0	4.4	2.9	12.8
WAKULLA	1	1	0	0	0	3.0	3.3	0.0
WALTON	2	2	0	0	0	2.8	3.0	0.0
WASHINGTON	3	1	1	1	0	12.3	4.9	33.3

*Rates based on infant deaths by race of decedent, live births by race of mother.

--- Indicates that no neonatal deaths nor live births occurred for the race group in the county, therefore a rate could not be calculated.

TABLE F-5 (Cont.): RESIDENT AND RECORDED INFANT DEATHS (UNDER 1 YEAR) AND RATES PER 1,000 LIVE BIRTHS, BY RACE, BY COUNTY, FLORIDA, 2014

	RECORDED INFANT DEATHS					RATES*		
	NUMBERS					RATES*		
	TOTAL	WHITE	BLACK	OTHER	UNK	TOTAL	WHITE	BLACK
FLORIDA	1366	714	546	100	6	6.2	4.5	11.1
ALACHUA	76	30	40	4	2	13.5	7.5	31.4
BAKER	0	0	0	0	0	0.0	0.0	0.0
BAY	22	10	6	5	1	7.9	4.6	16.3
BRADFORD	0	0	0	0	0	0.0	0.0	----
BREVARD	18	10	8	0	0	3.5	2.5	10.8
BROWARD	129	36	81	12	0	5.4	2.8	8.7
CALHOUN	1	1	0	0	0	1,000.0	1,000.0	----
CHARLOTTE	2	2	0	0	0	1.5	1.7	0.0
CITRUS	4	3	1	0	0	4.7	3.8	30.3
CLAY	9	4	3	2	0	4.1	2.4	8.1
COLLIER	9	5	3	1	0	2.6	1.7	7.9
COLUMBIA	4	3	0	1	0	4.1	4.0	0.0
MIAMI-DADE	162	93	64	5	0	5.5	4.2	10.9
DESOTO	1	1	0	0	0	3.4	3.8	0.0
DIXIE	0	0	0	0	0	0.0	0.0	----
DUVAL	135	60	60	14	1	9.5	7.0	13.9
ESCAMBIA	49	21	21	6	1	8.8	5.3	16.4
FLAGLER	1	0	1	0	0	90.9	0.0	500.0
FRANKLIN	0	0	0	0	0	0.0	0.0	0.0
GADSDEN	0	0	0	0	0	0.0	0.0	0.0
GILCHRIST	1	1	0	0	0	333.3	333.3	----
GLADES	0	0	0	0	0	----	----	----
GULF	0	0	0	0	0	----	----	----
HAMILTON	0	0	0	0	0	----	----	----
HARDEE	0	0	0	0	0	0.0	0.0	----
HENDRY	1	0	0	1	0	250.0	0.0	0.0
HERNANDO	8	6	0	2	0	4.8	4.0	0.0
HIGHLANDS	8	6	2	0	0	6.1	5.5	12.0
HILLSBOROUGH	175	111	54	10	0	9.0	7.7	14.1
HOLMES	0	0	0	0	0	0.0	0.0	----
INDIAN RIVER	3	0	2	1	0	2.7	0.0	9.9
JACKSON	3	2	1	0	0	6.6	6.5	7.8
JEFFERSON	0	0	0	0	0	0.0	0.0	----
LAFAYETTE	0	0	0	0	0	----	----	----
LAKE	15	11	3	1	0	5.7	5.3	7.6
LEE	30	21	7	2	0	4.6	3.9	7.4
LEON	30	8	20	2	0	6.4	3.1	10.7
LEVY	0	0	0	0	0	0.0	0.0	----
LIBERTY	0	0	0	0	0	----	----	----
MADISON	3	2	1	0	0	1,500.0	----	500.0
MANATEE	12	9	1	2	0	4.4	4.3	2.9
MARION	15	6	8	1	0	5.8	3.0	16.5
MARTIN	0	0	0	0	0	0.0	0.0	0.0
MONROE	2	1	1	0	0	3.8	2.4	13.3
NASSAU	2	2	0	0	0	3.5	4.1	0.0
OKALOOSA	6	4	2	0	0	2.5	2.1	7.1
OKEECHOBEE	0	0	0	0	0	0.0	0.0	0.0
ORANGE	164	95	59	10	0	7.8	6.6	12.0
OSCEOLA	8	5	3	0	0	1.9	1.4	6.5
PALM BEACH	85	36	43	6	0	5.0	3.3	9.1
PASCO	10	8	2	0	0	5.0	4.6	14.0
PINELLAS	84	54	23	7	0	8.5	7.3	14.8
POLK	17	8	6	2	1	2.9	1.8	5.2
PUTNAM	3	2	0	1	0	7.6	7.5	0.0
SAINT JOHNS	2	2	0	0	0	1.4	1.7	0.0
SAINT LUCIE	10	2	7	1	0	3.2	0.9	8.9
SANTA ROSA	3	3	0	0	0	8.2	9.4	0.0
SARASOTA	14	12	2	0	0	4.1	4.1	5.9
SEMINOLE	9	7	2	0	0	2.8	2.9	3.3
SUMTER	0	0	0	0	0	0.0	0.0	----
SUWANNEE	1	1	0	0	0	166.7	200.0	0.0
TAYLOR	0	0	0	0	0	0.0	0.0	0.0
UNION	0	0	0	0	0	----	----	----
VOLUSIA	17	8	9	0	0	4.1	2.5	12.4
WAKULLA	0	0	0	0	0	0.0	0.0	----
WALTON	2	2	0	0	0	1.7	1.8	0.0
WASHINGTON	1	0	0	1	0	----	----	----

*Rates based on infant deaths by race of decedent, live births by race of mother.

---- Indicates that no neonatal deaths nor live births occurred for the race group in the county, therefore a rate could not be calculated.

TABLE F-6: RESIDENT INFANT DEATHS AND RATE BY HISPANIC OR HAITIAN ORIGIN, BY COUNTY, FLORIDA, 2014

	NUMBERS									RATE
	HISPANIC ORIGIN									
	TOTAL	TOTAL HISPANIC	MEXICAN	PUERTO RICAN	CUBAN	OTHER/ UNK HISPANIC	HAITIAN	NON-HISPANIC/ HAITIAN	UNK	
FLORIDA	1,327	304	81	80	41	102	62	933	28	4.9
ALACHUA	28	0	0	0	0	0	0	27	1	----
BAKER	2	0	0	0	0	0	0	2	0	----
BAY	25	2	0	1	0	1	0	22	1	11.8
BRADFORD	2	0	0	0	0	0	0	2	0	----
BREVARD	29	4	0	3	0	1	1	23	1	7.0
BROWARD	111	21	3	4	1	13	12	71	7	3.2
CALHOUN	1	0	0	0	0	0	0	1	0	----
CHARLOTTE	4	2	2	0	0	0	0	2	0	21.7
CITRUS	7	0	0	0	0	0	0	7	0	----
CLAY	13	2	1	0	1	0	0	11	0	10.2
COLLIER	15	6	3	0	1	2	3	6	0	4.0
COLUMBIA	7	0	0	0	0	0	0	7	0	----
MIAMI-DADE	145	74	3	5	26	40	10	59	2	3.7
DESOTO	3	0	0	0	0	0	0	3	0	----
DIXIE	0	0	0	0	0	0	0	0	0	----
DUVAL	110	6	3	2	0	1	2	99	3	4.7
ESCAMBIA	30	2	1	1	0	0	0	27	1	10.1
FLAGLER	7	1	0	0	0	1	0	6	0	11.8
FRANKLIN	1	0	0	0	0	0	0	1	0	----
GADSDEN	5	1	1	0	0	0	0	4	0	11.2
GILCHRIST	2	1	1	0	0	0	0	1	0	76.9
GLADES	1	0	0	0	0	0	0	1	0	----
GULF	2	0	0	0	0	0	0	2	0	----
HAMILTON	2	1	1	0	0	0	0	1	0	37.0
HARDEE	3	2	2	0	0	0	0	1	0	8.5
HENDRY	1	1	1	0	0	0	0	0	0	3.0
HERNANDO	13	2	1	0	1	0	1	10	0	11.0
HIGHLANDS	8	2	1	1	0	0	0	6	0	7.6
HILLSBOROUGH	119	40	11	16	2	11	3	74	2	8.1
HOLMES	3	0	0	0	0	0	0	3	0	----
INDIAN RIVER	6	1	1	0	0	0	0	4	1	3.7
JACKSON	3	0	0	0	0	0	0	3	0	----
JEFFERSON	1	0	0	0	0	0	0	1	0	----
LAFAYETTE	0	0	0	0	0	0	0	0	0	----
LAKE	28	4	1	2	0	1	0	23	1	6.5
LEE	33	14	9	2	0	3	3	16	0	7.2
LEON	22	0	0	0	0	0	0	21	1	----
LEVY	1	0	0	0	0	0	0	1	0	----
LIBERTY	0	0	0	0	0	0	0	0	0	----
MADISON	4	0	0	0	0	0	0	4	0	----
MANATEE	20	8	4	0	1	3	0	12	0	7.8
MARION	34	3	1	1	0	1	2	27	2	5.5
MARTIN	9	3	2	0	0	1	0	6	0	7.6
MONROE	3	0	0	0	0	0	0	3	0	----
NASSAU	4	0	0	0	0	0	0	4	0	----
OKALOOSA	13	2	2	0	0	0	0	11	0	6.8
OKEECHOBEE	5	3	3	0	0	0	0	2	0	16.3
ORANGE	84	28	6	16	0	6	7	48	1	5.6
OSCEOLA	20	12	1	7	1	3	3	5	0	5.3
PALM BEACH	69	18	2	7	1	8	14	37	0	4.3
PASCO	31	6	1	1	1	3	0	25	0	8.0
PINELLAS	60	7	3	2	1	1	0	51	2	6.5
POLK	52	9	4	4	1	0	0	42	1	4.7
PUTNAM	10	1	0	1	0	0	0	9	0	9.3
SAINT JOHNS	14	1	1	0	0	0	0	13	0	9.2
SAINT LUCIE	18	0	0	0	0	0	1	17	0	----
SANTA ROSA	8	1	0	1	0	0	0	7	0	10.0
SARASOTA	15	5	3	0	1	1	0	10	0	13.3
SEMINOLE	22	3	0	1	2	0	0	18	1	3.1
SUMTER	7	0	0	0	0	0	0	7	0	----
SUWANNEE	5	0	0	0	0	0	0	5	0	----
TAYLOR	0	0	0	0	0	0	0	0	0	----
UNION	0	0	0	0	0	0	0	0	0	----
VOLUSIA	21	5	2	2	0	1	0	16	0	6.9
WAKULLA	1	0	0	0	0	0	0	1	0	----
WALTON	2	0	0	0	0	0	0	2	0	----
WASHINGTON	3	0	0	0	0	0	0	3	0	----

TABLE F-7: RESIDENT INFANT, NEONATAL AND POST-NEONATAL DEATHS FROM SELECTED CAUSES*
BY RACE, FLORIDA, 2014

	TOTAL			POST NEO- NATAL	WHITE			POST NEO- NATAL
	NEONATAL		INFANT		NEONATAL		INFANT	
	<1 DAY	1-27 DAYS			<1 DAY	1-27 DAYS		
TOTAL	1,327	495	398	434	688	254	209	225
Intestinal Infectious Disease	2	0	0	2	2	0	0	2
Diarrhea & Gastroenteritis--Infectious Origin	16	0	0	16	10	0	0	10
Tuberculosis	0	0	0	0	0	0	0	0
Tetanus	0	0	0	0	0	0	0	0
Diphtheria	0	0	0	0	0	0	0	0
Whooping Cough	0	0	0	0	0	0	0	0
Meningococcal Infection	0	0	0	0	0	0	0	0
Septicemia	11	0	0	11	5	0	0	5
Congenital Syphilis	0	0	0	0	0	0	0	0
Gonococcal Infection	0	0	0	0	0	0	0	0
Acute Poliomyelitis	0	0	0	0	0	0	0	0
Varicella (Chicken Pox)	0	0	0	0	0	0	0	0
Measles	0	0	0	0	0	0	0	0
HIV Disease	0	0	0	0	0	0	0	0
Mumps	0	0	0	0	0	0	0	0
Other & Unspec Viral Diseases	6	0	1	5	0	0	0	0
Candidiasis	0	0	0	0	0	0	0	0
Malaria	0	0	0	0	0	0	0	0
Pneumocystosis	0	0	0	0	0	0	0	0
Other & Unspecified Infectious & Parasitic Diseases	1	0	0	1	0	0	0	0
Hodgkins Disease & Non-Hodgkins Lymphomas	0	0	0	0	0	0	0	0
Leukemia	0	0	0	0	0	0	0	0
Other & Unspecified Malignant Neoplasm	1	0	0	1	1	0	0	1
In Situ/Benign/Malignant Neoplasms Uncert/Unk Behavior	5	0	3	2	3	0	1	2
Anemias	0	0	0	0	0	0	0	0
Blood, Blood-Forming, Hemorrhagic Diseases	4	0	2	2	2	0	0	2
Disorders Involving Immune Mechanism	0	0	0	0	0	0	0	0
Short Stature	0	0	0	0	0	0	0	0
Nutritional Deficiencies	0	0	0	0	0	0	0	0
Cystic Fibrosis	0	0	0	0	0	0	0	0
Fluid/Electrolyte/Acid-Base/Volume Depletion Disorders	2	0	1	1	1	0	1	0
Other Endocrine, Nutritional, Metabolic Diseases	3	0	2	1	3	0	2	1
Meningitis	3	0	1	2	3	0	1	2
Infantile Spinal Muscular Atrophy, Type 1 (Werdnig-Hoffman)	0	0	0	0	0	0	0	0
Infantile Cerebral Palsy	0	0	0	0	0	0	0	0
Anoxic Brain Damage	0	0	0	0	0	0	0	0
Other Nervous System Diseases	10	0	1	9	9	0	1	8
Ear & Mastoid Process Diseases	0	0	0	0	0	0	0	0
Pulmonary Heart/Circulation Diseases	10	0	0	10	6	0	0	6
Pericarditis, Endocarditis, Myocarditis	1	0	0	1	0	0	0	0
Cardiomyopathy	7	0	1	6	5	0	1	4
Cardiac Arrest	1	0	0	1	0	0	0	0
Cerebrovascular Diseases	7	0	0	7	4	0	0	4
Other Circulatory System Diseases	7	0	2	5	4	0	2	2
Acute Upper Respiratory Infections	0	0	0	0	0	0	0	0
Influenza	0	0	0	0	0	0	0	0

TABLE F-7 (Cont.): RESIDENT INFANT, NEONATAL AND POST-NEONATAL DEATHS FROM SELECTED CAUSES*, BY RACE, FLORIDA, 2014

	TOTAL			POST NEO- NATAL	WHITE			POST NEO- NATAL
	NEONATAL		INFANT		NEONATAL		INFANT	
	<1 DAY	1-27 DAYS			<1 DAY	1-27 DAYS		
Pneumonia	12	0	0	12	5	0	0	5
Acute Bronchitis & Acute Bronchiolitis	1	0	0	1	1	0	0	1
Bronchitis, Chronic & Unspecified	2	0	0	2	1	0	0	1
Asthma	0	0	0	0	0	0	0	0
Pneumonitis Due to Solids & Liquids	0	0	0	0	0	0	0	0
Other & Unspecified Respiratory System Diseases	18	0	0	18	5	0	0	5
Gastritis, Duodenitis, Noninfective Enteritis/Colitis	1	0	0	1	0	0	0	0
Hernia Abdom Cavity & Intestinal Obstruct W/O Hernia	1	0	1	0	0	0	0	0
Other & Unspec Digestive System Disease	5	0	0	5	1	0	0	1
Renal Failure & Other Kidney Disorders	12	1	7	4	6	0	4	2
Other & Unspec Genitourinary System Dis	3	0	2	1	2	0	1	1
PERINATAL PERIOD CONDITIONS	677	413	252	12	327	201	119	7
Maternal Hypertensive Disorders	6	5	0	1	4	3	0	1
Maternal Conditions Unrelated Present Pregnancy	7	5	2	0	2	2	0	0
Incompetent Cervix	36	33	3	0	15	14	1	0
Premature Rupture of Membranes	42	38	4	0	18	16	2	0
Multiple Pregnancy	6	6	0	0	0	0	0	0
Maternal Complications of Pregnancy	11	7	4	0	7	4	3	0
Placenta Complications	29	23	6	0	24	19	5	0
Cord Complications	2	2	0	0	2	2	0	0
Chorioamnionitis	37	29	8	0	17	13	4	0
Other & Unspecified Membrane Abnormalities	0	0	0	0	0	0	0	0
Other Complications of Labor & Delivery	11	9	2	0	5	4	1	0
Noxious Influences Via Placenta or Breast Milk	3	2	1	0	2	1	1	0
Slow Fetal Growth & Fetal Malnutrition	5	3	2	0	1	1	0	0
Extreme Low Birth Weight or Extreme Immaturity	145	129	14	2	70	63	6	1
Other Low Birth Weight or Preterm	54	47	6	1	22	19	2	1
Long Gestation & High Birth Weight	0	0	0	0	0	0	0	0
Birth Trauma	0	0	0	0	0	0	0	0
Intrauterine Hypoxia	17	3	14	0	10	2	8	0
Birth Asphyxia	8	5	3	0	6	3	3	0
Respiratory Distress	33	11	21	1	17	5	11	1
Congenital Pneumonia	3	0	3	0	1	0	1	0
Neonatal Aspiration Syndromes	3	0	3	0	3	0	3	0
Interstitial Emphysema & Related Conditions	6	2	4	0	2	0	2	0
Pulmonary Hemorrhage	10	1	9	0	2	0	2	0
Chronic Respiratory Disease	1	0	0	1	0	0	0	0
Atelectasis	21	16	5	0	9	7	2	0
Other Respiratory Conditions	2	1	1	0	2	1	1	0
Bacterial Sepsis	50	11	37	2	21	7	12	2
Omphalitis With or Without Hemorrhage	0	0	0	0	0	0	0	0
All Other Infections	5	0	5	0	2	0	2	0
Neonatal Hemorrhage	27	1	25	1	16	0	16	0
Hemorrhagic Disease of Newborn	0	0	0	0	0	0	0	0
Hemolytic Dis Due to Isoimmunization/Perinat Jaundice	1	1	0	0	1	1	0	0
Hematological Disorders	5	1	4	0	2	0	2	0
Diabetes Mellitus, Maternal or Neonatal	0	0	0	0	0	0	0	0
Necrotizing Enterocolitis	27	0	26	1	9	0	9	0

TABLE F-7 (Cont.): RESIDENT INFANT, NEONATAL AND POST-NEONATAL DEATHS FROM SELECTED CAUSES*, BY RACE, FLORIDA, 2014

	TOTAL			POST NEO- NATAL	WHITE			POST NEO- NATAL
	NEONATAL		INFANT		NEONATAL		INFANT	
	<1 DAY	1-27 DAYS			<1 DAY	1-27 DAYS		
Hydrops Fetalis Not Due To Hemolytic Dis	9	5	4	0	6	2	4	0
Other Perinatal Conditions	55	17	36	2	29	12	16	1
CONGENITAL / CHROMOSOMAL ANOMALIES	252	73	98	81	155	48	59	48
Anencephaly & Similar Anomalies	22	15	7	0	9	6	3	0
Congenital Hydrocephalus	4	0	3	1	4	0	3	1
Spina Bifida	1	1	0	0	1	1	0	0
Other Cong Malf Nervous System	9	4	3	2	7	4	2	1
Congenital Malf of Heart	56	6	23	27	31	5	11	15
Other Congenital Malf of Circulatory Sys	8	0	5	3	5	0	3	2
Congenital Malf of Respiratory Sys	18	9	9	0	12	5	7	0
Congenital Anomalies of Digestive Sys	1	1	0	0	1	1	0	0
Congenital Malf of Genitourinary Sys	32	13	13	6	23	11	9	3
Congenital Malf of Musculoskeletal Sys	23	6	12	5	13	6	4	3
Downs Syndrome	5	2	0	3	2	0	0	2
Edwards Syndrome	34	6	11	17	20	2	7	11
Patau Syndrome	13	2	7	4	10	2	6	2
Other Congenital Malf	21	8	4	9	15	5	3	7
Other Chromosomal Abnorm	5	0	1	4	2	0	1	1
Sudden Infant Death Syndrome	56	0	3	53	27	0	2	25
Symptoms, Signs, Abn Clinical/Lab Findings	57	6	11	40	25	3	6	16
All Other Diseases	0	0	0	0	0	0	0	0
Unint Inj: Motor Vehicle	9	0	1	8	6	0	1	5
Unint Inj: Other & Unspecified Transport	0	0	0	0	0	0	0	0
Unint Inj: Falls	1	0	0	1	0	0	0	0
Unint Inj: Firearms Discharge	1	1	0	0	1	1	0	0
Unint Inj: Drowning & Submersion	2	0	0	2	2	0	0	2
Unint Inj: Suffocation & Strangulation in Bed	89	0	8	81	49	0	7	42
Unint Inj: Other Suffocation & Strangulation	9	0	0	9	4	0	0	4
Unint Inj: Inhale/Ingest--Respiratory Tract Obstruction	1	0	1	0	1	0	1	0
Unint Inj: Smoke, Fire, Flames Exposure	1	0	0	1	1	0	0	1
Unint Inj: Poisoning & Noxious Substance Exposure	0	0	0	0	0	0	0	0
Unint Inj: Other & Unspecified	6	0	0	6	3	0	0	3
Homicide: Hanging, Strangulation, Suffocation	2	0	0	2	2	0	0	2
Homicide: Firearms Discharge	1	0	0	1	1	0	0	1
Homicide: Neglect, Abandonment, Maltreatment	4	1	0	3	2	1	0	1
Homicide: Other & Unspecified Means	5	0	0	5	2	0	0	2
Medical & Surgical Care Complications	2	0	0	2	1	0	0	1
Other External Causes	0	0	0	0	0	0	0	0

* ICD-10 codes associated with each cause of death group are presented on pages (xiv-xvi).

TABLE F-7 (Cont.): RESIDENT INFANT, NEONATAL AND POST-NEONATAL DEATHS FROM SELECTED CAUSES*, BY RACE, FLORIDA, 2014

	BLACK			POST NEO- NATAL	OTHER			POST NEO- NATAL
	NEONATAL		INFANT		NEONATAL		INFANT	
	<1 DAY	1-27 DAYS			<1 DAY	1-27 DAYS		
TOTAL	538	200	163	175	95	37	25	33
Intestinal Infectious Disease	0	0	0	0	0	0	0	0
Diarrhea & Gastroenteritis--Infectious Origin	6	0	0	6	0	0	0	0
Tuberculosis	0	0	0	0	0	0	0	0
Tetanus	0	0	0	0	0	0	0	0
Diphtheria	0	0	0	0	0	0	0	0
Whooping Cough	0	0	0	0	0	0	0	0
Meningococcal Infection	0	0	0	0	0	0	0	0
Septicemia	6	0	0	6	0	0	0	0
Congenital Syphilis	0	0	0	0	0	0	0	0
Gonococcal Infection	0	0	0	0	0	0	0	0
Acute Poliomyelitis	0	0	0	0	0	0	0	0
Varicella (Chicken Pox)	0	0	0	0	0	0	0	0
Measles	0	0	0	0	0	0	0	0
HIV Disease	0	0	0	0	0	0	0	0
Mumps	0	0	0	0	0	0	0	0
Other & Unspec Viral Diseases	5	0	1	4	1	0	0	1
Candidiasis	0	0	0	0	0	0	0	0
Malaria	0	0	0	0	0	0	0	0
Pneumocystosis	0	0	0	0	0	0	0	0
Other & Unspecified Infectious & Parasitic Diseases	1	0	0	1	0	0	0	0
Hodgkins Disease & Non-Hodgkins Lymphomas	0	0	0	0	0	0	0	0
Leukemia	0	0	0	0	0	0	0	0
Other & Unspecified Malignant Neoplasm	0	0	0	0	0	0	0	0
In Situ/Benign/Malignant Neoplasms Uncert/Unk Behavior	2	0	2	0	0	0	0	0
Anemias	0	0	0	0	0	0	0	0
Blood, Blood-Forming, Hemorrhagic Diseases	2	0	2	0	0	0	0	0
Disorders Involving Immune Mechanism	0	0	0	0	0	0	0	0
Short Stature	0	0	0	0	0	0	0	0
Nutritional Deficiencies	0	0	0	0	0	0	0	0
Cystic Fibrosis	0	0	0	0	0	0	0	0
Fluid/Electrolyte/Acid-Base/Volume Depletion Disorders	1	0	0	1	0	0	0	0
Other Endocrine, Nutritional, Metabolic Diseases	0	0	0	0	0	0	0	0
Meningitis	0	0	0	0	0	0	0	0
Infantile Spinal Muscular Atrophy, Type 1 (Werdnig-Hoffman)	0	0	0	0	0	0	0	0
Infantile Cerebral Palsy	0	0	0	0	0	0	0	0
Anoxic Brain Damage	0	0	0	0	0	0	0	0
Other Nervous System Diseases	0	0	0	0	1	0	0	1
Ear & Mastoid Process Diseases	0	0	0	0	0	0	0	0
Pulmonary Heart/Circulation Diseases	4	0	0	4	0	0	0	0
Pericarditis, Endocarditis, Myocarditis	1	0	0	1	0	0	0	0
Cardiomyopathy	2	0	0	2	0	0	0	0
Cardiac Arrest	1	0	0	1	0	0	0	0
Cerebrovascular Diseases	2	0	0	2	1	0	0	1
Other Circulatory System Diseases	3	0	0	3	0	0	0	0
Acute Upper Respiratory Infections	0	0	0	0	0	0	0	0
Influenza	0	0	0	0	0	0	0	0

TABLE F-7 (Cont.): RESIDENT INFANT, NEONATAL AND POST-NEONATAL DEATHS FROM SELECTED CAUSES*, BY RACE, FLORIDA, 2014

	BLACK			POST NEO- NATAL	OTHER			POST NEO- NATAL
	NEONATAL		INFANT		NEONATAL		INFANT	
	<1 DAY	1-27 DAYS			<1 DAY	1-27 DAYS		
Pneumonia	6	0	0	6	1	0	0	1
Acute Bronchitis & Acute Bronchiolitis	0	0	0	0	0	0	0	0
Bronchitis, Chronic & Unspecified	0	0	0	0	1	0	0	1
Asthma	0	0	0	0	0	0	0	0
Pneumonitis Due to Solids & Liquids	0	0	0	0	0	0	0	0
Other & Unspecified Respiratory System Diseases	12	0	0	12	0	0	0	0
Gastritis, Duodenitis, Noninfective Enteritis/Colitis	1	0	0	1	0	0	0	0
Hernia Abdom Cavity & Intestinal Obstruct W/O Hernia	1	0	1	0	0	0	0	0
Other & Unspec Digestive System Disease	3	0	0	3	1	0	0	1
Renal Failure & Other Kidney Disorders	6	1	3	2	0	0	0	0
Other & Unspec Genitourinary System Dis	1	0	1	0	0	0	0	0
PERINATAL PERIOD CONDITIONS	300	179	117	4	46	30	15	1
Maternal Hypertensive Disorders	2	2	0	0	0	0	0	0
Maternal Conditions Unrelated Present Pregnancy	4	2	2	0	1	1	0	0
Incompetent Cervix	18	16	2	0	3	3	0	0
Premature Rupture of Membranes	21	19	2	0	2	2	0	0
Multiple Pregnancy	4	4	0	0	2	2	0	0
Maternal Complications of Pregnancy	3	2	1	0	1	1	0	0
Placenta Complications	5	4	1	0	0	0	0	0
Cord Complications	0	0	0	0	0	0	0	0
Chorioamnionitis	18	14	4	0	2	2	0	0
Other & Unspecified Membrane Abnormalities	0	0	0	0	0	0	0	0
Other Complications of Labor & Delivery	5	4	1	0	1	1	0	0
Noxious Influences Via Placenta or Breast Milk	1	1	0	0	0	0	0	0
Slow Fetal Growth & Fetal Malnutrition	2	0	2	0	2	2	0	0
Extreme Low Birth Weight or Extreme Immaturity	67	58	8	1	7	7	0	0
Other Low Birth Weight or Preterm	29	25	4	0	2	2	0	0
Long Gestation & High Birth Weight	0	0	0	0	0	0	0	0
Birth Trauma	0	0	0	0	0	0	0	0
Intrauterine Hypoxia	6	0	6	0	1	1	0	0
Birth Asphyxia	1	1	0	0	1	1	0	0
Respiratory Distress	13	6	7	0	3	0	3	0
Congenital Pneumonia	2	0	2	0	0	0	0	0
Neonatal Aspiration Syndromes	0	0	0	0	0	0	0	0
Interstitial Emphysema & Related Conditions	3	2	1	0	1	0	1	0
Pulmonary Hemorrhage	6	1	5	0	2	0	2	0
Chronic Respiratory Disease	1	0	0	1	0	0	0	0
Atelectasis	11	8	3	0	1	1	0	0
Other Respiratory Conditions	0	0	0	0	0	0	0	0
Bacterial Sepsis	24	2	22	0	5	2	3	0
Omphalitis With or Without Hemorrhage	0	0	0	0	0	0	0	0
All Other Infections	3	0	3	0	0	0	0	0
Neonatal Hemorrhage	8	1	6	1	3	0	3	0
Hemorrhagic Disease of Newborn	0	0	0	0	0	0	0	0
Hemolytic Dis Due to Isoimmunization/Perinat Jaundice	0	0	0	0	0	0	0	0
Hematological Disorders	2	1	1	0	0	0	0	0
Diabetes Mellitus, Maternal or Neonatal	0	0	0	0	0	0	0	0
Necrotizing Enterocolitis	16	0	15	1	2	0	2	0

TABLE F-7 (Cont.): RESIDENT INFANT, NEONATAL AND POST-NEONATAL DEATHS FROM SELECTED CAUSES*, BY RACE, FLORIDA, 2014

	BLACK			POST NEO- NATAL	OTHER			POST NEO- NATAL
	NEONATAL		INFANT		NEONATAL		INFANT	
	<1 DAY	1-27 DAYS			<1 DAY	1-27 DAYS		
Hydrops Fetalis Not Due To Hemolytic Dis	1	1	0	0	2	2	0	0
Other Perinatal Conditions	24	5	19	0	2	0	1	1
CONGENITAL / CHROMOSOMAL ANOMALIES	75	18	30	27	21	6	9	6
Anencephaly & Similar Anomalies	8	6	2	0	4	2	2	0
Congenital Hydrocephalus	0	0	0	0	0	0	0	0
Spina Bifida	0	0	0	0	0	0	0	0
Other Cong Malf Nervous System	2	0	1	1	0	0	0	0
Congenital Malf of Heart	22	0	11	11	3	1	1	1
Other Congenital Malf of Circulatory Sys	1	0	1	0	2	0	1	1
Congenital Malf of Respiratory Sys	4	3	1	0	2	1	1	0
Congenital Anomalies of Digestive Sys	0	0	0	0	0	0	0	0
Congenital Malf of Genitourinary Sys	7	2	3	2	2	0	1	1
Congenital Malf of Musculoskeletal Sys	7	0	5	2	3	0	3	0
Downs Syndrome	3	2	0	1	0	0	0	0
Edwards Syndrome	10	2	4	4	4	2	0	2
Patau Syndrome	2	0	1	1	1	0	0	1
Other Congenital Malf	6	3	1	2	0	0	0	0
Other Chromosomal Abnorm	3	0	0	3	0	0	0	0
Sudden Infant Death Syndrome	22	0	1	21	7	0	0	7
Symptoms, Signs, Abn Clinical/Lab Findings	28	2	4	22	4	1	1	2
All Other Diseases	0	0	0	0	0	0	0	0
Unint Inj: Motor Vehicle	2	0	0	2	1	0	0	1
Unint Inj: Other & Unspecified Transport	0	0	0	0	0	0	0	0
Unint Inj: Falls	1	0	0	1	0	0	0	0
Unint Inj: Firearms Discharge	0	0	0	0	0	0	0	0
Unint Inj: Drowning & Submersion	0	0	0	0	0	0	0	0
Unint Inj: Suffocation & Strangulation in Bed	33	0	1	32	7	0	0	7
Unint Inj: Other Suffocation & Strangulation	4	0	0	4	1	0	0	1
Unint Inj: Inhale/Ingest--Respiratory Tract Obstruction	0	0	0	0	0	0	0	0
Unint Inj: Smoke, Fire, Flames Exposure	0	0	0	0	0	0	0	0
Unint Inj: Poisoning & Noxious Substance Exposure	0	0	0	0	0	0	0	0
Unint Inj: Other & Unspecified	2	0	0	2	1	0	0	1
Homicide: Hanging, Strangulation, Suffocation	0	0	0	0	0	0	0	0
Homicide: Firearms Discharge	0	0	0	0	0	0	0	0
Homicide: Neglect, Abandonment, Maltreatment	1	0	0	1	1	0	0	1
Homicide: Other & Unspecified Means	3	0	0	3	0	0	0	0
Medical & Surgical Care Complications	1	0	0	1	0	0	0	0
Other External Causes	0	0	0	0	0	0	0	0

* ICD-10 codes associated with each cause of death group are presented on pages (xiv-xvi).

Deaths

**CHART D-1: RESIDENT DEATHS AND RATES PER 100,000 POPULATION, BY RACE AND GENDER,
FLORIDA AND UNITED STATES,
CENSUS YEARS 1970-2000 AND 2004-2014**

YEAR	TOTAL	WHITE	BLACK	OTHER	WHITE		BLACK		OTHER	
					MALE	FEMALE	MALE	FEMALE	MALE	FEMALE
1970	72,214	61,518	10,627	62	36,393	25,067	6,101	4,491	45	17
1980	100,667	88,971	11,560	121	50,581	38,381	6,600	4,957	72	49
1990	133,294	118,304	14,644	306	63,814	54,490	8,189	6,454	194	112
2000	162,839	144,774	17,077	663	73,883	70,886	8,825	8,249	366	297
2004	168,364	149,215	18,059	1,027	76,237	72,967	9,400	8,654	509	518
2005	170,300	150,102	18,004	2,099	77,370	72,726	9,337	8,665	1,130	969
2006	169,365	148,994	18,314	2,031	77,068	71,916	9,448	8,863	1,055	976
2007	167,708	147,305	18,279	2,107	76,293	70,999	9,612	8,665	1,153	954
2008	170,473	149,966	18,286	2,179	77,736	72,207	9,607	8,672	1,161	1,015
2009	169,854	149,190	18,339	2,292	77,592	71,582	9,531	8,803	1,191	1,099
2010	172,509	151,589	18,251	2,473	78,668	72,901	9,402	8,842	1,329	1,144
2011	172,856	151,836	18,368	2,413	78,815	72,999	9,492	8,868	1,260	1,153
2012	175,849	154,043	18,871	2,757	79,589	74,450	9,846	9,024	1,412	1,345
2013	180,014	157,225	19,432	3,184	81,294	75,928	10,073	9,358	1,592	1,591
2014	185,038	161,482	19,896	3,456	84,140	77,341	10,233	9,661	1,831	1,625

UNADJUSTED DEATH RATES PER 100,000 POPULATION

YEAR	FLORIDA							UNITED STATES		
	TOTAL	WHITE	BLACK	WHITE		BLACK		TOTAL	WHITE	BLACK
				MALE	FEMALE	MALE	FEMALE			
1970	1,054.0	1,065.2	1,014.8	1,303.5	840.2	1,216.3	823.1	945.3	946.3	999.3
1980	1,023.0	1,060.4	845.8	1,254.5	880.7	1,016.8	690.7	878.3	892.5	875.4
1990	1,023.0	1,071.6	817.8	1,190.9	959.0	958.0	689.7	863.8	888.0	871.0
2000	1,013.0	1,096.7	686.5	1,143.5	1,051.8	737.6	638.9	854.0	900.2	781.1
2004	963.4	1,062.2	660.9	1,106.0	1,019.9	716.0	609.6	818.8	869.0	741.7
2005	952.6	1,048.6	638.9	1,100.9	998.1	689.9	591.6	828.4	880.9	745.4
2006	928.7	1,024.8	630.5	1,079.1	972.2	677.0	587.4	813.1	866.3	727.5
2007	906.5	1,002.4	615.3	1,056.2	950.2	672.9	561.9	804.6	859.3	715.9
2008	914.7	1,016.9	605.5	1,073.1	962.3	661.5	553.2	812.9	872.6	704.2
2009	907.7	1,010.6	601.3	1,070.5	952.7	649.7	556.1	794.5	853.7	688.5
2010	916.6	1,023.2	592.0	1,081.1	967.1	633.9	552.7	799.5	861.7	682.2
2011	912.9	1,021.3	589.1	1,078.9	965.4	632.3	548.6	807.3	872.6	679.7
2012	923.5	1,031.7	599.0	1,085.6	979.7	648.8	552.7	810.2	876.3	683.3
2013	931.8	1,039.6	604.9	1,094.8	986.4	650.8	562.2	821.5	889.2	693.4
2014	946.6	1,056.4	609.6	1,121.2	993.9	650.7	571.2	NA	NA	NA

**CHART D-2: RESIDENT AGE-ADJUSTED DEATH RATES PER 100,000
POPULATION, BY RACE, FLORIDA AND UNITED STATES,
CENSUS YEARS 1970-2000 AND 2004-2014**

YEAR ^{1,2}	FLORIDA			UNITED STATES		
	TOTAL	WHITE	BLACK	TOTAL	WHITE	BLACK
1970	1,082.9	1,026.2	1,501.2	1222.6	1193.3	1518.1
1980	920.6	882.8	1,281.2	1039.1	1012.7	1314.8
1990	854.6	816.8	1,245.5	938.7	909.8	1250.3
2000	795.1	769.5	1,065.6	869.0	849.8	1121.4
2004	741.6	726.8	958.3	813.7	798.5	1043.8
2005	734.5	718.2	931.1	815.0	801.1	1035.1
2006	709.5	695.3	891.5	791.8	779.3	997.9
2007	688.3	675.6	853.4	775.3	764.3	972.0
2008	680.3	671.2	817.8	774.9	767.2	947.7
2009	667.4	658.8	799.7	749.6	742.8	912.8
2010	687.4	678.4	790.5	747.0	741.8	898.2
2011	677.9	670.6	763.5	741.3	738.8	877.1
2012	680.7	674.6	746.0	732.8	730.9	864.8
2013	679.3	672.0	741.8	731.9	731.0	860.8
2014	683.6	677.2	735.8	NA	NA	NA

1. Age-Adjusted Death Rates (AADR) for 1970-2014 use the 2000 estimated standard million population.
2. ICD Revision Used: 1970 (ICD-8), 1980-1998 (ICD-9), and 1999-2014 (ICD-10)

**GRAPH D-1: RESIDENT AGE-ADJUSTED DEATH RATES PER 100,000 POPULATION, BY
RACE, FLORIDA AND UNITED STATES, 2004 - 2014**

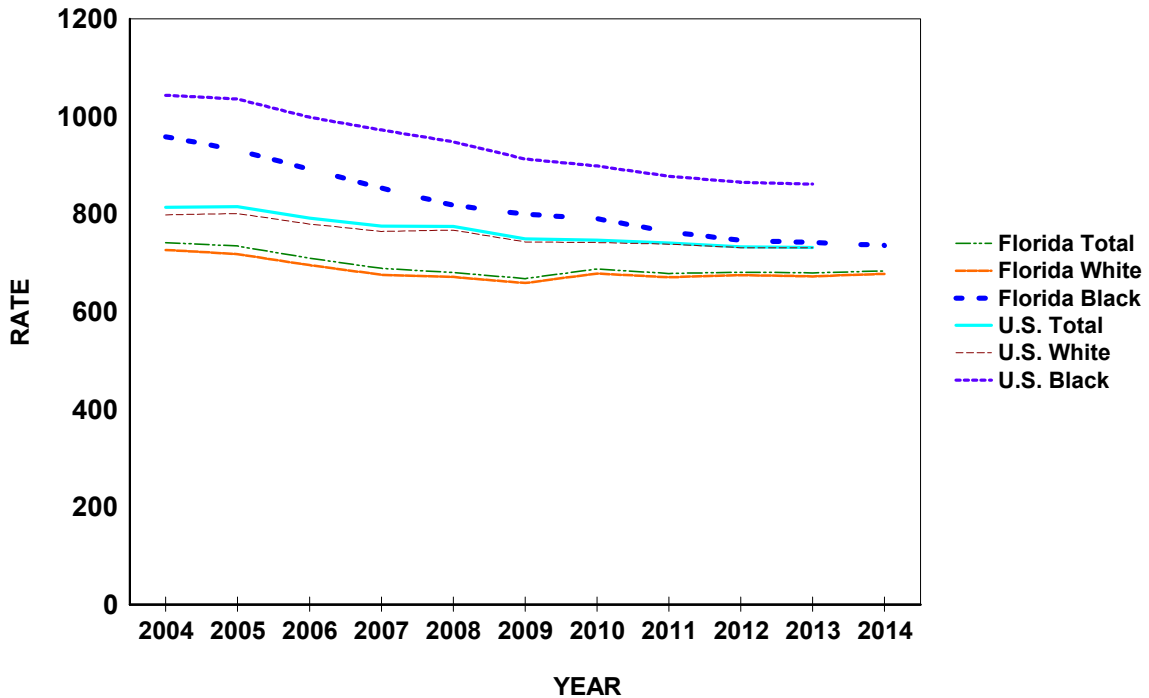
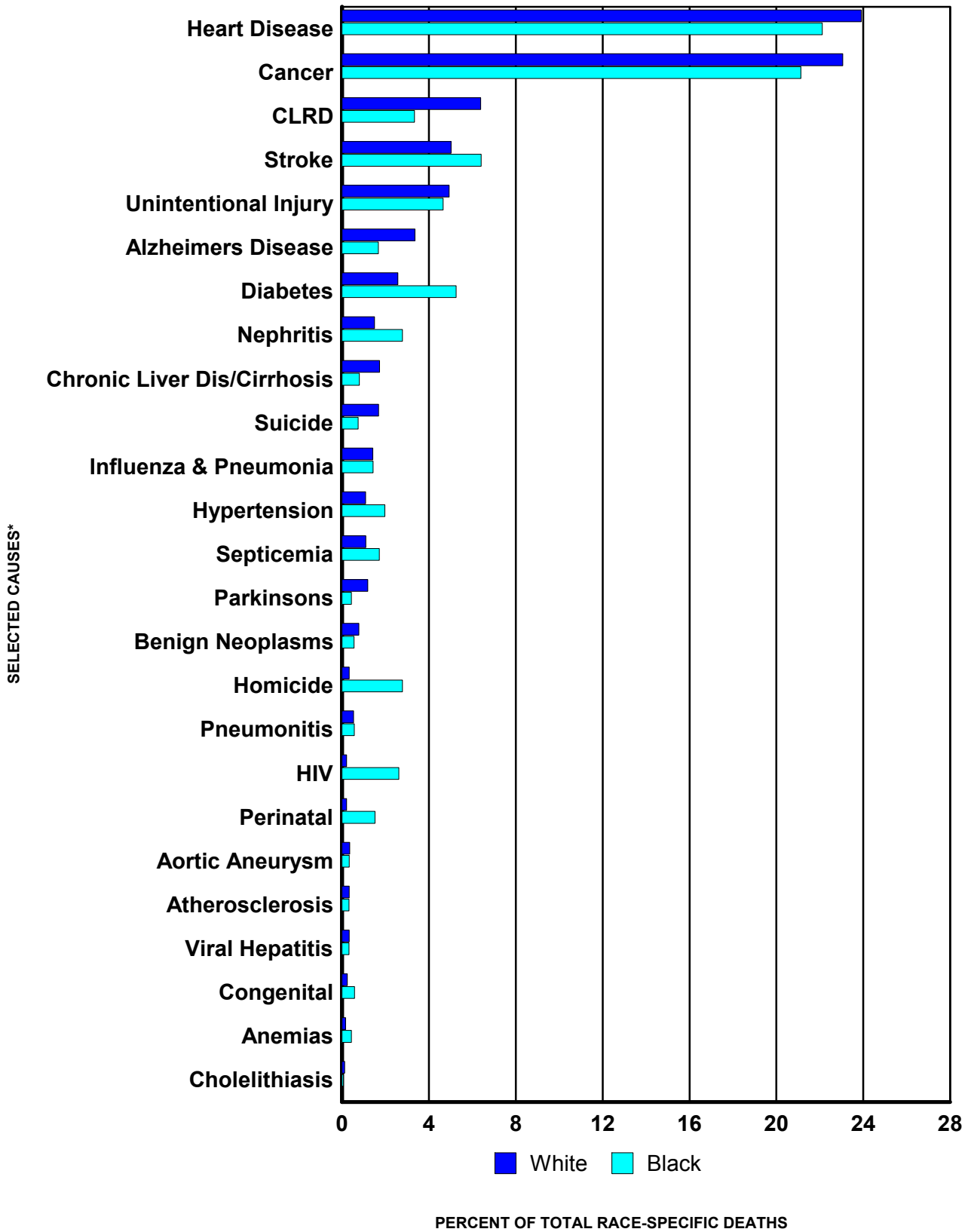

**CHART D-3: RESIDENT DEATHS AND RATES PER 100,000 POPULATION FOR 25 LEADING CAUSES, BY RACE,
FLORIDA, 2004 AND 2014**

CAUSE OF DEATH*	YEAR	RANK	NUMBER OF DEATHS				RATES		
			TOTAL	WHITE	BLACK	OTHER	TOTAL	WHITE	BLACK
Heart Diseases ICD-10: I00-I09, I11, I13, I20-I51	2014	1	43,747	38,603	4,400	726	223.8	252.5	134.8
	2004	-	46,839	42,289	4,312	225	268.0	301.0	157.8
Cancer ICD-10: C00-C97	2014	2	42,330	37,229	4,203	869	216.5	243.5	128.8
	2004	-	39,502	35,462	3,763	267	226.0	252.4	137.7
CLRD ICD-10: J40-J47	2014	3	11,089	10,300	663	125	56.7	67.4	20.3
	2004	-	8,931	8,492	408	29	51.1	60.5	14.9
Stroke ICD-10: I60-I69	2014	4	9,605	8,106	1,275	218	49.1	53.0	39.1
	2004	-	9,661	8,397	1,191	70	55.3	59.8	43.6
Unintentional Injury ICD-10: V01-X59, Y85-Y86	2014	5	9,128	7,963	927	228	46.7	52.1	28.4
	2004	-	8,176	7,142	930	99	46.8	50.8	34.0
Alzheimers Disease ICD-10: G30	2014	6	5,814	5,416	333	65	29.7	35.4	10.2
	2004	-	4,294	4,070	207	14	24.6	29.0	7.6
Diabetes Mellitus ICD-10: E10-E14	2014	7	5,324	4,147	1,046	126	27.2	27.1	32.0
	2004	-	4,790	3,844	906	39	27.4	27.4	33.2
Nephritis ICD-10: N00-N07, N17-N19, N25-N27	2014	8	3,026	2,411	552	59	15.5	15.8	16.9
	2004	-	2,238	1,847	377	13	12.8	13.1	13.8
Chronic Liver Dis/Cirrhosis ICD-10: K70, K73-K74	2014	9	2,996	2,790	159	44	15.3	18.3	4.9
	2004	-	2,077	1,922	139	15	11.9	13.7	5.1
Suicide ICD-10: X60-X84, Y87.0	2014	10	2,961	2,717	148	93	15.1	17.8	4.5
	2004	-	2,382	2,246	111	23	13.6	16.0	4.1
Influenza and Pneumonia ICD-10: J09-J18	2014	11	2,663	2,321	294	45	13.6	15.2	9.0
	2004	-	3,025	2,731	278	16	17.3	19.4	10.2
Hypertension ICD-10: I10, I12, I15	2014	12	2,174	1,743	392	37	11.1	11.4	12.0
	2004	-	1,696	1,354	332	10	9.7	9.6	12.1
Septicemia ICD-10: A40-A41	2014	13	2,145	1,759	342	44	11.0	11.5	10.5
	2004	-	1,965	1,695	253	15	11.2	12.1	9.3
Parkinsons Disease ICD-10: G20-G21	2014	14	2,031	1,914	86	30	10.4	12.5	2.6
	2004	-	1,335	1,299	32	4	7.6	9.2	1.2
Benign Neoplasms ICD-10: D00-D48	2014	15	1,391	1,257	110	23	7.1	8.2	3.4
	2004	-	1,010	921	85	4	5.8	6.6	3.1
Homicide ICD-10: X85-Y09, Y87.1	2014	16	1,139	531	552	52	5.8	3.5	16.9
	2004	-	1,030	534	479	12	5.9	3.8	17.5
Pneumonitis ICD-10: J69	2014	17	980	854	112	13	5.0	5.6	3.4
	2004	-	1,016	926	83	7	5.8	6.6	3.0
HIV ICD-10: B20-B24	2014	18	878	343	519	15	4.5	2.2	15.9
	2004	-	1,714	650	1,054	9	9.8	4.6	38.6
Perinatal Period Conditions ICD-10: P00-P96	2014	19	682	330	302	46	3.5	2.2	9.3
	2004	-	782	423	338	20	4.5	3.0	12.4
Aortic Aneurysm & Dissection ICD-10: I71	2014	20	643	569	65	9	3.3	3.7	2.0
	2004	-	938	861	69	7	5.4	6.1	2.5
Atherosclerosis ICD-10: I70	2014	21	609	537	64	8	3.1	3.5	2.0
	2004	-	874	812	60	2	5.0	5.8	2.2
Viral Hepatitis ICD-10: B15-B19	2014	22	603	531	64	7	3.1	3.5	2.0
	2004	-	481	414	59	8	2.8	2.9	2.2
Congenital Malformations ICD-10: Q00-Q99	2014	23	528	386	115	26	2.7	2.5	3.5
	2004	-	540	393	140	7	3.1	2.8	5.1
Anemias ICD-10: D50-D64	2014	24	355	258	85	11	1.8	1.7	2.6
	2004	-	337	252	84	1	1.9	1.8	3.1
Cholelithiasis ICD-10: K80-K82	2014	25	201	185	12	4	1.0	1.2	0.4
	2004	-	179	160	19	0	1.0	1.1	0.7

* ICD-10 codes associated with each cause of death group are presented on pages (xvii-xix).

GRAPH D-2: PERCENT DISTRIBUTION OF RESIDENT RACE-SPECIFIC DEATHS FOR 25 LEADING CAUSES, FLORIDA, 2014



* ICD-10 codes associated with each cause of death group are presented on pages (xvii-xix).

**CHART D-4: RESIDENT DEATHS FOR LEADING CAUSES
AND RATES PER 100,000 POPULATION, BY AGE GROUP, FLORIDA, 2014**

AGE	CAUSE OF DEATH	ICD-10 CODES	DEATHS	RATE
<1	Total		1,327	611.4
	Perinatal Period Conditions	(P00-P96)	677	311.9
	Congenital Malformations	(Q00-Q99)	252	116.1
	Unintentional Injury	(V01-X59,Y85-Y86)	119	54.8
	Sudden Infant Death Syndrome	(R95)	56	25.8
	Heart Diseases	(I00-I09,I11,I13,I20-I51)	24	11.1
1-4	Total		257	29.0
	Unintentional Injury	(V01-X59,Y85-Y86)	116	13.1
	Homicide	(X85-Y09,Y87.1)	28	3.2
	Congenital Malformations	(Q00-Q99)	23	2.6
	Malignant Neoplasms (Cancer)	(C00-C97)	19	2.1
	Heart Diseases	(I00-I09,I11,I13,I20-I51)	10	1.1
5-14	Total		291	12.8
	Unintentional Injury	(V01-X59,Y85-Y86)	76	3.3
	Malignant Neoplasms (Cancer)	(C00-C97)	46	2.0
	Suicide	(X60-X84,Y87.0)	21	0.9
	Homicide	(X85-Y09,Y87.1)	21	0.9
	Congenital Malformations	(Q00-Q99)	14	0.6
15-24	Total		1,706	68.1
	Unintentional Injury	(V01-X59,Y85-Y86)	686	27.4
	Homicide	(X85-Y09,Y87.1)	285	11.4
	Suicide	(X60-X84,Y87.0)	259	10.3
	Malignant Neoplasms (Cancer)	(C00-C97)	100	4.0
	Heart Diseases	(I00-I09,I11,I13,I20-I51)	57	2.3
25-34	Total		2,852	116.5
	Unintentional Injury	(V01-X59,Y85-Y86)	1,045	42.7
	Suicide	(X60-X84,Y87.0)	369	15.1
	Homicide	(X85-Y09,Y87.1)	304	12.4
	Malignant Neoplasms (Cancer)	(C00-C97)	224	9.1
	Heart Diseases	(I00-I09,I11,I13,I20-I51)	184	7.5
35-44	Total		4,319	184.1
	Unintentional Injury	(V01-X59,Y85-Y86)	951	40.5
	Malignant Neoplasms (Cancer)	(C00-C97)	673	28.7
	Heart Diseases	(I00-I09,I11,I13,I20-I51)	532	22.7
	Suicide	(X60-X84,Y87.0)	391	16.7
	Homicide	(X85-Y09,Y87.1)	187	8.0
45-54	Total		11,268	417.4
	Malignant Neoplasms (Cancer)	(C00-C97)	2,965	109.8
	Heart Diseases	(I00-I09,I11,I13,I20-I51)	1,964	72.7
	Unintentional Injury	(V01-X59,Y85-Y86)	1,265	46.9
	Chronic Liver Disease & Cirrhosis (CLDC)	(K70,K73-K74)	630	23.3
	Suicide	(X60-X84,Y87.0)	586	21.7
55-64	Total		23,042	894.9
	Malignant Neoplasms (Cancer)	(C00-C97)	7,533	292.6
	Heart Diseases	(I00-I09,I11,I13,I20-I51)	4,572	177.6
	Unintentional Injury	(V01-X59,Y85-Y86)	1,162	45.1
	Chronic Lower Respiratory Diseases (CLRD)	(J40-J47)	1,145	44.5
	Chronic Liver Disease & Cirrhosis (CLDC)	(K70,K73-K74)	1,037	40.3
65-74	Total		32,946	1,688.1
	Malignant Neoplasms (Cancer)	(C00-C97)	11,380	583.1
	Heart Diseases	(I00-I09,I11,I13,I20-I51)	6,763	346.5
	Chronic Lower Respiratory Diseases (CLRD)	(J40-J47)	2,537	130.0
	Cerebrovascular Diseases (Stroke)	(I60-I69)	1,374	70.4
	Diabetes Mellitus	(E10-E14)	1,284	65.8
75-84	Total		45,863	4,013.6
	Malignant Neoplasms (Cancer)	(C00-C97)	11,626	1,017.4
	Heart Diseases	(I00-I09,I11,I13,I20-I51)	10,969	959.9
	Chronic Lower Respiratory Diseases (CLRD)	(J40-J47)	3,579	313.2
	Cerebrovascular Diseases (Stroke)	(I60-I69)	2,598	227.4
	Alzheimers Disease	(G30)	1,528	133.7
85+	Total		61,155	12,294.2
	Heart Diseases	(I00-I09,I11,I13,I20-I51)	18,659	3,751.1
	Malignant Neoplasms (Cancer)	(C00-C97)	7,763	1,560.6
	Cerebrovascular Diseases (Stroke)	(I60-I69)	4,324	869.3
	Alzheimers Disease	(G30)	3,910	786.0
	Chronic Lower Respiratory Diseases (CLRD)	(J40-J47)	3,422	687.9

CHART D-5: RESIDENT HEART DISEASE DEATHS AND RATES PER 100,000 POPULATION, BY RACE AND GENDER, FLORIDA, CENSUS YEARS 1970-2000 AND 2004-2014

YEAR ^{1,2}	NUMBER OF DEATHS							RATES PER 100,000 POPULATION						
	TOTAL	WHITE		BLACK		OTHER		AADR	TOTAL	WHITE		BLACK		
		MALE	FEMALE	MALE	FEMALE	MALE	FEMALE			MALE	FEMALE	MALE	FEMALE	
1970	26,941	14,837	9,295	1,483	1,269	14	3	405.6	393.2	531.4	311.5	295.7	232.6	
1980	38,773	20,560	14,999	1,640	1,539	19	8	351.5	394.0	509.9	344.2	252.7	214.4	
1990	45,437	22,208	19,494	1,833	1,826	49	17	286.5	348.7	414.5	343.1	214.4	195.1	
2000	50,016	22,911	22,556	2,060	2,254	96	62	235.9	311.1	354.6	334.7	172.2	174.6	
2004	46,839	21,846	20,441	2,131	2,179	127	98	196.5	268.0	316.9	285.7	162.3	153.5	
2005	45,992	21,515	19,837	2,083	2,100	231	204	189.3	257.3	306.1	272.3	153.9	143.4	
2006	43,968	20,659	18,809	2,041	2,011	238	205	175.3	241.1	289.3	254.3	146.2	133.3	
2007	41,956	19,757	17,677	2,038	2,030	269	181	163.8	226.8	273.5	236.6	142.7	131.6	
2008	41,931	19,802	17,622	2,069	1,958	272	195	158.0	225.0	273.3	234.9	142.5	124.9	
2009	41,202	19,886	16,694	2,130	1,983	273	226	152.8	220.2	274.4	222.2	145.2	125.3	
2010	41,241	19,899	16,728	2,109	1,937	304	237	158.3	219.1	273.5	221.9	142.2	121.1	
2011	40,522	19,622	16,478	1,967	1,923	253	205	153.0	214.0	268.6	217.9	131.0	119.0	
2012	41,643	19,941	16,902	2,160	2,083	293	246	155.3	218.7	272.0	222.4	142.3	127.6	
2013	42,249	20,415	16,934	2,176	2,023	321	339	153.4	218.7	274.9	220.0	140.6	121.5	
2014	43,747	21,062	17,541	2,295	2,104	419	307	154.7	223.8	280.7	225.4	145.9	124.4	

1. Age-Adjusted Death Rates (AADR) for 1970-2014 use the 2000 estimated standard million population.

2. ICD Revision Used: 1970 (ICD-8), 1980-1998 (ICD-9), and 1999-2014 (ICD-10).

GRAPH D-3: RESIDENT HEART DISEASE DEATH RATES PER 100,000 POPULATION, BY RACE AND GENDER, FLORIDA, 2004-2014

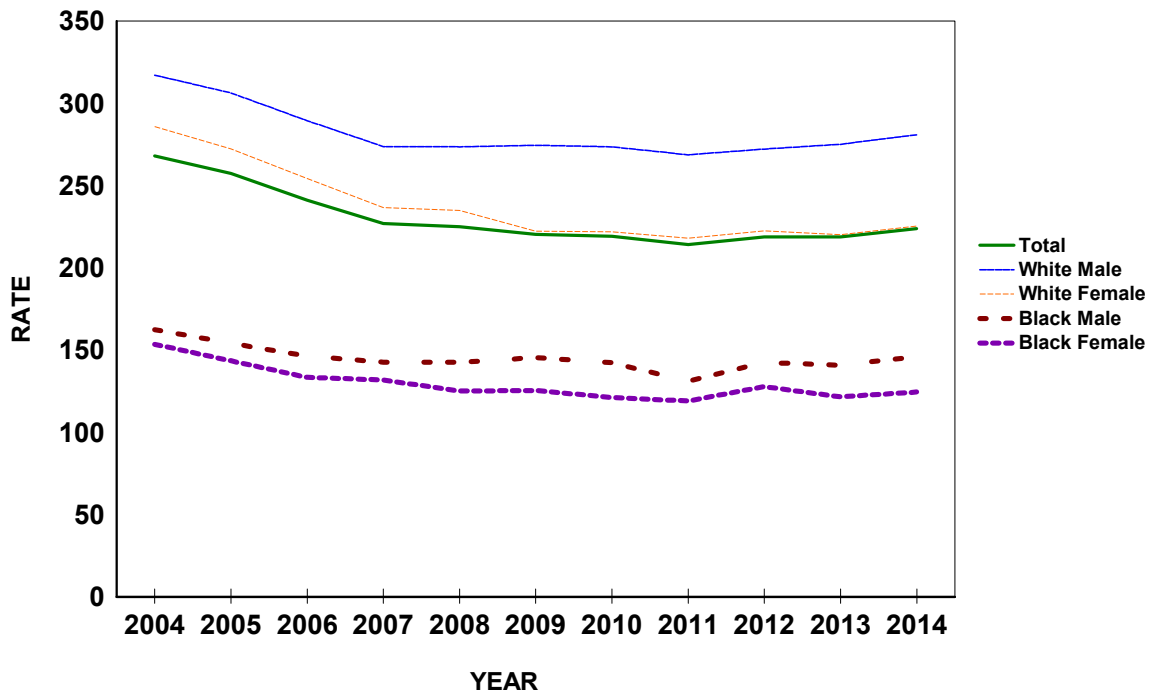
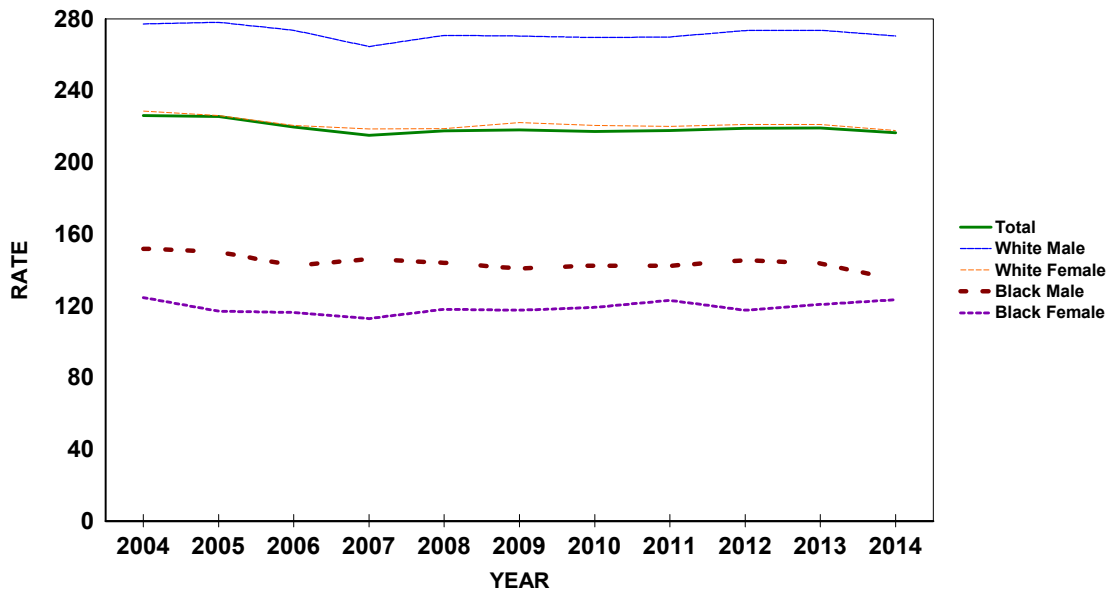

CHART D-6: RESIDENT MALIGNANT NEOPLASM (CANCER) DEATHS AND RATES PER 100,000 POPULATION, BY RACE AND GENDER, FLORIDA, CENSUS YEARS 1970-2000 AND 2004-2014

YEAR ^{1,2}	NUMBER OF DEATHS								RATES PER 100,000 POPULATION					
	TOTAL	WHITE		BLACK		OTHER		AADR	TOTAL	WHITE		BLACK		
		MALE	FEMALE	MALE	FEMALE	MALE	FEMALE			MALE	FEMALE	MALE	FEMALE	
1970	13,709	7,081	5,123	909	581	4	2	192.3	200.1	253.6	171.7	181.2	106.5	
1980	23,762	12,201	9,317	1,347	862	15	12	202.8	241.5	302.6	213.8	207.5	120.1	
1990	33,541	16,588	13,786	1,805	1,279	47	29	208.0	257.4	309.6	242.6	211.2	136.7	
2000	38,622	18,815	16,023	1,906	1,638	81	85	187.8	240.3	291.2	237.7	159.3	126.9	
2004	39,502	19,104	16,355	1,994	1,768	116	151	176.2	226.0	277.1	228.6	151.9	124.5	
2005	40,321	19,539	16,479	2,029	1,714	267	264	174.7	225.6	278.0	226.2	149.9	117.0	
2006	40,081	19,536	16,322	1,987	1,753	211	265	168.6	219.8	273.5	220.6	142.4	116.2	
2007	39,790	19,110	16,332	2,084	1,741	266	249	163.8	215.1	264.6	218.6	145.9	112.9	
2008	40,549	19,610	16,418	2,091	1,850	263	309	164.0	217.6	270.7	218.8	144.0	118.0	
2009	40,817	19,592	16,695	2,066	1,859	293	304	162.9	218.1	270.3	222.2	140.8	117.4	
2010	40,883	19,611	16,630	2,112	1,906	326	285	161.2	217.2	269.5	220.6	142.4	119.1	
2011	41,221	19,704	16,643	2,134	1,988	331	338	159.9	217.7	269.7	220.1	142.1	123.0	
2012	41,696	20,041	16,805	2,207	1,919	336	370	160.3	219.0	273.4	221.1	145.4	117.5	
2013	42,350	20,311	17,021	2,223	2,009	372	385	158.7	219.2	273.5	221.1	143.6	120.7	
2014	42,330	20,288	16,941	2,117	2,086	441	428	155.5	216.5	270.3	217.7	134.6	123.3	

1. Age-Adjusted Death Rates (AADR) for 1970-2014 use the 2000 estimated standard million population.
 2. ICD Revision Used: 1970 (ICD-8), 1980-1998 (ICD-9), and 1999-2014 (ICD-10).

GRAPH D-4: RESIDENT MALIGNANT NEOPLASM (CANCER) DEATH RATES PER 100,000 POPULATION, BY RACE AND GENDER, FLORIDA, 2004-2014



**CHART D-7: RESIDENT CEREBROVASCULAR DISEASES (STROKE) DEATHS AND RATES PER 100,000
POPULATION BY RACE AND GENDER, FLORIDA, CENSUS YEARS 1970-2000 AND 2004-2014**

YEAR ^{1,2}	NUMBER OF DEATHS							RATES PER 100,000 POPULATION						
	TOTAL	WHITE		BLACK		OTHER		AADR TOTAL	TOTAL	WHITE		BLACK		
		MALE	FEMALE	MALE	FEMALE	MALE	FEMALE			MALE	FEMALE	MALE	FEMALE	
1970	8,541	3,497	3,814	570	642	4	3	138.0	124.7	125.3	127.8	113.6	117.7	
1980	9,192	3,546	4,552	505	581	2	3	87.3	93.4	87.9	104.4	77.8	81.0	
1990	8,416	3,115	4,309	428	542	6	15	53.5	64.6	58.1	75.8	50.1	57.9	
2000	10,381	3,865	5,317	487	657	24	24	48.6	64.6	59.8	78.9	40.7	50.9	
2004	9,661	3,456	4,941	541	650	31	39	40.4	55.3	50.1	69.1	41.2	45.8	
2005	9,321	3,378	4,581	538	679	60	81	38.2	52.1	48.1	62.9	39.8	46.4	
2006	8,864	3,170	4,319	503	728	71	72	35.3	48.6	44.4	58.4	36.0	48.2	
2007	8,715	3,119	4,312	515	649	48	70	33.9	47.1	43.2	57.7	36.1	42.1	
2008	8,472	3,067	4,186	506	592	60	58	31.9	45.5	42.3	55.8	34.8	37.8	
2009	8,385	3,018	4,154	459	609	64	79	30.9	44.8	41.6	55.3	31.3	38.5	
2010	8,324	2,961	4,123	470	605	64	95	32.0	44.2	40.7	54.7	31.7	37.8	
2011	8,327	2,999	4,082	489	595	68	85	31.5	44.0	41.1	54.0	32.6	36.8	
2012	8,372	2,905	4,175	491	617	78	103	31.2	44.0	39.6	54.9	32.4	37.8	
2013	8,611	3,163	4,110	542	587	75	121	31.3	44.6	42.6	53.4	35.0	35.3	
2014	9,605	3,385	4,721	581	694	100	118	33.8	49.1	45.1	60.7	36.9	41.0	

1. Age-Adjusted Death Rates (AADR) for 1970-2014 use the 2000 estimated standard million population.
 2. ICD Revision Used: 1970 (ICD-8), 1980-1998 (ICD-9), and 1999-2014 (ICD-10).

**GRAPH D-5: RESIDENT CEREBROVASCULAR DISEASES (STROKE) DEATH RATES PER 100,000
POPULATION, BY RACE AND GENDER, FLORIDA, 2004-2014**

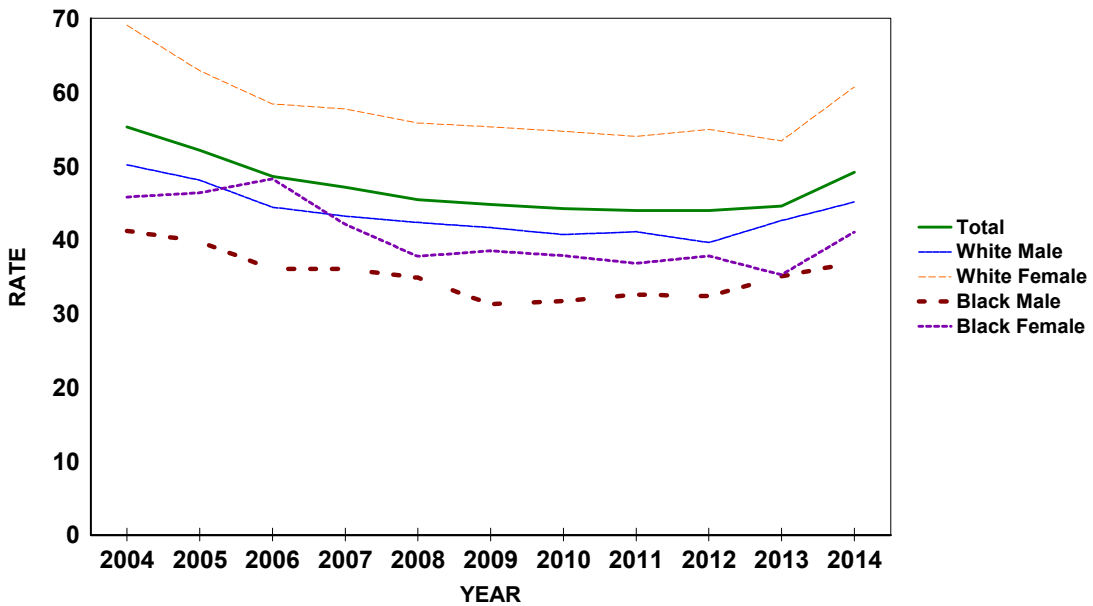

CHART D-8: RESIDENT CHRONIC LOWER RESPIRATORY DISEASE (CLRD) DEATHS AND RATES PER 100,000 POPULATION, BY RACE AND GENDER, FLORIDA, CENSUS YEARS 1970-2000 AND 2004-2014

YEAR ^{1,2}	NUMBER OF DEATHS							RATES PER 100,000 POPULATION						
	TOTAL	WHITE		BLACK		OTHER		AADR TOTAL	TOTAL	WHITE		BLACK		
		MALE	FEMALE	MALE	FEMALE	MALE	FEMALE			MALE	FEMALE	MALE	FEMALE	
1970	1,555	1,119	303	92	40	0	0	21.1	22.7	40.1	10.2	18.3	7.3	
1980	3,319	2,138	979	162	38	2	0	27.4	33.7	53.0	22.5	25.0	5.3	
1990	5,660	2,901	2,429	235	90	3	2	33.6	43.4	54.1	42.7	27.5	9.6	
2000	8,605	3,883	4,262	250	180	8	9	39.9	53.5	60.1	63.2	20.9	13.9	
2004	8,931	3,885	4,607	264	144	17	12	37.8	51.1	56.4	64.4	20.1	10.1	
2005	9,454	4,206	4,713	297	187	23	22	39.0	52.9	59.8	64.7	21.9	12.8	
2006	8,869	3,890	4,488	245	188	35	21	35.5	48.6	54.5	60.7	17.6	12.5	
2007	9,317	4,161	4,651	260	192	21	31	36.5	50.4	57.6	62.2	18.2	12.4	
2008	10,154	4,519	5,045	285	232	36	36	38.8	54.5	62.4	67.2	19.6	14.8	
2009	10,163	4,459	5,104	291	230	43	32	38.3	54.3	61.5	67.9	19.8	14.5	
2010	10,268	4,560	5,120	275	223	47	38	39.3	54.6	62.7	67.9	18.5	13.9	
2011	10,241	4,607	5,024	309	210	48	35	38.6	54.1	63.1	66.4	20.6	13.0	
2012	10,525	4,664	5,222	296	254	46	40	39.1	55.3	63.6	68.7	19.5	15.6	
2013	11,328	4,965	5,629	325	282	70	53	41.0	58.6	66.9	73.1	21.0	16.9	
2014	11,089	4,762	5,538	356	307	53	72	39.3	56.7	63.5	71.2	22.6	18.2	

1. Age-Adjusted Death Rates (AADR) for 1970-2014 use the 2000 estimated standard million population.
 2. ICD Revision Used: 1970 (ICD-8), 1980-1998 (ICD-9), and 1999-2014 (ICD-10).

GRAPH D-6: RESIDENT CHRONIC LOWER RESPIRATORY DISEASE (CLRD) DEATH RATES PER 100,000 POPULATION, BY RACE AND GENDER, FLORIDA, 2004-2014

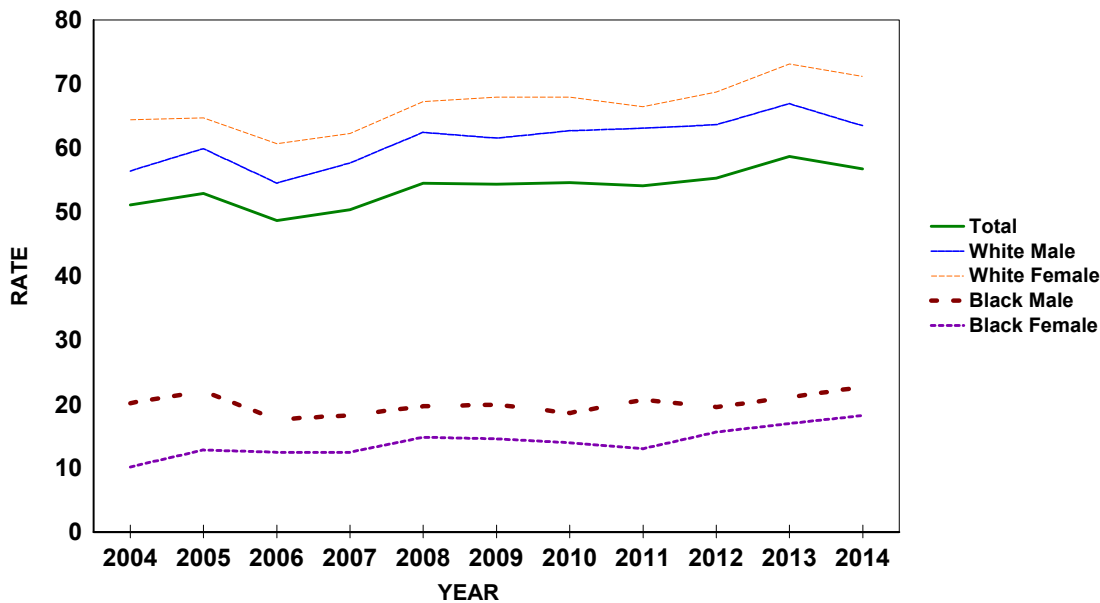

CHART D-9: RESIDENT UNINTENTIONAL INJURY (ACCIDENT) DEATHS AND RATES PER 100,000 POPULATION, BY RACE AND GENDER, FLORIDA, CENSUS YEARS 1970-2000 AND 2004-2014

YEAR ^{1,2}	NUMBER OF DEATHS							RATES PER 100,000 POPULATION						
	TOTAL	WHITE		BLACK		OTHER		AADR	TOTAL	WHITE		BLACK		
		MALE	FEMALE	MALE	FEMALE	MALE	FEMALE			MALE	FEMALE	MALE	FEMALE	
1970	4,254	2,327	1,060	650	203	8	2	64.8	62.1	83.3	35.5	129.6	37.2	
1980	5,090	2,981	1,265	597	219	16	7	51.1	51.7	73.9	29.0	92.0	30.5	
1990	5,001	2,822	1,375	566	204	24	10	36.9	38.4	52.7	24.2	66.2	21.8	
2000	6,388	3,647	1,832	592	244	33	14	37.8	39.7	56.4	27.2	49.5	18.9	
2004	8,176	4,720	2,422	664	265	58	41	43.9	46.8	68.5	33.9	50.6	18.7	
2005	8,744	5,126	2,523	637	276	108	65	46.1	48.9	72.9	34.6	47.1	18.8	
2006	8,837	5,140	2,549	670	300	116	59	45.6	48.5	72.0	34.5	48.0	19.9	
2007	9,020	5,218	2,675	679	275	115	58	45.9	48.8	72.2	35.8	47.5	17.8	
2008	8,918	5,190	2,650	598	296	118	56	44.6	47.9	71.6	35.3	41.2	18.9	
2009	8,779	4,954	2,792	578	276	116	58	43.0	46.9	68.3	37.2	39.4	17.4	
2010	8,644	4,837	2,814	540	264	111	67	41.8	45.9	66.5	37.3	36.4	16.5	
2011	8,475	4,717	2,810	556	239	97	42	40.2	44.8	64.6	37.2	37.0	14.8	
2012	8,561	4,608	2,930	584	244	116	66	39.7	45.0	62.9	38.6	38.5	14.9	
2013	8,534	4,649	2,886	528	271	101	78	38.8	44.2	62.6	37.5	34.1	16.3	
2014	9,128	4,937	3,026	648	279	144	84	41.1	46.7	65.8	38.9	41.2	16.5	

1. Age-Adjusted Death Rates (AADR) for 1970-2014 use the 2000 estimated standard million population.
 2. ICD Revision Used: 1970 (ICD-8), 1980-1998 (ICD-9), and 1999-2014 (ICD-10).

GRAPH D-7: RESIDENT UNINTENTIONAL INJURY (ACCIDENT) DEATH RATES PER 100,000 POPULATION, BY RACE AND GENDER, FLORIDA, 2004-2014

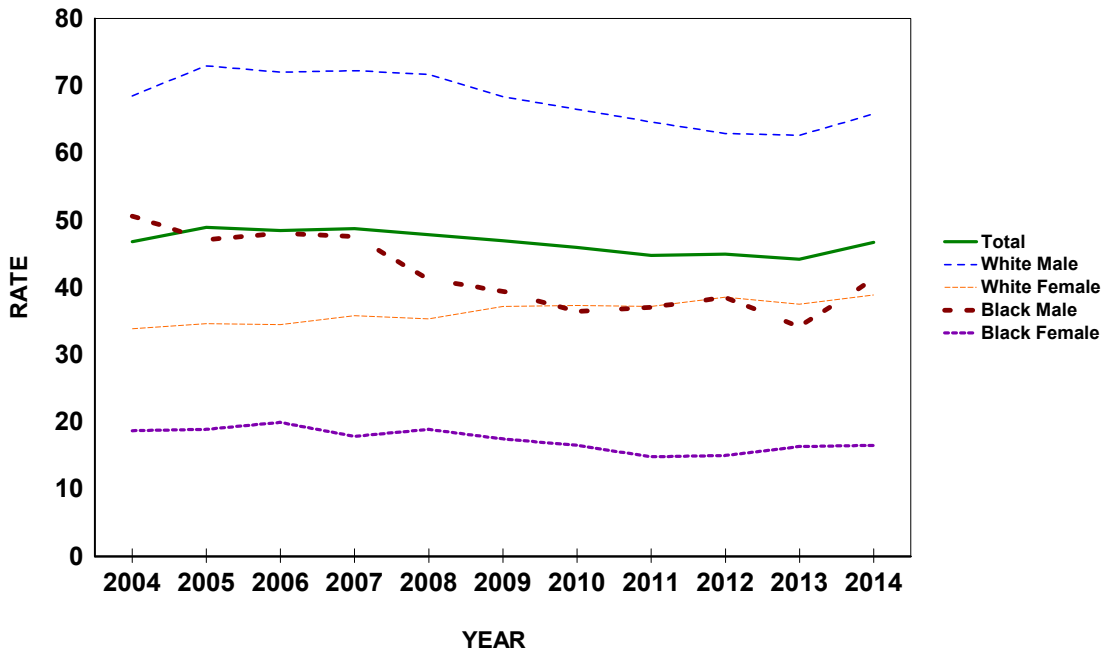

CHART D-10: RESIDENT HUMAN IMMUNODEFICIENCY VIRUS (HIV) DEATHS AND RATES PER 100,000 POPULATION, BY RACE AND GENDER, FLORIDA, CENSUS YEARS 1990 AND 2000 AND 2004-2014

YEAR ^{1,2}	NUMBER OF DEATHS							RATES PER 100,000 POPULATION						
	TOTAL	WHITE		BLACK		OTHER		AADR TOTAL	TOTAL	WHITE		BLACK		
		MALE	FEMALE	MALE	FEMALE	MALE	FEMALE			MALE	FEMALE	MALE	FEMALE	
1990	2,239	1,255	94	621	264	5	0	17.9	17.2	23.4	1.7	72.6	28.2	
2000	1,809	619	127	632	428	0	0	11.4	11.3	9.6	1.9	52.8	33.2	
2004	1,714	542	108	610	444	5	4	10.0	9.8	7.9	1.5	46.5	31.3	
2005	1,706	532	136	590	407	27	12	9.7	9.5	7.6	1.9	43.6	27.8	
2006	1,746	527	117	640	437	16	8	9.6	9.6	7.4	1.6	45.9	29.0	
2007	1,526	456	116	542	396	14	2	8.3	8.2	6.3	1.6	37.9	25.7	
2008	1,412	420	102	547	324	14	2	7.5	7.6	5.8	1.4	37.7	20.7	
2009	1,232	375	98	445	300	10	4	6.5	6.6	5.2	1.3	30.3	19.0	
2010	1,066	322	83	397	249	9	6	5.4	5.7	4.4	1.1	26.8	15.6	
2011	1,005	290	82	367	251	9	5	5.1	5.3	4.0	1.1	24.4	15.5	
2012	923	264	58	329	264	4	4	4.6	4.8	3.6	0.8	21.7	16.2	
2013	935	291	74	330	223	9	6	4.5	4.8	3.9	1.0	21.3	13.4	
2014	878	280	63	305	214	9	6	4.2	4.5	3.7	0.8	19.4	12.7	

1. Age-Adjusted Death Rates (AADR) for 1990-2014 use the 2000 estimated standard million population.
 2. ICD Revision Used: 1980-1998 (ICD-9), and 1999-2014 (ICD-10).

GRAPH D-8: RESIDENT HUMAN IMMUNODEFICIENCY VIRUS (HIV) DEATH RATES PER 100,000 POPULATION, BY RACE AND GENDER, FLORIDA, 2004-2014

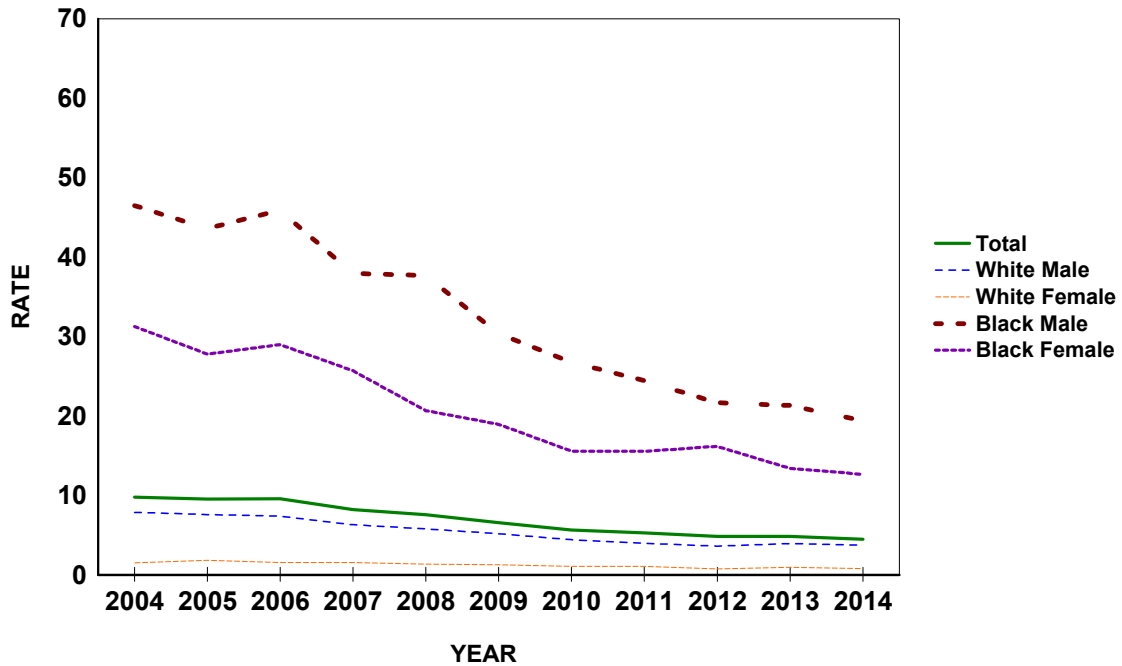

CHART D-11: RESIDENT INFLUENZA & PNEUMONIA DEATHS AND RATES PER 100,000 POPULATION, BY RACE AND GENDER, FLORIDA, CENSUS YEARS 1970-2000 AND 2004-2014

YEAR ^{1,2}	NUMBER OF DEATHS							RATES PER 100,000 POPULATION						
	TOTAL	WHITE		BLACK		OTHER		AADR	TOTAL	WHITE		BLACK		
		MALE	FEMALE	MALE	FEMALE	MALE	FEMALE			MALE	FEMALE	MALE	FEMALE	
1970	2,361	1,048	786	341	182	1	0	37.0	34.5	37.5	26.3	68.0	33.4	
1980	2,164	1,015	859	192	96	1	1	21.3	22.0	25.2	19.7	29.6	13.4	
1990	3,476	1,566	1,569	183	146	6	4	22.7	26.7	29.2	27.6	21.4	15.6	
2000	3,336	1,426	1,600	143	145	10	5	15.7	20.8	22.1	23.7	12.0	11.2	
2004	3,025	1,328	1,403	146	132	4	12	12.7	17.3	19.3	19.6	11.1	9.3	
2005	2,787	1,195	1,294	137	135	12	13	11.5	15.6	17.0	17.8	10.1	9.2	
2006	2,424	1,102	1,056	114	123	12	17	9.7	13.3	15.4	14.3	8.2	8.2	
2007	2,221	964	995	107	130	12	13	8.6	12.0	13.3	13.3	7.5	8.4	
2008	2,288	995	1,037	98	127	13	18	8.6	12.3	13.7	13.8	6.7	8.1	
2009	2,405	1,091	1,030	129	120	12	19	9.2	12.9	15.1	13.7	8.8	7.6	
2010	2,217	1,000	926	126	138	16	9	8.6	11.8	13.7	12.3	8.5	8.6	
2011	2,418	1,092	1,051	129	111	12	17	9.2	12.8	14.9	13.9	8.6	6.9	
2012	2,304	1,061	955	112	129	29	18	8.6	12.1	14.5	12.6	7.4	7.9	
2013	2,644	1,132	1,128	154	171	31	26	9.7	13.7	15.2	14.7	10.0	10.3	
2014	2,663	1,206	1,115	131	163	24	21	9.7	13.6	16.1	14.3	8.3	9.6	

1. Age-Adjusted Death Rates (AADR) for 1970-2014 use the 2000 estimated standard million population.

2. ICD Revision Used: 1970 (ICD-8), 1980-1998 (ICD-9), and 1999-2014 (ICD-10).

GRAPH D-9: RESIDENT INFLUENZA AND PNEUMONIA DEATH RATES PER 100,000 POPULATION, BY RACE AND GENDER, FLORIDA, 2004-2014

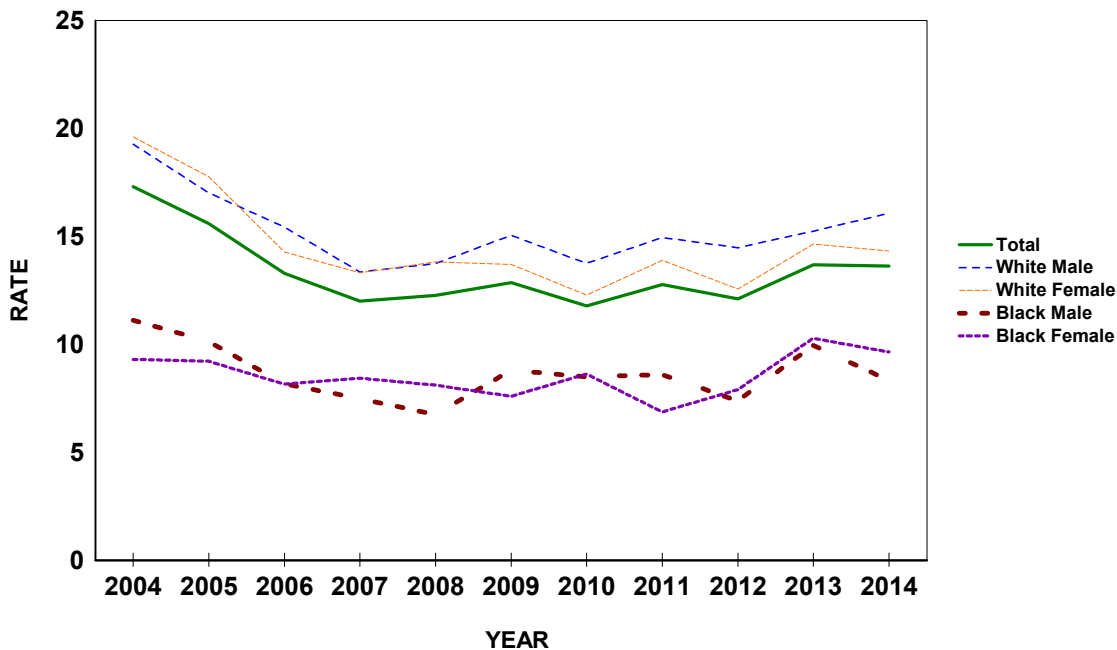

CHART D-12: RESIDENT DIABETES MELLITUS DEATHS AND RATES PER 100,000 POPULATION, BY RACE AND GENDER, FLORIDA, CENSUS YEARS 1970-2000 AND 2004-2014

YEAR ^{1,2}	NUMBER OF DEATHS							RATES PER 100,000 POPULATION						
	TOTAL	WHITE		BLACK		OTHER		AADR TOTAL	TOTAL	WHITE		BLACK		
		MALE	FEMALE	MALE	FEMALE	MALE	FEMALE			MALE	FEMALE	MALE	FEMALE	
1970	1,265	503	486	91	182	1	1	18.3	18.5	18.0	16.3	18.1	33.4	
1980	1,618	643	683	96	194	1	1	14.2	16.4	15.9	15.7	14.8	27.0	
1990	2,952	1,235	1,199	171	335	7	3	18.4	22.7	23.0	21.1	20.0	35.8	
2000	4,463	1,995	1,658	300	477	19	7	21.5	27.8	30.9	24.6	25.1	36.9	
2004	4,790	2,145	1,699	379	527	23	16	21.2	27.4	31.1	23.7	28.9	37.1	
2005	5,181	2,294	1,902	388	510	49	37	22.2	29.0	32.6	26.1	28.7	34.8	
2006	5,137	2,335	1,806	401	521	43	30	21.4	28.2	32.7	24.4	28.7	34.5	
2007	5,092	2,285	1,780	444	487	52	43	20.9	27.5	31.6	23.8	31.1	31.6	
2008	5,154	2,306	1,827	416	506	50	46	20.7	27.7	31.8	24.3	28.6	32.3	
2009	4,899	2,297	1,635	414	469	44	37	19.5	26.2	31.7	21.8	28.2	29.6	
2010	4,992	2,262	1,729	418	482	62	38	19.7	26.5	31.1	22.9	28.2	30.1	
2011	5,044	2,233	1,725	442	528	55	53	19.6	26.6	30.6	22.8	29.4	32.7	
2012	5,064	2,324	1,678	445	505	57	54	19.6	26.6	31.7	22.1	29.3	30.9	
2013	5,209	2,336	1,687	506	552	76	50	19.6	27.0	31.5	21.9	32.7	33.2	
2014	5,324	2,476	1,671	485	561	62	64	19.8	27.2	33.0	21.5	30.8	33.2	

1. Age-Adjusted Death Rates (AADR) for 1970-2014 use the 2000 estimated standard million population.
 2. ICD Revision Used: 1970 (ICD-8), 1980-1998 (ICD-9), and 1999-2014 (ICD-10).

GRAPH D-10: RESIDENT DIABETES MELLITUS DEATH RATES PER 100,000 POPULATION, BY RACE AND GENDER, FLORIDA, 2004-2014

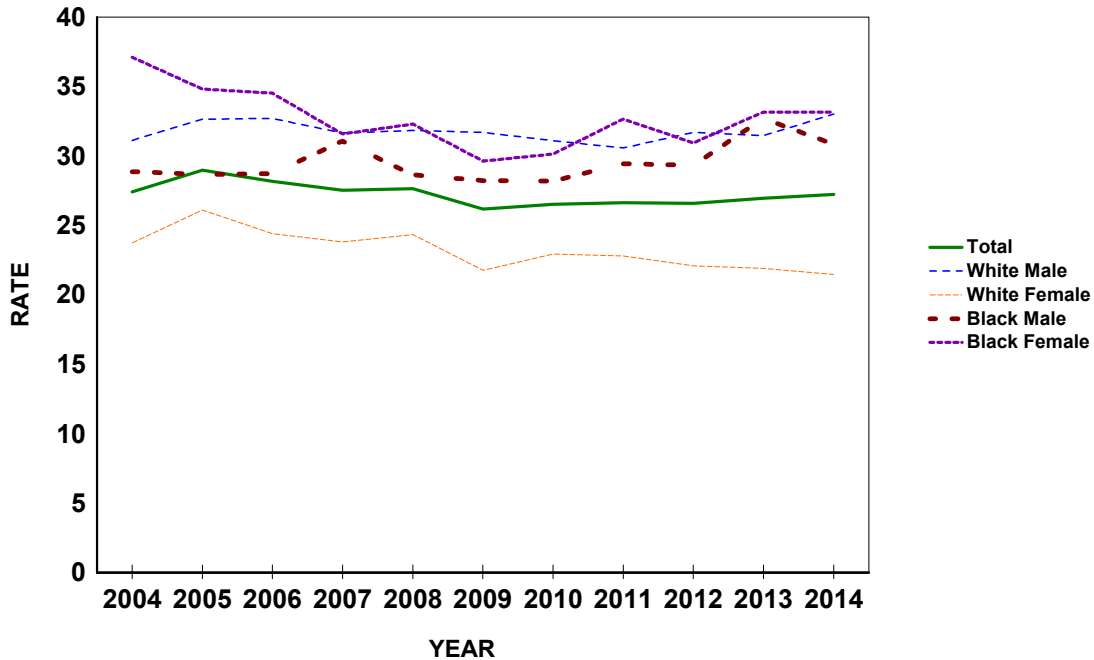

CHART D-13: RESIDENT SUICIDE DEATHS AND RATES PER 100,000 POPULATION, BY RACE AND GENDER, FLORIDA, CENSUS YEARS 1970-2000 AND 2004-2014

YEAR ^{1,2}	NUMBER OF DEATHS							RATES PER 100,000 POPULATION					
	TOTAL	WHITE		BLACK		OTHER		AADR TOTAL	TOTAL	WHITE		BLACK	
		MALE	FEMALE	MALE	FEMALE	MALE	FEMALE			MALE	FEMALE	MALE	FEMALE
1970	1,028	643	338	28	15	0	2	16.4	15.0	23.0	11.3	5.6	2.7
1980	1,522	1,027	429	52	9	3	1	15.2	15.5	25.5	9.8	8.0	1.3
1990	2,073	1,554	395	97	20	4	3	15.3	15.9	29.0	7.0	11.3	2.1
2000	2,136	1,556	419	126	19	10	2	12.6	13.3	24.1	6.2	10.5	1.5
2004	2,382	1,686	560	91	20	13	10	13.0	13.6	24.5	7.8	6.9	1.4
2005	2,308	1,620	520	102	23	28	15	12.3	12.9	23.1	7.1	7.5	1.6
2006	2,410	1,746	515	80	13	35	21	12.4	13.2	24.4	7.0	5.7	0.9
2007	2,570	1,845	539	102	25	42	17	13.1	13.9	25.5	7.2	7.1	1.6
2008	2,723	1,976	580	107	16	31	12	13.8	14.6	27.3	7.7	7.4	1.0
2009	2,854	2,063	567	133	32	40	19	14.5	15.3	28.5	7.5	9.1	2.0
2010	2,753	1,999	575	97	25	44	12	13.5	14.6	27.5	7.6	6.5	1.6
2011	2,765	2,014	557	121	17	45	11	13.5	14.6	27.6	7.4	8.1	1.1
2012	2,922	2,022	663	140	25	51	21	14.2	15.3	27.6	8.7	9.2	1.5
2013	2,892	2,012	636	124	32	64	16	13.8	15.0	27.1	8.3	8.0	1.9
2014	2,961	2,078	639	125	23	71	22	13.9	15.1	27.7	8.2	7.9	1.4

1. Age-Adjusted Death Rates (AADR) for 1970-2014 use the 2000 estimated standard million population.
 2. ICD Revision Used: 1970 (ICD-8), 1980-1998 (ICD-9), and 1999-2014 (ICD-10).

GRAPH D-11: RESIDENT SUICIDE DEATH RATES PER 100,000 POPULATION, BY RACE AND GENDER, FLORIDA, 2004-2014

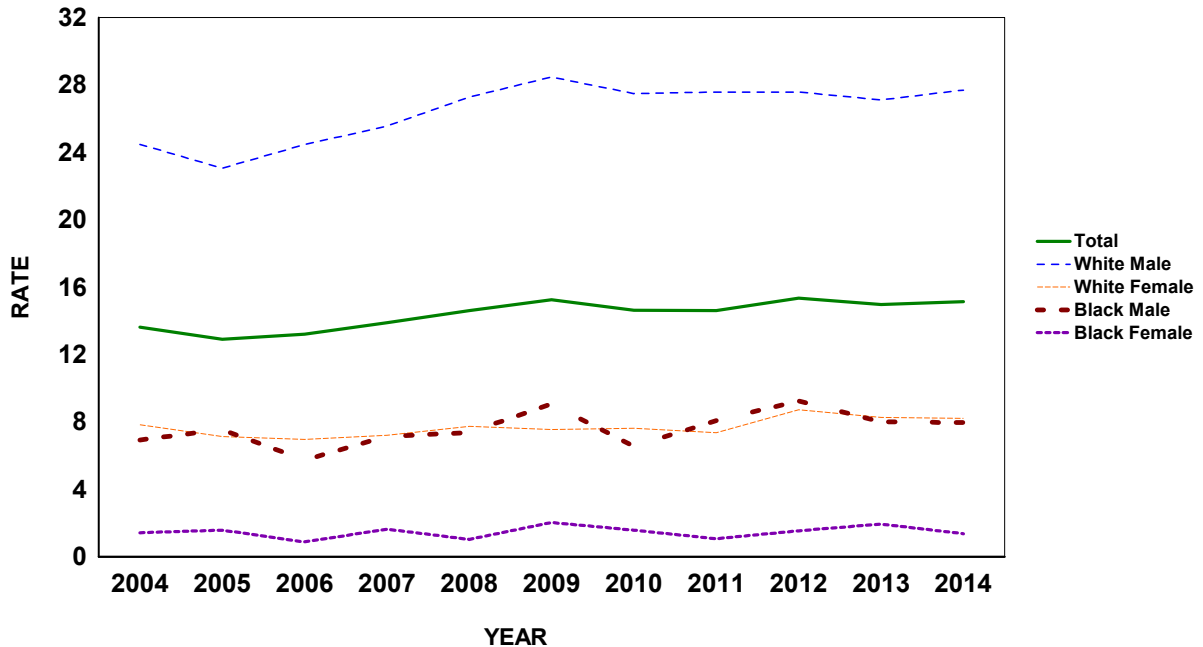

CHART D-14: RESIDENT CHRONIC LIVER DISEASE & CIRRHOSIS DEATHS AND RATES PER 100,000 POPULATION, BY RACE AND GENDER, FLORIDA, CENSUS YEARS 1970-2000 AND 2004-2014

YEAR ^{1,2}	NUMBER OF DEATHS							RATES PER 100,000 POPULATION						
	TOTAL	WHITE		BLACK		OTHER		AADR	TOTAL	WHITE		BLACK		
		MALE	FEMALE	MALE	FEMALE	MALE	FEMALE			MALE	FEMALE	MALE	FEMALE	
1970	1,210	634	413	90	73	0	0	18.2	17.7	22.7	13.8	17.9	13.4	
1980	1,817	964	589	127	131	1	3	17.3	18.5	23.9	13.5	19.6	18.3	
1990	1,688	954	577	70	78	7	2	11.5	13.0	17.8	10.2	8.2	8.3	
2000	2,060	1,214	668	102	61	4	7	11.2	12.8	18.8	9.9	8.5	4.7	
2004	2,077	1,241	681	94	45	12	3	10.2	11.9	18.0	9.5	7.2	3.2	
2005	2,134	1,269	706	85	56	15	3	10.1	11.9	18.1	9.7	6.3	3.8	
2006	2,183	1,357	673	81	48	15	8	10.2	12.0	19.0	9.1	5.8	3.2	
2007	2,244	1,332	734	95	58	16	8	10.2	12.1	18.4	9.8	6.7	3.8	
2008	2,323	1,451	697	98	51	15	11	10.4	12.5	20.0	9.3	6.7	3.3	
2009	2,361	1,408	757	100	53	23	19	10.4	12.6	19.4	10.1	6.8	3.3	
2010	2,459	1,487	791	95	50	25	11	10.4	13.1	20.4	10.5	6.4	3.1	
2011	2,572	1,523	834	95	71	28	18	10.8	13.6	20.8	11.0	6.3	4.4	
2012	2,574	1,529	841	108	55	27	13	10.7	13.5	20.9	11.1	7.1	3.4	
2013	2,656	1,606	853	91	53	27	24	10.8	13.7	21.6	11.1	5.9	3.2	
2014	2,996	1,822	968	84	75	30	14	12.0	15.3	24.3	12.4	5.3	4.4	

1. Age-Adjusted Death Rates (AADR) for 1970-2014 use the 2000 estimated standard million population.
 2. ICD Revision Used: 1970 (ICD-8), 1980-1998 (ICD-9), and 1999-2014 (ICD-10).

GRAPH D-12: RESIDENT CHRONIC LIVER DISEASE & CIRRHOSIS DEATH RATES PER 100,000 POPULATION, BY RACE AND GENDER, FLORIDA, 2004-2014

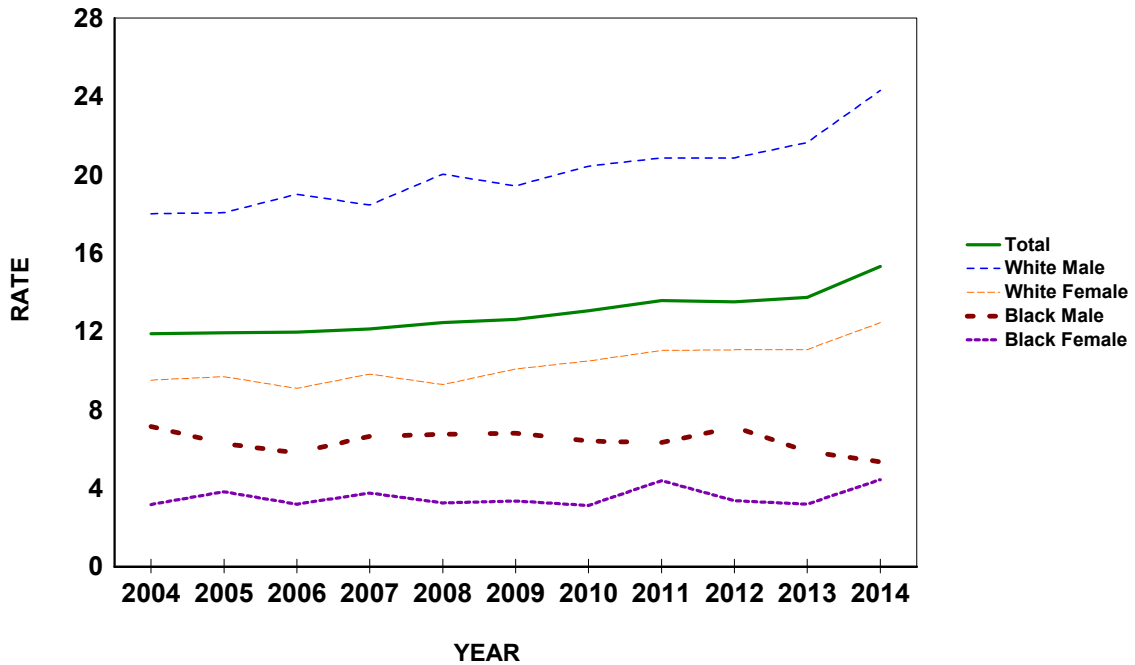
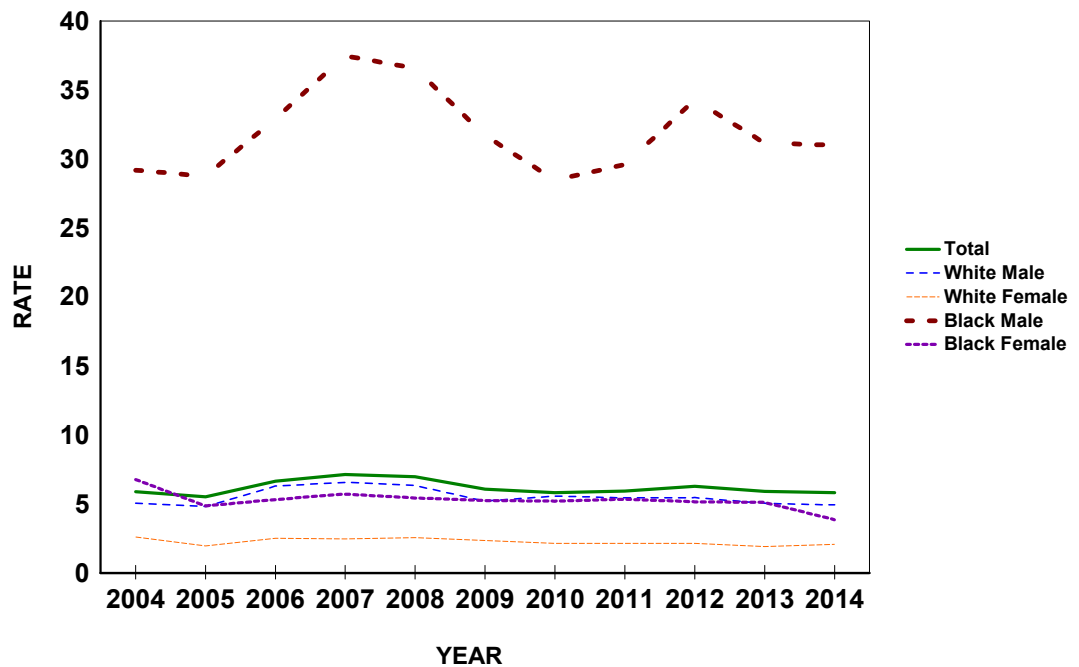

CHART D-15: RESIDENT HOMICIDE DEATHS AND RATES PER 100,000 POPULATION, BY RACE AND GENDER, FLORIDA, CENSUS YEARS 1970-2000 AND 2004-2014

YEAR ^{1,2}	NUMBER OF DEATHS							RATES PER 100,000 POPULATION						
	TOTAL	WHITE		BLACK		OTHER		AADR TOTAL	TOTAL	WHITE		BLACK		
		MALE	FEMALE	MALE	FEMALE	MALE	FEMALE			MALE	FEMALE	MALE	FEMALE	
1970	929	272	104	452	96	1	0	15.2	13.6	9.7	3.5	90.1	17.6	
1980	1,504	648	199	531	119	3	3	16.0	15.3	16.1	4.6	81.8	16.6	
1990	1,579	525	252	639	143	7	6	12.1	12.1	9.8	4.4	74.8	15.3	
2000	956	344	167	356	77	4	3	6.2	5.9	5.3	2.5	29.8	6.0	
2004	1,030	348	186	383	96	11	1	6.1	5.9	5.0	2.6	29.2	6.8	
2005	988	338	143	389	71	42	5	5.8	5.5	4.8	2.0	28.7	4.8	
2006	1,211	449	186	459	80	22	14	6.9	6.6	6.3	2.5	32.9	5.3	
2007	1,319	473	185	535	88	28	10	7.5	7.1	6.5	2.5	37.5	5.7	
2008	1,301	458	192	531	85	27	8	7.4	7.0	6.3	2.6	36.6	5.4	
2009	1,135	377	176	465	83	17	15	6.4	6.1	5.2	2.3	31.7	5.2	
2010	1,096	404	161	422	83	14	10	6.1	5.8	5.6	2.1	28.5	5.2	
2011	1,124	396	162	444	86	23	8	6.3	5.9	5.4	2.1	29.6	5.3	
2012	1,195	399	162	520	84	16	13	6.6	6.3	5.4	2.1	34.3	5.1	
2013	1,143	374	147	482	85	32	16	6.2	5.9	5.0	1.9	31.1	5.1	
2014	1,139	369	162	487	65	40	12	6.2	5.8	4.9	2.1	31.0	3.8	

1. Age-Adjusted Death Rates (AADR) for 1970-2014 use the 2000 estimated standard million population.
 2. ICD Revision Used: 1970 (ICD-8), 1980-1998 (ICD-9), and 1999-2014 (ICD-10).

GRAPH D-13: RESIDENT HOMICIDE DEATH RATES PER 100,000 POPULATION, BY RACE AND GENDER, FLORIDA, 2004-2014



GRAPH D-14: PERCENT DISTRIBUTION OF RESIDENT EXTERNAL CAUSES OF MORTALITY, BY RACE, FLORIDA, 2014

White

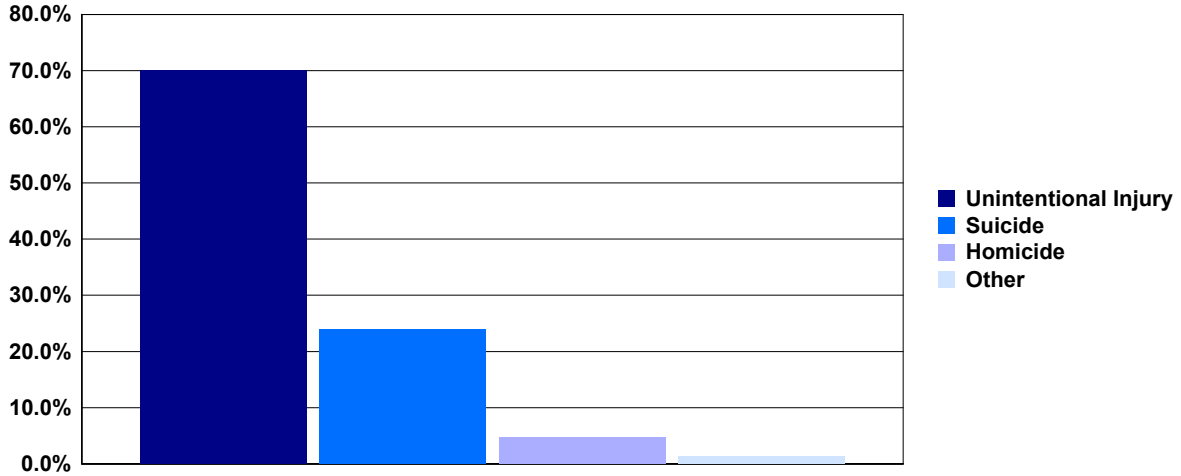

Black

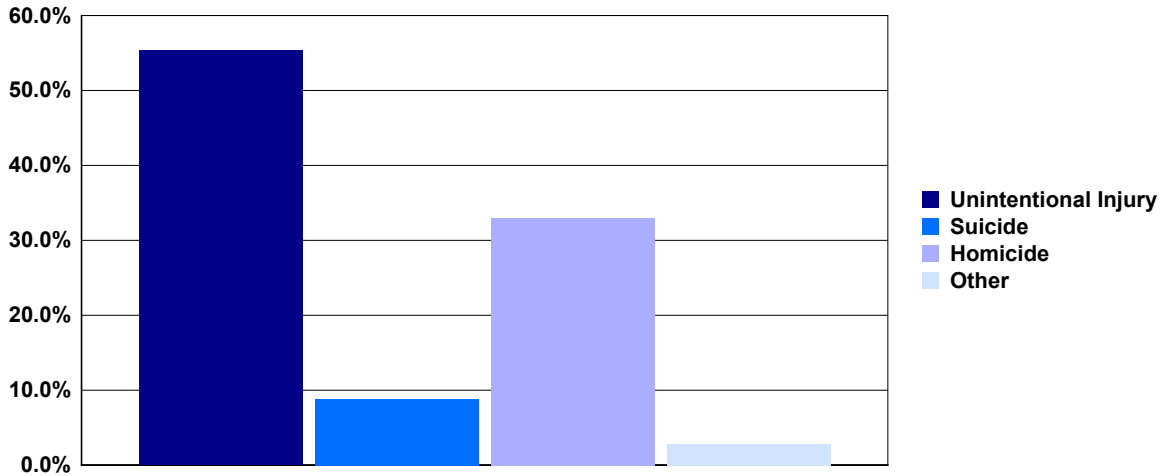

Percent Distribution of Deaths Due to External Causes, 2014			
	White	Black	Other
Unintentional Injury	70.0 %	55.0 %	60.0 %
Suicide	24.0 %	9.0 %	25.0 %
Homicide	5.0 %	33.0 %	14.0 %
Other External*	1.0 %	3.0 %	1.0 %

*Other External category includes Legal Intervention, Undetermined Injury, War Operations & Sequelae, and Medical & Surgical Care Complications.

**CHART D-16: RESIDENT MATERNAL DEATHS AND RATIOS
PER 100,000 LIVE BIRTHS, BY, RACE,
FLORIDA, CENSUS YEARS 1970-2000 AND 2004-2014**

YEAR	NUMBER OF DEATHS ¹				RATIOS ²		
	TOTAL	WHITE	BLACK	OTHER	TOTAL	WHITE	BLACK
1970	35	21	14	0	30.4	24.2	50.8
1980	16	9	6	1	12.1	9.2	18.1
1990	22	9	13	0	11.0	6.0	28.0
2000	26	15	11	0	12.7	10.0	23.3
2004	35	14	20	1	16.1	8.7	42.6
2005	52	33	14	5	23.0	19.9	29.2
2006	35	14	18	2	14.8	8.0	35.4
2007	48	28	17	3	20.1	16.0	33.0
2008	32	13	17	2	13.8	7.8	33.1
2009	58	38	20	0	26.2	23.9	39.6
2010	44	23	19	2	20.5	15.0	38.6
2011	47	20	25	2	22.0	13.2	51.2
2012	43	21	20	2	20.2	13.9	40.8
2013	64	39	20	5	29.7	25.4	41.0
2014	47	23	21	2	21.4	14.6	42.8

1. Maternal deaths are assigned to ICD6: 640-689 in 1950, ICD7: 640-689 in 1960, ICD8: 630-678 in 1970-1978, ICD9: 630-676 in 1979-1998, and ICD10: A34, O00-O95, O98-O99 in 1999 to present.

2. Numerator of ratio is based on deaths by race of decedent from 1950 to present and denominator of ratio is based on live births by race of infant from 1950 and 1960 and live births

**GRAPH D-15: RESIDENT MATERNAL DEATH RATIOS PER 100,000 LIVE BIRTHS, BY RACE,
FLORIDA, CENSUS YEARS 1970-2000 AND 2011-2014**

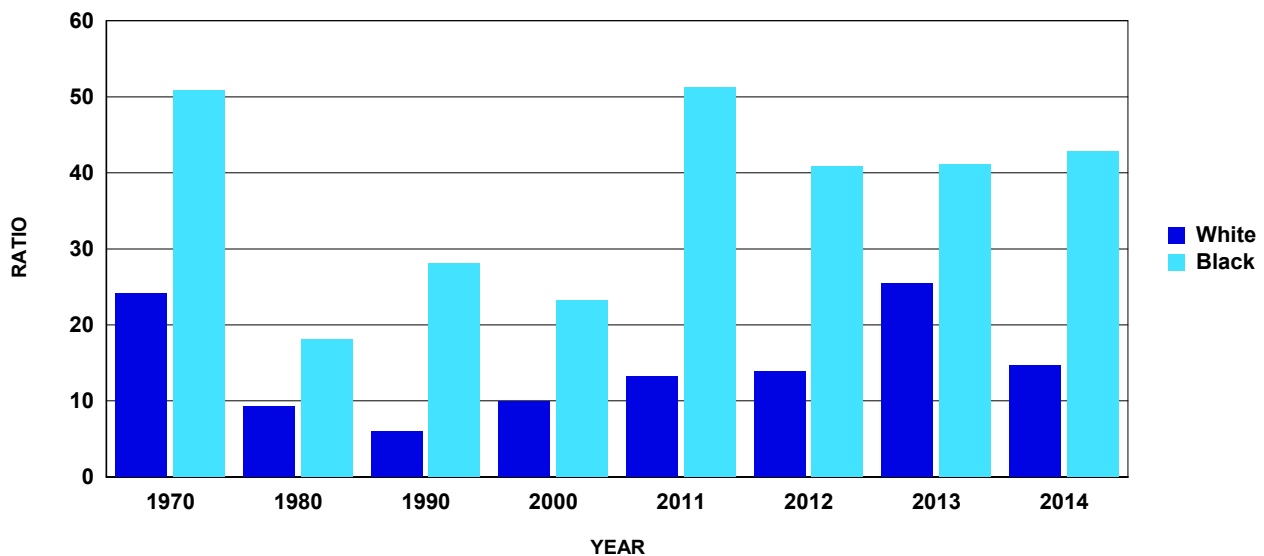

TABLE D-1: RESIDENT AND RECORDED DEATHS AND RATES PER 100,000 POPULATION,
BY RACE, BY COUNTY, FLORIDA, 2014

	RESIDENT DEATHS					RATES		
	NUMBERS					RATES		
	TOTAL	WHITE	BLACK	OTHER	UNK	TOTAL	WHITE	BLACK
FLORIDA	185,038	161,482	19,896	3,456	204	946.6	1,056.4	609.6
ALACHUA	1,832	1,423	372	36	1	730.8	799.1	726.5
BAKER	213	198	14	1	0	781.7	871.4	360.5
BAY	1,897	1,696	152	43	6	1104.4	1193.3	776.1
BRADFORD	288	251	36	1	0	1048.8	1177.0	651.7
BREVARD	6,693	6,146	438	102	7	1207.5	1322.3	727.1
BROWARD	14,344	11,452	2,343	529	20	798.5	968.9	463.0
CALHOUN	175	159	13	3	0	1188.2	1321.7	621.4
CHARLOTTE	2,410	2,303	75	30	2	1461.3	1543.0	720.8
CITRUS	2,565	2,506	34	25	0	1804.2	1890.4	732.3
CLAY	1,564	1,437	81	45	1	793.7	884.1	376.8
COLLIER	3,062	2,953	65	41	3	900.2	965.3	270.5
COLUMBIA	778	676	90	12	0	1141.7	1264.3	729.0
MIAMI-DADE	18,846	15,070	3,453	292	31	720.6	740.5	692.4
DESOTO	274	246	26	2	0	795.6	849.8	584.0
DIXIE	234	223	7	4	0	1423.1	1514.4	518.9
DUVAL	7,519	5,449	1,861	204	5	849.8	988.6	695.1
ESCAMBIA	3,187	2,511	584	91	1	1053.8	1196.8	817.8
FLAGLER	1,226	1,088	105	31	2	1205.7	1292.6	829.9
FRANKLIN	149	140	9	0	0	1281.9	1438.8	557.3
GADSDEN	445	212	229	4	0	925.5	1021.9	875.2
GILCHRIST	183	181	2	0	0	1075.0	1151.0	218.6
GLADES	91	77	9	5	0	711.7	741.9	590.6
GULF	195	168	27	0	0	1203.5	1301.4	919.6
HAMILTON	153	107	43	2	1	1052.6	1138.5	911.4
HARDEE	227	207	19	1	0	820.0	840.5	927.3
HENDRY	282	233	38	10	1	743.4	745.9	752.2
HERNANDO	2,437	2,340	68	27	2	1374.4	1462.2	624.7
HIGHLANDS	1,425	1,324	84	15	2	1424.5	1537.6	825.4
HILLSBOROUGH	9,950	8,359	1,349	240	2	763.7	847.9	585.0
HOLMES	248	234	11	3	0	1234.9	1294.1	853.4
INDIAN RIVER	2,033	1,919	103	9	2	1434.3	1555.8	743.5
JACKSON	592	460	128	4	0	1176.1	1304.6	945.1
JEFFERSON	153	103	50	0	0	1044.1	1123.5	960.2
LAFAYETTE	58	57	1	0	0	667.7	781.4	78.7
LAKE	3,722	3,424	226	71	1	1196.0	1302.3	670.8
LEE	6,489	6,102	284	96	7	983.5	1060.7	472.8
LEON	1,750	1,278	436	32	4	622.8	721.9	492.9
LEVY	532	478	49	5	0	1303.2	1339.5	1244.6
LIBERTY	79	71	6	1	1	915.0	1038.9	388.9
MADISON	242	169	73	0	0	1240.1	1462.6	967.8
MANATEE	3,668	3,416	215	32	5	1078.6	1160.5	667.3
MARION	4,621	4,215	331	73	2	1352.5	1483.2	738.3
MARTIN	1,851	1,772	59	16	4	1234.0	1307.5	672.4
MONROE	691	656	26	9	0	939.1	989.3	548.6
NASSAU	756	699	52	5	0	990.5	1013.4	1005.0
OKALOOSA	1,679	1,522	107	49	1	885.8	974.5	569.1
OKEECHOBEE	422	399	16	7	0	1055.1	1131.8	476.5
ORANGE	7,214	5,632	1,277	295	10	584.7	657.8	466.9
OSCEOLA	1,958	1,737	159	59	3	653.9	722.3	404.8
PALM BEACH	13,922	12,367	1,321	199	35	1021.9	1177.6	537.5
PASCO	5,674	5,464	109	93	8	1170.8	1257.5	413.4
PINELLAS	11,490	10,516	782	184	8	1237.2	1358.5	762.2
POLK	6,399	5,679	635	82	3	1021.8	1133.9	648.2
PUTNAM	985	873	107	5	0	1356.5	1493.6	889.2
SAINT JOHNS	1,790	1,685	90	15	0	855.0	896.9	714.3
SAINT LUCIE	3,009	2,577	382	46	4	1045.2	1181.4	668.9
SANTA ROSA	1,251	1,184	40	27	0	779.4	840.8	398.0
SARASOTA	5,265	5,070	148	42	5	1350.3	1412.1	776.5
SEMINOLE	3,197	2,791	327	75	4	733.2	789.7	617.3
SUMTER	1,530	1,440	71	18	1	1382.4	1463.7	706.4
SUWANNEE	576	533	39	4	0	1298.1	1417.7	718.2
TAYLOR	242	202	36	4	0	1045.9	1148.2	748.1
UNION	223	173	48	2	0	1412.0	1457.6	1326.7
VOLUSIA	6,695	6,173	433	82	7	1330.5	1443.3	778.2
WAKULLA	260	240	19	1	0	829.3	940.4	391.0
WALTON	578	545	27	5	1	975.6	1034.1	701.3
WASHINGTON	278	238	35	5	0	1115.3	1168.7	970.6

TABLE D-1 (Cont.): RESIDENT AND RECORDED DEATHS AND RATES PER 100,000 POPULATION,
BY RACE, BY COUNTY, FLORIDA, 2014

	RECORDED DEATHS					RATES		
	NUMBERS					RATES		
	TOTAL	WHITE	BLACK	OTHER	UNK	TOTAL	WHITE	BLACK
FLORIDA	187,939	164,018	20,263	3,542	116	961.4	1,073.0	620.8
ALACHUA	3,286	2,638	589	57	2	1310.7	1481.3	1150.3
BAKER	124	114	8	2	0	455.0	501.7	206.0
BAY	2,226	1,968	198	54	6	1296.0	1384.7	1010.9
BRADFORD	195	176	18	1	0	710.1	825.3	325.9
BREVARD	6,627	6,083	446	96	2	1195.6	1308.7	740.4
BROWARD	14,108	11,123	2,436	538	11	785.4	941.1	481.4
CALHOUN	144	127	13	4	0	977.7	1055.7	621.4
CHARLOTTE	2,487	2,387	76	24	0	1507.9	1599.3	730.4
CITRUS	2,471	2,409	37	25	0	1738.0	1817.2	796.9
CLAY	1,619	1,418	160	41	0	821.7	872.4	744.3
COLLIER	3,138	3,040	61	36	1	922.5	993.7	253.8
COLUMBIA	880	776	89	15	0	1291.3	1451.3	720.9
MIAMI-DADE	19,641	15,824	3,462	328	27	751.0	777.5	694.2
DESOTO	235	214	21	0	0	682.3	739.3	471.7
DIXIE	111	106	3	2	0	675.1	719.9	222.4
DUVAL	8,552	6,460	1,864	223	5	966.5	1172.0	696.3
ESCAMBIA	3,945	3,184	651	108	2	1304.5	1517.5	911.6
FLAGLER	1,085	969	90	25	1	1067.1	1151.3	711.3
FRANKLIN	92	84	8	0	0	791.5	863.3	495.4
GADSDEN	231	111	117	3	0	480.4	535.0	447.1
GILCHRIST	128	125	3	0	0	751.9	794.9	327.9
GLADES	40	34	5	1	0	312.8	327.6	328.1
GULF	131	117	14	0	0	808.5	906.3	476.8
HAMILTON	61	47	14	0	0	419.7	500.1	296.7
HARDEE	126	115	10	1	0	455.2	467.0	488.0
HENDRY	169	143	23	3	0	445.5	457.8	455.3
HERNANDO	2,386	2,293	69	23	1	1345.6	1432.9	633.8
HIGHLANDS	1,473	1,374	83	16	0	1472.5	1595.6	815.6
HILLSBOROUGH	10,691	9,014	1,409	267	1	820.6	914.3	611.0
HOLMES	180	165	11	4	0	896.3	912.5	853.4
INDIAN RIVER	2,080	1,970	99	10	1	1467.4	1597.2	714.6
JACKSON	541	434	103	4	0	1074.8	1230.9	760.5
JEFFERSON	87	62	25	0	0	593.7	676.3	480.1
LAFAYETTE	41	41	0	0	0	472.0	562.0	0.0
LAKE	3,297	3,018	216	63	0	1059.5	1147.9	641.1
LEE	6,481	6,096	291	90	4	982.3	1059.6	484.4
LEON	2,377	1,698	637	35	7	846.0	959.2	720.2
LEVY	416	389	23	3	1	1019.1	1090.1	584.2
LIBERTY	43	41	1	1	0	498.0	599.9	64.8
MADISON	165	117	48	0	0	845.5	1012.5	636.4
MANATEE	3,712	3,468	206	37	1	1091.6	1178.2	639.3
MARION	4,402	3,999	334	66	3	1288.4	1407.2	745.0
MARTIN	1,869	1,790	60	17	2	1246.0	1320.8	683.8
MONROE	549	526	17	6	0	746.1	793.2	358.7
NASSAU	500	463	32	4	1	655.1	671.3	618.5
OKALOOSA	1,636	1,482	106	48	0	863.1	948.9	563.8
OKEECHOBEE	351	332	12	7	0	877.5	941.7	357.4
ORANGE	8,002	6,376	1,299	322	5	648.6	744.7	474.9
OSCEOLA	1,906	1,674	173	58	1	636.5	696.1	440.4
PALM BEACH	14,542	12,941	1,383	212	6	1067.4	1232.2	562.7
PASCO	5,530	5,337	106	80	7	1141.1	1228.3	402.1
PINELLAS	12,327	11,316	815	195	1	1327.3	1461.9	794.4
POLK	6,095	5,433	586	75	1	973.3	1084.8	598.2
PUTNAM	851	762	86	3	0	1172.0	1303.7	714.7
SAINT JOHNS	1,429	1,337	85	7	0	682.6	711.7	674.7
SAINT LUCIE	2,762	2,364	347	48	3	959.4	1083.8	607.6
SANTA ROSA	783	739	25	19	0	487.8	524.8	248.8
SARASOTA	5,243	5,053	155	35	0	1344.7	1407.4	813.2
SEMINOLE	3,261	2,833	347	75	6	747.9	801.6	655.1
SUMTER	1,800	1,718	56	26	0	1626.4	1746.2	557.2
SUWANNEE	338	306	31	1	0	761.7	813.9	570.9
TAYLOR	174	142	27	5	0	752.0	807.1	561.1
UNION	154	102	49	3	0	975.1	859.4	1354.3
VOLUSIA	6,764	6,227	447	83	7	1344.3	1455.9	803.3
WAKULLA	142	131	11	0	0	452.9	513.3	226.4
WALTON	498	477	16	5	0	840.6	905.1	415.6
WASHINGTON	209	186	21	2	0	838.5	913.3	582.4

TABLE D-2: RESIDENT DEATHS BY RACE AND GENDER, BY COUNTY, FLORIDA, 2014

	TOTAL	WHITE				BLACK				OTHER			
		MALE	FEMALE	MALE	FEMALE	MALE	FEMALE	MALE	FEMALE	MALE	FEMALE		
FLORIDA	185,038	161,482	19,896	3,456	96,337	88,697	84,140	77,341	10,233	9,661	1,831	1,625	
ALACHUA	1,832	1,423	372	36	917	915	715	708	185	187	16	20	
BAKER	213	198	14	1	103	110	96	102	7	7	0	1	
BAY	1,897	1,696	152	43	1,012	885	914	782	76	76	18	25	
BRADFORD	288	251	36	1	143	145	124	127	18	18	1	0	
BREVARD	6,693	6,146	438	102	3,617	3,076	3,334	2,812	229	209	49	53	
BROWARD	14,344	11,452	2,343	529	7,225	7,119	5,772	5,680	1,169	1,174	272	257	
CALHOUN	175	159	13	3	86	89	78	81	6	7	2	1	
CHARLOTTE	2,410	2,303	75	30	1,328	1,082	1,273	1,030	35	40	19	11	
CITRUS	2,565	2,506	34	25	1,414	1,151	1,378	1,128	19	15	17	8	
CLAY	1,564	1,437	81	45	823	741	755	682	48	33	19	26	
COLLIER	3,062	2,953	65	41	1,649	1,413	1,598	1,355	30	35	19	22	
COLUMBIA	778	676	90	12	406	372	361	315	38	52	7	5	
MIAMI-DADE	18,846	15,070	3,453	292	9,498	9,346	7,559	7,511	1,757	1,695	163	129	
DESOTO	274	246	26	2	145	129	130	116	13	13	2	0	
DIXIE	234	223	7	4	138	96	132	91	4	3	2	2	
DUVAL	7,519	5,449	1,861	204	3,782	3,736	2,734	2,714	943	918	102	102	
ESCAMBIA	3,187	2,511	584	91	1,635	1,552	1,294	1,217	299	285	41	50	
FLAGLER	1,226	1,088	105	31	639	587	568	520	52	53	17	14	
FRANKLIN	149	140	9	0	75	74	72	68	3	6	0	0	
GADSDEN	445	212	229	4	247	198	125	87	119	110	3	1	
GILCHRIST	183	181	2	0	108	75	108	73	0	2	0	0	
GLADES	91	77	9	5	57	34	50	27	4	5	3	2	
GULF	195	168	27	0	96	99	82	86	14	13	0	0	
HAMILTON	153	107	43	2	77	76	58	49	18	25	0	2	
HARDEE	227	207	19	1	123	104	111	96	11	8	1	0	
HENDRY	282	233	38	10	145	137	114	119	21	17	9	1	
HERNANDO	2,437	2,340	68	27	1,250	1,187	1,200	1,140	36	32	12	15	
HIGHLANDS	1,425	1,324	84	15	775	650	718	606	49	35	7	8	
HILLSBOROUGH	9,950	8,359	1,349	240	5,075	4,875	4,233	4,126	719	630	122	118	
HOLMES	248	234	11	3	146	102	140	94	5	6	1	2	
INDIAN RIVER	2,033	1,919	103	9	1,053	980	992	927	54	49	6	3	
JACKSON	592	460	128	4	325	267	254	206	70	58	1	3	
JEFFERSON	153	103	50	0	87	66	64	39	23	27	0	0	
LAFAYETTE	58	57	1	0	38	20	37	20	1	0	0	0	
LAKE	3,722	3,424	226	71	2,029	1,693	1,875	1,549	116	110	37	34	
LEE	6,489	6,102	284	96	3,517	2,972	3,308	2,794	151	133	55	41	
LEON	1,750	1,278	436	32	890	860	646	632	222	214	18	14	
LEVY	532	478	49	5	304	228	272	206	27	22	5	0	
LIBERTY	79	71	6	1	48	31	43	28	3	3	1	0	
MADISON	242	169	73	0	136	106	95	74	41	32	0	0	
MANATEE	3,668	3,416	215	32	1,930	1,738	1,805	1,611	107	108	15	17	
MARION	4,621	4,215	331	73	2,496	2,125	2,287	1,928	165	166	43	30	
MARTIN	1,851	1,772	59	16	965	886	925	847	28	31	11	5	
MONROE	691	656	26	9	418	273	401	255	12	14	5	4	
NASSAU	756	699	52	5	394	362	367	332	25	27	2	3	
OKALOOSA	1,679	1,522	107	49	868	811	789	733	55	52	23	26	
OKEECHOBEE	422	399	16	7	242	180	230	169	9	7	3	4	
ORANGE	7,214	5,632	1,277	295	3,780	3,434	2,953	2,679	662	615	160	135	
OSCEOLA	1,958	1,737	159	59	1,041	917	936	801	70	89	35	24	
PALM BEACH	13,922	12,367	1,321	199	7,191	6,731	6,349	6,018	715	606	103	96	
PASCO	5,674	5,464	109	93	2,966	2,708	2,844	2,620	68	41	46	47	
PINELLAS	11,490	10,516	782	184	5,724	5,766	5,234	5,282	385	397	100	84	
POLK	6,399	5,679	635	82	3,327	3,071	2,959	2,720	316	318	49	33	
PUTNAM	985	873	107	5	528	457	470	403	55	52	3	2	
SAINT JOHNS	1,790	1,685	90	15	955	835	897	788	50	40	8	7	
SAINT LUCIE	3,009	2,577	382	46	1,607	1,402	1,359	1,218	222	160	22	24	
SANTA ROSA	1,251	1,184	40	27	725	526	687	497	24	16	14	13	
SARASOTA	5,265	5,070	148	42	2,737	2,528	2,634	2,436	76	72	24	18	
SEMINOLE	3,197	2,791	327	75	1,602	1,595	1,393	1,398	166	161	41	34	
SUMTER	1,530	1,440	71	18	886	644	843	597	33	38	9	9	
SUWANNEE	576	533	39	4	288	288	262	271	23	16	3	1	
TAYLOR	242	202	36	4	131	111	111	91	18	18	2	2	
UNION	223	173	48	2	171	52	127	46	42	6	2	0	
VOLUSIA	6,695	6,173	433	82	3,465	3,230	3,185	2,988	223	210	53	29	
WAKULLA	260	240	19	1	129	131	117	123	12	7	0	1	
WALTON	578	545	27	5	305	273	291	254	11	16	3	2	
WASHINGTON	278	238	35	5	145	133	128	110	16	19	1	4	

TABLE D-3: RESIDENT DEATHS BY RACE AND GENDER, FOR SINGLE YEARS OF AGE, FLORIDA, 2014

AGE YEARS	TOTAL	WHITE			BLACK		OTHER		MALE		FEMALE	
		MALE	FEMALE	MALE	FEMALE	MALE	FEMALE	MALE	FEMALE	MALE	FEMALE	
TOTAL	185,038	161,482	19,896	3,456	96,337	88,697	84,140	77,341	10,233	9,661	1,831	1,625
<1	1,327	688	538	95	731	593	384	303	294	243	50	45
1	86	56	26	4	41	45	29	27	9	17	3	1
2	68	40	24	3	43	25	26	14	15	9	1	2
3	50	32	13	5	35	15	22	10	10	3	3	2
4	53	34	14	5	36	17	22	12	11	3	3	2
5	31	19	9	3	19	12	13	6	6	3	0	3
6	30	19	9	2	20	10	13	6	6	3	1	1
7	22	20	2	0	13	9	11	9	2	0	0	0
8	32	23	6	3	21	11	14	9	6	0	1	2
9	27	16	7	4	19	8	11	5	6	1	2	2
10	21	13	7	1	12	9	7	6	4	3	1	0
11	20	12	7	1	15	5	9	3	6	1	0	1
12	28	17	11	0	12	16	9	8	3	8	0	0
13	31	17	10	4	19	12	8	9	7	3	4	0
14	49	31	17	1	32	17	19	12	12	5	1	0
15	58	40	17	0	38	20	23	17	14	3	0	0
16	75	48	23	4	54	21	34	14	18	5	2	2
17	123	79	34	8	74	49	44	35	23	11	6	2
18	139	103	33	3	99	40	70	33	26	7	3	0
19	181	114	60	7	129	52	73	41	49	11	7	0
20	182	120	47	15	134	48	85	35	39	8	10	5
21	215	136	60	18	161	54	101	35	41	19	18	0
22	248	173	61	13	192	56	130	43	52	9	9	4
23	241	172	63	4	183	58	132	40	46	17	3	1
24	244	163	73	8	177	67	120	43	53	20	4	4
25	267	183	77	7	206	61	145	38	55	22	6	1
26	261	178	76	7	186	75	116	62	64	12	6	1
27	268	208	53	7	194	74	147	61	42	11	5	2
28	247	172	61	13	174	73	123	49	42	19	9	4
29	289	213	63	12	200	89	146	67	46	17	8	4
30	282	200	71	11	199	83	137	63	54	17	8	3
31	305	219	73	13	218	87	156	63	51	22	11	2
32	298	210	71	16	200	98	143	67	45	26	11	5
33	310	231	71	8	189	121	134	97	51	20	4	4
34	325	231	78	15	214	111	151	80	49	29	13	2
35	307	222	69	15	204	103	145	77	48	21	10	5
36	343	252	81	9	227	116	176	76	45	36	6	3
37	333	224	92	15	209	124	146	78	48	44	13	2
38	375	272	91	12	243	132	185	87	52	39	6	6
39	408	303	98	7	242	166	178	125	59	39	5	2
40	415	297	95	22	252	163	180	117	56	39	16	6
41	456	356	90	10	270	186	214	142	48	42	8	2
42	495	366	117	11	302	193	229	137	65	52	8	3
43	577	407	145	24	351	226	250	157	85	60	15	9
44	610	472	120	17	369	241	291	181	68	52	9	8
45	635	488	128	18	371	264	287	201	75	53	8	10
46	726	560	140	26	403	323	320	240	70	70	13	13
47	766	601	143	18	448	318	365	236	71	72	11	7
48	852	658	159	33	524	328	404	254	100	59	19	14
49	1,041	807	212	20	643	398	506	301	125	87	10	10
50	1,195	958	202	31	707	488	578	380	107	95	19	12
51	1,348	1,079	238	31	815	533	662	417	134	104	19	12
52	1,453	1,147	272	32	900	553	727	420	154	118	18	14
53	1,516	1,218	262	36	924	592	744	474	154	108	26	10
54	1,736	1,400	296	38	1,086	650	904	496	158	138	23	15
55	1,856	1,464	342	44	1,133	723	914	550	187	155	27	17

TABLE D-3 (Cont.): RESIDENT DEATHS BY RACE AND GENDER, FOR SINGLE YEARS OF AGE, FLORIDA, 2014

AGE YEARS	TOTAL					WHITE		BLACK		OTHER		
		WHITE	BLACK	OTHER	MALE	FEMALE	MALE	FEMALE	MALE	FEMALE		
56	2,008	1,636	333	34	1,252	756	1,037	599	193	140	18	16
57	2,095	1,690	363	39	1,313	782	1,081	609	205	158	24	15
58	2,167	1,741	373	49	1,347	820	1,110	631	200	173	35	14
59	2,303	1,862	384	54	1,416	887	1,158	704	227	157	28	26
60	2,402	1,945	392	61	1,465	937	1,225	720	206	186	32	29
61	2,433	1,998	374	56	1,518	915	1,257	741	227	147	30	26
62	2,468	2,038	379	49	1,526	942	1,272	766	222	157	30	19
63	2,605	2,189	356	55	1,611	994	1,384	805	196	160	27	28
64	2,705	2,210	429	63	1,636	1,069	1,364	846	236	193	35	28
65	2,744	2,312	362	64	1,672	1,072	1,431	881	204	158	31	33
66	3,094	2,608	414	65	1,870	1,224	1,599	1,009	229	185	37	28
67	3,361	2,896	400	64	2,013	1,348	1,736	1,160	236	164	41	23
68	2,968	2,548	355	63	1,762	1,206	1,523	1,025	202	153	37	26
69	3,040	2,607	353	73	1,813	1,227	1,572	1,035	192	161	45	28
70	3,277	2,859	359	52	1,902	1,375	1,677	1,182	190	169	30	22
71	3,730	3,292	365	69	2,199	1,531	1,964	1,328	195	170	36	33
72	3,611	3,182	349	74	2,054	1,557	1,835	1,347	175	174	40	34
73	3,426	3,014	347	61	1,968	1,458	1,748	1,266	182	165	36	25
74	3,695	3,185	413	93	2,129	1,566	1,836	1,349	238	175	52	41
75	3,880	3,353	435	87	2,175	1,705	1,877	1,476	247	188	47	40
76	4,067	3,565	424	77	2,282	1,785	2,031	1,534	210	214	41	36
77	4,053	3,550	405	96	2,241	1,811	1,985	1,565	204	200	51	45
78	4,276	3,742	437	93	2,312	1,964	2,054	1,688	208	229	48	45
79	4,460	3,958	406	92	2,389	2,071	2,131	1,827	207	199	49	43
80	4,414	3,928	415	68	2,321	2,093	2,078	1,850	208	207	34	34
81	4,713	4,221	420	68	2,427	2,286	2,191	2,030	196	224	36	32
82	5,080	4,574	416	86	2,619	2,461	2,386	2,188	186	230	45	41
83	5,339	4,857	389	89	2,677	2,662	2,475	2,382	155	234	43	46
84	5,581	5,134	366	77	2,757	2,824	2,580	2,554	146	220	30	47
85	5,507	5,059	377	69	2,679	2,828	2,488	2,571	162	215	27	42
86	5,808	5,358	366	75	2,701	3,107	2,518	2,840	147	219	32	43
87	5,771	5,320	377	69	2,701	3,070	2,532	2,788	138	239	29	40
88	5,712	5,306	336	67	2,483	3,229	2,331	2,975	123	213	27	40
89	5,473	5,092	314	67	2,367	3,106	2,214	2,878	122	192	31	36
90	5,307	4,959	275	70	2,238	3,069	2,109	2,850	101	174	26	44
91	4,939	4,614	273	52	1,943	2,996	1,836	2,778	91	182	16	36
92	4,579	4,311	210	54	1,755	2,824	1,675	2,636	55	155	23	31
93	3,967	3,741	182	41	1,510	2,457	1,445	2,296	46	136	18	23
94	3,398	3,216	149	30	1,226	2,172	1,176	2,040	43	106	5	25
95	2,653	2,491	136	24	906	1,747	866	1,625	29	107	9	15
96	2,308	2,174	115	19	726	1,582	702	1,472	21	94	3	16
97	1,674	1,573	77	23	508	1,166	479	1,094	20	57	8	15
98	1,254	1,187	57	10	381	873	364	823	15	42	2	8
99	915	848	56	11	211	704	200	648	9	47	2	9
100	652	612	34	6	165	487	155	457	8	26	2	4
101	464	430	33	1	95	369	93	337	2	31	0	1
102	294	267	24	3	71	223	66	201	4	20	1	2
103	192	172	17	2	35	157	32	140	3	14	0	2
104	125	119	5	1	24	101	23	96	1	4	0	1
105	77	73	3	1	14	63	13	60	1	2	0	1
106	41	40	0	1	5	36	5	35	0	0	0	1
107	26	21	5	0	3	23	2	19	1	4	0	0
108	8	8	0	0	1	7	1	7	0	0	0	0
109	9	8	1	0	0	9	0	8	0	1	0	0
110+	2	2	0	0	0	2	0	2	0	0	0	0
UNK	12	6	4	0	11	1	6	0	3	1	0	0

TABLE D-4: RESIDENT DEATHS BY AGE GROUP, BY COUNTY, FLORIDA, 2014

	TOTAL	<1	1-4	5-9	10-14	15-19	20-24	25-34	35-44	45-54	55-64	65-74	75-84	85+	UNK
FLORIDA	185,038	1,327	257	142	149	576	1,130	2,852	4,319	11,268	23,042	32,946	45,863	61,155	12
ALACHUA	1,832	28	2	0	1	5	17	28	45	131	260	323	394	597	1
BAKER	213	2	1	0	0	0	1	5	5	19	39	45	53	43	0
BAY	1,897	25	1	0	2	8	20	30	66	170	298	373	450	454	0
BRADFORD	288	2	2	0	0	3	2	6	7	18	58	55	55	80	0
BREVARD	6,693	29	8	2	6	8	23	85	124	403	839	1,231	1,838	2,096	1
BROWARD	14,344	111	26	24	10	27	87	233	353	912	1,769	2,315	3,144	5,332	1
CALHOUN	175	1	0	0	0	1	0	0	2	11	25	30	57	48	0
CHARLOTTE	2,410	4	2	0	3	3	6	21	44	104	236	457	650	880	0
CITRUS	2,565	7	4	0	0	6	8	17	39	143	268	492	727	853	1
CLAY	1,564	13	5	0	2	9	12	31	40	110	215	310	389	428	0
COLLIER	3,062	15	4	4	0	7	15	31	42	134	242	488	809	1,271	0
COLUMBIA	778	7	0	0	1	1	5	11	21	62	128	174	190	178	0
MIAMI-DADE	18,846	145	24	11	29	82	147	317	465	1,159	2,110	2,947	4,883	6,525	2
DESOTO	274	3	0	0	0	2	0	3	7	17	35	61	68	78	0
DIXIE	234	0	1	1	0	1	1	2	3	17	45	56	59	48	0
DUVAL	7,519	110	16	9	11	42	59	207	255	607	1,238	1,390	1,573	2,002	0
ESCAMBIA	3,187	30	11	0	1	5	25	63	90	246	476	608	759	873	0
FLAGLER	1,226	7	1	0	0	1	4	15	22	69	146	233	331	396	1
FRANKLIN	149	1	0	0	0	0	1	3	6	6	25	29	41	37	0
GADSDEN	445	5	0	0	2	0	6	5	14	33	74	102	107	97	0
GILCHRIST	183	2	1	4	1	0	1	2	9	14	26	41	34	48	0
GLADES	91	1	0	0	0	1	0	2	0	6	14	20	31	16	0
GULF	195	2	0	0	1	1	0	2	3	17	27	34	58	50	0
HAMILTON	153	2	1	0	0	1	1	2	8	15	28	32	32	31	0
HARDEE	227	3	0	1	0	4	0	4	3	16	32	47	51	66	0
HENDRY	282	1	1	0	1	2	4	6	12	14	49	58	64	70	0
HERNANDO	2,437	13	1	2	0	1	5	29	44	111	277	481	670	803	0
HIGHLANDS	1,425	8	2	2	0	2	1	16	20	65	139	249	392	529	0
HILLSBOROUGH	9,950	119	17	14	8	39	92	201	284	745	1,378	1,828	2,339	2,886	0
HOLMES	248	3	0	0	0	2	0	2	8	19	37	70	62	45	0
INDIAN RIVER	2,033	6	0	1	1	2	7	13	23	83	199	332	551	815	0
JACKSON	592	3	0	1	0	1	2	9	16	35	77	123	179	146	0
JEFFERSON	153	1	0	1	0	0	0	0	4	7	29	32	38	41	0
LAFAYETTE	58	0	0	0	0	1	0	1	2	1	8	13	22	10	0
LAKE	3,722	28	5	1	3	7	16	34	78	193	386	719	1,016	1,236	0
LEE	6,489	33	5	8	9	32	41	94	141	335	740	1,284	1,637	2,130	0
LEON	1,750	22	2	4	0	16	19	40	54	108	252	324	391	518	0
LEVY	532	1	0	0	3	0	1	7	16	35	96	102	150	121	0
LIBERTY	79	0	0	0	0	0	0	3	5	7	16	19	19	10	0
MADISON	242	4	2	0	0	0	0	3	12	16	35	44	64	62	0
MANATEE	3,668	20	3	1	2	20	25	70	98	185	431	651	901	1,261	0
MARION	4,621	34	4	0	2	9	19	36	90	248	541	929	1,325	1,384	0
MARTIN	1,851	9	0	2	2	5	10	19	16	72	193	287	464	771	1
MONROE	691	3	1	2	0	0	6	5	14	59	145	139	142	174	1
NASSAU	756	4	0	1	0	0	6	14	21	59	121	150	198	182	0
OKALOOSA	1,679	13	2	0	1	4	8	37	35	141	211	286	455	485	1
OKEECHOBEE	422	5	2	2	0	1	2	8	11	30	56	102	109	94	0
ORANGE	7,214	84	20	11	10	45	75	193	279	583	1,037	1,251	1,629	1,997	0
OSCEOLA	1,958	20	8	0	6	9	21	40	55	147	274	417	452	509	0
PALM BEACH	13,922	69	18	10	7	45	96	204	266	641	1,366	1,970	3,244	5,986	0
PASCO	5,674	31	3	1	4	13	28	81	132	366	702	1,184	1,471	1,658	0
PINELLAS	11,490	60	9	6	0	16	43	145	238	650	1,465	1,936	2,701	4,221	0
POLK	6,399	52	8	6	6	23	36	104	124	394	857	1,305	1,666	1,818	0
PUTNAM	985	10	1	1	1	5	4	12	25	56	163	200	262	245	0
SAINT JOHNS	1,790	14	3	2	3	6	10	20	39	85	234	330	421	623	0
SAINT LUCIE	3,009	18	1	1	0	15	18	43	61	187	396	542	831	896	0
SANTA ROSA	1,251	8	5	0	0	4	8	23	44	85	188	273	323	290	0
SARASOTA	5,265	15	4	0	1	10	13	42	63	226	468	801	1,322	2,300	0
SEMINOLE	3,197	22	8	2	3	6	28	52	97	216	424	544	734	1,061	0
SUMTER	1,530	7	0	1	0	1	3	7	16	54	129	355	511	446	0
SUWANNEE	576	5	1	1	2	0	1	7	13	37	59	117	170	163	0
TAYLOR	242	0	1	0	0	1	1	3	4	20	42	49	68	53	0
UNION	223	0	0	0	0	1	1	5	10	33	63	52	31	27	0
VOLUSIA	6,695	21	8	1	3	10	31	79	127	356	894	1,237	1,690	2,237	1
WAKULLA	260	1	0	0	0	2	2	6	4	28	48	49	70	50	0
WALTON	578	2	1	1	0	1	2	4	23	51	92	120	154	127	0
WASHINGTON	278	3	1	0	1	0	1	2	7	26	40	55	68	74	0

TABLE D-4 (Cont.): RESIDENT DEATHS FOR WHITE MALES BY AGE GROUP, BY COUNTY, FLORIDA, 2014

	TOTAL	<1	1-4	5-9	10-14	15-19	20-24	25-34	35-44	45-54	55-64	65-74	75-84	85+	UNK
FLORIDA	84,140	384	99	62	52	244	568	1,398	1,994	5,497	11,802	16,921	21,788	23,325	6
ALACHUA	715	5	0	0	0	1	7	12	15	45	121	148	165	196	0
BAKER	96	2	1	0	0	0	1	4	1	9	20	21	23	14	0
BAY	914	6	1	0	0	2	11	16	32	90	162	206	212	176	0
BRADFORD	124	0	0	0	0	1	0	2	2	10	28	35	21	25	0
BREVARD	3,334	8	4	2	4	4	8	36	65	223	510	698	926	845	1
BROWARD	5,772	12	7	10	1	8	41	97	124	407	825	1,043	1,337	1,859	1
CALHOUN	78	1	0	0	0	1	0	0	0	7	12	16	27	14	0
CHARLOTTE	1,273	3	0	0	3	2	5	10	30	60	154	279	364	363	0
CITRUS	1,378	6	4	0	0	5	7	8	24	84	147	301	414	378	0
CLAY	755	6	3	0	0	6	6	17	18	62	112	175	198	152	0
COLLIER	1,598	7	2	1	0	6	8	19	31	84	134	269	453	584	0
COLUMBIA	361	1	0	0	0	1	4	7	11	23	63	99	91	61	0
MIAMI-DADE	7,559	37	9	5	6	26	60	120	184	491	919	1,379	2,121	2,200	2
DESOTO	130	2	0	0	0	1	0	1	4	6	18	32	40	26	0
DIXIE	132	0	1	0	0	1	0	2	0	8	30	32	38	20	0
DUVAL	2,734	18	9	4	2	10	21	89	82	233	515	559	588	604	0
ESCAMBIA	1,294	6	4	0	0	0	14	32	30	93	228	288	298	301	0
FLAGLER	568	3	1	0	0	0	2	8	10	38	70	125	159	152	0
FRANKLIN	72	1	0	0	0	0	1	1	2	2	17	17	18	13	0
GADSDEN	125	1	0	0	0	0	1	3	4	7	22	35	33	19	0
GILCHRIST	108	1	1	2	1	0	1	1	6	10	19	34	16	16	0
GLADES	50	0	0	0	0	1	0	2	0	4	8	10	18	7	0
GULF	82	0	0	0	1	0	0	0	0	6	15	21	25	14	0
HAMILTON	58	1	0	0	0	0	0	0	1	6	16	10	15	9	0
HARDEE	111	0	0	0	0	2	0	1	2	9	20	23	26	28	0
HENDRY	114	0	0	0	1	1	1	2	5	6	18	30	29	21	0
HERNANDO	1,200	4	0	2	0	1	3	17	20	58	156	267	330	342	0
HIGHLANDS	718	4	1	2	0	1	0	8	8	34	74	151	206	229	0
HILLSBOROUGH	4,233	43	7	6	2	13	47	105	139	334	666	880	1,004	987	0
HOLMES	140	1	0	0	0	1	0	1	6	10	27	40	36	18	0
INDIAN RIVER	992	0	0	0	1	1	5	6	13	48	104	187	288	339	0
JACKSON	254	0	0	1	0	1	1	5	9	12	40	61	75	49	0
JEFFERSON	64	0	0	0	0	0	0	0	3	1	13	11	19	17	0
LAFAYETTE	37	0	0	0	0	0	0	1	1	0	6	11	13	5	0
LAKE	1,875	10	0	1	2	6	10	22	42	93	213	408	533	535	0
LEE	3,308	13	2	5	3	21	25	59	70	181	425	712	861	931	0
LEON	646	3	0	3	0	4	6	15	21	41	98	138	150	167	0
LEVY	272	0	0	0	1	0	0	3	5	19	48	66	86	44	0
LIBERTY	43	0	0	0	0	0	0	2	2	3	10	12	10	4	0
MADISON	95	2	1	0	0	0	0	2	2	5	18	23	23	19	0
MANATEE	1,805	6	1	0	1	13	12	44	60	108	250	339	459	512	0
MARION	2,287	8	1	0	2	4	11	22	48	128	300	461	709	593	0
MARTIN	925	2	0	1	2	3	6	11	10	33	105	157	250	344	1
MONROE	401	1	1	0	0	0	4	4	11	34	104	85	76	80	1
NASSAU	367	0	0	0	0	0	2	7	14	30	65	78	98	73	0
OKALOOSA	789	3	2	0	0	2	4	19	15	70	107	149	236	182	0
OKEECHOBEE	230	3	2	0	0	0	2	4	7	21	33	48	63	47	0
ORANGE	2,953	27	5	1	3	21	36	88	129	285	478	559	666	655	0
OSCEOLA	936	11	3	0	2	2	12	23	32	96	159	223	207	166	0
PALM BEACH	6,349	18	7	3	2	16	48	96	125	280	694	969	1,525	2,566	0
PASCO	2,844	15	1	1	4	6	18	41	73	213	408	654	731	679	0
PINELLAS	5,234	15	0	2	0	8	21	70	116	361	800	1,027	1,297	1,517	0
POLK	2,959	21	4	3	2	10	18	63	54	184	433	686	788	693	0
PUTNAM	470	4	1	0	1	3	3	4	12	26	85	107	129	95	0
SAINT JOHNS	897	9	2	2	0	2	6	11	20	41	131	215	205	253	0
SAINT LUCIE	1,359	1	0	1	0	5	8	19	29	97	200	253	395	351	0
SANTA ROSA	687	6	2	0	0	3	6	15	26	54	105	165	183	122	0
SARASOTA	2,634	6	1	0	0	3	7	22	38	129	264	467	715	982	0
SEMINOLE	1,393	7	2	1	2	3	19	28	45	101	205	274	342	364	0
SUMTER	843	2	0	1	0	0	2	4	8	24	65	220	307	210	0
SUWANNEE	262	4	0	1	1	0	1	3	7	22	36	57	82	48	0
TAYLOR	111	0	1	0	0	1	1	2	3	8	23	29	26	17	0
UNION	127	0	0	0	0	1	1	4	3	20	39	35	18	6	0
VOLUSIA	3,185	5	4	0	2	7	18	46	63	200	484	672	808	876	0
WAKULLA	117	0	0	0	0	1	2	5	3	13	26	27	24	16	0
WALTON	291	2	1	1	0	1	2	2	6	29	57	68	85	37	0
WASHINGTON	128	1	0	0	0	0	1	1	5	15	23	29	32	21	0

TABLE D-4 (Cont.): RESIDENT DEATHS FOR WHITE FEMALES BY AGE GROUP, BY COUNTY, FLORIDA, 2014

	TOTAL	<1	1-4	5-9	10-14	15-19	20-24	25-34	35-44	45-54	55-64	65-74	75-84	85+	UNK
FLORIDA	77,341	303	63	35	38	140	196	647	1,177	3,419	6,971	11,582	19,094	33,676	0
ALACHUA	708	3	0	0	0	2	5	7	8	38	74	96	152	323	0
BAKER	102	0	0	0	0	0	0	1	3	8	14	21	28	27	0
BAY	782	5	0	0	0	1	3	11	25	59	103	134	193	248	0
BRADFORD	127	1	2	0	0	2	2	1	4	8	15	15	27	50	0
BREVARD	2,812	8	2	0	1	3	7	27	35	130	253	435	788	1,123	0
BROWARD	5,680	14	2	1	2	6	11	43	70	215	433	723	1,199	2,961	0
CALHOUN	81	0	0	0	0	0	0	0	1	2	9	13	27	29	0
CHARLOTTE	1,030	1	1	0	0	1	1	8	8	38	75	161	258	478	0
CITRUS	1,128	0	0	0	0	1	1	9	13	58	112	174	296	464	0
CLAY	682	3	0	0	1	2	1	12	14	35	80	119	164	251	0
COLLIER	1,355	4	2	0	0	1	4	6	6	39	91	199	343	660	0
COLUMBIA	315	4	0	0	1	0	1	3	4	23	47	60	77	95	0
MIAMI-DADE	7,511	41	3	3	8	18	19	61	94	248	504	885	1,974	3,653	0
DESOTO	116	1	0	0	0	0	0	1	2	9	14	22	22	45	0
DIXIE	91	0	0	1	0	0	1	0	3	8	11	20	20	27	0
DUVAL	2,714	14	5	0	3	7	6	45	67	158	324	462	563	1,060	0
ESCAMBIA	1,217	3	2	0	0	3	3	8	26	81	136	193	306	456	0
FLAGLER	520	3	0	0	0	1	1	3	7	23	62	83	128	209	0
FRANKLIN	68	0	0	0	0	0	0	2	3	3	7	11	21	21	0
GADSDEN	87	1	0	0	1	0	1	0	1	6	12	17	14	34	0
GILCHRIST	73	1	0	2	0	0	0	1	3	4	6	7	18	31	0
GLADES	27	0	0	0	0	0	0	0	0	1	4	5	11	6	0
GULF	86	1	0	0	0	1	0	0	3	8	8	10	24	31	0
HAMILTON	49	1	0	0	0	0	0	0	1	4	10	11	8	14	0
HARDEE	96	3	0	1	0	1	0	2	1	5	7	19	21	36	0
HENDRY	119	1	0	0	0	0	1	2	2	4	16	21	30	42	0
HERNANDO	1,140	6	1	0	0	0	1	7	17	45	104	198	320	441	0
HIGHLANDS	606	1	1	0	0	1	0	2	7	26	46	75	163	284	0
HILLSBOROUGH	4,126	26	5	4	4	16	13	40	78	227	412	645	1,010	1,646	0
HOLMES	94	2	0	0	0	1	0	1	2	7	7	28	21	25	0
INDIAN RIVER	927	1	0	1	0	0	1	4	5	26	73	120	243	453	0
JACKSON	206	2	0	0	0	0	1	1	4	8	20	40	61	69	0
JEFFERSON	39	0	0	1	0	0	0	0	0	1	6	8	10	13	0
LAFAYETTE	20	0	0	0	0	1	0	0	1	1	1	2	9	5	0
LAKE	1,549	10	2	0	0	1	1	5	29	71	118	257	403	652	0
LEE	2,794	10	3	2	4	4	7	23	42	128	238	496	700	1,137	0
LEON	632	2	0	1	0	4	5	5	7	24	64	91	149	280	0
LEVY	206	0	0	0	2	0	0	3	6	15	36	29	54	61	0
LIBERTY	28	0	0	0	0	0	0	1	1	2	4	7	8	5	0
MADISON	74	0	0	0	0	0	0	0	2	3	6	10	25	28	0
MANATEE	1,611	8	2	1	0	4	8	14	22	58	123	260	394	717	0
MARION	1,928	7	2	0	0	3	3	10	27	89	176	375	525	711	0
MARTIN	847	5	0	1	0	2	2	7	3	29	72	115	202	409	0
MONROE	255	1	0	2	0	0	2	0	2	22	33	48	57	88	0
NASSAU	332	3	0	1	0	0	3	5	4	23	49	57	87	100	0
OKALOOSA	733	3	0	0	0	1	2	8	11	54	72	109	194	279	0
OKEECHOBEE	169	1	0	2	0	1	0	3	3	8	18	44	44	45	0
ORANGE	2,679	16	7	5	0	7	14	33	76	146	294	383	639	1,059	0
OSCEOLA	801	3	2	0	3	5	4	10	13	34	77	152	200	298	0
PALM BEACH	6,018	10	3	2	1	7	12	36	65	187	388	719	1,396	3,192	0
PASCO	2,620	12	0	0	0	7	6	27	49	134	259	486	692	948	0
PINELLAS	5,282	19	4	1	0	5	13	46	78	206	460	725	1,196	2,529	0
POLK	2,720	13	2	2	2	4	6	18	41	144	300	479	708	1,001	0
PUTNAM	403	2	0	1	0	1	1	3	6	23	59	66	104	137	0
SAINT JOHNS	788	1	0	0	2	3	3	4	13	35	78	106	194	349	0
SAINT LUCIE	1,218	2	0	0	0	3	3	9	19	47	120	200	334	481	0
SANTA ROSA	497	2	2	0	0	1	2	6	16	26	72	89	126	155	0
SARASOTA	2,436	6	2	0	1	3	4	13	22	80	167	295	568	1,275	0
SEMINOLE	1,398	7	2	0	0	1	4	17	27	73	127	202	327	611	0
SUMTER	597	2	0	0	0	1	0	1	6	23	50	118	175	221	0
SUWANNEE	271	0	0	0	1	0	0	1	5	12	18	51	74	109	0
TAYLOR	91	0	0	0	0	0	0	0	1	8	10	11	34	27	0
UNION	46	0	0	0	0	0	0	1	2	5	6	5	11	16	0
VOLUSIA	2,988	6	3	0	1	2	6	23	42	115	313	456	769	1,252	0
WAKULLA	123	1	0	0	0	1	0	1	1	11	15	21	41	31	0
WALTON	254	0	0	0	0	0	0	2	13	17	30	44	61	87	0
WASHINGTON	110	0	1	0	0	0	0	1	2	5	15	19	27	40	0

TABLE D-4 (Cont.): RESIDENT DEATHS FOR BLACK MALES BY AGE GROUP, BY COUNTY, FLORIDA, 2014

	TOTAL	<1	1-4	5-9	10-14	15-19	20-24	25-34	35-44	45-54	55-64	65-74	75-84	85+	UNK
FLORIDA	10,233	294	45	26	32	130	231	499	574	1,148	2,099	2,043	1,967	1,142	3
ALACHUA	185	8	2	0	0	0	4	6	13	26	32	44	27	22	1
BAKER	7	0	0	0	0	0	0	0	1	0	4	1	1	0	0
BAY	76	2	0	0	0	4	4	2	3	10	16	14	16	5	0
BRADFORD	18	1	0	0	0	0	0	3	1	0	6	3	2	2	0
BREVARD	229	6	1	0	1	1	4	11	11	20	42	45	45	42	0
BROWARD	1,169	47	6	7	4	7	17	50	80	119	238	252	216	126	0
CALHOUN	6	0	0	0	0	0	0	0	0	0	3	0	2	1	0
CHARLOTTE	35	0	0	0	0	0	0	1	2	2	3	9	10	8	0
CITRUS	19	0	0	0	0	0	0	0	1	0	3	6	3	5	1
CLAY	48	0	0	0	0	0	0	1	6	6	13	4	10	8	0
COLLIER	30	1	0	1	0	0	1	1	1	3	5	9	2	6	0
COLUMBIA	38	0	0	0	0	0	0	1	3	6	11	7	3	7	0
MIAMI-DADE	1,757	37	7	1	10	33	47	95	98	222	366	323	342	176	0
DESOTO	13	0	0	0	0	1	0	0	0	2	0	3	4	3	0
DIXIE	4	0	0	0	0	0	0	0	0	0	3	0	1	0	0
DUVAL	943	33	0	3	3	19	19	55	51	108	206	177	171	98	0
ESCAMBIA	299	11	2	0	1	0	7	17	17	35	52	64	63	30	0
FLAGLER	52	0	0	0	0	0	1	1	1	5	6	9	17	12	0
FRANKLIN	3	0	0	0	0	0	0	0	0	1	0	1	0	1	0
GADSDEN	119	2	0	0	1	0	3	1	4	11	25	30	28	14	0
GILCHRIST	0	0	0	0	0	0	0	0	0	0	0	0	0	0	0
GLADES	4	0	0	0	0	0	0	0	0	0	0	2	1	1	0
GULF	14	1	0	0	0	0	0	2	0	3	2	2	3	1	0
HAMILTON	18	0	0	0	0	1	0	2	3	4	0	6	2	0	0
HARDEE	11	0	0	0	0	1	0	1	0	1	2	3	3	0	0
HENDRY	21	0	0	0	0	1	1	2	2	2	8	3	1	1	0
HERNANDO	36	0	0	0	0	0	0	4	3	4	8	6	7	4	0
HIGHLANDS	49	1	0	0	0	0	1	4	1	2	12	15	10	3	0
HILLSBOROUGH	719	24	3	3	1	5	24	37	32	98	137	136	141	78	0
HOLMES	5	0	0	0	0	0	0	0	0	0	1	2	2	0	0
INDIAN RIVER	54	3	0	0	0	1	0	1	1	6	13	15	10	4	0
JACKSON	70	1	0	0	0	0	0	2	1	9	10	12	24	11	0
JEFFERSON	23	1	0	0	0	0	0	0	1	2	6	7	4	2	0
LAFAYETTE	1	0	0	0	0	0	0	0	0	0	1	0	0	0	0
LAKE	116	5	1	0	0	0	3	3	6	12	26	23	25	12	0
LEE	151	5	0	1	2	4	6	7	9	12	35	30	26	14	0
LEON	222	10	1	0	0	4	4	13	14	24	44	46	39	23	0
LEVY	27	0	0	0	0	0	1	1	2	1	6	5	5	6	0
LIBERTY	3	0	0	0	0	0	0	0	0	1	1	0	0	1	0
MADISON	41	0	1	0	0	0	0	1	5	3	7	10	10	4	0
MANATEE	107	2	0	0	0	1	5	7	4	10	33	28	11	6	0
MARION	165	9	1	0	0	2	4	2	9	17	27	32	30	32	0
MARTIN	28	1	0	0	0	0	1	1	2	2	8	3	5	5	0
MONROE	12	0	0	0	0	0	0	0	0	3	2	2	3	2	0
NASSAU	25	0	0	0	0	0	1	1	2	4	5	5	4	3	0
OKALOOSA	55	3	0	0	0	0	0	4	2	6	10	11	13	6	0
OKEECHOBEE	9	0	0	0	0	0	0	1	1	1	2	3	0	1	0
ORANGE	662	21	5	4	3	9	18	38	42	71	119	128	120	84	0
OSCEOLA	70	0	1	0	1	1	4	3	6	7	16	13	11	7	0
PALM BEACH	715	22	6	3	2	20	26	41	43	86	124	144	132	66	0
PASCO	68	1	2	0	0	0	0	9	4	8	11	13	16	4	0
PINELLAS	385	9	1	1	0	1	3	12	20	41	106	75	69	47	0
POLK	316	8	2	1	2	5	8	15	11	28	58	70	73	35	0
PUTNAM	55	0	0	0	0	0	0	1	5	6	9	16	13	5	0
SAINT JOHNS	50	1	1	0	0	1	0	3	3	6	14	4	13	4	0
SAINT LUCIE	222	7	0	0	0	5	5	12	8	22	41	43	57	22	0
SANTA ROSA	24	0	1	0	0	0	0	2	1	2	5	7	4	2	0
SARASOTA	76	1	0	0	0	2	0	6	1	7	18	14	17	10	0
SEMINOLE	166	6	0	0	1	1	3	4	11	17	46	27	27	23	0
SUMTER	33	1	0	0	0	0	1	2	2	1	7	7	10	2	0
SUWANNEE	23	0	0	0	0	0	0	1	1	2	4	5	8	2	0
TAYLOR	18	0	0	0	0	0	0	1	0	3	6	4	3	1	0
UNION	42	0	0	0	0	0	0	0	5	7	16	12	0	2	0
VOLUSIA	223	3	1	1	0	0	5	7	13	24	52	46	39	32	0
WAKULLA	12	0	0	0	0	0	0	0	0	3	4	0	3	2	0
WALTON	11	0	0	0	0	0	0	0	2	1	2	3	3	0	0
WASHINGTON	16	0	0	0	0	0	0	0	0	2	1	3	5	5	0

TABLE D-4 (Cont.): RESIDENT DEATHS FOR BLACK FEMALES BY AGE GROUP, BY COUNTY, FLORIDA, 2014

	TOTAL	<1	1-4	5-9	10-14	15-19	20-24	25-34	35-44	45-54	55-64	65-74	75-84	85+	UNK
FLORIDA	9,661	243	32	7	20	37	73	195	424	904	1,626	1,674	2,145	2,280	1
ALACHUA	187	11	0	0	0	1	0	3	9	22	28	29	39	45	0
BAKER	7	0	0	0	0	0	0	0	0	2	1	2	0	2	0
BAY	76	5	0	0	1	1	0	1	4	6	15	11	16	16	0
BRADFORD	18	0	0	0	0	0	0	0	0	0	8	2	5	3	0
BREVARD	209	5	1	0	0	0	0	5	8	17	21	35	54	63	0
BROWARD	1,174	29	8	2	1	3	17	27	55	116	198	197	267	254	0
CALHOUN	7	0	0	0	0	0	0	0	0	0	1	1	1	4	0
CHARLOTTE	40	0	1	0	0	0	0	1	2	1	1	1	9	24	0
CITRUS	15	1	0	0	0	0	0	0	0	0	3	2	5	4	0
CLAY	33	1	0	0	1	1	1	0	1	1	6	5	6	10	0
COLLIER	35	2	0	0	0	0	1	2	2	2	7	4	5	10	0
COLUMBIA	52	1	0	0	0	0	0	0	3	6	7	6	15	14	0
MIAMI-DADE	1,695	23	3	2	5	3	16	30	74	172	269	298	378	422	0
DESOTO	13	0	0	0	0	0	0	1	1	0	1	4	2	4	0
DIXIE	3	0	0	0	0	0	0	0	0	1	1	1	0	0	0
DUVAL	918	33	1	1	2	3	9	14	44	94	163	153	197	204	0
ESCAMBIA	285	7	2	0	0	2	1	5	12	28	48	37	71	72	0
FLAGLER	53	1	0	0	0	0	0	2	2	1	3	12	16	16	0
FRANKLIN	6	0	0	0	0	0	0	0	1	0	1	0	2	2	0
GADSDEN	110	1	0	0	0	0	1	1	4	9	15	19	31	29	0
GILCHRIST	2	0	0	0	0	0	0	0	0	0	1	0	0	1	0
GLADES	5	0	0	0	0	0	0	0	0	0	1	1	1	2	0
GULF	13	0	0	0	0	0	0	0	0	0	2	1	6	4	0
HAMILTON	25	0	1	0	0	0	0	0	3	1	1	5	7	7	0
HARDEE	8	0	0	0	0	0	0	0	0	1	3	1	1	2	0
HENDRY	17	0	0	0	0	0	0	0	2	1	5	1	3	5	0
HERNANDO	32	0	0	0	0	0	0	0	3	3	7	4	5	10	0
HIGHLANDS	35	2	0	0	0	0	0	1	4	0	6	6	7	9	0
HILLSBOROUGH	630	18	2	1	1	3	4	13	25	65	119	121	131	127	0
HOLMES	6	0	0	0	0	0	0	0	0	2	1	0	2	1	0
INDIAN RIVER	49	0	0	0	0	0	1	2	3	3	9	8	7	16	0
JACKSON	58	0	0	0	0	0	0	1	2	6	6	8	19	16	0
JEFFERSON	27	0	0	0	0	0	0	0	0	3	4	6	5	9	0
LAFAYETTE	0	0	0	0	0	0	0	0	0	0	0	0	0	0	0
LAKE	110	0	1	0	1	0	1	2	1	10	14	19	33	28	0
LEE	133	2	0	0	0	2	0	2	14	11	23	22	25	32	0
LEON	214	5	1	0	0	3	3	5	9	16	39	44	46	43	0
LEVY	22	1	0	0	0	0	0	0	2	0	5	2	5	7	0
LIBERTY	3	0	0	0	0	0	0	0	1	0	1	0	1	0	0
MADISON	32	2	0	0	0	0	0	0	3	5	4	1	6	11	0
MANATEE	108	2	0	0	0	2	0	3	11	9	17	19	25	20	0
MARION	166	6	0	0	0	0	0	1	4	9	32	43	34	37	0
MARTIN	31	1	0	0	0	0	1	0	0	4	6	8	3	8	0
MONROE	14	1	0	0	0	0	0	0	0	0	4	2	5	2	0
NASSAU	27	0	0	0	0	0	0	1	1	2	2	7	8	6	0
OKALOOSA	52	1	0	0	0	0	0	1	1	7	13	10	3	15	1
OKEECHOBEE	7	0	0	0	0	0	0	0	0	0	0	5	2	0	0
ORANGE	615	16	1	1	4	5	1	17	21	57	111	112	130	139	0
OSCEOLA	89	5	1	0	0	0	1	2	2	7	11	14	20	26	0
PALM BEACH	606	14	1	0	2	1	6	21	26	70	120	91	139	115	0
PASCO	41	0	0	0	0	0	1	1	4	1	5	6	15	8	0
PINELLAS	397	14	2	0	0	1	5	12	17	28	70	68	85	95	0
POLK	318	7	0	0	0	3	2	5	12	35	50	59	71	74	0
PUTNAM	52	3	0	0	0	1	0	4	2	1	8	10	16	7	0
SAINT JOHNS	40	0	0	0	1	0	0	0	3	3	8	4	7	14	0
SAINT LUCIE	160	8	0	0	0	1	1	2	4	15	28	37	33	31	0
SANTA ROSA	16	0	0	0	0	0	0	0	0	2	1	5	2	6	0
SARASOTA	72	2	1	0	0	1	0	0	1	5	14	16	13	19	0
SEMINOLE	161	2	4	0	0	0	0	2	12	15	31	28	25	42	0
SUMTER	38	2	0	0	0	0	0	0	0	5	5	6	10	10	0
SUWANNEE	16	1	1	0	0	0	0	2	0	1	1	3	3	4	0
TAYLOR	18	0	0	0	0	0	0	0	0	1	3	4	5	5	0
UNION	6	0	0	0	0	0	0	0	0	1	0	0	2	3	0
VOLUSIA	210	7	0	0	0	0	0	3	8	13	32	41	50	56	0
WAKULLA	7	0	0	0	0	0	0	0	0	1	2	1	2	1	0
WALTON	16	0	0	0	0	0	0	0	1	3	3	2	5	2	0
WASHINGTON	19	1	0	0	1	0	0	0	0	4	0	3	3	7	0

TABLE D-4 (Cont.): RESIDENT DEATHS FOR OTHER MALES BY AGE GROUP, BY COUNTY, FLORIDA, 2014

	TOTAL	<1	1-4	5-9	10-14	15-19	20-24	25-34	35-44	45-54	55-64	65-74	75-84	85+	UNK
FLORIDA	1,831	50	10	4	6	18	44	81	96	166	286	385	424	261	0
ALACHUA	16	0	0	0	1	1	1	0	0	0	2	4	3	4	0
BAKER	0	0	0	0	0	0	0	0	0	0	0	0	0	0	0
BAY	18	4	0	0	1	0	1	0	1	3	0	2	5	1	0
BRADFORD	1	0	0	0	0	0	0	0	0	0	1	0	0	0	0
BREVARD	49	0	0	0	0	0	1	4	3	9	7	10	9	6	0
BROWARD	272	5	2	3	2	3	0	11	14	33	43	52	59	45	0
CALHOUN	2	0	0	0	0	0	0	0	1	1	0	0	0	0	0
CHARLOTTE	19	0	0	0	0	0	0	0	0	2	3	4	6	4	0
CITRUS	17	0	0	0	0	0	0	0	0	1	3	6	7	0	0
CLAY	19	0	1	0	0	0	4	1	1	3	0	3	5	1	0
COLLIER	19	1	0	0	0	0	1	3	2	2	2	3	1	4	0
COLUMBIA	7	1	0	0	0	0	0	0	0	3	0	2	0	1	0
MIAMI-DADE	163	3	2	0	0	0	3	8	9	14	28	30	37	29	0
DESOTO	2	0	0	0	0	0	0	0	0	0	2	0	0	0	0
DIXIE	2	0	0	0	0	0	0	0	0	0	0	2	0	0	0
DUVAL	102	6	1	0	1	2	4	4	7	7	16	19	25	10	0
ESCAMBIA	41	0	0	0	0	0	0	1	3	5	7	11	8	6	0
FLAGLER	17	0	0	0	0	0	0	1	0	1	3	4	4	4	0
FRANKLIN	0	0	0	0	0	0	0	0	0	0	0	0	0	0	0
GADSDEN	3	0	0	0	0	0	0	0	1	0	0	1	1	0	0
GILCHRIST	0	0	0	0	0	0	0	0	0	0	0	0	0	0	0
GLADES	3	1	0	0	0	0	0	0	0	1	1	0	0	0	0
GULF	0	0	0	0	0	0	0	0	0	0	0	0	0	0	0
HAMILTON	0	0	0	0	0	0	0	0	0	0	0	0	0	0	0
HARDEE	1	0	0	0	0	0	0	0	0	0	0	1	0	0	0
HENDRY	9	0	1	0	0	0	1	0	1	1	1	3	1	0	0
HERNANDO	12	0	0	0	0	0	1	1	0	1	1	2	4	2	0
HIGHLANDS	7	0	0	0	0	0	0	1	0	0	0	1	3	2	0
HILLSBOROUGH	122	2	0	0	0	2	2	1	6	11	21	29	27	21	0
HOLMES	1	0	0	0	0	0	0	0	0	0	1	0	0	0	0
INDIAN RIVER	6	2	0	0	0	0	0	0	0	0	0	0	2	2	0
JACKSON	1	0	0	0	0	0	0	0	0	0	1	0	0	0	0
JEFFERSON	0	0	0	0	0	0	0	0	0	0	0	0	0	0	0
LAFAYETTE	0	0	0	0	0	0	0	0	0	0	0	0	0	0	0
LAKE	37	1	1	0	0	0	1	2	0	3	9	5	11	4	0
LEE	55	2	0	0	0	0	3	3	6	2	9	11	16	3	0
LEON	18	1	0	0	0	1	1	2	2	0	5	2	2	2	0
LEVY	5	0	0	0	0	0	0	0	1	0	1	0	0	3	0
LIBERTY	1	0	0	0	0	0	0	0	0	1	0	0	0	0	0
MADISON	0	0	0	0	0	0	0	0	0	0	0	0	0	0	0
MANATEE	15	0	0	0	0	0	0	1	0	0	4	2	7	1	0
MARION	43	1	0	0	0	0	1	1	2	3	3	11	16	5	0
MARTIN	11	0	0	0	0	0	0	0	1	2	1	4	2	1	0
MONROE	5	0	0	0	0	0	0	0	1	0	1	2	0	1	0
NASSAU	2	1	0	0	0	0	0	0	0	0	0	1	0	0	0
OKALOOSA	23	1	0	0	1	1	0	2	5	3	2	2	5	1	0
OKEECHOBEE	3	0	0	0	0	0	0	0	0	0	1	1	0	1	0
ORANGE	160	2	1	0	0	3	5	14	7	10	22	38	37	21	0
OSCEOLA	35	1	0	0	0	1	0	2	0	2	8	10	8	3	0
PALM BEACH	103	4	0	0	0	1	3	6	5	11	16	23	21	13	0
PASCO	46	3	0	0	0	0	1	3	2	6	7	14	4	6	0
PINELLAS	100	3	1	1	0	1	1	4	5	10	15	22	29	8	0
POLK	49	2	0	0	0	1	1	1	5	0	7	7	15	10	0
PUTNAM	3	1	0	0	0	0	0	0	0	0	1	0	0	1	0
SAINT JOHNS	8	2	0	0	0	0	1	1	0	0	2	1	1	0	0
SAINT LUCIE	22	0	0	0	0	1	1	1	0	1	3	3	8	4	0
SANTA ROSA	14	0	0	0	0	0	0	0	1	1	3	4	2	3	0
SARASOTA	24	0	0	0	0	0	2	1	1	2	3	4	5	6	0
SEMINOLE	41	0	0	0	0	0	1	1	1	7	7	9	7	8	0
SUMTER	9	0	0	0	0	0	0	0	0	1	2	1	4	1	0
SUWANNEE	3	0	0	0	0	0	0	0	0	0	0	1	2	0	0
TAYLOR	2	0	0	0	0	0	0	0	0	0	0	1	0	1	0
UNION	2	0	0	0	0	0	0	0	0	0	2	0	0	0	0
VOLUSIA	53	0	0	0	0	0	2	0	0	3	8	15	15	10	0
WAKULLA	0	0	0	0	0	0	0	0	0	0	0	0	0	0	0
WALTON	3	0	0	0	0	0	0	0	1	0	0	1	0	1	0
WASHINGTON	1	0	0	0	0	0	0	0	0	0	0	0	0	1	0

TABLE D-4 (Cont.): RESIDENT DEATHS FOR OTHER FEMALES BY AGE GROUP, BY COUNTY, FLORIDA, 2014

	TOTAL	<1	1-4	5-9	10-14	15-19	20-24	25-34	35-44	45-54	55-64	65-74	75-84	85+	UNK
FLORIDA	1,625	45	7	8	1	4	14	28	46	117	218	293	409	435	0
ALACHUA	20	1	0	0	0	0	0	0	0	0	2	2	8	7	0
BAKER	1	0	0	0	0	0	0	0	0	0	0	0	1	0	0
BAY	25	2	0	0	0	0	1	0	1	2	1	3	7	8	0
BRADFORD	0	0	0	0	0	0	0	0	0	0	0	0	0	0	0
BREVARD	53	2	0	0	0	0	2	2	2	3	4	7	14	17	0
BROWARD	257	4	1	1	0	0	0	3	8	21	31	45	64	79	0
CALHOUN	1	0	0	0	0	0	0	0	0	1	0	0	0	0	0
CHARLOTTE	11	0	0	0	0	0	0	1	2	1	0	2	3	2	0
CITRUS	8	0	0	0	0	0	0	0	1	0	0	3	2	2	0
CLAY	26	3	1	0	0	0	0	0	0	3	3	4	6	6	0
COLLIER	22	0	0	2	0	0	0	0	0	3	3	3	4	7	0
COLUMBIA	5	0	0	0	0	0	0	0	0	1	0	0	4	0	0
MIAMI-DADE	129	2	0	0	0	0	1	2	6	8	18	25	27	40	0
DESOTO	0	0	0	0	0	0	0	0	0	0	0	0	0	0	0
DIXIE	2	0	0	0	0	0	0	0	0	0	0	1	0	1	0
DUVAL	102	4	0	1	0	1	0	0	4	7	14	18	28	25	0
ESCAMBIA	50	2	1	0	0	0	0	0	2	4	5	15	13	8	0
FLAGLER	14	0	0	0	0	0	0	0	2	0	2	0	7	3	0
FRANKLIN	0	0	0	0	0	0	0	0	0	0	0	0	0	0	0
GADSDEN	1	0	0	0	0	0	0	0	0	0	0	0	0	1	0
GILCHRIST	0	0	0	0	0	0	0	0	0	0	0	0	0	0	0
GLADES	2	0	0	0	0	0	0	0	0	0	0	2	0	0	0
GULF	0	0	0	0	0	0	0	0	0	0	0	0	0	0	0
HAMILTON	2	0	0	0	0	0	1	0	0	0	0	0	0	1	0
HARDEE	0	0	0	0	0	0	0	0	0	0	0	0	0	0	0
HENDRY	1	0	0	0	0	0	0	0	0	0	0	0	0	1	0
HERNANDO	15	3	0	0	0	0	0	0	0	0	1	3	4	4	0
HIGHLANDS	8	0	0	0	0	0	0	0	0	2	0	1	3	2	0
HILLSBOROUGH	118	6	0	0	0	0	2	5	4	10	22	16	26	27	0
HOLMES	2	0	0	0	0	0	0	0	0	0	0	0	1	1	0
INDIAN RIVER	3	0	0	0	0	0	0	0	1	0	0	0	1	1	0
JACKSON	3	0	0	0	0	0	0	0	0	0	0	2	0	1	0
JEFFERSON	0	0	0	0	0	0	0	0	0	0	0	0	0	0	0
LAFAYETTE	0	0	0	0	0	0	0	0	0	0	0	0	0	0	0
LAKE	34	2	0	0	0	0	0	0	0	3	6	7	11	5	0
LEE	41	1	0	0	0	1	0	0	0	1	8	10	7	13	0
LEON	14	1	0	0	0	0	0	0	1	2	1	1	5	3	0
LEVY	0	0	0	0	0	0	0	0	0	0	0	0	0	0	0
LIBERTY	0	0	0	0	0	0	0	0	0	0	0	0	0	0	0
MADISON	0	0	0	0	0	0	0	0	0	0	0	0	0	0	0
MANATEE	17	2	0	0	1	0	0	1	1	0	2	3	3	4	0
MARION	30	1	0	0	0	0	0	0	0	2	3	7	11	6	0
MARTIN	5	0	0	0	0	0	0	0	0	0	1	0	0	4	0
MONROE	4	0	0	0	0	0	0	1	0	0	1	0	1	1	0
NASSAU	3	0	0	0	0	0	0	0	0	0	0	2	1	0	0
OKALOOSA	26	2	0	0	0	0	2	3	1	1	6	5	4	2	0
OKEECHOBEE	4	1	0	0	0	0	0	0	0	0	2	1	0	0	0
ORANGE	135	2	1	0	0	0	1	2	3	12	12	29	34	39	0
OSCEOLA	24	0	1	0	0	0	0	0	0	1	3	5	6	8	0
PALM BEACH	96	1	1	2	0	0	1	4	1	6	18	16	24	22	0
PASCO	47	0	0	0	0	0	2	0	0	3	8	10	12	12	0
PINELLAS	84	0	1	1	0	0	0	1	2	4	12	17	23	23	0
POLK	33	1	0	0	0	0	1	2	1	3	7	4	9	5	0
PUTNAM	2	0	0	0	0	0	0	0	0	0	1	1	0	0	0
SAINT JOHNS	7	1	0	0	0	0	0	1	0	0	1	0	1	3	0
SAINT LUCIE	24	0	0	0	0	0	0	0	1	5	4	4	4	6	0
SANTA ROSA	13	0	0	0	0	0	0	0	0	0	2	3	6	2	0
SARASOTA	18	0	0	0	0	1	0	0	0	3	2	3	3	6	0
SEMINOLE	34	0	0	1	0	1	0	0	1	3	7	3	5	13	0
SUMTER	9	0	0	0	0	0	0	0	0	0	0	2	5	2	0
SUWANNEE	1	0	0	0	0	0	0	0	0	0	0	0	1	0	0
TAYLOR	2	0	0	0	0	0	0	0	0	0	0	0	0	2	0
UNION	0	0	0	0	0	0	0	0	0	0	0	0	0	0	0
VOLUSIA	29	0	0	0	0	0	0	0	1	1	3	6	8	10	0
WAKULLA	1	0	0	0	0	0	0	0	0	0	1	0	0	0	0
WALTON	2	0	0	0	0	0	0	0	0	1	0	1	0	0	0
WASHINGTON	4	1	0	0	0	0	0	0	0	0	1	1	1	0	0

TABLE D-5: RESIDENT DEATHS BY HISPANIC OR HAITIAN ORIGIN, BY COUNTY, FLORIDA, 2014

	NUMBERS									RATE
	HISPANIC ORIGIN									
	TOTAL	TOTAL HISPANIC	MEXICAN	PUERTO RICAN	CUBAN	OTHER/ UNK HISPANIC	HAITIAN	NON-HISPANIC/ HAITIAN	UNK	
FLORIDA	185,038	22,014	1,112	4,598	11,555	4,749	1,677	160,680	667	469.8
ALACHUA	1,832	55	1	24	12	18	1	1,774	2	235.4
BAKER	213	3	0	1	1	1	0	210	0	477.7
BAY	1,897	29	6	12	3	8	0	1,863	5	302.1
BRADFORD	288	1	0	0	1	0	0	287	0	101.8
BREVARD	6,693	223	19	120	33	51	10	6,435	25	437.8
BROWARD	14,344	1,699	41	378	600	680	412	12,082	151	361.3
CALHOUN	175	0	0	0	0	0	0	175	0	----
CHARLOTTE	2,410	60	9	18	12	21	13	2,333	4	562.4
CITRUS	2,565	43	2	20	11	10	0	2,513	9	600.9
CLAY	1,564	54	4	29	6	15	2	1,500	8	317.0
COLLIER	3,062	221	60	25	80	56	34	2,806	1	233.8
COLUMBIA	778	11	3	4	0	4	0	760	7	300.3
MIAMI-DADE	18,846	11,721	82	562	9,045	2,032	642	6,338	145	674.5
DESOTO	274	11	7	0	3	1	0	263	0	100.3
DIXIE	234	1	0	1	0	0	1	232	0	158.5
DUVAL	7,519	242	30	102	44	66	8	7,226	43	323.4
ESCAMBIA	3,187	34	11	9	3	11	0	3,143	10	205.9
FLAGLER	1,226	57	0	30	6	21	2	1,165	2	554.6
FRANKLIN	149	0	0	0	0	0	0	149	0	----
GADSDEN	445	6	3	1	1	1	1	437	1	116.8
GILCHRIST	183	5	4	0	0	1	0	178	0	488.3
GLADES	91	6	1	2	2	1	0	84	1	195.3
GULF	195	0	0	0	0	0	0	195	0	----
HAMILTON	153	6	3	1	1	1	0	145	2	412.4
HARDEE	227	24	19	0	0	5	1	200	2	194.6
HENDRY	282	64	25	6	29	4	0	218	0	321.0
HERNANDO	2,437	115	5	78	16	16	1	2,314	7	563.9
HIGHLANDS	1,425	74	11	37	17	9	1	1,348	2	388.1
HILLSBOROUGH	9,950	1,492	108	487	523	374	26	8,409	23	435.6
HOLMES	248	4	0	2	1	1	0	244	0	738.0
INDIAN RIVER	2,033	51	15	16	7	13	3	1,977	2	289.1
JACKSON	592	4	0	3	1	0	0	588	0	161.2
JEFFERSON	153	0	0	0	0	0	0	153	0	----
LAFAYETTE	58	1	0	1	0	0	0	56	1	90.3
LAKE	3,722	141	23	66	20	32	4	3,571	6	326.6
LEE	6,489	396	74	126	109	87	24	6,062	7	295.1
LEON	1,750	31	4	5	9	13	0	1,702	17	177.6
LEVY	532	13	4	4	3	2	0	519	0	364.2
LIBERTY	79	0	0	0	0	0	0	79	0	----
MADISON	242	4	3	0	1	0	0	238	0	386.1
MANATEE	3,668	128	63	23	17	25	15	3,522	3	225.9
MARION	4,621	184	21	101	25	37	5	4,417	15	445.4
MARTIN	1,851	38	5	10	6	17	3	1,806	4	181.7
MONROE	691	82	4	5	66	7	0	608	1	505.8
NASSAU	756	9	0	1	2	6	0	747	0	285.1
OKALOOSA	1,679	35	14	9	3	9	0	1,643	1	247.1
OKEECHOBEE	422	26	17	3	5	1	0	395	1	251.1
ORANGE	7,214	1,171	59	683	150	279	112	5,893	38	329.7
OSCEOLA	1,958	590	7	442	30	111	20	1,345	3	406.2
PALM BEACH	13,922	932	91	206	355	280	261	12,699	30	329.0
PASCO	5,674	239	27	123	29	60	3	5,422	10	375.7
PINELLAS	11,490	312	39	124	65	84	2	11,162	14	371.7
POLK	6,399	374	76	207	34	57	20	5,996	9	294.8
PUTNAM	985	19	6	10	1	2	1	964	1	260.7
SAINT JOHNS	1,790	38	5	12	9	12	1	1,749	2	292.5
SAINT LUCIE	3,009	166	19	73	37	37	30	2,800	13	326.6
SANTA ROSA	1,251	18	4	6	1	7	0	1,231	2	200.8
SARASOTA	5,265	117	27	32	36	22	3	5,137	8	331.7
SEMINOLE	3,197	255	13	144	38	60	9	2,928	5	314.2
SUMTER	1,530	19	5	7	1	6	1	1,509	1	278.1
SUWANNEE	576	14	6	3	3	2	0	562	0	296.4
TAYLOR	242	2	0	0	0	2	0	240	0	228.6
UNION	223	9	1	4	3	1	0	214	0	1,052.6
VOLUSIA	6,695	318	22	200	36	60	5	6,355	17	525.3
WAKULLA	260	0	0	0	0	0	0	260	0	----
WALTON	578	4	3	0	0	1	0	574	0	112.8
WASHINGTON	278	1	0	0	0	1	0	277	0	136.1

TABLE D-6: RESIDENT DEATHS FOR INCORPORATED CITIES OF 2,400 OR MORE POPULATION, BY RACE, BY COUNTY, FLORIDA, 2014

	TOTAL	WHITE	BLACK	AMER INDIAN	CHINESE	JAPANESE	HAWAIIAN	FILIPINO	OTHER ASIAN/ PAC ISL	MULTI - RACE & OTHER	UNK
FLORIDA	184,843	161,333	19,851	218	184	106	13	315	838	1,781	204
ALACHUA	1,832	1,423	372	5	4	3	0	2	12	10	1
ALACHUA	53	35	16	0	0	0	0	0	1	1	0
GAINESVILLE	779	509	251	1	2	3	0	2	6	5	0
HIGH SPRINGS	37	28	8	1	0	0	0	0	0	0	0
NEWBERRY	36	31	4	0	0	0	0	0	1	0	0
BALANCE OF COUNTY	927	820	93	3	2	0	0	0	4	4	1
BAKER	213	198	14	0	0	0	0	1	0	0	0
MACCLENNY	69	64	5	0	0	0	0	0	0	0	0
BALANCE OF COUNTY	144	134	9	0	0	0	0	1	0	0	0
BAY	1,897	1,696	152	4	1	3	0	4	15	16	6
CALLAWAY	24	22	2	0	0	0	0	0	0	0	0
LYNN HAVEN	169	150	15	0	1	0	0	2	1	0	0
PANAMA CITY	791	647	125	2	0	0	0	2	5	7	3
PANAMA CITY BEACH	222	213	1	0	0	1	0	0	4	3	0
PARKER	12	12	0	0	0	0	0	0	0	0	0
SPRINGFIELD	12	10	1	0	0	0	0	0	1	0	0
BALANCE OF COUNTY	667	642	8	2	0	2	0	0	4	6	3
BRADFORD	288	251	36	0	0	0	0	0	0	1	0
STARKE	90	69	21	0	0	0	0	0	0	0	0
BALANCE OF COUNTY	198	182	15	0	0	0	0	0	0	1	0
BREVARD	6,686	6,139	438	5	2	7	3	11	32	42	7
CAPE CANAVERAL	71	69	1	0	0	0	0	0	0	0	1
COCOA	322	251	65	1	0	0	1	0	2	2	0
COCOA BEACH	223	222	1	0	0	0	0	0	0	0	0
INDIALANTIC	103	100	0	0	0	1	0	0	2	0	0
INDIAN HARBOUR BEACH	100	98	0	0	0	0	0	1	0	1	0
MALABAR	26	23	3	0	0	0	0	0	0	0	0
MELBOURNE	1,224	1,128	73	1	0	2	0	3	7	9	1
MELBOURNE BEACH	63	63	0	0	0	0	0	0	0	0	0
PALM BAY	984	817	137	2	0	3	1	3	8	11	2
ROCKLEDGE	335	287	39	0	1	0	0	0	4	4	0
SATELLITE BEACH	158	151	3	0	0	0	1	1	1	1	0
TITUSVILLE	688	637	46	0	1	0	0	0	3	1	0
WEST MELBOURNE	255	252	3	0	0	0	0	0	0	0	0
BALANCE OF COUNTY	2,134	2,041	67	1	0	1	0	3	5	13	3
BROWARD	14,344	11,452	2,343	22	32	10	0	13	107	345	20
COCONUT CREEK	431	400	20	0	0	0	0	0	6	5	0
COOPER CITY	173	158	8	0	1	0	0	0	5	1	0
CORAL SPRINGS	611	529	54	2	5	1	0	0	4	16	0
DANIA BEACH	192	151	34	2	0	0	0	0	1	4	0
DAVIE	542	494	28	0	2	1	0	0	5	12	0
DEERFIELD BEACH	674	569	94	0	0	1	0	0	2	6	2
FORT LAUDERDALE	1,923	1,338	536	0	4	1	0	1	8	31	4
HALLANDALE	413	348	59	0	0	0	0	1	0	2	3
HOLLYWOOD	1,323	1,140	133	7	3	0	0	3	11	26	0
LAUDERDALE BY THE SEA	62	62	0	0	0	0	0	0	0	0	0
LAUDERDALE LAKES	233	78	125	0	3	0	0	0	1	26	0
LAUDERHILL	504	255	213	0	1	0	0	0	2	32	1
LIGHTHOUSE POINT	86	83	1	0	0	0	0	0	1	1	0
MARGATE	552	468	55	3	0	0	0	1	6	18	1
MIRAMAR	456	221	200	1	1	0	0	0	14	18	1
NORTH LAUDERDALE	140	85	42	0	0	1	0	0	3	9	0
OAKLAND PARK	238	192	37	2	0	0	0	0	0	6	1
PARKLAND	116	106	7	0	0	0	0	0	2	1	0
PEMBROKE PARK	33	25	7	0	0	0	0	0	0	1	0
PEMBROKE PINES	1,047	893	106	1	4	1	0	3	11	26	2
PLANTATION	612	519	64	1	1	0	0	0	4	23	0
POMPANO BEACH	1,224	1,015	191	0	2	3	0	1	3	8	1
SOUTHWEST RANCHES	41	39	1	1	0	0	0	0	0	0	0
SUNRISE	714	585	84	0	2	1	0	0	4	37	1
TAMARAC	809	731	56	0	0	0	0	1	3	18	0
WEST PARK	96	34	58	0	0	0	0	0	0	4	0

TABLE D-6 (Cont.): RESIDENT DEATHS FOR INCORPORATED CITIES OF 2,400 OR MORE POPULATION, BY RACE, BY COUNTY, FLORIDA, 2014

	TOTAL	WHITE	BLACK	AMER INDIAN	CHINESE	JAPANESE	HAWAIIAN	FILIPINO	OTHER ASIAN/ PAC ISL	MULTI - RACE & OTHER	UNK	
BROWARD (Cont.)												
WESTON	215	191	12	0	3	0	0	1	4	4	0	
WILTON MANORS	117	113	3	0	0	0	0	0	0	1	0	
BALANCE OF COUNTY	767	630	115	2	0	0	0	1	7	9	3	
CALHOUN												
BLOUNTSTOWN	70	61	8	0	0	0	0	0	0	1	0	
BALANCE OF COUNTY	105	98	5	1	0	0	0	0	1	0	0	
CHARLOTTE												
PUNTA GORDA	317	307	6	0	0	0	0	0	1	2	1	
BALANCE OF COUNTY	2,093	1,996	69	3	0	2	0	2	4	16	1	
CITRUS												
CRYSTAL RIVER	88	78	8	0	0	0	0	1	0	1	0	
INVERNESS	213	205	7	0	0	0	0	1	0	0	0	
BALANCE OF COUNTY	2,264	2,223	19	1	2	0	1	4	2	12	0	
CLAY												
GREEN COVE SPRINGS	84	71	10	0	0	0	0	0	0	3	0	
ORANGE PARK	229	200	21	0	0	0	1	3	1	3	0	
BALANCE OF COUNTY	1,251	1,166	50	0	3	1	0	12	3	15	1	
COLLIER												
MARCO ISLAND	154	153	0	0	0	0	0	0	0	1	0	
NAPLES	531	504	18	0	0	0	0	0	2	5	2	
BALANCE OF COUNTY	2,377	2,296	47	11	1	0	0	3	2	16	1	
COLUMBIA												
LAKE CITY	223	163	58	0	0	0	0	0	0	2	0	
BALANCE OF COUNTY	555	513	32	0	0	0	0	2	2	6	0	
MIAMI-DADE												
AVENTURA	384	374	9	0	0	0	0	0	0	1	0	
BAL HARBOUR	26	25	0	0	0	0	0	0	1	0	0	
BAY HARBOR ISLANDS	39	39	0	0	0	0	0	0	0	0	0	
BISCAYNE PARK	10	7	2	0	0	0	0	0	0	1	0	
CORAL GABLES	301	294	6	0	0	0	0	0	0	0	1	
CUTLER BAY	166	145	19	0	0	0	0	0	0	2	0	
DORAL	67	58	4	0	0	0	0	0	1	4	0	
EL PORTAL	5	4	0	0	0	0	0	0	1	0	0	
FLORIDA CITY	63	32	30	0	0	0	0	0	0	1	0	
HIALEAH	2,219	2,140	57	0	1	0	0	1	2	17	1	
HIALEAH GARDENS	142	137	1	0	0	1	0	0	1	2	0	
HOMESTEAD	522	442	73	0	2	0	0	0	1	4	0	
KEY BISCAYNE	82	80	0	0	0	0	0	0	0	2	0	
MIAMI	6,782	5,065	1,604	1	16	2	0	5	16	58	15	
MIAMI BEACH	569	537	20	0	0	0	0	2	2	5	3	
MIAMI GARDENS	715	217	487	0	0	0	0	1	0	10	0	
MIAMI LAKES	170	164	5	0	0	0	0	0	0	1	0	
MIAMI SHORES	68	55	12	0	0	0	0	0	0	1	0	
MIAMI SPRINGS	135	129	4	1	0	0	0	0	1	0	0	
NORTH BAY VILLAGE	56	51	5	0	0	0	0	0	0	0	0	
NORTH MIAMI	349	195	142	0	1	0	0	0	3	5	3	
NORTH MIAMI BEACH	392	263	115	1	3	0	0	0	5	4	1	
OPA-LOCKA	125	48	75	0	0	0	0	0	0	1	1	
PINECREST	47	45	1	0	1	0	0	0	0	0	0	
PALMETTO BAY	93	88	3	0	0	0	0	0	1	1	0	
SOUTH MIAMI	32	20	12	0	0	0	0	0	0	0	0	
SUNNY ISLES BEACH	104	104	0	0	0	0	0	0	0	0	0	
SURFSIDE	48	48	0	0	0	0	0	0	0	0	0	
SWEETWATER	5	4	1	0	0	0	0	0	0	0	0	
VIRGINIA GARDENS	11	11	0	0	0	0	0	0	0	0	0	
WEST MIAMI	15	15	0	0	0	0	0	0	0	0	0	
BALANCE OF COUNTY	5,104	4,234	766	3	13	1	0	7	23	51	6	
DESOTO												
ARCADIA	83	62	20	0	0	0	0	0	1	0	0	
BALANCE OF COUNTY	191	184	6	0	0	0	0	0	0	1	0	

TABLE D-6 (Cont.): RESIDENT DEATHS FOR INCORPORATED CITIES OF 2,400 OR MORE POPULATION, BY RACE, BY COUNTY, FLORIDA, 2014

	TOTAL	WHITE	BLACK	AMER INDIAN	CHINESE	JAPANESE	HAWAIIAN	FILIPINO	OTHER ASIAN/ PAC ISL	MULTI - RACE & OTHER	UNK
DIXIE	234	223	7	1	0	0	0	0	0	3	0
DUVAL	7,519	5,449	1,861	8	5	6	2	59	37	87	5
ATLANTIC BEACH	179	158	19	0	0	0	0	0	0	2	0
BALDWIN	22	14	8	0	0	0	0	0	0	0	0
JACKSONVILLE	7,070	5,032	1,832	8	5	5	2	59	37	85	5
JACKSONVILLE BEACH	201	198	2	0	0	1	0	0	0	0	0
NEPTUNE BEACH	47	47	0	0	0	0	0	0	0	0	0
ESCAMBIA	3,187	2,511	584	12	1	5	0	17	16	40	1
CENTURY	36	28	8	0	0	0	0	0	0	0	0
PENSACOLA	780	551	207	2	0	2	0	4	5	9	0
BALANCE OF COUNTY	2,371	1,932	369	10	1	3	0	13	11	31	1
FLAGLER	1,226	1,088	105	1	2	1	0	6	2	19	2
BUNNELL	67	56	10	0	0	0	0	0	0	1	0
FLAGLER BEACH	115	113	1	0	0	1	0	0	0	0	0
PALM COAST	902	789	85	1	2	0	0	6	1	17	1
BALANCE OF COUNTY	142	130	9	0	0	0	0	0	1	1	1
FRANKLIN	124	116	8	0	0	0	0	0	0	0	0
APALACHICOLA	36	28	8	0	0	0	0	0	0	0	0
BALANCE OF COUNTY	88	88	0	0	0	0	0	0	0	0	0
GADSDEN	434	211	219	0	0	0	0	1	0	3	0
CHATTAHOOCHEE	36	22	13	0	0	0	0	1	0	0	0
GRETNA	13	0	13	0	0	0	0	0	0	0	0
HAVANA	36	16	20	0	0	0	0	0	0	0	0
QUINCY	100	35	64	0	0	0	0	0	0	1	0
BALANCE OF COUNTY	249	138	109	0	0	0	0	0	0	2	0
GILCHRIST	183	181	2	0	0	0	0	0	0	0	0
GLADES	91	77	9	4	0	0	0	0	0	1	0
GULF	195	168	27	0	0	0	0	0	0	0	0
PORT ST JOE	76	58	18	0	0	0	0	0	0	0	0
BALANCE OF COUNTY	119	110	9	0	0	0	0	0	0	0	0
HAMILTON	120	92	25	0	0	0	0	0	0	2	1
HARDEE	227	207	19	0	0	0	0	0	1	0	0
BOWLING GREEN	17	16	1	0	0	0	0	0	0	0	0
WAUCHULA	56	50	6	0	0	0	0	0	0	0	0
BALANCE OF COUNTY	154	141	12	0	0	0	0	0	1	0	0
HENDRY	282	233	38	8	0	1	0	1	0	0	1
CLEWISTON	69	59	8	2	0	0	0	0	0	0	0
LABELLE	12	11	1	0	0	0	0	0	0	0	0
BALANCE OF COUNTY	201	163	29	6	0	1	0	1	0	0	1
HERNANDO	2,437	2,340	68	2	2	1	1	1	1	19	2
BROOKSVILLE	171	148	20	1	1	0	0	0	0	1	0
BALANCE OF COUNTY	2,266	2,192	48	1	1	1	1	1	1	18	2
HIGHLANDS	1,425	1,324	84	1	0	0	0	4	1	9	2
AVON PARK	100	73	23	0	0	0	0	0	0	4	0
SEBRING	273	256	15	0	0	0	0	0	0	0	2
BALANCE OF COUNTY	1,052	995	46	1	0	0	0	4	1	5	0
HILLSBOROUGH	9,950	8,359	1,349	11	13	7	0	30	77	102	2
PLANT CITY	306	256	47	0	0	0	0	1	1	1	0
TAMPA	3,633	2,717	830	3	7	2	0	8	27	39	0
TEMPLE TERRACE	115	105	8	0	0	0	0	0	1	1	0
BALANCE OF COUNTY	5,896	5,281	464	8	6	5	0	21	48	61	2
HOLMES	248	234	11	0	0	0	0	0	0	3	0
BONIFAY	73	65	8	0	0	0	0	0	0	0	0
BALANCE OF COUNTY	175	169	3	0	0	0	0	0	0	3	0

TABLE D-6 (Cont.): RESIDENT DEATHS FOR INCORPORATED CITIES OF 2,400 OR MORE POPULATION, BY RACE, BY COUNTY, FLORIDA, 2014

	TOTAL	WHITE	BLACK	AMER INDIAN	CHINESE	JAPANESE	HAWAIIAN	FILIPINO	OTHER ASIAN/ PAC ISL	MULTI - RACE & OTHER	UNK
INDIAN RIVER	2,033	1,919	103	0	0	0	0	0	2	7	2
FELLSMERE	16	12	3	0	0	0	0	0	0	1	0
SEBASTIAN	318	311	6	0	0	0	0	0	0	0	1
VERO BEACH	375	338	35	0	0	0	0	0	1	1	0
BALANCE OF COUNTY	1,324	1,258	59	0	0	0	0	0	1	5	1
JACKSON	592	460	128	2	0	0	0	0	1	1	0
GRACEVILLE	58	49	9	0	0	0	0	0	0	0	0
MARIANNA	113	69	44	0	0	0	0	0	0	0	0
BALANCE OF COUNTY	421	342	75	2	0	0	0	0	1	1	0
JEFFERSON	153	103	50	0	0	0	0	0	0	0	0
MONTICELLO	64	52	12	0	0	0	0	0	0	0	0
BALANCE OF COUNTY	89	51	38	0	0	0	0	0	0	0	0
LAFAYETTE	58	57	1	0	0	0	0	0	0	0	0
LAKE	3,722	3,424	226	1	0	0	0	6	14	50	1
CLERMONT	297	244	36	0	0	0	0	2	3	11	1
EUSTIS	258	221	34	0	0	0	0	0	0	3	0
FRUITLAND PARK	66	63	2	1	0	0	0	0	0	0	0
GROVELAND	46	33	9	0	0	0	0	0	1	3	0
LADY LAKE	220	214	3	0	0	0	0	0	0	3	0
LEESBURG	475	419	44	0	0	0	0	1	4	7	0
MASCOTTE	18	13	5	0	0	0	0	0	0	0	0
MINNEOLA	43	37	3	0	0	0	0	0	1	2	0
MOUNT DORA	228	201	24	0	0	0	0	0	1	2	0
TAVARES	236	221	11	0	0	0	0	1	1	2	0
UMATILLA	48	45	3	0	0	0	0	0	0	0	0
BALANCE OF COUNTY	1,787	1,713	52	0	0	0	0	2	3	17	0
LEE	6,489	6,102	284	7	6	2	0	6	18	57	7
BONITA SPRINGS	377	374	0	0	0	0	0	1	1	1	0
CAPE CORAL	1,320	1,268	28	1	0	1	0	1	6	15	0
FORT MYERS	670	550	111	1	2	0	0	0	0	5	1
FORT MYERS BEACH	74	73	0	0	0	0	0	0	0	1	0
SANIBEL	48	48	0	0	0	0	0	0	0	0	0
BALANCE OF COUNTY	4,000	3,789	145	5	4	1	0	4	11	35	6
LEON	1,750	1,278	436	1	1	0	0	0	13	17	4
TALLAHASSEE	1,129	775	330	1	1	0	0	0	10	10	2
BALANCE OF COUNTY	621	503	106	0	0	0	0	0	3	7	2
LEVY	532	478	49	0	0	0	0	1	1	3	0
WILLISTON	51	31	20	0	0	0	0	0	0	0	0
BALANCE OF COUNTY	481	447	29	0	0	0	0	1	1	3	0
LIBERTY	79	71	6	0	0	0	0	0	0	1	1
MADISON	242	169	73	0	0	0	0	0	0	0	0
MADISON	62	31	31	0	0	0	0	0	0	0	0
BALANCE OF COUNTY	180	138	42	0	0	0	0	0	0	0	0
MANATEE	3,668	3,416	215	6	0	0	0	1	7	18	5
BRADENTON	969	868	90	2	0	0	0	0	2	7	0
BRADENTON BEACH	12	11	0	0	0	0	0	0	0	0	1
HOLMES BEACH	41	40	0	0	0	0	0	0	0	1	0
LONGBOAT KEY	22	21	0	0	0	0	0	0	0	0	1
PALMETTO	141	122	19	0	0	0	0	0	0	0	0
BALANCE OF COUNTY	2,483	2,354	106	4	0	0	0	1	5	10	3
MARION	4,621	4,215	331	12	3	2	0	4	7	45	2
BELLEVIEW	69	65	3	0	0	0	0	1	0	0	0
OCALA	916	766	136	0	1	1	0	2	1	7	2
BALANCE OF COUNTY	3,636	3,384	192	12	2	1	0	1	6	38	0
MARTIN	1,851	1,772	59	0	0	0	0	1	4	11	4
PORT SAINT LUCIE	6	4	2	0	0	0	0	0	0	0	0
STUART	402	377	17	0	0	0	0	0	1	4	3
BALANCE OF COUNTY	1,443	1,391	40	0	0	0	0	1	3	7	1

TABLE D-6 (Cont.): RESIDENT DEATHS FOR INCORPORATED CITIES OF 2,400 OR MORE POPULATION, BY RACE, BY COUNTY, FLORIDA, 2014

	TOTAL	WHITE	BLACK	AMER INDIAN	CHINESE	JAPANESE	HAWAIIAN	FILIPINO	OTHER ASIAN/ PAC ISL	MULTI - RACE & OTHER	UNK
MONROE	691	656	26	1	1	1	0	2	1	3	0
ISLAMORADA	30	30	0	0	0	0	0	0	0	0	0
KEY WEST	234	210	19	0	1	1	0	1	1	1	0
MARATHON	74	72	2	0	0	0	0	0	0	0	0
BALANCE OF COUNTY	353	344	5	1	0	0	0	1	0	2	0
NASSAU	756	699	52	3	0	0	0	0	0	2	0
FERNANDINA BEACH	183	155	27	1	0	0	0	0	0	0	0
HILLIARD	33	32	1	0	0	0	0	0	0	0	0
BALANCE OF COUNTY	540	512	24	2	0	0	0	0	0	2	0
OKALOOSA	1,679	1,522	107	2	1	4	4	3	13	22	1
CRESTVIEW	160	119	35	1	1	0	1	0	2	1	0
DESTIN	115	108	0	1	0	1	0	0	0	5	0
FORT WALTON BEACH	290	254	33	0	0	0	0	1	0	2	0
MARY ESTHER	40	34	4	0	0	0	0	0	0	1	1
NICEVILLE	163	155	3	0	0	0	0	1	1	3	0
VALPARAISO	47	43	1	0	0	0	0	1	2	0	0
BALANCE OF COUNTY	864	809	31	0	0	3	3	0	8	10	0
OKEECHOBEE	422	399	16	1	0	0	0	0	2	4	0
OKEECHOBEE	96	85	10	0	0	0	0	0	0	1	0
BALANCE OF COUNTY	326	314	6	1	0	0	0	0	2	3	0
ORANGE	7,210	5,628	1,277	5	15	10	0	32	114	119	10
APOPKA	336	270	53	1	0	0	0	1	5	6	0
BELLE ISLE	16	16	0	0	0	0	0	0	0	0	0
EATONVILLE	13	0	13	0	0	0	0	0	0	0	0
MAITLAND	125	112	12	0	0	0	0	0	0	0	1
OCOOE	178	141	29	0	1	1	0	1	2	3	0
ORLANDO	2,412	1,766	547	1	4	4	0	12	34	40	4
WINDERMERE	47	43	3	0	0	0	0	0	1	0	0
WINTER GARDEN	253	203	41	1	0	0	0	1	3	4	0
WINTER PARK	367	331	30	0	0	0	0	1	2	2	1
BALANCE OF COUNTY	3,463	2,746	549	2	10	5	0	16	67	64	4
OSCEOLA	1,958	1,737	159	1	3	1	0	8	14	32	3
KISSIMMEE	575	473	72	0	1	1	0	2	8	15	3
ST CLOUD	322	306	12	0	2	0	0	1	0	1	0
BALANCE OF COUNTY	1,061	958	75	1	0	0	0	5	6	16	0
PALM BEACH	13,921	12,366	1,321	5	16	7	0	8	58	105	35
BELLE GLADE	123	38	81	0	0	0	0	0	1	2	1
BOCA RATON	1,259	1,217	20	0	3	1	0	2	7	6	3
BOYNTON BEACH	1,126	995	113	0	2	1	0	0	4	8	3
DELRAY BEACH	1,116	951	149	0	0	0	0	0	5	11	0
GREENACRES	186	169	12	0	0	0	0	1	2	2	0
HIGHLAND BEACH	62	61	0	0	0	0	0	0	0	0	1
HYPOLUXO	13	12	1	0	0	0	0	0	0	0	0
JUNO BEACH	73	73	0	0	0	0	0	0	0	0	0
JUPITER	510	496	10	0	0	0	0	0	1	3	0
LAKE CLARKE SHORES	14	13	0	0	1	0	0	0	0	0	0
LAKE PARK	83	62	19	0	0	0	0	1	0	1	0
LAKE WORTH	576	499	60	1	1	2	0	0	0	11	2
LANTANA	202	178	21	0	0	0	0	0	1	2	0
NORTH PALM BEACH	153	150	2	0	0	0	0	0	0	1	0
PAHOKEE	52	14	38	0	0	0	0	0	0	0	0
PALM BEACH	159	156	1	0	0	0	0	0	0	0	2
PALM BEACH GARDENS	511	491	10	0	1	0	0	0	3	5	1
PALM SPRINGS	76	71	5	0	0	0	0	0	0	0	0
RIVIERA BEACH	265	78	185	0	0	0	0	0	0	2	0
ROYAL PALM BEACH	205	163	35	0	2	0	0	1	4	0	0
SOUTH BAY	25	2	23	0	0	0	0	0	0	0	0
TEQUESTA	86	85	1	0	0	0	0	0	0	0	0
WELLINGTON	305	271	25	0	0	1	0	1	4	3	0
WEST PALM BEACH	1,418	1,031	355	0	1	1	0	0	5	23	2
BALANCE OF COUNTY	5,323	5,090	155	4	5	1	0	2	21	25	20
PASCO	5,674	5,464	109	15	2	2	0	6	19	49	8

TABLE D-6 (Cont.): RESIDENT DEATHS FOR INCORPORATED CITIES OF 2,400 OR MORE POPULATION, BY RACE, BY COUNTY, FLORIDA, 2014

	TOTAL	WHITE	BLACK	AMER INDIAN	CHINESE	JAPANESE	HAWAIIAN	FILIPINO	OTHER ASIAN/ PAC ISL	MULTI - RACE & OTHER	UNK
PASCO (Cont.)											
DADE CITY	86	71	12	0	0	1	0	0	2	0	0
NEW PORT RICHEY	304	298	2	0	0	0	0	0	0	4	0
PORT RICHEY	87	86	1	0	0	0	0	0	0	0	0
ZEPHYRHILLS	269	257	8	0	0	0	0	0	1	3	0
BALANCE OF COUNTY	4,928	4,752	86	15	2	1	0	6	16	42	8
PINELLAS	11,490	10,516	782	12	6	13	1	18	71	63	8
BELLEAIR	52	51	0	0	0	0	0	0	1	0	0
BELLEAIR BLUFFS	28	28	0	0	0	0	0	0	0	0	0
CLEARWATER	1,413	1,290	102	1	0	1	0	1	8	9	1
DUNEDIN	415	401	10	0	0	0	0	1	2	1	0
GULFPORT	157	151	4	0	1	0	0	1	0	0	0
INDIAN ROCKS BEACH	26	26	0	0	0	0	0	0	0	0	0
KENNETH CITY	55	53	1	0	0	0	0	0	1	0	0
LARGO	1,161	1,101	39	2	3	1	0	2	5	8	0
MADEIRA BEACH	52	51	0	1	0	0	0	0	0	0	0
OLDSMAR	105	102	2	0	0	0	0	0	1	0	0
PINELLAS PARK	491	468	8	2	0	1	0	1	7	4	0
REDINGTON SHORES	25	25	0	0	0	0	0	0	0	0	0
SAFETY HARBOR	149	140	6	0	0	0	0	1	1	1	0
SEMINOLE	385	381	2	0	0	1	0	0	1	0	0
SOUTH PASADENA	130	125	3	0	1	0	0	0	0	1	0
ST PETERSBURG	2,637	2,059	526	1	0	4	0	4	25	17	1
ST PETERSBURG BEACH	117	114	2	0	0	0	0	0	0	1	0
TARPON SPRINGS	233	215	14	1	0	0	0	0	0	3	0
TREASURE ISLAND	77	76	0	0	0	1	0	0	0	0	0
BALANCE OF COUNTY	3,782	3,659	63	4	1	4	1	7	19	18	6
POLK	6,285	5,582	619	8	5	3	0	1	30	34	3
AUBURNDALE	189	169	19	0	0	0	0	0	0	1	0
BARTOW	170	121	47	0	0	0	0	0	1	1	0
DUNDEE	32	26	6	0	0	0	0	0	0	0	0
EAGLE LAKE	16	15	1	0	0	0	0	0	0	0	0
FORT MEADE	67	58	9	0	0	0	0	0	0	0	0
FROSTPROOF	42	39	1	1	0	0	0	0	0	1	0
HAINES CITY	193	152	36	0	0	0	0	0	3	2	0
LAKE ALFRED	70	56	13	1	0	0	0	0	0	0	0
LAKE WALES	207	169	35	0	0	1	0	0	1	1	0
LAKELAND	1,481	1,286	175	0	3	0	0	1	10	6	0
MULBERRY	73	67	6	0	0	0	0	0	0	0	0
WINTER HAVEN	555	472	75	0	1	0	0	0	5	2	0
BALANCE OF COUNTY	3,190	2,952	196	6	1	2	0	0	10	20	3
PUTNAM	985	873	107	0	0	1	0	0	1	3	0
PALATKA	172	124	47	0	0	0	0	0	0	1	0
BALANCE OF COUNTY	813	749	60	0	0	1	0	0	1	2	0
SAINT JOHNS	1,790	1,685	90	0	3	1	0	0	1	10	0
ST AUGUSTINE	318	290	27	0	0	0	0	0	1	0	0
ST AUGUSTINE BEACH	7	7	0	0	0	0	0	0	0	0	0
BALANCE OF COUNTY	1,465	1,388	63	0	3	1	0	0	0	10	0
SAINT LUCIE	3,009	2,577	382	3	0	0	0	4	7	32	4
FORT PIERCE	558	371	178	0	0	0	0	0	1	8	0
PORT ST LUCIE	1,369	1,216	128	1	0	0	0	1	4	17	2
BALANCE OF COUNTY	1,082	990	76	2	0	0	0	3	2	7	2
SANTA ROSA	1,251	1,184	40	6	1	3	0	6	5	6	0
GULF BREEZE	76	74	0	1	0	0	0	1	0	0	0
MILTON	148	133	10	0	0	0	0	2	1	2	0
BALANCE OF COUNTY	1,027	977	30	5	1	3	0	3	4	4	0
SARASOTA	5,265	5,070	148	4	2	1	0	3	15	17	5
LONGBOAT KEY	30	29	0	0	0	0	0	0	0	0	1
NORTH PORT	390	368	18	0	0	0	0	0	2	2	0
SARASOTA	680	586	88	1	0	0	0	0	1	4	0
VENICE	496	493	0	1	0	0	0	1	1	0	0
BALANCE OF COUNTY	3,669	3,594	42	2	2	1	0	2	11	11	4

TABLE D-6 (Cont.): RESIDENT DEATHS FOR INCORPORATED CITIES OF 2,400 OR MORE POPULATION, BY RACE, BY COUNTY, FLORIDA, 2014

	TOTAL	WHITE	BLACK	AMER INDIAN	CHINESE	JAPANESE	HAWAIIAN	FILIPINO	OTHER ASIAN/ PAC ISL	MULTI - RACE & OTHER	UNK
SEMINOLE	3,197	2,791	327	3	7	0	0	7	20	38	4
ALTAMONTE SPRINGS	395	344	42	1	0	0	0	1	3	3	1
CASSELBERRY	278	252	19	0	0	0	0	1	1	5	0
LAKE MARY	193	174	8	0	1	0	0	0	5	4	1
LONGWOOD	313	295	12	0	3	0	0	0	1	2	0
MAITLAND	28	28	0	0	0	0	0	0	0	0	0
OVIEDO	227	197	22	1	1	0	0	0	3	3	0
SANFORD	466	315	140	0	0	0	0	1	1	9	0
WINTER SPRINGS	282	267	9	1	0	0	0	1	0	4	0
BALANCE OF COUNTY	1,015	919	75	0	2	0	0	3	6	8	2
SUMTER	1,530	1,440	71	3	1	1	0	1	1	11	1
BUSHNELL	46	39	6	0	0	0	0	0	0	1	0
WILDWOOD	89	69	19	0	0	0	0	0	0	1	0
BALANCE OF COUNTY	1,395	1,332	46	3	1	1	0	1	1	9	1
SUWANNEE	576	533	39	0	1	0	0	0	0	3	0
LIVE OAK	118	95	23	0	0	0	0	0	0	0	0
BALANCE OF COUNTY	458	438	16	0	1	0	0	0	0	3	0
TAYLOR	242	202	36	0	0	0	0	0	0	4	0
PERRY	92	55	35	0	0	0	0	0	0	2	0
BALANCE OF COUNTY	150	147	1	0	0	0	0	0	0	2	0
UNION	223	173	48	0	0	0	0	0	0	2	0
VOLUSIA	6,695	6,173	433	8	5	2	0	2	19	46	7
DAYTONA BEACH	970	747	211	0	1	1	0	0	2	7	1
DAYTONA BEACH SHORES	53	50	1	0	0	0	0	0	0	2	0
DEBARY	200	193	3	0	0	0	0	0	3	1	0
DELAND	496	449	40	0	0	0	0	0	1	4	2
DELTONA	683	615	54	4	1	0	0	0	3	6	0
EDGEWATER	305	303	1	0	0	0	0	0	1	0	0
HOLLY HILL	236	215	17	0	2	0	0	0	0	2	0
LAKE HELEN	26	24	2	0	0	0	0	0	0	0	0
NEW SMYRNA BEACH	429	404	21	0	0	0	0	0	2	2	0
ORANGE CITY	261	253	7	1	0	0	0	0	0	0	0
ORMOND BEACH	860	825	25	1	0	0	0	1	3	5	0
PIERSON	12	12	0	0	0	0	0	0	0	0	0
PONCE INLET	32	32	0	0	0	0	0	0	0	0	0
PORT ORANGE	798	782	10	1	0	0	0	0	1	4	0
SOUTH DAYTONA	187	177	6	0	0	0	0	0	2	2	0
BALANCE OF COUNTY	1,147	1,092	35	1	1	1	0	1	1	11	4
WAKULLA	260	240	19	1	0	0	0	0	0	0	0
WALTON	578	545	27	1	0	0	0	0	2	2	1
DEFUNIAK SPRINGS	89	76	13	0	0	0	0	0	0	0	0
BALANCE OF COUNTY	489	469	14	1	0	0	0	0	2	2	1
WASHINGTON	278	238	35	1	0	0	0	1	0	3	0
CHIPLEY	81	68	11	0	0	0	0	1	0	1	0
BALANCE OF COUNTY	197	170	24	1	0	0	0	0	0	2	0

TABLE D-7: RESIDENT DEATHS BY MONTH, BY COUNTY, FLORIDA, 2014

	TOTAL	JAN	FEB	MAR	APR	MAY	JUN	JUL	AUG	SEP	OCT	NOV	DEC
FLORIDA	185,038	16,516	14,712	15,879	15,155	15,442	14,914	15,189	14,983	14,332	15,183	15,546	17,187
ALACHUA	1,832	165	144	160	170	157	154	155	159	122	127	166	153
BAKER	213	19	15	15	13	22	19	23	15	22	17	16	17
BAY	1,897	178	157	154	145	155	152	147	150	145	140	179	195
BRADFORD	288	17	26	27	36	21	27	29	32	21	17	16	19
BREVARD	6,693	583	474	597	556	567	525	574	534	540	581	545	617
BROWARD	14,344	1,269	1,153	1,159	1,145	1,197	1,171	1,201	1,155	1,155	1,231	1,239	1,269
CALHOUN	175	13	13	11	26	18	10	10	13	9	10	17	25
CHARLOTTE	2,410	223	180	220	212	204	217	184	200	184	207	175	204
CITRUS	2,565	245	234	216	217	204	197	202	226	208	175	194	247
CLAY	1,564	137	120	128	118	132	121	132	133	136	136	138	133
COLLIER	3,062	262	246	314	238	257	250	229	237	234	261	269	265
COLUMBIA	778	84	66	51	72	62	72	70	61	51	51	63	75
MIAMI-DADE	18,846	1,598	1,491	1,616	1,498	1,590	1,480	1,653	1,618	1,452	1,539	1,579	1,732
DESOTO	274	30	26	24	16	32	24	24	14	21	12	28	23
DIXIE	234	14	22	18	27	27	18	12	14	20	16	18	28
DUVAL	7,519	708	650	621	579	652	601	641	597	577	612	609	672
ESCAMBIA	3,187	297	253	228	249	238	289	266	255	255	296	279	282
FLAGLER	1,226	111	91	133	98	104	89	113	104	99	84	92	108
FRANKLIN	149	10	11	12	14	9	21	7	18	10	13	11	13
GADSDEN	445	33	27	33	38	40	32	34	33	41	39	43	52
GILCHRIST	183	17	11	16	16	18	12	14	17	20	8	17	17
GLADES	91	5	9	3	6	9	13	4	5	7	12	8	10
GULF	195	23	16	18	15	14	12	10	20	12	14	24	17
HAMILTON	153	20	10	10	10	14	12	13	12	10	17	10	15
HARDEE	227	15	18	13	16	19	13	18	25	12	25	18	35
HENDRY	282	21	21	23	25	24	24	23	26	19	23	27	26
HERNANDO	2,437	222	197	207	202	192	187	201	205	180	178	226	240
HIGHLANDS	1,425	111	105	131	118	131	107	124	107	103	120	119	149
HILLSBOROUGH	9,950	881	798	834	802	860	752	860	769	749	843	838	964
HOLMES	248	24	18	21	18	30	22	15	18	18	16	28	20
INDIAN RIVER	2,033	168	162	170	173	178	177	170	187	168	158	151	171
JACKSON	592	53	49	54	49	46	38	58	50	36	51	58	50
JEFFERSON	153	23	14	11	12	10	15	10	10	5	14	17	12
LAFAYETTE	58	7	4	8	6	5	4	3	8	3	3	3	4
LAKE	3,722	354	293	312	295	299	298	304	300	292	311	338	326
LEE	6,489	600	520	602	489	558	554	507	485	535	556	498	585
LEON	1,750	157	135	153	141	125	120	137	155	162	142	171	152
LEVY	532	53	29	51	41	36	46	50	33	38	47	41	67
LIBERTY	79	7	5	6	7	4	4	10	7	10	7	7	5
MADISON	242	23	19	19	21	21	24	11	18	16	23	21	26
MANATEE	3,668	332	285	302	301	308	303	290	327	283	294	290	353
MARION	4,621	406	375	433	371	384	373	362	360	334	393	380	450
MARTIN	1,851	164	154	149	155	153	158	118	154	143	158	171	174
MONROE	691	49	52	65	66	49	58	79	44	66	48	60	55
NASSAU	756	56	59	64	59	78	59	71	66	60	57	62	65
OKALOOSA	1,679	151	129	162	128	126	110	133	135	134	154	143	174
OKEECHOBEE	422	25	38	48	37	34	32	36	36	22	41	31	42
ORANGE	7,214	678	602	592	577	608	604	567	581	514	613	591	687
OSCEOLA	1,958	166	161	160	166	159	161	164	177	128	132	171	213
PALM BEACH	13,922	1,181	1,085	1,198	1,142	1,161	1,165	1,119	1,141	1,108	1,158	1,210	1,254
PASCO	5,674	524	436	482	494	478	439	467	433	424	480	436	581
PINELLAS	11,490	1,024	927	962	981	989	917	898	915	894	915	968	1,100
POLK	6,399	569	529	581	500	500	481	535	536	481	488	580	619
PUTNAM	985	104	72	77	87	74	82	78	70	84	81	96	80
SAINT JOHNS	1,790	174	121	148	155	141	148	157	143	123	158	156	166
SAINT LUCIE	3,009	247	240	276	259	278	230	239	251	236	252	239	262
SANTA ROSA	1,251	104	93	85	111	103	103	101	79	100	118	126	128
SARASOTA	5,265	471	426	452	468	429	458	385	418	444	434	423	457
SEMINOLE	3,197	294	247	305	272	265	246	264	243	235	241	256	329
SUMTER	1,530	138	117	141	124	117	131	118	136	121	124	120	143
SUWANNEE	576	63	46	50	36	52	53	42	33	40	45	57	59
TAYLOR	242	22	17	22	17	14	14	22	25	23	24	23	19
UNION	223	20	14	18	16	15	22	16	17	19	21	16	29
VOLUSIA	6,695	657	540	607	600	525	513	546	534	512	520	543	598
WAKULLA	260	29	28	28	18	16	14	18	17	18	21	26	27
WALTON	578	55	53	44	41	38	63	40	34	55	51	48	56
WASHINGTON	278	23	24	23	31	20	23	19	23	22	18	22	30

TABLE D-8: RECORDED DEATHS BY DISPOSITION OF REMAINS AND PERCENT OF RECORDED DEATHS, BY COUNTY, FLORIDA, 2014

	NUMBER OF RECORDED DEATHS						PERCENT OF RECORDED DEATHS					
	TOTAL	BURIAL*	CREMATION	REMOVED FROM FL	OTHER	UNK	BURIAL*	CREMATION	REMOVED FROM FL	OTHER	UNK	
FLORIDA	187,939	50,317	117,817	17,269	2,514	22	26.8	62.7	9.2	1.3	0.0	
ALACHUA	3,286	1,134	1,969	156	26	1	34.5	59.9	4.7	0.8	0.0	
BAKER	124	79	39	6	0	0	63.7	31.5	4.8	0.0	0.0	
BAY	2,226	774	1,213	229	10	0	34.8	54.5	10.3	0.4	0.0	
BRADFORD	195	91	93	4	7	0	46.7	47.7	2.1	3.6	0.0	
BREVARD	6,627	1,188	4,762	485	190	2	17.9	71.9	7.3	2.9	0.0	
BROWARD	14,108	4,604	7,538	1,656	308	2	32.6	53.4	11.7	2.2	0.0	
CALHOUN	144	93	39	12	0	0	64.6	27.1	8.3	0.0	0.0	
CHARLOTTE	2,487	284	1,934	252	17	0	11.4	77.8	10.1	0.7	0.0	
CITRUS	2,471	378	1,883	164	46	0	15.3	76.2	6.6	1.9	0.0	
CLAY	1,619	489	957	147	26	0	30.2	59.1	9.1	1.6	0.0	
COLLIER	3,138	309	2,370	416	42	1	9.8	75.5	13.3	1.3	0.0	
COLUMBIA	880	359	463	41	17	0	40.8	52.6	4.7	1.9	0.0	
MIAMI-DADE	19,641	8,675	9,506	1,148	312	0	44.2	48.4	5.8	1.6	0.0	
DEOTO	235	57	153	22	3	0	24.3	65.1	9.4	1.3	0.0	
DIXIE	111	34	73	3	1	0	30.6	65.8	2.7	0.9	0.0	
DUVAL	8,552	3,161	4,589	715	86	1	37.0	53.7	8.4	1.0	0.0	
ESCAMBIA	3,945	1,708	1,742	482	13	0	43.3	44.2	12.2	0.3	0.0	
FLAGLER	1,085	144	824	107	10	0	13.3	75.9	9.9	0.9	0.0	
FRANKLIN	92	35	52	4	1	0	38.0	56.5	4.3	1.1	0.0	
GADSDEN	231	148	62	20	1	0	64.1	26.8	8.7	0.4	0.0	
GILCHRIST	128	49	72	5	2	0	38.3	56.3	3.9	1.6	0.0	
GLADES	40	13	25	2	0	0	32.5	62.5	5.0	0.0	0.0	
GULF	131	67	60	3	1	0	51.1	45.8	2.3	0.8	0.0	
HAMILTON	61	35	23	2	1	0	57.4	37.7	3.3	1.6	0.0	
HARDEE	126	61	58	5	2	0	48.4	46.0	4.0	1.6	0.0	
HENDRY	169	64	94	9	2	0	37.9	55.6	5.3	1.2	0.0	
HERNANDO	2,386	439	1,739	164	44	0	18.4	72.9	6.9	1.8	0.0	
HIGHLANDS	1,473	337	1,006	124	6	0	22.9	68.3	8.4	0.4	0.0	
HILLSBOROUGH	10,691	2,988	6,665	750	288	0	27.9	62.3	7.0	2.7	0.0	
HOLMES	180	84	50	46	0	0	46.7	27.8	25.6	0.0	0.0	
INDIAN RIVER	2,080	269	1,595	188	28	0	12.9	76.7	9.0	1.3	0.0	
JACKSON	541	305	153	76	7	0	56.4	28.3	14.0	1.3	0.0	
JEFFERSON	87	48	31	8	0	0	55.2	35.6	9.2	0.0	0.0	
LAFAYETTE	41	21	18	1	1	0	51.2	43.9	2.4	2.4	0.0	
LAKE	3,297	700	2,284	282	30	1	21.2	69.3	8.6	0.9	0.0	
LEE	6,481	864	4,865	702	50	0	13.3	75.1	10.8	0.8	0.0	
LEON	2,377	1,092	1,023	232	29	1	45.9	43.0	9.8	1.2	0.0	
LEVY	416	113	281	18	4	0	27.2	67.5	4.3	1.0	0.0	
LIBERTY	43	20	21	2	0	0	46.5	48.8	4.7	0.0	0.0	
MADISON	165	96	56	12	1	0	58.2	33.9	7.3	0.6	0.0	
MANATEE	3,712	555	2,751	367	39	0	15.0	74.1	9.9	1.1	0.0	
MARION	4,402	944	3,107	277	73	1	21.4	70.6	6.3	1.7	0.0	
MARTIN	1,869	269	1,399	178	22	1	14.4	74.9	9.5	1.2	0.1	
MONROE	549	62	434	46	7	0	11.3	79.1	8.4	1.3	0.0	
NASSAU	500	161	272	57	10	0	32.2	54.4	11.4	2.0	0.0	
OKALOOSA	1,636	510	927	192	7	0	31.2	56.7	11.7	0.4	0.0	
OKEECHOBEE	351	92	224	28	7	0	26.2	63.8	8.0	2.0	0.0	
ORANGE	8,002	2,217	4,980	688	117	0	27.7	62.2	8.6	1.5	0.0	
OSCEOLA	1,906	390	1,226	273	17	0	20.5	64.3	14.3	0.9	0.0	
PALM BEACH	14,542	4,112	7,645	2,547	236	2	28.3	52.6	17.5	1.6	0.0	
PASCO	5,530	899	4,115	489	27	0	16.3	74.4	8.8	0.5	0.0	
PINELLAS	12,327	2,055	9,280	927	61	4	16.7	75.3	7.5	0.5	0.0	
POLK	6,095	1,715	3,887	450	43	0	28.1	63.8	7.4	0.7	0.0	
PUTNAM	851	291	489	46	25	0	34.2	57.5	5.4	2.9	0.0	
SAINT JOHNS	1,429	257	1,065	97	9	1	18.0	74.5	6.8	0.6	0.1	
SAINT LUCIE	2,762	561	1,891	263	47	0	20.3	68.5	9.5	1.7	0.0	
SANTA ROSA	783	302	408	70	3	0	38.6	52.1	8.9	0.4	0.0	
SARASOTA	5,243	629	4,038	517	59	0	12.0	77.0	9.9	1.1	0.0	
SEMINOLE	3,261	803	2,169	259	27	3	24.6	66.5	7.9	0.8	0.1	
SUMTER	1,800	258	1,355	174	13	0	14.3	75.3	9.7	0.7	0.0	
SUWANNEE	338	116	201	18	3	0	34.3	59.5	5.3	0.9	0.0	
TAYLOR	174	93	73	6	2	0	53.4	42.0	3.4	1.1	0.0	
UNION	154	43	104	7	0	0	27.9	67.5	4.5	0.0	0.0	
VOLUSIA	6,764	1,273	4,946	498	46	1	18.8	73.1	7.4	0.7	0.0	
WAKULLA	142	57	72	12	1	0	40.1	50.7	8.5	0.7	0.0	
WALTON	498	144	294	60	0	0	28.9	59.0	12.0	0.0	0.0	
WASHINGTON	209	100	85	23	1	0	47.8	40.7	11.0	0.5	0.0	

*Includes entombment.

---- Indicates that no deaths occurred for the race group in the county, therefore a rate could not be calculated.

TABLE D-8 (Cont.): RECORDED DEATHS FOR WHITES BY DISPOSITION OF REMAINS AND PERCENT OF RECORDED DEATHS, BY COUNTY, FLORIDA, 2014

	NUMBER OF RECORDED DEATHS						PERCENT OF RECORDED DEATHS					
	TOTAL	BURIAL*	CREMATION	REMOVED FROM FL	OTHER	UNK	BURIAL*	CREMATION	REMOVED FROM FL	OTHER	UNK	
FLORIDA	164,018	37,350	109,073	15,325	2,254	16	22.8	66.5	9.3	1.4	0.0	
ALACHUA	2,638	707	1,781	124	26	0	26.8	67.5	4.7	1.0	0.0	
BAKER	114	73	36	5	0	0	64.0	31.6	4.4	0.0	0.0	
BAY	1,968	629	1,130	201	8	0	32.0	57.4	10.2	0.4	0.0	
BRADFORD	176	79	87	3	7	0	44.9	49.4	1.7	4.0	0.0	
BREVARD	6,083	927	4,535	437	182	2	15.2	74.6	7.2	3.0	0.0	
BROWARD	11,123	2,950	6,520	1,391	260	2	26.5	58.6	12.5	2.3	0.0	
CALHOUN	127	83	35	9	0	0	65.4	27.6	7.1	0.0	0.0	
CHARLOTTE	2,387	239	1,892	239	17	0	10.0	79.3	10.0	0.7	0.0	
CITRUS	2,409	351	1,853	159	46	0	14.6	76.9	6.6	1.9	0.0	
CLAY	1,418	383	881	128	26	0	27.0	62.1	9.0	1.8	0.0	
COLLIER	3,040	264	2,326	408	41	1	8.7	76.5	13.4	1.3	0.0	
COLUMBIA	776	281	441	37	17	0	36.2	56.8	4.8	2.2	0.0	
MIAMI-DADE	15,824	6,612	8,096	868	248	0	41.8	51.2	5.5	1.6	0.0	
DESOTO	214	43	147	21	3	0	20.1	68.7	9.8	1.4	0.0	
DIXIE	106	29	73	3	1	0	27.4	68.9	2.8	0.9	0.0	
DUVAL	6,460	1,972	3,879	538	71	0	30.5	60.0	8.3	1.1	0.0	
ESCAMBIA	3,184	1,232	1,565	375	12	0	38.7	49.2	11.8	0.4	0.0	
FLAGLER	969	107	762	90	10	0	11.0	78.6	9.3	1.0	0.0	
FRANKLIN	84	29	52	2	1	0	34.5	61.9	2.4	1.2	0.0	
GADSDEN	111	46	47	17	1	0	41.4	42.3	15.3	0.9	0.0	
GILCHRIST	125	46	72	5	2	0	36.8	57.6	4.0	1.6	0.0	
GLADES	34	9	23	2	0	0	26.5	67.6	5.9	0.0	0.0	
GULF	117	55	58	3	1	0	47.0	49.6	2.6	0.9	0.0	
HAMILTON	47	23	21	2	1	0	48.9	44.7	4.3	2.1	0.0	
HARDEE	115	53	55	5	2	0	46.1	47.8	4.3	1.7	0.0	
HENDRY	143	47	86	8	2	0	32.9	60.1	5.6	1.4	0.0	
HERNANDO	2,293	402	1,692	156	43	0	17.5	73.8	6.8	1.9	0.0	
HIGHLANDS	1,374	280	968	120	6	0	20.4	70.5	8.7	0.4	0.0	
HILLSBOROUGH	9,014	2,132	6,004	632	246	0	23.7	66.6	7.0	2.7	0.0	
HOLMES	165	80	47	38	0	0	48.5	28.5	23.0	0.0	0.0	
INDIAN RIVER	1,970	198	1,560	185	27	0	10.1	79.2	9.4	1.4	0.0	
JACKSON	434	222	142	63	7	0	51.2	32.7	14.5	1.6	0.0	
JEFFERSON	62	26	30	6	0	0	41.9	48.4	9.7	0.0	0.0	
LAFAYETTE	41	21	18	1	1	0	51.2	43.9	2.4	2.4	0.0	
LAKE	3,018	557	2,174	259	27	1	18.5	72.0	8.6	0.9	0.0	
LEE	6,096	709	4,674	665	48	0	11.6	76.7	10.9	0.8	0.0	
LEON	1,698	605	897	169	26	1	35.6	52.8	10.0	1.5	0.1	
LEVY	389	92	276	17	4	0	23.7	71.0	4.4	1.0	0.0	
LIBERTY	41	20	19	2	0	0	48.8	46.3	4.9	0.0	0.0	
MADISON	117	55	50	11	1	0	47.0	42.7	9.4	0.9	0.0	
MANATEE	3,468	432	2,650	350	36	0	12.5	76.4	10.1	1.0	0.0	
MARION	3,999	698	2,971	259	70	1	17.5	74.3	6.5	1.8	0.0	
MARTIN	1,790	228	1,368	174	19	1	12.7	76.4	9.7	1.1	0.1	
MONROE	526	55	421	43	7	0	10.5	80.0	8.2	1.3	0.0	
NASSAU	463	137	263	54	9	0	29.6	56.8	11.7	1.9	0.0	
OKALOOSA	1,482	442	870	163	7	0	29.8	58.7	11.0	0.5	0.0	
OKEECHOBEE	332	84	215	27	6	0	25.3	64.8	8.1	1.8	0.0	
ORANGE	6,376	1,410	4,310	558	98	0	22.1	67.6	8.8	1.5	0.0	
OSCEOLA	1,674	297	1,128	234	15	0	17.7	67.4	14.0	0.9	0.0	
PALM BEACH	12,941	3,207	7,093	2,420	220	1	24.8	54.8	18.7	1.7	0.0	
PASCO	5,337	844	4,000	468	25	0	15.8	74.9	8.8	0.5	0.0	
PINELLAS	11,316	1,631	8,757	866	58	4	14.4	77.4	7.7	0.5	0.0	
POLK	5,433	1,319	3,657	414	43	0	24.3	67.3	7.6	0.8	0.0	
PUTNAM	762	232	461	44	25	0	30.4	60.5	5.8	3.3	0.0	
SAINT JOHNS	1,337	209	1,027	91	9	1	15.6	76.8	6.8	0.7	0.1	
SAINT LUCIE	2,364	329	1,765	231	39	0	13.9	74.7	9.8	1.6	0.0	
SANTA ROSA	739	285	389	62	3	0	38.6	52.6	8.4	0.4	0.0	
SARASOTA	5,053	552	3,944	501	56	0	10.9	78.1	9.9	1.1	0.0	
SEMINOLE	2,833	603	1,982	221	26	1	21.3	70.0	7.8	0.9	0.0	
SUMTER	1,718	225	1,319	162	12	0	13.1	76.8	9.4	0.7	0.0	
SUWANNEE	306	90	197	16	3	0	29.4	64.4	5.2	1.0	0.0	
TAYLOR	142	65	70	5	2	0	45.8	49.3	3.5	1.4	0.0	
UNION	102	20	78	4	0	0	19.6	76.5	3.9	0.0	0.0	
VOLUSIA	6,227	1,025	4,694	465	43	0	16.5	75.4	7.5	0.7	0.0	
WAKULLA	131	51	68	11	1	0	38.9	51.9	8.4	0.8	0.0	
WALTON	477	133	288	56	0	0	27.9	60.4	11.7	0.0	0.0	
WASHINGTON	186	79	84	22	1	0	42.5	45.2	11.8	0.5	0.0	

*Includes entombment.

---- Indicates that no deaths occurred for the race group in the county, therefore a rate could not be calculated.

TABLE D-8 (Cont.): RECORDED DEATHS FOR BLACKS BY DISPOSITION OF REMAINS AND PERCENT OF RECORDED DEATHS, BY COUNTY, FLORIDA, 2014

	NUMBER OF RECORDED DEATHS						PERCENT OF RECORDED DEATHS					
	TOTAL	BURIAL*	CREMATION	REMOVED FROM FL	OTHER	UNK	BURIAL*	CREMATION	REMOVED FROM FL	OTHER	UNK	
FLORIDA	20,263	11,871	6,568	1,638	182	4	58.6	32.4	8.1	0.9	0.0	
ALACHUA	589	417	144	27	0	1	70.8	24.4	4.6	0.0	0.2	
BAKER	8	6	1	1	0	0	75.0	12.5	12.5	0.0	0.0	
BAY	198	132	48	18	0	0	66.7	24.2	9.1	0.0	0.0	
BRADFORD	18	12	5	1	0	0	66.7	27.8	5.6	0.0	0.0	
BREVARD	446	234	167	42	3	0	52.5	37.4	9.4	0.7	0.0	
BROWARD	2,436	1,407	781	214	34	0	57.8	32.1	8.8	1.4	0.0	
CALHOUN	13	10	1	2	0	0	76.9	7.7	15.4	0.0	0.0	
CHARLOTTE	76	43	23	10	0	0	56.6	30.3	13.2	0.0	0.0	
CITRUS	37	22	11	4	0	0	59.5	29.7	10.8	0.0	0.0	
CLAY	160	87	55	18	0	0	54.4	34.4	11.3	0.0	0.0	
COLLIER	61	32	22	6	1	0	52.5	36.1	9.8	1.6	0.0	
COLUMBIA	89	73	12	4	0	0	82.0	13.5	4.5	0.0	0.0	
MIAMI-DADE	3,462	1,923	1,240	244	55	0	55.5	35.8	7.0	1.6	0.0	
DESOTO	21	14	6	1	0	0	66.7	28.6	4.8	0.0	0.0	
DIXIE	3	3	0	0	0	0	100.0	0.0	0.0	0.0	0.0	
DUVAL	1,864	1,106	583	164	10	1	59.3	31.3	8.8	0.5	0.1	
ESCAMBIA	651	434	122	95	0	0	66.7	18.7	14.6	0.0	0.0	
FLAGLER	90	33	40	17	0	0	36.7	44.4	18.9	0.0	0.0	
FRANKLIN	8	6	0	2	0	0	75.0	0.0	25.0	0.0	0.0	
GADSDEN	117	101	14	2	0	0	86.3	12.0	1.7	0.0	0.0	
GILCHRIST	3	3	0	0	0	0	100.0	0.0	0.0	0.0	0.0	
GLADES	5	4	1	0	0	0	80.0	20.0	0.0	0.0	0.0	
GULF	14	12	2	0	0	0	85.7	14.3	0.0	0.0	0.0	
HAMILTON	14	12	2	0	0	0	85.7	14.3	0.0	0.0	0.0	
HARDEE	10	7	3	0	0	0	70.0	30.0	0.0	0.0	0.0	
HENDRY	23	16	7	0	0	0	69.6	30.4	0.0	0.0	0.0	
HERNANDO	69	35	27	6	1	0	50.7	39.1	8.7	1.4	0.0	
HIGHLANDS	83	52	28	3	0	0	62.7	33.7	3.6	0.0	0.0	
HILLSBOROUGH	1,409	795	476	105	33	0	56.4	33.8	7.5	2.3	0.0	
HOLMES	11	2	2	7	0	0	18.2	18.2	63.6	0.0	0.0	
INDIAN RIVER	99	66	30	3	0	0	66.7	30.3	3.0	0.0	0.0	
JACKSON	103	83	7	13	0	0	80.6	6.8	12.6	0.0	0.0	
JEFFERSON	25	22	1	2	0	0	88.0	4.0	8.0	0.0	0.0	
LAFAYETTE	0	0	0	0	0	0	----	----	----	----	----	
LAKE	216	127	69	19	1	0	58.8	31.9	8.8	0.5	0.0	
LEE	291	139	126	26	0	0	47.8	43.3	8.9	0.0	0.0	
LEON	637	472	103	59	3	0	74.1	16.2	9.3	0.5	0.0	
LEVY	23	21	1	1	0	0	91.3	4.3	4.3	0.0	0.0	
LIBERTY	1	0	1	0	0	0	0.0	100.0	0.0	0.0	0.0	
MADISON	48	41	6	1	0	0	85.4	12.5	2.1	0.0	0.0	
MANATEE	206	112	79	14	1	0	54.4	38.3	6.8	0.5	0.0	
MARION	334	228	94	12	0	0	68.3	28.1	3.6	0.0	0.0	
MARTIN	60	37	21	1	1	0	61.7	35.0	1.7	1.7	0.0	
MONROE	17	7	10	0	0	0	41.2	58.8	0.0	0.0	0.0	
NASSAU	32	22	7	3	0	0	68.8	21.9	9.4	0.0	0.0	
OKALOOSA	106	53	28	25	0	0	50.0	26.4	23.6	0.0	0.0	
OKEECHOBEE	12	7	3	1	1	0	58.3	25.0	8.3	8.3	0.0	
ORANGE	1,299	705	476	106	12	0	54.3	36.6	8.2	0.9	0.0	
OSCEOLA	173	79	58	34	2	0	45.7	33.5	19.7	1.2	0.0	
PALM BEACH	1,383	852	417	101	12	1	61.6	30.2	7.3	0.9	0.1	
PASCO	106	42	49	14	1	0	39.6	46.2	13.2	0.9	0.0	
PINELLAS	815	390	373	50	2	0	47.9	45.8	6.1	0.2	0.0	
POLK	586	379	175	32	0	0	64.7	29.9	5.5	0.0	0.0	
PUTNAM	86	58	26	2	0	0	67.4	30.2	2.3	0.0	0.0	
SAINT JOHNS	85	45	34	6	0	0	52.9	40.0	7.1	0.0	0.0	
SAINT LUCIE	347	217	95	30	5	0	62.5	27.4	8.6	1.4	0.0	
SANTA ROSA	25	12	7	6	0	0	48.0	28.0	24.0	0.0	0.0	
SARASOTA	155	75	66	12	2	0	48.4	42.6	7.7	1.3	0.0	
SEMINOLE	347	180	138	28	0	1	51.9	39.8	8.1	0.0	0.3	
SUMTER	56	29	18	8	1	0	51.8	32.1	14.3	1.8	0.0	
SUWANNEE	31	26	4	1	0	0	83.9	12.9	3.2	0.0	0.0	
TAYLOR	27	25	1	1	0	0	92.6	3.7	3.7	0.0	0.0	
UNION	49	22	24	3	0	0	44.9	49.0	6.1	0.0	0.0	
VOLUSIA	447	230	190	26	1	0	51.5	42.5	5.8	0.2	0.0	
WAKULLA	11	6	4	1	0	0	54.5	36.4	9.1	0.0	0.0	
WALTON	16	10	3	3	0	0	62.5	18.8	18.8	0.0	0.0	
WASHINGTON	21	19	1	1	0	0	90.5	4.8	4.8	0.0	0.0	

*Includes entombment.

---- Indicates that no deaths occurred for the race group in the county, therefore a rate could not be calculated.

TABLE D-8 (Cont.): RECORDED DEATHS FOR OTHERS BY DISPOSITION OF REMAINS AND PERCENT OF RECORDED DEATHS, BY COUNTY, FLORIDA, 2014

	NUMBER OF RECORDED DEATHS						PERCENT OF RECORDED DEATHS				
	TOTAL	BURIAL*	CREMATION	REMOVED FROM FL			BURIAL*	CREMATION	REMOVED FROM FL		
				OTHER	UNK				OTHER	UNK	
FLORIDA	3,542	1,062	2,133	301	45	1	30.0	60.2	8.5	1.3	0.0
ALACHUA	57	10	42	5	0	0	17.5	73.7	8.8	0.0	0.0
BAKER	2	0	2	0	0	0	0.0	100.0	0.0	0.0	0.0
BAY	54	13	30	10	1	0	24.1	55.6	18.5	1.9	0.0
BRADFORD	1	0	1	0	0	0	0.0	100.0	0.0	0.0	0.0
BREVARD	96	26	60	6	4	0	27.1	62.5	6.3	4.2	0.0
BROWARD	538	243	235	50	10	0	45.2	43.7	9.3	1.9	0.0
CALHOUN	4	0	3	1	0	0	0.0	75.0	25.0	0.0	0.0
CHARLOTTE	24	2	19	3	0	0	8.3	79.2	12.5	0.0	0.0
CITRUS	25	5	19	1	0	0	20.0	76.0	4.0	0.0	0.0
CLAY	41	19	21	1	0	0	46.3	51.2	2.4	0.0	0.0
COLLIER	36	12	22	2	0	0	33.3	61.1	5.6	0.0	0.0
COLUMBIA	15	5	10	0	0	0	33.3	66.7	0.0	0.0	0.0
MIAMI-DADE	328	127	164	35	2	0	38.7	50.0	10.7	0.6	0.0
DESOTO	0	0	0	0	0	0	----	----	----	----	----
DIXIE	2	2	0	0	0	0	100.0	0.0	0.0	0.0	0.0
DUVAL	223	83	126	13	1	0	37.2	56.5	5.8	0.4	0.0
ESCAMBIA	108	41	55	12	0	0	38.0	50.9	11.1	0.0	0.0
FLAGLER	25	4	21	0	0	0	16.0	84.0	0.0	0.0	0.0
FRANKLIN	0	0	0	0	0	0	----	----	----	----	----
GADSDEN	3	1	1	1	0	0	33.3	33.3	33.3	0.0	0.0
GILCHRIST	0	0	0	0	0	0	----	----	----	----	----
GLADES	1	0	1	0	0	0	0.0	100.0	0.0	0.0	0.0
GULF	0	0	0	0	0	0	----	----	----	----	----
HAMILTON	0	0	0	0	0	0	----	----	----	----	----
HARDEE	1	1	0	0	0	0	100.0	0.0	0.0	0.0	0.0
HENDRY	3	1	1	1	0	0	33.3	33.3	33.3	0.0	0.0
HERNANDO	23	2	19	2	0	0	8.7	82.6	8.7	0.0	0.0
HIGHLANDS	16	5	10	1	0	0	31.3	62.5	6.3	0.0	0.0
HILLSBOROUGH	267	61	185	13	8	0	22.8	69.3	4.9	3.0	0.0
HOLMES	4	2	1	1	0	0	50.0	25.0	25.0	0.0	0.0
INDIAN RIVER	10	5	5	0	0	0	50.0	50.0	0.0	0.0	0.0
JACKSON	4	0	4	0	0	0	0.0	100.0	0.0	0.0	0.0
JEFFERSON	0	0	0	0	0	0	----	----	----	----	----
LAFAYETTE	0	0	0	0	0	0	----	----	----	----	----
LAKE	63	16	41	4	2	0	25.4	65.1	6.3	3.2	0.0
LEE	90	16	64	10	0	0	17.8	71.1	11.1	0.0	0.0
LEON	35	9	23	3	0	0	25.7	65.7	8.6	0.0	0.0
LEVY	3	0	3	0	0	0	0.0	100.0	0.0	0.0	0.0
LIBERTY	1	0	1	0	0	0	0.0	100.0	0.0	0.0	0.0
MADISON	0	0	0	0	0	0	----	----	----	----	----
MANATEE	37	11	21	3	2	0	29.7	56.8	8.1	5.4	0.0
MARION	66	17	42	6	1	0	25.8	63.6	9.1	1.5	0.0
MARTIN	17	4	9	3	1	0	23.5	52.9	17.6	5.9	0.0
MONROE	6	0	3	3	0	0	0.0	50.0	50.0	0.0	0.0
NASSAU	4	2	2	0	0	0	50.0	50.0	0.0	0.0	0.0
OKALOOSA	48	15	29	4	0	0	31.3	60.4	8.3	0.0	0.0
OKEECHOBEE	7	1	6	0	0	0	14.3	85.7	0.0	0.0	0.0
ORANGE	322	101	193	24	4	0	31.4	59.9	7.5	1.2	0.0
OSCEOLA	58	14	39	5	0	0	24.1	67.2	8.6	0.0	0.0
PALM BEACH	212	53	129	26	4	0	25.0	60.8	12.3	1.9	0.0
PASCO	80	13	59	7	1	0	16.3	73.8	8.8	1.3	0.0
PINELLAS	195	34	149	11	1	0	17.4	76.4	5.6	0.5	0.0
POLK	75	17	54	4	0	0	22.7	72.0	5.3	0.0	0.0
PUTNAM	3	1	2	0	0	0	33.3	66.7	0.0	0.0	0.0
SAINT JOHNS	7	3	4	0	0	0	42.9	57.1	0.0	0.0	0.0
SAINT LUCIE	48	15	30	2	1	0	31.3	62.5	4.2	2.1	0.0
SANTA ROSA	19	5	12	2	0	0	26.3	63.2	10.5	0.0	0.0
SARASOTA	35	2	28	4	1	0	5.7	80.0	11.4	2.9	0.0
SEMINOLE	75	17	48	9	1	0	22.7	64.0	12.0	1.3	0.0
SUMTER	26	4	18	4	0	0	15.4	69.2	15.4	0.0	0.0
SUWANNEE	1	0	0	1	0	0	0.0	0.0	100.0	0.0	0.0
TAYLOR	5	3	2	0	0	0	60.0	40.0	0.0	0.0	0.0
UNION	3	1	2	0	0	0	33.3	66.7	0.0	0.0	0.0
VOLUSIA	83	15	60	7	0	1	18.1	72.3	8.4	0.0	1.2
WAKULLA	0	0	0	0	0	0	----	----	----	----	----
WALTON	5	1	3	1	0	0	20.0	60.0	20.0	0.0	0.0
WASHINGTON	2	2	0	0	0	0	100.0	0.0	0.0	0.0	0.0

*Includes entombment.

---- Indicates that no deaths occurred for the race group in the county, therefore a rate could not be calculated.

TABLE D-9: RESIDENT DEATHS FOR 113 CAUSE GROUPS*, BY RACE AND GENDER, FLORIDA, 2014

	TOTAL	WHITE	BLACK	OTHER	MALE	FEMALE
Total	185,038	161,482	19,896	3,456	96,337	88,697
Salmonella Infections	6	6	0	0	4	2
Shigellosis & Amebiasis	0	0	0	0	0	0
Certain Other Intestinal Infections	669	599	59	11	276	393
Tuberculosis	22	15	6	1	14	8
Respiratory Tuberculosis	18	12	5	1	13	5
Other Tuberculosis	4	3	1	0	1	3
Whooping Cough	0	0	0	0	0	0
Scarlet Fever & Erysipelas	0	0	0	0	0	0
Meningococcal Infection	7	5	1	1	4	3
Septicemia	2,145	1,759	342	44	1,052	1,093
Syphilis	1	1	0	0	1	0
Acute Poliomyelitis	0	0	0	0	0	0
Arthropod-Borne Viral Encephalitis	0	0	0	0	0	0
Measles	0	0	0	0	0	0
Viral Hepatitis	603	531	64	7	396	207
Human Immunodeficiency Virus (HIV)	878	343	519	15	595	283
Malaria	1	0	1	0	0	1
Other & Unspecified Infectious and Parasitic Diseases & Sequelae	368	315	42	11	185	183
Malignant Neoplasms (Cancer)	42,330	37,229	4,203	899	22,859	19,471
Lip, Oral Cavity, Pharynx	729	638	78	13	527	202
Esophagus	1,000	914	68	16	791	209
Stomach	737	568	142	27	435	302
Colon, Rectum and Anus	3,682	3,169	422	89	1,949	1,733
Liver & Intrahepatic Bile Ducts	1,698	1,456	179	62	1,150	548
Pancreas	2,906	2,573	282	50	1,540	1,366
Larynx	334	288	38	7	287	47
Trachea, Bronchus and Lung	11,522	10,479	860	177	6,361	5,161
Melanoma of Skin	737	721	9	6	501	236
Breast	2,889	2,403	412	72	27	2,862
Cervix Uteri	331	254	73	3	0	331
Corpus Uteri & Uterus, Part Unspecified	612	488	107	17	0	612
Ovary	1,015	890	98	26	0	1,015
Prostate	2,112	1,739	331	40	2,112	0
Kidney & Renal Pelvis	951	853	80	18	633	318
Bladder	1,242	1,163	66	13	903	339
Meninges, Brain, & Other Parts of Central Nervous System	1,080	980	75	25	619	461
Lymphoid, Hematopoietic and Related Tissue	4,089	3,547	426	113	2,358	1,731
Hodgkins Disease	54	49	5	0	36	18
Non-Hodgkins Lymphoma	1,433	1,272	108	53	825	608
Leukemia	1,752	1,551	162	36	1,031	721
Multiple Myeloma & Immunoprolifera Neoplasms	840	666	150	24	464	376
Other & Unspec--Lymphoid, Hematopoietic and Related Tissue	10	9	1	0	2	8
All Other & Unspecified Malignant Neoplasms	4,664	4,106	457	95	2,666	1,998
In Situ, Benign, Uncertain and Unknown Behavior Neoplasms	1,391	1,257	110	23	778	613
Anemias	355	258	85	11	178	177
Diabetes Mellitus	5,324	4,147	1,046	126	3,026	2,298
Nutritional Deficiencies	187	161	20	5	77	110
Malnutrition	173	148	19	5	68	105
Other Nutritional Deficiencies	14	13	1	0	9	5
Meningitis	25	15	10	0	12	13
Parkinsons Disease	2,031	1,914	86	30	1,317	714
Alzheimers Disease	5,814	5,416	333	65	1,932	3,882
Major Cardiovascular Diseases	57,410	50,086	6,287	1,010	29,875	27,534
Heart Diseases	43,747	38,603	4,400	726	23,791	19,955
Acute Rheumatic Fever & Chronic Rheumatic Heart Diseases	183	160	20	3	63	120
Hypertensive Heart Disease	2,679	2,186	440	52	1,380	1,299
Hypertensive Heart & Renal Disease	272	211	55	6	127	145
Ischemic Heart Diseases	28,212	25,130	2,593	479	16,026	12,185
Acute Myocardial Infarction	7,248	6,386	716	142	4,060	3,188
Other Acute Ischemic Heart Diseases	175	152	20	3	97	78
Other Forms of Chronic Ischemic Heart Disease	20,789	18,592	1,857	334	11,869	8,919
Atherosclerotic Cardiovascular Disease	4,161	3,682	395	81	2,370	1,791
All Other Chronic Ischemic Heart Disease	16,628	14,910	1,462	253	9,499	7,128
Other Heart Diseases	12,401	10,916	1,292	186	6,195	6,206
Acute & Subacute Endocarditis	101	90	8	3	63	38
Pericardium Diseases & Acute Myocarditis	50	39	10	1	25	25
Heart Failure	3,366	3,058	267	40	1,664	1,702
All Other Forms of Heart Disease	8,884	7,729	1,007	142	4,443	4,441

TABLE D-9 (Cont.): RESIDENT DEATHS FOR 113 CAUSE GROUPS*, BY RACE AND GENDER, FLORIDA, 2014

	TOTAL	WHITE	BLACK	OTHER	MALE	FEMALE
Essential Hypertension & Hypertensive Renal Disease	2,174	1,743	392	37	1,056	1,118
Cerebrovascular Diseases (Stroke)	9,605	8,106	1,275	218	4,070	5,535
Atherosclerosis	609	537	64	8	286	323
Other Diseases of Circulatory System	1,275	1,097	156	21	672	603
Aortic Aneurysm & Dissection	643	569	65	9	352	291
Other Diseases of Arteries, Arterioles and Capillaries	632	528	91	12	320	312
Other Circulatory System Disorders	285	220	57	7	156	129
Influenza & Pneumonia	2,663	2,321	294	45	1,363	1,300
Influenza	209	181	19	7	107	102
Pneumonia	2,454	2,140	275	38	1,256	1,198
Other Acute Lower Respiratory Infections	13	13	0	0	5	8
Acute Bronchitis & Bronchiolitis	10	10	0	0	4	6
Other & Unspecified Acute Lower Respiratory Infections	3	3	0	0	1	2
Chronic Lower Respiratory Diseases (CLRD)	11,089	10,300	663	125	5,172	5,917
Bronchitis, Chronic & Unspecified	36	29	6	1	18	18
Emphysema	473	438	32	3	239	234
Asthma	188	123	57	8	75	113
Other Chronic Lower Respiratory Diseases	10,392	9,710	568	113	4,840	5,552
Pneumoconiosis & Chemical Effects	26	26	0	0	25	1
Pneumonitis Due to Solids & Liquids	980	854	112	13	538	442
Other Respiratory System Diseases	2,203	1,966	191	45	1,137	1,065
Peptic Ulcer	182	162	18	2	92	90
Appendix Diseases	26	18	8	0	18	8
Hernia	128	112	14	2	63	65
Chronic Liver Disease & Cirrhosis (CLDC)	2,996	2,790	159	44	1,939	1,057
Alcoholic Liver Disease	1,536	1,432	80	22	1,059	477
Other Chronic Liver Disease & Cirrhosis	1,460	1,358	79	22	880	580
Cholelithiasis & Other Gallbladder Disorders	201	185	12	4	88	113
Nephritis, Nephrotic Syndrome & Nephrosis	3,026	2,411	552	59	1,691	1,335
Acute & Rapidly Progressive Nephritic/Nephrotic Syndrome	21	17	4	0	13	8
Chronic Glomerulonephritis/Nephritis/Nephropathy/Renal Sclerosis	12	10	2	0	6	6
Renal Failure	2,993	2,384	546	59	1,672	1,321
Other Kidney Disorders	0	0	0	0	0	0
Kidney Infections	28	27	1	0	12	16
Hyperplasia of Prostate	29	26	2	1	29	0
Female Pelvic Organs--Inflammatory Diseases	8	8	0	0	0	8
Pregnancy, Childbirth, and the Puerperium	61	32	24	4	0	61
Pregnancy with Abortive Outcome	3	1	2	0	0	3
Other Pregnancy, Childbirth, Puerperium Complications	58	31	22	4	0	58
Perinatal Period Conditions	682	330	302	46	379	301
Congenital Malformations	528	386	115	26	279	249
Symptoms, Signs, Abnormal Clinical/Lab Findings, NEC	5,497	4,934	375	96	2,624	2,873
All Other Diseases (Residual)	21,377	18,929	2,109	331	9,101	12,276
Unintentional Injury	9,128	7,963	927	228	5,737	3,391
Transport Accidents	2,702	2,197	405	96	2,000	702
Motor Vehicle Accidents	2,491	2,020	373	94	1,816	675
Other Land Transport Accidents	60	47	12	1	55	5
Water/Air/Space/Other & Unspecified Transport Accidents	151	130	20	1	129	22
NonTransport Accidents	6,426	5,766	522	132	3,737	2,689
Falls	2,764	2,597	117	49	1,395	1,369
Firearms Discharge	29	21	6	2	22	7
Drowning & Submersion	397	292	84	21	301	96
Smoke, Fire, Flames Exposure	112	80	30	1	60	52
Poisoning & Noxious Substance Exposure	2,214	2,021	157	32	1,380	834
Other & Unspecified Nontransport Accidents & Sequelae	910	755	128	27	579	331
Suicide	2,961	2,717	148	93	2,277	684
Firearms Discharge	1,514	1,390	79	44	1,294	220
Other & Unspecified Means & Sequelae	1,447	1,327	69	49	983	464
Homicide	1,139	531	552	52	900	239
Firearms Discharge	807	305	461	38	684	123
Other & Unspecified Means & Sequelae	332	226	91	14	216	116
Legal Intervention	33	15	17	1	31	2
Events of Undetermined Intent	7	5	2	0	6	1
Firearms Discharge	2	2	0	0	2	0
Other & Unspecified Event & Sequelae	5	3	2	0	4	1
War Operations & Sequelae	1	0	0	1	1	0
Medical & Surgical Care Complications	174	144	28	2	93	81

* ICD-10 codes associated with each cause of death group are presented on pages (xvii-xix).

TABLE D-9 (Cont.): RESIDENT DEATHS FOR 113 CAUSE GROUPS*, BY RACE AND GENDER, FLORIDA, 2014

	TOTAL	WHITE		BLACK		OTHER	
		MALE	FEMALE	MALE	FEMALE	MALE	FEMALE
Total	185,038	84,140	77,341	10,233	9,661	1,831	1,625
Salmonella Infections	6	4	2	0	0	0	0
Shigellosis & Amebiasis	0	0	0	0	0	0	0
Certain Other Intestinal Infections	669	248	351	24	35	4	7
Tuberculosis	22	9	6	4	2	1	0
Respiratory Tuberculosis	18	9	3	3	2	1	0
Other Tuberculosis	4	0	3	1	0	0	0
Whooping Cough	0	0	0	0	0	0	0
Scarlet Fever & Erysipelas	0	0	0	0	0	0	0
Meningococcal Infection	7	4	1	0	1	0	1
Septicemia	2,145	867	892	158	184	27	17
Syphilis	1	1	0	0	0	0	0
Acute Poliomyelitis	0	0	0	0	0	0	0
Arthropod-Borne Viral Encephalitis	0	0	0	0	0	0	0
Measles	0	0	0	0	0	0	0
Viral Hepatitis	603	344	187	48	16	3	4
Human Immunodeficiency Virus (HIV)	878	280	63	305	214	9	6
Malaria	1	0	0	0	1	0	0
Other & Unspecified Infectious and Parasitic Diseases & Sequelae	368	162	153	19	23	4	7
Malignant Neoplasms (Cancer)	42,330	20,288	16,941	2,117	2,086	441	428
Lip, Oral Cavity, Pharynx	729	460	178	58	20	9	4
Esophagus	1,000	730	184	49	19	12	4
Stomach	737	342	226	79	63	14	13
Colon, Rectum and Anus	3,682	1,676	1,493	222	200	50	39
Liver & Intrahepatic Bile Ducts	1,698	996	460	115	64	39	23
Pancreas	2,906	1,381	1,192	132	150	27	23
Larynx	334	245	43	35	3	6	1
Trachea, Bronchus and Lung	11,522	5,750	4,729	513	347	93	84
Melanoma of Skin	737	490	231	5	4	5	1
Breast	2,889	21	2,382	6	406	0	72
Cervix Uteri	331	0	254	0	73	0	3
Corpus Uteri & Uterus, Part Unspecified	612	0	488	0	107	0	17
Ovary	1,015	0	890	0	98	0	26
Prostate	2,112	1,739	0	331	0	40	0
Kidney & Renal Pelvis	951	570	283	46	34	17	1
Bladder	1,242	861	302	36	30	6	7
Meninges, Brain, & Other Parts of Central Nervous System	1,080	566	414	37	38	16	9
Lymphoid, Hematopoietic and Related Tissue	4,089	2,082	1,465	215	211	60	53
Hodgkins Disease	54	31	18	5	0	0	0
Non-Hodgkins Lymphoma	1,433	745	527	50	58	30	23
Leukemia	1,752	927	624	83	79	20	16
Multiple Myeloma & Immunoprolifera Neoplasms	840	377	289	77	73	10	14
Other & Unspec--Lymphoid, Hematopoietic and Related Tissue	10	2	7	0	1	0	0
All Other & Unspecified Malignant Neoplasms	4,664	2,379	1,727	238	219	47	48
In Situ, Benign, Uncertain and Unknown Behavior Neoplasms	1,391	713	544	52	58	13	10
Anemias	355	130	128	41	44	6	5
Diabetes Mellitus	5,324	2,476	1,671	485	561	62	64
Nutritional Deficiencies	187	64	97	10	10	2	3
Malnutrition	173	56	92	9	10	2	3
Other Nutritional Deficiencies	14	8	5	1	0	0	0
Meningitis	25	8	7	4	6	0	0
Parkinsons Disease	2,031	1,253	661	46	40	17	13
Alzheimers Disease	5,814	1,808	3,608	103	230	21	44
Major Cardiovascular Diseases	57,410	26,124	23,962	3,181	3,105	548	462
Heart Diseases	43,747	21,062	17,541	2,295	2,104	419	307
Acute Rheumatic Fever & Chronic Rheumatic Heart Diseases	183	49	111	13	7	1	2
Hypertensive Heart Disease	2,679	1,114	1,072	239	201	26	26
Hypertensive Heart & Renal Disease	272	96	115	30	25	1	5
Ischemic Heart Diseases	28,212	14,374	10,756	1,347	1,245	297	182
Acute Myocardial Infarction	7,248	3,633	2,753	334	382	89	53
Other Acute Ischemic Heart Diseases	175	89	63	7	13	1	2
Other Forms of Chronic Ischemic Heart Disease	20,789	10,652	7,940	1,006	850	207	127
Atherosclerotic Cardiovascular Disease	4,161	2,084	1,598	229	166	55	26
All Other Chronic Ischemic Heart Disease	16,628	8,568	6,342	777	684	152	101
Other Heart Diseases	12,401	5,429	5,487	666	626	94	92
Acute & Subacute Endocarditis	101	56	34	5	3	2	1
Pericardium Diseases & Acute Myocarditis	50	21	18	4	6	0	1
Heart Failure	3,366	1,503	1,555	140	127	20	20
All Other Forms of Heart Disease	8,884	3,849	3,880	517	490	72	70

TABLE D-9 (Cont.): RESIDENT DEATHS FOR 113 CAUSE GROUPS*, BY RACE AND GENDER, FLORIDA, 2014

	TOTAL	WHITE		BLACK		OTHER	
		MALE	FEMALE	MALE	FEMALE	MALE	FEMALE
Essential Hypertension & Hypertensive Renal Disease	2,174	845	898	195	197	14	23
Cerebrovascular Diseases (Stroke)	9,605	3,385	4,721	581	694	100	118
Atherosclerosis	609	249	288	30	34	7	1
Other Diseases of Circulatory System	1,275	583	514	80	76	8	13
Aortic Aneurysm & Dissection	643	311	258	36	29	5	4
Other Diseases of Arteries, Arterioles and Capillaries	632	272	256	44	47	3	9
Other Circulatory System Disorders	285	124	96	29	28	2	5
Influenza & Pneumonia	2,663	1,206	1,115	131	163	24	21
Influenza	209	96	85	6	13	4	3
Pneumonia	2,454	1,110	1,030	125	150	20	18
Other Acute Lower Respiratory Infections	13	5	8	0	0	0	0
Acute Bronchitis & Bronchiolitis	10	4	6	0	0	0	0
Other & Unspecified Acute Lower Respiratory Infections	3	1	2	0	0	0	0
Chronic Lower Respiratory Diseases (CLRD)	11,089	4,762	5,538	356	307	53	72
Bronchitis, Chronic & Unspecified	36	12	17	5	1	1	0
Emphysema	473	219	219	19	13	1	2
Asthma	188	49	74	26	31	0	8
Other Chronic Lower Respiratory Diseases	10,392	4,482	5,228	306	262	51	62
Pneumoconiosis & Chemical Effects	26	25	1	0	0	0	0
Pneumonitis Due to Solids & Liquids	980	467	387	67	45	3	10
Other Respiratory System Diseases	2,203	1,021	945	89	102	27	18
Peptic Ulcer	182	78	84	12	6	2	0
Appendix Diseases	26	13	5	5	3	0	0
Hernia	128	56	56	7	7	0	2
Chronic Liver Disease & Cirrhosis (CLDC)	2,996	1,822	968	84	75	30	14
Alcoholic Liver Disease	1,536	1,000	432	40	40	17	5
Other Chronic Liver Disease & Cirrhosis	1,460	822	536	44	35	13	9
Cholelithiasis & Other Gallbladder Disorders	201	87	98	1	11	0	4
Nephritis, Nephrotic Syndrome & Nephrosis	3,026	1,374	1,037	277	275	37	22
Acute & Rapidly Progressive Nephritic/Nephrotic Syndrome	21	12	5	1	3	0	0
Chronic Glomerulonephritis/Nephritis/Nephropathy/Renal Sclerosis	12	5	5	1	1	0	0
Renal Failure	2,993	1,357	1,027	275	271	37	22
Other Kidney Disorders	0	0	0	0	0	0	0
Kidney Infections	28	12	15	0	1	0	0
Hyperplasia of Prostate	29	26	0	2	0	1	0
Female Pelvic Organs--Inflammatory Diseases	8	0	8	0	0	0	0
Pregnancy, Childbirth, and the Puerperium	61	0	32	0	24	0	4
Pregnancy with Abortive Outcome	3	0	1	0	2	0	0
Other Pregnancy, Childbirth, Puerperium Complications	58	0	31	0	22	0	4
Perinatal Period Conditions	682	178	151	173	128	25	21
Congenital Malformations	528	212	174	57	58	10	16
Symptoms, Signs, Abnormal Clinical/Lab Findings, NEC	5,497	2,340	2,594	173	202	54	42
All Other Diseases (Residual)	21,377	8,073	10,856	878	1,231	146	185
Unintentional Injury	9,128	4,937	3,026	648	279	144	84
Transport Accidents	2,702	1,622	575	306	99	69	27
Motor Vehicle Accidents	2,491	1,469	551	276	97	68	26
Other Land Transport Accidents	60	43	4	12	0	0	1
Water/Air/Space/Other & Unspecified Transport Accidents	151	110	20	18	2	1	0
NonTransport Accidents	6,426	3,315	2,451	342	180	75	57
Falls	2,764	1,310	1,287	61	56	24	25
Firearms Discharge	29	15	6	6	0	1	1
Drowning & Submersion	397	217	75	69	15	15	6
Smoke, Fire, Flames Exposure	112	46	34	13	17	0	1
Poisoning & Noxious Substance Exposure	2,214	1,244	777	111	46	21	11
Other & Unspecified Nontransport Accidents & Sequelae	910	483	272	82	46	14	13
Suicide	2,961	2,078	639	125	23	71	22
Firearms Discharge	1,514	1,184	206	74	5	35	9
Other & Unspecified Means & Sequelae	1,447	894	433	51	18	36	13
Homicide	1,139	369	162	487	65	40	12
Firearms Discharge	807	226	79	426	35	29	9
Other & Unspecified Means & Sequelae	332	143	83	61	30	11	3
Legal Intervention	33	13	2	17	0	1	0
Events of Undetermined Intent	7	4	1	2	0	0	0
Firearms Discharge	2	2	0	0	0	0	0
Other & Unspecified Event & Sequelae	5	2	1	2	0	0	0
War Operations & Sequelae	1	0	0	0	0	1	0
Medical & Surgical Care Complications	174	75	69	16	12	2	0

* ICD-10 codes associated with each cause of death group are presented on pages (xvii-xix).

TABLE D-10: RESIDENT DEATHS FOR 358 CAUSE GROUPS*, BY AGE GROUP, FLORIDA, 2014

	AGE GROUPS														
	TOTAL	<1	1-4	5-9	10-14	15-19	20-24	25-34	35-44	45-54	55-64	65-74	75-84	85+	UNK
TOTAL	185,038	1,327	257	142	149	576	1,130	2,852	4,319	11,268	23,042	32,946	45,863	61,155	12
INFECTIOUS & PARASITIC DISEASES	4,700	36	7	7	4	8	20	108	230	568	961	868	941	942	0
Cholera	0	0	0	0	0	0	0	0	0	0	0	0	0	0	0
Typhoid Fever	0	0	0	0	0	0	0	0	0	0	0	0	0	0	0
Paratyphoid Fever & Oth Salmonella	6	1	0	0	0	0	0	0	0	0	1	2	0	2	0
Shigellosis	0	0	0	0	0	0	0	0	0	0	0	0	0	0	0
Other Bacterial Food-Borne Intox	0	0	0	0	0	0	0	0	0	0	0	0	0	0	0
Amebiasis	0	0	0	0	0	0	0	0	0	0	0	0	0	0	0
Intestinal Infections/Other Spec Org	511	1	1	1	0	2	0	1	5	14	33	80	159	214	0
Diarrhea/Gastroenteritis-Infect Org	158	16	0	0	0	0	1	1	1	11	19	31	28	50	0
Respiratory Tuberculosis	18	0	0	0	0	0	0	0	2	3	2	4	3	4	0
Other Tuberculosis	4	0	0	0	0	0	0	0	0	1	0	1	1	1	0
Plague	0	0	0	0	0	0	0	0	0	0	0	0	0	0	0
Brucellosis	0	0	0	0	0	0	0	0	0	0	0	0	0	0	0
Tetanus	0	0	0	0	0	0	0	0	0	0	0	0	0	0	0
Diphtheria	0	0	0	0	0	0	0	0	0	0	0	0	0	0	0
Whooping Cough	0	0	0	0	0	0	0	0	0	0	0	0	0	0	0
Scarlet Fever & Erysipelas	0	0	0	0	0	0	0	0	0	0	0	0	0	0	0
Meningococcal Infection	7	0	1	1	0	1	1	1	0	1	0	1	0	0	0
Septicemia	2,145	11	0	4	2	3	4	18	45	125	295	466	590	582	0
Other Zoonotic/Bacterial Diseases	143	0	1	0	1	0	1	1	1	14	22	29	41	32	0
Cardiovascular Syphilis	0	0	0	0	0	0	0	0	0	0	0	0	0	0	0
Neurosyphilis	1	0	0	0	0	0	0	0	0	0	0	0	1	0	0
Other & Unspecified Syphilis	0	0	0	0	0	0	0	0	0	0	0	0	0	0	0
Gonococcal Infection	0	0	0	0	0	0	0	0	0	0	0	0	0	0	0
Other Infections-Sex Transmiss	0	0	0	0	0	0	0	0	0	0	0	0	0	0	0
Lyme Disease	1	0	0	0	0	0	0	0	0	1	0	0	0	0	0
Typhus Fever	0	0	0	0	0	0	0	0	0	0	0	0	0	0	0
Spirochetes/Chlamydia/Rickettsia	0	0	0	0	0	0	0	0	0	0	0	0	0	0	0
Acute Poliomyelitis	0	0	0	0	0	0	0	0	0	0	0	0	0	0	0
Rabies	0	0	0	0	0	0	0	0	0	0	0	0	0	0	0
Viral Encephalitis -- Arthropod-Borne	0	0	0	0	0	0	0	0	0	0	0	0	0	0	0
Yellow Fever	0	0	0	0	0	0	0	0	0	0	0	0	0	0	0
Oth Arthropod-Borne Vir/Hemorr Fev	1	0	0	0	0	0	0	1	0	0	0	0	0	0	0
Herpes Viral (Herpes Simplex) Infect	19	1	0	0	0	0	0	0	0	0	1	2	7	8	0
Zoster (Herpes Zoster)	7	0	0	0	0	0	0	0	0	0	0	2	3	2	0
Smallpox	0	0	0	0	0	0	0	0	0	0	0	0	0	0	0
Measles	0	0	0	0	0	0	0	0	0	0	0	0	0	0	0
Rubella (German Measles)	0	0	0	0	0	0	0	0	0	0	0	0	0	0	0
Viral Hepatitis	603	0	0	0	0	0	0	2	17	98	307	115	45	19	0
HIV Disease-Infect/Parasitic Dis	289	0	0	0	0	2	4	32	54	88	84	16	7	2	0
HIV Disease-Malignant Neoplasms	67	0	0	0	0	0	0	7	8	29	14	7	1	1	0
HIV Disease-Oth Spec Diseases	90	0	0	0	0	0	1	5	12	28	21	19	3	1	0
HIV Disease-Other Conditions	156	0	0	0	0	0	2	12	14	51	53	20	4	0	0
Unspecified HIV Disease	276	0	0	0	0	0	6	24	64	84	73	16	9	0	0
All Other Viral Diseases	79	5	4	1	0	0	0	0	1	9	10	21	19	9	0
Mycoses	45	1	0	0	0	0	0	3	2	7	11	13	4	4	0
Malaria	1	0	0	0	0	0	0	0	0	0	1	0	0	0	0
Leishmaniasis	0	0	0	0	0	0	0	0	0	0	0	0	0	0	0
Trypanosomiasis	0	0	0	0	0	0	0	0	0	0	0	0	0	0	0
Pneumocystosis	6	0	0	0	0	0	0	0	1	0	1	2	2	0	0
Other Protozoal Diseases	2	0	0	0	1	0	0	0	0	0	1	0	0	0	0
Schistosomiasis (Bilharziasis)	0	0	0	0	0	0	0	0	0	0	0	0	0	0	0

TABLE D-10 (Cont.): RESIDENT DEATHS FOR 358 CAUSE GROUPS*, BY AGE GROUP, FLORIDA, 2014

	AGE GROUPS														
	TOTAL	<1	1-4	5-9	10-14	15-19	20-24	25-34	35-44	45-54	55-64	65-74	75-84	85+	UNK
INFECTIOUS & PARASITIC DISEASES (Cont.)															
Other & Unspecified Helminthiases	2	0	0	0	0	0	0	0	0	2	0	0	0	0	0
Sequelae of Tuberculosis	1	0	0	0	0	0	0	0	0	0	0	0	1	0	0
Sequelae of Poliomyelitis	7	0	0	0	0	0	0	0	0	0	2	4	1	0	0
All Other Infect/Parasit Dis & Seq	55	0	0	0	0	0	0	0	3	2	10	17	12	11	0
NEOPLASMS															
	43,721	6	20	25	25	45	58	230	705	3,013	7,683	11,646	12,020	8,245	0
Cancer: Lip	7	0	0	0	0	0	0	0	0	1	5	0	1	0	0
Cancer: Tongue	199	0	0	0	0	0	0	4	6	20	56	54	33	26	0
Cancer: Pharynx	289	0	0	0	0	0	1	2	6	27	80	74	65	34	0
Cancer: Oth--Lip/Oral/Pharynx	234	0	0	0	0	0	0	0	4	33	47	67	46	37	0
Cancer: Esophagus	1,000	0	0	0	0	0	2	3	15	77	239	301	248	115	0
Cancer: Stomach	737	0	0	0	0	0	2	11	27	55	115	176	199	152	0
Cancer: Small Intestine	78	0	0	0	0	0	0	0	2	5	9	30	24	8	0
Cancer: Colon	3,036	0	0	0	0	0	2	16	61	242	531	700	761	723	0
Cancer: Rectosigmoid/Rectum	577	0	0	0	0	0	0	2	14	61	129	147	131	93	0
Cancer: Anus & Anal Canal	69	0	0	0	0	0	0	0	5	7	19	12	17	9	0
Cancer: Liver	1,359	0	0	0	0	0	0	6	6	110	412	373	288	164	0
Cancer: Intrahepatic Bile Duct	339	0	0	0	0	0	0	2	5	23	71	96	94	48	0
Cancer: Gblad/Extrahepatic B Duct	250	0	0	0	0	0	0	0	4	9	33	72	85	47	0
Cancer: Pancreas	2,906	0	0	0	0	0	1	1	20	169	482	860	830	543	0
Cancer: Other Digestive Organs	105	0	0	0	0	0	0	0	3	10	22	25	24	21	0
Cancer: Nasal Cav/Mid Ear/Sinus	28	0	0	0	0	0	0	0	1	2	5	5	10	5	0
Cancer: Larynx	334	0	0	0	0	0	0	1	3	29	93	94	72	42	0
Cancer: Trachea/Bronchus/Lung	11,522	0	0	0	0	0	1	8	67	650	2,116	3,692	3,355	1,633	0
Cancer: Thymus/Heart/Med/Pleura	34	0	0	0	0	0	0	1	0	4	5	11	8	5	0
Cancer: Other Respir/Intrathoracic	4	0	0	0	0	0	0	0	0	0	1	2	0	1	0
Cancer: Bone & Articular Cartilage	119	0	0	2	2	7	6	8	6	9	17	21	22	19	0
Cancer: Melanoma of Skin	737	0	0	0	0	0	1	5	26	64	115	187	186	153	0
Cancer: Other Skin	312	0	0	0	1	0	0	0	2	17	46	70	91	85	0
Cancer: Mesothelioma	158	0	0	0	0	0	0	1	1	5	12	52	59	28	0
Cancer: Kaposi Sarcoma	9	0	0	0	0	0	0	1	0	1	2	0	2	3	0
Cancer: Other Meso & Soft Tissue	337	0	0	0	2	6	5	8	16	39	67	73	74	47	0
Cancer: Breast	2,889	0	0	0	0	0	1	19	103	366	619	663	587	531	0
Cancer: Vulva & Vagina	103	0	0	0	0	0	0	0	3	8	20	18	28	26	0
Cancer: Cervex Uteri	331	0	0	0	0	0	4	11	51	79	73	53	40	20	0
Cancer: Corpus Uteri/Uterus,Unsp	612	0	0	0	0	0	0	5	8	47	136	211	134	71	0
Cancer: Ovary	1,015	0	0	0	0	2	1	3	20	100	177	283	272	157	0
Cancer: Other Female Genital Org	33	0	0	0	0	0	0	1	1	3	4	12	6	6	0
Cancer: Placenta	2	0	0	0	0	0	0	0	1	1	0	0	0	0	0
Cancer: Prostate	2,112	0	0	0	0	0	0	0	1	26	154	453	768	710	0
Cancer: Testis	32	0	0	0	0	0	4	5	3	11	1	1	3	4	0
Cancer: Penis/Other Male Gen Org	25	0	0	0	0	0	0	0	0	1	7	6	7	4	0
Cancer: Kidney & Renal Pelvis	951	0	1	0	1	2	2	9	10	51	159	284	258	174	0
Cancer: Bladder	1,242	0	0	0	0	0	0	0	4	37	134	263	420	384	0
Cancer: Other Sites Urinary Tract	58	0	0	0	0	0	0	0	0	2	7	16	16	17	0
Cancer: Eye & Adnexa	17	0	0	0	0	0	0	0	0	0	4	5	5	3	0
Cancer: Brain	1,067	1	7	9	7	7	7	28	40	132	225	257	239	108	0
Cancer: Other Parts of CNS	13	0	1	0	0	1	0	0	0	1	1	4	5	0	0
Cancer: Thyroid/Oth Endo Glands	170	0	2	4	2	2	0	1	9	10	40	30	40	30	0
Cancer: Other & Unspecified Sites	2,790	0	4	0	3	1	2	15	44	202	507	666	742	604	0
Cancer: Hodgkins Disease	54	0	0	0	0	1	1	4	3	4	7	14	13	7	0
Cancer: Non-Hodgkins Lymphoma	1,433	0	0	0	1	3	2	9	33	78	184	347	455	321	0

TABLE D-10 (Cont.): RESIDENT DEATHS FOR 358 CAUSE GROUPS*, BY AGE GROUP, FLORIDA, 2014

	TOTAL	AGE GROUPS													UNK
		<1	1-4	5-9	10-14	15-19	20-24	25-34	35-44	45-54	55-64	65-74	75-84	85+	
NEOPLASMS (Cont.)															
Cancer: Oth Lymph/Hematopoietic	10	0	0	0	0	0	0	0	0	0	0	3	4	3	0
Cancer: Immunoproliferative Dis	20	0	0	0	0	0	0	0	0	1	1	6	3	9	0
Cancer: Mult Myeloma/Plasma Cell	820	0	0	0	0	0	0	1	1	46	119	213	273	167	0
Cancer: Leukemia, Lymphoid	459	0	1	5	1	6	3	9	13	18	44	75	153	131	0
Cancer: Leukemia, Myeloid	871	0	1	2	2	1	4	17	23	48	143	223	271	136	0
Cancer: Leukemia, Monocytic	7	0	0	0	0	0	0	0	0	0	0	1	3	3	0
Cancer: Leukemia/Other & Unspec	415	0	2	0	2	5	4	7	2	24	38	79	156	96	0
CarcInSitu: Breast/Genitourinary	1	0	0	0	0	0	0	0	0	0	0	0	0	1	0
CarcInSitu: Other/Unspecified	1	0	0	0	0	0	0	0	0	0	0	0	1	0	0
Benign Neoplasm: Female Gen Org	4	0	0	0	0	0	0	0	0	1	2	0	1	0	0
Benign Neoplasm: Eye/Brain/CNS	45	0	0	0	0	0	0	0	2	2	3	7	11	20	0
Benign Neoplasm: Oth/Unspec Site	34	0	0	0	0	0	1	0	1	3	2	6	12	9	0
Neoplasms: Unk Behav/Spec Site	1,202	3	1	2	1	1	1	3	23	31	130	233	344	429	0
Neoplasms: Unk Behav/Unspec Site	104	2	0	1	0	0	0	3	6	11	13	20	25	23	0
BLOOD/BLOODFORMING ORGAN DISEASES &	704	4	4	5	5	4	7	20	39	58	104	151	146	157	0
Anemia: Nutritional	17	0	0	0	0	0	0	1	1	4	1	3	3	4	0
Anemia: Hemolytic	73	0	1	1	2	2	2	13	13	12	9	5	6	7	0
Anemia: Aplastic	77	0	1	2	0	0	1	2	0	2	9	21	21	18	0
Anemia: Acute Posthemorrhagic	188	0	0	0	1	0	0	0	5	7	10	44	35	86	0
Coag Defects/Purpura/Hemorr	196	1	1	0	2	0	3	3	10	16	33	37	58	32	0
Other Blood/Blood-Form Organs	54	3	0	2	0	1	0	0	2	5	10	13	10	8	0
Certain Immune Mech Disorders	99	0	1	0	0	1	1	1	8	12	32	28	13	2	0
ENDOCRINE, NUTRITIONAL & METABOLIC DISEASES	7,639	5	9	7	3	13	13	70	215	613	1,296	1,744	1,952	1,698	1
Disorders of Thyroid Gland	153	0	0	0	0	0	0	0	2	9	10	16	42	74	0
Diabetes Mellitus	5,324	0	0	0	1	2	6	38	137	416	961	1,284	1,416	1,062	1
Disorders of Pituitary Gland	13	0	0	0	0	1	0	1	0	0	1	3	4	3	0
Disorders of Adrenal Glands	17	0	1	0	0	0	0	0	0	3	2	4	5	2	0
Diseases of Thymus	0	0	0	0	0	0	0	0	0	0	0	0	0	0	0
Other Endocrine Diseases	41	0	0	0	0	0	0	2	3	0	7	8	13	8	0
Nutritional Marasmus	4	0	0	0	0	0	0	0	0	0	0	1	1	2	0
Other & Unspecified Malnutrition	169	0	0	0	0	0	0	0	2	2	12	24	38	91	0
Other Nutritional Deficiencies	14	0	1	0	0	0	0	0	0	0	1	3	7	2	0
Obesity & Other Hyperalimentation	437	1	0	0	0	2	1	12	45	94	126	93	52	11	0
Cystic Fibrosis	35	0	0	1	1	6	5	9	3	6	2	0	1	1	0
Fluid/Electrolyte/Acid-Base Dep	313	2	1	0	1	1	1	1	6	19	25	44	90	122	0
Other Metabolic Disorders	1,119	2	6	6	0	1	0	7	17	64	149	264	283	320	0
MENTAL & BEHAVIORAL DISORDERS	10,156	0	0	0	2	3	6	50	86	222	388	589	2,413	6,397	0
Organic Dementia	9,155	0	0	0	0	0	0	1	1	8	76	431	2,322	6,316	0
Other Organic Mental Disorders	80	0	0	0	0	0	0	1	2	0	2	6	23	46	0
Ment/Behav Dis-Alcohol Use	611	0	0	0	0	0	0	11	44	156	242	112	38	8	0
Ment/Behav Dis-Psychoactive Sub	169	0	0	0	0	2	6	32	33	39	41	9	5	2	0
Schizophrenia/Schizotypal/Delus	38	0	0	0	0	0	0	1	3	4	11	9	6	4	0
Mood (Affective) Disorder	33	0	0	0	0	0	0	2	1	1	3	8	8	10	0
Neurotic/Stess-Related/Somatoform	22	0	0	0	0	0	0	0	0	3	3	5	4	7	0
Mental Retardation	24	0	0	0	1	0	0	2	2	4	8	4	3	0	0
Other Mental & Behav Disorder	24	0	0	0	1	1	0	0	0	7	2	5	4	4	0
NERVOUS SYSTEM DISEASES	11,411	13	8	9	14	25	35	70	90	292	499	1,234	3,201	5,921	0
Meningitis	25	3	1	0	0	0	0	1	3	5	3	6	2	1	0
Other Inflammatory Diseases	40	0	0	0	0	1	3	2	2	7	5	8	9	3	0

TABLE D-10 (Cont.): RESIDENT DEATHS FOR 358 CAUSE GROUPS*, BY AGE GROUP, FLORIDA, 2014

	AGE GROUPS														
	TOTAL	<1	1-4	5-9	10-14	15-19	20-24	25-34	35-44	45-54	55-64	65-74	75-84	85+	UNK
NERVOUS SYSTEM DISEASES (Cont.)															
Parkinsons Disease	2,031	0	0	0	0	0	0	0	1	5	47	251	860	867	0
Alzheimers Disease	5,814	0	0	0	0	0	0	0	0	6	42	328	1,528	3,910	0
Multiple Sclerosis	195	0	0	0	0	1	0	2	9	28	49	58	32	16	0
Epilepsy	142	0	1	1	2	5	4	21	9	23	24	15	21	16	0
Trans Cerebral Ischemic Attacks	9	0	0	0	0	0	0	0	0	1	0	0	4	4	0
Infantile Cerebral Palsy	109	0	2	3	7	8	13	18	14	13	13	13	3	2	0
Other Dis	3,046	10	4	5	5	10	15	26	52	204	316	555	742	1,102	0
EYE & ADNEXA DISEASES															
	3	0	0	0	0	0	0	0	0	0	1	0	0	2	0
Eye & Adnexa	3	0	0	0	0	0	0	0	0	0	1	0	0	2	0
EAR & MASTOID PROCESS DISEASES															
	4	0	0	0	0	0	0	0	0	1	1	0	2	0	0
Ear & Mastoid Process	4	0	0	0	0	0	0	0	0	1	1	0	2	0	0
CIRCULATORY SYSTEM DISEASES															
	57,695	33	12	9	9	21	55	235	702	2,525	5,895	8,837	14,732	24,628	2
Acute Rheumatic Fever	1	0	0	0	0	0	0	1	0	0	0	0	0	0	0
Rhuematic Mitral Valve Disease	95	0	0	0	0	0	1	4	3	7	15	19	25	21	0
Rhuematic Aortic Valve Disease	4	0	0	0	0	0	0	0	0	0	0	0	0	4	0
Disord of Both Mitral/Aortic Valves	47	0	0	0	0	0	0	1	0	2	9	3	11	21	0
Oth Chronic Rheumatic Heart Dis	36	0	0	0	0	0	0	1	1	0	2	7	14	11	0
Essential (Primary) Hypertension	1,342	0	0	0	0	0	0	2	17	70	183	203	326	541	0
Hypertensive Heart Disease	2,679	0	1	0	0	0	4	28	92	278	448	388	476	963	1
Hypertensive Renal Disease	832	0	0	0	0	0	3	2	7	31	88	135	238	328	0
Hypertensive Heart/Renal Dis	272	0	0	0	0	0	0	1	2	7	34	46	63	119	0
Acute Myocardial Infarction	7,248	0	0	0	0	1	3	15	76	379	914	1,344	1,986	2,530	0
Other Acute Ischem Heart Dis	175	0	0	0	0	1	0	2	3	7	17	31	57	57	0
Atherosclerotic Cardio Dis	4,161	0	0	0	0	0	0	10	54	252	644	696	883	1,622	0
Oth Chronic Ischemic Heart Dis	16,628	0	0	0	0	1	1	28	122	556	1,491	2,597	4,412	7,420	0
Pulmonary Embolism	398	0	0	0	0	1	3	5	25	48	65	68	99	84	0
Oth Pulm Heart/Circulation Dis	448	10	1	1	1	0	0	4	6	17	46	88	133	141	0
Acute & Subacute Endocarditis	101	0	0	0	0	0	1	13	9	10	19	17	14	18	0
Dis Pericardium/Acute Myocarditis	50	1	2	0	0	0	1	1	2	5	10	9	10	9	0
Nonrheumatic Mitral Valve Disorder	147	0	0	0	0	0	1	2	3	6	5	26	49	55	0
Nonrheumatic Aortic Valve Disorder	1,170	0	0	0	0	0	1	6	3	16	52	113	270	709	0
All Other Diseases of Endocardium	434	0	0	0	0	0	2	9	18	35	28	48	93	200	1
Cardiomyopathy	2,310	7	2	1	3	4	11	28	50	164	297	398	590	755	0
Cond Dis/Cardiac Dysrhythmias	2,328	2	0	2	2	5	5	12	30	85	227	359	550	1,049	0
Congestive Heart Failure	3,033	1	0	0	0	0	1	2	11	36	122	298	755	1,807	0
Other & Unspecified Heart Failure	333	0	1	0	0	0	2	4	3	11	35	46	81	150	0
Myocarditis/Myocardial Degen	34	2	0	0	0	1	1	0	6	8	2	3	1	10	0
Other Forms of Heart Disease	1,615	1	3	1	0	3	2	7	13	35	90	159	397	904	0
Subarachnoid Hemorrhage	301	1	0	0	0	3	3	8	24	65	67	45	55	30	0
Intracerebral/Oth Intracranial Hem	1,723	1	0	0	0	0	4	13	41	123	255	307	519	460	0
Cerebral Infarction	636	1	0	0	0	0	0	2	9	26	55	96	147	300	0
Stroke/Not Hemorrhage or Infarc	4,269	0	0	0	0	0	0	5	22	92	322	634	1,190	2,004	0
Other Cerebrovascular Disease	2,676	4	2	3	2	1	1	2	6	30	116	292	687	1,530	0
Atherosclerosis	609	0	0	1	0	0	0	0	2	8	35	76	148	339	0
Aortic Aneurysm & Dissection	643	0	0	0	0	0	1	4	10	56	84	117	198	173	0
Oth Dis Arteries/Arterioles/Cap	632	1	0	0	0	0	0	3	11	20	69	120	191	217	0
Phlebitis/Venous Embol/Thrombo	222	0	0	0	0	0	3	9	18	31	39	35	50	37	0
Other Circulatory Sys Disorders	63	1	0	0	1	0	0	1	3	9	10	14	14	10	0
RESPIRATORY SYSTEM DISEASES															
	16,974	33	19	6	7	7	21	74	150	560	1,686	3,549	5,224	5,638	0

TABLE D-10 (Cont.): RESIDENT DEATHS FOR 358 CAUSE GROUPS*, BY AGE GROUP, FLORIDA, 2014

	AGE GROUPS														
	TOTAL	<1	1-4	5-9	10-14	15-19	20-24	25-34	35-44	45-54	55-64	65-74	75-84	85+	UNK
RESPIRATORY SYSTEM DISEASES (Cont.)															
Acute Pharyngitis & Tonsillitis	1	0	1	0	0	0	0	0	0	0	0	0	0	0	0
Acute Laryngitis & Tracheitis	1	0	0	0	0	0	0	0	0	0	0	0	1	0	0
Other Acute Upper Respir Infect	7	0	0	0	0	0	0	0	0	0	0	2	0	5	0
Influenza	209	0	2	1	2	0	2	11	20	29	29	26	38	49	0
Viral Pneumonia, NEC	18	2	1	0	0	0	0	0	2	3	3	3	1	3	0
Bacterial Pneumonia	139	1	0	0	1	0	0	0	3	9	20	18	43	44	0
Pneumonia--Other Organisms	2,297	9	2	1	2	1	5	18	46	124	222	328	569	970	0
Acute Bronchitis & Bronchiolitis	10	1	1	0	0	0	0	0	0	1	0	0	3	4	0
Oth/Unspec Acute Lower Resp Infect	3	0	0	0	0	0	0	0	0	0	0	0	1	2	0
Other Upper Resp Tract Diseases	29	0	0	0	0	0	0	0	1	6	6	5	4	7	0
Bronchitis, Not Acute or Chronic	21	2	1	0	0	0	1	0	0	0	2	3	2	10	0
Chronic Bronchitis	15	0	0	0	0	0	0	0	0	1	4	1	4	5	0
Emphysema	473	0	1	0	0	0	0	0	6	16	58	115	158	119	0
Other Chronic Obs Pulmonary Dis	10,319	0	1	0	0	1	1	5	25	246	1,046	2,391	3,367	3,236	0
Asthma	188	0	4	4	0	2	6	24	21	34	32	18	24	19	0
Bronchiectasis	73	0	0	0	0	0	0	1	0	3	3	9	24	33	0
Pneumoconioses/Chemical Effects	26	0	0	0	0	0	0	0	0	0	2	6	7	11	0
Pneumonitis Due to Food & Vomit	980	0	0	0	0	1	1	5	5	22	70	112	262	502	0
Other Pneumonitis--Solids & Liquids	0	0	0	0	0	0	0	0	0	0	0	0	0	0	0
Oth Lung Diseases--External Agents	7	0	0	0	0	0	0	0	0	1	1	3	2	0	0
Supp/Necrotic Cond-Low Resp Tract	63	0	0	0	0	1	2	3	4	4	15	16	11	7	0
Pleural Effusion & Plaque	80	0	0	0	0	0	0	0	0	3	5	13	26	33	0
All Other Resp Sys Diseases	2,015	18	5	0	2	1	3	7	17	58	168	480	677	579	0
DIGESTIVE SYSTEM DISEASES															
	6,802	7	5	3	5	6	10	62	292	907	1,649	1,368	1,197	1,290	1
Oral Cavity/Sal Glands/Jaws Dis	8	0	0	0	0	0	0	0	0	0	0	1	3	4	0
Diseases of Esophagus	120	2	1	0	0	0	0	0	2	6	9	24	20	56	0
Gastric Ulcer	62	0	0	0	0	0	0	0	3	3	10	12	14	20	0
Duodenal Ulcer	70	0	0	0	0	0	0	0	2	4	17	14	14	19	0
Peptic Ulcer, Site Unspecified	48	0	0	0	0	0	0	0	1	2	8	11	14	12	0
Gastrojejunal Ulcer	2	0	0	0	0	0	0	0	0	0	0	0	1	1	0
Gastritis & Duodenitis	17	0	0	0	0	0	0	1	2	2	6	1	1	4	0
Dyspepsia/Oth Stom/Duodenum Dis	43	0	0	0	0	0	0	1	1	3	9	4	13	12	0
Diseases of Appendix	26	0	0	0	0	0	0	0	4	2	4	8	6	2	0
Hernia	128	1	0	0	0	0	0	0	2	6	14	22	36	47	0
Crohns Disease & Ulcerative Colitis	59	0	0	0	0	0	0	0	3	10	10	10	11	15	0
Vas Disord & Intest Obs w/o Hernia	817	1	2	0	3	1	2	3	7	29	71	130	228	340	0
Diverticular Disease of Intestine	188	0	0	0	0	0	0	0	1	9	18	31	49	80	0
Other Intestine & Peritoneum Dis	255	1	0	1	0	2	1	0	3	11	32	49	70	85	0
Diseases of Peritoneum	117	0	0	0	0	1	0	4	3	9	21	27	26	26	0
Alcoholic Liver Disease	1,536	0	0	0	0	0	2	28	110	400	605	293	79	19	0
Chronic Hepatitis, NEC	2	0	0	0	0	0	0	0	0	0	0	1	1	0	0
Fibrosis & Cirrhosis of Liver	1,458	0	0	0	0	0	1	5	55	230	432	367	254	114	0
Other Diseases of Liver	826	2	1	2	1	2	2	12	44	126	263	193	115	63	0
Cholelithiasis/Oth Gallbladder Dis	201	0	0	0	0	0	0	1	5	5	9	36	56	89	0
Pancreatitis	220	0	0	0	1	0	1	6	29	20	38	48	39	38	0
Oth Dis--Biliary Tract/Pancreas	92	0	1	0	0	0	1	0	4	3	10	16	29	28	0
All Other Digestive System Dis	507	0	0	0	0	0	0	1	11	27	63	70	118	216	1
SKIN AND SUBCUTANEOUS TISSUE DISEASES															
	242	0	0	0	0	2	2	4	5	19	35	45	57	73	0
Skin & Subcutaneous Tissue Infect	127	0	0	0	0	0	1	2	3	11	19	34	22	35	0
Other--Skin & Subcutan Diseases	115	0	0	0	0	2	1	2	2	8	16	11	35	38	0

TABLE D-10 (Cont.): RESIDENT DEATHS FOR 358 CAUSE GROUPS*, BY AGE GROUP, FLORIDA, 2014

	AGE GROUPS														
	TOTAL	<1	1-4	5-9	10-14	15-19	20-24	25-34	35-44	45-54	55-64	65-74	75-84	85+	UNK
MUSCULOSKELETAL & CONNECTIVE TISSUE	723	0	0	0	1	4	7	13	43	47	102	160	179	167	0
Rheumatoid Arthritis & Inflam	121	0	0	0	0	0	0	0	1	5	20	35	35	25	0
Systemic Lupus Erythematosus	90	0	0	0	1	2	4	6	13	11	13	22	12	6	0
Other Arthropat & Related Disord	241	0	0	0	0	1	2	2	19	19	33	56	58	51	0
Dorsopathies	70	0	0	0	0	1	0	3	2	6	7	16	14	21	0
Soft Tissue Disorders	90	0	0	0	0	0	0	2	6	4	17	18	24	19	0
Osteoporosis	31	0	0	0	0	0	0	0	0	0	1	0	10	20	0
Oth Ost/Chond/Muscskel/Tis Dis	80	0	0	0	0	0	1	0	2	2	11	13	26	25	0
GENITOURINARY SYSTEM DISEASES	4,053	15	0	0	0	2	3	18	50	153	419	723	1,146	1,524	0
Acute/Rapid Progress Nephritic Syn	14	0	0	0	0	0	0	0	0	0	3	1	4	6	0
Nephrotic Syndrome	7	1	0	0	0	0	0	0	0	1	2	2	0	1	0
Other Glomerular Diseases	3	0	0	0	0	0	0	0	0	0	0	3	0	0	0
Renal Tubulo-Interstitial Diseases	51	1	0	0	0	1	0	0	1	2	3	6	11	26	0
Renal Failure	2,993	12	0	0	0	1	3	16	43	126	335	556	864	1,037	0
Urolithiasis	20	0	0	0	0	0	0	0	1	1	1	3	6	8	0
Other Kidney Disorders	9	0	0	0	0	0	0	0	0	0	1	0	3	5	0
Urinary Tract Infect, Site Unspec	693	0	0	0	0	0	0	1	3	12	42	101	187	347	0
Other Diseases of Urinary System	186	1	0	0	0	0	0	0	1	6	23	36	53	66	0
Hyperplasia of Prostate	29	0	0	0	0	0	0	0	0	0	0	5	8	16	0
Oth Dis of Male Genital Organs	17	0	0	0	0	0	0	0	0	1	6	5	3	2	0
Disorders of Breast	5	0	0	0	0	0	0	0	0	0	0	2	0	3	0
Inflam Dis: Female Pelvic Organs	8	0	0	0	0	0	0	0	0	1	1	1	3	2	0
Noninflam Dis: Female Gen Tract	18	0	0	0	0	0	0	1	1	3	2	2	4	5	0
PREGNANCY, CHILDBIRTH & THE PUERPERIUM	61	0	0	0	0	1	7	29	19	5	0	0	0	0	0
Ectopic Pregnancy	2	0	0	0	0	0	0	1	1	0	0	0	0	0	0
Spontaneous Abortion	0	0	0	0	0	0	0	0	0	0	0	0	0	0	0
Medical Abortion	0	0	0	0	0	0	0	0	0	0	0	0	0	0	0
Other Abortion	1	0	0	0	0	0	0	0	1	0	0	0	0	0	0
Other Pregnancy: Abort Outcome	0	0	0	0	0	0	0	0	0	0	0	0	0	0	0
Eclampsia & Pre-Eclampsia	2	0	0	0	0	0	0	2	0	0	0	0	0	0	0
Hemorr-Preg/Birth/Placenta Previa	0	0	0	0	0	0	0	0	0	0	0	0	0	0	0
Obstetric Embolism	1	0	0	0	0	0	0	0	1	0	0	0	0	0	0
Other Comp--Puerperium Related	4	0	0	0	0	0	1	1	2	0	0	0	0	0	0
All Other Direct Obstetric Causes	20	0	0	0	0	0	0	9	8	3	0	0	0	0	0
Obstetric Death-Unspec Cause	3	0	0	0	0	0	1	2	0	0	0	0	0	0	0
Oth Deaths--Preg/Childbirth/Puer	14	0	0	0	0	1	1	8	3	1	0	0	0	0	0
Indirect Obstetric Deaths	14	0	0	0	0	0	4	6	3	1	0	0	0	0	0
PERINATAL PERIOD CONDITIONS	682	677	0	1	1	1	0	0	0	0	0	0	1	0	1
Mat Comp--Pregnancy/Labor/Del	190	190	0	0	0	0	0	0	0	0	0	0	0	0	0
Short Gest & LBW Disorders	200	199	0	0	0	0	0	0	0	0	0	0	0	0	1
Birth Trauma	0	0	0	0	0	0	0	0	0	0	0	0	0	0	0
Intrauterine Hypoxia/Birth Asphyxia	28	25	0	1	1	1	0	0	0	0	0	0	0	0	0
Respiratory Distress of Newborn	33	33	0	0	0	0	0	0	0	0	0	0	0	0	0
Other Respiratory Conditions	47	46	0	0	0	0	0	0	0	0	0	0	1	0	0
Infections-Perinatal Period	55	55	0	0	0	0	0	0	0	0	0	0	0	0	0
Other & Unspecified Conditions	129	129	0	0	0	0	0	0	0	0	0	0	0	0	0
CONGENITAL MALFORMATIONS	528	252	23	11	3	11	6	19	30	45	59	22	29	18	0
Anencephaly/Sim Malformations	22	22	0	0	0	0	0	0	0	0	0	0	0	0	0
Spina Bifida	13	1	0	0	0	1	0	3	2	1	1	3	1	0	0
Other Cong Malfs of Nervous Sys	36	13	8	5	1	1	1	0	1	2	3	1	0	0	0

TABLE D-10 (Cont.): RESIDENT DEATHS FOR 358 CAUSE GROUPS*, BY AGE GROUP, FLORIDA, 2014

	AGE GROUPS														
	TOTAL	<1	1-4	5-9	10-14	15-19	20-24	25-34	35-44	45-54	55-64	65-74	75-84	85+	UNK
CONGENITAL MALFORMATIONS (Cont.)															
Congenital Malformations of Heart	115	56	7	2	0	3	2	6	10	9	8	5	3	4	0
Other Cong Malfs of Circ Sys	30	8	0	0	1	1	0	2	2	3	5	0	7	1	0
Congenital Malfs of Respiratory Sys	20	18	0	0	0	0	0	0	0	0	0	0	1	1	0
Other Cong Malfs & Deformations	159	77	5	4	1	3	2	7	8	8	8	7	17	12	0
Downs Syndrome	76	5	2	0	0	0	0	0	7	22	34	6	0	0	0
All Other Chromosomal Abnorm	57	52	1	0	0	2	1	1	0	0	0	0	0	0	0
SYMPTOMS, SIGNS & ABNORMAL FINDINGS	5,497	113	4	6	5	25	40	117	124	228	384	701	1,234	2,512	4
Senility	1,950	0	0	0	0	0	0	0	0	3	25	115	432	1,375	0
Sudden Infant Death Syndrome	56	56	0	0	0	0	0	0	0	0	0	0	0	0	0
Other Unknown Mortality Causes	2,672	57	4	4	2	20	35	100	107	193	297	480	643	726	4
Other Symp/Signs/Abnor Lab Find	819	0	0	2	3	5	5	17	17	32	62	106	159	411	0
EXTERNAL CAUSES OF MORTALITY	13,443	133	146	53	65	398	840	1,733	1,539	2,012	1,880	1,309	1,389	1,943	3
Unint Inj: Railway	20	0	0	0	0	3	1	4	3	4	3	2	0	0	0
Unint Inj: MV Collision: Pedestrian	219	1	12	4	2	13	13	25	34	37	30	29	11	8	0
Unint Inj: MV Coll: Pedal Cyclist	111	0	1	1	1	11	7	19	11	22	18	10	8	2	0
Unint Inj: Motorcyclist No Train	380	0	0	1	1	20	71	86	46	84	44	21	4	2	0
Unint Inj: Motorcyclist Coll-Train	0	0	0	0	0	0	0	0	0	0	0	0	0	0	0
Unint Inj: MV Coll: Train	3	0	0	0	0	0	1	0	1	0	0	0	0	1	0
Unint Inj: MV Coll: with Non-MV	104	0	0	0	0	9	22	23	15	11	13	8	3	0	0
Unint Inj: Car/P-up/Van & Oth MV	247	1	1	3	0	11	35	42	29	21	30	21	32	21	0
Unint Inj: Heavy Veh/Bus & Oth MV	6	0	0	0	0	0	0	0	4	2	0	0	0	0	0
Unint Inj: MV Noncollision Accid	55	2	1	0	0	5	5	9	10	8	7	2	4	2	0
Unint Inj: Special-Use MV Accident	39	0	0	1	1	2	5	5	2	7	10	2	2	2	0
Unint Inj: MV Other & Unspec	1,327	5	18	11	12	82	142	204	161	205	183	140	95	69	0
Unint Inj: Streetcar	0	0	0	0	0	0	0	0	0	0	0	0	0	0	0
Unint Inj: Other Land Transport	40	0	0	0	0	2	2	3	2	11	10	5	3	2	0
Unint Inj: Water Transport	35	0	0	1	2	0	4	4	5	9	3	5	2	0	0
Unint Inj: Air & Space Transport	27	0	0	0	1	0	1	3	2	7	6	6	1	0	0
Unint Inj: Other Transp & Sequelae	89	0	0	0	0	0	1	11	20	18	24	9	5	1	0
Unint Inj: Fall-Same Level	1,058	0	0	0	0	1	1	3	8	29	68	109	257	582	0
Unint Inj: Fall-One Level to Another	143	0	0	0	0	2	3	4	11	24	24	37	21	17	0
Unint Inj: Fall-Unspecified	1,563	1	2	0	0	1	0	10	7	44	76	185	427	810	0
Unint Inj: Firearms Discharge	29	1	3	0	0	2	5	0	2	7	6	3	0	0	0
Unint Inj: Explosion	2	0	0	0	0	0	0	0	0	2	0	0	0	0	0
Unint Inj: Drowning & Submersion	397	2	60	14	5	12	27	38	34	57	66	43	23	16	0
Unint Inj: Inhal/Ingest--Obs Resp	266	1	2	0	1	1	0	6	11	18	32	51	53	90	0
Unint Inj: Other Breath Threats	133	98	3	1	0	0	0	7	3	6	4	6	3	2	0
Unint Inj: Electric Current Exposure	39	0	0	1	1	1	5	9	6	7	7	2	0	0	0
Unint Inj: Radiation Exposure	0	0	0	0	0	0	0	0	0	0	0	0	0	0	0
Unint Inj: Smoke/Fire/Flame Expos	112	1	4	2	2	0	1	7	7	17	22	23	14	11	1
Unint Inj: Heat/Hot Sub Contact	3	0	1	0	0	0	0	0	0	1	1	0	0	0	0
Unint Inj: Lightning	6	0	0	0	0	0	0	0	2	0	2	2	0	0	0
Unint Inj: Earthquake/Volc/Aval/Lslide	1	0	0	0	0	0	0	0	0	1	0	0	0	0	0
Unint Inj: Cataclysmic Storm/Flood	1	0	0	0	0	0	0	0	0	0	0	0	0	1	0
Unint Inj: Poison-Drugs/Biol Subs	2,044	0	1	0	0	16	120	480	453	515	384	51	16	8	0
Unint Inj: Poison-Oth Sol/Liq	115	0	0	0	0	1	5	11	28	35	26	7	1	1	0
Unint Inj: Poison-Oth Gases/Vapors	55	0	1	0	0	0	3	14	10	9	6	3	3	6	0
Unint Inj: Other Sequelae	459	6	6	3	4	4	7	18	24	47	57	62	105	116	0
Suicide: Drugs & Biol Subs	440	0	0	0	1	4	10	38	52	114	120	67	21	13	0
Suicide: Other Sol/Liq & Vapor	20	0	0	0	0	1	1	4	4	3	6	1	0	0	0
Suicide: Other Gases & Vapors	85	0	0	0	0	2	5	7	14	21	23	7	6	0	0

TABLE D-10 (Cont.): RESIDENT DEATHS FOR 358 CAUSE GROUPS*, BY AGE GROUP, FLORIDA, 2014

	TOTAL	AGE GROUPS													
		<1	1-4	5-9	10-14	15-19	20-24	25-34	35-44	45-54	55-64	65-74	75-84	85+	UNK
EXTERNAL CAUSES OF MORTALITY (Cont.)															
Suicide: Hang/Strangle/Suffocate	676	0	0	0	11	34	57	124	110	144	106	56	20	14	0
Suicide: Firearms Discharge	1,514	0	0	0	8	40	79	161	183	260	289	229	179	86	0
Suicide: Jump From High Place	71	0	0	0	0	1	8	12	10	16	9	10	4	1	0
Suicide: Other Unspec Sequelae	155	0	0	0	1	3	14	23	18	28	40	9	9	9	1
Homicide: Drugs/Biol/Noxious Subs	2	1	0	0	0	0	0	0	0	0	1	0	0	0	0
Homicide: Hang/Strangle/Suffocate	39	2	3	1	0	1	2	7	10	8	3	2	0	0	0
Homicide: Firearms Discharge	807	1	3	5	10	101	156	253	125	84	36	23	7	3	0
Homicide: Sharp Object	106	0	1	2	0	5	10	21	25	17	15	7	3	0	0
Homicide: Blunt Object	3	0	0	0	0	0	0	1	1	0	0	1	0	0	0
Homicide: Bodily Force	1	0	0	0	0	0	0	1	0	0	0	0	0	0	0
Homicide: Sex Assault-Body Force	0	0	0	0	0	0	0	0	0	0	0	0	0	0	0
Homicide: Neg/Aban/Oth Maltreat	13	4	5	0	1	0	0	1	0	0	0	2	0	0	0
Homicide: Other Sequelae	168	4	16	2	0	5	5	20	26	32	27	14	10	6	1
Undet Inj: Poison-Drugs/Biol Subs	2	0	0	0	0	0	0	2	0	0	0	0	0	0	0
Undet Inj: Poison-Oth Sol/Liq	0	0	0	0	0	0	0	0	0	0	0	0	0	0	0
Undet Inj: Poison-Other Gases/Vap	0	0	0	0	0	0	0	0	0	0	0	0	0	0	0
Undet Inj: Firearms Discharge	2	0	0	0	0	0	0	1	0	1	0	0	0	0	0
Undet Inj: Fall/Jump/Push	0	0	0	0	0	0	0	0	0	0	0	0	0	0	0
Undet Inj: Other Sequelae	3	0	0	0	0	0	0	0	1	0	1	0	0	1	0
Legal: Execution	8	0	0	0	0	0	0	0	1	4	3	0	0	0	0
Legal: Other Interven & Seque	25	0	0	0	0	1	4	10	3	5	2	0	0	0	0
War Operations & Sequelae	1	0	0	0	0	0	0	0	0	0	0	1	0	0	0
Med/Surg Care: Therapy-Drug/Med	15	0	0	0	0	0	0	0	0	2	5	4	2	2	0
Med/Surg Care: Misadventure	3	0	0	0	0	0	0	0	0	1	1	1	0	0	0
Med/Surg Care: Oth Complications	156	2	2	0	0	1	2	2	5	7	31	31	35	38	0

* ICD-10 codes associated with each cause of death group are presented on pages (xx-xxvi).

TABLE D-11: RESIDENT DEATHS FOR 25 LEADING CAUSES*, BY AGE GROUPS, BY COUNTY, FLORIDA, 2014

	AGE GROUPS														
	TOTAL	<1	1-4	5-9	10-14	15-19	20-24	25-34	35-44	45-54	55-64	65-74	75-84	85+	UNK
FLORIDA	185,038	1,327	257	142	149	576	1,130	2,852	4,319	11,268	23,042	32,946	45,863	61,155	12
Heart Diseases	43,747	24	10	5	6	17	40	184	532	1,964	4,572	6,763	10,969	18,659	2
Cancer	42,330	1	19	22	24	44	56	224	673	2,965	7,533	11,380	11,626	7,763	0
Chronic Lower Resp Diseases	11,089	2	7	4	0	3	8	30	52	300	1,145	2,537	3,579	3,422	0
Stroke	9,605	7	2	3	2	4	8	30	102	336	815	1,374	2,598	4,324	0
Unintentional Injury	9,128	119	116	43	33	199	487	1,045	951	1,265	1,162	844	1,093	1,770	1
Alzheimer's Disease	5,814	0	0	0	0	0	0	0	0	6	42	328	1,528	3,910	0
Diabetes Mellitus	5,324	0	0	0	1	2	6	38	137	416	961	1,284	1,416	1,062	1
Nephritis	3,026	13	0	0	0	1	3	16	43	127	341	562	871	1,049	0
Chronic Liver Disease/Cirrhosis	2,996	0	0	0	0	0	3	33	165	630	1,037	661	334	133	0
Suicide	2,961	0	0	0	21	85	174	369	391	586	593	379	239	123	1
Influenza & Pneumonia	2,663	12	5	2	5	1	7	29	71	165	274	375	651	1,066	0
Hypertension	2,174	0	0	0	0	0	3	4	24	101	271	338	564	869	0
Septicemia	2,145	11	0	4	2	3	4	18	45	125	295	466	590	582	0
Parkinson's Disease	2,031	0	0	0	0	0	0	0	1	5	47	251	860	867	0
Benign Neoplasms	1,391	5	1	3	1	1	2	6	32	48	150	266	394	482	0
Homicide	1,139	12	28	10	11	112	173	304	187	141	82	49	20	9	1
Pneumonitis	980	0	0	0	0	1	1	5	5	22	70	112	262	502	0
Human Immunodeficiency Virus	878	0	0	0	0	2	13	80	152	280	245	78	24	4	0
Perinatal Period Conditions	682	677	0	1	1	1	0	0	0	0	0	0	1	0	1
Aortic Aneurysm & Dissection	643	0	0	0	0	0	1	4	10	56	84	117	198	173	0
Atherosclerosis	609	0	0	1	0	0	0	0	2	8	35	76	148	339	0
Viral Hepatitis	603	0	0	0	0	0	0	2	17	98	307	115	45	19	0
Congenital Malformations	528	252	23	11	3	11	6	19	30	45	59	22	29	18	0
Anemias	355	0	2	3	3	2	3	16	19	25	29	73	65	115	0
Cholelithiasis	201	0	0	0	0	0	0	1	5	5	9	36	56	89	0
All Other Natural Causes	31,781	190	42	30	36	85	126	380	663	1,529	2,841	4,423	7,666	13,765	5
All Other External Causes	215	2	2	0	0	2	6	15	10	20	43	37	37	41	0

	AGE GROUPS														
	TOTAL	<1	1-4	5-9	10-14	15-19	20-24	25-34	35-44	45-54	55-64	65-74	75-84	85+	UNK
ALACHUA	1,832	28	2	0	1	5	17	28	45	131	260	323	394	597	1
Heart Diseases	327	1	0	0	0	0	1	4	7	12	40	54	77	131	0
Cancer	423	0	0	0	1	1	0	4	10	30	91	105	92	89	0
Chronic Lower Resp Diseases	105	0	1	0	0	0	0	1	0	5	10	23	29	36	0
Stroke	107	0	0	0	0	0	0	0	1	3	12	12	26	53	0
Unintentional Injury	92	0	0	0	0	2	6	4	10	12	9	10	14	25	0
Alzheimer's Disease	55	0	0	0	0	0	0	0	0	0	1	3	18	33	0
Diabetes Mellitus	80	0	0	0	0	0	1	1	5	8	15	18	14	18	0
Nephritis	19	0	0	0	0	0	0	0	0	0	0	7	6	6	0
Chronic Liver Disease/Cirrhosis	26	0	0	0	0	0	0	0	0	4	11	7	2	2	0
Suicide	37	0	0	0	0	2	5	6	0	8	6	4	2	4	0
Influenza & Pneumonia	23	0	0	0	0	0	1	0	1	4	2	2	5	8	0
Hypertension	29	0	0	0	0	0	0	0	1	3	4	4	5	12	0
Septicemia	19	0	0	0	0	0	0	0	0	0	2	8	3	6	0
Parkinson's Disease	14	0	0	0	0	0	0	0	0	0	0	1	5	8	0
Benign Neoplasms	13	0	0	0	0	0	0	0	0	0	1	3	2	7	0
Homicide	3	0	0	0	0	0	0	1	0	2	0	0	0	0	0
Pneumonitis	5	0	0	0	0	0	0	0	0	0	2	1	0	2	0
Human Immunodeficiency Virus	12	0	0	0	0	0	0	1	3	5	1	1	0	1	0
Perinatal Period Conditions	19	19	0	0	0	0	0	0	0	0	0	0	0	0	0
Aortic Aneurysm & Dissection	10	0	0	0	0	0	0	0	0	3	1	1	4	1	0
Atherosclerosis	2	0	0	0	0	0	0	0	0	0	0	0	1	1	0
Viral Hepatitis	12	0	0	0	0	0	0	0	0	2	7	3	0	0	0
Congenital Malformations	12	5	1	0	0	0	0	0	1	1	3	0	1	0	0
Anemias	2	0	0	0	0	0	0	0	0	0	0	2	0	0	0
Cholelithiasis	1	0	0	0	0	0	0	0	0	0	0	1	0	0	0
All Other Natural Causes	380	3	0	0	0	0	3	5	6	28	40	52	88	154	1
All Other External Causes	5	0	0	0	0	0	0	1	0	1	2	1	0	0	0

* ICD-10 codes associated with each cause of death group are presented on pages (xvii-xix).

TABLE D-11 (Cont.): RESIDENT DEATHS FOR 25 LEADING CAUSES*, BY AGE GROUPS, BY COUNTY, FLORIDA, 2014

	AGE GROUPS														
	TOTAL	<1	1-4	5-9	10-14	15-19	20-24	25-34	35-44	45-54	55-64	65-74	75-84	85+	UNK
BAKER	213	2	1	0	0	0	1	5	5	19	39	45	53	43	0
Heart Diseases	58	0	0	0	0	0	0	1	1	3	12	12	10	19	0
Cancer	44	0	0	0	0	0	0	0	0	6	11	14	10	3	0
Chronic Lower Resp Diseases	16	0	0	0	0	0	0	0	0	0	2	4	10	0	0
Stroke	9	0	0	0	0	0	0	0	0	1	2	1	2	3	0
Unintentional Injury	11	0	1	0	0	0	1	3	2	1	1	1	1	0	0
Alzheimer's Disease	6	0	0	0	0	0	0	0	0	0	0	3	1	2	0
Diabetes Mellitus	5	0	0	0	0	0	0	0	0	1	3	1	0	0	0
Nephritis	1	0	0	0	0	0	0	0	0	0	0	0	0	1	0
Chronic Liver Disease/Cirrhosis	3	0	0	0	0	0	0	0	0	1	0	0	2	0	0
Suicide	5	0	0	0	0	0	0	0	2	2	0	1	0	0	0
Influenza & Pneumonia	6	0	0	0	0	0	0	0	0	0	1	0	2	3	0
Hypertension	3	0	0	0	0	0	0	0	0	0	0	0	1	2	0
Septicemia	4	0	0	0	0	0	0	0	0	1	0	1	1	1	0
Parkinson's Disease	0	0	0	0	0	0	0	0	0	0	0	0	0	0	0
Benign Neoplasms	0	0	0	0	0	0	0	0	0	0	0	0	0	0	0
Homicide	1	0	0	0	0	0	0	1	0	0	0	0	0	0	0
Pneumonitis	0	0	0	0	0	0	0	0	0	0	0	0	0	0	0
Human Immunodeficiency Virus	0	0	0	0	0	0	0	0	0	0	0	0	0	0	0
Perinatal Period Conditions	0	0	0	0	0	0	0	0	0	0	0	0	0	0	0
Aortic Aneurysm & Dissection	0	0	0	0	0	0	0	0	0	0	0	0	0	0	0
Atherosclerosis	0	0	0	0	0	0	0	0	0	0	0	0	0	0	0
Viral Hepatitis	2	0	0	0	0	0	0	0	0	1	0	1	0	0	0
Congenital Malformations	2	2	0	0	0	0	0	0	0	0	0	0	0	0	0
Anemias	1	0	0	0	0	0	0	0	0	0	0	1	0	0	0
Cholelithiasis	0	0	0	0	0	0	0	0	0	0	0	0	0	0	0
All Other Natural Causes	36	0	0	0	0	0	0	0	0	2	7	5	13	9	0
All Other External Causes	0	0	0	0	0	0	0	0	0	0	0	0	0	0	0

	AGE GROUPS														
	TOTAL	<1	1-4	5-9	10-14	15-19	20-24	25-34	35-44	45-54	55-64	65-74	75-84	85+	UNK
BAY	1,897	25	1	0	2	8	20	30	66	170	298	373	450	454	0
Heart Diseases	448	1	0	0	0	1	0	3	2	27	59	78	117	160	0
Cancer	294	0	0	0	0	0	1	0	6	27	61	91	79	29	0
Chronic Lower Resp Diseases	151	0	0	0	0	0	0	1	1	5	26	41	47	30	0
Stroke	66	0	0	0	0	0	0	0	1	4	10	10	21	20	0
Unintentional Injury	108	3	1	0	1	1	4	11	10	18	19	13	8	19	0
Alzheimer's Disease	67	0	0	0	0	0	0	0	0	0	1	3	26	37	0
Diabetes Mellitus	84	0	0	0	0	0	0	0	5	9	11	18	31	10	0
Nephritis	33	0	0	0	0	0	0	0	3	3	3	3	13	8	0
Chronic Liver Disease/Cirrhosis	35	0	0	0	0	0	0	1	8	7	13	5	1	0	0
Suicide	43	0	0	0	0	2	6	3	7	11	9	2	2	1	0
Influenza & Pneumonia	38	1	0	0	0	0	0	0	2	5	2	7	6	15	0
Hypertension	46	0	0	0	0	0	0	0	0	1	4	7	12	22	0
Septicemia	21	1	0	0	0	1	0	0	0	3	2	6	5	3	0
Parkinson's Disease	5	0	0	0	0	0	0	0	0	0	0	2	1	2	0
Benign Neoplasms	123	0	0	0	0	0	0	0	7	11	32	30	29	14	0
Homicide	16	0	0	0	0	2	5	2	3	3	0	1	0	0	0
Pneumonitis	10	0	0	0	0	0	0	1	0	2	0	5	0	2	0
Human Immunodeficiency Virus	9	0	0	0	0	0	0	2	2	4	1	0	0	0	0
Perinatal Period Conditions	11	11	0	0	0	0	0	0	0	0	0	0	0	0	0
Aortic Aneurysm & Dissection	9	0	0	0	0	0	0	0	0	2	2	2	1	2	0
Atherosclerosis	2	0	0	0	0	0	0	0	0	0	1	0	0	1	0
Viral Hepatitis	16	0	0	0	0	0	0	0	1	5	7	3	0	0	0
Congenital Malformations	11	6	0	0	0	0	1	0	2	0	2	0	0	0	0
Anemias	4	0	0	0	0	0	0	0	0	1	1	0	0	2	0
Cholelithiasis	1	0	0	0	0	0	0	0	0	0	0	0	0	1	0
All Other Natural Causes	244	2	0	0	1	1	3	6	6	22	31	45	51	76	0
All Other External Causes	2	0	0	0	0	0	0	0	0	0	1	1	0	0	0

* ICD-10 codes associated with each cause of death group are presented on pages (xvii-xix).

TABLE D-11 (Cont.): RESIDENT DEATHS FOR 25 LEADING CAUSES*, BY AGE GROUPS, BY COUNTY, FLORIDA, 2014

	AGE GROUPS														
	TOTAL	<1	1-4	5-9	10-14	15-19	20-24	25-34	35-44	45-54	55-64	65-74	75-84	85+	UNK
BRADFORD	288	2	2	0	0	3	2	6	7	18	58	55	55	80	0
Heart Diseases	61	0	0	0	0	0	1	0	2	1	17	9	9	22	0
Cancer	69	0	0	0	0	0	0	0	2	7	18	13	14	15	0
Chronic Lower Resp Diseases	26	0	0	0	0	1	0	0	0	2	5	6	8	4	0
Stroke	8	0	0	0	0	0	0	0	0	0	0	2	2	4	0
Unintentional Injury	13	0	0	0	0	1	1	3	1	1	3	1	0	2	0
Alzheimer's Disease	4	0	0	0	0	0	0	0	0	0	0	0	2	2	0
Diabetes Mellitus	11	0	0	0	0	0	0	0	0	0	4	4	2	1	0
Nephritis	4	0	0	0	0	0	0	0	0	0	0	1	2	1	0
Chronic Liver Disease/Cirrhosis	4	0	0	0	0	0	0	0	0	0	0	1	0	3	0
Suicide	3	0	0	0	0	0	0	1	1	1	0	0	0	0	0
Influenza & Pneumonia	2	0	0	0	0	0	0	0	0	0	2	0	0	0	0
Hypertension	1	0	0	0	0	0	0	0	0	0	0	0	0	1	0
Septicemia	1	0	0	0	0	0	0	0	0	0	0	0	0	1	0
Parkinson's Disease	3	0	0	0	0	0	0	0	0	0	0	1	1	1	0
Benign Neoplasms	0	0	0	0	0	0	0	0	0	0	0	0	0	0	0
Homicide	1	0	0	0	0	0	0	1	0	0	0	0	0	0	0
Pneumonitis	1	0	0	0	0	0	0	0	0	0	0	0	0	1	0
Human Immunodeficiency Virus	0	0	0	0	0	0	0	0	0	0	0	0	0	0	0
Perinatal Period Conditions	1	1	0	0	0	0	0	0	0	0	0	0	0	0	0
Aortic Aneurysm & Dissection	1	0	0	0	0	0	0	0	0	0	1	0	0	0	0
Atherosclerosis	0	0	0	0	0	0	0	0	0	0	0	0	0	0	0
Viral Hepatitis	1	0	0	0	0	0	0	0	0	0	1	0	0	0	0
Congenital Malformations	1	1	0	0	0	0	0	0	0	0	0	0	0	0	0
Anemias	0	0	0	0	0	0	0	0	0	0	0	0	0	0	0
Cholelithiasis	0	0	0	0	0	0	0	0	0	0	0	0	0	0	0
All Other Natural Causes	67	0	2	0	0	1	0	1	0	4	5	17	15	22	0
All Other External Causes	5	0	0	0	0	0	0	0	1	2	2	0	0	0	0

	AGE GROUPS														
	TOTAL	<1	1-4	5-9	10-14	15-19	20-24	25-34	35-44	45-54	55-64	65-74	75-84	85+	UNK
BREVARD	6,693	29	8	2	6	8	23	85	124	403	839	1,231	1,838	2,096	1
Heart Diseases	1,603	0	0	0	0	0	0	5	20	49	156	257	436	680	0
Cancer	1,643	0	0	1	3	1	1	5	15	94	280	456	507	280	0
Chronic Lower Resp Diseases	492	0	3	0	0	0	1	0	4	13	44	105	173	149	0
Stroke	302	0	0	0	0	0	0	0	4	14	21	44	100	119	0
Unintentional Injury	316	3	3	1	1	2	9	43	30	49	47	38	36	54	0
Alzheimer's Disease	188	0	0	0	0	0	0	0	0	1	1	8	58	120	0
Diabetes Mellitus	170	0	0	0	0	0	1	1	4	16	37	31	50	29	1
Nephritis	112	0	0	0	0	0	1	0	1	6	11	15	39	39	0
Chronic Liver Disease/Cirrhosis	140	0	0	0	0	0	0	0	6	34	48	31	16	5	0
Suicide	114	0	0	0	2	2	4	11	8	27	25	18	11	6	0
Influenza & Pneumonia	120	0	0	0	0	0	0	1	1	8	15	16	28	51	0
Hypertension	54	0	0	0	0	0	0	0	0	4	6	7	15	22	0
Septicemia	61	0	0	0	0	0	0	0	1	5	9	13	13	20	0
Parkinson's Disease	72	0	0	0	0	0	0	0	0	0	4	8	33	27	0
Benign Neoplasms	37	0	0	0	0	0	0	0	1	0	2	6	12	16	0
Homicide	21	0	0	0	0	1	4	6	3	3	2	1	0	1	0
Pneumonitis	21	0	0	0	0	0	0	0	0	0	3	2	9	7	0
Human Immunodeficiency Virus	11	0	0	0	0	0	0	1	3	7	0	0	0	0	0
Perinatal Period Conditions	16	16	0	0	0	0	0	0	0	0	0	0	0	0	0
Aortic Aneurysm & Dissection	23	0	0	0	0	0	0	0	1	1	1	2	8	10	0
Atherosclerosis	10	0	0	0	0	0	0	0	0	1	1	1	1	6	0
Viral Hepatitis	23	0	0	0	0	0	0	0	1	6	11	4	1	0	0
Congenital Malformations	11	5	0	0	0	0	0	0	0	1	3	2	0	0	0
Anemias	17	0	0	0	0	0	0	1	0	0	4	3	3	6	0
Cholelithiasis	12	0	0	0	0	0	0	0	0	0	2	2	4	4	0
All Other Natural Causes	1,093	5	2	0	0	2	2	11	21	64	104	158	282	442	0
All Other External Causes	11	0	0	0	0	0	0	0	0	0	2	3	3	3	0

* ICD-10 codes associated with each cause of death group are presented on pages (xvii-xix).

TABLE D-11 (Cont.): RESIDENT DEATHS FOR 25 LEADING CAUSES*, BY AGE GROUPS, BY COUNTY, FLORIDA, 2014

	AGE GROUPS														
	TOTAL	<1	1-4	5-9	10-14	15-19	20-24	25-34	35-44	45-54	55-64	65-74	75-84	85+	UNK
BROWARD	14,344	111	26	24	10	27	87	233	353	912	1,769	2,315	3,144	5,332	1
Heart Diseases	3,687	1	0	0	0	0	5	13	40	156	332	485	790	1,865	0
Cancer	3,391	0	3	3	2	1	5	19	62	263	634	836	863	700	0
Chronic Lower Resp Diseases	720	0	1	0	0	0	3	4	4	14	55	151	201	287	0
Stroke	1,114	1	0	1	0	0	0	1	13	39	62	118	255	624	0
Unintentional Injury	636	10	12	11	1	11	33	81	83	110	87	48	58	91	0
Alzheimer's Disease	371	0	0	0	0	0	0	0	0	0	5	18	84	264	0
Diabetes Mellitus	334	0	0	0	0	0	0	2	4	21	65	85	83	74	0
Nephritis	316	1	0	0	0	0	0	0	5	13	45	50	70	132	0
Chronic Liver Disease/Cirrhosis	205	0	0	0	0	0	0	1	11	45	76	40	23	9	0
Suicide	214	0	0	0	1	5	12	30	17	43	48	32	19	7	0
Influenza & Pneumonia	200	0	0	0	0	0	0	4	8	13	26	30	34	85	0
Hypertension	151	0	0	0	0	0	1	0	1	5	18	23	36	67	0
Septicemia	172	1	0	0	1	0	0	2	5	5	21	36	48	53	0
Parkinson's Disease	166	0	0	0	0	0	0	0	0	0	8	15	60	83	0
Benign Neoplasms	109	0	0	1	0	0	0	0	3	3	10	22	26	44	0
Homicide	82	1	1	1	0	3	13	20	13	14	9	3	3	1	0
Pneumonitis	75	0	0	0	0	0	0	0	0	1	5	5	23	41	0
Human Immunodeficiency Virus	138	0	0	0	0	0	0	11	28	41	40	12	5	1	0
Perinatal Period Conditions	55	55	0	0	0	0	0	0	0	0	0	0	0	0	0
Aortic Aneurysm & Dissection	45	0	0	0	0	0	0	1	0	4	4	9	10	17	0
Atherosclerosis	72	0	0	0	0	0	0	0	0	1	3	5	14	49	0
Viral Hepatitis	44	0	0	0	0	0	0	0	1	5	20	9	4	5	0
Congenital Malformations	41	22	4	3	0	2	0	2	2	2	1	1	1	1	0
Anemias	35	0	1	0	2	0	2	2	3	2	2	5	8	8	0
Cholelithiasis	16	0	0	0	0	0	0	0	1	0	1	2	6	6	0
All Other Natural Causes	1,943	19	4	4	3	5	12	40	48	110	189	274	419	815	1
All Other External Causes	12	0	0	0	0	0	1	0	1	2	3	1	1	3	0

	AGE GROUPS														
	TOTAL	<1	1-4	5-9	10-14	15-19	20-24	25-34	35-44	45-54	55-64	65-74	75-84	85+	UNK
CALHOUN	175	1	0	0	0	1	0	0	2	11	25	30	57	48	0
Heart Diseases	40	0	0	0	0	0	0	0	0	3	4	3	15	15	0
Cancer	38	0	0	0	0	0	0	0	1	4	8	10	10	5	0
Chronic Lower Resp Diseases	18	0	0	0	0	0	0	0	0	1	0	6	3	8	0
Stroke	7	0	0	0	0	0	0	0	0	1	1	0	2	3	0
Unintentional Injury	9	1	0	0	0	1	0	0	0	2	2	2	0	1	0
Alzheimer's Disease	16	0	0	0	0	0	0	0	0	0	0	1	6	9	0
Diabetes Mellitus	10	0	0	0	0	0	0	0	0	0	1	0	9	0	0
Nephritis	5	0	0	0	0	0	0	0	0	0	1	0	3	1	0
Chronic Liver Disease/Cirrhosis	1	0	0	0	0	0	0	0	0	0	1	0	0	0	0
Suicide	1	0	0	0	0	0	0	0	1	0	0	0	0	0	0
Influenza & Pneumonia	3	0	0	0	0	0	0	0	0	0	0	2	1	0	0
Hypertension	0	0	0	0	0	0	0	0	0	0	0	0	0	0	0
Septicemia	2	0	0	0	0	0	0	0	0	0	0	0	2	0	0
Parkinson's Disease	3	0	0	0	0	0	0	0	0	0	0	2	1	0	0
Benign Neoplasms	0	0	0	0	0	0	0	0	0	0	0	0	0	0	0
Homicide	0	0	0	0	0	0	0	0	0	0	0	0	0	0	0
Pneumonitis	1	0	0	0	0	0	0	0	0	0	0	0	1	0	0
Human Immunodeficiency Virus	1	0	0	0	0	0	0	0	0	0	1	0	0	0	0
Perinatal Period Conditions	0	0	0	0	0	0	0	0	0	0	0	0	0	0	0
Aortic Aneurysm & Dissection	0	0	0	0	0	0	0	0	0	0	0	0	0	0	0
Atherosclerosis	0	0	0	0	0	0	0	0	0	0	0	0	0	0	0
Viral Hepatitis	1	0	0	0	0	0	0	0	0	0	1	0	0	0	0
Congenital Malformations	0	0	0	0	0	0	0	0	0	0	0	0	0	0	0
Anemias	1	0	0	0	0	0	0	0	0	0	0	1	0	0	0
Cholelithiasis	2	0	0	0	0	0	0	0	0	0	0	0	0	2	0
All Other Natural Causes	16	0	0	0	0	0	0	0	0	0	5	3	4	4	0
All Other External Causes	0	0	0	0	0	0	0	0	0	0	0	0	0	0	0

* ICD-10 codes associated with each cause of death group are presented on pages (xvii-xix).

TABLE D-11 (Cont.): RESIDENT DEATHS FOR 25 LEADING CAUSES*, BY AGE GROUPS, BY COUNTY, FLORIDA, 2014

	AGE GROUPS														
	TOTAL	<1	1-4	5-9	10-14	15-19	20-24	25-34	35-44	45-54	55-64	65-74	75-84	85+	UNK
CHARLOTTE	2,410	4	2	0	3	3	6	21	44	104	236	457	650	880	0
Heart Diseases	525	0	0	0	0	0	0	1	6	15	46	90	157	210	0
Cancer	564	0	0	0	0	0	1	3	5	32	81	175	147	120	0
Chronic Lower Resp Diseases	172	0	0	0	0	0	0	0	1	2	13	35	59	62	0
Stroke	134	0	0	0	0	0	0	1	0	1	9	21	38	64	0
Unintentional Injury	70	0	2	0	0	1	0	6	9	10	9	8	14	11	0
Alzheimer's Disease	63	0	0	0	0	0	0	0	0	0	0	2	13	48	0
Diabetes Mellitus	51	0	0	0	0	0	0	0	2	0	10	13	14	12	0
Nephritis	42	1	0	0	0	0	0	0	0	1	2	6	12	20	0
Chronic Liver Disease/Cirrhosis	45	0	0	0	0	0	0	1	4	11	9	12	5	3	0
Suicide	28	0	0	0	1	0	1	3	4	9	2	4	3	1	0
Influenza & Pneumonia	52	0	0	0	0	0	0	1	2	0	2	7	14	26	0
Hypertension	30	0	0	0	0	0	0	0	0	2	6	1	8	13	0
Septicemia	43	0	0	0	0	0	0	0	0	3	2	11	16	11	0
Parkinson's Disease	27	0	0	0	0	0	0	0	0	0	0	2	11	14	0
Benign Neoplasms	29	0	0	0	0	0	0	0	0	0	3	2	11	13	0
Homicide	3	0	0	0	0	0	0	0	2	0	1	0	0	0	0
Pneumonitis	20	0	0	0	0	0	0	0	0	0	3	3	5	9	0
Human Immunodeficiency Virus	6	0	0	0	0	0	0	0	2	1	2	1	0	0	0
Perinatal Period Conditions	0	0	0	0	0	0	0	0	0	0	0	0	0	0	0
Aortic Aneurysm & Dissection	9	0	0	0	0	0	0	0	0	0	1	2	3	3	0
Atherosclerosis	7	0	0	0	0	0	0	0	0	0	0	1	1	5	0
Viral Hepatitis	4	0	0	0	0	0	0	0	0	1	2	1	0	0	0
Congenital Malformations	3	1	0	0	0	0	1	0	0	0	0	0	1	0	0
Anemias	5	0	0	0	0	0	0	0	0	0	0	2	2	1	0
Cholelithiasis	7	0	0	0	0	0	0	0	0	0	0	0	2	5	0
All Other Natural Causes	470	2	0	0	2	2	3	4	7	16	33	58	114	229	0
All Other External Causes	1	0	0	0	0	0	0	1	0	0	0	0	0	0	0

	AGE GROUPS														
	TOTAL	<1	1-4	5-9	10-14	15-19	20-24	25-34	35-44	45-54	55-64	65-74	75-84	85+	UNK
CITRUS	2,565	7	4	0	0	6	8	17	39	143	268	492	727	853	1
Heart Diseases	678	0	0	0	0	0	0	0	6	23	51	118	209	271	0
Cancer	585	0	0	0	0	0	0	1	8	48	85	159	190	94	0
Chronic Lower Resp Diseases	238	0	0	0	0	0	0	0	1	5	20	66	78	68	0
Stroke	208	0	0	0	0	0	0	0	0	4	10	22	52	120	0
Unintentional Injury	99	3	2	0	0	3	6	9	7	15	10	8	14	22	0
Alzheimer's Disease	28	0	0	0	0	0	0	0	0	0	0	0	9	19	0
Diabetes Mellitus	73	0	0	0	0	0	0	1	4	7	12	18	16	15	0
Nephritis	31	1	0	0	0	0	0	0	0	0	5	4	12	9	0
Chronic Liver Disease/Cirrhosis	51	0	0	0	0	0	0	0	2	7	20	9	9	4	0
Suicide	33	0	0	0	0	0	1	2	7	8	5	4	3	3	0
Influenza & Pneumonia	19	1	0	0	0	0	0	0	0	0	2	0	5	11	0
Hypertension	68	0	0	0	0	0	0	0	1	1	4	8	25	29	0
Septicemia	13	0	0	0	0	0	0	0	0	0	0	3	5	5	0
Parkinson's Disease	27	0	0	0	0	0	0	0	0	0	0	4	11	12	0
Benign Neoplasms	28	0	0	0	0	0	0	1	1	0	2	6	10	8	0
Homicide	9	0	1	0	0	0	1	2	1	2	0	2	0	0	0
Pneumonitis	3	0	0	0	0	0	0	0	0	0	0	0	0	3	0
Human Immunodeficiency Virus	1	0	0	0	0	0	0	0	0	0	0	1	0	0	0
Perinatal Period Conditions	3	2	0	0	0	0	0	0	0	0	0	0	0	0	1
Aortic Aneurysm & Dissection	9	0	0	0	0	0	0	0	0	1	1	1	4	2	0
Atherosclerosis	2	0	0	0	0	0	0	0	0	0	0	0	0	2	0
Viral Hepatitis	9	0	0	0	0	0	0	0	0	2	5	1	1	0	0
Congenital Malformations	7	0	1	0	0	1	0	1	0	0	4	0	0	0	0
Anemias	0	0	0	0	0	0	0	0	0	0	0	0	0	0	0
Cholelithiasis	5	0	0	0	0	0	0	0	0	0	0	0	1	4	0
All Other Natural Causes	336	0	0	0	0	2	0	0	1	20	31	58	73	151	0
All Other External Causes	2	0	0	0	0	0	0	0	0	0	1	0	0	1	0

* ICD-10 codes associated with each cause of death group are presented on pages (xvii-xix).

TABLE D-11 (Cont.): RESIDENT DEATHS FOR 25 LEADING CAUSES*, BY AGE GROUPS, BY COUNTY, FLORIDA, 2014

	AGE GROUPS														
	TOTAL	<1	1-4	5-9	10-14	15-19	20-24	25-34	35-44	45-54	55-64	65-74	75-84	85+	UNK
CLAY	1,564	13	5	0	2	9	12	31	40	110	215	310	389	428	0
Heart Diseases	289	0	0	0	0	0	0	2	2	15	31	50	77	112	0
Cancer	371	0	1	0	0	0	0	4	8	26	84	105	92	51	0
Chronic Lower Resp Diseases	104	0	0	0	0	0	0	1	0	3	19	23	32	26	0
Stroke	74	0	0	0	0	0	1	0	1	2	5	15	26	24	0
Unintentional Injury	84	1	1	0	0	4	6	12	10	19	8	7	10	6	0
Alzheimer's Disease	50	0	0	0	0	0	0	0	0	0	0	2	11	37	0
Diabetes Mellitus	48	0	0	0	0	0	0	0	1	6	7	15	10	9	0
Nephritis	25	1	0	0	0	0	0	0	2	3	3	5	5	6	0
Chronic Liver Disease/Cirrhosis	16	0	0	0	0	0	0	0	2	2	3	6	1	2	0
Suicide	37	0	0	0	1	3	1	6	4	7	8	3	3	1	0
Influenza & Pneumonia	18	0	0	0	0	0	0	1	0	3	1	4	5	4	0
Hypertension	12	0	0	0	0	0	0	0	0	2	5	0	2	3	0
Septicemia	11	0	0	0	0	0	0	0	0	2	3	0	4	2	0
Parkinson's Disease	19	0	0	0	0	0	0	0	0	0	0	3	9	7	0
Benign Neoplasms	6	0	0	0	0	0	0	0	0	0	0	2	4	0	0
Homicide	10	1	1	0	0	0	0	3	2	3	0	0	0	0	0
Pneumonitis	5	0	0	0	0	0	0	0	0	0	1	0	0	4	0
Human Immunodeficiency Virus	3	0	0	0	0	0	0	0	1	2	0	0	0	0	0
Perinatal Period Conditions	4	4	0	0	0	0	0	0	0	0	0	0	0	0	0
Aortic Aneurysm & Dissection	11	0	0	0	0	0	0	0	0	0	2	1	6	2	0
Atherosclerosis	65	0	0	0	0	0	0	0	0	0	2	7	23	33	0
Viral Hepatitis	5	0	0	0	0	0	0	0	0	2	2	0	1	0	0
Congenital Malformations	6	2	2	0	0	0	0	0	0	1	1	0	0	0	0
Anemias	1	0	0	0	0	0	0	0	0	0	0	0	1	0	0
Cholelithiasis	3	0	0	0	0	0	0	1	0	0	0	1	0	1	0
All Other Natural Causes	283	4	0	0	1	2	4	1	7	11	30	61	66	96	0
All Other External Causes	4	0	0	0	0	0	0	0	0	1	0	0	1	2	0

	AGE GROUPS														
	TOTAL	<1	1-4	5-9	10-14	15-19	20-24	25-34	35-44	45-54	55-64	65-74	75-84	85+	UNK
COLLIER	3,062	15	4	4	0	7	15	31	42	134	242	488	809	1,271	0
Heart Diseases	654	0	0	2	0	0	0	0	2	16	40	84	159	351	0
Cancer	782	0	0	0	0	0	2	3	5	34	91	190	265	192	0
Chronic Lower Resp Diseases	177	0	0	0	0	0	0	0	0	4	9	43	47	74	0
Stroke	167	0	0	0	0	0	0	0	1	3	7	22	50	84	0
Unintentional Injury	179	0	0	1	0	6	5	14	13	18	4	13	34	71	0
Alzheimer's Disease	186	0	0	0	0	0	0	0	0	0	1	11	33	141	0
Diabetes Mellitus	66	0	0	0	0	0	0	0	1	4	12	18	13	18	0
Nephritis	18	0	0	0	0	0	0	0	0	1	1	2	3	11	0
Chronic Liver Disease/Cirrhosis	57	0	0	0	0	0	0	1	1	15	20	12	8	0	0
Suicide	36	0	0	0	0	1	3	5	0	10	8	5	4	0	0
Influenza & Pneumonia	29	0	0	0	0	0	1	0	1	0	2	1	5	19	0
Hypertension	30	0	0	0	0	0	0	0	0	1	1	6	6	16	0
Septicemia	17	1	0	0	0	0	0	0	1	1	3	1	4	6	0
Parkinson's Disease	45	0	0	0	0	0	0	0	0	0	0	3	20	22	0
Benign Neoplasms	20	0	0	0	0	0	0	0	0	0	0	3	11	6	0
Homicide	8	0	1	0	0	0	1	3	2	1	0	0	0	0	0
Pneumonitis	17	0	0	0	0	0	0	0	0	0	0	3	6	8	0
Human Immunodeficiency Virus	3	0	0	0	0	0	0	0	1	1	0	1	0	0	0
Perinatal Period Conditions	9	9	0	0	0	0	0	0	0	0	0	0	0	0	0
Aortic Aneurysm & Dissection	12	0	0	0	0	0	0	0	1	0	1	1	7	2	0
Atherosclerosis	7	0	0	0	0	0	0	0	0	0	0	0	1	6	0
Viral Hepatitis	7	0	0	0	0	0	0	0	0	1	3	2	1	0	0
Congenital Malformations	10	5	1	0	0	0	0	0	0	1	0	0	1	2	0
Anemias	6	0	0	0	0	0	0	0	0	1	0	1	0	4	0
Cholelithiasis	2	0	0	0	0	0	0	0	0	0	0	1	0	1	0
All Other Natural Causes	517	0	2	1	0	0	3	5	13	22	39	65	130	237	0
All Other External Causes	1	0	0	0	0	0	0	0	0	0	0	0	1	0	0

* ICD-10 codes associated with each cause of death group are presented on pages (xvii-xix).

TABLE D-11 (Cont.): RESIDENT DEATHS FOR 25 LEADING CAUSES*, BY AGE GROUPS, BY COUNTY, FLORIDA, 2014

	AGE GROUPS														
	TOTAL	<1	1-4	5-9	10-14	15-19	20-24	25-34	35-44	45-54	55-64	65-74	75-84	85+	UNK
COLUMBIA	778	7	0	0	1	1	5	11	21	62	128	174	190	178	0
Heart Diseases	174	0	0	0	0	0	0	0	4	10	22	44	43	51	0
Cancer	194	0	0	0	0	0	0	0	1	21	48	54	52	18	0
Chronic Lower Resp Diseases	59	0	0	0	0	0	0	0	0	4	6	16	21	12	0
Stroke	39	0	0	0	0	0	0	1	3	3	5	9	11	7	0
Unintentional Injury	37	1	0	0	0	1	4	5	2	4	7	2	5	6	0
Alzheimer's Disease	12	0	0	0	0	0	0	0	0	0	0	0	3	9	0
Diabetes Mellitus	35	0	0	0	0	0	0	0	0	4	9	10	9	3	0
Nephritis	12	0	0	0	0	0	0	0	1	1	1	1	5	3	0
Chronic Liver Disease/Cirrhosis	14	0	0	0	0	0	0	0	0	0	7	3	3	1	0
Suicide	14	0	0	0	0	0	0	0	4	4	3	1	1	1	0
Influenza & Pneumonia	11	0	0	0	0	0	0	1	0	0	2	3	2	3	0
Hypertension	7	0	0	0	0	0	0	1	0	1	1	1	2	1	0
Septicemia	7	0	0	0	0	0	0	0	0	0	2	2	2	1	0
Parkinson's Disease	5	0	0	0	0	0	0	0	0	0	1	0	1	3	0
Benign Neoplasms	2	0	0	0	0	0	0	0	0	0	0	1	0	1	0
Homicide	3	0	0	0	0	0	0	0	3	0	0	0	0	0	0
Pneumonitis	1	0	0	0	0	0	0	0	0	0	0	0	0	1	0
Human Immunodeficiency Virus	1	0	0	0	0	0	0	0	1	0	0	0	0	0	0
Perinatal Period Conditions	4	4	0	0	0	0	0	0	0	0	0	0	0	0	0
Aortic Aneurysm & Dissection	1	0	0	0	0	0	0	0	0	0	0	0	1	0	0
Atherosclerosis	2	0	0	0	0	0	0	0	0	0	0	1	0	1	0
Viral Hepatitis	3	0	0	0	0	0	0	0	0	0	3	0	0	0	0
Congenital Malformations	2	2	0	0	0	0	0	0	0	0	0	0	0	0	0
Anemias	3	0	0	0	0	0	0	0	0	0	1	1	1	0	0
Cholelithiasis	0	0	0	0	0	0	0	0	0	0	0	0	0	0	0
All Other Natural Causes	135	0	0	0	1	0	1	3	2	10	10	25	27	56	0
All Other External Causes	1	0	0	0	0	0	0	0	0	0	0	0	1	0	0

	AGE GROUPS														
	TOTAL	<1	1-4	5-9	10-14	15-19	20-24	25-34	35-44	45-54	55-64	65-74	75-84	85+	UNK
MIAMI-DADE	18,846	145	24	11	29	82	147	317	465	1,159	2,110	2,947	4,883	6,525	2
Heart Diseases	5,082	3	1	0	3	1	7	20	47	236	440	712	1,397	2,214	1
Cancer	4,247	0	4	4	8	7	8	32	93	319	725	1,034	1,190	823	0
Chronic Lower Resp Diseases	861	1	0	0	0	0	1	8	8	19	74	144	266	340	0
Stroke	1,061	1	0	2	0	1	1	4	4	35	89	131	301	492	0
Unintentional Injury	716	11	9	1	4	25	55	76	76	93	75	83	93	115	0
Alzheimer's Disease	573	0	0	0	0	0	0	0	0	1	3	30	145	394	0
Diabetes Mellitus	666	0	0	0	0	0	2	6	14	52	96	126	203	167	0
Nephritis	322	1	0	0	0	0	0	2	1	20	42	55	96	105	0
Chronic Liver Disease/Cirrhosis	227	0	0	0	0	0	0	1	12	41	55	58	43	17	0
Suicide	235	0	0	0	1	4	14	12	42	54	43	30	20	14	1
Influenza & Pneumonia	242	0	2	0	0	0	0	2	5	14	26	35	55	103	0
Hypertension	252	0	0	0	0	0	1	0	4	11	32	47	73	84	0
Septicemia	223	1	0	1	0	0	0	6	6	9	34	33	57	76	0
Parkinson's Disease	233	0	0	0	0	0	0	0	0	0	8	19	107	99	0
Benign Neoplasms	116	1	0	0	1	0	0	1	5	8	14	21	30	35	0
Homicide	228	0	1	0	3	35	37	59	39	29	15	8	1	1	0
Pneumonitis	98	0	0	0	0	0	0	1	0	1	7	10	29	50	0
Human Immunodeficiency Virus	195	0	0	0	0	0	7	19	24	61	55	20	8	1	0
Perinatal Period Conditions	75	74	0	0	1	0	0	0	0	0	0	0	0	0	0
Aortic Aneurysm & Dissection	58	0	0	0	0	0	0	0	2	7	13	3	15	18	0
Atherosclerosis	26	0	0	0	0	0	0	0	0	0	1	1	6	18	0
Viral Hepatitis	53	0	0	0	0	0	0	0	0	9	26	7	9	2	0
Congenital Malformations	66	32	2	0	1	2	0	5	1	6	6	5	3	3	0
Anemias	32	0	0	1	0	0	0	4	3	3	1	5	7	8	0
Cholelithiasis	23	0	0	0	0	0	0	0	1	1	0	3	7	11	0
All Other Natural Causes	2,917	20	5	2	7	6	14	57	78	127	224	324	721	1,332	0
All Other External Causes	19	0	0	0	0	1	0	2	0	3	6	3	1	3	0

* ICD-10 codes associated with each cause of death group are presented on pages (xvii-xix).

TABLE D-11 (Cont.): RESIDENT DEATHS FOR 25 LEADING CAUSES*, BY AGE GROUPS, BY COUNTY, FLORIDA, 2014

	AGE GROUPS														
	TOTAL	<1	1-4	5-9	10-14	15-19	20-24	25-34	35-44	45-54	55-64	65-74	75-84	85+	UNK
DESOTO	274	3	0	0	0	2	0	3	7	17	35	61	68	78	0
Heart Diseases	66	0	0	0	0	0	0	0	1	3	13	15	12	22	0
Cancer	58	0	0	0	0	0	0	1	2	2	6	18	18	11	0
Chronic Lower Resp Diseases	12	0	0	0	0	0	0	0	0	1	1	6	3	1	0
Stroke	12	0	0	0	0	0	0	0	0	0	2	2	3	5	0
Unintentional Injury	13	0	0	0	0	0	0	1	2	4	1	1	0	4	0
Alzheimer's Disease	6	0	0	0	0	0	0	0	0	0	0	0	1	5	0
Diabetes Mellitus	10	0	0	0	0	0	0	0	0	1	3	0	5	1	0
Nephritis	7	0	0	0	0	0	0	0	0	0	1	0	4	2	0
Chronic Liver Disease/Cirrhosis	5	0	0	0	0	0	0	0	0	2	1	1	1	0	0
Suicide	7	0	0	0	0	0	0	0	1	2	1	1	1	1	0
Influenza & Pneumonia	5	0	0	0	0	0	0	0	0	0	0	0	1	4	0
Hypertension	5	0	0	0	0	0	0	0	0	1	0	0	3	1	0
Septicemia	2	0	0	0	0	0	0	0	0	0	0	2	0	0	0
Parkinson's Disease	2	0	0	0	0	0	0	0	0	0	0	0	2	0	0
Benign Neoplasms	1	0	0	0	0	0	0	0	0	0	0	1	0	0	0
Homicide	2	0	0	0	0	1	0	0	0	0	0	0	1	0	0
Pneumonitis	1	0	0	0	0	0	0	0	0	0	0	0	0	1	0
Human Immunodeficiency Virus	1	0	0	0	0	0	0	0	1	0	0	0	0	0	0
Perinatal Period Conditions	3	3	0	0	0	0	0	0	0	0	0	0	0	0	0
Aortic Aneurysm & Dissection	1	0	0	0	0	0	0	0	0	0	0	0	1	0	0
Atherosclerosis	0	0	0	0	0	0	0	0	0	0	0	0	0	0	0
Viral Hepatitis	1	0	0	0	0	0	0	0	0	0	0	1	0	0	0
Congenital Malformations	0	0	0	0	0	0	0	0	0	0	0	0	0	0	0
Anemias	1	0	0	0	0	0	0	0	0	0	0	0	1	0	0
Cholelithiasis	0	0	0	0	0	0	0	0	0	0	0	0	0	0	0
All Other Natural Causes	53	0	0	0	0	1	0	1	0	1	6	13	11	20	0
All Other External Causes	0	0	0	0	0	0	0	0	0	0	0	0	0	0	0

	AGE GROUPS														
	TOTAL	<1	1-4	5-9	10-14	15-19	20-24	25-34	35-44	45-54	55-64	65-74	75-84	85+	UNK
DIXIE	234	0	1	1	0	1	1	2	3	17	45	56	59	48	0
Heart Diseases	44	0	0	0	0	0	0	0	0	1	5	9	13	16	0
Cancer	52	0	0	0	0	0	0	0	0	2	11	15	15	9	0
Chronic Lower Resp Diseases	22	0	0	0	0	0	0	0	0	2	3	10	5	2	0
Stroke	15	0	0	0	0	0	0	0	0	1	2	3	4	5	0
Unintentional Injury	14	0	1	1	0	0	0	0	1	3	2	0	5	1	0
Alzheimer's Disease	6	0	0	0	0	0	0	0	0	0	1	0	1	4	0
Diabetes Mellitus	6	0	0	0	0	0	0	0	0	1	2	2	1	0	0
Nephritis	3	0	0	0	0	0	0	0	0	1	0	0	1	1	0
Chronic Liver Disease/Cirrhosis	10	0	0	0	0	0	0	0	0	2	3	3	2	0	0
Suicide	4	0	0	0	0	0	0	0	0	1	1	2	0	0	0
Influenza & Pneumonia	3	0	0	0	0	0	0	0	0	1	1	1	0	0	0
Hypertension	7	0	0	0	0	0	0	0	0	1	4	0	2	0	0
Septicemia	4	0	0	0	0	0	0	0	0	0	2	2	0	0	0
Parkinson's Disease	2	0	0	0	0	0	0	0	0	0	0	1	1	0	0
Benign Neoplasms	2	0	0	0	0	0	0	0	0	0	1	0	0	1	0
Homicide	4	0	0	0	0	1	1	2	0	0	0	0	0	0	0
Pneumonitis	0	0	0	0	0	0	0	0	0	0	0	0	0	0	0
Human Immunodeficiency Virus	0	0	0	0	0	0	0	0	0	0	0	0	0	0	0
Perinatal Period Conditions	0	0	0	0	0	0	0	0	0	0	0	0	0	0	0
Aortic Aneurysm & Dissection	0	0	0	0	0	0	0	0	0	0	0	0	0	0	0
Atherosclerosis	0	0	0	0	0	0	0	0	0	0	0	0	0	0	0
Viral Hepatitis	4	0	0	0	0	0	0	0	0	0	3	0	1	0	0
Congenital Malformations	1	0	0	0	0	0	0	0	0	0	1	0	0	0	0
Anemias	1	0	0	0	0	0	0	0	0	0	1	0	0	0	0
Cholelithiasis	0	0	0	0	0	0	0	0	0	0	0	0	0	0	0
All Other Natural Causes	30	0	0	0	0	0	0	0	2	1	2	8	8	9	0
All Other External Causes	0	0	0	0	0	0	0	0	0	0	0	0	0	0	0

* ICD-10 codes associated with each cause of death group are presented on pages (xvii-xix).

TABLE D-11 (Cont.): RESIDENT DEATHS FOR 25 LEADING CAUSES*, BY AGE GROUPS, BY COUNTY, FLORIDA, 2014

	AGE GROUPS														
	TOTAL	<1	1-4	5-9	10-14	15-19	20-24	25-34	35-44	45-54	55-64	65-74	75-84	85+	UNK
DUVAL	7,519	110	16	9	11	42	59	207	255	607	1,238	1,390	1,573	2,002	0
Heart Diseases	1,654	1	1	0	0	3	1	19	36	99	267	279	367	581	0
Cancer	1,619	0	3	2	1	1	2	10	29	155	386	462	363	205	0
Chronic Lower Resp Diseases	392	0	0	0	0	2	0	3	1	14	57	94	117	104	0
Stroke	368	0	1	0	0	0	0	1	9	21	55	67	89	125	0
Unintentional Injury	455	6	5	4	4	11	23	80	54	64	68	59	28	49	0
Alzheimer's Disease	136	0	0	0	0	0	0	0	0	1	2	8	35	90	0
Diabetes Mellitus	218	0	0	0	0	0	0	1	8	21	46	55	55	32	0
Nephritis	120	1	0	0	0	0	0	1	3	5	13	23	34	40	0
Chronic Liver Disease/Cirrhosis	121	0	0	0	0	0	0	3	11	32	45	21	7	2	0
Suicide	119	0	0	0	1	5	8	25	20	18	26	8	7	1	0
Influenza & Pneumonia	156	0	0	0	1	1	0	2	9	13	20	27	35	48	0
Hypertension	133	0	0	0	0	0	1	1	1	10	24	22	22	52	0
Septicemia	88	1	0	0	0	0	0	2	4	8	8	22	25	18	0
Parkinson's Disease	61	0	0	0	0	0	0	0	0	0	0	9	28	24	0
Benign Neoplasms	38	1	0	0	0	0	0	0	2	3	3	6	9	14	0
Homicide	109	2	2	0	2	11	18	33	18	11	10	1	1	0	0
Pneumonitis	52	0	0	0	0	1	0	1	2	0	8	2	16	22	0
Human Immunodeficiency Virus	61	0	0	0	0	0	1	6	10	21	16	5	2	0	0
Perinatal Period Conditions	61	60	0	1	0	0	0	0	0	0	0	0	0	0	0
Aortic Aneurysm & Dissection	23	0	0	0	0	0	0	0	0	4	2	6	4	7	0
Atherosclerosis	70	0	0	0	0	0	0	0	0	1	7	15	20	27	0
Viral Hepatitis	20	0	0	0	0	0	0	0	0	4	14	2	0	0	0
Congenital Malformations	30	17	1	0	0	0	0	1	1	5	2	2	0	1	0
Anemias	21	0	0	0	0	0	0	0	1	2	3	7	5	3	0
Cholelithiasis	9	0	0	0	0	0	0	0	0	1	0	0	3	5	0
All Other Natural Causes	1,372	21	3	2	2	7	5	16	35	93	153	184	299	552	0
All Other External Causes	13	0	0	0	0	0	0	2	1	1	3	4	2	0	0

	AGE GROUPS														
	TOTAL	<1	1-4	5-9	10-14	15-19	20-24	25-34	35-44	45-54	55-64	65-74	75-84	85+	UNK
ESCAMBIA	3,187	30	11	0	1	5	25	63	90	246	476	608	759	873	0
Heart Diseases	723	0	1	0	0	0	0	4	13	53	76	129	191	256	0
Cancer	654	0	0	0	0	0	1	4	14	58	148	183	149	97	0
Chronic Lower Resp Diseases	189	0	0	0	0	0	0	0	0	5	28	41	68	47	0
Stroke	166	0	0	0	0	0	1	1	2	4	19	27	51	61	0
Unintentional Injury	139	1	5	0	1	4	9	21	17	23	24	15	5	14	0
Alzheimer's Disease	182	0	0	0	0	0	0	0	0	1	1	6	48	126	0
Diabetes Mellitus	112	0	0	0	0	0	0	1	4	8	24	34	28	13	0
Nephritis	77	0	0	0	0	0	0	1	3	3	12	16	20	22	0
Chronic Liver Disease/Cirrhosis	26	0	0	0	0	0	0	1	2	4	13	5	0	1	0
Suicide	58	0	0	0	0	1	6	10	7	12	7	9	3	3	0
Influenza & Pneumonia	33	1	0	0	0	0	0	0	0	3	3	3	9	14	0
Hypertension	45	0	0	0	0	0	0	0	1	2	7	13	11	11	0
Septicemia	53	0	0	0	0	0	0	0	1	4	6	8	26	8	0
Parkinson's Disease	28	0	0	0	0	0	0	0	0	2	1	7	6	12	0
Benign Neoplasms	7	0	0	0	0	0	0	0	0	0	1	1	1	4	0
Homicide	19	0	2	0	0	0	4	8	2	2	0	1	0	0	0
Pneumonitis	15	0	0	0	0	0	0	0	0	1	1	2	3	8	0
Human Immunodeficiency Virus	8	0	0	0	0	0	0	0	2	3	3	0	0	0	0
Perinatal Period Conditions	17	17	0	0	0	0	0	0	0	0	0	0	0	0	0
Aortic Aneurysm & Dissection	9	0	0	0	0	0	0	0	0	0	2	3	3	1	0
Atherosclerosis	1	0	0	0	0	0	0	0	0	0	1	0	0	0	0
Viral Hepatitis	7	0	0	0	0	0	0	0	0	1	5	1	0	0	0
Congenital Malformations	9	6	1	0	0	0	0	1	0	1	0	0	0	0	0
Anemias	4	0	0	0	0	0	0	0	1	1	0	1	0	1	0
Cholelithiasis	2	0	0	0	0	0	0	0	0	0	1	0	0	1	0
All Other Natural Causes	598	4	2	0	0	0	4	11	21	55	92	101	135	173	0
All Other External Causes	6	1	0	0	0	0	0	0	0	0	1	2	2	0	0

* ICD-10 codes associated with each cause of death group are presented on pages (xvii-xix).

TABLE D-11 (Cont.): RESIDENT DEATHS FOR 25 LEADING CAUSES*, BY AGE GROUPS, BY COUNTY, FLORIDA, 2014

	AGE GROUPS														
	TOTAL	<1	1-4	5-9	10-14	15-19	20-24	25-34	35-44	45-54	55-64	65-74	75-84	85+	UNK
FLAGLER	1,226	7	1	0	0	1	4	15	22	69	146	233	331	396	1
Heart Diseases	270	0	0	0	0	0	0	1	3	13	30	39	78	106	0
Cancer	298	0	1	0	0	0	0	2	4	14	54	83	90	50	0
Chronic Lower Resp Diseases	62	0	0	0	0	0	0	0	0	2	4	13	18	25	0
Stroke	52	0	0	0	0	0	0	0	0	1	3	11	15	22	0
Unintentional Injury	48	0	0	0	0	0	1	6	5	9	9	7	5	5	1
Alzheimer's Disease	37	0	0	0	0	0	0	0	0	0	0	3	12	22	0
Diabetes Mellitus	35	0	0	0	0	0	0	0	1	3	0	13	9	9	0
Nephritis	15	0	0	0	0	0	0	0	0	1	2	2	5	5	0
Chronic Liver Disease/Cirrhosis	24	0	0	0	0	0	0	1	1	4	7	7	2	2	0
Suicide	20	0	0	0	0	1	0	2	1	6	4	4	1	1	0
Influenza & Pneumonia	20	1	0	0	0	0	0	0	1	3	0	2	5	8	0
Hypertension	28	0	0	0	0	0	0	0	0	3	3	1	8	13	0
Septicemia	23	0	0	0	0	0	0	0	0	2	3	4	5	9	0
Parkinson's Disease	23	0	0	0	0	0	0	0	0	0	1	2	13	7	0
Benign Neoplasms	9	1	0	0	0	0	0	0	0	0	1	0	2	5	0
Homicide	1	0	0	0	0	0	0	0	0	0	1	0	0	0	0
Pneumonitis	4	0	0	0	0	0	0	0	0	0	0	1	2	1	0
Human Immunodeficiency Virus	3	0	0	0	0	0	0	1	1	0	1	0	0	0	0
Perinatal Period Conditions	3	3	0	0	0	0	0	0	0	0	0	0	0	0	0
Aortic Aneurysm & Dissection	2	0	0	0	0	0	0	0	0	0	0	0	2	0	0
Atherosclerosis	3	0	0	0	0	0	0	0	0	0	0	0	1	2	0
Viral Hepatitis	5	0	0	0	0	0	0	0	0	0	2	2	1	0	0
Congenital Malformations	0	0	0	0	0	0	0	0	0	0	0	0	0	0	0
Anemias	1	0	0	0	0	0	0	0	0	0	1	0	0	0	0
Cholelithiasis	0	0	0	0	0	0	0	0	0	0	0	0	0	0	0
All Other Natural Causes	237	2	0	0	0	0	2	2	5	7	19	39	57	104	0
All Other External Causes	3	0	0	0	0	0	1	0	0	1	1	0	0	0	0

	AGE GROUPS														
	TOTAL	<1	1-4	5-9	10-14	15-19	20-24	25-34	35-44	45-54	55-64	65-74	75-84	85+	UNK
FRANKLIN	149	1	0	0	0	0	1	3	6	6	25	29	41	37	0
Heart Diseases	28	0	0	0	0	0	0	0	0	2	3	5	10	8	0
Cancer	30	0	0	0	0	0	0	0	0	1	4	11	12	2	0
Chronic Lower Resp Diseases	12	0	0	0	0	0	0	0	0	0	2	3	3	4	0
Stroke	6	0	0	0	0	0	0	0	2	0	0	1	3	0	0
Unintentional Injury	9	0	0	0	0	0	0	2	3	1	0	0	1	2	0
Alzheimer's Disease	3	0	0	0	0	0	0	0	0	0	0	0	2	1	0
Diabetes Mellitus	5	0	0	0	0	0	0	0	0	0	2	1	1	1	0
Nephritis	0	0	0	0	0	0	0	0	0	0	0	0	0	0	0
Chronic Liver Disease/Cirrhosis	5	0	0	0	0	0	0	0	0	1	2	2	0	0	0
Suicide	0	0	0	0	0	0	0	0	0	0	0	0	0	0	0
Influenza & Pneumonia	0	0	0	0	0	0	0	0	0	0	0	0	0	0	0
Hypertension	2	0	0	0	0	0	0	0	0	0	0	0	0	2	0
Septicemia	3	0	0	0	0	0	0	0	0	0	1	1	0	1	0
Parkinson's Disease	0	0	0	0	0	0	0	0	0	0	0	0	0	0	0
Benign Neoplasms	5	0	0	0	0	0	0	0	0	1	1	1	1	1	0
Homicide	1	0	0	0	0	0	1	0	0	0	0	0	0	0	0
Pneumonitis	0	0	0	0	0	0	0	0	0	0	0	0	0	0	0
Human Immunodeficiency Virus	0	0	0	0	0	0	0	0	0	0	0	0	0	0	0
Perinatal Period Conditions	0	0	0	0	0	0	0	0	0	0	0	0	0	0	0
Aortic Aneurysm & Dissection	1	0	0	0	0	0	0	0	0	0	0	0	0	1	0
Atherosclerosis	0	0	0	0	0	0	0	0	0	0	0	0	0	0	0
Viral Hepatitis	2	0	0	0	0	0	0	0	0	0	1	1	0	0	0
Congenital Malformations	0	0	0	0	0	0	0	0	0	0	0	0	0	0	0
Anemias	1	0	0	0	0	0	0	0	0	0	0	0	1	0	0
Cholelithiasis	0	0	0	0	0	0	0	0	0	0	0	0	0	0	0
All Other Natural Causes	35	1	0	0	0	0	0	1	1	0	9	3	6	14	0
All Other External Causes	1	0	0	0	0	0	0	0	0	0	0	0	1	0	0

* ICD-10 codes associated with each cause of death group are presented on pages (xvii-xix).

TABLE D-11 (Cont.): RESIDENT DEATHS FOR 25 LEADING CAUSES*, BY AGE GROUPS, BY COUNTY, FLORIDA, 2014

	AGE GROUPS														
	TOTAL	<1	1-4	5-9	10-14	15-19	20-24	25-34	35-44	45-54	55-64	65-74	75-84	85+	UNK
GADSDEN	445	5	0	0	2	0	6	5	14	33	74	102	107	97	0
Heart Diseases	107	0	0	0	0	0	1	0	1	7	15	29	29	25	0
Cancer	96	0	0	0	0	0	0	1	4	8	24	32	17	10	0
Chronic Lower Resp Diseases	24	0	0	0	0	0	0	0	2	1	4	4	9	4	0
Stroke	22	1	0	0	0	0	0	0	0	2	1	2	8	8	0
Unintentional Injury	15	0	0	0	1	0	2	1	1	2	1	3	1	3	0
Alzheimer's Disease	7	0	0	0	0	0	0	0	0	0	0	0	2	5	0
Diabetes Mellitus	20	0	0	0	0	0	0	0	1	1	4	8	4	2	0
Nephritis	12	0	0	0	0	0	0	0	0	0	2	3	4	3	0
Chronic Liver Disease/Cirrhosis	6	0	0	0	0	0	0	0	0	3	2	1	0	0	0
Suicide	7	0	0	0	0	0	1	2	0	1	2	0	0	1	0
Influenza & Pneumonia	7	0	0	0	0	0	0	0	0	0	1	1	5	0	0
Hypertension	8	0	0	0	0	0	0	0	0	0	4	2	1	1	0
Septicemia	8	0	0	0	0	0	0	0	0	1	2	3	1	1	0
Parkinson's Disease	1	0	0	0	0	0	0	0	0	0	0	1	0	0	0
Benign Neoplasms	2	0	0	0	0	0	0	0	0	0	0	1	1	0	0
Homicide	1	0	0	0	0	0	0	0	0	0	0	0	1	0	0
Pneumonitis	6	0	0	0	0	0	0	0	0	0	0	1	2	3	0
Human Immunodeficiency Virus	6	0	0	0	0	0	0	0	2	2	1	0	1	0	0
Perinatal Period Conditions	3	3	0	0	0	0	0	0	0	0	0	0	0	0	0
Aortic Aneurysm & Dissection	4	0	0	0	0	0	0	0	1	0	1	0	1	1	0
Atherosclerosis	0	0	0	0	0	0	0	0	0	0	0	0	0	0	0
Viral Hepatitis	1	0	0	0	0	0	0	0	0	0	0	1	0	0	0
Congenital Malformations	0	0	0	0	0	0	0	0	0	0	0	0	0	0	0
Anemias	1	0	0	0	0	0	0	0	0	0	0	0	1	0	0
Cholelithiasis	0	0	0	0	0	0	0	0	0	0	0	0	0	0	0
All Other Natural Causes	80	1	0	0	1	0	1	1	2	5	10	10	19	30	0
All Other External Causes	1	0	0	0	0	0	1	0	0	0	0	0	0	0	0

	AGE GROUPS														
	TOTAL	<1	1-4	5-9	10-14	15-19	20-24	25-34	35-44	45-54	55-64	65-74	75-84	85+	UNK
GILCHRIST	183	2	1	4	1	0	1	2	9	14	26	41	34	48	0
Heart Diseases	35	0	0	0	0	0	0	0	1	2	5	8	6	13	0
Cancer	39	0	0	0	0	0	0	1	2	1	9	16	8	2	0
Chronic Lower Resp Diseases	13	0	0	0	0	0	0	0	1	0	1	2	5	4	0
Stroke	13	0	0	0	0	0	0	0	0	0	4	1	2	6	0
Unintentional Injury	8	0	0	1	0	0	0	0	3	1	0	1	1	1	0
Alzheimer's Disease	1	0	0	0	0	0	0	0	0	0	0	0	0	1	0
Diabetes Mellitus	6	0	0	0	0	0	0	0	0	2	1	2	0	1	0
Nephritis	2	0	0	0	0	0	0	0	0	0	0	1	0	1	0
Chronic Liver Disease/Cirrhosis	2	0	0	0	0	0	0	0	0	1	0	0	1	0	0
Suicide	4	0	0	0	0	0	1	0	0	1	2	0	0	0	0
Influenza & Pneumonia	0	0	0	0	0	0	0	0	0	0	0	0	0	0	0
Hypertension	1	0	0	0	0	0	0	0	0	1	0	0	0	0	0
Septicemia	2	0	0	0	0	0	0	0	0	0	0	1	1	0	0
Parkinson's Disease	2	0	0	0	0	0	0	0	0	0	0	0	0	2	0
Benign Neoplasms	0	0	0	0	0	0	0	0	0	0	0	0	0	0	0
Homicide	7	1	1	3	1	0	0	1	0	0	0	0	0	0	0
Pneumonitis	0	0	0	0	0	0	0	0	0	0	0	0	0	0	0
Human Immunodeficiency Virus	0	0	0	0	0	0	0	0	0	0	0	0	0	0	0
Perinatal Period Conditions	1	1	0	0	0	0	0	0	0	0	0	0	0	0	0
Aortic Aneurysm & Dissection	1	0	0	0	0	0	0	0	0	1	0	0	0	0	0
Atherosclerosis	0	0	0	0	0	0	0	0	0	0	0	0	0	0	0
Viral Hepatitis	0	0	0	0	0	0	0	0	0	0	0	0	0	0	0
Congenital Malformations	0	0	0	0	0	0	0	0	0	0	0	0	0	0	0
Anemias	1	0	0	0	0	0	0	0	0	0	0	0	0	1	0
Cholelithiasis	1	0	0	0	0	0	0	0	0	0	0	0	0	1	0
All Other Natural Causes	44	0	0	0	0	0	0	0	2	4	4	9	10	15	0
All Other External Causes	0	0	0	0	0	0	0	0	0	0	0	0	0	0	0

* ICD-10 codes associated with each cause of death group are presented on pages (xvii-xix).

TABLE D-11 (Cont.): RESIDENT DEATHS FOR 25 LEADING CAUSES*, BY AGE GROUPS, BY COUNTY, FLORIDA, 2014

	AGE GROUPS														
	TOTAL	<1	1-4	5-9	10-14	15-19	20-24	25-34	35-44	45-54	55-64	65-74	75-84	85+	UNK
GLADES	91	1	0	0	0	1	0	2	0	6	14	20	31	16	0
Heart Diseases	24	0	0	0	0	0	0	0	0	0	3	3	9	9	0
Cancer	19	0	0	0	0	0	0	0	0	0	4	8	6	1	0
Chronic Lower Resp Diseases	8	0	0	0	0	0	0	0	0	0	0	5	2	1	0
Stroke	3	0	0	0	0	0	0	0	0	1	0	0	1	1	0
Unintentional Injury	9	1	0	0	0	0	0	1	0	2	2	0	2	1	0
Alzheimer's Disease	1	0	0	0	0	0	0	0	0	0	0	0	1	0	0
Diabetes Mellitus	5	0	0	0	0	0	0	0	0	0	3	0	2	0	0
Nephritis	0	0	0	0	0	0	0	0	0	0	0	0	0	0	0
Chronic Liver Disease/Cirrhosis	1	0	0	0	0	0	0	0	0	1	0	0	0	0	0
Suicide	3	0	0	0	0	1	0	0	0	0	0	1	1	0	0
Influenza & Pneumonia	1	0	0	0	0	0	0	0	0	0	0	0	1	0	0
Hypertension	0	0	0	0	0	0	0	0	0	0	0	0	0	0	0
Septicemia	0	0	0	0	0	0	0	0	0	0	0	0	0	0	0
Parkinson's Disease	1	0	0	0	0	0	0	0	0	0	0	0	1	0	0
Benign Neoplasms	0	0	0	0	0	0	0	0	0	0	0	0	0	0	0
Homicide	1	0	0	0	0	0	0	1	0	0	0	0	0	0	0
Pneumonitis	0	0	0	0	0	0	0	0	0	0	0	0	0	0	0
Human Immunodeficiency Virus	0	0	0	0	0	0	0	0	0	0	0	0	0	0	0
Perinatal Period Conditions	0	0	0	0	0	0	0	0	0	0	0	0	0	0	0
Aortic Aneurysm & Dissection	1	0	0	0	0	0	0	0	0	0	0	0	1	0	0
Atherosclerosis	0	0	0	0	0	0	0	0	0	0	0	0	0	0	0
Viral Hepatitis	1	0	0	0	0	0	0	0	0	0	1	0	0	0	0
Congenital Malformations	0	0	0	0	0	0	0	0	0	0	0	0	0	0	0
Anemias	0	0	0	0	0	0	0	0	0	0	0	0	0	0	0
Cholelithiasis	0	0	0	0	0	0	0	0	0	0	0	0	0	0	0
All Other Natural Causes	13	0	0	0	0	0	0	0	0	2	1	3	4	3	0
All Other External Causes	0	0	0	0	0	0	0	0	0	0	0	0	0	0	0

	AGE GROUPS														
	TOTAL	<1	1-4	5-9	10-14	15-19	20-24	25-34	35-44	45-54	55-64	65-74	75-84	85+	UNK
GULF	195	2	0	0	1	1	0	2	3	17	27	34	58	50	0
Heart Diseases	38	0	0	0	0	0	0	0	0	2	9	6	4	17	0
Cancer	46	0	0	0	0	0	0	0	0	1	4	13	20	8	0
Chronic Lower Resp Diseases	13	0	0	0	0	0	0	0	0	2	3	2	5	1	0
Stroke	8	0	0	0	0	0	0	0	0	1	1	2	2	2	0
Unintentional Injury	5	0	0	0	0	0	0	0	1	1	1	1	0	1	0
Alzheimer's Disease	11	0	0	0	0	0	0	0	0	0	0	1	5	5	0
Diabetes Mellitus	10	0	0	0	0	0	0	0	0	0	2	1	4	3	0
Nephritis	1	0	0	0	0	0	0	0	0	0	0	1	0	0	0
Chronic Liver Disease/Cirrhosis	1	0	0	0	0	0	0	0	0	0	0	1	0	0	0
Suicide	4	0	0	0	1	1	0	0	0	1	1	0	0	0	0
Influenza & Pneumonia	2	0	0	0	0	0	0	0	0	1	0	0	1	0	0
Hypertension	6	0	0	0	0	0	0	0	1	0	2	0	1	2	0
Septicemia	1	0	0	0	0	0	0	0	0	1	0	0	0	0	0
Parkinson's Disease	1	0	0	0	0	0	0	0	0	0	0	0	1	0	0
Benign Neoplasms	12	0	0	0	0	0	0	0	1	3	0	1	4	3	0
Homicide	1	0	0	0	0	0	0	0	0	1	0	0	0	0	0
Pneumonitis	0	0	0	0	0	0	0	0	0	0	0	0	0	0	0
Human Immunodeficiency Virus	0	0	0	0	0	0	0	0	0	0	0	0	0	0	0
Perinatal Period Conditions	1	1	0	0	0	0	0	0	0	0	0	0	0	0	0
Aortic Aneurysm & Dissection	0	0	0	0	0	0	0	0	0	0	0	0	0	0	0
Atherosclerosis	1	0	0	0	0	0	0	0	0	0	1	0	0	0	0
Viral Hepatitis	1	0	0	0	0	0	0	0	0	1	0	0	0	0	0
Congenital Malformations	1	1	0	0	0	0	0	0	0	0	0	0	0	0	0
Anemias	1	0	0	0	0	0	0	1	0	0	0	0	0	0	0
Cholelithiasis	0	0	0	0	0	0	0	0	0	0	0	0	0	0	0
All Other Natural Causes	29	0	0	0	0	0	0	0	0	2	3	5	11	8	0
All Other External Causes	1	0	0	0	0	0	0	1	0	0	0	0	0	0	0

* ICD-10 codes associated with each cause of death group are presented on pages (xvii-xix).

TABLE D-11 (Cont.): RESIDENT DEATHS FOR 25 LEADING CAUSES*, BY AGE GROUPS, BY COUNTY, FLORIDA, 2014

	AGE GROUPS														
	TOTAL	<1	1-4	5-9	10-14	15-19	20-24	25-34	35-44	45-54	55-64	65-74	75-84	85+	UNK
HAMILTON	153	2	1	0	0	1	1	2	8	15	28	32	32	31	0
Heart Diseases	42	0	1	0	0	0	0	1	3	3	7	6	9	12	0
Cancer	42	0	0	0	0	0	0	0	1	5	9	13	12	2	0
Chronic Lower Resp Diseases	12	0	0	0	0	0	0	0	1	0	2	5	3	1	0
Stroke	7	0	0	0	0	0	0	0	0	0	1	2	2	2	0
Unintentional Injury	7	0	0	0	0	1	1	0	1	2	1	0	0	1	0
Alzheimer's Disease	3	0	0	0	0	0	0	0	0	0	0	0	3	0	0
Diabetes Mellitus	2	0	0	0	0	0	0	0	0	0	1	0	0	1	0
Nephritis	5	0	0	0	0	0	0	1	0	0	0	2	1	1	0
Chronic Liver Disease/Cirrhosis	1	0	0	0	0	0	0	0	0	1	0	0	0	0	0
Suicide	2	0	0	0	0	0	0	0	1	0	1	0	0	0	0
Influenza & Pneumonia	4	0	0	0	0	0	0	0	0	0	0	0	0	4	0
Hypertension	2	0	0	0	0	0	0	0	0	0	0	0	2	0	0
Septicemia	1	0	0	0	0	0	0	0	0	0	0	0	0	1	0
Parkinson's Disease	1	0	0	0	0	0	0	0	0	0	0	0	0	1	0
Benign Neoplasms	1	0	0	0	0	0	0	0	0	0	1	0	0	0	0
Homicide	1	0	0	0	0	0	0	0	1	0	0	0	0	0	0
Pneumonitis	0	0	0	0	0	0	0	0	0	0	0	0	0	0	0
Human Immunodeficiency Virus	1	0	0	0	0	0	0	0	0	1	0	0	0	0	0
Perinatal Period Conditions	2	2	0	0	0	0	0	0	0	0	0	0	0	0	0
Aortic Aneurysm & Dissection	0	0	0	0	0	0	0	0	0	0	0	0	0	0	0
Atherosclerosis	0	0	0	0	0	0	0	0	0	0	0	0	0	0	0
Viral Hepatitis	0	0	0	0	0	0	0	0	0	0	0	0	0	0	0
Congenital Malformations	1	0	0	0	0	0	0	0	0	1	0	0	0	0	0
Anemias	0	0	0	0	0	0	0	0	0	0	0	0	0	0	0
Cholelithiasis	0	0	0	0	0	0	0	0	0	0	0	0	0	0	0
All Other Natural Causes	16	0	0	0	0	0	0	0	0	2	5	4	0	5	0
All Other External Causes	0	0	0	0	0	0	0	0	0	0	0	0	0	0	0

	AGE GROUPS														
	TOTAL	<1	1-4	5-9	10-14	15-19	20-24	25-34	35-44	45-54	55-64	65-74	75-84	85+	UNK
HARDEE	227	3	0	1	0	4	0	4	3	16	32	47	51	66	0
Heart Diseases	35	0	0	0	0	0	0	0	0	3	3	9	11	9	0
Cancer	57	0	0	0	0	0	0	1	1	5	13	9	17	11	0
Chronic Lower Resp Diseases	27	0	0	0	0	0	0	0	0	2	4	11	4	6	0
Stroke	10	0	0	0	0	0	0	0	0	0	0	2	2	6	0
Unintentional Injury	19	0	0	0	0	4	0	2	0	1	3	2	3	4	0
Alzheimer's Disease	6	0	0	0	0	0	0	0	0	0	0	0	3	3	0
Diabetes Mellitus	11	0	0	0	0	0	0	0	0	0	3	3	1	4	0
Nephritis	1	0	0	0	0	0	0	0	0	0	0	0	0	1	0
Chronic Liver Disease/Cirrhosis	4	0	0	0	0	0	0	0	0	1	2	1	0	0	0
Suicide	3	0	0	0	0	0	0	0	0	0	0	2	1	0	0
Influenza & Pneumonia	6	0	0	1	0	0	0	1	1	0	1	1	1	0	0
Hypertension	4	0	0	0	0	0	0	0	0	0	0	0	0	4	0
Septicemia	0	0	0	0	0	0	0	0	0	0	0	0	0	0	0
Parkinson's Disease	3	0	0	0	0	0	0	0	0	0	0	1	1	1	0
Benign Neoplasms	1	0	0	0	0	0	0	0	0	0	1	0	0	0	0
Homicide	1	0	0	0	0	0	0	0	1	0	0	0	0	0	0
Pneumonitis	2	0	0	0	0	0	0	0	0	0	0	1	0	1	0
Human Immunodeficiency Virus	0	0	0	0	0	0	0	0	0	0	0	0	0	0	0
Perinatal Period Conditions	2	2	0	0	0	0	0	0	0	0	0	0	0	0	0
Aortic Aneurysm & Dissection	1	0	0	0	0	0	0	0	0	0	0	1	0	0	0
Atherosclerosis	0	0	0	0	0	0	0	0	0	0	0	0	0	0	0
Viral Hepatitis	0	0	0	0	0	0	0	0	0	0	0	0	0	0	0
Congenital Malformations	0	0	0	0	0	0	0	0	0	0	0	0	0	0	0
Anemias	0	0	0	0	0	0	0	0	0	0	0	0	0	0	0
Cholelithiasis	0	0	0	0	0	0	0	0	0	0	0	0	0	0	0
All Other Natural Causes	33	1	0	0	0	0	0	0	0	4	2	3	7	16	0
All Other External Causes	1	0	0	0	0	0	0	0	0	0	0	1	0	0	0

* ICD-10 codes associated with each cause of death group are presented on pages (xvii-xix).

TABLE D-11 (Cont.): RESIDENT DEATHS FOR 25 LEADING CAUSES*, BY AGE GROUPS, BY COUNTY, FLORIDA, 2014

	TOTAL	AGE GROUPS													
		<1	1-4	5-9	10-14	15-19	20-24	25-34	35-44	45-54	55-64	65-74	75-84	85+	UNK
HENDRY	282	1	1	0	1	2	4	6	12	14	49	58	64	70	0
Heart Diseases	63	0	0	0	0	0	0	0	4	1	7	10	19	22	0
Cancer	56	0	0	0	0	0	1	0	1	4	13	19	14	4	0
Chronic Lower Resp Diseases	21	0	0	0	0	0	0	0	0	1	3	4	9	4	0
Stroke	12	0	0	0	0	0	0	0	0	0	4	1	0	7	0
Unintentional Injury	13	0	0	0	1	1	0	1	1	3	1	2	0	3	0
Alzheimer's Disease	9	0	0	0	0	0	0	0	0	0	0	1	2	6	0
Diabetes Mellitus	17	0	0	0	0	0	0	0	1	1	4	3	6	2	0
Nephritis	4	0	0	0	0	0	0	0	0	0	1	2	0	1	0
Chronic Liver Disease/Cirrhosis	7	0	0	0	0	0	1	0	0	1	2	1	1	1	0
Suicide	5	0	0	0	0	0	0	2	1	1	0	1	0	0	0
Influenza & Pneumonia	3	0	0	0	0	0	0	0	0	0	0	0	2	1	0
Hypertension	7	0	0	0	0	0	0	0	0	0	3	3	0	1	0
Septicemia	5	0	0	0	0	0	0	0	0	0	2	1	0	2	0
Parkinson's Disease	3	0	0	0	0	0	0	0	0	0	0	1	1	1	0
Benign Neoplasms	4	0	0	0	0	0	0	0	0	0	0	2	2	0	0
Homicide	4	0	0	0	0	0	2	2	0	0	0	0	0	0	0
Pneumonitis	2	0	0	0	0	0	0	0	0	0	0	0	0	2	0
Human Immunodeficiency Virus	1	0	0	0	0	0	0	0	0	0	1	0	0	0	0
Perinatal Period Conditions	0	0	0	0	0	0	0	0	0	0	0	0	0	0	0
Aortic Aneurysm & Dissection	2	0	0	0	0	0	0	0	0	0	0	0	2	0	0
Atherosclerosis	0	0	0	0	0	0	0	0	0	0	0	0	0	0	0
Viral Hepatitis	0	0	0	0	0	0	0	0	0	0	0	0	0	0	0
Congenital Malformations	1	1	0	0	0	0	0	0	0	0	0	0	0	0	0
Anemias	0	0	0	0	0	0	0	0	0	0	0	0	0	0	0
Cholelithiasis	0	0	0	0	0	0	0	0	0	0	0	0	0	0	0
All Other Natural Causes	43	0	1	0	0	1	0	1	4	2	8	7	6	13	0
All Other External Causes	0	0	0	0	0	0	0	0	0	0	0	0	0	0	0

	TOTAL	AGE GROUPS													
		<1	1-4	5-9	10-14	15-19	20-24	25-34	35-44	45-54	55-64	65-74	75-84	85+	UNK
HERNANDO	2,437	13	1	2	0	1	5	29	44	111	277	481	670	803	0
Heart Diseases	454	0	0	0	0	0	0	2	3	16	51	76	127	179	0
Cancer	527	0	0	0	0	0	0	0	7	39	83	158	140	100	0
Chronic Lower Resp Diseases	196	0	0	0	0	0	0	0	0	2	17	50	80	47	0
Stroke	131	0	0	0	0	0	0	1	2	4	13	21	38	52	0
Unintentional Injury	132	5	0	1	0	0	3	13	11	11	18	11	21	38	0
Alzheimer's Disease	80	0	0	0	0	0	0	0	0	0	0	4	24	52	0
Diabetes Mellitus	110	0	0	0	0	0	0	1	1	4	20	37	22	25	0
Nephritis	26	0	0	0	0	0	0	0	0	2	2	5	12	5	0
Chronic Liver Disease/Cirrhosis	42	0	0	0	0	0	0	0	2	8	13	9	8	2	0
Suicide	31	0	0	0	0	0	2	4	5	6	4	1	8	1	0
Influenza & Pneumonia	18	0	0	0	0	0	0	0	1	1	1	5	6	4	0
Hypertension	15	0	0	0	0	0	0	0	0	0	1	3	3	8	0
Septicemia	15	0	0	0	0	0	0	0	2	0	0	4	6	3	0
Parkinson's Disease	13	0	0	0	0	0	0	0	0	0	0	0	2	11	0
Benign Neoplasms	17	0	0	0	0	1	0	0	0	0	0	4	5	7	0
Homicide	10	2	0	0	0	0	0	3	0	0	2	1	2	0	0
Pneumonitis	12	0	0	0	0	0	0	0	0	0	0	2	3	7	0
Human Immunodeficiency Virus	3	0	0	0	0	0	0	0	0	0	3	0	0	0	0
Perinatal Period Conditions	4	4	0	0	0	0	0	0	0	0	0	0	0	0	0
Aortic Aneurysm & Dissection	10	0	0	0	0	0	0	1	1	1	1	3	2	1	0
Atherosclerosis	4	0	0	0	0	0	0	0	0	0	1	0	2	1	0
Viral Hepatitis	8	0	0	0	0	0	0	0	0	1	3	4	0	0	0
Congenital Malformations	7	1	0	0	0	0	0	0	0	0	2	1	3	0	0
Anemias	2	0	0	0	0	0	0	0	1	0	0	1	0	0	0
Cholelithiasis	5	0	0	0	0	0	0	0	0	1	0	2	0	2	0
All Other Natural Causes	565	1	1	1	0	0	0	4	8	15	42	79	156	258	0
All Other External Causes	0	0	0	0	0	0	0	0	0	0	0	0	0	0	0

* ICD-10 codes associated with each cause of death group are presented on pages (xvii-xix).

TABLE D-11 (Cont.): RESIDENT DEATHS FOR 25 LEADING CAUSES*, BY AGE GROUPS, BY COUNTY, FLORIDA, 2014

	AGE GROUPS														
	TOTAL	<1	1-4	5-9	10-14	15-19	20-24	25-34	35-44	45-54	55-64	65-74	75-84	85+	UNK
HIGHLANDS	1,425	8	2	2	0	2	1	16	20	65	139	249	392	529	0
Heart Diseases	363	0	0	0	0	0	0	2	2	9	35	52	86	177	0
Cancer	310	0	0	1	0	0	0	1	3	20	43	78	88	76	0
Chronic Lower Resp Diseases	135	0	0	0	0	0	0	0	0	2	6	20	43	64	0
Stroke	54	0	0	0	0	0	0	1	0	0	2	11	24	16	0
Unintentional Injury	53	0	0	0	0	1	1	3	4	10	7	8	10	9	0
Alzheimer's Disease	29	0	0	0	0	0	0	0	0	0	0	4	4	21	0
Diabetes Mellitus	58	0	0	0	0	0	0	1	0	2	9	14	16	16	0
Nephritis	23	0	0	0	0	0	0	0	1	0	2	4	5	11	0
Chronic Liver Disease/Cirrhosis	32	0	0	0	0	0	0	0	2	4	7	9	6	4	0
Suicide	23	0	0	0	0	1	0	3	1	5	7	1	2	3	0
Influenza & Pneumonia	31	0	0	0	0	0	0	0	0	3	0	4	10	14	0
Hypertension	15	0	0	0	0	0	0	0	0	0	1	1	4	9	0
Septicemia	23	0	0	0	0	0	0	0	1	1	0	5	9	7	0
Parkinson's Disease	10	0	0	0	0	0	0	0	0	0	0	1	2	7	0
Benign Neoplasms	4	0	0	0	0	0	0	0	0	0	0	0	2	2	0
Homicide	8	0	1	0	0	0	0	2	1	1	1	1	1	0	0
Pneumonitis	8	0	0	0	0	0	0	0	0	0	0	0	2	6	0
Human Immunodeficiency Virus	5	0	0	0	0	0	0	1	1	1	1	1	0	0	0
Perinatal Period Conditions	6	6	0	0	0	0	0	0	0	0	0	0	0	0	0
Aortic Aneurysm & Dissection	6	0	0	0	0	0	0	0	0	0	0	3	2	1	0
Atherosclerosis	3	0	0	0	0	0	0	0	0	0	1	0	1	1	0
Viral Hepatitis	4	0	0	0	0	0	0	1	0	1	1	0	1	0	0
Congenital Malformations	3	0	0	1	0	0	0	0	1	0	1	0	0	0	0
Anemias	1	0	0	0	0	0	0	0	0	0	0	1	0	0	0
Cholelithiasis	0	0	0	0	0	0	0	0	0	0	0	0	0	0	0
All Other Natural Causes	216	2	1	0	0	0	0	1	3	6	15	30	73	85	0
All Other External Causes	2	0	0	0	0	0	0	0	0	0	0	1	1	0	0

	AGE GROUPS														
	TOTAL	<1	1-4	5-9	10-14	15-19	20-24	25-34	35-44	45-54	55-64	65-74	75-84	85+	UNK
HILLSBOROUGH	9,950	119	17	14	8	39	92	201	284	745	1,378	1,828	2,339	2,886	0
Heart Diseases	2,193	3	0	1	0	1	3	21	42	151	297	389	507	778	0
Cancer	2,227	0	2	3	2	4	4	23	40	189	434	622	562	342	0
Chronic Lower Resp Diseases	594	0	0	2	0	0	0	1	1	18	62	145	201	164	0
Stroke	460	0	0	0	0	1	1	2	7	24	41	71	116	197	0
Unintentional Injury	574	12	8	3	2	11	34	68	62	88	71	41	60	114	0
Alzheimer's Disease	275	0	0	0	0	0	0	0	0	0	1	14	76	184	0
Diabetes Mellitus	309	0	0	0	0	0	0	2	9	23	68	82	70	55	0
Nephritis	148	1	0	0	0	1	0	4	0	6	16	34	40	46	0
Chronic Liver Disease/Cirrhosis	153	0	0	0	0	0	0	2	9	29	64	30	13	6	0
Suicide	185	0	0	0	1	4	17	29	26	39	37	19	10	3	0
Influenza & Pneumonia	152	3	1	1	1	0	0	2	3	10	22	14	42	53	0
Hypertension	98	0	0	0	0	0	0	0	2	5	6	13	33	39	0
Septicemia	171	1	0	1	0	1	2	0	4	10	35	31	45	41	0
Parkinson's Disease	103	0	0	0	0	0	0	0	0	0	0	21	44	38	0
Benign Neoplasms	54	0	0	0	0	0	1	0	2	1	7	10	10	23	0
Homicide	67	0	2	1	0	7	16	15	9	13	3	0	1	0	0
Pneumonitis	76	0	0	0	0	0	0	0	1	3	6	12	25	29	0
Human Immunodeficiency Virus	57	0	0	0	0	0	1	4	3	22	20	5	2	0	0
Perinatal Period Conditions	68	68	0	0	0	0	0	0	0	0	0	0	0	0	0
Aortic Aneurysm & Dissection	36	0	0	0	0	0	0	1	1	2	4	8	12	8	0
Atherosclerosis	5	0	0	0	0	0	0	0	1	0	0	1	2	1	0
Viral Hepatitis	39	0	0	0	0	0	0	0	3	0	21	9	5	1	0
Congenital Malformations	39	22	1	1	0	2	0	3	3	2	2	1	1	1	0
Anemias	28	0	0	0	0	1	0	2	3	3	2	7	3	7	0
Cholelithiasis	10	0	0	0	0	0	0	0	1	0	0	1	2	6	0
All Other Natural Causes	1,813	9	3	1	2	6	12	20	50	105	157	248	454	746	0
All Other External Causes	16	0	0	0	0	0	1	2	2	2	2	0	3	4	0

* ICD-10 codes associated with each cause of death group are presented on pages (xvii-xix).

TABLE D-11 (Cont.): RESIDENT DEATHS FOR 25 LEADING CAUSES*, BY AGE GROUPS, BY COUNTY, FLORIDA, 2014

	AGE GROUPS														
	TOTAL	<1	1-4	5-9	10-14	15-19	20-24	25-34	35-44	45-54	55-64	65-74	75-84	85+	UNK
HOLMES	248	3	0	0	0	2	0	2	8	19	37	70	62	45	0
Heart Diseases	52	0	0	0	0	0	0	0	0	4	11	7	16	14	0
Cancer	41	0	0	0	0	0	0	1	1	2	8	18	10	1	0
Chronic Lower Resp Diseases	19	0	0	0	0	0	0	0	1	0	2	11	3	2	0
Stroke	12	0	0	0	0	0	0	0	0	0	2	3	3	4	0
Unintentional Injury	7	0	0	0	0	2	0	0	1	2	0	1	0	1	0
Alzheimer's Disease	13	0	0	0	0	0	0	0	0	0	0	3	3	7	0
Diabetes Mellitus	7	0	0	0	0	0	0	0	1	1	2	3	0	0	0
Nephritis	3	0	0	0	0	0	0	0	0	0	0	2	1	0	0
Chronic Liver Disease/Cirrhosis	4	0	0	0	0	0	0	0	1	1	1	1	0	0	0
Suicide	4	0	0	0	0	0	0	1	0	2	1	0	0	0	0
Influenza & Pneumonia	4	0	0	0	0	0	0	0	0	0	1	0	0	3	0
Hypertension	3	0	0	0	0	0	0	0	0	0	0	2	0	1	0
Septicemia	2	0	0	0	0	0	0	0	0	0	0	1	1	0	0
Parkinson's Disease	0	0	0	0	0	0	0	0	0	0	0	0	0	0	0
Benign Neoplasms	4	0	0	0	0	0	0	0	0	0	1	1	1	1	0
Homicide	0	0	0	0	0	0	0	0	0	0	0	0	0	0	0
Pneumonitis	1	0	0	0	0	0	0	0	0	0	0	0	1	0	0
Human Immunodeficiency Virus	1	0	0	0	0	0	0	0	1	0	0	0	0	0	0
Perinatal Period Conditions	0	0	0	0	0	0	0	0	0	0	0	0	0	0	0
Aortic Aneurysm & Dissection	0	0	0	0	0	0	0	0	0	0	0	0	0	0	0
Atherosclerosis	0	0	0	0	0	0	0	0	0	0	0	0	0	0	0
Viral Hepatitis	0	0	0	0	0	0	0	0	0	0	0	0	0	0	0
Congenital Malformations	2	1	0	0	0	0	0	0	0	0	1	0	0	0	0
Anemias	0	0	0	0	0	0	0	0	0	0	0	0	0	0	0
Cholelithiasis	1	0	0	0	0	0	0	0	0	0	0	1	0	0	0
All Other Natural Causes	68	2	0	0	0	0	0	0	2	7	7	16	23	11	0
All Other External Causes	0	0	0	0	0	0	0	0	0	0	0	0	0	0	0

	AGE GROUPS														
	TOTAL	<1	1-4	5-9	10-14	15-19	20-24	25-34	35-44	45-54	55-64	65-74	75-84	85+	UNK
INDIAN RIVER	2,033	6	0	1	1	2	7	13	23	83	199	332	551	815	0
Heart Diseases	454	0	0	0	0	0	0	0	1	12	40	56	123	222	0
Cancer	510	0	0	0	0	0	0	0	6	18	63	126	166	131	0
Chronic Lower Resp Diseases	127	0	0	0	0	0	0	0	0	5	13	26	39	44	0
Stroke	101	0	0	0	0	0	0	0	0	3	8	10	27	53	0
Unintentional Injury	107	1	0	0	1	1	7	6	9	6	16	7	20	33	0
Alzheimer's Disease	71	0	0	0	0	0	0	0	0	0	0	3	17	51	0
Diabetes Mellitus	38	0	0	0	0	0	0	0	0	2	2	7	14	13	0
Nephritis	41	0	0	0	0	0	0	0	0	1	4	5	10	21	0
Chronic Liver Disease/Cirrhosis	29	0	0	0	0	0	0	0	0	6	9	10	4	0	0
Suicide	26	0	0	0	0	1	0	1	3	5	4	10	1	1	0
Influenza & Pneumonia	22	0	0	0	0	0	0	0	0	4	3	1	3	11	0
Hypertension	13	0	0	0	0	0	0	0	0	0	0	4	2	7	0
Septicemia	23	0	0	0	0	0	0	0	0	1	6	4	7	5	0
Parkinson's Disease	36	0	0	0	0	0	0	0	0	0	0	4	12	20	0
Benign Neoplasms	20	0	0	0	0	0	0	0	0	1	1	3	8	7	0
Homicide	10	0	0	0	0	0	0	4	1	0	1	3	1	0	0
Pneumonitis	5	0	0	0	0	0	0	0	0	0	0	0	2	3	0
Human Immunodeficiency Virus	3	0	0	0	0	0	0	0	1	1	1	0	0	0	0
Perinatal Period Conditions	3	3	0	0	0	0	0	0	0	0	0	0	0	0	0
Aortic Aneurysm & Dissection	12	0	0	0	0	0	0	0	0	0	0	2	5	5	0
Atherosclerosis	1	0	0	0	0	0	0	0	0	0	0	0	0	1	0
Viral Hepatitis	11	0	0	0	0	0	0	0	0	2	5	4	0	0	0
Congenital Malformations	1	1	0	0	0	0	0	0	0	0	0	0	0	0	0
Anemias	5	0	0	0	0	0	0	0	0	0	0	2	0	3	0
Cholelithiasis	2	0	0	0	0	0	0	0	0	0	0	1	0	1	0
All Other Natural Causes	361	1	0	1	0	0	0	2	2	16	23	44	89	183	0
All Other External Causes	1	0	0	0	0	0	0	0	0	0	0	0	1	0	0

* ICD-10 codes associated with each cause of death group are presented on pages (xvii-xix).

TABLE D-11 (Cont.): RESIDENT DEATHS FOR 25 LEADING CAUSES*, BY AGE GROUPS, BY COUNTY, FLORIDA, 2014

	AGE GROUPS														
	TOTAL	<1	1-4	5-9	10-14	15-19	20-24	25-34	35-44	45-54	55-64	65-74	75-84	85+	UNK
JACKSON	592	3	0	1	0	1	2	9	16	35	77	123	179	146	0
Heart Diseases	135	1	0	0	0	0	1	1	2	8	15	31	35	41	0
Cancer	140	0	0	0	0	0	0	0	2	9	21	44	44	20	0
Chronic Lower Resp Diseases	19	0	0	0	0	0	0	0	0	1	6	6	4	2	0
Stroke	23	0	0	0	0	0	0	0	0	0	0	3	6	14	0
Unintentional Injury	32	0	0	1	0	1	1	1	4	4	4	3	4	9	0
Alzheimer's Disease	32	0	0	0	0	0	0	0	0	0	1	1	16	14	0
Diabetes Mellitus	18	0	0	0	0	0	0	0	0	1	5	3	6	3	0
Nephritis	17	0	0	0	0	0	0	0	0	0	2	4	7	4	0
Chronic Liver Disease/Cirrhosis	12	0	0	0	0	0	0	0	0	2	6	1	2	1	0
Suicide	7	0	0	0	0	0	0	3	0	0	0	4	0	0	0
Influenza & Pneumonia	8	0	0	0	0	0	0	0	0	0	1	0	3	4	0
Hypertension	7	0	0	0	0	0	0	0	0	0	2	0	3	2	0
Septicemia	5	0	0	0	0	0	0	0	0	0	0	1	2	2	0
Parkinson's Disease	6	0	0	0	0	0	0	0	1	0	0	1	2	2	0
Benign Neoplasms	4	0	0	0	0	0	0	0	1	0	0	0	2	1	0
Homicide	1	0	0	0	0	0	0	1	0	0	0	0	0	0	0
Pneumonitis	8	0	0	0	0	0	0	0	1	0	0	1	2	4	0
Human Immunodeficiency Virus	0	0	0	0	0	0	0	0	0	0	0	0	0	0	0
Perinatal Period Conditions	1	1	0	0	0	0	0	0	0	0	0	0	0	0	0
Aortic Aneurysm & Dissection	3	0	0	0	0	0	0	0	0	0	0	0	2	1	0
Atherosclerosis	1	0	0	0	0	0	0	0	0	0	0	0	0	1	0
Viral Hepatitis	1	0	0	0	0	0	0	0	0	0	1	0	0	0	0
Congenital Malformations	2	0	0	0	0	0	0	0	1	0	1	0	0	0	0
Anemias	0	0	0	0	0	0	0	0	0	0	0	0	0	0	0
Cholelithiasis	2	0	0	0	0	0	0	0	0	0	1	1	0	0	0
All Other Natural Causes	107	1	0	0	0	0	0	3	4	10	11	19	39	20	0
All Other External Causes	1	0	0	0	0	0	0	0	0	0	0	0	0	1	0

	AGE GROUPS														
	TOTAL	<1	1-4	5-9	10-14	15-19	20-24	25-34	35-44	45-54	55-64	65-74	75-84	85+	UNK
JEFFERSON	153	1	0	1	0	0	0	0	4	7	29	32	38	41	0
Heart Diseases	35	0	0	0	0	0	0	0	1	2	6	9	10	7	0
Cancer	30	0	0	0	0	0	0	0	1	2	6	9	5	7	0
Chronic Lower Resp Diseases	10	0	0	0	0	0	0	0	0	0	2	4	3	1	0
Stroke	9	0	0	0	0	0	0	0	0	0	1	1	3	4	0
Unintentional Injury	4	0	0	1	0	0	0	0	0	0	2	0	0	1	0
Alzheimer's Disease	3	0	0	0	0	0	0	0	0	0	0	0	1	2	0
Diabetes Mellitus	5	0	0	0	0	0	0	0	0	1	1	2	1	0	0
Nephritis	5	0	0	0	0	0	0	0	0	1	1	1	1	1	0
Chronic Liver Disease/Cirrhosis	2	0	0	0	0	0	0	0	0	0	1	0	1	0	0
Suicide	1	0	0	0	0	0	0	0	0	1	0	0	0	0	0
Influenza & Pneumonia	5	0	0	0	0	0	0	0	0	0	1	0	2	2	0
Hypertension	3	0	0	0	0	0	0	0	1	0	1	0	0	1	0
Septicemia	1	0	0	0	0	0	0	0	0	0	0	0	0	1	0
Parkinson's Disease	0	0	0	0	0	0	0	0	0	0	0	0	0	0	0
Benign Neoplasms	1	0	0	0	0	0	0	0	1	0	0	0	0	0	0
Homicide	0	0	0	0	0	0	0	0	0	0	0	0	0	0	0
Pneumonitis	1	0	0	0	0	0	0	0	0	0	0	1	0	0	0
Human Immunodeficiency Virus	0	0	0	0	0	0	0	0	0	0	0	0	0	0	0
Perinatal Period Conditions	1	1	0	0	0	0	0	0	0	0	0	0	0	0	0
Aortic Aneurysm & Dissection	1	0	0	0	0	0	0	0	0	0	0	0	1	0	0
Atherosclerosis	1	0	0	0	0	0	0	0	0	0	0	0	1	0	0
Viral Hepatitis	0	0	0	0	0	0	0	0	0	0	0	0	0	0	0
Congenital Malformations	0	0	0	0	0	0	0	0	0	0	0	0	0	0	0
Anemias	0	0	0	0	0	0	0	0	0	0	0	0	0	0	0
Cholelithiasis	1	0	0	0	0	0	0	0	0	0	0	0	1	0	0
All Other Natural Causes	34	0	0	0	0	0	0	0	0	0	7	5	8	14	0
All Other External Causes	0	0	0	0	0	0	0	0	0	0	0	0	0	0	0

* ICD-10 codes associated with each cause of death group are presented on pages (xvii-xix).

TABLE D-11 (Cont.): RESIDENT DEATHS FOR 25 LEADING CAUSES*, BY AGE GROUPS, BY COUNTY, FLORIDA, 2014

	AGE GROUPS														
	TOTAL	<1	1-4	5-9	10-14	15-19	20-24	25-34	35-44	45-54	55-64	65-74	75-84	85+	UNK
LAFAYETTE	58	0	0	0	0	1	0	1	2	1	8	13	22	10	0
Heart Diseases	13	0	0	0	0	0	0	0	0	0	4	1	4	4	0
Cancer	15	0	0	0	0	0	0	0	1	0	2	4	7	1	0
Chronic Lower Resp Diseases	5	0	0	0	0	0	0	0	0	0	0	2	3	0	0
Stroke	2	0	0	0	0	0	0	0	0	0	0	0	0	2	0
Unintentional Injury	5	0	0	0	0	1	0	0	1	1	0	1	1	0	0
Alzheimer's Disease	0	0	0	0	0	0	0	0	0	0	0	0	0	0	0
Diabetes Mellitus	2	0	0	0	0	0	0	0	0	0	0	0	2	0	0
Nephritis	1	0	0	0	0	0	0	0	0	0	0	0	1	0	0
Chronic Liver Disease/Cirrhosis	3	0	0	0	0	0	0	0	0	0	1	2	0	0	0
Suicide	0	0	0	0	0	0	0	0	0	0	0	0	0	0	0
Influenza & Pneumonia	1	0	0	0	0	0	0	0	0	0	0	0	1	0	0
Hypertension	1	0	0	0	0	0	0	0	0	0	0	0	0	1	0
Septicemia	1	0	0	0	0	0	0	0	0	0	0	0	0	1	0
Parkinson's Disease	0	0	0	0	0	0	0	0	0	0	0	0	0	0	0
Benign Neoplasms	1	0	0	0	0	0	0	0	0	0	0	0	0	1	0
Homicide	0	0	0	0	0	0	0	0	0	0	0	0	0	0	0
Pneumonitis	0	0	0	0	0	0	0	0	0	0	0	0	0	0	0
Human Immunodeficiency Virus	0	0	0	0	0	0	0	0	0	0	0	0	0	0	0
Perinatal Period Conditions	0	0	0	0	0	0	0	0	0	0	0	0	0	0	0
Aortic Aneurysm & Dissection	0	0	0	0	0	0	0	0	0	0	0	0	0	0	0
Atherosclerosis	0	0	0	0	0	0	0	0	0	0	0	0	0	0	0
Viral Hepatitis	1	0	0	0	0	0	0	0	0	0	1	0	0	0	0
Congenital Malformations	0	0	0	0	0	0	0	0	0	0	0	0	0	0	0
Anemias	0	0	0	0	0	0	0	0	0	0	0	0	0	0	0
Cholelithiasis	0	0	0	0	0	0	0	0	0	0	0	0	0	0	0
All Other Natural Causes	7	0	0	0	0	0	0	1	0	0	0	3	3	0	0
All Other External Causes	0	0	0	0	0	0	0	0	0	0	0	0	0	0	0

	AGE GROUPS														
	TOTAL	<1	1-4	5-9	10-14	15-19	20-24	25-34	35-44	45-54	55-64	65-74	75-84	85+	UNK
LAKE	3,722	28	5	1	3	7	16	34	78	193	386	719	1,016	1,236	0
Heart Diseases	871	1	0	0	0	0	1	1	14	40	87	149	233	345	0
Cancer	836	0	0	0	0	2	0	2	11	55	119	255	241	151	0
Chronic Lower Resp Diseases	224	0	0	0	0	0	0	0	1	3	24	55	81	60	0
Stroke	184	0	1	0	0	0	1	1	2	3	15	28	64	69	0
Unintentional Injury	262	4	2	1	2	4	10	16	22	17	19	27	48	90	0
Alzheimer's Disease	133	0	0	0	0	0	0	0	0	0	2	6	33	92	0
Diabetes Mellitus	110	0	0	0	0	0	0	0	2	12	20	25	32	19	0
Nephritis	35	0	0	0	0	0	0	0	2	2	4	8	13	6	0
Chronic Liver Disease/Cirrhosis	52	0	0	0	0	0	0	1	1	14	12	14	6	4	0
Suicide	49	0	0	0	0	0	0	7	8	6	8	8	11	1	0
Influenza & Pneumonia	48	0	0	0	0	0	0	0	1	0	3	7	16	21	0
Hypertension	48	0	0	0	0	0	0	1	0	1	5	7	12	22	0
Septicemia	37	0	0	0	0	0	0	0	0	3	2	8	13	11	0
Parkinson's Disease	40	0	0	0	0	0	0	0	0	0	2	4	15	19	0
Benign Neoplasms	25	0	0	0	0	0	0	0	0	0	0	9	6	10	0
Homicide	14	1	1	0	0	0	3	2	3	2	1	1	0	0	0
Pneumonitis	5	0	0	0	0	0	0	0	0	0	1	1	0	3	0
Human Immunodeficiency Virus	10	0	0	0	0	0	0	0	3	3	3	1	0	0	0
Perinatal Period Conditions	17	17	0	0	0	0	0	0	0	0	0	0	0	0	0
Aortic Aneurysm & Dissection	9	0	0	0	0	0	0	0	0	0	0	2	3	4	0
Atherosclerosis	39	0	0	0	0	0	0	0	0	0	0	4	13	22	0
Viral Hepatitis	9	0	0	0	0	0	0	0	0	2	4	2	0	1	0
Congenital Malformations	12	2	0	0	0	1	0	1	1	1	3	0	3	0	0
Anemias	9	0	1	0	0	0	0	0	0	0	0	1	2	5	0
Cholelithiasis	6	0	0	0	0	0	0	0	0	0	0	1	3	2	0
All Other Natural Causes	636	3	0	0	1	0	1	2	6	29	52	96	168	278	0
All Other External Causes	2	0	0	0	0	0	0	0	1	0	0	0	0	1	0

* ICD-10 codes associated with each cause of death group are presented on pages (xvii-xix).

TABLE D-11 (Cont.): RESIDENT DEATHS FOR 25 LEADING CAUSES*, BY AGE GROUPS, BY COUNTY, FLORIDA, 2014

	AGE GROUPS														
	TOTAL	<1	1-4	5-9	10-14	15-19	20-24	25-34	35-44	45-54	55-64	65-74	75-84	85+	UNK
LEE	6,489	33	5	8	9	32	41	94	141	335	740	1,284	1,637	2,130	0
Heart Diseases	1,615	0	0	0	0	1	1	4	15	66	143	254	407	724	0
Cancer	1,618	0	0	2	2	1	1	8	18	85	273	490	453	285	0
Chronic Lower Resp Diseases	393	0	0	0	0	0	0	0	2	12	31	95	131	122	0
Stroke	248	1	0	0	0	0	0	1	3	7	17	41	59	119	0
Unintentional Injury	354	0	1	1	3	14	20	38	31	31	41	31	55	88	0
Alzheimer's Disease	148	0	0	0	0	0	0	0	0	0	0	10	51	87	0
Diabetes Mellitus	177	0	0	0	0	0	0	0	6	18	24	49	46	34	0
Nephritis	45	1	0	0	0	0	0	0	2	1	3	11	14	13	0
Chronic Liver Disease/Cirrhosis	122	0	0	0	0	0	0	2	6	18	40	36	17	3	0
Suicide	144	0	0	0	1	8	8	18	18	25	29	19	11	7	0
Influenza & Pneumonia	55	0	0	0	0	0	1	2	1	5	5	4	14	23	0
Hypertension	94	0	0	0	0	0	0	0	0	4	7	12	29	42	0
Septicemia	38	0	0	0	0	0	0	0	2	4	4	9	7	12	0
Parkinson's Disease	62	0	0	0	0	0	0	0	0	0	2	4	30	26	0
Benign Neoplasms	64	0	0	1	0	0	0	0	1	3	6	14	20	19	0
Homicide	35	0	2	2	1	6	4	8	5	4	0	2	1	0	0
Pneumonitis	19	0	0	0	0	0	0	0	0	0	2	2	4	11	0
Human Immunodeficiency Virus	18	0	0	0	0	0	0	0	3	6	8	1	0	0	0
Perinatal Period Conditions	20	20	0	0	0	0	0	0	0	0	0	0	0	0	0
Aortic Aneurysm & Dissection	23	0	0	0	0	0	0	0	0	1	2	8	7	5	0
Atherosclerosis	29	0	0	0	0	0	0	0	0	2	1	4	5	17	0
Viral Hepatitis	19	0	0	0	0	0	0	0	0	5	8	3	2	1	0
Congenital Malformations	14	6	0	1	0	0	0	0	1	3	0	1	1	1	0
Anemias	11	0	0	0	0	0	1	0	0	0	2	3	1	4	0
Cholelithiasis	7	0	0	0	0	0	0	0	0	0	1	2	2	2	0
All Other Natural Causes	1,112	5	2	1	2	2	5	13	27	34	90	178	269	484	0
All Other External Causes	5	0	0	0	0	0	0	0	0	1	1	1	1	1	0

	AGE GROUPS														
	TOTAL	<1	1-4	5-9	10-14	15-19	20-24	25-34	35-44	45-54	55-64	65-74	75-84	85+	UNK
LEON	1,750	22	2	4	0	16	19	40	54	108	252	324	391	518	0
Heart Diseases	339	1	1	1	0	1	1	1	9	18	49	56	78	123	0
Cancer	386	0	0	1	0	0	3	7	5	25	87	111	97	50	0
Chronic Lower Resp Diseases	77	0	0	0	0	0	1	0	1	4	10	19	19	23	0
Stroke	79	0	0	0	0	0	0	0	0	3	7	10	27	32	0
Unintentional Injury	78	2	1	0	0	6	6	15	7	9	9	9	6	8	0
Alzheimer's Disease	50	0	0	0	0	0	0	0	0	0	1	4	15	30	0
Diabetes Mellitus	54	0	0	0	0	0	0	0	3	5	8	17	13	8	0
Nephritis	25	0	0	0	0	0	0	0	1	1	5	4	5	9	0
Chronic Liver Disease/Cirrhosis	22	0	0	0	0	0	1	1	2	2	12	3	0	1	0
Suicide	29	0	0	0	0	1	2	3	7	4	5	4	3	0	0
Influenza & Pneumonia	29	0	0	0	0	0	0	0	0	2	1	8	3	15	0
Hypertension	27	0	0	0	0	0	0	0	0	4	5	5	2	11	0
Septicemia	29	0	0	0	0	0	0	0	1	3	5	11	5	4	0
Parkinson's Disease	20	0	0	0	0	0	0	0	0	0	0	1	12	7	0
Benign Neoplasms	8	0	0	0	0	0	0	0	0	2	1	2	2	1	0
Homicide	17	0	0	1	0	2	2	6	3	2	1	0	0	0	0
Pneumonitis	27	0	0	0	0	0	0	1	0	2	2	3	6	13	0
Human Immunodeficiency Virus	14	0	0	0	0	0	0	1	6	2	4	1	0	0	0
Perinatal Period Conditions	12	12	0	0	0	0	0	0	0	0	0	0	0	0	0
Aortic Aneurysm & Dissection	5	0	0	0	0	0	0	0	0	0	2	1	2	0	0
Atherosclerosis	11	0	0	0	0	0	0	0	0	0	0	2	2	7	0
Viral Hepatitis	2	0	0	0	0	0	0	0	0	0	1	1	0	0	0
Congenital Malformations	9	2	0	0	0	0	0	0	1	1	2	1	1	1	0
Anemias	8	0	0	0	0	0	0	0	0	3	1	1	2	1	0
Cholelithiasis	1	0	0	0	0	0	0	0	0	0	0	0	0	1	0
All Other Natural Causes	389	5	0	1	0	5	3	5	7	15	34	50	91	173	0
All Other External Causes	3	0	0	0	0	1	0	0	1	1	0	0	0	0	0

* ICD-10 codes associated with each cause of death group are presented on pages (xvii-xix).

TABLE D-11 (Cont.): RESIDENT DEATHS FOR 25 LEADING CAUSES*, BY AGE GROUPS, BY COUNTY, FLORIDA, 2014

	AGE GROUPS														
	TOTAL	<1	1-4	5-9	10-14	15-19	20-24	25-34	35-44	45-54	55-64	65-74	75-84	85+	UNK
LEVY	532	1	0	0	3	0	1	7	16	35	96	102	150	121	0
Heart Diseases	102	0	0	0	0	0	0	1	1	6	14	18	32	30	0
Cancer	131	0	0	0	0	0	0	0	1	9	31	38	37	15	0
Chronic Lower Resp Diseases	50	0	0	0	0	0	0	0	0	0	10	10	22	8	0
Stroke	22	0	0	0	0	0	0	0	1	0	1	4	7	9	0
Unintentional Injury	33	0	0	0	2	0	1	3	5	6	3	4	3	6	0
Alzheimer's Disease	8	0	0	0	0	0	0	0	0	0	0	1	2	5	0
Diabetes Mellitus	26	0	0	0	0	0	0	0	1	3	9	5	6	2	0
Nephritis	5	0	0	0	0	0	0	0	0	0	0	1	3	1	0
Chronic Liver Disease/Cirrhosis	11	0	0	0	0	0	0	0	0	2	6	3	0	0	0
Suicide	12	0	0	0	1	0	0	0	2	2	2	2	2	1	0
Influenza & Pneumonia	3	0	0	0	0	0	0	0	0	0	1	0	0	2	0
Hypertension	5	0	0	0	0	0	0	0	0	0	0	3	1	1	0
Septicemia	6	0	0	0	0	0	0	0	0	0	1	1	3	1	0
Parkinson's Disease	2	0	0	0	0	0	0	0	0	0	0	0	2	0	0
Benign Neoplasms	4	0	0	0	0	0	0	0	1	0	0	2	0	1	0
Homicide	3	0	0	0	0	0	0	1	1	0	0	0	0	1	0
Pneumonitis	1	0	0	0	0	0	0	0	0	0	0	0	0	1	0
Human Immunodeficiency Virus	1	0	0	0	0	0	0	0	0	1	0	0	0	0	0
Perinatal Period Conditions	0	0	0	0	0	0	0	0	0	0	0	0	0	0	0
Aortic Aneurysm & Dissection	1	0	0	0	0	0	0	0	0	0	0	0	0	1	0
Atherosclerosis	3	0	0	0	0	0	0	0	0	0	0	0	1	2	0
Viral Hepatitis	4	0	0	0	0	0	0	0	0	1	1	0	0	2	0
Congenital Malformations	1	0	0	0	0	0	0	0	0	0	0	0	1	0	0
Anemias	0	0	0	0	0	0	0	0	0	0	0	0	0	0	0
Cholelithiasis	0	0	0	0	0	0	0	0	0	0	0	0	0	0	0
All Other Natural Causes	97	1	0	0	0	0	0	2	3	5	17	9	28	32	0
All Other External Causes	1	0	0	0	0	0	0	0	0	0	0	1	0	0	0

	AGE GROUPS														
	TOTAL	<1	1-4	5-9	10-14	15-19	20-24	25-34	35-44	45-54	55-64	65-74	75-84	85+	UNK
LIBERTY	79	0	0	0	0	0	0	3	5	7	16	19	19	10	0
Heart Diseases	22	0	0	0	0	0	0	0	1	1	8	4	3	5	0
Cancer	18	0	0	0	0	0	0	0	0	2	5	7	3	1	0
Chronic Lower Resp Diseases	4	0	0	0	0	0	0	1	0	0	0	1	1	1	0
Stroke	3	0	0	0	0	0	0	0	0	1	0	0	2	0	0
Unintentional Injury	5	0	0	0	0	0	0	1	2	2	0	0	0	0	0
Alzheimer's Disease	5	0	0	0	0	0	0	0	0	0	0	1	3	1	0
Diabetes Mellitus	4	0	0	0	0	0	0	0	1	0	1	1	1	0	0
Nephritis	2	0	0	0	0	0	0	0	0	0	0	0	2	0	0
Chronic Liver Disease/Cirrhosis	0	0	0	0	0	0	0	0	0	0	0	0	0	0	0
Suicide	1	0	0	0	0	0	0	0	0	0	0	1	0	0	0
Influenza & Pneumonia	0	0	0	0	0	0	0	0	0	0	0	0	0	0	0
Hypertension	2	0	0	0	0	0	0	0	0	0	0	1	1	0	0
Septicemia	1	0	0	0	0	0	0	0	0	0	0	1	0	0	0
Parkinson's Disease	0	0	0	0	0	0	0	0	0	0	0	0	0	0	0
Benign Neoplasms	1	0	0	0	0	0	0	0	0	0	0	1	0	0	0
Homicide	1	0	0	0	0	0	0	1	0	0	0	0	0	0	0
Pneumonitis	1	0	0	0	0	0	0	0	0	0	0	0	0	1	0
Human Immunodeficiency Virus	0	0	0	0	0	0	0	0	0	0	0	0	0	0	0
Perinatal Period Conditions	0	0	0	0	0	0	0	0	0	0	0	0	0	0	0
Aortic Aneurysm & Dissection	1	0	0	0	0	0	0	0	0	1	0	0	0	0	0
Atherosclerosis	1	0	0	0	0	0	0	0	0	0	1	0	0	0	0
Viral Hepatitis	1	0	0	0	0	0	0	0	0	0	1	0	0	0	0
Congenital Malformations	0	0	0	0	0	0	0	0	0	0	0	0	0	0	0
Anemias	0	0	0	0	0	0	0	0	0	0	0	0	0	0	0
Cholelithiasis	1	0	0	0	0	0	0	0	0	0	0	0	0	1	0
All Other Natural Causes	5	0	0	0	0	0	0	0	1	0	0	1	3	0	0
All Other External Causes	0	0	0	0	0	0	0	0	0	0	0	0	0	0	0

* ICD-10 codes associated with each cause of death group are presented on pages (xvii-xix).

TABLE D-11 (Cont.): RESIDENT DEATHS FOR 25 LEADING CAUSES*, BY AGE GROUPS, BY COUNTY, FLORIDA, 2014

	AGE GROUPS														
	TOTAL	<1	1-4	5-9	10-14	15-19	20-24	25-34	35-44	45-54	55-64	65-74	75-84	85+	UNK
MADISON	242	4	2	0	0	0	0	3	12	16	35	44	64	62	0
Heart Diseases	66	0	1	0	0	0	0	0	4	5	12	5	19	20	0
Cancer	59	0	0	0	0	0	0	1	2	5	8	20	14	9	0
Chronic Lower Resp Diseases	14	0	0	0	0	0	0	0	0	0	2	6	4	2	0
Stroke	15	0	0	0	0	0	0	0	0	2	4	2	3	4	0
Unintentional Injury	8	0	0	0	0	0	0	1	2	0	0	3	1	1	0
Alzheimer's Disease	10	0	0	0	0	0	0	0	0	0	0	0	4	6	0
Diabetes Mellitus	7	0	0	0	0	0	0	0	2	0	1	1	2	1	0
Nephritis	10	1	0	0	0	0	0	0	0	0	1	0	3	5	0
Chronic Liver Disease/Cirrhosis	3	0	0	0	0	0	0	0	0	1	2	0	0	0	0
Suicide	2	0	0	0	0	0	0	0	1	0	0	1	0	0	0
Influenza & Pneumonia	0	0	0	0	0	0	0	0	0	0	0	0	0	0	0
Hypertension	2	0	0	0	0	0	0	0	0	0	1	0	0	1	0
Septicemia	2	0	0	0	0	0	0	0	0	0	0	0	1	1	0
Parkinson's Disease	2	0	0	0	0	0	0	0	0	0	0	0	1	1	0
Benign Neoplasms	0	0	0	0	0	0	0	0	0	0	0	0	0	0	0
Homicide	1	0	0	0	0	0	0	0	1	0	0	0	0	0	0
Pneumonitis	3	0	0	0	0	0	0	0	0	0	0	0	3	0	0
Human Immunodeficiency Virus	1	0	0	0	0	0	0	0	0	0	1	0	0	0	0
Perinatal Period Conditions	0	0	0	0	0	0	0	0	0	0	0	0	0	0	0
Aortic Aneurysm & Dissection	2	0	0	0	0	0	0	0	0	0	0	2	0	0	0
Atherosclerosis	0	0	0	0	0	0	0	0	0	0	0	0	0	0	0
Viral Hepatitis	0	0	0	0	0	0	0	0	0	0	0	0	0	0	0
Congenital Malformations	1	0	1	0	0	0	0	0	0	0	0	0	0	0	0
Anemias	0	0	0	0	0	0	0	0	0	0	0	0	0	0	0
Cholelithiasis	0	0	0	0	0	0	0	0	0	0	0	0	0	0	0
All Other Natural Causes	34	3	0	0	0	0	0	1	0	3	3	4	9	11	0
All Other External Causes	0	0	0	0	0	0	0	0	0	0	0	0	0	0	0

	AGE GROUPS														
	TOTAL	<1	1-4	5-9	10-14	15-19	20-24	25-34	35-44	45-54	55-64	65-74	75-84	85+	UNK
MANATEE	3,668	20	3	1	2	20	25	70	98	185	431	651	901	1,261	0
Heart Diseases	887	0	0	0	0	0	1	8	14	35	87	137	203	402	0
Cancer	843	0	1	0	0	3	1	2	13	45	150	229	237	162	0
Chronic Lower Resp Diseases	216	0	0	0	0	0	0	0	0	1	24	66	67	58	0
Stroke	162	0	0	0	0	0	0	1	0	9	16	25	39	72	0
Unintentional Injury	220	3	1	1	0	9	10	28	33	31	27	23	23	31	0
Alzheimer's Disease	78	0	0	0	0	0	0	0	0	0	1	6	22	49	0
Diabetes Mellitus	66	0	0	0	0	1	0	0	5	3	13	11	19	14	0
Nephritis	56	0	0	0	0	0	0	1	0	1	4	11	19	20	0
Chronic Liver Disease/Cirrhosis	66	0	0	0	0	0	0	2	1	16	29	15	3	0	0
Suicide	57	0	0	0	0	2	4	6	10	6	11	8	6	4	0
Influenza & Pneumonia	38	0	0	0	1	0	0	0	0	0	2	4	14	17	0
Hypertension	32	0	0	0	0	0	0	0	1	2	2	4	8	15	0
Septicemia	52	0	0	0	0	0	0	0	0	3	5	13	15	16	0
Parkinson's Disease	48	0	0	0	0	0	0	0	0	0	0	5	17	26	0
Benign Neoplasms	20	0	0	0	0	0	0	0	1	0	2	4	4	9	0
Homicide	22	0	0	0	0	2	7	9	0	2	0	1	1	0	0
Pneumonitis	27	0	0	0	0	0	0	0	0	1	0	2	7	17	0
Human Immunodeficiency Virus	12	0	0	0	0	0	0	2	3	4	1	2	0	0	0
Perinatal Period Conditions	9	9	0	0	0	0	0	0	0	0	0	0	0	0	0
Aortic Aneurysm & Dissection	17	0	0	0	0	0	1	0	0	3	1	4	6	2	0
Atherosclerosis	12	0	0	0	0	0	0	0	0	0	2	1	5	4	0
Viral Hepatitis	5	0	0	0	0	0	0	0	1	0	2	1	1	0	0
Congenital Malformations	9	4	1	0	0	0	0	0	0	1	2	0	1	0	0
Anemias	7	0	0	0	0	0	0	1	2	0	0	0	1	3	0
Cholelithiasis	2	0	0	0	0	0	0	0	0	0	0	1	0	1	0
All Other Natural Causes	704	4	0	0	1	3	1	10	14	22	50	78	182	339	0
All Other External Causes	1	0	0	0	0	0	0	0	0	0	0	0	1	0	0

* ICD-10 codes associated with each cause of death group are presented on pages (xvii-xix).

TABLE D-11 (Cont.): RESIDENT DEATHS FOR 25 LEADING CAUSES*, BY AGE GROUPS, BY COUNTY, FLORIDA, 2014

	AGE GROUPS														
	TOTAL	<1	1-4	5-9	10-14	15-19	20-24	25-34	35-44	45-54	55-64	65-74	75-84	85+	UNK
MARION	4,621	34	4	0	2	9	19	36	90	248	541	929	1,325	1,384	0
Heart Diseases	1,231	0	0	0	0	0	0	2	8	57	117	213	363	471	0
Cancer	1,060	0	0	0	0	0	1	2	15	61	184	292	342	163	0
Chronic Lower Resp Diseases	336	0	0	0	0	0	0	1	1	2	49	82	122	79	0
Stroke	186	0	0	0	0	0	0	1	2	7	18	38	58	62	0
Unintentional Injury	310	3	3	0	0	1	8	18	25	30	30	30	57	105	0
Alzheimer's Disease	190	0	0	0	0	0	0	0	0	1	1	14	65	109	0
Diabetes Mellitus	135	0	0	0	0	0	0	0	5	11	18	35	39	27	0
Nephritis	52	0	0	0	0	0	1	1	0	1	4	12	19	14	0
Chronic Liver Disease/Cirrhosis	77	0	0	0	0	0	0	1	4	11	25	15	17	4	0
Suicide	63	0	0	0	1	3	1	4	2	19	16	6	6	5	0
Influenza & Pneumonia	39	0	0	0	0	0	1	0	2	2	4	8	12	10	0
Hypertension	70	0	0	0	0	0	0	0	0	3	7	14	19	27	0
Septicemia	33	1	0	0	0	0	0	0	2	2	3	9	8	8	0
Parkinson's Disease	58	0	0	0	0	0	0	0	0	0	0	11	27	20	0
Benign Neoplasms	17	0	0	0	0	0	0	0	0	0	1	4	5	7	0
Homicide	22	0	1	0	1	2	2	4	3	2	3	2	1	1	0
Pneumonitis	21	0	0	0	0	0	0	0	0	0	0	5	6	10	0
Human Immunodeficiency Virus	18	0	0	0	0	1	0	0	2	10	2	3	0	0	0
Perinatal Period Conditions	22	22	0	0	0	0	0	0	0	0	0	0	0	0	0
Aortic Aneurysm & Dissection	11	0	0	0	0	0	0	0	0	0	0	5	5	1	0
Atherosclerosis	5	0	0	0	0	0	0	0	0	0	0	0	1	4	0
Viral Hepatitis	14	0	0	0	0	0	0	0	1	3	4	5	1	0	0
Congenital Malformations	9	6	0	0	0	1	0	0	0	1	0	0	1	0	0
Anemias	8	0	0	0	0	0	0	1	1	0	1	2	0	3	0
Cholelithiasis	3	0	0	0	0	0	0	0	0	0	0	1	0	2	0
All Other Natural Causes	625	2	0	0	0	1	5	1	17	24	53	123	148	251	0
All Other External Causes	6	0	0	0	0	0	0	0	0	1	1	0	3	1	0

	AGE GROUPS														
	TOTAL	<1	1-4	5-9	10-14	15-19	20-24	25-34	35-44	45-54	55-64	65-74	75-84	85+	UNK
MARTIN	1,851	9	0	2	2	5	10	19	16	72	193	287	464	771	1
Heart Diseases	432	0	0	0	0	0	0	1	5	3	38	58	101	226	0
Cancer	456	0	0	0	0	1	1	1	2	27	64	105	157	98	0
Chronic Lower Resp Diseases	145	0	0	0	0	0	0	0	0	1	19	23	43	59	0
Stroke	113	1	0	0	0	0	0	1	0	1	6	16	26	62	0
Unintentional Injury	82	1	0	0	1	2	3	6	5	9	13	8	5	29	0
Alzheimer's Disease	82	0	0	0	0	0	0	0	0	0	0	5	12	65	0
Diabetes Mellitus	19	0	0	0	0	0	0	0	0	3	2	3	5	6	0
Nephritis	15	0	0	0	0	0	0	0	0	0	2	3	1	9	0
Chronic Liver Disease/Cirrhosis	37	0	0	0	0	0	0	1	0	12	15	4	2	3	0
Suicide	24	0	0	0	1	0	2	3	1	7	5	2	0	3	0
Influenza & Pneumonia	20	0	0	0	0	0	0	0	1	0	1	4	6	8	0
Hypertension	18	0	0	0	0	0	0	0	0	0	0	6	7	5	0
Septicemia	15	0	0	0	0	0	0	0	0	0	2	3	6	4	0
Parkinson's Disease	19	0	0	0	0	0	0	0	0	0	0	3	5	11	0
Benign Neoplasms	17	0	0	0	0	0	0	0	0	0	2	2	2	11	0
Homicide	6	0	0	0	0	1	0	2	0	2	0	1	0	0	0
Pneumonitis	11	0	0	0	0	0	0	0	0	0	0	1	2	8	0
Human Immunodeficiency Virus	2	0	0	0	0	0	1	0	0	0	1	0	0	0	0
Perinatal Period Conditions	2	2	0	0	0	0	0	0	0	0	0	0	0	0	0
Aortic Aneurysm & Dissection	7	0	0	0	0	0	0	0	0	1	1	2	1	2	0
Atherosclerosis	0	0	0	0	0	0	0	0	0	0	0	0	0	0	0
Viral Hepatitis	5	0	0	0	0	0	0	1	0	1	1	1	1	0	0
Congenital Malformations	4	4	0	0	0	0	0	0	0	0	0	0	0	0	0
Anemias	3	0	0	0	0	0	0	0	0	0	0	1	2	0	0
Cholelithiasis	1	0	0	0	0	0	0	0	0	0	0	1	0	0	0
All Other Natural Causes	312	1	0	2	0	1	3	3	2	5	21	34	78	161	1
All Other External Causes	4	0	0	0	0	0	0	0	0	0	0	1	2	1	0

* ICD-10 codes associated with each cause of death group are presented on pages (xvii-xix).

TABLE D-11 (Cont.): RESIDENT DEATHS FOR 25 LEADING CAUSES*, BY AGE GROUPS, BY COUNTY, FLORIDA, 2014

	AGE GROUPS														
	TOTAL	<1	1-4	5-9	10-14	15-19	20-24	25-34	35-44	45-54	55-64	65-74	75-84	85+	UNK
MONROE	691	3	1	2	0	0	6	5	14	59	145	139	142	174	1
Heart Diseases	154	0	0	0	0	0	0	0	3	12	32	34	25	48	0
Cancer	187	0	0	0	0	0	1	1	1	16	64	45	37	22	0
Chronic Lower Resp Diseases	28	0	0	0	0	0	0	0	0	0	2	15	6	5	0
Stroke	35	0	0	0	0	0	0	0	1	2	5	6	7	14	0
Unintentional Injury	35	0	1	1	0	0	4	2	2	11	5	4	3	2	0
Alzheimer's Disease	21	0	0	0	0	0	0	0	0	0	0	0	10	11	0
Diabetes Mellitus	8	0	0	0	0	0	0	0	0	0	3	2	3	0	0
Nephritis	10	0	0	0	0	0	0	0	0	0	1	2	2	5	0
Chronic Liver Disease/Cirrhosis	17	0	0	0	0	0	0	0	2	4	7	3	0	1	0
Suicide	13	0	0	0	0	0	0	2	1	4	2	3	0	1	0
Influenza & Pneumonia	6	0	0	0	0	0	0	0	0	0	4	1	0	1	0
Hypertension	3	0	0	0	0	0	0	0	0	0	0	0	2	1	0
Septicemia	2	0	0	0	0	0	0	0	0	0	0	1	0	1	0
Parkinson's Disease	8	0	0	0	0	0	0	0	0	0	0	1	4	3	0
Benign Neoplasms	2	0	0	0	0	0	0	0	0	0	1	1	0	0	0
Homicide	0	0	0	0	0	0	0	0	0	0	0	0	0	0	0
Pneumonitis	3	0	0	0	0	0	0	0	0	0	0	1	1	1	0
Human Immunodeficiency Virus	1	0	0	0	0	0	0	0	0	0	1	0	0	0	0
Perinatal Period Conditions	1	1	0	0	0	0	0	0	0	0	0	0	0	0	0
Aortic Aneurysm & Dissection	8	0	0	0	0	0	0	0	0	2	3	1	0	2	0
Atherosclerosis	1	0	0	0	0	0	0	0	0	0	0	0	0	1	0
Viral Hepatitis	5	0	0	0	0	0	0	0	0	1	1	2	1	0	0
Congenital Malformations	0	0	0	0	0	0	0	0	0	0	0	0	0	0	0
Anemias	2	0	0	0	0	0	0	0	0	0	0	1	0	1	0
Cholelithiasis	0	0	0	0	0	0	0	0	0	0	0	0	0	0	0
All Other Natural Causes	139	2	0	1	0	0	1	0	4	7	13	16	41	53	1
All Other External Causes	2	0	0	0	0	0	0	0	0	0	1	0	0	1	0

	AGE GROUPS														
	TOTAL	<1	1-4	5-9	10-14	15-19	20-24	25-34	35-44	45-54	55-64	65-74	75-84	85+	UNK
NASSAU	756	4	0	1	0	0	6	14	21	59	121	150	198	182	0
Heart Diseases	172	0	0	0	0	0	1	1	4	10	29	30	41	56	0
Cancer	192	0	0	0	0	0	0	1	3	21	42	46	58	21	0
Chronic Lower Resp Diseases	60	0	0	0	0	0	0	1	1	3	8	17	21	9	0
Stroke	21	0	0	0	0	0	0	0	0	0	3	3	9	6	0
Unintentional Injury	40	0	0	1	0	0	1	3	2	7	8	8	4	6	0
Alzheimer's Disease	12	0	0	0	0	0	0	0	0	0	0	5	3	4	0
Diabetes Mellitus	9	0	0	0	0	0	0	0	0	0	2	2	4	1	0
Nephritis	13	0	0	0	0	0	0	0	0	0	1	4	6	2	0
Chronic Liver Disease/Cirrhosis	14	0	0	0	0	0	0	0	1	4	5	2	2	0	0
Suicide	15	0	0	0	0	0	0	5	2	5	2	1	0	0	0
Influenza & Pneumonia	15	0	0	0	0	0	0	0	0	2	1	2	3	7	0
Hypertension	8	0	0	0	0	0	0	0	0	0	0	0	4	4	0
Septicemia	6	0	0	0	0	0	0	0	0	1	1	3	0	1	0
Parkinson's Disease	8	0	0	0	0	0	0	0	0	0	0	2	3	3	0
Benign Neoplasms	6	0	0	0	0	0	0	0	0	0	1	0	0	5	0
Homicide	7	0	0	0	0	0	2	2	2	0	0	0	1	0	0
Pneumonitis	7	0	0	0	0	0	0	0	1	0	0	0	1	5	0
Human Immunodeficiency Virus	0	0	0	0	0	0	0	0	0	0	0	0	0	0	0
Perinatal Period Conditions	2	2	0	0	0	0	0	0	0	0	0	0	0	0	0
Aortic Aneurysm & Dissection	2	0	0	0	0	0	0	0	0	0	0	1	0	1	0
Atherosclerosis	2	0	0	0	0	0	0	0	0	0	0	1	0	1	0
Viral Hepatitis	6	0	0	0	0	0	0	0	0	0	4	2	0	0	0
Congenital Malformations	1	0	0	0	0	0	0	0	0	0	1	0	0	0	0
Anemias	0	0	0	0	0	0	0	0	0	0	0	0	0	0	0
Cholelithiasis	1	0	0	0	0	0	0	0	0	0	1	0	0	0	0
All Other Natural Causes	136	2	0	0	0	0	2	1	5	6	12	21	37	50	0
All Other External Causes	1	0	0	0	0	0	0	0	0	0	0	0	1	0	0

* ICD-10 codes associated with each cause of death group are presented on pages (xvii-xix).

TABLE D-11 (Cont.): RESIDENT DEATHS FOR 25 LEADING CAUSES*, BY AGE GROUPS, BY COUNTY, FLORIDA, 2014

	AGE GROUPS														
	TOTAL	<1	1-4	5-9	10-14	15-19	20-24	25-34	35-44	45-54	55-64	65-74	75-84	85+	UNK
OKALOOSA	1,679	13	2	0	1	4	8	37	35	141	211	286	455	485	1
Heart Diseases	353	0	0	0	0	0	0	4	5	24	26	53	103	138	0
Cancer	361	0	0	0	0	0	0	2	6	31	76	85	102	59	0
Chronic Lower Resp Diseases	117	0	0	0	0	0	0	0	1	7	10	26	43	30	0
Stroke	76	0	0	0	0	0	0	0	0	3	6	13	23	31	0
Unintentional Injury	93	2	2	0	0	2	7	19	8	11	11	6	12	13	0
Alzheimer's Disease	58	0	0	0	0	0	0	0	0	0	0	4	15	39	0
Diabetes Mellitus	53	0	0	0	0	0	0	1	2	8	7	11	16	8	0
Nephritis	50	0	0	0	0	0	0	0	1	2	4	13	19	11	0
Chronic Liver Disease/Cirrhosis	25	0	0	0	0	0	0	0	1	10	7	7	0	0	0
Suicide	25	0	0	0	1	2	1	4	4	7	1	2	2	1	0
Influenza & Pneumonia	30	1	0	0	0	0	0	0	1	4	1	0	8	15	0
Hypertension	20	0	0	0	0	0	0	0	0	2	3	2	6	7	0
Septicemia	20	0	0	0	0	0	0	0	0	3	2	6	6	3	0
Parkinson's Disease	11	0	0	0	0	0	0	0	0	0	1	4	5	1	0
Benign Neoplasms	10	0	0	0	0	0	0	0	0	1	1	3	2	3	0
Homicide	4	0	0	0	0	0	0	1	0	0	1	1	0	0	1
Pneumonitis	7	0	0	0	0	0	0	0	0	0	0	1	1	5	0
Human Immunodeficiency Virus	4	0	0	0	0	0	0	2	0	2	0	0	0	0	0
Perinatal Period Conditions	7	7	0	0	0	0	0	0	0	0	0	0	0	0	0
Aortic Aneurysm & Dissection	9	0	0	0	0	0	0	1	0	0	2	0	3	3	0
Atherosclerosis	3	0	0	0	0	0	0	0	0	0	0	0	0	3	0
Viral Hepatitis	3	0	0	0	0	0	0	0	0	1	2	0	0	0	0
Congenital Malformations	4	2	0	0	0	0	0	0	0	0	1	0	0	1	0
Anemias	6	0	0	0	0	0	0	0	0	0	1	2	0	3	0
Cholelithiasis	2	0	0	0	0	0	0	0	0	0	0	0	2	0	0
All Other Natural Causes	328	1	0	0	0	0	0	3	6	25	48	47	87	111	0
All Other External Causes	0	0	0	0	0	0	0	0	0	0	0	0	0	0	0

	AGE GROUPS														
	TOTAL	<1	1-4	5-9	10-14	15-19	20-24	25-34	35-44	45-54	55-64	65-74	75-84	85+	UNK
OKEECHOBEE	422	5	2	2	0	1	2	8	11	30	56	102	109	94	0
Heart Diseases	110	0	0	0	0	0	0	1	1	6	14	19	34	35	0
Cancer	102	0	0	0	0	0	0	1	2	8	20	33	24	14	0
Chronic Lower Resp Diseases	27	0	0	0	0	0	0	0	0	2	3	7	7	8	0
Stroke	11	0	0	0	0	0	0	1	0	0	0	5	4	1	0
Unintentional Injury	29	1	2	1	0	1	1	1	3	5	4	3	2	5	0
Alzheimer's Disease	4	0	0	0	0	0	0	0	0	0	0	2	1	1	0
Diabetes Mellitus	10	0	0	0	0	0	0	0	0	0	1	3	4	2	0
Nephritis	9	0	0	0	0	0	0	0	0	0	0	1	4	4	0
Chronic Liver Disease/Cirrhosis	4	0	0	0	0	0	0	1	0	0	1	0	2	0	0
Suicide	8	0	0	0	0	0	0	3	1	2	1	1	0	0	0
Influenza & Pneumonia	9	0	0	0	0	0	0	0	0	1	1	3	2	2	0
Hypertension	4	0	0	0	0	0	0	0	0	1	1	1	0	1	0
Septicemia	3	0	0	0	0	0	0	0	0	1	0	1	1	0	0
Parkinson's Disease	4	0	0	0	0	0	0	0	0	0	0	0	3	1	0
Benign Neoplasms	3	0	0	1	0	0	0	0	0	0	0	1	1	0	0
Homicide	2	0	0	0	0	0	0	0	1	1	0	0	0	0	0
Pneumonitis	2	0	0	0	0	0	0	0	0	1	0	0	0	1	0
Human Immunodeficiency Virus	1	0	0	0	0	0	0	0	0	0	1	0	0	0	0
Perinatal Period Conditions	3	3	0	0	0	0	0	0	0	0	0	0	0	0	0
Aortic Aneurysm & Dissection	1	0	0	0	0	0	0	0	0	0	0	1	0	0	0
Atherosclerosis	0	0	0	0	0	0	0	0	0	0	0	0	0	0	0
Viral Hepatitis	2	0	0	0	0	0	0	0	0	0	2	0	0	0	0
Congenital Malformations	1	1	0	0	0	0	0	0	0	0	0	0	0	0	0
Anemias	1	0	0	0	0	0	0	0	0	0	0	0	1	0	0
Cholelithiasis	0	0	0	0	0	0	0	0	0	0	0	0	0	0	0
All Other Natural Causes	72	0	0	0	0	0	1	0	3	2	7	21	19	19	0
All Other External Causes	0	0	0	0	0	0	0	0	0	0	0	0	0	0	0

* ICD-10 codes associated with each cause of death group are presented on pages (xvii-xix).

TABLE D-11 (Cont.): RESIDENT DEATHS FOR 25 LEADING CAUSES*, BY AGE GROUPS, BY COUNTY, FLORIDA, 2014

	TOTAL	AGE GROUPS													
		<1	1-4	5-9	10-14	15-19	20-24	25-34	35-44	45-54	55-64	65-74	75-84	85+	UNK
ORANGE	7,214	84	20	11	10	45	75	193	279	583	1,037	1,251	1,629	1,997	0
Heart Diseases	1,595	1	1	0	1	1	2	8	33	97	215	244	398	594	0
Cancer	1,646	0	1	1	1	5	2	17	44	150	321	420	418	266	0
Chronic Lower Resp Diseases	348	0	1	1	0	0	0	1	2	14	35	77	96	121	0
Stroke	378	0	0	0	0	1	2	2	8	15	50	67	95	138	0
Unintentional Injury	452	1	13	2	1	12	34	69	66	76	64	25	38	51	0
Alzheimer's Disease	201	0	0	0	0	0	0	0	0	0	0	14	58	129	0
Diabetes Mellitus	251	0	0	0	0	0	0	2	8	29	44	56	62	50	0
Nephritis	142	1	0	0	0	0	1	3	3	10	19	31	35	39	0
Chronic Liver Disease/Cirrhosis	119	0	0	0	0	0	1	2	12	22	43	29	7	3	0
Suicide	128	0	0	0	2	8	7	26	24	29	20	10	2	0	0
Influenza & Pneumonia	102	0	0	0	0	0	0	0	2	10	14	12	27	37	0
Hypertension	93	0	0	0	0	0	0	0	2	2	10	17	28	34	0
Septicemia	125	0	0	1	0	1	0	0	5	5	24	34	31	24	0
Parkinson's Disease	73	0	0	0	0	0	0	0	0	2	2	10	31	28	0
Benign Neoplasms	60	1	0	0	0	0	0	2	1	2	6	9	19	20	0
Homicide	89	0	2	2	0	10	18	26	13	8	5	5	0	0	0
Pneumonitis	27	0	0	0	0	0	0	0	0	1	4	3	8	11	0
Human Immunodeficiency Virus	43	0	0	0	0	0	2	6	8	16	8	2	1	0	0
Perinatal Period Conditions	52	52	0	0	0	0	0	0	0	0	0	0	0	0	0
Aortic Aneurysm & Dissection	26	0	0	0	0	0	0	0	1	2	11	3	6	3	0
Atherosclerosis	26	0	0	0	0	0	0	0	0	1	1	2	7	15	0
Viral Hepatitis	31	0	0	0	0	0	0	0	2	6	15	7	1	0	0
Congenital Malformations	20	15	0	1	0	1	0	0	1	1	1	0	0	0	0
Anemias	16	0	0	0	1	1	0	0	1	2	1	4	3	3	0
Cholelithiasis	8	0	0	0	0	0	0	0	0	0	0	4	3	1	0
All Other Natural Causes	1,154	13	2	3	4	5	5	27	42	83	123	164	254	429	0
All Other External Causes	9	0	0	0	0	0	1	2	1	0	1	2	1	1	0

	TOTAL	AGE GROUPS													
		<1	1-4	5-9	10-14	15-19	20-24	25-34	35-44	45-54	55-64	65-74	75-84	85+	UNK
OSCEOLA	1,958	20	8	0	6	9	21	40	55	147	274	417	452	509	0
Heart Diseases	550	0	0	0	0	0	0	2	3	36	61	105	140	203	0
Cancer	429	0	1	0	1	1	1	7	11	28	79	139	94	67	0
Chronic Lower Resp Diseases	118	0	0	0	0	0	0	0	0	5	11	30	48	24	0
Stroke	77	0	0	0	1	0	1	2	1	4	5	19	28	16	0
Unintentional Injury	124	2	4	0	0	4	10	11	18	20	16	14	10	15	0
Alzheimer's Disease	59	0	0	0	0	0	0	0	0	0	1	5	19	34	0
Diabetes Mellitus	61	0	0	0	0	0	0	1	2	7	10	19	11	11	0
Nephritis	40	1	0	0	0	0	0	0	0	2	7	5	14	11	0
Chronic Liver Disease/Cirrhosis	35	0	0	0	0	0	0	1	0	5	12	12	5	0	0
Suicide	34	0	0	0	0	1	5	3	5	13	5	2	0	0	0
Influenza & Pneumonia	39	0	0	0	0	0	0	1	2	2	7	5	8	14	0
Hypertension	16	0	0	0	0	0	0	0	0	2	1	2	2	9	0
Septicemia	29	1	0	0	0	0	0	0	0	3	7	8	6	4	0
Parkinson's Disease	14	0	0	0	0	0	0	0	0	0	1	0	6	7	0
Benign Neoplasms	7	0	0	0	0	0	0	0	0	0	0	6	1	0	0
Homicide	10	0	2	0	0	1	0	5	0	1	1	0	0	0	0
Pneumonitis	12	0	0	0	0	0	0	0	0	1	1	3	3	4	0
Human Immunodeficiency Virus	11	0	0	0	0	0	0	1	1	1	8	0	0	0	0
Perinatal Period Conditions	10	10	0	0	0	0	0	0	0	0	0	0	0	0	0
Aortic Aneurysm & Dissection	2	0	0	0	0	0	0	0	0	0	2	0	0	0	0
Atherosclerosis	2	0	0	0	0	0	0	0	0	1	1	0	0	0	0
Viral Hepatitis	9	0	0	0	0	0	0	0	0	0	6	3	0	0	0
Congenital Malformations	7	3	0	0	1	0	0	1	1	0	1	0	0	0	0
Anemias	3	0	0	0	0	0	0	0	0	1	0	0	1	1	0
Cholelithiasis	0	0	0	0	0	0	0	0	0	0	0	0	0	0	0
All Other Natural Causes	254	2	1	0	3	2	4	5	10	15	30	40	55	87	0
All Other External Causes	6	1	0	0	0	0	0	0	1	0	1	0	1	2	0

* ICD-10 codes associated with each cause of death group are presented on pages (xvii-xix).

TABLE D-11 (Cont.): RESIDENT DEATHS FOR 25 LEADING CAUSES*, BY AGE GROUPS, BY COUNTY, FLORIDA, 2014

	TOTAL	AGE GROUPS													
		<1	1-4	5-9	10-14	15-19	20-24	25-34	35-44	45-54	55-64	65-74	75-84	85+	UNK
PALM BEACH	13,922	69	18	10	7	45	96	204	266	641	1,366	1,970	3,244	5,986	0
Heart Diseases	3,357	1	2	0	1	0	2	6	23	99	253	357	725	1,888	0
Cancer	3,241	0	0	1	2	4	3	12	49	180	471	747	892	880	0
Chronic Lower Resp Diseases	695	0	0	0	0	0	1	0	0	9	44	112	221	308	0
Stroke	789	1	0	0	0	0	0	1	7	29	69	84	169	429	0
Unintentional Injury	622	9	10	3	1	13	47	89	56	77	70	49	77	121	0
Alzheimer's Disease	642	0	0	0	0	0	0	0	0	0	3	31	150	458	0
Diabetes Mellitus	279	0	0	0	0	0	2	3	4	21	44	67	68	70	0
Nephritis	238	0	0	0	0	0	0	0	3	9	14	35	71	106	0
Chronic Liver Disease/Cirrhosis	194	0	0	0	0	0	0	2	14	35	70	34	24	15	0
Suicide	236	0	0	0	1	5	13	29	27	27	58	39	24	13	0
Influenza & Pneumonia	183	0	0	0	0	0	0	3	2	7	14	26	50	81	0
Hypertension	133	0	0	0	0	0	0	0	3	8	13	19	35	55	0
Septicemia	161	1	0	0	1	0	1	0	4	7	18	21	42	66	0
Parkinson's Disease	209	0	0	0	0	0	0	0	0	0	2	17	89	101	0
Benign Neoplasms	112	0	1	0	0	0	1	1	2	2	10	11	31	53	0
Homicide	97	1	2	0	0	15	17	28	17	7	6	2	1	1	0
Pneumonitis	99	0	0	0	0	0	0	0	0	0	6	12	18	63	0
Human Immunodeficiency Virus	64	0	0	0	0	0	0	8	10	20	16	6	3	1	0
Perinatal Period Conditions	34	33	0	0	0	0	0	0	0	0	0	0	1	0	0
Aortic Aneurysm & Dissection	53	0	0	0	0	0	0	0	1	6	8	12	12	14	0
Atherosclerosis	51	0	0	0	0	0	0	0	1	0	3	3	6	38	0
Viral Hepatitis	32	0	0	0	0	0	0	0	3	8	9	6	3	3	0
Congenital Malformations	34	17	2	3	0	0	1	0	2	4	2	1	1	1	0
Anemias	20	0	0	1	0	0	0	0	2	0	1	1	9	6	0
Cholelithiasis	13	0	0	0	0	0	0	0	0	1	0	1	4	7	0
All Other Natural Causes	2,322	6	1	2	1	8	7	20	36	85	162	274	518	1,202	0
All Other External Causes	12	0	0	0	0	0	1	2	0	0	0	3	0	6	0

	TOTAL	AGE GROUPS													
		<1	1-4	5-9	10-14	15-19	20-24	25-34	35-44	45-54	55-64	65-74	75-84	85+	UNK
PASCO	5,674	31	3	1	4	13	28	81	132	366	702	1,184	1,471	1,658	0
Heart Diseases	1,254	1	0	0	0	3	2	9	20	64	146	231	332	446	0
Cancer	1,297	0	0	0	1	1	1	6	20	93	206	398	367	204	0
Chronic Lower Resp Diseases	456	0	0	0	0	0	0	0	2	21	49	137	146	101	0
Stroke	331	0	0	0	0	0	0	0	3	16	27	39	97	149	0
Unintentional Injury	296	4	2	1	1	4	13	33	25	50	44	37	35	47	0
Alzheimer's Disease	152	0	0	0	0	0	0	0	0	0	2	6	36	108	0
Diabetes Mellitus	190	0	0	0	0	0	0	0	1	12	39	52	48	38	0
Nephritis	113	0	0	0	0	0	0	0	1	2	12	29	36	33	0
Chronic Liver Disease/Cirrhosis	125	0	0	0	0	0	0	0	14	18	36	34	18	5	0
Suicide	114	0	0	0	0	3	7	18	18	19	18	14	12	5	0
Influenza & Pneumonia	59	0	0	0	1	0	0	1	2	5	6	12	13	19	0
Hypertension	48	0	0	0	0	0	0	0	1	1	5	12	17	12	0
Septicemia	60	0	0	0	0	0	0	1	0	4	10	19	15	11	0
Parkinson's Disease	52	0	0	0	0	0	0	0	0	0	1	7	30	14	0
Benign Neoplasms	33	0	0	0	0	0	0	0	0	0	5	5	11	12	0
Homicide	16	0	0	0	0	0	3	1	7	2	1	1	0	1	0
Pneumonitis	24	0	0	0	0	0	0	0	0	1	1	2	6	14	0
Human Immunodeficiency Virus	7	0	0	0	0	0	0	1	1	3	2	0	0	0	0
Perinatal Period Conditions	14	14	0	0	0	0	0	0	0	0	0	0	0	0	0
Aortic Aneurysm & Dissection	25	0	0	0	0	0	0	0	1	2	3	7	7	5	0
Atherosclerosis	8	0	0	0	0	0	0	0	0	0	1	3	2	2	0
Viral Hepatitis	16	0	0	0	0	0	0	0	0	5	6	1	4	0	0
Congenital Malformations	12	6	0	0	1	0	0	0	0	1	1	0	2	1	0
Anemias	3	0	0	0	0	0	0	0	0	0	0	2	0	1	0
Cholelithiasis	5	0	0	0	0	0	0	0	0	0	1	2	0	2	0
All Other Natural Causes	954	6	0	0	0	2	2	11	15	46	79	130	237	426	0
All Other External Causes	10	0	1	0	0	0	0	0	1	1	1	4	0	2	0

* ICD-10 codes associated with each cause of death group are presented on pages (xvii-xix).

TABLE D-11 (Cont.): RESIDENT DEATHS FOR 25 LEADING CAUSES*, BY AGE GROUPS, BY COUNTY, FLORIDA, 2014

	TOTAL	AGE GROUPS														UNK
		<1	1-4	5-9	10-14	15-19	20-24	25-34	35-44	45-54	55-64	65-74	75-84	85+		
PINELLAS	11,490	60	9	6	0	16	43	145	238	650	1,465	1,936	2,701	4,221	0	
Heart Diseases	2,647	3	0	0	0	0	1	7	30	123	275	408	608	1,192	0	
Cancer	2,488	1	0	2	0	3	2	8	37	158	487	667	659	464	0	
Chronic Lower Resp Diseases	625	0	0	0	0	0	1	1	2	19	84	136	193	189	0	
Stroke	460	1	0	0	0	1	0	0	5	19	29	65	123	217	0	
Unintentional Injury	608	11	3	0	0	5	24	62	58	71	90	46	65	173	0	
Alzheimer's Disease	385	0	0	0	0	0	0	0	0	1	2	17	97	268	0	
Diabetes Mellitus	330	0	0	0	0	1	0	4	6	26	61	73	92	67	0	
Nephritis	153	1	0	0	0	0	0	0	0	7	18	33	41	53	0	
Chronic Liver Disease/Cirrhosis	219	0	0	0	0	0	0	2	8	56	82	47	16	8	0	
Suicide	195	0	0	0	0	1	8	23	21	39	50	22	16	15	0	
Influenza & Pneumonia	186	2	2	0	0	0	0	3	4	5	20	27	44	79	0	
Hypertension	91	0	0	0	0	0	0	0	0	2	14	11	25	39	0	
Septicemia	116	0	0	1	0	0	1	2	1	9	15	25	26	36	0	
Parkinson's Disease	101	0	0	0	0	0	0	0	0	0	4	11	44	42	0	
Benign Neoplasms	87	0	0	0	0	0	0	0	1	2	3	16	30	35	0	
Homicide	43	1	1	0	0	1	2	9	11	9	4	4	1	0	0	
Pneumonitis	67	0	0	0	0	0	0	0	0	3	3	10	14	37	0	
Human Immunodeficiency Virus	38	0	0	0	0	0	0	2	9	12	9	6	0	0	0	
Perinatal Period Conditions	27	27	0	0	0	0	0	0	0	0	0	0	0	0	0	
Aortic Aneurysm & Dissection	27	0	0	0	0	0	0	0	0	2	2	4	9	10	0	
Atherosclerosis	48	0	0	1	0	0	0	0	0	1	2	5	13	26	0	
Viral Hepatitis	38	0	0	0	0	0	0	0	1	2	26	7	0	2	0	
Congenital Malformations	27	10	0	0	0	0	1	2	5	3	4	1	1	0	0	
Anemias	15	0	0	0	0	0	0	0	0	2	1	3	1	8	0	
Cholelithiasis	10	0	0	0	0	0	0	0	0	1	1	0	2	6	0	
All Other Natural Causes	2,450	3	3	2	0	4	3	20	39	78	175	289	579	1,255	0	
All Other External Causes	9	0	0	0	0	0	0	0	0	0	4	3	2	0	0	

	TOTAL	AGE GROUPS														UNK
		<1	1-4	5-9	10-14	15-19	20-24	25-34	35-44	45-54	55-64	65-74	75-84	85+		
POLK	6,399	52	8	6	6	23	36	104	124	394	857	1,305	1,666	1,818	0	
Heart Diseases	1,576	1	0	0	0	1	2	6	14	70	189	284	425	584	0	
Cancer	1,458	0	0	0	0	6	1	12	15	94	247	438	414	231	0	
Chronic Lower Resp Diseases	364	0	0	0	0	0	0	1	1	9	45	99	132	77	0	
Stroke	311	0	0	0	1	0	0	0	5	15	41	51	89	109	0	
Unintentional Injury	300	6	5	1	3	7	19	39	25	44	42	22	33	54	0	
Alzheimer's Disease	112	0	0	0	0	0	0	0	0	0	3	9	34	66	0	
Diabetes Mellitus	176	0	0	0	0	0	0	4	3	12	37	56	48	16	0	
Nephritis	107	0	0	0	0	0	0	0	1	5	16	25	25	35	0	
Chronic Liver Disease/Cirrhosis	103	0	0	0	0	0	0	1	5	29	34	24	7	3	0	
Suicide	82	0	0	0	0	3	7	11	9	16	16	11	7	2	0	
Influenza & Pneumonia	182	1	0	0	1	0	1	1	8	15	19	24	50	62	0	
Hypertension	77	0	0	0	0	0	0	0	0	4	9	13	14	37	0	
Septicemia	94	0	0	0	0	0	0	2	0	9	12	20	28	23	0	
Parkinson's Disease	45	0	0	0	0	0	0	0	0	0	2	10	15	18	0	
Benign Neoplasms	36	0	0	0	0	0	0	0	0	0	5	6	12	13	0	
Homicide	24	1	0	0	1	4	2	8	5	0	2	1	0	0	0	
Pneumonitis	49	0	0	0	0	0	0	0	0	0	3	2	19	25	0	
Human Immunodeficiency Virus	26	0	0	0	0	0	0	2	5	10	6	3	0	0	0	
Perinatal Period Conditions	25	25	0	0	0	0	0	0	0	0	0	0	0	0	0	
Aortic Aneurysm & Dissection	23	0	0	0	0	0	0	0	0	2	1	2	6	12	0	
Atherosclerosis	15	0	0	0	0	0	0	0	0	0	2	3	3	7	0	
Viral Hepatitis	19	0	0	0	0	0	0	0	0	3	11	1	3	1	0	
Congenital Malformations	21	10	1	1	0	0	0	1	2	1	1	3	1	0	0	
Anemias	21	0	0	1	0	0	0	2	1	1	2	5	0	9	0	
Cholelithiasis	6	0	0	0	0	0	0	0	0	0	0	2	3	1	0	
All Other Natural Causes	1,140	8	2	3	0	2	4	13	25	55	111	189	296	432	0	
All Other External Causes	7	0	0	0	0	0	0	1	0	0	1	2	2	1	0	

* ICD-10 codes associated with each cause of death group are presented on pages (xvii-xix).

TABLE D-11 (Cont.): RESIDENT DEATHS FOR 25 LEADING CAUSES*, BY AGE GROUPS, BY COUNTY, FLORIDA, 2014

	AGE GROUPS														
	TOTAL	<1	1-4	5-9	10-14	15-19	20-24	25-34	35-44	45-54	55-64	65-74	75-84	85+	UNK
PUTNAM	985	10	1	1	1	5	4	12	25	56	163	200	262	245	0
Heart Diseases	206	0	0	0	0	0	0	0	7	10	27	42	60	60	0
Cancer	222	0	0	0	0	0	0	3	2	15	44	63	60	35	0
Chronic Lower Resp Diseases	102	1	0	1	0	0	0	1	2	3	19	26	28	21	0
Stroke	42	0	0	0	0	0	0	0	2	1	6	9	10	14	0
Unintentional Injury	44	0	1	0	1	1	2	3	3	7	9	3	8	6	0
Alzheimer's Disease	34	0	0	0	0	0	0	0	0	0	0	3	10	21	0
Diabetes Mellitus	46	0	0	0	0	0	0	0	1	2	10	9	14	10	0
Nephritis	15	0	0	0	0	0	0	0	0	0	3	2	3	7	0
Chronic Liver Disease/Cirrhosis	14	0	0	0	0	0	0	0	0	2	6	3	2	1	0
Suicide	14	0	0	0	0	1	1	2	3	1	4	1	1	0	0
Influenza & Pneumonia	12	0	0	0	0	0	0	0	0	0	1	2	4	5	0
Hypertension	13	0	0	0	0	0	0	0	0	1	3	0	6	3	0
Septicemia	13	0	0	0	0	0	0	0	0	1	4	3	3	2	0
Parkinson's Disease	10	0	0	0	0	0	0	0	0	0	0	2	6	2	0
Benign Neoplasms	9	0	0	0	0	0	0	0	0	0	0	6	2	1	0
Homicide	4	0	0	0	0	1	0	1	2	0	0	0	0	0	0
Pneumonitis	1	0	0	0	0	0	0	0	0	0	0	0	1	0	0
Human Immunodeficiency Virus	1	0	0	0	0	1	0	0	0	0	0	0	0	0	0
Perinatal Period Conditions	6	5	0	0	0	1	0	0	0	0	0	0	0	0	0
Aortic Aneurysm & Dissection	3	0	0	0	0	0	0	0	0	1	0	0	1	1	0
Atherosclerosis	10	0	0	0	0	0	0	0	0	0	0	3	2	5	0
Viral Hepatitis	6	0	0	0	0	0	0	0	0	1	5	0	0	0	0
Congenital Malformations	5	3	0	0	0	0	0	0	0	0	1	0	1	0	0
Anemias	2	0	0	0	0	0	0	0	0	0	0	1	1	0	0
Cholelithiasis	0	0	0	0	0	0	0	0	0	0	0	0	0	0	0
All Other Natural Causes	150	1	0	0	0	0	1	2	3	11	20	22	39	51	0
All Other External Causes	1	0	0	0	0	0	0	0	0	0	1	0	0	0	0

	AGE GROUPS														
	TOTAL	<1	1-4	5-9	10-14	15-19	20-24	25-34	35-44	45-54	55-64	65-74	75-84	85+	UNK
SAINT JOHNS	1,790	14	3	2	3	6	10	20	39	85	234	330	421	623	0
Heart Diseases	387	0	0	0	0	0	0	2	9	9	38	61	88	180	0
Cancer	445	0	0	0	0	0	2	1	7	26	75	124	121	89	0
Chronic Lower Resp Diseases	104	0	1	0	0	0	0	0	0	0	9	21	38	35	0
Stroke	84	0	0	0	0	0	0	0	0	0	9	13	27	35	0
Unintentional Injury	85	0	2	1	1	3	6	8	10	12	12	6	10	14	0
Alzheimer's Disease	42	0	0	0	0	0	0	0	0	0	2	3	9	28	0
Diabetes Mellitus	27	0	0	0	0	0	0	0	0	2	5	6	10	4	0
Nephritis	32	0	0	0	0	0	0	0	0	1	3	3	11	14	0
Chronic Liver Disease/Cirrhosis	39	0	0	0	0	0	0	0	2	10	14	8	4	1	0
Suicide	41	0	0	0	1	1	2	5	3	6	9	7	6	1	0
Influenza & Pneumonia	34	0	0	0	0	0	0	0	1	2	3	5	7	16	0
Hypertension	19	0	0	0	0	0	0	0	0	1	2	2	4	10	0
Septicemia	23	0	0	0	0	0	0	0	1	1	3	5	7	6	0
Parkinson's Disease	29	0	0	0	0	0	0	0	0	0	1	7	7	14	0
Benign Neoplasms	15	0	0	0	0	0	0	0	0	0	3	2	7	3	0
Homicide	6	0	0	0	0	0	0	2	2	1	0	1	0	0	0
Pneumonitis	7	0	0	0	0	0	0	0	0	0	0	1	1	5	0
Human Immunodeficiency Virus	5	0	0	0	0	0	0	1	0	0	4	0	0	0	0
Perinatal Period Conditions	9	9	0	0	0	0	0	0	0	0	0	0	0	0	0
Aortic Aneurysm & Dissection	6	0	0	0	0	0	0	0	0	0	0	2	1	3	0
Atherosclerosis	5	0	0	0	0	0	0	0	0	0	0	3	0	2	0
Viral Hepatitis	3	0	0	0	0	0	0	0	0	1	2	0	0	0	0
Congenital Malformations	3	2	0	0	0	0	0	0	0	0	1	0	0	0	0
Anemias	5	0	0	0	0	0	0	0	0	0	0	0	0	5	0
Cholelithiasis	1	0	0	0	0	0	0	0	0	0	0	0	1	0	0
All Other Natural Causes	331	3	0	1	1	2	0	1	4	12	38	50	62	157	0
All Other External Causes	3	0	0	0	0	0	0	0	0	1	1	0	0	1	0

* ICD-10 codes associated with each cause of death group are presented on pages (xvii-xix).

TABLE D-11 (Cont.): RESIDENT DEATHS FOR 25 LEADING CAUSES*, BY AGE GROUPS, BY COUNTY, FLORIDA, 2014

	TOTAL	AGE GROUPS													
		<1	1-4	5-9	10-14	15-19	20-24	25-34	35-44	45-54	55-64	65-74	75-84	85+	UNK
SAINT LUCIE	3,009	18	1	1	0	15	18	43	61	187	396	542	831	896	0
Heart Diseases	759	1	0	0	0	1	0	6	5	33	76	116	231	290	0
Cancer	746	0	0	0	0	0	1	6	13	43	146	205	214	118	0
Chronic Lower Resp Diseases	231	0	0	0	0	0	0	0	4	12	22	61	62	70	0
Stroke	160	0	0	0	0	0	0	1	0	7	13	23	52	64	0
Unintentional Injury	139	2	0	0	0	8	10	12	17	24	16	5	22	23	0
Alzheimer's Disease	85	0	0	0	0	0	0	0	0	0	1	6	22	56	0
Diabetes Mellitus	84	0	0	0	0	0	0	0	2	7	11	16	29	19	0
Nephritis	34	0	0	0	0	0	0	0	1	3	2	8	11	9	0
Chronic Liver Disease/Cirrhosis	44	0	0	0	0	0	0	1	1	10	17	10	2	3	0
Suicide	46	0	0	0	0	1	2	5	8	11	6	9	3	1	0
Influenza & Pneumonia	24	0	0	0	0	0	0	0	1	0	1	6	9	7	0
Hypertension	31	0	0	0	0	0	0	0	0	1	6	2	10	12	0
Septicemia	26	2	0	0	0	0	0	0	0	0	5	3	9	7	0
Parkinson's Disease	31	0	0	0	0	0	0	0	0	1	0	2	15	13	0
Benign Neoplasms	38	0	0	0	0	0	0	0	0	2	5	7	14	10	0
Homicide	19	0	1	0	0	3	3	4	1	2	2	2	1	0	0
Pneumonitis	10	0	0	0	0	0	0	0	0	0	3	0	3	4	0
Human Immunodeficiency Virus	12	0	0	0	0	0	0	1	2	5	4	0	0	0	0
Perinatal Period Conditions	8	8	0	0	0	0	0	0	0	0	0	0	0	0	0
Aortic Aneurysm & Dissection	12	0	0	0	0	0	0	0	0	1	1	1	4	5	0
Atherosclerosis	5	0	0	0	0	0	0	0	0	0	0	0	2	3	0
Viral Hepatitis	12	0	0	0	0	0	0	0	0	0	7	3	1	1	0
Congenital Malformations	11	4	0	0	0	0	1	0	0	0	4	0	2	0	0
Anemias	6	0	0	0	0	0	0	1	0	0	1	0	1	3	0
Cholelithiasis	1	0	0	0	0	0	0	0	0	0	0	0	0	1	0
All Other Natural Causes	433	1	0	1	0	2	1	6	6	25	46	57	111	177	0
All Other External Causes	2	0	0	0	0	0	0	0	0	0	1	0	1	0	0

	TOTAL	AGE GROUPS													
		<1	1-4	5-9	10-14	15-19	20-24	25-34	35-44	45-54	55-64	65-74	75-84	85+	UNK
SANTA ROSA	1,251	8	5	0	0	4	8	23	44	85	188	273	323	290	0
Heart Diseases	291	1	0	0	0	0	1	1	7	16	39	49	83	94	0
Cancer	264	0	1	0	0	0	0	2	4	30	49	83	68	27	0
Chronic Lower Resp Diseases	92	0	0	0	0	0	0	0	1	4	11	23	33	20	0
Stroke	50	0	0	0	0	0	0	0	0	1	1	16	15	17	0
Unintentional Injury	59	1	2	0	0	0	3	7	9	5	7	9	8	8	0
Alzheimer's Disease	60	0	0	0	0	0	0	0	0	0	0	6	20	34	0
Diabetes Mellitus	29	0	0	0	0	0	0	1	1	2	7	8	6	4	0
Nephritis	46	0	0	0	0	0	0	0	1	1	8	12	15	9	0
Chronic Liver Disease/Cirrhosis	21	0	0	0	0	0	0	0	0	5	13	1	1	1	0
Suicide	32	0	0	0	0	2	1	5	9	4	7	4	0	0	0
Influenza & Pneumonia	16	0	0	0	0	0	1	0	1	1	2	3	2	6	0
Hypertension	18	0	0	0	0	0	0	0	1	2	2	4	3	6	0
Septicemia	14	0	0	0	0	0	0	0	0	1	2	2	7	2	0
Parkinson's Disease	18	0	0	0	0	0	0	0	0	0	3	3	9	3	0
Benign Neoplasms	3	0	0	0	0	0	0	0	0	1	0	1	1	0	0
Homicide	5	0	1	0	0	0	0	0	2	0	2	0	0	0	0
Pneumonitis	5	0	0	0	0	0	0	0	0	0	1	1	3	0	0
Human Immunodeficiency Virus	0	0	0	0	0	0	0	0	0	0	0	0	0	0	0
Perinatal Period Conditions	3	3	0	0	0	0	0	0	0	0	0	0	0	0	0
Aortic Aneurysm & Dissection	4	0	0	0	0	0	0	0	0	0	0	0	3	1	0
Atherosclerosis	1	0	0	0	0	0	0	0	0	0	0	0	0	1	0
Viral Hepatitis	2	0	0	0	0	0	0	0	0	0	2	0	0	0	0
Congenital Malformations	2	1	1	0	0	0	0	0	0	0	0	0	0	0	0
Anemias	3	0	0	0	0	0	0	0	0	0	0	0	1	2	0
Cholelithiasis	1	0	0	0	0	0	0	0	0	0	0	1	0	0	0
All Other Natural Causes	210	2	0	0	0	2	2	6	8	12	32	46	45	55	0
All Other External Causes	2	0	0	0	0	0	0	1	0	0	0	1	0	0	0

* ICD-10 codes associated with each cause of death group are presented on pages (xvii-xix).

TABLE D-11 (Cont.): RESIDENT DEATHS FOR 25 LEADING CAUSES*, BY AGE GROUPS, BY COUNTY, FLORIDA, 2014

	AGE GROUPS															
	TOTAL	<1	1-4	5-9	10-14	15-19	20-24	25-34	35-44	45-54	55-64	65-74	75-84	85+	UNK	
SARASOTA	5,265	15	4	0	1	10	13	42	63	226	468	801	1,322	2,300	0	
Heart Diseases	1,160	1	0	0	0	1	1	3	5	34	95	144	243	633	0	
Cancer	1,220	0	0	0	0	1	1	0	11	68	165	278	382	314	0	
Chronic Lower Resp Diseases	266	0	0	0	0	0	0	0	2	7	17	50	90	100	0	
Stroke	287	0	0	0	0	0	0	0	2	6	17	29	77	156	0	
Unintentional Injury	187	0	2	0	0	1	9	17	13	23	18	18	28	58	0	
Alzheimer's Disease	158	0	0	0	0	0	0	0	0	0	1	10	35	112	0	
Diabetes Mellitus	89	0	0	0	0	0	0	0	3	8	11	18	26	23	0	
Nephritis	98	0	0	0	0	0	0	0	1	3	7	14	25	48	0	
Chronic Liver Disease/Cirrhosis	89	0	0	0	0	0	0	1	2	20	23	27	13	3	0	
Suicide	64	0	0	0	1	1	2	7	9	11	16	6	9	2	0	
Influenza & Pneumonia	76	0	0	0	0	0	0	0	1	1	2	8	18	46	0	
Hypertension	45	0	0	0	0	0	0	0	0	2	5	8	10	20	0	
Septicemia	64	0	0	0	0	0	0	0	1	1	7	15	21	19	0	
Parkinson's Disease	94	0	0	0	0	0	0	0	0	0	1	18	38	37	0	
Benign Neoplasms	43	0	0	0	0	0	0	1	0	0	3	4	16	19	0	
Homicide	12	1	0	0	0	2	0	5	2	2	0	0	0	0	0	
Pneumonitis	38	0	0	0	0	0	0	0	0	1	4	4	12	17	0	
Human Immunodeficiency Virus	4	0	0	0	0	0	0	0	0	2	2	0	0	0	0	
Perinatal Period Conditions	4	4	0	0	0	0	0	0	0	0	0	0	0	0	0	
Aortic Aneurysm & Dissection	21	0	0	0	0	0	0	0	0	0	2	6	5	8	0	
Atherosclerosis	13	0	0	0	0	0	0	0	0	0	0	2	4	7	0	
Viral Hepatitis	8	0	0	0	0	0	0	0	0	2	3	3	0	0	0	
Congenital Malformations	12	5	0	0	0	0	0	0	0	0	2	1	2	2	0	
Anemias	8	0	0	0	0	0	0	0	0	0	0	1	3	4	0	
Cholelithiasis	8	0	0	0	0	0	0	0	1	0	0	1	3	3	0	
All Other Natural Causes	1,190	4	2	0	0	4	0	8	10	35	65	135	258	669	0	
All Other External Causes	7	0	0	0	0	0	0	0	0	0	2	1	4	0	0	

	AGE GROUPS															
	TOTAL	<1	1-4	5-9	10-14	15-19	20-24	25-34	35-44	45-54	55-64	65-74	75-84	85+	UNK	
SEMINOLE	3,197	22	8	2	3	6	28	52	97	216	424	544	734	1,061	0	
Heart Diseases	707	0	1	0	0	1	2	2	12	33	87	105	170	294	0	
Cancer	745	0	0	0	0	0	2	2	12	58	134	200	184	153	0	
Chronic Lower Resp Diseases	196	0	0	0	0	0	0	1	0	4	21	41	71	58	0	
Stroke	175	0	0	0	0	0	0	1	3	4	13	30	44	80	0	
Unintentional Injury	168	3	2	2	0	2	13	27	22	33	17	13	13	21	0	
Alzheimer's Disease	118	0	0	0	0	0	0	0	0	0	1	10	32	75	0	
Diabetes Mellitus	101	0	0	0	0	0	0	3	2	6	21	17	26	26	0	
Nephritis	55	0	0	0	0	0	0	0	1	3	12	9	10	20	0	
Chronic Liver Disease/Cirrhosis	54	0	0	0	0	0	0	0	3	16	16	9	6	4	0	
Suicide	53	0	0	0	1	1	7	6	11	10	13	1	2	1	0	
Influenza & Pneumonia	56	0	0	0	0	0	0	1	2	6	3	7	13	24	0	
Hypertension	32	0	0	0	0	0	0	0	0	0	3	7	6	16	0	
Septicemia	39	0	0	0	0	0	0	2	1	3	5	6	10	12	0	
Parkinson's Disease	35	0	0	0	0	0	0	0	0	0	1	6	9	19	0	
Benign Neoplasms	15	0	0	0	0	0	0	0	0	0	3	3	5	4	0	
Homicide	15	0	2	0	0	1	1	4	4	2	1	0	0	0	0	
Pneumonitis	21	0	0	0	0	0	1	0	0	1	0	1	6	12	0	
Human Immunodeficiency Virus	13	0	0	0	0	0	1	0	5	3	2	1	1	0	0	
Perinatal Period Conditions	5	5	0	0	0	0	0	0	0	0	0	0	0	0	0	
Aortic Aneurysm & Dissection	9	0	0	0	0	0	0	0	0	2	0	2	4	1	0	
Atherosclerosis	7	0	0	0	0	0	0	0	0	0	0	2	2	3	0	
Viral Hepatitis	10	0	0	0	0	0	0	0	0	1	8	0	1	0	0	
Congenital Malformations	17	9	2	0	0	1	1	0	3	0	1	0	0	0	0	
Anemias	3	0	0	0	0	0	0	0	0	0	0	0	1	2	0	
Cholelithiasis	5	0	0	0	0	0	0	0	0	0	0	0	2	3	0	
All Other Natural Causes	541	5	0	0	2	0	0	3	16	31	62	74	116	232	0	
All Other External Causes	2	0	1	0	0	0	0	0	0	0	0	0	0	1	0	

* ICD-10 codes associated with each cause of death group are presented on pages (xvii-xix).

TABLE D-11 (Cont.): RESIDENT DEATHS FOR 25 LEADING CAUSES*, BY AGE GROUPS, BY COUNTY, FLORIDA, 2014

	AGE GROUPS														
	TOTAL	<1	1-4	5-9	10-14	15-19	20-24	25-34	35-44	45-54	55-64	65-74	75-84	85+	UNK
SUMTER	1,530	7	0	1	0	1	3	7	16	54	129	355	511	446	0
Heart Diseases	372	0	0	0	0	0	0	0	2	11	29	73	121	136	0
Cancer	417	0	0	1	0	0	0	1	4	17	46	145	157	46	0
Chronic Lower Resp Diseases	87	0	0	0	0	0	0	0	0	1	3	15	32	36	0
Stroke	72	0	0	0	0	0	0	0	0	0	5	14	23	30	0
Unintentional Injury	85	1	0	0	0	0	1	3	3	5	3	10	29	30	0
Alzheimer's Disease	39	0	0	0	0	0	0	0	0	0	0	1	6	32	0
Diabetes Mellitus	47	0	0	0	0	0	0	0	1	1	9	20	9	7	0
Nephritis	16	0	0	0	0	0	0	1	0	0	1	3	5	6	0
Chronic Liver Disease/Cirrhosis	21	0	0	0	0	0	0	0	1	4	9	2	4	1	0
Suicide	20	0	0	0	0	0	2	1	2	2	5	6	1	1	0
Influenza & Pneumonia	17	0	0	0	0	0	0	0	0	1	0	5	8	3	0
Hypertension	9	0	0	0	0	0	0	0	1	0	1	0	3	4	0
Septicemia	9	0	0	0	0	0	0	0	0	0	1	2	6	0	0
Parkinson's Disease	18	0	0	0	0	0	0	0	0	0	0	4	11	3	0
Benign Neoplasms	7	0	0	0	0	0	0	0	0	0	0	2	2	3	0
Homicide	3	0	0	0	0	0	0	0	0	1	0	1	1	0	0
Pneumonitis	7	0	0	0	0	0	0	0	0	1	0	0	2	4	0
Human Immunodeficiency Virus	0	0	0	0	0	0	0	0	0	0	0	0	0	0	0
Perinatal Period Conditions	5	5	0	0	0	0	0	0	0	0	0	0	0	0	0
Aortic Aneurysm & Dissection	5	0	0	0	0	0	0	0	0	0	1	2	2	0	0
Atherosclerosis	4	0	0	0	0	0	0	0	0	0	0	1	0	3	0
Viral Hepatitis	4	0	0	0	0	0	0	0	0	0	2	2	0	0	0
Congenital Malformations	1	0	0	0	0	0	0	0	0	0	0	0	0	1	0
Anemias	4	0	0	0	0	0	0	1	0	2	0	0	0	1	0
Cholelithiasis	2	0	0	0	0	0	0	0	0	0	0	0	1	1	0
All Other Natural Causes	258	1	0	0	0	1	0	0	2	8	14	46	88	98	0
All Other External Causes	1	0	0	0	0	0	0	0	0	0	0	1	0	0	0

	AGE GROUPS														
	TOTAL	<1	1-4	5-9	10-14	15-19	20-24	25-34	35-44	45-54	55-64	65-74	75-84	85+	UNK
SUWANNEE	576	5	1	1	2	0	1	7	13	37	59	117	170	163	0
Heart Diseases	143	1	0	0	1	0	0	1	0	3	15	24	44	54	0
Cancer	114	0	0	0	0	0	0	1	2	12	14	35	35	15	0
Chronic Lower Resp Diseases	50	0	0	0	0	0	0	0	0	1	8	10	19	12	0
Stroke	30	0	0	0	0	0	0	0	1	0	1	6	12	10	0
Unintentional Injury	30	0	0	1	0	0	0	2	8	7	3	1	4	4	0
Alzheimer's Disease	21	0	0	0	0	0	0	0	0	0	0	0	2	19	0
Diabetes Mellitus	19	0	0	0	0	0	0	0	1	2	2	6	7	1	0
Nephritis	5	1	0	0	0	0	0	0	0	0	0	0	3	1	0
Chronic Liver Disease/Cirrhosis	9	0	0	0	0	0	0	0	0	1	1	6	1	0	0
Suicide	9	0	0	0	0	0	1	0	0	3	1	2	2	0	0
Influenza & Pneumonia	12	0	0	0	0	0	0	1	0	0	1	2	2	6	0
Hypertension	10	0	0	0	0	0	0	0	1	0	3	1	4	1	0
Septicemia	9	0	0	0	0	0	0	0	0	0	1	3	1	4	0
Parkinson's Disease	6	0	0	0	0	0	0	0	0	0	0	0	3	3	0
Benign Neoplasms	7	1	0	0	0	0	0	0	0	0	0	3	1	2	0
Homicide	1	0	0	0	0	0	0	1	0	0	0	0	0	0	0
Pneumonitis	1	0	0	0	0	0	0	0	0	1	0	0	0	0	0
Human Immunodeficiency Virus	2	0	0	0	0	0	0	0	0	0	1	1	0	0	0
Perinatal Period Conditions	0	0	0	0	0	0	0	0	0	0	0	0	0	0	0
Aortic Aneurysm & Dissection	3	0	0	0	0	0	0	0	0	0	0	0	1	2	0
Atherosclerosis	1	0	0	0	0	0	0	0	0	0	1	0	0	0	0
Viral Hepatitis	1	0	0	0	0	0	0	0	0	1	0	0	0	0	0
Congenital Malformations	2	1	0	0	0	0	0	0	0	1	0	0	0	0	0
Anemias	2	0	0	0	0	0	0	0	0	0	0	1	0	1	0
Cholelithiasis	2	0	0	0	0	0	0	0	0	0	0	1	1	0	0
All Other Natural Causes	87	1	1	0	1	0	0	1	0	5	7	15	28	28	0
All Other External Causes	0	0	0	0	0	0	0	0	0	0	0	0	0	0	0

* ICD-10 codes associated with each cause of death group are presented on pages (xvii-xix).

TABLE D-11 (Cont.): RESIDENT DEATHS FOR 25 LEADING CAUSES*, BY AGE GROUPS, BY COUNTY, FLORIDA, 2014

	TOTAL	AGE GROUPS													
		<1	1-4	5-9	10-14	15-19	20-24	25-34	35-44	45-54	55-64	65-74	75-84	85+	UNK
TAYLOR	242	0	1	0	0	1	1	3	4	20	42	49	68	53	0
Heart Diseases	46	0	0	0	0	0	0	2	0	4	5	7	17	11	0
Cancer	57	0	1	0	0	0	0	0	0	2	8	22	19	5	0
Chronic Lower Resp Diseases	22	0	0	0	0	0	0	0	0	1	3	6	6	6	0
Stroke	12	0	0	0	0	0	0	0	0	0	1	0	4	7	0
Unintentional Injury	7	0	0	0	0	0	1	1	0	0	3	0	1	1	0
Alzheimer's Disease	2	0	0	0	0	0	0	0	0	0	0	0	0	2	0
Diabetes Mellitus	17	0	0	0	0	0	0	0	2	0	5	5	3	2	0
Nephritis	1	0	0	0	0	0	0	0	0	0	0	0	0	1	0
Chronic Liver Disease/Cirrhosis	5	0	0	0	0	0	0	0	1	0	1	2	1	0	0
Suicide	4	0	0	0	0	1	0	0	0	2	1	0	0	0	0
Influenza & Pneumonia	0	0	0	0	0	0	0	0	0	0	0	0	0	0	0
Hypertension	3	0	0	0	0	0	0	0	0	0	2	0	1	0	0
Septicemia	3	0	0	0	0	0	0	0	0	1	0	0	1	1	0
Parkinson's Disease	1	0	0	0	0	0	0	0	0	0	0	0	1	0	0
Benign Neoplasms	2	0	0	0	0	0	0	0	0	0	1	0	0	1	0
Homicide	0	0	0	0	0	0	0	0	0	0	0	0	0	0	0
Pneumonitis	0	0	0	0	0	0	0	0	0	0	0	0	0	0	0
Human Immunodeficiency Virus	2	0	0	0	0	0	0	0	0	1	1	0	0	0	0
Perinatal Period Conditions	0	0	0	0	0	0	0	0	0	0	0	0	0	0	0
Aortic Aneurysm & Dissection	3	0	0	0	0	0	0	0	0	0	1	0	2	0	0
Atherosclerosis	0	0	0	0	0	0	0	0	0	0	0	0	0	0	0
Viral Hepatitis	1	0	0	0	0	0	0	0	0	0	1	0	0	0	0
Congenital Malformations	1	0	0	0	0	0	0	0	0	1	0	0	0	0	0
Anemias	0	0	0	0	0	0	0	0	0	0	0	0	0	0	0
Cholelithiasis	0	0	0	0	0	0	0	0	0	0	0	0	0	0	0
All Other Natural Causes	52	0	0	0	0	0	0	0	1	7	9	7	12	16	0
All Other External Causes	1	0	0	0	0	0	0	0	0	1	0	0	0	0	0

	TOTAL	AGE GROUPS													
		<1	1-4	5-9	10-14	15-19	20-24	25-34	35-44	45-54	55-64	65-74	75-84	85+	UNK
UNION	223	0	0	0	0	1	1	5	10	33	63	52	31	27	0
Heart Diseases	38	0	0	0	0	0	0	0	1	3	10	12	8	4	0
Cancer	82	0	0	0	0	0	1	1	5	18	26	19	8	4	0
Chronic Lower Resp Diseases	14	0	0	0	0	0	0	0	0	1	3	2	5	3	0
Stroke	8	0	0	0	0	0	0	0	0	0	1	2	4	1	0
Unintentional Injury	7	0	0	0	0	0	0	1	1	0	2	0	2	1	0
Alzheimer's Disease	3	0	0	0	0	0	0	0	0	0	0	0	1	2	0
Diabetes Mellitus	3	0	0	0	0	0	0	0	0	1	0	0	1	1	0
Nephritis	4	0	0	0	0	0	0	0	0	0	1	3	0	0	0
Chronic Liver Disease/Cirrhosis	4	0	0	0	0	0	0	0	0	0	4	0	0	0	0
Suicide	1	0	0	0	0	0	0	0	1	0	0	0	0	0	0
Influenza & Pneumonia	3	0	0	0	0	0	0	0	1	0	1	1	0	0	0
Hypertension	2	0	0	0	0	0	0	0	0	0	1	1	0	0	0
Septicemia	3	0	0	0	0	0	0	0	0	0	3	0	0	0	0
Parkinson's Disease	0	0	0	0	0	0	0	0	0	0	0	0	0	0	0
Benign Neoplasms	0	0	0	0	0	0	0	0	0	0	0	0	0	0	0
Homicide	2	0	0	0	0	0	0	1	0	1	0	0	0	0	0
Pneumonitis	0	0	0	0	0	0	0	0	0	0	0	0	0	0	0
Human Immunodeficiency Virus	4	0	0	0	0	0	0	1	0	1	1	1	0	0	0
Perinatal Period Conditions	0	0	0	0	0	0	0	0	0	0	0	0	0	0	0
Aortic Aneurysm & Dissection	0	0	0	0	0	0	0	0	0	0	0	0	0	0	0
Atherosclerosis	1	0	0	0	0	0	0	0	0	0	0	1	0	0	0
Viral Hepatitis	11	0	0	0	0	0	0	0	0	3	6	2	0	0	0
Congenital Malformations	0	0	0	0	0	0	0	0	0	0	0	0	0	0	0
Anemias	1	0	0	0	0	0	0	0	0	0	0	0	0	1	0
Cholelithiasis	1	0	0	0	0	0	0	0	0	0	0	0	0	1	0
All Other Natural Causes	29	0	0	0	0	1	0	1	1	4	3	8	2	9	0
All Other External Causes	2	0	0	0	0	0	0	0	0	1	1	0	0	0	0

* ICD-10 codes associated with each cause of death group are presented on pages (xvii-xix).

TABLE D-11 (Cont.): RESIDENT DEATHS FOR 25 LEADING CAUSES*, BY AGE GROUPS, BY COUNTY, FLORIDA, 2014

	AGE GROUPS														
	TOTAL	<1	1-4	5-9	10-14	15-19	20-24	25-34	35-44	45-54	55-64	65-74	75-84	85+	UNK
VOLUSIA	6,695	21	8	1	3	10	31	79	127	356	894	1,237	1,690	2,237	1
Heart Diseases	1,584	0	0	1	0	1	2	5	20	66	163	261	392	673	0
Cancer	1,424	0	0	0	0	1	5	1	15	101	274	386	384	257	0
Chronic Lower Resp Diseases	503	0	0	0	0	0	0	3	3	13	57	121	164	142	0
Stroke	355	0	0	0	0	0	0	2	6	7	34	61	98	147	0
Unintentional Injury	254	3	5	0	0	3	9	32	24	35	54	26	30	33	0
Alzheimer's Disease	334	0	0	0	0	0	0	0	0	0	3	16	87	228	0
Diabetes Mellitus	224	0	0	0	0	0	0	2	6	14	40	56	53	53	0
Nephritis	120	0	0	0	0	0	0	1	2	3	15	20	37	42	0
Chronic Liver Disease/Cirrhosis	116	0	0	0	0	0	0	1	7	28	44	20	12	4	0
Suicide	106	0	0	0	1	5	8	10	17	15	19	16	9	6	0
Influenza & Pneumonia	113	1	0	0	0	0	1	1	2	6	14	23	27	38	0
Hypertension	99	0	0	0	0	0	0	1	1	3	17	12	22	43	0
Septicemia	82	0	0	0	0	0	0	1	2	2	8	28	23	18	0
Parkinson's Disease	91	0	0	0	0	0	0	0	0	0	1	8	41	41	0
Benign Neoplasms	52	0	0	0	0	0	0	0	0	1	4	10	16	21	0
Homicide	17	0	0	0	2	0	4	1	1	2	5	0	0	2	0
Pneumonitis	22	0	0	0	0	0	0	1	0	0	3	3	3	12	0
Human Immunodeficiency Virus	27	0	0	0	0	0	0	6	4	4	11	1	1	0	0
Perinatal Period Conditions	9	9	0	0	0	0	0	0	0	0	0	0	0	0	0
Aortic Aneurysm & Dissection	22	0	0	0	0	0	0	0	0	3	3	1	11	4	0
Atherosclerosis	13	0	0	0	0	0	0	0	0	0	0	1	4	8	0
Viral Hepatitis	30	0	0	0	0	0	0	0	1	4	17	7	1	0	0
Congenital Malformations	17	4	1	0	0	0	0	1	1	5	1	2	0	2	0
Anemias	9	0	0	0	0	0	0	0	0	0	1	3	1	4	0
Cholelithiasis	9	0	0	0	0	0	0	0	1	0	0	2	3	3	0
All Other Natural Causes	1,057	4	2	0	0	0	2	10	14	44	104	153	271	452	1
All Other External Causes	6	0	0	0	0	0	0	0	0	0	2	0	0	4	0

	AGE GROUPS														
	TOTAL	<1	1-4	5-9	10-14	15-19	20-24	25-34	35-44	45-54	55-64	65-74	75-84	85+	UNK
WAKULLA	260	1	0	0	0	2	2	6	4	28	48	49	70	50	0
Heart Diseases	70	0	0	0	0	0	0	0	0	4	17	15	16	18	0
Cancer	66	0	0	0	0	0	0	0	2	13	14	12	21	4	0
Chronic Lower Resp Diseases	16	0	0	0	0	0	0	0	0	1	2	4	8	1	0
Stroke	9	0	0	0	0	0	0	0	0	0	0	2	6	1	0
Unintentional Injury	13	0	0	0	0	1	1	3	0	1	3	2	1	1	0
Alzheimer's Disease	6	0	0	0	0	0	0	0	0	0	0	0	2	4	0
Diabetes Mellitus	4	0	0	0	0	0	0	0	0	0	0	2	2	0	0
Nephritis	4	0	0	0	0	0	0	0	0	0	1	0	0	3	0
Chronic Liver Disease/Cirrhosis	2	0	0	0	0	0	0	0	0	0	1	1	0	0	0
Suicide	6	0	0	0	0	0	0	1	0	2	2	0	1	0	0
Influenza & Pneumonia	4	0	0	0	0	0	0	0	1	1	0	0	0	2	0
Hypertension	5	0	0	0	0	0	0	0	0	0	1	1	2	1	0
Septicemia	2	0	0	0	0	0	0	0	0	0	1	1	0	0	0
Parkinson's Disease	0	0	0	0	0	0	0	0	0	0	0	0	0	0	0
Benign Neoplasms	2	0	0	0	0	0	0	0	0	0	0	1	0	1	0
Homicide	2	0	0	0	0	0	0	1	0	1	0	0	0	0	0
Pneumonitis	2	0	0	0	0	0	0	0	0	0	0	1	0	1	0
Human Immunodeficiency Virus	0	0	0	0	0	0	0	0	0	0	0	0	0	0	0
Perinatal Period Conditions	0	0	0	0	0	0	0	0	0	0	0	0	0	0	0
Aortic Aneurysm & Dissection	2	0	0	0	0	0	0	0	0	1	1	0	0	0	0
Atherosclerosis	1	0	0	0	0	0	0	0	0	0	0	0	1	0	0
Viral Hepatitis	2	0	0	0	0	0	0	0	1	0	1	0	0	0	0
Congenital Malformations	1	1	0	0	0	0	0	0	0	0	0	0	0	0	0
Anemias	2	0	0	0	0	0	0	0	0	1	1	0	0	0	0
Cholelithiasis	0	0	0	0	0	0	0	0	0	0	0	0	0	0	0
All Other Natural Causes	39	0	0	0	0	1	1	1	0	3	3	7	10	13	0
All Other External Causes	0	0	0	0	0	0	0	0	0	0	0	0	0	0	0

* ICD-10 codes associated with each cause of death group are presented on pages (xvii-xix).

TABLE D-11 (Cont.): RESIDENT DEATHS FOR 25 LEADING CAUSES*, BY AGE GROUPS, BY COUNTY, FLORIDA, 2014

	TOTAL	AGE GROUPS													
		<1	1-4	5-9	10-14	15-19	20-24	25-34	35-44	45-54	55-64	65-74	75-84	85+	UNK
WALTON	578	2	1	1	0	1	2	4	23	51	92	120	154	127	0
Heart Diseases	122	0	0	0	0	0	0	0	3	6	13	17	44	39	0
Cancer	138	0	0	0	0	0	0	0	2	14	30	40	35	17	0
Chronic Lower Resp Diseases	36	0	0	0	0	0	0	0	0	4	4	9	11	8	0
Stroke	21	0	0	0	0	0	0	1	0	0	2	3	10	5	0
Unintentional Injury	33	1	1	0	0	0	2	0	5	7	3	4	4	6	0
Alzheimer's Disease	17	0	0	0	0	0	0	0	0	0	0	4	6	7	0
Diabetes Mellitus	15	0	0	0	0	0	0	0	1	1	6	2	5	0	0
Nephritis	17	0	0	0	0	0	0	0	2	1	1	4	5	4	0
Chronic Liver Disease/Cirrhosis	12	0	0	0	0	0	0	0	3	3	5	1	0	0	0
Suicide	9	0	0	0	0	1	0	1	2	1	2	2	0	0	0
Influenza & Pneumonia	5	0	0	0	0	0	0	0	0	1	2	0	1	1	0
Hypertension	7	0	0	0	0	0	0	0	0	0	1	3	1	2	0
Septicemia	2	0	0	0	0	0	0	0	0	0	0	1	1	0	0
Parkinson's Disease	4	0	0	0	0	0	0	0	0	0	0	1	3	0	0
Benign Neoplasms	14	0	0	0	0	0	0	0	1	1	5	3	1	3	0
Homicide	1	0	0	0	0	0	0	0	0	0	0	1	0	0	0
Pneumonitis	2	0	0	0	0	0	0	0	0	0	0	1	1	0	0
Human Immunodeficiency Virus	2	0	0	0	0	0	0	0	1	0	0	1	0	0	0
Perinatal Period Conditions	0	0	0	0	0	0	0	0	0	0	0	0	0	0	0
Aortic Aneurysm & Dissection	0	0	0	0	0	0	0	0	0	0	0	0	0	0	0
Atherosclerosis	7	0	0	0	0	0	0	0	0	0	1	3	1	2	0
Viral Hepatitis	4	0	0	0	0	0	0	0	1	2	1	0	0	0	0
Congenital Malformations	1	1	0	0	0	0	0	0	0	0	0	0	0	0	0
Anemias	1	0	0	0	0	0	0	0	0	0	0	1	0	0	0
Cholelithiasis	0	0	0	0	0	0	0	0	0	0	0	0	0	0	0
All Other Natural Causes	108	0	0	1	0	0	0	2	2	10	16	19	25	33	0
All Other External Causes	0	0	0	0	0	0	0	0	0	0	0	0	0	0	0

	TOTAL	AGE GROUPS													
		<1	1-4	5-9	10-14	15-19	20-24	25-34	35-44	45-54	55-64	65-74	75-84	85+	UNK
WASHINGTON	278	3	1	0	1	0	1	2	7	26	40	55	68	74	0
Heart Diseases	60	0	0	0	0	0	0	0	2	2	8	11	17	20	0
Cancer	61	0	0	0	0	0	0	0	2	9	11	17	15	7	0
Chronic Lower Resp Diseases	21	0	0	0	0	0	0	0	0	1	3	7	8	2	0
Stroke	15	0	0	0	0	0	0	0	0	2	1	2	2	8	0
Unintentional Injury	11	0	1	0	0	0	0	1	1	4	0	1	2	1	0
Alzheimer's Disease	13	0	0	0	0	0	0	0	0	0	0	0	0	13	0
Diabetes Mellitus	17	0	0	0	1	0	0	0	0	0	6	4	5	1	0
Nephritis	7	0	0	0	0	0	0	0	1	1	0	2	2	1	0
Chronic Liver Disease/Cirrhosis	3	0	0	0	0	0	0	1	0	0	1	0	1	0	0
Suicide	4	0	0	0	0	0	0	0	1	2	0	1	0	0	0
Influenza & Pneumonia	3	0	0	0	0	0	0	0	0	0	1	0	1	1	0
Hypertension	3	0	0	0	0	0	0	0	0	0	2	0	0	1	0
Septicemia	1	0	0	0	0	0	0	0	0	0	1	0	0	0	0
Parkinson's Disease	2	0	0	0	0	0	0	0	0	0	0	0	2	0	0
Benign Neoplasms	2	0	0	0	0	0	0	0	0	0	0	1	0	1	0
Homicide	4	0	0	0	0	0	0	0	0	2	1	1	0	0	0
Pneumonitis	1	0	0	0	0	0	0	0	0	0	0	0	0	1	0
Human Immunodeficiency Virus	1	0	0	0	0	0	0	0	0	1	0	0	0	0	0
Perinatal Period Conditions	3	3	0	0	0	0	0	0	0	0	0	0	0	0	0
Aortic Aneurysm & Dissection	0	0	0	0	0	0	0	0	0	0	0	0	0	0	0
Atherosclerosis	0	0	0	0	0	0	0	0	0	0	0	0	0	0	0
Viral Hepatitis	1	0	0	0	0	0	0	0	0	1	0	0	0	0	0
Congenital Malformations	0	0	0	0	0	0	0	0	0	0	0	0	0	0	0
Anemias	1	0	0	0	0	0	0	0	0	0	0	0	1	0	0
Cholelithiasis	0	0	0	0	0	0	0	0	0	0	0	0	0	0	0
All Other Natural Causes	43	0	0	0	0	0	1	0	0	1	5	8	12	16	0
All Other External Causes	1	0	0	0	0	0	0	0	0	0	0	0	0	1	0

* ICD-10 codes associated with each cause of death group are presented on pages (xvii-xix).

TABLE D-12: RESIDENT DEATHS BY SELECTED CAUSES, BY COUNTY, FLORIDA, 2014

	ALL CAUSES	HEART DISEASE	CANCER	CLRD	STROKE	UNINTENT INJURY	ALZ- HEIMERS	DIA- BETES	NEPHRITIS	CLDC*
FLORIDA	185,038	43,747	42,330	11,089	9,605	9,128	5,814	5,324	3,026	2,996
ALACHUA	1,832	327	423	105	107	92	55	80	19	26
BAKER	213	58	44	16	9	11	6	5	1	3
BAY	1,897	448	294	151	66	108	67	84	33	35
BRADFORD	288	61	69	26	8	13	4	11	4	4
BREVARD	6,693	1,603	1,643	492	302	316	188	170	112	140
BROWARD	14,344	3,687	3,391	720	1,114	636	371	334	316	205
CALHOUN	175	40	38	18	7	9	16	10	5	1
CHARLOTTE	2,410	525	564	172	134	70	63	51	42	45
CITRUS	2,565	678	585	238	208	99	28	73	31	51
CLAY	1,564	289	371	104	74	84	50	48	25	16
COLLIER	3,062	654	782	177	167	179	186	66	18	57
COLUMBIA	778	174	194	59	39	37	12	35	12	14
MIAMI-DADE	18,846	5,082	4,247	861	1,061	716	573	666	322	227
DESOTO	274	66	58	12	12	13	6	10	7	5
DIXIE	234	44	52	22	15	14	6	6	3	10
DUVAL	7,519	1,654	1,619	392	368	455	136	218	120	121
ESCAMBIA	3,187	723	654	189	166	139	182	112	77	26
FLAGLER	1,226	270	298	62	52	48	37	35	15	24
FRANKLIN	149	28	30	12	6	9	3	5	0	5
GADSDEN	445	107	96	24	22	15	7	20	12	6
GILCHRIST	183	35	39	13	13	8	1	6	2	2
GLADES	91	24	19	8	3	9	1	5	0	1
GULF	195	38	46	13	8	5	11	10	1	1
HAMILTON	153	42	42	12	7	7	3	2	5	1
HARDEE	227	35	57	27	10	19	6	11	1	4
HENDRY	282	63	56	21	12	13	9	17	4	7
HERNANDO	2,437	454	527	196	131	132	80	110	26	42
HIGHLANDS	1,425	363	310	135	54	53	29	58	23	32
HILLSBOROUGH	9,950	2,193	2,227	594	460	574	275	309	148	153
HOLMES	248	52	41	19	12	7	13	7	3	4
INDIAN RIVER	2,033	454	510	127	101	107	71	38	41	29
JACKSON	592	135	140	19	23	32	32	18	17	12
JEFFERSON	153	35	30	10	9	4	3	5	5	2
LAFAYETTE	58	13	15	5	2	5	0	2	1	3
LAKE	3,722	871	836	224	184	262	133	110	35	52
LEE	6,489	1,615	1,618	393	248	354	148	177	45	122
LEON	1,750	339	386	77	79	78	50	54	25	22
LEVY	532	102	131	50	22	33	8	26	5	11
LIBERTY	79	22	18	4	3	5	5	4	2	0
MADISON	242	66	59	14	15	8	10	7	10	3
MANATEE	3,668	887	843	216	162	220	78	66	56	66
MARION	4,621	1,231	1,060	336	186	310	190	135	52	77
MARTIN	1,851	432	456	145	113	82	82	19	15	37
MONROE	691	154	187	28	35	35	21	8	10	17
NASSAU	756	172	192	60	21	40	12	9	13	14
OKALOOSA	1,679	353	361	117	76	93	58	53	50	25
OKEECHOBEE	422	110	102	27	11	29	4	10	9	4
ORANGE	7,214	1,595	1,646	348	378	452	201	251	142	119
OSCEOLA	1,958	550	429	118	77	124	59	61	40	35
PALM BEACH	13,922	3,357	3,241	695	789	622	642	279	238	194
PASCO	5,674	1,254	1,297	456	331	296	152	190	113	125
PINELLAS	11,490	2,647	2,488	625	460	608	385	330	153	219
POLK	6,399	1,576	1,458	364	311	300	112	176	107	103
PUTNAM	985	206	222	102	42	44	34	46	15	14
SAINT JOHNS	1,790	387	445	104	84	85	42	27	32	39
SAINT LUCIE	3,009	759	746	231	160	139	85	84	34	44
SANTA ROSA	1,251	291	264	92	50	59	60	29	46	21
SARASOTA	5,265	1,160	1,220	266	287	187	158	89	98	89
SEMINOLE	3,197	707	745	196	175	168	118	101	55	54
SUMTER	1,530	372	417	87	72	85	39	47	16	21
SUWANNEE	576	143	114	50	30	30	21	19	5	9
TAYLOR	242	46	57	22	12	7	2	17	1	5
UNION	223	38	82	14	8	7	3	3	4	4
VOLUSIA	6,695	1,584	1,424	503	355	254	334	224	120	116
WAKULLA	260	70	66	16	9	13	6	4	4	2
WALTON	578	122	138	36	21	33	17	15	17	12
WASHINGTON	278	60	61	21	15	11	13	17	7	3

TABLE D-12 (Cont.): RESIDENT DEATHS BY SELECTED CAUSES, BY COUNTY, FLORIDA, 2014

	SUICIDE	FLU/ PNEUMONIA	HYPER- TENSION	SEPTI- CEMIA	PARKIN- SONS	BENIGN NEOPLASMS	HOMI- CIDE	PNEU- MONITIS	PERI- NATAL	CON- GENITAL
FLORIDA	2,961	2,663	2,174	2,145	2,031	1,391	1,139	980	682	528
ALACHUA	37	23	29	19	14	13	3	5	19	12
BAKER	5	6	3	4	0	0	1	0	0	2
BAY	43	38	46	21	5	123	16	10	11	11
BRADFORD	3	2	1	1	3	0	1	1	1	1
BREVARD	114	120	54	61	72	37	21	21	16	11
BROWARD	214	200	151	172	166	109	82	75	55	41
CALHOUN	1	3	0	2	3	0	0	1	0	0
CHARLOTTE	28	52	30	43	27	29	3	20	0	3
CITRUS	33	19	68	13	27	28	9	3	3	7
CLAY	37	18	12	11	19	6	10	5	4	6
COLLIER	36	29	30	17	45	20	8	17	9	10
COLUMBIA	14	11	7	7	5	2	3	1	4	2
MIAMI-DADE	235	242	252	223	233	116	228	98	75	66
DESOTO	7	5	5	2	2	1	2	1	3	0
DIXIE	4	3	7	4	2	2	4	0	0	1
DUVAL	119	156	133	88	61	38	109	52	61	30
ESCAMBIA	58	33	45	53	28	7	19	15	17	9
FLAGLER	20	20	28	23	23	9	1	4	3	0
FRANKLIN	0	0	2	3	0	5	1	0	0	0
GADSDEN	7	7	8	8	1	2	1	6	3	0
GILCHRIST	4	0	1	2	2	0	7	0	1	0
GLADES	3	1	0	0	1	0	1	0	0	0
GULF	4	2	6	1	1	12	1	0	1	1
HAMILTON	2	4	2	1	1	1	1	0	2	1
HARDEE	3	6	4	0	3	1	1	2	2	0
HENDRY	5	3	7	5	3	4	4	2	0	1
HERNANDO	31	18	15	15	13	17	10	12	4	7
HIGHLANDS	23	31	15	23	10	4	8	8	6	3
HILLSBOROUGH	185	152	98	171	103	54	67	76	68	39
HOLMES	4	4	3	2	0	4	0	1	0	2
INDIAN RIVER	26	22	13	23	36	20	10	5	3	1
JACKSON	7	8	7	5	6	4	1	8	1	2
JEFFERSON	1	5	3	1	0	1	0	1	1	0
LAFAYETTE	0	1	1	1	0	1	0	0	0	0
LAKE	49	48	48	37	40	25	14	5	17	12
LEE	144	55	94	38	62	64	35	19	20	14
LEON	29	29	27	29	20	8	17	27	12	9
LEVY	12	3	5	6	2	4	3	1	0	1
LIBERTY	1	0	2	1	0	1	1	1	0	0
MADISON	2	0	2	2	2	0	1	3	0	1
MANATEE	57	38	32	52	48	20	22	27	9	9
MARION	63	39	70	33	58	17	22	21	22	9
MARTIN	24	20	18	15	19	17	6	11	2	4
MONROE	13	6	3	2	8	2	0	3	1	0
NASSAU	15	15	8	6	8	6	7	7	2	1
OKALOOSA	25	30	20	20	11	10	4	7	7	4
OKEECHOBEE	8	9	4	3	4	3	2	2	3	1
ORANGE	128	102	93	125	73	60	89	27	52	20
OSCEOLA	34	39	16	29	14	7	10	12	10	7
PALM BEACH	236	183	133	161	209	112	97	99	34	34
PASCO	114	59	48	60	52	33	16	24	14	12
PINELLAS	195	186	91	116	101	87	43	67	27	27
POLK	82	182	77	94	45	36	24	49	25	21
PUTNAM	14	12	13	13	10	9	4	1	6	5
SAINT JOHNS	41	34	19	23	29	15	6	7	9	3
SAINT LUCIE	46	24	31	26	31	38	19	10	8	11
SANTA ROSA	32	16	18	14	18	3	5	5	3	2
SARASOTA	64	76	45	64	94	43	12	38	4	12
SEMINOLE	53	56	32	39	35	15	15	21	5	17
SUMTER	20	17	9	9	18	7	3	7	5	1
SUWANNEE	9	12	10	9	6	7	1	1	0	2
TAYLOR	4	0	3	3	1	2	0	0	0	1
UNION	1	3	2	3	0	0	2	0	0	0
VOLUSIA	106	113	99	82	91	52	17	22	9	17
WAKULLA	6	4	5	2	0	2	2	2	0	1
WALTON	9	5	7	2	4	14	1	2	0	1
WASHINGTON	4	3	3	1	2	2	4	1	3	0

*CLDC=Chronic Liver Disease & Cirrhosis

TABLE D-12 (Cont.): RESIDENT DEATHS FOR WHITES BY SELECTED CAUSES, BY COUNTY, FLORIDA, 2014

	ALL CAUSES	HEART DISEASE	CANCER	CLRD	STROKE	UNINTENT INJURY	ALZ- HEIMERS	DIA- BETES	NEPHRITIS	CLDC*
FLORIDA	161,482	38,603	37,229	10,300	8,106	7,963	5,416	4,147	2,411	2,790
ALACHUA	1,423	258	318	88	81	78	51	54	12	24
BAKER	198	53	41	16	9	11	6	4	0	3
BAY	1,696	400	274	139	54	98	62	73	28	33
BRADFORD	251	55	64	24	5	12	4	7	4	4
BREVARD	6,146	1,479	1,523	465	276	280	182	143	99	137
BROWARD	11,452	3,060	2,699	643	854	492	320	224	232	185
CALHOUN	159	38	36	18	5	8	16	7	5	0
CHARLOTTE	2,303	495	548	170	132	64	61	50	38	43
CITRUS	2,506	666	567	232	203	96	28	71	31	49
CLAY	1,437	263	347	102	63	74	47	42	21	16
COLLIER	2,953	623	760	173	162	168	186	61	18	52
COLUMBIA	676	147	167	55	33	33	12	28	6	14
MIAMI-DADE	15,070	4,227	3,454	730	817	564	525	456	215	191
DESOTO	246	60	51	12	12	11	6	8	6	5
DIXIE	223	43	51	20	14	14	6	6	2	10
DUVAL	5,449	1,180	1,201	335	259	346	117	129	73	106
ESCAMBIA	2,511	576	534	163	120	106	159	76	47	21
FLAGLER	1,088	235	270	60	43	40	36	31	11	24
FRANKLIN	140	27	29	12	4	9	3	4	0	5
GADSDEN	212	50	46	18	12	10	4	4	5	3
GILCHRIST	181	35	38	13	13	8	1	6	2	2
GLADES	77	20	16	6	2	7	1	5	0	1
GULF	168	33	41	11	6	5	10	7	1	0
HAMILTON	107	28	32	8	6	4	3	2	1	0
HARDEE	207	29	54	24	9	15	5	10	1	4
HENDRY	233	57	52	19	6	11	9	11	3	5
HERNANDO	2,340	435	507	193	125	128	77	100	25	40
HIGHLANDS	1,324	343	285	127	49	47	28	54	20	31
HILLSBOROUGH	8,359	1,868	1,888	540	373	491	252	221	115	140
HOLMES	234	48	39	18	12	7	12	7	2	3
INDIAN RIVER	1,919	422	486	123	98	101	66	36	37	26
JACKSON	460	110	109	17	19	27	26	12	11	9
JEFFERSON	103	16	24	8	7	4	2	2	4	1
LAFAYETTE	57	12	15	5	2	5	0	2	1	3
LAKE	3,424	804	770	216	165	241	123	96	30	50
LEE	6,102	1,549	1,522	377	229	338	139	155	39	116
LEON	1,278	242	285	65	61	58	44	26	15	18
LEVY	478	96	118	47	19	31	7	22	5	11
LIBERTY	71	20	17	4	3	4	5	3	2	0
MADISON	169	39	44	14	9	6	7	4	9	2
MANATEE	3,416	828	794	210	141	200	75	57	51	62
MARION	4,215	1,124	995	321	167	281	175	115	43	71
MARTIN	1,772	415	437	141	104	78	80	18	13	37
MONROE	656	144	180	28	31	35	21	7	9	17
NASSAU	699	158	179	58	21	37	12	8	12	14
OKALOOSA	1,522	325	319	112	68	82	58	45	48	25
OKEECHOBEE	399	107	95	26	10	28	3	9	9	4
ORANGE	5,632	1,278	1,268	301	272	368	175	171	92	112
OSCEOLA	1,737	495	383	111	66	117	52	54	33	33
PALM BEACH	12,367	3,047	2,883	663	677	538	608	206	196	180
PASCO	5,464	1,215	1,240	439	317	282	150	181	111	125
PINELLAS	10,516	2,427	2,267	598	413	569	369	262	134	213
POLK	5,679	1,392	1,325	343	279	263	103	142	86	96
PUTNAM	873	186	198	93	34	37	31	43	12	13
SAINT JOHNS	1,685	361	425	100	77	79	42	25	29	36
SAINT LUCIE	2,577	654	646	207	133	114	79	67	23	38
SANTA ROSA	1,184	280	251	88	43	54	58	26	43	21
SARASOTA	5,070	1,116	1,180	262	277	177	154	84	94	87
SEMINOLE	2,791	635	647	178	146	147	109	79	47	49
SUMTER	1,440	352	399	81	66	81	37	44	12	19
SUWANNEE	533	135	106	46	29	27	20	17	5	9
TAYLOR	202	35	49	21	9	5	2	10	1	5
UNION	173	34	61	13	4	6	3	2	2	3
VOLUSIA	6,173	1,472	1,325	481	311	238	317	188	107	115
WAKULLA	240	62	61	16	7	13	6	4	4	2
WALTON	545	118	130	34	20	32	16	12	15	10
WASHINGTON	238	53	55	18	11	8	11	12	3	3

TABLE D-12 (Cont.): RESIDENT DEATHS FOR WHITES BY SELECTED CAUSES, BY COUNTY, FLORIDA, 2014

	SUICIDE	FLU/ PNEUMONIA	HYPER- TENSION	SEPTI- CEMIA	PARKIN- SONS	BENIGN NEOPLASMS	HOMI- CIDE	PNEU- MONITIS	PERI- NATAL	CON- GENITAL
FLORIDA	2,717	2,321	1,743	1,759	1,914	1,257	531	854	330	386
ALACHUA	35	19	21	16	14	13	1	4	5	8
BAKER	4	6	3	3	0	0	1	0	0	2
BAY	40	35	41	18	4	114	8	8	4	8
BRADFORD	3	1	1	1	3	0	0	0	1	0
BREVARD	110	110	47	52	66	36	12	20	8	10
BROWARD	188	160	117	127	149	92	35	63	14	20
CALHOUN	0	3	0	2	3	0	0	1	0	0
CHARLOTTE	27	42	29	42	26	28	1	19	0	3
CITRUS	33	19	64	13	27	28	9	3	2	7
CLAY	36	16	11	8	19	6	7	5	3	2
COLLIER	35	29	29	14	45	20	8	16	7	8
COLUMBIA	14	11	6	6	5	2	1	1	4	1
MIAMI-DADE	208	198	169	162	213	92	73	85	42	45
DESOTO	7	4	3	2	2	1	1	1	3	0
DIXIE	4	3	5	2	2	2	4	0	0	1
DUVAL	101	117	86	52	54	26	35	40	20	15
ESCAMBIA	53	20	30	42	26	6	6	12	5	5
FLAGLER	19	16	24	23	18	8	0	4	3	0
FRANKLIN	0	0	0	3	0	4	1	0	0	0
GADSDEN	4	2	1	4	1	2	0	2	0	0
GILCHRIST	4	0	1	2	2	0	7	0	1	0
GLADES	3	1	0	0	1	0	1	0	0	0
GULF	4	2	6	1	1	9	1	0	0	1
HAMILTON	2	2	1	1	1	1	0	0	2	1
HARDEE	3	6	4	0	3	1	1	2	2	0
HENDRY	5	2	6	2	3	4	1	1	0	1
HERNANDO	28	18	15	15	13	16	8	12	4	7
HIGHLANDS	21	30	14	21	10	4	7	8	4	2
HILLSBOROUGH	160	130	67	139	95	48	34	60	37	30
HOLMES	4	3	2	2	0	4	0	1	0	2
INDIAN RIVER	24	21	13	21	36	19	9	5	1	0
JACKSON	6	4	5	4	6	3	1	6	0	2
JEFFERSON	1	5	3	1	0	1	0	0	0	0
LAFAYETTE	0	1	1	1	0	1	0	0	0	0
LAKE	45	45	46	31	39	25	7	5	10	11
LEE	135	51	87	35	61	63	20	17	13	14
LEON	25	23	13	18	19	6	4	22	1	6
LEVY	12	3	4	5	2	3	2	1	0	1
LIBERTY	1	0	2	1	0	1	1	1	0	0
MADISON	2	0	1	0	2	0	1	2	0	0
MANATEE	56	38	29	49	47	19	12	25	6	8
MARION	60	38	60	27	54	15	12	19	8	6
MARTIN	24	18	16	15	19	16	6	11	1	4
MONROE	13	6	2	1	8	2	0	2	1	0
NASSAU	14	14	5	6	8	6	5	7	2	1
OKALOOSA	20	28	17	14	11	9	3	6	2	3
OKEECHOBEE	8	9	4	3	4	3	1	2	2	1
ORANGE	107	79	66	93	61	47	41	20	22	17
OSCEOLA	27	38	14	24	13	6	3	10	7	4
PALM BEACH	213	159	109	135	199	101	35	90	14	18
PASCO	106	57	44	53	52	32	12	23	11	12
PINELLAS	189	167	83	103	97	84	26	63	12	23
POLK	79	164	60	82	38	31	11	42	15	17
PUTNAM	13	10	13	10	9	9	2	1	4	4
SAINT JOHNS	39	34	17	22	29	15	5	7	8	2
SAINT LUCIE	42	21	25	21	31	35	4	9	1	9
SANTA ROSA	31	15	15	12	18	3	5	4	3	2
SARASOTA	62	74	40	63	93	41	5	33	3	11
SEMINOLE	48	49	25	32	33	12	9	18	3	11
SUMTER	18	17	7	9	17	7	3	7	3	1
SUWANNEE	9	11	7	7	6	7	0	0	0	2
TAYLOR	4	0	2	3	1	2	0	0	0	1
UNION	1	2	1	3	0	0	2	0	0	0
VOLUSIA	101	103	88	75	88	50	12	22	5	14
WAKULLA	6	3	5	1	0	2	2	2	0	1
WALTON	9	5	7	2	4	12	1	2	0	1
WASHINGTON	4	3	3	1	2	2	4	1	1	0

*CLDC=Chronic Liver Disease & Cirrhosis

TABLE D-12 (Cont.): RESIDENT DEATHS FOR BLACKS BY SELECTED CAUSES, BY COUNTY, FLORIDA, 2014

	ALL CAUSES	HEART DISEASE	CANCER	CLRD	STROKE	UNINTENT INJURY	ALZ- HEIMERS	DIA- BETES	NEPHRITIS	CLDC*
FLORIDA	19,896	4,400	4,203	663	1,275	927	333	1,046	552	159
ALACHUA	372	59	96	16	22	12	3	25	7	2
BAKER	14	5	3	0	0	0	0	1	1	0
BAY	152	41	8	10	9	6	4	9	5	2
BRADFORD	36	6	5	2	3	1	0	3	0	0
BREVARD	438	103	95	23	21	23	4	20	12	1
BROWARD	2,343	505	550	60	223	114	41	93	73	16
CALHOUN	13	2	1	0	2	0	0	3	0	1
CHARLOTTE	75	22	6	2	2	5	1	1	4	1
CITRUS	34	5	8	6	3	1	0	1	0	1
CLAY	81	14	17	1	5	5	3	6	4	0
COLLIER	65	20	14	2	3	4	0	5	0	2
COLUMBIA	90	25	20	3	6	3	0	7	6	0
MIAMI-DADE	3,453	781	716	125	219	138	45	196	100	33
DESOTO	26	6	7	0	0	2	0	2	1	0
DIXIE	7	1	1	0	1	0	0	0	1	0
DUVAL	1,861	434	370	54	93	93	16	82	44	13
ESCAMBIA	584	127	99	19	40	27	20	35	28	4
FLAGLER	105	28	19	1	7	4	1	2	4	0
FRANKLIN	9	1	1	0	2	0	0	1	0	0
GADSDEN	229	55	50	6	10	5	2	16	6	3
GILCHRIST	2	0	1	0	0	0	0	0	0	0
GLADES	9	4	2	1	0	0	0	0	0	0
GULF	27	5	5	2	2	0	1	3	0	1
HAMILTON	43	13	10	4	0	2	0	0	4	1
HARDEE	19	6	3	3	0	4	1	1	0	0
HENDRY	38	4	4	2	3	2	0	4	1	1
HERNANDO	68	14	14	3	3	1	3	7	1	2
HIGHLANDS	84	16	23	6	4	6	1	4	2	1
HILLSBOROUGH	1,349	276	284	46	71	70	19	80	31	9
HOLMES	11	3	2	1	0	0	0	0	1	1
INDIAN RIVER	103	31	21	4	3	6	5	2	4	3
JACKSON	128	25	29	2	4	5	6	5	5	3
JEFFERSON	50	19	6	2	2	0	1	3	1	1
LAFAYETTE	1	1	0	0	0	0	0	0	0	0
LAKE	226	54	47	6	13	17	10	9	5	0
LEE	284	49	68	10	13	12	9	20	4	3
LEON	436	94	91	11	17	16	6	25	10	3
LEVY	49	6	10	3	3	2	1	4	0	0
LIBERTY	6	2	1	0	0	0	0	1	0	0
MADISON	73	27	15	0	6	2	3	3	1	1
MANATEE	215	53	40	5	21	14	1	9	5	4
MARION	331	84	47	13	18	22	12	20	7	4
MARTIN	59	12	13	3	9	2	1	1	2	0
MONROE	26	8	4	0	2	0	0	1	1	0
NASSAU	52	13	11	2	0	2	0	1	1	0
OKALOOSA	107	19	30	4	8	4	0	7	1	0
OKEECHOBEE	16	3	5	1	1	1	0	1	0	0
ORANGE	1,277	251	306	39	86	61	21	68	43	6
OSCEOLA	159	45	32	5	9	4	5	4	2	2
PALM BEACH	1,321	261	307	29	102	68	29	63	37	11
PASCO	109	21	26	9	7	7	2	4	1	0
PINELLAS	782	189	173	21	37	33	8	56	15	4
POLK	635	166	114	16	28	33	9	33	19	4
PUTNAM	107	20	23	7	7	7	3	3	3	0
SAINT JOHNS	90	22	18	4	6	5	0	2	3	3
SAINT LUCIE	382	94	84	19	25	23	5	15	11	5
SANTA ROSA	40	8	5	2	5	5	2	1	2	0
SARASOTA	148	33	26	3	8	5	3	5	4	2
SEMINOLE	327	54	76	14	24	15	7	22	7	2
SUMTER	71	19	13	4	6	4	1	3	4	2
SUWANNEE	39	8	7	4	1	3	1	1	0	0
TAYLOR	36	10	5	1	3	2	0	7	0	0
UNION	48	4	20	1	4	1	0	1	2	0
VOLUSIA	433	96	77	17	37	12	14	32	10	1
WAKULLA	19	7	5	0	2	0	0	0	0	0
WALTON	27	3	7	2	1	1	1	3	2	0
WASHINGTON	35	7	6	2	3	3	2	4	4	0

TABLE D-12 (Cont.): RESIDENT DEATHS FOR BLACKS BY SELECTED CAUSES, BY COUNTY, FLORIDA, 2014

	SUICIDE	FLU/ PNEUMONIA	HYPER- TENSION	SEPTI- CEMIA	PARKIN- SONS	BENIGN NEOPLASMS	HOMI- CIDE	PNEU- MONITIS	PERI- NATAL	CON- GENITAL
FLORIDA	148	294	392	342	86	110	552	112	302	115
ALACHUA	1	3	8	3	0	0	2	1	13	4
BAKER	1	0	0	1	0	0	0	0	0	0
BAY	2	2	5	2	1	6	7	2	4	2
BRADFORD	0	1	0	0	0	0	1	1	0	1
BREVARD	2	10	5	7	5	1	7	0	7	0
BROWARD	16	29	29	36	10	13	41	11	35	17
CALHOUN	0	0	0	0	0	0	0	0	0	0
CHARLOTTE	0	7	1	1	0	1	2	1	0	0
CITRUS	0	0	3	0	0	0	0	0	1	0
CLAY	1	1	1	3	0	0	1	0	1	1
COLLIER	0	0	1	2	0	0	0	0	1	2
COLUMBIA	0	0	1	1	0	0	2	0	0	1
MIAMI-DADE	17	43	78	58	20	21	146	13	31	17
DESOTO	0	1	2	0	0	0	1	0	0	0
DIXIE	0	0	2	1	0	0	0	0	0	0
DUVAL	14	36	44	35	5	12	72	12	35	14
ESCAMBIA	4	10	14	11	1	1	11	2	10	3
FLAGLER	0	4	3	0	4	1	1	0	0	0
FRANKLIN	0	0	2	0	0	1	0	0	0	0
GADSDEN	3	5	7	4	0	0	1	4	3	0
GILCHRIST	0	0	0	0	0	0	0	0	0	0
GLADES	0	0	0	0	0	0	0	0	0	0
GULF	0	0	0	0	0	3	0	0	1	0
HAMILTON	0	2	1	0	0	0	1	0	0	0
HARDEE	0	0	0	0	0	0	0	0	0	0
HENDRY	0	1	1	3	0	0	3	0	0	0
HERNANDO	1	0	0	0	0	1	2	0	0	0
HIGHLANDS	1	1	1	2	0	0	0	0	2	1
HILLSBOROUGH	17	19	28	29	5	6	28	16	28	5
HOLMES	0	1	0	0	0	0	0	0	0	0
INDIAN RIVER	1	1	0	2	0	1	1	0	2	0
JACKSON	1	4	2	1	0	1	0	2	1	0
JEFFERSON	0	0	0	0	0	0	0	1	1	0
LAFAYETTE	0	0	0	0	0	0	0	0	0	0
LAKE	1	3	2	4	1	0	4	0	5	1
LEE	5	3	6	3	1	0	14	2	5	0
LEON	3	6	13	10	0	1	13	5	10	2
LEVY	0	0	1	1	0	1	1	0	0	0
LIBERTY	0	0	0	0	0	0	0	0	0	0
MADISON	0	0	1	2	0	0	0	1	0	1
MANATEE	0	0	3	3	1	1	10	1	3	0
MARION	1	1	10	6	4	1	9	1	11	2
MARTIN	0	2	1	0	0	0	0	0	1	0
MONROE	0	0	1	1	0	0	0	1	0	0
NASSAU	1	1	3	0	0	0	2	0	0	0
OKALOOSA	1	0	3	6	0	1	1	1	4	0
OKEECHOBEE	0	0	0	0	0	0	1	0	0	0
ORANGE	14	20	23	27	6	9	44	6	27	2
OSCEOLA	3	1	1	3	1	1	5	2	2	3
PALM BEACH	16	21	21	22	7	10	59	8	19	14
PASCO	4	1	3	4	0	1	3	1	1	0
PINELLAS	3	15	8	10	2	1	14	3	12	4
POLK	0	13	17	12	7	4	11	6	7	4
PUTNAM	1	2	0	3	1	0	2	0	2	1
SAINT JOHNS	1	0	2	1	0	0	0	0	0	1
SAINT LUCIE	4	3	5	5	0	3	14	1	7	2
SANTA ROSA	0	1	2	2	0	0	0	0	0	0
SARASOTA	1	2	5	1	1	1	6	4	1	1
SEMINOLE	3	7	6	6	2	2	4	2	2	6
SUMTER	2	0	1	0	0	0	0	0	2	0
SUWANNEE	0	1	2	2	0	0	1	1	0	0
TAYLOR	0	0	1	0	0	0	0	0	0	0
UNION	0	1	1	0	0	0	0	0	0	0
VOLUSIA	2	8	11	5	1	2	4	0	4	3
WAKULLA	0	1	0	1	0	0	0	0	0	0
WALTON	0	0	0	0	0	2	0	0	0	0
WASHINGTON	0	0	0	0	0	0	0	0	1	0

*CLDC=Chronic Liver Disease & Cirrhosis

TABLE D-12 (Cont.): RESIDENT DEATHS FOR OTHERS BY SELECTED CAUSES, BY COUNTY, FLORIDA, 2014

	ALL CAUSES	HEART DISEASE	CANCER	CLRD	STROKE	UNINTENT INJURY	ALZ- HEIMERS	DIA- BETES	NEPHRITIS	CLDC*
FLORIDA	3,456	726	869	125	218	228	65	126	59	44
ALACHUA	36	9	9	1	4	2	1	1	0	0
BAKER	1	0	0	0	0	0	0	0	0	0
BAY	43	6	10	2	3	4	1	1	0	0
BRADFORD	1	0	0	0	0	0	0	1	0	0
BREVARD	102	21	25	4	5	13	2	7	1	1
BROWARD	529	120	139	17	37	30	10	17	11	4
CALHOUN	3	0	1	0	0	1	0	0	0	0
CHARLOTTE	30	8	9	0	0	1	1	0	0	1
CITRUS	25	7	10	0	2	2	0	1	0	1
CLAY	45	12	7	1	6	5	0	0	0	0
COLLIER	41	10	8	2	2	7	0	0	0	2
COLUMBIA	12	2	7	1	0	1	0	0	0	0
MIAMI-DADE	292	71	72	6	23	11	3	13	6	3
DESOTO	2	0	0	0	0	0	0	0	0	0
DIXIE	4	0	0	2	0	0	0	0	0	0
DUVAL	204	39	48	3	16	16	3	7	3	2
ESCAMBIA	91	20	21	7	6	6	3	1	2	1
FLAGLER	31	7	9	1	2	3	0	2	0	0
FRANKLIN	0	0	0	0	0	0	0	0	0	0
GADSDEN	4	2	0	0	0	0	1	0	1	0
GILCHRIST	0	0	0	0	0	0	0	0	0	0
GLADES	5	0	1	1	1	2	0	0	0	0
GULF	0	0	0	0	0	0	0	0	0	0
HAMILTON	2	1	0	0	0	1	0	0	0	0
HARDEE	1	0	0	0	1	0	0	0	0	0
HENDRY	10	2	0	0	2	0	0	2	0	1
HERNANDO	27	5	6	0	3	3	0	3	0	0
HIGHLANDS	15	4	2	2	1	0	0	0	1	0
HILLSBOROUGH	240	49	55	8	16	12	4	8	2	4
HOLMES	3	1	0	0	0	0	1	0	0	0
INDIAN RIVER	9	1	2	0	0	0	0	0	0	0
JACKSON	4	0	2	0	0	0	0	1	1	0
JEFFERSON	0	0	0	0	0	0	0	0	0	0
LAFAYETTE	0	0	0	0	0	0	0	0	0	0
LAKE	71	13	19	2	6	4	0	5	0	2
LEE	96	15	27	6	6	4	0	2	2	3
LEON	32	3	9	0	1	4	0	2	0	1
LEVY	5	0	3	0	0	0	0	0	0	0
LIBERTY	1	0	0	0	0	1	0	0	0	0
MADISON	0	0	0	0	0	0	0	0	0	0
MANATEE	32	5	9	1	0	6	2	0	0	0
MARION	73	23	18	2	1	7	3	0	2	2
MARTIN	16	5	4	1	0	2	1	0	0	0
MONROE	9	2	3	0	2	0	0	0	0	0
NASSAU	5	1	2	0	0	1	0	0	0	0
OKALOOSA	49	9	11	1	0	7	0	1	1	0
OKEECHOBEE	7	0	2	0	0	0	1	0	0	0
ORANGE	295	66	69	8	19	23	5	12	5	0
OSCEOLA	59	10	14	2	2	3	2	3	5	0
PALM BEACH	199	46	49	3	9	14	5	9	5	3
PASCO	93	18	31	8	7	4	0	4	1	0
PINELLAS	184	31	47	6	10	6	8	12	3	2
POLK	82	17	19	5	4	4	0	1	2	3
PUTNAM	5	0	1	2	1	0	0	0	0	1
SAINT JOHNS	15	4	2	0	1	1	0	0	0	0
SAINT LUCIE	46	11	15	5	2	2	1	2	0	1
SANTA ROSA	27	3	8	2	2	0	0	2	1	0
SARASOTA	42	11	12	1	2	5	1	0	0	0
SEMINOLE	75	18	20	4	5	6	2	0	1	3
SUMTER	18	1	5	2	0	0	1	0	0	0
SUWANNEE	4	0	1	0	0	0	0	1	0	0
TAYLOR	4	1	3	0	0	0	0	0	0	0
UNION	2	0	1	0	0	0	0	0	0	1
VOLUSIA	82	14	21	5	7	4	3	4	3	0
WAKULLA	1	1	0	0	0	0	0	0	0	0
WALTON	5	1	1	0	0	0	0	0	0	2
WASHINGTON	5	0	0	1	1	0	0	1	0	0

TABLE D-12 (Cont.): RESIDENT DEATHS FOR OTHERS BY SELECTED CAUSES, BY COUNTY, FLORIDA, 2014

	SUICIDE	FLU/ PNEUMONIA	HYPER- TENSION	SEPTI- CEMIA	PARKIN- SONS	BENIGN NEOPLASMS	HOMI- CIDE	PNEU- MONITIS	PERI- NATAL	CON- GENITAL
FLORIDA	93	45	37	44	30	23	52	13	46	26
ALACHUA	1	1	0	0	0	0	0	0	1	0
BAKER	0	0	0	0	0	0	0	0	0	0
BAY	1	1	0	1	0	3	1	0	2	1
BRADFORD	0	0	0	0	0	0	0	0	0	0
BREVARD	2	0	2	2	1	0	2	1	1	1
BROWARD	10	11	5	9	7	4	5	1	6	4
CALHOUN	1	0	0	0	0	0	0	0	0	0
CHARLOTTE	1	3	0	0	1	0	0	0	0	0
CITRUS	0	0	1	0	0	0	0	0	0	0
CLAY	0	1	0	0	0	0	2	0	0	3
COLLIER	1	0	0	1	0	0	0	1	1	0
COLUMBIA	0	0	0	0	0	0	0	0	0	0
MIAMI-DADE	10	0	4	3	0	2	7	0	2	4
DESOTO	0	0	0	0	0	0	0	0	0	0
DIXIE	0	0	0	1	0	0	0	0	0	0
DUVAL	4	3	3	1	2	0	2	0	6	0
ESCAMBIA	1	3	1	0	1	0	2	1	1	1
FLAGLER	1	0	1	0	1	0	0	0	0	0
FRANKLIN	0	0	0	0	0	0	0	0	0	0
GADSDEN	0	0	0	0	0	0	0	0	0	0
GILCHRIST	0	0	0	0	0	0	0	0	0	0
GLADES	0	0	0	0	0	0	0	0	0	0
GULF	0	0	0	0	0	0	0	0	0	0
HAMILTON	0	0	0	0	0	0	0	0	0	0
HARDEE	0	0	0	0	0	0	0	0	0	0
HENDRY	0	0	0	0	0	0	0	1	0	0
HERNANDO	2	0	0	0	0	0	0	0	0	0
HIGHLANDS	1	0	0	0	0	0	1	0	0	0
HILLSBOROUGH	8	3	3	3	3	0	5	0	3	4
HOLMES	0	0	1	0	0	0	0	0	0	0
INDIAN RIVER	0	0	0	0	0	0	0	0	0	1
JACKSON	0	0	0	0	0	0	0	0	0	0
JEFFERSON	0	0	0	0	0	0	0	0	0	0
LAFAYETTE	0	0	0	0	0	0	0	0	0	0
LAKE	3	0	0	2	0	0	3	0	2	0
LEE	4	1	1	0	0	1	1	0	2	0
LEON	1	0	0	1	1	1	0	0	1	1
LEVY	0	0	0	0	0	0	0	0	0	0
LIBERTY	0	0	0	0	0	0	0	0	0	0
MADISON	0	0	0	0	0	0	0	0	0	0
MANATEE	1	0	0	0	0	0	0	1	0	1
MARION	2	0	0	0	0	1	1	1	1	1
MARTIN	0	0	1	0	0	1	0	0	0	0
MONROE	0	0	0	0	0	0	0	0	0	0
NASSAU	0	0	0	0	0	0	0	0	0	0
OKALOOSA	4	2	0	0	0	0	0	0	1	1
OKEECHOBEE	0	0	0	0	0	0	0	0	1	0
ORANGE	7	3	4	5	6	4	4	1	3	1
OSCEOLA	4	0	1	2	0	0	2	0	1	0
PALM BEACH	7	2	3	4	2	1	3	1	1	2
PASCO	4	1	1	3	0	0	1	0	2	0
PINELLAS	3	3	0	3	2	2	3	1	3	0
POLK	3	5	0	0	0	1	2	0	3	0
PUTNAM	0	0	0	0	0	0	0	0	0	0
SAINT JOHNS	1	0	0	0	0	0	1	0	1	0
SAINT LUCIE	0	0	1	0	0	0	0	0	0	0
SANTA ROSA	1	0	1	0	0	0	0	1	0	0
SARASOTA	1	0	0	0	0	1	1	1	0	0
SEMINOLE	1	0	1	1	0	1	2	1	0	0
SUMTER	0	0	1	0	1	0	0	0	0	0
SUWANNEE	0	0	1	0	0	0	0	0	0	0
TAYLOR	0	0	0	0	0	0	0	0	0	0
UNION	0	0	0	0	0	0	0	0	0	0
VOLUSIA	2	2	0	2	2	0	1	0	0	0
WAKULLA	0	0	0	0	0	0	0	0	0	0
WALTON	0	0	0	0	0	0	0	0	0	0
WASHINGTON	0	0	0	0	0	0	0	0	1	0

*CLDC=Chronic Liver Disease & Cirrhosis

TABLE D-13: RECORDED DEATHS BY TYPE OF PLACE OF DEATH, BY COUNTY, FLORIDA, 2014

	HOSPITAL									
	TOTAL	INPATIENT	ER/OUT-PATIENT	DEAD ON ARRIVAL	UNK STATUS	HOSPICE	NURSING HOME	DECEDENT'S HOME	OTHER SPECIFIED PLACE	UNK
FLORIDA	187,939	51,503	11,552	284	661	40,294	21,428	48,460	13,751	6
ALACHUA	3,286	1,688	162	2	13	627	230	429	135	0
BAKER	124	9	20	1	0	1	30	54	9	0
BAY	2,226	547	115	2	3	491	243	612	213	0
BRADFORD	195	16	22	0	0	4	60	66	27	0
BREVARD	6,627	1,632	379	9	3	1,221	689	2,048	646	0
BROWARD	14,108	4,333	910	32	44	2,845	898	3,840	1,205	1
CALHOUN	144	21	14	0	1	0	53	47	8	0
CHARLOTTE	2,487	646	120	1	1	572	376	638	133	0
CITRUS	2,471	334	137	1	4	791	357	694	153	0
CLAY	1,619	406	89	4	14	400	240	385	81	0
COLLIER	3,138	689	205	1	5	983	254	659	341	1
COLUMBIA	880	201	72	2	1	325	69	182	28	0
MIAMI-DADE	19,641	7,872	1,389	34	263	2,012	1,571	5,046	1,453	1
DESOTO	235	25	20	2	0	95	14	59	20	0
DIXIE	111	0	0	0	0	1	20	78	12	0
DUVAL	8,552	2,623	606	30	35	2,198	960	1,659	441	0
ESCAMBIA	3,945	1,298	245	2	24	795	466	863	252	0
FLAGLER	1,085	145	66	0	2	355	82	344	91	0
FRANKLIN	92	6	5	0	0	0	30	39	12	0
GADSDEN	231	4	41	0	0	1	20	146	19	0
GILCHRIST	128	0	0	0	0	0	59	58	11	0
GLADES	40	0	0	0	0	0	0	28	12	0
GULF	131	5	9	0	0	0	37	66	14	0
HAMILTON	61	0	0	0	0	0	9	37	15	0
HARDEE	126	8	19	1	0	4	20	63	11	0
HENDRY	169	22	12	0	0	0	40	77	18	0
HERNANDO	2,386	476	156	1	2	701	196	632	222	0
HIGHLANDS	1,473	250	93	0	3	369	255	408	95	0
HILLSBOROUGH	10,691	3,861	702	7	32	1,736	971	2,619	763	0
HOLMES	180	17	11	0	0	2	30	103	17	0
INDIAN RIVER	2,080	586	162	0	1	513	267	466	85	0
JACKSON	541	117	50	0	1	3	121	206	43	0
JEFFERSON	87	0	0	0	0	0	35	46	6	0
LAFAYETTE	41	0	0	0	0	0	21	16	4	0
LAKE	3,297	719	267	1	1	720	466	896	227	0
LEE	6,481	1,296	295	0	0	2,351	613	1,484	441	1
LEON	2,377	872	155	4	25	355	295	542	129	0
LEVY	416	2	2	1	0	190	23	161	37	0
LIBERTY	43	0	0	0	0	0	0	36	7	0
MADISON	165	22	29	0	0	0	47	56	11	0
MANATEE	3,712	972	168	23	3	832	463	937	314	0
MARION	4,402	834	252	6	3	1,451	387	1,199	270	0
MARTIN	1,869	306	62	3	29	599	295	455	119	1
MONROE	549	83	95	11	0	0	74	243	43	0
NASSAU	500	70	40	0	0	78	79	199	34	0
OKALOOSA	1,636	534	144	1	0	1	330	502	124	0
OKEECHOBEE	351	66	23	0	1	114	29	103	15	0
ORANGE	8,002	2,841	536	7	5	832	1,020	2,138	623	0
OSCEOLA	1,906	593	265	2	0	7	268	599	172	0
PALM BEACH	14,542	2,804	801	46	16	5,067	1,300	3,301	1,207	0
PASCO	5,530	874	275	3	2	1,902	531	1,552	391	0
PINELLAS	12,327	3,610	574	3	54	2,707	2,075	2,519	785	0
POLK	6,095	1,919	380	8	9	709	865	1,860	345	0
PUTNAM	851	124	70	1	0	251	89	259	57	0
SAINT JOHNS	1,429	179	58	0	6	386	246	436	117	1
SAINT LUCIE	2,762	685	160	3	3	627	285	803	196	0
SANTA ROSA	783	109	68	1	1	3	113	406	82	0
SARASOTA	5,243	1,347	159	25	1	884	987	1,407	433	0
SEMINOLE	3,261	608	178	0	0	845	410	962	258	0
SUMTER	1,800	406	134	1	2	757	92	341	67	0
SUWANNEE	338	43	34	0	3	0	117	107	34	0
TAYLOR	174	41	19	0	0	1	19	78	16	0
UNION	154	107	7	0	0	0	0	33	7	0
VOLUSIA	6,764	1,467	401	1	45	1,580	1,036	1,718	516	0
WAKULLA	142	0	0	0	0	0	31	88	23	0
WALTON	498	99	55	1	0	0	83	221	39	0
WASHINGTON	209	34	15	0	0	0	37	106	17	0

Marriages and Dissolutions of Marriage

**CHART M-1: MARRIAGES AND DISSOLUTIONS OF MARRIAGE,
AND RATES PER 1,000 POPULATION, FLORIDA AND UNITED
STATES, CENSUS YEARS 1920-1990 AND 2004-2014**

YEAR	MARRIAGES			DISSOLUTIONS ¹		
	FLORIDA		U.S.	FLORIDA		U.S.
	NUMBER	RATE	RATE	NUMBER	RATE	RATE
1920	NA	NA	12.0	NA	NA	1.6
1930	17,147	11.7	9.2	3,262	2.5	1.6
1940	32,709	17.1	12.1	11,061	5.8	2.0
1950	27,588	9.8	11.1	17,845	6.3	2.6
1960	39,315	7.9	8.5	19,326	3.9	2.2
1970	70,244	10.3	10.6	37,556	5.5	3.5
1980	108,344	11.0	10.6	71,590	7.3	5.2
1990	141,816	10.9	9.8	81,122	6.2	4.7
2000	145,300	9.0	8.2 ²	81,493	5.1	4.0 ²
2004	154,453	8.8	7.8 ²	83,306	4.8	3.7 ²
2005	158,192	8.8	7.6 ²	81,287	4.5	3.6 ²
2006	158,167	8.7	7.5 ²	85,955	4.7	3.7 ²
2007	155,998	8.4	7.3 ²	84,386	4.6	3.6 ²
2008	147,888	7.9	7.1 ²	79,868	4.3	3.5 ²
2009	139,127	7.4	6.8 ²	78,752	4.2	3.5 ²
2010	137,250	7.3	6.8 ²	83,342	4.4	3.6 ²
2011	140,900	7.4	6.8 ²	84,785	4.5	3.6 ²
2012	140,467	7.4	6.8 ²	81,490	4.3	3.4 ²
2013	137,127	7.1	NA	80,619	4.2	NA
2014	145,250	7.4	NA	79,432	4.1	NA

¹ Includes divorces and annulments.
² Provisional data.

**GRAPH M-1: MARRIAGES AND DISSOLUTIONS OF MARRIAGE RATES PER 1,000 POPULATION,
FLORIDA AND UNITED STATES, 2004-2014**

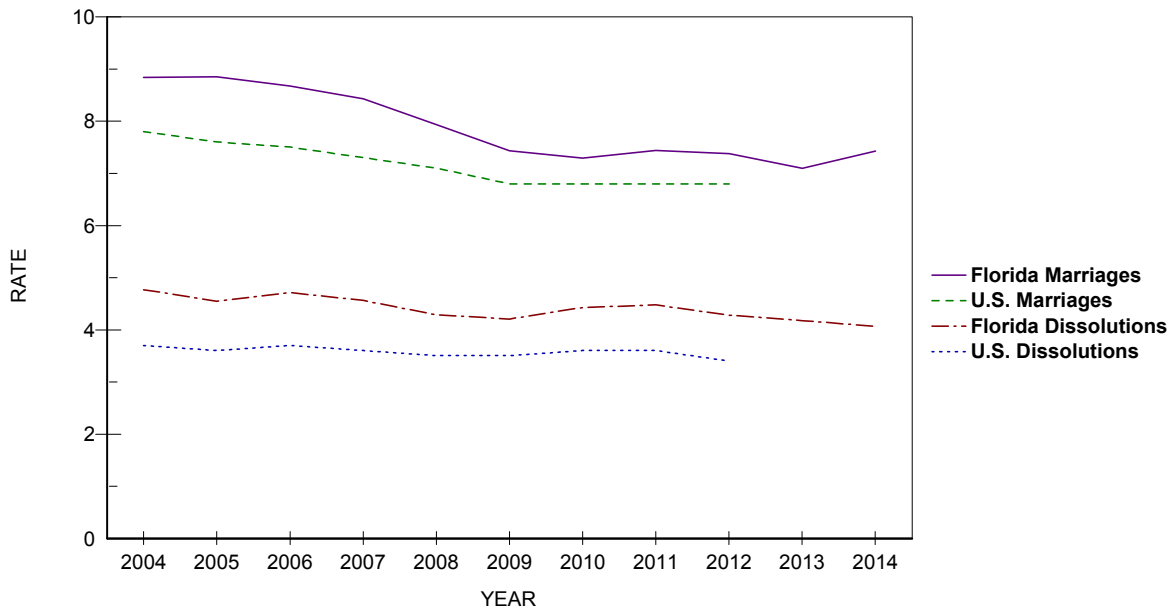

TABLE M-1: MARRIAGES PERFORMED BY MONTH, BY COUNTY OF ISSUANCE, FLORIDA, 2014

	TOTAL	JAN	FEB	MAR	APR	MAY	JUN	JUL	AUG	SEP	OCT	NOV	DEC
FLORIDA	145,249	8,429	11,029	14,232	13,340	14,506	12,791	11,276	10,754	9,956	13,522	12,262	13,152
ALACHUA	1,648	91	128	191	140	176	141	118	112	105	141	138	167
BAKER	227	5	18	24	24	26	13	18	17	22	25	18	17
BAY	2,397	71	120	154	228	250	334	274	232	210	248	146	130
BRADFORD	201	4	11	25	17	21	22	14	13	18	17	20	19
BREVARD	4,378	303	332	409	389	458	340	314	302	310	411	386	424
BROWARD	13,287	914	1,077	1,427	1,151	1,168	1,125	992	1,030	874	1,095	1,144	1,290
CALHOUN	95	7	5	4	14	12	5	6	6	6	16	6	8
CHARLOTTE	1,037	80	95	86	103	95	75	81	66	61	88	99	108
CITRUS	732	44	59	71	66	72	56	59	42	47	65	75	76
CLAY	1,357	73	96	137	124	143	113	128	84	105	125	119	110
COLLIER	2,877	161	199	255	275	330	263	202	175	171	254	281	311
COLUMBIA	519	32	36	50	47	46	49	54	21	29	36	51	68
MIAMI-DADE	20,015	1,387	1,735	1,998	1,771	1,771	1,591	1,528	1,623	1,430	1,638	1,640	1,903
DESOTO	210	16	22	32	17	16	23	12	10	10	15	17	20
DIXIE	88	4	10	14	16	7	7	4	6	4	5	7	4
DUVAL	6,304	328	459	624	586	632	564	484	467	444	596	544	576
ESCAMBIA	3,273	144	194	295	314	389	364	294	296	220	323	202	238
FLAGLER	583	38	33	49	57	67	51	48	44	43	74	35	44
FRANKLIN	169	7	7	14	16	25	22	24	14	13	16	5	6
GADSDEN	164	8	14	19	18	12	17	19	14	12	17	7	7
GILCHRIST	251	10	16	26	23	20	27	25	21	15	27	21	20
GLADES	44	5	5	3	3	4	3	3	1	1	2	7	7
GULF	208	3	13	9	9	31	38	24	21	16	19	13	12
HAMILTON	114	7	7	14	11	12	11	6	6	4	16	12	8
HARDEE	146	16	9	12	14	10	10	11	16	12	11	13	12
HENDRY	273	20	21	28	23	16	26	26	18	23	18	22	32
HERNANDO	918	55	63	92	82	75	62	79	64	52	94	88	112
HIGHLANDS	570	33	46	65	46	44	48	43	35	32	53	59	66
HILLSBOROUGH	9,140	517	683	975	872	917	707	676	635	609	835	846	868
HOLMES	138	8	7	17	9	11	13	9	8	10	16	21	9
INDIAN RIVER	839	49	88	87	66	107	75	68	54	54	89	71	31
JACKSON	290	12	18	28	17	37	32	26	31	21	30	18	20
JEFFERSON	68	4	8	12	10	6	10	7	5	5	1	0	0
LAFAYETTE	52	3	5	8	5	4	2	4	3	2	7	0	9
LAKE	3,054	131	214	275	284	318	258	240	214	227	336	279	278
LEE	4,547	253	344	425	426	487	412	320	271	285	426	414	484
LEON	1,743	97	104	194	159	198	159	114	143	110	176	139	150
LEVY	212	12	13	33	21	14	17	19	12	10	17	25	19
LIBERTY	59	2	4	9	6	5	9	4	2	5	7	3	3
MADISON	145	5	19	16	10	16	16	9	7	8	11	12	16
MANATEE	2,017	116	137	197	217	198	174	168	111	127	203	184	185
MARION	2,124	106	149	231	206	210	187	180	158	124	198	185	190
MARTIN	1,011	78	73	89	97	126	92	53	73	64	75	90	101
MONROE	2,803	185	211	239	277	336	263	205	195	161	261	205	265
NASSAU	802	33	33	72	81	105	79	67	63	62	74	80	53
OKALOOSA	3,216	106	131	217	288	393	447	352	300	309	377	163	133
OKEECHOBEE	238	19	21	24	19	24	20	20	15	15	17	21	23
ORANGE	9,664	568	793	981	862	926	796	725	734	663	893	824	899
OSCEOLA	3,466	198	272	336	304	337	292	275	272	277	346	255	302
PALM BEACH	8,446	548	701	823	763	848	692	623	633	523	722	725	845
PASCO	2,393	150	207	241	240	199	221	170	144	176	212	219	214
PINELLAS	7,064	357	538	683	650	784	633	506	479	472	755	625	582
POLK	3,784	200	341	419	347	363	305	282	262	244	318	338	365
PUTNAM	427	25	35	54	39	36	42	39	35	26	33	37	26
SAINT JOHNS	1,600	93	84	141	152	156	146	128	130	116	175	125	154
SAINT LUCIE	1,461	91	123	145	137	127	123	120	108	104	123	113	147
SANTA ROSA	994	42	59	94	98	101	98	78	81	88	118	66	71
SARASOTA	2,661	136	201	238	278	294	253	179	161	155	272	241	253
SEMINOLE	2,748	155	213	268	264	294	216	210	190	157	284	259	238
SUMTER	304	11	31	35	28	25	24	20	20	22	39	25	24
SUWANNEE	200	12	11	20	23	11	16	10	19	17	20	16	25
TAYLOR	130	7	10	11	14	10	13	8	4	7	16	16	14
UNION	109	13	11	9	7	10	14	6	9	9	11	6	4
VOLUSIA	3,302	180	238	333	309	300	284	275	228	220	337	292	306
WAKULLA	224	17	17	20	19	22	25	20	25	8	21	18	12
WALTON	1,551	19	43	91	138	212	214	159	154	164	210	116	31
WASHINGTON	138	5	9	15	14	11	12	12	10	11	16	15	8

TABLE M-2: MARRIAGES BY RACE OF GROOM AND BRIDE, FLORIDA, 2014

RACE OF GROOM	RACE OF BRIDE										
	TOTAL	WHITE	BLACK	AMERICAN INDIAN	CHINESE	JAPANESE	HAWAIIAN	FILIPINO	OTHER ASIAN/PAC ISL	OTHER ENTRIES	UNK
TOTAL	145,250	113,364	19,836	318	47	12	9	141	3,502	7,671	350
WHITE	112,393	106,240	1,653	225	26	9	7	99	1,790	2,254	90
BLACK	22,316	3,671	17,721	34	1	0	1	7	157	706	18
AMERICAN INDIAN	349	270	14	44	0	0	0	1	7	12	1
CHINESE	22	6	0	0	13	0	0	0	3	0	0
JAPANESE	6	5	0	0	0	1	0	0	0	0	0
HAWAIIAN	13	11	0	0	0	0	1	0	0	1	0
FILIPINO	67	40	0	0	1	0	0	25	0	1	0
OTH ASIAN/PAC ISL	2,338	777	54	4	1	0	0	2	1,450	47	3
OTHER ENTRIES	7,414	2,266	384	10	5	2	0	7	91	4,649	0
UNK	332	78	10	1	0	0	0	0	4	1	238

TABLE M-3: DISSOLUTIONS* OF MARRIAGE BY DURATION OF MARRIAGE IN YEARS AND NUMBER OF MINOR CHILDREN AFFECTED, FLORIDA, 2014

DURATION IN YEARS	NUMBER OF MINOR CHILDREN AFFECTED								
	TOTAL	NONE	ONE	TWO	THREE	FOUR	FIVE	SIX+	UNK
TOTAL	79,432	45,907	14,972	10,383	2,819	572	116	33	4,630
<1	1,999	1,693	97	44	10	3	0	1	151
1	3,865	3,135	314	96	16	2	0	0	302
2	4,708	3,567	624	156	24	10	1	0	326
3	5,490	3,952	866	272	42	8	1	1	348
4	5,371	3,597	1,018	334	52	9	2	1	358
5-9	21,260	11,772	4,737	2,868	593	122	22	5	1,141
10-14	12,976	5,439	2,833	2,973	940	183	34	8	566
15-19	8,491	3,000	1,985	2,218	756	154	37	11	330
20-24	5,805	2,894	1,422	880	251	49	13	2	294
25-29	3,459	2,369	555	203	40	8	3	3	278
30-34	1,934	1,561	131	45	13	2	0	0	182
35-39	887	740	25	15	9	1	0	0	97
40+	826	728	10	12	2	1	0	0	73
UNK	2,361	1,460	355	267	71	20	3	1	184

*Includes divorces and annulments.

TABLE M-4: DISSOLUTIONS* OF MARRIAGE BY MONTH, BY COUNTY, FLORIDA, 2014

	TOTAL	JAN	FEB	MAR	APR	MAY	JUN	JUL	AUG	SEP	OCT	NOV	DEC
FLORIDA	79,432	5,849	6,298	6,734	7,142	7,143	6,728	6,708	6,598	6,583	7,075	5,784	6,790
ALACHUA	830	39	63	90	68	87	91	58	75	58	50	85	66
BAKER	128	9	7	14	10	6	14	8	7	12	18	10	13
BAY	821	62	70	70	75	83	57	63	77	82	67	44	71
BRADFORD	126	5	26	5	13	8	12	12	11	6	11	9	8
BREVARD	2,167	178	168	204	217	174	201	169	200	173	153	159	171
BROWARD	8,147	422	661	811	693	886	730	668	636	765	644	642	589
CALHOUN	60	6	7	0	6	7	3	3	5	6	4	6	7
CHARLOTTE	582	48	44	50	50	58	49	61	35	51	54	22	60
CITRUS	466	41	33	37	56	46	34	41	30	30	33	46	39
CLAY	811	66	58	78	67	84	75	67	65	61	85	47	58
COLLIER	1,241	104	85	121	103	102	109	96	99	107	110	97	108
COLUMBIA	311	11	16	18	52	31	26	36	32	20	23	23	23
MIAMI-DADE	13,431	987	1,006	1,217	1,185	1,291	1,110	1,106	1,139	1,107	1,192	1,018	1,073
DESOTO	107	8	6	8	8	12	8	8	7	13	11	8	10
DIXIE	76	9	4	9	5	11	2	9	2	7	14	4	0
DUVAL	3,637	287	299	284	270	281	298	409	330	248	336	222	373
ESCAMBIA	1,080	63	102	120	93	106	92	101	103	107	7	69	117
FLAGLER	352	27	25	13	47	32	42	27	37	30	43	29	0
FRANKLIN	71	12	7	6	3	7	7	8	2	2	7	4	6
GADSDEN	145	14	6	11	17	6	17	8	11	19	7	14	15
GILCHRIST	85	7	5	8	3	0	17	7	6	2	11	6	13
GLADES	27	1	2	1	5	6	3	2	0	2	2	0	3
GULF	48	3	1	8	4	2	5	8	3	1	10	2	1
HAMILTON	66	4	4	4	7	6	8	3	6	9	2	9	4
HARDEE	86	10	6	7	6	6	7	8	4	8	7	9	8
HENDRY	139	5	15	13	26	11	11	10	13	5	8	12	10
HERNANDO	599	53	43	44	50	47	61	55	55	43	54	40	54
HIGHLANDS	254	20	20	20	17	22	16	15	34	12	28	29	21
HILLSBOROUGH	5,190	415	457	407	403	415	458	481	444	437	411	405	457
HOLMES	71	5	9	2	4	5	5	7	6	6	6	7	9
INDIAN RIVER	537	48	42	54	39	55	47	50	48	34	42	35	43
JACKSON	216	19	32	22	26	20	14	19	15	16	20	0	13
JEFFERSON	48	2	1	10	3	4	3	1	9	5	2	6	2
LAFAYETTE	40	5	3	6	1	3	4	2	6	3	4	2	1
LAKE	917	66	82	62	88	80	95	74	76	79	60	91	64
LEE	3,411	231	270	285	345	264	300	306	276	216	354	250	314
LEON	1,003	77	63	82	175	81	72	66	91	70	96	63	67
LEVY	123	3	11	9	22	3	9	23	6	18	10	0	9
LIBERTY	31	2	4	0	7	3	0	4	5	0	0	1	5
MADISON	55	0	1	9	7	4	0	8	7	9	6	2	2
MANATEE	1,116	94	75	78	89	111	95	82	99	113	107	81	92
MARION	1,290	107	86	100	126	150	94	104	75	99	117	68	164
MARTIN	513	42	48	44	50	51	50	29	48	35	42	34	40
MONROE	613	45	47	38	62	57	81	55	41	46	56	33	52
NASSAU	348	26	30	34	24	27	22	28	34	34	35	18	36
OKALOOSA	1,019	55	71	83	88	88	77	86	96	87	97	91	100
OKEECHOBEE	142	23	8	12	19	9	9	13	3	11	20	3	12
ORANGE	4,564	354	473	338	416	352	349	388	302	416	512	306	358
OSCEOLA	1,400	97	94	153	139	85	109	114	126	84	159	64	176
PALM BEACH	5,085	406	426	380	443	506	411	423	388	440	467	382	413
PASCO	1,615	137	96	137	132	112	159	121	197	119	165	104	136
PINELLAS	3,202	199	235	274	280	262	255	255	256	324	304	232	326
POLK	2,363	194	193	166	214	192	178	223	187	211	194	196	215
PUTNAM	271	26	20	18	21	22	38	24	20	14	20	19	29
SAINT JOHNS	810	82	56	75	92	81	68	39	71	64	63	64	55
SAINT LUCIE	912	77	64	68	83	103	74	70	89	54	97	60	73
SANTA ROSA	748	45	59	67	92	68	53	41	35	85	71	59	73
SARASOTA	1,245	80	79	111	112	118	108	103	100	101	131	76	126
SEMINOLE	1,573	132	127	115	111	138	130	120	158	109	151	138	144
SUMTER	184	12	17	15	20	14	15	10	23	15	11	13	19
SUWANNEE	160	13	17	13	9	18	13	11	13	13	15	8	17
TAYLOR	91	8	2	4	7	12	3	12	8	11	12	3	9
UNION	68	4	9	6	8	5	1	12	0	9	7	2	5
VOLUSIA	2,123	186	161	149	185	172	189	197	180	177	176	174	177
WAKULLA	124	7	14	18	16	9	8	13	6	7	8	6	12
WALTON	234	23	15	19	19	21	20	18	23	20	23	16	17
WASHINGTON	84	1	12	0	9	5	7	10	7	6	13	7	7

*Includes divorces and annulments.

TABLE M-5: DISSOLUTIONS* OF MARRIAGE BY NUMBER OF MINOR CHILDREN AFFECTED, BY COUNTY, FLORIDA, 2014

	TOTAL	NONE	ONE	TWO	THREE	FOUR	FIVE	SIX	SEVEN	EIGHT+	UNK
FLORIDA	79,432	45,907	14,972	10,383	2,819	572	116	24	5	4	4,630
ALACHUA	830	460	195	130	38	5	2	0	0	0	0
BAKER	128	63	21	28	11	4	0	0	0	1	0
BAY	821	461	201	104	41	11	3	0	0	0	0
BRADFORD	126	79	20	16	10	1	0	0	0	0	0
BREVARD	2,167	1,233	453	360	95	24	2	0	0	0	0
BROWARD	8,147	5,231	1,371	887	233	33	12	2	0	0	378
CALHOUN	60	29	13	16	1	1	0	0	0	0	0
CHARLOTTE	582	554	13	12	2	1	0	0	0	0	0
CITRUS	466	295	87	57	19	7	0	1	0	0	0
CLAY	811	384	165	161	40	9	1	0	0	0	51
COLLIER	1,241	773	246	158	55	6	2	1	0	0	0
COLUMBIA	311	177	72	35	19	6	1	0	1	0	0
MIAMI-DADE	13,431	9,667	2,194	1,251	262	47	6	2	2	0	0
DESOTO	107	63	20	16	6	2	0	0	0	0	0
DIXIE	76	41	15	17	2	1	0	0	0	0	0
DUVAL	3,637	2,094	771	554	147	39	9	1	0	1	21
ESCAMBIA	1,080	671	225	143	32	5	2	0	1	1	0
FLAGLER	352	156	70	38	22	4	0	0	0	0	62
FRANKLIN	71	6	12	10	1	2	0	0	0	0	40
GADSDEN	145	50	27	19	10	0	2	0	0	0	37
GILCHRIST	85	52	16	13	2	2	0	0	0	0	0
GLADES	27	15	1	8	2	1	0	0	0	0	0
GULF	48	28	13	5	2	0	0	0	0	0	0
HAMILTON	66	38	15	9	4	0	0	0	0	0	0
HARDEE	86	43	23	13	4	3	0	0	0	0	0
HENDRY	139	70	33	20	13	1	2	0	0	0	0
HERNANDO	599	357	120	88	27	7	0	0	0	0	0
HIGHLANDS	254	161	45	33	12	2	1	0	0	0	0
HILLSBOROUGH	5,190	3,111	1,038	764	209	40	10	2	0	0	16
HOLMES	71	43	10	18	0	0	0	0	0	0	0
INDIAN RIVER	537	288	121	101	19	4	3	1	0	0	0
JACKSON	216	135	44	25	10	1	1	0	0	0	0
JEFFERSON	48	33	6	8	1	0	0	0	0	0	0
LAFAYETTE	40	20	10	7	2	1	0	0	0	0	0
LAKE	917	365	165	150	44	9	0	1	0	0	183
LEE	3,411	2,242	602	433	103	28	3	0	0	0	0
LEON	1,003	578	212	140	36	14	1	0	0	0	22
LEVY	123	61	24	28	9	1	0	0	0	0	0
LIBERTY	31	17	10	4	0	0	0	0	0	0	0
MADISON	55	27	14	8	4	2	0	0	0	0	0
MANATEE	1,116	643	212	178	63	12	2	0	0	0	6
MARION	1,290	806	238	151	58	17	5	1	0	0	14
MARTIN	513	337	84	63	24	3	1	0	0	1	0
MONROE	613	467	76	44	8	5	1	0	0	0	12
NASSAU	348	211	74	48	14	1	0	0	0	0	0
OKALOOSA	1,019	586	225	158	40	9	1	0	0	0	0
OKEECHOBEE	142	85	37	12	3	5	0	0	0	0	0
ORANGE	4,564	2,810	906	623	176	37	6	2	0	0	4
OSCEOLA	1,400	860	265	199	65	6	3	1	0	0	1
PALM BEACH	5,085	1,180	1,004	678	170	25	3	2	0	0	2,023
PASCO	1,615	876	370	281	68	14	3	1	0	0	2
PINELLAS	3,202	2,084	586	387	98	14	3	3	0	0	27
POLK	2,363	1,379	502	336	108	25	11	0	0	0	2
PUTNAM	271	164	44	51	9	2	1	0	0	0	0
SAINT JOHNS	810	444	159	156	47	4	0	0	0	0	0
SAINT LUCIE	912	510	201	142	49	8	1	0	0	0	1
SANTA ROSA	748	375	176	145	42	9	0	1	0	0	0
SARASOTA	1,245	864	211	130	34	6	0	0	0	0	0
SEMINOLE	1,573	480	322	253	67	19	2	2	0	0	428
SUMTER	184	140	22	17	5	0	0	0	0	0	0
SUWANNEE	160	83	37	25	9	5	0	0	1	0	0
TAYLOR	91	46	17	16	6	2	0	0	0	0	4
UNION	68	34	14	12	5	2	1	0	0	0	0
VOLUSIA	2,123	16	389	313	84	16	9	0	0	0	1,296
WAKULLA	124	68	26	26	4	0	0	0	0	0	0
WALTON	234	141	43	37	11	2	0	0	0	0	0
WASHINGTON	84	47	19	15	3	0	0	0	0	0	0

*Includes divorces and annulments.